CTS 439531

PARSONS

FINAL
PRELIMINARY ASSESSMENT REPORT FOR AQUEOUS FILM-FORMING FOAM (AFFF) AREAS AT TUCSON INTERNATIONAL AIRPORT TUCSON, PIMA COUNTY, ARIZONA

September 2024

FINAL

PRELIMINARY ASSESSMENT REPORT FOR AQUEOUS FILM-FORMING FOAM (AFFF) AREAS

Tucson International Airport

Tucson, Pima County, Arizona

Tucson Airport Authority

7250 S. Tucson Boulevard Suite 300

Tucson, Arizona 85756

September 2024

TABLE OF CONTENTS

Page

LIST OF TABLES iii
LIST OF FIGURES iii
LIST OF APPENDICES iii
LIST OF ACRONYMS AND ABBREVIATIONS iv
1.0 INTRODUCTION 1
1.1 PURPOSE AND OBJECTIVES 1
1.2 PFAS BACKGROUND 1
1.3 PRELIMINARY ASSESSMENT METHODS 2
2.0 AIRPORT BACKGROUND AND SETTING 3
2.1 GEOLOGY 3
2.2 HYDROGEOLOGIC SETTING 4
2.2.1 Alluvial Fan and Surficial Units 5
2.2.2 Alluvial Fan Aquitard 5
2.2.3 Upper Aquifer Zone 5
2.2.4 Lower Aquifer Zone 6
2.2.5 Groundwater Use and PFAS Sampling 6
2.3 HYDROLOGIC SETTING 7
2.4 HUMAN AND ECOLOGICAL RECEPTORS 7
2.5 ADJACENT PFAS SOURCES 8
3.0 FIRE TRAINING AREAS 9
3.1 Zone 1 – Description, Operational History, and Waste Characteristics 9
3.1.1 AOC 1: TAA Hangars – Former Fire Training Area 9
3.1.2 AOC 2: Fire Drill Training Area A-1 9
3.2 Zone 1 – Migration Pathways and Hazard Assessment 9
3.2.1 Groundwater Pathway 9
3.2.2 Surface Water Pathway 9
3.2.3 Soil and Air Pathways 10
3.3 Zone 2 – Description, Operational History, and Waste Characteristics 10
3.3.1 AOC 3: Abandoned TAA Fire Drill Area 10
3.3.2 Fire Drill Training Areas 10
3.4 Zone 2 – Migration Pathways and Hazard Assessment 11
3.4.1 Groundwater Pathway 11
3.4.2 Surface Water Pathway 12
3.4.3 Soil and Air Pathways 12
3.5 Zone 3 – Description, Operational History, and Waste Characteristics 13
3.5.1 AOC 8: Former Fire Training Facility 13
3.5.2 AOC 9: Alpha 17 Runup Pad Fire Training Area 13
3.6 Zone 3 – Migration Pathways and Hazard Assessment 13
3.6.1 Groundwater Pathway 13

3.6.2 Surface Water Pathway 14
3.6.3 Soil and Air Pathways 14
4.0 NON-FIRE TRAINING AREAS 15
4.1 Zone 1 – Description, Operational History, and Waste Characteristics 15
4.1.1 AOC 10: Original Fire Station (Pre-1964) 15
4.1.2 AOC 11: FormerFire Station (1965 to 1978) 15
4.1.3 AOC 12: US Forest Service (D-261) 15
4.1.4 AOC 13: TAA Annual Nozzle Testing Area 16
4.1.5 AOC 14: Air National Guard Current Nozzle Testing Area 16
4.1.6 AOC 15: Ascent Aviation Hangar 2 16
4.1.7 AOC 16: Ascent Aviation Fire Emergency Response 16
4.2 Zone 1 – Migration Pathways and Hazard Assessment 17
4.2.1 Groundwater Pathway 17
4.2.2 Surface Water Pathway 17
4.2.3 Soil and Air Pathways 17
4.3 Zone 2 – Description, Operational History, and Waste Characteristics 18
4.3.1 AOC 17: Bombardier Building B 18
4.3.2 AOC 18: Bombardier Building D 18
4.3.3 AOC 19: Bombardier Building E 18
4.3.4 AOC 20: Bombardier Building F 18
4.3.5 AOC 21: Bombardier Building H 19
4.3.6 AOC 22: Bombardier Building J 19
4.3.7 AOC 23: Bombardier Building K 19
4.3.8 AOC 24: Bombardier Building S 19
4.3.9 AOC 25: Bombardier Building X 20
4.3.10 AOC 26: Bombardier Building Y 20
4.3.11 AOC 27: Bombardier Storage Conex 20
4.3.12 AOC 28: Mitsubishi Heavy Industries Hangar 21
4.4 Zone 2 – Migration Pathways and Hazard Assessment 21
4.4.1 Groundwater Pathway 21
4.4.2 Surface Water Pathway 21
4.4.3 Soil and Air Pathways 21
4.5 Zone 3 – Description, Operational History, and Waste Characteristics 22
4.5.1 AOC 29: Current TAA Fire Station (B-284) 22
4.5.2 AOC 30: TAA Fire Station Nozzle Testing Area 23
4.5.3 AOC 31: Twin Engine (Piper PA30) Emergency Response 23
4.5.4 AOC 32: Twin Engine (Beech BE300) Emergency Response 23
4.5.5 AOC 33: TAA Maintenance Yard Emergency Response 23
4.5.6 AOC 34: TAA Vehicle Maintenance Bays 24
4.5.7 AOC 35: TAA Warehouse 24
4.5.8 AOC 36: Millings Pile 24
4.5.9 AOC 37: Wash Area 24
4.5.10 AOC 38: Raytheon Building 845 24
4.6. Zone 3 – Migration Pathways and Hazard Assessment 25

4.6.1 Groundwater Pathway 25
4.6.2 Surface Water Pathway 25
4.6.3 Soil and Air Pathways 25
5.0 SUMMARY AND CONCLUSIONS 27
5.1 Limitations and Potential Data Gaps 27
6.0 REFERENCES 28

LIST OF TABLES

Table 1 List of Potential Aqueous Film-Forming Foam Areas of Concern
Table 2 Species Found on TAA Property
Table 3 Summary and Recommendations for Potential Aqueous Film-Forming Foam Areas of Concern

LIST OF FIGURES

Figure 1 Site Location
Figure 2 Potential AFFF Areas of Concern Zone 1
Figure 3 Potential AFFF Areas of Concern Zone 2
Figure 4 Potential AFFF Areas of Concern Zone 3

LIST OF APPENDICES

Appendix A Photo Documentation
Appendix B Interviews and Site Visit Notes
Appendix C Supporting Documentation
Appendix D Stormwater Drainage Maps
Appendix E EDR One-Mile Radius Water Wells Information
Appendix F Responses to Regulatory Comments

LIST OF ACRONYMS AND ABBREVIATIONS

%	percent
AANG	Arizona Air National Guard
ADEQ	Arizona Department of Environmental Quality
ADWR	Arizona Department of Water Resources
AFFF	aqueous film-forming foam
AFP 44	Air Force Plant 44
ANG	Morris Air National Guard Base
AOC	area of concern
AZDA	Arizona Department of Agriculture
bgs	below ground surface
C6	six carbon based…
C8	eight carbon based…
CAP	Central Arizona Project
CERCLA	Comprehensive Environmental Response, Compensation, and Liability Act
DBSA	Daniel B. Stephens & Associates, Inc.
DM AFB	Davis-Monthan Air Force Base
EDR	Environmental Data Resources, LLC
EGC	Environmental Geoscience, and Construction Management, Inc.
F3	fluorine free foam
FAA	Federal Aviation Administration
FOSA	perfluorooctane sulfonamide
FOSE	perfluorooctane sulfonamido ethanol
FSS	fire suppression system
ft	foot/feet
FTOH	fluorotelomer alcohol
GCA	Grand Central Aircraft
HAL	Health Advisory Level
Hargis	Hargis and Associates, Inc.
ITRC	Interstate Technology and Regulatory Council
MHI	Mitsubishi Heavy Industries
NASEM	National Academies of Sciences, Engineering, and Medicine
NFRAP	no further remedial action planned
NTSB	National Transportation Safety Board
ng/L	nanogram per liter
OWS	oil/water separator
PA	Preliminary Assessment
Parsons	Parsons Environment & Infrastructure Group Inc.
PFAS	per- and polyfluoroalkyl substances
PFOA	perfluorooctanoic acid
PFOS	perfluorooctane sulfonate
RI	Remedial Investigation
RYN	Ryan Airfield
SAIC	Science Applications International Corporation
SDCP	Sonoran Desert Conservation Plan

TAA	Tucson Airport Authority
TARP	Tucson Airport Remediation Project
TCE	trichloroethene
TIAA	Tucson International Airport Area
TUS	Tucson International Airport
USDA	United States Department of Agriculture
US DOD	United States Department of Defense
USEPA	United States Environmental Protection Agency
USFS	United States Forest Service
USGS	United States Geological Survey

1.0 INTRODUCTION

This Preliminary Assessment (PA) report documents the evaluation of potential sources of per- and polyfluoroalkyl substances (PFAS) related to the use and storage of aqueous film forming foam (AFFF), by the Tucson Airport Authority (TAA) at Tucson International Airport (TUS), a commercial service airport, in accordance with Federal Aviation Administration, Federal Aviation Regulations Part 139 (firefighting). The TAA is proactively initiating this PA, in accordance with the United States Environmental Protection Agency (USEPA) Comprehensive Environmental Response, Compensation, and Liability Act (CERCLA), to evaluate the potential release of PFAS to be protective of human health and the environment. Parsons Environment & Infrastructure Group Inc. (Parsons) is conducting the PA in accordance with the USEPA *Guidance for Performing Preliminary Assessments Under CERCLA* (USEPA, 1991) to employ a consistent framework.

This PA evaluates the potential release of PFAS from each AFFF area of concern (AOC). The approach includes a review of historical documents and other relevant document searches, followed by interviews with airport personnel with knowledge of past or current operations involving the sites being assessed. Information contained in this PA report is comprised of information that airport and tenant personnel provided through correspondence with the team and through interviews virtually or during the site visit. A map of TUS is provided in **Figure 1**. Thirty-eight (38) potential AFFF AOCs were identified during the PA, as summarized in **Table 1**, and evaluated in detail in Section 3.0 Fire Training Areas and Section 4.0 Non-Fire Training Areas of this report. Given the large size of the TAA property, the area of TUS which includes potential AFFF AOCs has been divided into three zones, numbered Zone 1 through Zone 3 (**Figures 2** through **4**). For each of these zones, the description, operational history, waste characteristics, migration pathways, and hazard assessments are discussed in Sections 3.0 and 4.0.

1.1 PURPOSE AND OBJECTIVES

The purpose of this PA report is to present the results of assessments conducted to identify locations at TUS where the use or storage of AFFF may have resulted in the potential release of PFAS that poses a potential threat to human health and/or the environment. PFAS are used in numerous industrial applications and products, as described below.

The objective of this PA report is to differentiate between a site that poses little or no potential threat to human health and the environment, and a site that warrants further assessment. If the PA concludes that a site warrants further assessment, PA sampling for the potential AFFF PFAS source will be recommended to further evaluate the potential for release through environmental sampling and analysis. If information collected during the PA suggests that PFAS were not released to the environment, the site will be recommended for no further remedial action planned (NFRAP) with no additional investigations.

1.2 PFAS BACKGROUND

PFAS are a large family of synthetic organic substances first produced in the late 1930s. These substances present a hydrophilic functional group and a hydrophobic chain containing partially or fully fluorinated carbons. Because of their carbon-fluorine bonds, PFAS generally do not readily degrade by most natural processes. They are thermally, chemically, and biologically stable and are resistant to biodegradation, atmospheric photooxidation, direct photolysis, and hydrolysis. Toxicological studies have raised concerns regarding the bioaccumulative nature and potential health concerns of some PFAS. However, their impact on human health and the environment is not entirely understood (USEPA, 2019; Interstate Technology and Regulatory Council [ITRC], 2022).

Since the late 1960s, PFAS have been included in formulations of AFFF. PFAS surfactant properties allow for quick extinguishment of Class B fuel fires through retention of water and separation of fuel from fire ignition sources. Because of this, the United States Department of Defense (US DOD) required the inclusion of PFAS (fluorocarbon surfactants) in its AFFF specification (MIL-F-24385) from the late 1960s until 2019. In 2019, the military specification was amended to remove the requirement of fluorocarbons in AFFF; however, the fire extinguishing performance requirements remained the same; currently only AFFF products containing PFAS can meet the MIL-F-24385 requirements. Since the implementation of minimum safety standards from the Airport and Airway Development Act of 1970, airports certified under Part 139 were required to use AFFF that can meet this military specification (National Academies of Sciences, Engineering, and Medicine [NASEM], 2023).

Long-chain PFAS used in eight carbon based (C8) AFFF, specifically perfluorooctanoic acid (PFOA) and perfluorooctane sulfonic acid (PFOS), are recognized as persistent, bioaccumulative, and toxic (ITRC, 2022). As of September 2019, C8 AFFF has been removed from use in the TAA Fire Department, properly disposed of, and replaced with short-chain six carbon based (C6) AFFF, approved under the USEPA's Stewardship Program (Tucker and Delgadillo, 2023, **Appendix B**, Interviews and Site Visit Notes). C6 PFAS are currently considered lower in toxicity and have significantly reduced bioaccumulation potential compared to C8 PFAS (ITRC, 2022 and USEPA, 2019). It is unknown whether TAA tenants have transitioned from C8 to C6 AFFF.

The US DOD has recently released MIL-PRF-32725 (US DOD, 2023), the performance specification for fluorine-free foam (known as FFF or F3). This specification is in addition to MIL-F-24385, which lists the performance specification of AFFF (NASEM, 2023). The Federal Aviation Administration recently issued a Part 139 CertAlert notifying airport operators of the Availability of F3 on the Navy's Qualified Products List (QPL) (Federal Aviation Administration [FAA], 2023).

1.3 PRELIMINARY ASSESSMENT METHODS

This PA report was prepared in accordance with the *Guidance for Performing Preliminary Assessments Under CERCLA* (USEPA, 1991) and the *Federal Facilities Remedial Preliminary Assessment Summary Guide* (USEPA, 2005).

PA activities included the following:

- Kickoff meeting with TAA relevant staff;
- Records search and review via various readily available sources of information from TAA, regulatory agencies, and public sources that pertain to the potential for AFFF use or storage at TUS;
- Review of records including operational histories, facility investigations, historical aerial photographs, incident/spill reports, material/chemical inventories, material safety data sheets/safety data sheets, permits, and other similar records;
- An environmental data records search to document nearby populations and record water supply well and wetlands information;
- Interviews with local stakeholders and individuals who have specific or anecdotal knowledge of potential sources or processes that could have potentially used or stored AFFF. Interviewees included fire department personnel, environmental managers, tenant facility managers, tenant fire protection contractors, and other personnel familiar with specific building/facility operations and AFFF use; and,
- A site visit on September 11 and 12, 2023, which included personnel interviews, review of on-site documentation, and a tour of each potential AFFF area.

2.0 AIRPORT BACKGROUND AND SETTING

The Tucson Airport Authority (TAA), federally certificated operator of Tucson International Airport (TUS), operates, maintains, and develops TUS as an essential government function under Arizona law. TAA also owns, operates, maintains, and develops additional land beyond the TUS airport terminal and airfield. The overall property includes approximately 8,343 acres and consists of numerous parcels of undeveloped land purchased by TAA that are not leased from the City of Tucson. Geographically, TUS is situated near both Interstates 10 and 19 approximately 8 miles south of downtown Tucson (**Figure 1**). TUS is located in Pima County, Arizona. Some airport land is owned by the City of Tucson, and the TAA has a long-term lease through 2098 for its use to support TUS.

In the 1940s, the City of Tucson separated its military and civilian operations, designating what is now Davis-Monthan Air Force Base (DM AFB) to be used for military operations and training. TUS, which at the time was known as Tucson Municipal Field, would be used primarily for civilian operations. In 1941, the City of Tucson purchased the land 4.5 miles southwest of DM AFB where TUS is situated today. In 1948, a non-profit corporation, comprised of 15 municipal leaders, was formed to operate TUS and by state charter, and on April 12, 1948, became the TAA. The TAA also manages Ryan Airfield (RYN), located 12 miles west of Tucson. Military operations started at TUS in 1956 when the Arizona Air National Guard (AANG) established a base. Shortly after, as a result of increased air traffic, an air traffic control tower was built and in the 1960s the first passenger terminal building was constructed (HNTB, 2014).

On the northern border of TUS, the Morris Air National Guard (ANG) Base, also referred to as Arizona Air National Guard (AANG),occupies 94 acres and hosts the AANG 162nd Wing. The base was built beginning in 1956. The AANG has trained tactical fighter pilots since 1958. Residential areas are located to the north and west, industrial areas are northeast and southwest of TUS, and undeveloped land is located south and east (**Figure 1**).

On the southwest border of TUS is Air Force Plant 44 (AFP 44), a government-owned, contractor-operated defense industrial plant. AFP 44 was constructed by Hughes Aircraft Company in 1951 and was sold to the Air Force in that same year. In December 1997, Hughes Aircraft Company merged with Raytheon and has been operated by Raytheon since the merger. AFP 44 has been used for production of weapons systems since its inception in 1951 (Ayuda, 2018).

2.1 GEOLOGY

TUS is located on the western edge of the Tucson Basin. The Tucson Basin is a large extensional basin within the Catalina Detachment Fault Zone which is part of the larger Basin and Range Geologic Province of the southwestern United States. The Santa Cruz Fault trends north-south along the western boundary of TUS with additional unnamed faults located to the east. The Cenozoic geologic history of the Tucson Basin was affected by two major tectonic events, the mid-Tertiary Orogeny (mountain building events) and the more recent Basin and Range Orogeny. The Basin and Range Orogeny began approximately 17 million years ago, during the middle Miocene and ended around 1.8 million years ago during the late Pliocene and early Pleistocene (USGS, 1988). The Basin and Range Orogeny transformed the landscape of the basins from an area of generally moderate relief into one of high relief characterized by deep structural basins bounded by high mountain ranges (Houser, et al., 2005).

During the Basin and Range Orogeny, the Tucson Basin formed when normal fault bounded mountain ranges were uplifted and the valley, or hanging wall, down-dropped. Cross sections constructed for the United States Geological Survey (USGS) indicate the Santa Cruz normal extensional fault roughly follows South Nogales Highway, which runs north-south, just west of TUS (Anderson, 1987). Basin deposits are substantially thicker (hundreds of feet) east of this fault and include gypsiferrous and anhydrite evaporite deposits at a depth of 500 to 1000 feet (Anderson, 1987). Following each Orogeny, the basin would fill with sediment (aggrade) and the

sediment would be reworked by a combination of fluvial an aeolian forces, depending on the climatic forces in effect at the time (degrade), creating eroded surfaces upon which subsequent sediments were deposited (Anderson, 1987). The depositional environment appears to initially have been alluvial fans entering a playa or lake as the basin filled (arid conditions leading to playa formation and humid conditions leading to lake formation) as a hydrologically closed system, shifting to the river system as water breached the north end of the basin, opening the system and allowing the basin to drain. The evaporite deposits mentioned above are characteristic of a playa (closed, arid) system and their uppermost extent marks the boundary between the closed and open system environments.

The sediments that underlie the site have been characterized as belonging to four broad, basin-wide stratigraphic units in descending stratigraphic order: unconsolidated surficial deposits, Fort Lowell Formation, the Tinaja Beds, and the Pantano Formation (Anderson, 1987). These designations are primarily age-based using the position of unconformities related to ancient erosional events (Anderson, 1987) and do not represent either lithologic or depositional characteristics. Therefore, there is substantial variability in the materials encountered within these formations.

Surficial deposits (alluvium) are composed of discontinuous sedimentary deposits that range from modern stream alluvium to alluvial fan deposits that overlie the Fort Lowell Formation. Transitioning northward, the surficial deposits consist of mainly stream alluvium with fewer alluvial fan deposits in the northern portion of the study area. The deposits consist of mainly interbedded sands, gravels, silts, and clays. Depth of the surficial alluvial deposits ranges from a few feet to approximately 30 feet (ft) below ground surface (bgs).

The Fort Lowell Formation, the youngest formation of Pleistocene age consists predominantly of silty gravel near the basin margins, with increasing silty sand and clayey silt content toward the central part of the basin and extends to depths of approximately 200 to 250 feet. The Fort Lowell formation accumulated during the development of the Santa Cruz River system. The Fort Lowell Formation is 300 to 400 feet thick near the center of the basin and thins towards the mountains.

The Tinaja Beds of Miocene and Pliocene age are divided into three sub-units: Upper, Middle, and Lower Beds. The middle and upper Tinaja Beds were deposited during the main period of uplift (early to mid-Tertiary) before the development of flow through the basin lead to development of the Santa Cruz River system. The Tinaja Beds are comprised of sand and gravel at the margins of the basin and with an increasing clayey silt and mudstone content in the central portions of the basin, extending to a depth of approximately 250 to 300 feet bgs.

The Pantano Formation, the oldest unit of Oligocene age, is a reddish-brown, silty sandstone, that includes gravel with interbedded volcanic flows and tuffaceous sediments. The Pantano Formation was deposited during the main period of uplift in the early to mid-Tertiary before the development of flow through the basin. The thickness of the Pantano Formation is estimated to range from a few hundred to 1,000 feet.

The dominant soil type at the site is Sahuarita-Mohave Complex. The Sahuarita soil series consists of deep, well-drained soils formed on alluvial fan terraces in mixed calcareous alluvium. Typically, these soils have light yellowish brown, very gravelly, fine sandy loam surfaces that are about three inches thick (Science Applications International Corporation [SAIC], 1985).

2.2 HYDROGEOLOGIC SETTING

The regional hydrogeologic setting at TUS generally consists of coarse, relatively permeable units of sands and gravels laid down as vertically and horizontally grading stream and channel deposits associated with the ancient Santa Cruz River system, bounded by fine-grained, less permeable units of fine sands, silts, and clays of the ancient flood plain (Environmental Geoscience, and Construction Management, Inc. [EGC], 2016).

The regional aquifer appears to be sequences of ancient channels of the Santa Cruz River. Other, smaller permeable units embedded in fine-grained material appear to be remnants of side streams that crossed the ancient floodplains, or crevasse-splay networks that drained floods through the levees of the ancient channels.

Based on previous hydrogeologic studies (EGC, 2016), the following sections describe individual hydrostratigraphic units underlying TUS. Because these units are each sequences of deposits rather than distinct deposits, they are sometimes highly eroded and may disappear and reappear. Furthermore, these are fluvial deposits and individual units are often not as extensive as deposits formed in other depositional environments. Fluvial deposits commonly grade laterally, meaning the textural descriptions given of samples from the same unit at differing locations may vary.

2.2.1 Alluvial Fan and Surficial Units

Deposits in the vadose or unsaturated zone are clays, silts, and fine sands of levee-overbank deposits; and well-sorted sands and gravels of channel deposits and are as deep as 100 feet bgs. Calcified silty fine sand or caliche beds are present in many areas, starting at five to 10 feet bgs and extending discontinuously to varying depths. Groundwater is not typically present within this unit. There are no drinking or public water supply wells in these units, according to the Arizona Department of Water Resources (ADWR) database (ADWR, 2017).

2.2.2 Alluvial Fan Aquitard

The Alluvial Fan Aquitard is an overbank deposit comprised of layered clays, silts, and fine sands, with occasional thin coarse-grained layers resulting from levee breaks (crevasse splay deposits) or streams crossing the flood plain. This layer is as thick as 80 feet in some places and overlies the Regional Aquifer. It pinches-out north of Hermans Road and west of South Nogales Highway. The pinch out likely represents a degradation event that eroded the basin. A shallow groundwater zone is contained within this aquitard at a depth of approximately 80 to 100 feet bgs. There are no drinking or public water supply wells in this aquitard, according to the ADWR database (ADWR, 2017).

2.2.3 Upper Aquifer Zone

The upper aquifer zone (Regional Divided Aquifer) consists of sands and gravels with clayey sand and clays to a depth of approximately 200 feet bgs and ranges in thickness from approximately 60 to 100 feet (Earth Tech, 1992). Groundwater of the upper aquifer zone occurs at depths of approximately 100 to 200 feet bgs. Recharge to the aquifer occurs most readily where the unsaturated zone is thin, such as along major streams, but may occur anywhere that substantial amounts of water are applied or collect naturally on a regular basis. Groundwater flow direction is to the northwest.

The upper aquifer zone can be divided into an upper unit and lower unit separated by a discontinuous clay aquitard which is as thick as 80 feet in places. The upper zone aquifer is referred to as the Regional Divided Aquifer. These two transmissive units within the upper aquifer zone may represent laterally inconsistent paleochannels of the Santa Cruz River or alluvial channels of the Cienega Creek Alluvial Fan. In general, the upper aquifer zone shows a gradual coarsening of sediments from east to west. The clay aquitard dividing these two subunits varies in thickness across the site and begins to pinch-out west of South Nogales Highway and the upper zone aquifer becomes undifferentiated. The aquitard consists mostly of clays with some transitional lenses of clayey sands and clayey gravels.

Vertical movement of water between the upper and lower units of the upper aquifer zone would depend largely on the continuity of coarse-grained sediments and thickness and continuity of the fine-grained aquitard. According to the ADWR database (ADWR, 2017), the upper aquifer zone is used as a source of domestic and public water supply.

2.2.4 Lower Aquifer Zone

In general, the lower aquifer zone (Regional Undivided Aquifer) consists of clays, clayey sands, sands, and gravelly sands that are typically more cemented than the upper groundwater zone. The lower aquifer zone is not divided by an aquitard and is therefore referred to as the Regional Undivided Aquifer. Groundwater occurs in the lower aquifer zone under semi-confined conditions and at depths of approximately 300 feet bgs at the site. The total depth of the lower aquifer zone has not been well established in the site footprint, but existing data suggest it reaches depths of up to 600 feet bgs (DBS&A, 1993).

The permeability of the lower aquifer zone is one to two orders of magnitude less than the permeability of the upper aquifer zone because it contains more clay, is more poorly sorted and is more heavily cemented than the lower aquifer zone sediments (Hughes Missile Systems Company, 1995). Aquifer pumping tests have shown no interconnection between groundwater in the upper and lower aquifer zones (EGC 2016). According to the ADWR database (ADWR, 2017), the lower aquifer zone is used as a source of public water supply.

The main source of recharge to the regional aquifer is streamflow that infiltrates along the major channels. When streams are flowing, water moves by gravity down through the sediments to recharge the aquifer. Another major source of recharge is water entering the aquifer margins along the mountain fronts as infiltrated water from many small stream channels and directly from cracks in the rocks of the mountains. Another substantial source of recharge to the regional aquifer is from the subsurface flow of water into the Tucson Basin from Canada del Oro and the Santa Cruz River through the permeable deposits that underlie these streams. Other sources include water returned to the aquifer after having been used for public supply, agriculture, mining, or industrial uses. Imported water also plays a role in local recharge efforts, as Tucson's allocation of Central Arizona Project (CAP) water has been directed into Tucson area aquifers since the early 2000s, In the vicinity of TUS specifically, CAP water is recharged at the CAP Pima Mine Road Recharge site. **Appendix E** includes the results of an Environmental Data Resources, LLC (EDR) DataMap™ Well Search Report within a 1-mile radius of TUS.

2.2.5 Groundwater Use and PFAS Sampling

TUS's potable and non-potable water is supplied by the City of Tucson (Tucson Water), as derived from approximately 150 groundwater wells located in and around the Tucson metropolitan area as part of the Central Well Field (Tucson Water, 2023), which includes wells within 4 miles of TUS. Approximately 25% of the Tucson Water supplied drinking water is coming from the Central Well Field which is used mainly during peak demands and used as a backup from the main water supply source, the Colorado River via the CAP. Tucson Water serves over 240,000 households and businesses.

Some of the Central Well Field wells, located directly northwest of TUS are within the impact of the Tucson International Airport Area Superfund Site (TIAA). The main contaminants of concern within TIAA are trichloroethene (TCE), dichloroethane, chloroform and chromium. PFAS sampling was also conducted, and concentrations have been detected above the 2016 USEPA Health Advisory Level (HAL, 70 nanogram per liter [ng/L]) for the combined concentrations of PFOA and PFOS. In 2019, the Tucson Airport Remediation Project (TARP) groundwater treatment system treating the TCE plume added granulated active carbon to remove PFAS. Tucson Water started to monitor for PFAS in 2009, and PFAS impacted production wells for municipal water supply have been shut down. In June 2021, the TARP plant temporarily shut down due to increasing levels of PFAS in the groundwater wells serving the plant (Tucson Water, 2021). In May 2022, the TARP plant reopened and, with a permit from EPA, treated water was released into the Santa Cruz River. Water treated at TARP is no longer a drinking water source. Tucson Water has been tracking annual sampling results to proactively identify and address potential contaminants of emerging concern issues including PFAS. The results of the annual sampling results are available on the Tucson Water, Sentry Report webpage (Tucson Water, 2024).

In October 2019, Arizona Department of Environmental Quality (ADEQ) conducted groundwater sampling for PFAS in nine private wells near the TIAA Superfund Site downgradient of TUS (Hargis and Associates, Inc. [Hargis], 2020). Samples were analyzed for PFAS by USEPA Method 537 Modified. PFOA and/or PFOS were detected at

eight of nine locations, located to the north, northwest, and west of TUS. The combined PFOA and PFOS concentrations ranged from 4.7 ng/L to 11,400 ng/L. Four out of nine locations were above the 2016 USEPA HAL; these four wells are located to the north and north-northwest of TUS and the Morris ANG Base. One of these wells is a private well used for irrigation only. In October 2019, ADEQ began providing bottled water to the three affected drinking water well users.

In March 2020, the AANG determined a complete exposure pathway exists between on-base PFOS/PFOA release areas at the Morris ANG Base and the three previously sampled off-base drinking water wells located downgradient and in the vicinity of Morris ANG Base and TUS (National Guard Bureau, 2020). Consequently, the AANG took over the distribution of bottled water, which is ongoing. In June 2020, the AANG prepared a Time Critical Removal Action to document its decision to connect the three private drinking water wells to the public water system maintained and operated by the Tucson Water Department and supply bottled water to the three impacted well users until a permanent water supply connection could be provided (National Guard Bureau, 2020). In July 2021, the City of Tucson reported to AANG that one of the three impacted drinking water wells was already connected to municipal water. In June 2022, the National Guard Bureau prepared an Engineering Evaluation/Cost Analysis to support a non-time-critical removal action in response to the presence of PFOS and PFOA above relevant USEPA HALs in drinking water wells on private residential properties downgradient and in the vicinity of Morris ANG Base. In September 2022, the AANG issued an action memorandum to document the decision and approval of the National Guard Bureau to continue providing alternative bottled drinking water to users of two PFOS/PFOA-impacted private drinking water wells attributable to PFOS/PFOA originating from Morris ANG Base, until residential users are connected to City of Tucson Municipal Water (National Guard Bureau, 2022).

2.3 HYDROLOGIC SETTING

The site is relatively flat at a surface elevation of approximately 2,560 feet above mean sea level. No standing water bodies exist at TUS and the majority of surface water runoff will discharge to a facility-wide stormwater drainage system. During moderate to heavy rain events, stormwater outfalls collect runoff and are connected to ephemeral streams: Airport Wash to the north, Valencia Wash to the northwest, and El Vado Wash, Santa Clara Wash and Hughes Wash to the west of TUS (**Appendix D**). Each of these seasonal fluvial systems are tributaries to the larger ephemeral Santa Cruz River, located approximately 2 miles west of TUS. Other surface water flows include drainage channels and subsurface storm drains, which all primarily flow to the west-northwest also towards the Santa Cruz River (USFWS, 2023a).

2.4 HUMAN AND ECOLOGICAL RECEPTORS

For human receptors, common exposure routes include direct contact with soil (incidental ingestion, dermal uptake, and inhalation of fugitive dust); direct contact with groundwater (ingestion/consumption and dermal uptake); direct contact with surface water (incidental ingestion and dermal uptake during swimming, wading, or similar activities); and direct contact with sediment (incidental ingestion and dermal uptake while playing or recreating in surface water). Due to the potential for PFAS to accumulate in the tissues of various organisms including plants (vegetables, berries, etc.), fish, and mammals (deer, cattle, etc.), people can be exposed to PFAS if they eat vegetables or fruits irrigated with PFAS-contaminated water (for example, if PFAS-contaminated groundwater is used to irrigate a vegetable garden), fish or invertebrates caught in PFAS-contaminated surface water, or meat or milk from animals that were fed or foraged on PFAS-contaminated plants (for example, consumption of beef or milk obtained from cows that were pastured on PFAS-contaminated fields).

Potential current and future on-site human receptors may include staff, maintenance workers, office workers, and trespassers/visitors. Potential off-site human receptors could include individuals inclined to interact with potentially impacted surface water and sediment, such as individuals engaged in recreational activities and users of groundwater, including individuals who use groundwater for drinking water.

Ecological receptors include living organisms other than humans, the habitat that supports such organisms, or natural resources that could be adversely affected by environmental contaminants from a release or migration from an identified location. Potentially complete exposure pathways for ecological receptors exposed to contaminated media may include direct contact of plants and animals to soil, direct contact of fish and other aquatic organisms to surface water or benthic organisms to sediment; ingestion of surface water, soil, or sediment; and consumption of contaminated prey or vegetation. The ephemeral streams and wetlands are primary areas for potential ecological receptors, although the streams and wetlands are dry for most of the year due to the arid climate and minimal rainfall (USFWS, 2023a). A riparian corridor crosses the TAA property from northwest to southeast. The riparian corridor is home to a variety of wildlife species including migratory birds, vegetation, and plant species. The regulated riparian areas are located within the TAA property southeast of TUS and do not extend north of East Hermans Road or west of South Country Club Road (PimaMaps, 2023) (**Figure 1**). Conservation lands are not identified within TAA property by the Sonoran Desert Conservation Plan (SDCP); however, the SCDP has mapped Harris Riparian areas in the western portion of TAA property north of AF Plant 44 and south of Runway 04 (formerly Runway 03) (HNTB, 2014; PimaMaps, 2023; SCDP, 2023). Vegetative and wildlife species, including threatened and endangered species, which may be found on TAA property are listed in **Table 2.**

2.5 ADJACENT PFAS SOURCES

PFAS remedial investigations (RI) are ongoing at both Morris ANG Base and AFP 44 (**Figure 1**) (Ahtna Global, LLC, 2023; Sustainment and Restoration Services, LLC, 2023). At the time of writing this PA, both investigations were in the early stages of the field investigation. Documents related to investigations at both Morris ANG Base and AFP 44 are available on the Air Force Administrative Record (https://ar.afcec-cloud.af.mil/).

3.0 FIRE TRAINING AREAS

3.1 Zone 1 – Description, Operational History, and Waste Characteristics

3.1.1 AOC 1: TAA Hangars – Former Fire Training Area

Fire training was reported to have been conducted on the north apron directly east of the building complex known as the Three Hangars and south of the Original Fire Station (**Figure 2**) (Tucker, 2023, **Appendix B**, Interviews and Site Visit Notes). The current TAA Fire Chief, Tom Tucker, has worked at TAA since 2000 and has direct knowledge of firefighting operations during that period. No other information is known regarding fire training in this area.

3.1.2 AOC 2: Fire Drill Training Area A-1

A former TAA fire drill training area was located approximately 150 feet east of the intersection of Taxiway A and Taxiway 2 and west of Hangar 10 (Building B-10) (**Figure 2**). Aerial photographs indicate that the feature was active during 1953. The former fire drill training area was used a "few dozen times" in the early 1950s and was paved over sometime prior to 1960. The drill area was enclosed by a circular berm roughly 6 to 8 inches high and 80 feet in diameter and filled with water and fuel likely on top of bare soil. The area is presently covered with a concrete apron (Daniel B. Stephens & Associates, Inc. [DBSA], 1993). This fire training area was closed prior to the initial development of AFFF materials in approximately 1966. No interviewees had direct knowledge of this AOC over the reported operational period.

3.2 Zone 1 – Migration Pathways and Hazard Assessment

3.2.1 Groundwater Pathway

A general overview of TUS geologic and hydrogeological settings is provided in **Sections 2.1** and **2.2**. A summary of PFAS groundwater sampling is provided in **Section 2.2.5.** The general groundwater flow direction within Zone 1 is to the northwest (BB&E, 2016; AECOM, 2019).

There is a potentially complete exposure pathway via groundwater. Some of the wells within 4.0 miles are located hydraulically downgradient of the Zone 1 potential AFFF AOCs.

3.2.2 Surface Water Pathway

The TUS hydrologic setting is described in **Section 2.3**. When sufficient water is present, surface water runoff from the AOC 1: TAA Hangars and AOC 2: Fire Drill Training Area A-1 is collected via storm drains and catch basins, which using a network of underground pipes will convey the water to a stormwater outwash. Overland flow in the vicinity of the AOC 1: TAA Hangars will flow to stormwater outfall #47 located approximately 1,500 feet away. Water from this outwash discharges to the El Vado Wash (**Appendix D**). Overland flow in the vicinity of AOC 2: Fire Drill Training Area A-1 will be captured by the stormwater infrastructure through nearby inlet structures and will either discharge via outfalls #23 and #24 or will flow northwest and discharge from outfall #31 into Airport Wash (**Appendix D**).

TUS is located in a dry subtropical (desert subtype) climate. In the area of the potential AFFF AOCs, there are no established wetlands or ecosystems likely to support the establishment of wetlands. Potential ecological receptors include the aquatic community (fish, aquatic invertebrates, aquatic plants) in direct contact with surface water and benthic invertebrates in direct contact with sediment. Birds and mammals may also ingest contaminated water or prey that have bioaccumulated PFAS from exposure to surface water.

3.2.3 Soil and Air Pathways

The land surface at the AOC 1: TAA Hangars and AOC 2: Fire Drill Training Area A-1 is generally flat and mostly covered with pavement or concrete. There is the potential that AFFF contaminated water infiltrated cracks in the surface cover and impacted the soil beneath.

Human receptors can be exposed via dermal contact with and/or incidental ingestion of soil near the area. Under conditions when impacted surface soil may become dry, inhalation of impacted fugitive dust could cause exposure. Human receptors can also eat food (vegetables, fruits, deer, etc.) that was grown in or raised on PFAS-contaminated soil and wildlife that consumed contaminated plants. Current land use at the two potential AFFF AOCs would be expected to involve limited human health exposures. Future land use at the two potential AFFF AOCs is not expected to change; however, the possibility exists that the surface cover may be removed or replaced.

The nearest residential areas are located approximately 0.1 miles west of the AOC 1: TAA Hangars and 0.8 miles north and west of AOC 2: Fire Drill Training Area A-1. There are no schools or daycare facilities within a 200-ft radius of either potential AFFF AOC in Zone 1; the nearest schools are greater than 0.6 miles away. Based on the distance to human receptors and the land use around the potential AFFF AOCs it is unlikely that human receptors would be impacted via the soil pathway.

Ecological receptors may be exposed to contaminated media via the consumption of plants, invertebrates, and small mammals that accumulated PFAS in their tissues; however, no terrestrial sensitive environments exist within 200 feet of the areas. Because the areas do not present a valuable or attractive habitat to ecological receptors and there are no sensitive environments within 200 feet, there is a low potential for exposure to contaminated media by ecological receptors via the soil pathway.

In terms of air pathways, neutral PFAS such as fluorotelomer alcohols (FTOHs), perfluorooctane sulfonamide (FOSA), and perfluorooctane sulfonamido ethanol (FOSE) are more volatile than negatively charged PFAS. Neutral PFAS have been found in the vapor phase in indoor environments, have been reported in high concentrations in AFFF, and vapor intrusion of these PFAS may occur from AFFF-contaminated groundwater (ITRC, 2023).

3.3 Zone 2 – Description, Operational History, and Waste Characteristics

3.3.1 AOC 3: Abandoned TAA Fire Drill Area

Fire training was reported to have been conducted in the area north of the area described below as AOC 7: Fire Drill Training Area D-6 [former TAA landfill] and south of the Runway 04 (formerly Runway 03) threshold (**Figure 3**) (Tucker, 2023, **Appendix B**, Interviews and Site Visit Notes). The current TAA Fire Chief, Tom Tucker, has worked at TAA since 2000 and has direct knowledge of firefighting operations during that period. No other information is known regarding fire training in this area.

3.3.2 Fire Drill Training Areas

Four previous fire drill training areas are located in the area south of the intersection of Runways 04 and 12 (formerly Runways 03 and 11L) (**Figure 3**). Prior to 1956, only TAA was engaged in fire drills in this area, but after that time the AANG shared the fire drill areas; about 75% of the usage was by the AANG and 25% by TAA. Fire drills generally took place on a monthly basis. The areas were customarily cleared, bermed, and filled with water, after which fuel was poured on top and the area set on fire. Aviation gas, waste aviation fuel (JP-4), diesel, and waste liquids possibly containing solvents from airport tenants and/or the AANG were used for fire drill training (DBSA, 1993). No interviewees had direct knowledge of these AOCs over their reported operational periods.

3.3.2.1 AOC 4: Fire Drill Training Area D-3

This fire drill training area was historically located within an area that is part of the current Bombardier facility, bordered on the north by Bombardier Building E and Building Y, on the south by Aero Park Boulevard, on the west by vacant land within the Bombardier facility, and on the east by Bombardier Building F (**Figure 3**). This area consisted of several drill sites located in an approximate 5-acre area of cleared brush and was used from the mid to late 1960s until 1973, when the new fire training facility was built east of Runway 30 (formerly Runway 29R). Fire drills were conducted with the AANG in the 1960s in which JP-4 was dumped from AANG tank trucks into water-filled berm areas. Large volumes of fuel were used for the larger fires. Large areas of darkened ground in this area are visible in various aerial photographs. This training area was paved over by about 1983 (DBSA, 1993). No known use of AFFF was found in the historical records search or interviews, but the use of AFFF is assumed based on the dates of use.

3.3.2.2 AOC 5: Fire Drill Training Area D-4

This fire drill training area was located just south of the intersection of Taxiway Delta and the former Runway 11R threshold and adjacent and west of the intersection of former Runway 11R and Taxiway Alpha-5 (**Figure 3**); the training area is bordered on the north by the old boneyard salvage area, Taxiway Delta and the former 11R threshold, on the south and west by the abandoned Taxiway and Taxiway C, and on the east by undeveloped land and former Runway 11R. Both TAA and the AANG used this fire drill training area in the late 1950s and 1960s. Fire drill training was less frequent than at AOC 4: Fire Drill Training Area D-3 and ceased after the Runway 22 (formerly runway 21) extension was built in 1969 (DBSA, 1993). This fire training area may have overlapped with the initial use of AFFF.

3.3.2.3 AOC 6: Fire Drill Training Area D-5

According to a former TAA firefighter, this fire drill training area was located in the undeveloped area bordered on the north and west by Taxiway Delta and Runway 04 (formerly Runway 03), on the south by the south ramp, and on the east by the former Runway 11R threshold and the Taxiway Alpha-5 (approximate location of potential AFFF AOC shown on **Figure 3**). Aerial photographs do not show evidence of the location of this fire drill training area. Fire training was infrequent here by the TAA in the early 1950s (DBSA, 1993). This fire training area was closed prior to the initial development of AFFF materials in approximately 1966.

3.3.2.4 AOC 7: Fire Drill Training Area D-6

Fire drills were reported to have taken place in the TAA Landfill located approximately 600 feet northeast of the intersection of East Aero Park Boulevard and South Nogales Highway (**Figure 3**) (Voss, 1987). No other information is known regarding fire drills in this area. The landfill was active from pre-1953 to the mid-1980s and if fire drills were conducted here while the landfill was active, or after, the drills overlap with the time frame of possible AFFF use (DBSA, 1993).

3.4 Zone 2 – Migration Pathways and Hazard Assessment

3.4.1 Groundwater Pathway

A general overview of the TUS geologic and hydrogeological settings is provided in **Sections 2.1** and **2.2**. A summary of PFAS groundwater sampling is provided in **Section 2.2.5.** The general groundwater flow direction within Zone 2 is to the northwest and the depth to groundwater is approximately 80 to 100 feet bgs (Ayuda, 2018).

There is a potentially complete exposure pathway via groundwater. Some of the wells within 4.0 miles are located hydraulically downgradient of the Zone 2 potential AFFF AOCs.

3.4.2 Surface Water Pathway

The TUS hydrologic setting is described in **Section 2.3**. When sufficient water is present, surface water runoff from the AOC 3: Abandoned TAA Fire Drill Area and the Fire Drill Training Areas (AOCs 4, 5, 6, 7) is collected via storm drains and catch basins, which use a network of above ground ditches and underground pipes to convey the water to a stormwater outwash. Generally, the Zone 2 topography slopes gently to the west. Box and pipe culverts convey overland flow in the area of AOCs 5 and 6 (Fire Drill Training Areas D-4 and D-5) towards stormwater outwash #50 located approximately 1,000 feet north of AOC 7: Fire Drill Training Area D-6 and approximately 4,000 feet west of AOC 5: Fire Drill Training Area D-4. Overland flow in the vicinity of AOCs 4 and 7 (Fire Drill Training Areas D-3 and D-6) and AOC 3: Abandoned TAA Fire Drill Area will follow the local topography and flow into stormwater infrastructure associated with nearby roads. Outfall #50 and the nearby road infrastructure discharge into Santa Clara Wash (**Appendix D**).

TUS is located in a dry subtropical (desert subtype) climate. There are no established wetlands or ecosystems likely to support the establishment of wetlands. Potential ecological receptors include the aquatic community (fish, aquatic invertebrates, aquatic plants) in direct contact with surface water and benthic invertebrates in direct contact with sediment. Birds and mammals may also ingest contaminated water or prey that have bioaccumulated PFAS from exposure to surface water.

3.4.3 Soil and Air Pathways

The land surface at AOC 3: Abandoned TAA Fire Drill Area and AOCs 5, 6, and 7 (Fire Drill Training Areas D-4, D-5, and D-6) is generally undeveloped and lightly vegetated soil. Approximately half of the ground surface at AOC 4: Fire Drill Training Area D-3 is covered with concrete or pavement; the eastern portion of the potential AFFF AOC is soil with minimal vegetation. There is the potential that AFFF contaminated water infiltrated into the soil and into cracks in the surface cover and impacted the soil beneath.

Human receptors can be exposed via dermal contact with and/or incidental ingestion of soil near the area. Under conditions when impacted surface soil may become dry, inhalation of impacted fugitive dust could cause exposure. Human receptors can also eat food (vegetables, fruits, deer, etc.) that was grown in or raised on PFAS-contaminated soil and wildlife that consumed contaminated plants. Human exposures at AOCs 5, 6, and 7 (Fire Drill Training Areas D-4, D-5, and D-6) are expected to be minimal due to the current undeveloped land use. There is a greater hazard for human exposure to fugitive dust or dermal exposure to soil at AOC 3: Abandoned TAA Fire Drill Area and AOC 4: Fire Drill Training Area D-3 due to the presence of a tank farm and nearby buildings.

The nearest residential area is located approximately 2,500 feet to the west across the South Nogales Highway from the AOC 3: Abandoned TAA Fire Drill Area and AOC 7: Fire Drill Training Area D-6. There are no schools or daycare facilities within a 200-ft radius of the AOC 3: Abandoned TAA Fire Drill Area and AOCs 4 through 7 (Fire Drill Training Areas). The nearest school is approximately 1 mile northwest of the AOC 3: Abandoned TAA Fire Drill Area. Based on the distance to human receptors and the land use around the potential AFFF AOCs it is unlikely that human receptors would be impacted via the soil pathway.

Ecological receptors may be exposed to contaminated media via the consumption of plants, invertebrates, and small mammals that accumulated PFAS in their tissues; however, no terrestrial sensitive environments exist within 200 feet of the areas. Because the area does not present a valuable or attractive habitat to ecological receptors and there are no sensitive environments within 200 feet, there is a low potential for exposure to contaminated media by ecological receptors via the soil pathway.

In terms of air pathways, neutral PFAS such as fluorotelomer alcohols (FTOHs), perfluorooctane sulfonamide (FOSA), and perfluorooctane sulfonamido ethanol (FOSE) are more volatile than negatively charged PFAS. Neutral PFAS have been found in the vapor phase in indoor environments, have been reported in high concentrations in AFFF, and vapor intrusion of these PFAS may occur from AFFF-contaminated groundwater (ITRC, 2023).

3.5 Zone 3 – Description, Operational History, and Waste Characteristics

3.5.1 AOC 8: Former Fire Training Facility

Located east of the current TAA Fire Station (B-284), in the area south and west of the Airport Wash, immediately northeast of the end of Runway 30 (formerly Runway 29R), and southeast of the air cargo apron, the Former Fire Training Facility was used by the TAA and AANG and was in operation between 1973 and 1989 (**Figure 4**). The inactive Fire Training Facility consisted of two located and one approximately located unlined burn pits, a concrete-lined burn pit, and an oil/water separator (OWS). These burn pits are depicted on **Figure 4** and in the historical supporting figures in **Appendix C**.

The Former Fire Training Facility was active beginning in the mid-1960s but was removed in 1992. The facility was formerly used by TAA and the AANG for the purpose of training firefighting personnel in extinguishing live fires. Originally, three unlined pits were put into operation sometime in the late 1970s. According to a former chief of fire and security, old aircraft were placed inside a bermed area, doused with fuel, and set on fire. Aviation fuels were used, including Avgas, JP-4, and Jet A (DBSA, 1993). Early in the operation of the facility, other flammable materials may also have been used, including waste oil from the AANG OWS, which possibly contained spent solvents. In 1984, TAA retired the unlined pits and constructed a concrete-lined pit. TAA received permission from USEPA Region 9 to operate the improved facility which continued in operation until 1989. The new Fire Training Facility was equipped with a fuel distribution system consisting of two underground storage tanks for storage of waste fuel and piping to distribute the fuel to the lined pit. Waste fuels were mixtures of Avgas, JP-4, and contents of waste fuel tanks from fuel farms. No other nonfuel materials were known to have been used during this period. Approximately 100 to 300 gallons of fuel were used for each fire training exercise (DBSA, 1993). Use of AFFF within the former fire training area was confirmed during interviews of TAA personal (Tucker, 2023, **Appendix B**, Interviews and Site Visit Notes). No interviewees had direct knowledge of this AOC over the reported operational period.

3.5.2 AOC 9: Alpha 17 Runup Pad Fire Training Area

Located southeast of the Former Fire Training Facility and at the southeast end of Taxiway Alpha and Runway 30 (formerly 29R) (**Figure 4**), the Alpha 17 Runup Pad Fire Training Area was used for triennial fire training required by FAA (every 3 years) (Tucker, 2023, **Appendix B**, Interviews and Site Visit Notes). The current TAA Fire Chief, Tom Tucker, has worked at TAA since 2000 and has direct knowledge of firefighting operations during that period. The FAA requires airports to ensure the functionality of foam proportioning systems on firefighting vehicles per FAA FAR Part 139 regulations. Historically, this functionality testing required the discharge of AFFF from firefighting vehicles in order to measure the effectiveness of foam output. Recent FAA changes now allow for the use of closed-loop foam proportioning testing systems, which eliminate the need to discharge AFFF to the environment (NASEM, 2023; FAA, 2021). The Alpha 17 potential AFFF AOC was also used for mock emergency response exercises. Photographs from one event conducted in March 2014 shows AFFF foam and AFFF buckets surrounding an airplane (**Alpha 17**; Arizona LifeLine, 2014; Ziebma, 2014).

3.6 Zone 3 – Migration Pathways and Hazard Assessment

3.6.1 Groundwater Pathway

A general overview of the TUS geologic and hydrogeological settings is provided in **Sections 2.1** and **2.2**. A summary of PFAS groundwater sampling is provided in **Section 2.2.5.** The general groundwater flow direction at AOC 8: Former Fire Training Facility and AOC 9: Alpha 17 Runup Pad Fire Training Area is to the northwest and the depth to groundwater is approximately 80 to 100 feet bgs (DBSA, 1993; Ayuda, 2018).

There is a potentially complete exposure pathway via groundwater. Some of the wells within 4.0 miles of the AOC 8: Former Fire Training Facility and AOC 9: Alpha 17 Runup Pad Fire Training Area are located hydraulically downgradient of the potential AFFF release area.

3.6.2 Surface Water Pathway

The TUS hydrologic setting is described in **Section 2.3**. When sufficient water is present, surface water runoff will follow the topography at the potential AFFF AOCs and generally infiltrate the ground surface. The AOC 8: Former Fire Training Facility surface water runoff likely drains via the topography and above ground drainage ditches directly to the Airport Wash located approximately 2,000 feet to the north. AOC 9: Alpha 17 Runup Pad Fire Training Area surface water runoff is anticipated to reach the south fork of the Airport Wash approximately 2,000 feet to the north (**Appendix D**). Stormwater runoff at the AOC 9: Alpha 17 Runup Pad Fire Training Area may infiltrate the bare ground surface or runoff via airport above ground drainage ditches and allowed to evaporate.

TUS is located in a dry subtropical (desert subtype) climate. There are no established wetlands in proximity to the potential AFFF AOCs; however, riparian areas are mapped within 200 feet of both potential AFFF AOCs and may exposure ecological receptors to contaminated site media during wet periods when water is present in the nearby washes. Potential ecological receptors include the aquatic community (fish, aquatic invertebrates, aquatic plants) in direct contact with surface water and benthic invertebrates in direct contact with sediment. Birds and mammals may also ingest contaminated water or prey that have bioaccumulated PFAS from exposure to surface water.

3.6.3 Soil and Air Pathways

The land surface at AOC 9: Alpha 17 Runup Pad Fire Training Area is paved with native soil on the edges of the potential AFFF AOC. The AOC 8: Former Fire Training Facility is generally open and sparsely vegetated soil.

Human receptors can be exposed via dermal contact with and/or incidental ingestion of soil near the area. Under conditions when impacted surface soil may become dry, inhalation of impacted fugitive dust could cause exposure. Human receptors can also eat food (vegetables, fruits, deer, etc.) that was grown in or raised on PFAS-contaminated soil and wildlife that consumed contaminated plants. Current land use at the two potential AFFF AOCs would be expected to involve limited human health exposures. Future land use at the two potential AFFF AOCs is not expected to change; however, the possibility exists that human exposure may increase if the surface cover at AOC 9: Alpha 17 Runup Pad Fire Training Area is removed or replaced and the AOC 8: Former Fire Training Facility is developed.

The nearest residential areas are approximately 1.4 miles northeast of AOC 8: Former Fire Training Facility and 1.6 miles northeast of AOC 9: Alpha 17 Runup Pad Fire Training Area. There are no schools or daycare facilities within a 200-ft radius of AOC 8: Former Fire Training Facility or AOC 9: Alpha 17 Runup Pad Fire Training Area; the nearest school is approximately 1.8 and 2.1 miles north and northeast of each potential AFFF AOC, respectively. Based on the distance to human receptors and the land use around the potential AFFF AOCs it is unlikely that human receptors would be impacted via the soil pathway.

Ecological receptors may be exposed to contaminated media via the consumption of plants, invertebrates, and small mammals that accumulated PFAS in their tissues. Sensitive environments (riparian areas) are mapped within 200 feet of both potential AFFF AOCs thus there is the potentially complete pathway for ecological receptors to be exposed to contaminated site media via the soil pathway.

In terms of air pathways, neutral PFAS such as fluorotelomer alcohols (FTOHs), perfluorooctane sulfonamide (FOSA), and perfluorooctane sulfonamido ethanol (FOSE) are more volatile than negatively charged PFAS. Neutral PFAS have been found in the vapor phase in indoor environments, have been reported in high concentrations in AFFF, and vapor intrusion of these PFAS may occur from AFFF-contaminated groundwater (ITRC, 2023).

4.0 NON-FIRE TRAINING AREAS

4.1 Zone 1 – Description, Operational History, and Waste Characteristics

4.1.1 AOC 10: Original Fire Station (Pre-1964)

The Original Fire Station is located in the northwest corner of TUS, just north of AOC 1: TAA Hangars (**Figure 2**). A former complex of four buildings, D-33-5, D-111, D-101-9/10, and D-31 were located in this area. Buildings D-101-9/10 and D-111 were built in the early 1940s and used by TAA from 1948 to 1964 to support the municipal airport activities. The buildings housed flight line activities, administrative offices, and an aircraft fueling facility. Building D-33-5 was built in the early 1950s and was primarily used as a fire station by former tenant Grand Central Aircraft (GCA) during their tenancy between 1950 and 1954. Small amounts of gasoline and waste hydrocarbon products were used or stored at the station. Subsequent tenants in the area include Douglas Aircraft Company (1954-1960), Hughes Tool Company (1960-1966), and the United States Air Force (1966-1969). The buildings were used by Federal Express during the early 1990s for air freight loading and minor aircraft maintenance but were subsequently demolished. The use of the Original Fire Station is interpreted to predate the manufacture of AFFF; however, there is the possibility that the use of the Original Fire Station overlapped with the initial use of AFFF in the 1960s. No interviewees had direct knowledge of this AOC over the reported operational period.

4.1.2 AOC 11: Former Fire Station (1965 to 1978)

The Former Fire Station was located northwest of the terminal building from 1965 to 1978 (**Figure 2**). The location of this building is indicated as a New Fire & Rescue Equipment Building Site on the 1963 Airport Improvement Program Plans (**Appendix C**). Building B-232 (shared with terminal building) operated as a Fire Station from 1965 to 1978 (DBSA, 1993). The building was demolished sometime after 1978 (Tucker, 2023, **Appendix B**, Interviews and Site Visit Notes). The presence of AFFF is assumed based on the dates or occupation. No interviewees had direct knowledge of this AOC over the reported operational period.

4.1.3 AOC 12: US Forest Service (D-261)

Building D-261, built in 1973 and located north of AOC 1: TAA Hangars (**Figure 2**), has been occupied from the start by the United States Forest Service (USFS), who operated it as a slurry base/staging area for firefighting operations. Fire retardant chemicals were stored here. The USFS is known to use long term fire retardants which are typically the red liquids observed being dropped from aircraft. These products contain 85% water, 10% salts found in agricultural fertilizers (e.g., ammonium phosphate fertilizer), and 5% minor ingredients (colorant, corrosion inhibitors, thickener [natural gum and clay], stabilizers, and bactericides (United States Department of Agriculture [USDA], 2011). The dry products are mixed with water to aid in accuracy while dropping (Auxilio, 2020). The USDA fire retardant specification lists PFAS as an unacceptable ingredient (USDA, 2021a). The USFS may also use Class A foam fire suppressants to combat forest fires. These products are aerated to produce foam, but do not contain PFAS. Water enhancers, commonly referred to as gels, are also used but do not contain PFAS (Auxilio, 2020; USDA, 2021b). No evidence for Class B AFFF was found during the literature search for this building; however, helicopters are visible in aerial photos from 2005 and earlier. Class B AFFF fire extinguishers may have been present as part of crash rescue equipment for helicopter landing sites (NWCG, 2023). Based on historical aerial photos, the use of Building D-261 appears to have ended circa January 2010 (PimaMaps, 2023). No interviewees had direct knowledge of this AOC over the reported operational period.

4.1.4 AOC 13: TAA Annual Nozzle Testing Area

Tests of vehicle spray patterns using AFFF previously occurred at the intersection of Taxiway Alpha and Taxiway Delta (**Figure 2**). Testing was conducted annually with AFFF, as required by FAA FAR Part 139 regulations, until 2019 (Tucker, 2023, **Appendix B**, Interviews and Site Visit Notes). The current TAA Fire Chief, Tom Tucker, has worked at TAA since 2000 and has direct knowledge of firefighting operations during that period. Historically, this functionality testing required the discharge of AFFF from firefighting vehicles in order to measure the effectiveness of foam output. Recent FAA changes now allow for the use of closed-loop foam proportioning testing systems, which eliminate the need to discharge AFFF to the environment (NASEM, 2023; FAA, 2021). TAA begin using the closed loop system for testing in November 2019.

4.1.5 AOC 14: Air National Guard Current Nozzle Testing Area

As reported in the Morris ANG Base PA, this area is located on TAA property but is used by the AANG for fire equipment testing (BB&E, 2016) (**Figure 2**). The common practice was to wash away AFFF with water into the storm drains. Testing was conducted quarterly with AFFF until 2015 when the tests were switched to water only. Runoff from this area flows to Airport Wash through Outfall W01 on the Morris ANG Base property. This location was not investigated during the Morris ANG Base Site Inspection due to its off-base location.

During preparation of this PA, the AANG has indicated that this area is included in the Morris Air National Guard Base Remedial Investigation which is currently ongoing. AANG also indicated that they are working with TAA to acquire the property associated with this AFFF AOC (Golden, 2023, **Appendix B**, Interviews and Site Visit Notes).

4.1.6 AOC 15: Ascent Aviation Hangar 2

The Ascent Aviation Hangar 2 is located on land leased by Ascent Aviation (**Figure 2**). The Ascent Aviation employee who was present during the site visit, William Johns, Site Manager, has worked at the facility since 1995 and has direct knowledge of the AOC since that time. The hangar is equipped with four RSDP-30 reeled stationary diaphragm proportioners, which are foam proportioning units equipped with an AFFF concentrate storage tank, discharge hose, and foam nozzle connected to a water source. Each unit includes a 30-gallon AFFF concentrate storage tank. The tanks are inspected and serviced annually by Shambaugh & Son, L.P. (Johns, 2023, **Appendix B**, Interviews and Site Visit Notes).

Ascent Aviation personnel, William Johns, Site Manager, recalls that before 2010, the AFFF in the tanks was drained and replaced. It is unknown what brand or type of AFFF concentrate was used. Western States (previous fire extinguisher contractor) took the drained AFFF and extra containers off-site (Johns, 2023, **Appendix B**, Interviews and Site Visit Notes).

One accidental release of the AFFF concentrate occurred in the southwest portion of the hangar in approximately 2010 or 2011. An employee intended to fill a bucket with water but accidentally released AFFF concentrate. The release was likely hosed out through the front door of the hangar (Johns, 2023, **Appendix B**, Interviews and Site Visit Notes).

There is a closed sump in the center of the hangar. When material accumulates in the sump, the material is pumped into totes, tested, and shipped off-site accordingly. There is no known release of AFFF into the sump (Johns, 2023, **Appendix B**, Interviews and Site Visit Notes).

4.1.7 AOC 16: Ascent Aviation Fire Emergency Response

AFFF was used during emergency response for a fire north of Ascent Aviation Hangar 1, located on land leased by Ascent Aviation (**Figure 2**). A plane was accidentally backed into an overhead live electrical line causing a fire (Johns, 2023, Tucker, 2023 [note: this incident is referred to as “At Ascent on west ramp…” in interview records]; **Appendix B**, Interviews and Site Visit Notes). The current TAA Fire Chief, Tom Tucker, has worked at TAA since 2000, and the Ascent Aviation Site Manager, William Johns, has worked at the facility since 1995. Both have

direct knowledge of this event. Site personnel could not recall the exact year this occurred but indicated it was between 2003 and 2010. A newspaper article in the Arizona Daily Star indicates a fire at this location occurred on July 16, 2010. The newspaper article indicates that Tucson Fire, AANG, and TAA fire crews handled the incident. TAA and Ascent Aviation personnel recall that AFFF was used; however, the quantity of or type of AFFF used during the response is unknown. The area is a concrete pad with no storm drains.

4.2 Zone 1 – Migration Pathways and Hazard Assessment

4.2.1 Groundwater Pathway

A general overview of the TUS geologic and hydrogeological settings is provided in **Sections 2.1** and **2.2**. A summary of PFAS groundwater sampling is provided in **Section 2.2.5.** The general groundwater flow direction at the AOC 10: Original Fire Station, AOC 11: Former Fire Station, AOC 12: US Forest Service (D-261), and AOC 13: TAA Annual Nozzle Testing Area is to the northwest.

There is a potentially complete exposure pathway via groundwater. Some of the wells within 4.0 miles are located hydraulically downgradient of the Zone 1 potential AFFF AOCs.

4.2.2 Surface Water Pathway

The TUS hydrologic setting is described in **Section 2.3**. When sufficient water is present, surface water runoff from the potential AFFF AOCs is collected via storm drains and catch basins, which using a network of underground pipes and will convey the water to a stormwater outwash. The topography in the area of the potential AFFF AOCs slopes gently to the northwest. Stormwater infrastructure will directly capture overland flow towards stormwater outfalls #44, #45, #46 and #47 located north of AOC 1: TAA Hangars. Water from these outfalls discharges into the Valencia and El Vado Washes (**Appendix D**). The AOC 11: Former Fire Station is located in the terminal area and stormwater will drain towards outfall #22 which discharges into Airport Wash.

TUS is located in a dry subtropical (desert subtype) climate. In the area of the potential AFFF AOCs, there are no established wetlands or ecosystems likely to support the establishment of wetlands. Potential ecological receptors include the aquatic community (fish, aquatic invertebrates, aquatic plants) in direct contact with surface water and benthic invertebrates in direct contact with sediment. Birds and mammals may also ingest contaminated water or prey that have bioaccumulated PFAS from exposure to surface water.

4.2.3 Soil and Air Pathways

Except for portions of the AOC 13: TAA Annual Nozzle Testing Area, the land surfaces at the potential AFFF AOCs are mostly paved or developed. Portions of AOC 13: TAA Annual Nozzle Testing Area are open and sparsely vegetated space. There is the potential that AFFF contaminated water infiltrated into the soil and into cracks in the surface cover and impacted the soil beneath.

Human receptors can be exposed via dermal contact with and/or incidental ingestion of soil near the area. Under conditions when impacted surface soil may become dry, inhalation of impacted fugitive dust could cause exposure. Human receptors can also eat food (vegetables, fruits, deer, etc.) that was grown in or raised on PFAS-contaminated soil and wildlife that consumed contaminated plants. Based on current use, human exposures at the potential AFFF AOCs are expected to be minimal as the areas are developed and covered by concrete or asphalt. Future use is expected to be the same.

The nearest residential area is approximately 0.2 miles west of AOC 16: Ascent Aviation Fire Emergency Response across the South Nogales Highway. The nearest residential area to AOC 11: Former Fire Station is approximately 1 mile north of the potential AFFF AOC. There are no schools or daycare facilities within a 200-ft radius of any of the potential AFFF AOCs. The nearest school to the Ascent Aviation potential AFFF AOCs (AOCs 15 and 16) is approximately 0.5 miles to the west. The nearest school to the AOC 11: Former Fire Station is

approximately 1 mile north of the potential AFFF AOC. Based on the distance to human receptors and the land use around the potential AFFF AOCs it is unlikely that human receptors would be impacted via the soil pathway.

Ecological receptors may be exposed to contaminated media via the consumption of plants, invertebrates, and small mammals that accumulated PFAS in their tissues; however, no terrestrial sensitive environments exist within 200 feet of the areas. Because the area does not present a valuable or attractive habitat to ecological receptors and there are no sensitive environments within 200 feet, there is a low potential for exposure to contaminated media by ecological receptors via the soil pathway.

In terms of air pathways, neutral PFAS such as fluorotelomer alcohols (FTOHs), perfluorooctane sulfonamide (FOSA), and perfluorooctane sulfonamido ethanol (FOSE) are more volatile than negatively charged PFAS. Neutral PFAS have been found in the vapor phase in indoor environments, have been reported in high concentrations in AFFF, and vapor intrusion of these PFAS may occur from AFFF-contaminated groundwater (ITRC, 2023).

4.3 Zone 2 – Description, Operational History, and Waste Characteristics

4.3.1 AOC 17: Bombardier Building B

Bombardier Building B is located on land leased by Bombardier (**Figure 3**). The Wolverine Fire Protection Company employee who was present during the site visit, Kevin Mirlocca, Fire Protection Specialist, has worked at the facility since 2015 and has direct knowledge of the AOC since that time. The Building B hangar is equipped with four AFFF hose stands. Each hose stand includes AFFF concentrate stored in a 55-gallon plastic drum which is connected to a hose reel and a piped water source. The drums are located on the concrete floor of the hangar. During the PA site visit, site personnel did not recall any use of or spills of AFFF in this building (Mirlocca, 2023, **Appendix B**, Interviews and Site Visit Notes).

4.3.2 AOC 18: Bombardier Building D

Bombardier Building D is located on land leased by Bombardier (**Figure 3**). The Wolverine Fire Protection Company employee who was present during the site visit, Kevin Mirlocca, Fire Protection Specialist, has worked at the facility since 2015 and has direct knowledge of the AOC since that time. The Building D hangar is equipped with four AFFF hose stands. Each hose stand includes AFFF concentrate stored in a 55-gallon plastic drum which is connected to a hose reel and a piped water source. The drums are located on the concrete floor of the hangar. During the PA site visit, site personnel did not recall any use of or spills of AFFF in this building (Mirlocca, 2023, **Appendix B**, Interviews and Site Visit Notes).

4.3.3 AOC 19: Bombardier Building E

Bombardier Building E is located on land leased by Bombardier (**Figure 3**). The Wolverine Fire Protection Company employee who was present during the site visit, Kevin Mirlocca, Fire Protection Specialist, has worked at the facility since 2015 and has direct knowledge of the AOC since that time. The Building E hangar is equipped with ten AFFF hose stands. Each hose stand includes AFFF concentrate stored in a 55-gallon plastic or steel drum which is connected to a hose reel and a piped water source. The drums are located on the concrete floor of the hangar. During the PA site visit, site personnel indicated that approximately 3 years ago a leak of AFFF concentrate occurred from a rusted steel drum located in the northwest corner of the hangar. The leaking steel drum was subsequently replaced with a plastic drum (Mirlocca, 2023, **Appendix B**, Interviews and Site Visit Notes).

4.3.4 AOC 20: Bombardier Building F

Bombardier Building F is located on TAA land leased by Bombardier (**Figure 3**). The Wolverine Fire Protection Company employee who was present during the site visit, Kevin Mirlocca, Fire Protection Specialist, has worked at the facility since 2015 and has direct knowledge of the AOC since that time. The Building F hangar is equipped

with an overhead AFFF fire suppression system (FSS) and one AFFF hose stand. There is one 2,000-gallon AFFF concentrate vertical steel storage tank located inside the northwest corner of the hangar. The tank is located on the concrete floor. During the PA site visit, site personnel did not recall any use of or spills of AFFF concentrate in this building (Mirlocca, 2023, **Appendix B**, Interviews and Site Visit Notes).

Kevin Mirlocca, Fire Protection Specialist, reported there is no historical knowledge or documentation related to FSS testing, usage, or accidental releases (Mirlocca, 2023, **Appendix B**, Interviews and Site Visit Notes). There is a drain and recovery pit in the center of the hangar, which is then conveyed via underground piping to a recovery tank located south of Building F. The recovery tank is connected to drains in Building F and Building Y.

4.3.5 AOC 21: Bombardier Building H

Bombardier Building H is located on land leased by Bombardier (**Figure 3**). The Wolverine Fire Protection Company employee who was present during the site visit, Kevin Mirlocca, Fire Protection Specialist, has worked at the facility since 2015 and has direct knowledge of the AOC since that time. The Building H hangar is equipped with four AFFF hose stands. Each hose stand includes AFFF concentrate stored in a 55-gallon plastic drum which is connected to a hose reel and a piped water source. The drums are located on the concrete floor of the hangar. During the PA site visit, Kevin Mirlocca, Fire Protection Specialist, did not recall any use of or spills of AFFF in this building; however, some red staining is present on the concrete in the area of the plastic drums (Mirlocca, 2023, **Appendix B**, Interviews and Site Visit Notes; **Appendix A**, Photo Documentation).

4.3.6 AOC 22: Bombardier Building J

Bombardier Building J is located on land leased by Bombardier (**Figure 3**). The Wolverine Fire Protection Company employee who was present during the site visit, Kevin Mirlocca, Fire Protection Specialist, has worked at the facility since 2015 and has direct knowledge of the AOC since that time. The Building J hangar is equipped with four AFFF hose stands. Each hose stand includes AFFF concentrate stored in a 55-gallon drum which is connected to a hose reel and a piped water source. The drums are located on the concrete floor of the hangar. During the PA site visit, Kevin Mirlocca, Fire Protection Specialist, did not recall any use of or spills of AFFF in this building (Mirlocca, 2023, **Appendix B**, Interviews and Site Visit Notes).

4.3.7 AOC 23: Bombardier Building K

Bombardier Building K is located on land leased by Bombardier (**Figure 3**). The Wolverine Fire Protection Company employee who was present during the site visit, Kevin Mirlocca, Fire Protection Specialist, has worked at the facility since 2015 and has direct knowledge of the AOC since that time. The Building K hangar is equipped with four AFFF hose stands. Each hose stand includes AFFF concentrate stored in a 55-gallon steel drum which is connected to a hose reel and a piped water source. The drums are located on the concrete floor of the hangar. During the PA site visit, Kevin Mirlocca, Fire Protection Specialist, did not recall any use of or spills of AFFF in this building (Mirlocca, 2023, **Appendix B**, Interviews and Site Visit Notes).

4.3.8 AOC 24: Bombardier Building S

Bombardier Building S is located on land leased by Bombardier (**Figure 3**). The Wolverine Fire Protection Company employee who was present during the site visit, Kevin Mirlocca, Fire Protection Specialist, has worked at the facility since 2015 and has direct knowledge of the AOC since that time. The Building S hangar is equipped with an overhead AFFF FSS. There is one 2,400-gallon AFFF concentrate horizontal steel storage tank in the mechanical room on the south side of the hangar. The tanks are located on the concrete floor of the mechanical room. During the PA site visit, site personnel disclosed that a spill of approximately 4 gallons of AFFF concentrate occurred from the dispensing piping above the tank during the summer of 2023 (Mirlocca, 2023, **Appendix B**, Interviews and Site Visit Notes). The spill was collected in buckets and returned into a 55-gallon drum at the site.

Absorbent mats were used for the residual spill and disposed of by US Ecology, Bombardier's environmental contractor.

The hangar FSS system is equipped with 6 risers connected to the AFFF tanks. Kevin Mirlocca, Fire Protection Specialist, reported there is no historical knowledge or documentation related to FSS testing, usage, or accidental releases (Mirlocca, 2023, **Appendix B**, Interviews and Site Visit Notes). Floor drains at the front of the hangar near the hangar doors would have collected any releases of AFFF.

4.3.9 AOC 25: Bombardier Building X

Bombardier Building X is located on land leased by Bombardier (**Figure 3**). The Wolverine Fire Protection Company employee who was present during the site visit, Kevin Mirlocca, Fire Protection Specialist, has worked at the facility since 2015 and has direct knowledge of the AOC since that time. The Building X hangar is equipped with an overhead AFFF FSS. There is one 2,400-gallon AFFF concentrate horizontal steel storage tank in the mechanical room on the north side of the hangar. The tanks are located on the concrete floor of the mechanical room. During the PA site visit, site personnel disclosed that a small spill of AFFF concentrate occurred from the ball valve on the piping adjacent to the tank (Mirlocca, 2023, **Appendix B**, Interviews and Site Visit Notes). Absorbent mats were used for the spill and disposed of by US Ecology. Red staining is present on the concrete around the floor drains (**Appendix A**, Photo Documentation).

Kevin Mirlocca, Fire Protection Specialist, reported that two accidental discharges of the FSS have occurred (Mirlocca, 2023, **Appendix B**, Interviews and Site Visit Notes). The first discharge occurred on October 16, 2015, and the second on June 29, 2016. Both times, the pull station in the northeast corner of the hangar was triggered by rainwater infiltration into the building from the flashing on top of the cinder block walls. During both incidents, full discharges of the FSS system occurred. The hangar is equipped with closed system collection drains which were pumped out both times and disposed of by US Ecology. During the first discharge, piping above the stock room inside the hangar burst, causing the stock room to also be filled with AFFF. The stock room was subsequently cleaned by an environmental contractor.

4.3.10 AOC 26: Bombardier Building Y

Bombardier Building Y is located on land leased by Bombardier (**Figure 3**). The Wolverine Fire Protection Company employee who was present during the site visit, Kevin Mirlocca, Fire Protection Specialist, has worked at the facility since 2015 and has direct knowledge of the AOC since that time. The Building Y hangar is equipped with an overhead AFFF FSS. There is one 2,400-gallon AFFF concentrate horizontal steel storage tank in the mechanical room on the east side of the hangar. The tank is located on the concrete floor. During the PA site visit, Kevin Mirlocca, Fire Protection Specialist, did not recall any use of or spills of AFFF concentrate in this building (Mirlocca, 2023, **Appendix B**, Interviews and Site Visit Notes).

Kevin Mirlocca, Fire Protection Specialist, reported there is no historical knowledge or documentation related to FSS testing, usage, or accidental releases (Mirlocca, 2023, **Appendix B**, Interviews and Site Visit Notes). There is a drain and recovery pit in the center of the hangar, which is then conveyed via underground piping to a recovery tank located south of Building F. The recovery tank is connected to drains in Building F and Building Y.

4.3.11 AOC 27: Bombardier Storage Conex

The Bombardier Storage Conex is located on land leased by Bombardier (**Figure 3**). The Wolverine Fire Protection Company employee who was present during the site visit, Kevin Mirlocca, Fire Protection Specialist, has worked at the facility since 2015 and has direct knowledge of the AOC since that time. The storage conex, located on the west side of Building H, is used for storing AFFF concentrate. During the time of the site visit, three 55-gallon plastic drums of Chemguard 3% AFFF concentrate (C6 formula; product ID C3B) were stored in the conex. The conex box includes a steel grate floor with a secondary containment system below.

4.3.12 AOC 28: Mitsubishi Heavy Industries Hangar

The MHI Hangar is located on land leased by MHI (**Figure 3**). The Wolverine Fire Protection Company employee who was present during the site visit, Kevin Mirlocca, Fire Protection Specialist, has worked at the facility since 2015 and has direct knowledge of the AOC since that time. MHI acquired this hangar from Bombardier, and MHI's lease was initiated on April 30, 2020. The hangar is equipped with an overhead AFFF FSS. There are two plastic 4,800-gallon AFFF concentrate storage tanks in the mechanical room on the northwest side of the hangar. At the time of the PA site visit, each tank contained approximately 4,200 gallons of AFFF. The tanks are located on the concrete floor of the mechanical room. During the PA site visit, site personnel disclosed that a spill of less than 1 gallon of AFFF occurred at the valve piping in the mechanical room approximately two years ago (Mirlocca, 2023, **Appendix B**, Interviews and Site Visit Notes).

The hangar FSS system is equipped with 13 risers connected to the AFFF concentrate tanks. Kevin Mirlocca, Fire Protection Specialist, reported there is no historical knowledge or documentation related to FSS testing, usage, or accidental releases (Mirlocca, 2023, **Appendix B**, Interviews and Site Visit Notes). Closed floor drains at the front of the hangar near the hangar doors which are approximately 18 inches wide by 4 feet deep would have collected any releases of AFFF, and the drains would have been pumped out.

4.4 Zone 2 – Migration Pathways and Hazard Assessment

4.4.1 Groundwater Pathway

A general overview of the TUS geologic and hydrogeological settings is provided in **Sections 2.1** and **2.2**. A summary of PFAS groundwater sampling is provided in **Section 2.2.5.** The general groundwater flow direction within Zone 2 is to the northwest and the depth to groundwater is approximately 80 to 100 feet bgs (Ayuda, 2018).

There is a potentially complete exposure pathway via groundwater. Some of the wells within 4.0 miles are located hydraulically downgradient of the Zone 2 potential AFFF AOCs.

4.4.2 Surface Water Pathway

The TUS hydrologic setting is described in **Section 2.3**. When sufficient water is present, surface water runoff from the Bombardier (AOCs 17–27) and MHI (AOC 28) leaseholds is collected via storm drains and catch basins, which use a network of above ground ditches and underground pipes to convey the water to a stormwater outfall. Generally, the Zone 2 topography slopes gently to the west. Box and pipe culverts convey overland flow in the area towards stormwater outwash #50 located approximately 500 to 3,500 feet west of the Bombardier hangars (AOCs 17–27) and approximately 3,500 feet northwest of the MHI Hangar (AOC 28). Overland flow in the vicinity will follow the local topography and flow into stormwater infrastructure associated with nearby roads. Outfall #50 and the nearby road infrastructure discharge into Santa Clara Wash (**Appendix D**).

TUS is located in a dry subtropical (desert subtype) climate. There are no established wetlands or ecosystems likely to support the establishment of wetlands. Potential ecological receptors include the aquatic community (fish, aquatic invertebrates, aquatic plants) in direct contact with surface water and benthic invertebrates in direct contact with sediment. Birds and mammals may also ingest contaminated water or prey that have bioaccumulated PFAS from exposure to surface water.

4.4.3 Soil and Air Pathways

The land surface at the Bombardier (AOCs 17–27) and MHI (AOC 28) potential AFFF AOCs is primarily concrete or pavement. There is the potential that AFFF contaminated water infiltrated into the soil and into cracks in the surface cover and impacted the soil beneath.

Human receptors can be exposed via dermal contact with and/or incidental ingestion of soil near the area. Under conditions when impacted surface soil may become dry, inhalation of impacted fugitive dust could cause exposure. Human receptors can also eat food (vegetables, fruits, deer, etc.) that was grown in or raised on PFAS-contaminated soil and wildlife that consumed contaminated plants. Based on current use, human exposures at the Bombardier and MHI potential AFFF AOCs are expected to be minimal as the areas are developed and covered by concrete or asphalt. Future use is expected to be the same.

The nearest residential area is located approximately 0.5 to 1.2 miles to the west across the South Nogales Highway from the Bombardier (AOCs 17–27) and MHI (AOC 28) leaseholders, respectively. There are no schools or daycare facilities within a 200-ft radius of the AOCs. The nearest school is approximately 0.5 miles west of the nearest Bombardier hangar. Based on the distance to human receptors and the land use around the potential AFFF AOCs it is unlikely that human receptors would be impacted via the soil pathway.

Ecological receptors may be exposed to contaminated media via the consumption of plants, invertebrates, and small mammals that accumulated PFAS in their tissues; however, no terrestrial sensitive environments exist within 200 feet of the areas. Because the area does not present a valuable or attractive habitat to ecological receptors and there are no sensitive environments within 200 feet, there is a low potential for exposure to contaminated media by ecological receptors via the soil pathway.

In terms of air pathways, neutral PFAS such as fluorotelomer alcohols (FTOHs), perfluorooctane sulfonamide (FOSA), and perfluorooctane sulfonamido ethanol (FOSE) are more volatile than negatively charged PFAS. Neutral PFAS have been found in the vapor phase in indoor environments, have been reported in high concentrations in AFFF, and vapor intrusion of these PFAS may occur from AFFF-contaminated groundwater (ITRC, 2023).

4.5 Zone 3 – Description, Operational History, and Waste Characteristics

4.5.1 AOC 29: Current TAA Fire Station (B-284)

The current TAA Fire Station is located in Building B-284 (**Figure 4**) and has been operational since 1978. The current TAA Fire Chief, Tom Tucker, has worked at TAA since 2000 and has direct knowledge of firefighting operations during that period. In the historical supporting figures in **Appendix C**, the current Fire Station is identified as the "CFR Fire Station." The Fire Station (Building B-284) stores waste fuel and oil associated with equipment maintenance and repair, and the facility was equipped with a drain and sand trap to catch oil and wash water runoff which discharged to the city sewer system. Currently, an OWS is located northwest of the Fire Station and discharges to the sanitary sewer (**Appendix B**). Outside the bay doors, dark colored staining on the concrete was visible during the PA Site Visit (**Appendix A**, Photo Documentation).

The following vehicles are currently housed at the TAA Fire Station:

- One Rosenbauer 4x4 with a 200-gallon foam tank
- One Rosenbauer 6x6 with a 385-gallon foam tank
- One Oshkosh Striker 6x6 with a 420-gallon foam tank
- One Rosenbauer Airwolf with a 40-gallon foam tank

Since 2020, approximately ten to twelve vehicles have carried AFFF for the TAA Fire Department. Historical vehicles were sold or donated (Tucker, 2023, **Appendix B**, Interviews and Site Visit Notes).

AFFF concentrate is also stored in 5-gallon containers in a storage shed in the parking lot. At the time of the site visit, 12 containers of Chemguard 3% AFFF (C306-MS-C; C6 formula) were stored in the shed. The shed has a wooden floor. The AFFF concentrate containers are brought into the Fire Station where they are used to fill the vehicles as needed (Tucker, 2023, **Appendix B**, Interviews and Site Visit Notes). Previously, empty buckets were placed in nearby dumpsters for general solid waste disposal at an off-site landfill. Since 2019, there is a

designated AFFF waste storage located southeast of the Fire Station (**Figure 4**). The storage, which includes a cover and secondary containment, is used for storage of liquid waste (from closed system AFFF tests) and solid waste (such as used personal protective equipment and empty AFFF concentrate containers) (Delgadillo, 2023, **Appendix B**, Interviews and Site Visit Notes).

4.5.2 AOC 30: TAA Fire Station Nozzle Testing Area

Tests of vehicle spray patterns using AFFF previously occurred in front of the Fire Station (**Figure 4**). The current TAA Fire Chief, Tom Tucker, has worked at TAA since 2000 and has direct knowledge of firefighting operations during that period. Testing was conducted quarterly with AFFF until 2019. Nozzle tests reportedly occurred up to 200 feet away from the Fire Station (Tucker, 2023, **Appendix B**, Interviews and Site Visit Notes). Historically, and per FAA FAR Part 139 requirements, this functionality testing required the discharge of AFFF from firefighting vehicles in order to measure the effectiveness of foam output. Recent FAA changes now allow for the use of closed-loop foam proportioning testing systems, which eliminate the need to discharge AFFF to the environment (NASEM, 2023; FAA, 2021). TAA begin using the closed loop system for testing in November 2019. Dark colored staining was observed on the concrete during the PA site visit (**Appendix A**, Photo Documentation).

4.5.3 AOC 31: Twin Engine (Piper PA30) Emergency Response

On November 10, 2010, about 1657 mountain standard time, a Piper PA30, N628R, collided with a light post and a building during taxi after landing at TUS. The pilot landed on Runway 12 (formerly 11L). He could not slow the airplane down by Taxiway A11, so he continued to Taxiway A13. He was unable to stop the airplane prior to crossing Taxiway A or execute a left turn. The airplane continued forward until it struck the Fire Department warning light post with the right-wing tip tank (**Figure 4**). Fuel began escaping as the airplane continued forward into the Fire Station's plate glass window. No fire was reported (National Transportation Safety Board [NTSB], 2010). A photo of this incident from the Tucson Airport Authority Fire Department (2013) shows what looks to be AFFF surrounding the airplane (**Appendix C**). In a photo from the PA site visit, dark staining is visible on the concrete near the emergency response area (**Appendix A**, Photo Documentation).

4.5.4 AOC 32: Twin Engine (Beech BE300) Emergency Response

On January 23, 2017, about 1233 mountain standard time, a Beech 300 airplane, N385KA, was destroyed when it impacted terrain shortly after takeoff from Runway 12 (formerly Runway 11L) at TUS. The accident site was located on the ramp adjacent to the south terminal (**Figure 4**). The initial impact point was about 4,000 feet from the departure end of Runway 12 (formerly Runway 11L). A debris path led north from the impact point about 650 feet across the ramp to the main wreckage, which was resting against an 8-ft-tall concrete wall. A postimpact fire damaged the wreckage (NTSB, 2017). Discharge of AFFF was confirmed during interviews (Tucker, 2023, **Appendix B**, Interviews and Site Visit Notes). The current TAA Fire Chief, Tom Tucker, has worked at TAA since 2000 and has direct knowledge of the incident. News photographs of the incident shows what appears to be foam surrounding the crash site (**Appendix C**).

4.5.5 AOC 33: TAA Maintenance Yard Emergency Response

The TAA Fire Department used AFFF during an emergency response for a fire at the Maintenance Yard (**Figure 4**) (Tucker, 2023, **Appendix B**, Interviews and Site Visit Notes). The current TAA Fire Chief, Tom Tucker (working at TAA since 2000), the current TAA Supervisor of Fleet Management (Alan Moseley, working at TAA since 2017), and the former TAA Environmental Specialist (Eder Delgadillo, working at TAA from 2019 through September 2021) have direct knowledge of the incident. On January 31, 2019, a crack sealing machine spontaneously combusted while stored under a carport ramada in the Maintenance Yard (Moseley, 2023, **Appendix B**, Interviews and Site Visit Notes). The Rosenbauer 4x4 with a 200-gallon foam tank responded to the emergency, and AFFF was deployed to quench the fire. No estimate of the quantity of AFFF used was provided. There are no stormwater drains in the area, and photographs taken following the incident show AFFF on the pavement and

gravel areas surrounding the ramada. From February 1 to 9, 2019, a remediation project was performed to remove the impacted soil both to the southwest and northeast of the ramada. Soil was removed based on visual impacts up to approximately 2 to 5 feet below original ground surface. No confirmation testing was performed. The soil was temporarily staged on plastic, and then disposed of by US Ecology. The area surrounding the ramadas was backfilled with clean fill (Delgadillo, 2023, **Appendix B**, Interviews and Site Visit Notes).

4.5.6 AOC 34: TAA Vehicle Maintenance Bays

Maintenance of the TAA Fire Department's AFFF-containing vehicles occurs at the TAA Maintenance Facility in the maintenance bays (**Figure 4**). Interviewees and site visit attendees included the current TAA Fire Chief, Tom Tucker (working at TAA since 2000), the current TAA Supervisor of Fleet Management (Alan Moseley, working at TAA since 2017), and the former TAA Environmental Specialist (Eder Delgadillo, working at TAA from 2019 through September 2021) provided direct knowledge of the AOC per their service periods. AFFF has been poured from buckets into firefighting vehicles at this location. Previously, empty buckets were placed in nearby dumpsters for general solid waste disposal at an off-site landfill. Since 2019, there is a designated AFFF waste storage located southeast of the Fire Station. From 2019 onward, best management practices have been employed to ensure proper management of AFFF concentrate. Prior to 2019, there is a possibility of AFFF concentrate releases resulting from maintenance activities (Delgadillo, 2023, **Appendix B**, Interviews and Site Visit Notes).

4.5.7 AOC 35: TAA Warehouse

AFFF concentrate for use by the TAA Fire Department is stored in the TAA Warehouse (**Figure 4**). At the time of the site visit, there were seven plastic pallets holding 5-gallon containers of Chemguard 3% AFFF (C306-MS-C; C6 formula). The seven pallets held a total of 271 containers for a total of 1,355 gallons of AFFF concentrate. The pallets were stored on metal shelving or on the concrete floor.

4.5.8 AOC 36: Millings Pile

The millings pile is located to the southeast of the current Fire Station (**Figure 4**). Millings from miscellaneous runway and airport improvement projects are stored in the pile on native ground. If the millings were from runway, concrete, or paved areas where AFFF was previously discharged, there is potential that the millings pile could contain AFFF.

4.5.9 AOC 37: Wash Area

Washdown operations were conducted at the wash area located south of the terminal at the edge of the terminal apron (**Figure 4**). No interviewees had direct knowledge of this AOC over the reported operational period. The wash operation was active in the 1980s and was used intermittently to wash airplanes, fire trucks, and airport vehicles. Only detergents have been used in this area, including a caustic cleaner known as "Leeder Ardrox 1408," which contains less than 10% Stoddard solvent, approximately 5% 2-butoxy ethanol, and less than 5% monoethanolamine, and is diluted with 10 parts of water for use (DBSA, 1993). The potential exists that AFFF contaminated equipment (e.g., nozzles and hoses) were washed in this area. The confirmed use of this area for washing AFFF equipment was not determined during interviews, the site visit, or historical documents.

4.5.10 AOC 38: Raytheon Building 845

Raytheon Building 845 is located on land leased by Raytheon (**Figure 4**). Mike Crosby, Facilities Director, was present during the site visit; however, it was not noted how long he has worked at the facility or what period of time he has direct knowledge of the AOC. The hangar is equipped with an overhead AFFF FSS. There is one steel 3,000-gallon AFFF concentrate storage tank in the pump house room on the south-southwest side of the hangar. Mike Crosby, Facilities Director, indicated that the main portion of the hangar was built in 2011 (Crosby, 2023,

Appendix B, Interviews and Site Visit Notes). The AFFF concentrate tank has a tag that is marked year 2000. The tank currently contains Ansulite 3%; however, there is a scratch out on the tank which indicates that 6% may have previously been used. The floor of the pump room is concrete. Mike Crosby, Facilities Director, reported that there are no known spills or leaks from the tank in the pump house.

The hangar consists of four bays. Bays A through C were part of the original building and do not have any drainage systems. Bay D was added in 2018 and includes a drainage system to an OWS with a catch tank. One initial FSS test in Bay D was released to that system. Mike Crosby, Facilities Director, indicated that prior to 2019, annual FSS tests were performed in Bay C. The foam would be allowed to air dry on the tarmac to the northeast of the hangar. Mike Crosby, Facilities Director, indicated that foam did not reach the drainage system to the northeast of the hangar (Crosby, 2023, **Appendix B**, Interviews and Site Visit Notes).

4.6. Zone 3 – Migration Pathways and Hazard Assessment

4.6.1 Groundwater Pathway

A general overview of the TUS geologic and hydrogeological settings is provided in **Sections 2.1** and **2.2**. A summary of PFAS groundwater sampling is provided in **Section 2.2.5.** The general groundwater flow direction at Zone 3 is to the northwest and the depth to groundwater is approximately 80 to 100 feet bgs (DBSA, 1993; Ayuda, 2018).

There is a potentially complete exposure pathway via groundwater. Some of the wells within 4.0 miles are located hydraulically downgradient of the Zone 3 potential AFFF AOCs.

4.6.2 Surface Water Pathway

The TUS hydrologic setting is described in **Section 2.3**. When sufficient water is present, surface water runoff will follow the topography at the potential AFFF AOCs and generally infiltrate the ground surface. Surface water runoff for the majority of Zone 3 non-fire training area potential AFFF AOCs likely drains via the topography and above ground drainage ditches directly to the Airport Wash (**Appendix D**). The exception is that stormwater drainage around AOC 38: Raytheon Building 845 is conveyed to the west of the facility. Stormwater runoff from the Zone 3 potential AFFF AOCs may infiltrate the bare ground surface or runoff via airport above ground drainage ditches and allowed to evaporate.

TUS is located in a dry subtropical (desert subtype) climate. There are no established wetlands in proximity to the potential AFFF AOCs; however, riparian areas are mapped within 200 feet of both potential AFFF AOCs and may exposure ecological receptors to contaminated site media during wet periods when water is present in the nearby washes. Potential ecological receptors include the aquatic community (fish, aquatic invertebrates, aquatic plants) in direct contact with surface water and benthic invertebrates in direct contact with sediment. Birds and mammals may also ingest contaminated water or prey that have bioaccumulated PFAS from exposure to surface water.

4.6.3 Soil and Air Pathways

The land surface at the Zone 3 non-fire training area potential AFFF AOCs varies. The AOC 30: TAA Fire Station Nozzle Testing Area and AOC 33: TAA Maintenance Yard Emergency Response Site are paved with native soil on the edges of the potential AFFF AOC. The AOC 36: Millings Pile is located on native ground and surrounded by sparsely vegetated soil. All the other potential AFFF AOCs are primarily concrete or pavement. There is the potential that AFFF contaminated water infiltrated into the soil and into cracks in the surface cover and impacted the soil beneath.

Human receptors can be exposed via dermal contact with and/or incidental ingestion of soil near the area. Under conditions when impacted surface soil may become dry, inhalation of impacted fugitive dust could cause

exposure. Human receptors can also eat food (vegetables, fruits, deer, etc.) that was grown in or raised on PFAS-contaminated soil and wildlife that consumed contaminated plants. Current land use at the potential AFFF AOCs would be expected to involve limited human health exposures. Future land use is not expected to change; however, the possibility exists that human exposure may increase if the impacted paved surface covers are removed or replaced or the native ground is developed.

The nearest residential areas are approximately 1.5 miles northeast of the northern Zone 3 non-fire training area potential AFFF AOCs, approximately 1.4 miles northeast of AOC 36: Millings Pile, and approximately 1.5 miles southwest of AOC 38: Raytheon Building 845. There are no schools or daycare facilities within a 200-ft radius of the Zone 3 non-fire training area potential AFFF AOCs; the nearest school is approximately 1.7 miles north of eastern potential AFFF AOCs and approximately 1.5 miles northwest of AOC 38: Raytheon Building 845. Based on the distance to human receptors and the land use around the potential AFFF AOCs it is unlikely that human receptors would be impacted via the soil pathway.

Ecological receptors in the vicinity of AOC 36: Millings Pile potential AFFF AOC may be exposed to contaminated media via the consumption of plants, invertebrates, and small mammals that accumulated PFAS in their tissues. Sensitive environments (riparian areas) are mapped within 200 feet of AOC 36: Millings Pile potential AFFF AOC thus there is the potentially complete pathway for ecological receptors to be exposed to contaminated site media via the soil pathway. The other AOCs in Zone 3 do not have sensitive environments mapped within 200 feet thus there is a low potential for exposure to contaminated media by ecological receptors via the soil pathway.

In terms of air pathways, neutral PFAS such as fluorotelomer alcohols (FTOHs), perfluorooctane sulfonamide (FOSA), and perfluorooctane sulfonamido ethanol (FOSE) are more volatile than negatively charged PFAS. Neutral PFAS have been found in the vapor phase in indoor environments, have been reported in high concentrations in AFFF, and vapor intrusion of these PFAS may occur from AFFF-contaminated groundwater (ITRC, 2023).

5.0 SUMMARY AND CONCLUSIONS

Thirty-eight (38) potential AFFF AOCs were identified at TUS during this PA as summarized in **Table 3**. Of these 38 sites, 35 are recommended for further investigation by TAA and one (1) is undergoing further investigation as part of the AANG Remedial Investigation.

Further investigation is recommended to monitor and characterize possible soil, groundwater, surface water, and sediment contamination. At AFFF AOCs where underground piping and OWSs are present, the structural integrity of the underground piping and OWS should be verified.

Table 3 summarizes the recommendations and rationale for each potential AFFF AOC identified at TUS.

5.1 Limitations and Potential Data Gaps

Limitations associated with the results of this PA are a function of the uncertainty associated with information sources. Limitations of the report include:

- Scope: The scope of this PA was limited to potential releases of PFAS to the environment related to the use and storage of AFFF on TUS. The scope did not include responses by the TAA Fire Department to off-airport mutual aid requests. The scope did not include an assessment of non-AFFF PFAS releases.

- Record Research: The research conducted for this PA was limited to information, including reports, database records, and other files available through TAA, on the internet, and/or provided by interviewees. Additionally, TAA fire department logbooks from 2001 to present were reviewed. Earlier logbooks could not be located, likely due to record retention practices.

- Database Searches: The accuracy and completeness of database searches, of both independent and State-operated databases, were limitations of this PA Report. Database resources were not always up to date with accurate information. Consistency of information between databases was conflicting.

- State well database queries sometimes lacked descriptive properties of well completions and did not always define a well's intended use (i.e., drinking water, irrigation, agricultural, monitoring, etc.) Furthermore, not all private wells were identified in databases.

- Interviews: Much of the information presented in this report is based on personal communication and represents the viewpoints of individuals interviewed. These viewpoints are limited to the time span and memories of a given individual, gaps in time or memory could result in information on AFFF storage and usage not being presented in this report. Personnel interviewed at TUS may not have been employed there throughout the period in which AFFF was used at the site or present on TUS during specific potential release events. Additionally, PFAS are emerging contaminants, and because of this recent awareness, TUS does not have the same detailed records regarding the storage, handling, and release of AFFF as for other substances used at the airport.

6.0 REFERENCES

Ahtna Global, LLC, 2023. Final Quality Assurance Project Plan, Phase I Remedial Investigation of Aqueous Film Forming Foam (AFFF) Release Areas, Morris Air National Guard Base, Tucson, Arizona, February.

AECOM, 2019. Final Site Inspection Report. Air National Guard Phase II, regional Site Inspections for Per- and Polyfluoroalkyl Substances. Tucson Air National Guard Base, Tucson, Arizona. March 2019.

Arizona Department of Water Resources (ADWR), 2017. GIS Data, Well Registry. March 2017.

Anderson, S.R., 1987. "Cenozoic Stratigraphy and Geologic History of the Tucson Basin, Pima County, Arizona", USGS Water-Resources Investigations Report 87-4190.

Arizona Daily Star, 2010. Fire destroys building at Tucson International Airport (20 July 2010). Accessed 22 September 2023 from: https://tucson.com/news/local/fire-destroys-building-at-tucson-international-airport/article_5033b13e-913d-11df-92d8-001cc4c002e0.html.

Arizona Department of Agriculture (AZDA), 2023. Native Plants. Accessed September 2023. https://agriculture.az.gov/plantsproduce/native-plants.

Arizona LifeLine, 2014. Medical Company. Facebook. 20 March 2014. Retrieved 25 September 2023, from https://www.facebook.com/arizonalifeline/photos/a.627720253916664/729767347045287/.

Auxilio Management Services, 2020. Human Health Risk Assessment of Wildland Fire-Fighting Chemicals: Class A Foams. May 2020. Accessed September, 2023. https://www.fs.usda.gov/rm/fire/wfcs/documents/NONCONFIDENTIAL-HHRA-Foams%20May2020.pdf.

Ayuda, 2018. Final Preliminary Assessment Report for Aqueous Film-Forming Foam Areas, Air Force Plant 44, Tucson, Arizona. April 2018

BB&E, 2016. Final Perfluorinated Compounds Preliminary Assessment Site Visit Report, Tucson Air National Guard Base, 162nd Wing, Tucson, Arizona. May 2016.

Daniel B. Stephens & Associates, Inc. (DBSA), 1993. Existing Data Report, Tucson International Airport RI/FS. Volume I: EDR Text. 03 February 1993.

Earth Tech, 1992. Remedial Investigation Work Plan Addendum, U.S. Air Force Plant 44, Tucson, Arizona (Draft). February.

Environmental Geoscience, and Construction Management, Inc. (EGC), 2016. Focused Remedial Investigation and Feasibility Study For 1,4-Dioxane North of Los Reales Road, Volume II, Final Conceptual Site Model. January.

Federal Aviation Administration (FAA), 2021. CertAlert 21-01: Aqueous Film Forming Foam (AFFF) Testing at Certificated Part 139 Airports. Federal Aviation Administration. https://www.faa.gov/sites/faa.gov/files/airports/airport_safety/part139_cert/what_-is-part-139/part-139-cert-alert-21-01-AFFF.pdf. Accessed September 2023.

FAA, 2023. National Part 139 CertAlert: Availability of Fluorine Free Foam (F3) on the Navy's Qualified Products List (QPL). 13 September 2023. Accessed September 2023. https://www.faa.gov/sites/faa.gov/files/part_139_cert_alert_23_07_F3_Release.pdf.

Hargis and Associates, Inc. (Hargis), 2020. Results of Sampling Program for PFAS in Groundwater. Tucson International Airport Area Superfund Site Vicinity, Tucson, Arizona. Letter to Arizona Department of Environmental Quality (AZDEQ), dated 09 January 2020.

Houser B.B., Peters, L., Esser, R.P., and Gettings, M.E. 2005. "Stratigraphy and Tectonic History of the Tucson Basin, Pima County, Arizona, Based on the Exxon State (32)-1 Well." Scientific Investigations Report 2004-5076. Tucson, AZ.

HNTB, 2014. Tucson International Airport Master Plan Update. June 2014. Available at: https://www.flytucson.com/about-tus/master-plans/. Last accessed: 18 September 2023.

Hughes Missile System Company, 1995. Draft Final Shallow Groundwater Zone, Remediation Feasibility Study, United States Air Force Plant No. 44. January.

ITRC (Interstate Technology & Regulatory Council), 2022. PFAS Technical and Regulatory Guidance Document and Fact Sheets PFAS-1. Washington, D.C.: Interstate Technology & Regulatory Council, PFAS Team. https://pfas-1.itrcweb.org/.

National Academies of Sciences, Engineering, and Medicine (NASEM), 2023. PFAS Source Differentiation Guide for Airports. Washington, DC: The National Academies Press. https://doi.org/10.17226/27164.

National Guard Bureau, 2020. *Final Action Memorandum, Time-Critical Removal Action, City of Tucson PFOS/PFOA Impacted Private Drinking Water Wells*, June.

National Guard Bureau, 2022. Final Engineering Evaluation/Cost Analysis for Off-Base Drinking Water Response Action, City of Tucson, PFOS/PFOA Impacted Private Drinking Water Wells. Morris Air National Guard Base, Tucson, Arizona, June.

National Guard Bureau, 2022. *Air National Guard, Non-Time-Critical Removal Action of Perfluorooctane Sulfonate and Perfluorooctanoic Acid, Morris Air National Guard Base, Tucson, Arizona*. 22 September.

National Transportation Safety Board (NTSB), 2010. Aviation Investigation Final Report. Accident Number: WPR11LA044. Accessed September 2023. https://www.ntsb.gov/Pages/AviationQueryV2.aspx.

NTSB, 2017. Aviation Investigation Final Report. Accident Number: WPR17FA057. Accessed September 2023 from https://www.ntsb.gov/Pages/AviationQueryV2.aspx

National Wildfire Coordinating Group (NWCG), 2023. NWCG Standards for Helicopter Operations. Accessed January 2024 from https://www.nwcg.gov/sites/default/files/publications/pms510.pdf.

PimaMaps, 2023. Pima County PimaMaps-Survey. Accessed September, 2023. https://www.pima.gov/1949/PimaMaps.

Science Applications International Corporation [SAIC], 1985. Installation Restoration Program Phase I-Records Search, Air Force Plant 44, Tucson, Arizona. October.

Sonoran Desert Conservation Plan (SDCP), 2023. The Sonoran Desert Conservation Plan. Accessed September, 2023. https://www.pima.gov/787/The-Sonoran-Desert-Conservation-Plan.

Sustainment and Restoration Services, LLC, 2023. Final Uniform Federal Policy Quality Assurance Project Plan, Phase I Remedial Investigation of Per- and Polyfluoroalkyl Substances (PFAS), Air Force Plant 44, Tucson, Arizona. October 2023.

Tucson Airport Fire Department, 2013. Twin into station window. Facebook. 18 January 2013. Retrieved 22 September 2023, from https://www.facebook.com/tucsonairportfire/photos/pb.100064439089683.-2207520000./483359048377257/?type=3.

Tucson Air National Guard Base (TANGB), 2016. Perfluorinated Compounds Preliminary Assessment Site Visit Report, Tucson, Arizona. May 2016.

Tucson Water, 2020. Tucson Water Production Well Combined PFAS Detections, Tucson Water, 12/15/2020. Accessed September 2023 from https://www.tucsonaz.gov/files/sharedassets/public/v/1/city-services/tucson-water/documents/map_tucson_water_production_well_combined_pfas_detections.pdf.

Tucson Water, 2021. News Release: Tucson Water Will Suspend Operations of TARP Treatment Facility. 08 June 2021. Accessed July 2024. Available at: https://content.govdelivery.com/accounts/AZTUCSON/bulletins/2e3075f.

Tucson Water, 2023. 2022 Annual Water Quality Report, Water Quality & Operations Division Main System. Accessed September 2023 from https://www.tucsonaz.gov/files/sharedassets/public/v/1/water/documents/wq/mainsystem.pdf.

Tucson Water, 2024. Sentry Reports. Accessed July 2024. Available at: https://www.tucsonaz.gov/Departments/Water/Water-Quality/Water-Quality-Monitoring/Sentry-Reports.

U.S. Department of Agriculture (USDA) Forest Service, 2011. Nationwide Aerial Application of Fire Retardant on National Forest Service System Land. Final Environmental Impact Statement. October 2011. Accessed January 2024. https://www.fs.usda.gov/sites/default/files/media_wysiwyg/wfcs_final_feis_0.pdf.

U.S. Department of Agriculture (USDA) Forest Service, 2021a. Specification for Long Term Retardant, Wildland Firefighting. Specification 5100-304c. Accessed September 2023. https://www.fs.usda.gov/rm/fire/wfcs/documents/5100-304d_LTR_Final_010720_with%20Amendment%201.pdf.

USDA Forest Service, 2021b. Specification for Water Enhancers for Wildland Firefighting. Specification 5100-306a. Accessed September 2023. https://www.fs.usda.gov/rm/fire/wfcs/documents/2018-5100-306b_Final_091018_with%20Amendments.pdf.

United States Department of Defense (US DOD), 2023. Fire Extinguishing Agent, Fluorine-Free Foam (F3) Liquid Concentrate, for Land-Based, Fresh Water Applications. MIL-PRF-32725. https://media.defense.gov/2023/Jan/12/2003144157/-1/-1/1/military-specification-for-fire-extinguishing-agent-fluorine-free-foam-f3-liquid-concentrate-for-land-based-fresh-water-applications.pdf. Accessed September 2023.

United States Environmental Protection Agency (USEPA), 2019. “Risk Management for Per- and Polyfluoroalkyl Substances (PFASs) under TSCA.” Retrieved from https://www.epa.gov/assessing-and-managing-chemicals-under-tsca/risk-management-and-polyfluoroalkylsubstances-pfass. January 29.

USEPA, 2005. Federal Facilities Remedial Preliminary Assessment Summary Guide. July 21.

USEPA, 1991. EPA Guidance for Performing Preliminary Assessments under CERCLA. September.

United States Fish and Wildlife Service (USFWS), 2023a. National Wetlands Inventory. Wetlands Mapper. Accessed September 21, 2023. https://www.fws.gov/wetlands/Data/Mapper.html.

USFWS, 2023b. Listed species with spatial current range believed to or known to occur in Arizona. Accessed September, 2023. https://ecos.fws.gov/ecp/report/species-listings-by-state?stateAbbrev=AZ&stateName=Arizona&statusCategory=Listed.

USGS, 1988. Anderson, S.R. “Potential for Aquifer Compaction, Land Subsidence, and Earth Fissures in the Tucson Basin, Pima County, Arizona.” Hydrologic Investigations Atlas HA-713.

Ziemba Photographic Arts, 2014. Leap Year Lens 2014 - Day 78. Facebook. 20 March 2014. Retrieved 22 September 2023, from https://www.facebook.com/ziembaphoto/photos/a.193132157370791/828387000511967/.

TABLES

Table 1
List of Potential Aqueous Film-Forming Foam Areas of Concern

Grouping	Airport Zone	Location	Potential AFFF AOC
Fire Training Areas	Zone 1	Figure 2	AOC 1: TAA Hangars - Former Fire Training Area
			AOC 2: Fire Drill Training Area A-1
	Zone 2	Figure 3	AOC 3: Abandoned TAA Fire Drill Area
			AOC 4: Fire Drill Training Area D-3
			AOC 5: Fire Drill Training Area D-4
			AOC 6: Fire Drill Training Area D-5
			AOC 7: Fire Drill Training Area D-6
	Zone 3	Figure 4	AOC 8: Former Fire Training Facility
			AOC 9: Alpha 17 Runup Pad Fire Training Area
Non-Fire Training Areas	Zone 1	Figure 2	AOC 10: Original Fire Station (Pre-1964)
			AOC 11: Former Fire Station (1965 to 1978)
			AOC 12: U.S. Forest Service (D-261)
			AOC 13: TAA Annual Nozzle Testing Area
			AOC 14: Air National Guard Current Nozzle Testing Area
			AOC 15: Ascent Aviation Hangar 2
			AOC 16: Ascent Aviation Fire Emergency Response
	Zone 2	Figure 3	AOC 17: Bombardier Building B
			AOC 18: Bombardier Building D
			AOC 19: Bombardier Building E
			AOC 20: Bombardier Building F
			AOC 21: Bombardier Building H
			AOC 22: Bombardier Building J
			AOC 23: Bombardier Building K
			AOC 24: Bombardier Building S
			AOC 25: Bombardier Building X
			AOC 26: Bombardier Building Y
			AOC 27: Bombardier Storage Conex
			AOC 28: Mitsubishi Heavy Industries Hangar

Table 1 (Continued)
List of Potential Aqueous Film-Forming Foam Areas of Concern

Grouping	Airport Zone	Location	Potential AFFF AOC
Non-Fire Training Areas	Zone 3	Figure 4	AOC 29: Current TAA Fire Station (B-284)
			AOC 30: TAA Fire Station Nozzle Testing Area
			AOC 31: Twin Engine (Piper PA30) Emergency Response
			AOC 32: Twin Engine (Beech BE300) Emergency Response
			AOC 33: TAA Maintenance Yard Emergency Response
			AOC 34: TAA Vehicle Maintenance Bays
			AOC 35: TAA Warehouse
			AOC 36: Millings Pile
			AOC 37: Wash Area
			AOC 38: Raytheon Building 845

Table 2
Species Found on TAA Property

Vegetative Species	Status
Pima pineapple cactus	Endangered (Federal)
Tumamoc globeberry	Salvage restricted under AZ Native Plant Law
Wildlife (non-bird species)	**Status**
Black-tailed jackrabbit	n/a
Coyote	n/a
Desert cottontail	n/a
Javelina	n/a
Mule deer	n/a
Round-tailed ground squirrel	n/a
White-throated wood rat	n/a
Mirriam's mouse	n/a
Tucson shovel-nosed snake	n/a
Bird Species	**Status**
American kestrel	Migratory Bird Treaty Act
Burrowing owl	Migratory Bird Treaty Act
Gambel's quail	n/a
Rufous-winged sparrow	Migratory Bird Treaty Act
Great-horned owl	Migratory Bird Treaty Act
Cactus Ferruginous Pygmy-owl	Migratory Bird Treaty Act Federal Listing (Threatened)
Western burrowing owl	Migratory Bird Treaty Act
Mourning dove	Migratory Bird Treaty Act
Red-tailed hawk	Migratory Bird Treaty Act
Turkey vulture	Migratory Bird Treaty Act
Lesser long-nosed bat	n/a
Western red bat	n/a
Western yellow bat	n/a

Source: Arizona Department of Agriculture (AZDA), 2023; HNTB, 2014; USFWS, 2023b

Table 3
Summary and Recommendations for Potential Aqueous Film-Forming Foam Areas of Concern

Grouping	Airport Zone	Location	Potential AFFF AOC	Rationale	Recommendation
Fire Training Areas	Zone 1	Figure 2	AOC 1: TAA Hangars - Former Fire Training Area	Former fire training area with use of AFFF reported by TUS personnel.	Proceed to Site Inspection
			AOC 2: Fire Drill Training Area A-1	Former fire training area used in the 1950s, when it is presumed that AFFF was not yet on TUS.	No further remedial action planned
	Zone 2	Figure 3	AOC 3: Abandoned TAA Fire Drill Area	Former fire training area with use of AFFF reported by TUS personnel.	Proceed to Site Inspection
			AOC 4: Fire Drill Training Area D-3	Former fire training area from the mid to late 1960s until 1973. No known use of AFFF, but AFFF use is assumed based on the dates of fire training.	Proceed to Site Inspection
			AOC 5: Fire Drill Training Area D-4	Former fire training area used in the late 1950s and 1960s, when it is presumed that AFFF was not yet on TUS; however, there is the possibility of overlap with early use of AFFF in the 1960s.	Proceed to Site Inspection
			AOC 6: Fire Drill Training Area D-5	Former fire training area used in the early 1950s, when it is presumed that AFFF was not yet on TUS.	No further remedial action planned
			AOC 7: Fire Drill Training Area D-6	Former fire training reported within the former landfill. Date of fire training in this area is not reported; however, given the dates that the landfill was open, use of AFFF in the area is possible.	Proceed to Site Inspection
	Zone 3	Figure 4	AOC 8: Former Fire Training Facility	Former fire training area used from mid 1960s to 1992 with use of AFFF reported by TAA personnel.	Proceed to Site Inspection
			AOC 9: Alpha 17 Runup Pad Fire Training Area	Fire training area with use of AFFF reported by TAA personnel.	Proceed to Site Inspection
Non-Fire Training Areas	Zone 1	Figure 2	AOC 10: Original Fire Station (Pre-1964)	Former fire station for TUS used from 1948 to 1964, when it is presumed that AFFF was not yet at TUS; however, there is the possibility of overlap with early use of AFFF in the 1960s.	Proceed to Site Inspection
			AOC 11: Former Fire Station (1965 to 1978)	Former fire station for TUS used from 1965 to 1978. No known use of AFFF, but AFFF use is assumed based on the dates of operation.	Proceed to Site Inspection
			AOC 12: U.S. Forest Service (D-261)	Building used to store materials for fire-fighting operations, but there is no evidence for use of Class B AFFF.	Proceed to Site Inspection
			AOC 13: TAA Annual Nozzle Testing Area	Former equipment testing area with use of AFFF reported by TAA personnel.	Proceed to Site Inspection
			AOC 14: Air National Guard Current Nozzle Testing Area	Former equipment testing area with use of AFFF reported by Arizona Air National Guard.	Currently part of Morris Air National Guard Base Remedial Investigation (Golden, 2023, **Appendix B**, Interviews and Site Visit Notes).
			AOC 15: Ascent Aviation Hangar 2	Hangar equipped with four stationary diaphragm proportioners with AFFF storage tanks. One accidental discharge of AFFF reported by site personnel.	Proceed to Site Inspection
			AOC 16: Ascent Aviation Fire Emergency Response	AFFF used during emergency response to a fire in 2010.	Proceed to Site Inspection

Table 3 (Continued)
Summary and Recommendations for Potential Aqueous Film-Forming Foam Areas of Concern

Grouping	Airport Zone	Location	Potential AFFF AOC	Rationale	Recommendation
Non-Fire Training Areas	Zone 2	Figure 3	AOC 17: Bombardier Building B	Hangar equipped with four AFFF hose stands.	Proceed to Site Inspection
			AOC 18: Bombardier Building D	Hangar equipped with four AFFF hose stands.	Proceed to Site Inspection
			AOC 19: Bombardier Building E	Hangar equipped with ten AFFF hose stands. One leak of AFFF concentrate in approximately 2020 reported by site personnel.	Proceed to Site Inspection
			AOC 20: Bombardier Building F	Hangar equipped with active AFFF FSS and one AFFF hose stand.	Proceed to Site Inspection
			AOC 21: Bombardier Building H	Hangar equipped with four AFFF hose stands.	Proceed to Site Inspection
			AOC 22: Bombardier Building J	Hangar equipped with four AFFF hose stands.	Proceed to Site Inspection
			AOC 23: Bombardier Building K	Hangar equipped with four AFFF hose stands.	Proceed to Site Inspection
			AOC 24: Bombardier Building S	Hangar equipped with active AFFF FSS. One leak of AFFF concentrate at the storage tank in 2023 reported by site personnel.	Proceed to Site Inspection
			AOC 25: Bombardier Building X	Hangar equipped with active AFFF FSS. Accidental releases of the FSS occurred twice, once in 2015 and once in 2016. One leak of AFFF concentrate at the storage tank reported by site personnel.	Proceed to Site Inspection
			AOC 26: Bombardier Building Y	Hangar equipped with active AFFF FSS.	Proceed to Site Inspection
			AOC 27: Bombardier Storage Conex	Unused AFFF stored at this location.	Proceed to Site Inspection
			AOC 28: Mitsubishi Heavy Industries Hangar	Hangar equipped with active AFFF FSS.	Proceed to Site Inspection
Non-Fire Training Areas	Zone 3	Figure 4	AOC 29: Current TAA Fire Station (B-284)	Unused AFFF stored at this location, as well as AFFF in vehicle tanks. AFFF is filled from containers into fire trucks at this building.	Proceed to Site Inspection
			AOC 30: TAA Fire Station Nozzle Testing Area	Former equipment testing area with use of AFFF reported by TAA personnel.	Proceed to Site Inspection
			AOC 31: Twin Engine (Piper PA30) Emergency Response	AFFF used during emergency response to a fire in 2010.	Proceed to Site Inspection
			AOC 32: Twin Engine (Beech BE300) Emergency Response	AFFF used during emergency response to a fire in 2017.	Proceed to Site Inspection
			AOC 33: TAA Maintenance Yard Emergency Response	AFFF used during emergency response to a fire in 2019.	Proceed to Site Inspection
			AOC 34: TAA Vehicle Maintenance Bays	Maintenance of AFFF-containing vehicles occurs at the maintenance facility.	Proceed to Site Inspection
			AOC 35: TAA Warehouse	Unused AFFF stored at this location.	Proceed to Site Inspection
			AOC 36: Millings Pile	Millings from miscellaneous runway and airport improvement projects are stored in the pile on native ground. AFFF may be present in the millings given the use of AFFF on runways and pavement across TUS.	Proceed to Site Inspection
			AOC 37: Wash Area	Former washdown area for vehicles including fire trucks used in the 1980s.	Proceed to Site Inspection
			AOC 38: Raytheon Building 845	Hangar equipped with active AFFF FSS.	Proceed to Site Inspection

FIGURES

Preliminary Assessment Report for AFFF Areas
Tucson International Airport, Tucson, Arizona

Figure 1
Site Location
Tucson International Airport
Arizona

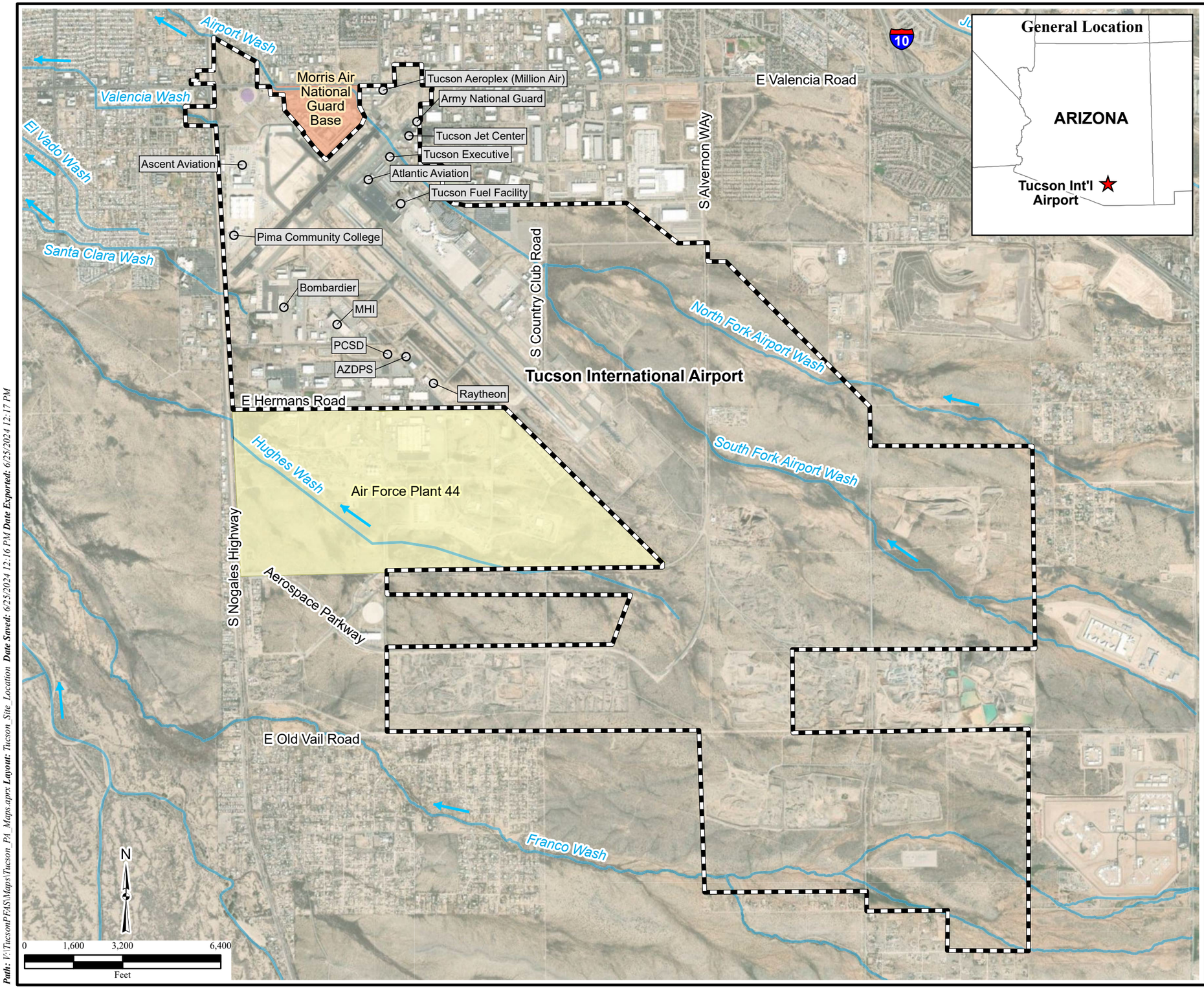

Legend

- TAA Tenant
- Flow Direction
- Major Wash
- Morris Air National Guard Base Approximate Boundary
- Air Force Plant 44 Approximate Installation Boundary
- TAA Property Boundary

Note:
AZDPS: Arizona Department of Public Safety
MHI: Mitsubishi Heavy Industries
PCSD: Pima County Sheriff's Department

Data Sources: Pima County, TAA
Image: ESRI, Maxar, Earthstar Geographics and the GIS User Community
Image Date: 1/13/2023

PARSONS

Path: *V:\TucsonPFAS\Maps\Tucson_PA_Maps.aprx* ***Layout:*** *Tucson_Site_Location* ***Date Saved:*** *6/25/2024 12:16 PM* ***Date Exported:*** *6/25/2024 12:17 PM*

Figure 2
Potential AFFF Areas of Concern
Zone 1
Tucson International Airport
Arizona

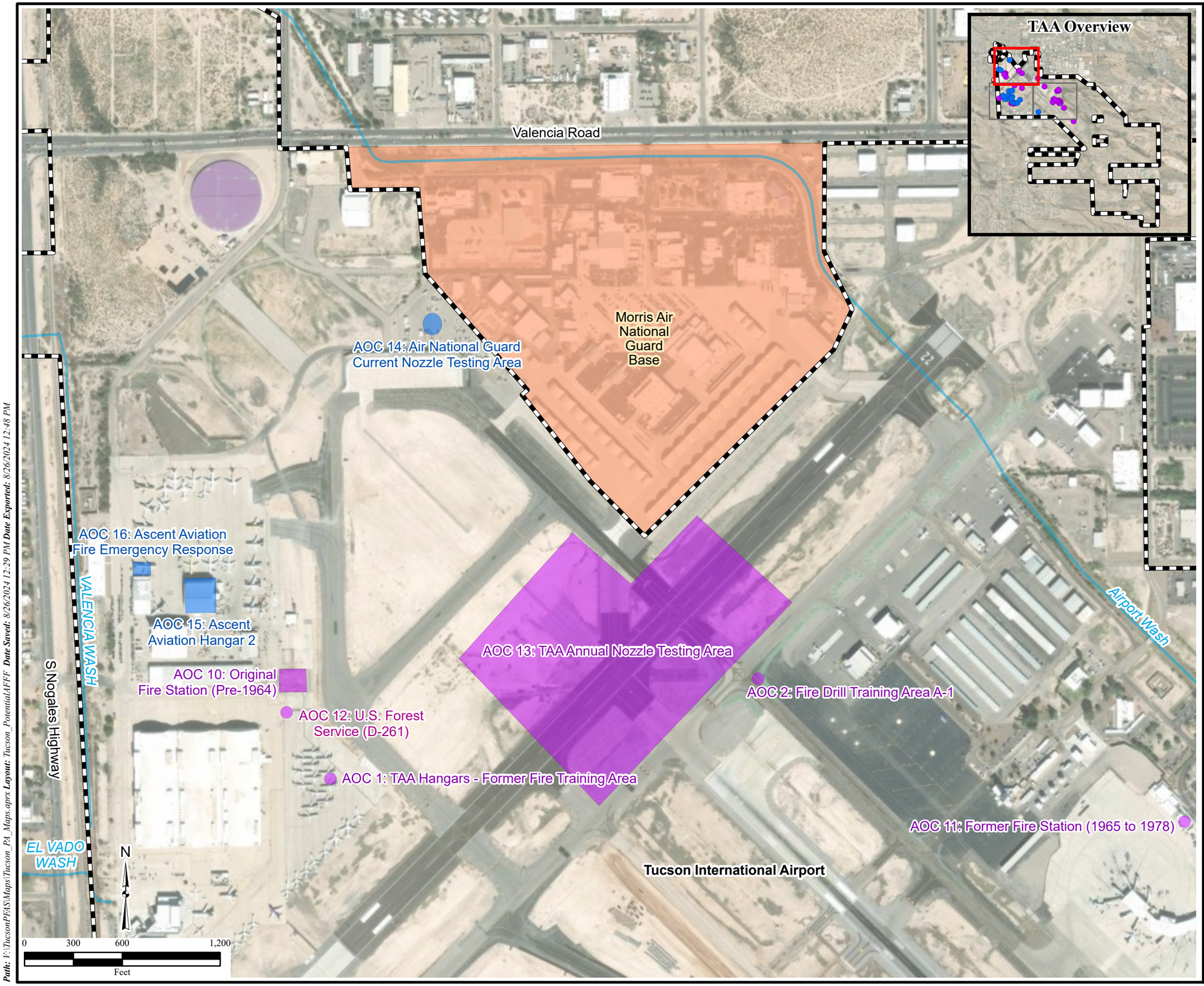

Legend

- TAA - Potential AFFF AOC
- Tenant - Potential AFFF AOC
- Major Wash
- TAA Property Boundary
- Morris Air National Guard Base Approximate Boundary

Note:
ANG: Air National Guard
AOC: Area of Concern
TAA: Tucson Airport Authority

Data Sources: Pima County, TAA
Image: ESRI, Maxar, Earthstar Geographics and the GIS User Community
Image Date: 1/13/2023

PARSONS

Path: *V:\TucsonPFAS\Maps\Tucson_PA_Maps.aprx* ***Layout:*** *Tucson_PotentialAFFF* ***Date Saved:*** *8/26/2024 12:29 PM* ***Date Exported:*** *8/26/2024 12:48 PM*

Figure 3
Potential AFFF Areas of Concern
Zone 2
Tucson International Airport
Arizona

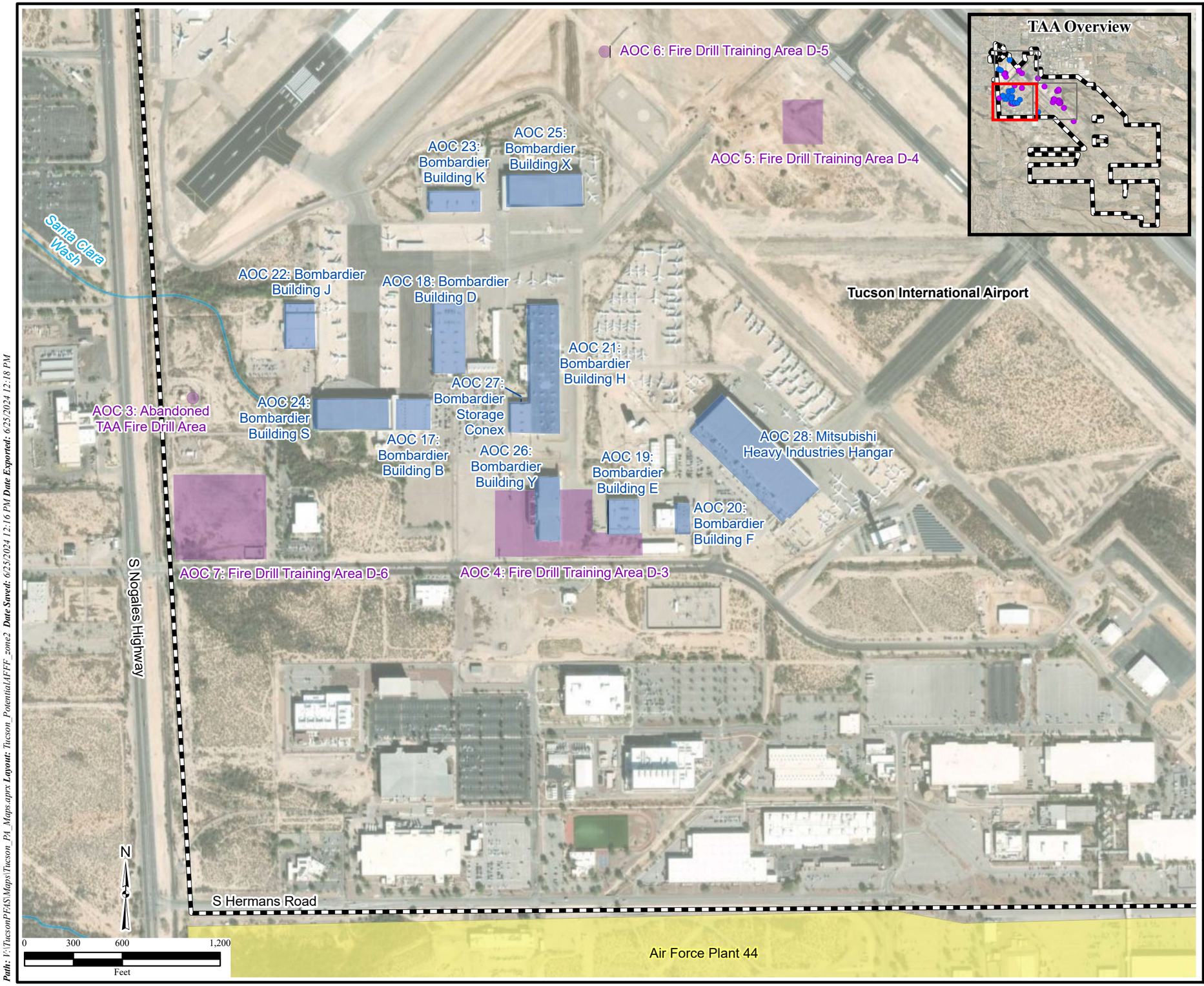

Legend

- TAA - Potential AFFF AOC
- Tenant - Potential AFFF AOC
- Major Wash
- Air Force Plant 44 Approximate Installation Boundary
- TAA Property Boundary

Note:
AOC: Area of Concern
MHI: Mitsubishi Heavy Industries
TAA: Tucson Airport Authority

Data Sources: Pima County, TAA
Image: ESRI, Maxar, Earthstar Geographics and the GIS User Community
Image Date: 1/13/2023

PARSONS

Path: *V:\TucsonPEAS\Maps\Tucson_PA_Maps.aprx* ***Layout:*** *Tucson_PotentialAFFF_zone2* ***Date Saved:*** *6/25/2024 12:16 PM* ***Date Exported:*** *6/25/2024 12:18 PM*

Figure 4
Potential AFFF Areas of Concern
Zone 3
Tucson International Airport
Arizona

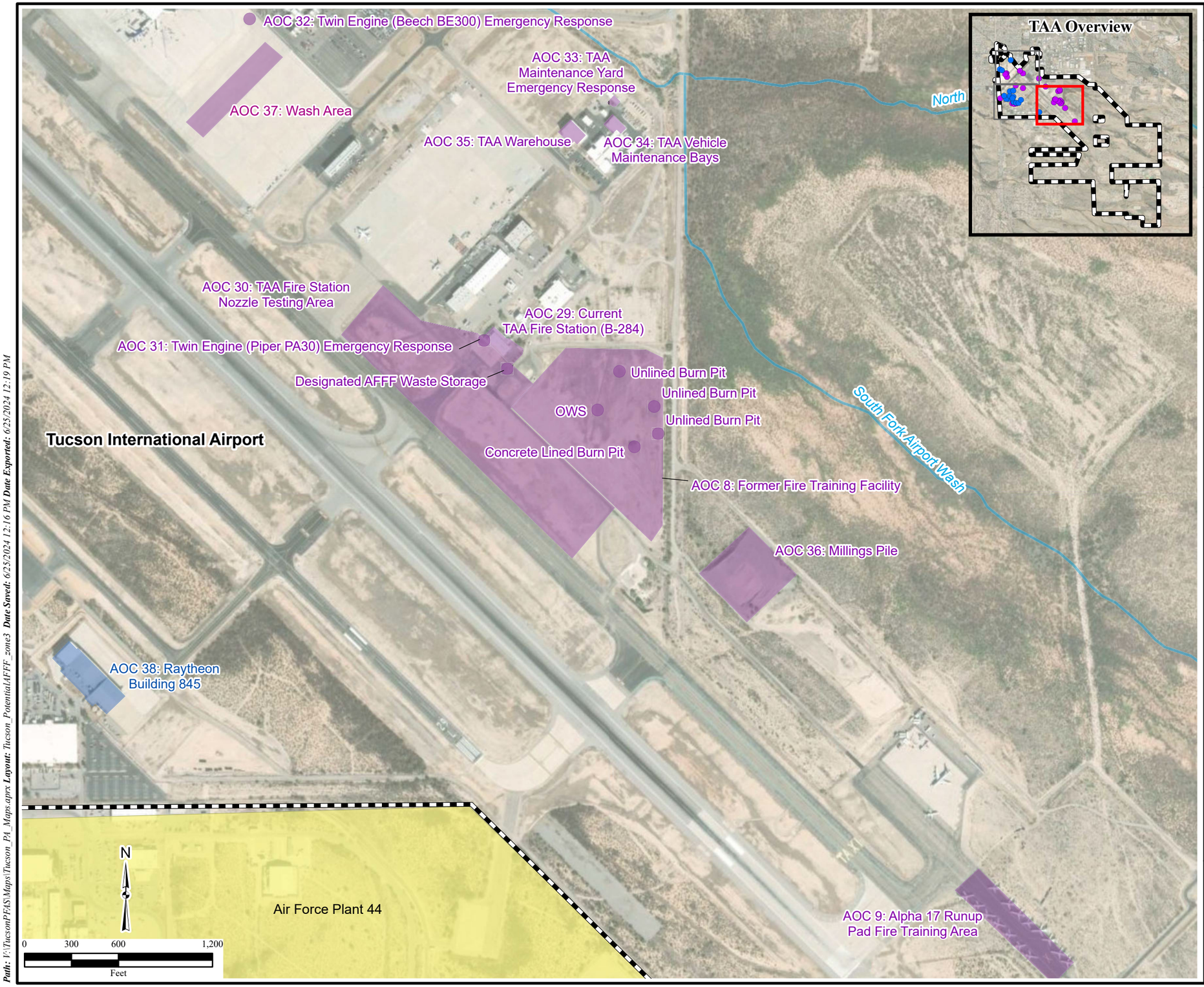

Legend

- TAA - Potential AFFF AOC
- Tenant - Potential AFFF AOC
- Major Wash
- TAA Property Boundary
- Air Force Plant 44 Approximate Installation Boundary

Note:
ANG: Air National Guard
AOC: Area of Concern
TAA: Tucson Airport Authority

Data Sources: Pima County, TAA
Image: ESRI, Maxar, Earthstar Geographics and the GIS User Community
Image Date: 1/13/2023

PARSONS

Path: *V:\TucsonPFAS\Maps\Tucson_PA_Maps.aprx* ***Layout:*** *Tucson_PotentialAFFF_zone3* ***Date Saved:*** *6/25/2024 12:16 PM* ***Date Exported:*** *6/25/2024 12:19 PM*

APPENDIX A
Photo Documentation



Location/Description: AOC 1: TAA Hangars - Former Fire Training Area	
Direction: West	**Date:** 9/11/2023



Location/Description: AOC 1: TAA Hangars - Former Fire Training Area	
Direction: East	**Date:** 9/11/2023



Location/Description: AOC 3: Abandoned TAA Fire Drill Area	
Direction: West	**Date:** 9/12/2023



Location/Description: AOC 4: Fire Drill Training Area D-3	
Direction: Northeast	**Date:** 9/12/2023



Location/Description: AOC 8: Former Fire Training Facility	
Direction: Northwest	**Date:** 9/11/2023



Location/Description: AOC 8: Former Fire Training Facility	
Direction: Southwest	**Date:** 9/11/2023



Location/Description: AOC 8: Former Fire Training Facility	
Direction: East	**Date:** 9/11/2023



Location/Description: AOC 10: Original Fire Station (Pre-1964)	
Direction: Southwest	**Date:** 9/11/2023



Location/Description: AOC 13: TAA Annual Nozzle Testing Area	
Direction: Southeast	**Date:** 9/11/2023



Location/Description: AOC 13: TAA Annual Nozzle Testing Area	
Direction: Northeast	**Date:** 9/11/2023



Location/Description: AOC 13: TAA Annual Nozzle Testing Area	
Direction: Northwest	**Date:** 9/11/2023



Location/Description: AOC 13: TAA Annual Nozzle Testing Area	
Direction: Northwest	**Date:** 9/11/2023



Location/Description: AOC 13: TAA Annual Nozzle Testing Area – Storm drain inlet to the south of the runway intersection

Direction: Northeast	**Date:** 9/11/2023



Location/Description: AOC 13: TAA Annual Nozzle Testing Area– Storm drain inlet to the W of the runway intersection

Direction: North	**Date:** 9/11/2023



Location/Description: AOC 15: Ascent Aviation Hangar 2 – one of four RSDP-30 reeled stationary diaphragm proportioners

Direction: South	**Date:** 9/12/2023



Location/Description: AOC 15: Ascent Aviation Hangar 2 – hangar area where accidental discharge of AFFF concentrate occurred

Direction: West	**Date:** 9/12/2023



Location/Description: AOC 16: Ascent Aviation Fire Emergency Response	
Direction: Northwest	**Date:** 9/12/2023



Location/Description: AOC 16: Ascent Aviation Fire Emergency Response	
Direction: Southwest	**Date:** 9/12/2023



Location/Description: AOC 17: Bombardier Building B – one of four AFFF hose stands

Direction: West	**Date:** 9/12/2023



Location/Description: AOC 18: Bombardier Building D – one of four AFFF hose stands

Direction: South	**Date:** 9/12/2023



Location/Description: AOC 19: Bombardier Building E – one of ten AFFF hose stands; this location is an area where a former steel drum leaked AFFF concentrate and has subsequently been replaced with a plastic drum

Direction: Unknown	**Date:** 9/12/2023



Location/Description: AOC 20: Bombardier Building F – 2,000-gallon AFFF concentrate tank for overhead fire suppression system (FSS)

Direction: Unknown	**Date:** 9/12/2023



Location/Description: AOC 21: Bombardier Building H – one of four AFFF hose stands	
Direction: Unknown	**Date:** 9/12/2023

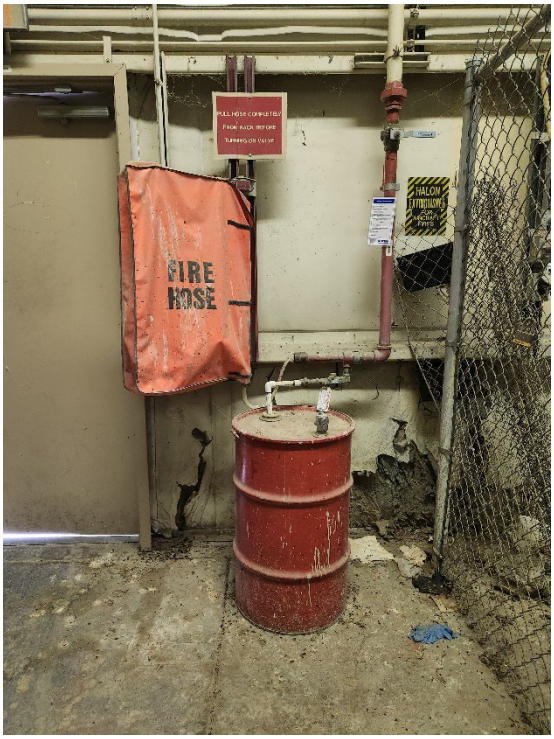

Location/Description: AOC 23: Bombardier Building K – one of four AFFF hose stands	
Direction: Unknown	**Date:** 9/12/2023



Location/Description: AOC 24: Bombardier Building S – 2,400-gallon AFFF concentrate tank for overhead FSS	
Direction: Unknown	**Date:** 9/12/2023



Location/Description: AOC 24: Bombardier Building S – 2,400-gallon AFFF concentrate tank for overhead FSS; evidence of former AFFF concentrate leak visible at center of tank	
Direction: Unknown	**Date:** 9/12/2023



Location/Description: AOC 24: Bombardier Building S – view of hangar

Direction: Unknown	**Date:** 9/12/2023



Location/Description: AOC 25: Bombardier Building X – 2,400-gallon AFFF concentrate tank for overhead FSS

Direction: Unknown	**Date:** 9/12/2023



Location/Description: AOC 25: Bombardier Building X – 2,400-gallon AFFF concentrate tank for overhead FSS; former leak reported from valve shown in this photo

Direction: Unknown	**Date:** 9/12/2023

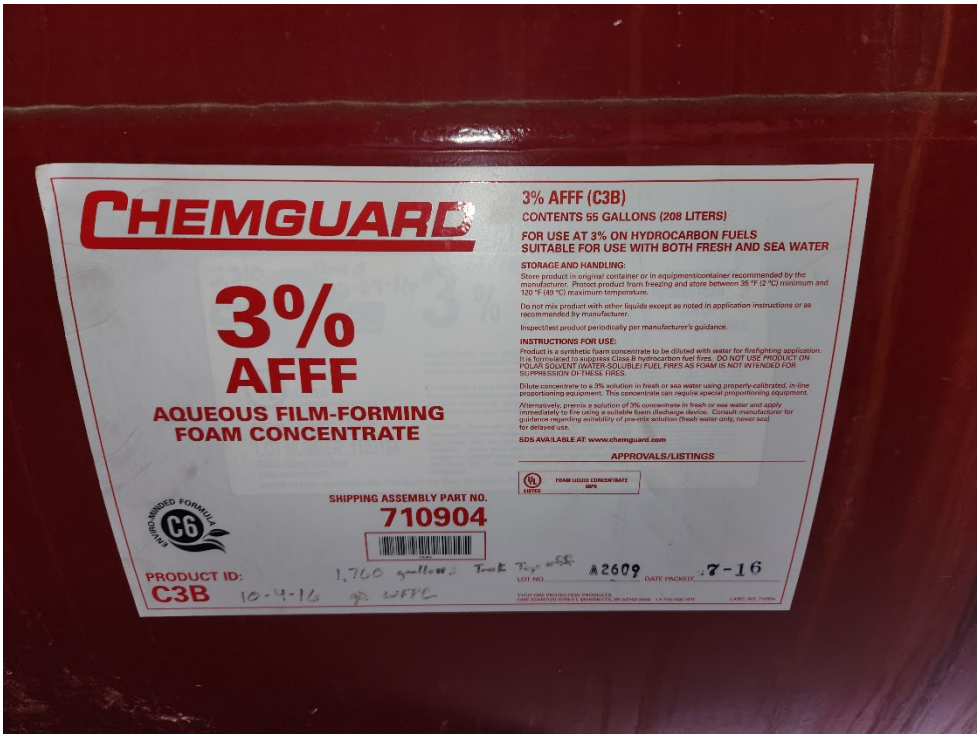

Location/Description: AOC 25: Bombardier Building X – 2,400-gallon AFFF concentrate tank for overhead FSS label

Direction: Unknown	**Date:** 9/12/2023



Location/Description: AOC 25: Bombardier Building X – foam system release which was accidentally triggered twice

Direction: East	**Date:** 9/12/2023



Location/Description: AOC 25: Bombardier Building X –view of hangar and trench drain containment system on north side of hangar

Direction: South	**Date:** 9/12/2023



Location/Description: AOC 25: Bombardier Building X –view of hangar and trench drain containment system on north side of hangar

Direction: West	**Date:** 9/12/2023

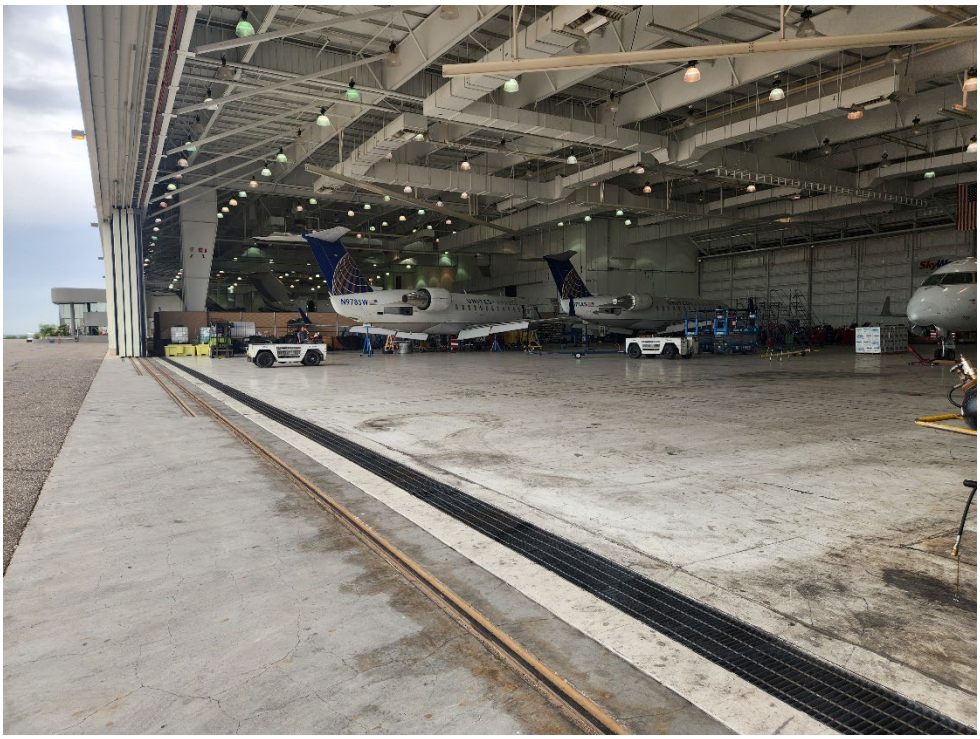

Location/Description: AOC 25: Bombardier Building X –view of hangar and trench drain containment system on south side of hangar

Direction: West	**Date:** 9/12/2023



Location/Description: AOC 25: Bombardier Building X –view of hangar, looking at northern hangar doors and eastern rollup doors

Direction: North	**Date:** 9/12/2023



Location/Description: AOC 26: Bombardier Building Y – 2,400-gallon AFFF concentrate tank for overhead FSS

Direction: Unknown	**Date:** 9/12/2023



Location/Description: AOC 26: Bombardier Building Y – 2,400-gallon AFFF concentrate tank for overhead FSS	
Direction: Unknown	**Date:** 9/12/2023



Location/Description: AOC 26: Bombardier Building Y – 2,400-gallon AFFF concentrate tank for overhead FSS	
Direction: Unknown	**Date:** 9/12/2023



Location/Description: AOC 27: Bombardier Storage Conex	
Direction: West	**Date:** 9/12/2023



Location/Description: AOC 27: Bombardier Storage Conex – three 55-gallon drums of AFFF concentrate inside	
Direction: West	**Date:** 9/12/2023



Location/Description: AOC 28: Mitsubishi Heavy Industries Hangar –two 4,800-gallon AFFF concentrate tanks

Direction: Northeast	**Date:** 9/12/2023



Location/Description: AOC 28: Mitsubishi Heavy Industries Hangar –two 4,800-gallon AFFF concentrate tanks and piping

Direction: Northwest	**Date:** 9/12/2023



Location/Description: AOC 28: Mitsubishi Heavy Industries Hangar –view of hangar	
Direction: Northeast	**Date:** 9/12/2023



Location/Description: AOC 29: Current TAA Fire Station (B-284) and Twin Engine (Piper PA30) Emergency Response	
Direction: North	**Date:** 9/11/2023



Location/Description: AOC 29: Current TAA Fire Station (B-284)	
Direction: Southeast	**Date:** 9/11/2023



Location/Description: AOC 29: Current TAA Fire Station (B-284)	
Direction: Northwest	**Date:** 9/11/2023



Location/Description: AOC 29: Current TAA Fire Station (B-284)	
Direction: South	**Date:** 9/11/2023



Location/Description: AOC 29: Current TAA Fire Station (B-284) – Designated AFFF Waste Storage	
Direction: Northwest	**Date:** 9/11/2023



Location/Description: AOC 29: Current TAA Fire Station (B-284) – Designated AFFF Waste Storage	
Direction: Northeast	**Date:** 9/11/2023



Location/Description: AOC 29: Current TAA Fire Station (B-284) –AFFF Storage Shed	
Direction: Northwest	**Date:** 9/11/2023



Location/Description: AOC 29: Current TAA Fire Station (B-284) –AFFF concentrate containers in Storage Shed

Direction: Northeast	**Date:** 9/11/2023



Location/Description: AOC 30: TAA Fire Station Nozzle Testing Area

Direction: Northwest	**Date:** 9/11/2023



Location/Description: AOC 30: TAA Fire Station Nozzle Testing Area	
Direction: Southwest	**Date:** 9/11/2023



Location/Description: AOC 30: TAA Fire Station Nozzle Testing Area	
Direction: Southeast	**Date:** 9/11/2023

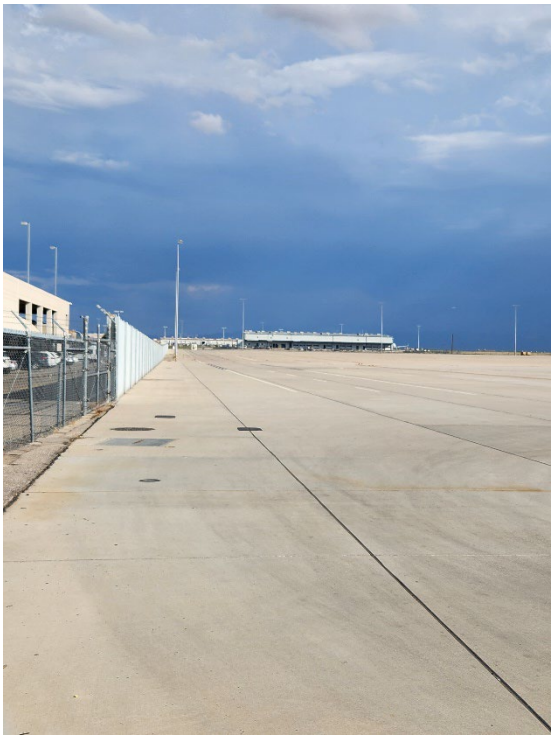

Location/Description: AOC 32: Twin Engine (Beech BE300) Emergency Response – plane crashed into the wall on the left side of photo

Direction: Southeast	**Date:** 9/12/2023



Location/Description: AOC 32: Twin Engine (Beech BE300) Emergency Response – storm drain inlet on the back side of the wall

Direction: Southwest	**Date:** 9/12/2023



Location/Description: AOC 33: TAA Maintenance Yard Emergency Response	
Direction: Northwest	**Date:** 9/12/2023



Location/Description: AOC 34: TAA Vehicle Maintenance Bays	
Direction: Northeast	**Date:** 9/12/2023



Location/Description: AOC 35: TAA Warehouse – five of seven pallets of AFFF concentrate in 5-gallon containers	
Direction: North	**Date:** 9/13/2023



Location/Description: AOC 35: TAA Warehouse – two of seven pallets of AFFF concentrate in 5-gallon containers	
Direction: Northeast	**Date:** 9/13/2023

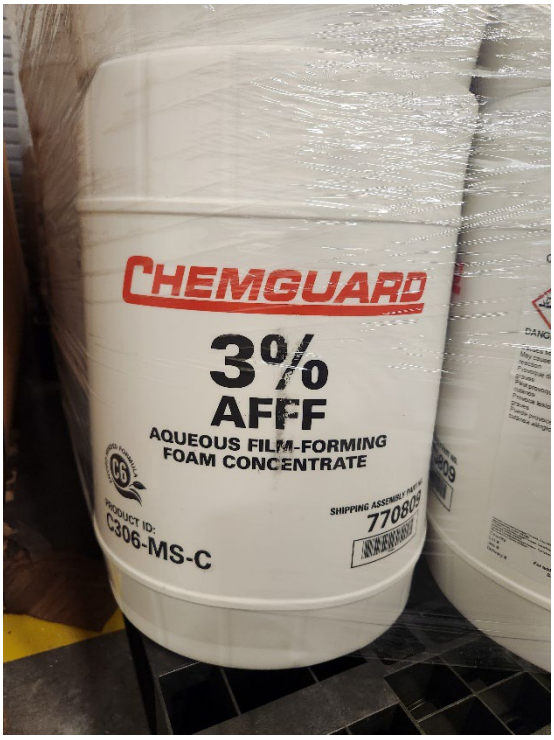

Location/Description: AOC 35: TAA Warehouse – close up of one 5-gallon container

Direction: Southwest	**Date:** 9/13/2023

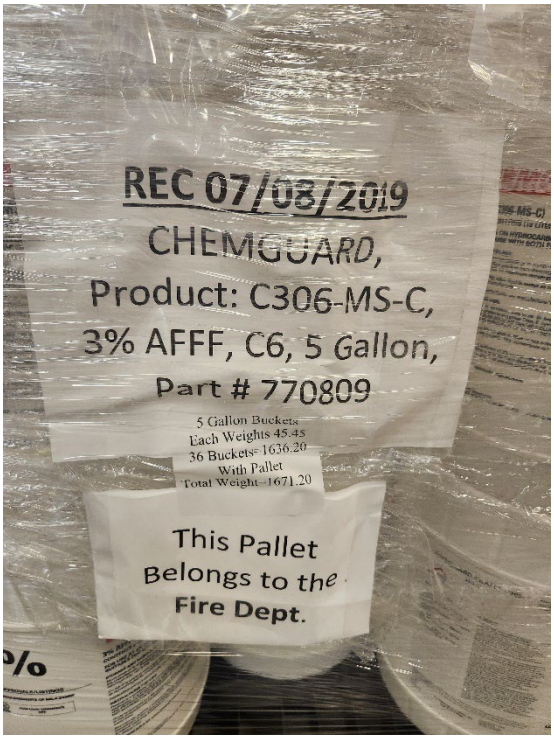

Location/Description: AOC 35: TAA Warehouse – product labeling

Direction: Southeast	**Date:** 9/13/2023



Location/Description: AOC 36: Millings Pile	
Direction: North	**Date:** 9/11/2023



Location/Description: AOC 36: Millings Pile	
Direction: Southeast	**Date:** 9/11/2023

APPENDIX B
Interviews and Site Visit Notes

Interview Questions Regarding Aqueous Film Forming Foam (AFFF) Use
Tucson Airport, Tucson, AZ

Respondent Name: TAA Fire Chief Tom Tucker

Date of Responses: 18 August 2023

Years Working at Tucson Airport: 23 years

1. When did AFFF first start being used at this airport?

   FAA mandated predates TAA Fire Chief Tom Tucker; aircraft adopts when FAA mandated ~late 1960s/early 1970. USS Forestal incident.

2. What are the years of active use for each Fire Training Area (FTA)/ Part 139 certification AFFF training areas / ARFF training sites, Aircraft Hangar, Fire Department, other places AFFF may have been used (collectively Potential Areas of Concern [PAOC])?

   Discharged foam since they adopted AFFF. East of firestation, in front of firestation, large burn pit where we have fuel farms now. Discharge area noted on Google Earth.

   Area near Fuel farm – noted on Google Earth
   East of TAA hangars
   Intersection of Alpha/Delta/midpoint of further runway,

   Bombardier has hangar discharges.
   Mitsubishi never had a discharge.

3. What type of AFFF is used or has been used on this installation (i.e. 3%, 6%, High Expansion Foam [HEF])?

   Long chain PFAS AFFF. Transitioned to short-chain. HEF did not use.

4. Are any film forming fluoroprotein (FFFP) extinguishers or systems used at the airport?

   In 1940-70s mostly likely used a protein-based foam. TAA has historical photos.

5. What manufacturer's AFFF/non-AFFF products are used or were used on this installation (i.e. 3M, Ansul, Chemguard, etc.)?

   Chemguard, 3M, Ansul.

6. Did you ever dispose of old bulk AFFF, if so, when and where?

   Would keep unused foam. Containers up until ~6 years ago would go in the dumpster.

7. Is the AFFF stored as a mixed solution (3% or 6%) or do you formulate the AFFF on the installation?

   n/a - Apparatus mixes. Discharge at a rate of 3%.

8. If AFFF is formulated on base, where is the solution mixed, contained, transferred, etc.?

   n/a

9. Are your automated fire suppression systems currently charged with AFFF or have they been retrofitted for use of high expansion foam?

   TAA doesn't own any foam based suppression systems. ANG and Mitsubishi have foam based systems. They are likely long-chain AFFF systems.

10. If retrofitted, when was that done?

    n/a

11. Do you have an inventory of the amount of AFFF stored at the airport, now and in the past, or present in automated fire suppression systems? Were retention ponds built to store discharged AFFF? Was the AFFF trickled to the sanitary sewer or left in the pond to infiltrate?

    Estimating a 4,000 gallon tank (at Mitsubishi). TAA - Keeps about 900-1,000 gallons in reserve in warehouse (containers). Interview amended 17 January 2024: TAA Fire Chief Tom Tucker stated that no retention ponds were built to store discharged AFFF.

12. Provide a list of vehicles that carried AFFF, now and in the past, and where are/were they located? Any vehicles have a history of leaking AFFF?

    4 apparatus carry AFFF. 10-12 vehicles have carried AFFF since TAA Fire Chief Tom Tucker worked here. Vehicles located at Fire Station. Historical vehicles sold/donated.

13. How much AFFF (gallons) is/was carried/stored in the specified vehicles?

    Guesstimate 1,000 gallons.

14. Do you ever dispose of unused AFFF? If so, how and where?

    We have. During switch to short chain. Long chain disposed of by environmental team (all from trucks and stockpile) sent to installation for destruction. Becca Cammack (Director of Planning & Environmental Services) will check with SW hazard control. TAA Fire Chief Tom Tucker: moved to short chain in last ~6 years.

15. Has unused AFFF ever been disposed of in the past? If so, how and where?

    See response to Question 14.

16. Do you/did you test the vehicles spray patterns (aka Part 139 certification ARFF truck foam proportioning system calibration) to make sure equipment is working properly?

    Occurred at Fire Station; on quarterly basis. Mandated by FAA.

17. How often are/were these spray tests performed and can you provide the locations of these tests, now and in the past?

    Quarterly. Fire Station.

18. Can you describe the procedure on how vehicles and systems are/were supplied with AFFF?

    5 gallon buckets dumped into foam tanks; used buckets disposed of in dumpster (historically). Now used containers are packed in overpack container. Contractor comes out and picks them up.

19. Can you provide the procedures on how these vehicles are/were cleaned/decontaminated and where vehicle cleaning is performed currently as well as performed in the past?

    Change from long to short: Triple rinsed and rinsate disposed of. After real world discharge, pipes with foam were filled with water and sprayed to clean pipe (either at the incident site or when returned to Fire Station).

20. Is/was there a specified area on the installation where vehicles are filled with AFFF and does this area have secondary containment in case of spills?

    Filled at Fire Station. Secondary containment: no. drainage system in the station bays. Becca Cammack (Director of Planning & Environmental Services): Oil-Water Separator (OWS) which discharges to municipal separate storm sewer system (MS4), sampling happens quarterly. Discharge under permit with Pima County. Minor spills only.

21. When a release of AFFF occurs during a fire training exercise, now and in the past, how is the AFFF cleaned and disposed of?

    Last 2 foam discharges, have been captured and remediated. One was accidental one was real world discharge (twin crash on ramp, ~2019). Approx 2 discharges since 2019, both remediated. Before approx. 2019, any discharges would have been left on ground.

22. How many FTAs are/were on this installation and where are they?

    Have not had a FTA in approx. 30-35 years.

23. How many FTAs are active and inactive?

    No active FTAs. No FAA training center.

24. What types of fuels/flammables were used at the FTAs?

    Jet A, JP-A, AVGas anything left over may have been burned.

25. For inactive FTAs, when was the last time that fire training using AFFF was conducted at them? Find out ahead of time in Admin Record for former FTAs.

    Might have log books in warehouse. 20-40 very large books.

26. What are/were the non-FTA locations where AFFF release systems are installed (i.e. Hangars, Wastewater Treatment Plants, Fire Stations, etc.)? Where are/were these locations (Building numbers)?

    Bombardier had discharges. See map. Foam also used at Ryan Field (outside scope); maybe have been mutual aid response or possible TAA ARFF; very small discharge amounts.

27. Do you have a list (Building names and numbers, current and demolished) where the fire suppression systems either currently contain or have contained AFFF?

    Not sure about Raytheon. Might have it but not sure. Foam based suppression at the Guard and Bombardier. Becca Cammack (Director of Planning & Environmental Services) reported Raytheon has suppression system but it has not been released.

28. Do you have records of fuel spill logs and emergency response logs? Knowledge of aircraft mishaps/crashes?

    Office/records warehouse would have logs of aircraft crashes. Hand written docs.

29. Do you have recollection or records of AFFF being used as a precaution in response to fuel releases to prevent fires?

    Probably has been done; can't think of anything specific for fuel spill since TAA Fire Chief Tom Tucker has been there. Predates TAA Fire Chief Tom Tucker, likely they may have foamed runways.

30. Do you have recollection or records of historical emergency response sites (i.e. crash sites and fires) where AFFF was used?

    Likely yes, but unsure. Department has been around since 1948. Twin engine crash did have AFFF response. At Ascent on west ramp used foam for fires. Maybe twice a year, pre-2015. Foam used much more during certification process vs real world emergencies. Since 2020, TAA Fire Chief Tom Tucker can provide lat/long of incidents. Fire at maintenance (have records, was remediated) and accidental discharge during testing (was remediated). Since 2017, good records of discharges. Only use foam during Class B/flammable liquids directly contributing to a life/safety event. Will not discharge foam unless it is Class B.

31. Do you have recollection or record of emergency runway landings where foam might have been used as a precaution?

    See response to Question 29.

32. If not written records or incomplete written records, do you have anecdotal/verbal information and locations of spills or other emergency response incidents where AFFF was used?

    No other incidents recalled. Small discharges (20-30 gallons water/3% foam) probably not recalled; used previously on car fires.

33. What is the typical procedure for removing dispensed AFFF from an area where it has been used?

    First time was fire at warehouse. Notifications made; environmental, beginning ~2017.

34. Can you provide any other locations where AFFF has been stored, released, or used (i.e. hangars, buildings, fire stations, firefighting equipment testing and maintenance areas, emergency response sites, storm water/surface water, waste water treatment plants, and AFFF ponds)?

    Captured above.

35. Is there anyone else or other base organization personnel that you would recommend we interview? Name, organization, position, phone number, email.

    Retirees. Becca Cammack (Director of Planning & Environmental Services) may be able to identify.

36. Was it common practice to wash away fuel spills with AFFF?

    No.

37. Identify drainage patterns around flightline/ramp area. Point source discharge is likely AFFF Area of Concern (AOC).

    Nearby washes. TAA will provide (SWPPP likely has info). Airport washes tributaries to Santa Cruz river. Discharge taken place on soil. Large reservoir at north end of airport property (Martin Reservoir) may have collected runoff from discharge area on the north end.

    Marana Regional Airport (north of Tucson) – large discharge by TAA ARFF; Osprey incident, 1999/2000 timeframe. ANG, NW Fire, TAA ARFF mutual response.

Interview Questions Regarding Aqueous Film Forming Foam (AFFF) Use
Tucson Airport, Tucson, AZ

Respondent Name: Lee Golden

Date of Responses: 9/11/2023

Title: Morris Air National Guard (ANG) Environmental Manager

Primary goal of call is to understand the current nozzle testing area (Potential Release Location [PRL] 10 in the Preliminary Assessment). It is on Tucson Airport Authority (TAA) property and was excluded from the ANG Site Inspection.

ANG is now in the Remedial Investigation (RI) process. They've done some soil sampling at the current nozzle testing area, plus one monitoring well outside of their gate by airport wash at the corner.

ANG is in the process of purchasing that zone plus the area near Park and Valencia. It's nearing completion, not fully done. She will ask her real property manager for an update.

Jose Hurtado – National Guard Bureau Project Manager from Joint Base Andrews – Ahtna is their contractor

- Worked with Tucson Airport Remediation Project (TARP) long ago.
- She'll ask him what information they can send to us.

RI Quality Assurance Project Plan (QAPP) is done. 10 monitoring wells and 25 soil borings are completed. Planning to do stormwater and sediment. The RI report won't be complete until 2024.

Her email: genevra.golden@us.af.mil

Tucson Airport AFFF PA Site Visit

9/11/2023

Kristi Diller

8:20 - Meet Becca Cammack @ TAA offices

9:00 - Fire station with Chief Tom Tucker

Log books from 2001 to present → three books
- Alert 3
- Refract → refractometry testing by fire station
- foam

Alpha 17 Runup Pad
- ~~west~~ south of millings pile
- used for tri-annal (every 3 years) ~~AFFF~~ training

Tom Tucker stays at station while we move on.

10:00 - drive SE of fire station
- old sweeping pile → is ~~that~~ Alpha 17 Runup Pad?
  - now sweeping pile goes to maintenace yard
- millings pile
  - from misc construction/runway projects
  - unknown origin
  - there's a N-S ~~training~~ drainage to west

10:20 - Airport Wash
- flows to NW on north side of airport
- eventually discharges to Santa Cruz river
- usually dry, only flows during storm events

10:45 - Meet w/ Adam Kretschmer for movement area access
- Escorted to movement area sites by Frank Ruiz

11:50 - Return to TAA offices

1pm - 3:30pm - Interviews w/ Sarah Simmons (GHD), Chris Schmalz (TAA Legal), and Lee Golden (ANG)

3:30pm - review three logbook from fire station (2001 to 2008)
- list calls for fire and spill response and foam testing, but no info about response type, testing volumes, or specific locations

Tucson Airport AFFF PA Site Visit

9/12/2023

Kristi Diller

8:05 – Meet Becca at TAA office

8:30 – Visit areas on west side of TAA

9:00 – Visit Bombardier w/ Kevin Mirlocca, Wolverine Fire Protection, CO.

10:50 – Visit MHI w/ Kevin Mirlocca

11:30 – Visit Raytheon w/ Mike Crosby, Facilities Director

12:30 – lunch

1 pm – Visit Ascent Aviation w/ William Johns, Site Manager

2pm – Alan Moseley, TAA Supervisor of Fleet Maintenance

3pm – Eder Delgadillo, former TAA Env. specialist

4 pm – visit twin engine crash site

4:20 pm – depart TAA

9/13/2023

11:45 pm – Visit warehouse AFFF storage

Tucson Airport AFFF Preliminary Assessment
Site Visit Notes

PARSONS

9/11/23

Location: Fire station

Description/history/use:

- built 1978

Older fire station
- adjacent to terminal → where ACC is now - 1960s to 1978 - demolished
- west ramp → ~1940s - 1960s → demolished

- washing occurs on ~~ramp~~ apron outside
- 4 vehicles that currently contain ~~AFFF~~
  - another one previously did
- ~~AFFF~~ stored in shed
- brought into bays to fill vehicles
- tested in 200' arc to the NW to SE

Surface water pathway or other drainage features:

Inside station - 4 bays w/ drains that go to 1 OWS on south side of bldg
- Becca says not fully operational

OWS → goes to sanitary sewer
- MS4 permit - quarterly sampling → no ~~PFAS~~ requirement
- OWS pumped out quarterly by haz waste operator

Soil/sediment features:

grassy/ · cracks in concrete apron

Tucson Airport AFFF Preliminary Assessment
Site Visit Notes

PARSONS

9/11/23

Location: Fire Station to Former FTA

Description/history/use:

- Designated AFFF/PFAS Waste Storage
  - used for PPE
  - secondary containment
- Fuel Farm D
  - site of former FTA
  - Becca says area collects stormwater and sump overflows → no discharge, gets pumped out Busy D company → discharge by permit to

Surface water pathway or other drainage features:

- no clear drainage pathway
- Airport Wash to north

Soil/sediment features:

- open soil/native veg

Tucson Airport AFFF Preliminary Assessment
Site Visit Notes

PARSONS

9/11/2023

Location: Runway Intersection Testing Area

Description/history/use:

annual ~~FAA~~ testing location for ~~FAA~~ TAA

Surface water pathway or other drainage features:

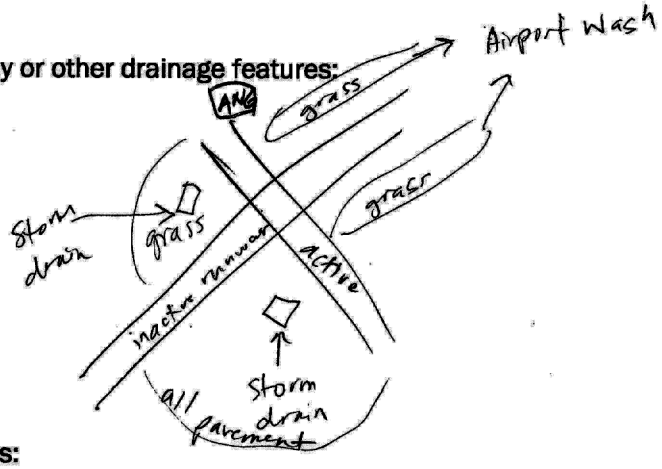

Soil/sediment features:

in grassy zones

Tucson Airport AFFF Preliminary Assessment
Site Visit Notes

PARSONS

Location: TAA Hangars Former Fire Training Area 9/11/2023

Description/history/use:

- currently used for old plane storage

Surface water pathway or other drainage features:

- storm drains in concrete ~~and in grassy~~
  to NW side of area
  - concrete seems to drain to NW

Soil/sediment features:

- broken concrete

Tucson Airport AFFF Preliminary Assessment
Site Visit Notes

PARSONS

9/12/2023

Location: Old Landfill
and
Fuel Farm Area (Former fire training?)

Description/history/use:

We have this fuel farm area marked on our Google map.

TAA Landfill closed before 1970, according to EDR report.

Between fuel farm and old landfill is a gravel pad w/ connex boxes and five towers

Surface water pathway or other drainage features:

Soil/sediment features:

Open/native veg

Tucson Airport AFFF Preliminary Assessment
Site Visit Notes

PARSONS

9/12/2023

Location:

Former FireDrill Area D-3

Description/history/use:

from EDR

~~Date~~ · Warehouse built on former site

Surface water pathway or other drainage features:

None obvious

Soil/sediment features:

Now all paved

Tucson Airport AFFF Preliminary Assessment
Site Visit Notes

PARSONS

9/12/2023

Location: Bombardier

Kevin Mirlocca
Wolverine Fire Protection, Co.
→ since 2015

Description/history/use:

- 36 areas of AFFF storage
- yes have had release → Oct 16, 2015, Two in Bldg X, fire suppressions system false
  June 29 2016, reactivated
  - and minor spills (w/in 5 gallon range
    - ruptured metal barrel)
    ↘ due to pull station getting wet during storm.
    - replaced all 40 w/ explosion proof and mounted away from wall
- 1 storage location
- every hangar has AFFF
  - whether overhead or a hose/siphon system
- 4 large storage tanks
  - 2 of those where spills have occurred
- 31 hose stations (50 gallon drums)

*get list of hose stands in bldgs

F - 1
E - 10

Four Overhead foam Fire Sp

Bldg F
S ~ 2,400 gal tank
X - 2,400 gal tank
Y - 2,400 gal tank

Surface water pathway or other drainage features:

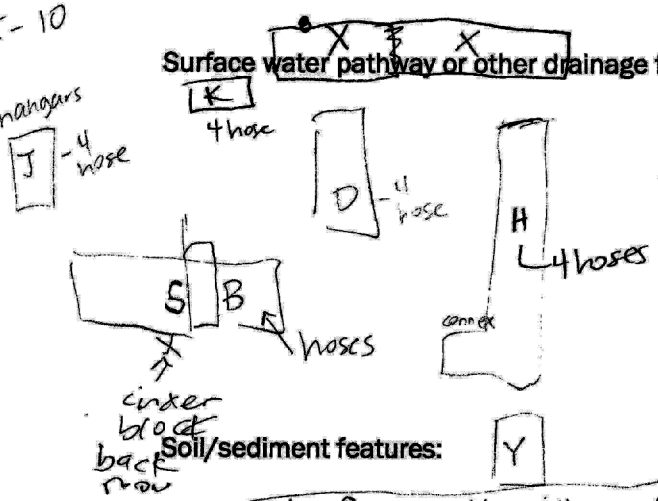

Soil/sediment features:

AeroPark Rd

Bldg S - small spill - dispensing piping welds rotted through, dripped out

- summer 2023
- no drains, just concrete floor
- Kevin cleaned up w/ buckets/ → 4 gallons captured
  - reused into 50 gallons
- us Ecology handles waste (PIG Mats) → added to haz waste

Bombardier 9/12/2023

- Bldg S- 6 zones suspression system # 6 down stairs in pump room
  - mechanics hangar
  - big white pipes in ~~circle~~ ceiling are

- Bldg B- 4 hose stands
  - example hose stand
  - alcohol based foam 3-6%
  - plastic drum
  - on concrete
  - water piping, mixes on demand
  - no memory of hose stands being used (Kevin wants to remove systems. TAA FD would respond w/ their own equiptment)

- Bldg D - 4 plastic

- Bldg K - 4 steel drum

- Bldg X
  - tank has label
  - leak @ ball valve
  - similar to Bldg S
  - 2,400 gallons

- pull station in NE corner failed due to water
  - first thought roof
  - then realized it was thru cinder block metal

- 2 collection drains → pumped out (US Ecology - Ali) ↳ Bombardiers Env Contractor
  Kevin not sure

- full tank both time
- Kevin says mostly contained by drains
- 1st time - the stock room in hanger had pipe burst - env company cleaned it up
  - stock room is above pump room

Bombardier

9/12/2023

- storage ~~shed~~ connex on west side Bldg H
  - three plastic drums of ~~AFFF~~ stored in

- Bldg Y
  - tank 2,400 gallon
  - Kevin doesn't know of any leaks/discharges
  - recovery pit and drains in center of hangars goes into recovery tank @ Bldg F via underground piping
- S + X have drains & catchments not

- Bldg F

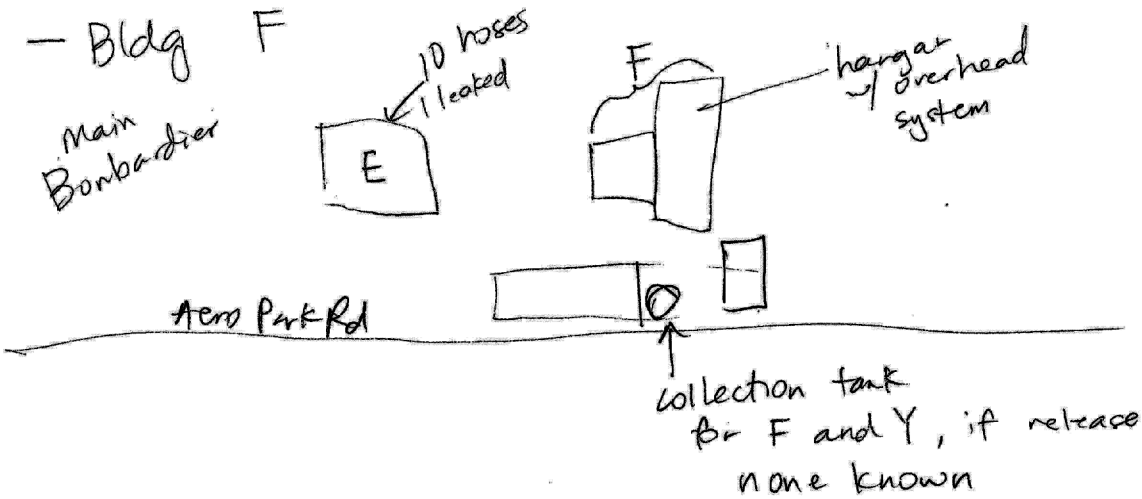

Bldg E - 10 hose stands
- NW corner of bldg hose stand
  - couple years ago, maybe 3 had leak from steel drum, replaced w/ plastic drum

- hose stationed

Bombardier 9/12/2023

Bldg F - storage in the hangar

- overhead system
- 1 ~~overhead~~ hose
- vertical tank, 1800-2000 gal
- NW corner of hangar portion of bldg

- Wolverine since 2009, Kevin since 2015

MHI - purchased from Bombardier in the last year

- water in 2 large tanks w/ fire pump room beside
- hangar has 13 risers across hangar

- 2 x 4200 tanks
  - boosters pump foam into hanger
- on NW side of hangar in [redacted] middle door (roll up) mechanical room
- [redacted] little spill <1 gal @ valve piping - 2 years ago
- US Ecology also env manager
- drain on front by hangar doors 10' by 4' deep pumped out of there

Tucson Airport AFFF Preliminary Assessment
Site Visit Notes

PARSONS

9/12/2023

Location:

Ascent Aviation

William Johns
29 years
started 1995 - Hamilton Aviation

Description/history/use:

Hangar 2
small
- 4 foam tanks w hoses and water inputs
~7 gallons in each one

One incident
- accidental release 2010 or 2011
- someone filled a bucket w foam when they meant to get water
- hosed it out through the front door of hangar
- mixture → probably a quart of AFFF

Hangar 3
- F200 tanks in other hangar → installed 2014

Surface water pathway or other drainage features:

- Shanbaugh & San LP does inspections (collect samples)
- no testing on site

*Becca will get the ins

- Used to have 5 gallon containers
  - drained took, foam offsite
  - mechanics then filled it with new foam
  - that was before 2010, can't remember the brand
- Western States took extra containers offsite

Soil/sediment features:

X aircraft fire

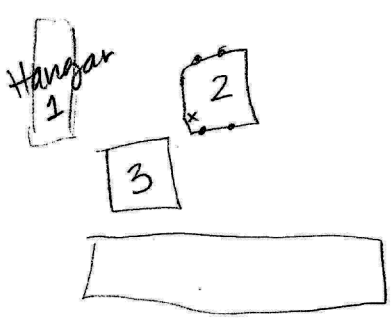

- Sump in center of hangar 2
  - closed
  - pumped into totes and tested shipped accordingly
  - but no known releases of AFFF into sump

- fire incident when Hamilton Aerospace Technology
  - plane got pushed into live fire line
  - foam was used by FD
  - between 2003 and 2010
  - concrete, no storm drains

Tucson Airport AFFF Preliminary Assessment
Site Visit Notes

PARSONS

9/12/2023

Location:

Raytheon

Mike Crosby
Facilities Director

Description/history/use:

No photographs

- Bldg 845 hangar on NE.

Kenneth ~~Keith~~ Daniel

- Ansulite 3% (maybe used to 6% based on scratch out here)
- ~3000 gallon AFFF horizontal tank stored in "pump house"
- 2019 full containment
- before that 3% to 80 gallons
  3x100 ml test sample
  - released rest to tarmac on east of hangar
  - annually.

About 2011 the main portion hangar was put in place

Surface water pathway or other drainage features:

- tank has tag that say year 2000
- deluge system
- tank is clean, no evidence of leaks

Soil/sediment features:

- the one newest bay was built in 2018
  - one initial test performed
  - collected in drain system* OWS w/ catch tank
- when testing occurred in Bay C, they'd put it on concrete, let air dry, never made it to the drainage area
  - drainage basin built 8 years ago

Raytheon Sketch

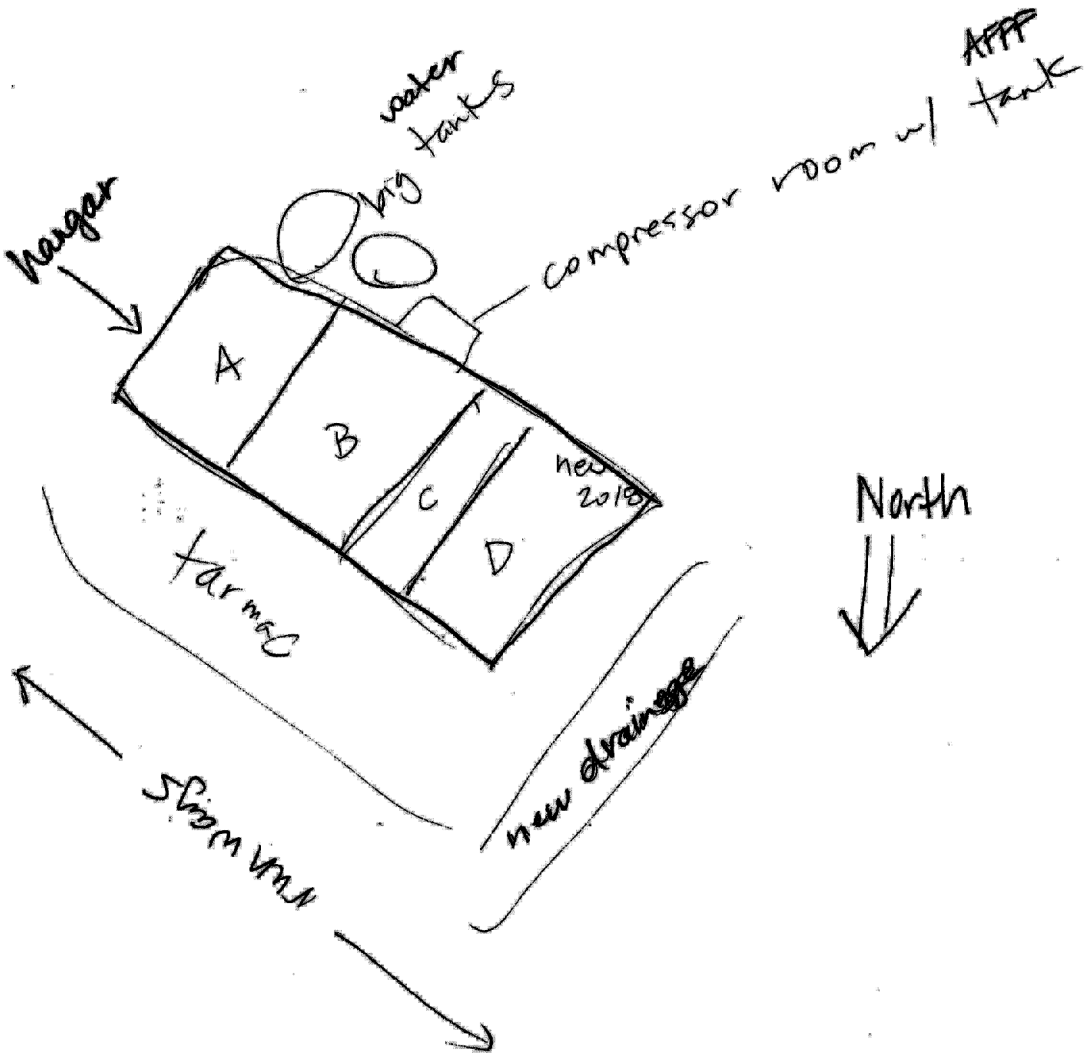

Tucson Airport AFFF Preliminary Assessment
Site Visit Notes

PARSONS

Location:

9/13/2023

TAA Warehouse

Description/history/use:

Storage of AFFF

5 gallon buckets on pallets on secondary containment

7 pallets total

5 pallets → 3×4 containers × 3 = 36 5-gallon containers on each

1 pallet = 45 5-gallon containers

(4×2 + 8 × 4 + 13)

1 pallet = 46 5-gallon containers

Surface water pathway or other drainage features:

On secondary containment
No history of spills

Soil/sediment features:

None

9/12/2023

Alan Mosley

at TAA started 2017

emergency response

- MS Machine - crack sealer - spontaneous combusted
  - 4x4 rosenbaur responded
  - back ramada
  - maybe occurred Late 2018
    - he'll look for date
  - had remediation of soil impacts

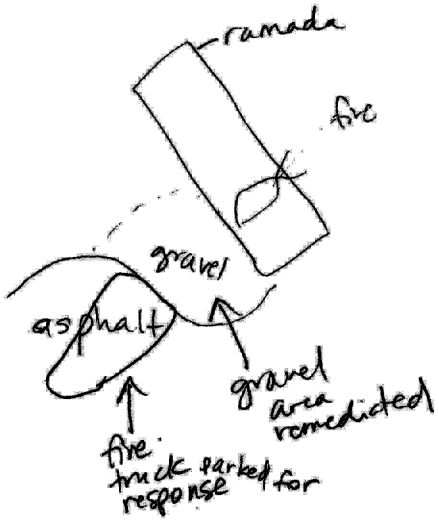

- no drains,
- low point

AFFF changeout

Septish 2019

- drain vehicle into totes → concentrate
  - then fill w/ water → rinseate
  - triple rinse containerized
  - on the 4th fill
    - flushed piping into tarped jersey barrier
      - *ask Eder about what happened with that
- did it with 3 AFAF-carrying vehicles
- FD bought 1 new vehicle since then (that's the current 4th)

~16 totes were stored @ maintenance for awhile and then moved to near SkyChef for pickup for final disposal

- totes airside (liside fence)
- soil from remediation landside (public-facing area)

Eder Delgadillo 9/12/2023

Southwest Hazard

- left airport Sept 2021, started in 2019
- 1 year @ SW haz
- C8 was from same manufacturer as ~~same~~ C6 (Chemguard)
- jersey barriers for final AFFF changeout cleanout near TIC
  - dried out
  - cut up and placed in 1yd box w/ liner on 4x4 pallett
  - sent to US Ecology, Beatty, NV
- totes also went to US Ecology
  - AFFF onc
  - AFFF rinsate
  - AFFF impacted solids (PPE, etc)

- soil remediation project from maintenance yard fire
  - also went to US Ecology

- Sky Chef airside location selected due to secondary containment of loading dock

- describes process where the fire trucks are tested and the AFFF waste goes into the PFAS-waste ~~test~~ tote in South side of container

- use a food-grade defoamer

- Maintenance of fire trucks occurs in the bays
  - before Eder, may not have been managed as well
  - could have been historical releases
- east of TIC fire training - foam into an HDPE secondary containment, 4' high walls
  - Eric ordered it cause FD needed to test, Eder checked it, up for months, cut up sent to US Ecology

Eder Delgadillo

- quarterly testing of foam discharge
  - pre no-foam, they were carrying to a pallet near the connex shed in the fire station parking lot
  - Eder proposed the current system with testing at the PFAS waste containers

- for remediation
  - ~~[illegible]~~ within a week after the fire
  - no testing performed
  - used visual impacts of wet soil
  - excavated from ~2' & up to 5'
  - filled w/ clean fill

APPENDIX C
Supporting Documentation

Location of Former Fire Station (1965 to 1978)

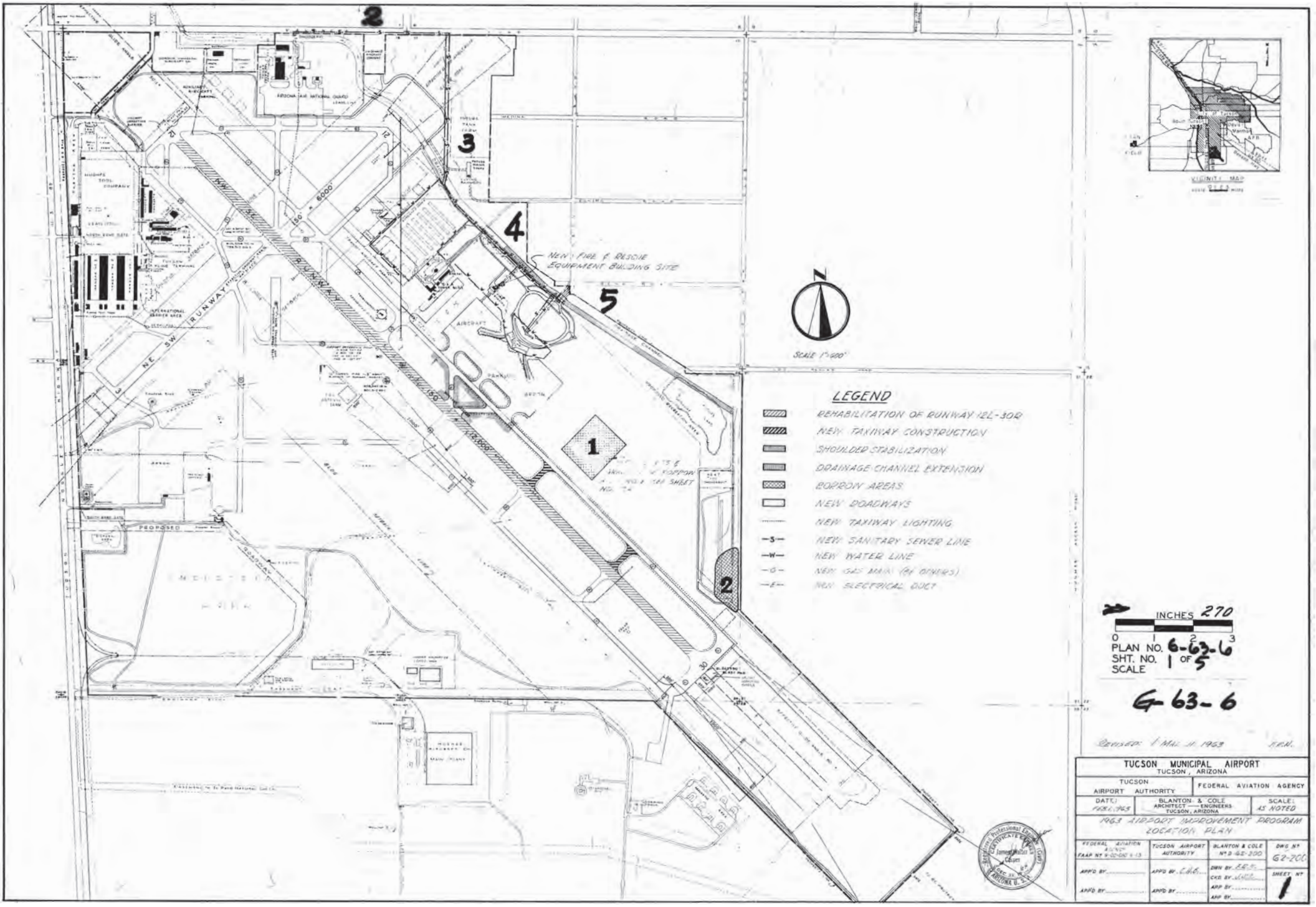

Source: https://onbase.pima.gov/publicaccess/WW_NextGen_Single/etc/cq/results.html?cqid=161&OBKey__157_1=G%2D63%2D006

Location of Fire Training Area A-1 and Wash Area

Source: Daniel B. Stephens & Associates, Inc. 1993. Final Existing Data Report, Tucson International Airport. February 3, 1993

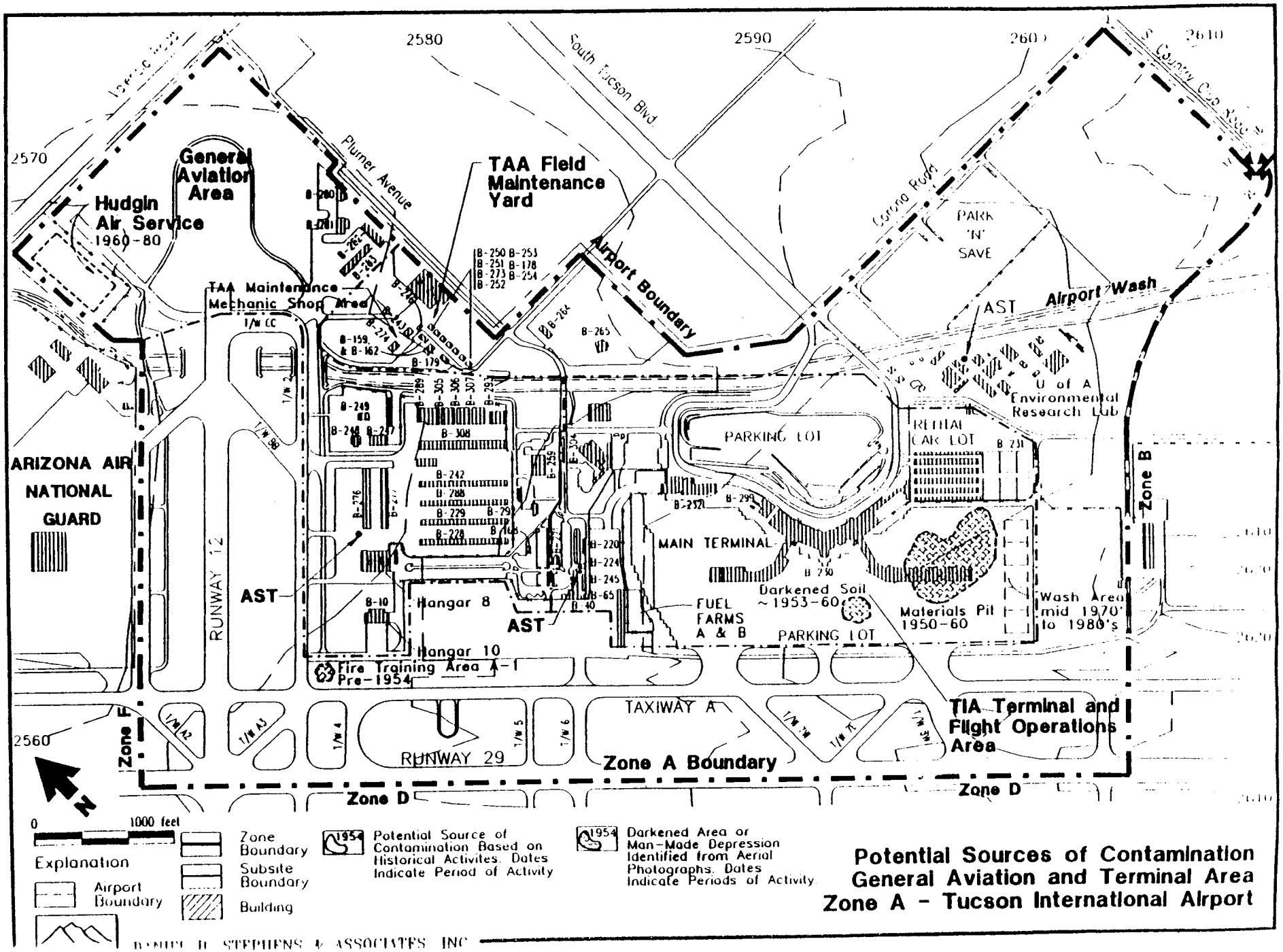

Location of Fire Training Facility

Source: Daniel B. Stephens & Associates, Inc. 1993. Final Existing Data Report, Tucson International Airport. February 3, 1993

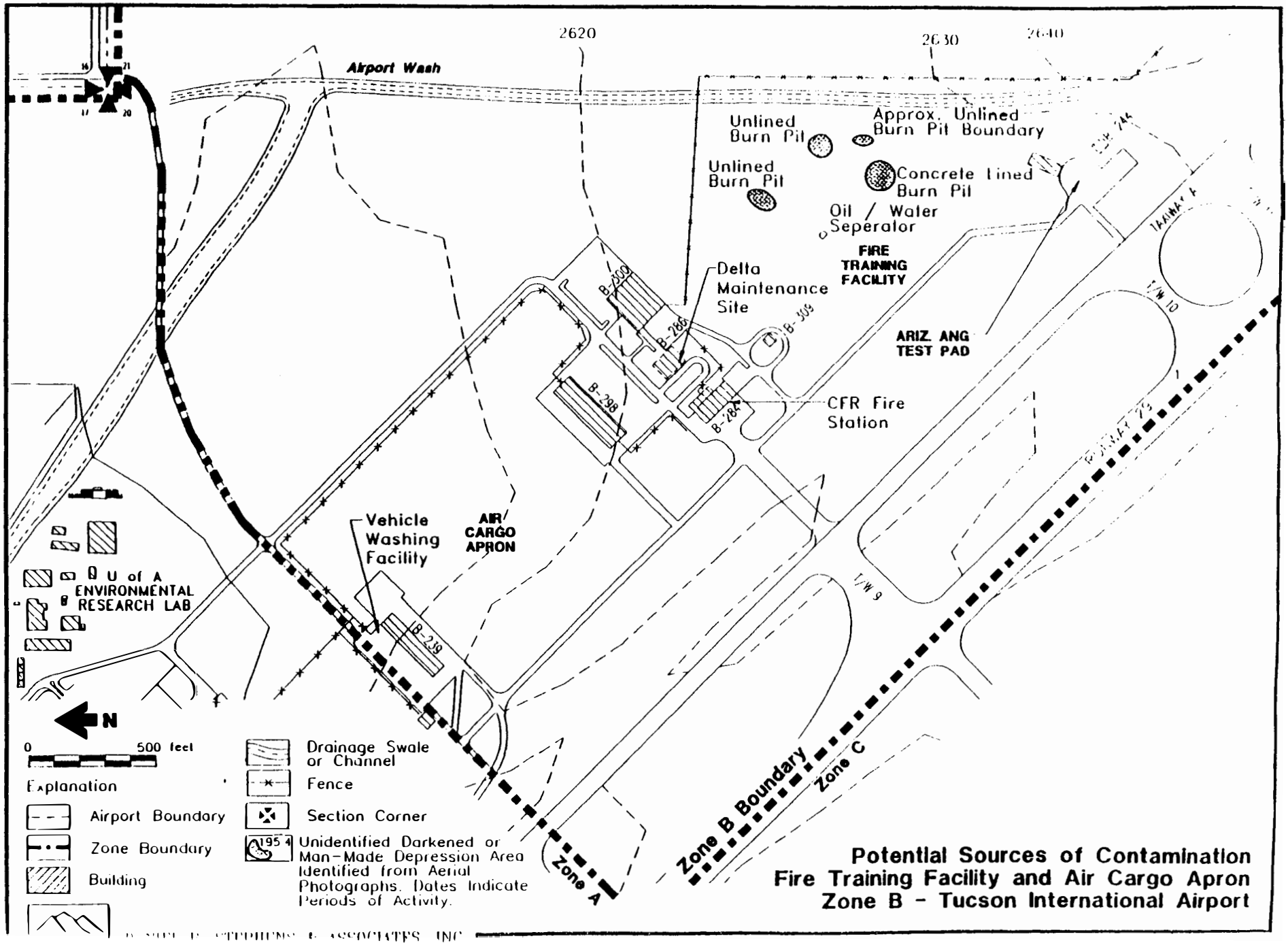

Location of Fire Training Area D-4

Source: Daniel B. Stephens & Associates, Inc. 1993. Final Existing Data Report, Tucson International Airport. February 3, 1993

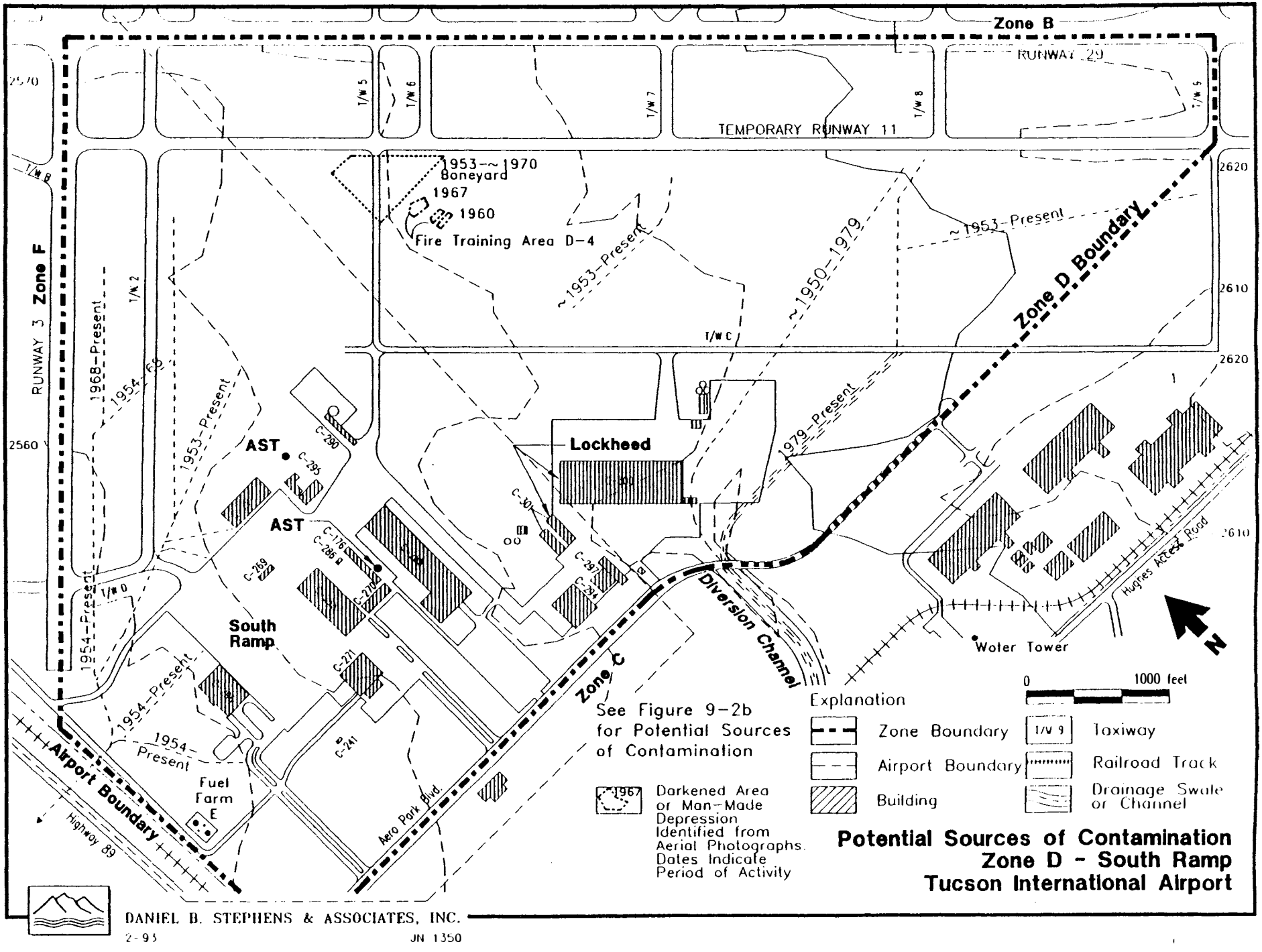

Figure 9-2a

Location of Fire Training Area D-3

Source: Daniel B. Stephens & Associates, Inc. 1993. Final Existing Data Report, Tucson International Airport. February 3, 1993

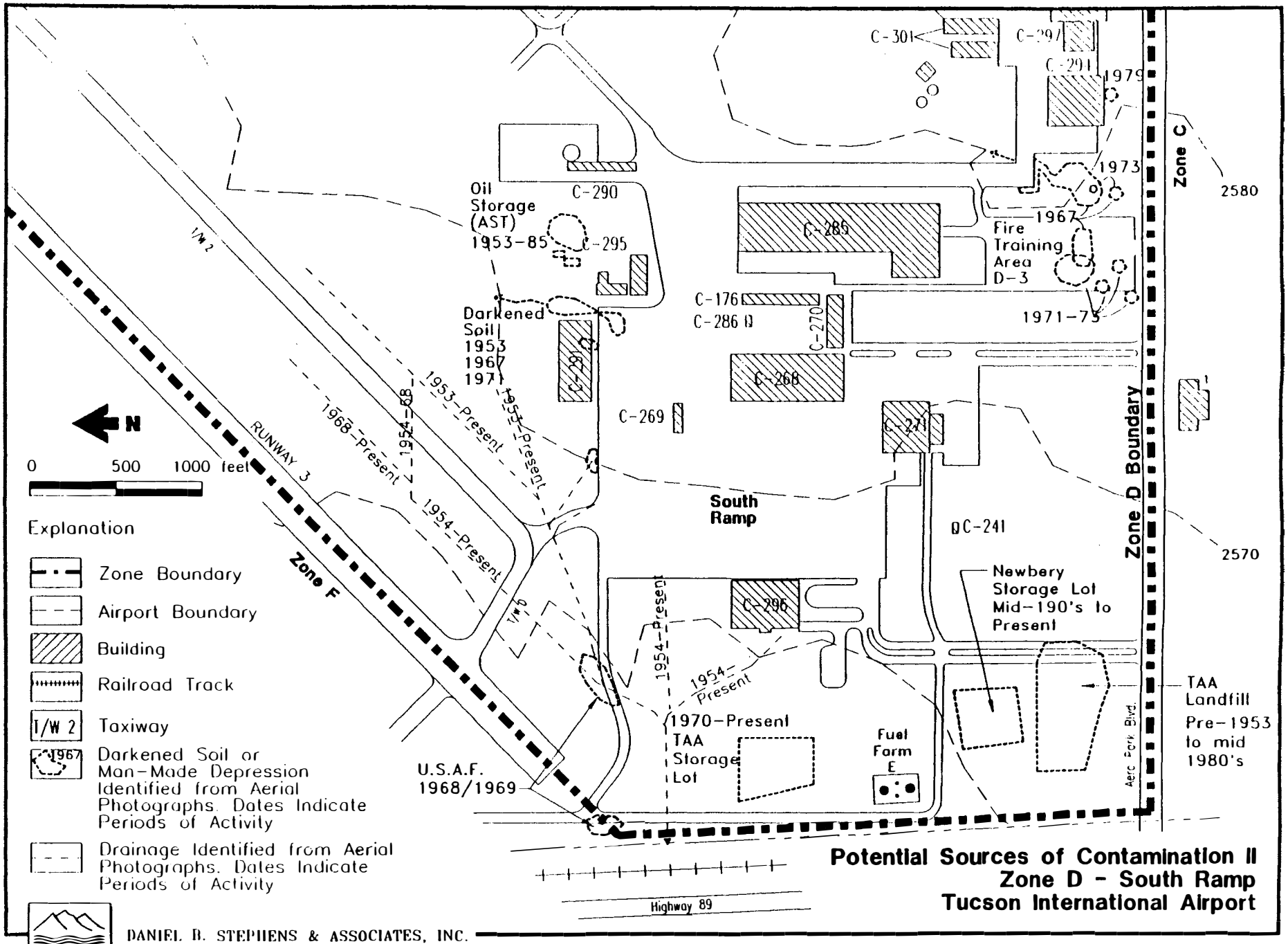

Potential Sources of Contamination II
Zone D - South Ramp
Tucson International Airport

Figure 9-2b

Location of Original Fire Station

Source: Daniel B. Stephens & Associates, Inc. 1993. Final Existing Data Report, Tucson International Airport. February 3, 1993

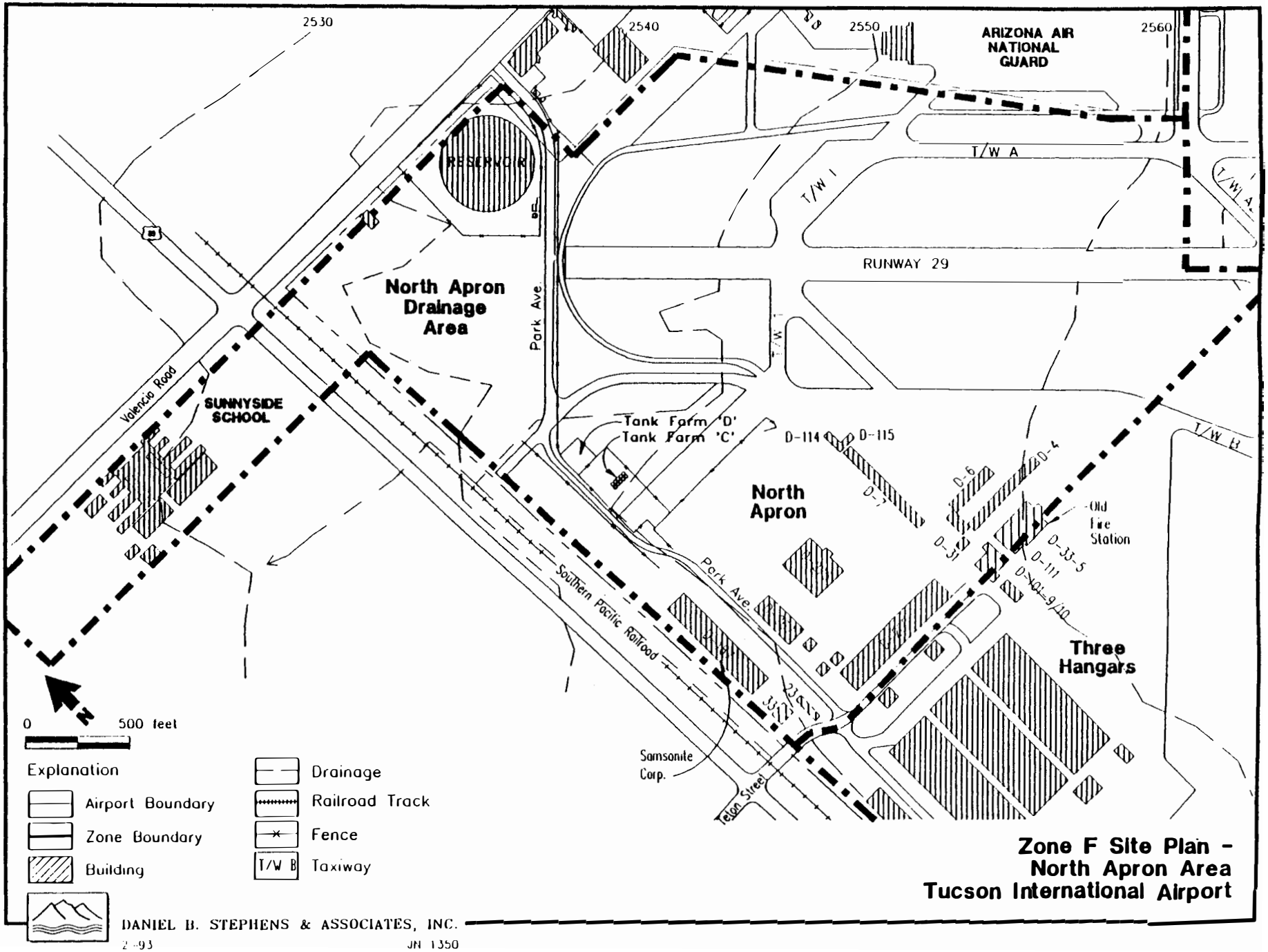

Figure 1-1



Tucson firefighters and airport firefighters battle a fire in a building adjacent to Ascent Aviation Services at 6901 S. Park Ave., on Friday, July 16, 2010 (Arizona Daily Star, 2010).



TWIN INTO STATION WINDOW. POTENTIAL AFFF SURROUNDING PLANE
(TUCSON AIRPORT FIRE DEPARTMENT, 2013)



Area of Alpha 17 Runup Pad. Mock emergency. training in progress (AZ LifeLine, 2014).



Foam deployed during mock emergency at Alpha 17 Runup Pad. Bucket of 3% AFFF visible in background (Ziemba, 2014).



Foam deployed during mock emergency at Alpha 17 Runup Pad. Bucket of 3% AFFF visible in background (Ziemba, 2014).

1/23/2017 Small aircraft crashes at TIA, 2 killed

January 23, 2017, http://www.tucsonnewsnow.com/story/34324424/large-fire-reported-at-tucson-international-airport



Photo of foam dispensed during the 23 January 2017 Beech BE300 emergency Response (looking south) (Photo archived by Tucson Fire Department Archives).

TAA Maintenance Yard Fire Emergency Response – January 31, 2019









Source: TAA

TAA Maintenance Yard Fire Emergency Response -- Markouts for Remediation -- January 31, 2019









Source: TAA

TAA Maintenance Yard Fire Emergency Response -- Remediation -- February 2 to 7, 2019









Source: TAA

Tucson Water Production Well Combined PFAS Detections

[PFOA + PFOS + PFHpA + PFHxS]

12/15/2020

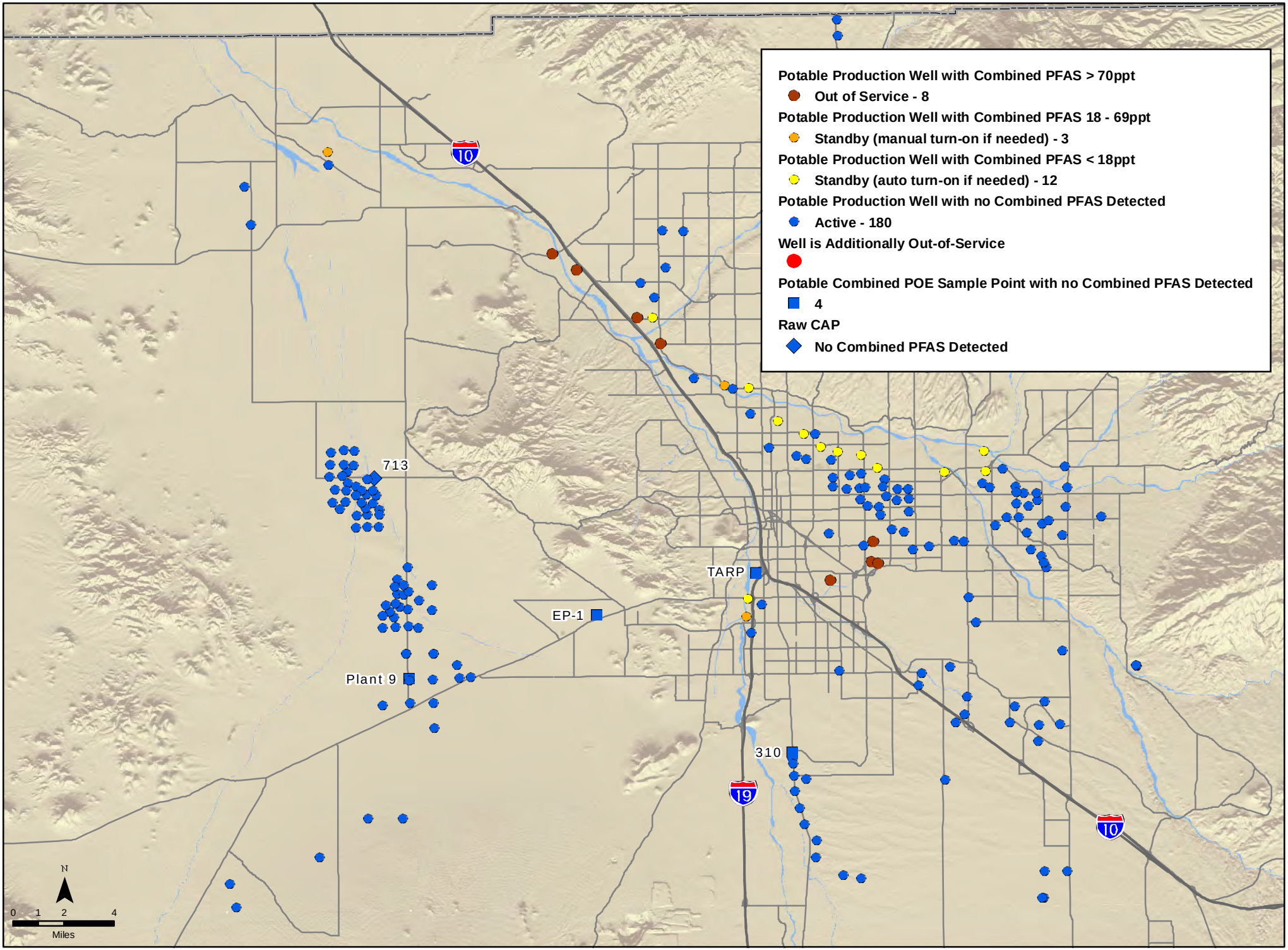

APPENDIX D
Stormwater Drainage Maps

Figure D-1 - Major Surface Water Features

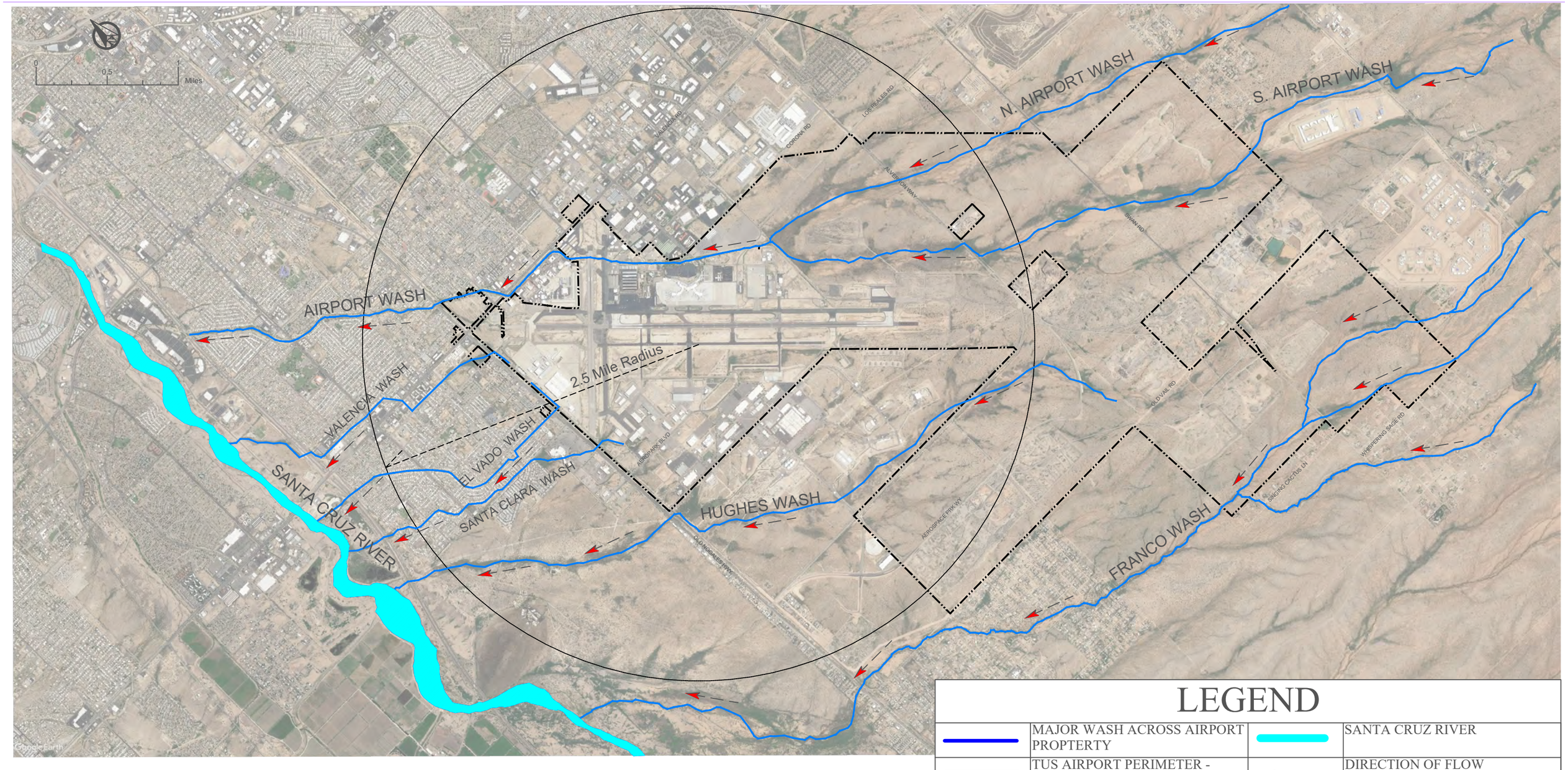

Source: Base map provided by TAA (2023).

Figure D-2 - TUS Airport Stormwater Infrastructure

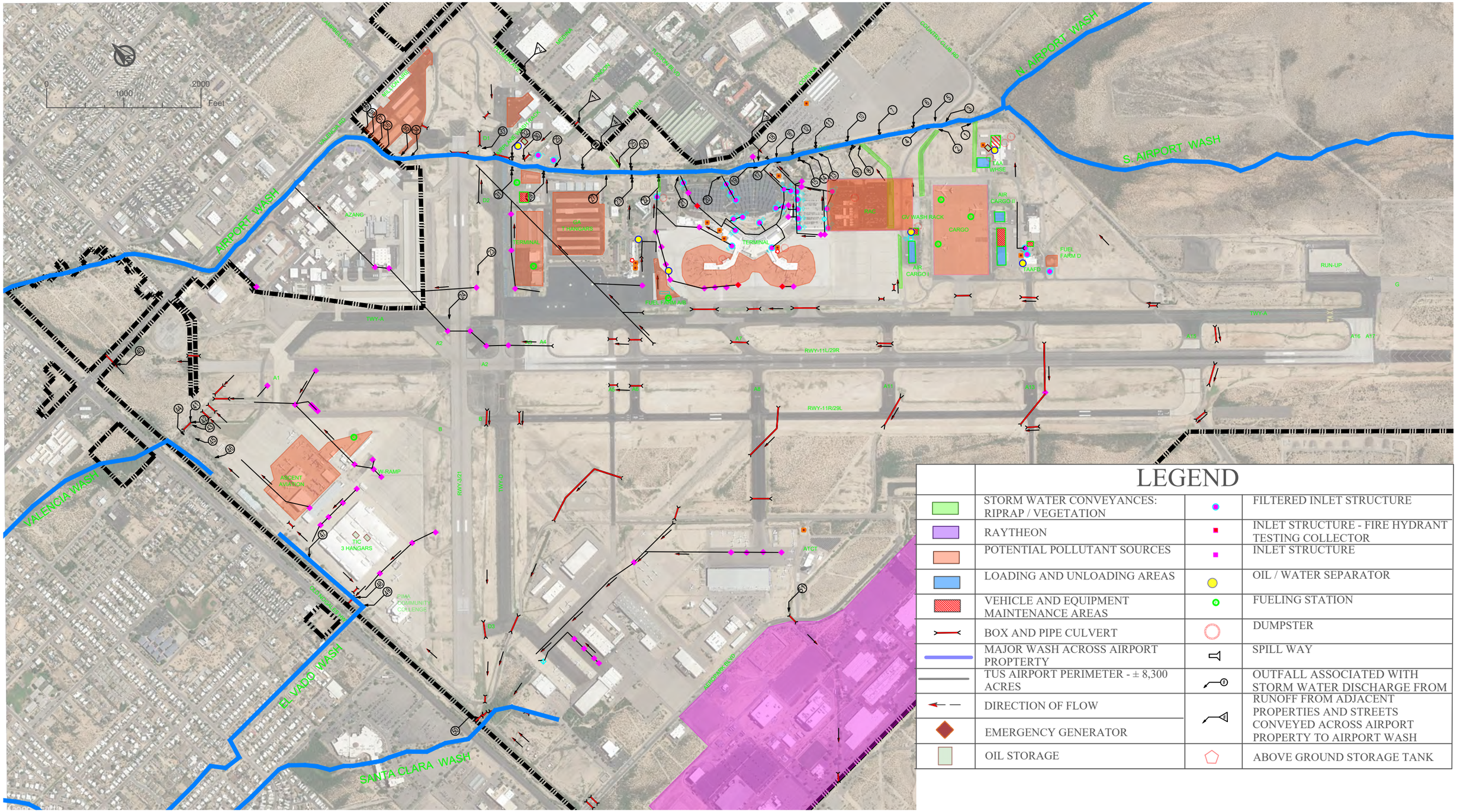

LEGEND

	STORM WATER CONVEYANCES: RIPRAP / VEGETATION		FILTERED INLET STRUCTURE
	RAYTHEON		INLET STRUCTURE - FIRE HYDRANT TESTING COLLECTOR
	POTENTIAL POLLUTANT SOURCES		INLET STRUCTURE
	LOADING AND UNLOADING AREAS		OIL / WATER SEPARATOR
	VEHICLE AND EQUIPMENT MAINTENANCE AREAS		FUELING STATION
	BOX AND PIPE CULVERT		DUMPSTER
	MAJOR WASH ACROSS AIRPORT PROPTERTY		SPILL WAY
	TUS AIRPORT PERIMETER - ± 8,300 ACRES		OUTFALL ASSOCIATED WITH STORM WATER DISCHARGE FROM
	DIRECTION OF FLOW		RUNOFF FROM ADJACENT PROPERTIES AND STREETS CONVEYED ACROSS AIRPORT PROPERTY TO AIRPORT WASH
	EMERGENCY GENERATOR		
	OIL STORAGE		ABOVE GROUND STORAGE TANK

Source: Base map provided by TAA (2023).

Appendix E
EDR One-Mile Radius Water Wells Information

Tucson Airport
Tucson, AZ 85756

Inquiry Number: 7440343.3w
September 11, 2023

EDR DataMap™ Well Search Report

6 Armstrong Road, 4th floor
Shelton, CT 06484
Toll Free: 800.352.0050
www.edrnet.com

Thank you for your business.
Please contact EDR at 1-800-352-0050
with any questions or comments.

Disclaimer - Copyright and Trademark Notice

This Report contains certain information obtained from a variety of public and other sources reasonably available to Environmental Data Resources, LLC. It cannot be concluded from this Report that coverage information for the target and surrounding properties does not exist from other sources. This Report is provided on an "AS IS", "AS AVAILABLE" basis. **NO WARRANTY EXPRESS OR IMPLIED IS MADE WHATSOEVER IN CONNECTION WITH THIS REPORT. ENVIRONMENTAL DATA RESOURCES, LLC AND ITS SUBSIDIARIES, AFFILIATES AND THIRD PARTY SUPPLIERS DISCLAIM ALL WARRANTIES, OF ANY KIND OR NATURE, EXPRESS OR IMPLIED, ARISING OUT OF OR RELATED TO THIS REPORT OR ANY OF THE DATA AND INFORMATION PROVIDED IN THIS REPORT, INCLUDING WITHOUT LIMITATION, ANY WARRANTIES REGARDING ACCURACY, QUALITY, CORRECTNESS, COMPLETENESS, COMPREHENSIVENESS, SUITABILITY, MERCHANTABILITY, FITNESS FOR A PARTICULAR PURPOSE, TITLE, NON-INFRINGEMENT, MISAPPROPRIATION, OR OTHERWISE. ALL RISK IS ASSUMED BY THE USER. IN NO EVENT SHALL ENVIRONMENTAL DATA RESOURCES, LLC OR ITS SUBSIDIARIES, AFFILIATES OR THIRD PARTY SUPPLIERS BE LIABLE TO ANYONE FOR ANY DIRECT, INCIDENTAL, INDIRECT, SPECIAL, CONSEQUENTIAL OR OTHER DAMAGES OF ANY TYPE OR KIND (INCLUDING BUT NOT LIMITED TO LOSS OF PROFITS, LOSS OF USE, OR LOSS OF DATA) INFORMATION PROVIDED IN THIS REPORT.** Any analyses, estimates, ratings, environmental risk levels, or risk codes provided in this Report are provided for illustrative purposes only, and are not intended to provide, nor should they be interpreted as providing any facts regarding, or prediction or forecast of, any environmental risk for any property. Only an assessment performed by a qualified environmental professional can provide findings, opinions or conclusions regarding the environmental risk or conditions in, on or at any property.

Copyright 2022 by Environmental Data Resources, LLC. All rights reserved. Reproduction in any media or format, in whole or in part, of any report or map of Environmental Data Resources, LLC, or its affiliates, is prohibited without prior written permission.

EDR and its logos (including Sanborn and Sanborn Map) are trademarks of Environmental Data Resources, LLC or its affiliates. All other trademarks used herein are the property of their respective owners.

EDR DataMap® - Well Search

Tucson Airport

EDR® Environmental Data Resources Inc

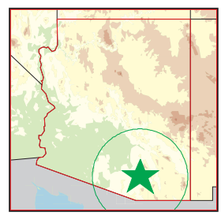

Tucson, AZ

- Listed Water Wells
- Oil & Gas Wells
- Study Boundary
- Roads
- Major Roads
- Waterways
- Railroads
- Contour Lines
- Fault Lines
- Water
- Superfund Sites
- 100-Yr Flood Zones
- Wetlands

N

0 1/2 1

Scale in Miles

Copyright © 2023 EDR, Inc. © 2015 TomTom Rel. 2015.

7440343.3w - 11 Sep 23

GEOCHECK VERSION 2.1
SUMMARY

FEDERAL DATABASE WELL INFORMATION

MAP ID	WELL ID
2	USGS40000030740
6	USGS40000036639
6	USGS40000036630
4	USGS40000036629
2	USGS40000036627
8	USGS40000036621
13	USGS40000030737
13	USGS40000030736
15	USGS40000030735
4	USGS40000036606
16	USGS40000030734
4	USGS40000036602
4	USGS40000036600
4	USGS40000036595
22	USGS40000030731
17	USGS40000030732
17	USGS40000030730
23	USGS40000030729
24	USGS40000036588
29	USGS40000036577
29	USGS40000030728
31	USGS40000036580
32	USGS40000036579
33	USGS40000036576
31	USGS40000036575
35	USGS40000030726
36	USGS40000036569
31	USGS40000036568
36	USGS40000036562
38	USGS40000030727
39	USGS40000036559
36	USGS40000036557
40	USGS40000036556
36	USGS40000036554
36	USGS40000036550
45	USGS40000036547
36	USGS40000036548
55	USGS40000036543
48	USGS40000036542
55	USGS40000036537
55	USGS40000036532
55	USGS40000036531
62	USGS40000036528
65	USGS40000030725
59	USGS40000036517

GEOCHECK VERSION 2.1
SUMMARY

FEDERAL DATABASE WELL INFORMATION

MAP ID	WELL ID
57	USGS40000030724
55	USGS40000036514
70	USGS40000036512
70	USGS40000036511
55	USGS40000030723
69	USGS40000036509
72	USGS40000036503
71	USGS40000036501
77	USGS40000036500
84	USGS40000030722
85	USGS40000036490
81	USGS40000036488
81	USGS40000036487
88	USGS40000036489
81	USGS40000036482
81	USGS40000036481
85	USGS40000036484
85	USGS40000036483
87	USGS40000030721
81	USGS40000036475
85	USGS40000036473
91	USGS40000036472
95	USGS40000030720
95	USGS40000030719
101	USGS40000036460
101	USGS40000036459
100	USGS40000036455
100	USGS40000036454
98	USGS40000030718
96	USGS40000036436
111	USGS40000036443
113	USGS40000030717
96	USGS40000036430
96	USGS40000036429
114	USGS40000036425
96	USGS40000036421
118	USGS40000036420
96	USGS40000036414
96	USGS40000036415
120	USGS40000030716
96	USGS40000036412
122	USGS40000036409
121	USGS40000036410
124	USGS40000036402
122	USGS40000036401
130	USGS40000036389

GEOCHECK VERSION 2.1
SUMMARY

FEDERAL DATABASE WELL INFORMATION

MAP ID	WELL ID
134	USGS40000036373
96	USGS40000036374
96	USGS40000030715
137	USGS40000036340
147	USGS40000036307
149	USGS40000036305
159	USGS40000036285
176	USGS40000036247
176	USGS40000036234
184	USGS40000036233
185	USGS40000036227
176	USGS40000036191
198	USGS40000036184
204	USGS40000036183
205	USGS40000036179
209	USGS40000036182
227	USGS40000036162
231	USGS40000036163
248	USGS40000036123
250	USGS40000036121
251	USGS40000036118
255	USGS40000036111
259	USGS40000036092
261	USGS40000036077
262	USGS40000036071
271	USGS40000036026
271	USGS40000036012
274	USGS40000036010
279	USGS40000035999
292	USGS40000035950
301	USGS40000035939
302	USGS40000035940
307	USGS40000035893
313	USGS40000035898
330	USGS40000035836
331	USGS40000035839

STATE WATER WELL INFORMATION

MAP ID	WELL ID
1	AZDEQ3000054126
2	AZDEQ3000001102
2	AZDEQ3000000621
2	AZDEQ3000029727
3	AZDWR1200121755
2	AZDWR1200049367
4	AZDWR1200121753
4	AZDWR1200113796
4	AZDWR1200113797
5	AZDWR1200218998
5	AZDWR1200215063
5	AZDWR1200213139
5	AZDWR1200218966

GEOCHECK VERSION 2.1
SUMMARY

STATE WATER WELL INFORMATION

MAP ID	WELL ID
5	AZDWR1200218965
5	AZDWR1200218963
5	AZDWR1200218964
2	AZDEQ3000029728
6	AZDEQ3000054131
7	AZDEQ3000054165
4	AZDEQ3000050442
4	AZDEQ3000050441
4	AZDEQ3000050457
4	AZDEQ3000050440
4	AZDEQ3000050456
6	AZDEQ3000029978
2	AZDEQ3000054046
6	AZDEQ3000054135
4	AZDEQ3000029769
6	AZDEQ3000029971
4	AZDEQ3000054080
2	AZDEQ3000054047
4	AZDEQ3000054054
8	AZDWR1200046375
2	AZDWR1200183521
4	AZDWR1200146697
4	AZDWR1200160571
4	AZDWR1200005363
9	AZDWR1200185377
9	AZDWR1200182713
6	AZDWR1200039027
6	AZDWR1200036324
9	AZDEQ3000000585
8	AZDEQ3000000604
10	AZDWR1200184696
4	AZDEQ3000054055
8	AZDEQ3000029776
4	AZDEQ3000054093
4	AZDEQ3000050454
4	AZDEQ3000054305
11	AZDEQ3000054153
4	AZDEQ3000054307
12	AZDEQ3000054132
13	AZDEQ3000048553
4	AZDEQ3000054058
4	AZDEQ3000029767
4	AZDEQ3000050455
4	AZDWR1200182763
4	AZDWR1200182765
4	AZDWR1200181595
4	AZDWR1200183854
4	AZDWR1200005361
4	AZDWR1200100859
4	AZDWR1200181594
4	AZDWR1200039518
14	AZDWR1200039718
12	AZDWR1200183909
11	AZDWR1200101872

GEOCHECK VERSION 2.1
SUMMARY

STATE WATER WELL INFORMATION

MAP ID	WELL ID
4	AZDEQ3000029768
4	AZDEQ3000000606
4	AZDEQ3000001101
15	AZDWR1200019866
15	AZDWR1200074096
13	AZDWR1200074098
13	AZDWR1200074097
13	AZDEQ3000048552
4	AZDEQ3000050443
4	AZDEQ3000054049
4	AZDEQ3000054079
15	AZDEQ3000048551
4	AZDEQ3000054123
4	AZDWR1200184619
4	AZDWR1200184343
4	AZDEQ3000050445
4	AZDEQ3000029979
16	AZDEQ3000048549
4	AZDEQ3000029773
4	AZDEQ3000054117
17	AZDEQ3000029770
4	AZDWR1200100857
4	AZDWR1200100858
4	AZDWR1200095723
4	AZDWR1200182762
18	AZDWR1200113795
18	AZDWR1200164236
18	AZDWR1200169144
19	AZDWR1200051249
4	AZDWR1200168011
4	AZDWR1200166638
17	AZDWR1200142931
17	AZDWR1200210478
17	AZDWR1200040408
17	AZDWR1200040407
17	AZDWR1200045718
17	AZDWR1200045719
20	AZDWR1200040409
16	AZDWR1200074095
4	AZDEQ3000029774
4	AZDEQ3000050444
19	AZDEQ3000054168
4	AZDEQ3000054084
21	AZDEQ3000053909
18	AZDEQ3000054133
18	AZDEQ3000054127
4	AZDEQ3000029775
20	AZDEQ3000054050
18	AZDEQ3000050449
4	AZDEQ3000054081
22	AZDEQ3000044330
4	AZDEQ3000054095
17	AZDEQ3000029772
17	AZDEQ3000029771

GEOCHECK VERSION 2.1
SUMMARY

STATE WATER WELL INFORMATION

MAP ID	WELL ID
18	AZDEQ3000054130
23	AZDEQ3000029777
24	AZDEQ3000029977
25	AZDWR1200100856
25	AZDWR1200103827
25	AZDWR1200098267
26	AZDWR1200222290
26	AZDWR1200039348
24	AZDWR1200196283
24	AZDWR1200184697
27	AZDWR1200185810
17	AZDEQ3000000631
17	AZDEQ3000000630
17	AZDWR1200195481
23	AZDEQ3000000587
22	AZDWR1200074094
23	AZDWR1200049365
25	AZDEQ3000050448
18	AZDEQ3000054134
25	AZDEQ3000050446
25	AZDEQ3000050436
28	AZDWR1200185823
28	AZDWR1200183805
28	AZDWR1200185719
29	AZDEQ3000029784
29	AZDEQ3000048575
28	AZDEQ3000000640
30	AZDEQ3000054098
31	AZDEQ3000029980
33	AZDEQ3000029987
32	AZDEQ3000029989
32	AZDWR1200179325
28	AZDWR1200078058
29	AZDWR1200155713
29	AZDWR1200155714
34	AZDWR1200066890
35	AZDWR1200049364
35	AZDEQ3000000596
31	AZDEQ3000029981
35	AZDEQ3000029778
31	AZDEQ3000029982
36	AZDEQ3000029780
31	AZDEQ3000050451
36	AZDEQ3000029781
37	AZDEQ3000054152
38	AZDEQ3000029785
36	AZDEQ3000054060
40	AZDWR1200155716
31	AZDWR1200014049
31	AZDWR1200014059
31	AZDWR1200103828
39	AZDEQ3000029988
41	AZDWR1200191271
42	AZDWR1200046374

GEOCHECK VERSION 2.1
SUMMARY

STATE WATER WELL INFORMATION

MAP ID	WELL ID
38	AZDEQ3000000600
38	AZDWR1200049363
31	AZDEQ3000053906
36	AZDEQ3000029782
36	AZDEQ3000029783
40	AZDEQ3000029983
44	AZDEQ3000050453
31	AZDEQ3000050452
31	AZDEQ3000053905
36	AZDEQ3000029792
36	AZDEQ3000029791
46	AZDWR1200150275
45	AZDEQ3000029990
47	AZDWR1200095902
47	AZDWR1200095901
48	AZDWR1200191072
49	AZDWR1200195878
31	AZDWR1200014058
44	AZDWR1200103829
50	AZDWR1200102432
50	AZDWR1200102433
51	AZDWR1200102434
52	AZDWR1200102431
53	AZDWR1200193805
54	AZDWR1200192637
54	AZDWR1200146872
55	AZDWR1200092951
55	AZDWR1200092950
55	AZDWR1200021613
55	AZDWR1200183479
55	AZDWR1200092949
56	AZDWR1200121820
31	AZDEQ3000050450
48	AZDEQ3000029991
55	AZDEQ3000029787
55	AZDEQ3000029786
57	AZDEQ3000050447
58	AZDEQ3000050471
31	AZDEQ3000054009
58	AZDEQ3000029986
55	AZDEQ3000054048
55	AZDEQ3000029789
59	AZDEQ3000029992
60	AZDEQ3000054076
58	AZDEQ3000054169
58	AZDEQ3000054171
58	AZDEQ3000054175
58	AZDEQ3000054167
61	AZDEQ3000054201
58	AZDEQ3000054172
62	AZDWR1200186748
59	AZDWR1200155717
62	AZDEQ3000029996
63	AZDWR1200058173

GEOCHECK VERSION 2.1
SUMMARY

STATE WATER WELL INFORMATION

MAP ID	WELL ID
57	AZDEQ3000000639
57	AZDEQ3000000638
58	AZDWR1200049356
58	AZDWR1200121754
57	AZDWR1200045713
57	AZDWR1200045712
57	AZDWR1200071545
58	AZDEQ3000054161
58	AZDEQ3000054166
55	AZDWR1200010560
55	AZDWR1200016325
55	AZDWR1200010559
55	AZDWR1200010557
55	AZDWR1200010558
55	AZDWR1200016326
55	AZDWR1200138242
55	AZDWR1200210684
55	AZDWR1200109391
55	AZDWR1200016327
55	AZDWR1200016328
55	AZDEQ3000029788
55	AZDEQ3000029790
64	AZDWR1200108128
65	AZDWR1200049361
65	AZDEQ3000000548
66	AZDWR1200164310
67	AZDWR1200100180
67	AZDWR1200100179
67	AZDWR1200100177
67	AZDWR1200119808
67	AZDWR1200119807
67	AZDWR1200119806
67	AZDWR1200100173
67	AZDWR1200100172
67	AZDWR1200100171
67	AZDWR1200100176
67	AZDWR1200100175
67	AZDWR1200100174
67	AZDWR1200125180
67	AZDWR1200125179
67	AZDWR1200125178
67	AZDWR1200125183
67	AZDWR1200125182
67	AZDWR1200125181
67	AZDWR1200125174
67	AZDWR1200119810
67	AZDWR1200119809
67	AZDWR1200125177
67	AZDWR1200125176
67	AZDWR1200125175
68	AZDEQ3000029766
58	AZDEQ3000054159
65	AZDEQ3000029779
58	AZDEQ3000054302

GEOCHECK VERSION 2.1
SUMMARY

STATE WATER WELL INFORMATION

MAP ID	WELL ID
57	AZDEQ3000029984
58	AZDEQ3000054301
57	AZDEQ3000029985
55	AZDEQ3000053952
69	AZDEQ3000029793
55	AZDEQ3000053959
55	AZDEQ3000053955
55	AZDEQ3000053958
71	AZDEQ3000054341
72	AZDEQ3000030035
71	AZDEQ3000054340
55	AZDEQ3000029795
55	AZDEQ3000053956
55	AZDEQ3000053957
71	AZDEQ3000050249
71	AZDEQ3000050251
71	AZDEQ3000050250
71	AZDEQ3000050266
71	AZDEQ3000050265
55	AZDEQ3000053951
71	AZDEQ3000050252
71	AZDEQ3000050313
71	AZDEQ3000050253
55	AZDEQ3000053962
55	AZDEQ3000053960
55	AZDEQ3000029796
55	AZDEQ3000053963
71	AZDEQ3000050271
71	AZDEQ3000050270
71	AZDEQ3000050276
71	AZDEQ3000050277
71	AZDEQ3000050308
71	AZDEQ3000050272
71	AZDEQ3000050273
73	AZDWR1200203454
73	AZDWR1200203453
73	AZDWR1200225699
73	AZDWR1200202597
73	AZDWR1200033123
73	AZDWR1200224469
73	AZDWR1200203446
71	AZDEQ3000050256
71	AZDEQ3000050305
74	AZDWR1200171010
75	AZDWR1200072162
70	AZDWR1200196305
70	AZDWR1200196303
76	AZDWR1200039765
77	AZDWR1200039516
77	AZDWR1200067617
77	AZDWR1200067618
77	AZDWR1200067616
77	AZDWR1200067522
71	AZDWR1200133284

GEOCHECK VERSION 2.1
SUMMARY

STATE WATER WELL INFORMATION

MAP ID	WELL ID
71	AZDWR1200091309
71	AZDWR1200091308
71	AZDWR1200091311
71	AZDWR1200133283
71	AZDWR1200091312
71	AZDWR1200091313
71	AZDWR1200097581
71	AZDWR1200091310
71	AZDWR1200064294
71	AZDWR1200065843
71	AZDWR1200097584
71	AZDWR1200100764
71	AZDWR1200100766
71	AZDWR1200097591
71	AZDWR1200097587
71	AZDWR1200097590
71	AZDWR1200064778
71	AZDWR1200064779
71	AZDWR1200064780
71	AZDWR1200064777
71	AZDWR1200064771
71	AZDWR1200064768
71	AZDWR1200064776
71	AZDWR1200064786
71	AZDWR1200097669
71	AZDWR1200100763
71	AZDWR1200064769
71	AZDWR1200097667
71	AZDWR1200064772
71	AZDWR1200064770
71	AZDWR1200121567
71	AZDWR1200121568
71	AZDWR1200097666
71	AZDWR1200121985
71	AZDWR1200097665
71	AZDWR1200097668
71	AZDWR1200121984
78	AZDWR1200061785
78	AZDWR1200061782
78	AZDWR1200061783
78	AZDWR1200061784
77	AZDEQ3000030027
70	AZDEQ3000030017
70	AZDEQ3000030016
71	AZDWR1200015902
71	AZDWR1200015572
71	AZDWR1200015573
71	AZDWR1200015903
71	AZDWR1200015901
71	AZDWR1200015900
72	AZDWR1200153901
79	AZDWR1200108129
69	AZDWR1200157765
80	AZDEQ3000001100

GEOCHECK VERSION 2.1
SUMMARY

STATE WATER WELL INFORMATION

MAP ID	WELL ID
55	AZDEQ3000053954
55	AZDWR1200109385
55	AZDWR1200208984
55	AZDWR1200109393
55	AZDWR1200208982
55	AZDWR1200025352
55	AZDWR1200021303
55	AZDWR1200203834
55	AZDWR1200021304
55	AZDWR1200004274
55	AZDWR1200088900
55	AZDWR1200045717
55	AZDWR1200019240
55	AZDWR1200109386
55	AZDWR1200121511
55	AZDWR1200004275
55	AZDWR1200019239
55	AZDWR1200121512
55	AZDWR1200109387
55	AZDWR1200030431
55	AZDWR1200109388
55	AZDWR1200109390
55	AZDWR1200109389
55	AZDWR1200088902
55	AZDWR1200105552
55	AZDWR1200109384
55	AZDWR1200208577
55	AZDWR1200208576
55	AZDWR1200093149
55	AZDWR1200109392
55	AZDWR1200088901
55	AZDWR1200092989
55	AZDWR1200092988
55	AZDWR1200045716
55	AZDWR1200224208
55	AZDEQ3000000632
55	AZDEQ3000053953
55	AZDEQ3000054052
71	AZDEQ3000050262
71	AZDEQ3000050257
71	AZDEQ3000050309
71	AZDEQ3000050263
71	AZDEQ3000050264
71	AZDEQ3000050281
71	AZDEQ3000050274
71	AZDEQ3000050275
71	AZDEQ3000050307
71	AZDEQ3000054342
71	AZDEQ3000050304
71	AZDEQ3000054343
79	AZDEQ3000054345
79	AZDEQ3000054344
71	AZDEQ3000050283
71	AZDEQ3000050282

GEOCHECK VERSION 2.1
SUMMARY

STATE WATER WELL INFORMATION

MAP ID	WELL ID
71	AZDEQ3000050279
71	AZDEQ3000050280
71	AZDEQ3000050312
71	AZDEQ3000050260
77	AZDEQ3000049960
71	AZDEQ3000050269
71	AZDEQ3000050268
81	AZDWR1200195394
82	AZDEQ3000049955
83	AZDEQ3000050323
71	AZDEQ3000050310
71	AZDEQ3000050258
84	AZDEQ3000054038
71	AZDEQ3000030034
85	AZDEQ3000054204
71	AZDEQ3000050255
71	AZDEQ3000050259
71	AZDEQ3000050311
71	AZDEQ3000050254
71	AZDEQ3000050302
71	AZDEQ3000050303
84	AZDEQ3000000223
71	AZDEQ3000050267
71	AZDEQ3000054138
71	AZDEQ3000050278
71	AZDEQ3000050285
71	AZDEQ3000050286
71	AZDEQ3000050284
71	AZDEQ3000050306
82	AZDWR1200067521
82	AZDWR1200124945
82	AZDWR1200071268
85	AZDEQ3000030018
85	AZDEQ3000030019
85	AZDEQ3000030020
81	AZDEQ3000030012
81	AZDEQ3000030015
81	AZDEQ3000030014
81	AZDEQ3000030013
82	AZDEQ3000000599
82	AZDWR1200071269
85	AZDWR1200070844
85	AZDWR1200196304
85	AZDWR1200196306
81	AZDWR1200185334
86	AZDWR1200064293
86	AZDWR1200064292
86	AZDWR1200064774
86	AZDWR1200064773
82	AZDWR1200049355
71	AZDWR1200218341
71	AZDWR1200064788
71	AZDWR1200218340
71	AZDWR1200064775

GEOCHECK VERSION 2.1
SUMMARY

STATE WATER WELL INFORMATION

MAP ID	WELL ID
71	AZDWR1200064787
86	AZDWR1200218746
71	AZDWR1200097589
71	AZDWR1200097586
71	AZDWR1200097664
71	AZDWR1200218747
71	AZDWR1200114639
71	AZDWR1200097583
71	AZDWR1200097592
71	AZDWR1200097663
71	AZDWR1200097582
71	AZDWR1200064783
71	AZDWR1200064781
71	AZDWR1200064785
71	AZDWR1200064784
71	AZDWR1200097588
71	AZDWR1200097585
87	AZDEQ3000000602
87	AZDWR1200046303
88	AZDWR1200068228
88	AZDWR1200155712
88	AZDWR1200155711
86	AZDEQ3000050296
86	AZDEQ3000050295
89	AZDWR1200068229
84	AZDEQ3000029801
71	AZDEQ3000050314
71	AZDEQ3000050261
82	AZDEQ3000049950
88	AZDEQ3000029798
88	AZDEQ3000029797
82	AZDEQ3000030026
87	AZDEQ3000029794
82	AZDEQ3000049954
82	AZDEQ3000049956
82	AZDEQ3000049952
71	AZDWR1200145850
87	AZDWR1200185776
87	AZDWR1200182764
87	AZDWR1200166640
90	AZDWR1200166646
82	AZDEQ3000049951
71	AZDEQ3000050294
71	AZDEQ3000050287
71	AZDEQ3000050288
71	AZDEQ3000050293
82	AZDEQ3000049953
92	AZDEQ3000050292
82	AZDEQ3000000642
82	AZDEQ3000049957
87	AZDEQ3000054096
87	AZDEQ3000029799
82	AZDEQ3000056849
82	AZDEQ3000056851

GEOCHECK VERSION 2.1
SUMMARY

STATE WATER WELL INFORMATION

MAP ID	WELL ID
82	AZDEQ3000056852
82	AZDEQ3000056850
92	AZDEQ3000053941
92	AZDEQ3000053942
82	AZDEQ3000056856
87	AZDEQ3000054108
82	AZDEQ3000056855
82	AZDWR1200107847
82	AZDWR1200005359
82	AZDWR1200073400
82	AZDWR1200072478
82	AZDWR1200058574
82	AZDWR1200060296
82	AZDWR1200201653
82	AZDWR1200104216
82	AZDWR1200104215
82	AZDWR1200190249
85	AZDWR1200039226
85	AZDWR1200039227
71	AZDWR1200214947
71	AZDWR1200214946
71	AZDWR1200214948
71	AZDWR1200214950
71	AZDWR1200214949
71	AZDWR1200064861
71	AZDWR1200065844
71	AZDWR1200064860
71	AZDWR1200022639
71	AZDWR1200022640
71	AZDWR1200065850
71	AZDWR1200065851
71	AZDWR1200065849
71	AZDWR1200065845
71	AZDWR1200065848
81	AZDWR1200202056
81	AZDWR1200151954
81	AZDWR1200204728
71	AZDWR1200018787
92	AZDWR1200018786
93	AZDWR1200019698
93	AZDWR1200018396
93	AZDWR1200018397
93	AZDWR1200019701
93	AZDWR1200019702
93	AZDWR1200019700
93	AZDWR1200018392
93	AZDWR1200020137
93	AZDWR1200020138
93	AZDWR1200018395
93	AZDWR1200018394
93	AZDWR1200018393
93	AZDWR1200019703
93	AZDWR1200100765
93	AZDWR1200020139

GEOCHECK VERSION 2.1
SUMMARY

STATE WATER WELL INFORMATION

MAP ID	WELL ID
93	AZDWR1200122632
93	AZDWR1200020135
93	AZDWR1200020136
93	AZDWR1200020134
93	AZDWR1200020023
93	AZDWR1200020022
93	AZDWR1200020024
93	AZDWR1200020133
93	AZDWR1200020025
94	AZDWR1200224793
87	AZDWR1200009254
87	AZDWR1200187944
87	AZDWR1200100748
85	AZDEQ3000030021
91	AZDEQ3000030023
81	AZDEQ3000030022
95	AZDEQ3000029803
95	AZDEQ3000000594
95	AZDEQ3000000595
95	AZDEQ3000000633
95	AZDWR1200045715
95	AZDWR1200049354
95	AZDWR1200045714
95	AZDEQ3000029805
87	AZDEQ3000054107
95	AZDEQ3000029804
71	AZDEQ3000050298
71	AZDEQ3000050299
87	AZDEQ3000054094
82	AZDEQ3000050330
82	AZDEQ3000050319
82	AZDEQ3000050336
82	AZDEQ3000050320
92	AZDEQ3000050297
82	AZDEQ3000049959
82	AZDEQ3000030028
82	AZDEQ3000050328
82	AZDEQ3000050329
82	AZDEQ3000049958
71	AZDEQ3000050301
82	AZDEQ3000050334
71	AZDEQ3000050300
71	AZDEQ3000050291
71	AZDEQ3000050290
71	AZDEQ3000050289
96	AZDEQ3000050534
96	AZDEQ3000053933
97	AZDEQ3000050318
97	AZDEQ3000050317
98	AZDEQ3000054043
96	AZDEQ3000053922
96	AZDEQ3000053934
96	AZDEQ3000053936
96	AZDEQ3000053937

GEOCHECK VERSION 2.1
SUMMARY

STATE WATER WELL INFORMATION

MAP ID	WELL ID
82	AZDEQ3000053911
82	AZDEQ3000050333
96	AZDEQ3000053938
96	AZDEQ3000053931
96	AZDEQ3000053930
96	AZDEQ3000053932
97	AZDWR1200107844
97	AZDWR1200107843
97	AZDWR1200107477
97	AZDWR1200107845
97	AZDWR1200223578
97	AZDWR1200223579
97	AZDWR1200223580
97	AZDWR1200223577
97	AZDWR1200107846
97	AZDWR1200222597
97	AZDWR1200223576
96	AZDEQ3000053929
96	AZDEQ3000053923
96	AZDEQ3000053925
96	AZDEQ3000050586
96	AZDEQ3000050536
82	AZDWR1200005360
82	AZDWR1200129465
82	AZDWR1200222596
82	AZDWR1200015068
82	AZDWR1200223574
82	AZDWR1200223575
82	AZDWR1200155363
82	AZDWR1200107842
82	AZDWR1200021398
82	AZDWR1200021400
82	AZDWR1200021401
82	AZDWR1200021397
82	AZDWR1200021399
82	AZDWR1200005362
82	AZDWR1200015067
82	AZDWR1200104214
82	AZDWR1200107841
82	AZDWR1200104213
82	AZDWR1200104211
82	AZDWR1200104212
82	AZDWR1200222289
82	AZDWR1200222291
82	AZDWR1200222288
82	AZDWR1200203436
82	AZDWR1200222287
82	AZDWR1200104210
82	AZDWR1200104209
82	AZDWR1200100472
82	AZDWR1200063449
82	AZDWR1200021402
82	AZDWR1200049446
82	AZDWR1200071817

GEOCHECK VERSION 2.1
SUMMARY

STATE WATER WELL INFORMATION

MAP ID	WELL ID
82	AZDWR1200059988
71	AZDWR1200065847
71	AZDWR1200064782
71	AZDWR1200065846
71	AZDWR1200064790
71	AZDWR1200064789
71	AZDWR1200064859
99	AZDWR1200151953
82	AZDEQ3000050331
96	AZDWR1200107827
82	AZDEQ3000053910
96	AZDEQ3000029800
96	AZDWR1200107826
96	AZDWR1200135451
96	AZDWR1200009481
96	AZDWR1200009258
96	AZDWR1200009564
96	AZDWR1200009479
96	AZDWR1200009256
96	AZDWR1200134553
96	AZDWR1200134552
96	AZDWR1200107825
96	AZDWR1200009480
96	AZDWR1200009565
96	AZDWR1200009260
96	AZDWR1200009478
96	AZDWR1200009261
96	AZDWR1200009257
96	AZDWR1200009255
96	AZDWR1200009259
96	AZDWR1200009567
96	AZDWR1200009566
96	AZDWR1200063450
96	AZDWR1200165368
96	AZDWR1200012103
96	AZDWR1200135444
96	AZDWR1200135445
96	AZDWR1200012105
82	AZDEQ3000050324
96	AZDEQ3000053928
96	AZDEQ3000053926
96	AZDEQ3000053927
96	AZDWR1200039622
98	AZDWR1200049360
98	AZDWR1200190239
100	AZDWR1200196284
100	AZDEQ3000000761
100	AZDEQ3000029802
100	AZDWR1200184342
98	AZDEQ3000000590
82	AZDEQ3000050337
82	AZDEQ3000050326
100	AZDEQ3000029806
82	AZDEQ3000050325

GEOCHECK VERSION 2.1
SUMMARY

STATE WATER WELL INFORMATION

MAP ID	WELL ID
96	AZDEQ3000000024
82	AZDEQ3000050332
82	AZDEQ3000050327
96	AZDEQ3000054089
82	AZDEQ3000048576
96	AZDEQ3000054085
101	AZDEQ3000030024
101	AZDEQ3000030025
96	AZDEQ3000054306
102	AZDEQ3000045757
97	AZDEQ3000050321
97	AZDEQ3000050322
103	AZDEQ3000050316
82	AZDEQ3000050335
96	AZDEQ3000054336
103	AZDEQ3000050315
98	AZDEQ3000029807
104	AZDWR1200221294
104	AZDWR1200203054
104	AZDWR1200220463
104	AZDWR1200080672
104	AZDWR1200219329
104	AZDWR1200223588
104	AZDWR1200224631
96	AZDEQ3000050549
96	AZDEQ3000050556
98	AZDWR1200188987
98	AZDWR1200181847
98	AZDWR1200080673
98	AZDWR1200224630
98	AZDWR1200221753
98	AZDWR1200221751
96	AZDEQ3000030037
105	AZDWR1200067498
103	AZDWR1200087385
103	AZDWR1200090812
97	AZDWR1200107184
106	AZDWR1200074758
106	AZDWR1200071303
106	AZDWR1200071302
106	AZDWR1200190167
106	AZDWR1200169833
106	AZDWR1200077272
106	AZDWR1200071301
107	AZDWR1200067497
107	AZDWR1200097880
107	AZDWR1200097882
108	AZDWR1200046687
109	AZDWR1200046686
96	AZDWR1200107828
96	AZDWR1200154992
96	AZDWR1200203053
96	AZDWR1200203051
96	AZDWR1200218293

GEOCHECK VERSION 2.1
SUMMARY

STATE WATER WELL INFORMATION

MAP ID	WELL ID
96	AZDWR1200205185
96	AZDWR1200043558
96	AZDWR1200135454
96	AZDWR1200199229
96	AZDWR1200135448
110	AZDWR1200107830
111	AZDWR1200155715
103	AZDEQ3000054179
96	AZDEQ3000050529
96	AZDEQ3000050572
111	AZDEQ3000029808
112	AZDWR1200185955
96	AZDEQ3000050521
113	AZDEQ3000029812
113	AZDEQ3000029813
96	AZDEQ3000050551
113	AZDWR1200164373
96	AZDEQ3000050554
96	AZDEQ3000030040
96	AZDEQ3000030039
96	AZDEQ3000030038
96	AZDEQ3000030036
113	AZDEQ3000001095
96	AZDEQ3000050588
96	AZDEQ3000050573
114	AZDWR1200154622
115	AZDWR1200154621
96	AZDEQ3000050535
96	AZDEQ3000050610
116	AZDWR1200046875
117	AZDWR1200046685
96	AZDWR1200134551
96	AZDWR1200087396
96	AZDEQ3000030041
96	AZDEQ3000000598
96	AZDEQ3000001094
96	AZDEQ3000000644
96	AZDWR1200154993
96	AZDWR1200087387
96	AZDWR1200045711
96	AZDWR1200135450
96	AZDWR1200045710
96	AZDWR1200135449
96	AZDWR1200114438
96	AZDWR1200131942
96	AZDWR1200087388
96	AZDWR1200087108
96	AZDWR1200087466
115	AZDEQ3000054170
96	AZDWR1200135446
96	AZDWR1200135447
96	AZDWR1200100752
96	AZDWR1200221178
96	AZDWR1200221242

GEOCHECK VERSION 2.1
SUMMARY

STATE WATER WELL INFORMATION

MAP ID	WELL ID
96	AZDWR1200224163
96	AZDEQ3000050587
96	AZDWR1200093445
96	AZDWR1200093444
96	AZDWR1200100754
96	AZDWR1200100753
113	AZDWR1200049369
113	AZDWR1200049357
113	AZDEQ3000000586
113	AZDEQ3000000635
113	AZDEQ3000000634
96	AZDEQ3000056724
96	AZDEQ3000056723
96	AZDEQ3000050582
118	AZDEQ3000030031
96	AZDEQ3000029811
114	AZDEQ3000030029
96	AZDEQ3000056727
96	AZDEQ3000056725
96	AZDEQ3000057137
96	AZDEQ3000057136
119	AZDEQ3000045754
119	AZDEQ3000045752
119	AZDEQ3000045753
96	AZDEQ3000050519
96	AZDEQ3000050523
96	AZDEQ3000050522
96	AZDEQ3000050518
96	AZDWR1200114437
120	AZDEQ3000029810
96	AZDEQ3000056582
96	AZDEQ3000056583
96	AZDEQ3000050574
96	AZDEQ3000050530
96	AZDEQ3000029816
96	AZDEQ3000029817
96	AZDEQ3000050524
96	AZDEQ3000050589
96	AZDEQ3000054097
96	AZDEQ3000056585
96	AZDEQ3000056584
121	AZDEQ3000029814
96	AZDEQ3000057139
96	AZDEQ3000057138
96	AZDEQ3000050592
96	AZDEQ3000050525
123	AZDWR1200069835
123	AZDWR1200080995
124	AZDWR1200111736
124	AZDWR1200118988
124	AZDWR1200118987
124	AZDWR1200111737
124	AZDWR1200117691
122	AZDEQ3000030032

GEOCHECK VERSION 2.1
SUMMARY

STATE WATER WELL INFORMATION

MAP ID	WELL ID
122	AZDEQ3000030033
124	AZDEQ3000030030
122	AZDWR1200186632
122	AZDWR1200186633
96	AZDEQ3000050531
96	AZDEQ3000050597
125	AZDWR1200093862
96	AZDWR1200007334
96	AZDWR1200134549
96	AZDWR1200094679
96	AZDWR1200098548
96	AZDWR1200134136
96	AZDWR1200087393
96	AZDWR1200080671
96	AZDWR1200087394
96	AZDWR1200221290
96	AZDWR1200201261
96	AZDWR1200221293
96	AZDWR1200135455
96	AZDWR1200094678
96	AZDWR1200093858
96	AZDWR1200094676
96	AZDWR1200221292
96	AZDWR1200221291
96	AZDWR1200094677
96	AZDWR1200134550
96	AZDWR1200221752
96	AZDWR1200020903
96	AZDWR1200088629
96	AZDWR1200087395
96	AZDWR1200134132
96	AZDWR1200134133
96	AZDWR1200010933
96	AZDWR1200087397
96	AZDWR1200201260
96	AZDWR1200134130
96	AZDWR1200135456
96	AZDWR1200080670
96	AZDWR1200201265
96	AZDWR1200134131
96	AZDEQ3000029815
96	AZDEQ3000000603
96	AZDWR1200106067
96	AZDWR1200112863
96	AZDWR1200114435
96	AZDWR1200046302
96	AZDWR1200092220
96	AZDWR1200093447
96	AZDWR1200130855
96	AZDWR1200133440
96	AZDWR1200134557
96	AZDWR1200221768
96	AZDWR1200133039
96	AZDWR1200133040

GEOCHECK VERSION 2.1
SUMMARY

STATE WATER WELL INFORMATION

MAP ID	WELL ID
96	AZDWR1200133041
96	AZDEQ3000054090
96	AZDWR1200093443
96	AZDWR1200063451
96	AZDWR1200093446
96	AZDWR1200107996
96	AZDEQ3000050605
126	AZDWR1200225421
96	AZDEQ3000050565
96	AZDEQ3000050563
96	AZDEQ3000056581
96	AZDEQ3000055793
96	AZDEQ3000050562
121	AZDWR1200155710
96	AZDEQ3000050537
127	AZDWR1200067501
96	AZDEQ3000050571
120	AZDWR1200049362
96	AZDEQ3000050567
128	AZDWR1200099957
96	AZDEQ3000050594
96	AZDEQ3000056722
96	AZDEQ3000054337
96	AZDEQ3000050552
96	AZDEQ3000050564
96	AZDEQ3000050557
96	AZDEQ3000054061
96	AZDEQ3000054120
96	AZDEQ3000050596
96	AZDEQ3000050527
96	AZDEQ3000050593
96	AZDEQ3000050526
96	AZDEQ3000050528
96	AZDEQ3000050604
96	AZDEQ3000050520
96	AZDEQ3000050609
96	AZDEQ3000054086
96	AZDEQ3000050590
96	AZDEQ3000050591
96	AZDEQ3000050533
96	AZDEQ3000050532
96	AZDEQ3000050595
96	AZDEQ3000050566
96	AZDEQ3000050576
96	AZDEQ3000050606
96	AZDEQ3000050542
96	AZDWR1200114436
96	AZDEQ3000050541
96	AZDEQ3000050603
96	AZDEQ3000054116
96	AZDEQ3000050607
96	AZDEQ3000050545
96	AZDEQ3000050546
96	AZDEQ3000050608

GEOCHECK VERSION 2.1
SUMMARY

STATE WATER WELL INFORMATION

MAP ID	WELL ID
96	AZDEQ3000050577
96	AZDEQ3000050548
96	AZDEQ3000053921
96	AZDEQ3000050540
129	AZDWR1200012104
130	AZDEQ3000029809
96	AZDWR1200087386
96	AZDWR1200093859
96	AZDWR1200010932
96	AZDWR1200075815
96	AZDWR1200093860
96	AZDWR1200128242
96	AZDWR1200128243
96	AZDWR1200134135
96	AZDWR1200134134
96	AZDWR1200075816
96	AZDWR1200075818
96	AZDWR1200075819
96	AZDWR1200075817
96	AZDWR1200087107
96	AZDWR1200073602
96	AZDWR1200073603
96	AZDWR1200068121
96	AZDWR1200127369
96	AZDWR1200073601
96	AZDWR1200135453
96	AZDWR1200135452
96	AZDWR1200073604
96	AZDWR1200068702
96	AZDWR1200075814
96	AZDEQ3000050538
96	AZDWR1200134558
96	AZDWR1200134559
96	AZDWR1200224629
96	AZDWR1200093857
96	AZDWR1200035593
96	AZDWR1200049359
96	AZDWR1200088628
96	AZDEQ3000029818
131	AZDWR1200067499
131	AZDWR1200097879
131	AZDWR1200097883
132	AZDWR1200224797
133	AZDWR1200067500
133	AZDWR1200102368
130	AZDWR1200155341
134	AZDEQ3000030011
134	AZDWR1200133161
96	AZDEQ3000050568
96	AZDEQ3000050601
96	AZDEQ3000056579
96	AZDEQ3000056580
131	AZDEQ3000045756
133	AZDEQ3000045755

GEOCHECK VERSION 2.1
SUMMARY

STATE WATER WELL INFORMATION

MAP ID	WELL ID
96	AZDEQ3000050539
131	AZDEQ3000055822
134	AZDEQ3000045763
134	AZDEQ3000045762
134	AZDEQ3000045736
134	AZDEQ3000045737
96	AZDEQ3000056578
134	AZDEQ3000045760
134	AZDEQ3000045761
134	AZDEQ3000055859
96	AZDEQ3000056577
134	AZDEQ3000045739
96	AZDEQ3000051254
134	AZDEQ3000055821
134	AZDEQ3000045738
134	AZDEQ3000055863
134	AZDEQ3000055825
134	AZDEQ3000045733
134	AZDEQ3000045734
134	AZDEQ3000055835
134	AZDEQ3000055862
134	AZDEQ3000055833
134	AZDEQ3000044329
134	AZDEQ3000055839
134	AZDEQ3000055824
134	AZDEQ3000055840
134	AZDEQ3000045742
96	AZDEQ3000053916
96	AZDEQ3000053917
96	AZDEQ3000030043
134	AZDEQ3000055858
96	AZDEQ3000050543
134	AZDEQ3000055857
96	AZDEQ3000053918
96	AZDEQ3000053919
135	AZDWR1200049347
96	AZDWR1200107829
96	AZDWR1200135443
96	AZDWR1200134556
96	AZDWR1200135442
96	AZDWR1200206802
96	AZDWR1200207213
96	AZDWR1200054535
96	AZDWR1200049358
96	AZDWR1200093861
96	AZDWR1200100751
96	AZDWR1200206798
96	AZDWR1200054704
96	AZDWR1200134555
96	AZDWR1200206801
96	AZDEQ3000000645
96	AZDWR1200221249
96	AZDWR1200093442
96	AZDWR1200093515

GEOCHECK VERSION 2.1
SUMMARY

STATE WATER WELL INFORMATION

MAP ID	WELL ID
96	AZDWR1200054703
96	AZDWR1200054536
96	AZDWR1200049422
96	AZDWR1200016544
96	AZDWR1200015580
131	AZDWR1200017991
131	AZDWR1200101142
131	AZDEQ3000055871
96	AZDEQ3000051171
96	AZDEQ3000051170
134	AZDWR1200102366
134	AZDWR1200120842
134	AZDWR1200134514
134	AZDWR1200121386
134	AZDWR1200115682
134	AZDWR1200134511
134	AZDWR1200134512
134	AZDWR1200219848
134	AZDWR1200115681
134	AZDWR1200115678
134	AZDWR1200102365
134	AZDWR1200115680
96	AZDEQ3000050544
134	AZDWR1200093127
134	AZDWR1200019592
134	AZDWR1200019593
134	AZDWR1200105301
134	AZDWR1200105300
134	AZDWR1200097881
134	AZDWR1200093197
134	AZDWR1200093198
134	AZDWR1200105303
134	AZDWR1200115679
134	AZDWR1200109557
134	AZDWR1200107325
134	AZDWR1200093199
134	AZDWR1200115686
134	AZDWR1200020154
134	AZDWR1200115685
134	AZDWR1200209953
134	AZDWR1200023095
134	AZDWR1200023094
134	AZDWR1200022494
134	AZDWR1200093196
134	AZDWR1200057943
134	AZDWR1200105302
134	AZDWR1200115683
134	AZDWR1200115684
134	AZDWR1200102367
96	AZDEQ3000051172
134	AZDEQ3000045740
96	AZDEQ3000051352
134	AZDEQ3000055832
96	AZDEQ3000050550

GEOCHECK VERSION 2.1
SUMMARY

STATE WATER WELL INFORMATION

MAP ID	WELL ID
96	AZDEQ3000056587
96	AZDEQ3000056588
135	AZDEQ3000051253
134	AZDEQ3000055856
134	AZDEQ3000045764
96	AZDEQ3000050585
96	AZDEQ3000053915
134	AZDEQ3000055823
96	AZDEQ3000056589
96	AZDEQ3000056590
134	AZDEQ3000045741
96	AZDEQ3000053914
96	AZDEQ3000054346
96	AZDEQ3000053920
136	AZDEQ3000051169
136	AZDEQ3000051168
134	AZDEQ3000045735
134	AZDEQ3000055836
137	AZDWR1200154994
137	AZDWR1200101769
136	AZDWR1200100746
136	AZDWR1200054705
136	AZDWR1200054534
96	AZDWR1200134554
96	AZDWR1200206799
96	AZDWR1200206797
96	AZDWR1200100747
96	AZDWR1200210272
96	AZDWR1200206796
96	AZDEQ3000050602
134	AZDWR1200115675
134	AZDEQ3000055826
138	AZDEQ3000030042
139	AZDEQ3000055868
136	AZDEQ3000050570
140	AZDEQ3000051205
134	AZDEQ3000055829
141	AZDEQ3000051255
142	AZDWR1200065162
143	AZDWR1200066838
140	AZDWR1200044114
144	AZDWR1200209071
141	AZDWR1200049423
145	AZDWR1200035737
146	AZDWR1200127395
146	AZDWR1200208544
146	AZDEQ3000055872
134	AZDWR1200021601
134	AZDWR1200021602
134	AZDWR1200198729
134	AZDWR1200017911
144	AZDEQ3000055820
134	AZDEQ3000055830
148	AZDWR1200041523

GEOCHECK VERSION 2.1
SUMMARY

STATE WATER WELL INFORMATION

MAP ID	WELL ID
150	AZDWR1200224709
150	AZDWR1200224710
151	AZDWR1200013811
152	AZDWR1200049418
152	AZDWR1200100750
153	AZDWR1200054533
153	AZDWR1200054706
149	AZDEQ3000045781
149	AZDEQ3000045748
149	AZDWR1200133354
149	AZDWR1200124573
149	AZDWR1200041522
149	AZDWR1200041521
149	AZDWR1200124570
149	AZDWR1200113202
149	AZDWR1200124572
149	AZDWR1200113203
149	AZDWR1200133355
149	AZDEQ3000055850
149	AZDEQ3000055849
152	AZDEQ3000050553
152	AZDEQ3000051252
149	AZDEQ3000030046
147	AZDEQ3000051413
147	AZDEQ3000051331
153	AZDEQ3000051277
153	AZDEQ3000051167
149	AZDEQ3000045783
152	AZDEQ3000050561
154	AZDEQ3000045759
152	AZDEQ3000050547
155	AZDWR1200052981
156	AZDWR1200091918
156	AZDWR1200224633
156	AZDWR1200222530
156	AZDWR1200092053
152	AZDEQ3000051166
152	AZDEQ3000051165
149	AZDEQ3000055852
149	AZDEQ3000055851
157	AZDEQ3000055848
158	AZDWR1200224632
158	AZDWR1200050988
149	AZDEQ3000055853
149	AZDEQ3000055847
149	AZDEQ3000055842
149	AZDEQ3000055843
159	AZDEQ3000030045
159	AZDEQ3000050584
149	AZDEQ3000045782
152	AZDEQ3000050555
152	AZDEQ3000050569
149	AZDEQ3000055846
149	AZDEQ3000055844

GEOCHECK VERSION 2.1
SUMMARY

STATE WATER WELL INFORMATION

MAP ID	WELL ID
158	AZDEQ3000051332
158	AZDEQ3000051333
160	AZDEQ3000050583
161	AZDWR1200049419
159	AZDWR1200154623
159	AZDWR1200066833
159	AZDWR1200089146
160	AZDWR1200107831
162	AZDWR1200054454
152	AZDWR1200054707
152	AZDWR1200054532
152	AZDWR1200087392
152	AZDWR1200087390
163	AZDWR1200065163
163	AZDWR1200065951
152	AZDWR1200087389
152	AZDWR1200087391
152	AZDWR1200043557
164	AZDEQ3000044328
162	AZDEQ3000051203
165	AZDWR1200044113
158	AZDWR1200055719
158	AZDWR1200054455
166	AZDWR1200067503
149	AZDWR1200133351
149	AZDWR1200133352
149	AZDWR1200133353
149	AZDWR1200124571
149	AZDWR1200124569
149	AZDWR1200133350
149	AZDWR1200133349
165	AZDEQ3000051204
161	AZDEQ3000051249
167	AZDWR1200099226
168	AZDEQ3000051330
168	AZDEQ3000051412
168	AZDEQ3000051250
168	AZDWR1200050262
168	AZDWR1200049420
168	AZDWR1200054453
169	AZDWR1200063678
169	AZDWR1200061807
170	AZDWR1200006561
170	AZDWR1200006559
170	AZDWR1200006560
170	AZDWR1200006549
170	AZDWR1200006550
171	AZDWR1200044112
171	AZDEQ3000051201
171	AZDEQ3000051202
172	AZDEQ3000051251
173	AZDEQ3000045747
174	AZDEQ3000051256
171	AZDEQ3000051163

GEOCHECK VERSION 2.1
SUMMARY

STATE WATER WELL INFORMATION

MAP ID	WELL ID
171	AZDEQ3000051164
175	AZDWR1200054451
176	AZDWR1200054452
172	AZDWR1200049421
177	AZDWR1200044111
178	AZDWR1200054708
178	AZDWR1200054530
171	AZDWR1200054531
171	AZDWR1200046301
171	AZDWR1200054777
171	AZDWR1200084689
179	AZDWR1200044110
180	AZDWR1200054456
181	AZDWR1200055718
174	AZDWR1200049424
176	AZDEQ3000051329
176	AZDEQ3000051411
175	AZDEQ3000051410
181	AZDEQ3000051334
175	AZDEQ3000051328
181	AZDEQ3000051335
179	AZDEQ3000051200
178	AZDEQ3000051161
182	AZDEQ3000051578
182	AZDEQ3000051327
182	AZDEQ3000051326
176	AZDEQ3000051575
176	AZDEQ3000051215
176	AZDEQ3000051246
176	AZDEQ3000051592
182	AZDWR1200050261
182	AZDWR1200054450
176	AZDWR1200224707
176	AZDWR1200224708
182	AZDWR1200049346
176	AZDWR1200040796
176	AZDWR1200049345
176	AZDWR1200172588
176	AZDWR1200044968
176	AZDWR1200040795
176	AZDWR1200100749
176	AZDWR1200153546
176	AZDWR1200054694
176	AZDWR1200055821
176	AZDWR1200084688
176	AZDEQ3000051157
182	AZDEQ3000051248
182	AZDEQ3000051247
176	AZDEQ3000050575
176	AZDEQ3000051198
176	AZDEQ3000051199
176	AZDEQ3000030044
176	AZDEQ3000051239
176	AZDEQ3000051717

GEOCHECK VERSION 2.1
SUMMARY

STATE WATER WELL INFORMATION

MAP ID	WELL ID
176	AZDEQ3000051194
176	AZDEQ3000051227
176	AZDEQ3000051226
176	AZDEQ3000051573
176	AZDEQ3000051195
183	AZDEQ3000051316
176	AZDEQ3000051322
183	AZDEQ3000051216
176	AZDEQ3000051159
183	AZDEQ3000051158
176	AZDEQ3000051319
183	AZDEQ3000051196
176	AZDEQ3000051184
176	AZDEQ3000051376
184	AZDEQ3000051206
176	AZDEQ3000051703
184	AZDEQ3000051207
183	AZDEQ3000051197
184	AZDEQ3000051577
176	AZDEQ3000051591
176	AZDEQ3000051375
176	AZDEQ3000030053
176	AZDEQ3000051555
176	AZDEQ3000051297
176	AZDEQ3000051398
176	AZDEQ3000051212
176	AZDEQ3000051704
176	AZDEQ3000051211
185	AZDWR1200048669
186	AZDWR1200037497
186	AZDWR1200038601
186	AZDWR1200037546
185	AZDEQ3000030048
184	AZDEQ3000051261
176	AZDWR1200004639
176	AZDWR1200076694
176	AZDWR1200076695
176	AZDWR1200071758
176	AZDWR1200071756
176	AZDWR1200071757
176	AZDWR1200040794
176	AZDWR1200004638
176	AZDWR1200042916
176	AZDWR1200055823
176	AZDWR1200054696
176	AZDWR1200076700
176	AZDWR1200076699
176	AZDWR1200077172
176	AZDWR1200076701
176	AZDWR1200076697
176	AZDWR1200076696
176	AZDWR1200076698
176	AZDWR1200026387
176	AZDWR1200026386

GEOCHECK VERSION 2.1
SUMMARY

STATE WATER WELL INFORMATION

MAP ID	WELL ID
176	AZDWR1200121904
176	AZDWR1200026385
176	AZDWR1200101464
176	AZDWR1200172585
176	AZDWR1200121901
176	AZDEQ3000051554
176	AZDWR1200121902
176	AZDWR1200121903
176	AZDWR1200040803
176	AZDWR1200045705
183	AZDWR1200040805
183	AZDWR1200076135
183	AZDWR1200215199
183	AZDWR1200215610
183	AZDWR1200049739
183	AZDWR1200054695
183	AZDWR1200215611
183	AZDWR1200055824
183	AZDWR1200215608
183	AZDWR1200215200
184	AZDWR1200191620
184	AZDWR1200191618
184	AZDWR1200071108
184	AZDWR1200172586
176	AZDWR1200105424
176	AZDWR1200049738
176	AZDWR1200043497
176	AZDWR1200105423
176	AZDWR1200076134
176	AZDWR1200111184
184	AZDEQ3000030052
176	AZDWR1200111174
176	AZDWR1200076786
176	AZDWR1200076787
176	AZDWR1200110804
187	AZDWR1200026381
187	AZDWR1200026382
187	AZDWR1200026384
187	AZDWR1200026380
187	AZDWR1200026383
176	AZDWR1200085095
176	AZDWR1200110805
176	AZDWR1200043498
176	AZDWR1200084687
176	AZDWR1200076788
176	AZDWR1200111176
176	AZDWR1200076131
176	AZDWR1200043499
176	AZDWR1200111187
176	AZDWR1200111186
176	AZDWR1200111175
188	AZDWR1200027201
188	AZDWR1200050987
188	AZDWR1200073521

GEOCHECK VERSION 2.1
SUMMARY

STATE WATER WELL INFORMATION

MAP ID	WELL ID
189	AZDWR1200002154
189	AZDWR1200002156
190	AZDEQ3000030049
176	AZDEQ3000051377
176	AZDEQ3000051225
176	AZDEQ3000051317
176	AZDEQ3000051217
176	AZDEQ3000051359
176	AZDEQ3000051360
176	AZDEQ3000054195
176	AZDEQ3000054196
176	AZDEQ3000051705
176	AZDEQ3000054197
176	AZDEQ3000051385
176	AZDEQ3000054194
176	AZDEQ3000051178
176	AZDEQ3000051296
176	AZDEQ3000051224
176	AZDEQ3000051560
176	AZDEQ3000051185
176	AZDEQ3000051564
176	AZDEQ3000054158
176	AZDEQ3000051221
176	AZDEQ3000051361
176	AZDEQ3000051362
176	AZDEQ3000051707
176	AZDEQ3000051397
191	AZDWR1200194156
176	AZDEQ3000051222
176	AZDEQ3000051220
176	AZDEQ3000051278
176	AZDEQ3000051213
176	AZDEQ3000054160
176	AZDEQ3000054157
176	AZDEQ3000051186
176	AZDEQ3000051565
176	AZDEQ3000051315
176	AZDEQ3000051384
176	AZDEQ3000051183
176	AZDEQ3000051702
176	AZDEQ3000051210
176	AZDEQ3000051235
176	AZDEQ3000051386
176	AZDEQ3000054193
176	AZDEQ3000051209
176	AZDEQ3000051378
176	AZDEQ3000051208
176	AZDEQ3000051228
176	AZDEQ3000054309
176	AZDEQ3000051706
176	AZDEQ3000051568
176	AZDEQ3000051189
176	AZDEQ3000051708
176	AZDEQ3000051223

GEOCHECK VERSION 2.1
SUMMARY

STATE WATER WELL INFORMATION

MAP ID	WELL ID
176	AZDEQ3000051336
176	AZDEQ3000051337
176	AZDEQ3000051314
192	AZDWR1200010738
192	AZDWR1200009610
192	AZDWR1200095246
192	AZDWR1200016166
193	AZDWR1200037496
194	AZDWR1200002284
194	AZDWR1200130203
176	AZDEQ3000054308
176	AZDEQ3000051313
176	AZDWR1200023990
176	AZDWR1200023995
176	AZDWR1200023993
176	AZDWR1200024090
176	AZDWR1200024088
176	AZDWR1200023994
176	AZDWR1200023877
176	AZDWR1200023794
176	AZDWR1200023879
176	AZDWR1200023992
176	AZDWR1200023778
176	AZDWR1200023998
176	AZDWR1200023996
176	AZDWR1200024084
176	AZDWR1200024001
176	AZDWR1200024083
176	AZDWR1200023997
176	AZDWR1200024086
176	AZDWR1200024087
176	AZDWR1200023991
176	AZDWR1200024000
176	AZDWR1200023999
176	AZDWR1200023984
176	AZDWR1200021135
176	AZDWR1200023888
176	AZDWR1200005869
176	AZDWR1200023892
176	AZDWR1200023776
176	AZDWR1200023987
176	AZDWR1200023887
176	AZDWR1200023895
176	AZDWR1200023886
176	AZDWR1200023988
176	AZDWR1200023986
176	AZDWR1200023883
176	AZDWR1200023881
176	AZDWR1200023876
176	AZDWR1200023985
176	AZDWR1200023878
176	AZDWR1200023882
176	AZDWR1200023793
176	AZDWR1200023889

GEOCHECK VERSION 2.1
SUMMARY

STATE WATER WELL INFORMATION

MAP ID	WELL ID
176	AZDWR1200023885
176	AZDWR1200023880
176	AZDWR1200023884
176	AZDWR1200024003
176	AZDWR1200002672
176	AZDWR1200002673
176	AZDWR1200023777
176	AZDWR1200002674
176	AZDWR1200005785
176	AZDWR1200023790
176	AZDWR1200023785
176	AZDWR1200023779
176	AZDWR1200023989
176	AZDWR1200023786
176	AZDWR1200023783
176	AZDWR1200024102
176	AZDWR1200024093
176	AZDWR1200024099
176	AZDWR1200024100
176	AZDWR1200024098
176	AZDWR1200024097
176	AZDWR1200023788
176	AZDWR1200023789
176	AZDWR1200002676
176	AZDWR1200024101
176	AZDWR1200002675
176	AZDWR1200023791
176	AZDWR1200038899
176	AZDWR1200024091
176	AZDWR1200040359
176	AZDWR1200024002
176	AZDWR1200087638
176	AZDWR1200038900
176	AZDWR1200038889
176	AZDWR1200040802
176	AZDWR1200099064
176	AZDWR1200038888
176	AZDWR1200095816
176	AZDWR1200024095
176	AZDWR1200024096
176	AZDWR1200023787
176	AZDWR1200023792
176	AZDWR1200023780
176	AZDWR1200040810
176	AZDWR1200024089
176	AZDWR1200024092
176	AZDWR1200024085
176	AZDWR1200054540
176	AZDWR1200024094
176	AZDWR1200121122
176	AZDWR1200110703
176	AZDWR1200122764
176	AZDWR1200121905
176	AZDWR1200023897

GEOCHECK VERSION 2.1
SUMMARY

STATE WATER WELL INFORMATION

MAP ID	WELL ID
176	AZDWR1200023896
176	AZDWR1200023898
176	AZDWR1200023980
176	AZDWR1200023899
176	AZDWR1200026917
176	AZDWR1200054541
176	AZDWR1200023983
176	AZDWR1200023981
176	AZDWR1200023982
176	AZDWR1200054698
176	AZDWR1200122762
176	AZDWR1200221204
176	AZDWR1200076319
176	AZDWR1200068312
176	AZDWR1200068313
176	AZDWR1200023891
176	AZDWR1200023893
176	AZDWR1200023890
176	AZDWR1200002677
176	AZDWR1200005786
176	AZDWR1200023894
176	AZDWR1200054700
176	AZDWR1200103482
176	AZDWR1200006306
176	AZDWR1200054539
176	AZDWR1200103483
176	AZDWR1200121121
176	AZDWR1200210313
176	AZDWR1200121119
176	AZDWR1200121120
176	AZDWR1200054190
176	AZDWR1200076136
176	AZDWR1200103479
176	AZDWR1200094197
176	AZDWR1200040797
176	AZDWR1200103480
176	AZDWR1200185973
176	AZDWR1200122761
176	AZDWR1200103481
176	AZDWR1200084284
176	AZDWR1200111171
176	AZDWR1200191619
176	AZDWR1200111177
176	AZDWR1200105426
176	AZDWR1200191621
176	AZDWR1200111173
176	AZDWR1200105425
176	AZDWR1200191622
195	AZDWR1200040019
176	AZDWR1200076782
176	AZDWR1200070281
176	AZDWR1200076785
176	AZDWR1200111183
176	AZDWR1200111180

GEOCHECK VERSION 2.1
SUMMARY

STATE WATER WELL INFORMATION

MAP ID	WELL ID
176	AZDEQ3000051566
176	AZDEQ3000051187
176	AZDWR1200111185
176	AZDWR1200076783
176	AZDWR1200043500
176	AZDWR1200054457
176	AZDWR1200076784
176	AZDWR1200076133
176	AZDWR1200054737
196	AZDWR1200207878
196	AZDWR1200054699
176	AZDEQ3000051291
176	AZDEQ3000051292
176	AZDEQ3000051290
176	AZDEQ3000051713
176	AZDEQ3000051175
195	AZDEQ3000051576
176	AZDEQ3000051709
176	AZDEQ3000030055
176	AZDEQ3000051714
176	AZDEQ3000051177
176	AZDEQ3000051414
176	AZDEQ3000051176
176	AZDEQ3000054156
176	AZDEQ3000051312
176	AZDEQ3000051381
176	AZDEQ3000051556
176	AZDEQ3000054162
176	AZDEQ3000051214
176	AZDEQ3000051293
176	AZDEQ3000051273
176	AZDEQ3000051557
176	AZDEQ3000051396
176	AZDEQ3000051272
176	AZDEQ3000051308
176	AZDEQ3000054180
176	AZDEQ3000051374
176	AZDEQ3000051372
176	AZDEQ3000054178
176	AZDEQ3000051567
176	AZDEQ3000051188
176	AZDEQ3000054335
176	AZDEQ3000051311
176	AZDEQ3000051285
176	AZDEQ3000051406
176	AZDEQ3000054186
176	AZDEQ3000054190
176	AZDEQ3000051583
176	AZDEQ3000051407
176	AZDEQ3000051584
176	AZDEQ3000051181
176	AZDEQ3000051286
176	AZDEQ3000054183
176	AZDEQ3000051712

GEOCHECK VERSION 2.1
SUMMARY

STATE WATER WELL INFORMATION

MAP ID	WELL ID
176	AZDEQ3000054182
176	AZDEQ3000054181
176	AZDEQ3000051310
176	AZDEQ3000051287
176	AZDEQ3000054189
176	AZDEQ3000051562
176	AZDEQ3000051710
176	AZDEQ3000051179
176	AZDEQ3000051190
176	AZDEQ3000051569
176	AZDEQ3000051191
176	AZDEQ3000051570
197	AZDEQ3000051245
176	AZDEQ3000051563
176	AZDEQ3000051309
176	AZDEQ3000051270
176	AZDEQ3000051269
176	AZDEQ3000051268
176	AZDEQ3000051267
176	AZDEQ3000051265
176	AZDEQ3000051218
176	AZDEQ3000051266
176	AZDEQ3000051587
176	AZDEQ3000051701
176	AZDEQ3000051582
176	AZDEQ3000051558
176	AZDEQ3000051402
176	AZDEQ3000051590
176	AZDEQ3000051393
176	AZDEQ3000051371
176	AZDEQ3000051380
198	AZDEQ3000054115
176	AZDEQ3000051586
199	AZDEQ3000051257
176	AZDEQ3000051154
176	AZDEQ3000051373
176	AZDEQ3000051363
176	AZDEQ3000051219
176	AZDEQ3000051394
176	AZDEQ3000051403
176	AZDWR1200076320
176	AZDWR1200038904
176	AZDWR1200038906
176	AZDWR1200122767
176	AZDWR1200110707
176	AZDWR1200110706
176	AZDWR1200122763
176	AZDWR1200110708
176	AZDWR1200122765
176	AZDWR1200122766
176	AZDWR1200023784
176	AZDWR1200122768
176	AZDWR1200024792
176	AZDWR1200002678

GEOCHECK VERSION 2.1
SUMMARY

STATE WATER WELL INFORMATION

MAP ID	WELL ID
176	AZDWR1200023781
176	AZDWR1200068311
176	AZDWR1200038902
176	AZDWR1200068309
176	AZDWR1200068310
176	AZDWR1200051980
176	AZDWR1200054458
176	AZDWR1200121123
176	AZDWR1200121124
176	AZDWR1200105411
176	AZDWR1200068308
176	AZDWR1200105410
176	AZDWR1200111170
176	AZDWR1200038901
176	AZDWR1200040804
176	AZDWR1200111190
176	AZDWR1200111188
176	AZDWR1200111189
176	AZDWR1200068307
176	AZDWR1200105412
176	AZDWR1200105413
200	AZDWR1200121118
176	AZDEQ3000051155
176	AZDWR1200068306
176	AZDWR1200070282
176	AZDWR1200076128
176	AZDWR1200068305
176	AZDWR1200021138
176	AZDWR1200043502
176	AZDWR1200068304
176	AZDWR1200105418
176	AZDWR1200105417
176	AZDWR1200111172
176	AZDWR1200111169
176	AZDWR1200105414
176	AZDWR1200076130
176	AZDWR1200105416
176	AZDWR1200105415
176	AZDWR1200076129
176	AZDWR1200111179
176	AZDWR1200076781
198	AZDWR1200076132
201	AZDWR1200054615
197	AZDWR1200045701
202	AZDWR1200130030
199	AZDWR1200049425
203	AZDWR1200038890
198	AZDEQ3000051320
176	AZDEQ3000051580
176	AZDEQ3000051271
176	AZDEQ3000051264
176	AZDEQ3000051156
176	AZDEQ3000051581
176	AZDEQ3000051341

GEOCHECK VERSION 2.1
SUMMARY

STATE WATER WELL INFORMATION

MAP ID	WELL ID
176	AZDEQ3000051404
176	AZDEQ3000051395
176	AZDEQ3000051388
176	AZDEQ3000051342
176	AZDEQ3000051387
176	AZDEQ3000051711
176	AZDEQ3000051408
176	AZDEQ3000051409
176	AZDEQ3000054281
176	AZDEQ3000051340
198	AZDEQ3000054111
176	AZDEQ3000051588
176	AZDEQ3000051585
176	AZDEQ3000051391
176	AZDEQ3000051382
176	AZDEQ3000051354
176	AZDEQ3000051353
176	AZDEQ3000051356
176	AZDEQ3000051355
176	AZDEQ3000051357
176	AZDEQ3000051358
176	AZDEQ3000051383
176	AZDEQ3000051338
176	AZDEQ3000051339
176	AZDEQ3000051379
176	AZDEQ3000051574
176	AZDEQ3000051242
176	AZDEQ3000051347
176	AZDEQ3000051392
198	AZDEQ3000051229
204	AZDEQ3000051344
176	AZDEQ3000051589
204	AZDEQ3000051343
176	AZDEQ3000051399
205	AZDWR1200006346
205	AZDWR1200156372
176	AZDEQ3000051390
176	AZDEQ3000051389
176	AZDEQ3000051700
205	AZDEQ3000030047
176	AZDEQ3000051699
176	AZDEQ3000051274
176	AZDWR1200068314
206	AZDWR1200045704
206	AZDWR1200024749
176	AZDWR1200076391
176	AZDWR1200070283
176	AZDWR1200070284
204	AZDWR1200055822
204	AZDWR1200054697
204	AZDWR1200045703
176	AZDWR1200051981
176	AZDWR1200053281
176	AZDWR1200053280

GEOCHECK VERSION 2.1
SUMMARY

STATE WATER WELL INFORMATION

MAP ID	WELL ID
176	AZDWR1200111178
176	AZDWR1200105422
204	AZDEQ3000030054
204	AZDWR1200054538
204	AZDWR1200054701
204	AZDWR1200172587
176	AZDWR1200105421
176	AZDWR1200105420
176	AZDWR1200110801
176	AZDWR1200110803
176	AZDWR1200111182
176	AZDWR1200110802
176	AZDWR1200105419
176	AZDWR1200076390
176	AZDWR1200111181
207	AZDWR1200043501
198	AZDWR1200184507
198	AZDEQ3000030056
176	AZDEQ3000051349
207	AZDEQ3000051348
176	AZDEQ3000051350
176	AZDEQ3000051401
176	AZDEQ3000051400
204	AZDEQ3000051231
204	AZDEQ3000051243
204	AZDEQ3000051193
204	AZDEQ3000051192
176	AZDWR1200186177
176	AZDWR1200190083
176	AZDWR1200222532
176	AZDWR1200093470
176	AZDWR1200021137
176	AZDWR1200050259
176	AZDWR1200071451
176	AZDWR1200049574
176	AZDWR1200074464
176	AZDEQ3000051241
208	AZDWR1200071452
208	AZDWR1200050332
208	AZDWR1200222531
208	AZDWR1200093538
208	AZDWR1200074463
176	AZDEQ3000051240
206	AZDEQ3000051275
176	AZDEQ3000051263
210	AZDEQ3000051232
211	AZDWR1200138746
212	AZDWR1200130544
213	AZDWR1200192571
206	AZDWR1200026472
206	AZDWR1200026476
206	AZDWR1200217195
206	AZDWR1200026473
206	AZDWR1200026470

GEOCHECK VERSION 2.1
SUMMARY

STATE WATER WELL INFORMATION

MAP ID	WELL ID
206	AZDWR1200026471
206	AZDWR1200026467
206	AZDWR1200068315
206	AZDWR1200026469
206	AZDWR1200026475
206	AZDWR1200026474
206	AZDWR1200026468
215	AZDWR1200002153
215	AZDWR1200002155
176	AZDWR1200045706
176	AZDWR1200045707
176	AZDWR1200071181
216	AZDWR1200040798
217	AZDWR1200217197
217	AZDWR1200217196
217	AZDWR1200217198
217	AZDWR1200217201
217	AZDWR1200217200
218	AZDWR1200076389
219	AZDWR1200026376
219	AZDWR1200026378
219	AZDWR1200026372
219	AZDWR1200026375
219	AZDWR1200026371
219	AZDWR1200026379
219	AZDWR1200026374
219	AZDWR1200026373
219	AZDWR1200026370
219	AZDWR1200026377
219	AZDWR1200024793
210	AZDWR1200040801
209	AZDEQ3000030050
214	AZDWR1200025370
214	AZDWR1200040202
214	AZDWR1200025470
214	AZDWR1200025372
214	AZDWR1200025471
214	AZDWR1200040204
214	AZDWR1200132613
214	AZDWR1200040110
214	AZDWR1200025371
214	AZDWR1200040111
214	AZDWR1200040197
214	AZDWR1200040102
214	AZDWR1200040109
214	AZDWR1200040101
214	AZDWR1200040099
214	AZDWR1200040203
214	AZDWR1200040105
214	AZDEQ3000054218
220	AZDEQ3000051276
214	AZDEQ3000054257
214	AZDEQ3000054294
214	AZDEQ3000054280

GEOCHECK VERSION 2.1
SUMMARY

STATE WATER WELL INFORMATION

MAP ID	WELL ID
214	AZDEQ3000054215
214	AZDEQ3000054260
214	AZDEQ3000054235
214	AZDEQ3000054247
214	AZDEQ3000051307
214	AZDEQ3000054286
214	AZDEQ3000054279
214	AZDEQ3000054268
214	AZDEQ3000051244
214	AZDEQ3000051180
214	AZDEQ3000054207
214	AZDEQ3000054223
214	AZDEQ3000054224
214	AZDEQ3000054283
214	AZDEQ3000054233
214	AZDEQ3000054251
214	AZDEQ3000054296
214	AZDEQ3000054272
214	AZDEQ3000051304
214	AZDEQ3000054217
214	AZDEQ3000054238
214	AZDEQ3000054290
214	AZDEQ3000054267
214	AZDEQ3000054278
214	AZDEQ3000054259
214	AZDEQ3000051283
214	AZDEQ3000051173
214	AZDEQ3000051174
221	AZDEQ3000051351
214	AZDEQ3000054231
214	AZDEQ3000051284
214	AZDEQ3000054284
214	AZDEQ3000054271
214	AZDEQ3000054250
214	AZDEQ3000051282
214	AZDEQ3000054205
222	AZDEQ3000051346
222	AZDEQ3000051345
214	AZDEQ3000051301
214	AZDEQ3000054237
214	AZDEQ3000054226
214	AZDEQ3000054230
214	AZDEQ3000054265
214	AZDEQ3000054293
214	AZDEQ3000054276
214	AZDEQ3000054220
214	AZDEQ3000054258
214	AZDEQ3000051303
214	AZDEQ3000054252
214	AZDEQ3000054270
214	AZDEQ3000054209
214	AZDEQ3000054228
214	AZDEQ3000051233
214	AZDEQ3000054232

GEOCHECK VERSION 2.1
SUMMARY

STATE WATER WELL INFORMATION

MAP ID	WELL ID
214	AZDEQ3000051561
221	AZDEQ3000051230
214	AZDEQ3000054254
214	AZDEQ3000054282
214	AZDEQ3000054263
214	AZDEQ3000054275
214	AZDEQ3000054334
214	AZDEQ3000054248
214	AZDEQ3000054249
214	AZDEQ3000051305
214	AZDEQ3000054221
223	AZDWR1200107181
223	AZDWR1200104350
223	AZDWR1200138570
224	AZDWR1200096364
225	AZDWR1200094033
225	AZDWR1200097429
226	AZDWR1200192572
214	AZDEQ3000054297
214	AZDEQ3000054208
222	AZDEQ3000051324
222	AZDEQ3000051325
222	AZDEQ3000051323
214	AZDEQ3000051182
214	AZDEQ3000054273
214	AZDEQ3000054287
227	AZDWR1200018606
227	AZDWR1200193802
221	AZDWR1200076392
221	AZDWR1200038895
221	AZDWR1200043503
228	AZDWR1200036637
227	AZDEQ3000030051
214	AZDEQ3000051718
229	AZDWR1200068316
214	AZDEQ3000051405
230	AZDWR1200024791
222	AZDEQ3000051571
214	AZDEQ3000051302
231	AZDWR1200153900
222	AZDWR1200054528
222	AZDWR1200045702
222	AZDWR1200075970
222	AZDWR1200075969
214	AZDEQ3000054206
214	AZDWR1200040587
214	AZDWR1200040598
214	AZDWR1200040599
214	AZDWR1200040211
214	AZDWR1200040212
214	AZDWR1200040584
214	AZDWR1200040213
214	AZDWR1200132614
214	AZDWR1200040596

GEOCHECK VERSION 2.1
SUMMARY

STATE WATER WELL INFORMATION

MAP ID	WELL ID
214	AZDWR1200040478
214	AZDWR1200025466
214	AZDWR1200132610
214	AZDWR1200025465
214	AZDWR1200025464
214	AZDWR1200025462
214	AZDWR1200040208
214	AZDWR1200040205
214	AZDWR1200132612
214	AZDWR1200132611
214	AZDWR1200207872
214	AZDWR1200025373
214	AZDWR1200025376
214	AZDWR1200025375
214	AZDWR1200040207
214	AZDWR1200040585
214	AZDWR1200025463
214	AZDWR1200038885
214	AZDWR1200025469
214	AZDWR1200025377
214	AZDWR1200038886
214	AZDWR1200025460
214	AZDWR1200054537
214	AZDWR1200025374
214	AZDWR1200025461
214	AZDWR1200025459
214	AZDWR1200025467
214	AZDWR1200025468
214	AZDWR1200025458
214	AZDWR1200054702
214	AZDWR1200025457
232	AZDWR1200194208
214	AZDWR1200040592
214	AZDWR1200040591
214	AZDWR1200132609
214	AZDWR1200040593
214	AZDWR1200071755
214	AZDWR1200132605
214	AZDWR1200104332
214	AZDWR1200132608
214	AZDWR1200040809
214	AZDWR1200071754
214	AZDWR1200071753
214	AZDWR1200207877
214	AZDWR1200076692
214	AZDWR1200076693
214	AZDWR1200132607
214	AZDWR1200040358
214	AZDWR1200040578
214	AZDWR1200040577
214	AZDWR1200040576
214	AZDWR1200040579
214	AZDWR1200040582
214	AZDWR1200040581

GEOCHECK VERSION 2.1
SUMMARY

STATE WATER WELL INFORMATION

MAP ID	WELL ID
214	AZDWR1200040580
214	AZDWR1200040575
214	AZDWR1200040481
214	AZDWR1200040480
214	AZDWR1200040479
214	AZDWR1200040482
214	AZDWR1200040574
214	AZDWR1200040484
214	AZDWR1200040483
214	AZDWR1200040800
214	AZDWR1200076688
214	AZDWR1200076691
214	AZDWR1200076690
214	AZDWR1200038897
214	AZDWR1200038898
214	AZDWR1200038894
214	AZDWR1200021136
214	AZDWR1200076687
214	AZDWR1200040106
214	AZDWR1200076689
214	AZDWR1200040583
214	AZDWR1200040107
214	AZDWR1200076686
214	AZDWR1200076321
214	AZDWR1200040108
214	AZDWR1200040100
214	AZDWR1200040590
214	AZDWR1200054529
214	AZDWR1200040594
214	AZDWR1200040586
214	AZDWR1200040597
214	AZDWR1200040595
214	AZDWR1200040588
214	AZDWR1200040589
214	AZDWR1200040201
214	AZDWR1200040200
214	AZDWR1200040103
214	AZDWR1200040198
214	AZDWR1200040199
214	AZDWR1200040104
214	AZDWR1200038896
214	AZDEQ3000054295
214	AZDEQ3000054274
214	AZDEQ3000051300
214	AZDEQ3000054216
214	AZDEQ3000054229
214	AZDEQ3000054262
214	AZDEQ3000051306
214	AZDEQ3000054219
214	AZDEQ3000051299
214	AZDEQ3000054227
214	AZDEQ3000054261
214	AZDEQ3000054253
214	AZDEQ3000054285

GEOCHECK VERSION 2.1
SUMMARY

STATE WATER WELL INFORMATION

MAP ID	WELL ID
214	AZDEQ3000054269
214	AZDEQ3000054256
214	AZDEQ3000051715
231	AZDEQ3000030057
214	AZDEQ3000054222
214	AZDEQ3000054289
214	AZDEQ3000051298
214	AZDEQ3000054234
231	AZDEQ3000051237
214	AZDEQ3000054264
233	AZDEQ3000051294
231	AZDEQ3000051238
234	AZDWR1200030398
235	AZDWR1200002262
235	AZDWR1200057356
236	AZDWR1200207451
237	AZDWR1200040799
237	AZDWR1200207452
237	AZDWR1200040091
237	AZDWR1200040094
237	AZDWR1200207873
237	AZDWR1200207453
231	AZDWR1200110704
238	AZDWR1200038887
231	AZDWR1200045708
231	AZDWR1200045709
214	AZDWR1200040206
214	AZDWR1200040210
214	AZDWR1200040209
214	AZDWR1200132606
237	AZDEQ3000051559
237	AZDEQ3000051234
239	AZDWR1200056084
231	AZDEQ3000054112
240	AZDWR1200200263
240	AZDWR1200090642
241	AZDWR1200046424
241	AZDWR1200033651
242	AZDWR1200045700
243	AZDWR1200071179
243	AZDWR1200071131
237	AZDWR1200071750
237	AZDWR1200040095
237	AZDWR1200040475
237	AZDWR1200040474
237	AZDWR1200040096
237	AZDWR1200207868
237	AZDWR1200038892
237	AZDWR1200071111
237	AZDWR1200207449
237	AZDWR1200207870
237	AZDWR1200207867
237	AZDWR1200071751
237	AZDWR1200207869

GEOCHECK VERSION 2.1
SUMMARY

STATE WATER WELL INFORMATION

MAP ID	WELL ID
237	AZDWR1200207874
237	AZDWR1200207875
237	AZDWR1200207450
237	AZDWR1200038891
237	AZDWR1200207455
237	AZDWR1200040477
237	AZDWR1200207871
237	AZDWR1200208315
237	AZDWR1200040476
237	AZDWR1200207454
237	AZDWR1200207866
237	AZDWR1200071110
237	AZDWR1200207456
237	AZDWR1200071752
237	AZDWR1200094198
237	AZDWR1200040092
237	AZDWR1200071109
237	AZDWR1200207876
237	AZDWR1200040093
237	AZDWR1200038903
237	AZDWR1200040097
237	AZDWR1200040098
237	AZDWR1200038893
244	AZDWR1200071180
231	AZDWR1200110705
231	AZDWR1200190467
245	AZDWR1200035122
246	AZDWR1200161187
246	AZDWR1200161186
237	AZDEQ3000051259
242	AZDEQ3000051236
237	AZDEQ3000051289
247	AZDEQ3000051295
237	AZDEQ3000051260
243	AZDEQ3000051258
244	AZDEQ3000051262
237	AZDEQ3000051280
237	AZDEQ3000051281
237	AZDEQ3000051279
237	AZDEQ3000051288
249	AZDEQ3000051572
248	AZDWR1200189387
248	AZDEQ3000030063
237	AZDWR1200094199
249	AZDWR1200084686
249	AZDWR1200083873
249	AZDWR1200083874
251	AZDWR1200186979
251	AZDWR1200153893
252	AZDEQ3000030065
253	AZDWR1200085823
254	AZDWR1200189386
250	AZDEQ3000030064
251	AZDEQ3000030058

GEOCHECK VERSION 2.1
SUMMARY

STATE WATER WELL INFORMATION

MAP ID	WELL ID
256	AZDWR1200025042
257	AZDWR1200023782
255	AZDEQ3000030066
258	AZDWR1200078066
259	AZDWR1200153894
259	AZDEQ3000030059
260	AZDWR1200171067
260	AZDWR1200185832
261	AZDWR1200161188
261	AZDWR1200054163
261	AZDEQ3000030062
262	AZDEQ3000030060
262	AZDWR1200045795
262	AZDWR1200153545
262	AZDWR1200086191
263	AZDWR1200024844
263	AZDWR1200063190
264	AZDWR1200063189
265	AZDWR1200161189
266	AZDWR1200024219
267	AZDWR1200167967
268	AZDWR1200063188
269	AZDWR1200063187
270	AZDWR1200068926
271	AZDWR1200149156
271	AZDEQ3000030061
272	AZDWR1200091216
273	AZDWR1200011503
275	AZDWR1200133135
276	AZDWR1200158032
274	AZDWR1200153898
271	AZDEQ3000030715
278	AZDWR1200055327
271	AZDWR1200153899
279	AZDWR1200153892
280	AZDWR1200071855
281	AZDWR1200110349
282	AZDWR1200190468
283	AZDWR1200090119
285	AZDWR1200137487
285	AZDWR1200095401
286	AZDWR1200130664
287	AZDWR1200110789
288	AZDWR1200162776
288	AZDWR1200197934
289	AZDEQ3000030724
290	AZDEQ3000030718
291	AZDWR1200153275
291	AZDWR1200191283
293	AZDWR1200108496
293	AZDWR1200137600
294	AZDEQ3000030717
294	AZDWR1200052719
294	AZDWR1200161926

GEOCHECK VERSION 2.1
SUMMARY

STATE WATER WELL INFORMATION

MAP ID	WELL ID
295	AZDWR1200216886
295	AZDWR1200036547
295	AZDWR1200035128
295	AZDWR1200036991
295	AZDWR1200035024
297	AZDWR1200180556
297	AZDWR1200024925
297	AZDWR1200210494
297	AZDWR1200180842
292	AZDWR1200158837
292	AZDWR1200158836
292	AZDWR1200130669
292	AZDWR1200064991
292	AZDWR1200041300
292	AZDWR1200158838
298	AZDWR1200055326
299	AZDEQ3000030720
292	AZDEQ3000047003
300	AZDWR1200168727
300	AZDWR1200181300
300	AZDWR1200188089
300	AZDWR1200164634
300	AZDWR1200165877
300	AZDWR1200166171
303	AZDWR1200136707
303	AZDWR1200133134
303	AZDWR1200034042
304	AZDWR1200036546
305	AZDWR1200100653
305	AZDWR1200127046
306	AZDWR1200124224
305	AZDEQ3000048454
308	AZDWR1200072186
308	AZDWR1200189342
309	AZDWR1200052720
309	AZDWR1200002508
307	AZDEQ3000030721
307	AZDWR1200195872
310	AZDWR1200167966
310	AZDWR1200190469
311	AZDWR1200117279
312	AZDEQ3000030719
313	AZDEQ3000030722
313	AZDWR1200193825
313	AZDWR1200183109
314	AZDWR1200049058
315	AZDWR1200066176
316	AZDWR1200093525
317	AZDWR1200086201
319	AZDWR1200055325
313	AZDEQ3000047004
320	AZDEQ3000030714
321	AZDEQ3000030713
322	AZDWR1200107851

GEOCHECK VERSION 2.1
SUMMARY

STATE WATER WELL INFORMATION

MAP ID	WELL ID
322	AZDWR1200023061
323	AZDWR1200025148
324	AZDWR1200107000
325	AZDWR1200009167
326	AZDWR1200009164
327	AZDWR1200060939
328	AZDWR1200105595
329	AZDWR1200107365
330	AZDEQ3000044316
332	AZDWR1200022524
330	AZDWR1200105605
333	AZDWR1200105991
334	AZDWR1200110076
331	AZDWR1200110077
335	AZDWR1200009163
336	AZDWR1200100313
337	AZDWR1200203543
338	AZDWR1200100312
339	AZDWR1200021814
340	AZDWR1200030822
341	AZDWR1200135125
341	AZDWR1200135126
342	AZDWR1200135122
342	AZDWR1200135128
343	AZDWR1200135127
344	AZDWR1200020092
345	AZDWR1200135129
346	AZDWR1200135124
347	AZDWR1200038047
348	AZDWR1200100307
349	AZDWR1200135123
350	AZDWR1200033014
350	AZDWR1200100306
351	AZDWR1200030229
352	AZDWR1200033015
352	AZDWR1200031679
353	AZDWR1200021795
354	AZDWR1200037177
355	AZDWR1200100309
356	AZDWR1200100310
357	AZDWR1200100308
358	AZDWR1200200262
358	AZDWR1200100311
359	AZDWR1200014920
359	AZDWR1200020728
359	AZDWR1200113982

STATE OIL/GAS WELL INFORMATION

MAP ID	WELL ID
1	AZOG60000000009

GEOCHECK VERSION 2.1
SUMMARY

PUBLIC WATER SUPPLY SYSTEM INFORMATION

Map ID: 43
PWS ID: AZ0420041
PWS Name: EMERY PARK MOBLE HOME PK
2826 N ALVERNON WAY
TUCSON, AZ 85712
PWS currently has or had major violation(s) or enforcement: YES

PUBLIC WATER SUPPLY SYSTEM INFORMATION

Map ID: 69
PWS ID: AZ0420512
PWS Name: COLONIAL MOBILE & TRAILE
6410 S FONTANA SPACE #37
TUCSON, AZ 85706
PWS currently has or had major violation(s) or enforcement: YES

Map ID: 59
PWS ID: AZ0410112
PWS Name: TUCSON WATER DEPT MUNICI
BOX 27210
TUCSON, AZ 85726
PWS currently has or had major violation(s) or enforcement: YES

Map ID: 71
PWS ID: AZ0420418
PWS Name: AZ AIR NTL GUARD-162 TAC
1500 E VALENCIA
TUCSON, AZ
PWS currently has or had major violation(s) or enforcement: NO

Map ID: 214
PWS ID: AZ0420595
PWS Name: SUMMIT WATER COOP
10474 S COUNTRY CLUB
TUCSON, AZ 85706
PWS currently has or had major violation(s) or enforcement: YES

Map ID: 251
PWS ID: AZ0410112
PWS Name: TUCSON WATER DEPT MUNICI
BOX 27210
TUCSON, AZ 85726
PWS currently has or had major violation(s) or enforcement: YES

Map ID: 259
PWS ID: AZ0410112
PWS Name: TUCSON WATER DEPT MUNICI
BOX 27210
TUCSON, AZ 85726
PWS currently has or had major violation(s) or enforcement: YES

Map ID: 263
PWS ID: AZ0410187
PWS Name: FEDERAL CORR INSTITUE
8901 S WILMOT RD-BOX 22080
TUCSON, AZ 85706
PWS currently has or had major violation(s) or enforcement: YES

GEOCHECK VERSION 2.1
SUMMARY

PUBLIC WATER SUPPLY SYSTEM INFORMATION

Map ID: 262
PWS ID: AZ0410112
PWS Name: TUCSON WATER DEPT MUNICI
BOX 27210
TUCSON, AZ 85726
PWS currently has or had major violation(s) or enforcement: YES

Map ID: 277
PWS ID: AZ0420557
PWS Name: ADOC-CORRECTION TRAINING
10000 S. WILMOT RD.
TUCSON, AZ 857770007
PWS currently has or had major violation(s) or enforcement: YES

Map ID: 279
PWS ID: AZ0410112
PWS Name: TUCSON WATER DEPT MUNICI
BOX 27210
TUCSON, AZ 85726
PWS currently has or had major violation(s) or enforcement: YES

Map ID: 271
PWS ID: AZ0410112
PWS Name: TUCSON WATER DEPT MUNICI
BOX 27210
TUCSON, AZ 85726
PWS currently has or had major violation(s) or enforcement: YES

Map ID: 284
PWS ID: AZ0410046
PWS Name: E & T WATER CO
10101 S OLD NOGALES HWY
TUCSON, AZ 85706
PWS currently has or had major violation(s) or enforcement: YES

Map ID: 296
PWS ID: AZ0420608
PWS Name: PCPR-VETERANS MEMORIAL
1204 WEST SILVERLAKE ROAD
TUCSON, AZ 85713
PWS currently has or had major violation(s) or enforcement: YES

Map ID: 308
PWS ID: AZ0420606
PWS Name: LA CASITA WATER CO
2450 E.SUMMIT
TUCSON, AZ 85732
PWS currently has or had major violation(s) or enforcement: YES

Map ID: 309
PWS ID: AZ0420557
PWS Name: ADOC-CORRECTION TRAINING
10000 S. WILMOT RD.
TUCSON, AZ 857770007
PWS currently has or had major violation(s) or enforcement: YES

GEOCHECK VERSION 2.1
SUMMARY

PUBLIC WATER SUPPLY SYSTEM INFORMATION

Map ID: 318
PWS ID: AZ0410046
PWS Name: E & T WATER CO
10101 S OLD NOGALES HWY
TUCSON, AZ 85706

PWS currently has or had major violation(s) or enforcement: YES

USGS TOPOGRAPHIC MAP(S)

32110-A7 TUCSON SE, AZ
32110-A8 TUCSON SW, AZ
32110-B8 TUCSON, AZ

AREA RADON INFORMATION

Federal Area Radon Information for Zip Code: 85746

Number of sites tested: 9

Area	Average Activity	% <4 pCi/L	% 4-20 pCi/L	% >20 pCi/L
Living Area - 1st Floor	1.867 pCi/L	89%	11%	0%
Living Area - 2nd Floor	Not Reported	Not Reported	Not Reported	Not Reported
Basement	Not Reported	Not Reported	Not Reported	Not Reported

Federal Area Radon Information for Zip Code: 85706

Number of sites tested: 5

Area	Average Activity	% <4 pCi/L	% 4-20 pCi/L	% >20 pCi/L
Living Area - 1st Floor	0.560 pCi/L	100%	0%	0%
Living Area - 2nd Floor	Not Reported	Not Reported	Not Reported	Not Reported
Basement	Not Reported	Not Reported	Not Reported	Not Reported

Federal EPA Radon Zone for PIMA County: 2

Note: Zone 1 indoor average level > 4 pCi/L.
: Zone 2 indoor average level >= 2 pCi/L and <= 4 pCi/L.
: Zone 3 indoor average level < 2 pCi/L.

Federal Area Radon Information for PIMA COUNTY, AZ

Number of sites tested: 242

Area	Average Activity	% <4 pCi/L	% 4-20 pCi/L	% >20 pCi/L
Living Area - 1st Floor	1.372 pCi/L	94%	6%	0%
Living Area - 2nd Floor	Not Reported	Not Reported	Not Reported	Not Reported
Basement	0.600 pCi/L	100%	0%	0%

GEOCHECK VERSION 2.1
STATE DATABASE WELL INFORMATION

Water Well Information:

Map ID:	2		
Organization ID:	USGS-AZ		
Organization Name:	USGS Arizona Water Science Center		
Monitor Location:	D-15-13 01DCC2	Type:	Well
Description:	Not Reported	HUC:	15050301
Drainage Area:	Not Reported	Drainage Area Units:	Not Reported
Contrib Drainage Area:	Not Reported	Contrib Drainage Area Unts:	Not Reported
Aquifer:	Not Reported	Formation Type:	Not Reported
Aquifer Type:	Not Reported	Construction Date:	19840612
Well Depth:	160	Well Depth Units:	ft
Well Hole Depth:	165	Well Hole Depth Units:	ft

Map ID:	6		
Organization ID:	USGS-AZ		
Organization Name:	USGS Arizona Water Science Center		
Monitor Location:	D-15-14 06CDC	Type:	Well
Description:	Not Reported	HUC:	15050301
Drainage Area:	Not Reported	Drainage Area Units:	Not Reported
Contrib Drainage Area:	Not Reported	Contrib Drainage Area Unts:	Not Reported
Aquifer:	Not Reported	Formation Type:	Not Reported
Aquifer Type:	Not Reported	Construction Date:	Not Reported
Well Depth:	Not Reported	Well Depth Units:	Not Reported
Well Hole Depth:	Not Reported	Well Hole Depth Units:	Not Reported

---

Map ID:	6		
Organization ID:	USGS-AZ		
Organization Name:	USGS Arizona Water Science Center		
Monitor Location:	D-15-14 07BBA	Type:	Well
Description:	Not Reported	HUC:	15050301
Drainage Area:	Not Reported	Drainage Area Units:	Not Reported
Contrib Drainage Area:	Not Reported	Contrib Drainage Area Unts:	Not Reported
Aquifer:	Not Reported	Formation Type:	Not Reported
Aquifer Type:	Not Reported	Construction Date:	Not Reported
Well Depth:	75	Well Depth Units:	ft
Well Hole Depth:	75	Well Hole Depth Units:	ft

Map ID:	4		
Organization ID:	USGS-AZ		
Organization Name:	USGS Arizona Water Science Center		
Monitor Location:	D-15-13 12ABA	Type:	Well
Description:	Not Reported	HUC:	15050301
Drainage Area:	Not Reported	Drainage Area Units:	Not Reported
Contrib Drainage Area:	Not Reported	Contrib Drainage Area Unts:	Not Reported
Aquifer:	Not Reported	Formation Type:	Not Reported
Aquifer Type:	Not Reported	Construction Date:	Not Reported
Well Depth:	150	Well Depth Units:	ft
Well Hole Depth:	150	Well Hole Depth Units:	ft

Ground water levels,Number of Measurements:	2	Level reading date:	1987-11-30
Feet below surface:	80.60	Feet to sea level:	Not Reported
Note:	Not Reported		
Level reading date:	1981-12-23	Feet below surface:	84.1
Feet to sea level:	Not Reported	Note:	Not Reported

Map ID:	2		
Organization ID:	USGS-AZ		
Organization Name:	USGS Arizona Water Science Center		
Monitor Location:	D-15-13 01DCC1	Type:	Well
Description:	Not Reported	HUC:	15050301
Drainage Area:	Not Reported	Drainage Area Units:	Not Reported
Contrib Drainage Area:	Not Reported	Contrib Drainage Area Unts:	Not Reported
Aquifer:	Not Reported	Formation Type:	Not Reported
Aquifer Type:	Not Reported	Construction Date:	196212
Well Depth:	765	Well Depth Units:	ft
Well Hole Depth:	900	Well Hole Depth Units:	ft

Ground water levels,Number of Measurements:	2	Level reading date:	1986-01-13
Feet below surface:	96.80	Feet to sea level:	Not Reported
Note:	Not Reported		
Level reading date:	1963-03-20	Feet below surface:	120.00
Feet to sea level:	Not Reported	Note:	Not Reported

Map ID:	8		
Organization ID:	USGS-AZ		
Organization Name:	USGS Arizona Water Science Center		
Monitor Location:	D-15-13 12BAB2	Type:	Well
Description:	Not Reported	HUC:	15050301
Drainage Area:	Not Reported	Drainage Area Units:	Not Reported
Contrib Drainage Area:	Not Reported	Contrib Drainage Area Unts:	Not Reported
Aquifer:	Not Reported	Formation Type:	Not Reported
Aquifer Type:	Not Reported	Construction Date:	2008
Well Depth:	177	Well Depth Units:	ft
Well Hole Depth:	Not Reported	Well Hole Depth Units:	Not Reported

Map ID:	13		
Organization ID:	USGS-AZ		
Organization Name:	USGS Arizona Water Science Center		
Monitor Location:	D-15-13 12BAD2	Type:	Well
Description:	128 WEST CALLE RAYO DE SOL		
HUC:	15050301	Drainage Area:	Not Reported
Drainage Area Units:	Not Reported	Contrib Drainage Area:	Not Reported
Contrib Drainage Area Unts:	Not Reported	Aquifer:	Not Reported
Formation Type:	Not Reported	Aquifer Type:	Not Reported
Construction Date:	19920330	Well Depth:	150
Well Depth Units:	ft	Well Hole Depth:	170
Well Hole Depth Units:	ft		

Map ID:	13		
Organization ID:	USGS-AZ		
Organization Name:	USGS Arizona Water Science Center		
Monitor Location:	D-15-13 12BAD1	Type:	Well
Description:	Not Reported	HUC:	15050301
Drainage Area:	Not Reported	Drainage Area Units:	Not Reported
Contrib Drainage Area:	Not Reported	Contrib Drainage Area Unts:	Not Reported
Aquifer:	Not Reported	Formation Type:	Not Reported
Aquifer Type:	Not Reported	Construction Date:	19920325
Well Depth:	170	Well Depth Units:	ft
Well Hole Depth:	175	Well Hole Depth Units:	ft

Map ID:	15		
Organization ID:	USGS-AZ		
Organization Name:	USGS Arizona Water Science Center		
Monitor Location:	D-15-13 12BAC1	Type:	Well
Description:	248 WEST CALLE ALVORDE	HUC:	15050301
Drainage Area:	Not Reported	Drainage Area Units:	Not Reported
Contrib Drainage Area:	Not Reported	Contrib Drainage Area Unts:	Not Reported
Aquifer:	Not Reported	Formation Type:	Not Reported
Aquifer Type:	Not Reported	Construction Date:	19920316
Well Depth:	165	Well Depth Units:	ft
Well Hole Depth:	170	Well Hole Depth Units:	ft

Map ID:	4		
Organization ID:	USGS-AZ		
Organization Name:	USGS Arizona Water Science Center		
Monitor Location:	D-15-13 12AAD	Type:	Well
Description:	Not Reported	HUC:	15050301
Drainage Area:	Not Reported	Drainage Area Units:	Not Reported
Contrib Drainage Area:	Not Reported	Contrib Drainage Area Unts:	Not Reported
Aquifer:	Not Reported	Formation Type:	Not Reported
Aquifer Type:	Not Reported	Construction Date:	Not Reported
Well Depth:	Not Reported	Well Depth Units:	Not Reported

Well Hole Depth:	Not Reported	Well Hole Depth Units:	Not Reported

Ground water levels,Number of Measurements:	2	Level reading date:	1987-12-04
Feet below surface:	102.70	Feet to sea level:	Not Reported
Note:	Not Reported		
Level reading date:	1981-12-22	Feet below surface:	107.0
Feet to sea level:	Not Reported	Note:	Not Reported

Map ID:	16		
Organization ID:	USGS-AZ		
Organization Name:	USGS Arizona Water Science Center		
Monitor Location:	D-15-13 12BCA1	Type:	Well
Description:	401 WEST CALLE ALVORDE	HUC:	15050301
Drainage Area:	Not Reported	Drainage Area Units:	Not Reported
Contrib Drainage Area:	Not Reported	Contrib Drainage Area Unts:	Not Reported
Aquifer:	Not Reported	Formation Type:	Not Reported
Aquifer Type:	Not Reported	Construction Date:	19920309
Well Depth:	155	Well Depth Units:	ft
Well Hole Depth:	170	Well Hole Depth Units:	ft

Map ID:	4		
Organization ID:	USGS-AZ		
Organization Name:	USGS Arizona Water Science Center		
Monitor Location:	D-15-13 12ADA1	Type:	Well
Description:	Not Reported	HUC:	15050301
Drainage Area:	Not Reported	Drainage Area Units:	Not Reported
Contrib Drainage Area:	Not Reported	Contrib Drainage Area Unts:	Not Reported
Aquifer:	Not Reported	Formation Type:	Not Reported
Aquifer Type:	Not Reported	Construction Date:	Not Reported
Well Depth:	Not Reported	Well Depth Units:	Not Reported
Well Hole Depth:	Not Reported	Well Hole Depth Units:	Not Reported

---

Map ID:	4		
Organization ID:	USGS-AZ		
Organization Name:	USGS Arizona Water Science Center		
Monitor Location:	D-15-13 12ADA2	Type:	Well
Description:	Not Reported	HUC:	15050301
Drainage Area:	Not Reported	Drainage Area Units:	Not Reported
Contrib Drainage Area:	Not Reported	Contrib Drainage Area Unts:	Not Reported
Aquifer:	Not Reported	Formation Type:	Not Reported
Aquifer Type:	Not Reported	Construction Date:	Not Reported
Well Depth:	235	Well Depth Units:	ft
Well Hole Depth:	235	Well Hole Depth Units:	ft

Ground water levels,Number of Measurements:	3	Level reading date:	1987-12-04

Feet below surface:	98.80	Feet to sea level:	Not Reported
Note:	Not Reported		
Level reading date:	1981-12-22	Feet below surface:	105.00
Feet to sea level:	Not Reported	Note:	Not Reported
Level reading date:	1981-11-11	Feet below surface:	105.0
Feet to sea level:	Not Reported	Note:	Not Reported

Map ID:	4		
Organization ID:	USGS-AZ		
Organization Name:	USGS Arizona Water Science Center		
Monitor Location:	D-15-13 12ADA3	Type:	Well
Description:	Not Reported	HUC:	15050301
Drainage Area:	Not Reported	Drainage Area Units:	Not Reported
Contrib Drainage Area:	Not Reported	Contrib Drainage Area Unts:	Not Reported
Aquifer:	Not Reported	Formation Type:	Not Reported
Aquifer Type:	Not Reported	Construction Date:	Not Reported
Well Depth:	200	Well Depth Units:	ft
Well Hole Depth:	213	Well Hole Depth Units:	ft

Ground water levels,Number of Measurements:	3	Level reading date:	1987-12-04
Feet below surface:	82.80	Feet to sea level:	Not Reported
Note:	Not Reported		
Level reading date:	1981-12-22	Feet below surface:	86.60
Feet to sea level:	Not Reported	Note:	Not Reported
Level reading date:	1981-11-11	Feet below surface:	86.6
Feet to sea level:	Not Reported	Note:	Not Reported

Map ID:	22		
Organization ID:	USGS-AZ		
Organization Name:	USGS Arizona Water Science Center		
Monitor Location:	D-15-13 12BCC1	Type:	Well
Description:	5966 SOUTH 12TH AVENUE	HUC:	15050301
Drainage Area:	Not Reported	Drainage Area Units:	Not Reported
Contrib Drainage Area:	Not Reported	Contrib Drainage Area Unts:	Not Reported
Aquifer:	Not Reported	Formation Type:	Not Reported
Aquifer Type:	Not Reported	Construction Date:	19920302
Well Depth:	160	Well Depth Units:	ft
Well Hole Depth:	165	Well Hole Depth Units:	ft

Map ID:	17		
Organization ID:	USGS-AZ		
Organization Name:	USGS Arizona Water Science Center		
Monitor Location:	D-15-13 12ACC1	Type:	Well
Description:	Not Reported	HUC:	15050301
Drainage Area:	Not Reported	Drainage Area Units:	Not Reported
Contrib Drainage Area:	Not Reported	Contrib Drainage Area Unts:	Not Reported
Aquifer:	Not Reported	Formation Type:	Not Reported
Aquifer Type:	Not Reported	Construction Date:	19831108
Well Depth:	400	Well Depth Units:	ft
Well Hole Depth:	400	Well Hole Depth Units:	ft

Map ID:	17		
Organization ID:	USGS-AZ		
Organization Name:	USGS Arizona Water Science Center		
Monitor Location:	D-15-13 12ACC2	Type:	Well
Description:	Not Reported	HUC:	15050301
Drainage Area:	Not Reported	Drainage Area Units:	Not Reported
Contrib Drainage Area:	Not Reported	Contrib Drainage Area Unts:	Not Reported
Aquifer:	Not Reported	Formation Type:	Not Reported
Aquifer Type:	Not Reported	Construction Date:	19831114
Well Depth:	144.5	Well Depth Units:	ft
Well Hole Depth:	165	Well Hole Depth Units:	ft

Map ID:	23		
Organization ID:	USGS-AZ		
Organization Name:	USGS Arizona Water Science Center		
Monitor Location:	D-15-13 12BCD1	Type:	Well
Description:	Not Reported	HUC:	15050301
Drainage Area:	Not Reported	Drainage Area Units:	Not Reported
Contrib Drainage Area:	Not Reported	Contrib Drainage Area Unts:	Not Reported
Aquifer:	Not Reported	Formation Type:	Not Reported
Aquifer Type:	Not Reported	Construction Date:	19840618
Well Depth:	158	Well Depth Units:	ft
Well Hole Depth:	170	Well Hole Depth Units:	ft

Map ID:	24		
Organization ID:	USGS-AZ		
Organization Name:	USGS Arizona Water Science Center		
Monitor Location:	D-15-14 07ADC	Type:	Well
Description:	Not Reported	HUC:	15050301
Drainage Area:	Not Reported	Drainage Area Units:	Not Reported
Contrib Drainage Area:	Not Reported	Contrib Drainage Area Unts:	Not Reported
Aquifer:	Not Reported	Formation Type:	Not Reported
Aquifer Type:	Not Reported	Construction Date:	Not Reported
Well Depth:	440	Well Depth Units:	ft
Well Hole Depth:	440	Well Hole Depth Units:	ft

Ground water levels,Number of Measurements:	1	Level reading date:	1968-09-28
Feet below surface:	138.11	Feet to sea level:	Not Reported
Note:	Not Reported		

Map ID:	29		
Organization ID:	USGS-AZ		
Organization Name:	USGS Arizona Water Science Center		
Monitor Location:	D-15-13 12DBA2	Type:	Well
Description:	222 EAST BILBY ROAD	HUC:	15050301
Drainage Area:	Not Reported	Drainage Area Units:	Not Reported
Contrib Drainage Area:	Not Reported	Contrib Drainage Area Unts:	Not Reported
Aquifer:	Not Reported	Formation Type:	Not Reported
Aquifer Type:	Not Reported	Construction Date:	196903
Well Depth:	900	Well Depth Units:	ft
Well Hole Depth:	900	Well Hole Depth Units:	ft

Ground water levels,Number of Measurements:	10	Level reading date:	1992-02-24
Feet below surface:	98.22	Feet to sea level:	Not Reported
Note:	Not Reported		
Level reading date:	1991-01-08	Feet below surface:	97.30
Feet to sea level:	Not Reported	Note:	Not Reported
Level reading date:	1988-12-16	Feet below surface:	97.30
Feet to sea level:	Not Reported	Note:	Not Reported
Level reading date:	1987-12-21	Feet below surface:	95.20
Feet to sea level:	Not Reported	Note:	Not Reported
Level reading date:	1986-12-23	Feet below surface:	94.50
Feet to sea level:	Not Reported	Note:	Not Reported
Level reading date:	1986-01-09	Feet below surface:	94.60
Feet to sea level:	Not Reported	Note:	Not Reported
Level reading date:	1985-01-04	Feet below surface:	96.60
Feet to sea level:	Not Reported	Note:	Not Reported
Level reading date:	1984-01-05	Feet below surface:	97.80
Feet to sea level:	Not Reported	Note:	Not Reported
Level reading date:	1982-12-01	Feet below surface:	100.60
Feet to sea level:	Not Reported	Note:	Not Reported
Level reading date:	1981-12-22	Feet below surface:	103.0
Feet to sea level:	Not Reported	Note:	Not Reported

Map ID:	29		
Organization ID:	USGS-AZ		
Organization Name:	USGS Arizona Water Science Center		
Monitor Location:	D-15-13 12DBA1	Type:	Well
Description:	222 EAST BILBY ROAD	HUC:	15050301
Drainage Area:	Not Reported	Drainage Area Units:	Not Reported
Contrib Drainage Area:	Not Reported	Contrib Drainage Area Unts:	Not Reported
Aquifer:	Not Reported	Formation Type:	Not Reported
Aquifer Type:	Not Reported	Construction Date:	196007
Well Depth:	189	Well Depth Units:	ft
Well Hole Depth:	189	Well Hole Depth Units:	ft

Map ID:	31		
Organization ID:	USGS-AZ		
Organization Name:	USGS Arizona Water Science Center		
Monitor Location:	D-15-14 07CAB1	Type:	Well
Description:	Not Reported	HUC:	15050301
Drainage Area:	Not Reported	Drainage Area Units:	Not Reported
Contrib Drainage Area:	Not Reported	Contrib Drainage Area Unts:	Not Reported
Aquifer:	Not Reported	Formation Type:	Not Reported
Aquifer Type:	Not Reported	Construction Date:	194612
Well Depth:	120	Well Depth Units:	ft
Well Hole Depth:	120	Well Hole Depth Units:	ft

Map ID:	32		
Organization ID:	USGS-AZ		
Organization Name:	USGS Arizona Water Science Center		
Monitor Location:	D-15-14 08DAB	Type:	Well
Description:	Not Reported	HUC:	15050301
Drainage Area:	Not Reported	Drainage Area Units:	Not Reported
Contrib Drainage Area:	Not Reported	Contrib Drainage Area Unts:	Not Reported
Aquifer:	Not Reported	Formation Type:	Not Reported
Aquifer Type:	Not Reported	Construction Date:	Not Reported
Well Depth:	Not Reported	Well Depth Units:	Not Reported
Well Hole Depth:	Not Reported	Well Hole Depth Units:	Not Reported

Ground water levels,Number of Measurements:	2	Level reading date:	1987-12-03
Feet below surface:	132.70	Feet to sea level:	Not Reported
Note:	Not Reported		

Level reading date:	1981-12-21	Feet below surface:	130.6
Feet to sea level:	Not Reported	Note:	Not Reported

Map ID:	33		
Organization ID:	USGS-AZ		
Organization Name:	USGS Arizona Water Science Center		
Monitor Location:	D-15-14 08CBB	Type:	Well
Description:	Not Reported	HUC:	15050301
Drainage Area:	Not Reported	Drainage Area Units:	Not Reported
Contrib Drainage Area:	Not Reported	Contrib Drainage Area Unts:	Not Reported
Aquifer:	Not Reported	Formation Type:	Not Reported
Aquifer Type:	Not Reported	Construction Date:	Not Reported
Well Depth:	Not Reported	Well Depth Units:	Not Reported
Well Hole Depth:	Not Reported	Well Hole Depth Units:	Not Reported

---

Map ID:	31		
Organization ID:	USGS-AZ		
Organization Name:	USGS Arizona Water Science Center		
Monitor Location:	D-15-14 07CAB3	Type:	Well
Description:	Not Reported	HUC:	15050301
Drainage Area:	Not Reported	Drainage Area Units:	Not Reported
Contrib Drainage Area:	Not Reported	Contrib Drainage Area Unts:	Not Reported
Aquifer:	Not Reported	Formation Type:	Not Reported
Aquifer Type:	Not Reported	Construction Date:	Not Reported
Well Depth:	225	Well Depth Units:	ft
Well Hole Depth:	225	Well Hole Depth Units:	ft

Map ID:	35		
Organization ID:	USGS-AZ		
Organization Name:	USGS Arizona Water Science Center		
Monitor Location:	D-15-13 12CBB1	Type:	Well
Description:	Not Reported	HUC:	15050301
Drainage Area:	Not Reported	Drainage Area Units:	Not Reported
Contrib Drainage Area:	Not Reported	Contrib Drainage Area Unts:	Not Reported
Aquifer:	Not Reported	Formation Type:	Not Reported
Aquifer Type:	Not Reported	Construction Date:	19840613
Well Depth:	175	Well Depth Units:	ft
Well Hole Depth:	176	Well Hole Depth Units:	ft

Map ID:	36		
Organization ID:	USGS-AZ		
Organization Name:	USGS Arizona Water Science Center		
Monitor Location:	D-15-13 12DAB	Type:	Well
Description:	Not Reported	HUC:	15050301
Drainage Area:	Not Reported	Drainage Area Units:	Not Reported
Contrib Drainage Area:	Not Reported	Contrib Drainage Area Unts:	Not Reported
Aquifer:	Not Reported	Formation Type:	Not Reported
Aquifer Type:	Not Reported	Construction Date:	Not Reported
Well Depth:	Not Reported	Well Depth Units:	Not Reported
Well Hole Depth:	Not Reported	Well Hole Depth Units:	Not Reported

Map ID:	31		
Organization ID:	USGS-AZ		
Organization Name:	USGS Arizona Water Science Center		
Monitor Location:	D-15-14 07CAB2	Type:	Well
Description:	Not Reported	HUC:	15050301
Drainage Area:	Not Reported	Drainage Area Units:	Not Reported
Contrib Drainage Area:	Not Reported	Contrib Drainage Area Unts:	Not Reported
Aquifer:	Not Reported	Formation Type:	Not Reported
Aquifer Type:	Not Reported	Construction Date:	19561200
Well Depth:	225	Well Depth Units:	ft
Well Hole Depth:	225	Well Hole Depth Units:	ft

Ground water levels,Number of Measurements:	8	Level reading date:	1988-10-17
Feet below surface:	197.90	Feet to sea level:	Not Reported
Note:	The site was being pumped.		
Level reading date:	1988-05-23	Feet below surface:	174.20
Feet to sea level:	Not Reported	Note:	The site was being pumped.
Level reading date:	1987-12-01	Feet below surface:	90.00
Feet to sea level:	Not Reported	Note:	Not Reported
Level reading date:	1987-11-19	Feet below surface:	100.40
Feet to sea level:	Not Reported	Note:	Not Reported
Level reading date:	1987-05-27	Feet below surface:	105.70
Feet to sea level:	Not Reported	Note:	Not Reported
Level reading date:	1986-11-19	Feet below surface:	106.10
Feet to sea level:	Not Reported	Note:	Not Reported
Level reading date:	1985-10-14	Feet below surface:	108.30
Feet to sea level:	Not Reported	Note:	Not Reported
Level reading date:	1981-12-21	Feet below surface:	96.9
Feet to sea level:	Not Reported	Note:	Not Reported

Map ID:	36		
Organization ID:	USGS-AZ		
Organization Name:	USGS Arizona Water Science Center		
Monitor Location:	D-15-13 12DAC1	Type:	Well
Description:	Not Reported	HUC:	15050301
Drainage Area:	Not Reported	Drainage Area Units:	Not Reported
Contrib Drainage Area:	Not Reported	Contrib Drainage Area Unts:	Not Reported
Aquifer:	Not Reported	Formation Type:	Not Reported
Aquifer Type:	Not Reported	Construction Date:	Not Reported
Well Depth:	Not Reported	Well Depth Units:	Not Reported
Well Hole Depth:	Not Reported	Well Hole Depth Units:	Not Reported

Map ID:	38		
Organization ID:	USGS-AZ		
Organization Name:	USGS Arizona Water Science Center		
Monitor Location:	D-15-13 12DBC1	Type:	Well
Description:	Not Reported	HUC:	15050301
Drainage Area:	Not Reported	Drainage Area Units:	Not Reported
Contrib Drainage Area:	Not Reported	Contrib Drainage Area Unts:	Not Reported
Aquifer:	Not Reported	Formation Type:	Not Reported
Aquifer Type:	Not Reported	Construction Date:	19840629
Well Depth:	150	Well Depth Units:	ft
Well Hole Depth:	162	Well Hole Depth Units:	ft

Map ID:	39		
Organization ID:	USGS-AZ		
Organization Name:	USGS Arizona Water Science Center		
Monitor Location:	D-15-14 08CBC	Type:	Well
Description:	Not Reported	HUC:	15050301
Drainage Area:	Not Reported	Drainage Area Units:	Not Reported
Contrib Drainage Area:	Not Reported	Contrib Drainage Area Unts:	Not Reported
Aquifer:	Not Reported	Formation Type:	Not Reported
Aquifer Type:	Not Reported	Construction Date:	Not Reported
Well Depth:	Not Reported	Well Depth Units:	Not Reported
Well Hole Depth:	Not Reported	Well Hole Depth Units:	Not Reported

---

Map ID:	36		
Organization ID:	USGS-AZ		
Organization Name:	USGS Arizona Water Science Center		
Monitor Location:	D-15-13 12DAC2	Type:	Well
Description:	Not Reported	HUC:	15050301
Drainage Area:	Not Reported	Drainage Area Units:	Not Reported
Contrib Drainage Area:	Not Reported	Contrib Drainage Area Unts:	Not Reported
Aquifer:	Not Reported	Formation Type:	Not Reported
Aquifer Type:	Not Reported	Construction Date:	Not Reported
Well Depth:	Not Reported	Well Depth Units:	Not Reported
Well Hole Depth:	Not Reported	Well Hole Depth Units:	Not Reported

---

Map ID:	40		
Organization ID:	USGS-AZ		
Organization Name:	USGS Arizona Water Science Center		
Monitor Location:	D-15-14 07CBC	Type:	Well
Description:	Not Reported	HUC:	15050301
Drainage Area:	Not Reported	Drainage Area Units:	Not Reported
Contrib Drainage Area:	Not Reported	Contrib Drainage Area Unts:	Not Reported
Aquifer:	Not Reported	Formation Type:	Not Reported
Aquifer Type:	Not Reported	Construction Date:	195307
Well Depth:	370	Well Depth Units:	ft
Well Hole Depth:	370	Well Hole Depth Units:	ft

Ground water levels,Number of Measurements:	48	Level reading date:	1992-02-28
Feet below surface:	104.95	Feet to sea level:	Not Reported
Note:	Not Reported		
Level reading date:	1991-01-09	Feet below surface:	104.37
Feet to sea level:	Not Reported	Note:	Not Reported
Level reading date:	1989-01-04	Feet below surface:	101.50
Feet to sea level:	Not Reported	Note:	Not Reported
Level reading date:	1987-12-21	Feet below surface:	99.10
Feet to sea level:	Not Reported	Note:	Not Reported
Level reading date:	1986-12-29	Feet below surface:	95.10
Feet to sea level:	Not Reported	Note:	Not Reported
Level reading date:	1986-01-09	Feet below surface:	94.40
Feet to sea level:	Not Reported	Note:	Not Reported
Level reading date:	1985-01-04	Feet below surface:	95.60
Feet to sea level:	Not Reported	Note:	Not Reported
Level reading date:	1984-01-06	Feet below surface:	97.00
Feet to sea level:	Not Reported	Note:	Not Reported
Level reading date:	1982-12-01	Feet below surface:	99.40
Feet to sea level:	Not Reported	Note:	Not Reported
Level reading date:	1981-12-22	Feet below surface:	100.20
Feet to sea level:	Not Reported	Note:	Not Reported
Level reading date:	1971-03-03	Feet below surface:	95.05
Feet to sea level:	Not Reported	Note:	Not Reported
Level reading date:	1970-02-19	Feet below surface:	88.06
Feet to sea level:	Not Reported	Note:	Not Reported
Level reading date:	1969-02-24	Feet below surface:	90.48
Feet to sea level:	Not Reported	Note:	Not Reported
Level reading date:	1968-03-22	Feet below surface:	84.28
Feet to sea level:	Not Reported	Note:	Not Reported
Level reading date:	1967-10	Feet below surface:	87.0
Feet to sea level:	Not Reported	Note:	Not Reported
Level reading date:	1967-09	Feet below surface:	89.8
Feet to sea level:	Not Reported	Note:	Not Reported
Level reading date:	1967-08	Feet below surface:	89.8
Feet to sea level:	Not Reported	Note:	Not Reported
Level reading date:	1967-07	Feet below surface:	87.9
Feet to sea level:	Not Reported	Note:	Not Reported
Level reading date:	1967-05-16	Feet below surface:	84.0
Feet to sea level:	Not Reported	Note:	Not Reported
Level reading date:	1967-04-13	Feet below surface:	82.2
Feet to sea level:	Not Reported	Note:	Not Reported
Level reading date:	1967-03	Feet below surface:	82.8

Feet to sea level:	Not Reported	Note:	Not Reported
Level reading date:	1967-02-10	Feet below surface:	81.1
Feet to sea level:	Not Reported	Note:	Not Reported
Level reading date:	1967-01-15	Feet below surface:	101.1
Feet to sea level:	Not Reported	Note:	Not Reported
Level reading date:	1966-12-28	Feet below surface:	101.2
Feet to sea level:	Not Reported	Note:	Not Reported
Level reading date:	1966-11-18	Feet below surface:	100.7
Feet to sea level:	Not Reported	Note:	Not Reported
Level reading date:	1966-10-15	Feet below surface:	101.2
Feet to sea level:	Not Reported	Note:	Not Reported
Level reading date:	1966-09-15	Feet below surface:	101.9
Feet to sea level:	Not Reported	Note:	Not Reported
Level reading date:	1966-08-22	Feet below surface:	101.4
Feet to sea level:	Not Reported	Note:	Not Reported
Level reading date:	1966-07-15	Feet below surface:	101.0
Feet to sea level:	Not Reported	Note:	Not Reported
Level reading date:	1966-06-15	Feet below surface:	100.0
Feet to sea level:	Not Reported	Note:	Not Reported
Level reading date:	1966-05-11	Feet below surface:	78.0
Feet to sea level:	Not Reported	Note:	Not Reported
Level reading date:	1966-04-19	Feet below surface:	82.7
Feet to sea level:	Not Reported	Note:	Not Reported
Level reading date:	1966-03-04	Feet below surface:	82.9
Feet to sea level:	Not Reported	Note:	Not Reported
Level reading date:	1966-01-15	Feet below surface:	83.0
Feet to sea level:	Not Reported	Note:	Not Reported
Level reading date:	1965-12-15	Feet below surface:	90.1
Feet to sea level:	Not Reported	Note:	Not Reported
Level reading date:	1965-10-15	Feet below surface:	87.1
Feet to sea level:	Not Reported	Note:	Not Reported
Level reading date:	1965-09-29	Feet below surface:	84.2
Feet to sea level:	Not Reported	Note:	Not Reported
Level reading date:	1965-06-28	Feet below surface:	101.3
Feet to sea level:	Not Reported	Note:	Not Reported
Level reading date:	1965-03-03	Feet below surface:	82.22
Feet to sea level:	Not Reported	Note:	Not Reported
Level reading date:	1964-03-06	Feet below surface:	83.90
Feet to sea level:	Not Reported	Note:	Not Reported
Level reading date:	1963-03-07	Feet below surface:	85.60
Feet to sea level:	Not Reported	Note:	Not Reported

Level reading date:	1961-04-07	Feet below surface:	85.31
Feet to sea level:	Not Reported	Note:	Not Reported
Level reading date:	1960-04-14	Feet below surface:	78.90
Feet to sea level:	Not Reported	Note:	Not Reported
Level reading date:	1959-03-20	Feet below surface:	72.08
Feet to sea level:	Not Reported	Note:	Not Reported
Level reading date:	1958-03-10	Feet below surface:	67.66
Feet to sea level:	Not Reported	Note:	Not Reported
Level reading date:	1957-06-14	Feet below surface:	73.28
Feet to sea level:	Not Reported	Note:	Not Reported
Level reading date:	1956-03-29	Feet below surface:	66.24
Feet to sea level:	Not Reported	Note:	Not Reported
Level reading date:	1954-03-08	Feet below surface:	67.68
Feet to sea level:	Not Reported	Note:	Not Reported

Map ID:	36		
Organization ID:	USGS-AZ		
Organization Name:	USGS Arizona Water Science Center		
Monitor Location:	D-15-13 12DAC3	Type:	Well
Description:	Not Reported	HUC:	15050301
Drainage Area:	Not Reported	Drainage Area Units:	Not Reported
Contrib Drainage Area:	Not Reported	Contrib Drainage Area Unts:	Not Reported
Aquifer:	Not Reported	Formation Type:	Not Reported
Aquifer Type:	Not Reported	Construction Date:	Not Reported
Well Depth:	Not Reported	Well Depth Units:	Not Reported
Well Hole Depth:	Not Reported	Well Hole Depth Units:	Not Reported

---

Map ID:	36		
Organization ID:	USGS-AZ		
Organization Name:	USGS Arizona Water Science Center		
Monitor Location:	D-15-13 12DDB2	Type:	Well
Description:	Not Reported	HUC:	15050301
Drainage Area:	Not Reported	Drainage Area Units:	Not Reported
Contrib Drainage Area:	Not Reported	Contrib Drainage Area Unts:	Not Reported
Aquifer:	Not Reported	Formation Type:	Not Reported
Aquifer Type:	Not Reported	Construction Date:	Not Reported
Well Depth:	Not Reported	Well Depth Units:	Not Reported
Well Hole Depth:	Not Reported	Well Hole Depth Units:	Not Reported

Ground water levels,Number of Measurements:	1	Level reading date:	1981-12-22
Feet below surface:	101.0	Feet to sea level:	Not Reported
Note:	Not Reported		

Map ID:	45		
Organization ID:	USGS-AZ		
Organization Name:	USGS Arizona Water Science Center		
Monitor Location:	D-15-14 08DCA	Type:	Well
Description:	Not Reported	HUC:	15050301
Drainage Area:	Not Reported	Drainage Area Units:	Not Reported
Contrib Drainage Area:	Not Reported	Contrib Drainage Area Unts:	Not Reported
Aquifer:	Not Reported	Formation Type:	Not Reported
Aquifer Type:	Not Reported	Construction Date:	Not Reported
Well Depth:	Not Reported	Well Depth Units:	Not Reported
Well Hole Depth:	Not Reported	Well Hole Depth Units:	Not Reported

---

Map ID:	36		
Organization ID:	USGS-AZ		
Organization Name:	USGS Arizona Water Science Center		
Monitor Location:	D-15-13 12DDB1	Type:	Well
Description:	Not Reported	HUC:	15050301
Drainage Area:	Not Reported	Drainage Area Units:	Not Reported
Contrib Drainage Area:	Not Reported	Contrib Drainage Area Unts:	Not Reported
Aquifer:	Not Reported	Formation Type:	Not Reported
Aquifer Type:	Not Reported	Construction Date:	Not Reported
Well Depth:	Not Reported	Well Depth Units:	Not Reported
Well Hole Depth:	Not Reported	Well Hole Depth Units:	Not Reported

---

Map ID:	55		
Organization ID:	USGS-AZ		
Organization Name:	USGS Arizona Water Science Center		
Monitor Location:	D-15-13 12DCB2	Type:	Well
Description:	Not Reported	HUC:	15050301
Drainage Area:	Not Reported	Drainage Area Units:	Not Reported
Contrib Drainage Area:	Not Reported	Contrib Drainage Area Unts:	Not Reported
Aquifer:	Not Reported	Formation Type:	Not Reported
Aquifer Type:	Not Reported	Construction Date:	Not Reported
Well Depth:	125	Well Depth Units:	ft
Well Hole Depth:	125	Well Hole Depth Units:	ft

Map ID:	48		
Organization ID:	USGS-AZ		
Organization Name:	USGS Arizona Water Science Center		
Monitor Location:	D-15-14 08DCB	Type:	Well
Description:	Not Reported	HUC:	15050301
Drainage Area:	Not Reported	Drainage Area Units:	Not Reported
Contrib Drainage Area:	Not Reported	Contrib Drainage Area Unts:	Not Reported
Aquifer:	Not Reported	Formation Type:	Not Reported
Aquifer Type:	Not Reported	Construction Date:	Not Reported
Well Depth:	Not Reported	Well Depth Units:	Not Reported
Well Hole Depth:	Not Reported	Well Hole Depth Units:	Not Reported

Map ID:	55		
Organization ID:	USGS-AZ		
Organization Name:	USGS Arizona Water Science Center		
Monitor Location:	D-15-13 12DCB1	Type:	Well
Description:	Not Reported	HUC:	15050301
Drainage Area:	Not Reported	Drainage Area Units:	Not Reported
Contrib Drainage Area:	Not Reported	Contrib Drainage Area Unts:	Not Reported
Aquifer:	Not Reported	Formation Type:	Not Reported
Aquifer Type:	Not Reported	Construction Date:	Not Reported
Well Depth:	Not Reported	Well Depth Units:	Not Reported
Well Hole Depth:	Not Reported	Well Hole Depth Units:	Not Reported

---

Map ID:	55		
Organization ID:	USGS-AZ		
Organization Name:	USGS Arizona Water Science Center		
Monitor Location:	D-15-13 12DCC2	Type:	Well
Description:	Not Reported	HUC:	15050301
Drainage Area:	Not Reported	Drainage Area Units:	Not Reported
Contrib Drainage Area:	Not Reported	Contrib Drainage Area Unts:	Not Reported
Aquifer:	Not Reported	Formation Type:	Not Reported
Aquifer Type:	Not Reported	Construction Date:	1945
Well Depth:	150	Well Depth Units:	ft
Well Hole Depth:	150	Well Hole Depth Units:	ft

Ground water levels,Number of Measurements:	2	Level reading date:	1987-12-03
Feet below surface:	91.50	Feet to sea level:	Not Reported
Note:	Not Reported		
Level reading date:	1981-12-21	Feet below surface:	95.5
Feet to sea level:	Not Reported	Note:	Not Reported

Map ID:	55		
Organization ID:	USGS-AZ		
Organization Name:	USGS Arizona Water Science Center		
Monitor Location:	D-15-13 12DCC3	Type:	Well
Description:	Not Reported	HUC:	15050301
Drainage Area:	Not Reported	Drainage Area Units:	Not Reported
Contrib Drainage Area:	Not Reported	Contrib Drainage Area Unts:	Not Reported
Aquifer:	Not Reported	Formation Type:	Not Reported
Aquifer Type:	Not Reported	Construction Date:	Not Reported
Well Depth:	Not Reported	Well Depth Units:	Not Reported
Well Hole Depth:	Not Reported	Well Hole Depth Units:	Not Reported

Map ID:	62		
Organization ID:	USGS-AZ		
Organization Name:	USGS Arizona Water Science Center		
Monitor Location:	D-15-14 09CCC	Type:	Well
Description:	Not Reported	HUC:	15050301
Drainage Area:	Not Reported	Drainage Area Units:	Not Reported
Contrib Drainage Area:	Not Reported	Contrib Drainage Area Unts:	Not Reported
Aquifer:	Not Reported	Formation Type:	Not Reported
Aquifer Type:	Not Reported	Construction Date:	Not Reported
Well Depth:	170	Well Depth Units:	ft
Well Hole Depth:	170	Well Hole Depth Units:	ft

Map ID:	65		
Organization ID:	USGS-AZ		
Organization Name:	USGS Arizona Water Science Center		
Monitor Location:	D-15-13 12CDC1	Type:	Well
Description:	Not Reported	HUC:	15050301
Drainage Area:	Not Reported	Drainage Area Units:	Not Reported
Contrib Drainage Area:	Not Reported	Contrib Drainage Area Unts:	Not Reported
Aquifer:	Not Reported	Formation Type:	Not Reported
Aquifer Type:	Not Reported	Construction Date:	19840620
Well Depth:	160	Well Depth Units:	ft
Well Hole Depth:	160	Well Hole Depth Units:	ft

Map ID:	59		
Organization ID:	USGS-AZ		
Organization Name:	USGS Arizona Water Science Center		
Monitor Location:	D-15-14 08DDD	Type:	Well
Description:	Not Reported	HUC:	15050301
Drainage Area:	Not Reported	Drainage Area Units:	Not Reported
Contrib Drainage Area:	Not Reported	Contrib Drainage Area Unts:	Not Reported
Aquifer:	Not Reported	Formation Type:	Not Reported
Aquifer Type:	Not Reported	Construction Date:	19650528
Well Depth:	700	Well Depth Units:	ft
Well Hole Depth:	700	Well Hole Depth Units:	ft

Ground water levels,Number of Measurements:	8	Level reading date:	1991-12-26
Feet below surface:	146.13	Feet to sea level:	Not Reported
Note:	Not Reported		

Level reading date:	1987-12-21	Feet below surface:	147.30
Feet to sea level:	Not Reported	Note:	Not Reported

Level reading date:	1986-12-29	Feet below surface:	139.80
Feet to sea level:	Not Reported	Note:	Not Reported

Level reading date:	1985-12-30	Feet below surface:	132.30
Feet to sea level:	Not Reported	Note:	Not Reported

Level reading date:	1985-01-04	Feet below surface:	139.20
Feet to sea level:	Not Reported	Note:	Not Reported

Level reading date:	1984-01-06	Feet below surface:	135.80
Feet to sea level:	Not Reported	Note:	Not Reported
Level reading date:	1982-12-01	Feet below surface:	139.40
Feet to sea level:	Not Reported	Note:	Not Reported
Level reading date:	1981-12-22	Feet below surface:	141.4
Feet to sea level:	Not Reported	Note:	Not Reported

Map ID:	57		
Organization ID:	USGS-AZ		
Organization Name:	USGS Arizona Water Science Center		
Monitor Location:	D-15-14 07CCD2	Type:	Well
Description:	Not Reported	HUC:	15050301
Drainage Area:	Not Reported	Drainage Area Units:	Not Reported
Contrib Drainage Area:	Not Reported	Contrib Drainage Area Unts:	Not Reported
Aquifer:	Not Reported	Formation Type:	Not Reported
Aquifer Type:	Not Reported	Construction Date:	19831119
Well Depth:	233	Well Depth Units:	ft
Well Hole Depth:	235	Well Hole Depth Units:	ft

Map ID:	55		
Organization ID:	USGS-AZ		
Organization Name:	USGS Arizona Water Science Center		
Monitor Location:	D-15-13 12DCC1	Type:	Well
Description:	Not Reported	HUC:	15050301
Drainage Area:	Not Reported	Drainage Area Units:	Not Reported
Contrib Drainage Area:	Not Reported	Contrib Drainage Area Unts:	Not Reported
Aquifer:	Not Reported	Formation Type:	Not Reported
Aquifer Type:	Not Reported	Construction Date:	Not Reported
Well Depth:	Not Reported	Well Depth Units:	Not Reported
Well Hole Depth:	188	Well Hole Depth Units:	ft

Map ID:	70		
Organization ID:	USGS-AZ		
Organization Name:	USGS Arizona Water Science Center		
Monitor Location:	D-15-14 17ABB	Type:	Well
Description:	Not Reported	HUC:	15050301
Drainage Area:	Not Reported	Drainage Area Units:	Not Reported
Contrib Drainage Area:	Not Reported	Contrib Drainage Area Unts:	Not Reported
Aquifer:	Not Reported	Formation Type:	Not Reported
Aquifer Type:	Not Reported	Construction Date:	Not Reported
Well Depth:	Not Reported	Well Depth Units:	Not Reported
Well Hole Depth:	450	Well Hole Depth Units:	ft

Map ID: 70
Organization ID: USGS-AZ
Organization Name: USGS Arizona Water Science Center

Monitor Location:	D-15-14 17ABA	Type:	Well
Description:	Not Reported	HUC:	15050301
Drainage Area:	Not Reported	Drainage Area Units:	Not Reported
Contrib Drainage Area:	Not Reported	Contrib Drainage Area Unts:	Not Reported
Aquifer:	Not Reported	Formation Type:	Not Reported
Aquifer Type:	Not Reported	Construction Date:	19550330
Well Depth:	Not Reported	Well Depth Units:	Not Reported
Well Hole Depth:	211	Well Hole Depth Units:	ft

Ground water levels,Number of Measurements:	1	Level reading date:	1981-12-21
Feet below surface:	Not Reported	Feet to sea level:	Not Reported
Note:	The site was dry (no water level recorded).		

Map ID: 55
Organization ID: USGS-AZ
Organization Name: USGS Arizona Water Science Center

Monitor Location:	D-15-13 13ABB1	Type:	Well
Description:	Not Reported	HUC:	15050301
Drainage Area:	Not Reported	Drainage Area Units:	Not Reported
Contrib Drainage Area:	Not Reported	Contrib Drainage Area Unts:	Not Reported
Aquifer:	Not Reported	Formation Type:	Not Reported
Aquifer Type:	Not Reported	Construction Date:	19831122
Well Depth:	160	Well Depth Units:	ft
Well Hole Depth:	190	Well Hole Depth Units:	ft

Map ID: 69
Organization ID: USGS-AZ
Organization Name: USGS Arizona Water Science Center

Monitor Location:	D-15-13 13AAB	Type:	Well
Description:	Not Reported	HUC:	15050301
Drainage Area:	Not Reported	Drainage Area Units:	Not Reported
Contrib Drainage Area:	Not Reported	Contrib Drainage Area Unts:	Not Reported
Aquifer:	Not Reported	Formation Type:	Not Reported
Aquifer Type:	Not Reported	Construction Date:	Not Reported
Well Depth:	210	Well Depth Units:	ft
Well Hole Depth:	210	Well Hole Depth Units:	ft

Ground water levels,Number of Measurements:	14	Level reading date:	1989-04-25
Feet below surface:	105.60	Feet to sea level:	Not Reported
Note:	Not Reported		
Level reading date:	1988-10-18	Feet below surface:	115.20
Feet to sea level:	Not Reported	Note:	The site was being pumped.
Level reading date:	1988-05-24	Feet below surface:	117.40
Feet to sea level:	Not Reported	Note:	The site was being pumped.
Level reading date:	1988-02-29	Feet below surface:	103.00

Feet to sea level:	Not Reported	Note:	Not Reported
Level reading date:	1987-12-01	Feet below surface:	101.00
Feet to sea level:	Not Reported	Note:	Not Reported
Level reading date:	1987-11-18	Feet below surface:	102.50
Feet to sea level:	Not Reported	Note:	Not Reported
Level reading date:	1987-05-25	Feet below surface:	99.80
Feet to sea level:	Not Reported	Note:	Not Reported
Level reading date:	1986-11-19	Feet below surface:	99.20
Feet to sea level:	Not Reported	Note:	Not Reported
Level reading date:	1986-08-25	Feet below surface:	101.30
Feet to sea level:	Not Reported	Note:	Not Reported
Level reading date:	1986-02-25	Feet below surface:	112.10
Feet to sea level:	Not Reported	Note:	The site was being pumped.
Level reading date:	1985-10-07	Feet below surface:	100.30
Feet to sea level:	Not Reported	Note:	Not Reported
Level reading date:	1985-07-08	Feet below surface:	101.60
Feet to sea level:	Not Reported	Note:	Not Reported
Level reading date:	1984-01-05	Feet below surface:	102.30
Feet to sea level:	Not Reported	Note:	Not Reported
Level reading date:	1981-12-21	Feet below surface:	104.8
Feet to sea level:	Not Reported	Note:	Not Reported

Map ID:	72		
Organization ID:	USGS-AZ		
Organization Name:	USGS Arizona Water Science Center		
Monitor Location:	D-15-14 18BBB	Type:	Well
Description:	Not Reported	HUC:	15050301
Drainage Area:	Not Reported	Drainage Area Units:	Not Reported
Contrib Drainage Area:	Not Reported	Contrib Drainage Area Unts:	Not Reported
Aquifer:	Not Reported	Formation Type:	Not Reported
Aquifer Type:	Not Reported	Construction Date:	196404
Well Depth:	1000	Well Depth Units:	ft
Well Hole Depth:	1000	Well Hole Depth Units:	ft
Ground water levels,Number of Measurements:	27	Level reading date:	1992-01-21
Feet below surface:	222.19	Feet to sea level:	Not Reported
Note:	Not Reported		
Level reading date:	1991-01-09	Feet below surface:	219.52
Feet to sea level:	Not Reported	Note:	Not Reported
Level reading date:	1987-12-28	Feet below surface:	206.40
Feet to sea level:	Not Reported	Note:	Not Reported
Level reading date:	1986-12-23	Feet below surface:	200.30
Feet to sea level:	Not Reported	Note:	Not Reported

Level reading date:	1986-01-10	Feet below surface:	199.80
Feet to sea level:	Not Reported	Note:	Not Reported
Level reading date:	1985-01-04	Feet below surface:	207.10
Feet to sea level:	Not Reported	Note:	Not Reported
Level reading date:	1984-01-06	Feet below surface:	219.10
Feet to sea level:	Not Reported	Note:	Not Reported
Level reading date:	1982-12-01	Feet below surface:	233.60
Feet to sea level:	Not Reported	Note:	Not Reported
Level reading date:	1982-01-04	Feet below surface:	229.5
Feet to sea level:	Not Reported	Note:	Not Reported
Level reading date:	1971-08-01	Feet below surface:	185.00
Feet to sea level:	Not Reported	Note:	Not Reported
Level reading date:	1970-04-27	Feet below surface:	179.95
Feet to sea level:	Not Reported	Note:	Not Reported
Level reading date:	1968-11-05	Feet below surface:	175.20
Feet to sea level:	Not Reported	Note:	Not Reported
Level reading date:	1968-06-17	Feet below surface:	169.60
Feet to sea level:	Not Reported	Note:	Not Reported
Level reading date:	1968-05-16	Feet below surface:	166.80
Feet to sea level:	Not Reported	Note:	Not Reported
Level reading date:	1968-03-02	Feet below surface:	162.00
Feet to sea level:	Not Reported	Note:	Not Reported
Level reading date:	1968-01-18	Feet below surface:	161.40
Feet to sea level:	Not Reported	Note:	Not Reported
Level reading date:	1967-02-20	Feet below surface:	159.20
Feet to sea level:	Not Reported	Note:	Not Reported
Level reading date:	1966-04-19	Feet below surface:	159.70
Feet to sea level:	Not Reported	Note:	Not Reported
Level reading date:	1966-01-15	Feet below surface:	159.70
Feet to sea level:	Not Reported	Note:	Not Reported
Level reading date:	1965-12-15	Feet below surface:	163.70
Feet to sea level:	Not Reported	Note:	Not Reported
Level reading date:	1965-10-15	Feet below surface:	167.20
Feet to sea level:	Not Reported	Note:	Not Reported
Level reading date:	1965-09-27	Feet below surface:	165.20
Feet to sea level:	Not Reported	Note:	Not Reported
Level reading date:	1965-08-12	Feet below surface:	168.20
Feet to sea level:	Not Reported	Note:	Not Reported
Level reading date:	1965-07-08	Feet below surface:	153.90
Feet to sea level:	Not Reported	Note:	Not Reported
Level reading date:	1965-03-03	Feet below surface:	152.70
Feet to sea level:	Not Reported	Note:	Not Reported

Level reading date:	1964-05-01	Feet below surface:	101.33
Feet to sea level:	Not Reported	Note:	Not Reported
Level reading date:	1964-04-21	Feet below surface:	82.81
Feet to sea level:	Not Reported	Note:	Not Reported

Map ID:	71		
Organization ID:	USGS-AZ		
Organization Name:	USGS Arizona Water Science Center		
Monitor Location:	D-15-14 18ABB	Type:	Well
Description:	Not Reported	HUC:	15050301
Drainage Area:	Not Reported	Drainage Area Units:	Not Reported
Contrib Drainage Area:	Not Reported	Contrib Drainage Area Unts:	Not Reported
Aquifer:	Not Reported	Formation Type:	Not Reported
Aquifer Type:	Not Reported	Construction Date:	19570717
Well Depth:	402	Well Depth Units:	ft
Well Hole Depth:	402	Well Hole Depth Units:	ft

Ground water levels,Number of Measurements:	2	Level reading date:	1987-12-01
Feet below surface:	104.40	Feet to sea level:	Not Reported
Note:	Not Reported		
Level reading date:	1981-12-22	Feet below surface:	93.4
Feet to sea level:	Not Reported	Note:	Not Reported

Map ID:	77		
Organization ID:	USGS-AZ		
Organization Name:	USGS Arizona Water Science Center		
Monitor Location:	D-15-14 17BBA	Type:	Well
Description:	Not Reported	HUC:	15050301
Drainage Area:	Not Reported	Drainage Area Units:	Not Reported
Contrib Drainage Area:	Not Reported	Contrib Drainage Area Unts:	Not Reported
Aquifer:	Not Reported	Formation Type:	Not Reported
Aquifer Type:	Not Reported	Construction Date:	Not Reported
Well Depth:	Not Reported	Well Depth Units:	Not Reported
Well Hole Depth:	Not Reported	Well Hole Depth Units:	Not Reported

Ground water levels,Number of Measurements:	5	Level reading date:	1967-03-10
Feet below surface:	117.73	Feet to sea level:	Not Reported
Note:	Not Reported		
Level reading date:	1965-01-18	Feet below surface:	111.62
Feet to sea level:	Not Reported	Note:	Not Reported
Level reading date:	1960-02	Feet below surface:	81.41
Feet to sea level:	Not Reported	Note:	Not Reported
Level reading date:	1959-01-01	Feet below surface:	80.93
Feet to sea level:	Not Reported	Note:	Not Reported
Level reading date:	1959	Feet below surface:	80.93
Feet to sea level:	Not Reported	Note:	Not Reported

Map ID:	84		
Organization ID:	USGS-AZ		
Organization Name:	USGS Arizona Water Science Center		
Monitor Location:	D-15-13 13BBC1	Type:	Well
Description:	433 LERDO ROAD	HUC:	15050301
Drainage Area:	Not Reported	Drainage Area Units:	Not Reported
Contrib Drainage Area:	Not Reported	Contrib Drainage Area Unts:	Not Reported
Aquifer:	Not Reported	Formation Type:	Not Reported
Aquifer Type:	Not Reported	Construction Date:	Not Reported
Well Depth:	140	Well Depth Units:	ft
Well Hole Depth:	140	Well Hole Depth Units:	ft

Map ID:	85		
Organization ID:	USGS-AZ		
Organization Name:	USGS Arizona Water Science Center		
Monitor Location:	D-15-14 17ABC2	Type:	Well
Description:	Not Reported	HUC:	15050301
Drainage Area:	Not Reported	Drainage Area Units:	Not Reported
Contrib Drainage Area:	Not Reported	Contrib Drainage Area Unts:	Not Reported
Aquifer:	Not Reported	Formation Type:	Not Reported
Aquifer Type:	Not Reported	Construction Date:	Not Reported
Well Depth:	Not Reported	Well Depth Units:	Not Reported
Well Hole Depth:	Not Reported	Well Hole Depth Units:	Not Reported

Ground water levels,Number of Measurements:	2	Level reading date:	1984-01-05
Feet below surface:	127.60	Feet to sea level:	Not Reported
Note:	Not Reported		
Level reading date:	1981-12-21	Feet below surface:	131.1
Feet to sea level:	Not Reported	Note:	Not Reported

Map ID:	81		
Organization ID:	USGS-AZ		
Organization Name:	USGS Arizona Water Science Center		
Monitor Location:	D-15-14 17AAC	Type:	Well
Description:	Not Reported	HUC:	15050301
Drainage Area:	Not Reported	Drainage Area Units:	Not Reported
Contrib Drainage Area:	Not Reported	Contrib Drainage Area Unts:	Not Reported
Aquifer:	Not Reported	Formation Type:	Not Reported
Aquifer Type:	Not Reported	Construction Date:	Not Reported
Well Depth:	225	Well Depth Units:	ft
Well Hole Depth:	225	Well Hole Depth Units:	ft

Map ID:	81		
Organization ID:	USGS-AZ		
Organization Name:	USGS Arizona Water Science Center		
Monitor Location:	D-15-14 17AAD1	Type:	Well
Description:	Not Reported	HUC:	15050301
Drainage Area:	Not Reported	Drainage Area Units:	Not Reported
Contrib Drainage Area:	Not Reported	Contrib Drainage Area Unts:	Not Reported
Aquifer:	Not Reported	Formation Type:	Not Reported
Aquifer Type:	Not Reported	Construction Date:	Not Reported
Well Depth:	175	Well Depth Units:	ft
Well Hole Depth:	175	Well Hole Depth Units:	ft

Map ID:	88		
Organization ID:	USGS-AZ		
Organization Name:	USGS Arizona Water Science Center		
Monitor Location:	D-15-13 13ABC2	Type:	Well
Description:	Not Reported	HUC:	15050301
Drainage Area:	Not Reported	Drainage Area Units:	Not Reported
Contrib Drainage Area:	Not Reported	Contrib Drainage Area Unts:	Not Reported
Aquifer:	Not Reported	Formation Type:	Not Reported
Aquifer Type:	Not Reported	Construction Date:	19660224
Well Depth:	1000	Well Depth Units:	ft
Well Hole Depth:	1000	Well Hole Depth Units:	ft

Ground water levels,Number of Measurements:	8	Level reading date:	1991-01-08
Feet below surface:	124.30	Feet to sea level:	Not Reported
Note:	Not Reported		
Level reading date:	1988-12-16	Feet below surface:	115.80
Feet to sea level:	Not Reported	Note:	Not Reported
Level reading date:	1987-12-21	Feet below surface:	114.80
Feet to sea level:	Not Reported	Note:	Not Reported
Level reading date:	1986-12-23	Feet below surface:	123.70
Feet to sea level:	Not Reported	Note:	Not Reported
Level reading date:	1986-01-09	Feet below surface:	132.10
Feet to sea level:	Not Reported	Note:	Not Reported
Level reading date:	1985-01-04	Feet below surface:	191.20
Feet to sea level:	Not Reported	Note:	Not Reported
Level reading date:	1984-01-05	Feet below surface:	178.10
Feet to sea level:	Not Reported	Note:	Not Reported
Level reading date:	1981-12-22	Feet below surface:	201.3
Feet to sea level:	Not Reported	Note:	Not Reported

Map ID:	81		
Organization ID:	USGS-AZ		
Organization Name:	USGS Arizona Water Science Center		
Monitor Location:	D-15-14 17AAD3	Type:	Well
Description:	Not Reported	HUC:	15050301
Drainage Area:	Not Reported	Drainage Area Units:	Not Reported
Contrib Drainage Area:	Not Reported	Contrib Drainage Area Unts:	Not Reported
Aquifer:	Not Reported	Formation Type:	Not Reported
Aquifer Type:	Not Reported	Construction Date:	Not Reported
Well Depth:	200	Well Depth Units:	ft
Well Hole Depth:	200	Well Hole Depth Units:	ft

Map ID:	81		
Organization ID:	USGS-AZ		
Organization Name:	USGS Arizona Water Science Center		
Monitor Location:	D-15-14 17AAD2	Type:	Well
Description:	Not Reported	HUC:	15050301
Drainage Area:	Not Reported	Drainage Area Units:	Not Reported
Contrib Drainage Area:	Not Reported	Contrib Drainage Area Unts:	Not Reported
Aquifer:	Not Reported	Formation Type:	Not Reported
Aquifer Type:	Not Reported	Construction Date:	1965
Well Depth:	200	Well Depth Units:	ft
Well Hole Depth:	200	Well Hole Depth Units:	ft

Ground water levels,Number of Measurements:	1	Level reading date:	1981-12-21
Feet below surface:	131.8	Feet to sea level:	Not Reported
Note:	Not Reported		

Map ID:	85		
Organization ID:	USGS-AZ		
Organization Name:	USGS Arizona Water Science Center		
Monitor Location:	D-15-14 17ABC1	Type:	Well
Description:	Not Reported	HUC:	15050301
Drainage Area:	Not Reported	Drainage Area Units:	Not Reported
Contrib Drainage Area:	Not Reported	Contrib Drainage Area Unts:	Not Reported
Aquifer:	Not Reported	Formation Type:	Not Reported
Aquifer Type:	Not Reported	Construction Date:	Not Reported
Well Depth:	Not Reported	Well Depth Units:	Not Reported
Well Hole Depth:	Not Reported	Well Hole Depth Units:	Not Reported

Ground water levels,Number of Measurements:	1	Level reading date:	1981-12-21
Feet below surface:	123.8	Feet to sea level:	Not Reported
Note:	Not Reported		

Map ID:	85		
Organization ID:	USGS-AZ		
Organization Name:	USGS Arizona Water Science Center		
Monitor Location:	D-15-14 17ABD	Type:	Well
Description:	Not Reported	HUC:	15050301
Drainage Area:	Not Reported	Drainage Area Units:	Not Reported
Contrib Drainage Area:	Not Reported	Contrib Drainage Area Unts:	Not Reported
Aquifer:	Not Reported	Formation Type:	Not Reported
Aquifer Type:	Not Reported	Construction Date:	Not Reported
Well Depth:	Not Reported	Well Depth Units:	Not Reported
Well Hole Depth:	Not Reported	Well Hole Depth Units:	Not Reported

---

Map ID:	87		
Organization ID:	USGS-AZ		
Organization Name:	USGS Arizona Water Science Center		
Monitor Location:	D-15-13 13AAC1	Type:	Well
Description:	Not Reported	HUC:	15050301
Drainage Area:	Not Reported	Drainage Area Units:	Not Reported
Contrib Drainage Area:	Not Reported	Contrib Drainage Area Unts:	Not Reported
Aquifer:	Not Reported	Formation Type:	Not Reported
Aquifer Type:	Not Reported	Construction Date:	19830122
Well Depth:	393	Well Depth Units:	ft
Well Hole Depth:	393	Well Hole Depth Units:	ft

Map ID:	81		
Organization ID:	USGS-AZ		
Organization Name:	USGS Arizona Water Science Center		
Monitor Location:	D-15-14 17ADA	Type:	Well
Description:	Not Reported	HUC:	15050301
Drainage Area:	Not Reported	Drainage Area Units:	Not Reported
Contrib Drainage Area:	Not Reported	Contrib Drainage Area Unts:	Not Reported
Aquifer:	Not Reported	Formation Type:	Not Reported
Aquifer Type:	Not Reported	Construction Date:	Not Reported
Well Depth:	Not Reported	Well Depth Units:	Not Reported
Well Hole Depth:	Not Reported	Well Hole Depth Units:	Not Reported

---

Map ID:	85		
Organization ID:	USGS-AZ		
Organization Name:	USGS Arizona Water Science Center		
Monitor Location:	D-15-14 17ACA	Type:	Well
Description:	Not Reported	HUC:	15050301
Drainage Area:	Not Reported	Drainage Area Units:	Not Reported
Contrib Drainage Area:	Not Reported	Contrib Drainage Area Unts:	Not Reported
Aquifer:	Not Reported	Formation Type:	Not Reported
Aquifer Type:	Not Reported	Construction Date:	Not Reported
Well Depth:	Not Reported	Well Depth Units:	Not Reported
Well Hole Depth:	Not Reported	Well Hole Depth Units:	Not Reported

Map ID:	91		
Organization ID:	USGS-AZ		
Organization Name:	USGS Arizona Water Science Center		
Monitor Location:	D-15-14 17ADB	Type:	Well
Description:	Not Reported	HUC:	15050301
Drainage Area:	Not Reported	Drainage Area Units:	Not Reported
Contrib Drainage Area:	Not Reported	Contrib Drainage Area Unts:	Not Reported
Aquifer:	Not Reported	Formation Type:	Not Reported
Aquifer Type:	Not Reported	Construction Date:	Not Reported
Well Depth:	Not Reported	Well Depth Units:	Not Reported
Well Hole Depth:	Not Reported	Well Hole Depth Units:	Not Reported

---

Map ID:	95		
Organization ID:	USGS-AZ		
Organization Name:	USGS Arizona Water Science Center		
Monitor Location:	D-15-13 13BDA3	Type:	Well
Description:	Not Reported	HUC:	15050301
Drainage Area:	Not Reported	Drainage Area Units:	Not Reported
Contrib Drainage Area:	Not Reported	Contrib Drainage Area Unts:	Not Reported
Aquifer:	Not Reported	Formation Type:	Not Reported
Aquifer Type:	Not Reported	Construction Date:	19831107
Well Depth:	130	Well Depth Units:	ft
Well Hole Depth:	130	Well Hole Depth Units:	ft

Map ID:	95		
Organization ID:	USGS-AZ		
Organization Name:	USGS Arizona Water Science Center		
Monitor Location:	D-15-13 13BDA2	Type:	Well
Description:	Not Reported	HUC:	15050301
Drainage Area:	Not Reported	Drainage Area Units:	Not Reported
Contrib Drainage Area:	Not Reported	Contrib Drainage Area Unts:	Not Reported
Aquifer:	Not Reported	Formation Type:	Not Reported
Aquifer Type:	Not Reported	Construction Date:	19831027
Well Depth:	178	Well Depth Units:	ft
Well Hole Depth:	178	Well Hole Depth Units:	ft

Map ID:	101		
Organization ID:	USGS-AZ		
Organization Name:	USGS Arizona Water Science Center		
Monitor Location:	D-15-14 17ADD1	Type:	Well
Description:	Not Reported	HUC:	15050301
Drainage Area:	Not Reported	Drainage Area Units:	Not Reported
Contrib Drainage Area:	Not Reported	Contrib Drainage Area Unts:	Not Reported
Aquifer:	Not Reported	Formation Type:	Not Reported
Aquifer Type:	Not Reported	Construction Date:	19701230
Well Depth:	450	Well Depth Units:	ft
Well Hole Depth:	450	Well Hole Depth Units:	ft

Ground water levels,Number of Measurements:	1	Level reading date:	1981-12-21
Feet below surface:	133.3	Feet to sea level:	Not Reported
Note:	Not Reported		

Map ID:	101		
Organization ID:	USGS-AZ		
Organization Name:	USGS Arizona Water Science Center		
Monitor Location:	D-15-14 17ADD2	Type:	Well
Description:	Not Reported	HUC:	15050301
Drainage Area:	Not Reported	Drainage Area Units:	Not Reported
Contrib Drainage Area:	Not Reported	Contrib Drainage Area Unts:	Not Reported
Aquifer:	Not Reported	Formation Type:	Not Reported
Aquifer Type:	Not Reported	Construction Date:	19731112
Well Depth:	1125	Well Depth Units:	ft
Well Hole Depth:	1125	Well Hole Depth Units:	ft

Ground water levels,Number of Measurements:	1	Level reading date:	1981-12-21
Feet below surface:	131.4	Feet to sea level:	Not Reported
Note:	Not Reported		

Map ID:	100		
Organization ID:	USGS-AZ		
Organization Name:	USGS Arizona Water Science Center		
Monitor Location:	D-15-13 13BCD1	Type:	Well
Description:	Not Reported	HUC:	15050301
Drainage Area:	Not Reported	Drainage Area Units:	Not Reported
Contrib Drainage Area:	Not Reported	Contrib Drainage Area Unts:	Not Reported
Aquifer:	Not Reported	Formation Type:	Not Reported
Aquifer Type:	Not Reported	Construction Date:	Not Reported
Well Depth:	Not Reported	Well Depth Units:	Not Reported
Well Hole Depth:	Not Reported	Well Hole Depth Units:	Not Reported

---

Map ID:	100		
Organization ID:	USGS-AZ		
Organization Name:	USGS Arizona Water Science Center		
Monitor Location:	D-15-13 13BDC	Type:	Well
Description:	Not Reported	HUC:	15050301
Drainage Area:	Not Reported	Drainage Area Units:	Not Reported
Contrib Drainage Area:	Not Reported	Contrib Drainage Area Unts:	Not Reported
Aquifer:	Not Reported	Formation Type:	Not Reported
Aquifer Type:	Not Reported	Construction Date:	1962
Well Depth:	Not Reported	Well Depth Units:	Not Reported
Well Hole Depth:	Not Reported	Well Hole Depth Units:	Not Reported

Ground water levels,Number of Measurements:	4	Level reading date:	1965-02-06
Feet below surface:	74.99	Feet to sea level:	Not Reported
Note:	Not Reported		

Level reading date:	1964-01-29	Feet below surface:	75.94
Feet to sea level:	Not Reported	Note:	Not Reported
Level reading date:	1963-02-11	Feet below surface:	74.48
Feet to sea level:	Not Reported	Note:	Not Reported
Level reading date:	1962-02-06	Feet below surface:	71.63
Feet to sea level:	Not Reported	Note:	Not Reported

Map ID:	98		
Organization ID:	USGS-AZ		
Organization Name:	USGS Arizona Water Science Center		
Monitor Location:	D-15-13 13BDD1	Type:	Well
Description:	Not Reported	HUC:	15050301
Drainage Area:	Not Reported	Drainage Area Units:	Not Reported
Contrib Drainage Area:	Not Reported	Contrib Drainage Area Unts:	Not Reported
Aquifer:	Not Reported	Formation Type:	Not Reported
Aquifer Type:	Not Reported	Construction Date:	19840622
Well Depth:	130	Well Depth Units:	ft
Well Hole Depth:	145	Well Hole Depth Units:	ft

Map ID:	96		
Organization ID:	USGS-AZ		
Organization Name:	USGS Arizona Water Science Center		
Monitor Location:	D-15-14 18CBA	Type:	Well
Description:	Not Reported	HUC:	15050301
Drainage Area:	Not Reported	Drainage Area Units:	Not Reported
Contrib Drainage Area:	Not Reported	Contrib Drainage Area Unts:	Not Reported
Aquifer:	Not Reported	Formation Type:	Not Reported
Aquifer Type:	Not Reported	Construction Date:	19411000
Well Depth:	244	Well Depth Units:	ft
Well Hole Depth:	244	Well Hole Depth Units:	ft

Map ID:	111		
Organization ID:	USGS-AZ		
Organization Name:	USGS Arizona Water Science Center		
Monitor Location:	D-15-13 13CBA1	Type:	Well
Description:	6987 SOUTH LUNDY DRIVE	HUC:	15050301
Drainage Area:	Not Reported	Drainage Area Units:	Not Reported
Contrib Drainage Area:	Not Reported	Contrib Drainage Area Unts:	Not Reported
Aquifer:	Not Reported	Formation Type:	Not Reported
Aquifer Type:	Not Reported	Construction Date:	196107
Well Depth:	743	Well Depth Units:	ft
Well Hole Depth:	743	Well Hole Depth Units:	ft

Ground water levels,Number of Measurements:	33	Level reading date:	1992-01-06
Feet below surface:	90.68	Feet to sea level:	Not Reported

Note:	Not Reported		
Level reading date:	1991-01-08	Feet below surface:	89.52
Feet to sea level:	Not Reported	Note:	Not Reported
Level reading date:	1988-12-16	Feet below surface:	90.10
Feet to sea level:	Not Reported	Note:	Not Reported
Level reading date:	1987-12-21	Feet below surface:	88.40
Feet to sea level:	Not Reported	Note:	Not Reported
Level reading date:	1986-12-23	Feet below surface:	86.60
Feet to sea level:	Not Reported	Note:	Not Reported
Level reading date:	1986-01-09	Feet below surface:	87.90
Feet to sea level:	Not Reported	Note:	Not Reported
Level reading date:	1985-01-04	Feet below surface:	103.70
Feet to sea level:	Not Reported	Note:	Not Reported
Level reading date:	1984-01-05	Feet below surface:	107.70
Feet to sea level:	Not Reported	Note:	Not Reported
Level reading date:	1981-12-22	Feet below surface:	89.2
Feet to sea level:	Not Reported	Note:	Not Reported
Level reading date:	1970-12	Feet below surface:	80.22
Feet to sea level:	Not Reported	Note:	Not Reported
Level reading date:	1969-11	Feet below surface:	79.21
Feet to sea level:	Not Reported	Note:	Not Reported
Level reading date:	1969-02-14	Feet below surface:	77.43
Feet to sea level:	Not Reported	Note:	Not Reported
Level reading date:	1968-02-06	Feet below surface:	76.65
Feet to sea level:	Not Reported	Note:	Not Reported
Level reading date:	1967-10	Feet below surface:	78.90
Feet to sea level:	Not Reported	Note:	Not Reported
Level reading date:	1967-09	Feet below surface:	77.30
Feet to sea level:	Not Reported	Note:	Not Reported
Level reading date:	1967-08	Feet below surface:	77.20
Feet to sea level:	Not Reported	Note:	Not Reported
Level reading date:	1967-07	Feet below surface:	76.20
Feet to sea level:	Not Reported	Note:	Not Reported
Level reading date:	1966-11-18	Feet below surface:	76.40
Feet to sea level:	Not Reported	Note:	Not Reported
Level reading date:	1966-10	Feet below surface:	76.20
Feet to sea level:	Not Reported	Note:	Not Reported
Level reading date:	1966-09-16	Feet below surface:	79.00
Feet to sea level:	Not Reported	Note:	Not Reported
Level reading date:	1966-08	Feet below surface:	76.20
Feet to sea level:	Not Reported	Note:	Not Reported

Level reading date:	1966-04-19	Feet below surface:	72.10
Feet to sea level:	Not Reported	Note:	Not Reported
Level reading date:	1966-03-04	Feet below surface:	74.60
Feet to sea level:	Not Reported	Note:	Not Reported
Level reading date:	1966-01-15	Feet below surface:	72.00
Feet to sea level:	Not Reported	Note:	Not Reported
Level reading date:	1965-12-15	Feet below surface:	73.10
Feet to sea level:	Not Reported	Note:	Not Reported
Level reading date:	1965-10-15	Feet below surface:	74.70
Feet to sea level:	Not Reported	Note:	Not Reported
Level reading date:	1965-09-29	Feet below surface:	72.70
Feet to sea level:	Not Reported	Note:	Not Reported
Level reading date:	1965-08-13	Feet below surface:	74.80
Feet to sea level:	Not Reported	Note:	Not Reported
Level reading date:	1965-06-29	Feet below surface:	75.00
Feet to sea level:	Not Reported	Note:	Not Reported
Level reading date:	1965-02-05	Feet below surface:	72.56
Feet to sea level:	Not Reported	Note:	Not Reported
Level reading date:	1964-03-06	Feet below surface:	73.82
Feet to sea level:	Not Reported	Note:	Not Reported
Level reading date:	1963-01-28	Feet below surface:	72.66
Feet to sea level:	Not Reported	Note:	Not Reported
Level reading date:	1962-01-30	Feet below surface:	68.81
Feet to sea level:	Not Reported	Note:	Not Reported

Map ID:	113		
Organization ID:	USGS-AZ		
Organization Name:	USGS Arizona Water Science Center		
Monitor Location:	D-15-13 13DBD2	Type:	Well
Description:	Not Reported	HUC:	15050301
Drainage Area:	Not Reported	Drainage Area Units:	Not Reported
Contrib Drainage Area:	Not Reported	Contrib Drainage Area Unts:	Not Reported
Aquifer:	Not Reported	Formation Type:	Not Reported
Aquifer Type:	Not Reported	Construction Date:	19840627
Well Depth:	140	Well Depth Units:	ft
Well Hole Depth:	144	Well Hole Depth Units:	ft

GEOCHECK VERSION 2.1
STATE DATABASE WELL INFORMATION

Map ID:	96		
Organization ID:	USGS-AZ		
Organization Name:	USGS Arizona Water Science Center		
Monitor Location:	D-15-14 18CBC1	Type:	Well
Description:	Not Reported	HUC:	15050301
Drainage Area:	Not Reported	Drainage Area Units:	Not Reported
Contrib Drainage Area:	Not Reported	Contrib Drainage Area Unts:	Not Reported
Aquifer:	Not Reported	Formation Type:	Not Reported
Aquifer Type:	Not Reported	Construction Date:	19420900
Well Depth:	320	Well Depth Units:	ft
Well Hole Depth:	320	Well Hole Depth Units:	ft

Ground water levels,Number of Measurements:	17	Level reading date:	1962
Feet below surface:	71.65	Feet to sea level:	Not Reported
Note:	Not Reported		

Level reading date:	1961	Feet below surface:	75.65
Feet to sea level:	Not Reported	Note:	Not Reported
Level reading date:	1960	Feet below surface:	71.88
Feet to sea level:	Not Reported	Note:	Not Reported
Level reading date:	1959	Feet below surface:	72.83
Feet to sea level:	Not Reported	Note:	Not Reported
Level reading date:	1958	Feet below surface:	73.78
Feet to sea level:	Not Reported	Note:	Not Reported
Level reading date:	1957	Feet below surface:	72.62
Feet to sea level:	Not Reported	Note:	Not Reported
Level reading date:	1956	Feet below surface:	74.51
Feet to sea level:	Not Reported	Note:	Not Reported
Level reading date:	1955	Feet below surface:	74.52
Feet to sea level:	Not Reported	Note:	Not Reported
Level reading date:	1954	Feet below surface:	74.71
Feet to sea level:	Not Reported	Note:	Not Reported
Level reading date:	1952	Feet below surface:	73.28
Feet to sea level:	Not Reported	Note:	Not Reported
Level reading date:	1951	Feet below surface:	72.08
Feet to sea level:	Not Reported	Note:	Not Reported
Level reading date:	1950	Feet below surface:	71.78
Feet to sea level:	Not Reported	Note:	Not Reported
Level reading date:	1949	Feet below surface:	71.16
Feet to sea level:	Not Reported	Note:	Not Reported
Level reading date:	1948	Feet below surface:	70.58
Feet to sea level:	Not Reported	Note:	Not Reported
Level reading date:	1947	Feet below surface:	69.82
Feet to sea level:	Not Reported	Note:	Not Reported
Level reading date:	1946-01-01	Feet below surface:	69.62
Feet to sea level:	Not Reported	Note:	Not Reported

Level reading date:	1946	Feet below surface:	69.62
Feet to sea level:	Not Reported	Note:	Not Reported

Map ID:	96		
Organization ID:	USGS-AZ		
Organization Name:	USGS Arizona Water Science Center		
Monitor Location:	D-15-14 18CBD	Type:	Well
Description:	Not Reported	HUC:	15050301
Drainage Area:	Not Reported	Drainage Area Units:	Not Reported
Contrib Drainage Area:	Not Reported	Contrib Drainage Area Unts:	Not Reported
Aquifer:	Not Reported	Formation Type:	Not Reported
Aquifer Type:	Not Reported	Construction Date:	19411200
Well Depth:	250	Well Depth Units:	ft
Well Hole Depth:	250	Well Hole Depth Units:	ft

Ground water levels,Number of Measurements:	26	Level reading date:	1981-12-23
Feet below surface:	96.08	Feet to sea level:	Not Reported
Note:	Not Reported		
Level reading date:	1972-03-13	Feet below surface:	92.90
Feet to sea level:	Not Reported	Note:	Not Reported
Level reading date:	1971-03-12	Feet below surface:	87.55
Feet to sea level:	Not Reported	Note:	Not Reported
Level reading date:	1970-02-17	Feet below surface:	89.70
Feet to sea level:	Not Reported	Note:	Not Reported
Level reading date:	1969-02-27	Feet below surface:	86.50
Feet to sea level:	Not Reported	Note:	Not Reported
Level reading date:	1968-03-27	Feet below surface:	85.90
Feet to sea level:	Not Reported	Note:	Not Reported
Level reading date:	1967-03-14	Feet below surface:	83.85
Feet to sea level:	Not Reported	Note:	Not Reported
Level reading date:	1965-03	Feet below surface:	84.11
Feet to sea level:	Not Reported	Note:	Not Reported
Level reading date:	1964-03-18	Feet below surface:	81.65
Feet to sea level:	Not Reported	Note:	Not Reported
Level reading date:	1963-03-29	Feet below surface:	80.20
Feet to sea level:	Not Reported	Note:	Not Reported
Level reading date:	1962-02-07	Feet below surface:	77.50
Feet to sea level:	Not Reported	Note:	Not Reported
Level reading date:	1961-02-08	Feet below surface:	76.87
Feet to sea level:	Not Reported	Note:	Not Reported
Level reading date:	1960-02-12	Feet below surface:	75.46
Feet to sea level:	Not Reported	Note:	Not Reported
Level reading date:	1959-02-06	Feet below surface:	75.33
Feet to sea level:	Not Reported	Note:	Not Reported

Level reading date:	1958-02-04	Feet below surface:	75.39
Feet to sea level:	Not Reported	Note:	Not Reported
Level reading date:	1957-02-18	Feet below surface:	69.59
Feet to sea level:	Not Reported	Note:	Not Reported
Level reading date:	1956-02-21	Feet below surface:	74.35
Feet to sea level:	Not Reported	Note:	Not Reported
Level reading date:	1955-02-17	Feet below surface:	73.71
Feet to sea level:	Not Reported	Note:	Not Reported
Level reading date:	1954-02-15	Feet below surface:	74.20
Feet to sea level:	Not Reported	Note:	Not Reported
Level reading date:	1953-02-16	Feet below surface:	77.14
Feet to sea level:	Not Reported	Note:	Not Reported
Level reading date:	1952-02-13	Feet below surface:	74.60
Feet to sea level:	Not Reported	Note:	Not Reported
Level reading date:	1951-02-26	Feet below surface:	73.18
Feet to sea level:	Not Reported	Note:	Not Reported
Level reading date:	1950-02-14	Feet below surface:	70.91
Feet to sea level:	Not Reported	Note:	Not Reported
Level reading date:	1949-02-15	Feet below surface:	70.64
Feet to sea level:	Not Reported	Note:	Not Reported
Level reading date:	1948-02-26	Feet below surface:	70.17
Feet to sea level:	Not Reported	Note:	Not Reported
Level reading date:	1947-03-06	Feet below surface:	70.71
Feet to sea level:	Not Reported	Note:	Not Reported

Map ID:	114		
Organization ID:	USGS-AZ		
Organization Name:	USGS Arizona Water Science Center		
Monitor Location:	D-15-14 17CBC	Type:	Well
Description:	Not Reported	HUC:	15050301
Drainage Area:	Not Reported	Drainage Area Units:	Not Reported
Contrib Drainage Area:	Not Reported	Contrib Drainage Area Unts:	Not Reported
Aquifer:	Not Reported	Formation Type:	Not Reported
Aquifer Type:	Not Reported	Construction Date:	Not Reported
Well Depth:	Not Reported	Well Depth Units:	Not Reported
Well Hole Depth:	Not Reported	Well Hole Depth Units:	Not Reported

Ground water levels,Number of Measurements:	16	Level reading date:	1981-12-23
Feet below surface:	102.6	Feet to sea level:	Not Reported
Note:	Not Reported		
Level reading date:	1972-03-13	Feet below surface:	101.70
Feet to sea level:	Not Reported	Note:	Not Reported
Level reading date:	1971-03-12	Feet below surface:	101.51
Feet to sea level:	Not Reported	Note:	Not Reported

Level reading date:	1970-02-17	Feet below surface:	97.05
Feet to sea level:	Not Reported	Note:	Not Reported
Level reading date:	1969-02-27	Feet below surface:	104.50
Feet to sea level:	Not Reported	Note:	Not Reported
Level reading date:	1968-03-27	Feet below surface:	94.48
Feet to sea level:	Not Reported	Note:	Not Reported
Level reading date:	1967-03-15	Feet below surface:	93.50
Feet to sea level:	Not Reported	Note:	Not Reported
Level reading date:	1965-03-02	Feet below surface:	91.31
Feet to sea level:	Not Reported	Note:	Not Reported
Level reading date:	1964-03-18	Feet below surface:	87.98
Feet to sea level:	Not Reported	Note:	Not Reported
Level reading date:	1963-03-29	Feet below surface:	87.74
Feet to sea level:	Not Reported	Note:	Not Reported
Level reading date:	1962-02-07	Feet below surface:	87.66
Feet to sea level:	Not Reported	Note:	Not Reported
Level reading date:	1961-02-08	Feet below surface:	87.04
Feet to sea level:	Not Reported	Note:	Not Reported
Level reading date:	1960-02-12	Feet below surface:	84.94
Feet to sea level:	Not Reported	Note:	Not Reported
Level reading date:	1959-02-06	Feet below surface:	84.00
Feet to sea level:	Not Reported	Note:	Not Reported
Level reading date:	1958-02-04	Feet below surface:	84.90
Feet to sea level:	Not Reported	Note:	Not Reported
Level reading date:	1956-02-17	Feet below surface:	77.11
Feet to sea level:	Not Reported	Note:	Not Reported

Map ID:	96		
Organization ID:	USGS-AZ		
Organization Name:	USGS Arizona Water Science Center		
Monitor Location:	D-15-14 18CBB	Type:	Well
Description:	Not Reported	HUC:	15050301
Drainage Area:	Not Reported	Drainage Area Units:	Not Reported
Contrib Drainage Area:	Not Reported	Contrib Drainage Area Unts:	Not Reported
Aquifer:	Not Reported	Formation Type:	Not Reported
Aquifer Type:	Not Reported	Construction Date:	Not Reported
Well Depth:	320	Well Depth Units:	ft
Well Hole Depth:	320	Well Hole Depth Units:	ft

Ground water levels,Number of Measurements:	7	Level reading date:	1992-02-28
Feet below surface:	116.00	Feet to sea level:	Not Reported
Note:	Not Reported		
Level reading date:	1991-01-11	Feet below surface:	113.30
Feet to sea level:	Not Reported	Note:	Not Reported

Level reading date:	1989-01-04	Feet below surface:	113.40
Feet to sea level:	Not Reported	Note:	Not Reported
Level reading date:	1987-12-21	Feet below surface:	109.00
Feet to sea level:	Not Reported	Note:	Not Reported
Level reading date:	1986-12-26	Feet below surface:	102.20
Feet to sea level:	Not Reported	Note:	Not Reported
Level reading date:	1986-01-09	Feet below surface:	104.20
Feet to sea level:	Not Reported	Note:	Not Reported
Level reading date:	1985-01-04	Feet below surface:	105.10
Feet to sea level:	Not Reported	Note:	Not Reported

Map ID: 118

Organization ID:	USGS-AZ		
Organization Name:	USGS Arizona Water Science Center		
Monitor Location:	D-15-14 17DBD	Type:	Well
Description:	Not Reported	HUC:	15050301
Drainage Area:	Not Reported	Drainage Area Units:	Not Reported
Contrib Drainage Area:	Not Reported	Contrib Drainage Area Unts:	Not Reported
Aquifer:	Not Reported	Formation Type:	Not Reported
Aquifer Type:	Not Reported	Construction Date:	Not Reported
Well Depth:	Not Reported	Well Depth Units:	Not Reported
Well Hole Depth:	Not Reported	Well Hole Depth Units:	Not Reported

Ground water levels,Number of Measurements:	2	Level reading date:	1987-12-03
Feet below surface:	118.60	Feet to sea level:	Not Reported
Note:	Not Reported		
Level reading date:	1981-12-23	Feet below surface:	114.4
Feet to sea level:	Not Reported	Note:	Not Reported

Map ID: 96

Organization ID:	USGS-AZ		
Organization Name:	USGS Arizona Water Science Center		
Monitor Location:	D-15-13 13DDA1	Type:	Well
Description:	Not Reported	HUC:	15050301
Drainage Area:	Not Reported	Drainage Area Units:	Not Reported
Contrib Drainage Area:	Not Reported	Contrib Drainage Area Unts:	Not Reported
Aquifer:	Not Reported	Formation Type:	Not Reported
Aquifer Type:	Not Reported	Construction Date:	Not Reported
Well Depth:	Not Reported	Well Depth Units:	Not Reported
Well Hole Depth:	Not Reported	Well Hole Depth Units:	Not Reported

Ground water levels,Number of Measurements:	1	Level reading date:	1981-12-22
Feet below surface:	59.7	Feet to sea level:	Not Reported
Note:	Not Reported		

Map ID:	96		
Organization ID:	USGS-AZ		
Organization Name:	USGS Arizona Water Science Center		
Monitor Location:	D-15-13 13DAC	Type:	Well
Description:	Not Reported	HUC:	15050301
Drainage Area:	Not Reported	Drainage Area Units:	Not Reported
Contrib Drainage Area:	Not Reported	Contrib Drainage Area Unts:	Not Reported
Aquifer:	Not Reported	Formation Type:	Not Reported
Aquifer Type:	Not Reported	Construction Date:	Not Reported
Well Depth:	Not Reported	Well Depth Units:	Not Reported
Well Hole Depth:	Not Reported	Well Hole Depth Units:	Not Reported

---

Map ID:	120		
Organization ID:	USGS-AZ		
Organization Name:	USGS Arizona Water Science Center		
Monitor Location:	D-15-13 13CAC1	Type:	Well
Description:	Not Reported	HUC:	15050301
Drainage Area:	Not Reported	Drainage Area Units:	Not Reported
Contrib Drainage Area:	Not Reported	Contrib Drainage Area Unts:	Not Reported
Aquifer:	Not Reported	Formation Type:	Not Reported
Aquifer Type:	Not Reported	Construction Date:	19840708
Well Depth:	95	Well Depth Units:	ft
Well Hole Depth:	151	Well Hole Depth Units:	ft

Map ID:	96		
Organization ID:	USGS-AZ		
Organization Name:	USGS Arizona Water Science Center		
Monitor Location:	D-15-13 13DDB	Type:	Well
Description:	Not Reported	HUC:	15050301
Drainage Area:	Not Reported	Drainage Area Units:	Not Reported
Contrib Drainage Area:	Not Reported	Contrib Drainage Area Unts:	Not Reported
Aquifer:	Not Reported	Formation Type:	Not Reported
Aquifer Type:	Not Reported	Construction Date:	Not Reported
Well Depth:	Not Reported	Well Depth Units:	Not Reported
Well Hole Depth:	160	Well Hole Depth Units:	ft

Ground water levels,Number of Measurements:	1	Level reading date:	1981-12-22
Feet below surface:	99.7	Feet to sea level:	Not Reported
Note:	Not Reported		

Map ID:	122		
Organization ID:	USGS-AZ		
Organization Name:	USGS Arizona Water Science Center		
Monitor Location:	D-15-14 17DCB1	Type:	Well
Description:	Not Reported	HUC:	15050301
Drainage Area:	Not Reported	Drainage Area Units:	Not Reported
Contrib Drainage Area:	Not Reported	Contrib Drainage Area Unts:	Not Reported

Aquifer:	Not Reported	Formation Type:	Not Reported
Aquifer Type:	Not Reported	Construction Date:	19560101
Well Depth:	103	Well Depth Units:	ft
Well Hole Depth:	103	Well Hole Depth Units:	ft

Ground water levels,Number of Measurements:	6	Level reading date:	1961
Feet below surface:	89.16	Feet to sea level:	Not Reported
Note:	Not Reported		
Level reading date:	1960-02	Feet below surface:	86.44
Feet to sea level:	Not Reported	Note:	Not Reported
Level reading date:	1959	Feet below surface:	85.50
Feet to sea level:	Not Reported	Note:	Not Reported
Level reading date:	1958	Feet below surface:	86.40
Feet to sea level:	Not Reported	Note:	Not Reported
Level reading date:	1956-01-01	Feet below surface:	78.61
Feet to sea level:	Not Reported	Note:	Not Reported
Level reading date:	1956	Feet below surface:	78.61
Feet to sea level:	Not Reported	Note:	Not Reported

Map ID:	121		
Organization ID:	USGS-AZ		
Organization Name:	USGS Arizona Water Science Center		
Monitor Location:	D-15-13 13DCB	Type:	Well
Description:	Not Reported	HUC:	15050301
Drainage Area:	Not Reported	Drainage Area Units:	Not Reported
Contrib Drainage Area:	Not Reported	Contrib Drainage Area Unts:	Not Reported
Aquifer:	Not Reported	Formation Type:	Not Reported
Aquifer Type:	Not Reported	Construction Date:	Not Reported
Well Depth:	150	Well Depth Units:	ft
Well Hole Depth:	Not Reported	Well Hole Depth Units:	Not Reported

Ground water levels,Number of Measurements:	7	Level reading date:	1987-12-21
Feet below surface:	94.70	Feet to sea level:	Not Reported
Note:	Not Reported		
Level reading date:	1986-12-23	Feet below surface:	91.60
Feet to sea level:	Not Reported	Note:	Not Reported
Level reading date:	1986-01-09	Feet below surface:	91.90
Feet to sea level:	Not Reported	Note:	Not Reported
Level reading date:	1985-01-04	Feet below surface:	93.10
Feet to sea level:	Not Reported	Note:	Not Reported
Level reading date:	1984-01-09	Feet below surface:	94.70
Feet to sea level:	Not Reported	Note:	Not Reported
Level reading date:	1982-12-01	Feet below surface:	95.10
Feet to sea level:	Not Reported	Note:	Not Reported
Level reading date:	1981-12-23	Feet below surface:	95.6

Feet to sea level:	Not Reported	Note:	Not Reported

Map ID:	124		
Organization ID:	USGS-AZ		
Organization Name:	USGS Arizona Water Science Center		
Monitor Location:	D-15-14 17CDA	Type:	Well
Description:	Not Reported	HUC:	15050301
Drainage Area:	Not Reported	Drainage Area Units:	Not Reported
Contrib Drainage Area:	Not Reported	Contrib Drainage Area Unts:	Not Reported
Aquifer:	Not Reported	Formation Type:	Not Reported
Aquifer Type:	Not Reported	Construction Date:	1954
Well Depth:	300	Well Depth Units:	ft
Well Hole Depth:	Not Reported	Well Hole Depth Units:	Not Reported

Ground water levels,Number of Measurements:	1	Level reading date:	1967-03-10
Feet below surface:	96.40	Feet to sea level:	Not Reported
Note:	Not Reported		

Map ID:	122		
Organization ID:	USGS-AZ		
Organization Name:	USGS Arizona Water Science Center		
Monitor Location:	D-15-14 17DCB2	Type:	Well
Description:	Not Reported	HUC:	15050301
Drainage Area:	Not Reported	Drainage Area Units:	Not Reported
Contrib Drainage Area:	Not Reported	Contrib Drainage Area Unts:	Not Reported
Aquifer:	Not Reported	Formation Type:	Not Reported
Aquifer Type:	Not Reported	Construction Date:	196804
Well Depth:	200	Well Depth Units:	ft
Well Hole Depth:	1925	Well Hole Depth Units:	ft

Ground water levels,Number of Measurements:	1	Level reading date:	1968-04-17
Feet below surface:	100	Feet to sea level:	Not Reported
Note:	Not Reported		

Map ID:	130		
Organization ID:	USGS-AZ		
Organization Name:	USGS Arizona Water Science Center		
Monitor Location:	D-15-13 13CCC1	Type:	Well
Description:	7231 SOUTH 12TH AVENUE	HUC:	15050301
Drainage Area:	Not Reported	Drainage Area Units:	Not Reported
Contrib Drainage Area:	Not Reported	Contrib Drainage Area Unts:	Not Reported
Aquifer:	Not Reported	Formation Type:	Not Reported
Aquifer Type:	Not Reported	Construction Date:	196807
Well Depth:	520	Well Depth Units:	ft
Well Hole Depth:	520	Well Hole Depth Units:	ft

Ground water levels,Number of Measurements:	11	Level reading date:	1992-02-28

Feet below surface:	78.02	Feet to sea level:	Not Reported
Note:	Not Reported		
Level reading date:	1991-01-08	Feet below surface:	77.70
Feet to sea level:	Not Reported	Note:	Not Reported
Level reading date:	1988-12-16	Feet below surface:	78.00
Feet to sea level:	Not Reported	Note:	Not Reported
Level reading date:	1987-12-21	Feet below surface:	76.20
Feet to sea level:	Not Reported	Note:	Not Reported
Level reading date:	1986-12-23	Feet below surface:	75.20
Feet to sea level:	Not Reported	Note:	Not Reported
Level reading date:	1986-01-09	Feet below surface:	74.90
Feet to sea level:	Not Reported	Note:	Not Reported
Level reading date:	1985-01-04	Feet below surface:	76.50
Feet to sea level:	Not Reported	Note:	Not Reported
Level reading date:	1984-01-09	Feet below surface:	77.30
Feet to sea level:	Not Reported	Note:	Not Reported
Level reading date:	1982-12-01	Feet below surface:	78.60
Feet to sea level:	Not Reported	Note:	Not Reported
Level reading date:	1981-12-22	Feet below surface:	78.5
Feet to sea level:	Not Reported	Note:	Not Reported
Level reading date:	1972-06-15	Feet below surface:	149.70
Feet to sea level:	Not Reported	Note:	Not Reported

Map ID:	134		
Organization ID:	USGS-AZ		
Organization Name:	USGS Arizona Water Science Center		
Monitor Location:	D-15-14 15DDD	Type:	Well
Description:	Not Reported	HUC:	15050301
Drainage Area:	Not Reported	Drainage Area Units:	Not Reported
Contrib Drainage Area:	Not Reported	Contrib Drainage Area Unts:	Not Reported
Aquifer:	Not Reported	Formation Type:	Not Reported
Aquifer Type:	Not Reported	Construction Date:	19410518
Well Depth:	300	Well Depth Units:	ft
Well Hole Depth:	300	Well Hole Depth Units:	ft

Ground water levels,Number of Measurements:	3	Level reading date:	1981-12-23
Feet below surface:	Not Reported	Feet to sea level:	Not Reported
Note:	The site was dry (no water level recorded).		
Level reading date:	1965-01-18	Feet below surface:	167.60
Feet to sea level:	Not Reported	Note:	Not Reported
Level reading date:	1964-10-23	Feet below surface:	167.54
Feet to sea level:	Not Reported	Note:	Not Reported

Map ID:	96		
Organization ID:	USGS-AZ		
Organization Name:	USGS Arizona Water Science Center		
Monitor Location:	D-15-13 13DDC	Type:	Well
Description:	Not Reported	HUC:	15050301
Drainage Area:	Not Reported	Drainage Area Units:	Not Reported
Contrib Drainage Area:	Not Reported	Contrib Drainage Area Unts:	Not Reported
Aquifer:	Not Reported	Formation Type:	Not Reported
Aquifer Type:	Not Reported	Construction Date:	Not Reported
Well Depth:	Not Reported	Well Depth Units:	Not Reported
Well Hole Depth:	Not Reported	Well Hole Depth Units:	Not Reported

---

Map ID:	96		
Organization ID:	USGS-AZ		
Organization Name:	USGS Arizona Water Science Center		
Monitor Location:	D-15-14 19BBB1	Type:	Well
Description:	Not Reported	HUC:	15050301
Drainage Area:	Not Reported	Drainage Area Units:	Not Reported
Contrib Drainage Area:	Not Reported	Contrib Drainage Area Unts:	Not Reported
Aquifer:	Not Reported	Formation Type:	Not Reported
Aquifer Type:	Not Reported	Construction Date:	19840625
Well Depth:	190	Well Depth Units:	ft
Well Hole Depth:	202	Well Hole Depth Units:	ft

Map ID:	137		
Organization ID:	USGS-AZ		
Organization Name:	USGS Arizona Water Science Center		
Monitor Location:	D-15-14 19BAD	Type:	Well
Description:	Not Reported	HUC:	15050301
Drainage Area:	Not Reported	Drainage Area Units:	Not Reported
Contrib Drainage Area:	Not Reported	Contrib Drainage Area Unts:	Not Reported
Aquifer:	Not Reported	Formation Type:	Not Reported
Aquifer Type:	Not Reported	Construction Date:	194307
Well Depth:	310	Well Depth Units:	ft
Well Hole Depth:	310	Well Hole Depth Units:	ft

Ground water levels,Number of Measurements:	10	Level reading date:	1986-01-09
Feet below surface:	119.30	Feet to sea level:	Not Reported
Note:	Not Reported		

Level reading date:	1985-01-04	Feet below surface:	118.70
Feet to sea level:	Not Reported	Note:	Not Reported

Level reading date:	1984-01-09	Feet below surface:	121.20
Feet to sea level:	Not Reported	Note:	Not Reported

Level reading date:	1982-12-01	Feet below surface:	120.50
Feet to sea level:	Not Reported	Note:	Not Reported

Level reading date:	1981-12-23	Feet below surface:	123.18
Feet to sea level:	Not Reported	Note:	Not Reported

Level reading date:	1972-03-13	Feet below surface:	118.42
Feet to sea level:	Not Reported	Note:	Not Reported
Level reading date:	1971-03	Feet below surface:	114.79
Feet to sea level:	Not Reported	Note:	Not Reported
Level reading date:	1970-02-17	Feet below surface:	111.60
Feet to sea level:	Not Reported	Note:	Not Reported
Level reading date:	1969-02-27	Feet below surface:	111.03
Feet to sea level:	Not Reported	Note:	Not Reported
Level reading date:	1957-12-01	Feet below surface:	90.00
Feet to sea level:	Not Reported	Note:	Not Reported

Map ID: 147

Organization ID:	USGS-AZ		
Organization Name:	USGS Arizona Water Science Center		
Monitor Location:	D-15-15 19ACB	Type:	Well
Description:	Not Reported	HUC:	15050301
Drainage Area:	Not Reported	Drainage Area Units:	Not Reported
Contrib Drainage Area:	Not Reported	Contrib Drainage Area Unts:	Not Reported
Aquifer:	Not Reported	Formation Type:	Not Reported
Aquifer Type:	Not Reported	Construction Date:	Not Reported
Well Depth:	426	Well Depth Units:	ft
Well Hole Depth:	Not Reported	Well Hole Depth Units:	Not Reported

---

Map ID: 149

Organization ID:	USGS-AZ		
Organization Name:	USGS Arizona Water Science Center		
Monitor Location:	D-15-14 23BCC1	Type:	Well
Description:	CITY OF TUCSON CONTINUOUS MONITORING SITE		
HUC:	15050301	Drainage Area:	Not Reported
Drainage Area Units:	Not Reported	Contrib Drainage Area:	Not Reported
Contrib Drainage Area Unts:	Not Reported	Aquifer:	Not Reported
Formation Type:	Not Reported	Aquifer Type:	Not Reported
Construction Date:	Not Reported	Well Depth:	Not Reported
Well Depth Units:	Not Reported	Well Hole Depth:	Not Reported
Well Hole Depth Units:	Not Reported		

Map ID: 159

Organization ID:	USGS-AZ		
Organization Name:	USGS Arizona Water Science Center		
Monitor Location:	D-15-14 19DBB	Type:	Well
Description:	Not Reported	HUC:	15050301
Drainage Area:	Not Reported	Drainage Area Units:	Not Reported
Contrib Drainage Area:	Not Reported	Contrib Drainage Area Unts:	Not Reported
Aquifer:	Not Reported	Formation Type:	Not Reported

GEOCHECK VERSION 2.1
STATE DATABASE WELL INFORMATION

Aquifer Type:	Not Reported	Construction Date:	195704
Well Depth:	402	Well Depth Units:	ft
Well Hole Depth:	402	Well Hole Depth Units:	ft

Ground water levels,Number of Measurements:	17	Level reading date:	1986-01-10
Feet below surface:	114.30	Feet to sea level:	Not Reported
Note:	Not Reported		

Level reading date:	1985-01-04	Feet below surface:	115.20
Feet to sea level:	Not Reported	Note:	Not Reported
Level reading date:	1984-01-09	Feet below surface:	116.30
Feet to sea level:	Not Reported	Note:	Not Reported
Level reading date:	1982-12-01	Feet below surface:	116.60
Feet to sea level:	Not Reported	Note:	Not Reported
Level reading date:	1981-12-23	Feet below surface:	116.9
Feet to sea level:	Not Reported	Note:	Not Reported
Level reading date:	1971-03-12	Feet below surface:	106.80
Feet to sea level:	Not Reported	Note:	Not Reported
Level reading date:	1970-02-17	Feet below surface:	103.45
Feet to sea level:	Not Reported	Note:	Not Reported
Level reading date:	1969-02-27	Feet below surface:	104.37
Feet to sea level:	Not Reported	Note:	Not Reported
Level reading date:	1968-03-27	Feet below surface:	101.05
Feet to sea level:	Not Reported	Note:	Not Reported
Level reading date:	1967-03-15	Feet below surface:	99.75
Feet to sea level:	Not Reported	Note:	Not Reported
Level reading date:	1965-03-03	Feet below surface:	92.73
Feet to sea level:	Not Reported	Note:	Not Reported
Level reading date:	1963-03-29	Feet below surface:	89.85
Feet to sea level:	Not Reported	Note:	Not Reported
Level reading date:	1962-02-07	Feet below surface:	85.15
Feet to sea level:	Not Reported	Note:	Not Reported
Level reading date:	1961-02-08	Feet below surface:	83.27
Feet to sea level:	Not Reported	Note:	Not Reported
Level reading date:	1960-02-12	Feet below surface:	81.76
Feet to sea level:	Not Reported	Note:	Not Reported
Level reading date:	1959-02-16	Feet below surface:	80.75
Feet to sea level:	Not Reported	Note:	Not Reported
Level reading date:	1958-02-04	Feet below surface:	81.37
Feet to sea level:	Not Reported	Note:	Not Reported

GEOCHECK VERSION 2.1
STATE DATABASE WELL INFORMATION

Map ID:	176		
Organization ID:	USGS-AZ		
Organization Name:	USGS Arizona Water Science Center		
Monitor Location:	D-15-14 19CCC	Type:	Well
Description:	Not Reported	HUC:	15050301
Drainage Area:	Not Reported	Drainage Area Units:	Not Reported
Contrib Drainage Area:	Not Reported	Contrib Drainage Area Unts:	Not Reported
Aquifer:	Not Reported	Formation Type:	Not Reported
Aquifer Type:	Not Reported	Construction Date:	19540100
Well Depth:	620	Well Depth Units:	ft
Well Hole Depth:	620	Well Hole Depth Units:	ft

Ground water levels,Number of Measurements:	63	Level reading date:	1992-01-21
Feet below surface:	98.52	Feet to sea level:	Not Reported
Note:	Not Reported		

Level reading date:	1991-01-09	Feet below surface:	99.40
Feet to sea level:	Not Reported	Note:	Not Reported
Level reading date:	1988-11-29	Feet below surface:	98.00
Feet to sea level:	Not Reported	Note:	Not Reported
Level reading date:	1987-12-28	Feet below surface:	99.80
Feet to sea level:	Not Reported	Note:	Not Reported
Level reading date:	1986-12-23	Feet below surface:	98.30
Feet to sea level:	Not Reported	Note:	Not Reported
Level reading date:	1986-01-09	Feet below surface:	93.90
Feet to sea level:	Not Reported	Note:	Not Reported
Level reading date:	1985-01-04	Feet below surface:	98.70
Feet to sea level:	Not Reported	Note:	Not Reported
Level reading date:	1984-01-06	Feet below surface:	100.60
Feet to sea level:	Not Reported	Note:	Not Reported
Level reading date:	1982-12-01	Feet below surface:	102.00
Feet to sea level:	Not Reported	Note:	Not Reported
Level reading date:	1982-01-04	Feet below surface:	101.7
Feet to sea level:	Not Reported	Note:	Not Reported
Level reading date:	1971-03-03	Feet below surface:	94.30
Feet to sea level:	Not Reported	Note:	Not Reported
Level reading date:	1969-11-20	Feet below surface:	88.47
Feet to sea level:	Not Reported	Note:	Not Reported
Level reading date:	1968-11-13	Feet below surface:	89.03
Feet to sea level:	Not Reported	Note:	Not Reported
Level reading date:	1968-06-17	Feet below surface:	87.6
Feet to sea level:	Not Reported	Note:	Not Reported
Level reading date:	1968-05-16	Feet below surface:	85.3
Feet to sea level:	Not Reported	Note:	Not Reported
Level reading date:	1968-04-19	Feet below surface:	80.9
Feet to sea level:	Not Reported	Note:	Not Reported

Level reading date:	1968-03	Feet below surface:	83.2
Feet to sea level:	Not Reported	Note:	Not Reported
Level reading date:	1968-02-16	Feet below surface:	82.5
Feet to sea level:	Not Reported	Note:	Not Reported
Level reading date:	1968-02-02	Feet below surface:	81.36
Feet to sea level:	Not Reported	Note:	Not Reported
Level reading date:	1968-01-18	Feet below surface:	83.0
Feet to sea level:	Not Reported	Note:	Not Reported
Level reading date:	1967-12-20	Feet below surface:	83.7
Feet to sea level:	Not Reported	Note:	Not Reported
Level reading date:	1967-11-30	Feet below surface:	84.05
Feet to sea level:	Not Reported	Note:	Not Reported
Level reading date:	1967-11-20	Feet below surface:	87.3
Feet to sea level:	Not Reported	Note:	Not Reported
Level reading date:	1967-10-25	Feet below surface:	88.5
Feet to sea level:	Not Reported	Note:	Not Reported
Level reading date:	1967-09	Feet below surface:	87.9
Feet to sea level:	Not Reported	Note:	Not Reported
Level reading date:	1967-08-28	Feet below surface:	87.9
Feet to sea level:	Not Reported	Note:	Not Reported
Level reading date:	1967-07-20	Feet below surface:	88.9
Feet to sea level:	Not Reported	Note:	Not Reported
Level reading date:	1967-05-16	Feet below surface:	88.5
Feet to sea level:	Not Reported	Note:	Not Reported
Level reading date:	1967-04-17	Feet below surface:	88.3
Feet to sea level:	Not Reported	Note:	Not Reported
Level reading date:	1967-03-16	Feet below surface:	88.3
Feet to sea level:	Not Reported	Note:	Not Reported
Level reading date:	1967-02-20	Feet below surface:	88.0
Feet to sea level:	Not Reported	Note:	Not Reported
Level reading date:	1966-12-28	Feet below surface:	87.8
Feet to sea level:	Not Reported	Note:	Not Reported
Level reading date:	1966-11-18	Feet below surface:	85.5
Feet to sea level:	Not Reported	Note:	Not Reported
Level reading date:	1966-10-15	Feet below surface:	86.0
Feet to sea level:	Not Reported	Note:	Not Reported
Level reading date:	1966-09-15	Feet below surface:	86.7
Feet to sea level:	Not Reported	Note:	Not Reported
Level reading date:	1966-08-22	Feet below surface:	87.5
Feet to sea level:	Not Reported	Note:	Not Reported
Level reading date:	1966-07-15	Feet below surface:	88.8
Feet to sea level:	Not Reported	Note:	Not Reported

Level reading date:	1966-06-17	Feet below surface:	88.2
Feet to sea level:	Not Reported	Note:	Not Reported
Level reading date:	1966-05-15	Feet below surface:	88.5
Feet to sea level:	Not Reported	Note:	Not Reported
Level reading date:	1966-04-19	Feet below surface:	83.5
Feet to sea level:	Not Reported	Note:	Not Reported
Level reading date:	1966-03-17	Feet below surface:	82.2
Feet to sea level:	Not Reported	Note:	Not Reported
Level reading date:	1966-03-04	Feet below surface:	81.3
Feet to sea level:	Not Reported	Note:	Not Reported
Level reading date:	1966-01-15	Feet below surface:	82.0
Feet to sea level:	Not Reported	Note:	Not Reported
Level reading date:	1965-12-15	Feet below surface:	81.5
Feet to sea level:	Not Reported	Note:	Not Reported
Level reading date:	1965-09-27	Feet below surface:	85.0
Feet to sea level:	Not Reported	Note:	Not Reported
Level reading date:	1965-08-12	Feet below surface:	87.2
Feet to sea level:	Not Reported	Note:	Not Reported
Level reading date:	1965-06-04	Feet below surface:	84.1
Feet to sea level:	Not Reported	Note:	Not Reported
Level reading date:	1965-02-10	Feet below surface:	79.03
Feet to sea level:	Not Reported	Note:	Not Reported
Level reading date:	1964-11-06	Feet below surface:	79.95
Feet to sea level:	Not Reported	Note:	Not Reported
Level reading date:	1964-01-28	Feet below surface:	73.45
Feet to sea level:	Not Reported	Note:	Not Reported
Level reading date:	1963-10-31	Feet below surface:	78.23
Feet to sea level:	Not Reported	Note:	Not Reported
Level reading date:	1963-02-12	Feet below surface:	72.53
Feet to sea level:	Not Reported	Note:	Not Reported
Level reading date:	1962-10-30	Feet below surface:	72.70
Feet to sea level:	Not Reported	Note:	Not Reported
Level reading date:	1962-02-09	Feet below surface:	66.75
Feet to sea level:	Not Reported	Note:	Not Reported
Level reading date:	1961-02-06	Feet below surface:	64.47
Feet to sea level:	Not Reported	Note:	Not Reported
Level reading date:	1960-02-10	Feet below surface:	61.91
Feet to sea level:	Not Reported	Note:	Not Reported
Level reading date:	1959-02-06	Feet below surface:	60.07
Feet to sea level:	Not Reported	Note:	Not Reported
Level reading date:	1958-02-04	Feet below surface:	58.63
Feet to sea level:	Not Reported	Note:	Not Reported

Level reading date:	1957-02-14	Feet below surface:	57.01
Feet to sea level:	Not Reported	Note:	Not Reported
Level reading date:	1956-02-17	Feet below surface:	55.71
Feet to sea level:	Not Reported	Note:	Not Reported
Level reading date:	1955-05-06	Feet below surface:	54.28
Feet to sea level:	Not Reported	Note:	Not Reported
Level reading date:	1955-02-17	Feet below surface:	55.16
Feet to sea level:	Not Reported	Note:	Not Reported
Level reading date:	1954-10-06	Feet below surface:	55.90
Feet to sea level:	Not Reported	Note:	Not Reported

Map ID:	176		
Organization ID:	USGS-AZ		
Organization Name:	USGS Arizona Water Science Center		
Monitor Location:	D-15-14 29BBB	Type:	Well
Description:	Not Reported	HUC:	15050301
Drainage Area:	Not Reported	Drainage Area Units:	Not Reported
Contrib Drainage Area:	Not Reported	Contrib Drainage Area Unts:	Not Reported
Aquifer:	Not Reported	Formation Type:	Not Reported
Aquifer Type:	Not Reported	Construction Date:	195204
Well Depth:	600	Well Depth Units:	ft
Well Hole Depth:	600	Well Hole Depth Units:	ft

Ground water levels,Number of Measurements:	1	Level reading date:	1981-12-23
Feet below surface:	130.8	Feet to sea level:	Not Reported
Note:	Not Reported		

Map ID:	184		
Organization ID:	USGS-AZ		
Organization Name:	USGS Arizona Water Science Center		
Monitor Location:	D-15-14 29BAA	Type:	Well
Description:	Not Reported	HUC:	15050301
Drainage Area:	Not Reported	Drainage Area Units:	Not Reported
Contrib Drainage Area:	Not Reported	Contrib Drainage Area Unts:	Not Reported
Aquifer:	Not Reported	Formation Type:	Not Reported
Aquifer Type:	Not Reported	Construction Date:	195410
Well Depth:	400	Well Depth Units:	ft
Well Hole Depth:	400	Well Hole Depth Units:	ft

Ground water levels,Number of Measurements:	1	Level reading date:	1981-12-23
Feet below surface:	140.1	Feet to sea level:	Not Reported
Note:	Not Reported		

Map ID:	185		
Organization ID:	USGS-AZ		
Organization Name:	USGS Arizona Water Science Center		
Monitor Location:	D-15-14 25BAA	Type:	Well
Description:	Not Reported	HUC:	15050301
Drainage Area:	Not Reported	Drainage Area Units:	Not Reported
Contrib Drainage Area:	Not Reported	Contrib Drainage Area Unts:	Not Reported
Aquifer:	Not Reported	Formation Type:	Not Reported
Aquifer Type:	Not Reported	Construction Date:	19750214
Well Depth:	300	Well Depth Units:	ft
Well Hole Depth:	300	Well Hole Depth Units:	ft

Ground water levels,Number of Measurements:	3	Level reading date:	1987-11-30
Feet below surface:	224.10	Feet to sea level:	Not Reported
Note:	Not Reported		
Level reading date:	1984-01-04	Feet below surface:	221.70
Feet to sea level:	Not Reported	Note:	Not Reported
Level reading date:	1981-12-21	Feet below surface:	220.8
Feet to sea level:	Not Reported	Note:	Not Reported

Map ID:	176		
Organization ID:	USGS-AZ		
Organization Name:	USGS Arizona Water Science Center		
Monitor Location:	D-15-14 30ADA	Type:	Well
Description:	Not Reported	HUC:	15050301
Drainage Area:	Not Reported	Drainage Area Units:	Not Reported
Contrib Drainage Area:	Not Reported	Contrib Drainage Area Unts:	Not Reported
Aquifer:	Not Reported	Formation Type:	Not Reported
Aquifer Type:	Not Reported	Construction Date:	195407
Well Depth:	504	Well Depth Units:	ft
Well Hole Depth:	504	Well Hole Depth Units:	ft

Ground water levels,Number of Measurements:	32	Level reading date:	1979-01
Feet below surface:	126.35	Feet to sea level:	Not Reported
Note:	Not Reported		
Level reading date:	1978-01	Feet below surface:	125.15
Feet to sea level:	Not Reported	Note:	Not Reported
Level reading date:	1977-01	Feet below surface:	123.10
Feet to sea level:	Not Reported	Note:	Not Reported
Level reading date:	1975-12-03	Feet below surface:	120.35
Feet to sea level:	Not Reported	Note:	Not Reported
Level reading date:	1974-12-10	Feet below surface:	117.45
Feet to sea level:	Not Reported	Note:	Not Reported
Level reading date:	1974-01-02	Feet below surface:	111.88
Feet to sea level:	Not Reported	Note:	Not Reported
Level reading date:	1973-02-05	Feet below surface:	108.98
Feet to sea level:	Not Reported	Note:	Not Reported

Level reading date:	1972-01-17	Feet below surface:	107.88
Feet to sea level:	Not Reported	Note:	Not Reported
Level reading date:	1970-12	Feet below surface:	107.60
Feet to sea level:	Not Reported	Note:	Not Reported
Level reading date:	1969-11	Feet below surface:	104.09
Feet to sea level:	Not Reported	Note:	Not Reported
Level reading date:	1968-11-05	Feet below surface:	102.21
Feet to sea level:	Not Reported	Note:	Not Reported
Level reading date:	1968-02-07	Feet below surface:	98.68
Feet to sea level:	Not Reported	Note:	Not Reported
Level reading date:	1967-11-02	Feet below surface:	100.22
Feet to sea level:	Not Reported	Note:	Not Reported
Level reading date:	1967-03-08	Feet below surface:	99.10
Feet to sea level:	Not Reported	Note:	Not Reported
Level reading date:	1966-02-21	Feet below surface:	94.43
Feet to sea level:	Not Reported	Note:	Not Reported
Level reading date:	1965-10-12	Feet below surface:	95.30
Feet to sea level:	Not Reported	Note:	Not Reported
Level reading date:	1965-02-08	Feet below surface:	91.77
Feet to sea level:	Not Reported	Note:	Not Reported
Level reading date:	1964-10-28	Feet below surface:	92.57
Feet to sea level:	Not Reported	Note:	Not Reported
Level reading date:	1964-02-04	Feet below surface:	89.71
Feet to sea level:	Not Reported	Note:	Not Reported
Level reading date:	1963-11-07	Feet below surface:	90.49
Feet to sea level:	Not Reported	Note:	Not Reported
Level reading date:	1963-08-15	Feet below surface:	90.48
Feet to sea level:	Not Reported	Note:	Not Reported
Level reading date:	1963-02-06	Feet below surface:	87.52
Feet to sea level:	Not Reported	Note:	Not Reported
Level reading date:	1962-10-30	Feet below surface:	88.00
Feet to sea level:	Not Reported	Note:	Not Reported
Level reading date:	1962-02-05	Feet below surface:	86.02
Feet to sea level:	Not Reported	Note:	Not Reported
Level reading date:	1961-02-06	Feet below surface:	83.80
Feet to sea level:	Not Reported	Note:	Not Reported
Level reading date:	1960-02-10	Feet below surface:	82.62
Feet to sea level:	Not Reported	Note:	Not Reported
Level reading date:	1959-02-05	Feet below surface:	81.98
Feet to sea level:	Not Reported	Note:	Not Reported
Level reading date:	1958-02-05	Feet below surface:	81.46
Feet to sea level:	Not Reported	Note:	Not Reported

Level reading date:	1957-02-15	Feet below surface:	81.29
Feet to sea level:	Not Reported	Note:	Not Reported
Level reading date:	1956-02-17	Feet below surface:	80.45
Feet to sea level:	Not Reported	Note:	Not Reported
Level reading date:	1955-02-17	Feet below surface:	81.85
Feet to sea level:	Not Reported	Note:	Not Reported
Level reading date:	1954-10-06	Feet below surface:	82.5
Feet to sea level:	Not Reported	Note:	Not Reported

Map ID:	198		
Organization ID:	USGS-AZ		
Organization Name:	USGS Arizona Water Science Center		
Monitor Location:	D-15-14 30BCC	Type:	Well
Description:	Not Reported	HUC:	15050301
Drainage Area:	Not Reported	Drainage Area Units:	Not Reported
Contrib Drainage Area:	Not Reported	Contrib Drainage Area Unts:	Not Reported
Aquifer:	Not Reported	Formation Type:	Not Reported
Aquifer Type:	Not Reported	Construction Date:	19781000
Well Depth:	Not Reported	Well Depth Units:	Not Reported
Well Hole Depth:	306	Well Hole Depth Units:	ft

Map ID:	204		
Organization ID:	USGS-AZ		
Organization Name:	USGS Arizona Water Science Center		
Monitor Location:	D-15-14 29BDD	Type:	Well
Description:	Not Reported	HUC:	15050301
Drainage Area:	Not Reported	Drainage Area Units:	Not Reported
Contrib Drainage Area:	Not Reported	Contrib Drainage Area Unts:	Not Reported
Aquifer:	Not Reported	Formation Type:	Not Reported
Aquifer Type:	Not Reported	Construction Date:	19610700
Well Depth:	450	Well Depth Units:	ft
Well Hole Depth:	450	Well Hole Depth Units:	ft

Ground water levels,Number of Measurements:	1	Level reading date:	1981-12-23
Feet below surface:	141.5	Feet to sea level:	Not Reported
Note:	Not Reported		

Map ID:	205		
Organization ID:	USGS-AZ		
Organization Name:	USGS Arizona Water Science Center		
Monitor Location:	D-15-14 25ADD	Type:	Well
Description:	Not Reported	HUC:	15050301
Drainage Area:	Not Reported	Drainage Area Units:	Not Reported
Contrib Drainage Area:	Not Reported	Contrib Drainage Area Unts:	Not Reported
Aquifer:	Not Reported	Formation Type:	Not Reported

Aquifer Type:	Not Reported	Construction Date:	196605
Well Depth:	209	Well Depth Units:	ft
Well Hole Depth:	2993	Well Hole Depth Units:	ft

Ground water levels,Number of Measurements:	1	Level reading date:	1981-11-11
Feet below surface:	Not Reported	Feet to sea level:	Not Reported
Note:	The site was dry (no water level recorded).		

Map ID:	209		
Organization ID:	USGS-AZ		
Organization Name:	USGS Arizona Water Science Center		
Monitor Location:	D-15-14 27CBB	Type:	Well
Description:	Not Reported	HUC:	15050301
Drainage Area:	Not Reported	Drainage Area Units:	Not Reported
Contrib Drainage Area:	Not Reported	Contrib Drainage Area Unts:	Not Reported
Aquifer:	Not Reported	Formation Type:	Not Reported
Aquifer Type:	Not Reported	Construction Date:	196508
Well Depth:	410	Well Depth Units:	ft
Well Hole Depth:	410	Well Hole Depth Units:	ft

Ground water levels,Number of Measurements:	17	Level reading date:	1981-12-23
Feet below surface:	197.2	Feet to sea level:	Not Reported
Note:	Not Reported		

Level reading date:	1979-01	Feet below surface:	178.75
Feet to sea level:	Not Reported	Note:	Not Reported
Level reading date:	1978-01	Feet below surface:	177.20
Feet to sea level:	Not Reported	Note:	Not Reported
Level reading date:	1977-01	Feet below surface:	174.56
Feet to sea level:	Not Reported	Note:	Not Reported
Level reading date:	1976-01	Feet below surface:	169.69
Feet to sea level:	Not Reported	Note:	Not Reported
Level reading date:	1975-01	Feet below surface:	159.60
Feet to sea level:	Not Reported	Note:	Not Reported
Level reading date:	1974-01-02	Feet below surface:	161.75
Feet to sea level:	Not Reported	Note:	Not Reported
Level reading date:	1973-02-05	Feet below surface:	160.01
Feet to sea level:	Not Reported	Note:	Not Reported
Level reading date:	1972-01-17	Feet below surface:	157.35
Feet to sea level:	Not Reported	Note:	Not Reported
Level reading date:	1970-12	Feet below surface:	155.75
Feet to sea level:	Not Reported	Note:	Not Reported
Level reading date:	1969-11-20	Feet below surface:	154.80
Feet to sea level:	Not Reported	Note:	Not Reported
Level reading date:	1968-11-05	Feet below surface:	153.60
Feet to sea level:	Not Reported	Note:	Not Reported

Level reading date:	1968-02-07	Feet below surface:	153.00
Feet to sea level:	Not Reported	Note:	Not Reported
Level reading date:	1967-11-02	Feet below surface:	152.78
Feet to sea level:	Not Reported	Note:	Not Reported
Level reading date:	1967-03-08	Feet below surface:	151.90
Feet to sea level:	Not Reported	Note:	Not Reported
Level reading date:	1966-02-21	Feet below surface:	151.03
Feet to sea level:	Not Reported	Note:	Not Reported
Level reading date:	1965-10-12	Feet below surface:	150.52
Feet to sea level:	Not Reported	Note:	Not Reported

Map ID: 227

Organization ID:	USGS-AZ		
Organization Name:	USGS Arizona Water Science Center		
Monitor Location:	D-15-14 27CBC	Type:	Well
Description:	Not Reported	HUC:	15050301
Drainage Area:	Not Reported	Drainage Area Units:	Not Reported
Contrib Drainage Area:	Not Reported	Contrib Drainage Area Unts:	Not Reported
Aquifer:	Not Reported	Formation Type:	Not Reported
Aquifer Type:	Not Reported	Construction Date:	196909
Well Depth:	300	Well Depth Units:	ft
Well Hole Depth:	300	Well Hole Depth Units:	ft

Ground water levels,Number of Measurements:	2	Level reading date:	1987-12-04
Feet below surface:	172.10	Feet to sea level:	Not Reported
Note:	Not Reported		
Level reading date:	1981-12-18	Feet below surface:	174.7
Feet to sea level:	Not Reported	Note:	Not Reported

Map ID: 231

Organization ID:	USGS-AZ		
Organization Name:	USGS Arizona Water Science Center		
Monitor Location:	D-15-14 30CBC	Type:	Well: Extensometer well
Description:	SC-17 EXTENSOMETER SITE	HUC:	15050301
Drainage Area:	Not Reported	Drainage Area Units:	Not Reported
Contrib Drainage Area:	Not Reported	Contrib Drainage Area Unts:	Not Reported
Aquifer:	Not Reported	Formation Type:	Not Reported
Aquifer Type:	Not Reported	Construction Date:	19640505
Well Depth:	805	Well Depth Units:	ft
Well Hole Depth:	815	Well Hole Depth Units:	ft

Ground water levels,Number of Measurements:	204	Level reading date:	1994-07-21
Feet below surface:	113.17	Feet to sea level:	Not Reported
Note:	Not Reported		
Level reading date:	1994-07-12	Feet below surface:	113.55
Feet to sea level:	Not Reported	Note:	Not Reported

Level reading date:	1994-06-21	Feet below surface:	113.09
Feet to sea level:	Not Reported	Note:	Not Reported
Level reading date:	1994-06-02	Feet below surface:	111.50
Feet to sea level:	Not Reported	Note:	Not Reported
Level reading date:	1994-05-05	Feet below surface:	111.80
Feet to sea level:	Not Reported	Note:	Not Reported
Level reading date:	1994-04-07	Feet below surface:	111.75
Feet to sea level:	Not Reported	Note:	Not Reported
Level reading date:	1994-03-08	Feet below surface:	111.73
Feet to sea level:	Not Reported	Note:	Not Reported
Level reading date:	1994-02-10	Feet below surface:	112.14
Feet to sea level:	Not Reported	Note:	Not Reported
Level reading date:	1994-01-13	Feet below surface:	112.02
Feet to sea level:	Not Reported	Note:	Not Reported
Level reading date:	1993-12-16	Feet below surface:	111.65
Feet to sea level:	Not Reported	Note:	Not Reported
Level reading date:	1993-11-18	Feet below surface:	112.83
Feet to sea level:	Not Reported	Note:	Not Reported
Level reading date:	1993-10-22	Feet below surface:	113.42
Feet to sea level:	Not Reported	Note:	Not Reported
Level reading date:	1993-09-21	Feet below surface:	113.29
Feet to sea level:	Not Reported	Note:	Not Reported
Level reading date:	1993-08-24	Feet below surface:	113.55
Feet to sea level:	Not Reported	Note:	Not Reported
Level reading date:	1993-07-26	Feet below surface:	114.16
Feet to sea level:	Not Reported	Note:	Not Reported
Level reading date:	1993-06-24	Feet below surface:	113.13
Feet to sea level:	Not Reported	Note:	Not Reported
Level reading date:	1993-05-26	Feet below surface:	112.13
Feet to sea level:	Not Reported	Note:	Not Reported
Level reading date:	1993-05-14	Feet below surface:	112.08
Feet to sea level:	Not Reported	Note:	Not Reported
Level reading date:	1993-04-28	Feet below surface:	110.64
Feet to sea level:	Not Reported	Note:	Not Reported
Level reading date:	1993-03-30	Feet below surface:	107.30
Feet to sea level:	Not Reported	Note:	Not Reported
Level reading date:	1993-03-02	Feet below surface:	112.24
Feet to sea level:	Not Reported	Note:	Not Reported
Level reading date:	1993-02-03	Feet below surface:	113.80
Feet to sea level:	Not Reported	Note:	Not Reported
Level reading date:	1993-01-06	Feet below surface:	115.04
Feet to sea level:	Not Reported	Note:	Not Reported

Level reading date:	1992-12-10	Feet below surface:	116.27
Feet to sea level:	Not Reported	Note:	Not Reported
Level reading date:	1992-11-13	Feet below surface:	118.28
Feet to sea level:	Not Reported	Note:	Not Reported
Level reading date:	1992-10-14	Feet below surface:	119.82
Feet to sea level:	Not Reported	Note:	Not Reported
Level reading date:	1992-09-14	Feet below surface:	119.83
Feet to sea level:	Not Reported	Note:	Not Reported
Level reading date:	1992-08-20	Feet below surface:	119.73
Feet to sea level:	Not Reported	Note:	Not Reported
Level reading date:	1992-07-23	Feet below surface:	119.56
Feet to sea level:	Not Reported	Note:	Not Reported
Level reading date:	1992-06-24	Feet below surface:	119.29
Feet to sea level:	Not Reported	Note:	Not Reported
Level reading date:	1992-05-28	Feet below surface:	118.81
Feet to sea level:	Not Reported	Note:	Not Reported
Level reading date:	1992-05-01	Feet below surface:	118.74
Feet to sea level:	Not Reported	Note:	Not Reported
Level reading date:	1992-04-01	Feet below surface:	118.26
Feet to sea level:	Not Reported	Note:	Not Reported
Level reading date:	1992-03-03	Feet below surface:	118.47
Feet to sea level:	Not Reported	Note:	Not Reported
Level reading date:	1992-02-07	Feet below surface:	118.34
Feet to sea level:	Not Reported	Note:	Not Reported
Level reading date:	1991-12-11	Feet below surface:	118.95
Feet to sea level:	Not Reported	Note:	Not Reported
Level reading date:	1991-11-14	Feet below surface:	119.21
Feet to sea level:	Not Reported	Note:	Not Reported
Level reading date:	1991-10-23	Feet below surface:	119.14
Feet to sea level:	Not Reported	Note:	Not Reported
Level reading date:	1991-09-26	Feet below surface:	119.24
Feet to sea level:	Not Reported	Note:	Not Reported
Level reading date:	1991-08-29	Feet below surface:	119.05
Feet to sea level:	Not Reported	Note:	Not Reported
Level reading date:	1991-07-31	Feet below surface:	119.0
Feet to sea level:	Not Reported	Note:	Not Reported
Level reading date:	1991-07-02	Feet below surface:	118.85
Feet to sea level:	Not Reported	Note:	Not Reported
Level reading date:	1991-06-06	Feet below surface:	118.74
Feet to sea level:	Not Reported	Note:	Not Reported
Level reading date:	1991-05-03	Feet below surface:	118.0
Feet to sea level:	Not Reported	Note:	Not Reported

Level reading date:	1991-03-04	Feet below surface:	118.4
Feet to sea level:	Not Reported	Note:	Not Reported
Level reading date:	1991-02-01	Feet below surface:	118.7
Feet to sea level:	Not Reported	Note:	Not Reported
Level reading date:	1991-01-08	Feet below surface:	118.1
Feet to sea level:	Not Reported	Note:	Not Reported
Level reading date:	1990-12-31	Feet below surface:	119.0
Feet to sea level:	Not Reported	Note:	Not Reported
Level reading date:	1990-11-30	Feet below surface:	118.9
Feet to sea level:	Not Reported	Note:	Not Reported
Level reading date:	1990-10-29	Feet below surface:	119.15
Feet to sea level:	Not Reported	Note:	Not Reported
Level reading date:	1990-09-27	Feet below surface:	119.38
Feet to sea level:	Not Reported	Note:	Not Reported
Level reading date:	1990-08-31	Feet below surface:	119.42
Feet to sea level:	Not Reported	Note:	Not Reported
Level reading date:	1990-08-02	Feet below surface:	119.5
Feet to sea level:	Not Reported	Note:	Not Reported
Level reading date:	1990-07-30	Feet below surface:	119.4
Feet to sea level:	Not Reported	Note:	Not Reported
Level reading date:	1990-07-03	Feet below surface:	119.4
Feet to sea level:	Not Reported	Note:	Not Reported
Level reading date:	1990-06-01	Feet below surface:	119.0
Feet to sea level:	Not Reported	Note:	Not Reported
Level reading date:	1990-05-02	Feet below surface:	118.8
Feet to sea level:	Not Reported	Note:	Not Reported
Level reading date:	1990-03-29	Feet below surface:	118.2
Feet to sea level:	Not Reported	Note:	Not Reported
Level reading date:	1990-02-26	Feet below surface:	117.4
Feet to sea level:	Not Reported	Note:	Not Reported
Level reading date:	1990-01-17	Feet below surface:	117.2
Feet to sea level:	Not Reported	Note:	Not Reported
Level reading date:	1989-12-21	Feet below surface:	118.64
Feet to sea level:	Not Reported	Note:	Not Reported
Level reading date:	1989-11-27	Feet below surface:	118.65
Feet to sea level:	Not Reported	Note:	Not Reported
Level reading date:	1989-10-26	Feet below surface:	118.51
Feet to sea level:	Not Reported	Note:	Not Reported
Level reading date:	1989-09-26	Feet below surface:	118.47
Feet to sea level:	Not Reported	Note:	Not Reported
Level reading date:	1989-08-30	Feet below surface:	118.07
Feet to sea level:	Not Reported	Note:	Not Reported

Level reading date:	1989-08-09	Feet below surface:	118.0
Feet to sea level:	Not Reported	Note:	Not Reported
Level reading date:	1989-07-07	Feet below surface:	117.8
Feet to sea level:	Not Reported	Note:	Not Reported
Level reading date:	1989-06-06	Feet below surface:	117.2
Feet to sea level:	Not Reported	Note:	Not Reported
Level reading date:	1989-05-05	Feet below surface:	116.9
Feet to sea level:	Not Reported	Note:	Not Reported
Level reading date:	1989-04-04	Feet below surface:	116.0
Feet to sea level:	Not Reported	Note:	Not Reported
Level reading date:	1989-03-06	Feet below surface:	116.73
Feet to sea level:	Not Reported	Note:	Not Reported
Level reading date:	1989-02-03	Feet below surface:	113.9
Feet to sea level:	Not Reported	Note:	Not Reported
Level reading date:	1989-01-05	Feet below surface:	112.93
Feet to sea level:	Not Reported	Note:	Not Reported
Level reading date:	1988-12-31	Feet below surface:	113.70
Feet to sea level:	Not Reported	Note:	Not Reported
Level reading date:	1988-11-04	Feet below surface:	118.42
Feet to sea level:	Not Reported	Note:	Not Reported
Level reading date:	1988-10-18	Feet below surface:	118.59
Feet to sea level:	Not Reported	Note:	Not Reported
Level reading date:	1988-09-16	Feet below surface:	118.8
Feet to sea level:	Not Reported	Note:	Not Reported
Level reading date:	1988-08-20	Feet below surface:	118.69
Feet to sea level:	Not Reported	Note:	Not Reported
Level reading date:	1988-07-18	Feet below surface:	118.7
Feet to sea level:	Not Reported	Note:	Not Reported
Level reading date:	1988-06-17	Feet below surface:	118.49
Feet to sea level:	Not Reported	Note:	Not Reported
Level reading date:	1988-05-17	Feet below surface:	118.28
Feet to sea level:	Not Reported	Note:	Not Reported
Level reading date:	1988-04-23	Feet below surface:	117.92
Feet to sea level:	Not Reported	Note:	Not Reported
Level reading date:	1988-03-23	Feet below surface:	117.55
Feet to sea level:	Not Reported	Note:	Not Reported
Level reading date:	1988-02-19	Feet below surface:	118.03
Feet to sea level:	Not Reported	Note:	Not Reported
Level reading date:	1988-01-20	Feet below surface:	118.5
Feet to sea level:	Not Reported	Note:	Not Reported
Level reading date:	1987-12-15	Feet below surface:	118.55
Feet to sea level:	Not Reported	Note:	Not Reported

Level reading date:	1987-11-20	Feet below surface:	118.33
Feet to sea level:	Not Reported	Note:	Not Reported
Level reading date:	1987-10-22	Feet below surface:	118.18
Feet to sea level:	Not Reported	Note:	Not Reported
Level reading date:	1987-09-23	Feet below surface:	118.01
Feet to sea level:	Not Reported	Note:	Not Reported
Level reading date:	1987-08-20	Feet below surface:	117.9
Feet to sea level:	Not Reported	Note:	Not Reported
Level reading date:	1987-07-22	Feet below surface:	117.71
Feet to sea level:	Not Reported	Note:	Not Reported
Level reading date:	1987-06-22	Feet below surface:	117.45
Feet to sea level:	Not Reported	Note:	Not Reported
Level reading date:	1987-05-18	Feet below surface:	117.0
Feet to sea level:	Not Reported	Note:	Not Reported
Level reading date:	1987-04-23	Feet below surface:	116.8
Feet to sea level:	Not Reported	Note:	Not Reported
Level reading date:	1987-03-26	Feet below surface:	117.34
Feet to sea level:	Not Reported	Note:	Not Reported
Level reading date:	1987-02-23	Feet below surface:	116.9
Feet to sea level:	Not Reported	Note:	Not Reported
Level reading date:	1987-01-22	Feet below surface:	116.92
Feet to sea level:	Not Reported	Note:	Not Reported
Level reading date:	1986-12-23	Feet below surface:	115.6
Feet to sea level:	Not Reported	Note:	Not Reported
Level reading date:	1986-11-24	Feet below surface:	116.47
Feet to sea level:	Not Reported	Note:	Not Reported
Level reading date:	1986-10-27	Feet below surface:	116.8
Feet to sea level:	Not Reported	Note:	Not Reported
Level reading date:	1986-09-25	Feet below surface:	116.65
Feet to sea level:	Not Reported	Note:	Not Reported
Level reading date:	1986-08-22	Feet below surface:	116.4
Feet to sea level:	Not Reported	Note:	Not Reported
Level reading date:	1986-07-21	Feet below surface:	116.26
Feet to sea level:	Not Reported	Note:	Not Reported
Level reading date:	1986-06-19	Feet below surface:	116.18
Feet to sea level:	Not Reported	Note:	Not Reported
Level reading date:	1986-05-14	Feet below surface:	116.4
Feet to sea level:	Not Reported	Note:	Not Reported
Level reading date:	1986-04-09	Feet below surface:	116.06
Feet to sea level:	Not Reported	Note:	Not Reported
Level reading date:	1986-03-12	Feet below surface:	115.7
Feet to sea level:	Not Reported	Note:	Not Reported

Level reading date:	1986-02-10	Feet below surface:	115.65
Feet to sea level:	Not Reported	Note:	Not Reported
Level reading date:	1986-01-09	Feet below surface:	115.39
Feet to sea level:	Not Reported	Note:	Not Reported
Level reading date:	1985-12-09	Feet below surface:	115.06
Feet to sea level:	Not Reported	Note:	Not Reported
Level reading date:	1985-11-06	Feet below surface:	114.6
Feet to sea level:	Not Reported	Note:	Not Reported
Level reading date:	1985-10-04	Feet below surface:	115.12
Feet to sea level:	Not Reported	Note:	Not Reported
Level reading date:	1985-08-31	Feet below surface:	115.33
Feet to sea level:	Not Reported	Note:	Not Reported
Level reading date:	1985-07-30	Feet below surface:	115.4
Feet to sea level:	Not Reported	Note:	Not Reported
Level reading date:	1985-06-28	Feet below surface:	115.12
Feet to sea level:	Not Reported	Note:	Not Reported
Level reading date:	1985-06-05	Feet below surface:	114.65
Feet to sea level:	Not Reported	Note:	Not Reported
Level reading date:	1985-05-04	Feet below surface:	113.98
Feet to sea level:	Not Reported	Note:	Not Reported
Level reading date:	1985-04-06	Feet below surface:	113.61
Feet to sea level:	Not Reported	Note:	Not Reported
Level reading date:	1985-03-09	Feet below surface:	114.94
Feet to sea level:	Not Reported	Note:	Not Reported
Level reading date:	1985-02-07	Feet below surface:	116.01
Feet to sea level:	Not Reported	Note:	Not Reported
Level reading date:	1985-01-06	Feet below surface:	116.7
Feet to sea level:	Not Reported	Note:	Not Reported
Level reading date:	1984-12-06	Feet below surface:	117.01
Feet to sea level:	Not Reported	Note:	Not Reported
Level reading date:	1984-11-08	Feet below surface:	117.13
Feet to sea level:	Not Reported	Note:	Not Reported
Level reading date:	1984-10-09	Feet below surface:	117.61
Feet to sea level:	Not Reported	Note:	Not Reported
Level reading date:	1984-09-06	Feet below surface:	118.4
Feet to sea level:	Not Reported	Note:	Not Reported
Level reading date:	1984-08-08	Feet below surface:	118.68
Feet to sea level:	Not Reported	Note:	Not Reported
Level reading date:	1984-07-10	Feet below surface:	118.68
Feet to sea level:	Not Reported	Note:	Not Reported
Level reading date:	1984-06-05	Feet below surface:	118.53
Feet to sea level:	Not Reported	Note:	Not Reported

Level reading date:	1984-05-06	Feet below surface:	118.31
Feet to sea level:	Not Reported	Note:	Not Reported
Level reading date:	1984-04-07	Feet below surface:	118.56
Feet to sea level:	Not Reported	Note:	Not Reported
Level reading date:	1984-03-23	Feet below surface:	118.7
Feet to sea level:	Not Reported	Note:	Not Reported
Level reading date:	1984-03-09	Feet below surface:	118.64
Feet to sea level:	Not Reported	Note:	Not Reported
Level reading date:	1984-02-27	Feet below surface:	118.7
Feet to sea level:	Not Reported	Note:	Not Reported
Level reading date:	1984-02-10	Feet below surface:	118.5
Feet to sea level:	Not Reported	Note:	Not Reported
Level reading date:	1984-01-26	Feet below surface:	118.9
Feet to sea level:	Not Reported	Note:	Not Reported
Level reading date:	1984-01-17	Feet below surface:	118.83
Feet to sea level:	Not Reported	Note:	Not Reported
Level reading date:	1983-12-30	Feet below surface:	119.2
Feet to sea level:	Not Reported	Note:	Not Reported
Level reading date:	1983-12-02	Feet below surface:	119.58
Feet to sea level:	Not Reported	Note:	Not Reported
Level reading date:	1983-11-21	Feet below surface:	119.8
Feet to sea level:	Not Reported	Note:	Not Reported
Level reading date:	1983-11-04	Feet below surface:	120.03
Feet to sea level:	Not Reported	Note:	Not Reported
Level reading date:	1983-10-27	Feet below surface:	120.1
Feet to sea level:	Not Reported	Note:	Not Reported
Level reading date:	1983-09-22	Feet below surface:	120.1
Feet to sea level:	Not Reported	Note:	Not Reported
Level reading date:	1983-08-26	Feet below surface:	119.7
Feet to sea level:	Not Reported	Note:	Not Reported
Level reading date:	1983-07-26	Feet below surface:	119.5
Feet to sea level:	Not Reported	Note:	Not Reported
Level reading date:	1983-06-27	Feet below surface:	120.2
Feet to sea level:	Not Reported	Note:	Not Reported
Level reading date:	1983-05-25	Feet below surface:	119.8
Feet to sea level:	Not Reported	Note:	Not Reported
Level reading date:	1983-04-26	Feet below surface:	119.5
Feet to sea level:	Not Reported	Note:	Not Reported
Level reading date:	1983-03-28	Feet below surface:	119.9
Feet to sea level:	Not Reported	Note:	Not Reported
Level reading date:	1983-02-23	Feet below surface:	119.9
Feet to sea level:	Not Reported	Note:	Not Reported

Level reading date:	1983-01-24	Feet below surface:	119.4
Feet to sea level:	Not Reported	Note:	Not Reported
Level reading date:	1982-12-29	Feet below surface:	119.05
Feet to sea level:	Not Reported	Note:	Not Reported
Level reading date:	1982-11-29	Feet below surface:	119.8
Feet to sea level:	Not Reported	Note:	Not Reported
Level reading date:	1982-10-25	Feet below surface:	120.2
Feet to sea level:	Not Reported	Note:	Not Reported
Level reading date:	1982-09-25	Feet below surface:	120.61
Feet to sea level:	Not Reported	Note:	Not Reported
Level reading date:	1982-08-25	Feet below surface:	120.82
Feet to sea level:	Not Reported	Note:	Not Reported
Level reading date:	1982-07-25	Feet below surface:	120.56
Feet to sea level:	Not Reported	Note:	Not Reported
Level reading date:	1982-06-25	Feet below surface:	120.48
Feet to sea level:	Not Reported	Note:	Not Reported
Level reading date:	1982-05-25	Feet below surface:	120.39
Feet to sea level:	Not Reported	Note:	Not Reported
Level reading date:	1982-04-25	Feet below surface:	120.27
Feet to sea level:	Not Reported	Note:	Not Reported
Level reading date:	1982-03-25	Feet below surface:	120.08
Feet to sea level:	Not Reported	Note:	Not Reported
Level reading date:	1982-02-25	Feet below surface:	119.98
Feet to sea level:	Not Reported	Note:	Not Reported
Level reading date:	1982-01-25	Feet below surface:	119.92
Feet to sea level:	Not Reported	Note:	Not Reported
Level reading date:	1981-12-25	Feet below surface:	120.03
Feet to sea level:	Not Reported	Note:	Not Reported
Level reading date:	1981-12-18	Feet below surface:	120.0
Feet to sea level:	Not Reported	Note:	Not Reported
Level reading date:	1981-11-25	Feet below surface:	119.68
Feet to sea level:	Not Reported	Note:	Not Reported
Level reading date:	1981-10-25	Feet below surface:	119.40
Feet to sea level:	Not Reported	Note:	Not Reported
Level reading date:	1981-09-25	Feet below surface:	119.84
Feet to sea level:	Not Reported	Note:	Not Reported
Level reading date:	1981-08-25	Feet below surface:	119.87
Feet to sea level:	Not Reported	Note:	Not Reported
Level reading date:	1981-07-25	Feet below surface:	119.76
Feet to sea level:	Not Reported	Note:	Not Reported
Level reading date:	1981-06-25	Feet below surface:	119.67
Feet to sea level:	Not Reported	Note:	Not Reported

Level reading date:	1981-05-25	Feet below surface:	119.23
Feet to sea level:	Not Reported	Note:	Not Reported
Level reading date:	1981-04-25	Feet below surface:	119.65
Feet to sea level:	Not Reported	Note:	Not Reported
Level reading date:	1981-03-25	Feet below surface:	119.64
Feet to sea level:	Not Reported	Note:	Not Reported
Level reading date:	1981-02-25	Feet below surface:	119.24
Feet to sea level:	Not Reported	Note:	Not Reported
Level reading date:	1981-01-25	Feet below surface:	119.40
Feet to sea level:	Not Reported	Note:	Not Reported
Level reading date:	1980-12-25	Feet below surface:	119.37
Feet to sea level:	Not Reported	Note:	Not Reported
Level reading date:	1980-10-25	Feet below surface:	118.57
Feet to sea level:	Not Reported	Note:	Not Reported
Level reading date:	1980-09-25	Feet below surface:	118.97
Feet to sea level:	Not Reported	Note:	Not Reported
Level reading date:	1980-08-25	Feet below surface:	118.93
Feet to sea level:	Not Reported	Note:	Not Reported
Level reading date:	1980-07-25	Feet below surface:	118.99
Feet to sea level:	Not Reported	Note:	Not Reported
Level reading date:	1980-06-25	Feet below surface:	118.90
Feet to sea level:	Not Reported	Note:	Not Reported
Level reading date:	1980-05-25	Feet below surface:	118.50
Feet to sea level:	Not Reported	Note:	Not Reported
Level reading date:	1980-04-25	Feet below surface:	118.31
Feet to sea level:	Not Reported	Note:	Not Reported
Level reading date:	1980-03-25	Feet below surface:	118.00
Feet to sea level:	Not Reported	Note:	Not Reported
Level reading date:	1980-02-25	Feet below surface:	117.62
Feet to sea level:	Not Reported	Note:	Not Reported
Level reading date:	1980-01-25	Feet below surface:	118.20
Feet to sea level:	Not Reported	Note:	Not Reported
Level reading date:	1979-12-25	Feet below surface:	118.28
Feet to sea level:	Not Reported	Note:	Not Reported
Level reading date:	1979-03	Feet below surface:	119.4
Feet to sea level:	Not Reported	Note:	Not Reported
Level reading date:	1978-12	Feet below surface:	119.7
Feet to sea level:	Not Reported	Note:	Not Reported
Level reading date:	1977-12	Feet below surface:	120.1
Feet to sea level:	Not Reported	Note:	Not Reported
Level reading date:	1977-03	Feet below surface:	119.7
Feet to sea level:	Not Reported	Note:	Not Reported

Level reading date:	1976-12	Feet below surface:	117.3
Feet to sea level:	Not Reported	Note:	Not Reported
Level reading date:	1975-12	Feet below surface:	122.8
Feet to sea level:	Not Reported	Note:	Not Reported
Level reading date:	1975-01	Feet below surface:	121.5
Feet to sea level:	Not Reported	Note:	Not Reported
Level reading date:	1973-10	Feet below surface:	115.0
Feet to sea level:	Not Reported	Note:	Not Reported
Level reading date:	1968-11-05	Feet below surface:	107.93
Feet to sea level:	Not Reported	Note:	Not Reported
Level reading date:	1967-11-30	Feet below surface:	95.64
Feet to sea level:	Not Reported	Note:	Not Reported
Level reading date:	1967-03	Feet below surface:	103.5
Feet to sea level:	Not Reported	Note:	Not Reported
Level reading date:	1966-05	Feet below surface:	103.5
Feet to sea level:	Not Reported	Note:	Not Reported
Level reading date:	1965-06-21	Feet below surface:	103.50
Feet to sea level:	Not Reported	Note:	Not Reported
Level reading date:	1965-03	Feet below surface:	91.0
Feet to sea level:	Not Reported	Note:	Not Reported
Level reading date:	1965-02-08	Feet below surface:	92.28
Feet to sea level:	Not Reported	Note:	Not Reported
Level reading date:	1964-11-12	Feet below surface:	90.35
Feet to sea level:	Not Reported	Note:	Not Reported
Level reading date:	1964-05	Feet below surface:	90.0
Feet to sea level:	Not Reported	Note:	Not Reported

Map ID:	248		
Organization ID:	USGS-AZ		
Organization Name:	USGS Arizona Water Science Center		
Monitor Location:	D-15-14 33AAA	Type:	Well
Description:	Not Reported	HUC:	15050301
Drainage Area:	Not Reported	Drainage Area Units:	Not Reported
Contrib Drainage Area:	Not Reported	Contrib Drainage Area Unts:	Not Reported
Aquifer:	Not Reported	Formation Type:	Not Reported
Aquifer Type:	Not Reported	Construction Date:	Not Reported
Well Depth:	Not Reported	Well Depth Units:	Not Reported
Well Hole Depth:	Not Reported	Well Hole Depth Units:	Not Reported

Ground water levels,Number of Measurements:	1	Level reading date:	1981-12-18
Feet below surface:	Not Reported	Feet to sea level:	Not Reported
Note:	The site was dry (no water level recorded).		

Map ID:	250		
Organization ID:	USGS-AZ		
Organization Name:	USGS Arizona Water Science Center		
Monitor Location:	D-15-14 34ABA	Type:	Well
Description:	Not Reported	HUC:	15050301
Drainage Area:	Not Reported	Drainage Area Units:	Not Reported
Contrib Drainage Area:	Not Reported	Contrib Drainage Area Unts:	Not Reported
Aquifer:	Not Reported	Formation Type:	Not Reported
Aquifer Type:	Not Reported	Construction Date:	19700418
Well Depth:	175	Well Depth Units:	ft
Well Hole Depth:	175	Well Hole Depth Units:	ft

Ground water levels,Number of Measurements:	2	Level reading date:	1981-10-02
Feet below surface:	Not Reported	Feet to sea level:	Not Reported
Note:	The site was dry (no water level recorded).		

Level reading date:	1970-04-18	Feet below surface:	25.00
Feet to sea level:	Not Reported	Note:	Not Reported

Map ID:	251		
Organization ID:	USGS-AZ		
Organization Name:	USGS Arizona Water Science Center		
Monitor Location:	D-15-14 31BBB	Type:	Well
Description:	Not Reported	HUC:	15050301
Drainage Area:	Not Reported	Drainage Area Units:	Not Reported
Contrib Drainage Area:	Not Reported	Contrib Drainage Area Unts:	Not Reported
Aquifer:	Not Reported	Formation Type:	Not Reported
Aquifer Type:	Not Reported	Construction Date:	19601000
Well Depth:	556	Well Depth Units:	ft
Well Hole Depth:	556	Well Hole Depth Units:	ft

Ground water levels,Number of Measurements:	43	Level reading date:	1992-01-21
Feet below surface:	116.68	Feet to sea level:	Not Reported
Note:	Not Reported		

Level reading date:	1988-12-15	Feet below surface:	113.30
Feet to sea level:	Not Reported	Note:	Not Reported
Level reading date:	1987-12-28	Feet below surface:	116.60
Feet to sea level:	Not Reported	Note:	Not Reported
Level reading date:	1986-12-23	Feet below surface:	109.40
Feet to sea level:	Not Reported	Note:	Not Reported
Level reading date:	1985-12-17	Feet below surface:	115.20
Feet to sea level:	Not Reported	Note:	Not Reported
Level reading date:	1984-11-02	Feet below surface:	117.50
Feet to sea level:	Not Reported	Note:	Not Reported
Level reading date:	1970-04-28	Feet below surface:	105.37
Feet to sea level:	Not Reported	Note:	Not Reported
Level reading date:	1968-11-14	Feet below surface:	101.30
Feet to sea level:	Not Reported	Note:	Not Reported

Level reading date:	1968-02-02	Feet below surface:	92.55
Feet to sea level:	Not Reported	Note:	Not Reported
Level reading date:	1967-11-30	Feet below surface:	94.69
Feet to sea level:	Not Reported	Note:	Not Reported
Level reading date:	1967-09	Feet below surface:	107.00
Feet to sea level:	Not Reported	Note:	Not Reported
Level reading date:	1967-08-28	Feet below surface:	106.80
Feet to sea level:	Not Reported	Note:	Not Reported
Level reading date:	1967-05-10	Feet below surface:	106.80
Feet to sea level:	Not Reported	Note:	Not Reported
Level reading date:	1967-04-17	Feet below surface:	105.80
Feet to sea level:	Not Reported	Note:	Not Reported
Level reading date:	1967-03-16	Feet below surface:	105.00
Feet to sea level:	Not Reported	Note:	Not Reported
Level reading date:	1967-02-20	Feet below surface:	101.00
Feet to sea level:	Not Reported	Note:	Not Reported
Level reading date:	1967-01-15	Feet below surface:	100.60
Feet to sea level:	Not Reported	Note:	Not Reported
Level reading date:	1966-12-28	Feet below surface:	96.60
Feet to sea level:	Not Reported	Note:	Not Reported
Level reading date:	1966-11-18	Feet below surface:	98.6
Feet to sea level:	Not Reported	Note:	Not Reported
Level reading date:	1966-09-18	Feet below surface:	104.90
Feet to sea level:	Not Reported	Note:	Not Reported
Level reading date:	1966-08-22	Feet below surface:	105.70
Feet to sea level:	Not Reported	Note:	Not Reported
Level reading date:	1966-07-15	Feet below surface:	106.50
Feet to sea level:	Not Reported	Note:	Not Reported
Level reading date:	1966-06-17	Feet below surface:	106.00
Feet to sea level:	Not Reported	Note:	Not Reported
Level reading date:	1966-05-15	Feet below surface:	105.00
Feet to sea level:	Not Reported	Note:	Not Reported
Level reading date:	1966-04-19	Feet below surface:	102.00
Feet to sea level:	Not Reported	Note:	Not Reported
Level reading date:	1966-03-17	Feet below surface:	98.00
Feet to sea level:	Not Reported	Note:	Not Reported
Level reading date:	1966-03-04	Feet below surface:	90.50
Feet to sea level:	Not Reported	Note:	Not Reported
Level reading date:	1966-02-23	Feet below surface:	92.60
Feet to sea level:	Not Reported	Note:	Not Reported
Level reading date:	1965-12-02	Feet below surface:	96.50
Feet to sea level:	Not Reported	Note:	Not Reported

Level reading date:	1965-10-15	Feet below surface:	104.10
Feet to sea level:	Not Reported	Note:	Not Reported
Level reading date:	1965-09-27	Feet below surface:	101.90
Feet to sea level:	Not Reported	Note:	Not Reported
Level reading date:	1965-08-19	Feet below surface:	101.40
Feet to sea level:	Not Reported	Note:	Not Reported
Level reading date:	1965-08-13	Feet below surface:	104.00
Feet to sea level:	Not Reported	Note:	Not Reported
Level reading date:	1965-06-04	Feet below surface:	102.76
Feet to sea level:	Not Reported	Note:	Not Reported
Level reading date:	1965-02	Feet below surface:	89.45
Feet to sea level:	Not Reported	Note:	Not Reported
Level reading date:	1964-10-26	Feet below surface:	96.03
Feet to sea level:	Not Reported	Note:	Not Reported
Level reading date:	1964-01-28	Feet below surface:	82.14
Feet to sea level:	Not Reported	Note:	Not Reported
Level reading date:	1963-10-31	Feet below surface:	100.41
Feet to sea level:	Not Reported	Note:	Not Reported
Level reading date:	1963-01-29	Feet below surface:	81.07
Feet to sea level:	Not Reported	Note:	Not Reported
Level reading date:	1962-10-29	Feet below surface:	82.30
Feet to sea level:	Not Reported	Note:	Not Reported
Level reading date:	1962-02-05	Feet below surface:	76.03
Feet to sea level:	Not Reported	Note:	Not Reported
Level reading date:	1961-03-23	Feet below surface:	73.37
Feet to sea level:	Not Reported	Note:	Not Reported
Level reading date:	1961-02-06	Feet below surface:	71.69
Feet to sea level:	Not Reported	Note:	Not Reported

Map ID:	255		
Organization ID:	USGS-AZ		
Organization Name:	USGS Arizona Water Science Center		
Monitor Location:	D-15-14 34BBC	Type:	Well
Description:	Not Reported	HUC:	15050301
Drainage Area:	Not Reported	Drainage Area Units:	Not Reported
Contrib Drainage Area:	Not Reported	Contrib Drainage Area Unts:	Not Reported
Aquifer:	Not Reported	Formation Type:	Not Reported
Aquifer Type:	Not Reported	Construction Date:	195501
Well Depth:	450	Well Depth Units:	ft
Well Hole Depth:	450	Well Hole Depth Units:	ft

Ground water levels,Number of Measurements:	41	Level reading date:	2000-11-28
Feet below surface:	188.8	Feet to sea level:	Not Reported
Note:	Not Reported		

Level reading date:	1999-11-16	Feet below surface:	188.8
Feet to sea level:	Not Reported	Note:	Not Reported
Level reading date:	1998-12-03	Feet below surface:	185.9
Feet to sea level:	Not Reported	Note:	Not Reported
Level reading date:	1997-11-04	Feet below surface:	235.8
Feet to sea level:	Not Reported	Note:	The site was being pumped.
Level reading date:	1996-11-04	Feet below surface:	232.6
Feet to sea level:	Not Reported	Note:	Not Reported
Level reading date:	1995-11-28	Feet below surface:	242.1
Feet to sea level:	Not Reported	Note:	The site was being pumped.
Level reading date:	1995-01-18	Feet below surface:	233.0
Feet to sea level:	Not Reported	Note:	The site was being pumped.
Level reading date:	1993-12-07	Feet below surface:	240.3
Feet to sea level:	Not Reported	Note:	The site was being pumped.
Level reading date:	1992-12-01	Feet below surface:	246.3
Feet to sea level:	Not Reported	Note:	The site was being pumped.
Level reading date:	1991-12-11	Feet below surface:	189.80
Feet to sea level:	Not Reported	Note:	Not Reported
Level reading date:	1990-12-12	Feet below surface:	246.80
Feet to sea level:	Not Reported	Note:	The site was being pumped.
Level reading date:	1989-11-30	Feet below surface:	238.20
Feet to sea level:	Not Reported	Note:	The site was being pumped.
Level reading date:	1988-12-08	Feet below surface:	180.50
Feet to sea level:	Not Reported	Note:	Not Reported
Level reading date:	1988-06-08	Feet below surface:	180.20
Feet to sea level:	Not Reported	Note:	Not Reported
Level reading date:	1987-12-04	Feet below surface:	177.60
Feet to sea level:	Not Reported	Note:	Not Reported
Level reading date:	1984-01-05	Feet below surface:	185.90
Feet to sea level:	Not Reported	Note:	Not Reported
Level reading date:	1981-12-18	Feet below surface:	181.4
Feet to sea level:	Not Reported	Note:	Not Reported
Level reading date:	1979-03	Feet below surface:	166.50
Feet to sea level:	Not Reported	Note:	Not Reported
Level reading date:	1978-03	Feet below surface:	167.16
Feet to sea level:	Not Reported	Note:	Not Reported
Level reading date:	1977-03-06	Feet below surface:	169.85
Feet to sea level:	Not Reported	Note:	Not Reported
Level reading date:	1977-03	Feet below surface:	169.85
Feet to sea level:	Not Reported	Note:	Not Reported
Level reading date:	1970-12	Feet below surface:	158.40
Feet to sea level:	Not Reported	Note:	Not Reported

Level reading date:	1969-11	Feet below surface:	157.48
Feet to sea level:	Not Reported	Note:	Not Reported
Level reading date:	1968-11-05	Feet below surface:	162.41
Feet to sea level:	Not Reported	Note:	Not Reported
Level reading date:	1968-02-07	Feet below surface:	158.13
Feet to sea level:	Not Reported	Note:	Not Reported
Level reading date:	1967-11-02	Feet below surface:	165.23
Feet to sea level:	Not Reported	Note:	Not Reported
Level reading date:	1967-03-08	Feet below surface:	159.30
Feet to sea level:	Not Reported	Note:	Not Reported
Level reading date:	1966-02-21	Feet below surface:	152.25
Feet to sea level:	Not Reported	Note:	Not Reported
Level reading date:	1965-10-12	Feet below surface:	151.64
Feet to sea level:	Not Reported	Note:	Not Reported
Level reading date:	1965-02-08	Feet below surface:	150.61
Feet to sea level:	Not Reported	Note:	Not Reported
Level reading date:	1964-10-28	Feet below surface:	150.46
Feet to sea level:	Not Reported	Note:	Not Reported
Level reading date:	1964-02-04	Feet below surface:	150.79
Feet to sea level:	Not Reported	Note:	Not Reported
Level reading date:	1963-02-06	Feet below surface:	148.70
Feet to sea level:	Not Reported	Note:	Not Reported
Level reading date:	1962-02-05	Feet below surface:	147.61
Feet to sea level:	Not Reported	Note:	Not Reported
Level reading date:	1961-02-06	Feet below surface:	147.44
Feet to sea level:	Not Reported	Note:	Not Reported
Level reading date:	1960-02-10	Feet below surface:	146.53
Feet to sea level:	Not Reported	Note:	Not Reported
Level reading date:	1959-02-05	Feet below surface:	145.90
Feet to sea level:	Not Reported	Note:	Not Reported
Level reading date:	1958-02-04	Feet below surface:	145.37
Feet to sea level:	Not Reported	Note:	Not Reported
Level reading date:	1957-06-14	Feet below surface:	145.01
Feet to sea level:	Not Reported	Note:	Not Reported
Level reading date:	1956-03-21	Feet below surface:	145.83
Feet to sea level:	Not Reported	Note:	Not Reported
Level reading date:	1955-03-18	Feet below surface:	143.90
Feet to sea level:	Not Reported	Note:	Not Reported

GEOCHECK VERSION 2.1
STATE DATABASE WELL INFORMATION

Map ID:	259		
Organization ID:	USGS-AZ		
Organization Name:	USGS Arizona Water Science Center		
Monitor Location:	D-15-14 31BCB	Type:	Well
Description:	Not Reported	HUC:	15050301
Drainage Area:	Not Reported	Drainage Area Units:	Not Reported
Contrib Drainage Area:	Not Reported	Contrib Drainage Area Unts:	Not Reported
Aquifer:	Not Reported	Formation Type:	Not Reported
Aquifer Type:	Not Reported	Construction Date:	196207
Well Depth:	553	Well Depth Units:	ft
Well Hole Depth:	553	Well Hole Depth Units:	ft

Ground water levels,Number of Measurements:	16	Level reading date:	1992-01-24
Feet below surface:	134.16	Feet to sea level:	Not Reported
Note:	Not Reported		

Level reading date:	1988-12-15	Feet below surface:	122.50
Feet to sea level:	Not Reported	Note:	Not Reported
Level reading date:	1987-12-28	Feet below surface:	133.50
Feet to sea level:	Not Reported	Note:	Not Reported
Level reading date:	1986-12-23	Feet below surface:	128.60
Feet to sea level:	Not Reported	Note:	Not Reported
Level reading date:	1985-12-17	Feet below surface:	132.30
Feet to sea level:	Not Reported	Note:	Not Reported
Level reading date:	1984-11-02	Feet below surface:	135.10
Feet to sea level:	Not Reported	Note:	Not Reported
Level reading date:	1982-01-04	Feet below surface:	127.6
Feet to sea level:	Not Reported	Note:	Not Reported
Level reading date:	1970-04-28	Feet below surface:	113.60
Feet to sea level:	Not Reported	Note:	Not Reported
Level reading date:	1968-11-14	Feet below surface:	108.05
Feet to sea level:	Not Reported	Note:	Not Reported
Level reading date:	1967-11-30	Feet below surface:	98.54
Feet to sea level:	Not Reported	Note:	Not Reported
Level reading date:	1965-06-21	Feet below surface:	110.90
Feet to sea level:	Not Reported	Note:	Not Reported
Level reading date:	1965-02-08	Feet below surface:	93.23
Feet to sea level:	Not Reported	Note:	Not Reported
Level reading date:	1964-11-05	Feet below surface:	100.70
Feet to sea level:	Not Reported	Note:	Not Reported
Level reading date:	1964-01-27	Feet below surface:	88.42
Feet to sea level:	Not Reported	Note:	Not Reported
Level reading date:	1963-02	Feet below surface:	94.31
Feet to sea level:	Not Reported	Note:	Not Reported
Level reading date:	1962-10-30	Feet below surface:	89.09
Feet to sea level:	Not Reported	Note:	Not Reported

Map ID:	261		
Organization ID:	USGS-AZ		
Organization Name:	USGS Arizona Water Science Center		
Monitor Location:	D-15-14 32DBB	Type:	Well
Description:	Not Reported	HUC:	15050301
Drainage Area:	Not Reported	Drainage Area Units:	Not Reported
Contrib Drainage Area:	Not Reported	Contrib Drainage Area Unts:	Not Reported
Aquifer:	Not Reported	Formation Type:	Not Reported
Aquifer Type:	Not Reported	Construction Date:	19710828
Well Depth:	600	Well Depth Units:	ft
Well Hole Depth:	600	Well Hole Depth Units:	ft

Ground water levels,Number of Measurements:	1	Level reading date:	1971-08-28
Feet below surface:	148.00	Feet to sea level:	Not Reported
Note:	Not Reported		

Map ID:	262		
Organization ID:	USGS-AZ		
Organization Name:	USGS Arizona Water Science Center		
Monitor Location:	D-15-14 31CBB	Type:	Well
Description:	Not Reported	HUC:	15050301
Drainage Area:	Not Reported	Drainage Area Units:	Not Reported
Contrib Drainage Area:	Not Reported	Contrib Drainage Area Unts:	Not Reported
Aquifer:	Not Reported	Formation Type:	Not Reported
Aquifer Type:	Not Reported	Construction Date:	19540827
Well Depth:	400	Well Depth Units:	ft
Well Hole Depth:	620	Well Hole Depth Units:	ft

Ground water levels,Number of Measurements:	42	Level reading date:	1985-12-18
Feet below surface:	136.80	Feet to sea level:	Not Reported
Note:	Not Reported		
Level reading date:	1985-01-03	Feet below surface:	124.80
Feet to sea level:	Not Reported	Note:	Not Reported
Level reading date:	1982-12-01	Feet below surface:	130.00
Feet to sea level:	Not Reported	Note:	Not Reported
Level reading date:	1982-01-04	Feet below surface:	130.3
Feet to sea level:	Not Reported	Note:	Not Reported
Level reading date:	1968-11-13	Feet below surface:	112.80
Feet to sea level:	Not Reported	Note:	Not Reported
Level reading date:	1967-11-02	Feet below surface:	108.09
Feet to sea level:	Not Reported	Note:	Not Reported
Level reading date:	1966-12-02	Feet below surface:	101.0
Feet to sea level:	Not Reported	Note:	Not Reported
Level reading date:	1966-07-19	Feet below surface:	111.3
Feet to sea level:	Not Reported	Note:	Not Reported
Level reading date:	1966-06-07	Feet below surface:	110.7
Feet to sea level:	Not Reported	Note:	Not Reported

Level reading date:	1966-02-21	Feet below surface:	100.18
Feet to sea level:	Not Reported	Note:	Not Reported
Level reading date:	1965-10-07	Feet below surface:	111.01
Feet to sea level:	Not Reported	Note:	Not Reported
Level reading date:	1965-02-08	Feet below surface:	94.23
Feet to sea level:	Not Reported	Note:	Not Reported
Level reading date:	1964-11-06	Feet below surface:	97.30
Feet to sea level:	Not Reported	Note:	Not Reported
Level reading date:	1964-01-30	Feet below surface:	94.42
Feet to sea level:	Not Reported	Note:	Not Reported
Level reading date:	1963-11-05	Feet below surface:	101.28
Feet to sea level:	Not Reported	Note:	Not Reported
Level reading date:	1963-02-19	Feet below surface:	90.42
Feet to sea level:	Not Reported	Note:	Not Reported
Level reading date:	1962-02-09	Feet below surface:	78.46
Feet to sea level:	Not Reported	Note:	Not Reported
Level reading date:	1960-02-10	Feet below surface:	71.35
Feet to sea level:	Not Reported	Note:	Not Reported
Level reading date:	1959-02-05	Feet below surface:	69.45
Feet to sea level:	Not Reported	Note:	Not Reported
Level reading date:	1958-11-24	Feet below surface:	65.64
Feet to sea level:	Not Reported	Note:	Not Reported
Level reading date:	1958-04-18	Feet below surface:	63.28
Feet to sea level:	Not Reported	Note:	Not Reported
Level reading date:	1958-02-05	Feet below surface:	65.81
Feet to sea level:	Not Reported	Note:	Not Reported
Level reading date:	1957-10-24	Feet below surface:	62.86
Feet to sea level:	Not Reported	Note:	Not Reported
Level reading date:	1957-02-14	Feet below surface:	64.70
Feet to sea level:	Not Reported	Note:	Not Reported
Level reading date:	1956-11-27	Feet below surface:	65.06
Feet to sea level:	Not Reported	Note:	Not Reported
Level reading date:	1956-10-26	Feet below surface:	65.72
Feet to sea level:	Not Reported	Note:	Not Reported
Level reading date:	1956-09-20	Feet below surface:	65.66
Feet to sea level:	Not Reported	Note:	Not Reported
Level reading date:	1956-08-21	Feet below surface:	65.48
Feet to sea level:	Not Reported	Note:	Not Reported
Level reading date:	1956-07-17	Feet below surface:	65.16
Feet to sea level:	Not Reported	Note:	Not Reported
Level reading date:	1956-06-19	Feet below surface:	65.39
Feet to sea level:	Not Reported	Note:	Not Reported

Level reading date:	1956-02-21	Feet below surface:	62.39
Feet to sea level:	Not Reported	Note:	Not Reported
Level reading date:	1956-01-27	Feet below surface:	62.25
Feet to sea level:	Not Reported	Note:	Not Reported
Level reading date:	1955-12-30	Feet below surface:	62.25
Feet to sea level:	Not Reported	Note:	Not Reported
Level reading date:	1955-12-03	Feet below surface:	62.21
Feet to sea level:	Not Reported	Note:	Not Reported
Level reading date:	1955-10-28	Feet below surface:	62.58
Feet to sea level:	Not Reported	Note:	Not Reported
Level reading date:	1955-09-28	Feet below surface:	62.85
Feet to sea level:	Not Reported	Note:	Not Reported
Level reading date:	1955-08-30	Feet below surface:	61.28
Feet to sea level:	Not Reported	Note:	Not Reported
Level reading date:	1955-07-28	Feet below surface:	64.68
Feet to sea level:	Not Reported	Note:	Not Reported
Level reading date:	1955-06-09	Feet below surface:	63.50
Feet to sea level:	Not Reported	Note:	Not Reported
Level reading date:	1955-05-06	Feet below surface:	62.40
Feet to sea level:	Not Reported	Note:	Not Reported
Level reading date:	1955-03-17	Feet below surface:	61.90
Feet to sea level:	Not Reported	Note:	Not Reported
Level reading date:	1954-10-06	Feet below surface:	63.87
Feet to sea level:	Not Reported	Note:	Not Reported

Map ID:	271		
Organization ID:	USGS-AZ		
Organization Name:	USGS Arizona Water Science Center		
Monitor Location:	D-15-14 31CCC	Type:	Well
Description:	Not Reported	HUC:	15050301
Drainage Area:	Not Reported	Drainage Area Units:	Not Reported
Contrib Drainage Area:	Not Reported	Contrib Drainage Area Unts:	Not Reported
Aquifer:	Not Reported	Formation Type:	Not Reported
Aquifer Type:	Not Reported	Construction Date:	Not Reported
Well Depth:	41	Well Depth Units:	ft
Well Hole Depth:	41	Well Hole Depth Units:	ft

Ground water levels,Number of Measurements:	1	Level reading date:	1939-10-06
Feet below surface:	38.66	Feet to sea level:	Not Reported
Note:	Not Reported		

GEOCHECK VERSION 2.1
STATE DATABASE WELL INFORMATION

Map ID:	271		
Organization ID:	USGS-AZ		
Organization Name:	USGS Arizona Water Science Center		
Monitor Location:	D-16-14N06CCD	Type:	Well
Description:	Not Reported	HUC:	15050301
Drainage Area:	Not Reported	Drainage Area Units:	Not Reported
Contrib Drainage Area:	Not Reported	Contrib Drainage Area Unts:	Not Reported
Aquifer:	Not Reported	Formation Type:	Not Reported
Aquifer Type:	Not Reported	Construction Date:	19640309
Well Depth:	550	Well Depth Units:	ft
Well Hole Depth:	865	Well Hole Depth Units:	ft

Ground water levels,Number of Measurements:	13	Level reading date:	1992-01-21
Feet below surface:	125.67	Feet to sea level:	Not Reported
Note:	Not Reported		
Level reading date:	1991-01-09	Feet below surface:	142.39
Feet to sea level:	Not Reported	Note:	Not Reported
Level reading date:	1987-12-28	Feet below surface:	128.80
Feet to sea level:	Not Reported	Note:	Not Reported
Level reading date:	1986-12-22	Feet below surface:	121.40
Feet to sea level:	Not Reported	Note:	Not Reported
Level reading date:	1985-12-18	Feet below surface:	135.90
Feet to sea level:	Not Reported	Note:	Not Reported
Level reading date:	1984-11-05	Feet below surface:	141.50
Feet to sea level:	Not Reported	Note:	Not Reported
Level reading date:	1982-01-04	Feet below surface:	123.2
Feet to sea level:	Not Reported	Note:	Not Reported
Level reading date:	1970-04-28	Feet below surface:	115.50
Feet to sea level:	Not Reported	Note:	Not Reported
Level reading date:	1968-11-14	Feet below surface:	98.0
Feet to sea level:	Not Reported	Note:	Not Reported
Level reading date:	1967-11-30	Feet below surface:	84.86
Feet to sea level:	Not Reported	Note:	Not Reported
Level reading date:	1965-06-07	Feet below surface:	97.8
Feet to sea level:	Not Reported	Note:	Not Reported
Level reading date:	1965-02-12	Feet below surface:	82.46
Feet to sea level:	Not Reported	Note:	Not Reported
Level reading date:	1964-11-05	Feet below surface:	80.47
Feet to sea level:	Not Reported	Note:	Not Reported

GEOCHECK VERSION 2.1
STATE DATABASE WELL INFORMATION

Map ID:	274		
Organization ID:	USGS-AZ		
Organization Name:	USGS Arizona Water Science Center		
Monitor Location:	D-16-14N04CDD	Type:	Well
Description:	Not Reported	HUC:	15050301
Drainage Area:	Not Reported	Drainage Area Units:	Not Reported
Contrib Drainage Area:	Not Reported	Contrib Drainage Area Unts:	Not Reported
Aquifer:	Not Reported	Formation Type:	Not Reported
Aquifer Type:	Not Reported	Construction Date:	19631213
Well Depth:	540	Well Depth Units:	ft
Well Hole Depth:	1805	Well Hole Depth Units:	ft

Ground water levels,Number of Measurements:	52	Level reading date:	1992-01-21
Feet below surface:	183.50	Feet to sea level:	Not Reported
Note:	Not Reported		

Level reading date:	1991-01-11	Feet below surface:	170.33
Feet to sea level:	Not Reported	Note:	Not Reported
Level reading date:	1987-12-28	Feet below surface:	180.10
Feet to sea level:	Not Reported	Note:	Not Reported
Level reading date:	1987-12-07	Feet below surface:	182.40
Feet to sea level:	Not Reported	Note:	Not Reported
Level reading date:	1986-12-23	Feet below surface:	176.80
Feet to sea level:	Not Reported	Note:	Not Reported
Level reading date:	1986-01-09	Feet below surface:	173.40
Feet to sea level:	Not Reported	Note:	Not Reported
Level reading date:	1985-01-03	Feet below surface:	177.40
Feet to sea level:	Not Reported	Note:	Not Reported
Level reading date:	1984-01-06	Feet below surface:	170.60
Feet to sea level:	Not Reported	Note:	Not Reported
Level reading date:	1982-12-01	Feet below surface:	165.80
Feet to sea level:	Not Reported	Note:	Not Reported
Level reading date:	1982-01-04	Feet below surface:	149.1
Feet to sea level:	Not Reported	Note:	Not Reported
Level reading date:	1981-07-13	Feet below surface:	167.0
Feet to sea level:	Not Reported	Note:	Not Reported
Level reading date:	1980-12-30	Feet below surface:	162.3
Feet to sea level:	Not Reported	Note:	Not Reported
Level reading date:	1980-08-07	Feet below surface:	164.7
Feet to sea level:	Not Reported	Note:	Not Reported
Level reading date:	1980-01-29	Feet below surface:	162.0
Feet to sea level:	Not Reported	Note:	Not Reported
Level reading date:	1968-06-17	Feet below surface:	149.5
Feet to sea level:	Not Reported	Note:	Not Reported
Level reading date:	1968-05-16	Feet below surface:	144.6
Feet to sea level:	Not Reported	Note:	Not Reported

Level reading date:	1968-04-19	Feet below surface:	149.2
Feet to sea level:	Not Reported	Note:	Not Reported
Level reading date:	1968-03	Feet below surface:	148.1
Feet to sea level:	Not Reported	Note:	Not Reported
Level reading date:	1968-02-16	Feet below surface:	159.5
Feet to sea level:	Not Reported	Note:	Not Reported
Level reading date:	1968-01-18	Feet below surface:	159.6
Feet to sea level:	Not Reported	Note:	Not Reported
Level reading date:	1967-11-20	Feet below surface:	163.7
Feet to sea level:	Not Reported	Note:	Not Reported
Level reading date:	1967-09	Feet below surface:	163.7
Feet to sea level:	Not Reported	Note:	Not Reported
Level reading date:	1967-08-28	Feet below surface:	162.4
Feet to sea level:	Not Reported	Note:	Not Reported
Level reading date:	1967-07-20	Feet below surface:	162.0
Feet to sea level:	Not Reported	Note:	Not Reported
Level reading date:	1967-05-16	Feet below surface:	159.8
Feet to sea level:	Not Reported	Note:	Not Reported
Level reading date:	1967-04-11	Feet below surface:	157.7
Feet to sea level:	Not Reported	Note:	Not Reported
Level reading date:	1967-03-16	Feet below surface:	156.7
Feet to sea level:	Not Reported	Note:	Not Reported
Level reading date:	1967-02-20	Feet below surface:	153.7
Feet to sea level:	Not Reported	Note:	Not Reported
Level reading date:	1967-01-15	Feet below surface:	153.3
Feet to sea level:	Not Reported	Note:	Not Reported
Level reading date:	1966-12-28	Feet below surface:	142.1
Feet to sea level:	Not Reported	Note:	Not Reported
Level reading date:	1966-11-18	Feet below surface:	140.8
Feet to sea level:	Not Reported	Note:	Not Reported
Level reading date:	1966-11-04	Feet below surface:	153.4
Feet to sea level:	Not Reported	Note:	Not Reported
Level reading date:	1966-10-15	Feet below surface:	139.7
Feet to sea level:	Not Reported	Note:	Not Reported
Level reading date:	1966-09-15	Feet below surface:	140.2
Feet to sea level:	Not Reported	Note:	Not Reported
Level reading date:	1966-08-22	Feet below surface:	140.0
Feet to sea level:	Not Reported	Note:	Not Reported
Level reading date:	1966-07-15	Feet below surface:	135.7
Feet to sea level:	Not Reported	Note:	Not Reported
Level reading date:	1966-06-17	Feet below surface:	131.2
Feet to sea level:	Not Reported	Note:	Not Reported

Level reading date:	1966-05-15	Feet below surface:	134.7
Feet to sea level:	Not Reported	Note:	Not Reported
Level reading date:	1966-04-19	Feet below surface:	134.1
Feet to sea level:	Not Reported	Note:	Not Reported
Level reading date:	1966-03-17	Feet below surface:	134.7
Feet to sea level:	Not Reported	Note:	Not Reported
Level reading date:	1966-03-04	Feet below surface:	131.2
Feet to sea level:	Not Reported	Note:	Not Reported
Level reading date:	1966-02-21	Feet below surface:	134.16
Feet to sea level:	Not Reported	Note:	Not Reported
Level reading date:	1966-01-15	Feet below surface:	133.7
Feet to sea level:	Not Reported	Note:	Not Reported
Level reading date:	1965-12-15	Feet below surface:	133.7
Feet to sea level:	Not Reported	Note:	Not Reported
Level reading date:	1965-10-15	Feet below surface:	132.5
Feet to sea level:	Not Reported	Note:	Not Reported
Level reading date:	1965-09-27	Feet below surface:	129.7
Feet to sea level:	Not Reported	Note:	Not Reported
Level reading date:	1965-08-06	Feet below surface:	131.2
Feet to sea level:	Not Reported	Note:	Not Reported
Level reading date:	1965-06-04	Feet below surface:	131.1
Feet to sea level:	Not Reported	Note:	Not Reported
Level reading date:	1965-02-08	Feet below surface:	133.21
Feet to sea level:	Not Reported	Note:	Not Reported
Level reading date:	1964-10-28	Feet below surface:	147.37
Feet to sea level:	Not Reported	Note:	Not Reported
Level reading date:	1964-02-01	Feet below surface:	128.31
Feet to sea level:	Not Reported	Note:	Not Reported
Level reading date:	1963-12-22	Feet below surface:	127.95
Feet to sea level:	Not Reported	Note:	Not Reported

Map ID:	279		
Organization ID:	USGS-AZ		
Organization Name:	USGS Arizona Water Science Center		
Monitor Location:	D-16-14N06DCC	Type:	Well
Description:	Not Reported	HUC:	15050301
Drainage Area:	Not Reported	Drainage Area Units:	Not Reported
Contrib Drainage Area:	Not Reported	Contrib Drainage Area Unts:	Not Reported
Aquifer:	Not Reported	Formation Type:	Not Reported
Aquifer Type:	Not Reported	Construction Date:	196009
Well Depth:	1054	Well Depth Units:	ft
Well Hole Depth:	1054	Well Hole Depth Units:	ft

Ground water levels,Number of Measurements:	3	Level reading date:	1985-12-18
Feet below surface:	141.30	Feet to sea level:	Not Reported
Note:	Not Reported		
Level reading date:	1984-11-05	Feet below surface:	148.20
Feet to sea level:	Not Reported	Note:	Not Reported
Level reading date:	1960-09-28	Feet below surface:	78.00
Feet to sea level:	Not Reported	Note:	Not Reported

Map ID:	292		
Organization ID:	USGS-AZ		
Organization Name:	USGS Arizona Water Science Center		
Monitor Location:	D-16-14S06BDA	Type:	Well
Description:	Not Reported	HUC:	15050301
Drainage Area:	Not Reported	Drainage Area Units:	Not Reported
Contrib Drainage Area:	Not Reported	Contrib Drainage Area Unts:	Not Reported
Aquifer:	Not Reported	Formation Type:	Volcanic Rocks
Aquifer Type:	Not Reported	Construction Date:	Not Reported
Well Depth:	240	Well Depth Units:	ft
Well Hole Depth:	240	Well Hole Depth Units:	ft

Map ID:	301		
Organization ID:	USGS-AZ		
Organization Name:	USGS Arizona Water Science Center		
Monitor Location:	D-16-14S01ADD	Type:	Well
Description:	Not Reported	HUC:	15050301
Drainage Area:	Not Reported	Drainage Area Units:	Not Reported
Contrib Drainage Area:	Not Reported	Contrib Drainage Area Unts:	Not Reported
Aquifer:	Not Reported	Formation Type:	Not Reported
Aquifer Type:	Not Reported	Construction Date:	19770314
Well Depth:	701	Well Depth Units:	ft
Well Hole Depth:	701	Well Hole Depth Units:	ft

Map ID:	302		
Organization ID:	USGS-AZ		
Organization Name:	USGS Arizona Water Science Center		
Monitor Location:	D-16-14S04ADD	Type:	Well
Description:	Not Reported	HUC:	15050301
Drainage Area:	Not Reported	Drainage Area Units:	Not Reported
Contrib Drainage Area:	Not Reported	Contrib Drainage Area Unts:	Not Reported
Aquifer:	Not Reported	Formation Type:	Volcanic Rocks
Aquifer Type:	Not Reported	Construction Date:	Not Reported
Well Depth:	Not Reported	Well Depth Units:	Not Reported
Well Hole Depth:	Not Reported	Well Hole Depth Units:	Not Reported
Ground water levels,Number of Measurements:	1	Level reading date:	1964-11-25

Feet below surface:	37.23	Feet to sea level:	Not Reported
Note:	Not Reported		

Map ID:	307		
Organization ID:	USGS-AZ		
Organization Name:	USGS Arizona Water Science Center		
Monitor Location:	D-16-14S05CAC	Type:	Well
Description:	Not Reported	HUC:	15050301
Drainage Area:	Not Reported	Drainage Area Units:	Not Reported
Contrib Drainage Area:	Not Reported	Contrib Drainage Area Unts:	Not Reported
Aquifer:	Not Reported	Formation Type:	Not Reported
Aquifer Type:	Not Reported	Construction Date:	19670928
Well Depth:	300	Well Depth Units:	ft
Well Hole Depth:	300	Well Hole Depth Units:	ft

Ground water levels,Number of Measurements:	11	Level reading date:	1987-12-08
Feet below surface:	171.00	Feet to sea level:	Not Reported
Note:	Not Reported		

Level reading date:	1981-12-21	Feet below surface:	182.00
Feet to sea level:	Not Reported	Note:	Not Reported
Level reading date:	1979-11-19	Feet below surface:	167.05
Feet to sea level:	Not Reported	Note:	Not Reported
Level reading date:	1978-11-15	Feet below surface:	165.15
Feet to sea level:	Not Reported	Note:	Not Reported
Level reading date:	1977-11-12	Feet below surface:	164.80
Feet to sea level:	Not Reported	Note:	Not Reported
Level reading date:	1976-11-16	Feet below surface:	162.40
Feet to sea level:	Not Reported	Note:	Not Reported
Level reading date:	1970-12	Feet below surface:	155.80
Feet to sea level:	Not Reported	Note:	Not Reported
Level reading date:	1969-11	Feet below surface:	150.65
Feet to sea level:	Not Reported	Note:	Not Reported
Level reading date:	1968-11-05	Feet below surface:	149.50
Feet to sea level:	Not Reported	Note:	Not Reported
Level reading date:	1968-02-08	Feet below surface:	140.21
Feet to sea level:	Not Reported	Note:	Not Reported
Level reading date:	1967-10-31	Feet below surface:	147.62
Feet to sea level:	Not Reported	Note:	Not Reported

Map ID:	313		
Organization ID:	USGS-AZ		
Organization Name:	USGS Arizona Water Science Center		
Monitor Location:	D-16-14S05DDB	Type:	Well
Description:	Not Reported	HUC:	15050301
Drainage Area:	Not Reported	Drainage Area Units:	Not Reported
Contrib Drainage Area:	Not Reported	Contrib Drainage Area Unts:	Not Reported
Aquifer:	Not Reported	Formation Type:	Not Reported
Aquifer Type:	Not Reported	Construction Date:	Not Reported
Well Depth:	Not Reported	Well Depth Units:	Not Reported
Well Hole Depth:	Not Reported	Well Hole Depth Units:	Not Reported

Ground water levels,Number of Measurements:	2	Level reading date:	1987-12-08
Feet below surface:	169.80	Feet to sea level:	Not Reported
Note:	Not Reported		
Level reading date:	1981-12-21	Feet below surface:	173.7
Feet to sea level:	Not Reported	Note:	Not Reported

Map ID:	330		
Organization ID:	USGS-AZ		
Organization Name:	USGS Arizona Water Science Center		
Monitor Location:	D-16-14 11BDB	Type:	Well
Description:	Not Reported	HUC:	15050301
Drainage Area:	Not Reported	Drainage Area Units:	Not Reported
Contrib Drainage Area:	Not Reported	Contrib Drainage Area Unts:	Not Reported
Aquifer:	Not Reported		
Formation Type:	Basin Fill, Upper and Lower, Undifferentiated		
Aquifer Type:	Unconfined single aquifer	Construction Date:	19970506
Well Depth:	392	Well Depth Units:	ft
Well Hole Depth:	392	Well Hole Depth Units:	ft

Ground water levels,Number of Measurements:	1	Level reading date:	1997-05-06
Feet below surface:	260	Feet to sea level:	Not Reported
Note:	Not Reported		

Map ID:	331		
Organization ID:	USGS-AZ		
Organization Name:	USGS Arizona Water Science Center		
Monitor Location:	D-16-14 11BCA	Type:	Well
Description:	NAWQA GWSI data entry verified by GEC on 5/22/02		
HUC:	15050301	Drainage Area:	Not Reported
Drainage Area Units:	Not Reported	Contrib Drainage Area:	Not Reported
Contrib Drainage Area Unts:	Not Reported		
Aquifer:	Basin and Range basin-fill aquifers		
Formation Type:	Basin Fill, Upper and Lower, Undifferentiated		
Aquifer Type:	Unconfined single aquifer	Construction Date:	19970506
Well Depth:	392	Well Depth Units:	ft
Well Hole Depth:	392	Well Hole Depth Units:	ft

Ground water levels,Number of Measurements:	4	Level reading date:	1998-05-26

GEOCHECK VERSION 2.1
STATE DATABASE WELL INFORMATION

Feet below surface:	198.9	Feet to sea level:	Not Reported
Note:	Not Reported		
Level reading date:	1998-05-26	Feet below surface:	212.4
Feet to sea level:	Not Reported	Note:	The site was being pumped.
Level reading date:	1998-03-26	Feet below surface:	198.6
Feet to sea level:	Not Reported	Note:	Not Reported
Level reading date:	1997-05-06	Feet below surface:	260
Feet to sea level:	Not Reported	Note:	Not Reported

GEOCHECK VERSION 2.1
STATE DATABASE WELL INFORMATION

State Well Information:

Map ID:	1		
DWR Number:	55-636502	DEQ Well #:	73880
Agency Well #:	Not Reported	Start Date:	Not Reported
End Date:	Not Reported	Station Alt Name:	TIAA PW-028
well Depth:	Not Reported	Drill Depth:	316
Watershed:	Not Reported	Basin:	Tucson AMA
Aquifer Type:	Not Reported		
Water Use:	Water Used To Supply Household Needs Of Less Than Three Homes (Drinking, Cooking, Washing, Sanitary Purposes, Lawn Watering, Pet Care, One Classroom Schools, Turnpike Gates And Similar Purposes).		
Well Type:	Well, For Single Wells Other Than Wells Of The Collector Or Ranney Type		

Map ID:	2		
DWR Number:	Not Reported	DEQ Well #:	006051
Agency Well #:	006051	Start Date:	Not Reported
End Date:	Not Reported	Station Alt Name:	D-15-13 1DCC
well Depth:	Not Reported	Drill Depth:	Not Reported
Watershed:	SANTA CRUZ	Basin:	Tucson AMA
Aquifer Type:	Not Reported	Water Use:	Site Water Use Is Unknown
Well Type:	Well, For Single Wells Other Than Wells Of The Collector Or Ranney Type		

Map ID:	2		
DWR Number:	Not Reported	DEQ Well #:	001015
Agency Well #:	001015	Start Date:	Not Reported
End Date:	Not Reported	Station Alt Name:	TUCSON AREA AIRPORT
well Depth:	Not Reported	Drill Depth:	Not Reported
Watershed:	SANTA CRUZ	Basin:	Tucson AMA
Aquifer Type:	Not Reported	Water Use:	Site Water Use Is Unknown
Well Type:	Well, For Single Wells Other Than Wells Of The Collector Or Ranney Type		

Map ID:	2		
DWR Number:	Not Reported	DEQ Well #:	38489
Agency Well #:	38489	Start Date:	01-DEC-62
End Date:	Not Reported	Station Alt Name:	D-15-13 01DCC1
well Depth:	Not Reported	Drill Depth:	900
Watershed:	SANTA CRUZ	Basin:	Tucson AMA
Aquifer Type:	Not Reported	Water Use:	Site Water Use Is Unknown
Well Type:	Observation Well Is A Cased Well Drilled For Water Level Or Water Quality Observations. Do Not Use For An Oil Test Hole, Or Water Supply Well Used Only Incidentally As An Observation Well.		

Map ID:	3		
Program:	55	Registry ID:	575687
Owner Name:	US ENVIRONMENTAL PROTECTION AGENCY/REGION 9		
Well Type:	ENV - MONITOR	Well Type Group:	MONITOR
Water Use:	TEST	Basin Name:	TUCSON AMA
Driller License #:	611	Application:	18-JUN-99
Approved:	01-JUL-99	Installed Date:	16-JUL-99
Well Depth (ft):	140	Casing Type:	Not Reported
Water Level (ft):	0	AMA or INA:	TUCSON

Casing Depth (ft):	0	Casing Diameter (in):	0
RGR Pump Data:	NO	Pump Type:	Not Reported
Pump Power:	Not Reported	Pump Rate:	0
Tested Rate:	0	Draw Down:	0
Completion:	Not Reported	Well Cancelled:	Not Reported
Driller Log:	X	Watershed:	SANTA CRUZ RIVER

Map ID:	2		
Program:	55	Registry ID:	507257
Owner Name:	TUCSON WATER	Well Type:	SPCL - EXPLORATION
Well Type Group:	OTHER	Water Use:	MONITORING
Basin Name:	TUCSON AMA	Driller License #:	342
Application:	17-FEB-84	Approved:	Not Reported
Installed Date:	13-JUN-84	Well Depth (ft):	165
Casing Type:	PLASTIC OR PVC	Water Level (ft):	94
AMA or INA:	TUCSON	Casing Depth (ft):	130
Casing Diameter (in):	16	RGR Pump Data:	NO
Pump Type:	SUBMERSIBLE	Pump Power:	ELECTRIC MOTOR 1 - 5 HP
Pump Rate:	45	Tested Rate:	45
Draw Down:	14	Completion:	X
Well Cancelled:	Not Reported	Driller Log:	X
Watershed:	SANTA CRUZ RIVER		

Map ID:	4		
Program:	55	Registry ID:	575685
Owner Name:	US ENVIRONMENTAL PROTECTION AGENCY/REGION 9		
Well Type:	ENV - MONITOR	Well Type Group:	MONITOR
Water Use:	TEST	Basin Name:	TUCSON AMA
Driller License #:	611	Application:	18-JUN-99
Approved:	01-JUL-99	Installed Date:	15-JUL-99
Well Depth (ft):	150	Casing Type:	PLASTIC OR PVC
Water Level (ft):	88	AMA or INA:	TUCSON
Casing Depth (ft):	110	Casing Diameter (in):	4
RGR Pump Data:	NO	Pump Type:	Not Reported
Pump Power:	Not Reported	Pump Rate:	0
Tested Rate:	0	Draw Down:	0
Completion:	Not Reported	Well Cancelled:	Not Reported
Driller Log:	X	Watershed:	SANTA CRUZ RIVER

Map ID:	4		
Program:	55	Registry ID:	581936
Owner Name:	ENVIRONMENTAL PROTECTION AGENCY REGION IX SUPERFUND DIV		
Well Type:	ENV - MONITOR	Well Type Group:	MONITOR
Water Use:	TEST	Basin Name:	TUCSON AMA
Driller License #:	611	Application:	23-JUN-00
Approved:	07-JUL-00	Installed Date:	25-AUG-00
Well Depth (ft):	140	Casing Type:	PLASTIC OR PVC
Water Level (ft):	90	AMA or INA:	TUCSON
Casing Depth (ft):	140	Casing Diameter (in):	4
RGR Pump Data:	NO	Pump Type:	Not Reported
Pump Power:	Not Reported	Pump Rate:	0
Tested Rate:	0	Draw Down:	0
Completion:	Not Reported	Well Cancelled:	Not Reported

Driller Log:	X	Watershed:	SANTA CRUZ RIVER

Map ID:	4		
Program:	55	Registry ID:	581937
Owner Name:	ENVIRONMENTAL PROTECTION AGENCY REGION IX SUPERFUND DIV		
Well Type:	ENV - MONITOR	Well Type Group:	MONITOR
Water Use:	TEST	Basin Name:	TUCSON AMA
Driller License #:	611	Application:	23-JUN-00
Approved:	07-JUL-00	Installed Date:	23-AUG-00
Well Depth (ft):	140	Casing Type:	PLASTIC OR PVC
Water Level (ft):	90	AMA or INA:	TUCSON
Casing Depth (ft):	140	Casing Diameter (in):	4
RGR Pump Data:	NO	Pump Type:	Not Reported
Pump Power:	Not Reported	Pump Rate:	0
Tested Rate:	0	Draw Down:	0
Completion:	Not Reported	Well Cancelled:	Not Reported
Driller Log:	X	Watershed:	SANTA CRUZ RIVER

Map ID:	5		
Program:	55	Registry ID:	925240
Owner Name:	CIRCLE K STORES, INC	Well Type:	ENV - MONITOR
Well Type Group:	MONITOR	Water Use:	MONITORING
Basin Name:	TUCSON AMA	Driller License #:	78
Application:	07-DEC-20	Approved:	07-DEC-20
Installed Date:	Not Reported	Well Depth (ft):	126
Casing Type:	PLASTIC OR PVC	Water Level (ft):	104
AMA or INA:	TUCSON	Casing Depth (ft):	125
Casing Diameter (in):	4	RGR Pump Data:	NO
Pump Type:	Not Reported	Pump Power:	Not Reported
Pump Rate:	0	Tested Rate:	0
Draw Down:	0	Completion:	Not Reported
Well Cancelled:	Not Reported	Driller Log:	X
Watershed:	SANTA CRUZ RIVER		

Map ID:	5		
Program:	55	Registry ID:	924133
Owner Name:	CIRCLE K STORES, INC	Well Type:	SPCL - GEOTECHNICAL
Well Type Group:	OTHER	Water Use:	NO WATER USE
Basin Name:	TUCSON AMA	Driller License #:	78
Application:	03-APR-20	Approved:	03-APR-20
Installed Date:	Not Reported	Well Depth (ft):	105
Casing Type:	Not Reported	Water Level (ft):	0
AMA or INA:	TUCSON	Casing Depth (ft):	0
Casing Diameter (in):	0	RGR Pump Data:	NO
Pump Type:	Not Reported	Pump Power:	Not Reported
Pump Rate:	0	Tested Rate:	0
Draw Down:	0	Completion:	Not Reported
Well Cancelled:	Not Reported	Driller Log:	X
Watershed:	SANTA CRUZ RIVER		

Map ID:	5

Program:	55	Registry ID:	920939
Owner Name:	CIRCLE K STORES, INC.	Well Type:	ENV - MONITOR
Well Type Group:	MONITOR	Water Use:	MONITORING
Basin Name:	TUCSON AMA	Driller License #:	78
Application:	27-SEP-17	Approved:	27-SEP-17
Installed Date:	04-OCT-17	Well Depth (ft):	137
Casing Type:	PLASTIC OR PVC	Water Level (ft):	110
AMA or INA:	TUCSON	Casing Depth (ft):	137
Casing Diameter (in):	4	RGR Pump Data:	NO
Pump Type:	Not Reported	Pump Power:	Not Reported
Pump Rate:	0	Tested Rate:	0
Draw Down:	0	Completion:	Not Reported
Well Cancelled:	Not Reported	Driller Log:	X
Watershed:	SANTA CRUZ RIVER		

Map ID:	5		
Program:	55	Registry ID:	924796
Owner Name:	CIRCLE K STORES	Well Type:	ENV - MONITOR
Well Type Group:	MONITOR	Water Use:	MONITORING
Basin Name:	TUCSON AMA	Driller License #:	78
Application:	26-AUG-20	Approved:	26-AUG-20
Installed Date:	09-SEP-20	Well Depth (ft):	127
Casing Type:	PLASTIC OR PVC	Water Level (ft):	120
AMA or INA:	TUCSON	Casing Depth (ft):	125
Casing Diameter (in):	5	RGR Pump Data:	NO
Pump Type:	Not Reported	Pump Power:	Not Reported
Pump Rate:	0	Tested Rate:	0
Draw Down:	0	Completion:	Not Reported
Well Cancelled:	Not Reported	Driller Log:	X
Watershed:	SANTA CRUZ RIVER		

Map ID:	5		
Program:	55	Registry ID:	924795
Owner Name:	CIRCLE K STORES	Well Type:	ENV - MONITOR
Well Type Group:	MONITOR	Water Use:	MONITORING
Basin Name:	TUCSON AMA	Driller License #:	78
Application:	26-AUG-20	Approved:	26-AUG-20
Installed Date:	08-SEP-20	Well Depth (ft):	127
Casing Type:	PLASTIC OR PVC	Water Level (ft):	123
AMA or INA:	TUCSON	Casing Depth (ft):	125
Casing Diameter (in):	5	RGR Pump Data:	NO
Pump Type:	Not Reported	Pump Power:	Not Reported
Pump Rate:	0	Tested Rate:	0
Draw Down:	0	Completion:	Not Reported
Well Cancelled:	Not Reported	Driller Log:	X
Watershed:	SANTA CRUZ RIVER		

Map ID:	5		
Program:	55	Registry ID:	924793
Owner Name:	CIRCLE K STORES	Well Type:	ENV - MONITOR
Well Type Group:	MONITOR	Water Use:	MONITORING
Basin Name:	TUCSON AMA	Driller License #:	78
Application:	26-AUG-20	Approved:	26-AUG-20

Installed Date:	11-OCT-20	Well Depth (ft):	127
Casing Type:	STEEL - PERFORATED OR SLOTTED CASING		
Water Level (ft):	120	AMA or INA:	TUCSON
Casing Depth (ft):	125	Casing Diameter (in):	0
RGR Pump Data:	NO	Pump Type:	Not Reported
Pump Power:	Not Reported	Pump Rate:	0
Tested Rate:	0	Draw Down:	0
Completion:	Not Reported	Well Cancelled:	Not Reported
Driller Log:	X	Watershed:	SANTA CRUZ RIVER

Map ID:	5		
Program:	55	Registry ID:	924794
Owner Name:	CIRCLE K STORES	Well Type:	ENV - MONITOR
Well Type Group:	MONITOR	Water Use:	MONITORING
Basin Name:	TUCSON AMA	Driller License #:	78
Application:	26-AUG-20	Approved:	26-AUG-20
Installed Date:	02-SEP-20	Well Depth (ft):	127
Casing Type:	PLASTIC OR PVC	Water Level (ft):	120
AMA or INA:	TUCSON	Casing Depth (ft):	127
Casing Diameter (in):	5	RGR Pump Data:	NO
Pump Type:	Not Reported	Pump Power:	Not Reported
Pump Rate:	0	Tested Rate:	0
Draw Down:	0	Completion:	Not Reported
Well Cancelled:	Not Reported	Driller Log:	X
Watershed:	SANTA CRUZ RIVER		

Map ID:	2		
DWR Number:	55-507257	DEQ Well #:	38490
Agency Well #:	38490	Start Date:	13-JUN-84
End Date:	Not Reported	Station Alt Name:	TIAA_TARP_WR084S
well Depth:	Not Reported	Drill Depth:	165
Watershed:	SANTA CRUZ	Basin:	Tucson AMA
Aquifer Type:	Not Reported		
Water Use:	Water Is Extracted For Analyse Of Water Quality And/Or Water Levels.		
Well Type:	Well, For Single Wells Other Than Wells Of The Collector Or Ranney Type		

Map ID:	6		
DWR Number:	Not Reported	DEQ Well #:	73901
Agency Well #:	Not Reported	Start Date:	Not Reported
End Date:	Not Reported	Station Alt Name:	TIAA PW-024
well Depth:	Not Reported	Drill Depth:	Not Reported
Watershed:	Not Reported	Basin:	Tucson AMA
Aquifer Type:	Not Reported		
Water Use:	Water Is Extracted For Analyse Of Water Quality And/Or Water Levels.		
Well Type:	Observation Well Is A Cased Well Drilled For Water Level Or Water Quality Observations. Do Not Use For An Oil Test Hole, Or Water Supply Well Used Only Incidentally As An Observation Well.		

Map ID:	7		
DWR Number:	Not Reported	DEQ Well #:	74000
Agency Well #:	Not Reported	Start Date:	Not Reported

End Date:	Not Reported	Station Alt Name:	TIAA PW-037
well Depth:	Not Reported	Drill Depth:	Not Reported
Watershed:	Not Reported	Basin:	Tucson AMA
Aquifer Type:	Not Reported		
Water Use:	Water Is Extracted For Analyse Of Water Quality And/Or Water Levels.		
Well Type:	Observation Well Is A Cased Well Drilled For Water Level Or Water Quality Observations. Do Not Use For An Oil Test Hole, Or Water Supply Well Used Only Incidentally As An Observation Well.		

Map ID:	4		
DWR Number:	55-575685	DEQ Well #:	64769
Agency Well #:	Not Reported	Start Date:	15-JUL-99
End Date:	Not Reported	Station Alt Name:	WPB-13
well Depth:	Not Reported	Drill Depth:	150
Watershed:	Not Reported	Basin:	Tucson AMA
Aquifer Type:	Not Reported		
Water Use:	Well Designed To Test Aquifer Parameters.		
Well Type:	Observation Well Is A Cased Well Drilled For Water Level Or Water Quality Observations. Do Not Use For An Oil Test Hole, Or Water Supply Well Used Only Incidentally As An Observation Well.		

Map ID:	4		
DWR Number:	55-581937	DEQ Well #:	64768
Agency Well #:	Not Reported	Start Date:	23-AUG-00
End Date:	Not Reported	Station Alt Name:	WPB-17
well Depth:	Not Reported	Drill Depth:	140
Watershed:	Not Reported	Basin:	Tucson AMA
Aquifer Type:	Not Reported		
Water Use:	Well Designed To Test Aquifer Parameters.		
Well Type:	Observation Well Is A Cased Well Drilled For Water Level Or Water Quality Observations. Do Not Use For An Oil Test Hole, Or Water Supply Well Used Only Incidentally As An Observation Well.		

Map ID:	4		
DWR Number:	55-581936	DEQ Well #:	64798
Agency Well #:	Not Reported	Start Date:	25-AUG-00
End Date:	Not Reported	Station Alt Name:	WPB-16
well Depth:	Not Reported	Drill Depth:	140
Watershed:	Not Reported	Basin:	Tucson AMA
Aquifer Type:	Not Reported		
Water Use:	Well Designed To Test Aquifer Parameters.		
Well Type:	Observation Well Is A Cased Well Drilled For Water Level Or Water Quality Observations. Do Not Use For An Oil Test Hole, Or Water Supply Well Used Only Incidentally As An Observation Well.		

Map ID:	4		
DWR Number:	55-575687	DEQ Well #:	64767
Agency Well #:	Not Reported	Start Date:	16-JUL-99
End Date:	Not Reported	Station Alt Name:	WPB-14
well Depth:	Not Reported	Drill Depth:	140
Watershed:	Not Reported	Basin:	Tucson AMA
Aquifer Type:	Not Reported		
Water Use:	Well Designed To Test Aquifer Parameters.		
Well Type:	Observation Well Is A Cased Well Drilled For Water Level Or Water Quality Observations. Do Not Use For An Oil Test Hole, Or Water Supply Well Used Only Incidentally As An Observation Well.		

Map ID: 4

DWR Number:	Not Reported	DEQ Well #:	64797
Agency Well #:	Not Reported	Start Date:	Not Reported
End Date:	Not Reported	Station Alt Name:	WPB-18
well Depth:	Not Reported	Drill Depth:	130
Watershed:	Not Reported	Basin:	Tucson AMA
Aquifer Type:	Not Reported	Water Use:	Not Reported
Well Type:	Not Reported		

Map ID:	6		
DWR Number:	Not Reported	DEQ Well #:	38741
Agency Well #:	38741	Start Date:	Not Reported
End Date:	Not Reported	Station Alt Name:	PW-112/TENNEY, VIOLET
well Depth:	Not Reported	Drill Depth:	75
Watershed:	SANTA CRUZ	Basin:	Tucson AMA
Aquifer Type:	Not Reported		
Water Use:	Water Is Extracted For Analyse Of Water Quality And/Or Water Levels.		
Well Type:	Well, For Single Wells Other Than Wells Of The Collector Or Ranney Type		

Map ID:	2		
DWR Number:	Not Reported	DEQ Well #:	73545
Agency Well #:	Not Reported	Start Date:	Not Reported
End Date:	Not Reported	Station Alt Name:	TIAA PW-058
well Depth:	Not Reported	Drill Depth:	Not Reported
Watershed:	Not Reported	Basin:	Tucson AMA
Aquifer Type:	Not Reported		
Water Use:	Water Is Extracted For Analyse Of Water Quality And/Or Water Levels.		
Well Type:	Observation Well Is A Cased Well Drilled For Water Level Or Water Quality Observations. Do Not Use For An Oil Test Hole, Or Water Supply Well Used Only Incidentally As An Observation Well.		

Map ID:	6		
DWR Number:	Not Reported	DEQ Well #:	73905
Agency Well #:	Not Reported	Start Date:	Not Reported
End Date:	Not Reported	Station Alt Name:	TIAA PW-029
well Depth:	Not Reported	Drill Depth:	Not Reported
Watershed:	Not Reported	Basin:	Tucson AMA
Aquifer Type:	Not Reported		
Water Use:	Water Is Extracted For Analyse Of Water Quality And/Or Water Levels.		
Well Type:	Observation Well Is A Cased Well Drilled For Water Level Or Water Quality Observations. Do Not Use For An Oil Test Hole, Or Water Supply Well Used Only Incidentally As An Observation Well.		

Map ID:	4		
DWR Number:	55-617431	DEQ Well #:	38531
Agency Well #:	38531	Start Date:	Not Reported
End Date:	Not Reported	Station Alt Name:	TIAA PW-007
well Depth:	Not Reported	Drill Depth:	150
Watershed:	SANTA CRUZ	Basin:	Tucson AMA
Aquifer Type:	Not Reported		
Water Use:	Water Used To Supply Household Needs Of Less Than Three Homes (Drinking, Cooking, Washing, Sanitary Purposes, Lawn Watering, Pet Care, One Classroom Schools, Turnpike Gates And Similar Purposes).		
Well Type:	Well, For Single Wells Other Than Wells Of The Collector Or Ranney Type		

Map ID: 6

GEOCHECK VERSION 2.1
STATE DATABASE WELL INFORMATION

DWR Number:	Not Reported	DEQ Well #:	38734
Agency Well #:	38734	Start Date:	Not Reported
End Date:	Not Reported	Station Alt Name:	TIAA PW-059
well Depth:	Not Reported	Drill Depth:	Not Reported
Watershed:	SANTA CRUZ	Basin:	Tucson AMA
Aquifer Type:	Not Reported	Water Use:	Site Water Use Is Unknown
Well Type:	Well, For Single Wells Other Than Wells Of The Collector Or Ranney Type		

Map ID:	4		
DWR Number:	Not Reported	DEQ Well #:	73661
Agency Well #:	Not Reported	Start Date:	Not Reported
End Date:	Not Reported	Station Alt Name:	TIAA PW-045
well Depth:	Not Reported	Drill Depth:	Not Reported
Watershed:	Not Reported	Basin:	Tucson AMA
Aquifer Type:	Not Reported		
Water Use:	Water Is Extracted For Analyse Of Water Quality And/Or Water Levels.		
Well Type:	Observation Well Is A Cased Well Drilled For Water Level Or Water Quality Observations. Do Not Use For An Oil Test Hole, Or Water Supply Well Used Only Incidentally As An Observation Well.		

Map ID:	2		
DWR Number:	Not Reported	DEQ Well #:	73546
Agency Well #:	Not Reported	Start Date:	Not Reported
End Date:	Not Reported	Station Alt Name:	TIAA PW-023
well Depth:	Not Reported	Drill Depth:	170
Watershed:	Not Reported	Basin:	Tucson AMA
Aquifer Type:	Not Reported		
Water Use:	Water Is Extracted For Analyse Of Water Quality And/Or Water Levels.		
Well Type:	Observation Well Is A Cased Well Drilled For Water Level Or Water Quality Observations. Do Not Use For An Oil Test Hole, Or Water Supply Well Used Only Incidentally As An Observation Well.		

Map ID:	4		
DWR Number:	55-603577	DEQ Well #:	73560
Agency Well #:	Not Reported	Start Date:	01-JAN-61
End Date:	Not Reported	Station Alt Name:	TIAA PW-017
well Depth:	Not Reported	Drill Depth:	104
Watershed:	Not Reported	Basin:	Tucson AMA
Aquifer Type:	Not Reported		
Water Use:	Water Used To Supply Household Needs Of Less Than Three Homes (Drinking, Cooking, Washing, Sanitary Purposes, Lawn Watering, Pet Care, One Classroom Schools, Turnpike Gates And Similar Purposes).		
Well Type:	Well, For Single Wells Other Than Wells Of The Collector Or Ranney Type		

Map ID:	8		
Program:	55	Registry ID:	504632
Owner Name:	EPA REGION 9,	Well Type:	EXEMPT
Well Type Group:	EXEMPT	Water Use:	MONITORING
Basin Name:	TUCSON AMA	Driller License #:	25
Application:	13-JAN-83	Approved:	Not Reported
Installed Date:	03-FEB-83	Well Depth (ft):	206
Casing Type:	STEEL - PERFORATED OR SLOTTED CASING		
Water Level (ft):	91	AMA or INA:	TUCSON

Casing Depth (ft):	206	Casing Diameter (in):	10
RGR Pump Data:	NO	Pump Type:	SUBMERSIBLE
Pump Power:	ELECTRIC MOTOR < 1 HP	Pump Rate:	14
Tested Rate:	14	Draw Down:	0
Completion:	X	Well Cancelled:	Not Reported
Driller Log:	X	Watershed:	SANTA CRUZ RIVER

Map ID:	2		
Program:	55	Registry ID:	639504
Owner Name:	DESERT SUN PROPERTIES	Well Type:	EXEMPT
Well Type Group:	EXEMPT	Water Use:	DOMESTIC
Basin Name:	TUCSON AMA	Driller License #:	0
Application:	14-JUN-82	Approved:	Not Reported
Installed Date:	Not Reported	Well Depth (ft):	0
Casing Type:	NO CASING CODE LISTED	Water Level (ft):	0
AMA or INA:	TUCSON	Casing Depth (ft):	0
Casing Diameter (in):	0	RGR Pump Data:	NO
Pump Type:	NO PUMP CODE LISTED	Pump Power:	NO POWER CODE LISTED
Pump Rate:	0	Tested Rate:	0
Draw Down:	0	Completion:	Not Reported
Well Cancelled:	Not Reported	Driller Log:	Not Reported
Watershed:	SANTA CRUZ RIVER		

Map ID:	4		
Program:	55	Registry ID:	603577
Owner Name:	DENVER LEE & BEVERLY KATHRYN MCQUEEN		
Well Type:	EXEMPT	Well Type Group:	EXEMPT
Water Use:	DOMESTIC	Basin Name:	TUCSON AMA
Driller License #:	0	Application:	28-DEC-81
Approved:	Not Reported	Installed Date:	01-JAN-61
Well Depth (ft):	104	Casing Type:	STEEL - PERFORATED OR SLOTTED CASING
Water Level (ft):	87	AMA or INA:	TUCSON
Casing Depth (ft):	0	Casing Diameter (in):	10
RGR Pump Data:	NO	Pump Type:	NO PUMP CODE LISTED
Pump Power:	NO POWER CODE LISTED	Pump Rate:	0
Tested Rate:	0	Draw Down:	0
Completion:	Not Reported	Well Cancelled:	Not Reported
Driller Log:	Not Reported	Watershed:	SANTA CRUZ RIVER

Map ID:	4		
Program:	55	Registry ID:	617431
Owner Name:	PATRICIA R. DENAULT LIV. TR.	Well Type:	EXEMPT
Well Type Group:	EXEMPT	Water Use:	DOMESTIC
Basin Name:	TUCSON AMA	Driller License #:	0
Application:	28-MAY-82	Approved:	Not Reported
Installed Date:	Not Reported	Well Depth (ft):	150
Casing Type:	STEEL - PERFORATED OR SLOTTED CASING		
Water Level (ft):	85	AMA or INA:	TUCSON
Casing Depth (ft):	0	Casing Diameter (in):	6
RGR Pump Data:	NO	Pump Type:	NO PUMP CODE LISTED
Pump Power:	NO POWER CODE LISTED	Pump Rate:	15
Tested Rate:	15	Draw Down:	0
Completion:	Not Reported	Well Cancelled:	Not Reported

Driller Log:	Not Reported	Watershed:	SANTA CRUZ RIVER

Map ID:	4		
Program:	55	Registry ID:	202801
Owner Name:	US ENVIRONMENTAL PROTECTION AGENCY	Well Type:	ENV - MONITOR
Well Type Group:	MONITOR	Water Use:	MONITORING
Basin Name:	TUCSON AMA	Driller License #:	498
Application:	15-MAR-04	Approved:	Not Reported
Installed Date:	02-JUN-04	Well Depth (ft):	115
Casing Type:	PLASTIC OR PVC	Water Level (ft):	66
AMA or INA:	TUCSON	Casing Depth (ft):	115
Casing Diameter (in):	4	RGR Pump Data:	NO
Pump Type:	Not Reported	Pump Power:	Not Reported
Pump Rate:	0	Tested Rate:	0
Draw Down:	0	Completion:	Not Reported
Well Cancelled:	Not Reported	Driller Log:	Not Reported
Watershed:	SANTA CRUZ RIVER		

Map ID:	9		
Program:	55	Registry ID:	639233
Owner Name:	FELIX,M V	Well Type:	EXEMPT
Well Type Group:	EXEMPT	Water Use:	DOMESTIC
Basin Name:	TUCSON AMA	Driller License #:	0
Application:	11-JUN-82	Approved:	Not Reported
Installed Date:	01-JAN-48	Well Depth (ft):	120
Casing Type:	NO CASING CODE LISTED	Water Level (ft):	104
AMA or INA:	TUCSON	Casing Depth (ft):	120
Casing Diameter (in):	6	RGR Pump Data:	NO
Pump Type:	NO PUMP CODE LISTED	Pump Power:	NO POWER CODE LISTED
Pump Rate:	15	Tested Rate:	15
Draw Down:	0	Completion:	Not Reported
Well Cancelled:	Not Reported	Driller Log:	Not Reported
Watershed:	SANTA CRUZ RIVER		

Map ID:	9		
Program:	55	Registry ID:	638677
Owner Name:	MANNEL,F E	Well Type:	EXEMPT
Well Type Group:	EXEMPT	Water Use:	DOMESTIC
Basin Name:	TUCSON AMA	Driller License #:	0
Application:	14-JUN-82	Approved:	Not Reported
Installed Date:	05-SEP-56	Well Depth (ft):	145
Casing Type:	NO CASING CODE LISTED	Water Level (ft):	135
AMA or INA:	TUCSON	Casing Depth (ft):	150
Casing Diameter (in):	8	RGR Pump Data:	NO
Pump Type:	NO PUMP CODE LISTED	Pump Power:	NO POWER CODE LISTED
Pump Rate:	16	Tested Rate:	16
Draw Down:	0	Completion:	Not Reported
Well Cancelled:	Not Reported	Driller Log:	Not Reported
Watershed:	SANTA CRUZ RIVER		

Map ID: 6

Program:	55	Registry ID:	482836
Owner Name:	COHN RONALD REVOC TR.	Well Type:	EXEMPT
Well Type Group:	EXEMPT	Water Use:	UNKNOWN
Basin Name:	TUCSON AMA	Driller License #:	621
Application:	12-JUL-18	Approved:	Not Reported
Installed Date:	Not Reported	Well Depth (ft):	0
Casing Type:	STEEL - PERFORATED OR SLOTTED CASING		
Water Level (ft):	0	AMA or INA:	TUCSON
Casing Depth (ft):	0	Casing Diameter (in):	7
RGR Pump Data:	NO	Pump Type:	Not Reported
Pump Power:	Not Reported	Pump Rate:	0
Tested Rate:	0	Draw Down:	0
Completion:	A	Well Cancelled:	Not Reported
Driller Log:	Not Reported	Watershed:	SANTA CRUZ RIVER

Map ID:	6		
Program:	55	Registry ID:	234230
Owner Name:	RIO MERCADO PARTNERS LLC	Well Type:	NON-EXEMPT
Well Type Group:	NON-EXEMPT	Water Use:	DOMESTIC
Basin Name:	TUCSON AMA	Driller License #:	621
Application:	05-APR-21	Approved:	27-MAY-21
Installed Date:	29-AUG-21	Well Depth (ft):	907
Casing Type:	PLASTIC OR PVC	Water Level (ft):	200
AMA or INA:	TUCSON	Casing Depth (ft):	900
Casing Diameter (in):	9	RGR Pump Data:	NO
Pump Type:	SUBMERSIBLE	Pump Power:	ELECTRIC MOTOR 6 - 15 HP
Pump Rate:	200	Tested Rate:	200
Draw Down:	40	Completion:	X
Well Cancelled:	Not Reported	Driller Log:	X
Watershed:	SANTA CRUZ RIVER		

Map ID:	9		
DWR Number:	Not Reported	DEQ Well #:	000976
Agency Well #:	000976	Start Date:	Not Reported
End Date:	Not Reported	Station Alt Name:	GOMEZ/TUCSON AREA AIRPORT
well Depth:	Not Reported	Drill Depth:	Not Reported
Watershed:	SANTA CRUZ	Basin:	Tucson AMA
Aquifer Type:	Not Reported	Water Use:	Site Water Use Is Unknown
Well Type:	Well, For Single Wells Other Than Wells Of The Collector Or Ranney Type		

Map ID:	8		
DWR Number:	Not Reported	DEQ Well #:	000995
Agency Well #:	000995	Start Date:	Not Reported
End Date:	Not Reported	Station Alt Name:	TUCSON AREA AIRPORT
well Depth:	Not Reported	Drill Depth:	Not Reported
Watershed:	SANTA CRUZ	Basin:	Tucson AMA
Aquifer Type:	Not Reported	Water Use:	Site Water Use Is Unknown
Well Type:	Well, For Single Wells Other Than Wells Of The Collector Or Ranney Type		

Map ID: 10

GEOCHECK VERSION 2.1
STATE DATABASE WELL INFORMATION

Program:	55	Registry ID:	640350
Owner Name:	DIAZ, RAUL,	Well Type:	EXEMPT
Well Type Group:	EXEMPT	Water Use:	DOMESTIC
Basin Name:	TUCSON AMA	Driller License #:	0
Application:	15-JUL-82	Approved:	Not Reported
Installed Date:	Not Reported	Well Depth (ft):	0
Casing Type:	NO CASING CODE LISTED	Water Level (ft):	0
AMA or INA:	TUCSON	Casing Depth (ft):	0
Casing Diameter (in):	0	RGR Pump Data:	NO
Pump Type:	NO PUMP CODE LISTED	Pump Power:	NO POWER CODE LISTED
Pump Rate:	0	Tested Rate:	0
Draw Down:	0	Completion:	Not Reported
Well Cancelled:	Not Reported	Driller Log:	Not Reported
Watershed:	SANTA CRUZ RIVER		

Map ID:	4		
DWR Number:	Not Reported	DEQ Well #:	73561
Agency Well #:	Not Reported	Start Date:	Not Reported
End Date:	Not Reported	Station Alt Name:	TIAA PW-062
well Depth:	Not Reported	Drill Depth:	Not Reported
Watershed:	Not Reported	Basin:	Tucson AMA
Aquifer Type:	Not Reported		
Water Use:	Water Is Extracted For Analyse Of Water Quality And/Or Water Levels.		
Well Type:	Observation Well Is A Cased Well Drilled For Water Level Or Water Quality Observations. Do Not Use For An Oil Test Hole, Or Water Supply Well Used Only Incidentally As An Observation Well.		

Map ID:	8		
DWR Number:	55-504632	DEQ Well #:	38538
Agency Well #:	38538	Start Date:	03-FEB-83
End Date:	Not Reported	Station Alt Name:	EPA-09
well Depth:	Not Reported	Drill Depth:	206
Watershed:	SANTA CRUZ	Basin:	Tucson AMA
Aquifer Type:	Not Reported		
Water Use:	Water Is Extracted For Analyse Of Water Quality And/Or Water Levels.		
Well Type:	Observation Well Is A Cased Well Drilled For Water Level Or Water Quality Observations. Do Not Use For An Oil Test Hole, Or Water Supply Well Used Only Incidentally As An Observation Well.		

Map ID:	4		
DWR Number:	Not Reported	DEQ Well #:	73720
Agency Well #:	Not Reported	Start Date:	Not Reported
End Date:	Not Reported	Station Alt Name:	TIAA PW-048
well Depth:	Not Reported	Drill Depth:	Not Reported
Watershed:	Not Reported	Basin:	Tucson AMA
Aquifer Type:	Not Reported		
Water Use:	Water Is Extracted For Analyse Of Water Quality And/Or Water Levels.		
Well Type:	Observation Well Is A Cased Well Drilled For Water Level Or Water Quality Observations. Do Not Use For An Oil Test Hole, Or Water Supply Well Used Only Incidentally As An Observation Well.		

Map ID:	4		
DWR Number:	55-202801	DEQ Well #:	64795

Agency Well #:	Not Reported	Start Date:	02-JUN-04
End Date:	Not Reported	Station Alt Name:	WPB-19
well Depth:	Not Reported	Drill Depth:	110
Watershed:	Not Reported	Basin:	Tucson AMA
Aquifer Type:	Not Reported		
Water Use:	Water Is Extracted For Analyse Of Water Quality And/Or Water Levels.		
Well Type:	Observation Well Is A Cased Well Drilled For Water Level Or Water Quality Observations. Do Not Use For An Oil Test Hole, Or Water Supply Well Used Only Incidentally As An Observation Well.		

Map ID:	4		
DWR Number:	Not Reported	DEQ Well #:	74324
Agency Well #:	Not Reported	Start Date:	Not Reported
End Date:	Not Reported	Station Alt Name:	TIAA PW-113
well Depth:	Not Reported	Drill Depth:	Not Reported
Watershed:	Not Reported	Basin:	Tucson AMA
Aquifer Type:	Not Reported		
Water Use:	Water Used To Supply Household Needs Of Less Than Three Homes (Drinking, Cooking, Washing, Sanitary Purposes, Lawn Watering, Pet Care, One Classroom Schools, Turnpike Gates And Similar Purposes).		
Well Type:	Well, For Single Wells Other Than Wells Of The Collector Or Ranney Type		

Map ID:	11		
DWR Number:	55-573460	DEQ Well #:	73961
Agency Well #:	Not Reported	Start Date:	13-OCT-99
End Date:	Not Reported	Station Alt Name:	TIAA PW-036
well Depth:	Not Reported	Drill Depth:	265
Watershed:	Not Reported	Basin:	Tucson AMA
Aquifer Type:	Not Reported		
Water Use:	Water Used To Supply Household Needs Of Less Than Three Homes (Drinking, Cooking, Washing, Sanitary Purposes, Lawn Watering, Pet Care, One Classroom Schools, Turnpike Gates And Similar Purposes).		
Well Type:	Well, For Single Wells Other Than Wells Of The Collector Or Ranney Type		

Map ID:	4		
DWR Number:	55-638495	DEQ Well #:	74326
Agency Well #:	Not Reported	Start Date:	Not Reported
End Date:	Not Reported	Station Alt Name:	TIAA PW-116
well Depth:	Not Reported	Drill Depth:	Not Reported
Watershed:	Not Reported	Basin:	Tucson AMA
Aquifer Type:	Not Reported		
Water Use:	Water Used To Supply Household Needs Of Less Than Three Homes (Drinking, Cooking, Washing, Sanitary Purposes, Lawn Watering, Pet Care, One Classroom Schools, Turnpike Gates And Similar Purposes).		
Well Type:	Observation Well Is A Cased Well Drilled For Water Level Or Water Quality Observations. Do Not Use For An Oil Test Hole, Or Water Supply Well Used Only Incidentally As An Observation Well.		

Map ID:	12		
DWR Number:	55-639537	DEQ Well #:	73902
Agency Well #:	Not Reported	Start Date:	Not Reported
End Date:	Not Reported	Station Alt Name:	TIAA PW-035
well Depth:	Not Reported	Drill Depth:	110
Watershed:	Not Reported	Basin:	Tucson AMA
Aquifer Type:	Not Reported		

Water Use: Water Used To Supply Household Needs Of Less Than Three Homes (Drinking, Cooking, Washing, Sanitary Purposes, Lawn Watering, Pet Care, One Classroom Schools, Turnpike Gates And Similar Purposes).
Well Type: Well, For Single Wells Other Than Wells Of The Collector Or Ranney Type

---

Map ID: 13
DWR Number: 55-533855 DEQ Well #: 62128
Agency Well #: Not Reported Start Date: 03-JUL-92
End Date: Not Reported Station Alt Name: TIAA_TARP_R005A
well Depth: Not Reported Drill Depth: 170
Watershed: Not Reported Basin: Tucson AMA
Aquifer Type: Not Reported
Water Use: Water Is Extracted For Analyse Of Water Quality And/Or Water Levels.
Well Type: Well, For Single Wells Other Than Wells Of The Collector Or Ranney Type

---

Map ID: 4
DWR Number: 55-638993 DEQ Well #: 73580
Agency Well #: Not Reported Start Date: Not Reported
End Date: Not Reported Station Alt Name: TIAA PW-063
well Depth: Not Reported Drill Depth: 85
Watershed: Not Reported Basin: Tucson AMA
Aquifer Type: Not Reported
Water Use: Water Used To Supply Household Needs Of Less Than Three Homes (Drinking, Cooking, Washing, Sanitary Purposes, Lawn Watering, Pet Care, One Classroom Schools, Turnpike Gates And Similar Purposes).
Well Type: Well, For Single Wells Other Than Wells Of The Collector Or Ranney Type

---

Map ID: 4
DWR Number: 55-638753 DEQ Well #: 38529
Agency Well #: 38529 Start Date: 08-FEB-45
End Date: Not Reported Station Alt Name: TIAA PW-018
well Depth: Not Reported Drill Depth: 265
Watershed: SANTA CRUZ Basin: Tucson AMA
Aquifer Type: Not Reported
Water Use: Water Use To Irrigate Cultivated Plants (Farm Crops, Watering Rounds Of Schools, Industrial Plants Or Cemeteries If More Than A Small Amount Is Pumped And Is Sole Use Of Water).
Well Type: Well, For Single Wells Other Than Wells Of The Collector Or Ranney Type

---

Map ID: 4
DWR Number: 55-202799 DEQ Well #: 64796
Agency Well #: Not Reported Start Date: 26-MAY-04
End Date: Not Reported Station Alt Name: WPB-20
well Depth: Not Reported Drill Depth: 125
Watershed: Not Reported Basin: Tucson AMA
Aquifer Type: Not Reported
Water Use: Water Is Extracted For Analyse Of Water Quality And/Or Water Levels.
Well Type: Observation Well Is A Cased Well Drilled For Water Level Or Water Quality Observations. Do Not Use For An Oil Test Hole, Or Water Supply Well Used Only Incidentally As An Observation Well.

Map ID: 4

Program:	55	Registry ID:	639457
Owner Name:	PABLO P. BALLESTEROS	Well Type:	EXEMPT
Well Type Group:	EXEMPT	Water Use:	DOMESTIC
Basin Name:	TUCSON AMA	Driller License #:	0
Application:	07-JUN-82	Approved:	Not Reported
Installed Date:	01-JAN-40	Well Depth (ft):	60
Casing Type:	STEEL - PERFORATED OR SLOTTED CASING		
Water Level (ft):	40	AMA or INA:	TUCSON
Casing Depth (ft):	0	Casing Diameter (in):	0
RGR Pump Data:	NO	Pump Type:	NO PUMP CODE LISTED
Pump Power:	NO POWER CODE LISTED	Pump Rate:	30
Tested Rate:	30	Draw Down:	0
Completion:	Not Reported	Well Cancelled:	Not Reported
Driller Log:	Not Reported	Watershed:	SANTA CRUZ RIVER

Map ID:	4		
Program:	55	Registry ID:	639459
Owner Name:	LAWRENCE P. & MARY L. ADAMS	Well Type:	EXEMPT
Well Type Group:	EXEMPT	Water Use:	DOMESTIC, IRRIGATION
Basin Name:	TUCSON AMA	Driller License #:	0
Application:	08-JUN-82	Approved:	Not Reported
Installed Date:	Not Reported	Well Depth (ft):	0
Casing Type:	STEEL - PERFORATED OR SLOTTED CASING		
Water Level (ft):	75	AMA or INA:	TUCSON
Casing Depth (ft):	0	Casing Diameter (in):	8
RGR Pump Data:	NO	Pump Type:	NO PUMP CODE LISTED
Pump Power:	NO POWER CODE LISTED	Pump Rate:	0
Tested Rate:	0	Draw Down:	0
Completion:	Not Reported	Well Cancelled:	Not Reported
Driller Log:	Not Reported	Watershed:	SANTA CRUZ RIVER

Map ID:	4		
Program:	55	Registry ID:	638993
Owner Name:	MARY R. EDWARDS	Well Type:	EXEMPT
Well Type Group:	EXEMPT	Water Use:	DOMESTIC
Basin Name:	TUCSON AMA	Driller License #:	0
Application:	14-JUN-82	Approved:	Not Reported
Installed Date:	Not Reported	Well Depth (ft):	85
Casing Type:	NO CASING CODE LISTED	Water Level (ft):	0
AMA or INA:	TUCSON	Casing Depth (ft):	0
Casing Diameter (in):	0	RGR Pump Data:	NO
Pump Type:	NO PUMP CODE LISTED	Pump Power:	NO POWER CODE LISTED
Pump Rate:	0	Tested Rate:	0
Draw Down:	0	Completion:	Not Reported
Well Cancelled:	Not Reported	Driller Log:	Not Reported
Watershed:	SANTA CRUZ RIVER		

Map ID:	4		
Program:	55	Registry ID:	638753
Owner Name:	LODDIE J. & ELIZABETH KOODELA	Well Type:	EXEMPT
Well Type Group:	EXEMPT	Water Use:	IRRIGATION
Basin Name:	TUCSON AMA	Driller License #:	0
Application:	07-JUN-82	Approved:	Not Reported

Installed Date:	08-FEB-45	Well Depth (ft):	265
Casing Type:	STEEL - PERFORATED OR SLOTTED CASING		
Water Level (ft):	120	AMA or INA:	TUCSON
Casing Depth (ft):	261	Casing Diameter (in):	9
RGR Pump Data:	NO	Pump Type:	NO PUMP CODE LISTED
Pump Power:	NO POWER CODE LISTED	Pump Rate:	30
Tested Rate:	30	Draw Down:	0
Completion:	Not Reported	Well Cancelled:	Not Reported
Driller Log:	Not Reported	Watershed:	SANTA CRUZ RIVER

Map ID:	4		
Program:	55	Registry ID:	202799
Owner Name:	US ENVIRONMENTAL PROTECTION AGENCY	Well Type:	ENV - MONITOR
Well Type Group:	MONITOR	Water Use:	MONITORING
Basin Name:	TUCSON AMA	Driller License #:	498
Application:	15-MAR-04	Approved:	Not Reported
Installed Date:	26-MAY-04	Well Depth (ft):	161
Casing Type:	PLASTIC OR PVC	Water Level (ft):	0
AMA or INA:	TUCSON	Casing Depth (ft):	161
Casing Diameter (in):	4	RGR Pump Data:	NO
Pump Type:	Not Reported	Pump Power:	Not Reported
Pump Rate:	0	Tested Rate:	0
Draw Down:	0	Completion:	Not Reported
Well Cancelled:	Not Reported	Driller Log:	Not Reported
Watershed:	SANTA CRUZ RIVER		

Map ID:	4		
Program:	55	Registry ID:	571124
Owner Name:	U.S. EPA REGION 9	Well Type:	ENV - MONITOR
Well Type Group:	MONITOR	Water Use:	TEST
Basin Name:	TUCSON AMA	Driller License #:	611
Application:	01-OCT-98	Approved:	16-NOV-98
Installed Date:	Not Reported	Well Depth (ft):	0
Casing Type:	Not Reported	Water Level (ft):	0
AMA or INA:	TUCSON	Casing Depth (ft):	0
Casing Diameter (in):	0	RGR Pump Data:	NO
Pump Type:	Not Reported	Pump Power:	Not Reported
Pump Rate:	0	Tested Rate:	0
Draw Down:	0	Completion:	Not Reported
Well Cancelled:	Y	Driller Log:	Not Reported
Watershed:	SANTA CRUZ RIVER		

Map ID:	4		
Program:	55	Registry ID:	638992
Owner Name:	GRENIER,J J	Well Type:	EXEMPT
Well Type Group:	EXEMPT	Water Use:	DOMESTIC
Basin Name:	TUCSON AMA	Driller License #:	0
Application:	14-JUN-82	Approved:	Not Reported
Installed Date:	Not Reported	Well Depth (ft):	0
Casing Type:	NO CASING CODE LISTED	Water Level (ft):	0
AMA or INA:	TUCSON	Casing Depth (ft):	0
Casing Diameter (in):	0	RGR Pump Data:	NO
Pump Type:	NO PUMP CODE LISTED	Pump Power:	NO POWER CODE LISTED

Pump Rate:	0	Tested Rate:	0
Draw Down:	0	Completion:	Not Reported
Well Cancelled:	Not Reported	Driller Log:	Not Reported
Watershed:	SANTA CRUZ RIVER		

Map ID:	4		
Program:	55	Registry ID:	400124
Owner Name:	PENELOPE A LOWE	Well Type:	EXEMPT
Well Type Group:	EXEMPT	Water Use:	NO WATER USE
Basin Name:	TUCSON AMA	Driller License #:	616
Application:	27-SEP-99	Approved:	Not Reported
Installed Date:	Not Reported	Well Depth (ft):	0
Casing Type:	Not Reported	Water Level (ft):	0
AMA or INA:	TUCSON	Casing Depth (ft):	0
Casing Diameter (in):	0	RGR Pump Data:	NO
Pump Type:	Not Reported	Pump Power:	Not Reported
Pump Rate:	0	Tested Rate:	0
Draw Down:	0	Completion:	A
Well Cancelled:	Y	Driller Log:	Not Reported
Watershed:	SANTA CRUZ RIVER		

Map ID:	14		
Program:	55	Registry ID:	400162
Owner Name:	U OF A FOUNDATION	Well Type:	EXEMPT
Well Type Group:	EXEMPT	Water Use:	TEST
Basin Name:	TUCSON AMA	Driller License #:	580
Application:	14-JAN-00	Approved:	14-FEB-00
Installed Date:	Not Reported	Well Depth (ft):	0
Casing Type:	Not Reported	Water Level (ft):	0
AMA or INA:	TUCSON	Casing Depth (ft):	0
Casing Diameter (in):	0	RGR Pump Data:	NO
Pump Type:	Not Reported	Pump Power:	Not Reported
Pump Rate:	0	Tested Rate:	0
Draw Down:	0	Completion:	Not Reported
Well Cancelled:	Y	Driller Log:	Not Reported
Watershed:	SANTA CRUZ RIVER		

Map ID:	12		
Program:	55	Registry ID:	639537
Owner Name:	MARTIN TESTER	Well Type:	EXEMPT
Well Type Group:	EXEMPT	Water Use:	DOMESTIC, IRRIGATION
Basin Name:	TUCSON AMA	Driller License #:	0
Application:	14-JUN-82	Approved:	Not Reported
Installed Date:	Not Reported	Well Depth (ft):	110
Casing Type:	OTHER - BLACK STEEL - IRON - SEAMLESS		
Water Level (ft):	0	AMA or INA:	TUCSON
Casing Depth (ft):	10	Casing Diameter (in):	10
RGR Pump Data:	NO	Pump Type:	NO PUMP CODE LISTED
Pump Power:	NO POWER CODE LISTED	Pump Rate:	0
Tested Rate:	0	Draw Down:	0
Completion:	Not Reported	Well Cancelled:	Not Reported
Driller Log:	Not Reported	Watershed:	SANTA CRUZ RIVER

Map ID: 11

GEOCHECK VERSION 2.1
STATE DATABASE WELL INFORMATION

Program:	55	Registry ID:	573460
Owner Name:	SHERMAN PAUL TOMLINSON	Well Type:	EXEMPT
Well Type Group:	EXEMPT	Water Use:	DOMESTIC
Basin Name:	TUCSON AMA	Driller License #:	623
Application:	23-MAR-99	Approved:	23-MAR-99
Installed Date:	13-OCT-99	Well Depth (ft):	265
Casing Type:	PLASTIC OR PVC	Water Level (ft):	225
AMA or INA:	TUCSON	Casing Depth (ft):	265
Casing Diameter (in):	5	RGR Pump Data:	NO
Pump Type:	SUBMERSIBLE	Pump Power:	ELECTRIC MOTOR 1 - 5 HP
Pump Rate:	32	Tested Rate:	90
Draw Down:	20	Completion:	X
Well Cancelled:	Not Reported	Driller Log:	X
Watershed:	SANTA CRUZ RIVER		

Map ID:	4		
DWR Number:	55-639459	DEQ Well #:	38530
Agency Well #:	38530	Start Date:	Not Reported
End Date:	Not Reported	Station Alt Name:	TIAA PW-113
well Depth:	Not Reported	Drill Depth:	Not Reported
Watershed:	SANTA CRUZ	Basin:	Tucson AMA
Aquifer Type:	Not Reported		
Water Use:	Water Is Not Being Removed For One Of The Other Described Purposes. Ex: Test Hole, Oil Or Gas Well, Recharge, Drainage, Observation, Or Waste Disposal Wells Are In This Category.		
Well Type:	Well, For Single Wells Other Than Wells Of The Collector Or Ranney Type		

Map ID:	4		
DWR Number:	Not Reported	DEQ Well #:	000997
Agency Well #:	000997	Start Date:	Not Reported
End Date:	Not Reported	Station Alt Name:	TUCSON AREA AIRPORT
well Depth:	Not Reported	Drill Depth:	Not Reported
Watershed:	SANTA CRUZ	Basin:	Tucson AMA
Aquifer Type:	Not Reported	Water Use:	Site Water Use Is Unknown
Well Type:	Well, For Single Wells Other Than Wells Of The Collector Or Ranney Type		

Map ID:	4		
DWR Number:	Not Reported	DEQ Well #:	006050
Agency Well #:	006050	Start Date:	Not Reported
End Date:	Not Reported	Station Alt Name:	D-15-13 12AAC
well Depth:	Not Reported	Drill Depth:	Not Reported
Watershed:	SANTA CRUZ	Basin:	Tucson AMA
Aquifer Type:	Not Reported	Water Use:	Site Water Use Is Unknown
Well Type:	Well, For Single Wells Other Than Wells Of The Collector Or Ranney Type		

Map ID:	15		
Program:	55	Registry ID:	217303
Owner Name:	CITY OF TUCSON - TUCSON WATER	Well Type:	ENV - MONITOR
Well Type Group:	MONITOR	Water Use:	MONITORING
Basin Name:	TUCSON AMA	Driller License #:	7
Application:	15-FEB-08	Approved:	25-FEB-08

Installed Date:	Not Reported	Well Depth (ft):	0
Casing Type:	Not Reported	Water Level (ft):	0
AMA or INA:	TUCSON	Casing Depth (ft):	0
Casing Diameter (in):	0	RGR Pump Data:	NO
Pump Type:	Not Reported	Pump Power:	Not Reported
Pump Rate:	0	Tested Rate:	0
Draw Down:	0	Completion:	Not Reported
Well Cancelled:	Not Reported	Driller Log:	Not Reported
Watershed:	SANTA CRUZ RIVER		

Map ID:	15		
Program:	55	Registry ID:	533853
Owner Name:	TUCSON WATER	Well Type:	NON-EXEMPT
Well Type Group:	NON-EXEMPT	Water Use:	REMEDIATION, MUNICIPAL USES
Basin Name:	TUCSON AMA	Driller License #:	483
Application:	03-DEC-91	Approved:	Not Reported
Installed Date:	03-JUL-92	Well Depth (ft):	170
Casing Type:	STEEL - PERFORATED OR SLOTTED CASING		
Water Level (ft):	0	AMA or INA:	TUCSON
Casing Depth (ft):	165	Casing Diameter (in):	12
RGR Pump Data:	YES	Pump Type:	SUBMERSIBLE
Pump Power:	ELECTRIC MOTOR 16 - 100 HP	Pump Rate:	500
Tested Rate:	427	Draw Down:	23
Completion:	X	Well Cancelled:	Not Reported
Driller Log:	X	Watershed:	SANTA CRUZ RIVER

Map ID:	13		
Program:	55	Registry ID:	533855
Owner Name:	TUCSON WATER	Well Type:	NON-EXEMPT
Well Type Group:	NON-EXEMPT	Water Use:	REMEDIATION, MUNICIPAL USES
Basin Name:	TUCSON AMA	Driller License #:	473
Application:	03-DEC-91	Approved:	20-OCT-09
Installed Date:	09-NOV-09	Well Depth (ft):	150
Casing Type:	STEEL - PERFORATED OR SLOTTED CASING		
Water Level (ft):	96	AMA or INA:	TUCSON
Casing Depth (ft):	150	Casing Diameter (in):	6
RGR Pump Data:	YES	Pump Type:	SUBMERSIBLE
Pump Power:	ELECTRIC MOTOR 6 - 15 HP	Pump Rate:	130
Tested Rate:	118	Draw Down:	7
Completion:	X	Well Cancelled:	Not Reported
Driller Log:	X	Watershed:	SANTA CRUZ RIVER

Map ID:	13		
Program:	55	Registry ID:	533854
Owner Name:	TUCSON WATER	Well Type:	NON-EXEMPT
Well Type Group:	NON-EXEMPT	Water Use:	REMEDIATION, MUNICIPAL USES
Basin Name:	TUCSON AMA	Driller License #:	483
Application:	03-DEC-91	Approved:	Not Reported
Installed Date:	03-JUL-92	Well Depth (ft):	170
Casing Type:	STEEL - PERFORATED OR SLOTTED CASING		
Water Level (ft):	84	AMA or INA:	TUCSON
Casing Depth (ft):	170	Casing Diameter (in):	12
RGR Pump Data:	YES	Pump Type:	SUBMERSIBLE

Pump Power:	ELECTRIC MOTOR 16 - 100 HP	Pump Rate:	400
Tested Rate:	397	Draw Down:	20
Completion:	X	Well Cancelled:	Not Reported
Driller Log:	X	Watershed:	SANTA CRUZ RIVER

Map ID:	13		
DWR Number:	55-533854	DEQ Well #:	62127
Agency Well #:	Not Reported	Start Date:	03-JUL-92
End Date:	Not Reported	Station Alt Name:	TIAA_TARP_R004A
well Depth:	Not Reported	Drill Depth:	175
Watershed:	Not Reported	Basin:	Tucson AMA
Aquifer Type:	Not Reported		
Water Use:	Water Is Extracted For Analyse Of Water Quality And/Or Water Levels.		
Well Type:	Well, For Single Wells Other Than Wells Of The Collector Or Ranney Type		

Map ID:	4		
DWR Number:	55-571124	DEQ Well #:	64770
Agency Well #:	Not Reported	Start Date:	Not Reported
End Date:	Not Reported	Station Alt Name:	WPB-11
well Depth:	Not Reported	Drill Depth:	141
Watershed:	Not Reported	Basin:	Tucson AMA
Aquifer Type:	Not Reported		
Water Use:	Well Designed To Test Aquifer Parameters.		
Well Type:	Observation Well Is A Cased Well Drilled For Water Level Or Water Quality Observations. Do Not Use For An Oil Test Hole, Or Water Supply Well Used Only Incidentally As An Observation Well.		

Map ID:	4		
DWR Number:	Not Reported	DEQ Well #:	73548
Agency Well #:	Not Reported	Start Date:	Not Reported
End Date:	Not Reported	Station Alt Name:	TIAA PW-064
well Depth:	Not Reported	Drill Depth:	Not Reported
Watershed:	Not Reported	Basin:	Tucson AMA
Aquifer Type:	Not Reported		
Water Use:	Water Is Extracted For Analyse Of Water Quality And/Or Water Levels.		
Well Type:	Observation Well Is A Cased Well Drilled For Water Level Or Water Quality Observations. Do Not Use For An Oil Test Hole, Or Water Supply Well Used Only Incidentally As An Observation Well.		

Map ID:	4		
DWR Number:	Not Reported	DEQ Well #:	73660
Agency Well #:	Not Reported	Start Date:	Not Reported
End Date:	Not Reported	Station Alt Name:	TIAA PW-046
well Depth:	Not Reported	Drill Depth:	Not Reported
Watershed:	Not Reported	Basin:	Tucson AMA
Aquifer Type:	Not Reported		
Water Use:	Water Is Extracted For Analyse Of Water Quality And/Or Water Levels.		
Well Type:	Observation Well Is A Cased Well Drilled For Water Level Or Water Quality Observations. Do Not Use For An Oil Test Hole, Or Water Supply Well Used Only Incidentally As An Observation Well.		

Map ID: 15

GEOCHECK VERSION 2.1
STATE DATABASE WELL INFORMATION

DWR Number:	55-533853	DEQ Well #:	62126
Agency Well #:	Not Reported	Start Date:	03-JUL-92
End Date:	Not Reported	Station Alt Name:	TIAA_TARP_R003A
well Depth:	Not Reported	Drill Depth:	170
Watershed:	Not Reported	Basin:	Tucson AMA
Aquifer Type:	Not Reported		
Water Use:	Water Is Extracted For Analyse Of Water Quality And/Or Water Levels.		
Well Type:	Well, For Single Wells Other Than Wells Of The Collector Or Ranney Type		

Map ID:	4		
DWR Number:	55-400124	DEQ Well #:	73860
Agency Well #:	Not Reported	Start Date:	Not Reported
End Date:	Not Reported	Station Alt Name:	TIAA PW-061
well Depth:	Not Reported	Drill Depth:	150
Watershed:	Not Reported	Basin:	Tucson AMA
Aquifer Type:	Not Reported		
Water Use:	Water Is Extracted For Analyse Of Water Quality And/Or Water Levels.		
Well Type:	Observation Well Is A Cased Well Drilled For Water Level Or Water Quality Observations. Do Not Use For An Oil Test Hole, Or Water Supply Well Used Only Incidentally As An Observation Well.		

Map ID:	4		
Program:	55	Registry ID:	638813
Owner Name:	FORD,J C	Well Type:	EXEMPT
Well Type Group:	EXEMPT	Water Use:	DOMESTIC
Basin Name:	TUCSON AMA	Driller License #:	0
Application:	14-JUN-82	Approved:	Not Reported
Installed Date:	01-JAN-30	Well Depth (ft):	260
Casing Type:	STEEL - PERFORATED OR SLOTTED CASING		
Water Level (ft):	90	AMA or INA:	TUCSON
Casing Depth (ft):	250	Casing Diameter (in):	0
RGR Pump Data:	NO	Pump Type:	NO PUMP CODE LISTED
Pump Power:	NO POWER CODE LISTED	Pump Rate:	35
Tested Rate:	35	Draw Down:	0
Completion:	Not Reported	Well Cancelled:	Not Reported
Driller Log:	Not Reported	Watershed:	SANTA CRUZ RIVER

Map ID:	4		
Program:	55	Registry ID:	640348
Owner Name:	MOORE,C F	Well Type:	EXEMPT
Well Type Group:	EXEMPT	Water Use:	IRRIGATION
Basin Name:	TUCSON AMA	Driller License #:	0
Application:	09-JUL-82	Approved:	Not Reported
Installed Date:	15-JUN-50	Well Depth (ft):	130
Casing Type:	STEEL - PERFORATED OR SLOTTED CASING		
Water Level (ft):	90	AMA or INA:	TUCSON
Casing Depth (ft):	0	Casing Diameter (in):	6
RGR Pump Data:	NO	Pump Type:	NO PUMP CODE LISTED
Pump Power:	NO POWER CODE LISTED	Pump Rate:	6
Tested Rate:	6	Draw Down:	0
Completion:	Not Reported	Well Cancelled:	Not Reported
Driller Log:	Not Reported	Watershed:	SANTA CRUZ RIVER

Map ID: 4

GEOCHECK VERSION 2.1
STATE DATABASE WELL INFORMATION

DWR Number:	55-571122	DEQ Well #:	64772
Agency Well #:	Not Reported	Start Date:	Not Reported
End Date:	Not Reported	Station Alt Name:	WPB-09
well Depth:	Not Reported	Drill Depth:	141
Watershed:	Not Reported	Basin:	Tucson AMA
Aquifer Type:	Not Reported		
Water Use:	Well Designed To Test Aquifer Parameters.		
Well Type:	Observation Well Is A Cased Well Drilled For Water Level Or Water Quality Observations. Do Not Use For An Oil Test Hole, Or Water Supply Well Used Only Incidentally As An Observation Well.		

Map ID:	4		
DWR Number:	55-639233	DEQ Well #:	38742
Agency Well #:	38742	Start Date:	01-JAN-48
End Date:	Not Reported	Station Alt Name:	TIAA PW-002
well Depth:	Not Reported	Drill Depth:	120
Watershed:	SANTA CRUZ	Basin:	Tucson AMA
Aquifer Type:	Not Reported		
Water Use:	Water Used To Supply Household Needs Of Less Than Three Homes (Drinking, Cooking, Washing, Sanitary Purposes, Lawn Watering, Pet Care, One Classroom Schools, Turnpike Gates And Similar Purposes).		
Well Type:	Well, For Single Wells Other Than Wells Of The Collector Or Ranney Type		

Map ID:	16		
DWR Number:	55-533852	DEQ Well #:	62124
Agency Well #:	Not Reported	Start Date:	03-JUL-92
End Date:	Not Reported	Station Alt Name:	TIAA_TARP_R002A
well Depth:	Not Reported	Drill Depth:	170
Watershed:	Not Reported	Basin:	Tucson AMA
Aquifer Type:	Not Reported		
Water Use:	Water Is Extracted For Analyse Of Water Quality And/Or Water Levels.		
Well Type:	Well, For Single Wells Other Than Wells Of The Collector Or Ranney Type		

Map ID:	4		
DWR Number:	Not Reported	DEQ Well #:	38535
Agency Well #:	38535	Start Date:	Not Reported
End Date:	Not Reported	Station Alt Name:	TIAA PW-065
well Depth:	Not Reported	Drill Depth:	Not Reported
Watershed:	SANTA CRUZ	Basin:	Tucson AMA
Aquifer Type:	Not Reported		
Water Use:	Water Is Extracted For Analyse Of Water Quality And/Or Water Levels.		
Well Type:	Observation Well Is A Cased Well Drilled For Water Level Or Water Quality Observations. Do Not Use For An Oil Test Hole, Or Water Supply Well Used Only Incidentally As An Observation Well.		

Map ID:	4		
DWR Number:	55-557816	DEQ Well #:	73822
Agency Well #:	Not Reported	Start Date:	Not Reported
End Date:	Not Reported	Station Alt Name:	TIAA C-067A
well Depth:	Not Reported	Drill Depth:	280
Watershed:	Not Reported	Basin:	Tucson AMA
Aquifer Type:	Not Reported		
Water Use:	Water Is Extracted For Analyse Of Water Quality And/Or Water Levels.		

GEOCHECK VERSION 2.1
STATE DATABASE WELL INFORMATION

Well Type: Observation Well Is A Cased Well Drilled For Water Level Or Water Quality Observations. Do Not Use For An Oil Test Hole, Or Water Supply Well Used Only Incidentally As An Observation Well.

Map ID: 17
DWR Number: 55-611986
DEQ Well #: 38532
Agency Well #: 38532
Start Date: 21-NOV-76
End Date: Not Reported
Station Alt Name: TIAA PW-015
well Depth: Not Reported
Drill Depth: 240
Watershed: SANTA CRUZ
Basin: Tucson AMA
Aquifer Type: Not Reported
Water Use: Water Used To Supply Household Needs Of Less Than Three Homes (Drinking, Cooking, Washing, Sanitary Purposes, Lawn Watering, Pet Care, One Classroom Schools, Turnpike Gates And Similar Purposes).
Well Type: Well, For Single Wells Other Than Wells Of The Collector Or Ranney Type

---

Map ID: 4
Program: 55
Registry ID: 571122
Owner Name: U.S. EPA REGION 9
Well Type: ENV - MONITOR
Well Type Group: MONITOR
Water Use: TEST
Basin Name: TUCSON AMA
Driller License #: 611
Application: 01-OCT-98
Approved: 16-NOV-98
Installed Date: Not Reported
Well Depth (ft): 0
Casing Type: Not Reported
Water Level (ft): 0
AMA or INA: TUCSON
Casing Depth (ft): 0
Casing Diameter (in): 0
RGR Pump Data: NO
Pump Type: Not Reported
Pump Power: Not Reported
Pump Rate: 0
Tested Rate: 0
Draw Down: 0
Completion: Not Reported
Well Cancelled: Y
Driller Log: Not Reported
Watershed: SANTA CRUZ RIVER

Map ID: 4
Program: 55
Registry ID: 571123
Owner Name: U.S. EPA REGION 9
Well Type: ENV - MONITOR
Well Type Group: MONITOR
Water Use: TEST
Basin Name: TUCSON AMA
Driller License #: 611
Application: 01-OCT-98
Approved: 16-NOV-98
Installed Date: Not Reported
Well Depth (ft): 0
Casing Type: Not Reported
Water Level (ft): 0
AMA or INA: TUCSON
Casing Depth (ft): 0
Casing Diameter (in): 0
RGR Pump Data: NO
Pump Type: Not Reported
Pump Power: Not Reported
Pump Rate: 0
Tested Rate: 0
Draw Down: 0
Completion: Not Reported
Well Cancelled: Y
Driller Log: Not Reported
Watershed: SANTA CRUZ RIVER

Map ID: 4
Program: 55
Registry ID: 557816
Owner Name: TUCSON, CITY OF,
Well Type: EXEMPT
Well Type Group: EXEMPT
Water Use: NO WATER USE

Basin Name:	TUCSON AMA	Driller License #:	388
Application:	10-MAY-96	Approved:	Not Reported
Installed Date:	Not Reported	Well Depth (ft):	280
Casing Type:	STEEL - PERFORATED OR SLOTTED CASING		
Water Level (ft):	0	AMA or INA:	TUCSON
Casing Depth (ft):	0	Casing Diameter (in):	8
RGR Pump Data:	NO	Pump Type:	NO PUMP CODE LISTED
Pump Power:	NO POWER CODE LISTED	Pump Rate:	0
Tested Rate:	0	Draw Down:	0
Completion:	A	Well Cancelled:	Y
Driller Log:	N	Watershed:	SANTA CRUZ RIVER

Map ID:	4		
Program:	55	Registry ID:	639456
Owner Name:	FERNLUND,D W	Well Type:	EXEMPT
Well Type Group:	EXEMPT	Water Use:	DOMESTIC
Basin Name:	TUCSON AMA	Driller License #:	0
Application:	09-JUN-82	Approved:	Not Reported
Installed Date:	01-JAN-68	Well Depth (ft):	113
Casing Type:	NO CASING CODE LISTED	Water Level (ft):	100
AMA or INA:	TUCSON	Casing Depth (ft):	0
Casing Diameter (in):	0	RGR Pump Data:	NO
Pump Type:	NO PUMP CODE LISTED	Pump Power:	NO POWER CODE LISTED
Pump Rate:	35	Tested Rate:	35
Draw Down:	0	Completion:	Not Reported
Well Cancelled:	Not Reported	Driller Log:	Not Reported
Watershed:	SANTA CRUZ RIVER		

Map ID:	18		
Program:	55	Registry ID:	581935
Owner Name:	ENVIRONMENTAL PROTECTION AGENCY REGION IX SUPERFUND DIV		
Well Type:	ENV - MONITOR	Well Type Group:	MONITOR
Water Use:	Not Reported	Basin Name:	TUCSON AMA
Driller License #:	611	Application:	23-JUN-00
Approved:	07-JUL-00	Installed Date:	28-AUG-00
Well Depth (ft):	140	Casing Type:	PLASTIC OR PVC
Water Level (ft):	90	AMA or INA:	TUCSON
Casing Depth (ft):	140	Casing Diameter (in):	4
RGR Pump Data:	NO	Pump Type:	Not Reported
Pump Power:	Not Reported	Pump Rate:	0
Tested Rate:	0	Draw Down:	0
Completion:	Not Reported	Well Cancelled:	Not Reported
Driller Log:	X	Watershed:	SANTA CRUZ RIVER

Map ID:	18		
Program:	55	Registry ID:	634079
Owner Name:	ALVIN AND JERRY NELSON	Well Type:	EXEMPT
Well Type Group:	EXEMPT	Water Use:	DOMESTIC
Basin Name:	TUCSON AMA	Driller License #:	149
Application:	14-JUN-82	Approved:	Not Reported
Installed Date:	01-JAN-49	Well Depth (ft):	160
Casing Type:	STEEL - PERFORATED OR SLOTTED CASING		
Water Level (ft):	85	AMA or INA:	TUCSON

Casing Depth (ft):	160	Casing Diameter (in):	6
RGR Pump Data:	NO	Pump Type:	NO PUMP CODE LISTED
Pump Power:	NO POWER CODE LISTED	Pump Rate:	35
Tested Rate:	35	Draw Down:	0
Completion:	A	Well Cancelled:	Y
Driller Log:	Not Reported	Watershed:	SANTA CRUZ RIVER

Map ID:	18		
Program:	55	Registry ID:	629548
Owner Name:	LUCAS,F D	Well Type:	NON-EXEMPT
Well Type Group:	NON-EXEMPT	Water Use:	DOMESTIC
Basin Name:	TUCSON AMA	Driller License #:	0
Application:	09-JUL-82	Approved:	Not Reported
Installed Date:	Not Reported	Well Depth (ft):	0
Casing Type:	NO CASING CODE LISTED	Water Level (ft):	0
AMA or INA:	TUCSON	Casing Depth (ft):	0
Casing Diameter (in):	0	RGR Pump Data:	NO
Pump Type:	NO PUMP CODE LISTED	Pump Power:	NO POWER CODE LISTED
Pump Rate:	45	Tested Rate:	45
Draw Down:	0	Completion:	Not Reported
Well Cancelled:	Not Reported	Driller Log:	Not Reported
Watershed:	SANTA CRUZ RIVER		

Map ID:	19		
Program:	55	Registry ID:	510259
Owner Name:	SMITH,P	Well Type:	EXEMPT - DOMESTIC STOCK
Well Type Group:	EXEMPT	Water Use:	DOMESTIC
Basin Name:	TUCSON AMA	Driller License #:	8
Application:	06-FEB-85	Approved:	Not Reported
Installed Date:	Not Reported	Well Depth (ft):	0
Casing Type:	NO CASING CODE LISTED	Water Level (ft):	0
AMA or INA:	TUCSON	Casing Depth (ft):	0
Casing Diameter (in):	0	RGR Pump Data:	NO
Pump Type:	NO PUMP CODE LISTED	Pump Power:	NO POWER CODE LISTED
Pump Rate:	0	Tested Rate:	0
Draw Down:	0	Completion:	Not Reported
Well Cancelled:	Y	Driller Log:	Not Reported
Watershed:	SANTA CRUZ RIVER		

Map ID:	4		
Program:	55	Registry ID:	628756
Owner Name:	CAMILLO P. & ESTHER R. MACIAS	Well Type:	EXEMPT
Well Type Group:	EXEMPT	Water Use:	DOMESTIC
Basin Name:	TUCSON AMA	Driller License #:	0
Application:	24-DEC-81	Approved:	Not Reported
Installed Date:	Not Reported	Well Depth (ft):	100
Casing Type:	STEEL - PERFORATED OR SLOTTED CASING		
Water Level (ft):	100	AMA or INA:	TUCSON
Casing Depth (ft):	0	Casing Diameter (in):	0
RGR Pump Data:	NO	Pump Type:	NO PUMP CODE LISTED
Pump Power:	NO POWER CODE LISTED	Pump Rate:	0
Tested Rate:	0	Draw Down:	0
Completion:	Not Reported	Well Cancelled:	Not Reported

Driller Log:	Not Reported	Watershed:	SANTA CRUZ RIVER

Map ID:	4		
Program:	55	Registry ID:	636501
Owner Name:	RUBEN & ROSAMARIA ANDRADE	Well Type:	EXEMPT
Well Type Group:	EXEMPT	Water Use:	DOMESTIC
Basin Name:	TUCSON AMA	Driller License #:	0
Application:	14-JUN-82	Approved:	Not Reported
Installed Date:	01-JAN-25	Well Depth (ft):	213
Casing Type:	OTHER - BLACK STEEL - IRON - SEAMLESS		
Water Level (ft):	94	AMA or INA:	TUCSON
Casing Depth (ft):	213	Casing Diameter (in):	6
RGR Pump Data:	NO	Pump Type:	NO PUMP CODE LISTED
Pump Power:	NO POWER CODE LISTED	Pump Rate:	20
Tested Rate:	20	Draw Down:	0
Completion:	Not Reported	Well Cancelled:	Not Reported
Driller Log:	Not Reported	Watershed:	SANTA CRUZ RIVER

Map ID:	17		
Program:	55	Registry ID:	611986
Owner Name:	CALVIN LORD	Well Type:	EXEMPT
Well Type Group:	EXEMPT	Water Use:	DOMESTIC
Basin Name:	TUCSON AMA	Driller License #:	84
Application:	10-JUN-82	Approved:	Not Reported
Installed Date:	21-NOV-76	Well Depth (ft):	310
Casing Type:	OTHER - BLACK STEEL - IRON - SEAMLESS		
Water Level (ft):	0	AMA or INA:	TUCSON
Casing Depth (ft):	310	Casing Diameter (in):	6
RGR Pump Data:	NO	Pump Type:	NO PUMP CODE LISTED
Pump Power:	NO POWER CODE LISTED	Pump Rate:	20
Tested Rate:	20	Draw Down:	0
Completion:	A	Well Cancelled:	Y
Driller Log:	Not Reported	Watershed:	SANTA CRUZ RIVER

Map ID:	17		
Program:	55	Registry ID:	809698
Owner Name:	WIPA HOLDINGS, LLC	Well Type:	EXEMPT
Well Type Group:	EXEMPT	Water Use:	DOMESTIC
Basin Name:	TUCSON AMA	Driller License #:	Not Reported
Application:	21-OCT-13	Approved:	Not Reported
Installed Date:	01-JAN-64	Well Depth (ft):	150
Casing Type:	STEEL - PERFORATED OR SLOTTED CASING		
Water Level (ft):	120	AMA or INA:	TUCSON
Casing Depth (ft):	150	Casing Diameter (in):	6
RGR Pump Data:	NO	Pump Type:	Not Reported
Pump Power:	Not Reported	Pump Rate:	0
Tested Rate:	0	Draw Down:	0
Completion:	Not Reported	Well Cancelled:	Not Reported
Driller Log:	Not Reported	Watershed:	SANTA CRUZ RIVER

Map ID:	17

Program:	55	Registry ID:	400352
Owner Name:	COLORES DEL SOL, LP	Well Type:	EXEMPT
Well Type Group:	EXEMPT	Water Use:	DOMESTIC
Basin Name:	TUCSON AMA	Driller License #:	215
Application:	18-SEP-01	Approved:	Not Reported
Installed Date:	Not Reported	Well Depth (ft):	72
Casing Type:	STEEL - PERFORATED OR SLOTTED CASING		
Water Level (ft):	0	AMA or INA:	TUCSON
Casing Depth (ft):	72	Casing Diameter (in):	6
RGR Pump Data:	NO	Pump Type:	Not Reported
Pump Power:	Not Reported	Pump Rate:	0
Tested Rate:	0	Draw Down:	0
Completion:	A	Well Cancelled:	Y
Driller Log:	Not Reported	Watershed:	SANTA CRUZ RIVER

Map ID:	17		
Program:	55	Registry ID:	400351
Owner Name:	COLORES DEL SOL, LP	Well Type:	EXEMPT
Well Type Group:	EXEMPT	Water Use:	DOMESTIC
Basin Name:	TUCSON AMA	Driller License #:	215
Application:	18-SEP-01	Approved:	Not Reported
Installed Date:	Not Reported	Well Depth (ft):	74
Casing Type:	STEEL - PERFORATED OR SLOTTED CASING		
Water Level (ft):	0	AMA or INA:	TUCSON
Casing Depth (ft):	74	Casing Diameter (in):	6
RGR Pump Data:	NO	Pump Type:	Not Reported
Pump Power:	Not Reported	Pump Rate:	0
Tested Rate:	0	Draw Down:	0
Completion:	A	Well Cancelled:	Y
Driller Log:	Not Reported	Watershed:	SANTA CRUZ RIVER

Map ID:	17		
Program:	55	Registry ID:	505573
Owner Name:	TUCSON WATER	Well Type:	ENV - MONITOR
Well Type Group:	MONITOR	Water Use:	NO WATER USE
Basin Name:	TUCSON AMA	Driller License #:	533
Application:	08-JUN-83	Approved:	08-JUN-83
Installed Date:	09-NOV-83	Well Depth (ft):	400
Casing Type:	PLASTIC OR PVC	Water Level (ft):	193
AMA or INA:	TUCSON	Casing Depth (ft):	360
Casing Diameter (in):	6	RGR Pump Data:	NO
Pump Type:	SUBMERSIBLE	Pump Power:	ELECTRIC MOTOR 1 - 5 HP
Pump Rate:	88	Tested Rate:	88
Draw Down:	33	Completion:	X
Well Cancelled:	Not Reported	Driller Log:	X
Watershed:	SANTA CRUZ RIVER		

Map ID:	17		
Program:	55	Registry ID:	505574
Owner Name:	TUCSON WATER	Well Type:	ENV - MONITOR
Well Type Group:	MONITOR	Water Use:	NO WATER USE
Basin Name:	TUCSON AMA	Driller License #:	533
Application:	08-JUN-83	Approved:	08-JUN-83

Installed Date:	15-NOV-83	Well Depth (ft):	165
Casing Type:	PLASTIC OR PVC	Water Level (ft):	91
AMA or INA:	TUCSON	Casing Depth (ft):	124
Casing Diameter (in):	6	RGR Pump Data:	NO
Pump Type:	SUBMERSIBLE	Pump Power:	ELECTRIC MOTOR 1 - 5 HP
Pump Rate:	116	Tested Rate:	116
Draw Down:	27	Completion:	X
Well Cancelled:	Not Reported	Driller Log:	X
Watershed:	SANTA CRUZ RIVER		

Map ID:	20		
Program:	55	Registry ID:	400353
Owner Name:	COLORES DEL SOL, LP	Well Type:	EXEMPT
Well Type Group:	EXEMPT	Water Use:	DOMESTIC
Basin Name:	TUCSON AMA	Driller License #:	215
Application:	18-SEP-01	Approved:	Not Reported
Installed Date:	Not Reported	Well Depth (ft):	83
Casing Type:	STEEL - PERFORATED OR SLOTTED CASING		
Water Level (ft):	0	AMA or INA:	TUCSON
Casing Depth (ft):	83	Casing Diameter (in):	6
RGR Pump Data:	NO	Pump Type:	Not Reported
Pump Power:	Not Reported	Pump Rate:	0
Tested Rate:	0	Draw Down:	0
Completion:	A	Well Cancelled:	Y
Driller Log:	Not Reported	Watershed:	SANTA CRUZ RIVER

Map ID:	16		
Program:	55	Registry ID:	533852
Owner Name:	TUCSON WATER	Well Type:	NON-EXEMPT
Well Type Group:	NON-EXEMPT	Water Use:	REMEDIATION, MUNICIPAL USES
Basin Name:	TUCSON AMA	Driller License #:	483
Application:	03-DEC-91	Approved:	Not Reported
Installed Date:	03-JUL-92	Well Depth (ft):	170
Casing Type:	STEEL - PERFORATED OR SLOTTED CASING		
Water Level (ft):	88	AMA or INA:	TUCSON
Casing Depth (ft):	155	Casing Diameter (in):	8
RGR Pump Data:	YES	Pump Type:	SUBMERSIBLE
Pump Power:	ELECTRIC MOTOR 1 - 5 HP	Pump Rate:	70
Tested Rate:	53	Draw Down:	33
Completion:	X	Well Cancelled:	Not Reported
Driller Log:	X	Watershed:	SANTA CRUZ RIVER

Map ID:	4		
DWR Number:	55-628756	DEQ Well #:	38536
Agency Well #:	38536	Start Date:	Not Reported
End Date:	Not Reported	Station Alt Name:	TIAA PW-031
well Depth:	Not Reported	Drill Depth:	235
Watershed:	SANTA CRUZ	Basin:	Tucson AMA
Aquifer Type:	Not Reported		
Water Use:	Water Used To Supply Household Needs Of Less Than Three Homes (Drinking, Cooking, Washing, Sanitary Purposes, Lawn Watering, Pet Care, One Classroom Schools, Turnpike Gates And Similar Purposes).		
Well Type:	Well, For Single Wells Other Than Wells Of The Collector Or Ranney Type		

Map ID: 4

DWR Number:	55-571123	DEQ Well #:	64771
Agency Well #:	Not Reported	Start Date:	Not Reported
End Date:	Not Reported	Station Alt Name:	WPB-10
well Depth:	Not Reported	Drill Depth:	161
Watershed:	Not Reported	Basin:	Tucson AMA
Aquifer Type:	Not Reported		
Water Use:	Well Designed To Test Aquifer Parameters.		
Well Type:	Observation Well Is A Cased Well Drilled For Water Level Or Water Quality Observations. Do Not Use For An Oil Test Hole, Or Water Supply Well Used Only Incidentally As An Observation Well.		

Map ID:	19		
DWR Number:	Not Reported	DEQ Well #:	74003
Agency Well #:	Not Reported	Start Date:	Not Reported
End Date:	Not Reported	Station Alt Name:	TIAA PW-060
well Depth:	Not Reported	Drill Depth:	Not Reported
Watershed:	Not Reported	Basin:	Tucson AMA
Aquifer Type:	Not Reported		
Water Use:	Water Is Extracted For Analyse Of Water Quality And/Or Water Levels.		
Well Type:	Observation Well Is A Cased Well Drilled For Water Level Or Water Quality Observations. Do Not Use For An Oil Test Hole, Or Water Supply Well Used Only Incidentally As An Observation Well.		

Map ID:	4		
DWR Number:	Not Reported	DEQ Well #:	73680
Agency Well #:	Not Reported	Start Date:	Not Reported
End Date:	Not Reported	Station Alt Name:	TIAA PW-047
well Depth:	Not Reported	Drill Depth:	Not Reported
Watershed:	Not Reported	Basin:	Tucson AMA
Aquifer Type:	Not Reported		
Water Use:	Water Is Extracted For Analyse Of Water Quality And/Or Water Levels.		
Well Type:	Observation Well Is A Cased Well Drilled For Water Level Or Water Quality Observations. Do Not Use For An Oil Test Hole, Or Water Supply Well Used Only Incidentally As An Observation Well.		

Map ID:	21		
DWR Number:	55-634079	DEQ Well #:	73080
Agency Well #:	Not Reported	Start Date:	01-JAN-49
End Date:	Not Reported	Station Alt Name:	PW-118
well Depth:	Not Reported	Drill Depth:	160
Watershed:	Not Reported	Basin:	Tucson AMA
Aquifer Type:	Not Reported		
Water Use:	Water Used To Supply Household Needs Of Less Than Three Homes (Drinking, Cooking, Washing, Sanitary Purposes, Lawn Watering, Pet Care, One Classroom Schools, Turnpike Gates And Similar Purposes).		
Well Type:	Well, For Single Wells Other Than Wells Of The Collector Or Ranney Type		

Map ID:	18		
DWR Number:	Not Reported	DEQ Well #:	73903
Agency Well #:	Not Reported	Start Date:	Not Reported
End Date:	Not Reported	Station Alt Name:	TIAA PW-051
well Depth:	Not Reported	Drill Depth:	Not Reported
Watershed:	Not Reported	Basin:	Tucson AMA
Aquifer Type:	Not Reported		

Water Use: Water Is Extracted For Analyse Of Water Quality And/Or Water Levels.
Well Type: Observation Well Is A Cased Well Drilled For Water Level Or Water Quality Observations. Do Not Use For An Oil Test Hole, Or Water Supply Well Used Only Incidentally As An Observation Well.

Map ID: 18
DWR Number: Not Reported
DEQ Well #: 73881
Agency Well #: Not Reported
Start Date: Not Reported
End Date: Not Reported
Station Alt Name: TIAA PW-068
well Depth: Not Reported
Drill Depth: Not Reported
Watershed: Not Reported
Basin: Tucson AMA
Aquifer Type: Not Reported
Water Use: Water Is Extracted For Analyse Of Water Quality And/Or Water Levels.
Well Type: Observation Well Is A Cased Well Drilled For Water Level Or Water Quality Observations. Do Not Use For An Oil Test Hole, Or Water Supply Well Used Only Incidentally As An Observation Well.

Map ID: 4
DWR Number: 55-636501
DEQ Well #: 38537
Agency Well #: 38537
Start Date: 01-JAN-25
End Date: Not Reported
Station Alt Name: TIAA PW-021
well Depth: Not Reported
Drill Depth: 213
Watershed: SANTA CRUZ
Basin: Tucson AMA
Aquifer Type: Not Reported
Water Use: Water Used To Supply Household Needs Of Less Than Three Homes (Drinking, Cooking, Washing, Sanitary Purposes, Lawn Watering, Pet Care, One Classroom Schools, Turnpike Gates And Similar Purposes).
Well Type: Well, For Single Wells Other Than Wells Of The Collector Or Ranney Type

---

Map ID: 20
DWR Number: Not Reported
DEQ Well #: 73549
Agency Well #: Not Reported
Start Date: Not Reported
End Date: Not Reported
Station Alt Name: TIAA PW-014
well Depth: Not Reported
Drill Depth: Not Reported
Watershed: Not Reported
Basin: Tucson AMA
Aquifer Type: Not Reported
Water Use: Water Is Extracted For Analyse Of Water Quality And/Or Water Levels.
Well Type: Observation Well Is A Cased Well Drilled For Water Level Or Water Quality Observations. Do Not Use For An Oil Test Hole, Or Water Supply Well Used Only Incidentally As An Observation Well.

Map ID: 18
DWR Number: 55-581935
DEQ Well #: 64790
Agency Well #: Not Reported
Start Date: 28-AUG-00
End Date: Not Reported
Station Alt Name: WPB-15
well Depth: Not Reported
Drill Depth: 140
Watershed: Not Reported
Basin: Tucson AMA
Aquifer Type: Not Reported
Water Use: Water Is Extracted For Analyse Of Water Quality And/Or Water Levels.
Well Type: Observation Well Is A Cased Well Drilled For Water Level Or Water Quality Observations. Do Not Use For An Oil Test Hole, Or Water Supply Well Used Only Incidentally As An Observation Well.

Map ID: 4

GEOCHECK VERSION 2.1
STATE DATABASE WELL INFORMATION

DWR Number:	55-640042	DEQ Well #:	73662
Agency Well #:	Not Reported	Start Date:	Not Reported
End Date:	Not Reported	Station Alt Name:	TIAA PW-012
well Depth:	Not Reported	Drill Depth:	212
Watershed:	Not Reported	Basin:	Tucson AMA
Aquifer Type:	Not Reported		
Water Use:	Water Used To Supply Household Needs Of Less Than Three Homes (Drinking, Cooking, Washing, Sanitary Purposes, Lawn Watering, Pet Care, One Classroom Schools, Turnpike Gates And Similar Purposes).		
Well Type:	Well, For Single Wells Other Than Wells Of The Collector Or Ranney Type		

Map ID:	22		
DWR Number:	55-533851	DEQ Well #:	57475
Agency Well #:	Not Reported	Start Date:	03-JUL-92
End Date:	Not Reported	Station Alt Name:	TUCSON WATER R-001A
well Depth:	Not Reported	Drill Depth:	165
Watershed:	BILL WILLIAMS	Basin:	Tucson AMA
Aquifer Type:	Not Reported		
Water Use:	Water That Is Pumped And Distributed To More Than Fifteen Homes. Community Water Systems Serve Year Round Residents While Non-Community Water Systems Serve Part Time Residents For At Least 60 Days A Year.		
Well Type:	Well, For Single Wells Other Than Wells Of The Collector Or Ranney Type		

Map ID:	4		
DWR Number:	Not Reported	DEQ Well #:	73722
Agency Well #:	Not Reported	Start Date:	Not Reported
End Date:	Not Reported	Station Alt Name:	TIAA PW-067
well Depth:	Not Reported	Drill Depth:	Not Reported
Watershed:	Not Reported	Basin:	Tucson AMA
Aquifer Type:	Not Reported		
Water Use:	Water Is Extracted For Analyse Of Water Quality And/Or Water Levels.		
Well Type:	Observation Well Is A Cased Well Drilled For Water Level Or Water Quality Observations. Do Not Use For An Oil Test Hole, Or Water Supply Well Used Only Incidentally As An Observation Well.		

Map ID:	17		
DWR Number:	55-505574	DEQ Well #:	38534
Agency Well #:	38534	Start Date:	15-NOV-83
End Date:	Not Reported	Station Alt Name:	TIAA_TARP_WR058B
well Depth:	Not Reported	Drill Depth:	165
Watershed:	SANTA CRUZ	Basin:	Tucson AMA
Aquifer Type:	Not Reported		
Water Use:	Water Is Extracted For Analyse Of Water Quality And/Or Water Levels.		
Well Type:	Well, For Single Wells Other Than Wells Of The Collector Or Ranney Type		

Map ID:	17		
DWR Number:	55-505573	DEQ Well #:	38533
Agency Well #:	38533	Start Date:	10-NOV-83
End Date:	Not Reported	Station Alt Name:	TIAA_TARP_WR058A
well Depth:	Not Reported	Drill Depth:	401
Watershed:	SANTA CRUZ	Basin:	Tucson AMA
Aquifer Type:	Not Reported		
Water Use:	Water Is Extracted For Analyse Of Water Quality And/Or Water Levels.		

Well Type: Well, For Single Wells Other Than Wells Of The Collector Or Ranney Type

---

Map ID:	18		
DWR Number:	55-637976	DEQ Well #:	73900
Agency Well #:	Not Reported	Start Date:	01-JAN-47
End Date:	Not Reported	Station Alt Name:	TIAA PW-003
well Depth:	Not Reported	Drill Depth:	135
Watershed:	Not Reported	Basin:	Tucson AMA
Aquifer Type:	Not Reported		
Water Use:	Water Used To Supply Household Needs Of Less Than Three Homes (Drinking, Cooking, Washing, Sanitary Purposes, Lawn Watering, Pet Care, One Classroom Schools, Turnpike Gates And Similar Purposes).		
Well Type:	Observation Well Is A Cased Well Drilled For Water Level Or Water Quality Observations. Do Not Use For An Oil Test Hole, Or Water Supply Well Used Only Incidentally As An Observation Well.		

Map ID:	23		
DWR Number:	55-507255	DEQ Well #:	38539
Agency Well #:	38539	Start Date:	19-JUN-84
End Date:	Not Reported	Station Alt Name:	TIAA_TARP_WR082S
well Depth:	Not Reported	Drill Depth:	170
Watershed:	SANTA CRUZ	Basin:	Tucson AMA
Aquifer Type:	Not Reported		
Water Use:	Water Is Extracted For Analyse Of Water Quality And/Or Water Levels.		
Well Type:	Well, For Single Wells Other Than Wells Of The Collector Or Ranney Type		

Map ID:	24		
DWR Number:	55-801437	DEQ Well #:	38740
Agency Well #:	38740	Start Date:	18-APR-56
End Date:	Not Reported	Station Alt Name:	TIAA PW-027
well Depth:	Not Reported	Drill Depth:	240
Watershed:	SANTA CRUZ	Basin:	Tucson AMA
Aquifer Type:	Not Reported		
Water Use:	Water Used To Supply Household Needs Of Less Than Three Homes (Drinking, Cooking, Washing, Sanitary Purposes, Lawn Watering, Pet Care, One Classroom Schools, Turnpike Gates And Similar Purposes).		
Well Type:	Well, For Single Wells Other Than Wells Of The Collector Or Ranney Type		

Map ID:	25		
Program:	55	Registry ID:	571121
Owner Name:	US EPA REGION 9	Well Type:	ENV - MONITOR
Well Type Group:	MONITOR	Water Use:	TEST
Basin Name:	TUCSON AMA	Driller License #:	611
Application:	01-OCT-98	Approved:	16-NOV-98
Installed Date:	Not Reported	Well Depth (ft):	0
Casing Type:	Not Reported	Water Level (ft):	0
AMA or INA:	TUCSON	Casing Depth (ft):	0
Casing Diameter (in):	0	RGR Pump Data:	NO
Pump Type:	Not Reported	Pump Power:	Not Reported
Pump Rate:	0	Tested Rate:	0
Draw Down:	0	Completion:	Not Reported
Well Cancelled:	Y	Driller Log:	Not Reported
Watershed:	SANTA CRUZ RIVER		

Map ID: 25

Program:	55	Registry ID:	569534
Owner Name:	US EPA REGION 9	Well Type:	ENV - MONITOR
Well Type Group:	MONITOR	Water Use:	TEST
Basin Name:	TUCSON AMA	Driller License #:	611
Application:	01-JUL-98	Approved:	14-JUL-98
Installed Date:	29-JUL-98	Well Depth (ft):	120
Casing Type:	PLASTIC OR PVC	Water Level (ft):	75
AMA or INA:	TUCSON	Casing Depth (ft):	82
Casing Diameter (in):	4	RGR Pump Data:	NO
Pump Type:	Not Reported	Pump Power:	Not Reported
Pump Rate:	0	Tested Rate:	0
Draw Down:	0	Completion:	Not Reported
Well Cancelled:	Not Reported	Driller Log:	X
Watershed:	SANTA CRUZ RIVER		

Map ID:	25		
Program:	55	Registry ID:	571863
Owner Name:	US EPA REGION 9	Well Type:	ENV - MONITOR
Well Type Group:	MONITOR	Water Use:	TEST
Basin Name:	TUCSON AMA	Driller License #:	611
Application:	27-OCT-98	Approved:	03-DEC-98
Installed Date:	Not Reported	Well Depth (ft):	0
Casing Type:	Not Reported	Water Level (ft):	0
AMA or INA:	TUCSON	Casing Depth (ft):	0
Casing Diameter (in):	0	RGR Pump Data:	NO
Pump Type:	Not Reported	Pump Power:	Not Reported
Pump Rate:	0	Tested Rate:	0
Draw Down:	0	Completion:	Not Reported
Well Cancelled:	Y	Driller Log:	Not Reported
Watershed:	SANTA CRUZ RIVER		

Map ID:	26		
Program:	55	Registry ID:	916491
Owner Name:	US EPA REGION 1X (SFD6-2)	Well Type:	ENV - MONITOR
Well Type Group:	MONITOR	Water Use:	MONITORING
Basin Name:	TUCSON AMA	Driller License #:	226
Application:	12-FEB-14	Approved:	12-FEB-14
Installed Date:	28-FEB-14	Well Depth (ft):	126
Casing Type:	PLASTIC OR PVC	Water Level (ft):	103
AMA or INA:	TUCSON	Casing Depth (ft):	126
Casing Diameter (in):	0	RGR Pump Data:	NO
Pump Type:	Not Reported	Pump Power:	Not Reported
Pump Rate:	0	Tested Rate:	0
Draw Down:	0	Completion:	Not Reported
Well Cancelled:	Not Reported	Driller Log:	X
Watershed:	SANTA CRUZ RIVER		

Map ID:	26		
Program:	55	Registry ID:	482538
Owner Name:	1050 EAST MOSSMAN, LLC	Well Type:	EXEMPT
Well Type Group:	EXEMPT	Water Use:	NO WATER USE
Basin Name:	TUCSON AMA	Driller License #:	728
Application:	23-MAY-13	Approved:	Not Reported

Installed Date:	Not Reported	Well Depth (ft):	69
Casing Type:	STEEL - PERFORATED OR SLOTTED CASING		
Water Level (ft):	0	AMA or INA:	TUCSON
Casing Depth (ft):	69	Casing Diameter (in):	7
RGR Pump Data:	NO	Pump Type:	Not Reported
Pump Power:	Not Reported	Pump Rate:	0
Tested Rate:	0	Draw Down:	0
Completion:	A	Well Cancelled:	Y
Driller Log:	Not Reported	Watershed:	SANTA CRUZ RIVER

Map ID:	24		
Program:	55	Registry ID:	801437
Owner Name:	SUNNYSIDE UNIFIED,	Well Type:	NON-EXEMPT
Well Type Group:	NON-EXEMPT	Water Use:	DOMESTIC
Basin Name:	TUCSON AMA	Driller License #:	0
Application:	16-APR-84	Approved:	Not Reported
Installed Date:	18-APR-56	Well Depth (ft):	240
Casing Type:	NO CASING CODE LISTED	Water Level (ft):	0
AMA or INA:	TUCSON	Casing Depth (ft):	0
Casing Diameter (in):	0	RGR Pump Data:	YES
Pump Type:	NO PUMP CODE LISTED	Pump Power:	NO POWER CODE LISTED
Pump Rate:	110	Tested Rate:	110
Draw Down:	0	Completion:	Not Reported
Well Cancelled:	Not Reported	Driller Log:	Not Reported
Watershed:	SANTA CRUZ RIVER		

Map ID:	24		
Program:	55	Registry ID:	640351
Owner Name:	GENE D LUCAS	Well Type:	EXEMPT
Well Type Group:	EXEMPT	Water Use:	DOMESTIC
Basin Name:	TUCSON AMA	Driller License #:	0
Application:	09-JUL-82	Approved:	Not Reported
Installed Date:	Not Reported	Well Depth (ft):	0
Casing Type:	NO CASING CODE LISTED	Water Level (ft):	0
AMA or INA:	TUCSON	Casing Depth (ft):	0
Casing Diameter (in):	0	RGR Pump Data:	NO
Pump Type:	NO PUMP CODE LISTED	Pump Power:	NO POWER CODE LISTED
Pump Rate:	30	Tested Rate:	0
Draw Down:	0	Completion:	Not Reported
Well Cancelled:	Not Reported	Driller Log:	Not Reported
Watershed:	SANTA CRUZ RIVER		

Map ID:	27		
Program:	55	Registry ID:	640042
Owner Name:	EMERY PARK MOBILE HOMES	Well Type:	EXEMPT
Well Type Group:	EXEMPT	Water Use:	DOMESTIC
Basin Name:	TUCSON AMA	Driller License #:	0
Application:	21-JUN-82	Approved:	Not Reported
Installed Date:	Not Reported	Well Depth (ft):	0
Casing Type:	NO CASING CODE LISTED	Water Level (ft):	0
AMA or INA:	TUCSON	Casing Depth (ft):	0
Casing Diameter (in):	0	RGR Pump Data:	YES
Pump Type:	NO PUMP CODE LISTED	Pump Power:	NO POWER CODE LISTED

Pump Rate:	0	Tested Rate:	0
Draw Down:	0	Completion:	Not Reported
Well Cancelled:	Not Reported	Driller Log:	Not Reported
Watershed:	SANTA CRUZ RIVER		

Map ID:	17		
DWR Number:	Not Reported	DEQ Well #:	001025
Agency Well #:	001025	Start Date:	Not Reported
End Date:	Not Reported	Station Alt Name:	TUCSON AREA AIRPORT
well Depth:	Not Reported	Drill Depth:	Not Reported
Watershed:	SANTA CRUZ	Basin:	Tucson AMA
Aquifer Type:	Not Reported	Water Use:	Site Water Use Is Unknown
Well Type:	Well, For Single Wells Other Than Wells Of The Collector Or Ranney Type		

Map ID:	17		
DWR Number:	Not Reported	DEQ Well #:	001024
Agency Well #:	001024	Start Date:	Not Reported
End Date:	Not Reported	Station Alt Name:	TUCSON AREA AIRPORT
well Depth:	Not Reported	Drill Depth:	Not Reported
Watershed:	SANTA CRUZ	Basin:	Tucson AMA
Aquifer Type:	Not Reported	Water Use:	Site Water Use Is Unknown
Well Type:	Well, For Single Wells Other Than Wells Of The Collector Or Ranney Type		

Map ID:	17		
Program:	55	Registry ID:	801779
Owner Name:	PATRICK L. & KATHRYN C. DAILY	Well Type:	EXEMPT
Well Type Group:	EXEMPT	Water Use:	DOMESTIC
Basin Name:	TUCSON AMA	Driller License #:	0
Application:	15-OCT-84	Approved:	Not Reported
Installed Date:	Not Reported	Well Depth (ft):	120
Casing Type:	STEEL - PERFORATED OR SLOTTED CASING		
Water Level (ft):	60	AMA or INA:	TUCSON
Casing Depth (ft):	80	Casing Diameter (in):	6
RGR Pump Data:	NO	Pump Type:	NO PUMP CODE LISTED
Pump Power:	NO POWER CODE LISTED	Pump Rate:	0
Tested Rate:	0	Draw Down:	0
Completion:	Not Reported	Well Cancelled:	Not Reported
Driller Log:	Not Reported	Watershed:	SANTA CRUZ RIVER

Map ID:	23		
DWR Number:	Not Reported	DEQ Well #:	000978
Agency Well #:	000978	Start Date:	Not Reported
End Date:	Not Reported	Station Alt Name:	TUCSON AREA AIRPORT
well Depth:	Not Reported	Drill Depth:	Not Reported
Watershed:	SANTA CRUZ	Basin:	Tucson AMA
Aquifer Type:	Not Reported	Water Use:	Site Water Use Is Unknown
Well Type:	Well, For Single Wells Other Than Wells Of The Collector Or Ranney Type		

Map ID: 22

Program:	55	Registry ID:	533851
Owner Name:	TUCSON WATER	Well Type:	NON-EXEMPT
Well Type Group:	NON-EXEMPT	Water Use:	REMEDIATION, MUNICIPAL USES
Basin Name:	TUCSON AMA	Driller License #:	483
Application:	03-DEC-91	Approved:	29-NOV-10
Installed Date:	03-JUL-92	Well Depth (ft):	165
Casing Type:	STEEL - PERFORATED OR SLOTTED CASING		
Water Level (ft):	89	AMA or INA:	TUCSON
Casing Depth (ft):	160	Casing Diameter (in):	8
RGR Pump Data:	YES	Pump Type:	SUBMERSIBLE
Pump Power:	ELECTRIC MOTOR 6 - 15 HP	Pump Rate:	135
Tested Rate:	129	Draw Down:	14
Completion:	X	Well Cancelled:	Not Reported
Driller Log:	X	Watershed:	SANTA CRUZ RIVER

Map ID:	23		
Program:	55	Registry ID:	507255
Owner Name:	TUCSON WATER	Well Type:	SPCL - EXPLORATION
Well Type Group:	OTHER	Water Use:	MONITORING
Basin Name:	TUCSON AMA	Driller License #:	342
Application:	17-FEB-84	Approved:	Not Reported
Installed Date:	19-JUN-84	Well Depth (ft):	168
Casing Type:	PLASTIC OR PVC	Water Level (ft):	87
AMA or INA:	TUCSON	Casing Depth (ft):	158
Casing Diameter (in):	16	RGR Pump Data:	NO
Pump Type:	SUBMERSIBLE	Pump Power:	ELECTRIC MOTOR 1 - 5 HP
Pump Rate:	61	Tested Rate:	61
Draw Down:	10	Completion:	X
Well Cancelled:	Not Reported	Driller Log:	X
Watershed:	SANTA CRUZ RIVER		

Map ID:	25		
DWR Number:	55-568109	DEQ Well #:	64789
Agency Well #:	Not Reported	Start Date:	31-DEC-98
End Date:	Not Reported	Station Alt Name:	WPB-08
well Depth:	Not Reported	Drill Depth:	120
Watershed:	Not Reported	Basin:	Tucson AMA
Aquifer Type:	Not Reported		
Water Use:	Water Is Extracted For Analyse Of Water Quality And/Or Water Levels.		
Well Type:	Observation Well Is A Cased Well Drilled For Water Level Or Water Quality Observations. Do Not Use For An Oil Test Hole, Or Water Supply Well Used Only Incidentally As An Observation Well.		

Map ID:	18		
DWR Number:	Not Reported	DEQ Well #:	73904
Agency Well #:	Not Reported	Start Date:	Not Reported
End Date:	Not Reported	Station Alt Name:	TIAA PW-033
well Depth:	Not Reported	Drill Depth:	Not Reported
Watershed:	Not Reported	Basin:	Tucson AMA
Aquifer Type:	Not Reported		
Water Use:	Water Is Extracted For Analyse Of Water Quality And/Or Water Levels.		
Well Type:	Observation Well Is A Cased Well Drilled For Water Level Or Water Quality Observations. Do Not Use For An Oil Test Hole, Or Water Supply Well Used Only Incidentally As An Observation Well.		

Map ID: 25

DWR Number:	55-569534	DEQ Well #:	64787
Agency Well #:	Not Reported	Start Date:	29-JUL-98
End Date:	Not Reported	Station Alt Name:	WPB-06
well Depth:	Not Reported	Drill Depth:	120
Watershed:	Not Reported	Basin:	Tucson AMA
Aquifer Type:	Not Reported		
Water Use:	Well Designed To Test Aquifer Parameters.		
Well Type:	Observation Well Is A Cased Well Drilled For Water Level Or Water Quality Observations. Do Not Use For An Oil Test Hole, Or Water Supply Well Used Only Incidentally As An Observation Well.		

Map ID:	25		
DWR Number:	55-571121	DEQ Well #:	64750
Agency Well #:	Not Reported	Start Date:	01-OCT-98
End Date:	Not Reported	Station Alt Name:	WPB-07
well Depth:	Not Reported	Drill Depth:	141
Watershed:	Not Reported	Basin:	Tucson AMA
Aquifer Type:	Not Reported		
Water Use:	Well Designed To Test Aquifer Parameters.		
Well Type:	Observation Well Is A Cased Well Drilled For Water Level Or Water Quality Observations. Do Not Use For An Oil Test Hole, Or Water Supply Well Used Only Incidentally As An Observation Well.		

Map ID:	28		
Program:	55	Registry ID:	640055
Owner Name:	WOFFORD,R	Well Type:	EXEMPT
Well Type Group:	EXEMPT	Water Use:	DOMESTIC
Basin Name:	TUCSON AMA	Driller License #:	0
Application:	28-JUN-82	Approved:	Not Reported
Installed Date:	01-JAN-54	Well Depth (ft):	317
Casing Type:	STEEL - PERFORATED OR SLOTTED CASING		
Water Level (ft):	110	AMA or INA:	TUCSON
Casing Depth (ft):	317	Casing Diameter (in):	8
RGR Pump Data:	NO	Pump Type:	NO PUMP CODE LISTED
Pump Power:	NO POWER CODE LISTED	Pump Rate:	25
Tested Rate:	25	Draw Down:	0
Completion:	Not Reported	Well Cancelled:	Not Reported
Driller Log:	Not Reported	Watershed:	SANTA CRUZ RIVER

Map ID:	28		
Program:	55	Registry ID:	637976
Owner Name:	LUPTON,J M	Well Type:	EXEMPT
Well Type Group:	EXEMPT	Water Use:	DOMESTIC
Basin Name:	TUCSON AMA	Driller License #:	0
Application:	14-JUN-82	Approved:	Not Reported
Installed Date:	01-JAN-47	Well Depth (ft):	135
Casing Type:	NO CASING CODE LISTED	Water Level (ft):	95
AMA or INA:	TUCSON	Casing Depth (ft):	10
Casing Diameter (in):	6	RGR Pump Data:	NO
Pump Type:	NO PUMP CODE LISTED	Pump Power:	NO POWER CODE LISTED
Pump Rate:	25	Tested Rate:	25
Draw Down:	0	Completion:	Not Reported
Well Cancelled:	Not Reported	Driller Log:	Not Reported
Watershed:	SANTA CRUZ RIVER		

Map ID: 28

GEOCHECK VERSION 2.1
STATE DATABASE WELL INFORMATION

Program:	55	Registry ID:	638495
Owner Name:	GLAZIER,W L	Well Type:	EXEMPT
Well Type Group:	EXEMPT	Water Use:	DOMESTIC
Basin Name:	TUCSON AMA	Driller License #:	0
Application:	14-JUN-82	Approved:	Not Reported
Installed Date:	Not Reported	Well Depth (ft):	0
Casing Type:	NO CASING CODE LISTED	Water Level (ft):	0
AMA or INA:	TUCSON	Casing Depth (ft):	0
Casing Diameter (in):	0	RGR Pump Data:	NO
Pump Type:	NO PUMP CODE LISTED	Pump Power:	NO POWER CODE LISTED
Pump Rate:	0	Tested Rate:	0
Draw Down:	0	Completion:	Not Reported
Well Cancelled:	Not Reported	Driller Log:	Not Reported
Watershed:	SANTA CRUZ RIVER		

Map ID:	29		
DWR Number:	55-620001	DEQ Well #:	38546
Agency Well #:	38546	Start Date:	01-MAR-69
End Date:	Not Reported	Station Alt Name:	TIAA_TARP_C064B
well Depth:	Not Reported	Drill Depth:	900
Watershed:	SANTA CRUZ	Basin:	Tucson AMA
Aquifer Type:	Not Reported		
Water Use:	Well Supplying Water To A City Government Entity.		
Well Type:	Well, For Single Wells Other Than Wells Of The Collector Or Ranney Type		

Map ID:	29		
DWR Number:	55-620000	DEQ Well #:	62150
Agency Well #:	Not Reported	Start Date:	01-JUL-60
End Date:	Not Reported	Station Alt Name:	TIAA_TARP_C064A
well Depth:	Not Reported	Drill Depth:	189
Watershed:	Not Reported	Basin:	Tucson AMA
Aquifer Type:	Not Reported		
Water Use:	Well Supplying Water To A City Government Entity.		
Well Type:	Well, For Single Wells Other Than Wells Of The Collector Or Ranney Type		

Map ID:	28		
DWR Number:	Not Reported	DEQ Well #:	001035
Agency Well #:	001035	Start Date:	Not Reported
End Date:	Not Reported	Station Alt Name:	TUCSON AREA AIRPORT
well Depth:	Not Reported	Drill Depth:	Not Reported
Watershed:	SANTA CRUZ	Basin:	Tucson AMA
Aquifer Type:	Not Reported	Water Use:	Not Reported
Well Type:	Well, For Single Wells Other Than Wells Of The Collector Or Ranney Type		

Map ID:	30		
DWR Number:	Not Reported	DEQ Well #:	73725
Agency Well #:	Not Reported	Start Date:	Not Reported
End Date:	Not Reported	Station Alt Name:	TIAA C-065A
well Depth:	Not Reported	Drill Depth:	146
Watershed:	Not Reported	Basin:	Tucson AMA

Aquifer Type: Not Reported
Water Use: Water Is Extracted For Analyse Of Water Quality And/Or Water Levels.
Well Type: Observation Well Is A Cased Well Drilled For Water Level Or Water Quality Observations. Do Not Use For An Oil Test Hole, Or Water Supply Well Used Only Incidentally As An Observation Well.

Map ID:	31		
DWR Number:	Not Reported	DEQ Well #:	38743
Agency Well #:	38743	Start Date:	01-DEC-46
End Date:	Not Reported	Station Alt Name:	TIAA PW-038
well Depth:	Not Reported	Drill Depth:	120
Watershed:	SANTA CRUZ	Basin:	Tucson AMA
Aquifer Type:	Not Reported	Water Use:	Site Water Use Is Unknown
Well Type:	Well, For Single Wells Other Than Wells Of The Collector Or Ranney Type		

Map ID:	33		
DWR Number:	Not Reported	DEQ Well #:	38750
Agency Well #:	38750	Start Date:	Not Reported
End Date:	Not Reported	Station Alt Name:	TIAA PW-070
well Depth:	Not Reported	Drill Depth:	Not Reported
Watershed:	SANTA CRUZ	Basin:	Tucson AMA
Aquifer Type:	Not Reported		
Water Use:	Water Is Extracted For Analyse Of Water Quality And/Or Water Levels.		
Well Type:	Observation Well Is A Cased Well Drilled For Water Level Or Water Quality Observations. Do Not Use For An Oil Test Hole, Or Water Supply Well Used Only Incidentally As An Observation Well.		

Map ID:	32		
DWR Number:	Not Reported	DEQ Well #:	38752
Agency Well #:	38752	Start Date:	Not Reported
End Date:	Not Reported	Station Alt Name:	D-15-14 08DAB
well Depth:	Not Reported	Drill Depth:	Not Reported
Watershed:	SANTA CRUZ	Basin:	Tucson AMA
Aquifer Type:	Not Reported	Water Use:	Site Water Use Is Unknown
Well Type:	Well, For Single Wells Other Than Wells Of The Collector Or Ranney Type		

Map ID:	32		
Program:	55	Registry ID:	644527
Owner Name:	FILEPE & LUCIA VILLALBA	Well Type:	EXEMPT
Well Type Group:	EXEMPT	Water Use:	DOMESTIC
Basin Name:	TUCSON AMA	Driller License #:	0
Application:	03-MAR-82	Approved:	Not Reported
Installed Date:	20-FEB-47	Well Depth (ft):	175
Casing Type:	STEEL - PERFORATED OR SLOTTED CASING		
Water Level (ft):	127	AMA or INA:	TUCSON
Casing Depth (ft):	175	Casing Diameter (in):	8
RGR Pump Data:	NO	Pump Type:	NO PUMP CODE LISTED
Pump Power:	NO POWER CODE LISTED	Pump Rate:	12
Tested Rate:	12	Draw Down:	0
Completion:	Not Reported	Well Cancelled:	Not Reported
Driller Log:	Not Reported	Watershed:	SANTA CRUZ RIVER

Map ID: 28

Program:	55	Registry ID:	539238
Owner Name:	SOUTHWEST GAS CORP,	Well Type:	SPCL - EXPLORATION
Well Type Group:	OTHER	Water Use:	NO WATER USE
Basin Name:	TUCSON AMA	Driller License #:	392
Application:	18-MAY-93	Approved:	Not Reported
Installed Date:	18-DEC-93	Well Depth (ft):	80
Casing Type:	NO CASING CODE LISTED	Water Level (ft):	0
AMA or INA:	TUCSON	Casing Depth (ft):	0
Casing Diameter (in):	0	RGR Pump Data:	NO
Pump Type:	NO PUMP CODE LISTED	Pump Power:	NO POWER CODE LISTED
Pump Rate:	0	Tested Rate:	0
Draw Down:	0	Completion:	N
Well Cancelled:	Not Reported	Driller Log:	X
Watershed:	SANTA CRUZ RIVER		

Map ID:	29		
Program:	55	Registry ID:	620000
Owner Name:	TUCSON, CITY OF,	Well Type:	NON-EXEMPT
Well Type Group:	NON-EXEMPT	Water Use:	MUNICIPAL USES
Basin Name:	TUCSON AMA	Driller License #:	0
Application:	09-JUN-82	Approved:	Not Reported
Installed Date:	01-JUL-60	Well Depth (ft):	189
Casing Type:	STEEL - PERFORATED OR SLOTTED CASING		
Water Level (ft):	0	AMA or INA:	TUCSON
Casing Depth (ft):	189	Casing Diameter (in):	10
RGR Pump Data:	NO	Pump Type:	NO PUMP CODE LISTED
Pump Power:	NO POWER CODE LISTED	Pump Rate:	0
Tested Rate:	0	Draw Down:	0
Completion:	Not Reported	Well Cancelled:	Not Reported
Driller Log:	Not Reported	Watershed:	SANTA CRUZ RIVER

Map ID:	29		
Program:	55	Registry ID:	620001
Owner Name:	TUCSON, CITY OF,	Well Type:	NON-EXEMPT
Well Type Group:	NON-EXEMPT	Water Use:	MUNICIPAL USES
Basin Name:	TUCSON AMA	Driller License #:	0
Application:	09-JUN-82	Approved:	Not Reported
Installed Date:	01-MAR-69	Well Depth (ft):	900
Casing Type:	STEEL - PERFORATED OR SLOTTED CASING		
Water Level (ft):	103	AMA or INA:	TUCSON
Casing Depth (ft):	900	Casing Diameter (in):	16
RGR Pump Data:	NO	Pump Type:	NO PUMP CODE LISTED
Pump Power:	NO POWER CODE LISTED	Pump Rate:	279
Tested Rate:	279	Draw Down:	0
Completion:	Not Reported	Well Cancelled:	Not Reported
Driller Log:	Not Reported	Watershed:	SANTA CRUZ RIVER

Map ID:	34		
Program:	55	Registry ID:	527597
Owner Name:	SOUTHWEST GAS CORP,	Well Type:	SPCL - EXPLORATION
Well Type Group:	OTHER	Water Use:	NO WATER USE
Basin Name:	TUCSON AMA	Driller License #:	499
Application:	26-MAR-90	Approved:	Not Reported

Installed Date:	28-MAR-90	Well Depth (ft):	228
Casing Type:	NO CASING CODE LISTED	Water Level (ft):	0
AMA or INA:	TUCSON	Casing Depth (ft):	0
Casing Diameter (in):	0	RGR Pump Data:	NO
Pump Type:	NO PUMP CODE LISTED	Pump Power:	NO POWER CODE LISTED
Pump Rate:	0	Tested Rate:	0
Draw Down:	0	Completion:	N
Well Cancelled:	Not Reported	Driller Log:	X
Watershed:	SANTA CRUZ RIVER		

Map ID:	35		
Program:	55	Registry ID:	507254
Owner Name:	TUCSON WATER	Well Type:	SPCL - EXPLORATION
Well Type Group:	OTHER	Water Use:	MONITORING
Basin Name:	TUCSON AMA	Driller License #:	342
Application:	17-FEB-84	Approved:	Not Reported
Installed Date:	14-JUN-84	Well Depth (ft):	176
Casing Type:	PLASTIC OR PVC	Water Level (ft):	73
AMA or INA:	TUCSON	Casing Depth (ft):	175
Casing Diameter (in):	16	RGR Pump Data:	NO
Pump Type:	SUBMERSIBLE	Pump Power:	ELECTRIC MOTOR 1 - 5 HP
Pump Rate:	61	Tested Rate:	61
Draw Down:	11	Completion:	X
Well Cancelled:	Not Reported	Driller Log:	X
Watershed:	SANTA CRUZ RIVER		

Map ID:	35		
DWR Number:	Not Reported	DEQ Well #:	000987
Agency Well #:	000987	Start Date:	Not Reported
End Date:	Not Reported	Station Alt Name:	TUCSON AREA AIRPORT
well Depth:	Not Reported	Drill Depth:	Not Reported
Watershed:	SANTA CRUZ	Basin:	Tucson AMA
Aquifer Type:	Not Reported	Water Use:	Site Water Use Is Unknown
Well Type:	Well, For Single Wells Other Than Wells Of The Collector Or Ranney Type		

Map ID:	31		
DWR Number:	Not Reported	DEQ Well #:	38744
Agency Well #:	38744	Start Date:	01-JAN-56
End Date:	Not Reported	Station Alt Name:	TIAA PW-090
well Depth:	Not Reported	Drill Depth:	225
Watershed:	SANTA CRUZ	Basin:	Tucson AMA
Aquifer Type:	Not Reported		
Water Use:	Water Is Extracted For Analyse Of Water Quality And/Or Water Levels.		
Well Type:	Well, For Single Wells Other Than Wells Of The Collector Or Ranney Type		

Map ID:	35		
DWR Number:	55-507254	DEQ Well #:	38540
Agency Well #:	38540	Start Date:	14-JUN-84
End Date:	Not Reported	Station Alt Name:	TIAA_TARP_WR081S
well Depth:	Not Reported	Drill Depth:	176

Watershed:	SANTA CRUZ	Basin:	Tucson AMA
Aquifer Type:	Not Reported		
Water Use:	Water Is Extracted For Analyse Of Water Quality And/Or Water Levels.		
Well Type:	Well, For Single Wells Other Than Wells Of The Collector Or Ranney Type		

Map ID:	31		
DWR Number:	55-801310	DEQ Well #:	38745
Agency Well #:	38745	Start Date:	01-JAN-56
End Date:	Not Reported	Station Alt Name:	TIAA PW-039
well Depth:	Not Reported	Drill Depth:	225
Watershed:	SANTA CRUZ	Basin:	Tucson AMA
Aquifer Type:	Not Reported		
Water Use:	Water Used To Supply Household Needs Of Less Than Three Homes (Drinking, Cooking, Washing, Sanitary Purposes, Lawn Watering, Pet Care, One Classroom Schools, Turnpike Gates And Similar Purposes).		
Well Type:	Well, For Single Wells Other Than Wells Of The Collector Or Ranney Type		

Map ID:	36		
DWR Number:	Not Reported	DEQ Well #:	38542
Agency Well #:	38542	Start Date:	Not Reported
End Date:	Not Reported	Station Alt Name:	TIAA PW-117
well Depth:	Not Reported	Drill Depth:	Not Reported
Watershed:	SANTA CRUZ	Basin:	Tucson AMA
Aquifer Type:	Not Reported		
Water Use:	Water Is Extracted For Analyse Of Water Quality And/Or Water Levels.		
Well Type:	Observation Well Is A Cased Well Drilled For Water Level Or Water Quality Observations. Do Not Use For An Oil Test Hole, Or Water Supply Well Used Only Incidentally As An Observation Well.		

Map ID:	31		
DWR Number:	55-569535	DEQ Well #:	64792
Agency Well #:	Not Reported	Start Date:	30-JUL-98
End Date:	Not Reported	Station Alt Name:	EPA WPB-05
well Depth:	Not Reported	Drill Depth:	141
Watershed:	Not Reported	Basin:	Tucson AMA
Aquifer Type:	Not Reported		
Water Use:	Well Designed To Test Aquifer Parameters.		
Well Type:	Observation Well Is A Cased Well Drilled For Water Level Or Water Quality Observations. Do Not Use For An Oil Test Hole, Or Water Supply Well Used Only Incidentally As An Observation Well.		

Map ID:	36		
DWR Number:	Not Reported	DEQ Well #:	38543
Agency Well #:	38543	Start Date:	Not Reported
End Date:	Not Reported	Station Alt Name:	TIAA PW-091
well Depth:	Not Reported	Drill Depth:	Not Reported
Watershed:	SANTA CRUZ	Basin:	Tucson AMA
Aquifer Type:	Not Reported		
Water Use:	Water Is Extracted For Analyse Of Water Quality And/Or Water Levels.		
Well Type:	Observation Well Is A Cased Well Drilled For Water Level Or Water Quality Observations. Do Not Use For An Oil Test Hole, Or Water Supply Well Used Only Incidentally As An Observation Well.		

Map ID: 37

DWR Number:	Not Reported	DEQ Well #:	73960
Agency Well #:	Not Reported	Start Date:	Not Reported
End Date:	Not Reported	Station Alt Name:	TIAA PW-069
well Depth:	Not Reported	Drill Depth:	Not Reported
Watershed:	Not Reported	Basin:	Tucson AMA
Aquifer Type:	Not Reported		
Water Use:	Water Is Extracted For Analyse Of Water Quality And/Or Water Levels.		
Well Type:	Observation Well Is A Cased Well Drilled For Water Level Or Water Quality Observations. Do Not Use For An Oil Test Hole, Or Water Supply Well Used Only Incidentally As An Observation Well.		

Map ID:	38		
DWR Number:	55-507253	DEQ Well #:	38547
Agency Well #:	38547	Start Date:	30-JUN-84
End Date:	Not Reported	Station Alt Name:	TIAA_TARP_WR080S
well Depth:	Not Reported	Drill Depth:	162
Watershed:	SANTA CRUZ	Basin:	Tucson AMA
Aquifer Type:	Not Reported		
Water Use:	Water Is Extracted For Analyse Of Water Quality And/Or Water Levels.		
Well Type:	Well, For Single Wells Other Than Wells Of The Collector Or Ranney Type		

Map ID:	36		
DWR Number:	Not Reported	DEQ Well #:	73582
Agency Well #:	Not Reported	Start Date:	Not Reported
End Date:	Not Reported	Station Alt Name:	TIAA PW-071
well Depth:	Not Reported	Drill Depth:	Not Reported
Watershed:	Not Reported	Basin:	Tucson AMA
Aquifer Type:	Not Reported		
Water Use:	Water Is Extracted For Analyse Of Water Quality And/Or Water Levels.		
Well Type:	Observation Well Is A Cased Well Drilled For Water Level Or Water Quality Observations. Do Not Use For An Oil Test Hole, Or Water Supply Well Used Only Incidentally As An Observation Well.		

Map ID:	40		
Program:	55	Registry ID:	620003
Owner Name:	TUCSON, CITY OF,	Well Type:	NON-EXEMPT
Well Type Group:	NON-EXEMPT	Water Use:	MUNICIPAL USES
Basin Name:	TUCSON AMA	Driller License #:	0
Application:	09-JUN-82	Approved:	Not Reported
Installed Date:	01-JUL-53	Well Depth (ft):	370
Casing Type:	STEEL - PERFORATED OR SLOTTED CASING		
Water Level (ft):	100	AMA or INA:	TUCSON
Casing Depth (ft):	370	Casing Diameter (in):	12
RGR Pump Data:	NO	Pump Type:	NO PUMP CODE LISTED
Pump Power:	NO POWER CODE LISTED	Pump Rate:	0
Tested Rate:	0	Draw Down:	0
Completion:	Not Reported	Well Cancelled:	Not Reported
Driller Log:	Not Reported	Watershed:	SANTA CRUZ RIVER

Map ID:	31		
Program:	55	Registry ID:	212192
Owner Name:	U. S. E.P.A.	Well Type:	ENV - MONITOR

Well Type Group:	MONITOR	Water Use:	MONITORING
Basin Name:	TUCSON AMA	Driller License #:	78
Application:	04-MAY-06	Approved:	08-MAY-06
Installed Date:	30-MAY-06	Well Depth (ft):	102
Casing Type:	PLASTIC OR PVC	Water Level (ft):	79
AMA or INA:	TUCSON	Casing Depth (ft):	100
Casing Diameter (in):	5	RGR Pump Data:	NO
Pump Type:	Not Reported	Pump Power:	Not Reported
Pump Rate:	0	Tested Rate:	0
Draw Down:	0	Completion:	Not Reported
Well Cancelled:	Not Reported	Driller Log:	X
Watershed:	SANTA CRUZ RIVER		

Map ID:	31		
Program:	55	Registry ID:	212202
Owner Name:	U. S. E.P.A.	Well Type:	ENV - MONITOR
Well Type Group:	MONITOR	Water Use:	MONITORING
Basin Name:	TUCSON AMA	Driller License #:	78
Application:	04-MAY-06	Approved:	08-MAY-06
Installed Date:	30-MAY-06	Well Depth (ft):	102
Casing Type:	PLASTIC OR PVC	Water Level (ft):	79
AMA or INA:	TUCSON	Casing Depth (ft):	100
Casing Diameter (in):	5	RGR Pump Data:	NO
Pump Type:	Not Reported	Pump Power:	Not Reported
Pump Rate:	0	Tested Rate:	0
Draw Down:	0	Completion:	Not Reported
Well Cancelled:	Not Reported	Driller Log:	X
Watershed:	SANTA CRUZ RIVER		

Map ID:	31		
Program:	55	Registry ID:	569535
Owner Name:	US EPA REGION 9	Well Type:	ENV - MONITOR
Well Type Group:	MONITOR	Water Use:	TEST
Basin Name:	TUCSON AMA	Driller License #:	611
Application:	01-JUL-98	Approved:	14-JUL-98
Installed Date:	30-JUL-98	Well Depth (ft):	140
Casing Type:	PLASTIC OR PVC	Water Level (ft):	79
AMA or INA:	TUCSON	Casing Depth (ft):	77
Casing Diameter (in):	4	RGR Pump Data:	NO
Pump Type:	Not Reported	Pump Power:	Not Reported
Pump Rate:	0	Tested Rate:	0
Draw Down:	0	Completion:	Not Reported
Well Cancelled:	Not Reported	Driller Log:	X
Watershed:	SANTA CRUZ RIVER		

Map ID:	39		
DWR Number:	Not Reported	DEQ Well #:	38751
Agency Well #:	38751	Start Date:	Not Reported
End Date:	Not Reported	Station Alt Name:	D-15-14 08CBC
well Depth:	Not Reported	Drill Depth:	Not Reported
Watershed:	SANTA CRUZ	Basin:	Tucson AMA
Aquifer Type:	Not Reported	Water Use:	Site Water Use Is Unknown
Well Type:	Well, For Single Wells Other Than Wells Of The Collector Or Ranney Type		

Map ID: 41

GEOCHECK VERSION 2.1
STATE DATABASE WELL INFORMATION

Program:	55	Registry ID:	805265
Owner Name:	RAWHIDE HOLDINGS C/O DOUGLASS MARSHALL		
Well Type:	EXEMPT	Well Type Group:	EXEMPT
Water Use:	NO WATER USE	Basin Name:	TUCSON AMA
Driller License #:	161	Application:	10-APR-00
Approved:	18-APR-00	Installed Date:	Not Reported
Well Depth (ft):	0	Casing Type:	NO CASING CODE LISTED
Water Level (ft):	0	AMA or INA:	TUCSON
Casing Depth (ft):	0	Casing Diameter (in):	8
RGR Pump Data:	NO	Pump Type:	NO PUMP CODE LISTED
Pump Power:	NO POWER CODE LISTED	Pump Rate:	0
Tested Rate:	0	Draw Down:	0
Completion:	A	Well Cancelled:	Y
Driller Log:	Not Reported	Watershed:	SANTA CRUZ RIVER

Map ID:	42		
Program:	55	Registry ID:	504631
Owner Name:	EPA REGION 9,	Well Type:	EXEMPT
Well Type Group:	EXEMPT	Water Use:	MONITORING
Basin Name:	TUCSON AMA	Driller License #:	25
Application:	13-JAN-83	Approved:	Not Reported
Installed Date:	28-JAN-83	Well Depth (ft):	250
Casing Type:	STEEL - PERFORATED OR SLOTTED CASING		
Water Level (ft):	91	AMA or INA:	TUCSON
Casing Depth (ft):	250	Casing Diameter (in):	10
RGR Pump Data:	NO	Pump Type:	SUBMERSIBLE
Pump Power:	ELECTRIC MOTOR < 1 HP	Pump Rate:	14
Tested Rate:	14	Draw Down:	7
Completion:	X	Well Cancelled:	Not Reported
Driller Log:	X	Watershed:	SANTA CRUZ RIVER

Map ID:	38		
DWR Number:	Not Reported	DEQ Well #:	000991
Agency Well #:	000991	Start Date:	Not Reported
End Date:	Not Reported	Station Alt Name:	TUCSON AREA AIRPORT
well Depth:	Not Reported	Drill Depth:	Not Reported
Watershed:	SANTA CRUZ	Basin:	Tucson AMA
Aquifer Type:	Not Reported	Water Use:	Site Water Use Is Unknown
Well Type:	Well, For Single Wells Other Than Wells Of The Collector Or Ranney Type		

Map ID:	38		
Program:	55	Registry ID:	507253
Owner Name:	TUCSON WATER	Well Type:	SPCL - EXPLORATION
Well Type Group:	OTHER	Water Use:	MONITORING
Basin Name:	TUCSON AMA	Driller License #:	342
Application:	17-FEB-84	Approved:	Not Reported
Installed Date:	30-JUN-84	Well Depth (ft):	162
Casing Type:	PLASTIC OR PVC	Water Level (ft):	93
AMA or INA:	TUCSON	Casing Depth (ft):	150
Casing Diameter (in):	16	RGR Pump Data:	NO
Pump Type:	SUBMERSIBLE	Pump Power:	ELECTRIC MOTOR 1 - 5 HP
Pump Rate:	60	Tested Rate:	60
Draw Down:	10	Completion:	X

Well Cancelled:	Not Reported	Driller Log:	X
Watershed:	SANTA CRUZ RIVER		

Map ID:	31		
DWR Number:	55-212202	DEQ Well #:	73061
Agency Well #:	Not Reported	Start Date:	30-MAY-06
End Date:	Not Reported	Station Alt Name:	AZ AIR NATIONAL GUARD WMAF-03
well Depth:	Not Reported	Drill Depth:	102
Watershed:	Not Reported	Basin:	Tucson AMA
Aquifer Type:	Not Reported		
Water Use:	Water Is Extracted For Analyse Of Water Quality And/Or Water Levels.		
Well Type:	Observation Well Is A Cased Well Drilled For Water Level Or Water Quality Observations. Do Not Use For An Oil Test Hole, Or Water Supply Well Used Only Incidentally As An Observation Well.		

Map ID:	36		
DWR Number:	Not Reported	DEQ Well #:	38544
Agency Well #:	38544	Start Date:	Not Reported
End Date:	Not Reported	Station Alt Name:	TIAA PW-092
well Depth:	Not Reported	Drill Depth:	Not Reported
Watershed:	SANTA CRUZ	Basin:	Tucson AMA
Aquifer Type:	Not Reported		
Water Use:	Water Is Extracted For Analyse Of Water Quality And/Or Water Levels.		
Well Type:	Observation Well Is A Cased Well Drilled For Water Level Or Water Quality Observations. Do Not Use For An Oil Test Hole, Or Water Supply Well Used Only Incidentally As An Observation Well.		

Map ID:	36		
DWR Number:	Not Reported	DEQ Well #:	38545
Agency Well #:	38545	Start Date:	Not Reported
End Date:	Not Reported	Station Alt Name:	TIAA PW-093/MORALES
well Depth:	Not Reported	Drill Depth:	Not Reported
Watershed:	SANTA CRUZ	Basin:	Tucson AMA
Aquifer Type:	Not Reported		
Water Use:	Water Is Extracted For Analyse Of Water Quality And/Or Water Levels.		
Well Type:	Observation Well Is A Cased Well Drilled For Water Level Or Water Quality Observations. Do Not Use For An Oil Test Hole, Or Water Supply Well Used Only Incidentally As An Observation Well.		

Map ID:	40		
DWR Number:	55-620003	DEQ Well #:	38746
Agency Well #:	38746	Start Date:	01-JUL-53
End Date:	Not Reported	Station Alt Name:	TUCSON WATER C068A
well Depth:	Not Reported	Drill Depth:	370
Watershed:	SANTA CRUZ	Basin:	Tucson AMA
Aquifer Type:	Not Reported		
Water Use:	Well Supplying Water To A City Government Entity.		
Well Type:	Well, For Single Wells Other Than Wells Of The Collector Or Ranney Type		

Map ID: 44

DWR Number:	55-569536	DEQ Well #:	64794
Agency Well #:	Not Reported	Start Date:	04-AUG-98
End Date:	Not Reported	Station Alt Name:	WPB-04
well Depth:	Not Reported	Drill Depth:	140
Watershed:	Not Reported	Basin:	Tucson AMA
Aquifer Type:	Not Reported		
Water Use:	Well Designed To Test Aquifer Parameters.		
Well Type:	Observation Well Is A Cased Well Drilled For Water Level Or Water Quality Observations. Do Not Use For An Oil Test Hole, Or Water Supply Well Used Only Incidentally As An Observation Well.		

Map ID:	31		
DWR Number:	55-568108	DEQ Well #:	64793
Agency Well #:	Not Reported	Start Date:	07-MAY-98
End Date:	Not Reported	Station Alt Name:	EPA WPB-02
well Depth:	Not Reported	Drill Depth:	180
Watershed:	Not Reported	Basin:	Tucson AMA
Aquifer Type:	Not Reported		
Water Use:	Well Designed To Test Aquifer Parameters.		
Well Type:	Observation Well Is A Cased Well Drilled For Water Level Or Water Quality Observations. Do Not Use For An Oil Test Hole, Or Water Supply Well Used Only Incidentally As An Observation Well.		

Map ID:	31		
DWR Number:	55-212192	DEQ Well #:	73060
Agency Well #:	Not Reported	Start Date:	23-MAY-06
End Date:	Not Reported	Station Alt Name:	AZ AIR NATIONAL GUARD MWAF-02
well Depth:	Not Reported	Drill Depth:	102
Watershed:	Not Reported	Basin:	Tucson AMA
Aquifer Type:	Not Reported		
Water Use:	Water Is Extracted For Analyse Of Water Quality And/Or Water Levels.		
Well Type:	Observation Well Is A Cased Well Drilled For Water Level Or Water Quality Observations. Do Not Use For An Oil Test Hole, Or Water Supply Well Used Only Incidentally As An Observation Well.		

Map ID:	36		
DWR Number:	Not Reported	DEQ Well #:	38554
Agency Well #:	38554	Start Date:	Not Reported
End Date:	Not Reported	Station Alt Name:	TIAA PW-072
well Depth:	Not Reported	Drill Depth:	Not Reported
Watershed:	SANTA CRUZ	Basin:	Tucson AMA
Aquifer Type:	Not Reported		
Water Use:	Water Is Extracted For Analyse Of Water Quality And/Or Water Levels.		
Well Type:	Observation Well Is A Cased Well Drilled For Water Level Or Water Quality Observations. Do Not Use For An Oil Test Hole, Or Water Supply Well Used Only Incidentally As An Observation Well.		

Map ID:	36		
DWR Number:	Not Reported	DEQ Well #:	38553
Agency Well #:	38553	Start Date:	Not Reported
End Date:	Not Reported	Station Alt Name:	TIAA PW-094
well Depth:	Not Reported	Drill Depth:	Not Reported
Watershed:	SANTA CRUZ	Basin:	Tucson AMA
Aquifer Type:	Not Reported		

Water Use: Water Is Extracted For Analyse Of Water Quality And/Or Water Levels.
Well Type: Observation Well Is A Cased Well Drilled For Water Level Or Water Quality Observations. Do Not Use For An Oil Test Hole, Or Water Supply Well Used Only Incidentally As An Observation Well.

Map ID:	46		
Program:	55	Registry ID:	603066
Owner Name:	MAGUEY LIMITED #7,	Well Type:	EXEMPT
Well Type Group:	EXEMPT	Water Use:	DOMESTIC
Basin Name:	TUCSON AMA	Driller License #:	0
Application:	12-FEB-82	Approved:	Not Reported
Installed Date:	Not Reported	Well Depth (ft):	0
Casing Type:	NO CASING CODE LISTED	Water Level (ft):	0
AMA or INA:	TUCSON	Casing Depth (ft):	0
Casing Diameter (in):	0	RGR Pump Data:	NO
Pump Type:	NO PUMP CODE LISTED	Pump Power:	NO POWER CODE LISTED
Pump Rate:	35	Tested Rate:	35
Draw Down:	0	Completion:	Not Reported
Well Cancelled:	Y	Driller Log:	Not Reported
Watershed:	SANTA CRUZ RIVER		

Map ID:	45		
DWR Number:	Not Reported	DEQ Well #:	38753
Agency Well #:	38753	Start Date:	Not Reported
End Date:	Not Reported	Station Alt Name:	D-15-14 08DCA
well Depth:	Not Reported	Drill Depth:	Not Reported
Watershed:	SANTA CRUZ	Basin:	Tucson AMA
Aquifer Type:	Not Reported	Water Use:	Site Water Use Is Unknown
Well Type:	Well, For Single Wells Other Than Wells Of The Collector Or Ranney Type		

Map ID:	47		
Program:	55	Registry ID:	557860
Owner Name:	KUNDE, ARMAND,	Well Type:	SPCL - EXPLORATION
Well Type Group:	OTHER	Water Use:	NO WATER USE
Basin Name:	TUCSON AMA	Driller License #:	473
Application:	22-MAY-96	Approved:	Not Reported
Installed Date:	Not Reported	Well Depth (ft):	0
Casing Type:	NO CASING CODE LISTED	Water Level (ft):	0
AMA or INA:	TUCSON	Casing Depth (ft):	0
Casing Diameter (in):	0	RGR Pump Data:	NO
Pump Type:	NO PUMP CODE LISTED	Pump Power:	NO POWER CODE LISTED
Pump Rate:	0	Tested Rate:	0
Draw Down:	0	Completion:	N
Well Cancelled:	Not Reported	Driller Log:	Not Reported
Watershed:	SANTA CRUZ RIVER		

Map ID:	47		
Program:	55	Registry ID:	557859
Owner Name:	KUNDE, ARMAND,	Well Type:	ENV - MONITOR OR PIEZOMETER
Well Type Group:	MONITOR	Water Use:	MONITORING
Basin Name:	TUCSON AMA	Driller License #:	473

Application:	22-MAY-96	Approved:	Not Reported
Installed Date:	Not Reported	Well Depth (ft):	0
Casing Type:	NO CASING CODE LISTED	Water Level (ft):	0
AMA or INA:	TUCSON	Casing Depth (ft):	0
Casing Diameter (in):	0	RGR Pump Data:	NO
Pump Type:	NO PUMP CODE LISTED	Pump Power:	NO POWER CODE LISTED
Pump Rate:	0	Tested Rate:	0
Draw Down:	0	Completion:	N
Well Cancelled:	Not Reported	Driller Log:	Not Reported
Watershed:	SANTA CRUZ RIVER		

Map ID:	48		
Program:	55	Registry ID:	808386
Owner Name:	SAEED MAHMOODI	Well Type:	EXEMPT
Well Type Group:	EXEMPT	Water Use:	DOMESTIC
Basin Name:	TUCSON AMA	Driller License #:	Not Reported
Application:	03-SEP-02	Approved:	Not Reported
Installed Date:	01-JAN-53	Well Depth (ft):	178
Casing Type:	STEEL - PERFORATED OR SLOTTED CASING		
Water Level (ft):	124	AMA or INA:	TUCSON
Casing Depth (ft):	178	Casing Diameter (in):	6
RGR Pump Data:	NO	Pump Type:	SUBMERSIBLE
Pump Power:	ELECTRIC MOTOR 1 - 5 HP	Pump Rate:	0
Tested Rate:	0	Draw Down:	0
Completion:	Not Reported	Well Cancelled:	Not Reported
Driller Log:	Not Reported	Watershed:	SANTA CRUZ RIVER

Map ID:	49		
Program:	55	Registry ID:	801436
Owner Name:	SUNNYSIDE UNIFIED,	Well Type:	NON-EXEMPT
Well Type Group:	NON-EXEMPT	Water Use:	DOMESTIC
Basin Name:	TUCSON AMA	Driller License #:	0
Application:	16-APR-84	Approved:	Not Reported
Installed Date:	Not Reported	Well Depth (ft):	0
Casing Type:	NO CASING CODE LISTED	Water Level (ft):	0
AMA or INA:	TUCSON	Casing Depth (ft):	0
Casing Diameter (in):	0	RGR Pump Data:	YES
Pump Type:	NO PUMP CODE LISTED	Pump Power:	NO POWER CODE LISTED
Pump Rate:	60	Tested Rate:	60
Draw Down:	0	Completion:	Not Reported
Well Cancelled:	Not Reported	Driller Log:	Not Reported
Watershed:	SANTA CRUZ RIVER		

Map ID:	31		
Program:	55	Registry ID:	212201
Owner Name:	U. S. E.P.A.	Well Type:	ENV - MONITOR
Well Type Group:	MONITOR	Water Use:	MONITORING
Basin Name:	TUCSON AMA	Driller License #:	78
Application:	04-MAY-06	Approved:	08-MAY-06
Installed Date:	23-MAY-06	Well Depth (ft):	102
Casing Type:	PLASTIC OR PVC	Water Level (ft):	84
AMA or INA:	TUCSON	Casing Depth (ft):	100
Casing Diameter (in):	5	RGR Pump Data:	NO

Pump Type:	Not Reported	Pump Power:	Not Reported
Pump Rate:	0	Tested Rate:	0
Draw Down:	0	Completion:	Not Reported
Well Cancelled:	Not Reported	Driller Log:	X
Watershed:	SANTA CRUZ RIVER		

Map ID:	44		
Program:	55	Registry ID:	569536
Owner Name:	US EPA REGION 9	Well Type:	ENV - MONITOR
Well Type Group:	MONITOR	Water Use:	TEST
Basin Name:	TUCSON AMA	Driller License #:	611
Application:	01-JUL-98	Approved:	14-JUL-98
Installed Date:	04-AUG-98	Well Depth (ft):	140
Casing Type:	PLASTIC OR PVC	Water Level (ft):	79
AMA or INA:	TUCSON	Casing Depth (ft):	75
Casing Diameter (in):	4	RGR Pump Data:	NO
Pump Type:	Not Reported	Pump Power:	Not Reported
Pump Rate:	0	Tested Rate:	0
Draw Down:	0	Completion:	Not Reported
Well Cancelled:	Not Reported	Driller Log:	X
Watershed:	SANTA CRUZ RIVER		

Map ID:	50		
Program:	55	Registry ID:	568107
Owner Name:	US EPA REGION 9	Well Type:	ENV - MONITOR
Well Type Group:	MONITOR	Water Use:	TEST
Basin Name:	TUCSON AMA	Driller License #:	611
Application:	10-APR-98	Approved:	17-APR-98
Installed Date:	14-MAY-98	Well Depth (ft):	140
Casing Type:	PLASTIC OR PVC	Water Level (ft):	76
AMA or INA:	TUCSON	Casing Depth (ft):	75
Casing Diameter (in):	4	RGR Pump Data:	NO
Pump Type:	Not Reported	Pump Power:	Not Reported
Pump Rate:	0	Tested Rate:	0
Draw Down:	0	Completion:	Not Reported
Well Cancelled:	Not Reported	Driller Log:	X
Watershed:	SANTA CRUZ RIVER		

Map ID:	50		
Program:	55	Registry ID:	568108
Owner Name:	US EPA REGION 9	Well Type:	ENV - MONITOR
Well Type Group:	MONITOR	Water Use:	TEST
Basin Name:	TUCSON AMA	Driller License #:	611
Application:	10-APR-98	Approved:	17-APR-98
Installed Date:	07-MAY-98	Well Depth (ft):	180
Casing Type:	PLASTIC OR PVC	Water Level (ft):	76
AMA or INA:	TUCSON	Casing Depth (ft):	75
Casing Diameter (in):	4	RGR Pump Data:	NO
Pump Type:	Not Reported	Pump Power:	Not Reported
Pump Rate:	0	Tested Rate:	0
Draw Down:	0	Completion:	Not Reported
Well Cancelled:	Not Reported	Driller Log:	X
Watershed:	SANTA CRUZ RIVER		

Map ID:	51

GEOCHECK VERSION 2.1
STATE DATABASE WELL INFORMATION

Program:	55	Registry ID:	568109
Owner Name:	US EPA REGION 9	Well Type:	ENV - MONITOR
Well Type Group:	MONITOR	Water Use:	Not Reported
Basin Name:	TUCSON AMA	Driller License #:	611
Application:	10-APR-98	Approved:	17-APR-98
Installed Date:	31-DEC-98	Well Depth (ft):	120
Casing Type:	PLASTIC OR PVC	Water Level (ft):	0
AMA or INA:	TUCSON	Casing Depth (ft):	85
Casing Diameter (in):	4	RGR Pump Data:	NO
Pump Type:	Not Reported	Pump Power:	Not Reported
Pump Rate:	0	Tested Rate:	0
Draw Down:	0	Completion:	Not Reported
Well Cancelled:	Not Reported	Driller Log:	X
Watershed:	SANTA CRUZ RIVER		

Map ID:	52		
Program:	55	Registry ID:	568106
Owner Name:	US EPA REGION 9	Well Type:	ENV - MONITOR
Well Type Group:	MONITOR	Water Use:	TEST
Basin Name:	TUCSON AMA	Driller License #:	611
Application:	10-APR-98	Approved:	17-APR-98
Installed Date:	12-MAY-98	Well Depth (ft):	140
Casing Type:	PLASTIC OR PVC	Water Level (ft):	76
AMA or INA:	TUCSON	Casing Depth (ft):	75
Casing Diameter (in):	4	RGR Pump Data:	NO
Pump Type:	Not Reported	Pump Power:	Not Reported
Pump Rate:	0	Tested Rate:	0
Draw Down:	0	Completion:	Not Reported
Well Cancelled:	Not Reported	Driller Log:	X
Watershed:	SANTA CRUZ RIVER		

Map ID:	53		
Program:	55	Registry ID:	801310
Owner Name:	PARK MANOR MOBILE PK,	Well Type:	EXEMPT
Well Type Group:	EXEMPT	Water Use:	DOMESTIC
Basin Name:	TUCSON AMA	Driller License #:	0
Application:	21-FEB-84	Approved:	Not Reported
Installed Date:	01-JAN-56	Well Depth (ft):	225
Casing Type:	NO CASING CODE LISTED	Water Level (ft):	0
AMA or INA:	TUCSON	Casing Depth (ft):	0
Casing Diameter (in):	0	RGR Pump Data:	NO
Pump Type:	NO PUMP CODE LISTED	Pump Power:	NO POWER CODE LISTED
Pump Rate:	28	Tested Rate:	28
Draw Down:	0	Completion:	Not Reported
Well Cancelled:	Not Reported	Driller Log:	Not Reported
Watershed:	SANTA CRUZ RIVER		

Map ID:	54		
Program:	55	Registry ID:	802363
Owner Name:	JEANETTE (SIEGEL) MARKS	Well Type:	EXEMPT
Well Type Group:	EXEMPT	Water Use:	DOMESTIC
Basin Name:	TUCSON AMA	Driller License #:	0
Application:	06-JUN-85	Approved:	Not Reported

Installed Date:	Not Reported	Well Depth (ft):	0
Casing Type:	NO CASING CODE LISTED	Water Level (ft):	0
AMA or INA:	TUCSON	Casing Depth (ft):	0
Casing Diameter (in):	0	RGR Pump Data:	NO
Pump Type:	NO PUMP CODE LISTED	Pump Power:	NO POWER CODE LISTED
Pump Rate:	0	Tested Rate:	0
Draw Down:	0	Completion:	Not Reported
Well Cancelled:	Not Reported	Driller Log:	Not Reported
Watershed:	SANTA CRUZ RIVER		

Map ID:	54		
Program:	55	Registry ID:	606493
Owner Name:	COLONIAL MHP C/O STAGMO INVESTMENTS LLC		
Well Type:	NON-EXEMPT	Well Type Group:	NON-EXEMPT
Water Use:	COMMERCIAL	Basin Name:	TUCSON AMA
Driller License #:	0	Application:	15-JAN-82
Approved:	Not Reported	Installed Date:	18-DEC-48
Well Depth (ft):	165	Casing Type:	STEEL - PERFORATED OR SLOTTED CASING
Water Level (ft):	60	AMA or INA:	TUCSON
Casing Depth (ft):	165	Casing Diameter (in):	8
RGR Pump Data:	YES	Pump Type:	TURBINE
Pump Power:	ELECTRIC MOTOR 6 - 15 HP	Pump Rate:	45
Tested Rate:	250	Draw Down:	0
Completion:	X	Well Cancelled:	Not Reported
Driller Log:	X	Watershed:	SANTA CRUZ RIVER

Map ID:	55		
Program:	55	Registry ID:	555011
Owner Name:	CENTURY LINK COMMUNICATIONS, LLC	Well Type:	ENV - MONITOR OR PIEZOMETER
Well Type Group:	MONITOR	Water Use:	MONITORING
Basin Name:	TUCSON AMA	Driller License #:	83
Application:	02-FEB-96	Approved:	Not Reported
Installed Date:	28-MAR-96	Well Depth (ft):	120
Casing Type:	PLASTIC OR PVC	Water Level (ft):	100
AMA or INA:	TUCSON	Casing Depth (ft):	120
Casing Diameter (in):	4	RGR Pump Data:	NO
Pump Type:	NO PUMP CODE LISTED	Pump Power:	NO POWER CODE LISTED
Pump Rate:	0	Tested Rate:	0
Draw Down:	0	Completion:	A
Well Cancelled:	Y	Driller Log:	X
Watershed:	SANTA CRUZ RIVER		

Map ID:	55		
Program:	55	Registry ID:	555010
Owner Name:	CENTURY LINK COMMUNICATIONS, LLC	Well Type:	ENV - MONITOR OR PIEZOMETER
Well Type Group:	MONITOR	Water Use:	MONITORING
Basin Name:	TUCSON AMA	Driller License #:	83
Application:	02-FEB-96	Approved:	Not Reported
Installed Date:	20-MAR-96	Well Depth (ft):	120
Casing Type:	PLASTIC OR PVC	Water Level (ft):	100
AMA or INA:	TUCSON	Casing Depth (ft):	120
Casing Diameter (in):	4	RGR Pump Data:	NO
Pump Type:	NO PUMP CODE LISTED	Pump Power:	NO POWER CODE LISTED

Pump Rate:	0	Tested Rate:	0
Draw Down:	0	Completion:	A
Well Cancelled:	Y	Driller Log:	X
Watershed:	SANTA CRUZ RIVER		

Map ID:	55		
Program:	55	Registry ID:	218694
Owner Name:	CENTURY LINK COMMUNICATIONS, LLC	Well Type:	ENV - MONITOR
Well Type Group:	MONITOR	Water Use:	MONITORING
Basin Name:	TUCSON AMA	Driller License #:	78
Application:	28-JAN-09	Approved:	03-FEB-09
Installed Date:	25-FEB-09	Well Depth (ft):	115
Casing Type:	PLASTIC OR PVC	Water Level (ft):	96
AMA or INA:	TUCSON	Casing Depth (ft):	115
Casing Diameter (in):	2	RGR Pump Data:	NO
Pump Type:	Not Reported	Pump Power:	Not Reported
Pump Rate:	0	Tested Rate:	0
Draw Down:	0	Completion:	A
Well Cancelled:	Y	Driller Log:	X
Watershed:	SANTA CRUZ RIVER		

Map ID:	55		
Program:	55	Registry ID:	638733
Owner Name:	JOSEPH & VIRGINIA A. MICHAELSON	Well Type:	EXEMPT
Well Type Group:	EXEMPT	Water Use:	DOMESTIC
Basin Name:	TUCSON AMA	Driller License #:	0
Application:	04-JUN-82	Approved:	Not Reported
Installed Date:	16-MAY-58	Well Depth (ft):	150
Casing Type:	STEEL - PERFORATED OR SLOTTED CASING		
Water Level (ft):	0	AMA or INA:	TUCSON
Casing Depth (ft):	0	Casing Diameter (in):	8
RGR Pump Data:	NO	Pump Type:	NO PUMP CODE LISTED
Pump Power:	NO POWER CODE LISTED	Pump Rate:	25
Tested Rate:	25	Draw Down:	0
Completion:	Not Reported	Well Cancelled:	Not Reported
Driller Log:	Not Reported	Watershed:	SANTA CRUZ RIVER

Map ID:	55		
Program:	55	Registry ID:	555009
Owner Name:	CENTURY LINK COMMUNICATIONS, LLC	Well Type:	ENV - MONITOR OR PIEZOMETER
Well Type Group:	MONITOR	Water Use:	MONITORING
Basin Name:	TUCSON AMA	Driller License #:	83
Application:	02-FEB-96	Approved:	Not Reported
Installed Date:	19-MAR-96	Well Depth (ft):	122
Casing Type:	PLASTIC OR PVC	Water Level (ft):	100
AMA or INA:	TUCSON	Casing Depth (ft):	120
Casing Diameter (in):	4	RGR Pump Data:	NO
Pump Type:	NO PUMP CODE LISTED	Pump Power:	NO POWER CODE LISTED
Pump Rate:	0	Tested Rate:	0
Draw Down:	0	Completion:	A
Well Cancelled:	Y	Driller Log:	X
Watershed:	SANTA CRUZ RIVER		

Map ID: 56

GEOCHECK VERSION 2.1
STATE DATABASE WELL INFORMATION

Program:	55	Registry ID:	577025
Owner Name:	SOUTHWEST GAS CORPORATION	Well Type:	SPCL - CATHODIC PROTECTION
Well Type Group:	OTHER	Water Use:	NO WATER USE
Basin Name:	TUCSON AMA	Driller License #:	272
Application:	27-AUG-99	Approved:	18-OCT-99
Installed Date:	20-OCT-99	Well Depth (ft):	50
Casing Type:	Not Reported	Water Level (ft):	0
AMA or INA:	TUCSON	Casing Depth (ft):	0
Casing Diameter (in):	0	RGR Pump Data:	NO
Pump Type:	Not Reported	Pump Power:	Not Reported
Pump Rate:	0	Tested Rate:	0
Draw Down:	0	Completion:	Not Reported
Well Cancelled:	Not Reported	Driller Log:	X
Watershed:	SANTA CRUZ RIVER		

Map ID:	31		
DWR Number:	55-568107	DEQ Well #:	64791
Agency Well #:	Not Reported	Start Date:	14-MAY-98
End Date:	Not Reported	Station Alt Name:	EPA WPB-03
well Depth:	Not Reported	Drill Depth:	181
Watershed:	Not Reported	Basin:	Tucson AMA
Aquifer Type:	Not Reported		
Water Use:	Well Designed To Test Aquifer Parameters.		
Well Type:	Observation Well Is A Cased Well Drilled For Water Level Or Water Quality Observations. Do Not Use For An Oil Test Hole, Or Water Supply Well Used Only Incidentally As An Observation Well.		

Map ID:	48		
DWR Number:	55-808386	DEQ Well #:	38754
Agency Well #:	38754	Start Date:	01-JAN-53
End Date:	Not Reported	Station Alt Name:	TIAA PW-044
well Depth:	Not Reported	Drill Depth:	178
Watershed:	SANTA CRUZ	Basin:	Tucson AMA
Aquifer Type:	Not Reported		
Water Use:	Water Used To Supply Household Needs Of Less Than Three Homes (Drinking, Cooking, Washing, Sanitary Purposes, Lawn Watering, Pet Care, One Classroom Schools, Turnpike Gates And Similar Purposes).		
Well Type:	Well, For Single Wells Other Than Wells Of The Collector Or Ranney Type		

Map ID:	55		
DWR Number:	Not Reported	DEQ Well #:	38549
Agency Well #:	38549	Start Date:	Not Reported
End Date:	Not Reported	Station Alt Name:	PW-095/MITTS
well Depth:	Not Reported	Drill Depth:	125
Watershed:	SANTA CRUZ	Basin:	Tucson AMA
Aquifer Type:	Not Reported		
Water Use:	Water Used To Supply Household Needs Of Less Than Three Homes (Drinking, Cooking, Washing, Sanitary Purposes, Lawn Watering, Pet Care, One Classroom Schools, Turnpike Gates And Similar Purposes).		
Well Type:	Well, For Single Wells Other Than Wells Of The Collector Or Ranney Type		

Map ID:	55		
DWR Number:	55-638733	DEQ Well #:	38548

GEOCHECK VERSION 2.1
STATE DATABASE WELL INFORMATION

Agency Well #:	38548	Start Date:	16-MAY-58
End Date:	Not Reported	Station Alt Name:	TIAA PW-005
well Depth:	Not Reported	Drill Depth:	150
Watershed:	SANTA CRUZ	Basin:	Tucson AMA
Aquifer Type:	Not Reported		
Water Use:	Water Used To Supply Household Needs Of Less Than Three Homes (Drinking, Cooking, Washing, Sanitary Purposes, Lawn Watering, Pet Care, One Classroom Schools, Turnpike Gates And Similar Purposes).		
Well Type:	Well, For Single Wells Other Than Wells Of The Collector Or Ranney Type		

Map ID:	57		
DWR Number:	55-568106	DEQ Well #:	64788
Agency Well #:	Not Reported	Start Date:	12-MAY-98
End Date:	Not Reported	Station Alt Name:	WPB-01
well Depth:	Not Reported	Drill Depth:	141
Watershed:	Not Reported	Basin:	Tucson AMA
Aquifer Type:	Not Reported		
Water Use:	Well Designed To Test Aquifer Parameters.		
Well Type:	Observation Well Is A Cased Well Drilled For Water Level Or Water Quality Observations. Do Not Use For An Oil Test Hole, Or Water Supply Well Used Only Incidentally As An Observation Well.		

Map ID:	58		
DWR Number:	55-575686	DEQ Well #:	64835
Agency Well #:	Not Reported	Start Date:	13-JUL-99
End Date:	Not Reported	Station Alt Name:	WPB-12
well Depth:	Not Reported	Drill Depth:	140
Watershed:	Not Reported	Basin:	Tucson AMA
Aquifer Type:	Not Reported		
Water Use:	Well Designed To Test Aquifer Parameters.		
Well Type:	Observation Well Is A Cased Well Drilled For Water Level Or Water Quality Observations. Do Not Use For An Oil Test Hole, Or Water Supply Well Used Only Incidentally As An Observation Well.		

Map ID:	31		
DWR Number:	55-212201	DEQ Well #:	73360
Agency Well #:	Not Reported	Start Date:	23-MAY-06
End Date:	Not Reported	Station Alt Name:	AZ AIR NATIONAL GUARD MWAF-01
well Depth:	Not Reported	Drill Depth:	102
Watershed:	Not Reported	Basin:	Tucson AMA
Aquifer Type:	Not Reported		
Water Use:	Water Is Extracted For Analyse Of Water Quality And/Or Water Levels.		
Well Type:	Observation Well Is A Cased Well Drilled For Water Level Or Water Quality Observations. Do Not Use For An Oil Test Hole, Or Water Supply Well Used Only Incidentally As An Observation Well.		

Map ID:	58		
DWR Number:	55-507246	DEQ Well #:	38749
Agency Well #:	38749	Start Date:	02-JUL-84
End Date:	Not Reported	Station Alt Name:	TUCSON, CITY OF WR072S
well Depth:	Not Reported	Drill Depth:	194
Watershed:	SANTA CRUZ	Basin:	Tucson AMA
Aquifer Type:	Not Reported		
Water Use:	Water Is Extracted For Analyse Of Water Quality And/Or Water Levels.		

Well Type: Well, For Single Wells Other Than Wells Of The Collector Or Ranney Type

---

Map ID: 55
DWR Number: Not Reported
DEQ Well #: 73547
Agency Well #: Not Reported
Start Date: Not Reported
End Date: Not Reported
Station Alt Name: TIAA C-060A
well Depth: Not Reported
Drill Depth: 210
Watershed: Not Reported
Basin: Tucson AMA
Aquifer Type: Not Reported
Water Use: Water Is Extracted For Analyse Of Water Quality And/Or Water Levels.
Well Type: Observation Well Is A Cased Well Drilled For Water Level Or Water Quality Observations. Do Not Use For An Oil Test Hole, Or Water Supply Well Used Only Incidentally As An Observation Well.

Map ID: 55
DWR Number: 55-635229
DEQ Well #: 38551
Agency Well #: 38551
Start Date: 31-DEC-44
End Date: Not Reported
Station Alt Name: TIAA PW-030
well Depth: Not Reported
Drill Depth: 154
Watershed: SANTA CRUZ
Basin: Tucson AMA
Aquifer Type: Not Reported
Water Use: Water Used To Supply Household Needs Of Less Than Three Homes (Drinking, Cooking, Washing, Sanitary Purposes, Lawn Watering, Pet Care, One Classroom Schools, Turnpike Gates And Similar Purposes).
Well Type: Well, For Single Wells Other Than Wells Of The Collector Or Ranney Type

---

Map ID: 59
DWR Number: 55-620004
DEQ Well #: 38755
Agency Well #: 38755
Start Date: 28-MAY-65
End Date: Not Reported
Station Alt Name: C069A CITY OF TUCSON
well Depth: Not Reported
Drill Depth: 700
Watershed: SANTA CRUZ
Basin: Tucson AMA
Aquifer Type: Not Reported
Water Use: Well Supplying Water To A City Government Entity.
Well Type: Well, For Single Wells Other Than Wells Of The Collector Or Ranney Type

---

Map ID: 60
DWR Number: Not Reported
DEQ Well #: 73642
Agency Well #: Not Reported
Start Date: Not Reported
End Date: Not Reported
Station Alt Name: TIAA PW-013
well Depth: Not Reported
Drill Depth: Not Reported
Watershed: Not Reported
Basin: Tucson AMA
Aquifer Type: Not Reported
Water Use: Water Is Extracted For Analyse Of Water Quality And/Or Water Levels.
Well Type: Observation Well Is A Cased Well Drilled For Water Level Or Water Quality Observations. Do Not Use For An Oil Test Hole, Or Water Supply Well Used Only Incidentally As An Observation Well.

Map ID: 58
DWR Number: Not Reported
DEQ Well #: 74004

Agency Well #:	Not Reported	Start Date:	Not Reported
End Date:	Not Reported	Station Alt Name:	TIAA PW-010
well Depth:	Not Reported	Drill Depth:	136
Watershed:	Not Reported	Basin:	Tucson AMA
Aquifer Type:	Not Reported		
Water Use:	Water Is Extracted For Analyse Of Water Quality And/Or Water Levels.		
Well Type:	Observation Well Is A Cased Well Drilled For Water Level Or Water Quality Observations. Do Not Use For An Oil Test Hole, Or Water Supply Well Used Only Incidentally As An Observation Well.		

Map ID:	58		
DWR Number:	Not Reported	DEQ Well #:	74006
Agency Well #:	Not Reported	Start Date:	Not Reported
End Date:	Not Reported	Station Alt Name:	TIAA KESTLER-1
well Depth:	Not Reported	Drill Depth:	Not Reported
Watershed:	Not Reported	Basin:	Tucson AMA
Aquifer Type:	Not Reported		
Water Use:	Water Is Extracted For Analyse Of Water Quality And/Or Water Levels.		
Well Type:	Observation Well Is A Cased Well Drilled For Water Level Or Water Quality Observations. Do Not Use For An Oil Test Hole, Or Water Supply Well Used Only Incidentally As An Observation Well.		

Map ID:	58		
DWR Number:	Not Reported	DEQ Well #:	74020
Agency Well #:	Not Reported	Start Date:	Not Reported
End Date:	Not Reported	Station Alt Name:	TIAA KESTLER-2
well Depth:	Not Reported	Drill Depth:	Not Reported
Watershed:	Not Reported	Basin:	Tucson AMA
Aquifer Type:	Not Reported		
Water Use:	Water Is Extracted For Analyse Of Water Quality And/Or Water Levels.		
Well Type:	Observation Well Is A Cased Well Drilled For Water Level Or Water Quality Observations. Do Not Use For An Oil Test Hole, Or Water Supply Well Used Only Incidentally As An Observation Well.		

Map ID:	58		
DWR Number:	Not Reported	DEQ Well #:	74002
Agency Well #:	Not Reported	Start Date:	Not Reported
End Date:	Not Reported	Station Alt Name:	TIAA PW-009
well Depth:	Not Reported	Drill Depth:	136
Watershed:	Not Reported	Basin:	Tucson AMA
Aquifer Type:	Not Reported		
Water Use:	Water Is Extracted For Analyse Of Water Quality And/Or Water Levels.		
Well Type:	Observation Well Is A Cased Well Drilled For Water Level Or Water Quality Observations. Do Not Use For An Oil Test Hole, Or Water Supply Well Used Only Incidentally As An Observation Well.		

Map ID:	61		
DWR Number:	Not Reported	DEQ Well #:	74120
Agency Well #:	Not Reported	Start Date:	Not Reported
End Date:	Not Reported	Station Alt Name:	TIAA PW-086
well Depth:	Not Reported	Drill Depth:	Not Reported
Watershed:	Not Reported	Basin:	Tucson AMA
Aquifer Type:	Not Reported		
Water Use:	Water Is Extracted For Analyse Of Water Quality And/Or Water Levels.		

Well Type: Observation Well Is A Cased Well Drilled For Water Level Or Water Quality Observations. Do Not Use For An Oil Test Hole, Or Water Supply Well Used Only Incidentally As An Observation Well.

Map ID:	58		
DWR Number:	Not Reported	DEQ Well #:	74007
Agency Well #:	Not Reported	Start Date:	Not Reported
End Date:	Not Reported	Station Alt Name:	TIAA PW-085
well Depth:	Not Reported	Drill Depth:	Not Reported
Watershed:	Not Reported	Basin:	Tucson AMA
Aquifer Type:	Not Reported		
Water Use:	Water Is Extracted For Analyse Of Water Quality And/Or Water Levels.		
Well Type:	Observation Well Is A Cased Well Drilled For Water Level Or Water Quality Observations. Do Not Use For An Oil Test Hole, Or Water Supply Well Used Only Incidentally As An Observation Well.		

Map ID:	62		
Program:	55	Registry ID:	807566
Owner Name:	BROWN, RON,	Well Type:	EXEMPT
Well Type Group:	EXEMPT	Water Use:	DOMESTIC
Basin Name:	TUCSON AMA	Driller License #:	307
Application:	09-SEP-97	Approved:	Not Reported
Installed Date:	Not Reported	Well Depth (ft):	100
Casing Type:	STEEL - PERFORATED OR SLOTTED CASING		
Water Level (ft):	0	AMA or INA:	TUCSON
Casing Depth (ft):	0	Casing Diameter (in):	6
RGR Pump Data:	NO	Pump Type:	NO PUMP CODE LISTED
Pump Power:	NO POWER CODE LISTED	Pump Rate:	0
Tested Rate:	0	Draw Down:	0
Completion:	A	Well Cancelled:	Y
Driller Log:	Not Reported	Watershed:	SANTA CRUZ RIVER

Map ID:	59		
Program:	55	Registry ID:	620004
Owner Name:	TUCSON, CITY OF	Well Type:	NON-EXEMPT
Well Type Group:	NON-EXEMPT	Water Use:	MUNICIPAL USES
Basin Name:	TUCSON AMA	Driller License #:	0
Application:	09-JUN-82	Approved:	Not Reported
Installed Date:	01-MAR-65	Well Depth (ft):	700
Casing Type:	STEEL - PERFORATED OR SLOTTED CASING		
Water Level (ft):	141	AMA or INA:	TUCSON
Casing Depth (ft):	700	Casing Diameter (in):	16
RGR Pump Data:	YES	Pump Type:	NO PUMP CODE LISTED
Pump Power:	NO POWER CODE LISTED	Pump Rate:	341
Tested Rate:	0	Draw Down:	0
Completion:	Not Reported	Well Cancelled:	Not Reported
Driller Log:	Not Reported	Watershed:	SANTA CRUZ RIVER

Map ID:	62		
DWR Number:	Not Reported	DEQ Well #:	38759
Agency Well #:	38759	Start Date:	Not Reported
End Date:	Not Reported	Station Alt Name:	D-15-14 09CCC

well Depth:	Not Reported	Drill Depth:	170
Watershed:	SANTA CRUZ	Basin:	Tucson AMA
Aquifer Type:	Not Reported	Water Use:	Site Water Use Is Unknown
Well Type:	Well, For Single Wells Other Than Wells Of The Collector Or Ranney Type		

Map ID:	63		
Program:	55	Registry ID:	517952
Owner Name:	WATER RESOURCES,	Well Type:	SPCL - EXPLORATION
Well Type Group:	OTHER	Water Use:	NO WATER USE
Basin Name:	TUCSON AMA	Driller License #:	263
Application:	01-JUN-87	Approved:	Not Reported
Installed Date:	25-JUN-87	Well Depth (ft):	141
Casing Type:	NO CASING CODE LISTED	Water Level (ft):	135
AMA or INA:	TUCSON	Casing Depth (ft):	0
Casing Diameter (in):	0	RGR Pump Data:	NO
Pump Type:	NO PUMP CODE LISTED	Pump Power:	NO POWER CODE LISTED
Pump Rate:	0	Tested Rate:	0
Draw Down:	0	Completion:	N
Well Cancelled:	Y	Driller Log:	X
Watershed:	SANTA CRUZ RIVER		

Map ID:	57		
DWR Number:	Not Reported	DEQ Well #:	001034
Agency Well #:	001034	Start Date:	Not Reported
End Date:	Not Reported	Station Alt Name:	TUCSON AREA AIRPORT
well Depth:	Not Reported	Drill Depth:	Not Reported
Watershed:	SANTA CRUZ	Basin:	Tucson AMA
Aquifer Type:	Not Reported	Water Use:	Site Water Use Is Unknown
Well Type:	Well, For Single Wells Other Than Wells Of The Collector Or Ranney Type		

Map ID:	57		
DWR Number:	Not Reported	DEQ Well #:	001033
Agency Well #:	001033	Start Date:	Not Reported
End Date:	Not Reported	Station Alt Name:	TUCSON AREA AIRPORT
well Depth:	Not Reported	Drill Depth:	Not Reported
Watershed:	SANTA CRUZ	Basin:	Tucson AMA
Aquifer Type:	Not Reported	Water Use:	Site Water Use Is Unknown
Well Type:	Well, For Single Wells Other Than Wells Of The Collector Or Ranney Type		

Map ID:	58		
Program:	55	Registry ID:	507246
Owner Name:	TUCSON WATER	Well Type:	SPCL - EXPLORATION
Well Type Group:	OTHER	Water Use:	MONITORING
Basin Name:	TUCSON AMA	Driller License #:	342
Application:	17-FEB-84	Approved:	Not Reported
Installed Date:	02-JUL-84	Well Depth (ft):	194
Casing Type:	PLASTIC OR PVC	Water Level (ft):	86
AMA or INA:	TUCSON	Casing Depth (ft):	190
Casing Diameter (in):	16	RGR Pump Data:	NO
Pump Type:	SUBMERSIBLE	Pump Power:	ELECTRIC MOTOR 1 - 5 HP

Pump Rate:	53	Tested Rate:	53
Draw Down:	17	Completion:	X
Well Cancelled:	Not Reported	Driller Log:	X
Watershed:	SANTA CRUZ RIVER		

Map ID:	58		
Program:	55	Registry ID:	575686
Owner Name:	US ENVIRONMENTAL PROTECTION AGENCY/REGION 9		
Well Type:	ENV - MONITOR	Well Type Group:	MONITOR
Water Use:	TEST	Basin Name:	TUCSON AMA
Driller License #:	611	Application:	18-JUN-99
Approved:	01-JUL-99	Installed Date:	13-JUL-99
Well Depth (ft):	140	Casing Type:	PLASTIC OR PVC
Water Level (ft):	88	AMA or INA:	TUCSON
Casing Depth (ft):	100	Casing Diameter (in):	4
RGR Pump Data:	NO	Pump Type:	Not Reported
Pump Power:	Not Reported	Pump Rate:	0
Tested Rate:	0	Draw Down:	0
Completion:	Not Reported	Well Cancelled:	Not Reported
Driller Log:	X	Watershed:	SANTA CRUZ RIVER

Map ID:	57		
Program:	55	Registry ID:	505568
Owner Name:	TUCSON WATER	Well Type:	SPCL - EXPLORATION
Well Type Group:	OTHER	Water Use:	MONITORING
Basin Name:	TUCSON AMA	Driller License #:	22
Application:	08-JUN-83	Approved:	Not Reported
Installed Date:	20-NOV-83	Well Depth (ft):	235
Casing Type:	PLASTIC OR PVC	Water Level (ft):	100
AMA or INA:	TUCSON	Casing Depth (ft):	213
Casing Diameter (in):	6	RGR Pump Data:	NO
Pump Type:	SUBMERSIBLE	Pump Power:	ELECTRIC MOTOR 1 - 5 HP
Pump Rate:	26	Tested Rate:	26
Draw Down:	59	Completion:	X
Well Cancelled:	Not Reported	Driller Log:	X
Watershed:	SANTA CRUZ RIVER		

Map ID:	57		
Program:	55	Registry ID:	505567
Owner Name:	TUCSON WATER	Well Type:	SPCL - EXPLORATION
Well Type Group:	OTHER	Water Use:	MONITORING
Basin Name:	TUCSON AMA	Driller License #:	22
Application:	08-JUN-83	Approved:	Not Reported
Installed Date:	18-NOV-83	Well Depth (ft):	377
Casing Type:	PLASTIC OR PVC	Water Level (ft):	209
AMA or INA:	TUCSON	Casing Depth (ft):	372
Casing Diameter (in):	6	RGR Pump Data:	NO
Pump Type:	SUBMERSIBLE	Pump Power:	ELECTRIC MOTOR 1 - 5 HP
Pump Rate:	56	Tested Rate:	56
Draw Down:	111	Completion:	X
Well Cancelled:	Not Reported	Driller Log:	X
Watershed:	SANTA CRUZ RIVER		

Map ID: 57

GEOCHECK VERSION 2.1
STATE DATABASE WELL INFORMATION

Program:	55	Registry ID:	531357
Owner Name:	SOUTHWEST GAS CORP,	Well Type:	SPCL - EXPLORATION
Well Type Group:	OTHER	Water Use:	NO WATER USE
Basin Name:	TUCSON AMA	Driller License #:	499
Application:	25-MAR-91	Approved:	Not Reported
Installed Date:	10-APR-91	Well Depth (ft):	228
Casing Type:	NO CASING CODE LISTED	Water Level (ft):	0
AMA or INA:	TUCSON	Casing Depth (ft):	0
Casing Diameter (in):	0	RGR Pump Data:	NO
Pump Type:	NO PUMP CODE LISTED	Pump Power:	NO POWER CODE LISTED
Pump Rate:	0	Tested Rate:	0
Draw Down:	0	Completion:	N
Well Cancelled:	Not Reported	Driller Log:	X
Watershed:	SANTA CRUZ RIVER		

Map ID:	58		
DWR Number:	Not Reported	DEQ Well #:	73985
Agency Well #:	Not Reported	Start Date:	Not Reported
End Date:	Not Reported	Station Alt Name:	TIAA PW-042
well Depth:	Not Reported	Drill Depth:	Not Reported
Watershed:	Not Reported	Basin:	Tucson AMA
Aquifer Type:	Not Reported		
Water Use:	Water Is Extracted For Analyse Of Water Quality And/Or Water Levels.		
Well Type:	Observation Well Is A Cased Well Drilled For Water Level Or Water Quality Observations. Do Not Use For An Oil Test Hole, Or Water Supply Well Used Only Incidentally As An Observation Well.		

Map ID:	58		
DWR Number:	Not Reported	DEQ Well #:	74001
Agency Well #:	Not Reported	Start Date:	Not Reported
End Date:	Not Reported	Station Alt Name:	TIAA PW-043
well Depth:	Not Reported	Drill Depth:	Not Reported
Watershed:	Not Reported	Basin:	Tucson AMA
Aquifer Type:	Not Reported		
Water Use:	Water Is Extracted For Analyse Of Water Quality And/Or Water Levels.		
Well Type:	Observation Well Is A Cased Well Drilled For Water Level Or Water Quality Observations. Do Not Use For An Oil Test Hole, Or Water Supply Well Used Only Incidentally As An Observation Well.		

Map ID:	55		
Program:	55	Registry ID:	209005
Owner Name:	PHILLIPS 66 COMPANY	Well Type:	ENV - MONITOR
Well Type Group:	MONITOR	Water Use:	MONITORING
Basin Name:	TUCSON AMA	Driller License #:	78
Application:	15-AUG-05	Approved:	25-AUG-05
Installed Date:	07-SEP-05	Well Depth (ft):	115
Casing Type:	PLASTIC OR PVC	Water Level (ft):	92
AMA or INA:	TUCSON	Casing Depth (ft):	110
Casing Diameter (in):	5	RGR Pump Data:	NO
Pump Type:	Not Reported	Pump Power:	Not Reported
Pump Rate:	0	Tested Rate:	0
Draw Down:	0	Completion:	A
Well Cancelled:	Y	Driller Log:	X
Watershed:	SANTA CRUZ RIVER		

Map ID: 55

GEOCHECK VERSION 2.1
STATE DATABASE WELL INFORMATION

Program:	55	Registry ID:	214555
Owner Name:	PHILLIPS 66 COMPANY	Well Type:	ENV - SPARGING (AIR, OZONE, AS/SVE)
Well Type Group:	OTHER	Water Use:	NO WATER USE
Basin Name:	TUCSON AMA	Driller License #:	78
Application:	19-JAN-07	Approved:	05-FEB-07
Installed Date:	09-MAY-07	Well Depth (ft):	106
Casing Type:	PLASTIC OR PVC	Water Level (ft):	80
AMA or INA:	TUCSON	Casing Depth (ft):	105
Casing Diameter (in):	3	RGR Pump Data:	NO
Pump Type:	Not Reported	Pump Power:	Not Reported
Pump Rate:	0	Tested Rate:	0
Draw Down:	0	Completion:	A
Well Cancelled:	Y	Driller Log:	X
Watershed:	SANTA CRUZ RIVER		

Map ID:	55		
Program:	55	Registry ID:	209004
Owner Name:	PHILLIPS 66 COMPANY	Well Type:	ENV - MONITOR
Well Type Group:	MONITOR	Water Use:	MONITORING
Basin Name:	TUCSON AMA	Driller License #:	78
Application:	15-AUG-05	Approved:	25-AUG-05
Installed Date:	01-SEP-05	Well Depth (ft):	115
Casing Type:	PLASTIC OR PVC	Water Level (ft):	91
AMA or INA:	TUCSON	Casing Depth (ft):	110
Casing Diameter (in):	5	RGR Pump Data:	NO
Pump Type:	Not Reported	Pump Power:	Not Reported
Pump Rate:	0	Tested Rate:	0
Draw Down:	0	Completion:	A
Well Cancelled:	Y	Driller Log:	X
Watershed:	SANTA CRUZ RIVER		

Map ID:	55		
Program:	55	Registry ID:	209002
Owner Name:	PHILLIPS 66 COMPANY	Well Type:	ENV - MONITOR
Well Type Group:	MONITOR	Water Use:	MONITORING
Basin Name:	TUCSON AMA	Driller License #:	78
Application:	15-AUG-05	Approved:	25-AUG-05
Installed Date:	30-AUG-05	Well Depth (ft):	115
Casing Type:	PLASTIC OR PVC	Water Level (ft):	93
AMA or INA:	TUCSON	Casing Depth (ft):	110
Casing Diameter (in):	5	RGR Pump Data:	NO
Pump Type:	Not Reported	Pump Power:	Not Reported
Pump Rate:	0	Tested Rate:	0
Draw Down:	0	Completion:	A
Well Cancelled:	Y	Driller Log:	X
Watershed:	SANTA CRUZ RIVER		

Map ID:	55		
Program:	55	Registry ID:	209003
Owner Name:	PHILLIPS 66 COMPANY	Well Type:	ENV - MONITOR
Well Type Group:	MONITOR	Water Use:	MONITORING
Basin Name:	TUCSON AMA	Driller License #:	78
Application:	15-AUG-05	Approved:	17-AUG-05

Installed Date:	09-SEP-05	Well Depth (ft):	115
Casing Type:	PLASTIC OR PVC	Water Level (ft):	91
AMA or INA:	TUCSON	Casing Depth (ft):	110
Casing Diameter (in):	5	RGR Pump Data:	NO
Pump Type:	Not Reported	Pump Power:	Not Reported
Pump Rate:	0	Tested Rate:	0
Draw Down:	0	Completion:	A
Well Cancelled:	Y	Driller Log:	X
Watershed:	SANTA CRUZ RIVER		

Map ID:	55		
Program:	55	Registry ID:	214556
Owner Name:	PHILLIPS 66 COMPANY	Well Type:	ENV - SPARGING (AIR, OZONE, AS/SVE)
Well Type Group:	OTHER	Water Use:	NO WATER USE
Basin Name:	TUCSON AMA	Driller License #:	78
Application:	19-JAN-07	Approved:	05-FEB-07
Installed Date:	08-MAY-07	Well Depth (ft):	106
Casing Type:	PLASTIC OR PVC	Water Level (ft):	80
AMA or INA:	TUCSON	Casing Depth (ft):	105
Casing Diameter (in):	3	RGR Pump Data:	NO
Pump Type:	Not Reported	Pump Power:	Not Reported
Pump Rate:	0	Tested Rate:	0
Draw Down:	0	Completion:	A
Well Cancelled:	Y	Driller Log:	X
Watershed:	SANTA CRUZ RIVER		

Map ID:	55		
Program:	55	Registry ID:	588874
Owner Name:	EXXON MOBIL OIL CORPORATION	Well Type:	ENV - MONITOR
Well Type Group:	MONITOR	Water Use:	TEST
Basin Name:	TUCSON AMA	Driller License #:	78
Application:	12-SEP-01	Approved:	19-SEP-01
Installed Date:	24-OCT-01	Well Depth (ft):	115
Casing Type:	PLASTIC OR PVC	Water Level (ft):	90
AMA or INA:	TUCSON	Casing Depth (ft):	80
Casing Diameter (in):	4	RGR Pump Data:	NO
Pump Type:	Not Reported	Pump Power:	Not Reported
Pump Rate:	0	Tested Rate:	0
Draw Down:	0	Completion:	Not Reported
Well Cancelled:	Not Reported	Driller Log:	X
Watershed:	SANTA CRUZ RIVER		

Map ID:	55		
Program:	55	Registry ID:	902504
Owner Name:	PHILLIPS 66 COMPANY	Well Type:	ENV - MONITOR
Well Type Group:	MONITOR	Water Use:	MONITORING
Basin Name:	TUCSON AMA	Driller License #:	78
Application:	22-JUN-05	Approved:	22-JUN-05
Installed Date:	22-JUN-05	Well Depth (ft):	110
Casing Type:	PLASTIC OR PVC	Water Level (ft):	90
AMA or INA:	TUCSON	Casing Depth (ft):	110
Casing Diameter (in):	2	RGR Pump Data:	NO
Pump Type:	Not Reported	Pump Power:	Not Reported

Pump Rate:	0	Tested Rate:	0
Draw Down:	0	Completion:	A
Well Cancelled:	Y	Driller Log:	X
Watershed:	SANTA CRUZ RIVER		

Map ID:	55		
Program:	55	Registry ID:	563074
Owner Name:	EXXON MOBIL OIL CORPORATION	Well Type:	ENV - MONITOR OR PIEZOMETER
Well Type Group:	MONITOR	Water Use:	MONITORING
Basin Name:	TUCSON AMA	Driller License #:	498
Application:	12-JUN-97	Approved:	Not Reported
Installed Date:	11-JUL-97	Well Depth (ft):	115
Casing Type:	PLASTIC OR PVC	Water Level (ft):	95
AMA or INA:	TUCSON	Casing Depth (ft):	115
Casing Diameter (in):	4	RGR Pump Data:	NO
Pump Type:	NO PUMP CODE LISTED	Pump Power:	NO POWER CODE LISTED
Pump Rate:	0	Tested Rate:	0
Draw Down:	0	Completion:	A
Well Cancelled:	Y	Driller Log:	X
Watershed:	SANTA CRUZ RIVER		

Map ID:	55		
Program:	55	Registry ID:	214557
Owner Name:	PHILLIPS 66 COMPANY	Well Type:	ENV - SPARGING (AIR, OZONE, AS/SVE)
Well Type Group:	OTHER	Water Use:	NO WATER USE
Basin Name:	TUCSON AMA	Driller License #:	78
Application:	19-JAN-07	Approved:	05-FEB-07
Installed Date:	07-MAY-07	Well Depth (ft):	106
Casing Type:	PLASTIC OR PVC	Water Level (ft):	80
AMA or INA:	TUCSON	Casing Depth (ft):	105
Casing Diameter (in):	3	RGR Pump Data:	NO
Pump Type:	Not Reported	Pump Power:	Not Reported
Pump Rate:	0	Tested Rate:	0
Draw Down:	0	Completion:	A
Well Cancelled:	Y	Driller Log:	X
Watershed:	SANTA CRUZ RIVER		

Map ID:	55		
Program:	55	Registry ID:	214558
Owner Name:	PHILLIPS 66 COMPANY	Well Type:	ENV - SPARGING (AIR, OZONE, AS/SVE)
Well Type Group:	OTHER	Water Use:	NO WATER USE
Basin Name:	TUCSON AMA	Driller License #:	78
Application:	19-JAN-07	Approved:	Not Reported
Installed Date:	10-MAY-07	Well Depth (ft):	106
Casing Type:	PLASTIC OR PVC	Water Level (ft):	80
AMA or INA:	TUCSON	Casing Depth (ft):	105
Casing Diameter (in):	3	RGR Pump Data:	NO
Pump Type:	Not Reported	Pump Power:	Not Reported
Pump Rate:	0	Tested Rate:	0
Draw Down:	0	Completion:	A
Well Cancelled:	Y	Driller Log:	X
Watershed:	SANTA CRUZ RIVER		

Map ID: 55

GEOCHECK VERSION 2.1
STATE DATABASE WELL INFORMATION

DWR Number:	Not Reported	DEQ Well #:	38550
Agency Well #:	38550	Start Date:	Not Reported
End Date:	Not Reported	Station Alt Name:	D-15-13 12DCC1
well Depth:	Not Reported	Drill Depth:	Not Reported
Watershed:	SANTA CRUZ	Basin:	Tucson AMA
Aquifer Type:	Not Reported		
Water Use:	Water Is Not Being Removed For One Of The Other Described Purposes. Ex: Test Hole, Oil Or Gas Well, Recharge, Drainage, Observation, Or Waste Disposal Wells Are In This Category.		
Well Type:	Well, For Single Wells Other Than Wells Of The Collector Or Ranney Type		

Map ID:	55		
DWR Number:	Not Reported	DEQ Well #:	38552
Agency Well #:	38552	Start Date:	Not Reported
End Date:	Not Reported	Station Alt Name:	D-15-13 12DCC3
well Depth:	Not Reported	Drill Depth:	Not Reported
Watershed:	SANTA CRUZ	Basin:	Tucson AMA
Aquifer Type:	Not Reported		
Water Use:	Water Is Not Being Removed For One Of The Other Described Purposes. Ex: Test Hole, Oil Or Gas Well, Recharge, Drainage, Observation, Or Waste Disposal Wells Are In This Category.		
Well Type:	Well, For Single Wells Other Than Wells Of The Collector Or Ranney Type		

Map ID:	64		
Program:	55	Registry ID:	561054
Owner Name:	TUCSON, CITY OF,	Well Type:	SPCL - EXPLORATION
Well Type Group:	OTHER	Water Use:	NO WATER USE
Basin Name:	TUCSON AMA	Driller License #:	272
Application:	22-JAN-97	Approved:	Not Reported
Installed Date:	18-MAR-97	Well Depth (ft):	170
Casing Type:	NO CASING CODE LISTED	Water Level (ft):	0
AMA or INA:	TUCSON	Casing Depth (ft):	0
Casing Diameter (in):	0	RGR Pump Data:	NO
Pump Type:	NO PUMP CODE LISTED	Pump Power:	NO POWER CODE LISTED
Pump Rate:	0	Tested Rate:	0
Draw Down:	0	Completion:	N
Well Cancelled:	Not Reported	Driller Log:	X
Watershed:	SANTA CRUZ RIVER		

Map ID:	65		
Program:	55	Registry ID:	507251
Owner Name:	TUCSON WATER	Well Type:	SPCL - EXPLORATION
Well Type Group:	OTHER	Water Use:	MONITORING
Basin Name:	TUCSON AMA	Driller License #:	342
Application:	17-FEB-84	Approved:	Not Reported
Installed Date:	21-JUN-84	Well Depth (ft):	160
Casing Type:	PLASTIC OR PVC	Water Level (ft):	87
AMA or INA:	TUCSON	Casing Depth (ft):	160
Casing Diameter (in):	16	RGR Pump Data:	NO
Pump Type:	SUBMERSIBLE	Pump Power:	ELECTRIC MOTOR 1 - 5 HP
Pump Rate:	61	Tested Rate:	61
Draw Down:	7	Completion:	X
Well Cancelled:	Not Reported	Driller Log:	X
Watershed:	SANTA CRUZ RIVER		

Map ID: 65

GEOCHECK VERSION 2.1
STATE DATABASE WELL INFORMATION

DWR Number:	Not Reported	DEQ Well #:	000924
Agency Well #:	000924	Start Date:	Not Reported
End Date:	Not Reported	Station Alt Name:	?SF-8
well Depth:	Not Reported	Drill Depth:	Not Reported
Watershed:	SANTA CRUZ	Basin:	Tucson AMA
Aquifer Type:	Not Reported	Water Use:	Site Water Use Is Unknown
Well Type:	Well, For Single Wells Other Than Wells Of The Collector Or Ranney Type		

Map ID:	66		
Program:	55	Registry ID:	635229
Owner Name:	CATES, WILLIAM & J,	Well Type:	EXEMPT
Well Type Group:	EXEMPT	Water Use:	DOMESTIC
Basin Name:	TUCSON AMA	Driller License #:	0
Application:	09-JUN-82	Approved:	Not Reported
Installed Date:	31-DEC-44	Well Depth (ft):	144
Casing Type:	NO CASING CODE LISTED	Water Level (ft):	95
AMA or INA:	TUCSON	Casing Depth (ft):	144
Casing Diameter (in):	6	RGR Pump Data:	NO
Pump Type:	NO PUMP CODE LISTED	Pump Power:	NO POWER CODE LISTED
Pump Rate:	17	Tested Rate:	0
Draw Down:	0	Completion:	Not Reported
Well Cancelled:	Not Reported	Driller Log:	Not Reported
Watershed:	SANTA CRUZ RIVER		

Map ID:	67		
Program:	55	Registry ID:	566745
Owner Name:	CONOCO PHILLIPS COMPANY	Well Type:	ENV - MONITOR
Well Type Group:	MONITOR	Water Use:	MONITORING
Basin Name:	TUCSON AMA	Driller License #:	611
Application:	27-JAN-98	Approved:	13-FEB-98
Installed Date:	24-SEP-98	Well Depth (ft):	100
Casing Type:	PLASTIC OR PVC	Water Level (ft):	80
AMA or INA:	TUCSON	Casing Depth (ft):	100
Casing Diameter (in):	4	RGR Pump Data:	NO
Pump Type:	Not Reported	Pump Power:	Not Reported
Pump Rate:	0	Tested Rate:	0
Draw Down:	0	Completion:	A
Well Cancelled:	Y	Driller Log:	X
Watershed:	SANTA CRUZ RIVER		

Map ID:	67		
Program:	55	Registry ID:	566744
Owner Name:	CONOCO PHILLIPS COMPANY	Well Type:	ENV - MONITOR
Well Type Group:	MONITOR	Water Use:	MONITORING
Basin Name:	TUCSON AMA	Driller License #:	611
Application:	27-JAN-98	Approved:	13-FEB-98
Installed Date:	Not Reported	Well Depth (ft):	0
Casing Type:	Not Reported	Water Level (ft):	0
AMA or INA:	TUCSON	Casing Depth (ft):	0
Casing Diameter (in):	0	RGR Pump Data:	NO
Pump Type:	Not Reported	Pump Power:	Not Reported
Pump Rate:	0	Tested Rate:	0
Draw Down:	0	Completion:	Not Reported

Well Cancelled:	Y	Driller Log:	Not Reported
Watershed:	SANTA CRUZ RIVER		

Map ID:	67		
Program:	55	Registry ID:	566742
Owner Name:	CONOCO PHILLIPS COMPANY	Well Type:	ENV - MONITOR
Well Type Group:	MONITOR	Water Use:	MONITORING
Basin Name:	TUCSON AMA	Driller License #:	611
Application:	27-JAN-98	Approved:	13-FEB-98
Installed Date:	Not Reported	Well Depth (ft):	0
Casing Type:	Not Reported	Water Level (ft):	0
AMA or INA:	TUCSON	Casing Depth (ft):	0
Casing Diameter (in):	0	RGR Pump Data:	NO
Pump Type:	Not Reported	Pump Power:	Not Reported
Pump Rate:	0	Tested Rate:	0
Draw Down:	0	Completion:	A
Well Cancelled:	Y	Driller Log:	Not Reported
Watershed:	SANTA CRUZ RIVER		

Map ID:	67		
Program:	55	Registry ID:	580065
Owner Name:	CONOCO PHILLIPS COMPANY	Well Type:	ENV - MONITOR
Well Type Group:	MONITOR	Water Use:	MONITORING
Basin Name:	TUCSON AMA	Driller License #:	78
Application:	10-MAR-00	Approved:	16-MAR-00
Installed Date:	30-NOV-00	Well Depth (ft):	105
Casing Type:	PLASTIC OR PVC	Water Level (ft):	82
AMA or INA:	TUCSON	Casing Depth (ft):	98
Casing Diameter (in):	2	RGR Pump Data:	NO
Pump Type:	Not Reported	Pump Power:	Not Reported
Pump Rate:	0	Tested Rate:	0
Draw Down:	0	Completion:	A
Well Cancelled:	Y	Driller Log:	X
Watershed:	SANTA CRUZ RIVER		

Map ID:	67		
Program:	55	Registry ID:	580064
Owner Name:	CONOCO PHILLIPS COMPANY	Well Type:	ENV - MONITOR
Well Type Group:	MONITOR	Water Use:	MONITORING
Basin Name:	TUCSON AMA	Driller License #:	78
Application:	10-MAR-00	Approved:	16-MAR-00
Installed Date:	29-NOV-00	Well Depth (ft):	105
Casing Type:	PLASTIC OR PVC	Water Level (ft):	82
AMA or INA:	TUCSON	Casing Depth (ft):	98
Casing Diameter (in):	2	RGR Pump Data:	NO
Pump Type:	Not Reported	Pump Power:	Not Reported
Pump Rate:	0	Tested Rate:	0
Draw Down:	0	Completion:	A
Well Cancelled:	Y	Driller Log:	X
Watershed:	SANTA CRUZ RIVER		

Map ID: 67

GEOCHECK VERSION 2.1
STATE DATABASE WELL INFORMATION

Program:	55	Registry ID:	580063
Owner Name:	CONOCO PHILLIPS COMPANY	Well Type:	ENV - MONITOR
Well Type Group:	MONITOR	Water Use:	MONITORING
Basin Name:	TUCSON AMA	Driller License #:	78
Application:	10-MAR-00	Approved:	16-MAR-00
Installed Date:	27-NOV-00	Well Depth (ft):	105
Casing Type:	PLASTIC OR PVC	Water Level (ft):	82
AMA or INA:	TUCSON	Casing Depth (ft):	98
Casing Diameter (in):	2	RGR Pump Data:	NO
Pump Type:	Not Reported	Pump Power:	Not Reported
Pump Rate:	0	Tested Rate:	0
Draw Down:	0	Completion:	A
Well Cancelled:	Y	Driller Log:	X
Watershed:	SANTA CRUZ RIVER		

Map ID:	67		
Program:	55	Registry ID:	566738
Owner Name:	CONOCO PHILLIPS COMPANY	Well Type:	ENV - MONITOR
Well Type Group:	MONITOR	Water Use:	MONITORING
Basin Name:	TUCSON AMA	Driller License #:	611
Application:	27-JAN-98	Approved:	11-FEB-98
Installed Date:	Not Reported	Well Depth (ft):	0
Casing Type:	Not Reported	Water Level (ft):	0
AMA or INA:	TUCSON	Casing Depth (ft):	0
Casing Diameter (in):	0	RGR Pump Data:	NO
Pump Type:	Not Reported	Pump Power:	Not Reported
Pump Rate:	0	Tested Rate:	0
Draw Down:	0	Completion:	A
Well Cancelled:	Y	Driller Log:	Not Reported
Watershed:	SANTA CRUZ RIVER		

Map ID:	67		
Program:	55	Registry ID:	566737
Owner Name:	CONOCO PHILLIPS COMPANY	Well Type:	ENV - MONITOR
Well Type Group:	MONITOR	Water Use:	MONITORING
Basin Name:	TUCSON AMA	Driller License #:	611
Application:	27-JAN-98	Approved:	13-FEB-98
Installed Date:	Not Reported	Well Depth (ft):	0
Casing Type:	Not Reported	Water Level (ft):	0
AMA or INA:	TUCSON	Casing Depth (ft):	0
Casing Diameter (in):	0	RGR Pump Data:	NO
Pump Type:	Not Reported	Pump Power:	Not Reported
Pump Rate:	0	Tested Rate:	0
Draw Down:	0	Completion:	A
Well Cancelled:	Y	Driller Log:	Not Reported
Watershed:	SANTA CRUZ RIVER		

Map ID:	67		
Program:	55	Registry ID:	566736
Owner Name:	CONOCO PHILLIPS COMPANY	Well Type:	ENV - MONITOR
Well Type Group:	MONITOR	Water Use:	MONITORING
Basin Name:	TUCSON AMA	Driller License #:	611
Application:	27-JAN-98	Approved:	13-FEB-98

Installed Date:	Not Reported	Well Depth (ft):	0
Casing Type:	Not Reported	Water Level (ft):	0
AMA or INA:	TUCSON	Casing Depth (ft):	0
Casing Diameter (in):	0	RGR Pump Data:	NO
Pump Type:	Not Reported	Pump Power:	Not Reported
Pump Rate:	0	Tested Rate:	0
Draw Down:	0	Completion:	A
Well Cancelled:	Y	Driller Log:	Not Reported
Watershed:	SANTA CRUZ RIVER		

Map ID:	67		
Program:	55	Registry ID:	566741
Owner Name:	CONOCO PHILLIPS COMPANY	Well Type:	ENV - MONITOR
Well Type Group:	MONITOR	Water Use:	MONITORING
Basin Name:	TUCSON AMA	Driller License #:	611
Application:	27-JAN-98	Approved:	13-FEB-98
Installed Date:	Not Reported	Well Depth (ft):	0
Casing Type:	Not Reported	Water Level (ft):	0
AMA or INA:	TUCSON	Casing Depth (ft):	0
Casing Diameter (in):	0	RGR Pump Data:	NO
Pump Type:	Not Reported	Pump Power:	Not Reported
Pump Rate:	0	Tested Rate:	0
Draw Down:	0	Completion:	A
Well Cancelled:	Y	Driller Log:	Not Reported
Watershed:	SANTA CRUZ RIVER		

Map ID:	67		
Program:	55	Registry ID:	566740
Owner Name:	CONOCO PHILLIPS COMPANY	Well Type:	ENV - MONITOR
Well Type Group:	MONITOR	Water Use:	DOMESTIC, MONITORING
Basin Name:	TUCSON AMA	Driller License #:	611
Application:	27-JAN-98	Approved:	13-FEB-98
Installed Date:	Not Reported	Well Depth (ft):	0
Casing Type:	Not Reported	Water Level (ft):	0
AMA or INA:	TUCSON	Casing Depth (ft):	0
Casing Diameter (in):	0	RGR Pump Data:	NO
Pump Type:	Not Reported	Pump Power:	Not Reported
Pump Rate:	0	Tested Rate:	0
Draw Down:	0	Completion:	A
Well Cancelled:	Y	Driller Log:	Not Reported
Watershed:	SANTA CRUZ RIVER		

Map ID:	67		
Program:	55	Registry ID:	566739
Owner Name:	CONOCO PHILLIPS COMPANY	Well Type:	ENV - MONITOR
Well Type Group:	MONITOR	Water Use:	MONITORING
Basin Name:	TUCSON AMA	Driller License #:	611
Application:	27-JAN-98	Approved:	13-FEB-98
Installed Date:	Not Reported	Well Depth (ft):	0
Casing Type:	Not Reported	Water Level (ft):	0
AMA or INA:	TUCSON	Casing Depth (ft):	0
Casing Diameter (in):	0	RGR Pump Data:	NO
Pump Type:	Not Reported	Pump Power:	Not Reported

Pump Rate:	0	Tested Rate:	0
Draw Down:	0	Completion:	A
Well Cancelled:	Y	Driller Log:	Not Reported
Watershed:	SANTA CRUZ RIVER		

Map ID:	67		
Program:	55	Registry ID:	574560
Owner Name:	CONOCO PHILLIPS COMPANY	Well Type:	ENV - MONITOR
Well Type Group:	MONITOR	Water Use:	TEST
Basin Name:	TUCSON AMA	Driller License #:	78
Application:	21-APR-99	Approved:	06-MAY-99
Installed Date:	Not Reported	Well Depth (ft):	0
Casing Type:	Not Reported	Water Level (ft):	0
AMA or INA:	TUCSON	Casing Depth (ft):	0
Casing Diameter (in):	0	RGR Pump Data:	NO
Pump Type:	Not Reported	Pump Power:	Not Reported
Pump Rate:	0	Tested Rate:	0
Draw Down:	0	Completion:	Not Reported
Well Cancelled:	Y	Driller Log:	Not Reported
Watershed:	SANTA CRUZ RIVER		

Map ID:	67		
Program:	55	Registry ID:	574559
Owner Name:	CONOCO PHILLIPS COMPANY	Well Type:	ENV - MONITOR
Well Type Group:	MONITOR	Water Use:	TEST
Basin Name:	TUCSON AMA	Driller License #:	78
Application:	21-APR-99	Approved:	06-MAY-99
Installed Date:	Not Reported	Well Depth (ft):	0
Casing Type:	Not Reported	Water Level (ft):	0
AMA or INA:	TUCSON	Casing Depth (ft):	0
Casing Diameter (in):	0	RGR Pump Data:	NO
Pump Type:	Not Reported	Pump Power:	Not Reported
Pump Rate:	0	Tested Rate:	0
Draw Down:	0	Completion:	Not Reported
Well Cancelled:	Y	Driller Log:	Not Reported
Watershed:	SANTA CRUZ RIVER		

Map ID:	67		
Program:	55	Registry ID:	574558
Owner Name:	CONOCO PHILLIPS COMPANY	Well Type:	ENV - MONITOR
Well Type Group:	MONITOR	Water Use:	TEST
Basin Name:	TUCSON AMA	Driller License #:	78
Application:	21-APR-99	Approved:	06-MAY-99
Installed Date:	Not Reported	Well Depth (ft):	0
Casing Type:	Not Reported	Water Level (ft):	0
AMA or INA:	TUCSON	Casing Depth (ft):	0
Casing Diameter (in):	0	RGR Pump Data:	NO
Pump Type:	Not Reported	Pump Power:	Not Reported
Pump Rate:	0	Tested Rate:	0
Draw Down:	0	Completion:	Not Reported
Well Cancelled:	Y	Driller Log:	Not Reported
Watershed:	SANTA CRUZ RIVER		

Map ID: 67

Program:	55	Registry ID:	574563
Owner Name:	CONOCO PHILLIPS COMPANY	Well Type:	ENV - MONITOR
Well Type Group:	MONITOR	Water Use:	TEST
Basin Name:	TUCSON AMA	Driller License #:	78
Application:	21-APR-99	Approved:	06-MAY-99
Installed Date:	Not Reported	Well Depth (ft):	0
Casing Type:	Not Reported	Water Level (ft):	0
AMA or INA:	TUCSON	Casing Depth (ft):	0
Casing Diameter (in):	0	RGR Pump Data:	NO
Pump Type:	Not Reported	Pump Power:	Not Reported
Pump Rate:	0	Tested Rate:	0
Draw Down:	0	Completion:	Not Reported
Well Cancelled:	Y	Driller Log:	Not Reported
Watershed:	SANTA CRUZ RIVER		

Map ID:	67		
Program:	55	Registry ID:	574562
Owner Name:	CONOCO PHILLIPS COMPANY	Well Type:	ENV - MONITOR
Well Type Group:	MONITOR	Water Use:	TEST
Basin Name:	TUCSON AMA	Driller License #:	78
Application:	21-APR-99	Approved:	06-MAY-99
Installed Date:	Not Reported	Well Depth (ft):	0
Casing Type:	Not Reported	Water Level (ft):	0
AMA or INA:	TUCSON	Casing Depth (ft):	0
Casing Diameter (in):	0	RGR Pump Data:	NO
Pump Type:	Not Reported	Pump Power:	Not Reported
Pump Rate:	0	Tested Rate:	0
Draw Down:	0	Completion:	Not Reported
Well Cancelled:	Y	Driller Log:	Not Reported
Watershed:	SANTA CRUZ RIVER		

Map ID:	67		
Program:	55	Registry ID:	574561
Owner Name:	CONOCO PHILLIPS COMPANY	Well Type:	ENV - MONITOR
Well Type Group:	MONITOR	Water Use:	TEST
Basin Name:	TUCSON AMA	Driller License #:	78
Application:	21-APR-99	Approved:	06-MAY-99
Installed Date:	Not Reported	Well Depth (ft):	0
Casing Type:	Not Reported	Water Level (ft):	0
AMA or INA:	TUCSON	Casing Depth (ft):	0
Casing Diameter (in):	0	RGR Pump Data:	NO
Pump Type:	Not Reported	Pump Power:	Not Reported
Pump Rate:	0	Tested Rate:	0
Draw Down:	0	Completion:	Not Reported
Well Cancelled:	Y	Driller Log:	Not Reported
Watershed:	SANTA CRUZ RIVER		

Map ID:	67		
Program:	55	Registry ID:	574554
Owner Name:	CONOCO PHILLIPS COMPANY	Well Type:	ENV - MONITOR
Well Type Group:	MONITOR	Water Use:	TEST
Basin Name:	TUCSON AMA	Driller License #:	78
Application:	21-APR-99	Approved:	06-MAY-99

Installed Date:	Not Reported	Well Depth (ft):	0
Casing Type:	Not Reported	Water Level (ft):	0
AMA or INA:	TUCSON	Casing Depth (ft):	0
Casing Diameter (in):	0	RGR Pump Data:	NO
Pump Type:	Not Reported	Pump Power:	Not Reported
Pump Rate:	0	Tested Rate:	0
Draw Down:	0	Completion:	Not Reported
Well Cancelled:	Y	Driller Log:	Not Reported
Watershed:	SANTA CRUZ RIVER		

Map ID:	67		
Program:	55	Registry ID:	580067
Owner Name:	CONOCO PHILLIPS COMPANY	Well Type:	ENV - MONITOR
Well Type Group:	MONITOR	Water Use:	MONITORING
Basin Name:	TUCSON AMA	Driller License #:	78
Application:	10-MAR-00	Approved:	16-MAR-00
Installed Date:	06-DEC-00	Well Depth (ft):	105
Casing Type:	PLASTIC OR PVC	Water Level (ft):	82
AMA or INA:	TUCSON	Casing Depth (ft):	98
Casing Diameter (in):	2	RGR Pump Data:	NO
Pump Type:	Not Reported	Pump Power:	Not Reported
Pump Rate:	0	Tested Rate:	0
Draw Down:	0	Completion:	A
Well Cancelled:	Y	Driller Log:	X
Watershed:	SANTA CRUZ RIVER		

Map ID:	67		
Program:	55	Registry ID:	580066
Owner Name:	CONOCO PHILLIPS COMPANY	Well Type:	ENV - MONITOR
Well Type Group:	MONITOR	Water Use:	MONITORING
Basin Name:	TUCSON AMA	Driller License #:	78
Application:	10-MAR-00	Approved:	16-MAR-00
Installed Date:	01-DEC-00	Well Depth (ft):	105
Casing Type:	PLASTIC OR PVC	Water Level (ft):	82
AMA or INA:	TUCSON	Casing Depth (ft):	98
Casing Diameter (in):	2	RGR Pump Data:	NO
Pump Type:	Not Reported	Pump Power:	Not Reported
Pump Rate:	0	Tested Rate:	0
Draw Down:	0	Completion:	A
Well Cancelled:	Y	Driller Log:	X
Watershed:	SANTA CRUZ RIVER		

Map ID:	67		
Program:	55	Registry ID:	574557
Owner Name:	CONOCO PHILLIPS COMPANY	Well Type:	ENV - MONITOR
Well Type Group:	MONITOR	Water Use:	TEST
Basin Name:	TUCSON AMA	Driller License #:	78
Application:	21-APR-99	Approved:	06-MAY-99
Installed Date:	Not Reported	Well Depth (ft):	0
Casing Type:	Not Reported	Water Level (ft):	0
AMA or INA:	TUCSON	Casing Depth (ft):	0
Casing Diameter (in):	0	RGR Pump Data:	NO
Pump Type:	Not Reported	Pump Power:	Not Reported

Pump Rate:	0	Tested Rate:	0
Draw Down:	0	Completion:	Not Reported
Well Cancelled:	Y	Driller Log:	Not Reported
Watershed:	SANTA CRUZ RIVER		

Map ID:	67		
Program:	55	Registry ID:	574556
Owner Name:	CONOCO PHILLIPS COMPANY	Well Type:	ENV - MONITOR
Well Type Group:	MONITOR	Water Use:	TEST
Basin Name:	TUCSON AMA	Driller License #:	78
Application:	21-APR-99	Approved:	06-MAY-99
Installed Date:	Not Reported	Well Depth (ft):	0
Casing Type:	Not Reported	Water Level (ft):	0
AMA or INA:	TUCSON	Casing Depth (ft):	0
Casing Diameter (in):	0	RGR Pump Data:	NO
Pump Type:	Not Reported	Pump Power:	Not Reported
Pump Rate:	0	Tested Rate:	0
Draw Down:	0	Completion:	Not Reported
Well Cancelled:	Y	Driller Log:	Not Reported
Watershed:	SANTA CRUZ RIVER		

Map ID:	67		
Program:	55	Registry ID:	574555
Owner Name:	CONOCO PHILLIPS COMPANY	Well Type:	ENV - MONITOR
Well Type Group:	MONITOR	Water Use:	TEST
Basin Name:	TUCSON AMA	Driller License #:	78
Application:	21-APR-99	Approved:	06-MAY-99
Installed Date:	Not Reported	Well Depth (ft):	0
Casing Type:	Not Reported	Water Level (ft):	0
AMA or INA:	TUCSON	Casing Depth (ft):	0
Casing Diameter (in):	0	RGR Pump Data:	NO
Pump Type:	Not Reported	Pump Power:	Not Reported
Pump Rate:	0	Tested Rate:	0
Draw Down:	0	Completion:	Not Reported
Well Cancelled:	Y	Driller Log:	Not Reported
Watershed:	SANTA CRUZ RIVER		

Map ID:	68		
DWR Number:	Not Reported	DEQ Well #:	38528
Agency Well #:	38528	Start Date:	01-MAY-58
End Date:	Not Reported	Station Alt Name:	D-15-13 11DDC
well Depth:	Not Reported	Drill Depth:	275
Watershed:	SANTA CRUZ	Basin:	Tucson AMA
Aquifer Type:	Not Reported	Water Use:	Site Water Use Is Unknown
Well Type:	Well, For Single Wells Other Than Wells Of The Collector Or Ranney Type		

Map ID:	58		
DWR Number:	Not Reported	DEQ Well #:	73983
Agency Well #:	Not Reported	Start Date:	Not Reported
End Date:	Not Reported	Station Alt Name:	TIAA PW-084

well Depth: Not Reported
Drill Depth: Not Reported
Watershed: Not Reported
Basin: Tucson AMA
Aquifer Type: Not Reported
Water Use: Water Is Extracted For Analyse Of Water Quality And/Or Water Levels.
Well Type: Observation Well Is A Cased Well Drilled For Water Level Or Water Quality Observations. Do Not Use For An Oil Test Hole, Or Water Supply Well Used Only Incidentally As An Observation Well.

Map ID: 65
DWR Number: 55-507251
DEQ Well #: 38541
Agency Well #: 38541
Start Date: 20-JUN-84
End Date: Not Reported
Station Alt Name: TIAA_TARP_WR078S
well Depth: Not Reported
Drill Depth: 160
Watershed: SANTA CRUZ
Basin: Tucson AMA
Aquifer Type: Not Reported
Water Use: Water Is Extracted For Analyse Of Water Quality And/Or Water Levels.
Well Type: Well, For Single Wells Other Than Wells Of The Collector Or Ranney Type

---

Map ID: 58
DWR Number: Not Reported
DEQ Well #: 74321
Agency Well #: Not Reported
Start Date: Not Reported
End Date: Not Reported
Station Alt Name: TIAA PW-088
well Depth: Not Reported
Drill Depth: Not Reported
Watershed: Not Reported
Basin: Tucson AMA
Aquifer Type: Not Reported
Water Use: Water Is Extracted For Analyse Of Water Quality And/Or Water Levels.
Well Type: Observation Well Is A Cased Well Drilled For Water Level Or Water Quality Observations. Do Not Use For An Oil Test Hole, Or Water Supply Well Used Only Incidentally As An Observation Well.

Map ID: 57
DWR Number: 55-505567
DEQ Well #: 38747
Agency Well #: 38747
Start Date: 16-NOV-83
End Date: Not Reported
Station Alt Name: TIAA_TARP_WR055A
well Depth: Not Reported
Drill Depth: 377
Watershed: SANTA CRUZ
Basin: Tucson AMA
Aquifer Type: Not Reported
Water Use: Water Is Extracted For Analyse Of Water Quality And/Or Water Levels.
Well Type: Well, For Single Wells Other Than Wells Of The Collector Or Ranney Type

---

Map ID: 58
DWR Number: Not Reported
DEQ Well #: 74320
Agency Well #: Not Reported
Start Date: Not Reported
End Date: Not Reported
Station Alt Name: TIAA PW-089
well Depth: Not Reported
Drill Depth: Not Reported
Watershed: Not Reported
Basin: Tucson AMA
Aquifer Type: Not Reported
Water Use: Water Is Extracted For Analyse Of Water Quality And/Or Water Levels.
Well Type: Observation Well Is A Cased Well Drilled For Water Level Or Water Quality Observations. Do Not Use For An Oil Test Hole, Or Water Supply Well Used Only Incidentally As An Observation Well.

Map ID: 57

DWR Number:	55-505568	DEQ Well #:	38748
Agency Well #:	38748	Start Date:	20-NOV-83
End Date:	Not Reported	Station Alt Name:	WR055B
well Depth:	Not Reported	Drill Depth:	233
Watershed:	SANTA CRUZ	Basin:	Tucson AMA
Aquifer Type:	Not Reported		
Water Use:	Water Is Extracted For Analyse Of Water Quality And/Or Water Levels.		
Well Type:	Well, For Single Wells Other Than Wells Of The Collector Or Ranney Type		

Map ID:	55		
DWR Number:	55-563074	DEQ Well #:	73181
Agency Well #:	Not Reported	Start Date:	11-JUL-97
End Date:	Not Reported	Station Alt Name:	EXXON USA MW-11
well Depth:	Not Reported	Drill Depth:	115
Watershed:	Not Reported	Basin:	Tucson AMA
Aquifer Type:	Not Reported		
Water Use:	Water Is Extracted For Analyse Of Water Quality And/Or Water Levels.		
Well Type:	Observation Well Is A Cased Well Drilled For Water Level Or Water Quality Observations. Do Not Use For An Oil Test Hole, Or Water Supply Well Used Only Incidentally As An Observation Well.		

Map ID:	69		
DWR Number:	55-618695	DEQ Well #:	38555
Agency Well #:	38555	Start Date:	Not Reported
End Date:	07-JAN-99	Station Alt Name:	TUCSON PW-040
well Depth:	Not Reported	Drill Depth:	227
Watershed:	SANTA CRUZ	Basin:	Tucson AMA
Aquifer Type:	Not Reported		
Water Use:	Production Well That Has Be Abandoned. Could Be Used For A Perminent Loss Of The Well.		
Well Type:	Well, For Single Wells Other Than Wells Of The Collector Or Ranney Type		

Map ID:	55		
DWR Number:	55-563068	DEQ Well #:	73188
Agency Well #:	Not Reported	Start Date:	25-AUG-97
End Date:	Not Reported	Station Alt Name:	EXXON USA MW-6
well Depth:	Not Reported	Drill Depth:	108
Watershed:	Not Reported	Basin:	Tucson AMA
Aquifer Type:	Not Reported		
Water Use:	Water Is Extracted For Analyse Of Water Quality And/Or Water Levels.		
Well Type:	Observation Well Is A Cased Well Drilled For Water Level Or Water Quality Observations. Do Not Use For An Oil Test Hole, Or Water Supply Well Used Only Incidentally As An Observation Well.		

Map ID:	55		
DWR Number:	55-563076	DEQ Well #:	73184
Agency Well #:	Not Reported	Start Date:	11-JUL-97
End Date:	Not Reported	Station Alt Name:	EXXON USA MW-15
well Depth:	Not Reported	Drill Depth:	115
Watershed:	Not Reported	Basin:	Tucson AMA
Aquifer Type:	Not Reported		
Water Use:	Water Is Extracted For Analyse Of Water Quality And/Or Water Levels.		
Well Type:	Observation Well Is A Cased Well Drilled For Water Level Or Water Quality Observations. Do Not Use For An Oil Test Hole, Or Water Supply Well Used Only Incidentally As An Observation Well.		

Map ID: 55

DWR Number:	55-563067	DEQ Well #:	73187
Agency Well #:	Not Reported	Start Date:	25-AUG-97
End Date:	Not Reported	Station Alt Name:	EXXON USA MW-5
well Depth:	Not Reported	Drill Depth:	108
Watershed:	Not Reported	Basin:	Tucson AMA
Aquifer Type:	Not Reported		
Water Use:	Water Is Extracted For Analyse Of Water Quality And/Or Water Levels.		
Well Type:	Observation Well Is A Cased Well Drilled For Water Level Or Water Quality Observations. Do Not Use For An Oil Test Hole, Or Water Supply Well Used Only Incidentally As An Observation Well.		

Map ID:	71		
DWR Number:	55-214363	DEQ Well #:	74421
Agency Well #:	Not Reported	Start Date:	03-AUG-07
End Date:	Not Reported	Station Alt Name:	AZ NATIONAL GUARD MW103-U
well Depth:	Not Reported	Drill Depth:	105
Watershed:	Not Reported	Basin:	Tucson AMA
Aquifer Type:	Not Reported		
Water Use:	Water Is Extracted For Analyse Of Water Quality And/Or Water Levels.		
Well Type:	Observation Well Is A Cased Well Drilled For Water Level Or Water Quality Observations. Do Not Use For An Oil Test Hole, Or Water Supply Well Used Only Incidentally As An Observation Well.		

Map ID:	72		
DWR Number:	55-619892	DEQ Well #:	38798
Agency Well #:	38798	Start Date:	01-APR-64
End Date:	Not Reported	Station Alt Name:	TIAA_TARP_SC018A
well Depth:	Not Reported	Drill Depth:	1000
Watershed:	SANTA CRUZ	Basin:	Tucson AMA
Aquifer Type:	Not Reported		
Water Use:	Well Supplying Water To A City Government Entity.		
Well Type:	Well, For Single Wells Other Than Wells Of The Collector Or Ranney Type		

Map ID:	71		
DWR Number:	55-214364	DEQ Well #:	74420
Agency Well #:	Not Reported	Start Date:	02-AUG-07
End Date:	Not Reported	Station Alt Name:	AZ NATIONAL GUARD MW103-L
well Depth:	Not Reported	Drill Depth:	153
Watershed:	Not Reported	Basin:	Tucson AMA
Aquifer Type:	Not Reported		
Water Use:	Water Is Extracted For Analyse Of Water Quality And/Or Water Levels.		
Well Type:	Observation Well Is A Cased Well Drilled For Water Level Or Water Quality Observations. Do Not Use For An Oil Test Hole, Or Water Supply Well Used Only Incidentally As An Observation Well.		

Map ID:	55		
DWR Number:	55-505571	DEQ Well #:	38557
Agency Well #:	38557	Start Date:	22-NOV-83
End Date:	Not Reported	Station Alt Name:	TIAA_TARP_WR057A
well Depth:	Not Reported	Drill Depth:	190
Watershed:	SANTA CRUZ	Basin:	Tucson AMA
Aquifer Type:	Not Reported		
Water Use:	Water Is Extracted For Analyse Of Water Quality And/Or Water Levels.		

Well Type: Observation Well Is A Cased Well Drilled For Water Level Or Water Quality Observations. Do Not Use For An Oil Test Hole, Or Water Supply Well Used Only Incidentally As An Observation Well.

Map ID:	55		
DWR Number:	55-549373	DEQ Well #:	73185
Agency Well #:	Not Reported	Start Date:	20-JUN-95
End Date:	Not Reported	Station Alt Name:	EXXON USA MW-2
well Depth:	Not Reported	Drill Depth:	96
Watershed:	Not Reported	Basin:	Tucson AMA
Aquifer Type:	Not Reported		
Water Use:	Water Is Extracted For Analyse Of Water Quality And/Or Water Levels.		
Well Type:	Observation Well Is A Cased Well Drilled For Water Level Or Water Quality Observations. Do Not Use For An Oil Test Hole, Or Water Supply Well Used Only Incidentally As An Observation Well.		

Map ID:	55		
DWR Number:	55-549374	DEQ Well #:	73186
Agency Well #:	Not Reported	Start Date:	19-JUN-95
End Date:	Not Reported	Station Alt Name:	EXXON USA MW-4
well Depth:	Not Reported	Drill Depth:	96
Watershed:	Not Reported	Basin:	Tucson AMA
Aquifer Type:	Not Reported		
Water Use:	Water Is Extracted For Analyse Of Water Quality And/Or Water Levels.		
Well Type:	Observation Well Is A Cased Well Drilled For Water Level Or Water Quality Observations. Do Not Use For An Oil Test Hole, Or Water Supply Well Used Only Incidentally As An Observation Well.		

Map ID:	71		
DWR Number:	55-558690	DEQ Well #:	64469
Agency Well #:	Not Reported	Start Date:	Not Reported
End Date:	Not Reported	Station Alt Name:	TIAA INW-01
well Depth:	Not Reported	Drill Depth:	80
Watershed:	Not Reported	Basin:	Tucson AMA
Aquifer Type:	Not Reported		
Water Use:	Well In Which Water Is Returned To The Aquifer.		
Well Type:	Well, For Single Wells Other Than Wells Of The Collector Or Ranney Type		

Map ID:	71		
DWR Number:	55-558692	DEQ Well #:	64471
Agency Well #:	Not Reported	Start Date:	Not Reported
End Date:	Not Reported	Station Alt Name:	TIAA INW-03
well Depth:	Not Reported	Drill Depth:	80
Watershed:	Not Reported	Basin:	Tucson AMA
Aquifer Type:	Not Reported		
Water Use:	Well In Which Water Is Returned To The Aquifer.		
Well Type:	Well, For Single Wells Other Than Wells Of The Collector Or Ranney Type		

Map ID:	71		
DWR Number:	55-558691	DEQ Well #:	64470

Agency Well #:	Not Reported	Start Date:	Not Reported
End Date:	Not Reported	Station Alt Name:	TIAA INW-02
well Depth:	Not Reported	Drill Depth:	85
Watershed:	Not Reported	Basin:	Tucson AMA
Aquifer Type:	Not Reported		
Water Use:	Well In Which Water Is Returned To The Aquifer.		
Well Type:	Well, For Single Wells Other Than Wells Of The Collector Or Ranney Type		

Map ID:	71		
DWR Number:	55-523742	DEQ Well #:	64501
Agency Well #:	Not Reported	Start Date:	27-APR-89
End Date:	Not Reported	Station Alt Name:	AZ AIR NATIONAL GUARD MW03-U
well Depth:	Not Reported	Drill Depth:	102
Watershed:	Not Reported	Basin:	Tucson AMA
Aquifer Type:	Not Reported		
Water Use:	Water Is Extracted For Analyse Of Water Quality And/Or Water Levels.		
Well Type:	Well, For Single Wells Other Than Wells Of The Collector Or Ranney Type		

Map ID:	71		
DWR Number:	55-523741	DEQ Well #:	64500
Agency Well #:	Not Reported	Start Date:	27-APR-89
End Date:	Not Reported	Station Alt Name:	AZ AIR NATIONAL GUARD MW03-L
well Depth:	Not Reported	Drill Depth:	149
Watershed:	Not Reported	Basin:	Tucson AMA
Aquifer Type:	Not Reported		
Water Use:	Water Is Extracted For Analyse Of Water Quality And/Or Water Levels.		
Well Type:	Well, For Single Wells Other Than Wells Of The Collector Or Ranney Type		

Map ID:	55		
DWR Number:	55-549372	DEQ Well #:	73180
Agency Well #:	Not Reported	Start Date:	20-JUN-95
End Date:	Not Reported	Station Alt Name:	EXXON USA MW-1
well Depth:	Not Reported	Drill Depth:	96
Watershed:	Not Reported	Basin:	Tucson AMA
Aquifer Type:	Not Reported		
Water Use:	Water Is Extracted For Analyse Of Water Quality And/Or Water Levels.		
Well Type:	Observation Well Is A Cased Well Drilled For Water Level Or Water Quality Observations. Do Not Use For An Oil Test Hole, Or Water Supply Well Used Only Incidentally As An Observation Well.		

Map ID:	71		
DWR Number:	55-558693	DEQ Well #:	64472
Agency Well #:	Not Reported	Start Date:	Not Reported
End Date:	Not Reported	Station Alt Name:	TIAA INW-04
well Depth:	Not Reported	Drill Depth:	85
Watershed:	Not Reported	Basin:	Tucson AMA
Aquifer Type:	Not Reported		
Water Use:	Well In Which Water Is Returned To The Aquifer.		
Well Type:	Well, For Single Wells Other Than Wells Of The Collector Or Ranney Type		

Map ID: 71

DWR Number:	55-569761	DEQ Well #:	64548
Agency Well #:	Not Reported	Start Date:	12-AUG-98
End Date:	Not Reported	Station Alt Name:	AZ AIR NATIONAL GUARD UP05
well Depth:	Not Reported	Drill Depth:	110
Watershed:	Not Reported	Basin:	Tucson AMA
Aquifer Type:	Not Reported		
Water Use:	Water Is Extracted For Analyse Of Water Quality And/Or Water Levels.		
Well Type:	Well, For Single Wells Other Than Wells Of The Collector Or Ranney Type		

Map ID:	71		
DWR Number:	55-558694	DEQ Well #:	64473
Agency Well #:	Not Reported	Start Date:	Not Reported
End Date:	Not Reported	Station Alt Name:	TIAA INW-05
well Depth:	Not Reported	Drill Depth:	80
Watershed:	Not Reported	Basin:	Tucson AMA
Aquifer Type:	Not Reported		
Water Use:	Well In Which Water Is Returned To The Aquifer.		
Well Type:	Well, For Single Wells Other Than Wells Of The Collector Or Ranney Type		

Map ID:	55		
DWR Number:	55-563070	DEQ Well #:	73190
Agency Well #:	Not Reported	Start Date:	25-AUG-97
End Date:	Not Reported	Station Alt Name:	EXXON USA MW-8
well Depth:	Not Reported	Drill Depth:	108
Watershed:	Not Reported	Basin:	Tucson AMA
Aquifer Type:	Not Reported		
Water Use:	Water Is Extracted For Analyse Of Water Quality And/Or Water Levels.		
Well Type:	Observation Well Is A Cased Well Drilled For Water Level Or Water Quality Observations. Do Not Use For An Oil Test Hole, Or Water Supply Well Used Only Incidentally As An Observation Well.		

Map ID:	55		
DWR Number:	55-563069	DEQ Well #:	73189
Agency Well #:	Not Reported	Start Date:	25-AUG-97
End Date:	Not Reported	Station Alt Name:	EXXON USA MW-7
well Depth:	Not Reported	Drill Depth:	108
Watershed:	Not Reported	Basin:	Tucson AMA
Aquifer Type:	Not Reported		
Water Use:	Water Is Extracted For Analyse Of Water Quality And/Or Water Levels.		
Well Type:	Observation Well Is A Cased Well Drilled For Water Level Or Water Quality Observations. Do Not Use For An Oil Test Hole, Or Water Supply Well Used Only Incidentally As An Observation Well.		

Map ID:	55		
DWR Number:	55-505572	DEQ Well #:	38558
Agency Well #:	38558	Start Date:	05-DEC-83
End Date:	Not Reported	Station Alt Name:	TIAA_TARP_WR057B
well Depth:	Not Reported	Drill Depth:	390
Watershed:	SANTA CRUZ	Basin:	Tucson AMA
Aquifer Type:	Not Reported	Water Use:	Site Water Use Is Unknown
Well Type:	Well, For Single Wells Other Than Wells Of The Collector Or Ranney Type		

Map ID: 55

DWR Number:	55-563071	DEQ Well #:	73191
Agency Well #:	Not Reported	Start Date:	25-AUG-97
End Date:	Not Reported	Station Alt Name:	EXXON USA MW-9
well Depth:	Not Reported	Drill Depth:	108
Watershed:	Not Reported	Basin:	Tucson AMA
Aquifer Type:	Not Reported		
Water Use:	Water Is Extracted For Analyse Of Water Quality And/Or Water Levels.		
Well Type:	Observation Well Is A Cased Well Drilled For Water Level Or Water Quality Observations. Do Not Use For An Oil Test Hole, Or Water Supply Well Used Only Incidentally As An Observation Well.		

Map ID:	71		
DWR Number:	55-523749	DEQ Well #:	64506
Agency Well #:	Not Reported	Start Date:	02-MAY-89
End Date:	Not Reported	Station Alt Name:	AZ AIR NATIONAL GUARD MW08-U
well Depth:	Not Reported	Drill Depth:	103
Watershed:	Not Reported	Basin:	Tucson AMA
Aquifer Type:	Not Reported		
Water Use:	Water Is Extracted For Analyse Of Water Quality And/Or Water Levels.		
Well Type:	Well, For Single Wells Other Than Wells Of The Collector Or Ranney Type		

Map ID:	71		
DWR Number:	55-523750	DEQ Well #:	64505
Agency Well #:	Not Reported	Start Date:	03-MAY-89
End Date:	Not Reported	Station Alt Name:	AZ AIR NATIONAL GUARD MW08-L
well Depth:	Not Reported	Drill Depth:	138
Watershed:	Not Reported	Basin:	Tucson AMA
Aquifer Type:	Not Reported		
Water Use:	Water Is Extracted For Analyse Of Water Quality And/Or Water Levels.		
Well Type:	Well, For Single Wells Other Than Wells Of The Collector Or Ranney Type		

Map ID:	71		
DWR Number:	55-552221	DEQ Well #:	64511
Agency Well #:	Not Reported	Start Date:	21-NOV-95
End Date:	Not Reported	Station Alt Name:	AZ AIR NATIONAL GUARD MW102-L
well Depth:	Not Reported	Drill Depth:	130
Watershed:	Not Reported	Basin:	Tucson AMA
Aquifer Type:	Not Reported		
Water Use:	Water Is Extracted For Analyse Of Water Quality And/Or Water Levels.		
Well Type:	Well, For Single Wells Other Than Wells Of The Collector Or Ranney Type		

Map ID:	71		
DWR Number:	55-552220	DEQ Well #:	64512
Agency Well #:	Not Reported	Start Date:	22-NOV-95
End Date:	Not Reported	Station Alt Name:	AZ AIR NATIONAL GUARD MW102-U
well Depth:	Not Reported	Drill Depth:	97
Watershed:	Not Reported	Basin:	Tucson AMA
Aquifer Type:	Not Reported		
Water Use:	Water Is Extracted For Analyse Of Water Quality And/Or Water Levels.		
Well Type:	Well, For Single Wells Other Than Wells Of The Collector Or Ranney Type		

Map ID: 71

GEOCHECK VERSION 2.1
STATE DATABASE WELL INFORMATION

DWR Number:	55-594005	DEQ Well #:	64543
Agency Well #:	Not Reported	Start Date:	29-AUG-02
End Date:	Not Reported	Station Alt Name:	EPA WELL UEW-11
well Depth:	Not Reported	Drill Depth:	104
Watershed:	Not Reported	Basin:	Tucson AMA
Aquifer Type:	Not Reported		
Water Use:	Water Is Extracted For Analyse Of Water Quality And/Or Water Levels.		
Well Type:	Well, For Single Wells Other Than Wells Of The Collector Or Ranney Type		

Map ID:	71		
DWR Number:	55-552222	DEQ Well #:	64507
Agency Well #:	Not Reported	Start Date:	28-NOV-95
End Date:	Not Reported	Station Alt Name:	AZ AIR NATIONAL GUARD MW100-L
well Depth:	Not Reported	Drill Depth:	130
Watershed:	Not Reported	Basin:	Tucson AMA
Aquifer Type:	Not Reported		
Water Use:	Water Is Extracted For Analyse Of Water Quality And/Or Water Levels.		
Well Type:	Well, For Single Wells Other Than Wells Of The Collector Or Ranney Type		

Map ID:	71		
DWR Number:	55-552219	DEQ Well #:	64508
Agency Well #:	Not Reported	Start Date:	29-NOV-95
End Date:	Not Reported	Station Alt Name:	AZ AIR NATIONAL GUARD MW100-U
well Depth:	Not Reported	Drill Depth:	97
Watershed:	Not Reported	Basin:	Tucson AMA
Aquifer Type:	Not Reported		
Water Use:	Water Is Extracted For Analyse Of Water Quality And/Or Water Levels.		
Well Type:	Well, For Single Wells Other Than Wells Of The Collector Or Ranney Type		

Map ID:	73		
Program:	55	Registry ID:	910906
Owner Name:	CIRCLE K STORES, INC.	Well Type:	ENV - MONITOR
Well Type Group:	MONITOR	Water Use:	MONITORING
Basin Name:	TUCSON AMA	Driller License #:	731
Application:	08-JUL-09	Approved:	08-JUL-09
Installed Date:	16-JUL-09	Well Depth (ft):	172
Casing Type:	PLASTIC OR PVC	Water Level (ft):	146
AMA or INA:	TUCSON	Casing Depth (ft):	168
Casing Diameter (in):	4	RGR Pump Data:	NO
Pump Type:	Not Reported	Pump Power:	Not Reported
Pump Rate:	0	Tested Rate:	0
Draw Down:	0	Completion:	Not Reported
Well Cancelled:	Y	Driller Log:	X
Watershed:	SANTA CRUZ RIVER		

Map ID:	73		
Program:	55	Registry ID:	910905
Owner Name:	CIRCLE K STORES, INC.	Well Type:	ENV - MONITOR
Well Type Group:	MONITOR	Water Use:	MONITORING
Basin Name:	TUCSON AMA	Driller License #:	731

Application:	08-JUL-09	Approved:	08-JUL-09
Installed Date:	19-JUL-09	Well Depth (ft):	171
Casing Type:	PLASTIC OR PVC	Water Level (ft):	146
AMA or INA:	TUCSON	Casing Depth (ft):	170
Casing Diameter (in):	4	RGR Pump Data:	NO
Pump Type:	Not Reported	Pump Power:	Not Reported
Pump Rate:	0	Tested Rate:	0
Draw Down:	0	Completion:	Not Reported
Well Cancelled:	Y	Driller Log:	X
Watershed:	SANTA CRUZ RIVER		

Map ID:	73		
Program:	55	Registry ID:	916718
Owner Name:	CIRCLE K STORES, INC.	Well Type:	SPCL - GEOTECHNICAL
Well Type Group:	OTHER	Water Use:	NO WATER USE
Basin Name:	TUCSON AMA	Driller License #:	731
Application:	01-APR-14	Approved:	01-APR-14
Installed Date:	04-APR-14	Well Depth (ft):	112
Casing Type:	Not Reported	Water Level (ft):	0
AMA or INA:	TUCSON	Casing Depth (ft):	110
Casing Diameter (in):	2	RGR Pump Data:	NO
Pump Type:	Not Reported	Pump Power:	Not Reported
Pump Rate:	0	Tested Rate:	0
Draw Down:	0	Completion:	Not Reported
Well Cancelled:	Y	Driller Log:	X
Watershed:	SANTA CRUZ RIVER		

Map ID:	73		
Program:	55	Registry ID:	910851
Owner Name:	CIRCLE K STORES, INC.	Well Type:	ENV - MONITOR
Well Type Group:	MONITOR	Water Use:	MONITORING
Basin Name:	TUCSON AMA	Driller License #:	731
Application:	22-JUN-09	Approved:	22-JUN-09
Installed Date:	09-JUL-09	Well Depth (ft):	174
Casing Type:	PLASTIC OR PVC	Water Level (ft):	146
AMA or INA:	TUCSON	Casing Depth (ft):	170
Casing Diameter (in):	4	RGR Pump Data:	NO
Pump Type:	Not Reported	Pump Power:	Not Reported
Pump Rate:	0	Tested Rate:	0
Draw Down:	0	Completion:	Not Reported
Well Cancelled:	Y	Driller Log:	X
Watershed:	SANTA CRUZ RIVER		

Map ID:	73		
Program:	55	Registry ID:	231659
Owner Name:	CIRCLE K STORES, INC.	Well Type:	ENV - MONITOR
Well Type Group:	MONITOR	Water Use:	MONITORING
Basin Name:	TUCSON AMA	Driller License #:	731
Application:	24-DEC-19	Approved:	24-DEC-19
Installed Date:	30-JAN-20	Well Depth (ft):	170
Casing Type:	PLASTIC OR PVC	Water Level (ft):	146
AMA or INA:	TUCSON	Casing Depth (ft):	165
Casing Diameter (in):	4	RGR Pump Data:	NO

Pump Type:	Not Reported	Pump Power:	Not Reported
Pump Rate:	0	Tested Rate:	0
Draw Down:	0	Completion:	Not Reported
Well Cancelled:	Y	Driller Log:	X
Watershed:	SANTA CRUZ RIVER		

Map ID:	73		
Program:	55	Registry ID:	917569
Owner Name:	CIRCLE K STORES, INC.	Well Type:	SPCL - GEOTECHNICAL
Well Type Group:	OTHER	Water Use:	NO WATER USE
Basin Name:	TUCSON AMA	Driller License #:	731
Application:	21-NOV-14	Approved:	21-NOV-14
Installed Date:	24-DEC-14	Well Depth (ft):	110
Casing Type:	PLASTIC OR PVC	Water Level (ft):	0
AMA or INA:	TUCSON	Casing Depth (ft):	65
Casing Diameter (in):	2	RGR Pump Data:	NO
Pump Type:	Not Reported	Pump Power:	Not Reported
Pump Rate:	0	Tested Rate:	0
Draw Down:	0	Completion:	Not Reported
Well Cancelled:	Y	Driller Log:	X
Watershed:	SANTA CRUZ RIVER		

Map ID:	73		
Program:	55	Registry ID:	910898
Owner Name:	CIRCLE K STORES, INC.	Well Type:	ENV - MONITOR
Well Type Group:	MONITOR	Water Use:	MONITORING
Basin Name:	TUCSON AMA	Driller License #:	731
Application:	07-JUL-09	Approved:	07-JUL-09
Installed Date:	30-JUN-09	Well Depth (ft):	174
Casing Type:	PLASTIC OR PVC	Water Level (ft):	146
AMA or INA:	TUCSON	Casing Depth (ft):	170
Casing Diameter (in):	4	RGR Pump Data:	NO
Pump Type:	Not Reported	Pump Power:	Not Reported
Pump Rate:	0	Tested Rate:	0
Draw Down:	0	Completion:	Not Reported
Well Cancelled:	Y	Driller Log:	X
Watershed:	SANTA CRUZ RIVER		

Map ID:	71		
DWR Number:	55-558687	DEQ Well #:	64491
Agency Well #:	Not Reported	Start Date:	Not Reported
End Date:	Not Reported	Station Alt Name:	AZ AIR NATIONAL GUARD LEW-08
well Depth:	Not Reported	Drill Depth:	150
Watershed:	Not Reported	Basin:	Tucson AMA
Aquifer Type:	Not Reported		
Water Use:	Water Is Extracted For Analyse Of Water Quality And/Or Water Levels.		
Well Type:	Well, For Single Wells Other Than Wells Of The Collector Or Ranney Type		

Map ID:	71		
DWR Number:	55-558688	DEQ Well #:	64540

GEOCHECK VERSION 2.1
STATE DATABASE WELL INFORMATION

Agency Well #:	Not Reported	Start Date:	Not Reported
End Date:	Not Reported	Station Alt Name:	AZ AIR NATIONAL GUARD UEW-05
well Depth:	Not Reported	Drill Depth:	105
Watershed:	Not Reported	Basin:	Tucson AMA
Aquifer Type:	Not Reported		
Water Use:	Water Is Extracted For Analyse Of Water Quality And/Or Water Levels.		
Well Type:	Well, For Single Wells Other Than Wells Of The Collector Or Ranney Type		

Map ID:	74		
Program:	55	Registry ID:	630051
Owner Name:	VALLEY INDUSTRIAL PK	Well Type:	EXEMPT
Well Type Group:	EXEMPT	Water Use:	IRRIGATION, DOMESTIC, INDUSTRIAL
Basin Name:	TUCSON AMA	Driller License #:	0
Application:	16-JUL-82	Approved:	Not Reported
Installed Date:	Not Reported	Well Depth (ft):	0
Casing Type:	NO CASING CODE LISTED	Water Level (ft):	0
AMA or INA:	TUCSON	Casing Depth (ft):	0
Casing Diameter (in):	0	RGR Pump Data:	NO
Pump Type:	NO PUMP CODE LISTED	Pump Power:	NO POWER CODE LISTED
Pump Rate:	0	Tested Rate:	0
Draw Down:	0	Completion:	Not Reported
Well Cancelled:	Y	Driller Log:	Not Reported
Watershed:	SANTA CRUZ RIVER		

Map ID:	75		
Program:	55	Registry ID:	531518
Owner Name:	ALAMO RENT-A-CAR INC,	Well Type:	SPCL - EXPLORATION
Well Type Group:	OTHER	Water Use:	NO WATER USE
Basin Name:	TUCSON AMA	Driller License #:	263
Application:	14-MAY-91	Approved:	Not Reported
Installed Date:	08-MAY-91	Well Depth (ft):	111
Casing Type:	NO CASING CODE LISTED	Water Level (ft):	105
AMA or INA:	TUCSON	Casing Depth (ft):	0
Casing Diameter (in):	0	RGR Pump Data:	NO
Pump Type:	NO PUMP CODE LISTED	Pump Power:	NO POWER CODE LISTED
Pump Rate:	0	Tested Rate:	0
Draw Down:	0	Completion:	N
Well Cancelled:	Not Reported	Driller Log:	X
Watershed:	SANTA CRUZ RIVER		

Map ID:	70		
Program:	55	Registry ID:	801459
Owner Name:	RED HAWK MARANA LLC,	Well Type:	EXEMPT
Well Type Group:	EXEMPT	Water Use:	DOMESTIC
Basin Name:	TUCSON AMA	Driller License #:	0
Application:	16-APR-84	Approved:	Not Reported
Installed Date:	Not Reported	Well Depth (ft):	0
Casing Type:	STEEL - PERFORATED OR SLOTTED CASING		
Water Level (ft):	140	AMA or INA:	TUCSON
Casing Depth (ft):	0	Casing Diameter (in):	6
RGR Pump Data:	NO	Pump Type:	NO PUMP CODE LISTED
Pump Power:	NO POWER CODE LISTED	Pump Rate:	35
Tested Rate:	0	Draw Down:	0

Completion:	Not Reported	Well Cancelled:	Not Reported
Driller Log:	Not Reported	Watershed:	SANTA CRUZ RIVER

Map ID:	70		
Program:	55	Registry ID:	801457
Owner Name:	RED HAWK MARANA LLC,	Well Type:	EXEMPT
Well Type Group:	EXEMPT	Water Use:	DOMESTIC
Basin Name:	TUCSON AMA	Driller License #:	0
Application:	16-APR-84	Approved:	Not Reported
Installed Date:	Not Reported	Well Depth (ft):	0
Casing Type:	STEEL - PERFORATED OR SLOTTED CASING		
Water Level (ft):	140	AMA or INA:	TUCSON
Casing Depth (ft):	0	Casing Diameter (in):	6
RGR Pump Data:	NO	Pump Type:	NO PUMP CODE LISTED
Pump Power:	NO POWER CODE LISTED	Pump Rate:	35
Tested Rate:	0	Draw Down:	0
Completion:	Not Reported	Well Cancelled:	Not Reported
Driller Log:	Not Reported	Watershed:	SANTA CRUZ RIVER

Map ID:	76		
Program:	55	Registry ID:	481801
Owner Name:	TUCSON AIRPORT AUTHORITY	Well Type:	EXEMPT
Well Type Group:	EXEMPT	Water Use:	IRRIGATION
Basin Name:	TUCSON AMA	Driller License #:	498
Application:	04-AUG-04	Approved:	Not Reported
Installed Date:	Not Reported	Well Depth (ft):	70
Casing Type:	STEEL - PERFORATED OR SLOTTED CASING		
Water Level (ft):	0	AMA or INA:	TUCSON
Casing Depth (ft):	70	Casing Diameter (in):	8
RGR Pump Data:	NO	Pump Type:	Not Reported
Pump Power:	Not Reported	Pump Rate:	0
Tested Rate:	0	Draw Down:	0
Completion:	Not Reported	Well Cancelled:	Not Reported
Driller Log:	Not Reported	Watershed:	SANTA CRUZ RIVER

Map ID:	77		
Program:	55	Registry ID:	400122
Owner Name:	TUCSON AIRPORT AUTHORITY	Well Type:	EXEMPT
Well Type Group:	EXEMPT	Water Use:	NO WATER USE
Basin Name:	TUCSON AMA	Driller License #:	498
Application:	17-SEP-99	Approved:	Not Reported
Installed Date:	Not Reported	Well Depth (ft):	0
Casing Type:	Not Reported	Water Level (ft):	0
AMA or INA:	TUCSON	Casing Depth (ft):	0
Casing Diameter (in):	0	RGR Pump Data:	NO
Pump Type:	Not Reported	Pump Power:	Not Reported
Pump Rate:	0	Tested Rate:	0
Draw Down:	0	Completion:	A
Well Cancelled:	Y	Driller Log:	Not Reported
Watershed:	SANTA CRUZ RIVER		

Map ID: 77

Program:	55	Registry ID:	527790
Owner Name:	E MEDINA PARTNERS,	Well Type:	ENV - MONITOR OR PIEZOMETER
Well Type Group:	MONITOR	Water Use:	MONITORING
Basin Name:	TUCSON AMA	Driller License #:	533
Application:	17-APR-90	Approved:	Not Reported
Installed Date:	Not Reported	Well Depth (ft):	0
Casing Type:	NO CASING CODE LISTED	Water Level (ft):	0
AMA or INA:	TUCSON	Casing Depth (ft):	0
Casing Diameter (in):	0	RGR Pump Data:	NO
Pump Type:	NO PUMP CODE LISTED	Pump Power:	NO POWER CODE LISTED
Pump Rate:	0	Tested Rate:	0
Draw Down:	0	Completion:	N
Well Cancelled:	Y	Driller Log:	Not Reported
Watershed:	SANTA CRUZ RIVER		

Map ID:	77		
Program:	55	Registry ID:	527791
Owner Name:	E MEDINA PARTNERS,	Well Type:	SPCL - EXPLORATION
Well Type Group:	OTHER	Water Use:	NO WATER USE
Basin Name:	TUCSON AMA	Driller License #:	533
Application:	17-APR-90	Approved:	Not Reported
Installed Date:	07-MAY-90	Well Depth (ft):	150
Casing Type:	PLASTIC OR PVC	Water Level (ft):	105
AMA or INA:	TUCSON	Casing Depth (ft):	125
Casing Diameter (in):	4	RGR Pump Data:	NO
Pump Type:	NO PUMP CODE LISTED	Pump Power:	NO POWER CODE LISTED
Pump Rate:	0	Tested Rate:	0
Draw Down:	0	Completion:	N
Well Cancelled:	Not Reported	Driller Log:	X
Watershed:	SANTA CRUZ RIVER		

Map ID:	77		
Program:	55	Registry ID:	527789
Owner Name:	E MEDINA PARTNERS,	Well Type:	ENV - MONITOR OR PIEZOMETER
Well Type Group:	MONITOR	Water Use:	MONITORING
Basin Name:	TUCSON AMA	Driller License #:	533
Application:	17-APR-90	Approved:	Not Reported
Installed Date:	Not Reported	Well Depth (ft):	0
Casing Type:	NO CASING CODE LISTED	Water Level (ft):	0
AMA or INA:	TUCSON	Casing Depth (ft):	0
Casing Diameter (in):	0	RGR Pump Data:	NO
Pump Type:	NO PUMP CODE LISTED	Pump Power:	NO POWER CODE LISTED
Pump Rate:	0	Tested Rate:	0
Draw Down:	0	Completion:	N
Well Cancelled:	Y	Driller Log:	Not Reported
Watershed:	SANTA CRUZ RIVER		

Map ID:	77		
Program:	55	Registry ID:	527758
Owner Name:	BURR-BROWN CORP,	Well Type:	ENV - MONITOR OR PIEZOMETER
Well Type Group:	MONITOR	Water Use:	MONITORING
Basin Name:	TUCSON AMA	Driller License #:	342
Application:	16-APR-90	Approved:	Not Reported

Installed Date:	14-JUN-90	Well Depth (ft):	151
Casing Type:	STEEL - PERFORATED OR SLOTTED CASING		
Water Level (ft):	114	AMA or INA:	TUCSON
Casing Depth (ft):	146	Casing Diameter (in):	6
RGR Pump Data:	YES	Pump Type:	NO PUMP CODE LISTED
Pump Power:	NO POWER CODE LISTED	Pump Rate:	0
Tested Rate:	0	Draw Down:	0
Completion:	N	Well Cancelled:	Not Reported
Driller Log:	X	Watershed:	SANTA CRUZ RIVER

Map ID:	71		
Program:	55	Registry ID:	594005
Owner Name:	ARIZONA AIR NATIONAL GUARD	Well Type:	ENV - MONITOR
Well Type Group:	MONITOR	Water Use:	TEST
Basin Name:	TUCSON AMA	Driller License #:	78
Application:	07-AUG-02	Approved:	16-AUG-02
Installed Date:	29-AUG-02	Well Depth (ft):	104
Casing Type:	STEEL - PERFORATED OR SLOTTED CASING		
Water Level (ft):	0	AMA or INA:	TUCSON
Casing Depth (ft):	104	Casing Diameter (in):	15
RGR Pump Data:	NO	Pump Type:	SUBMERSIBLE
Pump Power:	ELECTRIC MOTOR < 1 HP	Pump Rate:	7
Tested Rate:	5	Draw Down:	10
Completion:	X	Well Cancelled:	Not Reported
Driller Log:	X	Watershed:	SANTA CRUZ RIVER

Map ID:	71		
Program:	55	Registry ID:	552218
Owner Name:	AZ AIR NATL GUARD,	Well Type:	ENV - MONITOR OR PIEZOMETER
Well Type Group:	MONITOR	Water Use:	MONITORING
Basin Name:	TUCSON AMA	Driller License #:	269
Application:	21-SEP-95	Approved:	Not Reported
Installed Date:	15-NOV-95	Well Depth (ft):	145
Casing Type:	PLASTIC OR PVC	Water Level (ft):	83
AMA or INA:	TUCSON	Casing Depth (ft):	140
Casing Diameter (in):	4	RGR Pump Data:	NO
Pump Type:	NO PUMP CODE LISTED	Pump Power:	NO POWER CODE LISTED
Pump Rate:	0	Tested Rate:	0
Draw Down:	0	Completion:	N
Well Cancelled:	Not Reported	Driller Log:	X
Watershed:	SANTA CRUZ RIVER		

Map ID:	71		
Program:	55	Registry ID:	552217
Owner Name:	AZ AIR NATL GUARD,	Well Type:	ENV - MONITOR OR PIEZOMETER
Well Type Group:	MONITOR	Water Use:	MONITORING
Basin Name:	TUCSON AMA	Driller License #:	269
Application:	21-SEP-95	Approved:	Not Reported
Installed Date:	16-NOV-95	Well Depth (ft):	100
Casing Type:	PLASTIC OR PVC	Water Level (ft):	83
AMA or INA:	TUCSON	Casing Depth (ft):	97
Casing Diameter (in):	4	RGR Pump Data:	NO
Pump Type:	NO PUMP CODE LISTED	Pump Power:	NO POWER CODE LISTED

Pump Rate:	0	Tested Rate:	0
Draw Down:	0	Completion:	N
Well Cancelled:	Not Reported	Driller Log:	X
Watershed:	SANTA CRUZ RIVER		

Map ID:	71		
Program:	55	Registry ID:	552220
Owner Name:	AZ AIR NATL GUARD,	Well Type:	ENV - MONITOR OR PIEZOMETER
Well Type Group:	MONITOR	Water Use:	MONITORING
Basin Name:	TUCSON AMA	Driller License #:	269
Application:	21-SEP-95	Approved:	Not Reported
Installed Date:	22-NOV-95	Well Depth (ft):	100
Casing Type:	PLASTIC OR PVC	Water Level (ft):	83
AMA or INA:	TUCSON	Casing Depth (ft):	97
Casing Diameter (in):	4	RGR Pump Data:	NO
Pump Type:	NO PUMP CODE LISTED	Pump Power:	NO POWER CODE LISTED
Pump Rate:	0	Tested Rate:	0
Draw Down:	0	Completion:	N
Well Cancelled:	Not Reported	Driller Log:	X
Watershed:	SANTA CRUZ RIVER		

Map ID:	71		
Program:	55	Registry ID:	594004
Owner Name:	ARIZONA AIR NATIONAL GUARD	Well Type:	ENV - MONITOR
Well Type Group:	MONITOR	Water Use:	TEST
Basin Name:	TUCSON AMA	Driller License #:	78
Application:	07-AUG-02	Approved:	14-AUG-02
Installed Date:	23-AUG-02	Well Depth (ft):	105
Casing Type:	STEEL - PERFORATED OR SLOTTED CASING		
Water Level (ft):	0	AMA or INA:	TUCSON
Casing Depth (ft):	105	Casing Diameter (in):	8
RGR Pump Data:	NO	Pump Type:	SUBMERSIBLE
Pump Power:	ELECTRIC MOTOR 1 - 5 HP	Pump Rate:	7
Tested Rate:	7	Draw Down:	17
Completion:	X	Well Cancelled:	Not Reported
Driller Log:	X	Watershed:	SANTA CRUZ RIVER

Map ID:	71		
Program:	55	Registry ID:	552221
Owner Name:	AZ AIR NATL GUARD,	Well Type:	ENV - MONITOR OR PIEZOMETER
Well Type Group:	MONITOR	Water Use:	MONITORING
Basin Name:	TUCSON AMA	Driller License #:	269
Application:	21-SEP-95	Approved:	Not Reported
Installed Date:	21-NOV-95	Well Depth (ft):	140
Casing Type:	PLASTIC OR PVC	Water Level (ft):	83
AMA or INA:	TUCSON	Casing Depth (ft):	130
Casing Diameter (in):	4	RGR Pump Data:	NO
Pump Type:	NO PUMP CODE LISTED	Pump Power:	NO POWER CODE LISTED
Pump Rate:	0	Tested Rate:	0
Draw Down:	0	Completion:	N
Well Cancelled:	Not Reported	Driller Log:	X
Watershed:	SANTA CRUZ RIVER		

Map ID: 71

GEOCHECK VERSION 2.1
STATE DATABASE WELL INFORMATION

Program:	55	Registry ID:	552222
Owner Name:	AZ AIR NATL GUARD,	Well Type:	ENV - MONITOR OR PIEZOMETER
Well Type Group:	MONITOR	Water Use:	MONITORING
Basin Name:	TUCSON AMA	Driller License #:	269
Application:	21-SEP-95	Approved:	Not Reported
Installed Date:	28-NOV-95	Well Depth (ft):	135
Casing Type:	PLASTIC OR PVC	Water Level (ft):	84
AMA or INA:	TUCSON	Casing Depth (ft):	130
Casing Diameter (in):	4	RGR Pump Data:	NO
Pump Type:	NO PUMP CODE LISTED	Pump Power:	NO POWER CODE LISTED
Pump Rate:	0	Tested Rate:	0
Draw Down:	0	Completion:	N
Well Cancelled:	Not Reported	Driller Log:	X
Watershed:	SANTA CRUZ RIVER		

Map ID:	71		
Program:	55	Registry ID:	558676
Owner Name:	AZ AIR NAT'L GUARD,	Well Type:	ENV - MONITOR OR PIEZOMETER
Well Type Group:	MONITOR	Water Use:	TEST
Basin Name:	TUCSON AMA	Driller License #:	22
Application:	02-JUL-96	Approved:	Not Reported
Installed Date:	Not Reported	Well Depth (ft):	0
Casing Type:	NO CASING CODE LISTED	Water Level (ft):	0
AMA or INA:	TUCSON	Casing Depth (ft):	0
Casing Diameter (in):	0	RGR Pump Data:	NO
Pump Type:	NO PUMP CODE LISTED	Pump Power:	NO POWER CODE LISTED
Pump Rate:	0	Tested Rate:	0
Draw Down:	0	Completion:	N
Well Cancelled:	Not Reported	Driller Log:	Not Reported
Watershed:	SANTA CRUZ RIVER		

Map ID:	71		
Program:	55	Registry ID:	552219
Owner Name:	AZ AIR NATL GUARD,	Well Type:	ENV - MONITOR OR PIEZOMETER
Well Type Group:	MONITOR	Water Use:	MONITORING
Basin Name:	TUCSON AMA	Driller License #:	269
Application:	21-SEP-95	Approved:	Not Reported
Installed Date:	29-NOV-95	Well Depth (ft):	100
Casing Type:	PLASTIC OR PVC	Water Level (ft):	84
AMA or INA:	TUCSON	Casing Depth (ft):	97
Casing Diameter (in):	4	RGR Pump Data:	NO
Pump Type:	NO PUMP CODE LISTED	Pump Power:	NO POWER CODE LISTED
Pump Rate:	0	Tested Rate:	0
Draw Down:	0	Completion:	N
Well Cancelled:	Not Reported	Driller Log:	X
Watershed:	SANTA CRUZ RIVER		

Map ID:	71		
Program:	55	Registry ID:	524694
Owner Name:	AZ AIR NATL GUARD,	Well Type:	ENV - MONITOR OR PIEZOMETER
Well Type Group:	MONITOR	Water Use:	MONITORING
Basin Name:	TUCSON AMA	Driller License #:	314
Application:	26-MAY-89	Approved:	Not Reported

Installed Date:	13-OCT-89	Well Depth (ft):	200
Casing Type:	PLASTIC OR PVC	Water Level (ft):	90
AMA or INA:	TUCSON	Casing Depth (ft):	132
Casing Diameter (in):	4	RGR Pump Data:	NO
Pump Type:	NO PUMP CODE LISTED	Pump Power:	NO POWER CODE LISTED
Pump Rate:	0	Tested Rate:	0
Draw Down:	0	Completion:	N
Well Cancelled:	Not Reported	Driller Log:	X
Watershed:	SANTA CRUZ RIVER		

Map ID:	71		
Program:	55	Registry ID:	525126
Owner Name:	AZ AIR NATL GUARD,	Well Type:	ENV - MONITOR OR PIEZOMETER
Well Type Group:	MONITOR	Water Use:	MONITORING
Basin Name:	TUCSON AMA	Driller License #:	314
Application:	12-JUN-89	Approved:	Not Reported
Installed Date:	22-SEP-89	Well Depth (ft):	108
Casing Type:	PLASTIC OR PVC	Water Level (ft):	92
AMA or INA:	TUCSON	Casing Depth (ft):	107
Casing Diameter (in):	4	RGR Pump Data:	NO
Pump Type:	NO PUMP CODE LISTED	Pump Power:	NO POWER CODE LISTED
Pump Rate:	0	Tested Rate:	0
Draw Down:	0	Completion:	N
Well Cancelled:	Not Reported	Driller Log:	X
Watershed:	SANTA CRUZ RIVER		

Map ID:	71		
Program:	55	Registry ID:	558679
Owner Name:	AZ AIR NAT'L GUARD,	Well Type:	ENV - MONITOR OR PIEZOMETER
Well Type Group:	MONITOR	Water Use:	TEST
Basin Name:	TUCSON AMA	Driller License #:	22
Application:	02-JUL-96	Approved:	Not Reported
Installed Date:	Not Reported	Well Depth (ft):	0
Casing Type:	NO CASING CODE LISTED	Water Level (ft):	0
AMA or INA:	TUCSON	Casing Depth (ft):	0
Casing Diameter (in):	0	RGR Pump Data:	NO
Pump Type:	NO PUMP CODE LISTED	Pump Power:	NO POWER CODE LISTED
Pump Rate:	0	Tested Rate:	0
Draw Down:	0	Completion:	N
Well Cancelled:	Not Reported	Driller Log:	Not Reported
Watershed:	SANTA CRUZ RIVER		

Map ID:	71		
Program:	55	Registry ID:	569762
Owner Name:	ARIZONA AIR NATIONAL GUARD	Well Type:	ENV - PIEZOMETER
Well Type Group:	MONITOR	Water Use:	TEST
Basin Name:	TUCSON AMA	Driller License #:	161
Application:	16-JUL-98	Approved:	05-AUG-98
Installed Date:	09-AUG-98	Well Depth (ft):	138
Casing Type:	PLASTIC OR PVC	Water Level (ft):	81
AMA or INA:	TUCSON	Casing Depth (ft):	135
Casing Diameter (in):	4	RGR Pump Data:	NO
Pump Type:	Not Reported	Pump Power:	Not Reported

Pump Rate:	0	Tested Rate:	0
Draw Down:	0	Completion:	Not Reported
Well Cancelled:	Not Reported	Driller Log:	X
Watershed:	SANTA CRUZ RIVER		

Map ID:	71		
Program:	55	Registry ID:	569764
Owner Name:	ARIZONA AIR NATIONAL GUARD	Well Type:	ENV - PIEZOMETER
Well Type Group:	MONITOR	Water Use:	TEST
Basin Name:	TUCSON AMA	Driller License #:	161
Application:	16-JUL-98	Approved:	05-AUG-98
Installed Date:	14-AUG-98	Well Depth (ft):	145
Casing Type:	PLASTIC OR PVC	Water Level (ft):	87
AMA or INA:	TUCSON	Casing Depth (ft):	144
Casing Diameter (in):	4	RGR Pump Data:	NO
Pump Type:	Not Reported	Pump Power:	Not Reported
Pump Rate:	0	Tested Rate:	0
Draw Down:	0	Completion:	Not Reported
Well Cancelled:	Not Reported	Driller Log:	X
Watershed:	SANTA CRUZ RIVER		

Map ID:	71		
Program:	55	Registry ID:	558686
Owner Name:	AZ AIR NAT'L GUARD,	Well Type:	ENV - MONITOR OR PIEZOMETER
Well Type Group:	MONITOR	Water Use:	MONITORING
Basin Name:	TUCSON AMA	Driller License #:	22
Application:	02-JUL-96	Approved:	Not Reported
Installed Date:	Not Reported	Well Depth (ft):	0
Casing Type:	NO CASING CODE LISTED	Water Level (ft):	0
AMA or INA:	TUCSON	Casing Depth (ft):	0
Casing Diameter (in):	0	RGR Pump Data:	NO
Pump Type:	NO PUMP CODE LISTED	Pump Power:	NO POWER CODE LISTED
Pump Rate:	0	Tested Rate:	0
Draw Down:	0	Completion:	N
Well Cancelled:	Not Reported	Driller Log:	Not Reported
Watershed:	SANTA CRUZ RIVER		

Map ID:	71		
Program:	55	Registry ID:	558682
Owner Name:	AZ AIR NAT'L GUARD,	Well Type:	ENV - MONITOR OR PIEZOMETER
Well Type Group:	MONITOR	Water Use:	MONITORING
Basin Name:	TUCSON AMA	Driller License #:	22
Application:	02-JUL-96	Approved:	Not Reported
Installed Date:	Not Reported	Well Depth (ft):	0
Casing Type:	NO CASING CODE LISTED	Water Level (ft):	0
AMA or INA:	TUCSON	Casing Depth (ft):	0
Casing Diameter (in):	0	RGR Pump Data:	NO
Pump Type:	NO PUMP CODE LISTED	Pump Power:	NO POWER CODE LISTED
Pump Rate:	0	Tested Rate:	0
Draw Down:	0	Completion:	N
Well Cancelled:	Not Reported	Driller Log:	Not Reported
Watershed:	SANTA CRUZ RIVER		

Map ID: 71

Program:	55	Registry ID:	558685
Owner Name:	AZ AIR NAT'L GUARD	Well Type:	ENV - MONITOR OR PIEZOMETER
Well Type Group:	MONITOR	Water Use:	MONITORING
Basin Name:	TUCSON AMA	Driller License #:	22
Application:	02-JUL-96	Approved:	Not Reported
Installed Date:	Not Reported	Well Depth (ft):	0
Casing Type:	NO CASING CODE LISTED	Water Level (ft):	0
AMA or INA:	TUCSON	Casing Depth (ft):	0
Casing Diameter (in):	0	RGR Pump Data:	NO
Pump Type:	SUBMERSIBLE	Pump Power:	ELECTRIC MOTOR < 1 HP
Pump Rate:	45	Tested Rate:	8
Draw Down:	6	Completion:	X
Well Cancelled:	Not Reported	Driller Log:	Not Reported
Watershed:	SANTA CRUZ RIVER		

Map ID:	71		
Program:	55	Registry ID:	523740
Owner Name:	AZ ANG,	Well Type:	ENV - MONITOR OR PIEZOMETER
Well Type Group:	MONITOR	Water Use:	MONITORING
Basin Name:	TUCSON AMA	Driller License #:	314
Application:	28-FEB-89	Approved:	Not Reported
Installed Date:	16-MAY-89	Well Depth (ft):	103
Casing Type:	PLASTIC OR PVC	Water Level (ft):	0
AMA or INA:	TUCSON	Casing Depth (ft):	0
Casing Diameter (in):	0	RGR Pump Data:	NO
Pump Type:	NO PUMP CODE LISTED	Pump Power:	NO POWER CODE LISTED
Pump Rate:	0	Tested Rate:	0
Draw Down:	0	Completion:	N
Well Cancelled:	Not Reported	Driller Log:	X
Watershed:	SANTA CRUZ RIVER		

Map ID:	71		
Program:	55	Registry ID:	523741
Owner Name:	AZ ANG,	Well Type:	ENV - MONITOR OR PIEZOMETER
Well Type Group:	MONITOR	Water Use:	MONITORING
Basin Name:	TUCSON AMA	Driller License #:	314
Application:	28-FEB-89	Approved:	Not Reported
Installed Date:	27-APR-89	Well Depth (ft):	148
Casing Type:	PLASTIC OR PVC	Water Level (ft):	0
AMA or INA:	TUCSON	Casing Depth (ft):	137
Casing Diameter (in):	4	RGR Pump Data:	NO
Pump Type:	NO PUMP CODE LISTED	Pump Power:	NO POWER CODE LISTED
Pump Rate:	0	Tested Rate:	0
Draw Down:	0	Completion:	N
Well Cancelled:	Not Reported	Driller Log:	X
Watershed:	SANTA CRUZ RIVER		

Map ID:	71		
Program:	55	Registry ID:	523742
Owner Name:	AZ ANG,	Well Type:	ENV - MONITOR OR PIEZOMETER
Well Type Group:	MONITOR	Water Use:	MONITORING
Basin Name:	TUCSON AMA	Driller License #:	314
Application:	28-FEB-89	Approved:	Not Reported

Installed Date:	27-APR-89	Well Depth (ft):	102
Casing Type:	PLASTIC OR PVC	Water Level (ft):	0
AMA or INA:	TUCSON	Casing Depth (ft):	102
Casing Diameter (in):	4	RGR Pump Data:	NO
Pump Type:	NO PUMP CODE LISTED	Pump Power:	NO POWER CODE LISTED
Pump Rate:	0	Tested Rate:	0
Draw Down:	0	Completion:	N
Well Cancelled:	Not Reported	Driller Log:	X
Watershed:	SANTA CRUZ RIVER		

Map ID:	71		
Program:	55	Registry ID:	523739
Owner Name:	AZ ANG,	Well Type:	ENV - MONITOR OR PIEZOMETER
Well Type Group:	MONITOR	Water Use:	MONITORING
Basin Name:	TUCSON AMA	Driller License #:	314
Application:	28-FEB-89	Approved:	Not Reported
Installed Date:	19-MAY-89	Well Depth (ft):	138
Casing Type:	PLASTIC OR PVC	Water Level (ft):	0
AMA or INA:	TUCSON	Casing Depth (ft):	138
Casing Diameter (in):	4	RGR Pump Data:	NO
Pump Type:	NO PUMP CODE LISTED	Pump Power:	NO POWER CODE LISTED
Pump Rate:	0	Tested Rate:	0
Draw Down:	0	Completion:	N
Well Cancelled:	Not Reported	Driller Log:	X
Watershed:	SANTA CRUZ RIVER		

Map ID:	71		
Program:	55	Registry ID:	523733
Owner Name:	AZ ANG,	Well Type:	ENV - MONITOR OR PIEZOMETER
Well Type Group:	MONITOR	Water Use:	MONITORING
Basin Name:	TUCSON AMA	Driller License #:	314
Application:	28-FEB-89	Approved:	Not Reported
Installed Date:	02-MAY-89	Well Depth (ft):	158
Casing Type:	PLASTIC OR PVC	Water Level (ft):	0
AMA or INA:	TUCSON	Casing Depth (ft):	158
Casing Diameter (in):	4	RGR Pump Data:	NO
Pump Type:	NO PUMP CODE LISTED	Pump Power:	NO POWER CODE LISTED
Pump Rate:	0	Tested Rate:	0
Draw Down:	0	Completion:	N
Well Cancelled:	Not Reported	Driller Log:	X
Watershed:	SANTA CRUZ RIVER		

Map ID:	71		
Program:	55	Registry ID:	523730
Owner Name:	AZ ANG,	Well Type:	ENV - MONITOR OR PIEZOMETER
Well Type Group:	MONITOR	Water Use:	MONITORING
Basin Name:	TUCSON AMA	Driller License #:	314
Application:	28-FEB-89	Approved:	Not Reported
Installed Date:	26-APR-89	Well Depth (ft):	101
Casing Type:	PLASTIC OR PVC	Water Level (ft):	0
AMA or INA:	TUCSON	Casing Depth (ft):	101
Casing Diameter (in):	4	RGR Pump Data:	NO
Pump Type:	NO PUMP CODE LISTED	Pump Power:	NO POWER CODE LISTED

Pump Rate:	0	Tested Rate:	0
Draw Down:	0	Completion:	N
Well Cancelled:	Not Reported	Driller Log:	X
Watershed:	SANTA CRUZ RIVER		

Map ID:	71		
Program:	55	Registry ID:	523738
Owner Name:	AZ ANG,	Well Type:	ENV - MONITOR OR PIEZOMETER
Well Type Group:	MONITOR	Water Use:	MONITORING
Basin Name:	TUCSON AMA	Driller License #:	314
Application:	22-MAR-89	Approved:	Not Reported
Installed Date:	18-MAY-89	Well Depth (ft):	138
Casing Type:	PLASTIC OR PVC	Water Level (ft):	0
AMA or INA:	TUCSON	Casing Depth (ft):	135
Casing Diameter (in):	4	RGR Pump Data:	NO
Pump Type:	NO PUMP CODE LISTED	Pump Power:	NO POWER CODE LISTED
Pump Rate:	0	Tested Rate:	0
Draw Down:	0	Completion:	N
Well Cancelled:	Not Reported	Driller Log:	X
Watershed:	SANTA CRUZ RIVER		

Map ID:	71		
Program:	55	Registry ID:	523748
Owner Name:	ARIZONA AIR NATIONAL GUARD	Well Type:	ENV - MONITOR OR PIEZOMETER
Well Type Group:	MONITOR	Water Use:	MONITORING
Basin Name:	TUCSON AMA	Driller License #:	83
Application:	22-MAR-89	Approved:	Not Reported
Installed Date:	22-MAY-89	Well Depth (ft):	110
Casing Type:	STEEL - PERFORATED OR SLOTTED CASING		
Water Level (ft):	0	AMA or INA:	TUCSON
Casing Depth (ft):	110	Casing Diameter (in):	6
RGR Pump Data:	NO	Pump Type:	NO PUMP CODE LISTED
Pump Power:	NO POWER CODE LISTED	Pump Rate:	0
Tested Rate:	0	Draw Down:	0
Completion:	N	Well Cancelled:	Not Reported
Driller Log:	X	Watershed:	SANTA CRUZ RIVER

Map ID:	71		
Program:	55	Registry ID:	558694
Owner Name:	AZ AIR NAT'L GUARD	Well Type:	EXEMPT
Well Type Group:	EXEMPT	Water Use:	RECOVERY
Basin Name:	TUCSON AMA	Driller License #:	22
Application:	02-JUL-96	Approved:	Not Reported
Installed Date:	Not Reported	Well Depth (ft):	0
Casing Type:	NO CASING CODE LISTED	Water Level (ft):	0
AMA or INA:	TUCSON	Casing Depth (ft):	0
Casing Diameter (in):	0	RGR Pump Data:	NO
Pump Type:	NO PUMP CODE LISTED	Pump Power:	NO POWER CODE LISTED
Pump Rate:	0	Tested Rate:	0
Draw Down:	0	Completion:	Not Reported
Well Cancelled:	Y	Driller Log:	Not Reported
Watershed:	SANTA CRUZ RIVER		

Map ID: 71

GEOCHECK VERSION 2.1
STATE DATABASE WELL INFORMATION

Program:	55	Registry ID:	569761
Owner Name:	ARIZONA AIR NATIONAL GUARD	Well Type:	ENV - PIEZOMETER
Well Type Group:	MONITOR	Water Use:	TEST
Basin Name:	TUCSON AMA	Driller License #:	161
Application:	16-JUL-98	Approved:	05-AUG-98
Installed Date:	12-AUG-98	Well Depth (ft):	106
Casing Type:	PLASTIC OR PVC	Water Level (ft):	76
AMA or INA:	TUCSON	Casing Depth (ft):	103
Casing Diameter (in):	4	RGR Pump Data:	NO
Pump Type:	Not Reported	Pump Power:	Not Reported
Pump Rate:	0	Tested Rate:	0
Draw Down:	0	Completion:	Not Reported
Well Cancelled:	Not Reported	Driller Log:	X
Watershed:	SANTA CRUZ RIVER		

Map ID:	71		
Program:	55	Registry ID:	523731
Owner Name:	AZ ANG,	Well Type:	ENV - MONITOR OR PIEZOMETER
Well Type Group:	MONITOR	Water Use:	MONITORING
Basin Name:	TUCSON AMA	Driller License #:	314
Application:	28-FEB-89	Approved:	Not Reported
Installed Date:	01-MAY-89	Well Depth (ft):	117
Casing Type:	PLASTIC OR PVC	Water Level (ft):	0
AMA or INA:	TUCSON	Casing Depth (ft):	117
Casing Diameter (in):	4	RGR Pump Data:	NO
Pump Type:	NO PUMP CODE LISTED	Pump Power:	NO POWER CODE LISTED
Pump Rate:	0	Tested Rate:	0
Draw Down:	0	Completion:	N
Well Cancelled:	Not Reported	Driller Log:	X
Watershed:	SANTA CRUZ RIVER		

Map ID:	71		
Program:	55	Registry ID:	558692
Owner Name:	AZ AIR NAT'L GUARD	Well Type:	EXEMPT
Well Type Group:	EXEMPT	Water Use:	RECOVERY
Basin Name:	TUCSON AMA	Driller License #:	22
Application:	02-JUL-96	Approved:	Not Reported
Installed Date:	Not Reported	Well Depth (ft):	0
Casing Type:	NO CASING CODE LISTED	Water Level (ft):	0
AMA or INA:	TUCSON	Casing Depth (ft):	0
Casing Diameter (in):	0	RGR Pump Data:	NO
Pump Type:	NO PUMP CODE LISTED	Pump Power:	NO POWER CODE LISTED
Pump Rate:	0	Tested Rate:	0
Draw Down:	0	Completion:	Not Reported
Well Cancelled:	Not Reported	Driller Log:	Not Reported
Watershed:	SANTA CRUZ RIVER		

Map ID:	71		
Program:	55	Registry ID:	523734
Owner Name:	AZ ANG,	Well Type:	ENV - MONITOR OR PIEZOMETER
Well Type Group:	MONITOR	Water Use:	MONITORING
Basin Name:	TUCSON AMA	Driller License #:	314
Application:	28-FEB-89	Approved:	Not Reported

Installed Date:	30-APR-89	Well Depth (ft):	104
Casing Type:	PLASTIC OR PVC	Water Level (ft):	0
AMA or INA:	TUCSON	Casing Depth (ft):	104
Casing Diameter (in):	4	RGR Pump Data:	NO
Pump Type:	NO PUMP CODE LISTED	Pump Power:	NO POWER CODE LISTED
Pump Rate:	0	Tested Rate:	0
Draw Down:	0	Completion:	N
Well Cancelled:	Not Reported	Driller Log:	X
Watershed:	SANTA CRUZ RIVER		

Map ID:	71		
Program:	55	Registry ID:	523732
Owner Name:	AZ ANG,	Well Type:	ENV - MONITOR OR PIEZOMETER
Well Type Group:	MONITOR	Water Use:	MONITORING
Basin Name:	TUCSON AMA	Driller License #:	314
Application:	28-FEB-89	Approved:	Not Reported
Installed Date:	30-APR-89	Well Depth (ft):	140
Casing Type:	PLASTIC OR PVC	Water Level (ft):	85
AMA or INA:	TUCSON	Casing Depth (ft):	138
Casing Diameter (in):	4	RGR Pump Data:	NO
Pump Type:	NO PUMP CODE LISTED	Pump Power:	NO POWER CODE LISTED
Pump Rate:	0	Tested Rate:	0
Draw Down:	0	Completion:	N
Well Cancelled:	Not Reported	Driller Log:	X
Watershed:	SANTA CRUZ RIVER		

Map ID:	71		
Program:	55	Registry ID:	579747
Owner Name:	AIR NATIONAL GUARD 162 FW/EM	Well Type:	SPCL - GEOTECHNICAL
Well Type Group:	OTHER	Water Use:	Not Reported
Basin Name:	TUCSON AMA	Driller License #:	498
Application:	24-FEB-00	Approved:	27-MAR-00
Installed Date:	Not Reported	Well Depth (ft):	0
Casing Type:	Not Reported	Water Level (ft):	0
AMA or INA:	TUCSON	Casing Depth (ft):	0
Casing Diameter (in):	0	RGR Pump Data:	NO
Pump Type:	Not Reported	Pump Power:	Not Reported
Pump Rate:	0	Tested Rate:	0
Draw Down:	0	Completion:	Not Reported
Well Cancelled:	Y	Driller Log:	Not Reported
Watershed:	SANTA CRUZ RIVER		

Map ID:	71		
Program:	55	Registry ID:	579748
Owner Name:	ARIZONA AIR NATIONAL GUARD	Well Type:	ENV - MONITOR
Well Type Group:	MONITOR	Water Use:	TEST
Basin Name:	TUCSON AMA	Driller License #:	83
Application:	24-FEB-00	Approved:	27-MAR-00
Installed Date:	Not Reported	Well Depth (ft):	0
Casing Type:	Not Reported	Water Level (ft):	0
AMA or INA:	TUCSON	Casing Depth (ft):	0
Casing Diameter (in):	0	RGR Pump Data:	NO
Pump Type:	Not Reported	Pump Power:	Not Reported

Pump Rate:	0	Tested Rate:	0
Draw Down:	0	Completion:	Not Reported
Well Cancelled:	N	Driller Log:	Not Reported
Watershed:	SANTA CRUZ RIVER		

Map ID:	71		
Program:	55	Registry ID:	558691
Owner Name:	AZ AIR NAT'L GUARD	Well Type:	EXEMPT
Well Type Group:	EXEMPT	Water Use:	RECOVERY
Basin Name:	TUCSON AMA	Driller License #:	22
Application:	02-JUL-96	Approved:	Not Reported
Installed Date:	Not Reported	Well Depth (ft):	0
Casing Type:	NO CASING CODE LISTED	Water Level (ft):	0
AMA or INA:	TUCSON	Casing Depth (ft):	0
Casing Diameter (in):	0	RGR Pump Data:	NO
Pump Type:	NO PUMP CODE LISTED	Pump Power:	NO POWER CODE LISTED
Pump Rate:	0	Tested Rate:	0
Draw Down:	0	Completion:	Not Reported
Well Cancelled:	Y	Driller Log:	Not Reported
Watershed:	SANTA CRUZ RIVER		

Map ID:	71		
Program:	55	Registry ID:	579750
Owner Name:	AIR NATIONAL GUARD 162 FW/EM	Well Type:	ENV - MONITOR
Well Type Group:	MONITOR	Water Use:	TEST
Basin Name:	TUCSON AMA	Driller License #:	83
Application:	24-FEB-00	Approved:	27-MAR-00
Installed Date:	Not Reported	Well Depth (ft):	100
Casing Type:	PLASTIC OR PVC	Water Level (ft):	86
AMA or INA:	TUCSON	Casing Depth (ft):	100
Casing Diameter (in):	2	RGR Pump Data:	NO
Pump Type:	Not Reported	Pump Power:	Not Reported
Pump Rate:	0	Tested Rate:	0
Draw Down:	0	Completion:	Not Reported
Well Cancelled:	N	Driller Log:	X
Watershed:	SANTA CRUZ RIVER		

Map ID:	71		
Program:	55	Registry ID:	558690
Owner Name:	AZ AIR NAT'L GUARD,	Well Type:	EXEMPT
Well Type Group:	EXEMPT	Water Use:	RECOVERY
Basin Name:	TUCSON AMA	Driller License #:	22
Application:	02-JUL-96	Approved:	Not Reported
Installed Date:	Not Reported	Well Depth (ft):	0
Casing Type:	NO CASING CODE LISTED	Water Level (ft):	0
AMA or INA:	TUCSON	Casing Depth (ft):	0
Casing Diameter (in):	0	RGR Pump Data:	NO
Pump Type:	NO PUMP CODE LISTED	Pump Power:	NO POWER CODE LISTED
Pump Rate:	0	Tested Rate:	0
Draw Down:	0	Completion:	N
Well Cancelled:	Not Reported	Driller Log:	Not Reported
Watershed:	SANTA CRUZ RIVER		

Map ID: 71

Program:	55	Registry ID:	558693
Owner Name:	AZ AIR NAT'L GUARD	Well Type:	EXEMPT
Well Type Group:	EXEMPT	Water Use:	RECOVERY
Basin Name:	TUCSON AMA	Driller License #:	22
Application:	02-JUL-96	Approved:	Not Reported
Installed Date:	Not Reported	Well Depth (ft):	0
Casing Type:	NO CASING CODE LISTED	Water Level (ft):	0
AMA or INA:	TUCSON	Casing Depth (ft):	0
Casing Diameter (in):	0	RGR Pump Data:	NO
Pump Type:	NO PUMP CODE LISTED	Pump Power:	NO POWER CODE LISTED
Pump Rate:	0	Tested Rate:	0
Draw Down:	0	Completion:	Not Reported
Well Cancelled:	Not Reported	Driller Log:	Not Reported
Watershed:	SANTA CRUZ RIVER		

Map ID:	71		
Program:	55	Registry ID:	579749
Owner Name:	ARIZONA AIR NATIONAL GUARD	Well Type:	ENV - MONITOR
Well Type Group:	MONITOR	Water Use:	TEST
Basin Name:	TUCSON AMA	Driller License #:	83
Application:	24-FEB-00	Approved:	27-MAR-00
Installed Date:	Not Reported	Well Depth (ft):	0
Casing Type:	Not Reported	Water Level (ft):	0
AMA or INA:	TUCSON	Casing Depth (ft):	0
Casing Diameter (in):	0	RGR Pump Data:	NO
Pump Type:	Not Reported	Pump Power:	Not Reported
Pump Rate:	0	Tested Rate:	0
Draw Down:	0	Completion:	Not Reported
Well Cancelled:	N	Driller Log:	X
Watershed:	SANTA CRUZ RIVER		

Map ID:	78		
Program:	55	Registry ID:	521451
Owner Name:	HUDGIN AIR SERVICE,	Well Type:	ENV - MONITOR OR PIEZOMETER
Well Type Group:	MONITOR	Water Use:	MONITORING
Basin Name:	TUCSON AMA	Driller License #:	263
Application:	13-JUN-88	Approved:	Not Reported
Installed Date:	Not Reported	Well Depth (ft):	0
Casing Type:	NO CASING CODE LISTED	Water Level (ft):	0
AMA or INA:	TUCSON	Casing Depth (ft):	0
Casing Diameter (in):	0	RGR Pump Data:	NO
Pump Type:	NO PUMP CODE LISTED	Pump Power:	NO POWER CODE LISTED
Pump Rate:	0	Tested Rate:	0
Draw Down:	0	Completion:	N
Well Cancelled:	Y	Driller Log:	Not Reported
Watershed:	SANTA CRUZ RIVER		

Map ID:	78		
Program:	55	Registry ID:	521448
Owner Name:	TUCSON AIRPORT AUTHORITY	Well Type:	ENV - MONITOR OR PIEZOMETER
Well Type Group:	MONITOR	Water Use:	MONITORING
Basin Name:	TUCSON AMA	Driller License #:	498
Application:	13-JUN-88	Approved:	Not Reported

Installed Date:	22-JUN-88	Well Depth (ft):	125
Casing Type:	PLASTIC OR PVC	Water Level (ft):	98
AMA or INA:	TUCSON	Casing Depth (ft):	121
Casing Diameter (in):	2	RGR Pump Data:	NO
Pump Type:	NO PUMP CODE LISTED	Pump Power:	NO POWER CODE LISTED
Pump Rate:	0	Tested Rate:	0
Draw Down:	0	Completion:	N
Well Cancelled:	Not Reported	Driller Log:	X
Watershed:	SANTA CRUZ RIVER		

Map ID:	78		
Program:	55	Registry ID:	521449
Owner Name:	TUCSON AIRPORT AUTHORITY	Well Type:	ENV - MONITOR OR PIEZOMETER
Well Type Group:	MONITOR	Water Use:	MONITORING
Basin Name:	TUCSON AMA	Driller License #:	498
Application:	13-JUN-88	Approved:	Not Reported
Installed Date:	24-JUN-88	Well Depth (ft):	111
Casing Type:	PLASTIC OR PVC	Water Level (ft):	98
AMA or INA:	TUCSON	Casing Depth (ft):	108
Casing Diameter (in):	2	RGR Pump Data:	NO
Pump Type:	NO PUMP CODE LISTED	Pump Power:	NO POWER CODE LISTED
Pump Rate:	0	Tested Rate:	0
Draw Down:	0	Completion:	N
Well Cancelled:	Not Reported	Driller Log:	X
Watershed:	SANTA CRUZ RIVER		

Map ID:	78		
Program:	55	Registry ID:	521450
Owner Name:	HUDGIN AIR SERVICE,	Well Type:	ENV - MONITOR OR PIEZOMETER
Well Type Group:	MONITOR	Water Use:	MONITORING
Basin Name:	TUCSON AMA	Driller License #:	263
Application:	13-JUN-88	Approved:	Not Reported
Installed Date:	Not Reported	Well Depth (ft):	0
Casing Type:	NO CASING CODE LISTED	Water Level (ft):	0
AMA or INA:	TUCSON	Casing Depth (ft):	0
Casing Diameter (in):	0	RGR Pump Data:	NO
Pump Type:	NO PUMP CODE LISTED	Pump Power:	NO POWER CODE LISTED
Pump Rate:	0	Tested Rate:	0
Draw Down:	0	Completion:	N
Well Cancelled:	Y	Driller Log:	Not Reported
Watershed:	SANTA CRUZ RIVER		

Map ID:	77		
DWR Number:	Not Reported	DEQ Well #:	38790
Agency Well #:	38790	Start Date:	Not Reported
End Date:	Not Reported	Station Alt Name:	D-15-14 17BBA
well Depth:	Not Reported	Drill Depth:	Not Reported
Watershed:	SANTA CRUZ	Basin:	Tucson AMA
Aquifer Type:	Not Reported	Water Use:	Site Water Use Is Unknown
Well Type:	Well, For Single Wells Other Than Wells Of The Collector Or Ranney Type		

Map ID: 70

DWR Number:	Not Reported	DEQ Well #:	38780
Agency Well #:	38780	Start Date:	Not Reported
End Date:	Not Reported	Station Alt Name:	D-15-14 17ABB
well Depth:	Not Reported	Drill Depth:	Not Reported
Watershed:	SANTA CRUZ	Basin:	Tucson AMA
Aquifer Type:	Not Reported	Water Use:	Site Water Use Is Unknown
Well Type:	Well, For Single Wells Other Than Wells Of The Collector Or Ranney Type		

Map ID:	70		
DWR Number:	Not Reported	DEQ Well #:	38779
Agency Well #:	38779	Start Date:	Not Reported
End Date:	Not Reported	Station Alt Name:	D-15-14 17ABA
well Depth:	Not Reported	Drill Depth:	Not Reported
Watershed:	SANTA CRUZ	Basin:	Tucson AMA
Aquifer Type:	Not Reported	Water Use:	Site Water Use Is Unknown
Well Type:	Well, For Single Wells Other Than Wells Of The Collector Or Ranney Type		

Map ID:	71		
Program:	55	Registry ID:	214447
Owner Name:	ARIZONA AIR NATIONAL GUARD	Well Type:	ENV - MONITOR
Well Type Group:	MONITOR	Water Use:	MONITORING
Basin Name:	TUCSON AMA	Driller License #:	83
Application:	09-JAN-07	Approved:	23-JAN-07
Installed Date:	16-JUL-07	Well Depth (ft):	157
Casing Type:	PLASTIC OR PVC	Water Level (ft):	80
AMA or INA:	TUCSON	Casing Depth (ft):	155
Casing Diameter (in):	5	RGR Pump Data:	NO
Pump Type:	Not Reported	Pump Power:	Not Reported
Pump Rate:	0	Tested Rate:	0
Draw Down:	0	Completion:	Not Reported
Well Cancelled:	Not Reported	Driller Log:	X
Watershed:	SANTA CRUZ RIVER		

Map ID:	71		
Program:	55	Registry ID:	214363
Owner Name:	ARIZONA AIR NATIONAL GUARD	Well Type:	ENV - MONITOR
Well Type Group:	MONITOR	Water Use:	MONITORING
Basin Name:	TUCSON AMA	Driller License #:	83
Application:	09-JAN-07	Approved:	23-JAN-07
Installed Date:	03-AUG-07	Well Depth (ft):	105
Casing Type:	PLASTIC OR PVC	Water Level (ft):	82
AMA or INA:	TUCSON	Casing Depth (ft):	102
Casing Diameter (in):	5	RGR Pump Data:	NO
Pump Type:	Not Reported	Pump Power:	Not Reported
Pump Rate:	0	Tested Rate:	0
Draw Down:	0	Completion:	Not Reported
Well Cancelled:	Not Reported	Driller Log:	X
Watershed:	SANTA CRUZ RIVER		

Map ID: 71

Program:	55	Registry ID:	214364
Owner Name:	ARIZONA AIR NATIONAL GUARD	Well Type:	ENV - MONITOR
Well Type Group:	MONITOR	Water Use:	MONITORING
Basin Name:	TUCSON AMA	Driller License #:	83
Application:	09-JAN-07	Approved:	23-JAN-07
Installed Date:	02-AUG-07	Well Depth (ft):	153
Casing Type:	PLASTIC OR PVC	Water Level (ft):	82
AMA or INA:	TUCSON	Casing Depth (ft):	150
Casing Diameter (in):	5	RGR Pump Data:	NO
Pump Type:	Not Reported	Pump Power:	Not Reported
Pump Rate:	0	Tested Rate:	0
Draw Down:	0	Completion:	Not Reported
Well Cancelled:	Not Reported	Driller Log:	X
Watershed:	SANTA CRUZ RIVER		

Map ID:	71		
Program:	55	Registry ID:	214448
Owner Name:	ARIZONA AIR NATIONAL GUARD	Well Type:	ENV - MONITOR
Well Type Group:	MONITOR	Water Use:	MONITORING
Basin Name:	TUCSON AMA	Driller License #:	83
Application:	09-JAN-07	Approved:	23-JAN-07
Installed Date:	19-JUL-07	Well Depth (ft):	152
Casing Type:	PLASTIC OR PVC	Water Level (ft):	82
AMA or INA:	TUCSON	Casing Depth (ft):	150
Casing Diameter (in):	5	RGR Pump Data:	NO
Pump Type:	Not Reported	Pump Power:	Not Reported
Pump Rate:	0	Tested Rate:	0
Draw Down:	0	Completion:	Not Reported
Well Cancelled:	Not Reported	Driller Log:	X
Watershed:	SANTA CRUZ RIVER		

Map ID:	71		
Program:	55	Registry ID:	214446
Owner Name:	ARIZONA AIR NATIONAL GUARD	Well Type:	ENV - MONITOR
Well Type Group:	MONITOR	Water Use:	MONITORING
Basin Name:	TUCSON AMA	Driller License #:	83
Application:	09-JAN-07	Approved:	23-JAN-07
Installed Date:	26-JUL-07	Well Depth (ft):	107
Casing Type:	PLASTIC OR PVC	Water Level (ft):	82
AMA or INA:	TUCSON	Casing Depth (ft):	105
Casing Diameter (in):	5	RGR Pump Data:	NO
Pump Type:	Not Reported	Pump Power:	Not Reported
Pump Rate:	0	Tested Rate:	0
Draw Down:	0	Completion:	Not Reported
Well Cancelled:	Not Reported	Driller Log:	X
Watershed:	SANTA CRUZ RIVER		

Map ID:	71		
Program:	55	Registry ID:	214445
Owner Name:	ARIZONA AIR NATIONAL GUARD	Well Type:	ENV - MONITOR
Well Type Group:	MONITOR	Water Use:	MONITORING
Basin Name:	TUCSON AMA	Driller License #:	83
Application:	09-JAN-07	Approved:	23-JAN-07

Installed Date:	16-JUL-07	Well Depth (ft):	103
Casing Type:	PLASTIC OR PVC	Water Level (ft):	82
AMA or INA:	TUCSON	Casing Depth (ft):	102
Casing Diameter (in):	5	RGR Pump Data:	NO
Pump Type:	Not Reported	Pump Power:	Not Reported
Pump Rate:	0	Tested Rate:	0
Draw Down:	0	Completion:	Not Reported
Well Cancelled:	Not Reported	Driller Log:	X
Watershed:	SANTA CRUZ RIVER		

Map ID:	72		
Program:	55	Registry ID:	619892
Owner Name:	TUCSON, CITY OF,	Well Type:	NON-EXEMPT
Well Type Group:	NON-EXEMPT	Water Use:	MUNICIPAL USES
Basin Name:	TUCSON AMA	Driller License #:	0
Application:	09-JUN-82	Approved:	Not Reported
Installed Date:	01-APR-64	Well Depth (ft):	1000
Casing Type:	STEEL - PERFORATED OR SLOTTED CASING		
Water Level (ft):	229	AMA or INA:	TUCSON
Casing Depth (ft):	1000	Casing Diameter (in):	16
RGR Pump Data:	YES	Pump Type:	NO PUMP CODE LISTED
Pump Power:	NO POWER CODE LISTED	Pump Rate:	337
Tested Rate:	337	Draw Down:	0
Completion:	Not Reported	Well Cancelled:	Y
Driller Log:	Not Reported	Watershed:	SANTA CRUZ RIVER

Map ID:	79		
Program:	55	Registry ID:	561055
Owner Name:	TUCSON, CITY OF,	Well Type:	SPCL - EXPLORATION
Well Type Group:	OTHER	Water Use:	NO WATER USE
Basin Name:	TUCSON AMA	Driller License #:	272
Application:	22-JAN-97	Approved:	Not Reported
Installed Date:	04-MAR-97	Well Depth (ft):	170
Casing Type:	NO CASING CODE LISTED	Water Level (ft):	0
AMA or INA:	TUCSON	Casing Depth (ft):	0
Casing Diameter (in):	0	RGR Pump Data:	NO
Pump Type:	NO PUMP CODE LISTED	Pump Power:	NO POWER CODE LISTED
Pump Rate:	0	Tested Rate:	0
Draw Down:	0	Completion:	N
Well Cancelled:	Not Reported	Driller Log:	X
Watershed:	SANTA CRUZ RIVER		

Map ID:	69		
Program:	55	Registry ID:	618695
Owner Name:	TUCSON, CITY OF	Well Type:	NON-EXEMPT
Well Type Group:	NON-EXEMPT	Water Use:	DOMESTIC
Basin Name:	TUCSON AMA	Driller License #:	388
Application:	10-JUN-82	Approved:	Not Reported
Installed Date:	Not Reported	Well Depth (ft):	227
Casing Type:	STEEL - PERFORATED OR SLOTTED CASING		
Water Level (ft):	107	AMA or INA:	TUCSON
Casing Depth (ft):	227	Casing Diameter (in):	16
RGR Pump Data:	YES	Pump Type:	NO PUMP CODE LISTED

Pump Power:	NO POWER CODE LISTED	Pump Rate:	124
Tested Rate:	124	Draw Down:	0
Completion:	A	Well Cancelled:	Y
Driller Log:	Not Reported	Watershed:	SANTA CRUZ RIVER

Map ID:	80		
DWR Number:	Not Reported	DEQ Well #:	006049
Agency Well #:	006049	Start Date:	Not Reported
End Date:	Not Reported	Station Alt Name:	D-15-13 13AAA
well Depth:	Not Reported	Drill Depth:	Not Reported
Watershed:	SANTA CRUZ	Basin:	Tucson AMA
Aquifer Type:	Not Reported	Water Use:	Site Water Use Is Unknown
Well Type:	Well, For Single Wells Other Than Wells Of The Collector Or Ranney Type		

Map ID:	55		
DWR Number:	55-563073	DEQ Well #:	73183
Agency Well #:	Not Reported	Start Date:	11-JUL-97
End Date:	Not Reported	Station Alt Name:	EXXON USA MW-13
well Depth:	Not Reported	Drill Depth:	115
Watershed:	Not Reported	Basin:	Tucson AMA
Aquifer Type:	Not Reported		
Water Use:	Water Is Extracted For Analyse Of Water Quality And/Or Water Levels.		
Well Type:	Observation Well Is A Cased Well Drilled For Water Level Or Water Quality Observations. Do Not Use For An Oil Test Hole, Or Water Supply Well Used Only Incidentally As An Observation Well.		

Map ID:	55		
Program:	55	Registry ID:	563068
Owner Name:	EXXON CO USA,	Well Type:	ENV - MONITOR OR PIEZOMETER
Well Type Group:	MONITOR	Water Use:	MONITORING
Basin Name:	TUCSON AMA	Driller License #:	498
Application:	12-JUN-97	Approved:	Not Reported
Installed Date:	25-AUG-97	Well Depth (ft):	108
Casing Type:	PLASTIC OR PVC	Water Level (ft):	96
AMA or INA:	TUCSON	Casing Depth (ft):	108
Casing Diameter (in):	1	RGR Pump Data:	NO
Pump Type:	NO PUMP CODE LISTED	Pump Power:	NO POWER CODE LISTED
Pump Rate:	0	Tested Rate:	0
Draw Down:	0	Completion:	Not Reported
Well Cancelled:	Not Reported	Driller Log:	X
Watershed:	SANTA CRUZ RIVER		

Map ID:	55		
Program:	55	Registry ID:	903279
Owner Name:	EXXONMOBIL CORPORATION	Well Type:	ENV - SOIL VAPOR EXTRACTION / MONITORING
Well Type Group:	OTHER	Water Use:	REMEDIATION
Basin Name:	TUCSON AMA	Driller License #:	78
Application:	07-OCT-05	Approved:	07-OCT-05
Installed Date:	12-OCT-05	Well Depth (ft):	90
Casing Type:	PLASTIC OR PVC	Water Level (ft):	0
AMA or INA:	TUCSON	Casing Depth (ft):	87

Casing Diameter (in):	4	RGR Pump Data:	NO
Pump Type:	Not Reported	Pump Power:	Not Reported
Pump Rate:	0	Tested Rate:	0
Draw Down:	0	Completion:	Not Reported
Well Cancelled:	Not Reported	Driller Log:	X
Watershed:	SANTA CRUZ RIVER		

Map ID:	55		
Program:	55	Registry ID:	563076
Owner Name:	EXXON CO USA,	Well Type:	ENV - MONITOR OR PIEZOMETER
Well Type Group:	MONITOR	Water Use:	MONITORING
Basin Name:	TUCSON AMA	Driller License #:	498
Application:	12-JUN-97	Approved:	Not Reported
Installed Date:	11-JUL-97	Well Depth (ft):	115
Casing Type:	PLASTIC OR PVC	Water Level (ft):	95
AMA or INA:	TUCSON	Casing Depth (ft):	115
Casing Diameter (in):	4	RGR Pump Data:	NO
Pump Type:	NO PUMP CODE LISTED	Pump Power:	NO POWER CODE LISTED
Pump Rate:	0	Tested Rate:	0
Draw Down:	0	Completion:	N
Well Cancelled:	Not Reported	Driller Log:	X
Watershed:	SANTA CRUZ RIVER		

Map ID:	55		
Program:	55	Registry ID:	903277
Owner Name:	EXXONMOBIL CORPORATION	Well Type:	ENV - SOIL VAPOR EXTRACTION / MONITORING
Well Type Group:	OTHER	Water Use:	REMEDIATION
Basin Name:	TUCSON AMA	Driller License #:	78
Application:	07-OCT-05	Approved:	07-OCT-05
Installed Date:	14-OCT-05	Well Depth (ft):	90
Casing Type:	PLASTIC OR PVC	Water Level (ft):	89
AMA or INA:	TUCSON	Casing Depth (ft):	87
Casing Diameter (in):	4	RGR Pump Data:	NO
Pump Type:	Not Reported	Pump Power:	Not Reported
Pump Rate:	0	Tested Rate:	0
Draw Down:	0	Completion:	Not Reported
Well Cancelled:	Not Reported	Driller Log:	X
Watershed:	SANTA CRUZ RIVER		

Map ID:	55		
Program:	55	Registry ID:	224877
Owner Name:	EXXON MOBIL OIL CORPORATION	Well Type:	ENV - MONITOR
Well Type Group:	MONITOR	Water Use:	MONITORING
Basin Name:	TUCSON AMA	Driller License #:	78
Application:	05-JUN-15	Approved:	10-JUN-15
Installed Date:	20-NOV-15	Well Depth (ft):	106
Casing Type:	PLASTIC OR PVC	Water Level (ft):	85
AMA or INA:	TUCSON	Casing Depth (ft):	105
Casing Diameter (in):	4	RGR Pump Data:	NO
Pump Type:	Not Reported	Pump Power:	Not Reported
Pump Rate:	0	Tested Rate:	0
Draw Down:	0	Completion:	Not Reported
Well Cancelled:	Not Reported	Driller Log:	X

Watershed: SANTA CRUZ RIVER

Map ID:	55		
Program:	55	Registry ID:	218625
Owner Name:	EXXON MOBIL OIL CORPORATION	Well Type:	ENV - SOIL VAPOR EXTRACTION / MONITORING
Well Type Group:	OTHER	Water Use:	REMEDIATION
Basin Name:	TUCSON AMA	Driller License #:	78
Application:	14-JAN-09	Approved:	26-JAN-09
Installed Date:	26-FEB-09	Well Depth (ft):	90
Casing Type:	PLASTIC OR PVC	Water Level (ft):	0
AMA or INA:	TUCSON	Casing Depth (ft):	80
Casing Diameter (in):	2	RGR Pump Data:	NO
Pump Type:	Not Reported	Pump Power:	Not Reported
Pump Rate:	0	Tested Rate:	0
Draw Down:	0	Completion:	Not Reported
Well Cancelled:	Not Reported	Driller Log:	X
Watershed:	SANTA CRUZ RIVER		

Map ID:	55		
Program:	55	Registry ID:	910065
Owner Name:	EXXON MOBIL OIL CORPORATION	Well Type:	ENV - SPARGING (AIR, OZONE, AS/SVE)
Well Type Group:	OTHER	Water Use:	REMEDIATION
Basin Name:	TUCSON AMA	Driller License #:	78
Application:	14-NOV-08	Approved:	14-NOV-08
Installed Date:	19-NOV-08	Well Depth (ft):	102
Casing Type:	PLASTIC OR PVC	Water Level (ft):	88
AMA or INA:	TUCSON	Casing Depth (ft):	100
Casing Diameter (in):	2	RGR Pump Data:	NO
Pump Type:	Not Reported	Pump Power:	Not Reported
Pump Rate:	0	Tested Rate:	0
Draw Down:	0	Completion:	Not Reported
Well Cancelled:	Not Reported	Driller Log:	X
Watershed:	SANTA CRUZ RIVER		

Map ID:	55		
Program:	55	Registry ID:	218626
Owner Name:	EXXON MOBIL OIL CORPORATION	Well Type:	ENV - SOIL VAPOR EXTRACTION / MONITORING
Well Type Group:	OTHER	Water Use:	REMEDIATION
Basin Name:	TUCSON AMA	Driller License #:	78
Application:	14-JAN-09	Approved:	26-JAN-09
Installed Date:	24-FEB-09	Well Depth (ft):	90
Casing Type:	Not Reported	Water Level (ft):	0
AMA or INA:	TUCSON	Casing Depth (ft):	0
Casing Diameter (in):	9	RGR Pump Data:	NO
Pump Type:	Not Reported	Pump Power:	Not Reported
Pump Rate:	0	Tested Rate:	0
Draw Down:	0	Completion:	Not Reported
Well Cancelled:	Not Reported	Driller Log:	X
Watershed:	SANTA CRUZ RIVER		

Map ID: 55

GEOCHECK VERSION 2.1
STATE DATABASE WELL INFORMATION

Program:	55	Registry ID:	200782
Owner Name:	EXXON MOBIL OIL ENVIRONMENTAL SERVICES COMPANY		
Well Type:	ENV - MONITOR	Well Type Group:	MONITOR
Water Use:	TEST	Basin Name:	TUCSON AMA
Driller License #:	78	Application:	07-OCT-03
Approved:	16-OCT-03	Installed Date:	29-OCT-03
Well Depth (ft):	129	Casing Type:	PLASTIC OR PVC
Water Level (ft):	94	AMA or INA:	TUCSON
Casing Depth (ft):	129	Casing Diameter (in):	6
RGR Pump Data:	NO	Pump Type:	Not Reported
Pump Power:	Not Reported	Pump Rate:	0
Tested Rate:	0	Draw Down:	0
Completion:	Not Reported	Well Cancelled:	Not Reported
Driller Log:	X	Watershed:	SANTA CRUZ RIVER

Map ID:	55		
Program:	55	Registry ID:	549372
Owner Name:	EXXON CO USA,	Well Type:	ENV - MONITOR OR PIEZOMETER
Well Type Group:	MONITOR	Water Use:	MONITORING
Basin Name:	TUCSON AMA	Driller License #:	175
Application:	09-MAY-95	Approved:	Not Reported
Installed Date:	20-JUN-95	Well Depth (ft):	96
Casing Type:	NO CASING CODE LISTED	Water Level (ft):	75
AMA or INA:	TUCSON	Casing Depth (ft):	60
Casing Diameter (in):	2	RGR Pump Data:	NO
Pump Type:	NO PUMP CODE LISTED	Pump Power:	NO POWER CODE LISTED
Pump Rate:	0	Tested Rate:	0
Draw Down:	0	Completion:	N
Well Cancelled:	Not Reported	Driller Log:	X
Watershed:	SANTA CRUZ RIVER		

Map ID:	55		
Program:	55	Registry ID:	505572
Owner Name:	TUCSON WATER	Well Type:	SPCL - EXPLORATION
Well Type Group:	OTHER	Water Use:	MONITORING
Basin Name:	TUCSON AMA	Driller License #:	22
Application:	08-JUN-83	Approved:	Not Reported
Installed Date:	05-DEC-83	Well Depth (ft):	390
Casing Type:	PLASTIC OR PVC	Water Level (ft):	208
AMA or INA:	TUCSON	Casing Depth (ft):	373
Casing Diameter (in):	6	RGR Pump Data:	NO
Pump Type:	SUBMERSIBLE	Pump Power:	ELECTRIC MOTOR 1 - 5 HP
Pump Rate:	50	Tested Rate:	50
Draw Down:	70	Completion:	X
Well Cancelled:	Not Reported	Driller Log:	X
Watershed:	SANTA CRUZ RIVER		

Map ID:	55		
Program:	55	Registry ID:	217614
Owner Name:	EXXON MOBIL OIL ENVIRONMENTAL SERVICES COMPANY		
Well Type:	ENV - SPARGING (AIR, OZONE, AS/SVE)	Well Type Group:	OTHER
Water Use:	NO USE CODE ON NOI	Basin Name:	TUCSON AMA
Driller License #:	78	Application:	25-MAR-08

Approved:	04-APR-08	Installed Date:	08-MAY-08
Well Depth (ft):	99	Casing Type:	PLASTIC OR PVC
Water Level (ft):	88	AMA or INA:	TUCSON
Casing Depth (ft):	98	Casing Diameter (in):	1
RGR Pump Data:	NO	Pump Type:	Not Reported
Pump Power:	Not Reported	Pump Rate:	0
Tested Rate:	0	Draw Down:	0
Completion:	Not Reported	Well Cancelled:	Not Reported
Driller Log:	X	Watershed:	SANTA CRUZ RIVER

Map ID:	55		
Program:	55	Registry ID:	563069
Owner Name:	EXXON CO USA,	Well Type:	ENV - MONITOR OR PIEZOMETER
Well Type Group:	MONITOR	Water Use:	MONITORING
Basin Name:	TUCSON AMA	Driller License #:	498
Application:	12-JUN-97	Approved:	Not Reported
Installed Date:	25-AUG-97	Well Depth (ft):	108
Casing Type:	PLASTIC OR PVC	Water Level (ft):	96
AMA or INA:	TUCSON	Casing Depth (ft):	108
Casing Diameter (in):	1	RGR Pump Data:	NO
Pump Type:	NO PUMP CODE LISTED	Pump Power:	NO POWER CODE LISTED
Pump Rate:	0	Tested Rate:	0
Draw Down:	0	Completion:	Not Reported
Well Cancelled:	Not Reported	Driller Log:	X
Watershed:	SANTA CRUZ RIVER		

Map ID:	55		
Program:	55	Registry ID:	578849
Owner Name:	EXXON COMPANY USA	Well Type:	ENV - MONITOR
Well Type Group:	MONITOR	Water Use:	TEST
Basin Name:	TUCSON AMA	Driller License #:	78
Application:	29-DEC-99	Approved:	04-JAN-00
Installed Date:	17-FEB-00	Well Depth (ft):	115
Casing Type:	PLASTIC OR PVC	Water Level (ft):	95
AMA or INA:	TUCSON	Casing Depth (ft):	115
Casing Diameter (in):	2	RGR Pump Data:	NO
Pump Type:	Not Reported	Pump Power:	Not Reported
Pump Rate:	0	Tested Rate:	0
Draw Down:	0	Completion:	Not Reported
Well Cancelled:	Not Reported	Driller Log:	X
Watershed:	SANTA CRUZ RIVER		

Map ID:	55		
Program:	55	Registry ID:	200783
Owner Name:	EXXON MOBIL OIL ENVIRONMENTAL SERVICES COMPANY		
Well Type:	ENV - MONITOR	Well Type Group:	MONITOR
Water Use:	TEST	Basin Name:	TUCSON AMA
Driller License #:	78	Application:	07-OCT-03
Approved:	16-OCT-03	Installed Date:	01-NOV-03
Well Depth (ft):	129	Casing Type:	PLASTIC OR PVC
Water Level (ft):	94	AMA or INA:	TUCSON
Casing Depth (ft):	129	Casing Diameter (in):	6
RGR Pump Data:	NO	Pump Type:	Not Reported

Pump Power:	Not Reported	Pump Rate:	0
Tested Rate:	0	Draw Down:	0
Completion:	Not Reported	Well Cancelled:	Not Reported
Driller Log:	X	Watershed:	SANTA CRUZ RIVER

Map ID:	55		
Program:	55	Registry ID:	217613
Owner Name:	EXXON MOBIL OIL ENVIRONMENTAL SERVICES COMPANY		
Well Type:	ENV - SPARGING (AIR, OZONE, AS/SVE)	Well Type Group:	OTHER
Water Use:	TEST	Basin Name:	TUCSON AMA
Driller License #:	78	Application:	25-MAR-08
Approved:	04-APR-08	Installed Date:	13-MAY-08
Well Depth (ft):	100	Casing Type:	PLASTIC OR PVC
Water Level (ft):	88	AMA or INA:	TUCSON
Casing Depth (ft):	100	Casing Diameter (in):	1
RGR Pump Data:	NO	Pump Type:	Not Reported
Pump Power:	Not Reported	Pump Rate:	0
Tested Rate:	0	Draw Down:	0
Completion:	Not Reported	Well Cancelled:	Not Reported
Driller Log:	X	Watershed:	SANTA CRUZ RIVER

Map ID:	55		
Program:	55	Registry ID:	578850
Owner Name:	EXXONMOBIL OIL CORPORATION	Well Type:	ENV - MONITOR
Well Type Group:	MONITOR	Water Use:	TEST
Basin Name:	TUCSON AMA	Driller License #:	226
Application:	29-DEC-99	Approved:	04-JAN-00
Installed Date:	16-FEB-00	Well Depth (ft):	115
Casing Type:	PLASTIC OR PVC	Water Level (ft):	95
AMA or INA:	TUCSON	Casing Depth (ft):	115
Casing Diameter (in):	2	RGR Pump Data:	NO
Pump Type:	Not Reported	Pump Power:	Not Reported
Pump Rate:	0	Tested Rate:	0
Draw Down:	0	Completion:	A
Well Cancelled:	Y	Driller Log:	X
Watershed:	SANTA CRUZ RIVER		

Map ID:	55		
Program:	55	Registry ID:	563070
Owner Name:	EXXON CO USA,	Well Type:	ENV - MONITOR OR PIEZOMETER
Well Type Group:	MONITOR	Water Use:	MONITORING
Basin Name:	TUCSON AMA	Driller License #:	498
Application:	12-JUN-97	Approved:	Not Reported
Installed Date:	25-AUG-97	Well Depth (ft):	108
Casing Type:	PLASTIC OR PVC	Water Level (ft):	96
AMA or INA:	TUCSON	Casing Depth (ft):	108
Casing Diameter (in):	1	RGR Pump Data:	NO
Pump Type:	NO PUMP CODE LISTED	Pump Power:	NO POWER CODE LISTED
Pump Rate:	0	Tested Rate:	0
Draw Down:	0	Completion:	Not Reported
Well Cancelled:	Not Reported	Driller Log:	X
Watershed:	SANTA CRUZ RIVER		

Map ID: 55

Program:	55	Registry ID:	229679
Owner Name:	EXXONMOBIL OIL CORPORATION	Well Type:	SPCL - GEOTECHNICAL
Well Type Group:	OTHER	Water Use:	NO WATER USE
Basin Name:	TUCSON AMA	Driller License #:	78
Application:	09-NOV-18	Approved:	Not Reported
Installed Date:	28-NOV-18	Well Depth (ft):	80
Casing Type:	Not Reported	Water Level (ft):	0
AMA or INA:	TUCSON	Casing Depth (ft):	80
Casing Diameter (in):	0	RGR Pump Data:	NO
Pump Type:	Not Reported	Pump Power:	Not Reported
Pump Rate:	0	Tested Rate:	0
Draw Down:	0	Completion:	A
Well Cancelled:	Y	Driller Log:	X
Watershed:	SANTA CRUZ RIVER		

Map ID:	55		
Program:	55	Registry ID:	563071
Owner Name:	EXXON CO USA,	Well Type:	ENV - MONITOR OR PIEZOMETER
Well Type Group:	MONITOR	Water Use:	MONITORING
Basin Name:	TUCSON AMA	Driller License #:	498
Application:	12-JUN-97	Approved:	Not Reported
Installed Date:	25-AUG-97	Well Depth (ft):	108
Casing Type:	PLASTIC OR PVC	Water Level (ft):	96
AMA or INA:	TUCSON	Casing Depth (ft):	108
Casing Diameter (in):	1	RGR Pump Data:	NO
Pump Type:	NO PUMP CODE LISTED	Pump Power:	NO POWER CODE LISTED
Pump Rate:	0	Tested Rate:	0
Draw Down:	0	Completion:	Not Reported
Well Cancelled:	Not Reported	Driller Log:	X
Watershed:	SANTA CRUZ RIVER		

Map ID:	55		
Program:	55	Registry ID:	563073
Owner Name:	EXXON CO USA,	Well Type:	ENV - MONITOR OR PIEZOMETER
Well Type Group:	MONITOR	Water Use:	MONITORING
Basin Name:	TUCSON AMA	Driller License #:	498
Application:	12-JUN-97	Approved:	Not Reported
Installed Date:	11-JUL-97	Well Depth (ft):	115
Casing Type:	PLASTIC OR PVC	Water Level (ft):	95
AMA or INA:	TUCSON	Casing Depth (ft):	115
Casing Diameter (in):	4	RGR Pump Data:	NO
Pump Type:	NO PUMP CODE LISTED	Pump Power:	NO POWER CODE LISTED
Pump Rate:	0	Tested Rate:	0
Draw Down:	0	Completion:	N
Well Cancelled:	Not Reported	Driller Log:	X
Watershed:	SANTA CRUZ RIVER		

Map ID:	55		
Program:	55	Registry ID:	563072
Owner Name:	EXXON CO USA,	Well Type:	ENV - MONITOR OR PIEZOMETER
Well Type Group:	MONITOR	Water Use:	MONITORING
Basin Name:	TUCSON AMA	Driller License #:	498
Application:	12-JUN-97	Approved:	Not Reported

Installed Date:	25-AUG-97	Well Depth (ft):	108
Casing Type:	PLASTIC OR PVC	Water Level (ft):	96
AMA or INA:	TUCSON	Casing Depth (ft):	108
Casing Diameter (in):	1	RGR Pump Data:	NO
Pump Type:	NO PUMP CODE LISTED	Pump Power:	NO POWER CODE LISTED
Pump Rate:	0	Tested Rate:	0
Draw Down:	0	Completion:	Not Reported
Well Cancelled:	Not Reported	Driller Log:	X
Watershed:	SANTA CRUZ RIVER		

Map ID:	55		
Program:	55	Registry ID:	549374
Owner Name:	EXXON CO USA,	Well Type:	ENV - MONITOR OR PIEZOMETER
Well Type Group:	MONITOR	Water Use:	MONITORING
Basin Name:	TUCSON AMA	Driller License #:	175
Application:	09-MAY-95	Approved:	Not Reported
Installed Date:	19-JUN-95	Well Depth (ft):	96
Casing Type:	NO CASING CODE LISTED	Water Level (ft):	75
AMA or INA:	TUCSON	Casing Depth (ft):	60
Casing Diameter (in):	2	RGR Pump Data:	NO
Pump Type:	NO PUMP CODE LISTED	Pump Power:	NO POWER CODE LISTED
Pump Rate:	0	Tested Rate:	0
Draw Down:	0	Completion:	N
Well Cancelled:	Not Reported	Driller Log:	X
Watershed:	SANTA CRUZ RIVER		

Map ID:	55		
Program:	55	Registry ID:	563212
Owner Name:	EXXON CO USA,	Well Type:	ENV - MONITOR OR PIEZOMETER
Well Type Group:	MONITOR	Water Use:	MONITORING
Basin Name:	TUCSON AMA	Driller License #:	498
Application:	23-JUN-97	Approved:	Not Reported
Installed Date:	11-JUL-97	Well Depth (ft):	115
Casing Type:	PLASTIC OR PVC	Water Level (ft):	95
AMA or INA:	TUCSON	Casing Depth (ft):	115
Casing Diameter (in):	4	RGR Pump Data:	NO
Pump Type:	NO PUMP CODE LISTED	Pump Power:	NO POWER CODE LISTED
Pump Rate:	0	Tested Rate:	0
Draw Down:	0	Completion:	N
Well Cancelled:	Not Reported	Driller Log:	X
Watershed:	SANTA CRUZ RIVER		

Map ID:	55		
Program:	55	Registry ID:	563067
Owner Name:	EXXON CO USA,	Well Type:	ENV - MONITOR OR PIEZOMETER
Well Type Group:	MONITOR	Water Use:	MONITORING
Basin Name:	TUCSON AMA	Driller License #:	498
Application:	12-JUN-97	Approved:	Not Reported
Installed Date:	25-AUG-97	Well Depth (ft):	108
Casing Type:	PLASTIC OR PVC	Water Level (ft):	96
AMA or INA:	TUCSON	Casing Depth (ft):	108
Casing Diameter (in):	1	RGR Pump Data:	NO
Pump Type:	NO PUMP CODE LISTED	Pump Power:	NO POWER CODE LISTED

Pump Rate:	0	Tested Rate:	0
Draw Down:	0	Completion:	Not Reported
Well Cancelled:	Not Reported	Driller Log:	X
Watershed:	SANTA CRUZ RIVER		

Map ID:	55		
Program:	55	Registry ID:	903276
Owner Name:	EXXONMOBIL CORPORATION	Well Type:	ENV - SPARGING (AIR, OZONE, AS/SVE)
Well Type Group:	OTHER	Water Use:	REMEDIATION
Basin Name:	TUCSON AMA	Driller License #:	78
Application:	07-OCT-05	Approved:	07-OCT-05
Installed Date:	18-OCT-05	Well Depth (ft):	105
Casing Type:	PLASTIC OR PVC	Water Level (ft):	89
AMA or INA:	TUCSON	Casing Depth (ft):	85
Casing Diameter (in):	4	RGR Pump Data:	NO
Pump Type:	Not Reported	Pump Power:	Not Reported
Pump Rate:	0	Tested Rate:	0
Draw Down:	0	Completion:	Not Reported
Well Cancelled:	Not Reported	Driller Log:	X
Watershed:	SANTA CRUZ RIVER		

Map ID:	55		
Program:	55	Registry ID:	903275
Owner Name:	EXXONMOBIL CORPORATION	Well Type:	ENV - SPARGING (AIR, OZONE, AS/SVE)
Well Type Group:	OTHER	Water Use:	REMEDIATION
Basin Name:	TUCSON AMA	Driller License #:	78
Application:	07-OCT-05	Approved:	07-OCT-05
Installed Date:	12-OCT-05	Well Depth (ft):	105
Casing Type:	PLASTIC OR PVC	Water Level (ft):	89
AMA or INA:	TUCSON	Casing Depth (ft):	85
Casing Diameter (in):	4	RGR Pump Data:	NO
Pump Type:	Not Reported	Pump Power:	Not Reported
Pump Rate:	0	Tested Rate:	0
Draw Down:	0	Completion:	Not Reported
Well Cancelled:	Not Reported	Driller Log:	X
Watershed:	SANTA CRUZ RIVER		

Map ID:	55		
Program:	55	Registry ID:	555080
Owner Name:	EXXON CO USA,	Well Type:	ENV - MONITOR OR PIEZOMETER
Well Type Group:	MONITOR	Water Use:	MONITORING
Basin Name:	TUCSON AMA	Driller License #:	175
Application:	09-FEB-96	Approved:	Not Reported
Installed Date:	28-MAR-96	Well Depth (ft):	115
Casing Type:	PLASTIC OR PVC	Water Level (ft):	93
AMA or INA:	TUCSON	Casing Depth (ft):	85
Casing Diameter (in):	2	RGR Pump Data:	NO
Pump Type:	NO PUMP CODE LISTED	Pump Power:	NO POWER CODE LISTED
Pump Rate:	0	Tested Rate:	0
Draw Down:	0	Completion:	N
Well Cancelled:	Not Reported	Driller Log:	X
Watershed:	SANTA CRUZ RIVER		

Map ID: 55

GEOCHECK VERSION 2.1
STATE DATABASE WELL INFORMATION

Program:	55	Registry ID:	563075
Owner Name:	EXXON CO USA,	Well Type:	ENV - MONITOR OR PIEZOMETER
Well Type Group:	MONITOR	Water Use:	MONITORING
Basin Name:	TUCSON AMA	Driller License #:	498
Application:	12-JUN-97	Approved:	Not Reported
Installed Date:	11-JUL-95	Well Depth (ft):	115
Casing Type:	PLASTIC OR PVC	Water Level (ft):	95
AMA or INA:	TUCSON	Casing Depth (ft):	115
Casing Diameter (in):	4	RGR Pump Data:	NO
Pump Type:	NO PUMP CODE LISTED	Pump Power:	NO POWER CODE LISTED
Pump Rate:	0	Tested Rate:	0
Draw Down:	0	Completion:	N
Well Cancelled:	Not Reported	Driller Log:	X
Watershed:	SANTA CRUZ RIVER		

Map ID:	55		
Program:	55	Registry ID:	549373
Owner Name:	EXXON CO USA,	Well Type:	ENV - MONITOR OR PIEZOMETER
Well Type Group:	MONITOR	Water Use:	MONITORING
Basin Name:	TUCSON AMA	Driller License #:	175
Application:	09-MAY-95	Approved:	Not Reported
Installed Date:	20-JUN-95	Well Depth (ft):	96
Casing Type:	NO CASING CODE LISTED	Water Level (ft):	70
AMA or INA:	TUCSON	Casing Depth (ft):	58
Casing Diameter (in):	2	RGR Pump Data:	NO
Pump Type:	NO PUMP CODE LISTED	Pump Power:	NO POWER CODE LISTED
Pump Rate:	0	Tested Rate:	0
Draw Down:	0	Completion:	N
Well Cancelled:	Not Reported	Driller Log:	X
Watershed:	SANTA CRUZ RIVER		

Map ID:	55		
Program:	55	Registry ID:	553023
Owner Name:	EXXON CO USA,	Well Type:	ENV - MONITOR OR PIEZOMETER
Well Type Group:	MONITOR	Water Use:	MONITORING
Basin Name:	TUCSON AMA	Driller License #:	175
Application:	13-NOV-95	Approved:	Not Reported
Installed Date:	08-JAN-96	Well Depth (ft):	115
Casing Type:	PLASTIC OR PVC	Water Level (ft):	93
AMA or INA:	TUCSON	Casing Depth (ft):	85
Casing Diameter (in):	2	RGR Pump Data:	NO
Pump Type:	NO PUMP CODE LISTED	Pump Power:	NO POWER CODE LISTED
Pump Rate:	0	Tested Rate:	0
Draw Down:	0	Completion:	N
Well Cancelled:	Not Reported	Driller Log:	X
Watershed:	SANTA CRUZ RIVER		

Map ID:	55		
Program:	55	Registry ID:	553022
Owner Name:	EXXON CO USA,	Well Type:	ENV - MONITOR OR PIEZOMETER
Well Type Group:	MONITOR	Water Use:	MONITORING
Basin Name:	TUCSON AMA	Driller License #:	175
Application:	13-NOV-95	Approved:	Not Reported

Installed Date:	11-JAN-96	Well Depth (ft):	115
Casing Type:	PLASTIC OR PVC	Water Level (ft):	93
AMA or INA:	TUCSON	Casing Depth (ft):	85
Casing Diameter (in):	2	RGR Pump Data:	NO
Pump Type:	NO PUMP CODE LISTED	Pump Power:	NO POWER CODE LISTED
Pump Rate:	0	Tested Rate:	0
Draw Down:	0	Completion:	N
Well Cancelled:	Not Reported	Driller Log:	X
Watershed:	SANTA CRUZ RIVER		

Map ID:	55		
Program:	55	Registry ID:	505571
Owner Name:	TUCSON WATER	Well Type:	SPCL - EXPLORATION
Well Type Group:	OTHER	Water Use:	MONITORING
Basin Name:	TUCSON AMA	Driller License #:	22
Application:	08-JUN-83	Approved:	Not Reported
Installed Date:	22-NOV-83	Well Depth (ft):	190
Casing Type:	PLASTIC OR PVC	Water Level (ft):	100
AMA or INA:	TUCSON	Casing Depth (ft):	160
Casing Diameter (in):	6	RGR Pump Data:	NO
Pump Type:	SUBMERSIBLE	Pump Power:	ELECTRIC MOTOR 1 - 5 HP
Pump Rate:	14	Tested Rate:	14
Draw Down:	12	Completion:	X
Well Cancelled:	Not Reported	Driller Log:	X
Watershed:	SANTA CRUZ RIVER		

Map ID:	55		
Program:	55	Registry ID:	913062
Owner Name:	EXXONMOBIL ENVIRONMENTAL SERVICES	Well Type:	ENV - SOIL VAPOR EXTRACTION / MONITORING
Well Type Group:	OTHER	Water Use:	NO WATER USE
Basin Name:	TUCSON AMA	Driller License #:	78
Application:	17-MAR-11	Approved:	17-MAR-11
Installed Date:	21-MAR-11	Well Depth (ft):	85
Casing Type:	PLASTIC OR PVC	Water Level (ft):	0
AMA or INA:	TUCSON	Casing Depth (ft):	85
Casing Diameter (in):	4	RGR Pump Data:	NO
Pump Type:	Not Reported	Pump Power:	Not Reported
Pump Rate:	0	Tested Rate:	0
Draw Down:	0	Completion:	Not Reported
Well Cancelled:	Not Reported	Driller Log:	X
Watershed:	SANTA CRUZ RIVER		

Map ID:	55		
DWR Number:	Not Reported	DEQ Well #:	001026
Agency Well #:	001026	Start Date:	Not Reported
End Date:	Not Reported	Station Alt Name:	TUCSON AREA AIRPORT
well Depth:	Not Reported	Drill Depth:	Not Reported
Watershed:	SANTA CRUZ	Basin:	Tucson AMA
Aquifer Type:	Not Reported	Water Use:	Site Water Use Is Unknown
Well Type:	Well, For Single Wells Other Than Wells Of The Collector Or Ranney Type		

Map ID: 55

DWR Number:	55-563075	DEQ Well #:	73182
Agency Well #:	Not Reported	Start Date:	11-JUL-95
End Date:	Not Reported	Station Alt Name:	EXXON USA MW-12
well Depth:	Not Reported	Drill Depth:	115
Watershed:	Not Reported	Basin:	Tucson AMA
Aquifer Type:	Not Reported		
Water Use:	Water Is Extracted For Analyse Of Water Quality And/Or Water Levels.		
Well Type:	Observation Well Is A Cased Well Drilled For Water Level Or Water Quality Observations. Do Not Use For An Oil Test Hole, Or Water Supply Well Used Only Incidentally As An Observation Well.		

Map ID:	55		
DWR Number:	Not Reported	DEQ Well #:	73550
Agency Well #:	Not Reported	Start Date:	Not Reported
End Date:	Not Reported	Station Alt Name:	TIAA PW-008
well Depth:	Not Reported	Drill Depth:	Not Reported
Watershed:	Not Reported	Basin:	Tucson AMA
Aquifer Type:	Not Reported		
Water Use:	Water Is Extracted For Analyse Of Water Quality And/Or Water Levels.		
Well Type:	Observation Well Is A Cased Well Drilled For Water Level Or Water Quality Observations. Do Not Use For An Oil Test Hole, Or Water Supply Well Used Only Incidentally As An Observation Well.		

Map ID:	71		
DWR Number:	55-523732	DEQ Well #:	64497
Agency Well #:	Not Reported	Start Date:	30-APR-89
End Date:	Not Reported	Station Alt Name:	AZ AIR NATIONAL GUARD MW02-L
well Depth:	Not Reported	Drill Depth:	138
Watershed:	Not Reported	Basin:	Tucson AMA
Aquifer Type:	Not Reported		
Water Use:	Water Is Extracted For Analyse Of Water Quality And/Or Water Levels.		
Well Type:	Well, For Single Wells Other Than Wells Of The Collector Or Ranney Type		

Map ID:	71		
DWR Number:	55-558676	DEQ Well #:	64492
Agency Well #:	Not Reported	Start Date:	Not Reported
End Date:	Not Reported	Station Alt Name:	AZ AIR NATIONAL GUARD LP01
well Depth:	Not Reported	Drill Depth:	150
Watershed:	Not Reported	Basin:	Tucson AMA
Aquifer Type:	Not Reported		
Water Use:	Water Is Extracted For Analyse Of Water Quality And/Or Water Levels.		
Well Type:	Well, For Single Wells Other Than Wells Of The Collector Or Ranney Type		

Map ID:	71		
DWR Number:	55-558677	DEQ Well #:	64544
Agency Well #:	Not Reported	Start Date:	Not Reported
End Date:	Not Reported	Station Alt Name:	AZ AIR NATIONAL GUARD UP01
well Depth:	Not Reported	Drill Depth:	105
Watershed:	Not Reported	Basin:	Tucson AMA
Aquifer Type:	Not Reported		
Water Use:	Water Is Extracted For Analyse Of Water Quality And/Or Water Levels.		
Well Type:	Well, For Single Wells Other Than Wells Of The Collector Or Ranney Type		

Map ID: 71

DWR Number: 55-523731
Agency Well #: Not Reported
End Date: Not Reported
well Depth: Not Reported
Watershed: Not Reported
Aquifer Type: Not Reported
Water Use: Water Is Extracted For Analyse Of Water Quality And/Or Water Levels.
Well Type: Well, For Single Wells Other Than Wells Of The Collector Or Ranney Type
DEQ Well #: 64498
Start Date: 01-MAY-89
Station Alt Name: AZ AIR NATIONAL GUARD MW02-M
Drill Depth: 117
Basin: Tucson AMA

Map ID: 71
DWR Number: 55-523730
Agency Well #: Not Reported
End Date: Not Reported
well Depth: Not Reported
Watershed: Not Reported
Aquifer Type: Not Reported
Water Use: Water Is Extracted For Analyse Of Water Quality And/Or Water Levels.
Well Type: Well, For Single Wells Other Than Wells Of The Collector Or Ranney Type
DEQ Well #: 64499
Start Date: 26-APR-89
Station Alt Name: AZ AIR NATIONAL GUARD MW02-U
Drill Depth: 101
Basin: Tucson AMA

Map ID: 71
DWR Number: 55-523738
Agency Well #: Not Reported
End Date: Not Reported
well Depth: Not Reported
Watershed: Not Reported
Aquifer Type: Not Reported
Water Use: Water Is Extracted For Analyse Of Water Quality And/Or Water Levels.
Well Type: Well, For Single Wells Other Than Wells Of The Collector Or Ranney Type
DEQ Well #: 64516
Start Date: 18-MAY-89
Station Alt Name: AZ AIR NATIONAL GUARD MW63-L
Drill Depth: 138
Basin: Tucson AMA

Map ID: 71
DWR Number: 55-552218
Agency Well #: Not Reported
End Date: Not Reported
well Depth: Not Reported
Watershed: Not Reported
Aquifer Type: Not Reported
Water Use: Water Is Extracted For Analyse Of Water Quality And/Or Water Levels.
Well Type: Well, For Single Wells Other Than Wells Of The Collector Or Ranney Type
DEQ Well #: 64509
Start Date: 15-NOV-95
Station Alt Name: AZ AIR NATIONAL GUARD MW101-L
Drill Depth: 140
Basin: Tucson AMA

Map ID: 71
DWR Number: 55-552217
Agency Well #: Not Reported
End Date: Not Reported
well Depth: Not Reported
Watershed: Not Reported
Aquifer Type: Not Reported
Water Use: Water Is Extracted For Analyse Of Water Quality And/Or Water Levels.
Well Type: Well, For Single Wells Other Than Wells Of The Collector Or Ranney Type
DEQ Well #: 64510
Start Date: 16-NOV-95
Station Alt Name: AZ AIR NATIONAL GUARD MW101-U
Drill Depth: 100
Basin: Tucson AMA

Map ID: 71

DWR Number: 55-594004
Agency Well #: Not Reported
End Date: Not Reported
well Depth: Not Reported
Watershed: Not Reported
Aquifer Type: Not Reported
Water Use: Water Is Extracted For Analyse Of Water Quality And/Or Water Levels.
Well Type: Well, For Single Wells Other Than Wells Of The Collector Or Ranney Type
DEQ Well #: 64542
Start Date: 23-AUG-02
Station Alt Name: AZ AIR NATIONAL GUARD UEW-10
Drill Depth: 105
Basin: Tucson AMA

Map ID: 71
DWR Number: 55-214447
Agency Well #: Not Reported
End Date: Not Reported
well Depth: Not Reported
Watershed: Not Reported
Aquifer Type: Not Reported
Water Use: Water Is Extracted For Analyse Of Water Quality And/Or Water Levels.
Well Type: Observation Well Is A Cased Well Drilled For Water Level Or Water Quality Observations. Do Not Use For An Oil Test Hole, Or Water Supply Well Used Only Incidentally As An Observation Well.
DEQ Well #: 74422
Start Date: 16-JUL-07
Station Alt Name: AZ NATIONAL GUARD MW104-L
Drill Depth: 157
Basin: Tucson AMA

Map ID: 71
DWR Number: 55-558689
Agency Well #: Not Reported
End Date: Not Reported
well Depth: Not Reported
Watershed: Not Reported
Aquifer Type: Not Reported
Water Use: Water Is Extracted For Analyse Of Water Quality And/Or Water Levels.
Well Type: Well, For Single Wells Other Than Wells Of The Collector Or Ranney Type
DEQ Well #: 64539
Start Date: Not Reported
Station Alt Name: AZ AIR NATIONAL GUARD UEW-04
Drill Depth: 105
Basin: Tucson AMA

Map ID: 71
DWR Number: 55-214445
Agency Well #: Not Reported
End Date: Not Reported
well Depth: Not Reported
Watershed: Not Reported
Aquifer Type: Not Reported
Water Use: Water Is Extracted For Analyse Of Water Quality And/Or Water Levels.
Well Type: Observation Well Is A Cased Well Drilled For Water Level Or Water Quality Observations. Do Not Use For An Oil Test Hole, Or Water Supply Well Used Only Incidentally As An Observation Well.
DEQ Well #: 74423
Start Date: 16-JUL-07
Station Alt Name: AZ NATIONAL GUARD MW104-U
Drill Depth: 103
Basin: Tucson AMA

Map ID: 79
DWR Number: 55-214446
Agency Well #: Not Reported
End Date: Not Reported
well Depth: Not Reported
Watershed: Not Reported
Aquifer Type: Not Reported
Water Use: Water Is Extracted For Analyse Of Water Quality And/Or Water Levels.
Well Type: Observation Well Is A Cased Well Drilled For Water Level Or Water Quality Observations. Do Not Use For An Oil Test Hole, Or Water Supply Well Used Only Incidentally As An Observation Well.
DEQ Well #: 74425
Start Date: 26-JUL-07
Station Alt Name: AZ NATIONAL GUARD MW105-U
Drill Depth: 107
Basin: Tucson AMA

Map ID: 79

DWR Number:	55-214448	DEQ Well #:	74424
Agency Well #:	Not Reported	Start Date:	19-JUL-07
End Date:	Not Reported	Station Alt Name:	AZ NATIONAL GUARD MW105-L
well Depth:	Not Reported	Drill Depth:	152
Watershed:	Not Reported	Basin:	Tucson AMA
Aquifer Type:	Not Reported		
Water Use:	Water Is Extracted For Analyse Of Water Quality And/Or Water Levels.		
Well Type:	Observation Well Is A Cased Well Drilled For Water Level Or Water Quality Observations. Do Not Use For An Oil Test Hole, Or Water Supply Well Used Only Incidentally As An Observation Well.		

Map ID:	71		
DWR Number:	55-525133	DEQ Well #:	64518
Agency Well #:	Not Reported	Start Date:	20-OCT-89
End Date:	Not Reported	Station Alt Name:	AZ AIR NATIONAL GUARD MW71-U
well Depth:	Not Reported	Drill Depth:	105
Watershed:	Not Reported	Basin:	Tucson AMA
Aquifer Type:	Not Reported		
Water Use:	Water Is Extracted For Analyse Of Water Quality And/Or Water Levels.		
Well Type:	Well, For Single Wells Other Than Wells Of The Collector Or Ranney Type		

Map ID:	71		
DWR Number:	55-524694	DEQ Well #:	64517
Agency Well #:	Not Reported	Start Date:	13-OCT-89
End Date:	Not Reported	Station Alt Name:	AZ AIR NATIONAL GUARD MW71-L
well Depth:	Not Reported	Drill Depth:	200
Watershed:	Not Reported	Basin:	Tucson AMA
Aquifer Type:	Not Reported		
Water Use:	Water Is Extracted For Analyse Of Water Quality And/Or Water Levels.		
Well Type:	Well, For Single Wells Other Than Wells Of The Collector Or Ranney Type		

Map ID:	71		
DWR Number:	55-523733	DEQ Well #:	64514
Agency Well #:	Not Reported	Start Date:	02-MAY-89
End Date:	Not Reported	Station Alt Name:	AZ AIR NATIONAL GUARD MW61-L
well Depth:	Not Reported	Drill Depth:	158
Watershed:	Not Reported	Basin:	Tucson AMA
Aquifer Type:	Not Reported		
Water Use:	Water Is Extracted For Analyse Of Water Quality And/Or Water Levels.		
Well Type:	Well, For Single Wells Other Than Wells Of The Collector Or Ranney Type		

Map ID:	71		
DWR Number:	55-523734	DEQ Well #:	64515
Agency Well #:	Not Reported	Start Date:	30-APR-89
End Date:	Not Reported	Station Alt Name:	AZ AIR NATIONAL GUARD MW62-U
well Depth:	Not Reported	Drill Depth:	104
Watershed:	Not Reported	Basin:	Tucson AMA
Aquifer Type:	Not Reported		
Water Use:	Water Is Extracted For Analyse Of Water Quality And/Or Water Levels.		
Well Type:	Well, For Single Wells Other Than Wells Of The Collector Or Ranney Type		

Map ID: 71

DWR Number:	55-569762	DEQ Well #:	64547
Agency Well #:	Not Reported	Start Date:	09-AUG-98
End Date:	Not Reported	Station Alt Name:	AZ AIR NATIONAL GUARD UP04
well Depth:	Not Reported	Drill Depth:	138
Watershed:	Not Reported	Basin:	Tucson AMA
Aquifer Type:	Not Reported		
Water Use:	Water Is Extracted For Analyse Of Water Quality And/Or Water Levels.		
Well Type:	Well, For Single Wells Other Than Wells Of The Collector Or Ranney Type		

Map ID:	71		
DWR Number:	55-569764	DEQ Well #:	64495
Agency Well #:	Not Reported	Start Date:	14-AUG-98
End Date:	Not Reported	Station Alt Name:	AZ AIR NATIONAL GUARD LP04
well Depth:	Not Reported	Drill Depth:	145
Watershed:	Not Reported	Basin:	Tucson AMA
Aquifer Type:	Not Reported		
Water Use:	Water Is Extracted For Analyse Of Water Quality And/Or Water Levels.		
Well Type:	Well, For Single Wells Other Than Wells Of The Collector Or Ranney Type		

Map ID:	77		
DWR Number:	55-527758	DEQ Well #:	64037
Agency Well #:	Not Reported	Start Date:	14-JUN-90
End Date:	Not Reported	Station Alt Name:	CMW-1
well Depth:	Not Reported	Drill Depth:	148
Watershed:	SANTA CRUZ	Basin:	Tucson AMA
Aquifer Type:	Not Reported		
Water Use:	Water Is Extracted For Analyse Of Water Quality And/Or Water Levels.		
Well Type:	Observation Well Is A Cased Well Drilled For Water Level Or Water Quality Observations. Do Not Use For An Oil Test Hole, Or Water Supply Well Used Only Incidentally As An Observation Well.		

Map ID:	71		
DWR Number:	55-523749	DEQ Well #:	64504
Agency Well #:	Not Reported	Start Date:	01-MAY-89
End Date:	Not Reported	Station Alt Name:	AZ AIR NATIONAL GUARD MW05-U
well Depth:	Not Reported	Drill Depth:	103
Watershed:	Not Reported	Basin:	Tucson AMA
Aquifer Type:	Not Reported		
Water Use:	Water Is Extracted For Analyse Of Water Quality And/Or Water Levels.		
Well Type:	Well, For Single Wells Other Than Wells Of The Collector Or Ranney Type		

Map ID:	71		
DWR Number:	55-523750	DEQ Well #:	64503
Agency Well #:	Not Reported	Start Date:	19-MAY-89
End Date:	Not Reported	Station Alt Name:	AZ AIR NATIONAL GUARD MW05-L
well Depth:	Not Reported	Drill Depth:	140
Watershed:	Not Reported	Basin:	Tucson AMA
Aquifer Type:	Not Reported		
Water Use:	Water Is Extracted For Analyse Of Water Quality And/Or Water Levels.		
Well Type:	Well, For Single Wells Other Than Wells Of The Collector Or Ranney Type		

Map ID: 81

GEOCHECK VERSION 2.1
STATE DATABASE WELL INFORMATION

Program:	55	Registry ID:	800645
Owner Name:	LAWYERS TITLE OF AZ,	Well Type:	EXEMPT
Well Type Group:	EXEMPT	Water Use:	DOMESTIC, INDUSTRIAL
Basin Name:	TUCSON AMA	Driller License #:	0
Application:	05-JUL-83	Approved:	Not Reported
Installed Date:	Not Reported	Well Depth (ft):	0
Casing Type:	NO CASING CODE LISTED	Water Level (ft):	0
AMA or INA:	TUCSON	Casing Depth (ft):	0
Casing Diameter (in):	0	RGR Pump Data:	NO
Pump Type:	NO PUMP CODE LISTED	Pump Power:	NO POWER CODE LISTED
Pump Rate:	0	Tested Rate:	0
Draw Down:	0	Completion:	Not Reported
Well Cancelled:	Not Reported	Driller Log:	Not Reported
Watershed:	SANTA CRUZ RIVER		

Map ID:	82		
DWR Number:	55-527757	DEQ Well #:	64032
Agency Well #:	Not Reported	Start Date:	06-JUN-90
End Date:	Not Reported	Station Alt Name:	CMW-2
well Depth:	Not Reported	Drill Depth:	151
Watershed:	SANTA CRUZ	Basin:	Tucson AMA
Aquifer Type:	Not Reported		
Water Use:	Water Is Extracted For Analyse Of Water Quality And/Or Water Levels.		
Well Type:	Observation Well Is A Cased Well Drilled For Water Level Or Water Quality Observations. Do Not Use For An Oil Test Hole, Or Water Supply Well Used Only Incidentally As An Observation Well.		

Map ID:	83		
DWR Number:	55-568659	DEQ Well #:	64558
Agency Well #:	Not Reported	Start Date:	14-AUG-98
End Date:	Not Reported	Station Alt Name:	AZ AIR NATIONAL GUARD A5-U
well Depth:	Not Reported	Drill Depth:	105
Watershed:	Not Reported	Basin:	Tucson AMA
Aquifer Type:	Not Reported		
Water Use:	Water Is Extracted For Analyse Of Water Quality And/Or Water Levels.		
Well Type:	Well, For Single Wells Other Than Wells Of The Collector Or Ranney Type		

Map ID:	71		
DWR Number:	55-558679	DEQ Well #:	64545
Agency Well #:	Not Reported	Start Date:	Not Reported
End Date:	Not Reported	Station Alt Name:	AZ AIR NATIONAL GUARD UP02
well Depth:	Not Reported	Drill Depth:	105
Watershed:	Not Reported	Basin:	Tucson AMA
Aquifer Type:	Not Reported		
Water Use:	Water Is Extracted For Analyse Of Water Quality And/Or Water Levels.		
Well Type:	Well, For Single Wells Other Than Wells Of The Collector Or Ranney Type		

Map ID:	71		
DWR Number:	55-558678	DEQ Well #:	64493
Agency Well #:	Not Reported	Start Date:	Not Reported
End Date:	Not Reported	Station Alt Name:	AZ AIR NATIONAL GUARD LP02

well Depth: Not Reported
Drill Depth: 150
Watershed: Not Reported
Basin: Tucson AMA
Aquifer Type: Not Reported
Water Use: Water Is Extracted For Analyse Of Water Quality And/Or Water Levels.
Well Type: Well, For Single Wells Other Than Wells Of The Collector Or Ranney Type

---

Map ID: 84
DWR Number: Not Reported
DEQ Well #: 73520
Agency Well #: Not Reported
Start Date: Not Reported
End Date: Not Reported
Station Alt Name: TIAA C-063A
well Depth: Not Reported
Drill Depth: Not Reported
Watershed: Not Reported
Basin: Tucson AMA
Aquifer Type: Not Reported
Water Use: Water Is Extracted For Analyse Of Water Quality And/Or Water Levels.
Well Type: Observation Well Is A Cased Well Drilled For Water Level Or Water Quality Observations. Do Not Use For An Oil Test Hole, Or Water Supply Well Used Only Incidentally As An Observation Well.

Map ID: 71
DWR Number: 55-558684
DEQ Well #: 38797
Agency Well #: 38797
Start Date: Not Reported
End Date: Not Reported
Station Alt Name: AZ AIR NATIONAL GUARD UEW-03
well Depth: Not Reported
Drill Depth: 105
Watershed: SANTA CRUZ
Basin: Tucson AMA
Aquifer Type: Not Reported
Water Use: Water Is Extracted For Analyse Of Water Quality And/Or Water Levels.
Well Type: Well, For Single Wells Other Than Wells Of The Collector Or Ranney Type

---

Map ID: 85
DWR Number: Not Reported
DEQ Well #: 74140
Agency Well #: Not Reported
Start Date: Not Reported
End Date: Not Reported
Station Alt Name: TIAA PW-022
well Depth: Not Reported
Drill Depth: Not Reported
Watershed: Not Reported
Basin: Tucson AMA
Aquifer Type: Not Reported
Water Use: Water Is Extracted For Analyse Of Water Quality And/Or Water Levels.
Well Type: Observation Well Is A Cased Well Drilled For Water Level Or Water Quality Observations. Do Not Use For An Oil Test Hole, Or Water Supply Well Used Only Incidentally As An Observation Well.

Map ID: 71
DWR Number: 55-558685
DEQ Well #: 64490
Agency Well #: Not Reported
Start Date: Not Reported
End Date: Not Reported
Station Alt Name: AZ AIR NATIONAL GUARD LEW-07
well Depth: Not Reported
Drill Depth: 150
Watershed: Not Reported
Basin: Tucson AMA
Aquifer Type: Not Reported
Water Use: Water Is Extracted For Analyse Of Water Quality And/Or Water Levels.
Well Type: Well, For Single Wells Other Than Wells Of The Collector Or Ranney Type

---

Map ID: 71

DWR Number: 55-558680
Agency Well #: Not Reported
End Date: Not Reported
well Depth: Not Reported
Watershed: Not Reported
Aquifer Type: Not Reported
Water Use: Water Is Extracted For Analyse Of Water Quality And/Or Water Levels.
Well Type: Well, For Single Wells Other Than Wells Of The Collector Or Ranney Type
DEQ Well #: 64494
Start Date: Not Reported
Station Alt Name: AZ AIR NATIONAL GUARD LP03
Drill Depth: 150
Basin: Tucson AMA

Map ID: 71
DWR Number: 55-558681
Agency Well #: Not Reported
End Date: Not Reported
well Depth: Not Reported
Watershed: Not Reported
Aquifer Type: Not Reported
Water Use: Water Is Extracted For Analyse Of Water Quality And/Or Water Levels.
Well Type: Well, For Single Wells Other Than Wells Of The Collector Or Ranney Type
DEQ Well #: 64546
Start Date: Not Reported
Station Alt Name: AZ AIR NATIONAL GUARD UP03
Drill Depth: 105
Basin: Tucson AMA

Map ID: 71
DWR Number: 55-558683
Agency Well #: Not Reported
End Date: Not Reported
well Depth: Not Reported
Watershed: Not Reported
Aquifer Type: Not Reported
Water Use: Water Is Extracted For Analyse Of Water Quality And/Or Water Levels.
Well Type: Well, For Single Wells Other Than Wells Of The Collector Or Ranney Type
DEQ Well #: 64489
Start Date: Not Reported
Station Alt Name: AZ AIR NATIONAL GUARD LEW-06
Drill Depth: 150
Basin: Tucson AMA

Map ID: 71
DWR Number: 55-558682
Agency Well #: Not Reported
End Date: Not Reported
well Depth: Not Reported
Watershed: Not Reported
Aquifer Type: Not Reported
Water Use: Water Is Extracted For Analyse Of Water Quality And/Or Water Levels.
Well Type: Well, For Single Wells Other Than Wells Of The Collector Or Ranney Type
DEQ Well #: 64537
Start Date: Not Reported
Station Alt Name: AZ AIR NATIONAL GUARD UEW-01
Drill Depth: 105
Basin: Tucson AMA

Map ID: 71
DWR Number: 55-558686
Agency Well #: Not Reported
End Date: Not Reported
well Depth: Not Reported
Watershed: Not Reported
Aquifer Type: Not Reported
Water Use: Water Is Extracted For Analyse Of Water Quality And/Or Water Levels.
Well Type: Well, For Single Wells Other Than Wells Of The Collector Or Ranney Type
DEQ Well #: 64538
Start Date: Not Reported
Station Alt Name: AZ AIR NATIONAL GUARD UEW-02
Drill Depth: 150
Basin: Tucson AMA

Map ID: 84

DWR Number:	Not Reported	DEQ Well #:	000388
Agency Well #:	000388	Start Date:	Not Reported
End Date:	Not Reported	Station Alt Name:	TIAA PW-020
well Depth:	Not Reported	Drill Depth:	140
Watershed:	SANTA CRUZ	Basin:	Tucson AMA
Aquifer Type:	Not Reported		
Water Use:	Water Is Extracted For Analyse Of Water Quality And/Or Water Levels.		
Well Type:	Well, For Single Wells Other Than Wells Of The Collector Or Ranney Type		

Map ID:	71		
DWR Number:	55-523747	DEQ Well #:	64502
Agency Well #:	Not Reported	Start Date:	02-MAY-89
End Date:	Not Reported	Station Alt Name:	AZ AIR NATIONAL GUARD MW04-U
well Depth:	Not Reported	Drill Depth:	101
Watershed:	Not Reported	Basin:	Tucson AMA
Aquifer Type:	Not Reported		
Water Use:	Water Is Extracted For Analyse Of Water Quality And/Or Water Levels.		
Well Type:	Well, For Single Wells Other Than Wells Of The Collector Or Ranney Type		

Map ID:	71		
DWR Number:	55-523743	DEQ Well #:	73920
Agency Well #:	Not Reported	Start Date:	01-MAY-89
End Date:	Not Reported	Station Alt Name:	TIAA MW04-L
well Depth:	Not Reported	Drill Depth:	154
Watershed:	Not Reported	Basin:	Tucson AMA
Aquifer Type:	Not Reported		
Water Use:	Water Is Extracted For Analyse Of Water Quality And/Or Water Levels.		
Well Type:	Observation Well Is A Cased Well Drilled For Water Level Or Water Quality Observations. Do Not Use For An Oil Test Hole, Or Water Supply Well Used Only Incidentally As An Observation Well.		

Map ID:	71		
DWR Number:	55-523746	DEQ Well #:	64513
Agency Well #:	Not Reported	Start Date:	12-MAY-89
End Date:	Not Reported	Station Alt Name:	AZ AIR NATIONAL GUARD MW42-L
well Depth:	Not Reported	Drill Depth:	145
Watershed:	Not Reported	Basin:	Tucson AMA
Aquifer Type:	Not Reported		
Water Use:	Water Is Extracted For Analyse Of Water Quality And/Or Water Levels.		
Well Type:	Well, For Single Wells Other Than Wells Of The Collector Or Ranney Type		

Map ID:	71		
DWR Number:	55-525134	DEQ Well #:	64520
Agency Well #:	Not Reported	Start Date:	25-OCT-89
End Date:	Not Reported	Station Alt Name:	AZ AIR NATIONAL GUARD MW73-U
well Depth:	Not Reported	Drill Depth:	110
Watershed:	Not Reported	Basin:	Tucson AMA
Aquifer Type:	Not Reported		
Water Use:	Water Is Extracted For Analyse Of Water Quality And/Or Water Levels.		
Well Type:	Well, For Single Wells Other Than Wells Of The Collector Or Ranney Type		

Map ID: 71

GEOCHECK VERSION 2.1
STATE DATABASE WELL INFORMATION

DWR Number:	55-525132	DEQ Well #:	64521
Agency Well #:	Not Reported	Start Date:	23-SEP-89
End Date:	Not Reported	Station Alt Name:	AZ AIR NATIONAL GUARD MW72-U
well Depth:	Not Reported	Drill Depth:	98
Watershed:	Not Reported	Basin:	Tucson AMA
Aquifer Type:	Not Reported		
Water Use:	Water Is Extracted For Analyse Of Water Quality And/Or Water Levels.		
Well Type:	Well, For Single Wells Other Than Wells Of The Collector Or Ranney Type		

Map ID:	71		
DWR Number:	55-525131	DEQ Well #:	64519
Agency Well #:	Not Reported	Start Date:	21-SEP-89
End Date:	Not Reported	Station Alt Name:	AZ AIR NATIONAL GUARD MW72-L
well Depth:	Not Reported	Drill Depth:	138
Watershed:	Not Reported	Basin:	Tucson AMA
Aquifer Type:	Not Reported		
Water Use:	Water Is Extracted For Analyse Of Water Quality And/Or Water Levels.		
Well Type:	Well, For Single Wells Other Than Wells Of The Collector Or Ranney Type		

Map ID:	71		
DWR Number:	55-581084	DEQ Well #:	64541
Agency Well #:	Not Reported	Start Date:	Not Reported
End Date:	Not Reported	Station Alt Name:	AZ AIR NATIONAL GUARD UEW-09
well Depth:	Not Reported	Drill Depth:	100
Watershed:	Not Reported	Basin:	Tucson AMA
Aquifer Type:	Not Reported		
Water Use:	Water Is Extracted For Analyse Of Water Quality And/Or Water Levels.		
Well Type:	Well, For Single Wells Other Than Wells Of The Collector Or Ranney Type		

Map ID:	82		
Program:	55	Registry ID:	527757
Owner Name:	BURR-BROWN CORP,	Well Type:	ENV - MONITOR OR PIEZOMETER
Well Type Group:	MONITOR	Water Use:	MONITORING
Basin Name:	TUCSON AMA	Driller License #:	342
Application:	16-APR-90	Approved:	Not Reported
Installed Date:	06-JUN-90	Well Depth (ft):	148
Casing Type:	STEEL - PERFORATED OR SLOTTED CASING		
Water Level (ft):	107	AMA or INA:	TUCSON
Casing Depth (ft):	145	Casing Diameter (in):	6
RGR Pump Data:	YES	Pump Type:	NO PUMP CODE LISTED
Pump Power:	NO POWER CODE LISTED	Pump Rate:	0
Tested Rate:	0	Draw Down:	0
Completion:	N	Well Cancelled:	Not Reported
Driller Log:	X	Watershed:	SANTA CRUZ RIVER

Map ID:	82		
Program:	55	Registry ID:	577715
Owner Name:	BURR-BROWN CORPORATION	Well Type:	ENV - MONITOR
Well Type Group:	MONITOR	Water Use:	TEST
Basin Name:	TUCSON AMA	Driller License #:	611

Application:	12-OCT-99	Approved:	28-OCT-99
Installed Date:	11-NOV-99	Well Depth (ft):	150
Casing Type:	PLASTIC OR PVC	Water Level (ft):	108
AMA or INA:	TUCSON	Casing Depth (ft):	90
Casing Diameter (in):	4	RGR Pump Data:	NO
Pump Type:	Not Reported	Pump Power:	Not Reported
Pump Rate:	0	Tested Rate:	0
Draw Down:	0	Completion:	Not Reported
Well Cancelled:	Not Reported	Driller Log:	X
Watershed:	SANTA CRUZ RIVER		

Map ID:	82		
Program:	55	Registry ID:	531281
Owner Name:	BURR- BROWN CORPORATION	Well Type:	ENV - MONITOR
Well Type Group:	MONITOR	Water Use:	TEST
Basin Name:	TUCSON AMA	Driller License #:	611
Application:	15-MAR-91	Approved:	Not Reported
Installed Date:	22-MAR-91	Well Depth (ft):	150
Casing Type:	PLASTIC OR PVC	Water Level (ft):	100
AMA or INA:	TUCSON	Casing Depth (ft):	150
Casing Diameter (in):	4	RGR Pump Data:	NO
Pump Type:	NO PUMP CODE LISTED	Pump Power:	NO POWER CODE LISTED
Pump Rate:	0	Tested Rate:	0
Draw Down:	0	Completion:	N
Well Cancelled:	Not Reported	Driller Log:	X
Watershed:	SANTA CRUZ RIVER		

Map ID:	85		
DWR Number:	Not Reported	DEQ Well #:	38781
Agency Well #:	38781	Start Date:	Not Reported
End Date:	Not Reported	Station Alt Name:	D-15-14 17ABC1
well Depth:	Not Reported	Drill Depth:	Not Reported
Watershed:	SANTA CRUZ	Basin:	Tucson AMA
Aquifer Type:	Not Reported		
Water Use:	Water Is Not Being Removed For One Of The Other Described Purposes. Ex: Test Hole, Oil Or Gas Well, Recharge, Drainage, Observation, Or Waste Disposal Wells Are In This Category.		
Well Type:	Well, For Single Wells Other Than Wells Of The Collector Or Ranney Type		

Map ID:	85		
DWR Number:	Not Reported	DEQ Well #:	38782
Agency Well #:	38782	Start Date:	Not Reported
End Date:	Not Reported	Station Alt Name:	D-15-14 17ABC2
well Depth:	Not Reported	Drill Depth:	Not Reported
Watershed:	SANTA CRUZ	Basin:	Tucson AMA
Aquifer Type:	Not Reported	Water Use:	Site Water Use Is Unknown
Well Type:	Well, For Single Wells Other Than Wells Of The Collector Or Ranney Type		

Map ID:	85		
DWR Number:	Not Reported	DEQ Well #:	38783
Agency Well #:	38783	Start Date:	Not Reported

End Date:	Not Reported	Station Alt Name:	D-15-14 17ABD
well Depth:	Not Reported	Drill Depth:	Not Reported
Watershed:	SANTA CRUZ	Basin:	Tucson AMA
Aquifer Type:	Not Reported	Water Use:	Site Water Use Is Unknown
Well Type:	Well, For Single Wells Other Than Wells Of The Collector Or Ranney Type		

Map ID:	81		
DWR Number:	Not Reported	DEQ Well #:	38775
Agency Well #:	38775	Start Date:	Not Reported
End Date:	Not Reported	Station Alt Name:	D-15-14 17AAC
well Depth:	Not Reported	Drill Depth:	225
Watershed:	SANTA CRUZ	Basin:	Tucson AMA
Aquifer Type:	Not Reported	Water Use:	Site Water Use Is Unknown
Well Type:	Well, For Single Wells Other Than Wells Of The Collector Or Ranney Type		

Map ID:	81		
DWR Number:	Not Reported	DEQ Well #:	38778
Agency Well #:	38778	Start Date:	Not Reported
End Date:	Not Reported	Station Alt Name:	D-15-14 17AAD3
well Depth:	Not Reported	Drill Depth:	200
Watershed:	SANTA CRUZ	Basin:	Tucson AMA
Aquifer Type:	Not Reported	Water Use:	Site Water Use Is Unknown
Well Type:	Well, For Single Wells Other Than Wells Of The Collector Or Ranney Type		

Map ID:	81		
DWR Number:	Not Reported	DEQ Well #:	38777
Agency Well #:	38777	Start Date:	01-JAN-65
End Date:	Not Reported	Station Alt Name:	D-15-14 17AAD2
well Depth:	Not Reported	Drill Depth:	200
Watershed:	SANTA CRUZ	Basin:	Tucson AMA
Aquifer Type:	Not Reported	Water Use:	Site Water Use Is Unknown
Well Type:	Well, For Single Wells Other Than Wells Of The Collector Or Ranney Type		

Map ID:	81		
DWR Number:	Not Reported	DEQ Well #:	38776
Agency Well #:	38776	Start Date:	Not Reported
End Date:	Not Reported	Station Alt Name:	D-15-14 17AAD1
well Depth:	Not Reported	Drill Depth:	175
Watershed:	SANTA CRUZ	Basin:	Tucson AMA
Aquifer Type:	Not Reported	Water Use:	Site Water Use Is Unknown
Well Type:	Well, For Single Wells Other Than Wells Of The Collector Or Ranney Type		

Map ID:	82		
DWR Number:	Not Reported	DEQ Well #:	000990
Agency Well #:	000990	Start Date:	Not Reported
End Date:	Not Reported	Station Alt Name:	TUCSON AREA AIRPORT
well Depth:	Not Reported	Drill Depth:	Not Reported

Watershed:	SANTA CRUZ	Basin:	Tucson AMA
Aquifer Type:	Not Reported	Water Use:	Site Water Use Is Unknown
Well Type:	Well, For Single Wells Other Than Wells Of The Collector Or Ranney Type		

Map ID:	82		
Program:	55	Registry ID:	531282
Owner Name:	BURR-BROWN CORP,	Well Type:	ENV - MONITOR OR PIEZOMETER
Well Type Group:	MONITOR	Water Use:	MONITORING
Basin Name:	TUCSON AMA	Driller License #:	473
Application:	15-MAR-91	Approved:	Not Reported
Installed Date:	22-MAR-91	Well Depth (ft):	150
Casing Type:	PLASTIC OR PVC	Water Level (ft):	100
AMA or INA:	TUCSON	Casing Depth (ft):	150
Casing Diameter (in):	4	RGR Pump Data:	NO
Pump Type:	NO PUMP CODE LISTED	Pump Power:	NO POWER CODE LISTED
Pump Rate:	0	Tested Rate:	0
Draw Down:	0	Completion:	N
Well Cancelled:	Not Reported	Driller Log:	X
Watershed:	SANTA CRUZ RIVER		

Map ID:	85		
Program:	55	Registry ID:	530086
Owner Name:	CBS PROPERTY SERVICE,	Well Type:	ENV - MONITOR OR PIEZOMETER
Well Type Group:	MONITOR	Water Use:	MONITORING
Basin Name:	TUCSON AMA	Driller License #:	269
Application:	13-NOV-90	Approved:	Not Reported
Installed Date:	04-DEC-90	Well Depth (ft):	142
Casing Type:	PLASTIC OR PVC	Water Level (ft):	132
AMA or INA:	TUCSON	Casing Depth (ft):	142
Casing Diameter (in):	4	RGR Pump Data:	NO
Pump Type:	NO PUMP CODE LISTED	Pump Power:	NO POWER CODE LISTED
Pump Rate:	0	Tested Rate:	0
Draw Down:	0	Completion:	N
Well Cancelled:	Not Reported	Driller Log:	X
Watershed:	SANTA CRUZ RIVER		

Map ID:	85		
Program:	55	Registry ID:	801458
Owner Name:	RED HAWK MARANA LLC,	Well Type:	EXEMPT
Well Type Group:	EXEMPT	Water Use:	DOMESTIC
Basin Name:	TUCSON AMA	Driller License #:	0
Application:	16-APR-84	Approved:	Not Reported
Installed Date:	Not Reported	Well Depth (ft):	0
Casing Type:	STEEL - PERFORATED OR SLOTTED CASING		
Water Level (ft):	140	AMA or INA:	TUCSON
Casing Depth (ft):	0	Casing Diameter (in):	8
RGR Pump Data:	NO	Pump Type:	NO PUMP CODE LISTED
Pump Power:	NO POWER CODE LISTED	Pump Rate:	35
Tested Rate:	0	Draw Down:	0
Completion:	Not Reported	Well Cancelled:	Not Reported
Driller Log:	Not Reported	Watershed:	SANTA CRUZ RIVER

Map ID: 85

Program:	55	Registry ID:	801460
Owner Name:	RED HAWK MARANA LLC,	Well Type:	EXEMPT
Well Type Group:	EXEMPT	Water Use:	DOMESTIC
Basin Name:	TUCSON AMA	Driller License #:	0
Application:	16-APR-84	Approved:	Not Reported
Installed Date:	Not Reported	Well Depth (ft):	0
Casing Type:	STEEL - PERFORATED OR SLOTTED CASING		
Water Level (ft):	140	AMA or INA:	TUCSON
Casing Depth (ft):	0	Casing Diameter (in):	6
RGR Pump Data:	NO	Pump Type:	NO PUMP CODE LISTED
Pump Power:	NO POWER CODE LISTED	Pump Rate:	35
Tested Rate:	0	Draw Down:	0
Completion:	Not Reported	Well Cancelled:	Not Reported
Driller Log:	Not Reported	Watershed:	SANTA CRUZ RIVER

Map ID:	81		
Program:	55	Registry ID:	638465
Owner Name:	WILLARD W SHEPHERD	Well Type:	EXEMPT
Well Type Group:	EXEMPT	Water Use:	DOMESTIC, STOCK
Basin Name:	TUCSON AMA	Driller License #:	0
Application:	14-JUN-82	Approved:	Not Reported
Installed Date:	Not Reported	Well Depth (ft):	145
Casing Type:	STEEL - PERFORATED OR SLOTTED CASING		
Water Level (ft):	130	AMA or INA:	TUCSON
Casing Depth (ft):	200	Casing Diameter (in):	7
RGR Pump Data:	NO	Pump Type:	NO PUMP CODE LISTED
Pump Power:	NO POWER CODE LISTED	Pump Rate:	35
Tested Rate:	35	Draw Down:	0
Completion:	Not Reported	Well Cancelled:	Not Reported
Driller Log:	Not Reported	Watershed:	SANTA CRUZ RIVER

Map ID:	86		
Program:	55	Registry ID:	524693
Owner Name:	AZ AIR NATL GUARD,	Well Type:	ENV - MONITOR OR PIEZOMETER
Well Type Group:	MONITOR	Water Use:	MONITORING
Basin Name:	TUCSON AMA	Driller License #:	314
Application:	26-MAY-89	Approved:	Not Reported
Installed Date:	24-OCT-89	Well Depth (ft):	100
Casing Type:	PLASTIC OR PVC	Water Level (ft):	91
AMA or INA:	TUCSON	Casing Depth (ft):	100
Casing Diameter (in):	4	RGR Pump Data:	NO
Pump Type:	NO PUMP CODE LISTED	Pump Power:	NO POWER CODE LISTED
Pump Rate:	0	Tested Rate:	0
Draw Down:	0	Completion:	N
Well Cancelled:	Not Reported	Driller Log:	X
Watershed:	SANTA CRUZ RIVER		

Map ID:	86		
Program:	55	Registry ID:	524692
Owner Name:	AZ AIR NATL GUARD,	Well Type:	ENV - MONITOR OR PIEZOMETER
Well Type Group:	MONITOR	Water Use:	MONITORING
Basin Name:	TUCSON AMA	Driller License #:	314
Application:	26-MAY-89	Approved:	Not Reported

Installed Date:	23-OCT-89	Well Depth (ft):	135
Casing Type:	PLASTIC OR PVC	Water Level (ft):	91
AMA or INA:	TUCSON	Casing Depth (ft):	135
Casing Diameter (in):	4	RGR Pump Data:	NO
Pump Type:	NO PUMP CODE LISTED	Pump Power:	NO POWER CODE LISTED
Pump Rate:	0	Tested Rate:	0
Draw Down:	0	Completion:	N
Well Cancelled:	Not Reported	Driller Log:	X
Watershed:	SANTA CRUZ RIVER		

Map ID:	86		
Program:	55	Registry ID:	523736
Owner Name:	AZ ANG,	Well Type:	ENV - MONITOR OR PIEZOMETER
Well Type Group:	MONITOR	Water Use:	MONITORING
Basin Name:	TUCSON AMA	Driller License #:	314
Application:	28-FEB-89	Approved:	Not Reported
Installed Date:	28-APR-89	Well Depth (ft):	106
Casing Type:	PLASTIC OR PVC	Water Level (ft):	0
AMA or INA:	TUCSON	Casing Depth (ft):	106
Casing Diameter (in):	4	RGR Pump Data:	NO
Pump Type:	NO PUMP CODE LISTED	Pump Power:	NO POWER CODE LISTED
Pump Rate:	0	Tested Rate:	0
Draw Down:	0	Completion:	N
Well Cancelled:	Not Reported	Driller Log:	X
Watershed:	SANTA CRUZ RIVER		

Map ID:	86		
Program:	55	Registry ID:	523735
Owner Name:	AZ ANG,	Well Type:	ENV - MONITOR OR PIEZOMETER
Well Type Group:	MONITOR	Water Use:	MONITORING
Basin Name:	TUCSON AMA	Driller License #:	314
Application:	28-FEB-89	Approved:	Not Reported
Installed Date:	14-MAY-89	Well Depth (ft):	163
Casing Type:	PLASTIC OR PVC	Water Level (ft):	0
AMA or INA:	TUCSON	Casing Depth (ft):	150
Casing Diameter (in):	4	RGR Pump Data:	NO
Pump Type:	NO PUMP CODE LISTED	Pump Power:	NO POWER CODE LISTED
Pump Rate:	0	Tested Rate:	0
Draw Down:	0	Completion:	N
Well Cancelled:	Not Reported	Driller Log:	X
Watershed:	SANTA CRUZ RIVER		

Map ID:	82		
Program:	55	Registry ID:	507245
Owner Name:	TUCSON WATER	Well Type:	SPCL - EXPLORATION
Well Type Group:	OTHER	Water Use:	MONITORING
Basin Name:	TUCSON AMA	Driller License #:	342
Application:	17-FEB-84	Approved:	Not Reported
Installed Date:	06-JUL-84	Well Depth (ft):	194
Casing Type:	STEEL - PERFORATED OR SLOTTED CASING		
Water Level (ft):	98	AMA or INA:	TUCSON
Casing Depth (ft):	190	Casing Diameter (in):	16
RGR Pump Data:	NO	Pump Type:	SUBMERSIBLE

Pump Power:	ELECTRIC MOTOR 1 - 5 HP	Pump Rate:	58
Tested Rate:	58	Draw Down:	10
Completion:	X	Well Cancelled:	Not Reported
Driller Log:	X	Watershed:	SANTA CRUZ RIVER

Map ID:	71		
Program:	55	Registry ID:	921275
Owner Name:	AIRIZONA AIR NATIONAL GUARD	Well Type:	ENV - MONITOR
Well Type Group:	MONITOR	Water Use:	MONITORING
Basin Name:	TUCSON AMA	Driller License #:	226
Application:	25-JAN-18	Approved:	25-JAN-18
Installed Date:	27-JAN-18	Well Depth (ft):	100
Casing Type:	PLASTIC OR PVC	Water Level (ft):	88
AMA or INA:	TUCSON	Casing Depth (ft):	98
Casing Diameter (in):	2	RGR Pump Data:	NO
Pump Type:	Not Reported	Pump Power:	Not Reported
Pump Rate:	0	Tested Rate:	0
Draw Down:	0	Completion:	Not Reported
Well Cancelled:	Not Reported	Driller Log:	X
Watershed:	SANTA CRUZ RIVER		

Map ID:	71		
Program:	55	Registry ID:	523750
Owner Name:	AZ ANG,	Well Type:	ENV - MONITOR OR PIEZOMETER
Well Type Group:	MONITOR	Water Use:	MONITORING
Basin Name:	TUCSON AMA	Driller License #:	314
Application:	28-FEB-89	Approved:	Not Reported
Installed Date:	03-MAY-89	Well Depth (ft):	140
Casing Type:	PLASTIC OR PVC	Water Level (ft):	0
AMA or INA:	TUCSON	Casing Depth (ft):	138
Casing Diameter (in):	4	RGR Pump Data:	NO
Pump Type:	NO PUMP CODE LISTED	Pump Power:	NO POWER CODE LISTED
Pump Rate:	0	Tested Rate:	0
Draw Down:	0	Completion:	N
Well Cancelled:	Not Reported	Driller Log:	X
Watershed:	SANTA CRUZ RIVER		

Map ID:	71		
Program:	55	Registry ID:	921274
Owner Name:	ARIZONA AIR NATIONAL GUARD	Well Type:	ENV - MONITOR
Well Type Group:	MONITOR	Water Use:	MONITORING
Basin Name:	TUCSON AMA	Driller License #:	226
Application:	25-JAN-18	Approved:	25-JAN-18
Installed Date:	Not Reported	Well Depth (ft):	100
Casing Type:	PLASTIC OR PVC	Water Level (ft):	84
AMA or INA:	TUCSON	Casing Depth (ft):	95
Casing Diameter (in):	2	RGR Pump Data:	NO
Pump Type:	Not Reported	Pump Power:	Not Reported
Pump Rate:	0	Tested Rate:	0
Draw Down:	0	Completion:	Not Reported
Well Cancelled:	Not Reported	Driller Log:	X
Watershed:	SANTA CRUZ RIVER		

Map ID: 71

Program:	55	Registry ID:	523737
Owner Name:	ARIZONA AIR NATIONAL GUARD	Well Type:	ENV - MONITOR OR PIEZOMETER
Well Type Group:	MONITOR	Water Use:	MONITORING
Basin Name:	TUCSON AMA	Driller License #:	83
Application:	22-MAR-89	Approved:	Not Reported
Installed Date:	22-MAY-89	Well Depth (ft):	150
Casing Type:	STEEL - PERFORATED OR SLOTTED CASING		
Water Level (ft):	0	AMA or INA:	TUCSON
Casing Depth (ft):	20	Casing Diameter (in):	6
RGR Pump Data:	YES	Pump Type:	NO PUMP CODE LISTED
Pump Power:	NO POWER CODE LISTED	Pump Rate:	0
Tested Rate:	0	Draw Down:	0
Completion:	N	Well Cancelled:	Not Reported
Driller Log:	X	Watershed:	SANTA CRUZ RIVER

Map ID:	71		
Program:	55	Registry ID:	523749
Owner Name:	AZ ANG,	Well Type:	ENV - MONITOR OR PIEZOMETER
Well Type Group:	MONITOR	Water Use:	MONITORING
Basin Name:	TUCSON AMA	Driller License #:	314
Application:	28-FEB-89	Approved:	Not Reported
Installed Date:	02-MAY-89	Well Depth (ft):	103
Casing Type:	PLASTIC OR PVC	Water Level (ft):	0
AMA or INA:	TUCSON	Casing Depth (ft):	101
Casing Diameter (in):	4	RGR Pump Data:	NO
Pump Type:	NO PUMP CODE LISTED	Pump Power:	NO POWER CODE LISTED
Pump Rate:	0	Tested Rate:	0
Draw Down:	0	Completion:	N
Well Cancelled:	Not Reported	Driller Log:	X
Watershed:	SANTA CRUZ RIVER		

Map ID:	86		
Program:	55	Registry ID:	921276
Owner Name:	ARIZONA AIR NATIONAL GUARD	Well Type:	ENV - MONITOR
Well Type Group:	MONITOR	Water Use:	MONITORING
Basin Name:	TUCSON AMA	Driller License #:	226
Application:	25-JAN-18	Approved:	25-JAN-18
Installed Date:	Not Reported	Well Depth (ft):	100
Casing Type:	PLASTIC OR PVC	Water Level (ft):	88
AMA or INA:	TUCSON	Casing Depth (ft):	95
Casing Diameter (in):	2	RGR Pump Data:	NO
Pump Type:	Not Reported	Pump Power:	Not Reported
Pump Rate:	0	Tested Rate:	0
Draw Down:	0	Completion:	Not Reported
Well Cancelled:	Not Reported	Driller Log:	X
Watershed:	SANTA CRUZ RIVER		

Map ID:	71		
Program:	55	Registry ID:	558684
Owner Name:	AZ AIR NAT'L GUARD,	Well Type:	ENV - MONITOR OR PIEZOMETER
Well Type Group:	MONITOR	Water Use:	MONITORING
Basin Name:	TUCSON AMA	Driller License #:	22
Application:	02-JUL-96	Approved:	Not Reported

Installed Date:	Not Reported	Well Depth (ft):	0
Casing Type:	NO CASING CODE LISTED	Water Level (ft):	0
AMA or INA:	TUCSON	Casing Depth (ft):	0
Casing Diameter (in):	0	RGR Pump Data:	NO
Pump Type:	NO PUMP CODE LISTED	Pump Power:	NO POWER CODE LISTED
Pump Rate:	0	Tested Rate:	0
Draw Down:	0	Completion:	N
Well Cancelled:	Not Reported	Driller Log:	Not Reported
Watershed:	SANTA CRUZ RIVER		

Map ID:	71		
Program:	55	Registry ID:	558681
Owner Name:	AZ AIR NAT'L GUARD,	Well Type:	ENV - MONITOR OR PIEZOMETER
Well Type Group:	MONITOR	Water Use:	TEST
Basin Name:	TUCSON AMA	Driller License #:	22
Application:	02-JUL-96	Approved:	Not Reported
Installed Date:	Not Reported	Well Depth (ft):	0
Casing Type:	NO CASING CODE LISTED	Water Level (ft):	0
AMA or INA:	TUCSON	Casing Depth (ft):	0
Casing Diameter (in):	0	RGR Pump Data:	NO
Pump Type:	NO PUMP CODE LISTED	Pump Power:	NO POWER CODE LISTED
Pump Rate:	0	Tested Rate:	0
Draw Down:	0	Completion:	N
Well Cancelled:	Not Reported	Driller Log:	Not Reported
Watershed:	SANTA CRUZ RIVER		

Map ID:	71		
Program:	55	Registry ID:	558689
Owner Name:	AZ AIR NAT'L GUARD,	Well Type:	ENV - MONITOR OR PIEZOMETER
Well Type Group:	MONITOR	Water Use:	MONITORING
Basin Name:	TUCSON AMA	Driller License #:	22
Application:	02-JUL-96	Approved:	Not Reported
Installed Date:	Not Reported	Well Depth (ft):	0
Casing Type:	NO CASING CODE LISTED	Water Level (ft):	0
AMA or INA:	TUCSON	Casing Depth (ft):	0
Casing Diameter (in):	0	RGR Pump Data:	NO
Pump Type:	NO PUMP CODE LISTED	Pump Power:	NO POWER CODE LISTED
Pump Rate:	0	Tested Rate:	0
Draw Down:	0	Completion:	N
Well Cancelled:	Not Reported	Driller Log:	Not Reported
Watershed:	SANTA CRUZ RIVER		

Map ID:	71		
Program:	55	Registry ID:	921277
Owner Name:	ARIZONA AIR NATIONAL GUARD	Well Type:	ENV - MONITOR
Well Type Group:	MONITOR	Water Use:	MONITORING
Basin Name:	TUCSON AMA	Driller License #:	226
Application:	25-JAN-18	Approved:	25-JAN-18
Installed Date:	Not Reported	Well Depth (ft):	0
Casing Type:	Not Reported	Water Level (ft):	0
AMA or INA:	TUCSON	Casing Depth (ft):	0
Casing Diameter (in):	0	RGR Pump Data:	NO
Pump Type:	Not Reported	Pump Power:	Not Reported

Pump Rate:	0	Tested Rate:	0
Draw Down:	0	Completion:	Not Reported
Well Cancelled:	Y	Driller Log:	Not Reported
Watershed:	SANTA CRUZ RIVER		

Map ID:	71		
Program:	55	Registry ID:	581084
Owner Name:	ARIZONA AIR NATIONAL GUARD	Well Type:	ENV - MONITOR
Well Type Group:	MONITOR	Water Use:	TEST
Basin Name:	TUCSON AMA	Driller License #:	161
Application:	09-MAY-00	Approved:	12-MAY-00
Installed Date:	Not Reported	Well Depth (ft):	0
Casing Type:	Not Reported	Water Level (ft):	0
AMA or INA:	TUCSON	Casing Depth (ft):	0
Casing Diameter (in):	0	RGR Pump Data:	NO
Pump Type:	Not Reported	Pump Power:	Not Reported
Pump Rate:	0	Tested Rate:	0
Draw Down:	0	Completion:	Not Reported
Well Cancelled:	N	Driller Log:	Not Reported
Watershed:	SANTA CRUZ RIVER		

Map ID:	71		
Program:	55	Registry ID:	558678
Owner Name:	AZ AIR NAT'L GUARD,	Well Type:	ENV - MONITOR OR PIEZOMETER
Well Type Group:	MONITOR	Water Use:	TEST
Basin Name:	TUCSON AMA	Driller License #:	22
Application:	02-JUL-96	Approved:	Not Reported
Installed Date:	Not Reported	Well Depth (ft):	0
Casing Type:	NO CASING CODE LISTED	Water Level (ft):	0
AMA or INA:	TUCSON	Casing Depth (ft):	0
Casing Diameter (in):	0	RGR Pump Data:	NO
Pump Type:	NO PUMP CODE LISTED	Pump Power:	NO POWER CODE LISTED
Pump Rate:	0	Tested Rate:	0
Draw Down:	0	Completion:	N
Well Cancelled:	Not Reported	Driller Log:	Not Reported
Watershed:	SANTA CRUZ RIVER		

Map ID:	71		
Program:	55	Registry ID:	558687
Owner Name:	AZ AIR NAT'L GUARD,	Well Type:	ENV - MONITOR OR PIEZOMETER
Well Type Group:	MONITOR	Water Use:	MONITORING
Basin Name:	TUCSON AMA	Driller License #:	22
Application:	02-JUL-96	Approved:	Not Reported
Installed Date:	Not Reported	Well Depth (ft):	0
Casing Type:	NO CASING CODE LISTED	Water Level (ft):	0
AMA or INA:	TUCSON	Casing Depth (ft):	0
Casing Diameter (in):	0	RGR Pump Data:	NO
Pump Type:	NO PUMP CODE LISTED	Pump Power:	NO POWER CODE LISTED
Pump Rate:	0	Tested Rate:	0
Draw Down:	0	Completion:	N
Well Cancelled:	Not Reported	Driller Log:	Not Reported
Watershed:	SANTA CRUZ RIVER		

Map ID: 71

Program:	55	Registry ID:	558688
Owner Name:	AZ AIR NAT'L GUARD,	Well Type:	ENV - MONITOR OR PIEZOMETER
Well Type Group:	MONITOR	Water Use:	MONITORING
Basin Name:	TUCSON AMA	Driller License #:	22
Application:	02-JUL-96	Approved:	Not Reported
Installed Date:	Not Reported	Well Depth (ft):	0
Casing Type:	NO CASING CODE LISTED	Water Level (ft):	0
AMA or INA:	TUCSON	Casing Depth (ft):	0
Casing Diameter (in):	0	RGR Pump Data:	NO
Pump Type:	NO PUMP CODE LISTED	Pump Power:	NO POWER CODE LISTED
Pump Rate:	0	Tested Rate:	0
Draw Down:	0	Completion:	N
Well Cancelled:	Not Reported	Driller Log:	Not Reported
Watershed:	SANTA CRUZ RIVER		

Map ID:	71		
Program:	55	Registry ID:	558677
Owner Name:	AZ AIR NAT'L GUARD,	Well Type:	ENV - MONITOR OR PIEZOMETER
Well Type Group:	MONITOR	Water Use:	TEST
Basin Name:	TUCSON AMA	Driller License #:	22
Application:	02-JUL-96	Approved:	Not Reported
Installed Date:	Not Reported	Well Depth (ft):	0
Casing Type:	NO CASING CODE LISTED	Water Level (ft):	0
AMA or INA:	TUCSON	Casing Depth (ft):	0
Casing Diameter (in):	0	RGR Pump Data:	NO
Pump Type:	NO PUMP CODE LISTED	Pump Power:	NO POWER CODE LISTED
Pump Rate:	0	Tested Rate:	0
Draw Down:	0	Completion:	N
Well Cancelled:	Not Reported	Driller Log:	Not Reported
Watershed:	SANTA CRUZ RIVER		

Map ID:	71		
Program:	55	Registry ID:	523745
Owner Name:	AZ ANG,	Well Type:	ENV - MONITOR OR PIEZOMETER
Well Type Group:	MONITOR	Water Use:	MONITORING
Basin Name:	TUCSON AMA	Driller License #:	314
Application:	28-FEB-89	Approved:	Not Reported
Installed Date:	16-MAY-89	Well Depth (ft):	160
Casing Type:	PLASTIC OR PVC	Water Level (ft):	0
AMA or INA:	TUCSON	Casing Depth (ft):	103
Casing Diameter (in):	4	RGR Pump Data:	NO
Pump Type:	NO PUMP CODE LISTED	Pump Power:	NO POWER CODE LISTED
Pump Rate:	0	Tested Rate:	0
Draw Down:	0	Completion:	N
Well Cancelled:	Not Reported	Driller Log:	X
Watershed:	SANTA CRUZ RIVER		

Map ID:	71		
Program:	55	Registry ID:	523743
Owner Name:	AZ ANG,	Well Type:	ENV - MONITOR OR PIEZOMETER
Well Type Group:	MONITOR	Water Use:	MONITORING
Basin Name:	TUCSON AMA	Driller License #:	314
Application:	28-FEB-89	Approved:	Not Reported

Installed Date:	01-MAY-89	Well Depth (ft):	143
Casing Type:	PLASTIC OR PVC	Water Level (ft):	0
AMA or INA:	TUCSON	Casing Depth (ft):	143
Casing Diameter (in):	4	RGR Pump Data:	NO
Pump Type:	NO PUMP CODE LISTED	Pump Power:	NO POWER CODE LISTED
Pump Rate:	0	Tested Rate:	0
Draw Down:	0	Completion:	N
Well Cancelled:	Y	Driller Log:	X
Watershed:	SANTA CRUZ RIVER		

Map ID:	71		
Program:	55	Registry ID:	523747
Owner Name:	AZ ANG,	Well Type:	ENV - MONITOR OR PIEZOMETER
Well Type Group:	MONITOR	Water Use:	MONITORING
Basin Name:	TUCSON AMA	Driller License #:	314
Application:	28-FEB-89	Approved:	Not Reported
Installed Date:	02-MAY-89	Well Depth (ft):	101
Casing Type:	PLASTIC OR PVC	Water Level (ft):	0
AMA or INA:	TUCSON	Casing Depth (ft):	101
Casing Diameter (in):	4	RGR Pump Data:	NO
Pump Type:	NO PUMP CODE LISTED	Pump Power:	NO POWER CODE LISTED
Pump Rate:	0	Tested Rate:	0
Draw Down:	0	Completion:	N
Well Cancelled:	Not Reported	Driller Log:	X
Watershed:	SANTA CRUZ RIVER		

Map ID:	71		
Program:	55	Registry ID:	523746
Owner Name:	AZ ANG,	Well Type:	ENV - MONITOR OR PIEZOMETER
Well Type Group:	MONITOR	Water Use:	MONITORING
Basin Name:	TUCSON AMA	Driller License #:	314
Application:	28-FEB-89	Approved:	Not Reported
Installed Date:	12-MAY-89	Well Depth (ft):	143
Casing Type:	PLASTIC OR PVC	Water Level (ft):	0
AMA or INA:	TUCSON	Casing Depth (ft):	142
Casing Diameter (in):	4	RGR Pump Data:	NO
Pump Type:	NO PUMP CODE LISTED	Pump Power:	NO POWER CODE LISTED
Pump Rate:	0	Tested Rate:	0
Draw Down:	0	Completion:	N
Well Cancelled:	Not Reported	Driller Log:	X
Watershed:	SANTA CRUZ RIVER		

Map ID:	71		
Program:	55	Registry ID:	558683
Owner Name:	AZ AIR NAT'L GUARD,	Well Type:	ENV - MONITOR OR PIEZOMETER
Well Type Group:	MONITOR	Water Use:	MONITORING
Basin Name:	TUCSON AMA	Driller License #:	22
Application:	02-JUL-96	Approved:	Not Reported
Installed Date:	Not Reported	Well Depth (ft):	0
Casing Type:	NO CASING CODE LISTED	Water Level (ft):	0
AMA or INA:	TUCSON	Casing Depth (ft):	0
Casing Diameter (in):	0	RGR Pump Data:	NO
Pump Type:	NO PUMP CODE LISTED	Pump Power:	NO POWER CODE LISTED

Pump Rate:	45	Tested Rate:	0
Draw Down:	0	Completion:	N
Well Cancelled:	Not Reported	Driller Log:	Not Reported
Watershed:	SANTA CRUZ RIVER		

Map ID:	71		
Program:	55	Registry ID:	558680
Owner Name:	AZ AIR NAT'L GUARD,	Well Type:	ENV - MONITOR OR PIEZOMETER
Well Type Group:	MONITOR	Water Use:	TEST
Basin Name:	TUCSON AMA	Driller License #:	22
Application:	02-JUL-96	Approved:	Not Reported
Installed Date:	Not Reported	Well Depth (ft):	0
Casing Type:	NO CASING CODE LISTED	Water Level (ft):	0
AMA or INA:	TUCSON	Casing Depth (ft):	0
Casing Diameter (in):	0	RGR Pump Data:	NO
Pump Type:	NO PUMP CODE LISTED	Pump Power:	NO POWER CODE LISTED
Pump Rate:	0	Tested Rate:	0
Draw Down:	0	Completion:	N
Well Cancelled:	Not Reported	Driller Log:	Not Reported
Watershed:	SANTA CRUZ RIVER		

Map ID:	87		
DWR Number:	Not Reported	DEQ Well #:	000993
Agency Well #:	000993	Start Date:	Not Reported
End Date:	Not Reported	Station Alt Name:	TUCSON AREA AIRPORT
well Depth:	Not Reported	Drill Depth:	Not Reported
Watershed:	SANTA CRUZ	Basin:	Tucson AMA
Aquifer Type:	Not Reported	Water Use:	Site Water Use Is Unknown
Well Type:	Well, For Single Wells Other Than Wells Of The Collector Or Ranney Type		

Map ID:	87		
Program:	55	Registry ID:	504630
Owner Name:	EPA REGION 9,	Well Type:	EXEMPT
Well Type Group:	EXEMPT	Water Use:	MONITORING
Basin Name:	TUCSON AMA	Driller License #:	25
Application:	13-JAN-83	Approved:	Not Reported
Installed Date:	25-JAN-83	Well Depth (ft):	393
Casing Type:	STEEL - PERFORATED OR SLOTTED CASING		
Water Level (ft):	221	AMA or INA:	TUCSON
Casing Depth (ft):	393	Casing Diameter (in):	8
RGR Pump Data:	NO	Pump Type:	SUBMERSIBLE
Pump Power:	ELECTRIC MOTOR < 1 HP	Pump Rate:	12
Tested Rate:	12	Draw Down:	40
Completion:	X	Well Cancelled:	Not Reported
Driller Log:	X	Watershed:	SANTA CRUZ RIVER

Map ID:	88		
Program:	55	Registry ID:	529337
Owner Name:	SOUTHWEST GAS CORP,	Well Type:	SPCL - EXPLORATION
Well Type Group:	OTHER	Water Use:	NO WATER USE

Basin Name:	TUCSON AMA	Driller License #:	499
Application:	28-AUG-90	Approved:	Not Reported
Installed Date:	17-SEP-90	Well Depth (ft):	228
Casing Type:	NO CASING CODE LISTED	Water Level (ft):	0
AMA or INA:	TUCSON	Casing Depth (ft):	0
Casing Diameter (in):	0	RGR Pump Data:	NO
Pump Type:	NO PUMP CODE LISTED	Pump Power:	NO POWER CODE LISTED
Pump Rate:	0	Tested Rate:	0
Draw Down:	0	Completion:	N
Well Cancelled:	Not Reported	Driller Log:	X
Watershed:	SANTA CRUZ RIVER		

Map ID:	88		
Program:	55	Registry ID:	619999
Owner Name:	TUCSON, CITY OF,	Well Type:	NON-EXEMPT
Well Type Group:	NON-EXEMPT	Water Use:	MUNICIPAL USES
Basin Name:	TUCSON AMA	Driller License #:	388
Application:	09-JUN-82	Approved:	Not Reported
Installed Date:	01-FEB-66	Well Depth (ft):	1000
Casing Type:	STEEL - PERFORATED OR SLOTTED CASING		
Water Level (ft):	201	AMA or INA:	TUCSON
Casing Depth (ft):	1000	Casing Diameter (in):	16
RGR Pump Data:	NO	Pump Type:	NO PUMP CODE LISTED
Pump Power:	NO POWER CODE LISTED	Pump Rate:	368
Tested Rate:	368	Draw Down:	0
Completion:	Not Reported	Well Cancelled:	Y
Driller Log:	Not Reported	Watershed:	SANTA CRUZ RIVER

Map ID:	88		
Program:	55	Registry ID:	619998
Owner Name:	TUCSON, CITY OF,	Well Type:	NON-EXEMPT
Well Type Group:	NON-EXEMPT	Water Use:	MUNICIPAL USES
Basin Name:	TUCSON AMA	Driller License #:	0
Application:	09-JUN-82	Approved:	Not Reported
Installed Date:	01-MAY-52	Well Depth (ft):	142
Casing Type:	STEEL - PERFORATED OR SLOTTED CASING		
Water Level (ft):	0	AMA or INA:	TUCSON
Casing Depth (ft):	142	Casing Diameter (in):	8
RGR Pump Data:	NO	Pump Type:	NO PUMP CODE LISTED
Pump Power:	NO POWER CODE LISTED	Pump Rate:	0
Tested Rate:	0	Draw Down:	0
Completion:	Not Reported	Well Cancelled:	Y
Driller Log:	Not Reported	Watershed:	SANTA CRUZ RIVER

Map ID:	86		
DWR Number:	55-523736	DEQ Well #:	64531
Agency Well #:	Not Reported	Start Date:	28-APR-89
End Date:	Not Reported	Station Alt Name:	MW94-U
well Depth:	Not Reported	Drill Depth:	106
Watershed:	Not Reported	Basin:	Tucson AMA
Aquifer Type:	Not Reported		
Water Use:	Water Is Extracted For Analyse Of Water Quality And/Or Water Levels.		
Well Type:	Well, For Single Wells Other Than Wells Of The Collector Or Ranney Type		

Map ID: 86

DWR Number:	55-523735	DEQ Well #:	64530
Agency Well #:	Not Reported	Start Date:	14-MAY-89
End Date:	Not Reported	Station Alt Name:	MW94-L
well Depth:	Not Reported	Drill Depth:	165
Watershed:	Not Reported	Basin:	Tucson AMA
Aquifer Type:	Not Reported		
Water Use:	Water Is Extracted For Analyse Of Water Quality And/Or Water Levels.		
Well Type:	Well, For Single Wells Other Than Wells Of The Collector Or Ranney Type		

Map ID:	89		
Program:	55	Registry ID:	529338
Owner Name:	SOUTHWEST GAS CORP,	Well Type:	SPCL - EXPLORATION
Well Type Group:	OTHER	Water Use:	NO WATER USE
Basin Name:	TUCSON AMA	Driller License #:	499
Application:	28-AUG-90	Approved:	Not Reported
Installed Date:	18-SEP-90	Well Depth (ft):	228
Casing Type:	NO CASING CODE LISTED	Water Level (ft):	0
AMA or INA:	TUCSON	Casing Depth (ft):	0
Casing Diameter (in):	0	RGR Pump Data:	NO
Pump Type:	NO PUMP CODE LISTED	Pump Power:	NO POWER CODE LISTED
Pump Rate:	0	Tested Rate:	0
Draw Down:	0	Completion:	N
Well Cancelled:	Not Reported	Driller Log:	X
Watershed:	SANTA CRUZ RIVER		

Map ID:	84		
DWR Number:	Not Reported	DEQ Well #:	38563
Agency Well #:	38563	Start Date:	Not Reported
End Date:	Not Reported	Station Alt Name:	D-15-13 13BBC
well Depth:	Not Reported	Drill Depth:	140
Watershed:	SANTA CRUZ	Basin:	Tucson AMA
Aquifer Type:	Not Reported	Water Use:	Site Water Use Is Unknown
Well Type:	Well, For Single Wells Other Than Wells Of The Collector Or Ranney Type		

Map ID:	71		
DWR Number:	55-575741	DEQ Well #:	64549
Agency Well #:	Not Reported	Start Date:	12-OCT-99
End Date:	Not Reported	Station Alt Name:	AZ AIR NATIONAL GUARD UP06
well Depth:	Not Reported	Drill Depth:	100
Watershed:	Not Reported	Basin:	Tucson AMA
Aquifer Type:	Not Reported		
Water Use:	Water Is Extracted For Analyse Of Water Quality And/Or Water Levels.		
Well Type:	Well, For Single Wells Other Than Wells Of The Collector Or Ranney Type		

Map ID:	71		
DWR Number:	55-569763	DEQ Well #:	64496
Agency Well #:	Not Reported	Start Date:	07-AUG-98
End Date:	Not Reported	Station Alt Name:	AZ AIR NATIONAL GUARD LP06
well Depth:	Not Reported	Drill Depth:	108
Watershed:	Not Reported	Basin:	Tucson AMA

Aquifer Type: Not Reported
Water Use: Water Is Extracted For Analyse Of Water Quality And/Or Water Levels.
Well Type: Well, For Single Wells Other Than Wells Of The Collector Or Ranney Type

---

Map ID: 82
DWR Number: 55-527791 DEQ Well #: 64027
Agency Well #: Not Reported Start Date: 07-MAY-90
End Date: Not Reported Station Alt Name: CF-1
well Depth: Not Reported Drill Depth: Not Reported
Watershed: SANTA CRUZ Basin: Tucson AMA
Aquifer Type: Not Reported
Water Use: Water Is Not Being Removed For One Of The Other Described Purposes. Ex: Test Hole, Oil Or Gas Well, Recharge, Drainage, Observation, Or Waste Disposal Wells Are In This Category.
Well Type: Not Reported

Map ID: 88
DWR Number: 55-619999 DEQ Well #: 38560
Agency Well #: 38560 Start Date: 01-FEB-66
End Date: Not Reported Station Alt Name: TIAA_TARP_C062B
well Depth: Not Reported Drill Depth: 1000
Watershed: SANTA CRUZ Basin: Tucson AMA
Aquifer Type: Not Reported
Water Use: Well Supplying Water To A City Government Entity.
Well Type: Well, For Single Wells Other Than Wells Of The Collector Or Ranney Type

---

Map ID: 88
DWR Number: 55-619998 DEQ Well #: 38559
Agency Well #: 38559 Start Date: 01-MAY-52
End Date: 16-AUG-96 Station Alt Name: TIAA_TARP_C062A
well Depth: Not Reported Drill Depth: 142
Watershed: SANTA CRUZ Basin: Tucson AMA
Aquifer Type: Not Reported
Water Use: Production Well That Has Be Abandoned. Could Be Used For A Perminent Loss Of The Well.
Well Type: Well, For Single Wells Other Than Wells Of The Collector Or Ranney Type

---

Map ID: 82
DWR Number: 55-507245 DEQ Well #: 38789
Agency Well #: 38789 Start Date: 06-JUL-84
End Date: Not Reported Station Alt Name: SF-1
well Depth: Not Reported Drill Depth: 194
Watershed: SANTA CRUZ Basin: Tucson AMA
Aquifer Type: Not Reported
Water Use: Water Is Extracted For Analyse Of Water Quality And/Or Water Levels.
Well Type: Well, For Single Wells Other Than Wells Of The Collector Or Ranney Type

---

Map ID: 87
DWR Number: 55-504630 DEQ Well #: 38556

GEOCHECK VERSION 2.1
STATE DATABASE WELL INFORMATION

Agency Well #:	38556	Start Date:	25-JAN-83
End Date:	Not Reported	Station Alt Name:	TIAA_TARP_EPA-02A
well Depth:	Not Reported	Drill Depth:	393
Watershed:	SANTA CRUZ	Basin:	Tucson AMA
Aquifer Type:	Not Reported		
Water Use:	Water Is Extracted For Analyse Of Water Quality And/Or Water Levels.		
Well Type:	Well, For Single Wells Other Than Wells Of The Collector Or Ranney Type		

Map ID:	82		
DWR Number:	55-577715	DEQ Well #:	64031
Agency Well #:	Not Reported	Start Date:	11-NOV-99
End Date:	Not Reported	Station Alt Name:	AW-2R
well Depth:	Not Reported	Drill Depth:	150
Watershed:	SANTA CRUZ	Basin:	Tucson AMA
Aquifer Type:	Not Reported		
Water Use:	Well Designed To Test Aquifer Parameters.		
Well Type:	Observation Well Is A Cased Well Drilled For Water Level Or Water Quality Observations. Do Not Use For An Oil Test Hole, Or Water Supply Well Used Only Incidentally As An Observation Well.		

Map ID:	82		
DWR Number:	55-531281	DEQ Well #:	64033
Agency Well #:	Not Reported	Start Date:	22-MAR-91
End Date:	Not Reported	Station Alt Name:	AW-2
well Depth:	Not Reported	Drill Depth:	150
Watershed:	Not Reported	Basin:	Tucson AMA
Aquifer Type:	Not Reported		
Water Use:	Well Designed To Test Aquifer Parameters.		
Well Type:	Observation Well Is A Cased Well Drilled For Water Level Or Water Quality Observations. Do Not Use For An Oil Test Hole, Or Water Supply Well Used Only Incidentally As An Observation Well.		

Map ID:	82		
DWR Number:	55-531282	DEQ Well #:	64029
Agency Well #:	Not Reported	Start Date:	22-MAR-91
End Date:	Not Reported	Station Alt Name:	AW-1
well Depth:	Not Reported	Drill Depth:	150
Watershed:	SANTA CRUZ	Basin:	Tucson AMA
Aquifer Type:	Not Reported		
Water Use:	Water Is Extracted For Analyse Of Water Quality And/Or Water Levels.		
Well Type:	Observation Well Is A Cased Well Drilled For Water Level Or Water Quality Observations. Do Not Use For An Oil Test Hole, Or Water Supply Well Used Only Incidentally As An Observation Well.		

Map ID:	71		
Program:	55	Registry ID:	607501
Owner Name:	AZ AIR NATL GUARD,	Well Type:	NON-EXEMPT
Well Type Group:	NON-EXEMPT	Water Use:	DOMESTIC
Basin Name:	TUCSON AMA	Driller License #:	0
Application:	06-APR-82	Approved:	Not Reported
Installed Date:	08-SEP-58	Well Depth (ft):	400
Casing Type:	WALLED OR SHORED	Water Level (ft):	95
AMA or INA:	TUCSON	Casing Depth (ft):	300

Casing Diameter (in):	12	RGR Pump Data:	YES
Pump Type:	NO PUMP CODE LISTED	Pump Power:	NO POWER CODE LISTED
Pump Rate:	125	Tested Rate:	0
Draw Down:	0	Completion:	A
Well Cancelled:	Y	Driller Log:	Not Reported
Watershed:	SANTA CRUZ RIVER		

Map ID:	87		
Program:	55	Registry ID:	639278
Owner Name:	GEYLER,T A	Well Type:	EXEMPT
Well Type Group:	EXEMPT	Water Use:	IRRIGATION, DOMESTIC, INDUSTRIAL
Basin Name:	TUCSON AMA	Driller License #:	0
Application:	14-JUN-82	Approved:	Not Reported
Installed Date:	Not Reported	Well Depth (ft):	0
Casing Type:	NO CASING CODE LISTED	Water Level (ft):	0
AMA or INA:	TUCSON	Casing Depth (ft):	0
Casing Diameter (in):	0	RGR Pump Data:	NO
Pump Type:	NO PUMP CODE LISTED	Pump Power:	NO POWER CODE LISTED
Pump Rate:	0	Tested Rate:	0
Draw Down:	0	Completion:	Not Reported
Well Cancelled:	Not Reported	Driller Log:	Not Reported
Watershed:	SANTA CRUZ RIVER		

Map ID:	87		
Program:	55	Registry ID:	639458
Owner Name:	TRAPPMAN,R	Well Type:	EXEMPT
Well Type Group:	EXEMPT	Water Use:	DOMESTIC
Basin Name:	TUCSON AMA	Driller License #:	0
Application:	14-JUN-82	Approved:	Not Reported
Installed Date:	Not Reported	Well Depth (ft):	275
Casing Type:	NO CASING CODE LISTED	Water Level (ft):	0
AMA or INA:	TUCSON	Casing Depth (ft):	0
Casing Diameter (in):	8	RGR Pump Data:	NO
Pump Type:	NO PUMP CODE LISTED	Pump Power:	NO POWER CODE LISTED
Pump Rate:	34	Tested Rate:	34
Draw Down:	0	Completion:	Not Reported
Well Cancelled:	Not Reported	Driller Log:	Not Reported
Watershed:	SANTA CRUZ RIVER		

Map ID:	87		
Program:	55	Registry ID:	636503
Owner Name:	MAC NAUGHTON,H K	Well Type:	EXEMPT
Well Type Group:	EXEMPT	Water Use:	DOMESTIC
Basin Name:	TUCSON AMA	Driller License #:	0
Application:	14-JUN-82	Approved:	Not Reported
Installed Date:	Not Reported	Well Depth (ft):	130
Casing Type:	STEEL - PERFORATED OR SLOTTED CASING		
Water Level (ft):	110	AMA or INA:	TUCSON
Casing Depth (ft):	130	Casing Diameter (in):	8
RGR Pump Data:	NO	Pump Type:	NO PUMP CODE LISTED
Pump Power:	NO POWER CODE LISTED	Pump Rate:	12
Tested Rate:	12	Draw Down:	0
Completion:	Not Reported	Well Cancelled:	Not Reported

Driller Log:	Not Reported	Watershed:	SANTA CRUZ RIVER

Map ID:	90		
Program:	55	Registry ID:	636509
Owner Name:	KARAS,M S	Well Type:	EXEMPT
Well Type Group:	EXEMPT	Water Use:	DOMESTIC
Basin Name:	TUCSON AMA	Driller License #:	0
Application:	14-JUN-82	Approved:	Not Reported
Installed Date:	01-JAN-52	Well Depth (ft):	127
Casing Type:	STEEL - PERFORATED OR SLOTTED CASING		
Water Level (ft):	100	AMA or INA:	TUCSON
Casing Depth (ft):	0	Casing Diameter (in):	6
RGR Pump Data:	NO	Pump Type:	NO PUMP CODE LISTED
Pump Power:	NO POWER CODE LISTED	Pump Rate:	34
Tested Rate:	34	Draw Down:	0
Completion:	Not Reported	Well Cancelled:	Not Reported
Driller Log:	Not Reported	Watershed:	SANTA CRUZ RIVER

Map ID:	82		
DWR Number:	55-532575	DEQ Well #:	64028
Agency Well #:	Not Reported	Start Date:	17-AUG-91
End Date:	Not Reported	Station Alt Name:	EW-1A
well Depth:	Not Reported	Drill Depth:	150
Watershed:	SANTA CRUZ	Basin:	Tucson AMA
Aquifer Type:	Not Reported		
Water Use:	Water Is Extracted For Analyse Of Water Quality And/Or Water Levels.		
Well Type:	Observation Well Is A Cased Well Drilled For Water Level Or Water Quality Observations. Do Not Use For An Oil Test Hole, Or Water Supply Well Used Only Incidentally As An Observation Well.		

Map ID:	71		
DWR Number:	55-523755	DEQ Well #:	64529
Agency Well #:	Not Reported	Start Date:	14-MAY-89
End Date:	Not Reported	Station Alt Name:	MW93-U
well Depth:	Not Reported	Drill Depth:	100
Watershed:	Not Reported	Basin:	Tucson AMA
Aquifer Type:	Not Reported		
Water Use:	Water Is Extracted For Analyse Of Water Quality And/Or Water Levels.		
Well Type:	Well, For Single Wells Other Than Wells Of The Collector Or Ranney Type		

Map ID:	71		
DWR Number:	55-524692	DEQ Well #:	64522
Agency Well #:	Not Reported	Start Date:	23-OCT-89
End Date:	Not Reported	Station Alt Name:	AZ AIR NATIONAL GUARD MW74-L
well Depth:	Not Reported	Drill Depth:	135
Watershed:	Not Reported	Basin:	Tucson AMA
Aquifer Type:	Not Reported		
Water Use:	Water Is Extracted For Analyse Of Water Quality And/Or Water Levels.		
Well Type:	Well, For Single Wells Other Than Wells Of The Collector Or Ranney Type		

Map ID: 71

DWR Number:	55-524693	DEQ Well #:	64523
Agency Well #:	Not Reported	Start Date:	24-OCT-89
End Date:	Not Reported	Station Alt Name:	AZ AIR NATIONAL GUARD MW74-U
well Depth:	Not Reported	Drill Depth:	100
Watershed:	Not Reported	Basin:	Tucson AMA
Aquifer Type:	Not Reported		
Water Use:	Water Is Extracted For Analyse Of Water Quality And/Or Water Levels.		
Well Type:	Well, For Single Wells Other Than Wells Of The Collector Or Ranney Type		

Map ID:	71		
DWR Number:	55-523754	DEQ Well #:	64528
Agency Well #:	Not Reported	Start Date:	04-MAY-89
End Date:	Not Reported	Station Alt Name:	MW93-L
well Depth:	Not Reported	Drill Depth:	143
Watershed:	Not Reported	Basin:	Tucson AMA
Aquifer Type:	Not Reported		
Water Use:	Water Is Extracted For Analyse Of Water Quality And/Or Water Levels.		
Well Type:	Well, For Single Wells Other Than Wells Of The Collector Or Ranney Type		

Map ID:	82		
DWR Number:	55-518757	DEQ Well #:	64030
Agency Well #:	Not Reported	Start Date:	17-AUG-87
End Date:	Not Reported	Station Alt Name:	BB-1
well Depth:	Not Reported	Drill Depth:	141
Watershed:	SANTA CRUZ	Basin:	Tucson AMA
Aquifer Type:	Not Reported		
Water Use:	Water Is Extracted For Analyse Of Water Quality And/Or Water Levels.		
Well Type:	Observation Well Is A Cased Well Drilled For Water Level Or Water Quality Observations. Do Not Use For An Oil Test Hole, Or Water Supply Well Used Only Incidentally As An Observation Well.		

Map ID:	92		
DWR Number:	55-523745	DEQ Well #:	64527
Agency Well #:	Not Reported	Start Date:	16-MAY-89
End Date:	Not Reported	Station Alt Name:	AZ AIR NATIONAL GUARD MW92-U
well Depth:	Not Reported	Drill Depth:	162
Watershed:	Not Reported	Basin:	Tucson AMA
Aquifer Type:	Not Reported		
Water Use:	Water Is Extracted For Analyse Of Water Quality And/Or Water Levels.		
Well Type:	Well, For Single Wells Other Than Wells Of The Collector Or Ranney Type		

Map ID:	82		
DWR Number:	Not Reported	DEQ Well #:	001037
Agency Well #:	001037	Start Date:	Not Reported
End Date:	Not Reported	Station Alt Name:	TUCSON AREA AIRPORT
well Depth:	Not Reported	Drill Depth:	Not Reported
Watershed:	SANTA CRUZ	Basin:	Tucson AMA
Aquifer Type:	Not Reported	Water Use:	Site Water Use Is Unknown
Well Type:	Well, For Single Wells Other Than Wells Of The Collector Or Ranney Type		

Map ID: 82

GEOCHECK VERSION 2.1
STATE DATABASE WELL INFORMATION

DWR Number:	55-519216	DEQ Well #:	64034
Agency Well #:	Not Reported	Start Date:	10-OCT-87
End Date:	Not Reported	Station Alt Name:	BB-2
well Depth:	Not Reported	Drill Depth:	139
Watershed:	SANTA CRUZ	Basin:	Tucson AMA
Aquifer Type:	Not Reported		
Water Use:	Water Is Extracted For Analyse Of Water Quality And/Or Water Levels.		
Well Type:	Observation Well Is A Cased Well Drilled For Water Level Or Water Quality Observations. Do Not Use For An Oil Test Hole, Or Water Supply Well Used Only Incidentally As An Observation Well.		

Map ID:	87		
DWR Number:	Not Reported	DEQ Well #:	73723
Agency Well #:	Not Reported	Start Date:	Not Reported
End Date:	Not Reported	Station Alt Name:	TIAA PW-076
well Depth:	Not Reported	Drill Depth:	Not Reported
Watershed:	Not Reported	Basin:	Tucson AMA
Aquifer Type:	Not Reported		
Water Use:	Water Is Extracted For Analyse Of Water Quality And/Or Water Levels.		
Well Type:	Observation Well Is A Cased Well Drilled For Water Level Or Water Quality Observations. Do Not Use For An Oil Test Hole, Or Water Supply Well Used Only Incidentally As An Observation Well.		

Map ID:	87		
DWR Number:	Not Reported	DEQ Well #:	38561
Agency Well #:	38561	Start Date:	Not Reported
End Date:	Not Reported	Station Alt Name:	TIAA PW-075
well Depth:	Not Reported	Drill Depth:	223
Watershed:	SANTA CRUZ	Basin:	Tucson AMA
Aquifer Type:	Not Reported		
Water Use:	Water Is Extracted For Analyse Of Water Quality And/Or Water Levels.		
Well Type:	Well, For Single Wells Other Than Wells Of The Collector Or Ranney Type		

Map ID:	82		
DWR Number:	55-909074	DEQ Well #:	80945
Agency Well #:	Not Reported	Start Date:	29-MAY-08
End Date:	Not Reported	Station Alt Name:	SVMW-1_A
well Depth:	Not Reported	Drill Depth:	135
Watershed:	SANTA CRUZ	Basin:	Tucson AMA
Aquifer Type:	Not Reported		
Water Use:	Water Is Extracted For Analyse Of Water Quality And/Or Water Levels.		
Well Type:	Observation Well Is A Cased Well Drilled For Water Level Or Water Quality Observations. Do Not Use For An Oil Test Hole, Or Water Supply Well Used Only Incidentally As An Observation Well.		

Map ID:	82		
DWR Number:	55-909074	DEQ Well #:	80947
Agency Well #:	Not Reported	Start Date:	29-MAY-08
End Date:	Not Reported	Station Alt Name:	SVMW-1_C
well Depth:	Not Reported	Drill Depth:	135
Watershed:	SANTA CRUZ	Basin:	Tucson AMA
Aquifer Type:	Not Reported		
Water Use:	Water Is Extracted For Analyse Of Water Quality And/Or Water Levels.		

Well Type: Observation Well Is A Cased Well Drilled For Water Level Or Water Quality Observations. Do Not Use For An Oil Test Hole, Or Water Supply Well Used Only Incidentally As An Observation Well.

Map ID:	82		
DWR Number:	55-909074	DEQ Well #:	80948
Agency Well #:	Not Reported	Start Date:	29-MAY-08
End Date:	Not Reported	Station Alt Name:	SVMW-1_D
well Depth:	Not Reported	Drill Depth:	135
Watershed:	SANTA CRUZ	Basin:	Tucson AMA
Aquifer Type:	Not Reported		
Water Use:	Water Is Extracted For Analyse Of Water Quality And/Or Water Levels.		
Well Type:	Observation Well Is A Cased Well Drilled For Water Level Or Water Quality Observations. Do Not Use For An Oil Test Hole, Or Water Supply Well Used Only Incidentally As An Observation Well.		

Map ID:	82		
DWR Number:	55-909074	DEQ Well #:	80946
Agency Well #:	Not Reported	Start Date:	29-MAY-08
End Date:	Not Reported	Station Alt Name:	SVMW-1_B
well Depth:	Not Reported	Drill Depth:	135
Watershed:	SANTA CRUZ	Basin:	Tucson AMA
Aquifer Type:	Not Reported		
Water Use:	Water Is Extracted For Analyse Of Water Quality And/Or Water Levels.		
Well Type:	Observation Well Is A Cased Well Drilled For Water Level Or Water Quality Observations. Do Not Use For An Oil Test Hole, Or Water Supply Well Used Only Incidentally As An Observation Well.		

Map ID:	92		
DWR Number:	55-216989	DEQ Well #:	73140
Agency Well #:	Not Reported	Start Date:	12-FEB-08
End Date:	Not Reported	Station Alt Name:	AZ AIR NATIONAL GUARD MW 75-U
well Depth:	Not Reported	Drill Depth:	100
Watershed:	Not Reported	Basin:	Tucson AMA
Aquifer Type:	Not Reported		
Water Use:	Water Is Extracted For Analyse Of Water Quality And/Or Water Levels.		
Well Type:	Observation Well Is A Cased Well Drilled For Water Level Or Water Quality Observations. Do Not Use For An Oil Test Hole, Or Water Supply Well Used Only Incidentally As An Observation Well.		

Map ID:	92		
DWR Number:	55-216988	DEQ Well #:	73141
Agency Well #:	Not Reported	Start Date:	15-FEB-08
End Date:	Not Reported	Station Alt Name:	AZ AIR NATIONAL GUARD MW 92-L
well Depth:	Not Reported	Drill Depth:	155
Watershed:	Not Reported	Basin:	Tucson AMA
Aquifer Type:	Not Reported		
Water Use:	Water Is Extracted For Analyse Of Water Quality And/Or Water Levels.		
Well Type:	Observation Well Is A Cased Well Drilled For Water Level Or Water Quality Observations. Do Not Use For An Oil Test Hole, Or Water Supply Well Used Only Incidentally As An Observation Well.		

Map ID: 82

GEOCHECK VERSION 2.1
STATE DATABASE WELL INFORMATION

DWR Number:	55-910982	DEQ Well #:	80966
Agency Well #:	Not Reported	Start Date:	03-SEP-09
End Date:	Not Reported	Station Alt Name:	IW-1
well Depth:	Not Reported	Drill Depth:	145
Watershed:	SANTA CRUZ	Basin:	Tucson AMA
Aquifer Type:	Not Reported		
Water Use:	Water Is Extracted For Analyse Of Water Quality And/Or Water Levels.		
Well Type:	Observation Well Is A Cased Well Drilled For Water Level Or Water Quality Observations. Do Not Use For An Oil Test Hole, Or Water Supply Well Used Only Incidentally As An Observation Well.		

Map ID:	87		
DWR Number:	Not Reported	DEQ Well #:	73781
Agency Well #:	Not Reported	Start Date:	Not Reported
End Date:	Not Reported	Station Alt Name:	TIAA PW-011
well Depth:	Not Reported	Drill Depth:	223
Watershed:	Not Reported	Basin:	Tucson AMA
Aquifer Type:	Not Reported		
Water Use:	Water Is Extracted For Analyse Of Water Quality And/Or Water Levels.		
Well Type:	Observation Well Is A Cased Well Drilled For Water Level Or Water Quality Observations. Do Not Use For An Oil Test Hole, Or Water Supply Well Used Only Incidentally As An Observation Well.		

Map ID:	82		
DWR Number:	55-909075	DEQ Well #:	80965
Agency Well #:	Not Reported	Start Date:	26-MAY-08
End Date:	Not Reported	Station Alt Name:	SVE-01
well Depth:	Not Reported	Drill Depth:	140
Watershed:	SANTA CRUZ	Basin:	Tucson AMA
Aquifer Type:	Not Reported		
Water Use:	Water Is Extracted For Analyse Of Water Quality And/Or Water Levels.		
Well Type:	Observation Well Is A Cased Well Drilled For Water Level Or Water Quality Observations. Do Not Use For An Oil Test Hole, Or Water Supply Well Used Only Incidentally As An Observation Well.		

Map ID:	82		
Program:	55	Registry ID:	562974
Owner Name:	US EPA REGION 9,	Well Type:	ENV - MONITOR OR PIEZOMETER
Well Type Group:	MONITOR	Water Use:	MONITORING
Basin Name:	TUCSON AMA	Driller License #:	529
Application:	15-JUL-97	Approved:	Not Reported
Installed Date:	25-AUG-97	Well Depth (ft):	117
Casing Type:	PLASTIC OR PVC	Water Level (ft):	99
AMA or INA:	TUCSON	Casing Depth (ft):	116
Casing Diameter (in):	4	RGR Pump Data:	NO
Pump Type:	NO PUMP CODE LISTED	Pump Power:	NO POWER CODE LISTED
Pump Rate:	0	Tested Rate:	0
Draw Down:	0	Completion:	N
Well Cancelled:	Not Reported	Driller Log:	X
Watershed:	SANTA CRUZ RIVER		

Map ID:	82		
Program:	55	Registry ID:	202797

GEOCHECK VERSION 2.1
STATE DATABASE WELL INFORMATION

Owner Name:	US ENVIRONMENTAL PROTECTION AGENCY	Well Type:	ENV - MONITOR
Well Type Group:	MONITOR	Water Use:	MONITORING
Basin Name:	TUCSON AMA	Driller License #:	498
Application:	15-MAR-04	Approved:	Not Reported
Installed Date:	13-MAY-04	Well Depth (ft):	150
Casing Type:	Not Reported	Water Level (ft):	0
AMA or INA:	TUCSON	Casing Depth (ft):	0
Casing Diameter (in):	0	RGR Pump Data:	NO
Pump Type:	Not Reported	Pump Power:	Not Reported
Pump Rate:	0	Tested Rate:	0
Draw Down:	0	Completion:	Not Reported
Well Cancelled:	Not Reported	Driller Log:	Not Reported
Watershed:	SANTA CRUZ RIVER		

Map ID:	82		
Program:	55	Registry ID:	532575
Owner Name:	BURR-BROWN CORP,	Well Type:	ENV - MONITOR OR PIEZOMETER
Well Type Group:	MONITOR	Water Use:	MONITORING
Basin Name:	TUCSON AMA	Driller License #:	549
Application:	31-JUL-91	Approved:	Not Reported
Installed Date:	17-AUG-91	Well Depth (ft):	151
Casing Type:	STEEL - PERFORATED OR SLOTTED CASING		
Water Level (ft):	106	AMA or INA:	TUCSON
Casing Depth (ft):	151	Casing Diameter (in):	11
RGR Pump Data:	YES	Pump Type:	NO PUMP CODE LISTED
Pump Power:	NO POWER CODE LISTED	Pump Rate:	0
Tested Rate:	0	Draw Down:	0
Completion:	N	Well Cancelled:	Not Reported
Driller Log:	X	Watershed:	SANTA CRUZ RIVER

Map ID:	82		
Program:	55	Registry ID:	532328
Owner Name:	BURR-BROWN CORP,	Well Type:	ENV - MONITOR OR PIEZOMETER
Well Type Group:	MONITOR	Water Use:	MONITORING
Basin Name:	TUCSON AMA	Driller License #:	473
Application:	08-JUL-91	Approved:	Not Reported
Installed Date:	10-JUL-91	Well Depth (ft):	135
Casing Type:	NO CASING CODE LISTED	Water Level (ft):	100
AMA or INA:	TUCSON	Casing Depth (ft):	0
Casing Diameter (in):	0	RGR Pump Data:	NO
Pump Type:	NO PUMP CODE LISTED	Pump Power:	NO POWER CODE LISTED
Pump Rate:	0	Tested Rate:	0
Draw Down:	0	Completion:	N
Well Cancelled:	Y	Driller Log:	X
Watershed:	SANTA CRUZ RIVER		

Map ID:	82		
Program:	55	Registry ID:	518757
Owner Name:	BURR-BROWN CORP,	Well Type:	ENV - MONITOR
Well Type Group:	MONITOR	Water Use:	MONITORING
Basin Name:	TUCSON AMA	Driller License #:	7
Application:	11-AUG-87	Approved:	Not Reported
Installed Date:	17-AUG-87	Well Depth (ft):	141

Casing Type:	PLASTIC OR PVC	Water Level (ft):	120
AMA or INA:	TUCSON	Casing Depth (ft):	140
Casing Diameter (in):	4	RGR Pump Data:	NO
Pump Type:	NO PUMP CODE LISTED	Pump Power:	NO POWER CODE LISTED
Pump Rate:	0	Tested Rate:	0
Draw Down:	0	Completion:	C
Well Cancelled:	Not Reported	Driller Log:	X
Watershed:	SANTA CRUZ RIVER		

Map ID:	82		
Program:	55	Registry ID:	519216
Owner Name:	BURR-BROWN CORP,	Well Type:	ENV - MONITOR OR PIEZOMETER
Well Type Group:	MONITOR	Water Use:	MONITORING
Basin Name:	TUCSON AMA	Driller License #:	7
Application:	01-OCT-87	Approved:	Not Reported
Installed Date:	10-OCT-87	Well Depth (ft):	140
Casing Type:	PLASTIC OR PVC	Water Level (ft):	0
AMA or INA:	TUCSON	Casing Depth (ft):	20
Casing Diameter (in):	4	RGR Pump Data:	YES
Pump Type:	NO PUMP CODE LISTED	Pump Power:	NO POWER CODE LISTED
Pump Rate:	0	Tested Rate:	0
Draw Down:	0	Completion:	N
Well Cancelled:	Not Reported	Driller Log:	X
Watershed:	SANTA CRUZ RIVER		

Map ID:	82		
Program:	55	Registry ID:	909074
Owner Name:	TEXAS INSTRUMENTS, INC	Well Type:	ENV - SOIL VAPOR EXTRACTION / MONITORING
Well Type Group:	OTHER	Water Use:	NO WATER USE
Basin Name:	TUCSON AMA	Driller License #:	161
Application:	22-MAY-08	Approved:	22-MAY-08
Installed Date:	29-MAY-08	Well Depth (ft):	135
Casing Type:	PLASTIC OR PVC	Water Level (ft):	110
AMA or INA:	TUCSON	Casing Depth (ft):	120
Casing Diameter (in):	1	RGR Pump Data:	NO
Pump Type:	Not Reported	Pump Power:	Not Reported
Pump Rate:	0	Tested Rate:	0
Draw Down:	0	Completion:	Not Reported
Well Cancelled:	Not Reported	Driller Log:	X
Watershed:	SANTA CRUZ RIVER		

Map ID:	82		
Program:	55	Registry ID:	568660
Owner Name:	ENVIRONMENTAL PROTECTION AGENCY	Well Type:	ENV - MONITOR
Well Type Group:	MONITOR	Water Use:	TEST
Basin Name:	TUCSON AMA	Driller License #:	620
Application:	20-MAY-98	Approved:	Not Reported
Installed Date:	10-JUN-98	Well Depth (ft):	144
Casing Type:	PLASTIC OR PVC	Water Level (ft):	113
AMA or INA:	TUCSON	Casing Depth (ft):	110
Casing Diameter (in):	2	RGR Pump Data:	NO
Pump Type:	Not Reported	Pump Power:	Not Reported
Pump Rate:	0	Tested Rate:	0

Draw Down:	0	Completion:	Not Reported
Well Cancelled:	Not Reported	Driller Log:	X
Watershed:	SANTA CRUZ RIVER		

Map ID:	82		
Program:	55	Registry ID:	568659
Owner Name:	ENVIRONMENTAL PROTECTION AGENCY	Well Type:	ENV - MONITOR
Well Type Group:	MONITOR	Water Use:	TEST
Basin Name:	TUCSON AMA	Driller License #:	620
Application:	20-MAY-98	Approved:	Not Reported
Installed Date:	Not Reported	Well Depth (ft):	0
Casing Type:	Not Reported	Water Level (ft):	0
AMA or INA:	TUCSON	Casing Depth (ft):	0
Casing Diameter (in):	0	RGR Pump Data:	NO
Pump Type:	Not Reported	Pump Power:	Not Reported
Pump Rate:	0	Tested Rate:	0
Draw Down:	0	Completion:	Not Reported
Well Cancelled:	Y	Driller Log:	Not Reported
Watershed:	SANTA CRUZ RIVER		

Map ID:	82		
Program:	55	Registry ID:	807406
Owner Name:	BROCK, HERSCHEL,	Well Type:	EXEMPT
Well Type Group:	EXEMPT	Water Use:	NO WATER USE
Basin Name:	TUCSON AMA	Driller License #:	580
Application:	20-NOV-96	Approved:	Not Reported
Installed Date:	Not Reported	Well Depth (ft):	123
Casing Type:	STEEL - PERFORATED OR SLOTTED CASING		
Water Level (ft):	0	AMA or INA:	TUCSON
Casing Depth (ft):	0	Casing Diameter (in):	8
RGR Pump Data:	NO	Pump Type:	NO PUMP CODE LISTED
Pump Power:	NO POWER CODE LISTED	Pump Rate:	0
Tested Rate:	0	Draw Down:	0
Completion:	Not Reported	Well Cancelled:	Y
Driller Log:	Not Reported	Watershed:	SANTA CRUZ RIVER

Map ID:	85		
Program:	55	Registry ID:	482113
Owner Name:	TUCAIRRI PROPERTY L P	Well Type:	EXEMPT
Well Type Group:	EXEMPT	Water Use:	DOMESTIC
Basin Name:	TUCSON AMA	Driller License #:	580
Application:	19-SEP-06	Approved:	Not Reported
Installed Date:	31-DEC-05	Well Depth (ft):	0
Casing Type:	Not Reported	Water Level (ft):	0
AMA or INA:	TUCSON	Casing Depth (ft):	0
Casing Diameter (in):	0	RGR Pump Data:	NO
Pump Type:	Not Reported	Pump Power:	Not Reported
Pump Rate:	0	Tested Rate:	0
Draw Down:	0	Completion:	A
Well Cancelled:	Y	Driller Log:	Not Reported
Watershed:	SANTA CRUZ RIVER		

Map ID: 85

GEOCHECK VERSION 2.1
STATE DATABASE WELL INFORMATION

Program:	55	Registry ID:	482114
Owner Name:	TUCAIRRI PROPERTY L P	Well Type:	EXEMPT
Well Type Group:	EXEMPT	Water Use:	DOMESTIC
Basin Name:	TUCSON AMA	Driller License #:	580
Application:	19-SEP-06	Approved:	Not Reported
Installed Date:	31-DEC-05	Well Depth (ft):	0
Casing Type:	Not Reported	Water Level (ft):	0
AMA or INA:	TUCSON	Casing Depth (ft):	0
Casing Diameter (in):	0	RGR Pump Data:	NO
Pump Type:	Not Reported	Pump Power:	Not Reported
Pump Rate:	0	Tested Rate:	0
Draw Down:	0	Completion:	A
Well Cancelled:	Y	Driller Log:	Not Reported
Watershed:	SANTA CRUZ RIVER		

Map ID:	71		
Program:	55	Registry ID:	922351
Owner Name:	ARIZONA AIR NATIONAL GUARD	Well Type:	ENV - MONITOR
Well Type Group:	MONITOR	Water Use:	MONITORING
Basin Name:	TUCSON AMA	Driller License #:	78
Application:	26-NOV-18	Approved:	26-NOV-18
Installed Date:	01-DEC-18	Well Depth (ft):	96
Casing Type:	PLASTIC OR PVC	Water Level (ft):	84
AMA or INA:	TUCSON	Casing Depth (ft):	94
Casing Diameter (in):	4	RGR Pump Data:	NO
Pump Type:	Not Reported	Pump Power:	Not Reported
Pump Rate:	0	Tested Rate:	0
Draw Down:	0	Completion:	Not Reported
Well Cancelled:	Not Reported	Driller Log:	X
Watershed:	SANTA CRUZ RIVER		

Map ID:	71		
Program:	55	Registry ID:	922350
Owner Name:	ARIZONA AIR NATIONAL GUARD	Well Type:	ENV - MONITOR
Well Type Group:	MONITOR	Water Use:	MONITORING
Basin Name:	TUCSON AMA	Driller License #:	78
Application:	26-NOV-18	Approved:	26-NOV-18
Installed Date:	30-NOV-18	Well Depth (ft):	96
Casing Type:	PLASTIC OR PVC	Water Level (ft):	89
AMA or INA:	TUCSON	Casing Depth (ft):	94
Casing Diameter (in):	4	RGR Pump Data:	NO
Pump Type:	Not Reported	Pump Power:	Not Reported
Pump Rate:	0	Tested Rate:	0
Draw Down:	0	Completion:	Not Reported
Well Cancelled:	Not Reported	Driller Log:	X
Watershed:	SANTA CRUZ RIVER		

Map ID:	71		
Program:	55	Registry ID:	922352
Owner Name:	ARIZONA AIR NATIONAL GUARD	Well Type:	ENV - MONITOR
Well Type Group:	MONITOR	Water Use:	MONITORING
Basin Name:	TUCSON AMA	Driller License #:	78
Application:	26-NOV-18	Approved:	26-NOV-18

Installed Date:	02-DEC-18	Well Depth (ft):	98
Casing Type:	PLASTIC OR PVC	Water Level (ft):	88
AMA or INA:	TUCSON	Casing Depth (ft):	93
Casing Diameter (in):	4	RGR Pump Data:	NO
Pump Type:	Not Reported	Pump Power:	Not Reported
Pump Rate:	0	Tested Rate:	0
Draw Down:	0	Completion:	Not Reported
Well Cancelled:	Not Reported	Driller Log:	X
Watershed:	SANTA CRUZ RIVER		

Map ID:	71		
Program:	55	Registry ID:	922354
Owner Name:	ARIZONA AIR NATIONAL GUARD	Well Type:	ENV - MONITOR
Well Type Group:	MONITOR	Water Use:	MONITORING
Basin Name:	TUCSON AMA	Driller License #:	78
Application:	26-NOV-18	Approved:	26-NOV-18
Installed Date:	04-DEC-18	Well Depth (ft):	106
Casing Type:	PLASTIC OR PVC	Water Level (ft):	90
AMA or INA:	TUCSON	Casing Depth (ft):	95
Casing Diameter (in):	4	RGR Pump Data:	NO
Pump Type:	Not Reported	Pump Power:	Not Reported
Pump Rate:	0	Tested Rate:	0
Draw Down:	0	Completion:	Not Reported
Well Cancelled:	Not Reported	Driller Log:	X
Watershed:	SANTA CRUZ RIVER		

Map ID:	71		
Program:	55	Registry ID:	922353
Owner Name:	ARIZONA AIR NATIONAL GUARD	Well Type:	ENV - MONITOR
Well Type Group:	MONITOR	Water Use:	MONITORING
Basin Name:	TUCSON AMA	Driller License #:	78
Application:	26-NOV-18	Approved:	26-NOV-18
Installed Date:	03-DEC-18	Well Depth (ft):	98
Casing Type:	PLASTIC OR PVC	Water Level (ft):	88
AMA or INA:	TUCSON	Casing Depth (ft):	93
Casing Diameter (in):	4	RGR Pump Data:	NO
Pump Type:	Not Reported	Pump Power:	Not Reported
Pump Rate:	0	Tested Rate:	0
Draw Down:	0	Completion:	Not Reported
Well Cancelled:	Not Reported	Driller Log:	X
Watershed:	SANTA CRUZ RIVER		

Map ID:	71		
Program:	55	Registry ID:	523755
Owner Name:	AZ ANG,	Well Type:	ENV - MONITOR OR PIEZOMETER
Well Type Group:	MONITOR	Water Use:	MONITORING
Basin Name:	TUCSON AMA	Driller License #:	314
Application:	28-FEB-89	Approved:	Not Reported
Installed Date:	14-MAY-89	Well Depth (ft):	98
Casing Type:	PLASTIC OR PVC	Water Level (ft):	0
AMA or INA:	TUCSON	Casing Depth (ft):	97
Casing Diameter (in):	4	RGR Pump Data:	NO
Pump Type:	NO PUMP CODE LISTED	Pump Power:	NO POWER CODE LISTED

Pump Rate:	0	Tested Rate:	0
Draw Down:	0	Completion:	N
Well Cancelled:	Not Reported	Driller Log:	X
Watershed:	SANTA CRUZ RIVER		

Map ID:	71		
Program:	55	Registry ID:	525127
Owner Name:	AZ AIR NATL GUARD,	Well Type:	ENV - MONITOR OR PIEZOMETER
Well Type Group:	MONITOR	Water Use:	MONITORING
Basin Name:	TUCSON AMA	Driller License #:	314
Application:	28-JUN-89	Approved:	Not Reported
Installed Date:	07-OCT-89	Well Depth (ft):	138
Casing Type:	PLASTIC OR PVC	Water Level (ft):	92
AMA or INA:	TUCSON	Casing Depth (ft):	136
Casing Diameter (in):	4	RGR Pump Data:	NO
Pump Type:	NO PUMP CODE LISTED	Pump Power:	NO POWER CODE LISTED
Pump Rate:	0	Tested Rate:	0
Draw Down:	0	Completion:	N
Well Cancelled:	Not Reported	Driller Log:	X
Watershed:	SANTA CRUZ RIVER		

Map ID:	71		
Program:	55	Registry ID:	523754
Owner Name:	AZ ANG,	Well Type:	ENV - MONITOR OR PIEZOMETER
Well Type Group:	MONITOR	Water Use:	MONITORING
Basin Name:	TUCSON AMA	Driller License #:	314
Application:	28-FEB-89	Approved:	Not Reported
Installed Date:	04-MAY-89	Well Depth (ft):	143
Casing Type:	PLASTIC OR PVC	Water Level (ft):	0
AMA or INA:	TUCSON	Casing Depth (ft):	140
Casing Diameter (in):	4	RGR Pump Data:	NO
Pump Type:	NO PUMP CODE LISTED	Pump Power:	NO POWER CODE LISTED
Pump Rate:	0	Tested Rate:	0
Draw Down:	0	Completion:	N
Well Cancelled:	Not Reported	Driller Log:	X
Watershed:	SANTA CRUZ RIVER		

Map ID:	71		
Program:	55	Registry ID:	221638
Owner Name:	ARIZONA AIR NATIONAL GUARD	Well Type:	ENV - MONITOR
Well Type Group:	MONITOR	Water Use:	MONITORING
Basin Name:	TUCSON AMA	Driller License #:	83
Application:	14-AUG-12	Approved:	20-AUG-12
Installed Date:	Not Reported	Well Depth (ft):	0
Casing Type:	Not Reported	Water Level (ft):	0
AMA or INA:	TUCSON	Casing Depth (ft):	0
Casing Diameter (in):	0	RGR Pump Data:	NO
Pump Type:	Not Reported	Pump Power:	Not Reported
Pump Rate:	0	Tested Rate:	0
Draw Down:	0	Completion:	Not Reported
Well Cancelled:	Not Reported	Driller Log:	Not Reported
Watershed:	SANTA CRUZ RIVER		

Map ID: 71

GEOCHECK VERSION 2.1
STATE DATABASE WELL INFORMATION

Program:	55	Registry ID:	221639
Owner Name:	ARIZONA AIR NATIONAL GUARD	Well Type:	ENV - MONITOR
Well Type Group:	MONITOR	Water Use:	MONITORING
Basin Name:	TUCSON AMA	Driller License #:	83
Application:	14-AUG-12	Approved:	20-AUG-12
Installed Date:	Not Reported	Well Depth (ft):	0
Casing Type:	Not Reported	Water Level (ft):	0
AMA or INA:	TUCSON	Casing Depth (ft):	0
Casing Diameter (in):	0	RGR Pump Data:	NO
Pump Type:	Not Reported	Pump Power:	Not Reported
Pump Rate:	0	Tested Rate:	0
Draw Down:	0	Completion:	Not Reported
Well Cancelled:	Not Reported	Driller Log:	Not Reported
Watershed:	SANTA CRUZ RIVER		

Map ID:	71		
Program:	55	Registry ID:	525133
Owner Name:	AZ AIR NATL GUARD,	Well Type:	ENV - MONITOR OR PIEZOMETER
Well Type Group:	MONITOR	Water Use:	MONITORING
Basin Name:	TUCSON AMA	Driller License #:	314
Application:	12-JUN-89	Approved:	Not Reported
Installed Date:	20-OCT-89	Well Depth (ft):	105
Casing Type:	PLASTIC OR PVC	Water Level (ft):	91
AMA or INA:	TUCSON	Casing Depth (ft):	104
Casing Diameter (in):	4	RGR Pump Data:	NO
Pump Type:	NO PUMP CODE LISTED	Pump Power:	NO POWER CODE LISTED
Pump Rate:	0	Tested Rate:	0
Draw Down:	0	Completion:	N
Well Cancelled:	Not Reported	Driller Log:	X
Watershed:	SANTA CRUZ RIVER		

Map ID:	71		
Program:	55	Registry ID:	525134
Owner Name:	AZ AIR NATL GUARD,	Well Type:	ENV - MONITOR OR PIEZOMETER
Well Type Group:	MONITOR	Water Use:	MONITORING
Basin Name:	TUCSON AMA	Driller License #:	314
Application:	12-JUN-89	Approved:	Not Reported
Installed Date:	25-OCT-89	Well Depth (ft):	110
Casing Type:	PLASTIC OR PVC	Water Level (ft):	90
AMA or INA:	TUCSON	Casing Depth (ft):	110
Casing Diameter (in):	4	RGR Pump Data:	NO
Pump Type:	NO PUMP CODE LISTED	Pump Power:	NO POWER CODE LISTED
Pump Rate:	0	Tested Rate:	0
Draw Down:	0	Completion:	N
Well Cancelled:	Not Reported	Driller Log:	X
Watershed:	SANTA CRUZ RIVER		

Map ID:	71		
Program:	55	Registry ID:	525132
Owner Name:	AZ AIR NATL GUARD,	Well Type:	ENV - MONITOR OR PIEZOMETER
Well Type Group:	MONITOR	Water Use:	MONITORING
Basin Name:	TUCSON AMA	Driller License #:	314
Application:	12-JUN-89	Approved:	Not Reported

Installed Date:	23-SEP-89	Well Depth (ft):	97
Casing Type:	PLASTIC OR PVC	Water Level (ft):	91
AMA or INA:	TUCSON	Casing Depth (ft):	97
Casing Diameter (in):	4	RGR Pump Data:	NO
Pump Type:	NO PUMP CODE LISTED	Pump Power:	NO POWER CODE LISTED
Pump Rate:	0	Tested Rate:	0
Draw Down:	0	Completion:	N
Well Cancelled:	Not Reported	Driller Log:	X
Watershed:	SANTA CRUZ RIVER		

Map ID:	71		
Program:	55	Registry ID:	525128
Owner Name:	AZ AIR NATL GUARD,	Well Type:	ENV - MONITOR OR PIEZOMETER
Well Type Group:	MONITOR	Water Use:	MONITORING
Basin Name:	TUCSON AMA	Driller License #:	314
Application:	12-JUN-89	Approved:	Not Reported
Installed Date:	09-OCT-89	Well Depth (ft):	105
Casing Type:	PLASTIC OR PVC	Water Level (ft):	92
AMA or INA:	TUCSON	Casing Depth (ft):	104
Casing Diameter (in):	4	RGR Pump Data:	NO
Pump Type:	NO PUMP CODE LISTED	Pump Power:	NO POWER CODE LISTED
Pump Rate:	0	Tested Rate:	0
Draw Down:	0	Completion:	N
Well Cancelled:	Not Reported	Driller Log:	X
Watershed:	SANTA CRUZ RIVER		

Map ID:	71		
Program:	55	Registry ID:	525131
Owner Name:	AZ AIR NATL GUARD,	Well Type:	ENV - MONITOR OR PIEZOMETER
Well Type Group:	MONITOR	Water Use:	MONITORING
Basin Name:	TUCSON AMA	Driller License #:	314
Application:	28-JUN-89	Approved:	Not Reported
Installed Date:	21-SEP-89	Well Depth (ft):	138
Casing Type:	PLASTIC OR PVC	Water Level (ft):	91
AMA or INA:	TUCSON	Casing Depth (ft):	138
Casing Diameter (in):	4	RGR Pump Data:	NO
Pump Type:	NO PUMP CODE LISTED	Pump Power:	NO POWER CODE LISTED
Pump Rate:	0	Tested Rate:	0
Draw Down:	0	Completion:	N
Well Cancelled:	Not Reported	Driller Log:	X
Watershed:	SANTA CRUZ RIVER		

Map ID:	81		
Program:	55	Registry ID:	909075
Owner Name:	TEXAS INSTRUMENTS, INC	Well Type:	ENV - SOIL VAPOR EXTRACTION / MONITORING
Well Type Group:	OTHER	Water Use:	NO WATER USE
Basin Name:	TUCSON AMA	Driller License #:	161
Application:	22-MAY-08	Approved:	22-MAY-08
Installed Date:	26-MAY-08	Well Depth (ft):	140
Casing Type:	PLASTIC OR PVC	Water Level (ft):	110
AMA or INA:	TUCSON	Casing Depth (ft):	93
Casing Diameter (in):	5	RGR Pump Data:	NO
Pump Type:	Not Reported	Pump Power:	Not Reported

Pump Rate:	0	Tested Rate:	0
Draw Down:	0	Completion:	Not Reported
Well Cancelled:	Not Reported	Driller Log:	X
Watershed:	SANTA CRUZ RIVER		

Map ID:	81		
Program:	55	Registry ID:	623396
Owner Name:	BD 34TH PROPERTIES INC	Well Type:	NON-EXEMPT
Well Type Group:	NON-EXEMPT	Water Use:	IRRIGATION
Basin Name:	TUCSON AMA	Driller License #:	867
Application:	11-JUN-82	Approved:	Not Reported
Installed Date:	01-SEP-73	Well Depth (ft):	1125
Casing Type:	STEEL - PERFORATED OR SLOTTED CASING		
Water Level (ft):	128	AMA or INA:	TUCSON
Casing Depth (ft):	1125	Casing Diameter (in):	16
RGR Pump Data:	NO	Pump Type:	NO PUMP CODE LISTED
Pump Power:	NO POWER CODE LISTED	Pump Rate:	250
Tested Rate:	250	Draw Down:	0
Completion:	A	Well Cancelled:	Y
Driller Log:	Not Reported	Watershed:	SANTA CRUZ RIVER

Map ID:	81		
Program:	55	Registry ID:	910982
Owner Name:	TEXAS INSTRUMENTS	Well Type:	SPCL - OTHER
Well Type Group:	OTHER	Water Use:	REMEDIATION
Basin Name:	TUCSON AMA	Driller License #:	78
Application:	05-AUG-09	Approved:	05-AUG-09
Installed Date:	09-SEP-09	Well Depth (ft):	145
Casing Type:	PLASTIC OR PVC	Water Level (ft):	115
AMA or INA:	TUCSON	Casing Depth (ft):	138
Casing Diameter (in):	5	RGR Pump Data:	NO
Pump Type:	Not Reported	Pump Power:	Not Reported
Pump Rate:	0	Tested Rate:	0
Draw Down:	0	Completion:	Not Reported
Well Cancelled:	N	Driller Log:	X
Watershed:	SANTA CRUZ RIVER		

Map ID:	71		
Program:	55	Registry ID:	216989
Owner Name:	ARIZONA AIR NATIONAL GUARD	Well Type:	ENV - MONITOR
Well Type Group:	MONITOR	Water Use:	MONITORING
Basin Name:	TUCSON AMA	Driller License #:	83
Application:	09-JAN-08	Approved:	16-JAN-08
Installed Date:	12-FEB-08	Well Depth (ft):	100
Casing Type:	PLASTIC OR PVC	Water Level (ft):	0
AMA or INA:	TUCSON	Casing Depth (ft):	98
Casing Diameter (in):	4	RGR Pump Data:	NO
Pump Type:	Not Reported	Pump Power:	Not Reported
Pump Rate:	0	Tested Rate:	0
Draw Down:	0	Completion:	Not Reported
Well Cancelled:	Not Reported	Driller Log:	X
Watershed:	SANTA CRUZ RIVER		

Map ID:	92		

Program:	55	Registry ID:	216988
Owner Name:	ARIZONA AIR NATIONAL GUARD	Well Type:	ENV - MONITOR
Well Type Group:	MONITOR	Water Use:	MONITORING
Basin Name:	TUCSON AMA	Driller License #:	83
Application:	09-JAN-08	Approved:	16-JAN-08
Installed Date:	15-FEB-08	Well Depth (ft):	155
Casing Type:	PLASTIC OR PVC	Water Level (ft):	0
AMA or INA:	TUCSON	Casing Depth (ft):	125
Casing Diameter (in):	4	RGR Pump Data:	NO
Pump Type:	Not Reported	Pump Power:	Not Reported
Pump Rate:	0	Tested Rate:	0
Draw Down:	0	Completion:	Not Reported
Well Cancelled:	Not Reported	Driller Log:	X
Watershed:	SANTA CRUZ RIVER		

Map ID:	93		
Program:	55	Registry ID:	218126
Owner Name:	ARIZONA AIR NATIONAL GUARD	Well Type:	ENV - INJECTION
Well Type Group:	NON-EXEMPT	Water Use:	REMEDIATION
Basin Name:	TUCSON AMA	Driller License #:	83
Application:	15-AUG-08	Approved:	21-AUG-08
Installed Date:	27-OCT-08	Well Depth (ft):	104
Casing Type:	PLASTIC OR PVC	Water Level (ft):	94
AMA or INA:	TUCSON	Casing Depth (ft):	104
Casing Diameter (in):	4	RGR Pump Data:	NO
Pump Type:	Not Reported	Pump Power:	Not Reported
Pump Rate:	0	Tested Rate:	0
Draw Down:	0	Completion:	Not Reported
Well Cancelled:	Not Reported	Driller Log:	X
Watershed:	SANTA CRUZ RIVER		

Map ID:	93		
Program:	55	Registry ID:	218146
Owner Name:	ARIZONA AIR NATIONAL GUARD	Well Type:	SPCL - OTHER
Well Type Group:	OTHER	Water Use:	REMEDIATION
Basin Name:	TUCSON AMA	Driller License #:	83
Application:	15-AUG-08	Approved:	20-AUG-08
Installed Date:	17-DEC-08	Well Depth (ft):	105
Casing Type:	PLASTIC OR PVC	Water Level (ft):	79
AMA or INA:	TUCSON	Casing Depth (ft):	105
Casing Diameter (in):	4	RGR Pump Data:	NO
Pump Type:	Not Reported	Pump Power:	Not Reported
Pump Rate:	1	Tested Rate:	1
Draw Down:	1	Completion:	X
Well Cancelled:	Not Reported	Driller Log:	X
Watershed:	SANTA CRUZ RIVER		

Map ID:	93		
Program:	55	Registry ID:	218147
Owner Name:	ARIZONA AIR NATIONAL GUARD	Well Type:	SPCL - OTHER
Well Type Group:	OTHER	Water Use:	REMEDIATION
Basin Name:	TUCSON AMA	Driller License #:	83
Application:	15-AUG-08	Approved:	20-AUG-08

Installed Date:	09-DEC-08	Well Depth (ft):	150
Casing Type:	PLASTIC OR PVC	Water Level (ft):	89
AMA or INA:	TUCSON	Casing Depth (ft):	150
Casing Diameter (in):	4	RGR Pump Data:	NO
Pump Type:	Not Reported	Pump Power:	Not Reported
Pump Rate:	2	Tested Rate:	2
Draw Down:	24	Completion:	Not Reported
Well Cancelled:	Not Reported	Driller Log:	X
Watershed:	SANTA CRUZ RIVER		

Map ID:	93		
Program:	55	Registry ID:	218129
Owner Name:	ARIZONA AIR NATIONAL GUARD	Well Type:	ENV - INJECTION
Well Type Group:	NON-EXEMPT	Water Use:	REMEDIATION
Basin Name:	TUCSON AMA	Driller License #:	83
Application:	15-AUG-08	Approved:	21-AUG-08
Installed Date:	13-NOV-08	Well Depth (ft):	105
Casing Type:	PLASTIC OR PVC	Water Level (ft):	88
AMA or INA:	TUCSON	Casing Depth (ft):	105
Casing Diameter (in):	0	RGR Pump Data:	NO
Pump Type:	Not Reported	Pump Power:	Not Reported
Pump Rate:	0	Tested Rate:	0
Draw Down:	0	Completion:	Not Reported
Well Cancelled:	Not Reported	Driller Log:	X
Watershed:	SANTA CRUZ RIVER		

Map ID:	93		
Program:	55	Registry ID:	218130
Owner Name:	ARIZONA AIR NATIONAL GUARD	Well Type:	ENV - INJECTION
Well Type Group:	NON-EXEMPT	Water Use:	REMEDIATION
Basin Name:	TUCSON AMA	Driller License #:	83
Application:	15-AUG-08	Approved:	21-AUG-08
Installed Date:	17-NOV-08	Well Depth (ft):	105
Casing Type:	PLASTIC OR PVC	Water Level (ft):	89
AMA or INA:	TUCSON	Casing Depth (ft):	105
Casing Diameter (in):	0	RGR Pump Data:	NO
Pump Type:	Not Reported	Pump Power:	Not Reported
Pump Rate:	0	Tested Rate:	0
Draw Down:	0	Completion:	Not Reported
Well Cancelled:	Not Reported	Driller Log:	X
Watershed:	SANTA CRUZ RIVER		

Map ID:	93		
Program:	55	Registry ID:	218128
Owner Name:	ARIZONA AIR NATIONAL GUARD	Well Type:	ENV - INJECTION
Well Type Group:	NON-EXEMPT	Water Use:	REMEDIATION
Basin Name:	TUCSON AMA	Driller License #:	83
Application:	15-AUG-08	Approved:	21-AUG-08
Installed Date:	04-NOV-08	Well Depth (ft):	105
Casing Type:	PLASTIC OR PVC	Water Level (ft):	89
AMA or INA:	TUCSON	Casing Depth (ft):	103
Casing Diameter (in):	4	RGR Pump Data:	NO
Pump Type:	Not Reported	Pump Power:	Not Reported

Pump Rate:	0	Tested Rate:	0
Draw Down:	0	Completion:	Not Reported
Well Cancelled:	Not Reported	Driller Log:	X
Watershed:	SANTA CRUZ RIVER		

Map ID:	93		
Program:	55	Registry ID:	218142
Owner Name:	ARIZONA AIR NATIONAL GUARD	Well Type:	SPCL - OTHER
Well Type Group:	OTHER	Water Use:	REMEDIATION
Basin Name:	TUCSON AMA	Driller License #:	83
Application:	15-AUG-08	Approved:	20-AUG-08
Installed Date:	Not Reported	Well Depth (ft):	0
Casing Type:	Not Reported	Water Level (ft):	0
AMA or INA:	TUCSON	Casing Depth (ft):	0
Casing Diameter (in):	0	RGR Pump Data:	NO
Pump Type:	Not Reported	Pump Power:	Not Reported
Pump Rate:	0	Tested Rate:	0
Draw Down:	0	Completion:	Not Reported
Well Cancelled:	Not Reported	Driller Log:	Not Reported
Watershed:	SANTA CRUZ RIVER		

Map ID:	93		
Program:	55	Registry ID:	218335
Owner Name:	ARIZONA AIR NATIONAL GUARD	Well Type:	ENV - INJECTION
Well Type Group:	NON-EXEMPT	Water Use:	REMEDIATION
Basin Name:	TUCSON AMA	Driller License #:	83
Application:	15-AUG-08	Approved:	21-AUG-08
Installed Date:	07-NOV-08	Well Depth (ft):	150
Casing Type:	PLASTIC OR PVC	Water Level (ft):	92
AMA or INA:	TUCSON	Casing Depth (ft):	150
Casing Diameter (in):	0	RGR Pump Data:	NO
Pump Type:	Not Reported	Pump Power:	Not Reported
Pump Rate:	0	Tested Rate:	0
Draw Down:	0	Completion:	Not Reported
Well Cancelled:	Not Reported	Driller Log:	X
Watershed:	SANTA CRUZ RIVER		

Map ID:	93		
Program:	55	Registry ID:	218336
Owner Name:	ARIZONA AIR NATIONAL GUARD	Well Type:	ENV - INJECTION
Well Type Group:	NON-EXEMPT	Water Use:	REMEDIATION
Basin Name:	TUCSON AMA	Driller License #:	83
Application:	15-AUG-08	Approved:	21-AUG-08
Installed Date:	18-NOV-08	Well Depth (ft):	151
Casing Type:	PLASTIC OR PVC	Water Level (ft):	94
AMA or INA:	TUCSON	Casing Depth (ft):	151
Casing Diameter (in):	4	RGR Pump Data:	NO
Pump Type:	Not Reported	Pump Power:	Not Reported
Pump Rate:	0	Tested Rate:	0
Draw Down:	0	Completion:	Not Reported
Well Cancelled:	Not Reported	Driller Log:	X
Watershed:	SANTA CRUZ RIVER		

Map ID: 93

GEOCHECK VERSION 2.1
STATE DATABASE WELL INFORMATION

Program:	55	Registry ID:	218145
Owner Name:	ARIZONA AIR NATIONAL GUARD	Well Type:	SPCL - OTHER
Well Type Group:	OTHER	Water Use:	REMEDIATION
Basin Name:	TUCSON AMA	Driller License #:	83
Application:	15-AUG-08	Approved:	20-AUG-08
Installed Date:	12-DEC-08	Well Depth (ft):	150
Casing Type:	PLASTIC OR PVC	Water Level (ft):	89
AMA or INA:	TUCSON	Casing Depth (ft):	150
Casing Diameter (in):	0	RGR Pump Data:	NO
Pump Type:	Not Reported	Pump Power:	Not Reported
Pump Rate:	2	Tested Rate:	2
Draw Down:	61	Completion:	X
Well Cancelled:	Not Reported	Driller Log:	X
Watershed:	SANTA CRUZ RIVER		

Map ID:	93		
Program:	55	Registry ID:	218144
Owner Name:	ARIZONA AIR NATIONAL GUARD	Well Type:	SPCL - OTHER
Well Type Group:	OTHER	Water Use:	REMEDIATION
Basin Name:	TUCSON AMA	Driller License #:	83
Application:	15-AUG-08	Approved:	20-AUG-08
Installed Date:	09-DEC-08	Well Depth (ft):	150
Casing Type:	PLASTIC OR PVC	Water Level (ft):	93
AMA or INA:	TUCSON	Casing Depth (ft):	150
Casing Diameter (in):	4	RGR Pump Data:	NO
Pump Type:	Not Reported	Pump Power:	Not Reported
Pump Rate:	2	Tested Rate:	2
Draw Down:	59	Completion:	X
Well Cancelled:	Not Reported	Driller Log:	X
Watershed:	SANTA CRUZ RIVER		

Map ID:	93		
Program:	55	Registry ID:	218143
Owner Name:	ARIZONA AIR NATIONAL GUARD	Well Type:	SPCL - OTHER
Well Type Group:	OTHER	Water Use:	REMEDIATION
Basin Name:	TUCSON AMA	Driller License #:	83
Application:	15-AUG-08	Approved:	20-AUG-08
Installed Date:	11-DEC-08	Well Depth (ft):	151
Casing Type:	PLASTIC OR PVC	Water Level (ft):	92
AMA or INA:	TUCSON	Casing Depth (ft):	150
Casing Diameter (in):	4	RGR Pump Data:	NO
Pump Type:	Not Reported	Pump Power:	Not Reported
Pump Rate:	2	Tested Rate:	2
Draw Down:	0	Completion:	Not Reported
Well Cancelled:	Not Reported	Driller Log:	X
Watershed:	SANTA CRUZ RIVER		

Map ID:	93		
Program:	55	Registry ID:	218131
Owner Name:	ARIZONA AIR NATIONAL GUARD	Well Type:	ENV - INJECTION
Well Type Group:	NON-EXEMPT	Water Use:	REMEDIATION
Basin Name:	TUCSON AMA	Driller License #:	83
Application:	15-AUG-08	Approved:	21-AUG-08

Installed Date:	20-NOV-08	Well Depth (ft):	105
Casing Type:	PLASTIC OR PVC	Water Level (ft):	87
AMA or INA:	TUCSON	Casing Depth (ft):	105
Casing Diameter (in):	4	RGR Pump Data:	NO
Pump Type:	Not Reported	Pump Power:	Not Reported
Pump Rate:	0	Tested Rate:	0
Draw Down:	0	Completion:	Not Reported
Well Cancelled:	Not Reported	Driller Log:	X
Watershed:	SANTA CRUZ RIVER		

Map ID:	93		
Program:	55	Registry ID:	569763
Owner Name:	ARIZONA AIR NATIONAL GUARD	Well Type:	ENV - PIEZOMETER
Well Type Group:	MONITOR	Water Use:	TEST
Basin Name:	TUCSON AMA	Driller License #:	161
Application:	16-JUL-98	Approved:	05-AUG-98
Installed Date:	07-AUG-98	Well Depth (ft):	108
Casing Type:	PLASTIC OR PVC	Water Level (ft):	87
AMA or INA:	TUCSON	Casing Depth (ft):	108
Casing Diameter (in):	4	RGR Pump Data:	NO
Pump Type:	Not Reported	Pump Power:	Not Reported
Pump Rate:	0	Tested Rate:	0
Draw Down:	0	Completion:	Not Reported
Well Cancelled:	Not Reported	Driller Log:	X
Watershed:	SANTA CRUZ RIVER		

Map ID:	93		
Program:	55	Registry ID:	218337
Owner Name:	ARIZONA AIR NATIONAL GUARD	Well Type:	ENV - INJECTION
Well Type Group:	NON-EXEMPT	Water Use:	REMEDIATION
Basin Name:	TUCSON AMA	Driller License #:	83
Application:	15-AUG-08	Approved:	21-AUG-08
Installed Date:	03-DEC-08	Well Depth (ft):	150
Casing Type:	PLASTIC OR PVC	Water Level (ft):	92
AMA or INA:	TUCSON	Casing Depth (ft):	150
Casing Diameter (in):	4	RGR Pump Data:	NO
Pump Type:	Not Reported	Pump Power:	Not Reported
Pump Rate:	0	Tested Rate:	0
Draw Down:	0	Completion:	Not Reported
Well Cancelled:	Not Reported	Driller Log:	X
Watershed:	SANTA CRUZ RIVER		

Map ID:	93		
Program:	55	Registry ID:	575741
Owner Name:	ARIZONA AIR NATIONAL GUARD	Well Type:	ENV - PIEZOMETER
Well Type Group:	MONITOR	Water Use:	MONITORING
Basin Name:	TUCSON AMA	Driller License #:	473
Application:	21-JUN-99	Approved:	01-JUL-99
Installed Date:	12-OCT-99	Well Depth (ft):	100
Casing Type:	PLASTIC OR PVC	Water Level (ft):	90
AMA or INA:	TUCSON	Casing Depth (ft):	100
Casing Diameter (in):	4	RGR Pump Data:	NO
Pump Type:	Not Reported	Pump Power:	Not Reported

Pump Rate:	0	Tested Rate:	0
Draw Down:	0	Completion:	Not Reported
Well Cancelled:	Not Reported	Driller Log:	X
Watershed:	SANTA CRUZ RIVER		

Map ID:	93		
Program:	55	Registry ID:	218333
Owner Name:	ARIZONA AIR NATIONAL GUARD	Well Type:	ENV - INJECTION
Well Type Group:	NON-EXEMPT	Water Use:	REMEDIATION
Basin Name:	TUCSON AMA	Driller License #:	83
Application:	15-AUG-08	Approved:	21-AUG-08
Installed Date:	22-OCT-08	Well Depth (ft):	151
Casing Type:	PLASTIC OR PVC	Water Level (ft):	94
AMA or INA:	TUCSON	Casing Depth (ft):	151
Casing Diameter (in):	4	RGR Pump Data:	NO
Pump Type:	Not Reported	Pump Power:	Not Reported
Pump Rate:	0	Tested Rate:	0
Draw Down:	0	Completion:	Not Reported
Well Cancelled:	Not Reported	Driller Log:	X
Watershed:	SANTA CRUZ RIVER		

Map ID:	93		
Program:	55	Registry ID:	218334
Owner Name:	ARIZONA AIR NATIONAL GUARD	Well Type:	ENV - INJECTION
Well Type Group:	NON-EXEMPT	Water Use:	REMEDIATION
Basin Name:	TUCSON AMA	Driller License #:	83
Application:	15-AUG-08	Approved:	21-AUG-08
Installed Date:	30-OCT-08	Well Depth (ft):	150
Casing Type:	PLASTIC OR PVC	Water Level (ft):	93
AMA or INA:	TUCSON	Casing Depth (ft):	150
Casing Diameter (in):	4	RGR Pump Data:	NO
Pump Type:	Not Reported	Pump Power:	Not Reported
Pump Rate:	0	Tested Rate:	0
Draw Down:	0	Completion:	Not Reported
Well Cancelled:	Not Reported	Driller Log:	X
Watershed:	SANTA CRUZ RIVER		

Map ID:	93		
Program:	55	Registry ID:	218332
Owner Name:	ARIZONA AIR NATIONAL GUARD	Well Type:	ENV - INJECTION
Well Type Group:	NON-EXEMPT	Water Use:	REMEDIATION
Basin Name:	TUCSON AMA	Driller License #:	83
Application:	15-AUG-08	Approved:	21-AUG-08
Installed Date:	17-OCT-08	Well Depth (ft):	151
Casing Type:	PLASTIC OR PVC	Water Level (ft):	95
AMA or INA:	TUCSON	Casing Depth (ft):	151
Casing Diameter (in):	4	RGR Pump Data:	NO
Pump Type:	Not Reported	Pump Power:	Not Reported
Pump Rate:	0	Tested Rate:	0
Draw Down:	0	Completion:	Not Reported
Well Cancelled:	Not Reported	Driller Log:	X
Watershed:	SANTA CRUZ RIVER		

Map ID: 93

Program:	55	Registry ID:	218302
Owner Name:	ARIZONA AIR NATIONAL GUARD	Well Type:	ENV - MONITOR
Well Type Group:	MONITOR	Water Use:	MONITORING
Basin Name:	TUCSON AMA	Driller License #:	83
Application:	15-AUG-08	Approved:	19-AUG-08
Installed Date:	20-NOV-08	Well Depth (ft):	151
Casing Type:	PLASTIC OR PVC	Water Level (ft):	93
AMA or INA:	TUCSON	Casing Depth (ft):	150
Casing Diameter (in):	4	RGR Pump Data:	NO
Pump Type:	Not Reported	Pump Power:	Not Reported
Pump Rate:	0	Tested Rate:	0
Draw Down:	0	Completion:	Not Reported
Well Cancelled:	Not Reported	Driller Log:	X
Watershed:	SANTA CRUZ RIVER		

Map ID:	93		
Program:	55	Registry ID:	218301
Owner Name:	ARIZONA AIR NATIONAL GUARD	Well Type:	ENV - MONITOR
Well Type Group:	MONITOR	Water Use:	MONITORING
Basin Name:	TUCSON AMA	Driller License #:	83
Application:	15-AUG-08	Approved:	19-AUG-08
Installed Date:	05-DEC-08	Well Depth (ft):	150
Casing Type:	PLASTIC OR PVC	Water Level (ft):	92
AMA or INA:	TUCSON	Casing Depth (ft):	150
Casing Diameter (in):	4	RGR Pump Data:	NO
Pump Type:	Not Reported	Pump Power:	Not Reported
Pump Rate:	0	Tested Rate:	0
Draw Down:	0	Completion:	Not Reported
Well Cancelled:	Not Reported	Driller Log:	X
Watershed:	SANTA CRUZ RIVER		

Map ID:	93		
Program:	55	Registry ID:	218303
Owner Name:	ARIZONA AIR NATIONAL GUARD	Well Type:	ENV - MONITOR
Well Type Group:	MONITOR	Water Use:	MONITORING
Basin Name:	TUCSON AMA	Driller License #:	83
Application:	15-AUG-08	Approved:	19-AUG-08
Installed Date:	18-NOV-08	Well Depth (ft):	105
Casing Type:	PLASTIC OR PVC	Water Level (ft):	88
AMA or INA:	TUCSON	Casing Depth (ft):	105
Casing Diameter (in):	4	RGR Pump Data:	NO
Pump Type:	Not Reported	Pump Power:	Not Reported
Pump Rate:	0	Tested Rate:	0
Draw Down:	0	Completion:	Not Reported
Well Cancelled:	Not Reported	Driller Log:	X
Watershed:	SANTA CRUZ RIVER		

Map ID:	93		
Program:	55	Registry ID:	218331
Owner Name:	ARIZONA AIR NATIONAL GUARD	Well Type:	ENV - INJECTION
Well Type Group:	NON-EXEMPT	Water Use:	REMEDIATION
Basin Name:	TUCSON AMA	Driller License #:	83
Application:	15-AUG-08	Approved:	21-AUG-08

Installed Date:	05-DEC-08	Well Depth (ft):	105
Casing Type:	PLASTIC OR PVC	Water Level (ft):	84
AMA or INA:	TUCSON	Casing Depth (ft):	105
Casing Diameter (in):	0	RGR Pump Data:	NO
Pump Type:	Not Reported	Pump Power:	Not Reported
Pump Rate:	0	Tested Rate:	0
Draw Down:	0	Completion:	Not Reported
Well Cancelled:	Not Reported	Driller Log:	X
Watershed:	SANTA CRUZ RIVER		

Map ID:	93		
Program:	55	Registry ID:	218304
Owner Name:	ARIZONA AIR NATIONAL GUARD	Well Type:	ENV - MONITOR
Well Type Group:	MONITOR	Water Use:	MONITORING
Basin Name:	TUCSON AMA	Driller License #:	83
Application:	15-AUG-08	Approved:	19-AUG-08
Installed Date:	03-DEC-08	Well Depth (ft):	105
Casing Type:	PLASTIC OR PVC	Water Level (ft):	86
AMA or INA:	TUCSON	Casing Depth (ft):	105
Casing Diameter (in):	0	RGR Pump Data:	NO
Pump Type:	Not Reported	Pump Power:	Not Reported
Pump Rate:	0	Tested Rate:	0
Draw Down:	0	Completion:	Not Reported
Well Cancelled:	Not Reported	Driller Log:	X
Watershed:	SANTA CRUZ RIVER		

Map ID:	94		
Program:	55	Registry ID:	915693
Owner Name:	U.S. AIRFORCE AFLCMC/WNVR	Well Type:	ENV - MONITOR
Well Type Group:	MONITOR	Water Use:	MONITORING
Basin Name:	TUCSON AMA	Driller License #:	823
Application:	25-JUN-13	Approved:	25-JUN-13
Installed Date:	15-JUL-13	Well Depth (ft):	175
Casing Type:	PLASTIC OR PVC	Water Level (ft):	88
AMA or INA:	TUCSON	Casing Depth (ft):	174
Casing Diameter (in):	4	RGR Pump Data:	NO
Pump Type:	Not Reported	Pump Power:	Not Reported
Pump Rate:	0	Tested Rate:	0
Draw Down:	0	Completion:	Not Reported
Well Cancelled:	Not Reported	Driller Log:	X
Watershed:	SANTA CRUZ RIVER		

Map ID:	87		
Program:	55	Registry ID:	206901
Owner Name:	TUCSON AIRPORT AUTHORITY	Well Type:	ENV - SOIL VAPOR EXTRACTION / MONITORING
Well Type Group:	OTHER	Water Use:	NO WATER USE
Basin Name:	TUCSON AMA	Driller License #:	161
Application:	02-MAR-05	Approved:	04-MAR-05
Installed Date:	Not Reported	Well Depth (ft):	0
Casing Type:	Not Reported	Water Level (ft):	0
AMA or INA:	TUCSON	Casing Depth (ft):	0
Casing Diameter (in):	0	RGR Pump Data:	NO
Pump Type:	Not Reported	Pump Power:	Not Reported

Pump Rate:	0	Tested Rate:	0
Draw Down:	0	Completion:	Not Reported
Well Cancelled:	Not Reported	Driller Log:	Not Reported
Watershed:	SANTA CRUZ RIVER		

Map ID:	87		
Program:	55	Registry ID:	808151
Owner Name:	MANNY CHAVEZ	Well Type:	EXEMPT
Well Type Group:	EXEMPT	Water Use:	DOMESTIC
Basin Name:	TUCSON AMA	Driller License #:	Not Reported
Application:	20-FEB-01	Approved:	Not Reported
Installed Date:	10-JAN-40	Well Depth (ft):	197
Casing Type:	STEEL - PERFORATED OR SLOTTED CASING		
Water Level (ft):	86	AMA or INA:	TUCSON
Casing Depth (ft):	150	Casing Diameter (in):	6
RGR Pump Data:	NO	Pump Type:	Not Reported
Pump Power:	Not Reported	Pump Rate:	0
Tested Rate:	0	Draw Down:	0
Completion:	Not Reported	Well Cancelled:	Not Reported
Driller Log:	Not Reported	Watershed:	SANTA CRUZ RIVER

Map ID:	87		
Program:	55	Registry ID:	569345
Owner Name:	TUCSON AIRPORT AUTHORITY	Well Type:	ENV - MONITOR
Well Type Group:	MONITOR	Water Use:	TEST
Basin Name:	TUCSON AMA	Driller License #:	52
Application:	22-JUN-98	Approved:	13-JUL-98
Installed Date:	20-JUL-98	Well Depth (ft):	125
Casing Type:	PLASTIC OR PVC	Water Level (ft):	86
AMA or INA:	TUCSON	Casing Depth (ft):	101
Casing Diameter (in):	2	RGR Pump Data:	NO
Pump Type:	Not Reported	Pump Power:	Not Reported
Pump Rate:	0	Tested Rate:	0
Draw Down:	0	Completion:	Not Reported
Well Cancelled:	Not Reported	Driller Log:	X
Watershed:	SANTA CRUZ RIVER		

Map ID:	85		
DWR Number:	Not Reported	DEQ Well #:	38784
Agency Well #:	38784	Start Date:	Not Reported
End Date:	Not Reported	Station Alt Name:	D-15-14 17ACA
well Depth:	Not Reported	Drill Depth:	Not Reported
Watershed:	SANTA CRUZ	Basin:	Tucson AMA
Aquifer Type:	Not Reported	Water Use:	Site Water Use Is Unknown
Well Type:	Well, For Single Wells Other Than Wells Of The Collector Or Ranney Type		

Map ID:	91		
DWR Number:	Not Reported	DEQ Well #:	38786
Agency Well #:	38786	Start Date:	Not Reported
End Date:	Not Reported	Station Alt Name:	D-15-14 17ADB

well Depth: Not Reported Drill Depth: Not Reported
Watershed: SANTA CRUZ Basin: Tucson AMA
Aquifer Type: Not Reported Water Use: Site Water Use Is Unknown
Well Type: Well, For Single Wells Other Than Wells Of The Collector Or Ranney Type

---

Map ID: 81
DWR Number: Not Reported DEQ Well #: 38785
Agency Well #: 38785 Start Date: Not Reported
End Date: Not Reported Station Alt Name: D-15-14 17ADA
well Depth: Not Reported Drill Depth: Not Reported
Watershed: SANTA CRUZ Basin: Tucson AMA
Aquifer Type: Not Reported Water Use: Site Water Use Is Unknown
Well Type: Well, For Single Wells Other Than Wells Of The Collector Or Ranney Type

---

Map ID: 95
DWR Number: 55-505569 DEQ Well #: 38566
Agency Well #: 38566 Start Date: 26-OCT-83
End Date: Not Reported Station Alt Name: TIAA_TARP_WR056A
well Depth: Not Reported Drill Depth: 405
Watershed: SANTA CRUZ Basin: Tucson AMA
Aquifer Type: Not Reported
Water Use: Water Is Extracted For Analyse Of Water Quality And/Or Water Levels.
Well Type: Well, For Single Wells Other Than Wells Of The Collector Or Ranney Type

---

Map ID: 95
DWR Number: Not Reported DEQ Well #: 000985
Agency Well #: 000985 Start Date: Not Reported
End Date: Not Reported Station Alt Name: TUCSON AREA AIRPORT
well Depth: Not Reported Drill Depth: Not Reported
Watershed: SANTA CRUZ Basin: Tucson AMA
Aquifer Type: Not Reported Water Use: Site Water Use Is Unknown
Well Type: Well, For Single Wells Other Than Wells Of The Collector Or Ranney Type

---

Map ID: 95
DWR Number: Not Reported DEQ Well #: 000986
Agency Well #: 000986 Start Date: Not Reported
End Date: Not Reported Station Alt Name: TUCSON AREA AIRPORT
well Depth: Not Reported Drill Depth: Not Reported
Watershed: SANTA CRUZ Basin: Tucson AMA
Aquifer Type: Not Reported Water Use: Site Water Use Is Unknown
Well Type: Well, For Single Wells Other Than Wells Of The Collector Or Ranney Type

---

Map ID: 95
DWR Number: Not Reported DEQ Well #: 001027
Agency Well #: 001027 Start Date: Not Reported
End Date: Not Reported Station Alt Name: TUCSON AREA AIRPORT
well Depth: Not Reported Drill Depth: Not Reported

Watershed:	SANTA CRUZ	Basin:	Tucson AMA
Aquifer Type:	Not Reported	Water Use:	Site Water Use Is Unknown
Well Type:	Well, For Single Wells Other Than Wells Of The Collector Or Ranney Type		

Map ID:	95		
Program:	55	Registry ID:	505570
Owner Name:	TUCSON WATER	Well Type:	SPCL - EXPLORATION
Well Type Group:	OTHER	Water Use:	MONITORING
Basin Name:	TUCSON AMA	Driller License #:	22
Application:	08-JUN-83	Approved:	Not Reported
Installed Date:	04-NOV-83	Well Depth (ft):	178
Casing Type:	PLASTIC OR PVC	Water Level (ft):	97
AMA or INA:	TUCSON	Casing Depth (ft):	158
Casing Diameter (in):	6	RGR Pump Data:	NO
Pump Type:	SUBMERSIBLE	Pump Power:	ELECTRIC MOTOR 1 - 5 HP
Pump Rate:	110	Tested Rate:	110
Draw Down:	18	Completion:	X
Well Cancelled:	Not Reported	Driller Log:	X
Watershed:	SANTA CRUZ RIVER		

Map ID:	95		
Program:	55	Registry ID:	507244
Owner Name:	CITY OF TUCSON - TUCSON WATER	Well Type:	SPCL - EXPLORATION
Well Type Group:	OTHER	Water Use:	MONITORING
Basin Name:	TUCSON AMA	Driller License #:	22
Application:	28-FEB-84	Approved:	Not Reported
Installed Date:	20-JAN-84	Well Depth (ft):	130
Casing Type:	PLASTIC OR PVC	Water Level (ft):	96
AMA or INA:	TUCSON	Casing Depth (ft):	130
Casing Diameter (in):	6	RGR Pump Data:	NO
Pump Type:	SUBMERSIBLE	Pump Power:	ELECTRIC MOTOR 1 - 5 HP
Pump Rate:	52	Tested Rate:	52
Draw Down:	7	Completion:	X
Well Cancelled:	Not Reported	Driller Log:	X
Watershed:	SANTA CRUZ RIVER		

Map ID:	95		
Program:	55	Registry ID:	505569
Owner Name:	TUCSON WATER	Well Type:	SPCL - EXPLORATION
Well Type Group:	OTHER	Water Use:	MONITORING
Basin Name:	TUCSON AMA	Driller License #:	22
Application:	08-JUN-83	Approved:	Not Reported
Installed Date:	26-OCT-83	Well Depth (ft):	405
Casing Type:	PLASTIC OR PVC	Water Level (ft):	212
AMA or INA:	TUCSON	Casing Depth (ft):	360
Casing Diameter (in):	6	RGR Pump Data:	NO
Pump Type:	SUBMERSIBLE	Pump Power:	ELECTRIC MOTOR 1 - 5 HP
Pump Rate:	87	Tested Rate:	87
Draw Down:	13	Completion:	X
Well Cancelled:	Not Reported	Driller Log:	X
Watershed:	SANTA CRUZ RIVER		

Map ID: 95

DWR Number:	55-507244	DEQ Well #:	38568
Agency Well #:	38568	Start Date:	20-JAN-84
End Date:	Not Reported	Station Alt Name:	TIAA_TARP_WR056C
well Depth:	Not Reported	Drill Depth:	130
Watershed:	SANTA CRUZ	Basin:	Tucson AMA
Aquifer Type:	Not Reported		
Water Use:	Water Is Extracted For Analyse Of Water Quality And/Or Water Levels.		
Well Type:	Not Reported		

Map ID:	87		
DWR Number:	55-808151	DEQ Well #:	73780
Agency Well #:	Not Reported	Start Date:	10-JAN-40
End Date:	Not Reported	Station Alt Name:	TIAA PW-077
well Depth:	Not Reported	Drill Depth:	197
Watershed:	Not Reported	Basin:	Tucson AMA
Aquifer Type:	Not Reported		
Water Use:	Water Used To Supply Household Needs Of Less Than Three Homes (Drinking, Cooking, Washing, Sanitary Purposes, Lawn Watering, Pet Care, One Classroom Schools, Turnpike Gates And Similar Purposes).		
Well Type:	Well, For Single Wells Other Than Wells Of The Collector Or Ranney Type		

Map ID:	95		
DWR Number:	55-505570	DEQ Well #:	38567
Agency Well #:	38567	Start Date:	04-NOV-83
End Date:	Not Reported	Station Alt Name:	TIAA_TARP_WR056B
well Depth:	Not Reported	Drill Depth:	178
Watershed:	SANTA CRUZ	Basin:	Tucson AMA
Aquifer Type:	Not Reported		
Water Use:	Water Is Extracted For Analyse Of Water Quality And/Or Water Levels.		
Well Type:	Well, For Single Wells Other Than Wells Of The Collector Or Ranney Type		

Map ID:	71		
DWR Number:	55-525127	DEQ Well #:	64533
Agency Well #:	Not Reported	Start Date:	07-OCT-89
End Date:	Not Reported	Station Alt Name:	AZ AIR NATIONAL GUARD MW96-L
well Depth:	Not Reported	Drill Depth:	138
Watershed:	Not Reported	Basin:	Tucson AMA
Aquifer Type:	Not Reported		
Water Use:	Water Is Extracted For Analyse Of Water Quality And/Or Water Levels.		
Well Type:	Well, For Single Wells Other Than Wells Of The Collector Or Ranney Type		

Map ID:	71		
DWR Number:	55-525128	DEQ Well #:	64534
Agency Well #:	Not Reported	Start Date:	09-OCT-89
End Date:	Not Reported	Station Alt Name:	AZ AIR NATIONAL GUARD MW96-U
well Depth:	Not Reported	Drill Depth:	105
Watershed:	Not Reported	Basin:	Tucson AMA
Aquifer Type:	Not Reported		
Water Use:	Water Is Extracted For Analyse Of Water Quality And/Or Water Levels.		
Well Type:	Well, For Single Wells Other Than Wells Of The Collector Or Ranney Type		

Map ID: 87

DWR Number:	55-636503	DEQ Well #:	73721
Agency Well #:	Not Reported	Start Date:	Not Reported
End Date:	Not Reported	Station Alt Name:	TIAA PW-078
well Depth:	Not Reported	Drill Depth:	130
Watershed:	Not Reported	Basin:	Tucson AMA
Aquifer Type:	Not Reported		
Water Use:	Water Used To Supply Household Needs Of Less Than Three Homes (Drinking, Cooking, Washing, Sanitary Purposes, Lawn Watering, Pet Care, One Classroom Schools, Turnpike Gates And Similar Purposes).		
Well Type:	Observation Well Is A Cased Well Drilled For Water Level Or Water Quality Observations. Do Not Use For An Oil Test Hole, Or Water Supply Well Used Only Incidentally As An Observation Well.		

Map ID:	82		
DWR Number:	55-568657	DEQ Well #:	64565
Agency Well #:	Not Reported	Start Date:	23-AUG-02
End Date:	Not Reported	Station Alt Name:	WC-05
well Depth:	Not Reported	Drill Depth:	143
Watershed:	SANTA CRUZ	Basin:	Tucson AMA
Aquifer Type:	Not Reported		
Water Use:	Water Is Extracted For Analyse Of Water Quality And/Or Water Levels.		
Well Type:	Well, For Single Wells Other Than Wells Of The Collector Or Ranney Type		

Map ID:	82		
DWR Number:	55-562972	DEQ Well #:	64554
Agency Well #:	Not Reported	Start Date:	31-JUL-97
End Date:	Not Reported	Station Alt Name:	EPA MONITOR WELL A3-L
well Depth:	Not Reported	Drill Depth:	138
Watershed:	Not Reported	Basin:	Tucson AMA
Aquifer Type:	Not Reported		
Water Use:	Water Is Extracted For Analyse Of Water Quality And/Or Water Levels.		
Well Type:	Well, For Single Wells Other Than Wells Of The Collector Or Ranney Type		

Map ID:	82		
DWR Number:	55-202797	DEQ Well #:	64571
Agency Well #:	Not Reported	Start Date:	10-JUL-91
End Date:	Not Reported	Station Alt Name:	WC-11
well Depth:	Not Reported	Drill Depth:	150
Watershed:	Not Reported	Basin:	Tucson AMA
Aquifer Type:	Not Reported		
Water Use:	Water Is Extracted For Analyse Of Water Quality And/Or Water Levels.		
Well Type:	Well, For Single Wells Other Than Wells Of The Collector Or Ranney Type		

Map ID:	82		
DWR Number:	55-562974	DEQ Well #:	64555
Agency Well #:	Not Reported	Start Date:	25-AUG-97
End Date:	Not Reported	Station Alt Name:	EPA MONITOR WELL A3-U
well Depth:	Not Reported	Drill Depth:	117
Watershed:	Not Reported	Basin:	Tucson AMA
Aquifer Type:	Not Reported		
Water Use:	Water Is Extracted For Analyse Of Water Quality And/Or Water Levels.		
Well Type:	Well, For Single Wells Other Than Wells Of The Collector Or Ranney Type		

Map ID:	92

DWR Number:	55-525126	DEQ Well #:	64532
Agency Well #:	Not Reported	Start Date:	22-SEP-89
End Date:	Not Reported	Station Alt Name:	AZ AIR NATIONAL GUARD MW95-U
well Depth:	Not Reported	Drill Depth:	108
Watershed:	Not Reported	Basin:	Tucson AMA
Aquifer Type:	Not Reported		
Water Use:	Water Is Extracted For Analyse Of Water Quality And/Or Water Levels.		
Well Type:	Well, For Single Wells Other Than Wells Of The Collector Or Ranney Type		

Map ID:	82		
DWR Number:	55-568660	DEQ Well #:	64036
Agency Well #:	Not Reported	Start Date:	10-JUN-98
End Date:	Not Reported	Station Alt Name:	EPA WELL BB-4
well Depth:	Not Reported	Drill Depth:	144
Watershed:	Not Reported	Basin:	Tucson AMA
Aquifer Type:	Not Reported		
Water Use:	Well Designed To Test Aquifer Parameters.		
Well Type:	Observation Well Is A Cased Well Drilled For Water Level Or Water Quality Observations. Do Not Use For An Oil Test Hole, Or Water Supply Well Used Only Incidentally As An Observation Well.		

Map ID:	82		
DWR Number:	55-507267	DEQ Well #:	38791
Agency Well #:	38791	Start Date:	03-JUL-84
End Date:	Not Reported	Station Alt Name:	SF-3
well Depth:	Not Reported	Drill Depth:	195
Watershed:	SANTA CRUZ	Basin:	Tucson AMA
Aquifer Type:	Not Reported		
Water Use:	Water Is Extracted For Analyse Of Water Quality And/Or Water Levels.		
Well Type:	Well, For Single Wells Other Than Wells Of The Collector Or Ranney Type		

Map ID:	82		
DWR Number:	55-568655	DEQ Well #:	64563
Agency Well #:	Not Reported	Start Date:	02-JUL-98
End Date:	Not Reported	Station Alt Name:	EPA WELL WC-4
well Depth:	Not Reported	Drill Depth:	121
Watershed:	Not Reported	Basin:	Tucson AMA
Aquifer Type:	Not Reported		
Water Use:	Water Is Extracted For Analyse Of Water Quality And/Or Water Levels.		
Well Type:	Well, For Single Wells Other Than Wells Of The Collector Or Ranney Type		

Map ID:	82		
DWR Number:	55-571863	DEQ Well #:	64564
Agency Well #:	Not Reported	Start Date:	Not Reported
End Date:	Not Reported	Station Alt Name:	WC-4R
well Depth:	Not Reported	Drill Depth:	125
Watershed:	SANTA CRUZ	Basin:	Tucson AMA
Aquifer Type:	Not Reported		
Water Use:	Water Is Extracted For Analyse Of Water Quality And/Or Water Levels.		
Well Type:	Well, For Single Wells Other Than Wells Of The Collector Or Ranney Type		

Map ID: 82

DWR Number:	55-519883	DEQ Well #:	64035
Agency Well #:	Not Reported	Start Date:	09-FEB-88
End Date:	Not Reported	Station Alt Name:	BB-3
well Depth:	Not Reported	Drill Depth:	146.5
Watershed:	SANTA CRUZ	Basin:	Tucson AMA
Aquifer Type:	Not Reported		
Water Use:	Water Is Extracted For Analyse Of Water Quality And/Or Water Levels.		
Well Type:	Observation Well Is A Cased Well Drilled For Water Level Or Water Quality Observations. Do Not Use For An Oil Test Hole, Or Water Supply Well Used Only Incidentally As An Observation Well.		

Map ID:	71		
DWR Number:	55-525130	DEQ Well #:	64536
Agency Well #:	Not Reported	Start Date:	27-SEP-89
End Date:	Not Reported	Station Alt Name:	AZ AIR NATIONAL GUARD MW97-U
well Depth:	Not Reported	Drill Depth:	150
Watershed:	Not Reported	Basin:	Tucson AMA
Aquifer Type:	Not Reported		
Water Use:	Water Is Extracted For Analyse Of Water Quality And/Or Water Levels.		
Well Type:	Well, For Single Wells Other Than Wells Of The Collector Or Ranney Type		

Map ID:	82		
DWR Number:	55-584035	DEQ Well #:	64569
Agency Well #:	Not Reported	Start Date:	Not Reported
End Date:	Not Reported	Station Alt Name:	EPA WELL WC-09
well Depth:	Not Reported	Drill Depth:	145
Watershed:	Not Reported	Basin:	Tucson AMA
Aquifer Type:	Not Reported		
Water Use:	Water Is Extracted For Analyse Of Water Quality And/Or Water Levels.		
Well Type:	Well, For Single Wells Other Than Wells Of The Collector Or Ranney Type		

Map ID:	71		
DWR Number:	55-525129	DEQ Well #:	64535
Agency Well #:	Not Reported	Start Date:	30-SEP-89
End Date:	Not Reported	Station Alt Name:	MW97-L
well Depth:	Not Reported	Drill Depth:	143
Watershed:	Not Reported	Basin:	Tucson AMA
Aquifer Type:	Not Reported		
Water Use:	Water Is Extracted For Analyse Of Water Quality And/Or Water Levels.		
Well Type:	Well, For Single Wells Other Than Wells Of The Collector Or Ranney Type		

Map ID:	71		
DWR Number:	55-523753	DEQ Well #:	64526
Agency Well #:	Not Reported	Start Date:	17-MAY-89
End Date:	Not Reported	Station Alt Name:	AZ AIR NATIONAL GUARD MW91-U
well Depth:	Not Reported	Drill Depth:	100
Watershed:	Not Reported	Basin:	Tucson AMA
Aquifer Type:	Not Reported		
Water Use:	Water Is Extracted For Analyse Of Water Quality And/Or Water Levels.		
Well Type:	Well, For Single Wells Other Than Wells Of The Collector Or Ranney Type		

Map ID: 71

DWR Number:	55-523744	DEQ Well #:	64525
Agency Well #:	Not Reported	Start Date:	16-MAY-89
End Date:	Not Reported	Station Alt Name:	AZ AIR NATIONAL GUARD MW91-M
well Depth:	Not Reported	Drill Depth:	123
Watershed:	Not Reported	Basin:	Tucson AMA
Aquifer Type:	Not Reported		
Water Use:	Water Is Extracted For Analyse Of Water Quality And/Or Water Levels.		
Well Type:	Well, For Single Wells Other Than Wells Of The Collector Or Ranney Type		

Map ID:	71		
DWR Number:	55-523752	DEQ Well #:	64524
Agency Well #:	Not Reported	Start Date:	13-MAY-89
End Date:	Not Reported	Station Alt Name:	AZ AIR NATIONAL GUARD MW91-L
well Depth:	Not Reported	Drill Depth:	150
Watershed:	Not Reported	Basin:	Tucson AMA
Aquifer Type:	Not Reported		
Water Use:	Water Is Extracted For Analyse Of Water Quality And/Or Water Levels.		
Well Type:	Well, For Single Wells Other Than Wells Of The Collector Or Ranney Type		

Map ID:	96		
DWR Number:	55-569345	DEQ Well #:	65003
Agency Well #:	Not Reported	Start Date:	20-JUL-98
End Date:	Not Reported	Station Alt Name:	TIAA_AP_S-42
well Depth:	Not Reported	Drill Depth:	126
Watershed:	Not Reported	Basin:	Tucson AMA
Aquifer Type:	Not Reported		
Water Use:	Well Designed To Test Aquifer Parameters.		
Well Type:	Observation Well Is A Cased Well Drilled For Water Level Or Water Quality Observations. Do Not Use For An Oil Test Hole, Or Water Supply Well Used Only Incidentally As An Observation Well.		

Map ID:	96		
DWR Number:	55-206907	DEQ Well #:	73118
Agency Well #:	Not Reported	Start Date:	Not Reported
End Date:	Not Reported	Station Alt Name:	IW-10
well Depth:	Not Reported	Drill Depth:	100
Watershed:	Not Reported	Basin:	Tucson AMA
Aquifer Type:	Not Reported		
Water Use:	Water Is Extracted For Analyse Of Water Quality And/Or Water Levels.		
Well Type:	Not Reported		

Map ID:	97		
DWR Number:	55-562970	DEQ Well #:	64553
Agency Well #:	Not Reported	Start Date:	27-AUG-97
End Date:	Not Reported	Station Alt Name:	EPA MONITOR WELL A2-U
well Depth:	Not Reported	Drill Depth:	117
Watershed:	Not Reported	Basin:	Tucson AMA
Aquifer Type:	Not Reported		
Water Use:	Water Is Extracted For Analyse Of Water Quality And/Or Water Levels.		
Well Type:	Well, For Single Wells Other Than Wells Of The Collector Or Ranney Type		

Map ID: 97

DWR Number:	55-562967	DEQ Well #:	64552
Agency Well #:	Not Reported	Start Date:	06-AUG-97
End Date:	Not Reported	Station Alt Name:	EPA MONITOR WELL A2-L
well Depth:	Not Reported	Drill Depth:	148
Watershed:	Not Reported	Basin:	Tucson AMA
Aquifer Type:	Not Reported		
Water Use:	Water Is Extracted For Analyse Of Water Quality And/Or Water Levels.		
Well Type:	Well, For Single Wells Other Than Wells Of The Collector Or Ranney Type		

Map ID:	98		
DWR Number:	Not Reported	DEQ Well #:	73542
Agency Well #:	Not Reported	Start Date:	Not Reported
End Date:	Not Reported	Station Alt Name:	TIAA PW-032
well Depth:	Not Reported	Drill Depth:	Not Reported
Watershed:	Not Reported	Basin:	Tucson AMA
Aquifer Type:	Not Reported		
Water Use:	Water Is Extracted For Analyse Of Water Quality And/Or Water Levels.		
Well Type:	Observation Well Is A Cased Well Drilled For Water Level Or Water Quality Observations. Do Not Use For An Oil Test Hole, Or Water Supply Well Used Only Incidentally As An Observation Well.		

Map ID:	96		
DWR Number:	55-206902	DEQ Well #:	73108
Agency Well #:	Not Reported	Start Date:	Not Reported
End Date:	Not Reported	Station Alt Name:	CRA-13
well Depth:	Not Reported	Drill Depth:	105
Watershed:	Not Reported	Basin:	Tucson AMA
Aquifer Type:	Not Reported		
Water Use:	Water Is Extracted For Analyse Of Water Quality And/Or Water Levels.		
Well Type:	Not Reported		

Map ID:	96		
DWR Number:	55-206906	DEQ Well #:	73119
Agency Well #:	Not Reported	Start Date:	Not Reported
End Date:	Not Reported	Station Alt Name:	IW-11
well Depth:	Not Reported	Drill Depth:	100
Watershed:	Not Reported	Basin:	Tucson AMA
Aquifer Type:	Not Reported		
Water Use:	Water Is Extracted For Analyse Of Water Quality And/Or Water Levels.		
Well Type:	Not Reported		

Map ID:	96		
DWR Number:	55-206905	DEQ Well #:	73120
Agency Well #:	Not Reported	Start Date:	Not Reported
End Date:	Not Reported	Station Alt Name:	IW-12
well Depth:	Not Reported	Drill Depth:	105
Watershed:	Not Reported	Basin:	Tucson AMA
Aquifer Type:	Not Reported		
Water Use:	Water Is Extracted For Analyse Of Water Quality And/Or Water Levels.		
Well Type:	Not Reported		

Map ID: 96

DWR Number:	55-206904	DEQ Well #:	73121
Agency Well #:	Not Reported	Start Date:	Not Reported
End Date:	Not Reported	Station Alt Name:	IW-13
well Depth:	Not Reported	Drill Depth:	100
Watershed:	Not Reported	Basin:	Tucson AMA
Aquifer Type:	Not Reported		
Water Use:	Water Is Extracted For Analyse Of Water Quality And/Or Water Levels.		
Well Type:	Not Reported		

Map ID:	82		
DWR Number:	55-213365	DEQ Well #:	73082
Agency Well #:	Not Reported	Start Date:	Not Reported
End Date:	Not Reported	Station Alt Name:	EPA WC-14
well Depth:	Not Reported	Drill Depth:	Not Reported
Watershed:	Not Reported	Basin:	Tucson AMA
Aquifer Type:	Not Reported		
Water Use:	Water Is Extracted For Analyse Of Water Quality And/Or Water Levels.		
Well Type:	Well, For Single Wells Other Than Wells Of The Collector Or Ranney Type		

Map ID:	82		
DWR Number:	55-584036	DEQ Well #:	64568
Agency Well #:	Not Reported	Start Date:	28-OCT-88
End Date:	Not Reported	Station Alt Name:	WC-08
well Depth:	Not Reported	Drill Depth:	122
Watershed:	Not Reported	Basin:	Tucson AMA
Aquifer Type:	Not Reported		
Water Use:	Water Is Extracted For Analyse Of Water Quality And/Or Water Levels.		
Well Type:	Well, For Single Wells Other Than Wells Of The Collector Or Ranney Type		

Map ID:	96		
DWR Number:	55-206903	DEQ Well #:	73122
Agency Well #:	Not Reported	Start Date:	Not Reported
End Date:	Not Reported	Station Alt Name:	IW-14
well Depth:	Not Reported	Drill Depth:	105
Watershed:	Not Reported	Basin:	Tucson AMA
Aquifer Type:	Not Reported		
Water Use:	Water Is Extracted For Analyse Of Water Quality And/Or Water Levels.		
Well Type:	Not Reported		

Map ID:	96		
DWR Number:	55-206970	DEQ Well #:	73116
Agency Well #:	Not Reported	Start Date:	Not Reported
End Date:	Not Reported	Station Alt Name:	IW-08
well Depth:	Not Reported	Drill Depth:	100
Watershed:	Not Reported	Basin:	Tucson AMA
Aquifer Type:	Not Reported		
Water Use:	Water Is Extracted For Analyse Of Water Quality And/Or Water Levels.		
Well Type:	Not Reported		

Map ID: 96

GEOCHECK VERSION 2.1
STATE DATABASE WELL INFORMATION

DWR Number:	55-206969	DEQ Well #:	73115
Agency Well #:	Not Reported	Start Date:	Not Reported
End Date:	Not Reported	Station Alt Name:	IW-07
well Depth:	Not Reported	Drill Depth:	100
Watershed:	Not Reported	Basin:	Tucson AMA
Aquifer Type:	Not Reported		
Water Use:	Water Is Extracted For Analyse Of Water Quality And/Or Water Levels.		
Well Type:	Not Reported		

Map ID:	96		
DWR Number:	55-206908	DEQ Well #:	73117
Agency Well #:	Not Reported	Start Date:	Not Reported
End Date:	Not Reported	Station Alt Name:	IW-09
well Depth:	Not Reported	Drill Depth:	105
Watershed:	Not Reported	Basin:	Tucson AMA
Aquifer Type:	Not Reported		
Water Use:	Water Is Extracted For Analyse Of Water Quality And/Or Water Levels.		
Well Type:	Not Reported		

Map ID:	97		
Program:	55	Registry ID:	562971
Owner Name:	US EPA REGION 9,	Well Type:	ENV - MONITOR OR PIEZOMETER
Well Type Group:	MONITOR	Water Use:	MONITORING
Basin Name:	TUCSON AMA	Driller License #:	529
Application:	15-JUL-97	Approved:	Not Reported
Installed Date:	21-AUG-97	Well Depth (ft):	171
Casing Type:	PLASTIC OR PVC	Water Level (ft):	99
AMA or INA:	TUCSON	Casing Depth (ft):	151
Casing Diameter (in):	4	RGR Pump Data:	NO
Pump Type:	NO PUMP CODE LISTED	Pump Power:	NO POWER CODE LISTED
Pump Rate:	0	Tested Rate:	0
Draw Down:	0	Completion:	N
Well Cancelled:	Not Reported	Driller Log:	X
Watershed:	SANTA CRUZ RIVER		

Map ID:	97		
Program:	55	Registry ID:	562970
Owner Name:	US EPA REGION 9,	Well Type:	ENV - MONITOR OR PIEZOMETER
Well Type Group:	MONITOR	Water Use:	MONITORING
Basin Name:	TUCSON AMA	Driller License #:	529
Application:	15-JUL-97	Approved:	Not Reported
Installed Date:	27-AUG-97	Well Depth (ft):	117
Casing Type:	PLASTIC OR PVC	Water Level (ft):	97
AMA or INA:	TUCSON	Casing Depth (ft):	116
Casing Diameter (in):	4	RGR Pump Data:	NO
Pump Type:	NO PUMP CODE LISTED	Pump Power:	NO POWER CODE LISTED
Pump Rate:	0	Tested Rate:	0
Draw Down:	0	Completion:	N
Well Cancelled:	Not Reported	Driller Log:	X
Watershed:	SANTA CRUZ RIVER		

Map ID: 97

GEOCHECK VERSION 2.1
STATE DATABASE WELL INFORMATION

Program:	55	Registry ID:	562967
Owner Name:	US EPA REGION 9,	Well Type:	ENV - MONITOR OR PIEZOMETER
Well Type Group:	MONITOR	Water Use:	MONITORING
Basin Name:	TUCSON AMA	Driller License #:	529
Application:	15-JUL-97	Approved:	Not Reported
Installed Date:	06-AUG-97	Well Depth (ft):	171
Casing Type:	PLASTIC OR PVC	Water Level (ft):	97
AMA or INA:	TUCSON	Casing Depth (ft):	145
Casing Diameter (in):	4	RGR Pump Data:	NO
Pump Type:	NO PUMP CODE LISTED	Pump Power:	NO POWER CODE LISTED
Pump Rate:	0	Tested Rate:	0
Draw Down:	0	Completion:	Not Reported
Well Cancelled:	Not Reported	Driller Log:	X
Watershed:	SANTA CRUZ RIVER		

Map ID:	97		
Program:	55	Registry ID:	562972
Owner Name:	US EPA REGION 9,	Well Type:	ENV - MONITOR
Well Type Group:	MONITOR	Water Use:	MONITORING
Basin Name:	TUCSON AMA	Driller License #:	529
Application:	11-APR-00	Approved:	Not Reported
Installed Date:	31-JUL-97	Well Depth (ft):	171
Casing Type:	PLASTIC OR PVC	Water Level (ft):	99
AMA or INA:	TUCSON	Casing Depth (ft):	135
Casing Diameter (in):	4	RGR Pump Data:	NO
Pump Type:	NO PUMP CODE LISTED	Pump Power:	NO POWER CODE LISTED
Pump Rate:	0	Tested Rate:	0
Draw Down:	0	Completion:	N
Well Cancelled:	Not Reported	Driller Log:	X
Watershed:	SANTA CRUZ RIVER		

Map ID:	97		
Program:	55	Registry ID:	916576
Owner Name:	US EPA REGION 1X (SFD6-2)	Well Type:	ENV - MONITOR
Well Type Group:	MONITOR	Water Use:	MONITORING
Basin Name:	TUCSON AMA	Driller License #:	226
Application:	03-MAR-14	Approved:	03-MAR-14
Installed Date:	14-MAR-14	Well Depth (ft):	106
Casing Type:	PLASTIC OR PVC	Water Level (ft):	95
AMA or INA:	TUCSON	Casing Depth (ft):	106
Casing Diameter (in):	0	RGR Pump Data:	NO
Pump Type:	Not Reported	Pump Power:	Not Reported
Pump Rate:	0	Tested Rate:	0
Draw Down:	0	Completion:	Not Reported
Well Cancelled:	Not Reported	Driller Log:	X
Watershed:	SANTA CRUZ RIVER		

Map ID:	97		
Program:	55	Registry ID:	916577
Owner Name:	US EPA REGION 1X (SFD6-2)	Well Type:	ENV - MONITOR
Well Type Group:	MONITOR	Water Use:	MONITORING
Basin Name:	TUCSON AMA	Driller License #:	226
Application:	03-MAR-14	Approved:	03-MAR-14

Installed Date:	07-MAR-14	Well Depth (ft):	112
Casing Type:	PLASTIC OR PVC	Water Level (ft):	101
AMA or INA:	TUCSON	Casing Depth (ft):	112
Casing Diameter (in):	0	RGR Pump Data:	NO
Pump Type:	Not Reported	Pump Power:	Not Reported
Pump Rate:	0	Tested Rate:	0
Draw Down:	0	Completion:	Not Reported
Well Cancelled:	Not Reported	Driller Log:	X
Watershed:	SANTA CRUZ RIVER		

Map ID:	97		
Program:	55	Registry ID:	916578
Owner Name:	US EPA REGION 1X (SFD6-2)	Well Type:	ENV - MONITOR
Well Type Group:	MONITOR	Water Use:	MONITORING
Basin Name:	TUCSON AMA	Driller License #:	226
Application:	03-MAR-14	Approved:	03-MAR-14
Installed Date:	27-MAR-14	Well Depth (ft):	155
Casing Type:	PLASTIC OR PVC	Water Level (ft):	105
AMA or INA:	TUCSON	Casing Depth (ft):	155
Casing Diameter (in):	0	RGR Pump Data:	NO
Pump Type:	Not Reported	Pump Power:	Not Reported
Pump Rate:	0	Tested Rate:	0
Draw Down:	0	Completion:	Not Reported
Well Cancelled:	Not Reported	Driller Log:	X
Watershed:	SANTA CRUZ RIVER		

Map ID:	97		
Program:	55	Registry ID:	916575
Owner Name:	US EPA REGION 1X (SFD6-2)	Well Type:	ENV - MONITOR
Well Type Group:	MONITOR	Water Use:	MONITORING
Basin Name:	TUCSON AMA	Driller License #:	226
Application:	03-MAR-14	Approved:	03-MAR-14
Installed Date:	14-MAR-14	Well Depth (ft):	105
Casing Type:	PLASTIC OR PVC	Water Level (ft):	95
AMA or INA:	TUCSON	Casing Depth (ft):	105
Casing Diameter (in):	4	RGR Pump Data:	NO
Pump Type:	Not Reported	Pump Power:	Not Reported
Pump Rate:	0	Tested Rate:	0
Draw Down:	0	Completion:	Not Reported
Well Cancelled:	Not Reported	Driller Log:	X
Watershed:	SANTA CRUZ RIVER		

Map ID:	97		
Program:	55	Registry ID:	562973
Owner Name:	US EPA REGION 9,	Well Type:	ENV - MONITOR OR PIEZOMETER
Well Type Group:	MONITOR	Water Use:	MONITORING
Basin Name:	TUCSON AMA	Driller License #:	529
Application:	15-JUL-97	Approved:	Not Reported
Installed Date:	28-AUG-97	Well Depth (ft):	117
Casing Type:	PLASTIC OR PVC	Water Level (ft):	99
AMA or INA:	TUCSON	Casing Depth (ft):	116
Casing Diameter (in):	4	RGR Pump Data:	NO
Pump Type:	NO PUMP CODE LISTED	Pump Power:	NO POWER CODE LISTED

Pump Rate:	0	Tested Rate:	0
Draw Down:	0	Completion:	N
Well Cancelled:	Not Reported	Driller Log:	X
Watershed:	SANTA CRUZ RIVER		

Map ID:	97		
Program:	55	Registry ID:	914273
Owner Name:	US ENVIRONMENTAL PROTECTION AGENCY/REGION 9		
Well Type:	ENV - MONITOR	Well Type Group:	MONITOR
Water Use:	MONITORING	Basin Name:	TUCSON AMA
Driller License #:	161	Application:	20-APR-12
Approved:	20-APR-12	Installed Date:	08-MAY-12
Well Depth (ft):	150	Casing Type:	PLASTIC OR PVC
Water Level (ft):	100	AMA or INA:	TUCSON
Casing Depth (ft):	143	Casing Diameter (in):	2
RGR Pump Data:	NO	Pump Type:	Not Reported
Pump Power:	Not Reported	Pump Rate:	0
Tested Rate:	0	Draw Down:	0
Completion:	Not Reported	Well Cancelled:	Not Reported
Driller Log:	X	Watershed:	SANTA CRUZ RIVER

Map ID:	97		
Program:	55	Registry ID:	916574
Owner Name:	US EPA REGION 1X (SFD6-2)	Well Type:	ENV - MONITOR
Well Type Group:	MONITOR	Water Use:	MONITORING
Basin Name:	TUCSON AMA	Driller License #:	226
Application:	03-MAR-14	Approved:	03-MAR-14
Installed Date:	07-MAR-14	Well Depth (ft):	105
Casing Type:	PLASTIC OR PVC	Water Level (ft):	95
AMA or INA:	TUCSON	Casing Depth (ft):	105
Casing Diameter (in):	4	RGR Pump Data:	NO
Pump Type:	Not Reported	Pump Power:	Not Reported
Pump Rate:	0	Tested Rate:	0
Draw Down:	0	Completion:	Not Reported
Well Cancelled:	Not Reported	Driller Log:	X
Watershed:	SANTA CRUZ RIVER		

Map ID:	96		
DWR Number:	55-206968	DEQ Well #:	73114
Agency Well #:	Not Reported	Start Date:	Not Reported
End Date:	Not Reported	Station Alt Name:	IW-06
well Depth:	Not Reported	Drill Depth:	100
Watershed:	Not Reported	Basin:	Tucson AMA
Aquifer Type:	Not Reported		
Water Use:	Water Is Extracted For Analyse Of Water Quality And/Or Water Levels.		
Well Type:	Not Reported		

Map ID:	96		
DWR Number:	55-206963	DEQ Well #:	73109
Agency Well #:	Not Reported	Start Date:	Not Reported

End Date:	Not Reported	Station Alt Name:	IW-01
well Depth:	Not Reported	Drill Depth:	105
Watershed:	Not Reported	Basin:	Tucson AMA
Aquifer Type:	Not Reported		
Water Use:	Water Is Extracted For Analyse Of Water Quality And/Or Water Levels.		
Well Type:	Not Reported		

Map ID:	96		
DWR Number:	55-206964	DEQ Well #:	73110
Agency Well #:	Not Reported	Start Date:	Not Reported
End Date:	Not Reported	Station Alt Name:	IW-02
well Depth:	Not Reported	Drill Depth:	100
Watershed:	Not Reported	Basin:	Tucson AMA
Aquifer Type:	Not Reported		
Water Use:	Water Is Extracted For Analyse Of Water Quality And/Or Water Levels.		
Well Type:	Not Reported		

Map ID:	96		
DWR Number:	55-593186	DEQ Well #:	65055
Agency Well #:	Not Reported	Start Date:	18-OCT-02
End Date:	Not Reported	Station Alt Name:	TIAA_AP_MWS-1
well Depth:	Not Reported	Drill Depth:	130
Watershed:	Not Reported	Basin:	Tucson AMA
Aquifer Type:	Not Reported		
Water Use:	Water Is Extracted For Analyse Of Water Quality And/Or Water Levels.		
Well Type:	Observation Well Is A Cased Well Drilled For Water Level Or Water Quality Observations. Do Not Use For An Oil Test Hole, Or Water Supply Well Used Only Incidentally As An Observation Well.		

Map ID:	96		
DWR Number:	55-562565	DEQ Well #:	65005
Agency Well #:	Not Reported	Start Date:	28-JUN-97
End Date:	Not Reported	Station Alt Name:	TIAA_AP_S-31
well Depth:	Not Reported	Drill Depth:	101
Watershed:	Not Reported	Basin:	Tucson AMA
Aquifer Type:	Not Reported		
Water Use:	Water Is Extracted For Analyse Of Water Quality And/Or Water Levels.		
Well Type:	Observation Well Is A Cased Well Drilled For Water Level Or Water Quality Observations. Do Not Use For An Oil Test Hole, Or Water Supply Well Used Only Incidentally As An Observation Well.		

Map ID:	82		
Program:	55	Registry ID:	202798
Owner Name:	US ENVIRONMENTAL PROTECTION AGENCY	Well Type:	ENV - MONITOR
Well Type Group:	MONITOR	Water Use:	Not Reported
Basin Name:	TUCSON AMA	Driller License #:	Not Reported
Application:	15-MAR-04	Approved:	Not Reported
Installed Date:	Not Reported	Well Depth (ft):	0
Casing Type:	Not Reported	Water Level (ft):	0
AMA or INA:	TUCSON	Casing Depth (ft):	0
Casing Diameter (in):	0	RGR Pump Data:	NO
Pump Type:	Not Reported	Pump Power:	Not Reported

Pump Rate:	0	Tested Rate:	0
Draw Down:	0	Completion:	Not Reported
Well Cancelled:	Not Reported	Driller Log:	Not Reported
Watershed:	SANTA CRUZ RIVER		

Map ID:	82		
Program:	55	Registry ID:	600002
Owner Name:	TUCSON AIRPORT,	Well Type:	NON-EXEMPT
Well Type Group:	NON-EXEMPT	Water Use:	IRRIGATION
Basin Name:	TUCSON AMA	Driller License #:	0
Application:	10-NOV-81	Approved:	Not Reported
Installed Date:	01-JAN-54	Well Depth (ft):	0
Casing Type:	STEEL - PERFORATED OR SLOTTED CASING		
Water Level (ft):	100	AMA or INA:	TUCSON
Casing Depth (ft):	0	Casing Diameter (in):	12
RGR Pump Data:	NO	Pump Type:	NO PUMP CODE LISTED
Pump Power:	NO POWER CODE LISTED	Pump Rate:	935
Tested Rate:	935	Draw Down:	0
Completion:	N	Well Cancelled:	Y
Driller Log:	N	Watershed:	SANTA CRUZ RIVER

Map ID:	82		
Program:	55	Registry ID:	914272
Owner Name:	US ENVIRONMENTAL PROTECTION AGENCY/REGION 9		
Well Type:	ENV - MONITOR	Well Type Group:	MONITOR
Water Use:	MONITORING	Basin Name:	TUCSON AMA
Driller License #:	161	Application:	20-APR-12
Approved:	20-APR-12	Installed Date:	03-MAY-12
Well Depth (ft):	0	Casing Type:	PLASTIC OR PVC
Water Level (ft):	0	AMA or INA:	TUCSON
Casing Depth (ft):	122	Casing Diameter (in):	0
RGR Pump Data:	NO	Pump Type:	Not Reported
Pump Power:	Not Reported	Pump Rate:	0
Tested Rate:	0	Draw Down:	0
Completion:	Not Reported	Well Cancelled:	Not Reported
Driller Log:	X	Watershed:	SANTA CRUZ RIVER

Map ID:	82		
Program:	55	Registry ID:	213365
Owner Name:	US ENVIRONMENTAL PROTECTION AGENCY/REGION 9		
Well Type:	ENV - SOIL VAPOR EXTRACTION / MONITORING		
Well Type Group:	OTHER	Water Use:	Not Reported
Basin Name:	TUCSON AMA	Driller License #:	Not Reported
Application:	22-AUG-06	Approved:	Not Reported
Installed Date:	Not Reported	Well Depth (ft):	0
Casing Type:	Not Reported	Water Level (ft):	0
AMA or INA:	TUCSON	Casing Depth (ft):	0
Casing Diameter (in):	0	RGR Pump Data:	NO
Pump Type:	Not Reported	Pump Power:	Not Reported
Pump Rate:	0	Tested Rate:	0
Draw Down:	0	Completion:	Not Reported
Well Cancelled:	Not Reported	Driller Log:	Not Reported
Watershed:	SANTA CRUZ RIVER		

Map ID: 82

GEOCHECK VERSION 2.1
STATE DATABASE WELL INFORMATION

Program:	55	Registry ID:	916572
Owner Name:	US EPA REGION 1X (SFD 6-2)	Well Type:	ENV - MONITOR
Well Type Group:	MONITOR	Water Use:	MONITORING
Basin Name:	TUCSON AMA	Driller License #:	226
Application:	03-MAR-14	Approved:	03-MAR-14
Installed Date:	31-MAR-14	Well Depth (ft):	121
Casing Type:	PLASTIC OR PVC	Water Level (ft):	106
AMA or INA:	TUCSON	Casing Depth (ft):	110
Casing Diameter (in):	0	RGR Pump Data:	NO
Pump Type:	Not Reported	Pump Power:	Not Reported
Pump Rate:	0	Tested Rate:	0
Draw Down:	0	Completion:	Not Reported
Well Cancelled:	Not Reported	Driller Log:	X
Watershed:	SANTA CRUZ RIVER		

Map ID:	82		
Program:	55	Registry ID:	916573
Owner Name:	US EPA REGION 1X (SFD6-2)	Well Type:	ENV - MONITOR
Well Type Group:	MONITOR	Water Use:	MONITORING
Basin Name:	TUCSON AMA	Driller License #:	226
Application:	03-MAR-14	Approved:	03-MAR-14
Installed Date:	25-MAR-14	Well Depth (ft):	124
Casing Type:	PLASTIC OR PVC	Water Level (ft):	108
AMA or INA:	TUCSON	Casing Depth (ft):	124
Casing Diameter (in):	0	RGR Pump Data:	NO
Pump Type:	Not Reported	Pump Power:	Not Reported
Pump Rate:	0	Tested Rate:	0
Draw Down:	0	Completion:	Not Reported
Well Cancelled:	Not Reported	Driller Log:	X
Watershed:	SANTA CRUZ RIVER		

Map ID:	82		
Program:	55	Registry ID:	620326
Owner Name:	TUCSON AIRPORT AUTHORITY	Well Type:	EXEMPT
Well Type Group:	EXEMPT	Water Use:	MUNICIPAL USES
Basin Name:	TUCSON AMA	Driller License #:	498
Application:	09-JUN-82	Approved:	Not Reported
Installed Date:	Not Reported	Well Depth (ft):	66
Casing Type:	NO CASING CODE LISTED	Water Level (ft):	0
AMA or INA:	TUCSON	Casing Depth (ft):	0
Casing Diameter (in):	48	RGR Pump Data:	NO
Pump Type:	NO PUMP CODE LISTED	Pump Power:	NO POWER CODE LISTED
Pump Rate:	935	Tested Rate:	935
Draw Down:	0	Completion:	A
Well Cancelled:	Y	Driller Log:	Not Reported
Watershed:	SANTA CRUZ RIVER		

Map ID:	82		
Program:	55	Registry ID:	562969
Owner Name:	US EPA REGION 9,	Well Type:	ENV - MONITOR OR PIEZOMETER
Well Type Group:	MONITOR	Water Use:	MONITORING
Basin Name:	TUCSON AMA	Driller License #:	529
Application:	15-JUL-97	Approved:	Not Reported

Installed Date:	18-AUG-97	Well Depth (ft):	121
Casing Type:	PLASTIC OR PVC	Water Level (ft):	105
AMA or INA:	TUCSON	Casing Depth (ft):	120
Casing Diameter (in):	4	RGR Pump Data:	NO
Pump Type:	NO PUMP CODE LISTED	Pump Power:	NO POWER CODE LISTED
Pump Rate:	0	Tested Rate:	0
Draw Down:	0	Completion:	N
Well Cancelled:	Not Reported	Driller Log:	X
Watershed:	SANTA CRUZ RIVER		

Map ID:	82		
Program:	55	Registry ID:	218639
Owner Name:	US ENVIRONMENTAL PROTECTION AGENCY/REGION 9		
Well Type:	ENV - MONITOR	Well Type Group:	MONITOR
Water Use:	MONITORING	Basin Name:	TUCSON AMA
Driller License #:	161	Application:	15-DEC-08
Approved:	29-DEC-08	Installed Date:	20-DEC-08
Well Depth (ft):	121	Casing Type:	PLASTIC OR PVC
Water Level (ft):	90	AMA or INA:	TUCSON
Casing Depth (ft):	120	Casing Diameter (in):	2
RGR Pump Data:	NO	Pump Type:	Not Reported
Pump Power:	Not Reported	Pump Rate:	0
Tested Rate:	0	Draw Down:	0
Completion:	Not Reported	Well Cancelled:	Not Reported
Driller Log:	X	Watershed:	SANTA CRUZ RIVER

Map ID:	82		
Program:	55	Registry ID:	218641
Owner Name:	US ENVIRONMENTAL PROTECTION AGENCY/REGION 9		
Well Type:	ENV - MONITOR	Well Type Group:	MONITOR
Water Use:	MONITORING	Basin Name:	TUCSON AMA
Driller License #:	161	Application:	15-DEC-08
Approved:	29-DEC-08	Installed Date:	12-JAN-09
Well Depth (ft):	121	Casing Type:	PLASTIC OR PVC
Water Level (ft):	90	AMA or INA:	TUCSON
Casing Depth (ft):	120	Casing Diameter (in):	2
RGR Pump Data:	NO	Pump Type:	Not Reported
Pump Power:	Not Reported	Pump Rate:	0
Tested Rate:	0	Draw Down:	0
Completion:	Not Reported	Well Cancelled:	Not Reported
Driller Log:	X	Watershed:	SANTA CRUZ RIVER

Map ID:	82		
Program:	55	Registry ID:	218642
Owner Name:	US ENVIRONMENTAL PROTECTION AGENCY/REGION 9		
Well Type:	ENV - MONITOR	Well Type Group:	MONITOR
Water Use:	MONITORING	Basin Name:	TUCSON AMA
Driller License #:	161	Application:	15-DEC-08
Approved:	29-DEC-08	Installed Date:	03-JAN-09
Well Depth (ft):	121	Casing Type:	PLASTIC OR PVC
Water Level (ft):	105	AMA or INA:	TUCSON
Casing Depth (ft):	120	Casing Diameter (in):	0
RGR Pump Data:	NO	Pump Type:	Not Reported

Pump Power:	Not Reported	Pump Rate:	0
Tested Rate:	0	Draw Down:	0
Completion:	Not Reported	Well Cancelled:	Not Reported
Driller Log:	X	Watershed:	SANTA CRUZ RIVER

Map ID:	82		
Program:	55	Registry ID:	218638
Owner Name:	US ENVIRONMENTAL PROTECTION AGENCY/REGION 9		
Well Type:	ENV - MONITOR	Well Type Group:	MONITOR
Water Use:	MONITORING	Basin Name:	TUCSON AMA
Driller License #:	161	Application:	15-DEC-08
Approved:	29-DEC-08	Installed Date:	17-DEC-08
Well Depth (ft):	135	Casing Type:	PLASTIC OR PVC
Water Level (ft):	105	AMA or INA:	TUCSON
Casing Depth (ft):	130	Casing Diameter (in):	2
RGR Pump Data:	NO	Pump Type:	Not Reported
Pump Power:	Not Reported	Pump Rate:	0
Tested Rate:	0	Draw Down:	0
Completion:	Not Reported	Well Cancelled:	Not Reported
Driller Log:	X	Watershed:	SANTA CRUZ RIVER

Map ID:	82		
Program:	55	Registry ID:	218640
Owner Name:	US ENVIRONMENTAL PROTECTION AGENCY/REGION 9		
Well Type:	ENV - MONITOR	Well Type Group:	MONITOR
Water Use:	MONITORING	Basin Name:	TUCSON AMA
Driller License #:	161	Application:	15-DEC-08
Approved:	29-DEC-08	Installed Date:	09-JAN-09
Well Depth (ft):	131	Casing Type:	PLASTIC OR PVC
Water Level (ft):	100	AMA or INA:	TUCSON
Casing Depth (ft):	129	Casing Diameter (in):	2
RGR Pump Data:	NO	Pump Type:	Not Reported
Pump Power:	Not Reported	Pump Rate:	0
Tested Rate:	0	Draw Down:	0
Completion:	Not Reported	Well Cancelled:	Not Reported
Driller Log:	X	Watershed:	SANTA CRUZ RIVER

Map ID:	82		
Program:	55	Registry ID:	202800
Owner Name:	US ENVIRONMENTAL PROTECTION AGENCY	Well Type:	ENV - MONITOR
Well Type Group:	MONITOR	Water Use:	MONITORING
Basin Name:	TUCSON AMA	Driller License #:	498
Application:	15-MAR-04	Approved:	Not Reported
Installed Date:	19-MAY-04	Well Depth (ft):	135
Casing Type:	Not Reported	Water Level (ft):	0
AMA or INA:	TUCSON	Casing Depth (ft):	0
Casing Diameter (in):	0	RGR Pump Data:	NO
Pump Type:	Not Reported	Pump Power:	Not Reported
Pump Rate:	0	Tested Rate:	0
Draw Down:	0	Completion:	Not Reported
Well Cancelled:	Not Reported	Driller Log:	Not Reported
Watershed:	SANTA CRUZ RIVER		

Map ID: 82

Program:	55	Registry ID:	213364
Owner Name:	US ENVIRONMENTAL PROTECTION AGENCY/REGION 9		
Well Type:	ENV - SOIL VAPOR EXTRACTION / MONITORING		
Well Type Group:	OTHER	Water Use:	Not Reported
Basin Name:	TUCSON AMA	Driller License #:	Not Reported
Application:	22-AUG-06	Approved:	Not Reported
Installed Date:	Not Reported	Well Depth (ft):	0
Casing Type:	Not Reported	Water Level (ft):	0
AMA or INA:	TUCSON	Casing Depth (ft):	0
Casing Diameter (in):	0	RGR Pump Data:	NO
Pump Type:	Not Reported	Pump Power:	Not Reported
Pump Rate:	0	Tested Rate:	0
Draw Down:	0	Completion:	Not Reported
Well Cancelled:	Not Reported	Driller Log:	Not Reported
Watershed:	SANTA CRUZ RIVER		

Map ID:	82		
Program:	55	Registry ID:	568658
Owner Name:	ENVIRONMENTAL PROTECTION AGENCY	Well Type:	ENV - MONITOR
Well Type Group:	MONITOR	Water Use:	Not Reported
Basin Name:	TUCSON AMA	Driller License #:	Not Reported
Application:	20-MAY-98	Approved:	Not Reported
Installed Date:	Not Reported	Well Depth (ft):	0
Casing Type:	Not Reported	Water Level (ft):	0
AMA or INA:	TUCSON	Casing Depth (ft):	0
Casing Diameter (in):	0	RGR Pump Data:	NO
Pump Type:	Not Reported	Pump Power:	Not Reported
Pump Rate:	0	Tested Rate:	0
Draw Down:	0	Completion:	Not Reported
Well Cancelled:	Y	Driller Log:	Not Reported
Watershed:	SANTA CRUZ RIVER		

Map ID:	82		
Program:	55	Registry ID:	562968
Owner Name:	US EPA REGION 9,	Well Type:	ENV - MONITOR OR PIEZOMETER
Well Type Group:	MONITOR	Water Use:	MONITORING
Basin Name:	TUCSON AMA	Driller License #:	529
Application:	15-JUL-97	Approved:	Not Reported
Installed Date:	13-AUG-97	Well Depth (ft):	121
Casing Type:	PLASTIC OR PVC	Water Level (ft):	103
AMA or INA:	TUCSON	Casing Depth (ft):	120
Casing Diameter (in):	2	RGR Pump Data:	NO
Pump Type:	NO PUMP CODE LISTED	Pump Power:	NO POWER CODE LISTED
Pump Rate:	0	Tested Rate:	0
Draw Down:	0	Completion:	N
Well Cancelled:	Not Reported	Driller Log:	X
Watershed:	SANTA CRUZ RIVER		

Map ID:	82		
Program:	55	Registry ID:	568657
Owner Name:	ENVIRONMENTAL PROTECTION AGENCY	Well Type:	ENV - MONITOR
Well Type Group:	MONITOR	Water Use:	TEST
Basin Name:	TUCSON AMA	Driller License #:	620

Application:	20-MAY-98	Approved:	Not Reported
Installed Date:	Not Reported	Well Depth (ft):	0
Casing Type:	Not Reported	Water Level (ft):	0
AMA or INA:	TUCSON	Casing Depth (ft):	0
Casing Diameter (in):	0	RGR Pump Data:	NO
Pump Type:	Not Reported	Pump Power:	Not Reported
Pump Rate:	0	Tested Rate:	0
Draw Down:	0	Completion:	Not Reported
Well Cancelled:	Y	Driller Log:	Not Reported
Watershed:	SANTA CRUZ RIVER		

Map ID:	82		
Program:	55	Registry ID:	568655
Owner Name:	ENVIRONMENTAL PROTECTION AGENCY	Well Type:	ENV - MONITOR
Well Type Group:	MONITOR	Water Use:	TEST
Basin Name:	TUCSON AMA	Driller License #:	611
Application:	20-MAY-98	Approved:	Not Reported
Installed Date:	02-JUL-98	Well Depth (ft):	121
Casing Type:	PLASTIC OR PVC	Water Level (ft):	100
AMA or INA:	TUCSON	Casing Depth (ft):	101
Casing Diameter (in):	6	RGR Pump Data:	NO
Pump Type:	Not Reported	Pump Power:	Not Reported
Pump Rate:	0	Tested Rate:	0
Draw Down:	0	Completion:	A
Well Cancelled:	Y	Driller Log:	X
Watershed:	SANTA CRUZ RIVER		

Map ID:	82		
Program:	55	Registry ID:	568656
Owner Name:	ENVIRONMENTAL PROTECTION AGENCY	Well Type:	ENV - MONITOR
Well Type Group:	MONITOR	Water Use:	TEST
Basin Name:	TUCSON AMA	Driller License #:	620
Application:	20-MAY-98	Approved:	Not Reported
Installed Date:	Not Reported	Well Depth (ft):	0
Casing Type:	Not Reported	Water Level (ft):	0
AMA or INA:	TUCSON	Casing Depth (ft):	0
Casing Diameter (in):	0	RGR Pump Data:	YES
Pump Type:	Not Reported	Pump Power:	Not Reported
Pump Rate:	0	Tested Rate:	0
Draw Down:	0	Completion:	Not Reported
Well Cancelled:	Y	Driller Log:	Not Reported
Watershed:	SANTA CRUZ RIVER		

Map ID:	82		
Program:	55	Registry ID:	916490
Owner Name:	US EPA REGIOB 1X (SFD6-2)	Well Type:	ENV - MONITOR
Well Type Group:	MONITOR	Water Use:	MONITORING
Basin Name:	TUCSON AMA	Driller License #:	226
Application:	12-FEB-14	Approved:	12-FEB-14
Installed Date:	14-FEB-14	Well Depth (ft):	130
Casing Type:	PLASTIC OR PVC	Water Level (ft):	108
AMA or INA:	TUCSON	Casing Depth (ft):	130
Casing Diameter (in):	2	RGR Pump Data:	NO

Pump Type:	Not Reported	Pump Power:	Not Reported
Pump Rate:	0	Tested Rate:	0
Draw Down:	0	Completion:	Not Reported
Well Cancelled:	Not Reported	Driller Log:	X
Watershed:	SANTA CRUZ RIVER		

Map ID:	82		
Program:	55	Registry ID:	916492
Owner Name:	US EPA REGION 1X (SFD6-2)	Well Type:	ENV - MONITOR
Well Type Group:	MONITOR	Water Use:	MONITORING
Basin Name:	TUCSON AMA	Driller License #:	226
Application:	12-FEB-14	Approved:	12-FEB-14
Installed Date:	28-FEB-14	Well Depth (ft):	126
Casing Type:	PLASTIC OR PVC	Water Level (ft):	103
AMA or INA:	TUCSON	Casing Depth (ft):	126
Casing Diameter (in):	2	RGR Pump Data:	NO
Pump Type:	Not Reported	Pump Power:	Not Reported
Pump Rate:	0	Tested Rate:	0
Draw Down:	0	Completion:	Not Reported
Well Cancelled:	Not Reported	Driller Log:	X
Watershed:	SANTA CRUZ RIVER		

Map ID:	82		
Program:	55	Registry ID:	916489
Owner Name:	US EPA REGION 1X (SFD6-2)	Well Type:	ENV - MONITOR
Well Type Group:	MONITOR	Water Use:	MONITORING
Basin Name:	TUCSON AMA	Driller License #:	226
Application:	12-FEB-14	Approved:	12-FEB-14
Installed Date:	18-FEB-14	Well Depth (ft):	130
Casing Type:	PLASTIC OR PVC	Water Level (ft):	108
AMA or INA:	TUCSON	Casing Depth (ft):	130
Casing Diameter (in):	2	RGR Pump Data:	NO
Pump Type:	Not Reported	Pump Power:	Not Reported
Pump Rate:	0	Tested Rate:	0
Draw Down:	0	Completion:	Not Reported
Well Cancelled:	Not Reported	Driller Log:	X
Watershed:	SANTA CRUZ RIVER		

Map ID:	82		
Program:	55	Registry ID:	910475
Owner Name:	UNITED STATES ENVIRONMENTAL PROTECTION AGENCY		
Well Type:	ENV - MONITOR	Well Type Group:	MONITOR
Water Use:	MONITORING	Basin Name:	TUCSON AMA
Driller License #:	161	Application:	26-FEB-09
Approved:	26-FEB-09	Installed Date:	29-JAN-09
Well Depth (ft):	110	Casing Type:	PLASTIC OR PVC
Water Level (ft):	105	AMA or INA:	TUCSON
Casing Depth (ft):	110	Casing Diameter (in):	0
RGR Pump Data:	NO	Pump Type:	Not Reported
Pump Power:	Not Reported	Pump Rate:	0
Tested Rate:	0	Draw Down:	0
Completion:	Not Reported	Well Cancelled:	Not Reported
Driller Log:	X	Watershed:	SANTA CRUZ RIVER

Map ID:	82

Program:	55	Registry ID:	916488
Owner Name:	US EPA REGION 1X (SFD6-2)	Well Type:	ENV - MONITOR
Well Type Group:	MONITOR	Water Use:	MONITORING
Basin Name:	TUCSON AMA	Driller License #:	226
Application:	12-FEB-14	Approved:	12-FEB-14
Installed Date:	20-FEB-14	Well Depth (ft):	128
Casing Type:	PLASTIC OR PVC	Water Level (ft):	108
AMA or INA:	TUCSON	Casing Depth (ft):	128
Casing Diameter (in):	2	RGR Pump Data:	NO
Pump Type:	Not Reported	Pump Power:	Not Reported
Pump Rate:	0	Tested Rate:	0
Draw Down:	0	Completion:	Not Reported
Well Cancelled:	Not Reported	Driller Log:	X
Watershed:	SANTA CRUZ RIVER		

Map ID:	82		
Program:	55	Registry ID:	568654
Owner Name:	ENVIRONMENTAL PROTECTION AGENCY	Well Type:	ENV - MONITOR
Well Type Group:	MONITOR	Water Use:	TEST
Basin Name:	TUCSON AMA	Driller License #:	620
Application:	20-MAY-98	Approved:	Not Reported
Installed Date:	Not Reported	Well Depth (ft):	0
Casing Type:	Not Reported	Water Level (ft):	0
AMA or INA:	TUCSON	Casing Depth (ft):	0
Casing Diameter (in):	0	RGR Pump Data:	YES
Pump Type:	Not Reported	Pump Power:	Not Reported
Pump Rate:	0	Tested Rate:	0
Draw Down:	0	Completion:	Not Reported
Well Cancelled:	Y	Driller Log:	Not Reported
Watershed:	SANTA CRUZ RIVER		

Map ID:	82		
Program:	55	Registry ID:	568653
Owner Name:	ENVIRONMENTAL PROTECTION AGENCY	Well Type:	ENV - MONITOR
Well Type Group:	MONITOR	Water Use:	TEST
Basin Name:	TUCSON AMA	Driller License #:	620
Application:	20-MAY-98	Approved:	Not Reported
Installed Date:	19-JUN-98	Well Depth (ft):	135
Casing Type:	PLASTIC OR PVC	Water Level (ft):	105
AMA or INA:	TUCSON	Casing Depth (ft):	125
Casing Diameter (in):	6	RGR Pump Data:	YES
Pump Type:	Not Reported	Pump Power:	Not Reported
Pump Rate:	0	Tested Rate:	0
Draw Down:	0	Completion:	Not Reported
Well Cancelled:	Not Reported	Driller Log:	X
Watershed:	SANTA CRUZ RIVER		

Map ID:	82		
Program:	55	Registry ID:	572012
Owner Name:	US EPA REGION 9	Well Type:	ENV - MONITOR
Well Type Group:	MONITOR	Water Use:	NO WATER USE
Basin Name:	TUCSON AMA	Driller License #:	611
Application:	11-APR-00	Approved:	03-DEC-98

Installed Date:	Not Reported	Well Depth (ft):	0
Casing Type:	Not Reported	Water Level (ft):	0
AMA or INA:	TUCSON	Casing Depth (ft):	0
Casing Diameter (in):	0	RGR Pump Data:	NO
Pump Type:	Not Reported	Pump Power:	Not Reported
Pump Rate:	0	Tested Rate:	0
Draw Down:	0	Completion:	Not Reported
Well Cancelled:	Y	Driller Log:	Not Reported
Watershed:	SANTA CRUZ RIVER		

Map ID:	82		
Program:	55	Registry ID:	522252
Owner Name:	SOUTHWEST GAS CORP,	Well Type:	SPCL - EXPLORATION
Well Type Group:	OTHER	Water Use:	NO WATER USE
Basin Name:	TUCSON AMA	Driller License #:	499
Application:	09-SEP-88	Approved:	Not Reported
Installed Date:	28-OCT-88	Well Depth (ft):	228
Casing Type:	NO CASING CODE LISTED	Water Level (ft):	0
AMA or INA:	TUCSON	Casing Depth (ft):	0
Casing Diameter (in):	0	RGR Pump Data:	NO
Pump Type:	NO PUMP CODE LISTED	Pump Power:	NO POWER CODE LISTED
Pump Rate:	0	Tested Rate:	0
Draw Down:	0	Completion:	N
Well Cancelled:	Not Reported	Driller Log:	X
Watershed:	SANTA CRUZ RIVER		

Map ID:	82		
Program:	55	Registry ID:	218643
Owner Name:	US ENVIRONMENTAL PROTECTION AGENCY/REGION 9		
Well Type:	ENV - MONITOR	Well Type Group:	MONITOR
Water Use:	MONITORING	Basin Name:	TUCSON AMA
Driller License #:	161	Application:	15-DEC-08
Approved:	29-DEC-08	Installed Date:	30-DEC-08
Well Depth (ft):	132	Casing Type:	PLASTIC OR PVC
Water Level (ft):	105	AMA or INA:	TUCSON
Casing Depth (ft):	129	Casing Diameter (in):	2
RGR Pump Data:	NO	Pump Type:	Not Reported
Pump Power:	Not Reported	Pump Rate:	0
Tested Rate:	0	Draw Down:	0
Completion:	Not Reported	Well Cancelled:	Not Reported
Driller Log:	X	Watershed:	SANTA CRUZ RIVER

Map ID:	82		
Program:	55	Registry ID:	507267
Owner Name:	TUCSON WATER	Well Type:	SPCL - EXPLORATION
Well Type Group:	OTHER	Water Use:	MONITORING
Basin Name:	TUCSON AMA	Driller License #:	342
Application:	17-FEB-84	Approved:	Not Reported
Installed Date:	03-JUL-84	Well Depth (ft):	195
Casing Type:	PLASTIC OR PVC	Water Level (ft):	99
AMA or INA:	TUCSON	Casing Depth (ft):	190
Casing Diameter (in):	6	RGR Pump Data:	NO
Pump Type:	SUBMERSIBLE	Pump Power:	ELECTRIC MOTOR 1 - 5 HP

Pump Rate:	46	Tested Rate:	46
Draw Down:	22	Completion:	X
Well Cancelled:	Not Reported	Driller Log:	X
Watershed:	SANTA CRUZ RIVER		

Map ID:	82		
Program:	55	Registry ID:	531433
Owner Name:	TRIPP, SCOTT, ETAL,	Well Type:	SPCL - EXPLORATION
Well Type Group:	OTHER	Water Use:	NO WATER USE
Basin Name:	TUCSON AMA	Driller License #:	533
Application:	29-MAR-91	Approved:	Not Reported
Installed Date:	29-MAR-91	Well Depth (ft):	136
Casing Type:	NO CASING CODE LISTED	Water Level (ft):	111
AMA or INA:	TUCSON	Casing Depth (ft):	0
Casing Diameter (in):	0	RGR Pump Data:	NO
Pump Type:	NO PUMP CODE LISTED	Pump Power:	NO POWER CODE LISTED
Pump Rate:	0	Tested Rate:	0
Draw Down:	0	Completion:	N
Well Cancelled:	Y	Driller Log:	X
Watershed:	SANTA CRUZ RIVER		

Map ID:	82		
Program:	55	Registry ID:	519883
Owner Name:	WEST-CAP ARIZONA CO,	Well Type:	ENV - MONITOR OR PIEZOMETER
Well Type Group:	MONITOR	Water Use:	MONITORING
Basin Name:	TUCSON AMA	Driller License #:	473
Application:	04-JAN-88	Approved:	Not Reported
Installed Date:	09-FEB-88	Well Depth (ft):	150
Casing Type:	PLASTIC OR PVC	Water Level (ft):	95
AMA or INA:	TUCSON	Casing Depth (ft):	150
Casing Diameter (in):	4	RGR Pump Data:	NO
Pump Type:	NO PUMP CODE LISTED	Pump Power:	NO POWER CODE LISTED
Pump Rate:	0	Tested Rate:	0
Draw Down:	0	Completion:	C
Well Cancelled:	Not Reported	Driller Log:	X
Watershed:	SANTA CRUZ RIVER		

Map ID:	71		
Program:	55	Registry ID:	525130
Owner Name:	AZ AIR NATL GUARD,	Well Type:	ENV - MONITOR OR PIEZOMETER
Well Type Group:	MONITOR	Water Use:	MONITORING
Basin Name:	TUCSON AMA	Driller License #:	314
Application:	12-JUN-89	Approved:	Not Reported
Installed Date:	27-SEP-89	Well Depth (ft):	148
Casing Type:	PLASTIC OR PVC	Water Level (ft):	92
AMA or INA:	TUCSON	Casing Depth (ft):	97
Casing Diameter (in):	4	RGR Pump Data:	NO
Pump Type:	NO PUMP CODE LISTED	Pump Power:	NO POWER CODE LISTED
Pump Rate:	0	Tested Rate:	0
Draw Down:	0	Completion:	N
Well Cancelled:	Not Reported	Driller Log:	X
Watershed:	SANTA CRUZ RIVER		

Map ID: 71

Program:	55	Registry ID:	523744
Owner Name:	AZ ANG,	Well Type:	ENV - MONITOR OR PIEZOMETER
Well Type Group:	MONITOR	Water Use:	MONITORING
Basin Name:	TUCSON AMA	Driller License #:	314
Application:	22-MAR-89	Approved:	Not Reported
Installed Date:	16-MAY-89	Well Depth (ft):	123
Casing Type:	PLASTIC OR PVC	Water Level (ft):	0
AMA or INA:	TUCSON	Casing Depth (ft):	123
Casing Diameter (in):	4	RGR Pump Data:	NO
Pump Type:	NO PUMP CODE LISTED	Pump Power:	NO POWER CODE LISTED
Pump Rate:	0	Tested Rate:	0
Draw Down:	0	Completion:	N
Well Cancelled:	Not Reported	Driller Log:	X
Watershed:	SANTA CRUZ RIVER		

Map ID:	71		
Program:	55	Registry ID:	525129
Owner Name:	AZ AIR NATL GUARD,	Well Type:	ENV - MONITOR OR PIEZOMETER
Well Type Group:	MONITOR	Water Use:	MONITORING
Basin Name:	TUCSON AMA	Driller License #:	314
Application:	12-JUN-89	Approved:	Not Reported
Installed Date:	30-SEP-89	Well Depth (ft):	143
Casing Type:	PLASTIC OR PVC	Water Level (ft):	90
AMA or INA:	TUCSON	Casing Depth (ft):	133
Casing Diameter (in):	4	RGR Pump Data:	NO
Pump Type:	NO PUMP CODE LISTED	Pump Power:	NO POWER CODE LISTED
Pump Rate:	0	Tested Rate:	0
Draw Down:	0	Completion:	N
Well Cancelled:	Not Reported	Driller Log:	X
Watershed:	SANTA CRUZ RIVER		

Map ID:	71		
Program:	55	Registry ID:	523752
Owner Name:	AZ ANG,	Well Type:	ENV - MONITOR OR PIEZOMETER
Well Type Group:	MONITOR	Water Use:	MONITORING
Basin Name:	TUCSON AMA	Driller License #:	314
Application:	28-FEB-89	Approved:	Not Reported
Installed Date:	13-MAY-89	Well Depth (ft):	148
Casing Type:	PLASTIC OR PVC	Water Level (ft):	0
AMA or INA:	TUCSON	Casing Depth (ft):	145
Casing Diameter (in):	4	RGR Pump Data:	NO
Pump Type:	NO PUMP CODE LISTED	Pump Power:	NO POWER CODE LISTED
Pump Rate:	0	Tested Rate:	0
Draw Down:	0	Completion:	N
Well Cancelled:	Not Reported	Driller Log:	X
Watershed:	SANTA CRUZ RIVER		

Map ID:	71		
Program:	55	Registry ID:	523751
Owner Name:	AZ ANG,	Well Type:	ENV - MONITOR OR PIEZOMETER
Well Type Group:	MONITOR	Water Use:	MONITORING
Basin Name:	TUCSON AMA	Driller License #:	314
Application:	28-FEB-89	Approved:	Not Reported

Installed Date:	Not Reported	Well Depth (ft):	0
Casing Type:	NO CASING CODE LISTED	Water Level (ft):	0
AMA or INA:	TUCSON	Casing Depth (ft):	0
Casing Diameter (in):	0	RGR Pump Data:	NO
Pump Type:	NO PUMP CODE LISTED	Pump Power:	NO POWER CODE LISTED
Pump Rate:	0	Tested Rate:	0
Draw Down:	0	Completion:	N
Well Cancelled:	Y	Driller Log:	Not Reported
Watershed:	SANTA CRUZ RIVER		

Map ID:	71		
Program:	55	Registry ID:	523753
Owner Name:	AZ ANG,	Well Type:	ENV - MONITOR OR PIEZOMETER
Well Type Group:	MONITOR	Water Use:	MONITORING
Basin Name:	TUCSON AMA	Driller License #:	314
Application:	28-FEB-89	Approved:	Not Reported
Installed Date:	17-MAY-89	Well Depth (ft):	98
Casing Type:	PLASTIC OR PVC	Water Level (ft):	0
AMA or INA:	TUCSON	Casing Depth (ft):	98
Casing Diameter (in):	4	RGR Pump Data:	NO
Pump Type:	NO PUMP CODE LISTED	Pump Power:	NO POWER CODE LISTED
Pump Rate:	0	Tested Rate:	0
Draw Down:	0	Completion:	N
Well Cancelled:	Not Reported	Driller Log:	X
Watershed:	SANTA CRUZ RIVER		

Map ID:	99		
Program:	55	Registry ID:	623395
Owner Name:	MATTHEW ROHASEK	Well Type:	NON-EXEMPT
Well Type Group:	NON-EXEMPT	Water Use:	IRRIGATION
Basin Name:	TUCSON AMA	Driller License #:	0
Application:	11-JUN-82	Approved:	Not Reported
Installed Date:	01-JUL-70	Well Depth (ft):	458
Casing Type:	NO CASING CODE LISTED	Water Level (ft):	0
AMA or INA:	TUCSON	Casing Depth (ft):	45
Casing Diameter (in):	10	RGR Pump Data:	NO
Pump Type:	NO PUMP CODE LISTED	Pump Power:	NO POWER CODE LISTED
Pump Rate:	200	Tested Rate:	200
Draw Down:	0	Completion:	Not Reported
Well Cancelled:	Y	Driller Log:	Not Reported
Watershed:	SANTA CRUZ RIVER		

Map ID:	82		
DWR Number:	55-581059	DEQ Well #:	64566
Agency Well #:	Not Reported	Start Date:	29-AUG-02
End Date:	Not Reported	Station Alt Name:	WC-06
well Depth:	Not Reported	Drill Depth:	120
Watershed:	Not Reported	Basin:	Tucson AMA
Aquifer Type:	Not Reported		
Water Use:	Water Is Extracted For Analyse Of Water Quality And/Or Water Levels.		
Well Type:	Well, For Single Wells Other Than Wells Of The Collector Or Ranney Type		

Map ID: 96

GEOCHECK VERSION 2.1
STATE DATABASE WELL INFORMATION

Program:	55	Registry ID:	562567
Owner Name:	TUCSON AIRPORT AUTH,	Well Type:	ENV - MONITOR OR PIEZOMETER
Well Type Group:	MONITOR	Water Use:	MONITORING
Basin Name:	TUCSON AMA	Driller License #:	473
Application:	12-MAY-97	Approved:	Not Reported
Installed Date:	14-JUN-97	Well Depth (ft):	100
Casing Type:	PLASTIC OR PVC	Water Level (ft):	87
AMA or INA:	TUCSON	Casing Depth (ft):	95
Casing Diameter (in):	2	RGR Pump Data:	NO
Pump Type:	NO PUMP CODE LISTED	Pump Power:	NO POWER CODE LISTED
Pump Rate:	0	Tested Rate:	0
Draw Down:	0	Completion:	N
Well Cancelled:	Not Reported	Driller Log:	X
Watershed:	SANTA CRUZ RIVER		

Map ID:	82		
DWR Number:	55-213364	DEQ Well #:	73081
Agency Well #:	Not Reported	Start Date:	Not Reported
End Date:	Not Reported	Station Alt Name:	EPA WC-13B
well Depth:	Not Reported	Drill Depth:	Not Reported
Watershed:	Not Reported	Basin:	Tucson AMA
Aquifer Type:	Not Reported		
Water Use:	Water Is Extracted For Analyse Of Water Quality And/Or Water Levels.		
Well Type:	Well, For Single Wells Other Than Wells Of The Collector Or Ranney Type		

Map ID:	96		
DWR Number:	Not Reported	DEQ Well #:	38562
Agency Well #:	38562	Start Date:	Not Reported
End Date:	Not Reported	Station Alt Name:	BOZEMAN, WARREN
well Depth:	Not Reported	Drill Depth:	142
Watershed:	SANTA CRUZ	Basin:	Tucson AMA
Aquifer Type:	Not Reported		
Water Use:	Water Used To Supply Household Needs Of Less Than Three Homes (Drinking, Cooking, Washing, Sanitary Purposes, Lawn Watering, Pet Care, One Classroom Schools, Turnpike Gates And Similar Purposes).		
Well Type:	Well, For Single Wells Other Than Wells Of The Collector Or Ranney Type		

Map ID:	96		
Program:	55	Registry ID:	562566
Owner Name:	TUCSON AIRPORT AUTH,	Well Type:	ENV - MONITOR OR PIEZOMETER
Well Type Group:	MONITOR	Water Use:	MONITORING
Basin Name:	TUCSON AMA	Driller License #:	473
Application:	12-MAY-97	Approved:	Not Reported
Installed Date:	11-JUN-97	Well Depth (ft):	101
Casing Type:	PLASTIC OR PVC	Water Level (ft):	87
AMA or INA:	TUCSON	Casing Depth (ft):	97
Casing Diameter (in):	2	RGR Pump Data:	NO
Pump Type:	NO PUMP CODE LISTED	Pump Power:	NO POWER CODE LISTED
Pump Rate:	0	Tested Rate:	0
Draw Down:	0	Completion:	N
Well Cancelled:	Not Reported	Driller Log:	X
Watershed:	SANTA CRUZ RIVER		

Map ID: 96

GEOCHECK VERSION 2.1
STATE DATABASE WELL INFORMATION

Program:	55	Registry ID:	593254
Owner Name:	TUCSON AIRPORT AUTHORITY	Well Type:	SPCL - GEOTECHNICAL
Well Type Group:	OTHER	Water Use:	NO WATER USE
Basin Name:	TUCSON AMA	Driller License #:	7
Application:	24-JUN-02	Approved:	02-JUL-02
Installed Date:	07-AUG-02	Well Depth (ft):	128
Casing Type:	NO CASING CODE LISTED	Water Level (ft):	90
AMA or INA:	TUCSON	Casing Depth (ft):	0
Casing Diameter (in):	10	RGR Pump Data:	NO
Pump Type:	Not Reported	Pump Power:	Not Reported
Pump Rate:	0	Tested Rate:	0
Draw Down:	0	Completion:	Not Reported
Well Cancelled:	Not Reported	Driller Log:	X
Watershed:	SANTA CRUZ RIVER		

Map ID:	96		
Program:	55	Registry ID:	206966
Owner Name:	TUCSON AIRPORT AUTHORITY	Well Type:	ENV - SOIL VAPOR EXTRACTION / MONITORING
Well Type Group:	OTHER	Water Use:	REMEDIATION
Basin Name:	TUCSON AMA	Driller License #:	161
Application:	02-MAR-05	Approved:	09-MAR-05
Installed Date:	Not Reported	Well Depth (ft):	0
Casing Type:	Not Reported	Water Level (ft):	0
AMA or INA:	TUCSON	Casing Depth (ft):	0
Casing Diameter (in):	0	RGR Pump Data:	NO
Pump Type:	Not Reported	Pump Power:	Not Reported
Pump Rate:	0	Tested Rate:	0
Draw Down:	0	Completion:	Not Reported
Well Cancelled:	Not Reported	Driller Log:	Not Reported
Watershed:	SANTA CRUZ RIVER		

Map ID:	96		
Program:	55	Registry ID:	206905
Owner Name:	TUCSON AIRPORT AUTHORITY	Well Type:	ENV - SOIL VAPOR EXTRACTION / MONITORING
Well Type Group:	OTHER	Water Use:	NO WATER USE
Basin Name:	TUCSON AMA	Driller License #:	161
Application:	02-MAR-05	Approved:	04-MAR-05
Installed Date:	Not Reported	Well Depth (ft):	0
Casing Type:	Not Reported	Water Level (ft):	0
AMA or INA:	TUCSON	Casing Depth (ft):	0
Casing Diameter (in):	0	RGR Pump Data:	NO
Pump Type:	Not Reported	Pump Power:	Not Reported
Pump Rate:	0	Tested Rate:	0
Draw Down:	0	Completion:	Not Reported
Well Cancelled:	Not Reported	Driller Log:	Not Reported
Watershed:	SANTA CRUZ RIVER		

Map ID:	96		
Program:	55	Registry ID:	206967
Owner Name:	TUCSON AIRPORT AUTHORITY	Well Type:	ENV - SOIL VAPOR EXTRACTION / MONITORING
Well Type Group:	OTHER	Water Use:	REMEDIATION
Basin Name:	TUCSON AMA	Driller License #:	161
Application:	02-MAR-05	Approved:	09-MAR-05

Installed Date:	Not Reported	Well Depth (ft):	0
Casing Type:	Not Reported	Water Level (ft):	0
AMA or INA:	TUCSON	Casing Depth (ft):	0
Casing Diameter (in):	0	RGR Pump Data:	NO
Pump Type:	Not Reported	Pump Power:	Not Reported
Pump Rate:	0	Tested Rate:	0
Draw Down:	0	Completion:	Not Reported
Well Cancelled:	Not Reported	Driller Log:	Not Reported
Watershed:	SANTA CRUZ RIVER		

Map ID:	96		
Program:	55	Registry ID:	206964
Owner Name:	TUCSON AIRPORT AUTHORITY	Well Type:	ENV - SOIL VAPOR EXTRACTION / MONITORING
Well Type Group:	OTHER	Water Use:	REMEDIATION
Basin Name:	TUCSON AMA	Driller License #:	161
Application:	02-MAR-05	Approved:	09-MAR-05
Installed Date:	Not Reported	Well Depth (ft):	0
Casing Type:	Not Reported	Water Level (ft):	0
AMA or INA:	TUCSON	Casing Depth (ft):	0
Casing Diameter (in):	0	RGR Pump Data:	NO
Pump Type:	Not Reported	Pump Power:	Not Reported
Pump Rate:	0	Tested Rate:	0
Draw Down:	0	Completion:	Not Reported
Well Cancelled:	Not Reported	Driller Log:	Not Reported
Watershed:	SANTA CRUZ RIVER		

Map ID:	96		
Program:	55	Registry ID:	206903
Owner Name:	TUCSON AIRPORT AUTHORITY	Well Type:	ENV - SOIL VAPOR EXTRACTION / MONITORING
Well Type Group:	OTHER	Water Use:	NO WATER USE
Basin Name:	TUCSON AMA	Driller License #:	161
Application:	02-MAR-05	Approved:	04-MAR-05
Installed Date:	Not Reported	Well Depth (ft):	0
Casing Type:	Not Reported	Water Level (ft):	0
AMA or INA:	TUCSON	Casing Depth (ft):	0
Casing Diameter (in):	0	RGR Pump Data:	NO
Pump Type:	Not Reported	Pump Power:	Not Reported
Pump Rate:	0	Tested Rate:	0
Draw Down:	0	Completion:	Not Reported
Well Cancelled:	Not Reported	Driller Log:	Not Reported
Watershed:	SANTA CRUZ RIVER		

Map ID:	96		
Program:	55	Registry ID:	593186
Owner Name:	TUCSON AIRPORT AUTHORITY	Well Type:	ENV - MONITOR
Well Type Group:	MONITOR	Water Use:	TEST
Basin Name:	TUCSON AMA	Driller License #:	7
Application:	21-JUN-02	Approved:	25-JUN-02
Installed Date:	18-OCT-02	Well Depth (ft):	130
Casing Type:	PLASTIC OR PVC	Water Level (ft):	108
AMA or INA:	TUCSON	Casing Depth (ft):	125
Casing Diameter (in):	5	RGR Pump Data:	NO
Pump Type:	Not Reported	Pump Power:	Not Reported

Pump Rate:	0	Tested Rate:	0
Draw Down:	0	Completion:	Not Reported
Well Cancelled:	Not Reported	Driller Log:	X
Watershed:	SANTA CRUZ RIVER		

Map ID:	96		
Program:	55	Registry ID:	593185
Owner Name:	TUCSON AIRPORT AUTHORITY	Well Type:	ENV - MONITOR
Well Type Group:	MONITOR	Water Use:	TEST
Basin Name:	TUCSON AMA	Driller License #:	7
Application:	21-JUN-02	Approved:	25-JUN-02
Installed Date:	Not Reported	Well Depth (ft):	0
Casing Type:	Not Reported	Water Level (ft):	0
AMA or INA:	TUCSON	Casing Depth (ft):	0
Casing Diameter (in):	0	RGR Pump Data:	NO
Pump Type:	Not Reported	Pump Power:	Not Reported
Pump Rate:	0	Tested Rate:	0
Draw Down:	0	Completion:	Not Reported
Well Cancelled:	Y	Driller Log:	Not Reported
Watershed:	SANTA CRUZ RIVER		

Map ID:	96		
Program:	55	Registry ID:	562565
Owner Name:	TUCSON AIRPORT AUTH,	Well Type:	ENV - MONITOR OR PIEZOMETER
Well Type Group:	MONITOR	Water Use:	MONITORING
Basin Name:	TUCSON AMA	Driller License #:	473
Application:	12-MAY-97	Approved:	Not Reported
Installed Date:	28-JUN-97	Well Depth (ft):	101
Casing Type:	PLASTIC OR PVC	Water Level (ft):	87
AMA or INA:	TUCSON	Casing Depth (ft):	97
Casing Diameter (in):	2	RGR Pump Data:	NO
Pump Type:	NO PUMP CODE LISTED	Pump Power:	NO POWER CODE LISTED
Pump Rate:	0	Tested Rate:	0
Draw Down:	0	Completion:	N
Well Cancelled:	Not Reported	Driller Log:	X
Watershed:	SANTA CRUZ RIVER		

Map ID:	96		
Program:	55	Registry ID:	206965
Owner Name:	TUCSON AIRPORT AUTHORITY	Well Type:	ENV - SOIL VAPOR EXTRACTION / MONITORING
Well Type Group:	OTHER	Water Use:	REMEDIATION
Basin Name:	TUCSON AMA	Driller License #:	161
Application:	02-MAR-05	Approved:	09-MAR-05
Installed Date:	Not Reported	Well Depth (ft):	0
Casing Type:	Not Reported	Water Level (ft):	0
AMA or INA:	TUCSON	Casing Depth (ft):	0
Casing Diameter (in):	0	RGR Pump Data:	NO
Pump Type:	Not Reported	Pump Power:	Not Reported
Pump Rate:	0	Tested Rate:	0
Draw Down:	0	Completion:	Not Reported
Well Cancelled:	Not Reported	Driller Log:	Not Reported
Watershed:	SANTA CRUZ RIVER		

Map ID: 96

GEOCHECK VERSION 2.1
STATE DATABASE WELL INFORMATION

Program:	55	Registry ID:	206968
Owner Name:	TUCSON AIRPORT AUTHORITY	Well Type:	ENV - SOIL VAPOR EXTRACTION / MONITORING
Well Type Group:	OTHER	Water Use:	REMEDIATION
Basin Name:	TUCSON AMA	Driller License #:	161
Application:	02-MAR-05	Approved:	09-MAR-05
Installed Date:	Not Reported	Well Depth (ft):	0
Casing Type:	Not Reported	Water Level (ft):	0
AMA or INA:	TUCSON	Casing Depth (ft):	0
Casing Diameter (in):	0	RGR Pump Data:	NO
Pump Type:	Not Reported	Pump Power:	Not Reported
Pump Rate:	0	Tested Rate:	0
Draw Down:	0	Completion:	Not Reported
Well Cancelled:	Not Reported	Driller Log:	Not Reported
Watershed:	SANTA CRUZ RIVER		

Map ID:	96		
Program:	55	Registry ID:	206907
Owner Name:	TUCSON AIRPORT AUTHORITY	Well Type:	ENV - SOIL VAPOR EXTRACTION / MONITORING
Well Type Group:	OTHER	Water Use:	NO WATER USE
Basin Name:	TUCSON AMA	Driller License #:	161
Application:	02-MAR-05	Approved:	04-MAR-05
Installed Date:	Not Reported	Well Depth (ft):	0
Casing Type:	Not Reported	Water Level (ft):	0
AMA or INA:	TUCSON	Casing Depth (ft):	0
Casing Diameter (in):	0	RGR Pump Data:	NO
Pump Type:	Not Reported	Pump Power:	Not Reported
Pump Rate:	0	Tested Rate:	0
Draw Down:	0	Completion:	Not Reported
Well Cancelled:	Not Reported	Driller Log:	Not Reported
Watershed:	SANTA CRUZ RIVER		

Map ID:	96		
Program:	55	Registry ID:	206963
Owner Name:	TUCSON AIRPORT AUTHORITY	Well Type:	ENV - SOIL VAPOR EXTRACTION / MONITORING
Well Type Group:	OTHER	Water Use:	REMEDIATION
Basin Name:	TUCSON AMA	Driller License #:	161
Application:	02-MAR-05	Approved:	09-MAR-05
Installed Date:	Not Reported	Well Depth (ft):	0
Casing Type:	Not Reported	Water Level (ft):	0
AMA or INA:	TUCSON	Casing Depth (ft):	0
Casing Diameter (in):	0	RGR Pump Data:	NO
Pump Type:	Not Reported	Pump Power:	Not Reported
Pump Rate:	0	Tested Rate:	0
Draw Down:	0	Completion:	Not Reported
Well Cancelled:	Not Reported	Driller Log:	Not Reported
Watershed:	SANTA CRUZ RIVER		

Map ID:	96		
Program:	55	Registry ID:	206908
Owner Name:	TUCSON AIRPORT AUTHORITY	Well Type:	ENV - SOIL VAPOR EXTRACTION / MONITORING
Well Type Group:	OTHER	Water Use:	NO WATER USE
Basin Name:	TUCSON AMA	Driller License #:	161
Application:	02-MAR-05	Approved:	04-MAR-05

Installed Date:	Not Reported	Well Depth (ft):	0
Casing Type:	Not Reported	Water Level (ft):	0
AMA or INA:	TUCSON	Casing Depth (ft):	0
Casing Diameter (in):	0	RGR Pump Data:	NO
Pump Type:	Not Reported	Pump Power:	Not Reported
Pump Rate:	0	Tested Rate:	0
Draw Down:	0	Completion:	Not Reported
Well Cancelled:	Not Reported	Driller Log:	Not Reported
Watershed:	SANTA CRUZ RIVER		

Map ID:	96		
Program:	55	Registry ID:	206904
Owner Name:	TUCSON AIRPORT AUTHORITY	Well Type:	ENV - SOIL VAPOR EXTRACTION / MONITORING
Well Type Group:	OTHER	Water Use:	NO WATER USE
Basin Name:	TUCSON AMA	Driller License #:	161
Application:	02-MAR-05	Approved:	04-MAR-05
Installed Date:	Not Reported	Well Depth (ft):	0
Casing Type:	Not Reported	Water Level (ft):	0
AMA or INA:	TUCSON	Casing Depth (ft):	0
Casing Diameter (in):	0	RGR Pump Data:	NO
Pump Type:	Not Reported	Pump Power:	Not Reported
Pump Rate:	0	Tested Rate:	0
Draw Down:	0	Completion:	Not Reported
Well Cancelled:	Not Reported	Driller Log:	Not Reported
Watershed:	SANTA CRUZ RIVER		

Map ID:	96		
Program:	55	Registry ID:	206902
Owner Name:	TUCSON AIRPORT AUTHORITY	Well Type:	ENV - SOIL VAPOR EXTRACTION / MONITORING
Well Type Group:	OTHER	Water Use:	NO WATER USE
Basin Name:	TUCSON AMA	Driller License #:	161
Application:	02-MAR-05	Approved:	04-MAR-05
Installed Date:	Not Reported	Well Depth (ft):	0
Casing Type:	Not Reported	Water Level (ft):	0
AMA or INA:	TUCSON	Casing Depth (ft):	0
Casing Diameter (in):	0	RGR Pump Data:	NO
Pump Type:	Not Reported	Pump Power:	Not Reported
Pump Rate:	0	Tested Rate:	0
Draw Down:	0	Completion:	Not Reported
Well Cancelled:	Not Reported	Driller Log:	Not Reported
Watershed:	SANTA CRUZ RIVER		

Map ID:	96		
Program:	55	Registry ID:	206906
Owner Name:	TUCSON AIRPORT AUTHORITY	Well Type:	ENV - SOIL VAPOR EXTRACTION / MONITORING
Well Type Group:	OTHER	Water Use:	NO WATER USE
Basin Name:	TUCSON AMA	Driller License #:	161
Application:	02-MAR-05	Approved:	04-MAR-05
Installed Date:	Not Reported	Well Depth (ft):	0
Casing Type:	Not Reported	Water Level (ft):	0
AMA or INA:	TUCSON	Casing Depth (ft):	0
Casing Diameter (in):	0	RGR Pump Data:	NO
Pump Type:	Not Reported	Pump Power:	Not Reported

Pump Rate:	0	Tested Rate:	0
Draw Down:	0	Completion:	Not Reported
Well Cancelled:	Not Reported	Driller Log:	Not Reported
Watershed:	SANTA CRUZ RIVER		

Map ID:	96		
Program:	55	Registry ID:	206970
Owner Name:	TUCSON AIRPORT AUTHORITY	Well Type:	ENV - SOIL VAPOR EXTRACTION / MONITORING
Well Type Group:	OTHER	Water Use:	REMEDIATION
Basin Name:	TUCSON AMA	Driller License #:	161
Application:	02-MAR-05	Approved:	09-MAR-05
Installed Date:	Not Reported	Well Depth (ft):	0
Casing Type:	Not Reported	Water Level (ft):	0
AMA or INA:	TUCSON	Casing Depth (ft):	0
Casing Diameter (in):	0	RGR Pump Data:	NO
Pump Type:	Not Reported	Pump Power:	Not Reported
Pump Rate:	0	Tested Rate:	0
Draw Down:	0	Completion:	Not Reported
Well Cancelled:	Not Reported	Driller Log:	Not Reported
Watershed:	SANTA CRUZ RIVER		

Map ID:	96		
Program:	55	Registry ID:	206969
Owner Name:	TUCSON AIRPORT AUTHORITY	Well Type:	ENV - SOIL VAPOR EXTRACTION / MONITORING
Well Type Group:	OTHER	Water Use:	REMEDIATION
Basin Name:	TUCSON AMA	Driller License #:	161
Application:	02-MAR-05	Approved:	09-MAR-05
Installed Date:	Not Reported	Well Depth (ft):	0
Casing Type:	Not Reported	Water Level (ft):	0
AMA or INA:	TUCSON	Casing Depth (ft):	0
Casing Diameter (in):	0	RGR Pump Data:	NO
Pump Type:	Not Reported	Pump Power:	Not Reported
Pump Rate:	0	Tested Rate:	0
Draw Down:	0	Completion:	Not Reported
Well Cancelled:	Not Reported	Driller Log:	Not Reported
Watershed:	SANTA CRUZ RIVER		

Map ID:	96		
Program:	55	Registry ID:	522253
Owner Name:	SOUTHWEST GAS CORP,	Well Type:	SPCL - EXPLORATION
Well Type Group:	OTHER	Water Use:	NO WATER USE
Basin Name:	TUCSON AMA	Driller License #:	499
Application:	09-SEP-88	Approved:	Not Reported
Installed Date:	29-OCT-88	Well Depth (ft):	228
Casing Type:	NO CASING CODE LISTED	Water Level (ft):	0
AMA or INA:	TUCSON	Casing Depth (ft):	0
Casing Diameter (in):	0	RGR Pump Data:	NO
Pump Type:	NO PUMP CODE LISTED	Pump Power:	NO POWER CODE LISTED
Pump Rate:	0	Tested Rate:	0
Draw Down:	0	Completion:	N
Well Cancelled:	Not Reported	Driller Log:	X
Watershed:	SANTA CRUZ RIVER		

Map ID: 96

Program:	55	Registry ID:	634143
Owner Name:	RIES,D M	Well Type:	EXEMPT
Well Type Group:	EXEMPT	Water Use:	DOMESTIC
Basin Name:	TUCSON AMA	Driller License #:	0
Application:	25-MAY-82	Approved:	Not Reported
Installed Date:	Not Reported	Well Depth (ft):	142
Casing Type:	NO CASING CODE LISTED	Water Level (ft):	0
AMA or INA:	TUCSON	Casing Depth (ft):	0
Casing Diameter (in):	6	RGR Pump Data:	NO
Pump Type:	NO PUMP CODE LISTED	Pump Power:	NO POWER CODE LISTED
Pump Rate:	13	Tested Rate:	13
Draw Down:	0	Completion:	Not Reported
Well Cancelled:	Not Reported	Driller Log:	Not Reported
Watershed:	SANTA CRUZ RIVER		

Map ID:	96		
Program:	55	Registry ID:	209878
Owner Name:	TUCSON AIRPORT AUTHORITY	Well Type:	ENV - MONITOR
Well Type Group:	MONITOR	Water Use:	MONITORING
Basin Name:	TUCSON AMA	Driller License #:	7
Application:	24-OCT-05	Approved:	22-DEC-05
Installed Date:	Not Reported	Well Depth (ft):	0
Casing Type:	Not Reported	Water Level (ft):	0
AMA or INA:	TUCSON	Casing Depth (ft):	0
Casing Diameter (in):	0	RGR Pump Data:	NO
Pump Type:	Not Reported	Pump Power:	Not Reported
Pump Rate:	0	Tested Rate:	0
Draw Down:	0	Completion:	Not Reported
Well Cancelled:	Y	Driller Log:	Not Reported
Watershed:	SANTA CRUZ RIVER		

Map ID:	96		
Program:	55	Registry ID:	593247
Owner Name:	TUCSON AIRPORT AUTHORITY	Well Type:	SPCL - GEOTECHNICAL
Well Type Group:	OTHER	Water Use:	NO WATER USE
Basin Name:	TUCSON AMA	Driller License #:	7
Application:	24-JUN-02	Approved:	28-JUN-02
Installed Date:	Not Reported	Well Depth (ft):	0
Casing Type:	Not Reported	Water Level (ft):	0
AMA or INA:	TUCSON	Casing Depth (ft):	0
Casing Diameter (in):	0	RGR Pump Data:	NO
Pump Type:	Not Reported	Pump Power:	Not Reported
Pump Rate:	0	Tested Rate:	0
Draw Down:	0	Completion:	Not Reported
Well Cancelled:	Y	Driller Log:	Not Reported
Watershed:	SANTA CRUZ RIVER		

Map ID:	96		
Program:	55	Registry ID:	593248
Owner Name:	TUCSON AIRPORT AUTHORITY	Well Type:	SPCL - GEOTECHNICAL
Well Type Group:	OTHER	Water Use:	NO WATER USE
Basin Name:	TUCSON AMA	Driller License #:	7
Application:	24-JUN-02	Approved:	28-JUN-02

Installed Date:	Not Reported	Well Depth (ft):	0
Casing Type:	Not Reported	Water Level (ft):	0
AMA or INA:	TUCSON	Casing Depth (ft):	0
Casing Diameter (in):	0	RGR Pump Data:	NO
Pump Type:	Not Reported	Pump Power:	Not Reported
Pump Rate:	0	Tested Rate:	0
Draw Down:	0	Completion:	Not Reported
Well Cancelled:	Y	Driller Log:	Not Reported
Watershed:	SANTA CRUZ RIVER		

Map ID:	96		
Program:	55	Registry ID:	209880
Owner Name:	TUCSON AIRPORT AUTHORITY	Well Type:	ENV - MONITOR
Well Type Group:	MONITOR	Water Use:	Not Reported
Basin Name:	TUCSON AMA	Driller License #:	7
Application:	24-OCT-05	Approved:	22-DEC-05
Installed Date:	Not Reported	Well Depth (ft):	0
Casing Type:	Not Reported	Water Level (ft):	0
AMA or INA:	TUCSON	Casing Depth (ft):	0
Casing Diameter (in):	0	RGR Pump Data:	NO
Pump Type:	Not Reported	Pump Power:	Not Reported
Pump Rate:	0	Tested Rate:	0
Draw Down:	0	Completion:	Not Reported
Well Cancelled:	Not Reported	Driller Log:	Not Reported
Watershed:	SANTA CRUZ RIVER		

Map ID:	82		
DWR Number:	55-562969	DEQ Well #:	64559
Agency Well #:	Not Reported	Start Date:	18-AUG-97
End Date:	Not Reported	Station Alt Name:	EPA WELL WC-01
well Depth:	Not Reported	Drill Depth:	121
Watershed:	Not Reported	Basin:	Tucson AMA
Aquifer Type:	Not Reported		
Water Use:	Water Is Extracted For Analyse Of Water Quality And/Or Water Levels.		
Well Type:	Well, For Single Wells Other Than Wells Of The Collector Or Ranney Type		

Map ID:	96		
DWR Number:	55-206967	DEQ Well #:	73113
Agency Well #:	Not Reported	Start Date:	Not Reported
End Date:	Not Reported	Station Alt Name:	IW-05
well Depth:	Not Reported	Drill Depth:	100
Watershed:	Not Reported	Basin:	Tucson AMA
Aquifer Type:	Not Reported		
Water Use:	Water Is Extracted For Analyse Of Water Quality And/Or Water Levels.		
Well Type:	Not Reported		

Map ID:	96		
DWR Number:	55-206965	DEQ Well #:	73111
Agency Well #:	Not Reported	Start Date:	Not Reported
End Date:	Not Reported	Station Alt Name:	IW-03

well Depth:	Not Reported	Drill Depth:	100
Watershed:	Not Reported	Basin:	Tucson AMA
Aquifer Type:	Not Reported		
Water Use:	Water Is Extracted For Analyse Of Water Quality And/Or Water Levels.		
Well Type:	Not Reported		

Map ID:	96		
DWR Number:	55-206966	DEQ Well #:	73112
Agency Well #:	Not Reported	Start Date:	Not Reported
End Date:	Not Reported	Station Alt Name:	IW-04
well Depth:	Not Reported	Drill Depth:	100
Watershed:	Not Reported	Basin:	Tucson AMA
Aquifer Type:	Not Reported		
Water Use:	Water Is Extracted For Analyse Of Water Quality And/Or Water Levels.		
Well Type:	Not Reported		

Map ID:	96		
Program:	55	Registry ID:	400147
Owner Name:	PIMA COUNTY	Well Type:	EXEMPT
Well Type Group:	EXEMPT	Water Use:	DOMESTIC
Basin Name:	TUCSON AMA	Driller License #:	7
Application:	15-NOV-99	Approved:	Not Reported
Installed Date:	Not Reported	Well Depth (ft):	0
Casing Type:	Not Reported	Water Level (ft):	0
AMA or INA:	TUCSON	Casing Depth (ft):	0
Casing Diameter (in):	0	RGR Pump Data:	NO
Pump Type:	Not Reported	Pump Power:	Not Reported
Pump Rate:	0	Tested Rate:	0
Draw Down:	0	Completion:	A
Well Cancelled:	Y	Driller Log:	Not Reported
Watershed:	SANTA CRUZ RIVER		

Map ID:	98		
Program:	55	Registry ID:	507250
Owner Name:	TUCSON WATER	Well Type:	SPCL - EXPLORATION
Well Type Group:	OTHER	Water Use:	MONITORING
Basin Name:	TUCSON AMA	Driller License #:	342
Application:	17-FEB-84	Approved:	Not Reported
Installed Date:	23-JUN-84	Well Depth (ft):	145
Casing Type:	PLASTIC OR PVC	Water Level (ft):	92
AMA or INA:	TUCSON	Casing Depth (ft):	130
Casing Diameter (in):	16	RGR Pump Data:	NO
Pump Type:	SUBMERSIBLE	Pump Power:	ELECTRIC MOTOR 1 - 5 HP
Pump Rate:	40	Tested Rate:	40
Draw Down:	24	Completion:	X
Well Cancelled:	Not Reported	Driller Log:	X
Watershed:	SANTA CRUZ RIVER		

Map ID:	98		
Program:	55	Registry ID:	807396

GEOCHECK VERSION 2.1
STATE DATABASE WELL INFORMATION

Owner Name:	RAFAEL & MARIA L GONZALEZ	Well Type:	EXEMPT
Well Type Group:	EXEMPT	Water Use:	NO WATER USE
Basin Name:	TUCSON AMA	Driller License #:	0
Application:	01-NOV-96	Approved:	Not Reported
Installed Date:	30-NOV-46	Well Depth (ft):	0
Casing Type:	NO CASING CODE LISTED	Water Level (ft):	0
AMA or INA:	TUCSON	Casing Depth (ft):	0
Casing Diameter (in):	6	RGR Pump Data:	NO
Pump Type:	NO PUMP CODE LISTED	Pump Power:	NO POWER CODE LISTED
Pump Rate:	0	Tested Rate:	0
Draw Down:	0	Completion:	Not Reported
Well Cancelled:	Not Reported	Driller Log:	Not Reported
Watershed:	SANTA CRUZ RIVER		

Map ID:	100		
Program:	55	Registry ID:	801438
Owner Name:	SUNNYSIDE UNIFIED,	Well Type:	NON-EXEMPT
Well Type Group:	NON-EXEMPT	Water Use:	DOMESTIC
Basin Name:	TUCSON AMA	Driller License #:	0
Application:	16-APR-84	Approved:	Not Reported
Installed Date:	Not Reported	Well Depth (ft):	0
Casing Type:	NO CASING CODE LISTED	Water Level (ft):	0
AMA or INA:	TUCSON	Casing Depth (ft):	0
Casing Diameter (in):	0	RGR Pump Data:	NO
Pump Type:	NO PUMP CODE LISTED	Pump Power:	NO POWER CODE LISTED
Pump Rate:	0	Tested Rate:	0
Draw Down:	0	Completion:	Not Reported
Well Cancelled:	Not Reported	Driller Log:	Not Reported
Watershed:	SANTA CRUZ RIVER		

Map ID:	100		
DWR Number:	55-640347	DEQ Well #:	001232
Agency Well #:	001232	Start Date:	15-MAR-50
End Date:	Not Reported	Station Alt Name:	PW-016
well Depth:	Not Reported	Drill Depth:	120
Watershed:	SANTA CRUZ	Basin:	Tucson AMA
Aquifer Type:	Not Reported		
Water Use:	Water Used To Supply Household Needs Of Less Than Three Homes (Drinking, Cooking, Washing, Sanitary Purposes, Lawn Watering, Pet Care, One Classroom Schools, Turnpike Gates And Similar Purposes).		
Well Type:	Well, For Single Wells Other Than Wells Of The Collector Or Ranney Type		

Map ID:	100		
DWR Number:	Not Reported	DEQ Well #:	38564
Agency Well #:	38564	Start Date:	Not Reported
End Date:	Not Reported	Station Alt Name:	D-15-13 13BCD1
well Depth:	Not Reported	Drill Depth:	Not Reported
Watershed:	SANTA CRUZ	Basin:	Tucson AMA
Aquifer Type:	Not Reported	Water Use:	Site Water Use Is Unknown
Well Type:	Well, For Single Wells Other Than Wells Of The Collector Or Ranney Type		

Map ID: 100

GEOCHECK VERSION 2.1
STATE DATABASE WELL INFORMATION

Program:	55	Registry ID:	640347
Owner Name:	JON & KATHLEEN NICHOLS	Well Type:	EXEMPT
Well Type Group:	EXEMPT	Water Use:	DOMESTIC
Basin Name:	TUCSON AMA	Driller License #:	728
Application:	06-JUL-82	Approved:	Not Reported
Installed Date:	15-MAR-50	Well Depth (ft):	120
Casing Type:	STEEL - PERFORATED OR SLOTTED CASING		
Water Level (ft):	80	AMA or INA:	TUCSON
Casing Depth (ft):	100	Casing Diameter (in):	5
RGR Pump Data:	NO	Pump Type:	NO PUMP CODE LISTED
Pump Power:	NO POWER CODE LISTED	Pump Rate:	30
Tested Rate:	30	Draw Down:	0
Completion:	A	Well Cancelled:	Y
Driller Log:	Not Reported	Watershed:	SANTA CRUZ RIVER

Map ID:	98		
DWR Number:	Not Reported	DEQ Well #:	000981
Agency Well #:	000981	Start Date:	Not Reported
End Date:	Not Reported	Station Alt Name:	TUCSON AREA AIRPORT
well Depth:	Not Reported	Drill Depth:	Not Reported
Watershed:	SANTA CRUZ	Basin:	Tucson AMA
Aquifer Type:	Not Reported	Water Use:	Site Water Use Is Unknown
Well Type:	Well, For Single Wells Other Than Wells Of The Collector Or Ranney Type		

Map ID:	82		
DWR Number:	55-562968	DEQ Well #:	64591
Agency Well #:	Not Reported	Start Date:	13-AUG-97
End Date:	Not Reported	Station Alt Name:	WC-02
well Depth:	Not Reported	Drill Depth:	121
Watershed:	Not Reported	Basin:	Tucson AMA
Aquifer Type:	Not Reported		
Water Use:	Water Is Extracted For Analyse Of Water Quality And/Or Water Levels.		
Well Type:	Well, For Single Wells Other Than Wells Of The Collector Or Ranney Type		

Map ID:	82		
DWR Number:	55-568656	DEQ Well #:	64561
Agency Well #:	Not Reported	Start Date:	16-JUN-00
End Date:	Not Reported	Station Alt Name:	EPA WELL WC-3U1
well Depth:	Not Reported	Drill Depth:	115
Watershed:	Not Reported	Basin:	Tucson AMA
Aquifer Type:	Not Reported		
Water Use:	Water Is Extracted For Analyse Of Water Quality And/Or Water Levels.		
Well Type:	Well, For Single Wells Other Than Wells Of The Collector Or Ranney Type		

Map ID:	100		
DWR Number:	55-801438	DEQ Well #:	38569
Agency Well #:	38569	Start Date:	01-JAN-62
End Date:	Not Reported	Station Alt Name:	TIAA PW-074 (ELVIRA)
well Depth:	Not Reported	Drill Depth:	Not Reported
Watershed:	SANTA CRUZ	Basin:	Tucson AMA

Aquifer Type: Not Reported
Water Use: Water Is Not Being Removed For One Of The Other Described Purposes. Ex: Test Hole, Oil Or Gas Well, Recharge, Drainage, Observation, Or Waste Disposal Wells Are In This Category.
Well Type: Well, For Single Wells Other Than Wells Of The Collector Or Ranney Type

---

Map ID: 82
DWR Number: 55-568653 DEQ Well #: 64560
Agency Well #: Not Reported Start Date: 09-JUN-00
End Date: Not Reported Station Alt Name: EPA WELL WC-03L
well Depth: Not Reported Drill Depth: 136
Watershed: Not Reported Basin: Tucson AMA
Aquifer Type: Not Reported
Water Use: Water Is Extracted For Analyse Of Water Quality And/Or Water Levels.
Well Type: Well, For Single Wells Other Than Wells Of The Collector Or Ranney Type

---

Map ID: 96
DWR Number: 55-634143 DEQ Well #: 000064
Agency Well #: 000064 Start Date: Not Reported
End Date: Not Reported Station Alt Name: TIAA PW-081
well Depth: Not Reported Drill Depth: 142
Watershed: SANTA CRUZ Basin: Tucson AMA
Aquifer Type: Not Reported
Water Use: Water Used To Supply Household Needs Of Less Than Three Homes (Drinking, Cooking, Washing, Sanitary Purposes, Lawn Watering, Pet Care, One Classroom Schools, Turnpike Gates And Similar Purposes).
Well Type: Well, For Single Wells Other Than Wells Of The Collector Or Ranney Type

---

Map ID: 82
DWR Number: 55-581058 DEQ Well #: 64567
Agency Well #: Not Reported Start Date: 09-JUN-00
End Date: Not Reported Station Alt Name: WC-07
well Depth: Not Reported Drill Depth: 116
Watershed: Not Reported Basin: Tucson AMA
Aquifer Type: Not Reported
Water Use: Water Is Extracted For Analyse Of Water Quality And/Or Water Levels.
Well Type: Well, For Single Wells Other Than Wells Of The Collector Or Ranney Type

---

Map ID: 82
DWR Number: 55-568654 DEQ Well #: 64562
Agency Well #: Not Reported Start Date: Not Reported
End Date: Not Reported Station Alt Name: EPA WELL WC-3U2
well Depth: Not Reported Drill Depth: 125
Watershed: Not Reported Basin: Tucson AMA
Aquifer Type: Not Reported
Water Use: Water Is Extracted For Analyse Of Water Quality And/Or Water Levels.
Well Type: Well, For Single Wells Other Than Wells Of The Collector Or Ranney Type

---

Map ID: 96

DWR Number:	Not Reported	DEQ Well #:	73700
Agency Well #:	Not Reported	Start Date:	Not Reported
End Date:	Not Reported	Station Alt Name:	TIAA PW-080
well Depth:	Not Reported	Drill Depth:	Not Reported
Watershed:	Not Reported	Basin:	Tucson AMA
Aquifer Type:	Not Reported		
Water Use:	Water Is Extracted For Analyse Of Water Quality And/Or Water Levels.		
Well Type:	Observation Well Is A Cased Well Drilled For Water Level Or Water Quality Observations. Do Not Use For An Oil Test Hole, Or Water Supply Well Used Only Incidentally As An Observation Well.		

Map ID:	82		
DWR Number:	55-620326	DEQ Well #:	62151
Agency Well #:	Not Reported	Start Date:	Not Reported
End Date:	Not Reported	Station Alt Name:	TIAA_TARP_TA090A
well Depth:	Not Reported	Drill Depth:	66
Watershed:	Not Reported	Basin:	Tucson AMA
Aquifer Type:	Not Reported		
Water Use:	Well Supplying Water To A City Government Entity.		
Well Type:	Well, For Single Wells Other Than Wells Of The Collector Or Ranney Type		

Map ID:	96		
DWR Number:	Not Reported	DEQ Well #:	73681
Agency Well #:	Not Reported	Start Date:	Not Reported
End Date:	Not Reported	Station Alt Name:	TIAA PW-079
well Depth:	Not Reported	Drill Depth:	Not Reported
Watershed:	Not Reported	Basin:	Tucson AMA
Aquifer Type:	Not Reported		
Water Use:	Water Is Extracted For Analyse Of Water Quality And/Or Water Levels.		
Well Type:	Observation Well Is A Cased Well Drilled For Water Level Or Water Quality Observations. Do Not Use For An Oil Test Hole, Or Water Supply Well Used Only Incidentally As An Observation Well.		

Map ID:	101		
DWR Number:	55-623395	DEQ Well #:	38787
Agency Well #:	38787	Start Date:	30-DEC-70
End Date:	Not Reported	Station Alt Name:	PW-109 U OF A
well Depth:	Not Reported	Drill Depth:	458
Watershed:	SANTA CRUZ	Basin:	Tucson AMA
Aquifer Type:	Not Reported		
Water Use:	Water Is Extracted For Analyse Of Water Quality And/Or Water Levels.		
Well Type:	Well, For Single Wells Other Than Wells Of The Collector Or Ranney Type		

Map ID:	101		
DWR Number:	55-623396	DEQ Well #:	38788
Agency Well #:	38788	Start Date:	01-SEP-73
End Date:	Not Reported	Station Alt Name:	PW-110 U OF A
well Depth:	Not Reported	Drill Depth:	1125
Watershed:	SANTA CRUZ	Basin:	Tucson AMA
Aquifer Type:	Not Reported		
Water Use:	Water Is Extracted For Analyse Of Water Quality And/Or Water Levels.		
Well Type:	Well, For Single Wells Other Than Wells Of The Collector Or Ranney Type		

Map ID: 96

GEOCHECK VERSION 2.1
STATE DATABASE WELL INFORMATION

DWR Number:	55-639458	DEQ Well #:	74325
Agency Well #:	Not Reported	Start Date:	Not Reported
End Date:	Not Reported	Station Alt Name:	TIAA PW-114
well Depth:	Not Reported	Drill Depth:	275
Watershed:	Not Reported	Basin:	Tucson AMA
Aquifer Type:	Not Reported		
Water Use:	Water Used To Supply Household Needs Of Less Than Three Homes (Drinking, Cooking, Washing, Sanitary Purposes, Lawn Watering, Pet Care, One Classroom Schools, Turnpike Gates And Similar Purposes).		
Well Type:	Observation Well Is A Cased Well Drilled For Water Level Or Water Quality Observations. Do Not Use For An Oil Test Hole, Or Water Supply Well Used Only Incidentally As An Observation Well.		

Map ID:	102		
DWR Number:	55-527399	DEQ Well #:	59016
Agency Well #:	Not Reported	Start Date:	01-AUG-90
End Date:	Not Reported	Station Alt Name:	WR-176A
well Depth:	Not Reported	Drill Depth:	280
Watershed:	SANTA CRUZ	Basin:	Tucson AMA
Aquifer Type:	Not Reported		
Water Use:	Water Is Extracted For Analyse Of Water Quality And/Or Water Levels.		
Well Type:	Observation Well Is A Cased Well Drilled For Water Level Or Water Quality Observations. Do Not Use For An Oil Test Hole, Or Water Supply Well Used Only Incidentally As An Observation Well.		

Map ID:	97		
DWR Number:	55-562971	DEQ Well #:	64556
Agency Well #:	Not Reported	Start Date:	09-AUG-98
End Date:	Not Reported	Station Alt Name:	AZ AIR NATIONAL GUARD A4-L
well Depth:	Not Reported	Drill Depth:	151
Watershed:	Not Reported	Basin:	Tucson AMA
Aquifer Type:	Not Reported		
Water Use:	Water Is Extracted For Analyse Of Water Quality And/Or Water Levels.		
Well Type:	Well, For Single Wells Other Than Wells Of The Collector Or Ranney Type		

Map ID:	97		
DWR Number:	55-562973	DEQ Well #:	64557
Agency Well #:	Not Reported	Start Date:	07-AUG-98
End Date:	Not Reported	Station Alt Name:	AZ AIR NATIONAL GUARD A4-U
well Depth:	Not Reported	Drill Depth:	117
Watershed:	Not Reported	Basin:	Tucson AMA
Aquifer Type:	Not Reported		
Water Use:	Water Is Extracted For Analyse Of Water Quality And/Or Water Levels.		
Well Type:	Well, For Single Wells Other Than Wells Of The Collector Or Ranney Type		

Map ID:	103		
DWR Number:	55-548219	DEQ Well #:	64551
Agency Well #:	Not Reported	Start Date:	02-JUL-98
End Date:	Not Reported	Station Alt Name:	EPA MONITOR WELL A1-U
well Depth:	Not Reported	Drill Depth:	109
Watershed:	Not Reported	Basin:	Tucson AMA
Aquifer Type:	Not Reported		
Water Use:	Water Is Extracted For Analyse Of Water Quality And/Or Water Levels.		

Well Type: Well, For Single Wells Other Than Wells Of The Collector Or Ranney Type

---

Map ID:	82		
DWR Number:	55-202800	DEQ Well #:	64570
Agency Well #:	Not Reported	Start Date:	19-MAY-04
End Date:	Not Reported	Station Alt Name:	WC-10
well Depth:	Not Reported	Drill Depth:	132
Watershed:	Not Reported	Basin:	Tucson AMA
Aquifer Type:	Not Reported		
Water Use:	Water Is Extracted For Analyse Of Water Quality And/Or Water Levels.		
Well Type:	Well, For Single Wells Other Than Wells Of The Collector Or Ranney Type		

Map ID:	96		
DWR Number:	55-206901	DEQ Well #:	74402
Agency Well #:	Not Reported	Start Date:	Not Reported
End Date:	Not Reported	Station Alt Name:	TIAA CRA-14
well Depth:	Not Reported	Drill Depth:	105
Watershed:	Not Reported	Basin:	Tucson AMA
Aquifer Type:	Not Reported		
Water Use:	Water Is Extracted For Analyse Of Water Quality And/Or Water Levels.		
Well Type:	Observation Well Is A Cased Well Drilled For Water Level Or Water Quality Observations. Do Not Use For An Oil Test Hole, Or Water Supply Well Used Only Incidentally As An Observation Well.		

Map ID:	103		
DWR Number:	55-549881	DEQ Well #:	64550
Agency Well #:	Not Reported	Start Date:	Not Reported
End Date:	Not Reported	Station Alt Name:	EPA MONITOR WELL A1-L
well Depth:	Not Reported	Drill Depth:	152
Watershed:	Not Reported	Basin:	Tucson AMA
Aquifer Type:	Not Reported		
Water Use:	Water Is Extracted For Analyse Of Water Quality And/Or Water Levels.		
Well Type:	Well, For Single Wells Other Than Wells Of The Collector Or Ranney Type		

Map ID:	98		
DWR Number:	55-507250	DEQ Well #:	38570
Agency Well #:	38570	Start Date:	23-JUN-84
End Date:	Not Reported	Station Alt Name:	TIAA_TARP_WR077S
well Depth:	Not Reported	Drill Depth:	145
Watershed:	SANTA CRUZ	Basin:	Tucson AMA
Aquifer Type:	Not Reported		
Water Use:	Water Is Extracted For Analyse Of Water Quality And/Or Water Levels.		
Well Type:	Well, For Single Wells Other Than Wells Of The Collector Or Ranney Type		

Map ID:	104		
Program:	55	Registry ID:	914171
Owner Name:	TUCSON AIRPORT AUTHORITY	Well Type:	SPCL - GEOTECHNICAL
Well Type Group:	OTHER	Water Use:	NO WATER USE

Basin Name:	TUCSON AMA	Driller License #:	83
Application:	24-MAR-12	Approved:	24-MAR-12
Installed Date:	Not Reported	Well Depth (ft):	0
Casing Type:	Not Reported	Water Level (ft):	0
AMA or INA:	TUCSON	Casing Depth (ft):	0
Casing Diameter (in):	0	RGR Pump Data:	NO
Pump Type:	Not Reported	Pump Power:	Not Reported
Pump Rate:	0	Tested Rate:	0
Draw Down:	0	Completion:	Not Reported
Well Cancelled:	Not Reported	Driller Log:	Not Reported
Watershed:	SANTA CRUZ RIVER		

Map ID:	104		
Program:	55	Registry ID:	911315
Owner Name:	TUCSON AIRPORT AUTHORITY	Well Type:	SPCL - GEOTECHNICAL
Well Type Group:	OTHER	Water Use:	TEST
Basin Name:	TUCSON AMA	Driller License #:	161
Application:	26-OCT-09	Approved:	26-OCT-09
Installed Date:	20-NOV-09	Well Depth (ft):	115
Casing Type:	Not Reported	Water Level (ft):	0
AMA or INA:	TUCSON	Casing Depth (ft):	0
Casing Diameter (in):	8	RGR Pump Data:	NO
Pump Type:	Not Reported	Pump Power:	Not Reported
Pump Rate:	0	Tested Rate:	0
Draw Down:	0	Completion:	A
Well Cancelled:	Y	Driller Log:	X
Watershed:	SANTA CRUZ RIVER		

Map ID:	104		
Program:	55	Registry ID:	914553
Owner Name:	TUCSON AIRPORT AUTHORITY	Well Type:	SPCL - GEOTECHNICAL
Well Type Group:	OTHER	Water Use:	NO WATER USE
Basin Name:	TUCSON AMA	Driller License #:	83
Application:	01-AUG-12	Approved:	01-AUG-12
Installed Date:	21-AUG-12	Well Depth (ft):	160
Casing Type:	NO CASING CODE LISTED	Water Level (ft):	95
AMA or INA:	TUCSON	Casing Depth (ft):	0
Casing Diameter (in):	0	RGR Pump Data:	NO
Pump Type:	Not Reported	Pump Power:	Not Reported
Pump Rate:	0	Tested Rate:	0
Draw Down:	0	Completion:	A
Well Cancelled:	Y	Driller Log:	X
Watershed:	SANTA CRUZ RIVER		

Map ID:	104		
Program:	55	Registry ID:	540974
Owner Name:	TUCSON AIRPORT,	Well Type:	SPCL - EXPLORATION
Well Type Group:	OTHER	Water Use:	NO WATER USE
Basin Name:	TUCSON AMA	Driller License #:	473
Application:	15-OCT-93	Approved:	Not Reported
Installed Date:	06-NOV-93	Well Depth (ft):	100
Casing Type:	PLASTIC OR PVC	Water Level (ft):	0
AMA or INA:	TUCSON	Casing Depth (ft):	0

Casing Diameter (in):	2	RGR Pump Data:	NO
Pump Type:	NO PUMP CODE LISTED	Pump Power:	NO POWER CODE LISTED
Pump Rate:	1	Tested Rate:	1
Draw Down:	0	Completion:	X
Well Cancelled:	Not Reported	Driller Log:	X
Watershed:	SANTA CRUZ RIVER		

Map ID:	104		
Program:	55	Registry ID:	916737
Owner Name:	ARIZONA AIR NATIONAL GUARD	Well Type:	SPCL - GEOTECHNICAL
Well Type Group:	OTHER	Water Use:	NO WATER USE
Basin Name:	TUCSON AMA	Driller License #:	498
Application:	04-APR-14	Approved:	04-APR-14
Installed Date:	19-MAR-14	Well Depth (ft):	0
Casing Type:	Not Reported	Water Level (ft):	0
AMA or INA:	TUCSON	Casing Depth (ft):	0
Casing Diameter (in):	0	RGR Pump Data:	NO
Pump Type:	Not Reported	Pump Power:	Not Reported
Pump Rate:	0	Tested Rate:	0
Draw Down:	0	Completion:	A
Well Cancelled:	Y	Driller Log:	X
Watershed:	SANTA CRUZ RIVER		

Map ID:	104		
Program:	55	Registry ID:	916586
Owner Name:	TUCSON AIR NATIONAL GUARD	Well Type:	SPCL - GEOTECHNICAL
Well Type Group:	OTHER	Water Use:	NO WATER USE
Basin Name:	TUCSON AMA	Driller License #:	498
Application:	05-MAR-14	Approved:	05-MAR-14
Installed Date:	Not Reported	Well Depth (ft):	0
Casing Type:	Not Reported	Water Level (ft):	0
AMA or INA:	TUCSON	Casing Depth (ft):	0
Casing Diameter (in):	0	RGR Pump Data:	NO
Pump Type:	Not Reported	Pump Power:	Not Reported
Pump Rate:	0	Tested Rate:	0
Draw Down:	0	Completion:	Not Reported
Well Cancelled:	Not Reported	Driller Log:	Not Reported
Watershed:	SANTA CRUZ RIVER		

Map ID:	104		
Program:	55	Registry ID:	913086
Owner Name:	TUCSON AIRPORT AUTHORITY	Well Type:	SPCL - GEOTECHNICAL
Well Type Group:	OTHER	Water Use:	NO WATER USE
Basin Name:	TUCSON AMA	Driller License #:	83
Application:	24-MAR-11	Approved:	24-MAR-11
Installed Date:	Not Reported	Well Depth (ft):	0
Casing Type:	Not Reported	Water Level (ft):	0
AMA or INA:	TUCSON	Casing Depth (ft):	0
Casing Diameter (in):	0	RGR Pump Data:	NO
Pump Type:	Not Reported	Pump Power:	Not Reported
Pump Rate:	0	Tested Rate:	0
Draw Down:	0	Completion:	Not Reported
Well Cancelled:	Not Reported	Driller Log:	Not Reported

GEOCHECK VERSION 2.1
STATE DATABASE WELL INFORMATION

Watershed: SANTA CRUZ RIVER

Map ID: 96
DWR Number: 55-562566
Agency Well #: Not Reported
End Date: Not Reported
well Depth: Not Reported
Watershed: Not Reported
Aquifer Type: Not Reported
DEQ Well #: 65018
Start Date: 11-JUN-97
Station Alt Name: TIAA_AP_S-32
Drill Depth: 101
Basin: Tucson AMA
Water Use: Water Is Extracted For Analyse Of Water Quality And/Or Water Levels.
Well Type: Observation Well Is A Cased Well Drilled For Water Level Or Water Quality Observations. Do Not Use For An Oil Test Hole, Or Water Supply Well Used Only Incidentally As An Observation Well.

Map ID: 96
DWR Number: 55-562567
Agency Well #: Not Reported
End Date: Not Reported
well Depth: Not Reported
Watershed: Not Reported
Aquifer Type: Not Reported
DEQ Well #: 65025
Start Date: 14-JUN-97
Station Alt Name: TIAA_AP_S-33
Drill Depth: 100.4
Basin: Tucson AMA
Water Use: Water Is Extracted For Analyse Of Water Quality And/Or Water Levels.
Well Type: Observation Well Is A Cased Well Drilled For Water Level Or Water Quality Observations. Do Not Use For An Oil Test Hole, Or Water Supply Well Used Only Incidentally As An Observation Well.

Map ID: 98
Program: 55
Owner Name: DEISLER, RAMONA,
Well Type Group: EXEMPT
Basin Name: TUCSON AMA
Application: 27-AUG-90
Installed Date: 31-DEC-79
Casing Type: NO CASING CODE LISTED
AMA or INA: TUCSON
Casing Diameter (in): 0
Pump Type: NO PUMP CODE LISTED
Pump Rate: 0
Draw Down: 0
Well Cancelled: Not Reported
Watershed: SANTA CRUZ RIVER
Registry ID: 805845
Well Type: EXEMPT
Water Use: IRRIGATION
Driller License #: 0
Approved: Not Reported
Well Depth (ft): 0
Water Level (ft): 0
Casing Depth (ft): 0
RGR Pump Data: NO
Pump Power: NO POWER CODE LISTED
Tested Rate: 0
Completion: Not Reported
Driller Log: Not Reported

Map ID: 98
Program: 55
Owner Name: NORIEGA,L
Well Type Group: EXEMPT
Basin Name: TUCSON AMA
Application: 18-JUN-82
Installed Date: Not Reported
Casing Type: NO CASING CODE LISTED
AMA or INA: TUCSON
Casing Diameter (in): 6
Registry ID: 642828
Well Type: EXEMPT
Water Use: DOMESTIC
Driller License #: 0
Approved: Not Reported
Well Depth (ft): 185
Water Level (ft): 110
Casing Depth (ft): 0
RGR Pump Data: NO

Pump Type:	NO PUMP CODE LISTED	Pump Power:	NO POWER CODE LISTED
Pump Rate:	15	Tested Rate:	15
Draw Down:	0	Completion:	Not Reported
Well Cancelled:	Not Reported	Driller Log:	Not Reported
Watershed:	SANTA CRUZ RIVER		

Map ID:	98		
Program:	55	Registry ID:	540975
Owner Name:	TUCSON, CITY OF,	Well Type:	SPCL - EXPLORATION
Well Type Group:	OTHER	Water Use:	NO WATER USE
Basin Name:	TUCSON AMA	Driller License #:	473
Application:	15-OCT-93	Approved:	Not Reported
Installed Date:	24-NOV-93	Well Depth (ft):	165
Casing Type:	PLASTIC OR PVC	Water Level (ft):	0
AMA or INA:	TUCSON	Casing Depth (ft):	0
Casing Diameter (in):	4	RGR Pump Data:	NO
Pump Type:	NO PUMP CODE LISTED	Pump Power:	NO POWER CODE LISTED
Pump Rate:	1	Tested Rate:	1
Draw Down:	0	Completion:	X
Well Cancelled:	Not Reported	Driller Log:	X
Watershed:	SANTA CRUZ RIVER		

Map ID:	98		
Program:	55	Registry ID:	913085
Owner Name:	TUCSON AIRPORT AUTHORITY	Well Type:	SPCL - GEOTECHNICAL
Well Type Group:	OTHER	Water Use:	NO WATER USE
Basin Name:	TUCSON AMA	Driller License #:	83
Application:	24-MAR-11	Approved:	24-MAR-11
Installed Date:	Not Reported	Well Depth (ft):	0
Casing Type:	Not Reported	Water Level (ft):	0
AMA or INA:	TUCSON	Casing Depth (ft):	0
Casing Diameter (in):	0	RGR Pump Data:	NO
Pump Type:	Not Reported	Pump Power:	Not Reported
Pump Rate:	0	Tested Rate:	0
Draw Down:	0	Completion:	Not Reported
Well Cancelled:	Not Reported	Driller Log:	Not Reported
Watershed:	SANTA CRUZ RIVER		

Map ID:	98		
Program:	55	Registry ID:	914639
Owner Name:	TUCSON AIRPORT AUTHORITY	Well Type:	SPCL - GEOTECHNICAL
Well Type Group:	OTHER	Water Use:	NO WATER USE
Basin Name:	TUCSON AMA	Driller License #:	83
Application:	22-AUG-12	Approved:	22-AUG-12
Installed Date:	07-OCT-12	Well Depth (ft):	148
Casing Type:	NO CASING CODE LISTED	Water Level (ft):	97
AMA or INA:	TUCSON	Casing Depth (ft):	0
Casing Diameter (in):	0	RGR Pump Data:	NO
Pump Type:	Not Reported	Pump Power:	Not Reported
Pump Rate:	0	Tested Rate:	0
Draw Down:	0	Completion:	A
Well Cancelled:	Y	Driller Log:	X
Watershed:	SANTA CRUZ RIVER		

Map ID:	98

GEOCHECK VERSION 2.1
STATE DATABASE WELL INFORMATION

Program:	55	Registry ID:	914637
Owner Name:	TUCSON AIRPORT AUTHORITY	Well Type:	SPCL - GEOTECHNICAL
Well Type Group:	OTHER	Water Use:	NO WATER USE
Basin Name:	TUCSON AMA	Driller License #:	83
Application:	22-AUG-12	Approved:	22-AUG-12
Installed Date:	30-AUG-12	Well Depth (ft):	152
Casing Type:	NO CASING CODE LISTED	Water Level (ft):	97
AMA or INA:	TUCSON	Casing Depth (ft):	0
Casing Diameter (in):	0	RGR Pump Data:	NO
Pump Type:	Not Reported	Pump Power:	Not Reported
Pump Rate:	0	Tested Rate:	0
Draw Down:	0	Completion:	A
Well Cancelled:	Y	Driller Log:	X
Watershed:	SANTA CRUZ RIVER		

Map ID:	96		
DWR Number:	55-619962	DEQ Well #:	38800
Agency Well #:	38800	Start Date:	01-OCT-41
End Date:	Not Reported	Station Alt Name:	CITY OF TUCSON C070A
well Depth:	Not Reported	Drill Depth:	244
Watershed:	SANTA CRUZ	Basin:	Tucson AMA
Aquifer Type:	Not Reported		
Water Use:	Well Supplying Water To A City Government Entity.		
Well Type:	Well, For Single Wells Other Than Wells Of The Collector Or Ranney Type		

Map ID:	105		
Program:	55	Registry ID:	527399
Owner Name:	TUCSON, CITY OF,	Well Type:	ENV - MONITOR OR PIEZOMETER
Well Type Group:	MONITOR	Water Use:	MONITORING
Basin Name:	TUCSON AMA	Driller License #:	483
Application:	08-MAR-90	Approved:	Not Reported
Installed Date:	23-OCT-90	Well Depth (ft):	275
Casing Type:	STEEL - PERFORATED OR SLOTTED CASING		
Water Level (ft):	0	AMA or INA:	TUCSON
Casing Depth (ft):	275	Casing Diameter (in):	6
RGR Pump Data:	NO	Pump Type:	SUBMERSIBLE
Pump Power:	ELECTRIC MOTOR 1 - 5 HP	Pump Rate:	34
Tested Rate:	34	Draw Down:	7
Completion:	X	Well Cancelled:	Not Reported
Driller Log:	X	Watershed:	SANTA CRUZ RIVER

Map ID:	103		
Program:	55	Registry ID:	548219
Owner Name:	TUCSON AIRPORT,	Well Type:	ENV - MONITOR OR PIEZOMETER
Well Type Group:	MONITOR	Water Use:	MONITORING
Basin Name:	TUCSON AMA	Driller License #:	473
Application:	14-MAR-95	Approved:	Not Reported
Installed Date:	06-APR-95	Well Depth (ft):	110
Casing Type:	PLASTIC OR PVC	Water Level (ft):	93
AMA or INA:	TUCSON	Casing Depth (ft):	0
Casing Diameter (in):	2	RGR Pump Data:	NO
Pump Type:	NO PUMP CODE LISTED	Pump Power:	NO POWER CODE LISTED
Pump Rate:	0	Tested Rate:	0

Draw Down:	0	Completion:	N
Well Cancelled:	Not Reported	Driller Log:	X
Watershed:	SANTA CRUZ RIVER		

Map ID:	103		
Program:	55	Registry ID:	549881
Owner Name:	TUCSON AIRPORT,	Well Type:	ENV - MONITOR OR PIEZOMETER
Well Type Group:	MONITOR	Water Use:	MONITORING
Basin Name:	TUCSON AMA	Driller License #:	473
Application:	26-MAY-95	Approved:	Not Reported
Installed Date:	Not Reported	Well Depth (ft):	0
Casing Type:	NO CASING CODE LISTED	Water Level (ft):	0
AMA or INA:	TUCSON	Casing Depth (ft):	0
Casing Diameter (in):	0	RGR Pump Data:	NO
Pump Type:	NO PUMP CODE LISTED	Pump Power:	NO POWER CODE LISTED
Pump Rate:	0	Tested Rate:	0
Draw Down:	0	Completion:	N
Well Cancelled:	Y	Driller Log:	Not Reported
Watershed:	SANTA CRUZ RIVER		

Map ID:	97		
Program:	55	Registry ID:	564516
Owner Name:	US EPA REGION 9,	Well Type:	ENV - MONITOR OR PIEZOMETER
Well Type Group:	MONITOR	Water Use:	MONITORING
Basin Name:	TUCSON AMA	Driller License #:	529
Application:	08-SEP-97	Approved:	Not Reported
Installed Date:	Not Reported	Well Depth (ft):	0
Casing Type:	NO CASING CODE LISTED	Water Level (ft):	0
AMA or INA:	TUCSON	Casing Depth (ft):	0
Casing Diameter (in):	0	RGR Pump Data:	NO
Pump Type:	NO PUMP CODE LISTED	Pump Power:	NO POWER CODE LISTED
Pump Rate:	0	Tested Rate:	0
Draw Down:	0	Completion:	N
Well Cancelled:	Not Reported	Driller Log:	Not Reported
Watershed:	SANTA CRUZ RIVER		

Map ID:	106		
Program:	55	Registry ID:	534401
Owner Name:	ALAMO RENT-A-CAR, INC.	Well Type:	ENV - MONITOR
Well Type Group:	MONITOR	Water Use:	MONITORING
Basin Name:	TUCSON AMA	Driller License #:	533
Application:	04-FEB-92	Approved:	Not Reported
Installed Date:	20-FEB-92	Well Depth (ft):	120
Casing Type:	PLASTIC OR PVC	Water Level (ft):	105
AMA or INA:	TUCSON	Casing Depth (ft):	118
Casing Diameter (in):	4	RGR Pump Data:	NO
Pump Type:	NO PUMP CODE LISTED	Pump Power:	NO POWER CODE LISTED
Pump Rate:	0	Tested Rate:	0
Draw Down:	0	Completion:	A
Well Cancelled:	Y	Driller Log:	X
Watershed:	SANTA CRUZ RIVER		

Map ID: 106

GEOCHECK VERSION 2.1
STATE DATABASE WELL INFORMATION

Program:	55	Registry ID:	531671
Owner Name:	ALAMO RENT-A-CAR, INC.	Well Type:	ENV - MONITOR
Well Type Group:	MONITOR	Water Use:	MONITORING
Basin Name:	TUCSON AMA	Driller License #:	533
Application:	22-APR-91	Approved:	Not Reported
Installed Date:	20-FEB-92	Well Depth (ft):	120
Casing Type:	PLASTIC OR PVC	Water Level (ft):	105
AMA or INA:	TUCSON	Casing Depth (ft):	120
Casing Diameter (in):	4	RGR Pump Data:	NO
Pump Type:	NO PUMP CODE LISTED	Pump Power:	NO POWER CODE LISTED
Pump Rate:	0	Tested Rate:	0
Draw Down:	0	Completion:	A
Well Cancelled:	Y	Driller Log:	X
Watershed:	SANTA CRUZ RIVER		

Map ID:	106		
Program:	55	Registry ID:	531670
Owner Name:	ALAMO RENT-A-CAR, INC.	Well Type:	ENV - MONITOR
Well Type Group:	MONITOR	Water Use:	MONITORING
Basin Name:	TUCSON AMA	Driller License #:	533
Application:	22-APR-91	Approved:	Not Reported
Installed Date:	20-FEB-92	Well Depth (ft):	120
Casing Type:	PLASTIC OR PVC	Water Level (ft):	105
AMA or INA:	TUCSON	Casing Depth (ft):	120
Casing Diameter (in):	4	RGR Pump Data:	NO
Pump Type:	NO PUMP CODE LISTED	Pump Power:	NO POWER CODE LISTED
Pump Rate:	0	Tested Rate:	0
Draw Down:	0	Completion:	A
Well Cancelled:	Y	Driller Log:	X
Watershed:	SANTA CRUZ RIVER		

Map ID:	106		
Program:	55	Registry ID:	806271
Owner Name:	DFK INVESTMENTS,	Well Type:	NON-EXEMPT
Well Type Group:	NON-EXEMPT	Water Use:	NO WATER USE
Basin Name:	TUCSON AMA	Driller License #:	473
Application:	19-FEB-92	Approved:	Not Reported
Installed Date:	Not Reported	Well Depth (ft):	0
Casing Type:	NO CASING CODE LISTED	Water Level (ft):	0
AMA or INA:	TUCSON	Casing Depth (ft):	0
Casing Diameter (in):	0	RGR Pump Data:	NO
Pump Type:	NO PUMP CODE LISTED	Pump Power:	NO POWER CODE LISTED
Pump Rate:	0	Tested Rate:	0
Draw Down:	0	Completion:	Not Reported
Well Cancelled:	Y	Driller Log:	Not Reported
Watershed:	SANTA CRUZ RIVER		

Map ID:	106		
Program:	55	Registry ID:	628865
Owner Name:	NZ PROPERTIES INC,	Well Type:	NON-EXEMPT
Well Type Group:	NON-EXEMPT	Water Use:	DOMESTIC
Basin Name:	TUCSON AMA	Driller License #:	0
Application:	16-JUN-82	Approved:	Not Reported

Installed Date:	Not Reported	Well Depth (ft):	0
Casing Type:	NO CASING CODE LISTED	Water Level (ft):	0
AMA or INA:	TUCSON	Casing Depth (ft):	0
Casing Diameter (in):	0	RGR Pump Data:	NO
Pump Type:	NO PUMP CODE LISTED	Pump Power:	NO POWER CODE LISTED
Pump Rate:	0	Tested Rate:	0
Draw Down:	0	Completion:	Not Reported
Well Cancelled:	Y	Driller Log:	Not Reported
Watershed:	SANTA CRUZ RIVER		

Map ID:	106		
Program:	55	Registry ID:	537921
Owner Name:	ALAMO RENT-A-CAR, INC.	Well Type:	ENV - PIEZOMETER
Well Type Group:	MONITOR	Water Use:	TEST
Basin Name:	TUCSON AMA	Driller License #:	533
Application:	09-OCT-93	Approved:	Not Reported
Installed Date:	28-JAN-93	Well Depth (ft):	119
Casing Type:	PLASTIC OR PVC	Water Level (ft):	108
AMA or INA:	TUCSON	Casing Depth (ft):	78
Casing Diameter (in):	2	RGR Pump Data:	NO
Pump Type:	NO PUMP CODE LISTED	Pump Power:	NO POWER CODE LISTED
Pump Rate:	0	Tested Rate:	0
Draw Down:	0	Completion:	A
Well Cancelled:	Y	Driller Log:	X
Watershed:	SANTA CRUZ RIVER		

Map ID:	106		
Program:	55	Registry ID:	531669
Owner Name:	ALAMO RENT-A-CAR, INC.	Well Type:	ENV - MONITOR
Well Type Group:	MONITOR	Water Use:	MONITORING
Basin Name:	TUCSON AMA	Driller License #:	533
Application:	25-APR-91	Approved:	Not Reported
Installed Date:	17-MAY-91	Well Depth (ft):	125
Casing Type:	PLASTIC OR PVC	Water Level (ft):	105
AMA or INA:	TUCSON	Casing Depth (ft):	0
Casing Diameter (in):	4	RGR Pump Data:	NO
Pump Type:	NO PUMP CODE LISTED	Pump Power:	NO POWER CODE LISTED
Pump Rate:	0	Tested Rate:	0
Draw Down:	0	Completion:	A
Well Cancelled:	Y	Driller Log:	X
Watershed:	SANTA CRUZ RIVER		

Map ID:	107		
Program:	55	Registry ID:	527398
Owner Name:	TUCSON, CITY OF,	Well Type:	ENV - MONITOR OR PIEZOMETER
Well Type Group:	MONITOR	Water Use:	MONITORING
Basin Name:	TUCSON AMA	Driller License #:	483
Application:	08-MAR-90	Approved:	Not Reported
Installed Date:	23-OCT-90	Well Depth (ft):	280
Casing Type:	STEEL - PERFORATED OR SLOTTED CASING		
Water Level (ft):	182	AMA or INA:	TUCSON
Casing Depth (ft):	280	Casing Diameter (in):	6
RGR Pump Data:	NO	Pump Type:	SUBMERSIBLE

Pump Power:	ELECTRIC MOTOR 1 - 5 HP	Pump Rate:	32
Tested Rate:	32	Draw Down:	17
Completion:	X	Well Cancelled:	Not Reported
Driller Log:	X	Watershed:	SANTA CRUZ RIVER

Map ID:	107		
Program:	55	Registry ID:	559121
Owner Name:	TUCSON, CITY OF,	Well Type:	ENV - MONITOR OR PIEZOMETER
Well Type Group:	MONITOR	Water Use:	MONITORING
Basin Name:	TUCSON AMA	Driller License #:	529
Application:	30-JUL-96	Approved:	Not Reported
Installed Date:	17-AUG-96	Well Depth (ft):	280
Casing Type:	PLASTIC OR PVC	Water Level (ft):	191
AMA or INA:	TUCSON	Casing Depth (ft):	275
Casing Diameter (in):	4	RGR Pump Data:	NO
Pump Type:	NO PUMP CODE LISTED	Pump Power:	NO POWER CODE LISTED
Pump Rate:	0	Tested Rate:	0
Draw Down:	0	Completion:	N
Well Cancelled:	Not Reported	Driller Log:	X
Watershed:	SANTA CRUZ RIVER		

Map ID:	107		
Program:	55	Registry ID:	559123
Owner Name:	TUCSON, CITY OF,	Well Type:	ENV - MONITOR OR PIEZOMETER
Well Type Group:	MONITOR	Water Use:	MONITORING
Basin Name:	TUCSON AMA	Driller License #:	529
Application:	30-JUL-96	Approved:	Not Reported
Installed Date:	20-AUG-96	Well Depth (ft):	205
Casing Type:	PLASTIC OR PVC	Water Level (ft):	0
AMA or INA:	TUCSON	Casing Depth (ft):	205
Casing Diameter (in):	4	RGR Pump Data:	NO
Pump Type:	NO PUMP CODE LISTED	Pump Power:	NO POWER CODE LISTED
Pump Rate:	0	Tested Rate:	0
Draw Down:	0	Completion:	N
Well Cancelled:	Not Reported	Driller Log:	X
Watershed:	SANTA CRUZ RIVER		

Map ID:	108		
Program:	55	Registry ID:	506569
Owner Name:	IBM CORP,	Well Type:	SPCL - EXPLORATION
Well Type Group:	OTHER	Water Use:	MONITORING
Basin Name:	TUCSON AMA	Driller License #:	25
Application:	27-OCT-83	Approved:	Not Reported
Installed Date:	24-NOV-83	Well Depth (ft):	150
Casing Type:	PLASTIC OR PVC	Water Level (ft):	107
AMA or INA:	TUCSON	Casing Depth (ft):	98
Casing Diameter (in):	8	RGR Pump Data:	NO
Pump Type:	SUBMERSIBLE	Pump Power:	ELECTRIC MOTOR < 1 HP
Pump Rate:	14	Tested Rate:	14
Draw Down:	5	Completion:	X
Well Cancelled:	Y	Driller Log:	X
Watershed:	SANTA CRUZ RIVER		

Map ID: 109

GEOCHECK VERSION 2.1
STATE DATABASE WELL INFORMATION

Program:	55	Registry ID:	506568
Owner Name:	IBM CORP,	Well Type:	SPCL - EXPLORATION
Well Type Group:	OTHER	Water Use:	MONITORING
Basin Name:	TUCSON AMA	Driller License #:	25
Application:	27-OCT-83	Approved:	Not Reported
Installed Date:	24-NOV-83	Well Depth (ft):	145
Casing Type:	PLASTIC OR PVC	Water Level (ft):	110
AMA or INA:	TUCSON	Casing Depth (ft):	100
Casing Diameter (in):	8	RGR Pump Data:	NO
Pump Type:	SUBMERSIBLE	Pump Power:	ELECTRIC MOTOR < 1 HP
Pump Rate:	14	Tested Rate:	14
Draw Down:	30	Completion:	X
Well Cancelled:	Y	Driller Log:	X
Watershed:	SANTA CRUZ RIVER		

Map ID:	96		
Program:	55	Registry ID:	562568
Owner Name:	TUCSON AIRPORT AUTH,	Well Type:	ENV - MONITOR OR PIEZOMETER
Well Type Group:	MONITOR	Water Use:	MONITORING
Basin Name:	TUCSON AMA	Driller License #:	473
Application:	12-MAY-97	Approved:	Not Reported
Installed Date:	12-JUN-97	Well Depth (ft):	102
Casing Type:	PLASTIC OR PVC	Water Level (ft):	87
AMA or INA:	TUCSON	Casing Depth (ft):	101
Casing Diameter (in):	2	RGR Pump Data:	NO
Pump Type:	NO PUMP CODE LISTED	Pump Power:	NO POWER CODE LISTED
Pump Rate:	0	Tested Rate:	0
Draw Down:	0	Completion:	N
Well Cancelled:	Not Reported	Driller Log:	X
Watershed:	SANTA CRUZ RIVER		

Map ID:	96		
Program:	55	Registry ID:	619962
Owner Name:	TUCSON, CITY OF,	Well Type:	NON-EXEMPT
Well Type Group:	NON-EXEMPT	Water Use:	MUNICIPAL USES
Basin Name:	TUCSON AMA	Driller License #:	0
Application:	09-JUN-82	Approved:	Not Reported
Installed Date:	01-OCT-41	Well Depth (ft):	244
Casing Type:	STEEL - PERFORATED OR SLOTTED CASING		
Water Level (ft):	0	AMA or INA:	TUCSON
Casing Depth (ft):	244	Casing Diameter (in):	12
RGR Pump Data:	NO	Pump Type:	NO PUMP CODE LISTED
Pump Power:	NO POWER CODE LISTED	Pump Rate:	0
Tested Rate:	0	Draw Down:	0
Completion:	Not Reported	Well Cancelled:	Y
Driller Log:	Not Reported	Watershed:	SANTA CRUZ RIVER

Map ID:	96		
Program:	55	Registry ID:	911314
Owner Name:	TUCSON AIRPORT AUTHORITY	Well Type:	ENV - MONITOR
Well Type Group:	MONITOR	Water Use:	MONITORING
Basin Name:	TUCSON AMA	Driller License #:	161
Application:	26-OCT-09	Approved:	26-OCT-09

Installed Date:	20-NOV-09	Well Depth (ft):	102
Casing Type:	PLASTIC OR PVC	Water Level (ft):	95
AMA or INA:	TUCSON	Casing Depth (ft):	101
Casing Diameter (in):	3	RGR Pump Data:	NO
Pump Type:	Not Reported	Pump Power:	Not Reported
Pump Rate:	0	Tested Rate:	0
Draw Down:	0	Completion:	Not Reported
Well Cancelled:	Not Reported	Driller Log:	X
Watershed:	SANTA CRUZ RIVER		

Map ID:	96		
Program:	55	Registry ID:	911312
Owner Name:	TUCSON AIRPORT AUTHORITY	Well Type:	ENV - MONITOR
Well Type Group:	MONITOR	Water Use:	MONITORING
Basin Name:	TUCSON AMA	Driller License #:	161
Application:	26-OCT-09	Approved:	26-OCT-09
Installed Date:	04-NOV-09	Well Depth (ft):	120
Casing Type:	PLASTIC OR PVC	Water Level (ft):	95
AMA or INA:	TUCSON	Casing Depth (ft):	119
Casing Diameter (in):	3	RGR Pump Data:	NO
Pump Type:	Not Reported	Pump Power:	Not Reported
Pump Rate:	0	Tested Rate:	0
Draw Down:	0	Completion:	Not Reported
Well Cancelled:	Not Reported	Driller Log:	X
Watershed:	SANTA CRUZ RIVER		

Map ID:	96		
Program:	55	Registry ID:	920815
Owner Name:	TUCSON AIRPORT AUTHORITY	Well Type:	ENV - MONITOR
Well Type Group:	MONITOR	Water Use:	MONITORING
Basin Name:	TUCSON AMA	Driller License #:	226
Application:	08-AUG-17	Approved:	08-AUG-17
Installed Date:	23-AUG-17	Well Depth (ft):	160
Casing Type:	PLASTIC OR PVC	Water Level (ft):	94
AMA or INA:	TUCSON	Casing Depth (ft):	127
Casing Diameter (in):	0	RGR Pump Data:	NO
Pump Type:	Not Reported	Pump Power:	Not Reported
Pump Rate:	0	Tested Rate:	0
Draw Down:	0	Completion:	Not Reported
Well Cancelled:	Not Reported	Driller Log:	X
Watershed:	SANTA CRUZ RIVER		

Map ID:	96		
Program:	55	Registry ID:	911445
Owner Name:	TUCSON AIRPORT AUTHORITY	Well Type:	ENV - MONITOR
Well Type Group:	MONITOR	Water Use:	MONITORING
Basin Name:	TUCSON AMA	Driller License #:	161
Application:	18-NOV-09	Approved:	18-NOV-09
Installed Date:	25-NOV-09	Well Depth (ft):	115
Casing Type:	PLASTIC OR PVC	Water Level (ft):	95
AMA or INA:	TUCSON	Casing Depth (ft):	113
Casing Diameter (in):	3	RGR Pump Data:	NO
Pump Type:	Not Reported	Pump Power:	Not Reported

Pump Rate:	0	Tested Rate:	0
Draw Down:	0	Completion:	Not Reported
Well Cancelled:	Not Reported	Driller Log:	X
Watershed:	SANTA CRUZ RIVER		

Map ID:	96		
Program:	55	Registry ID:	502081
Owner Name:	AZ DEPT OF HEALTH,	Well Type:	EXEMPT
Well Type Group:	EXEMPT	Water Use:	OTHER - MINERAL EXPLORE
Basin Name:	TUCSON AMA	Driller License #:	263
Application:	01-FEB-82	Approved:	Not Reported
Installed Date:	Not Reported	Well Depth (ft):	175
Casing Type:	NO CASING CODE LISTED	Water Level (ft):	0
AMA or INA:	TUCSON	Casing Depth (ft):	0
Casing Diameter (in):	0	RGR Pump Data:	NO
Pump Type:	NO PUMP CODE LISTED	Pump Power:	NO POWER CODE LISTED
Pump Rate:	0	Tested Rate:	0
Draw Down:	0	Completion:	Not Reported
Well Cancelled:	Y	Driller Log:	Not Reported
Watershed:	SANTA CRUZ RIVER		

Map ID:	96		
Program:	55	Registry ID:	593257
Owner Name:	TUCSON AIRPORT AUTHORITY	Well Type:	SPCL - GEOTECHNICAL
Well Type Group:	OTHER	Water Use:	NO WATER USE
Basin Name:	TUCSON AMA	Driller License #:	7
Application:	24-JUN-02	Approved:	02-JUL-02
Installed Date:	30-JUL-02	Well Depth (ft):	125
Casing Type:	NO CASING CODE LISTED	Water Level (ft):	0
AMA or INA:	TUCSON	Casing Depth (ft):	0
Casing Diameter (in):	10	RGR Pump Data:	NO
Pump Type:	Not Reported	Pump Power:	Not Reported
Pump Rate:	0	Tested Rate:	0
Draw Down:	0	Completion:	Not Reported
Well Cancelled:	Not Reported	Driller Log:	X
Watershed:	SANTA CRUZ RIVER		

Map ID:	96		
Program:	55	Registry ID:	911491
Owner Name:	TUCSON AIRPORT AUTHORITY	Well Type:	ENV - MONITOR
Well Type Group:	MONITOR	Water Use:	MONITORING
Basin Name:	TUCSON AMA	Driller License #:	161
Application:	01-DEC-09	Approved:	01-DEC-09
Installed Date:	02-DEC-09	Well Depth (ft):	115
Casing Type:	PLASTIC OR PVC	Water Level (ft):	95
AMA or INA:	TUCSON	Casing Depth (ft):	98
Casing Diameter (in):	3	RGR Pump Data:	NO
Pump Type:	Not Reported	Pump Power:	Not Reported
Pump Rate:	0	Tested Rate:	0
Draw Down:	0	Completion:	Not Reported
Well Cancelled:	Not Reported	Driller Log:	X
Watershed:	SANTA CRUZ RIVER		

Map ID: 96

GEOCHECK VERSION 2.1
STATE DATABASE WELL INFORMATION

Program:	55	Registry ID:	593251
Owner Name:	TUCSON AIRPORT AUTHORITY	Well Type:	SPCL - GEOTECHNICAL
Well Type Group:	OTHER	Water Use:	NO WATER USE
Basin Name:	TUCSON AMA	Driller License #:	7
Application:	24-JUN-02	Approved:	28-JUN-02
Installed Date:	07-JAN-03	Well Depth (ft):	120
Casing Type:	Not Reported	Water Level (ft):	107
AMA or INA:	TUCSON	Casing Depth (ft):	0
Casing Diameter (in):	10	RGR Pump Data:	NO
Pump Type:	Not Reported	Pump Power:	Not Reported
Pump Rate:	0	Tested Rate:	0
Draw Down:	0	Completion:	Not Reported
Well Cancelled:	Not Reported	Driller Log:	X
Watershed:	SANTA CRUZ RIVER		

Map ID:	110		
Program:	55	Registry ID:	562570
Owner Name:	TUCSON AIRPORT AUTHORITY	Well Type:	ENV - MONITOR
Well Type Group:	MONITOR	Water Use:	MONITORING
Basin Name:	TUCSON AMA	Driller License #:	473
Application:	12-MAY-97	Approved:	27-OCT-97
Installed Date:	11-NOV-97	Well Depth (ft):	101
Casing Type:	PLASTIC OR PVC	Water Level (ft):	93
AMA or INA:	TUCSON	Casing Depth (ft):	110
Casing Diameter (in):	4	RGR Pump Data:	NO
Pump Type:	NO PUMP CODE LISTED	Pump Power:	NO POWER CODE LISTED
Pump Rate:	0	Tested Rate:	0
Draw Down:	0	Completion:	N
Well Cancelled:	Not Reported	Driller Log:	X
Watershed:	SANTA CRUZ RIVER		

Map ID:	111		
Program:	55	Registry ID:	620002
Owner Name:	TUCSON, CITY OF,	Well Type:	NON-EXEMPT
Well Type Group:	NON-EXEMPT	Water Use:	MUNICIPAL USES
Basin Name:	TUCSON AMA	Driller License #:	0
Application:	09-JUN-82	Approved:	Not Reported
Installed Date:	01-JUL-61	Well Depth (ft):	743
Casing Type:	STEEL - PERFORATED OR SLOTTED CASING		
Water Level (ft):	89	AMA or INA:	TUCSON
Casing Depth (ft):	743	Casing Diameter (in):	12
RGR Pump Data:	NO	Pump Type:	NO PUMP CODE LISTED
Pump Power:	NO POWER CODE LISTED	Pump Rate:	485
Tested Rate:	485	Draw Down:	0
Completion:	Not Reported	Well Cancelled:	Not Reported
Driller Log:	Not Reported	Watershed:	SANTA CRUZ RIVER

Map ID:	103		
DWR Number:	Not Reported	DEQ Well #:	74041
Agency Well #:	Not Reported	Start Date:	Not Reported
End Date:	Not Reported	Station Alt Name:	TIAA TA-003A
well Depth:	Not Reported	Drill Depth:	Not Reported
Watershed:	Not Reported	Basin:	Tucson AMA

Aquifer Type: Not Reported
Water Use: Water Is Extracted For Analyse Of Water Quality And/Or Water Levels.
Well Type: Observation Well Is A Cased Well Drilled For Water Level Or Water Quality Observations. Do Not Use For An Oil Test Hole, Or Water Supply Well Used Only Incidentally As An Observation Well.

Map ID:	96		
DWR Number:	55-540975	DEQ Well #:	64998
Agency Well #:	Not Reported	Start Date:	24-NOV-93
End Date:	Not Reported	Station Alt Name:	TIAA_AP_S-08
well Depth:	Not Reported	Drill Depth:	165
Watershed:	Not Reported	Basin:	Tucson AMA
Aquifer Type:	Not Reported		
Water Use:	Water Is Extracted For Analyse Of Water Quality And/Or Water Levels.		
Well Type:	Not Reported		

Map ID:	96		
DWR Number:	55-562568	DEQ Well #:	65041
Agency Well #:	Not Reported	Start Date:	12-JUN-97
End Date:	Not Reported	Station Alt Name:	TIAA_AP_S-34
well Depth:	Not Reported	Drill Depth:	102
Watershed:	Not Reported	Basin:	Tucson AMA
Aquifer Type:	Not Reported		
Water Use:	Water Is Extracted For Analyse Of Water Quality And/Or Water Levels.		
Well Type:	Observation Well Is A Cased Well Drilled For Water Level Or Water Quality Observations. Do Not Use For An Oil Test Hole, Or Water Supply Well Used Only Incidentally As An Observation Well.		

Map ID:	111		
DWR Number:	55-620002	DEQ Well #:	38571
Agency Well #:	38571	Start Date:	01-JUL-61
End Date:	Not Reported	Station Alt Name:	TIAA_TARP_C066A
well Depth:	Not Reported	Drill Depth:	743
Watershed:	SANTA CRUZ	Basin:	Tucson AMA
Aquifer Type:	Not Reported		
Water Use:	Well Supplying Water To A City Government Entity.		
Well Type:	Well, For Single Wells Other Than Wells Of The Collector Or Ranney Type		

Map ID:	112		
Program:	55	Registry ID:	807145
Owner Name:	GROSSINGER MOTORCORP,	Well Type:	EXEMPT
Well Type Group:	EXEMPT	Water Use:	NO WATER USE
Basin Name:	TUCSON AMA	Driller License #:	0
Application:	13-NOV-95	Approved:	Not Reported
Installed Date:	01-JAN-21	Well Depth (ft):	200
Casing Type:	STEEL - PERFORATED OR SLOTTED CASING		
Water Level (ft):	0	AMA or INA:	TUCSON
Casing Depth (ft):	0	Casing Diameter (in):	6
RGR Pump Data:	NO	Pump Type:	NO PUMP CODE LISTED
Pump Power:	NO POWER CODE LISTED	Pump Rate:	0
Tested Rate:	0	Draw Down:	0
Completion:	Not Reported	Well Cancelled:	Not Reported

Driller Log:	Not Reported	Watershed:	SANTA CRUZ RIVER

Map ID:	96		
DWR Number:	55-553141	DEQ Well #:	64990
Agency Well #:	Not Reported	Start Date:	Not Reported
End Date:	Not Reported	Station Alt Name:	TIAA_AP_S-23
well Depth:	Not Reported	Drill Depth:	102
Watershed:	Not Reported	Basin:	Tucson AMA
Aquifer Type:	Not Reported		
Water Use:	Water Is Extracted For Analyse Of Water Quality And/Or Water Levels.		
Well Type:	Observation Well Is A Cased Well Drilled For Water Level Or Water Quality Observations. Do Not Use For An Oil Test Hole, Or Water Supply Well Used Only Incidentally As An Observation Well.		

Map ID:	113		
DWR Number:	55-507247	DEQ Well #:	38575
Agency Well #:	38575	Start Date:	26-JUN-84
End Date:	Not Reported	Station Alt Name:	TIAA_TARP_WR074S
well Depth:	Not Reported	Drill Depth:	406
Watershed:	SANTA CRUZ	Basin:	Tucson AMA
Aquifer Type:	Not Reported		
Water Use:	Water Is Extracted For Analyse Of Water Quality And/Or Water Levels.		
Well Type:	Well, For Single Wells Other Than Wells Of The Collector Or Ranney Type		

Map ID:	113		
DWR Number:	55-507259	DEQ Well #:	38576
Agency Well #:	38576	Start Date:	28-JUN-84
End Date:	Not Reported	Station Alt Name:	TIAA_TARP_WR086S
well Depth:	Not Reported	Drill Depth:	144
Watershed:	SANTA CRUZ	Basin:	Tucson AMA
Aquifer Type:	Not Reported		
Water Use:	Water Is Extracted For Analyse Of Water Quality And/Or Water Levels.		
Well Type:	Well, For Single Wells Other Than Wells Of The Collector Or Ranney Type		

Map ID:	96		
DWR Number:	55-548232	DEQ Well #:	65020
Agency Well #:	Not Reported	Start Date:	27-APR-95
End Date:	Not Reported	Station Alt Name:	TIAA_AP_S-20
well Depth:	Not Reported	Drill Depth:	104.7
Watershed:	Not Reported	Basin:	Tucson AMA
Aquifer Type:	Not Reported		
Water Use:	Water Is Extracted For Analyse Of Water Quality And/Or Water Levels.		
Well Type:	Observation Well Is A Cased Well Drilled For Water Level Or Water Quality Observations. Do Not Use For An Oil Test Hole, Or Water Supply Well Used Only Incidentally As An Observation Well.		

Map ID:	113		
Program:	55	Registry ID:	636363
Owner Name:	CARRANZA,R L	Well Type:	EXEMPT

GEOCHECK VERSION 2.1
STATE DATABASE WELL INFORMATION

Well Type Group:	EXEMPT	Water Use:	DOMESTIC
Basin Name:	TUCSON AMA	Driller License #:	0
Application:	14-JUN-82	Approved:	Not Reported
Installed Date:	Not Reported	Well Depth (ft):	106
Casing Type:	OTHER - BLACK STEEL - IRON - SEAMLESS		
Water Level (ft):	0	AMA or INA:	TUCSON
Casing Depth (ft):	106	Casing Diameter (in):	4
RGR Pump Data:	NO	Pump Type:	NO PUMP CODE LISTED
Pump Power:	NO POWER CODE LISTED	Pump Rate:	5
Tested Rate:	5	Draw Down:	0
Completion:	Not Reported	Well Cancelled:	Not Reported
Driller Log:	Not Reported	Watershed:	SANTA CRUZ RIVER

Map ID:	96		
DWR Number:	55-548221	DEQ Well #:	65023
Agency Well #:	Not Reported	Start Date:	02-JUN-95
End Date:	Not Reported	Station Alt Name:	TIAA_AP_D-4
well Depth:	Not Reported	Drill Depth:	181
Watershed:	Not Reported	Basin:	Tucson AMA
Aquifer Type:	Not Reported		
Water Use:	Water Is Extracted For Analyse Of Water Quality And/Or Water Levels.		
Well Type:	Observation Well Is A Cased Well Drilled For Water Level Or Water Quality Observations. Do Not Use For An Oil Test Hole, Or Water Supply Well Used Only Incidentally As An Observation Well.		

Map ID:	96		
DWR Number:	55-505565	DEQ Well #:	38803
Agency Well #:	38803	Start Date:	07-DEC-83
End Date:	Not Reported	Station Alt Name:	TIAA_TARP_WR054B
well Depth:	Not Reported	Drill Depth:	362
Watershed:	SANTA CRUZ	Basin:	Tucson AMA
Aquifer Type:	Not Reported		
Water Use:	Water Is Extracted For Analyse Of Water Quality And/Or Water Levels.		
Well Type:	Well, For Single Wells Other Than Wells Of The Collector Or Ranney Type		

Map ID:	96		
DWR Number:	55-505566	DEQ Well #:	38802
Agency Well #:	38802	Start Date:	11-DEC-83
End Date:	Not Reported	Station Alt Name:	TIAA_TARP_WR054A
well Depth:	Not Reported	Drill Depth:	135
Watershed:	SANTA CRUZ	Basin:	Tucson AMA
Aquifer Type:	Not Reported		
Water Use:	Water Is Extracted For Analyse Of Water Quality And/Or Water Levels.		
Well Type:	Not Reported		

Map ID:	96		
DWR Number:	55-619963	DEQ Well #:	38801
Agency Well #:	38801	Start Date:	01-SEP-42
End Date:	Not Reported	Station Alt Name:	TIAA_TARP_C071A
well Depth:	Not Reported	Drill Depth:	320
Watershed:	SANTA CRUZ	Basin:	Tucson AMA

Aquifer Type: Not Reported
Water Use: Well Supplying Water To A City Government Entity.
Well Type: Well, For Single Wells Other Than Wells Of The Collector Or Ranney Type

---

Map ID: 96
DWR Number: Not Reported
DEQ Well #: 38799
Agency Well #: 38799
Start Date: Not Reported
End Date: Not Reported
Station Alt Name: D-15-14 18CB
well Depth: Not Reported
Drill Depth: 320
Watershed: SANTA CRUZ
Basin: Tucson AMA
Aquifer Type: Not Reported
Water Use: Site Water Use Is Unknown
Well Type: Well, For Single Wells Other Than Wells Of The Collector Or Ranney Type

---

Map ID: 113
DWR Number: 55-636363
DEQ Well #: 006040
Agency Well #: 006040
Start Date: Not Reported
End Date: Not Reported
Station Alt Name: TIAA PW-115
well Depth: Not Reported
Drill Depth: 106
Watershed: SANTA CRUZ
Basin: Tucson AMA
Aquifer Type: Not Reported
Water Use: Water Used To Supply Household Needs Of Less Than Three Homes (Drinking, Cooking, Washing, Sanitary Purposes, Lawn Watering, Pet Care, One Classroom Schools, Turnpike Gates And Similar Purposes).
Well Type: Well, For Single Wells Other Than Wells Of The Collector Or Ranney Type

---

Map ID: 96
DWR Number: 55-593184
DEQ Well #: 65057
Agency Well #: Not Reported
Start Date: 03-SEP-02
End Date: Not Reported
Station Alt Name: TIAA_AP_SVE-7/D
well Depth: Not Reported
Drill Depth: 130.5
Watershed: Not Reported
Basin: Tucson AMA
Aquifer Type: Not Reported
Water Use: Water Is Extracted For Analyse Of Water Quality And/Or Water Levels.
Well Type: Observation Well Is A Cased Well Drilled For Water Level Or Water Quality Observations. Do Not Use For An Oil Test Hole, Or Water Supply Well Used Only Incidentally As An Observation Well.

Map ID: 96
DWR Number: 55-540974
DEQ Well #: 65042
Agency Well #: Not Reported
Start Date: 06-NOV-93
End Date: Not Reported
Station Alt Name: TIAA_AP_S-07
well Depth: Not Reported
Drill Depth: 100.6
Watershed: Not Reported
Basin: Tucson AMA
Aquifer Type: Not Reported
Water Use: Water Is Extracted For Analyse Of Water Quality And/Or Water Levels.
Well Type: Not Reported

Map ID: 114
Program: 55
Registry ID: 619932

Owner Name:	TUCSON, CITY OF,	Well Type:	NON-EXEMPT
Well Type Group:	NON-EXEMPT	Water Use:	MUNICIPAL USES
Basin Name:	TUCSON AMA	Driller License #:	0
Application:	09-JUN-82	Approved:	Not Reported
Installed Date:	Not Reported	Well Depth (ft):	0
Casing Type:	NO CASING CODE LISTED	Water Level (ft):	0
AMA or INA:	TUCSON	Casing Depth (ft):	0
Casing Diameter (in):	0	RGR Pump Data:	YES
Pump Type:	NO PUMP CODE LISTED	Pump Power:	NO POWER CODE LISTED
Pump Rate:	0	Tested Rate:	0
Draw Down:	0	Completion:	Not Reported
Well Cancelled:	Not Reported	Driller Log:	Not Reported
Watershed:	SANTA CRUZ RIVER		

Map ID:	115		
Program:	55	Registry ID:	619931
Owner Name:	TUCSON, CITY OF,	Well Type:	NON-EXEMPT
Well Type Group:	NON-EXEMPT	Water Use:	MUNICIPAL USES
Basin Name:	TUCSON AMA	Driller License #:	0
Application:	09-JUN-82	Approved:	Not Reported
Installed Date:	01-MAY-44	Well Depth (ft):	320
Casing Type:	STEEL - PERFORATED OR SLOTTED CASING		
Water Level (ft):	0	AMA or INA:	TUCSON
Casing Depth (ft):	320	Casing Diameter (in):	14
RGR Pump Data:	YES	Pump Type:	NO PUMP CODE LISTED
Pump Power:	NO POWER CODE LISTED	Pump Rate:	0
Tested Rate:	0	Draw Down:	0
Completion:	Not Reported	Well Cancelled:	Y
Driller Log:	Not Reported	Watershed:	SANTA CRUZ RIVER

Map ID:	96		
DWR Number:	55-548147	DEQ Well #:	65004
Agency Well #:	Not Reported	Start Date:	22-MAY-95
End Date:	Not Reported	Station Alt Name:	TIAA S-19
well Depth:	Not Reported	Drill Depth:	95
Watershed:	Not Reported	Basin:	Tucson AMA
Aquifer Type:	Not Reported		
Water Use:	Water Is Extracted For Analyse Of Water Quality And/Or Water Levels.		
Well Type:	Observation Well Is A Cased Well Drilled For Water Level Or Water Quality Observations. Do Not Use For An Oil Test Hole, Or Water Supply Well Used Only Incidentally As An Observation Well.		

Map ID:	96		
DWR Number:	55-593481	DEQ Well #:	65079
Agency Well #:	Not Reported	Start Date:	16-OCT-02
End Date:	Not Reported	Station Alt Name:	TIAA_AP_D-9
well Depth:	Not Reported	Drill Depth:	170.5
Watershed:	Not Reported	Basin:	Tucson AMA
Aquifer Type:	Not Reported		
Water Use:	Well Designed To Test Aquifer Parameters.		
Well Type:	Observation Well Is A Cased Well Drilled For Water Level Or Water Quality Observations. Do Not Use For An Oil Test Hole, Or Water Supply Well Used Only Incidentally As An Observation Well.		

Map ID: 116

Program:	55	Registry ID:	506619
Owner Name:	IBM CORP,	Well Type:	EXEMPT
Well Type Group:	EXEMPT	Water Use:	MONITORING
Basin Name:	TUCSON AMA	Driller License #:	25
Application:	04-NOV-83	Approved:	Not Reported
Installed Date:	11-NOV-83	Well Depth (ft):	178
Casing Type:	PLASTIC OR PVC	Water Level (ft):	112
AMA or INA:	TUCSON	Casing Depth (ft):	173
Casing Diameter (in):	6	RGR Pump Data:	NO
Pump Type:	SUBMERSIBLE	Pump Power:	ELECTRIC MOTOR < 1 HP
Pump Rate:	14	Tested Rate:	14
Draw Down:	0	Completion:	X
Well Cancelled:	Y	Driller Log:	X
Watershed:	SANTA CRUZ RIVER		

Map ID:	117		
Program:	55	Registry ID:	506567
Owner Name:	IBM CORP,	Well Type:	SPCL - EXPLORATION
Well Type Group:	OTHER	Water Use:	MONITORING
Basin Name:	TUCSON AMA	Driller License #:	25
Application:	27-OCT-83	Approved:	Not Reported
Installed Date:	09-NOV-83	Well Depth (ft):	178
Casing Type:	PLASTIC OR PVC	Water Level (ft):	111
AMA or INA:	TUCSON	Casing Depth (ft):	178
Casing Diameter (in):	6	RGR Pump Data:	NO
Pump Type:	SUBMERSIBLE	Pump Power:	ELECTRIC MOTOR < 1 HP
Pump Rate:	14	Tested Rate:	14
Draw Down:	5	Completion:	X
Well Cancelled:	Y	Driller Log:	X
Watershed:	SANTA CRUZ RIVER		

Map ID:	96		
Program:	55	Registry ID:	593184
Owner Name:	TUCSON AIRPORT AUTHORITY	Well Type:	ENV - MONITOR
Well Type Group:	MONITOR	Water Use:	MONITORING
Basin Name:	TUCSON AMA	Driller License #:	7
Application:	21-JUN-02	Approved:	30-JUL-02
Installed Date:	03-SEP-02	Well Depth (ft):	130
Casing Type:	PLASTIC OR PVC	Water Level (ft):	91
AMA or INA:	TUCSON	Casing Depth (ft):	130
Casing Diameter (in):	5	RGR Pump Data:	NO
Pump Type:	Not Reported	Pump Power:	Not Reported
Pump Rate:	0	Tested Rate:	0
Draw Down:	0	Completion:	Not Reported
Well Cancelled:	Not Reported	Driller Log:	X
Watershed:	SANTA CRUZ RIVER		

Map ID:	96		
Program:	55	Registry ID:	548230
Owner Name:	TUCSON AIRPORT,	Well Type:	ENV - MONITOR OR PIEZOMETER
Well Type Group:	MONITOR	Water Use:	MONITORING
Basin Name:	TUCSON AMA	Driller License #:	473
Application:	14-MAR-95	Approved:	Not Reported

Installed Date:	23-APR-95	Well Depth (ft):	107
Casing Type:	PLASTIC OR PVC	Water Level (ft):	92
AMA or INA:	TUCSON	Casing Depth (ft):	105
Casing Diameter (in):	2	RGR Pump Data:	NO
Pump Type:	NO PUMP CODE LISTED	Pump Power:	NO POWER CODE LISTED
Pump Rate:	0	Tested Rate:	0
Draw Down:	0	Completion:	N
Well Cancelled:	Not Reported	Driller Log:	X
Watershed:	SANTA CRUZ RIVER		

Map ID:	96		
DWR Number:	Not Reported	DEQ Well #:	38804
Agency Well #:	38804	Start Date:	01-JAN-41
End Date:	Not Reported	Station Alt Name:	D-15-14 18CBD
well Depth:	Not Reported	Drill Depth:	250
Watershed:	SANTA CRUZ	Basin:	Tucson AMA
Aquifer Type:	Not Reported	Water Use:	Site Water Use Is Unknown
Well Type:	Well, For Single Wells Other Than Wells Of The Collector Or Ranney Type		

Map ID:	96		
DWR Number:	Not Reported	DEQ Well #:	000989
Agency Well #:	000989	Start Date:	Not Reported
End Date:	Not Reported	Station Alt Name:	TUCSON AREA AIRPORT
well Depth:	Not Reported	Drill Depth:	Not Reported
Watershed:	SANTA CRUZ	Basin:	Tucson AMA
Aquifer Type:	Not Reported	Water Use:	Site Water Use Is Unknown
Well Type:	Well, For Single Wells Other Than Wells Of The Collector Or Ranney Type		

Map ID:	96		
DWR Number:	Not Reported	DEQ Well #:	006039
Agency Well #:	006039	Start Date:	Not Reported
End Date:	Not Reported	Station Alt Name:	D-15-14 18CBC
well Depth:	Not Reported	Drill Depth:	Not Reported
Watershed:	SANTA CRUZ	Basin:	Tucson AMA
Aquifer Type:	Not Reported	Water Use:	Site Water Use Is Unknown
Well Type:	Well, For Single Wells Other Than Wells Of The Collector Or Ranney Type		

Map ID:	96		
DWR Number:	Not Reported	DEQ Well #:	001039
Agency Well #:	001039	Start Date:	Not Reported
End Date:	Not Reported	Station Alt Name:	TUCSON AREA AIRPORT
well Depth:	Not Reported	Drill Depth:	Not Reported
Watershed:	SANTA CRUZ	Basin:	Tucson AMA
Aquifer Type:	Not Reported	Water Use:	Site Water Use Is Unknown
Well Type:	Well, For Single Wells Other Than Wells Of The Collector Or Ranney Type		

Map ID: 96

Program:	55	Registry ID:	619963
Owner Name:	TUCSON, CITY OF,	Well Type:	NON-EXEMPT
Well Type Group:	NON-EXEMPT	Water Use:	MUNICIPAL USES
Basin Name:	TUCSON AMA	Driller License #:	0
Application:	09-JUN-82	Approved:	Not Reported
Installed Date:	01-SEP-42	Well Depth (ft):	320
Casing Type:	STEEL - PERFORATED OR SLOTTED CASING		
Water Level (ft):	0	AMA or INA:	TUCSON
Casing Depth (ft):	320	Casing Diameter (in):	16
RGR Pump Data:	NO	Pump Type:	NO PUMP CODE LISTED
Pump Power:	NO POWER CODE LISTED	Pump Rate:	0
Tested Rate:	0	Draw Down:	0
Completion:	Not Reported	Well Cancelled:	Y
Driller Log:	Not Reported	Watershed:	SANTA CRUZ RIVER

Map ID:	96		
Program:	55	Registry ID:	548221
Owner Name:	TUCSON AIRPORT,	Well Type:	ENV - MONITOR OR PIEZOMETER
Well Type Group:	MONITOR	Water Use:	MONITORING
Basin Name:	TUCSON AMA	Driller License #:	473
Application:	14-MAR-95	Approved:	Not Reported
Installed Date:	02-JUN-95	Well Depth (ft):	181
Casing Type:	PLASTIC OR PVC	Water Level (ft):	114
AMA or INA:	TUCSON	Casing Depth (ft):	166
Casing Diameter (in):	12	RGR Pump Data:	NO
Pump Type:	NO PUMP CODE LISTED	Pump Power:	NO POWER CODE LISTED
Pump Rate:	0	Tested Rate:	0
Draw Down:	0	Completion:	N
Well Cancelled:	Not Reported	Driller Log:	X
Watershed:	SANTA CRUZ RIVER		

Map ID:	96		
Program:	55	Registry ID:	505566
Owner Name:	TUCSON WATER	Well Type:	SPCL - EXPLORATION
Well Type Group:	OTHER	Water Use:	MONITORING
Basin Name:	TUCSON AMA	Driller License #:	22
Application:	08-JUN-83	Approved:	Not Reported
Installed Date:	11-DEC-83	Well Depth (ft):	135
Casing Type:	PLASTIC OR PVC	Water Level (ft):	232
AMA or INA:	TUCSON	Casing Depth (ft):	128
Casing Diameter (in):	6	RGR Pump Data:	NO
Pump Type:	SUBMERSIBLE	Pump Power:	ELECTRIC MOTOR 1 - 5 HP
Pump Rate:	16	Tested Rate:	16
Draw Down:	68	Completion:	X
Well Cancelled:	Not Reported	Driller Log:	X
Watershed:	SANTA CRUZ RIVER		

Map ID:	96		
Program:	55	Registry ID:	593253
Owner Name:	TUCSON AIRPORT AUTHORITY	Well Type:	SPCL - GEOTECHNICAL
Well Type Group:	OTHER	Water Use:	NO WATER USE
Basin Name:	TUCSON AMA	Driller License #:	7
Application:	24-JUN-02	Approved:	02-JUL-02

Installed Date:	30-OCT-02	Well Depth (ft):	130
Casing Type:	Not Reported	Water Level (ft):	110
AMA or INA:	TUCSON	Casing Depth (ft):	0
Casing Diameter (in):	10	RGR Pump Data:	NO
Pump Type:	Not Reported	Pump Power:	Not Reported
Pump Rate:	0	Tested Rate:	0
Draw Down:	0	Completion:	Not Reported
Well Cancelled:	Not Reported	Driller Log:	X
Watershed:	SANTA CRUZ RIVER		

Map ID:	96		
Program:	55	Registry ID:	505565
Owner Name:	TUCSON WATER	Well Type:	SPCL - EXPLORATION
Well Type Group:	OTHER	Water Use:	MONITORING
Basin Name:	TUCSON AMA	Driller License #:	22
Application:	08-JUN-83	Approved:	Not Reported
Installed Date:	07-DEC-83	Well Depth (ft):	362
Casing Type:	PLASTIC OR PVC	Water Level (ft):	91
AMA or INA:	TUCSON	Casing Depth (ft):	357
Casing Diameter (in):	6	RGR Pump Data:	NO
Pump Type:	SUBMERSIBLE	Pump Power:	ELECTRIC MOTOR 1 - 5 HP
Pump Rate:	1	Tested Rate:	1
Draw Down:	27	Completion:	X
Well Cancelled:	Not Reported	Driller Log:	X
Watershed:	SANTA CRUZ RIVER		

Map ID:	96		
Program:	55	Registry ID:	593252
Owner Name:	TUCSON AIRPORT AUTHORITY	Well Type:	SPCL - GEOTECHNICAL
Well Type Group:	OTHER	Water Use:	NO WATER USE
Basin Name:	TUCSON AMA	Driller License #:	7
Application:	24-JUN-02	Approved:	02-JUL-02
Installed Date:	Not Reported	Well Depth (ft):	0
Casing Type:	Not Reported	Water Level (ft):	0
AMA or INA:	TUCSON	Casing Depth (ft):	0
Casing Diameter (in):	0	RGR Pump Data:	NO
Pump Type:	Not Reported	Pump Power:	Not Reported
Pump Rate:	0	Tested Rate:	0
Draw Down:	0	Completion:	Not Reported
Well Cancelled:	Y	Driller Log:	Not Reported
Watershed:	SANTA CRUZ RIVER		

Map ID:	96		
Program:	55	Registry ID:	585098
Owner Name:	TUCSON AIRPORT AUTHORITY	Well Type:	ENV - MONITOR
Well Type Group:	MONITOR	Water Use:	TEST
Basin Name:	TUCSON AMA	Driller License #:	161
Application:	09-JAN-01	Approved:	23-MAR-01
Installed Date:	Not Reported	Well Depth (ft):	0
Casing Type:	Not Reported	Water Level (ft):	0
AMA or INA:	TUCSON	Casing Depth (ft):	0
Casing Diameter (in):	0	RGR Pump Data:	NO
Pump Type:	Not Reported	Pump Power:	Not Reported

Pump Rate:	0	Tested Rate:	0
Draw Down:	0	Completion:	Not Reported
Well Cancelled:	Y	Driller Log:	Not Reported
Watershed:	SANTA CRUZ RIVER		

Map ID:	96		
Program:	55	Registry ID:	593481
Owner Name:	TUCSON AIRPORT AUTHORITY	Well Type:	ENV - MONITOR
Well Type Group:	MONITOR	Water Use:	TEST
Basin Name:	TUCSON AMA	Driller License #:	7
Application:	08-JUL-02	Approved:	15-JUL-02
Installed Date:	16-OCT-02	Well Depth (ft):	171
Casing Type:	OTHER - BLACK STEEL - IRON - SEAMLESS		
Water Level (ft):	149	AMA or INA:	TUCSON
Casing Depth (ft):	170	Casing Diameter (in):	5
RGR Pump Data:	NO	Pump Type:	Not Reported
Pump Power:	Not Reported	Pump Rate:	0
Tested Rate:	0	Draw Down:	0
Completion:	Not Reported	Well Cancelled:	Not Reported
Driller Log:	X	Watershed:	SANTA CRUZ RIVER

Map ID:	96		
Program:	55	Registry ID:	548222
Owner Name:	TUCSON AIRPORT,	Well Type:	ENV - MONITOR OR PIEZOMETER
Well Type Group:	MONITOR	Water Use:	MONITORING
Basin Name:	TUCSON AMA	Driller License #:	473
Application:	14-MAR-95	Approved:	Not Reported
Installed Date:	25-MAY-95	Well Depth (ft):	161
Casing Type:	PLASTIC OR PVC	Water Level (ft):	112
AMA or INA:	TUCSON	Casing Depth (ft):	146
Casing Diameter (in):	12	RGR Pump Data:	NO
Pump Type:	NO PUMP CODE LISTED	Pump Power:	NO POWER CODE LISTED
Pump Rate:	0	Tested Rate:	0
Draw Down:	0	Completion:	N
Well Cancelled:	Not Reported	Driller Log:	X
Watershed:	SANTA CRUZ RIVER		

Map ID:	96		
Program:	55	Registry ID:	548147
Owner Name:	TUCSON AIRPORT,	Well Type:	ENV - MONITOR OR PIEZOMETER
Well Type Group:	MONITOR	Water Use:	MONITORING
Basin Name:	TUCSON AMA	Driller License #:	473
Application:	06-APR-95	Approved:	Not Reported
Installed Date:	22-MAY-95	Well Depth (ft):	95
Casing Type:	PLASTIC OR PVC	Water Level (ft):	92
AMA or INA:	TUCSON	Casing Depth (ft):	47
Casing Diameter (in):	2	RGR Pump Data:	NO
Pump Type:	NO PUMP CODE LISTED	Pump Power:	NO POWER CODE LISTED
Pump Rate:	0	Tested Rate:	0
Draw Down:	0	Completion:	N
Well Cancelled:	Not Reported	Driller Log:	X
Watershed:	SANTA CRUZ RIVER		

Map ID: 96

GEOCHECK VERSION 2.1
STATE DATABASE WELL INFORMATION

Program:	55	Registry ID:	548232
Owner Name:	TUCSON AIRPORT,	Well Type:	ENV - MONITOR OR PIEZOMETER
Well Type Group:	MONITOR	Water Use:	MONITORING
Basin Name:	TUCSON AMA	Driller License #:	473
Application:	14-MAR-95	Approved:	Not Reported
Installed Date:	27-APR-95	Well Depth (ft):	104
Casing Type:	PLASTIC OR PVC	Water Level (ft):	88
AMA or INA:	TUCSON	Casing Depth (ft):	102
Casing Diameter (in):	2	RGR Pump Data:	NO
Pump Type:	NO PUMP CODE LISTED	Pump Power:	NO POWER CODE LISTED
Pump Rate:	0	Tested Rate:	0
Draw Down:	0	Completion:	N
Well Cancelled:	Not Reported	Driller Log:	X
Watershed:	SANTA CRUZ RIVER		

Map ID:	115		
DWR Number:	55-619931	DEQ Well #:	74005
Agency Well #:	Not Reported	Start Date:	01-MAY-44
End Date:	Not Reported	Station Alt Name:	TIAA TA004A
well Depth:	Not Reported	Drill Depth:	320
Watershed:	Not Reported	Basin:	Tucson AMA
Aquifer Type:	Not Reported		
Water Use:	Well Supplying Water To A City Government Entity.		
Well Type:	Well, For Single Wells Other Than Wells Of The Collector Or Ranney Type		

Map ID:	96		
Program:	55	Registry ID:	593249
Owner Name:	TUCSON AIRPORT AUTHORITY	Well Type:	SPCL - GEOTECHNICAL
Well Type Group:	OTHER	Water Use:	NO WATER USE
Basin Name:	TUCSON AMA	Driller License #:	7
Application:	24-JUN-02	Approved:	02-JUL-02
Installed Date:	Not Reported	Well Depth (ft):	0
Casing Type:	Not Reported	Water Level (ft):	0
AMA or INA:	TUCSON	Casing Depth (ft):	0
Casing Diameter (in):	0	RGR Pump Data:	NO
Pump Type:	Not Reported	Pump Power:	Not Reported
Pump Rate:	0	Tested Rate:	0
Draw Down:	0	Completion:	Not Reported
Well Cancelled:	Y	Driller Log:	Not Reported
Watershed:	SANTA CRUZ RIVER		

Map ID:	96		
Program:	55	Registry ID:	593250
Owner Name:	TUCSON AIRPORT AUTHORITY	Well Type:	SPCL - GEOTECHNICAL
Well Type Group:	OTHER	Water Use:	NO WATER USE
Basin Name:	TUCSON AMA	Driller License #:	7
Application:	24-JUN-02	Approved:	02-JUL-02
Installed Date:	Not Reported	Well Depth (ft):	0
Casing Type:	Not Reported	Water Level (ft):	0
AMA or INA:	TUCSON	Casing Depth (ft):	0
Casing Diameter (in):	0	RGR Pump Data:	NO
Pump Type:	Not Reported	Pump Power:	Not Reported
Pump Rate:	0	Tested Rate:	0

Draw Down:	0	Completion:	Not Reported
Well Cancelled:	Y	Driller Log:	Not Reported
Watershed:	SANTA CRUZ RIVER		

Map ID:	96		
Program:	55	Registry ID:	569349
Owner Name:	TUCSON AIRPORT AUTHORITY	Well Type:	ENV - MONITOR
Well Type Group:	MONITOR	Water Use:	TEST
Basin Name:	TUCSON AMA	Driller License #:	52
Application:	22-JUN-98	Approved:	13-JUL-98
Installed Date:	30-JUL-98	Well Depth (ft):	150
Casing Type:	STEEL - PERFORATED OR SLOTTED CASING		
Water Level (ft):	110	AMA or INA:	TUCSON
Casing Depth (ft):	147	Casing Diameter (in):	10
RGR Pump Data:	NO	Pump Type:	Not Reported
Pump Power:	Not Reported	Pump Rate:	0
Tested Rate:	0	Draw Down:	0
Completion:	Not Reported	Well Cancelled:	Not Reported
Driller Log:	X	Watershed:	SANTA CRUZ RIVER

Map ID:	96		
Program:	55	Registry ID:	919235
Owner Name:	TUCSON AIRPORT AUTHORITY	Well Type:	ENV - MONITOR
Well Type Group:	MONITOR	Water Use:	MONITORING
Basin Name:	TUCSON AMA	Driller License #:	226
Application:	04-MAR-16	Approved:	04-MAR-16
Installed Date:	Not Reported	Well Depth (ft):	151
Casing Type:	PLASTIC OR PVC	Water Level (ft):	86
AMA or INA:	TUCSON	Casing Depth (ft):	135
Casing Diameter (in):	3	RGR Pump Data:	NO
Pump Type:	Not Reported	Pump Power:	Not Reported
Pump Rate:	0	Tested Rate:	0
Draw Down:	0	Completion:	Not Reported
Well Cancelled:	Not Reported	Driller Log:	X
Watershed:	SANTA CRUZ RIVER		

Map ID:	96		
Program:	55	Registry ID:	913300
Owner Name:	TUCSON AIRPORT AUTHORITY	Well Type:	ENV - MONITOR
Well Type Group:	MONITOR	Water Use:	MONITORING
Basin Name:	TUCSON AMA	Driller License #:	83
Application:	25-MAY-11	Approved:	25-MAY-11
Installed Date:	Not Reported	Well Depth (ft):	0
Casing Type:	Not Reported	Water Level (ft):	0
AMA or INA:	TUCSON	Casing Depth (ft):	0
Casing Diameter (in):	0	RGR Pump Data:	NO
Pump Type:	Not Reported	Pump Power:	Not Reported
Pump Rate:	0	Tested Rate:	0
Draw Down:	0	Completion:	Not Reported
Well Cancelled:	Not Reported	Driller Log:	Not Reported
Watershed:	SANTA CRUZ RIVER		

Map ID:	96		

GEOCHECK VERSION 2.1
STATE DATABASE WELL INFORMATION

Program:	55	Registry ID:	919437
Owner Name:	TUCSON AIRPORT AUTHORITY	Well Type:	ENV - MONITOR
Well Type Group:	MONITOR	Water Use:	MONITORING
Basin Name:	TUCSON AMA	Driller License #:	226
Application:	02-MAY-16	Approved:	02-MAY-16
Installed Date:	Not Reported	Well Depth (ft):	106
Casing Type:	PLASTIC OR PVC	Water Level (ft):	36
AMA or INA:	TUCSON	Casing Depth (ft):	106
Casing Diameter (in):	3	RGR Pump Data:	NO
Pump Type:	Not Reported	Pump Power:	Not Reported
Pump Rate:	0	Tested Rate:	0
Draw Down:	0	Completion:	Not Reported
Well Cancelled:	Not Reported	Driller Log:	X
Watershed:	SANTA CRUZ RIVER		

Map ID:	96		
DWR Number:	55-589887	DEQ Well #:	65056
Agency Well #:	Not Reported	Start Date:	07-DEC-01
End Date:	Not Reported	Station Alt Name:	TIAA_AP_CRA-10
well Depth:	Not Reported	Drill Depth:	125
Watershed:	Not Reported	Basin:	Tucson AMA
Aquifer Type:	Not Reported		
Water Use:	Water Is Extracted For Analyse Of Water Quality And/Or Water Levels.		
Well Type:	Observation Well Is A Cased Well Drilled For Water Level Or Water Quality Observations. Do Not Use For An Oil Test Hole, Or Water Supply Well Used Only Incidentally As An Observation Well.		

Map ID:	96		
Program:	55	Registry ID:	553142
Owner Name:	TUCSON AIRPORT,	Well Type:	ENV - MONITOR OR PIEZOMETER
Well Type Group:	MONITOR	Water Use:	MONITORING
Basin Name:	TUCSON AMA	Driller License #:	473
Application:	21-NOV-95	Approved:	Not Reported
Installed Date:	Not Reported	Well Depth (ft):	0
Casing Type:	NO CASING CODE LISTED	Water Level (ft):	0
AMA or INA:	TUCSON	Casing Depth (ft):	0
Casing Diameter (in):	0	RGR Pump Data:	NO
Pump Type:	NO PUMP CODE LISTED	Pump Power:	NO POWER CODE LISTED
Pump Rate:	0	Tested Rate:	0
Draw Down:	0	Completion:	N
Well Cancelled:	Not Reported	Driller Log:	Not Reported
Watershed:	SANTA CRUZ RIVER		

Map ID:	96		
Program:	55	Registry ID:	553141
Owner Name:	TUCSON AIRPORT,	Well Type:	ENV - MONITOR OR PIEZOMETER
Well Type Group:	MONITOR	Water Use:	MONITORING
Basin Name:	TUCSON AMA	Driller License #:	473
Application:	21-NOV-95	Approved:	Not Reported
Installed Date:	Not Reported	Well Depth (ft):	0
Casing Type:	NO CASING CODE LISTED	Water Level (ft):	0
AMA or INA:	TUCSON	Casing Depth (ft):	0
Casing Diameter (in):	0	RGR Pump Data:	NO
Pump Type:	NO PUMP CODE LISTED	Pump Power:	NO POWER CODE LISTED

Pump Rate:	0	Tested Rate:	0
Draw Down:	0	Completion:	N
Well Cancelled:	Not Reported	Driller Log:	Not Reported
Watershed:	SANTA CRUZ RIVER		

Map ID:	96		
Program:	55	Registry ID:	569351
Owner Name:	TUCSON AIRPORT AUTHORITY	Well Type:	ENV - MONITOR
Well Type Group:	MONITOR	Water Use:	TEST
Basin Name:	TUCSON AMA	Driller License #:	52
Application:	22-JUN-98	Approved:	13-JUL-98
Installed Date:	03-AUG-98	Well Depth (ft):	139
Casing Type:	STEEL - PERFORATED OR SLOTTED CASING		
Water Level (ft):	110	AMA or INA:	TUCSON
Casing Depth (ft):	138	Casing Diameter (in):	10
RGR Pump Data:	NO	Pump Type:	Not Reported
Pump Power:	Not Reported	Pump Rate:	0
Tested Rate:	0	Draw Down:	0
Completion:	Not Reported	Well Cancelled:	Not Reported
Driller Log:	X	Watershed:	SANTA CRUZ RIVER

Map ID:	96		
Program:	55	Registry ID:	569350
Owner Name:	TUCSON AIRPORT AUTHORITY	Well Type:	ENV - MONITOR
Well Type Group:	MONITOR	Water Use:	TEST
Basin Name:	TUCSON AMA	Driller License #:	52
Application:	22-JUN-98	Approved:	13-JUL-98
Installed Date:	05-AUG-98	Well Depth (ft):	131
Casing Type:	PLASTIC OR PVC	Water Level (ft):	120
AMA or INA:	TUCSON	Casing Depth (ft):	131
Casing Diameter (in):	2	RGR Pump Data:	NO
Pump Type:	Not Reported	Pump Power:	Not Reported
Pump Rate:	0	Tested Rate:	0
Draw Down:	0	Completion:	Not Reported
Well Cancelled:	Not Reported	Driller Log:	X
Watershed:	SANTA CRUZ RIVER		

Map ID:	113		
Program:	55	Registry ID:	507259
Owner Name:	TUCSON WATER	Well Type:	ENV - MONITOR OR PIEZOMETER
Well Type Group:	MONITOR	Water Use:	MONITORING
Basin Name:	TUCSON AMA	Driller License #:	342
Application:	17-FEB-84	Approved:	Not Reported
Installed Date:	28-JUN-84	Well Depth (ft):	144
Casing Type:	PLASTIC OR PVC	Water Level (ft):	93
AMA or INA:	TUCSON	Casing Depth (ft):	140
Casing Diameter (in):	16	RGR Pump Data:	NO
Pump Type:	SUBMERSIBLE	Pump Power:	ELECTRIC MOTOR 1 - 5 HP
Pump Rate:	60	Tested Rate:	60
Draw Down:	2	Completion:	X
Well Cancelled:	Not Reported	Driller Log:	X
Watershed:	SANTA CRUZ RIVER		

Map ID: 113

GEOCHECK VERSION 2.1
STATE DATABASE WELL INFORMATION

Program:	55	Registry ID:	507247
Owner Name:	TUCSON WATER	Well Type:	ENV - MONITOR OR PIEZOMETER
Well Type Group:	MONITOR	Water Use:	MONITORING
Basin Name:	TUCSON AMA	Driller License #:	342
Application:	17-FEB-84	Approved:	Not Reported
Installed Date:	26-JUN-84	Well Depth (ft):	406
Casing Type:	PLASTIC OR PVC	Water Level (ft):	208
AMA or INA:	TUCSON	Casing Depth (ft):	400
Casing Diameter (in):	16	RGR Pump Data:	NO
Pump Type:	SUBMERSIBLE	Pump Power:	ELECTRIC MOTOR 1 - 5 HP
Pump Rate:	44	Tested Rate:	44
Draw Down:	6	Completion:	X
Well Cancelled:	Not Reported	Driller Log:	X
Watershed:	SANTA CRUZ RIVER		

Map ID:	113		
DWR Number:	Not Reported	DEQ Well #:	000977
Agency Well #:	000977	Start Date:	Not Reported
End Date:	Not Reported	Station Alt Name:	TUCSON AREA AIRPORT
well Depth:	Not Reported	Drill Depth:	Not Reported
Watershed:	SANTA CRUZ	Basin:	Tucson AMA
Aquifer Type:	Not Reported	Water Use:	Site Water Use Is Unknown
Well Type:	Well, For Single Wells Other Than Wells Of The Collector Or Ranney Type		

Map ID:	113		
DWR Number:	Not Reported	DEQ Well #:	001030
Agency Well #:	001030	Start Date:	Not Reported
End Date:	Not Reported	Station Alt Name:	TUCSON AREA AIRPORT
well Depth:	Not Reported	Drill Depth:	Not Reported
Watershed:	SANTA CRUZ	Basin:	Tucson AMA
Aquifer Type:	Not Reported	Water Use:	Site Water Use Is Unknown
Well Type:	Well, For Single Wells Other Than Wells Of The Collector Or Ranney Type		

Map ID:	113		
DWR Number:	Not Reported	DEQ Well #:	001029
Agency Well #:	001029	Start Date:	Not Reported
End Date:	Not Reported	Station Alt Name:	TUCSON AREA AIRPORT
well Depth:	Not Reported	Drill Depth:	Not Reported
Watershed:	SANTA CRUZ	Basin:	Tucson AMA
Aquifer Type:	Not Reported	Water Use:	Site Water Use Is Unknown
Well Type:	Well, For Single Wells Other Than Wells Of The Collector Or Ranney Type		

Map ID:	96		
DWR Number:	55-911445	DEQ Well #:	80448
Agency Well #:	Not Reported	Start Date:	Not Reported
End Date:	Not Reported	Station Alt Name:	TIAA_AP_CRA-31S
well Depth:	Not Reported	Drill Depth:	130
Watershed:	Not Reported	Basin:	Tucson AMA
Aquifer Type:	Not Reported		
Water Use:	Water Is Extracted For Analyse Of Water Quality And/Or Water Levels.		

Well Type: Observation Well Is A Cased Well Drilled For Water Level Or Water Quality Observations. Do Not Use For An Oil Test Hole, Or Water Supply Well Used Only Incidentally As An Observation Well.

Map ID:	96		
DWR Number:	55-911445	DEQ Well #:	80447
Agency Well #:	Not Reported	Start Date:	25-NOV-09
End Date:	Not Reported	Station Alt Name:	TIAA_AP_CRA-31D
well Depth:	Not Reported	Drill Depth:	130
Watershed:	Not Reported	Basin:	Tucson AMA
Aquifer Type:	Not Reported		
Water Use:	Water Is Extracted For Analyse Of Water Quality And/Or Water Levels.		
Well Type:	Observation Well Is A Cased Well Drilled For Water Level Or Water Quality Observations. Do Not Use For An Oil Test Hole, Or Water Supply Well Used Only Incidentally As An Observation Well.		

Map ID:	96		
DWR Number:	55-548233	DEQ Well #:	65051
Agency Well #:	Not Reported	Start Date:	25-APR-95
End Date:	Not Reported	Station Alt Name:	TIAA_AP_S-13
well Depth:	Not Reported	Drill Depth:	104.1
Watershed:	Not Reported	Basin:	Tucson AMA
Aquifer Type:	Not Reported		
Water Use:	Water Is Extracted For Analyse Of Water Quality And/Or Water Levels.		
Well Type:	Observation Well Is A Cased Well Drilled For Water Level Or Water Quality Observations. Do Not Use For An Oil Test Hole, Or Water Supply Well Used Only Incidentally As An Observation Well.		

Map ID:	118		
DWR Number:	Not Reported	DEQ Well #:	38794
Agency Well #:	38794	Start Date:	Not Reported
End Date:	Not Reported	Station Alt Name:	PW-111 V. SCOTT
well Depth:	Not Reported	Drill Depth:	Not Reported
Watershed:	SANTA CRUZ	Basin:	Tucson AMA
Aquifer Type:	Not Reported		
Water Use:	Water Is Extracted For Analyse Of Water Quality And/Or Water Levels.		
Well Type:	Well, For Single Wells Other Than Wells Of The Collector Or Ranney Type		

Map ID:	96		
DWR Number:	Not Reported	DEQ Well #:	38574
Agency Well #:	38574	Start Date:	Not Reported
End Date:	Not Reported	Station Alt Name:	TIAA PW-082
well Depth:	Not Reported	Drill Depth:	Not Reported
Watershed:	SANTA CRUZ	Basin:	Tucson AMA
Aquifer Type:	Not Reported		
Water Use:	Water Is Extracted For Analyse Of Water Quality And/Or Water Levels.		
Well Type:	Observation Well Is A Cased Well Drilled For Water Level Or Water Quality Observations. Do Not Use For An Oil Test Hole, Or Water Supply Well Used Only Incidentally As An Observation Well.		

Map ID: 114

DWR Number:	55-619932	DEQ Well #:	38792
Agency Well #:	38792	Start Date:	Not Reported
End Date:	Not Reported	Station Alt Name:	TIAA_TARP_TA009A
well Depth:	Not Reported	Drill Depth:	Not Reported
Watershed:	SANTA CRUZ	Basin:	Tucson AMA
Aquifer Type:	Not Reported		
Water Use:	Well Supplying Water To A City Government Entity.		
Well Type:	Well, For Single Wells Other Than Wells Of The Collector Or Ranney Type		

Map ID:	96		
DWR Number:	55-911312	DEQ Well #:	80450
Agency Well #:	Not Reported	Start Date:	04-NOV-09
End Date:	Not Reported	Station Alt Name:	TIAA_AP_CRA-34S
well Depth:	Not Reported	Drill Depth:	102.5
Watershed:	Not Reported	Basin:	Tucson AMA
Aquifer Type:	Not Reported		
Water Use:	Water Is Extracted For Analyse Of Water Quality And/Or Water Levels.		
Well Type:	Observation Well Is A Cased Well Drilled For Water Level Or Water Quality Observations. Do Not Use For An Oil Test Hole, Or Water Supply Well Used Only Incidentally As An Observation Well.		

Map ID:	96		
DWR Number:	55-911312	DEQ Well #:	80449
Agency Well #:	Not Reported	Start Date:	04-NOV-09
End Date:	Not Reported	Station Alt Name:	TIAA_AP_CRA-34D
well Depth:	Not Reported	Drill Depth:	120
Watershed:	Not Reported	Basin:	Not Reported
Aquifer Type:	Not Reported		
Water Use:	Water Is Extracted For Analyse Of Water Quality And/Or Water Levels.		
Well Type:	Observation Well Is A Cased Well Drilled For Water Level Or Water Quality Observations. Do Not Use For An Oil Test Hole, Or Water Supply Well Used Only Incidentally As An Observation Well.		

Map ID:	96		
DWR Number:	55-919235	DEQ Well #:	81465
Agency Well #:	Not Reported	Start Date:	Not Reported
End Date:	Not Reported	Station Alt Name:	CRA-67D
well Depth:	Not Reported	Drill Depth:	151
Watershed:	Not Reported	Basin:	Not Reported
Aquifer Type:	Not Reported	Water Use:	Not Reported
Well Type:	Not Reported		

Map ID:	96		
DWR Number:	55-919235	DEQ Well #:	81464
Agency Well #:	Not Reported	Start Date:	Not Reported
End Date:	Not Reported	Station Alt Name:	CRA-67S
well Depth:	Not Reported	Drill Depth:	106
Watershed:	Not Reported	Basin:	Not Reported
Aquifer Type:	Not Reported	Water Use:	Not Reported
Well Type:	Not Reported		

Map ID: 119

DWR Number:	55-559123	DEQ Well #:	59013
Agency Well #:	Not Reported	Start Date:	01-AUG-96
End Date:	Not Reported	Station Alt Name:	WR-173C
well Depth:	Not Reported	Drill Depth:	205
Watershed:	SANTA CRUZ	Basin:	Tucson AMA
Aquifer Type:	Not Reported		
Water Use:	Water Is Extracted For Analyse Of Water Quality And/Or Water Levels.		
Well Type:	Observation Well Is A Cased Well Drilled For Water Level Or Water Quality Observations. Do Not Use For An Oil Test Hole, Or Water Supply Well Used Only Incidentally As An Observation Well.		

Map ID:	119		
DWR Number:	55-527402	DEQ Well #:	59011
Agency Well #:	Not Reported	Start Date:	01-JUL-90
End Date:	Not Reported	Station Alt Name:	WR-173A
well Depth:	Not Reported	Drill Depth:	280
Watershed:	SANTA CRUZ	Basin:	Tucson AMA
Aquifer Type:	Not Reported	Water Use:	Not Reported
Well Type:	Not Reported		

Map ID:	119		
DWR Number:	55-559121	DEQ Well #:	59012
Agency Well #:	Not Reported	Start Date:	01-AUG-96
End Date:	Not Reported	Station Alt Name:	WR-173B
well Depth:	Not Reported	Drill Depth:	280
Watershed:	SANTA CRUZ	Basin:	Tucson AMA
Aquifer Type:	Not Reported		
Water Use:	Water Is Extracted For Analyse Of Water Quality And/Or Water Levels.		
Well Type:	Observation Well Is A Cased Well Drilled For Water Level Or Water Quality Observations. Do Not Use For An Oil Test Hole, Or Water Supply Well Used Only Incidentally As An Observation Well.		

Map ID:	96		
DWR Number:	55-553142	DEQ Well #:	64988
Agency Well #:	Not Reported	Start Date:	Not Reported
End Date:	Not Reported	Station Alt Name:	TIAA_AP_S-24
well Depth:	Not Reported	Drill Depth:	107
Watershed:	Not Reported	Basin:	Tucson AMA
Aquifer Type:	Not Reported		
Water Use:	Water Is Extracted For Analyse Of Water Quality And/Or Water Levels.		
Well Type:	Observation Well Is A Cased Well Drilled For Water Level Or Water Quality Observations. Do Not Use For An Oil Test Hole, Or Water Supply Well Used Only Incidentally As An Observation Well.		

Map ID:	96		
DWR Number:	55-569351	DEQ Well #:	64992
Agency Well #:	Not Reported	Start Date:	03-AUG-98
End Date:	Not Reported	Station Alt Name:	TIAA_AP_D-8
well Depth:	Not Reported	Drill Depth:	151
Watershed:	Not Reported	Basin:	Tucson AMA
Aquifer Type:	Not Reported		
Water Use:	Well Designed To Test Aquifer Parameters.		
Well Type:	Observation Well Is A Cased Well Drilled For Water Level Or Water Quality Observations. Do Not Use For An Oil Test Hole, Or Water Supply Well Used Only Incidentally As An Observation Well.		

Map ID: 96

DWR Number:	55-569350	DEQ Well #:	64991
Agency Well #:	Not Reported	Start Date:	05-AUG-98
End Date:	Not Reported	Station Alt Name:	TIAA_AP_S-39
well Depth:	Not Reported	Drill Depth:	131
Watershed:	Not Reported	Basin:	Tucson AMA
Aquifer Type:	Not Reported		
Water Use:	Well Designed To Test Aquifer Parameters.		
Well Type:	Observation Well Is A Cased Well Drilled For Water Level Or Water Quality Observations. Do Not Use For An Oil Test Hole, Or Water Supply Well Used Only Incidentally As An Observation Well.		

Map ID:	96		
DWR Number:	55-569349	DEQ Well #:	64987
Agency Well #:	Not Reported	Start Date:	30-JUL-98
End Date:	Not Reported	Station Alt Name:	TIAA_AP_D-7
well Depth:	Not Reported	Drill Depth:	139
Watershed:	Not Reported	Basin:	Tucson AMA
Aquifer Type:	Not Reported		
Water Use:	Well Designed To Test Aquifer Parameters.		
Well Type:	Observation Well Is A Cased Well Drilled For Water Level Or Water Quality Observations. Do Not Use For An Oil Test Hole, Or Water Supply Well Used Only Incidentally As An Observation Well.		

Map ID:	96		
Program:	55	Registry ID:	585097
Owner Name:	TUCSON AIRPORT AUTHORITY	Well Type:	SPCL - GEOTECHNICAL
Well Type Group:	OTHER	Water Use:	NO WATER USE
Basin Name:	TUCSON AMA	Driller License #:	161
Application:	09-JAN-01	Approved:	23-JAN-01
Installed Date:	28-SEP-01	Well Depth (ft):	127
Casing Type:	Not Reported	Water Level (ft):	0
AMA or INA:	TUCSON	Casing Depth (ft):	0
Casing Diameter (in):	0	RGR Pump Data:	NO
Pump Type:	Not Reported	Pump Power:	Not Reported
Pump Rate:	0	Tested Rate:	0
Draw Down:	0	Completion:	Not Reported
Well Cancelled:	Not Reported	Driller Log:	X
Watershed:	SANTA CRUZ RIVER		

Map ID:	120		
DWR Number:	55-507252	DEQ Well #:	38573
Agency Well #:	38573	Start Date:	09-JUL-84
End Date:	Not Reported	Station Alt Name:	TIAA_TARP_WR079S
well Depth:	Not Reported	Drill Depth:	151
Watershed:	SANTA CRUZ	Basin:	Tucson AMA
Aquifer Type:	Not Reported		
Water Use:	Water Is Extracted For Analyse Of Water Quality And/Or Water Levels.		
Well Type:	Well, For Single Wells Other Than Wells Of The Collector Or Ranney Type		

Map ID:	96		
DWR Number:	55-914638	DEQ Well #:	80066
Agency Well #:	Not Reported	Start Date:	25-AUG-12

End Date:	Not Reported	Station Alt Name:	CRA-52D
well Depth:	Not Reported	Drill Depth:	155
Watershed:	Not Reported	Basin:	Tucson AMA
Aquifer Type:	Not Reported		
Water Use:	Water Is Extracted For Analyse Of Water Quality And/Or Water Levels.		
Well Type:	Observation Well Is A Cased Well Drilled For Water Level Or Water Quality Observations. Do Not Use For An Oil Test Hole, Or Water Supply Well Used Only Incidentally As An Observation Well.		

Map ID:	96		
DWR Number:	55-914638	DEQ Well #:	80067
Agency Well #:	Not Reported	Start Date:	25-AUG-12
End Date:	Not Reported	Station Alt Name:	CRA-52S
well Depth:	Not Reported	Drill Depth:	155
Watershed:	Not Reported	Basin:	Tucson AMA
Aquifer Type:	Not Reported		
Water Use:	Water Is Extracted For Analyse Of Water Quality And/Or Water Levels.		
Well Type:	Observation Well Is A Cased Well Drilled For Water Level Or Water Quality Observations. Do Not Use For An Oil Test Hole, Or Water Supply Well Used Only Incidentally As An Observation Well.		

Map ID:	96		
DWR Number:	55-548230	DEQ Well #:	65043
Agency Well #:	Not Reported	Start Date:	23-APR-95
End Date:	Not Reported	Station Alt Name:	TIAA_AP_S-14
well Depth:	Not Reported	Drill Depth:	107
Watershed:	Not Reported	Basin:	Tucson AMA
Aquifer Type:	Not Reported		
Water Use:	Water Is Extracted For Analyse Of Water Quality And/Or Water Levels.		
Well Type:	Observation Well Is A Cased Well Drilled For Water Level Or Water Quality Observations. Do Not Use For An Oil Test Hole, Or Water Supply Well Used Only Incidentally As An Observation Well.		

Map ID:	96		
DWR Number:	55-548222	DEQ Well #:	64999
Agency Well #:	Not Reported	Start Date:	25-MAY-95
End Date:	Not Reported	Station Alt Name:	TIAA_AP_D-5
well Depth:	Not Reported	Drill Depth:	162
Watershed:	Not Reported	Basin:	Tucson AMA
Aquifer Type:	Not Reported		
Water Use:	Water Is Extracted For Analyse Of Water Quality And/Or Water Levels.		
Well Type:	Observation Well Is A Cased Well Drilled For Water Level Or Water Quality Observations. Do Not Use For An Oil Test Hole, Or Water Supply Well Used Only Incidentally As An Observation Well.		

Map ID:	96		
DWR Number:	55-504629	DEQ Well #:	38579
Agency Well #:	38579	Start Date:	29-JUL-83
End Date:	Not Reported	Station Alt Name:	PW-004
well Depth:	Not Reported	Drill Depth:	217
Watershed:	SANTA CRUZ	Basin:	Tucson AMA
Aquifer Type:	Not Reported		
Water Use:	Water Is Extracted For Analyse Of Water Quality And/Or Water Levels.		
Well Type:	Temporary Well Point For Groundwater Sampling Purposes That Is Abandoned Upon Completion Of Sampling. May Be Hand Or Mechanically Driven (Geoprobe).		

Map ID:	96

GEOCHECK VERSION 2.1
STATE DATABASE WELL INFORMATION

DWR Number:	55-642828	DEQ Well #:	38580
Agency Well #:	38580	Start Date:	Not Reported
End Date:	Not Reported	Station Alt Name:	TIAA PW-083
well Depth:	Not Reported	Drill Depth:	185
Watershed:	SANTA CRUZ	Basin:	Tucson AMA
Aquifer Type:	Not Reported		
Water Use:	Water Used To Supply Household Needs Of Less Than Three Homes (Drinking, Cooking, Washing, Sanitary Purposes, Lawn Watering, Pet Care, One Classroom Schools, Turnpike Gates And Similar Purposes).		
Well Type:	Well, For Single Wells Other Than Wells Of The Collector Or Ranney Type		

Map ID:	96		
DWR Number:	55-553145	DEQ Well #:	64993
Agency Well #:	Not Reported	Start Date:	Not Reported
End Date:	Not Reported	Station Alt Name:	TIAA_AP_S-26
well Depth:	Not Reported	Drill Depth:	126
Watershed:	Not Reported	Basin:	Tucson AMA
Aquifer Type:	Not Reported		
Water Use:	Water Is Extracted For Analyse Of Water Quality And/Or Water Levels.		
Well Type:	Observation Well Is A Cased Well Drilled For Water Level Or Water Quality Observations. Do Not Use For An Oil Test Hole, Or Water Supply Well Used Only Incidentally As An Observation Well.		

Map ID:	96		
DWR Number:	55-589888	DEQ Well #:	65058
Agency Well #:	Not Reported	Start Date:	05-DEC-01
End Date:	Not Reported	Station Alt Name:	TIAA_AP_CRA-09
well Depth:	Not Reported	Drill Depth:	125
Watershed:	Not Reported	Basin:	Tucson AMA
Aquifer Type:	Not Reported		
Water Use:	Water Is Extracted For Analyse Of Water Quality And/Or Water Levels.		
Well Type:	Observation Well Is A Cased Well Drilled For Water Level Or Water Quality Observations. Do Not Use For An Oil Test Hole, Or Water Supply Well Used Only Incidentally As An Observation Well.		

Map ID:	96		
DWR Number:	Not Reported	DEQ Well #:	73724
Agency Well #:	Not Reported	Start Date:	Not Reported
End Date:	Not Reported	Station Alt Name:	TIAA PW-004
well Depth:	Not Reported	Drill Depth:	Not Reported
Watershed:	Not Reported	Basin:	Tucson AMA
Aquifer Type:	Not Reported		
Water Use:	Water Is Extracted For Analyse Of Water Quality And/Or Water Levels.		
Well Type:	Observation Well Is A Cased Well Drilled For Water Level Or Water Quality Observations. Do Not Use For An Oil Test Hole, Or Water Supply Well Used Only Incidentally As An Observation Well.		

Map ID:	96		
DWR Number:	55-914654	DEQ Well #:	80069
Agency Well #:	Not Reported	Start Date:	07-SEP-12
End Date:	Not Reported	Station Alt Name:	CRA-57S
well Depth:	Not Reported	Drill Depth:	152.5
Watershed:	Not Reported	Basin:	Tucson AMA
Aquifer Type:	Not Reported		

Water Use: Water Is Extracted For Analyse Of Water Quality And/Or Water Levels.
Well Type: Observation Well Is A Cased Well Drilled For Water Level Or Water Quality Observations. Do Not Use For An Oil Test Hole, Or Water Supply Well Used Only Incidentally As An Observation Well.

Map ID: 96
DWR Number: 55-914654
Agency Well #: Not Reported
End Date: Not Reported
well Depth: Not Reported
Watershed: Not Reported
Aquifer Type: Not Reported
DEQ Well #: 80068
Start Date: 07-SEP-12
Station Alt Name: CRA-57D
Drill Depth: 152.5
Basin: Tucson AMA
Water Use: Water Is Extracted For Analyse Of Water Quality And/Or Water Levels.
Well Type: Observation Well Is A Cased Well Drilled For Water Level Or Water Quality Observations. Do Not Use For An Oil Test Hole, Or Water Supply Well Used Only Incidentally As An Observation Well.

Map ID: 121
DWR Number: 55-619997
Agency Well #: 38577
End Date: Not Reported
well Depth: Not Reported
Watershed: SANTA CRUZ
Aquifer Type: Not Reported
DEQ Well #: 38577
Start Date: Not Reported
Station Alt Name: TIAA_TARP_C061A
Drill Depth: 150
Basin: Tucson AMA
Water Use: Well Supplying Water To A City Government Entity.
Well Type: Well, For Single Wells Other Than Wells Of The Collector Or Ranney Type

---

Map ID: 96
DWR Number: 55-920815
Agency Well #: Not Reported
End Date: Not Reported
well Depth: Not Reported
Watershed: SANTA CRUZ
Aquifer Type: Not Reported
Well Type: Not Reported
DEQ Well #: 81467
Start Date: 23-AUG-17
Station Alt Name: GHD-1D
Drill Depth: 160
Basin: Tucson AMA
Water Use: Not Reported

Map ID: 96
DWR Number: 55-920815
Agency Well #: Not Reported
End Date: Not Reported
well Depth: Not Reported
Watershed: SANTA CRUZ
Aquifer Type: Not Reported
Well Type: Not Reported
DEQ Well #: 81466
Start Date: 23-AUG-17
Station Alt Name: GHD-1S
Drill Depth: 160
Basin: Tucson AMA
Water Use: Not Reported

Map ID: 96
DWR Number: 55-589031
Agency Well #: Not Reported
End Date: Not Reported
DEQ Well #: 65061
Start Date: 13-DEC-01
Station Alt Name: TIAA_AP_EW-1

well Depth:	Not Reported	Drill Depth:	127.5
Watershed:	Not Reported	Basin:	Tucson AMA
Aquifer Type:	Not Reported		
Water Use:	Well Designed To Test Aquifer Parameters.		
Well Type:	Well, For Single Wells Other Than Wells Of The Collector Or Ranney Type		

Map ID:	96		
DWR Number:	55-569197	DEQ Well #:	64994
Agency Well #:	Not Reported	Start Date:	02-JUL-98
End Date:	Not Reported	Station Alt Name:	TIAA_AP_CRA-06
well Depth:	Not Reported	Drill Depth:	126
Watershed:	Not Reported	Basin:	Tucson AMA
Aquifer Type:	Not Reported		
Water Use:	Water Is Extracted For Analyse Of Water Quality And/Or Water Levels.		
Well Type:	Observation Well Is A Cased Well Drilled For Water Level Or Water Quality Observations. Do Not Use For An Oil Test Hole, Or Water Supply Well Used Only Incidentally As An Observation Well.		

Map ID:	123		
Program:	55	Registry ID:	529464
Owner Name:	TUCSON AIRPORT,	Well Type:	SPCL - EXPLORATION
Well Type Group:	OTHER	Water Use:	NO WATER USE
Basin Name:	TUCSON AMA	Driller License #:	498
Application:	10-SEP-90	Approved:	Not Reported
Installed Date:	Not Reported	Well Depth (ft):	85
Casing Type:	NO CASING CODE LISTED	Water Level (ft):	0
AMA or INA:	TUCSON	Casing Depth (ft):	0
Casing Diameter (in):	7	RGR Pump Data:	NO
Pump Type:	NO PUMP CODE LISTED	Pump Power:	NO POWER CODE LISTED
Pump Rate:	0	Tested Rate:	0
Draw Down:	0	Completion:	N
Well Cancelled:	Y	Driller Log:	Not Reported
Watershed:	SANTA CRUZ RIVER		

Map ID:	123		
Program:	55	Registry ID:	542457
Owner Name:	TUCSON AIRPORT AUTHY,	Well Type:	SPCL - EXPLORATION
Well Type Group:	OTHER	Water Use:	NO WATER USE
Basin Name:	TUCSON AMA	Driller License #:	498
Application:	25-FEB-94	Approved:	Not Reported
Installed Date:	23-MAR-94	Well Depth (ft):	110
Casing Type:	NO CASING CODE LISTED	Water Level (ft):	0
AMA or INA:	TUCSON	Casing Depth (ft):	0
Casing Diameter (in):	0	RGR Pump Data:	NO
Pump Type:	NO PUMP CODE LISTED	Pump Power:	NO POWER CODE LISTED
Pump Rate:	0	Tested Rate:	0
Draw Down:	0	Completion:	N
Well Cancelled:	Not Reported	Driller Log:	X
Watershed:	SANTA CRUZ RIVER		

Map ID: 124

Program:	55	Registry ID:	584035
Owner Name:	ENVIRONMENTAL PROTECTION AGENCY REGION IX SUPERFUND DIV		
Well Type:	ENV - MONITOR	Well Type Group:	MONITOR
Water Use:	TEST	Basin Name:	TUCSON AMA
Driller License #:	611	Application:	23-OCT-00
Approved:	13-NOV-00	Installed Date:	Not Reported
Well Depth (ft):	0	Casing Type:	Not Reported
Water Level (ft):	0	AMA or INA:	TUCSON
Casing Depth (ft):	0	Casing Diameter (in):	0
RGR Pump Data:	NO	Pump Type:	Not Reported
Pump Power:	Not Reported	Pump Rate:	0
Tested Rate:	0	Draw Down:	0
Completion:	Not Reported	Well Cancelled:	Y
Driller Log:	Not Reported	Watershed:	SANTA CRUZ RIVER

Map ID:	124		
Program:	55	Registry ID:	581059
Owner Name:	ENVIRONMENTAL PROTECTION AGENCY REGION IX SUPERFUND DIV		
Well Type:	ENV - MONITOR	Well Type Group:	MONITOR
Water Use:	TEST	Basin Name:	TUCSON AMA
Driller License #:	611	Application:	05-MAY-00
Approved:	12-MAY-00	Installed Date:	16-JUN-00
Well Depth (ft):	130	Casing Type:	PLASTIC OR PVC
Water Level (ft):	98	AMA or INA:	TUCSON
Casing Depth (ft):	130	Casing Diameter (in):	2
RGR Pump Data:	NO	Pump Type:	Not Reported
Pump Power:	Not Reported	Pump Rate:	0
Tested Rate:	0	Draw Down:	0
Completion:	Not Reported	Well Cancelled:	Not Reported
Driller Log:	X	Watershed:	SANTA CRUZ RIVER

Map ID:	124		
Program:	55	Registry ID:	581058
Owner Name:	ENVIRONMENTAL PROTECTION AGENCY REGION IX SUPERFUND DIV		
Well Type:	ENV - MONITOR	Well Type Group:	MONITOR
Water Use:	TEST	Basin Name:	TUCSON AMA
Driller License #:	611	Application:	05-MAY-00
Approved:	12-MAY-00	Installed Date:	09-JUN-00
Well Depth (ft):	130	Casing Type:	PLASTIC OR PVC
Water Level (ft):	98	AMA or INA:	TUCSON
Casing Depth (ft):	130	Casing Diameter (in):	2
RGR Pump Data:	NO	Pump Type:	Not Reported
Pump Power:	Not Reported	Pump Rate:	0
Tested Rate:	0	Draw Down:	0
Completion:	Not Reported	Well Cancelled:	Not Reported
Driller Log:	X	Watershed:	SANTA CRUZ RIVER

Map ID:	124		
Program:	55	Registry ID:	584036
Owner Name:	ENVIRONMENTAL PROTECTION AGENCY REGION IX SUPERFUND DIV		
Well Type:	ENV - MONITOR	Well Type Group:	MONITOR
Water Use:	TEST	Basin Name:	TUCSON AMA
Driller License #:	611	Application:	23-OCT-00

Approved:	13-NOV-00	Installed Date:	Not Reported
Well Depth (ft):	0	Casing Type:	Not Reported
Water Level (ft):	0	AMA or INA:	TUCSON
Casing Depth (ft):	0	Casing Diameter (in):	0
RGR Pump Data:	NO	Pump Type:	Not Reported
Pump Power:	Not Reported	Pump Rate:	0
Tested Rate:	0	Draw Down:	0
Completion:	Not Reported	Well Cancelled:	Y
Driller Log:	Not Reported	Watershed:	SANTA CRUZ RIVER

Map ID:	124		
Program:	55	Registry ID:	587998
Owner Name:	US EPA REGION 9	Well Type:	ENV - MONITOR
Well Type Group:	MONITOR	Water Use:	TEST
Basin Name:	TUCSON AMA	Driller License #:	161
Application:	19-JUL-01	Approved:	26-JUL-01
Installed Date:	Not Reported	Well Depth (ft):	0
Casing Type:	Not Reported	Water Level (ft):	0
AMA or INA:	TUCSON	Casing Depth (ft):	0
Casing Diameter (in):	0	RGR Pump Data:	NO
Pump Type:	Not Reported	Pump Power:	Not Reported
Pump Rate:	0	Tested Rate:	0
Draw Down:	0	Completion:	Not Reported
Well Cancelled:	Y	Driller Log:	Not Reported
Watershed:	SANTA CRUZ RIVER		

Map ID:	122		
DWR Number:	Not Reported	DEQ Well #:	38795
Agency Well #:	38795	Start Date:	01-JAN-56
End Date:	Not Reported	Station Alt Name:	D-15-14 17DCB1
well Depth:	Not Reported	Drill Depth:	103
Watershed:	SANTA CRUZ	Basin:	Tucson AMA
Aquifer Type:	Not Reported	Water Use:	Site Water Use Is Unknown
Well Type:	Well, For Single Wells Other Than Wells Of The Collector Or Ranney Type		

Map ID:	122		
DWR Number:	Not Reported	DEQ Well #:	38796
Agency Well #:	38796	Start Date:	01-APR-68
End Date:	Not Reported	Station Alt Name:	D-15-14 17DCB2
well Depth:	Not Reported	Drill Depth:	1925
Watershed:	SANTA CRUZ	Basin:	Tucson AMA
Aquifer Type:	Not Reported	Water Use:	Site Water Use Is Unknown
Well Type:	Observation Well Is A Cased Well Drilled For Water Level Or Water Quality Observations. Do Not Use For An Oil Test Hole, Or Water Supply Well Used Only Incidentally As An Observation Well.		

Map ID:	124		
DWR Number:	Not Reported	DEQ Well #:	38793
Agency Well #:	38793	Start Date:	01-JAN-54
End Date:	Not Reported	Station Alt Name:	D-15-14 17CDA
well Depth:	Not Reported	Drill Depth:	Not Reported

Watershed:	SANTA CRUZ	Basin:	Tucson AMA
Aquifer Type:	Not Reported	Water Use:	Site Water Use Is Unknown
Well Type:	Well, For Single Wells Other Than Wells Of The Collector Or Ranney Type		

Map ID:	122		
Program:	55	Registry ID:	805703
Owner Name:	TUCSON AIRPORT AUTH,	Well Type:	EXEMPT
Well Type Group:	EXEMPT	Water Use:	NO WATER USE
Basin Name:	TUCSON AMA	Driller License #:	0
Application:	26-FEB-90	Approved:	Not Reported
Installed Date:	Not Reported	Well Depth (ft):	0
Casing Type:	STEEL - PERFORATED OR SLOTTED CASING		
Water Level (ft):	0	AMA or INA:	TUCSON
Casing Depth (ft):	0	Casing Diameter (in):	10
RGR Pump Data:	NO	Pump Type:	NO PUMP CODE LISTED
Pump Power:	NO POWER CODE LISTED	Pump Rate:	0
Tested Rate:	0	Draw Down:	0
Completion:	Not Reported	Well Cancelled:	Not Reported
Driller Log:	Not Reported	Watershed:	SANTA CRUZ RIVER

Map ID:	122		
Program:	55	Registry ID:	805704
Owner Name:	TUCSON AIRPORT AUTH,	Well Type:	EXEMPT
Well Type Group:	EXEMPT	Water Use:	NO WATER USE
Basin Name:	TUCSON AMA	Driller License #:	0
Application:	26-FEB-90	Approved:	Not Reported
Installed Date:	Not Reported	Well Depth (ft):	0
Casing Type:	STEEL - PERFORATED OR SLOTTED CASING		
Water Level (ft):	0	AMA or INA:	TUCSON
Casing Depth (ft):	0	Casing Diameter (in):	10
RGR Pump Data:	NO	Pump Type:	NO PUMP CODE LISTED
Pump Power:	NO POWER CODE LISTED	Pump Rate:	0
Tested Rate:	0	Draw Down:	0
Completion:	Not Reported	Well Cancelled:	Not Reported
Driller Log:	Not Reported	Watershed:	SANTA CRUZ RIVER

Map ID:	96		
DWR Number:	55-549309	DEQ Well #:	65000
Agency Well #:	Not Reported	Start Date:	Not Reported
End Date:	Not Reported	Station Alt Name:	TIAA_AP_S-18
well Depth:	Not Reported	Drill Depth:	110
Watershed:	Not Reported	Basin:	Tucson AMA
Aquifer Type:	Not Reported		
Water Use:	Water Is Extracted For Analyse Of Water Quality And/Or Water Levels.		
Well Type:	Observation Well Is A Cased Well Drilled For Water Level Or Water Quality Observations. Do Not Use For An Oil Test Hole, Or Water Supply Well Used Only Incidentally As An Observation Well.		

Map ID:	96		
DWR Number:	55-593181	DEQ Well #:	65066
Agency Well #:	Not Reported	Start Date:	16-SEP-02

End Date:	Not Reported	Station Alt Name:	TIAA_AP_SVE-1D
well Depth:	Not Reported	Drill Depth:	130
Watershed:	Not Reported	Basin:	Tucson AMA
Aquifer Type:	Not Reported		
Water Use:	Water Is Extracted For Analyse Of Water Quality And/Or Water Levels.		
Well Type:	Observation Well Is A Cased Well Drilled For Water Level Or Water Quality Observations. Do Not Use For An Oil Test Hole, Or Water Supply Well Used Only Incidentally As An Observation Well.		

Map ID:	125		
Program:	55	Registry ID:	555275
Owner Name:	TUCSON AIRPORT,	Well Type:	ENV - MONITOR OR PIEZOMETER
Well Type Group:	MONITOR	Water Use:	MONITORING
Basin Name:	TUCSON AMA	Driller License #:	473
Application:	23-FEB-96	Approved:	Not Reported
Installed Date:	31-MAR-96	Well Depth (ft):	126
Casing Type:	PLASTIC OR PVC	Water Level (ft):	90
AMA or INA:	TUCSON	Casing Depth (ft):	115
Casing Diameter (in):	2	RGR Pump Data:	NO
Pump Type:	NO PUMP CODE LISTED	Pump Power:	NO POWER CODE LISTED
Pump Rate:	0	Tested Rate:	0
Draw Down:	0	Completion:	N
Well Cancelled:	Not Reported	Driller Log:	X
Watershed:	SANTA CRUZ RIVER		

Map ID:	96		
Program:	55	Registry ID:	205071
Owner Name:	CITY OF TUCSON ENVIRONMENTAL SERVICES		
Well Type:	ENV - MONITOR	Well Type Group:	MONITOR
Water Use:	MONITORING	Basin Name:	TUCSON AMA
Driller License #:	Not Reported	Application:	Not Reported
Approved:	Not Reported	Installed Date:	16-MAR-96
Well Depth (ft):	130	Casing Type:	PLASTIC OR PVC
Water Level (ft):	90	AMA or INA:	TUCSON
Casing Depth (ft):	130	Casing Diameter (in):	5
RGR Pump Data:	NO	Pump Type:	Not Reported
Pump Power:	Not Reported	Pump Rate:	0
Tested Rate:	0	Draw Down:	0
Completion:	Not Reported	Well Cancelled:	Not Reported
Driller Log:	X	Watershed:	SANTA CRUZ RIVER

Map ID:	96		
Program:	55	Registry ID:	593182
Owner Name:	TUCSON AIRPORT AUTHORITY	Well Type:	ENV - MONITOR
Well Type Group:	MONITOR	Water Use:	NO WATER USE
Basin Name:	TUCSON AMA	Driller License #:	7
Application:	21-JUN-02	Approved:	30-JUL-02
Installed Date:	25-SEP-02	Well Depth (ft):	132
Casing Type:	PLASTIC OR PVC	Water Level (ft):	124
AMA or INA:	TUCSON	Casing Depth (ft):	120
Casing Diameter (in):	5	RGR Pump Data:	NO
Pump Type:	Not Reported	Pump Power:	Not Reported
Pump Rate:	0	Tested Rate:	0
Draw Down:	0	Completion:	Not Reported

Well Cancelled:	Not Reported	Driller Log:	X
Watershed:	SANTA CRUZ RIVER		

Map ID:	96		
Program:	55	Registry ID:	555472
Owner Name:	TUCSON AIRPORT,	Well Type:	ENV - MONITOR OR PIEZOMETER
Well Type Group:	MONITOR	Water Use:	TEST
Basin Name:	TUCSON AMA	Driller License #:	473
Application:	27-FEB-96	Approved:	Not Reported
Installed Date:	12-MAR-96	Well Depth (ft):	105
Casing Type:	PLASTIC OR PVC	Water Level (ft):	95
AMA or INA:	TUCSON	Casing Depth (ft):	105
Casing Diameter (in):	4	RGR Pump Data:	NO
Pump Type:	NO PUMP CODE LISTED	Pump Power:	NO POWER CODE LISTED
Pump Rate:	0	Tested Rate:	0
Draw Down:	0	Completion:	N
Well Cancelled:	Not Reported	Driller Log:	X
Watershed:	SANTA CRUZ RIVER		

Map ID:	96		
Program:	55	Registry ID:	569197
Owner Name:	TUCSON AIRPORT AUTHORITY	Well Type:	ENV - MONITOR
Well Type Group:	MONITOR	Water Use:	MONITORING
Basin Name:	TUCSON AMA	Driller License #:	83
Application:	15-JUN-98	Approved:	26-JUN-98
Installed Date:	02-JUL-98	Well Depth (ft):	126
Casing Type:	PLASTIC OR PVC	Water Level (ft):	111
AMA or INA:	TUCSON	Casing Depth (ft):	116
Casing Diameter (in):	4	RGR Pump Data:	NO
Pump Type:	Not Reported	Pump Power:	Not Reported
Pump Rate:	0	Tested Rate:	0
Draw Down:	0	Completion:	A
Well Cancelled:	Y	Driller Log:	X
Watershed:	SANTA CRUZ RIVER		

Map ID:	96		
Program:	55	Registry ID:	593181
Owner Name:	TUCSON AIRPORT AUTHORITY	Well Type:	ENV - MONITOR
Well Type Group:	MONITOR	Water Use:	NO WATER USE
Basin Name:	TUCSON AMA	Driller License #:	7
Application:	21-JUN-02	Approved:	30-JUL-02
Installed Date:	16-SEP-02	Well Depth (ft):	130
Casing Type:	PLASTIC OR PVC	Water Level (ft):	124
AMA or INA:	TUCSON	Casing Depth (ft):	130
Casing Diameter (in):	5	RGR Pump Data:	NO
Pump Type:	Not Reported	Pump Power:	Not Reported
Pump Rate:	0	Tested Rate:	0
Draw Down:	0	Completion:	Not Reported
Well Cancelled:	Not Reported	Driller Log:	X
Watershed:	SANTA CRUZ RIVER		

Map ID:	96

GEOCHECK VERSION 2.1
STATE DATABASE WELL INFORMATION

Program:	55	Registry ID:	548227
Owner Name:	TUCSON AIRPORT,	Well Type:	ENV - MONITOR OR PIEZOMETER
Well Type Group:	MONITOR	Water Use:	MONITORING
Basin Name:	TUCSON AMA	Driller License #:	473
Application:	14-MAR-95	Approved:	Not Reported
Installed Date:	10-APR-93	Well Depth (ft):	103
Casing Type:	PLASTIC OR PVC	Water Level (ft):	93
AMA or INA:	TUCSON	Casing Depth (ft):	103
Casing Diameter (in):	2	RGR Pump Data:	NO
Pump Type:	NO PUMP CODE LISTED	Pump Power:	NO POWER CODE LISTED
Pump Rate:	0	Tested Rate:	0
Draw Down:	0	Completion:	N
Well Cancelled:	Not Reported	Driller Log:	X
Watershed:	SANTA CRUZ RIVER		

Map ID:	96		
Program:	55	Registry ID:	540973
Owner Name:	TUCSON AIRPORT,	Well Type:	SPCL - EXPLORATION
Well Type Group:	OTHER	Water Use:	NO WATER USE
Basin Name:	TUCSON AMA	Driller License #:	473
Application:	15-OCT-93	Approved:	Not Reported
Installed Date:	05-NOV-93	Well Depth (ft):	120
Casing Type:	NO CASING CODE LISTED	Water Level (ft):	101
AMA or INA:	TUCSON	Casing Depth (ft):	120
Casing Diameter (in):	0	RGR Pump Data:	NO
Pump Type:	NO PUMP CODE LISTED	Pump Power:	NO POWER CODE LISTED
Pump Rate:	0	Tested Rate:	0
Draw Down:	0	Completion:	N
Well Cancelled:	Y	Driller Log:	X
Watershed:	SANTA CRUZ RIVER		

Map ID:	96		
Program:	55	Registry ID:	548228
Owner Name:	TUCSON AIRPORT,	Well Type:	ENV - MONITOR OR PIEZOMETER
Well Type Group:	MONITOR	Water Use:	MONITORING
Basin Name:	TUCSON AMA	Driller License #:	473
Application:	14-MAR-95	Approved:	Not Reported
Installed Date:	06-APR-95	Well Depth (ft):	100
Casing Type:	NO CASING CODE LISTED	Water Level (ft):	90
AMA or INA:	TUCSON	Casing Depth (ft):	100
Casing Diameter (in):	2	RGR Pump Data:	NO
Pump Type:	NO PUMP CODE LISTED	Pump Power:	NO POWER CODE LISTED
Pump Rate:	0	Tested Rate:	0
Draw Down:	0	Completion:	N
Well Cancelled:	Not Reported	Driller Log:	X
Watershed:	SANTA CRUZ RIVER		

Map ID:	96		
Program:	55	Registry ID:	914167
Owner Name:	TUCSON AIRPORT AUTHORITY	Well Type:	ENV - VADOSE ZONE
Well Type Group:	OTHER	Water Use:	NO WATER USE
Basin Name:	TUCSON AMA	Driller License #:	83
Application:	24-MAR-12	Approved:	24-MAR-12

Installed Date:	Not Reported	Well Depth (ft):	0
Casing Type:	Not Reported	Water Level (ft):	0
AMA or INA:	TUCSON	Casing Depth (ft):	0
Casing Diameter (in):	0	RGR Pump Data:	NO
Pump Type:	Not Reported	Pump Power:	Not Reported
Pump Rate:	0	Tested Rate:	0
Draw Down:	0	Completion:	Not Reported
Well Cancelled:	Not Reported	Driller Log:	Not Reported
Watershed:	SANTA CRUZ RIVER		

Map ID:	96		
Program:	55	Registry ID:	909890
Owner Name:	TUCSON AIRPORT AUTHORITY	Well Type:	ENV - MONITOR
Well Type Group:	MONITOR	Water Use:	MONITORING
Basin Name:	TUCSON AMA	Driller License #:	83
Application:	10-OCT-08	Approved:	10-OCT-08
Installed Date:	21-OCT-08	Well Depth (ft):	125
Casing Type:	PLASTIC OR PVC	Water Level (ft):	97
AMA or INA:	TUCSON	Casing Depth (ft):	85
Casing Diameter (in):	3	RGR Pump Data:	NO
Pump Type:	Not Reported	Pump Power:	Not Reported
Pump Rate:	0	Tested Rate:	0
Draw Down:	0	Completion:	Not Reported
Well Cancelled:	Not Reported	Driller Log:	X
Watershed:	SANTA CRUZ RIVER		

Map ID:	96		
Program:	55	Registry ID:	914170
Owner Name:	TUCSON AIRPORT AUTHORITY	Well Type:	ENV - VADOSE ZONE
Well Type Group:	OTHER	Water Use:	NO WATER USE
Basin Name:	TUCSON AMA	Driller License #:	83
Application:	24-MAR-12	Approved:	24-MAR-12
Installed Date:	Not Reported	Well Depth (ft):	0
Casing Type:	Not Reported	Water Level (ft):	0
AMA or INA:	TUCSON	Casing Depth (ft):	0
Casing Diameter (in):	0	RGR Pump Data:	NO
Pump Type:	Not Reported	Pump Power:	Not Reported
Pump Rate:	0	Tested Rate:	0
Draw Down:	0	Completion:	Not Reported
Well Cancelled:	Not Reported	Driller Log:	Not Reported
Watershed:	SANTA CRUZ RIVER		

Map ID:	96		
Program:	55	Registry ID:	593258
Owner Name:	TUCSON AIRPORT AUTHORITY	Well Type:	SPCL - GEOTECHNICAL
Well Type Group:	OTHER	Water Use:	NO WATER USE
Basin Name:	TUCSON AMA	Driller License #:	7
Application:	24-JUN-02	Approved:	02-JUL-02
Installed Date:	Not Reported	Well Depth (ft):	0
Casing Type:	Not Reported	Water Level (ft):	0
AMA or INA:	TUCSON	Casing Depth (ft):	0
Casing Diameter (in):	0	RGR Pump Data:	NO
Pump Type:	Not Reported	Pump Power:	Not Reported

Pump Rate:	0	Tested Rate:	0
Draw Down:	0	Completion:	Not Reported
Well Cancelled:	Y	Driller Log:	Not Reported
Watershed:	SANTA CRUZ RIVER		

Map ID:	96		
Program:	55	Registry ID:	555471
Owner Name:	TUCSON AIRPORT,	Well Type:	ENV - MONITOR OR PIEZOMETER
Well Type Group:	MONITOR	Water Use:	MONITORING
Basin Name:	TUCSON AMA	Driller License #:	473
Application:	27-FEB-96	Approved:	Not Reported
Installed Date:	14-MAR-96	Well Depth (ft):	105
Casing Type:	PLASTIC OR PVC	Water Level (ft):	90
AMA or INA:	TUCSON	Casing Depth (ft):	105
Casing Diameter (in):	1	RGR Pump Data:	NO
Pump Type:	NO PUMP CODE LISTED	Pump Power:	NO POWER CODE LISTED
Pump Rate:	0	Tested Rate:	0
Draw Down:	0	Completion:	N
Well Cancelled:	Not Reported	Driller Log:	X
Watershed:	SANTA CRUZ RIVER		

Map ID:	96		
Program:	55	Registry ID:	555271
Owner Name:	TUCSON AIRPORT,	Well Type:	ENV - MONITOR OR PIEZOMETER
Well Type Group:	MONITOR	Water Use:	MONITORING
Basin Name:	TUCSON AMA	Driller License #:	473
Application:	23-FEB-96	Approved:	Not Reported
Installed Date:	08-MAR-96	Well Depth (ft):	106
Casing Type:	PLASTIC OR PVC	Water Level (ft):	89
AMA or INA:	TUCSON	Casing Depth (ft):	104
Casing Diameter (in):	2	RGR Pump Data:	NO
Pump Type:	NO PUMP CODE LISTED	Pump Power:	NO POWER CODE LISTED
Pump Rate:	0	Tested Rate:	0
Draw Down:	0	Completion:	N
Well Cancelled:	Not Reported	Driller Log:	X
Watershed:	SANTA CRUZ RIVER		

Map ID:	96		
Program:	55	Registry ID:	555469
Owner Name:	TUCSON AIRPORT,	Well Type:	ENV - MONITOR OR PIEZOMETER
Well Type Group:	MONITOR	Water Use:	MONITORING
Basin Name:	TUCSON AMA	Driller License #:	473
Application:	27-FEB-96	Approved:	Not Reported
Installed Date:	12-MAR-96	Well Depth (ft):	130
Casing Type:	PLASTIC OR PVC	Water Level (ft):	105
AMA or INA:	TUCSON	Casing Depth (ft):	130
Casing Diameter (in):	4	RGR Pump Data:	NO
Pump Type:	NO PUMP CODE LISTED	Pump Power:	NO POWER CODE LISTED
Pump Rate:	0	Tested Rate:	0
Draw Down:	0	Completion:	N
Well Cancelled:	Not Reported	Driller Log:	X
Watershed:	SANTA CRUZ RIVER		

Map ID: 96

GEOCHECK VERSION 2.1
STATE DATABASE WELL INFORMATION

Program:	55	Registry ID:	914169
Owner Name:	TUCSON AIRPORT AUTHORITY	Well Type:	ENV - VADOSE ZONE
Well Type Group:	OTHER	Water Use:	NO WATER USE
Basin Name:	TUCSON AMA	Driller License #:	83
Application:	24-MAR-12	Approved:	24-MAR-12
Installed Date:	Not Reported	Well Depth (ft):	0
Casing Type:	Not Reported	Water Level (ft):	0
AMA or INA:	TUCSON	Casing Depth (ft):	0
Casing Diameter (in):	0	RGR Pump Data:	NO
Pump Type:	Not Reported	Pump Power:	Not Reported
Pump Rate:	0	Tested Rate:	0
Draw Down:	0	Completion:	Not Reported
Well Cancelled:	Not Reported	Driller Log:	Not Reported
Watershed:	SANTA CRUZ RIVER		

Map ID:	96		
Program:	55	Registry ID:	914168
Owner Name:	TUCSON AIRPORT AUTHORITY	Well Type:	ENV - VADOSE ZONE
Well Type Group:	OTHER	Water Use:	NO WATER USE
Basin Name:	TUCSON AMA	Driller License #:	83
Application:	24-MAR-12	Approved:	24-MAR-12
Installed Date:	Not Reported	Well Depth (ft):	0
Casing Type:	Not Reported	Water Level (ft):	0
AMA or INA:	TUCSON	Casing Depth (ft):	0
Casing Diameter (in):	0	RGR Pump Data:	NO
Pump Type:	Not Reported	Pump Power:	Not Reported
Pump Rate:	0	Tested Rate:	0
Draw Down:	0	Completion:	Not Reported
Well Cancelled:	Not Reported	Driller Log:	Not Reported
Watershed:	SANTA CRUZ RIVER		

Map ID:	96		
Program:	55	Registry ID:	555470
Owner Name:	TUCSON AIRPORT,	Well Type:	ENV - MONITOR OR PIEZOMETER
Well Type Group:	MONITOR	Water Use:	MONITORING
Basin Name:	TUCSON AMA	Driller License #:	473
Application:	27-FEB-96	Approved:	Not Reported
Installed Date:	13-MAR-96	Well Depth (ft):	105
Casing Type:	PLASTIC OR PVC	Water Level (ft):	90
AMA or INA:	TUCSON	Casing Depth (ft):	102
Casing Diameter (in):	2	RGR Pump Data:	NO
Pump Type:	NO PUMP CODE LISTED	Pump Power:	NO POWER CODE LISTED
Pump Rate:	0	Tested Rate:	0
Draw Down:	0	Completion:	N
Well Cancelled:	Not Reported	Driller Log:	X
Watershed:	SANTA CRUZ RIVER		

Map ID:	96		
Program:	55	Registry ID:	593183
Owner Name:	TUCSON AIRPORT AUTHORITY	Well Type:	ENV - MONITOR
Well Type Group:	MONITOR	Water Use:	NO WATER USE
Basin Name:	TUCSON AMA	Driller License #:	7
Application:	21-JUN-02	Approved:	30-JUL-02

Installed Date:	19-SEP-02	Well Depth (ft):	132
Casing Type:	PLASTIC OR PVC	Water Level (ft):	124
AMA or INA:	TUCSON	Casing Depth (ft):	130
Casing Diameter (in):	5	RGR Pump Data:	NO
Pump Type:	Not Reported	Pump Power:	Not Reported
Pump Rate:	0	Tested Rate:	0
Draw Down:	0	Completion:	Not Reported
Well Cancelled:	Not Reported	Driller Log:	X
Watershed:	SANTA CRUZ RIVER		

Map ID:	96		
Program:	55	Registry ID:	914638
Owner Name:	TUCSON AIRPORT AUTHORITY	Well Type:	ENV - MONITOR
Well Type Group:	MONITOR	Water Use:	MONITORING
Basin Name:	TUCSON AMA	Driller License #:	83
Application:	22-AUG-12	Approved:	22-AUG-12
Installed Date:	25-AUG-12	Well Depth (ft):	155
Casing Type:	PLASTIC OR PVC	Water Level (ft):	97
AMA or INA:	TUCSON	Casing Depth (ft):	122
Casing Diameter (in):	4	RGR Pump Data:	NO
Pump Type:	Not Reported	Pump Power:	Not Reported
Pump Rate:	0	Tested Rate:	0
Draw Down:	0	Completion:	Not Reported
Well Cancelled:	Not Reported	Driller Log:	X
Watershed:	SANTA CRUZ RIVER		

Map ID:	96		
Program:	55	Registry ID:	218986
Owner Name:	TUCSON AIRPORT AUTHORITY	Well Type:	ENV - PIEZOMETER
Well Type Group:	MONITOR	Water Use:	MONITORING
Basin Name:	TUCSON AMA	Driller License #:	83
Application:	04-JUN-09	Approved:	Not Reported
Installed Date:	15-OCT-08	Well Depth (ft):	125
Casing Type:	PLASTIC OR PVC	Water Level (ft):	97
AMA or INA:	TUCSON	Casing Depth (ft):	95
Casing Diameter (in):	3	RGR Pump Data:	NO
Pump Type:	Not Reported	Pump Power:	Not Reported
Pump Rate:	0	Tested Rate:	0
Draw Down:	0	Completion:	Not Reported
Well Cancelled:	Not Reported	Driller Log:	X
Watershed:	SANTA CRUZ RIVER		

Map ID:	96		
Program:	55	Registry ID:	549309
Owner Name:	TUCSON AIRPORT,	Well Type:	ENV - MONITOR OR PIEZOMETER
Well Type Group:	MONITOR	Water Use:	MONITORING
Basin Name:	TUCSON AMA	Driller License #:	473
Application:	26-MAY-95	Approved:	Not Reported
Installed Date:	Not Reported	Well Depth (ft):	0
Casing Type:	NO CASING CODE LISTED	Water Level (ft):	0
AMA or INA:	TUCSON	Casing Depth (ft):	0
Casing Diameter (in):	0	RGR Pump Data:	NO
Pump Type:	NO PUMP CODE LISTED	Pump Power:	NO POWER CODE LISTED

Pump Rate:	0	Tested Rate:	0
Draw Down:	0	Completion:	N
Well Cancelled:	Y	Driller Log:	Not Reported
Watershed:	SANTA CRUZ RIVER		

Map ID:	96		
Program:	55	Registry ID:	548229
Owner Name:	TUCSON AIRPORT,	Well Type:	ENV - MONITOR OR PIEZOMETER
Well Type Group:	MONITOR	Water Use:	MONITORING
Basin Name:	TUCSON AMA	Driller License #:	473
Application:	14-MAR-95	Approved:	Not Reported
Installed Date:	13-APR-95	Well Depth (ft):	107
Casing Type:	PLASTIC OR PVC	Water Level (ft):	95
AMA or INA:	TUCSON	Casing Depth (ft):	107
Casing Diameter (in):	2	RGR Pump Data:	NO
Pump Type:	NO PUMP CODE LISTED	Pump Power:	NO POWER CODE LISTED
Pump Rate:	0	Tested Rate:	0
Draw Down:	0	Completion:	N
Well Cancelled:	Not Reported	Driller Log:	X
Watershed:	SANTA CRUZ RIVER		

Map ID:	96		
Program:	55	Registry ID:	593177
Owner Name:	TUCSON AIRPORT AUTHORITY	Well Type:	ENV - MONITOR
Well Type Group:	MONITOR	Water Use:	MONITORING
Basin Name:	TUCSON AMA	Driller License #:	7
Application:	21-JUN-02	Approved:	30-JUL-02
Installed Date:	20-AUG-02	Well Depth (ft):	125
Casing Type:	PLASTIC OR PVC	Water Level (ft):	91
AMA or INA:	TUCSON	Casing Depth (ft):	124
Casing Diameter (in):	11	RGR Pump Data:	NO
Pump Type:	Not Reported	Pump Power:	Not Reported
Pump Rate:	0	Tested Rate:	0
Draw Down:	0	Completion:	Not Reported
Well Cancelled:	Not Reported	Driller Log:	X
Watershed:	SANTA CRUZ RIVER		

Map ID:	96		
Program:	55	Registry ID:	593178
Owner Name:	TUCSON AIRPORT AUTHORITY	Well Type:	ENV - MONITOR
Well Type Group:	MONITOR	Water Use:	MONITORING
Basin Name:	TUCSON AMA	Driller License #:	7
Application:	21-JUN-02	Approved:	30-JUL-02
Installed Date:	Not Reported	Well Depth (ft):	0
Casing Type:	Not Reported	Water Level (ft):	0
AMA or INA:	TUCSON	Casing Depth (ft):	0
Casing Diameter (in):	0	RGR Pump Data:	NO
Pump Type:	Not Reported	Pump Power:	Not Reported
Pump Rate:	0	Tested Rate:	0
Draw Down:	0	Completion:	Not Reported
Well Cancelled:	Y	Driller Log:	Not Reported
Watershed:	SANTA CRUZ RIVER		

Map ID: 96

GEOCHECK VERSION 2.1
STATE DATABASE WELL INFORMATION

Program:	55	Registry ID:	208226
Owner Name:	TUCSON AIRPORT AUTHORITY	Well Type:	ENV - PIEZOMETER
Well Type Group:	MONITOR	Water Use:	Not Reported
Basin Name:	TUCSON AMA	Driller License #:	83
Application:	15-JUN-05	Approved:	29-JUN-05
Installed Date:	26-JUL-05	Well Depth (ft):	125
Casing Type:	PLASTIC OR PVC	Water Level (ft):	0
AMA or INA:	TUCSON	Casing Depth (ft):	110
Casing Diameter (in):	8	RGR Pump Data:	NO
Pump Type:	Not Reported	Pump Power:	Not Reported
Pump Rate:	0	Tested Rate:	0
Draw Down:	0	Completion:	Not Reported
Well Cancelled:	Not Reported	Driller Log:	X
Watershed:	SANTA CRUZ RIVER		

Map ID:	96		
Program:	55	Registry ID:	548231
Owner Name:	TUCSON AIRPORT,	Well Type:	ENV - MONITOR OR PIEZOMETER
Well Type Group:	MONITOR	Water Use:	MONITORING
Basin Name:	TUCSON AMA	Driller License #:	473
Application:	14-MAR-95	Approved:	Not Reported
Installed Date:	20-APR-95	Well Depth (ft):	104
Casing Type:	PLASTIC OR PVC	Water Level (ft):	92
AMA or INA:	TUCSON	Casing Depth (ft):	104
Casing Diameter (in):	2	RGR Pump Data:	NO
Pump Type:	NO PUMP CODE LISTED	Pump Power:	NO POWER CODE LISTED
Pump Rate:	0	Tested Rate:	0
Draw Down:	0	Completion:	N
Well Cancelled:	Not Reported	Driller Log:	X
Watershed:	SANTA CRUZ RIVER		

Map ID:	96		
Program:	55	Registry ID:	909889
Owner Name:	TUCSON AIRPORT AUTHORITY	Well Type:	SPCL - GEOTECHNICAL
Well Type Group:	OTHER	Water Use:	OTHER - MINERAL EXPLORE
Basin Name:	TUCSON AMA	Driller License #:	83
Application:	10-OCT-08	Approved:	10-OCT-08
Installed Date:	Not Reported	Well Depth (ft):	0
Casing Type:	Not Reported	Water Level (ft):	0
AMA or INA:	TUCSON	Casing Depth (ft):	0
Casing Diameter (in):	0	RGR Pump Data:	NO
Pump Type:	Not Reported	Pump Power:	Not Reported
Pump Rate:	0	Tested Rate:	0
Draw Down:	0	Completion:	Not Reported
Well Cancelled:	Not Reported	Driller Log:	Not Reported
Watershed:	SANTA CRUZ RIVER		

Map ID:	96		
Program:	55	Registry ID:	593175
Owner Name:	TUCSON AIRPORT AUTHORITY	Well Type:	ENV - MONITOR
Well Type Group:	MONITOR	Water Use:	MONITORING
Basin Name:	TUCSON AMA	Driller License #:	7
Application:	21-JUN-02	Approved:	30-JUL-02

Installed Date:	29-AUG-02	Well Depth (ft):	125
Casing Type:	PLASTIC OR PVC	Water Level (ft):	91
AMA or INA:	TUCSON	Casing Depth (ft):	125
Casing Diameter (in):	5	RGR Pump Data:	NO
Pump Type:	Not Reported	Pump Power:	Not Reported
Pump Rate:	0	Tested Rate:	0
Draw Down:	0	Completion:	Not Reported
Well Cancelled:	Not Reported	Driller Log:	X
Watershed:	SANTA CRUZ RIVER		

Map ID:	96		
Program:	55	Registry ID:	593259
Owner Name:	TUCSON AIRPORT AUTHORITY	Well Type:	SPCL - GEOTECHNICAL
Well Type Group:	OTHER	Water Use:	NO WATER USE
Basin Name:	TUCSON AMA	Driller License #:	7
Application:	24-JUN-02	Approved:	02-JUL-02
Installed Date:	Not Reported	Well Depth (ft):	0
Casing Type:	Not Reported	Water Level (ft):	0
AMA or INA:	TUCSON	Casing Depth (ft):	0
Casing Diameter (in):	0	RGR Pump Data:	NO
Pump Type:	Not Reported	Pump Power:	Not Reported
Pump Rate:	0	Tested Rate:	0
Draw Down:	0	Completion:	Not Reported
Well Cancelled:	Y	Driller Log:	Not Reported
Watershed:	SANTA CRUZ RIVER		

Map ID:	96		
Program:	55	Registry ID:	540972
Owner Name:	TUCSON AIRPORT,	Well Type:	SPCL - EXPLORATION
Well Type Group:	OTHER	Water Use:	NO WATER USE
Basin Name:	TUCSON AMA	Driller License #:	473
Application:	15-OCT-93	Approved:	Not Reported
Installed Date:	07-NOV-96	Well Depth (ft):	115
Casing Type:	NO CASING CODE LISTED	Water Level (ft):	96
AMA or INA:	TUCSON	Casing Depth (ft):	0
Casing Diameter (in):	0	RGR Pump Data:	NO
Pump Type:	NO PUMP CODE LISTED	Pump Power:	NO POWER CODE LISTED
Pump Rate:	0	Tested Rate:	0
Draw Down:	0	Completion:	N
Well Cancelled:	Y	Driller Log:	X
Watershed:	SANTA CRUZ RIVER		

Map ID:	96		
Program:	55	Registry ID:	909894
Owner Name:	TUCSON AIRPORT AUTHORITY	Well Type:	ENV - MONITOR
Well Type Group:	MONITOR	Water Use:	MONITORING
Basin Name:	TUCSON AMA	Driller License #:	83
Application:	10-OCT-08	Approved:	10-OCT-08
Installed Date:	24-OCT-08	Well Depth (ft):	125
Casing Type:	PLASTIC OR PVC	Water Level (ft):	97
AMA or INA:	TUCSON	Casing Depth (ft):	118
Casing Diameter (in):	1	RGR Pump Data:	NO
Pump Type:	Not Reported	Pump Power:	Not Reported

Pump Rate:	0	Tested Rate:	0
Draw Down:	0	Completion:	Not Reported
Well Cancelled:	Not Reported	Driller Log:	X
Watershed:	SANTA CRUZ RIVER		

Map ID:	96		
Program:	55	Registry ID:	593176
Owner Name:	TUCSON AIRPORT AUTHORITY	Well Type:	ENV - MONITOR
Well Type Group:	MONITOR	Water Use:	MONITORING
Basin Name:	TUCSON AMA	Driller License #:	7
Application:	21-JUN-02	Approved:	30-JUL-02
Installed Date:	30-SEP-02	Well Depth (ft):	120
Casing Type:	PLASTIC OR PVC	Water Level (ft):	124
AMA or INA:	TUCSON	Casing Depth (ft):	120
Casing Diameter (in):	5	RGR Pump Data:	NO
Pump Type:	Not Reported	Pump Power:	Not Reported
Pump Rate:	0	Tested Rate:	0
Draw Down:	0	Completion:	Not Reported
Well Cancelled:	Not Reported	Driller Log:	X
Watershed:	SANTA CRUZ RIVER		

Map ID:	96		
DWR Number:	Not Reported	DEQ Well #:	38578
Agency Well #:	38578	Start Date:	Not Reported
End Date:	Not Reported	Station Alt Name:	D-15-13 13DDA1
well Depth:	Not Reported	Drill Depth:	Not Reported
Watershed:	SANTA CRUZ	Basin:	Tucson AMA
Aquifer Type:	Not Reported	Water Use:	Site Water Use Is Unknown
Well Type:	Well, For Single Wells Other Than Wells Of The Collector Or Ranney Type		

Map ID:	96		
DWR Number:	Not Reported	DEQ Well #:	000994
Agency Well #:	000994	Start Date:	Not Reported
End Date:	Not Reported	Station Alt Name:	TUCSON AREA AIRPORT
well Depth:	Not Reported	Drill Depth:	Not Reported
Watershed:	SANTA CRUZ	Basin:	Tucson AMA
Aquifer Type:	Not Reported	Water Use:	Site Water Use Is Unknown
Well Type:	Well, For Single Wells Other Than Wells Of The Collector Or Ranney Type		

Map ID:	96		
Program:	55	Registry ID:	565319
Owner Name:	TUCSON AIRPORT AUTHORITY	Well Type:	ENV - MONITOR
Well Type Group:	MONITOR	Water Use:	TEST
Basin Name:	TUCSON AMA	Driller License #:	473
Application:	29-OCT-97	Approved:	06-NOV-97
Installed Date:	09-NOV-97	Well Depth (ft):	120
Casing Type:	PLASTIC OR PVC	Water Level (ft):	93
AMA or INA:	TUCSON	Casing Depth (ft):	119
Casing Diameter (in):	4	RGR Pump Data:	NO
Pump Type:	Not Reported	Pump Power:	Not Reported

Pump Rate:	0	Tested Rate:	0
Draw Down:	0	Completion:	Not Reported
Well Cancelled:	Not Reported	Driller Log:	X
Watershed:	SANTA CRUZ RIVER		

Map ID:	96		
Program:	55	Registry ID:	588091
Owner Name:	TUCSON AIRPORT AUTHORITY	Well Type:	ENV - PIEZOMETER
Well Type Group:	MONITOR	Water Use:	TEST
Basin Name:	TUCSON AMA	Driller License #:	7
Application:	23-JUL-01	Approved:	02-AUG-01
Installed Date:	14-AUG-01	Well Depth (ft):	126
Casing Type:	PLASTIC OR PVC	Water Level (ft):	95
AMA or INA:	TUCSON	Casing Depth (ft):	116
Casing Diameter (in):	2	RGR Pump Data:	NO
Pump Type:	Not Reported	Pump Power:	Not Reported
Pump Rate:	0	Tested Rate:	0
Draw Down:	0	Completion:	Not Reported
Well Cancelled:	Not Reported	Driller Log:	X
Watershed:	SANTA CRUZ RIVER		

Map ID:	96		
Program:	55	Registry ID:	585095
Owner Name:	TUCSON AIRPORT AUTHORITY	Well Type:	SPCL - GEOTECHNICAL
Well Type Group:	OTHER	Water Use:	NO WATER USE
Basin Name:	TUCSON AMA	Driller License #:	161
Application:	09-JAN-01	Approved:	23-JAN-01
Installed Date:	25-SEP-01	Well Depth (ft):	125
Casing Type:	Not Reported	Water Level (ft):	0
AMA or INA:	TUCSON	Casing Depth (ft):	0
Casing Diameter (in):	0	RGR Pump Data:	NO
Pump Type:	Not Reported	Pump Power:	Not Reported
Pump Rate:	0	Tested Rate:	0
Draw Down:	0	Completion:	Not Reported
Well Cancelled:	Not Reported	Driller Log:	X
Watershed:	SANTA CRUZ RIVER		

Map ID:	96		
Program:	55	Registry ID:	504629
Owner Name:	AROS, VICTOR,	Well Type:	EXEMPT
Well Type Group:	EXEMPT	Water Use:	MONITORING
Basin Name:	TUCSON AMA	Driller License #:	25
Application:	13-JAN-83	Approved:	Not Reported
Installed Date:	31-JAN-83	Well Depth (ft):	218
Casing Type:	STEEL - PERFORATED OR SLOTTED CASING		
Water Level (ft):	103	AMA or INA:	TUCSON
Casing Depth (ft):	218	Casing Diameter (in):	10
RGR Pump Data:	NO	Pump Type:	SUBMERSIBLE
Pump Power:	ELECTRIC MOTOR < 1 HP	Pump Rate:	12
Tested Rate:	12	Draw Down:	0
Completion:	X	Well Cancelled:	Y
Driller Log:	X	Watershed:	SANTA CRUZ RIVER

Map ID: 96

GEOCHECK VERSION 2.1
STATE DATABASE WELL INFORMATION

Program:	55	Registry ID:	552448
Owner Name:	TUCSON AIRPORT,	Well Type:	ENV - MONITOR OR PIEZOMETER
Well Type Group:	MONITOR	Water Use:	MONITORING
Basin Name:	TUCSON AMA	Driller License #:	473
Application:	03-OCT-95	Approved:	Not Reported
Installed Date:	Not Reported	Well Depth (ft):	0
Casing Type:	NO CASING CODE LISTED	Water Level (ft):	0
AMA or INA:	TUCSON	Casing Depth (ft):	0
Casing Diameter (in):	0	RGR Pump Data:	NO
Pump Type:	NO PUMP CODE LISTED	Pump Power:	NO POWER CODE LISTED
Pump Rate:	0	Tested Rate:	0
Draw Down:	0	Completion:	N
Well Cancelled:	Not Reported	Driller Log:	Not Reported
Watershed:	SANTA CRUZ RIVER		

Map ID:	96		
Program:	55	Registry ID:	553144
Owner Name:	TUCSON AIRPORT,	Well Type:	ENV - MONITOR OR PIEZOMETER
Well Type Group:	MONITOR	Water Use:	MONITORING
Basin Name:	TUCSON AMA	Driller License #:	473
Application:	21-NOV-95	Approved:	Not Reported
Installed Date:	Not Reported	Well Depth (ft):	0
Casing Type:	NO CASING CODE LISTED	Water Level (ft):	0
AMA or INA:	TUCSON	Casing Depth (ft):	0
Casing Diameter (in):	0	RGR Pump Data:	NO
Pump Type:	NO PUMP CODE LISTED	Pump Power:	NO POWER CODE LISTED
Pump Rate:	0	Tested Rate:	0
Draw Down:	0	Completion:	N
Well Cancelled:	Not Reported	Driller Log:	Not Reported
Watershed:	SANTA CRUZ RIVER		

Map ID:	96		
Program:	55	Registry ID:	596118
Owner Name:	TUCSON, CITY OF, Airport Authority	Well Type:	ENV - MONITOR
Well Type Group:	MONITOR	Water Use:	NO USE CODE ON NOI
Basin Name:	TUCSON AMA	Driller License #:	7
Application:	22-NOV-02	Approved:	27-NOV-02
Installed Date:	20-JAN-03	Well Depth (ft):	124
Casing Type:	PLASTIC OR PVC	Water Level (ft):	91
AMA or INA:	TUCSON	Casing Depth (ft):	124
Casing Diameter (in):	8	RGR Pump Data:	NO
Pump Type:	Not Reported	Pump Power:	Not Reported
Pump Rate:	0	Tested Rate:	0
Draw Down:	0	Completion:	Not Reported
Well Cancelled:	Not Reported	Driller Log:	X
Watershed:	SANTA CRUZ RIVER		

Map ID:	96		
Program:	55	Registry ID:	589031
Owner Name:	TUCSON AIRPORT AUTHORITY	Well Type:	NON-EXEMPT - WITHDRAWAL PERMIT
Well Type Group:	NON-EXEMPT	Water Use:	TEST
Basin Name:	TUCSON AMA	Driller License #:	7
Application:	11-DEC-01	Approved:	11-DEC-01

Installed Date:	13-DEC-01	Well Depth (ft):	125
Casing Type:	PLASTIC OR PVC	Water Level (ft):	95
AMA or INA:	TUCSON	Casing Depth (ft):	125
Casing Diameter (in):	8	RGR Pump Data:	YES
Pump Type:	Not Reported	Pump Power:	Not Reported
Pump Rate:	0	Tested Rate:	0
Draw Down:	0	Completion:	Not Reported
Well Cancelled:	Not Reported	Driller Log:	X
Watershed:	SANTA CRUZ RIVER		

Map ID:	96		
Program:	55	Registry ID:	593190
Owner Name:	TUCSON AIRPORT AUTHORITY	Well Type:	ENV - MONITOR
Well Type Group:	MONITOR	Water Use:	TEST
Basin Name:	TUCSON AMA	Driller License #:	7
Application:	21-JUN-02	Approved:	25-JUN-02
Installed Date:	23-AUG-02	Well Depth (ft):	125
Casing Type:	PLASTIC OR PVC	Water Level (ft):	0
AMA or INA:	TUCSON	Casing Depth (ft):	123
Casing Diameter (in):	13	RGR Pump Data:	NO
Pump Type:	Not Reported	Pump Power:	Not Reported
Pump Rate:	0	Tested Rate:	0
Draw Down:	0	Completion:	A
Well Cancelled:	Y	Driller Log:	X
Watershed:	SANTA CRUZ RIVER		

Map ID:	96		
Program:	55	Registry ID:	914654
Owner Name:	TUCSON AIRPORT AUTHORITY	Well Type:	ENV - MONITOR
Well Type Group:	MONITOR	Water Use:	MONITORING
Basin Name:	TUCSON AMA	Driller License #:	83
Application:	31-AUG-12	Approved:	31-AUG-12
Installed Date:	07-SEP-12	Well Depth (ft):	152
Casing Type:	PLASTIC OR PVC	Water Level (ft):	96
AMA or INA:	TUCSON	Casing Depth (ft):	120
Casing Diameter (in):	2	RGR Pump Data:	NO
Pump Type:	Not Reported	Pump Power:	Not Reported
Pump Rate:	0	Tested Rate:	0
Draw Down:	0	Completion:	Not Reported
Well Cancelled:	Not Reported	Driller Log:	X
Watershed:	SANTA CRUZ RIVER		

Map ID:	96		
Program:	55	Registry ID:	589886
Owner Name:	TUCSON AIRPORT AUTHORITY	Well Type:	ENV - MONITOR
Well Type Group:	MONITOR	Water Use:	TEST
Basin Name:	TUCSON AMA	Driller License #:	7
Application:	15-NOV-01	Approved:	28-NOV-01
Installed Date:	04-DEC-01	Well Depth (ft):	118
Casing Type:	PLASTIC OR PVC	Water Level (ft):	95
AMA or INA:	TUCSON	Casing Depth (ft):	107
Casing Diameter (in):	2	RGR Pump Data:	NO
Pump Type:	Not Reported	Pump Power:	Not Reported

Pump Rate:	0	Tested Rate:	0
Draw Down:	0	Completion:	Not Reported
Well Cancelled:	Not Reported	Driller Log:	X
Watershed:	SANTA CRUZ RIVER		

Map ID:	96		
Program:	55	Registry ID:	589887
Owner Name:	TUCSON AIRPORT AUTHORITY	Well Type:	ENV - MONITOR
Well Type Group:	MONITOR	Water Use:	TEST
Basin Name:	TUCSON AMA	Driller License #:	7
Application:	15-NOV-01	Approved:	28-NOV-01
Installed Date:	07-DEC-01	Well Depth (ft):	125
Casing Type:	PLASTIC OR PVC	Water Level (ft):	95
AMA or INA:	TUCSON	Casing Depth (ft):	120
Casing Diameter (in):	2	RGR Pump Data:	NO
Pump Type:	Not Reported	Pump Power:	Not Reported
Pump Rate:	0	Tested Rate:	0
Draw Down:	0	Completion:	Not Reported
Well Cancelled:	Not Reported	Driller Log:	X
Watershed:	SANTA CRUZ RIVER		

Map ID:	96		
Program:	55	Registry ID:	589888
Owner Name:	TUCSON AIRPORT AUTHORITY	Well Type:	ENV - MONITOR
Well Type Group:	MONITOR	Water Use:	TEST
Basin Name:	TUCSON AMA	Driller License #:	7
Application:	15-NOV-01	Approved:	28-NOV-01
Installed Date:	05-DEC-01	Well Depth (ft):	125
Casing Type:	PLASTIC OR PVC	Water Level (ft):	95
AMA or INA:	TUCSON	Casing Depth (ft):	124
Casing Diameter (in):	2	RGR Pump Data:	NO
Pump Type:	Not Reported	Pump Power:	Not Reported
Pump Rate:	0	Tested Rate:	0
Draw Down:	0	Completion:	Not Reported
Well Cancelled:	Not Reported	Driller Log:	X
Watershed:	SANTA CRUZ RIVER		

Map ID:	96		
DWR Number:	Not Reported	DEQ Well #:	73701
Agency Well #:	Not Reported	Start Date:	Not Reported
End Date:	Not Reported	Station Alt Name:	TIAA SB-7
well Depth:	Not Reported	Drill Depth:	Not Reported
Watershed:	Not Reported	Basin:	Tucson AMA
Aquifer Type:	Not Reported		
Water Use:	Water Is Extracted For Analyse Of Water Quality And/Or Water Levels.		
Well Type:	Observation Well Is A Cased Well Drilled For Water Level Or Water Quality Observations. Do Not Use For An Oil Test Hole, Or Water Supply Well Used Only Incidentally As An Observation Well.		

Map ID:	96		
Program:	55	Registry ID:	553140

Owner Name:	TUCSON AIRPORT,	Well Type:	ENV - MONITOR OR PIEZOMETER
Well Type Group:	MONITOR	Water Use:	MONITORING
Basin Name:	TUCSON AMA	Driller License #:	473
Application:	21-NOV-95	Approved:	Not Reported
Installed Date:	Not Reported	Well Depth (ft):	0
Casing Type:	NO CASING CODE LISTED	Water Level (ft):	0
AMA or INA:	TUCSON	Casing Depth (ft):	0
Casing Diameter (in):	0	RGR Pump Data:	NO
Pump Type:	NO PUMP CODE LISTED	Pump Power:	NO POWER CODE LISTED
Pump Rate:	0	Tested Rate:	0
Draw Down:	0	Completion:	N
Well Cancelled:	Not Reported	Driller Log:	Not Reported
Watershed:	SANTA CRUZ RIVER		

Map ID:	96		
Program:	55	Registry ID:	522254
Owner Name:	SOUTHWEST GAS CORP,	Well Type:	SPCL - EXPLORATION
Well Type Group:	OTHER	Water Use:	NO WATER USE
Basin Name:	TUCSON AMA	Driller License #:	499
Application:	09-SEP-88	Approved:	Not Reported
Installed Date:	25-OCT-88	Well Depth (ft):	228
Casing Type:	NO CASING CODE LISTED	Water Level (ft):	0
AMA or INA:	TUCSON	Casing Depth (ft):	0
Casing Diameter (in):	0	RGR Pump Data:	NO
Pump Type:	NO PUMP CODE LISTED	Pump Power:	NO POWER CODE LISTED
Pump Rate:	0	Tested Rate:	0
Draw Down:	0	Completion:	N
Well Cancelled:	Not Reported	Driller Log:	X
Watershed:	SANTA CRUZ RIVER		

Map ID:	96		
Program:	55	Registry ID:	553143
Owner Name:	TUCSON AIRPORT,	Well Type:	ENV - MONITOR OR PIEZOMETER
Well Type Group:	MONITOR	Water Use:	MONITORING
Basin Name:	TUCSON AMA	Driller License #:	473
Application:	21-NOV-95	Approved:	Not Reported
Installed Date:	Not Reported	Well Depth (ft):	0
Casing Type:	NO CASING CODE LISTED	Water Level (ft):	0
AMA or INA:	TUCSON	Casing Depth (ft):	0
Casing Diameter (in):	0	RGR Pump Data:	NO
Pump Type:	NO PUMP CODE LISTED	Pump Power:	NO POWER CODE LISTED
Pump Rate:	0	Tested Rate:	0
Draw Down:	0	Completion:	N
Well Cancelled:	Not Reported	Driller Log:	Not Reported
Watershed:	SANTA CRUZ RIVER		

Map ID:	96		
Program:	55	Registry ID:	565452
Owner Name:	TUCSON AIRPORT AUTHORITY	Well Type:	SPCL - GEOTECHNICAL
Well Type Group:	OTHER	Water Use:	NO WATER USE
Basin Name:	TUCSON AMA	Driller License #:	473
Application:	27-OCT-97	Approved:	21-NOV-97
Installed Date:	12-NOV-97	Well Depth (ft):	130

Casing Type:	NO CASING CODE LISTED	Water Level (ft):	93
AMA or INA:	TUCSON	Casing Depth (ft):	0
Casing Diameter (in):	10	RGR Pump Data:	NO
Pump Type:	Not Reported	Pump Power:	Not Reported
Pump Rate:	0	Tested Rate:	0
Draw Down:	0	Completion:	A
Well Cancelled:	Y	Driller Log:	X
Watershed:	SANTA CRUZ RIVER		

Map ID:	96		
DWR Number:	55-593175	DEQ Well #:	65074
Agency Well #:	Not Reported	Start Date:	29-AUG-02
End Date:	Not Reported	Station Alt Name:	TIAA_AP_SVE-6/D
well Depth:	Not Reported	Drill Depth:	126
Watershed:	Not Reported	Basin:	Tucson AMA
Aquifer Type:	Not Reported		
Water Use:	Water Is Extracted For Analyse Of Water Quality And/Or Water Levels.		
Well Type:	Observation Well Is A Cased Well Drilled For Water Level Or Water Quality Observations. Do Not Use For An Oil Test Hole, Or Water Supply Well Used Only Incidentally As An Observation Well.		

Map ID:	126		
Program:	55	Registry ID:	919512
Owner Name:	AZ STATE LAND DEPT. RIGHTS OF WAY SECTION		
Well Type:	ENV - MONITOR	Well Type Group:	MONITOR
Water Use:	MONITORING	Basin Name:	TUCSON AMA
Driller License #:	78	Application:	18-MAY-16
Approved:	18-MAY-16	Installed Date:	27-MAY-16
Well Depth (ft):	231	Casing Type:	PLASTIC OR PVC
Water Level (ft):	196	AMA or INA:	TUCSON
Casing Depth (ft):	230	Casing Diameter (in):	5
RGR Pump Data:	NO	Pump Type:	SUBMERSIBLE
Pump Power:	ELECTRIC MOTOR 1 - 5 HP	Pump Rate:	25
Tested Rate:	15	Draw Down:	26
Completion:	X	Well Cancelled:	Not Reported
Driller Log:	X	Watershed:	SANTA CRUZ RIVER

Map ID:	96		
DWR Number:	55-555469	DEQ Well #:	65034
Agency Well #:	Not Reported	Start Date:	12-MAR-96
End Date:	Not Reported	Station Alt Name:	TIAA_AP_CRA-01
well Depth:	Not Reported	Drill Depth:	130
Watershed:	Not Reported	Basin:	Tucson AMA
Aquifer Type:	Not Reported		
Water Use:	Water Is Extracted For Analyse Of Water Quality And/Or Water Levels.		
Well Type:	Observation Well Is A Cased Well Drilled For Water Level Or Water Quality Observations. Do Not Use For An Oil Test Hole, Or Water Supply Well Used Only Incidentally As An Observation Well.		

Map ID:	96		
DWR Number:	55-555471	DEQ Well #:	65032
Agency Well #:	Not Reported	Start Date:	14-MAR-96

End Date:	Not Reported	Station Alt Name:	TIAA_AP_CRA-03
well Depth:	Not Reported	Drill Depth:	105
Watershed:	Not Reported	Basin:	Tucson AMA
Aquifer Type:	Not Reported		
Water Use:	Water Is Extracted For Analyse Of Water Quality And/Or Water Levels.		
Well Type:	Observation Well Is A Cased Well Drilled For Water Level Or Water Quality Observations. Do Not Use For An Oil Test Hole, Or Water Supply Well Used Only Incidentally As An Observation Well.		

Map ID:	96		
DWR Number:	55-913084	DEQ Well #:	80065
Agency Well #:	Not Reported	Start Date:	Not Reported
End Date:	Not Reported	Station Alt Name:	CRA-42
well Depth:	Not Reported	Drill Depth:	133.5
Watershed:	Not Reported	Basin:	Tucson AMA
Aquifer Type:	Not Reported		
Water Use:	Water Is Extracted For Analyse Of Water Quality And/Or Water Levels.		
Well Type:	Observation Well Is A Cased Well Drilled For Water Level Or Water Quality Observations. Do Not Use For An Oil Test Hole, Or Water Supply Well Used Only Incidentally As An Observation Well.		

Map ID:	96		
DWR Number:	55-555472	DEQ Well #:	78321
Agency Well #:	Not Reported	Start Date:	12-MAR-96
End Date:	Not Reported	Station Alt Name:	TIAA_AP_CRA-04
well Depth:	Not Reported	Drill Depth:	105
Watershed:	Not Reported	Basin:	Santa Cruz AMA
Aquifer Type:	Not Reported		
Water Use:	Water Is Extracted For Analyse Of Water Quality And/Or Water Levels.		
Well Type:	Observation Well Is A Cased Well Drilled For Water Level Or Water Quality Observations. Do Not Use For An Oil Test Hole, Or Water Supply Well Used Only Incidentally As An Observation Well.		

Map ID:	96		
DWR Number:	55-205071	DEQ Well #:	65031
Agency Well #:	Not Reported	Start Date:	16-MAR-96
End Date:	Not Reported	Station Alt Name:	TIAA_AP_CRA-05
well Depth:	Not Reported	Drill Depth:	130
Watershed:	Not Reported	Basin:	Tucson AMA
Aquifer Type:	Not Reported		
Water Use:	Water Is Extracted For Analyse Of Water Quality And/Or Water Levels.		
Well Type:	Observation Well Is A Cased Well Drilled For Water Level Or Water Quality Observations. Do Not Use For An Oil Test Hole, Or Water Supply Well Used Only Incidentally As An Observation Well.		

Map ID:	121		
Program:	55	Registry ID:	619997
Owner Name:	TUCSON, CITY OF,	Well Type:	NON-EXEMPT
Well Type Group:	NON-EXEMPT	Water Use:	MUNICIPAL USES
Basin Name:	TUCSON AMA	Driller License #:	0
Application:	09-JUN-82	Approved:	Not Reported
Installed Date:	Not Reported	Well Depth (ft):	150
Casing Type:	STEEL - PERFORATED OR SLOTTED CASING		
Water Level (ft):	96	AMA or INA:	TUCSON

Casing Depth (ft):	150	Casing Diameter (in):	6
RGR Pump Data:	NO	Pump Type:	NO PUMP CODE LISTED
Pump Power:	NO POWER CODE LISTED	Pump Rate:	0
Tested Rate:	0	Draw Down:	0
Completion:	Not Reported	Well Cancelled:	Not Reported
Driller Log:	Not Reported	Watershed:	SANTA CRUZ RIVER

Map ID:	96		
DWR Number:	55-548229	DEQ Well #:	65006
Agency Well #:	Not Reported	Start Date:	13-APR-95
End Date:	Not Reported	Station Alt Name:	TIAA_AP_S-12
well Depth:	Not Reported	Drill Depth:	107
Watershed:	Not Reported	Basin:	Tucson AMA
Aquifer Type:	Not Reported		
Water Use:	Water Is Extracted For Analyse Of Water Quality And/Or Water Levels.		
Well Type:	Observation Well Is A Cased Well Drilled For Water Level Or Water Quality Observations. Do Not Use For An Oil Test Hole, Or Water Supply Well Used Only Incidentally As An Observation Well.		

Map ID:	127		
Program:	55	Registry ID:	527402
Owner Name:	CITY OF TUCSON ENVIRONMENTAL SERVICES		
Well Type:	ENV - MONITOR OR PIEZOMETER	Well Type Group:	MONITOR
Water Use:	REMEDIATION	Basin Name:	TUCSON AMA
Driller License #:	877	Application:	08-MAR-90
Approved:	Not Reported	Installed Date:	23-OCT-93
Well Depth (ft):	280	Casing Type:	STEEL - PERFORATED OR SLOTTED CASING
Water Level (ft):	187	AMA or INA:	TUCSON
Casing Depth (ft):	280	Casing Diameter (in):	6
RGR Pump Data:	YES	Pump Type:	SUBMERSIBLE
Pump Power:	ELECTRIC MOTOR 1 - 5 HP	Pump Rate:	32
Tested Rate:	32	Draw Down:	4
Completion:	A	Well Cancelled:	Y
Driller Log:	X	Watershed:	SANTA CRUZ RIVER

Map ID:	96		
DWR Number:	55-555271	DEQ Well #:	65040
Agency Well #:	Not Reported	Start Date:	08-MAR-96
End Date:	Not Reported	Station Alt Name:	TIAA_AP_S-27
well Depth:	Not Reported	Drill Depth:	118.8
Watershed:	Not Reported	Basin:	Tucson AMA
Aquifer Type:	Not Reported		
Water Use:	Water Is Extracted For Analyse Of Water Quality And/Or Water Levels.		
Well Type:	Observation Well Is A Cased Well Drilled For Water Level Or Water Quality Observations. Do Not Use For An Oil Test Hole, Or Water Supply Well Used Only Incidentally As An Observation Well.		

Map ID:	120		
Program:	55	Registry ID:	507252
Owner Name:	TUCSON WATER	Well Type:	SPCL - EXPLORATION
Well Type Group:	OTHER	Water Use:	MONITORING
Basin Name:	TUCSON AMA	Driller License #:	342

GEOCHECK VERSION 2.1
STATE DATABASE WELL INFORMATION

Application:	17-FEB-84	Approved:	Not Reported
Installed Date:	09-JUL-84	Well Depth (ft):	151
Casing Type:	PLASTIC OR PVC	Water Level (ft):	88
AMA or INA:	TUCSON	Casing Depth (ft):	145
Casing Diameter (in):	16	RGR Pump Data:	NO
Pump Type:	SUBMERSIBLE	Pump Power:	ELECTRIC MOTOR 1 - 5 HP
Pump Rate:	58	Tested Rate:	58
Draw Down:	21	Completion:	X
Well Cancelled:	Not Reported	Driller Log:	X
Watershed:	SANTA CRUZ RIVER		

Map ID:	96		
DWR Number:	55-548227	DEQ Well #:	65036
Agency Well #:	Not Reported	Start Date:	10-APR-93
End Date:	Not Reported	Station Alt Name:	TIAA_AP_S-10
well Depth:	Not Reported	Drill Depth:	103.5
Watershed:	Not Reported	Basin:	Tucson AMA
Aquifer Type:	Not Reported		
Water Use:	Water Is Extracted For Analyse Of Water Quality And/Or Water Levels.		
Well Type:	Well, For Single Wells Other Than Wells Of The Collector Or Ranney Type		

Map ID:	128		
Program:	55	Registry ID:	570620
Owner Name:	SOUTHWEST GAS CORPORATION	Well Type:	SPCL - CATHODIC PROTECTION
Well Type Group:	OTHER	Water Use:	NO WATER USE
Basin Name:	TUCSON AMA	Driller License #:	292
Application:	01-SEP-98	Approved:	25-SEP-98
Installed Date:	28-OCT-98	Well Depth (ft):	230
Casing Type:	Not Reported	Water Level (ft):	0
AMA or INA:	TUCSON	Casing Depth (ft):	0
Casing Diameter (in):	0	RGR Pump Data:	NO
Pump Type:	Not Reported	Pump Power:	Not Reported
Pump Rate:	0	Tested Rate:	0
Draw Down:	0	Completion:	Not Reported
Well Cancelled:	Not Reported	Driller Log:	X
Watershed:	SANTA CRUZ RIVER		

Map ID:	96		
DWR Number:	55-593177	DEQ Well #:	65063
Agency Well #:	Not Reported	Start Date:	20-AUG-02
End Date:	Not Reported	Station Alt Name:	TIAA_AP_EW-2
well Depth:	Not Reported	Drill Depth:	126
Watershed:	Not Reported	Basin:	Tucson AMA
Aquifer Type:	Not Reported		
Water Use:	Water Is Extracted For Analyse Of Water Quality And/Or Water Levels.		
Well Type:	Observation Well Is A Cased Well Drilled For Water Level Or Water Quality Observations. Do Not Use For An Oil Test Hole, Or Water Supply Well Used Only Incidentally As An Observation Well.		

Map ID:	96		
DWR Number:	55-208226	DEQ Well #:	80446

Agency Well #:	Not Reported	Start Date:	26-JUL-05
End Date:	Not Reported	Station Alt Name:	TIAA_AP_CRA-15
well Depth:	Not Reported	Drill Depth:	125
Watershed:	Not Reported	Basin:	Tucson AMA
Aquifer Type:	Not Reported		
Water Use:	Water Is Extracted For Analyse Of Water Quality And/Or Water Levels.		
Well Type:	Observation Well Is A Cased Well Drilled For Water Level Or Water Quality Observations. Do Not Use For An Oil Test Hole, Or Water Supply Well Used Only Incidentally As An Observation Well.		

Map ID:	96		
DWR Number:	55-208226	DEQ Well #:	74403
Agency Well #:	Not Reported	Start Date:	26-JUL-05
End Date:	Not Reported	Station Alt Name:	TIAA CRA-15
well Depth:	Not Reported	Drill Depth:	125
Watershed:	Not Reported	Basin:	Tucson AMA
Aquifer Type:	Not Reported		
Water Use:	Water Is Extracted For Analyse Of Water Quality And/Or Water Levels.		
Well Type:	Observation Well Is A Cased Well Drilled For Water Level Or Water Quality Observations. Do Not Use For An Oil Test Hole, Or Water Supply Well Used Only Incidentally As An Observation Well.		

Map ID:	96		
DWR Number:	55-548231	DEQ Well #:	65021
Agency Well #:	Not Reported	Start Date:	20-APR-95
End Date:	Not Reported	Station Alt Name:	TIAA_AP_S-16
well Depth:	Not Reported	Drill Depth:	104
Watershed:	Not Reported	Basin:	Tucson AMA
Aquifer Type:	Not Reported		
Water Use:	Water Is Extracted For Analyse Of Water Quality And/Or Water Levels.		
Well Type:	Observation Well Is A Cased Well Drilled For Water Level Or Water Quality Observations. Do Not Use For An Oil Test Hole, Or Water Supply Well Used Only Incidentally As An Observation Well.		

Map ID:	96		
DWR Number:	55-555470	DEQ Well #:	65033
Agency Well #:	Not Reported	Start Date:	13-MAR-96
End Date:	Not Reported	Station Alt Name:	TIAA_AP_CRA-02
well Depth:	Not Reported	Drill Depth:	131
Watershed:	Not Reported	Basin:	Tucson AMA
Aquifer Type:	Not Reported		
Water Use:	Water Is Extracted For Analyse Of Water Quality And/Or Water Levels.		
Well Type:	Observation Well Is A Cased Well Drilled For Water Level Or Water Quality Observations. Do Not Use For An Oil Test Hole, Or Water Supply Well Used Only Incidentally As An Observation Well.		

Map ID:	96		
DWR Number:	55-535762	DEQ Well #:	65026
Agency Well #:	Not Reported	Start Date:	24-OCT-92
End Date:	Not Reported	Station Alt Name:	TIAA_AP_S-05
well Depth:	Not Reported	Drill Depth:	103.6
Watershed:	Not Reported	Basin:	Tucson AMA
Aquifer Type:	Not Reported		
Water Use:	Water Is Extracted For Analyse Of Water Quality And/Or Water Levels.		

Well Type: Observation Well Is A Cased Well Drilled For Water Level Or Water Quality Observations. Do Not Use For An Oil Test Hole, Or Water Supply Well Used Only Incidentally As An Observation Well.

Map ID:	96		
DWR Number:	Not Reported	DEQ Well #:	73583
Agency Well #:	Not Reported	Start Date:	Not Reported
End Date:	Not Reported	Station Alt Name:	TIAA D-6
well Depth:	Not Reported	Drill Depth:	Not Reported
Watershed:	Not Reported	Basin:	Tucson AMA
Aquifer Type:	Not Reported		
Water Use:	Water Is Extracted For Analyse Of Water Quality And/Or Water Levels.		
Well Type:	Observation Well Is A Cased Well Drilled For Water Level Or Water Quality Observations. Do Not Use For An Oil Test Hole, Or Water Supply Well Used Only Incidentally As An Observation Well.		

Map ID:	96		
DWR Number:	Not Reported	DEQ Well #:	73840
Agency Well #:	Not Reported	Start Date:	Not Reported
End Date:	Not Reported	Station Alt Name:	TIAA SB-3
well Depth:	Not Reported	Drill Depth:	Not Reported
Watershed:	Not Reported	Basin:	Tucson AMA
Aquifer Type:	Not Reported		
Water Use:	Water Is Extracted For Analyse Of Water Quality And/Or Water Levels.		
Well Type:	Observation Well Is A Cased Well Drilled For Water Level Or Water Quality Observations. Do Not Use For An Oil Test Hole, Or Water Supply Well Used Only Incidentally As An Observation Well.		

Map ID:	96		
DWR Number:	55-593178	DEQ Well #:	65065
Agency Well #:	Not Reported	Start Date:	Not Reported
End Date:	Not Reported	Station Alt Name:	TIAA_AP_DP-1
well Depth:	Not Reported	Drill Depth:	123
Watershed:	Not Reported	Basin:	Tucson AMA
Aquifer Type:	Not Reported		
Water Use:	Water Is Extracted For Analyse Of Water Quality And/Or Water Levels.		
Well Type:	Observation Well Is A Cased Well Drilled For Water Level Or Water Quality Observations. Do Not Use For An Oil Test Hole, Or Water Supply Well Used Only Incidentally As An Observation Well.		

Map ID:	96		
DWR Number:	55-553144	DEQ Well #:	64996
Agency Well #:	Not Reported	Start Date:	Not Reported
End Date:	Not Reported	Station Alt Name:	TIAA_AP_S-21B
well Depth:	Not Reported	Drill Depth:	120
Watershed:	Not Reported	Basin:	Tucson AMA
Aquifer Type:	Not Reported		
Water Use:	Water Is Extracted For Analyse Of Water Quality And/Or Water Levels.		
Well Type:	Observation Well Is A Cased Well Drilled For Water Level Or Water Quality Observations. Do Not Use For An Oil Test Hole, Or Water Supply Well Used Only Incidentally As An Observation Well.		

Map ID: 96

DWR Number:	55-593183	DEQ Well #:	65062
Agency Well #:	Not Reported	Start Date:	19-SEP-02
End Date:	Not Reported	Station Alt Name:	TIAA_AP_SVE-2/D
well Depth:	Not Reported	Drill Depth:	132
Watershed:	Not Reported	Basin:	Tucson AMA
Aquifer Type:	Not Reported		
Water Use:	Water Is Not Being Removed For One Of The Other Described Purposes. Ex: Test Hole, Oil Or Gas Well, Recharge, Drainage, Observation, Or Waste Disposal Wells Are In This Category.		
Well Type:	Observation Well Is A Cased Well Drilled For Water Level Or Water Quality Observations. Do Not Use For An Oil Test Hole, Or Water Supply Well Used Only Incidentally As An Observation Well.		

Map ID:	96		
DWR Number:	55-565319	DEQ Well #:	64995
Agency Well #:	Not Reported	Start Date:	09-NOV-97
End Date:	Not Reported	Station Alt Name:	TIAA_AP_S-38
well Depth:	Not Reported	Drill Depth:	119.5
Watershed:	Not Reported	Basin:	Tucson AMA
Aquifer Type:	Not Reported		
Water Use:	Well Designed To Test Aquifer Parameters.		
Well Type:	Observation Well Is A Cased Well Drilled For Water Level Or Water Quality Observations. Do Not Use For An Oil Test Hole, Or Water Supply Well Used Only Incidentally As An Observation Well.		

Map ID:	96		
DWR Number:	55-552448	DEQ Well #:	64997
Agency Well #:	Not Reported	Start Date:	Not Reported
End Date:	Not Reported	Station Alt Name:	TIAA_AP_S-21
well Depth:	Not Reported	Drill Depth:	108
Watershed:	Not Reported	Basin:	Tucson AMA
Aquifer Type:	Not Reported		
Water Use:	Water Is Extracted For Analyse Of Water Quality And/Or Water Levels.		
Well Type:	Observation Well Is A Cased Well Drilled For Water Level Or Water Quality Observations. Do Not Use For An Oil Test Hole, Or Water Supply Well Used Only Incidentally As An Observation Well.		

Map ID:	96		
DWR Number:	55-593190	DEQ Well #:	65073
Agency Well #:	Not Reported	Start Date:	23-AUG-02
End Date:	14-APR-03	Station Alt Name:	TIAA_AP_EW-4
well Depth:	Not Reported	Drill Depth:	125
Watershed:	Not Reported	Basin:	Tucson AMA
Aquifer Type:	Not Reported		
Water Use:	Water Is Extracted For Analyse Of Water Quality And/Or Water Levels.		
Well Type:	Observation Well Is A Cased Well Drilled For Water Level Or Water Quality Observations. Do Not Use For An Oil Test Hole, Or Water Supply Well Used Only Incidentally As An Observation Well.		

Map ID:	96		
DWR Number:	55-562570	DEQ Well #:	64989
Agency Well #:	Not Reported	Start Date:	11-NOV-97
End Date:	Not Reported	Station Alt Name:	TIAA_AP_S-37
well Depth:	Not Reported	Drill Depth:	112
Watershed:	Not Reported	Basin:	Tucson AMA

Aquifer Type: Not Reported
Water Use: Water Is Extracted For Analyse Of Water Quality And/Or Water Levels.
Well Type: Observation Well Is A Cased Well Drilled For Water Level Or Water Quality Observations. Do Not Use For An Oil Test Hole, Or Water Supply Well Used Only Incidentally As An Observation Well.

Map ID: 96
DWR Number: 55-599922
Agency Well #: Not Reported
End Date: Not Reported
well Depth: Not Reported
Watershed: Not Reported
Aquifer Type: Not Reported
DEQ Well #: 65078
Start Date: Not Reported
Station Alt Name: TIAA_AP_EW-2R
Drill Depth: 126
Basin: Tucson AMA
Water Use: Water Is Extracted For Analyse Of Water Quality And/Or Water Levels.
Well Type: Well, For Single Wells Other Than Wells Of The Collector Or Ranney Type

---

Map ID: 96
DWR Number: Not Reported
Agency Well #: Not Reported
End Date: Not Reported
well Depth: Not Reported
Watershed: Not Reported
Aquifer Type: Not Reported
DEQ Well #: 73682
Start Date: Not Reported
Station Alt Name: TIAA SB-5
Drill Depth: Not Reported
Basin: Tucson AMA
Water Use: Water Is Extracted For Analyse Of Water Quality And/Or Water Levels.
Well Type: Observation Well Is A Cased Well Drilled For Water Level Or Water Quality Observations. Do Not Use For An Oil Test Hole, Or Water Supply Well Used Only Incidentally As An Observation Well.

Map ID: 96
DWR Number: 55-589886
Agency Well #: Not Reported
End Date: Not Reported
well Depth: Not Reported
Watershed: Not Reported
Aquifer Type: Not Reported
DEQ Well #: 65059
Start Date: 04-DEC-01
Station Alt Name: TIAA_AP_CRA-08
Drill Depth: 118
Basin: Tucson AMA
Water Use: Water Is Extracted For Analyse Of Water Quality And/Or Water Levels.
Well Type: Observation Well Is A Cased Well Drilled For Water Level Or Water Quality Observations. Do Not Use For An Oil Test Hole, Or Water Supply Well Used Only Incidentally As An Observation Well.

Map ID: 96
DWR Number: 55-588091
Agency Well #: Not Reported
End Date: Not Reported
well Depth: Not Reported
Watershed: Not Reported
Aquifer Type: Not Reported
DEQ Well #: 65060
Start Date: 14-AUG-01
Station Alt Name: TIAA_AP_CRA-07
Drill Depth: 125.5
Basin: Tucson AMA
Water Use: Water Is Extracted For Analyse Of Water Quality And/Or Water Levels.
Well Type: Piezometer

Map ID: 96

DWR Number:	55-209878	DEQ Well #:	65002
Agency Well #:	Not Reported	Start Date:	Not Reported
End Date:	Not Reported	Station Alt Name:	TIAA_AP_S-09
well Depth:	Not Reported	Drill Depth:	104
Watershed:	Not Reported	Basin:	Tucson AMA
Aquifer Type:	Not Reported		
Water Use:	Water Is Extracted For Analyse Of Water Quality And/Or Water Levels.		
Well Type:	Well, For Single Wells Other Than Wells Of The Collector Or Ranney Type		

Map ID:	96		
DWR Number:	55-209880	DEQ Well #:	65001
Agency Well #:	Not Reported	Start Date:	Not Reported
End Date:	Not Reported	Station Alt Name:	TIAA_AP_D-2
well Depth:	Not Reported	Drill Depth:	Not Reported
Watershed:	Not Reported	Basin:	Tucson AMA
Aquifer Type:	Not Reported		
Water Use:	Water Is Extracted For Analyse Of Water Quality And/Or Water Levels.		
Well Type:	Well, For Single Wells Other Than Wells Of The Collector Or Ranney Type		

Map ID:	96		
DWR Number:	55-593182	DEQ Well #:	65064
Agency Well #:	Not Reported	Start Date:	25-SEP-02
End Date:	Not Reported	Station Alt Name:	TIAA_AP_SVE-3/D
well Depth:	Not Reported	Drill Depth:	132
Watershed:	Not Reported	Basin:	Tucson AMA
Aquifer Type:	Not Reported		
Water Use:	Water Is Extracted For Analyse Of Water Quality And/Or Water Levels.		
Well Type:	Observation Well Is A Cased Well Drilled For Water Level Or Water Quality Observations. Do Not Use For An Oil Test Hole, Or Water Supply Well Used Only Incidentally As An Observation Well.		

Map ID:	96		
DWR Number:	55-548228	DEQ Well #:	65035
Agency Well #:	Not Reported	Start Date:	06-APR-95
End Date:	Not Reported	Station Alt Name:	TIAA_AP_S-11
well Depth:	Not Reported	Drill Depth:	100.9
Watershed:	Not Reported	Basin:	Tucson AMA
Aquifer Type:	Not Reported		
Water Use:	Water Is Extracted For Analyse Of Water Quality And/Or Water Levels.		
Well Type:	Observation Well Is A Cased Well Drilled For Water Level Or Water Quality Observations. Do Not Use For An Oil Test Hole, Or Water Supply Well Used Only Incidentally As An Observation Well.		

Map ID:	96		
DWR Number:	Not Reported	DEQ Well #:	65045
Agency Well #:	Not Reported	Start Date:	Not Reported
End Date:	Not Reported	Station Alt Name:	TIAA_AP_S-06
well Depth:	Not Reported	Drill Depth:	103
Watershed:	Not Reported	Basin:	Tucson AMA
Aquifer Type:	Not Reported	Water Use:	Not Reported
Well Type:	Not Reported		

Map ID: 96

DWR Number:	55-599921	DEQ Well #:	65075
Agency Well #:	Not Reported	Start Date:	Not Reported
End Date:	Not Reported	Station Alt Name:	TIAA_AP_CRA-11
well Depth:	Not Reported	Drill Depth:	124.5
Watershed:	Not Reported	Basin:	Tucson AMA
Aquifer Type:	Not Reported		
Water Use:	Well Designed To Test Aquifer Parameters.		
Well Type:	Piezometer		

Map ID:	96		
DWR Number:	55-535763	DEQ Well #:	65011
Agency Well #:	Not Reported	Start Date:	07-OCT-92
End Date:	Not Reported	Station Alt Name:	TIAA_AP_S-01
well Depth:	Not Reported	Drill Depth:	100
Watershed:	Not Reported	Basin:	Tucson AMA
Aquifer Type:	Not Reported		
Water Use:	Water Is Extracted For Analyse Of Water Quality And/Or Water Levels.		
Well Type:	Observation Well Is A Cased Well Drilled For Water Level Or Water Quality Observations. Do Not Use For An Oil Test Hole, Or Water Supply Well Used Only Incidentally As An Observation Well.		

Map ID:	96		
Program:	55	Registry ID:	585096
Owner Name:	TUCSON AIRPORT AUTHORITY	Well Type:	SPCL - GEOTECHNICAL
Well Type Group:	OTHER	Water Use:	NO WATER USE
Basin Name:	TUCSON AMA	Driller License #:	161
Application:	09-JAN-01	Approved:	23-JAN-01
Installed Date:	26-SEP-01	Well Depth (ft):	120
Casing Type:	Not Reported	Water Level (ft):	0
AMA or INA:	TUCSON	Casing Depth (ft):	0
Casing Diameter (in):	0	RGR Pump Data:	NO
Pump Type:	Not Reported	Pump Power:	Not Reported
Pump Rate:	0	Tested Rate:	0
Draw Down:	0	Completion:	Not Reported
Well Cancelled:	Not Reported	Driller Log:	X
Watershed:	SANTA CRUZ RIVER		

Map ID:	96		
DWR Number:	55-555273	DEQ Well #:	65010
Agency Well #:	Not Reported	Start Date:	19-MAR-97
End Date:	Not Reported	Station Alt Name:	TIAA_AP_S-29
well Depth:	Not Reported	Drill Depth:	119
Watershed:	Not Reported	Basin:	Tucson AMA
Aquifer Type:	Not Reported		
Water Use:	Water Is Extracted For Analyse Of Water Quality And/Or Water Levels.		
Well Type:	Observation Well Is A Cased Well Drilled For Water Level Or Water Quality Observations. Do Not Use For An Oil Test Hole, Or Water Supply Well Used Only Incidentally As An Observation Well.		

Map ID:	96		
DWR Number:	55-593179	DEQ Well #:	65072
Agency Well #:	Not Reported	Start Date:	27-AUG-02

End Date:	Not Reported	Station Alt Name:	TIAA_AP_SVE-5/D
well Depth:	Not Reported	Drill Depth:	126
Watershed:	Not Reported	Basin:	Tucson AMA
Aquifer Type:	Not Reported		
Water Use:	Water Is Extracted For Analyse Of Water Quality And/Or Water Levels.		
Well Type:	Observation Well Is A Cased Well Drilled For Water Level Or Water Quality Observations. Do Not Use For An Oil Test Hole, Or Water Supply Well Used Only Incidentally As An Observation Well.		

Map ID:	96		
DWR Number:	Not Reported	DEQ Well #:	73821
Agency Well #:	Not Reported	Start Date:	Not Reported
End Date:	Not Reported	Station Alt Name:	TIAA SB-4
well Depth:	Not Reported	Drill Depth:	Not Reported
Watershed:	Not Reported	Basin:	Tucson AMA
Aquifer Type:	Not Reported		
Water Use:	Water Is Extracted For Analyse Of Water Quality And/Or Water Levels.		
Well Type:	Observation Well Is A Cased Well Drilled For Water Level Or Water Quality Observations. Do Not Use For An Oil Test Hole, Or Water Supply Well Used Only Incidentally As An Observation Well.		

Map ID:	96		
DWR Number:	55-598557	DEQ Well #:	65076
Agency Well #:	Not Reported	Start Date:	Not Reported
End Date:	Not Reported	Station Alt Name:	TIAA_AP_CRA-12
well Depth:	Not Reported	Drill Depth:	130.5
Watershed:	Not Reported	Basin:	Tucson AMA
Aquifer Type:	Not Reported	Water Use:	Not Reported
Well Type:	Not Reported		

Map ID:	96		
DWR Number:	55-535766	DEQ Well #:	65014
Agency Well #:	Not Reported	Start Date:	23-SEP-92
End Date:	Not Reported	Station Alt Name:	TIAA_AP_S-04
well Depth:	Not Reported	Drill Depth:	105
Watershed:	Not Reported	Basin:	Tucson AMA
Aquifer Type:	Not Reported		
Water Use:	Water Is Extracted For Analyse Of Water Quality And/Or Water Levels.		
Well Type:	Observation Well Is A Cased Well Drilled For Water Level Or Water Quality Observations. Do Not Use For An Oil Test Hole, Or Water Supply Well Used Only Incidentally As An Observation Well.		

Map ID:	96		
DWR Number:	55-535761	DEQ Well #:	65015
Agency Well #:	Not Reported	Start Date:	09-OCT-92
End Date:	Not Reported	Station Alt Name:	TIAA_AP_D-1
well Depth:	Not Reported	Drill Depth:	156
Watershed:	Not Reported	Basin:	Tucson AMA
Aquifer Type:	Not Reported		
Water Use:	Water Is Extracted For Analyse Of Water Quality And/Or Water Levels.		
Well Type:	Observation Well Is A Cased Well Drilled For Water Level Or Water Quality Observations. Do Not Use For An Oil Test Hole, Or Water Supply Well Used Only Incidentally As An Observation Well.		

Map ID: 96

DWR Number:	55-593191	DEQ Well #:	65077
Agency Well #:	Not Reported	Start Date:	25-JUN-03
End Date:	Not Reported	Station Alt Name:	TIAA_AP_EW-5
well Depth:	Not Reported	Drill Depth:	135
Watershed:	Not Reported	Basin:	Tucson AMA
Aquifer Type:	Not Reported		
Water Use:	Water Is Extracted For Analyse Of Water Quality And/Or Water Levels.		
Well Type:	Observation Well Is A Cased Well Drilled For Water Level Or Water Quality Observations. Do Not Use For An Oil Test Hole, Or Water Supply Well Used Only Incidentally As An Observation Well.		

Map ID:	96		
DWR Number:	55-548220	DEQ Well #:	65046
Agency Well #:	Not Reported	Start Date:	23-MAY-95
End Date:	Not Reported	Station Alt Name:	TIAA_AP_D-3
well Depth:	Not Reported	Drill Depth:	173
Watershed:	Not Reported	Basin:	Tucson AMA
Aquifer Type:	Not Reported		
Water Use:	Water Is Extracted For Analyse Of Water Quality And/Or Water Levels.		
Well Type:	Observation Well Is A Cased Well Drilled For Water Level Or Water Quality Observations. Do Not Use For An Oil Test Hole, Or Water Supply Well Used Only Incidentally As An Observation Well.		

Map ID:	96		
DWR Number:	55-535765	DEQ Well #:	65017
Agency Well #:	Not Reported	Start Date:	07-OCT-92
End Date:	Not Reported	Station Alt Name:	TIAA_AP_S-03
well Depth:	Not Reported	Drill Depth:	100
Watershed:	Not Reported	Basin:	Tucson AMA
Aquifer Type:	Not Reported		
Water Use:	Water Is Extracted For Analyse Of Water Quality And/Or Water Levels.		
Well Type:	Observation Well Is A Cased Well Drilled For Water Level Or Water Quality Observations. Do Not Use For An Oil Test Hole, Or Water Supply Well Used Only Incidentally As An Observation Well.		

Map ID:	96		
DWR Number:	55-208225	DEQ Well #:	73107
Agency Well #:	Not Reported	Start Date:	Not Reported
End Date:	Not Reported	Station Alt Name:	RW-01
well Depth:	Not Reported	Drill Depth:	223
Watershed:	Not Reported	Basin:	Tucson AMA
Aquifer Type:	Not Reported	Water Use:	Not Reported
Well Type:	Well, For Single Wells Other Than Wells Of The Collector Or Ranney Type		

Map ID:	96		
DWR Number:	55-535764	DEQ Well #:	65009
Agency Well #:	Not Reported	Start Date:	25-SEP-92
End Date:	Not Reported	Station Alt Name:	TIAA_AP_S-02
well Depth:	Not Reported	Drill Depth:	115
Watershed:	Not Reported	Basin:	Tucson AMA
Aquifer Type:	Not Reported		
Water Use:	Water Is Extracted For Analyse Of Water Quality And/Or Water Levels.		
Well Type:	Observation Well Is A Cased Well Drilled For Water Level Or Water Quality Observations. Do Not Use For An Oil Test Hole, Or Water Supply Well Used Only Incidentally As An Observation Well.		

Map ID:	129

GEOCHECK VERSION 2.1
STATE DATABASE WELL INFORMATION

Program:	55	Registry ID:	209879
Owner Name:	TUCSON AIRPORT AUTHORITY	Well Type:	ENV - MONITOR
Well Type Group:	MONITOR	Water Use:	Not Reported
Basin Name:	TUCSON AMA	Driller License #:	7
Application:	24-OCT-05	Approved:	22-DEC-05
Installed Date:	Not Reported	Well Depth (ft):	0
Casing Type:	Not Reported	Water Level (ft):	0
AMA or INA:	TUCSON	Casing Depth (ft):	0
Casing Diameter (in):	0	RGR Pump Data:	NO
Pump Type:	Not Reported	Pump Power:	Not Reported
Pump Rate:	0	Tested Rate:	0
Draw Down:	0	Completion:	Not Reported
Well Cancelled:	Not Reported	Driller Log:	Not Reported
Watershed:	SANTA CRUZ RIVER		

Map ID:	130		
DWR Number:	55-619971	DEQ Well #:	38572
Agency Well #:	38572	Start Date:	01-AUG-68
End Date:	Not Reported	Station Alt Name:	TIAA_TARP_C081A
well Depth:	Not Reported	Drill Depth:	520
Watershed:	SANTA CRUZ	Basin:	Tucson AMA
Aquifer Type:	Not Reported	Water Use:	Site Water Use Is Unknown
Well Type:	Observation Well Is A Cased Well Drilled For Water Level Or Water Quality Observations. Do Not Use For An Oil Test Hole, Or Water Supply Well Used Only Incidentally As An Observation Well.		

Map ID:	96		
Program:	55	Registry ID:	548220
Owner Name:	TUCSON AIRPORT,	Well Type:	ENV - MONITOR OR PIEZOMETER
Well Type Group:	MONITOR	Water Use:	MONITORING
Basin Name:	TUCSON AMA	Driller License #:	473
Application:	14-MAR-95	Approved:	Not Reported
Installed Date:	23-MAY-95	Well Depth (ft):	173
Casing Type:	PLASTIC OR PVC	Water Level (ft):	114
AMA or INA:	TUCSON	Casing Depth (ft):	168
Casing Diameter (in):	12	RGR Pump Data:	NO
Pump Type:	NO PUMP CODE LISTED	Pump Power:	NO POWER CODE LISTED
Pump Rate:	0	Tested Rate:	0
Draw Down:	0	Completion:	N
Well Cancelled:	Not Reported	Driller Log:	X
Watershed:	SANTA CRUZ RIVER		

Map ID:	96		
Program:	55	Registry ID:	555272
Owner Name:	TUCSON AIRPORT,	Well Type:	ENV - MONITOR OR PIEZOMETER
Well Type Group:	MONITOR	Water Use:	MONITORING
Basin Name:	TUCSON AMA	Driller License #:	473
Application:	23-FEB-96	Approved:	Not Reported
Installed Date:	10-MAR-96	Well Depth (ft):	106
Casing Type:	PLASTIC OR PVC	Water Level (ft):	90
AMA or INA:	TUCSON	Casing Depth (ft):	106
Casing Diameter (in):	2	RGR Pump Data:	NO
Pump Type:	NO PUMP CODE LISTED	Pump Power:	NO POWER CODE LISTED
Pump Rate:	0	Tested Rate:	0

Draw Down:	0	Completion:	N
Well Cancelled:	Not Reported	Driller Log:	X
Watershed:	SANTA CRUZ RIVER		

Map ID:	96		
Program:	55	Registry ID:	208225
Owner Name:	TUCSON AIRPORT AUTHORITY	Well Type:	ENV - INJECTION
Well Type Group:	NON-EXEMPT	Water Use:	Not Reported
Basin Name:	TUCSON AMA	Driller License #:	83
Application:	15-JUN-05	Approved:	29-JUN-05
Installed Date:	Not Reported	Well Depth (ft):	0
Casing Type:	Not Reported	Water Level (ft):	0
AMA or INA:	TUCSON	Casing Depth (ft):	0
Casing Diameter (in):	0	RGR Pump Data:	NO
Pump Type:	Not Reported	Pump Power:	Not Reported
Pump Rate:	0	Tested Rate:	0
Draw Down:	0	Completion:	Not Reported
Well Cancelled:	Not Reported	Driller Log:	Not Reported
Watershed:	SANTA CRUZ RIVER		

Map ID:	96		
Program:	55	Registry ID:	535762
Owner Name:	TUCSON AIRPORT AUTH,	Well Type:	ENV - MONITOR OR PIEZOMETER
Well Type Group:	MONITOR	Water Use:	MONITORING
Basin Name:	TUCSON AMA	Driller License #:	473
Application:	24-JUN-92	Approved:	Not Reported
Installed Date:	24-OCT-92	Well Depth (ft):	103
Casing Type:	PLASTIC OR PVC	Water Level (ft):	90
AMA or INA:	TUCSON	Casing Depth (ft):	103
Casing Diameter (in):	4	RGR Pump Data:	NO
Pump Type:	NO PUMP CODE LISTED	Pump Power:	NO POWER CODE LISTED
Pump Rate:	1	Tested Rate:	0
Draw Down:	5	Completion:	X
Well Cancelled:	Not Reported	Driller Log:	X
Watershed:	SANTA CRUZ RIVER		

Map ID:	96		
Program:	55	Registry ID:	555273
Owner Name:	TUCSON AIRPORT,	Well Type:	ENV - MONITOR OR PIEZOMETER
Well Type Group:	MONITOR	Water Use:	MONITORING
Basin Name:	TUCSON AMA	Driller License #:	473
Application:	23-FEB-96	Approved:	Not Reported
Installed Date:	19-MAR-97	Well Depth (ft):	119
Casing Type:	PLASTIC OR PVC	Water Level (ft):	90
AMA or INA:	TUCSON	Casing Depth (ft):	107
Casing Diameter (in):	2	RGR Pump Data:	NO
Pump Type:	NO PUMP CODE LISTED	Pump Power:	NO POWER CODE LISTED
Pump Rate:	0	Tested Rate:	0
Draw Down:	0	Completion:	N
Well Cancelled:	Not Reported	Driller Log:	X
Watershed:	SANTA CRUZ RIVER		

Map ID: 96

GEOCHECK VERSION 2.1
STATE DATABASE WELL INFORMATION

Program:	55	Registry ID:	599921
Owner Name:	TUCSON AIRPORT AUTHORITY	Well Type:	ENV - PIEZOMETER
Well Type Group:	MONITOR	Water Use:	TEST
Basin Name:	TUCSON AMA	Driller License #:	7
Application:	12-AUG-03	Approved:	09-OCT-03
Installed Date:	Not Reported	Well Depth (ft):	0
Casing Type:	Not Reported	Water Level (ft):	0
AMA or INA:	TUCSON	Casing Depth (ft):	0
Casing Diameter (in):	0	RGR Pump Data:	NO
Pump Type:	Not Reported	Pump Power:	Not Reported
Pump Rate:	0	Tested Rate:	0
Draw Down:	0	Completion:	Not Reported
Well Cancelled:	Y	Driller Log:	Not Reported
Watershed:	SANTA CRUZ RIVER		

Map ID:	96		
Program:	55	Registry ID:	599922
Owner Name:	TUCSON AIRPORT AUTHORITY	Well Type:	ENV - MONITOR
Well Type Group:	MONITOR	Water Use:	TEST
Basin Name:	TUCSON AMA	Driller License #:	7
Application:	12-AUG-03	Approved:	09-OCT-03
Installed Date:	Not Reported	Well Depth (ft):	0
Casing Type:	Not Reported	Water Level (ft):	0
AMA or INA:	TUCSON	Casing Depth (ft):	0
Casing Diameter (in):	0	RGR Pump Data:	NO
Pump Type:	Not Reported	Pump Power:	Not Reported
Pump Rate:	0	Tested Rate:	0
Draw Down:	0	Completion:	Not Reported
Well Cancelled:	Y	Driller Log:	Not Reported
Watershed:	SANTA CRUZ RIVER		

Map ID:	96		
Program:	55	Registry ID:	593180
Owner Name:	TUCSON AIRPORT AUTHORITY	Well Type:	ENV - MONITOR
Well Type Group:	MONITOR	Water Use:	TEST
Basin Name:	TUCSON AMA	Driller License #:	7
Application:	21-JUN-02	Approved:	02-AUG-02
Installed Date:	03-OCT-02	Well Depth (ft):	120
Casing Type:	PLASTIC OR PVC	Water Level (ft):	105
AMA or INA:	TUCSON	Casing Depth (ft):	114
Casing Diameter (in):	8	RGR Pump Data:	NO
Pump Type:	Not Reported	Pump Power:	Not Reported
Pump Rate:	0	Tested Rate:	0
Draw Down:	0	Completion:	Not Reported
Well Cancelled:	Not Reported	Driller Log:	X
Watershed:	SANTA CRUZ RIVER		

Map ID:	96		
Program:	55	Registry ID:	593179
Owner Name:	TUCSON AIRPORT AUTHORITY	Well Type:	ENV - MONITOR
Well Type Group:	MONITOR	Water Use:	TEST
Basin Name:	TUCSON AMA	Driller License #:	7
Application:	21-JUN-02	Approved:	02-AUG-02

Installed Date:	27-AUG-02	Well Depth (ft):	110
Casing Type:	PLASTIC OR PVC	Water Level (ft):	91
AMA or INA:	TUCSON	Casing Depth (ft):	110
Casing Diameter (in):	5	RGR Pump Data:	NO
Pump Type:	Not Reported	Pump Power:	Not Reported
Pump Rate:	0	Tested Rate:	0
Draw Down:	0	Completion:	Not Reported
Well Cancelled:	Not Reported	Driller Log:	X
Watershed:	SANTA CRUZ RIVER		

Map ID:	96		
Program:	55	Registry ID:	535763
Owner Name:	TUCSON AIRPORT AUTH,	Well Type:	ENV - MONITOR OR PIEZOMETER
Well Type Group:	MONITOR	Water Use:	MONITORING
Basin Name:	TUCSON AMA	Driller License #:	473
Application:	24-JUN-92	Approved:	Not Reported
Installed Date:	07-OCT-92	Well Depth (ft):	100
Casing Type:	PLASTIC OR PVC	Water Level (ft):	94
AMA or INA:	TUCSON	Casing Depth (ft):	100
Casing Diameter (in):	4	RGR Pump Data:	NO
Pump Type:	NO PUMP CODE LISTED	Pump Power:	NO POWER CODE LISTED
Pump Rate:	1	Tested Rate:	0
Draw Down:	5	Completion:	X
Well Cancelled:	Not Reported	Driller Log:	X
Watershed:	SANTA CRUZ RIVER		

Map ID:	96		
Program:	55	Registry ID:	535765
Owner Name:	TUCSON AIRPORT AUTH,	Well Type:	ENV - MONITOR OR PIEZOMETER
Well Type Group:	MONITOR	Water Use:	MONITORING
Basin Name:	TUCSON AMA	Driller License #:	473
Application:	24-JUN-92	Approved:	Not Reported
Installed Date:	07-OCT-92	Well Depth (ft):	100
Casing Type:	PLASTIC OR PVC	Water Level (ft):	86
AMA or INA:	TUCSON	Casing Depth (ft):	100
Casing Diameter (in):	4	RGR Pump Data:	NO
Pump Type:	NO PUMP CODE LISTED	Pump Power:	NO POWER CODE LISTED
Pump Rate:	1	Tested Rate:	0
Draw Down:	5	Completion:	X
Well Cancelled:	Not Reported	Driller Log:	X
Watershed:	SANTA CRUZ RIVER		

Map ID:	96		
Program:	55	Registry ID:	535766
Owner Name:	TUCSON AIRPORT AUTH,	Well Type:	ENV - MONITOR OR PIEZOMETER
Well Type Group:	MONITOR	Water Use:	MONITORING
Basin Name:	TUCSON AMA	Driller License #:	473
Application:	24-JUN-92	Approved:	Not Reported
Installed Date:	23-SEP-92	Well Depth (ft):	105
Casing Type:	PLASTIC OR PVC	Water Level (ft):	86
AMA or INA:	TUCSON	Casing Depth (ft):	104
Casing Diameter (in):	4	RGR Pump Data:	NO
Pump Type:	NO PUMP CODE LISTED	Pump Power:	NO POWER CODE LISTED

Pump Rate:	1	Tested Rate:	0
Draw Down:	5	Completion:	X
Well Cancelled:	Not Reported	Driller Log:	X
Watershed:	SANTA CRUZ RIVER		

Map ID:	96		
Program:	55	Registry ID:	535764
Owner Name:	TUCSON AIRPORT AUTH,	Well Type:	ENV - MONITOR OR PIEZOMETER
Well Type Group:	MONITOR	Water Use:	MONITORING
Basin Name:	TUCSON AMA	Driller License #:	473
Application:	24-JUN-92	Approved:	Not Reported
Installed Date:	25-SEP-92	Well Depth (ft):	115
Casing Type:	PLASTIC OR PVC	Water Level (ft):	90
AMA or INA:	TUCSON	Casing Depth (ft):	115
Casing Diameter (in):	4	RGR Pump Data:	NO
Pump Type:	NO PUMP CODE LISTED	Pump Power:	NO POWER CODE LISTED
Pump Rate:	1	Tested Rate:	0
Draw Down:	1	Completion:	X
Well Cancelled:	Not Reported	Driller Log:	X
Watershed:	SANTA CRUZ RIVER		

Map ID:	96		
Program:	55	Registry ID:	548146
Owner Name:	TUCSON AIRPORT AUTHO,R I	Well Type:	ENV - MONITOR OR PIEZOMETER
Well Type Group:	MONITOR	Water Use:	MONITORING
Basin Name:	TUCSON AMA	Driller License #:	473
Application:	06-APR-95	Approved:	Not Reported
Installed Date:	22-APR-95	Well Depth (ft):	98
Casing Type:	PLASTIC OR PVC	Water Level (ft):	92
AMA or INA:	TUCSON	Casing Depth (ft):	87
Casing Diameter (in):	2	RGR Pump Data:	NO
Pump Type:	NO PUMP CODE LISTED	Pump Power:	NO POWER CODE LISTED
Pump Rate:	0	Tested Rate:	0
Draw Down:	0	Completion:	N
Well Cancelled:	Not Reported	Driller Log:	X
Watershed:	SANTA CRUZ RIVER		

Map ID:	96		
Program:	55	Registry ID:	533006
Owner Name:	TUCSON AIRPORT,	Well Type:	ENV - MONITOR OR PIEZOMETER
Well Type Group:	MONITOR	Water Use:	MONITORING
Basin Name:	TUCSON AMA	Driller License #:	533
Application:	10-SEP-91	Approved:	Not Reported
Installed Date:	Not Reported	Well Depth (ft):	0
Casing Type:	NO CASING CODE LISTED	Water Level (ft):	0
AMA or INA:	TUCSON	Casing Depth (ft):	0
Casing Diameter (in):	0	RGR Pump Data:	NO
Pump Type:	NO PUMP CODE LISTED	Pump Power:	NO POWER CODE LISTED
Pump Rate:	0	Tested Rate:	0
Draw Down:	0	Completion:	N
Well Cancelled:	Y	Driller Log:	Not Reported
Watershed:	SANTA CRUZ RIVER		

Map ID: 96

Program:	55	Registry ID:	533007
Owner Name:	TUCSON AIRPORT,	Well Type:	ENV - MONITOR OR PIEZOMETER
Well Type Group:	MONITOR	Water Use:	MONITORING
Basin Name:	TUCSON AMA	Driller License #:	533
Application:	11-SEP-91	Approved:	Not Reported
Installed Date:	Not Reported	Well Depth (ft):	0
Casing Type:	NO CASING CODE LISTED	Water Level (ft):	0
AMA or INA:	TUCSON	Casing Depth (ft):	0
Casing Diameter (in):	0	RGR Pump Data:	NO
Pump Type:	NO PUMP CODE LISTED	Pump Power:	NO POWER CODE LISTED
Pump Rate:	0	Tested Rate:	0
Draw Down:	0	Completion:	N
Well Cancelled:	Y	Driller Log:	Not Reported
Watershed:	SANTA CRUZ RIVER		

Map ID:	96		
Program:	55	Registry ID:	529023
Owner Name:	TUCSON AIRPORT AUTH,	Well Type:	ENV - MONITOR OR PIEZOMETER
Well Type Group:	MONITOR	Water Use:	MONITORING
Basin Name:	TUCSON AMA	Driller License #:	263
Application:	09-AUG-90	Approved:	Not Reported
Installed Date:	Not Reported	Well Depth (ft):	0
Casing Type:	NO CASING CODE LISTED	Water Level (ft):	0
AMA or INA:	TUCSON	Casing Depth (ft):	0
Casing Diameter (in):	0	RGR Pump Data:	NO
Pump Type:	NO PUMP CODE LISTED	Pump Power:	NO POWER CODE LISTED
Pump Rate:	0	Tested Rate:	0
Draw Down:	0	Completion:	Not Reported
Well Cancelled:	Y	Driller Log:	Not Reported
Watershed:	SANTA CRUZ RIVER		

Map ID:	96		
Program:	55	Registry ID:	598557
Owner Name:	TUCSON AIRPORT AUTHORITY	Well Type:	ENV - MONITOR
Well Type Group:	MONITOR	Water Use:	MONITORING
Basin Name:	TUCSON AMA	Driller License #:	7
Application:	16-MAY-03	Approved:	16-MAY-03
Installed Date:	Not Reported	Well Depth (ft):	0
Casing Type:	Not Reported	Water Level (ft):	0
AMA or INA:	TUCSON	Casing Depth (ft):	0
Casing Diameter (in):	0	RGR Pump Data:	NO
Pump Type:	Not Reported	Pump Power:	Not Reported
Pump Rate:	0	Tested Rate:	0
Draw Down:	0	Completion:	Not Reported
Well Cancelled:	Y	Driller Log:	Not Reported
Watershed:	SANTA CRUZ RIVER		

Map ID:	96		
Program:	55	Registry ID:	533005
Owner Name:	TUCSON AIRPORT,	Well Type:	ENV - MONITOR OR PIEZOMETER
Well Type Group:	MONITOR	Water Use:	MONITORING
Basin Name:	TUCSON AMA	Driller License #:	533
Application:	10-SEP-91	Approved:	Not Reported

Installed Date:	Not Reported	Well Depth (ft):	0
Casing Type:	NO CASING CODE LISTED	Water Level (ft):	0
AMA or INA:	TUCSON	Casing Depth (ft):	0
Casing Diameter (in):	0	RGR Pump Data:	NO
Pump Type:	NO PUMP CODE LISTED	Pump Power:	NO POWER CODE LISTED
Pump Rate:	0	Tested Rate:	0
Draw Down:	0	Completion:	N
Well Cancelled:	Y	Driller Log:	Not Reported
Watershed:	SANTA CRUZ RIVER		

Map ID:	96		
Program:	55	Registry ID:	593256
Owner Name:	TUCSON AIRPORT AUTHORITY	Well Type:	SPCL - GEOTECHNICAL
Well Type Group:	OTHER	Water Use:	NO WATER USE
Basin Name:	TUCSON AMA	Driller License #:	7
Application:	24-JUN-02	Approved:	03-JUL-02
Installed Date:	04-NOV-02	Well Depth (ft):	130
Casing Type:	Not Reported	Water Level (ft):	0
AMA or INA:	TUCSON	Casing Depth (ft):	0
Casing Diameter (in):	10	RGR Pump Data:	NO
Pump Type:	Not Reported	Pump Power:	Not Reported
Pump Rate:	0	Tested Rate:	0
Draw Down:	0	Completion:	Not Reported
Well Cancelled:	Not Reported	Driller Log:	X
Watershed:	SANTA CRUZ RIVER		

Map ID:	96		
Program:	55	Registry ID:	593255
Owner Name:	TUCSON AIRPORT AUTHORITY	Well Type:	SPCL - GEOTECHNICAL
Well Type Group:	OTHER	Water Use:	NO WATER USE
Basin Name:	TUCSON AMA	Driller License #:	7
Application:	24-JUN-02	Approved:	03-JUL-02
Installed Date:	Not Reported	Well Depth (ft):	0
Casing Type:	Not Reported	Water Level (ft):	0
AMA or INA:	TUCSON	Casing Depth (ft):	0
Casing Diameter (in):	0	RGR Pump Data:	NO
Pump Type:	Not Reported	Pump Power:	Not Reported
Pump Rate:	0	Tested Rate:	0
Draw Down:	0	Completion:	Not Reported
Well Cancelled:	Y	Driller Log:	Not Reported
Watershed:	SANTA CRUZ RIVER		

Map ID:	96		
Program:	55	Registry ID:	533008
Owner Name:	TUCSON AIRPORT,	Well Type:	ENV - MONITOR OR PIEZOMETER
Well Type Group:	MONITOR	Water Use:	MONITORING
Basin Name:	TUCSON AMA	Driller License #:	533
Application:	10-SEP-91	Approved:	Not Reported
Installed Date:	Not Reported	Well Depth (ft):	0
Casing Type:	NO CASING CODE LISTED	Water Level (ft):	0
AMA or INA:	TUCSON	Casing Depth (ft):	0
Casing Diameter (in):	0	RGR Pump Data:	NO
Pump Type:	NO PUMP CODE LISTED	Pump Power:	NO POWER CODE LISTED

Pump Rate:	0	Tested Rate:	0
Draw Down:	0	Completion:	N
Well Cancelled:	Y	Driller Log:	Not Reported
Watershed:	SANTA CRUZ RIVER		

Map ID:	96		
Program:	55	Registry ID:	528092
Owner Name:	TUCSON AIRPORT AUTH,	Well Type:	ENV - MONITOR OR PIEZOMETER
Well Type Group:	MONITOR	Water Use:	MONITORING
Basin Name:	TUCSON AMA	Driller License #:	263
Application:	11-MAY-90	Approved:	Not Reported
Installed Date:	Not Reported	Well Depth (ft):	103
Casing Type:	NO CASING CODE LISTED	Water Level (ft):	0
AMA or INA:	TUCSON	Casing Depth (ft):	0
Casing Diameter (in):	11	RGR Pump Data:	NO
Pump Type:	NO PUMP CODE LISTED	Pump Power:	NO POWER CODE LISTED
Pump Rate:	0	Tested Rate:	0
Draw Down:	0	Completion:	N
Well Cancelled:	Y	Driller Log:	Not Reported
Watershed:	SANTA CRUZ RIVER		

Map ID:	96		
Program:	55	Registry ID:	535761
Owner Name:	TUCSON AIRPORT AUTH,	Well Type:	ENV - MONITOR OR PIEZOMETER
Well Type Group:	MONITOR	Water Use:	MONITORING
Basin Name:	TUCSON AMA	Driller License #:	473
Application:	24-JUN-92	Approved:	Not Reported
Installed Date:	09-OCT-92	Well Depth (ft):	156
Casing Type:	PLASTIC OR PVC	Water Level (ft):	112
AMA or INA:	TUCSON	Casing Depth (ft):	156
Casing Diameter (in):	4	RGR Pump Data:	NO
Pump Type:	SUBMERSIBLE	Pump Power:	NO POWER CODE LISTED
Pump Rate:	1	Tested Rate:	0
Draw Down:	0	Completion:	X
Well Cancelled:	Not Reported	Driller Log:	X
Watershed:	SANTA CRUZ RIVER		

Map ID:	96		
DWR Number:	55-555270	DEQ Well #:	65007
Agency Well #:	Not Reported	Start Date:	06-MAR-96
End Date:	Not Reported	Station Alt Name:	TIAA_AP_S-25
well Depth:	Not Reported	Drill Depth:	130
Watershed:	Not Reported	Basin:	Tucson AMA
Aquifer Type:	Not Reported		
Water Use:	Water Is Extracted For Analyse Of Water Quality And/Or Water Levels.		
Well Type:	Observation Well Is A Cased Well Drilled For Water Level Or Water Quality Observations. Do Not Use For An Oil Test Hole, Or Water Supply Well Used Only Incidentally As An Observation Well.		

Map ID:	96		
Program:	55	Registry ID:	593191

Owner Name:	TUCSON AIRPORT AUTHORITY	Well Type:	ENV - MONITOR
Well Type Group:	MONITOR	Water Use:	NO WATER USE
Basin Name:	TUCSON AMA	Driller License #:	7
Application:	21-JUN-02	Approved:	25-JUN-02
Installed Date:	25-JUN-03	Well Depth (ft):	113
Casing Type:	PLASTIC OR PVC	Water Level (ft):	96
AMA or INA:	TUCSON	Casing Depth (ft):	113
Casing Diameter (in):	9	RGR Pump Data:	NO
Pump Type:	Not Reported	Pump Power:	Not Reported
Pump Rate:	0	Tested Rate:	0
Draw Down:	0	Completion:	A
Well Cancelled:	Y	Driller Log:	X
Watershed:	SANTA CRUZ RIVER		

Map ID:	96		
Program:	55	Registry ID:	593192
Owner Name:	TUCSON AIRPORT AUTHORITY	Well Type:	SPCL - GEOTECHNICAL
Well Type Group:	OTHER	Water Use:	NO WATER USE
Basin Name:	TUCSON AMA	Driller License #:	7
Application:	21-JUN-02	Approved:	25-JUN-02
Installed Date:	22-OCT-02	Well Depth (ft):	130
Casing Type:	Not Reported	Water Level (ft):	0
AMA or INA:	TUCSON	Casing Depth (ft):	0
Casing Diameter (in):	10	RGR Pump Data:	NO
Pump Type:	Not Reported	Pump Power:	Not Reported
Pump Rate:	0	Tested Rate:	0
Draw Down:	0	Completion:	Not Reported
Well Cancelled:	Not Reported	Driller Log:	X
Watershed:	SANTA CRUZ RIVER		

Map ID:	96		
Program:	55	Registry ID:	913084
Owner Name:	TUCSON AIRPORT AUTHORITY	Well Type:	ENV - MONITOR
Well Type Group:	MONITOR	Water Use:	MONITORING
Basin Name:	TUCSON AMA	Driller License #:	83
Application:	24-MAR-11	Approved:	24-MAR-11
Installed Date:	Not Reported	Well Depth (ft):	0
Casing Type:	Not Reported	Water Level (ft):	0
AMA or INA:	TUCSON	Casing Depth (ft):	0
Casing Diameter (in):	0	RGR Pump Data:	NO
Pump Type:	Not Reported	Pump Power:	Not Reported
Pump Rate:	0	Tested Rate:	0
Draw Down:	0	Completion:	Not Reported
Well Cancelled:	Not Reported	Driller Log:	Not Reported
Watershed:	SANTA CRUZ RIVER		

Map ID:	96		
Program:	55	Registry ID:	555270
Owner Name:	TUCSON AIRPORT,	Well Type:	ENV - MONITOR OR PIEZOMETER
Well Type Group:	MONITOR	Water Use:	MONITORING
Basin Name:	TUCSON AMA	Driller License #:	473
Application:	23-FEB-96	Approved:	Not Reported
Installed Date:	06-MAR-96	Well Depth (ft):	130

Casing Type:	PLASTIC OR PVC	Water Level (ft):	90
AMA or INA:	TUCSON	Casing Depth (ft):	110
Casing Diameter (in):	2	RGR Pump Data:	NO
Pump Type:	NO PUMP CODE LISTED	Pump Power:	NO POWER CODE LISTED
Pump Rate:	0	Tested Rate:	0
Draw Down:	0	Completion:	N
Well Cancelled:	Not Reported	Driller Log:	X
Watershed:	SANTA CRUZ RIVER		

Map ID:	96		
Program:	55	Registry ID:	234935
Owner Name:	TUCSON AIRPORT AUTHORITY	Well Type:	ENV - MONITOR
Well Type Group:	MONITOR	Water Use:	NO USE CODE ON NOI
Basin Name:	TUCSON AMA	Driller License #:	7
Application:	09-JUL-21	Approved:	09-JUL-21
Installed Date:	08-JUL-03	Well Depth (ft):	131
Casing Type:	PLASTIC OR PVC	Water Level (ft):	80
AMA or INA:	TUCSON	Casing Depth (ft):	135
Casing Diameter (in):	14	RGR Pump Data:	NO
Pump Type:	Not Reported	Pump Power:	Not Reported
Pump Rate:	0	Tested Rate:	0
Draw Down:	0	Completion:	Not Reported
Well Cancelled:	Not Reported	Driller Log:	X
Watershed:	SANTA CRUZ RIVER		

Map ID:	96		
Program:	55	Registry ID:	507249
Owner Name:	TUCSON WATER	Well Type:	SPCL - EXPLORATION
Well Type Group:	OTHER	Water Use:	MONITORING
Basin Name:	TUCSON AMA	Driller License #:	342
Application:	17-FEB-84	Approved:	Not Reported
Installed Date:	Not Reported	Well Depth (ft):	0
Casing Type:	NO CASING CODE LISTED	Water Level (ft):	0
AMA or INA:	TUCSON	Casing Depth (ft):	0
Casing Diameter (in):	0	RGR Pump Data:	NO
Pump Type:	NO PUMP CODE LISTED	Pump Power:	NO POWER CODE LISTED
Pump Rate:	0	Tested Rate:	0
Draw Down:	0	Completion:	Not Reported
Well Cancelled:	Y	Driller Log:	Not Reported
Watershed:	SANTA CRUZ RIVER		

Map ID:	96		
Program:	55	Registry ID:	549308
Owner Name:	TUCSON AIRPORT,	Well Type:	ENV - MONITOR OR PIEZOMETER
Well Type Group:	MONITOR	Water Use:	MONITORING
Basin Name:	TUCSON AMA	Driller License #:	473
Application:	26-MAY-95	Approved:	Not Reported
Installed Date:	Not Reported	Well Depth (ft):	0
Casing Type:	NO CASING CODE LISTED	Water Level (ft):	0
AMA or INA:	TUCSON	Casing Depth (ft):	0
Casing Diameter (in):	0	RGR Pump Data:	NO
Pump Type:	NO PUMP CODE LISTED	Pump Power:	NO POWER CODE LISTED
Pump Rate:	0	Tested Rate:	0

Draw Down:	0	Completion:	N
Well Cancelled:	Y	Driller Log:	Not Reported
Watershed:	SANTA CRUZ RIVER		

Map ID:	96		
DWR Number:	Not Reported	DEQ Well #:	38581
Agency Well #:	38581	Start Date:	Not Reported
End Date:	Not Reported	Station Alt Name:	D-15-13 13DDC
well Depth:	Not Reported	Drill Depth:	Not Reported
Watershed:	SANTA CRUZ	Basin:	Tucson AMA
Aquifer Type:	Not Reported	Water Use:	Site Water Use Is Unknown
Well Type:	Well, For Single Wells Other Than Wells Of The Collector Or Ranney Type		

Map ID:	131		
Program:	55	Registry ID:	527400
Owner Name:	CITY OF TUCSON	Well Type:	ENV - MONITOR
Well Type Group:	MONITOR	Water Use:	MONITORING
Basin Name:	TUCSON AMA	Driller License #:	483
Application:	08-MAR-90	Approved:	29-SEP-06
Installed Date:	23-OCT-90	Well Depth (ft):	280
Casing Type:	STEEL - PERFORATED OR SLOTTED CASING		
Water Level (ft):	176	AMA or INA:	TUCSON
Casing Depth (ft):	280	Casing Diameter (in):	6
RGR Pump Data:	NO	Pump Type:	SUBMERSIBLE
Pump Power:	ELECTRIC MOTOR 1 - 5 HP	Pump Rate:	32
Tested Rate:	32	Draw Down:	1
Completion:	X	Well Cancelled:	Not Reported
Driller Log:	X	Watershed:	SANTA CRUZ RIVER

Map ID:	131		
Program:	55	Registry ID:	559120
Owner Name:	TUCSON, CITY OF,	Well Type:	ENV - MONITOR OR PIEZOMETER
Well Type Group:	MONITOR	Water Use:	MONITORING
Basin Name:	TUCSON AMA	Driller License #:	529
Application:	30-JUL-96	Approved:	Not Reported
Installed Date:	Not Reported	Well Depth (ft):	0
Casing Type:	NO CASING CODE LISTED	Water Level (ft):	0
AMA or INA:	TUCSON	Casing Depth (ft):	0
Casing Diameter (in):	0	RGR Pump Data:	NO
Pump Type:	NO PUMP CODE LISTED	Pump Power:	NO POWER CODE LISTED
Pump Rate:	0	Tested Rate:	0
Draw Down:	0	Completion:	N
Well Cancelled:	Not Reported	Driller Log:	Not Reported
Watershed:	SANTA CRUZ RIVER		

Map ID:	131		
Program:	55	Registry ID:	559124
Owner Name:	TUCSON, CITY OF,	Well Type:	ENV - MONITOR OR PIEZOMETER
Well Type Group:	MONITOR	Water Use:	MONITORING
Basin Name:	TUCSON AMA	Driller License #:	529

Application:	30-JUL-96	Approved:	Not Reported
Installed Date:	Not Reported	Well Depth (ft):	0
Casing Type:	NO CASING CODE LISTED	Water Level (ft):	0
AMA or INA:	TUCSON	Casing Depth (ft):	0
Casing Diameter (in):	0	RGR Pump Data:	NO
Pump Type:	NO PUMP CODE LISTED	Pump Power:	NO POWER CODE LISTED
Pump Rate:	0	Tested Rate:	0
Draw Down:	0	Completion:	N
Well Cancelled:	Not Reported	Driller Log:	Not Reported
Watershed:	SANTA CRUZ RIVER		

Map ID:	132		
Program:	55	Registry ID:	915697
Owner Name:	U.S. AIRFORCE AFLCMC/WNVR	Well Type:	ENV - MONITOR
Well Type Group:	MONITOR	Water Use:	MONITORING
Basin Name:	TUCSON AMA	Driller License #:	823
Application:	25-JUN-13	Approved:	25-JUN-13
Installed Date:	18-JUL-13	Well Depth (ft):	115
Casing Type:	PLASTIC OR PVC	Water Level (ft):	85
AMA or INA:	TUCSON	Casing Depth (ft):	110
Casing Diameter (in):	4	RGR Pump Data:	NO
Pump Type:	Not Reported	Pump Power:	Not Reported
Pump Rate:	0	Tested Rate:	0
Draw Down:	0	Completion:	Not Reported
Well Cancelled:	Not Reported	Driller Log:	X
Watershed:	SANTA CRUZ RIVER		

Map ID:	133		
Program:	55	Registry ID:	527401
Owner Name:	TUCSON, CITY OF,	Well Type:	ENV - MONITOR OR PIEZOMETER
Well Type Group:	MONITOR	Water Use:	MONITORING
Basin Name:	TUCSON AMA	Driller License #:	529
Application:	08-MAR-90	Approved:	Not Reported
Installed Date:	23-OCT-90	Well Depth (ft):	285
Casing Type:	STEEL - PERFORATED OR SLOTTED CASING		
Water Level (ft):	187	AMA or INA:	TUCSON
Casing Depth (ft):	285	Casing Diameter (in):	6
RGR Pump Data:	YES	Pump Type:	SUBMERSIBLE
Pump Power:	ELECTRIC MOTOR 1 - 5 HP	Pump Rate:	32
Tested Rate:	32	Draw Down:	4
Completion:	X	Well Cancelled:	Not Reported
Driller Log:	X	Watershed:	SANTA CRUZ RIVER

Map ID:	133		
Program:	55	Registry ID:	566881
Owner Name:	CITY OF TUCSON/TUCSON WATER	Well Type:	ENV - MONITOR
Well Type Group:	MONITOR	Water Use:	MONITORING
Basin Name:	TUCSON AMA	Driller License #:	473
Application:	09-FEB-98	Approved:	17-FEB-98
Installed Date:	Not Reported	Well Depth (ft):	0
Casing Type:	Not Reported	Water Level (ft):	0
AMA or INA:	TUCSON	Casing Depth (ft):	0
Casing Diameter (in):	0	RGR Pump Data:	NO

Pump Type:	Not Reported	Pump Power:	Not Reported
Pump Rate:	0	Tested Rate:	0
Draw Down:	0	Completion:	Not Reported
Well Cancelled:	Y	Driller Log:	Not Reported
Watershed:	SANTA CRUZ RIVER		

Map ID:	130		
Program:	55	Registry ID:	619971
Owner Name:	TUCSON, CITY OF,	Well Type:	NON-EXEMPT
Well Type Group:	NON-EXEMPT	Water Use:	MUNICIPAL USES
Basin Name:	TUCSON AMA	Driller License #:	0
Application:	09-JUN-82	Approved:	Not Reported
Installed Date:	01-AUG-68	Well Depth (ft):	520
Casing Type:	STEEL - PERFORATED OR SLOTTED CASING		
Water Level (ft):	78	AMA or INA:	TUCSON
Casing Depth (ft):	520	Casing Diameter (in):	0
RGR Pump Data:	NO	Pump Type:	NO PUMP CODE LISTED
Pump Power:	NO POWER CODE LISTED	Pump Rate:	0
Tested Rate:	0	Draw Down:	0
Completion:	Not Reported	Well Cancelled:	Not Reported
Driller Log:	Not Reported	Watershed:	SANTA CRUZ RIVER

Map ID:	134		
DWR Number:	Not Reported	DEQ Well #:	38774
Agency Well #:	38774	Start Date:	18-MAY-41
End Date:	Not Reported	Station Alt Name:	D-15-14 15DDD
well Depth:	Not Reported	Drill Depth:	300
Watershed:	SANTA CRUZ	Basin:	Tucson AMA
Aquifer Type:	Not Reported	Water Use:	Site Water Use Is Unknown
Well Type:	Well, For Single Wells Other Than Wells Of The Collector Or Ranney Type		

Map ID:	134		
Program:	55	Registry ID:	591750
Owner Name:	BRAD MARBLE	Well Type:	EXEMPT
Well Type Group:	EXEMPT	Water Use:	DOMESTIC
Basin Name:	TUCSON AMA	Driller License #:	517
Application:	01-APR-02	Approved:	08-APR-02
Installed Date:	19-APR-02	Well Depth (ft):	350
Casing Type:	PLASTIC OR PVC	Water Level (ft):	204
AMA or INA:	TUCSON	Casing Depth (ft):	0
Casing Diameter (in):	5	RGR Pump Data:	NO
Pump Type:	Not Reported	Pump Power:	Not Reported
Pump Rate:	0	Tested Rate:	0
Draw Down:	0	Completion:	Not Reported
Well Cancelled:	Not Reported	Driller Log:	X
Watershed:	SANTA CRUZ RIVER		

Map ID:	96		
DWR Number:	55-555272	DEQ Well #:	65037
Agency Well #:	Not Reported	Start Date:	10-MAR-96

End Date:	Not Reported	Station Alt Name:	TIAA_AP_S-28
well Depth:	Not Reported	Drill Depth:	106.4
Watershed:	Not Reported	Basin:	Tucson AMA
Aquifer Type:	Not Reported		
Water Use:	Water Is Extracted For Analyse Of Water Quality And/Or Water Levels.		
Well Type:	Observation Well Is A Cased Well Drilled For Water Level Or Water Quality Observations. Do Not Use For An Oil Test Hole, Or Water Supply Well Used Only Incidentally As An Observation Well.		

Map ID:	96		
DWR Number:	55-593180	DEQ Well #:	65070
Agency Well #:	Not Reported	Start Date:	03-OCT-02
End Date:	Not Reported	Station Alt Name:	TIAA_AP_EW-3
well Depth:	Not Reported	Drill Depth:	120
Watershed:	Not Reported	Basin:	Tucson AMA
Aquifer Type:	Not Reported		
Water Use:	Water Is Extracted For Analyse Of Water Quality And/Or Water Levels.		
Well Type:	Observation Well Is A Cased Well Drilled For Water Level Or Water Quality Observations. Do Not Use For An Oil Test Hole, Or Water Supply Well Used Only Incidentally As An Observation Well.		

Map ID:	96		
DWR Number:	55-913300	DEQ Well #:	80063
Agency Well #:	Not Reported	Start Date:	Not Reported
End Date:	Not Reported	Station Alt Name:	CRA-39D
well Depth:	Not Reported	Drill Depth:	119
Watershed:	Not Reported	Basin:	Tucson AMA
Aquifer Type:	Not Reported		
Water Use:	Water Is Extracted For Analyse Of Water Quality And/Or Water Levels.		
Well Type:	Observation Well Is A Cased Well Drilled For Water Level Or Water Quality Observations. Do Not Use For An Oil Test Hole, Or Water Supply Well Used Only Incidentally As An Observation Well.		

Map ID:	96		
DWR Number:	55-913300	DEQ Well #:	80064
Agency Well #:	Not Reported	Start Date:	Not Reported
End Date:	Not Reported	Station Alt Name:	CRA-39S
well Depth:	Not Reported	Drill Depth:	107
Watershed:	Not Reported	Basin:	Tucson AMA
Aquifer Type:	Not Reported		
Water Use:	Water Is Extracted For Analyse Of Water Quality And/Or Water Levels.		
Well Type:	Observation Well Is A Cased Well Drilled For Water Level Or Water Quality Observations. Do Not Use For An Oil Test Hole, Or Water Supply Well Used Only Incidentally As An Observation Well.		

Map ID:	131		
DWR Number:	55-527400	DEQ Well #:	59015
Agency Well #:	Not Reported	Start Date:	01-JUL-90
End Date:	Not Reported	Station Alt Name:	WR-175A
well Depth:	Not Reported	Drill Depth:	285
Watershed:	SANTA CRUZ	Basin:	Tucson AMA
Aquifer Type:	Not Reported		
Water Use:	Water Is Extracted For Analyse Of Water Quality And/Or Water Levels.		
Well Type:	Observation Well Is A Cased Well Drilled For Water Level Or Water Quality Observations. Do Not Use For An Oil Test Hole, Or Water Supply Well Used Only Incidentally As An Observation Well.		

Map ID: 133

DWR Number:	55-527401	DEQ Well #:	59014
Agency Well #:	Not Reported	Start Date:	01-JUL-90
End Date:	Not Reported	Station Alt Name:	WR-174A
well Depth:	Not Reported	Drill Depth:	290
Watershed:	SANTA CRUZ	Basin:	Tucson AMA
Aquifer Type:	Not Reported	Water Use:	Not Reported
Well Type:	Not Reported		

Map ID:	96		
DWR Number:	55-548146	DEQ Well #:	65008
Agency Well #:	Not Reported	Start Date:	22-APR-95
End Date:	Not Reported	Station Alt Name:	TIAA_AP_S-17
well Depth:	Not Reported	Drill Depth:	99
Watershed:	Not Reported	Basin:	Tucson AMA
Aquifer Type:	Not Reported		
Water Use:	Water Is Extracted For Analyse Of Water Quality And/Or Water Levels.		
Well Type:	Observation Well Is A Cased Well Drilled For Water Level Or Water Quality Observations. Do Not Use For An Oil Test Hole, Or Water Supply Well Used Only Incidentally As An Observation Well.		

Map ID:	131		
DWR Number:	55-216286	DEQ Well #:	78463
Agency Well #:	Not Reported	Start Date:	30-JAN-08
End Date:	Not Reported	Station Alt Name:	CITY OF TUCSON LLM-513
well Depth:	Not Reported	Drill Depth:	290
Watershed:	Not Reported	Basin:	Tucson AMA
Aquifer Type:	Not Reported		
Water Use:	Water Is Extracted For Analyse Of Water Quality And/Or Water Levels.		
Well Type:	Observation Well Is A Cased Well Drilled For Water Level Or Water Quality Observations. Do Not Use For An Oil Test Hole, Or Water Supply Well Used Only Incidentally As An Observation Well.		

Map ID:	134		
DWR Number:	55-553825	DEQ Well #:	59022
Agency Well #:	Not Reported	Start Date:	01-NOV-96
End Date:	Not Reported	Station Alt Name:	WR-272B
well Depth:	Not Reported	Drill Depth:	281
Watershed:	SANTA CRUZ	Basin:	Tucson AMA
Aquifer Type:	Not Reported		
Water Use:	Water Is Extracted For Analyse Of Water Quality And/Or Water Levels.		
Well Type:	Observation Well Is A Cased Well Drilled For Water Level Or Water Quality Observations. Do Not Use For An Oil Test Hole, Or Water Supply Well Used Only Incidentally As An Observation Well.		

Map ID:	134		
DWR Number:	55-553825	DEQ Well #:	59021
Agency Well #:	Not Reported	Start Date:	01-NOV-96
End Date:	Not Reported	Station Alt Name:	WR-272A
well Depth:	Not Reported	Drill Depth:	205
Watershed:	SANTA CRUZ	Basin:	Tucson AMA
Aquifer Type:	Not Reported		
Water Use:	Water Is Extracted For Analyse Of Water Quality And/Or Water Levels.		
Well Type:	Observation Well Is A Cased Well Drilled For Water Level Or Water Quality Observations. Do Not Use For An Oil Test Hole, Or Water Supply Well Used Only Incidentally As An Observation Well.		

Map ID:	134

DWR Number:	55-553824	DEQ Well #:	58995
Agency Well #:	Not Reported	Start Date:	01-MAR-96
End Date:	Not Reported	Station Alt Name:	R-011A
well Depth:	Not Reported	Drill Depth:	294
Watershed:	SANTA CRUZ	Basin:	Tucson AMA
Aquifer Type:	Not Reported	Water Use:	Not Reported
Well Type:	Not Reported		

Map ID:	134		
DWR Number:	55-559122	DEQ Well #:	58996
Agency Well #:	Not Reported	Start Date:	01-NOV-96
End Date:	Not Reported	Station Alt Name:	R-015B
well Depth:	Not Reported	Drill Depth:	220
Watershed:	SANTA CRUZ	Basin:	Tucson AMA
Aquifer Type:	Not Reported	Water Use:	Not Reported
Well Type:	Not Reported		

Map ID:	96		
DWR Number:	55-913307	DEQ Well #:	80062
Agency Well #:	Not Reported	Start Date:	Not Reported
End Date:	Not Reported	Station Alt Name:	CRA-38S
well Depth:	Not Reported	Drill Depth:	107
Watershed:	Not Reported	Basin:	Tucson AMA
Aquifer Type:	Not Reported		
Water Use:	Water Is Extracted For Analyse Of Water Quality And/Or Water Levels.		
Well Type:	Observation Well Is A Cased Well Drilled For Water Level Or Water Quality Observations. Do Not Use For An Oil Test Hole, Or Water Supply Well Used Only Incidentally As An Observation Well.		

Map ID:	134		
DWR Number:	55-553826	DEQ Well #:	59019
Agency Well #:	Not Reported	Start Date:	01-MAY-96
End Date:	Not Reported	Station Alt Name:	WR-253A
well Depth:	Not Reported	Drill Depth:	205
Watershed:	SANTA CRUZ	Basin:	Tucson AMA
Aquifer Type:	Not Reported		
Water Use:	Water Is Extracted For Analyse Of Water Quality And/Or Water Levels.		
Well Type:	Observation Well Is A Cased Well Drilled For Water Level Or Water Quality Observations. Do Not Use For An Oil Test Hole, Or Water Supply Well Used Only Incidentally As An Observation Well.		

Map ID:	134		
DWR Number:	55-553826	DEQ Well #:	59020
Agency Well #:	Not Reported	Start Date:	01-MAY-96
End Date:	Not Reported	Station Alt Name:	WR-253B
well Depth:	Not Reported	Drill Depth:	270
Watershed:	SANTA CRUZ	Basin:	Tucson AMA
Aquifer Type:	Not Reported		
Water Use:	Water Is Extracted For Analyse Of Water Quality And/Or Water Levels.		
Well Type:	Observation Well Is A Cased Well Drilled For Water Level Or Water Quality Observations. Do Not Use For An Oil Test Hole, Or Water Supply Well Used Only Incidentally As An Observation Well.		

Map ID: 134

DWR Number: 55-583867
Agency Well #: Not Reported
End Date: Not Reported
well Depth: Not Reported
Watershed: Not Reported
Aquifer Type: Not Reported
Water Use: Water Is Extracted For Analyse Of Water Quality And/Or Water Levels.
Well Type: Observation Well Is A Cased Well Drilled For Water Level Or Water Quality Observations. Do Not Use For An Oil Test Hole, Or Water Supply Well Used Only Incidentally As An Observation Well.
DEQ Well #: 78524
Start Date: 19-DEC-00
Station Alt Name: CITY OF TUCSON WR-375A
Drill Depth: 230
Basin: Tucson AMA

Map ID: 96
DWR Number: 55-913307
Agency Well #: Not Reported
End Date: Not Reported
well Depth: Not Reported
Watershed: Not Reported
Aquifer Type: Not Reported
Water Use: Water Is Extracted For Analyse Of Water Quality And/Or Water Levels.
Well Type: Observation Well Is A Cased Well Drilled For Water Level Or Water Quality Observations. Do Not Use For An Oil Test Hole, Or Water Supply Well Used Only Incidentally As An Observation Well.
DEQ Well #: 80061
Start Date: Not Reported
Station Alt Name: CRA-38D
Drill Depth: 137
Basin: Tucson AMA

Map ID: 134
DWR Number: 55-565270
Agency Well #: Not Reported
End Date: Not Reported
well Depth: Not Reported
Watershed: SANTA CRUZ
Aquifer Type: Not Reported
Well Type: Not Reported
DEQ Well #: 58998
Start Date: 01-JUL-97
Station Alt Name: R-024A
Drill Depth: 240
Basin: Tucson AMA
Water Use: Not Reported

Map ID: 96
DWR Number: 55-508352
Agency Well #: Not Reported
End Date: Not Reported
well Depth: Not Reported
Watershed: Not Reported
Aquifer Type: Not Reported
Water Use: Water Is Extracted For Analyse Of Water Quality And/Or Water Levels.
Well Type: Well, For Single Wells Other Than Wells Of The Collector Or Ranney Type
DEQ Well #: 66482
Start Date: 03-JUL-84
Station Alt Name: M-36 HUGHES AIRCRAFT CO.
Drill Depth: 199
Basin: Tucson AMA

Map ID: 134
DWR Number: 55-904731
Agency Well #: Not Reported
End Date: Not Reported
well Depth: Not Reported
Watershed: Not Reported
Aquifer Type: Not Reported
Water Use: Water Is Extracted For Analyse Of Water Quality And/Or Water Levels.
Well Type: Observation Well Is A Cased Well Drilled For Water Level Or Water Quality Observations. Do Not Use For An Oil Test Hole, Or Water Supply Well Used Only Incidentally As An Observation Well.
DEQ Well #: 78462
Start Date: 09-MAY-06
Station Alt Name: CITY OF TUCSON LLM-501
Drill Depth: 290
Basin: Tucson AMA

Map ID: 134

DWR Number:	55-565269	DEQ Well #:	58997
Agency Well #:	Not Reported	Start Date:	01-JUL-97
End Date:	Not Reported	Station Alt Name:	R-023A
well Depth:	Not Reported	Drill Depth:	240
Watershed:	SANTA CRUZ	Basin:	Tucson AMA
Aquifer Type:	Not Reported	Water Use:	Not Reported
Well Type:	Not Reported		

Map ID:	134		
DWR Number:	55-583863	DEQ Well #:	78528
Agency Well #:	Not Reported	Start Date:	07-FEB-01
End Date:	Not Reported	Station Alt Name:	CITY OF TUCSON WR-380A
well Depth:	Not Reported	Drill Depth:	235
Watershed:	Not Reported	Basin:	Tucson AMA
Aquifer Type:	Not Reported		
Water Use:	Water Is Extracted For Analyse Of Water Quality And/Or Water Levels.		
Well Type:	Observation Well Is A Cased Well Drilled For Water Level Or Water Quality Observations. Do Not Use For An Oil Test Hole, Or Water Supply Well Used Only Incidentally As An Observation Well.		

Map ID:	134		
DWR Number:	55-218102	DEQ Well #:	78466
Agency Well #:	Not Reported	Start Date:	23-SEP-08
End Date:	Not Reported	Station Alt Name:	CITY OF TUCSON LLM-537
well Depth:	Not Reported	Drill Depth:	232
Watershed:	Not Reported	Basin:	Tucson AMA
Aquifer Type:	Not Reported		
Water Use:	Water Is Extracted For Analyse Of Water Quality And/Or Water Levels.		
Well Type:	Observation Well Is A Cased Well Drilled For Water Level Or Water Quality Observations. Do Not Use For An Oil Test Hole, Or Water Supply Well Used Only Incidentally As An Observation Well.		

Map ID:	134		
DWR Number:	55-566878	DEQ Well #:	58992
Agency Well #:	Not Reported	Start Date:	Not Reported
End Date:	Not Reported	Station Alt Name:	IJ-001A
well Depth:	Not Reported	Drill Depth:	323.5
Watershed:	SANTA CRUZ	Basin:	Tucson AMA
Aquifer Type:	Not Reported	Water Use:	Not Reported
Well Type:	Not Reported		

Map ID:	134		
DWR Number:	55-566879	DEQ Well #:	58993
Agency Well #:	Not Reported	Start Date:	Not Reported
End Date:	Not Reported	Station Alt Name:	IJ-002A
well Depth:	Not Reported	Drill Depth:	318
Watershed:	SANTA CRUZ	Basin:	Tucson AMA
Aquifer Type:	Not Reported	Water Use:	Not Reported
Well Type:	Not Reported		

Map ID: 134

DWR Number: 55-220489
Agency Well #: Not Reported
End Date: Not Reported
well Depth: Not Reported
Watershed: Not Reported
Aquifer Type: Not Reported
DEQ Well #: 78490
Start Date: 02-MAY-11
Station Alt Name: CITY OF TUCSON LLM-549
Drill Depth: 235
Basin: Tucson AMA
Water Use: Water Is Extracted For Analyse Of Water Quality And/Or Water Levels.
Well Type: Observation Well Is A Cased Well Drilled For Water Level Or Water Quality Observations. Do Not Use For An Oil Test Hole, Or Water Supply Well Used Only Incidentally As An Observation Well.

Map ID: 134
DWR Number: 55-583860
Agency Well #: Not Reported
End Date: Not Reported
well Depth: Not Reported
Watershed: Not Reported
Aquifer Type: Not Reported
DEQ Well #: 78527
Start Date: 19-JAN-01
Station Alt Name: CITY OF TUCSON WR-379A
Drill Depth: 245
Basin: Tucson AMA
Water Use: Water Is Extracted For Analyse Of Water Quality And/Or Water Levels.
Well Type: Observation Well Is A Cased Well Drilled For Water Level Or Water Quality Observations. Do Not Use For An Oil Test Hole, Or Water Supply Well Used Only Incidentally As An Observation Well.

Map ID: 134
DWR Number: 55-220488
Agency Well #: Not Reported
End Date: Not Reported
well Depth: Not Reported
Watershed: Not Reported
Aquifer Type: Not Reported
DEQ Well #: 78489
Start Date: 28-APR-11
Station Alt Name: CITY OF TUCSON LLM-548
Drill Depth: 235
Basin: Tucson AMA
Water Use: Water Is Extracted For Analyse Of Water Quality And/Or Water Levels.
Well Type: Observation Well Is A Cased Well Drilled For Water Level Or Water Quality Observations. Do Not Use For An Oil Test Hole, Or Water Supply Well Used Only Incidentally As An Observation Well.

Map ID: 134
DWR Number: 55-517157
Agency Well #: Not Reported
End Date: Not Reported
well Depth: Not Reported
Watershed: SANTA CRUZ
Aquifer Type: Not Reported
Well Type: Not Reported
DEQ Well #: 57474
Start Date: 11-JUN-87
Station Alt Name: WR-135A
Drill Depth: 290
Basin: Tucson AMA
Water Use: Not Reported

Map ID: 134
DWR Number: 55-592314
Agency Well #: Not Reported
End Date: Not Reported
well Depth: Not Reported
Watershed: Not Reported
Aquifer Type: Not Reported
DEQ Well #: 78494
Start Date: 09-MAY-02
Station Alt Name: CITY OF TUCSON R-106A
Drill Depth: 231
Basin: Tucson AMA
Water Use: Water Is Extracted For Analyse Of Water Quality And/Or Water Levels.
Well Type: Observation Well Is A Cased Well Drilled For Water Level Or Water Quality Observations. Do Not Use For An Oil Test Hole, Or Water Supply Well Used Only Incidentally As An Observation Well.

Map ID: 134

DWR Number: 55-218103
Agency Well #: Not Reported
End Date: Not Reported
well Depth: Not Reported
Watershed: Not Reported
Aquifer Type: Not Reported
DEQ Well #: 78465
Start Date: 26-SEP-08
Station Alt Name: CITY OF TUCSON LLM-536
Drill Depth: 231
Basin: Tucson AMA
Water Use: Water Is Extracted For Analyse Of Water Quality And/Or Water Levels.
Well Type: Observation Well Is A Cased Well Drilled For Water Level Or Water Quality Observations. Do Not Use For An Oil Test Hole, Or Water Supply Well Used Only Incidentally As An Observation Well.

Map ID: 134
DWR Number: 55-592315
Agency Well #: Not Reported
End Date: Not Reported
well Depth: Not Reported
Watershed: Not Reported
Aquifer Type: Not Reported
DEQ Well #: 78495
Start Date: 13-MAY-02
Station Alt Name: CITY OF TUCSON R-107A
Drill Depth: 235
Basin: Tucson AMA
Water Use: Water Is Extracted For Analyse Of Water Quality And/Or Water Levels.
Well Type: Observation Well Is A Cased Well Drilled For Water Level Or Water Quality Observations. Do Not Use For An Oil Test Hole, Or Water Supply Well Used Only Incidentally As An Observation Well.

Map ID: 134
DWR Number: 55-575179
Agency Well #: Not Reported
End Date: Not Reported
well Depth: Not Reported
Watershed: SANTA CRUZ
Aquifer Type: Not Reported
Well Type: Not Reported
DEQ Well #: 59001
Start Date: 01-JUL-99
Station Alt Name: R-061A
Drill Depth: 242
Basin: Tucson AMA
Water Use: Not Reported

Map ID: 96
DWR Number: 55-902712
Agency Well #: Not Reported
End Date: Not Reported
well Depth: Not Reported
Watershed: Not Reported
Aquifer Type: Not Reported
DEQ Well #: 73102
Start Date: 04-AUG-05
Station Alt Name: CRA-21D
Drill Depth: 125
Basin: Tucson AMA
Water Use: Water Is Extracted For Analyse Of Water Quality And/Or Water Levels.
Well Type: Observation Well Is A Cased Well Drilled For Water Level Or Water Quality Observations. Do Not Use For An Oil Test Hole, Or Water Supply Well Used Only Incidentally As An Observation Well.

Map ID: 96
DWR Number: 55-902712
Agency Well #: Not Reported
End Date: Not Reported
well Depth: Not Reported
Watershed: Not Reported
Aquifer Type: Not Reported
DEQ Well #: 73103
Start Date: 04-AUG-05
Station Alt Name: CRA-21S
Drill Depth: 125
Basin: Tucson AMA
Water Use: Water Is Extracted For Analyse Of Water Quality And/Or Water Levels.
Well Type: Observation Well Is A Cased Well Drilled For Water Level Or Water Quality Observations. Do Not Use For An Oil Test Hole, Or Water Supply Well Used Only Incidentally As An Observation Well.

Map ID: 96

DWR Number: 55-507248
Agency Well #: 38806
End Date: Not Reported
well Depth: Not Reported
Watershed: SANTA CRUZ
Aquifer Type: Not Reported
Water Use: Water Is Extracted For Analyse Of Water Quality And/Or Water Levels.
Well Type: Not Reported
DEQ Well #: 38806
Start Date: 26-JUN-84
Station Alt Name: TIAA_TARP_WR075S
Drill Depth: 190
Basin: Tucson AMA

Map ID: 134
DWR Number: 55-583866
Agency Well #: Not Reported
End Date: Not Reported
well Depth: Not Reported
Watershed: Not Reported
Aquifer Type: Not Reported
Water Use: Water Is Extracted For Analyse Of Water Quality And/Or Water Levels.
Well Type: Observation Well Is A Cased Well Drilled For Water Level Or Water Quality Observations. Do Not Use For An Oil Test Hole, Or Water Supply Well Used Only Incidentally As An Observation Well.
DEQ Well #: 78523
Start Date: 21-DEC-00
Station Alt Name: CITY OF TUCSON WR-374A
Drill Depth: 230
Basin: Tucson AMA

Map ID: 96
DWR Number: 55-555274
Agency Well #: Not Reported
End Date: Not Reported
well Depth: Not Reported
Watershed: Not Reported
Aquifer Type: Not Reported
Water Use: Water Is Extracted For Analyse Of Water Quality And/Or Water Levels.
Well Type: Observation Well Is A Cased Well Drilled For Water Level Or Water Quality Observations. Do Not Use For An Oil Test Hole, Or Water Supply Well Used Only Incidentally As An Observation Well.
DEQ Well #: 65012
Start Date: 21-MAR-96
Station Alt Name: TIAA_AP_S-30
Drill Depth: 128
Basin: Tucson AMA

Map ID: 134
DWR Number: 55-583865
Agency Well #: Not Reported
End Date: Not Reported
well Depth: Not Reported
Watershed: Not Reported
Aquifer Type: Not Reported
Water Use: Water Is Extracted For Analyse Of Water Quality And/Or Water Levels.
Well Type: Observation Well Is A Cased Well Drilled For Water Level Or Water Quality Observations. Do Not Use For An Oil Test Hole, Or Water Supply Well Used Only Incidentally As An Observation Well.
DEQ Well #: 78522
Start Date: 14-DEC-00
Station Alt Name: CITY OF TUCSON WR-373A
Drill Depth: 235
Basin: Tucson AMA

Map ID: 96
DWR Number: 55-902714
Agency Well #: Not Reported
End Date: Not Reported
well Depth: Not Reported
Watershed: Not Reported
Aquifer Type: Not Reported
Water Use: Water Is Extracted For Analyse Of Water Quality And/Or Water Levels.
DEQ Well #: 73104
Start Date: 05-AUG-05
Station Alt Name: TIAA CRA-22D
Drill Depth: 130
Basin: Tucson AMA

Well Type: Observation Well Is A Cased Well Drilled For Water Level Or Water Quality Observations. Do Not Use For An Oil Test Hole, Or Water Supply Well Used Only Incidentally As An Observation Well.

Map ID:	96		
DWR Number:	55-902714	DEQ Well #:	73105
Agency Well #:	Not Reported	Start Date:	05-AUG-05
End Date:	Not Reported	Station Alt Name:	TIAA CRA-22S
well Depth:	Not Reported	Drill Depth:	130
Watershed:	Not Reported	Basin:	Tucson AMA
Aquifer Type:	Not Reported		
Water Use:	Water Is Extracted For Analyse Of Water Quality And/Or Water Levels.		
Well Type:	Observation Well Is A Cased Well Drilled For Water Level Or Water Quality Observations. Do Not Use For An Oil Test Hole, Or Water Supply Well Used Only Incidentally As An Observation Well.		

Map ID:	135		
Program:	55	Registry ID:	508347
Owner Name:	HUGHES AIRCRAFT CO,	Well Type:	SPCL - EXPLORATION
Well Type Group:	OTHER	Water Use:	MONITORING
Basin Name:	TUCSON AMA	Driller License #:	25
Application:	11-JUN-84	Approved:	Not Reported
Installed Date:	30-JUN-84	Well Depth (ft):	220
Casing Type:	STEEL - PERFORATED OR SLOTTED CASING		
Water Level (ft):	120	AMA or INA:	TUCSON
Casing Depth (ft):	220	Casing Diameter (in):	6
RGR Pump Data:	NO	Pump Type:	SUBMERSIBLE
Pump Power:	ELECTRIC MOTOR < 1 HP	Pump Rate:	10
Tested Rate:	10	Draw Down:	9
Completion:	X	Well Cancelled:	Not Reported
Driller Log:	X	Watershed:	SANTA CRUZ RIVER

Map ID:	96		
Program:	55	Registry ID:	562569
Owner Name:	TUCSON AIRPORT AUTH,	Well Type:	ENV - MONITOR OR PIEZOMETER
Well Type Group:	MONITOR	Water Use:	MONITORING
Basin Name:	TUCSON AMA	Driller License #:	473
Application:	12-MAY-97	Approved:	Not Reported
Installed Date:	17-JUN-97	Well Depth (ft):	117
Casing Type:	PLASTIC OR PVC	Water Level (ft):	90
AMA or INA:	TUCSON	Casing Depth (ft):	113
Casing Diameter (in):	2	RGR Pump Data:	NO
Pump Type:	NO PUMP CODE LISTED	Pump Power:	NO POWER CODE LISTED
Pump Rate:	0	Tested Rate:	0
Draw Down:	0	Completion:	N
Well Cancelled:	Not Reported	Driller Log:	X
Watershed:	SANTA CRUZ RIVER		

Map ID:	96		
Program:	55	Registry ID:	593246
Owner Name:	TUCSON AIRPORT AUTHORITY	Well Type:	SPCL - GEOTECHNICAL
Well Type Group:	OTHER	Water Use:	NO WATER USE

Basin Name:	TUCSON AMA	Driller License #:	7
Application:	24-JUN-02	Approved:	28-JUN-02
Installed Date:	02-AUG-02	Well Depth (ft):	123
Casing Type:	NO CASING CODE LISTED	Water Level (ft):	0
AMA or INA:	TUCSON	Casing Depth (ft):	0
Casing Diameter (in):	10	RGR Pump Data:	NO
Pump Type:	Not Reported	Pump Power:	Not Reported
Pump Rate:	0	Tested Rate:	0
Draw Down:	0	Completion:	Not Reported
Well Cancelled:	Not Reported	Driller Log:	X
Watershed:	SANTA CRUZ RIVER		

Map ID:	96		
Program:	55	Registry ID:	593189
Owner Name:	TUCSON AIRPORT AUTHORITY	Well Type:	ENV - MONITOR
Well Type Group:	MONITOR	Water Use:	TEST
Basin Name:	TUCSON AMA	Driller License #:	7
Application:	21-JUN-02	Approved:	25-JUN-02
Installed Date:	24-OCT-02	Well Depth (ft):	120
Casing Type:	PLASTIC OR PVC	Water Level (ft):	109
AMA or INA:	TUCSON	Casing Depth (ft):	120
Casing Diameter (in):	0	RGR Pump Data:	NO
Pump Type:	Not Reported	Pump Power:	Not Reported
Pump Rate:	0	Tested Rate:	0
Draw Down:	0	Completion:	Not Reported
Well Cancelled:	Not Reported	Driller Log:	X
Watershed:	SANTA CRUZ RIVER		

Map ID:	96		
Program:	55	Registry ID:	593245
Owner Name:	TUCSON AIRPORT AUTHORITY	Well Type:	SPCL - GEOTECHNICAL
Well Type Group:	OTHER	Water Use:	NO WATER USE
Basin Name:	TUCSON AMA	Driller License #:	7
Application:	24-JUN-02	Approved:	28-JUN-02
Installed Date:	25-JUL-02	Well Depth (ft):	125
Casing Type:	NO CASING CODE LISTED	Water Level (ft):	0
AMA or INA:	TUCSON	Casing Depth (ft):	0
Casing Diameter (in):	10	RGR Pump Data:	NO
Pump Type:	Not Reported	Pump Power:	Not Reported
Pump Rate:	0	Tested Rate:	0
Draw Down:	0	Completion:	Not Reported
Well Cancelled:	Not Reported	Driller Log:	X
Watershed:	SANTA CRUZ RIVER		

Map ID:	96		
Program:	55	Registry ID:	902712
Owner Name:	TUCSON AIRPORT AUTHOROTY	Well Type:	ENV - MONITOR
Well Type Group:	MONITOR	Water Use:	MONITORING
Basin Name:	TUCSON AMA	Driller License #:	83
Application:	26-JUL-05	Approved:	26-JUL-05
Installed Date:	04-AUG-05	Well Depth (ft):	125
Casing Type:	PLASTIC OR PVC	Water Level (ft):	0
AMA or INA:	TUCSON	Casing Depth (ft):	125

Casing Diameter (in):	2	RGR Pump Data:	NO
Pump Type:	Not Reported	Pump Power:	Not Reported
Pump Rate:	0	Tested Rate:	0
Draw Down:	0	Completion:	Not Reported
Well Cancelled:	Not Reported	Driller Log:	X
Watershed:	SANTA CRUZ RIVER		

Map ID:	96		
Program:	55	Registry ID:	902714
Owner Name:	TUCSON AIRPORT AUTHOROTY	Well Type:	ENV - MONITOR
Well Type Group:	MONITOR	Water Use:	MONITORING
Basin Name:	TUCSON AMA	Driller License #:	83
Application:	26-JUL-05	Approved:	26-JUL-05
Installed Date:	05-AUG-05	Well Depth (ft):	105
Casing Type:	Not Reported	Water Level (ft):	0
AMA or INA:	TUCSON	Casing Depth (ft):	0
Casing Diameter (in):	8	RGR Pump Data:	NO
Pump Type:	Not Reported	Pump Power:	Not Reported
Pump Rate:	0	Tested Rate:	0
Draw Down:	0	Completion:	Not Reported
Well Cancelled:	Not Reported	Driller Log:	X
Watershed:	SANTA CRUZ RIVER		

Map ID:	96		
Program:	55	Registry ID:	514055
Owner Name:	AIR FORCE PLANT #44,	Well Type:	ENV - MONITOR OR PIEZOMETER
Well Type Group:	MONITOR	Water Use:	NO WATER USE
Basin Name:	TUCSON AMA	Driller License #:	7
Application:	22-APR-86	Approved:	Not Reported
Installed Date:	03-NOV-86	Well Depth (ft):	207
Casing Type:	NO CASING CODE LISTED	Water Level (ft):	120
AMA or INA:	TUCSON	Casing Depth (ft):	200
Casing Diameter (in):	24	RGR Pump Data:	YES
Pump Type:	NO PUMP CODE LISTED	Pump Power:	NO POWER CODE LISTED
Pump Rate:	0	Tested Rate:	0
Draw Down:	0	Completion:	N
Well Cancelled:	Not Reported	Driller Log:	X
Watershed:	SANTA CRUZ RIVER		

Map ID:	96		
Program:	55	Registry ID:	507248
Owner Name:	TUCSON WATER	Well Type:	ENV - MONITOR
Well Type Group:	MONITOR	Water Use:	MONITORING
Basin Name:	TUCSON AMA	Driller License #:	388
Application:	17-FEB-84	Approved:	25-NOV-20
Installed Date:	26-JUN-84	Well Depth (ft):	202
Casing Type:	PLASTIC OR PVC	Water Level (ft):	103
AMA or INA:	TUCSON	Casing Depth (ft):	190
Casing Diameter (in):	16	RGR Pump Data:	NO
Pump Type:	SUBMERSIBLE	Pump Power:	ELECTRIC MOTOR 1 - 5 HP
Pump Rate:	57	Tested Rate:	57
Draw Down:	2	Completion:	X
Well Cancelled:	Not Reported	Driller Log:	X

Watershed: SANTA CRUZ RIVER

Map ID:	96		
Program:	55	Registry ID:	555274
Owner Name:	TUCSON AIRPORT,	Well Type:	ENV - MONITOR OR PIEZOMETER
Well Type Group:	MONITOR	Water Use:	MONITORING
Basin Name:	TUCSON AMA	Driller License #:	473
Application:	23-FEB-96	Approved:	Not Reported
Installed Date:	21-MAR-96	Well Depth (ft):	125
Casing Type:	PLASTIC OR PVC	Water Level (ft):	90
AMA or INA:	TUCSON	Casing Depth (ft):	121
Casing Diameter (in):	2	RGR Pump Data:	NO
Pump Type:	NO PUMP CODE LISTED	Pump Power:	NO POWER CODE LISTED
Pump Rate:	0	Tested Rate:	0
Draw Down:	0	Completion:	N
Well Cancelled:	Not Reported	Driller Log:	X
Watershed:	SANTA CRUZ RIVER		

Map ID:	96		
Program:	55	Registry ID:	569348
Owner Name:	TUCSON AIRPORT AUTHORITY	Well Type:	ENV - MONITOR
Well Type Group:	MONITOR	Water Use:	TEST
Basin Name:	TUCSON AMA	Driller License #:	52
Application:	22-JUN-98	Approved:	13-JUL-98
Installed Date:	14-AUG-98	Well Depth (ft):	95
Casing Type:	PLASTIC OR PVC	Water Level (ft):	0
AMA or INA:	TUCSON	Casing Depth (ft):	85
Casing Diameter (in):	2	RGR Pump Data:	NO
Pump Type:	Not Reported	Pump Power:	Not Reported
Pump Rate:	0	Tested Rate:	0
Draw Down:	0	Completion:	Not Reported
Well Cancelled:	Not Reported	Driller Log:	X
Watershed:	SANTA CRUZ RIVER		

Map ID:	96		
Program:	55	Registry ID:	902708
Owner Name:	TUCSON AIRPORT AUTHOROTY	Well Type:	ENV - MONITOR
Well Type Group:	MONITOR	Water Use:	MONITORING
Basin Name:	TUCSON AMA	Driller License #:	83
Application:	26-JUL-05	Approved:	26-JUL-05
Installed Date:	25-AUG-05	Well Depth (ft):	130
Casing Type:	PLASTIC OR PVC	Water Level (ft):	0
AMA or INA:	TUCSON	Casing Depth (ft):	108
Casing Diameter (in):	2	RGR Pump Data:	NO
Pump Type:	Not Reported	Pump Power:	Not Reported
Pump Rate:	0	Tested Rate:	0
Draw Down:	0	Completion:	Not Reported
Well Cancelled:	Not Reported	Driller Log:	X
Watershed:	SANTA CRUZ RIVER		

Map ID: 96

GEOCHECK VERSION 2.1
STATE DATABASE WELL INFORMATION

Program:	55	Registry ID:	513732
Owner Name:	AIR FORCE PLANT #44,	Well Type:	ENV - MONITOR OR PIEZOMETER
Well Type Group:	MONITOR	Water Use:	NO WATER USE
Basin Name:	TUCSON AMA	Driller License #:	25
Application:	17-MAR-86	Approved:	Not Reported
Installed Date:	22-JUL-86	Well Depth (ft):	220
Casing Type:	STEEL - PERFORATED OR SLOTTED CASING		
Water Level (ft):	95	AMA or INA:	TUCSON
Casing Depth (ft):	220	Casing Diameter (in):	6
RGR Pump Data:	NO	Pump Type:	NO PUMP CODE LISTED
Pump Power:	NO POWER CODE LISTED	Pump Rate:	0
Tested Rate:	0	Draw Down:	0
Completion:	N	Well Cancelled:	Not Reported
Driller Log:	X	Watershed:	SANTA CRUZ RIVER

Map ID:	96		
Program:	55	Registry ID:	593188
Owner Name:	TUCSON AIRPORT AUTHORITY	Well Type:	ENV - MONITOR
Well Type Group:	MONITOR	Water Use:	TEST
Basin Name:	TUCSON AMA	Driller License #:	7
Application:	21-JUN-02	Approved:	25-JUN-02
Installed Date:	14-JAN-03	Well Depth (ft):	141
Casing Type:	PLASTIC OR PVC	Water Level (ft):	90
AMA or INA:	TUCSON	Casing Depth (ft):	135
Casing Diameter (in):	0	RGR Pump Data:	NO
Pump Type:	Not Reported	Pump Power:	Not Reported
Pump Rate:	0	Tested Rate:	0
Draw Down:	0	Completion:	Not Reported
Well Cancelled:	Not Reported	Driller Log:	X
Watershed:	SANTA CRUZ RIVER		

Map ID:	96		
Program:	55	Registry ID:	902711
Owner Name:	TUCSON AIRPORT AUTHOROTY	Well Type:	ENV - MONITOR
Well Type Group:	MONITOR	Water Use:	MONITORING
Basin Name:	TUCSON AMA	Driller License #:	83
Application:	26-JUL-05	Approved:	26-JUL-05
Installed Date:	22-JUL-05	Well Depth (ft):	125
Casing Type:	PLASTIC OR PVC	Water Level (ft):	0
AMA or INA:	TUCSON	Casing Depth (ft):	108
Casing Diameter (in):	8	RGR Pump Data:	NO
Pump Type:	Not Reported	Pump Power:	Not Reported
Pump Rate:	0	Tested Rate:	0
Draw Down:	0	Completion:	Not Reported
Well Cancelled:	Not Reported	Driller Log:	X
Watershed:	SANTA CRUZ RIVER		

Map ID:	96		
DWR Number:	Not Reported	DEQ Well #:	001040
Agency Well #:	001040	Start Date:	Not Reported
End Date:	Not Reported	Station Alt Name:	TUCSON AREA AIRPORT
well Depth:	Not Reported	Drill Depth:	Not Reported
Watershed:	SANTA CRUZ	Basin:	Tucson AMA

Aquifer Type:	Not Reported	Water Use:	Site Water Use Is Unknown
Well Type:	Well, For Single Wells Other Than Wells Of The Collector Or Ranney Type		

Map ID:	96		
Program:	55	Registry ID:	913307
Owner Name:	TUCSON AIRPORT AUTHORITY	Well Type:	ENV - MONITOR
Well Type Group:	MONITOR	Water Use:	MONITORING
Basin Name:	TUCSON AMA	Driller License #:	83
Application:	31-MAY-11	Approved:	31-MAY-11
Installed Date:	Not Reported	Well Depth (ft):	0
Casing Type:	Not Reported	Water Level (ft):	0
AMA or INA:	TUCSON	Casing Depth (ft):	0
Casing Diameter (in):	0	RGR Pump Data:	NO
Pump Type:	Not Reported	Pump Power:	Not Reported
Pump Rate:	0	Tested Rate:	0
Draw Down:	0	Completion:	Not Reported
Well Cancelled:	Not Reported	Driller Log:	Not Reported
Watershed:	SANTA CRUZ RIVER		

Map ID:	96		
Program:	55	Registry ID:	553139
Owner Name:	TUCSON AIRPORT,	Well Type:	ENV - MONITOR OR PIEZOMETER
Well Type Group:	MONITOR	Water Use:	MONITORING
Basin Name:	TUCSON AMA	Driller License #:	473
Application:	21-NOV-95	Approved:	Not Reported
Installed Date:	Not Reported	Well Depth (ft):	0
Casing Type:	NO CASING CODE LISTED	Water Level (ft):	0
AMA or INA:	TUCSON	Casing Depth (ft):	0
Casing Diameter (in):	0	RGR Pump Data:	NO
Pump Type:	NO PUMP CODE LISTED	Pump Power:	NO POWER CODE LISTED
Pump Rate:	0	Tested Rate:	0
Draw Down:	0	Completion:	N
Well Cancelled:	Not Reported	Driller Log:	Not Reported
Watershed:	SANTA CRUZ RIVER		

Map ID:	96		
Program:	55	Registry ID:	553145
Owner Name:	TUCSON AIRPORT,	Well Type:	ENV - MONITOR OR PIEZOMETER
Well Type Group:	MONITOR	Water Use:	MONITORING
Basin Name:	TUCSON AMA	Driller License #:	473
Application:	21-NOV-95	Approved:	Not Reported
Installed Date:	Not Reported	Well Depth (ft):	0
Casing Type:	NO CASING CODE LISTED	Water Level (ft):	0
AMA or INA:	TUCSON	Casing Depth (ft):	0
Casing Diameter (in):	0	RGR Pump Data:	NO
Pump Type:	NO PUMP CODE LISTED	Pump Power:	NO POWER CODE LISTED
Pump Rate:	0	Tested Rate:	0
Draw Down:	0	Completion:	N
Well Cancelled:	Not Reported	Driller Log:	Not Reported
Watershed:	SANTA CRUZ RIVER		

Map ID: 96

Program:	55	Registry ID:	513731
Owner Name:	US AIR FORCE PLANT #44	Well Type:	ENV - MONITOR OR PIEZOMETER
Well Type Group:	MONITOR	Water Use:	NO WATER USE
Basin Name:	TUCSON AMA	Driller License #:	25
Application:	17-MAR-86	Approved:	Not Reported
Installed Date:	19-MAY-86	Well Depth (ft):	205
Casing Type:	STEEL - PERFORATED OR SLOTTED CASING		
Water Level (ft):	92	AMA or INA:	TUCSON
Casing Depth (ft):	205	Casing Diameter (in):	6
RGR Pump Data:	NO	Pump Type:	NO PUMP CODE LISTED
Pump Power:	NO POWER CODE LISTED	Pump Rate:	0
Tested Rate:	0	Draw Down:	0
Completion:	N	Well Cancelled:	Not Reported
Driller Log:	X	Watershed:	SANTA CRUZ RIVER

Map ID:	96		
Program:	55	Registry ID:	514056
Owner Name:	US AIR FORCE PLANT #44	Well Type:	ENV - MONITOR OR PIEZOMETER
Well Type Group:	MONITOR	Water Use:	NO WATER USE
Basin Name:	TUCSON AMA	Driller License #:	7
Application:	22-APR-86	Approved:	Not Reported
Installed Date:	21-AUG-86	Well Depth (ft):	212
Casing Type:	NO CASING CODE LISTED	Water Level (ft):	100
AMA or INA:	TUCSON	Casing Depth (ft):	210
Casing Diameter (in):	12	RGR Pump Data:	YES
Pump Type:	NO PUMP CODE LISTED	Pump Power:	NO POWER CODE LISTED
Pump Rate:	0	Tested Rate:	0
Draw Down:	0	Completion:	A
Well Cancelled:	Y	Driller Log:	X
Watershed:	SANTA CRUZ RIVER		

Map ID:	96		
Program:	55	Registry ID:	508352
Owner Name:	U S AIR FORCE PLANT # 44	Well Type:	ENV - MONITOR
Well Type Group:	MONITOR	Water Use:	MONITORING
Basin Name:	TUCSON AMA	Driller License #:	667
Application:	11-JUN-84	Approved:	08-JAN-07
Installed Date:	15-JAN-07	Well Depth (ft):	215
Casing Type:	STEEL - PERFORATED OR SLOTTED CASING		
Water Level (ft):	96	AMA or INA:	TUCSON
Casing Depth (ft):	215	Casing Diameter (in):	6
RGR Pump Data:	NO	Pump Type:	SUBMERSIBLE
Pump Power:	ELECTRIC MOTOR < 1 HP	Pump Rate:	10
Tested Rate:	10	Draw Down:	2
Completion:	X	Well Cancelled:	Not Reported
Driller Log:	X	Watershed:	SANTA CRUZ RIVER

Map ID:	96		
Program:	55	Registry ID:	212853
Owner Name:	US AIR FORCE PLANT #44	Well Type:	NON-EXEMPT
Well Type Group:	NON-EXEMPT	Water Use:	REMEDIATION
Basin Name:	TUCSON AMA	Driller License #:	7
Application:	26-JUL-06	Approved:	Not Reported

Installed Date:	Not Reported	Well Depth (ft):	0
Casing Type:	Not Reported	Water Level (ft):	0
AMA or INA:	TUCSON	Casing Depth (ft):	0
Casing Diameter (in):	0	RGR Pump Data:	NO
Pump Type:	Not Reported	Pump Power:	Not Reported
Pump Rate:	0	Tested Rate:	0
Draw Down:	0	Completion:	Not Reported
Well Cancelled:	Y	Driller Log:	Not Reported
Watershed:	SANTA CRUZ RIVER		

Map ID:	96		
Program:	55	Registry ID:	213046
Owner Name:	USAF PLANT 44	Well Type:	ENV - MONITOR OR PIEZOMETER
Well Type Group:	MONITOR	Water Use:	REMEDIATION
Basin Name:	TUCSON AMA	Driller License #:	7
Application:	21-AUG-06	Approved:	11-SEP-06
Installed Date:	Not Reported	Well Depth (ft):	0
Casing Type:	Not Reported	Water Level (ft):	0
AMA or INA:	TUCSON	Casing Depth (ft):	0
Casing Diameter (in):	0	RGR Pump Data:	NO
Pump Type:	Not Reported	Pump Power:	Not Reported
Pump Rate:	0	Tested Rate:	0
Draw Down:	0	Completion:	Not Reported
Well Cancelled:	Not Reported	Driller Log:	Not Reported
Watershed:	SANTA CRUZ RIVER		

Map ID:	131		
Program:	55	Registry ID:	216286
Owner Name:	CITY OF TUCSON ENVIRONMENTAL SERVICES		
Well Type:	ENV - MONITOR	Well Type Group:	MONITOR
Water Use:	MONITORING	Basin Name:	TUCSON AMA
Driller License #:	161	Application:	08-AUG-07
Approved:	17-AUG-07	Installed Date:	30-JAN-08
Well Depth (ft):	290	Casing Type:	PLASTIC OR PVC
Water Level (ft):	0	AMA or INA:	TUCSON
Casing Depth (ft):	290	Casing Diameter (in):	5
RGR Pump Data:	NO	Pump Type:	Not Reported
Pump Power:	Not Reported	Pump Rate:	0
Tested Rate:	0	Draw Down:	0
Completion:	Not Reported	Well Cancelled:	Not Reported
Driller Log:	X	Watershed:	SANTA CRUZ RIVER

Map ID:	131		
Program:	55	Registry ID:	568906
Owner Name:	RACEWAY PARTNERS LLC	Well Type:	EXEMPT
Well Type Group:	EXEMPT	Water Use:	DOMESTIC
Basin Name:	TUCSON AMA	Driller License #:	521
Application:	04-JUN-98	Approved:	23-JUN-98
Installed Date:	10-JUL-98	Well Depth (ft):	380
Casing Type:	OTHER - BLACK STEEL - IRON - SEAMLESS		
Water Level (ft):	170	AMA or INA:	TUCSON
Casing Depth (ft):	20	Casing Diameter (in):	8
RGR Pump Data:	NO	Pump Type:	SUBMERSIBLE

Pump Power:	ELECTRIC MOTOR 1 - 5 HP	Pump Rate:	35
Tested Rate:	35	Draw Down:	127
Completion:	X	Well Cancelled:	Not Reported
Driller Log:	X	Watershed:	SANTA CRUZ RIVER

Map ID:	131		
DWR Number:	55-568906	DEQ Well #:	78535
Agency Well #:	Not Reported	Start Date:	10-JUL-98
End Date:	Not Reported	Station Alt Name:	RACETRACK WELL 691
well Depth:	Not Reported	Drill Depth:	380
Watershed:	Not Reported	Basin:	Tucson AMA
Aquifer Type:	Not Reported		
Water Use:	Water Used To Supply Household Needs Of Less Than Three Homes (Drinking, Cooking, Washing, Sanitary Purposes, Lawn Watering, Pet Care, One Classroom Schools, Turnpike Gates And Similar Purposes).		
Well Type:	Well, For Single Wells Other Than Wells Of The Collector Or Ranney Type		

Map ID:	96		
DWR Number:	55-513732	DEQ Well #:	66366
Agency Well #:	Not Reported	Start Date:	22-JUL-86
End Date:	Not Reported	Station Alt Name:	E-08M AIR FORCE PLANT #44
well Depth:	Not Reported	Drill Depth:	220
Watershed:	Not Reported	Basin:	Tucson AMA
Aquifer Type:	Not Reported		
Water Use:	Water Is Extracted For Analyse Of Water Quality And/Or Water Levels.		
Well Type:	Piezometer		

Map ID:	96		
DWR Number:	55-514055	DEQ Well #:	66365
Agency Well #:	Not Reported	Start Date:	03-NOV-86
End Date:	Not Reported	Station Alt Name:	E-08 AIR FORCE PLANT #44
well Depth:	Not Reported	Drill Depth:	207
Watershed:	Not Reported	Basin:	Tucson AMA
Aquifer Type:	Not Reported		
Water Use:	Water Is Extracted For Analyse Of Water Quality And/Or Water Levels.		
Well Type:	Piezometer		

Map ID:	134		
Program:	55	Registry ID:	566879
Owner Name:	CITY OF TUCSON/TUCSON WATER	Well Type:	ENV - MONITOR
Well Type Group:	MONITOR	Water Use:	MONITORING
Basin Name:	TUCSON AMA	Driller License #:	473
Application:	09-FEB-98	Approved:	17-FEB-98
Installed Date:	Not Reported	Well Depth (ft):	0
Casing Type:	Not Reported	Water Level (ft):	0
AMA or INA:	TUCSON	Casing Depth (ft):	0
Casing Diameter (in):	0	RGR Pump Data:	NO
Pump Type:	Not Reported	Pump Power:	Not Reported
Pump Rate:	0	Tested Rate:	0
Draw Down:	0	Completion:	Not Reported
Well Cancelled:	Y	Driller Log:	Not Reported

Watershed: SANTA CRUZ RIVER

Map ID:	134		
Program:	55	Registry ID:	575178
Owner Name:	CITY OF TUCSON ENVIRONMENTAL SERVICES		
Well Type:	ENV - MONITOR	Well Type Group:	MONITOR
Water Use:	TEST	Basin Name:	TUCSON AMA
Driller License #:	473	Application:	21-MAY-99
Approved:	04-JUN-99	Installed Date:	26-JUL-99
Well Depth (ft):	245	Casing Type:	STEEL - PERFORATED OR SLOTTED CASING
Water Level (ft):	190	AMA or INA:	TUCSON
Casing Depth (ft):	245	Casing Diameter (in):	5
RGR Pump Data:	NO	Pump Type:	Not Reported
Pump Power:	Not Reported	Pump Rate:	0
Tested Rate:	0	Draw Down:	0
Completion:	Not Reported	Well Cancelled:	Not Reported
Driller Log:	X	Watershed:	SANTA CRUZ RIVER

Map ID:	134		
Program:	55	Registry ID:	592317
Owner Name:	CITY OF TUCSON ENVIRONMENTAL SERVICES		
Well Type:	ENV - MONITOR	Well Type Group:	MONITOR
Water Use:	MONITORING	Basin Name:	TUCSON AMA
Driller License #:	7	Application:	22-APR-02
Approved:	26-APR-02	Installed Date:	15-MAY-02
Well Depth (ft):	235	Casing Type:	PLASTIC OR PVC
Water Level (ft):	211	AMA or INA:	TUCSON
Casing Depth (ft):	220	Casing Diameter (in):	6
RGR Pump Data:	NO	Pump Type:	Not Reported
Pump Power:	Not Reported	Pump Rate:	0
Tested Rate:	0	Draw Down:	0
Completion:	Not Reported	Well Cancelled:	Not Reported
Driller Log:	X	Watershed:	SANTA CRUZ RIVER

Map ID:	134		
Program:	55	Registry ID:	577004
Owner Name:	CITY OF TUCSON ENVIRONMENTAL SERVICES		
Well Type:	ENV - MONITOR	Well Type Group:	MONITOR
Water Use:	TEST	Basin Name:	TUCSON AMA
Driller License #:	7	Application:	26-AUG-99
Approved:	14-SEP-99	Installed Date:	Not Reported
Well Depth (ft):	0	Casing Type:	Not Reported
Water Level (ft):	0	AMA or INA:	TUCSON
Casing Depth (ft):	0	Casing Diameter (in):	0
RGR Pump Data:	NO	Pump Type:	Not Reported
Pump Power:	Not Reported	Pump Rate:	0
Tested Rate:	0	Draw Down:	0
Completion:	Not Reported	Well Cancelled:	Y
Driller Log:	Not Reported	Watershed:	SANTA CRUZ RIVER

Map ID: 134

GEOCHECK VERSION 2.1
STATE DATABASE WELL INFORMATION

Program:	55	Registry ID:	583864
Owner Name:	CITY OF TUCSON - ENVIRONMENTAL MANAGEMENT DIVISION		
Well Type:	ENV - MONITOR	Well Type Group:	MONITOR
Water Use:	TEST	Basin Name:	TUCSON AMA
Driller License #:	7	Application:	12-OCT-00
Approved:	26-OCT-00	Installed Date:	16-JAN-01
Well Depth (ft):	245	Casing Type:	PLASTIC OR PVC
Water Level (ft):	218	AMA or INA:	TUCSON
Casing Depth (ft):	245	Casing Diameter (in):	5
RGR Pump Data:	NO	Pump Type:	Not Reported
Pump Power:	Not Reported	Pump Rate:	0
Tested Rate:	0	Draw Down:	0
Completion:	Not Reported	Well Cancelled:	Not Reported
Driller Log:	X	Watershed:	SANTA CRUZ RIVER

Map ID:	134		
Program:	55	Registry ID:	592314
Owner Name:	CITY OF TUCSON ENVIRONMENTAL SERVICES		
Well Type:	ENV - MONITOR	Well Type Group:	MONITOR
Water Use:	MONITORING	Basin Name:	TUCSON AMA
Driller License #:	7	Application:	22-APR-02
Approved:	26-APR-02	Installed Date:	09-MAY-02
Well Depth (ft):	230	Casing Type:	OTHER - BLACK STEEL - IRON - SEAMLESS
Water Level (ft):	207	AMA or INA:	TUCSON
Casing Depth (ft):	230	Casing Diameter (in):	6
RGR Pump Data:	NO	Pump Type:	Not Reported
Pump Power:	Not Reported	Pump Rate:	0
Tested Rate:	0	Draw Down:	0
Completion:	Not Reported	Well Cancelled:	Not Reported
Driller Log:	X	Watershed:	SANTA CRUZ RIVER

Map ID:	134		
Program:	55	Registry ID:	592315
Owner Name:	CITY OF TUCSON ENVIRONMENTAL SERVICES		
Well Type:	ENV - MONITOR	Well Type Group:	MONITOR
Water Use:	MONITORING	Basin Name:	TUCSON AMA
Driller License #:	7	Application:	24-APR-02
Approved:	26-APR-02	Installed Date:	13-MAY-02
Well Depth (ft):	235	Casing Type:	STEEL - PERFORATED OR SLOTTED CASING
Water Level (ft):	208	AMA or INA:	TUCSON
Casing Depth (ft):	229	Casing Diameter (in):	6
RGR Pump Data:	NO	Pump Type:	Not Reported
Pump Power:	Not Reported	Pump Rate:	0
Tested Rate:	0	Draw Down:	0
Completion:	Not Reported	Well Cancelled:	Not Reported
Driller Log:	X	Watershed:	SANTA CRUZ RIVER

Map ID:	134		
Program:	55	Registry ID:	918190
Owner Name:	CITY OF TUCSON ENVIRONMENTAL SERVICES		
Well Type:	NON-EXEMPT - WITHDRAWAL PERMIT	Well Type Group:	NON-EXEMPT
Water Use:	REMEDIATION	Basin Name:	TUCSON AMA
Driller License #:	78	Application:	12-MAY-15

Approved:	12-MAY-15	Installed Date:	19-MAY-15
Well Depth (ft):	249	Casing Type:	STEEL - PERFORATED OR SLOTTED CASING
Water Level (ft):	215	AMA or INA:	TUCSON
Casing Depth (ft):	245	Casing Diameter (in):	5
RGR Pump Data:	NO	Pump Type:	Not Reported
Pump Power:	Not Reported	Pump Rate:	0
Tested Rate:	0	Draw Down:	0
Completion:	Not Reported	Well Cancelled:	Not Reported
Driller Log:	X	Watershed:	SANTA CRUZ RIVER

Map ID:	134		
Program:	55	Registry ID:	583863
Owner Name:	CITY OF TUCSON - ENVIRONMENTAL MANAGEMENT DIVISION		
Well Type:	ENV - MONITOR	Well Type Group:	MONITOR
Water Use:	TEST	Basin Name:	TUCSON AMA
Driller License #:	7	Application:	12-OCT-00
Approved:	26-OCT-00	Installed Date:	07-FEB-01
Well Depth (ft):	235	Casing Type:	PLASTIC OR PVC
Water Level (ft):	220	AMA or INA:	TUCSON
Casing Depth (ft):	235	Casing Diameter (in):	5
RGR Pump Data:	NO	Pump Type:	Not Reported
Pump Power:	Not Reported	Pump Rate:	0
Tested Rate:	0	Draw Down:	0
Completion:	Not Reported	Well Cancelled:	Not Reported
Driller Log:	X	Watershed:	SANTA CRUZ RIVER

Map ID:	134		
Program:	55	Registry ID:	583860
Owner Name:	CITY OF TUCSON - ENVIRONMENTAL MANAGEMENT DIVISION		
Well Type:	ENV - MONITOR	Well Type Group:	MONITOR
Water Use:	MONITORING	Basin Name:	TUCSON AMA
Driller License #:	7	Application:	12-OCT-00
Approved:	26-OCT-00	Installed Date:	19-JAN-01
Well Depth (ft):	245	Casing Type:	STEEL - PERFORATED OR SLOTTED CASING
Water Level (ft):	200	AMA or INA:	TUCSON
Casing Depth (ft):	245	Casing Diameter (in):	5
RGR Pump Data:	NO	Pump Type:	Not Reported
Pump Power:	Not Reported	Pump Rate:	0
Tested Rate:	0	Draw Down:	0
Completion:	Not Reported	Well Cancelled:	Not Reported
Driller Log:	X	Watershed:	SANTA CRUZ RIVER

Map ID:	134		
Program:	55	Registry ID:	566878
Owner Name:	CITY OF TUCSON/TUCSON WATER	Well Type:	ENV - MONITOR
Well Type Group:	MONITOR	Water Use:	MONITORING
Basin Name:	TUCSON AMA	Driller License #:	473
Application:	09-FEB-98	Approved:	17-FEB-98
Installed Date:	Not Reported	Well Depth (ft):	0
Casing Type:	Not Reported	Water Level (ft):	0
AMA or INA:	TUCSON	Casing Depth (ft):	0
Casing Diameter (in):	0	RGR Pump Data:	NO
Pump Type:	Not Reported	Pump Power:	Not Reported

Pump Rate:	0	Tested Rate:	0
Draw Down:	0	Completion:	Not Reported
Well Cancelled:	Y	Driller Log:	Not Reported
Watershed:	SANTA CRUZ RIVER		

Map ID:	134		
Program:	55	Registry ID:	583862
Owner Name:	CITY OF TUCSON - ENVIRONMENTAL MANAGEMENT DIVISION		
Well Type:	NON-EXEMPT - WITHDRAWAL PERMIT	Well Type Group:	NON-EXEMPT
Water Use:	TEST	Basin Name:	TUCSON AMA
Driller License #:	739	Application:	12-OCT-00
Approved:	06-JAN-10	Installed Date:	25-JAN-01
Well Depth (ft):	290	Casing Type:	PLASTIC OR PVC
Water Level (ft):	209	AMA or INA:	TUCSON
Casing Depth (ft):	290	Casing Diameter (in):	5
RGR Pump Data:	NO	Pump Type:	Not Reported
Pump Power:	Not Reported	Pump Rate:	0
Tested Rate:	0	Draw Down:	0
Completion:	Not Reported	Well Cancelled:	Not Reported
Driller Log:	X	Watershed:	SANTA CRUZ RIVER

Map ID:	96		
DWR Number:	55-569344	DEQ Well #:	65013
Agency Well #:	Not Reported	Start Date:	19-JUL-98
End Date:	Not Reported	Station Alt Name:	TIAA_AP_S-41
well Depth:	Not Reported	Drill Depth:	113
Watershed:	Not Reported	Basin:	Tucson AMA
Aquifer Type:	Not Reported		
Water Use:	Well Designed To Test Aquifer Parameters.		
Well Type:	Observation Well Is A Cased Well Drilled For Water Level Or Water Quality Observations. Do Not Use For An Oil Test Hole, Or Water Supply Well Used Only Incidentally As An Observation Well.		

Map ID:	134		
Program:	55	Registry ID:	553824
Owner Name:	CITY OF TUCSON ENVIRONMENTAL SERVICES		
Well Type:	ENV - MONITOR OR PIEZOMETER	Well Type Group:	MONITOR
Water Use:	MONITORING	Basin Name:	TUCSON AMA
Driller License #:	161	Application:	06-MAR-97
Approved:	Not Reported	Installed Date:	06-MAR-96
Well Depth (ft):	292	Casing Type:	STEEL - PERFORATED OR SLOTTED CASING
Water Level (ft):	189	AMA or INA:	TUCSON
Casing Depth (ft):	187	Casing Diameter (in):	6
RGR Pump Data:	YES	Pump Type:	NO PUMP CODE LISTED
Pump Power:	NO POWER CODE LISTED	Pump Rate:	0
Tested Rate:	0	Draw Down:	0
Completion:	Not Reported	Well Cancelled:	Not Reported
Driller Log:	X	Watershed:	SANTA CRUZ RIVER

Map ID:	134		
Program:	55	Registry ID:	218102

GEOCHECK VERSION 2.1
STATE DATABASE WELL INFORMATION

Owner Name:	CITY OF TUCSON	Well Type:	ENV - MONITOR
Well Type Group:	MONITOR	Water Use:	MONITORING
Basin Name:	TUCSON AMA	Driller License #:	161
Application:	21-JUL-08	Approved:	31-JUL-08
Installed Date:	23-SEP-08	Well Depth (ft):	232
Casing Type:	STEEL - PERFORATED OR SLOTTED CASING		
Water Level (ft):	206	AMA or INA:	TUCSON
Casing Depth (ft):	230	Casing Diameter (in):	5
RGR Pump Data:	NO	Pump Type:	Not Reported
Pump Power:	Not Reported	Pump Rate:	0
Tested Rate:	0	Draw Down:	0
Completion:	Not Reported	Well Cancelled:	Not Reported
Driller Log:	X	Watershed:	SANTA CRUZ RIVER

Map ID:	134		
Program:	55	Registry ID:	218103
Owner Name:	CITY OF TUCSON	Well Type:	ENV - MONITOR
Well Type Group:	MONITOR	Water Use:	MONITORING
Basin Name:	TUCSON AMA	Driller License #:	161
Application:	21-JUL-08	Approved:	31-JUL-08
Installed Date:	26-SEP-08	Well Depth (ft):	232
Casing Type:	STEEL - PERFORATED OR SLOTTED CASING		
Water Level (ft):	214	AMA or INA:	TUCSON
Casing Depth (ft):	230	Casing Diameter (in):	5
RGR Pump Data:	NO	Pump Type:	Not Reported
Pump Power:	Not Reported	Pump Rate:	0
Tested Rate:	0	Draw Down:	0
Completion:	Not Reported	Well Cancelled:	Not Reported
Driller Log:	X	Watershed:	SANTA CRUZ RIVER

Map ID:	134		
Program:	55	Registry ID:	565270
Owner Name:	CITY OF TUCSON ENVIRONMENTAL SERVICES		
Well Type:	ENV - MONITOR	Well Type Group:	MONITOR
Water Use:	MONITORING	Basin Name:	TUCSON AMA
Driller License #:	473	Application:	27-OCT-97
Approved:	21-NOV-97	Installed Date:	12-DEC-98
Well Depth (ft):	230	Casing Type:	STEEL - PERFORATED OR SLOTTED CASING
Water Level (ft):	193	AMA or INA:	TUCSON
Casing Depth (ft):	230	Casing Diameter (in):	6
RGR Pump Data:	YES	Pump Type:	Not Reported
Pump Power:	Not Reported	Pump Rate:	0
Tested Rate:	0	Draw Down:	0
Completion:	Not Reported	Well Cancelled:	N
Driller Log:	X	Watershed:	SANTA CRUZ RIVER

Map ID:	134		
Program:	55	Registry ID:	565269
Owner Name:	CITY OF TUCSON ENVIRONMENTAL SERVICES		
Well Type:	ENV - MONITOR	Well Type Group:	MONITOR
Water Use:	MONITORING	Basin Name:	TUCSON AMA
Driller License #:	728	Application:	27-OCT-97
Approved:	25-JUL-06	Installed Date:	08-AUG-06

Well Depth (ft):	236	Casing Type:	STEEL - PERFORATED OR SLOTTED CASING
Water Level (ft):	210	AMA or INA:	TUCSON
Casing Depth (ft):	235	Casing Diameter (in):	6
RGR Pump Data:	YES	Pump Type:	Not Reported
Pump Power:	Not Reported	Pump Rate:	0
Tested Rate:	0	Draw Down:	0
Completion:	Not Reported	Well Cancelled:	Not Reported
Driller Log:	X	Watershed:	SANTA CRUZ RIVER

Map ID:	134		
Program:	55	Registry ID:	559122
Owner Name:	CITY OF TUCSON	Well Type:	ENV - MONITOR OR PIEZOMETER
Well Type Group:	MONITOR	Water Use:	MONITORING
Basin Name:	TUCSON AMA	Driller License #:	161
Application:	30-JUL-96	Approved:	Not Reported
Installed Date:	19-NOV-96	Well Depth (ft):	220
Casing Type:	STEEL - PERFORATED OR SLOTTED CASING		
Water Level (ft):	190	AMA or INA:	TUCSON
Casing Depth (ft):	188	Casing Diameter (in):	6
RGR Pump Data:	YES	Pump Type:	NO PUMP CODE LISTED
Pump Power:	NO POWER CODE LISTED	Pump Rate:	0
Tested Rate:	0	Draw Down:	0
Completion:	N	Well Cancelled:	Not Reported
Driller Log:	X	Watershed:	SANTA CRUZ RIVER

Map ID:	134		
Program:	55	Registry ID:	553826
Owner Name:	CITY OF TUCSON	Well Type:	ENV - MONITOR OR PIEZOMETER
Well Type Group:	MONITOR	Water Use:	MONITORING
Basin Name:	TUCSON AMA	Driller License #:	529
Application:	16-JAN-96	Approved:	Not Reported
Installed Date:	10-MAY-96	Well Depth (ft):	270
Casing Type:	STEEL - PERFORATED OR SLOTTED CASING		
Water Level (ft):	192	AMA or INA:	TUCSON
Casing Depth (ft):	250	Casing Diameter (in):	2
RGR Pump Data:	NO	Pump Type:	NO PUMP CODE LISTED
Pump Power:	NO POWER CODE LISTED	Pump Rate:	0
Tested Rate:	0	Draw Down:	0
Completion:	N	Well Cancelled:	Not Reported
Driller Log:	X	Watershed:	SANTA CRUZ RIVER

Map ID:	134		
Program:	55	Registry ID:	553827
Owner Name:	TUCSON, CITY OF,	Well Type:	ENV - MONITOR OR PIEZOMETER
Well Type Group:	MONITOR	Water Use:	MONITORING
Basin Name:	TUCSON AMA	Driller License #:	529
Application:	16-JAN-96	Approved:	Not Reported
Installed Date:	21-NOV-96	Well Depth (ft):	218
Casing Type:	PLASTIC OR PVC	Water Level (ft):	190
AMA or INA:	TUCSON	Casing Depth (ft):	188
Casing Diameter (in):	6	RGR Pump Data:	NO
Pump Type:	NO PUMP CODE LISTED	Pump Power:	NO POWER CODE LISTED
Pump Rate:	0	Tested Rate:	0

Draw Down:	0	Completion:	N
Well Cancelled:	Not Reported	Driller Log:	X
Watershed:	SANTA CRUZ RIVER		

Map ID:	134		
Program:	55	Registry ID:	565272
Owner Name:	CITY OF TUCSON	Well Type:	ENV - MONITOR
Well Type Group:	MONITOR	Water Use:	MONITORING
Basin Name:	TUCSON AMA	Driller License #:	161
Application:	27-OCT-97	Approved:	21-NOV-97
Installed Date:	08-DEC-97	Well Depth (ft):	230
Casing Type:	STEEL - PERFORATED OR SLOTTED CASING		
Water Level (ft):	0	AMA or INA:	TUCSON
Casing Depth (ft):	230	Casing Diameter (in):	6
RGR Pump Data:	YES	Pump Type:	Not Reported
Pump Power:	Not Reported	Pump Rate:	0
Tested Rate:	0	Draw Down:	0
Completion:	A	Well Cancelled:	Y
Driller Log:	X	Watershed:	SANTA CRUZ RIVER

Map ID:	134		
Program:	55	Registry ID:	583861
Owner Name:	CITY OF TUCSON - ENVIRONMENTAL MANAGEMENT DIVISION		
Well Type:	ENV - MONITOR	Well Type Group:	MONITOR
Water Use:	TEST	Basin Name:	TUCSON AMA
Driller License #:	7	Application:	12-OCT-00
Approved:	26-OCT-00	Installed Date:	12-DEC-00
Well Depth (ft):	235	Casing Type:	STEEL - PERFORATED OR SLOTTED CASING
Water Level (ft):	200	AMA or INA:	TUCSON
Casing Depth (ft):	235	Casing Diameter (in):	5
RGR Pump Data:	NO	Pump Type:	Not Reported
Pump Power:	Not Reported	Pump Rate:	0
Tested Rate:	0	Draw Down:	0
Completion:	Not Reported	Well Cancelled:	Not Reported
Driller Log:	X	Watershed:	SANTA CRUZ RIVER

Map ID:	134		
Program:	55	Registry ID:	566013
Owner Name:	TUCSON, CITY OF - OFFICE OF ENV MGMT		
Well Type:	ENV - MONITOR	Well Type Group:	MONITOR
Water Use:	MONITORING	Basin Name:	TUCSON AMA
Driller License #:	473	Application:	25-NOV-97
Approved:	18-DEC-97	Installed Date:	Not Reported
Well Depth (ft):	0	Casing Type:	Not Reported
Water Level (ft):	0	AMA or INA:	TUCSON
Casing Depth (ft):	0	Casing Diameter (in):	0
RGR Pump Data:	NO	Pump Type:	Not Reported
Pump Power:	Not Reported	Pump Rate:	0
Tested Rate:	0	Draw Down:	0
Completion:	Not Reported	Well Cancelled:	Y
Driller Log:	Not Reported	Watershed:	SANTA CRUZ RIVER

Map ID:	134

Program:	55	Registry ID:	560611
Owner Name:	TUCSON, CITY OF,	Well Type:	ENV - MONITOR OR PIEZOMETER
Well Type Group:	MONITOR	Water Use:	MONITORING
Basin Name:	TUCSON AMA	Driller License #:	529
Application:	09-DEC-96	Approved:	Not Reported
Installed Date:	Not Reported	Well Depth (ft):	0
Casing Type:	NO CASING CODE LISTED	Water Level (ft):	0
AMA or INA:	TUCSON	Casing Depth (ft):	0
Casing Diameter (in):	0	RGR Pump Data:	NO
Pump Type:	NO PUMP CODE LISTED	Pump Power:	NO POWER CODE LISTED
Pump Rate:	0	Tested Rate:	0
Draw Down:	0	Completion:	N
Well Cancelled:	Not Reported	Driller Log:	Not Reported
Watershed:	SANTA CRUZ RIVER		

Map ID:	134		
Program:	55	Registry ID:	553828
Owner Name:	CITY OF TUCSON ENVIRONMENTAL SERVICES		
Well Type:	ENV - MONITOR OR PIEZOMETER	Well Type Group:	MONITOR
Water Use:	MONITORING	Basin Name:	TUCSON AMA
Driller License #:	529	Application:	06-MAR-97
Approved:	Not Reported	Installed Date:	10-MAR-96
Well Depth (ft):	294	Casing Type:	STEEL - PERFORATED OR SLOTTED CASING
Water Level (ft):	190	AMA or INA:	TUCSON
Casing Depth (ft):	187	Casing Diameter (in):	6
RGR Pump Data:	YES	Pump Type:	NO PUMP CODE LISTED
Pump Power:	NO POWER CODE LISTED	Pump Rate:	0
Tested Rate:	0	Draw Down:	0
Completion:	A	Well Cancelled:	Y
Driller Log:	Not Reported	Watershed:	SANTA CRUZ RIVER

Map ID:	134		
Program:	55	Registry ID:	583868
Owner Name:	CITY OF TUCSON - ENVIRONMENTAL MANAGEMENT DIVISION		
Well Type:	ENV - MONITOR	Well Type Group:	MONITOR
Water Use:	Not Reported	Basin Name:	TUCSON AMA
Driller License #:	7	Application:	12-OCT-00
Approved:	26-OCT-00	Installed Date:	Not Reported
Well Depth (ft):	0	Casing Type:	Not Reported
Water Level (ft):	0	AMA or INA:	TUCSON
Casing Depth (ft):	0	Casing Diameter (in):	0
RGR Pump Data:	NO	Pump Type:	Not Reported
Pump Power:	Not Reported	Pump Rate:	0
Tested Rate:	0	Draw Down:	0
Completion:	Not Reported	Well Cancelled:	Y
Driller Log:	Not Reported	Watershed:	SANTA CRUZ RIVER

Map ID:	134		
Program:	55	Registry ID:	218769
Owner Name:	CITY OF TUCSON	Well Type:	NON-EXEMPT
Well Type Group:	NON-EXEMPT	Water Use:	MUNICIPAL USES
Basin Name:	TUCSON AMA	Driller License #:	7
Application:	09-JUL-10	Approved:	12-JUL-10

Installed Date:	23-JUL-10	Well Depth (ft):	240
Casing Type:	STEEL - PERFORATED OR SLOTTED CASING		
Water Level (ft):	213	AMA or INA:	TUCSON
Casing Depth (ft):	240	Casing Diameter (in):	5
RGR Pump Data:	NO	Pump Type:	Not Reported
Pump Power:	Not Reported	Pump Rate:	0
Tested Rate:	0	Draw Down:	0
Completion:	Not Reported	Well Cancelled:	Not Reported
Driller Log:	X	Watershed:	SANTA CRUZ RIVER

Map ID:	134		
Program:	55	Registry ID:	583867
Owner Name:	CITY OF TUCSON - ENVIRONMENTAL MANAGEMENT DIVISION		
Well Type:	ENV - MONITOR	Well Type Group:	MONITOR
Water Use:	Not Reported	Basin Name:	TUCSON AMA
Driller License #:	7	Application:	12-OCT-00
Approved:	26-OCT-00	Installed Date:	19-DEC-00
Well Depth (ft):	230	Casing Type:	STEEL - PERFORATED OR SLOTTED CASING
Water Level (ft):	195	AMA or INA:	TUCSON
Casing Depth (ft):	230	Casing Diameter (in):	5
RGR Pump Data:	NO	Pump Type:	Not Reported
Pump Power:	Not Reported	Pump Rate:	0
Tested Rate:	0	Draw Down:	0
Completion:	Not Reported	Well Cancelled:	Not Reported
Driller Log:	X	Watershed:	SANTA CRUZ RIVER

Map ID:	134		
Program:	55	Registry ID:	904731
Owner Name:	CITY OF TUCSON ENVIRONMENTAL DEPARTMENT		
Well Type:	ENV - MONITOR	Well Type Group:	MONITOR
Water Use:	MONITORING	Basin Name:	TUCSON AMA
Driller License #:	7	Application:	01-MAY-06
Approved:	01-MAY-06	Installed Date:	09-MAY-06
Well Depth (ft):	290	Casing Type:	PLASTIC OR PVC
Water Level (ft):	204	AMA or INA:	TUCSON
Casing Depth (ft):	280	Casing Diameter (in):	6
RGR Pump Data:	NO	Pump Type:	Not Reported
Pump Power:	Not Reported	Pump Rate:	0
Tested Rate:	0	Draw Down:	0
Completion:	Not Reported	Well Cancelled:	Not Reported
Driller Log:	X	Watershed:	SANTA CRUZ RIVER

Map ID:	134		
Program:	55	Registry ID:	220489
Owner Name:	CITY OF TUCSON ENVIRONMENTAL SERVICES		
Well Type:	NON-EXEMPT	Well Type Group:	NON-EXEMPT
Water Use:	REMEDIATION	Basin Name:	TUCSON AMA
Driller License #:	7	Application:	04-APR-11
Approved:	14-APR-11	Installed Date:	02-MAY-11
Well Depth (ft):	236	Casing Type:	PLASTIC OR PVC
Water Level (ft):	209	AMA or INA:	TUCSON
Casing Depth (ft):	235	Casing Diameter (in):	6
RGR Pump Data:	NO	Pump Type:	Not Reported

Pump Power:	Not Reported	Pump Rate:	0
Tested Rate:	0	Draw Down:	0
Completion:	Not Reported	Well Cancelled:	Not Reported
Driller Log:	X	Watershed:	SANTA CRUZ RIVER

Map ID:	134		
Program:	55	Registry ID:	220488
Owner Name:	CITY OF TUCSON ENVIRONMENTAL SERVICES		
Well Type:	NON-EXEMPT	Well Type Group:	NON-EXEMPT
Water Use:	REMEDIATION	Basin Name:	TUCSON AMA
Driller License #:	7	Application:	04-APR-11
Approved:	14-APR-11	Installed Date:	28-APR-11
Well Depth (ft):	235	Casing Type:	PLASTIC OR PVC
Water Level (ft):	209	AMA or INA:	TUCSON
Casing Depth (ft):	235	Casing Diameter (in):	6
RGR Pump Data:	NO	Pump Type:	Not Reported
Pump Power:	Not Reported	Pump Rate:	0
Tested Rate:	0	Draw Down:	0
Completion:	Not Reported	Well Cancelled:	Not Reported
Driller Log:	X	Watershed:	SANTA CRUZ RIVER

Map ID:	134		
Program:	55	Registry ID:	221183
Owner Name:	CITY OF TUCSON - ENVIRONMENTAL SERVICES		
Well Type:	NON-EXEMPT	Well Type Group:	NON-EXEMPT
Water Use:	REMEDIATION	Basin Name:	TUCSON AMA
Driller License #:	Not Reported	Application:	01-DEC-11
Approved:	08-DEC-11	Installed Date:	19-JAN-12
Well Depth (ft):	230	Casing Type:	STEEL - PERFORATED OR SLOTTED CASING
Water Level (ft):	214	AMA or INA:	TUCSON
Casing Depth (ft):	230	Casing Diameter (in):	6
RGR Pump Data:	NO	Pump Type:	Not Reported
Pump Power:	Not Reported	Pump Rate:	0
Tested Rate:	0	Draw Down:	0
Completion:	Not Reported	Well Cancelled:	Not Reported
Driller Log:	X	Watershed:	SANTA CRUZ RIVER

Map ID:	134		
Program:	55	Registry ID:	553825
Owner Name:	TUCSON, CITY OF,	Well Type:	ENV - MONITOR OR PIEZOMETER
Well Type Group:	MONITOR	Water Use:	MONITORING
Basin Name:	TUCSON AMA	Driller License #:	529
Application:	16-JAN-96	Approved:	Not Reported
Installed Date:	05-NOV-96	Well Depth (ft):	281
Casing Type:	PLASTIC OR PVC	Water Level (ft):	190
AMA or INA:	TUCSON	Casing Depth (ft):	185
Casing Diameter (in):	4	RGR Pump Data:	NO
Pump Type:	NO PUMP CODE LISTED	Pump Power:	NO POWER CODE LISTED
Pump Rate:	0	Tested Rate:	0
Draw Down:	0	Completion:	N
Well Cancelled:	Not Reported	Driller Log:	X
Watershed:	SANTA CRUZ RIVER		

Map ID: 134

GEOCHECK VERSION 2.1
STATE DATABASE WELL INFORMATION

Program:	55	Registry ID:	517157
Owner Name:	TUCSON, CITY OF,	Well Type:	ENV - MONITOR OR PIEZOMETER
Well Type Group:	MONITOR	Water Use:	MONITORING
Basin Name:	TUCSON AMA	Driller License #:	529
Application:	06-MAR-97	Approved:	Not Reported
Installed Date:	11-JUN-87	Well Depth (ft):	290
Casing Type:	STEEL - PERFORATED OR SLOTTED CASING		
Water Level (ft):	187	AMA or INA:	TUCSON
Casing Depth (ft):	285	Casing Diameter (in):	16
RGR Pump Data:	YES	Pump Type:	SUBMERSIBLE
Pump Power:	ELECTRIC MOTOR 1 - 5 HP	Pump Rate:	35
Tested Rate:	35	Draw Down:	7
Completion:	X	Well Cancelled:	Not Reported
Driller Log:	X	Watershed:	SANTA CRUZ RIVER

Map ID:	134		
Program:	55	Registry ID:	565271
Owner Name:	CITY OF TUCSON - ENVIRONMENTAL SERVICES		
Well Type:	ENV - MONITOR	Well Type Group:	MONITOR
Water Use:	MONITORING	Basin Name:	TUCSON AMA
Driller License #:	473	Application:	27-OCT-97
Approved:	21-NOV-97	Installed Date:	Not Reported
Well Depth (ft):	0	Casing Type:	Not Reported
Water Level (ft):	0	AMA or INA:	TUCSON
Casing Depth (ft):	0	Casing Diameter (in):	0
RGR Pump Data:	YES	Pump Type:	Not Reported
Pump Power:	Not Reported	Pump Rate:	0
Tested Rate:	0	Draw Down:	0
Completion:	A	Well Cancelled:	Y
Driller Log:	Not Reported	Watershed:	SANTA CRUZ RIVER

Map ID:	134		
Program:	55	Registry ID:	583865
Owner Name:	CITY OF TUCSON - ENVIRONMENTAL MANAGEMENT DIVISION		
Well Type:	ENV - MONITOR	Well Type Group:	MONITOR
Water Use:	TEST	Basin Name:	TUCSON AMA
Driller License #:	7	Application:	12-OCT-00
Approved:	26-OCT-00	Installed Date:	14-DEC-00
Well Depth (ft):	235	Casing Type:	STEEL - PERFORATED OR SLOTTED CASING
Water Level (ft):	195	AMA or INA:	TUCSON
Casing Depth (ft):	235	Casing Diameter (in):	5
RGR Pump Data:	NO	Pump Type:	Not Reported
Pump Power:	Not Reported	Pump Rate:	0
Tested Rate:	0	Draw Down:	0
Completion:	Not Reported	Well Cancelled:	Not Reported
Driller Log:	X	Watershed:	SANTA CRUZ RIVER

Map ID:	134		
Program:	55	Registry ID:	583866
Owner Name:	CITY OF TUCSON - ENVIRONMENTAL MANAGEMENT DIVISION		
Well Type:	ENV - MONITOR	Well Type Group:	MONITOR
Water Use:	TEST	Basin Name:	TUCSON AMA
Driller License #:	7	Application:	12-OCT-00

GEOCHECK VERSION 2.1
STATE DATABASE WELL INFORMATION

Approved:	26-OCT-00	Installed Date:	21-DEC-00
Well Depth (ft):	230	Casing Type:	STEEL - PERFORATED OR SLOTTED CASING
Water Level (ft):	195	AMA or INA:	TUCSON
Casing Depth (ft):	230	Casing Diameter (in):	5
RGR Pump Data:	NO	Pump Type:	Not Reported
Pump Power:	Not Reported	Pump Rate:	0
Tested Rate:	0	Draw Down:	0
Completion:	Not Reported	Well Cancelled:	Not Reported
Driller Log:	X	Watershed:	SANTA CRUZ RIVER

Map ID:	134		
Program:	55	Registry ID:	566880
Owner Name:	CITY OF TUCSON/TUCSON WATER	Well Type:	ENV - MONITOR
Well Type Group:	MONITOR	Water Use:	MONITORING
Basin Name:	TUCSON AMA	Driller License #:	473
Application:	09-FEB-98	Approved:	17-FEB-98
Installed Date:	Not Reported	Well Depth (ft):	0
Casing Type:	Not Reported	Water Level (ft):	0
AMA or INA:	TUCSON	Casing Depth (ft):	0
Casing Diameter (in):	0	RGR Pump Data:	NO
Pump Type:	Not Reported	Pump Power:	Not Reported
Pump Rate:	0	Tested Rate:	0
Draw Down:	0	Completion:	Not Reported
Well Cancelled:	Y	Driller Log:	Not Reported
Watershed:	SANTA CRUZ RIVER		

Map ID:	96		
DWR Number:	55-514056	DEQ Well #:	66367
Agency Well #:	Not Reported	Start Date:	21-AUG-86
End Date:	14-NOV-05	Station Alt Name:	E-09 AIR FORCE PLANT #44
well Depth:	Not Reported	Drill Depth:	210
Watershed:	Not Reported	Basin:	Tucson AMA
Aquifer Type:	Not Reported		
Water Use:	Water Is Extracted For Analyse Of Water Quality And/Or Water Levels.		
Well Type:	Piezometer		

Map ID:	134		
DWR Number:	55-565271	DEQ Well #:	58999
Agency Well #:	Not Reported	Start Date:	01-JUL-97
End Date:	Not Reported	Station Alt Name:	R-025A
well Depth:	Not Reported	Drill Depth:	240
Watershed:	SANTA CRUZ	Basin:	Tucson AMA
Aquifer Type:	Not Reported	Water Use:	Not Reported
Well Type:	Not Reported		

Map ID:	96		
DWR Number:	55-513731	DEQ Well #:	66652
Agency Well #:	Not Reported	Start Date:	19-MAY-86
End Date:	Not Reported	Station Alt Name:	TIAA R-23M
well Depth:	Not Reported	Drill Depth:	205

Watershed: Not Reported
Basin: Tucson AMA
Aquifer Type: Not Reported
Water Use: Water Is Extracted For Analyse Of Water Quality And/Or Water Levels.
Well Type: Piezometer

Map ID: 134
DWR Number: 55-218769
DEQ Well #: 78488
Agency Well #: Not Reported
Start Date: 23-JUL-10
End Date: Not Reported
Station Alt Name: CITY OF TUCSON LLM-544
well Depth: Not Reported
Drill Depth: 240
Watershed: Not Reported
Basin: Tucson AMA
Aquifer Type: Not Reported
Water Use: Water Is Extracted For Analyse Of Water Quality And/Or Water Levels.
Well Type: Observation Well Is A Cased Well Drilled For Water Level Or Water Quality Observations. Do Not Use For An Oil Test Hole, Or Water Supply Well Used Only Incidentally As An Observation Well.

Map ID: 96
DWR Number: 55-562569
DEQ Well #: 65019
Agency Well #: Not Reported
Start Date: 17-JUN-97
End Date: Not Reported
Station Alt Name: TIAA_AP_S-35
well Depth: Not Reported
Drill Depth: 118
Watershed: Not Reported
Basin: Tucson AMA
Aquifer Type: Not Reported
Water Use: Water Is Extracted For Analyse Of Water Quality And/Or Water Levels.
Well Type: Observation Well Is A Cased Well Drilled For Water Level Or Water Quality Observations. Do Not Use For An Oil Test Hole, Or Water Supply Well Used Only Incidentally As An Observation Well.

Map ID: 96
DWR Number: Not Reported
DEQ Well #: 80070
Agency Well #: Not Reported
Start Date: Not Reported
End Date: Not Reported
Station Alt Name: CRA-61D
well Depth: Not Reported
Drill Depth: 130
Watershed: Not Reported
Basin: Tucson AMA
Aquifer Type: Not Reported
Water Use: Water Is Extracted For Analyse Of Water Quality And/Or Water Levels.
Well Type: Observation Well Is A Cased Well Drilled For Water Level Or Water Quality Observations. Do Not Use For An Oil Test Hole, Or Water Supply Well Used Only Incidentally As An Observation Well.

Map ID: 96
DWR Number: Not Reported
DEQ Well #: 80071
Agency Well #: Not Reported
Start Date: Not Reported
End Date: Not Reported
Station Alt Name: CRA-61D
well Depth: Not Reported
Drill Depth: 130
Watershed: Not Reported
Basin: Tucson AMA
Aquifer Type: Not Reported
Water Use: Water Is Extracted For Analyse Of Water Quality And/Or Water Levels.
Well Type: Observation Well Is A Cased Well Drilled For Water Level Or Water Quality Observations. Do Not Use For An Oil Test Hole, Or Water Supply Well Used Only Incidentally As An Observation Well.

Map ID: 135

GEOCHECK VERSION 2.1
STATE DATABASE WELL INFORMATION

DWR Number:	55-508347	DEQ Well #:	66481
Agency Well #:	Not Reported	Start Date:	30-JUN-84
End Date:	Not Reported	Station Alt Name:	M-35 HUGHES AIRCRAFT CO.
well Depth:	Not Reported	Drill Depth:	200
Watershed:	Not Reported	Basin:	Tucson AMA
Aquifer Type:	Not Reported		
Water Use:	Water Is Extracted For Analyse Of Water Quality And/Or Water Levels.		
Well Type:	Well, For Single Wells Other Than Wells Of The Collector Or Ranney Type		

Map ID:	134		
DWR Number:	55-583861	DEQ Well #:	78521
Agency Well #:	Not Reported	Start Date:	12-DEC-00
End Date:	Not Reported	Station Alt Name:	CITY OF TUCSON WR-372A
well Depth:	Not Reported	Drill Depth:	235
Watershed:	Not Reported	Basin:	Tucson AMA
Aquifer Type:	Not Reported		
Water Use:	Water Is Extracted For Analyse Of Water Quality And/Or Water Levels.		
Well Type:	Observation Well Is A Cased Well Drilled For Water Level Or Water Quality Observations. Do Not Use For An Oil Test Hole, Or Water Supply Well Used Only Incidentally As An Observation Well.		

Map ID:	134		
DWR Number:	55-566880	DEQ Well #:	59023
Agency Well #:	Not Reported	Start Date:	Not Reported
End Date:	Not Reported	Station Alt Name:	WR-325A
well Depth:	Not Reported	Drill Depth:	Not Reported
Watershed:	SANTA CRUZ	Basin:	Tucson AMA
Aquifer Type:	Not Reported		
Water Use:	Water Is Extracted For Analyse Of Water Quality And/Or Water Levels.		
Well Type:	Observation Well Is A Cased Well Drilled For Water Level Or Water Quality Observations. Do Not Use For An Oil Test Hole, Or Water Supply Well Used Only Incidentally As An Observation Well.		

Map ID:	96		
DWR Number:	55-593188	DEQ Well #:	65054
Agency Well #:	Not Reported	Start Date:	14-JAN-03
End Date:	Not Reported	Station Alt Name:	TIAA_AP_MWR-1
well Depth:	Not Reported	Drill Depth:	141
Watershed:	Not Reported	Basin:	Tucson AMA
Aquifer Type:	Not Reported		
Water Use:	Water Is Extracted For Analyse Of Water Quality And/Or Water Levels.		
Well Type:	Observation Well Is A Cased Well Drilled For Water Level Or Water Quality Observations. Do Not Use For An Oil Test Hole, Or Water Supply Well Used Only Incidentally As An Observation Well.		

Map ID:	96		
DWR Number:	55-902708	DEQ Well #:	73101
Agency Well #:	Not Reported	Start Date:	25-AUG-05
End Date:	Not Reported	Station Alt Name:	CRA-18
well Depth:	Not Reported	Drill Depth:	130
Watershed:	Not Reported	Basin:	Tucson AMA
Aquifer Type:	Not Reported		
Water Use:	Water Is Extracted For Analyse Of Water Quality And/Or Water Levels.		

Well Type: Observation Well Is A Cased Well Drilled For Water Level Or Water Quality Observations. Do Not Use For An Oil Test Hole, Or Water Supply Well Used Only Incidentally As An Observation Well.

Map ID:	134		
DWR Number:	55-216285	DEQ Well #:	78464
Agency Well #:	Not Reported	Start Date:	20-FEB-08
End Date:	Not Reported	Station Alt Name:	CITY OF TUCSON LLM-530
well Depth:	Not Reported	Drill Depth:	232
Watershed:	Not Reported	Basin:	Tucson AMA
Aquifer Type:	Not Reported		
Water Use:	Water Is Extracted For Analyse Of Water Quality And/Or Water Levels.		
Well Type:	Observation Well Is A Cased Well Drilled For Water Level Or Water Quality Observations. Do Not Use For An Oil Test Hole, Or Water Supply Well Used Only Incidentally As An Observation Well.		

Map ID:	96		
DWR Number:	Not Reported	DEQ Well #:	80072
Agency Well #:	Not Reported	Start Date:	Not Reported
End Date:	Not Reported	Station Alt Name:	CRA-62D
well Depth:	Not Reported	Drill Depth:	125
Watershed:	Not Reported	Basin:	Tucson AMA
Aquifer Type:	Not Reported		
Water Use:	Water Is Extracted For Analyse Of Water Quality And/Or Water Levels.		
Well Type:	Observation Well Is A Cased Well Drilled For Water Level Or Water Quality Observations. Do Not Use For An Oil Test Hole, Or Water Supply Well Used Only Incidentally As An Observation Well.		

Map ID:	96		
DWR Number:	Not Reported	DEQ Well #:	80073
Agency Well #:	Not Reported	Start Date:	Not Reported
End Date:	Not Reported	Station Alt Name:	CRA-62S
well Depth:	Not Reported	Drill Depth:	125
Watershed:	Not Reported	Basin:	Tucson AMA
Aquifer Type:	Not Reported		
Water Use:	Water Is Extracted For Analyse Of Water Quality And/Or Water Levels.		
Well Type:	Observation Well Is A Cased Well Drilled For Water Level Or Water Quality Observations. Do Not Use For An Oil Test Hole, Or Water Supply Well Used Only Incidentally As An Observation Well.		

Map ID:	134		
DWR Number:	55-565272	DEQ Well #:	59000
Agency Well #:	Not Reported	Start Date:	01-JUL-97
End Date:	Not Reported	Station Alt Name:	R-026A
well Depth:	Not Reported	Drill Depth:	240
Watershed:	SANTA CRUZ	Basin:	Tucson AMA
Aquifer Type:	Not Reported	Water Use:	Not Reported
Well Type:	Not Reported		

Map ID:	96		
DWR Number:	55-902706	DEQ Well #:	73100

Agency Well #:	Not Reported	Start Date:	Not Reported
End Date:	Not Reported	Station Alt Name:	CRA-16
well Depth:	Not Reported	Drill Depth:	125
Watershed:	Not Reported	Basin:	Tucson AMA
Aquifer Type:	Not Reported		
Water Use:	Water Is Extracted For Analyse Of Water Quality And/Or Water Levels.		
Well Type:	Observation Well Is A Cased Well Drilled For Water Level Or Water Quality Observations. Do Not Use For An Oil Test Hole, Or Water Supply Well Used Only Incidentally As An Observation Well.		

Map ID:	96		
DWR Number:	55-212853	DEQ Well #:	74426
Agency Well #:	Not Reported	Start Date:	Not Reported
End Date:	Not Reported	Station Alt Name:	AIR FORCE PLANT #44 E-09R
well Depth:	Not Reported	Drill Depth:	Not Reported
Watershed:	Not Reported	Basin:	Tucson AMA
Aquifer Type:	Not Reported		
Water Use:	Water Is Extracted For Analyse Of Water Quality And/Or Water Levels.		
Well Type:	Observation Well Is A Cased Well Drilled For Water Level Or Water Quality Observations. Do Not Use For An Oil Test Hole, Or Water Supply Well Used Only Incidentally As An Observation Well.		

Map ID:	96		
DWR Number:	55-902924	DEQ Well #:	73106
Agency Well #:	Not Reported	Start Date:	16-AUG-05
End Date:	Not Reported	Station Alt Name:	CRA-23
well Depth:	Not Reported	Drill Depth:	115
Watershed:	Not Reported	Basin:	Tucson AMA
Aquifer Type:	Not Reported		
Water Use:	Water Is Extracted For Analyse Of Water Quality And/Or Water Levels.		
Well Type:	Observation Well Is A Cased Well Drilled For Water Level Or Water Quality Observations. Do Not Use For An Oil Test Hole, Or Water Supply Well Used Only Incidentally As An Observation Well.		

Map ID:	136		
DWR Number:	55-513733	DEQ Well #:	66364
Agency Well #:	Not Reported	Start Date:	23-JUL-86
End Date:	Not Reported	Station Alt Name:	E-07M AIR FORCE PLANT #44
well Depth:	Not Reported	Drill Depth:	215
Watershed:	Not Reported	Basin:	Tucson AMA
Aquifer Type:	Not Reported		
Water Use:	Water Is Extracted For Analyse Of Water Quality And/Or Water Levels.		
Well Type:	Piezometer		

Map ID:	136		
DWR Number:	55-514054	DEQ Well #:	66363
Agency Well #:	Not Reported	Start Date:	09-AUG-86
End Date:	Not Reported	Station Alt Name:	E-07 AIR FORCE PLANT #44
well Depth:	Not Reported	Drill Depth:	200
Watershed:	Not Reported	Basin:	Tucson AMA
Aquifer Type:	Not Reported		
Water Use:	Water Is Extracted For Analyse Of Water Quality And/Or Water Levels.		
Well Type:	Piezometer		

Map ID: 134

GEOCHECK VERSION 2.1
STATE DATABASE WELL INFORMATION

DWR Number:	55-553828	DEQ Well #:	58994
Agency Well #:	Not Reported	Start Date:	01-MAR-96
End Date:	Not Reported	Station Alt Name:	R-010A
well Depth:	Not Reported	Drill Depth:	Not Reported
Watershed:	SANTA CRUZ	Basin:	Tucson AMA
Aquifer Type:	Not Reported		
Water Use:	Water Is Extracted For Analyse Of Water Quality And/Or Water Levels.		
Well Type:	Not Reported		

Map ID:	134		
DWR Number:	55-221183	DEQ Well #:	78491
Agency Well #:	Not Reported	Start Date:	19-JAN-12
End Date:	Not Reported	Station Alt Name:	CITY OF TUCSON LLM-551
well Depth:	Not Reported	Drill Depth:	230
Watershed:	Not Reported	Basin:	Tucson AMA
Aquifer Type:	Not Reported		
Water Use:	Water Is Extracted For Analyse Of Water Quality And/Or Water Levels.		
Well Type:	Observation Well Is A Cased Well Drilled For Water Level Or Water Quality Observations. Do Not Use For An Oil Test Hole, Or Water Supply Well Used Only Incidentally As An Observation Well.		

Map ID:	137		
Program:	55	Registry ID:	619964
Owner Name:	TUCSON, CITY OF,	Well Type:	NON-EXEMPT
Well Type Group:	NON-EXEMPT	Water Use:	MUNICIPAL USES
Basin Name:	TUCSON AMA	Driller License #:	0
Application:	09-JUN-82	Approved:	Not Reported
Installed Date:	01-JUL-43	Well Depth (ft):	238
Casing Type:	STEEL - PERFORATED OR SLOTTED CASING		
Water Level (ft):	122	AMA or INA:	TUCSON
Casing Depth (ft):	238	Casing Diameter (in):	10
RGR Pump Data:	NO	Pump Type:	NO PUMP CODE LISTED
Pump Power:	NO POWER CODE LISTED	Pump Rate:	0
Tested Rate:	0	Draw Down:	0
Completion:	Not Reported	Well Cancelled:	Y
Driller Log:	Not Reported	Watershed:	SANTA CRUZ RIVER

Map ID:	137		
Program:	55	Registry ID:	571649
Owner Name:	LEATJET, INC.	Well Type:	SPCL - GEOTECHNICAL
Well Type Group:	OTHER	Water Use:	TEST
Basin Name:	TUCSON AMA	Driller License #:	498
Application:	24-NOV-98	Approved:	04-JAN-99
Installed Date:	Not Reported	Well Depth (ft):	0
Casing Type:	Not Reported	Water Level (ft):	0
AMA or INA:	TUCSON	Casing Depth (ft):	0
Casing Diameter (in):	0	RGR Pump Data:	NO
Pump Type:	Not Reported	Pump Power:	Not Reported
Pump Rate:	0	Tested Rate:	0
Draw Down:	0	Completion:	Not Reported
Well Cancelled:	Y	Driller Log:	Not Reported
Watershed:	SANTA CRUZ RIVER		

Map ID: 136

GEOCHECK VERSION 2.1
STATE DATABASE WELL INFORMATION

Program:	55	Registry ID:	569343
Owner Name:	TUCSON AIRPORT AUTHORITY	Well Type:	ENV - MONITOR
Well Type Group:	MONITOR	Water Use:	TEST
Basin Name:	TUCSON AMA	Driller License #:	52
Application:	22-JUN-98	Approved:	13-JUL-98
Installed Date:	01-AUG-98	Well Depth (ft):	128
Casing Type:	PLASTIC OR PVC	Water Level (ft):	111
AMA or INA:	TUCSON	Casing Depth (ft):	128
Casing Diameter (in):	2	RGR Pump Data:	NO
Pump Type:	Not Reported	Pump Power:	Not Reported
Pump Rate:	0	Tested Rate:	0
Draw Down:	0	Completion:	Not Reported
Well Cancelled:	Not Reported	Driller Log:	X
Watershed:	SANTA CRUZ RIVER		

Map ID:	136		
Program:	55	Registry ID:	513733
Owner Name:	AIR FORCE PLANT #44,	Well Type:	ENV - MONITOR OR PIEZOMETER
Well Type Group:	MONITOR	Water Use:	NO WATER USE
Basin Name:	TUCSON AMA	Driller License #:	25
Application:	17-MAR-86	Approved:	Not Reported
Installed Date:	23-JUL-86	Well Depth (ft):	215
Casing Type:	STEEL - PERFORATED OR SLOTTED CASING		
Water Level (ft):	98	AMA or INA:	TUCSON
Casing Depth (ft):	200	Casing Diameter (in):	6
RGR Pump Data:	NO	Pump Type:	NO PUMP CODE LISTED
Pump Power:	NO POWER CODE LISTED	Pump Rate:	0
Tested Rate:	0	Draw Down:	0
Completion:	N	Well Cancelled:	Not Reported
Driller Log:	X	Watershed:	SANTA CRUZ RIVER

Map ID:	136		
Program:	55	Registry ID:	514054
Owner Name:	AIR FORCE PLANT #44,	Well Type:	ENV - MONITOR OR PIEZOMETER
Well Type Group:	MONITOR	Water Use:	NO WATER USE
Basin Name:	TUCSON AMA	Driller License #:	7
Application:	22-APR-86	Approved:	Not Reported
Installed Date:	09-AUG-86	Well Depth (ft):	202
Casing Type:	NO CASING CODE LISTED	Water Level (ft):	110
AMA or INA:	TUCSON	Casing Depth (ft):	200
Casing Diameter (in):	12	RGR Pump Data:	YES
Pump Type:	NO PUMP CODE LISTED	Pump Power:	NO POWER CODE LISTED
Pump Rate:	0	Tested Rate:	0
Draw Down:	0	Completion:	N
Well Cancelled:	Not Reported	Driller Log:	X
Watershed:	SANTA CRUZ RIVER		

Map ID:	96		
Program:	55	Registry ID:	593187
Owner Name:	TUCSON AIRPORT AUTHORITY	Well Type:	SPCL - GEOTECHNICAL
Well Type Group:	OTHER	Water Use:	NO WATER USE
Basin Name:	TUCSON AMA	Driller License #:	7
Application:	21-JUN-02	Approved:	25-JUN-02

Installed Date:	05-AUG-02	Well Depth (ft):	115
Casing Type:	NO CASING CODE LISTED	Water Level (ft):	0
AMA or INA:	TUCSON	Casing Depth (ft):	0
Casing Diameter (in):	0	RGR Pump Data:	NO
Pump Type:	Not Reported	Pump Power:	Not Reported
Pump Rate:	0	Tested Rate:	0
Draw Down:	0	Completion:	Not Reported
Well Cancelled:	Not Reported	Driller Log:	X
Watershed:	SANTA CRUZ RIVER		

Map ID:	96		
Program:	55	Registry ID:	902709
Owner Name:	TUCSON AIRPORT AUTHOROTY	Well Type:	ENV - MONITOR
Well Type Group:	MONITOR	Water Use:	MONITORING
Basin Name:	TUCSON AMA	Driller License #:	83
Application:	26-JUL-05	Approved:	26-JUL-05
Installed Date:	22-AUG-05	Well Depth (ft):	125
Casing Type:	Not Reported	Water Level (ft):	0
AMA or INA:	TUCSON	Casing Depth (ft):	0
Casing Diameter (in):	8	RGR Pump Data:	NO
Pump Type:	Not Reported	Pump Power:	Not Reported
Pump Rate:	0	Tested Rate:	0
Draw Down:	0	Completion:	Not Reported
Well Cancelled:	Not Reported	Driller Log:	X
Watershed:	SANTA CRUZ RIVER		

Map ID:	96		
Program:	55	Registry ID:	902707
Owner Name:	TUCSON AIRPORT AUTHOROTY	Well Type:	ENV - MONITOR
Well Type Group:	MONITOR	Water Use:	MONITORING
Basin Name:	TUCSON AMA	Driller License #:	83
Application:	26-JUL-05	Approved:	26-JUL-05
Installed Date:	15-AUG-05	Well Depth (ft):	105
Casing Type:	Not Reported	Water Level (ft):	0
AMA or INA:	TUCSON	Casing Depth (ft):	0
Casing Diameter (in):	0	RGR Pump Data:	NO
Pump Type:	Not Reported	Pump Power:	Not Reported
Pump Rate:	0	Tested Rate:	0
Draw Down:	0	Completion:	Not Reported
Well Cancelled:	Not Reported	Driller Log:	X
Watershed:	SANTA CRUZ RIVER		

Map ID:	96		
Program:	55	Registry ID:	569344
Owner Name:	TUCSON AIRPORT AUTHORITY	Well Type:	ENV - MONITOR
Well Type Group:	MONITOR	Water Use:	TEST
Basin Name:	TUCSON AMA	Driller License #:	52
Application:	22-JUN-98	Approved:	13-JUL-98
Installed Date:	19-JUL-98	Well Depth (ft):	113
Casing Type:	PLASTIC OR PVC	Water Level (ft):	91
AMA or INA:	TUCSON	Casing Depth (ft):	113
Casing Diameter (in):	2	RGR Pump Data:	NO
Pump Type:	Not Reported	Pump Power:	Not Reported

Pump Rate:	0	Tested Rate:	0
Draw Down:	0	Completion:	Not Reported
Well Cancelled:	Not Reported	Driller Log:	X
Watershed:	SANTA CRUZ RIVER		

Map ID:	96		
Program:	55	Registry ID:	902924
Owner Name:	TUCSON AIRPORT AUTHOROTY	Well Type:	ENV - MONITOR
Well Type Group:	MONITOR	Water Use:	MONITORING
Basin Name:	TUCSON AMA	Driller License #:	83
Application:	22-AUG-05	Approved:	22-AUG-05
Installed Date:	16-AUG-05	Well Depth (ft):	115
Casing Type:	PLASTIC OR PVC	Water Level (ft):	0
AMA or INA:	TUCSON	Casing Depth (ft):	112
Casing Diameter (in):	8	RGR Pump Data:	NO
Pump Type:	Not Reported	Pump Power:	Not Reported
Pump Rate:	0	Tested Rate:	0
Draw Down:	0	Completion:	Not Reported
Well Cancelled:	Not Reported	Driller Log:	X
Watershed:	SANTA CRUZ RIVER		

Map ID:	96		
Program:	55	Registry ID:	902706
Owner Name:	TUCSON AIRPORT AUTHOROTY	Well Type:	ENV - MONITOR
Well Type Group:	MONITOR	Water Use:	MONITORING
Basin Name:	TUCSON AMA	Driller License #:	83
Application:	26-JUL-05	Approved:	26-JUL-05
Installed Date:	Not Reported	Well Depth (ft):	0
Casing Type:	Not Reported	Water Level (ft):	0
AMA or INA:	TUCSON	Casing Depth (ft):	0
Casing Diameter (in):	0	RGR Pump Data:	NO
Pump Type:	Not Reported	Pump Power:	Not Reported
Pump Rate:	0	Tested Rate:	0
Draw Down:	0	Completion:	Not Reported
Well Cancelled:	Not Reported	Driller Log:	Not Reported
Watershed:	SANTA CRUZ RIVER		

Map ID:	96		
DWR Number:	55-593189	DEQ Well #:	65071
Agency Well #:	Not Reported	Start Date:	24-OCT-02
End Date:	Not Reported	Station Alt Name:	TIAA_AP_MWR-2
well Depth:	Not Reported	Drill Depth:	120
Watershed:	Not Reported	Basin:	Tucson AMA
Aquifer Type:	Not Reported		
Water Use:	Water Is Extracted For Analyse Of Water Quality And/Or Water Levels.		
Well Type:	Observation Well Is A Cased Well Drilled For Water Level Or Water Quality Observations. Do Not Use For An Oil Test Hole, Or Water Supply Well Used Only Incidentally As An Observation Well.		

Map ID:	134		
Program:	55	Registry ID:	583857

GEOCHECK VERSION 2.1
STATE DATABASE WELL INFORMATION

Owner Name:	CITY OF TUCSON - ENVIRONMENTAL MANAGEMENT DIVISION		
Well Type:	ENV - MONITOR	Well Type Group:	MONITOR
Water Use:	TEST	Basin Name:	TUCSON AMA
Driller License #:	7	Application:	12-OCT-00
Approved:	26-OCT-00	Installed Date:	Not Reported
Well Depth (ft):	0	Casing Type:	Not Reported
Water Level (ft):	0	AMA or INA:	TUCSON
Casing Depth (ft):	0	Casing Diameter (in):	0
RGR Pump Data:	NO	Pump Type:	Not Reported
Pump Power:	Not Reported	Pump Rate:	0
Tested Rate:	0	Draw Down:	0
Completion:	Not Reported	Well Cancelled:	Y
Driller Log:	Not Reported	Watershed:	SANTA CRUZ RIVER

Map ID:	134		
DWR Number:	55-910171	DEQ Well #:	78467
Agency Well #:	Not Reported	Start Date:	Not Reported
End Date:	Not Reported	Station Alt Name:	CITY OF TUCSON LLM-538
well Depth:	Not Reported	Drill Depth:	230
Watershed:	Not Reported	Basin:	Tucson AMA
Aquifer Type:	Not Reported		
Water Use:	Water Is Extracted For Analyse Of Water Quality And/Or Water Levels.		
Well Type:	Observation Well Is A Cased Well Drilled For Water Level Or Water Quality Observations. Do Not Use For An Oil Test Hole, Or Water Supply Well Used Only Incidentally As An Observation Well.		

Map ID:	138		
DWR Number:	55-619964	DEQ Well #:	38805
Agency Well #:	38805	Start Date:	01-JUL-43
End Date:	Not Reported	Station Alt Name:	TIAA_TARP_C072A
well Depth:	Not Reported	Drill Depth:	238
Watershed:	SANTA CRUZ	Basin:	Tucson AMA
Aquifer Type:	Not Reported		
Water Use:	Water Is Not Being Removed For One Of The Other Described Purposes. Ex: Test Hole, Oil Or Gas Well, Recharge, Drainage, Observation, Or Waste Disposal Wells Are In This Category.		
Well Type:	Well, For Single Wells Other Than Wells Of The Collector Or Ranney Type		

Map ID:	139		
DWR Number:	55-902819	DEQ Well #:	78532
Agency Well #:	Not Reported	Start Date:	30-AUG-05
End Date:	Not Reported	Station Alt Name:	CITY OF TUCSON WR-469A
well Depth:	Not Reported	Drill Depth:	235
Watershed:	Not Reported	Basin:	Tucson AMA
Aquifer Type:	Not Reported		
Water Use:	Water Is Extracted For Analyse Of Water Quality And/Or Water Levels.		
Well Type:	Observation Well Is A Cased Well Drilled For Water Level Or Water Quality Observations. Do Not Use For An Oil Test Hole, Or Water Supply Well Used Only Incidentally As An Observation Well.		

Map ID:	136		
DWR Number:	55-569346	DEQ Well #:	65039
Agency Well #:	Not Reported	Start Date:	21-JUL-98

End Date:	Not Reported	Station Alt Name:	TIAA_AP_S-40
well Depth:	Not Reported	Drill Depth:	102
Watershed:	Not Reported	Basin:	Tucson AMA
Aquifer Type:	Not Reported		
Water Use:	Water Is Extracted For Analyse Of Water Quality And/Or Water Levels.		
Well Type:	Observation Well Is A Cased Well Drilled For Water Level Or Water Quality Observations. Do Not Use For An Oil Test Hole, Or Water Supply Well Used Only Incidentally As An Observation Well.		

Map ID:	140		
DWR Number:	55-503700	DEQ Well #:	66421
Agency Well #:	Not Reported	Start Date:	30-AUG-82
End Date:	Not Reported	Station Alt Name:	EPA-05 REGION 9
well Depth:	Not Reported	Drill Depth:	170
Watershed:	Not Reported	Basin:	Tucson AMA
Aquifer Type:	Not Reported		
Water Use:	Water Is Extracted For Analyse Of Water Quality And/Or Water Levels.		
Well Type:	Well, For Single Wells Other Than Wells Of The Collector Or Ranney Type		

Map ID:	134		
DWR Number:	55-218252	DEQ Well #:	78481
Agency Well #:	Not Reported	Start Date:	Not Reported
End Date:	Not Reported	Station Alt Name:	CITY OF TUCSON LLM-539
well Depth:	Not Reported	Drill Depth:	230
Watershed:	Not Reported	Basin:	Tucson AMA
Aquifer Type:	Not Reported		
Water Use:	Water Is Extracted For Analyse Of Water Quality And/Or Water Levels.		
Well Type:	Observation Well Is A Cased Well Drilled For Water Level Or Water Quality Observations. Do Not Use For An Oil Test Hole, Or Water Supply Well Used Only Incidentally As An Observation Well.		

Map ID:	141		
DWR Number:	55-508353	DEQ Well #:	66483
Agency Well #:	Not Reported	Start Date:	10-JUL-84
End Date:	Not Reported	Station Alt Name:	M-37 HUGHES AIRCRAFT CO.
well Depth:	Not Reported	Drill Depth:	185
Watershed:	Not Reported	Basin:	Tucson AMA
Aquifer Type:	Not Reported		
Water Use:	Water Is Extracted For Analyse Of Water Quality And/Or Water Levels.		
Well Type:	Well, For Single Wells Other Than Wells Of The Collector Or Ranney Type		

Map ID:	142		
Program:	55	Registry ID:	524217
Owner Name:	TUCSON AIRPORT AUTHORITY	Well Type:	ENV - MONITOR OR PIEZOMETER
Well Type Group:	MONITOR	Water Use:	MONITORING
Basin Name:	TUCSON AMA	Driller License #:	263
Application:	14-APR-89	Approved:	Not Reported
Installed Date:	17-OCT-89	Well Depth (ft):	146
Casing Type:	PLASTIC OR PVC	Water Level (ft):	132
AMA or INA:	TUCSON	Casing Depth (ft):	131
Casing Diameter (in):	4	RGR Pump Data:	NO
Pump Type:	NO PUMP CODE LISTED	Pump Power:	GASOLINE ENGINE 1 - 5 HP

Pump Rate:	1	Tested Rate:	1
Draw Down:	6	Completion:	X
Well Cancelled:	Not Reported	Driller Log:	X
Watershed:	SANTA CRUZ RIVER		

Map ID:	143		
Program:	55	Registry ID:	526845
Owner Name:	LOCKHEED AEROMED CTR,	Well Type:	ENV - MONITOR OR PIEZOMETER
Well Type Group:	MONITOR	Water Use:	MONITORING
Basin Name:	TUCSON AMA	Driller License #:	498
Application:	08-JAN-90	Approved:	Not Reported
Installed Date:	13-APR-90	Well Depth (ft):	155
Casing Type:	PLASTIC OR PVC	Water Level (ft):	130
AMA or INA:	TUCSON	Casing Depth (ft):	152
Casing Diameter (in):	2	RGR Pump Data:	NO
Pump Type:	NO PUMP CODE LISTED	Pump Power:	NO POWER CODE LISTED
Pump Rate:	0	Tested Rate:	0
Draw Down:	0	Completion:	N
Well Cancelled:	Y	Driller Log:	X
Watershed:	SANTA CRUZ RIVER		

Map ID:	140		
Program:	55	Registry ID:	503700
Owner Name:	EPA REGION 9,	Well Type:	EXEMPT
Well Type Group:	EXEMPT	Water Use:	MONITORING
Basin Name:	TUCSON AMA	Driller License #:	25
Application:	04-AUG-82	Approved:	Not Reported
Installed Date:	30-AUG-82	Well Depth (ft):	178
Casing Type:	PLASTIC OR PVC	Water Level (ft):	104
AMA or INA:	TUCSON	Casing Depth (ft):	170
Casing Diameter (in):	6	RGR Pump Data:	NO
Pump Type:	SUBMERSIBLE	Pump Power:	ELECTRIC MOTOR 1 - 5 HP
Pump Rate:	81	Tested Rate:	81
Draw Down:	6	Completion:	X
Well Cancelled:	Not Reported	Driller Log:	X
Watershed:	SANTA CRUZ RIVER		

Map ID:	144		
Program:	55	Registry ID:	904655
Owner Name:	CITY OF TUCSON - ENVIRONMENTAL SERVICES		
Well Type:	ENV - MONITOR	Well Type Group:	MONITOR
Water Use:	MONITORING	Basin Name:	TUCSON AMA
Driller License #:	739	Application:	13-APR-06
Approved:	17-OCT-07	Installed Date:	21-APR-06
Well Depth (ft):	325	Casing Type:	PLASTIC OR PVC
Water Level (ft):	0	AMA or INA:	TUCSON
Casing Depth (ft):	110	Casing Diameter (in):	1
RGR Pump Data:	NO	Pump Type:	Not Reported
Pump Power:	Not Reported	Pump Rate:	0
Tested Rate:	0	Draw Down:	0
Completion:	A	Well Cancelled:	Y
Driller Log:	X	Watershed:	SANTA CRUZ RIVER

Map ID: 141

Program:	55	Registry ID:	508353
Owner Name:	HUGHES AIRCRAFT CO,	Well Type:	SPCL - EXPLORATION
Well Type Group:	OTHER	Water Use:	MONITORING
Basin Name:	TUCSON AMA	Driller License #:	25
Application:	11-JUN-84	Approved:	Not Reported
Installed Date:	10-JUL-84	Well Depth (ft):	185
Casing Type:	STEEL - PERFORATED OR SLOTTED CASING		
Water Level (ft):	89	AMA or INA:	TUCSON
Casing Depth (ft):	185	Casing Diameter (in):	6
RGR Pump Data:	NO	Pump Type:	SUBMERSIBLE
Pump Power:	ELECTRIC MOTOR < 1 HP	Pump Rate:	10
Tested Rate:	10	Draw Down:	3
Completion:	X	Well Cancelled:	Not Reported
Driller Log:	X	Watershed:	SANTA CRUZ RIVER

Map ID:	145		
Program:	55	Registry ID:	235394
Owner Name:	EL PASO NATURAL GAS CO LLC	Well Type:	SPCL - CATHODIC PROTECTION
Well Type Group:	OTHER	Water Use:	NO USE CODE ON NOI
Basin Name:	TUCSON AMA	Driller License #:	849
Application:	29-SEP-21	Approved:	29-SEP-21
Installed Date:	Not Reported	Well Depth (ft):	350
Casing Type:	PLASTIC OR PVC	Water Level (ft):	0
AMA or INA:	TUCSON	Casing Depth (ft):	60
Casing Diameter (in):	12	RGR Pump Data:	NO
Pump Type:	Not Reported	Pump Power:	Not Reported
Pump Rate:	0	Tested Rate:	0
Draw Down:	0	Completion:	Not Reported
Well Cancelled:	Not Reported	Driller Log:	X
Watershed:	SANTA CRUZ RIVER		

Map ID:	146		
Program:	55	Registry ID:	598990
Owner Name:	ROD ROBERTSON	Well Type:	EXEMPT
Well Type Group:	EXEMPT	Water Use:	DOMESTIC, IRRIGATION
Basin Name:	TUCSON AMA	Driller License #:	580
Application:	14-MAY-03	Approved:	15-JUL-03
Installed Date:	29-AUG-03	Well Depth (ft):	340
Casing Type:	OTHER - BLACK STEEL - IRON - SEAMLESS		
Water Level (ft):	176	AMA or INA:	TUCSON
Casing Depth (ft):	340	Casing Diameter (in):	6
RGR Pump Data:	NO	Pump Type:	SUBMERSIBLE
Pump Power:	ELECTRIC MOTOR 1 - 5 HP	Pump Rate:	25
Tested Rate:	25	Draw Down:	50
Completion:	X	Well Cancelled:	Not Reported
Driller Log:	X	Watershed:	SANTA CRUZ RIVER

Map ID:	146		
Program:	55	Registry ID:	902819
Owner Name:	CITY OF TUCSON	Well Type:	ENV - MONITOR
Well Type Group:	MONITOR	Water Use:	MONITORING
Basin Name:	TUCSON AMA	Driller License #:	161
Application:	06-AUG-05	Approved:	06-AUG-05

Installed Date:	30-AUG-05	Well Depth (ft):	235
Casing Type:	STEEL - PERFORATED OR SLOTTED CASING		
Water Level (ft):	185	AMA or INA:	TUCSON
Casing Depth (ft):	20	Casing Diameter (in):	10
RGR Pump Data:	NO	Pump Type:	Not Reported
Pump Power:	Not Reported	Pump Rate:	0
Tested Rate:	0	Draw Down:	0
Completion:	Not Reported	Well Cancelled:	Not Reported
Driller Log:	X	Watershed:	SANTA CRUZ RIVER

Map ID:	146		
DWR Number:	55-598990	DEQ Well #:	78536
Agency Well #:	Not Reported	Start Date:	29-AUG-03
End Date:	Not Reported	Station Alt Name:	JESUS ERLER WELL
well Depth:	Not Reported	Drill Depth:	340
Watershed:	Not Reported	Basin:	Tucson AMA
Aquifer Type:	Not Reported		
Water Use:	Water Used To Supply Household Needs Of Less Than Three Homes (Drinking, Cooking, Washing, Sanitary Purposes, Lawn Watering, Pet Care, One Classroom Schools, Turnpike Gates And Similar Purposes).		
Well Type:	Well, For Single Wells Other Than Wells Of The Collector Or Ranney Type		

Map ID:	134		
Program:	55	Registry ID:	218252
Owner Name:	CITY OF TUCSON-ES	Well Type:	NON-EXEMPT
Well Type Group:	NON-EXEMPT	Water Use:	Not Reported
Basin Name:	TUCSON AMA	Driller License #:	Not Reported
Application:	Not Reported	Approved:	Not Reported
Installed Date:	Not Reported	Well Depth (ft):	0
Casing Type:	Not Reported	Water Level (ft):	0
AMA or INA:	TUCSON	Casing Depth (ft):	0
Casing Diameter (in):	0	RGR Pump Data:	NO
Pump Type:	Not Reported	Pump Power:	Not Reported
Pump Rate:	0	Tested Rate:	0
Draw Down:	0	Completion:	Not Reported
Well Cancelled:	Not Reported	Driller Log:	Not Reported
Watershed:	SANTA CRUZ RIVER		

Map ID:	134		
Program:	55	Registry ID:	218253
Owner Name:	CITY OF TUCSON-ES	Well Type:	NON-EXEMPT
Well Type Group:	NON-EXEMPT	Water Use:	NO USE CODE ON NOI
Basin Name:	TUCSON AMA	Driller License #:	7
Application:	10-DEC-08	Approved:	17-DEC-08
Installed Date:	Not Reported	Well Depth (ft):	0
Casing Type:	Not Reported	Water Level (ft):	0
AMA or INA:	TUCSON	Casing Depth (ft):	0
Casing Diameter (in):	0	RGR Pump Data:	NO
Pump Type:	Not Reported	Pump Power:	Not Reported
Pump Rate:	0	Tested Rate:	0
Draw Down:	0	Completion:	Not Reported
Well Cancelled:	Not Reported	Driller Log:	Not Reported
Watershed:	SANTA CRUZ RIVER		

Map ID: 134

GEOCHECK VERSION 2.1
STATE DATABASE WELL INFORMATION

Program:	55	Registry ID:	910171
Owner Name:	CITY OF TUCSON - ES	Well Type:	ENV - MONITOR
Well Type Group:	MONITOR	Water Use:	OTHER - PRODUCTION
Basin Name:	TUCSON AMA	Driller License #:	7
Application:	09-DEC-08	Approved:	17-DEC-08
Installed Date:	Not Reported	Well Depth (ft):	0
Casing Type:	Not Reported	Water Level (ft):	0
AMA or INA:	TUCSON	Casing Depth (ft):	0
Casing Diameter (in):	0	RGR Pump Data:	NO
Pump Type:	Not Reported	Pump Power:	Not Reported
Pump Rate:	0	Tested Rate:	0
Draw Down:	0	Completion:	Not Reported
Well Cancelled:	Not Reported	Driller Log:	Not Reported
Watershed:	SANTA CRUZ RIVER		

Map ID:	134		
Program:	55	Registry ID:	216285
Owner Name:	CITY OF TUCSON ENVIRONMENTAL SERVICES		
Well Type:	ENV - MONITOR	Well Type Group:	MONITOR
Water Use:	MONITORING	Basin Name:	TUCSON AMA
Driller License #:	161	Application:	06-AUG-07
Approved:	17-AUG-07	Installed Date:	20-FEB-08
Well Depth (ft):	230	Casing Type:	PLASTIC OR PVC
Water Level (ft):	0	AMA or INA:	TUCSON
Casing Depth (ft):	230	Casing Diameter (in):	5
RGR Pump Data:	NO	Pump Type:	Not Reported
Pump Power:	Not Reported	Pump Rate:	0
Tested Rate:	0	Draw Down:	0
Completion:	Not Reported	Well Cancelled:	Not Reported
Driller Log:	X	Watershed:	SANTA CRUZ RIVER

Map ID:	144		
DWR Number:	55-904655	DEQ Well #:	78461
Agency Well #:	Not Reported	Start Date:	21-APR-06
End Date:	Not Reported	Station Alt Name:	CITY OF TUCSON LLM-500
well Depth:	Not Reported	Drill Depth:	325
Watershed:	Not Reported	Basin:	Tucson AMA
Aquifer Type:	Not Reported		
Water Use:	Water Is Extracted For Analyse Of Water Quality And/Or Water Levels.		
Well Type:	Observation Well Is A Cased Well Drilled For Water Level Or Water Quality Observations. Do Not Use For An Oil Test Hole, Or Water Supply Well Used Only Incidentally As An Observation Well.		

Map ID:	134		
DWR Number:	55-218253	DEQ Well #:	78486
Agency Well #:	Not Reported	Start Date:	Not Reported
End Date:	Not Reported	Station Alt Name:	CITY OF TUCSON LLM-540
well Depth:	Not Reported	Drill Depth:	230
Watershed:	Not Reported	Basin:	Tucson AMA
Aquifer Type:	Not Reported		
Water Use:	Water Is Extracted For Analyse Of Water Quality And/Or Water Levels.		
Well Type:	Observation Well Is A Cased Well Drilled For Water Level Or Water Quality Observations. Do Not Use For An Oil Test Hole, Or Water Supply Well Used Only Incidentally As An Observation Well.		

Map ID: 148

GEOCHECK VERSION 2.1
STATE DATABASE WELL INFORMATION

Program:	55	Registry ID:	500459
Owner Name:	CITY OF TUCSON ENVIRONMENTAL SERVICES		
Well Type:	ENV - MONITOR	Well Type Group:	MONITOR
Water Use:	NO WATER USE	Basin Name:	TUCSON AMA
Driller License #:	473	Application:	21-JUL-81
Approved:	30-MAR-99	Installed Date:	18-DEC-81
Well Depth (ft):	1155	Casing Type:	STEEL - PERFORATED OR SLOTTED CASING
Water Level (ft):	206	AMA or INA:	TUCSON
Casing Depth (ft):	514	Casing Diameter (in):	1
RGR Pump Data:	NO	Pump Type:	SUBMERSIBLE
Pump Power:	ELECTRIC MOTOR < 1 HP	Pump Rate:	20
Tested Rate:	20	Draw Down:	4
Completion:	A	Well Cancelled:	Y
Driller Log:	X	Watershed:	SANTA CRUZ RIVER

Map ID:	150		
Program:	55	Registry ID:	914388
Owner Name:	USAF AERONAUTICAL SYSTEMS CENTER	Well Type:	ENV - MONITOR
Well Type Group:	MONITOR	Water Use:	MONITORING
Basin Name:	TUCSON AMA	Driller License #:	83
Application:	05-JUN-12	Approved:	05-JUN-12
Installed Date:	Not Reported	Well Depth (ft):	0
Casing Type:	Not Reported	Water Level (ft):	0
AMA or INA:	TUCSON	Casing Depth (ft):	0
Casing Diameter (in):	0	RGR Pump Data:	NO
Pump Type:	Not Reported	Pump Power:	Not Reported
Pump Rate:	0	Tested Rate:	0
Draw Down:	0	Completion:	Not Reported
Well Cancelled:	Not Reported	Driller Log:	Not Reported
Watershed:	SANTA CRUZ RIVER		

Map ID:	150		
Program:	55	Registry ID:	914389
Owner Name:	USAF AERONAUTICAL SYSTEMS CENTER	Well Type:	ENV - MONITOR
Well Type Group:	MONITOR	Water Use:	MONITORING
Basin Name:	TUCSON AMA	Driller License #:	83
Application:	05-JUN-12	Approved:	05-JUN-12
Installed Date:	Not Reported	Well Depth (ft):	0
Casing Type:	Not Reported	Water Level (ft):	0
AMA or INA:	TUCSON	Casing Depth (ft):	0
Casing Diameter (in):	0	RGR Pump Data:	NO
Pump Type:	Not Reported	Pump Power:	Not Reported
Pump Rate:	0	Tested Rate:	0
Draw Down:	0	Completion:	Not Reported
Well Cancelled:	Not Reported	Driller Log:	Not Reported
Watershed:	SANTA CRUZ RIVER		

Map ID:	151		
Program:	55	Registry ID:	211690
Owner Name:	CITY OF TUCSON	Well Type:	ENV - MONITOR
Well Type Group:	MONITOR	Water Use:	MONITORING
Basin Name:	TUCSON AMA	Driller License #:	Not Reported
Application:	30-MAR-06	Approved:	Not Reported

Installed Date:	Not Reported	Well Depth (ft):	0
Casing Type:	Not Reported	Water Level (ft):	0
AMA or INA:	TUCSON	Casing Depth (ft):	0
Casing Diameter (in):	0	RGR Pump Data:	NO
Pump Type:	Not Reported	Pump Power:	Not Reported
Pump Rate:	0	Tested Rate:	0
Draw Down:	0	Completion:	Not Reported
Well Cancelled:	Y	Driller Log:	Not Reported
Watershed:	SANTA CRUZ RIVER		

Map ID:	152		
Program:	55	Registry ID:	508348
Owner Name:	HUGHES AIRCRAFT CO,	Well Type:	SPCL - EXPLORATION
Well Type Group:	OTHER	Water Use:	MONITORING
Basin Name:	TUCSON AMA	Driller License #:	25
Application:	11-JUN-84	Approved:	Not Reported
Installed Date:	28-JUN-84	Well Depth (ft):	181
Casing Type:	STEEL - PERFORATED OR SLOTTED CASING		
Water Level (ft):	105	AMA or INA:	TUCSON
Casing Depth (ft):	180	Casing Diameter (in):	6
RGR Pump Data:	NO	Pump Type:	SUBMERSIBLE
Pump Power:	ELECTRIC MOTOR < 1 HP	Pump Rate:	10
Tested Rate:	10	Draw Down:	3
Completion:	X	Well Cancelled:	Not Reported
Driller Log:	X	Watershed:	SANTA CRUZ RIVER

Map ID:	152		
Program:	55	Registry ID:	569347
Owner Name:	TUCSON AIRPORT AUTHORITY	Well Type:	ENV - MONITOR
Well Type Group:	MONITOR	Water Use:	TEST
Basin Name:	TUCSON AMA	Driller License #:	52
Application:	22-JUN-98	Approved:	13-JUL-98
Installed Date:	17-JUL-98	Well Depth (ft):	110
Casing Type:	PLASTIC OR PVC	Water Level (ft):	100
AMA or INA:	TUCSON	Casing Depth (ft):	110
Casing Diameter (in):	2	RGR Pump Data:	NO
Pump Type:	Not Reported	Pump Power:	Not Reported
Pump Rate:	0	Tested Rate:	0
Draw Down:	0	Completion:	Not Reported
Well Cancelled:	Not Reported	Driller Log:	X
Watershed:	SANTA CRUZ RIVER		

Map ID:	153		
Program:	55	Registry ID:	514053
Owner Name:	AIR FORCE PLANT #44,	Well Type:	ENV - MONITOR OR PIEZOMETER
Well Type Group:	MONITOR	Water Use:	NO WATER USE
Basin Name:	TUCSON AMA	Driller License #:	7
Application:	22-APR-86	Approved:	Not Reported
Installed Date:	16-AUG-86	Well Depth (ft):	212
Casing Type:	NO CASING CODE LISTED	Water Level (ft):	100
AMA or INA:	TUCSON	Casing Depth (ft):	210
Casing Diameter (in):	12	RGR Pump Data:	YES
Pump Type:	NO PUMP CODE LISTED	Pump Power:	NO POWER CODE LISTED

Pump Rate:	0	Tested Rate:	0
Draw Down:	0	Completion:	N
Well Cancelled:	Not Reported	Driller Log:	X
Watershed:	SANTA CRUZ RIVER		

Map ID:	153		
Program:	55	Registry ID:	513734
Owner Name:	AIR FORCE PLANT #44,	Well Type:	ENV - MONITOR OR PIEZOMETER
Well Type Group:	MONITOR	Water Use:	NO WATER USE
Basin Name:	TUCSON AMA	Driller License #:	25
Application:	17-MAR-86	Approved:	Not Reported
Installed Date:	29-MAY-86	Well Depth (ft):	205
Casing Type:	STEEL - PERFORATED OR SLOTTED CASING		
Water Level (ft):	94	AMA or INA:	TUCSON
Casing Depth (ft):	200	Casing Diameter (in):	6
RGR Pump Data:	NO	Pump Type:	NO PUMP CODE LISTED
Pump Power:	NO POWER CODE LISTED	Pump Rate:	0
Tested Rate:	0	Draw Down:	0
Completion:	C	Well Cancelled:	Not Reported
Driller Log:	X	Watershed:	SANTA CRUZ RIVER

Map ID:	149		
DWR Number:	55-579026	DEQ Well #:	59050
Agency Well #:	Not Reported	Start Date:	18-FEB-00
End Date:	Not Reported	Station Alt Name:	WR-355A
well Depth:	Not Reported	Drill Depth:	228
Watershed:	SANTA CRUZ	Basin:	Tucson AMA
Aquifer Type:	Not Reported		
Water Use:	Water Is Extracted For Analyse Of Water Quality And/Or Water Levels.		
Well Type:	Observation Well Is A Cased Well Drilled For Water Level Or Water Quality Observations. Do Not Use For An Oil Test Hole, Or Water Supply Well Used Only Incidentally As An Observation Well.		

Map ID:	149		
DWR Number:	55-500458	DEQ Well #:	59007
Agency Well #:	Not Reported	Start Date:	01-JAN-82
End Date:	Not Reported	Station Alt Name:	WR-049A
well Depth:	Not Reported	Drill Depth:	355
Watershed:	SANTA CRUZ	Basin:	Tucson AMA
Aquifer Type:	Not Reported		
Water Use:	Water Is Extracted For Analyse Of Water Quality And/Or Water Levels.		
Well Type:	Observation Well Is A Cased Well Drilled For Water Level Or Water Quality Observations. Do Not Use For An Oil Test Hole, Or Water Supply Well Used Only Incidentally As An Observation Well.		

Map ID:	149		
Program:	55	Registry ID:	594923
Owner Name:	CITY OF TUCSON ENVIRONMENTAL MANAGEMENT		
Well Type:	ENV - MONITOR	Well Type Group:	MONITOR
Water Use:	MONITORING	Basin Name:	TUCSON AMA
Driller License #:	611	Application:	03-OCT-02
Approved:	07-NOV-02	Installed Date:	14-JAN-03

Well Depth (ft):	220	Casing Type:	PLASTIC OR PVC
Water Level (ft):	180	AMA or INA:	TUCSON
Casing Depth (ft):	220	Casing Diameter (in):	6
RGR Pump Data:	NO	Pump Type:	Not Reported
Pump Power:	Not Reported	Pump Rate:	0
Tested Rate:	0	Draw Down:	0
Completion:	Not Reported	Well Cancelled:	Not Reported
Driller Log:	X	Watershed:	SANTA CRUZ RIVER

Map ID:	149		
Program:	55	Registry ID:	579026
Owner Name:	CITY OF TUCSON/OFFICE OF ENVIRONMENTAL MGMT		
Well Type:	ENV - MONITOR	Well Type Group:	MONITOR
Water Use:	TEST	Basin Name:	TUCSON AMA
Driller License #:	161	Application:	13-JAN-00
Approved:	21-JAN-00	Installed Date:	14-FEB-12
Well Depth (ft):	225	Casing Type:	PLASTIC OR PVC
Water Level (ft):	194	AMA or INA:	TUCSON
Casing Depth (ft):	225	Casing Diameter (in):	5
RGR Pump Data:	NO	Pump Type:	Not Reported
Pump Power:	Not Reported	Pump Rate:	0
Tested Rate:	0	Draw Down:	0
Completion:	Not Reported	Well Cancelled:	Not Reported
Driller Log:	X	Watershed:	SANTA CRUZ RIVER

Map ID:	149		
Program:	55	Registry ID:	500458
Owner Name:	CITY OF TUCSON	Well Type:	ENV - MONITOR
Well Type Group:	MONITOR	Water Use:	MONITORING
Basin Name:	TUCSON AMA	Driller License #:	161
Application:	21-JUL-81	Approved:	29-SEP-06
Installed Date:	15-JAN-82	Well Depth (ft):	355
Casing Type:	STEEL - PERFORATED OR SLOTTED CASING		
Water Level (ft):	172	AMA or INA:	TUCSON
Casing Depth (ft):	298	Casing Diameter (in):	1
RGR Pump Data:	NO	Pump Type:	NO PUMP CODE LISTED
Pump Power:	NO POWER CODE LISTED	Pump Rate:	16
Tested Rate:	16	Draw Down:	0
Completion:	N	Well Cancelled:	Not Reported
Driller Log:	X	Watershed:	SANTA CRUZ RIVER

Map ID:	149		
Program:	55	Registry ID:	500457
Owner Name:	CITY OF TUCSON ENVIRONMENTAL SERVICES		
Well Type:	ENV - MONITOR	Well Type Group:	MONITOR
Water Use:	MONITORING	Basin Name:	TUCSON AMA
Driller License #:	161	Application:	21-JUL-81
Approved:	29-SEP-06	Installed Date:	11-JAN-82
Well Depth (ft):	355	Casing Type:	STEEL - PERFORATED OR SLOTTED CASING
Water Level (ft):	172	AMA or INA:	TUCSON
Casing Depth (ft):	298	Casing Diameter (in):	6
RGR Pump Data:	NO	Pump Type:	SUBMERSIBLE
Pump Power:	ELECTRIC MOTOR 1 - 5 HP	Pump Rate:	35

Tested Rate:	35	Draw Down:	1
Completion:	X	Well Cancelled:	Not Reported
Driller Log:	X	Watershed:	SANTA CRUZ RIVER

Map ID:	149		
Program:	55	Registry ID:	579023
Owner Name:	CITY OF TUCSON/OFFICE OF ENVIRONMENTAL MGMT		
Well Type:	ENV - MONITOR	Well Type Group:	MONITOR
Water Use:	TEST	Basin Name:	TUCSON AMA
Driller License #:	7	Application:	13-JAN-00
Approved:	21-JAN-00	Installed Date:	Not Reported
Well Depth (ft):	0	Casing Type:	Not Reported
Water Level (ft):	0	AMA or INA:	TUCSON
Casing Depth (ft):	0	Casing Diameter (in):	0
RGR Pump Data:	NO	Pump Type:	Not Reported
Pump Power:	Not Reported	Pump Rate:	0
Tested Rate:	0	Draw Down:	0
Completion:	Not Reported	Well Cancelled:	Y
Driller Log:	Not Reported	Watershed:	SANTA CRUZ RIVER

Map ID:	149		
Program:	55	Registry ID:	586368
Owner Name:	CITY OF TUCSON ENVIRONMENTAL SERVICES		
Well Type:	ENV - MONITOR	Well Type Group:	MONITOR
Water Use:	TEST	Basin Name:	TUCSON AMA
Driller License #:	611	Application:	30-MAR-01
Approved:	10-APR-01	Installed Date:	26-APR-01
Well Depth (ft):	155	Casing Type:	PLASTIC OR PVC
Water Level (ft):	0	AMA or INA:	TUCSON
Casing Depth (ft):	120	Casing Diameter (in):	2
RGR Pump Data:	NO	Pump Type:	Not Reported
Pump Power:	Not Reported	Pump Rate:	0
Tested Rate:	0	Draw Down:	0
Completion:	Not Reported	Well Cancelled:	Not Reported
Driller Log:	X	Watershed:	SANTA CRUZ RIVER

Map ID:	149		
Program:	55	Registry ID:	579025
Owner Name:	CITY OF TUCSON ENVIRONMENTAL SERVICES		
Well Type:	ENV - MONITOR	Well Type Group:	MONITOR
Water Use:	TEST	Basin Name:	TUCSON AMA
Driller License #:	739	Application:	13-JAN-00
Approved:	27-JUN-12	Installed Date:	15-FEB-00
Well Depth (ft):	230	Casing Type:	PLASTIC OR PVC
Water Level (ft):	180	AMA or INA:	TUCSON
Casing Depth (ft):	225	Casing Diameter (in):	5
RGR Pump Data:	NO	Pump Type:	Not Reported
Pump Power:	Not Reported	Pump Rate:	0
Tested Rate:	0	Draw Down:	0
Completion:	Not Reported	Well Cancelled:	Not Reported
Driller Log:	X	Watershed:	SANTA CRUZ RIVER

Map ID:	149

Program:	55	Registry ID:	586369
Owner Name:	CITY OF TUCSON ENVIRONMENTAL SERVICES		
Well Type:	ENV - MONITOR	Well Type Group:	MONITOR
Water Use:	TEST	Basin Name:	TUCSON AMA
Driller License #:	611	Application:	30-MAR-01
Approved:	10-APR-01	Installed Date:	28-APR-01
Well Depth (ft):	155	Casing Type:	PLASTIC OR PVC
Water Level (ft):	0	AMA or INA:	TUCSON
Casing Depth (ft):	120	Casing Diameter (in):	2
RGR Pump Data:	NO	Pump Type:	Not Reported
Pump Power:	Not Reported	Pump Rate:	0
Tested Rate:	0	Draw Down:	0
Completion:	Not Reported	Well Cancelled:	Not Reported
Driller Log:	X	Watershed:	SANTA CRUZ RIVER

Map ID:	149		
Program:	55	Registry ID:	594924
Owner Name:	CITY OF TUCSON ENVIRONMENTAL MANAGEMENT		
Well Type:	ENV - MONITOR	Well Type Group:	MONITOR
Water Use:	Not Reported	Basin Name:	TUCSON AMA
Driller License #:	611	Application:	03-OCT-02
Approved:	04-NOV-02	Installed Date:	Not Reported
Well Depth (ft):	0	Casing Type:	Not Reported
Water Level (ft):	0	AMA or INA:	TUCSON
Casing Depth (ft):	0	Casing Diameter (in):	0
RGR Pump Data:	NO	Pump Type:	Not Reported
Pump Power:	Not Reported	Pump Rate:	0
Tested Rate:	0	Draw Down:	0
Completion:	Not Reported	Well Cancelled:	Y
Driller Log:	Not Reported	Watershed:	SANTA CRUZ RIVER

Map ID:	149		
DWR Number:	55-594923	DEQ Well #:	78504
Agency Well #:	Not Reported	Start Date:	14-JAN-03
End Date:	Not Reported	Station Alt Name:	CITY OF TUCSON R-112B
well Depth:	Not Reported	Drill Depth:	220
Watershed:	Not Reported	Basin:	Tucson AMA
Aquifer Type:	Not Reported		
Water Use:	Water Is Extracted For Analyse Of Water Quality And/Or Water Levels.		
Well Type:	Observation Well Is A Cased Well Drilled For Water Level Or Water Quality Observations. Do Not Use For An Oil Test Hole, Or Water Supply Well Used Only Incidentally As An Observation Well.		

Map ID:	149		
DWR Number:	55-594923	DEQ Well #:	78503
Agency Well #:	Not Reported	Start Date:	14-JAN-03
End Date:	Not Reported	Station Alt Name:	CITY OF TUCSON R-112A
well Depth:	Not Reported	Drill Depth:	220
Watershed:	Not Reported	Basin:	Tucson AMA
Aquifer Type:	Not Reported		
Water Use:	Water Is Extracted For Analyse Of Water Quality And/Or Water Levels.		
Well Type:	Observation Well Is A Cased Well Drilled For Water Level Or Water Quality Observations. Do Not Use For An Oil Test Hole, Or Water Supply Well Used Only Incidentally As An Observation Well.		

Map ID: 152

DWR Number:	55-569347	DEQ Well #:	65022
Agency Well #:	Not Reported	Start Date:	17-JUL-98
End Date:	Not Reported	Station Alt Name:	TIAA_AP_LF-7
well Depth:	Not Reported	Drill Depth:	111
Watershed:	Not Reported	Basin:	Tucson AMA
Aquifer Type:	Not Reported		
Water Use:	Well Designed To Test Aquifer Parameters.		
Well Type:	Observation Well Is A Cased Well Drilled For Water Level Or Water Quality Observations. Do Not Use For An Oil Test Hole, Or Water Supply Well Used Only Incidentally As An Observation Well.		

Map ID:	152		
DWR Number:	55-508348	DEQ Well #:	66480
Agency Well #:	Not Reported	Start Date:	28-JUN-84
End Date:	Not Reported	Station Alt Name:	M-34 HUGHES AIRCRAFT CO.
well Depth:	Not Reported	Drill Depth:	181
Watershed:	Not Reported	Basin:	Tucson AMA
Aquifer Type:	Not Reported		
Water Use:	Water Is Extracted For Analyse Of Water Quality And/Or Water Levels.		
Well Type:	Well, For Single Wells Other Than Wells Of The Collector Or Ranney Type		

Map ID:	149		
DWR Number:	55-500457	DEQ Well #:	38809
Agency Well #:	38809	Start Date:	01-JAN-82
End Date:	Not Reported	Station Alt Name:	WR-048A
well Depth:	Not Reported	Drill Depth:	355
Watershed:	SANTA CRUZ	Basin:	Tucson AMA
Aquifer Type:	Not Reported		
Water Use:	Water Is Extracted For Analyse Of Water Quality And/Or Water Levels.		
Well Type:	Observation Well Is A Cased Well Drilled For Water Level Or Water Quality Observations. Do Not Use For An Oil Test Hole, Or Water Supply Well Used Only Incidentally As An Observation Well.		

Map ID:	147		
DWR Number:	55-509999	DEQ Well #:	66721
Agency Well #:	Not Reported	Start Date:	14-MAY-85
End Date:	Not Reported	Station Alt Name:	R-07M AIR FORCE PLANT
well Depth:	Not Reported	Drill Depth:	200
Watershed:	Not Reported	Basin:	Tucson AMA
Aquifer Type:	Not Reported		
Water Use:	Well Designed To Test Aquifer Parameters.		
Well Type:	Piezometer		

Map ID:	147		
DWR Number:	55-514043	DEQ Well #:	66624
Agency Well #:	Not Reported	Start Date:	09-JUL-86
End Date:	Not Reported	Station Alt Name:	R-07 AIR FORCE PLANT #44
well Depth:	Not Reported	Drill Depth:	180
Watershed:	Not Reported	Basin:	Tucson AMA
Aquifer Type:	Not Reported		
Water Use:	Water Is Extracted For Analyse Of Water Quality And/Or Water Levels.		
Well Type:	Piezometer		

Map ID: 153

DWR Number:	55-513734	DEQ Well #:	66529
Agency Well #:	Not Reported	Start Date:	29-MAY-86
End Date:	Not Reported	Station Alt Name:	TIAA M-40
well Depth:	Not Reported	Drill Depth:	205
Watershed:	Not Reported	Basin:	Tucson AMA
Aquifer Type:	Not Reported		
Water Use:	Water Is Extracted For Analyse Of Water Quality And/Or Water Levels.		
Well Type:	Piezometer		

Map ID:	153		
DWR Number:	55-514053	DEQ Well #:	66362
Agency Well #:	Not Reported	Start Date:	16-AUG-86
End Date:	Not Reported	Station Alt Name:	R-22 AIR FORCE PLANT #44
well Depth:	Not Reported	Drill Depth:	212
Watershed:	Not Reported	Basin:	Tucson AMA
Aquifer Type:	Not Reported		
Water Use:	Water Is Extracted For Analyse Of Water Quality And/Or Water Levels.		
Well Type:	Piezometer		

Map ID:	149		
DWR Number:	55-579025	DEQ Well #:	59052
Agency Well #:	Not Reported	Start Date:	15-FEB-00
End Date:	Not Reported	Station Alt Name:	WR-361A
well Depth:	Not Reported	Drill Depth:	228
Watershed:	SANTA CRUZ	Basin:	Tucson AMA
Aquifer Type:	Not Reported		
Water Use:	Water Is Extracted For Analyse Of Water Quality And/Or Water Levels.		
Well Type:	Observation Well Is A Cased Well Drilled For Water Level Or Water Quality Observations. Do Not Use For An Oil Test Hole, Or Water Supply Well Used Only Incidentally As An Observation Well.		

Map ID:	152		
DWR Number:	55-548224	DEQ Well #:	65030
Agency Well #:	Not Reported	Start Date:	05-MAY-95
End Date:	Not Reported	Station Alt Name:	TIAA_AP_LF-4
well Depth:	Not Reported	Drill Depth:	115
Watershed:	Not Reported	Basin:	Tucson AMA
Aquifer Type:	Not Reported		
Water Use:	Water Is Extracted For Analyse Of Water Quality And/Or Water Levels.		
Well Type:	Observation Well Is A Cased Well Drilled For Water Level Or Water Quality Observations. Do Not Use For An Oil Test Hole, Or Water Supply Well Used Only Incidentally As An Observation Well.		

Map ID:	154		
DWR Number:	55-527404	DEQ Well #:	59018
Agency Well #:	Not Reported	Start Date:	01-FEB-91
End Date:	Not Reported	Station Alt Name:	WR-185A
well Depth:	Not Reported	Drill Depth:	285
Watershed:	SANTA CRUZ	Basin:	Tucson AMA
Aquifer Type:	Not Reported		
Water Use:	Water Is Extracted For Analyse Of Water Quality And/Or Water Levels.		
Well Type:	Observation Well Is A Cased Well Drilled For Water Level Or Water Quality Observations. Do Not Use For An Oil Test Hole, Or Water Supply Well Used Only Incidentally As An Observation Well.		

Map ID: 152

GEOCHECK VERSION 2.1
STATE DATABASE WELL INFORMATION

DWR Number:	55-548225	DEQ Well #:	65016
Agency Well #:	Not Reported	Start Date:	11-MAY-95
End Date:	Not Reported	Station Alt Name:	TIAA_AP_LF-5
well Depth:	Not Reported	Drill Depth:	116
Watershed:	Not Reported	Basin:	Tucson AMA
Aquifer Type:	Not Reported		
Water Use:	Water Is Extracted For Analyse Of Water Quality And/Or Water Levels.		
Well Type:	Observation Well Is A Cased Well Drilled For Water Level Or Water Quality Observations. Do Not Use For An Oil Test Hole, Or Water Supply Well Used Only Incidentally As An Observation Well.		

Map ID:	155		
Program:	55	Registry ID:	512173
Owner Name:	HUGHES AIRCRAFT CO,	Well Type:	SPCL - EXPLORATION
Well Type Group:	OTHER	Water Use:	NO WATER USE
Basin Name:	TUCSON AMA	Driller License #:	25
Application:	23-AUG-85	Approved:	Not Reported
Installed Date:	12-SEP-85	Well Depth (ft):	205
Casing Type:	STEEL - PERFORATED OR SLOTTED CASING		
Water Level (ft):	138	AMA or INA:	TUCSON
Casing Depth (ft):	202	Casing Diameter (in):	6
RGR Pump Data:	NO	Pump Type:	NO PUMP CODE LISTED
Pump Power:	NO POWER CODE LISTED	Pump Rate:	0
Tested Rate:	0	Draw Down:	0
Completion:	N	Well Cancelled:	Not Reported
Driller Log:	X	Watershed:	SANTA CRUZ RIVER

Map ID:	156		
Program:	55	Registry ID:	552002
Owner Name:	LEARJET INC,	Well Type:	SPCL - EXPLORATION
Well Type Group:	OTHER	Water Use:	NO WATER USE
Basin Name:	TUCSON AMA	Driller License #:	536
Application:	19-SEP-95	Approved:	Not Reported
Installed Date:	Not Reported	Well Depth (ft):	0
Casing Type:	NO CASING CODE LISTED	Water Level (ft):	0
AMA or INA:	TUCSON	Casing Depth (ft):	0
Casing Diameter (in):	0	RGR Pump Data:	NO
Pump Type:	NO PUMP CODE LISTED	Pump Power:	NO POWER CODE LISTED
Pump Rate:	0	Tested Rate:	0
Draw Down:	0	Completion:	N
Well Cancelled:	Not Reported	Driller Log:	Not Reported
Watershed:	SANTA CRUZ RIVER		

Map ID:	156		
Program:	55	Registry ID:	913088
Owner Name:	TUCSON AIRPORT AUTHORITY	Well Type:	SPCL - GEOTECHNICAL
Well Type Group:	OTHER	Water Use:	NO WATER USE
Basin Name:	TUCSON AMA	Driller License #:	83
Application:	24-MAR-11	Approved:	24-MAR-11
Installed Date:	Not Reported	Well Depth (ft):	0
Casing Type:	Not Reported	Water Level (ft):	0
AMA or INA:	TUCSON	Casing Depth (ft):	0
Casing Diameter (in):	0	RGR Pump Data:	NO
Pump Type:	Not Reported	Pump Power:	Not Reported

Pump Rate:	0	Tested Rate:	0
Draw Down:	0	Completion:	Not Reported
Well Cancelled:	Not Reported	Driller Log:	Not Reported
Watershed:	SANTA CRUZ RIVER		

Map ID:	156		
Program:	55	Registry ID:	913386
Owner Name:	AERONAUTICAL SYSTEMS CENTER	Well Type:	SPCL - GEOTECHNICAL
Well Type Group:	OTHER	Water Use:	NO WATER USE
Basin Name:	TUCSON AMA	Driller License #:	83
Application:	17-JUN-11	Approved:	17-JUN-11
Installed Date:	Not Reported	Well Depth (ft):	0
Casing Type:	Not Reported	Water Level (ft):	0
AMA or INA:	TUCSON	Casing Depth (ft):	0
Casing Diameter (in):	0	RGR Pump Data:	NO
Pump Type:	Not Reported	Pump Power:	Not Reported
Pump Rate:	0	Tested Rate:	0
Draw Down:	0	Completion:	Not Reported
Well Cancelled:	Not Reported	Driller Log:	Not Reported
Watershed:	SANTA CRUZ RIVER		

Map ID:	156		
Program:	55	Registry ID:	552743
Owner Name:	LEARJET INC,	Well Type:	SPCL - EXPLORATION
Well Type Group:	OTHER	Water Use:	NO WATER USE
Basin Name:	TUCSON AMA	Driller License #:	175
Application:	23-OCT-95	Approved:	Not Reported
Installed Date:	25-OCT-95	Well Depth (ft):	90
Casing Type:	NO CASING CODE LISTED	Water Level (ft):	0
AMA or INA:	TUCSON	Casing Depth (ft):	0
Casing Diameter (in):	0	RGR Pump Data:	NO
Pump Type:	NO PUMP CODE LISTED	Pump Power:	NO POWER CODE LISTED
Pump Rate:	0	Tested Rate:	0
Draw Down:	0	Completion:	N
Well Cancelled:	Not Reported	Driller Log:	X
Watershed:	SANTA CRUZ RIVER		

Map ID:	152		
DWR Number:	55-513735	DEQ Well #:	66361
Agency Well #:	Not Reported	Start Date:	15-MAY-86
End Date:	Not Reported	Station Alt Name:	E-05M AIR FORCE PLANT #44
well Depth:	Not Reported	Drill Depth:	200
Watershed:	Not Reported	Basin:	Tucson AMA
Aquifer Type:	Not Reported		
Water Use:	Water Is Extracted For Analyse Of Water Quality And/Or Water Levels.		
Well Type:	Piezometer		

Map ID:	152		
DWR Number:	55-514052	DEQ Well #:	66360
Agency Well #:	Not Reported	Start Date:	29-JUL-86

End Date:	Not Reported	Station Alt Name:	E-05 AIR FORCE PLANT #44
well Depth:	Not Reported	Drill Depth:	185
Watershed:	Not Reported	Basin:	Tucson AMA
Aquifer Type:	Not Reported		
Water Use:	Water Is Extracted For Analyse Of Water Quality And/Or Water Levels.		
Well Type:	Piezometer		

Map ID:	149		
DWR Number:	55-594921	DEQ Well #:	78506
Agency Well #:	Not Reported	Start Date:	15-JAN-03
End Date:	Not Reported	Station Alt Name:	CITY OF TUCSON R-113C
well Depth:	Not Reported	Drill Depth:	220
Watershed:	Not Reported	Basin:	Tucson AMA
Aquifer Type:	Not Reported		
Water Use:	Water Is Extracted For Analyse Of Water Quality And/Or Water Levels.		
Well Type:	Observation Well Is A Cased Well Drilled For Water Level Or Water Quality Observations. Do Not Use For An Oil Test Hole, Or Water Supply Well Used Only Incidentally As An Observation Well.		

Map ID:	149		
DWR Number:	55-594921	DEQ Well #:	78505
Agency Well #:	Not Reported	Start Date:	15-JAN-03
End Date:	Not Reported	Station Alt Name:	CITY OF TUCSON R-113A
well Depth:	Not Reported	Drill Depth:	220
Watershed:	Not Reported	Basin:	Tucson AMA
Aquifer Type:	Not Reported		
Water Use:	Water Is Extracted For Analyse Of Water Quality And/Or Water Levels.		
Well Type:	Observation Well Is A Cased Well Drilled For Water Level Or Water Quality Observations. Do Not Use For An Oil Test Hole, Or Water Supply Well Used Only Incidentally As An Observation Well.		

Map ID:	157		
DWR Number:	55-594920	DEQ Well #:	78502
Agency Well #:	Not Reported	Start Date:	03-JAN-03
End Date:	Not Reported	Station Alt Name:	CITY OF TUCSON R-111B
well Depth:	Not Reported	Drill Depth:	220
Watershed:	Not Reported	Basin:	Tucson AMA
Aquifer Type:	Not Reported		
Water Use:	Water Is Extracted For Analyse Of Water Quality And/Or Water Levels.		
Well Type:	Observation Well Is A Cased Well Drilled For Water Level Or Water Quality Observations. Do Not Use For An Oil Test Hole, Or Water Supply Well Used Only Incidentally As An Observation Well.		

Map ID:	158		
Program:	55	Registry ID:	913087
Owner Name:	TUCSON AIRPORT AUTHORITY	Well Type:	SPCL - GEOTECHNICAL
Well Type Group:	OTHER	Water Use:	NO WATER USE
Basin Name:	TUCSON AMA	Driller License #:	83
Application:	24-MAR-11	Approved:	24-MAR-11
Installed Date:	Not Reported	Well Depth (ft):	0
Casing Type:	Not Reported	Water Level (ft):	0
AMA or INA:	TUCSON	Casing Depth (ft):	0
Casing Diameter (in):	0	RGR Pump Data:	NO

Pump Type:	Not Reported	Pump Power:	Not Reported
Pump Rate:	0	Tested Rate:	0
Draw Down:	0	Completion:	Not Reported
Well Cancelled:	Not Reported	Driller Log:	Not Reported
Watershed:	SANTA CRUZ RIVER		

Map ID:	158		
Program:	55	Registry ID:	510204
Owner Name:	AIR FORCE PLANT #44,	Well Type:	SPCL - EXPLORATION
Well Type Group:	OTHER	Water Use:	NO WATER USE
Basin Name:	TUCSON AMA	Driller License #:	7
Application:	28-JAN-85	Approved:	Not Reported
Installed Date:	Not Reported	Well Depth (ft):	0
Casing Type:	NO CASING CODE LISTED	Water Level (ft):	0
AMA or INA:	TUCSON	Casing Depth (ft):	0
Casing Diameter (in):	0	RGR Pump Data:	NO
Pump Type:	NO PUMP CODE LISTED	Pump Power:	NO POWER CODE LISTED
Pump Rate:	0	Tested Rate:	0
Draw Down:	0	Completion:	N
Well Cancelled:	Y	Driller Log:	Not Reported
Watershed:	SANTA CRUZ RIVER		

Map ID:	149		
DWR Number:	55-594922	DEQ Well #:	78507
Agency Well #:	Not Reported	Start Date:	20-JAN-03
End Date:	Not Reported	Station Alt Name:	CITY OF TUCSON R-113B
well Depth:	Not Reported	Drill Depth:	220
Watershed:	Not Reported	Basin:	Tucson AMA
Aquifer Type:	Not Reported		
Water Use:	Water Is Extracted For Analyse Of Water Quality And/Or Water Levels.		
Well Type:	Observation Well Is A Cased Well Drilled For Water Level Or Water Quality Observations. Do Not Use For An Oil Test Hole, Or Water Supply Well Used Only Incidentally As An Observation Well.		

Map ID:	149		
DWR Number:	55-564920	DEQ Well #:	78501
Agency Well #:	Not Reported	Start Date:	03-JAN-03
End Date:	Not Reported	Station Alt Name:	CITY OF TUCSON R-111A
well Depth:	Not Reported	Drill Depth:	220
Watershed:	Not Reported	Basin:	Tucson AMA
Aquifer Type:	Not Reported		
Water Use:	Water Is Extracted For Analyse Of Water Quality And/Or Water Levels.		
Well Type:	Observation Well Is A Cased Well Drilled For Water Level Or Water Quality Observations. Do Not Use For An Oil Test Hole, Or Water Supply Well Used Only Incidentally As An Observation Well.		

Map ID:	149		
DWR Number:	55-594918	DEQ Well #:	78497
Agency Well #:	Not Reported	Start Date:	22-JAN-03
End Date:	Not Reported	Station Alt Name:	CITY OF TUCSON R-109A
well Depth:	Not Reported	Drill Depth:	220
Watershed:	Not Reported	Basin:	Tucson AMA

Aquifer Type: Not Reported
Water Use: Water Is Extracted For Analyse Of Water Quality And/Or Water Levels.
Well Type: Observation Well Is A Cased Well Drilled For Water Level Or Water Quality Observations. Do Not Use For An Oil Test Hole, Or Water Supply Well Used Only Incidentally As An Observation Well.

Map ID: 149
DWR Number: 55-594918
DEQ Well #: 78498
Agency Well #: Not Reported
Start Date: 22-JAN-03
End Date: Not Reported
Station Alt Name: CITY OF TUCSON R-109B
well Depth: Not Reported
Drill Depth: 225
Watershed: Not Reported
Basin: Tucson AMA
Aquifer Type: Not Reported
Water Use: Water Is Extracted For Analyse Of Water Quality And/Or Water Levels.
Well Type: Observation Well Is A Cased Well Drilled For Water Level Or Water Quality Observations. Do Not Use For An Oil Test Hole, Or Water Supply Well Used Only Incidentally As An Observation Well.

Map ID: 159
DWR Number: 55-619933
DEQ Well #: 38808
Agency Well #: 38808
Start Date: 01-APR-57
End Date: Not Reported
Station Alt Name: TIAA_TARP_TA010A
well Depth: Not Reported
Drill Depth: 360
Watershed: SANTA CRUZ
Basin: Tucson AMA
Aquifer Type: Not Reported
Water Use: Water Is Not Being Removed For One Of The Other Described Purposes. Ex: Test Hole, Oil Or Gas Well, Recharge, Drainage, Observation, Or Waste Disposal Wells Are In This Category.
Well Type: Well, For Single Wells Other Than Wells Of The Collector Or Ranney Type

---

Map ID: 159
DWR Number: 55-549061
DEQ Well #: 65053
Agency Well #: Not Reported
Start Date: Not Reported
End Date: Not Reported
Station Alt Name: TIAA_AP_S-22
well Depth: Not Reported
Drill Depth: 121.5
Watershed: Not Reported
Basin: Tucson AMA
Aquifer Type: Not Reported
Water Use: Water Is Extracted For Analyse Of Water Quality And/Or Water Levels.
Well Type: Observation Well Is A Cased Well Drilled For Water Level Or Water Quality Observations. Do Not Use For An Oil Test Hole, Or Water Supply Well Used Only Incidentally As An Observation Well.

Map ID: 149
DWR Number: 55-579024
DEQ Well #: 59051
Agency Well #: Not Reported
Start Date: 10-FEB-00
End Date: Not Reported
Station Alt Name: WR-360A
well Depth: Not Reported
Drill Depth: 230
Watershed: SANTA CRUZ
Basin: Tucson AMA
Aquifer Type: Not Reported
Water Use: Water Is Extracted For Analyse Of Water Quality And/Or Water Levels.
Well Type: Observation Well Is A Cased Well Drilled For Water Level Or Water Quality Observations. Do Not Use For An Oil Test Hole, Or Water Supply Well Used Only Incidentally As An Observation Well.

Map ID: 152

GEOCHECK VERSION 2.1
STATE DATABASE WELL INFORMATION

DWR Number: 55-548226
Agency Well #: Not Reported
End Date: Not Reported
well Depth: Not Reported
Watershed: Not Reported
Aquifer Type: Not Reported
DEQ Well #: 65024
Start Date: 08-MAY-95
Station Alt Name: TIAA_AP_LF-6
Drill Depth: 116
Basin: Tucson AMA
Water Use: Water Is Extracted For Analyse Of Water Quality And/Or Water Levels.
Well Type: Observation Well Is A Cased Well Drilled For Water Level Or Water Quality Observations. Do Not Use For An Oil Test Hole, Or Water Supply Well Used Only Incidentally As An Observation Well.

Map ID: 152
DWR Number: 55-548223
Agency Well #: Not Reported
End Date: Not Reported
well Depth: Not Reported
Watershed: Not Reported
Aquifer Type: Not Reported
DEQ Well #: 65038
Start Date: 05-JUN-95
Station Alt Name: TIAA_AP_LF-3
Drill Depth: 117
Basin: Tucson AMA
Water Use: Water Is Extracted For Analyse Of Water Quality And/Or Water Levels.
Well Type: Observation Well Is A Cased Well Drilled For Water Level Or Water Quality Observations. Do Not Use For An Oil Test Hole, Or Water Supply Well Used Only Incidentally As An Observation Well.

Map ID: 149
DWR Number: 55-594919
Agency Well #: Not Reported
End Date: Not Reported
well Depth: Not Reported
Watershed: Not Reported
Aquifer Type: Not Reported
DEQ Well #: 78500
Start Date: 08-JAN-03
Station Alt Name: CITY OF TUCSON R-110B
Drill Depth: 220
Basin: Tucson AMA
Water Use: Water Is Extracted For Analyse Of Water Quality And/Or Water Levels.
Well Type: Observation Well Is A Cased Well Drilled For Water Level Or Water Quality Observations. Do Not Use For An Oil Test Hole, Or Water Supply Well Used Only Incidentally As An Observation Well.

Map ID: 149
DWR Number: 55-594919
Agency Well #: Not Reported
End Date: Not Reported
well Depth: Not Reported
Watershed: Not Reported
Aquifer Type: Not Reported
DEQ Well #: 78499
Start Date: 08-JAN-03
Station Alt Name: CITY OF TUCSON R-110A
Drill Depth: 220
Basin: Tucson AMA
Water Use: Water Is Extracted For Analyse Of Water Quality And/Or Water Levels.
Well Type: Observation Well Is A Cased Well Drilled For Water Level Or Water Quality Observations. Do Not Use For An Oil Test Hole, Or Water Supply Well Used Only Incidentally As An Observation Well.

Map ID: 158
DWR Number: 55-514044
Agency Well #: Not Reported
End Date: Not Reported
well Depth: Not Reported
Watershed: Not Reported
Aquifer Type: Not Reported
DEQ Well #: 66625
Start Date: 15-NOV-86
Station Alt Name: R-08 AIR FORCE PLANT #44
Drill Depth: 205
Basin: Tucson AMA

Water Use: Water Is Extracted For Analyse Of Water Quality And/Or Water Levels.
Well Type: Piezometer

Map ID: 158
DWR Number: 55-515835 DEQ Well #: 66626
Agency Well #: Not Reported Start Date: 22-OCT-86
End Date: Not Reported Station Alt Name: R-08M AIR FORCE PLANT #44
well Depth: Not Reported Drill Depth: 202
Watershed: Not Reported Basin: Tucson AMA
Aquifer Type: Not Reported
Water Use: Water Is Extracted For Analyse Of Water Quality And/Or Water Levels.
Well Type: Piezometer

Map ID: 160
DWR Number: 55-562571 DEQ Well #: 65052
Agency Well #: Not Reported Start Date: Not Reported
End Date: Not Reported Station Alt Name: TIAA_AP_S-36
well Depth: Not Reported Drill Depth: 117.4
Watershed: Not Reported Basin: Tucson AMA
Aquifer Type: Not Reported
Water Use: Water Is Extracted For Analyse Of Water Quality And/Or Water Levels.
Well Type: Observation Well Is A Cased Well Drilled For Water Level Or Water Quality Observations. Do Not Use For An Oil Test Hole, Or Water Supply Well Used Only Incidentally As An Observation Well.

Map ID: 161
Program: 55 Registry ID: 508349
Owner Name: HUGHES AIRCRAFT CO, Well Type: SPCL - EXPLORATION
Well Type Group: OTHER Water Use: MONITORING
Basin Name: TUCSON AMA Driller License #: 25
Application: 11-JUN-84 Approved: Not Reported
Installed Date: 21-JUN-84 Well Depth (ft): 191
Casing Type: STEEL - PERFORATED OR SLOTTED CASING
Water Level (ft): 125 AMA or INA: TUCSON
Casing Depth (ft): 191 Casing Diameter (in): 6
RGR Pump Data: NO Pump Type: SUBMERSIBLE
Pump Power: ELECTRIC MOTOR < 1 HP Pump Rate: 10
Tested Rate: 10 Draw Down: 18
Completion: X Well Cancelled: Not Reported
Driller Log: X Watershed: SANTA CRUZ RIVER

Map ID: 159
Program: 55 Registry ID: 619933
Owner Name: CITY OF TUCSON - TUCSON WATER Well Type: ENV - MONITOR
Well Type Group: MONITOR Water Use: NO WATER USE
Basin Name: TUCSON AMA Driller License #: 608
Application: 17-SEP-99 Approved: Not Reported
Installed Date: 01-APR-57 Well Depth (ft): 360
Casing Type: STEEL - PERFORATED OR SLOTTED CASING
Water Level (ft): 116 AMA or INA: TUCSON
Casing Depth (ft): 360 Casing Diameter (in): 12

RGR Pump Data:	NO	Pump Type:	NO PUMP CODE LISTED
Pump Power:	NO POWER CODE LISTED	Pump Rate:	0
Tested Rate:	0	Draw Down:	0
Completion:	Not Reported	Well Cancelled:	Not Reported
Driller Log:	Not Reported	Watershed:	SANTA CRUZ RIVER

Map ID:	159		
Program:	55	Registry ID:	526840
Owner Name:	LOCKHEED AEROMED CTR,	Well Type:	ENV - MONITOR OR PIEZOMETER
Well Type Group:	MONITOR	Water Use:	MONITORING
Basin Name:	TUCSON AMA	Driller License #:	498
Application:	08-JAN-90	Approved:	Not Reported
Installed Date:	16-APR-90	Well Depth (ft):	154
Casing Type:	PLASTIC OR PVC	Water Level (ft):	126
AMA or INA:	TUCSON	Casing Depth (ft):	152
Casing Diameter (in):	2	RGR Pump Data:	NO
Pump Type:	NO PUMP CODE LISTED	Pump Power:	NO POWER CODE LISTED
Pump Rate:	0	Tested Rate:	0
Draw Down:	0	Completion:	N
Well Cancelled:	Y	Driller Log:	X
Watershed:	SANTA CRUZ RIVER		

Map ID:	159		
Program:	55	Registry ID:	549061
Owner Name:	TUCSON AIRPORT,	Well Type:	ENV - MONITOR OR PIEZOMETER
Well Type Group:	MONITOR	Water Use:	MONITORING
Basin Name:	TUCSON AMA	Driller License #:	473
Application:	20-JUL-95	Approved:	Not Reported
Installed Date:	Not Reported	Well Depth (ft):	0
Casing Type:	NO CASING CODE LISTED	Water Level (ft):	0
AMA or INA:	TUCSON	Casing Depth (ft):	0
Casing Diameter (in):	0	RGR Pump Data:	NO
Pump Type:	NO PUMP CODE LISTED	Pump Power:	NO POWER CODE LISTED
Pump Rate:	0	Tested Rate:	0
Draw Down:	0	Completion:	N
Well Cancelled:	Not Reported	Driller Log:	Not Reported
Watershed:	SANTA CRUZ RIVER		

Map ID:	160		
Program:	55	Registry ID:	562571
Owner Name:	TUCSONAIRPORT AUTH,	Well Type:	ENV - MONITOR OR PIEZOMETER
Well Type Group:	MONITOR	Water Use:	MONITORING
Basin Name:	TUCSON AMA	Driller License #:	473
Application:	12-MAY-97	Approved:	Not Reported
Installed Date:	Not Reported	Well Depth (ft):	0
Casing Type:	NO CASING CODE LISTED	Water Level (ft):	0
AMA or INA:	TUCSON	Casing Depth (ft):	0
Casing Diameter (in):	0	RGR Pump Data:	NO
Pump Type:	NO PUMP CODE LISTED	Pump Power:	NO POWER CODE LISTED
Pump Rate:	0	Tested Rate:	0
Draw Down:	0	Completion:	N
Well Cancelled:	Not Reported	Driller Log:	Not Reported
Watershed:	SANTA CRUZ RIVER		

Map ID: 162

Program:	55	Registry ID:	514043
Owner Name:	AIR FORCE PLANT #44,	Well Type:	ENV - MONITOR OR PIEZOMETER
Well Type Group:	MONITOR	Water Use:	NO WATER USE
Basin Name:	TUCSON AMA	Driller License #:	7
Application:	22-APR-86	Approved:	Not Reported
Installed Date:	09-JUL-86	Well Depth (ft):	181
Casing Type:	NO CASING CODE LISTED	Water Level (ft):	130
AMA or INA:	TUCSON	Casing Depth (ft):	180
Casing Diameter (in):	12	RGR Pump Data:	NO
Pump Type:	NO PUMP CODE LISTED	Pump Power:	NO POWER CODE LISTED
Pump Rate:	0	Tested Rate:	0
Draw Down:	0	Completion:	N
Well Cancelled:	Not Reported	Driller Log:	X
Watershed:	SANTA CRUZ RIVER		

Map ID:	152		
Program:	55	Registry ID:	513735
Owner Name:	AIR FORCE PLANT #44,	Well Type:	ENV - MONITOR OR PIEZOMETER
Well Type Group:	MONITOR	Water Use:	NO WATER USE
Basin Name:	TUCSON AMA	Driller License #:	25
Application:	17-MAR-86	Approved:	Not Reported
Installed Date:	15-MAY-86	Well Depth (ft):	200
Casing Type:	STEEL - PERFORATED OR SLOTTED CASING		
Water Level (ft):	98	AMA or INA:	TUCSON
Casing Depth (ft):	200	Casing Diameter (in):	8
RGR Pump Data:	NO	Pump Type:	NO PUMP CODE LISTED
Pump Power:	NO POWER CODE LISTED	Pump Rate:	0
Tested Rate:	0	Draw Down:	0
Completion:	N	Well Cancelled:	Not Reported
Driller Log:	X	Watershed:	SANTA CRUZ RIVER

Map ID:	152		
Program:	55	Registry ID:	514052
Owner Name:	AIR FORCE PLANT #44,	Well Type:	ENV - MONITOR OR PIEZOMETER
Well Type Group:	MONITOR	Water Use:	NO WATER USE
Basin Name:	TUCSON AMA	Driller License #:	7
Application:	22-APR-86	Approved:	Not Reported
Installed Date:	29-JUL-86	Well Depth (ft):	187
Casing Type:	NO CASING CODE LISTED	Water Level (ft):	125
AMA or INA:	TUCSON	Casing Depth (ft):	185
Casing Diameter (in):	12	RGR Pump Data:	YES
Pump Type:	NO PUMP CODE LISTED	Pump Power:	NO POWER CODE LISTED
Pump Rate:	0	Tested Rate:	0
Draw Down:	0	Completion:	N
Well Cancelled:	Not Reported	Driller Log:	X
Watershed:	SANTA CRUZ RIVER		

Map ID:	152		
Program:	55	Registry ID:	548226
Owner Name:	TUCSON AIRPORT,	Well Type:	ENV - MONITOR OR PIEZOMETER
Well Type Group:	MONITOR	Water Use:	MONITORING
Basin Name:	TUCSON AMA	Driller License #:	473
Application:	14-MAR-95	Approved:	Not Reported

Installed Date:	08-MAY-95	Well Depth (ft):	116
Casing Type:	PLASTIC OR PVC	Water Level (ft):	102
AMA or INA:	TUCSON	Casing Depth (ft):	116
Casing Diameter (in):	2	RGR Pump Data:	NO
Pump Type:	NO PUMP CODE LISTED	Pump Power:	NO POWER CODE LISTED
Pump Rate:	0	Tested Rate:	0
Draw Down:	0	Completion:	N
Well Cancelled:	Not Reported	Driller Log:	X
Watershed:	SANTA CRUZ RIVER		

Map ID:	152		
Program:	55	Registry ID:	548224
Owner Name:	TUCSON AIRPORT,	Well Type:	ENV - MONITOR OR PIEZOMETER
Well Type Group:	MONITOR	Water Use:	MONITORING
Basin Name:	TUCSON AMA	Driller License #:	473
Application:	14-MAR-95	Approved:	Not Reported
Installed Date:	05-MAY-95	Well Depth (ft):	115
Casing Type:	PLASTIC OR PVC	Water Level (ft):	100
AMA or INA:	TUCSON	Casing Depth (ft):	115
Casing Diameter (in):	2	RGR Pump Data:	NO
Pump Type:	NO PUMP CODE LISTED	Pump Power:	NO POWER CODE LISTED
Pump Rate:	0	Tested Rate:	0
Draw Down:	0	Completion:	N
Well Cancelled:	Not Reported	Driller Log:	X
Watershed:	SANTA CRUZ RIVER		

Map ID:	163		
Program:	55	Registry ID:	524218
Owner Name:	TUCSON AIRPORT,	Well Type:	ENV - MONITOR OR PIEZOMETER
Well Type Group:	MONITOR	Water Use:	MONITORING
Basin Name:	TUCSON AMA	Driller License #:	263
Application:	14-APR-89	Approved:	Not Reported
Installed Date:	Not Reported	Well Depth (ft):	125
Casing Type:	PLASTIC OR PVC	Water Level (ft):	0
AMA or INA:	TUCSON	Casing Depth (ft):	110
Casing Diameter (in):	4	RGR Pump Data:	NO
Pump Type:	SUBMERSIBLE	Pump Power:	ELECTRIC MOTOR < 1 HP
Pump Rate:	1	Tested Rate:	1
Draw Down:	5	Completion:	X
Well Cancelled:	Not Reported	Driller Log:	X
Watershed:	SANTA CRUZ RIVER		

Map ID:	163		
Program:	55	Registry ID:	525522
Owner Name:	TUCSON AIRPORT AUTHY,	Well Type:	ENV - MONITOR OR PIEZOMETER
Well Type Group:	MONITOR	Water Use:	MONITORING
Basin Name:	TUCSON AMA	Driller License #:	263
Application:	10-AUG-89	Approved:	Not Reported
Installed Date:	30-OCT-89	Well Depth (ft):	146
Casing Type:	PLASTIC OR PVC	Water Level (ft):	133
AMA or INA:	TUCSON	Casing Depth (ft):	131
Casing Diameter (in):	4	RGR Pump Data:	NO
Pump Type:	NO PUMP CODE LISTED	Pump Power:	GASOLINE ENGINE 1 - 5 HP

Pump Rate:	1	Tested Rate:	1
Draw Down:	4	Completion:	X
Well Cancelled:	Not Reported	Driller Log:	X
Watershed:	SANTA CRUZ RIVER		

Map ID:	152		
Program:	55	Registry ID:	548223
Owner Name:	TUCSON AIRPORT,	Well Type:	ENV - MONITOR OR PIEZOMETER
Well Type Group:	MONITOR	Water Use:	MONITORING
Basin Name:	TUCSON AMA	Driller License #:	473
Application:	14-MAR-95	Approved:	Not Reported
Installed Date:	05-JUN-95	Well Depth (ft):	116
Casing Type:	PLASTIC OR PVC	Water Level (ft):	100
AMA or INA:	TUCSON	Casing Depth (ft):	116
Casing Diameter (in):	2	RGR Pump Data:	NO
Pump Type:	NO PUMP CODE LISTED	Pump Power:	NO POWER CODE LISTED
Pump Rate:	0	Tested Rate:	0
Draw Down:	0	Completion:	N
Well Cancelled:	Not Reported	Driller Log:	X
Watershed:	SANTA CRUZ RIVER		

Map ID:	152		
Program:	55	Registry ID:	548225
Owner Name:	TUCSON AIRPORT,	Well Type:	ENV - MONITOR OR PIEZOMETER
Well Type Group:	MONITOR	Water Use:	MONITORING
Basin Name:	TUCSON AMA	Driller License #:	473
Application:	14-MAR-95	Approved:	Not Reported
Installed Date:	11-MAY-95	Well Depth (ft):	116
Casing Type:	PLASTIC OR PVC	Water Level (ft):	102
AMA or INA:	TUCSON	Casing Depth (ft):	116
Casing Diameter (in):	2	RGR Pump Data:	NO
Pump Type:	NO PUMP CODE LISTED	Pump Power:	NO POWER CODE LISTED
Pump Rate:	0	Tested Rate:	0
Draw Down:	0	Completion:	N
Well Cancelled:	Not Reported	Driller Log:	X
Watershed:	SANTA CRUZ RIVER		

Map ID:	152		
Program:	55	Registry ID:	502080
Owner Name:	AZ DEPT OF HEALTH,	Well Type:	EXEMPT
Well Type Group:	EXEMPT	Water Use:	OTHER - MINERAL EXPLORE
Basin Name:	TUCSON AMA	Driller License #:	263
Application:	01-FEB-82	Approved:	Not Reported
Installed Date:	Not Reported	Well Depth (ft):	175
Casing Type:	NO CASING CODE LISTED	Water Level (ft):	0
AMA or INA:	TUCSON	Casing Depth (ft):	0
Casing Diameter (in):	0	RGR Pump Data:	NO
Pump Type:	NO PUMP CODE LISTED	Pump Power:	NO POWER CODE LISTED
Pump Rate:	0	Tested Rate:	0
Draw Down:	0	Completion:	Not Reported
Well Cancelled:	Y	Driller Log:	Not Reported
Watershed:	SANTA CRUZ RIVER		

Map ID: 164

GEOCHECK VERSION 2.1
STATE DATABASE WELL INFORMATION

DWR Number:	55-500459	DEQ Well #:	57473
Agency Well #:	Not Reported	Start Date:	18-DEC-81
End Date:	01-MAY-99	Station Alt Name:	WR-047A
well Depth:	Not Reported	Drill Depth:	1155
Watershed:	SANTA CRUZ	Basin:	Tucson AMA
Aquifer Type:	Not Reported		
Water Use:	Water Is Not Being Removed For One Of The Other Described Purposes. Ex: Test Hole, Oil Or Gas Well, Recharge, Drainage, Observation, Or Waste Disposal Wells Are In This Category.		
Well Type:	Observation Well Is A Cased Well Drilled For Water Level Or Water Quality Observations. Do Not Use For An Oil Test Hole, Or Water Supply Well Used Only Incidentally As An Observation Well.		

Map ID:	162		
DWR Number:	55-503697	DEQ Well #:	66419
Agency Well #:	Not Reported	Start Date:	01-SEP-82
End Date:	Not Reported	Station Alt Name:	EPA-03 REGION 9
well Depth:	Not Reported	Drill Depth:	180
Watershed:	Not Reported	Basin:	Tucson AMA
Aquifer Type:	Not Reported		
Water Use:	Water Is Extracted For Analyse Of Water Quality And/Or Water Levels.		
Well Type:	Well, For Single Wells Other Than Wells Of The Collector Or Ranney Type		

Map ID:	165		
Program:	55	Registry ID:	503699
Owner Name:	EPA REGION 9,	Well Type:	EXEMPT
Well Type Group:	EXEMPT	Water Use:	MONITORING
Basin Name:	TUCSON AMA	Driller License #:	0
Application:	04-AUG-82	Approved:	Not Reported
Installed Date:	28-AUG-82	Well Depth (ft):	175
Casing Type:	PLASTIC OR PVC	Water Level (ft):	101
AMA or INA:	TUCSON	Casing Depth (ft):	152
Casing Diameter (in):	6	RGR Pump Data:	NO
Pump Type:	SUBMERSIBLE	Pump Power:	ELECTRIC MOTOR 1 - 5 HP
Pump Rate:	80	Tested Rate:	80
Draw Down:	15	Completion:	X
Well Cancelled:	Not Reported	Driller Log:	X
Watershed:	SANTA CRUZ RIVER		

Map ID:	158		
Program:	55	Registry ID:	515835
Owner Name:	AIR FORCE PLANT #44,	Well Type:	SPCL - EXPLORATION
Well Type Group:	OTHER	Water Use:	TEST
Basin Name:	TUCSON AMA	Driller License #:	144
Application:	16-OCT-86	Approved:	Not Reported
Installed Date:	22-OCT-86	Well Depth (ft):	202
Casing Type:	STEEL - PERFORATED OR SLOTTED CASING		
Water Level (ft):	91	AMA or INA:	TUCSON
Casing Depth (ft):	202	Casing Diameter (in):	6
RGR Pump Data:	NO	Pump Type:	NO PUMP CODE LISTED
Pump Power:	NO POWER CODE LISTED	Pump Rate:	0
Tested Rate:	0	Draw Down:	0
Completion:	N	Well Cancelled:	Not Reported
Driller Log:	X	Watershed:	SANTA CRUZ RIVER

Map ID: 158

GEOCHECK VERSION 2.1
STATE DATABASE WELL INFORMATION

Program:	55	Registry ID:	514044
Owner Name:	AIR FORCE PLANT #44,	Well Type:	ENV - MONITOR OR PIEZOMETER
Well Type Group:	MONITOR	Water Use:	NO WATER USE
Basin Name:	TUCSON AMA	Driller License #:	7
Application:	22-APR-86	Approved:	Not Reported
Installed Date:	15-NOV-86	Well Depth (ft):	205
Casing Type:	NO CASING CODE LISTED	Water Level (ft):	90
AMA or INA:	TUCSON	Casing Depth (ft):	205
Casing Diameter (in):	12	RGR Pump Data:	NO
Pump Type:	NO PUMP CODE LISTED	Pump Power:	NO POWER CODE LISTED
Pump Rate:	0	Tested Rate:	0
Draw Down:	0	Completion:	N
Well Cancelled:	Not Reported	Driller Log:	X
Watershed:	SANTA CRUZ RIVER		

Map ID:	166		
Program:	55	Registry ID:	527404
Owner Name:	TUCSON, CITY OF,	Well Type:	ENV - MONITOR OR PIEZOMETER
Well Type Group:	MONITOR	Water Use:	MONITORING
Basin Name:	TUCSON AMA	Driller License #:	483
Application:	08-MAR-90	Approved:	Not Reported
Installed Date:	28-JAN-91	Well Depth (ft):	280
Casing Type:	STEEL - PERFORATED OR SLOTTED CASING		
Water Level (ft):	172	AMA or INA:	TUCSON
Casing Depth (ft):	280	Casing Diameter (in):	6
RGR Pump Data:	NO	Pump Type:	SUBMERSIBLE
Pump Power:	ELECTRIC MOTOR 1 - 5 HP	Pump Rate:	35
Tested Rate:	35	Draw Down:	10
Completion:	X	Well Cancelled:	Not Reported
Driller Log:	X	Watershed:	SANTA CRUZ RIVER

Map ID:	149		
Program:	55	Registry ID:	594920
Owner Name:	CITY OF TUCSON ENVIRONMENTAL MANAGEMENT		
Well Type:	ENV - MONITOR	Well Type Group:	MONITOR
Water Use:	MONITORING	Basin Name:	TUCSON AMA
Driller License #:	611	Application:	03-OCT-02
Approved:	07-NOV-02	Installed Date:	03-JAN-03
Well Depth (ft):	220	Casing Type:	PLASTIC OR PVC
Water Level (ft):	180	AMA or INA:	TUCSON
Casing Depth (ft):	220	Casing Diameter (in):	6
RGR Pump Data:	NO	Pump Type:	Not Reported
Pump Power:	Not Reported	Pump Rate:	0
Tested Rate:	0	Draw Down:	0
Completion:	Not Reported	Well Cancelled:	Not Reported
Driller Log:	X	Watershed:	SANTA CRUZ RIVER

Map ID:	149		
Program:	55	Registry ID:	594921
Owner Name:	CITY OF TUCSON ENVIRONMENTAL MANAGEMENT		
Well Type:	ENV - MONITOR	Well Type Group:	MONITOR
Water Use:	MONITORING	Basin Name:	TUCSON AMA
Driller License #:	611	Application:	03-OCT-02

Approved:	07-NOV-02	Installed Date:	15-JAN-03
Well Depth (ft):	120	Casing Type:	PLASTIC OR PVC
Water Level (ft):	0	AMA or INA:	TUCSON
Casing Depth (ft):	120	Casing Diameter (in):	0
RGR Pump Data:	NO	Pump Type:	Not Reported
Pump Power:	Not Reported	Pump Rate:	0
Tested Rate:	0	Draw Down:	0
Completion:	Not Reported	Well Cancelled:	Not Reported
Driller Log:	X	Watershed:	SANTA CRUZ RIVER

Map ID:	149		
Program:	55	Registry ID:	594922
Owner Name:	CITY OF TUCSON ENVIRONMENTAL MANAGEMENT		
Well Type:	ENV - MONITOR	Well Type Group:	MONITOR
Water Use:	MONITORING	Basin Name:	TUCSON AMA
Driller License #:	611	Application:	03-OCT-02
Approved:	07-NOV-02	Installed Date:	20-JAN-03
Well Depth (ft):	220	Casing Type:	PLASTIC OR PVC
Water Level (ft):	180	AMA or INA:	TUCSON
Casing Depth (ft):	220	Casing Diameter (in):	4
RGR Pump Data:	NO	Pump Type:	Not Reported
Pump Power:	Not Reported	Pump Rate:	0
Tested Rate:	0	Draw Down:	0
Completion:	Not Reported	Well Cancelled:	Not Reported
Driller Log:	X	Watershed:	SANTA CRUZ RIVER

Map ID:	149		
Program:	55	Registry ID:	579024
Owner Name:	CITY OF TUCSON/OFFICE OF ENVIRONMENTAL MGMT		
Well Type:	ENV - MONITOR	Well Type Group:	MONITOR
Water Use:	TEST	Basin Name:	TUCSON AMA
Driller License #:	7	Application:	13-JAN-00
Approved:	21-JAN-00	Installed Date:	18-FEB-00
Well Depth (ft):	225	Casing Type:	PLASTIC OR PVC
Water Level (ft):	180	AMA or INA:	TUCSON
Casing Depth (ft):	225	Casing Diameter (in):	5
RGR Pump Data:	NO	Pump Type:	Not Reported
Pump Power:	Not Reported	Pump Rate:	0
Tested Rate:	0	Draw Down:	0
Completion:	Not Reported	Well Cancelled:	Not Reported
Driller Log:	X	Watershed:	SANTA CRUZ RIVER

Map ID:	149		
Program:	55	Registry ID:	579022
Owner Name:	CITY OF TUCSON/OFFICE OF ENVIRONMENTAL MGMT		
Well Type:	ENV - MONITOR	Well Type Group:	MONITOR
Water Use:	TEST	Basin Name:	TUCSON AMA
Driller License #:	7	Application:	13-JAN-00
Approved:	21-JAN-00	Installed Date:	Not Reported
Well Depth (ft):	0	Casing Type:	Not Reported
Water Level (ft):	0	AMA or INA:	TUCSON
Casing Depth (ft):	0	Casing Diameter (in):	0
RGR Pump Data:	NO	Pump Type:	Not Reported

Pump Power:	Not Reported	Pump Rate:	0
Tested Rate:	0	Draw Down:	0
Completion:	Not Reported	Well Cancelled:	Y
Driller Log:	Not Reported	Watershed:	SANTA CRUZ RIVER

Map ID:	149		
Program:	55	Registry ID:	594919
Owner Name:	CITY OF TUCSON ENVIRONMENTAL MANAGEMENT		
Well Type:	ENV - MONITOR	Well Type Group:	MONITOR
Water Use:	MONITORING	Basin Name:	TUCSON AMA
Driller License #:	611	Application:	03-OCT-02
Approved:	07-NOV-02	Installed Date:	08-JAN-03
Well Depth (ft):	220	Casing Type:	PLASTIC OR PVC
Water Level (ft):	180	AMA or INA:	TUCSON
Casing Depth (ft):	220	Casing Diameter (in):	6
RGR Pump Data:	NO	Pump Type:	Not Reported
Pump Power:	Not Reported	Pump Rate:	0
Tested Rate:	0	Draw Down:	0
Completion:	Not Reported	Well Cancelled:	Not Reported
Driller Log:	X	Watershed:	SANTA CRUZ RIVER

Map ID:	149		
Program:	55	Registry ID:	594918
Owner Name:	CITY OF TUCSON ENVIRONMENTAL MANAGEMENT		
Well Type:	ENV - MONITOR	Well Type Group:	MONITOR
Water Use:	MONITORING	Basin Name:	TUCSON AMA
Driller License #:	611	Application:	03-OCT-02
Approved:	07-NOV-02	Installed Date:	22-JAN-03
Well Depth (ft):	220	Casing Type:	PLASTIC OR PVC
Water Level (ft):	180	AMA or INA:	TUCSON
Casing Depth (ft):	220	Casing Diameter (in):	6
RGR Pump Data:	NO	Pump Type:	Not Reported
Pump Power:	Not Reported	Pump Rate:	0
Tested Rate:	0	Draw Down:	0
Completion:	Not Reported	Well Cancelled:	Not Reported
Driller Log:	X	Watershed:	SANTA CRUZ RIVER

Map ID:	165		
DWR Number:	55-503699	DEQ Well #:	66420
Agency Well #:	Not Reported	Start Date:	28-AUG-82
End Date:	Not Reported	Station Alt Name:	EPA-04 REGION 9
well Depth:	Not Reported	Drill Depth:	152
Watershed:	Not Reported	Basin:	Tucson AMA
Aquifer Type:	Not Reported		
Water Use:	Water Is Extracted For Analyse Of Water Quality And/Or Water Levels.		
Well Type:	Well, For Single Wells Other Than Wells Of The Collector Or Ranney Type		

Map ID:	161		
DWR Number:	55-508349	DEQ Well #:	66477
Agency Well #:	Not Reported	Start Date:	21-JUN-84

End Date:	Not Reported	Station Alt Name:	M-31 HUGHES AIRCRAFT CO.
well Depth:	Not Reported	Drill Depth:	170
Watershed:	Not Reported	Basin:	Tucson AMA
Aquifer Type:	Not Reported		
Water Use:	Water Is Extracted For Analyse Of Water Quality And/Or Water Levels.		
Well Type:	Well, For Single Wells Other Than Wells Of The Collector Or Ranney Type		

Map ID:	167		
Program:	55	Registry ID:	573282
Owner Name:	CITY OF TUCSON ENVIRONMENTAL SERVICES		
Well Type:	ENV - MONITOR	Well Type Group:	MONITOR
Water Use:	TEST	Basin Name:	TUCSON AMA
Driller License #:	473	Application:	11-FEB-99
Approved:	25-FEB-99	Installed Date:	09-MAR-99
Well Depth (ft):	283	Casing Type:	NO CASING CODE LISTED
Water Level (ft):	214	AMA or INA:	TUCSON
Casing Depth (ft):	280	Casing Diameter (in):	6
RGR Pump Data:	NO	Pump Type:	Not Reported
Pump Power:	Not Reported	Pump Rate:	0
Tested Rate:	0	Draw Down:	0
Completion:	Not Reported	Well Cancelled:	Not Reported
Driller Log:	X	Watershed:	SANTA CRUZ RIVER

Map ID:	168		
DWR Number:	55-514042	DEQ Well #:	66623
Agency Well #:	Not Reported	Start Date:	Not Reported
End Date:	Not Reported	Station Alt Name:	R-06 AIR FORCE PLANT #44
well Depth:	Not Reported	Drill Depth:	195
Watershed:	Not Reported	Basin:	Tucson AMA
Aquifer Type:	Not Reported		
Water Use:	Water Is Extracted For Analyse Of Water Quality And/Or Water Levels.		
Well Type:	Piezometer		

Map ID:	168		
DWR Number:	55-509999	DEQ Well #:	66720
Agency Well #:	Not Reported	Start Date:	14-MAY-85
End Date:	Not Reported	Station Alt Name:	R-06M AIR FORCE PLANT
well Depth:	Not Reported	Drill Depth:	220
Watershed:	Not Reported	Basin:	Tucson AMA
Aquifer Type:	Not Reported		
Water Use:	Well Designed To Test Aquifer Parameters.		
Well Type:	Piezometer		

Map ID:	168		
DWR Number:	55-508350	DEQ Well #:	66478
Agency Well #:	Not Reported	Start Date:	23-JUN-84
End Date:	Not Reported	Station Alt Name:	M-32 HUGHES AIRCRAFT CO.
well Depth:	Not Reported	Drill Depth:	199
Watershed:	Not Reported	Basin:	Tucson AMA
Aquifer Type:	Not Reported		

Water Use: Water Is Extracted For Analyse Of Water Quality And/Or Water Levels.
Well Type: Well, For Single Wells Other Than Wells Of The Collector Or Ranney Type

---

Map ID:	168		
Program:	55	Registry ID:	509999
Owner Name:	AIR FORCE PLANT #44,	Well Type:	ENV - MONITOR OR PIEZOMETER
Well Type Group:	MONITOR	Water Use:	TEST
Basin Name:	TUCSON AMA	Driller License #:	739
Application:	03-JAN-85	Approved:	Not Reported
Installed Date:	14-MAY-85	Well Depth (ft):	220
Casing Type:	PLASTIC OR PVC	Water Level (ft):	130
AMA or INA:	TUCSON	Casing Depth (ft):	220
Casing Diameter (in):	2	RGR Pump Data:	NO
Pump Type:	NO PUMP CODE LISTED	Pump Power:	NO POWER CODE LISTED
Pump Rate:	0	Tested Rate:	0
Draw Down:	0	Completion:	A
Well Cancelled:	Y	Driller Log:	X
Watershed:	SANTA CRUZ RIVER		

Map ID:	168		
Program:	55	Registry ID:	508350
Owner Name:	HUGHES AIRCRAFT CO,	Well Type:	SPCL - EXPLORATION
Well Type Group:	OTHER	Water Use:	MONITORING
Basin Name:	TUCSON AMA	Driller License #:	739
Application:	11-JUN-84	Approved:	Not Reported
Installed Date:	23-JUN-84	Well Depth (ft):	240
Casing Type:	STEEL - PERFORATED OR SLOTTED CASING		
Water Level (ft):	115	AMA or INA:	TUCSON
Casing Depth (ft):	239	Casing Diameter (in):	6
RGR Pump Data:	NO	Pump Type:	SUBMERSIBLE
Pump Power:	ELECTRIC MOTOR < 1 HP	Pump Rate:	10
Tested Rate:	10	Draw Down:	3
Completion:	A	Well Cancelled:	Y
Driller Log:	X	Watershed:	SANTA CRUZ RIVER

Map ID:	168		
Program:	55	Registry ID:	514042
Owner Name:	AIR FORCE PLANT #44,	Well Type:	ENV - MONITOR OR PIEZOMETER
Well Type Group:	MONITOR	Water Use:	NO WATER USE
Basin Name:	TUCSON AMA	Driller License #:	739
Application:	22-APR-86	Approved:	Not Reported
Installed Date:	Not Reported	Well Depth (ft):	0
Casing Type:	NO CASING CODE LISTED	Water Level (ft):	0
AMA or INA:	TUCSON	Casing Depth (ft):	0
Casing Diameter (in):	0	RGR Pump Data:	NO
Pump Type:	NO PUMP CODE LISTED	Pump Power:	NO POWER CODE LISTED
Pump Rate:	0	Tested Rate:	0
Draw Down:	0	Completion:	N
Well Cancelled:	Y	Driller Log:	Not Reported
Watershed:	SANTA CRUZ RIVER		

Map ID: 169

Program:	55	Registry ID:	523064
Owner Name:	TUCSON AIRPORT AUTH,	Well Type:	ENV - MONITOR OR PIEZOMETER
Well Type Group:	MONITOR	Water Use:	MONITORING
Basin Name:	TUCSON AMA	Driller License #:	263
Application:	13-DEC-88	Approved:	Not Reported
Installed Date:	13-JAN-89	Well Depth (ft):	95
Casing Type:	NO CASING CODE LISTED	Water Level (ft):	0
AMA or INA:	TUCSON	Casing Depth (ft):	0
Casing Diameter (in):	0	RGR Pump Data:	NO
Pump Type:	NO PUMP CODE LISTED	Pump Power:	NO POWER CODE LISTED
Pump Rate:	0	Tested Rate:	0
Draw Down:	0	Completion:	N
Well Cancelled:	Not Reported	Driller Log:	X
Watershed:	SANTA CRUZ RIVER		

Map ID:	169		
Program:	55	Registry ID:	521807
Owner Name:	TUCSON AIRPORT AUTHORITY	Well Type:	ENV - MONITOR OR PIEZOMETER
Well Type Group:	MONITOR	Water Use:	MONITORING
Basin Name:	TUCSON AMA	Driller License #:	263
Application:	18-JUL-88	Approved:	Not Reported
Installed Date:	Not Reported	Well Depth (ft):	0
Casing Type:	NO CASING CODE LISTED	Water Level (ft):	0
AMA or INA:	TUCSON	Casing Depth (ft):	0
Casing Diameter (in):	0	RGR Pump Data:	NO
Pump Type:	NO PUMP CODE LISTED	Pump Power:	NO POWER CODE LISTED
Pump Rate:	0	Tested Rate:	0
Draw Down:	0	Completion:	N
Well Cancelled:	Y	Driller Log:	Not Reported
Watershed:	SANTA CRUZ RIVER		

Map ID:	170		
Program:	55	Registry ID:	204867
Owner Name:	AZ AIR NATIONAL GUARD, 162 FIGHTER WING		
Well Type:	ENV - MONITOR	Well Type Group:	MONITOR
Water Use:	MONITORING	Basin Name:	TUCSON AMA
Driller License #:	161	Application:	19-AUG-04
Approved:	24-AUG-04	Installed Date:	16-NOV-04
Well Depth (ft):	172	Casing Type:	PLASTIC OR PVC
Water Level (ft):	137	AMA or INA:	TUCSON
Casing Depth (ft):	171	Casing Diameter (in):	4
RGR Pump Data:	NO	Pump Type:	Not Reported
Pump Power:	Not Reported	Pump Rate:	0
Tested Rate:	0	Draw Down:	0
Completion:	Not Reported	Well Cancelled:	Not Reported
Driller Log:	X	Watershed:	SANTA CRUZ RIVER

Map ID:	170		
Program:	55	Registry ID:	204865
Owner Name:	AZ AIR NATIONAL GUARD, 162 FIGHTER WING		
Well Type:	ENV - MONITOR	Well Type Group:	MONITOR
Water Use:	MONITORING	Basin Name:	TUCSON AMA
Driller License #:	161	Application:	19-AUG-04

Approved:	24-AUG-04	Installed Date:	05-NOV-04
Well Depth (ft):	171	Casing Type:	PLASTIC OR PVC
Water Level (ft):	150	AMA or INA:	TUCSON
Casing Depth (ft):	170	Casing Diameter (in):	4
RGR Pump Data:	NO	Pump Type:	Not Reported
Pump Power:	Not Reported	Pump Rate:	0
Tested Rate:	0	Draw Down:	0
Completion:	Not Reported	Well Cancelled:	Not Reported
Driller Log:	X	Watershed:	SANTA CRUZ RIVER

Map ID:	170		
Program:	55	Registry ID:	204866
Owner Name:	AZ AIR NATIONAL GUARD, 162 FIGHTER WING		
Well Type:	ENV - MONITOR	Well Type Group:	MONITOR
Water Use:	MONITORING	Basin Name:	TUCSON AMA
Driller License #:	161	Application:	19-AUG-04
Approved:	24-AUG-04	Installed Date:	10-NOV-04
Well Depth (ft):	171	Casing Type:	PLASTIC OR PVC
Water Level (ft):	140	AMA or INA:	TUCSON
Casing Depth (ft):	170	Casing Diameter (in):	4
RGR Pump Data:	NO	Pump Type:	Not Reported
Pump Power:	Not Reported	Pump Rate:	0
Tested Rate:	0	Draw Down:	0
Completion:	Not Reported	Well Cancelled:	Not Reported
Driller Log:	X	Watershed:	SANTA CRUZ RIVER

Map ID:	170		
Program:	55	Registry ID:	204855
Owner Name:	AZ AIR NATIONAL GUARD/162ND FIGHTER WING		
Well Type:	ENV - MONITOR	Well Type Group:	MONITOR
Water Use:	MONITORING	Basin Name:	TUCSON AMA
Driller License #:	161	Application:	19-AUG-04
Approved:	20-AUG-04	Installed Date:	Not Reported
Well Depth (ft):	0	Casing Type:	Not Reported
Water Level (ft):	0	AMA or INA:	TUCSON
Casing Depth (ft):	0	Casing Diameter (in):	0
RGR Pump Data:	NO	Pump Type:	Not Reported
Pump Power:	Not Reported	Pump Rate:	0
Tested Rate:	0	Draw Down:	0
Completion:	Not Reported	Well Cancelled:	Not Reported
Driller Log:	Not Reported	Watershed:	SANTA CRUZ RIVER

Map ID:	170		
Program:	55	Registry ID:	204856
Owner Name:	AZ AIR NATIONAL GUARD/162ND FIGHTER WING		
Well Type:	ENV - MONITOR	Well Type Group:	MONITOR
Water Use:	MONITORING	Basin Name:	TUCSON AMA
Driller License #:	161	Application:	19-AUG-04
Approved:	20-AUG-04	Installed Date:	Not Reported
Well Depth (ft):	0	Casing Type:	Not Reported
Water Level (ft):	0	AMA or INA:	TUCSON
Casing Depth (ft):	0	Casing Diameter (in):	0
RGR Pump Data:	NO	Pump Type:	Not Reported

Pump Power:	Not Reported	Pump Rate:	0
Tested Rate:	0	Draw Down:	0
Completion:	Not Reported	Well Cancelled:	Not Reported
Driller Log:	Not Reported	Watershed:	SANTA CRUZ RIVER

Map ID:	171		
Program:	55	Registry ID:	503698
Owner Name:	US EPA, REGION 9	Well Type:	EXEMPT
Well Type Group:	EXEMPT	Water Use:	MONITORING
Basin Name:	TUCSON AMA	Driller License #:	739
Application:	04-AUG-82	Approved:	Not Reported
Installed Date:	03-SEP-82	Well Depth (ft):	220
Casing Type:	PLASTIC OR PVC	Water Level (ft):	112
AMA or INA:	TUCSON	Casing Depth (ft):	220
Casing Diameter (in):	6	RGR Pump Data:	NO
Pump Type:	SUBMERSIBLE	Pump Power:	ELECTRIC MOTOR 1 - 5 HP
Pump Rate:	76	Tested Rate:	76
Draw Down:	20	Completion:	X
Well Cancelled:	Not Reported	Driller Log:	X
Watershed:	SANTA CRUZ RIVER		

Map ID:	171		
DWR Number:	55-503698	DEQ Well #:	66417
Agency Well #:	Not Reported	Start Date:	03-SEP-82
End Date:	Not Reported	Station Alt Name:	EPA-02 REGION 9
well Depth:	Not Reported	Drill Depth:	220
Watershed:	Not Reported	Basin:	Tucson AMA
Aquifer Type:	Not Reported		
Water Use:	Water Is Extracted For Analyse Of Water Quality And/Or Water Levels.		
Well Type:	Temporary Well Point For Groundwater Sampling Purposes That Is Abandoned Upon Completion Of Sampling. May Be Hand Or Mechanically Driven (Geoprobe).		

Map ID:	171		
DWR Number:	55-504628	DEQ Well #:	66418
Agency Well #:	Not Reported	Start Date:	21-JAN-83
End Date:	Not Reported	Station Alt Name:	EPA-08 REGION 9
well Depth:	Not Reported	Drill Depth:	231
Watershed:	Not Reported	Basin:	Tucson AMA
Aquifer Type:	Not Reported		
Water Use:	Water Is Extracted For Analyse Of Water Quality And/Or Water Levels.		
Well Type:	Well, For Single Wells Other Than Wells Of The Collector Or Ranney Type		

Map ID:	172		
DWR Number:	55-508351	DEQ Well #:	66479
Agency Well #:	Not Reported	Start Date:	27-JUN-84
End Date:	Not Reported	Station Alt Name:	M-33 HUGHES AIRCRAFT CO.
well Depth:	Not Reported	Drill Depth:	173
Watershed:	Not Reported	Basin:	Tucson AMA
Aquifer Type:	Not Reported		
Water Use:	Water Is Extracted For Analyse Of Water Quality And/Or Water Levels.		

Well Type: Well, For Single Wells Other Than Wells Of The Collector Or Ranney Type

---

Map ID: 173
DWR Number: 55-573282
DEQ Well #: 59006
Agency Well #: Not Reported
Start Date: 01-MAR-99
End Date: Not Reported
Station Alt Name: WR-047B
well Depth: Not Reported
Drill Depth: 280
Watershed: SANTA CRUZ
Basin: Tucson AMA
Aquifer Type: Not Reported
Water Use: Water Is Extracted For Analyse Of Water Quality And/Or Water Levels.
Well Type: Observation Well Is A Cased Well Drilled For Water Level Or Water Quality Observations. Do Not Use For An Oil Test Hole, Or Water Supply Well Used Only Incidentally As An Observation Well.

Map ID: 174
DWR Number: 55-508354
DEQ Well #: 66484
Agency Well #: Not Reported
Start Date: 12-JUL-84
End Date: Not Reported
Station Alt Name: M-38 HUGHES AIRCRAFT CO.
well Depth: Not Reported
Drill Depth: 169
Watershed: Not Reported
Basin: Tucson AMA
Aquifer Type: Not Reported
Water Use: Water Is Extracted For Analyse Of Water Quality And/Or Water Levels.
Well Type: Well, For Single Wells Other Than Wells Of The Collector Or Ranney Type

---

Map ID: 171
DWR Number: 55-514051
DEQ Well #: 66358
Agency Well #: Not Reported
Start Date: 10-AUG-86
End Date: Not Reported
Station Alt Name: E-04 AIR FORCE PLANT #44
well Depth: Not Reported
Drill Depth: Not Reported
Watershed: Not Reported
Basin: Tucson AMA
Aquifer Type: Not Reported
Water Use: Water Is Extracted For Analyse Of Water Quality And/Or Water Levels.
Well Type: Piezometer

Map ID: 171
DWR Number: 55-513737
DEQ Well #: 66359
Agency Well #: Not Reported
Start Date: 25-MAR-86
End Date: Not Reported
Station Alt Name: E-04M AIR FORCE PLANT #44
well Depth: Not Reported
Drill Depth: 200
Watershed: Not Reported
Basin: Tucson AMA
Aquifer Type: Not Reported
Water Use: Water Is Extracted For Analyse Of Water Quality And/Or Water Levels.
Well Type: Piezometer

Map ID: 175
Program: 55
Registry ID: 514040
Owner Name: AIR FORCE PLANT #44,
Well Type: ENV - MONITOR OR PIEZOMETER
Well Type Group: MONITOR
Water Use: NO WATER USE

GEOCHECK VERSION 2.1
STATE DATABASE WELL INFORMATION

Basin Name:	TUCSON AMA	Driller License #:	7
Application:	22-APR-86	Approved:	Not Reported
Installed Date:	19-MAY-86	Well Depth (ft):	216
Casing Type:	NO CASING CODE LISTED	Water Level (ft):	150
AMA or INA:	TUCSON	Casing Depth (ft):	215
Casing Diameter (in):	12	RGR Pump Data:	NO
Pump Type:	NO PUMP CODE LISTED	Pump Power:	NO POWER CODE LISTED
Pump Rate:	0	Tested Rate:	0
Draw Down:	0	Completion:	N
Well Cancelled:	Not Reported	Driller Log:	X
Watershed:	SANTA CRUZ RIVER		

Map ID:	176		
Program:	55	Registry ID:	514041
Owner Name:	AIR FORCE PLANT #44,	Well Type:	ENV - MONITOR OR PIEZOMETER
Well Type Group:	MONITOR	Water Use:	NO WATER USE
Basin Name:	TUCSON AMA	Driller License #:	7
Application:	22-APR-86	Approved:	Not Reported
Installed Date:	25-MAY-86	Well Depth (ft):	205
Casing Type:	NO CASING CODE LISTED	Water Level (ft):	150
AMA or INA:	TUCSON	Casing Depth (ft):	200
Casing Diameter (in):	12	RGR Pump Data:	NO
Pump Type:	NO PUMP CODE LISTED	Pump Power:	NO POWER CODE LISTED
Pump Rate:	0	Tested Rate:	0
Draw Down:	0	Completion:	N
Well Cancelled:	Not Reported	Driller Log:	X
Watershed:	SANTA CRUZ RIVER		

Map ID:	172		
Program:	55	Registry ID:	508351
Owner Name:	HUGHES AIRCRAFT CO,	Well Type:	SPCL - EXPLORATION
Well Type Group:	OTHER	Water Use:	MONITORING
Basin Name:	TUCSON AMA	Driller License #:	25
Application:	11-JUN-84	Approved:	Not Reported
Installed Date:	27-JUN-84	Well Depth (ft):	193
Casing Type:	STEEL - PERFORATED OR SLOTTED CASING		
Water Level (ft):	131	AMA or INA:	TUCSON
Casing Depth (ft):	193	Casing Diameter (in):	6
RGR Pump Data:	NO	Pump Type:	SUBMERSIBLE
Pump Power:	ELECTRIC MOTOR < 1 HP	Pump Rate:	10
Tested Rate:	10	Draw Down:	10
Completion:	X	Well Cancelled:	Not Reported
Driller Log:	X	Watershed:	SANTA CRUZ RIVER

Map ID:	177		
Program:	55	Registry ID:	503697
Owner Name:	EPA REGION 9,	Well Type:	EXEMPT
Well Type Group:	EXEMPT	Water Use:	MONITORING
Basin Name:	TUCSON AMA	Driller License #:	25
Application:	04-AUG-82	Approved:	Not Reported
Installed Date:	01-SEP-82	Well Depth (ft):	213
Casing Type:	PLASTIC OR PVC	Water Level (ft):	119
AMA or INA:	TUCSON	Casing Depth (ft):	213

Casing Diameter (in):	6	RGR Pump Data:	NO
Pump Type:	SUBMERSIBLE	Pump Power:	ELECTRIC MOTOR 1 - 5 HP
Pump Rate:	64	Tested Rate:	64
Draw Down:	33	Completion:	X
Well Cancelled:	Not Reported	Driller Log:	X
Watershed:	SANTA CRUZ RIVER		

Map ID:	178		
Program:	55	Registry ID:	513736
Owner Name:	AIR FORCE PLANT #44,	Well Type:	ENV - MONITOR OR PIEZOMETER
Well Type Group:	MONITOR	Water Use:	NO WATER USE
Basin Name:	TUCSON AMA	Driller License #:	25
Application:	17-MAR-86	Approved:	Not Reported
Installed Date:	14-MAY-86	Well Depth (ft):	235
Casing Type:	STEEL - PERFORATED OR SLOTTED CASING		
Water Level (ft):	108	AMA or INA:	TUCSON
Casing Depth (ft):	235	Casing Diameter (in):	6
RGR Pump Data:	NO	Pump Type:	NO PUMP CODE LISTED
Pump Power:	NO POWER CODE LISTED	Pump Rate:	0
Tested Rate:	0	Draw Down:	0
Completion:	N	Well Cancelled:	Not Reported
Driller Log:	X	Watershed:	SANTA CRUZ RIVER

Map ID:	178		
Program:	55	Registry ID:	514050
Owner Name:	AIR FORCE PLANT #44,	Well Type:	ENV - MONITOR OR PIEZOMETER
Well Type Group:	MONITOR	Water Use:	NO WATER USE
Basin Name:	TUCSON AMA	Driller License #:	7
Application:	22-APR-86	Approved:	Not Reported
Installed Date:	17-JUL-86	Well Depth (ft):	242
Casing Type:	NO CASING CODE LISTED	Water Level (ft):	120
AMA or INA:	TUCSON	Casing Depth (ft):	240
Casing Diameter (in):	12	RGR Pump Data:	YES
Pump Type:	NO PUMP CODE LISTED	Pump Power:	NO POWER CODE LISTED
Pump Rate:	0	Tested Rate:	0
Draw Down:	0	Completion:	N
Well Cancelled:	Not Reported	Driller Log:	X
Watershed:	SANTA CRUZ RIVER		

Map ID:	171		
Program:	55	Registry ID:	514051
Owner Name:	AIR FORCE PLANT #44,	Well Type:	ENV - MONITOR OR PIEZOMETER
Well Type Group:	MONITOR	Water Use:	NO WATER USE
Basin Name:	TUCSON AMA	Driller License #:	7
Application:	22-APR-86	Approved:	Not Reported
Installed Date:	10-AUG-86	Well Depth (ft):	222
Casing Type:	NO CASING CODE LISTED	Water Level (ft):	121
AMA or INA:	TUCSON	Casing Depth (ft):	0
Casing Diameter (in):	12	RGR Pump Data:	YES
Pump Type:	NO PUMP CODE LISTED	Pump Power:	NO POWER CODE LISTED
Pump Rate:	0	Tested Rate:	0
Draw Down:	0	Completion:	N
Well Cancelled:	Not Reported	Driller Log:	X

Watershed: SANTA CRUZ RIVER

Map ID:	171		
Program:	55	Registry ID:	504628
Owner Name:	EPA REGION 9,	Well Type:	EXEMPT
Well Type Group:	EXEMPT	Water Use:	MONITORING
Basin Name:	TUCSON AMA	Driller License #:	25
Application:	13-JAN-82	Approved:	Not Reported
Installed Date:	21-JAN-83	Well Depth (ft):	231
Casing Type:	STEEL - PERFORATED OR SLOTTED CASING		
Water Level (ft):	103	AMA or INA:	TUCSON
Casing Depth (ft):	231	Casing Diameter (in):	8
RGR Pump Data:	NO	Pump Type:	SUBMERSIBLE
Pump Power:	ELECTRIC MOTOR < 1 HP	Pump Rate:	15
Tested Rate:	15	Draw Down:	1
Completion:	X	Well Cancelled:	Not Reported
Driller Log:	X	Watershed:	SANTA CRUZ RIVER

Map ID:	171		
Program:	55	Registry ID:	513737
Owner Name:	AIR FORCE PLANT #44,	Well Type:	ENV - MONITOR OR PIEZOMETER
Well Type Group:	MONITOR	Water Use:	NO WATER USE
Basin Name:	TUCSON AMA	Driller License #:	25
Application:	17-MAR-86	Approved:	Not Reported
Installed Date:	25-MAR-86	Well Depth (ft):	200
Casing Type:	STEEL - PERFORATED OR SLOTTED CASING		
Water Level (ft):	100	AMA or INA:	TUCSON
Casing Depth (ft):	200	Casing Diameter (in):	6
RGR Pump Data:	NO	Pump Type:	NO PUMP CODE LISTED
Pump Power:	NO POWER CODE LISTED	Pump Rate:	0
Tested Rate:	0	Draw Down:	0
Completion:	N	Well Cancelled:	Not Reported
Driller Log:	X	Watershed:	SANTA CRUZ RIVER

Map ID:	171		
Program:	55	Registry ID:	545291
Owner Name:	US AIR FORCE,	Well Type:	ENV - MONITOR OR PIEZOMETER
Well Type Group:	MONITOR	Water Use:	MONITORING
Basin Name:	TUCSON AMA	Driller License #:	473
Application:	29-SEP-94	Approved:	Not Reported
Installed Date:	Not Reported	Well Depth (ft):	0
Casing Type:	NO CASING CODE LISTED	Water Level (ft):	0
AMA or INA:	TUCSON	Casing Depth (ft):	0
Casing Diameter (in):	0	RGR Pump Data:	NO
Pump Type:	NO PUMP CODE LISTED	Pump Power:	NO POWER CODE LISTED
Pump Rate:	0	Tested Rate:	0
Draw Down:	0	Completion:	N
Well Cancelled:	Y	Driller Log:	Not Reported
Watershed:	SANTA CRUZ RIVER		

Map ID: 179

Program:	55	Registry ID:	503696
Owner Name:	EPA REGION 9,	Well Type:	EXEMPT
Well Type Group:	EXEMPT	Water Use:	MONITORING
Basin Name:	TUCSON AMA	Driller License #:	25
Application:	04-AUG-82	Approved:	Not Reported
Installed Date:	26-AUG-82	Well Depth (ft):	170
Casing Type:	PLASTIC OR PVC	Water Level (ft):	101
AMA or INA:	TUCSON	Casing Depth (ft):	170
Casing Diameter (in):	6	RGR Pump Data:	NO
Pump Type:	SUBMERSIBLE	Pump Power:	ELECTRIC MOTOR 1 - 5 HP
Pump Rate:	70	Tested Rate:	70
Draw Down:	10	Completion:	X
Well Cancelled:	Not Reported	Driller Log:	X
Watershed:	SANTA CRUZ RIVER		

Map ID:	180		
Program:	55	Registry ID:	514045
Owner Name:	AIR FORCE PLANT #44,	Well Type:	ENV - MONITOR OR PIEZOMETER
Well Type Group:	MONITOR	Water Use:	NO WATER USE
Basin Name:	TUCSON AMA	Driller License #:	7
Application:	22-APR-86	Approved:	Not Reported
Installed Date:	05-NOV-86	Well Depth (ft):	205
Casing Type:	NO CASING CODE LISTED	Water Level (ft):	90
AMA or INA:	TUCSON	Casing Depth (ft):	205
Casing Diameter (in):	12	RGR Pump Data:	NO
Pump Type:	NO PUMP CODE LISTED	Pump Power:	NO POWER CODE LISTED
Pump Rate:	0	Tested Rate:	0
Draw Down:	0	Completion:	N
Well Cancelled:	Not Reported	Driller Log:	X
Watershed:	SANTA CRUZ RIVER		

Map ID:	181		
Program:	55	Registry ID:	515834
Owner Name:	AIR FORCE PLANT #44,	Well Type:	SPCL - EXPLORATION
Well Type Group:	OTHER	Water Use:	TEST
Basin Name:	TUCSON AMA	Driller License #:	144
Application:	16-OCT-86	Approved:	Not Reported
Installed Date:	20-OCT-86	Well Depth (ft):	200
Casing Type:	STEEL - PERFORATED OR SLOTTED CASING		
Water Level (ft):	84	AMA or INA:	TUCSON
Casing Depth (ft):	200	Casing Diameter (in):	6
RGR Pump Data:	NO	Pump Type:	NO PUMP CODE LISTED
Pump Power:	NO POWER CODE LISTED	Pump Rate:	0
Tested Rate:	0	Draw Down:	0
Completion:	N	Well Cancelled:	Not Reported
Driller Log:	X	Watershed:	SANTA CRUZ RIVER

Map ID:	174		
Program:	55	Registry ID:	508354
Owner Name:	HUGHES AIRCRAFT CO,	Well Type:	SPCL - EXPLORATION
Well Type Group:	OTHER	Water Use:	MONITORING
Basin Name:	TUCSON AMA	Driller License #:	25
Application:	11-JUN-84	Approved:	Not Reported

Installed Date:	12-JUL-84	Well Depth (ft):	199
Casing Type:	STEEL - PERFORATED OR SLOTTED CASING		
Water Level (ft):	85	AMA or INA:	TUCSON
Casing Depth (ft):	199	Casing Diameter (in):	6
RGR Pump Data:	NO	Pump Type:	SUBMERSIBLE
Pump Power:	ELECTRIC MOTOR < 1 HP	Pump Rate:	10
Tested Rate:	10	Draw Down:	20
Completion:	X	Well Cancelled:	Not Reported
Driller Log:	X	Watershed:	SANTA CRUZ RIVER

Map ID:	176		
DWR Number:	55-514041	DEQ Well #:	66622
Agency Well #:	Not Reported	Start Date:	25-MAY-86
End Date:	Not Reported	Station Alt Name:	R-05 AIR FORCE PLANT #44
well Depth:	Not Reported	Drill Depth:	200
Watershed:	Not Reported	Basin:	Tucson AMA
Aquifer Type:	Not Reported		
Water Use:	Water Is Extracted For Analyse Of Water Quality And/Or Water Levels.		
Well Type:	Piezometer		

Map ID:	176		
DWR Number:	55-509999	DEQ Well #:	66719
Agency Well #:	Not Reported	Start Date:	14-MAY-85
End Date:	Not Reported	Station Alt Name:	R-05M AIR FORCE PLANT
well Depth:	Not Reported	Drill Depth:	220
Watershed:	Not Reported	Basin:	Tucson AMA
Aquifer Type:	Not Reported		
Water Use:	Well Designed To Test Aquifer Parameters.		
Well Type:	Piezometer		

Map ID:	175		
DWR Number:	55-509999	DEQ Well #:	66718
Agency Well #:	Not Reported	Start Date:	14-MAY-85
End Date:	Not Reported	Station Alt Name:	R-04M AIR FORCE PLANT
well Depth:	Not Reported	Drill Depth:	220
Watershed:	Not Reported	Basin:	Tucson AMA
Aquifer Type:	Not Reported		
Water Use:	Well Designed To Test Aquifer Parameters.		
Well Type:	Piezometer		

Map ID:	181		
DWR Number:	55-514045	DEQ Well #:	66627
Agency Well #:	Not Reported	Start Date:	05-NOV-86
End Date:	Not Reported	Station Alt Name:	R-09 AIR FORCE PLANT #44
well Depth:	Not Reported	Drill Depth:	205
Watershed:	Not Reported	Basin:	Tucson AMA
Aquifer Type:	Not Reported		
Water Use:	Water Is Extracted For Analyse Of Water Quality And/Or Water Levels.		
Well Type:	Piezometer		

Map ID: 175

DWR Number:	55-514040	DEQ Well #:	66621
Agency Well #:	Not Reported	Start Date:	19-MAY-86
End Date:	Not Reported	Station Alt Name:	R-04 AIR FORCE PLANT #44
well Depth:	Not Reported	Drill Depth:	215
Watershed:	Not Reported	Basin:	Tucson AMA
Aquifer Type:	Not Reported		
Water Use:	Water Is Extracted For Analyse Of Water Quality And/Or Water Levels.		
Well Type:	Piezometer		

Map ID:	181		
DWR Number:	55-515834	DEQ Well #:	66628
Agency Well #:	Not Reported	Start Date:	20-OCT-86
End Date:	Not Reported	Station Alt Name:	R-09M AIR FORCE PLANT #44
well Depth:	Not Reported	Drill Depth:	200
Watershed:	Not Reported	Basin:	Tucson AMA
Aquifer Type:	Not Reported		
Water Use:	Water Is Extracted For Analyse Of Water Quality And/Or Water Levels.		
Well Type:	Piezometer		

Map ID:	179		
DWR Number:	55-503696	DEQ Well #:	66416
Agency Well #:	Not Reported	Start Date:	26-AUG-82
End Date:	Not Reported	Station Alt Name:	EPA-01 REGION 9
well Depth:	Not Reported	Drill Depth:	168
Watershed:	Not Reported	Basin:	Tucson AMA
Aquifer Type:	Not Reported		
Water Use:	Water Is Extracted For Analyse Of Water Quality And/Or Water Levels.		
Well Type:	Well, For Single Wells Other Than Wells Of The Collector Or Ranney Type		

Map ID:	178		
DWR Number:	55-514050	DEQ Well #:	66356
Agency Well #:	Not Reported	Start Date:	17-JUL-86
End Date:	Not Reported	Station Alt Name:	E-03 AIR FORCE PLANT #44
well Depth:	Not Reported	Drill Depth:	240
Watershed:	Not Reported	Basin:	Tucson AMA
Aquifer Type:	Not Reported		
Water Use:	Water Is Extracted For Analyse Of Water Quality And/Or Water Levels.		
Well Type:	Piezometer		

Map ID:	182		
DWR Number:	Not Reported	DEQ Well #:	67241
Agency Well #:	Not Reported	Start Date:	12-MAY-85
End Date:	Not Reported	Station Alt Name:	R-03M2 AIR FORCE PLANT 44
well Depth:	Not Reported	Drill Depth:	230
Watershed:	Not Reported	Basin:	Tucson AMA
Aquifer Type:	Not Reported		
Water Use:	Water Is Extracted For Analyse Of Water Quality And/Or Water Levels.		
Well Type:	Piezometer		

Map ID: 182

DWR Number: 55-509998
Agency Well #: Not Reported
End Date: Not Reported
well Depth: Not Reported
Watershed: Not Reported
Aquifer Type: Not Reported
Water Use: Water Is Extracted For Analyse Of Water Quality And/Or Water Levels.
Well Type: Piezometer
DEQ Well #: 66620
Start Date: 12-MAY-85
Station Alt Name: R-03M AIR FORCE PLANT #44
Drill Depth: 230
Basin: Tucson AMA

Map ID: 182
DWR Number: 55-514039
Agency Well #: Not Reported
End Date: Not Reported
well Depth: Not Reported
Watershed: Not Reported
Aquifer Type: Not Reported
Water Use: Water Is Extracted For Analyse Of Water Quality And/Or Water Levels.
Well Type: Piezometer
DEQ Well #: 66619
Start Date: 13-MAY-86
Station Alt Name: R-03 AIR FORCE PLANT #44
Drill Depth: 175
Basin: Tucson AMA

Map ID: 176
DWR Number: 55-537084
Agency Well #: Not Reported
End Date: Not Reported
well Depth: Not Reported
Watershed: Not Reported
Aquifer Type: Not Reported
Water Use: Water Is Extracted For Analyse Of Water Quality And/Or Water Levels.
Well Type: Well, For Single Wells Other Than Wells Of The Collector Or Ranney Type
DEQ Well #: 67238
Start Date: 19-FEB-93
Station Alt Name: TIAA P-10
Drill Depth: 100
Basin: Tucson AMA

Map ID: 176
DWR Number: 55-501309
Agency Well #: Not Reported
End Date: Not Reported
well Depth: Not Reported
Watershed: Not Reported
Aquifer Type: Not Reported
Water Use: Water Is Extracted For Analyse Of Water Quality And/Or Water Levels.
Well Type: Well, For Single Wells Other Than Wells Of The Collector Or Ranney Type
DEQ Well #: 66431
Start Date: 11-NOV-81
Station Alt Name: M-06 AIR FORCE PLANT #44
Drill Depth: 175
Basin: Tucson AMA

Map ID: 176
DWR Number: 55-508345
Agency Well #: Not Reported
End Date: Not Reported
well Depth: Not Reported
Watershed: Not Reported
Aquifer Type: Not Reported
Water Use: Water Is Extracted For Analyse Of Water Quality And/Or Water Levels.
Well Type: Well, For Single Wells Other Than Wells Of The Collector Or Ranney Type
DEQ Well #: 66466
Start Date: 16-JUN-84
Station Alt Name: M-29 HUGHES AIRCRAFT CO
Drill Depth: 301
Basin: Tucson AMA

Map ID: 176

GEOCHECK VERSION 2.1
STATE DATABASE WELL INFORMATION

DWR Number:	Not Reported	DEQ Well #:	67269
Agency Well #:	Not Reported	Start Date:	Not Reported
End Date:	Not Reported	Station Alt Name:	S-33 TUCSON AIRPORT
well Depth:	Not Reported	Drill Depth:	Not Reported
Watershed:	Not Reported	Basin:	Tucson AMA
Aquifer Type:	Not Reported		
Water Use:	Water Is Extracted For Analyse Of Water Quality And/Or Water Levels.		
Well Type:	Piezometer		

Map ID:	182		
Program:	55	Registry ID:	509998
Owner Name:	AIR FORCE PLANT #44,	Well Type:	ENV - MONITOR OR PIEZOMETER
Well Type Group:	MONITOR	Water Use:	TEST
Basin Name:	TUCSON AMA	Driller License #:	7
Application:	03-JAN-85	Approved:	Not Reported
Installed Date:	12-MAY-85	Well Depth (ft):	230
Casing Type:	PLASTIC OR PVC	Water Level (ft):	110
AMA or INA:	TUCSON	Casing Depth (ft):	230
Casing Diameter (in):	2	RGR Pump Data:	NO
Pump Type:	NO PUMP CODE LISTED	Pump Power:	NO POWER CODE LISTED
Pump Rate:	0	Tested Rate:	0
Draw Down:	0	Completion:	N
Well Cancelled:	Not Reported	Driller Log:	X
Watershed:	SANTA CRUZ RIVER		

Map ID:	182		
Program:	55	Registry ID:	514039
Owner Name:	AIR FORCE PLANT #44,	Well Type:	ENV - MONITOR OR PIEZOMETER
Well Type Group:	MONITOR	Water Use:	NO WATER USE
Basin Name:	TUCSON AMA	Driller License #:	7
Application:	22-APR-86	Approved:	Not Reported
Installed Date:	13-MAY-86	Well Depth (ft):	225
Casing Type:	NO CASING CODE LISTED	Water Level (ft):	150
AMA or INA:	TUCSON	Casing Depth (ft):	110
Casing Diameter (in):	12	RGR Pump Data:	NO
Pump Type:	NO PUMP CODE LISTED	Pump Power:	NO POWER CODE LISTED
Pump Rate:	0	Tested Rate:	0
Draw Down:	0	Completion:	N
Well Cancelled:	Not Reported	Driller Log:	X
Watershed:	SANTA CRUZ RIVER		

Map ID:	176		
Program:	55	Registry ID:	914386
Owner Name:	USAF AERONAUTICAL SYSTEMS CENTER	Well Type:	ENV - MONITOR
Well Type Group:	MONITOR	Water Use:	MONITORING
Basin Name:	TUCSON AMA	Driller License #:	83
Application:	05-JUN-12	Approved:	05-JUN-12
Installed Date:	Not Reported	Well Depth (ft):	0
Casing Type:	Not Reported	Water Level (ft):	0
AMA or INA:	TUCSON	Casing Depth (ft):	0
Casing Diameter (in):	0	RGR Pump Data:	NO
Pump Type:	Not Reported	Pump Power:	Not Reported
Pump Rate:	0	Tested Rate:	0

Draw Down:	0	Completion:	Not Reported
Well Cancelled:	Not Reported	Driller Log:	Not Reported
Watershed:	SANTA CRUZ RIVER		

Map ID:	176		
Program:	55	Registry ID:	914387
Owner Name:	USAF AERONAUTICAL SYSTEMS CENTER	Well Type:	ENV - MONITOR
Well Type Group:	MONITOR	Water Use:	MONITORING
Basin Name:	TUCSON AMA	Driller License #:	83
Application:	05-JUN-12	Approved:	05-JUN-12
Installed Date:	Not Reported	Well Depth (ft):	0
Casing Type:	Not Reported	Water Level (ft):	0
AMA or INA:	TUCSON	Casing Depth (ft):	0
Casing Diameter (in):	0	RGR Pump Data:	NO
Pump Type:	Not Reported	Pump Power:	Not Reported
Pump Rate:	0	Tested Rate:	0
Draw Down:	0	Completion:	Not Reported
Well Cancelled:	Not Reported	Driller Log:	Not Reported
Watershed:	SANTA CRUZ RIVER		

Map ID:	182		
Program:	55	Registry ID:	508346
Owner Name:	HUGHES AIRCRAFT CO,	Well Type:	SPCL - EXPLORATION
Well Type Group:	OTHER	Water Use:	MONITORING
Basin Name:	TUCSON AMA	Driller License #:	25
Application:	11-JUN-84	Approved:	Not Reported
Installed Date:	19-JUN-84	Well Depth (ft):	200
Casing Type:	STEEL - PERFORATED OR SLOTTED CASING		
Water Level (ft):	135	AMA or INA:	TUCSON
Casing Depth (ft):	198	Casing Diameter (in):	6
RGR Pump Data:	NO	Pump Type:	SUBMERSIBLE
Pump Power:	ELECTRIC MOTOR < 1 HP	Pump Rate:	10
Tested Rate:	10	Draw Down:	7
Completion:	X	Well Cancelled:	Not Reported
Driller Log:	X	Watershed:	SANTA CRUZ RIVER

Map ID:	176		
Program:	55	Registry ID:	501309
Owner Name:	AIR FORCE PLANT #44,	Well Type:	EXEMPT
Well Type Group:	EXEMPT	Water Use:	MONITORING
Basin Name:	TUCSON AMA	Driller License #:	25
Application:	19-OCT-81	Approved:	Not Reported
Installed Date:	11-NOV-81	Well Depth (ft):	175
Casing Type:	STEEL - PERFORATED OR SLOTTED CASING		
Water Level (ft):	123	AMA or INA:	TUCSON
Casing Depth (ft):	175	Casing Diameter (in):	6
RGR Pump Data:	NO	Pump Type:	SUBMERSIBLE
Pump Power:	ELECTRIC MOTOR < 1 HP	Pump Rate:	13
Tested Rate:	13	Draw Down:	0
Completion:	X	Well Cancelled:	Not Reported
Driller Log:	X	Watershed:	SANTA CRUZ RIVER

Map ID: 176

Program:	55	Registry ID:	508345
Owner Name:	HUGHES AIRCRAFT CO,	Well Type:	SPCL - EXPLORATION
Well Type Group:	OTHER	Water Use:	MONITORING
Basin Name:	TUCSON AMA	Driller License #:	25
Application:	11-JUN-84	Approved:	Not Reported
Installed Date:	16-JUN-84	Well Depth (ft):	400
Casing Type:	STEEL - PERFORATED OR SLOTTED CASING		
Water Level (ft):	134	AMA or INA:	TUCSON
Casing Depth (ft):	392	Casing Diameter (in):	6
RGR Pump Data:	NO	Pump Type:	SUBMERSIBLE
Pump Power:	ELECTRIC MOTOR < 1 HP	Pump Rate:	10
Tested Rate:	10	Draw Down:	14
Completion:	X	Well Cancelled:	Not Reported
Driller Log:	X	Watershed:	SANTA CRUZ RIVER

Map ID:	176		
Program:	55	Registry ID:	626129
Owner Name:	HUGHES FED CREDIT,	Well Type:	NON-EXEMPT
Well Type Group:	NON-EXEMPT	Water Use:	MONITORING
Basin Name:	TUCSON AMA	Driller License #:	0
Application:	14-JUN-82	Approved:	Not Reported
Installed Date:	01-MAR-75	Well Depth (ft):	300
Casing Type:	STEEL - PERFORATED OR SLOTTED CASING		
Water Level (ft):	130	AMA or INA:	TUCSON
Casing Depth (ft):	300	Casing Diameter (in):	8
RGR Pump Data:	YES	Pump Type:	SUBMERSIBLE
Pump Power:	ELECTRIC MOTOR 6 - 15 HP	Pump Rate:	30
Tested Rate:	30	Draw Down:	0
Completion:	Not Reported	Well Cancelled:	Not Reported
Driller Log:	Not Reported	Watershed:	SANTA CRUZ RIVER

Map ID:	176		
Program:	55	Registry ID:	503930
Owner Name:	HUGHES AIRCRAFT CO,	Well Type:	NON-EXEMPT - NON-SERVICE
Well Type Group:	NON-EXEMPT	Water Use:	OTHER - MINERAL EXPLORE, INDUSTRIAL
Basin Name:	TUCSON AMA	Driller License #:	0
Application:	18-FEB-83	Approved:	Not Reported
Installed Date:	01-MAR-75	Well Depth (ft):	300
Casing Type:	STEEL - PERFORATED OR SLOTTED CASING		
Water Level (ft):	0	AMA or INA:	TUCSON
Casing Depth (ft):	300	Casing Diameter (in):	8
RGR Pump Data:	NO	Pump Type:	NO PUMP CODE LISTED
Pump Power:	NO POWER CODE LISTED	Pump Rate:	0
Tested Rate:	0	Draw Down:	0
Completion:	N	Well Cancelled:	Y
Driller Log:	N	Watershed:	SANTA CRUZ RIVER

Map ID:	176		
Program:	55	Registry ID:	501308
Owner Name:	AIR FORCE PLANT #44,	Well Type:	EXEMPT
Well Type Group:	EXEMPT	Water Use:	MONITORING
Basin Name:	TUCSON AMA	Driller License #:	739
Application:	21-OCT-81	Approved:	Not Reported

Installed Date:	06-DEC-81	Well Depth (ft):	182
Casing Type:	STEEL - PERFORATED OR SLOTTED CASING		
Water Level (ft):	127	AMA or INA:	TUCSON
Casing Depth (ft):	182	Casing Diameter (in):	6
RGR Pump Data:	NO	Pump Type:	SUBMERSIBLE
Pump Power:	ELECTRIC MOTOR < 1 HP	Pump Rate:	13
Tested Rate:	13	Draw Down:	1
Completion:	A	Well Cancelled:	Y
Driller Log:	X	Watershed:	SANTA CRUZ RIVER

Map ID:	176		
Program:	55	Registry ID:	569346
Owner Name:	TUCSON AIRPORT AUTHORITY	Well Type:	ENV - MONITOR
Well Type Group:	MONITOR	Water Use:	TEST
Basin Name:	TUCSON AMA	Driller License #:	52
Application:	22-JUN-98	Approved:	13-JUL-98
Installed Date:	21-JUL-98	Well Depth (ft):	102
Casing Type:	PLASTIC OR PVC	Water Level (ft):	92
AMA or INA:	TUCSON	Casing Depth (ft):	102
Casing Diameter (in):	2	RGR Pump Data:	NO
Pump Type:	Not Reported	Pump Power:	Not Reported
Pump Rate:	0	Tested Rate:	0
Draw Down:	0	Completion:	Not Reported
Well Cancelled:	Not Reported	Driller Log:	X
Watershed:	SANTA CRUZ RIVER		

Map ID:	176		
Program:	55	Registry ID:	619881
Owner Name:	TUCSON, CITY OF,	Well Type:	NON-EXEMPT
Well Type Group:	NON-EXEMPT	Water Use:	MUNICIPAL USES
Basin Name:	TUCSON AMA	Driller License #:	97
Application:	09-JUN-82	Approved:	Not Reported
Installed Date:	01-SEP-54	Well Depth (ft):	620
Casing Type:	STEEL - PERFORATED OR SLOTTED CASING		
Water Level (ft):	102	AMA or INA:	TUCSON
Casing Depth (ft):	620	Casing Diameter (in):	16
RGR Pump Data:	NO	Pump Type:	TURBINE
Pump Power:	ELECTRIC MOTOR 16 - 100 HP	Pump Rate:	319
Tested Rate:	1450	Draw Down:	60
Completion:	X	Well Cancelled:	Not Reported
Driller Log:	X	Watershed:	SANTA CRUZ RIVER

Map ID:	176		
Program:	55	Registry ID:	513722
Owner Name:	AIR FORCE PLANT #44,	Well Type:	ENV - MONITOR OR PIEZOMETER
Well Type Group:	MONITOR	Water Use:	MONITORING
Basin Name:	TUCSON AMA	Driller License #:	25
Application:	17-MAR-86	Approved:	Not Reported
Installed Date:	21-APR-86	Well Depth (ft):	400
Casing Type:	STEEL - PERFORATED OR SLOTTED CASING		
Water Level (ft):	189	AMA or INA:	TUCSON
Casing Depth (ft):	400	Casing Diameter (in):	6
RGR Pump Data:	YES	Pump Type:	NO PUMP CODE LISTED

Pump Power:	NO POWER CODE LISTED	Pump Rate:	0
Tested Rate:	0	Draw Down:	0
Completion:	N	Well Cancelled:	Not Reported
Driller Log:	X	Watershed:	SANTA CRUZ RIVER

Map ID:	176		
Program:	55	Registry ID:	514753
Owner Name:	AIR FORCE PLANT #44,	Well Type:	ENV - MONITOR OR PIEZOMETER
Well Type Group:	MONITOR	Water Use:	TEST
Basin Name:	TUCSON AMA	Driller License #:	25
Application:	30-JUN-86	Approved:	Not Reported
Installed Date:	Not Reported	Well Depth (ft):	0
Casing Type:	NO CASING CODE LISTED	Water Level (ft):	0
AMA or INA:	TUCSON	Casing Depth (ft):	0
Casing Diameter (in):	0	RGR Pump Data:	NO
Pump Type:	NO PUMP CODE LISTED	Pump Power:	NO POWER CODE LISTED
Pump Rate:	0	Tested Rate:	0
Draw Down:	0	Completion:	N
Well Cancelled:	Y	Driller Log:	Not Reported
Watershed:	SANTA CRUZ RIVER		

Map ID:	176		
Program:	55	Registry ID:	545290
Owner Name:	US AIR FORCE,	Well Type:	ENV - MONITOR OR PIEZOMETER
Well Type Group:	MONITOR	Water Use:	MONITORING
Basin Name:	TUCSON AMA	Driller License #:	473
Application:	29-SEP-94	Approved:	Not Reported
Installed Date:	Not Reported	Well Depth (ft):	0
Casing Type:	NO CASING CODE LISTED	Water Level (ft):	0
AMA or INA:	TUCSON	Casing Depth (ft):	0
Casing Diameter (in):	0	RGR Pump Data:	NO
Pump Type:	NO PUMP CODE LISTED	Pump Power:	NO POWER CODE LISTED
Pump Rate:	0	Tested Rate:	0
Draw Down:	0	Completion:	N
Well Cancelled:	Y	Driller Log:	Not Reported
Watershed:	SANTA CRUZ RIVER		

Map ID:	176		
DWR Number:	55-626129	DEQ Well #:	66319
Agency Well #:	Not Reported	Start Date:	01-MAR-75
End Date:	Not Reported	Station Alt Name:	CRED_UN
well Depth:	Not Reported	Drill Depth:	300
Watershed:	Not Reported	Basin:	Tucson AMA
Aquifer Type:	Not Reported		
Water Use:	Water Is Extracted For Analyse Of Water Quality And/Or Water Levels.		
Well Type:	Well, For Single Wells Other Than Wells Of The Collector Or Ranney Type		

Map ID:	182		
DWR Number:	55-508346	DEQ Well #:	66476
Agency Well #:	Not Reported	Start Date:	19-JUN-84

End Date:	Not Reported	Station Alt Name:	M-30 HUGHES AIRCRAFT CO.
well Depth:	Not Reported	Drill Depth:	179
Watershed:	Not Reported	Basin:	Tucson AMA
Aquifer Type:	Not Reported		
Water Use:	Water Is Extracted For Analyse Of Water Quality And/Or Water Levels.		
Well Type:	Well, For Single Wells Other Than Wells Of The Collector Or Ranney Type		

Map ID:	182		
DWR Number:	55-508346	DEQ Well #:	66467
Agency Well #:	Not Reported	Start Date:	19-JUN-84
End Date:	Not Reported	Station Alt Name:	M-30 HUGHES AIRCRAFT CO
well Depth:	Not Reported	Drill Depth:	179
Watershed:	Not Reported	Basin:	Tucson AMA
Aquifer Type:	Not Reported		
Water Use:	Water Is Extracted For Analyse Of Water Quality And/Or Water Levels.		
Well Type:	Well, For Single Wells Other Than Wells Of The Collector Or Ranney Type		

Map ID:	176		
DWR Number:	55-569343	DEQ Well #:	65044
Agency Well #:	Not Reported	Start Date:	01-AUG-98
End Date:	Not Reported	Station Alt Name:	TIAA_AP_CU-1
well Depth:	Not Reported	Drill Depth:	128
Watershed:	Not Reported	Basin:	Tucson AMA
Aquifer Type:	Not Reported		
Water Use:	Water Is Extracted For Analyse Of Water Quality And/Or Water Levels.		
Well Type:	Observation Well Is A Cased Well Drilled For Water Level Or Water Quality Observations. Do Not Use For An Oil Test Hole, Or Water Supply Well Used Only Incidentally As An Observation Well.		

Map ID:	176		
DWR Number:	55-514753	DEQ Well #:	66412
Agency Well #:	Not Reported	Start Date:	Not Reported
End Date:	Not Reported	Station Alt Name:	EL-04M AIR FORCE PLANT 44
well Depth:	Not Reported	Drill Depth:	378
Watershed:	Not Reported	Basin:	Tucson AMA
Aquifer Type:	Not Reported		
Water Use:	Water Is Extracted For Analyse Of Water Quality And/Or Water Levels.		
Well Type:	Piezometer		

Map ID:	176		
DWR Number:	55-513722	DEQ Well #:	66413
Agency Well #:	Not Reported	Start Date:	21-APR-86
End Date:	Not Reported	Station Alt Name:	EL-04 AIR FORCE PLANT #44
well Depth:	Not Reported	Drill Depth:	400
Watershed:	Not Reported	Basin:	Tucson AMA
Aquifer Type:	Not Reported		
Water Use:	Water Is Extracted For Analyse Of Water Quality And/Or Water Levels.		
Well Type:	Well, For Single Wells Other Than Wells Of The Collector Or Ranney Type		

Map ID: 176

DWR Number: 55-619881
Agency Well #: 38807
End Date: Not Reported
well Depth: Not Reported
Watershed: SANTA CRUZ
Aquifer Type: Not Reported
Water Use: Well Supplying Water To A City Government Entity.
Well Type: Well, For Single Wells Other Than Wells Of The Collector Or Ranney Type
DEQ Well #: 38807
Start Date: 01-JAN-54
Station Alt Name: TIAA_TARP_SC007A
Drill Depth: 620
Basin: Tucson AMA

Map ID: 176
DWR Number: 55-505560
Agency Well #: Not Reported
End Date: Not Reported
well Depth: Not Reported
Watershed: Not Reported
Aquifer Type: Not Reported
Water Use: Water Is Extracted For Analyse Of Water Quality And/Or Water Levels.
Well Type: Well, For Single Wells Other Than Wells Of The Collector Or Ranney Type
DEQ Well #: 66459
Start Date: 30-JUN-83
Station Alt Name: M-23 AIR FORCE PLANT #44
Drill Depth: 209
Basin: Tucson AMA

Map ID: 176
DWR Number: 55-501308
Agency Well #: Not Reported
End Date: Not Reported
well Depth: Not Reported
Watershed: Not Reported
Aquifer Type: Not Reported
Water Use: Water Is Extracted For Analyse Of Water Quality And/Or Water Levels.
Well Type: Well, For Single Wells Other Than Wells Of The Collector Or Ranney Type
DEQ Well #: 67763
Start Date: 06-DEC-81
Station Alt Name: M-11 AIR FORCE PLANT #44
Drill Depth: 182
Basin: Tucson AMA

Map ID: 176
DWR Number: 55-514755
Agency Well #: Not Reported
End Date: Not Reported
well Depth: Not Reported
Watershed: Not Reported
Aquifer Type: Not Reported
Water Use: Well Designed To Test Aquifer Parameters.
Well Type: Piezometer
DEQ Well #: 66408
Start Date: Not Reported
Station Alt Name: EL-02M AIR FORCE PLANT 44
Drill Depth: 375
Basin: Tucson AMA

Map ID: 176
DWR Number: 55-501321
Agency Well #: Not Reported
End Date: Not Reported
well Depth: Not Reported
Watershed: Not Reported
Aquifer Type: Not Reported
Water Use: Water Is Extracted For Analyse Of Water Quality And/Or Water Levels.
Well Type: Well, For Single Wells Other Than Wells Of The Collector Or Ranney Type
DEQ Well #: 66443
Start Date: 16-DEC-81
Station Alt Name: M-12B AIR FORCE PLANT #44
Drill Depth: 370
Basin: Tucson AMA

Map ID: 176

DWR Number: 55-501320
Agency Well #: Not Reported
End Date: Not Reported
well Depth: Not Reported
Watershed: Not Reported
Aquifer Type: Not Reported
Water Use: Water Is Extracted For Analyse Of Water Quality And/Or Water Levels.
Well Type: Well, For Single Wells Other Than Wells Of The Collector Or Ranney Type
DEQ Well #: 66442
Start Date: 05-NOV-81
Station Alt Name: M-12A AIR FORCE PLANT #44
Drill Depth: 175
Basin: Tucson AMA

Map ID: 176
DWR Number: Not Reported
Agency Well #: Not Reported
End Date: Not Reported
well Depth: Not Reported
Watershed: Not Reported
Aquifer Type: Not Reported
Water Use: Water Is Extracted For Analyse Of Water Quality And/Or Water Levels.
Well Type: Well, For Single Wells Other Than Wells Of The Collector Or Ranney Type
DEQ Well #: 67236
Start Date: 23-OCT-81
Station Alt Name: P-07 AIR FORCE PLANT #44
Drill Depth: 100
Basin: Tucson AMA

Map ID: 176
DWR Number: 55-513724
Agency Well #: Not Reported
End Date: Not Reported
well Depth: Not Reported
Watershed: Not Reported
Aquifer Type: Not Reported
Water Use: Water Is Extracted For Analyse Of Water Quality And/Or Water Levels.
Well Type: Well, For Single Wells Other Than Wells Of The Collector Or Ranney Type
DEQ Well #: 66409
Start Date: 02-MAY-86
Station Alt Name: EL-02 AIR FORCE PLANT #44
Drill Depth: 370
Basin: Tucson AMA

Map ID: 183
DWR Number: 55-536554
Agency Well #: Not Reported
End Date: Not Reported
well Depth: Not Reported
Watershed: Not Reported
Aquifer Type: Not Reported
Water Use: Water Is Extracted For Analyse Of Water Quality And/Or Water Levels.
Well Type: Piezometer
DEQ Well #: 66599
Start Date: 22-OCT-81
Station Alt Name: P-02 AIR FORCE PLANT #44
Drill Depth: 100
Basin: Tucson AMA

Map ID: 176
DWR Number: 55-536550
Agency Well #: Not Reported
End Date: Not Reported
well Depth: Not Reported
Watershed: Not Reported
Aquifer Type: Not Reported
Water Use: Water Is Extracted For Analyse Of Water Quality And/Or Water Levels.
Well Type: Piezometer
DEQ Well #: 66605
Start Date: 22-OCT-82
Station Alt Name: P-06 AIR FORCE PLANT #44
Drill Depth: 101
Basin: Tucson AMA

Map ID: 183

GEOCHECK VERSION 2.1
STATE DATABASE WELL INFORMATION

DWR Number:	55-501318	DEQ Well #:	66432
Agency Well #:	Not Reported	Start Date:	07-NOV-81
End Date:	Not Reported	Station Alt Name:	M-07 AIR FORCE PLANT #44
well Depth:	Not Reported	Drill Depth:	185
Watershed:	Not Reported	Basin:	Tucson AMA
Aquifer Type:	Not Reported		
Water Use:	Water Is Extracted For Analyse Of Water Quality And/Or Water Levels.		
Well Type:	Well, For Single Wells Other Than Wells Of The Collector Or Ranney Type		

Map ID:	176		
DWR Number:	55-508809	DEQ Well #:	66321
Agency Well #:	Not Reported	Start Date:	16-AUG-84
End Date:	Not Reported	Station Alt Name:	E-02 HUGHES AIRCRAFT CO.
well Depth:	Not Reported	Drill Depth:	120
Watershed:	Not Reported	Basin:	Tucson AMA
Aquifer Type:	Not Reported		
Water Use:	Use Within A Plant That Manufactures Or Fabricates A Product. Water May Or May Not Be Incorporated Into The Product Being Manufactured. May Be Used To Cool Machinery, Provide Sanitary Facilities, Etc.		
Well Type:	Well, For Single Wells Other Than Wells Of The Collector Or Ranney Type		

Map ID:	183		
DWR Number:	55-508808	DEQ Well #:	66320
Agency Well #:	Not Reported	Start Date:	27-AUG-84
End Date:	Not Reported	Station Alt Name:	E-01 HUGHES AIRCRAFT CO.
well Depth:	Not Reported	Drill Depth:	180
Watershed:	Not Reported	Basin:	Tucson AMA
Aquifer Type:	Not Reported		
Water Use:	Use Within A Plant That Manufactures Or Fabricates A Product. Water May Or May Not Be Incorporated Into The Product Being Manufactured. May Be Used To Cool Machinery, Provide Sanitary Facilities, Etc.		
Well Type:	Well, For Single Wells Other Than Wells Of The Collector Or Ranney Type		

Map ID:	176		
DWR Number:	55-536552	DEQ Well #:	66602
Agency Well #:	Not Reported	Start Date:	21-OCT-81
End Date:	Not Reported	Station Alt Name:	P-04 AIR FORCE PLANT #44
well Depth:	Not Reported	Drill Depth:	100
Watershed:	Not Reported	Basin:	Tucson AMA
Aquifer Type:	Not Reported		
Water Use:	Water Is Extracted For Analyse Of Water Quality And/Or Water Levels.		
Well Type:	Well, For Single Wells Other Than Wells Of The Collector Or Ranney Type		

Map ID:	183		
DWR Number:	55-514756	DEQ Well #:	66410
Agency Well #:	Not Reported	Start Date:	Not Reported
End Date:	Not Reported	Station Alt Name:	EL-03M AIR FORCE PLANT 44
well Depth:	Not Reported	Drill Depth:	386
Watershed:	Not Reported	Basin:	Tucson AMA
Aquifer Type:	Not Reported		
Water Use:	Water Is Extracted For Analyse Of Water Quality And/Or Water Levels.		
Well Type:	Piezometer		

Map ID: 176

DWR Number:	55-544682	DEQ Well #:	66398
Agency Well #:	Not Reported	Start Date:	12-JAN-94
End Date:	Not Reported	Station Alt Name:	E-24 AIR FORCE PLANT #44
well Depth:	Not Reported	Drill Depth:	200
Watershed:	Not Reported	Basin:	Tucson AMA
Aquifer Type:	Not Reported		
Water Use:	Miscellaneous Uses Not Included In Any Other Category.		
Well Type:	Well, For Single Wells Other Than Wells Of The Collector Or Ranney Type		

Map ID:	176		
DWR Number:	55-560861	DEQ Well #:	66681
Agency Well #:	Not Reported	Start Date:	20-DEC-96
End Date:	Not Reported	Station Alt Name:	SR-07 AIR FORCE ASC/EMR
well Depth:	Not Reported	Drill Depth:	105
Watershed:	Not Reported	Basin:	Tucson AMA
Aquifer Type:	Not Reported		
Water Use:	Water Is Extracted For Analyse Of Water Quality And/Or Water Levels.		
Well Type:	Piezometer		

Map ID:	184		
DWR Number:	55-804538	DEQ Well #:	66422
Agency Well #:	Not Reported	Start Date:	25-MAY-81
End Date:	Not Reported	Station Alt Name:	M-01A AIR FORCE PLANT #44
well Depth:	Not Reported	Drill Depth:	210
Watershed:	Not Reported	Basin:	Tucson AMA
Aquifer Type:	Not Reported		
Water Use:	Water Is Extracted For Analyse Of Water Quality And/Or Water Levels.		
Well Type:	Well, For Single Wells Other Than Wells Of The Collector Or Ranney Type		

Map ID:	176		
DWR Number:	55-537104	DEQ Well #:	67741
Agency Well #:	Not Reported	Start Date:	13-JAN-93
End Date:	Not Reported	Station Alt Name:	TIAA S-24
well Depth:	Not Reported	Drill Depth:	100
Watershed:	Not Reported	Basin:	Tucson AMA
Aquifer Type:	Not Reported		
Water Use:	Water Is Extracted For Analyse Of Water Quality And/Or Water Levels.		
Well Type:	Observation Well Is A Cased Well Drilled For Water Level Or Water Quality Observations. Do Not Use For An Oil Test Hole, Or Water Supply Well Used Only Incidentally As An Observation Well.		

Map ID:	184		
DWR Number:	55-804540	DEQ Well #:	66423
Agency Well #:	Not Reported	Start Date:	22-MAY-81
End Date:	Not Reported	Station Alt Name:	M-01B AIR FORCE PLANT #44
well Depth:	Not Reported	Drill Depth:	410
Watershed:	Not Reported	Basin:	Tucson AMA
Aquifer Type:	Not Reported		
Water Use:	Water Is Extracted For Analyse Of Water Quality And/Or Water Levels.		
Well Type:	Well, For Single Wells Other Than Wells Of The Collector Or Ranney Type		

Map ID: 183

GEOCHECK VERSION 2.1
STATE DATABASE WELL INFORMATION

DWR Number:	55-513723	DEQ Well #:	66411
Agency Well #:	Not Reported	Start Date:	04-APR-86
End Date:	Not Reported	Station Alt Name:	EL-03 AIR FORCE PLANT #44
well Depth:	Not Reported	Drill Depth:	370
Watershed:	Not Reported	Basin:	Tucson AMA
Aquifer Type:	Not Reported		
Water Use:	Water Is Extracted For Analyse Of Water Quality And/Or Water Levels.		
Well Type:	Well, For Single Wells Other Than Wells Of The Collector Or Ranney Type		

Map ID:	184		
DWR Number:	55-626127	DEQ Well #:	67240
Agency Well #:	Not Reported	Start Date:	01-OCT-54
End Date:	Not Reported	Station Alt Name:	R-02 AIR FORCE PLANT #44
well Depth:	Not Reported	Drill Depth:	400
Watershed:	Not Reported	Basin:	Tucson AMA
Aquifer Type:	Not Reported		
Water Use:	Use Within A Plant That Manufactures Or Fabricates A Product. Water May Or May Not Be Incorporated Into The Product Being Manufactured. May Be Used To Cool Machinery, Provide Sanitary Facilities, Etc.		
Well Type:	Well, For Single Wells Other Than Wells Of The Collector Or Ranney Type		

Map ID:	176		
DWR Number:	55-545289	DEQ Well #:	67268
Agency Well #:	Not Reported	Start Date:	22-OCT-94
End Date:	Not Reported	Station Alt Name:	S-32 TUCSON AIRPORT
well Depth:	Not Reported	Drill Depth:	100
Watershed:	Not Reported	Basin:	Tucson AMA
Aquifer Type:	Not Reported		
Water Use:	Water Is Extracted For Analyse Of Water Quality And/Or Water Levels.		
Well Type:	Piezometer		

Map ID:	176		
DWR Number:	55-560860	DEQ Well #:	66680
Agency Well #:	Not Reported	Start Date:	20-DEC-96
End Date:	Not Reported	Station Alt Name:	SR-06 AIR FORCE ASC/EMR
well Depth:	Not Reported	Drill Depth:	120
Watershed:	Not Reported	Basin:	Tucson AMA
Aquifer Type:	Not Reported		
Water Use:	Water Is Extracted For Analyse Of Water Quality And/Or Water Levels.		
Well Type:	Piezometer		

Map ID:	176		
DWR Number:	55-626126	DEQ Well #:	38816
Agency Well #:	38816	Start Date:	01-APR-52
End Date:	Not Reported	Station Alt Name:	E-13 AIR FORCE PLANT #44
well Depth:	Not Reported	Drill Depth:	590
Watershed:	SANTA CRUZ	Basin:	Tucson AMA
Aquifer Type:	Not Reported		
Water Use:	Water Used To Supply Household Needs Of Less Than Three Homes (Drinking, Cooking, Washing, Sanitary Purposes, Lawn Watering, Pet Care, One Classroom Schools, Turnpike Gates And Similar Purposes).		
Well Type:	Well, For Single Wells Other Than Wells Of The Collector Or Ranney Type		

Map ID: 176

DWR Number:	Not Reported	DEQ Well #:	67217
Agency Well #:	Not Reported	Start Date:	Not Reported
End Date:	Not Reported	Station Alt Name:	B-05 AIR FORCE PLANT #44
well Depth:	Not Reported	Drill Depth:	88
Watershed:	Not Reported	Basin:	Tucson AMA
Aquifer Type:	Not Reported		
Water Use:	Water Is Extracted For Analyse Of Water Quality And/Or Water Levels.		
Well Type:	Piezometer		

Map ID:	176		
DWR Number:	55-578014	DEQ Well #:	66580
Agency Well #:	Not Reported	Start Date:	11-JAN-00
End Date:	Not Reported	Station Alt Name:	M-81 RAYTHEON SYSTEMS CO.
well Depth:	Not Reported	Drill Depth:	164
Watershed:	Not Reported	Basin:	Tucson AMA
Aquifer Type:	Not Reported		
Water Use:	Water Is Extracted For Analyse Of Water Quality And/Or Water Levels.		
Well Type:	Well, For Single Wells Other Than Wells Of The Collector Or Ranney Type		

Map ID:	176		
DWR Number:	55-560883	DEQ Well #:	66703
Agency Well #:	Not Reported	Start Date:	Not Reported
End Date:	Not Reported	Station Alt Name:	SR-29 AIR FORCE ASC/EMR
well Depth:	Not Reported	Drill Depth:	100
Watershed:	Not Reported	Basin:	Tucson AMA
Aquifer Type:	Not Reported		
Water Use:	Water Is Extracted For Analyse Of Water Quality And/Or Water Levels.		
Well Type:	Piezometer		

Map ID:	176		
DWR Number:	55-502278	DEQ Well #:	66428
Agency Well #:	Not Reported	Start Date:	11-DEC-81
End Date:	Not Reported	Station Alt Name:	M-03B AIR FORCE PLANT #44
well Depth:	Not Reported	Drill Depth:	380
Watershed:	Not Reported	Basin:	Tucson AMA
Aquifer Type:	Not Reported		
Water Use:	Water Is Extracted For Analyse Of Water Quality And/Or Water Levels.		
Well Type:	Well, For Single Wells Other Than Wells Of The Collector Or Ranney Type		

Map ID:	176		
DWR Number:	55-537103	DEQ Well #:	67742
Agency Well #:	Not Reported	Start Date:	27-JAN-93
End Date:	Not Reported	Station Alt Name:	TIAA S-25
well Depth:	Not Reported	Drill Depth:	99
Watershed:	Not Reported	Basin:	Tucson AMA
Aquifer Type:	Not Reported		
Water Use:	Water Is Extracted For Analyse Of Water Quality And/Or Water Levels.		
Well Type:	Observation Well Is A Cased Well Drilled For Water Level Or Water Quality Observations. Do Not Use For An Oil Test Hole, Or Water Supply Well Used Only Incidentally As An Observation Well.		

Map ID: 176

GEOCHECK VERSION 2.1
STATE DATABASE WELL INFORMATION

DWR Number:	55-501307	DEQ Well #:	66427
Agency Well #:	Not Reported	Start Date:	24-OCT-81
End Date:	Not Reported	Station Alt Name:	M-03A AIR FORCE PLANT #44
well Depth:	Not Reported	Drill Depth:	190
Watershed:	Not Reported	Basin:	Tucson AMA
Aquifer Type:	Not Reported		
Water Use:	Water Is Extracted For Analyse Of Water Quality And/Or Water Levels.		
Well Type:	Well, For Single Wells Other Than Wells Of The Collector Or Ranney Type		

Map ID:	185		
Program:	55	Registry ID:	507803
Owner Name:	PHILLIPS,L R	Well Type:	EXEMPT - DOMESTIC STOCK
Well Type Group:	EXEMPT	Water Use:	DOMESTIC
Basin Name:	TUCSON AMA	Driller License #:	80
Application:	17-APR-84	Approved:	Not Reported
Installed Date:	16-APR-84	Well Depth (ft):	320
Casing Type:	PLASTIC OR PVC	Water Level (ft):	250
AMA or INA:	TUCSON	Casing Depth (ft):	320
Casing Diameter (in):	6	RGR Pump Data:	NO
Pump Type:	NO PUMP CODE LISTED	Pump Power:	NO POWER CODE LISTED
Pump Rate:	0	Tested Rate:	0
Draw Down:	0	Completion:	C
Well Cancelled:	Not Reported	Driller Log:	X
Watershed:	SANTA CRUZ RIVER		

Map ID:	186		
Program:	55	Registry ID:	236800
Owner Name:	ROBERT REILLY HEART FIRE CAPITAL	Well Type:	EXEMPT
Well Type Group:	EXEMPT	Water Use:	DOMESTIC
Basin Name:	TUCSON AMA	Driller License #:	587
Application:	18-APR-22	Approved:	20-APR-22
Installed Date:	Not Reported	Well Depth (ft):	0
Casing Type:	Not Reported	Water Level (ft):	0
AMA or INA:	TUCSON	Casing Depth (ft):	0
Casing Diameter (in):	0	RGR Pump Data:	NO
Pump Type:	Not Reported	Pump Power:	Not Reported
Pump Rate:	0	Tested Rate:	0
Draw Down:	0	Completion:	Not Reported
Well Cancelled:	Not Reported	Driller Log:	Not Reported
Watershed:	SANTA CRUZ RIVER		

Map ID:	186		
Program:	55	Registry ID:	236142
Owner Name:	ROCKING S LAND & CATTLE CO. LLC	Well Type:	EXEMPT
Well Type Group:	EXEMPT	Water Use:	DOMESTIC
Basin Name:	TUCSON AMA	Driller License #:	Not Reported
Application:	19-JAN-22	Approved:	Not Reported
Installed Date:	Not Reported	Well Depth (ft):	0
Casing Type:	Not Reported	Water Level (ft):	0
AMA or INA:	TUCSON	Casing Depth (ft):	0
Casing Diameter (in):	0	RGR Pump Data:	NO
Pump Type:	Not Reported	Pump Power:	Not Reported
Pump Rate:	0	Tested Rate:	0

Draw Down:	0	Completion:	Not Reported
Well Cancelled:	Y	Driller Log:	Not Reported
Watershed:	SANTA CRUZ RIVER		

Map ID:	186		
Program:	55	Registry ID:	235887
Owner Name:	GREG AND SILVIA MILLER	Well Type:	EXEMPT
Well Type Group:	EXEMPT	Water Use:	DOMESTIC
Basin Name:	TUCSON AMA	Driller License #:	587
Application:	23-NOV-21	Approved:	05-JAN-22
Installed Date:	Not Reported	Well Depth (ft):	0
Casing Type:	Not Reported	Water Level (ft):	0
AMA or INA:	TUCSON	Casing Depth (ft):	0
Casing Diameter (in):	0	RGR Pump Data:	NO
Pump Type:	Not Reported	Pump Power:	Not Reported
Pump Rate:	0	Tested Rate:	0
Draw Down:	0	Completion:	Not Reported
Well Cancelled:	Not Reported	Driller Log:	Not Reported
Watershed:	SANTA CRUZ RIVER		

Map ID:	185		
DWR Number:	Not Reported	DEQ Well #:	38811
Agency Well #:	38811	Start Date:	14-FEB-75
End Date:	Not Reported	Station Alt Name:	D-15-14 25BAA
well Depth:	Not Reported	Drill Depth:	300
Watershed:	SANTA CRUZ	Basin:	Tucson AMA
Aquifer Type:	Not Reported	Water Use:	Site Water Use Is Unknown
Well Type:	Well, For Single Wells Other Than Wells Of The Collector Or Ranney Type		

Map ID:	184		
DWR Number:	55-531254	DEQ Well #:	66498
Agency Well #:	Not Reported	Start Date:	21-MAR-91
End Date:	Not Reported	Station Alt Name:	M-60 WRIGHT-PATTERSON
well Depth:	Not Reported	Drill Depth:	196
Watershed:	Not Reported	Basin:	Tucson AMA
Aquifer Type:	Not Reported		
Water Use:	Water Is Extracted For Analyse Of Water Quality And/Or Water Levels.		
Well Type:	Piezometer		

Map ID:	176		
Program:	55	Registry ID:	203060
Owner Name:	RAYTHEON SYSTEMS COMPANY	Well Type:	ENV - MONITOR
Well Type Group:	MONITOR	Water Use:	Not Reported
Basin Name:	TUCSON AMA	Driller License #:	Not Reported
Application:	06-APR-04	Approved:	Not Reported
Installed Date:	Not Reported	Well Depth (ft):	0
Casing Type:	Not Reported	Water Level (ft):	0
AMA or INA:	TUCSON	Casing Depth (ft):	0
Casing Diameter (in):	0	RGR Pump Data:	NO
Pump Type:	Not Reported	Pump Power:	Not Reported

Pump Rate:	0	Tested Rate:	0
Draw Down:	0	Completion:	Not Reported
Well Cancelled:	Not Reported	Driller Log:	Not Reported
Watershed:	SANTA CRUZ RIVER		

Map ID:	176		
Program:	55	Registry ID:	537077
Owner Name:	WRIGHT-PATTERSON AFB,	Well Type:	ENV - MONITOR OR PIEZOMETER
Well Type Group:	MONITOR	Water Use:	MONITORING
Basin Name:	TUCSON AMA	Driller License #:	314
Application:	21-OCT-92	Approved:	Not Reported
Installed Date:	02-DEC-92	Well Depth (ft):	153
Casing Type:	NO CASING CODE LISTED	Water Level (ft):	119
AMA or INA:	TUCSON	Casing Depth (ft):	0
Casing Diameter (in):	0	RGR Pump Data:	NO
Pump Type:	NO PUMP CODE LISTED	Pump Power:	NO POWER CODE LISTED
Pump Rate:	0	Tested Rate:	0
Draw Down:	0	Completion:	N
Well Cancelled:	Y	Driller Log:	X
Watershed:	SANTA CRUZ RIVER		

Map ID:	176		
Program:	55	Registry ID:	537078
Owner Name:	WRIGHT-PATTERSON AFB,	Well Type:	ENV - MONITOR OR PIEZOMETER
Well Type Group:	MONITOR	Water Use:	MONITORING
Basin Name:	TUCSON AMA	Driller License #:	314
Application:	21-OCT-92	Approved:	Not Reported
Installed Date:	09-DEC-92	Well Depth (ft):	164
Casing Type:	PLASTIC OR PVC	Water Level (ft):	124
AMA or INA:	TUCSON	Casing Depth (ft):	160
Casing Diameter (in):	8	RGR Pump Data:	NO
Pump Type:	SUBMERSIBLE	Pump Power:	ELECTRIC MOTOR 1 - 5 HP
Pump Rate:	93	Tested Rate:	54
Draw Down:	11	Completion:	X
Well Cancelled:	Not Reported	Driller Log:	X
Watershed:	SANTA CRUZ RIVER		

Map ID:	176		
Program:	55	Registry ID:	531791
Owner Name:	WRIGHT-PATTERSON AFB,	Well Type:	ENV - MONITOR OR PIEZOMETER
Well Type Group:	MONITOR	Water Use:	MONITORING
Basin Name:	TUCSON AMA	Driller License #:	473
Application:	14-MAY-91	Approved:	Not Reported
Installed Date:	12-JUN-91	Well Depth (ft):	135
Casing Type:	PLASTIC OR PVC	Water Level (ft):	120
AMA or INA:	TUCSON	Casing Depth (ft):	135
Casing Diameter (in):	4	RGR Pump Data:	NO
Pump Type:	NO PUMP CODE LISTED	Pump Power:	NO POWER CODE LISTED
Pump Rate:	0	Tested Rate:	0
Draw Down:	0	Completion:	N
Well Cancelled:	Not Reported	Driller Log:	X
Watershed:	SANTA CRUZ RIVER		

Map ID: 176

GEOCHECK VERSION 2.1
STATE DATABASE WELL INFORMATION

Program:	55	Registry ID:	531789
Owner Name:	WRIGHT-PATTERSON AFB,	Well Type:	ENV - MONITOR OR PIEZOMETER
Well Type Group:	MONITOR	Water Use:	MONITORING
Basin Name:	TUCSON AMA	Driller License #:	473
Application:	14-MAY-91	Approved:	Not Reported
Installed Date:	06-JUN-91	Well Depth (ft):	217
Casing Type:	PLASTIC OR PVC	Water Level (ft):	121
AMA or INA:	TUCSON	Casing Depth (ft):	215
Casing Diameter (in):	4	RGR Pump Data:	NO
Pump Type:	CENTRIFUGAL	Pump Power:	ELECTRIC MOTOR < 1 HP
Pump Rate:	4	Tested Rate:	7
Draw Down:	0	Completion:	X
Well Cancelled:	Not Reported	Driller Log:	X
Watershed:	SANTA CRUZ RIVER		

Map ID:	176		
Program:	55	Registry ID:	531790
Owner Name:	WRIGHT-PATTERSON AFB,	Well Type:	ENV - MONITOR OR PIEZOMETER
Well Type Group:	MONITOR	Water Use:	MONITORING
Basin Name:	TUCSON AMA	Driller License #:	473
Application:	14-MAY-91	Approved:	Not Reported
Installed Date:	10-JUN-91	Well Depth (ft):	168
Casing Type:	STEEL - PERFORATED OR SLOTTED CASING		
Water Level (ft):	121	AMA or INA:	TUCSON
Casing Depth (ft):	165	Casing Diameter (in):	4
RGR Pump Data:	NO	Pump Type:	CENTRIFUGAL
Pump Power:	ELECTRIC MOTOR < 1 HP	Pump Rate:	4
Tested Rate:	8	Draw Down:	0
Completion:	X	Well Cancelled:	Not Reported
Driller Log:	X	Watershed:	SANTA CRUZ RIVER

Map ID:	176		
Program:	55	Registry ID:	501307
Owner Name:	AIR FORCE PLANT #44,	Well Type:	EXEMPT
Well Type Group:	EXEMPT	Water Use:	MONITORING
Basin Name:	TUCSON AMA	Driller License #:	739
Application:	21-OCT-81	Approved:	Not Reported
Installed Date:	24-OCT-81	Well Depth (ft):	210
Casing Type:	STEEL - PERFORATED OR SLOTTED CASING		
Water Level (ft):	128	AMA or INA:	TUCSON
Casing Depth (ft):	210	Casing Diameter (in):	6
RGR Pump Data:	NO	Pump Type:	SUBMERSIBLE
Pump Power:	ELECTRIC MOTOR < 1 HP	Pump Rate:	13
Tested Rate:	13	Draw Down:	8
Completion:	A	Well Cancelled:	Y
Driller Log:	X	Watershed:	SANTA CRUZ RIVER

Map ID:	176		
Program:	55	Registry ID:	203059
Owner Name:	RAYTHEON SYSTEMS COMPANY	Well Type:	ENV - MONITOR
Well Type Group:	MONITOR	Water Use:	MONITORING
Basin Name:	TUCSON AMA	Driller License #:	Not Reported
Application:	06-APR-04	Approved:	Not Reported

Installed Date:	Not Reported	Well Depth (ft):	0
Casing Type:	Not Reported	Water Level (ft):	0
AMA or INA:	TUCSON	Casing Depth (ft):	0
Casing Diameter (in):	0	RGR Pump Data:	NO
Pump Type:	Not Reported	Pump Power:	Not Reported
Pump Rate:	0	Tested Rate:	0
Draw Down:	0	Completion:	Not Reported
Well Cancelled:	Not Reported	Driller Log:	Not Reported
Watershed:	SANTA CRUZ RIVER		

Map ID:	176		
Program:	55	Registry ID:	502278
Owner Name:	AIR FORCE PLANT #44,	Well Type:	EXEMPT
Well Type Group:	EXEMPT	Water Use:	MONITORING
Basin Name:	TUCSON AMA	Driller License #:	25
Application:	09-MAR-82	Approved:	Not Reported
Installed Date:	11-DEC-81	Well Depth (ft):	400
Casing Type:	STEEL - PERFORATED OR SLOTTED CASING		
Water Level (ft):	145	AMA or INA:	TUCSON
Casing Depth (ft):	400	Casing Diameter (in):	6
RGR Pump Data:	NO	Pump Type:	SUBMERSIBLE
Pump Power:	ELECTRIC MOTOR < 1 HP	Pump Rate:	13
Tested Rate:	13	Draw Down:	33
Completion:	X	Well Cancelled:	Not Reported
Driller Log:	X	Watershed:	SANTA CRUZ RIVER

Map ID:	176		
Program:	55	Registry ID:	514755
Owner Name:	AIR FORCE PLANT #44,	Well Type:	ENV - MONITOR OR PIEZOMETER
Well Type Group:	MONITOR	Water Use:	TEST
Basin Name:	TUCSON AMA	Driller License #:	25
Application:	30-JUN-86	Approved:	Not Reported
Installed Date:	Not Reported	Well Depth (ft):	0
Casing Type:	NO CASING CODE LISTED	Water Level (ft):	0
AMA or INA:	TUCSON	Casing Depth (ft):	0
Casing Diameter (in):	0	RGR Pump Data:	NO
Pump Type:	NO PUMP CODE LISTED	Pump Power:	NO POWER CODE LISTED
Pump Rate:	0	Tested Rate:	0
Draw Down:	0	Completion:	N
Well Cancelled:	Y	Driller Log:	Not Reported
Watershed:	SANTA CRUZ RIVER		

Map ID:	176		
Program:	55	Registry ID:	513724
Owner Name:	AIR FORCE PLANT #44,	Well Type:	ENV - MONITOR OR PIEZOMETER
Well Type Group:	MONITOR	Water Use:	MONITORING
Basin Name:	TUCSON AMA	Driller License #:	25
Application:	17-MAR-86	Approved:	Not Reported
Installed Date:	02-MAY-86	Well Depth (ft):	400
Casing Type:	STEEL - PERFORATED OR SLOTTED CASING		
Water Level (ft):	126	AMA or INA:	TUCSON
Casing Depth (ft):	4	Casing Diameter (in):	6
RGR Pump Data:	YES	Pump Type:	NO PUMP CODE LISTED

Pump Power:	NO POWER CODE LISTED	Pump Rate:	0
Tested Rate:	0	Draw Down:	0
Completion:	N	Well Cancelled:	Not Reported
Driller Log:	X	Watershed:	SANTA CRUZ RIVER

Map ID:	176		
Program:	55	Registry ID:	537083
Owner Name:	UNITED STATES AIR FORCE	Well Type:	ENV - MONITOR OR PIEZOMETER
Well Type Group:	MONITOR	Water Use:	MONITORING
Basin Name:	TUCSON AMA	Driller License #:	314
Application:	21-OCT-92	Approved:	Not Reported
Installed Date:	13-FEB-93	Well Depth (ft):	161
Casing Type:	PLASTIC OR PVC	Water Level (ft):	124
AMA or INA:	TUCSON	Casing Depth (ft):	116
Casing Diameter (in):	2	RGR Pump Data:	NO
Pump Type:	NO PUMP CODE LISTED	Pump Power:	NO POWER CODE LISTED
Pump Rate:	0	Tested Rate:	0
Draw Down:	0	Completion:	A
Well Cancelled:	Y	Driller Log:	X
Watershed:	SANTA CRUZ RIVER		

Map ID:	176		
Program:	55	Registry ID:	537082
Owner Name:	UNITED STATES AIR FORCE	Well Type:	ENV - MONITOR OR PIEZOMETER
Well Type Group:	MONITOR	Water Use:	MONITORING
Basin Name:	TUCSON AMA	Driller License #:	314
Application:	21-OCT-92	Approved:	Not Reported
Installed Date:	30-JAN-93	Well Depth (ft):	161
Casing Type:	PLASTIC OR PVC	Water Level (ft):	125
AMA or INA:	TUCSON	Casing Depth (ft):	115
Casing Diameter (in):	2	RGR Pump Data:	NO
Pump Type:	NO PUMP CODE LISTED	Pump Power:	NO POWER CODE LISTED
Pump Rate:	0	Tested Rate:	0
Draw Down:	0	Completion:	A
Well Cancelled:	Y	Driller Log:	X
Watershed:	SANTA CRUZ RIVER		

Map ID:	176		
Program:	55	Registry ID:	537573
Owner Name:	WRIGHT-PATTERSON AFB,	Well Type:	ENV - MONITOR OR PIEZOMETER
Well Type Group:	MONITOR	Water Use:	MONITORING
Basin Name:	TUCSON AMA	Driller License #:	314
Application:	10-DEC-92	Approved:	Not Reported
Installed Date:	17-FEB-93	Well Depth (ft):	164
Casing Type:	PLASTIC OR PVC	Water Level (ft):	124
AMA or INA:	TUCSON	Casing Depth (ft):	89
Casing Diameter (in):	8	RGR Pump Data:	NO
Pump Type:	SUBMERSIBLE	Pump Power:	ELECTRIC MOTOR 1 - 5 HP
Pump Rate:	80	Tested Rate:	49
Draw Down:	22	Completion:	X
Well Cancelled:	Not Reported	Driller Log:	X
Watershed:	SANTA CRUZ RIVER		

Map ID: 176

Program:	55	Registry ID:	537084
Owner Name:	UNITED STATES AIR FORCE	Well Type:	ENV - MONITOR OR PIEZOMETER
Well Type Group:	MONITOR	Water Use:	MONITORING
Basin Name:	TUCSON AMA	Driller License #:	314
Application:	21-OCT-92	Approved:	Not Reported
Installed Date:	19-FEB-93	Well Depth (ft):	162
Casing Type:	NO CASING CODE LISTED	Water Level (ft):	125
AMA or INA:	TUCSON	Casing Depth (ft):	0
Casing Diameter (in):	0	RGR Pump Data:	NO
Pump Type:	NO PUMP CODE LISTED	Pump Power:	NO POWER CODE LISTED
Pump Rate:	0	Tested Rate:	0
Draw Down:	0	Completion:	A
Well Cancelled:	Y	Driller Log:	X
Watershed:	SANTA CRUZ RIVER		

Map ID:	176		
Program:	55	Registry ID:	537080
Owner Name:	UNITED STATES AIR FORCE	Well Type:	ENV - MONITOR OR PIEZOMETER
Well Type Group:	MONITOR	Water Use:	MONITORING
Basin Name:	TUCSON AMA	Driller License #:	314
Application:	21-OCT-92	Approved:	Not Reported
Installed Date:	19-NOV-92	Well Depth (ft):	150
Casing Type:	PLASTIC OR PVC	Water Level (ft):	123
AMA or INA:	TUCSON	Casing Depth (ft):	150
Casing Diameter (in):	2	RGR Pump Data:	NO
Pump Type:	NO PUMP CODE LISTED	Pump Power:	NO POWER CODE LISTED
Pump Rate:	0	Tested Rate:	0
Draw Down:	0	Completion:	N
Well Cancelled:	Not Reported	Driller Log:	X
Watershed:	SANTA CRUZ RIVER		

Map ID:	176		
Program:	55	Registry ID:	537079
Owner Name:	WRIGHT-PATTERSON AFB,	Well Type:	ENV - MONITOR OR PIEZOMETER
Well Type Group:	MONITOR	Water Use:	MONITORING
Basin Name:	TUCSON AMA	Driller License #:	314
Application:	21-OCT-92	Approved:	Not Reported
Installed Date:	09-FEB-93	Well Depth (ft):	172
Casing Type:	PLASTIC OR PVC	Water Level (ft):	125
AMA or INA:	TUCSON	Casing Depth (ft):	90
Casing Diameter (in):	2	RGR Pump Data:	NO
Pump Type:	SUBMERSIBLE	Pump Power:	ELECTRIC MOTOR 1 - 5 HP
Pump Rate:	80	Tested Rate:	45
Draw Down:	6	Completion:	X
Well Cancelled:	Not Reported	Driller Log:	X
Watershed:	SANTA CRUZ RIVER		

Map ID:	176		
Program:	55	Registry ID:	537081
Owner Name:	UNITED STATES AIR FORCE	Well Type:	ENV - MONITOR OR PIEZOMETER
Well Type Group:	MONITOR	Water Use:	TEST
Basin Name:	TUCSON AMA	Driller License #:	314
Application:	21-OCT-92	Approved:	Not Reported

Installed Date:	16-DEC-92	Well Depth (ft):	155
Casing Type:	PLASTIC OR PVC	Water Level (ft):	125
AMA or INA:	TUCSON	Casing Depth (ft):	155
Casing Diameter (in):	2	RGR Pump Data:	NO
Pump Type:	NO PUMP CODE LISTED	Pump Power:	NO POWER CODE LISTED
Pump Rate:	0	Tested Rate:	0
Draw Down:	0	Completion:	A
Well Cancelled:	Y	Driller Log:	X
Watershed:	SANTA CRUZ RIVER		

Map ID:	176		
Program:	55	Registry ID:	224329
Owner Name:	US AIR FORCE - AFCEC/CZOM	Well Type:	ENV - INJECTION
Well Type Group:	NON-EXEMPT	Water Use:	NO WATER USE
Basin Name:	TUCSON AMA	Driller License #:	78
Application:	29-JAN-15	Approved:	03-FEB-15
Installed Date:	11-FEB-15	Well Depth (ft):	135
Casing Type:	PLASTIC OR PVC	Water Level (ft):	100
AMA or INA:	TUCSON	Casing Depth (ft):	135
Casing Diameter (in):	4	RGR Pump Data:	NO
Pump Type:	Not Reported	Pump Power:	Not Reported
Pump Rate:	0	Tested Rate:	0
Draw Down:	0	Completion:	Not Reported
Well Cancelled:	Not Reported	Driller Log:	X
Watershed:	SANTA CRUZ RIVER		

Map ID:	176		
Program:	55	Registry ID:	224328
Owner Name:	US AIR FORCE - AFCEC/CZOM	Well Type:	ENV - INJECTION
Well Type Group:	NON-EXEMPT	Water Use:	NO WATER USE
Basin Name:	TUCSON AMA	Driller License #:	78
Application:	29-JAN-15	Approved:	03-FEB-15
Installed Date:	10-FEB-15	Well Depth (ft):	135
Casing Type:	PLASTIC OR PVC	Water Level (ft):	100
AMA or INA:	TUCSON	Casing Depth (ft):	135
Casing Diameter (in):	4	RGR Pump Data:	NO
Pump Type:	Not Reported	Pump Power:	Not Reported
Pump Rate:	0	Tested Rate:	0
Draw Down:	0	Completion:	Not Reported
Well Cancelled:	Not Reported	Driller Log:	X
Watershed:	SANTA CRUZ RIVER		

Map ID:	176		
Program:	55	Registry ID:	578406
Owner Name:	US AIR FORCE (ASC)	Well Type:	ENV - MONITOR
Well Type Group:	MONITOR	Water Use:	TEST
Basin Name:	TUCSON AMA	Driller License #:	611
Application:	29-NOV-99	Approved:	Not Reported
Installed Date:	23-JUL-00	Well Depth (ft):	132
Casing Type:	PLASTIC OR PVC	Water Level (ft):	0
AMA or INA:	TUCSON	Casing Depth (ft):	110
Casing Diameter (in):	2	RGR Pump Data:	NO
Pump Type:	Not Reported	Pump Power:	Not Reported

Pump Rate:	0	Tested Rate:	0
Draw Down:	0	Completion:	Not Reported
Well Cancelled:	Not Reported	Driller Log:	X
Watershed:	SANTA CRUZ RIVER		

Map ID:	176		
Program:	55	Registry ID:	224327
Owner Name:	US AIR FORCE - AFCEC/CZOM	Well Type:	ENV - INJECTION
Well Type Group:	NON-EXEMPT	Water Use:	NO WATER USE
Basin Name:	TUCSON AMA	Driller License #:	78
Application:	29-JAN-15	Approved:	03-FEB-15
Installed Date:	05-FEB-15	Well Depth (ft):	135
Casing Type:	PLASTIC OR PVC	Water Level (ft):	100
AMA or INA:	TUCSON	Casing Depth (ft):	135
Casing Diameter (in):	4	RGR Pump Data:	NO
Pump Type:	Not Reported	Pump Power:	Not Reported
Pump Rate:	0	Tested Rate:	0
Draw Down:	0	Completion:	Not Reported
Well Cancelled:	Not Reported	Driller Log:	X
Watershed:	SANTA CRUZ RIVER		

Map ID:	176		
Program:	55	Registry ID:	566364
Owner Name:	US AIR FORCE PLANT NO. 44	Well Type:	ENV - MONITOR
Well Type Group:	MONITOR	Water Use:	MONITORING
Basin Name:	TUCSON AMA	Driller License #:	739
Application:	28-NOV-97	Approved:	19-DEC-97
Installed Date:	12-JAN-98	Well Depth (ft):	200
Casing Type:	PLASTIC OR PVC	Water Level (ft):	130
AMA or INA:	TUCSON	Casing Depth (ft):	200
Casing Diameter (in):	4	RGR Pump Data:	NO
Pump Type:	Not Reported	Pump Power:	Not Reported
Pump Rate:	0	Tested Rate:	0
Draw Down:	0	Completion:	A
Well Cancelled:	Y	Driller Log:	X
Watershed:	SANTA CRUZ RIVER		

Map ID:	176		
Program:	55	Registry ID:	626126
Owner Name:	USAF PLANT 44	Well Type:	NON-EXEMPT
Well Type Group:	NON-EXEMPT	Water Use:	DOMESTIC, INDUSTRIAL
Basin Name:	TUCSON AMA	Driller License #:	226
Application:	14-JUN-82	Approved:	05-OCT-20
Installed Date:	03-APR-52	Well Depth (ft):	600
Casing Type:	STEEL - PERFORATED OR SLOTTED CASING		
Water Level (ft):	134	AMA or INA:	TUCSON
Casing Depth (ft):	600	Casing Diameter (in):	12
RGR Pump Data:	YES	Pump Type:	SUBMERSIBLE
Pump Power:	ELECTRIC MOTOR 16 - 100 HP	Pump Rate:	400
Tested Rate:	0	Draw Down:	0
Completion:	X	Well Cancelled:	Not Reported
Driller Log:	Not Reported	Watershed:	SANTA CRUZ RIVER

Map ID: 176

GEOCHECK VERSION 2.1
STATE DATABASE WELL INFORMATION

Program:	55	Registry ID:	578403
Owner Name:	US AIR FORCE (ASC)	Well Type:	ENV - MONITOR
Well Type Group:	MONITOR	Water Use:	TEST
Basin Name:	TUCSON AMA	Driller License #:	611
Application:	29-NOV-99	Approved:	Not Reported
Installed Date:	15-JUL-99	Well Depth (ft):	132
Casing Type:	PLASTIC OR PVC	Water Level (ft):	0
AMA or INA:	TUCSON	Casing Depth (ft):	110
Casing Diameter (in):	2	RGR Pump Data:	NO
Pump Type:	Not Reported	Pump Power:	Not Reported
Pump Rate:	0	Tested Rate:	0
Draw Down:	0	Completion:	Not Reported
Well Cancelled:	Not Reported	Driller Log:	X
Watershed:	SANTA CRUZ RIVER		

Map ID:	176		
DWR Number:	Not Reported	DEQ Well #:	67216
Agency Well #:	Not Reported	Start Date:	Not Reported
End Date:	Not Reported	Station Alt Name:	B-04 AIR FORCE PLANT #44
well Depth:	Not Reported	Drill Depth:	99
Watershed:	Not Reported	Basin:	Tucson AMA
Aquifer Type:	Not Reported		
Water Use:	Water Is Extracted For Analyse Of Water Quality And/Or Water Levels.		
Well Type:	Piezometer		

Map ID:	176		
Program:	55	Registry ID:	578404
Owner Name:	US AIR FORCE (ASC)	Well Type:	ENV - MONITOR
Well Type Group:	MONITOR	Water Use:	TEST
Basin Name:	TUCSON AMA	Driller License #:	611
Application:	29-NOV-99	Approved:	Not Reported
Installed Date:	12-JUL-99	Well Depth (ft):	133
Casing Type:	PLASTIC OR PVC	Water Level (ft):	0
AMA or INA:	TUCSON	Casing Depth (ft):	110
Casing Diameter (in):	2	RGR Pump Data:	NO
Pump Type:	Not Reported	Pump Power:	Not Reported
Pump Rate:	0	Tested Rate:	0
Draw Down:	0	Completion:	Not Reported
Well Cancelled:	Not Reported	Driller Log:	X
Watershed:	SANTA CRUZ RIVER		

Map ID:	176		
Program:	55	Registry ID:	578405
Owner Name:	US AIR FORCE (ASC)	Well Type:	ENV - MONITOR
Well Type Group:	MONITOR	Water Use:	TEST
Basin Name:	TUCSON AMA	Driller License #:	611
Application:	29-NOV-99	Approved:	Not Reported
Installed Date:	07-JUL-00	Well Depth (ft):	132
Casing Type:	PLASTIC OR PVC	Water Level (ft):	0
AMA or INA:	TUCSON	Casing Depth (ft):	110
Casing Diameter (in):	2	RGR Pump Data:	NO
Pump Type:	Not Reported	Pump Power:	Not Reported
Pump Rate:	0	Tested Rate:	0

Draw Down:	0	Completion:	Not Reported
Well Cancelled:	Not Reported	Driller Log:	X
Watershed:	SANTA CRUZ RIVER		

Map ID:	176		
Program:	55	Registry ID:	501316
Owner Name:	AIR FORCE PLANT #44,	Well Type:	EXEMPT
Well Type Group:	EXEMPT	Water Use:	MONITORING
Basin Name:	TUCSON AMA	Driller License #:	25
Application:	19-OCT-81	Approved:	Not Reported
Installed Date:	22-OCT-81	Well Depth (ft):	205
Casing Type:	STEEL - PERFORATED OR SLOTTED CASING		
Water Level (ft):	119	AMA or INA:	TUCSON
Casing Depth (ft):	205	Casing Diameter (in):	6
RGR Pump Data:	NO	Pump Type:	SUBMERSIBLE
Pump Power:	ELECTRIC MOTOR < 1 HP	Pump Rate:	13
Tested Rate:	13	Draw Down:	2
Completion:	X	Well Cancelled:	Not Reported
Driller Log:	X	Watershed:	SANTA CRUZ RIVER

Map ID:	176		
Program:	55	Registry ID:	505560
Owner Name:	AIR FORCE PLANT #44,	Well Type:	EXEMPT
Well Type Group:	EXEMPT	Water Use:	MONITORING
Basin Name:	TUCSON AMA	Driller License #:	739
Application:	08-JUN-83	Approved:	Not Reported
Installed Date:	30-JUN-83	Well Depth (ft):	220
Casing Type:	STEEL - PERFORATED OR SLOTTED CASING		
Water Level (ft):	130	AMA or INA:	TUCSON
Casing Depth (ft):	220	Casing Diameter (in):	6
RGR Pump Data:	NO	Pump Type:	SUBMERSIBLE
Pump Power:	ELECTRIC MOTOR < 1 HP	Pump Rate:	10
Tested Rate:	10	Draw Down:	9
Completion:	A	Well Cancelled:	Y
Driller Log:	X	Watershed:	SANTA CRUZ RIVER

Map ID:	183		
Program:	55	Registry ID:	501318
Owner Name:	AIR FORCE PLANT #44,	Well Type:	EXEMPT
Well Type Group:	EXEMPT	Water Use:	MONITORING
Basin Name:	TUCSON AMA	Driller License #:	739
Application:	19-OCT-81	Approved:	Not Reported
Installed Date:	07-NOV-81	Well Depth (ft):	205
Casing Type:	STEEL - PERFORATED OR SLOTTED CASING		
Water Level (ft):	122	AMA or INA:	TUCSON
Casing Depth (ft):	205	Casing Diameter (in):	6
RGR Pump Data:	NO	Pump Type:	SUBMERSIBLE
Pump Power:	ELECTRIC MOTOR < 1 HP	Pump Rate:	13
Tested Rate:	13	Draw Down:	1
Completion:	A	Well Cancelled:	Y
Driller Log:	X	Watershed:	SANTA CRUZ RIVER

Map ID: 183

Program:	55	Registry ID:	536554
Owner Name:	AIR FORCE PLANT #44,	Well Type:	ENV - MONITOR OR PIEZOMETER
Well Type Group:	MONITOR	Water Use:	MONITORING
Basin Name:	TUCSON AMA	Driller License #:	284
Application:	03-SEP-92	Approved:	Not Reported
Installed Date:	22-OCT-81	Well Depth (ft):	100
Casing Type:	PLASTIC OR PVC	Water Level (ft):	0
AMA or INA:	TUCSON	Casing Depth (ft):	100
Casing Diameter (in):	2	RGR Pump Data:	NO
Pump Type:	NO PUMP CODE LISTED	Pump Power:	NO POWER CODE LISTED
Pump Rate:	0	Tested Rate:	0
Draw Down:	0	Completion:	N
Well Cancelled:	Not Reported	Driller Log:	X
Watershed:	SANTA CRUZ RIVER		

Map ID:	183		
Program:	55	Registry ID:	926339
Owner Name:	HALEY & ALDRICH	Well Type:	ENV - MONITOR
Well Type Group:	MONITOR	Water Use:	MONITORING
Basin Name:	TUCSON AMA	Driller License #:	226
Application:	01-JUN-21	Approved:	01-JUN-21
Installed Date:	Not Reported	Well Depth (ft):	147
Casing Type:	PLASTIC OR PVC	Water Level (ft):	0
AMA or INA:	TUCSON	Casing Depth (ft):	147
Casing Diameter (in):	4	RGR Pump Data:	NO
Pump Type:	Not Reported	Pump Power:	Not Reported
Pump Rate:	0	Tested Rate:	0
Draw Down:	0	Completion:	Not Reported
Well Cancelled:	Not Reported	Driller Log:	X
Watershed:	SANTA CRUZ RIVER		

Map ID:	183		
Program:	55	Registry ID:	926344
Owner Name:	HALEY & ALDRICH, INC	Well Type:	ENV - MONITOR
Well Type Group:	MONITOR	Water Use:	MONITORING
Basin Name:	TUCSON AMA	Driller License #:	226
Application:	01-JUN-21	Approved:	01-JUN-21
Installed Date:	Not Reported	Well Depth (ft):	142
Casing Type:	PLASTIC OR PVC	Water Level (ft):	0
AMA or INA:	TUCSON	Casing Depth (ft):	141
Casing Diameter (in):	2	RGR Pump Data:	NO
Pump Type:	Not Reported	Pump Power:	Not Reported
Pump Rate:	0	Tested Rate:	0
Draw Down:	0	Completion:	Not Reported
Well Cancelled:	Not Reported	Driller Log:	X
Watershed:	SANTA CRUZ RIVER		

Map ID:	183		
Program:	55	Registry ID:	508809
Owner Name:	HUGHES AIRCRAFT CO,	Well Type:	NON-EXEMPT - NON-SERVICE
Well Type Group:	NON-EXEMPT	Water Use:	INDUSTRIAL
Basin Name:	TUCSON AMA	Driller License #:	342
Application:	06-AUG-84	Approved:	Not Reported

Installed Date:	16-AUG-84	Well Depth (ft):	210
Casing Type:	STEEL - PERFORATED OR SLOTTED CASING		
Water Level (ft):	112	AMA or INA:	TUCSON
Casing Depth (ft):	120	Casing Diameter (in):	9
RGR Pump Data:	YES	Pump Type:	SUBMERSIBLE
Pump Power:	ELECTRIC MOTOR 16 - 100 HP	Pump Rate:	200
Tested Rate:	200	Draw Down:	39
Completion:	X	Well Cancelled:	Not Reported
Driller Log:	X	Watershed:	SANTA CRUZ RIVER

Map ID:	183		
Program:	55	Registry ID:	513723
Owner Name:	AIR FORCE PLANT #44,	Well Type:	ENV - MONITOR OR PIEZOMETER
Well Type Group:	MONITOR	Water Use:	MONITORING
Basin Name:	TUCSON AMA	Driller License #:	0
Application:	17-MAR-86	Approved:	Not Reported
Installed Date:	04-APR-86	Well Depth (ft):	400
Casing Type:	STEEL - PERFORATED OR SLOTTED CASING		
Water Level (ft):	147	AMA or INA:	TUCSON
Casing Depth (ft):	400	Casing Diameter (in):	6
RGR Pump Data:	YES	Pump Type:	NO PUMP CODE LISTED
Pump Power:	NO POWER CODE LISTED	Pump Rate:	0
Tested Rate:	0	Draw Down:	0
Completion:	N	Well Cancelled:	Not Reported
Driller Log:	X	Watershed:	SANTA CRUZ RIVER

Map ID:	183		
Program:	55	Registry ID:	926345
Owner Name:	HALEY & ALDRICH,INC	Well Type:	ENV - MONITOR
Well Type Group:	MONITOR	Water Use:	MONITORING
Basin Name:	TUCSON AMA	Driller License #:	226
Application:	01-JUN-21	Approved:	01-JUN-21
Installed Date:	Not Reported	Well Depth (ft):	147
Casing Type:	PLASTIC OR PVC	Water Level (ft):	0
AMA or INA:	TUCSON	Casing Depth (ft):	147
Casing Diameter (in):	5	RGR Pump Data:	NO
Pump Type:	Not Reported	Pump Power:	Not Reported
Pump Rate:	0	Tested Rate:	0
Draw Down:	0	Completion:	Not Reported
Well Cancelled:	Not Reported	Driller Log:	X
Watershed:	SANTA CRUZ RIVER		

Map ID:	183		
Program:	55	Registry ID:	514756
Owner Name:	AIR FORCE PLANT #44,	Well Type:	ENV - MONITOR OR PIEZOMETER
Well Type Group:	MONITOR	Water Use:	TEST
Basin Name:	TUCSON AMA	Driller License #:	25
Application:	30-JUN-86	Approved:	Not Reported
Installed Date:	Not Reported	Well Depth (ft):	0
Casing Type:	NO CASING CODE LISTED	Water Level (ft):	0
AMA or INA:	TUCSON	Casing Depth (ft):	0
Casing Diameter (in):	0	RGR Pump Data:	NO
Pump Type:	NO PUMP CODE LISTED	Pump Power:	NO POWER CODE LISTED

Pump Rate:	0	Tested Rate:	0
Draw Down:	0	Completion:	N
Well Cancelled:	Y	Driller Log:	Not Reported
Watershed:	SANTA CRUZ RIVER		

Map ID:	183		
Program:	55	Registry ID:	926342
Owner Name:	HALEY & ALDRICH, INC	Well Type:	ENV - MONITOR
Well Type Group:	MONITOR	Water Use:	MONITORING
Basin Name:	TUCSON AMA	Driller License #:	226
Application:	01-JUN-21	Approved:	01-JUN-21
Installed Date:	Not Reported	Well Depth (ft):	141
Casing Type:	PLASTIC OR PVC	Water Level (ft):	0
AMA or INA:	TUCSON	Casing Depth (ft):	140
Casing Diameter (in):	2	RGR Pump Data:	NO
Pump Type:	Not Reported	Pump Power:	Not Reported
Pump Rate:	0	Tested Rate:	0
Draw Down:	0	Completion:	Not Reported
Well Cancelled:	Not Reported	Driller Log:	X
Watershed:	SANTA CRUZ RIVER		

Map ID:	183		
Program:	55	Registry ID:	926340
Owner Name:	HALEY & ALDRICH	Well Type:	ENV - MONITOR
Well Type Group:	MONITOR	Water Use:	MONITORING
Basin Name:	TUCSON AMA	Driller License #:	226
Application:	01-JUN-21	Approved:	01-JUN-21
Installed Date:	Not Reported	Well Depth (ft):	141
Casing Type:	PLASTIC OR PVC	Water Level (ft):	0
AMA or INA:	TUCSON	Casing Depth (ft):	140
Casing Diameter (in):	2	RGR Pump Data:	NO
Pump Type:	Not Reported	Pump Power:	Not Reported
Pump Rate:	0	Tested Rate:	0
Draw Down:	0	Completion:	Not Reported
Well Cancelled:	Not Reported	Driller Log:	X
Watershed:	SANTA CRUZ RIVER		

Map ID:	184		
Program:	55	Registry ID:	804540
Owner Name:	AIR FORCE PLANT #44,	Well Type:	EXEMPT
Well Type Group:	EXEMPT	Water Use:	MONITORING
Basin Name:	TUCSON AMA	Driller License #:	0
Application:	09-MAR-87	Approved:	Not Reported
Installed Date:	22-MAY-81	Well Depth (ft):	410
Casing Type:	STEEL - PERFORATED OR SLOTTED CASING		
Water Level (ft):	148	AMA or INA:	TUCSON
Casing Depth (ft):	410	Casing Diameter (in):	6
RGR Pump Data:	NO	Pump Type:	NO PUMP CODE LISTED
Pump Power:	NO POWER CODE LISTED	Pump Rate:	15
Tested Rate:	0	Draw Down:	0
Completion:	Not Reported	Well Cancelled:	Not Reported
Driller Log:	Not Reported	Watershed:	SANTA CRUZ RIVER

Map ID: 184

Program:	55	Registry ID:	804538
Owner Name:	AIR FORCE PLANT #44,	Well Type:	EXEMPT
Well Type Group:	EXEMPT	Water Use:	MONITORING
Basin Name:	TUCSON AMA	Driller License #:	0
Application:	09-MAR-87	Approved:	Not Reported
Installed Date:	25-MAY-81	Well Depth (ft):	210
Casing Type:	STEEL - PERFORATED OR SLOTTED CASING		
Water Level (ft):	145	AMA or INA:	TUCSON
Casing Depth (ft):	210	Casing Diameter (in):	6
RGR Pump Data:	NO	Pump Type:	NO PUMP CODE LISTED
Pump Power:	NO POWER CODE LISTED	Pump Rate:	12
Tested Rate:	0	Draw Down:	0
Completion:	Not Reported	Well Cancelled:	Not Reported
Driller Log:	Not Reported	Watershed:	SANTA CRUZ RIVER

Map ID:	184		
Program:	55	Registry ID:	531254
Owner Name:	WRIGHT-PATTERSON AFB,	Well Type:	ENV - MONITOR OR PIEZOMETER
Well Type Group:	MONITOR	Water Use:	MONITORING
Basin Name:	TUCSON AMA	Driller License #:	473
Application:	21-MAR-91	Approved:	Not Reported
Installed Date:	Not Reported	Well Depth (ft):	0
Casing Type:	NO CASING CODE LISTED	Water Level (ft):	0
AMA or INA:	TUCSON	Casing Depth (ft):	0
Casing Diameter (in):	0	RGR Pump Data:	NO
Pump Type:	NO PUMP CODE LISTED	Pump Power:	NO POWER CODE LISTED
Pump Rate:	0	Tested Rate:	0
Draw Down:	0	Completion:	N
Well Cancelled:	Y	Driller Log:	Not Reported
Watershed:	SANTA CRUZ RIVER		

Map ID:	184		
Program:	55	Registry ID:	626127
Owner Name:	AIR FORCE PLANT #44,	Well Type:	NON-EXEMPT
Well Type Group:	NON-EXEMPT	Water Use:	INDUSTRIAL, DOMESTIC
Basin Name:	TUCSON AMA	Driller License #:	0
Application:	14-JUN-82	Approved:	Not Reported
Installed Date:	01-OCT-54	Well Depth (ft):	400
Casing Type:	NO CASING CODE LISTED	Water Level (ft):	158
AMA or INA:	TUCSON	Casing Depth (ft):	400
Casing Diameter (in):	14	RGR Pump Data:	NO
Pump Type:	NO PUMP CODE LISTED	Pump Power:	NO POWER CODE LISTED
Pump Rate:	490	Tested Rate:	490
Draw Down:	0	Completion:	Not Reported
Well Cancelled:	Not Reported	Driller Log:	Not Reported
Watershed:	SANTA CRUZ RIVER		

Map ID:	176		
Program:	55	Registry ID:	560891
Owner Name:	US AIR FORCE/ASC/EMR,	Well Type:	ENV - MONITOR OR PIEZOMETER
Well Type Group:	MONITOR	Water Use:	MONITORING
Basin Name:	TUCSON AMA	Driller License #:	360
Application:	09-JAN-97	Approved:	Not Reported

Installed Date:	21-DEC-96	Well Depth (ft):	105
Casing Type:	STEEL - PERFORATED OR SLOTTED CASING		
Water Level (ft):	50	AMA or INA:	TUCSON
Casing Depth (ft):	105	Casing Diameter (in):	6
RGR Pump Data:	NO	Pump Type:	NO PUMP CODE LISTED
Pump Power:	NO POWER CODE LISTED	Pump Rate:	0
Tested Rate:	0	Draw Down:	0
Completion:	N	Well Cancelled:	Not Reported
Driller Log:	X	Watershed:	SANTA CRUZ RIVER

Map ID:	176		
Program:	55	Registry ID:	508808
Owner Name:	HUGHES AIRCRAFT CO,	Well Type:	NON-EXEMPT - NON-SERVICE
Well Type Group:	NON-EXEMPT	Water Use:	INDUSTRIAL
Basin Name:	TUCSON AMA	Driller License #:	342
Application:	06-AUG-84	Approved:	Not Reported
Installed Date:	27-AUG-84	Well Depth (ft):	235
Casing Type:	STEEL - PERFORATED OR SLOTTED CASING		
Water Level (ft):	125	AMA or INA:	TUCSON
Casing Depth (ft):	180	Casing Diameter (in):	9
RGR Pump Data:	YES	Pump Type:	SUBMERSIBLE
Pump Power:	ELECTRIC MOTOR 16 - 100 HP	Pump Rate:	400
Tested Rate:	400	Draw Down:	13
Completion:	X	Well Cancelled:	Not Reported
Driller Log:	X	Watershed:	SANTA CRUZ RIVER

Map ID:	176		
Program:	55	Registry ID:	501319
Owner Name:	AIR FORCE PLANT #44,	Well Type:	EXEMPT
Well Type Group:	EXEMPT	Water Use:	MONITORING
Basin Name:	TUCSON AMA	Driller License #:	25
Application:	21-OCT-81	Approved:	Not Reported
Installed Date:	24-NOV-81	Well Depth (ft):	180
Casing Type:	STEEL - PERFORATED OR SLOTTED CASING		
Water Level (ft):	107	AMA or INA:	TUCSON
Casing Depth (ft):	180	Casing Diameter (in):	6
RGR Pump Data:	NO	Pump Type:	SUBMERSIBLE
Pump Power:	ELECTRIC MOTOR < 1 HP	Pump Rate:	13
Tested Rate:	13	Draw Down:	2
Completion:	X	Well Cancelled:	Not Reported
Driller Log:	X	Watershed:	SANTA CRUZ RIVER

Map ID:	176		
Program:	55	Registry ID:	560890
Owner Name:	US AIR FORCE/ASC/EMR,	Well Type:	ENV - MONITOR OR PIEZOMETER
Well Type Group:	MONITOR	Water Use:	MONITORING
Basin Name:	TUCSON AMA	Driller License #:	360
Application:	09-JAN-97	Approved:	Not Reported
Installed Date:	26-NOV-96	Well Depth (ft):	105
Casing Type:	STEEL - PERFORATED OR SLOTTED CASING		
Water Level (ft):	50	AMA or INA:	TUCSON
Casing Depth (ft):	105	Casing Diameter (in):	6
RGR Pump Data:	NO	Pump Type:	NO PUMP CODE LISTED

Pump Power:	NO POWER CODE LISTED	Pump Rate:	0
Tested Rate:	0	Draw Down:	0
Completion:	N	Well Cancelled:	Not Reported
Driller Log:	X	Watershed:	SANTA CRUZ RIVER

Map ID:	176		
Program:	55	Registry ID:	536553
Owner Name:	AIR FORCE PLANT #44,	Well Type:	ENV - MONITOR OR PIEZOMETER
Well Type Group:	MONITOR	Water Use:	MONITORING
Basin Name:	TUCSON AMA	Driller License #:	284
Application:	03-SEP-92	Approved:	Not Reported
Installed Date:	23-OCT-81	Well Depth (ft):	101
Casing Type:	PLASTIC OR PVC	Water Level (ft):	87
AMA or INA:	TUCSON	Casing Depth (ft):	101
Casing Diameter (in):	2	RGR Pump Data:	YES
Pump Type:	NO PUMP CODE LISTED	Pump Power:	NO POWER CODE LISTED
Pump Rate:	0	Tested Rate:	0
Draw Down:	0	Completion:	N
Well Cancelled:	Not Reported	Driller Log:	X
Watershed:	SANTA CRUZ RIVER		

Map ID:	176		
Program:	55	Registry ID:	560870
Owner Name:	US AIR FORCE/ASC/EMR,	Well Type:	ENV - MONITOR OR PIEZOMETER
Well Type Group:	MONITOR	Water Use:	MONITORING
Basin Name:	TUCSON AMA	Driller License #:	360
Application:	09-JAN-97	Approved:	Not Reported
Installed Date:	25-NOV-96	Well Depth (ft):	99
Casing Type:	STEEL - PERFORATED OR SLOTTED CASING		
Water Level (ft):	50	AMA or INA:	TUCSON
Casing Depth (ft):	99	Casing Diameter (in):	6
RGR Pump Data:	NO	Pump Type:	SUBMERSIBLE
Pump Power:	ELECTRIC MOTOR < 1 HP	Pump Rate:	5
Tested Rate:	1	Draw Down:	0
Completion:	X	Well Cancelled:	Not Reported
Driller Log:	X	Watershed:	SANTA CRUZ RIVER

Map ID:	184		
DWR Number:	Not Reported	DEQ Well #:	38815
Agency Well #:	38815	Start Date:	01-OCT-54
End Date:	Not Reported	Station Alt Name:	D-15-14 29BAA
well Depth:	Not Reported	Drill Depth:	400
Watershed:	SANTA CRUZ	Basin:	Tucson AMA
Aquifer Type:	Not Reported	Water Use:	Site Water Use Is Unknown
Well Type:	Well, For Single Wells Other Than Wells Of The Collector Or Ranney Type		

Map ID:	176		
Program:	55	Registry ID:	560860
Owner Name:	US AIR FORCE/ASC/EMR,	Well Type:	ENV - MONITOR OR PIEZOMETER
Well Type Group:	MONITOR	Water Use:	MONITORING

Basin Name:	TUCSON AMA	Driller License #:	360
Application:	09-JAN-97	Approved:	Not Reported
Installed Date:	20-DEC-96	Well Depth (ft):	120
Casing Type:	STEEL - PERFORATED OR SLOTTED CASING		
Water Level (ft):	50	AMA or INA:	TUCSON
Casing Depth (ft):	120	Casing Diameter (in):	6
RGR Pump Data:	NO	Pump Type:	SUBMERSIBLE
Pump Power:	ELECTRIC MOTOR < 1 HP	Pump Rate:	5
Tested Rate:	0	Draw Down:	0
Completion:	X	Well Cancelled:	Not Reported
Driller Log:	X	Watershed:	SANTA CRUZ RIVER

Map ID:	176		
Program:	55	Registry ID:	537102
Owner Name:	AIR FORCE PLANT #44,	Well Type:	NON-EXEMPT - WITHDRAWAL PERMIT
Well Type Group:	NON-EXEMPT	Water Use:	OTHER - PRODUCTION
Basin Name:	TUCSON AMA	Driller License #:	319
Application:	13-NOV-92	Approved:	Not Reported
Installed Date:	26-JAN-93	Well Depth (ft):	100
Casing Type:	STEEL - PERFORATED OR SLOTTED CASING		
Water Level (ft):	0	AMA or INA:	TUCSON
Casing Depth (ft):	100	Casing Diameter (in):	6
RGR Pump Data:	YES	Pump Type:	SUBMERSIBLE
Pump Power:	ELECTRIC MOTOR < 1 HP	Pump Rate:	6
Tested Rate:	1	Draw Down:	5
Completion:	X	Well Cancelled:	Not Reported
Driller Log:	X	Watershed:	SANTA CRUZ RIVER

Map ID:	176		
Program:	55	Registry ID:	537103
Owner Name:	AIR FORCE PLANT #44,	Well Type:	NON-EXEMPT - WITHDRAWAL PERMIT
Well Type Group:	NON-EXEMPT	Water Use:	OTHER - PRODUCTION
Basin Name:	TUCSON AMA	Driller License #:	319
Application:	13-NOV-92	Approved:	Not Reported
Installed Date:	27-JAN-93	Well Depth (ft):	100
Casing Type:	STEEL - PERFORATED OR SLOTTED CASING		
Water Level (ft):	42	AMA or INA:	TUCSON
Casing Depth (ft):	100	Casing Diameter (in):	6
RGR Pump Data:	NO	Pump Type:	SUBMERSIBLE
Pump Power:	ELECTRIC MOTOR < 1 HP	Pump Rate:	6
Tested Rate:	1	Draw Down:	1
Completion:	X	Well Cancelled:	Not Reported
Driller Log:	X	Watershed:	SANTA CRUZ RIVER

Map ID:	176		
Program:	55	Registry ID:	560853
Owner Name:	US AIR FORCE(ASC/EMP)	Well Type:	ENV - MONITOR OR PIEZOMETER
Well Type Group:	MONITOR	Water Use:	MONITORING
Basin Name:	TUCSON AMA	Driller License #:	360
Application:	09-JAN-97	Approved:	Not Reported
Installed Date:	17-DEC-96	Well Depth (ft):	105
Casing Type:	STEEL - PERFORATED OR SLOTTED CASING		
Water Level (ft):	75	AMA or INA:	TUCSON

Casing Depth (ft):	105	Casing Diameter (in):	3
RGR Pump Data:	NO	Pump Type:	NO PUMP CODE LISTED
Pump Power:	NO POWER CODE LISTED	Pump Rate:	0
Tested Rate:	0	Draw Down:	0
Completion:	N	Well Cancelled:	Not Reported
Driller Log:	X	Watershed:	SANTA CRUZ RIVER

Map ID:	187		
Program:	55	Registry ID:	224323
Owner Name:	US AIR FORCE - AFCEC/CZOM	Well Type:	ENV - INJECTION
Well Type Group:	NON-EXEMPT	Water Use:	NO WATER USE
Basin Name:	TUCSON AMA	Driller License #:	78
Application:	29-JAN-15	Approved:	03-FEB-15
Installed Date:	24-JAN-15	Well Depth (ft):	135
Casing Type:	PLASTIC OR PVC	Water Level (ft):	100
AMA or INA:	TUCSON	Casing Depth (ft):	135
Casing Diameter (in):	8	RGR Pump Data:	NO
Pump Type:	Not Reported	Pump Power:	Not Reported
Pump Rate:	0	Tested Rate:	0
Draw Down:	0	Completion:	Not Reported
Well Cancelled:	Not Reported	Driller Log:	X
Watershed:	SANTA CRUZ RIVER		

Map ID:	187		
Program:	55	Registry ID:	224324
Owner Name:	US AIR FORCE - AFCEC/CZOM	Well Type:	ENV - INJECTION
Well Type Group:	NON-EXEMPT	Water Use:	NO WATER USE
Basin Name:	TUCSON AMA	Driller License #:	78
Application:	29-JAN-15	Approved:	03-FEB-15
Installed Date:	26-JAN-15	Well Depth (ft):	135
Casing Type:	PLASTIC OR PVC	Water Level (ft):	100
AMA or INA:	TUCSON	Casing Depth (ft):	135
Casing Diameter (in):	4	RGR Pump Data:	NO
Pump Type:	Not Reported	Pump Power:	Not Reported
Pump Rate:	0	Tested Rate:	0
Draw Down:	0	Completion:	Not Reported
Well Cancelled:	Not Reported	Driller Log:	X
Watershed:	SANTA CRUZ RIVER		

Map ID:	187		
Program:	55	Registry ID:	224326
Owner Name:	US AIR FORCE - AFCEC/CZOM	Well Type:	ENV - INJECTION
Well Type Group:	NON-EXEMPT	Water Use:	NO WATER USE
Basin Name:	TUCSON AMA	Driller License #:	78
Application:	29-JAN-15	Approved:	03-FEB-15
Installed Date:	03-FEB-15	Well Depth (ft):	135
Casing Type:	PLASTIC OR PVC	Water Level (ft):	100
AMA or INA:	TUCSON	Casing Depth (ft):	135
Casing Diameter (in):	4	RGR Pump Data:	NO
Pump Type:	Not Reported	Pump Power:	Not Reported
Pump Rate:	0	Tested Rate:	0
Draw Down:	0	Completion:	Not Reported
Well Cancelled:	Not Reported	Driller Log:	X

Watershed: SANTA CRUZ RIVER

Map ID:	187		
Program:	55	Registry ID:	224322
Owner Name:	US AIR FORCE - AFCEC/CZOM	Well Type:	ENV - INJECTION
Well Type Group:	NON-EXEMPT	Water Use:	NO WATER USE
Basin Name:	TUCSON AMA	Driller License #:	78
Application:	29-JAN-15	Approved:	03-FEB-15
Installed Date:	22-JAN-15	Well Depth (ft):	135
Casing Type:	PLASTIC OR PVC	Water Level (ft):	100
AMA or INA:	TUCSON	Casing Depth (ft):	135
Casing Diameter (in):	4	RGR Pump Data:	NO
Pump Type:	Not Reported	Pump Power:	Not Reported
Pump Rate:	0	Tested Rate:	0
Draw Down:	0	Completion:	Not Reported
Well Cancelled:	Not Reported	Driller Log:	X
Watershed:	SANTA CRUZ RIVER		

Map ID:	187		
Program:	55	Registry ID:	224325
Owner Name:	US AIR FORCE - AFCEC/CZOM	Well Type:	ENV - INJECTION
Well Type Group:	NON-EXEMPT	Water Use:	NO WATER USE
Basin Name:	TUCSON AMA	Driller License #:	78
Application:	29-JAN-15	Approved:	03-FEB-15
Installed Date:	28-JAN-15	Well Depth (ft):	135
Casing Type:	PLASTIC OR PVC	Water Level (ft):	100
AMA or INA:	TUCSON	Casing Depth (ft):	135
Casing Diameter (in):	4	RGR Pump Data:	NO
Pump Type:	Not Reported	Pump Power:	Not Reported
Pump Rate:	0	Tested Rate:	0
Draw Down:	0	Completion:	Not Reported
Well Cancelled:	Not Reported	Driller Log:	X
Watershed:	SANTA CRUZ RIVER		

Map ID:	176		
Program:	55	Registry ID:	544682
Owner Name:	AIR FORCE PLANT #44,	Well Type:	NON-EXEMPT
Well Type Group:	NON-EXEMPT	Water Use:	OTHER - PRODUCTION
Basin Name:	TUCSON AMA	Driller License #:	360
Application:	25-JUL-94	Approved:	Not Reported
Installed Date:	12-JAN-94	Well Depth (ft):	200
Casing Type:	STEEL - PERFORATED OR SLOTTED CASING		
Water Level (ft):	0	AMA or INA:	TUCSON
Casing Depth (ft):	200	Casing Diameter (in):	18
RGR Pump Data:	YES	Pump Type:	SUBMERSIBLE
Pump Power:	ELECTRIC MOTOR 16 - 100 HP	Pump Rate:	210
Tested Rate:	210	Draw Down:	41
Completion:	X	Well Cancelled:	Not Reported
Driller Log:	X	Watershed:	SANTA CRUZ RIVER

Map ID: 176

Program:	55	Registry ID:	560854
Owner Name:	US AIR FORCE/ASC/EMR,	Well Type:	ENV - MONITOR OR PIEZOMETER
Well Type Group:	MONITOR	Water Use:	MONITORING
Basin Name:	TUCSON AMA	Driller License #:	360
Application:	09-JAN-97	Approved:	Not Reported
Installed Date:	12-DEC-96	Well Depth (ft):	115
Casing Type:	STEEL - PERFORATED OR SLOTTED CASING		
Water Level (ft):	50	AMA or INA:	TUCSON
Casing Depth (ft):	85	Casing Diameter (in):	3
RGR Pump Data:	NO	Pump Type:	NO PUMP CODE LISTED
Pump Power:	NO POWER CODE LISTED	Pump Rate:	0
Tested Rate:	0	Draw Down:	0
Completion:	N	Well Cancelled:	Not Reported
Driller Log:	X	Watershed:	SANTA CRUZ RIVER

Map ID:	176		
Program:	55	Registry ID:	501320
Owner Name:	AIR FORCE PLANT #44,	Well Type:	EXEMPT
Well Type Group:	EXEMPT	Water Use:	MONITORING
Basin Name:	TUCSON AMA	Driller License #:	25
Application:	19-OCT-81	Approved:	Not Reported
Installed Date:	05-NOV-81	Well Depth (ft):	175
Casing Type:	STEEL - PERFORATED OR SLOTTED CASING		
Water Level (ft):	105	AMA or INA:	TUCSON
Casing Depth (ft):	175	Casing Diameter (in):	6
RGR Pump Data:	NO	Pump Type:	NO PUMP CODE LISTED
Pump Power:	NO POWER CODE LISTED	Pump Rate:	13
Tested Rate:	13	Draw Down:	0
Completion:	X	Well Cancelled:	Not Reported
Driller Log:	X	Watershed:	SANTA CRUZ RIVER

Map ID:	176		
Program:	55	Registry ID:	545289
Owner Name:	US AIR FORCE,	Well Type:	ENV - MONITOR OR PIEZOMETER
Well Type Group:	MONITOR	Water Use:	MONITORING
Basin Name:	TUCSON AMA	Driller License #:	473
Application:	29-SEP-94	Approved:	Not Reported
Installed Date:	22-OCT-94	Well Depth (ft):	100
Casing Type:	PLASTIC OR PVC	Water Level (ft):	93
AMA or INA:	TUCSON	Casing Depth (ft):	79
Casing Diameter (in):	4	RGR Pump Data:	NO
Pump Type:	NO PUMP CODE LISTED	Pump Power:	NO POWER CODE LISTED
Pump Rate:	0	Tested Rate:	0
Draw Down:	0	Completion:	N
Well Cancelled:	Not Reported	Driller Log:	X
Watershed:	SANTA CRUZ RIVER		

Map ID:	176		
Program:	55	Registry ID:	537104
Owner Name:	AIR FORCE PLANT #44,	Well Type:	NON-EXEMPT - WITHDRAWAL PERMIT
Well Type Group:	NON-EXEMPT	Water Use:	OTHER - PRODUCTION
Basin Name:	TUCSON AMA	Driller License #:	319
Application:	13-NOV-92	Approved:	Not Reported

Installed Date:	13-JAN-93	Well Depth (ft):	101
Casing Type:	STEEL - PERFORATED OR SLOTTED CASING		
Water Level (ft):	67	AMA or INA:	TUCSON
Casing Depth (ft):	101	Casing Diameter (in):	6
RGR Pump Data:	YES	Pump Type:	SUBMERSIBLE
Pump Power:	ELECTRIC MOTOR < 1 HP	Pump Rate:	6
Tested Rate:	1	Draw Down:	21
Completion:	X	Well Cancelled:	Not Reported
Driller Log:	X	Watershed:	SANTA CRUZ RIVER

Map ID:	176		
Program:	55	Registry ID:	560862
Owner Name:	US AIR FORCE/ASC/EMR,	Well Type:	ENV - MONITOR OR PIEZOMETER
Well Type Group:	MONITOR	Water Use:	MONITORING
Basin Name:	TUCSON AMA	Driller License #:	360
Application:	09-JAN-97	Approved:	Not Reported
Installed Date:	20-DEC-96	Well Depth (ft):	115
Casing Type:	STEEL - PERFORATED OR SLOTTED CASING		
Water Level (ft):	50	AMA or INA:	TUCSON
Casing Depth (ft):	115	Casing Diameter (in):	6
RGR Pump Data:	NO	Pump Type:	SUBMERSIBLE
Pump Power:	ELECTRIC MOTOR < 1 HP	Pump Rate:	5
Tested Rate:	1	Draw Down:	0
Completion:	X	Well Cancelled:	Not Reported
Driller Log:	X	Watershed:	SANTA CRUZ RIVER

Map ID:	176		
Program:	55	Registry ID:	536550
Owner Name:	AIR FORCE PLANT #44,	Well Type:	ENV - MONITOR OR PIEZOMETER
Well Type Group:	MONITOR	Water Use:	MONITORING
Basin Name:	TUCSON AMA	Driller License #:	284
Application:	03-SEP-92	Approved:	Not Reported
Installed Date:	22-OCT-82	Well Depth (ft):	101
Casing Type:	PLASTIC OR PVC	Water Level (ft):	91
AMA or INA:	TUCSON	Casing Depth (ft):	101
Casing Diameter (in):	2	RGR Pump Data:	NO
Pump Type:	NO PUMP CODE LISTED	Pump Power:	NO POWER CODE LISTED
Pump Rate:	0	Tested Rate:	0
Draw Down:	0	Completion:	N
Well Cancelled:	Not Reported	Driller Log:	X
Watershed:	SANTA CRUZ RIVER		

Map ID:	176		
Program:	55	Registry ID:	501321
Owner Name:	AIR FORCE PLANT #44,	Well Type:	EXEMPT
Well Type Group:	EXEMPT	Water Use:	MONITORING
Basin Name:	TUCSON AMA	Driller License #:	25
Application:	21-OCT-81	Approved:	Not Reported
Installed Date:	16-DEC-81	Well Depth (ft):	380
Casing Type:	STEEL - PERFORATED OR SLOTTED CASING		
Water Level (ft):	185	AMA or INA:	TUCSON
Casing Depth (ft):	380	Casing Diameter (in):	8
RGR Pump Data:	NO	Pump Type:	SUBMERSIBLE

Pump Power:	ELECTRIC MOTOR < 1 HP	Pump Rate:	3
Tested Rate:	3	Draw Down:	15
Completion:	X	Well Cancelled:	Not Reported
Driller Log:	X	Watershed:	SANTA CRUZ RIVER

Map ID:	176		
Program:	55	Registry ID:	560873
Owner Name:	US AIR FORCE/ASC/EMR,	Well Type:	ENV - MONITOR OR PIEZOMETER
Well Type Group:	MONITOR	Water Use:	MONITORING
Basin Name:	TUCSON AMA	Driller License #:	360
Application:	09-JAN-97	Approved:	Not Reported
Installed Date:	27-NOV-96	Well Depth (ft):	105
Casing Type:	STEEL - PERFORATED OR SLOTTED CASING		
Water Level (ft):	50	AMA or INA:	TUCSON
Casing Depth (ft):	105	Casing Diameter (in):	6
RGR Pump Data:	YES	Pump Type:	SUBMERSIBLE
Pump Power:	ELECTRIC MOTOR < 1 HP	Pump Rate:	5
Tested Rate:	1	Draw Down:	0
Completion:	X	Well Cancelled:	Not Reported
Driller Log:	X	Watershed:	SANTA CRUZ RIVER

Map ID:	176		
Program:	55	Registry ID:	560872
Owner Name:	US AIR FORCE/ASC/EMR,	Well Type:	ENV - MONITOR OR PIEZOMETER
Well Type Group:	MONITOR	Water Use:	MONITORING
Basin Name:	TUCSON AMA	Driller License #:	360
Application:	09-JAN-97	Approved:	Not Reported
Installed Date:	27-NOV-96	Well Depth (ft):	105
Casing Type:	STEEL - PERFORATED OR SLOTTED CASING		
Water Level (ft):	50	AMA or INA:	TUCSON
Casing Depth (ft):	105	Casing Diameter (in):	6
RGR Pump Data:	NO	Pump Type:	SUBMERSIBLE
Pump Power:	ELECTRIC MOTOR < 1 HP	Pump Rate:	5
Tested Rate:	1	Draw Down:	0
Completion:	X	Well Cancelled:	Not Reported
Driller Log:	X	Watershed:	SANTA CRUZ RIVER

Map ID:	176		
Program:	55	Registry ID:	560861
Owner Name:	US AIR FORCE/ASC/EMR,	Well Type:	ENV - MONITOR OR PIEZOMETER
Well Type Group:	MONITOR	Water Use:	MONITORING
Basin Name:	TUCSON AMA	Driller License #:	360
Application:	09-JAN-97	Approved:	Not Reported
Installed Date:	20-DEC-96	Well Depth (ft):	105
Casing Type:	STEEL - PERFORATED OR SLOTTED CASING		
Water Level (ft):	50	AMA or INA:	TUCSON
Casing Depth (ft):	105	Casing Diameter (in):	6
RGR Pump Data:	NO	Pump Type:	SUBMERSIBLE
Pump Power:	ELECTRIC MOTOR < 1 HP	Pump Rate:	5
Tested Rate:	1	Draw Down:	0
Completion:	X	Well Cancelled:	Not Reported
Driller Log:	X	Watershed:	SANTA CRUZ RIVER

Map ID: 188

GEOCHECK VERSION 2.1
STATE DATABASE WELL INFORMATION

Program:	55	Registry ID:	225808
Owner Name:	EL PASO NATURAL GAS CO LLC	Well Type:	SPCL - CATHODIC PROTECTION
Well Type Group:	OTHER	Water Use:	NO WATER USE
Basin Name:	TUCSON AMA	Driller License #:	849
Application:	23-FEB-16	Approved:	26-FEB-16
Installed Date:	13-MAR-16	Well Depth (ft):	300
Casing Type:	PLASTIC OR PVC	Water Level (ft):	0
AMA or INA:	TUCSON	Casing Depth (ft):	100
Casing Diameter (in):	8	RGR Pump Data:	NO
Pump Type:	Not Reported	Pump Power:	Not Reported
Pump Rate:	0	Tested Rate:	0
Draw Down:	0	Completion:	Not Reported
Well Cancelled:	Not Reported	Driller Log:	X
Watershed:	SANTA CRUZ RIVER		

Map ID:	188		
Program:	55	Registry ID:	510203
Owner Name:	AIR FORCE PLANT #44,	Well Type:	SPCL - EXPLORATION
Well Type Group:	OTHER	Water Use:	NO WATER USE
Basin Name:	TUCSON AMA	Driller License #:	7
Application:	28-JAN-85	Approved:	Not Reported
Installed Date:	Not Reported	Well Depth (ft):	0
Casing Type:	NO CASING CODE LISTED	Water Level (ft):	0
AMA or INA:	TUCSON	Casing Depth (ft):	0
Casing Diameter (in):	0	RGR Pump Data:	NO
Pump Type:	NO PUMP CODE LISTED	Pump Power:	NO POWER CODE LISTED
Pump Rate:	0	Tested Rate:	0
Draw Down:	0	Completion:	N
Well Cancelled:	Y	Driller Log:	Not Reported
Watershed:	SANTA CRUZ RIVER		

Map ID:	188		
Program:	55	Registry ID:	532991
Owner Name:	EL PASO NATURAL GAS CO LLC	Well Type:	SPCL - CATHODIC PROTECTION
Well Type Group:	OTHER	Water Use:	NO WATER USE
Basin Name:	TUCSON AMA	Driller License #:	849
Application:	05-SEP-91	Approved:	Not Reported
Installed Date:	28-SEP-91	Well Depth (ft):	460
Casing Type:	PLASTIC OR PVC	Water Level (ft):	0
AMA or INA:	TUCSON	Casing Depth (ft):	250
Casing Diameter (in):	6	RGR Pump Data:	NO
Pump Type:	NO PUMP CODE LISTED	Pump Power:	NO POWER CODE LISTED
Pump Rate:	0	Tested Rate:	0
Draw Down:	0	Completion:	A
Well Cancelled:	Y	Driller Log:	X
Watershed:	SANTA CRUZ RIVER		

Map ID:	189		
Program:	55	Registry ID:	087645
Owner Name:	AIR FORCE PLANT #44,	Well Type:	SPCL - EXPLORATION
Well Type Group:	OTHER	Water Use:	OTHER - MINERAL EXPLORE
Basin Name:	TUCSON AMA	Driller License #:	27
Application:	06-MAY-81	Approved:	Not Reported

Installed Date:	01-JAN-81	Well Depth (ft):	500
Casing Type:	STEEL - PERFORATED OR SLOTTED CASING		
Water Level (ft):	205	AMA or INA:	TUCSON
Casing Depth (ft):	500	Casing Diameter (in):	10
RGR Pump Data:	NO	Pump Type:	SUBMERSIBLE
Pump Power:	ELECTRIC MOTOR 1 - 5 HP	Pump Rate:	12
Tested Rate:	12	Draw Down:	120
Completion:	Not Reported	Well Cancelled:	Not Reported
Driller Log:	Not Reported	Watershed:	SANTA CRUZ RIVER

Map ID:	189		
Program:	55	Registry ID:	087647
Owner Name:	AIR FORCE PLANT #44,	Well Type:	EXEMPT
Well Type Group:	EXEMPT	Water Use:	OTHER - MINERAL EXPLORE
Basin Name:	TUCSON AMA	Driller License #:	27
Application:	24-SEP-97	Approved:	Not Reported
Installed Date:	01-JAN-81	Well Depth (ft):	140
Casing Type:	STEEL - PERFORATED OR SLOTTED CASING		
Water Level (ft):	105	AMA or INA:	TUCSON
Casing Depth (ft):	140	Casing Diameter (in):	8
RGR Pump Data:	NO	Pump Type:	SUBMERSIBLE
Pump Power:	ELECTRIC MOTOR < 1 HP	Pump Rate:	0
Tested Rate:	10	Draw Down:	20
Completion:	Not Reported	Well Cancelled:	Not Reported
Driller Log:	Not Reported	Watershed:	SANTA CRUZ RIVER

Map ID:	190		
DWR Number:	55-800574	DEQ Well #:	38812
Agency Well #:	38812	Start Date:	Not Reported
End Date:	Not Reported	Station Alt Name:	D-15-14 27BBB
well Depth:	Not Reported	Drill Depth:	Not Reported
Watershed:	SANTA CRUZ	Basin:	Tucson AMA
Aquifer Type:	Not Reported	Water Use:	Site Water Use Is Unknown
Well Type:	Well, For Single Wells Other Than Wells Of The Collector Or Ranney Type		

Map ID:	176		
DWR Number:	55-560862	DEQ Well #:	66682
Agency Well #:	Not Reported	Start Date:	20-DEC-96
End Date:	Not Reported	Station Alt Name:	SR-08 AIR FORCE ASC/EMR
well Depth:	Not Reported	Drill Depth:	115
Watershed:	Not Reported	Basin:	Tucson AMA
Aquifer Type:	Not Reported		
Water Use:	Water Is Extracted For Analyse Of Water Quality And/Or Water Levels.		
Well Type:	Piezometer		

Map ID:	176		
DWR Number:	55-203060	DEQ Well #:	66441
Agency Well #:	Not Reported	Start Date:	Not Reported
End Date:	Not Reported	Station Alt Name:	M-105 RAYTHEON SYSTEMS
well Depth:	Not Reported	Drill Depth:	160

Watershed: Not Reported Basin: Tucson AMA
Aquifer Type: Not Reported
Water Use: Water Is Extracted For Analyse Of Water Quality And/Or Water Levels.
Well Type: Well, For Single Wells Other Than Wells Of The Collector Or Ranney Type

---

Map ID: 176
DWR Number: 55-536553 DEQ Well #: 66600
Agency Well #: Not Reported Start Date: 23-OCT-81
End Date: Not Reported Station Alt Name: P-03 AIR FORCE PLANT #44
well Depth: Not Reported Drill Depth: 101
Watershed: Not Reported Basin: Tucson AMA
Aquifer Type: Not Reported
Water Use: Water Is Extracted For Analyse Of Water Quality And/Or Water Levels.
Well Type: Well, For Single Wells Other Than Wells Of The Collector Or Ranney Type

---

Map ID: 176
DWR Number: 55-501319 DEQ Well #: 66433
Agency Well #: Not Reported Start Date: 24-NOV-81
End Date: Not Reported Station Alt Name: M-08 AIR FORCE PLANT #44
well Depth: Not Reported Drill Depth: 150
Watershed: Not Reported Basin: Tucson AMA
Aquifer Type: Not Reported
Water Use: Water Is Extracted For Analyse Of Water Quality And/Or Water Levels.
Well Type: Well, For Single Wells Other Than Wells Of The Collector Or Ranney Type

---

Map ID: 176
DWR Number: 55-560853 DEQ Well #: 66662
Agency Well #: Not Reported Start Date: 17-DEC-96
End Date: Not Reported Station Alt Name: SM-04S AIR FORCE/ASC/EMR
well Depth: Not Reported Drill Depth: 105
Watershed: Not Reported Basin: Tucson AMA
Aquifer Type: Not Reported
Water Use: Water Is Extracted For Analyse Of Water Quality And/Or Water Levels.
Well Type: Piezometer

Map ID: 176
DWR Number: 55-560853 DEQ Well #: 66663
Agency Well #: Not Reported Start Date: 17-DEC-96
End Date: Not Reported Station Alt Name: SM-04D AIR FORCE/ASC/EMR
well Depth: Not Reported Drill Depth: 105
Watershed: Not Reported Basin: Tucson AMA
Aquifer Type: Not Reported
Water Use: Water Is Extracted For Analyse Of Water Quality And/Or Water Levels.
Well Type: Piezometer

Map ID: 176
DWR Number: 55-578406 DEQ Well #: 74102

Agency Well #:	Not Reported	Start Date:	23-JUL-99
End Date:	Not Reported	Station Alt Name:	TIAA VM-508-C
well Depth:	Not Reported	Drill Depth:	132
Watershed:	Not Reported	Basin:	Tucson AMA
Aquifer Type:	Not Reported		
Water Use:	Water Is Extracted For Analyse Of Water Quality And/Or Water Levels.		
Well Type:	Observation Well Is A Cased Well Drilled For Water Level Or Water Quality Observations. Do Not Use For An Oil Test Hole, Or Water Supply Well Used Only Incidentally As An Observation Well.		

Map ID:	176		
DWR Number:	55-578405	DEQ Well #:	74103
Agency Well #:	Not Reported	Start Date:	07-JUL-99
End Date:	Not Reported	Station Alt Name:	TIAA VM-506-C
well Depth:	Not Reported	Drill Depth:	132
Watershed:	Not Reported	Basin:	Tucson AMA
Aquifer Type:	Not Reported		
Water Use:	Water Is Extracted For Analyse Of Water Quality And/Or Water Levels.		
Well Type:	Observation Well Is A Cased Well Drilled For Water Level Or Water Quality Observations. Do Not Use For An Oil Test Hole, Or Water Supply Well Used Only Incidentally As An Observation Well.		

Map ID:	176		
DWR Number:	55-537102	DEQ Well #:	67743
Agency Well #:	Not Reported	Start Date:	26-JAN-93
End Date:	Not Reported	Station Alt Name:	TIAA S-26
well Depth:	Not Reported	Drill Depth:	100
Watershed:	Not Reported	Basin:	Tucson AMA
Aquifer Type:	Not Reported		
Water Use:	Water Is Extracted For Analyse Of Water Quality And/Or Water Levels.		
Well Type:	Observation Well Is A Cased Well Drilled For Water Level Or Water Quality Observations. Do Not Use For An Oil Test Hole, Or Water Supply Well Used Only Incidentally As An Observation Well.		

Map ID:	176		
DWR Number:	55-578404	DEQ Well #:	74104
Agency Well #:	Not Reported	Start Date:	12-JUL-99
End Date:	Not Reported	Station Alt Name:	TIAA VM-507-C
well Depth:	Not Reported	Drill Depth:	133
Watershed:	Not Reported	Basin:	Tucson AMA
Aquifer Type:	Not Reported		
Water Use:	Water Is Extracted For Analyse Of Water Quality And/Or Water Levels.		
Well Type:	Observation Well Is A Cased Well Drilled For Water Level Or Water Quality Observations. Do Not Use For An Oil Test Hole, Or Water Supply Well Used Only Incidentally As An Observation Well.		

Map ID:	176		
DWR Number:	55-560870	DEQ Well #:	66690
Agency Well #:	Not Reported	Start Date:	25-NOV-96
End Date:	Not Reported	Station Alt Name:	SR-16 AIR FORCE ASC/EMR
well Depth:	Not Reported	Drill Depth:	102
Watershed:	Not Reported	Basin:	Tucson AMA
Aquifer Type:	Not Reported		
Water Use:	Water Is Extracted For Analyse Of Water Quality And/Or Water Levels.		

Well Type: Piezometer

Map ID: 176
DWR Number: 55-578403 DEQ Well #: 74101
Agency Well #: Not Reported Start Date: 15-JUL-99
End Date: Not Reported Station Alt Name: TIAA VM-509-C
well Depth: Not Reported Drill Depth: 132
Watershed: Not Reported Basin: Tucson AMA
Aquifer Type: Not Reported
Water Use: Water Is Extracted For Analyse Of Water Quality And/Or Water Levels.
Well Type: Observation Well Is A Cased Well Drilled For Water Level Or Water Quality Observations. Do Not Use For An Oil Test Hole, Or Water Supply Well Used Only Incidentally As An Observation Well.

Map ID: 176
DWR Number: 55-536602 DEQ Well #: 66379
Agency Well #: Not Reported Start Date: 08-OCT-92
End Date: Not Reported Station Alt Name: E-18 AIR FORCE PLANT #44
well Depth: Not Reported Drill Depth: 204
Watershed: Not Reported Basin: Tucson AMA
Aquifer Type: Not Reported
Water Use: Miscellaneous Uses Not Included In Any Other Category.
Well Type: Well, For Single Wells Other Than Wells Of The Collector Or Ranney Type

---

Map ID: 176
DWR Number: 55-566364 DEQ Well #: 66579
Agency Well #: Not Reported Start Date: 12-JAN-98
End Date: Not Reported Station Alt Name: M-80 AIR FORCE PLANT #44
well Depth: Not Reported Drill Depth: 191
Watershed: Not Reported Basin: Tucson AMA
Aquifer Type: Not Reported
Water Use: Water Is Extracted For Analyse Of Water Quality And/Or Water Levels.
Well Type: Well, For Single Wells Other Than Wells Of The Collector Or Ranney Type

---

Map ID: 176
DWR Number: 55-203059 DEQ Well #: 66440
Agency Well #: Not Reported Start Date: Not Reported
End Date: Not Reported Station Alt Name: M-104 RAYTHEON SYSTEMS
well Depth: Not Reported Drill Depth: 160
Watershed: Not Reported Basin: Tucson AMA
Aquifer Type: Not Reported
Water Use: Water Is Extracted For Analyse Of Water Quality And/Or Water Levels.
Well Type: Well, For Single Wells Other Than Wells Of The Collector Or Ranney Type

---

Map ID: 176
DWR Number: Not Reported DEQ Well #: 67222
Agency Well #: Not Reported Start Date: Not Reported
End Date: Not Reported Station Alt Name: B-13 AIR FORCE PLANT #44

well Depth: Not Reported Drill Depth: 95
Watershed: Not Reported Basin: Tucson AMA
Aquifer Type: Not Reported
Water Use: Water Is Extracted For Analyse Of Water Quality And/Or Water Levels.
Well Type: Piezometer

Map ID: 176
DWR Number: 55-579712 DEQ Well #: 66399
Agency Well #: Not Reported Start Date: Not Reported
End Date: Not Reported Station Alt Name: E-25 RAYTHEON SYSTEMS
well Depth: Not Reported Drill Depth: 162
Watershed: Not Reported Basin: Tucson AMA
Aquifer Type: Not Reported
Water Use: Miscellaneous Uses Not Included In Any Other Category.
Well Type: Well, For Single Wells Other Than Wells Of The Collector Or Ranney Type

---

Map ID: 176
DWR Number: 55-579712 DEQ Well #: 67226
Agency Well #: Not Reported Start Date: Not Reported
End Date: Not Reported Station Alt Name: E-25A RAYTHEON SYSTEMS
well Depth: Not Reported Drill Depth: 112
Watershed: Not Reported Basin: Tucson AMA
Aquifer Type: Not Reported
Water Use: Water Is Extracted For Analyse Of Water Quality And/Or Water Levels.
Well Type: Well, For Single Wells Other Than Wells Of The Collector Or Ranney Type

---

Map ID: 176
DWR Number: 55-570838 DEQ Well #: 73982
Agency Well #: Not Reported Start Date: Not Reported
End Date: Not Reported Station Alt Name: TIAA VM-501-E
well Depth: Not Reported Drill Depth: 136
Watershed: Not Reported Basin: Tucson AMA
Aquifer Type: Not Reported
Water Use: Water Is Extracted For Analyse Of Water Quality And/Or Water Levels.
Well Type: Not Reported

Map ID: 176
DWR Number: 55-202500 DEQ Well #: 66437
Agency Well #: Not Reported Start Date: 11-MAR-04
End Date: Not Reported Station Alt Name: M-101 RAYTHEON SYSTEM
well Depth: Not Reported Drill Depth: 160
Watershed: Not Reported Basin: Tucson AMA
Aquifer Type: Not Reported
Water Use: Well Designed To Test Aquifer Parameters.
Well Type: Well, For Single Wells Other Than Wells Of The Collector Or Ranney Type

---

Map ID: 176

GEOCHECK VERSION 2.1
STATE DATABASE WELL INFORMATION

DWR Number:	55-560854	DEQ Well #:	66664
Agency Well #:	Not Reported	Start Date:	12-DEC-96
End Date:	Not Reported	Station Alt Name:	SM-05S AIR FORCE/ASC/EMR
well Depth:	Not Reported	Drill Depth:	115
Watershed:	Not Reported	Basin:	Tucson AMA
Aquifer Type:	Not Reported		
Water Use:	Water Is Extracted For Analyse Of Water Quality And/Or Water Levels.		
Well Type:	Piezometer		

Map ID:	176		
DWR Number:	55-560854	DEQ Well #:	66665
Agency Well #:	Not Reported	Start Date:	12-DEC-96
End Date:	Not Reported	Station Alt Name:	SM-05D AIR FORCE/ASC/EMR
well Depth:	Not Reported	Drill Depth:	115
Watershed:	Not Reported	Basin:	Tucson AMA
Aquifer Type:	Not Reported		
Water Use:	Water Is Extracted For Analyse Of Water Quality And/Or Water Levels.		
Well Type:	Piezometer		

Map ID:	176		
DWR Number:	55-537100	DEQ Well #:	67745
Agency Well #:	Not Reported	Start Date:	29-JAN-93
End Date:	Not Reported	Station Alt Name:	TIAA S-28
well Depth:	Not Reported	Drill Depth:	100
Watershed:	Not Reported	Basin:	Tucson AMA
Aquifer Type:	Not Reported		
Water Use:	Water Is Extracted For Analyse Of Water Quality And/Or Water Levels.		
Well Type:	Observation Well Is A Cased Well Drilled For Water Level Or Water Quality Observations. Do Not Use For An Oil Test Hole, Or Water Supply Well Used Only Incidentally As An Observation Well.		

Map ID:	176		
DWR Number:	55-560882	DEQ Well #:	66702
Agency Well #:	Not Reported	Start Date:	Not Reported
End Date:	Not Reported	Station Alt Name:	SR-28 AIR FORCE ASC/EMR
well Depth:	Not Reported	Drill Depth:	95
Watershed:	Not Reported	Basin:	Tucson AMA
Aquifer Type:	Not Reported		
Water Use:	Water Is Extracted For Analyse Of Water Quality And/Or Water Levels.		
Well Type:	Piezometer		

Map ID:	191		
Program:	55	Registry ID:	800574
Owner Name:	DENIS GRIGGS	Well Type:	NON-EXEMPT
Well Type Group:	NON-EXEMPT	Water Use:	INDUSTRIAL
Basin Name:	TUCSON AMA	Driller License #:	0
Application:	20-JUN-83	Approved:	Not Reported
Installed Date:	Not Reported	Well Depth (ft):	0
Casing Type:	NO CASING CODE LISTED	Water Level (ft):	0
AMA or INA:	TUCSON	Casing Depth (ft):	0
Casing Diameter (in):	0	RGR Pump Data:	YES

Pump Type:	NO PUMP CODE LISTED	Pump Power:	NO POWER CODE LISTED
Pump Rate:	5	Tested Rate:	0
Draw Down:	0	Completion:	Not Reported
Well Cancelled:	Not Reported	Driller Log:	Not Reported
Watershed:	SANTA CRUZ RIVER		

Map ID:	176		
DWR Number:	55-202501	DEQ Well #:	66438
Agency Well #:	Not Reported	Start Date:	12-MAR-04
End Date:	Not Reported	Station Alt Name:	M-102 RAYTHEON SYSTEM
well Depth:	Not Reported	Drill Depth:	160
Watershed:	Not Reported	Basin:	Tucson AMA
Aquifer Type:	Not Reported		
Water Use:	Well Designed To Test Aquifer Parameters.		
Well Type:	Well, For Single Wells Other Than Wells Of The Collector Or Ranney Type		

Map ID:	176		
DWR Number:	55-202499	DEQ Well #:	66436
Agency Well #:	Not Reported	Start Date:	10-MAR-04
End Date:	Not Reported	Station Alt Name:	M-100 RAYTHEON SYSTEM
well Depth:	Not Reported	Drill Depth:	160
Watershed:	Not Reported	Basin:	Tucson AMA
Aquifer Type:	Not Reported		
Water Use:	Well Designed To Test Aquifer Parameters.		
Well Type:	Well, For Single Wells Other Than Wells Of The Collector Or Ranney Type		

Map ID:	176		
DWR Number:	55-514308	DEQ Well #:	66530
Agency Well #:	Not Reported	Start Date:	23-MAY-86
End Date:	Not Reported	Station Alt Name:	M-41 AIR FORCE PLANT #44
well Depth:	Not Reported	Drill Depth:	198
Watershed:	Not Reported	Basin:	Tucson AMA
Aquifer Type:	Not Reported		
Water Use:	Water Is Extracted For Analyse Of Water Quality And/Or Water Levels.		
Well Type:	Piezometer		

Map ID:	176		
DWR Number:	55-501316	DEQ Well #:	66429
Agency Well #:	Not Reported	Start Date:	22-OCT-81
End Date:	Not Reported	Station Alt Name:	M-04 AIR FORCE PLANT #44
well Depth:	Not Reported	Drill Depth:	173
Watershed:	Not Reported	Basin:	Tucson AMA
Aquifer Type:	Not Reported		
Water Use:	Water Is Extracted For Analyse Of Water Quality And/Or Water Levels.		
Well Type:	Well, For Single Wells Other Than Wells Of The Collector Or Ranney Type		

Map ID: 176

GEOCHECK VERSION 2.1
STATE DATABASE WELL INFORMATION

DWR Number: 55-570841
Agency Well #: Not Reported
End Date: Not Reported
well Depth: Not Reported
Watershed: Not Reported
Aquifer Type: Not Reported
Water Use: Water Is Extracted For Analyse Of Water Quality And/Or Water Levels.
Well Type: Not Reported
DEQ Well #: 73984
Start Date: 27-MAR-98
Station Alt Name: TIAA VM-503-E
Drill Depth: 135
Basin: Tucson AMA

Map ID: 176
DWR Number: 55-570839
Agency Well #: Not Reported
End Date: Not Reported
well Depth: Not Reported
Watershed: Not Reported
Aquifer Type: Not Reported
Water Use: Water Is Extracted For Analyse Of Water Quality And/Or Water Levels.
Well Type: Not Reported
DEQ Well #: 73981
Start Date: 22-MAR-98
Station Alt Name: TIAA VM-502-E
Drill Depth: 134
Basin: Tucson AMA

Map ID: 176
DWR Number: 55-579713
Agency Well #: Not Reported
End Date: Not Reported
well Depth: Not Reported
Watershed: Not Reported
Aquifer Type: Not Reported
Water Use: Miscellaneous Uses Not Included In Any Other Category.
Well Type: Well, For Single Wells Other Than Wells Of The Collector Or Ranney Type
DEQ Well #: 66400
Start Date: Not Reported
Station Alt Name: E-26 RAYTHEON SYSTEMS
Drill Depth: 162
Basin: Tucson AMA

Map ID: 176
DWR Number: 55-579713
Agency Well #: Not Reported
End Date: Not Reported
well Depth: Not Reported
Watershed: Not Reported
Aquifer Type: Not Reported
Water Use: Miscellaneous Uses Not Included In Any Other Category.
Well Type: Well, For Single Wells Other Than Wells Of The Collector Or Ranney Type
DEQ Well #: 67227
Start Date: Not Reported
Station Alt Name: E-26A RAYTHEON SYSTEMS
Drill Depth: 112
Basin: Tucson AMA

Map ID: 176
DWR Number: 55-536555
Agency Well #: Not Reported
End Date: Not Reported
well Depth: Not Reported
Watershed: Not Reported
Aquifer Type: Not Reported
Water Use: Water Is Extracted For Analyse Of Water Quality And/Or Water Levels.
Well Type: Piezometer
DEQ Well #: 66598
Start Date: 21-OCT-81
Station Alt Name: P-01 AIR FORCE PLANT #44
Drill Depth: 101
Basin: Tucson AMA

Map ID: 176

DWR Number:	55-560869	DEQ Well #:	66689
Agency Well #:	Not Reported	Start Date:	05-DEC-96
End Date:	Not Reported	Station Alt Name:	SR-15 AIR FORCE ASC/EMR
well Depth:	Not Reported	Drill Depth:	102
Watershed:	Not Reported	Basin:	Tucson AMA
Aquifer Type:	Not Reported		
Water Use:	Water Is Extracted For Analyse Of Water Quality And/Or Water Levels.		
Well Type:	Piezometer		

Map ID:	176		
DWR Number:	55-544482	DEQ Well #:	66397
Agency Well #:	Not Reported	Start Date:	02-SEP-94
End Date:	Not Reported	Station Alt Name:	E-23 AIR FORCE PLANT #44
well Depth:	Not Reported	Drill Depth:	200
Watershed:	Not Reported	Basin:	Tucson AMA
Aquifer Type:	Not Reported		
Water Use:	Miscellaneous Uses Not Included In Any Other Category.		
Well Type:	Well, For Single Wells Other Than Wells Of The Collector Or Ranney Type		

Map ID:	176		
DWR Number:	55-529577	DEQ Well #:	67740
Agency Well #:	Not Reported	Start Date:	02-OCT-90
End Date:	Not Reported	Station Alt Name:	TIAA S-23
well Depth:	Not Reported	Drill Depth:	80
Watershed:	Not Reported	Basin:	Tucson AMA
Aquifer Type:	Not Reported		
Water Use:	Water Is Extracted For Analyse Of Water Quality And/Or Water Levels.		
Well Type:	Observation Well Is A Cased Well Drilled For Water Level Or Water Quality Observations. Do Not Use For An Oil Test Hole, Or Water Supply Well Used Only Incidentally As An Observation Well.		

Map ID:	176		
DWR Number:	55-804542	DEQ Well #:	66426
Agency Well #:	Not Reported	Start Date:	02-JUN-81
End Date:	Not Reported	Station Alt Name:	M-02C AIR FORCE PLANT #44
well Depth:	Not Reported	Drill Depth:	500
Watershed:	Not Reported	Basin:	Tucson AMA
Aquifer Type:	Not Reported		
Water Use:	Water Is Extracted For Analyse Of Water Quality And/Or Water Levels.		
Well Type:	Well, For Single Wells Other Than Wells Of The Collector Or Ranney Type		

Map ID:	176		
DWR Number:	55-501310	DEQ Well #:	66451
Agency Well #:	Not Reported	Start Date:	14-DEC-81
End Date:	Not Reported	Station Alt Name:	M-20 AIR FORCE PLANT #44
well Depth:	Not Reported	Drill Depth:	190
Watershed:	Not Reported	Basin:	Tucson AMA
Aquifer Type:	Not Reported		
Water Use:	Water Is Extracted For Analyse Of Water Quality And/Or Water Levels.		
Well Type:	Well, For Single Wells Other Than Wells Of The Collector Or Ranney Type		

Map ID: 176

GEOCHECK VERSION 2.1
STATE DATABASE WELL INFORMATION

DWR Number: 55-560871
Agency Well #: Not Reported
End Date: Not Reported
well Depth: Not Reported
Watershed: Not Reported
Aquifer Type: Not Reported
Water Use: Water Is Extracted For Analyse Of Water Quality And/Or Water Levels.
Well Type: Piezometer
DEQ Well #: 66691
Start Date: 05-DEC-96
Station Alt Name: SR-17 AIR FORCE ASC/EMR
Drill Depth: 105
Basin: Tucson AMA

Map ID: 176
DWR Number: 55-578407
Agency Well #: Not Reported
End Date: Not Reported
well Depth: Not Reported
Watershed: Not Reported
Aquifer Type: Not Reported
Water Use: Water Is Extracted For Analyse Of Water Quality And/Or Water Levels.
Well Type: Observation Well Is A Cased Well Drilled For Water Level Or Water Quality Observations. Do Not Use For An Oil Test Hole, Or Water Supply Well Used Only Incidentally As An Observation Well.
DEQ Well #: 74100
Start Date: 12-JUL-99
Station Alt Name: TIAA VM-510-C
Drill Depth: 131
Basin: Tucson AMA

Map ID: 176
DWR Number: 55-804541
Agency Well #: Not Reported
End Date: Not Reported
well Depth: Not Reported
Watershed: Not Reported
Aquifer Type: Not Reported
Water Use: Water Is Extracted For Analyse Of Water Quality And/Or Water Levels.
Well Type: Well, For Single Wells Other Than Wells Of The Collector Or Ranney Type
DEQ Well #: 66425
Start Date: 16-MAY-81
Station Alt Name: M-02B AIR FORCE PLANT #44
Drill Depth: 145
Basin: Tucson AMA

Map ID: 176
DWR Number: 55-560863
Agency Well #: Not Reported
End Date: Not Reported
well Depth: Not Reported
Watershed: Not Reported
Aquifer Type: Not Reported
Water Use: Water Is Extracted For Analyse Of Water Quality And/Or Water Levels.
Well Type: Piezometer
DEQ Well #: 66683
Start Date: 18-DEC-96
Station Alt Name: SR-09 AIR FORCE ASC/EMR
Drill Depth: 111
Basin: Tucson AMA

Map ID: 176
DWR Number: 55-804539
Agency Well #: Not Reported
End Date: Not Reported
well Depth: Not Reported
Watershed: Not Reported
Aquifer Type: Not Reported
Water Use: Water Is Extracted For Analyse Of Water Quality And/Or Water Levels.
Well Type: Well, For Single Wells Other Than Wells Of The Collector Or Ranney Type
DEQ Well #: 66424
Start Date: 06-MAY-81
Station Alt Name: M-02A AIR FORCE PLANT #44
Drill Depth: 80
Basin: Tucson AMA

Map ID: 176

DWR Number:	55-501322	DEQ Well #:	66444
Agency Well #:	Not Reported	Start Date:	01-NOV-81
End Date:	Not Reported	Station Alt Name:	M-13 AIR FORCE PLANT #44
well Depth:	Not Reported	Drill Depth:	200
Watershed:	Not Reported	Basin:	Tucson AMA
Aquifer Type:	Not Reported		
Water Use:	Water Is Extracted For Analyse Of Water Quality And/Or Water Levels.		
Well Type:	Well, For Single Wells Other Than Wells Of The Collector Or Ranney Type		

Map ID:	176		
DWR Number:	Not Reported	DEQ Well #:	74328
Agency Well #:	Not Reported	Start Date:	Not Reported
End Date:	Not Reported	Station Alt Name:	TIAA M-99
well Depth:	Not Reported	Drill Depth:	145
Watershed:	Not Reported	Basin:	Tucson AMA
Aquifer Type:	Not Reported		
Water Use:	Water Is Extracted For Analyse Of Water Quality And/Or Water Levels.		
Well Type:	Observation Well Is A Cased Well Drilled For Water Level Or Water Quality Observations. Do Not Use For An Oil Test Hole, Or Water Supply Well Used Only Incidentally As An Observation Well.		

Map ID:	176		
DWR Number:	55-537101	DEQ Well #:	67744
Agency Well #:	Not Reported	Start Date:	05-JAN-93
End Date:	Not Reported	Station Alt Name:	TIAA S-27
well Depth:	Not Reported	Drill Depth:	101
Watershed:	Not Reported	Basin:	Tucson AMA
Aquifer Type:	Not Reported		
Water Use:	Water Is Extracted For Analyse Of Water Quality And/Or Water Levels.		
Well Type:	Observation Well Is A Cased Well Drilled For Water Level Or Water Quality Observations. Do Not Use For An Oil Test Hole, Or Water Supply Well Used Only Incidentally As An Observation Well.		

Map ID:	176		
DWR Number:	55-579716	DEQ Well #:	67230
Agency Well #:	Not Reported	Start Date:	Not Reported
End Date:	Not Reported	Station Alt Name:	E-29A RAYTHEON SYSTEM
well Depth:	Not Reported	Drill Depth:	112
Watershed:	Not Reported	Basin:	Tucson AMA
Aquifer Type:	Not Reported		
Water Use:	Water Is Extracted For Analyse Of Water Quality And/Or Water Levels.		
Well Type:	Well, For Single Wells Other Than Wells Of The Collector Or Ranney Type		

Map ID:	176		
DWR Number:	55-579716	DEQ Well #:	66403
Agency Well #:	Not Reported	Start Date:	Not Reported
End Date:	Not Reported	Station Alt Name:	E-29 RAYTHEON SYSTEMS
well Depth:	Not Reported	Drill Depth:	161
Watershed:	Not Reported	Basin:	Tucson AMA
Aquifer Type:	Not Reported		
Water Use:	Miscellaneous Uses Not Included In Any Other Category.		
Well Type:	Well, For Single Wells Other Than Wells Of The Collector Or Ranney Type		

Map ID: 176

DWR Number:	55-537099	DEQ Well #:	67746
Agency Well #:	Not Reported	Start Date:	26-JAN-93
End Date:	Not Reported	Station Alt Name:	TIAA S-29
well Depth:	Not Reported	Drill Depth:	100
Watershed:	Not Reported	Basin:	Tucson AMA
Aquifer Type:	Not Reported		
Water Use:	Water Is Extracted For Analyse Of Water Quality And/Or Water Levels.		
Well Type:	Observation Well Is A Cased Well Drilled For Water Level Or Water Quality Observations. Do Not Use For An Oil Test Hole, Or Water Supply Well Used Only Incidentally As An Observation Well.		

Map ID:	176		
DWR Number:	55-202611	DEQ Well #:	66439
Agency Well #:	Not Reported	Start Date:	19-MAR-04
End Date:	Not Reported	Station Alt Name:	M-103 RAYTHEON SYSTEM
well Depth:	Not Reported	Drill Depth:	145
Watershed:	Not Reported	Basin:	Tucson AMA
Aquifer Type:	Not Reported		
Water Use:	Well Designed To Test Aquifer Parameters.		
Well Type:	Well, For Single Wells Other Than Wells Of The Collector Or Ranney Type		

Map ID:	176		
DWR Number:	55-514046	DEQ Well #:	66636
Agency Well #:	Not Reported	Start Date:	17-JUL-86
End Date:	Not Reported	Station Alt Name:	R-10 AIR FORCE PLANT #44
well Depth:	Not Reported	Drill Depth:	160
Watershed:	Not Reported	Basin:	Tucson AMA
Aquifer Type:	Not Reported		
Water Use:	Water Is Extracted For Analyse Of Water Quality And/Or Water Levels.		
Well Type:	Piezometer		

Map ID:	176		
DWR Number:	55-514445	DEQ Well #:	66637
Agency Well #:	Not Reported	Start Date:	19-MAY-86
End Date:	Not Reported	Station Alt Name:	R-10M AIR FORCE PLANT #44
well Depth:	Not Reported	Drill Depth:	151
Watershed:	Not Reported	Basin:	Tucson AMA
Aquifer Type:	Not Reported		
Water Use:	Water Is Extracted For Analyse Of Water Quality And/Or Water Levels.		
Well Type:	Piezometer		

Map ID:	176		
DWR Number:	55-200339	DEQ Well #:	66597
Agency Well #:	Not Reported	Start Date:	09-OCT-03
End Date:	Not Reported	Station Alt Name:	M-98 RAYTHEON SYSTEMS CO.
well Depth:	Not Reported	Drill Depth:	160
Watershed:	Not Reported	Basin:	Tucson AMA
Aquifer Type:	Not Reported		
Water Use:	Water Is Extracted For Analyse Of Water Quality And/Or Water Levels.		
Well Type:	Well, For Single Wells Other Than Wells Of The Collector Or Ranney Type		

Map ID: 192

Program:	55	Registry ID:	208614
Owner Name:	LINCOLN PACIFIC INC	Well Type:	EXEMPT
Well Type Group:	EXEMPT	Water Use:	DOMESTIC
Basin Name:	TUCSON AMA	Driller License #:	Not Reported
Application:	22-JUL-05	Approved:	Not Reported
Installed Date:	Not Reported	Well Depth (ft):	0
Casing Type:	Not Reported	Water Level (ft):	0
AMA or INA:	TUCSON	Casing Depth (ft):	0
Casing Diameter (in):	0	RGR Pump Data:	NO
Pump Type:	Not Reported	Pump Power:	Not Reported
Pump Rate:	0	Tested Rate:	0
Draw Down:	0	Completion:	Not Reported
Well Cancelled:	Y	Driller Log:	Not Reported
Watershed:	SANTA CRUZ RIVER		

Map ID:	192		
Program:	55	Registry ID:	205671
Owner Name:	LINCOLN PACIFIC INC	Well Type:	EXEMPT
Well Type Group:	EXEMPT	Water Use:	DOMESTIC
Basin Name:	TUCSON AMA	Driller License #:	700
Application:	25-SEP-06	Approved:	25-OCT-04
Installed Date:	29-JAN-05	Well Depth (ft):	331
Casing Type:	STEEL - PERFORATED OR SLOTTED CASING		
Water Level (ft):	223	AMA or INA:	TUCSON
Casing Depth (ft):	331	Casing Diameter (in):	6
RGR Pump Data:	NO	Pump Type:	Not Reported
Pump Power:	Not Reported	Pump Rate:	0
Tested Rate:	0	Draw Down:	0
Completion:	Not Reported	Well Cancelled:	Not Reported
Driller Log:	X	Watershed:	SANTA CRUZ RIVER

Map ID:	192		
Program:	55	Registry ID:	555631
Owner Name:	DAVID J WERLAND	Well Type:	EXEMPT
Well Type Group:	EXEMPT	Water Use:	DOMESTIC
Basin Name:	TUCSON AMA	Driller License #:	587
Application:	11-MAR-96	Approved:	Not Reported
Installed Date:	05-MAR-97	Well Depth (ft):	440
Casing Type:	PLASTIC OR PVC	Water Level (ft):	231
AMA or INA:	TUCSON	Casing Depth (ft):	19
Casing Diameter (in):	4	RGR Pump Data:	NO
Pump Type:	SUBMERSIBLE	Pump Power:	ELECTRIC MOTOR 1 - 5 HP
Pump Rate:	12	Tested Rate:	12
Draw Down:	50	Completion:	X
Well Cancelled:	Not Reported	Driller Log:	X
Watershed:	SANTA CRUZ RIVER		

Map ID:	192		
Program:	55	Registry ID:	213657
Owner Name:	LINCOLN PACIFIC INC	Well Type:	EXEMPT
Well Type Group:	EXEMPT	Water Use:	DOMESTIC
Basin Name:	TUCSON AMA	Driller License #:	700
Application:	25-SEP-06	Approved:	27-SEP-06

Installed Date:	Not Reported	Well Depth (ft):	0
Casing Type:	Not Reported	Water Level (ft):	0
AMA or INA:	TUCSON	Casing Depth (ft):	0
Casing Diameter (in):	0	RGR Pump Data:	NO
Pump Type:	Not Reported	Pump Power:	Not Reported
Pump Rate:	0	Tested Rate:	0
Draw Down:	0	Completion:	Not Reported
Well Cancelled:	Not Reported	Driller Log:	Not Reported
Watershed:	SANTA CRUZ RIVER		

Map ID:	193		
Program:	55	Registry ID:	236799
Owner Name:	ROCKING S LAND & CATTLE CO. LLC	Well Type:	EXEMPT
Well Type Group:	EXEMPT	Water Use:	DOMESTIC
Basin Name:	TUCSON AMA	Driller License #:	587
Application:	18-APR-22	Approved:	20-APR-22
Installed Date:	Not Reported	Well Depth (ft):	0
Casing Type:	Not Reported	Water Level (ft):	0
AMA or INA:	TUCSON	Casing Depth (ft):	0
Casing Diameter (in):	0	RGR Pump Data:	NO
Pump Type:	Not Reported	Pump Power:	Not Reported
Pump Rate:	0	Tested Rate:	0
Draw Down:	0	Completion:	Not Reported
Well Cancelled:	Not Reported	Driller Log:	Not Reported
Watershed:	SANTA CRUZ RIVER		

Map ID:	194		
Program:	55	Registry ID:	200230
Owner Name:	LINCOLN PACIFIC INC	Well Type:	EXEMPT
Well Type Group:	EXEMPT	Water Use:	DOMESTIC
Basin Name:	TUCSON AMA	Driller License #:	700
Application:	02-SEP-03	Approved:	14-OCT-03
Installed Date:	Not Reported	Well Depth (ft):	326
Casing Type:	STEEL - PERFORATED OR SLOTTED CASING		
Water Level (ft):	230	AMA or INA:	TUCSON
Casing Depth (ft):	326	Casing Diameter (in):	0
RGR Pump Data:	NO	Pump Type:	Not Reported
Pump Power:	Not Reported	Pump Rate:	0
Tested Rate:	0	Draw Down:	0
Completion:	Not Reported	Well Cancelled:	Not Reported
Driller Log:	X	Watershed:	SANTA CRUZ RIVER

Map ID:	194		
Program:	55	Registry ID:	598758
Owner Name:	VILLA WOODS LLC	Well Type:	EXEMPT
Well Type Group:	EXEMPT	Water Use:	DOMESTIC
Basin Name:	TUCSON AMA	Driller License #:	272
Application:	29-MAY-03	Approved:	29-MAY-03
Installed Date:	Not Reported	Well Depth (ft):	362
Casing Type:	STEEL - PERFORATED OR SLOTTED CASING		
Water Level (ft):	230	AMA or INA:	TUCSON
Casing Depth (ft):	362	Casing Diameter (in):	7
RGR Pump Data:	NO	Pump Type:	Not Reported

Pump Power:	Not Reported	Pump Rate:	0
Tested Rate:	0	Draw Down:	0
Completion:	Not Reported	Well Cancelled:	Not Reported
Driller Log:	X	Watershed:	SANTA CRUZ RIVER

Map ID:	176		
DWR Number:	Not Reported	DEQ Well #:	74327
Agency Well #:	Not Reported	Start Date:	Not Reported
End Date:	Not Reported	Station Alt Name:	TIAA M-106M
well Depth:	Not Reported	Drill Depth:	160
Watershed:	Not Reported	Basin:	Tucson AMA
Aquifer Type:	Not Reported		
Water Use:	Water Is Extracted For Analyse Of Water Quality And/Or Water Levels.		
Well Type:	Observation Well Is A Cased Well Drilled For Water Level Or Water Quality Observations. Do Not Use For An Oil Test Hole, Or Water Supply Well Used Only Incidentally As An Observation Well.		

Map ID:	176		
DWR Number:	55-200338	DEQ Well #:	66596
Agency Well #:	Not Reported	Start Date:	02-OCT-03
End Date:	Not Reported	Station Alt Name:	M-97 RAYTHEON SYSTEMS CO.
well Depth:	Not Reported	Drill Depth:	160
Watershed:	Not Reported	Basin:	Tucson AMA
Aquifer Type:	Not Reported		
Water Use:	Water Is Extracted For Analyse Of Water Quality And/Or Water Levels.		
Well Type:	Well, For Single Wells Other Than Wells Of The Collector Or Ranney Type		

Map ID:	176		
Program:	55	Registry ID:	223254
Owner Name:	U.S. AIRFORCE AFLCMC/WNVR	Well Type:	ENV - INJECTION
Well Type Group:	NON-EXEMPT	Water Use:	NO WATER USE
Basin Name:	TUCSON AMA	Driller License #:	78
Application:	04-APR-14	Approved:	16-APR-14
Installed Date:	21-MAY-14	Well Depth (ft):	145
Casing Type:	PLASTIC OR PVC	Water Level (ft):	135
AMA or INA:	TUCSON	Casing Depth (ft):	145
Casing Diameter (in):	4	RGR Pump Data:	NO
Pump Type:	Not Reported	Pump Power:	Not Reported
Pump Rate:	0	Tested Rate:	0
Draw Down:	0	Completion:	Not Reported
Well Cancelled:	Not Reported	Driller Log:	X
Watershed:	SANTA CRUZ RIVER		

Map ID:	176		
Program:	55	Registry ID:	223259
Owner Name:	U.S. AIRFORCE AFLCMC/WNVR	Well Type:	ENV - INJECTION
Well Type Group:	NON-EXEMPT	Water Use:	NO WATER USE
Basin Name:	TUCSON AMA	Driller License #:	78
Application:	04-APR-14	Approved:	16-APR-14
Installed Date:	23-MAY-14	Well Depth (ft):	145
Casing Type:	PLASTIC OR PVC	Water Level (ft):	135

AMA or INA:	TUCSON	Casing Depth (ft):	145
Casing Diameter (in):	4	RGR Pump Data:	NO
Pump Type:	Not Reported	Pump Power:	Not Reported
Pump Rate:	0	Tested Rate:	0
Draw Down:	0	Completion:	Not Reported
Well Cancelled:	Not Reported	Driller Log:	X
Watershed:	SANTA CRUZ RIVER		

Map ID:	176		
Program:	55	Registry ID:	223257
Owner Name:	U.S. AIRFORCE AFLCMC/WNVR	Well Type:	ENV - INJECTION
Well Type Group:	NON-EXEMPT	Water Use:	NO WATER USE
Basin Name:	TUCSON AMA	Driller License #:	78
Application:	04-APR-14	Approved:	16-APR-14
Installed Date:	22-MAY-14	Well Depth (ft):	145
Casing Type:	PLASTIC OR PVC	Water Level (ft):	135
AMA or INA:	TUCSON	Casing Depth (ft):	145
Casing Diameter (in):	4	RGR Pump Data:	NO
Pump Type:	Not Reported	Pump Power:	Not Reported
Pump Rate:	0	Tested Rate:	0
Draw Down:	0	Completion:	Not Reported
Well Cancelled:	Not Reported	Driller Log:	X
Watershed:	SANTA CRUZ RIVER		

Map ID:	176		
Program:	55	Registry ID:	223275
Owner Name:	U.S. AIRFORCE AFLCMC/WNVR	Well Type:	ENV - INJECTION
Well Type Group:	NON-EXEMPT	Water Use:	NO WATER USE
Basin Name:	TUCSON AMA	Driller License #:	78
Application:	04-APR-14	Approved:	16-APR-14
Installed Date:	04-JUN-14	Well Depth (ft):	145
Casing Type:	PLASTIC OR PVC	Water Level (ft):	135
AMA or INA:	TUCSON	Casing Depth (ft):	145
Casing Diameter (in):	4	RGR Pump Data:	NO
Pump Type:	Not Reported	Pump Power:	Not Reported
Pump Rate:	0	Tested Rate:	0
Draw Down:	0	Completion:	Not Reported
Well Cancelled:	Not Reported	Driller Log:	X
Watershed:	SANTA CRUZ RIVER		

Map ID:	176		
Program:	55	Registry ID:	223273
Owner Name:	U.S. AIRFORCE AFLCMC/WNVR	Well Type:	ENV - INJECTION
Well Type Group:	NON-EXEMPT	Water Use:	NO WATER USE
Basin Name:	TUCSON AMA	Driller License #:	78
Application:	04-APR-14	Approved:	16-APR-14
Installed Date:	30-MAY-14	Well Depth (ft):	145
Casing Type:	PLASTIC OR PVC	Water Level (ft):	135
AMA or INA:	TUCSON	Casing Depth (ft):	145
Casing Diameter (in):	4	RGR Pump Data:	NO
Pump Type:	Not Reported	Pump Power:	Not Reported
Pump Rate:	0	Tested Rate:	0
Draw Down:	0	Completion:	Not Reported

Well Cancelled:	Not Reported	Driller Log:	X
Watershed:	SANTA CRUZ RIVER		

Map ID:	176		
Program:	55	Registry ID:	223258
Owner Name:	U.S. AIRFORCE AFLCMC/WNVR	Well Type:	ENV - INJECTION
Well Type Group:	NON-EXEMPT	Water Use:	NO WATER USE
Basin Name:	TUCSON AMA	Driller License #:	78
Application:	04-APR-14	Approved:	16-APR-14
Installed Date:	23-MAY-14	Well Depth (ft):	145
Casing Type:	PLASTIC OR PVC	Water Level (ft):	135
AMA or INA:	TUCSON	Casing Depth (ft):	145
Casing Diameter (in):	4	RGR Pump Data:	NO
Pump Type:	Not Reported	Pump Power:	Not Reported
Pump Rate:	0	Tested Rate:	0
Draw Down:	0	Completion:	Not Reported
Well Cancelled:	Not Reported	Driller Log:	X
Watershed:	SANTA CRUZ RIVER		

Map ID:	176		
Program:	55	Registry ID:	223221
Owner Name:	U.S. AIRFORCE AFLCMC/WNVR	Well Type:	ENV - INJECTION
Well Type Group:	NON-EXEMPT	Water Use:	NO WATER USE
Basin Name:	TUCSON AMA	Driller License #:	78
Application:	04-APR-14	Approved:	16-APR-14
Installed Date:	07-MAY-14	Well Depth (ft):	145
Casing Type:	PLASTIC OR PVC	Water Level (ft):	0
AMA or INA:	TUCSON	Casing Depth (ft):	145
Casing Diameter (in):	4	RGR Pump Data:	NO
Pump Type:	Not Reported	Pump Power:	Not Reported
Pump Rate:	0	Tested Rate:	0
Draw Down:	0	Completion:	Not Reported
Well Cancelled:	Not Reported	Driller Log:	X
Watershed:	SANTA CRUZ RIVER		

Map ID:	176		
Program:	55	Registry ID:	223219
Owner Name:	U.S. AIRFORCE AFLCMC/WNVR	Well Type:	ENV - INJECTION
Well Type Group:	NON-EXEMPT	Water Use:	NO WATER USE
Basin Name:	TUCSON AMA	Driller License #:	78
Application:	04-APR-14	Approved:	16-APR-14
Installed Date:	Not Reported	Well Depth (ft):	145
Casing Type:	PLASTIC OR PVC	Water Level (ft):	0
AMA or INA:	TUCSON	Casing Depth (ft):	145
Casing Diameter (in):	4	RGR Pump Data:	NO
Pump Type:	Not Reported	Pump Power:	Not Reported
Pump Rate:	0	Tested Rate:	0
Draw Down:	0	Completion:	Not Reported
Well Cancelled:	Not Reported	Driller Log:	X
Watershed:	SANTA CRUZ RIVER		

Map ID: 176

GEOCHECK VERSION 2.1
STATE DATABASE WELL INFORMATION

Program:	55	Registry ID:	223223
Owner Name:	U.S. AIRFORCE AFLCMC/WNVR	Well Type:	ENV - INJECTION
Well Type Group:	NON-EXEMPT	Water Use:	NO WATER USE
Basin Name:	TUCSON AMA	Driller License #:	78
Application:	04-APR-14	Approved:	16-APR-14
Installed Date:	06-MAY-14	Well Depth (ft):	145
Casing Type:	PLASTIC OR PVC	Water Level (ft):	0
AMA or INA:	TUCSON	Casing Depth (ft):	145
Casing Diameter (in):	4	RGR Pump Data:	NO
Pump Type:	Not Reported	Pump Power:	Not Reported
Pump Rate:	0	Tested Rate:	0
Draw Down:	0	Completion:	Not Reported
Well Cancelled:	Not Reported	Driller Log:	X
Watershed:	SANTA CRUZ RIVER		

Map ID:	176		
Program:	55	Registry ID:	223256
Owner Name:	U.S. AIRFORCE AFLCMC/WNVR	Well Type:	ENV - INJECTION
Well Type Group:	NON-EXEMPT	Water Use:	NO WATER USE
Basin Name:	TUCSON AMA	Driller License #:	78
Application:	04-APR-14	Approved:	16-APR-14
Installed Date:	22-MAY-14	Well Depth (ft):	145
Casing Type:	PLASTIC OR PVC	Water Level (ft):	135
AMA or INA:	TUCSON	Casing Depth (ft):	145
Casing Diameter (in):	4	RGR Pump Data:	NO
Pump Type:	Not Reported	Pump Power:	Not Reported
Pump Rate:	0	Tested Rate:	0
Draw Down:	0	Completion:	Not Reported
Well Cancelled:	Not Reported	Driller Log:	X
Watershed:	SANTA CRUZ RIVER		

Map ID:	176		
Program:	55	Registry ID:	223203
Owner Name:	U.S. AIRFORCE AFLCMC/WNVR	Well Type:	ENV - INJECTION
Well Type Group:	NON-EXEMPT	Water Use:	NO WATER USE
Basin Name:	TUCSON AMA	Driller License #:	78
Application:	04-APR-14	Approved:	16-APR-14
Installed Date:	17-APR-14	Well Depth (ft):	145
Casing Type:	PLASTIC OR PVC	Water Level (ft):	0
AMA or INA:	TUCSON	Casing Depth (ft):	145
Casing Diameter (in):	4	RGR Pump Data:	NO
Pump Type:	Not Reported	Pump Power:	Not Reported
Pump Rate:	0	Tested Rate:	0
Draw Down:	0	Completion:	Not Reported
Well Cancelled:	Not Reported	Driller Log:	X
Watershed:	SANTA CRUZ RIVER		

Map ID:	176		
Program:	55	Registry ID:	223262
Owner Name:	U.S. AIRFORCE AFLCMC/WNVR	Well Type:	ENV - INJECTION
Well Type Group:	NON-EXEMPT	Water Use:	NO WATER USE
Basin Name:	TUCSON AMA	Driller License #:	78
Application:	04-APR-14	Approved:	16-APR-14

Installed Date:	24-MAY-14	Well Depth (ft):	145
Casing Type:	PLASTIC OR PVC	Water Level (ft):	135
AMA or INA:	TUCSON	Casing Depth (ft):	145
Casing Diameter (in):	4	RGR Pump Data:	NO
Pump Type:	Not Reported	Pump Power:	Not Reported
Pump Rate:	0	Tested Rate:	0
Draw Down:	0	Completion:	Not Reported
Well Cancelled:	Not Reported	Driller Log:	X
Watershed:	SANTA CRUZ RIVER		

Map ID:	176		
Program:	55	Registry ID:	223260
Owner Name:	U.S. AIRFORCE AFLCMC/WNVR	Well Type:	ENV - INJECTION
Well Type Group:	NON-EXEMPT	Water Use:	NO WATER USE
Basin Name:	TUCSON AMA	Driller License #:	78
Application:	04-APR-14	Approved:	16-APR-14
Installed Date:	24-MAY-14	Well Depth (ft):	145
Casing Type:	PLASTIC OR PVC	Water Level (ft):	135
AMA or INA:	TUCSON	Casing Depth (ft):	145
Casing Diameter (in):	4	RGR Pump Data:	NO
Pump Type:	Not Reported	Pump Power:	Not Reported
Pump Rate:	0	Tested Rate:	0
Draw Down:	0	Completion:	Not Reported
Well Cancelled:	Not Reported	Driller Log:	X
Watershed:	SANTA CRUZ RIVER		

Map ID:	176		
Program:	55	Registry ID:	223269
Owner Name:	U.S. AIRFORCE AFLCMC/WNVR	Well Type:	ENV - INJECTION
Well Type Group:	NON-EXEMPT	Water Use:	NO WATER USE
Basin Name:	TUCSON AMA	Driller License #:	78
Application:	04-APR-14	Approved:	16-APR-14
Installed Date:	29-MAY-14	Well Depth (ft):	145
Casing Type:	PLASTIC OR PVC	Water Level (ft):	135
AMA or INA:	TUCSON	Casing Depth (ft):	145
Casing Diameter (in):	4	RGR Pump Data:	NO
Pump Type:	Not Reported	Pump Power:	Not Reported
Pump Rate:	0	Tested Rate:	0
Draw Down:	0	Completion:	Not Reported
Well Cancelled:	Not Reported	Driller Log:	X
Watershed:	SANTA CRUZ RIVER		

Map ID:	176		
Program:	55	Registry ID:	223265
Owner Name:	U.S. AIRFORCE AFLCMC/WNVR	Well Type:	ENV - INJECTION
Well Type Group:	NON-EXEMPT	Water Use:	NO WATER USE
Basin Name:	TUCSON AMA	Driller License #:	78
Application:	04-APR-14	Approved:	16-APR-14
Installed Date:	10-JUN-14	Well Depth (ft):	145
Casing Type:	PLASTIC OR PVC	Water Level (ft):	135
AMA or INA:	TUCSON	Casing Depth (ft):	145
Casing Diameter (in):	4	RGR Pump Data:	NO
Pump Type:	Not Reported	Pump Power:	Not Reported

Pump Rate:	0	Tested Rate:	0
Draw Down:	0	Completion:	Not Reported
Well Cancelled:	Not Reported	Driller Log:	X
Watershed:	SANTA CRUZ RIVER		

Map ID:	176		
Program:	55	Registry ID:	223268
Owner Name:	U.S. AIRFORCE AFLCMC/WNVR	Well Type:	ENV - INJECTION
Well Type Group:	NON-EXEMPT	Water Use:	NO WATER USE
Basin Name:	TUCSON AMA	Driller License #:	78
Application:	04-APR-14	Approved:	16-APR-14
Installed Date:	27-MAY-14	Well Depth (ft):	145
Casing Type:	PLASTIC OR PVC	Water Level (ft):	135
AMA or INA:	TUCSON	Casing Depth (ft):	145
Casing Diameter (in):	4	RGR Pump Data:	NO
Pump Type:	Not Reported	Pump Power:	Not Reported
Pump Rate:	0	Tested Rate:	0
Draw Down:	0	Completion:	Not Reported
Well Cancelled:	Not Reported	Driller Log:	X
Watershed:	SANTA CRUZ RIVER		

Map ID:	176		
Program:	55	Registry ID:	223261
Owner Name:	U.S. AIRFORCE AFLCMC/WNVR	Well Type:	ENV - INJECTION
Well Type Group:	NON-EXEMPT	Water Use:	NO WATER USE
Basin Name:	TUCSON AMA	Driller License #:	78
Application:	04-APR-14	Approved:	16-APR-14
Installed Date:	26-MAY-14	Well Depth (ft):	145
Casing Type:	PLASTIC OR PVC	Water Level (ft):	135
AMA or INA:	TUCSON	Casing Depth (ft):	145
Casing Diameter (in):	4	RGR Pump Data:	NO
Pump Type:	Not Reported	Pump Power:	Not Reported
Pump Rate:	0	Tested Rate:	0
Draw Down:	0	Completion:	Not Reported
Well Cancelled:	Not Reported	Driller Log:	X
Watershed:	SANTA CRUZ RIVER		

Map ID:	176		
Program:	55	Registry ID:	223271
Owner Name:	U.S. AIRFORCE AFLCMC/WNVR	Well Type:	ENV - INJECTION
Well Type Group:	NON-EXEMPT	Water Use:	NO WATER USE
Basin Name:	TUCSON AMA	Driller License #:	78
Application:	04-APR-14	Approved:	16-APR-14
Installed Date:	02-JUN-14	Well Depth (ft):	145
Casing Type:	PLASTIC OR PVC	Water Level (ft):	135
AMA or INA:	TUCSON	Casing Depth (ft):	145
Casing Diameter (in):	4	RGR Pump Data:	NO
Pump Type:	Not Reported	Pump Power:	Not Reported
Pump Rate:	0	Tested Rate:	0
Draw Down:	0	Completion:	Not Reported
Well Cancelled:	Not Reported	Driller Log:	X
Watershed:	SANTA CRUZ RIVER		

Map ID: 176

GEOCHECK VERSION 2.1
STATE DATABASE WELL INFORMATION

Program:	55	Registry ID:	223272
Owner Name:	U.S. AIRFORCE AFLCMC/WNVR	Well Type:	ENV - INJECTION
Well Type Group:	NON-EXEMPT	Water Use:	NO WATER USE
Basin Name:	TUCSON AMA	Driller License #:	78
Application:	04-APR-14	Approved:	16-APR-14
Installed Date:	03-JUN-14	Well Depth (ft):	145
Casing Type:	PLASTIC OR PVC	Water Level (ft):	135
AMA or INA:	TUCSON	Casing Depth (ft):	145
Casing Diameter (in):	4	RGR Pump Data:	NO
Pump Type:	Not Reported	Pump Power:	Not Reported
Pump Rate:	0	Tested Rate:	0
Draw Down:	0	Completion:	Not Reported
Well Cancelled:	Not Reported	Driller Log:	X
Watershed:	SANTA CRUZ RIVER		

Map ID:	176		
Program:	55	Registry ID:	223255
Owner Name:	U.S. AIRFORCE AFLCMC/WNVR	Well Type:	ENV - INJECTION
Well Type Group:	NON-EXEMPT	Water Use:	NO WATER USE
Basin Name:	TUCSON AMA	Driller License #:	78
Application:	08-APR-14	Approved:	16-APR-14
Installed Date:	05-JUN-14	Well Depth (ft):	145
Casing Type:	PLASTIC OR PVC	Water Level (ft):	135
AMA or INA:	TUCSON	Casing Depth (ft):	145
Casing Diameter (in):	4	RGR Pump Data:	NO
Pump Type:	Not Reported	Pump Power:	Not Reported
Pump Rate:	0	Tested Rate:	0
Draw Down:	0	Completion:	Not Reported
Well Cancelled:	Not Reported	Driller Log:	X
Watershed:	SANTA CRUZ RIVER		

Map ID:	176		
Program:	55	Registry ID:	223264
Owner Name:	U.S. AIRFORCE AFLCMC/WNVR	Well Type:	ENV - INJECTION
Well Type Group:	NON-EXEMPT	Water Use:	NO WATER USE
Basin Name:	TUCSON AMA	Driller License #:	78
Application:	04-APR-14	Approved:	16-APR-14
Installed Date:	01-JUN-14	Well Depth (ft):	145
Casing Type:	PLASTIC OR PVC	Water Level (ft):	135
AMA or INA:	TUCSON	Casing Depth (ft):	145
Casing Diameter (in):	4	RGR Pump Data:	NO
Pump Type:	Not Reported	Pump Power:	Not Reported
Pump Rate:	0	Tested Rate:	0
Draw Down:	0	Completion:	Not Reported
Well Cancelled:	Not Reported	Driller Log:	X
Watershed:	SANTA CRUZ RIVER		

Map ID:	176		
Program:	55	Registry ID:	223263
Owner Name:	U.S. AIRFORCE AFLCMC/WNVR	Well Type:	ENV - INJECTION
Well Type Group:	NON-EXEMPT	Water Use:	NO WATER USE
Basin Name:	TUCSON AMA	Driller License #:	78
Application:	04-APR-14	Approved:	16-APR-14

Installed Date:	28-MAY-14	Well Depth (ft):	145
Casing Type:	PLASTIC OR PVC	Water Level (ft):	135
AMA or INA:	TUCSON	Casing Depth (ft):	145
Casing Diameter (in):	4	RGR Pump Data:	NO
Pump Type:	Not Reported	Pump Power:	Not Reported
Pump Rate:	0	Tested Rate:	0
Draw Down:	0	Completion:	Not Reported
Well Cancelled:	Not Reported	Driller Log:	X
Watershed:	SANTA CRUZ RIVER		

Map ID:	176		
Program:	55	Registry ID:	223248
Owner Name:	U.S. AIRFORCE AFLCMC/WNVR	Well Type:	ENV - INJECTION
Well Type Group:	NON-EXEMPT	Water Use:	NO WATER USE
Basin Name:	TUCSON AMA	Driller License #:	78
Application:	04-APR-14	Approved:	16-APR-14
Installed Date:	19-MAY-14	Well Depth (ft):	145
Casing Type:	PLASTIC OR PVC	Water Level (ft):	135
AMA or INA:	TUCSON	Casing Depth (ft):	145
Casing Diameter (in):	4	RGR Pump Data:	NO
Pump Type:	Not Reported	Pump Power:	Not Reported
Pump Rate:	0	Tested Rate:	0
Draw Down:	0	Completion:	Not Reported
Well Cancelled:	Not Reported	Driller Log:	X
Watershed:	SANTA CRUZ RIVER		

Map ID:	176		
Program:	55	Registry ID:	219505
Owner Name:	AERONAUTICAL SYSTEMS CENTER - ENVR	Well Type:	SPCL - GEOTECHNICAL
Well Type Group:	OTHER	Water Use:	NO WATER USE
Basin Name:	TUCSON AMA	Driller License #:	83
Application:	04-FEB-10	Approved:	05-FEB-10
Installed Date:	16-JAN-10	Well Depth (ft):	160
Casing Type:	PLASTIC OR PVC	Water Level (ft):	0
AMA or INA:	TUCSON	Casing Depth (ft):	160
Casing Diameter (in):	2	RGR Pump Data:	NO
Pump Type:	Not Reported	Pump Power:	Not Reported
Pump Rate:	0	Tested Rate:	0
Draw Down:	0	Completion:	Not Reported
Well Cancelled:	Not Reported	Driller Log:	X
Watershed:	SANTA CRUZ RIVER		

Map ID:	176		
Program:	55	Registry ID:	223232
Owner Name:	U.S. AIRFORCE AFLCMC/WNVR	Well Type:	ENV - INJECTION
Well Type Group:	NON-EXEMPT	Water Use:	NO WATER USE
Basin Name:	TUCSON AMA	Driller License #:	78
Application:	04-APR-14	Approved:	16-APR-14
Installed Date:	15-MAY-14	Well Depth (ft):	145
Casing Type:	PLASTIC OR PVC	Water Level (ft):	135
AMA or INA:	TUCSON	Casing Depth (ft):	145
Casing Diameter (in):	4	RGR Pump Data:	NO
Pump Type:	Not Reported	Pump Power:	Not Reported

Pump Rate:	0	Tested Rate:	0
Draw Down:	0	Completion:	Not Reported
Well Cancelled:	Not Reported	Driller Log:	X
Watershed:	SANTA CRUZ RIVER		

Map ID:	176		
Program:	55	Registry ID:	202501
Owner Name:	RAYTHEON SYSTEMS COMPANY	Well Type:	ENV - MONITOR
Well Type Group:	MONITOR	Water Use:	TEST
Basin Name:	TUCSON AMA	Driller License #:	7
Application:	20-FEB-04	Approved:	23-FEB-04
Installed Date:	12-MAR-04	Well Depth (ft):	160
Casing Type:	PLASTIC OR PVC	Water Level (ft):	120
AMA or INA:	TUCSON	Casing Depth (ft):	160
Casing Diameter (in):	5	RGR Pump Data:	NO
Pump Type:	Not Reported	Pump Power:	Not Reported
Pump Rate:	0	Tested Rate:	0
Draw Down:	0	Completion:	Not Reported
Well Cancelled:	Not Reported	Driller Log:	X
Watershed:	SANTA CRUZ RIVER		

Map ID:	176		
Program:	55	Registry ID:	223236
Owner Name:	U.S. AIRFORCE AFLCMC/WNVR	Well Type:	ENV - INJECTION
Well Type Group:	NON-EXEMPT	Water Use:	NO WATER USE
Basin Name:	TUCSON AMA	Driller License #:	78
Application:	04-APR-14	Approved:	16-APR-14
Installed Date:	13-MAY-14	Well Depth (ft):	145
Casing Type:	PLASTIC OR PVC	Water Level (ft):	135
AMA or INA:	TUCSON	Casing Depth (ft):	145
Casing Diameter (in):	4	RGR Pump Data:	NO
Pump Type:	Not Reported	Pump Power:	Not Reported
Pump Rate:	0	Tested Rate:	0
Draw Down:	0	Completion:	Not Reported
Well Cancelled:	Not Reported	Driller Log:	X
Watershed:	SANTA CRUZ RIVER		

Map ID:	176		
Program:	55	Registry ID:	223201
Owner Name:	U.S. AIRFORCE AFLCMC/WNVR	Well Type:	ENV - INJECTION
Well Type Group:	NON-EXEMPT	Water Use:	NO WATER USE
Basin Name:	TUCSON AMA	Driller License #:	78
Application:	04-APR-14	Approved:	16-APR-14
Installed Date:	08-APR-14	Well Depth (ft):	145
Casing Type:	PLASTIC OR PVC	Water Level (ft):	0
AMA or INA:	TUCSON	Casing Depth (ft):	136
Casing Diameter (in):	4	RGR Pump Data:	NO
Pump Type:	Not Reported	Pump Power:	Not Reported
Pump Rate:	0	Tested Rate:	0
Draw Down:	0	Completion:	Not Reported
Well Cancelled:	Not Reported	Driller Log:	X
Watershed:	SANTA CRUZ RIVER		

Map ID: 176

GEOCHECK VERSION 2.1
STATE DATABASE WELL INFORMATION

Program:	55	Registry ID:	223251
Owner Name:	U.S. AIRFORCE AFLCMC/WNVR	Well Type:	ENV - INJECTION
Well Type Group:	NON-EXEMPT	Water Use:	NO WATER USE
Basin Name:	TUCSON AMA	Driller License #:	78
Application:	04-APR-14	Approved:	16-APR-14
Installed Date:	27-MAY-14	Well Depth (ft):	145
Casing Type:	PLASTIC OR PVC	Water Level (ft):	135
AMA or INA:	TUCSON	Casing Depth (ft):	145
Casing Diameter (in):	4	RGR Pump Data:	NO
Pump Type:	Not Reported	Pump Power:	Not Reported
Pump Rate:	0	Tested Rate:	0
Draw Down:	0	Completion:	Not Reported
Well Cancelled:	Not Reported	Driller Log:	X
Watershed:	SANTA CRUZ RIVER		

Map ID:	176		
Program:	55	Registry ID:	223231
Owner Name:	U.S. AIRFORCE AFLCMC/WNVR	Well Type:	ENV - INJECTION
Well Type Group:	NON-EXEMPT	Water Use:	NO WATER USE
Basin Name:	TUCSON AMA	Driller License #:	78
Application:	04-APR-14	Approved:	16-APR-14
Installed Date:	10-MAY-14	Well Depth (ft):	145
Casing Type:	PLASTIC OR PVC	Water Level (ft):	135
AMA or INA:	TUCSON	Casing Depth (ft):	145
Casing Diameter (in):	4	RGR Pump Data:	NO
Pump Type:	Not Reported	Pump Power:	Not Reported
Pump Rate:	0	Tested Rate:	0
Draw Down:	0	Completion:	Not Reported
Well Cancelled:	Not Reported	Driller Log:	X
Watershed:	SANTA CRUZ RIVER		

Map ID:	176		
Program:	55	Registry ID:	223239
Owner Name:	U.S. AIRFORCE AFLCMC/WNVR	Well Type:	ENV - INJECTION
Well Type Group:	NON-EXEMPT	Water Use:	NO WATER USE
Basin Name:	TUCSON AMA	Driller License #:	78
Application:	04-APR-14	Approved:	16-APR-14
Installed Date:	14-MAY-14	Well Depth (ft):	145
Casing Type:	PLASTIC OR PVC	Water Level (ft):	135
AMA or INA:	TUCSON	Casing Depth (ft):	145
Casing Diameter (in):	4	RGR Pump Data:	NO
Pump Type:	Not Reported	Pump Power:	Not Reported
Pump Rate:	0	Tested Rate:	0
Draw Down:	0	Completion:	Not Reported
Well Cancelled:	Not Reported	Driller Log:	X
Watershed:	SANTA CRUZ RIVER		

Map ID:	176		
Program:	55	Registry ID:	223230
Owner Name:	U.S. AIRFORCE AFLCMC/WNVR	Well Type:	ENV - INJECTION
Well Type Group:	NON-EXEMPT	Water Use:	NO WATER USE
Basin Name:	TUCSON AMA	Driller License #:	78
Application:	04-APR-14	Approved:	16-APR-14

Installed Date:	08-MAY-14	Well Depth (ft):	145
Casing Type:	PLASTIC OR PVC	Water Level (ft):	136
AMA or INA:	TUCSON	Casing Depth (ft):	145
Casing Diameter (in):	8	RGR Pump Data:	NO
Pump Type:	Not Reported	Pump Power:	Not Reported
Pump Rate:	0	Tested Rate:	0
Draw Down:	0	Completion:	Not Reported
Well Cancelled:	Not Reported	Driller Log:	X
Watershed:	SANTA CRUZ RIVER		

Map ID:	176		
Program:	55	Registry ID:	223252
Owner Name:	U.S. AIRFORCE AFLCMC/WNVR	Well Type:	ENV - INJECTION
Well Type Group:	NON-EXEMPT	Water Use:	NO WATER USE
Basin Name:	TUCSON AMA	Driller License #:	78
Application:	04-APR-14	Approved:	16-APR-14
Installed Date:	26-MAY-14	Well Depth (ft):	145
Casing Type:	PLASTIC OR PVC	Water Level (ft):	135
AMA or INA:	TUCSON	Casing Depth (ft):	145
Casing Diameter (in):	4	RGR Pump Data:	NO
Pump Type:	Not Reported	Pump Power:	Not Reported
Pump Rate:	0	Tested Rate:	0
Draw Down:	0	Completion:	Not Reported
Well Cancelled:	Not Reported	Driller Log:	X
Watershed:	SANTA CRUZ RIVER		

Map ID:	176		
Program:	55	Registry ID:	223250
Owner Name:	U.S. AIRFORCE AFLCMC/WNVR	Well Type:	ENV - INJECTION
Well Type Group:	NON-EXEMPT	Water Use:	NO WATER USE
Basin Name:	TUCSON AMA	Driller License #:	78
Application:	04-APR-14	Approved:	16-APR-14
Installed Date:	25-MAY-14	Well Depth (ft):	145
Casing Type:	PLASTIC OR PVC	Water Level (ft):	135
AMA or INA:	TUCSON	Casing Depth (ft):	145
Casing Diameter (in):	4	RGR Pump Data:	NO
Pump Type:	Not Reported	Pump Power:	Not Reported
Pump Rate:	0	Tested Rate:	0
Draw Down:	0	Completion:	Not Reported
Well Cancelled:	Not Reported	Driller Log:	X
Watershed:	SANTA CRUZ RIVER		

Map ID:	176		
Program:	55	Registry ID:	223227
Owner Name:	U.S. AIRFORCE AFLCMC/WNVR	Well Type:	ENV - INJECTION
Well Type Group:	NON-EXEMPT	Water Use:	NO WATER USE
Basin Name:	TUCSON AMA	Driller License #:	78
Application:	04-APR-14	Approved:	16-APR-14
Installed Date:	13-MAY-14	Well Depth (ft):	145
Casing Type:	PLASTIC OR PVC	Water Level (ft):	135
AMA or INA:	TUCSON	Casing Depth (ft):	145
Casing Diameter (in):	4	RGR Pump Data:	NO
Pump Type:	Not Reported	Pump Power:	Not Reported

Pump Rate:	0	Tested Rate:	0
Draw Down:	0	Completion:	Not Reported
Well Cancelled:	Not Reported	Driller Log:	X
Watershed:	SANTA CRUZ RIVER		

Map ID:	176		
Program:	55	Registry ID:	223225
Owner Name:	U.S. AIRFORCE AFLCMC/WNVR	Well Type:	ENV - INJECTION
Well Type Group:	NON-EXEMPT	Water Use:	NO WATER USE
Basin Name:	TUCSON AMA	Driller License #:	78
Application:	04-APR-14	Approved:	16-APR-14
Installed Date:	18-MAY-14	Well Depth (ft):	145
Casing Type:	PLASTIC OR PVC	Water Level (ft):	135
AMA or INA:	TUCSON	Casing Depth (ft):	145
Casing Diameter (in):	4	RGR Pump Data:	NO
Pump Type:	Not Reported	Pump Power:	Not Reported
Pump Rate:	0	Tested Rate:	0
Draw Down:	0	Completion:	Not Reported
Well Cancelled:	Not Reported	Driller Log:	X
Watershed:	SANTA CRUZ RIVER		

Map ID:	176		
Program:	55	Registry ID:	223220
Owner Name:	U.S. AIRFORCE AFLCMC/WNVR	Well Type:	ENV - INJECTION
Well Type Group:	NON-EXEMPT	Water Use:	NO WATER USE
Basin Name:	TUCSON AMA	Driller License #:	78
Application:	04-APR-14	Approved:	16-APR-14
Installed Date:	30-APR-14	Well Depth (ft):	145
Casing Type:	PLASTIC OR PVC	Water Level (ft):	0
AMA or INA:	TUCSON	Casing Depth (ft):	145
Casing Diameter (in):	4	RGR Pump Data:	NO
Pump Type:	Not Reported	Pump Power:	Not Reported
Pump Rate:	0	Tested Rate:	0
Draw Down:	0	Completion:	Not Reported
Well Cancelled:	Not Reported	Driller Log:	X
Watershed:	SANTA CRUZ RIVER		

Map ID:	176		
Program:	55	Registry ID:	223249
Owner Name:	U.S. AIRFORCE AFLCMC/WNVR	Well Type:	ENV - INJECTION
Well Type Group:	NON-EXEMPT	Water Use:	NO WATER USE
Basin Name:	TUCSON AMA	Driller License #:	78
Application:	04-APR-14	Approved:	16-APR-14
Installed Date:	16-MAY-14	Well Depth (ft):	145
Casing Type:	PLASTIC OR PVC	Water Level (ft):	135
AMA or INA:	TUCSON	Casing Depth (ft):	145
Casing Diameter (in):	4	RGR Pump Data:	NO
Pump Type:	Not Reported	Pump Power:	Not Reported
Pump Rate:	0	Tested Rate:	0
Draw Down:	0	Completion:	Not Reported
Well Cancelled:	Not Reported	Driller Log:	X
Watershed:	SANTA CRUZ RIVER		

Map ID: 176

GEOCHECK VERSION 2.1
STATE DATABASE WELL INFORMATION

Program:	55	Registry ID:	223222
Owner Name:	U.S. AIRFORCE AFLCMC/WNVR	Well Type:	ENV - INJECTION
Well Type Group:	NON-EXEMPT	Water Use:	NO WATER USE
Basin Name:	TUCSON AMA	Driller License #:	78
Application:	04-APR-14	Approved:	16-APR-14
Installed Date:	02-MAY-14	Well Depth (ft):	145
Casing Type:	PLASTIC OR PVC	Water Level (ft):	0
AMA or INA:	TUCSON	Casing Depth (ft):	145
Casing Diameter (in):	4	RGR Pump Data:	NO
Pump Type:	Not Reported	Pump Power:	Not Reported
Pump Rate:	0	Tested Rate:	0
Draw Down:	0	Completion:	Not Reported
Well Cancelled:	Not Reported	Driller Log:	X
Watershed:	SANTA CRUZ RIVER		

Map ID:	176		
Program:	55	Registry ID:	223226
Owner Name:	U.S. AIRFORCE AFLCMC/WNVR	Well Type:	ENV - INJECTION
Well Type Group:	NON-EXEMPT	Water Use:	NO WATER USE
Basin Name:	TUCSON AMA	Driller License #:	78
Application:	04-APR-14	Approved:	16-APR-14
Installed Date:	04-MAY-14	Well Depth (ft):	145
Casing Type:	PLASTIC OR PVC	Water Level (ft):	0
AMA or INA:	TUCSON	Casing Depth (ft):	145
Casing Diameter (in):	4	RGR Pump Data:	NO
Pump Type:	Not Reported	Pump Power:	Not Reported
Pump Rate:	0	Tested Rate:	0
Draw Down:	0	Completion:	Not Reported
Well Cancelled:	Not Reported	Driller Log:	X
Watershed:	SANTA CRUZ RIVER		

Map ID:	176		
Program:	55	Registry ID:	223218
Owner Name:	U.S. AIRFORCE AFLCMC/WNVR	Well Type:	ENV - INJECTION
Well Type Group:	NON-EXEMPT	Water Use:	NO WATER USE
Basin Name:	TUCSON AMA	Driller License #:	78
Application:	04-APR-14	Approved:	16-APR-14
Installed Date:	29-APR-14	Well Depth (ft):	145
Casing Type:	PLASTIC OR PVC	Water Level (ft):	0
AMA or INA:	TUCSON	Casing Depth (ft):	145
Casing Diameter (in):	4	RGR Pump Data:	NO
Pump Type:	Not Reported	Pump Power:	Not Reported
Pump Rate:	0	Tested Rate:	0
Draw Down:	0	Completion:	Not Reported
Well Cancelled:	Not Reported	Driller Log:	X
Watershed:	SANTA CRUZ RIVER		

Map ID:	176		
Program:	55	Registry ID:	223233
Owner Name:	U.S. AIRFORCE AFLCMC/WNVR	Well Type:	ENV - INJECTION
Well Type Group:	NON-EXEMPT	Water Use:	NO WATER USE
Basin Name:	TUCSON AMA	Driller License #:	78
Application:	04-APR-14	Approved:	16-APR-14

Installed Date:	09-MAY-14	Well Depth (ft):	145
Casing Type:	PLASTIC OR PVC	Water Level (ft):	135
AMA or INA:	TUCSON	Casing Depth (ft):	145
Casing Diameter (in):	4	RGR Pump Data:	NO
Pump Type:	Not Reported	Pump Power:	Not Reported
Pump Rate:	0	Tested Rate:	0
Draw Down:	0	Completion:	Not Reported
Well Cancelled:	Not Reported	Driller Log:	X
Watershed:	SANTA CRUZ RIVER		

Map ID:	176		
Program:	55	Registry ID:	223229
Owner Name:	U.S. AIRFORCE AFLCMC/WNVR	Well Type:	ENV - INJECTION
Well Type Group:	NON-EXEMPT	Water Use:	NO WATER USE
Basin Name:	TUCSON AMA	Driller License #:	78
Application:	04-APR-14	Approved:	16-APR-14
Installed Date:	07-MAY-14	Well Depth (ft):	145
Casing Type:	PLASTIC OR PVC	Water Level (ft):	135
AMA or INA:	TUCSON	Casing Depth (ft):	145
Casing Diameter (in):	4	RGR Pump Data:	NO
Pump Type:	Not Reported	Pump Power:	Not Reported
Pump Rate:	0	Tested Rate:	0
Draw Down:	0	Completion:	Not Reported
Well Cancelled:	Not Reported	Driller Log:	X
Watershed:	SANTA CRUZ RIVER		

Map ID:	176		
Program:	55	Registry ID:	223224
Owner Name:	U.S. AIRFORCE AFLCMC/WNVR	Well Type:	ENV - INJECTION
Well Type Group:	NON-EXEMPT	Water Use:	NO WATER USE
Basin Name:	TUCSON AMA	Driller License #:	78
Application:	04-APR-14	Approved:	16-APR-14
Installed Date:	17-MAY-14	Well Depth (ft):	145
Casing Type:	PLASTIC OR PVC	Water Level (ft):	135
AMA or INA:	TUCSON	Casing Depth (ft):	145
Casing Diameter (in):	4	RGR Pump Data:	NO
Pump Type:	Not Reported	Pump Power:	Not Reported
Pump Rate:	0	Tested Rate:	0
Draw Down:	0	Completion:	Not Reported
Well Cancelled:	Not Reported	Driller Log:	X
Watershed:	SANTA CRUZ RIVER		

Map ID:	176		
Program:	55	Registry ID:	223228
Owner Name:	U.S. AIRFORCE AFLCMC/WNVR	Well Type:	ENV - INJECTION
Well Type Group:	NON-EXEMPT	Water Use:	NO WATER USE
Basin Name:	TUCSON AMA	Driller License #:	78
Application:	04-APR-14	Approved:	16-APR-14
Installed Date:	18-MAY-14	Well Depth (ft):	145
Casing Type:	PLASTIC OR PVC	Water Level (ft):	135
AMA or INA:	TUCSON	Casing Depth (ft):	145
Casing Diameter (in):	4	RGR Pump Data:	NO
Pump Type:	Not Reported	Pump Power:	Not Reported

Pump Rate:	0	Tested Rate:	0
Draw Down:	0	Completion:	Not Reported
Well Cancelled:	Not Reported	Driller Log:	X
Watershed:	SANTA CRUZ RIVER		

Map ID:	176		
Program:	55	Registry ID:	223267
Owner Name:	U.S. AIRFORCE AFLCMC/WNVR	Well Type:	ENV - INJECTION
Well Type Group:	NON-EXEMPT	Water Use:	NO WATER USE
Basin Name:	TUCSON AMA	Driller License #:	78
Application:	04-APR-14	Approved:	16-APR-14
Installed Date:	01-JUN-14	Well Depth (ft):	145
Casing Type:	PLASTIC OR PVC	Water Level (ft):	135
AMA or INA:	TUCSON	Casing Depth (ft):	145
Casing Diameter (in):	4	RGR Pump Data:	NO
Pump Type:	Not Reported	Pump Power:	Not Reported
Pump Rate:	0	Tested Rate:	0
Draw Down:	0	Completion:	Not Reported
Well Cancelled:	Not Reported	Driller Log:	X
Watershed:	SANTA CRUZ RIVER		

Map ID:	176		
Program:	55	Registry ID:	200334
Owner Name:	RAYTHEON SYSTEMS COMPANY	Well Type:	ENV - MONITOR
Well Type Group:	MONITOR	Water Use:	TEST
Basin Name:	TUCSON AMA	Driller License #:	7
Application:	10-SEP-03	Approved:	15-SEP-03
Installed Date:	30-SEP-03	Well Depth (ft):	160
Casing Type:	PLASTIC OR PVC	Water Level (ft):	120
AMA or INA:	TUCSON	Casing Depth (ft):	160
Casing Diameter (in):	5	RGR Pump Data:	NO
Pump Type:	Not Reported	Pump Power:	Not Reported
Pump Rate:	0	Tested Rate:	0
Draw Down:	0	Completion:	Not Reported
Well Cancelled:	Not Reported	Driller Log:	X
Watershed:	SANTA CRUZ RIVER		

Map ID:	176		
Program:	55	Registry ID:	200335
Owner Name:	RAYTHEON SYSTEMS COMPANY	Well Type:	ENV - MONITOR
Well Type Group:	MONITOR	Water Use:	TEST
Basin Name:	TUCSON AMA	Driller License #:	7
Application:	10-SEP-03	Approved:	15-SEP-03
Installed Date:	07-OCT-03	Well Depth (ft):	160
Casing Type:	PLASTIC OR PVC	Water Level (ft):	122
AMA or INA:	TUCSON	Casing Depth (ft):	160
Casing Diameter (in):	5	RGR Pump Data:	NO
Pump Type:	Not Reported	Pump Power:	Not Reported
Pump Rate:	0	Tested Rate:	0
Draw Down:	0	Completion:	Not Reported
Well Cancelled:	Not Reported	Driller Log:	X
Watershed:	SANTA CRUZ RIVER		

Map ID: 176

Program:	55	Registry ID:	223202
Owner Name:	U.S. AIRFORCE AFLCMC/WNVR	Well Type:	ENV - INJECTION
Well Type Group:	NON-EXEMPT	Water Use:	NO WATER USE
Basin Name:	TUCSON AMA	Driller License #:	78
Application:	04-APR-14	Approved:	16-APR-14
Installed Date:	25-APR-14	Well Depth (ft):	145
Casing Type:	PLASTIC OR PVC	Water Level (ft):	0
AMA or INA:	TUCSON	Casing Depth (ft):	145
Casing Diameter (in):	4	RGR Pump Data:	NO
Pump Type:	Not Reported	Pump Power:	Not Reported
Pump Rate:	0	Tested Rate:	0
Draw Down:	0	Completion:	Not Reported
Well Cancelled:	Not Reported	Driller Log:	X
Watershed:	SANTA CRUZ RIVER		

Map ID:	176		
Program:	55	Registry ID:	200336
Owner Name:	RAYTHEON SYSTEMS COMPANY	Well Type:	ENV - MONITOR
Well Type Group:	MONITOR	Water Use:	TEST
Basin Name:	TUCSON AMA	Driller License #:	7
Application:	10-SEP-03	Approved:	15-SEP-03
Installed Date:	09-OCT-03	Well Depth (ft):	160
Casing Type:	PLASTIC OR PVC	Water Level (ft):	122
AMA or INA:	TUCSON	Casing Depth (ft):	160
Casing Diameter (in):	5	RGR Pump Data:	NO
Pump Type:	Not Reported	Pump Power:	Not Reported
Pump Rate:	0	Tested Rate:	0
Draw Down:	0	Completion:	Not Reported
Well Cancelled:	Not Reported	Driller Log:	X
Watershed:	SANTA CRUZ RIVER		

Map ID:	176		
Program:	55	Registry ID:	202499
Owner Name:	RAYTHEON SYSTEMS COMPANY	Well Type:	ENV - MONITOR
Well Type Group:	MONITOR	Water Use:	TEST
Basin Name:	TUCSON AMA	Driller License #:	7
Application:	20-FEB-04	Approved:	23-FEB-04
Installed Date:	10-MAR-04	Well Depth (ft):	160
Casing Type:	PLASTIC OR PVC	Water Level (ft):	118
AMA or INA:	TUCSON	Casing Depth (ft):	160
Casing Diameter (in):	5	RGR Pump Data:	NO
Pump Type:	Not Reported	Pump Power:	Not Reported
Pump Rate:	0	Tested Rate:	0
Draw Down:	0	Completion:	Not Reported
Well Cancelled:	Not Reported	Driller Log:	X
Watershed:	SANTA CRUZ RIVER		

Map ID:	176		
Program:	55	Registry ID:	223215
Owner Name:	U.S. AIRFORCE AFLCMC/WNVR	Well Type:	ENV - INJECTION
Well Type Group:	NON-EXEMPT	Water Use:	NO WATER USE
Basin Name:	TUCSON AMA	Driller License #:	78
Application:	04-APR-14	Approved:	16-APR-14

Installed Date:	26-APR-14	Well Depth (ft):	145
Casing Type:	PLASTIC OR PVC	Water Level (ft):	0
AMA or INA:	TUCSON	Casing Depth (ft):	145
Casing Diameter (in):	9	RGR Pump Data:	NO
Pump Type:	Not Reported	Pump Power:	Not Reported
Pump Rate:	0	Tested Rate:	0
Draw Down:	0	Completion:	Not Reported
Well Cancelled:	Not Reported	Driller Log:	X
Watershed:	SANTA CRUZ RIVER		

Map ID:	176		
Program:	55	Registry ID:	223210
Owner Name:	U.S. AIRFORCE AFLCMC/WNVR	Well Type:	ENV - INJECTION
Well Type Group:	NON-EXEMPT	Water Use:	NO WATER USE
Basin Name:	TUCSON AMA	Driller License #:	78
Application:	04-APR-14	Approved:	16-APR-14
Installed Date:	11-APR-14	Well Depth (ft):	145
Casing Type:	PLASTIC OR PVC	Water Level (ft):	0
AMA or INA:	TUCSON	Casing Depth (ft):	145
Casing Diameter (in):	4	RGR Pump Data:	NO
Pump Type:	Not Reported	Pump Power:	Not Reported
Pump Rate:	0	Tested Rate:	0
Draw Down:	0	Completion:	Not Reported
Well Cancelled:	Not Reported	Driller Log:	X
Watershed:	SANTA CRUZ RIVER		

Map ID:	176		
Program:	55	Registry ID:	223204
Owner Name:	U.S. AIRFORCE AFLCMC/WNVR	Well Type:	ENV - INJECTION
Well Type Group:	NON-EXEMPT	Water Use:	NO WATER USE
Basin Name:	TUCSON AMA	Driller License #:	78
Application:	04-APR-14	Approved:	16-APR-14
Installed Date:	09-APR-14	Well Depth (ft):	145
Casing Type:	PLASTIC OR PVC	Water Level (ft):	0
AMA or INA:	TUCSON	Casing Depth (ft):	145
Casing Diameter (in):	4	RGR Pump Data:	NO
Pump Type:	Not Reported	Pump Power:	Not Reported
Pump Rate:	0	Tested Rate:	0
Draw Down:	0	Completion:	Not Reported
Well Cancelled:	Not Reported	Driller Log:	X
Watershed:	SANTA CRUZ RIVER		

Map ID:	176		
Program:	55	Registry ID:	223253
Owner Name:	U.S. AIRFORCE AFLCMC/WNVR	Well Type:	ENV - INJECTION
Well Type Group:	NON-EXEMPT	Water Use:	NO WATER USE
Basin Name:	TUCSON AMA	Driller License #:	78
Application:	04-APR-14	Approved:	16-APR-14
Installed Date:	20-MAY-14	Well Depth (ft):	145
Casing Type:	PLASTIC OR PVC	Water Level (ft):	135
AMA or INA:	TUCSON	Casing Depth (ft):	145
Casing Diameter (in):	4	RGR Pump Data:	NO
Pump Type:	Not Reported	Pump Power:	Not Reported

Pump Rate:	0	Tested Rate:	0
Draw Down:	0	Completion:	Not Reported
Well Cancelled:	Not Reported	Driller Log:	X
Watershed:	SANTA CRUZ RIVER		

Map ID:	176		
Program:	55	Registry ID:	223211
Owner Name:	U.S. AIRFORCE AFLCMC/WNVR	Well Type:	ENV - INJECTION
Well Type Group:	NON-EXEMPT	Water Use:	NO WATER USE
Basin Name:	TUCSON AMA	Driller License #:	78
Application:	04-APR-14	Approved:	16-APR-14
Installed Date:	15-APR-14	Well Depth (ft):	145
Casing Type:	PLASTIC OR PVC	Water Level (ft):	0
AMA or INA:	TUCSON	Casing Depth (ft):	145
Casing Diameter (in):	4	RGR Pump Data:	NO
Pump Type:	Not Reported	Pump Power:	Not Reported
Pump Rate:	0	Tested Rate:	0
Draw Down:	0	Completion:	Not Reported
Well Cancelled:	Not Reported	Driller Log:	X
Watershed:	SANTA CRUZ RIVER		

Map ID:	176		
Program:	55	Registry ID:	223208
Owner Name:	U.S. AIRFORCE AFLCMC/WNVR	Well Type:	ENV - INJECTION
Well Type Group:	NON-EXEMPT	Water Use:	NO WATER USE
Basin Name:	TUCSON AMA	Driller License #:	78
Application:	04-APR-14	Approved:	16-APR-14
Installed Date:	16-APR-14	Well Depth (ft):	145
Casing Type:	PLASTIC OR PVC	Water Level (ft):	0
AMA or INA:	TUCSON	Casing Depth (ft):	145
Casing Diameter (in):	4	RGR Pump Data:	NO
Pump Type:	Not Reported	Pump Power:	Not Reported
Pump Rate:	0	Tested Rate:	0
Draw Down:	0	Completion:	Not Reported
Well Cancelled:	Not Reported	Driller Log:	X
Watershed:	SANTA CRUZ RIVER		

Map ID:	176		
Program:	55	Registry ID:	223287
Owner Name:	U.S. AIRFORCE AFLCMC/WNVR	Well Type:	ENV - INJECTION
Well Type Group:	NON-EXEMPT	Water Use:	NO WATER USE
Basin Name:	TUCSON AMA	Driller License #:	78
Application:	04-APR-14	Approved:	16-APR-14
Installed Date:	09-JUN-14	Well Depth (ft):	145
Casing Type:	PLASTIC OR PVC	Water Level (ft):	135
AMA or INA:	TUCSON	Casing Depth (ft):	145
Casing Diameter (in):	4	RGR Pump Data:	NO
Pump Type:	Not Reported	Pump Power:	Not Reported
Pump Rate:	0	Tested Rate:	0
Draw Down:	0	Completion:	Not Reported
Well Cancelled:	Not Reported	Driller Log:	X
Watershed:	SANTA CRUZ RIVER		

Map ID: 176

Program:	55	Registry ID:	223278
Owner Name:	U.S. AIRFORCE AFLCMC/WNVR	Well Type:	ENV - INJECTION
Well Type Group:	NON-EXEMPT	Water Use:	NO WATER USE
Basin Name:	TUCSON AMA	Driller License #:	78
Application:	04-APR-14	Approved:	16-APR-14
Installed Date:	05-JUN-14	Well Depth (ft):	145
Casing Type:	PLASTIC OR PVC	Water Level (ft):	135
AMA or INA:	TUCSON	Casing Depth (ft):	145
Casing Diameter (in):	4	RGR Pump Data:	NO
Pump Type:	Not Reported	Pump Power:	Not Reported
Pump Rate:	0	Tested Rate:	0
Draw Down:	0	Completion:	Not Reported
Well Cancelled:	Not Reported	Driller Log:	X
Watershed:	SANTA CRUZ RIVER		

Map ID:	176		
Program:	55	Registry ID:	223284
Owner Name:	U.S. AIRFORCE AFLCMC/WNVR	Well Type:	ENV - INJECTION
Well Type Group:	NON-EXEMPT	Water Use:	NO WATER USE
Basin Name:	TUCSON AMA	Driller License #:	78
Application:	04-APR-14	Approved:	16-APR-14
Installed Date:	07-JUN-14	Well Depth (ft):	145
Casing Type:	PLASTIC OR PVC	Water Level (ft):	135
AMA or INA:	TUCSON	Casing Depth (ft):	145
Casing Diameter (in):	4	RGR Pump Data:	NO
Pump Type:	Not Reported	Pump Power:	Not Reported
Pump Rate:	0	Tested Rate:	0
Draw Down:	0	Completion:	Not Reported
Well Cancelled:	Not Reported	Driller Log:	X
Watershed:	SANTA CRUZ RIVER		

Map ID:	176		
Program:	55	Registry ID:	223285
Owner Name:	U.S. AIRFORCE AFLCMC/WNVR	Well Type:	ENV - INJECTION
Well Type Group:	NON-EXEMPT	Water Use:	NO WATER USE
Basin Name:	TUCSON AMA	Driller License #:	78
Application:	04-APR-14	Approved:	16-APR-14
Installed Date:	08-JUN-14	Well Depth (ft):	145
Casing Type:	PLASTIC OR PVC	Water Level (ft):	135
AMA or INA:	TUCSON	Casing Depth (ft):	145
Casing Diameter (in):	4	RGR Pump Data:	NO
Pump Type:	Not Reported	Pump Power:	Not Reported
Pump Rate:	0	Tested Rate:	0
Draw Down:	0	Completion:	Not Reported
Well Cancelled:	Not Reported	Driller Log:	X
Watershed:	SANTA CRUZ RIVER		

Map ID:	176		
Program:	55	Registry ID:	223283
Owner Name:	U.S. AIRFORCE AFLCMC/WNVR	Well Type:	ENV - INJECTION
Well Type Group:	NON-EXEMPT	Water Use:	NO WATER USE
Basin Name:	TUCSON AMA	Driller License #:	78
Application:	04-APR-14	Approved:	16-APR-14

Installed Date:	09-JUN-14	Well Depth (ft):	145
Casing Type:	PLASTIC OR PVC	Water Level (ft):	135
AMA or INA:	TUCSON	Casing Depth (ft):	145
Casing Diameter (in):	4	RGR Pump Data:	NO
Pump Type:	Not Reported	Pump Power:	Not Reported
Pump Rate:	0	Tested Rate:	0
Draw Down:	0	Completion:	Not Reported
Well Cancelled:	Not Reported	Driller Log:	X
Watershed:	SANTA CRUZ RIVER		

Map ID:	176		
Program:	55	Registry ID:	223282
Owner Name:	U.S. AIRFORCE AFLCMC/WNVR	Well Type:	ENV - INJECTION
Well Type Group:	NON-EXEMPT	Water Use:	NO WATER USE
Basin Name:	TUCSON AMA	Driller License #:	78
Application:	04-APR-14	Approved:	16-APR-14
Installed Date:	08-JUN-14	Well Depth (ft):	145
Casing Type:	PLASTIC OR PVC	Water Level (ft):	135
AMA or INA:	TUCSON	Casing Depth (ft):	145
Casing Diameter (in):	4	RGR Pump Data:	NO
Pump Type:	Not Reported	Pump Power:	Not Reported
Pump Rate:	0	Tested Rate:	0
Draw Down:	0	Completion:	Not Reported
Well Cancelled:	Not Reported	Driller Log:	X
Watershed:	SANTA CRUZ RIVER		

Map ID:	176		
Program:	55	Registry ID:	223213
Owner Name:	U.S. AIRFORCE AFLCMC/WNVR	Well Type:	ENV - INJECTION
Well Type Group:	NON-EXEMPT	Water Use:	NO WATER USE
Basin Name:	TUCSON AMA	Driller License #:	78
Application:	04-APR-14	Approved:	16-APR-14
Installed Date:	12-APR-14	Well Depth (ft):	145
Casing Type:	PLASTIC OR PVC	Water Level (ft):	0
AMA or INA:	TUCSON	Casing Depth (ft):	145
Casing Diameter (in):	4	RGR Pump Data:	NO
Pump Type:	Not Reported	Pump Power:	Not Reported
Pump Rate:	0	Tested Rate:	0
Draw Down:	0	Completion:	Not Reported
Well Cancelled:	Not Reported	Driller Log:	X
Watershed:	SANTA CRUZ RIVER		

Map ID:	176		
Program:	55	Registry ID:	223214
Owner Name:	U.S. AIRFORCE AFLCMC/WNVR	Well Type:	ENV - INJECTION
Well Type Group:	NON-EXEMPT	Water Use:	NO WATER USE
Basin Name:	TUCSON AMA	Driller License #:	78
Application:	04-APR-14	Approved:	16-APR-14
Installed Date:	13-APR-14	Well Depth (ft):	145
Casing Type:	PLASTIC OR PVC	Water Level (ft):	0
AMA or INA:	TUCSON	Casing Depth (ft):	145
Casing Diameter (in):	4	RGR Pump Data:	NO
Pump Type:	Not Reported	Pump Power:	Not Reported

Pump Rate:	0	Tested Rate:	0
Draw Down:	0	Completion:	Not Reported
Well Cancelled:	Not Reported	Driller Log:	X
Watershed:	SANTA CRUZ RIVER		

Map ID:	176		
Program:	55	Registry ID:	200338
Owner Name:	RAYTHEON SYSTEMS COMPANY	Well Type:	ENV - MONITOR
Well Type Group:	MONITOR	Water Use:	TEST
Basin Name:	TUCSON AMA	Driller License #:	7
Application:	10-SEP-03	Approved:	15-SEP-03
Installed Date:	02-OCT-03	Well Depth (ft):	160
Casing Type:	PLASTIC OR PVC	Water Level (ft):	122
AMA or INA:	TUCSON	Casing Depth (ft):	160
Casing Diameter (in):	5	RGR Pump Data:	NO
Pump Type:	Not Reported	Pump Power:	Not Reported
Pump Rate:	0	Tested Rate:	0
Draw Down:	0	Completion:	Not Reported
Well Cancelled:	Not Reported	Driller Log:	X
Watershed:	SANTA CRUZ RIVER		

Map ID:	176		
Program:	55	Registry ID:	223286
Owner Name:	U.S. AIRFORCE AFLCMC/WNVR	Well Type:	ENV - INJECTION
Well Type Group:	NON-EXEMPT	Water Use:	NO WATER USE
Basin Name:	TUCSON AMA	Driller License #:	78
Application:	04-APR-14	Approved:	16-APR-14
Installed Date:	10-JUN-14	Well Depth (ft):	145
Casing Type:	PLASTIC OR PVC	Water Level (ft):	135
AMA or INA:	TUCSON	Casing Depth (ft):	145
Casing Diameter (in):	4	RGR Pump Data:	NO
Pump Type:	Not Reported	Pump Power:	Not Reported
Pump Rate:	0	Tested Rate:	0
Draw Down:	0	Completion:	Not Reported
Well Cancelled:	Not Reported	Driller Log:	X
Watershed:	SANTA CRUZ RIVER		

Map ID:	176		
Program:	55	Registry ID:	200337
Owner Name:	RAYTHEON SYSTEMS COMPANY	Well Type:	ENV - MONITOR
Well Type Group:	MONITOR	Water Use:	TEST
Basin Name:	TUCSON AMA	Driller License #:	7
Application:	10-SEP-03	Approved:	15-SEP-03
Installed Date:	10-OCT-03	Well Depth (ft):	160
Casing Type:	PLASTIC OR PVC	Water Level (ft):	122
AMA or INA:	TUCSON	Casing Depth (ft):	160
Casing Diameter (in):	5	RGR Pump Data:	NO
Pump Type:	Not Reported	Pump Power:	Not Reported
Pump Rate:	0	Tested Rate:	0
Draw Down:	0	Completion:	Not Reported
Well Cancelled:	Not Reported	Driller Log:	X
Watershed:	SANTA CRUZ RIVER		

Map ID: 176

GEOCHECK VERSION 2.1
STATE DATABASE WELL INFORMATION

Program:	55	Registry ID:	223216
Owner Name:	U.S. AIRFORCE AFLCMC/WNVR	Well Type:	ENV - INJECTION
Well Type Group:	NON-EXEMPT	Water Use:	NO WATER USE
Basin Name:	TUCSON AMA	Driller License #:	78
Application:	04-APR-14	Approved:	16-APR-14
Installed Date:	13-APR-18	Well Depth (ft):	145
Casing Type:	PLASTIC OR PVC	Water Level (ft):	0
AMA or INA:	TUCSON	Casing Depth (ft):	145
Casing Diameter (in):	9	RGR Pump Data:	NO
Pump Type:	Not Reported	Pump Power:	Not Reported
Pump Rate:	0	Tested Rate:	0
Draw Down:	0	Completion:	Not Reported
Well Cancelled:	Not Reported	Driller Log:	X
Watershed:	SANTA CRUZ RIVER		

Map ID:	176		
Program:	55	Registry ID:	482472
Owner Name:	UNITED STATES AIR FORCE	Well Type:	ENV - VADOSE ZONE
Well Type Group:	OTHER	Water Use:	UNKNOWN
Basin Name:	TUCSON AMA	Driller License #:	83
Application:	12-MAY-11	Approved:	Not Reported
Installed Date:	Not Reported	Well Depth (ft):	112
Casing Type:	PLASTIC OR PVC	Water Level (ft):	0
AMA or INA:	TUCSON	Casing Depth (ft):	112
Casing Diameter (in):	2	RGR Pump Data:	NO
Pump Type:	Not Reported	Pump Power:	Not Reported
Pump Rate:	0	Tested Rate:	0
Draw Down:	0	Completion:	A
Well Cancelled:	Y	Driller Log:	Not Reported
Watershed:	SANTA CRUZ RIVER		

Map ID:	176		
Program:	55	Registry ID:	223276
Owner Name:	U.S. AIRFORCE AFLCMC/WNVR	Well Type:	ENV - INJECTION
Well Type Group:	NON-EXEMPT	Water Use:	NO WATER USE
Basin Name:	TUCSON AMA	Driller License #:	78
Application:	04-APR-14	Approved:	16-APR-14
Installed Date:	06-JUN-14	Well Depth (ft):	145
Casing Type:	PLASTIC OR PVC	Water Level (ft):	135
AMA or INA:	TUCSON	Casing Depth (ft):	145
Casing Diameter (in):	4	RGR Pump Data:	NO
Pump Type:	Not Reported	Pump Power:	Not Reported
Pump Rate:	0	Tested Rate:	0
Draw Down:	0	Completion:	Not Reported
Well Cancelled:	Not Reported	Driller Log:	X
Watershed:	SANTA CRUZ RIVER		

Map ID:	176		
Program:	55	Registry ID:	482396
Owner Name:	UNITED STATES AIR FORCE	Well Type:	ENV - VADOSE ZONE
Well Type Group:	OTHER	Water Use:	REMEDIATION
Basin Name:	TUCSON AMA	Driller License #:	83
Application:	01-JUL-11	Approved:	Not Reported

Installed Date:	Not Reported	Well Depth (ft):	0
Casing Type:	Not Reported	Water Level (ft):	0
AMA or INA:	TUCSON	Casing Depth (ft):	0
Casing Diameter (in):	0	RGR Pump Data:	NO
Pump Type:	Not Reported	Pump Power:	Not Reported
Pump Rate:	0	Tested Rate:	0
Draw Down:	0	Completion:	Not Reported
Well Cancelled:	Not Reported	Driller Log:	Not Reported
Watershed:	SANTA CRUZ RIVER		

Map ID:	176		
Program:	55	Registry ID:	223266
Owner Name:	U.S. AIRFORCE AFLCMC/WNVR	Well Type:	ENV - INJECTION
Well Type Group:	NON-EXEMPT	Water Use:	NO WATER USE
Basin Name:	TUCSON AMA	Driller License #:	78
Application:	04-APR-14	Approved:	16-APR-14
Installed Date:	28-MAY-14	Well Depth (ft):	145
Casing Type:	PLASTIC OR PVC	Water Level (ft):	135
AMA or INA:	TUCSON	Casing Depth (ft):	145
Casing Diameter (in):	4	RGR Pump Data:	NO
Pump Type:	Not Reported	Pump Power:	Not Reported
Pump Rate:	0	Tested Rate:	0
Draw Down:	0	Completion:	Not Reported
Well Cancelled:	Not Reported	Driller Log:	X
Watershed:	SANTA CRUZ RIVER		

Map ID:	176		
Program:	55	Registry ID:	547941
Owner Name:	AF PLANT #44,	Well Type:	ENV - MONITOR OR PIEZOMETER
Well Type Group:	MONITOR	Water Use:	MONITORING
Basin Name:	TUCSON AMA	Driller License #:	473
Application:	01-MAR-95	Approved:	Not Reported
Installed Date:	15-MAR-95	Well Depth (ft):	160
Casing Type:	PLASTIC OR PVC	Water Level (ft):	127
AMA or INA:	TUCSON	Casing Depth (ft):	120
Casing Diameter (in):	4	RGR Pump Data:	NO
Pump Type:	NO PUMP CODE LISTED	Pump Power:	NO POWER CODE LISTED
Pump Rate:	0	Tested Rate:	0
Draw Down:	0	Completion:	N
Well Cancelled:	Not Reported	Driller Log:	X
Watershed:	SANTA CRUZ RIVER		

Map ID:	176		
Program:	55	Registry ID:	482473
Owner Name:	UNITED STATES AIR FORCE	Well Type:	ENV - VADOSE ZONE
Well Type Group:	OTHER	Water Use:	UNKNOWN
Basin Name:	TUCSON AMA	Driller License #:	83
Application:	12-MAY-11	Approved:	Not Reported
Installed Date:	Not Reported	Well Depth (ft):	111
Casing Type:	PLASTIC OR PVC	Water Level (ft):	0
AMA or INA:	TUCSON	Casing Depth (ft):	110
Casing Diameter (in):	2	RGR Pump Data:	NO
Pump Type:	Not Reported	Pump Power:	Not Reported

Pump Rate:	0	Tested Rate:	0
Draw Down:	0	Completion:	A
Well Cancelled:	Y	Driller Log:	Not Reported
Watershed:	SANTA CRUZ RIVER		

Map ID:	176		
Program:	55	Registry ID:	482462
Owner Name:	UNITED STATES AIR FORCE	Well Type:	ENV - VADOSE ZONE
Well Type Group:	OTHER	Water Use:	UNKNOWN
Basin Name:	TUCSON AMA	Driller License #:	83
Application:	12-MAY-11	Approved:	Not Reported
Installed Date:	Not Reported	Well Depth (ft):	110
Casing Type:	PLASTIC OR PVC	Water Level (ft):	0
AMA or INA:	TUCSON	Casing Depth (ft):	110
Casing Diameter (in):	2	RGR Pump Data:	NO
Pump Type:	Not Reported	Pump Power:	Not Reported
Pump Rate:	0	Tested Rate:	0
Draw Down:	0	Completion:	A
Well Cancelled:	Y	Driller Log:	Not Reported
Watershed:	SANTA CRUZ RIVER		

Map ID:	176		
Program:	55	Registry ID:	501315
Owner Name:	AFP-44, RAYTHEON COMPANY	Well Type:	ENV - MONITOR
Well Type Group:	MONITOR	Water Use:	MONITORING
Basin Name:	TUCSON AMA	Driller License #:	498
Application:	19-OCT-81	Approved:	Not Reported
Installed Date:	17-NOV-06	Well Depth (ft):	210
Casing Type:	PLASTIC OR PVC	Water Level (ft):	143
AMA or INA:	TUCSON	Casing Depth (ft):	170
Casing Diameter (in):	4	RGR Pump Data:	NO
Pump Type:	SUBMERSIBLE	Pump Power:	ELECTRIC MOTOR < 1 HP
Pump Rate:	13	Tested Rate:	13
Draw Down:	0	Completion:	X
Well Cancelled:	Not Reported	Driller Log:	X
Watershed:	SANTA CRUZ RIVER		

Map ID:	176		
Program:	55	Registry ID:	570547
Owner Name:	AIR FORCE PLANT 44 C/O US AIR FORCE	Well Type:	EXEMPT
Well Type Group:	EXEMPT	Water Use:	RECOVERY
Basin Name:	TUCSON AMA	Driller License #:	473
Application:	26-AUG-98	Approved:	04-JAN-99
Installed Date:	Not Reported	Well Depth (ft):	0
Casing Type:	Not Reported	Water Level (ft):	0
AMA or INA:	TUCSON	Casing Depth (ft):	0
Casing Diameter (in):	0	RGR Pump Data:	NO
Pump Type:	Not Reported	Pump Power:	Not Reported
Pump Rate:	0	Tested Rate:	0
Draw Down:	0	Completion:	A
Well Cancelled:	Y	Driller Log:	Not Reported
Watershed:	SANTA CRUZ RIVER		

Map ID: 176

GEOCHECK VERSION 2.1
STATE DATABASE WELL INFORMATION

Program:	55	Registry ID:	482461
Owner Name:	UNITED STATES AIR FORCE	Well Type:	ENV - VADOSE ZONE
Well Type Group:	OTHER	Water Use:	REMEDIATION
Basin Name:	TUCSON AMA	Driller License #:	83
Application:	12-MAY-11	Approved:	Not Reported
Installed Date:	Not Reported	Well Depth (ft):	111
Casing Type:	PLASTIC OR PVC	Water Level (ft):	0
AMA or INA:	TUCSON	Casing Depth (ft):	110
Casing Diameter (in):	2	RGR Pump Data:	NO
Pump Type:	Not Reported	Pump Power:	Not Reported
Pump Rate:	0	Tested Rate:	0
Draw Down:	0	Completion:	Not Reported
Well Cancelled:	Not Reported	Driller Log:	Not Reported
Watershed:	SANTA CRUZ RIVER		

Map ID:	176		
Program:	55	Registry ID:	557843
Owner Name:	HUGHES MISSILE SYSTM,	Well Type:	ENV - MONITOR OR PIEZOMETER
Well Type Group:	MONITOR	Water Use:	MONITORING
Basin Name:	TUCSON AMA	Driller License #:	83
Application:	21-MAY-96	Approved:	Not Reported
Installed Date:	01-JUN-96	Well Depth (ft):	158
Casing Type:	PLASTIC OR PVC	Water Level (ft):	140
AMA or INA:	TUCSON	Casing Depth (ft):	160
Casing Diameter (in):	4	RGR Pump Data:	NO
Pump Type:	NO PUMP CODE LISTED	Pump Power:	NO POWER CODE LISTED
Pump Rate:	0	Tested Rate:	0
Draw Down:	0	Completion:	N
Well Cancelled:	Not Reported	Driller Log:	X
Watershed:	SANTA CRUZ RIVER		

Map ID:	176		
Program:	55	Registry ID:	223280
Owner Name:	U.S. AIRFORCE AFLCMC/WNVR	Well Type:	ENV - INJECTION
Well Type Group:	NON-EXEMPT	Water Use:	NO WATER USE
Basin Name:	TUCSON AMA	Driller License #:	78
Application:	04-APR-14	Approved:	16-APR-14
Installed Date:	06-JUN-14	Well Depth (ft):	145
Casing Type:	PLASTIC OR PVC	Water Level (ft):	135
AMA or INA:	TUCSON	Casing Depth (ft):	145
Casing Diameter (in):	4	RGR Pump Data:	NO
Pump Type:	Not Reported	Pump Power:	Not Reported
Pump Rate:	0	Tested Rate:	0
Draw Down:	0	Completion:	Not Reported
Well Cancelled:	Not Reported	Driller Log:	X
Watershed:	SANTA CRUZ RIVER		

Map ID:	176		
Program:	55	Registry ID:	223281
Owner Name:	U.S. AIRFORCE AFLCMC/WNVR	Well Type:	ENV - INJECTION
Well Type Group:	NON-EXEMPT	Water Use:	NO WATER USE
Basin Name:	TUCSON AMA	Driller License #:	78
Application:	04-APR-14	Approved:	16-APR-14

Installed Date:	07-JUN-14	Well Depth (ft):	145
Casing Type:	PLASTIC OR PVC	Water Level (ft):	135
AMA or INA:	TUCSON	Casing Depth (ft):	145
Casing Diameter (in):	4	RGR Pump Data:	NO
Pump Type:	Not Reported	Pump Power:	Not Reported
Pump Rate:	0	Tested Rate:	0
Draw Down:	0	Completion:	Not Reported
Well Cancelled:	Not Reported	Driller Log:	X
Watershed:	SANTA CRUZ RIVER		

Map ID:	176		
Program:	55	Registry ID:	223212
Owner Name:	U.S. AIRFORCE AFLCMC/WNVR	Well Type:	ENV - INJECTION
Well Type Group:	NON-EXEMPT	Water Use:	NO WATER USE
Basin Name:	TUCSON AMA	Driller License #:	78
Application:	04-APR-14	Approved:	16-APR-14
Installed Date:	14-APR-14	Well Depth (ft):	145
Casing Type:	PLASTIC OR PVC	Water Level (ft):	0
AMA or INA:	TUCSON	Casing Depth (ft):	145
Casing Diameter (in):	4	RGR Pump Data:	NO
Pump Type:	Not Reported	Pump Power:	Not Reported
Pump Rate:	0	Tested Rate:	0
Draw Down:	0	Completion:	Not Reported
Well Cancelled:	Not Reported	Driller Log:	X
Watershed:	SANTA CRUZ RIVER		

Map ID:	176		
Program:	55	Registry ID:	223217
Owner Name:	U.S. AIRFORCE AFLCMC/WNVR	Well Type:	ENV - INJECTION
Well Type Group:	NON-EXEMPT	Water Use:	NO WATER USE
Basin Name:	TUCSON AMA	Driller License #:	78
Application:	04-APR-14	Approved:	16-APR-14
Installed Date:	27-APR-14	Well Depth (ft):	145
Casing Type:	PLASTIC OR PVC	Water Level (ft):	0
AMA or INA:	TUCSON	Casing Depth (ft):	145
Casing Diameter (in):	9	RGR Pump Data:	NO
Pump Type:	Not Reported	Pump Power:	Not Reported
Pump Rate:	0	Tested Rate:	0
Draw Down:	0	Completion:	Not Reported
Well Cancelled:	Not Reported	Driller Log:	X
Watershed:	SANTA CRUZ RIVER		

Map ID:	176		
Program:	55	Registry ID:	223205
Owner Name:	U.S. AIRFORCE AFLCMC/WNVR	Well Type:	ENV - INJECTION
Well Type Group:	NON-EXEMPT	Water Use:	NO WATER USE
Basin Name:	TUCSON AMA	Driller License #:	78
Application:	04-APR-14	Approved:	16-APR-14
Installed Date:	Not Reported	Well Depth (ft):	148
Casing Type:	PLASTIC OR PVC	Water Level (ft):	0
AMA or INA:	TUCSON	Casing Depth (ft):	145
Casing Diameter (in):	4	RGR Pump Data:	NO
Pump Type:	Not Reported	Pump Power:	Not Reported

Pump Rate:	0	Tested Rate:	0
Draw Down:	0	Completion:	Not Reported
Well Cancelled:	Not Reported	Driller Log:	X
Watershed:	SANTA CRUZ RIVER		

Map ID:	176		
Program:	55	Registry ID:	482929
Owner Name:	AIR FORCE PLANT 44 C/O US AIR FORCE	Well Type:	EXEMPT
Well Type Group:	EXEMPT	Water Use:	UNKNOWN
Basin Name:	TUCSON AMA	Driller License #:	226
Application:	23-APR-20	Approved:	Not Reported
Installed Date:	Not Reported	Well Depth (ft):	6
Casing Type:	Not Reported	Water Level (ft):	0
AMA or INA:	TUCSON	Casing Depth (ft):	0
Casing Diameter (in):	0	RGR Pump Data:	NO
Pump Type:	Not Reported	Pump Power:	Not Reported
Pump Rate:	0	Tested Rate:	0
Draw Down:	0	Completion:	Not Reported
Well Cancelled:	Y	Driller Log:	Not Reported
Watershed:	SANTA CRUZ RIVER		

Map ID:	176		
Program:	55	Registry ID:	223274
Owner Name:	U.S. AIRFORCE AFLCMC/WNVR	Well Type:	ENV - INJECTION
Well Type Group:	NON-EXEMPT	Water Use:	NO WATER USE
Basin Name:	TUCSON AMA	Driller License #:	78
Application:	04-APR-14	Approved:	16-APR-14
Installed Date:	02-JUN-14	Well Depth (ft):	145
Casing Type:	PLASTIC OR PVC	Water Level (ft):	135
AMA or INA:	TUCSON	Casing Depth (ft):	145
Casing Diameter (in):	4	RGR Pump Data:	NO
Pump Type:	Not Reported	Pump Power:	Not Reported
Pump Rate:	0	Tested Rate:	0
Draw Down:	0	Completion:	Not Reported
Well Cancelled:	Not Reported	Driller Log:	X
Watershed:	SANTA CRUZ RIVER		

Map ID:	176		
Program:	55	Registry ID:	223277
Owner Name:	U.S. AIRFORCE AFLCMC/WNVR	Well Type:	ENV - INJECTION
Well Type Group:	NON-EXEMPT	Water Use:	NO WATER USE
Basin Name:	TUCSON AMA	Driller License #:	78
Application:	04-APR-14	Approved:	16-APR-14
Installed Date:	03-JUN-14	Well Depth (ft):	145
Casing Type:	PLASTIC OR PVC	Water Level (ft):	135
AMA or INA:	TUCSON	Casing Depth (ft):	145
Casing Diameter (in):	4	RGR Pump Data:	NO
Pump Type:	Not Reported	Pump Power:	Not Reported
Pump Rate:	0	Tested Rate:	0
Draw Down:	0	Completion:	Not Reported
Well Cancelled:	Not Reported	Driller Log:	X
Watershed:	SANTA CRUZ RIVER		

Map ID: 176

Program:	55	Registry ID:	223270
Owner Name:	U.S. AIRFORCE AFLCMC/WNVR	Well Type:	ENV - INJECTION
Well Type Group:	NON-EXEMPT	Water Use:	NO WATER USE
Basin Name:	TUCSON AMA	Driller License #:	78
Application:	04-APR-14	Approved:	16-APR-14
Installed Date:	31-MAY-14	Well Depth (ft):	145
Casing Type:	PLASTIC OR PVC	Water Level (ft):	135
AMA or INA:	TUCSON	Casing Depth (ft):	145
Casing Diameter (in):	4	RGR Pump Data:	NO
Pump Type:	Not Reported	Pump Power:	Not Reported
Pump Rate:	0	Tested Rate:	0
Draw Down:	0	Completion:	Not Reported
Well Cancelled:	Not Reported	Driller Log:	X
Watershed:	SANTA CRUZ RIVER		

Map ID:	176		
Program:	55	Registry ID:	514060
Owner Name:	AIR FORCE PLANT #44,	Well Type:	ENV - MONITOR OR PIEZOMETER
Well Type Group:	MONITOR	Water Use:	NO WATER USE
Basin Name:	TUCSON AMA	Driller License #:	498
Application:	22-APR-86	Approved:	08-NOV-06
Installed Date:	16-NOV-08	Well Depth (ft):	218
Casing Type:	STEEL - PERFORATED OR SLOTTED CASING		
Water Level (ft):	110	AMA or INA:	TUCSON
Casing Depth (ft):	177	Casing Diameter (in):	12
RGR Pump Data:	YES	Pump Type:	NO PUMP CODE LISTED
Pump Power:	NO POWER CODE LISTED	Pump Rate:	0
Tested Rate:	0	Draw Down:	0
Completion:	N	Well Cancelled:	Not Reported
Driller Log:	X	Watershed:	SANTA CRUZ RIVER

Map ID:	176		
Program:	55	Registry ID:	223279
Owner Name:	U.S. AIRFORCE AFLCMC/WNVR	Well Type:	ENV - INJECTION
Well Type Group:	NON-EXEMPT	Water Use:	NO WATER USE
Basin Name:	TUCSON AMA	Driller License #:	78
Application:	04-APR-14	Approved:	16-APR-14
Installed Date:	04-JUN-14	Well Depth (ft):	145
Casing Type:	PLASTIC OR PVC	Water Level (ft):	135
AMA or INA:	TUCSON	Casing Depth (ft):	145
Casing Diameter (in):	4	RGR Pump Data:	NO
Pump Type:	Not Reported	Pump Power:	Not Reported
Pump Rate:	0	Tested Rate:	0
Draw Down:	0	Completion:	Not Reported
Well Cancelled:	Not Reported	Driller Log:	X
Watershed:	SANTA CRUZ RIVER		

Map ID:	176		
Program:	55	Registry ID:	579716
Owner Name:	RAYTHEON SYSTEMS COMPANY	Well Type:	NON-EXEMPT
Well Type Group:	NON-EXEMPT	Water Use:	NO USE CODE ON NOI, RESERVED
Basin Name:	TUCSON AMA	Driller License #:	611
Application:	22-MAR-00	Approved:	24-MAR-00

Installed Date:	Not Reported	Well Depth (ft):	0
Casing Type:	Not Reported	Water Level (ft):	0
AMA or INA:	TUCSON	Casing Depth (ft):	0
Casing Diameter (in):	0	RGR Pump Data:	YES
Pump Type:	Not Reported	Pump Power:	Not Reported
Pump Rate:	0	Tested Rate:	0
Draw Down:	0	Completion:	Not Reported
Well Cancelled:	Y	Driller Log:	Not Reported
Watershed:	SANTA CRUZ RIVER		

Map ID:	176		
Program:	55	Registry ID:	565661
Owner Name:	AFP-44, RAYTHEON COMPANY	Well Type:	ENV - MONITOR
Well Type Group:	MONITOR	Water Use:	MONITORING
Basin Name:	TUCSON AMA	Driller License #:	498
Application:	19-NOV-97	Approved:	06-NOV-06
Installed Date:	20-NOV-06	Well Depth (ft):	220
Casing Type:	PLASTIC OR PVC	Water Level (ft):	115
AMA or INA:	TUCSON	Casing Depth (ft):	181
Casing Diameter (in):	4	RGR Pump Data:	NO
Pump Type:	Not Reported	Pump Power:	Not Reported
Pump Rate:	0	Tested Rate:	0
Draw Down:	0	Completion:	Not Reported
Well Cancelled:	Not Reported	Driller Log:	X
Watershed:	SANTA CRUZ RIVER		

Map ID:	176		
Program:	55	Registry ID:	578017
Owner Name:	US AIR FORCE - AFCEC/CZOM	Well Type:	ENV - MONITOR
Well Type Group:	MONITOR	Water Use:	REMEDIATION
Basin Name:	TUCSON AMA	Driller License #:	226
Application:	02-NOV-99	Approved:	16-FEB-18
Installed Date:	23-DEC-99	Well Depth (ft):	133
Casing Type:	PLASTIC OR PVC	Water Level (ft):	0
AMA or INA:	TUCSON	Casing Depth (ft):	110
Casing Diameter (in):	2	RGR Pump Data:	NO
Pump Type:	Not Reported	Pump Power:	Not Reported
Pump Rate:	0	Tested Rate:	0
Draw Down:	0	Completion:	A
Well Cancelled:	Y	Driller Log:	X
Watershed:	SANTA CRUZ RIVER		

Map ID:	176		
Program:	55	Registry ID:	578407
Owner Name:	US AIR FORCE (ASC)	Well Type:	ENV - MONITOR
Well Type Group:	MONITOR	Water Use:	TEST
Basin Name:	TUCSON AMA	Driller License #:	611
Application:	29-NOV-99	Approved:	Not Reported
Installed Date:	12-JUL-99	Well Depth (ft):	132
Casing Type:	PLASTIC OR PVC	Water Level (ft):	0
AMA or INA:	TUCSON	Casing Depth (ft):	110
Casing Diameter (in):	2	RGR Pump Data:	NO
Pump Type:	Not Reported	Pump Power:	Not Reported

Pump Rate:	0	Tested Rate:	0
Draw Down:	0	Completion:	Not Reported
Well Cancelled:	Not Reported	Driller Log:	X
Watershed:	SANTA CRUZ RIVER		

Map ID:	176		
Program:	55	Registry ID:	223241
Owner Name:	U.S. AIRFORCE AFLCMC/WNVR	Well Type:	ENV - INJECTION
Well Type Group:	NON-EXEMPT	Water Use:	NO WATER USE
Basin Name:	TUCSON AMA	Driller License #:	78
Application:	04-APR-14	Approved:	16-APR-14
Installed Date:	21-MAY-14	Well Depth (ft):	145
Casing Type:	PLASTIC OR PVC	Water Level (ft):	135
AMA or INA:	TUCSON	Casing Depth (ft):	145
Casing Diameter (in):	4	RGR Pump Data:	NO
Pump Type:	Not Reported	Pump Power:	Not Reported
Pump Rate:	0	Tested Rate:	0
Draw Down:	0	Completion:	Not Reported
Well Cancelled:	Not Reported	Driller Log:	X
Watershed:	SANTA CRUZ RIVER		

Map ID:	176		
Program:	55	Registry ID:	223240
Owner Name:	U.S. AIRFORCE AFLCMC/WNVR	Well Type:	ENV - INJECTION
Well Type Group:	NON-EXEMPT	Water Use:	NO WATER USE
Basin Name:	TUCSON AMA	Driller License #:	78
Application:	04-APR-14	Approved:	16-APR-14
Installed Date:	11-MAY-14	Well Depth (ft):	145
Casing Type:	PLASTIC OR PVC	Water Level (ft):	135
AMA or INA:	TUCSON	Casing Depth (ft):	145
Casing Diameter (in):	4	RGR Pump Data:	NO
Pump Type:	Not Reported	Pump Power:	Not Reported
Pump Rate:	0	Tested Rate:	0
Draw Down:	0	Completion:	Not Reported
Well Cancelled:	Not Reported	Driller Log:	X
Watershed:	SANTA CRUZ RIVER		

Map ID:	176		
Program:	55	Registry ID:	223242
Owner Name:	U.S. AIRFORCE AFLCMC/WNVR	Well Type:	ENV - INJECTION
Well Type Group:	NON-EXEMPT	Water Use:	NO WATER USE
Basin Name:	TUCSON AMA	Driller License #:	78
Application:	04-APR-14	Approved:	16-APR-14
Installed Date:	16-MAY-14	Well Depth (ft):	145
Casing Type:	PLASTIC OR PVC	Water Level (ft):	135
AMA or INA:	TUCSON	Casing Depth (ft):	145
Casing Diameter (in):	4	RGR Pump Data:	NO
Pump Type:	Not Reported	Pump Power:	Not Reported
Pump Rate:	0	Tested Rate:	0
Draw Down:	0	Completion:	Not Reported
Well Cancelled:	Not Reported	Driller Log:	X
Watershed:	SANTA CRUZ RIVER		

Map ID: 176

Program:	55	Registry ID:	223244
Owner Name:	U.S. AIRFORCE AFLCMC/WNVR	Well Type:	ENV - INJECTION
Well Type Group:	NON-EXEMPT	Water Use:	NO WATER USE
Basin Name:	TUCSON AMA	Driller License #:	78
Application:	04-APR-14	Approved:	16-APR-14
Installed Date:	09-MAY-14	Well Depth (ft):	145
Casing Type:	PLASTIC OR PVC	Water Level (ft):	135
AMA or INA:	TUCSON	Casing Depth (ft):	145
Casing Diameter (in):	4	RGR Pump Data:	NO
Pump Type:	Not Reported	Pump Power:	Not Reported
Pump Rate:	0	Tested Rate:	0
Draw Down:	0	Completion:	Not Reported
Well Cancelled:	Not Reported	Driller Log:	X
Watershed:	SANTA CRUZ RIVER		

Map ID:	176		
Program:	55	Registry ID:	223243
Owner Name:	U.S. AIRFORCE AFLCMC/WNVR	Well Type:	ENV - INJECTION
Well Type Group:	NON-EXEMPT	Water Use:	NO WATER USE
Basin Name:	TUCSON AMA	Driller License #:	78
Application:	04-APR-14	Approved:	16-APR-14
Installed Date:	15-MAY-14	Well Depth (ft):	145
Casing Type:	PLASTIC OR PVC	Water Level (ft):	135
AMA or INA:	TUCSON	Casing Depth (ft):	145
Casing Diameter (in):	4	RGR Pump Data:	NO
Pump Type:	Not Reported	Pump Power:	Not Reported
Pump Rate:	0	Tested Rate:	0
Draw Down:	0	Completion:	Not Reported
Well Cancelled:	Not Reported	Driller Log:	X
Watershed:	SANTA CRUZ RIVER		

Map ID:	176		
Program:	55	Registry ID:	226174
Owner Name:	U.S. AIRFORCE AFLCMC/WNVR	Well Type:	ENV - MONITOR
Well Type Group:	MONITOR	Water Use:	MONITORING
Basin Name:	TUCSON AMA	Driller License #:	78
Application:	30-JUN-16	Approved:	29-JUN-16
Installed Date:	Not Reported	Well Depth (ft):	0
Casing Type:	Not Reported	Water Level (ft):	0
AMA or INA:	TUCSON	Casing Depth (ft):	0
Casing Diameter (in):	0	RGR Pump Data:	NO
Pump Type:	Not Reported	Pump Power:	Not Reported
Pump Rate:	0	Tested Rate:	0
Draw Down:	0	Completion:	Not Reported
Well Cancelled:	Y	Driller Log:	Not Reported
Watershed:	SANTA CRUZ RIVER		

Map ID:	176		
Program:	55	Registry ID:	514061
Owner Name:	AIR FORCE PLANT #44,	Well Type:	ENV - MONITOR OR PIEZOMETER
Well Type Group:	MONITOR	Water Use:	NO WATER USE
Basin Name:	TUCSON AMA	Driller License #:	7
Application:	22-APR-86	Approved:	Not Reported

Installed Date:	18-JUN-86	Well Depth (ft):	212
Casing Type:	NO CASING CODE LISTED	Water Level (ft):	150
AMA or INA:	TUCSON	Casing Depth (ft):	210
Casing Diameter (in):	12	RGR Pump Data:	YES
Pump Type:	NO PUMP CODE LISTED	Pump Power:	NO POWER CODE LISTED
Pump Rate:	0	Tested Rate:	0
Draw Down:	0	Completion:	N
Well Cancelled:	Not Reported	Driller Log:	X
Watershed:	SANTA CRUZ RIVER		

Map ID:	176		
Program:	55	Registry ID:	223247
Owner Name:	U.S. AIRFORCE AFLCMC/WNVR	Well Type:	ENV - INJECTION
Well Type Group:	NON-EXEMPT	Water Use:	NO WATER USE
Basin Name:	TUCSON AMA	Driller License #:	78
Application:	04-APR-14	Approved:	16-APR-14
Installed Date:	19-MAY-14	Well Depth (ft):	145
Casing Type:	PLASTIC OR PVC	Water Level (ft):	135
AMA or INA:	TUCSON	Casing Depth (ft):	145
Casing Diameter (in):	4	RGR Pump Data:	NO
Pump Type:	Not Reported	Pump Power:	Not Reported
Pump Rate:	0	Tested Rate:	0
Draw Down:	0	Completion:	Not Reported
Well Cancelled:	Not Reported	Driller Log:	X
Watershed:	SANTA CRUZ RIVER		

Map ID:	176		
Program:	55	Registry ID:	223245
Owner Name:	U.S. AIRFORCE AFLCMC/WNVR	Well Type:	ENV - INJECTION
Well Type Group:	NON-EXEMPT	Water Use:	NO WATER USE
Basin Name:	TUCSON AMA	Driller License #:	78
Application:	04-APR-14	Approved:	16-APR-14
Installed Date:	14-MAY-14	Well Depth (ft):	145
Casing Type:	PLASTIC OR PVC	Water Level (ft):	135
AMA or INA:	TUCSON	Casing Depth (ft):	145
Casing Diameter (in):	4	RGR Pump Data:	NO
Pump Type:	Not Reported	Pump Power:	Not Reported
Pump Rate:	0	Tested Rate:	0
Draw Down:	0	Completion:	Not Reported
Well Cancelled:	Not Reported	Driller Log:	X
Watershed:	SANTA CRUZ RIVER		

Map ID:	176		
Program:	55	Registry ID:	223246
Owner Name:	U.S. AIRFORCE AFLCMC/WNVR	Well Type:	ENV - INJECTION
Well Type Group:	NON-EXEMPT	Water Use:	NO WATER USE
Basin Name:	TUCSON AMA	Driller License #:	78
Application:	04-APR-14	Approved:	16-APR-14
Installed Date:	17-MAY-14	Well Depth (ft):	145
Casing Type:	PLASTIC OR PVC	Water Level (ft):	135
AMA or INA:	TUCSON	Casing Depth (ft):	145
Casing Diameter (in):	4	RGR Pump Data:	NO
Pump Type:	Not Reported	Pump Power:	Not Reported

Pump Rate:	0	Tested Rate:	0
Draw Down:	0	Completion:	Not Reported
Well Cancelled:	Not Reported	Driller Log:	X
Watershed:	SANTA CRUZ RIVER		

Map ID:	176		
Program:	55	Registry ID:	513726
Owner Name:	AIR FORCE PLANT #44,	Well Type:	ENV - MONITOR OR PIEZOMETER
Well Type Group:	MONITOR	Water Use:	NO WATER USE
Basin Name:	TUCSON AMA	Driller License #:	25
Application:	17-MAR-86	Approved:	Not Reported
Installed Date:	02-MAR-86	Well Depth (ft):	210
Casing Type:	STEEL - PERFORATED OR SLOTTED CASING		
Water Level (ft):	115	AMA or INA:	TUCSON
Casing Depth (ft):	202	Casing Diameter (in):	6
RGR Pump Data:	NO	Pump Type:	NO PUMP CODE LISTED
Pump Power:	NO POWER CODE LISTED	Pump Rate:	0
Tested Rate:	0	Draw Down:	0
Completion:	N	Well Cancelled:	Not Reported
Driller Log:	X	Watershed:	SANTA CRUZ RIVER

Map ID:	176		
Program:	55	Registry ID:	578015
Owner Name:	UNITED STATES AIR FORCE	Well Type:	ENV - VADOSE ZONE
Well Type Group:	OTHER	Water Use:	UNKNOWN
Basin Name:	TUCSON AMA	Driller License #:	161
Application:	02-NOV-99	Approved:	19-NOV-99
Installed Date:	20-DEC-99	Well Depth (ft):	133
Casing Type:	PLASTIC OR PVC	Water Level (ft):	0
AMA or INA:	TUCSON	Casing Depth (ft):	110
Casing Diameter (in):	2	RGR Pump Data:	NO
Pump Type:	Not Reported	Pump Power:	Not Reported
Pump Rate:	0	Tested Rate:	0
Draw Down:	0	Completion:	A
Well Cancelled:	Y	Driller Log:	X
Watershed:	SANTA CRUZ RIVER		

Map ID:	176		
Program:	55	Registry ID:	919698
Owner Name:	US AIR FORCE/ RAYTHEON	Well Type:	ENV - MONITOR
Well Type Group:	MONITOR	Water Use:	MONITORING
Basin Name:	TUCSON AMA	Driller License #:	226
Application:	12-JUL-16	Approved:	12-JUL-16
Installed Date:	18-JUL-16	Well Depth (ft):	151
Casing Type:	PLASTIC OR PVC	Water Level (ft):	108
AMA or INA:	TUCSON	Casing Depth (ft):	150
Casing Diameter (in):	4	RGR Pump Data:	NO
Pump Type:	Not Reported	Pump Power:	Not Reported
Pump Rate:	0	Tested Rate:	0
Draw Down:	0	Completion:	Not Reported
Well Cancelled:	Not Reported	Driller Log:	X
Watershed:	SANTA CRUZ RIVER		

Map ID: 176

Program:	55	Registry ID:	536602
Owner Name:	USAF PLANT 44	Well Type:	NON-EXEMPT
Well Type Group:	NON-EXEMPT	Water Use:	OTHER - PRODUCTION
Basin Name:	TUCSON AMA	Driller License #:	360
Application:	17-SEP-92	Approved:	05-OCT-20
Installed Date:	08-OCT-92	Well Depth (ft):	208
Casing Type:	STEEL - PERFORATED OR SLOTTED CASING		
Water Level (ft):	152	AMA or INA:	TUCSON
Casing Depth (ft):	208	Casing Diameter (in):	14
RGR Pump Data:	YES	Pump Type:	SUBMERSIBLE
Pump Power:	ELECTRIC MOTOR 16 - 100 HP	Pump Rate:	300
Tested Rate:	0	Draw Down:	0
Completion:	X	Well Cancelled:	Not Reported
Driller Log:	X	Watershed:	SANTA CRUZ RIVER

Map ID:	176		
Program:	55	Registry ID:	529057
Owner Name:	AIR FORCE PLANT #44,	Well Type:	ENV - MONITOR OR PIEZOMETER
Well Type Group:	MONITOR	Water Use:	MONITORING
Basin Name:	TUCSON AMA	Driller License #:	455
Application:	07-AUG-90	Approved:	Not Reported
Installed Date:	19-SEP-90	Well Depth (ft):	161
Casing Type:	STEEL - PERFORATED OR SLOTTED CASING		
Water Level (ft):	121	AMA or INA:	TUCSON
Casing Depth (ft):	160	Casing Diameter (in):	10
RGR Pump Data:	NO	Pump Type:	SUBMERSIBLE
Pump Power:	ELECTRIC MOTOR < 1 HP	Pump Rate:	12
Tested Rate:	21	Draw Down:	22
Completion:	X	Well Cancelled:	Not Reported
Driller Log:	X	Watershed:	SANTA CRUZ RIVER

Map ID:	176		
Program:	55	Registry ID:	529058
Owner Name:	AIR FORCE PLANT #44,	Well Type:	ENV - MONITOR OR PIEZOMETER
Well Type Group:	MONITOR	Water Use:	MONITORING
Basin Name:	TUCSON AMA	Driller License #:	455
Application:	07-AUG-90	Approved:	Not Reported
Installed Date:	21-SEP-90	Well Depth (ft):	165
Casing Type:	STEEL - PERFORATED OR SLOTTED CASING		
Water Level (ft):	136	AMA or INA:	TUCSON
Casing Depth (ft):	165	Casing Diameter (in):	10
RGR Pump Data:	YES	Pump Type:	SUBMERSIBLE
Pump Power:	ELECTRIC MOTOR < 1 HP	Pump Rate:	12
Tested Rate:	11	Draw Down:	18
Completion:	X	Well Cancelled:	Not Reported
Driller Log:	X	Watershed:	SANTA CRUZ RIVER

Map ID:	176		
Program:	55	Registry ID:	223235
Owner Name:	U.S. AIRFORCE AFLCMC/WNVR	Well Type:	ENV - INJECTION
Well Type Group:	NON-EXEMPT	Water Use:	NO WATER USE
Basin Name:	TUCSON AMA	Driller License #:	78
Application:	04-APR-14	Approved:	16-APR-14

Installed Date:	12-MAY-14	Well Depth (ft):	145
Casing Type:	PLASTIC OR PVC	Water Level (ft):	135
AMA or INA:	TUCSON	Casing Depth (ft):	145
Casing Diameter (in):	4	RGR Pump Data:	NO
Pump Type:	Not Reported	Pump Power:	Not Reported
Pump Rate:	0	Tested Rate:	0
Draw Down:	0	Completion:	Not Reported
Well Cancelled:	Not Reported	Driller Log:	X
Watershed:	SANTA CRUZ RIVER		

Map ID:	176		
Program:	55	Registry ID:	223237
Owner Name:	U.S. AIRFORCE AFLCMC/WNVR	Well Type:	ENV - INJECTION
Well Type Group:	NON-EXEMPT	Water Use:	NO WATER USE
Basin Name:	TUCSON AMA	Driller License #:	78
Application:	04-APR-14	Approved:	16-APR-14
Installed Date:	12-MAY-14	Well Depth (ft):	145
Casing Type:	PLASTIC OR PVC	Water Level (ft):	136
AMA or INA:	TUCSON	Casing Depth (ft):	145
Casing Diameter (in):	4	RGR Pump Data:	NO
Pump Type:	Not Reported	Pump Power:	Not Reported
Pump Rate:	0	Tested Rate:	0
Draw Down:	0	Completion:	Not Reported
Well Cancelled:	Not Reported	Driller Log:	X
Watershed:	SANTA CRUZ RIVER		

Map ID:	176		
Program:	55	Registry ID:	223234
Owner Name:	U.S. AIRFORCE AFLCMC/WNVR	Well Type:	ENV - INJECTION
Well Type Group:	NON-EXEMPT	Water Use:	NO WATER USE
Basin Name:	TUCSON AMA	Driller License #:	78
Application:	04-APR-14	Approved:	16-APR-14
Installed Date:	11-MAY-14	Well Depth (ft):	145
Casing Type:	PLASTIC OR PVC	Water Level (ft):	135
AMA or INA:	TUCSON	Casing Depth (ft):	145
Casing Diameter (in):	4	RGR Pump Data:	NO
Pump Type:	Not Reported	Pump Power:	Not Reported
Pump Rate:	0	Tested Rate:	0
Draw Down:	0	Completion:	Not Reported
Well Cancelled:	Not Reported	Driller Log:	X
Watershed:	SANTA CRUZ RIVER		

Map ID:	176		
Program:	55	Registry ID:	200339
Owner Name:	RAYTHEON SYSTEMS COMPANY	Well Type:	ENV - MONITOR
Well Type Group:	MONITOR	Water Use:	TEST
Basin Name:	TUCSON AMA	Driller License #:	7
Application:	10-SEP-03	Approved:	15-SEP-03
Installed Date:	06-OCT-03	Well Depth (ft):	160
Casing Type:	PLASTIC OR PVC	Water Level (ft):	122
AMA or INA:	TUCSON	Casing Depth (ft):	160
Casing Diameter (in):	5	RGR Pump Data:	NO
Pump Type:	Not Reported	Pump Power:	Not Reported

Pump Rate:	0	Tested Rate:	0
Draw Down:	0	Completion:	Not Reported
Well Cancelled:	Not Reported	Driller Log:	X
Watershed:	SANTA CRUZ RIVER		

Map ID:	176		
Program:	55	Registry ID:	202500
Owner Name:	RAYTHEON SYSTEMS COMPANY	Well Type:	ENV - MONITOR
Well Type Group:	MONITOR	Water Use:	TEST
Basin Name:	TUCSON AMA	Driller License #:	7
Application:	20-FEB-04	Approved:	23-FEB-04
Installed Date:	11-MAR-04	Well Depth (ft):	160
Casing Type:	PLASTIC OR PVC	Water Level (ft):	118
AMA or INA:	TUCSON	Casing Depth (ft):	160
Casing Diameter (in):	5	RGR Pump Data:	NO
Pump Type:	Not Reported	Pump Power:	Not Reported
Pump Rate:	0	Tested Rate:	0
Draw Down:	0	Completion:	Not Reported
Well Cancelled:	Not Reported	Driller Log:	X
Watershed:	SANTA CRUZ RIVER		

Map ID:	176		
Program:	55	Registry ID:	223238
Owner Name:	U.S. AIRFORCE AFLCMC/WNVR	Well Type:	ENV - INJECTION
Well Type Group:	NON-EXEMPT	Water Use:	NO WATER USE
Basin Name:	TUCSON AMA	Driller License #:	78
Application:	04-APR-14	Approved:	16-APR-14
Installed Date:	08-MAY-14	Well Depth (ft):	145
Casing Type:	PLASTIC OR PVC	Water Level (ft):	135
AMA or INA:	TUCSON	Casing Depth (ft):	145
Casing Diameter (in):	4	RGR Pump Data:	NO
Pump Type:	Not Reported	Pump Power:	Not Reported
Pump Rate:	0	Tested Rate:	0
Draw Down:	0	Completion:	Not Reported
Well Cancelled:	Not Reported	Driller Log:	X
Watershed:	SANTA CRUZ RIVER		

Map ID:	176		
Program:	55	Registry ID:	513728
Owner Name:	AIR FORCE PLANT #44,	Well Type:	ENV - MONITOR OR PIEZOMETER
Well Type Group:	MONITOR	Water Use:	NO WATER USE
Basin Name:	TUCSON AMA	Driller License #:	25
Application:	17-MAR-86	Approved:	Not Reported
Installed Date:	26-MAR-86	Well Depth (ft):	198
Casing Type:	STEEL - PERFORATED OR SLOTTED CASING		
Water Level (ft):	120	AMA or INA:	TUCSON
Casing Depth (ft):	195	Casing Diameter (in):	6
RGR Pump Data:	NO	Pump Type:	NO PUMP CODE LISTED
Pump Power:	NO POWER CODE LISTED	Pump Rate:	0
Tested Rate:	0	Draw Down:	0
Completion:	N	Well Cancelled:	Not Reported
Driller Log:	X	Watershed:	SANTA CRUZ RIVER

Map ID: 176

Program:	55	Registry ID:	570841
Owner Name:	UNITED STATES AIR FORCE ASC/EMR	Well Type:	ENV - MONITOR
Well Type Group:	MONITOR	Water Use:	TEST
Basin Name:	TUCSON AMA	Driller License #:	161
Application:	14-SEP-98	Approved:	22-FEB-99
Installed Date:	27-MAR-98	Well Depth (ft):	135
Casing Type:	PLASTIC OR PVC	Water Level (ft):	0
AMA or INA:	TUCSON	Casing Depth (ft):	135
Casing Diameter (in):	1	RGR Pump Data:	NO
Pump Type:	Not Reported	Pump Power:	Not Reported
Pump Rate:	0	Tested Rate:	0
Draw Down:	0	Completion:	Not Reported
Well Cancelled:	Not Reported	Driller Log:	X
Watershed:	SANTA CRUZ RIVER		

Map ID:	176		
Program:	55	Registry ID:	202611
Owner Name:	RAYTHEON SYSTEMS COMPANY	Well Type:	ENV - MONITOR
Well Type Group:	MONITOR	Water Use:	TEST
Basin Name:	TUCSON AMA	Driller License #:	7
Application:	01-MAR-04	Approved:	01-MAR-04
Installed Date:	19-MAR-04	Well Depth (ft):	145
Casing Type:	PLASTIC OR PVC	Water Level (ft):	118
AMA or INA:	TUCSON	Casing Depth (ft):	35
Casing Diameter (in):	1	RGR Pump Data:	NO
Pump Type:	Not Reported	Pump Power:	Not Reported
Pump Rate:	0	Tested Rate:	0
Draw Down:	0	Completion:	Not Reported
Well Cancelled:	Not Reported	Driller Log:	X
Watershed:	SANTA CRUZ RIVER		

Map ID:	176		
Program:	55	Registry ID:	514059
Owner Name:	AIR FORCE PLANT #44,	Well Type:	ENV - MONITOR OR PIEZOMETER
Well Type Group:	MONITOR	Water Use:	NO WATER USE
Basin Name:	TUCSON AMA	Driller License #:	7
Application:	22-APR-86	Approved:	Not Reported
Installed Date:	24-JUN-86	Well Depth (ft):	162
Casing Type:	NO CASING CODE LISTED	Water Level (ft):	150
AMA or INA:	TUCSON	Casing Depth (ft):	160
Casing Diameter (in):	12	RGR Pump Data:	YES
Pump Type:	NO PUMP CODE LISTED	Pump Power:	NO POWER CODE LISTED
Pump Rate:	0	Tested Rate:	0
Draw Down:	0	Completion:	N
Well Cancelled:	Not Reported	Driller Log:	X
Watershed:	SANTA CRUZ RIVER		

Map ID:	176		
Program:	55	Registry ID:	570842
Owner Name:	UNITED STATES AIR FORCE ASC/EMR	Well Type:	ENV - MONITOR
Well Type Group:	MONITOR	Water Use:	TEST
Basin Name:	TUCSON AMA	Driller License #:	161
Application:	14-SEP-98	Approved:	04-JAN-99

Installed Date:	22-FEB-99	Well Depth (ft):	134
Casing Type:	PLASTIC OR PVC	Water Level (ft):	0
AMA or INA:	TUCSON	Casing Depth (ft):	134
Casing Diameter (in):	1	RGR Pump Data:	NO
Pump Type:	Not Reported	Pump Power:	Not Reported
Pump Rate:	0	Tested Rate:	0
Draw Down:	0	Completion:	Not Reported
Well Cancelled:	Not Reported	Driller Log:	X
Watershed:	SANTA CRUZ RIVER		

Map ID:	176		
Program:	55	Registry ID:	579715
Owner Name:	RAYTHEON SYSTEMS COMPANY	Well Type:	NON-EXEMPT
Well Type Group:	NON-EXEMPT	Water Use:	NO USE CODE ON NOI
Basin Name:	TUCSON AMA	Driller License #:	611
Application:	22-MAR-00	Approved:	24-MAR-00
Installed Date:	Not Reported	Well Depth (ft):	0
Casing Type:	Not Reported	Water Level (ft):	0
AMA or INA:	TUCSON	Casing Depth (ft):	0
Casing Diameter (in):	0	RGR Pump Data:	YES
Pump Type:	Not Reported	Pump Power:	Not Reported
Pump Rate:	0	Tested Rate:	0
Draw Down:	0	Completion:	Not Reported
Well Cancelled:	Y	Driller Log:	Not Reported
Watershed:	SANTA CRUZ RIVER		

Map ID:	176		
Program:	55	Registry ID:	903815
Owner Name:	U.S. AIR FORCE PLANT #44	Well Type:	ENV - VADOSE ZONE
Well Type Group:	OTHER	Water Use:	REMEDIATION
Basin Name:	TUCSON AMA	Driller License #:	161
Application:	12-DEC-05	Approved:	12-DEC-05
Installed Date:	18-JAN-06	Well Depth (ft):	160
Casing Type:	PLASTIC OR PVC	Water Level (ft):	119
AMA or INA:	TUCSON	Casing Depth (ft):	160
Casing Diameter (in):	3	RGR Pump Data:	NO
Pump Type:	Not Reported	Pump Power:	Not Reported
Pump Rate:	0	Tested Rate:	0
Draw Down:	0	Completion:	Not Reported
Well Cancelled:	Not Reported	Driller Log:	X
Watershed:	SANTA CRUZ RIVER		

Map ID:	176		
Program:	55	Registry ID:	579713
Owner Name:	RAYTHEON SYSTEMS COMPANY	Well Type:	NON-EXEMPT
Well Type Group:	NON-EXEMPT	Water Use:	NO USE CODE ON NOI
Basin Name:	TUCSON AMA	Driller License #:	611
Application:	22-MAR-00	Approved:	24-MAR-00
Installed Date:	Not Reported	Well Depth (ft):	0
Casing Type:	Not Reported	Water Level (ft):	0
AMA or INA:	TUCSON	Casing Depth (ft):	0
Casing Diameter (in):	0	RGR Pump Data:	YES
Pump Type:	Not Reported	Pump Power:	Not Reported

Pump Rate:	0	Tested Rate:	0
Draw Down:	0	Completion:	Not Reported
Well Cancelled:	Y	Driller Log:	Not Reported
Watershed:	SANTA CRUZ RIVER		

Map ID:	176		
Program:	55	Registry ID:	579714
Owner Name:	RAYTHEON SYSTEMS COMPANY	Well Type:	NON-EXEMPT
Well Type Group:	NON-EXEMPT	Water Use:	NO USE CODE ON NOI
Basin Name:	TUCSON AMA	Driller License #:	611
Application:	22-MAR-00	Approved:	24-MAR-00
Installed Date:	Not Reported	Well Depth (ft):	0
Casing Type:	Not Reported	Water Level (ft):	0
AMA or INA:	TUCSON	Casing Depth (ft):	0
Casing Diameter (in):	0	RGR Pump Data:	YES
Pump Type:	Not Reported	Pump Power:	Not Reported
Pump Rate:	0	Tested Rate:	0
Draw Down:	0	Completion:	Not Reported
Well Cancelled:	Y	Driller Log:	Not Reported
Watershed:	SANTA CRUZ RIVER		

Map ID:	176		
Program:	55	Registry ID:	514308
Owner Name:	AIR FORCE PLANT #44,	Well Type:	ENV - MONITOR OR PIEZOMETER
Well Type Group:	MONITOR	Water Use:	MONITORING
Basin Name:	TUCSON AMA	Driller License #:	739
Application:	12-MAY-86	Approved:	Not Reported
Installed Date:	23-MAY-86	Well Depth (ft):	199
Casing Type:	STEEL - PERFORATED OR SLOTTED CASING		
Water Level (ft):	0	AMA or INA:	TUCSON
Casing Depth (ft):	198	Casing Diameter (in):	6
RGR Pump Data:	NO	Pump Type:	SUBMERSIBLE
Pump Power:	ELECTRIC MOTOR < 1 HP	Pump Rate:	12
Tested Rate:	85	Draw Down:	5
Completion:	X	Well Cancelled:	Not Reported
Driller Log:	X	Watershed:	SANTA CRUZ RIVER

Map ID:	176		
Program:	55	Registry ID:	536555
Owner Name:	AIR FORCE PLANT #44,	Well Type:	ENV - MONITOR OR PIEZOMETER
Well Type Group:	MONITOR	Water Use:	MONITORING
Basin Name:	TUCSON AMA	Driller License #:	284
Application:	03-SEP-92	Approved:	Not Reported
Installed Date:	21-OCT-81	Well Depth (ft):	101
Casing Type:	PLASTIC OR PVC	Water Level (ft):	0
AMA or INA:	TUCSON	Casing Depth (ft):	101
Casing Diameter (in):	2	RGR Pump Data:	NO
Pump Type:	NO PUMP CODE LISTED	Pump Power:	NO POWER CODE LISTED
Pump Rate:	0	Tested Rate:	0
Draw Down:	0	Completion:	N
Well Cancelled:	Not Reported	Driller Log:	X
Watershed:	SANTA CRUZ RIVER		

Map ID: 176

GEOCHECK VERSION 2.1
STATE DATABASE WELL INFORMATION

Program:	55	Registry ID:	570838
Owner Name:	UNITED STATES AIR FORCE ASC/EMR	Well Type:	ENV - MONITOR
Well Type Group:	MONITOR	Water Use:	TEST
Basin Name:	TUCSON AMA	Driller License #:	161
Application:	14-SEP-98	Approved:	04-JAN-99
Installed Date:	Not Reported	Well Depth (ft):	0
Casing Type:	Not Reported	Water Level (ft):	0
AMA or INA:	TUCSON	Casing Depth (ft):	0
Casing Diameter (in):	0	RGR Pump Data:	NO
Pump Type:	Not Reported	Pump Power:	Not Reported
Pump Rate:	0	Tested Rate:	0
Draw Down:	0	Completion:	Not Reported
Well Cancelled:	Not Reported	Driller Log:	X
Watershed:	SANTA CRUZ RIVER		

Map ID:	176		
Program:	55	Registry ID:	556446
Owner Name:	HUGHES MISSLE SYSTEM,	Well Type:	ENV - MONITOR OR PIEZOMETER
Well Type Group:	MONITOR	Water Use:	MONITORING
Basin Name:	TUCSON AMA	Driller License #:	83
Application:	25-SEP-96	Approved:	Not Reported
Installed Date:	22-OCT-96	Well Depth (ft):	150
Casing Type:	PLASTIC OR PVC	Water Level (ft):	0
AMA or INA:	TUCSON	Casing Depth (ft):	109
Casing Diameter (in):	4	RGR Pump Data:	NO
Pump Type:	NO PUMP CODE LISTED	Pump Power:	NO POWER CODE LISTED
Pump Rate:	0	Tested Rate:	0
Draw Down:	0	Completion:	N
Well Cancelled:	Not Reported	Driller Log:	X
Watershed:	SANTA CRUZ RIVER		

Map ID:	176		
Program:	55	Registry ID:	501310
Owner Name:	AIR FORCE PLANT #44,	Well Type:	EXEMPT
Well Type Group:	EXEMPT	Water Use:	MONITORING
Basin Name:	TUCSON AMA	Driller License #:	739
Application:	21-OCT-81	Approved:	Not Reported
Installed Date:	14-DEC-81	Well Depth (ft):	200
Casing Type:	STEEL - PERFORATED OR SLOTTED CASING		
Water Level (ft):	146	AMA or INA:	TUCSON
Casing Depth (ft):	200	Casing Diameter (in):	6
RGR Pump Data:	NO	Pump Type:	SUBMERSIBLE
Pump Power:	ELECTRIC MOTOR < 1 HP	Pump Rate:	13
Tested Rate:	13	Draw Down:	23
Completion:	A	Well Cancelled:	Y
Driller Log:	X	Watershed:	SANTA CRUZ RIVER

Map ID:	176		
Program:	55	Registry ID:	570839
Owner Name:	UNITED STATES AIR FORCE ASC/EMR	Well Type:	ENV - MONITOR
Well Type Group:	MONITOR	Water Use:	TEST
Basin Name:	TUCSON AMA	Driller License #:	161
Application:	14-SEP-98	Approved:	04-JAN-99

Installed Date:	22-MAR-98	Well Depth (ft):	134
Casing Type:	PLASTIC OR PVC	Water Level (ft):	0
AMA or INA:	TUCSON	Casing Depth (ft):	134
Casing Diameter (in):	1	RGR Pump Data:	NO
Pump Type:	Not Reported	Pump Power:	Not Reported
Pump Rate:	0	Tested Rate:	0
Draw Down:	0	Completion:	Not Reported
Well Cancelled:	Not Reported	Driller Log:	X
Watershed:	SANTA CRUZ RIVER		

Map ID:	176		
Program:	55	Registry ID:	807516
Owner Name:	AIR FORCE PLANT 44,	Well Type:	ENV - MONITOR OR PIEZOMETER
Well Type Group:	MONITOR	Water Use:	MONITORING
Basin Name:	TUCSON AMA	Driller License #:	0
Application:	20-MAY-97	Approved:	Not Reported
Installed Date:	Not Reported	Well Depth (ft):	103
Casing Type:	STEEL - PERFORATED OR SLOTTED CASING		
Water Level (ft):	0	AMA or INA:	TUCSON
Casing Depth (ft):	103	Casing Diameter (in):	2
RGR Pump Data:	NO	Pump Type:	NO PUMP CODE LISTED
Pump Power:	NO POWER CODE LISTED	Pump Rate:	0
Tested Rate:	0	Draw Down:	0
Completion:	Not Reported	Well Cancelled:	Not Reported
Driller Log:	Not Reported	Watershed:	SANTA CRUZ RIVER

Map ID:	176		
Program:	55	Registry ID:	578014
Owner Name:	RAYTHEON SYSTEMS COMPANY	Well Type:	ENV - MONITOR
Well Type Group:	MONITOR	Water Use:	TEST
Basin Name:	TUCSON AMA	Driller License #:	161
Application:	02-NOV-99	Approved:	19-NOV-99
Installed Date:	11-JAN-00	Well Depth (ft):	164
Casing Type:	PLASTIC OR PVC	Water Level (ft):	0
AMA or INA:	TUCSON	Casing Depth (ft):	108
Casing Diameter (in):	2	RGR Pump Data:	NO
Pump Type:	Not Reported	Pump Power:	Not Reported
Pump Rate:	0	Tested Rate:	0
Draw Down:	0	Completion:	Not Reported
Well Cancelled:	Not Reported	Driller Log:	X
Watershed:	SANTA CRUZ RIVER		

Map ID:	176		
Program:	55	Registry ID:	570840
Owner Name:	UNITED STATES AIR FORCE ASC/EMR	Well Type:	ENV - MONITOR
Well Type Group:	MONITOR	Water Use:	TEST
Basin Name:	TUCSON AMA	Driller License #:	161
Application:	14-SEP-98	Approved:	04-JAN-99
Installed Date:	27-MAR-98	Well Depth (ft):	134
Casing Type:	PLASTIC OR PVC	Water Level (ft):	0
AMA or INA:	TUCSON	Casing Depth (ft):	134
Casing Diameter (in):	1	RGR Pump Data:	NO
Pump Type:	Not Reported	Pump Power:	Not Reported

Pump Rate:	0	Tested Rate:	0
Draw Down:	0	Completion:	Not Reported
Well Cancelled:	Not Reported	Driller Log:	X
Watershed:	SANTA CRUZ RIVER		

Map ID:	176		
Program:	55	Registry ID:	544482
Owner Name:	AIR FORCE PLANT #44,	Well Type:	NON-EXEMPT
Well Type Group:	NON-EXEMPT	Water Use:	OTHER - PRODUCTION
Basin Name:	TUCSON AMA	Driller License #:	360
Application:	30-JUN-94	Approved:	Not Reported
Installed Date:	02-SEP-94	Well Depth (ft):	200
Casing Type:	STEEL - PERFORATED OR SLOTTED CASING		
Water Level (ft):	0	AMA or INA:	TUCSON
Casing Depth (ft):	200	Casing Diameter (in):	18
RGR Pump Data:	YES	Pump Type:	SUBMERSIBLE
Pump Power:	ELECTRIC MOTOR 16 - 100 HP	Pump Rate:	120
Tested Rate:	120	Draw Down:	38
Completion:	X	Well Cancelled:	Not Reported
Driller Log:	X	Watershed:	SANTA CRUZ RIVER

Map ID:	176		
Program:	55	Registry ID:	560857
Owner Name:	US AIR FORCE/ASC/EMR,	Well Type:	ENV - MONITOR OR PIEZOMETER
Well Type Group:	MONITOR	Water Use:	MONITORING
Basin Name:	TUCSON AMA	Driller License #:	360
Application:	09-JAN-97	Approved:	Not Reported
Installed Date:	31-DEC-96	Well Depth (ft):	115
Casing Type:	STEEL - PERFORATED OR SLOTTED CASING		
Water Level (ft):	50	AMA or INA:	TUCSON
Casing Depth (ft):	115	Casing Diameter (in):	6
RGR Pump Data:	NO	Pump Type:	SUBMERSIBLE
Pump Power:	ELECTRIC MOTOR < 1 HP	Pump Rate:	5
Tested Rate:	1	Draw Down:	0
Completion:	X	Well Cancelled:	Not Reported
Driller Log:	X	Watershed:	SANTA CRUZ RIVER

Map ID:	176		
Program:	55	Registry ID:	804539
Owner Name:	AIR FORCE PLANT #44,	Well Type:	EXEMPT
Well Type Group:	EXEMPT	Water Use:	MONITORING
Basin Name:	TUCSON AMA	Driller License #:	0
Application:	09-MAR-87	Approved:	Not Reported
Installed Date:	06-MAY-81	Well Depth (ft):	80
Casing Type:	PLASTIC OR PVC	Water Level (ft):	77
AMA or INA:	TUCSON	Casing Depth (ft):	80
Casing Diameter (in):	6	RGR Pump Data:	YES
Pump Type:	NO PUMP CODE LISTED	Pump Power:	NO POWER CODE LISTED
Pump Rate:	0	Tested Rate:	0
Draw Down:	0	Completion:	Not Reported
Well Cancelled:	Not Reported	Driller Log:	Not Reported
Watershed:	SANTA CRUZ RIVER		

Map ID: 176

Program:	55	Registry ID:	560863
Owner Name:	US AIR FORCE/ASC/EMR,	Well Type:	ENV - MONITOR OR PIEZOMETER
Well Type Group:	MONITOR	Water Use:	MONITORING
Basin Name:	TUCSON AMA	Driller License #:	360
Application:	09-JAN-97	Approved:	Not Reported
Installed Date:	18-DEC-96	Well Depth (ft):	120
Casing Type:	STEEL - PERFORATED OR SLOTTED CASING		
Water Level (ft):	50	AMA or INA:	TUCSON
Casing Depth (ft):	120	Casing Diameter (in):	6
RGR Pump Data:	NO	Pump Type:	SUBMERSIBLE
Pump Power:	ELECTRIC MOTOR < 1 HP	Pump Rate:	5
Tested Rate:	1	Draw Down:	0
Completion:	X	Well Cancelled:	Not Reported
Driller Log:	X	Watershed:	SANTA CRUZ RIVER

Map ID:	176		
Program:	55	Registry ID:	560893
Owner Name:	US AIR FORCE/ASC/EMR,	Well Type:	ENV - MONITOR OR PIEZOMETER
Well Type Group:	MONITOR	Water Use:	MONITORING
Basin Name:	TUCSON AMA	Driller License #:	360
Application:	09-JAN-97	Approved:	Not Reported
Installed Date:	19-DEC-96	Well Depth (ft):	115
Casing Type:	STEEL - PERFORATED OR SLOTTED CASING		
Water Level (ft):	50	AMA or INA:	TUCSON
Casing Depth (ft):	115	Casing Diameter (in):	6
RGR Pump Data:	NO	Pump Type:	NO PUMP CODE LISTED
Pump Power:	NO POWER CODE LISTED	Pump Rate:	0
Tested Rate:	0	Draw Down:	0
Completion:	N	Well Cancelled:	Not Reported
Driller Log:	X	Watershed:	SANTA CRUZ RIVER

Map ID:	176		
Program:	55	Registry ID:	804541
Owner Name:	AIR FORCE PLANT #44,	Well Type:	EXEMPT
Well Type Group:	EXEMPT	Water Use:	MONITORING
Basin Name:	TUCSON AMA	Driller License #:	0
Application:	09-MAR-87	Approved:	Not Reported
Installed Date:	16-MAY-81	Well Depth (ft):	145
Casing Type:	PLASTIC OR PVC	Water Level (ft):	108
AMA or INA:	TUCSON	Casing Depth (ft):	145
Casing Diameter (in):	6	RGR Pump Data:	NO
Pump Type:	NO PUMP CODE LISTED	Pump Power:	NO POWER CODE LISTED
Pump Rate:	15	Tested Rate:	0
Draw Down:	0	Completion:	Not Reported
Well Cancelled:	Not Reported	Driller Log:	Not Reported
Watershed:	SANTA CRUZ RIVER		

Map ID:	176		
Program:	55	Registry ID:	560859
Owner Name:	US AIR FORCE/ASC/EMR,	Well Type:	ENV - MONITOR OR PIEZOMETER
Well Type Group:	MONITOR	Water Use:	MONITORING
Basin Name:	TUCSON AMA	Driller License #:	360
Application:	09-JAN-97	Approved:	Not Reported

Installed Date:	21-DEC-96	Well Depth (ft):	110
Casing Type:	STEEL - PERFORATED OR SLOTTED CASING		
Water Level (ft):	50	AMA or INA:	TUCSON
Casing Depth (ft):	110	Casing Diameter (in):	6
RGR Pump Data:	NO	Pump Type:	SUBMERSIBLE
Pump Power:	ELECTRIC MOTOR < 1 HP	Pump Rate:	5
Tested Rate:	1	Draw Down:	0
Completion:	X	Well Cancelled:	Not Reported
Driller Log:	X	Watershed:	SANTA CRUZ RIVER

Map ID:	176		
Program:	55	Registry ID:	560892
Owner Name:	US AIR FORCE/ASC/EMR,	Well Type:	ENV - MONITOR OR PIEZOMETER
Well Type Group:	MONITOR	Water Use:	MONITORING
Basin Name:	TUCSON AMA	Driller License #:	360
Application:	09-JAN-97	Approved:	Not Reported
Installed Date:	18-DEC-96	Well Depth (ft):	115
Casing Type:	STEEL - PERFORATED OR SLOTTED CASING		
Water Level (ft):	50	AMA or INA:	TUCSON
Casing Depth (ft):	115	Casing Diameter (in):	6
RGR Pump Data:	NO	Pump Type:	NO PUMP CODE LISTED
Pump Power:	NO POWER CODE LISTED	Pump Rate:	0
Tested Rate:	0	Draw Down:	0
Completion:	N	Well Cancelled:	Not Reported
Driller Log:	X	Watershed:	SANTA CRUZ RIVER

Map ID:	176		
Program:	55	Registry ID:	804542
Owner Name:	AIR FORCE PLANT #44,	Well Type:	EXEMPT
Well Type Group:	EXEMPT	Water Use:	MONITORING
Basin Name:	TUCSON AMA	Driller License #:	0
Application:	09-MAR-87	Approved:	Not Reported
Installed Date:	02-JUN-81	Well Depth (ft):	500
Casing Type:	STEEL - PERFORATED OR SLOTTED CASING		
Water Level (ft):	220	AMA or INA:	TUCSON
Casing Depth (ft):	500	Casing Diameter (in):	6
RGR Pump Data:	NO	Pump Type:	NO PUMP CODE LISTED
Pump Power:	NO POWER CODE LISTED	Pump Rate:	20
Tested Rate:	0	Draw Down:	0
Completion:	Not Reported	Well Cancelled:	Not Reported
Driller Log:	Not Reported	Watershed:	SANTA CRUZ RIVER

Map ID:	195		
Program:	55	Registry ID:	482313
Owner Name:	USAF AERONAUTICAL SYSTEMS CENTER	Well Type:	NON-EXEMPT - RECOVERY
Well Type Group:	NON-EXEMPT	Water Use:	RECREATION
Basin Name:	TUCSON AMA	Driller License #:	739
Application:	05-FEB-10	Approved:	Not Reported
Installed Date:	Not Reported	Well Depth (ft):	410
Casing Type:	STEEL - PERFORATED OR SLOTTED CASING		
Water Level (ft):	0	AMA or INA:	TUCSON
Casing Depth (ft):	403	Casing Diameter (in):	13
RGR Pump Data:	NO	Pump Type:	Not Reported

Pump Power:	Not Reported	Pump Rate:	0
Tested Rate:	0	Draw Down:	0
Completion:	A	Well Cancelled:	Y
Driller Log:	Not Reported	Watershed:	SANTA CRUZ RIVER

Map ID:	176		
Program:	55	Registry ID:	537098
Owner Name:	AIR FORCE PLANT #44,	Well Type:	NON-EXEMPT - WITHDRAWAL PERMIT
Well Type Group:	NON-EXEMPT	Water Use:	OTHER - PRODUCTION
Basin Name:	TUCSON AMA	Driller License #:	319
Application:	13-NOV-92	Approved:	Not Reported
Installed Date:	25-JAN-93	Well Depth (ft):	102
Casing Type:	STEEL - PERFORATED OR SLOTTED CASING		
Water Level (ft):	65	AMA or INA:	TUCSON
Casing Depth (ft):	100	Casing Diameter (in):	6
RGR Pump Data:	YES	Pump Type:	SUBMERSIBLE
Pump Power:	ELECTRIC MOTOR < 1 HP	Pump Rate:	6
Tested Rate:	1	Draw Down:	0
Completion:	X	Well Cancelled:	Not Reported
Driller Log:	X	Watershed:	SANTA CRUZ RIVER

Map ID:	176		
Program:	55	Registry ID:	529577
Owner Name:	AIR FORCE PLANT #44,	Well Type:	ENV - MONITOR OR PIEZOMETER
Well Type Group:	MONITOR	Water Use:	MONITORING
Basin Name:	TUCSON AMA	Driller License #:	455
Application:	21-SEP-90	Approved:	Not Reported
Installed Date:	02-OCT-90	Well Depth (ft):	80
Casing Type:	STEEL - PERFORATED OR SLOTTED CASING		
Water Level (ft):	58	AMA or INA:	TUCSON
Casing Depth (ft):	80	Casing Diameter (in):	4
RGR Pump Data:	YES	Pump Type:	NO PUMP CODE LISTED
Pump Power:	NO POWER CODE LISTED	Pump Rate:	0
Tested Rate:	0	Draw Down:	0
Completion:	C	Well Cancelled:	Not Reported
Driller Log:	X	Watershed:	SANTA CRUZ RIVER

Map ID:	176		
Program:	55	Registry ID:	537101
Owner Name:	AIR FORCE PLANT #44,	Well Type:	NON-EXEMPT - WITHDRAWAL PERMIT
Well Type Group:	NON-EXEMPT	Water Use:	OTHER - PRODUCTION
Basin Name:	TUCSON AMA	Driller License #:	319
Application:	13-NOV-92	Approved:	Not Reported
Installed Date:	05-JAN-93	Well Depth (ft):	101
Casing Type:	STEEL - PERFORATED OR SLOTTED CASING		
Water Level (ft):	54	AMA or INA:	TUCSON
Casing Depth (ft):	100	Casing Diameter (in):	6
RGR Pump Data:	YES	Pump Type:	SUBMERSIBLE
Pump Power:	ELECTRIC MOTOR < 1 HP	Pump Rate:	6
Tested Rate:	0	Draw Down:	0
Completion:	X	Well Cancelled:	Not Reported
Driller Log:	X	Watershed:	SANTA CRUZ RIVER

Map ID: 176

Program:	55	Registry ID:	560869
Owner Name:	US AIR FORCE/ASC/EMR,	Well Type:	ENV - MONITOR OR PIEZOMETER
Well Type Group:	MONITOR	Water Use:	MONITORING
Basin Name:	TUCSON AMA	Driller License #:	360
Application:	09-JAN-97	Approved:	Not Reported
Installed Date:	05-DEC-96	Well Depth (ft):	105
Casing Type:	STEEL - PERFORATED OR SLOTTED CASING		
Water Level (ft):	50	AMA or INA:	TUCSON
Casing Depth (ft):	105	Casing Diameter (in):	6
RGR Pump Data:	NO	Pump Type:	SUBMERSIBLE
Pump Power:	ELECTRIC MOTOR < 1 HP	Pump Rate:	5
Tested Rate:	1	Draw Down:	10
Completion:	X	Well Cancelled:	Not Reported
Driller Log:	X	Watershed:	SANTA CRUZ RIVER

Map ID:	176		
Program:	55	Registry ID:	560866
Owner Name:	US AIR FORCE/ASC/EMR,	Well Type:	ENV - MONITOR OR PIEZOMETER
Well Type Group:	MONITOR	Water Use:	MONITORING
Basin Name:	TUCSON AMA	Driller License #:	360
Application:	09-JAN-97	Approved:	Not Reported
Installed Date:	05-DEC-96	Well Depth (ft):	105
Casing Type:	STEEL - PERFORATED OR SLOTTED CASING		
Water Level (ft):	50	AMA or INA:	TUCSON
Casing Depth (ft):	105	Casing Diameter (in):	6
RGR Pump Data:	YES	Pump Type:	SUBMERSIBLE
Pump Power:	ELECTRIC MOTOR < 1 HP	Pump Rate:	5
Tested Rate:	6	Draw Down:	35
Completion:	X	Well Cancelled:	Not Reported
Driller Log:	X	Watershed:	SANTA CRUZ RIVER

Map ID:	176		
DWR Number:	55-579714	DEQ Well #:	67228
Agency Well #:	Not Reported	Start Date:	Not Reported
End Date:	Not Reported	Station Alt Name:	E-27A RAYTHEON SYSTEMS
well Depth:	Not Reported	Drill Depth:	112
Watershed:	Not Reported	Basin:	Tucson AMA
Aquifer Type:	Not Reported		
Water Use:	Miscellaneous Uses Not Included In Any Other Category.		
Well Type:	Well, For Single Wells Other Than Wells Of The Collector Or Ranney Type		

Map ID:	176		
DWR Number:	55-579714	DEQ Well #:	66401
Agency Well #:	Not Reported	Start Date:	Not Reported
End Date:	Not Reported	Station Alt Name:	E-27 RAYTHEON SYSTEMS
well Depth:	Not Reported	Drill Depth:	162
Watershed:	Not Reported	Basin:	Tucson AMA
Aquifer Type:	Not Reported		
Water Use:	Miscellaneous Uses Not Included In Any Other Category.		
Well Type:	Well, For Single Wells Other Than Wells Of The Collector Or Ranney Type		

Map ID: 176

Program:	55	Registry ID:	560871
Owner Name:	US AIR FORCE/ASC/EMR,	Well Type:	ENV - MONITOR OR PIEZOMETER
Well Type Group:	MONITOR	Water Use:	MONITORING
Basin Name:	TUCSON AMA	Driller License #:	360
Application:	09-JAN-97	Approved:	Not Reported
Installed Date:	05-DEC-96	Well Depth (ft):	105
Casing Type:	STEEL - PERFORATED OR SLOTTED CASING		
Water Level (ft):	50	AMA or INA:	TUCSON
Casing Depth (ft):	105	Casing Diameter (in):	6
RGR Pump Data:	NO	Pump Type:	SUBMERSIBLE
Pump Power:	ELECTRIC MOTOR < 1 HP	Pump Rate:	5
Tested Rate:	1	Draw Down:	0
Completion:	X	Well Cancelled:	Not Reported
Driller Log:	X	Watershed:	SANTA CRUZ RIVER

Map ID:	176		
Program:	55	Registry ID:	537099
Owner Name:	RICHARD/LANS MAUL/PETERSON	Well Type:	NON-EXEMPT - WITHDRAWAL PERMIT
Well Type Group:	NON-EXEMPT	Water Use:	OTHER - PRODUCTION
Basin Name:	TUCSON AMA	Driller License #:	319
Application:	13-NOV-92	Approved:	Not Reported
Installed Date:	26-JAN-93	Well Depth (ft):	100
Casing Type:	STEEL - PERFORATED OR SLOTTED CASING		
Water Level (ft):	0	AMA or INA:	TUCSON
Casing Depth (ft):	100	Casing Diameter (in):	6
RGR Pump Data:	YES	Pump Type:	SUBMERSIBLE
Pump Power:	ELECTRIC MOTOR < 1 HP	Pump Rate:	6
Tested Rate:	0	Draw Down:	0
Completion:	X	Well Cancelled:	Not Reported
Driller Log:	X	Watershed:	SANTA CRUZ RIVER

Map ID:	176		
Program:	55	Registry ID:	501322
Owner Name:	AIR FORCE PLANT #44,	Well Type:	EXEMPT
Well Type Group:	EXEMPT	Water Use:	MONITORING
Basin Name:	TUCSON AMA	Driller License #:	25
Application:	21-OCT-81	Approved:	Not Reported
Installed Date:	01-NOV-81	Well Depth (ft):	200
Casing Type:	STEEL - PERFORATED OR SLOTTED CASING		
Water Level (ft):	105	AMA or INA:	TUCSON
Casing Depth (ft):	200	Casing Diameter (in):	6
RGR Pump Data:	NO	Pump Type:	SUBMERSIBLE
Pump Power:	ELECTRIC MOTOR < 1 HP	Pump Rate:	13
Tested Rate:	13	Draw Down:	1
Completion:	X	Well Cancelled:	Not Reported
Driller Log:	X	Watershed:	SANTA CRUZ RIVER

Map ID:	176		
Program:	55	Registry ID:	514046
Owner Name:	AIR FORCE PLANT 44 C/O US AIR FORCE	Well Type:	ENV - MONITOR OR PIEZOMETER
Well Type Group:	MONITOR	Water Use:	NO WATER USE
Basin Name:	TUCSON AMA	Driller License #:	226
Application:	22-APR-86	Approved:	Not Reported

Installed Date:	17-JUL-86	Well Depth (ft):	156
Casing Type:	NO CASING CODE LISTED	Water Level (ft):	120
AMA or INA:	TUCSON	Casing Depth (ft):	160
Casing Diameter (in):	12	RGR Pump Data:	NO
Pump Type:	NO PUMP CODE LISTED	Pump Power:	NO POWER CODE LISTED
Pump Rate:	0	Tested Rate:	0
Draw Down:	0	Completion:	A
Well Cancelled:	Y	Driller Log:	X
Watershed:	SANTA CRUZ RIVER		

Map ID:	176		
Program:	55	Registry ID:	537100
Owner Name:	AIR FORCE PLANT #44,	Well Type:	NON-EXEMPT - WITHDRAWAL PERMIT
Well Type Group:	NON-EXEMPT	Water Use:	OTHER - PRODUCTION
Basin Name:	TUCSON AMA	Driller License #:	319
Application:	13-NOV-92	Approved:	Not Reported
Installed Date:	29-JAN-93	Well Depth (ft):	100
Casing Type:	STEEL - PERFORATED OR SLOTTED CASING		
Water Level (ft):	99	AMA or INA:	TUCSON
Casing Depth (ft):	100	Casing Diameter (in):	6
RGR Pump Data:	NO	Pump Type:	SUBMERSIBLE
Pump Power:	ELECTRIC MOTOR < 1 HP	Pump Rate:	6
Tested Rate:	0	Draw Down:	0
Completion:	X	Well Cancelled:	Not Reported
Driller Log:	X	Watershed:	SANTA CRUZ RIVER

Map ID:	176		
Program:	55	Registry ID:	536552
Owner Name:	AIR FORCE PLANT #44,	Well Type:	ENV - MONITOR OR PIEZOMETER
Well Type Group:	MONITOR	Water Use:	MONITORING
Basin Name:	TUCSON AMA	Driller License #:	284
Application:	03-SEP-92	Approved:	Not Reported
Installed Date:	21-OCT-81	Well Depth (ft):	100
Casing Type:	PLASTIC OR PVC	Water Level (ft):	0
AMA or INA:	TUCSON	Casing Depth (ft):	100
Casing Diameter (in):	2	RGR Pump Data:	YES
Pump Type:	NO PUMP CODE LISTED	Pump Power:	NO POWER CODE LISTED
Pump Rate:	0	Tested Rate:	0
Draw Down:	0	Completion:	N
Well Cancelled:	Not Reported	Driller Log:	X
Watershed:	SANTA CRUZ RIVER		

Map ID:	176		
Program:	55	Registry ID:	514445
Owner Name:	AIR FORCE PLANT 44 C/O US AIR FORCE	Well Type:	ENV - MONITOR OR PIEZOMETER
Well Type Group:	MONITOR	Water Use:	TEST
Basin Name:	TUCSON AMA	Driller License #:	226
Application:	29-MAY-86	Approved:	Not Reported
Installed Date:	29-MAY-86	Well Depth (ft):	171
Casing Type:	PLASTIC OR PVC	Water Level (ft):	98
AMA or INA:	TUCSON	Casing Depth (ft):	170
Casing Diameter (in):	2	RGR Pump Data:	NO
Pump Type:	NO PUMP CODE LISTED	Pump Power:	NO POWER CODE LISTED

Pump Rate:	0	Tested Rate:	0
Draw Down:	0	Completion:	A
Well Cancelled:	Y	Driller Log:	X
Watershed:	SANTA CRUZ RIVER		

Map ID:	196		
Program:	55	Registry ID:	809549
Owner Name:	UNITED STATES AIR FORCE	Well Type:	ENV - VADOSE ZONE
Well Type Group:	OTHER	Water Use:	REMEDIATION
Basin Name:	TUCSON AMA	Driller License #:	Not Reported
Application:	12-MAY-11	Approved:	Not Reported
Installed Date:	Not Reported	Well Depth (ft):	113
Casing Type:	PLASTIC OR PVC	Water Level (ft):	0
AMA or INA:	TUCSON	Casing Depth (ft):	113
Casing Diameter (in):	2	RGR Pump Data:	NO
Pump Type:	Not Reported	Pump Power:	Not Reported
Pump Rate:	0	Tested Rate:	0
Draw Down:	0	Completion:	Not Reported
Well Cancelled:	Not Reported	Driller Log:	Not Reported
Watershed:	SANTA CRUZ RIVER		

Map ID:	196		
Program:	55	Registry ID:	513727
Owner Name:	AFP-44, RAYTHEON COMPANY	Well Type:	ENV - MONITOR OR PIEZOMETER
Well Type Group:	MONITOR	Water Use:	NO WATER USE
Basin Name:	TUCSON AMA	Driller License #:	498
Application:	17-MAR-86	Approved:	Not Reported
Installed Date:	25-MAR-86	Well Depth (ft):	200
Casing Type:	STEEL - PERFORATED OR SLOTTED CASING		
Water Level (ft):	125	AMA or INA:	TUCSON
Casing Depth (ft):	200	Casing Diameter (in):	6
RGR Pump Data:	NO	Pump Type:	NO PUMP CODE LISTED
Pump Power:	NO POWER CODE LISTED	Pump Rate:	0
Tested Rate:	0	Draw Down:	0
Completion:	A	Well Cancelled:	Y
Driller Log:	X	Watershed:	SANTA CRUZ RIVER

Map ID:	176		
DWR Number:	55-556446	DEQ Well #:	66561
Agency Well #:	Not Reported	Start Date:	22-OCT-96
End Date:	Not Reported	Station Alt Name:	M-76B HUGHES MISSLE SYS
well Depth:	Not Reported	Drill Depth:	70
Watershed:	Not Reported	Basin:	Tucson AMA
Aquifer Type:	Not Reported		
Water Use:	Water Is Extracted For Analyse Of Water Quality And/Or Water Levels.		
Well Type:	Piezometer		

Map ID:	176		
DWR Number:	55-556446	DEQ Well #:	66562
Agency Well #:	Not Reported	Start Date:	22-OCT-96

End Date:	Not Reported	Station Alt Name:	M-76C HUGHES MISSLE SYS
well Depth:	Not Reported	Drill Depth:	110
Watershed:	Not Reported	Basin:	Tucson AMA
Aquifer Type:	Not Reported		
Water Use:	Water Is Extracted For Analyse Of Water Quality And/Or Water Levels.		
Well Type:	Piezometer		

Map ID:	176		
DWR Number:	55-556446	DEQ Well #:	66560
Agency Well #:	Not Reported	Start Date:	22-OCT-96
End Date:	Not Reported	Station Alt Name:	M-76A HUGHES MISSLE SYS
well Depth:	Not Reported	Drill Depth:	40
Watershed:	Not Reported	Basin:	Tucson AMA
Aquifer Type:	Not Reported		
Water Use:	Water Is Extracted For Analyse Of Water Quality And/Or Water Levels.		
Well Type:	Piezometer		

Map ID:	176		
DWR Number:	55-514059	DEQ Well #:	67759
Agency Well #:	Not Reported	Start Date:	24-JUN-86
End Date:	Not Reported	Station Alt Name:	TIAA E-12
well Depth:	Not Reported	Drill Depth:	160
Watershed:	Not Reported	Basin:	Tucson AMA
Aquifer Type:	Not Reported		
Water Use:	Water Is Extracted For Analyse Of Water Quality And/Or Water Levels.		
Well Type:	Well, For Single Wells Other Than Wells Of The Collector Or Ranney Type		

Map ID:	176		
DWR Number:	55-513728	DEQ Well #:	66376
Agency Well #:	Not Reported	Start Date:	26-MAR-86
End Date:	Not Reported	Station Alt Name:	E-12M AIR FORCE PLANT #44
well Depth:	Not Reported	Drill Depth:	195
Watershed:	Not Reported	Basin:	Tucson AMA
Aquifer Type:	Not Reported		
Water Use:	Water Is Extracted For Analyse Of Water Quality And/Or Water Levels.		
Well Type:	Piezometer		

Map ID:	195		
DWR Number:	Not Reported	DEQ Well #:	67239
Agency Well #:	Not Reported	Start Date:	Not Reported
End Date:	Not Reported	Station Alt Name:	R-01 AIR FORCE PLANT #44
well Depth:	Not Reported	Drill Depth:	403
Watershed:	Not Reported	Basin:	Tucson AMA
Aquifer Type:	Not Reported		
Water Use:	Water Is Extracted For Analyse Of Water Quality And/Or Water Levels.		
Well Type:	Piezometer		

Map ID: 176

DWR Number:	55-537098	DEQ Well #:	67747
Agency Well #:	Not Reported	Start Date:	25-JAN-93
End Date:	Not Reported	Station Alt Name:	TIAA S-30
well Depth:	Not Reported	Drill Depth:	100
Watershed:	Not Reported	Basin:	Tucson AMA
Aquifer Type:	Not Reported		
Water Use:	Water Is Extracted For Analyse Of Water Quality And/Or Water Levels.		
Well Type:	Observation Well Is A Cased Well Drilled For Water Level Or Water Quality Observations. Do Not Use For An Oil Test Hole, Or Water Supply Well Used Only Incidentally As An Observation Well.		

Map ID:	176		
DWR Number:	55-514060	DEQ Well #:	38818
Agency Well #:	38818	Start Date:	11-JUN-86
End Date:	Not Reported	Station Alt Name:	E-14 AIR FORCE PLANT #44
well Depth:	Not Reported	Drill Depth:	208
Watershed:	SANTA CRUZ	Basin:	Tucson AMA
Aquifer Type:	Not Reported		
Water Use:	Water Is Extracted For Analyse Of Water Quality And/Or Water Levels.		
Well Type:	Well, For Single Wells Other Than Wells Of The Collector Or Ranney Type		

Map ID:	176		
DWR Number:	55-514061	DEQ Well #:	67760
Agency Well #:	Not Reported	Start Date:	18-JUN-86
End Date:	Not Reported	Station Alt Name:	E-15 AIR FORCE PLANT # 44
well Depth:	Not Reported	Drill Depth:	212
Watershed:	Not Reported	Basin:	Tucson AMA
Aquifer Type:	Not Reported		
Water Use:	Water Is Extracted For Analyse Of Water Quality And/Or Water Levels.		
Well Type:	Well, For Single Wells Other Than Wells Of The Collector Or Ranney Type		

Map ID:	176		
DWR Number:	55-513726	DEQ Well #:	66378
Agency Well #:	Not Reported	Start Date:	02-MAR-86
End Date:	Not Reported	Station Alt Name:	E-15M AIR FORCE PLANT #44
well Depth:	Not Reported	Drill Depth:	202
Watershed:	Not Reported	Basin:	Tucson AMA
Aquifer Type:	Not Reported		
Water Use:	Water Is Extracted For Analyse Of Water Quality And/Or Water Levels.		
Well Type:	Piezometer		

Map ID:	176		
DWR Number:	55-513711	DEQ Well #:	66722
Agency Well #:	Not Reported	Start Date:	28-JUN-86
End Date:	Not Reported	Station Alt Name:	E-11 AIR FORCE PLANT #44
well Depth:	Not Reported	Drill Depth:	221
Watershed:	Not Reported	Basin:	Tucson AMA
Aquifer Type:	Not Reported		
Water Use:	Water Is Extracted For Analyse Of Water Quality And/Or Water Levels.		
Well Type:	Piezometer		

Map ID: 176

GEOCHECK VERSION 2.1
STATE DATABASE WELL INFORMATION

DWR Number:	55-513727	DEQ Well #:	66377
Agency Well #:	Not Reported	Start Date:	25-MAR-86
End Date:	Not Reported	Station Alt Name:	E-14M AIR FORCE PLANT #44
well Depth:	Not Reported	Drill Depth:	198
Watershed:	Not Reported	Basin:	Tucson AMA
Aquifer Type:	Not Reported		
Water Use:	Water Is Extracted For Analyse Of Water Quality And/Or Water Levels.		
Well Type:	Piezometer		

Map ID:	176		
DWR Number:	55-570842	DEQ Well #:	73980
Agency Well #:	Not Reported	Start Date:	22-MAR-98
End Date:	Not Reported	Station Alt Name:	TIAA VM-504-E
well Depth:	Not Reported	Drill Depth:	134
Watershed:	Not Reported	Basin:	Tucson AMA
Aquifer Type:	Not Reported		
Water Use:	Water Is Extracted For Analyse Of Water Quality And/Or Water Levels.		
Well Type:	Not Reported		

Map ID:	176		
DWR Number:	55-200337	DEQ Well #:	66595
Agency Well #:	Not Reported	Start Date:	10-OCT-03
End Date:	Not Reported	Station Alt Name:	M-96 RAYTHEON SYSTEMS CO.
well Depth:	Not Reported	Drill Depth:	160
Watershed:	Not Reported	Basin:	Tucson AMA
Aquifer Type:	Not Reported		
Water Use:	Water Is Extracted For Analyse Of Water Quality And/Or Water Levels.		
Well Type:	Well, For Single Wells Other Than Wells Of The Collector Or Ranney Type		

Map ID:	176		
DWR Number:	55-560866	DEQ Well #:	66686
Agency Well #:	Not Reported	Start Date:	05-DEC-96
End Date:	Not Reported	Station Alt Name:	SR-12 AIR FORCE ASC/EMR
well Depth:	Not Reported	Drill Depth:	101
Watershed:	Not Reported	Basin:	Tucson AMA
Aquifer Type:	Not Reported		
Water Use:	Water Is Extracted For Analyse Of Water Quality And/Or Water Levels.		
Well Type:	Piezometer		

Map ID:	176		
DWR Number:	Not Reported	DEQ Well #:	67218
Agency Well #:	Not Reported	Start Date:	Not Reported
End Date:	Not Reported	Station Alt Name:	B-06 AIR FORCE PLANT #44
well Depth:	Not Reported	Drill Depth:	98
Watershed:	Not Reported	Basin:	Tucson AMA
Aquifer Type:	Not Reported		
Water Use:	Water Is Extracted For Analyse Of Water Quality And/Or Water Levels.		
Well Type:	Piezometer		

Map ID: 176

DWR Number:	55-570840	DEQ Well #:	73986
Agency Well #:	Not Reported	Start Date:	27-MAR-98
End Date:	Not Reported	Station Alt Name:	TIAA VM-505-E
well Depth:	Not Reported	Drill Depth:	134
Watershed:	Not Reported	Basin:	Tucson AMA
Aquifer Type:	Not Reported		
Water Use:	Water Is Extracted For Analyse Of Water Quality And/Or Water Levels.		
Well Type:	Not Reported		

Map ID:	176		
DWR Number:	55-501315	DEQ Well #:	66430
Agency Well #:	Not Reported	Start Date:	20-NOV-81
End Date:	Not Reported	Station Alt Name:	M-05 AIR FORCE PLANT #44
well Depth:	Not Reported	Drill Depth:	200
Watershed:	Not Reported	Basin:	Tucson AMA
Aquifer Type:	Not Reported		
Water Use:	Water Is Extracted For Analyse Of Water Quality And/Or Water Levels.		
Well Type:	Well, For Single Wells Other Than Wells Of The Collector Or Ranney Type		

Map ID:	176		
DWR Number:	55-565661	DEQ Well #:	66576
Agency Well #:	Not Reported	Start Date:	09-JAN-98
End Date:	Not Reported	Station Alt Name:	M-77 AIR FORCE PLANT #44
well Depth:	Not Reported	Drill Depth:	211
Watershed:	Not Reported	Basin:	Tucson AMA
Aquifer Type:	Not Reported		
Water Use:	Water Is Extracted For Analyse Of Water Quality And/Or Water Levels.		
Well Type:	Well, For Single Wells Other Than Wells Of The Collector Or Ranney Type		

Map ID:	176		
DWR Number:	55-529058	DEQ Well #:	66525
Agency Well #:	Not Reported	Start Date:	21-SEP-90
End Date:	Not Reported	Station Alt Name:	M-53 AIR FORCE PLANT #44
well Depth:	Not Reported	Drill Depth:	165
Watershed:	Not Reported	Basin:	Tucson AMA
Aquifer Type:	Not Reported		
Water Use:	Water Is Extracted For Analyse Of Water Quality And/Or Water Levels.		
Well Type:	Well, For Single Wells Other Than Wells Of The Collector Or Ranney Type		

Map ID:	176		
DWR Number:	Not Reported	DEQ Well #:	67219
Agency Well #:	Not Reported	Start Date:	Not Reported
End Date:	Not Reported	Station Alt Name:	B-07 AIR FORCE PLANT #44
well Depth:	Not Reported	Drill Depth:	85
Watershed:	Not Reported	Basin:	Tucson AMA
Aquifer Type:	Not Reported		
Water Use:	Water Is Extracted For Analyse Of Water Quality And/Or Water Levels.		
Well Type:	Piezometer		

Map ID: 176

GEOCHECK VERSION 2.1
STATE DATABASE WELL INFORMATION

DWR Number:	55-560881	DEQ Well #:	66701
Agency Well #:	Not Reported	Start Date:	04-JAN-97
End Date:	Not Reported	Station Alt Name:	SR-27 AIR FORCE ASC/EMR
well Depth:	Not Reported	Drill Depth:	110
Watershed:	Not Reported	Basin:	Tucson AMA
Aquifer Type:	Not Reported		
Water Use:	Water Is Extracted For Analyse Of Water Quality And/Or Water Levels.		
Well Type:	Piezometer		

Map ID:	176		
DWR Number:	55-529057	DEQ Well #:	66524
Agency Well #:	Not Reported	Start Date:	19-SEP-90
End Date:	Not Reported	Station Alt Name:	M-52 AIR FORCE PLANT #44
well Depth:	Not Reported	Drill Depth:	160
Watershed:	Not Reported	Basin:	Tucson AMA
Aquifer Type:	Not Reported		
Water Use:	Water Is Extracted For Analyse Of Water Quality And/Or Water Levels.		
Well Type:	Well, For Single Wells Other Than Wells Of The Collector Or Ranney Type		

Map ID:	176		
DWR Number:	55-200334	DEQ Well #:	66591
Agency Well #:	Not Reported	Start Date:	30-SEP-03
End Date:	Not Reported	Station Alt Name:	M-92 RAYTHEON SYSTEMS CO.
well Depth:	Not Reported	Drill Depth:	160
Watershed:	Not Reported	Basin:	Tucson AMA
Aquifer Type:	Not Reported		
Water Use:	Water Is Extracted For Analyse Of Water Quality And/Or Water Levels.		
Well Type:	Well, For Single Wells Other Than Wells Of The Collector Or Ranney Type		

Map ID:	176		
DWR Number:	Not Reported	DEQ Well #:	74042
Agency Well #:	Not Reported	Start Date:	Not Reported
End Date:	Not Reported	Station Alt Name:	TIAA VM-302-C
well Depth:	Not Reported	Drill Depth:	110
Watershed:	Not Reported	Basin:	Tucson AMA
Aquifer Type:	Not Reported		
Water Use:	Water Is Extracted For Analyse Of Water Quality And/Or Water Levels.		
Well Type:	Observation Well Is A Cased Well Drilled For Water Level Or Water Quality Observations. Do Not Use For An Oil Test Hole, Or Water Supply Well Used Only Incidentally As An Observation Well.		

Map ID:	176		
DWR Number:	55-560859	DEQ Well #:	66679
Agency Well #:	Not Reported	Start Date:	21-DEC-96
End Date:	Not Reported	Station Alt Name:	SR-05 AIR FORCE ASC/EMR
well Depth:	Not Reported	Drill Depth:	105
Watershed:	Not Reported	Basin:	Tucson AMA
Aquifer Type:	Not Reported		
Water Use:	Water Is Extracted For Analyse Of Water Quality And/Or Water Levels.		
Well Type:	Piezometer		

Map ID: 176

GEOCHECK VERSION 2.1
STATE DATABASE WELL INFORMATION

DWR Number:	55-560857	DEQ Well #:	66677
Agency Well #:	Not Reported	Start Date:	31-DEC-96
End Date:	Not Reported	Station Alt Name:	SR-03 AIR FORCE ASC/EMR
well Depth:	Not Reported	Drill Depth:	112
Watershed:	Not Reported	Basin:	Tucson AMA
Aquifer Type:	Not Reported		
Water Use:	Water Is Extracted For Analyse Of Water Quality And/Or Water Levels.		
Well Type:	Piezometer		

Map ID:	176		
DWR Number:	Not Reported	DEQ Well #:	74040
Agency Well #:	Not Reported	Start Date:	Not Reported
End Date:	Not Reported	Station Alt Name:	TIAA VE-302-C
well Depth:	Not Reported	Drill Depth:	109
Watershed:	Not Reported	Basin:	Tucson AMA
Aquifer Type:	Not Reported		
Water Use:	Water Is Extracted For Analyse Of Water Quality And/Or Water Levels.		
Well Type:	Observation Well Is A Cased Well Drilled For Water Level Or Water Quality Observations. Do Not Use For An Oil Test Hole, Or Water Supply Well Used Only Incidentally As An Observation Well.		

Map ID:	176		
DWR Number:	55-579715	DEQ Well #:	67229
Agency Well #:	Not Reported	Start Date:	Not Reported
End Date:	Not Reported	Station Alt Name:	E-28A RAYTHEON SYSTEM
well Depth:	Not Reported	Drill Depth:	112
Watershed:	Not Reported	Basin:	Tucson AMA
Aquifer Type:	Not Reported		
Water Use:	Miscellaneous Uses Not Included In Any Other Category.		
Well Type:	Well, For Single Wells Other Than Wells Of The Collector Or Ranney Type		

Map ID:	176		
DWR Number:	55-579715	DEQ Well #:	66402
Agency Well #:	Not Reported	Start Date:	Not Reported
End Date:	Not Reported	Station Alt Name:	E-28 RAYTHEON SYSTEMS
well Depth:	Not Reported	Drill Depth:	159
Watershed:	Not Reported	Basin:	Tucson AMA
Aquifer Type:	Not Reported		
Water Use:	Miscellaneous Uses Not Included In Any Other Category.		
Well Type:	Well, For Single Wells Other Than Wells Of The Collector Or Ranney Type		

Map ID:	176		
DWR Number:	55-570547	DEQ Well #:	74401
Agency Well #:	Not Reported	Start Date:	Not Reported
End Date:	Not Reported	Station Alt Name:	US AIR FORCE VCW-01
well Depth:	Not Reported	Drill Depth:	157
Watershed:	Not Reported	Basin:	Tucson AMA
Aquifer Type:	Not Reported	Water Use:	Not Reported
Well Type:	Not Reported		

Map ID: 176

DWR Number:	55-200336	DEQ Well #:	66594
Agency Well #:	Not Reported	Start Date:	09-OCT-03
End Date:	Not Reported	Station Alt Name:	M-95 RAYTHEON SYSTEMS CO.
well Depth:	Not Reported	Drill Depth:	160
Watershed:	Not Reported	Basin:	Tucson AMA
Aquifer Type:	Not Reported		
Water Use:	Water Is Extracted For Analyse Of Water Quality And/Or Water Levels.		
Well Type:	Well, For Single Wells Other Than Wells Of The Collector Or Ranney Type		

Map ID:	176		
DWR Number:	55-531789	DEQ Well #:	66537
Agency Well #:	Not Reported	Start Date:	06-JUN-91
End Date:	Not Reported	Station Alt Name:	M-67 WRIGHT-PATTERSON
well Depth:	Not Reported	Drill Depth:	210
Watershed:	Not Reported	Basin:	Tucson AMA
Aquifer Type:	Not Reported		
Water Use:	Water Is Extracted For Analyse Of Water Quality And/Or Water Levels.		
Well Type:	Piezometer		

Map ID:	176		
DWR Number:	55-537079	DEQ Well #:	66711
Agency Well #:	Not Reported	Start Date:	09-FEB-93
End Date:	Not Reported	Station Alt Name:	SVE06 WRIGHT-PATTERSON
well Depth:	Not Reported	Drill Depth:	172
Watershed:	Not Reported	Basin:	Tucson AMA
Aquifer Type:	Not Reported		
Water Use:	Water Is Extracted For Analyse Of Water Quality And/Or Water Levels.		
Well Type:	Piezometer		

Map ID:	176		
DWR Number:	55-553528	DEQ Well #:	74060
Agency Well #:	Not Reported	Start Date:	28-MAR-96
End Date:	Not Reported	Station Alt Name:	TIAA VE-304-C
well Depth:	Not Reported	Drill Depth:	111
Watershed:	Not Reported	Basin:	Tucson AMA
Aquifer Type:	Not Reported		
Water Use:	Water Is Extracted For Analyse Of Water Quality And/Or Water Levels.		
Well Type:	Observation Well Is A Cased Well Drilled For Water Level Or Water Quality Observations. Do Not Use For An Oil Test Hole, Or Water Supply Well Used Only Incidentally As An Observation Well.		

Map ID:	176		
DWR Number:	Not Reported	DEQ Well #:	74081
Agency Well #:	Not Reported	Start Date:	Not Reported
End Date:	Not Reported	Station Alt Name:	TIAA VM-301-C
well Depth:	Not Reported	Drill Depth:	110
Watershed:	Not Reported	Basin:	Tucson AMA
Aquifer Type:	Not Reported		
Water Use:	Water Is Extracted For Analyse Of Water Quality And/Or Water Levels.		
Well Type:	Observation Well Is A Cased Well Drilled For Water Level Or Water Quality Observations. Do Not Use For An Oil Test Hole, Or Water Supply Well Used Only Incidentally As An Observation Well.		

Map ID: 176

DWR Number:	Not Reported	DEQ Well #:	67260
Agency Well #:	Not Reported	Start Date:	Not Reported
End Date:	Not Reported	Station Alt Name:	S-06 TUCSON AIRPORT
well Depth:	Not Reported	Drill Depth:	93
Watershed:	Not Reported	Basin:	Tucson AMA
Aquifer Type:	Not Reported		
Water Use:	Water Is Extracted For Analyse Of Water Quality And/Or Water Levels.		
Well Type:	Piezometer		

Map ID:	176		
DWR Number:	55-537573	DEQ Well #:	66712
Agency Well #:	Not Reported	Start Date:	17-FEB-93
End Date:	Not Reported	Station Alt Name:	SVE07 WRIGHT-PATTERSON
well Depth:	Not Reported	Drill Depth:	82
Watershed:	Not Reported	Basin:	Tucson AMA
Aquifer Type:	Not Reported		
Water Use:	Water Is Extracted For Analyse Of Water Quality And/Or Water Levels.		
Well Type:	Piezometer		

Map ID:	176		
DWR Number:	Not Reported	DEQ Well #:	67261
Agency Well #:	Not Reported	Start Date:	Not Reported
End Date:	Not Reported	Station Alt Name:	S-07 TUCSON AIRPORT
well Depth:	Not Reported	Drill Depth:	62
Watershed:	Not Reported	Basin:	Tucson AMA
Aquifer Type:	Not Reported		
Water Use:	Water Is Extracted For Analyse Of Water Quality And/Or Water Levels.		
Well Type:	Piezometer		

Map ID:	176		
DWR Number:	55-537078	DEQ Well #:	66382
Agency Well #:	Not Reported	Start Date:	09-DEC-92
End Date:	Not Reported	Station Alt Name:	E-21 AIR FORCE PLANT #44
well Depth:	Not Reported	Drill Depth:	160
Watershed:	Not Reported	Basin:	Tucson AMA
Aquifer Type:	Not Reported		
Water Use:	Water Is Extracted For Analyse Of Water Quality And/Or Water Levels.		
Well Type:	Piezometer		

Map ID:	176		
DWR Number:	55-531790	DEQ Well #:	66556
Agency Well #:	Not Reported	Start Date:	10-JUN-91
End Date:	Not Reported	Station Alt Name:	M-68 WRIGHT-PATTERSON
well Depth:	Not Reported	Drill Depth:	162
Watershed:	Not Reported	Basin:	Tucson AMA
Aquifer Type:	Not Reported		
Water Use:	Water Is Extracted For Analyse Of Water Quality And/Or Water Levels.		
Well Type:	Piezometer		

Map ID: 176

DWR Number:	Not Reported	DEQ Well #:	74045
Agency Well #:	Not Reported	Start Date:	Not Reported
End Date:	Not Reported	Station Alt Name:	TIAA SVE-04
well Depth:	Not Reported	Drill Depth:	167
Watershed:	Not Reported	Basin:	Tucson AMA
Aquifer Type:	Not Reported		
Water Use:	Water Is Extracted For Analyse Of Water Quality And/Or Water Levels.		
Well Type:	Observation Well Is A Cased Well Drilled For Water Level Or Water Quality Observations. Do Not Use For An Oil Test Hole, Or Water Supply Well Used Only Incidentally As An Observation Well.		

Map ID:	176		
DWR Number:	55-509996	DEQ Well #:	67758
Agency Well #:	Not Reported	Start Date:	12-FEB-85
End Date:	Not Reported	Station Alt Name:	E-17M AIR FORCE PLANT #44
well Depth:	Not Reported	Drill Depth:	230
Watershed:	Not Reported	Basin:	Tucson AMA
Aquifer Type:	Not Reported		
Water Use:	Water Is Extracted For Analyse Of Water Quality And/Or Water Levels.		
Well Type:	Piezometer		

Map ID:	176		
DWR Number:	Not Reported	DEQ Well #:	74044
Agency Well #:	Not Reported	Start Date:	Not Reported
End Date:	Not Reported	Station Alt Name:	TIAA VM-303-C
well Depth:	Not Reported	Drill Depth:	109
Watershed:	Not Reported	Basin:	Tucson AMA
Aquifer Type:	Not Reported		
Water Use:	Water Is Extracted For Analyse Of Water Quality And/Or Water Levels.		
Well Type:	Observation Well Is A Cased Well Drilled For Water Level Or Water Quality Observations. Do Not Use For An Oil Test Hole, Or Water Supply Well Used Only Incidentally As An Observation Well.		

Map ID:	176		
DWR Number:	Not Reported	DEQ Well #:	74043
Agency Well #:	Not Reported	Start Date:	Not Reported
End Date:	Not Reported	Station Alt Name:	TIAA VE-303-C
well Depth:	Not Reported	Drill Depth:	110
Watershed:	Not Reported	Basin:	Tucson AMA
Aquifer Type:	Not Reported		
Water Use:	Water Is Extracted For Analyse Of Water Quality And/Or Water Levels.		
Well Type:	Observation Well Is A Cased Well Drilled For Water Level Or Water Quality Observations. Do Not Use For An Oil Test Hole, Or Water Supply Well Used Only Incidentally As An Observation Well.		

Map ID:	176		
DWR Number:	55-200335	DEQ Well #:	66593
Agency Well #:	Not Reported	Start Date:	07-OCT-03
End Date:	Not Reported	Station Alt Name:	M-94 RAYTHEON SYSTEMS CO.
well Depth:	Not Reported	Drill Depth:	160
Watershed:	Not Reported	Basin:	Tucson AMA
Aquifer Type:	Not Reported		
Water Use:	Water Is Extracted For Analyse Of Water Quality And/Or Water Levels.		

Well Type: Well, For Single Wells Other Than Wells Of The Collector Or Ranney Type

---

Map ID: 176
DWR Number: 55-531791 DEQ Well #: 66557
Agency Well #: Not Reported Start Date: 12-JUN-91
End Date: Not Reported Station Alt Name: M-69 WRIGHT-PATTERSON
well Depth: Not Reported Drill Depth: 133
Watershed: Not Reported Basin: Tucson AMA
Aquifer Type: Not Reported
Water Use: Water Is Extracted For Analyse Of Water Quality And/Or Water Levels.
Well Type: Piezometer

Map ID: 176
DWR Number: Not Reported DEQ Well #: 74080
Agency Well #: Not Reported Start Date: Not Reported
End Date: Not Reported Station Alt Name: TIAA VE-305-C
well Depth: Not Reported Drill Depth: 110
Watershed: Not Reported Basin: Tucson AMA
Aquifer Type: Not Reported
Water Use: Water Is Extracted For Analyse Of Water Quality And/Or Water Levels.
Well Type: Observation Well Is A Cased Well Drilled For Water Level Or Water Quality Observations. Do Not Use For An Oil Test Hole, Or Water Supply Well Used Only Incidentally As An Observation Well.

Map ID: 176
DWR Number: Not Reported DEQ Well #: 67224
Agency Well #: Not Reported Start Date: Not Reported
End Date: Not Reported Station Alt Name: B-19 AIR FORCE PLANT #44
well Depth: Not Reported Drill Depth: 101
Watershed: Not Reported Basin: Tucson AMA
Aquifer Type: Not Reported
Water Use: Water Is Extracted For Analyse Of Water Quality And/Or Water Levels.
Well Type: Piezometer

Map ID: 176
DWR Number: 55-537097 DEQ Well #: 67748
Agency Well #: Not Reported Start Date: 02-FEB-93
End Date: Not Reported Station Alt Name: TIAA S-31
well Depth: Not Reported Drill Depth: 96
Watershed: Not Reported Basin: Tucson AMA
Aquifer Type: Not Reported
Water Use: Water Is Extracted For Analyse Of Water Quality And/Or Water Levels.
Well Type: Observation Well Is A Cased Well Drilled For Water Level Or Water Quality Observations. Do Not Use For An Oil Test Hole, Or Water Supply Well Used Only Incidentally As An Observation Well.

Map ID: 176
DWR Number: 55-536603 DEQ Well #: 66380
Agency Well #: Not Reported Start Date: 14-OCT-92

End Date:	Not Reported	Station Alt Name:	E-19 AIR FORCE PLANT #44
well Depth:	Not Reported	Drill Depth:	164
Watershed:	Not Reported	Basin:	Tucson AMA
Aquifer Type:	Not Reported		
Water Use:	Miscellaneous Uses Not Included In Any Other Category.		
Well Type:	Well, For Single Wells Other Than Wells Of The Collector Or Ranney Type		

Map ID:	176		
DWR Number:	55-579717	DEQ Well #:	66404
Agency Well #:	Not Reported	Start Date:	Not Reported
End Date:	Not Reported	Station Alt Name:	E-30 RAYTHEON SYSTEMS
well Depth:	Not Reported	Drill Depth:	163
Watershed:	Not Reported	Basin:	Tucson AMA
Aquifer Type:	Not Reported		
Water Use:	Miscellaneous Uses Not Included In Any Other Category.		
Well Type:	Well, For Single Wells Other Than Wells Of The Collector Or Ranney Type		

Map ID:	176		
DWR Number:	Not Reported	DEQ Well #:	67231
Agency Well #:	Not Reported	Start Date:	Not Reported
End Date:	Not Reported	Station Alt Name:	E-30A RAYTHEON SYSTEM
well Depth:	Not Reported	Drill Depth:	112
Watershed:	Not Reported	Basin:	Tucson AMA
Aquifer Type:	Not Reported		
Water Use:	Water Is Extracted For Analyse Of Water Quality And/Or Water Levels.		
Well Type:	Well, For Single Wells Other Than Wells Of The Collector Or Ranney Type		

Map ID:	176		
DWR Number:	55-579718	DEQ Well #:	66405
Agency Well #:	Not Reported	Start Date:	Not Reported
End Date:	Not Reported	Station Alt Name:	E-31 RAYTHEON SYSTEMS
well Depth:	Not Reported	Drill Depth:	160
Watershed:	Not Reported	Basin:	Tucson AMA
Aquifer Type:	Not Reported		
Water Use:	Water Is Extracted For Analyse Of Water Quality And/Or Water Levels.		
Well Type:	Well, For Single Wells Other Than Wells Of The Collector Or Ranney Type		

Map ID:	176		
DWR Number:	Not Reported	DEQ Well #:	67232
Agency Well #:	Not Reported	Start Date:	Not Reported
End Date:	Not Reported	Station Alt Name:	E-31A RAYTHEON SYSTEM
well Depth:	Not Reported	Drill Depth:	112
Watershed:	Not Reported	Basin:	Tucson AMA
Aquifer Type:	Not Reported		
Water Use:	Water Is Extracted For Analyse Of Water Quality And/Or Water Levels.		
Well Type:	Well, For Single Wells Other Than Wells Of The Collector Or Ranney Type		

Map ID: 197

DWR Number:	55-505556	DEQ Well #:	66465
Agency Well #:	Not Reported	Start Date:	26-JUL-83
End Date:	Not Reported	Station Alt Name:	M-28 AIR FORCE PLANT #44
well Depth:	Not Reported	Drill Depth:	210
Watershed:	Not Reported	Basin:	Tucson AMA
Aquifer Type:	Not Reported		
Water Use:	Water Is Extracted For Analyse Of Water Quality And/Or Water Levels.		
Well Type:	Well, For Single Wells Other Than Wells Of The Collector Or Ranney Type		

Map ID:	176		
DWR Number:	Not Reported	DEQ Well #:	67225
Agency Well #:	Not Reported	Start Date:	Not Reported
End Date:	Not Reported	Station Alt Name:	TIAA C-03
well Depth:	Not Reported	Drill Depth:	90
Watershed:	Not Reported	Basin:	Tucson AMA
Aquifer Type:	Not Reported		
Water Use:	Water Is Extracted For Analyse Of Water Quality And/Or Water Levels.		
Well Type:	Piezometer		

Map ID:	176		
DWR Number:	55-200340	DEQ Well #:	66592
Agency Well #:	Not Reported	Start Date:	08-OCT-03
End Date:	Not Reported	Station Alt Name:	M-93 RAYTHEON SYSTEMS CO.
well Depth:	Not Reported	Drill Depth:	160
Watershed:	Not Reported	Basin:	Tucson AMA
Aquifer Type:	Not Reported		
Water Use:	Water Is Extracted For Analyse Of Water Quality And/Or Water Levels.		
Well Type:	Well, For Single Wells Other Than Wells Of The Collector Or Ranney Type		

Map ID:	176		
DWR Number:	55-529055	DEQ Well #:	66522
Agency Well #:	Not Reported	Start Date:	28-AUG-90
End Date:	Not Reported	Station Alt Name:	M-45 AIR FORCE PLANT #44
well Depth:	Not Reported	Drill Depth:	154
Watershed:	Not Reported	Basin:	Tucson AMA
Aquifer Type:	Not Reported		
Water Use:	Water Is Extracted For Analyse Of Water Quality And/Or Water Levels.		
Well Type:	Well, For Single Wells Other Than Wells Of The Collector Or Ranney Type		

Map ID:	176		
DWR Number:	55-529054	DEQ Well #:	66521
Agency Well #:	Not Reported	Start Date:	01-SEP-90
End Date:	Not Reported	Station Alt Name:	M-46 AIR FORCE PLANT #44
well Depth:	Not Reported	Drill Depth:	156
Watershed:	Not Reported	Basin:	Tucson AMA
Aquifer Type:	Not Reported		
Water Use:	Water Is Extracted For Analyse Of Water Quality And/Or Water Levels.		
Well Type:	Well, For Single Wells Other Than Wells Of The Collector Or Ranney Type		

Map ID: 176

DWR Number: 55-529053
Agency Well #: Not Reported
End Date: Not Reported
well Depth: Not Reported
Watershed: Not Reported
Aquifer Type: Not Reported
Water Use: Water Is Extracted For Analyse Of Water Quality And/Or Water Levels.
Well Type: Well, For Single Wells Other Than Wells Of The Collector Or Ranney Type
DEQ Well #: 66520
Start Date: 05-SEP-90
Station Alt Name: M-47 AIR FORCE PLANT #44
Drill Depth: 150
Basin: Tucson AMA

Map ID: 176
DWR Number: 55-529052
Agency Well #: Not Reported
End Date: Not Reported
well Depth: Not Reported
Watershed: Not Reported
Aquifer Type: Not Reported
Water Use: Water Is Extracted For Analyse Of Water Quality And/Or Water Levels.
Well Type: Well, For Single Wells Other Than Wells Of The Collector Or Ranney Type
DEQ Well #: 66519
Start Date: 07-SEP-90
Station Alt Name: M-48 AIR FORCE PLANT #44
Drill Depth: 137
Basin: Tucson AMA

Map ID: 176
DWR Number: 55-529050
Agency Well #: Not Reported
End Date: Not Reported
well Depth: Not Reported
Watershed: Not Reported
Aquifer Type: Not Reported
Water Use: Water Is Extracted For Analyse Of Water Quality And/Or Water Levels.
Well Type: Well, For Single Wells Other Than Wells Of The Collector Or Ranney Type
DEQ Well #: 66517
Start Date: 11-SEP-90
Station Alt Name: M-49 AIR FORCE PLANT #44
Drill Depth: 139
Basin: Tucson AMA

Map ID: 176
DWR Number: 55-501317
Agency Well #: Not Reported
End Date: Not Reported
well Depth: Not Reported
Watershed: Not Reported
Aquifer Type: Not Reported
Water Use: Water Is Extracted For Analyse Of Water Quality And/Or Water Levels.
Well Type: Well, For Single Wells Other Than Wells Of The Collector Or Ranney Type
DEQ Well #: 66434
Start Date: 21-NOV-81
Station Alt Name: M-09 AIR FORCE PLANT #44
Drill Depth: 185
Basin: Tucson AMA

Map ID: 176
DWR Number: 55-529051
Agency Well #: Not Reported
End Date: Not Reported
well Depth: Not Reported
Watershed: Not Reported
Aquifer Type: Not Reported
Water Use: Water Is Extracted For Analyse Of Water Quality And/Or Water Levels.
Well Type: Well, For Single Wells Other Than Wells Of The Collector Or Ranney Type
DEQ Well #: 66518
Start Date: 13-SEP-90
Station Alt Name: M-50 AIR FORCE PLANT #44
Drill Depth: 135
Basin: Tucson AMA

Map ID: 176

DWR Number:	Not Reported	DEQ Well #:	67264
Agency Well #:	Not Reported	Start Date:	Not Reported
End Date:	Not Reported	Station Alt Name:	TIAA S-13
well Depth:	Not Reported	Drill Depth:	69
Watershed:	Not Reported	Basin:	Tucson AMA
Aquifer Type:	Not Reported		
Water Use:	Water Is Extracted For Analyse Of Water Quality And/Or Water Levels.		
Well Type:	Piezometer		

Map ID:	176		
DWR Number:	55-529578	DEQ Well #:	67739
Agency Well #:	Not Reported	Start Date:	02-OCT-90
End Date:	Not Reported	Station Alt Name:	TIAA S-22
well Depth:	Not Reported	Drill Depth:	80
Watershed:	Not Reported	Basin:	Tucson AMA
Aquifer Type:	Not Reported		
Water Use:	Water Is Extracted For Analyse Of Water Quality And/Or Water Levels.		
Well Type:	Observation Well Is A Cased Well Drilled For Water Level Or Water Quality Observations. Do Not Use For An Oil Test Hole, Or Water Supply Well Used Only Incidentally As An Observation Well.		

Map ID:	176		
DWR Number:	Not Reported	DEQ Well #:	67259
Agency Well #:	Not Reported	Start Date:	Not Reported
End Date:	Not Reported	Station Alt Name:	S-03 TUCSON AIRPORT
well Depth:	Not Reported	Drill Depth:	70
Watershed:	Not Reported	Basin:	Tucson AMA
Aquifer Type:	Not Reported		
Water Use:	Water Is Extracted For Analyse Of Water Quality And/Or Water Levels.		
Well Type:	Piezometer		

Map ID:	176		
DWR Number:	Not Reported	DEQ Well #:	67220
Agency Well #:	Not Reported	Start Date:	Not Reported
End Date:	Not Reported	Station Alt Name:	TIAA B-09
well Depth:	Not Reported	Drill Depth:	90
Watershed:	Not Reported	Basin:	Tucson AMA
Aquifer Type:	Not Reported		
Water Use:	Water Is Extracted For Analyse Of Water Quality And/Or Water Levels.		
Well Type:	Piezometer		

Map ID:	176		
DWR Number:	55-560887	DEQ Well #:	66707
Agency Well #:	Not Reported	Start Date:	31-DEC-96
End Date:	Not Reported	Station Alt Name:	SR-33 AIR FORCE ASC/EMR
well Depth:	Not Reported	Drill Depth:	115
Watershed:	Not Reported	Basin:	Tucson AMA
Aquifer Type:	Not Reported		
Water Use:	Water Is Extracted For Analyse Of Water Quality And/Or Water Levels.		
Well Type:	Piezometer		

Map ID: 176

DWR Number:	Not Reported	DEQ Well #:	67267
Agency Well #:	Not Reported	Start Date:	Not Reported
End Date:	Not Reported	Station Alt Name:	S-19 TUCSON AIRPORT
well Depth:	Not Reported	Drill Depth:	98
Watershed:	Not Reported	Basin:	Tucson AMA
Aquifer Type:	Not Reported		
Water Use:	Water Is Extracted For Analyse Of Water Quality And/Or Water Levels.		
Well Type:	Piezometer		

Map ID:	176		
DWR Number:	55-560878	DEQ Well #:	66698
Agency Well #:	Not Reported	Start Date:	14-DEC-96
End Date:	Not Reported	Station Alt Name:	SR-24 AIR FORCE ASC/EMR
well Depth:	Not Reported	Drill Depth:	105
Watershed:	Not Reported	Basin:	Tucson AMA
Aquifer Type:	Not Reported		
Water Use:	Water Is Extracted For Analyse Of Water Quality And/Or Water Levels.		
Well Type:	Piezometer		

Map ID:	176		
DWR Number:	55-560856	DEQ Well #:	66676
Agency Well #:	Not Reported	Start Date:	04-DEC-96
End Date:	Not Reported	Station Alt Name:	SR-02 AIR FORCE ASC/EMR
well Depth:	Not Reported	Drill Depth:	111
Watershed:	Not Reported	Basin:	Tucson AMA
Aquifer Type:	Not Reported		
Water Use:	Water Is Extracted For Analyse Of Water Quality And/Or Water Levels.		
Well Type:	Piezometer		

Map ID:	176		
DWR Number:	55-560865	DEQ Well #:	66685
Agency Well #:	Not Reported	Start Date:	06-DEC-96
End Date:	Not Reported	Station Alt Name:	SR-11 AIR FORCE ASC/EMR
well Depth:	Not Reported	Drill Depth:	91
Watershed:	Not Reported	Basin:	Tucson AMA
Aquifer Type:	Not Reported		
Water Use:	Water Is Extracted For Analyse Of Water Quality And/Or Water Levels.		
Well Type:	Piezometer		

Map ID:	198		
DWR Number:	55-804823	DEQ Well #:	73820
Agency Well #:	Not Reported	Start Date:	12-JUL-76
End Date:	Not Reported	Station Alt Name:	TIAA PW-001
well Depth:	Not Reported	Drill Depth:	200
Watershed:	Not Reported	Basin:	Tucson AMA
Aquifer Type:	Not Reported		
Water Use:	Water Used To Supply Household Needs Of Less Than Three Homes (Drinking, Cooking, Washing, Sanitary Purposes, Lawn Watering, Pet Care, One Classroom Schools, Turnpike Gates And Similar Purposes).		
Well Type:	Well, For Single Wells Other Than Wells Of The Collector Or Ranney Type		

Map ID: 176

DWR Number:	Not Reported	DEQ Well #:	67263
Agency Well #:	Not Reported	Start Date:	Not Reported
End Date:	Not Reported	Station Alt Name:	S-11 TUCSON AIRPORT
well Depth:	Not Reported	Drill Depth:	93
Watershed:	Not Reported	Basin:	Tucson AMA
Aquifer Type:	Not Reported		
Water Use:	Water Is Extracted For Analyse Of Water Quality And/Or Water Levels.		
Well Type:	Piezometer		

Map ID:	199		
DWR Number:	55-508355	DEQ Well #:	66485
Agency Well #:	Not Reported	Start Date:	13-JUL-84
End Date:	Not Reported	Station Alt Name:	M-39 HUGHES AIRCRAFT CO.
well Depth:	Not Reported	Drill Depth:	199
Watershed:	Not Reported	Basin:	Tucson AMA
Aquifer Type:	Not Reported		
Water Use:	Water Is Extracted For Analyse Of Water Quality And/Or Water Levels.		
Well Type:	Well, For Single Wells Other Than Wells Of The Collector Or Ranney Type		

Map ID:	176		
DWR Number:	55-536548	DEQ Well #:	66316
Agency Well #:	Not Reported	Start Date:	11-JUN-81
End Date:	Not Reported	Station Alt Name:	B-01 AIR FORCE PLANT #44
well Depth:	Not Reported	Drill Depth:	88
Watershed:	Not Reported	Basin:	Tucson AMA
Aquifer Type:	Not Reported		
Water Use:	Water Is Extracted For Analyse Of Water Quality And/Or Water Levels.		
Well Type:	Piezometer		

Map ID:	176		
DWR Number:	55-560858	DEQ Well #:	66678
Agency Well #:	Not Reported	Start Date:	09-DEC-96
End Date:	Not Reported	Station Alt Name:	SR-04 AIR FORCE ASC/EMR
well Depth:	Not Reported	Drill Depth:	111
Watershed:	Not Reported	Basin:	Tucson AMA
Aquifer Type:	Not Reported		
Water Use:	Water Is Extracted For Analyse Of Water Quality And/Or Water Levels.		
Well Type:	Piezometer		

Map ID:	176		
DWR Number:	55-560855	DEQ Well #:	66666
Agency Well #:	Not Reported	Start Date:	13-DEC-96
End Date:	Not Reported	Station Alt Name:	SR-01 AIR FORCE/ASC/EMR
well Depth:	Not Reported	Drill Depth:	115
Watershed:	Not Reported	Basin:	Tucson AMA
Aquifer Type:	Not Reported		
Water Use:	Water Is Extracted For Analyse Of Water Quality And/Or Water Levels.		
Well Type:	Piezometer		

Map ID: 176

GEOCHECK VERSION 2.1
STATE DATABASE WELL INFORMATION

DWR Number:	55-501324	DEQ Well #:	66435
Agency Well #:	Not Reported	Start Date:	30-OCT-81
End Date:	Not Reported	Station Alt Name:	M-10 AIR FORCE PLANT #44
well Depth:	Not Reported	Drill Depth:	145
Watershed:	Not Reported	Basin:	Tucson AMA
Aquifer Type:	Not Reported		
Water Use:	Water Is Extracted For Analyse Of Water Quality And/Or Water Levels.		
Well Type:	Well, For Single Wells Other Than Wells Of The Collector Or Ranney Type		

Map ID:	176		
DWR Number:	55-560879	DEQ Well #:	66699
Agency Well #:	Not Reported	Start Date:	05-DEC-96
End Date:	Not Reported	Station Alt Name:	SR-25 AIR FORCE ASC/EMR
well Depth:	Not Reported	Drill Depth:	110
Watershed:	Not Reported	Basin:	Tucson AMA
Aquifer Type:	Not Reported		
Water Use:	Water Is Extracted For Analyse Of Water Quality And/Or Water Levels.		
Well Type:	Piezometer		

Map ID:	176		
DWR Number:	55-560888	DEQ Well #:	66708
Agency Well #:	Not Reported	Start Date:	11-DEC-96
End Date:	Not Reported	Station Alt Name:	SR-34 AIR FORCE ASC/EMR
well Depth:	Not Reported	Drill Depth:	110
Watershed:	Not Reported	Basin:	Tucson AMA
Aquifer Type:	Not Reported		
Water Use:	Water Is Extracted For Analyse Of Water Quality And/Or Water Levels.		
Well Type:	Piezometer		

Map ID:	176		
Program:	55	Registry ID:	536603
Owner Name:	AIR FORCE PLANT #44,	Well Type:	NON-EXEMPT
Well Type Group:	NON-EXEMPT	Water Use:	OTHER - PRODUCTION
Basin Name:	TUCSON AMA	Driller License #:	360
Application:	17-SEP-92	Approved:	Not Reported
Installed Date:	14-OCT-92	Well Depth (ft):	175
Casing Type:	STEEL - PERFORATED OR SLOTTED CASING		
Water Level (ft):	124	AMA or INA:	TUCSON
Casing Depth (ft):	175	Casing Diameter (in):	12
RGR Pump Data:	YES	Pump Type:	SUBMERSIBLE
Pump Power:	ELECTRIC MOTOR 16 - 100 HP	Pump Rate:	150
Tested Rate:	49	Draw Down:	28
Completion:	X	Well Cancelled:	Not Reported
Driller Log:	X	Watershed:	SANTA CRUZ RIVER

Map ID:	176		
Program:	55	Registry ID:	482477
Owner Name:	UNITED STATES AIR FORCE	Well Type:	ENV - VADOSE ZONE
Well Type Group:	OTHER	Water Use:	UNKNOWN
Basin Name:	TUCSON AMA	Driller License #:	83

Application:	12-MAY-11	Approved:	Not Reported
Installed Date:	Not Reported	Well Depth (ft):	112
Casing Type:	PLASTIC OR PVC	Water Level (ft):	0
AMA or INA:	TUCSON	Casing Depth (ft):	110
Casing Diameter (in):	2	RGR Pump Data:	NO
Pump Type:	Not Reported	Pump Power:	Not Reported
Pump Rate:	0	Tested Rate:	0
Draw Down:	0	Completion:	A
Well Cancelled:	Y	Driller Log:	Not Reported
Watershed:	SANTA CRUZ RIVER		

Map ID:	176		
Program:	55	Registry ID:	482479
Owner Name:	UNITED STATES AIR FORCE	Well Type:	ENV - VADOSE ZONE
Well Type Group:	OTHER	Water Use:	UNKNOWN
Basin Name:	TUCSON AMA	Driller License #:	83
Application:	03-JUN-11	Approved:	Not Reported
Installed Date:	Not Reported	Well Depth (ft):	112
Casing Type:	PLASTIC OR PVC	Water Level (ft):	0
AMA or INA:	TUCSON	Casing Depth (ft):	112
Casing Diameter (in):	2	RGR Pump Data:	NO
Pump Type:	Not Reported	Pump Power:	Not Reported
Pump Rate:	0	Tested Rate:	0
Draw Down:	0	Completion:	A
Well Cancelled:	Y	Driller Log:	Not Reported
Watershed:	SANTA CRUZ RIVER		

Map ID:	176		
Program:	55	Registry ID:	578020
Owner Name:	UNITED STATES AIR FORCE	Well Type:	ENV - VADOSE ZONE
Well Type Group:	OTHER	Water Use:	UNKNOWN
Basin Name:	TUCSON AMA	Driller License #:	161
Application:	12-MAY-11	Approved:	19-NOV-99
Installed Date:	16-DEC-99	Well Depth (ft):	133
Casing Type:	PLASTIC OR PVC	Water Level (ft):	0
AMA or INA:	TUCSON	Casing Depth (ft):	131
Casing Diameter (in):	2	RGR Pump Data:	NO
Pump Type:	Not Reported	Pump Power:	Not Reported
Pump Rate:	0	Tested Rate:	0
Draw Down:	0	Completion:	A
Well Cancelled:	Y	Driller Log:	X
Watershed:	SANTA CRUZ RIVER		

Map ID:	176		
Program:	55	Registry ID:	565665
Owner Name:	UNITED STATES AIR FORCE	Well Type:	ENV - VADOSE ZONE
Well Type Group:	OTHER	Water Use:	UNKNOWN
Basin Name:	TUCSON AMA	Driller License #:	83
Application:	12-MAY-11	Approved:	25-NOV-97
Installed Date:	22-DEC-97	Well Depth (ft):	135
Casing Type:	PLASTIC OR PVC	Water Level (ft):	122
AMA or INA:	TUCSON	Casing Depth (ft):	131
Casing Diameter (in):	2	RGR Pump Data:	NO

Pump Type:	Not Reported	Pump Power:	Not Reported
Pump Rate:	0	Tested Rate:	0
Draw Down:	0	Completion:	A
Well Cancelled:	Y	Driller Log:	X
Watershed:	SANTA CRUZ RIVER		

Map ID:	176		
Program:	55	Registry ID:	565664
Owner Name:	UNITED STATES AIR FORCE	Well Type:	ENV - VADOSE ZONE
Well Type Group:	OTHER	Water Use:	UNKNOWN
Basin Name:	TUCSON AMA	Driller License #:	83
Application:	12-MAY-11	Approved:	25-NOV-97
Installed Date:	14-JAN-98	Well Depth (ft):	135
Casing Type:	PLASTIC OR PVC	Water Level (ft):	123
AMA or INA:	TUCSON	Casing Depth (ft):	130
Casing Diameter (in):	2	RGR Pump Data:	NO
Pump Type:	Not Reported	Pump Power:	Not Reported
Pump Rate:	0	Tested Rate:	0
Draw Down:	0	Completion:	A
Well Cancelled:	Y	Driller Log:	X
Watershed:	SANTA CRUZ RIVER		

Map ID:	176		
Program:	55	Registry ID:	578016
Owner Name:	UNITED STATES AIR FORCE	Well Type:	ENV - VADOSE ZONE
Well Type Group:	OTHER	Water Use:	UNKNOWN
Basin Name:	TUCSON AMA	Driller License #:	161
Application:	12-MAY-11	Approved:	19-NOV-99
Installed Date:	10-DEC-99	Well Depth (ft):	130
Casing Type:	PLASTIC OR PVC	Water Level (ft):	0
AMA or INA:	TUCSON	Casing Depth (ft):	130
Casing Diameter (in):	2	RGR Pump Data:	NO
Pump Type:	Not Reported	Pump Power:	Not Reported
Pump Rate:	0	Tested Rate:	0
Draw Down:	0	Completion:	A
Well Cancelled:	Y	Driller Log:	X
Watershed:	SANTA CRUZ RIVER		

Map ID:	176		
Program:	55	Registry ID:	565666
Owner Name:	UNITED STATES AIR FORCE	Well Type:	ENV - VADOSE ZONE
Well Type Group:	OTHER	Water Use:	REMEDIATION
Basin Name:	TUCSON AMA	Driller License #:	83
Application:	12-MAY-11	Approved:	25-NOV-97
Installed Date:	06-JAN-98	Well Depth (ft):	135
Casing Type:	PLASTIC OR PVC	Water Level (ft):	124
AMA or INA:	TUCSON	Casing Depth (ft):	131
Casing Diameter (in):	2	RGR Pump Data:	NO
Pump Type:	Not Reported	Pump Power:	Not Reported
Pump Rate:	0	Tested Rate:	0
Draw Down:	0	Completion:	A
Well Cancelled:	Y	Driller Log:	X
Watershed:	SANTA CRUZ RIVER		

Map ID: 176

GEOCHECK VERSION 2.1
STATE DATABASE WELL INFORMATION

Program:	55	Registry ID:	578018
Owner Name:	UNITED STATES AIR FORCE	Well Type:	ENV - VADOSE ZONE
Well Type Group:	OTHER	Water Use:	UNKNOWN
Basin Name:	TUCSON AMA	Driller License #:	161
Application:	12-MAY-11	Approved:	19-NOV-99
Installed Date:	04-JAN-00	Well Depth (ft):	135
Casing Type:	PLASTIC OR PVC	Water Level (ft):	0
AMA or INA:	TUCSON	Casing Depth (ft):	132
Casing Diameter (in):	2	RGR Pump Data:	NO
Pump Type:	Not Reported	Pump Power:	Not Reported
Pump Rate:	0	Tested Rate:	0
Draw Down:	0	Completion:	A
Well Cancelled:	Y	Driller Log:	X
Watershed:	SANTA CRUZ RIVER		

Map ID:	176		
Program:	55	Registry ID:	578019
Owner Name:	UNITED STATES AIR FORCE	Well Type:	ENV - VADOSE ZONE
Well Type Group:	OTHER	Water Use:	UNKNOWN
Basin Name:	TUCSON AMA	Driller License #:	161
Application:	12-MAY-11	Approved:	19-NOV-99
Installed Date:	14-DEC-99	Well Depth (ft):	133
Casing Type:	PLASTIC OR PVC	Water Level (ft):	0
AMA or INA:	TUCSON	Casing Depth (ft):	129
Casing Diameter (in):	2	RGR Pump Data:	NO
Pump Type:	Not Reported	Pump Power:	Not Reported
Pump Rate:	0	Tested Rate:	0
Draw Down:	0	Completion:	A
Well Cancelled:	Y	Driller Log:	X
Watershed:	SANTA CRUZ RIVER		

Map ID:	176		
Program:	55	Registry ID:	223209
Owner Name:	U.S. AIRFORCE AFLCMC/WNVR	Well Type:	ENV - INJECTION
Well Type Group:	NON-EXEMPT	Water Use:	NO WATER USE
Basin Name:	TUCSON AMA	Driller License #:	78
Application:	04-APR-14	Approved:	16-APR-14
Installed Date:	24-APR-14	Well Depth (ft):	146
Casing Type:	PLASTIC OR PVC	Water Level (ft):	0
AMA or INA:	TUCSON	Casing Depth (ft):	145
Casing Diameter (in):	4	RGR Pump Data:	NO
Pump Type:	Not Reported	Pump Power:	Not Reported
Pump Rate:	0	Tested Rate:	0
Draw Down:	0	Completion:	Not Reported
Well Cancelled:	Not Reported	Driller Log:	X
Watershed:	SANTA CRUZ RIVER		

Map ID:	176		
Program:	55	Registry ID:	578021
Owner Name:	UNITED STATES AIR FORCE	Well Type:	ENV - VADOSE ZONE
Well Type Group:	OTHER	Water Use:	UNKNOWN
Basin Name:	TUCSON AMA	Driller License #:	161
Application:	02-NOV-99	Approved:	19-NOV-99

Installed Date:	08-DEC-99	Well Depth (ft):	135
Casing Type:	PLASTIC OR PVC	Water Level (ft):	0
AMA or INA:	TUCSON	Casing Depth (ft):	110
Casing Diameter (in):	2	RGR Pump Data:	NO
Pump Type:	Not Reported	Pump Power:	Not Reported
Pump Rate:	0	Tested Rate:	0
Draw Down:	0	Completion:	A
Well Cancelled:	Y	Driller Log:	X
Watershed:	SANTA CRUZ RIVER		

Map ID:	176		
Program:	55	Registry ID:	222629
Owner Name:	U.S. AIRFORCE AFLCMC/WNVR	Well Type:	ENV - INJECTION
Well Type Group:	NON-EXEMPT	Water Use:	REMEDIATION
Basin Name:	TUCSON AMA	Driller License #:	226
Application:	24-SEP-13	Approved:	26-SEP-13
Installed Date:	27-SEP-13	Well Depth (ft):	146
Casing Type:	PLASTIC OR PVC	Water Level (ft):	0
AMA or INA:	TUCSON	Casing Depth (ft):	146
Casing Diameter (in):	5	RGR Pump Data:	NO
Pump Type:	Not Reported	Pump Power:	Not Reported
Pump Rate:	0	Tested Rate:	0
Draw Down:	0	Completion:	Not Reported
Well Cancelled:	Not Reported	Driller Log:	X
Watershed:	SANTA CRUZ RIVER		

Map ID:	176		
Program:	55	Registry ID:	200340
Owner Name:	RAYTHEON SYSTEMS COMPANY	Well Type:	ENV - MONITOR
Well Type Group:	MONITOR	Water Use:	TEST
Basin Name:	TUCSON AMA	Driller License #:	7
Application:	10-SEP-03	Approved:	15-SEP-03
Installed Date:	08-OCT-03	Well Depth (ft):	160
Casing Type:	PLASTIC OR PVC	Water Level (ft):	122
AMA or INA:	TUCSON	Casing Depth (ft):	160
Casing Diameter (in):	5	RGR Pump Data:	NO
Pump Type:	Not Reported	Pump Power:	Not Reported
Pump Rate:	0	Tested Rate:	0
Draw Down:	0	Completion:	Not Reported
Well Cancelled:	Not Reported	Driller Log:	X
Watershed:	SANTA CRUZ RIVER		

Map ID:	176		
Program:	55	Registry ID:	223206
Owner Name:	U.S. AIRFORCE AFLCMC/WNVR	Well Type:	ENV - INJECTION
Well Type Group:	NON-EXEMPT	Water Use:	NO WATER USE
Basin Name:	TUCSON AMA	Driller License #:	78
Application:	04-APR-14	Approved:	16-APR-14
Installed Date:	23-APR-14	Well Depth (ft):	146
Casing Type:	PLASTIC OR PVC	Water Level (ft):	0
AMA or INA:	TUCSON	Casing Depth (ft):	145
Casing Diameter (in):	4	RGR Pump Data:	NO
Pump Type:	Not Reported	Pump Power:	Not Reported

Pump Rate:	0	Tested Rate:	0
Draw Down:	0	Completion:	Not Reported
Well Cancelled:	Not Reported	Driller Log:	X
Watershed:	SANTA CRUZ RIVER		

Map ID:	176		
Program:	55	Registry ID:	529056
Owner Name:	AIR FORCE PLANT #44,	Well Type:	ENV - MONITOR OR PIEZOMETER
Well Type Group:	MONITOR	Water Use:	MONITORING
Basin Name:	TUCSON AMA	Driller License #:	455
Application:	07-AUG-90	Approved:	Not Reported
Installed Date:	25-SEP-90	Well Depth (ft):	162
Casing Type:	STEEL - PERFORATED OR SLOTTED CASING		
Water Level (ft):	123	AMA or INA:	TUCSON
Casing Depth (ft):	160	Casing Diameter (in):	10
RGR Pump Data:	NO	Pump Type:	SUBMERSIBLE
Pump Power:	ELECTRIC MOTOR < 1 HP	Pump Rate:	3
Tested Rate:	2	Draw Down:	18
Completion:	X	Well Cancelled:	Not Reported
Driller Log:	X	Watershed:	SANTA CRUZ RIVER

Map ID:	176		
Program:	55	Registry ID:	482475
Owner Name:	UNITED STATES AIR FORCE	Well Type:	ENV - VADOSE ZONE
Well Type Group:	OTHER	Water Use:	UNKNOWN
Basin Name:	TUCSON AMA	Driller License #:	83
Application:	12-MAY-11	Approved:	Not Reported
Installed Date:	Not Reported	Well Depth (ft):	80
Casing Type:	PLASTIC OR PVC	Water Level (ft):	0
AMA or INA:	TUCSON	Casing Depth (ft):	79
Casing Diameter (in):	1	RGR Pump Data:	NO
Pump Type:	Not Reported	Pump Power:	Not Reported
Pump Rate:	0	Tested Rate:	0
Draw Down:	0	Completion:	A
Well Cancelled:	Y	Driller Log:	Not Reported
Watershed:	SANTA CRUZ RIVER		

Map ID:	176		
Program:	55	Registry ID:	529054
Owner Name:	AIR FORCE PLANT #44,	Well Type:	EXEMPT
Well Type Group:	EXEMPT	Water Use:	OTHER - PRODUCTION
Basin Name:	TUCSON AMA	Driller License #:	455
Application:	07-AUG-90	Approved:	Not Reported
Installed Date:	01-SEP-90	Well Depth (ft):	156
Casing Type:	STEEL - PERFORATED OR SLOTTED CASING		
Water Level (ft):	119	AMA or INA:	TUCSON
Casing Depth (ft):	156	Casing Diameter (in):	10
RGR Pump Data:	YES	Pump Type:	SUBMERSIBLE
Pump Power:	ELECTRIC MOTOR < 1 HP	Pump Rate:	8
Tested Rate:	19	Draw Down:	20
Completion:	X	Well Cancelled:	Not Reported
Driller Log:	X	Watershed:	SANTA CRUZ RIVER

Map ID: 176

GEOCHECK VERSION 2.1
STATE DATABASE WELL INFORMATION

Program:	55	Registry ID:	529055
Owner Name:	AIR FORCE PLANT #44,	Well Type:	ENV - MONITOR OR PIEZOMETER
Well Type Group:	MONITOR	Water Use:	MONITORING
Basin Name:	TUCSON AMA	Driller License #:	455
Application:	07-AUG-90	Approved:	Not Reported
Installed Date:	28-AUG-90	Well Depth (ft):	177
Casing Type:	STEEL - PERFORATED OR SLOTTED CASING		
Water Level (ft):	117	AMA or INA:	TUCSON
Casing Depth (ft):	175	Casing Diameter (in):	10
RGR Pump Data:	NO	Pump Type:	SUBMERSIBLE
Pump Power:	ELECTRIC MOTOR < 1 HP	Pump Rate:	12
Tested Rate:	13	Draw Down:	29
Completion:	X	Well Cancelled:	Not Reported
Driller Log:	X	Watershed:	SANTA CRUZ RIVER

Map ID:	176		
Program:	55	Registry ID:	510446
Owner Name:	HUGHES AIRCRAFT CO,	Well Type:	NON-EXEMPT - NON-SERVICE
Well Type Group:	NON-EXEMPT	Water Use:	NO WATER USE
Basin Name:	TUCSON AMA	Driller License #:	7
Application:	18-MAR-85	Approved:	Not Reported
Installed Date:	28-FEB-85	Well Depth (ft):	203
Casing Type:	STEEL - PERFORATED OR SLOTTED CASING		
Water Level (ft):	125	AMA or INA:	TUCSON
Casing Depth (ft):	183	Casing Diameter (in):	12
RGR Pump Data:	NO	Pump Type:	TURBINE
Pump Power:	DIESEL ENGINE 51 - 150 HP	Pump Rate:	450
Tested Rate:	350	Draw Down:	49
Completion:	X	Well Cancelled:	Not Reported
Driller Log:	X	Watershed:	SANTA CRUZ RIVER

Map ID:	176		
Program:	55	Registry ID:	514047
Owner Name:	AIR FORCE PLANT #44,	Well Type:	ENV - MONITOR OR PIEZOMETER
Well Type Group:	MONITOR	Water Use:	NO WATER USE
Basin Name:	TUCSON AMA	Driller License #:	7
Application:	21-APR-86	Approved:	Not Reported
Installed Date:	06-JUN-86	Well Depth (ft):	227
Casing Type:	NO CASING CODE LISTED	Water Level (ft):	150
AMA or INA:	TUCSON	Casing Depth (ft):	225
Casing Diameter (in):	12	RGR Pump Data:	YES
Pump Type:	NO PUMP CODE LISTED	Pump Power:	NO POWER CODE LISTED
Pump Rate:	0	Tested Rate:	0
Draw Down:	0	Completion:	N
Well Cancelled:	Not Reported	Driller Log:	X
Watershed:	SANTA CRUZ RIVER		

Map ID:	176		
Program:	55	Registry ID:	579717
Owner Name:	RAYTHEON SYSTEMS COMPANY	Well Type:	NON-EXEMPT
Well Type Group:	NON-EXEMPT	Water Use:	NO USE CODE ON NOI
Basin Name:	TUCSON AMA	Driller License #:	611
Application:	22-MAR-00	Approved:	24-MAR-00

Installed Date:	Not Reported	Well Depth (ft):	0
Casing Type:	Not Reported	Water Level (ft):	0
AMA or INA:	TUCSON	Casing Depth (ft):	0
Casing Diameter (in):	0	RGR Pump Data:	NO
Pump Type:	Not Reported	Pump Power:	Not Reported
Pump Rate:	0	Tested Rate:	0
Draw Down:	0	Completion:	Not Reported
Well Cancelled:	Y	Driller Log:	Not Reported
Watershed:	SANTA CRUZ RIVER		

Map ID:	176		
Program:	55	Registry ID:	579718
Owner Name:	RAYTHEON SYSTEMS COMPANY	Well Type:	NON-EXEMPT
Well Type Group:	NON-EXEMPT	Water Use:	NO USE CODE ON NOI
Basin Name:	TUCSON AMA	Driller License #:	611
Application:	22-MAR-00	Approved:	24-MAR-00
Installed Date:	Not Reported	Well Depth (ft):	0
Casing Type:	Not Reported	Water Level (ft):	0
AMA or INA:	TUCSON	Casing Depth (ft):	0
Casing Diameter (in):	0	RGR Pump Data:	NO
Pump Type:	Not Reported	Pump Power:	Not Reported
Pump Rate:	0	Tested Rate:	0
Draw Down:	0	Completion:	Not Reported
Well Cancelled:	Y	Driller Log:	Not Reported
Watershed:	SANTA CRUZ RIVER		

Map ID:	176		
Program:	55	Registry ID:	560878
Owner Name:	US AIR FORCE/ASC/EMR,	Well Type:	ENV - MONITOR OR PIEZOMETER
Well Type Group:	MONITOR	Water Use:	MONITORING
Basin Name:	TUCSON AMA	Driller License #:	360
Application:	09-JAN-97	Approved:	Not Reported
Installed Date:	14-DEC-96	Well Depth (ft):	115
Casing Type:	STEEL - PERFORATED OR SLOTTED CASING		
Water Level (ft):	50	AMA or INA:	TUCSON
Casing Depth (ft):	115	Casing Diameter (in):	6
RGR Pump Data:	NO	Pump Type:	SUBMERSIBLE
Pump Power:	ELECTRIC MOTOR < 1 HP	Pump Rate:	5
Tested Rate:	1	Draw Down:	0
Completion:	X	Well Cancelled:	Not Reported
Driller Log:	X	Watershed:	SANTA CRUZ RIVER

Map ID:	176		
Program:	55	Registry ID:	529053
Owner Name:	AIR FORCE PLANT #44,	Well Type:	EXEMPT
Well Type Group:	EXEMPT	Water Use:	OTHER - PRODUCTION
Basin Name:	TUCSON AMA	Driller License #:	455
Application:	07-AUG-90	Approved:	Not Reported
Installed Date:	05-SEP-90	Well Depth (ft):	152
Casing Type:	STEEL - PERFORATED OR SLOTTED CASING		
Water Level (ft):	117	AMA or INA:	TUCSON
Casing Depth (ft):	150	Casing Diameter (in):	10
RGR Pump Data:	YES	Pump Type:	SUBMERSIBLE

Pump Power:	ELECTRIC MOTOR 1 - 5 HP	Pump Rate:	30
Tested Rate:	18	Draw Down:	14
Completion:	X	Well Cancelled:	Not Reported
Driller Log:	X	Watershed:	SANTA CRUZ RIVER

Map ID:	176		
Program:	55	Registry ID:	560877
Owner Name:	US AIR FOREC/ASC/EMR,	Well Type:	ENV - MONITOR OR PIEZOMETER
Well Type Group:	MONITOR	Water Use:	MONITORING
Basin Name:	TUCSON AMA	Driller License #:	360
Application:	09-JAN-97	Approved:	Not Reported
Installed Date:	13-DEC-96	Well Depth (ft):	115
Casing Type:	STEEL - PERFORATED OR SLOTTED CASING		
Water Level (ft):	50	AMA or INA:	TUCSON
Casing Depth (ft):	115	Casing Diameter (in):	6
RGR Pump Data:	YES	Pump Type:	SUBMERSIBLE
Pump Power:	ELECTRIC MOTOR < 1 HP	Pump Rate:	5
Tested Rate:	4	Draw Down:	39
Completion:	X	Well Cancelled:	Not Reported
Driller Log:	X	Watershed:	SANTA CRUZ RIVER

Map ID:	176		
Program:	55	Registry ID:	560856
Owner Name:	US AIR FORCE/ASC/EMR,	Well Type:	ENV - MONITOR OR PIEZOMETER
Well Type Group:	MONITOR	Water Use:	MONITORING
Basin Name:	TUCSON AMA	Driller License #:	360
Application:	09-JAN-97	Approved:	Not Reported
Installed Date:	04-DEC-96	Well Depth (ft):	115
Casing Type:	STEEL - PERFORATED OR SLOTTED CASING		
Water Level (ft):	50	AMA or INA:	TUCSON
Casing Depth (ft):	115	Casing Diameter (in):	6
RGR Pump Data:	NO	Pump Type:	SUBMERSIBLE
Pump Power:	ELECTRIC MOTOR < 1 HP	Pump Rate:	5
Tested Rate:	1	Draw Down:	0
Completion:	X	Well Cancelled:	Not Reported
Driller Log:	X	Watershed:	SANTA CRUZ RIVER

Map ID:	176		
Program:	55	Registry ID:	482474
Owner Name:	UNITED STATES AIR FORCE	Well Type:	ENV - VADOSE ZONE
Well Type Group:	OTHER	Water Use:	UNKNOWN
Basin Name:	TUCSON AMA	Driller License #:	83
Application:	12-MAY-11	Approved:	Not Reported
Installed Date:	Not Reported	Well Depth (ft):	80
Casing Type:	PLASTIC OR PVC	Water Level (ft):	0
AMA or INA:	TUCSON	Casing Depth (ft):	80
Casing Diameter (in):	1	RGR Pump Data:	NO
Pump Type:	Not Reported	Pump Power:	Not Reported
Pump Rate:	0	Tested Rate:	0
Draw Down:	0	Completion:	A
Well Cancelled:	Y	Driller Log:	Not Reported
Watershed:	SANTA CRUZ RIVER		

Map ID: 176

GEOCHECK VERSION 2.1
STATE DATABASE WELL INFORMATION

Program:	55	Registry ID:	501317
Owner Name:	USAF PLANT 44	Well Type:	EXEMPT
Well Type Group:	EXEMPT	Water Use:	MONITORING
Basin Name:	TUCSON AMA	Driller License #:	739
Application:	19-OCT-81	Approved:	Not Reported
Installed Date:	21-NOV-81	Well Depth (ft):	200
Casing Type:	STEEL - PERFORATED OR SLOTTED CASING		
Water Level (ft):	115	AMA or INA:	TUCSON
Casing Depth (ft):	200	Casing Diameter (in):	6
RGR Pump Data:	NO	Pump Type:	SUBMERSIBLE
Pump Power:	ELECTRIC MOTOR < 1 HP	Pump Rate:	13
Tested Rate:	13	Draw Down:	1
Completion:	A	Well Cancelled:	Y
Driller Log:	X	Watershed:	SANTA CRUZ RIVER

Map ID:	176		
Program:	55	Registry ID:	560876
Owner Name:	US AIR FORCE/ASC/EMR,	Well Type:	ENV - MONITOR OR PIEZOMETER
Well Type Group:	MONITOR	Water Use:	MONITORING
Basin Name:	TUCSON AMA	Driller License #:	360
Application:	09-JAN-97	Approved:	Not Reported
Installed Date:	20-DEC-96	Well Depth (ft):	115
Casing Type:	STEEL - PERFORATED OR SLOTTED CASING		
Water Level (ft):	50	AMA or INA:	TUCSON
Casing Depth (ft):	115	Casing Diameter (in):	6
RGR Pump Data:	YES	Pump Type:	SUBMERSIBLE
Pump Power:	ELECTRIC MOTOR < 1 HP	Pump Rate:	5
Tested Rate:	1	Draw Down:	0
Completion:	X	Well Cancelled:	Not Reported
Driller Log:	X	Watershed:	SANTA CRUZ RIVER

Map ID:	176		
Program:	55	Registry ID:	560874
Owner Name:	US AIR FORCE/ASC/EMR,	Well Type:	ENV - MONITOR OR PIEZOMETER
Well Type Group:	MONITOR	Water Use:	MONITORING
Basin Name:	TUCSON AMA	Driller License #:	360
Application:	09-JAN-97	Approved:	Not Reported
Installed Date:	04-DEC-96	Well Depth (ft):	115
Casing Type:	STEEL - PERFORATED OR SLOTTED CASING		
Water Level (ft):	50	AMA or INA:	TUCSON
Casing Depth (ft):	115	Casing Diameter (in):	6
RGR Pump Data:	YES	Pump Type:	SUBMERSIBLE
Pump Power:	ELECTRIC MOTOR < 1 HP	Pump Rate:	5
Tested Rate:	4	Draw Down:	26
Completion:	X	Well Cancelled:	Not Reported
Driller Log:	X	Watershed:	SANTA CRUZ RIVER

Map ID:	176		
Program:	55	Registry ID:	560875
Owner Name:	US AIR FORCE/ASC/EMR,	Well Type:	ENV - MONITOR OR PIEZOMETER
Well Type Group:	MONITOR	Water Use:	MONITORING
Basin Name:	TUCSON AMA	Driller License #:	360
Application:	09-JAN-97	Approved:	Not Reported

Installed Date:	06-DEC-96	Well Depth (ft):	115
Casing Type:	STEEL - PERFORATED OR SLOTTED CASING		
Water Level (ft):	50	AMA or INA:	TUCSON
Casing Depth (ft):	115	Casing Diameter (in):	6
RGR Pump Data:	YES	Pump Type:	SUBMERSIBLE
Pump Power:	ELECTRIC MOTOR < 1 HP	Pump Rate:	5
Tested Rate:	1	Draw Down:	0
Completion:	X	Well Cancelled:	Not Reported
Driller Log:	X	Watershed:	SANTA CRUZ RIVER

Map ID:	176		
Program:	55	Registry ID:	529052
Owner Name:	AIR FORCE PLANT #44,	Well Type:	EXEMPT
Well Type Group:	EXEMPT	Water Use:	OTHER - PRODUCTION
Basin Name:	TUCSON AMA	Driller License #:	455
Application:	07-AUG-90	Approved:	Not Reported
Installed Date:	07-SEP-90	Well Depth (ft):	142
Casing Type:	STEEL - PERFORATED OR SLOTTED CASING		
Water Level (ft):	114	AMA or INA:	TUCSON
Casing Depth (ft):	137	Casing Diameter (in):	10
RGR Pump Data:	YES	Pump Type:	SUBMERSIBLE
Pump Power:	ELECTRIC MOTOR 1 - 5 HP	Pump Rate:	30
Tested Rate:	49	Draw Down:	16
Completion:	X	Well Cancelled:	Not Reported
Driller Log:	X	Watershed:	SANTA CRUZ RIVER

Map ID:	176		
Program:	55	Registry ID:	560879
Owner Name:	US AIR FORCE/ASC/EMR,	Well Type:	ENV - MONITOR OR PIEZOMETER
Well Type Group:	MONITOR	Water Use:	MONITORING
Basin Name:	TUCSON AMA	Driller License #:	360
Application:	09-JAN-97	Approved:	Not Reported
Installed Date:	05-DEC-96	Well Depth (ft):	115
Casing Type:	STEEL - PERFORATED OR SLOTTED CASING		
Water Level (ft):	50	AMA or INA:	TUCSON
Casing Depth (ft):	115	Casing Diameter (in):	6
RGR Pump Data:	YES	Pump Type:	SUBMERSIBLE
Pump Power:	ELECTRIC MOTOR < 1 HP	Pump Rate:	5
Tested Rate:	1	Draw Down:	0
Completion:	X	Well Cancelled:	Not Reported
Driller Log:	X	Watershed:	SANTA CRUZ RIVER

Map ID:	176		
Program:	55	Registry ID:	560880
Owner Name:	US AIR FORCE/ASC/EMR,	Well Type:	ENV - MONITOR OR PIEZOMETER
Well Type Group:	MONITOR	Water Use:	MONITORING
Basin Name:	TUCSON AMA	Driller License #:	360
Application:	09-JAN-97	Approved:	Not Reported
Installed Date:	16-DEC-96	Well Depth (ft):	115
Casing Type:	STEEL - PERFORATED OR SLOTTED CASING		
Water Level (ft):	50	AMA or INA:	TUCSON
Casing Depth (ft):	115	Casing Diameter (in):	6
RGR Pump Data:	NO	Pump Type:	SUBMERSIBLE

Pump Power:	ELECTRIC MOTOR < 1 HP	Pump Rate:	5
Tested Rate:	1	Draw Down:	0
Completion:	X	Well Cancelled:	Not Reported
Driller Log:	X	Watershed:	SANTA CRUZ RIVER

Map ID:	200		
Program:	55	Registry ID:	579712
Owner Name:	RAYTHEON SYSTEMS COMPANY	Well Type:	NON-EXEMPT
Well Type Group:	NON-EXEMPT	Water Use:	NO USE CODE ON NOI
Basin Name:	TUCSON AMA	Driller License #:	611
Application:	21-MAR-00	Approved:	24-MAR-00
Installed Date:	Not Reported	Well Depth (ft):	0
Casing Type:	Not Reported	Water Level (ft):	0
AMA or INA:	TUCSON	Casing Depth (ft):	0
Casing Diameter (in):	0	RGR Pump Data:	YES
Pump Type:	Not Reported	Pump Power:	Not Reported
Pump Rate:	0	Tested Rate:	0
Draw Down:	0	Completion:	Not Reported
Well Cancelled:	Y	Driller Log:	Not Reported
Watershed:	SANTA CRUZ RIVER		

Map ID:	176		
DWR Number:	55-536549	DEQ Well #:	66317
Agency Well #:	Not Reported	Start Date:	10-JUN-81
End Date:	Not Reported	Station Alt Name:	B-02 AIR FORCE PLANT #44
well Depth:	Not Reported	Drill Depth:	85
Watershed:	Not Reported	Basin:	Tucson AMA
Aquifer Type:	Not Reported		
Water Use:	Water Is Extracted For Analyse Of Water Quality And/Or Water Levels.		
Well Type:	Piezometer		

Map ID:	176		
Program:	55	Registry ID:	529051
Owner Name:	AIR FORCE PLANT #44,	Well Type:	EXEMPT
Well Type Group:	EXEMPT	Water Use:	OTHER - PRODUCTION
Basin Name:	TUCSON AMA	Driller License #:	455
Application:	07-AUG-90	Approved:	Not Reported
Installed Date:	13-SEP-90	Well Depth (ft):	137
Casing Type:	STEEL - PERFORATED OR SLOTTED CASING		
Water Level (ft):	111	AMA or INA:	TUCSON
Casing Depth (ft):	135	Casing Diameter (in):	10
RGR Pump Data:	YES	Pump Type:	SUBMERSIBLE
Pump Power:	ELECTRIC MOTOR 1 - 5 HP	Pump Rate:	30
Tested Rate:	27	Draw Down:	11
Completion:	X	Well Cancelled:	Not Reported
Driller Log:	X	Watershed:	SANTA CRUZ RIVER

Map ID:	176		
Program:	55	Registry ID:	529578
Owner Name:	AIR FORCE PLANT #44,	Well Type:	ENV - MONITOR OR PIEZOMETER

GEOCHECK VERSION 2.1
STATE DATABASE WELL INFORMATION

Well Type Group:	MONITOR	Water Use:	MONITORING
Basin Name:	TUCSON AMA	Driller License #:	455
Application:	21-SEP-90	Approved:	Not Reported
Installed Date:	02-OCT-90	Well Depth (ft):	80
Casing Type:	STEEL - PERFORATED OR SLOTTED CASING		
Water Level (ft):	0	AMA or INA:	TUCSON
Casing Depth (ft):	80	Casing Diameter (in):	4
RGR Pump Data:	NO	Pump Type:	NO PUMP CODE LISTED
Pump Power:	NO POWER CODE LISTED	Pump Rate:	0
Tested Rate:	0	Draw Down:	0
Completion:	N	Well Cancelled:	Not Reported
Driller Log:	X	Watershed:	SANTA CRUZ RIVER

Map ID:	176		
Program:	55	Registry ID:	536547
Owner Name:	AIR FORCE PLANT #44,	Well Type:	ENV - MONITOR OR PIEZOMETER
Well Type Group:	MONITOR	Water Use:	MONITORING
Basin Name:	TUCSON AMA	Driller License #:	284
Application:	03-SEP-92	Approved:	Not Reported
Installed Date:	10-JUN-81	Well Depth (ft):	92
Casing Type:	PLASTIC OR PVC	Water Level (ft):	0
AMA or INA:	TUCSON	Casing Depth (ft):	92
Casing Diameter (in):	2	RGR Pump Data:	YES
Pump Type:	NO PUMP CODE LISTED	Pump Power:	NO POWER CODE LISTED
Pump Rate:	0	Tested Rate:	0
Draw Down:	0	Completion:	N
Well Cancelled:	Not Reported	Driller Log:	X
Watershed:	SANTA CRUZ RIVER		

Map ID:	176		
Program:	55	Registry ID:	529050
Owner Name:	AIR FORCE PLANT #44,	Well Type:	EXEMPT
Well Type Group:	EXEMPT	Water Use:	OTHER - PRODUCTION
Basin Name:	TUCSON AMA	Driller License #:	455
Application:	07-AUG-90	Approved:	Not Reported
Installed Date:	11-SEP-90	Well Depth (ft):	141
Casing Type:	STEEL - PERFORATED OR SLOTTED CASING		
Water Level (ft):	112	AMA or INA:	TUCSON
Casing Depth (ft):	139	Casing Diameter (in):	10
RGR Pump Data:	YES	Pump Type:	SUBMERSIBLE
Pump Power:	ELECTRIC MOTOR 1 - 5 HP	Pump Rate:	30
Tested Rate:	49	Draw Down:	17
Completion:	X	Well Cancelled:	Not Reported
Driller Log:	X	Watershed:	SANTA CRUZ RIVER

Map ID:	176		
Program:	55	Registry ID:	219508
Owner Name:	AERONAUTICAL SYSTEMS CENTER - ENVR	Well Type:	ENV - MONITOR
Well Type Group:	MONITOR	Water Use:	MONITORING
Basin Name:	TUCSON AMA	Driller License #:	83
Application:	04-FEB-10	Approved:	05-FEB-10
Installed Date:	11-DEC-09	Well Depth (ft):	100
Casing Type:	PLASTIC OR PVC	Water Level (ft):	0

AMA or INA:	TUCSON	Casing Depth (ft):	100
Casing Diameter (in):	4	RGR Pump Data:	NO
Pump Type:	Not Reported	Pump Power:	Not Reported
Pump Rate:	0	Tested Rate:	0
Draw Down:	0	Completion:	Not Reported
Well Cancelled:	Not Reported	Driller Log:	X
Watershed:	SANTA CRUZ RIVER		

Map ID:	176		
Program:	55	Registry ID:	501324
Owner Name:	AIR FORCE PLANT #44,	Well Type:	EXEMPT
Well Type Group:	EXEMPT	Water Use:	MONITORING
Basin Name:	TUCSON AMA	Driller License #:	25
Application:	21-OCT-81	Approved:	Not Reported
Installed Date:	30-OCT-81	Well Depth (ft):	200
Casing Type:	STEEL - PERFORATED OR SLOTTED CASING		
Water Level (ft):	110	AMA or INA:	TUCSON
Casing Depth (ft):	200	Casing Diameter (in):	6
RGR Pump Data:	NO	Pump Type:	SUBMERSIBLE
Pump Power:	ELECTRIC MOTOR < 1 HP	Pump Rate:	13
Tested Rate:	13	Draw Down:	2
Completion:	X	Well Cancelled:	Not Reported
Driller Log:	X	Watershed:	SANTA CRUZ RIVER

Map ID:	176		
Program:	55	Registry ID:	529049
Owner Name:	AIR FORCE PLANT #44,	Well Type:	EXEMPT
Well Type Group:	EXEMPT	Water Use:	OTHER - PRODUCTION
Basin Name:	TUCSON AMA	Driller License #:	455
Application:	07-AUG-90	Approved:	Not Reported
Installed Date:	17-SEP-90	Well Depth (ft):	140
Casing Type:	STEEL - PERFORATED OR SLOTTED CASING		
Water Level (ft):	112	AMA or INA:	TUCSON
Casing Depth (ft):	135	Casing Diameter (in):	10
RGR Pump Data:	YES	Pump Type:	SUBMERSIBLE
Pump Power:	ELECTRIC MOTOR 1 - 5 HP	Pump Rate:	30
Tested Rate:	27	Draw Down:	9
Completion:	X	Well Cancelled:	Not Reported
Driller Log:	X	Watershed:	SANTA CRUZ RIVER

Map ID:	176		
Program:	55	Registry ID:	560885
Owner Name:	US AIR FORCE/ASC/EMR,	Well Type:	ENV - MONITOR OR PIEZOMETER
Well Type Group:	MONITOR	Water Use:	MONITORING
Basin Name:	TUCSON AMA	Driller License #:	360
Application:	09-JAN-97	Approved:	Not Reported
Installed Date:	Not Reported	Well Depth (ft):	0
Casing Type:	NO CASING CODE LISTED	Water Level (ft):	0
AMA or INA:	TUCSON	Casing Depth (ft):	0
Casing Diameter (in):	0	RGR Pump Data:	YES
Pump Type:	SUBMERSIBLE	Pump Power:	ELECTRIC MOTOR < 1 HP
Pump Rate:	5	Tested Rate:	1
Draw Down:	0	Completion:	X

Well Cancelled:	Not Reported	Driller Log:	Not Reported
Watershed:	SANTA CRUZ RIVER		

Map ID:	176		
Program:	55	Registry ID:	560884
Owner Name:	US AIR FORCE/ASC/EMR,	Well Type:	ENV - MONITOR OR PIEZOMETER
Well Type Group:	MONITOR	Water Use:	MONITORING
Basin Name:	TUCSON AMA	Driller License #:	360
Application:	09-JAN-97	Approved:	Not Reported
Installed Date:	Not Reported	Well Depth (ft):	0
Casing Type:	NO CASING CODE LISTED	Water Level (ft):	0
AMA or INA:	TUCSON	Casing Depth (ft):	0
Casing Diameter (in):	0	RGR Pump Data:	YES
Pump Type:	SUBMERSIBLE	Pump Power:	ELECTRIC MOTOR < 1 HP
Pump Rate:	5	Tested Rate:	4
Draw Down:	25	Completion:	X
Well Cancelled:	Not Reported	Driller Log:	Not Reported
Watershed:	SANTA CRUZ RIVER		

Map ID:	176		
Program:	55	Registry ID:	560858
Owner Name:	US AIR FORCE(ASC/EMR)	Well Type:	ENV - MONITOR OR PIEZOMETER
Well Type Group:	MONITOR	Water Use:	MONITORING
Basin Name:	TUCSON AMA	Driller License #:	360
Application:	09-JAN-97	Approved:	Not Reported
Installed Date:	09-DEC-96	Well Depth (ft):	115
Casing Type:	STEEL - PERFORATED OR SLOTTED CASING		
Water Level (ft):	50	AMA or INA:	TUCSON
Casing Depth (ft):	115	Casing Diameter (in):	6
RGR Pump Data:	NO	Pump Type:	SUBMERSIBLE
Pump Power:	ELECTRIC MOTOR < 1 HP	Pump Rate:	5
Tested Rate:	1	Draw Down:	0
Completion:	X	Well Cancelled:	Not Reported
Driller Log:	X	Watershed:	SANTA CRUZ RIVER

Map ID:	176		
Program:	55	Registry ID:	560855
Owner Name:	US AIR FORCE/ASC/EMR,	Well Type:	ENV - MONITOR OR PIEZOMETER
Well Type Group:	MONITOR	Water Use:	MONITORING
Basin Name:	TUCSON AMA	Driller License #:	360
Application:	09-JAN-97	Approved:	Not Reported
Installed Date:	13-DEC-96	Well Depth (ft):	115
Casing Type:	STEEL - PERFORATED OR SLOTTED CASING		
Water Level (ft):	50	AMA or INA:	TUCSON
Casing Depth (ft):	115	Casing Diameter (in):	6
RGR Pump Data:	NO	Pump Type:	SUBMERSIBLE
Pump Power:	ELECTRIC MOTOR < 1 HP	Pump Rate:	5
Tested Rate:	1	Draw Down:	0
Completion:	X	Well Cancelled:	Not Reported
Driller Log:	X	Watershed:	SANTA CRUZ RIVER

Map ID: 176

Program:	55	Registry ID:	560881
Owner Name:	US AIR FORCE/ASC/EMR,	Well Type:	ENV - MONITOR OR PIEZOMETER
Well Type Group:	MONITOR	Water Use:	MONITORING
Basin Name:	TUCSON AMA	Driller License #:	360
Application:	09-JAN-97	Approved:	Not Reported
Installed Date:	04-JAN-97	Well Depth (ft):	95
Casing Type:	STEEL - PERFORATED OR SLOTTED CASING		
Water Level (ft):	75	AMA or INA:	TUCSON
Casing Depth (ft):	95	Casing Diameter (in):	0
RGR Pump Data:	YES	Pump Type:	SUBMERSIBLE
Pump Power:	ELECTRIC MOTOR < 1 HP	Pump Rate:	5
Tested Rate:	1	Draw Down:	0
Completion:	X	Well Cancelled:	Not Reported
Driller Log:	X	Watershed:	SANTA CRUZ RIVER

Map ID:	176		
Program:	55	Registry ID:	536549
Owner Name:	AIR FORCE PLANT #44,	Well Type:	ENV - MONITOR OR PIEZOMETER
Well Type Group:	MONITOR	Water Use:	MONITORING
Basin Name:	TUCSON AMA	Driller License #:	284
Application:	03-SEP-92	Approved:	Not Reported
Installed Date:	10-JUN-81	Well Depth (ft):	86
Casing Type:	PLASTIC OR PVC	Water Level (ft):	83
AMA or INA:	TUCSON	Casing Depth (ft):	86
Casing Diameter (in):	2	RGR Pump Data:	NO
Pump Type:	NO PUMP CODE LISTED	Pump Power:	NO POWER CODE LISTED
Pump Rate:	0	Tested Rate:	0
Draw Down:	0	Completion:	N
Well Cancelled:	Not Reported	Driller Log:	X
Watershed:	SANTA CRUZ RIVER		

Map ID:	176		
Program:	55	Registry ID:	560883
Owner Name:	US AIR FORCE/ASC/EMR,	Well Type:	ENV - MONITOR OR PIEZOMETER
Well Type Group:	MONITOR	Water Use:	MONITORING
Basin Name:	TUCSON AMA	Driller License #:	360
Application:	09-JAN-97	Approved:	Not Reported
Installed Date:	Not Reported	Well Depth (ft):	0
Casing Type:	NO CASING CODE LISTED	Water Level (ft):	0
AMA or INA:	TUCSON	Casing Depth (ft):	0
Casing Diameter (in):	0	RGR Pump Data:	NO
Pump Type:	SUBMERSIBLE	Pump Power:	ELECTRIC MOTOR < 1 HP
Pump Rate:	5	Tested Rate:	1
Draw Down:	0	Completion:	X
Well Cancelled:	Not Reported	Driller Log:	Not Reported
Watershed:	SANTA CRUZ RIVER		

Map ID:	176		
Program:	55	Registry ID:	560882
Owner Name:	US AIR FORCE/ASC/EMR,	Well Type:	ENV - MONITOR OR PIEZOMETER
Well Type Group:	MONITOR	Water Use:	MONITORING
Basin Name:	TUCSON AMA	Driller License #:	360
Application:	09-JAN-97	Approved:	Not Reported

Installed Date:	Not Reported	Well Depth (ft):	0
Casing Type:	NO CASING CODE LISTED	Water Level (ft):	0
AMA or INA:	TUCSON	Casing Depth (ft):	0
Casing Diameter (in):	0	RGR Pump Data:	YES
Pump Type:	SUBMERSIBLE	Pump Power:	ELECTRIC MOTOR < 1 HP
Pump Rate:	5	Tested Rate:	0
Draw Down:	1	Completion:	X
Well Cancelled:	Not Reported	Driller Log:	Not Reported
Watershed:	SANTA CRUZ RIVER		

Map ID:	176		
Program:	55	Registry ID:	536548
Owner Name:	AIR FORCE PLANT #44,	Well Type:	ENV - MONITOR OR PIEZOMETER
Well Type Group:	MONITOR	Water Use:	MONITORING
Basin Name:	TUCSON AMA	Driller License #:	284
Application:	03-SEP-92	Approved:	Not Reported
Installed Date:	11-JUN-81	Well Depth (ft):	91
Casing Type:	PLASTIC OR PVC	Water Level (ft):	81
AMA or INA:	TUCSON	Casing Depth (ft):	91
Casing Diameter (in):	2	RGR Pump Data:	YES
Pump Type:	NO PUMP CODE LISTED	Pump Power:	NO POWER CODE LISTED
Pump Rate:	0	Tested Rate:	0
Draw Down:	0	Completion:	N
Well Cancelled:	Not Reported	Driller Log:	X
Watershed:	SANTA CRUZ RIVER		

Map ID:	176		
Program:	55	Registry ID:	560865
Owner Name:	US AIR FORCE/ASC/EMR,	Well Type:	ENV - MONITOR OR PIEZOMETER
Well Type Group:	MONITOR	Water Use:	MONITORING
Basin Name:	TUCSON AMA	Driller License #:	360
Application:	09-JAN-97	Approved:	Not Reported
Installed Date:	06-DEC-96	Well Depth (ft):	110
Casing Type:	STEEL - PERFORATED OR SLOTTED CASING		
Water Level (ft):	50	AMA or INA:	TUCSON
Casing Depth (ft):	110	Casing Diameter (in):	6
RGR Pump Data:	YES	Pump Type:	SUBMERSIBLE
Pump Power:	ELECTRIC MOTOR < 1 HP	Pump Rate:	5
Tested Rate:	1	Draw Down:	0
Completion:	X	Well Cancelled:	Not Reported
Driller Log:	X	Watershed:	SANTA CRUZ RIVER

Map ID:	176		
Program:	55	Registry ID:	537097
Owner Name:	AIR FORCE PLANT #44,	Well Type:	NON-EXEMPT - WITHDRAWAL PERMIT
Well Type Group:	NON-EXEMPT	Water Use:	OTHER - PRODUCTION
Basin Name:	TUCSON AMA	Driller License #:	319
Application:	13-NOV-92	Approved:	Not Reported
Installed Date:	02-FEB-93	Well Depth (ft):	100
Casing Type:	STEEL - PERFORATED OR SLOTTED CASING		
Water Level (ft):	75	AMA or INA:	TUCSON
Casing Depth (ft):	100	Casing Diameter (in):	6
RGR Pump Data:	YES	Pump Type:	SUBMERSIBLE

Pump Power:	ELECTRIC MOTOR < 1 HP	Pump Rate:	8
Tested Rate:	15	Draw Down:	14
Completion:	X	Well Cancelled:	Not Reported
Driller Log:	X	Watershed:	SANTA CRUZ RIVER

Map ID:	198		
Program:	55	Registry ID:	536551
Owner Name:	AIR FORCE PLANT #44,	Well Type:	ENV - MONITOR OR PIEZOMETER
Well Type Group:	MONITOR	Water Use:	MONITORING
Basin Name:	TUCSON AMA	Driller License #:	284
Application:	03-SEP-92	Approved:	Not Reported
Installed Date:	19-OCT-81	Well Depth (ft):	100
Casing Type:	PLASTIC OR PVC	Water Level (ft):	0
AMA or INA:	TUCSON	Casing Depth (ft):	100
Casing Diameter (in):	2	RGR Pump Data:	YES
Pump Type:	NO PUMP CODE LISTED	Pump Power:	NO POWER CODE LISTED
Pump Rate:	0	Tested Rate:	0
Draw Down:	0	Completion:	N
Well Cancelled:	Not Reported	Driller Log:	X
Watershed:	SANTA CRUZ RIVER		

Map ID:	201		
Program:	55	Registry ID:	513711
Owner Name:	AIR FORCE PLANT #44,	Well Type:	ENV - MONITOR OR PIEZOMETER
Well Type Group:	MONITOR	Water Use:	NO WATER USE
Basin Name:	TUCSON AMA	Driller License #:	7
Application:	14-MAR-86	Approved:	Not Reported
Installed Date:	28-JUN-86	Well Depth (ft):	226
Casing Type:	NO CASING CODE LISTED	Water Level (ft):	150
AMA or INA:	TUCSON	Casing Depth (ft):	225
Casing Diameter (in):	12	RGR Pump Data:	YES
Pump Type:	NO PUMP CODE LISTED	Pump Power:	NO POWER CODE LISTED
Pump Rate:	0	Tested Rate:	0
Draw Down:	0	Completion:	N
Well Cancelled:	Not Reported	Driller Log:	X
Watershed:	SANTA CRUZ RIVER		

Map ID:	197		
Program:	55	Registry ID:	505556
Owner Name:	AFP - 44 RAYTHEON COMPANY	Well Type:	EXEMPT
Well Type Group:	EXEMPT	Water Use:	MONITORING
Basin Name:	TUCSON AMA	Driller License #:	25
Application:	08-JUN-83	Approved:	Not Reported
Installed Date:	26-JUL-83	Well Depth (ft):	210
Casing Type:	STEEL - PERFORATED OR SLOTTED CASING		
Water Level (ft):	131	AMA or INA:	TUCSON
Casing Depth (ft):	210	Casing Diameter (in):	6
RGR Pump Data:	NO	Pump Type:	SUBMERSIBLE
Pump Power:	ELECTRIC MOTOR < 1 HP	Pump Rate:	10
Tested Rate:	10	Draw Down:	13
Completion:	X	Well Cancelled:	Not Reported
Driller Log:	X	Watershed:	SANTA CRUZ RIVER

Map ID: 202

GEOCHECK VERSION 2.1
STATE DATABASE WELL INFORMATION

Program:	55	Registry ID:	596038
Owner Name:	RAYTHEON COMPANY	Well Type:	ENV - MONITOR
Well Type Group:	MONITOR	Water Use:	MONITORING
Basin Name:	TUCSON AMA	Driller License #:	78
Application:	22-NOV-02	Approved:	22-NOV-02
Installed Date:	27-FEB-03	Well Depth (ft):	143
Casing Type:	PLASTIC OR PVC	Water Level (ft):	125
AMA or INA:	TUCSON	Casing Depth (ft):	143
Casing Diameter (in):	2	RGR Pump Data:	NO
Pump Type:	Not Reported	Pump Power:	Not Reported
Pump Rate:	0	Tested Rate:	0
Draw Down:	0	Completion:	Not Reported
Well Cancelled:	Not Reported	Driller Log:	X
Watershed:	SANTA CRUZ RIVER		

Map ID:	199		
Program:	55	Registry ID:	508355
Owner Name:	HUGHES AIRCRAFT CO,	Well Type:	SPCL - EXPLORATION
Well Type Group:	OTHER	Water Use:	MONITORING
Basin Name:	TUCSON AMA	Driller License #:	25
Application:	11-JUN-84	Approved:	Not Reported
Installed Date:	13-JUL-84	Well Depth (ft):	200
Casing Type:	STEEL - PERFORATED OR SLOTTED CASING		
Water Level (ft):	105	AMA or INA:	TUCSON
Casing Depth (ft):	199	Casing Diameter (in):	6
RGR Pump Data:	NO	Pump Type:	SUBMERSIBLE
Pump Power:	ELECTRIC MOTOR < 1 HP	Pump Rate:	10
Tested Rate:	10	Draw Down:	19
Completion:	X	Well Cancelled:	Not Reported
Driller Log:	X	Watershed:	SANTA CRUZ RIVER

Map ID:	203		
Program:	55	Registry ID:	482463
Owner Name:	UNITED STATES AIR FORCE	Well Type:	ENV - VADOSE ZONE
Well Type Group:	OTHER	Water Use:	REMEDIATION
Basin Name:	TUCSON AMA	Driller License #:	83
Application:	12-MAY-11	Approved:	Not Reported
Installed Date:	Not Reported	Well Depth (ft):	109
Casing Type:	PLASTIC OR PVC	Water Level (ft):	0
AMA or INA:	TUCSON	Casing Depth (ft):	109
Casing Diameter (in):	2	RGR Pump Data:	NO
Pump Type:	Not Reported	Pump Power:	Not Reported
Pump Rate:	0	Tested Rate:	0
Draw Down:	0	Completion:	A
Well Cancelled:	Y	Driller Log:	Not Reported
Watershed:	SANTA CRUZ RIVER		

Map ID:	198		
DWR Number:	55-536551	DEQ Well #:	66603
Agency Well #:	Not Reported	Start Date:	19-OCT-81
End Date:	Not Reported	Station Alt Name:	P-05 AIR FORCE PLANT #44
well Depth:	Not Reported	Drill Depth:	100
Watershed:	Not Reported	Basin:	Tucson AMA

Aquifer Type: Not Reported
Water Use: Water Is Extracted For Analyse Of Water Quality And/Or Water Levels.
Well Type: Piezometer

Map ID: 176
DWR Number: Not Reported
Agency Well #: Not Reported
End Date: Not Reported
well Depth: Not Reported
Watershed: Not Reported
DEQ Well #: 67257
Start Date: 27-APR-95
Station Alt Name: S-01 TUCSON AIRPORT
Drill Depth: 79
Basin: Tucson AMA
Aquifer Type: Not Reported
Water Use: Water Is Extracted For Analyse Of Water Quality And/Or Water Levels.
Well Type: Piezometer

Map ID: 176
DWR Number: 55-529056
Agency Well #: Not Reported
End Date: Not Reported
well Depth: Not Reported
Watershed: Not Reported
DEQ Well #: 66523
Start Date: 25-SEP-90
Station Alt Name: M-54 AIR FORCE PLANT #44
Drill Depth: 162
Basin: Tucson AMA
Aquifer Type: Not Reported
Water Use: Water Is Extracted For Analyse Of Water Quality And/Or Water Levels.
Well Type: Well, For Single Wells Other Than Wells Of The Collector Or Ranney Type

---

Map ID: 176
DWR Number: 55-529049
Agency Well #: Not Reported
End Date: Not Reported
well Depth: Not Reported
Watershed: Not Reported
DEQ Well #: 66516
Start Date: 17-SEP-90
Station Alt Name: M-51 AIR FORCE PLANT #44
Drill Depth: 135
Basin: Tucson AMA
Aquifer Type: Not Reported
Water Use: Water Is Extracted For Analyse Of Water Quality And/Or Water Levels.
Well Type: Well, For Single Wells Other Than Wells Of The Collector Or Ranney Type

---

Map ID: 176
DWR Number: 55-536547
Agency Well #: Not Reported
End Date: Not Reported
well Depth: Not Reported
Watershed: Not Reported
DEQ Well #: 66318
Start Date: 10-JUN-81
Station Alt Name: B-03 AIR FORCE PLANT #44
Drill Depth: 92
Basin: Tucson AMA
Aquifer Type: Not Reported
Water Use: Water Is Extracted For Analyse Of Water Quality And/Or Water Levels.
Well Type: Piezometer

Map ID: 176
DWR Number: Not Reported
Agency Well #: Not Reported
DEQ Well #: 67258
Start Date: Not Reported

End Date:	Not Reported	Station Alt Name:	S-02 TUCSON AIRPORT
well Depth:	Not Reported	Drill Depth:	68
Watershed:	Not Reported	Basin:	Tucson AMA
Aquifer Type:	Not Reported		
Water Use:	Water Is Extracted For Analyse Of Water Quality And/Or Water Levels.		
Well Type:	Piezometer		

Map ID:	176		
DWR Number:	55-510446	DEQ Well #:	66641
Agency Well #:	Not Reported	Start Date:	28-FEB-85
End Date:	Not Reported	Station Alt Name:	R-13M HUGHES AIRCRAFT CO.
well Depth:	Not Reported	Drill Depth:	195
Watershed:	Not Reported	Basin:	Tucson AMA
Aquifer Type:	Not Reported		
Water Use:	Water Is Extracted For Analyse Of Water Quality And/Or Water Levels.		
Well Type:	Well, For Single Wells Other Than Wells Of The Collector Or Ranney Type		

Map ID:	176		
DWR Number:	55-560889	DEQ Well #:	66709
Agency Well #:	Not Reported	Start Date:	11-DEC-96
End Date:	Not Reported	Station Alt Name:	SR-35 AIR FORCE ASC/EMR
well Depth:	Not Reported	Drill Depth:	110
Watershed:	Not Reported	Basin:	Tucson AMA
Aquifer Type:	Not Reported		
Water Use:	Water Is Extracted For Analyse Of Water Quality And/Or Water Levels.		
Well Type:	Piezometer		

Map ID:	176		
DWR Number:	55-560880	DEQ Well #:	66700
Agency Well #:	Not Reported	Start Date:	16-DEC-96
End Date:	Not Reported	Station Alt Name:	SR-26 AIR FORCE ASC/EMR
well Depth:	Not Reported	Drill Depth:	110
Watershed:	Not Reported	Basin:	Tucson AMA
Aquifer Type:	Not Reported		
Water Use:	Water Is Extracted For Analyse Of Water Quality And/Or Water Levels.		
Well Type:	Piezometer		

Map ID:	176		
DWR Number:	55-560873	DEQ Well #:	66693
Agency Well #:	Not Reported	Start Date:	27-NOV-96
End Date:	Not Reported	Station Alt Name:	SR-19 AIR FORCE ASC/EMR
well Depth:	Not Reported	Drill Depth:	110
Watershed:	Not Reported	Basin:	Tucson AMA
Aquifer Type:	Not Reported		
Water Use:	Water Is Extracted For Analyse Of Water Quality And/Or Water Levels.		
Well Type:	Piezometer		

Map ID: 176

DWR Number:	55-514047	DEQ Well #:	66642
Agency Well #:	Not Reported	Start Date:	06-JUN-86
End Date:	Not Reported	Station Alt Name:	R-14 AIR FORCE PLANT #44
well Depth:	Not Reported	Drill Depth:	225
Watershed:	Not Reported	Basin:	Tucson AMA
Aquifer Type:	Not Reported		
Water Use:	Water Is Extracted For Analyse Of Water Quality And/Or Water Levels.		
Well Type:	Piezometer		

Map ID:	176		
DWR Number:	55-560872	DEQ Well #:	66692
Agency Well #:	Not Reported	Start Date:	27-NOV-96
End Date:	Not Reported	Station Alt Name:	SR-18 AIR FORCE ASC/EMR
well Depth:	Not Reported	Drill Depth:	110
Watershed:	Not Reported	Basin:	Tucson AMA
Aquifer Type:	Not Reported		
Water Use:	Water Is Extracted For Analyse Of Water Quality And/Or Water Levels.		
Well Type:	Piezometer		

Map ID:	176		
DWR Number:	55-510000	DEQ Well #:	67757
Agency Well #:	Not Reported	Start Date:	30-APR-85
End Date:	Not Reported	Station Alt Name:	R-15M AIR FORCE PLANT
well Depth:	Not Reported	Drill Depth:	220
Watershed:	Not Reported	Basin:	Tucson AMA
Aquifer Type:	Not Reported		
Water Use:	Water Is Extracted For Analyse Of Water Quality And/Or Water Levels.		
Well Type:	Piezometer		

Map ID:	176		
DWR Number:	55-510000	DEQ Well #:	66716
Agency Well #:	Not Reported	Start Date:	30-APR-85
End Date:	Not Reported	Station Alt Name:	R-14AM AIR FORCE PLANT
well Depth:	Not Reported	Drill Depth:	226
Watershed:	Not Reported	Basin:	Tucson AMA
Aquifer Type:	Not Reported		
Water Use:	Well Designed To Test Aquifer Parameters.		
Well Type:	Piezometer		

Map ID:	176		
DWR Number:	55-510000	DEQ Well #:	66717
Agency Well #:	Not Reported	Start Date:	30-APR-85
End Date:	Not Reported	Station Alt Name:	E-11AM AIR FORCE PLANT
well Depth:	Not Reported	Drill Depth:	226
Watershed:	Not Reported	Basin:	Tucson AMA
Aquifer Type:	Not Reported		
Water Use:	Well Designed To Test Aquifer Parameters.		
Well Type:	Piezometer		

Map ID: 176

GEOCHECK VERSION 2.1
STATE DATABASE WELL INFORMATION

DWR Number:	55-510000	DEQ Well #:	74273
Agency Well #:	Not Reported	Start Date:	30-APR-85
End Date:	Not Reported	Station Alt Name:	TIAA E-16M
well Depth:	Not Reported	Drill Depth:	226
Watershed:	Not Reported	Basin:	Tucson AMA
Aquifer Type:	Not Reported		
Water Use:	Well Designed To Test Aquifer Parameters.		
Well Type:	Observation Well Is A Cased Well Drilled For Water Level Or Water Quality Observations. Do Not Use For An Oil Test Hole, Or Water Supply Well Used Only Incidentally As An Observation Well.		

Map ID:	176		
DWR Number:	55-510446	DEQ Well #:	66640
Agency Well #:	Not Reported	Start Date:	28-FEB-85
End Date:	Not Reported	Station Alt Name:	R-13 HUGHES AIRCRAFT CO.
well Depth:	Not Reported	Drill Depth:	183
Watershed:	Not Reported	Basin:	Tucson AMA
Aquifer Type:	Not Reported		
Water Use:	Water Is Extracted For Analyse Of Water Quality And/Or Water Levels.		
Well Type:	Well, For Single Wells Other Than Wells Of The Collector Or Ranney Type		

Map ID:	198		
DWR Number:	55-643349	DEQ Well #:	73800
Agency Well #:	Not Reported	Start Date:	01-SEP-78
End Date:	Not Reported	Station Alt Name:	TIAA PW-006
well Depth:	Not Reported	Drill Depth:	350
Watershed:	Not Reported	Basin:	Tucson AMA
Aquifer Type:	Not Reported		
Water Use:	Water Used To Supply Household Needs Of Less Than Three Homes (Drinking, Cooking, Washing, Sanitary Purposes, Lawn Watering, Pet Care, One Classroom Schools, Turnpike Gates And Similar Purposes).		
Well Type:	Well, For Single Wells Other Than Wells Of The Collector Or Ranney Type		

Map ID:	176		
DWR Number:	Not Reported	DEQ Well #:	67265
Agency Well #:	Not Reported	Start Date:	Not Reported
End Date:	Not Reported	Station Alt Name:	S-15 TUCSON AIRPORT
well Depth:	Not Reported	Drill Depth:	92
Watershed:	Not Reported	Basin:	Tucson AMA
Aquifer Type:	Not Reported		
Water Use:	Water Is Extracted For Analyse Of Water Quality And/Or Water Levels.		
Well Type:	Piezometer		

Map ID:	176		
DWR Number:	Not Reported	DEQ Well #:	67262
Agency Well #:	Not Reported	Start Date:	Not Reported
End Date:	Not Reported	Station Alt Name:	TIAA S-10
well Depth:	Not Reported	Drill Depth:	101
Watershed:	Not Reported	Basin:	Tucson AMA
Aquifer Type:	Not Reported		
Water Use:	Water Is Extracted For Analyse Of Water Quality And/Or Water Levels.		
Well Type:	Piezometer		

Map ID: 176

DWR Number:	55-560876	DEQ Well #:	66696
Agency Well #:	Not Reported	Start Date:	20-DEC-96
End Date:	Not Reported	Station Alt Name:	SR-22 AIR FORCE ASC/EMR
well Depth:	Not Reported	Drill Depth:	110
Watershed:	Not Reported	Basin:	Tucson AMA
Aquifer Type:	Not Reported		
Water Use:	Water Is Extracted For Analyse Of Water Quality And/Or Water Levels.		
Well Type:	Piezometer		

Map ID:	176		
DWR Number:	55-560867	DEQ Well #:	66687
Agency Well #:	Not Reported	Start Date:	11-DEC-96
End Date:	Not Reported	Station Alt Name:	SR-13 AIR FORCE ASC/EMR
well Depth:	Not Reported	Drill Depth:	112
Watershed:	Not Reported	Basin:	Tucson AMA
Aquifer Type:	Not Reported		
Water Use:	Water Is Extracted For Analyse Of Water Quality And/Or Water Levels.		
Well Type:	Piezometer		

Map ID:	176		
DWR Number:	55-560850	DEQ Well #:	66657
Agency Well #:	Not Reported	Start Date:	02-JAN-97
End Date:	Not Reported	Station Alt Name:	SM-01B AIR FORCE/ASC/EMR
well Depth:	Not Reported	Drill Depth:	115
Watershed:	Not Reported	Basin:	Tucson AMA
Aquifer Type:	Not Reported		
Water Use:	Water Is Extracted For Analyse Of Water Quality And/Or Water Levels.		
Well Type:	Piezometer		

Map ID:	176		
DWR Number:	55-560850	DEQ Well #:	66656
Agency Well #:	Not Reported	Start Date:	02-JAN-97
End Date:	Not Reported	Station Alt Name:	SM-01A AIR FORCE/ASC/EMR
well Depth:	Not Reported	Drill Depth:	115
Watershed:	Not Reported	Basin:	Tucson AMA
Aquifer Type:	Not Reported		
Water Use:	Water Is Extracted For Analyse Of Water Quality And/Or Water Levels.		
Well Type:	Piezometer		

Map ID:	176		
DWR Number:	55-560851	DEQ Well #:	66659
Agency Well #:	Not Reported	Start Date:	02-JAN-97
End Date:	Not Reported	Station Alt Name:	SM-02D AIR FORCE/ASC/EMR
well Depth:	Not Reported	Drill Depth:	115
Watershed:	Not Reported	Basin:	Tucson AMA
Aquifer Type:	Not Reported		
Water Use:	Water Is Extracted For Analyse Of Water Quality And/Or Water Levels.		
Well Type:	Piezometer		

Map ID: 176

DWR Number: 55-560850
Agency Well #: Not Reported
End Date: Not Reported
well Depth: Not Reported
Watershed: Not Reported
Aquifer Type: Not Reported
Water Use: Water Is Extracted For Analyse Of Water Quality And/Or Water Levels.
Well Type: Piezometer
DEQ Well #: 66658
Start Date: 02-JAN-97
Station Alt Name: SM-02S AIR FORCE/ASC/EMR
Drill Depth: 115
Basin: Tucson AMA

Map ID: 176
DWR Number: 55-560851
Agency Well #: Not Reported
End Date: Not Reported
well Depth: Not Reported
Watershed: Not Reported
Aquifer Type: Not Reported
Water Use: Water Is Extracted For Analyse Of Water Quality And/Or Water Levels.
Well Type: Piezometer
DEQ Well #: 66660
Start Date: 02-JAN-97
Station Alt Name: SM-03S AIR FORCE/ASC/EMR
Drill Depth: 115
Basin: Tucson AMA

Map ID: 176
DWR Number: 55-560852
Agency Well #: Not Reported
End Date: Not Reported
well Depth: Not Reported
Watershed: Not Reported
Aquifer Type: Not Reported
Water Use: Water Is Extracted For Analyse Of Water Quality And/Or Water Levels.
Well Type: Piezometer
DEQ Well #: 66661
Start Date: 03-JAN-97
Station Alt Name: SM-03D AIR FORCE/ASC/EMR
Drill Depth: 115
Basin: Tucson AMA

Map ID: 176
DWR Number: 55-560868
Agency Well #: Not Reported
End Date: Not Reported
well Depth: Not Reported
Watershed: Not Reported
Aquifer Type: Not Reported
Water Use: Water Is Extracted For Analyse Of Water Quality And/Or Water Levels.
Well Type: Piezometer
DEQ Well #: 66688
Start Date: 04-DEC-96
Station Alt Name: SR-14 AIR FORCE ASC/EMR
Drill Depth: 112
Basin: Tucson AMA

Map ID: 176
DWR Number: 55-510447
Agency Well #: Not Reported
End Date: Not Reported
well Depth: Not Reported
Watershed: Not Reported
Aquifer Type: Not Reported
Water Use: Water Is Extracted For Analyse Of Water Quality And/Or Water Levels.
Well Type: Well, For Single Wells Other Than Wells Of The Collector Or Ranney Type
DEQ Well #: 66638
Start Date: 26-FEB-85
Station Alt Name: R-12 HUGHES AIRCRAFT CO.
Drill Depth: 128
Basin: Tucson AMA

Map ID: 176

DWR Number:	55-512617	DEQ Well #:	66639
Agency Well #:	Not Reported	Start Date:	Not Reported
End Date:	Not Reported	Station Alt Name:	R-12M HUGHES AIRCRAFT CO.
well Depth:	Not Reported	Drill Depth:	155
Watershed:	Not Reported	Basin:	Tucson AMA
Aquifer Type:	Not Reported		
Water Use:	Water Is Extracted For Analyse Of Water Quality And/Or Water Levels.		
Well Type:	Well, For Single Wells Other Than Wells Of The Collector Or Ranney Type		

Map ID:	176		
DWR Number:	55-560864	DEQ Well #:	66684
Agency Well #:	Not Reported	Start Date:	04-DEC-96
End Date:	Not Reported	Station Alt Name:	SR-10 AIR FORCE ASC/EMR
well Depth:	Not Reported	Drill Depth:	113
Watershed:	Not Reported	Basin:	Tucson AMA
Aquifer Type:	Not Reported		
Water Use:	Water Is Extracted For Analyse Of Water Quality And/Or Water Levels.		
Well Type:	Piezometer		

Map ID:	176		
DWR Number:	Not Reported	DEQ Well #:	67237
Agency Well #:	Not Reported	Start Date:	23-OCT-81
End Date:	Not Reported	Station Alt Name:	TIAA P-08
well Depth:	Not Reported	Drill Depth:	89
Watershed:	Not Reported	Basin:	Tucson AMA
Aquifer Type:	Not Reported		
Water Use:	Water Is Extracted For Analyse Of Water Quality And/Or Water Levels.		
Well Type:	Well, For Single Wells Other Than Wells Of The Collector Or Ranney Type		

Map ID:	176		
DWR Number:	55-505559	DEQ Well #:	66462
Agency Well #:	Not Reported	Start Date:	02-JUL-83
End Date:	Not Reported	Station Alt Name:	M-25 AIR FORCE PLANT #44
well Depth:	Not Reported	Drill Depth:	160
Watershed:	Not Reported	Basin:	Tucson AMA
Aquifer Type:	Not Reported		
Water Use:	Water Is Extracted For Analyse Of Water Quality And/Or Water Levels.		
Well Type:	Well, For Single Wells Other Than Wells Of The Collector Or Ranney Type		

Map ID:	176		
DWR Number:	55-512615	DEQ Well #:	66647
Agency Well #:	Not Reported	Start Date:	31-DEC-85
End Date:	Not Reported	Station Alt Name:	R-17 HUGHES AIRCRAFT CO.
well Depth:	Not Reported	Drill Depth:	144
Watershed:	Not Reported	Basin:	Tucson AMA
Aquifer Type:	Not Reported		
Water Use:	Water Is Extracted For Analyse Of Water Quality And/Or Water Levels.		
Well Type:	Piezometer		

Map ID: 176

DWR Number:	55-560877	DEQ Well #:	66697
Agency Well #:	Not Reported	Start Date:	13-DEC-96
End Date:	Not Reported	Station Alt Name:	SR-23 AIR FORCE ASC/EMR
well Depth:	Not Reported	Drill Depth:	110
Watershed:	Not Reported	Basin:	Tucson AMA
Aquifer Type:	Not Reported		
Water Use:	Water Is Extracted For Analyse Of Water Quality And/Or Water Levels.		
Well Type:	Piezometer		

Map ID:	198		
DWR Number:	55-501323	DEQ Well #:	66445
Agency Well #:	Not Reported	Start Date:	28-NOV-81
End Date:	Not Reported	Station Alt Name:	M-14 AIR FORCE PLANT #44
well Depth:	Not Reported	Drill Depth:	171
Watershed:	Not Reported	Basin:	Tucson AMA
Aquifer Type:	Not Reported		
Water Use:	Water Is Extracted For Analyse Of Water Quality And/Or Water Levels.		
Well Type:	Well, For Single Wells Other Than Wells Of The Collector Or Ranney Type		

Map ID:	204		
DWR Number:	55-513729	DEQ Well #:	66644
Agency Well #:	Not Reported	Start Date:	28-MAR-86
End Date:	Not Reported	Station Alt Name:	R-14AM AIR FORCE PLANT 44
well Depth:	Not Reported	Drill Depth:	180
Watershed:	Not Reported	Basin:	Tucson AMA
Aquifer Type:	Not Reported		
Water Use:	Water Is Extracted For Analyse Of Water Quality And/Or Water Levels.		
Well Type:	Piezometer		

Map ID:	176		
DWR Number:	Not Reported	DEQ Well #:	67266
Agency Well #:	Not Reported	Start Date:	Not Reported
End Date:	Not Reported	Station Alt Name:	S-17 TUCSON AIRPORT
well Depth:	Not Reported	Drill Depth:	93
Watershed:	Not Reported	Basin:	Tucson AMA
Aquifer Type:	Not Reported		
Water Use:	Water Is Extracted For Analyse Of Water Quality And/Or Water Levels.		
Well Type:	Piezometer		

Map ID:	204		
DWR Number:	55-514058	DEQ Well #:	66643
Agency Well #:	Not Reported	Start Date:	31-DEC-55
End Date:	Not Reported	Station Alt Name:	R-14A AIR FORCE PLANT #44
well Depth:	Not Reported	Drill Depth:	191
Watershed:	Not Reported	Basin:	Tucson AMA
Aquifer Type:	Not Reported		
Water Use:	Water Is Extracted For Analyse Of Water Quality And/Or Water Levels.		
Well Type:	Piezometer		

Map ID: 176

DWR Number:	55-560884	DEQ Well #:	66704
Agency Well #:	Not Reported	Start Date:	Not Reported
End Date:	Not Reported	Station Alt Name:	SR-30 AIR FORCE ASC/EMR
well Depth:	Not Reported	Drill Depth:	110
Watershed:	Not Reported	Basin:	Tucson AMA
Aquifer Type:	Not Reported		
Water Use:	Water Is Extracted For Analyse Of Water Quality And/Or Water Levels.		
Well Type:	Piezometer		

Map ID:	205		
Program:	55	Registry ID:	204809
Owner Name:	CITY OF TUCSON / TUCSON WATER	Well Type:	NON-EXEMPT
Well Type Group:	NON-EXEMPT	Water Use:	MUNICIPAL USES
Basin Name:	TUCSON AMA	Driller License #:	621
Application:	14-OCT-04	Approved:	31-OCT-17
Installed Date:	05-APR-05	Well Depth (ft):	900
Casing Type:	STEEL - PERFORATED OR SLOTTED CASING		
Water Level (ft):	261	AMA or INA:	TUCSON
Casing Depth (ft):	90	Casing Diameter (in):	16
RGR Pump Data:	NO	Pump Type:	Not Reported
Pump Power:	Not Reported	Pump Rate:	0
Tested Rate:	0	Draw Down:	0
Completion:	Not Reported	Well Cancelled:	Not Reported
Driller Log:	X	Watershed:	SANTA CRUZ RIVER

Map ID:	205		
Program:	55	Registry ID:	619335
Owner Name:	CITY OF TUCSON - TUCSON WATER	Well Type:	EXEMPT
Well Type Group:	EXEMPT	Water Use:	Not Reported
Basin Name:	TUCSON AMA	Driller License #:	0
Application:	10-JUN-82	Approved:	Not Reported
Installed Date:	Not Reported	Well Depth (ft):	0
Casing Type:	NO CASING CODE LISTED	Water Level (ft):	0
AMA or INA:	TUCSON	Casing Depth (ft):	0
Casing Diameter (in):	0	RGR Pump Data:	NO
Pump Type:	NO PUMP CODE LISTED	Pump Power:	NO POWER CODE LISTED
Pump Rate:	0	Tested Rate:	0
Draw Down:	0	Completion:	Not Reported
Well Cancelled:	Y	Driller Log:	Not Reported
Watershed:	SANTA CRUZ RIVER		

Map ID:	176		
DWR Number:	55-560875	DEQ Well #:	66695
Agency Well #:	Not Reported	Start Date:	06-DEC-96
End Date:	Not Reported	Station Alt Name:	SR-21 AIR FORCE ASC/EMR
well Depth:	Not Reported	Drill Depth:	115
Watershed:	Not Reported	Basin:	Tucson AMA
Aquifer Type:	Not Reported		
Water Use:	Water Is Extracted For Analyse Of Water Quality And/Or Water Levels.		
Well Type:	Piezometer		

Map ID: 176

DWR Number:	55-560874	DEQ Well #:	66694
Agency Well #:	Not Reported	Start Date:	04-DEC-96
End Date:	Not Reported	Station Alt Name:	SR-20 AIR FORCE ASC/EMR
well Depth:	Not Reported	Drill Depth:	115
Watershed:	Not Reported	Basin:	Tucson AMA
Aquifer Type:	Not Reported		
Water Use:	Water Is Extracted For Analyse Of Water Quality And/Or Water Levels.		
Well Type:	Piezometer		

Map ID:	176		
DWR Number:	55-529579	DEQ Well #:	67738
Agency Well #:	Not Reported	Start Date:	02-OCT-90
End Date:	Not Reported	Station Alt Name:	TIAA S-21
well Depth:	Not Reported	Drill Depth:	80
Watershed:	Not Reported	Basin:	Tucson AMA
Aquifer Type:	Not Reported		
Water Use:	Water Is Extracted For Analyse Of Water Quality And/Or Water Levels.		
Well Type:	Observation Well Is A Cased Well Drilled For Water Level Or Water Quality Observations. Do Not Use For An Oil Test Hole, Or Water Supply Well Used Only Incidentally As An Observation Well.		

Map ID:	205		
DWR Number:	Not Reported	DEQ Well #:	38810
Agency Well #:	38810	Start Date:	01-MAY-66
End Date:	Not Reported	Station Alt Name:	D-15-14 25ADD
well Depth:	Not Reported	Drill Depth:	2993
Watershed:	SANTA CRUZ	Basin:	Tucson AMA
Aquifer Type:	Not Reported	Water Use:	Site Water Use Is Unknown
Well Type:	Test Hole, Not Completed As A Well		

Map ID:	176		
DWR Number:	55-529580	DEQ Well #:	67737
Agency Well #:	Not Reported	Start Date:	01-OCT-90
End Date:	Not Reported	Station Alt Name:	TIAA S-20
well Depth:	Not Reported	Drill Depth:	73
Watershed:	Not Reported	Basin:	Tucson AMA
Aquifer Type:	Not Reported		
Water Use:	Water Is Extracted For Analyse Of Water Quality And/Or Water Levels.		
Well Type:	Observation Well Is A Cased Well Drilled For Water Level Or Water Quality Observations. Do Not Use For An Oil Test Hole, Or Water Supply Well Used Only Incidentally As An Observation Well.		

Map ID:	176		
DWR Number:	55-529059	DEQ Well #:	66526
Agency Well #:	Not Reported	Start Date:	28-AUG-90
End Date:	Not Reported	Station Alt Name:	M-44 AIR FORCE PLANT #44
well Depth:	Not Reported	Drill Depth:	161
Watershed:	Not Reported	Basin:	Tucson AMA
Aquifer Type:	Not Reported		
Water Use:	Water Is Extracted For Analyse Of Water Quality And/Or Water Levels.		
Well Type:	Well, For Single Wells Other Than Wells Of The Collector Or Ranney Type		

Map ID: 176

GEOCHECK VERSION 2.1
STATE DATABASE WELL INFORMATION

Program:	55	Registry ID:	529059
Owner Name:	AIR FORCE PLANT #44,	Well Type:	ENV - MONITOR OR PIEZOMETER
Well Type Group:	MONITOR	Water Use:	MONITORING
Basin Name:	TUCSON AMA	Driller License #:	455
Application:	07-AUG-90	Approved:	Not Reported
Installed Date:	28-AUG-90	Well Depth (ft):	163
Casing Type:	STEEL - PERFORATED OR SLOTTED CASING		
Water Level (ft):	128	AMA or INA:	TUCSON
Casing Depth (ft):	161	Casing Diameter (in):	10
RGR Pump Data:	NO	Pump Type:	SUBMERSIBLE
Pump Power:	ELECTRIC MOTOR < 1 HP	Pump Rate:	13
Tested Rate:	8	Draw Down:	23
Completion:	X	Well Cancelled:	Not Reported
Driller Log:	X	Watershed:	SANTA CRUZ RIVER

Map ID:	206		
Program:	55	Registry ID:	505559
Owner Name:	AIR FORCE PLANT #44,	Well Type:	EXEMPT
Well Type Group:	EXEMPT	Water Use:	MONITORING
Basin Name:	TUCSON AMA	Driller License #:	25
Application:	08-JUN-83	Approved:	Not Reported
Installed Date:	02-JUL-83	Well Depth (ft):	181
Casing Type:	STEEL - PERFORATED OR SLOTTED CASING		
Water Level (ft):	115	AMA or INA:	TUCSON
Casing Depth (ft):	181	Casing Diameter (in):	6
RGR Pump Data:	NO	Pump Type:	SUBMERSIBLE
Pump Power:	ELECTRIC MOTOR < 1 HP	Pump Rate:	10
Tested Rate:	10	Draw Down:	25
Completion:	X	Well Cancelled:	Not Reported
Driller Log:	X	Watershed:	SANTA CRUZ RIVER

Map ID:	206		
Program:	55	Registry ID:	223455
Owner Name:	EL PASO NATURAL GAS COMPANY	Well Type:	SPCL - CATHODIC PROTECTION
Well Type Group:	OTHER	Water Use:	NO WATER USE
Basin Name:	TUCSON AMA	Driller License #:	810
Application:	30-APR-14	Approved:	12-MAY-14
Installed Date:	12-JUN-14	Well Depth (ft):	500
Casing Type:	PLASTIC OR PVC	Water Level (ft):	0
AMA or INA:	TUCSON	Casing Depth (ft):	160
Casing Diameter (in):	11	RGR Pump Data:	NO
Pump Type:	Not Reported	Pump Power:	Not Reported
Pump Rate:	0	Tested Rate:	0
Draw Down:	0	Completion:	Not Reported
Well Cancelled:	Not Reported	Driller Log:	X
Watershed:	SANTA CRUZ RIVER		

Map ID:	176		
Program:	55	Registry ID:	536607
Owner Name:	AIR FORCE PLANT #44,	Well Type:	NON-EXEMPT
Well Type Group:	NON-EXEMPT	Water Use:	OTHER - PRODUCTION
Basin Name:	TUCSON AMA	Driller License #:	360
Application:	17-SEP-92	Approved:	Not Reported

Installed Date:	22-SEP-92	Well Depth (ft):	200
Casing Type:	STEEL - PERFORATED OR SLOTTED CASING		
Water Level (ft):	121	AMA or INA:	TUCSON
Casing Depth (ft):	200	Casing Diameter (in):	12
RGR Pump Data:	NO	Pump Type:	NO PUMP CODE LISTED
Pump Power:	NO POWER CODE LISTED	Pump Rate:	0
Tested Rate:	0	Draw Down:	0
Completion:	C	Well Cancelled:	Not Reported
Driller Log:	X	Watershed:	SANTA CRUZ RIVER

Map ID:	176		
Program:	55	Registry ID:	529579
Owner Name:	AIR FORCE PLANT #44,	Well Type:	ENV - MONITOR OR PIEZOMETER
Well Type Group:	MONITOR	Water Use:	MONITORING
Basin Name:	TUCSON AMA	Driller License #:	455
Application:	21-SEP-90	Approved:	Not Reported
Installed Date:	02-OCT-90	Well Depth (ft):	80
Casing Type:	STEEL - PERFORATED OR SLOTTED CASING		
Water Level (ft):	0	AMA or INA:	TUCSON
Casing Depth (ft):	80	Casing Diameter (in):	4
RGR Pump Data:	NO	Pump Type:	NO PUMP CODE LISTED
Pump Power:	NO POWER CODE LISTED	Pump Rate:	0
Tested Rate:	0	Draw Down:	0
Completion:	N	Well Cancelled:	Not Reported
Driller Log:	X	Watershed:	SANTA CRUZ RIVER

Map ID:	176		
Program:	55	Registry ID:	529580
Owner Name:	AIR FORCE PLANT #44,	Well Type:	ENV - MONITOR OR PIEZOMETER
Well Type Group:	MONITOR	Water Use:	MONITORING
Basin Name:	TUCSON AMA	Driller License #:	455
Application:	21-SEP-90	Approved:	Not Reported
Installed Date:	01-OCT-90	Well Depth (ft):	73
Casing Type:	STEEL - PERFORATED OR SLOTTED CASING		
Water Level (ft):	0	AMA or INA:	TUCSON
Casing Depth (ft):	73	Casing Diameter (in):	4
RGR Pump Data:	NO	Pump Type:	NO PUMP CODE LISTED
Pump Power:	NO POWER CODE LISTED	Pump Rate:	0
Tested Rate:	0	Draw Down:	0
Completion:	N	Well Cancelled:	Not Reported
Driller Log:	X	Watershed:	SANTA CRUZ RIVER

Map ID:	204		
Program:	55	Registry ID:	514754
Owner Name:	AIR FORCE PLANT #44,	Well Type:	ENV - MONITOR OR PIEZOMETER
Well Type Group:	MONITOR	Water Use:	TEST
Basin Name:	TUCSON AMA	Driller License #:	25
Application:	30-JUN-86	Approved:	Not Reported
Installed Date:	Not Reported	Well Depth (ft):	0
Casing Type:	NO CASING CODE LISTED	Water Level (ft):	0
AMA or INA:	TUCSON	Casing Depth (ft):	0
Casing Diameter (in):	0	RGR Pump Data:	NO
Pump Type:	NO PUMP CODE LISTED	Pump Power:	NO POWER CODE LISTED

Pump Rate:	0	Tested Rate:	0
Draw Down:	0	Completion:	N
Well Cancelled:	Y	Driller Log:	Not Reported
Watershed:	SANTA CRUZ RIVER		

Map ID:	204		
Program:	55	Registry ID:	513725
Owner Name:	AIR FORCE PLANT #44,	Well Type:	ENV - MONITOR OR PIEZOMETER
Well Type Group:	MONITOR	Water Use:	MONITORING
Basin Name:	TUCSON AMA	Driller License #:	25
Application:	17-MAR-86	Approved:	Not Reported
Installed Date:	02-APR-86	Well Depth (ft):	400
Casing Type:	STEEL - PERFORATED OR SLOTTED CASING		
Water Level (ft):	150	AMA or INA:	TUCSON
Casing Depth (ft):	400	Casing Diameter (in):	6
RGR Pump Data:	YES	Pump Type:	NO PUMP CODE LISTED
Pump Power:	NO POWER CODE LISTED	Pump Rate:	0
Tested Rate:	0	Draw Down:	0
Completion:	N	Well Cancelled:	Not Reported
Driller Log:	X	Watershed:	SANTA CRUZ RIVER

Map ID:	204		
Program:	55	Registry ID:	505558
Owner Name:	AFP-44 RAYTHEON COMPANY	Well Type:	EXEMPT
Well Type Group:	EXEMPT	Water Use:	MONITORING
Basin Name:	TUCSON AMA	Driller License #:	25
Application:	08-JUN-83	Approved:	Not Reported
Installed Date:	21-JUL-83	Well Depth (ft):	400
Casing Type:	STEEL - PERFORATED OR SLOTTED CASING		
Water Level (ft):	170	AMA or INA:	TUCSON
Casing Depth (ft):	400	Casing Diameter (in):	6
RGR Pump Data:	NO	Pump Type:	SUBMERSIBLE
Pump Power:	ELECTRIC MOTOR < 1 HP	Pump Rate:	10
Tested Rate:	10	Draw Down:	31
Completion:	X	Well Cancelled:	Not Reported
Driller Log:	X	Watershed:	SANTA CRUZ RIVER

Map ID:	176		
Program:	55	Registry ID:	510447
Owner Name:	HUGHES AIRCRAFT CO,	Well Type:	NON-EXEMPT - NON-SERVICE
Well Type Group:	NON-EXEMPT	Water Use:	NO WATER USE
Basin Name:	TUCSON AMA	Driller License #:	7
Application:	18-MAR-85	Approved:	Not Reported
Installed Date:	26-FEB-85	Well Depth (ft):	154
Casing Type:	STEEL - PERFORATED OR SLOTTED CASING		
Water Level (ft):	108	AMA or INA:	TUCSON
Casing Depth (ft):	128	Casing Diameter (in):	12
RGR Pump Data:	NO	Pump Type:	TURBINE
Pump Power:	DIESEL ENGINE 51 - 150 HP	Pump Rate:	450
Tested Rate:	100	Draw Down:	23
Completion:	X	Well Cancelled:	Not Reported
Driller Log:	X	Watershed:	SANTA CRUZ RIVER

Map ID: 176

Program:	55	Registry ID:	512617
Owner Name:	HUGHES AIRCRAFT CO.,	Well Type:	NON-EXEMPT - NON-SERVICE
Well Type Group:	NON-EXEMPT	Water Use:	NO WATER USE
Basin Name:	TUCSON AMA	Driller License #:	0
Application:	16-OCT-85	Approved:	Not Reported
Installed Date:	Not Reported	Well Depth (ft):	155
Casing Type:	STEEL - PERFORATED OR SLOTTED CASING		
Water Level (ft):	0	AMA or INA:	TUCSON
Casing Depth (ft):	0	Casing Diameter (in):	12
RGR Pump Data:	NO	Pump Type:	NO PUMP CODE LISTED
Pump Power:	NO POWER CODE LISTED	Pump Rate:	0
Tested Rate:	0	Draw Down:	0
Completion:	Not Reported	Well Cancelled:	Y
Driller Log:	Not Reported	Watershed:	SANTA CRUZ RIVER

Map ID:	176		
Program:	55	Registry ID:	512615
Owner Name:	HUGHES AIRCRAFT CO,	Well Type:	SPCL - EXPLORATION
Well Type Group:	OTHER	Water Use:	NO WATER USE
Basin Name:	TUCSON AMA	Driller License #:	113
Application:	21-NOV-85	Approved:	Not Reported
Installed Date:	31-DEC-85	Well Depth (ft):	155
Casing Type:	STEEL - PERFORATED OR SLOTTED CASING		
Water Level (ft):	97	AMA or INA:	TUCSON
Casing Depth (ft):	155	Casing Diameter (in):	12
RGR Pump Data:	YES	Pump Type:	NO PUMP CODE LISTED
Pump Power:	NO POWER CODE LISTED	Pump Rate:	0
Tested Rate:	0	Draw Down:	0
Completion:	N	Well Cancelled:	Not Reported
Driller Log:	X	Watershed:	SANTA CRUZ RIVER

Map ID:	176		
Program:	55	Registry ID:	560864
Owner Name:	US AIR FORCE/ASC/EMR,	Well Type:	ENV - MONITOR OR PIEZOMETER
Well Type Group:	MONITOR	Water Use:	MONITORING
Basin Name:	TUCSON AMA	Driller License #:	360
Application:	09-JAN-97	Approved:	Not Reported
Installed Date:	04-DEC-96	Well Depth (ft):	115
Casing Type:	STEEL - PERFORATED OR SLOTTED CASING		
Water Level (ft):	50	AMA or INA:	TUCSON
Casing Depth (ft):	115	Casing Diameter (in):	6
RGR Pump Data:	NO	Pump Type:	SUBMERSIBLE
Pump Power:	ELECTRIC MOTOR < 1 HP	Pump Rate:	5
Tested Rate:	1	Draw Down:	0
Completion:	X	Well Cancelled:	Not Reported
Driller Log:	X	Watershed:	SANTA CRUZ RIVER

Map ID:	176		
Program:	55	Registry ID:	560889
Owner Name:	US AIR FORCE/ASC/EMR,	Well Type:	ENV - MONITOR OR PIEZOMETER
Well Type Group:	MONITOR	Water Use:	MONITORING
Basin Name:	TUCSON AMA	Driller License #:	360
Application:	09-JAN-97	Approved:	Not Reported

Installed Date:	11-DEC-96	Well Depth (ft):	120
Casing Type:	STEEL - PERFORATED OR SLOTTED CASING		
Water Level (ft):	50	AMA or INA:	TUCSON
Casing Depth (ft):	120	Casing Diameter (in):	6
RGR Pump Data:	NO	Pump Type:	SUBMERSIBLE
Pump Power:	ELECTRIC MOTOR < 1 HP	Pump Rate:	5
Tested Rate:	1	Draw Down:	0
Completion:	X	Well Cancelled:	Not Reported
Driller Log:	X	Watershed:	SANTA CRUZ RIVER

Map ID:	204		
DWR Number:	55-626128	DEQ Well #:	38817
Agency Well #:	38817	Start Date:	01-JAN-61
End Date:	Not Reported	Station Alt Name:	D-15-14 29BDD
well Depth:	Not Reported	Drill Depth:	450
Watershed:	SANTA CRUZ	Basin:	Tucson AMA
Aquifer Type:	Not Reported	Water Use:	Site Water Use Is Unknown
Well Type:	Well, For Single Wells Other Than Wells Of The Collector Or Ranney Type		

Map ID:	204		
Program:	55	Registry ID:	514058
Owner Name:	AIR FORCE PLANT #44,	Well Type:	ENV - MONITOR OR PIEZOMETER
Well Type Group:	MONITOR	Water Use:	NO WATER USE
Basin Name:	TUCSON AMA	Driller License #:	7
Application:	22-APR-86	Approved:	Not Reported
Installed Date:	31-DEC-55	Well Depth (ft):	191
Casing Type:	NO CASING CODE LISTED	Water Level (ft):	150
AMA or INA:	TUCSON	Casing Depth (ft):	191
Casing Diameter (in):	12	RGR Pump Data:	YES
Pump Type:	NO PUMP CODE LISTED	Pump Power:	NO POWER CODE LISTED
Pump Rate:	0	Tested Rate:	0
Draw Down:	0	Completion:	N
Well Cancelled:	Not Reported	Driller Log:	X
Watershed:	SANTA CRUZ RIVER		

Map ID:	204		
Program:	55	Registry ID:	513729
Owner Name:	AIR FORCE PLANT #44,	Well Type:	ENV - MONITOR OR PIEZOMETER
Well Type Group:	MONITOR	Water Use:	NO WATER USE
Basin Name:	TUCSON AMA	Driller License #:	25
Application:	17-MAR-86	Approved:	Not Reported
Installed Date:	28-MAR-86	Well Depth (ft):	208
Casing Type:	STEEL - PERFORATED OR SLOTTED CASING		
Water Level (ft):	130	AMA or INA:	TUCSON
Casing Depth (ft):	208	Casing Diameter (in):	6
RGR Pump Data:	NO	Pump Type:	NO PUMP CODE LISTED
Pump Power:	NO POWER CODE LISTED	Pump Rate:	0
Tested Rate:	0	Draw Down:	0
Completion:	N	Well Cancelled:	Not Reported
Driller Log:	X	Watershed:	SANTA CRUZ RIVER

Map ID: 204

GEOCHECK VERSION 2.1
STATE DATABASE WELL INFORMATION

Program:	55	Registry ID:	626128
Owner Name:	AIR FORCE PLANT #44,	Well Type:	NON-EXEMPT
Well Type Group:	NON-EXEMPT	Water Use:	MUNICIPAL USES
Basin Name:	TUCSON AMA	Driller License #:	0
Application:	14-JUN-82	Approved:	Not Reported
Installed Date:	01-JAN-61	Well Depth (ft):	450
Casing Type:	NO CASING CODE LISTED	Water Level (ft):	148
AMA or INA:	TUCSON	Casing Depth (ft):	450
Casing Diameter (in):	12	RGR Pump Data:	NO
Pump Type:	NO PUMP CODE LISTED	Pump Power:	NO POWER CODE LISTED
Pump Rate:	355	Tested Rate:	355
Draw Down:	0	Completion:	Not Reported
Well Cancelled:	Not Reported	Driller Log:	Not Reported
Watershed:	SANTA CRUZ RIVER		

Map ID:	176		
Program:	55	Registry ID:	560888
Owner Name:	US AIR FORCE/ASC/EMR,	Well Type:	ENV - MONITOR OR PIEZOMETER
Well Type Group:	MONITOR	Water Use:	MONITORING
Basin Name:	TUCSON AMA	Driller License #:	360
Application:	09-JAN-97	Approved:	Not Reported
Installed Date:	11-DEC-96	Well Depth (ft):	115
Casing Type:	STEEL - PERFORATED OR SLOTTED CASING		
Water Level (ft):	50	AMA or INA:	TUCSON
Casing Depth (ft):	115	Casing Diameter (in):	6
RGR Pump Data:	NO	Pump Type:	SUBMERSIBLE
Pump Power:	ELECTRIC MOTOR < 1 HP	Pump Rate:	5
Tested Rate:	1	Draw Down:	0
Completion:	X	Well Cancelled:	Not Reported
Driller Log:	X	Watershed:	SANTA CRUZ RIVER

Map ID:	176		
Program:	55	Registry ID:	560887
Owner Name:	US AIR FORCE/ASC/EMR,	Well Type:	ENV - MONITOR OR PIEZOMETER
Well Type Group:	MONITOR	Water Use:	MONITORING
Basin Name:	TUCSON AMA	Driller License #:	360
Application:	09-JAN-97	Approved:	Not Reported
Installed Date:	31-DEC-96	Well Depth (ft):	115
Casing Type:	STEEL - PERFORATED OR SLOTTED CASING		
Water Level (ft):	50	AMA or INA:	TUCSON
Casing Depth (ft):	115	Casing Diameter (in):	6
RGR Pump Data:	NO	Pump Type:	SUBMERSIBLE
Pump Power:	ELECTRIC MOTOR < 1 HP	Pump Rate:	5
Tested Rate:	1	Draw Down:	0
Completion:	X	Well Cancelled:	Not Reported
Driller Log:	X	Watershed:	SANTA CRUZ RIVER

Map ID:	176		
Program:	55	Registry ID:	560850
Owner Name:	US AIR FORCE/ASC/EMR,	Well Type:	ENV - MONITOR OR PIEZOMETER
Well Type Group:	MONITOR	Water Use:	MONITORING
Basin Name:	TUCSON AMA	Driller License #:	360
Application:	09-JAN-97	Approved:	Not Reported

Installed Date:	02-JAN-97	Well Depth (ft):	115
Casing Type:	STEEL - PERFORATED OR SLOTTED CASING		
Water Level (ft):	75	AMA or INA:	TUCSON
Casing Depth (ft):	115	Casing Diameter (in):	3
RGR Pump Data:	NO	Pump Type:	NO PUMP CODE LISTED
Pump Power:	NO POWER CODE LISTED	Pump Rate:	0
Tested Rate:	0	Draw Down:	0
Completion:	N	Well Cancelled:	Not Reported
Driller Log:	X	Watershed:	SANTA CRUZ RIVER

Map ID:	176		
Program:	55	Registry ID:	560852
Owner Name:	US AIR FORCE/ASC/EMR,	Well Type:	ENV - MONITOR OR PIEZOMETER
Well Type Group:	MONITOR	Water Use:	MONITORING
Basin Name:	TUCSON AMA	Driller License #:	360
Application:	09-JAN-97	Approved:	Not Reported
Installed Date:	03-JAN-97	Well Depth (ft):	115
Casing Type:	STEEL - PERFORATED OR SLOTTED CASING		
Water Level (ft):	75	AMA or INA:	TUCSON
Casing Depth (ft):	115	Casing Diameter (in):	3
RGR Pump Data:	NO	Pump Type:	NO PUMP CODE LISTED
Pump Power:	NO POWER CODE LISTED	Pump Rate:	0
Tested Rate:	0	Draw Down:	0
Completion:	N	Well Cancelled:	Not Reported
Driller Log:	X	Watershed:	SANTA CRUZ RIVER

Map ID:	176		
Program:	55	Registry ID:	560868
Owner Name:	US AIR FORCE/ASC/EMR,	Well Type:	ENV - MONITOR OR PIEZOMETER
Well Type Group:	MONITOR	Water Use:	MONITORING
Basin Name:	TUCSON AMA	Driller License #:	360
Application:	09-JAN-97	Approved:	Not Reported
Installed Date:	04-DEC-96	Well Depth (ft):	115
Casing Type:	STEEL - PERFORATED OR SLOTTED CASING		
Water Level (ft):	50	AMA or INA:	TUCSON
Casing Depth (ft):	115	Casing Diameter (in):	6
RGR Pump Data:	YES	Pump Type:	SUBMERSIBLE
Pump Power:	ELECTRIC MOTOR < 1 HP	Pump Rate:	5
Tested Rate:	1	Draw Down:	0
Completion:	X	Well Cancelled:	Not Reported
Driller Log:	X	Watershed:	SANTA CRUZ RIVER

Map ID:	176		
Program:	55	Registry ID:	560851
Owner Name:	US AIR FORCE PLANT NO. 44	Well Type:	ENV - MONITOR OR PIEZOMETER
Well Type Group:	MONITOR	Water Use:	MONITORING
Basin Name:	TUCSON AMA	Driller License #:	360
Application:	09-JAN-97	Approved:	Not Reported
Installed Date:	02-JAN-97	Well Depth (ft):	115
Casing Type:	STEEL - PERFORATED OR SLOTTED CASING		
Water Level (ft):	75	AMA or INA:	TUCSON
Casing Depth (ft):	115	Casing Diameter (in):	3
RGR Pump Data:	NO	Pump Type:	NO PUMP CODE LISTED

Pump Power:	NO POWER CODE LISTED	Pump Rate:	0
Tested Rate:	0	Draw Down:	0
Completion:	N	Well Cancelled:	Not Reported
Driller Log:	X	Watershed:	SANTA CRUZ RIVER

Map ID:	176		
Program:	55	Registry ID:	560886
Owner Name:	US AIR FORCE/ASC/EMR,	Well Type:	ENV - MONITOR OR PIEZOMETER
Well Type Group:	MONITOR	Water Use:	MONITORING
Basin Name:	TUCSON AMA	Driller License #:	360
Application:	09-JAN-97	Approved:	Not Reported
Installed Date:	03-DEC-96	Well Depth (ft):	115
Casing Type:	STEEL - PERFORATED OR SLOTTED CASING		
Water Level (ft):	50	AMA or INA:	TUCSON
Casing Depth (ft):	115	Casing Diameter (in):	6
RGR Pump Data:	NO	Pump Type:	SUBMERSIBLE
Pump Power:	ELECTRIC MOTOR < 1 HP	Pump Rate:	5
Tested Rate:	5	Draw Down:	1
Completion:	X	Well Cancelled:	Not Reported
Driller Log:	X	Watershed:	SANTA CRUZ RIVER

Map ID:	176		
Program:	55	Registry ID:	536606
Owner Name:	AIR FORCE PLANT #44,	Well Type:	NON-EXEMPT
Well Type Group:	NON-EXEMPT	Water Use:	OTHER - PRODUCTION
Basin Name:	TUCSON AMA	Driller License #:	360
Application:	17-SEP-92	Approved:	Not Reported
Installed Date:	24-SEP-92	Well Depth (ft):	180
Casing Type:	STEEL - PERFORATED OR SLOTTED CASING		
Water Level (ft):	115	AMA or INA:	TUCSON
Casing Depth (ft):	180	Casing Diameter (in):	12
RGR Pump Data:	NO	Pump Type:	NO PUMP CODE LISTED
Pump Power:	NO POWER CODE LISTED	Pump Rate:	0
Tested Rate:	0	Draw Down:	0
Completion:	C	Well Cancelled:	Not Reported
Driller Log:	X	Watershed:	SANTA CRUZ RIVER

Map ID:	176		
Program:	55	Registry ID:	560867
Owner Name:	US AIR FORCE/ASC/EMR,	Well Type:	ENV - MONITOR OR PIEZOMETER
Well Type Group:	MONITOR	Water Use:	MONITORING
Basin Name:	TUCSON AMA	Driller License #:	360
Application:	09-JAN-97	Approved:	Not Reported
Installed Date:	11-DEC-96	Well Depth (ft):	115
Casing Type:	STEEL - PERFORATED OR SLOTTED CASING		
Water Level (ft):	50	AMA or INA:	TUCSON
Casing Depth (ft):	115	Casing Diameter (in):	6
RGR Pump Data:	YES	Pump Type:	SUBMERSIBLE
Pump Power:	ELECTRIC MOTOR < 1 HP	Pump Rate:	5
Tested Rate:	1	Draw Down:	0
Completion:	X	Well Cancelled:	Not Reported
Driller Log:	X	Watershed:	SANTA CRUZ RIVER

Map ID: 207

GEOCHECK VERSION 2.1
STATE DATABASE WELL INFORMATION

Program:	55	Registry ID:	501323
Owner Name:	AIR FORCE PLANT #44,	Well Type:	EXEMPT
Well Type Group:	EXEMPT	Water Use:	MONITORING
Basin Name:	TUCSON AMA	Driller License #:	25
Application:	21-OCT-81	Approved:	Not Reported
Installed Date:	28-NOV-81	Well Depth (ft):	181
Casing Type:	STEEL - PERFORATED OR SLOTTED CASING		
Water Level (ft):	108	AMA or INA:	TUCSON
Casing Depth (ft):	181	Casing Diameter (in):	6
RGR Pump Data:	NO	Pump Type:	SUBMERSIBLE
Pump Power:	ELECTRIC MOTOR < 1 HP	Pump Rate:	13
Tested Rate:	13	Draw Down:	1
Completion:	X	Well Cancelled:	Not Reported
Driller Log:	X	Watershed:	SANTA CRUZ RIVER

Map ID:	198		
Program:	55	Registry ID:	643349
Owner Name:	ELIZABETH G LANG	Well Type:	EXEMPT
Well Type Group:	EXEMPT	Water Use:	DOMESTIC
Basin Name:	TUCSON AMA	Driller License #:	0
Application:	02-JUN-82	Approved:	Not Reported
Installed Date:	01-SEP-78	Well Depth (ft):	350
Casing Type:	STEEL - PERFORATED OR SLOTTED CASING		
Water Level (ft):	110	AMA or INA:	TUCSON
Casing Depth (ft):	306	Casing Diameter (in):	6
RGR Pump Data:	NO	Pump Type:	NO PUMP CODE LISTED
Pump Power:	NO POWER CODE LISTED	Pump Rate:	10
Tested Rate:	10	Draw Down:	0
Completion:	Not Reported	Well Cancelled:	Not Reported
Driller Log:	Not Reported	Watershed:	SANTA CRUZ RIVER

Map ID:	198		
DWR Number:	Not Reported	DEQ Well #:	38819
Agency Well #:	38819	Start Date:	01-JAN-78
End Date:	Not Reported	Station Alt Name:	D-15-14 30BCC
well Depth:	Not Reported	Drill Depth:	Not Reported
Watershed:	SANTA CRUZ	Basin:	Tucson AMA
Aquifer Type:	Not Reported	Water Use:	Site Water Use Is Unknown
Well Type:	Well, For Single Wells Other Than Wells Of The Collector Or Ranney Type		

Map ID:	176		
DWR Number:	55-536606	DEQ Well #:	66649
Agency Well #:	Not Reported	Start Date:	24-SEP-92
End Date:	Not Reported	Station Alt Name:	R-19 AIR FORCE PLANT #44
well Depth:	Not Reported	Drill Depth:	134
Watershed:	Not Reported	Basin:	Tucson AMA
Aquifer Type:	Not Reported		
Water Use:	Well In Which Water Is Returned To The Aquifer.		
Well Type:	Well, For Single Wells Other Than Wells Of The Collector Or Ranney Type		

Map ID: 207

DWR Number: 55-536605
Agency Well #: Not Reported
End Date: Not Reported
well Depth: Not Reported
Watershed: Not Reported
Aquifer Type: Not Reported
Water Use: Well In Which Water Is Returned To The Aquifer.
Well Type: Well, For Single Wells Other Than Wells Of The Collector Or Ranney Type
DEQ Well #: 66648
Start Date: 25-SEP-92
Station Alt Name: R-18 AIR FORCE PLANT #44
Drill Depth: 182
Basin: Tucson AMA

Map ID: 176
DWR Number: 55-536607
Agency Well #: Not Reported
End Date: Not Reported
well Depth: Not Reported
Watershed: Not Reported
Aquifer Type: Not Reported
Water Use: Well In Which Water Is Returned To The Aquifer.
Well Type: Well, For Single Wells Other Than Wells Of The Collector Or Ranney Type
DEQ Well #: 66650
Start Date: 22-SEP-92
Station Alt Name: R-20 AIR FORCE PLANT #44
Drill Depth: 195
Basin: Tucson AMA

Map ID: 176
DWR Number: 55-560886
Agency Well #: Not Reported
End Date: Not Reported
well Depth: Not Reported
Watershed: Not Reported
Aquifer Type: Not Reported
Water Use: Water Is Extracted For Analyse Of Water Quality And/Or Water Levels.
Well Type: Piezometer
DEQ Well #: 66706
Start Date: 03-DEC-96
Station Alt Name: SR-32 AIR FORCE ASC/EMR
Drill Depth: 110
Basin: Tucson AMA

Map ID: 176
DWR Number: 55-560885
Agency Well #: Not Reported
End Date: Not Reported
well Depth: Not Reported
Watershed: Not Reported
Aquifer Type: Not Reported
Water Use: Water Is Extracted For Analyse Of Water Quality And/Or Water Levels.
Well Type: Piezometer
DEQ Well #: 66705
Start Date: Not Reported
Station Alt Name: SR-31 AIR FORCE ASC/EMR
Drill Depth: 116
Basin: Tucson AMA

Map ID: 204
DWR Number: 55-501311
Agency Well #: Not Reported
End Date: Not Reported
well Depth: Not Reported
Watershed: Not Reported
Aquifer Type: Not Reported
Water Use: Water Is Extracted For Analyse Of Water Quality And/Or Water Levels.
Well Type: Well, For Single Wells Other Than Wells Of The Collector Or Ranney Type
DEQ Well #: 66447
Start Date: 27-OCT-81
Station Alt Name: M-16 AIR FORCE PLANT #44
Drill Depth: 210
Basin: Tucson AMA

Map ID: 204

GEOCHECK VERSION 2.1
STATE DATABASE WELL INFORMATION

DWR Number:	55-505558	DEQ Well #:	66463
Agency Well #:	Not Reported	Start Date:	21-JUL-83
End Date:	Not Reported	Station Alt Name:	M-26 AIR FORCE PLANT #44
well Depth:	Not Reported	Drill Depth:	380
Watershed:	Not Reported	Basin:	Tucson AMA
Aquifer Type:	Not Reported		
Water Use:	Water Is Extracted For Analyse Of Water Quality And/Or Water Levels.		
Well Type:	Well, For Single Wells Other Than Wells Of The Collector Or Ranney Type		

Map ID:	204		
DWR Number:	55-513725	DEQ Well #:	66407
Agency Well #:	Not Reported	Start Date:	02-APR-86
End Date:	Not Reported	Station Alt Name:	EL-01M AIR FORCE PLANT 44
well Depth:	Not Reported	Drill Depth:	400
Watershed:	Not Reported	Basin:	Tucson AMA
Aquifer Type:	Not Reported		
Water Use:	Well Designed To Test Aquifer Parameters.		
Well Type:	Piezometer		

Map ID:	204		
DWR Number:	55-513725	DEQ Well #:	66406
Agency Well #:	Not Reported	Start Date:	02-APR-86
End Date:	Not Reported	Station Alt Name:	EL-01 AIR FORCE PLANT #44
well Depth:	Not Reported	Drill Depth:	360
Watershed:	Not Reported	Basin:	Tucson AMA
Aquifer Type:	Not Reported		
Water Use:	Water Is Extracted For Analyse Of Water Quality And/Or Water Levels.		
Well Type:	Well, For Single Wells Other Than Wells Of The Collector Or Ranney Type		

Map ID:	176		
Program:	55	Registry ID:	804583
Owner Name:	HUBBARD, DAN & PAT,	Well Type:	EXEMPT
Well Type Group:	EXEMPT	Water Use:	DOMESTIC
Basin Name:	TUCSON AMA	Driller License #:	0
Application:	02-APR-87	Approved:	Not Reported
Installed Date:	Not Reported	Well Depth (ft):	0
Casing Type:	NO CASING CODE LISTED	Water Level (ft):	0
AMA or INA:	TUCSON	Casing Depth (ft):	0
Casing Diameter (in):	0	RGR Pump Data:	NO
Pump Type:	NO PUMP CODE LISTED	Pump Power:	NO POWER CODE LISTED
Pump Rate:	0	Tested Rate:	0
Draw Down:	0	Completion:	Not Reported
Well Cancelled:	Not Reported	Driller Log:	Not Reported
Watershed:	SANTA CRUZ RIVER		

Map ID:	176		
Program:	55	Registry ID:	804823
Owner Name:	MARTIN & YVETTE BEJRANO	Well Type:	EXEMPT
Well Type Group:	EXEMPT	Water Use:	DOMESTIC
Basin Name:	TUCSON AMA	Driller License #:	0

Application:	24-JUL-87	Approved:	Not Reported
Installed Date:	12-JUL-76	Well Depth (ft):	180
Casing Type:	STEEL - PERFORATED OR SLOTTED CASING		
Water Level (ft):	84	AMA or INA:	TUCSON
Casing Depth (ft):	0	Casing Diameter (in):	6
RGR Pump Data:	NO	Pump Type:	NO PUMP CODE LISTED
Pump Power:	NO POWER CODE LISTED	Pump Rate:	15
Tested Rate:	0	Draw Down:	0
Completion:	Not Reported	Well Cancelled:	Not Reported
Driller Log:	Not Reported	Watershed:	SANTA CRUZ RIVER

Map ID:	176		
Program:	55	Registry ID:	913388
Owner Name:	AERONAUTICAL SYSTEMS CENTER	Well Type:	SPCL - GEOTECHNICAL
Well Type Group:	OTHER	Water Use:	NO WATER USE
Basin Name:	TUCSON AMA	Driller License #:	83
Application:	17-JUN-11	Approved:	17-JUN-11
Installed Date:	Not Reported	Well Depth (ft):	0
Casing Type:	Not Reported	Water Level (ft):	0
AMA or INA:	TUCSON	Casing Depth (ft):	0
Casing Diameter (in):	0	RGR Pump Data:	NO
Pump Type:	Not Reported	Pump Power:	Not Reported
Pump Rate:	0	Tested Rate:	0
Draw Down:	0	Completion:	Not Reported
Well Cancelled:	Not Reported	Driller Log:	Not Reported
Watershed:	SANTA CRUZ RIVER		

Map ID:	176		
Program:	55	Registry ID:	553527
Owner Name:	US AIR FORCE,	Well Type:	EXEMPT
Well Type Group:	EXEMPT	Water Use:	NO WATER USE
Basin Name:	TUCSON AMA	Driller License #:	161
Application:	22-DEC-95	Approved:	Not Reported
Installed Date:	28-MAR-96	Well Depth (ft):	112
Casing Type:	PLASTIC OR PVC	Water Level (ft):	0
AMA or INA:	TUCSON	Casing Depth (ft):	112
Casing Diameter (in):	2	RGR Pump Data:	NO
Pump Type:	NO PUMP CODE LISTED	Pump Power:	NO POWER CODE LISTED
Pump Rate:	0	Tested Rate:	0
Draw Down:	0	Completion:	C
Well Cancelled:	Not Reported	Driller Log:	X
Watershed:	SANTA CRUZ RIVER		

Map ID:	176		
Program:	55	Registry ID:	219507
Owner Name:	AERONAUTICAL SYSTEMS CENTER - ENVR	Well Type:	SPCL - GEOTECHNICAL
Well Type Group:	OTHER	Water Use:	NO WATER USE
Basin Name:	TUCSON AMA	Driller License #:	83
Application:	04-FEB-10	Approved:	05-FEB-10
Installed Date:	17-DEC-09	Well Depth (ft):	110
Casing Type:	NO CASING CODE LISTED	Water Level (ft):	93
AMA or INA:	TUCSON	Casing Depth (ft):	0
Casing Diameter (in):	7	RGR Pump Data:	NO

Pump Type:	Not Reported	Pump Power:	Not Reported
Pump Rate:	0	Tested Rate:	0
Draw Down:	0	Completion:	A
Well Cancelled:	Y	Driller Log:	X
Watershed:	SANTA CRUZ RIVER		

Map ID:	176		
Program:	55	Registry ID:	509996
Owner Name:	AIR FORCE PLANT #44	Well Type:	ENV - MONITOR OR PIEZOMETER
Well Type Group:	MONITOR	Water Use:	MONITORING
Basin Name:	TUCSON AMA	Driller License #:	7
Application:	03-JAN-85	Approved:	Not Reported
Installed Date:	12-FEB-85	Well Depth (ft):	200
Casing Type:	PLASTIC OR PVC	Water Level (ft):	134
AMA or INA:	TUCSON	Casing Depth (ft):	200
Casing Diameter (in):	2	RGR Pump Data:	NO
Pump Type:	NO PUMP CODE LISTED	Pump Power:	NO POWER CODE LISTED
Pump Rate:	0	Tested Rate:	0
Draw Down:	0	Completion:	N
Well Cancelled:	Not Reported	Driller Log:	X
Watershed:	SANTA CRUZ RIVER		

Map ID:	176		
Program:	55	Registry ID:	531330
Owner Name:	WRIGHT-PATTERSON AFB,	Well Type:	SPCL - EXPLORATION
Well Type Group:	OTHER	Water Use:	NO WATER USE
Basin Name:	TUCSON AMA	Driller License #:	473
Application:	21-MAR-91	Approved:	Not Reported
Installed Date:	22-APR-91	Well Depth (ft):	125
Casing Type:	NO CASING CODE LISTED	Water Level (ft):	0
AMA or INA:	TUCSON	Casing Depth (ft):	0
Casing Diameter (in):	0	RGR Pump Data:	NO
Pump Type:	NO PUMP CODE LISTED	Pump Power:	NO POWER CODE LISTED
Pump Rate:	0	Tested Rate:	0
Draw Down:	0	Completion:	N
Well Cancelled:	Y	Driller Log:	X
Watershed:	SANTA CRUZ RIVER		

Map ID:	176		
Program:	55	Registry ID:	509123
Owner Name:	HUGHES AIRCRAFT CO,	Well Type:	SPCL - EXPLORATION
Well Type Group:	OTHER	Water Use:	NO WATER USE
Basin Name:	TUCSON AMA	Driller License #:	342
Application:	10-SEP-84	Approved:	Not Reported
Installed Date:	17-SEP-84	Well Depth (ft):	100
Casing Type:	NO CASING CODE LISTED	Water Level (ft):	0
AMA or INA:	TUCSON	Casing Depth (ft):	0
Casing Diameter (in):	4	RGR Pump Data:	NO
Pump Type:	NO PUMP CODE LISTED	Pump Power:	NO POWER CODE LISTED
Pump Rate:	0	Tested Rate:	0
Draw Down:	0	Completion:	N
Well Cancelled:	Not Reported	Driller Log:	X
Watershed:	SANTA CRUZ RIVER		

Map ID: 176

GEOCHECK VERSION 2.1
STATE DATABASE WELL INFORMATION

Program:	55	Registry ID:	533956
Owner Name:	WRIGHT-PATTERSON AFB,	Well Type:	SPCL - EXPLORATION
Well Type Group:	OTHER	Water Use:	NO WATER USE
Basin Name:	TUCSON AMA	Driller License #:	473
Application:	13-DEC-91	Approved:	Not Reported
Installed Date:	23-JAN-92	Well Depth (ft):	110
Casing Type:	NO CASING CODE LISTED	Water Level (ft):	0
AMA or INA:	TUCSON	Casing Depth (ft):	0
Casing Diameter (in):	0	RGR Pump Data:	NO
Pump Type:	NO PUMP CODE LISTED	Pump Power:	NO POWER CODE LISTED
Pump Rate:	0	Tested Rate:	0
Draw Down:	0	Completion:	N
Well Cancelled:	Not Reported	Driller Log:	X
Watershed:	SANTA CRUZ RIVER		

Map ID:	176		
DWR Number:	55-505561	DEQ Well #:	66461
Agency Well #:	Not Reported	Start Date:	07-JUL-83
End Date:	Not Reported	Station Alt Name:	M-24B AIR FORCE PLANT #44
well Depth:	Not Reported	Drill Depth:	350
Watershed:	Not Reported	Basin:	Tucson AMA
Aquifer Type:	Not Reported		
Water Use:	Water Is Extracted For Analyse Of Water Quality And/Or Water Levels.		
Well Type:	Well, For Single Wells Other Than Wells Of The Collector Or Ranney Type		

Map ID:	208		
Program:	55	Registry ID:	531331
Owner Name:	WRIGHT-PATTERSON AFB,	Well Type:	SPCL - EXPLORATION
Well Type Group:	OTHER	Water Use:	NO WATER USE
Basin Name:	TUCSON AMA	Driller License #:	473
Application:	21-MAR-91	Approved:	Not Reported
Installed Date:	27-APR-91	Well Depth (ft):	120
Casing Type:	NO CASING CODE LISTED	Water Level (ft):	0
AMA or INA:	TUCSON	Casing Depth (ft):	0
Casing Diameter (in):	0	RGR Pump Data:	NO
Pump Type:	NO PUMP CODE LISTED	Pump Power:	NO POWER CODE LISTED
Pump Rate:	0	Tested Rate:	0
Draw Down:	0	Completion:	N
Well Cancelled:	Y	Driller Log:	X
Watershed:	SANTA CRUZ RIVER		

Map ID:	208		
Program:	55	Registry ID:	510000
Owner Name:	AFP-44, RAYTHEON COMPANY	Well Type:	ENV - MONITOR OR PIEZOMETER
Well Type Group:	MONITOR	Water Use:	TEST
Basin Name:	TUCSON AMA	Driller License #:	498
Application:	03-JAN-85	Approved:	06-NOV-06
Installed Date:	16-NOV-06	Well Depth (ft):	250
Casing Type:	PLASTIC OR PVC	Water Level (ft):	141
AMA or INA:	TUCSON	Casing Depth (ft):	180
Casing Diameter (in):	2	RGR Pump Data:	NO
Pump Type:	NO PUMP CODE LISTED	Pump Power:	NO POWER CODE LISTED
Pump Rate:	0	Tested Rate:	0

Draw Down:	0	Completion:	N
Well Cancelled:	Not Reported	Driller Log:	X
Watershed:	SANTA CRUZ RIVER		

Map ID:	208		
Program:	55	Registry ID:	913387
Owner Name:	AERONAUTICAL SYSTEMS CENTER	Well Type:	SPCL - GEOTECHNICAL
Well Type Group:	OTHER	Water Use:	NO WATER USE
Basin Name:	TUCSON AMA	Driller License #:	83
Application:	17-JUN-11	Approved:	17-JUN-11
Installed Date:	Not Reported	Well Depth (ft):	0
Casing Type:	Not Reported	Water Level (ft):	0
AMA or INA:	TUCSON	Casing Depth (ft):	0
Casing Diameter (in):	0	RGR Pump Data:	NO
Pump Type:	Not Reported	Pump Power:	Not Reported
Pump Rate:	0	Tested Rate:	0
Draw Down:	0	Completion:	Not Reported
Well Cancelled:	Not Reported	Driller Log:	Not Reported
Watershed:	SANTA CRUZ RIVER		

Map ID:	208		
Program:	55	Registry ID:	553528
Owner Name:	US AIR FORCE,	Well Type:	EXEMPT
Well Type Group:	EXEMPT	Water Use:	NO WATER USE
Basin Name:	TUCSON AMA	Driller License #:	161
Application:	22-DEC-95	Approved:	Not Reported
Installed Date:	28-MAR-96	Well Depth (ft):	111
Casing Type:	PLASTIC OR PVC	Water Level (ft):	0
AMA or INA:	TUCSON	Casing Depth (ft):	111
Casing Diameter (in):	2	RGR Pump Data:	NO
Pump Type:	NO PUMP CODE LISTED	Pump Power:	NO POWER CODE LISTED
Pump Rate:	0	Tested Rate:	0
Draw Down:	0	Completion:	C
Well Cancelled:	Not Reported	Driller Log:	X
Watershed:	SANTA CRUZ RIVER		

Map ID:	208		
Program:	55	Registry ID:	533955
Owner Name:	WRIGHT-PATTERSON AFB,	Well Type:	SPCL - EXPLORATION
Well Type Group:	OTHER	Water Use:	NO WATER USE
Basin Name:	TUCSON AMA	Driller License #:	473
Application:	17-DEC-91	Approved:	Not Reported
Installed Date:	23-JAN-92	Well Depth (ft):	110
Casing Type:	NO CASING CODE LISTED	Water Level (ft):	0
AMA or INA:	TUCSON	Casing Depth (ft):	0
Casing Diameter (in):	0	RGR Pump Data:	NO
Pump Type:	NO PUMP CODE LISTED	Pump Power:	NO POWER CODE LISTED
Pump Rate:	0	Tested Rate:	0
Draw Down:	0	Completion:	N
Well Cancelled:	Not Reported	Driller Log:	X
Watershed:	SANTA CRUZ RIVER		

Map ID:	176		

DWR Number:	55-505562	DEQ Well #:	66460
Agency Well #:	Not Reported	Start Date:	08-JUL-83
End Date:	Not Reported	Station Alt Name:	M-24A AIR FORCE PLANT #44
well Depth:	Not Reported	Drill Depth:	157
Watershed:	Not Reported	Basin:	Tucson AMA
Aquifer Type:	Not Reported		
Water Use:	Water Is Extracted For Analyse Of Water Quality And/Or Water Levels.		
Well Type:	Well, For Single Wells Other Than Wells Of The Collector Or Ranney Type		

Map ID:	206		
DWR Number:	55-529060	DEQ Well #:	66527
Agency Well #:	Not Reported	Start Date:	21-AUG-90
End Date:	Not Reported	Station Alt Name:	M-42 AIR FORCE PLANT #44
well Depth:	Not Reported	Drill Depth:	160
Watershed:	Not Reported	Basin:	Tucson AMA
Aquifer Type:	Not Reported		
Water Use:	Water Is Extracted For Analyse Of Water Quality And/Or Water Levels.		
Well Type:	Well, For Single Wells Other Than Wells Of The Collector Or Ranney Type		

Map ID:	176		
DWR Number:	55-531260	DEQ Well #:	66500
Agency Well #:	Not Reported	Start Date:	23-APR-91
End Date:	Not Reported	Station Alt Name:	M-57 WRIGHT-PATTERSON
well Depth:	Not Reported	Drill Depth:	99
Watershed:	Not Reported	Basin:	Tucson AMA
Aquifer Type:	Not Reported		
Water Use:	Water Is Extracted For Analyse Of Water Quality And/Or Water Levels.		
Well Type:	Piezometer		

Map ID:	210		
DWR Number:	55-501314	DEQ Well #:	66448
Agency Well #:	Not Reported	Start Date:	17-DEC-81
End Date:	Not Reported	Station Alt Name:	M-17 AIR FORCE PLANT #44
well Depth:	Not Reported	Drill Depth:	180
Watershed:	Not Reported	Basin:	Tucson AMA
Aquifer Type:	Not Reported		
Water Use:	Water Is Extracted For Analyse Of Water Quality And/Or Water Levels.		
Well Type:	Well, For Single Wells Other Than Wells Of The Collector Or Ranney Type		

Map ID:	211		
Program:	55	Registry ID:	589800
Owner Name:	KLAFTER ROAD WELL CO-OP	Well Type:	EXEMPT
Well Type Group:	EXEMPT	Water Use:	DOMESTIC
Basin Name:	TUCSON AMA	Driller License #:	25
Application:	07-NOV-01	Approved:	28-NOV-01
Installed Date:	12-FEB-02	Well Depth (ft):	340
Casing Type:	PLASTIC OR PVC	Water Level (ft):	228
AMA or INA:	TUCSON	Casing Depth (ft):	340
Casing Diameter (in):	5	RGR Pump Data:	YES
Pump Type:	Not Reported	Pump Power:	Not Reported

Pump Rate:	0	Tested Rate:	0
Draw Down:	0	Completion:	Not Reported
Well Cancelled:	Not Reported	Driller Log:	X
Watershed:	SANTA CRUZ RIVER		

Map ID:	212		
Program:	55	Registry ID:	597888
Owner Name:	JACQUELINE F HORNE	Well Type:	EXEMPT
Well Type Group:	EXEMPT	Water Use:	DOMESTIC, IRRIGATION, STOCK
Basin Name:	TUCSON AMA	Driller License #:	587
Application:	09-APR-03	Approved:	09-APR-03
Installed Date:	20-MAY-03	Well Depth (ft):	365
Casing Type:	PLASTIC OR PVC	Water Level (ft):	181
AMA or INA:	TUCSON	Casing Depth (ft):	365
Casing Diameter (in):	7	RGR Pump Data:	NO
Pump Type:	Not Reported	Pump Power:	Not Reported
Pump Rate:	0	Tested Rate:	0
Draw Down:	0	Completion:	Not Reported
Well Cancelled:	Not Reported	Driller Log:	X
Watershed:	SANTA CRUZ RIVER		

Map ID:	213		
Program:	55	Registry ID:	801244
Owner Name:	SCHNEIDER-BARNES,	Well Type:	EXEMPT
Well Type Group:	EXEMPT	Water Use:	DOMESTIC
Basin Name:	TUCSON AMA	Driller License #:	0
Application:	23-JAN-84	Approved:	Not Reported
Installed Date:	Not Reported	Well Depth (ft):	310
Casing Type:	STEEL - PERFORATED OR SLOTTED CASING		
Water Level (ft):	210	AMA or INA:	TUCSON
Casing Depth (ft):	310	Casing Diameter (in):	6
RGR Pump Data:	NO	Pump Type:	NO PUMP CODE LISTED
Pump Power:	NO POWER CODE LISTED	Pump Rate:	28
Tested Rate:	28	Draw Down:	0
Completion:	Not Reported	Well Cancelled:	Not Reported
Driller Log:	Not Reported	Watershed:	SANTA CRUZ RIVER

Map ID:	206		
Program:	55	Registry ID:	224335
Owner Name:	US AIR FORCE - AFCEC/CZOM	Well Type:	ENV - INJECTION
Well Type Group:	NON-EXEMPT	Water Use:	NO WATER USE
Basin Name:	TUCSON AMA	Driller License #:	78
Application:	29-JAN-15	Approved:	03-FEB-15
Installed Date:	12-FEB-15	Well Depth (ft):	135
Casing Type:	PLASTIC OR PVC	Water Level (ft):	100
AMA or INA:	TUCSON	Casing Depth (ft):	135
Casing Diameter (in):	4	RGR Pump Data:	NO
Pump Type:	Not Reported	Pump Power:	Not Reported
Pump Rate:	0	Tested Rate:	0
Draw Down:	0	Completion:	Not Reported
Well Cancelled:	Not Reported	Driller Log:	X
Watershed:	SANTA CRUZ RIVER		

Map ID: 206

Program:	55	Registry ID:	224339
Owner Name:	US AIR FORCE - AFCEC/CZOM	Well Type:	ENV - INJECTION
Well Type Group:	NON-EXEMPT	Water Use:	NO WATER USE
Basin Name:	TUCSON AMA	Driller License #:	78
Application:	29-JAN-15	Approved:	03-FEB-15
Installed Date:	07-FEB-15	Well Depth (ft):	135
Casing Type:	PLASTIC OR PVC	Water Level (ft):	100
AMA or INA:	TUCSON	Casing Depth (ft):	135
Casing Diameter (in):	4	RGR Pump Data:	NO
Pump Type:	Not Reported	Pump Power:	Not Reported
Pump Rate:	0	Tested Rate:	0
Draw Down:	0	Completion:	Not Reported
Well Cancelled:	Not Reported	Driller Log:	X
Watershed:	SANTA CRUZ RIVER		

Map ID:	206		
Program:	55	Registry ID:	923814
Owner Name:	US AIRFORCE	Well Type:	ENV - MONITOR
Well Type Group:	MONITOR	Water Use:	MONITORING
Basin Name:	TUCSON AMA	Driller License #:	78
Application:	21-JAN-20	Approved:	21-JAN-20
Installed Date:	22-JAN-20	Well Depth (ft):	116
Casing Type:	PLASTIC OR PVC	Water Level (ft):	41
AMA or INA:	TUCSON	Casing Depth (ft):	116
Casing Diameter (in):	2	RGR Pump Data:	NO
Pump Type:	Not Reported	Pump Power:	Not Reported
Pump Rate:	0	Tested Rate:	0
Draw Down:	0	Completion:	Not Reported
Well Cancelled:	Not Reported	Driller Log:	X
Watershed:	SANTA CRUZ RIVER		

Map ID:	206		
Program:	55	Registry ID:	224336
Owner Name:	US AIR FORCE - AFCEC/CZOM	Well Type:	ENV - INJECTION
Well Type Group:	NON-EXEMPT	Water Use:	NO WATER USE
Basin Name:	TUCSON AMA	Driller License #:	78
Application:	29-JAN-15	Approved:	03-FEB-15
Installed Date:	11-FEB-15	Well Depth (ft):	135
Casing Type:	PLASTIC OR PVC	Water Level (ft):	100
AMA or INA:	TUCSON	Casing Depth (ft):	135
Casing Diameter (in):	4	RGR Pump Data:	NO
Pump Type:	Not Reported	Pump Power:	Not Reported
Pump Rate:	0	Tested Rate:	0
Draw Down:	0	Completion:	Not Reported
Well Cancelled:	Not Reported	Driller Log:	X
Watershed:	SANTA CRUZ RIVER		

Map ID:	206		
Program:	55	Registry ID:	224333
Owner Name:	US AIR FORCE - AFCEC/CZOM	Well Type:	ENV - INJECTION
Well Type Group:	NON-EXEMPT	Water Use:	NO WATER USE
Basin Name:	TUCSON AMA	Driller License #:	78
Application:	29-JAN-15	Approved:	03-FEB-15

Installed Date:	17-FEB-15	Well Depth (ft):	135
Casing Type:	PLASTIC OR PVC	Water Level (ft):	100
AMA or INA:	TUCSON	Casing Depth (ft):	135
Casing Diameter (in):	4	RGR Pump Data:	NO
Pump Type:	Not Reported	Pump Power:	Not Reported
Pump Rate:	0	Tested Rate:	0
Draw Down:	0	Completion:	Not Reported
Well Cancelled:	Not Reported	Driller Log:	X
Watershed:	SANTA CRUZ RIVER		

Map ID:	206		
Program:	55	Registry ID:	224334
Owner Name:	US AIR FORCE - AFCEC/CZOM	Well Type:	ENV - INJECTION
Well Type Group:	NON-EXEMPT	Water Use:	NO WATER USE
Basin Name:	TUCSON AMA	Driller License #:	78
Application:	29-JAN-15	Approved:	03-FEB-15
Installed Date:	18-FEB-15	Well Depth (ft):	135
Casing Type:	PLASTIC OR PVC	Water Level (ft):	100
AMA or INA:	TUCSON	Casing Depth (ft):	135
Casing Diameter (in):	4	RGR Pump Data:	NO
Pump Type:	Not Reported	Pump Power:	Not Reported
Pump Rate:	0	Tested Rate:	0
Draw Down:	0	Completion:	Not Reported
Well Cancelled:	Not Reported	Driller Log:	X
Watershed:	SANTA CRUZ RIVER		

Map ID:	206		
Program:	55	Registry ID:	224330
Owner Name:	US AIR FORCE - AFCEC/CZOM	Well Type:	ENV - INJECTION
Well Type Group:	NON-EXEMPT	Water Use:	NO WATER USE
Basin Name:	TUCSON AMA	Driller License #:	78
Application:	29-JAN-15	Approved:	03-FEB-15
Installed Date:	13-FEB-15	Well Depth (ft):	135
Casing Type:	PLASTIC OR PVC	Water Level (ft):	100
AMA or INA:	TUCSON	Casing Depth (ft):	135
Casing Diameter (in):	4	RGR Pump Data:	NO
Pump Type:	Not Reported	Pump Power:	Not Reported
Pump Rate:	0	Tested Rate:	0
Draw Down:	0	Completion:	Not Reported
Well Cancelled:	Not Reported	Driller Log:	X
Watershed:	SANTA CRUZ RIVER		

Map ID:	206		
Program:	55	Registry ID:	529060
Owner Name:	AIR FORCE PLANT #44,	Well Type:	ENV - MONITOR OR PIEZOMETER
Well Type Group:	MONITOR	Water Use:	MONITORING
Basin Name:	TUCSON AMA	Driller License #:	455
Application:	07-AUG-90	Approved:	Not Reported
Installed Date:	21-AUG-90	Well Depth (ft):	170
Casing Type:	STEEL - PERFORATED OR SLOTTED CASING		
Water Level (ft):	135	AMA or INA:	TUCSON
Casing Depth (ft):	165	Casing Diameter (in):	10
RGR Pump Data:	NO	Pump Type:	SUBMERSIBLE

Pump Power:	ELECTRIC MOTOR < 1 HP	Pump Rate:	13
Tested Rate:	13	Draw Down:	8
Completion:	X	Well Cancelled:	Not Reported
Driller Log:	X	Watershed:	SANTA CRUZ RIVER

Map ID:	206		
Program:	55	Registry ID:	224332
Owner Name:	US AIR FORCE - AFCEC/CZOM	Well Type:	ENV - INJECTION
Well Type Group:	NON-EXEMPT	Water Use:	NO WATER USE
Basin Name:	TUCSON AMA	Driller License #:	78
Application:	29-JAN-15	Approved:	03-FEB-15
Installed Date:	16-FEB-15	Well Depth (ft):	135
Casing Type:	PLASTIC OR PVC	Water Level (ft):	100
AMA or INA:	TUCSON	Casing Depth (ft):	135
Casing Diameter (in):	4	RGR Pump Data:	NO
Pump Type:	Not Reported	Pump Power:	Not Reported
Pump Rate:	0	Tested Rate:	0
Draw Down:	0	Completion:	Not Reported
Well Cancelled:	Not Reported	Driller Log:	X
Watershed:	SANTA CRUZ RIVER		

Map ID:	206		
Program:	55	Registry ID:	224338
Owner Name:	US AIR FORCE - AFCEC/CZOM	Well Type:	ENV - INJECTION
Well Type Group:	NON-EXEMPT	Water Use:	NO WATER USE
Basin Name:	TUCSON AMA	Driller License #:	78
Application:	29-JAN-15	Approved:	03-FEB-15
Installed Date:	09-FEB-15	Well Depth (ft):	135
Casing Type:	PLASTIC OR PVC	Water Level (ft):	100
AMA or INA:	TUCSON	Casing Depth (ft):	135
Casing Diameter (in):	4	RGR Pump Data:	NO
Pump Type:	Not Reported	Pump Power:	Not Reported
Pump Rate:	0	Tested Rate:	0
Draw Down:	0	Completion:	Not Reported
Well Cancelled:	Not Reported	Driller Log:	X
Watershed:	SANTA CRUZ RIVER		

Map ID:	206		
Program:	55	Registry ID:	224337
Owner Name:	US AIR FORCE - AFCEC/CZOM	Well Type:	ENV - INJECTION
Well Type Group:	NON-EXEMPT	Water Use:	NO WATER USE
Basin Name:	TUCSON AMA	Driller License #:	78
Application:	29-JAN-15	Approved:	03-FEB-15
Installed Date:	24-FEB-15	Well Depth (ft):	135
Casing Type:	PLASTIC OR PVC	Water Level (ft):	100
AMA or INA:	TUCSON	Casing Depth (ft):	135
Casing Diameter (in):	4	RGR Pump Data:	NO
Pump Type:	Not Reported	Pump Power:	Not Reported
Pump Rate:	0	Tested Rate:	0
Draw Down:	0	Completion:	Not Reported
Well Cancelled:	Not Reported	Driller Log:	X
Watershed:	SANTA CRUZ RIVER		

Map ID: 206

GEOCHECK VERSION 2.1
STATE DATABASE WELL INFORMATION

Program:	55	Registry ID:	224331
Owner Name:	US AIR FORCE - AFCEC/CZOM	Well Type:	ENV - INJECTION
Well Type Group:	NON-EXEMPT	Water Use:	NO WATER USE
Basin Name:	TUCSON AMA	Driller License #:	78
Application:	29-JAN-15	Approved:	03-FEB-15
Installed Date:	14-FEB-15	Well Depth (ft):	135
Casing Type:	PLASTIC OR PVC	Water Level (ft):	100
AMA or INA:	TUCSON	Casing Depth (ft):	135
Casing Diameter (in):	4	RGR Pump Data:	NO
Pump Type:	Not Reported	Pump Power:	Not Reported
Pump Rate:	0	Tested Rate:	0
Draw Down:	0	Completion:	Not Reported
Well Cancelled:	Not Reported	Driller Log:	X
Watershed:	SANTA CRUZ RIVER		

Map ID:	215		
Program:	55	Registry ID:	087644
Owner Name:	AFP-44, RAYTHEON COMPANY	Well Type:	EXEMPT
Well Type Group:	EXEMPT	Water Use:	MONITORING
Basin Name:	TUCSON AMA	Driller License #:	27
Application:	06-MAY-81	Approved:	Not Reported
Installed Date:	Not Reported	Well Depth (ft):	0
Casing Type:	NO CASING CODE LISTED	Water Level (ft):	0
AMA or INA:	TUCSON	Casing Depth (ft):	0
Casing Diameter (in):	0	RGR Pump Data:	NO
Pump Type:	NO PUMP CODE LISTED	Pump Power:	NO POWER CODE LISTED
Pump Rate:	0	Tested Rate:	0
Draw Down:	0	Completion:	Not Reported
Well Cancelled:	Y	Driller Log:	Not Reported
Watershed:	SANTA CRUZ RIVER		

Map ID:	215		
Program:	55	Registry ID:	087646
Owner Name:	AIR FORCE PLANT #44,	Well Type:	EXEMPT
Well Type Group:	EXEMPT	Water Use:	MONITORING
Basin Name:	TUCSON AMA	Driller License #:	27
Application:	06-MAY-81	Approved:	Not Reported
Installed Date:	Not Reported	Well Depth (ft):	200
Casing Type:	NO CASING CODE LISTED	Water Level (ft):	0
AMA or INA:	TUCSON	Casing Depth (ft):	0
Casing Diameter (in):	0	RGR Pump Data:	NO
Pump Type:	NO PUMP CODE LISTED	Pump Power:	NO POWER CODE LISTED
Pump Rate:	0	Tested Rate:	0
Draw Down:	0	Completion:	Not Reported
Well Cancelled:	Y	Driller Log:	Not Reported
Watershed:	SANTA CRUZ RIVER		

Map ID:	176		
Program:	55	Registry ID:	505561
Owner Name:	AIR FORCE PLANT #44,	Well Type:	EXEMPT
Well Type Group:	EXEMPT	Water Use:	MONITORING
Basin Name:	TUCSON AMA	Driller License #:	25
Application:	08-JUN-83	Approved:	Not Reported

Installed Date:	07-JUL-83	Well Depth (ft):	400
Casing Type:	STEEL - PERFORATED OR SLOTTED CASING		
Water Level (ft):	134	AMA or INA:	TUCSON
Casing Depth (ft):	400	Casing Diameter (in):	6
RGR Pump Data:	NO	Pump Type:	SUBMERSIBLE
Pump Power:	ELECTRIC MOTOR < 1 HP	Pump Rate:	10
Tested Rate:	10	Draw Down:	37
Completion:	X	Well Cancelled:	Not Reported
Driller Log:	X	Watershed:	SANTA CRUZ RIVER

Map ID:	176		
Program:	55	Registry ID:	505562
Owner Name:	AIR FORCE PLANT #44,	Well Type:	EXEMPT
Well Type Group:	EXEMPT	Water Use:	MONITORING
Basin Name:	TUCSON AMA	Driller License #:	25
Application:	08-JUN-83	Approved:	Not Reported
Installed Date:	08-JUL-83	Well Depth (ft):	187
Casing Type:	STEEL - PERFORATED OR SLOTTED CASING		
Water Level (ft):	114	AMA or INA:	TUCSON
Casing Depth (ft):	187	Casing Diameter (in):	6
RGR Pump Data:	NO	Pump Type:	SUBMERSIBLE
Pump Power:	ELECTRIC MOTOR < 1 HP	Pump Rate:	10
Tested Rate:	10	Draw Down:	10
Completion:	X	Well Cancelled:	Not Reported
Driller Log:	X	Watershed:	SANTA CRUZ RIVER

Map ID:	176		
Program:	55	Registry ID:	531260
Owner Name:	WRIGHT-PATTERSON AFB,	Well Type:	ENV - MONITOR OR PIEZOMETER
Well Type Group:	MONITOR	Water Use:	MONITORING
Basin Name:	TUCSON AMA	Driller License #:	473
Application:	21-MAR-91	Approved:	Not Reported
Installed Date:	23-APR-91	Well Depth (ft):	100
Casing Type:	PLASTIC OR PVC	Water Level (ft):	90
AMA or INA:	TUCSON	Casing Depth (ft):	100
Casing Diameter (in):	4	RGR Pump Data:	NO
Pump Type:	CENTRIFUGAL	Pump Power:	ELECTRIC MOTOR < 1 HP
Pump Rate:	4	Tested Rate:	7
Draw Down:	3	Completion:	X
Well Cancelled:	Not Reported	Driller Log:	X
Watershed:	SANTA CRUZ RIVER		

Map ID:	216		
Program:	55	Registry ID:	501311
Owner Name:	AIR FORCE PLANT #44,	Well Type:	EXEMPT
Well Type Group:	EXEMPT	Water Use:	MONITORING
Basin Name:	TUCSON AMA	Driller License #:	739
Application:	21-OCT-81	Approved:	Not Reported
Installed Date:	27-OCT-81	Well Depth (ft):	225
Casing Type:	STEEL - PERFORATED OR SLOTTED CASING		
Water Level (ft):	125	AMA or INA:	TUCSON
Casing Depth (ft):	225	Casing Diameter (in):	6
RGR Pump Data:	NO	Pump Type:	SUBMERSIBLE

Pump Power:	ELECTRIC MOTOR < 1 HP	Pump Rate:	13
Tested Rate:	13	Draw Down:	2
Completion:	A	Well Cancelled:	Y
Driller Log:	X	Watershed:	SANTA CRUZ RIVER

Map ID:	217		
Program:	55	Registry ID:	923816
Owner Name:	US AIRFORCE	Well Type:	ENV - MONITOR
Well Type Group:	MONITOR	Water Use:	MONITORING
Basin Name:	TUCSON AMA	Driller License #:	78
Application:	21-JAN-20	Approved:	21-JAN-20
Installed Date:	18-JAN-20	Well Depth (ft):	111
Casing Type:	PLASTIC OR PVC	Water Level (ft):	59
AMA or INA:	TUCSON	Casing Depth (ft):	111
Casing Diameter (in):	2	RGR Pump Data:	NO
Pump Type:	Not Reported	Pump Power:	Not Reported
Pump Rate:	0	Tested Rate:	0
Draw Down:	0	Completion:	Not Reported
Well Cancelled:	Not Reported	Driller Log:	X
Watershed:	SANTA CRUZ RIVER		

Map ID:	217		
Program:	55	Registry ID:	923815
Owner Name:	US AIRFORCE	Well Type:	ENV - MONITOR
Well Type Group:	MONITOR	Water Use:	MONITORING
Basin Name:	TUCSON AMA	Driller License #:	78
Application:	21-JAN-20	Approved:	21-JAN-20
Installed Date:	16-JAN-20	Well Depth (ft):	126
Casing Type:	PLASTIC OR PVC	Water Level (ft):	70
AMA or INA:	TUCSON	Casing Depth (ft):	126
Casing Diameter (in):	2	RGR Pump Data:	NO
Pump Type:	Not Reported	Pump Power:	Not Reported
Pump Rate:	0	Tested Rate:	0
Draw Down:	0	Completion:	Not Reported
Well Cancelled:	Not Reported	Driller Log:	X
Watershed:	SANTA CRUZ RIVER		

Map ID:	217		
Program:	55	Registry ID:	923817
Owner Name:	US AIRFORCE	Well Type:	ENV - MONITOR
Well Type Group:	MONITOR	Water Use:	MONITORING
Basin Name:	TUCSON AMA	Driller License #:	78
Application:	21-JAN-20	Approved:	21-JAN-20
Installed Date:	20-JAN-20	Well Depth (ft):	116
Casing Type:	PLASTIC OR PVC	Water Level (ft):	69
AMA or INA:	TUCSON	Casing Depth (ft):	115
Casing Diameter (in):	2	RGR Pump Data:	NO
Pump Type:	Not Reported	Pump Power:	Not Reported
Pump Rate:	0	Tested Rate:	0
Draw Down:	0	Completion:	Not Reported
Well Cancelled:	Not Reported	Driller Log:	X
Watershed:	SANTA CRUZ RIVER		

Map ID: 217

Program:	55	Registry ID:	923820
Owner Name:	US AIRFORCE	Well Type:	ENV - MONITOR
Well Type Group:	MONITOR	Water Use:	MONITORING
Basin Name:	TUCSON AMA	Driller License #:	78
Application:	21-JAN-20	Approved:	21-JAN-20
Installed Date:	23-JAN-20	Well Depth (ft):	116
Casing Type:	PLASTIC OR PVC	Water Level (ft):	44
AMA or INA:	TUCSON	Casing Depth (ft):	116
Casing Diameter (in):	2	RGR Pump Data:	NO
Pump Type:	Not Reported	Pump Power:	Not Reported
Pump Rate:	0	Tested Rate:	0
Draw Down:	0	Completion:	Not Reported
Well Cancelled:	Not Reported	Driller Log:	X
Watershed:	SANTA CRUZ RIVER		

Map ID:	217		
Program:	55	Registry ID:	923819
Owner Name:	US AIRFORCE	Well Type:	ENV - MONITOR
Well Type Group:	MONITOR	Water Use:	MONITORING
Basin Name:	TUCSON AMA	Driller License #:	78
Application:	21-JAN-20	Approved:	21-JAN-20
Installed Date:	21-JAN-20	Well Depth (ft):	110
Casing Type:	PLASTIC OR PVC	Water Level (ft):	69
AMA or INA:	TUCSON	Casing Depth (ft):	110
Casing Diameter (in):	2	RGR Pump Data:	NO
Pump Type:	Not Reported	Pump Power:	Not Reported
Pump Rate:	0	Tested Rate:	0
Draw Down:	0	Completion:	Not Reported
Well Cancelled:	Not Reported	Driller Log:	X
Watershed:	SANTA CRUZ RIVER		

Map ID:	218		
Program:	55	Registry ID:	536605
Owner Name:	AIR FORCE PLANT #44,	Well Type:	NON-EXEMPT
Well Type Group:	NON-EXEMPT	Water Use:	OTHER - PRODUCTION
Basin Name:	TUCSON AMA	Driller License #:	360
Application:	17-SEP-92	Approved:	Not Reported
Installed Date:	25-SEP-92	Well Depth (ft):	182
Casing Type:	STEEL - PERFORATED OR SLOTTED CASING		
Water Level (ft):	107	AMA or INA:	TUCSON
Casing Depth (ft):	182	Casing Diameter (in):	12
RGR Pump Data:	NO	Pump Type:	NO PUMP CODE LISTED
Pump Power:	NO POWER CODE LISTED	Pump Rate:	0
Tested Rate:	0	Draw Down:	0
Completion:	C	Well Cancelled:	Not Reported
Driller Log:	X	Watershed:	SANTA CRUZ RIVER

Map ID:	219		
Program:	55	Registry ID:	224318
Owner Name:	US AIR FORCE - AFCEC/CZOM	Well Type:	ENV - INJECTION
Well Type Group:	NON-EXEMPT	Water Use:	NO WATER USE
Basin Name:	TUCSON AMA	Driller License #:	78
Application:	29-JAN-15	Approved:	03-FEB-15

Installed Date:	10-JAN-15	Well Depth (ft):	135
Casing Type:	PLASTIC OR PVC	Water Level (ft):	100
AMA or INA:	TUCSON	Casing Depth (ft):	135
Casing Diameter (in):	4	RGR Pump Data:	NO
Pump Type:	Not Reported	Pump Power:	Not Reported
Pump Rate:	0	Tested Rate:	0
Draw Down:	0	Completion:	Not Reported
Well Cancelled:	Not Reported	Driller Log:	X
Watershed:	SANTA CRUZ RIVER		

Map ID:	219		
Program:	55	Registry ID:	224320
Owner Name:	US AIR FORCE - AFCEC/CZOM	Well Type:	ENV - INJECTION
Well Type Group:	NON-EXEMPT	Water Use:	NO WATER USE
Basin Name:	TUCSON AMA	Driller License #:	78
Application:	29-JAN-15	Approved:	03-FEB-15
Installed Date:	14-JAN-15	Well Depth (ft):	135
Casing Type:	PLASTIC OR PVC	Water Level (ft):	100
AMA or INA:	TUCSON	Casing Depth (ft):	135
Casing Diameter (in):	4	RGR Pump Data:	NO
Pump Type:	Not Reported	Pump Power:	Not Reported
Pump Rate:	0	Tested Rate:	0
Draw Down:	0	Completion:	Not Reported
Well Cancelled:	Not Reported	Driller Log:	X
Watershed:	SANTA CRUZ RIVER		

Map ID:	219		
Program:	55	Registry ID:	224314
Owner Name:	US AIR FORCE - AFCEC/CZOM	Well Type:	ENV - INJECTION
Well Type Group:	NON-EXEMPT	Water Use:	NO WATER USE
Basin Name:	TUCSON AMA	Driller License #:	78
Application:	29-JAN-15	Approved:	03-FEB-15
Installed Date:	14-DEC-14	Well Depth (ft):	135
Casing Type:	PLASTIC OR PVC	Water Level (ft):	100
AMA or INA:	TUCSON	Casing Depth (ft):	135
Casing Diameter (in):	4	RGR Pump Data:	NO
Pump Type:	Not Reported	Pump Power:	Not Reported
Pump Rate:	0	Tested Rate:	0
Draw Down:	0	Completion:	Not Reported
Well Cancelled:	Not Reported	Driller Log:	X
Watershed:	SANTA CRUZ RIVER		

Map ID:	219		
Program:	55	Registry ID:	224317
Owner Name:	US AIR FORCE - AFCEC/CZOM	Well Type:	ENV - INJECTION
Well Type Group:	NON-EXEMPT	Water Use:	NO WATER USE
Basin Name:	TUCSON AMA	Driller License #:	78
Application:	29-JAN-15	Approved:	03-FEB-15
Installed Date:	08-JAN-15	Well Depth (ft):	135
Casing Type:	PLASTIC OR PVC	Water Level (ft):	100
AMA or INA:	TUCSON	Casing Depth (ft):	135
Casing Diameter (in):	4	RGR Pump Data:	NO
Pump Type:	Not Reported	Pump Power:	Not Reported

Pump Rate:	0	Tested Rate:	0
Draw Down:	0	Completion:	Not Reported
Well Cancelled:	Not Reported	Driller Log:	X
Watershed:	SANTA CRUZ RIVER		

Map ID:	219		
Program:	55	Registry ID:	224313
Owner Name:	US AIR FORCE - AFCEC/CZOM	Well Type:	ENV - INJECTION
Well Type Group:	NON-EXEMPT	Water Use:	NO WATER USE
Basin Name:	TUCSON AMA	Driller License #:	78
Application:	29-JAN-15	Approved:	04-FEB-15
Installed Date:	12-DEC-14	Well Depth (ft):	135
Casing Type:	PLASTIC OR PVC	Water Level (ft):	100
AMA or INA:	TUCSON	Casing Depth (ft):	135
Casing Diameter (in):	4	RGR Pump Data:	NO
Pump Type:	Not Reported	Pump Power:	Not Reported
Pump Rate:	0	Tested Rate:	0
Draw Down:	0	Completion:	Not Reported
Well Cancelled:	Not Reported	Driller Log:	X
Watershed:	SANTA CRUZ RIVER		

Map ID:	219		
Program:	55	Registry ID:	224321
Owner Name:	US AIR FORCE - AFCEC/CZOM	Well Type:	ENV - INJECTION
Well Type Group:	NON-EXEMPT	Water Use:	NO WATER USE
Basin Name:	TUCSON AMA	Driller License #:	78
Application:	29-JAN-15	Approved:	03-FEB-15
Installed Date:	20-JAN-15	Well Depth (ft):	135
Casing Type:	PLASTIC OR PVC	Water Level (ft):	100
AMA or INA:	TUCSON	Casing Depth (ft):	135
Casing Diameter (in):	4	RGR Pump Data:	NO
Pump Type:	Not Reported	Pump Power:	Not Reported
Pump Rate:	0	Tested Rate:	0
Draw Down:	0	Completion:	Not Reported
Well Cancelled:	Not Reported	Driller Log:	X
Watershed:	SANTA CRUZ RIVER		

Map ID:	219		
Program:	55	Registry ID:	224316
Owner Name:	US AIR FORCE - AFCEC/CZOM	Well Type:	ENV - INJECTION
Well Type Group:	NON-EXEMPT	Water Use:	NO WATER USE
Basin Name:	TUCSON AMA	Driller License #:	78
Application:	29-JAN-15	Approved:	03-FEB-15
Installed Date:	06-JAN-15	Well Depth (ft):	135
Casing Type:	PLASTIC OR PVC	Water Level (ft):	100
AMA or INA:	TUCSON	Casing Depth (ft):	135
Casing Diameter (in):	4	RGR Pump Data:	NO
Pump Type:	Not Reported	Pump Power:	Not Reported
Pump Rate:	0	Tested Rate:	0
Draw Down:	0	Completion:	Not Reported
Well Cancelled:	Not Reported	Driller Log:	X
Watershed:	SANTA CRUZ RIVER		

Map ID: 219

Program:	55	Registry ID:	224315
Owner Name:	US AIR FORCE - AFCEC/CZOM	Well Type:	ENV - INJECTION
Well Type Group:	NON-EXEMPT	Water Use:	NO WATER USE
Basin Name:	TUCSON AMA	Driller License #:	78
Application:	29-JAN-15	Approved:	03-FEB-15
Installed Date:	16-DEC-14	Well Depth (ft):	135
Casing Type:	PLASTIC OR PVC	Water Level (ft):	100
AMA or INA:	TUCSON	Casing Depth (ft):	135
Casing Diameter (in):	4	RGR Pump Data:	NO
Pump Type:	Not Reported	Pump Power:	Not Reported
Pump Rate:	0	Tested Rate:	0
Draw Down:	0	Completion:	Not Reported
Well Cancelled:	Not Reported	Driller Log:	X
Watershed:	SANTA CRUZ RIVER		

Map ID:	219		
Program:	55	Registry ID:	224312
Owner Name:	US AIR FORCE - AFCEC/CZOM	Well Type:	ENV - INJECTION
Well Type Group:	NON-EXEMPT	Water Use:	NO WATER USE
Basin Name:	TUCSON AMA	Driller License #:	78
Application:	29-JAN-15	Approved:	03-FEB-15
Installed Date:	10-DEC-14	Well Depth (ft):	135
Casing Type:	PLASTIC OR PVC	Water Level (ft):	100
AMA or INA:	TUCSON	Casing Depth (ft):	135
Casing Diameter (in):	4	RGR Pump Data:	NO
Pump Type:	Not Reported	Pump Power:	Not Reported
Pump Rate:	0	Tested Rate:	0
Draw Down:	0	Completion:	Not Reported
Well Cancelled:	Not Reported	Driller Log:	X
Watershed:	SANTA CRUZ RIVER		

Map ID:	219		
Program:	55	Registry ID:	224319
Owner Name:	US AIR FORCE - AFCEC/CZOM	Well Type:	ENV - INJECTION
Well Type Group:	NON-EXEMPT	Water Use:	NO WATER USE
Basin Name:	TUCSON AMA	Driller License #:	78
Application:	29-JAN-15	Approved:	03-FEB-15
Installed Date:	12-JAN-15	Well Depth (ft):	135
Casing Type:	PLASTIC OR PVC	Water Level (ft):	100
AMA or INA:	TUCSON	Casing Depth (ft):	135
Casing Diameter (in):	4	RGR Pump Data:	NO
Pump Type:	Not Reported	Pump Power:	Not Reported
Pump Rate:	0	Tested Rate:	0
Draw Down:	0	Completion:	Not Reported
Well Cancelled:	Not Reported	Driller Log:	X
Watershed:	SANTA CRUZ RIVER		

Map ID:	219		
Program:	55	Registry ID:	222630
Owner Name:	U.S. AIRFORCE AFLCMC/WNVR	Well Type:	ENV - INJECTION
Well Type Group:	NON-EXEMPT	Water Use:	REMEDIATION
Basin Name:	TUCSON AMA	Driller License #:	226
Application:	24-SEP-13	Approved:	26-SEP-13

Installed Date:	29-SEP-13	Well Depth (ft):	135
Casing Type:	PLASTIC OR PVC	Water Level (ft):	0
AMA or INA:	TUCSON	Casing Depth (ft):	135
Casing Diameter (in):	5	RGR Pump Data:	NO
Pump Type:	Not Reported	Pump Power:	Not Reported
Pump Rate:	0	Tested Rate:	0
Draw Down:	0	Completion:	Not Reported
Well Cancelled:	Not Reported	Driller Log:	X
Watershed:	SANTA CRUZ RIVER		

Map ID:	210		
Program:	55	Registry ID:	501314
Owner Name:	AIR FORCE PLANT #44,	Well Type:	EXEMPT
Well Type Group:	EXEMPT	Water Use:	MONITORING
Basin Name:	TUCSON AMA	Driller License #:	25
Application:	19-OCT-81	Approved:	Not Reported
Installed Date:	17-DEC-81	Well Depth (ft):	200
Casing Type:	STEEL - PERFORATED OR SLOTTED CASING		
Water Level (ft):	128	AMA or INA:	TUCSON
Casing Depth (ft):	200	Casing Diameter (in):	6
RGR Pump Data:	NO	Pump Type:	SUBMERSIBLE
Pump Power:	ELECTRIC MOTOR < 1 HP	Pump Rate:	13
Tested Rate:	13	Draw Down:	2
Completion:	X	Well Cancelled:	Not Reported
Driller Log:	X	Watershed:	SANTA CRUZ RIVER

Map ID:	209		
DWR Number:	Not Reported	DEQ Well #:	38813
Agency Well #:	38813	Start Date:	01-AUG-65
End Date:	Not Reported	Station Alt Name:	D-15-14 27CBB
well Depth:	Not Reported	Drill Depth:	410
Watershed:	SANTA CRUZ	Basin:	Tucson AMA
Aquifer Type:	Not Reported	Water Use:	Site Water Use Is Unknown
Well Type:	Well, For Single Wells Other Than Wells Of The Collector Or Ranney Type		

Map ID:	214		
Program:	55	Registry ID:	224895
Owner Name:	US AIR FORCE - AFCEC/CZOM	Well Type:	ENV - INJECTION
Well Type Group:	NON-EXEMPT	Water Use:	REMEDIATION
Basin Name:	TUCSON AMA	Driller License #:	78
Application:	22-APR-15	Approved:	22-APR-15
Installed Date:	16-APR-15	Well Depth (ft):	160
Casing Type:	PLASTIC OR PVC	Water Level (ft):	100
AMA or INA:	TUCSON	Casing Depth (ft):	160
Casing Diameter (in):	4	RGR Pump Data:	NO
Pump Type:	Not Reported	Pump Power:	Not Reported
Pump Rate:	0	Tested Rate:	0
Draw Down:	0	Completion:	Not Reported
Well Cancelled:	Not Reported	Driller Log:	X
Watershed:	SANTA CRUZ RIVER		

Map ID: 214

GEOCHECK VERSION 2.1
STATE DATABASE WELL INFORMATION

Program:	55	Registry ID:	481900
Owner Name:	RAYTHEON SYSTEMS COMPANY	Well Type:	ENV - SOIL VAPOR EXTRACTION / MONITORING
Well Type Group:	OTHER	Water Use:	REMEDIATION
Basin Name:	TUCSON AMA	Driller License #:	498
Application:	08-MAR-05	Approved:	Not Reported
Installed Date:	Not Reported	Well Depth (ft):	0
Casing Type:	Not Reported	Water Level (ft):	0
AMA or INA:	TUCSON	Casing Depth (ft):	0
Casing Diameter (in):	0	RGR Pump Data:	NO
Pump Type:	Not Reported	Pump Power:	Not Reported
Pump Rate:	0	Tested Rate:	0
Draw Down:	0	Completion:	A
Well Cancelled:	Y	Driller Log:	Not Reported
Watershed:	SANTA CRUZ RIVER		

Map ID:	214		
Program:	55	Registry ID:	224916
Owner Name:	US AIR FORCE - AFCEC/CZOM	Well Type:	ENV - INJECTION
Well Type Group:	NON-EXEMPT	Water Use:	REMEDIATION
Basin Name:	TUCSON AMA	Driller License #:	78
Application:	22-APR-15	Approved:	22-APR-15
Installed Date:	01-JUN-15	Well Depth (ft):	160
Casing Type:	PLASTIC OR PVC	Water Level (ft):	100
AMA or INA:	TUCSON	Casing Depth (ft):	160
Casing Diameter (in):	4	RGR Pump Data:	NO
Pump Type:	Not Reported	Pump Power:	Not Reported
Pump Rate:	0	Tested Rate:	0
Draw Down:	0	Completion:	Not Reported
Well Cancelled:	Not Reported	Driller Log:	X
Watershed:	SANTA CRUZ RIVER		

Map ID:	214		
Program:	55	Registry ID:	224897
Owner Name:	US AIR FORCE - AFCEC/CZOM	Well Type:	ENV - INJECTION
Well Type Group:	NON-EXEMPT	Water Use:	NO WATER USE
Basin Name:	TUCSON AMA	Driller License #:	78
Application:	22-APR-15	Approved:	22-APR-15
Installed Date:	19-APR-15	Well Depth (ft):	160
Casing Type:	PLASTIC OR PVC	Water Level (ft):	100
AMA or INA:	TUCSON	Casing Depth (ft):	160
Casing Diameter (in):	4	RGR Pump Data:	NO
Pump Type:	Not Reported	Pump Power:	Not Reported
Pump Rate:	0	Tested Rate:	0
Draw Down:	0	Completion:	Not Reported
Well Cancelled:	Not Reported	Driller Log:	X
Watershed:	SANTA CRUZ RIVER		

Map ID:	214		
Program:	55	Registry ID:	224917
Owner Name:	US AIR FORCE - AFCEC/CZOM	Well Type:	ENV - INJECTION
Well Type Group:	NON-EXEMPT	Water Use:	REMEDIATION
Basin Name:	TUCSON AMA	Driller License #:	78
Application:	22-APR-15	Approved:	22-APR-15

Installed Date:	02-JUN-15	Well Depth (ft):	160
Casing Type:	PLASTIC OR PVC	Water Level (ft):	100
AMA or INA:	TUCSON	Casing Depth (ft):	160
Casing Diameter (in):	4	RGR Pump Data:	NO
Pump Type:	Not Reported	Pump Power:	Not Reported
Pump Rate:	0	Tested Rate:	0
Draw Down:	0	Completion:	Not Reported
Well Cancelled:	Not Reported	Driller Log:	X
Watershed:	SANTA CRUZ RIVER		

Map ID:	214		
Program:	55	Registry ID:	481902
Owner Name:	RAYTHEON SYSTEMS COMPANY	Well Type:	ENV - SOIL VAPOR EXTRACTION / MONITORING
Well Type Group:	OTHER	Water Use:	MONITORING
Basin Name:	TUCSON AMA	Driller License #:	498
Application:	08-MAR-05	Approved:	Not Reported
Installed Date:	Not Reported	Well Depth (ft):	133
Casing Type:	PLASTIC OR PVC	Water Level (ft):	0
AMA or INA:	TUCSON	Casing Depth (ft):	130
Casing Diameter (in):	2	RGR Pump Data:	NO
Pump Type:	Not Reported	Pump Power:	Not Reported
Pump Rate:	0	Tested Rate:	0
Draw Down:	0	Completion:	A
Well Cancelled:	Y	Driller Log:	Not Reported
Watershed:	SANTA CRUZ RIVER		

Map ID:	214		
Program:	55	Registry ID:	589871
Owner Name:	RAYTHEON SYSTEMS COMPANY	Well Type:	ENV - MONITOR
Well Type Group:	MONITOR	Water Use:	TEST
Basin Name:	TUCSON AMA	Driller License #:	7
Application:	13-NOV-01	Approved:	23-NOV-01
Installed Date:	06-JAN-02	Well Depth (ft):	190
Casing Type:	PLASTIC OR PVC	Water Level (ft):	150
AMA or INA:	TUCSON	Casing Depth (ft):	140
Casing Diameter (in):	4	RGR Pump Data:	YES
Pump Type:	Not Reported	Pump Power:	Not Reported
Pump Rate:	0	Tested Rate:	0
Draw Down:	0	Completion:	Not Reported
Well Cancelled:	Not Reported	Driller Log:	X
Watershed:	SANTA CRUZ RIVER		

Map ID:	214		
Program:	55	Registry ID:	481893
Owner Name:	RAYTHEON SYSTEMS COMPANY	Well Type:	ENV - SOIL VAPOR EXTRACTION / MONITORING
Well Type Group:	OTHER	Water Use:	REMEDIATION
Basin Name:	TUCSON AMA	Driller License #:	498
Application:	08-MAR-05	Approved:	Not Reported
Installed Date:	Not Reported	Well Depth (ft):	0
Casing Type:	Not Reported	Water Level (ft):	0
AMA or INA:	TUCSON	Casing Depth (ft):	0
Casing Diameter (in):	0	RGR Pump Data:	NO
Pump Type:	Not Reported	Pump Power:	Not Reported

Pump Rate:	0	Tested Rate:	0
Draw Down:	0	Completion:	A
Well Cancelled:	Y	Driller Log:	Not Reported
Watershed:	SANTA CRUZ RIVER		

Map ID:	214		
Program:	55	Registry ID:	224896
Owner Name:	US AIR FORCE - AFCEC/CZOM	Well Type:	ENV - INJECTION
Well Type Group:	NON-EXEMPT	Water Use:	NO WATER USE
Basin Name:	TUCSON AMA	Driller License #:	78
Application:	22-APR-15	Approved:	22-APR-15
Installed Date:	17-APR-15	Well Depth (ft):	160
Casing Type:	PLASTIC OR PVC	Water Level (ft):	100
AMA or INA:	TUCSON	Casing Depth (ft):	160
Casing Diameter (in):	4	RGR Pump Data:	NO
Pump Type:	Not Reported	Pump Power:	Not Reported
Pump Rate:	0	Tested Rate:	0
Draw Down:	0	Completion:	Not Reported
Well Cancelled:	Not Reported	Driller Log:	X
Watershed:	SANTA CRUZ RIVER		

Map ID:	214		
Program:	55	Registry ID:	481894
Owner Name:	RAYTHEON SYSTEMS COMPANY	Well Type:	ENV - SOIL VAPOR EXTRACTION / MONITORING
Well Type Group:	OTHER	Water Use:	REMEDIATION
Basin Name:	TUCSON AMA	Driller License #:	498
Application:	08-MAR-05	Approved:	Not Reported
Installed Date:	Not Reported	Well Depth (ft):	0
Casing Type:	Not Reported	Water Level (ft):	0
AMA or INA:	TUCSON	Casing Depth (ft):	0
Casing Diameter (in):	0	RGR Pump Data:	NO
Pump Type:	Not Reported	Pump Power:	Not Reported
Pump Rate:	0	Tested Rate:	0
Draw Down:	0	Completion:	A
Well Cancelled:	Y	Driller Log:	Not Reported
Watershed:	SANTA CRUZ RIVER		

Map ID:	214		
Program:	55	Registry ID:	481895
Owner Name:	RAYTHEON SYSTEMS COMPANY	Well Type:	ENV - SOIL VAPOR EXTRACTION / MONITORING
Well Type Group:	OTHER	Water Use:	REMEDIATION
Basin Name:	TUCSON AMA	Driller License #:	498
Application:	08-MAR-05	Approved:	Not Reported
Installed Date:	Not Reported	Well Depth (ft):	0
Casing Type:	Not Reported	Water Level (ft):	0
AMA or INA:	TUCSON	Casing Depth (ft):	0
Casing Diameter (in):	0	RGR Pump Data:	NO
Pump Type:	Not Reported	Pump Power:	Not Reported
Pump Rate:	0	Tested Rate:	0
Draw Down:	0	Completion:	A
Well Cancelled:	Y	Driller Log:	Not Reported
Watershed:	SANTA CRUZ RIVER		

Map ID: 214

GEOCHECK VERSION 2.1
STATE DATABASE WELL INFORMATION

Program:	55	Registry ID:	481885
Owner Name:	RAYTHEON SYSTEMS COMPANY	Well Type:	ENV - SOIL VAPOR EXTRACTION / MONITORING
Well Type Group:	OTHER	Water Use:	REMEDIATION
Basin Name:	TUCSON AMA	Driller License #:	498
Application:	08-MAR-05	Approved:	Not Reported
Installed Date:	Not Reported	Well Depth (ft):	131
Casing Type:	PLASTIC OR PVC	Water Level (ft):	0
AMA or INA:	TUCSON	Casing Depth (ft):	130
Casing Diameter (in):	2	RGR Pump Data:	NO
Pump Type:	Not Reported	Pump Power:	Not Reported
Pump Rate:	0	Tested Rate:	0
Draw Down:	0	Completion:	A
Well Cancelled:	Y	Driller Log:	Not Reported
Watershed:	SANTA CRUZ RIVER		

Map ID:	214		
Program:	55	Registry ID:	481892
Owner Name:	RAYTHEON SYSTEMS COMPANY	Well Type:	ENV - SOIL VAPOR EXTRACTION / MONITORING
Well Type Group:	OTHER	Water Use:	REMEDIATION
Basin Name:	TUCSON AMA	Driller License #:	498
Application:	08-MAR-05	Approved:	Not Reported
Installed Date:	Not Reported	Well Depth (ft):	0
Casing Type:	Not Reported	Water Level (ft):	0
AMA or INA:	TUCSON	Casing Depth (ft):	0
Casing Diameter (in):	0	RGR Pump Data:	NO
Pump Type:	Not Reported	Pump Power:	Not Reported
Pump Rate:	0	Tested Rate:	0
Draw Down:	0	Completion:	A
Well Cancelled:	Y	Driller Log:	Not Reported
Watershed:	SANTA CRUZ RIVER		

Map ID:	214		
Program:	55	Registry ID:	481884
Owner Name:	RAYTHEON SYSTEMS COMPANY	Well Type:	ENV - SOIL VAPOR EXTRACTION / MONITORING
Well Type Group:	OTHER	Water Use:	REMEDIATION
Basin Name:	TUCSON AMA	Driller License #:	498
Application:	08-MAR-05	Approved:	Not Reported
Installed Date:	Not Reported	Well Depth (ft):	133
Casing Type:	PLASTIC OR PVC	Water Level (ft):	0
AMA or INA:	TUCSON	Casing Depth (ft):	130
Casing Diameter (in):	2	RGR Pump Data:	NO
Pump Type:	Not Reported	Pump Power:	Not Reported
Pump Rate:	0	Tested Rate:	0
Draw Down:	0	Completion:	A
Well Cancelled:	Y	Driller Log:	Not Reported
Watershed:	SANTA CRUZ RIVER		

Map ID:	214		
Program:	55	Registry ID:	481882
Owner Name:	RAYTHEON SYSTEMS COMPANY	Well Type:	ENV - SOIL VAPOR EXTRACTION / MONITORING
Well Type Group:	OTHER	Water Use:	REMEDIATION
Basin Name:	TUCSON AMA	Driller License #:	498
Application:	08-MAR-05	Approved:	Not Reported

Installed Date:	Not Reported	Well Depth (ft):	131
Casing Type:	PLASTIC OR PVC	Water Level (ft):	0
AMA or INA:	TUCSON	Casing Depth (ft):	130
Casing Diameter (in):	2	RGR Pump Data:	NO
Pump Type:	Not Reported	Pump Power:	Not Reported
Pump Rate:	0	Tested Rate:	0
Draw Down:	0	Completion:	A
Well Cancelled:	Y	Driller Log:	Not Reported
Watershed:	SANTA CRUZ RIVER		

Map ID:	214		
Program:	55	Registry ID:	481901
Owner Name:	RAYTHEON SYSTEMS COMPANY	Well Type:	ENV - SOIL VAPOR EXTRACTION / MONITORING
Well Type Group:	OTHER	Water Use:	REMEDIATION
Basin Name:	TUCSON AMA	Driller License #:	498
Application:	08-MAR-05	Approved:	Not Reported
Installed Date:	Not Reported	Well Depth (ft):	0
Casing Type:	Not Reported	Water Level (ft):	0
AMA or INA:	TUCSON	Casing Depth (ft):	0
Casing Diameter (in):	0	RGR Pump Data:	NO
Pump Type:	Not Reported	Pump Power:	Not Reported
Pump Rate:	0	Tested Rate:	0
Draw Down:	0	Completion:	A
Well Cancelled:	Y	Driller Log:	Not Reported
Watershed:	SANTA CRUZ RIVER		

Map ID:	214		
Program:	55	Registry ID:	481888
Owner Name:	RAYTHEON SYSTEMS COMPANY	Well Type:	ENV - SOIL VAPOR EXTRACTION / MONITORING
Well Type Group:	OTHER	Water Use:	REMEDIATION
Basin Name:	TUCSON AMA	Driller License #:	498
Application:	08-MAR-05	Approved:	Not Reported
Installed Date:	Not Reported	Well Depth (ft):	132
Casing Type:	PLASTIC OR PVC	Water Level (ft):	0
AMA or INA:	TUCSON	Casing Depth (ft):	130
Casing Diameter (in):	2	RGR Pump Data:	NO
Pump Type:	Not Reported	Pump Power:	Not Reported
Pump Rate:	0	Tested Rate:	0
Draw Down:	0	Completion:	A
Well Cancelled:	Y	Driller Log:	Not Reported
Watershed:	SANTA CRUZ RIVER		

Map ID:	214		
DWR Number:	55-481900	DEQ Well #:	74183
Agency Well #:	Not Reported	Start Date:	Not Reported
End Date:	Not Reported	Station Alt Name:	TIAA VM-216-C
well Depth:	Not Reported	Drill Depth:	130
Watershed:	Not Reported	Basin:	Tucson AMA
Aquifer Type:	Not Reported		
Water Use:	Water Is Extracted For Analyse Of Water Quality And/Or Water Levels.		
Well Type:	Observation Well Is A Cased Well Drilled For Water Level Or Water Quality Observations. Do Not Use For An Oil Test Hole, Or Water Supply Well Used Only Incidentally As An Observation Well.		

Map ID: 220

GEOCHECK VERSION 2.1
STATE DATABASE WELL INFORMATION

DWR Number: 55-529061
Agency Well #: Not Reported
End Date: Not Reported
well Depth: Not Reported
Watershed: Not Reported
Aquifer Type: Not Reported
Water Use: Water Is Extracted For Analyse Of Water Quality And/Or Water Levels.
Well Type: Well, For Single Wells Other Than Wells Of The Collector Or Ranney Type
DEQ Well #: 66528
Start Date: 25-AUG-90
Station Alt Name: M-43 AIR FORCE PLANT #44
Drill Depth: 138
Basin: Tucson AMA

Map ID: 214
DWR Number: 55-481901
Agency Well #: Not Reported
End Date: Not Reported
well Depth: Not Reported
Watershed: Not Reported
Aquifer Type: Not Reported
Water Use: Water Is Extracted For Analyse Of Water Quality And/Or Water Levels.
Well Type: Observation Well Is A Cased Well Drilled For Water Level Or Water Quality Observations. Do Not Use For An Oil Test Hole, Or Water Supply Well Used Only Incidentally As An Observation Well.
DEQ Well #: 74251
Start Date: Not Reported
Station Alt Name: TIAA VM-218-C
Drill Depth: 130
Basin: Tucson AMA

Map ID: 214
DWR Number: 55-481895
Agency Well #: Not Reported
End Date: Not Reported
well Depth: Not Reported
Watershed: Not Reported
Aquifer Type: Not Reported
Water Use: Water Is Extracted For Analyse Of Water Quality And/Or Water Levels.
Well Type: Observation Well Is A Cased Well Drilled For Water Level Or Water Quality Observations. Do Not Use For An Oil Test Hole, Or Water Supply Well Used Only Incidentally As An Observation Well.
DEQ Well #: 74301
Start Date: Not Reported
Station Alt Name: TIAA VM-205-C
Drill Depth: 130
Basin: Tucson AMA

Map ID: 214
DWR Number: 55-481894
Agency Well #: Not Reported
End Date: Not Reported
well Depth: Not Reported
Watershed: Not Reported
Aquifer Type: Not Reported
Water Use: Water Is Extracted For Analyse Of Water Quality And/Or Water Levels.
Well Type: Observation Well Is A Cased Well Drilled For Water Level Or Water Quality Observations. Do Not Use For An Oil Test Hole, Or Water Supply Well Used Only Incidentally As An Observation Well.
DEQ Well #: 74272
Start Date: Not Reported
Station Alt Name: TIAA VM-204-C
Drill Depth: 130
Basin: Tucson AMA

Map ID: 214
DWR Number: 55-481893
Agency Well #: Not Reported
End Date: Not Reported
well Depth: Not Reported
Watershed: Not Reported
Aquifer Type: Not Reported
Water Use: Water Is Extracted For Analyse Of Water Quality And/Or Water Levels.
DEQ Well #: 74180
Start Date: Not Reported
Station Alt Name: TIAA VM-203-C
Drill Depth: 130
Basin: Tucson AMA

Well Type: Observation Well Is A Cased Well Drilled For Water Level Or Water Quality Observations. Do Not Use For An Oil Test Hole, Or Water Supply Well Used Only Incidentally As An Observation Well.

Map ID:	214		
DWR Number:	55-481892	DEQ Well #:	74254
Agency Well #:	Not Reported	Start Date:	Not Reported
End Date:	Not Reported	Station Alt Name:	TIAA VM-202-C
well Depth:	Not Reported	Drill Depth:	130
Watershed:	Not Reported	Basin:	Tucson AMA
Aquifer Type:	Not Reported		
Water Use:	Water Is Extracted For Analyse Of Water Quality And/Or Water Levels.		
Well Type:	Observation Well Is A Cased Well Drilled For Water Level Or Water Quality Observations. Do Not Use For An Oil Test Hole, Or Water Supply Well Used Only Incidentally As An Observation Well.		

Map ID:	214		
DWR Number:	55-481902	DEQ Well #:	74199
Agency Well #:	Not Reported	Start Date:	Not Reported
End Date:	Not Reported	Station Alt Name:	TIAA VM-201-C
well Depth:	Not Reported	Drill Depth:	133
Watershed:	Not Reported	Basin:	Tucson AMA
Aquifer Type:	Not Reported		
Water Use:	Water Is Extracted For Analyse Of Water Quality And/Or Water Levels.		
Well Type:	Observation Well Is A Cased Well Drilled For Water Level Or Water Quality Observations. Do Not Use For An Oil Test Hole, Or Water Supply Well Used Only Incidentally As An Observation Well.		

Map ID:	214		
DWR Number:	55-481882	DEQ Well #:	74242
Agency Well #:	Not Reported	Start Date:	Not Reported
End Date:	Not Reported	Station Alt Name:	TIAA VE-201-C
well Depth:	Not Reported	Drill Depth:	131
Watershed:	Not Reported	Basin:	Tucson AMA
Aquifer Type:	Not Reported		
Water Use:	Water Is Extracted For Analyse Of Water Quality And/Or Water Levels.		
Well Type:	Observation Well Is A Cased Well Drilled For Water Level Or Water Quality Observations. Do Not Use For An Oil Test Hole, Or Water Supply Well Used Only Incidentally As An Observation Well.		

Map ID:	214		
DWR Number:	55-589871	DEQ Well #:	66590
Agency Well #:	Not Reported	Start Date:	06-JAN-02
End Date:	Not Reported	Station Alt Name:	M-91 RAYTHEON SYSTEMS CO.
well Depth:	Not Reported	Drill Depth:	140
Watershed:	Not Reported	Basin:	Tucson AMA
Aquifer Type:	Not Reported		
Water Use:	Water Is Extracted For Analyse Of Water Quality And/Or Water Levels.		
Well Type:	Well, For Single Wells Other Than Wells Of The Collector Or Ranney Type		

Map ID: 214

GEOCHECK VERSION 2.1
STATE DATABASE WELL INFORMATION

DWR Number:	55-481888	DEQ Well #:	74278
Agency Well #:	Not Reported	Start Date:	Not Reported
End Date:	Not Reported	Station Alt Name:	TIAA VE-219-C
well Depth:	Not Reported	Drill Depth:	132
Watershed:	Not Reported	Basin:	Tucson AMA
Aquifer Type:	Not Reported		
Water Use:	Water Is Extracted For Analyse Of Water Quality And/Or Water Levels.		
Well Type:	Observation Well Is A Cased Well Drilled For Water Level Or Water Quality Observations. Do Not Use For An Oil Test Hole, Or Water Supply Well Used Only Incidentally As An Observation Well.		

Map ID:	214		
DWR Number:	55-481884	DEQ Well #:	74271
Agency Well #:	Not Reported	Start Date:	Not Reported
End Date:	Not Reported	Station Alt Name:	TIAA VE-209-C
well Depth:	Not Reported	Drill Depth:	133
Watershed:	Not Reported	Basin:	Tucson AMA
Aquifer Type:	Not Reported		
Water Use:	Water Is Extracted For Analyse Of Water Quality And/Or Water Levels.		
Well Type:	Observation Well Is A Cased Well Drilled For Water Level Or Water Quality Observations. Do Not Use For An Oil Test Hole, Or Water Supply Well Used Only Incidentally As An Observation Well.		

Map ID:	214		
DWR Number:	55-481885	DEQ Well #:	74261
Agency Well #:	Not Reported	Start Date:	Not Reported
End Date:	Not Reported	Station Alt Name:	TIAA VE-208-C
well Depth:	Not Reported	Drill Depth:	131
Watershed:	Not Reported	Basin:	Tucson AMA
Aquifer Type:	Not Reported		
Water Use:	Water Is Extracted For Analyse Of Water Quality And/Or Water Levels.		
Well Type:	Observation Well Is A Cased Well Drilled For Water Level Or Water Quality Observations. Do Not Use For An Oil Test Hole, Or Water Supply Well Used Only Incidentally As An Observation Well.		

Map ID:	214		
DWR Number:	55-505557	DEQ Well #:	66464
Agency Well #:	Not Reported	Start Date:	28-JUL-83
End Date:	Not Reported	Station Alt Name:	M-27 AIR FORCE PLANT #44
well Depth:	Not Reported	Drill Depth:	325
Watershed:	Not Reported	Basin:	Tucson AMA
Aquifer Type:	Not Reported		
Water Use:	Water Is Extracted For Analyse Of Water Quality And/Or Water Levels.		
Well Type:	Well, For Single Wells Other Than Wells Of The Collector Or Ranney Type		

Map ID:	214		
DWR Number:	55-536608	DEQ Well #:	66381
Agency Well #:	Not Reported	Start Date:	16-OCT-92
End Date:	Not Reported	Station Alt Name:	E-20 AIR FORCE PLANT #44
well Depth:	Not Reported	Drill Depth:	221
Watershed:	Not Reported	Basin:	Tucson AMA
Aquifer Type:	Not Reported		
Water Use:	Miscellaneous Uses Not Included In Any Other Category.		

Well Type: Well, For Single Wells Other Than Wells Of The Collector Or Ranney Type

---

Map ID: 214
DWR Number: 55-481905
Agency Well #: Not Reported
End Date: Not Reported
well Depth: Not Reported
Watershed: Not Reported
Aquifer Type: Not Reported
DEQ Well #: 74143
Start Date: Not Reported
Station Alt Name: TIAA VE-243-C
Drill Depth: 134
Basin: Tucson AMA
Water Use: Water Is Extracted For Analyse Of Water Quality And/Or Water Levels.
Well Type: Observation Well Is A Cased Well Drilled For Water Level Or Water Quality Observations. Do Not Use For An Oil Test Hole, Or Water Supply Well Used Only Incidentally As An Observation Well.

Map ID: 214
DWR Number: Not Reported
Agency Well #: Not Reported
End Date: Not Reported
well Depth: Not Reported
Watershed: Not Reported
Aquifer Type: Not Reported
DEQ Well #: 74188
Start Date: Not Reported
Station Alt Name: TIAA VE-241-C
Drill Depth: 130
Basin: Tucson AMA
Water Use: Water Is Extracted For Analyse Of Water Quality And/Or Water Levels.
Well Type: Observation Well Is A Cased Well Drilled For Water Level Or Water Quality Observations. Do Not Use For An Oil Test Hole, Or Water Supply Well Used Only Incidentally As An Observation Well.

Map ID: 214
DWR Number: Not Reported
Agency Well #: Not Reported
End Date: Not Reported
well Depth: Not Reported
Watershed: Not Reported
Aquifer Type: Not Reported
DEQ Well #: 74189
Start Date: Not Reported
Station Alt Name: TIAA VE-241-C
Drill Depth: 130
Basin: Tucson AMA
Water Use: Water Is Extracted For Analyse Of Water Quality And/Or Water Levels.
Well Type: Observation Well Is A Cased Well Drilled For Water Level Or Water Quality Observations. Do Not Use For An Oil Test Hole, Or Water Supply Well Used Only Incidentally As An Observation Well.

Map ID: 214
DWR Number: 55-481889
Agency Well #: Not Reported
End Date: Not Reported
well Depth: Not Reported
Watershed: Not Reported
Aquifer Type: Not Reported
DEQ Well #: 74275
Start Date: Not Reported
Station Alt Name: TIAA VE-220-C
Drill Depth: 132
Basin: Tucson AMA
Water Use: Water Is Extracted For Analyse Of Water Quality And/Or Water Levels.
Well Type: Observation Well Is A Cased Well Drilled For Water Level Or Water Quality Observations. Do Not Use For An Oil Test Hole, Or Water Supply Well Used Only Incidentally As An Observation Well.

Map ID: 214

DWR Number:	55-481903	DEQ Well #:	74197
Agency Well #:	Not Reported	Start Date:	Not Reported
End Date:	Not Reported	Station Alt Name:	TIAA VE-230-C
well Depth:	Not Reported	Drill Depth:	132
Watershed:	Not Reported	Basin:	Tucson AMA
Aquifer Type:	Not Reported		
Water Use:	Water Is Extracted For Analyse Of Water Quality And/Or Water Levels.		
Well Type:	Observation Well Is A Cased Well Drilled For Water Level Or Water Quality Observations. Do Not Use For An Oil Test Hole, Or Water Supply Well Used Only Incidentally As An Observation Well.		

Map ID:	214		
DWR Number:	55-481886	DEQ Well #:	74246
Agency Well #:	Not Reported	Start Date:	Not Reported
End Date:	Not Reported	Station Alt Name:	TIAA VE-202-C
well Depth:	Not Reported	Drill Depth:	132
Watershed:	Not Reported	Basin:	Tucson AMA
Aquifer Type:	Not Reported		
Water Use:	Water Is Extracted For Analyse Of Water Quality And/Or Water Levels.		
Well Type:	Observation Well Is A Cased Well Drilled For Water Level Or Water Quality Observations. Do Not Use For An Oil Test Hole, Or Water Supply Well Used Only Incidentally As An Observation Well.		

Map ID:	214		
DWR Number:	55-481896	DEQ Well #:	74303
Agency Well #:	Not Reported	Start Date:	Not Reported
End Date:	Not Reported	Station Alt Name:	TIAA VM-206-C
well Depth:	Not Reported	Drill Depth:	130
Watershed:	Not Reported	Basin:	Tucson AMA
Aquifer Type:	Not Reported		
Water Use:	Water Is Extracted For Analyse Of Water Quality And/Or Water Levels.		
Well Type:	Observation Well Is A Cased Well Drilled For Water Level Or Water Quality Observations. Do Not Use For An Oil Test Hole, Or Water Supply Well Used Only Incidentally As An Observation Well.		

Map ID:	214		
DWR Number:	55-481883	DEQ Well #:	74265
Agency Well #:	Not Reported	Start Date:	Not Reported
End Date:	Not Reported	Station Alt Name:	TIAA VE-210-C
well Depth:	Not Reported	Drill Depth:	132
Watershed:	Not Reported	Basin:	Tucson AMA
Aquifer Type:	Not Reported		
Water Use:	Water Is Extracted For Analyse Of Water Quality And/Or Water Levels.		
Well Type:	Observation Well Is A Cased Well Drilled For Water Level Or Water Quality Observations. Do Not Use For An Oil Test Hole, Or Water Supply Well Used Only Incidentally As An Observation Well.		

Map ID:	214		
DWR Number:	55-589868	DEQ Well #:	66587
Agency Well #:	Not Reported	Start Date:	18-DEC-01
End Date:	Not Reported	Station Alt Name:	M-88 RAYTHEON SYSTEMS CO.
well Depth:	Not Reported	Drill Depth:	140
Watershed:	Not Reported	Basin:	Tucson AMA
Aquifer Type:	Not Reported		

Water Use: Water Is Extracted For Analyse Of Water Quality And/Or Water Levels.
Well Type: Well, For Single Wells Other Than Wells Of The Collector Or Ranney Type

---

Map ID: 214
DWR Number: Not Reported
DEQ Well #: 74182
Agency Well #: Not Reported
Start Date: Not Reported
End Date: Not Reported
Station Alt Name: TIAA VE-240-C
well Depth: Not Reported
Drill Depth: 130
Watershed: Not Reported
Basin: Tucson AMA
Aquifer Type: Not Reported
Water Use: Water Is Extracted For Analyse Of Water Quality And/Or Water Levels.
Well Type: Observation Well Is A Cased Well Drilled For Water Level Or Water Quality Observations. Do Not Use For An Oil Test Hole, Or Water Supply Well Used Only Incidentally As An Observation Well.

Map ID: 214
DWR Number: Not Reported
DEQ Well #: 74201
Agency Well #: Not Reported
Start Date: Not Reported
End Date: Not Reported
Station Alt Name: TIAA VE-203-C
well Depth: Not Reported
Drill Depth: 130
Watershed: Not Reported
Basin: Tucson AMA
Aquifer Type: Not Reported
Water Use: Water Is Extracted For Analyse Of Water Quality And/Or Water Levels.
Well Type: Observation Well Is A Cased Well Drilled For Water Level Or Water Quality Observations. Do Not Use For An Oil Test Hole, Or Water Supply Well Used Only Incidentally As An Observation Well.

Map ID: 214
DWR Number: 55-481890
DEQ Well #: 74281
Agency Well #: Not Reported
Start Date: Not Reported
End Date: Not Reported
Station Alt Name: TIAA VE-221-C
well Depth: Not Reported
Drill Depth: 132
Watershed: Not Reported
Basin: Tucson AMA
Aquifer Type: Not Reported
Water Use: Water Is Extracted For Analyse Of Water Quality And/Or Water Levels.
Well Type: Observation Well Is A Cased Well Drilled For Water Level Or Water Quality Observations. Do Not Use For An Oil Test Hole, Or Water Supply Well Used Only Incidentally As An Observation Well.

Map ID: 214
DWR Number: Not Reported
DEQ Well #: 74260
Agency Well #: Not Reported
Start Date: Not Reported
End Date: Not Reported
Station Alt Name: TIAA VE-211-C
well Depth: Not Reported
Drill Depth: 130
Watershed: Not Reported
Basin: Tucson AMA
Aquifer Type: Not Reported
Water Use: Water Is Extracted For Analyse Of Water Quality And/Or Water Levels.
Well Type: Observation Well Is A Cased Well Drilled For Water Level Or Water Quality Observations. Do Not Use For An Oil Test Hole, Or Water Supply Well Used Only Incidentally As An Observation Well.

Map ID: 214

DWR Number:	55-481887	DEQ Well #:	74270
Agency Well #:	Not Reported	Start Date:	Not Reported
End Date:	Not Reported	Station Alt Name:	TIAA VE-212-C
well Depth:	Not Reported	Drill Depth:	132
Watershed:	Not Reported	Basin:	Tucson AMA
Aquifer Type:	Not Reported		
Water Use:	Water Is Extracted For Analyse Of Water Quality And/Or Water Levels.		
Well Type:	Observation Well Is A Cased Well Drilled For Water Level Or Water Quality Observations. Do Not Use For An Oil Test Hole, Or Water Supply Well Used Only Incidentally As An Observation Well.		

Map ID:	214		
DWR Number:	Not Reported	DEQ Well #:	74253
Agency Well #:	Not Reported	Start Date:	Not Reported
End Date:	Not Reported	Station Alt Name:	TIAA VE-207-C
well Depth:	Not Reported	Drill Depth:	130
Watershed:	Not Reported	Basin:	Tucson AMA
Aquifer Type:	Not Reported		
Water Use:	Water Is Extracted For Analyse Of Water Quality And/Or Water Levels.		
Well Type:	Observation Well Is A Cased Well Drilled For Water Level Or Water Quality Observations. Do Not Use For An Oil Test Hole, Or Water Supply Well Used Only Incidentally As An Observation Well.		

Map ID:	214		
DWR Number:	55-531787	DEQ Well #:	66535
Agency Well #:	Not Reported	Start Date:	10-JUN-91
End Date:	Not Reported	Station Alt Name:	M-65 WRIGHT-PATTERSON
well Depth:	Not Reported	Drill Depth:	164
Watershed:	Not Reported	Basin:	Tucson AMA
Aquifer Type:	Not Reported		
Water Use:	Water Is Extracted For Analyse Of Water Quality And/Or Water Levels.		
Well Type:	Piezometer		

Map ID:	214		
DWR Number:	55-514057	DEQ Well #:	66368
Agency Well #:	Not Reported	Start Date:	14-JUN-86
End Date:	Not Reported	Station Alt Name:	E-10 AIR FORCE PLANT #44
well Depth:	Not Reported	Drill Depth:	235
Watershed:	Not Reported	Basin:	Tucson AMA
Aquifer Type:	Not Reported		
Water Use:	Water Is Extracted For Analyse Of Water Quality And/Or Water Levels.		
Well Type:	Piezometer		

Map ID:	214		
DWR Number:	55-513730	DEQ Well #:	66369
Agency Well #:	Not Reported	Start Date:	27-MAR-86
End Date:	Not Reported	Station Alt Name:	E-10M AIR FORCE PLANT #44
well Depth:	Not Reported	Drill Depth:	220
Watershed:	Not Reported	Basin:	Tucson AMA
Aquifer Type:	Not Reported		
Water Use:	Water Is Extracted For Analyse Of Water Quality And/Or Water Levels.		
Well Type:	Piezometer		

Map ID: 221

DWR Number:	55-536604	DEQ Well #:	66651
Agency Well #:	Not Reported	Start Date:	30-SEP-92
End Date:	Not Reported	Station Alt Name:	R-21 AIR FORCE PLANT #44
well Depth:	Not Reported	Drill Depth:	194
Watershed:	Not Reported	Basin:	Tucson AMA
Aquifer Type:	Not Reported		
Water Use:	Well In Which Water Is Returned To The Aquifer.		
Well Type:	Well, For Single Wells Other Than Wells Of The Collector Or Ranney Type		

Map ID:	214		
DWR Number:	Not Reported	DEQ Well #:	74195
Agency Well #:	Not Reported	Start Date:	Not Reported
End Date:	Not Reported	Station Alt Name:	TIAA VM-217-C
well Depth:	Not Reported	Drill Depth:	130
Watershed:	Not Reported	Basin:	Tucson AMA
Aquifer Type:	Not Reported		
Water Use:	Water Is Extracted For Analyse Of Water Quality And/Or Water Levels.		
Well Type:	Observation Well Is A Cased Well Drilled For Water Level Or Water Quality Observations. Do Not Use For An Oil Test Hole, Or Water Supply Well Used Only Incidentally As An Observation Well.		

Map ID:	214		
DWR Number:	55-531788	DEQ Well #:	66536
Agency Well #:	Not Reported	Start Date:	11-JUN-91
End Date:	Not Reported	Station Alt Name:	M-66 WRIGHT-PATTERSON
well Depth:	Not Reported	Drill Depth:	148
Watershed:	Not Reported	Basin:	Tucson AMA
Aquifer Type:	Not Reported		
Water Use:	Water Is Extracted For Analyse Of Water Quality And/Or Water Levels.		
Well Type:	Piezometer		

Map ID:	214		
DWR Number:	55-481891	DEQ Well #:	74276
Agency Well #:	Not Reported	Start Date:	Not Reported
End Date:	Not Reported	Station Alt Name:	TIAA VE-222-C
well Depth:	Not Reported	Drill Depth:	133
Watershed:	Not Reported	Basin:	Tucson AMA
Aquifer Type:	Not Reported		
Water Use:	Water Is Extracted For Analyse Of Water Quality And/Or Water Levels.		
Well Type:	Observation Well Is A Cased Well Drilled For Water Level Or Water Quality Observations. Do Not Use For An Oil Test Hole, Or Water Supply Well Used Only Incidentally As An Observation Well.		

Map ID:	214		
DWR Number:	Not Reported	DEQ Well #:	74264
Agency Well #:	Not Reported	Start Date:	Not Reported
End Date:	Not Reported	Station Alt Name:	TIAA VE-213-C
well Depth:	Not Reported	Drill Depth:	130
Watershed:	Not Reported	Basin:	Tucson AMA
Aquifer Type:	Not Reported		
Water Use:	Water Is Extracted For Analyse Of Water Quality And/Or Water Levels.		
Well Type:	Observation Well Is A Cased Well Drilled For Water Level Or Water Quality Observations. Do Not Use For An Oil Test Hole, Or Water Supply Well Used Only Incidentally As An Observation Well.		

Map ID: 214

GEOCHECK VERSION 2.1
STATE DATABASE WELL INFORMATION

DWR Number:	Not Reported	DEQ Well #:	74245
Agency Well #:	Not Reported	Start Date:	Not Reported
End Date:	Not Reported	Station Alt Name:	TIAA VE-204-C
well Depth:	Not Reported	Drill Depth:	130
Watershed:	Not Reported	Basin:	Tucson AMA
Aquifer Type:	Not Reported		
Water Use:	Water Is Extracted For Analyse Of Water Quality And/Or Water Levels.		
Well Type:	Observation Well Is A Cased Well Drilled For Water Level Or Water Quality Observations. Do Not Use For An Oil Test Hole, Or Water Supply Well Used Only Incidentally As An Observation Well.		

Map ID:	214		
DWR Number:	55-531786	DEQ Well #:	66534
Agency Well #:	Not Reported	Start Date:	05-JUN-91
End Date:	Not Reported	Station Alt Name:	M-64 WRIGHT-PATTERSON
well Depth:	Not Reported	Drill Depth:	181
Watershed:	Not Reported	Basin:	Tucson AMA
Aquifer Type:	Not Reported		
Water Use:	Water Is Extracted For Analyse Of Water Quality And/Or Water Levels.		
Well Type:	Piezometer		

Map ID:	214		
DWR Number:	Not Reported	DEQ Well #:	74141
Agency Well #:	Not Reported	Start Date:	Not Reported
End Date:	Not Reported	Station Alt Name:	TIAA VE-235-C
well Depth:	Not Reported	Drill Depth:	130
Watershed:	Not Reported	Basin:	Tucson AMA
Aquifer Type:	Not Reported		
Water Use:	Water Is Extracted For Analyse Of Water Quality And/Or Water Levels.		
Well Type:	Observation Well Is A Cased Well Drilled For Water Level Or Water Quality Observations. Do Not Use For An Oil Test Hole, Or Water Supply Well Used Only Incidentally As An Observation Well.		

Map ID:	222		
DWR Number:	Not Reported	DEQ Well #:	66646
Agency Well #:	Not Reported	Start Date:	20-JUN-86
End Date:	Not Reported	Station Alt Name:	R-16 AIR FORCE PLANT #44
well Depth:	Not Reported	Drill Depth:	237
Watershed:	Not Reported	Basin:	Tucson AMA
Aquifer Type:	Not Reported		
Water Use:	Water Is Extracted For Analyse Of Water Quality And/Or Water Levels.		
Well Type:	Piezometer		

Map ID:	222		
DWR Number:	55-514048	DEQ Well #:	66645
Agency Well #:	Not Reported	Start Date:	24-MAY-86
End Date:	Not Reported	Station Alt Name:	R-15M AIR FORCE PLANT #44
well Depth:	Not Reported	Drill Depth:	233
Watershed:	Not Reported	Basin:	Tucson AMA
Aquifer Type:	Not Reported		
Water Use:	Water Is Extracted For Analyse Of Water Quality And/Or Water Levels.		
Well Type:	Piezometer		

Map ID: 214

GEOCHECK VERSION 2.1
STATE DATABASE WELL INFORMATION

DWR Number:	55-589865	DEQ Well #:	66584
Agency Well #:	Not Reported	Start Date:	06-DEC-01
End Date:	Not Reported	Station Alt Name:	M-85 RAYTHEON SYSTEMS CO.
well Depth:	Not Reported	Drill Depth:	140
Watershed:	Not Reported	Basin:	Tucson AMA
Aquifer Type:	Not Reported		
Water Use:	Water Is Extracted For Analyse Of Water Quality And/Or Water Levels.		
Well Type:	Well, For Single Wells Other Than Wells Of The Collector Or Ranney Type		

Map ID:	214		
DWR Number:	Not Reported	DEQ Well #:	74200
Agency Well #:	Not Reported	Start Date:	Not Reported
End Date:	Not Reported	Station Alt Name:	TIAA VE-205-C
well Depth:	Not Reported	Drill Depth:	130
Watershed:	Not Reported	Basin:	Tucson AMA
Aquifer Type:	Not Reported		
Water Use:	Water Is Extracted For Analyse Of Water Quality And/Or Water Levels.		
Well Type:	Observation Well Is A Cased Well Drilled For Water Level Or Water Quality Observations. Do Not Use For An Oil Test Hole, Or Water Supply Well Used Only Incidentally As An Observation Well.		

Map ID:	214		
DWR Number:	Not Reported	DEQ Well #:	74190
Agency Well #:	Not Reported	Start Date:	Not Reported
End Date:	Not Reported	Station Alt Name:	TIAA VE-252-C
well Depth:	Not Reported	Drill Depth:	130
Watershed:	Not Reported	Basin:	Tucson AMA
Aquifer Type:	Not Reported		
Water Use:	Water Is Extracted For Analyse Of Water Quality And/Or Water Levels.		
Well Type:	Observation Well Is A Cased Well Drilled For Water Level Or Water Quality Observations. Do Not Use For An Oil Test Hole, Or Water Supply Well Used Only Incidentally As An Observation Well.		

Map ID:	214		
DWR Number:	Not Reported	DEQ Well #:	74194
Agency Well #:	Not Reported	Start Date:	Not Reported
End Date:	Not Reported	Station Alt Name:	TIAA VE-228-C
well Depth:	Not Reported	Drill Depth:	130
Watershed:	Not Reported	Basin:	Tucson AMA
Aquifer Type:	Not Reported		
Water Use:	Water Is Extracted For Analyse Of Water Quality And/Or Water Levels.		
Well Type:	Observation Well Is A Cased Well Drilled For Water Level Or Water Quality Observations. Do Not Use For An Oil Test Hole, Or Water Supply Well Used Only Incidentally As An Observation Well.		

Map ID:	214		
DWR Number:	Not Reported	DEQ Well #:	74259
Agency Well #:	Not Reported	Start Date:	Not Reported
End Date:	Not Reported	Station Alt Name:	TIAA VE-214-C
well Depth:	Not Reported	Drill Depth:	130
Watershed:	Not Reported	Basin:	Tucson AMA
Aquifer Type:	Not Reported		
Water Use:	Water Is Extracted For Analyse Of Water Quality And/Or Water Levels.		

Well Type: Observation Well Is A Cased Well Drilled For Water Level Or Water Quality Observations. Do Not Use For An Oil Test Hole, Or Water Supply Well Used Only Incidentally As An Observation Well.

Map ID:	214		
DWR Number:	55-481897	DEQ Well #:	74300
Agency Well #:	Not Reported	Start Date:	Not Reported
End Date:	Not Reported	Station Alt Name:	TIAA VM-207-C
well Depth:	Not Reported	Drill Depth:	130
Watershed:	Not Reported	Basin:	Tucson AMA
Aquifer Type:	Not Reported		
Water Use:	Water Is Extracted For Analyse Of Water Quality And/Or Water Levels.		
Well Type:	Observation Well Is A Cased Well Drilled For Water Level Or Water Quality Observations. Do Not Use For An Oil Test Hole, Or Water Supply Well Used Only Incidentally As An Observation Well.		

Map ID:	214		
DWR Number:	Not Reported	DEQ Well #:	74269
Agency Well #:	Not Reported	Start Date:	Not Reported
End Date:	Not Reported	Station Alt Name:	TIAA VE-215-C
well Depth:	Not Reported	Drill Depth:	130
Watershed:	Not Reported	Basin:	Tucson AMA
Aquifer Type:	Not Reported		
Water Use:	Water Is Extracted For Analyse Of Water Quality And/Or Water Levels.		
Well Type:	Observation Well Is A Cased Well Drilled For Water Level Or Water Quality Observations. Do Not Use For An Oil Test Hole, Or Water Supply Well Used Only Incidentally As An Observation Well.		

Map ID:	214		
DWR Number:	Not Reported	DEQ Well #:	74185
Agency Well #:	Not Reported	Start Date:	Not Reported
End Date:	Not Reported	Station Alt Name:	TIAA VE-244-C
well Depth:	Not Reported	Drill Depth:	130
Watershed:	Not Reported	Basin:	Tucson AMA
Aquifer Type:	Not Reported		
Water Use:	Water Is Extracted For Analyse Of Water Quality And/Or Water Levels.		
Well Type:	Observation Well Is A Cased Well Drilled For Water Level Or Water Quality Observations. Do Not Use For An Oil Test Hole, Or Water Supply Well Used Only Incidentally As An Observation Well.		

Map ID:	214		
DWR Number:	Not Reported	DEQ Well #:	74252
Agency Well #:	Not Reported	Start Date:	Not Reported
End Date:	Not Reported	Station Alt Name:	TIAA VE-234-C
well Depth:	Not Reported	Drill Depth:	130
Watershed:	Not Reported	Basin:	Tucson AMA
Aquifer Type:	Not Reported		
Water Use:	Water Is Extracted For Analyse Of Water Quality And/Or Water Levels.		
Well Type:	Observation Well Is A Cased Well Drilled For Water Level Or Water Quality Observations. Do Not Use For An Oil Test Hole, Or Water Supply Well Used Only Incidentally As An Observation Well.		

Map ID: 214

GEOCHECK VERSION 2.1
STATE DATABASE WELL INFORMATION

DWR Number:	55-589869	DEQ Well #:	66586
Agency Well #:	Not Reported	Start Date:	20-DEC-01
End Date:	Not Reported	Station Alt Name:	M-87 RAYTHEON SYSTEMS CO.
well Depth:	Not Reported	Drill Depth:	140
Watershed:	Not Reported	Basin:	Tucson AMA
Aquifer Type:	Not Reported		
Water Use:	Water Is Extracted For Analyse Of Water Quality And/Or Water Levels.		
Well Type:	Well, For Single Wells Other Than Wells Of The Collector Or Ranney Type		

Map ID:	214		
DWR Number:	Not Reported	DEQ Well #:	74247
Agency Well #:	Not Reported	Start Date:	Not Reported
End Date:	Not Reported	Station Alt Name:	TIAA VE-206-C
well Depth:	Not Reported	Drill Depth:	130
Watershed:	Not Reported	Basin:	Tucson AMA
Aquifer Type:	Not Reported		
Water Use:	Water Is Extracted For Analyse Of Water Quality And/Or Water Levels.		
Well Type:	Observation Well Is A Cased Well Drilled For Water Level Or Water Quality Observations. Do Not Use For An Oil Test Hole, Or Water Supply Well Used Only Incidentally As An Observation Well.		

Map ID:	214		
DWR Number:	Not Reported	DEQ Well #:	74263
Agency Well #:	Not Reported	Start Date:	Not Reported
End Date:	Not Reported	Station Alt Name:	TIAA VE-216-C
well Depth:	Not Reported	Drill Depth:	130
Watershed:	Not Reported	Basin:	Tucson AMA
Aquifer Type:	Not Reported		
Water Use:	Water Is Extracted For Analyse Of Water Quality And/Or Water Levels.		
Well Type:	Observation Well Is A Cased Well Drilled For Water Level Or Water Quality Observations. Do Not Use For An Oil Test Hole, Or Water Supply Well Used Only Incidentally As An Observation Well.		

Map ID:	214		
DWR Number:	Not Reported	DEQ Well #:	74145
Agency Well #:	Not Reported	Start Date:	Not Reported
End Date:	Not Reported	Station Alt Name:	TIAA VE-253-C
well Depth:	Not Reported	Drill Depth:	130
Watershed:	Not Reported	Basin:	Tucson AMA
Aquifer Type:	Not Reported		
Water Use:	Water Is Extracted For Analyse Of Water Quality And/Or Water Levels.		
Well Type:	Observation Well Is A Cased Well Drilled For Water Level Or Water Quality Observations. Do Not Use For An Oil Test Hole, Or Water Supply Well Used Only Incidentally As An Observation Well.		

Map ID:	214		
DWR Number:	Not Reported	DEQ Well #:	74192
Agency Well #:	Not Reported	Start Date:	Not Reported
End Date:	Not Reported	Station Alt Name:	TIAA VE-251-C
well Depth:	Not Reported	Drill Depth:	130
Watershed:	Not Reported	Basin:	Tucson AMA
Aquifer Type:	Not Reported		
Water Use:	Water Is Extracted For Analyse Of Water Quality And/Or Water Levels.		

Well Type: Observation Well Is A Cased Well Drilled For Water Level Or Water Quality Observations. Do Not Use For An Oil Test Hole, Or Water Supply Well Used Only Incidentally As An Observation Well.

Map ID: 214
DWR Number: 55-501313 DEQ Well #: 66449
Agency Well #: Not Reported Start Date: 13-DEC-81
End Date: Not Reported Station Alt Name: M-18 AIR FORCE PLANT #44
well Depth: Not Reported Drill Depth: 180
Watershed: Not Reported Basin: Tucson AMA
Aquifer Type: Not Reported
Water Use: Water Is Extracted For Analyse Of Water Quality And/Or Water Levels.
Well Type: Well, For Single Wells Other Than Wells Of The Collector Or Ranney Type

---

Map ID: 214
DWR Number: Not Reported DEQ Well #: 74196
Agency Well #: Not Reported Start Date: Not Reported
End Date: Not Reported Station Alt Name: TIAA VE-229-C
well Depth: Not Reported Drill Depth: 130
Watershed: Not Reported Basin: Tucson AMA
Aquifer Type: Not Reported
Water Use: Water Is Extracted For Analyse Of Water Quality And/Or Water Levels.
Well Type: Observation Well Is A Cased Well Drilled For Water Level Or Water Quality Observations. Do Not Use For An Oil Test Hole, Or Water Supply Well Used Only Incidentally As An Observation Well.

Map ID: 214
DWR Number: Not Reported DEQ Well #: 67223
Agency Well #: Not Reported Start Date: Not Reported
End Date: Not Reported Station Alt Name: B-15 AIR FORCE PLANT #44
well Depth: Not Reported Drill Depth: 99
Watershed: Not Reported Basin: Tucson AMA
Aquifer Type: Not Reported
Water Use: Water Is Extracted For Analyse Of Water Quality And/Or Water Levels.
Well Type: Piezometer

Map ID: 221
DWR Number: 55-501325 DEQ Well #: 66446
Agency Well #: Not Reported Start Date: 02-DEC-81
End Date: Not Reported Station Alt Name: M-15 AIR FORCE PLANT #44
well Depth: Not Reported Drill Depth: 171
Watershed: Not Reported Basin: Tucson AMA
Aquifer Type: Not Reported
Water Use: Water Is Extracted For Analyse Of Water Quality And/Or Water Levels.
Well Type: Well, For Single Wells Other Than Wells Of The Collector Or Ranney Type

---

Map ID: 214
DWR Number: Not Reported DEQ Well #: 74249
Agency Well #: Not Reported Start Date: Not Reported

End Date:	Not Reported	Station Alt Name:	TIAA VM-215-C
well Depth:	Not Reported	Drill Depth:	130
Watershed:	Not Reported	Basin:	Tucson AMA
Aquifer Type:	Not Reported		
Water Use:	Water Is Extracted For Analyse Of Water Quality And/Or Water Levels.		
Well Type:	Observation Well Is A Cased Well Drilled For Water Level Or Water Quality Observations. Do Not Use For An Oil Test Hole, Or Water Supply Well Used Only Incidentally As An Observation Well.		

Map ID:	214		
DWR Number:	Not Reported	DEQ Well #:	74274
Agency Well #:	Not Reported	Start Date:	Not Reported
End Date:	Not Reported	Station Alt Name:	TIAA VM-209-C
well Depth:	Not Reported	Drill Depth:	130
Watershed:	Not Reported	Basin:	Tucson AMA
Aquifer Type:	Not Reported		
Water Use:	Water Is Extracted For Analyse Of Water Quality And/Or Water Levels.		
Well Type:	Observation Well Is A Cased Well Drilled For Water Level Or Water Quality Observations. Do Not Use For An Oil Test Hole, Or Water Supply Well Used Only Incidentally As An Observation Well.		

Map ID:	214		
DWR Number:	Not Reported	DEQ Well #:	74257
Agency Well #:	Not Reported	Start Date:	Not Reported
End Date:	Not Reported	Station Alt Name:	TIAA VE-217-C
well Depth:	Not Reported	Drill Depth:	130
Watershed:	Not Reported	Basin:	Tucson AMA
Aquifer Type:	Not Reported		
Water Use:	Water Is Extracted For Analyse Of Water Quality And/Or Water Levels.		
Well Type:	Observation Well Is A Cased Well Drilled For Water Level Or Water Quality Observations. Do Not Use For An Oil Test Hole, Or Water Supply Well Used Only Incidentally As An Observation Well.		

Map ID:	214		
DWR Number:	Not Reported	DEQ Well #:	74268
Agency Well #:	Not Reported	Start Date:	Not Reported
End Date:	Not Reported	Station Alt Name:	TIAA VE-218-C
well Depth:	Not Reported	Drill Depth:	130
Watershed:	Not Reported	Basin:	Tucson AMA
Aquifer Type:	Not Reported		
Water Use:	Water Is Extracted For Analyse Of Water Quality And/Or Water Levels.		
Well Type:	Observation Well Is A Cased Well Drilled For Water Level Or Water Quality Observations. Do Not Use For An Oil Test Hole, Or Water Supply Well Used Only Incidentally As An Observation Well.		

Map ID:	214		
DWR Number:	55-570448	DEQ Well #:	74400
Agency Well #:	Not Reported	Start Date:	Not Reported
End Date:	Not Reported	Station Alt Name:	US AIR FORCE VCW-02
well Depth:	Not Reported	Drill Depth:	181
Watershed:	Not Reported	Basin:	Tucson AMA
Aquifer Type:	Not Reported	Water Use:	Not Reported
Well Type:	A Site Used In Replenishing An Aquifer. Use This For Wells Used To Return Water To The Aquifer.		

Map ID: 214

GEOCHECK VERSION 2.1
STATE DATABASE WELL INFORMATION

DWR Number:	Not Reported	DEQ Well #:	74243
Agency Well #:	Not Reported	Start Date:	Not Reported
End Date:	Not Reported	Station Alt Name:	TIAA VM-214-C
well Depth:	Not Reported	Drill Depth:	130
Watershed:	Not Reported	Basin:	Tucson AMA
Aquifer Type:	Not Reported		
Water Use:	Water Is Extracted For Analyse Of Water Quality And/Or Water Levels.		
Well Type:	Observation Well Is A Cased Well Drilled For Water Level Or Water Quality Observations. Do Not Use For An Oil Test Hole, Or Water Supply Well Used Only Incidentally As An Observation Well.		

Map ID:	214		
DWR Number:	55-481899	DEQ Well #:	74244
Agency Well #:	Not Reported	Start Date:	Not Reported
End Date:	Not Reported	Station Alt Name:	TIAA VM-212-C
well Depth:	Not Reported	Drill Depth:	130
Watershed:	Not Reported	Basin:	Tucson AMA
Aquifer Type:	Not Reported		
Water Use:	Water Is Extracted For Analyse Of Water Quality And/Or Water Levels.		
Well Type:	Observation Well Is A Cased Well Drilled For Water Level Or Water Quality Observations. Do Not Use For An Oil Test Hole, Or Water Supply Well Used Only Incidentally As An Observation Well.		

Map ID:	214		
DWR Number:	55-589872	DEQ Well #:	66588
Agency Well #:	Not Reported	Start Date:	14-JAN-02
End Date:	Not Reported	Station Alt Name:	M-89 RAYTHEON SYSTEMS CO.
well Depth:	Not Reported	Drill Depth:	140
Watershed:	Not Reported	Basin:	Tucson AMA
Aquifer Type:	Not Reported		
Water Use:	Water Is Extracted For Analyse Of Water Quality And/Or Water Levels.		
Well Type:	Well, For Single Wells Other Than Wells Of The Collector Or Ranney Type		

Map ID:	214		
DWR Number:	Not Reported	DEQ Well #:	74186
Agency Well #:	Not Reported	Start Date:	Not Reported
End Date:	Not Reported	Station Alt Name:	TIAA VE-257-C
well Depth:	Not Reported	Drill Depth:	130
Watershed:	Not Reported	Basin:	Tucson AMA
Aquifer Type:	Not Reported		
Water Use:	Water Is Extracted For Analyse Of Water Quality And/Or Water Levels.		
Well Type:	Observation Well Is A Cased Well Drilled For Water Level Or Water Quality Observations. Do Not Use For An Oil Test Hole, Or Water Supply Well Used Only Incidentally As An Observation Well.		

Map ID:	223		
Program:	55	Registry ID:	564513
Owner Name:	GOMEZ, TONY,	Well Type:	EXEMPT
Well Type Group:	EXEMPT	Water Use:	DOMESTIC
Basin Name:	TUCSON AMA	Driller License #:	521
Application:	27-AUG-97	Approved:	Not Reported
Installed Date:	Not Reported	Well Depth (ft):	0
Casing Type:	NO CASING CODE LISTED	Water Level (ft):	0

AMA or INA:	TUCSON	Casing Depth (ft):	0
Casing Diameter (in):	0	RGR Pump Data:	NO
Pump Type:	NO PUMP CODE LISTED	Pump Power:	NO POWER CODE LISTED
Pump Rate:	0	Tested Rate:	0
Draw Down:	0	Completion:	Not Reported
Well Cancelled:	Y	Driller Log:	Not Reported
Watershed:	SANTA CRUZ RIVER		

Map ID:	223		
Program:	55	Registry ID:	570887
Owner Name:	MARY GOMEZ	Well Type:	EXEMPT
Well Type Group:	EXEMPT	Water Use:	Not Reported
Basin Name:	TUCSON AMA	Driller License #:	Not Reported
Application:	11-SEP-98	Approved:	Not Reported
Installed Date:	Not Reported	Well Depth (ft):	0
Casing Type:	Not Reported	Water Level (ft):	0
AMA or INA:	TUCSON	Casing Depth (ft):	0
Casing Diameter (in):	0	RGR Pump Data:	NO
Pump Type:	Not Reported	Pump Power:	Not Reported
Pump Rate:	0	Tested Rate:	0
Draw Down:	0	Completion:	Not Reported
Well Cancelled:	Y	Driller Log:	Not Reported
Watershed:	SANTA CRUZ RIVER		

Map ID:	223		
Program:	55	Registry ID:	593917
Owner Name:	SUE MOORE	Well Type:	EXEMPT
Well Type Group:	EXEMPT	Water Use:	DOMESTIC
Basin Name:	TUCSON AMA	Driller License #:	25
Application:	01-AUG-02	Approved:	29-AUG-02
Installed Date:	23-JAN-04	Well Depth (ft):	340
Casing Type:	STEEL - PERFORATED OR SLOTTED CASING		
Water Level (ft):	233	AMA or INA:	TUCSON
Casing Depth (ft):	340	Casing Diameter (in):	5
RGR Pump Data:	NO	Pump Type:	Not Reported
Pump Power:	Not Reported	Pump Rate:	0
Tested Rate:	0	Draw Down:	0
Completion:	Not Reported	Well Cancelled:	Not Reported
Driller Log:	X	Watershed:	SANTA CRUZ RIVER

Map ID:	224		
Program:	55	Registry ID:	557983
Owner Name:	SAX, ELLEN,	Well Type:	EXEMPT
Well Type Group:	EXEMPT	Water Use:	DOMESTIC
Basin Name:	TUCSON AMA	Driller License #:	521
Application:	13-MAY-96	Approved:	Not Reported
Installed Date:	30-AUG-96	Well Depth (ft):	406
Casing Type:	PLASTIC OR PVC	Water Level (ft):	150
AMA or INA:	TUCSON	Casing Depth (ft):	386
Casing Diameter (in):	8	RGR Pump Data:	NO
Pump Type:	SUBMERSIBLE	Pump Power:	ELECTRIC MOTOR 1 - 5 HP
Pump Rate:	20	Tested Rate:	20
Draw Down:	13	Completion:	X

Well Cancelled:	Not Reported	Driller Log:	X
Watershed:	SANTA CRUZ RIVER		

Map ID:	225		
Program:	55	Registry ID:	556414
Owner Name:	WILMOT WATER USER GROUP	Well Type:	EXEMPT
Well Type Group:	EXEMPT	Water Use:	DOMESTIC
Basin Name:	TUCSON AMA	Driller License #:	521
Application:	19-SEP-96	Approved:	Not Reported
Installed Date:	14-DEC-96	Well Depth (ft):	415
Casing Type:	STEEL - PERFORATED OR SLOTTED CASING		
Water Level (ft):	285	AMA or INA:	TUCSON
Casing Depth (ft):	410	Casing Diameter (in):	8
RGR Pump Data:	NO	Pump Type:	SUBMERSIBLE
Pump Power:	ELECTRIC MOTOR 1 - 5 HP	Pump Rate:	20
Tested Rate:	0	Draw Down:	0
Completion:	X	Well Cancelled:	Not Reported
Driller Log:	X	Watershed:	SANTA CRUZ RIVER

Map ID:	225		
Program:	55	Registry ID:	559010
Owner Name:	VAN BUREN WILL,	Well Type:	EXEMPT
Well Type Group:	EXEMPT	Water Use:	DOMESTIC
Basin Name:	TUCSON AMA	Driller License #:	587
Application:	17-JUL-96	Approved:	Not Reported
Installed Date:	20-SEP-96	Well Depth (ft):	400
Casing Type:	PLASTIC OR PVC	Water Level (ft):	229
AMA or INA:	TUCSON	Casing Depth (ft):	400
Casing Diameter (in):	6	RGR Pump Data:	NO
Pump Type:	SUBMERSIBLE	Pump Power:	ELECTRIC MOTOR 1 - 5 HP
Pump Rate:	30	Tested Rate:	35
Draw Down:	75	Completion:	X
Well Cancelled:	Not Reported	Driller Log:	X
Watershed:	SANTA CRUZ RIVER		

Map ID:	226		
Program:	55	Registry ID:	801245
Owner Name:	SPICER-SCHNEIDER,	Well Type:	EXEMPT
Well Type Group:	EXEMPT	Water Use:	DOMESTIC
Basin Name:	TUCSON AMA	Driller License #:	0
Application:	23-JAN-84	Approved:	Not Reported
Installed Date:	Not Reported	Well Depth (ft):	325
Casing Type:	NO CASING CODE LISTED	Water Level (ft):	215
AMA or INA:	TUCSON	Casing Depth (ft):	325
Casing Diameter (in):	8	RGR Pump Data:	NO
Pump Type:	NO PUMP CODE LISTED	Pump Power:	NO POWER CODE LISTED
Pump Rate:	20	Tested Rate:	20
Draw Down:	0	Completion:	Not Reported
Well Cancelled:	Not Reported	Driller Log:	Not Reported
Watershed:	SANTA CRUZ RIVER		

Map ID: 214

DWR Number:	55-481898	DEQ Well #:	74304
Agency Well #:	Not Reported	Start Date:	Not Reported
End Date:	Not Reported	Station Alt Name:	TIAA VM-208-C
well Depth:	Not Reported	Drill Depth:	130
Watershed:	Not Reported	Basin:	Tucson AMA
Aquifer Type:	Not Reported		
Water Use:	Water Is Extracted For Analyse Of Water Quality And/Or Water Levels.		
Well Type:	Observation Well Is A Cased Well Drilled For Water Level Or Water Quality Observations. Do Not Use For An Oil Test Hole, Or Water Supply Well Used Only Incidentally As An Observation Well.		

Map ID:	214		
DWR Number:	55-481910	DEQ Well #:	74144
Agency Well #:	Not Reported	Start Date:	Not Reported
End Date:	Not Reported	Station Alt Name:	TIAA VE-255-C
well Depth:	Not Reported	Drill Depth:	134
Watershed:	Not Reported	Basin:	Tucson AMA
Aquifer Type:	Not Reported		
Water Use:	Water Is Extracted For Analyse Of Water Quality And/Or Water Levels.		
Well Type:	Observation Well Is A Cased Well Drilled For Water Level Or Water Quality Observations. Do Not Use For An Oil Test Hole, Or Water Supply Well Used Only Incidentally As An Observation Well.		

Map ID:	222		
DWR Number:	55-537073	DEQ Well #:	66617
Agency Well #:	Not Reported	Start Date:	09-JAN-93
End Date:	Not Reported	Station Alt Name:	P-2-B WRIGHT-PATTERSON
well Depth:	Not Reported	Drill Depth:	181
Watershed:	Not Reported	Basin:	Tucson AMA
Aquifer Type:	Not Reported		
Water Use:	Water Is Extracted For Analyse Of Water Quality And/Or Water Levels.		
Well Type:	Piezometer		

Map ID:	222		
DWR Number:	55-537073	DEQ Well #:	66618
Agency Well #:	Not Reported	Start Date:	09-JAN-93
End Date:	Not Reported	Station Alt Name:	P-2-C WRIGHT-PATTERSON
well Depth:	Not Reported	Drill Depth:	181
Watershed:	Not Reported	Basin:	Tucson AMA
Aquifer Type:	Not Reported		
Water Use:	Water Is Extracted For Analyse Of Water Quality And/Or Water Levels.		
Well Type:	Piezometer		

Map ID:	222		
DWR Number:	55-537073	DEQ Well #:	66616
Agency Well #:	Not Reported	Start Date:	09-JAN-93
End Date:	Not Reported	Station Alt Name:	P-2-A WRIGHT-PATTERSON
well Depth:	Not Reported	Drill Depth:	181
Watershed:	Not Reported	Basin:	Tucson AMA
Aquifer Type:	Not Reported		
Water Use:	Water Is Extracted For Analyse Of Water Quality And/Or Water Levels.		
Well Type:	Piezometer		

Map ID: 214

GEOCHECK VERSION 2.1
STATE DATABASE WELL INFORMATION

DWR Number:	Not Reported	DEQ Well #:	66396
Agency Well #:	Not Reported	Start Date:	16-MAR-93
End Date:	Not Reported	Station Alt Name:	E-22 WRIGHT-PATTERSON AFB
well Depth:	Not Reported	Drill Depth:	131
Watershed:	Not Reported	Basin:	Tucson AMA
Aquifer Type:	Not Reported		
Water Use:	Water Is Extracted For Analyse Of Water Quality And/Or Water Levels.		
Well Type:	Piezometer		

Map ID:	214		
DWR Number:	Not Reported	DEQ Well #:	74266
Agency Well #:	Not Reported	Start Date:	Not Reported
End Date:	Not Reported	Station Alt Name:	TIAA VE-245-C
well Depth:	Not Reported	Drill Depth:	130
Watershed:	Not Reported	Basin:	Tucson AMA
Aquifer Type:	Not Reported		
Water Use:	Water Is Extracted For Analyse Of Water Quality And/Or Water Levels.		
Well Type:	Observation Well Is A Cased Well Drilled For Water Level Or Water Quality Observations. Do Not Use For An Oil Test Hole, Or Water Supply Well Used Only Incidentally As An Observation Well.		

Map ID:	214		
DWR Number:	Not Reported	DEQ Well #:	74279
Agency Well #:	Not Reported	Start Date:	Not Reported
End Date:	Not Reported	Station Alt Name:	TIAA VE-237-C
well Depth:	Not Reported	Drill Depth:	130
Watershed:	Not Reported	Basin:	Tucson AMA
Aquifer Type:	Not Reported		
Water Use:	Water Is Extracted For Analyse Of Water Quality And/Or Water Levels.		
Well Type:	Observation Well Is A Cased Well Drilled For Water Level Or Water Quality Observations. Do Not Use For An Oil Test Hole, Or Water Supply Well Used Only Incidentally As An Observation Well.		

Map ID:	227		
Program:	55	Registry ID:	217414
Owner Name:	EL PASO NATURAL GAS COMPANY	Well Type:	SPCL - CATHODIC PROTECTION
Well Type Group:	OTHER	Water Use:	TEST
Basin Name:	TUCSON AMA	Driller License #:	292
Application:	07-APR-08	Approved:	18-APR-08
Installed Date:	02-NOV-08	Well Depth (ft):	500
Casing Type:	PLASTIC OR PVC	Water Level (ft):	0
AMA or INA:	TUCSON	Casing Depth (ft):	160
Casing Diameter (in):	8	RGR Pump Data:	NO
Pump Type:	Not Reported	Pump Power:	Not Reported
Pump Rate:	0	Tested Rate:	0
Draw Down:	0	Completion:	Not Reported
Well Cancelled:	Not Reported	Driller Log:	X
Watershed:	SANTA CRUZ RIVER		

Map ID:	227		
Program:	55	Registry ID:	801307
Owner Name:	HUGHES SAND AND GRAVEL LLC	Well Type:	NON-EXEMPT

Well Type Group:	NON-EXEMPT	Water Use:	INDUSTRIAL
Basin Name:	TUCSON AMA	Driller License #:	0
Application:	16-FEB-84	Approved:	Not Reported
Installed Date:	16-OCT-69	Well Depth (ft):	300
Casing Type:	NO CASING CODE LISTED	Water Level (ft):	160
AMA or INA:	TUCSON	Casing Depth (ft):	300
Casing Diameter (in):	8	RGR Pump Data:	YES
Pump Type:	NO PUMP CODE LISTED	Pump Power:	NO POWER CODE LISTED
Pump Rate:	80	Tested Rate:	80
Draw Down:	0	Completion:	Not Reported
Well Cancelled:	Not Reported	Driller Log:	Not Reported
Watershed:	SANTA CRUZ RIVER		

Map ID:	221		
Program:	55	Registry ID:	536608
Owner Name:	AIR FORCE PLANT #44,	Well Type:	NON-EXEMPT
Well Type Group:	NON-EXEMPT	Water Use:	OTHER - PRODUCTION
Basin Name:	TUCSON AMA	Driller License #:	739
Application:	17-SEP-92	Approved:	Not Reported
Installed Date:	16-OCT-92	Well Depth (ft):	221
Casing Type:	STEEL - PERFORATED OR SLOTTED CASING		
Water Level (ft):	136	AMA or INA:	TUCSON
Casing Depth (ft):	221	Casing Diameter (in):	14
RGR Pump Data:	YES	Pump Type:	NO PUMP CODE LISTED
Pump Power:	NO POWER CODE LISTED	Pump Rate:	0
Tested Rate:	0	Draw Down:	0
Completion:	A	Well Cancelled:	Y
Driller Log:	X	Watershed:	SANTA CRUZ RIVER

Map ID:	221		
Program:	55	Registry ID:	482468
Owner Name:	UNITED STATES AIR FORCE	Well Type:	ENV - VADOSE ZONE
Well Type Group:	OTHER	Water Use:	UNKNOWN
Basin Name:	TUCSON AMA	Driller License #:	83
Application:	12-MAY-11	Approved:	Not Reported
Installed Date:	Not Reported	Well Depth (ft):	41
Casing Type:	PLASTIC OR PVC	Water Level (ft):	0
AMA or INA:	TUCSON	Casing Depth (ft):	40
Casing Diameter (in):	2	RGR Pump Data:	NO
Pump Type:	Not Reported	Pump Power:	Not Reported
Pump Rate:	0	Tested Rate:	0
Draw Down:	0	Completion:	A
Well Cancelled:	Y	Driller Log:	Not Reported
Watershed:	SANTA CRUZ RIVER		

Map ID:	221		
Program:	55	Registry ID:	501325
Owner Name:	AIR FORCE PLANT #44,	Well Type:	EXEMPT
Well Type Group:	EXEMPT	Water Use:	MONITORING
Basin Name:	TUCSON AMA	Driller License #:	25
Application:	19-OCT-81	Approved:	Not Reported
Installed Date:	02-DEC-81	Well Depth (ft):	200
Casing Type:	STEEL - PERFORATED OR SLOTTED CASING		

Water Level (ft):	125	AMA or INA:	TUCSON
Casing Depth (ft):	170	Casing Diameter (in):	6
RGR Pump Data:	NO	Pump Type:	SUBMERSIBLE
Pump Power:	ELECTRIC MOTOR < 1 HP	Pump Rate:	3
Tested Rate:	3	Draw Down:	5
Completion:	X	Well Cancelled:	Not Reported
Driller Log:	X	Watershed:	SANTA CRUZ RIVER

Map ID:	228		
Program:	55	Registry ID:	235627
Owner Name:	EL PASO NATRUAL GAS COMPANY	Well Type:	SPCL - CATHODIC PROTECTION
Well Type Group:	OTHER	Water Use:	NO WATER USE
Basin Name:	TUCSON AMA	Driller License #:	849
Application:	26-OCT-21	Approved:	Not Reported
Installed Date:	Not Reported	Well Depth (ft):	500
Casing Type:	PLASTIC OR PVC	Water Level (ft):	200
AMA or INA:	TUCSON	Casing Depth (ft):	500
Casing Diameter (in):	12	RGR Pump Data:	NO
Pump Type:	Not Reported	Pump Power:	Not Reported
Pump Rate:	0	Tested Rate:	0
Draw Down:	0	Completion:	Not Reported
Well Cancelled:	Not Reported	Driller Log:	X
Watershed:	SANTA CRUZ RIVER		

Map ID:	227		
DWR Number:	55-801307	DEQ Well #:	38814
Agency Well #:	38814	Start Date:	01-SEP-69
End Date:	Not Reported	Station Alt Name:	D-15-14 27CBC
well Depth:	Not Reported	Drill Depth:	300
Watershed:	SANTA CRUZ	Basin:	Tucson AMA
Aquifer Type:	Not Reported	Water Use:	Site Water Use Is Unknown
Well Type:	Well, For Single Wells Other Than Wells Of The Collector Or Ranney Type		

Map ID:	214		
DWR Number:	55-537070	DEQ Well #:	67764
Agency Well #:	Not Reported	Start Date:	16-MAR-93
End Date:	Not Reported	Station Alt Name:	SVE02 AIR FORCE PLANT #44
well Depth:	Not Reported	Drill Depth:	180
Watershed:	Not Reported	Basin:	Tucson AMA
Aquifer Type:	Not Reported		
Water Use:	Water Is Extracted For Analyse Of Water Quality And/Or Water Levels.		
Well Type:	Well, For Single Wells Other Than Wells Of The Collector Or Ranney Type		

Map ID:	229		
Program:	55	Registry ID:	529061
Owner Name:	AIR FORCE PLANT #44,	Well Type:	ENV - MONITOR OR PIEZOMETER
Well Type Group:	MONITOR	Water Use:	MONITORING
Basin Name:	TUCSON AMA	Driller License #:	455
Application:	07-AUG-90	Approved:	Not Reported
Installed Date:	25-AUG-90	Well Depth (ft):	141

Casing Type:	STEEL - PERFORATED OR SLOTTED CASING		
Water Level (ft):	119	AMA or INA:	TUCSON
Casing Depth (ft):	138	Casing Diameter (in):	10
RGR Pump Data:	NO	Pump Type:	SUBMERSIBLE
Pump Power:	ELECTRIC MOTOR < 1 HP	Pump Rate:	10
Tested Rate:	20	Draw Down:	12
Completion:	X	Well Cancelled:	Not Reported
Driller Log:	X	Watershed:	SANTA CRUZ RIVER

Map ID:	214		
DWR Number:	55-537071	DEQ Well #:	66710
Agency Well #:	Not Reported	Start Date:	01-MAR-93
End Date:	Not Reported	Station Alt Name:	SVE03 WRIGHT-PATTERSON
well Depth:	Not Reported	Drill Depth:	128
Watershed:	Not Reported	Basin:	Tucson AMA
Aquifer Type:	Not Reported		
Water Use:	Water Is Extracted For Analyse Of Water Quality And/Or Water Levels.		
Well Type:	Piezometer		

Map ID:	230		
Program:	55	Registry ID:	222628
Owner Name:	U.S. AIRFORCE AFLCMC/WNVR	Well Type:	ENV - INJECTION
Well Type Group:	NON-EXEMPT	Water Use:	REMEDIATION
Basin Name:	TUCSON AMA	Driller License #:	226
Application:	24-SEP-13	Approved:	26-SEP-13
Installed Date:	02-OCT-13	Well Depth (ft):	170
Casing Type:	PLASTIC OR PVC	Water Level (ft):	0
AMA or INA:	TUCSON	Casing Depth (ft):	170
Casing Diameter (in):	5	RGR Pump Data:	NO
Pump Type:	Not Reported	Pump Power:	Not Reported
Pump Rate:	0	Tested Rate:	0
Draw Down:	0	Completion:	Not Reported
Well Cancelled:	Not Reported	Driller Log:	X
Watershed:	SANTA CRUZ RIVER		

Map ID:	222		
DWR Number:	55-535434	DEQ Well #:	67233
Agency Well #:	Not Reported	Start Date:	31-OCT-96
End Date:	Not Reported	Station Alt Name:	M-70 HUGHES MISSLE SYSTEM
well Depth:	Not Reported	Drill Depth:	201
Watershed:	Not Reported	Basin:	Tucson AMA
Aquifer Type:	Not Reported		
Water Use:	Water Is Extracted For Analyse Of Water Quality And/Or Water Levels.		
Well Type:	Piezometer		

Map ID:	214		
DWR Number:	55-589870	DEQ Well #:	66585
Agency Well #:	Not Reported	Start Date:	04-JAN-02
End Date:	Not Reported	Station Alt Name:	M-86 RAYTHEON SYSTEMS CO.
well Depth:	Not Reported	Drill Depth:	140

Watershed:	Not Reported	Basin:	Tucson AMA
Aquifer Type:	Not Reported		
Water Use:	Water Is Extracted For Analyse Of Water Quality And/Or Water Levels.		
Well Type:	Well, For Single Wells Other Than Wells Of The Collector Or Ranney Type		

Map ID:	231		
Program:	55	Registry ID:	619891
Owner Name:	TUCSON, CITY OF,	Well Type:	NON-EXEMPT
Well Type Group:	NON-EXEMPT	Water Use:	MUNICIPAL USES
Basin Name:	TUCSON AMA	Driller License #:	0
Application:	09-JUN-82	Approved:	Not Reported
Installed Date:	01-MAY-64	Well Depth (ft):	707
Casing Type:	STEEL - PERFORATED OR SLOTTED CASING		
Water Level (ft):	120	AMA or INA:	TUCSON
Casing Depth (ft):	707	Casing Diameter (in):	16
RGR Pump Data:	NO	Pump Type:	NO PUMP CODE LISTED
Pump Power:	NO POWER CODE LISTED	Pump Rate:	0
Tested Rate:	0	Draw Down:	0
Completion:	Not Reported	Well Cancelled:	Not Reported
Driller Log:	Not Reported	Watershed:	SANTA CRUZ RIVER

Map ID:	222		
Program:	55	Registry ID:	514048
Owner Name:	AIR FORCE PLANT #44,	Well Type:	ENV - MONITOR OR PIEZOMETER
Well Type Group:	MONITOR	Water Use:	NO WATER USE
Basin Name:	TUCSON AMA	Driller License #:	7
Application:	22-APR-86	Approved:	Not Reported
Installed Date:	24-MAY-86	Well Depth (ft):	241
Casing Type:	NO CASING CODE LISTED	Water Level (ft):	150
AMA or INA:	TUCSON	Casing Depth (ft):	240
Casing Diameter (in):	12	RGR Pump Data:	NO
Pump Type:	NO PUMP CODE LISTED	Pump Power:	NO POWER CODE LISTED
Pump Rate:	0	Tested Rate:	0
Draw Down:	0	Completion:	N
Well Cancelled:	Not Reported	Driller Log:	X
Watershed:	SANTA CRUZ RIVER		

Map ID:	222		
Program:	55	Registry ID:	505557
Owner Name:	AFP-44 RAYTHEON COMPANY	Well Type:	EXEMPT
Well Type Group:	EXEMPT	Water Use:	MONITORING
Basin Name:	TUCSON AMA	Driller License #:	25
Application:	08-JUN-83	Approved:	Not Reported
Installed Date:	28-JUL-83	Well Depth (ft):	425
Casing Type:	STEEL - PERFORATED OR SLOTTED CASING		
Water Level (ft):	168	AMA or INA:	TUCSON
Casing Depth (ft):	425	Casing Diameter (in):	6
RGR Pump Data:	NO	Pump Type:	SUBMERSIBLE
Pump Power:	ELECTRIC MOTOR < 1 HP	Pump Rate:	10
Tested Rate:	10	Draw Down:	25
Completion:	X	Well Cancelled:	Not Reported
Driller Log:	X	Watershed:	SANTA CRUZ RIVER

Map ID: 222

GEOCHECK VERSION 2.1
STATE DATABASE WELL INFORMATION

Program:	55	Registry ID:	535435
Owner Name:	WRIGHT-PATTERSON AFB,	Well Type:	SPCL - EXPLORATION
Well Type Group:	OTHER	Water Use:	NO WATER USE
Basin Name:	TUCSON AMA	Driller License #:	473
Application:	26-MAY-92	Approved:	Not Reported
Installed Date:	19-JUN-92	Well Depth (ft):	106
Casing Type:	NO CASING CODE LISTED	Water Level (ft):	0
AMA or INA:	TUCSON	Casing Depth (ft):	0
Casing Diameter (in):	0	RGR Pump Data:	NO
Pump Type:	NO PUMP CODE LISTED	Pump Power:	NO POWER CODE LISTED
Pump Rate:	0	Tested Rate:	0
Draw Down:	0	Completion:	N
Well Cancelled:	Y	Driller Log:	X
Watershed:	SANTA CRUZ RIVER		

Map ID:	222		
Program:	55	Registry ID:	535434
Owner Name:	WRIGHT-PATTERSON AFB,	Well Type:	ENV - MONITOR OR PIEZOMETER
Well Type Group:	MONITOR	Water Use:	MONITORING
Basin Name:	TUCSON AMA	Driller License #:	473
Application:	26-MAY-92	Approved:	Not Reported
Installed Date:	18-JUN-92	Well Depth (ft):	201
Casing Type:	PLASTIC OR PVC	Water Level (ft):	130
AMA or INA:	TUCSON	Casing Depth (ft):	200
Casing Diameter (in):	4	RGR Pump Data:	NO
Pump Type:	CENTRIFUGAL	Pump Power:	ELECTRIC MOTOR < 1 HP
Pump Rate:	4	Tested Rate:	2
Draw Down:	0	Completion:	X
Well Cancelled:	Not Reported	Driller Log:	X
Watershed:	SANTA CRUZ RIVER		

Map ID:	214		
DWR Number:	Not Reported	DEQ Well #:	74142
Agency Well #:	Not Reported	Start Date:	Not Reported
End Date:	Not Reported	Station Alt Name:	TIAA VE-242-C
well Depth:	Not Reported	Drill Depth:	130
Watershed:	Not Reported	Basin:	Tucson AMA
Aquifer Type:	Not Reported		
Water Use:	Water Is Extracted For Analyse Of Water Quality And/Or Water Levels.		
Well Type:	Observation Well Is A Cased Well Drilled For Water Level Or Water Quality Observations. Do Not Use For An Oil Test Hole, Or Water Supply Well Used Only Incidentally As An Observation Well.		

Map ID:	214		
Program:	55	Registry ID:	482445
Owner Name:	UNITED STATES AIR FORCE	Well Type:	ENV - SOIL VAPOR EXTRACTION / MONITORING
Well Type Group:	OTHER	Water Use:	UNKNOWN
Basin Name:	TUCSON AMA	Driller License #:	83
Application:	06-MAY-11	Approved:	Not Reported
Installed Date:	Not Reported	Well Depth (ft):	40
Casing Type:	PLASTIC OR PVC	Water Level (ft):	0
AMA or INA:	TUCSON	Casing Depth (ft):	40
Casing Diameter (in):	2	RGR Pump Data:	NO
Pump Type:	Not Reported	Pump Power:	Not Reported

Pump Rate:	0	Tested Rate:	0
Draw Down:	0	Completion:	A
Well Cancelled:	Y	Driller Log:	Not Reported
Watershed:	SANTA CRUZ RIVER		

Map ID:	214		
Program:	55	Registry ID:	482456
Owner Name:	UNITED STATES AIR FORCE	Well Type:	ENV - SOIL VAPOR EXTRACTION / MONITORING
Well Type Group:	OTHER	Water Use:	UNKNOWN
Basin Name:	TUCSON AMA	Driller License #:	83
Application:	06-MAY-11	Approved:	Not Reported
Installed Date:	Not Reported	Well Depth (ft):	130
Casing Type:	PLASTIC OR PVC	Water Level (ft):	0
AMA or INA:	TUCSON	Casing Depth (ft):	130
Casing Diameter (in):	2	RGR Pump Data:	NO
Pump Type:	Not Reported	Pump Power:	Not Reported
Pump Rate:	0	Tested Rate:	0
Draw Down:	0	Completion:	A
Well Cancelled:	Y	Driller Log:	Not Reported
Watershed:	SANTA CRUZ RIVER		

Map ID:	214		
Program:	55	Registry ID:	482457
Owner Name:	UNITED STATES AIR FORCE	Well Type:	ENV - SOIL VAPOR EXTRACTION / MONITORING
Well Type Group:	OTHER	Water Use:	REMEDIATION
Basin Name:	TUCSON AMA	Driller License #:	83
Application:	06-MAY-11	Approved:	Not Reported
Installed Date:	Not Reported	Well Depth (ft):	130
Casing Type:	PLASTIC OR PVC	Water Level (ft):	0
AMA or INA:	TUCSON	Casing Depth (ft):	130
Casing Diameter (in):	2	RGR Pump Data:	NO
Pump Type:	Not Reported	Pump Power:	Not Reported
Pump Rate:	0	Tested Rate:	0
Draw Down:	0	Completion:	A
Well Cancelled:	Y	Driller Log:	Not Reported
Watershed:	SANTA CRUZ RIVER		

Map ID:	214		
Program:	55	Registry ID:	481909
Owner Name:	RAYTHEON SYSTEMS COMPANY	Well Type:	ENV - SOIL VAPOR EXTRACTION / MONITORING
Well Type Group:	OTHER	Water Use:	MONITORING
Basin Name:	TUCSON AMA	Driller License #:	498
Application:	08-MAR-05	Approved:	Not Reported
Installed Date:	Not Reported	Well Depth (ft):	132
Casing Type:	PLASTIC OR PVC	Water Level (ft):	0
AMA or INA:	TUCSON	Casing Depth (ft):	130
Casing Diameter (in):	2	RGR Pump Data:	NO
Pump Type:	Not Reported	Pump Power:	Not Reported
Pump Rate:	0	Tested Rate:	0
Draw Down:	0	Completion:	A
Well Cancelled:	Y	Driller Log:	Not Reported
Watershed:	SANTA CRUZ RIVER		

Map ID: 214

GEOCHECK VERSION 2.1
STATE DATABASE WELL INFORMATION

Program:	55	Registry ID:	481910
Owner Name:	RAYTHEON SYSTEMS COMPANY	Well Type:	ENV - SOIL VAPOR EXTRACTION / MONITORING
Well Type Group:	OTHER	Water Use:	MONITORING
Basin Name:	TUCSON AMA	Driller License #:	498
Application:	08-MAR-05	Approved:	Not Reported
Installed Date:	Not Reported	Well Depth (ft):	134
Casing Type:	PLASTIC OR PVC	Water Level (ft):	0
AMA or INA:	TUCSON	Casing Depth (ft):	130
Casing Diameter (in):	2	RGR Pump Data:	NO
Pump Type:	Not Reported	Pump Power:	Not Reported
Pump Rate:	0	Tested Rate:	0
Draw Down:	0	Completion:	A
Well Cancelled:	Y	Driller Log:	Not Reported
Watershed:	SANTA CRUZ RIVER		

Map ID:	214		
Program:	55	Registry ID:	482442
Owner Name:	UNITED STATES AIR FORCE	Well Type:	ENV - VADOSE ZONE
Well Type Group:	OTHER	Water Use:	UNKNOWN
Basin Name:	TUCSON AMA	Driller License #:	83
Application:	06-MAY-11	Approved:	Not Reported
Installed Date:	Not Reported	Well Depth (ft):	133
Casing Type:	PLASTIC OR PVC	Water Level (ft):	0
AMA or INA:	TUCSON	Casing Depth (ft):	133
Casing Diameter (in):	2	RGR Pump Data:	NO
Pump Type:	Not Reported	Pump Power:	Not Reported
Pump Rate:	0	Tested Rate:	0
Draw Down:	0	Completion:	A
Well Cancelled:	Y	Driller Log:	Not Reported
Watershed:	SANTA CRUZ RIVER		

Map ID:	214		
Program:	55	Registry ID:	481911
Owner Name:	RAYTHEON SYSTEMS COMPANY	Well Type:	ENV - SOIL VAPOR EXTRACTION / MONITORING
Well Type Group:	OTHER	Water Use:	MONITORING
Basin Name:	TUCSON AMA	Driller License #:	498
Application:	08-MAR-05	Approved:	Not Reported
Installed Date:	Not Reported	Well Depth (ft):	131
Casing Type:	PLASTIC OR PVC	Water Level (ft):	0
AMA or INA:	TUCSON	Casing Depth (ft):	130
Casing Diameter (in):	2	RGR Pump Data:	NO
Pump Type:	Not Reported	Pump Power:	Not Reported
Pump Rate:	0	Tested Rate:	0
Draw Down:	0	Completion:	A
Well Cancelled:	Y	Driller Log:	Not Reported
Watershed:	SANTA CRUZ RIVER		

Map ID:	214		
Program:	55	Registry ID:	589872
Owner Name:	RAYTHEON SYSTEMS COMPANY	Well Type:	ENV - MONITOR
Well Type Group:	MONITOR	Water Use:	TEST
Basin Name:	TUCSON AMA	Driller License #:	7
Application:	13-NOV-01	Approved:	23-NOV-01

Installed Date:	14-JAN-02	Well Depth (ft):	190
Casing Type:	PLASTIC OR PVC	Water Level (ft):	155
AMA or INA:	TUCSON	Casing Depth (ft):	140
Casing Diameter (in):	4	RGR Pump Data:	YES
Pump Type:	Not Reported	Pump Power:	Not Reported
Pump Rate:	0	Tested Rate:	0
Draw Down:	0	Completion:	Not Reported
Well Cancelled:	Not Reported	Driller Log:	X
Watershed:	SANTA CRUZ RIVER		

Map ID:	214		
Program:	55	Registry ID:	482454
Owner Name:	UNITED STATES AIR FORCE	Well Type:	ENV - SOIL VAPOR EXTRACTION / MONITORING
Well Type Group:	OTHER	Water Use:	REMEDIATION
Basin Name:	TUCSON AMA	Driller License #:	83
Application:	06-MAY-11	Approved:	Not Reported
Installed Date:	Not Reported	Well Depth (ft):	130
Casing Type:	PLASTIC OR PVC	Water Level (ft):	0
AMA or INA:	TUCSON	Casing Depth (ft):	130
Casing Diameter (in):	2	RGR Pump Data:	NO
Pump Type:	Not Reported	Pump Power:	Not Reported
Pump Rate:	0	Tested Rate:	0
Draw Down:	0	Completion:	A
Well Cancelled:	Y	Driller Log:	Not Reported
Watershed:	SANTA CRUZ RIVER		

Map ID:	214		
Program:	55	Registry ID:	482425
Owner Name:	UNITED STATES AIR FORCE	Well Type:	ENV - VADOSE ZONE
Well Type Group:	OTHER	Water Use:	UNKNOWN
Basin Name:	TUCSON AMA	Driller License #:	83
Application:	12-MAY-11	Approved:	Not Reported
Installed Date:	Not Reported	Well Depth (ft):	132
Casing Type:	PLASTIC OR PVC	Water Level (ft):	0
AMA or INA:	TUCSON	Casing Depth (ft):	132
Casing Diameter (in):	2	RGR Pump Data:	NO
Pump Type:	Not Reported	Pump Power:	Not Reported
Pump Rate:	0	Tested Rate:	0
Draw Down:	0	Completion:	A
Well Cancelled:	Y	Driller Log:	Not Reported
Watershed:	SANTA CRUZ RIVER		

Map ID:	214		
Program:	55	Registry ID:	224912
Owner Name:	US AIR FORCE - AFCEC/CZOM	Well Type:	ENV - INJECTION
Well Type Group:	NON-EXEMPT	Water Use:	REMEDIATION
Basin Name:	TUCSON AMA	Driller License #:	78
Application:	22-APR-15	Approved:	22-APR-15
Installed Date:	19-MAY-15	Well Depth (ft):	160
Casing Type:	PLASTIC OR PVC	Water Level (ft):	100
AMA or INA:	TUCSON	Casing Depth (ft):	160
Casing Diameter (in):	4	RGR Pump Data:	NO
Pump Type:	Not Reported	Pump Power:	Not Reported

Pump Rate:	0	Tested Rate:	0
Draw Down:	0	Completion:	Not Reported
Well Cancelled:	Not Reported	Driller Log:	X
Watershed:	SANTA CRUZ RIVER		

Map ID:	214		
Program:	55	Registry ID:	589868
Owner Name:	RAYTHEON SYSTEMS COMPANY	Well Type:	ENV - MONITOR
Well Type Group:	MONITOR	Water Use:	TEST
Basin Name:	TUCSON AMA	Driller License #:	7
Application:	13-NOV-01	Approved:	23-NOV-01
Installed Date:	18-DEC-01	Well Depth (ft):	190
Casing Type:	PLASTIC OR PVC	Water Level (ft):	155
AMA or INA:	TUCSON	Casing Depth (ft):	140
Casing Diameter (in):	4	RGR Pump Data:	YES
Pump Type:	Not Reported	Pump Power:	Not Reported
Pump Rate:	0	Tested Rate:	0
Draw Down:	0	Completion:	Not Reported
Well Cancelled:	Not Reported	Driller Log:	X
Watershed:	SANTA CRUZ RIVER		

Map ID:	214		
Program:	55	Registry ID:	224911
Owner Name:	US AIR FORCE - AFCEC/CZOM	Well Type:	ENV - INJECTION
Well Type Group:	NON-EXEMPT	Water Use:	REMEDIATION
Basin Name:	TUCSON AMA	Driller License #:	78
Application:	22-APR-15	Approved:	22-APR-15
Installed Date:	17-MAY-15	Well Depth (ft):	160
Casing Type:	PLASTIC OR PVC	Water Level (ft):	100
AMA or INA:	TUCSON	Casing Depth (ft):	160
Casing Diameter (in):	4	RGR Pump Data:	NO
Pump Type:	Not Reported	Pump Power:	Not Reported
Pump Rate:	0	Tested Rate:	0
Draw Down:	0	Completion:	Not Reported
Well Cancelled:	Not Reported	Driller Log:	X
Watershed:	SANTA CRUZ RIVER		

Map ID:	214		
Program:	55	Registry ID:	224910
Owner Name:	US AIR FORCE - AFCEC/CZOM	Well Type:	ENV - INJECTION
Well Type Group:	NON-EXEMPT	Water Use:	REMEDIATION
Basin Name:	TUCSON AMA	Driller License #:	78
Application:	22-APR-15	Approved:	22-APR-15
Installed Date:	15-MAY-15	Well Depth (ft):	160
Casing Type:	PLASTIC OR PVC	Water Level (ft):	100
AMA or INA:	TUCSON	Casing Depth (ft):	160
Casing Diameter (in):	4	RGR Pump Data:	NO
Pump Type:	Not Reported	Pump Power:	Not Reported
Pump Rate:	0	Tested Rate:	0
Draw Down:	0	Completion:	Not Reported
Well Cancelled:	Not Reported	Driller Log:	X
Watershed:	SANTA CRUZ RIVER		

Map ID: 214

GEOCHECK VERSION 2.1
STATE DATABASE WELL INFORMATION

Program:	55	Registry ID:	224908
Owner Name:	US AIR FORCE - AFCEC/CZOM	Well Type:	ENV - INJECTION
Well Type Group:	NON-EXEMPT	Water Use:	REMEDIATION
Basin Name:	TUCSON AMA	Driller License #:	78
Application:	22-APR-15	Approved:	22-APR-15
Installed Date:	06-MAY-15	Well Depth (ft):	160
Casing Type:	PLASTIC OR PVC	Water Level (ft):	100
AMA or INA:	TUCSON	Casing Depth (ft):	160
Casing Diameter (in):	4	RGR Pump Data:	NO
Pump Type:	Not Reported	Pump Power:	Not Reported
Pump Rate:	0	Tested Rate:	0
Draw Down:	0	Completion:	Not Reported
Well Cancelled:	Not Reported	Driller Log:	X
Watershed:	SANTA CRUZ RIVER		

Map ID:	214		
Program:	55	Registry ID:	481906
Owner Name:	RAYTHEON SYSTEMS COMPANY	Well Type:	ENV - SOIL VAPOR EXTRACTION / MONITORING
Well Type Group:	OTHER	Water Use:	MONITORING
Basin Name:	TUCSON AMA	Driller License #:	498
Application:	08-MAR-05	Approved:	Not Reported
Installed Date:	Not Reported	Well Depth (ft):	134
Casing Type:	PLASTIC OR PVC	Water Level (ft):	0
AMA or INA:	TUCSON	Casing Depth (ft):	130
Casing Diameter (in):	2	RGR Pump Data:	NO
Pump Type:	Not Reported	Pump Power:	Not Reported
Pump Rate:	0	Tested Rate:	0
Draw Down:	0	Completion:	A
Well Cancelled:	Y	Driller Log:	Not Reported
Watershed:	SANTA CRUZ RIVER		

Map ID:	214		
Program:	55	Registry ID:	481903
Owner Name:	RAYTHEON SYSTEMS COMPANY	Well Type:	ENV - SOIL VAPOR EXTRACTION / MONITORING
Well Type Group:	OTHER	Water Use:	MONITORING
Basin Name:	TUCSON AMA	Driller License #:	498
Application:	08-MAR-05	Approved:	Not Reported
Installed Date:	Not Reported	Well Depth (ft):	132
Casing Type:	PLASTIC OR PVC	Water Level (ft):	0
AMA or INA:	TUCSON	Casing Depth (ft):	130
Casing Diameter (in):	2	RGR Pump Data:	NO
Pump Type:	Not Reported	Pump Power:	Not Reported
Pump Rate:	0	Tested Rate:	0
Draw Down:	0	Completion:	A
Well Cancelled:	Y	Driller Log:	Not Reported
Watershed:	SANTA CRUZ RIVER		

Map ID:	214		
Program:	55	Registry ID:	589870
Owner Name:	RAYTHEON SYSTEMS COMPANY	Well Type:	ENV - MONITOR
Well Type Group:	MONITOR	Water Use:	TEST
Basin Name:	TUCSON AMA	Driller License #:	7
Application:	13-NOV-01	Approved:	23-NOV-01

Installed Date:	04-JAN-02	Well Depth (ft):	190
Casing Type:	PLASTIC OR PVC	Water Level (ft):	155
AMA or INA:	TUCSON	Casing Depth (ft):	140
Casing Diameter (in):	4	RGR Pump Data:	NO
Pump Type:	Not Reported	Pump Power:	Not Reported
Pump Rate:	0	Tested Rate:	0
Draw Down:	0	Completion:	Not Reported
Well Cancelled:	Not Reported	Driller Log:	X
Watershed:	SANTA CRUZ RIVER		

Map ID:	214		
Program:	55	Registry ID:	589869
Owner Name:	RAYTHEON SYSTEMS COMPANY	Well Type:	ENV - MONITOR
Well Type Group:	MONITOR	Water Use:	TEST
Basin Name:	TUCSON AMA	Driller License #:	7
Application:	13-NOV-01	Approved:	23-NOV-01
Installed Date:	20-DEC-01	Well Depth (ft):	190
Casing Type:	PLASTIC OR PVC	Water Level (ft):	155
AMA or INA:	TUCSON	Casing Depth (ft):	140
Casing Diameter (in):	4	RGR Pump Data:	NO
Pump Type:	Not Reported	Pump Power:	Not Reported
Pump Rate:	0	Tested Rate:	0
Draw Down:	0	Completion:	Not Reported
Well Cancelled:	Not Reported	Driller Log:	X
Watershed:	SANTA CRUZ RIVER		

Map ID:	214		
Program:	55	Registry ID:	809543
Owner Name:	UNITED STATES AIR FORCE	Well Type:	ENV - VADOSE ZONE
Well Type Group:	OTHER	Water Use:	REMEDIATION
Basin Name:	TUCSON AMA	Driller License #:	Not Reported
Application:	12-MAY-11	Approved:	Not Reported
Installed Date:	Not Reported	Well Depth (ft):	134
Casing Type:	PLASTIC OR PVC	Water Level (ft):	0
AMA or INA:	TUCSON	Casing Depth (ft):	134
Casing Diameter (in):	2	RGR Pump Data:	NO
Pump Type:	Not Reported	Pump Power:	Not Reported
Pump Rate:	0	Tested Rate:	0
Draw Down:	0	Completion:	Not Reported
Well Cancelled:	Not Reported	Driller Log:	Not Reported
Watershed:	SANTA CRUZ RIVER		

Map ID:	214		
Program:	55	Registry ID:	224898
Owner Name:	US AIR FORCE - AFCEC/CZOM	Well Type:	ENV - INJECTION
Well Type Group:	NON-EXEMPT	Water Use:	NO WATER USE
Basin Name:	TUCSON AMA	Driller License #:	78
Application:	22-APR-15	Approved:	22-APR-15
Installed Date:	16-APR-15	Well Depth (ft):	160
Casing Type:	PLASTIC OR PVC	Water Level (ft):	100
AMA or INA:	TUCSON	Casing Depth (ft):	160
Casing Diameter (in):	4	RGR Pump Data:	NO
Pump Type:	Not Reported	Pump Power:	Not Reported

Pump Rate:	0	Tested Rate:	0
Draw Down:	0	Completion:	Not Reported
Well Cancelled:	Not Reported	Driller Log:	X
Watershed:	SANTA CRUZ RIVER		

Map ID:	214		
Program:	55	Registry ID:	224901
Owner Name:	US AIR FORCE - AFCEC/CZOM	Well Type:	ENV - INJECTION
Well Type Group:	NON-EXEMPT	Water Use:	REMEDIATION
Basin Name:	TUCSON AMA	Driller License #:	78
Application:	22-APR-15	Approved:	22-APR-15
Installed Date:	20-APR-15	Well Depth (ft):	160
Casing Type:	PLASTIC OR PVC	Water Level (ft):	100
AMA or INA:	TUCSON	Casing Depth (ft):	160
Casing Diameter (in):	4	RGR Pump Data:	NO
Pump Type:	Not Reported	Pump Power:	Not Reported
Pump Rate:	0	Tested Rate:	0
Draw Down:	0	Completion:	Not Reported
Well Cancelled:	Not Reported	Driller Log:	X
Watershed:	SANTA CRUZ RIVER		

Map ID:	214		
Program:	55	Registry ID:	224900
Owner Name:	US AIR FORCE - AFCEC/CZOM	Well Type:	ENV - INJECTION
Well Type Group:	NON-EXEMPT	Water Use:	REMEDIATION
Basin Name:	TUCSON AMA	Driller License #:	78
Application:	22-APR-15	Approved:	22-APR-15
Installed Date:	21-APR-15	Well Depth (ft):	160
Casing Type:	PLASTIC OR PVC	Water Level (ft):	100
AMA or INA:	TUCSON	Casing Depth (ft):	160
Casing Diameter (in):	4	RGR Pump Data:	NO
Pump Type:	Not Reported	Pump Power:	Not Reported
Pump Rate:	0	Tested Rate:	0
Draw Down:	0	Completion:	Not Reported
Well Cancelled:	Not Reported	Driller Log:	X
Watershed:	SANTA CRUZ RIVER		

Map ID:	214		
Program:	55	Registry ID:	481905
Owner Name:	RAYTHEON SYSTEMS COMPANY	Well Type:	ENV - SOIL VAPOR EXTRACTION / MONITORING
Well Type Group:	OTHER	Water Use:	MONITORING
Basin Name:	TUCSON AMA	Driller License #:	498
Application:	08-MAR-05	Approved:	Not Reported
Installed Date:	Not Reported	Well Depth (ft):	134
Casing Type:	PLASTIC OR PVC	Water Level (ft):	0
AMA or INA:	TUCSON	Casing Depth (ft):	130
Casing Diameter (in):	2	RGR Pump Data:	NO
Pump Type:	Not Reported	Pump Power:	Not Reported
Pump Rate:	0	Tested Rate:	0
Draw Down:	0	Completion:	A
Well Cancelled:	Y	Driller Log:	Not Reported
Watershed:	SANTA CRUZ RIVER		

Map ID: 214

GEOCHECK VERSION 2.1
STATE DATABASE WELL INFORMATION

Program:	55	Registry ID:	482443
Owner Name:	UNITED STATES AIR FORCE	Well Type:	ENV - VADOSE ZONE
Well Type Group:	OTHER	Water Use:	UNKNOWN
Basin Name:	TUCSON AMA	Driller License #:	83
Application:	06-MAY-11	Approved:	Not Reported
Installed Date:	Not Reported	Well Depth (ft):	132
Casing Type:	PLASTIC OR PVC	Water Level (ft):	0
AMA or INA:	TUCSON	Casing Depth (ft):	130
Casing Diameter (in):	2	RGR Pump Data:	NO
Pump Type:	Not Reported	Pump Power:	Not Reported
Pump Rate:	0	Tested Rate:	0
Draw Down:	0	Completion:	A
Well Cancelled:	Y	Driller Log:	Not Reported
Watershed:	SANTA CRUZ RIVER		

Map ID:	214		
Program:	55	Registry ID:	224909
Owner Name:	US AIR FORCE - AFCEC/CZOM	Well Type:	ENV - INJECTION
Well Type Group:	NON-EXEMPT	Water Use:	REMEDIATION
Basin Name:	TUCSON AMA	Driller License #:	78
Application:	22-APR-15	Approved:	22-APR-15
Installed Date:	13-MAY-15	Well Depth (ft):	160
Casing Type:	PLASTIC OR PVC	Water Level (ft):	100
AMA or INA:	TUCSON	Casing Depth (ft):	160
Casing Diameter (in):	4	RGR Pump Data:	NO
Pump Type:	Not Reported	Pump Power:	Not Reported
Pump Rate:	0	Tested Rate:	0
Draw Down:	0	Completion:	Not Reported
Well Cancelled:	Not Reported	Driller Log:	X
Watershed:	SANTA CRUZ RIVER		

Map ID:	214		
Program:	55	Registry ID:	482458
Owner Name:	UNITED STATES AIR FORCE	Well Type:	ENV - SOIL VAPOR EXTRACTION / MONITORING
Well Type Group:	OTHER	Water Use:	UNKNOWN
Basin Name:	TUCSON AMA	Driller License #:	83
Application:	06-MAY-11	Approved:	Not Reported
Installed Date:	Not Reported	Well Depth (ft):	130
Casing Type:	PLASTIC OR PVC	Water Level (ft):	0
AMA or INA:	TUCSON	Casing Depth (ft):	130
Casing Diameter (in):	2	RGR Pump Data:	NO
Pump Type:	Not Reported	Pump Power:	Not Reported
Pump Rate:	0	Tested Rate:	0
Draw Down:	0	Completion:	A
Well Cancelled:	Y	Driller Log:	Not Reported
Watershed:	SANTA CRUZ RIVER		

Map ID:	214		
Program:	55	Registry ID:	224915
Owner Name:	US AIR FORCE - AFCEC/CZOM	Well Type:	ENV - INJECTION
Well Type Group:	NON-EXEMPT	Water Use:	REMEDIATION
Basin Name:	TUCSON AMA	Driller License #:	78
Application:	22-APR-15	Approved:	22-APR-15

Installed Date:	30-MAY-15	Well Depth (ft):	160
Casing Type:	PLASTIC OR PVC	Water Level (ft):	100
AMA or INA:	TUCSON	Casing Depth (ft):	160
Casing Diameter (in):	4	RGR Pump Data:	NO
Pump Type:	Not Reported	Pump Power:	Not Reported
Pump Rate:	0	Tested Rate:	0
Draw Down:	0	Completion:	Not Reported
Well Cancelled:	Not Reported	Driller Log:	X
Watershed:	SANTA CRUZ RIVER		

Map ID:	214		
Program:	55	Registry ID:	224902
Owner Name:	US AIR FORCE - AFCEC/CZOM	Well Type:	ENV - INJECTION
Well Type Group:	NON-EXEMPT	Water Use:	REMEDIATION
Basin Name:	TUCSON AMA	Driller License #:	78
Application:	22-APR-15	Approved:	22-APR-15
Installed Date:	01-MAY-15	Well Depth (ft):	160
Casing Type:	PLASTIC OR PVC	Water Level (ft):	100
AMA or INA:	TUCSON	Casing Depth (ft):	160
Casing Diameter (in):	4	RGR Pump Data:	NO
Pump Type:	Not Reported	Pump Power:	Not Reported
Pump Rate:	0	Tested Rate:	0
Draw Down:	0	Completion:	Not Reported
Well Cancelled:	Not Reported	Driller Log:	X
Watershed:	SANTA CRUZ RIVER		

Map ID:	214		
Program:	55	Registry ID:	482459
Owner Name:	UNITED STATES AIR FORCE	Well Type:	ENV - SOIL VAPOR EXTRACTION / MONITORING
Well Type Group:	OTHER	Water Use:	UNKNOWN
Basin Name:	TUCSON AMA	Driller License #:	83
Application:	06-MAY-11	Approved:	Not Reported
Installed Date:	Not Reported	Well Depth (ft):	130
Casing Type:	PLASTIC OR PVC	Water Level (ft):	0
AMA or INA:	TUCSON	Casing Depth (ft):	130
Casing Diameter (in):	2	RGR Pump Data:	NO
Pump Type:	Not Reported	Pump Power:	Not Reported
Pump Rate:	0	Tested Rate:	0
Draw Down:	0	Completion:	A
Well Cancelled:	Y	Driller Log:	Not Reported
Watershed:	SANTA CRUZ RIVER		

Map ID:	214		
Program:	55	Registry ID:	224906
Owner Name:	US AIR FORCE - AFCEC/CZOM	Well Type:	ENV - INJECTION
Well Type Group:	NON-EXEMPT	Water Use:	REMEDIATION
Basin Name:	TUCSON AMA	Driller License #:	78
Application:	22-APR-15	Approved:	22-APR-15
Installed Date:	03-MAY-15	Well Depth (ft):	160
Casing Type:	PLASTIC OR PVC	Water Level (ft):	100
AMA or INA:	TUCSON	Casing Depth (ft):	160
Casing Diameter (in):	4	RGR Pump Data:	NO
Pump Type:	Not Reported	Pump Power:	Not Reported

Pump Rate:	0	Tested Rate:	0
Draw Down:	0	Completion:	Not Reported
Well Cancelled:	Not Reported	Driller Log:	X
Watershed:	SANTA CRUZ RIVER		

Map ID:	214		
Program:	55	Registry ID:	514057
Owner Name:	AIR FORCE PLANT #44,	Well Type:	ENV - MONITOR OR PIEZOMETER
Well Type Group:	MONITOR	Water Use:	NO WATER USE
Basin Name:	TUCSON AMA	Driller License #:	498
Application:	22-APR-86	Approved:	08-NOV-06
Installed Date:	15-NOV-06	Well Depth (ft):	232
Casing Type:	NO CASING CODE LISTED	Water Level (ft):	143
AMA or INA:	TUCSON	Casing Depth (ft):	166
Casing Diameter (in):	12	RGR Pump Data:	YES
Pump Type:	NO PUMP CODE LISTED	Pump Power:	NO POWER CODE LISTED
Pump Rate:	0	Tested Rate:	0
Draw Down:	0	Completion:	N
Well Cancelled:	Not Reported	Driller Log:	X
Watershed:	SANTA CRUZ RIVER		

Map ID:	214		
Program:	55	Registry ID:	224899
Owner Name:	US AIR FORCE - AFCEC/CZOM	Well Type:	ENV - INJECTION
Well Type Group:	NON-EXEMPT	Water Use:	NO WATER USE
Basin Name:	TUCSON AMA	Driller License #:	78
Application:	22-APR-15	Approved:	22-APR-15
Installed Date:	18-APR-15	Well Depth (ft):	160
Casing Type:	PLASTIC OR PVC	Water Level (ft):	100
AMA or INA:	TUCSON	Casing Depth (ft):	160
Casing Diameter (in):	4	RGR Pump Data:	NO
Pump Type:	Not Reported	Pump Power:	Not Reported
Pump Rate:	0	Tested Rate:	0
Draw Down:	0	Completion:	Not Reported
Well Cancelled:	Not Reported	Driller Log:	X
Watershed:	SANTA CRUZ RIVER		

Map ID:	214		
Program:	55	Registry ID:	224907
Owner Name:	US AIR FORCE - AFCEC/CZOM	Well Type:	ENV - INJECTION
Well Type Group:	NON-EXEMPT	Water Use:	REMEDIATION
Basin Name:	TUCSON AMA	Driller License #:	78
Application:	22-APR-15	Approved:	22-APR-15
Installed Date:	05-MAY-15	Well Depth (ft):	160
Casing Type:	PLASTIC OR PVC	Water Level (ft):	100
AMA or INA:	TUCSON	Casing Depth (ft):	160
Casing Diameter (in):	4	RGR Pump Data:	NO
Pump Type:	Not Reported	Pump Power:	Not Reported
Pump Rate:	0	Tested Rate:	0
Draw Down:	0	Completion:	Not Reported
Well Cancelled:	Not Reported	Driller Log:	X
Watershed:	SANTA CRUZ RIVER		

Map ID: 214

Program:	55	Registry ID:	224905
Owner Name:	US AIR FORCE - AFCEC/CZOM	Well Type:	ENV - INJECTION
Well Type Group:	NON-EXEMPT	Water Use:	REMEDIATION
Basin Name:	TUCSON AMA	Driller License #:	78
Application:	22-APR-15	Approved:	22-APR-15
Installed Date:	30-APR-15	Well Depth (ft):	160
Casing Type:	PLASTIC OR PVC	Water Level (ft):	100
AMA or INA:	TUCSON	Casing Depth (ft):	160
Casing Diameter (in):	4	RGR Pump Data:	NO
Pump Type:	Not Reported	Pump Power:	Not Reported
Pump Rate:	0	Tested Rate:	0
Draw Down:	0	Completion:	Not Reported
Well Cancelled:	Not Reported	Driller Log:	X
Watershed:	SANTA CRUZ RIVER		

Map ID:	214		
Program:	55	Registry ID:	224913
Owner Name:	US AIR FORCE - AFCEC/CZOM	Well Type:	ENV - INJECTION
Well Type Group:	NON-EXEMPT	Water Use:	REMEDIATION
Basin Name:	TUCSON AMA	Driller License #:	78
Application:	22-APR-15	Approved:	22-APR-15
Installed Date:	20-MAY-15	Well Depth (ft):	160
Casing Type:	PLASTIC OR PVC	Water Level (ft):	100
AMA or INA:	TUCSON	Casing Depth (ft):	160
Casing Diameter (in):	4	RGR Pump Data:	NO
Pump Type:	Not Reported	Pump Power:	Not Reported
Pump Rate:	0	Tested Rate:	0
Draw Down:	0	Completion:	Not Reported
Well Cancelled:	Not Reported	Driller Log:	X
Watershed:	SANTA CRUZ RIVER		

Map ID:	214		
Program:	55	Registry ID:	224914
Owner Name:	US AIR FORCE - AFCEC/CZOM	Well Type:	ENV - INJECTION
Well Type Group:	NON-EXEMPT	Water Use:	REMEDIATION
Basin Name:	TUCSON AMA	Driller License #:	78
Application:	22-APR-15	Approved:	22-APR-15
Installed Date:	28-MAY-15	Well Depth (ft):	160
Casing Type:	PLASTIC OR PVC	Water Level (ft):	100
AMA or INA:	TUCSON	Casing Depth (ft):	160
Casing Diameter (in):	4	RGR Pump Data:	NO
Pump Type:	Not Reported	Pump Power:	Not Reported
Pump Rate:	0	Tested Rate:	0
Draw Down:	0	Completion:	Not Reported
Well Cancelled:	Not Reported	Driller Log:	X
Watershed:	SANTA CRUZ RIVER		

Map ID:	214		
Program:	55	Registry ID:	224904
Owner Name:	US AIR FORCE - AFCEC/CZOM	Well Type:	ENV - INJECTION
Well Type Group:	NON-EXEMPT	Water Use:	REMEDIATION
Basin Name:	TUCSON AMA	Driller License #:	78
Application:	22-APR-15	Approved:	22-APR-15

Installed Date:	28-APR-15	Well Depth (ft):	160
Casing Type:	PLASTIC OR PVC	Water Level (ft):	100
AMA or INA:	TUCSON	Casing Depth (ft):	160
Casing Diameter (in):	4	RGR Pump Data:	NO
Pump Type:	Not Reported	Pump Power:	Not Reported
Pump Rate:	0	Tested Rate:	0
Draw Down:	0	Completion:	Not Reported
Well Cancelled:	Not Reported	Driller Log:	X
Watershed:	SANTA CRUZ RIVER		

Map ID:	214		
Program:	55	Registry ID:	513730
Owner Name:	AFP-44, RAYTHEON COMPANY	Well Type:	ENV - MONITOR OR PIEZOMETER
Well Type Group:	MONITOR	Water Use:	NO WATER USE
Basin Name:	TUCSON AMA	Driller License #:	498
Application:	17-MAR-86	Approved:	Not Reported
Installed Date:	27-MAR-86	Well Depth (ft):	220
Casing Type:	STEEL - PERFORATED OR SLOTTED CASING		
Water Level (ft):	150	AMA or INA:	TUCSON
Casing Depth (ft):	220	Casing Diameter (in):	6
RGR Pump Data:	NO	Pump Type:	NO PUMP CODE LISTED
Pump Power:	NO POWER CODE LISTED	Pump Rate:	0
Tested Rate:	0	Draw Down:	0
Completion:	A	Well Cancelled:	Y
Driller Log:	X	Watershed:	SANTA CRUZ RIVER

Map ID:	214		
Program:	55	Registry ID:	224903
Owner Name:	US AIR FORCE - AFCEC/CZOM	Well Type:	ENV - INJECTION
Well Type Group:	NON-EXEMPT	Water Use:	REMEDIATION
Basin Name:	TUCSON AMA	Driller License #:	78
Application:	22-APR-15	Approved:	22-APR-15
Installed Date:	22-APR-15	Well Depth (ft):	160
Casing Type:	PLASTIC OR PVC	Water Level (ft):	100
AMA or INA:	TUCSON	Casing Depth (ft):	160
Casing Diameter (in):	4	RGR Pump Data:	NO
Pump Type:	Not Reported	Pump Power:	Not Reported
Pump Rate:	0	Tested Rate:	0
Draw Down:	0	Completion:	Not Reported
Well Cancelled:	Not Reported	Driller Log:	X
Watershed:	SANTA CRUZ RIVER		

Map ID:	232		
Program:	55	Registry ID:	801324
Owner Name:	SHANE R MADSEN	Well Type:	EXEMPT
Well Type Group:	EXEMPT	Water Use:	INDUSTRIAL
Basin Name:	TUCSON AMA	Driller License #:	587
Application:	24-FEB-84	Approved:	01-MAY-00
Installed Date:	Not Reported	Well Depth (ft):	0
Casing Type:	NO CASING CODE LISTED	Water Level (ft):	0
AMA or INA:	TUCSON	Casing Depth (ft):	0
Casing Diameter (in):	0	RGR Pump Data:	NO
Pump Type:	NO PUMP CODE LISTED	Pump Power:	NO POWER CODE LISTED

Pump Rate:	0	Tested Rate:	0
Draw Down:	0	Completion:	Not Reported
Well Cancelled:	Y	Driller Log:	Not Reported
Watershed:	SANTA CRUZ RIVER		

Map ID:	214		
Program:	55	Registry ID:	482450
Owner Name:	UNITED STATES AIR FORCE	Well Type:	ENV - SOIL VAPOR EXTRACTION / MONITORING
Well Type Group:	OTHER	Water Use:	UNKNOWN
Basin Name:	TUCSON AMA	Driller License #:	83
Application:	06-MAY-11	Approved:	Not Reported
Installed Date:	Not Reported	Well Depth (ft):	130
Casing Type:	PLASTIC OR PVC	Water Level (ft):	0
AMA or INA:	TUCSON	Casing Depth (ft):	130
Casing Diameter (in):	2	RGR Pump Data:	NO
Pump Type:	Not Reported	Pump Power:	Not Reported
Pump Rate:	0	Tested Rate:	0
Draw Down:	0	Completion:	A
Well Cancelled:	Y	Driller Log:	Not Reported
Watershed:	SANTA CRUZ RIVER		

Map ID:	214		
Program:	55	Registry ID:	482449
Owner Name:	UNITED STATES AIR FORCE	Well Type:	ENV - SOIL VAPOR EXTRACTION / MONITORING
Well Type Group:	OTHER	Water Use:	UNKNOWN
Basin Name:	TUCSON AMA	Driller License #:	83
Application:	06-MAY-11	Approved:	Not Reported
Installed Date:	Not Reported	Well Depth (ft):	130
Casing Type:	PLASTIC OR PVC	Water Level (ft):	0
AMA or INA:	TUCSON	Casing Depth (ft):	130
Casing Diameter (in):	2	RGR Pump Data:	NO
Pump Type:	Not Reported	Pump Power:	Not Reported
Pump Rate:	0	Tested Rate:	0
Draw Down:	0	Completion:	A
Well Cancelled:	Y	Driller Log:	Not Reported
Watershed:	SANTA CRUZ RIVER		

Map ID:	214		
Program:	55	Registry ID:	589867
Owner Name:	RAYTHEON SYSTEMS COMPANY	Well Type:	ENV - MONITOR
Well Type Group:	MONITOR	Water Use:	TEST
Basin Name:	TUCSON AMA	Driller License #:	7
Application:	13-NOV-01	Approved:	23-NOV-01
Installed Date:	14-DEC-01	Well Depth (ft):	190
Casing Type:	PLASTIC OR PVC	Water Level (ft):	155
AMA or INA:	TUCSON	Casing Depth (ft):	140
Casing Diameter (in):	4	RGR Pump Data:	NO
Pump Type:	Not Reported	Pump Power:	Not Reported
Pump Rate:	0	Tested Rate:	0
Draw Down:	0	Completion:	Not Reported
Well Cancelled:	Not Reported	Driller Log:	X
Watershed:	SANTA CRUZ RIVER		

Map ID: 214

GEOCHECK VERSION 2.1
STATE DATABASE WELL INFORMATION

Program:	55	Registry ID:	482451
Owner Name:	UNITED STATES AIR FORCE	Well Type:	ENV - SOIL VAPOR EXTRACTION / MONITORING
Well Type Group:	OTHER	Water Use:	UNKNOWN
Basin Name:	TUCSON AMA	Driller License #:	83
Application:	06-MAY-11	Approved:	Not Reported
Installed Date:	Not Reported	Well Depth (ft):	130
Casing Type:	PLASTIC OR PVC	Water Level (ft):	0
AMA or INA:	TUCSON	Casing Depth (ft):	130
Casing Diameter (in):	2	RGR Pump Data:	NO
Pump Type:	Not Reported	Pump Power:	Not Reported
Pump Rate:	0	Tested Rate:	0
Draw Down:	0	Completion:	A
Well Cancelled:	Y	Driller Log:	Not Reported
Watershed:	SANTA CRUZ RIVER		

Map ID:	214		
Program:	55	Registry ID:	531788
Owner Name:	WRIGHT-PATTERSON AFB,	Well Type:	ENV - MONITOR OR PIEZOMETER
Well Type Group:	MONITOR	Water Use:	MONITORING
Basin Name:	TUCSON AMA	Driller License #:	473
Application:	15-MAY-91	Approved:	Not Reported
Installed Date:	11-JUN-91	Well Depth (ft):	165
Casing Type:	PLASTIC OR PVC	Water Level (ft):	143
AMA or INA:	TUCSON	Casing Depth (ft):	148
Casing Diameter (in):	4	RGR Pump Data:	NO
Pump Type:	NO PUMP CODE LISTED	Pump Power:	NO POWER CODE LISTED
Pump Rate:	0	Tested Rate:	0
Draw Down:	0	Completion:	N
Well Cancelled:	Not Reported	Driller Log:	X
Watershed:	SANTA CRUZ RIVER		

Map ID:	214		
Program:	55	Registry ID:	589863
Owner Name:	RAYTHEON SYSTEMS COMPANY	Well Type:	ENV - MONITOR
Well Type Group:	MONITOR	Water Use:	TEST
Basin Name:	TUCSON AMA	Driller License #:	7
Application:	13-NOV-01	Approved:	23-NOV-01
Installed Date:	28-NOV-01	Well Depth (ft):	190
Casing Type:	PLASTIC OR PVC	Water Level (ft):	155
AMA or INA:	TUCSON	Casing Depth (ft):	140
Casing Diameter (in):	4	RGR Pump Data:	NO
Pump Type:	Not Reported	Pump Power:	Not Reported
Pump Rate:	0	Tested Rate:	0
Draw Down:	0	Completion:	Not Reported
Well Cancelled:	Not Reported	Driller Log:	X
Watershed:	SANTA CRUZ RIVER		

Map ID:	214		
Program:	55	Registry ID:	570448
Owner Name:	AIR FORCE PLANT 44 C/O US AIR FORCE	Well Type:	EXEMPT
Well Type Group:	EXEMPT	Water Use:	RECOVERY
Basin Name:	TUCSON AMA	Driller License #:	473
Application:	26-AUG-98	Approved:	04-JAN-98

Installed Date:	Not Reported	Well Depth (ft):	0
Casing Type:	Not Reported	Water Level (ft):	0
AMA or INA:	TUCSON	Casing Depth (ft):	0
Casing Diameter (in):	0	RGR Pump Data:	NO
Pump Type:	Not Reported	Pump Power:	Not Reported
Pump Rate:	0	Tested Rate:	0
Draw Down:	0	Completion:	A
Well Cancelled:	Y	Driller Log:	Not Reported
Watershed:	SANTA CRUZ RIVER		

Map ID:	214		
Program:	55	Registry ID:	589866
Owner Name:	RAYTHEON SYSTEMS COMPANY	Well Type:	ENV - MONITOR
Well Type Group:	MONITOR	Water Use:	TEST
Basin Name:	TUCSON AMA	Driller License #:	7
Application:	13-NOV-01	Approved:	23-NOV-01
Installed Date:	11-DEC-01	Well Depth (ft):	190
Casing Type:	PLASTIC OR PVC	Water Level (ft):	155
AMA or INA:	TUCSON	Casing Depth (ft):	140
Casing Diameter (in):	4	RGR Pump Data:	NO
Pump Type:	Not Reported	Pump Power:	Not Reported
Pump Rate:	0	Tested Rate:	0
Draw Down:	0	Completion:	Not Reported
Well Cancelled:	Not Reported	Driller Log:	X
Watershed:	SANTA CRUZ RIVER		

Map ID:	214		
Program:	55	Registry ID:	482928
Owner Name:	AIR FORCE PLANT 44 C/O US AIR FORCE	Well Type:	EXEMPT
Well Type Group:	EXEMPT	Water Use:	MONITORING
Basin Name:	TUCSON AMA	Driller License #:	226
Application:	23-APR-20	Approved:	Not Reported
Installed Date:	Not Reported	Well Depth (ft):	102
Casing Type:	Not Reported	Water Level (ft):	0
AMA or INA:	TUCSON	Casing Depth (ft):	0
Casing Diameter (in):	0	RGR Pump Data:	NO
Pump Type:	Not Reported	Pump Power:	Not Reported
Pump Rate:	0	Tested Rate:	0
Draw Down:	0	Completion:	Not Reported
Well Cancelled:	Not Reported	Driller Log:	Not Reported
Watershed:	SANTA CRUZ RIVER		

Map ID:	214		
Program:	55	Registry ID:	531787
Owner Name:	WRIGHT-PATTERSON AFB,	Well Type:	ENV - MONITOR OR PIEZOMETER
Well Type Group:	MONITOR	Water Use:	MONITORING
Basin Name:	TUCSON AMA	Driller License #:	473
Application:	15-MAY-91	Approved:	Not Reported
Installed Date:	10-JUN-91	Well Depth (ft):	168
Casing Type:	PLASTIC OR PVC	Water Level (ft):	121
AMA or INA:	TUCSON	Casing Depth (ft):	165
Casing Diameter (in):	4	RGR Pump Data:	NO
Pump Type:	CENTRIFUGAL	Pump Power:	ELECTRIC MOTOR < 1 HP

Pump Rate:	4	Tested Rate:	8
Draw Down:	0	Completion:	X
Well Cancelled:	Not Reported	Driller Log:	X
Watershed:	SANTA CRUZ RIVER		

Map ID:	214		
Program:	55	Registry ID:	531786
Owner Name:	WRIGHT-PATTERSON AFB,	Well Type:	ENV - MONITOR OR PIEZOMETER
Well Type Group:	MONITOR	Water Use:	MONITORING
Basin Name:	TUCSON AMA	Driller License #:	473
Application:	15-MAY-91	Approved:	Not Reported
Installed Date:	05-JUN-91	Well Depth (ft):	186
Casing Type:	PLASTIC OR PVC	Water Level (ft):	143
AMA or INA:	TUCSON	Casing Depth (ft):	186
Casing Diameter (in):	4	RGR Pump Data:	NO
Pump Type:	CENTRIFUGAL	Pump Power:	ELECTRIC MOTOR < 1 HP
Pump Rate:	4	Tested Rate:	7
Draw Down:	0	Completion:	X
Well Cancelled:	Not Reported	Driller Log:	X
Watershed:	SANTA CRUZ RIVER		

Map ID:	214		
Program:	55	Registry ID:	809548
Owner Name:	UNITED STATES AIR FORCE	Well Type:	ENV - VADOSE ZONE
Well Type Group:	OTHER	Water Use:	UNKNOWN
Basin Name:	TUCSON AMA	Driller License #:	83
Application:	12-MAY-11	Approved:	Not Reported
Installed Date:	Not Reported	Well Depth (ft):	132
Casing Type:	PLASTIC OR PVC	Water Level (ft):	0
AMA or INA:	TUCSON	Casing Depth (ft):	132
Casing Diameter (in):	2	RGR Pump Data:	NO
Pump Type:	Not Reported	Pump Power:	Not Reported
Pump Rate:	0	Tested Rate:	0
Draw Down:	0	Completion:	A
Well Cancelled:	Y	Driller Log:	Not Reported
Watershed:	SANTA CRUZ RIVER		

Map ID:	214		
Program:	55	Registry ID:	537075
Owner Name:	US AIR FORCE - AFCEC/CZOM	Well Type:	ENV - MONITOR OR PIEZOMETER
Well Type Group:	MONITOR	Water Use:	TEST
Basin Name:	TUCSON AMA	Driller License #:	226
Application:	21-OCT-92	Approved:	Not Reported
Installed Date:	11-MAR-93	Well Depth (ft):	181
Casing Type:	PLASTIC OR PVC	Water Level (ft):	0
AMA or INA:	TUCSON	Casing Depth (ft):	130
Casing Diameter (in):	2	RGR Pump Data:	NO
Pump Type:	NO PUMP CODE LISTED	Pump Power:	NO POWER CODE LISTED
Pump Rate:	0	Tested Rate:	0
Draw Down:	0	Completion:	A
Well Cancelled:	Y	Driller Log:	X
Watershed:	SANTA CRUZ RIVER		

Map ID: 214

GEOCHECK VERSION 2.1
STATE DATABASE WELL INFORMATION

Program:	55	Registry ID:	537076
Owner Name:	US AIR FORCE - AFCEC/CZOM	Well Type:	ENV - MONITOR OR PIEZOMETER
Well Type Group:	MONITOR	Water Use:	TEST
Basin Name:	TUCSON AMA	Driller License #:	226
Application:	21-OCT-92	Approved:	Not Reported
Installed Date:	26-FEB-93	Well Depth (ft):	180
Casing Type:	PLASTIC OR PVC	Water Level (ft):	140
AMA or INA:	TUCSON	Casing Depth (ft):	130
Casing Diameter (in):	2	RGR Pump Data:	NO
Pump Type:	NO PUMP CODE LISTED	Pump Power:	NO POWER CODE LISTED
Pump Rate:	0	Tested Rate:	0
Draw Down:	0	Completion:	A
Well Cancelled:	Y	Driller Log:	X
Watershed:	SANTA CRUZ RIVER		

Map ID:	214		
Program:	55	Registry ID:	589865
Owner Name:	RAYTHEON SYSTEMS COMPANY	Well Type:	ENV - MONITOR
Well Type Group:	MONITOR	Water Use:	TEST
Basin Name:	TUCSON AMA	Driller License #:	7
Application:	13-NOV-01	Approved:	23-NOV-02
Installed Date:	06-DEC-01	Well Depth (ft):	190
Casing Type:	PLASTIC OR PVC	Water Level (ft):	155
AMA or INA:	TUCSON	Casing Depth (ft):	140
Casing Diameter (in):	4	RGR Pump Data:	NO
Pump Type:	Not Reported	Pump Power:	Not Reported
Pump Rate:	0	Tested Rate:	0
Draw Down:	0	Completion:	Not Reported
Well Cancelled:	Not Reported	Driller Log:	X
Watershed:	SANTA CRUZ RIVER		

Map ID:	214		
Program:	55	Registry ID:	482395
Owner Name:	UNITED STATES AIR FORCE	Well Type:	ENV - SOIL VAPOR EXTRACTION / MONITORING
Well Type Group:	OTHER	Water Use:	REMEDIATION
Basin Name:	TUCSON AMA	Driller License #:	83
Application:	01-JUL-11	Approved:	Not Reported
Installed Date:	Not Reported	Well Depth (ft):	132
Casing Type:	PLASTIC OR PVC	Water Level (ft):	0
AMA or INA:	TUCSON	Casing Depth (ft):	132
Casing Diameter (in):	2	RGR Pump Data:	NO
Pump Type:	Not Reported	Pump Power:	Not Reported
Pump Rate:	0	Tested Rate:	0
Draw Down:	0	Completion:	Not Reported
Well Cancelled:	Not Reported	Driller Log:	Not Reported
Watershed:	SANTA CRUZ RIVER		

Map ID:	214		
Program:	55	Registry ID:	482436
Owner Name:	UNITED STATES AIR FORCE	Well Type:	ENV - VADOSE ZONE
Well Type Group:	OTHER	Water Use:	UNKNOWN
Basin Name:	TUCSON AMA	Driller License #:	83
Application:	06-MAY-11	Approved:	Not Reported

Installed Date:	Not Reported	Well Depth (ft):	132
Casing Type:	PLASTIC OR PVC	Water Level (ft):	0
AMA or INA:	TUCSON	Casing Depth (ft):	132
Casing Diameter (in):	2	RGR Pump Data:	NO
Pump Type:	Not Reported	Pump Power:	Not Reported
Pump Rate:	0	Tested Rate:	0
Draw Down:	0	Completion:	A
Well Cancelled:	Y	Driller Log:	Not Reported
Watershed:	SANTA CRUZ RIVER		

Map ID:	214		
Program:	55	Registry ID:	482435
Owner Name:	UNITED STATES AIR FORCE	Well Type:	ENV - VADOSE ZONE
Well Type Group:	OTHER	Water Use:	UNKNOWN
Basin Name:	TUCSON AMA	Driller License #:	83
Application:	06-MAY-11	Approved:	Not Reported
Installed Date:	Not Reported	Well Depth (ft):	132
Casing Type:	PLASTIC OR PVC	Water Level (ft):	0
AMA or INA:	TUCSON	Casing Depth (ft):	132
Casing Diameter (in):	2	RGR Pump Data:	NO
Pump Type:	Not Reported	Pump Power:	Not Reported
Pump Rate:	0	Tested Rate:	0
Draw Down:	0	Completion:	A
Well Cancelled:	Y	Driller Log:	Not Reported
Watershed:	SANTA CRUZ RIVER		

Map ID:	214		
Program:	55	Registry ID:	482434
Owner Name:	UNITED STATES AIR FORCE	Well Type:	ENV - VADOSE ZONE
Well Type Group:	OTHER	Water Use:	UNKNOWN
Basin Name:	TUCSON AMA	Driller License #:	83
Application:	06-MAY-11	Approved:	Not Reported
Installed Date:	Not Reported	Well Depth (ft):	132
Casing Type:	PLASTIC OR PVC	Water Level (ft):	0
AMA or INA:	TUCSON	Casing Depth (ft):	132
Casing Diameter (in):	2	RGR Pump Data:	NO
Pump Type:	Not Reported	Pump Power:	Not Reported
Pump Rate:	0	Tested Rate:	0
Draw Down:	0	Completion:	A
Well Cancelled:	Y	Driller Log:	Not Reported
Watershed:	SANTA CRUZ RIVER		

Map ID:	214		
Program:	55	Registry ID:	482437
Owner Name:	UNITED STATES AIR FORCE	Well Type:	ENV - VADOSE ZONE
Well Type Group:	OTHER	Water Use:	UNKNOWN
Basin Name:	TUCSON AMA	Driller License #:	83
Application:	06-MAY-11	Approved:	Not Reported
Installed Date:	Not Reported	Well Depth (ft):	42
Casing Type:	PLASTIC OR PVC	Water Level (ft):	0
AMA or INA:	TUCSON	Casing Depth (ft):	42
Casing Diameter (in):	2	RGR Pump Data:	NO
Pump Type:	Not Reported	Pump Power:	Not Reported

Pump Rate:	0	Tested Rate:	0
Draw Down:	0	Completion:	A
Well Cancelled:	Y	Driller Log:	Not Reported
Watershed:	SANTA CRUZ RIVER		

Map ID:	214		
Program:	55	Registry ID:	482440
Owner Name:	UNITED STATES AIR FORCE	Well Type:	ENV - VADOSE ZONE
Well Type Group:	OTHER	Water Use:	UNKNOWN
Basin Name:	TUCSON AMA	Driller License #:	83
Application:	06-MAY-11	Approved:	Not Reported
Installed Date:	Not Reported	Well Depth (ft):	132
Casing Type:	PLASTIC OR PVC	Water Level (ft):	0
AMA or INA:	TUCSON	Casing Depth (ft):	132
Casing Diameter (in):	2	RGR Pump Data:	NO
Pump Type:	Not Reported	Pump Power:	Not Reported
Pump Rate:	0	Tested Rate:	0
Draw Down:	0	Completion:	A
Well Cancelled:	Y	Driller Log:	Not Reported
Watershed:	SANTA CRUZ RIVER		

Map ID:	214		
Program:	55	Registry ID:	482439
Owner Name:	UNITED STATES AIR FORCE	Well Type:	ENV - VADOSE ZONE
Well Type Group:	OTHER	Water Use:	UNKNOWN
Basin Name:	TUCSON AMA	Driller License #:	83
Application:	06-MAY-11	Approved:	Not Reported
Installed Date:	Not Reported	Well Depth (ft):	134
Casing Type:	PLASTIC OR PVC	Water Level (ft):	0
AMA or INA:	TUCSON	Casing Depth (ft):	134
Casing Diameter (in):	2	RGR Pump Data:	NO
Pump Type:	Not Reported	Pump Power:	Not Reported
Pump Rate:	0	Tested Rate:	0
Draw Down:	0	Completion:	A
Well Cancelled:	Y	Driller Log:	Not Reported
Watershed:	SANTA CRUZ RIVER		

Map ID:	214		
Program:	55	Registry ID:	482438
Owner Name:	UNITED STATES AIR FORCE	Well Type:	ENV - VADOSE ZONE
Well Type Group:	OTHER	Water Use:	UNKNOWN
Basin Name:	TUCSON AMA	Driller License #:	83
Application:	06-MAY-11	Approved:	Not Reported
Installed Date:	Not Reported	Well Depth (ft):	132
Casing Type:	PLASTIC OR PVC	Water Level (ft):	0
AMA or INA:	TUCSON	Casing Depth (ft):	132
Casing Diameter (in):	2	RGR Pump Data:	NO
Pump Type:	Not Reported	Pump Power:	Not Reported
Pump Rate:	0	Tested Rate:	0
Draw Down:	0	Completion:	A
Well Cancelled:	Y	Driller Log:	Not Reported
Watershed:	SANTA CRUZ RIVER		

Map ID: 214

GEOCHECK VERSION 2.1
STATE DATABASE WELL INFORMATION

Program:	55	Registry ID:	482433
Owner Name:	UNITED STATES AIR FORCE	Well Type:	ENV - VADOSE ZONE
Well Type Group:	OTHER	Water Use:	UNKNOWN
Basin Name:	TUCSON AMA	Driller License #:	83
Application:	06-MAY-11	Approved:	Not Reported
Installed Date:	Not Reported	Well Depth (ft):	132
Casing Type:	PLASTIC OR PVC	Water Level (ft):	0
AMA or INA:	TUCSON	Casing Depth (ft):	132
Casing Diameter (in):	2	RGR Pump Data:	NO
Pump Type:	Not Reported	Pump Power:	Not Reported
Pump Rate:	0	Tested Rate:	0
Draw Down:	0	Completion:	A
Well Cancelled:	Y	Driller Log:	Not Reported
Watershed:	SANTA CRUZ RIVER		

Map ID:	214		
Program:	55	Registry ID:	482428
Owner Name:	UNITED STATES AIR FORCE	Well Type:	ENV - VADOSE ZONE
Well Type Group:	OTHER	Water Use:	UNKNOWN
Basin Name:	TUCSON AMA	Driller License #:	83
Application:	06-MAY-11	Approved:	Not Reported
Installed Date:	Not Reported	Well Depth (ft):	132
Casing Type:	PLASTIC OR PVC	Water Level (ft):	0
AMA or INA:	TUCSON	Casing Depth (ft):	132
Casing Diameter (in):	2	RGR Pump Data:	NO
Pump Type:	Not Reported	Pump Power:	Not Reported
Pump Rate:	0	Tested Rate:	0
Draw Down:	0	Completion:	A
Well Cancelled:	Y	Driller Log:	Not Reported
Watershed:	SANTA CRUZ RIVER		

Map ID:	214		
Program:	55	Registry ID:	482427
Owner Name:	UNITED STATES AIR FORCE	Well Type:	ENV - VADOSE ZONE
Well Type Group:	OTHER	Water Use:	UNKNOWN
Basin Name:	TUCSON AMA	Driller License #:	83
Application:	06-MAY-11	Approved:	Not Reported
Installed Date:	Not Reported	Well Depth (ft):	132
Casing Type:	PLASTIC OR PVC	Water Level (ft):	0
AMA or INA:	TUCSON	Casing Depth (ft):	132
Casing Diameter (in):	2	RGR Pump Data:	NO
Pump Type:	Not Reported	Pump Power:	Not Reported
Pump Rate:	0	Tested Rate:	0
Draw Down:	0	Completion:	A
Well Cancelled:	Y	Driller Log:	Not Reported
Watershed:	SANTA CRUZ RIVER		

Map ID:	214		
Program:	55	Registry ID:	482426
Owner Name:	UNITED STATES AIR FORCE	Well Type:	ENV - VADOSE ZONE
Well Type Group:	OTHER	Water Use:	UNKNOWN
Basin Name:	TUCSON AMA	Driller License #:	83
Application:	12-MAY-11	Approved:	Not Reported

Installed Date:	Not Reported	Well Depth (ft):	131
Casing Type:	PLASTIC OR PVC	Water Level (ft):	0
AMA or INA:	TUCSON	Casing Depth (ft):	131
Casing Diameter (in):	2	RGR Pump Data:	NO
Pump Type:	Not Reported	Pump Power:	Not Reported
Pump Rate:	0	Tested Rate:	0
Draw Down:	0	Completion:	A
Well Cancelled:	Y	Driller Log:	Not Reported
Watershed:	SANTA CRUZ RIVER		

Map ID:	214		
Program:	55	Registry ID:	482429
Owner Name:	UNITED STATES AIR FORCE	Well Type:	ENV - VADOSE ZONE
Well Type Group:	OTHER	Water Use:	UNKNOWN
Basin Name:	TUCSON AMA	Driller License #:	83
Application:	06-MAY-11	Approved:	Not Reported
Installed Date:	Not Reported	Well Depth (ft):	132
Casing Type:	PLASTIC OR PVC	Water Level (ft):	0
AMA or INA:	TUCSON	Casing Depth (ft):	132
Casing Diameter (in):	2	RGR Pump Data:	NO
Pump Type:	Not Reported	Pump Power:	Not Reported
Pump Rate:	0	Tested Rate:	0
Draw Down:	0	Completion:	A
Well Cancelled:	Y	Driller Log:	Not Reported
Watershed:	SANTA CRUZ RIVER		

Map ID:	214		
Program:	55	Registry ID:	482432
Owner Name:	UNITED STATES AIR FORCE	Well Type:	ENV - VADOSE ZONE
Well Type Group:	OTHER	Water Use:	UNKNOWN
Basin Name:	TUCSON AMA	Driller License #:	83
Application:	06-MAY-11	Approved:	Not Reported
Installed Date:	Not Reported	Well Depth (ft):	132
Casing Type:	PLASTIC OR PVC	Water Level (ft):	0
AMA or INA:	TUCSON	Casing Depth (ft):	132
Casing Diameter (in):	2	RGR Pump Data:	NO
Pump Type:	Not Reported	Pump Power:	Not Reported
Pump Rate:	0	Tested Rate:	0
Draw Down:	0	Completion:	A
Well Cancelled:	Y	Driller Log:	Not Reported
Watershed:	SANTA CRUZ RIVER		

Map ID:	214		
Program:	55	Registry ID:	482431
Owner Name:	UNITED STATES AIR FORCE	Well Type:	ENV - VADOSE ZONE
Well Type Group:	OTHER	Water Use:	UNKNOWN
Basin Name:	TUCSON AMA	Driller License #:	83
Application:	06-MAY-11	Approved:	Not Reported
Installed Date:	Not Reported	Well Depth (ft):	132
Casing Type:	PLASTIC OR PVC	Water Level (ft):	0
AMA or INA:	TUCSON	Casing Depth (ft):	132
Casing Diameter (in):	2	RGR Pump Data:	NO
Pump Type:	Not Reported	Pump Power:	Not Reported

Pump Rate:	0	Tested Rate:	0
Draw Down:	0	Completion:	A
Well Cancelled:	Y	Driller Log:	Not Reported
Watershed:	SANTA CRUZ RIVER		

Map ID:	214		
Program:	55	Registry ID:	482430
Owner Name:	UNITED STATES AIR FORCE	Well Type:	ENV - VADOSE ZONE
Well Type Group:	OTHER	Water Use:	UNKNOWN
Basin Name:	TUCSON AMA	Driller License #:	83
Application:	06-MAY-11	Approved:	Not Reported
Installed Date:	Not Reported	Well Depth (ft):	132
Casing Type:	PLASTIC OR PVC	Water Level (ft):	0
AMA or INA:	TUCSON	Casing Depth (ft):	132
Casing Diameter (in):	2	RGR Pump Data:	NO
Pump Type:	Not Reported	Pump Power:	Not Reported
Pump Rate:	0	Tested Rate:	0
Draw Down:	0	Completion:	A
Well Cancelled:	Y	Driller Log:	Not Reported
Watershed:	SANTA CRUZ RIVER		

Map ID:	214		
Program:	55	Registry ID:	501313
Owner Name:	AIR FORCE PLANT 44 C/O US AIR FORCE	Well Type:	EXEMPT
Well Type Group:	EXEMPT	Water Use:	OTHER - PRODUCTION
Basin Name:	TUCSON AMA	Driller License #:	226
Application:	19-OCT-81	Approved:	Not Reported
Installed Date:	13-DEC-81	Well Depth (ft):	190
Casing Type:	STEEL - PERFORATED OR SLOTTED CASING		
Water Level (ft):	142	AMA or INA:	TUCSON
Casing Depth (ft):	190	Casing Diameter (in):	6
RGR Pump Data:	YES	Pump Type:	SUBMERSIBLE
Pump Power:	ELECTRIC MOTOR 1 - 5 HP	Pump Rate:	25
Tested Rate:	13	Draw Down:	3
Completion:	A	Well Cancelled:	Y
Driller Log:	X	Watershed:	SANTA CRUZ RIVER

Map ID:	214		
Program:	55	Registry ID:	537071
Owner Name:	US AIR FORCE - AFCEC/CZOM	Well Type:	ENV - MONITOR OR PIEZOMETER
Well Type Group:	MONITOR	Water Use:	REMEDIATION
Basin Name:	TUCSON AMA	Driller License #:	226
Application:	21-OCT-92	Approved:	Not Reported
Installed Date:	01-MAR-93	Well Depth (ft):	182
Casing Type:	PLASTIC OR PVC	Water Level (ft):	0
AMA or INA:	TUCSON	Casing Depth (ft):	134
Casing Diameter (in):	8	RGR Pump Data:	NO
Pump Type:	SUBMERSIBLE	Pump Power:	ELECTRIC MOTOR < 1 HP
Pump Rate:	5	Tested Rate:	8
Draw Down:	28	Completion:	A
Well Cancelled:	Y	Driller Log:	X
Watershed:	SANTA CRUZ RIVER		

Map ID: 214

GEOCHECK VERSION 2.1
STATE DATABASE WELL INFORMATION

Program:	55	Registry ID:	537074
Owner Name:	US AIR FORCE - AFCEC/CZOM	Well Type:	ENV - MONITOR OR PIEZOMETER
Well Type Group:	MONITOR	Water Use:	MONITORING
Basin Name:	TUCSON AMA	Driller License #:	226
Application:	21-OCT-92	Approved:	Not Reported
Installed Date:	16-JAN-93	Well Depth (ft):	182
Casing Type:	PLASTIC OR PVC	Water Level (ft):	168
AMA or INA:	TUCSON	Casing Depth (ft):	182
Casing Diameter (in):	2	RGR Pump Data:	NO
Pump Type:	NO PUMP CODE LISTED	Pump Power:	NO POWER CODE LISTED
Pump Rate:	0	Tested Rate:	0
Draw Down:	0	Completion:	A
Well Cancelled:	Y	Driller Log:	X
Watershed:	SANTA CRUZ RIVER		

Map ID:	214		
Program:	55	Registry ID:	537073
Owner Name:	UNITED STATES AIR FORCE	Well Type:	ENV - VADOSE ZONE
Well Type Group:	OTHER	Water Use:	UNKNOWN
Basin Name:	TUCSON AMA	Driller License #:	314
Application:	21-OCT-92	Approved:	Not Reported
Installed Date:	09-JAN-93	Well Depth (ft):	181
Casing Type:	PLASTIC OR PVC	Water Level (ft):	168
AMA or INA:	TUCSON	Casing Depth (ft):	169
Casing Diameter (in):	2	RGR Pump Data:	YES
Pump Type:	NO PUMP CODE LISTED	Pump Power:	NO POWER CODE LISTED
Pump Rate:	0	Tested Rate:	0
Draw Down:	0	Completion:	A
Well Cancelled:	Y	Driller Log:	X
Watershed:	SANTA CRUZ RIVER		

Map ID:	214		
Program:	55	Registry ID:	482470
Owner Name:	UNITED STATES AIR FORCE	Well Type:	ENV - VADOSE ZONE
Well Type Group:	OTHER	Water Use:	UNKNOWN
Basin Name:	TUCSON AMA	Driller License #:	83
Application:	12-MAY-11	Approved:	Not Reported
Installed Date:	Not Reported	Well Depth (ft):	132
Casing Type:	PLASTIC OR PVC	Water Level (ft):	0
AMA or INA:	TUCSON	Casing Depth (ft):	130
Casing Diameter (in):	2	RGR Pump Data:	NO
Pump Type:	Not Reported	Pump Power:	Not Reported
Pump Rate:	0	Tested Rate:	0
Draw Down:	0	Completion:	A
Well Cancelled:	Y	Driller Log:	Not Reported
Watershed:	SANTA CRUZ RIVER		

Map ID:	214		
Program:	55	Registry ID:	482471
Owner Name:	UNITED STATES AIR FORCE	Well Type:	ENV - VADOSE ZONE
Well Type Group:	OTHER	Water Use:	REMEDIATION
Basin Name:	TUCSON AMA	Driller License #:	83
Application:	12-MAY-11	Approved:	Not Reported

Installed Date:	Not Reported	Well Depth (ft):	135
Casing Type:	PLASTIC OR PVC	Water Level (ft):	0
AMA or INA:	TUCSON	Casing Depth (ft):	130
Casing Diameter (in):	2	RGR Pump Data:	NO
Pump Type:	Not Reported	Pump Power:	Not Reported
Pump Rate:	0	Tested Rate:	0
Draw Down:	0	Completion:	A
Well Cancelled:	Y	Driller Log:	Not Reported
Watershed:	SANTA CRUZ RIVER		

Map ID:	214		
Program:	55	Registry ID:	482467
Owner Name:	UNITED STATES AIR FORCE	Well Type:	ENV - VADOSE ZONE
Well Type Group:	OTHER	Water Use:	UNKNOWN
Basin Name:	TUCSON AMA	Driller License #:	83
Application:	12-MAY-11	Approved:	Not Reported
Installed Date:	Not Reported	Well Depth (ft):	134
Casing Type:	PLASTIC OR PVC	Water Level (ft):	0
AMA or INA:	TUCSON	Casing Depth (ft):	130
Casing Diameter (in):	2	RGR Pump Data:	NO
Pump Type:	Not Reported	Pump Power:	Not Reported
Pump Rate:	0	Tested Rate:	0
Draw Down:	0	Completion:	A
Well Cancelled:	Y	Driller Log:	Not Reported
Watershed:	SANTA CRUZ RIVER		

Map ID:	214		
Program:	55	Registry ID:	219506
Owner Name:	AERONAUTICAL SYSTEMS CENTER - ENVR	Well Type:	SPCL - GEOTECHNICAL
Well Type Group:	OTHER	Water Use:	NO WATER USE
Basin Name:	TUCSON AMA	Driller License #:	83
Application:	04-FEB-10	Approved:	05-FEB-10
Installed Date:	20-JAN-10	Well Depth (ft):	0
Casing Type:	Not Reported	Water Level (ft):	0
AMA or INA:	TUCSON	Casing Depth (ft):	0
Casing Diameter (in):	0	RGR Pump Data:	NO
Pump Type:	Not Reported	Pump Power:	Not Reported
Pump Rate:	0	Tested Rate:	0
Draw Down:	0	Completion:	Not Reported
Well Cancelled:	Not Reported	Driller Log:	X
Watershed:	SANTA CRUZ RIVER		

Map ID:	214		
Program:	55	Registry ID:	537070
Owner Name:	US AIR FORCE - AFCEC/CZOM	Well Type:	ENV - MONITOR OR PIEZOMETER
Well Type Group:	MONITOR	Water Use:	MONITORING
Basin Name:	TUCSON AMA	Driller License #:	226
Application:	21-OCT-92	Approved:	Not Reported
Installed Date:	16-MAR-93	Well Depth (ft):	180
Casing Type:	PLASTIC OR PVC	Water Level (ft):	0
AMA or INA:	TUCSON	Casing Depth (ft):	131
Casing Diameter (in):	8	RGR Pump Data:	NO
Pump Type:	SUBMERSIBLE	Pump Power:	ELECTRIC MOTOR < 1 HP

Pump Rate:	7	Tested Rate:	11
Draw Down:	29	Completion:	A
Well Cancelled:	Y	Driller Log:	X
Watershed:	SANTA CRUZ RIVER		

Map ID:	214		
Program:	55	Registry ID:	481889
Owner Name:	RAYTHEON SYSTEMS COMPANY	Well Type:	ENV - SOIL VAPOR EXTRACTION / MONITORING
Well Type Group:	OTHER	Water Use:	REMEDIATION
Basin Name:	TUCSON AMA	Driller License #:	498
Application:	08-MAR-05	Approved:	Not Reported
Installed Date:	Not Reported	Well Depth (ft):	132
Casing Type:	PLASTIC OR PVC	Water Level (ft):	0
AMA or INA:	TUCSON	Casing Depth (ft):	130
Casing Diameter (in):	2	RGR Pump Data:	NO
Pump Type:	Not Reported	Pump Power:	Not Reported
Pump Rate:	0	Tested Rate:	0
Draw Down:	0	Completion:	A
Well Cancelled:	Y	Driller Log:	Not Reported
Watershed:	SANTA CRUZ RIVER		

Map ID:	214		
Program:	55	Registry ID:	537072
Owner Name:	US AIR FORCE - AFCEC/CZOM	Well Type:	ENV - MONITOR OR PIEZOMETER
Well Type Group:	MONITOR	Water Use:	MONITORING
Basin Name:	TUCSON AMA	Driller License #:	226
Application:	21-OCT-92	Approved:	Not Reported
Installed Date:	10-MAR-93	Well Depth (ft):	181
Casing Type:	PLASTIC OR PVC	Water Level (ft):	0
AMA or INA:	TUCSON	Casing Depth (ft):	131
Casing Diameter (in):	2	RGR Pump Data:	NO
Pump Type:	NO PUMP CODE LISTED	Pump Power:	NO POWER CODE LISTED
Pump Rate:	0	Tested Rate:	0
Draw Down:	0	Completion:	A
Well Cancelled:	Y	Driller Log:	X
Watershed:	SANTA CRUZ RIVER		

Map ID:	214		
Program:	55	Registry ID:	482441
Owner Name:	UNITED STATES AIR FORCE	Well Type:	ENV - VADOSE ZONE
Well Type Group:	OTHER	Water Use:	UNKNOWN
Basin Name:	TUCSON AMA	Driller License #:	83
Application:	06-MAY-11	Approved:	Not Reported
Installed Date:	Not Reported	Well Depth (ft):	133
Casing Type:	PLASTIC OR PVC	Water Level (ft):	0
AMA or INA:	TUCSON	Casing Depth (ft):	133
Casing Diameter (in):	2	RGR Pump Data:	NO
Pump Type:	Not Reported	Pump Power:	Not Reported
Pump Rate:	0	Tested Rate:	0
Draw Down:	0	Completion:	A
Well Cancelled:	Y	Driller Log:	Not Reported
Watershed:	SANTA CRUZ RIVER		

Map ID: 214

GEOCHECK VERSION 2.1
STATE DATABASE WELL INFORMATION

Program:	55	Registry ID:	481890
Owner Name:	RAYTHEON SYSTEMS COMPANY	Well Type:	ENV - SOIL VAPOR EXTRACTION / MONITORING
Well Type Group:	OTHER	Water Use:	REMEDIATION
Basin Name:	TUCSON AMA	Driller License #:	498
Application:	08-MAR-05	Approved:	Not Reported
Installed Date:	Not Reported	Well Depth (ft):	132
Casing Type:	PLASTIC OR PVC	Water Level (ft):	0
AMA or INA:	TUCSON	Casing Depth (ft):	130
Casing Diameter (in):	0	RGR Pump Data:	NO
Pump Type:	Not Reported	Pump Power:	Not Reported
Pump Rate:	0	Tested Rate:	0
Draw Down:	0	Completion:	A
Well Cancelled:	Y	Driller Log:	Not Reported
Watershed:	SANTA CRUZ RIVER		

Map ID:	214		
Program:	55	Registry ID:	537069
Owner Name:	US AIR FORCE - AFCEC/CZOM	Well Type:	ENV - MONITOR OR PIEZOMETER
Well Type Group:	MONITOR	Water Use:	REMEDIATION
Basin Name:	TUCSON AMA	Driller License #:	226
Application:	21-OCT-92	Approved:	Not Reported
Installed Date:	23-JAN-93	Well Depth (ft):	172
Casing Type:	PLASTIC OR PVC	Water Level (ft):	144
AMA or INA:	TUCSON	Casing Depth (ft):	172
Casing Diameter (in):	8	RGR Pump Data:	YES
Pump Type:	SUBMERSIBLE	Pump Power:	ELECTRIC MOTOR < 1 HP
Pump Rate:	5	Tested Rate:	2
Draw Down:	22	Completion:	A
Well Cancelled:	Y	Driller Log:	X
Watershed:	SANTA CRUZ RIVER		

Map ID:	214		
Program:	55	Registry ID:	536604
Owner Name:	AIR FORCE PLANT #44,	Well Type:	NON-EXEMPT
Well Type Group:	NON-EXEMPT	Water Use:	OTHER - PRODUCTION
Basin Name:	TUCSON AMA	Driller License #:	360
Application:	17-SEP-92	Approved:	Not Reported
Installed Date:	30-SEP-92	Well Depth (ft):	205
Casing Type:	STEEL - PERFORATED OR SLOTTED CASING		
Water Level (ft):	123	AMA or INA:	TUCSON
Casing Depth (ft):	206	Casing Diameter (in):	12
RGR Pump Data:	NO	Pump Type:	SUBMERSIBLE
Pump Power:	ELECTRIC MOTOR 16 - 100 HP	Pump Rate:	200
Tested Rate:	77	Draw Down:	3
Completion:	X	Well Cancelled:	Not Reported
Driller Log:	X	Watershed:	SANTA CRUZ RIVER

Map ID:	214		
Program:	55	Registry ID:	481891
Owner Name:	RAYTHEON SYSTEMS COMPANY	Well Type:	ENV - SOIL VAPOR EXTRACTION / MONITORING
Well Type Group:	OTHER	Water Use:	REMEDIATION
Basin Name:	TUCSON AMA	Driller License #:	498
Application:	08-MAR-05	Approved:	Not Reported

Installed Date:	Not Reported	Well Depth (ft):	133
Casing Type:	PLASTIC OR PVC	Water Level (ft):	0
AMA or INA:	TUCSON	Casing Depth (ft):	130
Casing Diameter (in):	2	RGR Pump Data:	NO
Pump Type:	Not Reported	Pump Power:	Not Reported
Pump Rate:	0	Tested Rate:	0
Draw Down:	0	Completion:	A
Well Cancelled:	Y	Driller Log:	Not Reported
Watershed:	SANTA CRUZ RIVER		

Map ID:	214		
Program:	55	Registry ID:	481883
Owner Name:	RAYTHEON SYSTEMS COMPANY	Well Type:	ENV - SOIL VAPOR EXTRACTION / MONITORING
Well Type Group:	OTHER	Water Use:	REMEDIATION
Basin Name:	TUCSON AMA	Driller License #:	498
Application:	08-MAR-05	Approved:	Not Reported
Installed Date:	Not Reported	Well Depth (ft):	132
Casing Type:	PLASTIC OR PVC	Water Level (ft):	0
AMA or INA:	TUCSON	Casing Depth (ft):	130
Casing Diameter (in):	2	RGR Pump Data:	NO
Pump Type:	Not Reported	Pump Power:	Not Reported
Pump Rate:	0	Tested Rate:	0
Draw Down:	0	Completion:	A
Well Cancelled:	Y	Driller Log:	Not Reported
Watershed:	SANTA CRUZ RIVER		

Map ID:	214		
Program:	55	Registry ID:	482448
Owner Name:	UNITED STATES AIR FORCE	Well Type:	ENV - SOIL VAPOR EXTRACTION / MONITORING
Well Type Group:	OTHER	Water Use:	UNKNOWN
Basin Name:	TUCSON AMA	Driller License #:	83
Application:	06-MAY-11	Approved:	Not Reported
Installed Date:	Not Reported	Well Depth (ft):	130
Casing Type:	PLASTIC OR PVC	Water Level (ft):	0
AMA or INA:	TUCSON	Casing Depth (ft):	130
Casing Diameter (in):	2	RGR Pump Data:	NO
Pump Type:	Not Reported	Pump Power:	Not Reported
Pump Rate:	0	Tested Rate:	0
Draw Down:	0	Completion:	A
Well Cancelled:	Y	Driller Log:	Not Reported
Watershed:	SANTA CRUZ RIVER		

Map ID:	214		
Program:	55	Registry ID:	514049
Owner Name:	AIR FORCE PLANT #44,	Well Type:	ENV - MONITOR OR PIEZOMETER
Well Type Group:	MONITOR	Water Use:	NO WATER USE
Basin Name:	TUCSON AMA	Driller License #:	498
Application:	22-APR-86	Approved:	08-NOV-06
Installed Date:	16-NOV-06	Well Depth (ft):	245
Casing Type:	STEEL - PERFORATED OR SLOTTED CASING		
Water Level (ft):	146	AMA or INA:	TUCSON
Casing Depth (ft):	139	Casing Diameter (in):	12
RGR Pump Data:	YES	Pump Type:	NO PUMP CODE LISTED

Pump Power:	NO POWER CODE LISTED	Pump Rate:	0
Tested Rate:	0	Draw Down:	0
Completion:	N	Well Cancelled:	Not Reported
Driller Log:	X	Watershed:	SANTA CRUZ RIVER

Map ID:	214		
Program:	55	Registry ID:	482452
Owner Name:	UNITED STATES AIR FORCE	Well Type:	ENV - SOIL VAPOR EXTRACTION / MONITORING
Well Type Group:	OTHER	Water Use:	UNKNOWN
Basin Name:	TUCSON AMA	Driller License #:	83
Application:	06-MAY-11	Approved:	Not Reported
Installed Date:	Not Reported	Well Depth (ft):	130
Casing Type:	PLASTIC OR PVC	Water Level (ft):	0
AMA or INA:	TUCSON	Casing Depth (ft):	130
Casing Diameter (in):	2	RGR Pump Data:	NO
Pump Type:	Not Reported	Pump Power:	Not Reported
Pump Rate:	0	Tested Rate:	0
Draw Down:	0	Completion:	A
Well Cancelled:	Y	Driller Log:	Not Reported
Watershed:	SANTA CRUZ RIVER		

Map ID:	214		
Program:	55	Registry ID:	482444
Owner Name:	UNITED STATES AIR FORCE	Well Type:	ENV - SOIL VAPOR EXTRACTION / MONITORING
Well Type Group:	OTHER	Water Use:	REMEDIATION
Basin Name:	TUCSON AMA	Driller License #:	83
Application:	06-MAY-11	Approved:	Not Reported
Installed Date:	Not Reported	Well Depth (ft):	130
Casing Type:	PLASTIC OR PVC	Water Level (ft):	0
AMA or INA:	TUCSON	Casing Depth (ft):	130
Casing Diameter (in):	2	RGR Pump Data:	NO
Pump Type:	Not Reported	Pump Power:	Not Reported
Pump Rate:	0	Tested Rate:	0
Draw Down:	0	Completion:	Not Reported
Well Cancelled:	Y	Driller Log:	Not Reported
Watershed:	SANTA CRUZ RIVER		

Map ID:	214		
Program:	55	Registry ID:	482455
Owner Name:	UNITED STATES AIR FORCE	Well Type:	ENV - SOIL VAPOR EXTRACTION / MONITORING
Well Type Group:	OTHER	Water Use:	UNKNOWN
Basin Name:	TUCSON AMA	Driller License #:	83
Application:	06-MAY-11	Approved:	Not Reported
Installed Date:	Not Reported	Well Depth (ft):	130
Casing Type:	PLASTIC OR PVC	Water Level (ft):	0
AMA or INA:	TUCSON	Casing Depth (ft):	130
Casing Diameter (in):	2	RGR Pump Data:	NO
Pump Type:	Not Reported	Pump Power:	Not Reported
Pump Rate:	0	Tested Rate:	0
Draw Down:	0	Completion:	A
Well Cancelled:	Y	Driller Log:	Not Reported
Watershed:	SANTA CRUZ RIVER		

Map ID: 214

GEOCHECK VERSION 2.1
STATE DATABASE WELL INFORMATION

Program:	55	Registry ID:	482453
Owner Name:	UNITED STATES AIR FORCE	Well Type:	ENV - SOIL VAPOR EXTRACTION / MONITORING
Well Type Group:	OTHER	Water Use:	UNKNOWN
Basin Name:	TUCSON AMA	Driller License #:	83
Application:	06-MAY-11	Approved:	Not Reported
Installed Date:	Not Reported	Well Depth (ft):	130
Casing Type:	PLASTIC OR PVC	Water Level (ft):	0
AMA or INA:	TUCSON	Casing Depth (ft):	130
Casing Diameter (in):	2	RGR Pump Data:	NO
Pump Type:	Not Reported	Pump Power:	Not Reported
Pump Rate:	0	Tested Rate:	0
Draw Down:	0	Completion:	A
Well Cancelled:	Y	Driller Log:	Not Reported
Watershed:	SANTA CRUZ RIVER		

Map ID:	214		
Program:	55	Registry ID:	482446
Owner Name:	UNITED STATES AIR FORCE	Well Type:	ENV - SOIL VAPOR EXTRACTION / MONITORING
Well Type Group:	OTHER	Water Use:	UNKNOWN
Basin Name:	TUCSON AMA	Driller License #:	83
Application:	06-MAY-11	Approved:	Not Reported
Installed Date:	Not Reported	Well Depth (ft):	40
Casing Type:	PLASTIC OR PVC	Water Level (ft):	0
AMA or INA:	TUCSON	Casing Depth (ft):	40
Casing Diameter (in):	2	RGR Pump Data:	NO
Pump Type:	Not Reported	Pump Power:	Not Reported
Pump Rate:	0	Tested Rate:	0
Draw Down:	0	Completion:	A
Well Cancelled:	Y	Driller Log:	Not Reported
Watershed:	SANTA CRUZ RIVER		

Map ID:	214		
Program:	55	Registry ID:	482447
Owner Name:	UNITED STATES AIR FORCE	Well Type:	ENV - SOIL VAPOR EXTRACTION / MONITORING
Well Type Group:	OTHER	Water Use:	UNKNOWN
Basin Name:	TUCSON AMA	Driller License #:	83
Application:	06-MAY-11	Approved:	Not Reported
Installed Date:	Not Reported	Well Depth (ft):	130
Casing Type:	PLASTIC OR PVC	Water Level (ft):	0
AMA or INA:	TUCSON	Casing Depth (ft):	130
Casing Diameter (in):	2	RGR Pump Data:	NO
Pump Type:	Not Reported	Pump Power:	Not Reported
Pump Rate:	0	Tested Rate:	0
Draw Down:	0	Completion:	A
Well Cancelled:	Y	Driller Log:	Not Reported
Watershed:	SANTA CRUZ RIVER		

Map ID:	214		
Program:	55	Registry ID:	481899
Owner Name:	RAYTHEON SYSTEMS COMPANY	Well Type:	ENV - SOIL VAPOR EXTRACTION / MONITORING
Well Type Group:	OTHER	Water Use:	REMEDIATION
Basin Name:	TUCSON AMA	Driller License #:	498
Application:	08-MAR-05	Approved:	Not Reported

Installed Date:	Not Reported	Well Depth (ft):	0
Casing Type:	Not Reported	Water Level (ft):	0
AMA or INA:	TUCSON	Casing Depth (ft):	0
Casing Diameter (in):	0	RGR Pump Data:	NO
Pump Type:	Not Reported	Pump Power:	Not Reported
Pump Rate:	0	Tested Rate:	0
Draw Down:	0	Completion:	A
Well Cancelled:	Y	Driller Log:	Not Reported
Watershed:	SANTA CRUZ RIVER		

Map ID:	214		
Program:	55	Registry ID:	481898
Owner Name:	RAYTHEON SYSTEMS COMPANY	Well Type:	ENV - SOIL VAPOR EXTRACTION / MONITORING
Well Type Group:	OTHER	Water Use:	REMEDIATION
Basin Name:	TUCSON AMA	Driller License #:	498
Application:	08-MAR-05	Approved:	Not Reported
Installed Date:	Not Reported	Well Depth (ft):	0
Casing Type:	Not Reported	Water Level (ft):	0
AMA or INA:	TUCSON	Casing Depth (ft):	0
Casing Diameter (in):	0	RGR Pump Data:	NO
Pump Type:	Not Reported	Pump Power:	Not Reported
Pump Rate:	0	Tested Rate:	0
Draw Down:	0	Completion:	A
Well Cancelled:	Y	Driller Log:	Not Reported
Watershed:	SANTA CRUZ RIVER		

Map ID:	214		
Program:	55	Registry ID:	481886
Owner Name:	RAYTHEON SYSTEMS COMPANY	Well Type:	ENV - SOIL VAPOR EXTRACTION / MONITORING
Well Type Group:	OTHER	Water Use:	REMEDIATION
Basin Name:	TUCSON AMA	Driller License #:	498
Application:	08-MAR-05	Approved:	Not Reported
Installed Date:	Not Reported	Well Depth (ft):	132
Casing Type:	PLASTIC OR PVC	Water Level (ft):	0
AMA or INA:	TUCSON	Casing Depth (ft):	130
Casing Diameter (in):	2	RGR Pump Data:	NO
Pump Type:	Not Reported	Pump Power:	Not Reported
Pump Rate:	0	Tested Rate:	0
Draw Down:	0	Completion:	A
Well Cancelled:	Y	Driller Log:	Not Reported
Watershed:	SANTA CRUZ RIVER		

Map ID:	214		
Program:	55	Registry ID:	481896
Owner Name:	RAYTHEON SYSTEMS COMPANY	Well Type:	ENV - SOIL VAPOR EXTRACTION / MONITORING
Well Type Group:	OTHER	Water Use:	REMEDIATION
Basin Name:	TUCSON AMA	Driller License #:	498
Application:	08-MAR-05	Approved:	Not Reported
Installed Date:	Not Reported	Well Depth (ft):	0
Casing Type:	Not Reported	Water Level (ft):	0
AMA or INA:	TUCSON	Casing Depth (ft):	0
Casing Diameter (in):	0	RGR Pump Data:	NO
Pump Type:	Not Reported	Pump Power:	Not Reported

Pump Rate:	0	Tested Rate:	0
Draw Down:	0	Completion:	A
Well Cancelled:	Y	Driller Log:	Not Reported
Watershed:	SANTA CRUZ RIVER		

Map ID:	214		
Program:	55	Registry ID:	481897
Owner Name:	RAYTHEON SYSTEMS COMPANY	Well Type:	ENV - SOIL VAPOR EXTRACTION / MONITORING
Well Type Group:	OTHER	Water Use:	REMEDIATION
Basin Name:	TUCSON AMA	Driller License #:	498
Application:	08-MAR-05	Approved:	Not Reported
Installed Date:	Not Reported	Well Depth (ft):	0
Casing Type:	Not Reported	Water Level (ft):	0
AMA or INA:	TUCSON	Casing Depth (ft):	0
Casing Diameter (in):	0	RGR Pump Data:	NO
Pump Type:	Not Reported	Pump Power:	Not Reported
Pump Rate:	0	Tested Rate:	0
Draw Down:	0	Completion:	Not Reported
Well Cancelled:	Y	Driller Log:	Not Reported
Watershed:	SANTA CRUZ RIVER		

Map ID:	214		
Program:	55	Registry ID:	481887
Owner Name:	RAYTHEON SYSTEMS COMPANY	Well Type:	ENV - SOIL VAPOR EXTRACTION / MONITORING
Well Type Group:	OTHER	Water Use:	REMEDIATION
Basin Name:	TUCSON AMA	Driller License #:	498
Application:	08-MAR-05	Approved:	Not Reported
Installed Date:	Not Reported	Well Depth (ft):	132
Casing Type:	PLASTIC OR PVC	Water Level (ft):	0
AMA or INA:	TUCSON	Casing Depth (ft):	130
Casing Diameter (in):	0	RGR Pump Data:	NO
Pump Type:	Not Reported	Pump Power:	Not Reported
Pump Rate:	0	Tested Rate:	0
Draw Down:	0	Completion:	A
Well Cancelled:	Y	Driller Log:	Not Reported
Watershed:	SANTA CRUZ RIVER		

Map ID:	214		
Program:	55	Registry ID:	482469
Owner Name:	UNITED STATES AIR FORCE	Well Type:	ENV - VADOSE ZONE
Well Type Group:	OTHER	Water Use:	UNKNOWN
Basin Name:	TUCSON AMA	Driller License #:	83
Application:	12-MAY-11	Approved:	Not Reported
Installed Date:	Not Reported	Well Depth (ft):	133
Casing Type:	PLASTIC OR PVC	Water Level (ft):	0
AMA or INA:	TUCSON	Casing Depth (ft):	130
Casing Diameter (in):	2	RGR Pump Data:	NO
Pump Type:	Not Reported	Pump Power:	Not Reported
Pump Rate:	0	Tested Rate:	0
Draw Down:	0	Completion:	A
Well Cancelled:	Y	Driller Log:	Not Reported
Watershed:	SANTA CRUZ RIVER		

Map ID:	214		

DWR Number:	Not Reported	DEQ Well #:	74302
Agency Well #:	Not Reported	Start Date:	Not Reported
End Date:	Not Reported	Station Alt Name:	TIAA VE-236-C
well Depth:	Not Reported	Drill Depth:	130
Watershed:	Not Reported	Basin:	Tucson AMA
Aquifer Type:	Not Reported		
Water Use:	Water Is Extracted For Analyse Of Water Quality And/Or Water Levels.		
Well Type:	Observation Well Is A Cased Well Drilled For Water Level Or Water Quality Observations. Do Not Use For An Oil Test Hole, Or Water Supply Well Used Only Incidentally As An Observation Well.		

Map ID:	214		
DWR Number:	Not Reported	DEQ Well #:	74267
Agency Well #:	Not Reported	Start Date:	Not Reported
End Date:	Not Reported	Station Alt Name:	TIAA VM-210-C
well Depth:	Not Reported	Drill Depth:	130
Watershed:	Not Reported	Basin:	Tucson AMA
Aquifer Type:	Not Reported		
Water Use:	Water Is Extracted For Analyse Of Water Quality And/Or Water Levels.		
Well Type:	Observation Well Is A Cased Well Drilled For Water Level Or Water Quality Observations. Do Not Use For An Oil Test Hole, Or Water Supply Well Used Only Incidentally As An Observation Well.		

Map ID:	214		
DWR Number:	55-589866	DEQ Well #:	66583
Agency Well #:	Not Reported	Start Date:	11-DEC-01
End Date:	Not Reported	Station Alt Name:	M-84 RAYTHEON SYSTEMS CO.
well Depth:	Not Reported	Drill Depth:	140
Watershed:	Not Reported	Basin:	Tucson AMA
Aquifer Type:	Not Reported		
Water Use:	Water Is Extracted For Analyse Of Water Quality And/Or Water Levels.		
Well Type:	Well, For Single Wells Other Than Wells Of The Collector Or Ranney Type		

Map ID:	214		
DWR Number:	55-481911	DEQ Well #:	74181
Agency Well #:	Not Reported	Start Date:	Not Reported
End Date:	Not Reported	Station Alt Name:	TIAA VE-256-C
well Depth:	Not Reported	Drill Depth:	130
Watershed:	Not Reported	Basin:	Tucson AMA
Aquifer Type:	Not Reported		
Water Use:	Water Is Extracted For Analyse Of Water Quality And/Or Water Levels.		
Well Type:	Observation Well Is A Cased Well Drilled For Water Level Or Water Quality Observations. Do Not Use For An Oil Test Hole, Or Water Supply Well Used Only Incidentally As An Observation Well.		

Map ID:	214		
DWR Number:	Not Reported	DEQ Well #:	74193
Agency Well #:	Not Reported	Start Date:	Not Reported
End Date:	Not Reported	Station Alt Name:	TIAA VE-249-C
well Depth:	Not Reported	Drill Depth:	130
Watershed:	Not Reported	Basin:	Tucson AMA
Aquifer Type:	Not Reported		
Water Use:	Water Is Extracted For Analyse Of Water Quality And/Or Water Levels.		

Well Type: Observation Well Is A Cased Well Drilled For Water Level Or Water Quality Observations. Do Not Use For An Oil Test Hole, Or Water Supply Well Used Only Incidentally As An Observation Well.

Map ID:	214		
DWR Number:	Not Reported	DEQ Well #:	74256
Agency Well #:	Not Reported	Start Date:	Not Reported
End Date:	Not Reported	Station Alt Name:	TIAA VE-224-C
well Depth:	Not Reported	Drill Depth:	130
Watershed:	Not Reported	Basin:	Tucson AMA
Aquifer Type:	Not Reported		
Water Use:	Water Is Extracted For Analyse Of Water Quality And/Or Water Levels.		
Well Type:	Observation Well Is A Cased Well Drilled For Water Level Or Water Quality Observations. Do Not Use For An Oil Test Hole, Or Water Supply Well Used Only Incidentally As An Observation Well.		

Map ID:	214		
DWR Number:	55-589863	DEQ Well #:	66589
Agency Well #:	Not Reported	Start Date:	28-NOV-01
End Date:	Not Reported	Station Alt Name:	M-90 RAYTHEON SYSTEMS CO.
well Depth:	Not Reported	Drill Depth:	140
Watershed:	Not Reported	Basin:	Tucson AMA
Aquifer Type:	Not Reported		
Water Use:	Water Is Extracted For Analyse Of Water Quality And/Or Water Levels.		
Well Type:	Well, For Single Wells Other Than Wells Of The Collector Or Ranney Type		

Map ID:	214		
DWR Number:	55-481909	DEQ Well #:	74184
Agency Well #:	Not Reported	Start Date:	Not Reported
End Date:	Not Reported	Station Alt Name:	TIAA VE-250-C
well Depth:	Not Reported	Drill Depth:	132
Watershed:	Not Reported	Basin:	Tucson AMA
Aquifer Type:	Not Reported		
Water Use:	Water Is Extracted For Analyse Of Water Quality And/Or Water Levels.		
Well Type:	Observation Well Is A Cased Well Drilled For Water Level Or Water Quality Observations. Do Not Use For An Oil Test Hole, Or Water Supply Well Used Only Incidentally As An Observation Well.		

Map ID:	214		
DWR Number:	55-589867	DEQ Well #:	66582
Agency Well #:	Not Reported	Start Date:	14-DEC-01
End Date:	Not Reported	Station Alt Name:	M-83 RAYTHEON SYSTEMS CO.
well Depth:	Not Reported	Drill Depth:	140
Watershed:	Not Reported	Basin:	Tucson AMA
Aquifer Type:	Not Reported		
Water Use:	Water Is Extracted For Analyse Of Water Quality And/Or Water Levels.		
Well Type:	Well, For Single Wells Other Than Wells Of The Collector Or Ranney Type		

Map ID:	214		
DWR Number:	55-481906	DEQ Well #:	74191

Agency Well #:	Not Reported	Start Date:	Not Reported
End Date:	Not Reported	Station Alt Name:	TIAA VE-246-C
well Depth:	Not Reported	Drill Depth:	134
Watershed:	Not Reported	Basin:	Tucson AMA
Aquifer Type:	Not Reported		
Water Use:	Water Is Extracted For Analyse Of Water Quality And/Or Water Levels.		
Well Type:	Observation Well Is A Cased Well Drilled For Water Level Or Water Quality Observations. Do Not Use For An Oil Test Hole, Or Water Supply Well Used Only Incidentally As An Observation Well.		

Map ID:	214		
DWR Number:	Not Reported	DEQ Well #:	74255
Agency Well #:	Not Reported	Start Date:	Not Reported
End Date:	Not Reported	Station Alt Name:	TIAA VE-225-C
well Depth:	Not Reported	Drill Depth:	129
Watershed:	Not Reported	Basin:	Tucson AMA
Aquifer Type:	Not Reported		
Water Use:	Water Is Extracted For Analyse Of Water Quality And/Or Water Levels.		
Well Type:	Observation Well Is A Cased Well Drilled For Water Level Or Water Quality Observations. Do Not Use For An Oil Test Hole, Or Water Supply Well Used Only Incidentally As An Observation Well.		

Map ID:	214		
DWR Number:	Not Reported	DEQ Well #:	74248
Agency Well #:	Not Reported	Start Date:	Not Reported
End Date:	Not Reported	Station Alt Name:	TIAA VE-226-C
well Depth:	Not Reported	Drill Depth:	130
Watershed:	Not Reported	Basin:	Tucson AMA
Aquifer Type:	Not Reported		
Water Use:	Water Is Extracted For Analyse Of Water Quality And/Or Water Levels.		
Well Type:	Observation Well Is A Cased Well Drilled For Water Level Or Water Quality Observations. Do Not Use For An Oil Test Hole, Or Water Supply Well Used Only Incidentally As An Observation Well.		

Map ID:	214		
DWR Number:	Not Reported	DEQ Well #:	74277
Agency Well #:	Not Reported	Start Date:	Not Reported
End Date:	Not Reported	Station Alt Name:	TIAA VE-231-C
well Depth:	Not Reported	Drill Depth:	130
Watershed:	Not Reported	Basin:	Tucson AMA
Aquifer Type:	Not Reported		
Water Use:	Water Is Extracted For Analyse Of Water Quality And/Or Water Levels.		
Well Type:	Observation Well Is A Cased Well Drilled For Water Level Or Water Quality Observations. Do Not Use For An Oil Test Hole, Or Water Supply Well Used Only Incidentally As An Observation Well.		

Map ID:	214		
DWR Number:	Not Reported	DEQ Well #:	74262
Agency Well #:	Not Reported	Start Date:	Not Reported
End Date:	Not Reported	Station Alt Name:	TIAA VM-211-C
well Depth:	Not Reported	Drill Depth:	129
Watershed:	Not Reported	Basin:	Tucson AMA
Aquifer Type:	Not Reported		
Water Use:	Water Is Extracted For Analyse Of Water Quality And/Or Water Levels.		

Well Type: Observation Well Is A Cased Well Drilled For Water Level Or Water Quality Observations. Do Not Use For An Oil Test Hole, Or Water Supply Well Used Only Incidentally As An Observation Well.

Map ID:	214		
DWR Number:	Not Reported	DEQ Well #:	74250
Agency Well #:	Not Reported	Start Date:	Not Reported
End Date:	Not Reported	Station Alt Name:	TIAA VE-227-C
well Depth:	Not Reported	Drill Depth:	130
Watershed:	Not Reported	Basin:	Tucson AMA
Aquifer Type:	Not Reported		
Water Use:	Water Is Extracted For Analyse Of Water Quality And/Or Water Levels.		
Well Type:	Observation Well Is A Cased Well Drilled For Water Level Or Water Quality Observations. Do Not Use For An Oil Test Hole, Or Water Supply Well Used Only Incidentally As An Observation Well.		

Map ID:	214		
DWR Number:	55-514049	DEQ Well #:	67761
Agency Well #:	Not Reported	Start Date:	Not Reported
End Date:	Not Reported	Station Alt Name:	E-16 AIR FORCE PLANT #44
well Depth:	Not Reported	Drill Depth:	250
Watershed:	Not Reported	Basin:	Tucson AMA
Aquifer Type:	Not Reported		
Water Use:	Water Is Extracted For Analyse Of Water Quality And/Or Water Levels.		
Well Type:	Well, For Single Wells Other Than Wells Of The Collector Or Ranney Type		

Map ID:	231		
DWR Number:	55-619891	DEQ Well #:	38820
Agency Well #:	38820	Start Date:	01-MAY-64
End Date:	Not Reported	Station Alt Name:	SC017A TUCSON, CITY OF
well Depth:	Not Reported	Drill Depth:	707
Watershed:	SANTA CRUZ	Basin:	Tucson AMA
Aquifer Type:	Not Reported		
Water Use:	Well Supplying Water To A City Government Entity.		
Well Type:	Observation Well Is A Cased Well Drilled For Water Level Or Water Quality Observations. Do Not Use For An Oil Test Hole, Or Water Supply Well Used Only Incidentally As An Observation Well.		

Map ID:	214		
DWR Number:	55-481908	DEQ Well #:	74187
Agency Well #:	Not Reported	Start Date:	Not Reported
End Date:	Not Reported	Station Alt Name:	TIAA VE-248-C
well Depth:	Not Reported	Drill Depth:	131
Watershed:	Not Reported	Basin:	Tucson AMA
Aquifer Type:	Not Reported		
Water Use:	Water Is Extracted For Analyse Of Water Quality And/Or Water Levels.		
Well Type:	Observation Well Is A Cased Well Drilled For Water Level Or Water Quality Observations. Do Not Use For An Oil Test Hole, Or Water Supply Well Used Only Incidentally As An Observation Well.		

Map ID: 214

DWR Number:	Not Reported	DEQ Well #:	74280
Agency Well #:	Not Reported	Start Date:	Not Reported
End Date:	Not Reported	Station Alt Name:	TIAA VE-238-C
well Depth:	Not Reported	Drill Depth:	130
Watershed:	Not Reported	Basin:	Tucson AMA
Aquifer Type:	Not Reported		
Water Use:	Water Is Extracted For Analyse Of Water Quality And/Or Water Levels.		
Well Type:	Observation Well Is A Cased Well Drilled For Water Level Or Water Quality Observations. Do Not Use For An Oil Test Hole, Or Water Supply Well Used Only Incidentally As An Observation Well.		

Map ID:	214		
DWR Number:	55-589864	DEQ Well #:	66581
Agency Well #:	Not Reported	Start Date:	04-DEC-01
End Date:	Not Reported	Station Alt Name:	M-82 RAYTHEON SYSTEMS CO.
well Depth:	Not Reported	Drill Depth:	140
Watershed:	Not Reported	Basin:	Tucson AMA
Aquifer Type:	Not Reported		
Water Use:	Water Is Extracted For Analyse Of Water Quality And/Or Water Levels.		
Well Type:	Well, For Single Wells Other Than Wells Of The Collector Or Ranney Type		

Map ID:	214		
DWR Number:	55-481904	DEQ Well #:	74198
Agency Well #:	Not Reported	Start Date:	Not Reported
End Date:	Not Reported	Station Alt Name:	TIAA VE-239-C
well Depth:	Not Reported	Drill Depth:	132
Watershed:	Not Reported	Basin:	Tucson AMA
Aquifer Type:	Not Reported		
Water Use:	Water Is Extracted For Analyse Of Water Quality And/Or Water Levels.		
Well Type:	Observation Well Is A Cased Well Drilled For Water Level Or Water Quality Observations. Do Not Use For An Oil Test Hole, Or Water Supply Well Used Only Incidentally As An Observation Well.		

Map ID:	231		
DWR Number:	55-505563	DEQ Well #:	66457
Agency Well #:	Not Reported	Start Date:	23-JUN-83
End Date:	Not Reported	Station Alt Name:	M-22A AIR FORCE PLANT #44
well Depth:	Not Reported	Drill Depth:	200
Watershed:	Not Reported	Basin:	Tucson AMA
Aquifer Type:	Not Reported		
Water Use:	Water Is Extracted For Analyse Of Water Quality And/Or Water Levels.		
Well Type:	Well, For Single Wells Other Than Wells Of The Collector Or Ranney Type		

Map ID:	214		
DWR Number:	Not Reported	DEQ Well #:	74258
Agency Well #:	Not Reported	Start Date:	Not Reported
End Date:	Not Reported	Station Alt Name:	TIAA VE-247-C
well Depth:	Not Reported	Drill Depth:	130
Watershed:	Not Reported	Basin:	Tucson AMA
Aquifer Type:	Not Reported		
Water Use:	Water Is Extracted For Analyse Of Water Quality And/Or Water Levels.		
Well Type:	Observation Well Is A Cased Well Drilled For Water Level Or Water Quality Observations. Do Not Use For An Oil Test Hole, Or Water Supply Well Used Only Incidentally As An Observation Well.		

Map ID: 233

GEOCHECK VERSION 2.1
STATE DATABASE WELL INFORMATION

DWR Number:	55-565662	DEQ Well #:	66577
Agency Well #:	Not Reported	Start Date:	17-DEC-97
End Date:	Not Reported	Station Alt Name:	M-78 AIR FORCE PLANT #44
well Depth:	Not Reported	Drill Depth:	188
Watershed:	Not Reported	Basin:	Tucson AMA
Aquifer Type:	Not Reported		
Water Use:	Water Is Extracted For Analyse Of Water Quality And/Or Water Levels.		
Well Type:	Well, For Single Wells Other Than Wells Of The Collector Or Ranney Type		

Map ID:	231		
DWR Number:	55-505564	DEQ Well #:	66458
Agency Well #:	Not Reported	Start Date:	29-JUN-83
End Date:	Not Reported	Station Alt Name:	M-22B AIR FORCE PLANT #44
well Depth:	Not Reported	Drill Depth:	378
Watershed:	Not Reported	Basin:	Tucson AMA
Aquifer Type:	Not Reported		
Water Use:	Water Is Extracted For Analyse Of Water Quality And/Or Water Levels.		
Well Type:	Well, For Single Wells Other Than Wells Of The Collector Or Ranney Type		

Map ID:	234		
Program:	55	Registry ID:	229229
Owner Name:	MILLROY AND TAMERA RICHARDS	Well Type:	EXEMPT
Well Type Group:	EXEMPT	Water Use:	DOMESTIC
Basin Name:	TUCSON AMA	Driller License #:	587
Application:	08-AUG-18	Approved:	13-AUG-18
Installed Date:	Not Reported	Well Depth (ft):	417
Casing Type:	PLASTIC OR PVC	Water Level (ft):	0
AMA or INA:	TUCSON	Casing Depth (ft):	417
Casing Diameter (in):	5	RGR Pump Data:	NO
Pump Type:	Not Reported	Pump Power:	Not Reported
Pump Rate:	0	Tested Rate:	0
Draw Down:	0	Completion:	Not Reported
Well Cancelled:	Not Reported	Driller Log:	X
Watershed:	SANTA CRUZ RIVER		

Map ID:	235		
Program:	55	Registry ID:	087678
Owner Name:	DANIEL B. CARBAJAL	Well Type:	EXEMPT
Well Type Group:	EXEMPT	Water Use:	DOMESTIC
Basin Name:	TUCSON AMA	Driller License #:	152
Application:	07-MAY-81	Approved:	Not Reported
Installed Date:	Not Reported	Well Depth (ft):	450
Casing Type:	NO CASING CODE LISTED	Water Level (ft):	0
AMA or INA:	TUCSON	Casing Depth (ft):	0
Casing Diameter (in):	0	RGR Pump Data:	NO
Pump Type:	NO PUMP CODE LISTED	Pump Power:	NO POWER CODE LISTED
Pump Rate:	0	Tested Rate:	0
Draw Down:	0	Completion:	Not Reported
Well Cancelled:	Y	Driller Log:	Not Reported
Watershed:	SANTA CRUZ RIVER		

Map ID: 235

Program:	55	Registry ID:	516277
Owner Name:	DANIEL B. CARBAJAL	Well Type:	EXEMPT - DOMESTIC STOCK
Well Type Group:	EXEMPT	Water Use:	DOMESTIC
Basin Name:	TUCSON AMA	Driller License #:	89
Application:	17-DEC-86	Approved:	Not Reported
Installed Date:	02-FEB-87	Well Depth (ft):	362
Casing Type:	OTHER - BLACK STEEL - IRON - SEAMLESS		
Water Level (ft):	227	AMA or INA:	TUCSON
Casing Depth (ft):	362	Casing Diameter (in):	8
RGR Pump Data:	NO	Pump Type:	CENTRIFUGAL
Pump Power:	ELECTRIC MOTOR 1 - 5 HP	Pump Rate:	8
Tested Rate:	0	Draw Down:	0
Completion:	X	Well Cancelled:	Not Reported
Driller Log:	X	Watershed:	SANTA CRUZ RIVER

Map ID:	236		
Program:	55	Registry ID:	809531
Owner Name:	UNITED STATES AIR FORCE	Well Type:	ENV - VADOSE ZONE
Well Type Group:	OTHER	Water Use:	REMEDIATION
Basin Name:	TUCSON AMA	Driller License #:	Not Reported
Application:	12-MAY-11	Approved:	Not Reported
Installed Date:	Not Reported	Well Depth (ft):	40
Casing Type:	PLASTIC OR PVC	Water Level (ft):	0
AMA or INA:	TUCSON	Casing Depth (ft):	40
Casing Diameter (in):	2	RGR Pump Data:	NO
Pump Type:	Not Reported	Pump Power:	Not Reported
Pump Rate:	0	Tested Rate:	0
Draw Down:	0	Completion:	Not Reported
Well Cancelled:	Not Reported	Driller Log:	Not Reported
Watershed:	SANTA CRUZ RIVER		

Map ID:	237		
Program:	55	Registry ID:	501312
Owner Name:	AIR FORCE PLANT #44,	Well Type:	EXEMPT
Well Type Group:	EXEMPT	Water Use:	MONITORING
Basin Name:	TUCSON AMA	Driller License #:	25
Application:	19-OCT-81	Approved:	Not Reported
Installed Date:	05-DEC-81	Well Depth (ft):	195
Casing Type:	STEEL - PERFORATED OR SLOTTED CASING		
Water Level (ft):	118	AMA or INA:	TUCSON
Casing Depth (ft):	195	Casing Diameter (in):	6
RGR Pump Data:	NO	Pump Type:	SUBMERSIBLE
Pump Power:	ELECTRIC MOTOR < 1 HP	Pump Rate:	13
Tested Rate:	13	Draw Down:	25
Completion:	X	Well Cancelled:	Not Reported
Driller Log:	X	Watershed:	SANTA CRUZ RIVER

Map ID:	237		
Program:	55	Registry ID:	809532
Owner Name:	UNITED STATES AIR FORCE	Well Type:	ENV - VADOSE ZONE
Well Type Group:	OTHER	Water Use:	REMEDIATION
Basin Name:	TUCSON AMA	Driller License #:	Not Reported
Application:	12-MAY-11	Approved:	Not Reported

Installed Date:	Not Reported	Well Depth (ft):	112
Casing Type:	PLASTIC OR PVC	Water Level (ft):	0
AMA or INA:	TUCSON	Casing Depth (ft):	112
Casing Diameter (in):	2	RGR Pump Data:	NO
Pump Type:	Not Reported	Pump Power:	Not Reported
Pump Rate:	0	Tested Rate:	0
Draw Down:	0	Completion:	Not Reported
Well Cancelled:	Not Reported	Driller Log:	Not Reported
Watershed:	SANTA CRUZ RIVER		

Map ID:	237		
Program:	55	Registry ID:	481874
Owner Name:	RAYTHEON SYSTEMS COMPANY	Well Type:	ENV - SOIL VAPOR EXTRACTION / MONITORING
Well Type Group:	OTHER	Water Use:	TEST
Basin Name:	TUCSON AMA	Driller License #:	498
Application:	24-FEB-05	Approved:	Not Reported
Installed Date:	Not Reported	Well Depth (ft):	0
Casing Type:	Not Reported	Water Level (ft):	0
AMA or INA:	TUCSON	Casing Depth (ft):	0
Casing Diameter (in):	0	RGR Pump Data:	NO
Pump Type:	Not Reported	Pump Power:	Not Reported
Pump Rate:	0	Tested Rate:	0
Draw Down:	0	Completion:	A
Well Cancelled:	Y	Driller Log:	Not Reported
Watershed:	SANTA CRUZ RIVER		

Map ID:	237		
Program:	55	Registry ID:	481877
Owner Name:	RAYTHEON SYSTEMS COMPANY	Well Type:	ENV - SOIL VAPOR EXTRACTION / MONITORING
Well Type Group:	OTHER	Water Use:	TEST
Basin Name:	TUCSON AMA	Driller License #:	498
Application:	24-FEB-05	Approved:	Not Reported
Installed Date:	Not Reported	Well Depth (ft):	0
Casing Type:	Not Reported	Water Level (ft):	0
AMA or INA:	TUCSON	Casing Depth (ft):	0
Casing Diameter (in):	0	RGR Pump Data:	NO
Pump Type:	Not Reported	Pump Power:	Not Reported
Pump Rate:	0	Tested Rate:	0
Draw Down:	0	Completion:	A
Well Cancelled:	Y	Driller Log:	Not Reported
Watershed:	SANTA CRUZ RIVER		

Map ID:	237		
Program:	55	Registry ID:	809544
Owner Name:	UNITED STATES AIR FORCE	Well Type:	ENV - VADOSE ZONE
Well Type Group:	OTHER	Water Use:	REMEDIATION
Basin Name:	TUCSON AMA	Driller License #:	Not Reported
Application:	12-MAY-11	Approved:	Not Reported
Installed Date:	Not Reported	Well Depth (ft):	43
Casing Type:	PLASTIC OR PVC	Water Level (ft):	0
AMA or INA:	TUCSON	Casing Depth (ft):	43
Casing Diameter (in):	2	RGR Pump Data:	NO
Pump Type:	Not Reported	Pump Power:	Not Reported

Pump Rate:	0	Tested Rate:	0
Draw Down:	0	Completion:	Not Reported
Well Cancelled:	Not Reported	Driller Log:	Not Reported
Watershed:	SANTA CRUZ RIVER		

Map ID:	237		
Program:	55	Registry ID:	809533
Owner Name:	UNITED STATES AIR FORCE	Well Type:	ENV - VADOSE ZONE
Well Type Group:	OTHER	Water Use:	REMEDIATION
Basin Name:	TUCSON AMA	Driller License #:	Not Reported
Application:	12-MAY-11	Approved:	Not Reported
Installed Date:	Not Reported	Well Depth (ft):	42
Casing Type:	PLASTIC OR PVC	Water Level (ft):	0
AMA or INA:	TUCSON	Casing Depth (ft):	42
Casing Diameter (in):	2	RGR Pump Data:	NO
Pump Type:	Not Reported	Pump Power:	Not Reported
Pump Rate:	0	Tested Rate:	0
Draw Down:	0	Completion:	Not Reported
Well Cancelled:	Not Reported	Driller Log:	Not Reported
Watershed:	SANTA CRUZ RIVER		

Map ID:	231		
Program:	55	Registry ID:	565662
Owner Name:	US AIR FORCE PLANT NO. 44	Well Type:	ENV - MONITOR
Well Type Group:	MONITOR	Water Use:	MONITORING
Basin Name:	TUCSON AMA	Driller License #:	22
Application:	19-NOV-97	Approved:	25-NOV-97
Installed Date:	17-DEC-97	Well Depth (ft):	197
Casing Type:	PLASTIC OR PVC	Water Level (ft):	121
AMA or INA:	TUCSON	Casing Depth (ft):	197
Casing Diameter (in):	4	RGR Pump Data:	NO
Pump Type:	Not Reported	Pump Power:	Not Reported
Pump Rate:	0	Tested Rate:	0
Draw Down:	0	Completion:	Not Reported
Well Cancelled:	Not Reported	Driller Log:	X
Watershed:	SANTA CRUZ RIVER		

Map ID:	238		
Program:	55	Registry ID:	482460
Owner Name:	UNITED STATES AIR FORCE	Well Type:	ENV - VADOSE ZONE
Well Type Group:	OTHER	Water Use:	UNKNOWN
Basin Name:	TUCSON AMA	Driller License #:	83
Application:	12-MAY-11	Approved:	Not Reported
Installed Date:	Not Reported	Well Depth (ft):	132
Casing Type:	PLASTIC OR PVC	Water Level (ft):	0
AMA or INA:	TUCSON	Casing Depth (ft):	130
Casing Diameter (in):	2	RGR Pump Data:	NO
Pump Type:	Not Reported	Pump Power:	Not Reported
Pump Rate:	0	Tested Rate:	0
Draw Down:	0	Completion:	A
Well Cancelled:	Y	Driller Log:	Not Reported
Watershed:	SANTA CRUZ RIVER		

Map ID: 231

Program:	55	Registry ID:	505563
Owner Name:	AIR FORCE PLANT #44,	Well Type:	EXEMPT
Well Type Group:	EXEMPT	Water Use:	MONITORING
Basin Name:	TUCSON AMA	Driller License #:	25
Application:	08-JUN-83	Approved:	Not Reported
Installed Date:	23-JUN-83	Well Depth (ft):	200
Casing Type:	STEEL - PERFORATED OR SLOTTED CASING		
Water Level (ft):	122	AMA or INA:	TUCSON
Casing Depth (ft):	200	Casing Diameter (in):	6
RGR Pump Data:	NO	Pump Type:	SUBMERSIBLE
Pump Power:	ELECTRIC MOTOR < 1 HP	Pump Rate:	10
Tested Rate:	10	Draw Down:	8
Completion:	X	Well Cancelled:	Not Reported
Driller Log:	X	Watershed:	SANTA CRUZ RIVER

Map ID:	231		
Program:	55	Registry ID:	505564
Owner Name:	AIR FORCE PLANT #44,	Well Type:	EXEMPT
Well Type Group:	EXEMPT	Water Use:	MONITORING
Basin Name:	TUCSON AMA	Driller License #:	25
Application:	08-JUN-83	Approved:	Not Reported
Installed Date:	29-JUN-83	Well Depth (ft):	400
Casing Type:	STEEL - PERFORATED OR SLOTTED CASING		
Water Level (ft):	202	AMA or INA:	TUCSON
Casing Depth (ft):	400	Casing Diameter (in):	6
RGR Pump Data:	NO	Pump Type:	SUBMERSIBLE
Pump Power:	ELECTRIC MOTOR < 1 HP	Pump Rate:	10
Tested Rate:	10	Draw Down:	23
Completion:	X	Well Cancelled:	Not Reported
Driller Log:	X	Watershed:	SANTA CRUZ RIVER

Map ID:	214		
Program:	55	Registry ID:	481904
Owner Name:	RAYTHEON SYSTEMS COMPANY	Well Type:	ENV - SOIL VAPOR EXTRACTION / MONITORING
Well Type Group:	OTHER	Water Use:	MONITORING
Basin Name:	TUCSON AMA	Driller License #:	498
Application:	08-MAR-05	Approved:	Not Reported
Installed Date:	Not Reported	Well Depth (ft):	132
Casing Type:	PLASTIC OR PVC	Water Level (ft):	0
AMA or INA:	TUCSON	Casing Depth (ft):	130
Casing Diameter (in):	2	RGR Pump Data:	NO
Pump Type:	Not Reported	Pump Power:	Not Reported
Pump Rate:	0	Tested Rate:	0
Draw Down:	0	Completion:	A
Well Cancelled:	Y	Driller Log:	Not Reported
Watershed:	SANTA CRUZ RIVER		

Map ID:	214		
Program:	55	Registry ID:	481908
Owner Name:	RAYTHEON SYSTEMS COMPANY	Well Type:	ENV - SOIL VAPOR EXTRACTION / MONITORING
Well Type Group:	OTHER	Water Use:	MONITORING
Basin Name:	TUCSON AMA	Driller License #:	498
Application:	08-MAR-05	Approved:	Not Reported

Installed Date:	Not Reported	Well Depth (ft):	131
Casing Type:	PLASTIC OR PVC	Water Level (ft):	0
AMA or INA:	TUCSON	Casing Depth (ft):	130
Casing Diameter (in):	2	RGR Pump Data:	NO
Pump Type:	Not Reported	Pump Power:	Not Reported
Pump Rate:	0	Tested Rate:	0
Draw Down:	0	Completion:	A
Well Cancelled:	Y	Driller Log:	Not Reported
Watershed:	SANTA CRUZ RIVER		

Map ID:	214		
Program:	55	Registry ID:	481907
Owner Name:	RAYTHEON SYSTEMS COMPANY	Well Type:	ENV - SOIL VAPOR EXTRACTION / MONITORING
Well Type Group:	OTHER	Water Use:	MONITORING
Basin Name:	TUCSON AMA	Driller License #:	498
Application:	08-MAR-05	Approved:	Not Reported
Installed Date:	Not Reported	Well Depth (ft):	131
Casing Type:	PLASTIC OR PVC	Water Level (ft):	0
AMA or INA:	TUCSON	Casing Depth (ft):	130
Casing Diameter (in):	2	RGR Pump Data:	NO
Pump Type:	Not Reported	Pump Power:	Not Reported
Pump Rate:	0	Tested Rate:	0
Draw Down:	0	Completion:	A
Well Cancelled:	Y	Driller Log:	Not Reported
Watershed:	SANTA CRUZ RIVER		

Map ID:	214		
Program:	55	Registry ID:	589864
Owner Name:	RAYTHEON SYSTEMS COMPANY	Well Type:	ENV - MONITOR
Well Type Group:	MONITOR	Water Use:	TEST
Basin Name:	TUCSON AMA	Driller License #:	7
Application:	13-NOV-01	Approved:	23-NOV-01
Installed Date:	04-DEC-01	Well Depth (ft):	190
Casing Type:	PLASTIC OR PVC	Water Level (ft):	155
AMA or INA:	TUCSON	Casing Depth (ft):	140
Casing Diameter (in):	4	RGR Pump Data:	NO
Pump Type:	Not Reported	Pump Power:	Not Reported
Pump Rate:	0	Tested Rate:	0
Draw Down:	0	Completion:	Not Reported
Well Cancelled:	Not Reported	Driller Log:	X
Watershed:	SANTA CRUZ RIVER		

Map ID:	237		
DWR Number:	Not Reported	DEQ Well #:	67221
Agency Well #:	Not Reported	Start Date:	Not Reported
End Date:	Not Reported	Station Alt Name:	B-12 AIR FORCE PLANT #44
well Depth:	Not Reported	Drill Depth:	100
Watershed:	Not Reported	Basin:	Tucson AMA
Aquifer Type:	Not Reported		
Water Use:	Water Is Extracted For Analyse Of Water Quality And/Or Water Levels.		
Well Type:	Piezometer		

Map ID: 237

GEOCHECK VERSION 2.1
STATE DATABASE WELL INFORMATION

DWR Number:	55-501312	DEQ Well #:	66450
Agency Well #:	Not Reported	Start Date:	05-DEC-81
End Date:	Not Reported	Station Alt Name:	M-19 AIR FORCE PLANT #44
well Depth:	Not Reported	Drill Depth:	195
Watershed:	Not Reported	Basin:	Tucson AMA
Aquifer Type:	Not Reported		
Water Use:	Water Is Extracted For Analyse Of Water Quality And/Or Water Levels.		
Well Type:	Well, For Single Wells Other Than Wells Of The Collector Or Ranney Type		

Map ID:	239		
Program:	55	Registry ID:	515927
Owner Name:	EL PASO NATURAL GAS,	Well Type:	SPCL - CATHODIC PROTECTION
Well Type Group:	OTHER	Water Use:	NO WATER USE
Basin Name:	TUCSON AMA	Driller License #:	444
Application:	28-OCT-86	Approved:	28-OCT-86
Installed Date:	15-DEC-86	Well Depth (ft):	480
Casing Type:	PLASTIC OR PVC	Water Level (ft):	0
AMA or INA:	TUCSON	Casing Depth (ft):	250
Casing Diameter (in):	6	RGR Pump Data:	NO
Pump Type:	NO PUMP CODE LISTED	Pump Power:	NO POWER CODE LISTED
Pump Rate:	0	Tested Rate:	0
Draw Down:	0	Completion:	N
Well Cancelled:	Not Reported	Driller Log:	X
Watershed:	SANTA CRUZ RIVER		

Map ID:	231		
DWR Number:	55-804583	DEQ Well #:	73801
Agency Well #:	Not Reported	Start Date:	Not Reported
End Date:	Not Reported	Station Alt Name:	TIAA PW-019
well Depth:	Not Reported	Drill Depth:	Not Reported
Watershed:	Not Reported	Basin:	Tucson AMA
Aquifer Type:	Not Reported		
Water Use:	Water Used To Supply Household Needs Of Less Than Three Homes (Drinking, Cooking, Washing, Sanitary Purposes, Lawn Watering, Pet Care, One Classroom Schools, Turnpike Gates And Similar Purposes).		
Well Type:	Well, For Single Wells Other Than Wells Of The Collector Or Ranney Type		

Map ID:	240		
Program:	55	Registry ID:	907253
Owner Name:	WAYNE BRAASTAD	Well Type:	EXEMPT
Well Type Group:	EXEMPT	Water Use:	DOMESTIC, STOCK
Basin Name:	TUCSON AMA	Driller License #:	307
Application:	19-JUN-07	Approved:	19-JUN-07
Installed Date:	17-JUL-07	Well Depth (ft):	420
Casing Type:	PLASTIC OR PVC	Water Level (ft):	300
AMA or INA:	TUCSON	Casing Depth (ft):	420
Casing Diameter (in):	5	RGR Pump Data:	NO
Pump Type:	Not Reported	Pump Power:	Not Reported
Pump Rate:	0	Tested Rate:	0
Draw Down:	0	Completion:	Not Reported
Well Cancelled:	Not Reported	Driller Log:	X
Watershed:	SANTA CRUZ RIVER		

Map ID: 240

Program:	55	Registry ID:	550198
Owner Name:	SPICER, DALE,B	Well Type:	EXEMPT
Well Type Group:	EXEMPT	Water Use:	DOMESTIC
Basin Name:	TUCSON AMA	Driller License #:	307
Application:	07-JUN-95	Approved:	Not Reported
Installed Date:	01-AUG-95	Well Depth (ft):	328
Casing Type:	STEEL - PERFORATED OR SLOTTED CASING		
Water Level (ft):	226	AMA or INA:	TUCSON
Casing Depth (ft):	328	Casing Diameter (in):	8
RGR Pump Data:	NO	Pump Type:	NO PUMP CODE LISTED
Pump Power:	NO POWER CODE LISTED	Pump Rate:	0
Tested Rate:	0	Draw Down:	0
Completion:	C	Well Cancelled:	Not Reported
Driller Log:	X	Watershed:	SANTA CRUZ RIVER

Map ID:	241		
Program:	55	Registry ID:	505392
Owner Name:	DIANE ROGERS	Well Type:	EXEMPT
Well Type Group:	EXEMPT	Water Use:	DOMESTIC
Basin Name:	TUCSON AMA	Driller License #:	27
Application:	13-MAY-83	Approved:	Not Reported
Installed Date:	28-JUL-83	Well Depth (ft):	360
Casing Type:	STEEL - PERFORATED OR SLOTTED CASING		
Water Level (ft):	220	AMA or INA:	TUCSON
Casing Depth (ft):	360	Casing Diameter (in):	6
RGR Pump Data:	NO	Pump Type:	TURBINE
Pump Power:	ELECTRIC MOTOR 1 - 5 HP	Pump Rate:	20
Tested Rate:	20	Draw Down:	0
Completion:	X	Well Cancelled:	Not Reported
Driller Log:	X	Watershed:	SANTA CRUZ RIVER

Map ID:	241		
Program:	55	Registry ID:	233121
Owner Name:	ANA MARIE HERNANDEZ	Well Type:	EXEMPT
Well Type Group:	EXEMPT	Water Use:	DOMESTIC
Basin Name:	TUCSON AMA	Driller License #:	25
Application:	07-OCT-20	Approved:	07-OCT-20
Installed Date:	Not Reported	Well Depth (ft):	420
Casing Type:	PLASTIC OR PVC	Water Level (ft):	0
AMA or INA:	TUCSON	Casing Depth (ft):	420
Casing Diameter (in):	5	RGR Pump Data:	NO
Pump Type:	Not Reported	Pump Power:	Not Reported
Pump Rate:	0	Tested Rate:	0
Draw Down:	0	Completion:	Not Reported
Well Cancelled:	Not Reported	Driller Log:	X
Watershed:	SANTA CRUZ RIVER		

Map ID:	242		
Program:	55	Registry ID:	505555
Owner Name:	AIR FORCE PLANT #44,	Well Type:	EXEMPT
Well Type Group:	EXEMPT	Water Use:	MONITORING
Basin Name:	TUCSON AMA	Driller License #:	25
Application:	08-JUN-83	Approved:	Not Reported

Installed Date:	22-JUN-83	Well Depth (ft):	240
Casing Type:	STEEL - PERFORATED OR SLOTTED CASING		
Water Level (ft):	133	AMA or INA:	TUCSON
Casing Depth (ft):	240	Casing Diameter (in):	6
RGR Pump Data:	NO	Pump Type:	SUBMERSIBLE
Pump Power:	ELECTRIC MOTOR < 1 HP	Pump Rate:	10
Tested Rate:	10	Draw Down:	26
Completion:	X	Well Cancelled:	Not Reported
Driller Log:	X	Watershed:	SANTA CRUZ RIVER

Map ID:	243		
Program:	55	Registry ID:	531258
Owner Name:	WRIGHT-PATTERSON AFB,	Well Type:	ENV - MONITOR OR PIEZOMETER
Well Type Group:	MONITOR	Water Use:	MONITORING
Basin Name:	TUCSON AMA	Driller License #:	473
Application:	21-MAR-91	Approved:	Not Reported
Installed Date:	08-APR-91	Well Depth (ft):	180
Casing Type:	NO CASING CODE LISTED	Water Level (ft):	138
AMA or INA:	TUCSON	Casing Depth (ft):	0
Casing Diameter (in):	0	RGR Pump Data:	NO
Pump Type:	NO PUMP CODE LISTED	Pump Power:	NO POWER CODE LISTED
Pump Rate:	0	Tested Rate:	0
Draw Down:	0	Completion:	N
Well Cancelled:	Y	Driller Log:	X
Watershed:	SANTA CRUZ RIVER		

Map ID:	243		
Program:	55	Registry ID:	531627
Owner Name:	WRIGHT-PATTERSON AFB,	Well Type:	ENV - MONITOR OR PIEZOMETER
Well Type Group:	MONITOR	Water Use:	MONITORING
Basin Name:	TUCSON AMA	Driller License #:	473
Application:	17-APR-91	Approved:	Not Reported
Installed Date:	02-MAY-91	Well Depth (ft):	188
Casing Type:	PLASTIC OR PVC	Water Level (ft):	138
AMA or INA:	TUCSON	Casing Depth (ft):	187
Casing Diameter (in):	4	RGR Pump Data:	NO
Pump Type:	CENTRIFUGAL	Pump Power:	ELECTRIC MOTOR < 1 HP
Pump Rate:	4	Tested Rate:	7
Draw Down:	0	Completion:	X
Well Cancelled:	Y	Driller Log:	X
Watershed:	SANTA CRUZ RIVER		

Map ID:	237		
Program:	55	Registry ID:	531783
Owner Name:	WRIGHT-PATTERSON AFB,	Well Type:	ENV - MONITOR OR PIEZOMETER
Well Type Group:	MONITOR	Water Use:	MONITORING
Basin Name:	TUCSON AMA	Driller License #:	473
Application:	15-MAY-91	Approved:	Not Reported
Installed Date:	04-JUN-91	Well Depth (ft):	186
Casing Type:	PLASTIC OR PVC	Water Level (ft):	121
AMA or INA:	TUCSON	Casing Depth (ft):	181
Casing Diameter (in):	4	RGR Pump Data:	NO
Pump Type:	CENTRIFUGAL	Pump Power:	ELECTRIC MOTOR < 1 HP

Pump Rate:	4	Tested Rate:	9
Draw Down:	56	Completion:	X
Well Cancelled:	Not Reported	Driller Log:	X
Watershed:	SANTA CRUZ RIVER		

Map ID:	237		
Program:	55	Registry ID:	481878
Owner Name:	RAYTHEON SYSTEMS COMPANY	Well Type:	ENV - SOIL VAPOR EXTRACTION / MONITORING
Well Type Group:	OTHER	Water Use:	TEST
Basin Name:	TUCSON AMA	Driller License #:	498
Application:	24-FEB-05	Approved:	Not Reported
Installed Date:	Not Reported	Well Depth (ft):	0
Casing Type:	Not Reported	Water Level (ft):	0
AMA or INA:	TUCSON	Casing Depth (ft):	0
Casing Diameter (in):	0	RGR Pump Data:	NO
Pump Type:	Not Reported	Pump Power:	Not Reported
Pump Rate:	0	Tested Rate:	0
Draw Down:	0	Completion:	A
Well Cancelled:	Y	Driller Log:	Not Reported
Watershed:	SANTA CRUZ RIVER		

Map ID:	237		
Program:	55	Registry ID:	482422
Owner Name:	UNITED STATES AIR FORCE	Well Type:	ENV - VADOSE ZONE
Well Type Group:	OTHER	Water Use:	UNKNOWN
Basin Name:	TUCSON AMA	Driller License #:	83
Application:	12-MAY-11	Approved:	Not Reported
Installed Date:	Not Reported	Well Depth (ft):	40
Casing Type:	PLASTIC OR PVC	Water Level (ft):	0
AMA or INA:	TUCSON	Casing Depth (ft):	40
Casing Diameter (in):	2	RGR Pump Data:	NO
Pump Type:	Not Reported	Pump Power:	Not Reported
Pump Rate:	0	Tested Rate:	0
Draw Down:	0	Completion:	A
Well Cancelled:	Y	Driller Log:	Not Reported
Watershed:	SANTA CRUZ RIVER		

Map ID:	237		
Program:	55	Registry ID:	482421
Owner Name:	UNITED STATES AIR FORCE	Well Type:	ENV - VADOSE ZONE
Well Type Group:	OTHER	Water Use:	UNKNOWN
Basin Name:	TUCSON AMA	Driller License #:	83
Application:	12-MAY-11	Approved:	Not Reported
Installed Date:	Not Reported	Well Depth (ft):	42
Casing Type:	PLASTIC OR PVC	Water Level (ft):	0
AMA or INA:	TUCSON	Casing Depth (ft):	42
Casing Diameter (in):	2	RGR Pump Data:	NO
Pump Type:	Not Reported	Pump Power:	Not Reported
Pump Rate:	0	Tested Rate:	0
Draw Down:	0	Completion:	A
Well Cancelled:	Y	Driller Log:	Not Reported
Watershed:	SANTA CRUZ RIVER		

Map ID: 237

GEOCHECK VERSION 2.1
STATE DATABASE WELL INFORMATION

Program:	55	Registry ID:	481879
Owner Name:	RAYTHEON SYSTEMS COMPANY	Well Type:	ENV - SOIL VAPOR EXTRACTION / MONITORING
Well Type Group:	OTHER	Water Use:	TEST
Basin Name:	TUCSON AMA	Driller License #:	498
Application:	24-FEB-05	Approved:	Not Reported
Installed Date:	Not Reported	Well Depth (ft):	0
Casing Type:	Not Reported	Water Level (ft):	0
AMA or INA:	TUCSON	Casing Depth (ft):	0
Casing Diameter (in):	0	RGR Pump Data:	NO
Pump Type:	Not Reported	Pump Power:	Not Reported
Pump Rate:	0	Tested Rate:	0
Draw Down:	0	Completion:	A
Well Cancelled:	Y	Driller Log:	Not Reported
Watershed:	SANTA CRUZ RIVER		

Map ID:	237		
Program:	55	Registry ID:	809539
Owner Name:	UNITED STATES AIR FORCE	Well Type:	ENV - VADOSE ZONE
Well Type Group:	OTHER	Water Use:	REMEDIATION
Basin Name:	TUCSON AMA	Driller License #:	Not Reported
Application:	12-MAY-11	Approved:	Not Reported
Installed Date:	Not Reported	Well Depth (ft):	41
Casing Type:	PLASTIC OR PVC	Water Level (ft):	0
AMA or INA:	TUCSON	Casing Depth (ft):	41
Casing Diameter (in):	2	RGR Pump Data:	NO
Pump Type:	Not Reported	Pump Power:	Not Reported
Pump Rate:	0	Tested Rate:	0
Draw Down:	0	Completion:	Not Reported
Well Cancelled:	Not Reported	Driller Log:	Not Reported
Watershed:	SANTA CRUZ RIVER		

Map ID:	237		
Program:	55	Registry ID:	482465
Owner Name:	UNITED STATES AIR FORCE	Well Type:	ENV - VADOSE ZONE
Well Type Group:	OTHER	Water Use:	UNKNOWN
Basin Name:	TUCSON AMA	Driller License #:	83
Application:	12-MAY-11	Approved:	Not Reported
Installed Date:	Not Reported	Well Depth (ft):	43
Casing Type:	PLASTIC OR PVC	Water Level (ft):	0
AMA or INA:	TUCSON	Casing Depth (ft):	40
Casing Diameter (in):	2	RGR Pump Data:	NO
Pump Type:	Not Reported	Pump Power:	Not Reported
Pump Rate:	0	Tested Rate:	0
Draw Down:	0	Completion:	A
Well Cancelled:	Y	Driller Log:	Not Reported
Watershed:	SANTA CRUZ RIVER		

Map ID:	237		
Program:	55	Registry ID:	531257
Owner Name:	WRIGHT-PATTERSON AFB,	Well Type:	ENV - MONITOR OR PIEZOMETER
Well Type Group:	MONITOR	Water Use:	MONITORING
Basin Name:	TUCSON AMA	Driller License #:	473
Application:	21-MAR-91	Approved:	Not Reported

Installed Date:	15-MAY-91	Well Depth (ft):	207
Casing Type:	PLASTIC OR PVC	Water Level (ft):	104
AMA or INA:	TUCSON	Casing Depth (ft):	207
Casing Diameter (in):	4	RGR Pump Data:	NO
Pump Type:	NO PUMP CODE LISTED	Pump Power:	NO POWER CODE LISTED
Pump Rate:	0	Tested Rate:	0
Draw Down:	0	Completion:	N
Well Cancelled:	Not Reported	Driller Log:	X
Watershed:	SANTA CRUZ RIVER		

Map ID:	237		
Program:	55	Registry ID:	809529
Owner Name:	UNITED STATES AIR FORCE	Well Type:	ENV - PIEZOMETER
Well Type Group:	MONITOR	Water Use:	MONITORING
Basin Name:	TUCSON AMA	Driller License #:	Not Reported
Application:	12-MAY-11	Approved:	Not Reported
Installed Date:	Not Reported	Well Depth (ft):	45
Casing Type:	PLASTIC OR PVC	Water Level (ft):	0
AMA or INA:	TUCSON	Casing Depth (ft):	45
Casing Diameter (in):	2	RGR Pump Data:	NO
Pump Type:	Not Reported	Pump Power:	Not Reported
Pump Rate:	0	Tested Rate:	0
Draw Down:	0	Completion:	Not Reported
Well Cancelled:	Not Reported	Driller Log:	Not Reported
Watershed:	SANTA CRUZ RIVER		

Map ID:	237		
Program:	55	Registry ID:	809541
Owner Name:	UNITED STATES AIR FORCE	Well Type:	ENV - VADOSE ZONE
Well Type Group:	OTHER	Water Use:	REMEDIATION
Basin Name:	TUCSON AMA	Driller License #:	83
Application:	12-MAY-11	Approved:	Not Reported
Installed Date:	Not Reported	Well Depth (ft):	42
Casing Type:	PLASTIC OR PVC	Water Level (ft):	0
AMA or INA:	TUCSON	Casing Depth (ft):	42
Casing Diameter (in):	2	RGR Pump Data:	NO
Pump Type:	Not Reported	Pump Power:	Not Reported
Pump Rate:	0	Tested Rate:	0
Draw Down:	0	Completion:	Not Reported
Well Cancelled:	Not Reported	Driller Log:	Not Reported
Watershed:	SANTA CRUZ RIVER		

Map ID:	237		
Program:	55	Registry ID:	809538
Owner Name:	UNITED STATES AIR FORCE	Well Type:	ENV - VADOSE ZONE
Well Type Group:	OTHER	Water Use:	REMEDIATION
Basin Name:	TUCSON AMA	Driller License #:	Not Reported
Application:	12-MAY-11	Approved:	Not Reported
Installed Date:	Not Reported	Well Depth (ft):	42
Casing Type:	PLASTIC OR PVC	Water Level (ft):	0
AMA or INA:	TUCSON	Casing Depth (ft):	42
Casing Diameter (in):	2	RGR Pump Data:	NO
Pump Type:	Not Reported	Pump Power:	Not Reported

Pump Rate:	0	Tested Rate:	0
Draw Down:	0	Completion:	Not Reported
Well Cancelled:	Not Reported	Driller Log:	Not Reported
Watershed:	SANTA CRUZ RIVER		

Map ID:	237		
Program:	55	Registry ID:	531784
Owner Name:	WRIGHT-PATTERSON AFB,	Well Type:	ENV - MONITOR OR PIEZOMETER
Well Type Group:	MONITOR	Water Use:	MONITORING
Basin Name:	TUCSON AMA	Driller License #:	473
Application:	15-MAY-91	Approved:	Not Reported
Installed Date:	08-JUN-91	Well Depth (ft):	161
Casing Type:	PLASTIC OR PVC	Water Level (ft):	120
AMA or INA:	TUCSON	Casing Depth (ft):	160
Casing Diameter (in):	4	RGR Pump Data:	NO
Pump Type:	CENTRIFUGAL	Pump Power:	ELECTRIC MOTOR < 1 HP
Pump Rate:	4	Tested Rate:	9
Draw Down:	1	Completion:	X
Well Cancelled:	Not Reported	Driller Log:	X
Watershed:	SANTA CRUZ RIVER		

Map ID:	237		
Program:	55	Registry ID:	809540
Owner Name:	UNITED STATES AIR FORCE	Well Type:	ENV - VADOSE ZONE
Well Type Group:	OTHER	Water Use:	Not Reported
Basin Name:	TUCSON AMA	Driller License #:	Not Reported
Application:	12-MAY-11	Approved:	Not Reported
Installed Date:	Not Reported	Well Depth (ft):	42
Casing Type:	PLASTIC OR PVC	Water Level (ft):	0
AMA or INA:	TUCSON	Casing Depth (ft):	42
Casing Diameter (in):	2	RGR Pump Data:	NO
Pump Type:	Not Reported	Pump Power:	Not Reported
Pump Rate:	0	Tested Rate:	0
Draw Down:	0	Completion:	Not Reported
Well Cancelled:	Not Reported	Driller Log:	Not Reported
Watershed:	SANTA CRUZ RIVER		

Map ID:	237		
Program:	55	Registry ID:	809545
Owner Name:	UNITED STATES AIR FORCE	Well Type:	ENV - VADOSE ZONE
Well Type Group:	OTHER	Water Use:	REMEDIATION
Basin Name:	TUCSON AMA	Driller License #:	Not Reported
Application:	12-MAY-11	Approved:	Not Reported
Installed Date:	Not Reported	Well Depth (ft):	41
Casing Type:	PLASTIC OR PVC	Water Level (ft):	0
AMA or INA:	TUCSON	Casing Depth (ft):	41
Casing Diameter (in):	2	RGR Pump Data:	NO
Pump Type:	Not Reported	Pump Power:	Not Reported
Pump Rate:	0	Tested Rate:	0
Draw Down:	0	Completion:	Not Reported
Well Cancelled:	Not Reported	Driller Log:	Not Reported
Watershed:	SANTA CRUZ RIVER		

Map ID: 237

Program:	55	Registry ID:	809546
Owner Name:	UNITED STATES AIR FORCE	Well Type:	ENV - VADOSE ZONE
Well Type Group:	OTHER	Water Use:	REMEDIATION
Basin Name:	TUCSON AMA	Driller License #:	Not Reported
Application:	12-MAY-11	Approved:	Not Reported
Installed Date:	Not Reported	Well Depth (ft):	43
Casing Type:	PLASTIC OR PVC	Water Level (ft):	0
AMA or INA:	TUCSON	Casing Depth (ft):	43
Casing Diameter (in):	2	RGR Pump Data:	NO
Pump Type:	Not Reported	Pump Power:	Not Reported
Pump Rate:	0	Tested Rate:	0
Draw Down:	0	Completion:	Not Reported
Well Cancelled:	Not Reported	Driller Log:	Not Reported
Watershed:	SANTA CRUZ RIVER		

Map ID:	237		
Program:	55	Registry ID:	809530
Owner Name:	UNITED STATES AIR FORCE	Well Type:	ENV - PIEZOMETER
Well Type Group:	MONITOR	Water Use:	MONITORING
Basin Name:	TUCSON AMA	Driller License #:	Not Reported
Application:	06-MAY-11	Approved:	Not Reported
Installed Date:	Not Reported	Well Depth (ft):	41
Casing Type:	PLASTIC OR PVC	Water Level (ft):	0
AMA or INA:	TUCSON	Casing Depth (ft):	41
Casing Diameter (in):	2	RGR Pump Data:	NO
Pump Type:	Not Reported	Pump Power:	Not Reported
Pump Rate:	0	Tested Rate:	0
Draw Down:	0	Completion:	Not Reported
Well Cancelled:	Not Reported	Driller Log:	Not Reported
Watershed:	SANTA CRUZ RIVER		

Map ID:	237		
Program:	55	Registry ID:	482464
Owner Name:	UNITED STATES AIR FORCE	Well Type:	ENV - VADOSE ZONE
Well Type Group:	OTHER	Water Use:	UNKNOWN
Basin Name:	TUCSON AMA	Driller License #:	83
Application:	12-MAY-11	Approved:	Not Reported
Installed Date:	Not Reported	Well Depth (ft):	43
Casing Type:	PLASTIC OR PVC	Water Level (ft):	0
AMA or INA:	TUCSON	Casing Depth (ft):	40
Casing Diameter (in):	2	RGR Pump Data:	NO
Pump Type:	Not Reported	Pump Power:	Not Reported
Pump Rate:	0	Tested Rate:	0
Draw Down:	0	Completion:	A
Well Cancelled:	Y	Driller Log:	Not Reported
Watershed:	SANTA CRUZ RIVER		

Map ID:	237		
Program:	55	Registry ID:	809535
Owner Name:	UNITED STATES AIR FORCE	Well Type:	ENV - VADOSE ZONE
Well Type Group:	OTHER	Water Use:	REMEDIATION
Basin Name:	TUCSON AMA	Driller License #:	Not Reported
Application:	12-MAY-11	Approved:	Not Reported

Installed Date:	Not Reported	Well Depth (ft):	42
Casing Type:	PLASTIC OR PVC	Water Level (ft):	0
AMA or INA:	TUCSON	Casing Depth (ft):	42
Casing Diameter (in):	2	RGR Pump Data:	NO
Pump Type:	Not Reported	Pump Power:	Not Reported
Pump Rate:	0	Tested Rate:	0
Draw Down:	0	Completion:	Not Reported
Well Cancelled:	Not Reported	Driller Log:	Not Reported
Watershed:	SANTA CRUZ RIVER		

Map ID:	237		
Program:	55	Registry ID:	482424
Owner Name:	UNITED STATES AIR FORCE	Well Type:	ENV - VADOSE ZONE
Well Type Group:	OTHER	Water Use:	UNKNOWN
Basin Name:	TUCSON AMA	Driller License #:	83
Application:	12-MAY-11	Approved:	Not Reported
Installed Date:	Not Reported	Well Depth (ft):	42
Casing Type:	PLASTIC OR PVC	Water Level (ft):	0
AMA or INA:	TUCSON	Casing Depth (ft):	42
Casing Diameter (in):	2	RGR Pump Data:	NO
Pump Type:	Not Reported	Pump Power:	Not Reported
Pump Rate:	0	Tested Rate:	0
Draw Down:	0	Completion:	A
Well Cancelled:	Y	Driller Log:	Not Reported
Watershed:	SANTA CRUZ RIVER		

Map ID:	237		
Program:	55	Registry ID:	809542
Owner Name:	UNITED STATES AIR FORCE	Well Type:	ENV - VADOSE ZONE
Well Type Group:	OTHER	Water Use:	REMEDIATION
Basin Name:	TUCSON AMA	Driller License #:	Not Reported
Application:	12-MAY-11	Approved:	Not Reported
Installed Date:	Not Reported	Well Depth (ft):	42
Casing Type:	PLASTIC OR PVC	Water Level (ft):	0
AMA or INA:	TUCSON	Casing Depth (ft):	42
Casing Diameter (in):	2	RGR Pump Data:	NO
Pump Type:	Not Reported	Pump Power:	Not Reported
Pump Rate:	0	Tested Rate:	0
Draw Down:	0	Completion:	Not Reported
Well Cancelled:	Not Reported	Driller Log:	Not Reported
Watershed:	SANTA CRUZ RIVER		

Map ID:	237		
Program:	55	Registry ID:	809577
Owner Name:	UNITED STATES AIR FORCE	Well Type:	ENV - SOIL VAPOR EXTRACTION / MONITORING
Well Type Group:	OTHER	Water Use:	MONITORING
Basin Name:	TUCSON AMA	Driller License #:	Not Reported
Application:	01-JUL-11	Approved:	Not Reported
Installed Date:	Not Reported	Well Depth (ft):	41
Casing Type:	PLASTIC OR PVC	Water Level (ft):	0
AMA or INA:	TUCSON	Casing Depth (ft):	41
Casing Diameter (in):	2	RGR Pump Data:	NO
Pump Type:	Not Reported	Pump Power:	Not Reported

Pump Rate:	0	Tested Rate:	0
Draw Down:	0	Completion:	Not Reported
Well Cancelled:	Not Reported	Driller Log:	Not Reported
Watershed:	SANTA CRUZ RIVER		

Map ID:	237		
Program:	55	Registry ID:	482423
Owner Name:	UNITED STATES AIR FORCE	Well Type:	ENV - VADOSE ZONE
Well Type Group:	OTHER	Water Use:	UNKNOWN
Basin Name:	TUCSON AMA	Driller License #:	83
Application:	12-MAY-11	Approved:	Not Reported
Installed Date:	Not Reported	Well Depth (ft):	40
Casing Type:	PLASTIC OR PVC	Water Level (ft):	0
AMA or INA:	TUCSON	Casing Depth (ft):	40
Casing Diameter (in):	2	RGR Pump Data:	NO
Pump Type:	Not Reported	Pump Power:	Not Reported
Pump Rate:	0	Tested Rate:	0
Draw Down:	0	Completion:	A
Well Cancelled:	Y	Driller Log:	Not Reported
Watershed:	SANTA CRUZ RIVER		

Map ID:	237		
Program:	55	Registry ID:	809534
Owner Name:	UNITED STATES AIR FORCE	Well Type:	ENV - VADOSE ZONE
Well Type Group:	OTHER	Water Use:	REMEDIATION
Basin Name:	TUCSON AMA	Driller License #:	Not Reported
Application:	12-MAY-11	Approved:	Not Reported
Installed Date:	Not Reported	Well Depth (ft):	44
Casing Type:	PLASTIC OR PVC	Water Level (ft):	0
AMA or INA:	TUCSON	Casing Depth (ft):	44
Casing Diameter (in):	2	RGR Pump Data:	NO
Pump Type:	Not Reported	Pump Power:	Not Reported
Pump Rate:	0	Tested Rate:	0
Draw Down:	0	Completion:	Not Reported
Well Cancelled:	Not Reported	Driller Log:	Not Reported
Watershed:	SANTA CRUZ RIVER		

Map ID:	237		
Program:	55	Registry ID:	809537
Owner Name:	UNITED STATES AIR FORCE	Well Type:	ENV - VADOSE ZONE
Well Type Group:	OTHER	Water Use:	REMEDIATION
Basin Name:	TUCSON AMA	Driller License #:	Not Reported
Application:	12-MAY-11	Approved:	Not Reported
Installed Date:	Not Reported	Well Depth (ft):	41
Casing Type:	PLASTIC OR PVC	Water Level (ft):	0
AMA or INA:	TUCSON	Casing Depth (ft):	41
Casing Diameter (in):	2	RGR Pump Data:	NO
Pump Type:	Not Reported	Pump Power:	Not Reported
Pump Rate:	0	Tested Rate:	0
Draw Down:	0	Completion:	Not Reported
Well Cancelled:	Not Reported	Driller Log:	Not Reported
Watershed:	SANTA CRUZ RIVER		

Map ID: 237

GEOCHECK VERSION 2.1
STATE DATABASE WELL INFORMATION

Program:	55	Registry ID:	531256
Owner Name:	WRIGHT-PATTERSON AFB,	Well Type:	ENV - MONITOR OR PIEZOMETER
Well Type Group:	MONITOR	Water Use:	MONITORING
Basin Name:	TUCSON AMA	Driller License #:	473
Application:	21-MAR-91	Approved:	Not Reported
Installed Date:	30-APR-91	Well Depth (ft):	188
Casing Type:	PLASTIC OR PVC	Water Level (ft):	124
AMA or INA:	TUCSON	Casing Depth (ft):	185
Casing Diameter (in):	4	RGR Pump Data:	NO
Pump Type:	CENTRIFUGAL	Pump Power:	ELECTRIC MOTOR < 1 HP
Pump Rate:	4	Tested Rate:	7
Draw Down:	0	Completion:	X
Well Cancelled:	Not Reported	Driller Log:	X
Watershed:	SANTA CRUZ RIVER		

Map ID:	237		
Program:	55	Registry ID:	809536
Owner Name:	UNITED STATES AIR FORCE	Well Type:	ENV - VADOSE ZONE
Well Type Group:	OTHER	Water Use:	REMEDIATION
Basin Name:	TUCSON AMA	Driller License #:	Not Reported
Application:	12-MAY-11	Approved:	Not Reported
Installed Date:	Not Reported	Well Depth (ft):	44
Casing Type:	PLASTIC OR PVC	Water Level (ft):	0
AMA or INA:	TUCSON	Casing Depth (ft):	44
Casing Diameter (in):	2	RGR Pump Data:	NO
Pump Type:	Not Reported	Pump Power:	Not Reported
Pump Rate:	0	Tested Rate:	0
Draw Down:	0	Completion:	Not Reported
Well Cancelled:	Not Reported	Driller Log:	Not Reported
Watershed:	SANTA CRUZ RIVER		

Map ID:	237		
Program:	55	Registry ID:	531785
Owner Name:	WRIGHT-PATTERSON AFB,	Well Type:	ENV - MONITOR OR PIEZOMETER
Well Type Group:	MONITOR	Water Use:	MONITORING
Basin Name:	TUCSON AMA	Driller License #:	473
Application:	15-MAY-91	Approved:	Not Reported
Installed Date:	13-JUN-91	Well Depth (ft):	141
Casing Type:	PLASTIC OR PVC	Water Level (ft):	122
AMA or INA:	TUCSON	Casing Depth (ft):	140
Casing Diameter (in):	4	RGR Pump Data:	NO
Pump Type:	CENTRIFUGAL	Pump Power:	ELECTRIC MOTOR < 1 HP
Pump Rate:	4	Tested Rate:	8
Draw Down:	1	Completion:	X
Well Cancelled:	Not Reported	Driller Log:	X
Watershed:	SANTA CRUZ RIVER		

Map ID:	237		
Program:	55	Registry ID:	556447
Owner Name:	HUGHES MISSLE SYSTEM,	Well Type:	ENV - MONITOR OR PIEZOMETER
Well Type Group:	MONITOR	Water Use:	MONITORING
Basin Name:	TUCSON AMA	Driller License #:	83
Application:	25-SEP-96	Approved:	Not Reported

Installed Date:	31-OCT-96	Well Depth (ft):	166
Casing Type:	PLASTIC OR PVC	Water Level (ft):	0
AMA or INA:	TUCSON	Casing Depth (ft):	116
Casing Diameter (in):	2	RGR Pump Data:	NO
Pump Type:	NO PUMP CODE LISTED	Pump Power:	NO POWER CODE LISTED
Pump Rate:	0	Tested Rate:	0
Draw Down:	0	Completion:	N
Well Cancelled:	Not Reported	Driller Log:	X
Watershed:	SANTA CRUZ RIVER		

Map ID:	237		
Program:	55	Registry ID:	481875
Owner Name:	RAYTHEON SYSTEMS COMPANY	Well Type:	ENV - SOIL VAPOR EXTRACTION / MONITORING
Well Type Group:	OTHER	Water Use:	TEST
Basin Name:	TUCSON AMA	Driller License #:	498
Application:	24-FEB-05	Approved:	Not Reported
Installed Date:	Not Reported	Well Depth (ft):	0
Casing Type:	Not Reported	Water Level (ft):	0
AMA or INA:	TUCSON	Casing Depth (ft):	0
Casing Diameter (in):	0	RGR Pump Data:	NO
Pump Type:	Not Reported	Pump Power:	Not Reported
Pump Rate:	0	Tested Rate:	0
Draw Down:	0	Completion:	A
Well Cancelled:	Not Reported	Driller Log:	Not Reported
Watershed:	SANTA CRUZ RIVER		

Map ID:	237		
Program:	55	Registry ID:	531255
Owner Name:	WRIGHT-PATTERSON AFB,	Well Type:	ENV - MONITOR OR PIEZOMETER
Well Type Group:	MONITOR	Water Use:	MONITORING
Basin Name:	TUCSON AMA	Driller License #:	473
Application:	21-MAR-91	Approved:	Not Reported
Installed Date:	19-APR-91	Well Depth (ft):	186
Casing Type:	PLASTIC OR PVC	Water Level (ft):	116
AMA or INA:	TUCSON	Casing Depth (ft):	185
Casing Diameter (in):	4	RGR Pump Data:	NO
Pump Type:	NO PUMP CODE LISTED	Pump Power:	NO POWER CODE LISTED
Pump Rate:	0	Tested Rate:	0
Draw Down:	0	Completion:	N
Well Cancelled:	Not Reported	Driller Log:	X
Watershed:	SANTA CRUZ RIVER		

Map ID:	237		
Program:	55	Registry ID:	809547
Owner Name:	UNITED STATES AIR FORCE	Well Type:	ENV - VADOSE ZONE
Well Type Group:	OTHER	Water Use:	REMEDIATION
Basin Name:	TUCSON AMA	Driller License #:	Not Reported
Application:	12-MAY-11	Approved:	Not Reported
Installed Date:	Not Reported	Well Depth (ft):	43
Casing Type:	PLASTIC OR PVC	Water Level (ft):	0
AMA or INA:	TUCSON	Casing Depth (ft):	43
Casing Diameter (in):	2	RGR Pump Data:	NO
Pump Type:	Not Reported	Pump Power:	Not Reported

Pump Rate:	0	Tested Rate:	0
Draw Down:	0	Completion:	Not Reported
Well Cancelled:	Not Reported	Driller Log:	Not Reported
Watershed:	SANTA CRUZ RIVER		

Map ID:	237		
Program:	55	Registry ID:	481876
Owner Name:	RAYTHEON SYSTEMS COMPANY	Well Type:	ENV - SOIL VAPOR EXTRACTION / MONITORING
Well Type Group:	OTHER	Water Use:	TEST
Basin Name:	TUCSON AMA	Driller License #:	498
Application:	24-FEB-05	Approved:	Not Reported
Installed Date:	Not Reported	Well Depth (ft):	0
Casing Type:	Not Reported	Water Level (ft):	0
AMA or INA:	TUCSON	Casing Depth (ft):	0
Casing Diameter (in):	0	RGR Pump Data:	NO
Pump Type:	Not Reported	Pump Power:	Not Reported
Pump Rate:	0	Tested Rate:	0
Draw Down:	0	Completion:	A
Well Cancelled:	Y	Driller Log:	Not Reported
Watershed:	SANTA CRUZ RIVER		

Map ID:	237		
Program:	55	Registry ID:	482476
Owner Name:	UNITED STATES AIR FORCE	Well Type:	ENV - VADOSE ZONE
Well Type Group:	OTHER	Water Use:	UNKNOWN
Basin Name:	TUCSON AMA	Driller License #:	83
Application:	12-MAY-11	Approved:	Not Reported
Installed Date:	Not Reported	Well Depth (ft):	43
Casing Type:	PLASTIC OR PVC	Water Level (ft):	0
AMA or INA:	TUCSON	Casing Depth (ft):	40
Casing Diameter (in):	2	RGR Pump Data:	NO
Pump Type:	Not Reported	Pump Power:	Not Reported
Pump Rate:	0	Tested Rate:	0
Draw Down:	0	Completion:	A
Well Cancelled:	Y	Driller Log:	Not Reported
Watershed:	SANTA CRUZ RIVER		

Map ID:	237		
Program:	55	Registry ID:	481880
Owner Name:	RAYTHEON SYSTEMS COMPANY	Well Type:	ENV - SOIL VAPOR EXTRACTION / MONITORING
Well Type Group:	OTHER	Water Use:	TEST
Basin Name:	TUCSON AMA	Driller License #:	498
Application:	24-FEB-05	Approved:	Not Reported
Installed Date:	Not Reported	Well Depth (ft):	0
Casing Type:	Not Reported	Water Level (ft):	0
AMA or INA:	TUCSON	Casing Depth (ft):	0
Casing Diameter (in):	0	RGR Pump Data:	NO
Pump Type:	Not Reported	Pump Power:	Not Reported
Pump Rate:	0	Tested Rate:	0
Draw Down:	0	Completion:	A
Well Cancelled:	Y	Driller Log:	Not Reported
Watershed:	SANTA CRUZ RIVER		

Map ID: 237

GEOCHECK VERSION 2.1
STATE DATABASE WELL INFORMATION

Program:	55	Registry ID:	481881
Owner Name:	RAYTHEON SYSTEMS COMPANY	Well Type:	ENV - SOIL VAPOR EXTRACTION / MONITORING
Well Type Group:	OTHER	Water Use:	TEST
Basin Name:	TUCSON AMA	Driller License #:	498
Application:	24-FEB-05	Approved:	Not Reported
Installed Date:	Not Reported	Well Depth (ft):	0
Casing Type:	Not Reported	Water Level (ft):	0
AMA or INA:	TUCSON	Casing Depth (ft):	0
Casing Diameter (in):	0	RGR Pump Data:	NO
Pump Type:	Not Reported	Pump Power:	Not Reported
Pump Rate:	0	Tested Rate:	0
Draw Down:	0	Completion:	A
Well Cancelled:	Y	Driller Log:	Not Reported
Watershed:	SANTA CRUZ RIVER		

Map ID:	237		
Program:	55	Registry ID:	482466
Owner Name:	UNITED STATES AIR FORCE	Well Type:	ENV - VADOSE ZONE
Well Type Group:	OTHER	Water Use:	UNKNOWN
Basin Name:	TUCSON AMA	Driller License #:	83
Application:	12-MAY-11	Approved:	Not Reported
Installed Date:	Not Reported	Well Depth (ft):	40
Casing Type:	PLASTIC OR PVC	Water Level (ft):	0
AMA or INA:	TUCSON	Casing Depth (ft):	43
Casing Diameter (in):	2	RGR Pump Data:	NO
Pump Type:	Not Reported	Pump Power:	Not Reported
Pump Rate:	0	Tested Rate:	0
Draw Down:	0	Completion:	A
Well Cancelled:	Y	Driller Log:	Not Reported
Watershed:	SANTA CRUZ RIVER		

Map ID:	244		
Program:	55	Registry ID:	531259
Owner Name:	WRIGHT-PATTERSON AFB,	Well Type:	ENV - MONITOR OR PIEZOMETER
Well Type Group:	MONITOR	Water Use:	MONITORING
Basin Name:	TUCSON AMA	Driller License #:	473
Application:	21-MAR-91	Approved:	Not Reported
Installed Date:	08-APR-91	Well Depth (ft):	192
Casing Type:	PLASTIC OR PVC	Water Level (ft):	130
AMA or INA:	TUCSON	Casing Depth (ft):	191
Casing Diameter (in):	4	RGR Pump Data:	NO
Pump Type:	CENTRIFUGAL	Pump Power:	ELECTRIC MOTOR < 1 HP
Pump Rate:	4	Tested Rate:	7
Draw Down:	0	Completion:	X
Well Cancelled:	Not Reported	Driller Log:	X
Watershed:	SANTA CRUZ RIVER		

Map ID:	231		
Program:	55	Registry ID:	565663
Owner Name:	US AIR FORCE PLANT NO. 44	Well Type:	ENV - MONITOR
Well Type Group:	MONITOR	Water Use:	MONITORING
Basin Name:	TUCSON AMA	Driller License #:	22
Application:	19-NOV-97	Approved:	25-NOV-97

Installed Date:	19-DEC-97	Well Depth (ft):	200
Casing Type:	PLASTIC OR PVC	Water Level (ft):	124
AMA or INA:	TUCSON	Casing Depth (ft):	200
Casing Diameter (in):	4	RGR Pump Data:	NO
Pump Type:	Not Reported	Pump Power:	Not Reported
Pump Rate:	0	Tested Rate:	0
Draw Down:	0	Completion:	Not Reported
Well Cancelled:	Not Reported	Driller Log:	X
Watershed:	SANTA CRUZ RIVER		

Map ID:	231		
Program:	55	Registry ID:	804842
Owner Name:	DENBO, JOHN & ELAINE,	Well Type:	EXEMPT
Well Type Group:	EXEMPT	Water Use:	DOMESTIC
Basin Name:	TUCSON AMA	Driller License #:	0
Application:	28-JUL-87	Approved:	Not Reported
Installed Date:	Not Reported	Well Depth (ft):	0
Casing Type:	STEEL - PERFORATED OR SLOTTED CASING		
Water Level (ft):	0	AMA or INA:	TUCSON
Casing Depth (ft):	0	Casing Diameter (in):	8
RGR Pump Data:	NO	Pump Type:	NO PUMP CODE LISTED
Pump Power:	NO POWER CODE LISTED	Pump Rate:	0
Tested Rate:	0	Draw Down:	0
Completion:	Not Reported	Well Cancelled:	Not Reported
Driller Log:	Not Reported	Watershed:	SANTA CRUZ RIVER

Map ID:	245		
Program:	55	Registry ID:	232609
Owner Name:	EL PASO NATURAL GAS COMPANY, LLC	Well Type:	SPCL - CATHODIC PROTECTION
Well Type Group:	OTHER	Water Use:	NO WATER USE
Basin Name:	TUCSON AMA	Driller License #:	817
Application:	18-JUL-20	Approved:	27-JUL-20
Installed Date:	27-AUG-20	Well Depth (ft):	350
Casing Type:	PLASTIC OR PVC	Water Level (ft):	0
AMA or INA:	TUCSON	Casing Depth (ft):	350
Casing Diameter (in):	11	RGR Pump Data:	NO
Pump Type:	Not Reported	Pump Power:	Not Reported
Pump Rate:	0	Tested Rate:	0
Draw Down:	0	Completion:	Not Reported
Well Cancelled:	Not Reported	Driller Log:	X
Watershed:	SANTA CRUZ RIVER		

Map ID:	246		
Program:	55	Registry ID:	616006
Owner Name:	AZ STATE LAND DEPT,	Well Type:	EXEMPT
Well Type Group:	EXEMPT	Water Use:	INDUSTRIAL
Basin Name:	TUCSON AMA	Driller License #:	0
Application:	14-JUN-82	Approved:	Not Reported
Installed Date:	Not Reported	Well Depth (ft):	0
Casing Type:	STEEL - PERFORATED OR SLOTTED CASING		
Water Level (ft):	0	AMA or INA:	TUCSON
Casing Depth (ft):	0	Casing Diameter (in):	4
RGR Pump Data:	NO	Pump Type:	NO PUMP CODE LISTED

Pump Power:	NO POWER CODE LISTED	Pump Rate:	0
Tested Rate:	0	Draw Down:	0
Completion:	Not Reported	Well Cancelled:	Not Reported
Driller Log:	Not Reported	Watershed:	SANTA CRUZ RIVER

Map ID:	246		
Program:	55	Registry ID:	616005
Owner Name:	AZ STATE LAND DEPT,	Well Type:	EXEMPT
Well Type Group:	EXEMPT	Water Use:	INDUSTRIAL
Basin Name:	TUCSON AMA	Driller License #:	0
Application:	14-JUN-82	Approved:	Not Reported
Installed Date:	Not Reported	Well Depth (ft):	0
Casing Type:	NO CASING CODE LISTED	Water Level (ft):	0
AMA or INA:	TUCSON	Casing Depth (ft):	0
Casing Diameter (in):	4	RGR Pump Data:	NO
Pump Type:	NO PUMP CODE LISTED	Pump Power:	NO POWER CODE LISTED
Pump Rate:	0	Tested Rate:	0
Draw Down:	0	Completion:	Not Reported
Well Cancelled:	Not Reported	Driller Log:	Not Reported
Watershed:	SANTA CRUZ RIVER		

Map ID:	237		
DWR Number:	55-531255	DEQ Well #:	66496
Agency Well #:	Not Reported	Start Date:	19-APR-91
End Date:	Not Reported	Station Alt Name:	M-59 WRIGHT-PATTERSON
well Depth:	Not Reported	Drill Depth:	174
Watershed:	Not Reported	Basin:	Tucson AMA
Aquifer Type:	Not Reported		
Water Use:	Water Is Extracted For Analyse Of Water Quality And/Or Water Levels.		
Well Type:	Piezometer		

Map ID:	242		
DWR Number:	55-505555	DEQ Well #:	66456
Agency Well #:	Not Reported	Start Date:	22-JUN-83
End Date:	Not Reported	Station Alt Name:	M-21 AIR FORCE PLANT #44
well Depth:	Not Reported	Drill Depth:	240
Watershed:	Not Reported	Basin:	Tucson AMA
Aquifer Type:	Not Reported		
Water Use:	Water Is Extracted For Analyse Of Water Quality And/Or Water Levels.		
Well Type:	Well, For Single Wells Other Than Wells Of The Collector Or Ranney Type		

Map ID:	237		
DWR Number:	55-556447	DEQ Well #:	66559
Agency Well #:	Not Reported	Start Date:	31-OCT-96
End Date:	Not Reported	Station Alt Name:	M-75 HUGHES MISSLE SYSTEM
well Depth:	Not Reported	Drill Depth:	139
Watershed:	Not Reported	Basin:	Tucson AMA
Aquifer Type:	Not Reported		
Water Use:	Water Is Extracted For Analyse Of Water Quality And/Or Water Levels.		
Well Type:	Piezometer		

Map ID: 247

GEOCHECK VERSION 2.1
STATE DATABASE WELL INFORMATION

DWR Number: 55-565663
Agency Well #: Not Reported
End Date: Not Reported
well Depth: Not Reported
Watershed: Not Reported
Aquifer Type: Not Reported
Water Use: Water Is Extracted For Analyse Of Water Quality And/Or Water Levels.
Well Type: Well, For Single Wells Other Than Wells Of The Collector Or Ranney Type
DEQ Well #: 66578
Start Date: 19-DEC-97
Station Alt Name: M-79 AIR FORCE PLANT #44
Drill Depth: 192
Basin: Tucson AMA

Map ID: 237
DWR Number: 55-531256
Agency Well #: Not Reported
End Date: Not Reported
well Depth: Not Reported
Watershed: Not Reported
Aquifer Type: Not Reported
Water Use: Water Is Extracted For Analyse Of Water Quality And/Or Water Levels.
Well Type: Piezometer
DEQ Well #: 66497
Start Date: 30-APR-91
Station Alt Name: M-58 WRIGHT-PATTERSON
Drill Depth: 188
Basin: Tucson AMA

Map ID: 243
DWR Number: 55-531627
Agency Well #: Not Reported
End Date: Not Reported
well Depth: Not Reported
Watershed: Not Reported
Aquifer Type: Not Reported
Water Use: Water Is Extracted For Analyse Of Water Quality And/Or Water Levels.
Well Type: Piezometer
DEQ Well #: 66486
Start Date: 02-MAY-91
Station Alt Name: M-55A WRIGHT-PATTERSON
Drill Depth: 181
Basin: Tucson AMA

Map ID: 244
DWR Number: 55-531259
Agency Well #: Not Reported
End Date: Not Reported
well Depth: Not Reported
Watershed: Not Reported
Aquifer Type: Not Reported
Water Use: Water Is Extracted For Analyse Of Water Quality And/Or Water Levels.
Well Type: Piezometer
DEQ Well #: 66499
Start Date: 08-APR-91
Station Alt Name: M-56 WRIGHT-PATTERSON
Drill Depth: 121
Basin: Tucson AMA

Map ID: 237
DWR Number: 55-531784
Agency Well #: Not Reported
End Date: Not Reported
well Depth: Not Reported
Watershed: Not Reported
Aquifer Type: Not Reported
Water Use: Water Is Extracted For Analyse Of Water Quality And/Or Water Levels.
Well Type: Piezometer
DEQ Well #: 66532
Start Date: 08-JUN-91
Station Alt Name: M-62 WRIGHT-PATTERSON
Drill Depth: 161
Basin: Tucson AMA

Map ID: 237

GEOCHECK VERSION 2.1
STATE DATABASE WELL INFORMATION

DWR Number:	55-531785	DEQ Well #:	66533
Agency Well #:	Not Reported	Start Date:	13-JUN-91
End Date:	Not Reported	Station Alt Name:	M-63 WRIGHT-PATTERSON
well Depth:	Not Reported	Drill Depth:	141
Watershed:	Not Reported	Basin:	Tucson AMA
Aquifer Type:	Not Reported		
Water Use:	Water Is Extracted For Analyse Of Water Quality And/Or	Water Levels.	
Well Type:	Piezometer		

Map ID:	237		
DWR Number:	55-531783	DEQ Well #:	66531
Agency Well #:	Not Reported	Start Date:	04-JUN-91
End Date:	Not Reported	Station Alt Name:	M-61 WRIGHT-PATTERSON
well Depth:	Not Reported	Drill Depth:	186
Watershed:	Not Reported	Basin:	Tucson AMA
Aquifer Type:	Not Reported		
Water Use:	Water Is Extracted For Analyse Of Water Quality And/Or	Water Levels.	
Well Type:	Piezometer		

Map ID:	237		
DWR Number:	55-556448	DEQ Well #:	66558
Agency Well #:	Not Reported	Start Date:	26-OCT-96
End Date:	Not Reported	Station Alt Name:	M-74 HUGHES MISSLE SYSTEM
well Depth:	Not Reported	Drill Depth:	160
Watershed:	Not Reported	Basin:	Tucson AMA
Aquifer Type:	Not Reported		
Water Use:	Water Is Extracted For Analyse Of Water Quality And/Or	Water Levels.	
Well Type:	Piezometer		

Map ID:	249		
DWR Number:	55-545386	DEQ Well #:	67234
Agency Well #:	Not Reported	Start Date:	19-OCT-94
End Date:	Not Reported	Station Alt Name:	M-71 HUGHES MISSLE SYSTEM
well Depth:	Not Reported	Drill Depth:	151
Watershed:	Not Reported	Basin:	Tucson AMA
Aquifer Type:	Not Reported		
Water Use:	Water Is Extracted For Analyse Of Water Quality And/Or	Water Levels.	
Well Type:	Piezometer		

Map ID:	248		
Program:	55	Registry ID:	806226
Owner Name:	TUCSON AIRPORT,	Well Type:	EXEMPT
Well Type Group:	EXEMPT	Water Use:	NO WATER USE
Basin Name:	TUCSON AMA	Driller License #:	0
Application:	10-DEC-91	Approved:	Not Reported
Installed Date:	31-DEC-51	Well Depth (ft):	130
Casing Type:	STEEL - PERFORATED OR SLOTTED CASING		
Water Level (ft):	0	AMA or INA:	TUCSON
Casing Depth (ft):	130	Casing Diameter (in):	6
RGR Pump Data:	NO	Pump Type:	NO PUMP CODE LISTED

Pump Power:	NO POWER CODE LISTED	Pump Rate:	0
Tested Rate:	0	Draw Down:	0
Completion:	Not Reported	Well Cancelled:	Not Reported
Driller Log:	Not Reported	Watershed:	SANTA CRUZ RIVER

Map ID:	248		
DWR Number:	Not Reported	DEQ Well #:	38826
Agency Well #:	38826	Start Date:	Not Reported
End Date:	Not Reported	Station Alt Name:	D-15-14 33AAA
well Depth:	Not Reported	Drill Depth:	Not Reported
Watershed:	SANTA CRUZ	Basin:	Tucson AMA
Aquifer Type:	Not Reported	Water Use:	Site Water Use Is Unknown
Well Type:	Well, For Single Wells Other Than Wells Of The Collector Or Ranney Type		

Map ID:	237		
Program:	55	Registry ID:	556448
Owner Name:	HUGHES MISSLE SYSTEM,	Well Type:	ENV - MONITOR OR PIEZOMETER
Well Type Group:	MONITOR	Water Use:	MONITORING
Basin Name:	TUCSON AMA	Driller License #:	739
Application:	25-SEP-96	Approved:	Not Reported
Installed Date:	26-OCT-96	Well Depth (ft):	160
Casing Type:	PLASTIC OR PVC	Water Level (ft):	0
AMA or INA:	TUCSON	Casing Depth (ft):	110
Casing Diameter (in):	4	RGR Pump Data:	NO
Pump Type:	NO PUMP CODE LISTED	Pump Power:	NO POWER CODE LISTED
Pump Rate:	0	Tested Rate:	0
Draw Down:	0	Completion:	A
Well Cancelled:	Y	Driller Log:	X
Watershed:	SANTA CRUZ RIVER		

Map ID:	249		
Program:	55	Registry ID:	545288
Owner Name:	US AIR FORCE,	Well Type:	ENV - MONITOR OR PIEZOMETER
Well Type Group:	MONITOR	Water Use:	MONITORING
Basin Name:	TUCSON AMA	Driller License #:	473
Application:	29-SEP-94	Approved:	Not Reported
Installed Date:	Not Reported	Well Depth (ft):	0
Casing Type:	NO CASING CODE LISTED	Water Level (ft):	0
AMA or INA:	TUCSON	Casing Depth (ft):	0
Casing Diameter (in):	0	RGR Pump Data:	NO
Pump Type:	NO PUMP CODE LISTED	Pump Power:	NO POWER CODE LISTED
Pump Rate:	0	Tested Rate:	0
Draw Down:	0	Completion:	N
Well Cancelled:	Y	Driller Log:	Not Reported
Watershed:	SANTA CRUZ RIVER		

Map ID:	249		
Program:	55	Registry ID:	545386
Owner Name:	US AIR FORCE,	Well Type:	ENV - MONITOR OR PIEZOMETER
Well Type Group:	MONITOR	Water Use:	MONITORING

Basin Name:	TUCSON AMA	Driller License #:	739
Application:	29-SEP-94	Approved:	Not Reported
Installed Date:	19-OCT-94	Well Depth (ft):	151
Casing Type:	PLASTIC OR PVC	Water Level (ft):	127
AMA or INA:	TUCSON	Casing Depth (ft):	118
Casing Diameter (in):	4	RGR Pump Data:	NO
Pump Type:	CENTRIFUGAL	Pump Power:	ELECTRIC MOTOR < 1 HP
Pump Rate:	4	Tested Rate:	3
Draw Down:	0	Completion:	A
Well Cancelled:	Y	Driller Log:	X
Watershed:	SANTA CRUZ RIVER		

Map ID:	249		
Program:	55	Registry ID:	545387
Owner Name:	US AIR FORCE,	Well Type:	ENV - MONITOR OR PIEZOMETER
Well Type Group:	MONITOR	Water Use:	MONITORING
Basin Name:	TUCSON AMA	Driller License #:	473
Application:	29-SEP-94	Approved:	Not Reported
Installed Date:	Not Reported	Well Depth (ft):	0
Casing Type:	NO CASING CODE LISTED	Water Level (ft):	0
AMA or INA:	TUCSON	Casing Depth (ft):	0
Casing Diameter (in):	0	RGR Pump Data:	NO
Pump Type:	NO PUMP CODE LISTED	Pump Power:	NO POWER CODE LISTED
Pump Rate:	0	Tested Rate:	0
Draw Down:	0	Completion:	N
Well Cancelled:	Y	Driller Log:	Not Reported
Watershed:	SANTA CRUZ RIVER		

Map ID:	251		
Program:	55	Registry ID:	805018
Owner Name:	MARTIN, LLOYD,	Well Type:	EXEMPT
Well Type Group:	EXEMPT	Water Use:	DOMESTIC
Basin Name:	TUCSON AMA	Driller License #:	0
Application:	17-SEP-87	Approved:	Not Reported
Installed Date:	Not Reported	Well Depth (ft):	0
Casing Type:	STEEL - PERFORATED OR SLOTTED CASING		
Water Level (ft):	150	AMA or INA:	TUCSON
Casing Depth (ft):	0	Casing Diameter (in):	8
RGR Pump Data:	NO	Pump Type:	NO PUMP CODE LISTED
Pump Power:	NO POWER CODE LISTED	Pump Rate:	20
Tested Rate:	0	Draw Down:	0
Completion:	Not Reported	Well Cancelled:	Y
Driller Log:	Not Reported	Watershed:	SANTA CRUZ RIVER

Map ID:	251		
Program:	55	Registry ID:	619884
Owner Name:	TUCSON, CITY OF,	Well Type:	NON-EXEMPT
Well Type Group:	NON-EXEMPT	Water Use:	MUNICIPAL USES
Basin Name:	TUCSON AMA	Driller License #:	0
Application:	09-JUN-82	Approved:	Not Reported
Installed Date:	01-OCT-60	Well Depth (ft):	552
Casing Type:	STEEL - PERFORATED OR SLOTTED CASING		
Water Level (ft):	122	AMA or INA:	TUCSON

Casing Depth (ft):	552	Casing Diameter (in):	16
RGR Pump Data:	YES	Pump Type:	NO PUMP CODE LISTED
Pump Power:	NO POWER CODE LISTED	Pump Rate:	867
Tested Rate:	867	Draw Down:	0
Completion:	Not Reported	Well Cancelled:	Not Reported
Driller Log:	Not Reported	Watershed:	SANTA CRUZ RIVER

Map ID:	252		
DWR Number:	Not Reported	DEQ Well #:	38828
Agency Well #:	38828	Start Date:	01-JAN-55
End Date:	Not Reported	Station Alt Name:	D-15-14 34BBA
well Depth:	Not Reported	Drill Depth:	450
Watershed:	SANTA CRUZ	Basin:	Tucson AMA
Aquifer Type:	Not Reported	Water Use:	Site Water Use Is Unknown
Well Type:	Well, For Single Wells Other Than Wells Of The Collector Or Ranney Type		

Map ID:	253		
Program:	55	Registry ID:	546351
Owner Name:	GRANITE CONSTRUCTION COMPANY	Well Type:	NON-EXEMPT - WITHDRAWAL PERMIT
Well Type Group:	NON-EXEMPT	Water Use:	INDUSTRIAL
Basin Name:	TUCSON AMA	Driller License #:	137
Application:	26-OCT-94	Approved:	Not Reported
Installed Date:	16-JAN-95	Well Depth (ft):	1130
Casing Type:	STEEL - PERFORATED OR SLOTTED CASING		
Water Level (ft):	206	AMA or INA:	TUCSON
Casing Depth (ft):	1130	Casing Diameter (in):	12
RGR Pump Data:	YES	Pump Type:	NO PUMP CODE LISTED
Pump Power:	NO POWER CODE LISTED	Pump Rate:	0
Tested Rate:	0	Draw Down:	0
Completion:	C	Well Cancelled:	Not Reported
Driller Log:	X	Watershed:	SANTA CRUZ RIVER

Map ID:	254		
Program:	55	Registry ID:	806225
Owner Name:	TUCSON AIRPORT,	Well Type:	EXEMPT
Well Type Group:	EXEMPT	Water Use:	NO WATER USE
Basin Name:	TUCSON AMA	Driller License #:	0
Application:	10-DEC-91	Approved:	Not Reported
Installed Date:	31-DEC-79	Well Depth (ft):	130
Casing Type:	STEEL - PERFORATED OR SLOTTED CASING		
Water Level (ft):	0	AMA or INA:	TUCSON
Casing Depth (ft):	130	Casing Diameter (in):	7
RGR Pump Data:	NO	Pump Type:	NO PUMP CODE LISTED
Pump Power:	NO POWER CODE LISTED	Pump Rate:	0
Tested Rate:	0	Draw Down:	0
Completion:	Not Reported	Well Cancelled:	Not Reported
Driller Log:	Not Reported	Watershed:	SANTA CRUZ RIVER

Map ID:	250		
DWR Number:	Not Reported	DEQ Well #:	38827

GEOCHECK VERSION 2.1
STATE DATABASE WELL INFORMATION

Agency Well #:	38827	Start Date:	18-APR-70
End Date:	Not Reported	Station Alt Name:	D-15-14 34ABA
well Depth:	Not Reported	Drill Depth:	175
Watershed:	SANTA CRUZ	Basin:	Tucson AMA
Aquifer Type:	Not Reported	Water Use:	Site Water Use Is Unknown
Well Type:	Well, For Single Wells Other Than Wells Of The Collector Or Ranney Type		

Map ID:	251		
DWR Number:	55-619884	DEQ Well #:	38821
Agency Well #:	38821	Start Date:	01-OCT-60
End Date:	Not Reported	Station Alt Name:	SC-010A TUCSON, CITY OF
well Depth:	Not Reported	Drill Depth:	556
Watershed:	SANTA CRUZ	Basin:	Tucson AMA
Aquifer Type:	Not Reported		
Water Use:	Well Supplying Water To A City Government Entity.		
Well Type:	Well, For Single Wells Other Than Wells Of The Collector Or Ranney Type		

Map ID:	256		
Program:	55	Registry ID:	224836
Owner Name:	EL PASO NATURAL GAS CO LLC	Well Type:	SPCL - CATHODIC PROTECTION
Well Type Group:	OTHER	Water Use:	NO USE CODE ON NOI
Basin Name:	TUCSON AMA	Driller License #:	810
Application:	02-JUN-15	Approved:	05-JUN-15
Installed Date:	09-JUL-15	Well Depth (ft):	500
Casing Type:	PLASTIC OR PVC	Water Level (ft):	0
AMA or INA:	TUCSON	Casing Depth (ft):	160
Casing Diameter (in):	11	RGR Pump Data:	NO
Pump Type:	Not Reported	Pump Power:	Not Reported
Pump Rate:	0	Tested Rate:	0
Draw Down:	0	Completion:	Not Reported
Well Cancelled:	Not Reported	Driller Log:	X
Watershed:	SANTA CRUZ RIVER		

Map ID:	257		
Program:	55	Registry ID:	223207
Owner Name:	U.S. AIRFORCE AFLCMC/WNVR	Well Type:	ENV - INJECTION
Well Type Group:	NON-EXEMPT	Water Use:	NO WATER USE
Basin Name:	TUCSON AMA	Driller License #:	78
Application:	04-APR-14	Approved:	16-APR-14
Installed Date:	10-APR-14	Well Depth (ft):	145
Casing Type:	PLASTIC OR PVC	Water Level (ft):	0
AMA or INA:	TUCSON	Casing Depth (ft):	145
Casing Diameter (in):	4	RGR Pump Data:	NO
Pump Type:	Not Reported	Pump Power:	Not Reported
Pump Rate:	0	Tested Rate:	0
Draw Down:	0	Completion:	Not Reported
Well Cancelled:	Not Reported	Driller Log:	X
Watershed:	SANTA CRUZ RIVER		

Map ID: 255

DWR Number:	55-616008	DEQ Well #:	38829
Agency Well #:	38829	Start Date:	01-JAN-55
End Date:	Not Reported	Station Alt Name:	D-15-14 34BBC
well Depth:	Not Reported	Drill Depth:	450
Watershed:	SANTA CRUZ	Basin:	Tucson AMA
Aquifer Type:	Not Reported	Water Use:	Site Water Use Is Unknown
Well Type:	Well, For Single Wells Other Than Wells Of The Collector Or Ranney Type		

Map ID:	258		
Program:	55	Registry ID:	539246
Owner Name:	SOUTHWEST GAS CORP,	Well Type:	SPCL - EXPLORATION
Well Type Group:	OTHER	Water Use:	NO WATER USE
Basin Name:	TUCSON AMA	Driller License #:	392
Application:	18-MAY-93	Approved:	Not Reported
Installed Date:	25-JUN-93	Well Depth (ft):	230
Casing Type:	NO CASING CODE LISTED	Water Level (ft):	0
AMA or INA:	TUCSON	Casing Depth (ft):	0
Casing Diameter (in):	0	RGR Pump Data:	NO
Pump Type:	NO PUMP CODE LISTED	Pump Power:	NO POWER CODE LISTED
Pump Rate:	0	Tested Rate:	0
Draw Down:	0	Completion:	N
Well Cancelled:	Not Reported	Driller Log:	X
Watershed:	SANTA CRUZ RIVER		

Map ID:	259		
Program:	55	Registry ID:	619885
Owner Name:	TUCSON, CITY OF	Well Type:	NON-EXEMPT
Well Type Group:	NON-EXEMPT	Water Use:	MUNICIPAL USES
Basin Name:	TUCSON AMA	Driller License #:	0
Application:	09-JUN-82	Approved:	Not Reported
Installed Date:	01-JUL-62	Well Depth (ft):	550
Casing Type:	STEEL - PERFORATED OR SLOTTED CASING		
Water Level (ft):	127	AMA or INA:	TUCSON
Casing Depth (ft):	550	Casing Diameter (in):	16
RGR Pump Data:	YES	Pump Type:	NO PUMP CODE LISTED
Pump Power:	NO POWER CODE LISTED	Pump Rate:	430
Tested Rate:	703	Draw Down:	0
Completion:	Not Reported	Well Cancelled:	Not Reported
Driller Log:	Not Reported	Watershed:	SANTA CRUZ RIVER

Map ID:	259		
DWR Number:	55-619885	DEQ Well #:	38822
Agency Well #:	38822	Start Date:	01-JUL-62
End Date:	Not Reported	Station Alt Name:	TIAA SC011A
well Depth:	Not Reported	Drill Depth:	553
Watershed:	SANTA CRUZ	Basin:	Tucson AMA
Aquifer Type:	Not Reported		
Water Use:	Well Supplying Water To A City Government Entity.		
Well Type:	Well, For Single Wells Other Than Wells Of The Collector Or Ranney Type		

Map ID: 260

Program:	55	Registry ID:	631163
Owner Name:	DENBO, JOHN & ELAINE,	Well Type:	EXEMPT
Well Type Group:	EXEMPT	Water Use:	DOMESTIC
Basin Name:	TUCSON AMA	Driller License #:	0
Application:	25-MAR-82	Approved:	Not Reported
Installed Date:	01-JAN-76	Well Depth (ft):	260
Casing Type:	OTHER - BLACK STEEL - IRON - SEAMLESS		
Water Level (ft):	135	AMA or INA:	TUCSON
Casing Depth (ft):	260	Casing Diameter (in):	8
RGR Pump Data:	NO	Pump Type:	NO PUMP CODE LISTED
Pump Power:	NO POWER CODE LISTED	Pump Rate:	0
Tested Rate:	0	Draw Down:	0
Completion:	Not Reported	Well Cancelled:	Not Reported
Driller Log:	Not Reported	Watershed:	SANTA CRUZ RIVER

Map ID:	260		
Program:	55	Registry ID:	640427
Owner Name:	STOCK & SPARKS,	Well Type:	EXEMPT
Well Type Group:	EXEMPT	Water Use:	DOMESTIC
Basin Name:	TUCSON AMA	Driller License #:	0
Application:	16-JUL-82	Approved:	Not Reported
Installed Date:	01-JAN-52	Well Depth (ft):	150
Casing Type:	STEEL - PERFORATED OR SLOTTED CASING		
Water Level (ft):	140	AMA or INA:	TUCSON
Casing Depth (ft):	150	Casing Diameter (in):	0
RGR Pump Data:	NO	Pump Type:	NO PUMP CODE LISTED
Pump Power:	NO POWER CODE LISTED	Pump Rate:	22
Tested Rate:	22	Draw Down:	0
Completion:	Not Reported	Well Cancelled:	Not Reported
Driller Log:	Not Reported	Watershed:	SANTA CRUZ RIVER

Map ID:	261		
Program:	55	Registry ID:	616007
Owner Name:	TUCSON AIRPORT AUTHORITY	Well Type:	NON-EXEMPT
Well Type Group:	NON-EXEMPT	Water Use:	INDUSTRIAL
Basin Name:	TUCSON AMA	Driller License #:	27
Application:	14-JUN-82	Approved:	23-MAR-71
Installed Date:	28-AUG-71	Well Depth (ft):	600
Casing Type:	STEEL - PERFORATED OR SLOTTED CASING		
Water Level (ft):	140	AMA or INA:	TUCSON
Casing Depth (ft):	542	Casing Diameter (in):	16
RGR Pump Data:	YES	Pump Type:	TURBINE
Pump Power:	ELECTRIC MOTOR > 100 HP	Pump Rate:	1000
Tested Rate:	1175	Draw Down:	136
Completion:	X	Well Cancelled:	Not Reported
Driller Log:	X	Watershed:	SANTA CRUZ RIVER

Map ID:	261		
Program:	55	Registry ID:	513954
Owner Name:	GRANITE CONSTRUCTION	Well Type:	NON-EXEMPT
Well Type Group:	NON-EXEMPT	Water Use:	INDUSTRIAL
Basin Name:	TUCSON AMA	Driller License #:	0
Application:	04-AUG-86	Approved:	Not Reported

Installed Date:	Not Reported	Well Depth (ft):	0
Casing Type:	NO CASING CODE LISTED	Water Level (ft):	0
AMA or INA:	TUCSON	Casing Depth (ft):	0
Casing Diameter (in):	0	RGR Pump Data:	NO
Pump Type:	NO PUMP CODE LISTED	Pump Power:	NO POWER CODE LISTED
Pump Rate:	0	Tested Rate:	0
Draw Down:	0	Completion:	N
Well Cancelled:	Y	Driller Log:	N
Watershed:	SANTA CRUZ RIVER		

Map ID:	261		
DWR Number:	55-616007	DEQ Well #:	38825
Agency Well #:	38825	Start Date:	28-AUG-71
End Date:	Not Reported	Station Alt Name:	D-15-14 32DBB
well Depth:	Not Reported	Drill Depth:	600
Watershed:	SANTA CRUZ	Basin:	Tucson AMA
Aquifer Type:	Not Reported	Water Use:	Site Water Use Is Unknown
Well Type:	Well, For Single Wells Other Than Wells Of The Collector Or Ranney Type		

Map ID:	262		
DWR Number:	55-619880	DEQ Well #:	38823
Agency Well #:	38823	Start Date:	27-AUG-54
End Date:	Not Reported	Station Alt Name:	D-15-14 31CBB
well Depth:	Not Reported	Drill Depth:	400
Watershed:	SANTA CRUZ	Basin:	Tucson AMA
Aquifer Type:	Not Reported	Water Use:	Site Water Use Is Unknown
Well Type:	Well, For Single Wells Other Than Wells Of The Collector Or Ranney Type		

Map ID:	262		
Program:	55	Registry ID:	505580
Owner Name:	TUCSON WATER	Well Type:	NON-EXEMPT
Well Type Group:	NON-EXEMPT	Water Use:	MUNICIPAL USES
Basin Name:	TUCSON AMA	Driller License #:	22
Application:	09-JUN-83	Approved:	Not Reported
Installed Date:	23-JAN-84	Well Depth (ft):	871
Casing Type:	STEEL - PERFORATED OR SLOTTED CASING		
Water Level (ft):	135	AMA or INA:	TUCSON
Casing Depth (ft):	720	Casing Diameter (in):	16
RGR Pump Data:	NO	Pump Type:	NO PUMP CODE LISTED
Pump Power:	NO POWER CODE LISTED	Pump Rate:	0
Tested Rate:	0	Draw Down:	0
Completion:	C	Well Cancelled:	Not Reported
Driller Log:	X	Watershed:	SANTA CRUZ RIVER

Map ID:	262		
Program:	55	Registry ID:	619880
Owner Name:	TUCSON, CITY OF	Well Type:	NON-EXEMPT
Well Type Group:	NON-EXEMPT	Water Use:	MUNICIPAL USES
Basin Name:	TUCSON AMA	Driller License #:	0
Application:	09-JUN-82	Approved:	08-DEC-10

Installed Date:	01-AUG-54	Well Depth (ft):	625
Casing Type:	STEEL - PERFORATED OR SLOTTED CASING		
Water Level (ft):	130	AMA or INA:	TUCSON
Casing Depth (ft):	400	Casing Diameter (in):	16
RGR Pump Data:	YES	Pump Type:	NO PUMP CODE LISTED
Pump Power:	NO POWER CODE LISTED	Pump Rate:	721
Tested Rate:	756	Draw Down:	0
Completion:	Not Reported	Well Cancelled:	Not Reported
Driller Log:	X	Watershed:	SANTA CRUZ RIVER

Map ID:	262		
Program:	55	Registry ID:	546446
Owner Name:	MAUST, WALLY,	Well Type:	SPCL - EXPLORATION
Well Type Group:	OTHER	Water Use:	NO WATER USE
Basin Name:	TUCSON AMA	Driller License #:	498
Application:	02-NOV-94	Approved:	Not Reported
Installed Date:	17-NOV-94	Well Depth (ft):	100
Casing Type:	NO CASING CODE LISTED	Water Level (ft):	0
AMA or INA:	TUCSON	Casing Depth (ft):	0
Casing Diameter (in):	0	RGR Pump Data:	NO
Pump Type:	NO PUMP CODE LISTED	Pump Power:	NO POWER CODE LISTED
Pump Rate:	0	Tested Rate:	0
Draw Down:	0	Completion:	C
Well Cancelled:	Not Reported	Driller Log:	X
Watershed:	SANTA CRUZ RIVER		

Map ID:	263		
Program:	55	Registry ID:	221789
Owner Name:	SOUTHWEST GAS CORPORATION	Well Type:	SPCL - CATHODIC PROTECTION
Well Type Group:	OTHER	Water Use:	NO WATER USE
Basin Name:	TUCSON AMA	Driller License #:	587
Application:	17-OCT-12	Approved:	17-OCT-12
Installed Date:	Not Reported	Well Depth (ft):	0
Casing Type:	Not Reported	Water Level (ft):	0
AMA or INA:	TUCSON	Casing Depth (ft):	0
Casing Diameter (in):	0	RGR Pump Data:	NO
Pump Type:	Not Reported	Pump Power:	Not Reported
Pump Rate:	0	Tested Rate:	0
Draw Down:	0	Completion:	Not Reported
Well Cancelled:	Not Reported	Driller Log:	Not Reported
Watershed:	SANTA CRUZ RIVER		

Map ID:	263		
Program:	55	Registry ID:	522552
Owner Name:	PIMA COUNTY WASTEWATER MANAGEMENT DEPARTMENT		
Well Type:	ENV - MONITOR OR PIEZOMETER	Well Type Group:	MONITOR
Water Use:	MONITORING	Basin Name:	TUCSON AMA
Driller License #:	25	Application:	04-OCT-88
Approved:	Not Reported	Installed Date:	27-OCT-88
Well Depth (ft):	170	Casing Type:	STEEL - PERFORATED OR SLOTTED CASING
Water Level (ft):	129	AMA or INA:	TUCSON
Casing Depth (ft):	170	Casing Diameter (in):	10
RGR Pump Data:	NO	Pump Type:	SUBMERSIBLE

Pump Power:	ELECTRIC MOTOR < 1 HP	Pump Rate:	27
Tested Rate:	0	Draw Down:	0
Completion:	X	Well Cancelled:	Not Reported
Driller Log:	X	Watershed:	SANTA CRUZ RIVER

Map ID:	264		
Program:	55	Registry ID:	522551
Owner Name:	PIMA COUNTY WASTEWATER MANAGEMENT DEPARTMENT		
Well Type:	ENV - MONITOR OR PIEZOMETER	Well Type Group:	MONITOR
Water Use:	MONITORING	Basin Name:	TUCSON AMA
Driller License #:	25	Application:	04-OCT-88
Approved:	Not Reported	Installed Date:	20-OCT-88
Well Depth (ft):	165	Casing Type:	STEEL - PERFORATED OR SLOTTED CASING
Water Level (ft):	121	AMA or INA:	TUCSON
Casing Depth (ft):	164	Casing Diameter (in):	10
RGR Pump Data:	NO	Pump Type:	SUBMERSIBLE
Pump Power:	ELECTRIC MOTOR < 1 HP	Pump Rate:	27
Tested Rate:	0	Draw Down:	0
Completion:	X	Well Cancelled:	Not Reported
Driller Log:	X	Watershed:	SANTA CRUZ RIVER

Map ID:	265		
Program:	55	Registry ID:	616008
Owner Name:	CEMEX CONSTRUCTION MATERIALS LP	Well Type:	NON-EXEMPT
Well Type Group:	NON-EXEMPT	Water Use:	INDUSTRIAL
Basin Name:	TUCSON AMA	Driller License #:	0
Application:	14-JUN-82	Approved:	Not Reported
Installed Date:	01-JAN-55	Well Depth (ft):	450
Casing Type:	NO CASING CODE LISTED	Water Level (ft):	144
AMA or INA:	TUCSON	Casing Depth (ft):	443
Casing Diameter (in):	16	RGR Pump Data:	YES
Pump Type:	NO PUMP CODE LISTED	Pump Power:	NO POWER CODE LISTED
Pump Rate:	0	Tested Rate:	0
Draw Down:	0	Completion:	Not Reported
Well Cancelled:	Not Reported	Driller Log:	Not Reported
Watershed:	SANTA CRUZ RIVER		

Map ID:	266		
Program:	55	Registry ID:	222055
Owner Name:	SOUTHWEST GAS CORPORATION	Well Type:	SPCL - CATHODIC PROTECTION
Well Type Group:	OTHER	Water Use:	NO WATER USE
Basin Name:	TUCSON AMA	Driller License #:	177
Application:	Not Reported	Approved:	Not Reported
Installed Date:	Not Reported	Well Depth (ft):	0
Casing Type:	Not Reported	Water Level (ft):	0
AMA or INA:	TUCSON	Casing Depth (ft):	0
Casing Diameter (in):	0	RGR Pump Data:	NO
Pump Type:	Not Reported	Pump Power:	Not Reported
Pump Rate:	0	Tested Rate:	0
Draw Down:	0	Completion:	Not Reported
Well Cancelled:	Y	Driller Log:	Not Reported
Watershed:	SANTA CRUZ RIVER		

Map ID: 267

Program:	55	Registry ID:	633568
Owner Name:	DENBO, JOHN & ELAINE,	Well Type:	EXEMPT
Well Type Group:	EXEMPT	Water Use:	DOMESTIC
Basin Name:	TUCSON AMA	Driller License #:	0
Application:	07-JUN-82	Approved:	Not Reported
Installed Date:	01-JAN-76	Well Depth (ft):	260
Casing Type:	STEEL - PERFORATED OR SLOTTED CASING		
Water Level (ft):	0	AMA or INA:	TUCSON
Casing Depth (ft):	260	Casing Diameter (in):	8
RGR Pump Data:	NO	Pump Type:	NO PUMP CODE LISTED
Pump Power:	NO POWER CODE LISTED	Pump Rate:	0
Tested Rate:	0	Draw Down:	0
Completion:	Not Reported	Well Cancelled:	Not Reported
Driller Log:	Not Reported	Watershed:	SANTA CRUZ RIVER

Map ID:	268		
Program:	55	Registry ID:	522550
Owner Name:	PIMA COUNTY WASTEWATER MANAGEMENT DEPARTMENT		
Well Type:	ENV - MONITOR OR PIEZOMETER	Well Type Group:	MONITOR
Water Use:	MONITORING	Basin Name:	TUCSON AMA
Driller License #:	25	Application:	04-OCT-88
Approved:	Not Reported	Installed Date:	19-OCT-88
Well Depth (ft):	165	Casing Type:	STEEL - PERFORATED OR SLOTTED CASING
Water Level (ft):	119	AMA or INA:	TUCSON
Casing Depth (ft):	160	Casing Diameter (in):	10
RGR Pump Data:	NO	Pump Type:	SUBMERSIBLE
Pump Power:	ELECTRIC MOTOR < 1 HP	Pump Rate:	27
Tested Rate:	0	Draw Down:	0
Completion:	X	Well Cancelled:	Not Reported
Driller Log:	X	Watershed:	SANTA CRUZ RIVER

Map ID:	269		
Program:	55	Registry ID:	522549
Owner Name:	PIMA COUNTY WASTEWATER MANAGEMENT DEPARTMENT		
Well Type:	ENV - MONITOR OR PIEZOMETER	Well Type Group:	MONITOR
Water Use:	MONITORING	Basin Name:	TUCSON AMA
Driller License #:	25	Application:	04-OCT-88
Approved:	Not Reported	Installed Date:	18-OCT-88
Well Depth (ft):	160	Casing Type:	STEEL - PERFORATED OR SLOTTED CASING
Water Level (ft):	133	AMA or INA:	TUCSON
Casing Depth (ft):	158	Casing Diameter (in):	10
RGR Pump Data:	NO	Pump Type:	SUBMERSIBLE
Pump Power:	ELECTRIC MOTOR < 1 HP	Pump Rate:	27
Tested Rate:	0	Draw Down:	0
Completion:	X	Well Cancelled:	Not Reported
Driller Log:	X	Watershed:	SANTA CRUZ RIVER

Map ID:	270		
Program:	55	Registry ID:	528875
Owner Name:	GRANITE CONSTRUCTION	Well Type:	NON-EXEMPT - WITHDRAWAL PERMIT
Well Type Group:	NON-EXEMPT	Water Use:	COMMERCIAL
Basin Name:	TUCSON AMA	Driller License #:	307
Application:	19-NOV-90	Approved:	Not Reported

Installed Date:	04-FEB-92	Well Depth (ft):	600
Casing Type:	STEEL - PERFORATED OR SLOTTED CASING		
Water Level (ft):	235	AMA or INA:	TUCSON
Casing Depth (ft):	600	Casing Diameter (in):	16
RGR Pump Data:	YES	Pump Type:	TURBINE
Pump Power:	ELECTRIC MOTOR 16 - 100 HP	Pump Rate:	150
Tested Rate:	600	Draw Down:	0
Completion:	X	Well Cancelled:	Not Reported
Driller Log:	X	Watershed:	SANTA CRUZ RIVER

Map ID:	271		
Program:	55	Registry ID:	602624
Owner Name:	ISHAM,P O	Well Type:	EXEMPT
Well Type Group:	EXEMPT	Water Use:	DOMESTIC
Basin Name:	TUCSON AMA	Driller License #:	0
Application:	12-FEB-82	Approved:	Not Reported
Installed Date:	01-APR-77	Well Depth (ft):	250
Casing Type:	STEEL - PERFORATED OR SLOTTED CASING		
Water Level (ft):	110	AMA or INA:	TUCSON
Casing Depth (ft):	250	Casing Diameter (in):	8
RGR Pump Data:	NO	Pump Type:	NO PUMP CODE LISTED
Pump Power:	NO POWER CODE LISTED	Pump Rate:	0
Tested Rate:	0	Draw Down:	0
Completion:	Not Reported	Well Cancelled:	Not Reported
Driller Log:	Not Reported	Watershed:	SANTA CRUZ RIVER

Map ID:	271		
DWR Number:	Not Reported	DEQ Well #:	38824
Agency Well #:	38824	Start Date:	Not Reported
End Date:	Not Reported	Station Alt Name:	D-15-14 31CCC
well Depth:	Not Reported	Drill Depth:	41
Watershed:	SANTA CRUZ	Basin:	Tucson AMA
Aquifer Type:	Not Reported	Water Use:	Site Water Use Is Unknown
Well Type:	Well, For Single Wells Other Than Wells Of The Collector Or Ranney Type		

Map ID:	272		
Program:	55	Registry ID:	552191
Owner Name:	FORDERER, DIETER,	Well Type:	EXEMPT
Well Type Group:	EXEMPT	Water Use:	DOMESTIC
Basin Name:	TUCSON AMA	Driller License #:	121
Application:	19-SEP-95	Approved:	Not Reported
Installed Date:	03-NOV-95	Well Depth (ft):	207
Casing Type:	STEEL - PERFORATED OR SLOTTED CASING		
Water Level (ft):	109	AMA or INA:	TUCSON
Casing Depth (ft):	207	Casing Diameter (in):	6
RGR Pump Data:	NO	Pump Type:	SUBMERSIBLE
Pump Power:	ELECTRIC MOTOR 1 - 5 HP	Pump Rate:	18
Tested Rate:	28	Draw Down:	10
Completion:	X	Well Cancelled:	Not Reported
Driller Log:	X	Watershed:	SANTA CRUZ RIVER

Map ID: 273

Program:	55	Registry ID:	210622
Owner Name:	Victor Palma Tucson Airport Authority		
Well Type:	NON-EXEMPT - WITHDRAWAL PERMIT	Well Type Group:	NON-EXEMPT
Water Use:	INDUSTRIAL	Basin Name:	TUCSON AMA
Driller License #:	272	Application:	02-MAR-06
Approved:	Not Reported	Installed Date:	14-JUL-06
Well Depth (ft):	445	Casing Type:	STEEL - PERFORATED OR SLOTTED CASING
Water Level (ft):	190	AMA or INA:	TUCSON
Casing Depth (ft):	445	Casing Diameter (in):	9
RGR Pump Data:	YES	Pump Type:	Not Reported
Pump Power:	Not Reported	Pump Rate:	0
Tested Rate:	0	Draw Down:	0
Completion:	Not Reported	Well Cancelled:	Not Reported
Driller Log:	X	Watershed:	SANTA CRUZ RIVER

Map ID:	275		
Program:	55	Registry ID:	591261
Owner Name:	BERNARDO CASTILLO	Well Type:	EXEMPT
Well Type Group:	EXEMPT	Water Use:	DOMESTIC
Basin Name:	TUCSON AMA	Driller License #:	300
Application:	05-MAR-02	Approved:	08-MAR-02
Installed Date:	Not Reported	Well Depth (ft):	300
Casing Type:	STEEL - PERFORATED OR SLOTTED CASING		
Water Level (ft):	150	AMA or INA:	TUCSON
Casing Depth (ft):	300	Casing Diameter (in):	8
RGR Pump Data:	NO	Pump Type:	Not Reported
Pump Power:	Not Reported	Pump Rate:	0
Tested Rate:	0	Draw Down:	0
Completion:	Not Reported	Well Cancelled:	N
Driller Log:	X	Watershed:	SANTA CRUZ RIVER

Map ID:	276		
Program:	55	Registry ID:	617265
Owner Name:	FREEPORT-MCMORAN SIERRITA INC.	Well Type:	NON-EXEMPT
Well Type Group:	NON-EXEMPT	Water Use:	IRRIGATION
Basin Name:	TUCSON AMA	Driller License #:	0
Application:	02-JUN-82	Approved:	Not Reported
Installed Date:	15-OCT-54	Well Depth (ft):	0
Casing Type:	NO CASING CODE LISTED	Water Level (ft):	0
AMA or INA:	TUCSON	Casing Depth (ft):	0
Casing Diameter (in):	0	RGR Pump Data:	NO
Pump Type:	NO PUMP CODE LISTED	Pump Power:	NO POWER CODE LISTED
Pump Rate:	0	Tested Rate:	0
Draw Down:	0	Completion:	Not Reported
Well Cancelled:	Not Reported	Driller Log:	Not Reported
Watershed:	SANTA CRUZ RIVER		

Map ID:	274		
Program:	55	Registry ID:	619889
Owner Name:	TUCSON, CITY OF,	Well Type:	NON-EXEMPT
Well Type Group:	NON-EXEMPT	Water Use:	MUNICIPAL USES
Basin Name:	TUCSON AMA	Driller License #:	0
Application:	09-JUN-82	Approved:	Not Reported

Installed Date:	01-NOV-63	Well Depth (ft):	540
Casing Type:	STEEL - PERFORATED OR SLOTTED CASING		
Water Level (ft):	149	AMA or INA:	TUCSON
Casing Depth (ft):	540	Casing Diameter (in):	16
RGR Pump Data:	YES	Pump Type:	NO PUMP CODE LISTED
Pump Power:	NO POWER CODE LISTED	Pump Rate:	0
Tested Rate:	0	Draw Down:	0
Completion:	Not Reported	Well Cancelled:	Not Reported
Driller Log:	Not Reported	Watershed:	SANTA CRUZ RIVER

Map ID:	271		
DWR Number:	55-619890	DEQ Well #:	39478
Agency Well #:	39478	Start Date:	09-MAR-64
End Date:	Not Reported	Station Alt Name:	TUCSON WATER CO WELL#SC16
well Depth:	Not Reported	Drill Depth:	865
Watershed:	SANTA CRUZ	Basin:	Tucson AMA
Aquifer Type:	Not Reported	Water Use:	Site Water Use Is Unknown
Well Type:	Well, For Single Wells Other Than Wells Of The Collector Or Ranney Type		

Map ID:	278		
Program:	55	Registry ID:	515384
Owner Name:	AZ CORRECTIONAL,	Well Type:	ENV - MONITOR OR PIEZOMETER
Well Type Group:	MONITOR	Water Use:	MONITORING
Basin Name:	TUCSON AMA	Driller License #:	25
Application:	03-SEP-86	Approved:	Not Reported
Installed Date:	30-OCT-86	Well Depth (ft):	300
Casing Type:	STEEL - PERFORATED OR SLOTTED CASING		
Water Level (ft):	250	AMA or INA:	TUCSON
Casing Depth (ft):	300	Casing Diameter (in):	10
RGR Pump Data:	NO	Pump Type:	SUBMERSIBLE
Pump Power:	ELECTRIC MOTOR < 1 HP	Pump Rate:	6
Tested Rate:	2	Draw Down:	32
Completion:	X	Well Cancelled:	Not Reported
Driller Log:	X	Watershed:	SANTA CRUZ RIVER

Map ID:	271		
Program:	55	Registry ID:	619890
Owner Name:	TUCSON, CITY OF	Well Type:	NON-EXEMPT
Well Type Group:	NON-EXEMPT	Water Use:	MUNICIPAL USES
Basin Name:	TUCSON AMA	Driller License #:	0
Application:	09-JUN-82	Approved:	Not Reported
Installed Date:	01-MAR-64	Well Depth (ft):	845
Casing Type:	STEEL - PERFORATED OR SLOTTED CASING		
Water Level (ft):	123	AMA or INA:	TUCSON
Casing Depth (ft):	845	Casing Diameter (in):	16
RGR Pump Data:	YES	Pump Type:	NO PUMP CODE LISTED
Pump Power:	NO POWER CODE LISTED	Pump Rate:	343
Tested Rate:	425	Draw Down:	0
Completion:	Not Reported	Well Cancelled:	Not Reported
Driller Log:	Not Reported	Watershed:	SANTA CRUZ RIVER

Map ID: 279

Program:	55	Registry ID:	619883
Owner Name:	TUCSON, CITY OF	Well Type:	NON-EXEMPT
Well Type Group:	NON-EXEMPT	Water Use:	MUNICIPAL USES
Basin Name:	TUCSON AMA	Driller License #:	388
Application:	09-JUN-82	Approved:	17-MAY-21
Installed Date:	01-JUN-60	Well Depth (ft):	541
Casing Type:	STEEL - PERFORATED OR SLOTTED CASING		
Water Level (ft):	88	AMA or INA:	TUCSON
Casing Depth (ft):	541	Casing Diameter (in):	16
RGR Pump Data:	YES	Pump Type:	NO PUMP CODE LISTED
Pump Power:	NO POWER CODE LISTED	Pump Rate:	669
Tested Rate:	501	Draw Down:	0
Completion:	Not Reported	Well Cancelled:	Not Reported
Driller Log:	X	Watershed:	SANTA CRUZ RIVER

Map ID:	280		
Program:	55	Registry ID:	532141
Owner Name:	BRAY, GREGORIO,	Well Type:	EXEMPT - DOMESTIC STOCK
Well Type Group:	EXEMPT	Water Use:	DOMESTIC
Basin Name:	TUCSON AMA	Driller License #:	8
Application:	11-JUN-91	Approved:	Not Reported
Installed Date:	Not Reported	Well Depth (ft):	0
Casing Type:	NO CASING CODE LISTED	Water Level (ft):	0
AMA or INA:	TUCSON	Casing Depth (ft):	0
Casing Diameter (in):	0	RGR Pump Data:	NO
Pump Type:	NO PUMP CODE LISTED	Pump Power:	NO POWER CODE LISTED
Pump Rate:	0	Tested Rate:	0
Draw Down:	0	Completion:	Not Reported
Well Cancelled:	Y	Driller Log:	Not Reported
Watershed:	SANTA CRUZ RIVER		

Map ID:	281		
Program:	55	Registry ID:	566090
Owner Name:	LA CASITA WATER CO., INC.	Well Type:	NON-EXEMPT - SERVICE
Well Type Group:	NON-EXEMPT	Water Use:	UTILITY (WATER CO)
Basin Name:	TUCSON AMA	Driller License #:	300
Application:	05-DEC-97	Approved:	31-DEC-97
Installed Date:	Not Reported	Well Depth (ft):	300
Casing Type:	STEEL - PERFORATED OR SLOTTED CASING		
Water Level (ft):	150	AMA or INA:	TUCSON
Casing Depth (ft):	300	Casing Diameter (in):	10
RGR Pump Data:	YES	Pump Type:	Not Reported
Pump Power:	Not Reported	Pump Rate:	0
Tested Rate:	0	Draw Down:	0
Completion:	Not Reported	Well Cancelled:	Not Reported
Driller Log:	X	Watershed:	SANTA CRUZ RIVER

Map ID:	282		
Program:	55	Registry ID:	804843
Owner Name:	DENBO, JOHN & ELAINE,	Well Type:	EXEMPT
Well Type Group:	EXEMPT	Water Use:	DOMESTIC
Basin Name:	TUCSON AMA	Driller License #:	0
Application:	28-JUL-87	Approved:	Not Reported

Installed Date:	Not Reported	Well Depth (ft):	0
Casing Type:	NO CASING CODE LISTED	Water Level (ft):	0
AMA or INA:	TUCSON	Casing Depth (ft):	0
Casing Diameter (in):	0	RGR Pump Data:	NO
Pump Type:	NO PUMP CODE LISTED	Pump Power:	NO POWER CODE LISTED
Pump Rate:	0	Tested Rate:	0
Draw Down:	0	Completion:	Not Reported
Well Cancelled:	Not Reported	Driller Log:	Not Reported
Watershed:	SANTA CRUZ RIVER		

Map ID:	283		
Program:	55	Registry ID:	550439
Owner Name:	MOBILE HOME PROP,	Well Type:	EXEMPT
Well Type Group:	EXEMPT	Water Use:	DOMESTIC
Basin Name:	TUCSON AMA	Driller License #:	570
Application:	21-JUN-95	Approved:	Not Reported
Installed Date:	03-AUG-95	Well Depth (ft):	368
Casing Type:	PLASTIC OR PVC	Water Level (ft):	170
AMA or INA:	TUCSON	Casing Depth (ft):	368
Casing Diameter (in):	5	RGR Pump Data:	YES
Pump Type:	NO PUMP CODE LISTED	Pump Power:	NO POWER CODE LISTED
Pump Rate:	0	Tested Rate:	0
Draw Down:	0	Completion:	C
Well Cancelled:	Not Reported	Driller Log:	X
Watershed:	SANTA CRUZ RIVER		

Map ID:	285		
Program:	55	Registry ID:	590649
Owner Name:	LA CASITAS WATER CO. INC.	Well Type:	EXEMPT
Well Type Group:	EXEMPT	Water Use:	UTILITY (WATER CO)
Basin Name:	TUCSON AMA	Driller License #:	300
Application:	22-JAN-02	Approved:	28-JAN-02
Installed Date:	Not Reported	Well Depth (ft):	300
Casing Type:	STEEL - PERFORATED OR SLOTTED CASING		
Water Level (ft):	150	AMA or INA:	TUCSON
Casing Depth (ft):	300	Casing Diameter (in):	6
RGR Pump Data:	YES	Pump Type:	Not Reported
Pump Power:	Not Reported	Pump Rate:	0
Tested Rate:	0	Draw Down:	0
Completion:	Not Reported	Well Cancelled:	N
Driller Log:	X	Watershed:	SANTA CRUZ RIVER

Map ID:	285		
Program:	55	Registry ID:	556788
Owner Name:	LA CASITA WATER CO., INC.	Well Type:	EXEMPT
Well Type Group:	EXEMPT	Water Use:	UTILITY (WATER CO)
Basin Name:	TUCSON AMA	Driller License #:	300
Application:	10-OCT-96	Approved:	17-OCT-96
Installed Date:	Not Reported	Well Depth (ft):	300
Casing Type:	STEEL - PERFORATED OR SLOTTED CASING		
Water Level (ft):	146	AMA or INA:	TUCSON
Casing Depth (ft):	300	Casing Diameter (in):	6
RGR Pump Data:	NO	Pump Type:	NO PUMP CODE LISTED

Pump Power:	NO POWER CODE LISTED	Pump Rate:	0
Tested Rate:	0	Draw Down:	0
Completion:	Not Reported	Well Cancelled:	Not Reported
Driller Log:	X	Watershed:	SANTA CRUZ RIVER

Map ID:	286		
Program:	55	Registry ID:	599657
Owner Name:	CARLOS STAHLKOPFF	Well Type:	EXEMPT
Well Type Group:	EXEMPT	Water Use:	DOMESTIC
Basin Name:	TUCSON AMA	Driller License #:	300
Application:	04-SEP-03	Approved:	09-SEP-03
Installed Date:	Not Reported	Well Depth (ft):	300
Casing Type:	STEEL - PERFORATED OR SLOTTED CASING		
Water Level (ft):	138	AMA or INA:	TUCSON
Casing Depth (ft):	300	Casing Diameter (in):	8
RGR Pump Data:	NO	Pump Type:	Not Reported
Pump Power:	Not Reported	Pump Rate:	0
Tested Rate:	0	Draw Down:	0
Completion:	Not Reported	Well Cancelled:	Not Reported
Driller Log:	X	Watershed:	SANTA CRUZ RIVER

Map ID:	287		
Program:	55	Registry ID:	560838
Owner Name:	RONQUILLO, ENRIQUE,	Well Type:	EXEMPT
Well Type Group:	EXEMPT	Water Use:	DOMESTIC
Basin Name:	TUCSON AMA	Driller License #:	300
Application:	24-DEC-96	Approved:	Not Reported
Installed Date:	Not Reported	Well Depth (ft):	0
Casing Type:	NO CASING CODE LISTED	Water Level (ft):	0
AMA or INA:	TUCSON	Casing Depth (ft):	0
Casing Diameter (in):	0	RGR Pump Data:	NO
Pump Type:	NO PUMP CODE LISTED	Pump Power:	NO POWER CODE LISTED
Pump Rate:	0	Tested Rate:	0
Draw Down:	0	Completion:	Not Reported
Well Cancelled:	Y	Driller Log:	Not Reported
Watershed:	SANTA CRUZ RIVER		

Map ID:	288		
Program:	55	Registry ID:	635113
Owner Name:	LINTON,R E	Well Type:	EXEMPT
Well Type Group:	EXEMPT	Water Use:	DOMESTIC
Basin Name:	TUCSON AMA	Driller License #:	0
Application:	12-APR-82	Approved:	Not Reported
Installed Date:	01-NOV-70	Well Depth (ft):	245
Casing Type:	STEEL - PERFORATED OR SLOTTED CASING		
Water Level (ft):	110	AMA or INA:	TUCSON
Casing Depth (ft):	225	Casing Diameter (in):	8
RGR Pump Data:	NO	Pump Type:	NO PUMP CODE LISTED
Pump Power:	NO POWER CODE LISTED	Pump Rate:	25
Tested Rate:	25	Draw Down:	0
Completion:	Not Reported	Well Cancelled:	Not Reported
Driller Log:	Not Reported	Watershed:	SANTA CRUZ RIVER

Map ID: 288

GEOCHECK VERSION 2.1
STATE DATABASE WELL INFORMATION

Program:	55	Registry ID:	801164
Owner Name:	DENBO, JOHN & ELAINE,	Well Type:	EXEMPT
Well Type Group:	EXEMPT	Water Use:	DOMESTIC
Basin Name:	TUCSON AMA	Driller License #:	0
Application:	22-DEC-83	Approved:	Not Reported
Installed Date:	01-JAN-60	Well Depth (ft):	201
Casing Type:	STEEL - PERFORATED OR SLOTTED CASING		
Water Level (ft):	114	AMA or INA:	TUCSON
Casing Depth (ft):	185	Casing Diameter (in):	8
RGR Pump Data:	NO	Pump Type:	NO PUMP CODE LISTED
Pump Power:	NO POWER CODE LISTED	Pump Rate:	35
Tested Rate:	35	Draw Down:	0
Completion:	Not Reported	Well Cancelled:	Not Reported
Driller Log:	Not Reported	Watershed:	SANTA CRUZ RIVER

Map ID:	289		
DWR Number:	Not Reported	DEQ Well #:	39487
Agency Well #:	39487	Start Date:	Not Reported
End Date:	Not Reported	Station Alt Name:	D-16-14S06BDA
well Depth:	Not Reported	Drill Depth:	240
Watershed:	SANTA CRUZ	Basin:	Tucson AMA
Aquifer Type:	Not Reported	Water Use:	Site Water Use Is Unknown
Well Type:	Well, For Single Wells Other Than Wells Of The Collector Or Ranney Type		

Map ID:	290		
DWR Number:	55-515383	DEQ Well #:	39481
Agency Well #:	39481	Start Date:	01-NOV-86
End Date:	Not Reported	Station Alt Name:	D-16-14S01BCB
well Depth:	Not Reported	Drill Depth:	280
Watershed:	SANTA CRUZ	Basin:	Tucson AMA
Aquifer Type:	Not Reported	Water Use:	Site Water Use Is Unknown
Well Type:	Observation Well Is A Cased Well Drilled For Water Level Or Water Quality Observations. Do Not Use For An Oil Test Hole, Or Water Supply Well Used Only Incidentally As An Observation Well.		

Map ID:	291		
Program:	55	Registry ID:	621643
Owner Name:	L.S. & KAY MAHAN	Well Type:	NON-EXEMPT
Well Type Group:	NON-EXEMPT	Water Use:	IRRIGATION, DOMESTIC
Basin Name:	TUCSON AMA	Driller License #:	0
Application:	01-JAN-63	Approved:	Not Reported
Installed Date:	01-JAN-63	Well Depth (ft):	0
Casing Type:	NO CASING CODE LISTED	Water Level (ft):	0
AMA or INA:	TUCSON	Casing Depth (ft):	0
Casing Diameter (in):	8	RGR Pump Data:	NO
Pump Type:	NO PUMP CODE LISTED	Pump Power:	NO POWER CODE LISTED
Pump Rate:	0	Tested Rate:	0
Draw Down:	0	Completion:	Not Reported
Well Cancelled:	Not Reported	Driller Log:	Not Reported
Watershed:	SANTA CRUZ RIVER		

Map ID: 291

Program:	55	Registry ID:	805277
Owner Name:	HOWLETT, GARLIN & C,	Well Type:	EXEMPT
Well Type Group:	EXEMPT	Water Use:	DOMESTIC
Basin Name:	TUCSON AMA	Driller License #:	0
Application:	19-SEP-88	Approved:	Not Reported
Installed Date:	31-DEC-60	Well Depth (ft):	0
Casing Type:	STEEL - PERFORATED OR SLOTTED CASING		
Water Level (ft):	0	AMA or INA:	TUCSON
Casing Depth (ft):	0	Casing Diameter (in):	8
RGR Pump Data:	NO	Pump Type:	NO PUMP CODE LISTED
Pump Power:	NO POWER CODE LISTED	Pump Rate:	0
Tested Rate:	0	Draw Down:	0
Completion:	Not Reported	Well Cancelled:	Not Reported
Driller Log:	Not Reported	Watershed:	SANTA CRUZ RIVER

Map ID:	293		
Program:	55	Registry ID:	561062
Owner Name:	GUADALUPE SANCHEZ	Well Type:	EXEMPT
Well Type Group:	EXEMPT	Water Use:	DOMESTIC
Basin Name:	TUCSON AMA	Driller License #:	300
Application:	27-JAN-97	Approved:	Not Reported
Installed Date:	Not Reported	Well Depth (ft):	0
Casing Type:	NO CASING CODE LISTED	Water Level (ft):	0
AMA or INA:	TUCSON	Casing Depth (ft):	0
Casing Diameter (in):	0	RGR Pump Data:	NO
Pump Type:	NO PUMP CODE LISTED	Pump Power:	NO POWER CODE LISTED
Pump Rate:	0	Tested Rate:	0
Draw Down:	0	Completion:	Not Reported
Well Cancelled:	Not Reported	Driller Log:	Not Reported
Watershed:	SANTA CRUZ RIVER		

Map ID:	293		
Program:	55	Registry ID:	592513
Owner Name:	BRUNO & LYDIA BARRA	Well Type:	EXEMPT
Well Type Group:	EXEMPT	Water Use:	DOMESTIC
Basin Name:	TUCSON AMA	Driller License #:	300
Application:	09-MAY-02	Approved:	20-MAY-02
Installed Date:	25-MAY-02	Well Depth (ft):	300
Casing Type:	STEEL - PERFORATED OR SLOTTED CASING		
Water Level (ft):	150	AMA or INA:	TUCSON
Casing Depth (ft):	300	Casing Diameter (in):	8
RGR Pump Data:	NO	Pump Type:	Not Reported
Pump Power:	Not Reported	Pump Rate:	0
Tested Rate:	0	Draw Down:	0
Completion:	Not Reported	Well Cancelled:	N
Driller Log:	X	Watershed:	SANTA CRUZ RIVER

Map ID:	294		
DWR Number:	Not Reported	DEQ Well #:	39480
Agency Well #:	39480	Start Date:	14-MAR-77
End Date:	Not Reported	Station Alt Name:	D-16-14S01ADD
well Depth:	Not Reported	Drill Depth:	701
Watershed:	SANTA CRUZ	Basin:	Tucson AMA

Aquifer Type:	Not Reported	Water Use:	Site Water Use Is Unknown
Well Type:	Well, For Single Wells Other Than Wells Of The Collector Or Ranney Type		

Map ID:	294		
Program:	55	Registry ID:	512114
Owner Name:	AZ DEPT CORRECTIONS,	Well Type:	NON-EXEMPT
Well Type Group:	NON-EXEMPT	Water Use:	DOMESTIC
Basin Name:	TUCSON AMA	Driller License #:	0
Application:	21-NOV-86	Approved:	Not Reported
Installed Date:	Not Reported	Well Depth (ft):	0
Casing Type:	NO CASING CODE LISTED	Water Level (ft):	0
AMA or INA:	TUCSON	Casing Depth (ft):	0
Casing Diameter (in):	0	RGR Pump Data:	NO
Pump Type:	NO PUMP CODE LISTED	Pump Power:	NO POWER CODE LISTED
Pump Rate:	0	Tested Rate:	0
Draw Down:	0	Completion:	N
Well Cancelled:	Y	Driller Log:	N
Watershed:	SANTA CRUZ RIVER		

Map ID:	294		
Program:	55	Registry ID:	616069
Owner Name:	AZ STATE LAND DEPT,	Well Type:	NON-EXEMPT
Well Type Group:	NON-EXEMPT	Water Use:	DOMESTIC
Basin Name:	TUCSON AMA	Driller License #:	0
Application:	14-JUN-82	Approved:	Not Reported
Installed Date:	16-APR-10	Well Depth (ft):	700
Casing Type:	STEEL - PERFORATED OR SLOTTED CASING		
Water Level (ft):	298	AMA or INA:	TUCSON
Casing Depth (ft):	700	Casing Diameter (in):	10
RGR Pump Data:	YES	Pump Type:	SUBMERSIBLE
Pump Power:	ELECTRIC MOTOR > 100 HP	Pump Rate:	475
Tested Rate:	550	Draw Down:	57
Completion:	X	Well Cancelled:	Not Reported
Driller Log:	X	Watershed:	SANTA CRUZ RIVER

Map ID:	295		
Program:	55	Registry ID:	925981
Owner Name:	IGLOESIA CENTRO DE SANIDAD	Well Type:	EXEMPT
Well Type Group:	EXEMPT	Water Use:	DOMESTIC
Basin Name:	TUCSON AMA	Driller License #:	798
Application:	12-APR-21	Approved:	Not Reported
Installed Date:	Not Reported	Well Depth (ft):	0
Casing Type:	Not Reported	Water Level (ft):	0
AMA or INA:	TUCSON	Casing Depth (ft):	0
Casing Diameter (in):	0	RGR Pump Data:	NO
Pump Type:	Not Reported	Pump Power:	Not Reported
Pump Rate:	0	Tested Rate:	0
Draw Down:	0	Completion:	Not Reported
Well Cancelled:	Not Reported	Driller Log:	Not Reported
Watershed:	SANTA CRUZ RIVER		

Map ID: 295

GEOCHECK VERSION 2.1
STATE DATABASE WELL INFORMATION

Program:	55	Registry ID:	234283
Owner Name:	PAZ ARAUJO	Well Type:	EXEMPT
Well Type Group:	EXEMPT	Water Use:	DOMESTIC
Basin Name:	TUCSON AMA	Driller License #:	Not Reported
Application:	14-APR-21	Approved:	Not Reported
Installed Date:	Not Reported	Well Depth (ft):	0
Casing Type:	Not Reported	Water Level (ft):	0
AMA or INA:	TUCSON	Casing Depth (ft):	0
Casing Diameter (in):	0	RGR Pump Data:	NO
Pump Type:	Not Reported	Pump Power:	Not Reported
Pump Rate:	0	Tested Rate:	0
Draw Down:	0	Completion:	Not Reported
Well Cancelled:	Y	Driller Log:	Not Reported
Watershed:	SANTA CRUZ RIVER		

Map ID:	295		
Program:	55	Registry ID:	232615
Owner Name:	GILBERT JASSO	Well Type:	EXEMPT
Well Type Group:	EXEMPT	Water Use:	Not Reported
Basin Name:	TUCSON AMA	Driller License #:	Not Reported
Application:	Not Reported	Approved:	Not Reported
Installed Date:	Not Reported	Well Depth (ft):	0
Casing Type:	Not Reported	Water Level (ft):	0
AMA or INA:	TUCSON	Casing Depth (ft):	0
Casing Diameter (in):	0	RGR Pump Data:	NO
Pump Type:	Not Reported	Pump Power:	Not Reported
Pump Rate:	0	Tested Rate:	0
Draw Down:	0	Completion:	Not Reported
Well Cancelled:	Y	Driller Log:	Not Reported
Watershed:	SANTA CRUZ RIVER		

Map ID:	295		
Program:	55	Registry ID:	234395
Owner Name:	PAZ ARAUJO	Well Type:	EXEMPT
Well Type Group:	EXEMPT	Water Use:	DOMESTIC
Basin Name:	TUCSON AMA	Driller License #:	798
Application:	28-APR-21	Approved:	30-APR-21
Installed Date:	Not Reported	Well Depth (ft):	0
Casing Type:	Not Reported	Water Level (ft):	0
AMA or INA:	TUCSON	Casing Depth (ft):	0
Casing Diameter (in):	0	RGR Pump Data:	NO
Pump Type:	Not Reported	Pump Power:	Not Reported
Pump Rate:	0	Tested Rate:	0
Draw Down:	0	Completion:	Not Reported
Well Cancelled:	Not Reported	Driller Log:	Not Reported
Watershed:	SANTA CRUZ RIVER		

Map ID:	295		
Program:	55	Registry ID:	232591
Owner Name:	ADAN CALVILLO	Well Type:	EXEMPT
Well Type Group:	EXEMPT	Water Use:	DOMESTIC
Basin Name:	TUCSON AMA	Driller License #:	798
Application:	07-JUL-20	Approved:	07-AUG-20

Installed Date:	Not Reported	Well Depth (ft):	280
Casing Type:	PLASTIC OR PVC	Water Level (ft):	100
AMA or INA:	TUCSON	Casing Depth (ft):	280
Casing Diameter (in):	5	RGR Pump Data:	NO
Pump Type:	Not Reported	Pump Power:	Not Reported
Pump Rate:	0	Tested Rate:	0
Draw Down:	0	Completion:	Not Reported
Well Cancelled:	Not Reported	Driller Log:	X
Watershed:	SANTA CRUZ RIVER		

Map ID:	297		
Program:	55	Registry ID:	640508
Owner Name:	JEROME & ANITA HOOD	Well Type:	EXEMPT
Well Type Group:	EXEMPT	Water Use:	DOMESTIC
Basin Name:	TUCSON AMA	Driller License #:	0
Application:	09-JUL-82	Approved:	Not Reported
Installed Date:	Not Reported	Well Depth (ft):	200
Casing Type:	STEEL - PERFORATED OR SLOTTED CASING		
Water Level (ft):	0	AMA or INA:	TUCSON
Casing Depth (ft):	200	Casing Diameter (in):	0
RGR Pump Data:	NO	Pump Type:	NO PUMP CODE LISTED
Pump Power:	NO POWER CODE LISTED	Pump Rate:	0
Tested Rate:	0	Draw Down:	0
Completion:	Not Reported	Well Cancelled:	Not Reported
Driller Log:	Not Reported	Watershed:	SANTA CRUZ RIVER

Map ID:	297		
Program:	55	Registry ID:	223089
Owner Name:	DAVID & LEONOR JASSO	Well Type:	EXEMPT
Well Type Group:	EXEMPT	Water Use:	DOMESTIC
Basin Name:	TUCSON AMA	Driller License #:	798
Application:	28-FEB-14	Approved:	06-MAR-14
Installed Date:	04-MAY-14	Well Depth (ft):	540
Casing Type:	PLASTIC OR PVC	Water Level (ft):	60
AMA or INA:	TUCSON	Casing Depth (ft):	540
Casing Diameter (in):	7	RGR Pump Data:	NO
Pump Type:	Not Reported	Pump Power:	Not Reported
Pump Rate:	0	Tested Rate:	0
Draw Down:	0	Completion:	Not Reported
Well Cancelled:	Not Reported	Driller Log:	X
Watershed:	SANTA CRUZ RIVER		

Map ID:	297		
Program:	55	Registry ID:	809716
Owner Name:	DAVID & LEONOR JASSO	Well Type:	EXEMPT
Well Type Group:	EXEMPT	Water Use:	DOMESTIC
Basin Name:	TUCSON AMA	Driller License #:	Not Reported
Application:	28-FEB-14	Approved:	Not Reported
Installed Date:	Not Reported	Well Depth (ft):	120
Casing Type:	STEEL - PERFORATED OR SLOTTED CASING		
Water Level (ft):	50	AMA or INA:	TUCSON
Casing Depth (ft):	120	Casing Diameter (in):	7
RGR Pump Data:	NO	Pump Type:	Not Reported

Pump Power:	Not Reported	Pump Rate:	35
Tested Rate:	35	Draw Down:	0
Completion:	Not Reported	Well Cancelled:	Not Reported
Driller Log:	Not Reported	Watershed:	SANTA CRUZ RIVER

Map ID:	297		
Program:	55	Registry ID:	638950
Owner Name:	PRESTON,J H	Well Type:	EXEMPT
Well Type Group:	EXEMPT	Water Use:	DOMESTIC
Basin Name:	TUCSON AMA	Driller License #:	0
Application:	14-JUN-82	Approved:	Not Reported
Installed Date:	Not Reported	Well Depth (ft):	170
Casing Type:	NO CASING CODE LISTED	Water Level (ft):	110
AMA or INA:	TUCSON	Casing Depth (ft):	0
Casing Diameter (in):	6	RGR Pump Data:	NO
Pump Type:	NO PUMP CODE LISTED	Pump Power:	NO POWER CODE LISTED
Pump Rate:	20	Tested Rate:	20
Draw Down:	0	Completion:	Not Reported
Well Cancelled:	Not Reported	Driller Log:	Not Reported
Watershed:	SANTA CRUZ RIVER		

Map ID:	292		
Program:	55	Registry ID:	618410
Owner Name:	METROPOLITAN DOMESTIC WATER IMPROVEMENT DISTRICT		
Well Type:	NON-EXEMPT	Well Type Group:	NON-EXEMPT
Water Use:	UTILITY (WATER CO)	Basin Name:	TUCSON AMA
Driller License #:	0	Application:	14-JUN-82
Approved:	Not Reported	Installed Date:	Not Reported
Well Depth (ft):	0	Casing Type:	NO CASING CODE LISTED
Water Level (ft):	0	AMA or INA:	TUCSON
Casing Depth (ft):	0	Casing Diameter (in):	0
RGR Pump Data:	YES	Pump Type:	NO PUMP CODE LISTED
Pump Power:	NO POWER CODE LISTED	Pump Rate:	0
Tested Rate:	0	Draw Down:	0
Completion:	Not Reported	Well Cancelled:	Y
Driller Log:	Not Reported	Watershed:	SANTA CRUZ RIVER

Map ID:	292		
Program:	55	Registry ID:	618409
Owner Name:	THIM UTILITY CO	Well Type:	NON-EXEMPT
Well Type Group:	NON-EXEMPT	Water Use:	UTILITY (WATER CO)
Basin Name:	TUCSON AMA	Driller License #:	0
Application:	14-JUN-82	Approved:	Not Reported
Installed Date:	Not Reported	Well Depth (ft):	0
Casing Type:	NO CASING CODE LISTED	Water Level (ft):	0
AMA or INA:	TUCSON	Casing Depth (ft):	0
Casing Diameter (in):	0	RGR Pump Data:	YES
Pump Type:	NO PUMP CODE LISTED	Pump Power:	NO POWER CODE LISTED
Pump Rate:	0	Tested Rate:	0
Draw Down:	0	Completion:	Not Reported
Well Cancelled:	Not Reported	Driller Log:	Not Reported
Watershed:	SANTA CRUZ RIVER		

Map ID: 292

GEOCHECK VERSION 2.1
STATE DATABASE WELL INFORMATION

Program:	55	Registry ID:	599662
Owner Name:	METROPOLITAN DOMESTIC WATER IMPROVEMENT DISTRICT		
Well Type:	EXEMPT	Well Type Group:	EXEMPT
Water Use:	DOMESTIC	Basin Name:	TUCSON AMA
Driller License #:	300	Application:	21-JUL-03
Approved:	25-JUL-03	Installed Date:	08-AUG-03
Well Depth (ft):	400	Casing Type:	STEEL - PERFORATED OR SLOTTED CASING
Water Level (ft):	138	AMA or INA:	TUCSON
Casing Depth (ft):	400	Casing Diameter (in):	8
RGR Pump Data:	YES	Pump Type:	Not Reported
Pump Power:	Not Reported	Pump Rate:	0
Tested Rate:	0	Draw Down:	0
Completion:	Not Reported	Well Cancelled:	Not Reported
Driller Log:	X	Watershed:	SANTA CRUZ RIVER

Map ID:	292		
Program:	55	Registry ID:	524181
Owner Name:	METROPOLITAN DOMESTIC WATER IMPROVEMENT DISTRICT		
Well Type:	NON-EXEMPT - SERVICE	Well Type Group:	NON-EXEMPT
Water Use:	MUNICIPAL USES, DOMESTIC	Basin Name:	TUCSON AMA
Driller License #:	8	Application:	27-APR-89
Approved:	Not Reported	Installed Date:	19-MAY-89
Well Depth (ft):	350	Casing Type:	STEEL - PERFORATED OR SLOTTED CASING
Water Level (ft):	135	AMA or INA:	TUCSON
Casing Depth (ft):	350	Casing Diameter (in):	8
RGR Pump Data:	YES	Pump Type:	SUBMERSIBLE
Pump Power:	ELECTRIC MOTOR 6 - 15 HP	Pump Rate:	160
Tested Rate:	160	Draw Down:	7
Completion:	X	Well Cancelled:	Not Reported
Driller Log:	X	Watershed:	SANTA CRUZ RIVER

Map ID:	292		
Program:	55	Registry ID:	500024
Owner Name:	METROPOLITAN DOMESTIC WATER IMPROVEMENT DISTRICT		
Well Type:	EXEMPT	Well Type Group:	EXEMPT
Water Use:	MUNICIPAL USES	Basin Name:	TUCSON AMA
Driller License #:	27	Application:	28-MAY-81
Approved:	29-MAY-81	Installed Date:	20-JUN-81
Well Depth (ft):	218	Casing Type:	STEEL - PERFORATED OR SLOTTED CASING
Water Level (ft):	126	AMA or INA:	TUCSON
Casing Depth (ft):	218	Casing Diameter (in):	5
RGR Pump Data:	NO	Pump Type:	SUBMERSIBLE
Pump Power:	ELECTRIC MOTOR 1 - 5 HP	Pump Rate:	0
Tested Rate:	35	Draw Down:	10
Completion:	X	Well Cancelled:	N
Driller Log:	X	Watershed:	SANTA CRUZ RIVER

Map ID:	292		
Program:	55	Registry ID:	618411
Owner Name:	METROPOLITAN DOMESTIC WATER IMPROVEMENT DISTRICT		
Well Type:	EXEMPT	Well Type Group:	EXEMPT
Water Use:	DOMESTIC	Basin Name:	TUCSON AMA
Driller License #:	0	Application:	14-JUN-82

Approved:	Not Reported	Installed Date:	Not Reported
Well Depth (ft):	0	Casing Type:	NO CASING CODE LISTED
Water Level (ft):	0	AMA or INA:	TUCSON
Casing Depth (ft):	0	Casing Diameter (in):	0
RGR Pump Data:	YES	Pump Type:	NO PUMP CODE LISTED
Pump Power:	NO POWER CODE LISTED	Pump Rate:	0
Tested Rate:	0	Draw Down:	0
Completion:	Not Reported	Well Cancelled:	Not Reported
Driller Log:	Not Reported	Watershed:	SANTA CRUZ RIVER

Map ID:	298		
Program:	55	Registry ID:	515383
Owner Name:	AZ CORRECTIONAL,	Well Type:	ENV - MONITOR OR PIEZOMETER
Well Type Group:	MONITOR	Water Use:	MONITORING
Basin Name:	TUCSON AMA	Driller License #:	25
Application:	03-SEP-86	Approved:	Not Reported
Installed Date:	01-NOV-86	Well Depth (ft):	280
Casing Type:	STEEL - PERFORATED OR SLOTTED CASING		
Water Level (ft):	238	AMA or INA:	TUCSON
Casing Depth (ft):	280	Casing Diameter (in):	10
RGR Pump Data:	NO	Pump Type:	SUBMERSIBLE
Pump Power:	ELECTRIC MOTOR < 1 HP	Pump Rate:	50
Tested Rate:	33	Draw Down:	2
Completion:	X	Well Cancelled:	Not Reported
Driller Log:	X	Watershed:	SANTA CRUZ RIVER

Map ID:	299		
DWR Number:	Not Reported	DEQ Well #:	39483
Agency Well #:	39483	Start Date:	Not Reported
End Date:	Not Reported	Station Alt Name:	D-16-14S04ADD
well Depth:	Not Reported	Drill Depth:	Not Reported
Watershed:	SANTA CRUZ	Basin:	Tucson AMA
Aquifer Type:	Not Reported	Water Use:	Site Water Use Is Unknown
Well Type:	Well, For Single Wells Other Than Wells Of The Collector Or Ranney Type		

Map ID:	292		
DWR Number:	55-524181	DEQ Well #:	60577
Agency Well #:	Not Reported	Start Date:	19-MAY-89
End Date:	Not Reported	Station Alt Name:	THIM UTILITIES
well Depth:	Not Reported	Drill Depth:	350
Watershed:	SANTA CRUZ	Basin:	Tucson AMA
Aquifer Type:	Not Reported		
Water Use:	Water That Is Pumped And Distributed To More Than Fifteen Homes. Community Water Systems Serve Year Round Residents While Non-Community Water Systems Serve Part Time Residents For At Least 60 Days A Year.		
Well Type:	Well, For Single Wells Other Than Wells Of The Collector Or Ranney Type		

Map ID:	300		
Program:	55	Registry ID:	628442
Owner Name:	CARRASCO,M A	Well Type:	EXEMPT
Well Type Group:	EXEMPT	Water Use:	DOMESTIC

Basin Name:	TUCSON AMA	Driller License #:	0
Application:	14-JUN-82	Approved:	Not Reported
Installed Date:	Not Reported	Well Depth (ft):	194
Casing Type:	STEEL - PERFORATED OR SLOTTED CASING		
Water Level (ft):	104	AMA or INA:	TUCSON
Casing Depth (ft):	0	Casing Diameter (in):	8
RGR Pump Data:	NO	Pump Type:	NO PUMP CODE LISTED
Pump Power:	NO POWER CODE LISTED	Pump Rate:	30
Tested Rate:	0	Draw Down:	0
Completion:	Not Reported	Well Cancelled:	Not Reported
Driller Log:	Not Reported	Watershed:	SANTA CRUZ RIVER

Map ID:	300		
Program:	55	Registry ID:	640151
Owner Name:	DELA OSSA,A	Well Type:	EXEMPT
Well Type Group:	EXEMPT	Water Use:	DOMESTIC
Basin Name:	TUCSON AMA	Driller License #:	0
Application:	16-JUL-82	Approved:	Not Reported
Installed Date:	Not Reported	Well Depth (ft):	80
Casing Type:	STEEL - PERFORATED OR SLOTTED CASING		
Water Level (ft):	0	AMA or INA:	TUCSON
Casing Depth (ft):	80	Casing Diameter (in):	4
RGR Pump Data:	NO	Pump Type:	NO PUMP CODE LISTED
Pump Power:	NO POWER CODE LISTED	Pump Rate:	10
Tested Rate:	10	Draw Down:	0
Completion:	Not Reported	Well Cancelled:	Not Reported
Driller Log:	Not Reported	Watershed:	SANTA CRUZ RIVER

Map ID:	300		
Program:	55	Registry ID:	803954
Owner Name:	HATFIELD, RODGER,	Well Type:	EXEMPT
Well Type Group:	EXEMPT	Water Use:	IRRIGATION
Basin Name:	TUCSON AMA	Driller License #:	0
Application:	08-SEP-86	Approved:	Not Reported
Installed Date:	Not Reported	Well Depth (ft):	0
Casing Type:	NO CASING CODE LISTED	Water Level (ft):	0
AMA or INA:	TUCSON	Casing Depth (ft):	0
Casing Diameter (in):	0	RGR Pump Data:	NO
Pump Type:	NO PUMP CODE LISTED	Pump Power:	NO POWER CODE LISTED
Pump Rate:	35	Tested Rate:	0
Draw Down:	0	Completion:	Not Reported
Well Cancelled:	Not Reported	Driller Log:	Not Reported
Watershed:	SANTA CRUZ RIVER		

Map ID:	300		
Program:	55	Registry ID:	634478
Owner Name:	JERICHO,J L	Well Type:	EXEMPT
Well Type Group:	EXEMPT	Water Use:	DOMESTIC
Basin Name:	TUCSON AMA	Driller License #:	0
Application:	02-JUN-82	Approved:	Not Reported
Installed Date:	Not Reported	Well Depth (ft):	0
Casing Type:	NO CASING CODE LISTED	Water Level (ft):	0
AMA or INA:	TUCSON	Casing Depth (ft):	0

Casing Diameter (in):	0	RGR Pump Data:	NO
Pump Type:	NO PUMP CODE LISTED	Pump Power:	NO POWER CODE LISTED
Pump Rate:	0	Tested Rate:	0
Draw Down:	0	Completion:	Not Reported
Well Cancelled:	Not Reported	Driller Log:	Not Reported
Watershed:	SANTA CRUZ RIVER		

Map ID:	300		
Program:	55	Registry ID:	636092
Owner Name:	ORTEGA,A G	Well Type:	EXEMPT
Well Type Group:	EXEMPT	Water Use:	DOMESTIC
Basin Name:	TUCSON AMA	Driller License #:	0
Application:	10-JUN-82	Approved:	Not Reported
Installed Date:	Not Reported	Well Depth (ft):	0
Casing Type:	STEEL - PERFORATED OR SLOTTED CASING		
Water Level (ft):	0	AMA or INA:	TUCSON
Casing Depth (ft):	0	Casing Diameter (in):	6
RGR Pump Data:	NO	Pump Type:	NO PUMP CODE LISTED
Pump Power:	NO POWER CODE LISTED	Pump Rate:	0
Tested Rate:	0	Draw Down:	0
Completion:	Not Reported	Well Cancelled:	Not Reported
Driller Log:	Not Reported	Watershed:	SANTA CRUZ RIVER

Map ID:	300		
Program:	55	Registry ID:	634954
Owner Name:	BURTON,E I	Well Type:	EXEMPT
Well Type Group:	EXEMPT	Water Use:	DOMESTIC
Basin Name:	TUCSON AMA	Driller License #:	0
Application:	08-JUN-82	Approved:	Not Reported
Installed Date:	01-SEP-56	Well Depth (ft):	240
Casing Type:	NO CASING CODE LISTED	Water Level (ft):	140
AMA or INA:	TUCSON	Casing Depth (ft):	140
Casing Diameter (in):	6	RGR Pump Data:	NO
Pump Type:	NO PUMP CODE LISTED	Pump Power:	NO POWER CODE LISTED
Pump Rate:	0	Tested Rate:	0
Draw Down:	0	Completion:	Not Reported
Well Cancelled:	Not Reported	Driller Log:	Not Reported
Watershed:	SANTA CRUZ RIVER		

Map ID:	303		
Program:	55	Registry ID:	592005
Owner Name:	ARMANDO SOTELO	Well Type:	EXEMPT
Well Type Group:	EXEMPT	Water Use:	DOMESTIC
Basin Name:	TUCSON AMA	Driller License #:	300
Application:	11-APR-02	Approved:	19-APR-02
Installed Date:	Not Reported	Well Depth (ft):	0
Casing Type:	Not Reported	Water Level (ft):	0
AMA or INA:	TUCSON	Casing Depth (ft):	0
Casing Diameter (in):	0	RGR Pump Data:	NO
Pump Type:	Not Reported	Pump Power:	Not Reported
Pump Rate:	0	Tested Rate:	0
Draw Down:	0	Completion:	Not Reported
Well Cancelled:	Y	Driller Log:	Not Reported

Watershed: SANTA CRUZ RIVER

Map ID:	303		
Program:	55	Registry ID:	591260
Owner Name:	ARMANDO SOTELO	Well Type:	EXEMPT
Well Type Group:	EXEMPT	Water Use:	DOMESTIC
Basin Name:	TUCSON AMA	Driller License #:	300
Application:	05-MAR-02	Approved:	19-APR-02
Installed Date:	Not Reported	Well Depth (ft):	300
Casing Type:	STEEL - PERFORATED OR SLOTTED CASING		
Water Level (ft):	150	AMA or INA:	TUCSON
Casing Depth (ft):	300	Casing Diameter (in):	6
RGR Pump Data:	NO	Pump Type:	Not Reported
Pump Power:	Not Reported	Pump Rate:	0
Tested Rate:	0	Draw Down:	0
Completion:	Not Reported	Well Cancelled:	N
Driller Log:	X	Watershed:	SANTA CRUZ RIVER

Map ID:	303		
Program:	55	Registry ID:	232763
Owner Name:	MARIELA DIAZ	Well Type:	EXEMPT
Well Type Group:	EXEMPT	Water Use:	DOMESTIC
Basin Name:	TUCSON AMA	Driller License #:	798
Application:	07-AUG-20	Approved:	17-AUG-20
Installed Date:	Not Reported	Well Depth (ft):	0
Casing Type:	Not Reported	Water Level (ft):	0
AMA or INA:	TUCSON	Casing Depth (ft):	0
Casing Diameter (in):	0	RGR Pump Data:	NO
Pump Type:	Not Reported	Pump Power:	Not Reported
Pump Rate:	0	Tested Rate:	0
Draw Down:	0	Completion:	Not Reported
Well Cancelled:	Not Reported	Driller Log:	Not Reported
Watershed:	SANTA CRUZ RIVER		

Map ID:	304		
Program:	55	Registry ID:	234282
Owner Name:	NORMA RODRIGUEZ	Well Type:	EXEMPT
Well Type Group:	EXEMPT	Water Use:	DOMESTIC
Basin Name:	TUCSON AMA	Driller License #:	798
Application:	12-APR-21	Approved:	13-APR-21
Installed Date:	Not Reported	Well Depth (ft):	0
Casing Type:	Not Reported	Water Level (ft):	0
AMA or INA:	TUCSON	Casing Depth (ft):	0
Casing Diameter (in):	0	RGR Pump Data:	NO
Pump Type:	Not Reported	Pump Power:	Not Reported
Pump Rate:	0	Tested Rate:	0
Draw Down:	0	Completion:	Not Reported
Well Cancelled:	Not Reported	Driller Log:	Not Reported
Watershed:	SANTA CRUZ RIVER		

Map ID: 305

GEOCHECK VERSION 2.1
STATE DATABASE WELL INFORMATION

Program:	55	Registry ID:	567973
Owner Name:	CITY OF TUCSON - TUCSON WATER	Well Type:	NON-EXEMPT - SERVICE
Well Type Group:	NON-EXEMPT	Water Use:	MUNICIPAL USES, RECOVERY
Basin Name:	TUCSON AMA	Driller License #:	388
Application:	13-MAY-98	Approved:	16-DEC-98
Installed Date:	22-FEB-99	Well Depth (ft):	620
Casing Type:	STEEL - PERFORATED OR SLOTTED CASING		
Water Level (ft):	0	AMA or INA:	TUCSON
Casing Depth (ft):	620	Casing Diameter (in):	16
RGR Pump Data:	YES	Pump Type:	TURBINE
Pump Power:	ELECTRIC MOTOR 16 - 100 HP	Pump Rate:	600
Tested Rate:	600	Draw Down:	55
Completion:	X	Well Cancelled:	Not Reported
Driller Log:	X	Watershed:	SANTA CRUZ RIVER

Map ID:	305		
Program:	55	Registry ID:	599853
Owner Name:	LA CASITA WATER CO., INC.	Well Type:	EXEMPT
Well Type Group:	EXEMPT	Water Use:	DOMESTIC
Basin Name:	TUCSON AMA	Driller License #:	300
Application:	04-AUG-03	Approved:	03-SEP-03
Installed Date:	Not Reported	Well Depth (ft):	400
Casing Type:	STEEL - PERFORATED OR SLOTTED CASING		
Water Level (ft):	162	AMA or INA:	TUCSON
Casing Depth (ft):	400	Casing Diameter (in):	8
RGR Pump Data:	NO	Pump Type:	Not Reported
Pump Power:	Not Reported	Pump Rate:	0
Tested Rate:	0	Draw Down:	0
Completion:	Not Reported	Well Cancelled:	Not Reported
Driller Log:	X	Watershed:	SANTA CRUZ RIVER

Map ID:	306		
Program:	55	Registry ID:	580350
Owner Name:	Not Reported	Well Type:	NON-EXEMPT - NON-SERVICE
Well Type Group:	NON-EXEMPT	Water Use:	MUNICIPAL USES
Basin Name:	TUCSON AMA	Driller License #:	25
Application:	23-MAY-00	Approved:	Not Reported
Installed Date:	Not Reported	Well Depth (ft):	0
Casing Type:	Not Reported	Water Level (ft):	0
AMA or INA:	TUCSON	Casing Depth (ft):	0
Casing Diameter (in):	0	RGR Pump Data:	NO
Pump Type:	Not Reported	Pump Power:	Not Reported
Pump Rate:	0	Tested Rate:	0
Draw Down:	0	Completion:	Not Reported
Well Cancelled:	Y	Driller Log:	Not Reported
Watershed:	SANTA CRUZ RIVER		

Map ID:	305		
DWR Number:	55-567973	DEQ Well #:	62029
Agency Well #:	Not Reported	Start Date:	22-FEB-99
End Date:	Not Reported	Station Alt Name:	TUCSON WATER S-035A
well Depth:	Not Reported	Drill Depth:	620
Watershed:	Not Reported	Basin:	Tucson AMA

Aquifer Type: Not Reported
Water Use: Water That Is Pumped And Distributed To More Than Fifteen Homes. Community Water Systems Serve Year Round Residents While Non-Community Water Systems Serve Part Time Residents For At Least 60 Days A Year.
Well Type: Well, For Single Wells Other Than Wells Of The Collector Or Ranney Type

---

Map ID:	308		
Program:	55	Registry ID:	531894
Owner Name:	COCOA, JUAN,	Well Type:	EXEMPT - DOMESTIC STOCK
Well Type Group:	EXEMPT	Water Use:	STOCK
Basin Name:	TUCSON AMA	Driller License #:	8
Application:	20-MAY-91	Approved:	Not Reported
Installed Date:	04-JUN-91	Well Depth (ft):	300
Casing Type:	STEEL - PERFORATED OR SLOTTED CASING		
Water Level (ft):	207	AMA or INA:	TUCSON
Casing Depth (ft):	300	Casing Diameter (in):	8
RGR Pump Data:	NO	Pump Type:	SUBMERSIBLE
Pump Power:	ELECTRIC MOTOR 1 - 5 HP	Pump Rate:	29
Tested Rate:	35	Draw Down:	0
Completion:	X	Well Cancelled:	Not Reported
Driller Log:	X	Watershed:	SANTA CRUZ RIVER

Map ID:	308		
Program:	55	Registry ID:	805493
Owner Name:	LA CASITA WATER CO., INC.	Well Type:	EXEMPT
Well Type Group:	EXEMPT	Water Use:	DOMESTIC
Basin Name:	TUCSON AMA	Driller License #:	0
Application:	08-JUN-89	Approved:	Not Reported
Installed Date:	Not Reported	Well Depth (ft):	255
Casing Type:	OTHER - BLACK STEEL - IRON - SEAMLESS		
Water Level (ft):	159	AMA or INA:	TUCSON
Casing Depth (ft):	255	Casing Diameter (in):	8
RGR Pump Data:	YES	Pump Type:	NO PUMP CODE LISTED
Pump Power:	NO POWER CODE LISTED	Pump Rate:	34
Tested Rate:	0	Draw Down:	0
Completion:	Not Reported	Well Cancelled:	Not Reported
Driller Log:	Not Reported	Watershed:	SANTA CRUZ RIVER

Map ID:	309		
Program:	55	Registry ID:	512115
Owner Name:	AZ DEPT CORRECTIONS,	Well Type:	NON-EXEMPT
Well Type Group:	NON-EXEMPT	Water Use:	DOMESTIC
Basin Name:	TUCSON AMA	Driller License #:	0
Application:	21-NOV-86	Approved:	Not Reported
Installed Date:	Not Reported	Well Depth (ft):	0
Casing Type:	NO CASING CODE LISTED	Water Level (ft):	0
AMA or INA:	TUCSON	Casing Depth (ft):	0
Casing Diameter (in):	0	RGR Pump Data:	NO
Pump Type:	NO PUMP CODE LISTED	Pump Power:	NO POWER CODE LISTED
Pump Rate:	0	Tested Rate:	0
Draw Down:	0	Completion:	N
Well Cancelled:	Y	Driller Log:	N
Watershed:	SANTA CRUZ RIVER		

Map ID: 309

GEOCHECK VERSION 2.1
STATE DATABASE WELL INFORMATION

Program:	55	Registry ID:	086902
Owner Name:	ARIZONA STATE LAND DEPARTMENT	Well Type:	NON-EXEMPT - NON-SERVICE
Well Type Group:	NON-EXEMPT	Water Use:	INDUSTRIAL
Basin Name:	TUCSON AMA	Driller License #:	89
Application:	26-MAR-81	Approved:	Not Reported
Installed Date:	12-AUG-81	Well Depth (ft):	701
Casing Type:	OTHER - BLACK STEEL - IRON - SEAMLESS		
Water Level (ft):	260	AMA or INA:	TUCSON
Casing Depth (ft):	701	Casing Diameter (in):	13
RGR Pump Data:	YES	Pump Type:	TURBINE
Pump Power:	ELECTRIC MOTOR 16 - 100 HP	Pump Rate:	0
Tested Rate:	850	Draw Down:	37
Completion:	Not Reported	Well Cancelled:	Not Reported
Driller Log:	X	Watershed:	SANTA CRUZ RIVER

Map ID:	307		
DWR Number:	Not Reported	DEQ Well #:	39484
Agency Well #:	39484	Start Date:	28-SEP-67
End Date:	Not Reported	Station Alt Name:	D-16-14S05CAC
well Depth:	Not Reported	Drill Depth:	300
Watershed:	SANTA CRUZ	Basin:	Tucson AMA
Aquifer Type:	Not Reported	Water Use:	Site Water Use Is Unknown
Well Type:	Well, For Single Wells Other Than Wells Of The Collector Or Ranney Type		

Map ID:	307		
Program:	55	Registry ID:	801430
Owner Name:	SMEDLEY,J C	Well Type:	EXEMPT
Well Type Group:	EXEMPT	Water Use:	DOMESTIC
Basin Name:	TUCSON AMA	Driller License #:	0
Application:	12-APR-84	Approved:	Not Reported
Installed Date:	01-JAN-67	Well Depth (ft):	300
Casing Type:	STEEL - PERFORATED OR SLOTTED CASING		
Water Level (ft):	100	AMA or INA:	TUCSON
Casing Depth (ft):	300	Casing Diameter (in):	8
RGR Pump Data:	NO	Pump Type:	NO PUMP CODE LISTED
Pump Power:	NO POWER CODE LISTED	Pump Rate:	0
Tested Rate:	0	Draw Down:	0
Completion:	Not Reported	Well Cancelled:	Not Reported
Driller Log:	Not Reported	Watershed:	SANTA CRUZ RIVER

Map ID:	310		
Program:	55	Registry ID:	633567
Owner Name:	RONALD G EPPERSON	Well Type:	EXEMPT
Well Type Group:	EXEMPT	Water Use:	DOMESTIC
Basin Name:	TUCSON AMA	Driller License #:	0
Application:	07-JUN-82	Approved:	Not Reported
Installed Date:	01-JUN-71	Well Depth (ft):	308
Casing Type:	STEEL - PERFORATED OR SLOTTED CASING		
Water Level (ft):	145	AMA or INA:	TUCSON
Casing Depth (ft):	300	Casing Diameter (in):	8
RGR Pump Data:	NO	Pump Type:	NO PUMP CODE LISTED
Pump Power:	NO POWER CODE LISTED	Pump Rate:	0
Tested Rate:	0	Draw Down:	0

Completion:	Not Reported	Well Cancelled:	Not Reported
Driller Log:	Not Reported	Watershed:	SANTA CRUZ RIVER

Map ID:	310		
Program:	55	Registry ID:	804844
Owner Name:	RONALD G & SANDRA EPPERSON	Well Type:	EXEMPT
Well Type Group:	EXEMPT	Water Use:	DOMESTIC
Basin Name:	TUCSON AMA	Driller License #:	0
Application:	28-JUL-87	Approved:	Not Reported
Installed Date:	Not Reported	Well Depth (ft):	400
Casing Type:	OTHER - BLACK STEEL - IRON - SEAMLESS		
Water Level (ft):	0	AMA or INA:	TUCSON
Casing Depth (ft):	400	Casing Diameter (in):	8
RGR Pump Data:	NO	Pump Type:	NO PUMP CODE LISTED
Pump Power:	NO POWER CODE LISTED	Pump Rate:	0
Tested Rate:	0	Draw Down:	0
Completion:	Not Reported	Well Cancelled:	Not Reported
Driller Log:	Not Reported	Watershed:	SANTA CRUZ RIVER

Map ID:	311		
Program:	55	Registry ID:	581272
Owner Name:	CARLOS STAHLKOPFF	Well Type:	EXEMPT
Well Type Group:	EXEMPT	Water Use:	DOMESTIC
Basin Name:	TUCSON AMA	Driller License #:	300
Application:	17-MAY-00	Approved:	15-JUN-00
Installed Date:	Not Reported	Well Depth (ft):	300
Casing Type:	STEEL - PERFORATED OR SLOTTED CASING		
Water Level (ft):	160	AMA or INA:	TUCSON
Casing Depth (ft):	300	Casing Diameter (in):	6
RGR Pump Data:	NO	Pump Type:	Not Reported
Pump Power:	Not Reported	Pump Rate:	0
Tested Rate:	0	Draw Down:	0
Completion:	Not Reported	Well Cancelled:	N
Driller Log:	X	Watershed:	SANTA CRUZ RIVER

Map ID:	312		
DWR Number:	55-515382	DEQ Well #:	39482
Agency Well #:	39482	Start Date:	05-NOV-86
End Date:	Not Reported	Station Alt Name:	D-16-14S01CBC
well Depth:	Not Reported	Drill Depth:	265
Watershed:	SANTA CRUZ	Basin:	Tucson AMA
Aquifer Type:	Not Reported	Water Use:	Site Water Use Is Unknown
Well Type:	Observation Well Is A Cased Well Drilled For Water Level Or Water Quality Observations. Do Not Use For An Oil Test Hole, Or Water Supply Well Used Only Incidentally As An Observation Well.		

Map ID:	313		
DWR Number:	Not Reported	DEQ Well #:	39485
Agency Well #:	39485	Start Date:	Not Reported
End Date:	Not Reported	Station Alt Name:	D-16-14S05DDB
well Depth:	Not Reported	Drill Depth:	Not Reported

Watershed:	SANTA CRUZ	Basin:	Tucson AMA
Aquifer Type:	Not Reported	Water Use:	Site Water Use Is Unknown
Well Type:	Well, For Single Wells Other Than Wells Of The Collector Or Ranney Type		

Map ID:	313		
Program:	55	Registry ID:	801679
Owner Name:	SUMMIT WATER COOP,	Well Type:	EXEMPT
Well Type Group:	EXEMPT	Water Use:	UTILITY (WATER CO)
Basin Name:	TUCSON AMA	Driller License #:	27
Application:	22-AUG-84	Approved:	21-JAN-80
Installed Date:	10-MAR-80	Well Depth (ft):	300
Casing Type:	STEEL - PERFORATED OR SLOTTED CASING		
Water Level (ft):	165	AMA or INA:	TUCSON
Casing Depth (ft):	300	Casing Diameter (in):	8
RGR Pump Data:	YES	Pump Type:	SUBMERSIBLE
Pump Power:	ELECTRIC MOTOR 1 - 5 HP	Pump Rate:	35
Tested Rate:	65	Draw Down:	35
Completion:	X	Well Cancelled:	Not Reported
Driller Log:	X	Watershed:	SANTA CRUZ RIVER

Map ID:	313		
Program:	55	Registry ID:	638718
Owner Name:	SUMMIT WATER CO-OP,	Well Type:	EXEMPT
Well Type Group:	EXEMPT	Water Use:	UTILITY (WATER CO)
Basin Name:	TUCSON AMA	Driller License #:	0
Application:	04-JUN-82	Approved:	Not Reported
Installed Date:	01-JAN-80	Well Depth (ft):	350
Casing Type:	STEEL - PERFORATED OR SLOTTED CASING		
Water Level (ft):	175	AMA or INA:	TUCSON
Casing Depth (ft):	0	Casing Diameter (in):	6
RGR Pump Data:	YES	Pump Type:	NO PUMP CODE LISTED
Pump Power:	NO POWER CODE LISTED	Pump Rate:	0
Tested Rate:	0	Draw Down:	0
Completion:	Not Reported	Well Cancelled:	Not Reported
Driller Log:	Not Reported	Watershed:	SANTA CRUZ RIVER

Map ID:	314		
Program:	55	Registry ID:	508263
Owner Name:	JANUARY,J	Well Type:	EXEMPT - DOMESTIC STOCK
Well Type Group:	EXEMPT	Water Use:	DOMESTIC
Basin Name:	TUCSON AMA	Driller License #:	8
Application:	04-JUN-84	Approved:	Not Reported
Installed Date:	03-JUL-84	Well Depth (ft):	258
Casing Type:	STEEL - PERFORATED OR SLOTTED CASING		
Water Level (ft):	165	AMA or INA:	TUCSON
Casing Depth (ft):	258	Casing Diameter (in):	6
RGR Pump Data:	NO	Pump Type:	SUBMERSIBLE
Pump Power:	ELECTRIC MOTOR 1 - 5 HP	Pump Rate:	30
Tested Rate:	30	Draw Down:	8
Completion:	X	Well Cancelled:	Not Reported
Driller Log:	X	Watershed:	SANTA CRUZ RIVER

Map ID:	315

Program:	55	Registry ID:	526286
Owner Name:	LARA,JOSE ANGEL,	Well Type:	EXEMPT - DOMESTIC STOCK
Well Type Group:	EXEMPT	Water Use:	DOMESTIC, IRRIGATION
Basin Name:	TUCSON AMA	Driller License #:	300
Application:	26-OCT-89	Approved:	Not Reported
Installed Date:	01-SEP-90	Well Depth (ft):	300
Casing Type:	STEEL - PERFORATED OR SLOTTED CASING		
Water Level (ft):	180	AMA or INA:	TUCSON
Casing Depth (ft):	300	Casing Diameter (in):	6
RGR Pump Data:	NO	Pump Type:	NO PUMP CODE LISTED
Pump Power:	ELECTRIC MOTOR 1 - 5 HP	Pump Rate:	35
Tested Rate:	35	Draw Down:	0
Completion:	X	Well Cancelled:	Not Reported
Driller Log:	X	Watershed:	SANTA CRUZ RIVER

Map ID:	316		
Program:	55	Registry ID:	553155
Owner Name:	LA CASITA WATER CO., INC.	Well Type:	EXEMPT
Well Type Group:	EXEMPT	Water Use:	UTILITY (WATER CO)
Basin Name:	TUCSON AMA	Driller License #:	137
Application:	21-NOV-95	Approved:	28-NOV-95
Installed Date:	06-DEC-95	Well Depth (ft):	305
Casing Type:	STEEL - PERFORATED OR SLOTTED CASING		
Water Level (ft):	155	AMA or INA:	TUCSON
Casing Depth (ft):	305	Casing Diameter (in):	8
RGR Pump Data:	YES	Pump Type:	NO PUMP CODE LISTED
Pump Power:	NO POWER CODE LISTED	Pump Rate:	0
Tested Rate:	0	Draw Down:	0
Completion:	X	Well Cancelled:	Not Reported
Driller Log:	X	Watershed:	SANTA CRUZ RIVER

Map ID:	317		
Program:	55	Registry ID:	546456
Owner Name:	LARA, JOSE,A	Well Type:	EXEMPT
Well Type Group:	EXEMPT	Water Use:	DOMESTIC
Basin Name:	TUCSON AMA	Driller License #:	300
Application:	04-NOV-94	Approved:	Not Reported
Installed Date:	29-DEC-94	Well Depth (ft):	300
Casing Type:	STEEL - PERFORATED OR SLOTTED CASING		
Water Level (ft):	147	AMA or INA:	TUCSON
Casing Depth (ft):	300	Casing Diameter (in):	8
RGR Pump Data:	NO	Pump Type:	NO PUMP CODE LISTED
Pump Power:	NO POWER CODE LISTED	Pump Rate:	0
Tested Rate:	0	Draw Down:	0
Completion:	C	Well Cancelled:	Not Reported
Driller Log:	X	Watershed:	SANTA CRUZ RIVER

Map ID:	319		
Program:	55	Registry ID:	515382
Owner Name:	AZ CORRECTIONAL,	Well Type:	ENV - MONITOR OR PIEZOMETER
Well Type Group:	MONITOR	Water Use:	MONITORING
Basin Name:	TUCSON AMA	Driller License #:	25
Application:	03-SEP-86	Approved:	Not Reported

Installed Date:	05-NOV-86	Well Depth (ft):	265
Casing Type:	STEEL - PERFORATED OR SLOTTED CASING		
Water Level (ft):	220	AMA or INA:	TUCSON
Casing Depth (ft):	210	Casing Diameter (in):	10
RGR Pump Data:	NO	Pump Type:	SUBMERSIBLE
Pump Power:	ELECTRIC MOTOR < 1 HP	Pump Rate:	5
Tested Rate:	12	Draw Down:	14
Completion:	X	Well Cancelled:	Not Reported
Driller Log:	X	Watershed:	SANTA CRUZ RIVER

Map ID:	313		
DWR Number:	55-801679	DEQ Well #:	60578
Agency Well #:	Not Reported	Start Date:	01-DEC-79
End Date:	Not Reported	Station Alt Name:	SUMMIT WATER COOP
well Depth:	Not Reported	Drill Depth:	300
Watershed:	SANTA CRUZ	Basin:	Tucson AMA
Aquifer Type:	Not Reported		
Water Use:	Water Used To Supply Household Needs Of Less Than Three Homes (Drinking, Cooking, Washing, Sanitary Purposes, Lawn Watering, Pet Care, One Classroom Schools, Turnpike Gates And Similar Purposes).		
Well Type:	Well, For Single Wells Other Than Wells Of The Collector Or Ranney Type		

Map ID:	320		
DWR Number:	55-619889	DEQ Well #:	39477
Agency Well #:	39477	Start Date:	13-DEC-63
End Date:	Not Reported	Station Alt Name:	D-16-14N04CDD
well Depth:	Not Reported	Drill Depth:	1805
Watershed:	SANTA CRUZ	Basin:	Tucson AMA
Aquifer Type:	Not Reported	Water Use:	Site Water Use Is Unknown
Well Type:	Well, For Single Wells Other Than Wells Of The Collector Or Ranney Type		

Map ID:	321		
DWR Number:	Not Reported	DEQ Well #:	39476
Agency Well #:	39476	Start Date:	Not Reported
End Date:	Not Reported	Station Alt Name:	D-16-14N01CDC
well Depth:	Not Reported	Drill Depth:	Not Reported
Watershed:	SANTA CRUZ	Basin:	Tucson AMA
Aquifer Type:	Not Reported	Water Use:	Site Water Use Is Unknown
Well Type:	Observation Well Is A Cased Well Drilled For Water Level Or Water Quality Observations. Do Not Use For An Oil Test Hole, Or Water Supply Well Used Only Incidentally As An Observation Well.		

Map ID:	322		
Program:	55	Registry ID:	562978
Owner Name:	SWAN RANCHES	Well Type:	EXEMPT - DOMESTIC STOCK
Well Type Group:	EXEMPT	Water Use:	DOMESTIC
Basin Name:	TUCSON AMA	Driller License #:	587
Application:	28-MAY-97	Approved:	Not Reported
Installed Date:	Not Reported	Well Depth (ft):	0
Casing Type:	NO CASING CODE LISTED	Water Level (ft):	0
AMA or INA:	TUCSON	Casing Depth (ft):	0
Casing Diameter (in):	0	RGR Pump Data:	NO

Pump Type:	SUBMERSIBLE	Pump Power:	ELECTRIC MOTOR 1 - 5 HP
Pump Rate:	22	Tested Rate:	22
Draw Down:	10	Completion:	X
Well Cancelled:	Not Reported	Driller Log:	Not Reported
Watershed:	SANTA CRUZ RIVER		

Map ID:	322		
Program:	55	Registry ID:	221739
Owner Name:	SCOTT KRENZER	Well Type:	EXEMPT
Well Type Group:	EXEMPT	Water Use:	DOMESTIC
Basin Name:	TUCSON AMA	Driller License #:	621
Application:	Not Reported	Approved:	Not Reported
Installed Date:	Not Reported	Well Depth (ft):	0
Casing Type:	Not Reported	Water Level (ft):	0
AMA or INA:	TUCSON	Casing Depth (ft):	0
Casing Diameter (in):	0	RGR Pump Data:	NO
Pump Type:	Not Reported	Pump Power:	Not Reported
Pump Rate:	0	Tested Rate:	0
Draw Down:	0	Completion:	Not Reported
Well Cancelled:	Y	Driller Log:	Not Reported
Watershed:	SANTA CRUZ RIVER		

Map ID:	323		
Program:	55	Registry ID:	225188
Owner Name:	ANNE BECERRA	Well Type:	EXEMPT
Well Type Group:	EXEMPT	Water Use:	DOMESTIC
Basin Name:	TUCSON AMA	Driller License #:	798
Application:	24-JUL-15	Approved:	29-JUL-15
Installed Date:	Not Reported	Well Depth (ft):	500
Casing Type:	PLASTIC OR PVC	Water Level (ft):	350
AMA or INA:	TUCSON	Casing Depth (ft):	500
Casing Diameter (in):	0	RGR Pump Data:	NO
Pump Type:	Not Reported	Pump Power:	Not Reported
Pump Rate:	0	Tested Rate:	0
Draw Down:	0	Completion:	Not Reported
Well Cancelled:	Not Reported	Driller Log:	X
Watershed:	SANTA CRUZ RIVER		

Map ID:	324		
Program:	55	Registry ID:	561374
Owner Name:	SWAN SONG WELL OWNERS	Well Type:	EXEMPT
Well Type Group:	EXEMPT	Water Use:	DOMESTIC
Basin Name:	TUCSON AMA	Driller License #:	272
Application:	18-FEB-97	Approved:	Not Reported
Installed Date:	06-MAY-97	Well Depth (ft):	384
Casing Type:	STEEL - PERFORATED OR SLOTTED CASING		
Water Level (ft):	260	AMA or INA:	TUCSON
Casing Depth (ft):	384	Casing Diameter (in):	8
RGR Pump Data:	NO	Pump Type:	NO PUMP CODE LISTED
Pump Power:	NO POWER CODE LISTED	Pump Rate:	0
Tested Rate:	0	Draw Down:	0
Completion:	Not Reported	Well Cancelled:	Not Reported
Driller Log:	X	Watershed:	SANTA CRUZ RIVER

Map ID: 325

Program:	55	Registry ID:	207288
Owner Name:	SOUTH WILMOT LAND INVESTORS LLC	Well Type:	EXEMPT
Well Type Group:	EXEMPT	Water Use:	IRRIGATION
Basin Name:	TUCSON AMA	Driller License #:	89
Application:	01-APR-05	Approved:	06-APR-05
Installed Date:	Not Reported	Well Depth (ft):	0
Casing Type:	Not Reported	Water Level (ft):	0
AMA or INA:	TUCSON	Casing Depth (ft):	0
Casing Diameter (in):	0	RGR Pump Data:	NO
Pump Type:	Not Reported	Pump Power:	Not Reported
Pump Rate:	0	Tested Rate:	0
Draw Down:	0	Completion:	Not Reported
Well Cancelled:	Not Reported	Driller Log:	Not Reported
Watershed:	SANTA CRUZ RIVER		

Map ID:	326		
Program:	55	Registry ID:	207285
Owner Name:	SOUTH WILMOT LAND INVESTORS LLC	Well Type:	EXEMPT
Well Type Group:	EXEMPT	Water Use:	UTILITY (WATER CO)
Basin Name:	TUCSON AMA	Driller License #:	89
Application:	01-APR-05	Approved:	06-APR-05
Installed Date:	Not Reported	Well Depth (ft):	0
Casing Type:	Not Reported	Water Level (ft):	0
AMA or INA:	TUCSON	Casing Depth (ft):	0
Casing Diameter (in):	0	RGR Pump Data:	NO
Pump Type:	Not Reported	Pump Power:	Not Reported
Pump Rate:	0	Tested Rate:	0
Draw Down:	0	Completion:	Not Reported
Well Cancelled:	Not Reported	Driller Log:	Not Reported
Watershed:	SANTA CRUZ RIVER		

Map ID:	327		
Program:	55	Registry ID:	519382
Owner Name:	SOUTHWEST GAS CORP,	Well Type:	SPCL - EXPLORATION
Well Type Group:	OTHER	Water Use:	NO WATER USE
Basin Name:	TUCSON AMA	Driller License #:	392
Application:	21-OCT-87	Approved:	Not Reported
Installed Date:	23-SEP-87	Well Depth (ft):	220
Casing Type:	NO CASING CODE LISTED	Water Level (ft):	0
AMA or INA:	TUCSON	Casing Depth (ft):	0
Casing Diameter (in):	0	RGR Pump Data:	NO
Pump Type:	NO PUMP CODE LISTED	Pump Power:	NO POWER CODE LISTED
Pump Rate:	0	Tested Rate:	0
Draw Down:	0	Completion:	N
Well Cancelled:	Not Reported	Driller Log:	X
Watershed:	SANTA CRUZ RIVER		

Map ID:	328		
Program:	55	Registry ID:	563989
Owner Name:	STEPHEN PACK	Well Type:	EXEMPT
Well Type Group:	EXEMPT	Water Use:	DOMESTIC
Basin Name:	TUCSON AMA	Driller License #:	122
Application:	21-JUL-97	Approved:	Not Reported

Installed Date:	Not Reported	Well Depth (ft):	310
Casing Type:	PLASTIC OR PVC	Water Level (ft):	203
AMA or INA:	TUCSON	Casing Depth (ft):	310
Casing Diameter (in):	6	RGR Pump Data:	NO
Pump Type:	NO PUMP CODE LISTED	Pump Power:	NO POWER CODE LISTED
Pump Rate:	0	Tested Rate:	0
Draw Down:	0	Completion:	Not Reported
Well Cancelled:	Not Reported	Driller Log:	X
Watershed:	SANTA CRUZ RIVER		

Map ID:	329		
Program:	55	Registry ID:	561375
Owner Name:	HEATER, JOE,	Well Type:	EXEMPT
Well Type Group:	EXEMPT	Water Use:	DOMESTIC
Basin Name:	TUCSON AMA	Driller License #:	272
Application:	18-FEB-97	Approved:	Not Reported
Installed Date:	06-MAY-97	Well Depth (ft):	395
Casing Type:	STEEL - PERFORATED OR SLOTTED CASING		
Water Level (ft):	260	AMA or INA:	TUCSON
Casing Depth (ft):	395	Casing Diameter (in):	8
RGR Pump Data:	NO	Pump Type:	NO PUMP CODE LISTED
Pump Power:	NO POWER CODE LISTED	Pump Rate:	0
Tested Rate:	0	Draw Down:	0
Completion:	Not Reported	Well Cancelled:	Not Reported
Driller Log:	X	Watershed:	SANTA CRUZ RIVER

Map ID:	330		
DWR Number:	55-561559	DEQ Well #:	57461
Agency Well #:	Not Reported	Start Date:	06-MAY-97
End Date:	Not Reported	Station Alt Name:	DUNHAM
well Depth:	Not Reported	Drill Depth:	392
Watershed:	SANTA CRUZ	Basin:	Tucson AMA
Aquifer Type:	Not Reported		
Water Use:	Water Used To Supply Household Needs Of Less Than Three Homes (Drinking, Cooking, Washing, Sanitary Purposes, Lawn Watering, Pet Care, One Classroom Schools, Turnpike Gates And Similar Purposes).		
Well Type:	Well, For Single Wells Other Than Wells Of The Collector Or Ranney Type		

Map ID:	332		
Program:	55	Registry ID:	221600
Owner Name:	Jeff Lemley GLOBAL WATER - RED ROCK UTILITIES, LLC		
Well Type:	NON-EXEMPT - NON-SERVICE	Well Type Group:	NON-EXEMPT
Water Use:	MUNICIPAL USES	Basin Name:	TUCSON AMA
Driller License #:	360	Application:	30-JUL-12
Approved:	20-AUG-12	Installed Date:	20-DEC-12
Well Depth (ft):	730	Casing Type:	STEEL - PERFORATED OR SLOTTED CASING
Water Level (ft):	260	AMA or INA:	TUCSON
Casing Depth (ft):	670	Casing Diameter (in):	16
RGR Pump Data:	NO	Pump Type:	Not Reported
Pump Power:	Not Reported	Pump Rate:	0
Tested Rate:	0	Draw Down:	0
Completion:	Not Reported	Well Cancelled:	Not Reported
Driller Log:	X	Watershed:	SANTA CRUZ RIVER

Map ID: 330

GEOCHECK VERSION 2.1
STATE DATABASE WELL INFORMATION

Program:	55	Registry ID:	563999
Owner Name:	SHARRON S MELTON	Well Type:	EXEMPT
Well Type Group:	EXEMPT	Water Use:	DOMESTIC
Basin Name:	TUCSON AMA	Driller License #:	122
Application:	21-JUL-97	Approved:	Not Reported
Installed Date:	Not Reported	Well Depth (ft):	350
Casing Type:	PLASTIC OR PVC	Water Level (ft):	210
AMA or INA:	TUCSON	Casing Depth (ft):	350
Casing Diameter (in):	6	RGR Pump Data:	NO
Pump Type:	NO PUMP CODE LISTED	Pump Power:	NO POWER CODE LISTED
Pump Rate:	0	Tested Rate:	0
Draw Down:	0	Completion:	Not Reported
Well Cancelled:	Not Reported	Driller Log:	X
Watershed:	SANTA CRUZ RIVER		

Map ID:	333		
Program:	55	Registry ID:	564022
Owner Name:	BONNIE L O'CONNOR	Well Type:	EXEMPT
Well Type Group:	EXEMPT	Water Use:	DOMESTIC
Basin Name:	TUCSON AMA	Driller License #:	122
Application:	22-JUL-97	Approved:	Not Reported
Installed Date:	Not Reported	Well Depth (ft):	336
Casing Type:	PLASTIC OR PVC	Water Level (ft):	215
AMA or INA:	TUCSON	Casing Depth (ft):	336
Casing Diameter (in):	6	RGR Pump Data:	NO
Pump Type:	NO PUMP CODE LISTED	Pump Power:	NO POWER CODE LISTED
Pump Rate:	0	Tested Rate:	0
Draw Down:	0	Completion:	Not Reported
Well Cancelled:	Not Reported	Driller Log:	X
Watershed:	SANTA CRUZ RIVER		

Map ID:	334		
Program:	55	Registry ID:	561559
Owner Name:	SWAN 6 WELL OWNERS,	Well Type:	EXEMPT
Well Type Group:	EXEMPT	Water Use:	DOMESTIC
Basin Name:	TUCSON AMA	Driller License #:	272
Application:	05-MAR-97	Approved:	Not Reported
Installed Date:	06-MAY-97	Well Depth (ft):	392
Casing Type:	STEEL - PERFORATED OR SLOTTED CASING		
Water Level (ft):	260	AMA or INA:	TUCSON
Casing Depth (ft):	392	Casing Diameter (in):	8
RGR Pump Data:	NO	Pump Type:	NO PUMP CODE LISTED
Pump Power:	NO POWER CODE LISTED	Pump Rate:	0
Tested Rate:	0	Draw Down:	0
Completion:	Not Reported	Well Cancelled:	Not Reported
Driller Log:	X	Watershed:	SANTA CRUZ RIVER

Map ID:	331		
Program:	55	Registry ID:	561560
Owner Name:	BLACK, DOUG,	Well Type:	EXEMPT
Well Type Group:	EXEMPT	Water Use:	DOMESTIC
Basin Name:	TUCSON AMA	Driller License #:	272
Application:	05-MAR-97	Approved:	Not Reported

Installed Date:	06-MAY-97	Well Depth (ft):	392
Casing Type:	STEEL - PERFORATED OR SLOTTED CASING		
Water Level (ft):	260	AMA or INA:	TUCSON
Casing Depth (ft):	392	Casing Diameter (in):	8
RGR Pump Data:	NO	Pump Type:	NO PUMP CODE LISTED
Pump Power:	NO POWER CODE LISTED	Pump Rate:	0
Tested Rate:	0	Draw Down:	0
Completion:	Not Reported	Well Cancelled:	Not Reported
Driller Log:	X	Watershed:	SANTA CRUZ RIVER

Map ID:	335		
Program:	55	Registry ID:	207284
Owner Name:	SOUTH WILMOT LAND INVESTORS LLC	Well Type:	EXEMPT
Well Type Group:	EXEMPT	Water Use:	COMMERCIAL
Basin Name:	TUCSON AMA	Driller License #:	89
Application:	01-APR-05	Approved:	06-APR-05
Installed Date:	Not Reported	Well Depth (ft):	0
Casing Type:	Not Reported	Water Level (ft):	0
AMA or INA:	TUCSON	Casing Depth (ft):	0
Casing Diameter (in):	0	RGR Pump Data:	NO
Pump Type:	Not Reported	Pump Power:	Not Reported
Pump Rate:	0	Tested Rate:	0
Draw Down:	0	Completion:	Not Reported
Well Cancelled:	Not Reported	Driller Log:	Not Reported
Watershed:	SANTA CRUZ RIVER		

Map ID:	336		
Program:	55	Registry ID:	569320
Owner Name:	ALBERTO CARDENAS HERNANDEZ	Well Type:	EXEMPT
Well Type Group:	EXEMPT	Water Use:	DOMESTIC
Basin Name:	TUCSON AMA	Driller License #:	236
Application:	07-JUL-98	Approved:	21-JUL-98
Installed Date:	06-JAN-99	Well Depth (ft):	320
Casing Type:	STEEL - PERFORATED OR SLOTTED CASING		
Water Level (ft):	200	AMA or INA:	TUCSON
Casing Depth (ft):	320	Casing Diameter (in):	6
RGR Pump Data:	NO	Pump Type:	Not Reported
Pump Power:	Not Reported	Pump Rate:	0
Tested Rate:	0	Draw Down:	0
Completion:	Not Reported	Well Cancelled:	Not Reported
Driller Log:	X	Watershed:	SANTA CRUZ RIVER

Map ID:	337		
Program:	55	Registry ID:	912615
Owner Name:	MARIO CRUZ	Well Type:	EXEMPT
Well Type Group:	EXEMPT	Water Use:	DOMESTIC
Basin Name:	TUCSON AMA	Driller License #:	587
Application:	14-OCT-10	Approved:	Not Reported
Installed Date:	Not Reported	Well Depth (ft):	0
Casing Type:	Not Reported	Water Level (ft):	0
AMA or INA:	TUCSON	Casing Depth (ft):	0
Casing Diameter (in):	0	RGR Pump Data:	NO
Pump Type:	Not Reported	Pump Power:	Not Reported

Pump Rate:	0	Tested Rate:	0
Draw Down:	0	Completion:	Not Reported
Well Cancelled:	Not Reported	Driller Log:	Not Reported
Watershed:	SANTA CRUZ RIVER		

Map ID:	338		
Program:	55	Registry ID:	569319
Owner Name:	PAUL M. STEPHENSON SR.	Well Type:	EXEMPT
Well Type Group:	EXEMPT	Water Use:	DOMESTIC
Basin Name:	TUCSON AMA	Driller License #:	236
Application:	07-JUL-98	Approved:	21-JUL-98
Installed Date:	18-DEC-98	Well Depth (ft):	280
Casing Type:	PLASTIC OR PVC	Water Level (ft):	210
AMA or INA:	TUCSON	Casing Depth (ft):	280
Casing Diameter (in):	6	RGR Pump Data:	NO
Pump Type:	Not Reported	Pump Power:	Not Reported
Pump Rate:	0	Tested Rate:	0
Draw Down:	0	Completion:	Not Reported
Well Cancelled:	Not Reported	Driller Log:	X
Watershed:	SANTA CRUZ RIVER		

Map ID:	339		
Program:	55	Registry ID:	220169
Owner Name:	KENNETH & CINDY NEMO	Well Type:	EXEMPT
Well Type Group:	EXEMPT	Water Use:	DOMESTIC
Basin Name:	TUCSON AMA	Driller License #:	25
Application:	25-JUL-11	Approved:	25-JUL-11
Installed Date:	Not Reported	Well Depth (ft):	0
Casing Type:	Not Reported	Water Level (ft):	0
AMA or INA:	TUCSON	Casing Depth (ft):	0
Casing Diameter (in):	0	RGR Pump Data:	NO
Pump Type:	Not Reported	Pump Power:	Not Reported
Pump Rate:	0	Tested Rate:	0
Draw Down:	0	Completion:	Not Reported
Well Cancelled:	Not Reported	Driller Log:	Not Reported
Watershed:	SANTA CRUZ RIVER		

Map ID:	340		
Program:	55	Registry ID:	229330
Owner Name:	ARTHUR QUIROGA	Well Type:	EXEMPT
Well Type Group:	EXEMPT	Water Use:	DOMESTIC
Basin Name:	TUCSON AMA	Driller License #:	841
Application:	31-AUG-18	Approved:	07-SEP-18
Installed Date:	10-JAN-19	Well Depth (ft):	300
Casing Type:	STEEL - PERFORATED OR SLOTTED CASING		
Water Level (ft):	112	AMA or INA:	TUCSON
Casing Depth (ft):	300	Casing Diameter (in):	7
RGR Pump Data:	NO	Pump Type:	Not Reported
Pump Power:	Not Reported	Pump Rate:	0
Tested Rate:	0	Draw Down:	0
Completion:	Not Reported	Well Cancelled:	Not Reported
Driller Log:	X	Watershed:	SANTA CRUZ RIVER

Map ID: 341

GEOCHECK VERSION 2.1
STATE DATABASE WELL INFORMATION

Program:	55	Registry ID:	595040
Owner Name:	SOUTHLANDS INVESTORS LLC	Well Type:	EXEMPT
Well Type Group:	EXEMPT	Water Use:	DOMESTIC
Basin Name:	TUCSON AMA	Driller License #:	587
Application:	11-OCT-02	Approved:	28-OCT-02
Installed Date:	14-JAN-03	Well Depth (ft):	390
Casing Type:	PLASTIC OR PVC	Water Level (ft):	145
AMA or INA:	TUCSON	Casing Depth (ft):	390
Casing Diameter (in):	5	RGR Pump Data:	NO
Pump Type:	Not Reported	Pump Power:	Not Reported
Pump Rate:	0	Tested Rate:	0
Draw Down:	0	Completion:	Not Reported
Well Cancelled:	N	Driller Log:	X
Watershed:	SANTA CRUZ RIVER		

Map ID:	341		
Program:	55	Registry ID:	595041
Owner Name:	SOUTHLANDS INVESTORS LLC	Well Type:	EXEMPT
Well Type Group:	EXEMPT	Water Use:	DOMESTIC
Basin Name:	TUCSON AMA	Driller License #:	587
Application:	11-OCT-02	Approved:	28-OCT-02
Installed Date:	09-JAN-03	Well Depth (ft):	390
Casing Type:	PLASTIC OR PVC	Water Level (ft):	145
AMA or INA:	TUCSON	Casing Depth (ft):	390
Casing Diameter (in):	5	RGR Pump Data:	NO
Pump Type:	Not Reported	Pump Power:	Not Reported
Pump Rate:	0	Tested Rate:	0
Draw Down:	0	Completion:	Not Reported
Well Cancelled:	Not Reported	Driller Log:	X
Watershed:	SANTA CRUZ RIVER		

Map ID:	342		
Program:	55	Registry ID:	595037
Owner Name:	SOUTHLANDS INVESTORS LLC	Well Type:	EXEMPT
Well Type Group:	EXEMPT	Water Use:	DOMESTIC
Basin Name:	TUCSON AMA	Driller License #:	587
Application:	11-OCT-02	Approved:	28-OCT-02
Installed Date:	28-DEC-02	Well Depth (ft):	390
Casing Type:	PLASTIC OR PVC	Water Level (ft):	240
AMA or INA:	TUCSON	Casing Depth (ft):	390
Casing Diameter (in):	5	RGR Pump Data:	NO
Pump Type:	Not Reported	Pump Power:	Not Reported
Pump Rate:	0	Tested Rate:	0
Draw Down:	0	Completion:	Not Reported
Well Cancelled:	Not Reported	Driller Log:	X
Watershed:	SANTA CRUZ RIVER		

Map ID:	342		
Program:	55	Registry ID:	595043
Owner Name:	SOUTHLANDS INVESTORS LLC	Well Type:	EXEMPT
Well Type Group:	EXEMPT	Water Use:	DOMESTIC
Basin Name:	TUCSON AMA	Driller License #:	587
Application:	11-OCT-02	Approved:	28-OCT-02

Installed Date:	05-JAN-03	Well Depth (ft):	390
Casing Type:	PLASTIC OR PVC	Water Level (ft):	145
AMA or INA:	TUCSON	Casing Depth (ft):	390
Casing Diameter (in):	5	RGR Pump Data:	NO
Pump Type:	Not Reported	Pump Power:	Not Reported
Pump Rate:	0	Tested Rate:	0
Draw Down:	0	Completion:	Not Reported
Well Cancelled:	Not Reported	Driller Log:	X
Watershed:	SANTA CRUZ RIVER		

Map ID:	343		
Program:	55	Registry ID:	595042
Owner Name:	SOUTHLANDS INVESTORS LLC	Well Type:	EXEMPT
Well Type Group:	EXEMPT	Water Use:	DOMESTIC
Basin Name:	TUCSON AMA	Driller License #:	587
Application:	11-OCT-02	Approved:	28-OCT-02
Installed Date:	07-JAN-03	Well Depth (ft):	380
Casing Type:	PLASTIC OR PVC	Water Level (ft):	145
AMA or INA:	TUCSON	Casing Depth (ft):	380
Casing Diameter (in):	5	RGR Pump Data:	NO
Pump Type:	Not Reported	Pump Power:	Not Reported
Pump Rate:	0	Tested Rate:	0
Draw Down:	0	Completion:	Not Reported
Well Cancelled:	Not Reported	Driller Log:	X
Watershed:	SANTA CRUZ RIVER		

Map ID:	344		
Program:	55	Registry ID:	220044
Owner Name:	WILMOT RECYCLING, LLC	Well Type:	NON-EXEMPT
Well Type Group:	NON-EXEMPT	Water Use:	OTHER - PRODUCTION
Basin Name:	TUCSON AMA	Driller License #:	215
Application:	21-JUL-10	Approved:	27-AUG-10
Installed Date:	Not Reported	Well Depth (ft):	0
Casing Type:	Not Reported	Water Level (ft):	0
AMA or INA:	TUCSON	Casing Depth (ft):	0
Casing Diameter (in):	0	RGR Pump Data:	NO
Pump Type:	Not Reported	Pump Power:	Not Reported
Pump Rate:	0	Tested Rate:	0
Draw Down:	0	Completion:	Not Reported
Well Cancelled:	Not Reported	Driller Log:	Not Reported
Watershed:	SANTA CRUZ RIVER		

Map ID:	345		
Program:	55	Registry ID:	595044
Owner Name:	SOUTHLANDS INVESTORS LLC	Well Type:	EXEMPT
Well Type Group:	EXEMPT	Water Use:	DOMESTIC
Basin Name:	TUCSON AMA	Driller License #:	587
Application:	11-OCT-02	Approved:	28-OCT-02
Installed Date:	03-JAN-03	Well Depth (ft):	340
Casing Type:	PLASTIC OR PVC	Water Level (ft):	145
AMA or INA:	TUCSON	Casing Depth (ft):	340
Casing Diameter (in):	5	RGR Pump Data:	NO
Pump Type:	Not Reported	Pump Power:	Not Reported

Pump Rate:	0	Tested Rate:	0
Draw Down:	0	Completion:	Not Reported
Well Cancelled:	Not Reported	Driller Log:	X
Watershed:	SANTA CRUZ RIVER		

Map ID:	346		
Program:	55	Registry ID:	595039
Owner Name:	SOUTHLANDS INVESTORS LLC	Well Type:	EXEMPT
Well Type Group:	EXEMPT	Water Use:	DOMESTIC
Basin Name:	TUCSON AMA	Driller License #:	587
Application:	11-OCT-02	Approved:	28-OCT-02
Installed Date:	31-DEC-02	Well Depth (ft):	370
Casing Type:	PLASTIC OR PVC	Water Level (ft):	145
AMA or INA:	TUCSON	Casing Depth (ft):	370
Casing Diameter (in):	7	RGR Pump Data:	NO
Pump Type:	Not Reported	Pump Power:	Not Reported
Pump Rate:	0	Tested Rate:	0
Draw Down:	0	Completion:	Not Reported
Well Cancelled:	Not Reported	Driller Log:	X
Watershed:	SANTA CRUZ RIVER		

Map ID:	347		
Program:	55	Registry ID:	236465
Owner Name:	LUIS REYES	Well Type:	EXEMPT
Well Type Group:	EXEMPT	Water Use:	DOMESTIC
Basin Name:	TUCSON AMA	Driller License #:	25
Application:	08-MAR-22	Approved:	17-MAR-22
Installed Date:	Not Reported	Well Depth (ft):	0
Casing Type:	Not Reported	Water Level (ft):	0
AMA or INA:	TUCSON	Casing Depth (ft):	0
Casing Diameter (in):	0	RGR Pump Data:	NO
Pump Type:	Not Reported	Pump Power:	Not Reported
Pump Rate:	0	Tested Rate:	0
Draw Down:	0	Completion:	Not Reported
Well Cancelled:	Not Reported	Driller Log:	Not Reported
Watershed:	SANTA CRUZ RIVER		

Map ID:	348		
Program:	55	Registry ID:	569314
Owner Name:	SCOTT CORTESE	Well Type:	EXEMPT
Well Type Group:	EXEMPT	Water Use:	DOMESTIC
Basin Name:	TUCSON AMA	Driller License #:	236
Application:	07-JUL-98	Approved:	21-JUL-98
Installed Date:	19-NOV-98	Well Depth (ft):	280
Casing Type:	STEEL - PERFORATED OR SLOTTED CASING		
Water Level (ft):	210	AMA or INA:	TUCSON
Casing Depth (ft):	280	Casing Diameter (in):	6
RGR Pump Data:	NO	Pump Type:	Not Reported
Pump Power:	Not Reported	Pump Rate:	0
Tested Rate:	0	Draw Down:	0
Completion:	Not Reported	Well Cancelled:	Not Reported
Driller Log:	X	Watershed:	SANTA CRUZ RIVER

Map ID: 349

GEOCHECK VERSION 2.1
STATE DATABASE WELL INFORMATION

Program:	55	Registry ID:	595038
Owner Name:	SOUTHLANDS INVESTORS LLC	Well Type:	EXEMPT
Well Type Group:	EXEMPT	Water Use:	DOMESTIC
Basin Name:	TUCSON AMA	Driller License #:	587
Application:	11-OCT-02	Approved:	28-OCT-02
Installed Date:	29-DEC-02	Well Depth (ft):	346
Casing Type:	PLASTIC OR PVC	Water Level (ft):	145
AMA or INA:	TUCSON	Casing Depth (ft):	346
Casing Diameter (in):	5	RGR Pump Data:	NO
Pump Type:	Not Reported	Pump Power:	Not Reported
Pump Rate:	0	Tested Rate:	0
Draw Down:	0	Completion:	Not Reported
Well Cancelled:	Not Reported	Driller Log:	X
Watershed:	SANTA CRUZ RIVER		

Map ID:	350		
Program:	55	Registry ID:	231632
Owner Name:	GABRIEL AND LADINA TREJO	Well Type:	EXEMPT
Well Type Group:	EXEMPT	Water Use:	DOMESTIC
Basin Name:	TUCSON AMA	Driller License #:	25
Application:	19-DEC-19	Approved:	20-DEC-19
Installed Date:	17-JAN-20	Well Depth (ft):	360
Casing Type:	PLASTIC OR PVC	Water Level (ft):	220
AMA or INA:	TUCSON	Casing Depth (ft):	360
Casing Diameter (in):	5	RGR Pump Data:	NO
Pump Type:	Not Reported	Pump Power:	Not Reported
Pump Rate:	0	Tested Rate:	0
Draw Down:	0	Completion:	Not Reported
Well Cancelled:	Not Reported	Driller Log:	X
Watershed:	SANTA CRUZ RIVER		

Map ID:	350		
Program:	55	Registry ID:	569313
Owner Name:	WILLIAM KENT WONDERS	Well Type:	EXEMPT
Well Type Group:	EXEMPT	Water Use:	DOMESTIC
Basin Name:	TUCSON AMA	Driller License #:	236
Application:	07-JUL-98	Approved:	21-JUL-98
Installed Date:	03-JAN-99	Well Depth (ft):	260
Casing Type:	STEEL - PERFORATED OR SLOTTED CASING		
Water Level (ft):	200	AMA or INA:	TUCSON
Casing Depth (ft):	260	Casing Diameter (in):	6
RGR Pump Data:	NO	Pump Type:	Not Reported
Pump Power:	Not Reported	Pump Rate:	0
Tested Rate:	0	Draw Down:	0
Completion:	Not Reported	Well Cancelled:	Not Reported
Driller Log:	X	Watershed:	SANTA CRUZ RIVER

Map ID:	351		
Program:	55	Registry ID:	230382
Owner Name:	FRANK LANDAVASO	Well Type:	EXEMPT
Well Type Group:	EXEMPT	Water Use:	DOMESTIC
Basin Name:	TUCSON AMA	Driller License #:	841
Application:	11-APR-19	Approved:	11-APR-19

Installed Date:	05-OCT-19	Well Depth (ft):	350
Casing Type:	Not Reported	Water Level (ft):	242
AMA or INA:	TUCSON	Casing Depth (ft):	350
Casing Diameter (in):	7	RGR Pump Data:	NO
Pump Type:	SUBMERSIBLE	Pump Power:	Not Reported
Pump Rate:	0	Tested Rate:	7
Draw Down:	0	Completion:	X
Well Cancelled:	Not Reported	Driller Log:	X
Watershed:	SANTA CRUZ RIVER		

Map ID:	352		
Program:	55	Registry ID:	231633
Owner Name:	GABRIEL AND LADINA TREJO	Well Type:	EXEMPT
Well Type Group:	EXEMPT	Water Use:	DOMESTIC
Basin Name:	TUCSON AMA	Driller License #:	25
Application:	19-DEC-19	Approved:	20-DEC-19
Installed Date:	16-JAN-20	Well Depth (ft):	350
Casing Type:	PLASTIC OR PVC	Water Level (ft):	220
AMA or INA:	TUCSON	Casing Depth (ft):	350
Casing Diameter (in):	5	RGR Pump Data:	NO
Pump Type:	Not Reported	Pump Power:	Not Reported
Pump Rate:	0	Tested Rate:	0
Draw Down:	0	Completion:	Not Reported
Well Cancelled:	Not Reported	Driller Log:	X
Watershed:	SANTA CRUZ RIVER		

Map ID:	352		
Program:	55	Registry ID:	229123
Owner Name:	ROBERT & MERCY CASTILLO	Well Type:	EXEMPT
Well Type Group:	EXEMPT	Water Use:	DOMESTIC
Basin Name:	TUCSON AMA	Driller License #:	841
Application:	12-JUL-18	Approved:	16-JUL-18
Installed Date:	13-DEC-18	Well Depth (ft):	300
Casing Type:	STEEL - PERFORATED OR SLOTTED CASING		
Water Level (ft):	210	AMA or INA:	TUCSON
Casing Depth (ft):	300	Casing Diameter (in):	7
RGR Pump Data:	NO	Pump Type:	Not Reported
Pump Power:	Not Reported	Pump Rate:	0
Tested Rate:	0	Draw Down:	0
Completion:	Not Reported	Well Cancelled:	Not Reported
Driller Log:	X	Watershed:	SANTA CRUZ RIVER

Map ID:	353		
Program:	55	Registry ID:	220150
Owner Name:	GLOBAL WATER - RED ROCK UTILITIES, LLC		
Well Type:	NON-EXEMPT - WITHDRAWAL PERMIT	Well Type Group:	NON-EXEMPT
Water Use:	INDUSTRIAL	Basin Name:	TUCSON AMA
Driller License #:	215	Application:	13-SEP-10
Approved:	08-JUN-20	Installed Date:	27-DEC-11
Well Depth (ft):	700	Casing Type:	STEEL - PERFORATED OR SLOTTED CASING
Water Level (ft):	252	AMA or INA:	TUCSON
Casing Depth (ft):	700	Casing Diameter (in):	16
RGR Pump Data:	NO	Pump Type:	Not Reported

Pump Power:	Not Reported	Pump Rate:	0
Tested Rate:	0	Draw Down:	0
Completion:	Not Reported	Well Cancelled:	Not Reported
Driller Log:	X	Watershed:	SANTA CRUZ RIVER

Map ID:	354		
Program:	55	Registry ID:	237557
Owner Name:	MOUSE TRAIL PARCEL 11 COMMON WELL FACILITY		
Well Type:	EXEMPT - DOMESTIC STOCK	Well Type Group:	EXEMPT
Water Use:	DOMESTIC	Basin Name:	TUCSON AMA
Driller License #:	867	Application:	19-AUG-22
Approved:	22-AUG-22	Installed Date:	Not Reported
Well Depth (ft):	0	Casing Type:	Not Reported
Water Level (ft):	0	AMA or INA:	TUCSON
Casing Depth (ft):	0	Casing Diameter (in):	0
RGR Pump Data:	NO	Pump Type:	Not Reported
Pump Power:	Not Reported	Pump Rate:	0
Tested Rate:	0	Draw Down:	0
Completion:	Not Reported	Well Cancelled:	Not Reported
Driller Log:	Not Reported	Watershed:	SANTA CRUZ RIVER

Map ID:	355		
Program:	55	Registry ID:	569316
Owner Name:	TIM CAMPBELL	Well Type:	EXEMPT
Well Type Group:	EXEMPT	Water Use:	DOMESTIC
Basin Name:	TUCSON AMA	Driller License #:	236
Application:	07-JUL-98	Approved:	21-JUL-98
Installed Date:	Not Reported	Well Depth (ft):	0
Casing Type:	Not Reported	Water Level (ft):	0
AMA or INA:	TUCSON	Casing Depth (ft):	0
Casing Diameter (in):	0	RGR Pump Data:	NO
Pump Type:	Not Reported	Pump Power:	Not Reported
Pump Rate:	0	Tested Rate:	0
Draw Down:	0	Completion:	Not Reported
Well Cancelled:	Y	Driller Log:	Not Reported
Watershed:	SANTA CRUZ RIVER		

Map ID:	356		
Program:	55	Registry ID:	569317
Owner Name:	JAVIER GALINDO JR	Well Type:	EXEMPT
Well Type Group:	EXEMPT	Water Use:	DOMESTIC
Basin Name:	TUCSON AMA	Driller License #:	236
Application:	07-JUL-98	Approved:	21-JUL-98
Installed Date:	22-NOV-98	Well Depth (ft):	280
Casing Type:	STEEL - PERFORATED OR SLOTTED CASING		
Water Level (ft):	210	AMA or INA:	TUCSON
Casing Depth (ft):	280	Casing Diameter (in):	6
RGR Pump Data:	NO	Pump Type:	Not Reported
Pump Power:	Not Reported	Pump Rate:	0
Tested Rate:	0	Draw Down:	0
Completion:	Not Reported	Well Cancelled:	Not Reported
Driller Log:	X	Watershed:	SANTA CRUZ RIVER

Map ID: 357

GEOCHECK VERSION 2.1
STATE DATABASE WELL INFORMATION

Program:	55	Registry ID:	569315
Owner Name:	JAMES C ALLEN	Well Type:	EXEMPT
Well Type Group:	EXEMPT	Water Use:	DOMESTIC
Basin Name:	TUCSON AMA	Driller License #:	236
Application:	07-JUL-98	Approved:	21-JUL-98
Installed Date:	10-DEC-98	Well Depth (ft):	300
Casing Type:	STEEL - PERFORATED OR SLOTTED CASING		
Water Level (ft):	210	AMA or INA:	TUCSON
Casing Depth (ft):	300	Casing Diameter (in):	6
RGR Pump Data:	NO	Pump Type:	Not Reported
Pump Power:	Not Reported	Pump Rate:	0
Tested Rate:	0	Draw Down:	0
Completion:	Not Reported	Well Cancelled:	Not Reported
Driller Log:	X	Watershed:	SANTA CRUZ RIVER

Map ID:	358		
Program:	55	Registry ID:	907252
Owner Name:	LEONARDO LAGUERTA	Well Type:	EXEMPT
Well Type Group:	EXEMPT	Water Use:	DOMESTIC, STOCK
Basin Name:	TUCSON AMA	Driller License #:	307
Application:	19-JUN-07	Approved:	19-JUN-07
Installed Date:	02-JUL-07	Well Depth (ft):	420
Casing Type:	PLASTIC OR PVC	Water Level (ft):	240
AMA or INA:	TUCSON	Casing Depth (ft):	420
Casing Diameter (in):	6	RGR Pump Data:	NO
Pump Type:	SUBMERSIBLE	Pump Power:	ELECTRIC MOTOR 1 - 5 HP
Pump Rate:	13	Tested Rate:	13
Draw Down:	138	Completion:	X
Well Cancelled:	Not Reported	Driller Log:	X
Watershed:	SANTA CRUZ RIVER		

Map ID:	358		
Program:	55	Registry ID:	569318
Owner Name:	KARL & MILLISSA MADISON	Well Type:	EXEMPT
Well Type Group:	EXEMPT	Water Use:	DOMESTIC
Basin Name:	TUCSON AMA	Driller License #:	236
Application:	07-JUL-98	Approved:	21-JUL-98
Installed Date:	30-DEC-98	Well Depth (ft):	260
Casing Type:	STEEL - PERFORATED OR SLOTTED CASING		
Water Level (ft):	200	AMA or INA:	TUCSON
Casing Depth (ft):	280	Casing Diameter (in):	6
RGR Pump Data:	NO	Pump Type:	Not Reported
Pump Power:	Not Reported	Pump Rate:	0
Tested Rate:	0	Draw Down:	0
Completion:	Not Reported	Well Cancelled:	Not Reported
Driller Log:	X	Watershed:	SANTA CRUZ RIVER

Map ID:	359		
Program:	55	Registry ID:	212872
Owner Name:	THOMAS CHACON	Well Type:	EXEMPT
Well Type Group:	EXEMPT	Water Use:	DOMESTIC
Basin Name:	TUCSON AMA	Driller License #:	587
Application:	06-JUL-06	Approved:	25-JUL-06

Installed Date:	18-AUG-06	Well Depth (ft):	400
Casing Type:	PLASTIC OR PVC	Water Level (ft):	250
AMA or INA:	TUCSON	Casing Depth (ft):	400
Casing Diameter (in):	5	RGR Pump Data:	NO
Pump Type:	Not Reported	Pump Power:	Not Reported
Pump Rate:	0	Tested Rate:	0
Draw Down:	0	Completion:	Not Reported
Well Cancelled:	Not Reported	Driller Log:	X
Watershed:	SANTA CRUZ RIVER		

Map ID:	359		
Program:	55	Registry ID:	219858
Owner Name:	BRAULIO L. GOMEZ	Well Type:	EXEMPT
Well Type Group:	EXEMPT	Water Use:	DOMESTIC
Basin Name:	TUCSON AMA	Driller License #:	587
Application:	10-MAY-10	Approved:	10-MAY-10
Installed Date:	Not Reported	Well Depth (ft):	0
Casing Type:	Not Reported	Water Level (ft):	0
AMA or INA:	TUCSON	Casing Depth (ft):	0
Casing Diameter (in):	0	RGR Pump Data:	NO
Pump Type:	Not Reported	Pump Power:	Not Reported
Pump Rate:	0	Tested Rate:	0
Draw Down:	0	Completion:	Not Reported
Well Cancelled:	Not Reported	Driller Log:	Not Reported
Watershed:	SANTA CRUZ RIVER		

Map ID:	359		
Program:	55	Registry ID:	584635
Owner Name:	BRAULIO L GOMEZ	Well Type:	EXEMPT
Well Type Group:	EXEMPT	Water Use:	DOMESTIC
Basin Name:	TUCSON AMA	Driller License #:	272
Application:	29-NOV-00	Approved:	06-DEC-00
Installed Date:	20-DEC-00	Well Depth (ft):	326
Casing Type:	STEEL - PERFORATED OR SLOTTED CASING		
Water Level (ft):	235	AMA or INA:	TUCSON
Casing Depth (ft):	326	Casing Diameter (in):	6
RGR Pump Data:	NO	Pump Type:	Not Reported
Pump Power:	Not Reported	Pump Rate:	0
Tested Rate:	0	Draw Down:	0
Completion:	Not Reported	Well Cancelled:	Not Reported
Driller Log:	X	Watershed:	SANTA CRUZ RIVER

Map ID:	1		
Permit #:	AZOGCC:10-06	API #:	02-019-05016
Well Status:	Unknown	Status Date:	01-NOV-10
Well Name:	US Geological Survey 3 Tucson		
Well Type:	O&Gexplor	Lease Name:	3 Tucson
Alternate Name:	Not Reported	Commodity:	Information
Operator:	USGS	Borehole Name:	Not Reported
Driller:	Not Reported	Spud Date:	Not Reported
Drilling Complete:	Not Reported	Drilling Method:	Not Reported
Well Field:	Not Reported	Well Function:	stratigraphic test
Production:	not applicable	Well Depth:	2998

GEOCHECK VERSION 2.1
STATE DATABASE WELL INFORMATION

Length Unit:	ft	Formation:	N/A
Bit Diameter:	Not Reported	Bit Units of Measure:	Not Reported
Information:	Wells that have no associated logs were appended from AzOGCC API6 database 11/2010 by SMR. Locations in API6 have been verified by S. Rauzi.		
Notes:	no logs		
URL:	http://ogviewer.azdeq.gov/resources/links/AZOGCC_10-06.html		

GEOCHECK VERSION 2.1
PUBLIC WATER SUPPLY SYSTEM INFORMATION

PWS SUMMARY:

Map ID:	43		
Epa region:	09	State:	AZ
Pwsid:	AZ0420041	Pwsname:	EMERY PARK MHP
Cityserved:	Not Reported	Stateserved:	AZ
Zipserved:	Not Reported	Fipscounty:	04019
Status:	Active	Retpopsrvd:	192
Pwssvcconn:	64	Psource longname:	Groundwater
Pwstype:	CWS	Owner:	Public/Private
Contact:	VASQUEZ, MARY	Contactorgname:	VASQUEZ, MARY
Contactphone:	520-358-5659	Contactaddress1:	Not Reported
Contactaddress2:	6002 S FONTANA AVE	Contactcity:	TUCSON
Contactstate:	AZ	Contactzip:	85706
Pwsactivitycode:	A		

Pwsid:	AZ0420041	Facid:	1528
Facname:	XTP001 - CL2	Factype:	Treatment_plant
Facactivitycode:	I	Trtobjective:	disinfection
Trtprocess:	hypochlorination, post	Factypecode:	TP

PWS ID:	AZ0420041	PWS name:	EMERY PARK MOBLE HOME PK
Address:	2826 N ALVERNON WAY	Care of:	Not Reported
City:	TUCSON	State:	AZ
Zip:	85712	Owner:	EMERY PARK MOBLE HOME PK
Source code:	Ground water	Population:	240

PWS ID:	AZ0420041	PWS type:	System Owner/Responsible Party
PWS name:	EMERY PARK MOBILE HOME PK	PWS address:	6002 S FONTANA
PWS city:	TUCSON	PWS state:	AZ
PWS zip:	85706	PWS name:	EMERY PARK MHP
PWS type code:	C	Retail population served:	256
Contact:	KAPLAN, JASON	Contact address:	STE 412
Contact address:	7777 ALVARADO RD	Contact city:	LA MESA
Contact state:	CA	Contact zip:	91941
Contact telephone:	619-741-4530		

PWS ID:	AZ0420041	Activity status:	Active
Date system activated:	7706	Date system deactivated:	Not Reported
Retail population:	00001000	System name:	EMERY PARK MOBLE HOME PK
System address:	Not Reported	System address:	2826 N ALVERNON WAY
System city:	TUCSON	System state:	AZ
System zip:	85712		

County FIPS:	04	City served:	TUCSON
Population served:	501 - 1,000 Persons	Treatment:	Untreated
Latitude:	320818	Longitude:	1105824
State:	AZ	Latitude degrees:	32
Latitude minutes:	8	Latitude seconds:	18.0000
Longitude degrees:	110	Longitude minutes:	58
Longitude seconds:	24.0000		

Violation id:	1099	Orig code:	S
State:	AZ	Violation Year:	1998
Contamination code:	2969	Contamination Name:	p-Dichlorobenzene
Violation code:	03	Violation name:	Monitoring, Regular
Rule code:	310	Rule name:	VOC

Violation measur:	Not Reported	Unit of measure:	Not Reported
State mcl:	Not Reported	Cmp bdt:	01/01/1998
Cmp edt:	12/31/2000		

Violation id:	1199	Orig code:	S
State:	AZ	Violation Year:	1998
Contamination code:	2977	Contamination Name:	1,1-Dichloroethylene
Violation code:	03	Violation name:	Monitoring, Regular
Rule code:	310	Rule name:	VOC
Violation measur:	Not Reported	Unit of measure:	Not Reported
State mcl:	Not Reported	Cmp bdt:	01/01/1998
Cmp edt:	12/31/2000		

Violation id:	1299	Orig code:	S
State:	AZ	Violation Year:	1998
Contamination code:	2979	Contamination Name:	trans-1,2-Dichloroethylene
Violation code:	03	Violation name:	Monitoring, Regular
Rule code:	310	Rule name:	VOC
Violation measur:	Not Reported	Unit of measure:	Not Reported
State mcl:	Not Reported	Cmp bdt:	01/01/1998
Cmp edt:	12/31/2000		

Violation id:	1399	Orig code:	S
State:	AZ	Violation Year:	1998
Contamination code:	2980	Contamination Name:	1,2-Dichloroethane
Violation code:	03	Violation name:	Monitoring, Regular
Rule code:	310	Rule name:	VOC
Violation measur:	Not Reported	Unit of measure:	Not Reported
State mcl:	Not Reported	Cmp bdt:	01/01/1998
Cmp edt:	12/31/2000		

Violation id:	1499	Orig code:	S
State:	AZ	Violation Year:	1998
Contamination code:	2981	Contamination Name:	1,1,1-Trichloroethane
Violation code:	03	Violation name:	Monitoring, Regular
Rule code:	310	Rule name:	VOC
Violation measur:	Not Reported	Unit of measure:	Not Reported
State mcl:	Not Reported	Cmp bdt:	01/01/1998
Cmp edt:	12/31/2000		

Violation id:	1599	Orig code:	S
State:	AZ	Violation Year:	1998
Contamination code:	2982	Contamination Name:	Carbon tetrachloride
Violation code:	03	Violation name:	Monitoring, Regular
Rule code:	310	Rule name:	VOC
Violation measur:	Not Reported	Unit of measure:	Not Reported
State mcl:	Not Reported	Cmp bdt:	01/01/1998
Cmp edt:	12/31/2000		

Violation id:	1699	Orig code:	S
State:	AZ	Violation Year:	1998
Contamination code:	2983	Contamination Name:	1,2-Dichloropropane
Violation code:	03	Violation name:	Monitoring, Regular
Rule code:	310	Rule name:	VOC
Violation measur:	Not Reported	Unit of measure:	Not Reported
State mcl:	Not Reported	Cmp bdt:	01/01/1998
Cmp edt:	12/31/2000		

Violation id:	1799	Orig code:	S
State:	AZ	Violation Year:	1998
Contamination code:	2984	Contamination Name:	Trichloroethylene
Violation code:	03	Violation name:	Monitoring, Regular

Rule code:	310	Rule name:	VOC
Violation measur:	Not Reported	Unit of measure:	Not Reported
State mcl:	Not Reported	Cmp bdt:	01/01/1998
Cmp edt:	12/31/2000		

Violation id:	1899	Orig code:	S
State:	AZ	Violation Year:	1998
Contamination code:	2985	Contamination Name:	1,1,2-Trichloroethane
Violation code:	03	Violation name:	Monitoring, Regular
Rule code:	310	Rule name:	VOC
Violation measur:	Not Reported	Unit of measure:	Not Reported
State mcl:	Not Reported	Cmp bdt:	01/01/1998
Cmp edt:	12/31/2000		

Violation id:	1999	Orig code:	S
State:	AZ	Violation Year:	1998
Contamination code:	2987	Contamination Name:	Tetrachloroethylene
Violation code:	03	Violation name:	Monitoring, Regular
Rule code:	310	Rule name:	VOC
Violation measur:	Not Reported	Unit of measure:	Not Reported
State mcl:	Not Reported	Cmp bdt:	01/01/1998
Cmp edt:	12/31/2000		

Violation id:	2099	Orig code:	S
State:	AZ	Violation Year:	1998
Contamination code:	2989	Contamination Name:	CHLOROBENZENE
Violation code:	03	Violation name:	Monitoring, Regular
Rule code:	310	Rule name:	VOC
Violation measur:	Not Reported	Unit of measure:	Not Reported
State mcl:	Not Reported	Cmp bdt:	01/01/1998
Cmp edt:	12/31/2000		

Violation id:	2199	Orig code:	S
State:	AZ	Violation Year:	1998
Contamination code:	2990	Contamination Name:	Benzene
Violation code:	03	Violation name:	Monitoring, Regular
Rule code:	310	Rule name:	VOC
Violation measur:	Not Reported	Unit of measure:	Not Reported
State mcl:	Not Reported	Cmp bdt:	01/01/1998
Cmp edt:	12/31/2000		

Violation id:	2299	Orig code:	S
State:	AZ	Violation Year:	1998
Contamination code:	2991	Contamination Name:	Toluene
Violation code:	03	Violation name:	Monitoring, Regular
Rule code:	310	Rule name:	VOC
Violation measur:	Not Reported	Unit of measure:	Not Reported
State mcl:	Not Reported	Cmp bdt:	01/01/1998
Cmp edt:	12/31/2000		

Violation id:	2399	Orig code:	S
State:	AZ	Violation Year:	1998
Contamination code:	2992	Contamination Name:	Ethylbenzene
Violation code:	03	Violation name:	Monitoring, Regular
Rule code:	310	Rule name:	VOC
Violation measur:	Not Reported	Unit of measure:	Not Reported
State mcl:	Not Reported	Cmp bdt:	01/01/1998
Cmp edt:	12/31/2000		

Violation id:	2499	Orig code:	S
State:	AZ	Violation Year:	1998
Contamination code:	2996	Contamination Name:	Styrene

Violation code:	03	Violation name:	Monitoring, Regular
Rule code:	310	Rule name:	VOC
Violation measur:	Not Reported	Unit of measure:	Not Reported
State mcl:	Not Reported	Cmp bdt:	01/01/1998
Cmp edt:	12/31/2000		

Violation id:	2599	Orig code:	S
State:	AZ	Violation Year:	1998
Contamination code:	2005	Contamination Name:	Endrin
Violation code:	03	Violation name:	Monitoring, Regular
Rule code:	320	Rule name:	SOC
Violation measur:	Not Reported	Unit of measure:	Not Reported
State mcl:	Not Reported	Cmp bdt:	01/01/1998
Cmp edt:	12/31/2000		

Violation id:	2699	Orig code:	S
State:	AZ	Violation Year:	1998
Contamination code:	2010	Contamination Name:	BHC-GAMMA
Violation code:	03	Violation name:	Monitoring, Regular
Rule code:	320	Rule name:	SOC
Violation measur:	Not Reported	Unit of measure:	Not Reported
State mcl:	Not Reported	Cmp bdt:	01/01/1998
Cmp edt:	12/31/2000		

Violation id:	2799	Orig code:	S
State:	AZ	Violation Year:	1998
Contamination code:	2015	Contamination Name:	Methoxychlor
Violation code:	03	Violation name:	Monitoring, Regular
Rule code:	320	Rule name:	SOC
Violation measur:	Not Reported	Unit of measure:	Not Reported
State mcl:	Not Reported	Cmp bdt:	01/01/1998
Cmp edt:	12/31/2000		

Violation id:	2899	Orig code:	S
State:	AZ	Violation Year:	1998
Contamination code:	2020	Contamination Name:	Toxaphene
Violation code:	03	Violation name:	Monitoring, Regular
Rule code:	320	Rule name:	SOC
Violation measur:	Not Reported	Unit of measure:	Not Reported
State mcl:	Not Reported	Cmp bdt:	01/01/1998
Cmp edt:	12/31/2000		

Violation id:	2999	Orig code:	S
State:	AZ	Violation Year:	1998
Contamination code:	2031	Contamination Name:	Dalapon
Violation code:	03	Violation name:	Monitoring, Regular
Rule code:	320	Rule name:	SOC
Violation measur:	Not Reported	Unit of measure:	Not Reported
State mcl:	Not Reported	Cmp bdt:	01/01/1998
Cmp edt:	12/31/2000		

Violation id:	302	Orig code:	S
State:	AZ	Violation Year:	2001
Contamination code:	1040	Contamination Name:	Nitrate
Violation code:	03	Violation name:	Monitoring, Regular
Rule code:	331	Rule name:	Nitrates
Violation measur:	Not Reported	Unit of measure:	Not Reported
State mcl:	Not Reported	Cmp bdt:	01/01/2001
Cmp edt:	12/31/2001		

Violation id:	3099	Orig code:	S
State:	AZ	Violation Year:	1998

Contamination code:	2032	Contamination Name:	Diquat
Violation code:	03	Violation name:	Monitoring, Regular
Rule code:	320	Rule name:	SOC
Violation measur:	Not Reported	Unit of measure:	Not Reported
State mcl:	Not Reported	Cmp bdt:	01/01/1998
Cmp edt:	12/31/2000		

Violation id:	3199	Orig code:	S
State:	AZ	Violation Year:	1998
Contamination code:	2033	Contamination Name:	Endothall
Violation code:	03	Violation name:	Monitoring, Regular
Rule code:	320	Rule name:	SOC
Violation measur:	Not Reported	Unit of measure:	Not Reported
State mcl:	Not Reported	Cmp bdt:	01/01/1998
Cmp edt:	12/31/2000		

Violation id:	3299	Orig code:	S
State:	AZ	Violation Year:	1998
Contamination code:	2034	Contamination Name:	Glyphosate
Violation code:	03	Violation name:	Monitoring, Regular
Rule code:	320	Rule name:	SOC
Violation measur:	Not Reported	Unit of measure:	Not Reported
State mcl:	Not Reported	Cmp bdt:	01/01/1998
Cmp edt:	12/31/2000		

Violation id:	3399	Orig code:	S
State:	AZ	Violation Year:	1998
Contamination code:	2035	Contamination Name:	Di(2-ethylhexyl) adipate
Violation code:	03	Violation name:	Monitoring, Regular
Rule code:	320	Rule name:	SOC
Violation measur:	Not Reported	Unit of measure:	Not Reported
State mcl:	Not Reported	Cmp bdt:	01/01/1998
Cmp edt:	12/31/2000		

Violation id:	3499	Orig code:	S
State:	AZ	Violation Year:	1998
Contamination code:	2036	Contamination Name:	OXAMYL
Violation code:	03	Violation name:	Monitoring, Regular
Rule code:	320	Rule name:	SOC
Violation measur:	Not Reported	Unit of measure:	Not Reported
State mcl:	Not Reported	Cmp bdt:	01/01/1998
Cmp edt:	12/31/2000		

Violation id:	3599	Orig code:	S
State:	AZ	Violation Year:	1998
Contamination code:	2037	Contamination Name:	Simazine
Violation code:	03	Violation name:	Monitoring, Regular
Rule code:	320	Rule name:	SOC
Violation measur:	Not Reported	Unit of measure:	Not Reported
State mcl:	Not Reported	Cmp bdt:	01/01/1998
Cmp edt:	12/31/2000		

Violation id:	3699	Orig code:	S
State:	AZ	Violation Year:	1998
Contamination code:	2039	Contamination Name:	Di(2-ethylhexyl) phthalate
Violation code:	03	Violation name:	Monitoring, Regular
Rule code:	320	Rule name:	SOC
Violation measur:	Not Reported	Unit of measure:	Not Reported
State mcl:	Not Reported	Cmp bdt:	01/01/1998
Cmp edt:	12/31/2000		

Violation id:	3799	Orig code:	S

State: AZ
Contamination code: 2040
Violation code: 03
Rule code: 320
Violation measur: Not Reported
State mcl: Not Reported
Cmp edt: 12/31/2000
Violation Year: 1998
Contamination Name: Picloram
Violation name: Monitoring, Regular
Rule name: SOC
Unit of measure: Not Reported
Cmp bdt: 01/01/1998

Violation id: 3899
State: AZ
Contamination code: 2041
Violation code: 03
Rule code: 320
Violation measur: Not Reported
State mcl: Not Reported
Cmp edt: 12/31/2000
Orig code: S
Violation Year: 1998
Contamination Name: Dinoseb
Violation name: Monitoring, Regular
Rule name: SOC
Unit of measure: Not Reported
Cmp bdt: 01/01/1998

Violation id: 3999
State: AZ
Contamination code: 2042
Violation code: 03
Rule code: 320
Violation measur: Not Reported
State mcl: Not Reported
Cmp edt: 12/31/2000
Orig code: S
Violation Year: 1998
Contamination Name: Hexachlorocyclopentadiene
Violation name: Monitoring, Regular
Rule name: SOC
Unit of measure: Not Reported
Cmp bdt: 01/01/1998

Violation id: 403
State: AZ
Contamination code: 1040
Violation code: 03
Rule code: 331
Violation measur: Not Reported
State mcl: Not Reported
Cmp edt: 12/31/2002
Orig code: S
Violation Year: 2002
Contamination Name: Nitrate
Violation name: Monitoring, Regular
Rule name: Nitrates
Unit of measure: Not Reported
Cmp bdt: 01/01/2002

Violation id: 4099
State: AZ
Contamination code: 2046
Violation code: 03
Rule code: 320
Violation measur: Not Reported
State mcl: Not Reported
Cmp edt: 12/31/2000
Orig code: S
Violation Year: 1998
Contamination Name: Carbofuran
Violation name: Monitoring, Regular
Rule name: SOC
Unit of measure: Not Reported
Cmp bdt: 01/01/1998

Violation id: 4199
State: AZ
Contamination code: 2050
Violation code: 03
Rule code: 320
Violation measur: Not Reported
State mcl: Not Reported
Cmp edt: 12/31/2000
Orig code: S
Violation Year: 1998
Contamination Name: Atrazine
Violation name: Monitoring, Regular
Rule name: SOC
Unit of measure: Not Reported
Cmp bdt: 01/01/1998

Violation id: 4299
State: AZ
Contamination code: 2051
Violation code: 03
Rule code: 320
Violation measur: Not Reported
State mcl: Not Reported
Cmp edt: 12/31/2000
Orig code: S
Violation Year: 1998
Contamination Name: LASSO
Violation name: Monitoring, Regular
Rule name: SOC
Unit of measure: Not Reported
Cmp bdt: 01/01/1998

Violation id:	4399	Orig code:	S
State:	AZ	Violation Year:	1998
Contamination code:	2065	Contamination Name:	Heptachlor
Violation code:	03	Violation name:	Monitoring, Regular
Rule code:	320	Rule name:	SOC
Violation measur:	Not Reported	Unit of measure:	Not Reported
State mcl:	Not Reported	Cmp bdt:	01/01/1998
Cmp edt:	12/31/2000		

Violation id:	4499	Orig code:	S
State:	AZ	Violation Year:	1998
Contamination code:	2067	Contamination Name:	Heptachlor epoxide
Violation code:	03	Violation name:	Monitoring, Regular
Rule code:	320	Rule name:	SOC
Violation measur:	Not Reported	Unit of measure:	Not Reported
State mcl:	Not Reported	Cmp bdt:	01/01/1998
Cmp edt:	12/31/2000		

Violation id:	4599	Orig code:	S
State:	AZ	Violation Year:	1998
Contamination code:	2105	Contamination Name:	2,4-D
Violation code:	03	Violation name:	Monitoring, Regular
Rule code:	320	Rule name:	SOC
Violation measur:	Not Reported	Unit of measure:	Not Reported
State mcl:	Not Reported	Cmp bdt:	01/01/1998
Cmp edt:	12/31/2000		

Violation id:	4699	Orig code:	S
State:	AZ	Violation Year:	1998
Contamination code:	2110	Contamination Name:	2,4,5-TP
Violation code:	03	Violation name:	Monitoring, Regular
Rule code:	320	Rule name:	SOC
Violation measur:	Not Reported	Unit of measure:	Not Reported
State mcl:	Not Reported	Cmp bdt:	01/01/1998
Cmp edt:	12/31/2000		

Violation id:	4799	Orig code:	S
State:	AZ	Violation Year:	1998
Contamination code:	2274	Contamination Name:	HEXACHLOROBENZENE
Violation code:	03	Violation name:	Monitoring, Regular
Rule code:	320	Rule name:	SOC
Violation measur:	Not Reported	Unit of measure:	Not Reported
State mcl:	Not Reported	Cmp bdt:	01/01/1998
Cmp edt:	12/31/2000		

Violation id:	4899	Orig code:	S
State:	AZ	Violation Year:	1998
Contamination code:	2306	Contamination Name:	Benzo(a)pyrene
Violation code:	03	Violation name:	Monitoring, Regular
Rule code:	320	Rule name:	SOC
Violation measur:	Not Reported	Unit of measure:	Not Reported
State mcl:	Not Reported	Cmp bdt:	01/01/1998
Cmp edt:	12/31/2000		

Violation id:	4999	Orig code:	S
State:	AZ	Violation Year:	1998
Contamination code:	2326	Contamination Name:	Pentachlorophenol
Violation code:	03	Violation name:	Monitoring, Regular
Rule code:	320	Rule name:	SOC
Violation measur:	Not Reported	Unit of measure:	Not Reported
State mcl:	Not Reported	Cmp bdt:	01/01/1998
Cmp edt:	12/31/2000		

Violation id:	5099	Orig code:	S
State:	AZ	Violation Year:	1998
Contamination code:	2383		
Contamination Name:	Total Polychlorinated Biphenyls (PCB)		
Violation code:	03	Violation name:	Monitoring, Regular
Rule code:	320	Rule name:	SOC
Violation measur:	Not Reported	Unit of measure:	Not Reported
State mcl:	Not Reported	Cmp bdt:	01/01/1998
Cmp edt:	12/31/2000		

Violation id:	5199	Orig code:	S
State:	AZ	Violation Year:	1998
Contamination code:	2931	Contamination Name:	1,2-DIBROMO-3-CHLOROPROPANE
Violation code:	03	Violation name:	Monitoring, Regular
Rule code:	320	Rule name:	SOC
Violation measur:	Not Reported	Unit of measure:	Not Reported
State mcl:	Not Reported	Cmp bdt:	01/01/1998
Cmp edt:	12/31/2000		

Violation id:	5299	Orig code:	S
State:	AZ	Violation Year:	1998
Contamination code:	2946	Contamination Name:	ETHYLENE DIBROMIDE
Violation code:	03	Violation name:	Monitoring, Regular
Rule code:	320	Rule name:	SOC
Violation measur:	Not Reported	Unit of measure:	Not Reported
State mcl:	Not Reported	Cmp bdt:	01/01/1998
Cmp edt:	12/31/2000		

Violation id:	5399	Orig code:	S
State:	AZ	Violation Year:	1998
Contamination code:	2959	Contamination Name:	Chlordane
Violation code:	03	Violation name:	Monitoring, Regular
Rule code:	320	Rule name:	SOC
Violation measur:	Not Reported	Unit of measure:	Not Reported
State mcl:	Not Reported	Cmp bdt:	01/01/1998
Cmp edt:	12/31/2000		

Violation id:	5804	Orig code:	S
State:	AZ	Violation Year:	2004
Contamination code:	0999	Contamination Name:	Chlorine
Violation code:	27	Violation name:	Monitoring and Reporting (DBP)
Rule code:	210	Rule name:	St1 DBP
Violation measur:	Not Reported	Unit of measure:	Not Reported
State mcl:	Not Reported	Cmp bdt:	01/01/2004
Cmp edt:	03/31/2004		

Violation id:	599	Orig code:	S
State:	AZ	Violation Year:	1998
Contamination code:	2378	Contamination Name:	1,2,4-Trichlorobenzene
Violation code:	03	Violation name:	Monitoring, Regular
Rule code:	310	Rule name:	VOC
Violation measur:	Not Reported	Unit of measure:	Not Reported
State mcl:	Not Reported	Cmp bdt:	01/01/1998
Cmp edt:	12/31/2000		

Violation id:	6105	Orig code:	S
State:	AZ	Violation Year:	2004
Contamination code:	0999	Contamination Name:	Chlorine
Violation code:	27	Violation name:	Monitoring and Reporting (DBP)
Rule code:	210	Rule name:	St1 DBP
Violation measur:	Not Reported	Unit of measure:	Not Reported
State mcl:	Not Reported	Cmp bdt:	04/01/2004

Cmp edt: 06/30/2004

Violation id: 6405
State: AZ
Contamination code: 0999
Violation code: 27
Rule code: 210
Violation measur: Not Reported
State mcl: Not Reported
Cmp edt: 09/30/2004
Orig code: S
Violation Year: 2004
Contamination Name: Chlorine
Violation name: Monitoring and Reporting (DBP)
Rule name: St1 DBP
Unit of measure: Not Reported
Cmp bdt: 07/01/2004

Violation id: 6705
State: AZ
Contamination code: 0999
Violation code: 27
Rule code: 210
Violation measur: Not Reported
State mcl: Not Reported
Cmp edt: 12/31/2004
Orig code: S
Violation Year: 2004
Contamination Name: Chlorine
Violation name: Monitoring and Reporting (DBP)
Rule name: St1 DBP
Unit of measure: Not Reported
Cmp bdt: 10/01/2004

Violation id: 699
State: AZ
Contamination code: 2380
Violation code: 03
Rule code: 310
Violation measur: Not Reported
State mcl: Not Reported
Cmp edt: 12/31/2000
Orig code: S
Violation Year: 1998
Contamination Name: cis-1,2-Dichloroethylene
Violation name: Monitoring, Regular
Rule name: VOC
Unit of measure: Not Reported
Cmp bdt: 01/01/1998

Violation id: 7005
State: AZ
Contamination code: 0999
Violation code: 27
Rule code: 210
Violation measur: Not Reported
State mcl: Not Reported
Cmp edt: 03/31/2005
Orig code: S
Violation Year: 2005
Contamination Name: Chlorine
Violation name: Monitoring and Reporting (DBP)
Rule name: St1 DBP
Unit of measure: Not Reported
Cmp bdt: 01/01/2005

Violation id: 7705
State: AZ
Contamination code: 0999
Violation code: 27
Rule code: 210
Violation measur: Not Reported
State mcl: Not Reported
Cmp edt: 06/30/2005
Orig code: S
Violation Year: 2005
Contamination Name: Chlorine
Violation name: Monitoring and Reporting (DBP)
Rule name: St1 DBP
Unit of measure: Not Reported
Cmp bdt: 04/01/2005

Violation id: 7805
State: AZ
Contamination code: 0999
Violation code: 27
Rule code: 210
Violation measur: Not Reported
State mcl: Not Reported
Cmp edt: 09/30/2005
Orig code: S
Violation Year: 2005
Contamination Name: Chlorine
Violation name: Monitoring and Reporting (DBP)
Rule name: St1 DBP
Unit of measure: Not Reported
Cmp bdt: 07/01/2005

Violation id: 799
State: AZ
Contamination code: 2955
Violation code: 03
Rule code: 310
Violation measur: Not Reported
Orig code: S
Violation Year: 1998
Contamination Name: Xylenes, Total
Violation name: Monitoring, Regular
Rule name: VOC
Unit of measure: Not Reported

State mcl: Not Reported
Cmp bdt: 01/01/1998
Cmp edt: 12/31/2000

Violation id: 8105
Orig code: S
State: AZ
Violation Year: 2005
Contamination code: 5000
Contamination Name: Lead and Copper Rule
Violation code: 52
Violation name: Follow-up Or Routine LCR Tap M/R
Rule code: 350
Rule name: LCR
Violation measur: Not Reported
Unit of measure: Not Reported
State mcl: Not Reported
Cmp bdt: 10/01/2005
Cmp edt: Not Reported

Violation id: 8206
Orig code: S
State: AZ
Violation Year: 2005
Contamination code: 1040
Contamination Name: Nitrate
Violation code: 03
Violation name: Monitoring, Regular
Rule code: 331
Rule name: Nitrates
Violation measur: Not Reported
Unit of measure: Not Reported
State mcl: Not Reported
Cmp bdt: 01/01/2005
Cmp edt: 12/31/2005

Violation id: 8306
Orig code: S
State: AZ
Violation Year: 2006
Contamination code: 3100
Contamination Name: Coliform (TCR)
Violation code: 23
Violation name: Monitoring, Routine Major (TCR)
Rule code: 110
Rule name: TCR
Violation measur: Not Reported
Unit of measure: Not Reported
State mcl: Not Reported
Cmp bdt: 01/01/2006
Cmp edt: 01/31/2006

Violation id: 8406
Orig code: S
State: AZ
Violation Year: 2006
Contamination code: 3100
Contamination Name: Coliform (TCR)
Violation code: 23
Violation name: Monitoring, Routine Major (TCR)
Rule code: 110
Rule name: TCR
Violation measur: Not Reported
Unit of measure: Not Reported
State mcl: Not Reported
Cmp bdt: 05/01/2006
Cmp edt: 05/31/2006

Violation id: 8711
Orig code: S
State: AZ
Violation Year: 2006
Contamination code: 3100
Contamination Name: Coliform (TCR)
Violation code: 23
Violation name: Monitoring, Routine Major (TCR)
Rule code: 110
Rule name: TCR
Violation measur: Not Reported
Unit of measure: Not Reported
State mcl: Not Reported
Cmp bdt: 10/01/2006
Cmp edt: 10/31/2006

Violation id: 8712
Orig code: S
State: AZ
Violation Year: 2006
Contamination code: 3100
Contamination Name: Coliform (TCR)
Violation code: 23
Violation name: Monitoring, Routine Major (TCR)
Rule code: 110
Rule name: TCR
Violation measur: Not Reported
Unit of measure: Not Reported
State mcl: Not Reported
Cmp bdt: 12/01/2006
Cmp edt: 12/31/2006

Violation id: 8713
Orig code: S
State: AZ
Violation Year: 2007
Contamination code: 3100
Contamination Name: Coliform (TCR)
Violation code: 23
Violation name: Monitoring, Routine Major (TCR)

Rule code: 110
Violation measur: Not Reported
State mcl: Not Reported
Cmp edt: 01/31/2007
Rule name: TCR
Unit of measure: Not Reported
Cmp bdt: 01/01/2007

Violation id: 8714
State: AZ
Contamination code: 3100
Violation code: 23
Rule code: 110
Violation measur: Not Reported
State mcl: Not Reported
Cmp edt: 02/28/2007
Orig code: S
Violation Year: 2007
Contamination Name: Coliform (TCR)
Violation name: Monitoring, Routine Major (TCR)
Rule name: TCR
Unit of measure: Not Reported
Cmp bdt: 02/01/2007

Violation id: 8721
State: AZ
Contamination code: 1040
Violation code: 03
Rule code: 331
Violation measur: Not Reported
State mcl: Not Reported
Cmp edt: 12/31/2006
Orig code: S
Violation Year: 2006
Contamination Name: Nitrate
Violation name: Monitoring, Regular
Rule name: Nitrates
Unit of measure: Not Reported
Cmp bdt: 01/01/2006

Violation id: 8722
State: AZ
Contamination code: 3100
Violation code: 23
Rule code: 110
Violation measur: Not Reported
State mcl: Not Reported
Cmp edt: 04/30/2007
Orig code: S
Violation Year: 2007
Contamination Name: Coliform (TCR)
Violation name: Monitoring, Routine Major (TCR)
Rule name: TCR
Unit of measure: Not Reported
Cmp bdt: 04/01/2007

Violation id: 8725
State: AZ
Contamination code: 7000
Violation code: 71
Rule code: 420
Violation measur: Not Reported
State mcl: Not Reported
Cmp edt: Not Reported
Orig code: S
Violation Year: 2006
Contamination Name: Consumer Confidence Rule
Violation name: CCR Complete Failure to Report
Rule name: CCR
Unit of measure: Not Reported
Cmp bdt: 07/01/2006

Violation id: 8732
State: AZ
Contamination code: 3100
Violation code: 23
Rule code: 110
Violation measur: Not Reported
State mcl: Not Reported
Cmp edt: 11/30/2007
Orig code: S
Violation Year: 2007
Contamination Name: Coliform (TCR)
Violation name: Monitoring, Routine Major (TCR)
Rule name: TCR
Unit of measure: Not Reported
Cmp bdt: 11/01/2007

Violation id: 8745
State: AZ
Contamination code: 0999
Violation code: 27
Rule code: 210
Violation measur: Not Reported
State mcl: Not Reported
Cmp edt: 06/30/2006
Orig code: S
Violation Year: 2006
Contamination Name: Chlorine
Violation name: Monitoring and Reporting (DBP)
Rule name: St1 DBP
Unit of measure: Not Reported
Cmp bdt: 04/01/2006

Violation id: 8748
State: AZ
Contamination code: 0999
Orig code: S
Violation Year: 2006
Contamination Name: Chlorine

Violation code: 27
Violation name: Monitoring and Reporting (DBP)
Rule code: 210
Rule name: St1 DBP
Violation measur: Not Reported
Unit of measure: Not Reported
State mcl: Not Reported
Cmp bdt: 07/01/2006
Cmp edt: 09/30/2006

Violation id: 8754
Orig code: S
State: AZ
Violation Year: 2007
Contamination code: 7000
Contamination Name: Consumer Confidence Rule
Violation code: 71
Violation name: CCR Complete Failure to Report
Rule code: 420
Rule name: CCR
Violation measur: Not Reported
Unit of measure: Not Reported
State mcl: Not Reported
Cmp bdt: 07/01/2007
Cmp edt: Not Reported

Violation id: 8755
Orig code: S
State: AZ
Violation Year: 2004
Contamination code: 2950
Contamination Name: TTHM
Violation code: 27
Violation name: Monitoring and Reporting (DBP)
Rule code: 210
Rule name: St1 DBP
Violation measur: Not Reported
Unit of measure: Not Reported
State mcl: Not Reported
Cmp bdt: 01/01/2004
Cmp edt: 12/31/2004

Violation id: 8756
Orig code: S
State: AZ
Violation Year: 2004
Contamination code: 2456
Contamination Name: Total Haloacetic Acids (HAA5)
Violation code: 27
Violation name: Monitoring and Reporting (DBP)
Rule code: 210
Rule name: St1 DBP
Violation measur: Not Reported
Unit of measure: Not Reported
State mcl: Not Reported
Cmp bdt: 01/01/2004
Cmp edt: 12/31/2004

Violation id: 8757
Orig code: S
State: AZ
Violation Year: 2006
Contamination code: 2950
Contamination Name: TTHM
Violation code: 27
Violation name: Monitoring and Reporting (DBP)
Rule code: 210
Rule name: St1 DBP
Violation measur: Not Reported
Unit of measure: Not Reported
State mcl: Not Reported
Cmp bdt: 01/01/2006
Cmp edt: 12/31/2006

Violation id: 8758
Orig code: S
State: AZ
Violation Year: 2006
Contamination code: 2456
Contamination Name: Total Haloacetic Acids (HAA5)
Violation code: 27
Violation name: Monitoring and Reporting (DBP)
Rule code: 210
Rule name: St1 DBP
Violation measur: Not Reported
Unit of measure: Not Reported
State mcl: Not Reported
Cmp bdt: 01/01/2006
Cmp edt: 12/31/2006

Violation id: 8759
Orig code: S
State: AZ
Violation Year: 2008
Contamination code: 3100
Contamination Name: Coliform (TCR)
Violation code: 23
Violation name: Monitoring, Routine Major (TCR)
Rule code: 110
Rule name: TCR
Violation measur: Not Reported
Unit of measure: Not Reported
State mcl: Not Reported
Cmp bdt: 11/01/2008
Cmp edt: 11/30/2008

Violation id: 8760
Orig code: S
State: AZ
Violation Year: 2009

Contamination code: 3100
Violation code: 23
Rule code: 110
Violation measur: Not Reported
State mcl: Not Reported
Cmp edt: 02/28/2009

Contamination Name: Coliform (TCR)
Violation name: Monitoring, Routine Major (TCR)
Rule name: TCR
Unit of measure: Not Reported
Cmp bdt: 02/01/2009

Violation id: 8761
State: AZ
Contamination code: 3100
Violation code: 23
Rule code: 110
Violation measur: Not Reported
State mcl: Not Reported
Cmp edt: 08/31/2009

Orig code: S
Violation Year: 2009
Contamination Name: Coliform (TCR)
Violation name: Monitoring, Routine Major (TCR)
Rule name: TCR
Unit of measure: Not Reported
Cmp bdt: 08/01/2009

Violation id: 8762
State: AZ
Contamination code: 7000
Violation code: 71
Rule code: 420
Violation measur: Not Reported
State mcl: Not Reported
Cmp edt: Not Reported

Orig code: S
Violation Year: 2008
Contamination Name: Consumer Confidence Rule
Violation name: CCR Complete Failure to Report
Rule name: CCR
Unit of measure: Not Reported
Cmp bdt: 07/01/2008

Violation id: 8763
State: AZ
Contamination code: 3100
Violation code: 23
Rule code: 110
Violation measur: Not Reported
State mcl: Not Reported
Cmp edt: 10/31/2009

Orig code: S
Violation Year: 2009
Contamination Name: Coliform (TCR)
Violation name: Monitoring, Routine Major (TCR)
Rule name: TCR
Unit of measure: Not Reported
Cmp bdt: 10/01/2009

Violation id: 8798
State: AZ
Contamination code: 3100
Violation code: 26
Rule code: 110
Violation measur: Not Reported
State mcl: Not Reported
Cmp edt: 09/30/2010

Orig code: S
Violation Year: 2010
Contamination Name: Coliform (TCR)
Violation name: Monitoring, Repeat Minor (TCR)
Rule name: TCR
Unit of measure: Not Reported
Cmp bdt: 09/01/2010

Violation id: 8799
State: AZ
Contamination code: 3100
Violation code: 24
Rule code: 110
Violation measur: Not Reported
State mcl: Not Reported
Cmp edt: 10/31/2010

Orig code: S
Violation Year: 2010
Contamination Name: Coliform (TCR)
Violation name: Monitoring, Routine Minor (TCR)
Rule name: TCR
Unit of measure: Not Reported
Cmp bdt: 10/01/2010

Violation id: 8800
State: AZ
Contamination code: 3100
Violation code: 25
Rule code: 110
Violation measur: Not Reported
State mcl: Not Reported
Cmp edt: 10/31/2010

Orig code: S
Violation Year: 2010
Contamination Name: Coliform (TCR)
Violation name: Monitoring, Repeat Major (TCR)
Rule name: TCR
Unit of measure: Not Reported
Cmp bdt: 10/01/2010

Violation id: 8801

Orig code: S

State: AZ
Contamination code: 3100
Violation code: 24
Rule code: 110
Violation measur: Not Reported
State mcl: Not Reported
Cmp edt: 11/30/2010
Violation Year: 2010
Contamination Name: Coliform (TCR)
Violation name: Monitoring, Routine Minor (TCR)
Rule name: TCR
Unit of measure: Not Reported
Cmp bdt: 11/01/2010

Violation id: 8802
State: AZ
Contamination code: 3014
Violation code: 34
Rule code: 140
Violation measur: Not Reported
State mcl: Not Reported
Cmp edt: Not Reported
Orig code: S
Violation Year: 2010
Contamination Name: E. COLI
Violation name: Monitoring, Source Water (GWR)
Rule name: GWR
Unit of measure: Not Reported
Cmp bdt: 09/23/2010

Violation id: 8803
State: AZ
Contamination code: 3014
Violation code: 34
Rule code: 140
Violation measur: Not Reported
State mcl: Not Reported
Cmp edt: Not Reported
Orig code: S
Violation Year: 2010
Contamination Name: E. COLI
Violation name: Monitoring, Source Water (GWR)
Rule name: GWR
Unit of measure: Not Reported
Cmp bdt: 11/04/2010

Violation id: 8804
State: AZ
Contamination code: 7000
Violation code: 71
Rule code: 420
Violation measur: Not Reported
State mcl: Not Reported
Cmp edt: Not Reported
Orig code: S
Violation Year: 2012
Contamination Name: Consumer Confidence Rule
Violation name: CCR Complete Failure to Report
Rule name: CCR
Unit of measure: Not Reported
Cmp bdt: 07/01/2012

Violation id: 8805
State: AZ
Contamination code: 7000
Violation code: 72
Rule code: 420
Violation measur: Not Reported
State mcl: Not Reported
Cmp edt: Not Reported
Orig code: S
Violation Year: 2012
Contamination Name: Consumer Confidence Rule
Violation name: CCR Inadequate Reporting
Rule name: CCR
Unit of measure: Not Reported
Cmp bdt: 10/01/2012

Violation id: 8806
State: AZ
Contamination code: 3100
Violation code: 23
Rule code: 110
Violation measur: Not Reported
State mcl: Not Reported
Cmp edt: 01/31/2013
Orig code: S
Violation Year: 2013
Contamination Name: Coliform (TCR)
Violation name: Monitoring, Routine Major (TCR)
Rule name: TCR
Unit of measure: Not Reported
Cmp bdt: 01/01/2013

Violation id: 8807
State: AZ
Contamination code: 2378
Violation code: 03
Rule code: 310
Violation measur: Not Reported
State mcl: Not Reported
Cmp edt: 06/30/2010
Orig code: S
Violation Year: 2010
Contamination Name: 1,2,4-Trichlorobenzene
Violation name: Monitoring, Regular
Rule name: VOC
Unit of measure: Not Reported
Cmp bdt: 04/01/2010

Violation id:	8808	Orig code:	S
State:	AZ	Violation Year:	2010
Contamination code:	2380	Contamination Name:	cis-1,2-Dichloroethylene
Violation code:	03	Violation name:	Monitoring, Regular
Rule code:	310	Rule name:	VOC
Violation measur:	Not Reported	Unit of measure:	Not Reported
State mcl:	Not Reported	Cmp bdt:	04/01/2010
Cmp edt:	06/30/2010		

Violation id:	8809	Orig code:	S
State:	AZ	Violation Year:	2010
Contamination code:	2955	Contamination Name:	Xylenes, Total
Violation code:	03	Violation name:	Monitoring, Regular
Rule code:	310	Rule name:	VOC
Violation measur:	Not Reported	Unit of measure:	Not Reported
State mcl:	Not Reported	Cmp bdt:	04/01/2010
Cmp edt:	06/30/2010		

Violation id:	8810	Orig code:	S
State:	AZ	Violation Year:	2010
Contamination code:	2964	Contamination Name:	DICHLOROMETHANE
Violation code:	03	Violation name:	Monitoring, Regular
Rule code:	310	Rule name:	VOC
Violation measur:	Not Reported	Unit of measure:	Not Reported
State mcl:	Not Reported	Cmp bdt:	04/01/2010
Cmp edt:	06/30/2010		

Violation id:	8811	Orig code:	S
State:	AZ	Violation Year:	2010
Contamination code:	2968	Contamination Name:	o-Dichlorobenzene
Violation code:	03	Violation name:	Monitoring, Regular
Rule code:	310	Rule name:	VOC
Violation measur:	Not Reported	Unit of measure:	Not Reported
State mcl:	Not Reported	Cmp bdt:	04/01/2010
Cmp edt:	06/30/2010		

Violation id:	8812	Orig code:	S
State:	AZ	Violation Year:	2010
Contamination code:	2969	Contamination Name:	p-Dichlorobenzene
Violation code:	03	Violation name:	Monitoring, Regular
Rule code:	310	Rule name:	VOC
Violation measur:	Not Reported	Unit of measure:	Not Reported
State mcl:	Not Reported	Cmp bdt:	04/01/2010
Cmp edt:	06/30/2010		

Violation id:	8813	Orig code:	S
State:	AZ	Violation Year:	2010
Contamination code:	2976	Contamination Name:	Vinyl chloride
Violation code:	03	Violation name:	Monitoring, Regular
Rule code:	310	Rule name:	VOC
Violation measur:	Not Reported	Unit of measure:	Not Reported
State mcl:	Not Reported	Cmp bdt:	04/01/2010
Cmp edt:	06/30/2010		

Violation id:	8814	Orig code:	S
State:	AZ	Violation Year:	2010
Contamination code:	2977	Contamination Name:	1,1-Dichloroethylene
Violation code:	03	Violation name:	Monitoring, Regular
Rule code:	310	Rule name:	VOC
Violation measur:	Not Reported	Unit of measure:	Not Reported
State mcl:	Not Reported	Cmp bdt:	04/01/2010
Cmp edt:	06/30/2010		

Violation id: 8815
State: AZ
Contamination code: 2979
Violation code: 03
Rule code: 310
Violation measur: Not Reported
State mcl: Not Reported
Cmp edt: 06/30/2010
Orig code: S
Violation Year: 2010
Contamination Name: trans-1,2-Dichloroethylene
Violation name: Monitoring, Regular
Rule name: VOC
Unit of measure: Not Reported
Cmp bdt: 04/01/2010

Violation id: 8816
State: AZ
Contamination code: 2980
Violation code: 03
Rule code: 310
Violation measur: Not Reported
State mcl: Not Reported
Cmp edt: 06/30/2010
Orig code: S
Violation Year: 2010
Contamination Name: 1,2-Dichloroethane
Violation name: Monitoring, Regular
Rule name: VOC
Unit of measure: Not Reported
Cmp bdt: 04/01/2010

Violation id: 8817
State: AZ
Contamination code: 2981
Violation code: 03
Rule code: 310
Violation measur: Not Reported
State mcl: Not Reported
Cmp edt: 06/30/2010
Orig code: S
Violation Year: 2010
Contamination Name: 1,1,1-Trichloroethane
Violation name: Monitoring, Regular
Rule name: VOC
Unit of measure: Not Reported
Cmp bdt: 04/01/2010

Violation id: 8818
State: AZ
Contamination code: 2982
Violation code: 03
Rule code: 310
Violation measur: Not Reported
State mcl: Not Reported
Cmp edt: 06/30/2010
Orig code: S
Violation Year: 2010
Contamination Name: Carbon tetrachloride
Violation name: Monitoring, Regular
Rule name: VOC
Unit of measure: Not Reported
Cmp bdt: 04/01/2010

Violation id: 8819
State: AZ
Contamination code: 2983
Violation code: 03
Rule code: 310
Violation measur: Not Reported
State mcl: Not Reported
Cmp edt: 06/30/2010
Orig code: S
Violation Year: 2010
Contamination Name: 1,2-Dichloropropane
Violation name: Monitoring, Regular
Rule name: VOC
Unit of measure: Not Reported
Cmp bdt: 04/01/2010

Violation id: 8820
State: AZ
Contamination code: 2984
Violation code: 03
Rule code: 310
Violation measur: Not Reported
State mcl: Not Reported
Cmp edt: 06/30/2010
Orig code: S
Violation Year: 2010
Contamination Name: Trichloroethylene
Violation name: Monitoring, Regular
Rule name: VOC
Unit of measure: Not Reported
Cmp bdt: 04/01/2010

Violation id: 8821
State: AZ
Contamination code: 2985
Violation code: 03
Rule code: 310
Violation measur: Not Reported
State mcl: Not Reported
Cmp edt: 06/30/2010
Orig code: S
Violation Year: 2010
Contamination Name: 1,1,2-Trichloroethane
Violation name: Monitoring, Regular
Rule name: VOC
Unit of measure: Not Reported
Cmp bdt: 04/01/2010

Violation id: 8822
State: AZ
Contamination code: 2987
Violation code: 03
Rule code: 310
Violation measur: Not Reported
State mcl: Not Reported
Cmp edt: 06/30/2010
Orig code: S
Violation Year: 2010
Contamination Name: Tetrachloroethylene
Violation name: Monitoring, Regular
Rule name: VOC
Unit of measure: Not Reported
Cmp bdt: 04/01/2010

Violation id: 8823
State: AZ
Contamination code: 2989
Violation code: 03
Rule code: 310
Violation measur: Not Reported
State mcl: Not Reported
Cmp edt: 06/30/2010
Orig code: S
Violation Year: 2010
Contamination Name: CHLOROBENZENE
Violation name: Monitoring, Regular
Rule name: VOC
Unit of measure: Not Reported
Cmp bdt: 04/01/2010

Violation id: 8824
State: AZ
Contamination code: 2990
Violation code: 03
Rule code: 310
Violation measur: Not Reported
State mcl: Not Reported
Cmp edt: 06/30/2010
Orig code: S
Violation Year: 2010
Contamination Name: Benzene
Violation name: Monitoring, Regular
Rule name: VOC
Unit of measure: Not Reported
Cmp bdt: 04/01/2010

Violation id: 8825
State: AZ
Contamination code: 2991
Violation code: 03
Rule code: 310
Violation measur: Not Reported
State mcl: Not Reported
Cmp edt: 06/30/2010
Orig code: S
Violation Year: 2010
Contamination Name: Toluene
Violation name: Monitoring, Regular
Rule name: VOC
Unit of measure: Not Reported
Cmp bdt: 04/01/2010

Violation id: 8826
State: AZ
Contamination code: 2992
Violation code: 03
Rule code: 310
Violation measur: Not Reported
State mcl: Not Reported
Cmp edt: 06/30/2010
Orig code: S
Violation Year: 2010
Contamination Name: Ethylbenzene
Violation name: Monitoring, Regular
Rule name: VOC
Unit of measure: Not Reported
Cmp bdt: 04/01/2010

Violation id: 8827
State: AZ
Contamination code: 2996
Violation code: 03
Rule code: 310
Violation measur: Not Reported
State mcl: Not Reported
Cmp edt: 06/30/2010
Orig code: S
Violation Year: 2010
Contamination Name: Styrene
Violation name: Monitoring, Regular
Rule name: VOC
Unit of measure: Not Reported
Cmp bdt: 04/01/2010

Violation id: 8828
State: AZ
Contamination code: 2378
Violation code: 03
Rule code: 310
Violation measur: Not Reported
State mcl: Not Reported
Cmp edt: 09/30/2010
Orig code: S
Violation Year: 2010
Contamination Name: 1,2,4-Trichlorobenzene
Violation name: Monitoring, Regular
Rule name: VOC
Unit of measure: Not Reported
Cmp bdt: 07/01/2010

Violation id:	8829	Orig code:	S
State:	AZ	Violation Year:	2010
Contamination code:	2380	Contamination Name:	cis-1,2-Dichloroethylene
Violation code:	03	Violation name:	Monitoring, Regular
Rule code:	310	Rule name:	VOC
Violation measur:	Not Reported	Unit of measure:	Not Reported
State mcl:	Not Reported	Cmp bdt:	07/01/2010
Cmp edt:	09/30/2010		

Violation id:	8830	Orig code:	S
State:	AZ	Violation Year:	2010
Contamination code:	2955	Contamination Name:	Xylenes, Total
Violation code:	03	Violation name:	Monitoring, Regular
Rule code:	310	Rule name:	VOC
Violation measur:	Not Reported	Unit of measure:	Not Reported
State mcl:	Not Reported	Cmp bdt:	07/01/2010
Cmp edt:	09/30/2010		

Violation id:	8831	Orig code:	S
State:	AZ	Violation Year:	2010
Contamination code:	2964	Contamination Name:	DICHLOROMETHANE
Violation code:	03	Violation name:	Monitoring, Regular
Rule code:	310	Rule name:	VOC
Violation measur:	Not Reported	Unit of measure:	Not Reported
State mcl:	Not Reported	Cmp bdt:	07/01/2010
Cmp edt:	09/30/2010		

Violation id:	8832	Orig code:	S
State:	AZ	Violation Year:	2010
Contamination code:	2968	Contamination Name:	o-Dichlorobenzene
Violation code:	03	Violation name:	Monitoring, Regular
Rule code:	310	Rule name:	VOC
Violation measur:	Not Reported	Unit of measure:	Not Reported
State mcl:	Not Reported	Cmp bdt:	07/01/2010
Cmp edt:	09/30/2010		

Violation id:	8833	Orig code:	S
State:	AZ	Violation Year:	2010
Contamination code:	2969	Contamination Name:	p-Dichlorobenzene
Violation code:	03	Violation name:	Monitoring, Regular
Rule code:	310	Rule name:	VOC
Violation measur:	Not Reported	Unit of measure:	Not Reported
State mcl:	Not Reported	Cmp bdt:	07/01/2010
Cmp edt:	09/30/2010		

Violation id:	8834	Orig code:	S
State:	AZ	Violation Year:	2010
Contamination code:	2976	Contamination Name:	Vinyl chloride
Violation code:	03	Violation name:	Monitoring, Regular
Rule code:	310	Rule name:	VOC
Violation measur:	Not Reported	Unit of measure:	Not Reported
State mcl:	Not Reported	Cmp bdt:	07/01/2010
Cmp edt:	09/30/2010		

Violation id:	8835	Orig code:	S
State:	AZ	Violation Year:	2010
Contamination code:	2977	Contamination Name:	1,1-Dichloroethylene
Violation code:	03	Violation name:	Monitoring, Regular
Rule code:	310	Rule name:	VOC
Violation measur:	Not Reported	Unit of measure:	Not Reported
State mcl:	Not Reported	Cmp bdt:	07/01/2010
Cmp edt:	09/30/2010		

Violation id: 8836
State: AZ
Contamination code: 2979
Violation code: 03
Rule code: 310
Violation measur: Not Reported
State mcl: Not Reported
Cmp edt: 09/30/2010
Orig code: S
Violation Year: 2010
Contamination Name: trans-1,2-Dichloroethylene
Violation name: Monitoring, Regular
Rule name: VOC
Unit of measure: Not Reported
Cmp bdt: 07/01/2010

Violation id: 8837
State: AZ
Contamination code: 2980
Contamination Name: 1,2-Dichloroethane
Violation name: Monitoring, Regular
Rule name: VOC
Unit of measure: Not Reported
Cmp bdt: 07/01/2010
Orig code: S
Violation Year: 2010
Violation code: 03
Rule code: 310
Violation measur: Not Reported
State mcl: Not Reported
Cmp edt: 09/30/2010

Violation id: 8838
State: AZ
Contamination code: 2981
Violation code: 03
Rule code: 310
Violation measur: Not Reported
State mcl: Not Reported
Cmp edt: 09/30/2010
Orig code: S
Violation Year: 2010
Contamination Name: 1,1,1-Trichloroethane
Violation name: Monitoring, Regular
Rule name: VOC
Unit of measure: Not Reported
Cmp bdt: 07/01/2010

Violation id: 8839
State: AZ
Contamination code: 2982
Violation code: 03
Rule code: 310
Violation measur: Not Reported
State mcl: Not Reported
Cmp edt: 09/30/2010
Orig code: S
Violation Year: 2010
Contamination Name: Carbon tetrachloride
Violation name: Monitoring, Regular
Rule name: VOC
Unit of measure: Not Reported
Cmp bdt: 07/01/2010

Violation id: 8840
State: AZ
Contamination code: 2983
Violation code: 03
Rule code: 310
Violation measur: Not Reported
State mcl: Not Reported
Cmp edt: 09/30/2010
Orig code: S
Violation Year: 2010
Contamination Name: 1,2-Dichloropropane
Violation name: Monitoring, Regular
Rule name: VOC
Unit of measure: Not Reported
Cmp bdt: 07/01/2010

Violation id: 8841
State: AZ
Contamination code: 2984
Violation code: 03
Rule code: 310
Violation measur: Not Reported
State mcl: Not Reported
Cmp edt: 09/30/2010
Orig code: S
Violation Year: 2010
Contamination Name: Trichloroethylene
Violation name: Monitoring, Regular
Rule name: VOC
Unit of measure: Not Reported
Cmp bdt: 07/01/2010

Violation id: 8842
State: AZ
Contamination code: 2985
Violation code: 03
Rule code: 310
Violation measur: Not Reported
State mcl: Not Reported
Cmp edt: 09/30/2010
Orig code: S
Violation Year: 2010
Contamination Name: 1,1,2-Trichloroethane
Violation name: Monitoring, Regular
Rule name: VOC
Unit of measure: Not Reported
Cmp bdt: 07/01/2010

Violation id: 8843
State: AZ
Contamination code: 2987
Violation code: 03
Rule code: 310
Violation measur: Not Reported
State mcl: Not Reported
Cmp edt: 09/30/2010
Orig code: S
Violation Year: 2010
Contamination Name: Tetrachloroethylene
Violation name: Monitoring, Regular
Rule name: VOC
Unit of measure: Not Reported
Cmp bdt: 07/01/2010

Violation id: 8844
State: AZ
Contamination code: 2989
Violation code: 03
Rule code: 310
Violation measur: Not Reported
State mcl: Not Reported
Cmp edt: 09/30/2010
Orig code: S
Violation Year: 2010
Contamination Name: CHLOROBENZENE
Violation name: Monitoring, Regular
Rule name: VOC
Unit of measure: Not Reported
Cmp bdt: 07/01/2010

Violation id: 8845
State: AZ
Contamination code: 2990
Violation code: 03
Rule code: 310
Violation measur: Not Reported
State mcl: Not Reported
Cmp edt: 09/30/2010
Orig code: S
Violation Year: 2010
Contamination Name: Benzene
Violation name: Monitoring, Regular
Rule name: VOC
Unit of measure: Not Reported
Cmp bdt: 07/01/2010

Violation id: 8846
State: AZ
Contamination code: 2991
Violation code: 03
Rule code: 310
Violation measur: Not Reported
State mcl: Not Reported
Cmp edt: 09/30/2010
Orig code: S
Violation Year: 2010
Contamination Name: Toluene
Violation name: Monitoring, Regular
Rule name: VOC
Unit of measure: Not Reported
Cmp bdt: 07/01/2010

Violation id: 8847
State: AZ
Contamination code: 2992
Violation code: 03
Rule code: 310
Violation measur: Not Reported
State mcl: Not Reported
Cmp edt: 09/30/2010
Orig code: S
Violation Year: 2010
Contamination Name: Ethylbenzene
Violation name: Monitoring, Regular
Rule name: VOC
Unit of measure: Not Reported
Cmp bdt: 07/01/2010

Violation id: 8848
State: AZ
Contamination code: 2996
Violation code: 03
Rule code: 310
Violation measur: Not Reported
State mcl: Not Reported
Cmp edt: 09/30/2010
Orig code: S
Violation Year: 2010
Contamination Name: Styrene
Violation name: Monitoring, Regular
Rule name: VOC
Unit of measure: Not Reported
Cmp bdt: 07/01/2010

Violation id: 8849
State: AZ
Contamination code: 2378
Violation code: 03
Rule code: 310
Violation measur: Not Reported
State mcl: Not Reported
Cmp edt: 12/31/2010
Orig code: S
Violation Year: 2010
Contamination Name: 1,2,4-Trichlorobenzene
Violation name: Monitoring, Regular
Rule name: VOC
Unit of measure: Not Reported
Cmp bdt: 10/01/2010

Violation id: 8850
State: AZ
Contamination code: 2380
Violation code: 03
Rule code: 310
Violation measur: Not Reported
State mcl: Not Reported
Cmp edt: 12/31/2010
Orig code: S
Violation Year: 2010
Contamination Name: cis-1,2-Dichloroethylene
Violation name: Monitoring, Regular
Rule name: VOC
Unit of measure: Not Reported
Cmp bdt: 10/01/2010

Violation id: 8851
State: AZ
Contamination code: 2955
Violation code: 03
Rule code: 310
Violation measur: Not Reported
State mcl: Not Reported
Cmp edt: 12/31/2010
Orig code: S
Violation Year: 2010
Contamination Name: Xylenes, Total
Violation name: Monitoring, Regular
Rule name: VOC
Unit of measure: Not Reported
Cmp bdt: 10/01/2010

Violation id: 8852
State: AZ
Contamination code: 2964
Violation code: 03
Rule code: 310
Violation measur: Not Reported
State mcl: Not Reported
Cmp edt: 12/31/2010
Orig code: S
Violation Year: 2010
Contamination Name: DICHLOROMETHANE
Violation name: Monitoring, Regular
Rule name: VOC
Unit of measure: Not Reported
Cmp bdt: 10/01/2010

Violation id: 8853
State: AZ
Contamination code: 2968
Violation code: 03
Rule code: 310
Violation measur: Not Reported
State mcl: Not Reported
Cmp edt: 12/31/2010
Orig code: S
Violation Year: 2010
Contamination Name: o-Dichlorobenzene
Violation name: Monitoring, Regular
Rule name: VOC
Unit of measure: Not Reported
Cmp bdt: 10/01/2010

Violation id: 8854
State: AZ
Contamination code: 2969
Violation code: 03
Rule code: 310
Violation measur: Not Reported
State mcl: Not Reported
Cmp edt: 12/31/2010
Orig code: S
Violation Year: 2010
Contamination Name: p-Dichlorobenzene
Violation name: Monitoring, Regular
Rule name: VOC
Unit of measure: Not Reported
Cmp bdt: 10/01/2010

Violation id: 8855
State: AZ
Contamination code: 2976
Violation code: 03
Rule code: 310
Violation measur: Not Reported
State mcl: Not Reported
Cmp edt: 12/31/2010
Orig code: S
Violation Year: 2010
Contamination Name: Vinyl chloride
Violation name: Monitoring, Regular
Rule name: VOC
Unit of measure: Not Reported
Cmp bdt: 10/01/2010

Violation id: 8856
State: AZ
Contamination code: 2977
Violation code: 03
Rule code: 310
Violation measur: Not Reported
State mcl: Not Reported
Cmp edt: 12/31/2010
Orig code: S
Violation Year: 2010
Contamination Name: 1,1-Dichloroethylene
Violation name: Monitoring, Regular
Rule name: VOC
Unit of measure: Not Reported
Cmp bdt: 10/01/2010

Violation id: 8857
State: AZ
Contamination code: 2979
Violation code: 03
Rule code: 310
Violation measur: Not Reported
State mcl: Not Reported
Cmp edt: 12/31/2010
Orig code: S
Violation Year: 2010
Contamination Name: trans-1,2-Dichloroethylene
Violation name: Monitoring, Regular
Rule name: VOC
Unit of measure: Not Reported
Cmp bdt: 10/01/2010

Violation id: 8858
State: AZ
Contamination code: 2980
Violation code: 03
Rule code: 310
Violation measur: Not Reported
State mcl: Not Reported
Cmp edt: 12/31/2010
Orig code: S
Violation Year: 2010
Contamination Name: 1,2-Dichloroethane
Violation name: Monitoring, Regular
Rule name: VOC
Unit of measure: Not Reported
Cmp bdt: 10/01/2010

Violation id: 8859
State: AZ
Contamination code: 2981
Violation code: 03
Rule code: 310
Violation measur: Not Reported
State mcl: Not Reported
Cmp edt: 12/31/2010
Orig code: S
Violation Year: 2010
Contamination Name: 1,1,1-Trichloroethane
Violation name: Monitoring, Regular
Rule name: VOC
Unit of measure: Not Reported
Cmp bdt: 10/01/2010

Violation id: 8860
State: AZ
Contamination code: 2982
Violation code: 03
Rule code: 310
Violation measur: Not Reported
State mcl: Not Reported
Cmp edt: 12/31/2010
Orig code: S
Violation Year: 2010
Contamination Name: Carbon tetrachloride
Violation name: Monitoring, Regular
Rule name: VOC
Unit of measure: Not Reported
Cmp bdt: 10/01/2010

Violation id: 8861
State: AZ
Contamination code: 2983
Violation code: 03
Rule code: 310
Violation measur: Not Reported
State mcl: Not Reported
Cmp edt: 12/31/2010
Orig code: S
Violation Year: 2010
Contamination Name: 1,2-Dichloropropane
Violation name: Monitoring, Regular
Rule name: VOC
Unit of measure: Not Reported
Cmp bdt: 10/01/2010

Violation id: 8862
State: AZ
Contamination code: 2984
Violation code: 03
Rule code: 310
Violation measur: Not Reported
State mcl: Not Reported
Cmp edt: 12/31/2010
Orig code: S
Violation Year: 2010
Contamination Name: Trichloroethylene
Violation name: Monitoring, Regular
Rule name: VOC
Unit of measure: Not Reported
Cmp bdt: 10/01/2010

Violation id: 8863
State: AZ
Contamination code: 2985
Violation code: 03
Rule code: 310
Violation measur: Not Reported
State mcl: Not Reported
Cmp edt: 12/31/2010
Orig code: S
Violation Year: 2010
Contamination Name: 1,1,2-Trichloroethane
Violation name: Monitoring, Regular
Rule name: VOC
Unit of measure: Not Reported
Cmp bdt: 10/01/2010

Violation id: 8864
State: AZ
Contamination code: 2987
Violation code: 03
Rule code: 310
Violation measur: Not Reported
State mcl: Not Reported
Cmp edt: 12/31/2010
Orig code: S
Violation Year: 2010
Contamination Name: Tetrachloroethylene
Violation name: Monitoring, Regular
Rule name: VOC
Unit of measure: Not Reported
Cmp bdt: 10/01/2010

Violation id: 8865
State: AZ
Contamination code: 2989
Violation code: 03
Rule code: 310
Violation measur: Not Reported
State mcl: Not Reported
Cmp edt: 12/31/2010
Orig code: S
Violation Year: 2010
Contamination Name: CHLOROBENZENE
Violation name: Monitoring, Regular
Rule name: VOC
Unit of measure: Not Reported
Cmp bdt: 10/01/2010

Violation id: 8866
State: AZ
Contamination code: 2990
Violation code: 03
Rule code: 310
Violation measur: Not Reported
State mcl: Not Reported
Cmp edt: 12/31/2010
Orig code: S
Violation Year: 2010
Contamination Name: Benzene
Violation name: Monitoring, Regular
Rule name: VOC
Unit of measure: Not Reported
Cmp bdt: 10/01/2010

Violation id: 8867
State: AZ
Contamination code: 2991
Violation code: 03
Rule code: 310
Violation measur: Not Reported
State mcl: Not Reported
Cmp edt: 12/31/2010
Orig code: S
Violation Year: 2010
Contamination Name: Toluene
Violation name: Monitoring, Regular
Rule name: VOC
Unit of measure: Not Reported
Cmp bdt: 10/01/2010

Violation id: 8868
State: AZ
Contamination code: 2992
Violation code: 03
Rule code: 310
Violation measur: Not Reported
State mcl: Not Reported
Cmp edt: 12/31/2010
Orig code: S
Violation Year: 2010
Contamination Name: Ethylbenzene
Violation name: Monitoring, Regular
Rule name: VOC
Unit of measure: Not Reported
Cmp bdt: 10/01/2010

Violation id: 8869
State: AZ
Contamination code: 2996
Violation code: 03
Rule code: 310
Violation measur: Not Reported
State mcl: Not Reported
Cmp edt: 12/31/2010
Orig code: S
Violation Year: 2010
Contamination Name: Styrene
Violation name: Monitoring, Regular
Rule name: VOC
Unit of measure: Not Reported
Cmp bdt: 10/01/2010

Violation id: 8870
State: AZ
Contamination code: 2378
Violation code: 03
Rule code: 310
Violation measur: Not Reported
State mcl: Not Reported
Cmp edt: 03/31/2011
Orig code: S
Violation Year: 2011
Contamination Name: 1,2,4-Trichlorobenzene
Violation name: Monitoring, Regular
Rule name: VOC
Unit of measure: Not Reported
Cmp bdt: 01/01/2011

Violation id: 8871
State: AZ
Contamination code: 2380
Violation code: 03
Rule code: 310
Violation measur: Not Reported
State mcl: Not Reported
Cmp edt: 03/31/2011
Orig code: S
Violation Year: 2011
Contamination Name: cis-1,2-Dichloroethylene
Violation name: Monitoring, Regular
Rule name: VOC
Unit of measure: Not Reported
Cmp bdt: 01/01/2011

Violation id: 8872
State: AZ
Contamination code: 2955
Violation code: 03
Rule code: 310
Violation measur: Not Reported
State mcl: Not Reported
Cmp edt: 03/31/2011
Orig code: S
Violation Year: 2011
Contamination Name: Xylenes, Total
Violation name: Monitoring, Regular
Rule name: VOC
Unit of measure: Not Reported
Cmp bdt: 01/01/2011

Violation id: 8873
State: AZ
Contamination code: 2964
Violation code: 03
Rule code: 310
Violation measur: Not Reported
State mcl: Not Reported
Cmp edt: 03/31/2011
Orig code: S
Violation Year: 2011
Contamination Name: DICHLOROMETHANE
Violation name: Monitoring, Regular
Rule name: VOC
Unit of measure: Not Reported
Cmp bdt: 01/01/2011

Violation id: 8874
State: AZ
Contamination code: 2968
Violation code: 03
Rule code: 310
Violation measur: Not Reported
State mcl: Not Reported
Cmp edt: 03/31/2011
Orig code: S
Violation Year: 2011
Contamination Name: o-Dichlorobenzene
Violation name: Monitoring, Regular
Rule name: VOC
Unit of measure: Not Reported
Cmp bdt: 01/01/2011

Violation id: 8875
State: AZ
Contamination code: 2969
Violation code: 03
Rule code: 310
Violation measur: Not Reported
State mcl: Not Reported
Cmp edt: 03/31/2011
Orig code: S
Violation Year: 2011
Contamination Name: p-Dichlorobenzene
Violation name: Monitoring, Regular
Rule name: VOC
Unit of measure: Not Reported
Cmp bdt: 01/01/2011

Violation id: 8876
State: AZ
Contamination code: 2976
Violation code: 03
Rule code: 310
Violation measur: Not Reported
State mcl: Not Reported
Cmp edt: 03/31/2011
Orig code: S
Violation Year: 2011
Contamination Name: Vinyl chloride
Violation name: Monitoring, Regular
Rule name: VOC
Unit of measure: Not Reported
Cmp bdt: 01/01/2011

Violation id: 8877
State: AZ
Contamination code: 2977
Violation code: 03
Rule code: 310
Violation measur: Not Reported
State mcl: Not Reported
Cmp edt: 03/31/2011
Orig code: S
Violation Year: 2011
Contamination Name: 1,1-Dichloroethylene
Violation name: Monitoring, Regular
Rule name: VOC
Unit of measure: Not Reported
Cmp bdt: 01/01/2011

Violation id: 8878
State: AZ
Contamination code: 2979
Violation code: 03
Rule code: 310
Violation measur: Not Reported
State mcl: Not Reported
Cmp edt: 03/31/2011
Orig code: S
Violation Year: 2011
Contamination Name: trans-1,2-Dichloroethylene
Violation name: Monitoring, Regular
Rule name: VOC
Unit of measure: Not Reported
Cmp bdt: 01/01/2011

Violation id: 8879
State: AZ
Contamination code: 2980
Violation code: 03
Rule code: 310
Violation measur: Not Reported
State mcl: Not Reported
Cmp edt: 03/31/2011
Orig code: S
Violation Year: 2011
Contamination Name: 1,2-Dichloroethane
Violation name: Monitoring, Regular
Rule name: VOC
Unit of measure: Not Reported
Cmp bdt: 01/01/2011

Violation id: 8880
State: AZ
Contamination code: 2981
Violation code: 03
Rule code: 310
Violation measur: Not Reported
State mcl: Not Reported
Cmp edt: 03/31/2011
Orig code: S
Violation Year: 2011
Contamination Name: 1,1,1-Trichloroethane
Violation name: Monitoring, Regular
Rule name: VOC
Unit of measure: Not Reported
Cmp bdt: 01/01/2011

Violation id: 8881
State: AZ
Contamination code: 2982
Violation code: 03
Rule code: 310
Violation measur: Not Reported
State mcl: Not Reported
Cmp edt: 03/31/2011
Orig code: S
Violation Year: 2011
Contamination Name: Carbon tetrachloride
Violation name: Monitoring, Regular
Rule name: VOC
Unit of measure: Not Reported
Cmp bdt: 01/01/2011

Violation id: 8882
State: AZ
Contamination code: 2983
Violation code: 03
Rule code: 310
Violation measur: Not Reported
State mcl: Not Reported
Cmp edt: 03/31/2011
Orig code: S
Violation Year: 2011
Contamination Name: 1,2-Dichloropropane
Violation name: Monitoring, Regular
Rule name: VOC
Unit of measure: Not Reported
Cmp bdt: 01/01/2011

Violation id: 8883
State: AZ
Contamination code: 2984
Violation code: 03
Rule code: 310
Violation measur: Not Reported
State mcl: Not Reported
Cmp edt: 03/31/2011
Orig code: S
Violation Year: 2011
Contamination Name: Trichloroethylene
Violation name: Monitoring, Regular
Rule name: VOC
Unit of measure: Not Reported
Cmp bdt: 01/01/2011

Violation id: 8884
State: AZ
Contamination code: 2985
Violation code: 03
Rule code: 310
Violation measur: Not Reported
State mcl: Not Reported
Cmp edt: 03/31/2011
Orig code: S
Violation Year: 2011
Contamination Name: 1,1,2-Trichloroethane
Violation name: Monitoring, Regular
Rule name: VOC
Unit of measure: Not Reported
Cmp bdt: 01/01/2011

Violation id: 8885
State: AZ
Contamination code: 2987
Violation code: 03
Rule code: 310
Violation measur: Not Reported
State mcl: Not Reported
Cmp edt: 03/31/2011
Orig code: S
Violation Year: 2011
Contamination Name: Tetrachloroethylene
Violation name: Monitoring, Regular
Rule name: VOC
Unit of measure: Not Reported
Cmp bdt: 01/01/2011

Violation id: 8886
State: AZ
Contamination code: 2989
Violation code: 03
Rule code: 310
Violation measur: Not Reported
State mcl: Not Reported
Cmp edt: 03/31/2011
Orig code: S
Violation Year: 2011
Contamination Name: CHLOROBENZENE
Violation name: Monitoring, Regular
Rule name: VOC
Unit of measure: Not Reported
Cmp bdt: 01/01/2011

Violation id: 8887
State: AZ
Contamination code: 2990
Violation code: 03
Rule code: 310
Violation measur: Not Reported
State mcl: Not Reported
Cmp edt: 03/31/2011
Orig code: S
Violation Year: 2011
Contamination Name: Benzene
Violation name: Monitoring, Regular
Rule name: VOC
Unit of measure: Not Reported
Cmp bdt: 01/01/2011

Violation id: 8888
State: AZ
Contamination code: 2991
Violation code: 03
Rule code: 310
Violation measur: Not Reported
State mcl: Not Reported
Cmp edt: 03/31/2011
Orig code: S
Violation Year: 2011
Contamination Name: Toluene
Violation name: Monitoring, Regular
Rule name: VOC
Unit of measure: Not Reported
Cmp bdt: 01/01/2011

Violation id: 8889
State: AZ
Contamination code: 2992
Violation code: 03
Rule code: 310
Violation measur: Not Reported
State mcl: Not Reported
Cmp edt: 03/31/2011
Orig code: S
Violation Year: 2011
Contamination Name: Ethylbenzene
Violation name: Monitoring, Regular
Rule name: VOC
Unit of measure: Not Reported
Cmp bdt: 01/01/2011

Violation id: 8890
State: AZ
Contamination code: 2996
Violation code: 03
Rule code: 310
Violation measur: Not Reported
State mcl: Not Reported
Cmp edt: 03/31/2011
Orig code: S
Violation Year: 2011
Contamination Name: Styrene
Violation name: Monitoring, Regular
Rule name: VOC
Unit of measure: Not Reported
Cmp bdt: 01/01/2011

Violation id: 8891
State: AZ
Contamination code: 2378
Violation code: 03
Rule code: 310
Violation measur: Not Reported
State mcl: Not Reported
Cmp edt: 12/31/2011
Orig code: S
Violation Year: 2011
Contamination Name: 1,2,4-Trichlorobenzene
Violation name: Monitoring, Regular
Rule name: VOC
Unit of measure: Not Reported
Cmp bdt: 10/01/2011

Violation id: 8892
State: AZ
Contamination code: 2380
Violation code: 03
Rule code: 310
Violation measur: Not Reported
State mcl: Not Reported
Cmp edt: 12/31/2011
Orig code: S
Violation Year: 2011
Contamination Name: cis-1,2-Dichloroethylene
Violation name: Monitoring, Regular
Rule name: VOC
Unit of measure: Not Reported
Cmp bdt: 10/01/2011

Violation id: 8893
State: AZ
Contamination code: 2955
Violation code: 03
Rule code: 310
Violation measur: Not Reported
State mcl: Not Reported
Cmp edt: 12/31/2011
Orig code: S
Violation Year: 2011
Contamination Name: Xylenes, Total
Violation name: Monitoring, Regular
Rule name: VOC
Unit of measure: Not Reported
Cmp bdt: 10/01/2011

Violation id: 8894
State: AZ
Contamination code: 2964
Violation code: 03
Rule code: 310
Violation measur: Not Reported
State mcl: Not Reported
Cmp edt: 12/31/2011
Orig code: S
Violation Year: 2011
Contamination Name: DICHLOROMETHANE
Violation name: Monitoring, Regular
Rule name: VOC
Unit of measure: Not Reported
Cmp bdt: 10/01/2011

Violation id: 8895
State: AZ
Contamination code: 2968
Violation code: 03
Rule code: 310
Violation measur: Not Reported
State mcl: Not Reported
Cmp edt: 12/31/2011
Orig code: S
Violation Year: 2011
Contamination Name: o-Dichlorobenzene
Violation name: Monitoring, Regular
Rule name: VOC
Unit of measure: Not Reported
Cmp bdt: 10/01/2011

Violation id: 8896
State: AZ
Contamination code: 2969
Violation code: 03
Rule code: 310
Violation measur: Not Reported
State mcl: Not Reported
Cmp edt: 12/31/2011
Orig code: S
Violation Year: 2011
Contamination Name: p-Dichlorobenzene
Violation name: Monitoring, Regular
Rule name: VOC
Unit of measure: Not Reported
Cmp bdt: 10/01/2011

Violation id: 8897
State: AZ
Contamination code: 2976
Violation code: 03
Rule code: 310
Violation measur: Not Reported
State mcl: Not Reported
Cmp edt: 12/31/2011
Orig code: S
Violation Year: 2011
Contamination Name: Vinyl chloride
Violation name: Monitoring, Regular
Rule name: VOC
Unit of measure: Not Reported
Cmp bdt: 10/01/2011

Violation id: 8898
State: AZ
Contamination code: 2977
Violation code: 03
Rule code: 310
Violation measur: Not Reported
State mcl: Not Reported
Cmp edt: 12/31/2011
Orig code: S
Violation Year: 2011
Contamination Name: 1,1-Dichloroethylene
Violation name: Monitoring, Regular
Rule name: VOC
Unit of measure: Not Reported
Cmp bdt: 10/01/2011

Violation id: 8899
State: AZ
Contamination code: 2979
Violation code: 03
Rule code: 310
Violation measur: Not Reported
State mcl: Not Reported
Cmp bdt: 10/01/2011
Orig code: S
Violation Year: 2011
Contamination Name: trans-1,2-Dichloroethylene
Violation name: Monitoring, Regular
Rule name: VOC
Unit of measure: Not Reported
Cmp edt: 12/31/2011

Violation id: 8900
State: AZ
Contamination code: 2980
Violation code: 03
Rule code: 310
Violation measur: Not Reported
State mcl: Not Reported
Cmp edt: 12/31/2011
Orig code: S
Violation Year: 2011
Contamination Name: 1,2-Dichloroethane
Violation name: Monitoring, Regular
Rule name: VOC
Unit of measure: Not Reported
Cmp bdt: 10/01/2011

Violation id: 8901
State: AZ
Contamination code: 2981
Violation code: 03
Rule code: 310
Violation measur: Not Reported
State mcl: Not Reported
Cmp edt: 12/31/2011
Orig code: S
Violation Year: 2011
Contamination Name: 1,1,1-Trichloroethane
Violation name: Monitoring, Regular
Rule name: VOC
Unit of measure: Not Reported
Cmp bdt: 10/01/2011

Violation id: 8902
State: AZ
Contamination code: 2982
Violation code: 03
Rule code: 310
Violation measur: Not Reported
State mcl: Not Reported
Cmp edt: 12/31/2011
Orig code: S
Violation Year: 2011
Contamination Name: Carbon tetrachloride
Violation name: Monitoring, Regular
Rule name: VOC
Unit of measure: Not Reported
Cmp bdt: 10/01/2011

Violation id: 8903
State: AZ
Contamination code: 2983
Violation code: 03
Rule code: 310
Violation measur: Not Reported
State mcl: Not Reported
Cmp edt: 12/31/2011
Orig code: S
Violation Year: 2011
Contamination Name: 1,2-Dichloropropane
Violation name: Monitoring, Regular
Rule name: VOC
Unit of measure: Not Reported
Cmp bdt: 10/01/2011

Violation id: 8904
State: AZ
Contamination code: 2984
Violation code: 03
Rule code: 310
Violation measur: Not Reported
State mcl: Not Reported
Cmp edt: 12/31/2011
Orig code: S
Violation Year: 2011
Contamination Name: Trichloroethylene
Violation name: Monitoring, Regular
Rule name: VOC
Unit of measure: Not Reported
Cmp bdt: 10/01/2011

Violation id: 8905
State: AZ
Contamination code: 2985
Violation code: 03
Rule code: 310
Violation measur: Not Reported
State mcl: Not Reported
Cmp edt: 12/31/2011
Orig code: S
Violation Year: 2011
Contamination Name: 1,1,2-Trichloroethane
Violation name: Monitoring, Regular
Rule name: VOC
Unit of measure: Not Reported
Cmp bdt: 10/01/2011

Violation id: 8906
State: AZ
Contamination code: 2987
Violation code: 03
Rule code: 310
Violation measur: Not Reported
State mcl: Not Reported
Cmp edt: 12/31/2011
Orig code: S
Violation Year: 2011
Contamination Name: Tetrachloroethylene
Violation name: Monitoring, Regular
Rule name: VOC
Unit of measure: Not Reported
Cmp bdt: 10/01/2011

Violation id: 8907
State: AZ
Contamination code: 2989
Violation code: 03
Rule code: 310
Violation measur: Not Reported
State mcl: Not Reported
Cmp edt: 12/31/2011
Orig code: S
Violation Year: 2011
Contamination Name: CHLOROBENZENE
Violation name: Monitoring, Regular
Rule name: VOC
Unit of measure: Not Reported
Cmp bdt: 10/01/2011

Violation id: 8908
State: AZ
Contamination code: 2990
Violation code: 03
Rule code: 310
Violation measur: Not Reported
State mcl: Not Reported
Cmp edt: 12/31/2011
Orig code: S
Violation Year: 2011
Contamination Name: Benzene
Violation name: Monitoring, Regular
Rule name: VOC
Unit of measure: Not Reported
Cmp bdt: 10/01/2011

Violation id: 8909
State: AZ
Contamination code: 2991
Violation code: 03
Rule code: 310
Violation measur: Not Reported
State mcl: Not Reported
Cmp edt: 12/31/2011
Orig code: S
Violation Year: 2011
Contamination Name: Toluene
Violation name: Monitoring, Regular
Rule name: VOC
Unit of measure: Not Reported
Cmp bdt: 10/01/2011

Violation id: 8910
State: AZ
Contamination code: 2992
Violation code: 03
Rule code: 310
Violation measur: Not Reported
State mcl: Not Reported
Cmp edt: 12/31/2011
Orig code: S
Violation Year: 2011
Contamination Name: Ethylbenzene
Violation name: Monitoring, Regular
Rule name: VOC
Unit of measure: Not Reported
Cmp bdt: 10/01/2011

Violation id: 8911
State: AZ
Contamination code: 2996
Violation code: 03
Rule code: 310
Violation measur: Not Reported
State mcl: Not Reported
Cmp edt: 12/31/2011
Orig code: S
Violation Year: 2011
Contamination Name: Styrene
Violation name: Monitoring, Regular
Rule name: VOC
Unit of measure: Not Reported
Cmp bdt: 10/01/2011

Violation id: 8912
State: AZ
Contamination code: 2378
Violation code: 03
Rule code: 310
Violation measur: Not Reported
State mcl: Not Reported
Cmp edt: 06/30/2011
Orig code: S
Violation Year: 2011
Contamination Name: 1,2,4-Trichlorobenzene
Violation name: Monitoring, Regular
Rule name: VOC
Unit of measure: Not Reported
Cmp bdt: 04/01/2011

Violation id: 8913
State: AZ
Contamination code: 2380
Violation code: 03
Rule code: 310
Violation measur: Not Reported
State mcl: Not Reported
Cmp edt: 06/30/2011
Orig code: S
Violation Year: 2011
Contamination Name: cis-1,2-Dichloroethylene
Violation name: Monitoring, Regular
Rule name: VOC
Unit of measure: Not Reported
Cmp bdt: 04/01/2011

Violation id: 8914
State: AZ
Contamination code: 2955
Violation code: 03
Rule code: 310
Violation measur: Not Reported
State mcl: Not Reported
Cmp edt: 06/30/2011
Orig code: S
Violation Year: 2011
Contamination Name: Xylenes, Total
Violation name: Monitoring, Regular
Rule name: VOC
Unit of measure: Not Reported
Cmp bdt: 04/01/2011

Violation id: 8915
State: AZ
Contamination code: 2964
Violation code: 03
Rule code: 310
Violation measur: Not Reported
State mcl: Not Reported
Cmp edt: 06/30/2011
Orig code: S
Violation Year: 2011
Contamination Name: DICHLOROMETHANE
Violation name: Monitoring, Regular
Rule name: VOC
Unit of measure: Not Reported
Cmp bdt: 04/01/2011

Violation id: 8916
State: AZ
Contamination code: 2968
Violation code: 03
Rule code: 310
Violation measur: Not Reported
State mcl: Not Reported
Cmp edt: 06/30/2011
Orig code: S
Violation Year: 2011
Contamination Name: o-Dichlorobenzene
Violation name: Monitoring, Regular
Rule name: VOC
Unit of measure: Not Reported
Cmp bdt: 04/01/2011

Violation id: 8917
State: AZ
Contamination code: 2969
Violation code: 03
Rule code: 310
Violation measur: Not Reported
State mcl: Not Reported
Cmp edt: 06/30/2011
Orig code: S
Violation Year: 2011
Contamination Name: p-Dichlorobenzene
Violation name: Monitoring, Regular
Rule name: VOC
Unit of measure: Not Reported
Cmp bdt: 04/01/2011

Violation id: 8918
State: AZ
Contamination code: 2976
Violation code: 03
Rule code: 310
Violation measur: Not Reported
State mcl: Not Reported
Cmp edt: 06/30/2011
Orig code: S
Violation Year: 2011
Contamination Name: Vinyl chloride
Violation name: Monitoring, Regular
Rule name: VOC
Unit of measure: Not Reported
Cmp bdt: 04/01/2011

Violation id: 8919
State: AZ
Contamination code: 2977
Violation code: 03
Rule code: 310
Violation measur: Not Reported
State mcl: Not Reported
Cmp edt: 06/30/2011
Orig code: S
Violation Year: 2011
Contamination Name: 1,1-Dichloroethylene
Violation name: Monitoring, Regular
Rule name: VOC
Unit of measure: Not Reported
Cmp bdt: 04/01/2011

Violation id: 8920
State: AZ
Contamination code: 2979
Violation code: 03
Rule code: 310
Violation measur: Not Reported
State mcl: Not Reported
Cmp edt: 06/30/2011
Orig code: S
Violation Year: 2011
Contamination Name: trans-1,2-Dichloroethylene
Violation name: Monitoring, Regular
Rule name: VOC
Unit of measure: Not Reported
Cmp bdt: 04/01/2011

Violation id: 8921
State: AZ
Contamination code: 2980
Violation code: 03
Rule code: 310
Violation measur: Not Reported
State mcl: Not Reported
Cmp edt: 06/30/2011
Orig code: S
Violation Year: 2011
Contamination Name: 1,2-Dichloroethane
Violation name: Monitoring, Regular
Rule name: VOC
Unit of measure: Not Reported
Cmp bdt: 04/01/2011

Violation id: 8922
State: AZ
Contamination code: 2981
Violation code: 03
Rule code: 310
Violation measur: Not Reported
State mcl: Not Reported
Cmp edt: 06/30/2011
Orig code: S
Violation Year: 2011
Contamination Name: 1,1,1-Trichloroethane
Violation name: Monitoring, Regular
Rule name: VOC
Unit of measure: Not Reported
Cmp bdt: 04/01/2011

Violation id: 8923
State: AZ
Contamination code: 2982
Violation code: 03
Rule code: 310
Violation measur: Not Reported
State mcl: Not Reported
Cmp edt: 06/30/2011
Orig code: S
Violation Year: 2011
Contamination Name: Carbon tetrachloride
Violation name: Monitoring, Regular
Rule name: VOC
Unit of measure: Not Reported
Cmp bdt: 04/01/2011

Violation id: 8924
State: AZ
Contamination code: 2983
Violation code: 03
Rule code: 310
Violation measur: Not Reported
State mcl: Not Reported
Cmp edt: 06/30/2011
Orig code: S
Violation Year: 2011
Contamination Name: 1,2-Dichloropropane
Violation name: Monitoring, Regular
Rule name: VOC
Unit of measure: Not Reported
Cmp bdt: 04/01/2011

Violation id: 8925
State: AZ
Contamination code: 2984
Violation code: 03
Rule code: 310
Violation measur: Not Reported
State mcl: Not Reported
Cmp edt: 06/30/2011
Orig code: S
Violation Year: 2011
Contamination Name: Trichloroethylene
Violation name: Monitoring, Regular
Rule name: VOC
Unit of measure: Not Reported
Cmp bdt: 04/01/2011

Violation id: 8926
State: AZ
Contamination code: 2985
Violation code: 03
Rule code: 310
Violation measur: Not Reported
State mcl: Not Reported
Cmp edt: 06/30/2011
Orig code: S
Violation Year: 2011
Contamination Name: 1,1,2-Trichloroethane
Violation name: Monitoring, Regular
Rule name: VOC
Unit of measure: Not Reported
Cmp bdt: 04/01/2011

Violation id: 8927
State: AZ
Contamination code: 2987
Violation code: 03
Rule code: 310
Violation measur: Not Reported
State mcl: Not Reported
Cmp edt: 06/30/2011
Orig code: S
Violation Year: 2011
Contamination Name: Tetrachloroethylene
Violation name: Monitoring, Regular
Rule name: VOC
Unit of measure: Not Reported
Cmp bdt: 04/01/2011

Violation id: 8928
State: AZ
Contamination code: 2989
Violation code: 03
Rule code: 310
Violation measur: Not Reported
State mcl: Not Reported
Cmp edt: 06/30/2011
Orig code: S
Violation Year: 2011
Contamination Name: CHLOROBENZENE
Violation name: Monitoring, Regular
Rule name: VOC
Unit of measure: Not Reported
Cmp bdt: 04/01/2011

Violation id: 8929
State: AZ
Contamination code: 2990
Violation code: 03
Rule code: 310
Violation measur: Not Reported
State mcl: Not Reported
Cmp edt: 06/30/2011
Orig code: S
Violation Year: 2011
Contamination Name: Benzene
Violation name: Monitoring, Regular
Rule name: VOC
Unit of measure: Not Reported
Cmp bdt: 04/01/2011

Violation id: 8930
State: AZ
Contamination code: 2991
Violation code: 03
Rule code: 310
Violation measur: Not Reported
State mcl: Not Reported
Cmp edt: 06/30/2011
Orig code: S
Violation Year: 2011
Contamination Name: Toluene
Violation name: Monitoring, Regular
Rule name: VOC
Unit of measure: Not Reported
Cmp bdt: 04/01/2011

Violation id: 8931
State: AZ
Contamination code: 2992
Violation code: 03
Rule code: 310
Violation measur: Not Reported
State mcl: Not Reported
Cmp edt: 06/30/2011
Orig code: S
Violation Year: 2011
Contamination Name: Ethylbenzene
Violation name: Monitoring, Regular
Rule name: VOC
Unit of measure: Not Reported
Cmp bdt: 04/01/2011

Violation id: 8932
State: AZ
Contamination code: 2996
Violation code: 03
Rule code: 310
Violation measur: Not Reported
State mcl: Not Reported
Cmp edt: 06/30/2011
Orig code: S
Violation Year: 2011
Contamination Name: Styrene
Violation name: Monitoring, Regular
Rule name: VOC
Unit of measure: Not Reported
Cmp bdt: 04/01/2011

Violation id: 8933
State: AZ
Contamination code: 2378
Violation code: 03
Rule code: 310
Violation measur: Not Reported
State mcl: Not Reported
Cmp edt: 09/30/2011
Orig code: S
Violation Year: 2011
Contamination Name: 1,2,4-Trichlorobenzene
Violation name: Monitoring, Regular
Rule name: VOC
Unit of measure: Not Reported
Cmp bdt: 07/01/2011

Violation id:	8934	Orig code:	S
State:	AZ	Violation Year:	2011
Contamination code:	2380	Contamination Name:	cis-1,2-Dichloroethylene
Violation code:	03	Violation name:	Monitoring, Regular
Rule code:	310	Rule name:	VOC
Violation measur:	Not Reported	Unit of measure:	Not Reported
State mcl:	Not Reported	Cmp bdt:	07/01/2011
Cmp edt:	09/30/2011		

Violation id:	8935	Orig code:	S
State:	AZ	Violation Year:	2011
Contamination code:	2955	Contamination Name:	Xylenes, Total
Violation code:	03	Violation name:	Monitoring, Regular
Rule code:	310	Rule name:	VOC
Violation measur:	Not Reported	Unit of measure:	Not Reported
State mcl:	Not Reported	Cmp bdt:	07/01/2011
Cmp edt:	09/30/2011		

Violation id:	8936	Orig code:	S
State:	AZ	Violation Year:	2011
Contamination code:	2964	Contamination Name:	DICHLOROMETHANE
Violation code:	03	Violation name:	Monitoring, Regular
Rule code:	310	Rule name:	VOC
Violation measur:	Not Reported	Unit of measure:	Not Reported
State mcl:	Not Reported	Cmp bdt:	07/01/2011
Cmp edt:	09/30/2011		

Violation id:	8937	Orig code:	S
State:	AZ	Violation Year:	2011
Contamination code:	2968	Contamination Name:	o-Dichlorobenzene
Violation code:	03	Violation name:	Monitoring, Regular
Rule code:	310	Rule name:	VOC
Violation measur:	Not Reported	Unit of measure:	Not Reported
State mcl:	Not Reported	Cmp bdt:	07/01/2011
Cmp edt:	09/30/2011		

Violation id:	8938	Orig code:	S
State:	AZ	Violation Year:	2011
Contamination code:	2969	Contamination Name:	p-Dichlorobenzene
Violation code:	03	Violation name:	Monitoring, Regular
Rule code:	310	Rule name:	VOC
Violation measur:	Not Reported	Unit of measure:	Not Reported
State mcl:	Not Reported	Cmp bdt:	07/01/2011
Cmp edt:	09/30/2011		

Violation id:	8939	Orig code:	S
State:	AZ	Violation Year:	2011
Contamination code:	2976	Contamination Name:	Vinyl chloride
Violation code:	03	Violation name:	Monitoring, Regular
Rule code:	310	Rule name:	VOC
Violation measur:	Not Reported	Unit of measure:	Not Reported
State mcl:	Not Reported	Cmp bdt:	07/01/2011
Cmp edt:	09/30/2011		

Violation id:	8940	Orig code:	S
State:	AZ	Violation Year:	2011
Contamination code:	2977	Contamination Name:	1,1-Dichloroethylene
Violation code:	03	Violation name:	Monitoring, Regular
Rule code:	310	Rule name:	VOC
Violation measur:	Not Reported	Unit of measure:	Not Reported
State mcl:	Not Reported	Cmp bdt:	07/01/2011
Cmp edt:	09/30/2011		

Violation id: 8941
State: AZ
Contamination code: 2979
Violation code: 03
Rule code: 310
Violation measur: Not Reported
State mcl: Not Reported
Cmp edt: 09/30/2011
Orig code: S
Violation Year: 2011
Contamination Name: trans-1,2-Dichloroethylene
Violation name: Monitoring, Regular
Rule name: VOC
Unit of measure: Not Reported
Cmp bdt: 07/01/2011

Violation id: 8942
State: AZ
Contamination code: 2980
Violation code: 03
Rule code: 310
Violation measur: Not Reported
State mcl: Not Reported
Cmp edt: 09/30/2011
Orig code: S
Violation Year: 2011
Contamination Name: 1,2-Dichloroethane
Violation name: Monitoring, Regular
Rule name: VOC
Unit of measure: Not Reported
Cmp bdt: 07/01/2011

Violation id: 8943
State: AZ
Contamination code: 2981
Violation code: 03
Rule code: 310
Violation measur: Not Reported
State mcl: Not Reported
Cmp edt: 09/30/2011
Orig code: S
Violation Year: 2011
Contamination Name: 1,1,1-Trichloroethane
Violation name: Monitoring, Regular
Rule name: VOC
Unit of measure: Not Reported
Cmp bdt: 07/01/2011

Violation id: 8944
State: AZ
Contamination code: 2982
Violation code: 03
Rule code: 310
Violation measur: Not Reported
State mcl: Not Reported
Cmp edt: 09/30/2011
Orig code: S
Violation Year: 2011
Contamination Name: Carbon tetrachloride
Violation name: Monitoring, Regular
Rule name: VOC
Unit of measure: Not Reported
Cmp bdt: 07/01/2011

Violation id: 8945
State: AZ
Contamination code: 2983
Violation code: 03
Rule code: 310
Violation measur: Not Reported
State mcl: Not Reported
Cmp edt: 09/30/2011
Orig code: S
Violation Year: 2011
Contamination Name: 1,2-Dichloropropane
Violation name: Monitoring, Regular
Rule name: VOC
Unit of measure: Not Reported
Cmp bdt: 07/01/2011

Violation id: 8946
State: AZ
Contamination code: 2984
Violation code: 03
Rule code: 310
Violation measur: Not Reported
State mcl: Not Reported
Cmp edt: 09/30/2011
Orig code: S
Violation Year: 2011
Contamination Name: Trichloroethylene
Violation name: Monitoring, Regular
Rule name: VOC
Unit of measure: Not Reported
Cmp bdt: 07/01/2011

Violation id: 8947
State: AZ
Contamination code: 2985
Violation code: 03
Rule code: 310
Violation measur: Not Reported
State mcl: Not Reported
Cmp edt: 09/30/2011
Orig code: S
Violation Year: 2011
Contamination Name: 1,1,2-Trichloroethane
Violation name: Monitoring, Regular
Rule name: VOC
Unit of measure: Not Reported
Cmp bdt: 07/01/2011

Violation id: 8948
State: AZ
Contamination code: 2987
Violation code: 03
Rule code: 310
Violation measur: Not Reported
State mcl: Not Reported
Cmp edt: 09/30/2011
Orig code: S
Violation Year: 2011
Contamination Name: Tetrachloroethylene
Violation name: Monitoring, Regular
Rule name: VOC
Unit of measure: Not Reported
Cmp bdt: 07/01/2011

Violation id: 8949
State: AZ
Contamination code: 2989
Violation code: 03
Rule code: 310
Violation measur: Not Reported
State mcl: Not Reported
Cmp edt: 09/30/2011
Orig code: S
Violation Year: 2011
Contamination Name: CHLOROBENZENE
Violation name: Monitoring, Regular
Rule name: VOC
Unit of measure: Not Reported
Cmp bdt: 07/01/2011

Violation id: 8950
State: AZ
Contamination code: 2990
Violation code: 03
Rule code: 310
Violation measur: Not Reported
State mcl: Not Reported
Cmp edt: 09/30/2011
Orig code: S
Violation Year: 2011
Contamination Name: Benzene
Violation name: Monitoring, Regular
Rule name: VOC
Unit of measure: Not Reported
Cmp bdt: 07/01/2011

Violation id: 8951
State: AZ
Contamination code: 2991
Violation code: 03
Rule code: 310
Violation measur: Not Reported
State mcl: Not Reported
Cmp edt: 09/30/2011
Orig code: S
Violation Year: 2011
Contamination Name: Toluene
Violation name: Monitoring, Regular
Rule name: VOC
Unit of measure: Not Reported
Cmp bdt: 07/01/2011

Violation id: 8952
State: AZ
Contamination code: 2992
Violation code: 03
Rule code: 310
Violation measur: Not Reported
State mcl: Not Reported
Cmp edt: 09/30/2011
Orig code: S
Violation Year: 2011
Contamination Name: Ethylbenzene
Violation name: Monitoring, Regular
Rule name: VOC
Unit of measure: Not Reported
Cmp bdt: 07/01/2011

Violation id: 8953
State: AZ
Contamination code: 2996
Violation code: 03
Rule code: 310
Violation measur: Not Reported
State mcl: Not Reported
Cmp edt: 09/30/2011
Orig code: S
Violation Year: 2011
Contamination Name: Styrene
Violation name: Monitoring, Regular
Rule name: VOC
Unit of measure: Not Reported
Cmp bdt: 07/01/2011

Violation id: 8954
State: AZ
Contamination code: 2378
Violation code: 03
Rule code: 310
Violation measur: Not Reported
State mcl: Not Reported
Cmp edt: 12/31/2012
Orig code: S
Violation Year: 2012
Contamination Name: 1,2,4-Trichlorobenzene
Violation name: Monitoring, Regular
Rule name: VOC
Unit of measure: Not Reported
Cmp bdt: 10/01/2012

Violation id: 8955
State: AZ
Contamination code: 2380
Violation code: 03
Rule code: 310
Violation measur: Not Reported
State mcl: Not Reported
Cmp edt: 12/31/2012
Orig code: S
Violation Year: 2012
Contamination Name: cis-1,2-Dichloroethylene
Violation name: Monitoring, Regular
Rule name: VOC
Unit of measure: Not Reported
Cmp bdt: 10/01/2012

Violation id: 8956
State: AZ
Contamination code: 2955
Violation code: 03
Rule code: 310
Violation measur: Not Reported
State mcl: Not Reported
Cmp edt: 12/31/2012
Orig code: S
Violation Year: 2012
Contamination Name: Xylenes, Total
Violation name: Monitoring, Regular
Rule name: VOC
Unit of measure: Not Reported
Cmp bdt: 10/01/2012

Violation id: 8957
State: AZ
Contamination code: 2964
Violation code: 03
Rule code: 310
Violation measur: Not Reported
State mcl: Not Reported
Cmp edt: 12/31/2012
Orig code: S
Violation Year: 2012
Contamination Name: DICHLOROMETHANE
Violation name: Monitoring, Regular
Rule name: VOC
Unit of measure: Not Reported
Cmp bdt: 10/01/2012

Violation id: 8958
State: AZ
Contamination code: 2968
Violation code: 03
Rule code: 310
Violation measur: Not Reported
State mcl: Not Reported
Cmp edt: 12/31/2012
Orig code: S
Violation Year: 2012
Contamination Name: o-Dichlorobenzene
Violation name: Monitoring, Regular
Rule name: VOC
Unit of measure: Not Reported
Cmp bdt: 10/01/2012

Violation id: 8959
State: AZ
Contamination code: 2969
Violation code: 03
Rule code: 310
Violation measur: Not Reported
State mcl: Not Reported
Cmp edt: 12/31/2012
Orig code: S
Violation Year: 2012
Contamination Name: p-Dichlorobenzene
Violation name: Monitoring, Regular
Rule name: VOC
Unit of measure: Not Reported
Cmp bdt: 10/01/2012

Violation id: 8960
State: AZ
Contamination code: 2976
Violation code: 03
Rule code: 310
Violation measur: Not Reported
State mcl: Not Reported
Cmp edt: 12/31/2012
Orig code: S
Violation Year: 2012
Contamination Name: Vinyl chloride
Violation name: Monitoring, Regular
Rule name: VOC
Unit of measure: Not Reported
Cmp bdt: 10/01/2012

Violation id: 8961
State: AZ
Contamination code: 2977
Violation code: 03
Rule code: 310
Violation measur: Not Reported
State mcl: Not Reported
Cmp edt: 12/31/2012
Orig code: S
Violation Year: 2012
Contamination Name: 1,1-Dichloroethylene
Violation name: Monitoring, Regular
Rule name: VOC
Unit of measure: Not Reported
Cmp bdt: 10/01/2012

Violation id: 8962
State: AZ
Contamination code: 2979
Contamination Name: trans-1,2-Dichloroethylene
Violation name: Monitoring, Regular
Rule name: VOC
Unit of measure: Not Reported
Cmp bdt: 10/01/2012
Orig code: S
Violation Year: 2012
Violation code: 03
Rule code: 310
Violation measur: Not Reported
State mcl: Not Reported
Cmp edt: 12/31/2012

Violation id: 8963
State: AZ
Contamination code: 2980
Violation code: 03
Rule code: 310
Violation measur: Not Reported
State mcl: Not Reported
Cmp edt: 12/31/2012
Orig code: S
Violation Year: 2012
Contamination Name: 1,2-Dichloroethane
Violation name: Monitoring, Regular
Rule name: VOC
Unit of measure: Not Reported
Cmp bdt: 10/01/2012

Violation id: 8964
State: AZ
Contamination code: 2981
Violation code: 03
Rule code: 310
Violation measur: Not Reported
State mcl: Not Reported
Cmp edt: 12/31/2012
Orig code: S
Violation Year: 2012
Contamination Name: 1,1,1-Trichloroethane
Violation name: Monitoring, Regular
Rule name: VOC
Unit of measure: Not Reported
Cmp bdt: 10/01/2012

Violation id: 8965
State: AZ
Contamination code: 2982
Violation code: 03
Rule code: 310
Violation measur: Not Reported
State mcl: Not Reported
Cmp edt: 12/31/2012
Orig code: S
Violation Year: 2012
Contamination Name: Carbon tetrachloride
Violation name: Monitoring, Regular
Rule name: VOC
Unit of measure: Not Reported
Cmp bdt: 10/01/2012

Violation id: 8966
State: AZ
Contamination code: 2983
Violation code: 03
Rule code: 310
Violation measur: Not Reported
State mcl: Not Reported
Cmp edt: 12/31/2012
Orig code: S
Violation Year: 2012
Contamination Name: 1,2-Dichloropropane
Violation name: Monitoring, Regular
Rule name: VOC
Unit of measure: Not Reported
Cmp bdt: 10/01/2012

Violation id: 8967
State: AZ
Contamination code: 2984
Violation code: 03
Rule code: 310
Violation measur: Not Reported
State mcl: Not Reported
Cmp edt: 12/31/2012
Orig code: S
Violation Year: 2012
Contamination Name: Trichloroethylene
Violation name: Monitoring, Regular
Rule name: VOC
Unit of measure: Not Reported
Cmp bdt: 10/01/2012

Violation id: 8968
State: AZ
Contamination code: 2985
Violation code: 03
Rule code: 310
Violation measur: Not Reported
State mcl: Not Reported
Cmp edt: 12/31/2012
Orig code: S
Violation Year: 2012
Contamination Name: 1,1,2-Trichloroethane
Violation name: Monitoring, Regular
Rule name: VOC
Unit of measure: Not Reported
Cmp bdt: 10/01/2012

Violation id: 8969
State: AZ
Contamination code: 2987
Violation code: 03
Rule code: 310
Violation measur: Not Reported
State mcl: Not Reported
Cmp edt: 12/31/2012
Orig code: S
Violation Year: 2012
Contamination Name: Tetrachloroethylene
Violation name: Monitoring, Regular
Rule name: VOC
Unit of measure: Not Reported
Cmp bdt: 10/01/2012

Violation id: 8970
State: AZ
Contamination code: 2989
Violation code: 03
Rule code: 310
Violation measur: Not Reported
State mcl: Not Reported
Cmp edt: 12/31/2012
Orig code: S
Violation Year: 2012
Contamination Name: CHLOROBENZENE
Violation name: Monitoring, Regular
Rule name: VOC
Unit of measure: Not Reported
Cmp bdt: 10/01/2012

Violation id: 8971
State: AZ
Contamination code: 2990
Violation code: 03
Rule code: 310
Violation measur: Not Reported
State mcl: Not Reported
Cmp edt: 12/31/2012
Orig code: S
Violation Year: 2012
Contamination Name: Benzene
Violation name: Monitoring, Regular
Rule name: VOC
Unit of measure: Not Reported
Cmp bdt: 10/01/2012

Violation id: 8972
State: AZ
Contamination code: 2991
Violation code: 03
Rule code: 310
Violation measur: Not Reported
State mcl: Not Reported
Cmp edt: 12/31/2012
Orig code: S
Violation Year: 2012
Contamination Name: Toluene
Violation name: Monitoring, Regular
Rule name: VOC
Unit of measure: Not Reported
Cmp bdt: 10/01/2012

Violation id: 8973
State: AZ
Contamination code: 2992
Violation code: 03
Rule code: 310
Violation measur: Not Reported
State mcl: Not Reported
Cmp edt: 12/31/2012
Orig code: S
Violation Year: 2012
Contamination Name: Ethylbenzene
Violation name: Monitoring, Regular
Rule name: VOC
Unit of measure: Not Reported
Cmp bdt: 10/01/2012

Violation id: 8974
State: AZ
Contamination code: 2996
Violation code: 03
Rule code: 310
Violation measur: Not Reported
State mcl: Not Reported
Cmp edt: 12/31/2012
Orig code: S
Violation Year: 2012
Contamination Name: Styrene
Violation name: Monitoring, Regular
Rule name: VOC
Unit of measure: Not Reported
Cmp bdt: 10/01/2012

Violation id: 8975
State: AZ
Contamination code: 2378
Violation code: 03
Rule code: 310
Violation measur: Not Reported
State mcl: Not Reported
Cmp edt: 03/31/2012
Orig code: S
Violation Year: 2012
Contamination Name: 1,2,4-Trichlorobenzene
Violation name: Monitoring, Regular
Rule name: VOC
Unit of measure: Not Reported
Cmp bdt: 01/01/2012

Violation id: 8976
State: AZ
Contamination code: 2380
Violation code: 03
Rule code: 310
Violation measur: Not Reported
State mcl: Not Reported
Cmp edt: 03/31/2012
Orig code: S
Violation Year: 2012
Contamination Name: cis-1,2-Dichloroethylene
Violation name: Monitoring, Regular
Rule name: VOC
Unit of measure: Not Reported
Cmp bdt: 01/01/2012

Violation id: 8977
State: AZ
Contamination code: 2955
Violation code: 03
Rule code: 310
Violation measur: Not Reported
State mcl: Not Reported
Cmp edt: 03/31/2012
Orig code: S
Violation Year: 2012
Contamination Name: Xylenes, Total
Violation name: Monitoring, Regular
Rule name: VOC
Unit of measure: Not Reported
Cmp bdt: 01/01/2012

Violation id: 8978
State: AZ
Contamination code: 2964
Violation code: 03
Rule code: 310
Violation measur: Not Reported
State mcl: Not Reported
Cmp edt: 03/31/2012
Orig code: S
Violation Year: 2012
Contamination Name: DICHLOROMETHANE
Violation name: Monitoring, Regular
Rule name: VOC
Unit of measure: Not Reported
Cmp bdt: 01/01/2012

Violation id: 8979
State: AZ
Contamination code: 2968
Violation code: 03
Rule code: 310
Violation measur: Not Reported
State mcl: Not Reported
Cmp edt: 03/31/2012
Orig code: S
Violation Year: 2012
Contamination Name: o-Dichlorobenzene
Violation name: Monitoring, Regular
Rule name: VOC
Unit of measure: Not Reported
Cmp bdt: 01/01/2012

Violation id: 8980
State: AZ
Contamination code: 2969
Violation code: 03
Rule code: 310
Violation measur: Not Reported
State mcl: Not Reported
Cmp edt: 03/31/2012
Orig code: S
Violation Year: 2012
Contamination Name: p-Dichlorobenzene
Violation name: Monitoring, Regular
Rule name: VOC
Unit of measure: Not Reported
Cmp bdt: 01/01/2012

Violation id: 8981
State: AZ
Contamination code: 2976
Violation code: 03
Rule code: 310
Violation measur: Not Reported
State mcl: Not Reported
Cmp edt: 03/31/2012
Orig code: S
Violation Year: 2012
Contamination Name: Vinyl chloride
Violation name: Monitoring, Regular
Rule name: VOC
Unit of measure: Not Reported
Cmp bdt: 01/01/2012

Violation id: 8982
State: AZ
Contamination code: 2977
Violation code: 03
Rule code: 310
Violation measur: Not Reported
State mcl: Not Reported
Cmp edt: 03/31/2012
Orig code: S
Violation Year: 2012
Contamination Name: 1,1-Dichloroethylene
Violation name: Monitoring, Regular
Rule name: VOC
Unit of measure: Not Reported
Cmp bdt: 01/01/2012

Violation id: 8983
State: AZ
Contamination code: 2979
Violation code: 03
Rule code: 310
Violation measur: Not Reported
State mcl: Not Reported
Cmp edt: 03/31/2012
Orig code: S
Violation Year: 2012
Contamination Name: trans-1,2-Dichloroethylene
Violation name: Monitoring, Regular
Rule name: VOC
Unit of measure: Not Reported
Cmp bdt: 01/01/2012

Violation id: 8984
State: AZ
Contamination code: 2980
Violation code: 03
Rule code: 310
Violation measur: Not Reported
State mcl: Not Reported
Cmp edt: 03/31/2012
Orig code: S
Violation Year: 2012
Contamination Name: 1,2-Dichloroethane
Violation name: Monitoring, Regular
Rule name: VOC
Unit of measure: Not Reported
Cmp bdt: 01/01/2012

Violation id: 8985
State: AZ
Contamination code: 2981
Violation code: 03
Rule code: 310
Violation measur: Not Reported
State mcl: Not Reported
Cmp edt: 03/31/2012
Orig code: S
Violation Year: 2012
Contamination Name: 1,1,1-Trichloroethane
Violation name: Monitoring, Regular
Rule name: VOC
Unit of measure: Not Reported
Cmp bdt: 01/01/2012

Violation id: 8986
State: AZ
Contamination code: 2982
Violation code: 03
Rule code: 310
Violation measur: Not Reported
State mcl: Not Reported
Cmp edt: 03/31/2012
Orig code: S
Violation Year: 2012
Contamination Name: Carbon tetrachloride
Violation name: Monitoring, Regular
Rule name: VOC
Unit of measure: Not Reported
Cmp bdt: 01/01/2012

Violation id: 8987
State: AZ
Contamination code: 2983
Violation code: 03
Rule code: 310
Violation measur: Not Reported
State mcl: Not Reported
Cmp edt: 03/31/2012
Orig code: S
Violation Year: 2012
Contamination Name: 1,2-Dichloropropane
Violation name: Monitoring, Regular
Rule name: VOC
Unit of measure: Not Reported
Cmp bdt: 01/01/2012

Violation id: 8988
State: AZ
Contamination code: 2984
Violation code: 03
Rule code: 310
Violation measur: Not Reported
State mcl: Not Reported
Cmp edt: 03/31/2012
Orig code: S
Violation Year: 2012
Contamination Name: Trichloroethylene
Violation name: Monitoring, Regular
Rule name: VOC
Unit of measure: Not Reported
Cmp bdt: 01/01/2012

Violation id: 8989
State: AZ
Contamination code: 2985
Violation code: 03
Rule code: 310
Violation measur: Not Reported
State mcl: Not Reported
Cmp edt: 03/31/2012
Orig code: S
Violation Year: 2012
Contamination Name: 1,1,2-Trichloroethane
Violation name: Monitoring, Regular
Rule name: VOC
Unit of measure: Not Reported
Cmp bdt: 01/01/2012

Violation id: 899
State: AZ
Contamination code: 2964
Violation code: 03
Rule code: 310
Violation measur: Not Reported
State mcl: Not Reported
Cmp edt: 12/31/2000
Orig code: S
Violation Year: 1998
Contamination Name: DICHLOROMETHANE
Violation name: Monitoring, Regular
Rule name: VOC
Unit of measure: Not Reported
Cmp bdt: 01/01/1998

Violation id: 8990
State: AZ
Contamination code: 2987
Violation code: 03
Rule code: 310
Violation measur: Not Reported
State mcl: Not Reported
Cmp edt: 03/31/2012
Orig code: S
Violation Year: 2012
Contamination Name: Tetrachloroethylene
Violation name: Monitoring, Regular
Rule name: VOC
Unit of measure: Not Reported
Cmp bdt: 01/01/2012

Violation id: 8991
State: AZ
Contamination code: 2989
Violation code: 03
Rule code: 310
Violation measur: Not Reported
State mcl: Not Reported
Cmp edt: 03/31/2012
Orig code: S
Violation Year: 2012
Contamination Name: CHLOROBENZENE
Violation name: Monitoring, Regular
Rule name: VOC
Unit of measure: Not Reported
Cmp bdt: 01/01/2012

Violation id: 8992
State: AZ
Contamination code: 2990
Violation code: 03
Rule code: 310
Violation measur: Not Reported
State mcl: Not Reported
Cmp edt: 03/31/2012
Orig code: S
Violation Year: 2012
Contamination Name: Benzene
Violation name: Monitoring, Regular
Rule name: VOC
Unit of measure: Not Reported
Cmp bdt: 01/01/2012

Violation id: 8993
State: AZ
Contamination code: 2991
Violation code: 03
Rule code: 310
Violation measur: Not Reported
State mcl: Not Reported
Cmp edt: 03/31/2012
Orig code: S
Violation Year: 2012
Contamination Name: Toluene
Violation name: Monitoring, Regular
Rule name: VOC
Unit of measure: Not Reported
Cmp bdt: 01/01/2012

Violation id: 8994
State: AZ
Contamination code: 2992
Violation code: 03
Rule code: 310
Violation measur: Not Reported
State mcl: Not Reported
Cmp edt: 03/31/2012
Orig code: S
Violation Year: 2012
Contamination Name: Ethylbenzene
Violation name: Monitoring, Regular
Rule name: VOC
Unit of measure: Not Reported
Cmp bdt: 01/01/2012

Violation id: 8995
State: AZ
Contamination code: 2996
Violation code: 03
Rule code: 310
Violation measur: Not Reported
State mcl: Not Reported
Cmp edt: 03/31/2012
Orig code: S
Violation Year: 2012
Contamination Name: Styrene
Violation name: Monitoring, Regular
Rule name: VOC
Unit of measure: Not Reported
Cmp bdt: 01/01/2012

Violation id: 8996
State: AZ
Contamination code: 2378
Violation code: 03
Rule code: 310
Violation measur: Not Reported
State mcl: Not Reported
Cmp edt: 09/30/2012
Orig code: S
Violation Year: 2012
Contamination Name: 1,2,4-Trichlorobenzene
Violation name: Monitoring, Regular
Rule name: VOC
Unit of measure: Not Reported
Cmp bdt: 07/01/2012

Violation id: 8997
State: AZ
Contamination code: 2380
Violation code: 03
Rule code: 310
Violation measur: Not Reported
State mcl: Not Reported
Cmp edt: 09/30/2012
Orig code: S
Violation Year: 2012
Contamination Name: cis-1,2-Dichloroethylene
Violation name: Monitoring, Regular
Rule name: VOC
Unit of measure: Not Reported
Cmp bdt: 07/01/2012

Violation id: 8998
State: AZ
Contamination code: 2955
Violation code: 03
Rule code: 310
Violation measur: Not Reported
State mcl: Not Reported
Cmp edt: 09/30/2012
Orig code: S
Violation Year: 2012
Contamination Name: Xylenes, Total
Violation name: Monitoring, Regular
Rule name: VOC
Unit of measure: Not Reported
Cmp bdt: 07/01/2012

Violation id: 8999
State: AZ
Contamination code: 2964
Violation code: 03
Rule code: 310
Violation measur: Not Reported
State mcl: Not Reported
Cmp edt: 09/30/2012
Orig code: S
Violation Year: 2012
Contamination Name: DICHLOROMETHANE
Violation name: Monitoring, Regular
Rule name: VOC
Unit of measure: Not Reported
Cmp bdt: 07/01/2012

Violation id: 9000
State: AZ
Contamination code: 2968
Violation code: 03
Rule code: 310
Violation measur: Not Reported
State mcl: Not Reported
Cmp edt: 09/30/2012
Orig code: S
Violation Year: 2012
Contamination Name: o-Dichlorobenzene
Violation name: Monitoring, Regular
Rule name: VOC
Unit of measure: Not Reported
Cmp bdt: 07/01/2012

Violation id: 9001
State: AZ
Contamination code: 2969
Violation code: 03
Rule code: 310
Violation measur: Not Reported
State mcl: Not Reported
Cmp edt: 09/30/2012
Orig code: S
Violation Year: 2012
Contamination Name: p-Dichlorobenzene
Violation name: Monitoring, Regular
Rule name: VOC
Unit of measure: Not Reported
Cmp bdt: 07/01/2012

Violation id: 9002
State: AZ
Contamination code: 2976
Violation code: 03
Rule code: 310
Violation measur: Not Reported
State mcl: Not Reported
Cmp edt: 09/30/2012
Orig code: S
Violation Year: 2012
Contamination Name: Vinyl chloride
Violation name: Monitoring, Regular
Rule name: VOC
Unit of measure: Not Reported
Cmp bdt: 07/01/2012

Violation id: 9003
State: AZ
Contamination code: 2977
Violation code: 03
Rule code: 310
Violation measur: Not Reported
State mcl: Not Reported
Cmp edt: 09/30/2012
Orig code: S
Violation Year: 2012
Contamination Name: 1,1-Dichloroethylene
Violation name: Monitoring, Regular
Rule name: VOC
Unit of measure: Not Reported
Cmp bdt: 07/01/2012

Violation id: 9004
State: AZ
Contamination code: 2979
Violation code: 03
Rule code: 310
Violation measur: Not Reported
State mcl: Not Reported
Cmp edt: 09/30/2012
Orig code: S
Violation Year: 2012
Contamination Name: trans-1,2-Dichloroethylene
Violation name: Monitoring, Regular
Rule name: VOC
Unit of measure: Not Reported
Cmp bdt: 07/01/2012

Violation id: 9005
State: AZ
Contamination code: 2980
Violation code: 03
Rule code: 310
Violation measur: Not Reported
State mcl: Not Reported
Cmp edt: 09/30/2012
Orig code: S
Violation Year: 2012
Contamination Name: 1,2-Dichloroethane
Violation name: Monitoring, Regular
Rule name: VOC
Unit of measure: Not Reported
Cmp bdt: 07/01/2012

Violation id: 9006
State: AZ
Contamination code: 2981
Violation code: 03
Rule code: 310
Violation measur: Not Reported
State mcl: Not Reported
Cmp edt: 09/30/2012
Orig code: S
Violation Year: 2012
Contamination Name: 1,1,1-Trichloroethane
Violation name: Monitoring, Regular
Rule name: VOC
Unit of measure: Not Reported
Cmp bdt: 07/01/2012

Violation id: 9007
State: AZ
Contamination code: 2982
Violation code: 03
Rule code: 310
Violation measur: Not Reported
State mcl: Not Reported
Cmp edt: 09/30/2012
Orig code: S
Violation Year: 2012
Contamination Name: Carbon tetrachloride
Violation name: Monitoring, Regular
Rule name: VOC
Unit of measure: Not Reported
Cmp bdt: 07/01/2012

Violation id: 9008
State: AZ
Contamination code: 2983
Violation code: 03
Rule code: 310
Violation measur: Not Reported
State mcl: Not Reported
Cmp edt: 09/30/2012
Orig code: S
Violation Year: 2012
Contamination Name: 1,2-Dichloropropane
Violation name: Monitoring, Regular
Rule name: VOC
Unit of measure: Not Reported
Cmp bdt: 07/01/2012

Violation id: 9009
State: AZ
Contamination code: 2984
Violation code: 03
Rule code: 310
Violation measur: Not Reported
State mcl: Not Reported
Cmp edt: 09/30/2012
Orig code: S
Violation Year: 2012
Contamination Name: Trichloroethylene
Violation name: Monitoring, Regular
Rule name: VOC
Unit of measure: Not Reported
Cmp bdt: 07/01/2012

Violation id: 9010
State: AZ
Contamination code: 2985
Violation code: 03
Rule code: 310
Violation measur: Not Reported
State mcl: Not Reported
Cmp edt: 09/30/2012
Orig code: S
Violation Year: 2012
Contamination Name: 1,1,2-Trichloroethane
Violation name: Monitoring, Regular
Rule name: VOC
Unit of measure: Not Reported
Cmp bdt: 07/01/2012

Violation id: 9011
State: AZ
Contamination code: 2987
Violation code: 03
Rule code: 310
Violation measur: Not Reported
State mcl: Not Reported
Cmp edt: 09/30/2012
Orig code: S
Violation Year: 2012
Contamination Name: Tetrachloroethylene
Violation name: Monitoring, Regular
Rule name: VOC
Unit of measure: Not Reported
Cmp bdt: 07/01/2012

Violation id: 9012
State: AZ
Contamination code: 2989
Violation code: 03
Rule code: 310
Violation measur: Not Reported
State mcl: Not Reported
Cmp edt: 09/30/2012
Orig code: S
Violation Year: 2012
Contamination Name: CHLOROBENZENE
Violation name: Monitoring, Regular
Rule name: VOC
Unit of measure: Not Reported
Cmp bdt: 07/01/2012

Violation id: 9013
State: AZ
Contamination code: 2990
Violation code: 03
Rule code: 310
Violation measur: Not Reported
State mcl: Not Reported
Cmp edt: 09/30/2012
Orig code: S
Violation Year: 2012
Contamination Name: Benzene
Violation name: Monitoring, Regular
Rule name: VOC
Unit of measure: Not Reported
Cmp bdt: 07/01/2012

Violation id: 9014
State: AZ
Contamination code: 2991
Violation code: 03
Rule code: 310
Violation measur: Not Reported
State mcl: Not Reported
Cmp edt: 09/30/2012
Orig code: S
Violation Year: 2012
Contamination Name: Toluene
Violation name: Monitoring, Regular
Rule name: VOC
Unit of measure: Not Reported
Cmp bdt: 07/01/2012

Violation id: 9015
State: AZ
Contamination code: 2992
Violation code: 03
Rule code: 310
Violation measur: Not Reported
State mcl: Not Reported
Cmp edt: 09/30/2012
Orig code: S
Violation Year: 2012
Contamination Name: Ethylbenzene
Violation name: Monitoring, Regular
Rule name: VOC
Unit of measure: Not Reported
Cmp bdt: 07/01/2012

Violation id: 9016
State: AZ
Contamination code: 2996
Violation code: 03
Rule code: 310
Violation measur: Not Reported
State mcl: Not Reported
Cmp edt: 09/30/2012
Orig code: S
Violation Year: 2012
Contamination Name: Styrene
Violation name: Monitoring, Regular
Rule name: VOC
Unit of measure: Not Reported
Cmp bdt: 07/01/2012

Violation id: 9017
State: AZ
Contamination code: 2378
Violation code: 03
Rule code: 310
Violation measur: Not Reported
State mcl: Not Reported
Cmp edt: 03/31/2013
Orig code: S
Violation Year: 2013
Contamination Name: 1,2,4-Trichlorobenzene
Violation name: Monitoring, Regular
Rule name: VOC
Unit of measure: Not Reported
Cmp bdt: 01/01/2013

Violation id: 9018
State: AZ
Contamination code: 2380
Violation code: 03
Rule code: 310
Violation measur: Not Reported
State mcl: Not Reported
Cmp edt: 03/31/2013
Orig code: S
Violation Year: 2013
Contamination Name: cis-1,2-Dichloroethylene
Violation name: Monitoring, Regular
Rule name: VOC
Unit of measure: Not Reported
Cmp bdt: 01/01/2013

Violation id: 9019
State: AZ
Contamination code: 2955
Violation code: 03
Rule code: 310
Violation measur: Not Reported
State mcl: Not Reported
Cmp edt: 03/31/2013
Orig code: S
Violation Year: 2013
Contamination Name: Xylenes, Total
Violation name: Monitoring, Regular
Rule name: VOC
Unit of measure: Not Reported
Cmp bdt: 01/01/2013

Violation id: 9020
State: AZ
Contamination code: 2964
Violation code: 03
Rule code: 310
Violation measur: Not Reported
State mcl: Not Reported
Cmp edt: 03/31/2013
Orig code: S
Violation Year: 2013
Contamination Name: DICHLOROMETHANE
Violation name: Monitoring, Regular
Rule name: VOC
Unit of measure: Not Reported
Cmp bdt: 01/01/2013

Violation id: 9021
State: AZ
Contamination code: 2968
Violation code: 03
Rule code: 310
Violation measur: Not Reported
State mcl: Not Reported
Cmp edt: 03/31/2013
Orig code: S
Violation Year: 2013
Contamination Name: o-Dichlorobenzene
Violation name: Monitoring, Regular
Rule name: VOC
Unit of measure: Not Reported
Cmp bdt: 01/01/2013

Violation id: 9022
State: AZ
Contamination code: 2969
Violation code: 03
Rule code: 310
Violation measur: Not Reported
State mcl: Not Reported
Cmp edt: 03/31/2013
Orig code: S
Violation Year: 2013
Contamination Name: p-Dichlorobenzene
Violation name: Monitoring, Regular
Rule name: VOC
Unit of measure: Not Reported
Cmp bdt: 01/01/2013

Violation id: 9023
State: AZ
Contamination code: 2976
Violation code: 03
Rule code: 310
Violation measur: Not Reported
State mcl: Not Reported
Cmp bdt: 01/01/2013
Orig code: S
Violation Year: 2013
Contamination Name: Vinyl chloride
Violation name: Monitoring, Regular
Rule name: VOC
Unit of measure: Not Reported
Cmp edt: 03/31/2013

Violation id: 9024
State: AZ
Contamination code: 2977
Violation code: 03
Rule code: 310
Violation measur: Not Reported
State mcl: Not Reported
Cmp edt: 03/31/2013
Orig code: S
Violation Year: 2013
Contamination Name: 1,1-Dichloroethylene
Violation name: Monitoring, Regular
Rule name: VOC
Unit of measure: Not Reported
Cmp bdt: 01/01/2013

Violation id: 9025
State: AZ
Contamination code: 2979
Violation code: 03
Rule code: 310
Violation measur: Not Reported
State mcl: Not Reported
Cmp edt: 03/31/2013
Orig code: S
Violation Year: 2013
Contamination Name: trans-1,2-Dichloroethylene
Violation name: Monitoring, Regular
Rule name: VOC
Unit of measure: Not Reported
Cmp bdt: 01/01/2013

Violation id: 9026
State: AZ
Contamination code: 2980
Violation code: 03
Rule code: 310
Violation measur: Not Reported
State mcl: Not Reported
Cmp edt: 03/31/2013
Orig code: S
Violation Year: 2013
Contamination Name: 1,2-Dichloroethane
Violation name: Monitoring, Regular
Rule name: VOC
Unit of measure: Not Reported
Cmp bdt: 01/01/2013

Violation id: 9027
State: AZ
Contamination code: 2981
Violation code: 03
Rule code: 310
Violation measur: Not Reported
State mcl: Not Reported
Cmp edt: 03/31/2013
Orig code: S
Violation Year: 2013
Contamination Name: 1,1,1-Trichloroethane
Violation name: Monitoring, Regular
Rule name: VOC
Unit of measure: Not Reported
Cmp bdt: 01/01/2013

Violation id: 9028
State: AZ
Contamination code: 2982
Violation code: 03
Rule code: 310
Violation measur: Not Reported
State mcl: Not Reported
Cmp edt: 03/31/2013
Orig code: S
Violation Year: 2013
Contamination Name: Carbon tetrachloride
Violation name: Monitoring, Regular
Rule name: VOC
Unit of measure: Not Reported
Cmp bdt: 01/01/2013

Violation id: 9029
State: AZ
Contamination code: 2983
Violation code: 03
Rule code: 310
Violation measur: Not Reported
State mcl: Not Reported
Cmp edt: 03/31/2013
Orig code: S
Violation Year: 2013
Contamination Name: 1,2-Dichloropropane
Violation name: Monitoring, Regular
Rule name: VOC
Unit of measure: Not Reported
Cmp bdt: 01/01/2013

Violation id: 9030
State: AZ
Contamination code: 2984
Violation code: 03
Rule code: 310
Violation measur: Not Reported
State mcl: Not Reported
Cmp edt: 03/31/2013
Orig code: S
Violation Year: 2013
Contamination Name: Trichloroethylene
Violation name: Monitoring, Regular
Rule name: VOC
Unit of measure: Not Reported
Cmp bdt: 01/01/2013

Violation id: 9031
State: AZ
Contamination code: 2985
Violation code: 03
Rule code: 310
Violation measur: Not Reported
State mcl: Not Reported
Cmp edt: 03/31/2013
Orig code: S
Violation Year: 2013
Contamination Name: 1,1,2-Trichloroethane
Violation name: Monitoring, Regular
Rule name: VOC
Unit of measure: Not Reported
Cmp bdt: 01/01/2013

Violation id: 9032
State: AZ
Contamination code: 2987
Violation code: 03
Rule code: 310
Violation measur: Not Reported
State mcl: Not Reported
Cmp edt: 03/31/2013
Orig code: S
Violation Year: 2013
Contamination Name: Tetrachloroethylene
Violation name: Monitoring, Regular
Rule name: VOC
Unit of measure: Not Reported
Cmp bdt: 01/01/2013

Violation id: 9033
State: AZ
Contamination code: 2989
Violation code: 03
Rule code: 310
Violation measur: Not Reported
State mcl: Not Reported
Cmp edt: 03/31/2013
Orig code: S
Violation Year: 2013
Contamination Name: CHLOROBENZENE
Violation name: Monitoring, Regular
Rule name: VOC
Unit of measure: Not Reported
Cmp bdt: 01/01/2013

Violation id: 9034
State: AZ
Contamination code: 2990
Violation code: 03
Rule code: 310
Violation measur: Not Reported
State mcl: Not Reported
Cmp edt: 03/31/2013
Orig code: S
Violation Year: 2013
Contamination Name: Benzene
Violation name: Monitoring, Regular
Rule name: VOC
Unit of measure: Not Reported
Cmp bdt: 01/01/2013

Violation id: 9035
State: AZ
Contamination code: 2991
Violation code: 03
Rule code: 310
Violation measur: Not Reported
State mcl: Not Reported
Cmp edt: 03/31/2013
Orig code: S
Violation Year: 2013
Contamination Name: Toluene
Violation name: Monitoring, Regular
Rule name: VOC
Unit of measure: Not Reported
Cmp bdt: 01/01/2013

Violation id: 9036
State: AZ
Contamination code: 2992
Violation code: 03
Rule code: 310
Violation measur: Not Reported
State mcl: Not Reported
Cmp edt: 03/31/2013
Orig code: S
Violation Year: 2013
Contamination Name: Ethylbenzene
Violation name: Monitoring, Regular
Rule name: VOC
Unit of measure: Not Reported
Cmp bdt: 01/01/2013

Violation id: 9037
State: AZ
Contamination code: 2996
Violation code: 03
Rule code: 310
Violation measur: Not Reported
State mcl: Not Reported
Cmp edt: 03/31/2013
Orig code: S
Violation Year: 2013
Contamination Name: Styrene
Violation name: Monitoring, Regular
Rule name: VOC
Unit of measure: Not Reported
Cmp bdt: 01/01/2013

Violation id: 9038
State: AZ
Contamination code: 2378
Violation code: 03
Rule code: 310
Violation measur: Not Reported
State mcl: Not Reported
Cmp edt: 06/30/2012
Orig code: S
Violation Year: 2012
Contamination Name: 1,2,4-Trichlorobenzene
Violation name: Monitoring, Regular
Rule name: VOC
Unit of measure: Not Reported
Cmp bdt: 04/01/2012

Violation id: 9039
State: AZ
Contamination code: 2380
Violation code: 03
Rule code: 310
Violation measur: Not Reported
State mcl: Not Reported
Cmp edt: 06/30/2012
Orig code: S
Violation Year: 2012
Contamination Name: cis-1,2-Dichloroethylene
Violation name: Monitoring, Regular
Rule name: VOC
Unit of measure: Not Reported
Cmp bdt: 04/01/2012

Violation id: 9040
State: AZ
Contamination code: 2955
Violation code: 03
Rule code: 310
Violation measur: Not Reported
State mcl: Not Reported
Cmp edt: 06/30/2012
Orig code: S
Violation Year: 2012
Contamination Name: Xylenes, Total
Violation name: Monitoring, Regular
Rule name: VOC
Unit of measure: Not Reported
Cmp bdt: 04/01/2012

Violation id: 9041
State: AZ
Contamination code: 2964
Violation code: 03
Rule code: 310
Violation measur: Not Reported
State mcl: Not Reported
Cmp edt: 06/30/2012
Orig code: S
Violation Year: 2012
Contamination Name: DICHLOROMETHANE
Violation name: Monitoring, Regular
Rule name: VOC
Unit of measure: Not Reported
Cmp bdt: 04/01/2012

Violation id: 9042
State: AZ
Contamination code: 2968
Violation code: 03
Rule code: 310
Violation measur: Not Reported
State mcl: Not Reported
Cmp edt: 06/30/2012
Orig code: S
Violation Year: 2012
Contamination Name: o-Dichlorobenzene
Violation name: Monitoring, Regular
Rule name: VOC
Unit of measure: Not Reported
Cmp bdt: 04/01/2012

Violation id: 9043
State: AZ
Contamination code: 2969
Violation code: 03
Rule code: 310
Violation measur: Not Reported
State mcl: Not Reported
Cmp edt: 06/30/2012
Orig code: S
Violation Year: 2012
Contamination Name: p-Dichlorobenzene
Violation name: Monitoring, Regular
Rule name: VOC
Unit of measure: Not Reported
Cmp bdt: 04/01/2012

Violation id: 9044
State: AZ
Contamination code: 2976
Violation code: 03
Rule code: 310
Violation measur: Not Reported
State mcl: Not Reported
Cmp edt: 06/30/2012
Orig code: S
Violation Year: 2012
Contamination Name: Vinyl chloride
Violation name: Monitoring, Regular
Rule name: VOC
Unit of measure: Not Reported
Cmp bdt: 04/01/2012

Violation id: 9045
State: AZ
Contamination code: 2977
Violation code: 03
Rule code: 310
Violation measur: Not Reported
State mcl: Not Reported
Cmp edt: 06/30/2012
Orig code: S
Violation Year: 2012
Contamination Name: 1,1-Dichloroethylene
Violation name: Monitoring, Regular
Rule name: VOC
Unit of measure: Not Reported
Cmp bdt: 04/01/2012

Violation id: 9046
State: AZ
Contamination code: 2979
Violation code: 03
Rule code: 310
Violation measur: Not Reported
State mcl: Not Reported
Cmp edt: 06/30/2012
Orig code: S
Violation Year: 2012
Contamination Name: trans-1,2-Dichloroethylene
Violation name: Monitoring, Regular
Rule name: VOC
Unit of measure: Not Reported
Cmp bdt: 04/01/2012

Violation id: 9047
State: AZ
Contamination code: 2980
Violation code: 03
Rule code: 310
Violation measur: Not Reported
State mcl: Not Reported
Cmp edt: 06/30/2012
Orig code: S
Violation Year: 2012
Contamination Name: 1,2-Dichloroethane
Violation name: Monitoring, Regular
Rule name: VOC
Unit of measure: Not Reported
Cmp bdt: 04/01/2012

Violation id: 9048
State: AZ
Contamination code: 2981
Violation code: 03
Rule code: 310
Violation measur: Not Reported
State mcl: Not Reported
Cmp edt: 06/30/2012
Orig code: S
Violation Year: 2012
Contamination Name: 1,1,1-Trichloroethane
Violation name: Monitoring, Regular
Rule name: VOC
Unit of measure: Not Reported
Cmp bdt: 04/01/2012

Violation id: 9049
State: AZ
Contamination code: 2982
Violation code: 03
Rule code: 310
Violation measur: Not Reported
State mcl: Not Reported
Cmp edt: 06/30/2012
Orig code: S
Violation Year: 2012
Contamination Name: Carbon tetrachloride
Violation name: Monitoring, Regular
Rule name: VOC
Unit of measure: Not Reported
Cmp bdt: 04/01/2012

Violation id: 9050
State: AZ
Contamination code: 2983
Violation code: 03
Rule code: 310
Violation measur: Not Reported
State mcl: Not Reported
Cmp edt: 06/30/2012
Orig code: S
Violation Year: 2012
Contamination Name: 1,2-Dichloropropane
Violation name: Monitoring, Regular
Rule name: VOC
Unit of measure: Not Reported
Cmp bdt: 04/01/2012

Violation id: 9051
State: AZ
Contamination code: 2984
Violation code: 03
Rule code: 310
Violation measur: Not Reported
State mcl: Not Reported
Cmp edt: 06/30/2012
Orig code: S
Violation Year: 2012
Contamination Name: Trichloroethylene
Violation name: Monitoring, Regular
Rule name: VOC
Unit of measure: Not Reported
Cmp bdt: 04/01/2012

Violation id: 9052
State: AZ
Contamination code: 2985
Violation code: 03
Rule code: 310
Violation measur: Not Reported
State mcl: Not Reported
Cmp edt: 06/30/2012
Orig code: S
Violation Year: 2012
Contamination Name: 1,1,2-Trichloroethane
Violation name: Monitoring, Regular
Rule name: VOC
Unit of measure: Not Reported
Cmp bdt: 04/01/2012

Violation id: 9053
State: AZ
Contamination code: 2987
Violation code: 03
Rule code: 310
Violation measur: Not Reported
State mcl: Not Reported
Cmp edt: 06/30/2012
Orig code: S
Violation Year: 2012
Contamination Name: Tetrachloroethylene
Violation name: Monitoring, Regular
Rule name: VOC
Unit of measure: Not Reported
Cmp bdt: 04/01/2012

Violation id: 9054
State: AZ
Contamination code: 2989
Violation code: 03
Rule code: 310
Violation measur: Not Reported
State mcl: Not Reported
Cmp edt: 06/30/2012
Orig code: S
Violation Year: 2012
Contamination Name: CHLOROBENZENE
Violation name: Monitoring, Regular
Rule name: VOC
Unit of measure: Not Reported
Cmp bdt: 04/01/2012

Violation id: 9055
State: AZ
Contamination code: 2990
Violation code: 03
Rule code: 310
Violation measur: Not Reported
State mcl: Not Reported
Cmp edt: 06/30/2012
Orig code: S
Violation Year: 2012
Contamination Name: Benzene
Violation name: Monitoring, Regular
Rule name: VOC
Unit of measure: Not Reported
Cmp bdt: 04/01/2012

Violation id: 9056
State: AZ
Contamination code: 2991
Violation code: 03
Rule code: 310
Violation measur: Not Reported
State mcl: Not Reported
Cmp edt: 06/30/2012
Orig code: S
Violation Year: 2012
Contamination Name: Toluene
Violation name: Monitoring, Regular
Rule name: VOC
Unit of measure: Not Reported
Cmp bdt: 04/01/2012

Violation id: 9057
State: AZ
Contamination code: 2992
Violation code: 03
Rule code: 310
Violation measur: Not Reported
State mcl: Not Reported
Cmp edt: 06/30/2012
Orig code: S
Violation Year: 2012
Contamination Name: Ethylbenzene
Violation name: Monitoring, Regular
Rule name: VOC
Unit of measure: Not Reported
Cmp bdt: 04/01/2012

Violation id: 9058
State: AZ
Contamination code: 2996
Violation code: 03
Rule code: 310
Violation measur: Not Reported
State mcl: Not Reported
Cmp edt: 06/30/2012
Orig code: S
Violation Year: 2012
Contamination Name: Styrene
Violation name: Monitoring, Regular
Rule name: VOC
Unit of measure: Not Reported
Cmp bdt: 04/01/2012

Violation id: 9059
State: AZ
Contamination code: 7000
Violation code: 71
Rule code: 420
Violation measur: Not Reported
State mcl: Not Reported
Cmp edt: Not Reported
Orig code: S
Violation Year: 2002
Contamination Name: Consumer Confidence Rule
Violation name: CCR Complete Failure to Report
Rule name: CCR
Unit of measure: Not Reported
Cmp bdt: 07/01/2002

Violation id: 9060
State: AZ
Contamination code: 7000
Violation code: 71
Rule code: 420
Violation measur: Not Reported
State mcl: Not Reported
Cmp edt: Not Reported
Orig code: S
Violation Year: 2003
Contamination Name: Consumer Confidence Rule
Violation name: CCR Complete Failure to Report
Rule name: CCR
Unit of measure: Not Reported
Cmp bdt: 07/01/2003

Violation id: 9061
State: AZ
Contamination code: 7000
Violation code: 71
Rule code: 420
Violation measur: Not Reported
State mcl: Not Reported
Cmp edt: Not Reported
Orig code: S
Violation Year: 2009
Contamination Name: Consumer Confidence Rule
Violation name: CCR Complete Failure to Report
Rule name: CCR
Unit of measure: Not Reported
Cmp bdt: 07/01/2009

Violation id: 9062
State: AZ
Contamination code: 7000
Violation code: 71
Rule code: 420
Violation measur: Not Reported
State mcl: Not Reported
Cmp edt: Not Reported
Orig code: S
Violation Year: 2010
Contamination Name: Consumer Confidence Rule
Violation name: CCR Complete Failure to Report
Rule name: CCR
Unit of measure: Not Reported
Cmp bdt: 07/01/2010

Violation id: 9063
State: AZ
Contamination code: 7000
Violation code: 71
Rule code: 420
Violation measur: Not Reported
State mcl: Not Reported
Cmp edt: Not Reported
Orig code: S
Violation Year: 2011
Contamination Name: Consumer Confidence Rule
Violation name: CCR Complete Failure to Report
Rule name: CCR
Unit of measure: Not Reported
Cmp bdt: 07/01/2011

Violation id: 9064
State: AZ
Contamination code: 7000
Violation code: 72
Rule code: 420
Violation measur: Not Reported
State mcl: Not Reported
Cmp edt: Not Reported
Orig code: S
Violation Year: 2011
Contamination Name: Consumer Confidence Rule
Violation name: CCR Inadequate Reporting
Rule name: CCR
Unit of measure: Not Reported
Cmp bdt: 10/01/2011

Violation id: 9065
State: AZ
Contamination code: 2378
Violation code: 03
Rule code: 310
Violation measur: Not Reported
State mcl: Not Reported
Cmp edt: 06/30/2013
Orig code: S
Violation Year: 2013
Contamination Name: 1,2,4-Trichlorobenzene
Violation name: Monitoring, Regular
Rule name: VOC
Unit of measure: Not Reported
Cmp bdt: 04/01/2013

Violation id:	9066	Orig code:	S
State:	AZ	Violation Year:	2013
Contamination code:	2380	Contamination Name:	cis-1,2-Dichloroethylene
Violation code:	03	Violation name:	Monitoring, Regular
Rule code:	310	Rule name:	VOC
Violation measur:	Not Reported	Unit of measure:	Not Reported
State mcl:	Not Reported	Cmp bdt:	04/01/2013
Cmp edt:	06/30/2013		

Violation id:	9067	Orig code:	S
State:	AZ	Violation Year:	2013
Contamination code:	2955	Contamination Name:	Xylenes, Total
Violation code:	03	Violation name:	Monitoring, Regular
Rule code:	310	Rule name:	VOC
Violation measur:	Not Reported	Unit of measure:	Not Reported
State mcl:	Not Reported	Cmp bdt:	04/01/2013
Cmp edt:	06/30/2013		

Violation id:	9068	Orig code:	S
State:	AZ	Violation Year:	2013
Contamination code:	2964	Contamination Name:	DICHLOROMETHANE
Violation code:	03	Violation name:	Monitoring, Regular
Rule code:	310	Rule name:	VOC
Violation measur:	Not Reported	Unit of measure:	Not Reported
State mcl:	Not Reported	Cmp bdt:	04/01/2013
Cmp edt:	06/30/2013		

Violation id:	9069	Orig code:	S
State:	AZ	Violation Year:	2013
Contamination code:	2968	Contamination Name:	o-Dichlorobenzene
Violation code:	03	Violation name:	Monitoring, Regular
Rule code:	310	Rule name:	VOC
Violation measur:	Not Reported	Unit of measure:	Not Reported
State mcl:	Not Reported	Cmp bdt:	04/01/2013
Cmp edt:	06/30/2013		

Violation id:	9070	Orig code:	S
State:	AZ	Violation Year:	2013
Contamination code:	2969	Contamination Name:	p-Dichlorobenzene
Violation code:	03	Violation name:	Monitoring, Regular
Rule code:	310	Rule name:	VOC
Violation measur:	Not Reported	Unit of measure:	Not Reported
State mcl:	Not Reported	Cmp bdt:	04/01/2013
Cmp edt:	06/30/2013		

Violation id:	9071	Orig code:	S
State:	AZ	Violation Year:	2013
Contamination code:	2976	Contamination Name:	Vinyl chloride
Violation code:	03	Violation name:	Monitoring, Regular
Rule code:	310	Rule name:	VOC
Violation measur:	Not Reported	Unit of measure:	Not Reported
State mcl:	Not Reported	Cmp bdt:	04/01/2013
Cmp edt:	06/30/2013		

Violation id:	9072	Orig code:	S
State:	AZ	Violation Year:	2013
Contamination code:	2977	Contamination Name:	1,1-Dichloroethylene
Violation code:	03	Violation name:	Monitoring, Regular
Rule code:	310	Rule name:	VOC
Violation measur:	Not Reported	Unit of measure:	Not Reported
State mcl:	Not Reported	Cmp bdt:	04/01/2013
Cmp edt:	06/30/2013		

Violation id: 9073
State: AZ
Contamination code: 2979
Violation code: 03
Rule code: 310
Violation measur: Not Reported
State mcl: Not Reported
Cmp edt: 06/30/2013
Orig code: S
Violation Year: 2013
Contamination Name: trans-1,2-Dichloroethylene
Violation name: Monitoring, Regular
Rule name: VOC
Unit of measure: Not Reported
Cmp bdt: 04/01/2013

Violation id: 9074
State: AZ
Contamination code: 2980
Violation code: 03
Rule code: 310
Violation measur: Not Reported
State mcl: Not Reported
Cmp edt: 06/30/2013
Orig code: S
Violation Year: 2013
Contamination Name: 1,2-Dichloroethane
Violation name: Monitoring, Regular
Rule name: VOC
Unit of measure: Not Reported
Cmp bdt: 04/01/2013

Violation id: 9075
State: AZ
Contamination code: 2981
Violation code: 03
Rule code: 310
Violation measur: Not Reported
State mcl: Not Reported
Cmp edt: 06/30/2013
Orig code: S
Violation Year: 2013
Contamination Name: 1,1,1-Trichloroethane
Violation name: Monitoring, Regular
Rule name: VOC
Unit of measure: Not Reported
Cmp bdt: 04/01/2013

Violation id: 9076
State: AZ
Contamination code: 2982
Violation code: 03
Rule code: 310
Violation measur: Not Reported
State mcl: Not Reported
Cmp edt: 06/30/2013
Orig code: S
Violation Year: 2013
Contamination Name: Carbon tetrachloride
Violation name: Monitoring, Regular
Rule name: VOC
Unit of measure: Not Reported
Cmp bdt: 04/01/2013

Violation id: 9077
State: AZ
Contamination code: 2983
Violation code: 03
Rule code: 310
Violation measur: Not Reported
State mcl: Not Reported
Cmp edt: 06/30/2013
Orig code: S
Violation Year: 2013
Contamination Name: 1,2-Dichloropropane
Violation name: Monitoring, Regular
Rule name: VOC
Unit of measure: Not Reported
Cmp bdt: 04/01/2013

Violation id: 9078
State: AZ
Contamination code: 2984
Violation code: 03
Rule code: 310
Violation measur: Not Reported
State mcl: Not Reported
Cmp edt: 06/30/2013
Orig code: S
Violation Year: 2013
Contamination Name: Trichloroethylene
Violation name: Monitoring, Regular
Rule name: VOC
Unit of measure: Not Reported
Cmp bdt: 04/01/2013

Violation id: 9079
State: AZ
Contamination code: 2985
Violation code: 03
Rule code: 310
Violation measur: Not Reported
State mcl: Not Reported
Cmp edt: 06/30/2013
Orig code: S
Violation Year: 2013
Contamination Name: 1,1,2-Trichloroethane
Violation name: Monitoring, Regular
Rule name: VOC
Unit of measure: Not Reported
Cmp bdt: 04/01/2013

Violation id: 9080
State: AZ
Contamination code: 2987
Violation code: 03
Rule code: 310
Violation measur: Not Reported
State mcl: Not Reported
Cmp edt: 06/30/2013
Orig code: S
Violation Year: 2013
Contamination Name: Tetrachloroethylene
Violation name: Monitoring, Regular
Rule name: VOC
Unit of measure: Not Reported
Cmp bdt: 04/01/2013

Violation id: 9081
State: AZ
Contamination code: 2989
Violation code: 03
Rule code: 310
Violation measur: Not Reported
State mcl: Not Reported
Cmp edt: 06/30/2013
Orig code: S
Violation Year: 2013
Contamination Name: CHLOROBENZENE
Violation name: Monitoring, Regular
Rule name: VOC
Unit of measure: Not Reported
Cmp bdt: 04/01/2013

Violation id: 9082
State: AZ
Contamination code: 2990
Violation code: 03
Rule code: 310
Violation measur: Not Reported
State mcl: Not Reported
Cmp edt: 06/30/2013
Orig code: S
Violation Year: 2013
Contamination Name: Benzene
Violation name: Monitoring, Regular
Rule name: VOC
Unit of measure: Not Reported
Cmp bdt: 04/01/2013

Violation id: 9083
State: AZ
Contamination code: 2991
Violation code: 03
Rule code: 310
Violation measur: Not Reported
State mcl: Not Reported
Cmp edt: 06/30/2013
Orig code: S
Violation Year: 2013
Contamination Name: Toluene
Violation name: Monitoring, Regular
Rule name: VOC
Unit of measure: Not Reported
Cmp bdt: 04/01/2013

Violation id: 9084
State: AZ
Contamination code: 2992
Violation code: 03
Rule code: 310
Violation measur: Not Reported
State mcl: Not Reported
Cmp edt: 06/30/2013
Orig code: S
Violation Year: 2013
Contamination Name: Ethylbenzene
Violation name: Monitoring, Regular
Rule name: VOC
Unit of measure: Not Reported
Cmp bdt: 04/01/2013

Violation id: 9085
State: AZ
Contamination code: 2996
Violation code: 03
Rule code: 310
Violation measur: Not Reported
State mcl: Not Reported
Cmp edt: 06/30/2013
Orig code: S
Violation Year: 2013
Contamination Name: Styrene
Violation name: Monitoring, Regular
Rule name: VOC
Unit of measure: Not Reported
Cmp bdt: 04/01/2013

Violation id: 9086
State: AZ
Contamination code: 5000
Contamination Name: Lead and Copper Rule
Violation name: Follow-up Or Routine LCR Tap M/R
Rule name: LCR
Unit of measure: Not Reported
Cmp bdt: 10/01/2013
Orig code: S
Violation Year: 2013
Violation code: 52
Rule code: 350
Violation measur: Not Reported
State mcl: Not Reported
Cmp edt: Not Reported

Violation id:	9087	Orig code:	S
State:	AZ	Violation Year:	2013
Contamination code:	7000	Contamination Name:	Consumer Confidence Rule
Violation code:	72	Violation name:	CCR Inadequate Reporting
Rule code:	420	Rule name:	CCR
Violation measur:	Not Reported	Unit of measure:	Not Reported
State mcl:	Not Reported	Cmp bdt:	10/01/2013
Cmp edt:	Not Reported		

Violation id:	9088	Orig code:	S
State:	AZ	Violation Year:	2013
Contamination code:	7000	Contamination Name:	Consumer Confidence Rule
Violation code:	71	Violation name:	CCR Complete Failure to Report
Rule code:	420	Rule name:	CCR
Violation measur:	Not Reported	Unit of measure:	Not Reported
State mcl:	Not Reported	Cmp bdt:	07/01/2013
Cmp edt:	Not Reported		

Violation id:	999	Orig code:	S
State:	AZ	Violation Year:	1998
Contamination code:	2968	Contamination Name:	o-Dichlorobenzene
Violation code:	03	Violation name:	Monitoring, Regular
Rule code:	310	Rule name:	VOC
Violation measur:	Not Reported	Unit of measure:	Not Reported
State mcl:	Not Reported	Cmp bdt:	01/01/1998
Cmp edt:	12/31/2000		

Violation ID:	1099	Orig Code:	S
Enforcemnt FY:	2002	Enforcement Action:	11/27/2001
Enforcement Detail:	St Compliance achieved	Enforcement Category:	Resolving

Violation ID:	1199	Orig Code:	S
Enforcemnt FY:	2002	Enforcement Action:	11/27/2001
Enforcement Detail:	St Compliance achieved	Enforcement Category:	Resolving

Violation ID:	1299	Orig Code:	S
Enforcemnt FY:	2002	Enforcement Action:	11/27/2001
Enforcement Detail:	St Compliance achieved	Enforcement Category:	Resolving

Violation ID:	1399	Orig Code:	S
Enforcemnt FY:	2002	Enforcement Action:	11/27/2001
Enforcement Detail:	St Compliance achieved	Enforcement Category:	Resolving

Violation ID:	1499	Orig Code:	S
Enforcemnt FY:	2002	Enforcement Action:	11/27/2001
Enforcement Detail:	St Compliance achieved	Enforcement Category:	Resolving

Violation ID:	1599	Orig Code:	S
Enforcemnt FY:	2002	Enforcement Action:	11/27/2001
Enforcement Detail:	St Compliance achieved	Enforcement Category:	Resolving

Violation ID:	1699	Orig Code:	S
Enforcemnt FY:	2002	Enforcement Action:	11/27/2001
Enforcement Detail:	St Compliance achieved	Enforcement Category:	Resolving

Violation ID:	1799	Orig Code:	S
Enforcemnt FY:	2002	Enforcement Action:	11/27/2001
Enforcement Detail:	St Compliance achieved	Enforcement Category:	Resolving

Violation ID:	1899	Orig Code:	S
Enforcemnt FY:	2002	Enforcement Action:	11/27/2001
Enforcement Detail:	St Compliance achieved	Enforcement Category:	Resolving

Violation ID:	199	Orig Code:	S
Enforcemnt FY:	2004	Enforcement Action:	12/26/2003
Enforcement Detail:	St Compliance achieved	Enforcement Category:	Resolving
Violation ID:	1999	Orig Code:	S
Enforcemnt FY:	2002	Enforcement Action:	11/27/2001
Enforcement Detail:	St Compliance achieved	Enforcement Category:	Resolving
Violation ID:	200	Orig Code:	S
Enforcemnt FY:	2004	Enforcement Action:	12/26/2003
Enforcement Detail:	St Compliance achieved	Enforcement Category:	Resolving
Violation ID:	2099	Orig Code:	S
Enforcemnt FY:	2002	Enforcement Action:	11/27/2001
Enforcement Detail:	St Compliance achieved	Enforcement Category:	Resolving
Violation ID:	2199	Orig Code:	S
Enforcemnt FY:	2002	Enforcement Action:	11/27/2001
Enforcement Detail:	St Compliance achieved	Enforcement Category:	Resolving
Violation ID:	2299	Orig Code:	S
Enforcemnt FY:	2002	Enforcement Action:	11/27/2001
Enforcement Detail:	St Compliance achieved	Enforcement Category:	Resolving
Violation ID:	2399	Orig Code:	S
Enforcemnt FY:	2002	Enforcement Action:	11/27/2001
Enforcement Detail:	St Compliance achieved	Enforcement Category:	Resolving
Violation ID:	2499	Orig Code:	S
Enforcemnt FY:	2002	Enforcement Action:	11/27/2001
Enforcement Detail:	St Compliance achieved	Enforcement Category:	Resolving
Violation ID:	2599	Orig Code:	S
Enforcemnt FY:	2002	Enforcement Action:	11/27/2001
Enforcement Detail:	St Compliance achieved	Enforcement Category:	Resolving
Violation ID:	2699	Orig Code:	S
Enforcemnt FY:	2002	Enforcement Action:	11/27/2001
Enforcement Detail:	St Compliance achieved	Enforcement Category:	Resolving
Violation ID:	2799	Orig Code:	S
Enforcemnt FY:	2002	Enforcement Action:	11/27/2001
Enforcement Detail:	St Compliance achieved	Enforcement Category:	Resolving
Violation ID:	2899	Orig Code:	S
Enforcemnt FY:	2002	Enforcement Action:	11/27/2001
Enforcement Detail:	St Compliance achieved	Enforcement Category:	Resolving
Violation ID:	2999	Orig Code:	S
Enforcemnt FY:	2002	Enforcement Action:	11/27/2001
Enforcement Detail:	St Compliance achieved	Enforcement Category:	Resolving
Violation ID:	302	Orig Code:	S
Enforcemnt FY:	2004	Enforcement Action:	12/24/2003
Enforcement Detail:	St Formal NOV issued	Enforcement Category:	Informal
Violation ID:	302	Orig Code:	S
Enforcemnt FY:	2008	Enforcement Action:	12/04/2007
Enforcement Detail:	St Compliance achieved	Enforcement Category:	Resolving
Violation ID:	3099	Orig Code:	S
Enforcemnt FY:	2002	Enforcement Action:	11/27/2001

Enforcement Detail:	St Compliance achieved	Enforcement Category:	Resolving
Violation ID:	3199	Orig Code:	S
Enforcemnt FY:	2002	Enforcement Action:	11/27/2001
Enforcement Detail:	St Compliance achieved	Enforcement Category:	Resolving
Violation ID:	3299	Orig Code:	S
Enforcemnt FY:	2002	Enforcement Action:	11/27/2001
Enforcement Detail:	St Compliance achieved	Enforcement Category:	Resolving
Violation ID:	3399	Orig Code:	S
Enforcemnt FY:	2002	Enforcement Action:	11/27/2001
Enforcement Detail:	St Compliance achieved	Enforcement Category:	Resolving
Violation ID:	3499	Orig Code:	S
Enforcemnt FY:	2002	Enforcement Action:	11/27/2001
Enforcement Detail:	St Compliance achieved	Enforcement Category:	Resolving
Violation ID:	3599	Orig Code:	S
Enforcemnt FY:	2002	Enforcement Action:	11/27/2001
Enforcement Detail:	St Compliance achieved	Enforcement Category:	Resolving
Violation ID:	3699	Orig Code:	S
Enforcemnt FY:	2002	Enforcement Action:	11/27/2001
Enforcement Detail:	St Compliance achieved	Enforcement Category:	Resolving
Violation ID:	3799	Orig Code:	S
Enforcemnt FY:	2002	Enforcement Action:	11/27/2001
Enforcement Detail:	St Compliance achieved	Enforcement Category:	Resolving
Violation ID:	3899	Orig Code:	S
Enforcemnt FY:	2002	Enforcement Action:	11/27/2001
Enforcement Detail:	St Compliance achieved	Enforcement Category:	Resolving
Violation ID:	3999	Orig Code:	S
Enforcemnt FY:	2002	Enforcement Action:	11/27/2001
Enforcement Detail:	St Compliance achieved	Enforcement Category:	Resolving
Violation ID:	403	Orig Code:	S
Enforcemnt FY:	2008	Enforcement Action:	12/04/2007
Enforcement Detail:	St Compliance achieved	Enforcement Category:	Resolving
Violation ID:	403	Orig Code:	S
Enforcemnt FY:	2004	Enforcement Action:	12/24/2003
Enforcement Detail:	St Formal NOV issued	Enforcement Category:	Informal
Violation ID:	4099	Orig Code:	S
Enforcemnt FY:	2002	Enforcement Action:	11/27/2001
Enforcement Detail:	St Compliance achieved	Enforcement Category:	Resolving
Violation ID:	4199	Orig Code:	S
Enforcemnt FY:	2002	Enforcement Action:	11/27/2001
Enforcement Detail:	St Compliance achieved	Enforcement Category:	Resolving
Violation ID:	4299	Orig Code:	S
Enforcemnt FY:	2002	Enforcement Action:	11/27/2001
Enforcement Detail:	St Compliance achieved	Enforcement Category:	Resolving
Violation ID:	4399	Orig Code:	S
Enforcemnt FY:	2002	Enforcement Action:	11/27/2001
Enforcement Detail:	St Compliance achieved	Enforcement Category:	Resolving

Violation ID:	4499	Orig Code:	S
Enforcemnt FY:	2002	Enforcement Action:	11/27/2001
Enforcement Detail:	St Compliance achieved	Enforcement Category:	Resolving
Violation ID:	4599	Orig Code:	S
Enforcemnt FY:	2002	Enforcement Action:	11/27/2001
Enforcement Detail:	St Compliance achieved	Enforcement Category:	Resolving
Violation ID:	4699	Orig Code:	S
Enforcemnt FY:	2002	Enforcement Action:	11/27/2001
Enforcement Detail:	St Compliance achieved	Enforcement Category:	Resolving
Violation ID:	4799	Orig Code:	S
Enforcemnt FY:	2002	Enforcement Action:	11/27/2001
Enforcement Detail:	St Compliance achieved	Enforcement Category:	Resolving
Violation ID:	4899	Orig Code:	S
Enforcemnt FY:	2002	Enforcement Action:	11/27/2001
Enforcement Detail:	St Compliance achieved	Enforcement Category:	Resolving
Violation ID:	4999	Orig Code:	S
Enforcemnt FY:	2002	Enforcement Action:	11/27/2001
Enforcement Detail:	St Compliance achieved	Enforcement Category:	Resolving
Violation ID:	5099	Orig Code:	S
Enforcemnt FY:	2002	Enforcement Action:	11/27/2001
Enforcement Detail:	St Compliance achieved	Enforcement Category:	Resolving
Violation ID:	5199	Orig Code:	S
Enforcemnt FY:	2002	Enforcement Action:	11/27/2001
Enforcement Detail:	St Compliance achieved	Enforcement Category:	Resolving
Violation ID:	5299	Orig Code:	S
Enforcemnt FY:	2002	Enforcement Action:	11/27/2001
Enforcement Detail:	St Compliance achieved	Enforcement Category:	Resolving
Violation ID:	5399	Orig Code:	S
Enforcemnt FY:	2002	Enforcement Action:	11/27/2001
Enforcement Detail:	St Compliance achieved	Enforcement Category:	Resolving
Violation ID:	5804	Orig Code:	S
Enforcemnt FY:	2006	Enforcement Action:	10/19/2005
Enforcement Detail:	St Compliance achieved	Enforcement Category:	Resolving
Violation ID:	5804	Orig Code:	S
Enforcemnt FY:	2008	Enforcement Action:	08/28/2008
Enforcement Detail:	St Violation/Reminder Notice	Enforcement Category:	Informal
Violation ID:	599	Orig Code:	S
Enforcemnt FY:	2002	Enforcement Action:	11/27/2001
Enforcement Detail:	St Compliance achieved	Enforcement Category:	Resolving
Violation ID:	6105	Orig Code:	S
Enforcemnt FY:	2008	Enforcement Action:	08/28/2008
Enforcement Detail:	St Violation/Reminder Notice	Enforcement Category:	Informal
Violation ID:	6105	Orig Code:	S
Enforcemnt FY:	2006	Enforcement Action:	10/19/2005
Enforcement Detail:	St Compliance achieved	Enforcement Category:	Resolving
Violation ID:	6405	Orig Code:	S
Enforcemnt FY:	2006	Enforcement Action:	10/19/2005

Enforcement Detail:	St Compliance achieved	Enforcement Category:	Resolving
Violation ID:	6405	Orig Code:	S
Enforcemnt FY:	2008	Enforcement Action:	08/28/2008
Enforcement Detail:	St Violation/Reminder Notice	Enforcement Category:	Informal
Violation ID:	6705	Orig Code:	S
Enforcemnt FY:	2006	Enforcement Action:	10/19/2005
Enforcement Detail:	St Compliance achieved	Enforcement Category:	Resolving
Violation ID:	6705	Orig Code:	S
Enforcemnt FY:	2008	Enforcement Action:	08/28/2008
Enforcement Detail:	St Violation/Reminder Notice	Enforcement Category:	Informal
Violation ID:	699	Orig Code:	S
Enforcemnt FY:	2002	Enforcement Action:	11/27/2001
Enforcement Detail:	St Compliance achieved	Enforcement Category:	Resolving
Violation ID:	7005	Orig Code:	S
Enforcemnt FY:	2006	Enforcement Action:	10/19/2005
Enforcement Detail:	St Compliance achieved	Enforcement Category:	Resolving
Violation ID:	7705	Orig Code:	S
Enforcemnt FY:	2006	Enforcement Action:	10/19/2005
Enforcement Detail:	St Compliance achieved	Enforcement Category:	Resolving
Violation ID:	7805	Orig Code:	S
Enforcemnt FY:	2006	Enforcement Action:	10/19/2005
Enforcement Detail:	St Compliance achieved	Enforcement Category:	Resolving
Violation ID:	799	Orig Code:	S
Enforcemnt FY:	2002	Enforcement Action:	11/27/2001
Enforcement Detail:	St Compliance achieved	Enforcement Category:	Resolving
Violation ID:	8105	Orig Code:	S
Enforcemnt FY:	2007	Enforcement Action:	12/06/2006
Enforcement Detail:	St Compliance achieved	Enforcement Category:	Resolving
Violation ID:	8206	Orig Code:	S
Enforcemnt FY:	2008	Enforcement Action:	02/07/2008
Enforcement Detail:	St Compliance achieved	Enforcement Category:	Resolving
Violation ID:	8306	Orig Code:	S
Enforcemnt FY:	2007	Enforcement Action:	05/24/2007
Enforcement Detail:	St Compliance achieved	Enforcement Category:	Resolving
Violation ID:	8406	Orig Code:	S
Enforcemnt FY:	2007	Enforcement Action:	05/24/2007
Enforcement Detail:	St Compliance achieved	Enforcement Category:	Resolving
Violation ID:	8711	Orig Code:	S
Enforcemnt FY:	2007	Enforcement Action:	06/04/2007
Enforcement Detail:	St Compliance achieved	Enforcement Category:	Resolving
Violation ID:	8712	Orig Code:	S
Enforcemnt FY:	2007	Enforcement Action:	08/14/2007
Enforcement Detail:	St Compliance achieved	Enforcement Category:	Resolving
Violation ID:	8713	Orig Code:	S
Enforcemnt FY:	2008	Enforcement Action:	11/13/2007
Enforcement Detail:	St Compliance achieved	Enforcement Category:	Resolving

Violation ID:	8714	Orig Code:	S
Enforcemnt FY:	2008	Enforcement Action:	11/13/2007
Enforcement Detail:	St Compliance achieved	Enforcement Category:	Resolving
Violation ID:	8721	Orig Code:	S
Enforcemnt FY:	2007	Enforcement Action:	06/20/2007
Enforcement Detail:	St Violation/Reminder Notice	Enforcement Category:	Informal
Violation ID:	8721	Orig Code:	S
Enforcemnt FY:	2008	Enforcement Action:	02/07/2008
Enforcement Detail:	St Compliance achieved	Enforcement Category:	Resolving
Violation ID:	8722	Orig Code:	S
Enforcemnt FY:	2008	Enforcement Action:	11/13/2007
Enforcement Detail:	St Compliance achieved	Enforcement Category:	Resolving
Violation ID:	8725	Orig Code:	S
Enforcemnt FY:	2008	Enforcement Action:	10/10/2007
Enforcement Detail:	St Compliance achieved	Enforcement Category:	Resolving
Violation ID:	8732	Orig Code:	S
Enforcemnt FY:	2009	Enforcement Action:	03/18/2009
Enforcement Detail:	St Compliance achieved	Enforcement Category:	Resolving
Violation ID:	8745	Orig Code:	S
Enforcemnt FY:	2006	Enforcement Action:	07/01/2006
Enforcement Detail:	State No Longer Subject to Rule	Enforcement Category:	Resolving
Violation ID:	8754	Orig Code:	S
Enforcemnt FY:	2009	Enforcement Action:	10/29/2008
Enforcement Detail:	St Violation/Reminder Notice	Enforcement Category:	Informal
Violation ID:	8754	Orig Code:	S
Enforcemnt FY:	2008	Enforcement Action:	10/10/2007
Enforcement Detail:	St Compliance achieved	Enforcement Category:	Resolving
Violation ID:	8755	Orig Code:	S
Enforcemnt FY:	2009	Enforcement Action:	10/27/2008
Enforcement Detail:	St Compliance achieved	Enforcement Category:	Resolving
Violation ID:	8756	Orig Code:	S
Enforcemnt FY:	2009	Enforcement Action:	10/27/2008
Enforcement Detail:	St Compliance achieved	Enforcement Category:	Resolving
Violation ID:	8757	Orig Code:	S
Enforcemnt FY:	2009	Enforcement Action:	10/27/2008
Enforcement Detail:	St Compliance achieved	Enforcement Category:	Resolving
Violation ID:	8758	Orig Code:	S
Enforcemnt FY:	2009	Enforcement Action:	10/27/2008
Enforcement Detail:	St Compliance achieved	Enforcement Category:	Resolving
Violation ID:	8759	Orig Code:	S
Enforcemnt FY:	2011	Enforcement Action:	10/21/2010
Enforcement Detail:	St Compliance achieved	Enforcement Category:	Resolving
Violation ID:	8759	Orig Code:	S
Enforcemnt FY:	2009	Enforcement Action:	12/31/2008
Enforcement Detail:	St Violation/Reminder Notice	Enforcement Category:	Informal
Violation ID:	8760	Orig Code:	S
Enforcemnt FY:	2009	Enforcement Action:	03/30/2009

Enforcement Detail:	St Violation/Reminder Notice	Enforcement Category:	Informal
Violation ID:	8760	Orig Code:	S
Enforcemnt FY:	2011	Enforcement Action:	10/21/2010
Enforcement Detail:	St Compliance achieved	Enforcement Category:	Resolving
Violation ID:	8761	Orig Code:	S
Enforcemnt FY:	2011	Enforcement Action:	10/21/2010
Enforcement Detail:	St Compliance achieved	Enforcement Category:	Resolving
Violation ID:	8761	Orig Code:	S
Enforcemnt FY:	2010	Enforcement Action:	10/01/2009
Enforcement Detail:	St Violation/Reminder Notice	Enforcement Category:	Informal
Violation ID:	8762	Orig Code:	S
Enforcemnt FY:	2010	Enforcement Action:	07/15/2010
Enforcement Detail:	St Compliance achieved	Enforcement Category:	Resolving
Violation ID:	8763	Orig Code:	S
Enforcemnt FY:	2011	Enforcement Action:	10/21/2010
Enforcement Detail:	St Compliance achieved	Enforcement Category:	Resolving
Violation ID:	8763	Orig Code:	S
Enforcemnt FY:	2010	Enforcement Action:	11/30/2009
Enforcement Detail:	St Violation/Reminder Notice	Enforcement Category:	Informal
Violation ID:	8798	Orig Code:	S
Enforcemnt FY:	2011	Enforcement Action:	10/28/2010
Enforcement Detail:	St Violation/Reminder Notice	Enforcement Category:	Informal
Violation ID:	8798	Orig Code:	S
Enforcemnt FY:	2012	Enforcement Action:	01/26/2012
Enforcement Detail:	St Compliance achieved	Enforcement Category:	Resolving
Violation ID:	8799	Orig Code:	S
Enforcemnt FY:	2011	Enforcement Action:	12/01/2010
Enforcement Detail:	St Violation/Reminder Notice	Enforcement Category:	Informal
Violation ID:	8799	Orig Code:	S
Enforcemnt FY:	2012	Enforcement Action:	01/26/2012
Enforcement Detail:	St Compliance achieved	Enforcement Category:	Resolving
Violation ID:	8800	Orig Code:	S
Enforcemnt FY:	2011	Enforcement Action:	12/01/2010
Enforcement Detail:	St Violation/Reminder Notice	Enforcement Category:	Informal
Violation ID:	8800	Orig Code:	S
Enforcemnt FY:	2011	Enforcement Action:	12/02/2010
Enforcement Detail:	St Compliance achieved	Enforcement Category:	Resolving
Violation ID:	8801	Orig Code:	S
Enforcemnt FY:	2011	Enforcement Action:	12/29/2010
Enforcement Detail:	St Violation/Reminder Notice	Enforcement Category:	Informal
Violation ID:	8801	Orig Code:	S
Enforcemnt FY:	2012	Enforcement Action:	01/26/2012
Enforcement Detail:	St Compliance achieved	Enforcement Category:	Resolving
Violation ID:	8802	Orig Code:	S
Enforcemnt FY:	2011	Enforcement Action:	11/30/2010
Enforcement Detail:	St Compliance achieved	Enforcement Category:	Resolving

Violation ID:	8803	Orig Code:	S
Enforcemnt FY:	2011	Enforcement Action:	11/30/2010
Enforcement Detail:	St Compliance achieved	Enforcement Category:	Resolving
Violation ID:	8806	Orig Code:	S
Enforcemnt FY:	2013	Enforcement Action:	05/13/2013
Enforcement Detail:	St Compliance achieved	Enforcement Category:	Resolving
Violation ID:	8806	Orig Code:	S
Enforcemnt FY:	2013	Enforcement Action:	02/25/2013
Enforcement Detail:	St Violation/Reminder Notice	Enforcement Category:	Informal
Violation ID:	8807	Orig Code:	S
Enforcemnt FY:	2013	Enforcement Action:	08/16/2013
Enforcement Detail:	St Compliance achieved	Enforcement Category:	Resolving
Violation ID:	8808	Orig Code:	S
Enforcemnt FY:	2013	Enforcement Action:	08/16/2013
Enforcement Detail:	St Compliance achieved	Enforcement Category:	Resolving
Violation ID:	8809	Orig Code:	S
Enforcemnt FY:	2013	Enforcement Action:	08/16/2013
Enforcement Detail:	St Compliance achieved	Enforcement Category:	Resolving
Violation ID:	8810	Orig Code:	S
Enforcemnt FY:	2013	Enforcement Action:	08/16/2013
Enforcement Detail:	St Compliance achieved	Enforcement Category:	Resolving
Violation ID:	8811	Orig Code:	S
Enforcemnt FY:	2013	Enforcement Action:	08/16/2013
Enforcement Detail:	St Compliance achieved	Enforcement Category:	Resolving
Violation ID:	8812	Orig Code:	S
Enforcemnt FY:	2013	Enforcement Action:	08/16/2013
Enforcement Detail:	St Compliance achieved	Enforcement Category:	Resolving
Violation ID:	8813	Orig Code:	S
Enforcemnt FY:	2013	Enforcement Action:	08/16/2013
Enforcement Detail:	St Compliance achieved	Enforcement Category:	Resolving
Violation ID:	8814	Orig Code:	S
Enforcemnt FY:	2013	Enforcement Action:	08/16/2013
Enforcement Detail:	St Compliance achieved	Enforcement Category:	Resolving
Violation ID:	8815	Orig Code:	S
Enforcemnt FY:	2013	Enforcement Action:	08/16/2013
Enforcement Detail:	St Compliance achieved	Enforcement Category:	Resolving
Violation ID:	8816	Orig Code:	S
Enforcemnt FY:	2013	Enforcement Action:	08/16/2013
Enforcement Detail:	St Compliance achieved	Enforcement Category:	Resolving
Violation ID:	8817	Orig Code:	S
Enforcemnt FY:	2013	Enforcement Action:	08/16/2013
Enforcement Detail:	St Compliance achieved	Enforcement Category:	Resolving
Violation ID:	8818	Orig Code:	S
Enforcemnt FY:	2013	Enforcement Action:	08/16/2013
Enforcement Detail:	St Compliance achieved	Enforcement Category:	Resolving
Violation ID:	8819	Orig Code:	S
Enforcemnt FY:	2013	Enforcement Action:	08/16/2013

Enforcement Detail:	St Compliance achieved	Enforcement Category:	Resolving
Violation ID:	8820	Orig Code:	S
Enforcemnt FY:	2013	Enforcement Action:	08/16/2013
Enforcement Detail:	St Compliance achieved	Enforcement Category:	Resolving
Violation ID:	8821	Orig Code:	S
Enforcemnt FY:	2013	Enforcement Action:	08/16/2013
Enforcement Detail:	St Compliance achieved	Enforcement Category:	Resolving
Violation ID:	8822	Orig Code:	S
Enforcemnt FY:	2013	Enforcement Action:	08/16/2013
Enforcement Detail:	St Compliance achieved	Enforcement Category:	Resolving
Violation ID:	8823	Orig Code:	S
Enforcemnt FY:	2013	Enforcement Action:	08/16/2013
Enforcement Detail:	St Compliance achieved	Enforcement Category:	Resolving
Violation ID:	8824	Orig Code:	S
Enforcemnt FY:	2013	Enforcement Action:	08/16/2013
Enforcement Detail:	St Compliance achieved	Enforcement Category:	Resolving
Violation ID:	8825	Orig Code:	S
Enforcemnt FY:	2013	Enforcement Action:	08/16/2013
Enforcement Detail:	St Compliance achieved	Enforcement Category:	Resolving
Violation ID:	8826	Orig Code:	S
Enforcemnt FY:	2013	Enforcement Action:	08/16/2013
Enforcement Detail:	St Compliance achieved	Enforcement Category:	Resolving
Violation ID:	8827	Orig Code:	S
Enforcemnt FY:	2013	Enforcement Action:	08/16/2013
Enforcement Detail:	St Compliance achieved	Enforcement Category:	Resolving
Violation ID:	8828	Orig Code:	S
Enforcemnt FY:	2013	Enforcement Action:	08/16/2013
Enforcement Detail:	St Compliance achieved	Enforcement Category:	Resolving
Violation ID:	8829	Orig Code:	S
Enforcemnt FY:	2013	Enforcement Action:	08/16/2013
Enforcement Detail:	St Compliance achieved	Enforcement Category:	Resolving
Violation ID:	8830	Orig Code:	S
Enforcemnt FY:	2013	Enforcement Action:	08/16/2013
Enforcement Detail:	St Compliance achieved	Enforcement Category:	Resolving
Violation ID:	8831	Orig Code:	S
Enforcemnt FY:	2013	Enforcement Action:	08/16/2013
Enforcement Detail:	St Compliance achieved	Enforcement Category:	Resolving
Violation ID:	8832	Orig Code:	S
Enforcemnt FY:	2013	Enforcement Action:	08/16/2013
Enforcement Detail:	St Compliance achieved	Enforcement Category:	Resolving
Violation ID:	8833	Orig Code:	S
Enforcemnt FY:	2013	Enforcement Action:	08/16/2013
Enforcement Detail:	St Compliance achieved	Enforcement Category:	Resolving
Violation ID:	8834	Orig Code:	S
Enforcemnt FY:	2013	Enforcement Action:	08/16/2013
Enforcement Detail:	St Compliance achieved	Enforcement Category:	Resolving

Violation ID: 8835
Enforcemnt FY: 2013
Enforcement Detail: St Compliance achieved
Orig Code: S
Enforcement Action: 08/16/2013
Enforcement Category: Resolving

Violation ID: 8836
Enforcemnt FY: 2013
Enforcement Action: 08/16/2013
Enforcement Category: Resolving
Orig Code: S
Enforcement Detail: St Compliance achieved

Violation ID: 8837
Enforcemnt FY: 2013
Enforcement Detail: St Compliance achieved
Orig Code: S
Enforcement Action: 08/16/2013
Enforcement Category: Resolving

Violation ID: 8838
Enforcemnt FY: 2013
Enforcement Detail: St Compliance achieved
Orig Code: S
Enforcement Action: 08/16/2013
Enforcement Category: Resolving

Violation ID: 8839
Enforcemnt FY: 2013
Enforcement Detail: St Compliance achieved
Orig Code: S
Enforcement Action: 08/16/2013
Enforcement Category: Resolving

Violation ID: 8840
Enforcemnt FY: 2013
Enforcement Detail: St Compliance achieved
Orig Code: S
Enforcement Action: 08/16/2013
Enforcement Category: Resolving

Violation ID: 8841
Enforcemnt FY: 2013
Enforcement Detail: St Compliance achieved
Orig Code: S
Enforcement Action: 08/16/2013
Enforcement Category: Resolving

Violation ID: 8842
Enforcemnt FY: 2013
Enforcement Detail: St Compliance achieved
Orig Code: S
Enforcement Action: 08/16/2013
Enforcement Category: Resolving

Violation ID: 8843
Enforcemnt FY: 2013
Enforcement Detail: St Compliance achieved
Orig Code: S
Enforcement Action: 08/16/2013
Enforcement Category: Resolving

Violation ID: 8844
Enforcemnt FY: 2013
Enforcement Detail: St Compliance achieved
Orig Code: S
Enforcement Action: 08/16/2013
Enforcement Category: Resolving

Violation ID: 8845
Enforcemnt FY: 2013
Enforcement Detail: St Compliance achieved
Orig Code: S
Enforcement Action: 08/16/2013
Enforcement Category: Resolving

Violation ID: 8846
Enforcemnt FY: 2013
Enforcement Detail: St Compliance achieved
Orig Code: S
Enforcement Action: 08/16/2013
Enforcement Category: Resolving

Violation ID: 8847
Enforcemnt FY: 2013
Enforcement Detail: St Compliance achieved
Orig Code: S
Enforcement Action: 08/16/2013
Enforcement Category: Resolving

Violation ID: 8848
Enforcemnt FY: 2013
Enforcement Detail: St Compliance achieved
Orig Code: S
Enforcement Action: 08/16/2013
Enforcement Category: Resolving

Violation ID: 8849
Enforcemnt FY: 2013
Enforcement Detail: St Compliance achieved
Orig Code: S
Enforcement Action: 08/16/2013
Enforcement Category: Resolving

Violation ID: 8850
Orig Code: S

Enforcemnt FY: 2013
Enforcement Detail: St Compliance achieved
Enforcement Action: 08/16/2013
Enforcement Category: Resolving

Violation ID: 8851
Enforcemnt FY: 2013
Enforcement Detail: St Compliance achieved
Orig Code: S
Enforcement Action: 08/16/2013
Enforcement Category: Resolving

Violation ID: 8852
Enforcemnt FY: 2013
Enforcement Detail: St Compliance achieved
Orig Code: S
Enforcement Action: 08/16/2013
Enforcement Category: Resolving

Violation ID: 8853
Enforcemnt FY: 2013
Enforcement Detail: St Compliance achieved
Orig Code: S
Enforcement Action: 08/16/2013
Enforcement Category: Resolving

Violation ID: 8854
Enforcemnt FY: 2013
Enforcement Detail: St Compliance achieved
Orig Code: S
Enforcement Action: 08/16/2013
Enforcement Category: Resolving

Violation ID: 8855
Enforcemnt FY: 2013
Enforcement Detail: St Compliance achieved
Orig Code: S
Enforcement Action: 08/16/2013
Enforcement Category: Resolving

Violation ID: 8856
Enforcemnt FY: 2013
Enforcement Detail: St Compliance achieved
Orig Code: S
Enforcement Action: 08/16/2013
Enforcement Category: Resolving

Violation ID: 8857
Enforcemnt FY: 2013
Enforcement Detail: St Compliance achieved
Orig Code: S
Enforcement Action: 08/16/2013
Enforcement Category: Resolving

Violation ID: 8858
Enforcemnt FY: 2013
Enforcement Detail: St Compliance achieved
Orig Code: S
Enforcement Action: 08/16/2013
Enforcement Category: Resolving

Violation ID: 8859
Enforcemnt FY: 2013
Enforcement Detail: St Compliance achieved
Orig Code: S
Enforcement Action: 08/16/2013
Enforcement Category: Resolving

Violation ID: 8860
Enforcemnt FY: 2013
Enforcement Detail: St Compliance achieved
Orig Code: S
Enforcement Action: 08/16/2013
Enforcement Category: Resolving

Violation ID: 8861
Enforcemnt FY: 2013
Enforcement Detail: St Compliance achieved
Orig Code: S
Enforcement Action: 08/16/2013
Enforcement Category: Resolving

Violation ID: 8862
Enforcemnt FY: 2013
Enforcement Detail: St Compliance achieved
Orig Code: S
Enforcement Action: 08/16/2013
Enforcement Category: Resolving

Violation ID: 8863
Enforcemnt FY: 2013
Enforcement Detail: St Compliance achieved
Orig Code: S
Enforcement Action: 08/16/2013
Enforcement Category: Resolving

Violation ID: 8864
Enforcemnt FY: 2013
Enforcement Detail: St Compliance achieved
Orig Code: S
Enforcement Action: 08/16/2013
Enforcement Category: Resolving

Violation ID: 8865
Enforcemnt FY: 2013
Enforcement Detail: St Compliance achieved
Orig Code: S
Enforcement Action: 08/16/2013
Enforcement Category: Resolving

Violation ID:	8866	Orig Code:	S
Enforcemnt FY:	2013	Enforcement Action:	08/16/2013
Enforcement Detail:	St Compliance achieved	Enforcement Category:	Resolving
Violation ID:	8867	Orig Code:	S
Enforcemnt FY:	2013	Enforcement Action:	08/16/2013
Enforcement Detail:	St Compliance achieved	Enforcement Category:	Resolving
Violation ID:	8868	Orig Code:	S
Enforcemnt FY:	2013	Enforcement Action:	08/16/2013
Enforcement Detail:	St Compliance achieved	Enforcement Category:	Resolving
Violation ID:	8869	Orig Code:	S
Enforcemnt FY:	2013	Enforcement Action:	08/16/2013
Enforcement Detail:	St Compliance achieved	Enforcement Category:	Resolving
Violation ID:	8870	Orig Code:	S
Enforcemnt FY:	2013	Enforcement Action:	08/16/2013
Enforcement Detail:	St Compliance achieved	Enforcement Category:	Resolving
Violation ID:	8871	Orig Code:	S
Enforcemnt FY:	2013	Enforcement Action:	08/16/2013
Enforcement Detail:	St Compliance achieved	Enforcement Category:	Resolving
Violation ID:	8872	Orig Code:	S
Enforcemnt FY:	2013	Enforcement Action:	08/16/2013
Enforcement Detail:	St Compliance achieved	Enforcement Category:	Resolving
Violation ID:	8873	Orig Code:	S
Enforcemnt FY:	2013	Enforcement Action:	08/16/2013
Enforcement Detail:	St Compliance achieved	Enforcement Category:	Resolving
Violation ID:	8874	Orig Code:	S
Enforcemnt FY:	2013	Enforcement Action:	08/16/2013
Enforcement Detail:	St Compliance achieved	Enforcement Category:	Resolving
Violation ID:	8875	Orig Code:	S
Enforcemnt FY:	2013	Enforcement Action:	08/16/2013
Enforcement Detail:	St Compliance achieved	Enforcement Category:	Resolving
Violation ID:	8876	Orig Code:	S
Enforcemnt FY:	2013	Enforcement Action:	08/16/2013
Enforcement Detail:	St Compliance achieved	Enforcement Category:	Resolving
Violation ID:	8877	Orig Code:	S
Enforcemnt FY:	2013	Enforcement Action:	08/16/2013
Enforcement Detail:	St Compliance achieved	Enforcement Category:	Resolving
Violation ID:	8878	Orig Code:	S
Enforcemnt FY:	2013	Enforcement Action:	08/16/2013
Enforcement Detail:	St Compliance achieved	Enforcement Category:	Resolving
Violation ID:	8879	Orig Code:	S
Enforcemnt FY:	2013	Enforcement Action:	08/16/2013
Enforcement Detail:	St Compliance achieved	Enforcement Category:	Resolving
Violation ID:	8880	Orig Code:	S
Enforcemnt FY:	2013	Enforcement Action:	08/16/2013
Enforcement Detail:	St Compliance achieved	Enforcement Category:	Resolving
Violation ID:	8881	Orig Code:	S
Enforcemnt FY:	2013	Enforcement Action:	08/16/2013

Enforcement Detail:	St Compliance achieved	Enforcement Category:	Resolving
Violation ID:	8882	Orig Code:	S
Enforcemnt FY:	2013	Enforcement Action:	08/16/2013
Enforcement Detail:	St Compliance achieved	Enforcement Category:	Resolving
Violation ID:	8883	Orig Code:	S
Enforcemnt FY:	2013	Enforcement Action:	08/16/2013
Enforcement Detail:	St Compliance achieved	Enforcement Category:	Resolving
Violation ID:	8884	Orig Code:	S
Enforcemnt FY:	2013	Enforcement Action:	08/16/2013
Enforcement Detail:	St Compliance achieved	Enforcement Category:	Resolving
Violation ID:	8885	Orig Code:	S
Enforcemnt FY:	2013	Enforcement Action:	08/16/2013
Enforcement Detail:	St Compliance achieved	Enforcement Category:	Resolving
Violation ID:	8886	Orig Code:	S
Enforcemnt FY:	2013	Enforcement Action:	08/16/2013
Enforcement Detail:	St Compliance achieved	Enforcement Category:	Resolving
Violation ID:	8887	Orig Code:	S
Enforcemnt FY:	2013	Enforcement Action:	08/16/2013
Enforcement Detail:	St Compliance achieved	Enforcement Category:	Resolving
Violation ID:	8888	Orig Code:	S
Enforcemnt FY:	2013	Enforcement Action:	08/16/2013
Enforcement Detail:	St Compliance achieved	Enforcement Category:	Resolving
Violation ID:	8889	Orig Code:	S
Enforcemnt FY:	2013	Enforcement Action:	08/16/2013
Enforcement Detail:	St Compliance achieved	Enforcement Category:	Resolving
Violation ID:	8890	Orig Code:	S
Enforcemnt FY:	2013	Enforcement Action:	08/16/2013
Enforcement Detail:	St Compliance achieved	Enforcement Category:	Resolving
Violation ID:	8891	Orig Code:	S
Enforcemnt FY:	2013	Enforcement Action:	08/16/2013
Enforcement Detail:	St Compliance achieved	Enforcement Category:	Resolving
Violation ID:	8892	Orig Code:	S
Enforcemnt FY:	2013	Enforcement Action:	08/16/2013
Enforcement Detail:	St Compliance achieved	Enforcement Category:	Resolving
Violation ID:	8893	Orig Code:	S
Enforcemnt FY:	2013	Enforcement Action:	08/16/2013
Enforcement Detail:	St Compliance achieved	Enforcement Category:	Resolving
Violation ID:	8894	Orig Code:	S
Enforcemnt FY:	2013	Enforcement Action:	08/16/2013
Enforcement Detail:	St Compliance achieved	Enforcement Category:	Resolving
Violation ID:	8895	Orig Code:	S
Enforcemnt FY:	2013	Enforcement Action:	08/16/2013
Enforcement Detail:	St Compliance achieved	Enforcement Category:	Resolving
Violation ID:	8896	Orig Code:	S
Enforcemnt FY:	2013	Enforcement Action:	08/16/2013
Enforcement Detail:	St Compliance achieved	Enforcement Category:	Resolving

Violation ID:	8897	Orig Code:	S
Enforcemnt FY:	2013	Enforcement Action:	08/16/2013
Enforcement Detail:	St Compliance achieved	Enforcement Category:	Resolving
Violation ID:	8898	Orig Code:	S
Enforcemnt FY:	2013	Enforcement Action:	08/16/2013
Enforcement Detail:	St Compliance achieved	Enforcement Category:	Resolving
Violation ID:	8899	Orig Code:	S
Enforcemnt FY:	2013	Enforcement Action:	08/16/2013
Enforcement Detail:	St Compliance achieved	Enforcement Category:	Resolving
Violation ID:	8900	Orig Code:	S
Enforcemnt FY:	2013	Enforcement Action:	08/16/2013
Enforcement Detail:	St Compliance achieved	Enforcement Category:	Resolving
Violation ID:	8901	Orig Code:	S
Enforcemnt FY:	2013	Enforcement Action:	08/16/2013
Enforcement Detail:	St Compliance achieved	Enforcement Category:	Resolving
Violation ID:	8902	Orig Code:	S
Enforcemnt FY:	2013	Enforcement Action:	08/16/2013
Enforcement Detail:	St Compliance achieved	Enforcement Category:	Resolving
Violation ID:	8903	Orig Code:	S
Enforcemnt FY:	2013	Enforcement Action:	08/16/2013
Enforcement Detail:	St Compliance achieved	Enforcement Category:	Resolving
Violation ID:	8904	Orig Code:	S
Enforcemnt FY:	2013	Enforcement Action:	08/16/2013
Enforcement Detail:	St Compliance achieved	Enforcement Category:	Resolving
Violation ID:	8905	Orig Code:	S
Enforcemnt FY:	2013	Enforcement Action:	08/16/2013
Enforcement Detail:	St Compliance achieved	Enforcement Category:	Resolving
Violation ID:	8906	Orig Code:	S
Enforcemnt FY:	2013	Enforcement Action:	08/16/2013
Enforcement Detail:	St Compliance achieved	Enforcement Category:	Resolving
Violation ID:	8907	Orig Code:	S
Enforcemnt FY:	2013	Enforcement Action:	08/16/2013
Enforcement Detail:	St Compliance achieved	Enforcement Category:	Resolving
Violation ID:	8908	Orig Code:	S
Enforcemnt FY:	2013	Enforcement Action:	08/16/2013
Enforcement Detail:	St Compliance achieved	Enforcement Category:	Resolving
Violation ID:	8909	Orig Code:	S
Enforcemnt FY:	2013	Enforcement Action:	08/16/2013
Enforcement Detail:	St Compliance achieved	Enforcement Category:	Resolving
Violation ID:	8910	Orig Code:	S
Enforcemnt FY:	2013	Enforcement Action:	08/16/2013
Enforcement Detail:	St Compliance achieved	Enforcement Category:	Resolving
Violation ID:	8911	Orig Code:	S
Enforcemnt FY:	2013	Enforcement Action:	08/16/2013
Enforcement Detail:	St Compliance achieved	Enforcement Category:	Resolving
Violation ID:	8912	Orig Code:	S
Enforcemnt FY:	2013	Enforcement Action:	08/16/2013

Enforcement Detail:	St Compliance achieved	Enforcement Category:	Resolving
Violation ID:	8913	Orig Code:	S
Enforcemnt FY:	2013	Enforcement Action:	08/16/2013
Enforcement Detail:	St Compliance achieved	Enforcement Category:	Resolving
Violation ID:	8914	Orig Code:	S
Enforcemnt FY:	2013	Enforcement Action:	08/16/2013
Enforcement Detail:	St Compliance achieved	Enforcement Category:	Resolving
Violation ID:	8915	Orig Code:	S
Enforcemnt FY:	2013	Enforcement Action:	08/16/2013
Enforcement Detail:	St Compliance achieved	Enforcement Category:	Resolving
Violation ID:	8916	Orig Code:	S
Enforcemnt FY:	2013	Enforcement Action:	08/16/2013
Enforcement Detail:	St Compliance achieved	Enforcement Category:	Resolving
Violation ID:	8917	Orig Code:	S
Enforcemnt FY:	2013	Enforcement Action:	08/16/2013
Enforcement Detail:	St Compliance achieved	Enforcement Category:	Resolving
Violation ID:	8918	Orig Code:	S
Enforcemnt FY:	2013	Enforcement Action:	08/16/2013
Enforcement Detail:	St Compliance achieved	Enforcement Category:	Resolving
Violation ID:	8919	Orig Code:	S
Enforcemnt FY:	2013	Enforcement Action:	08/16/2013
Enforcement Detail:	St Compliance achieved	Enforcement Category:	Resolving
Violation ID:	8920	Orig Code:	S
Enforcemnt FY:	2013	Enforcement Action:	08/16/2013
Enforcement Detail:	St Compliance achieved	Enforcement Category:	Resolving
Violation ID:	8921	Orig Code:	S
Enforcemnt FY:	2013	Enforcement Action:	08/16/2013
Enforcement Detail:	St Compliance achieved	Enforcement Category:	Resolving
Violation ID:	8922	Orig Code:	S
Enforcemnt FY:	2013	Enforcement Action:	08/16/2013
Enforcement Detail:	St Compliance achieved	Enforcement Category:	Resolving
Violation ID:	8923	Orig Code:	S
Enforcemnt FY:	2013	Enforcement Action:	08/16/2013
Enforcement Detail:	St Compliance achieved	Enforcement Category:	Resolving
Violation ID:	8924	Orig Code:	S
Enforcemnt FY:	2013	Enforcement Action:	08/16/2013
Enforcement Detail:	St Compliance achieved	Enforcement Category:	Resolving
Violation ID:	8925	Orig Code:	S
Enforcemnt FY:	2013	Enforcement Action:	08/16/2013
Enforcement Detail:	St Compliance achieved	Enforcement Category:	Resolving
Violation ID:	8926	Orig Code:	S
Enforcemnt FY:	2013	Enforcement Action:	08/16/2013
Enforcement Detail:	St Compliance achieved	Enforcement Category:	Resolving
Violation ID:	8927	Orig Code:	S
Enforcemnt FY:	2013	Enforcement Action:	08/16/2013
Enforcement Detail:	St Compliance achieved	Enforcement Category:	Resolving

Violation ID:	8928	Orig Code:	S
Enforcemnt FY:	2013	Enforcement Action:	08/16/2013
Enforcement Detail:	St Compliance achieved	Enforcement Category:	Resolving
Violation ID:	8929	Orig Code:	S
Enforcemnt FY:	2013	Enforcement Action:	08/16/2013
Enforcement Detail:	St Compliance achieved	Enforcement Category:	Resolving
Violation ID:	8930	Orig Code:	S
Enforcemnt FY:	2013	Enforcement Action:	08/16/2013
Enforcement Detail:	St Compliance achieved	Enforcement Category:	Resolving
Violation ID:	8931	Orig Code:	S
Enforcemnt FY:	2013	Enforcement Action:	08/16/2013
Enforcement Detail:	St Compliance achieved	Enforcement Category:	Resolving
Violation ID:	8932	Orig Code:	S
Enforcemnt FY:	2013	Enforcement Action:	08/16/2013
Enforcement Detail:	St Compliance achieved	Enforcement Category:	Resolving
Violation ID:	8933	Orig Code:	S
Enforcemnt FY:	2013	Enforcement Action:	08/16/2013
Enforcement Detail:	St Compliance achieved	Enforcement Category:	Resolving
Violation ID:	8934	Orig Code:	S
Enforcemnt FY:	2013	Enforcement Action:	08/16/2013
Enforcement Detail:	St Compliance achieved	Enforcement Category:	Resolving
Violation ID:	8935	Orig Code:	S
Enforcemnt FY:	2013	Enforcement Action:	08/16/2013
Enforcement Detail:	St Compliance achieved	Enforcement Category:	Resolving
Violation ID:	8936	Orig Code:	S
Enforcemnt FY:	2013	Enforcement Action:	08/16/2013
Enforcement Detail:	St Compliance achieved	Enforcement Category:	Resolving
Violation ID:	8937	Orig Code:	S
Enforcemnt FY:	2013	Enforcement Action:	08/16/2013
Enforcement Detail:	St Compliance achieved	Enforcement Category:	Resolving
Violation ID:	8938	Orig Code:	S
Enforcemnt FY:	2013	Enforcement Action:	08/16/2013
Enforcement Detail:	St Compliance achieved	Enforcement Category:	Resolving
Violation ID:	8939	Orig Code:	S
Enforcemnt FY:	2013	Enforcement Action:	08/16/2013
Enforcement Detail:	St Compliance achieved	Enforcement Category:	Resolving
Violation ID:	8940	Orig Code:	S
Enforcemnt FY:	2013	Enforcement Action:	08/16/2013
Enforcement Detail:	St Compliance achieved	Enforcement Category:	Resolving
Violation ID:	8941	Orig Code:	S
Enforcemnt FY:	2013	Enforcement Action:	08/16/2013
Enforcement Detail:	St Compliance achieved	Enforcement Category:	Resolving
Violation ID:	8942	Orig Code:	S
Enforcemnt FY:	2013	Enforcement Action:	08/16/2013
Enforcement Detail:	St Compliance achieved	Enforcement Category:	Resolving
Violation ID:	8943	Orig Code:	S
Enforcemnt FY:	2013	Enforcement Action:	08/16/2013

Enforcement Detail:	St Compliance achieved	Enforcement Category:	Resolving
Violation ID:	8944	Orig Code:	S
Enforcemnt FY:	2013	Enforcement Action:	08/16/2013
Enforcement Detail:	St Compliance achieved	Enforcement Category:	Resolving
Violation ID:	8945	Orig Code:	S
Enforcemnt FY:	2013	Enforcement Action:	08/16/2013
Enforcement Detail:	St Compliance achieved	Enforcement Category:	Resolving
Violation ID:	8946	Orig Code:	S
Enforcemnt FY:	2013	Enforcement Action:	08/16/2013
Enforcement Detail:	St Compliance achieved	Enforcement Category:	Resolving
Violation ID:	8947	Orig Code:	S
Enforcemnt FY:	2013	Enforcement Action:	08/16/2013
Enforcement Detail:	St Compliance achieved	Enforcement Category:	Resolving
Violation ID:	8948	Orig Code:	S
Enforcemnt FY:	2013	Enforcement Action:	08/16/2013
Enforcement Detail:	St Compliance achieved	Enforcement Category:	Resolving
Violation ID:	8949	Orig Code:	S
Enforcemnt FY:	2013	Enforcement Action:	08/16/2013
Enforcement Detail:	St Compliance achieved	Enforcement Category:	Resolving
Violation ID:	8950	Orig Code:	S
Enforcemnt FY:	2013	Enforcement Action:	08/16/2013
Enforcement Detail:	St Compliance achieved	Enforcement Category:	Resolving
Violation ID:	8951	Orig Code:	S
Enforcemnt FY:	2013	Enforcement Action:	08/16/2013
Enforcement Detail:	St Compliance achieved	Enforcement Category:	Resolving
Violation ID:	8952	Orig Code:	S
Enforcemnt FY:	2013	Enforcement Action:	08/16/2013
Enforcement Detail:	St Compliance achieved	Enforcement Category:	Resolving
Violation ID:	8953	Orig Code:	S
Enforcemnt FY:	2013	Enforcement Action:	08/16/2013
Enforcement Detail:	St Compliance achieved	Enforcement Category:	Resolving
Violation ID:	8954	Orig Code:	S
Enforcemnt FY:	2013	Enforcement Action:	08/16/2013
Enforcement Detail:	St Compliance achieved	Enforcement Category:	Resolving
Violation ID:	8954	Orig Code:	S
Enforcemnt FY:	2013	Enforcement Action:	04/16/2013
Enforcement Detail:	St Violation/Reminder Notice	Enforcement Category:	Informal
Violation ID:	8955	Orig Code:	S
Enforcemnt FY:	2013	Enforcement Action:	04/16/2013
Enforcement Detail:	St Violation/Reminder Notice	Enforcement Category:	Informal
Violation ID:	8955	Orig Code:	S
Enforcemnt FY:	2013	Enforcement Action:	08/16/2013
Enforcement Detail:	St Compliance achieved	Enforcement Category:	Resolving
Violation ID:	8956	Orig Code:	S
Enforcemnt FY:	2013	Enforcement Action:	04/16/2013
Enforcement Detail:	St Violation/Reminder Notice	Enforcement Category:	Informal

Violation ID:	8956	Orig Code:	S
Enforcemnt FY:	2013	Enforcement Action:	08/16/2013
Enforcement Detail:	St Compliance achieved	Enforcement Category:	Resolving
Violation ID:	8957	Orig Code:	S
Enforcemnt FY:	2013	Enforcement Action:	04/16/2013
Enforcement Detail:	St Violation/Reminder Notice	Enforcement Category:	Informal
Violation ID:	8957	Orig Code:	S
Enforcemnt FY:	2013	Enforcement Action:	08/16/2013
Enforcement Detail:	St Compliance achieved	Enforcement Category:	Resolving
Violation ID:	8958	Orig Code:	S
Enforcemnt FY:	2013	Enforcement Action:	08/16/2013
Enforcement Detail:	St Compliance achieved	Enforcement Category:	Resolving
Violation ID:	8958	Orig Code:	S
Enforcemnt FY:	2013	Enforcement Action:	04/16/2013
Enforcement Detail:	St Violation/Reminder Notice	Enforcement Category:	Informal
Violation ID:	8959	Orig Code:	S
Enforcemnt FY:	2013	Enforcement Action:	04/16/2013
Enforcement Detail:	St Violation/Reminder Notice	Enforcement Category:	Informal
Violation ID:	8959	Orig Code:	S
Enforcemnt FY:	2013	Enforcement Action:	08/16/2013
Enforcement Detail:	St Compliance achieved	Enforcement Category:	Resolving
Violation ID:	8960	Orig Code:	S
Enforcemnt FY:	2013	Enforcement Action:	08/16/2013
Enforcement Detail:	St Compliance achieved	Enforcement Category:	Resolving
Violation ID:	8961	Orig Code:	S
Enforcemnt FY:	2013	Enforcement Action:	08/16/2013
Enforcement Detail:	St Compliance achieved	Enforcement Category:	Resolving
Violation ID:	8961	Orig Code:	S
Enforcemnt FY:	2013	Enforcement Action:	04/16/2013
Enforcement Detail:	St Violation/Reminder Notice	Enforcement Category:	Informal
Violation ID:	8962	Orig Code:	S
Enforcemnt FY:	2013	Enforcement Action:	04/16/2013
Enforcement Detail:	St Violation/Reminder Notice	Enforcement Category:	Informal
Violation ID:	8962	Orig Code:	S
Enforcemnt FY:	2013	Enforcement Action:	08/16/2013
Enforcement Detail:	St Compliance achieved	Enforcement Category:	Resolving
Violation ID:	8963	Orig Code:	S
Enforcemnt FY:	2013	Enforcement Action:	04/16/2013
Enforcement Detail:	St Violation/Reminder Notice	Enforcement Category:	Informal
Violation ID:	8963	Orig Code:	S
Enforcemnt FY:	2013	Enforcement Action:	08/16/2013
Enforcement Detail:	St Compliance achieved	Enforcement Category:	Resolving
Violation ID:	8964	Orig Code:	S
Enforcemnt FY:	2013	Enforcement Action:	04/16/2013
Enforcement Detail:	St Violation/Reminder Notice	Enforcement Category:	Informal
Violation ID:	8964	Orig Code:	S
Enforcemnt FY:	2013	Enforcement Action:	08/16/2013

Enforcement Detail:	St Compliance achieved	Enforcement Category:	Resolving
Violation ID:	8965	Orig Code:	S
Enforcemnt FY:	2013	Enforcement Action:	08/16/2013
Enforcement Detail:	St Compliance achieved	Enforcement Category:	Resolving
Violation ID:	8965	Orig Code:	S
Enforcemnt FY:	2013	Enforcement Action:	04/16/2013
Enforcement Detail:	St Violation/Reminder Notice	Enforcement Category:	Informal
Violation ID:	8966	Orig Code:	S
Enforcemnt FY:	2013	Enforcement Action:	08/16/2013
Enforcement Detail:	St Compliance achieved	Enforcement Category:	Resolving
Violation ID:	8966	Orig Code:	S
Enforcemnt FY:	2013	Enforcement Action:	04/16/2013
Enforcement Detail:	St Violation/Reminder Notice	Enforcement Category:	Informal
Violation ID:	8967	Orig Code:	S
Enforcemnt FY:	2013	Enforcement Action:	08/16/2013
Enforcement Detail:	St Compliance achieved	Enforcement Category:	Resolving
Violation ID:	8967	Orig Code:	S
Enforcemnt FY:	2013	Enforcement Action:	04/16/2013
Enforcement Detail:	St Violation/Reminder Notice	Enforcement Category:	Informal
Violation ID:	8968	Orig Code:	S
Enforcemnt FY:	2013	Enforcement Action:	04/16/2013
Enforcement Detail:	St Violation/Reminder Notice	Enforcement Category:	Informal
Violation ID:	8968	Orig Code:	S
Enforcemnt FY:	2013	Enforcement Action:	08/16/2013
Enforcement Detail:	St Compliance achieved	Enforcement Category:	Resolving
Violation ID:	8969	Orig Code:	S
Enforcemnt FY:	2013	Enforcement Action:	04/16/2013
Enforcement Detail:	St Violation/Reminder Notice	Enforcement Category:	Informal
Violation ID:	8969	Orig Code:	S
Enforcemnt FY:	2013	Enforcement Action:	08/16/2013
Enforcement Detail:	St Compliance achieved	Enforcement Category:	Resolving
Violation ID:	8970	Orig Code:	S
Enforcemnt FY:	2013	Enforcement Action:	04/16/2013
Enforcement Detail:	St Violation/Reminder Notice	Enforcement Category:	Informal
Violation ID:	8970	Orig Code:	S
Enforcemnt FY:	2013	Enforcement Action:	08/16/2013
Enforcement Detail:	St Compliance achieved	Enforcement Category:	Resolving
Violation ID:	8971	Orig Code:	S
Enforcemnt FY:	2013	Enforcement Action:	04/16/2013
Enforcement Detail:	St Violation/Reminder Notice	Enforcement Category:	Informal
Violation ID:	8971	Orig Code:	S
Enforcemnt FY:	2013	Enforcement Action:	08/16/2013
Enforcement Detail:	St Compliance achieved	Enforcement Category:	Resolving
Violation ID:	8972	Orig Code:	S
Enforcemnt FY:	2013	Enforcement Action:	04/16/2013
Enforcement Detail:	St Violation/Reminder Notice	Enforcement Category:	Informal

Violation ID:	8972	Orig Code:	S
Enforcemnt FY:	2013	Enforcement Action:	08/16/2013
Enforcement Detail:	St Compliance achieved	Enforcement Category:	Resolving
Violation ID:	8973	Orig Code:	S
Enforcemnt FY:	2013	Enforcement Action:	04/16/2013
Enforcement Detail:	St Violation/Reminder Notice	Enforcement Category:	Informal
Violation ID:	8973	Orig Code:	S
Enforcemnt FY:	2013	Enforcement Action:	08/16/2013
Enforcement Detail:	St Compliance achieved	Enforcement Category:	Resolving
Violation ID:	8974	Orig Code:	S
Enforcemnt FY:	2013	Enforcement Action:	04/16/2013
Enforcement Detail:	St Violation/Reminder Notice	Enforcement Category:	Informal
Violation ID:	8974	Orig Code:	S
Enforcemnt FY:	2013	Enforcement Action:	08/16/2013
Enforcement Detail:	St Compliance achieved	Enforcement Category:	Resolving
Violation ID:	8975	Orig Code:	S
Enforcemnt FY:	2013	Enforcement Action:	04/16/2013
Enforcement Detail:	St Violation/Reminder Notice	Enforcement Category:	Informal
Violation ID:	8975	Orig Code:	S
Enforcemnt FY:	2013	Enforcement Action:	08/16/2013
Enforcement Detail:	St Compliance achieved	Enforcement Category:	Resolving
Violation ID:	8976	Orig Code:	S
Enforcemnt FY:	2013	Enforcement Action:	08/16/2013
Enforcement Detail:	St Compliance achieved	Enforcement Category:	Resolving
Violation ID:	8976	Orig Code:	S
Enforcemnt FY:	2013	Enforcement Action:	04/16/2013
Enforcement Detail:	St Violation/Reminder Notice	Enforcement Category:	Informal
Violation ID:	8977	Orig Code:	S
Enforcemnt FY:	2013	Enforcement Action:	08/16/2013
Enforcement Detail:	St Compliance achieved	Enforcement Category:	Resolving
Violation ID:	8977	Orig Code:	S
Enforcemnt FY:	2013	Enforcement Action:	04/16/2013
Enforcement Detail:	St Violation/Reminder Notice	Enforcement Category:	Informal
Violation ID:	8978	Orig Code:	S
Enforcemnt FY:	2013	Enforcement Action:	04/16/2013
Enforcement Detail:	St Violation/Reminder Notice	Enforcement Category:	Informal
Violation ID:	8978	Orig Code:	S
Enforcemnt FY:	2013	Enforcement Action:	08/16/2013
Enforcement Detail:	St Compliance achieved	Enforcement Category:	Resolving
Violation ID:	8979	Orig Code:	S
Enforcemnt FY:	2013	Enforcement Action:	04/16/2013
Enforcement Detail:	St Violation/Reminder Notice	Enforcement Category:	Informal
Violation ID:	8979	Orig Code:	S
Enforcemnt FY:	2013	Enforcement Action:	08/16/2013
Enforcement Detail:	St Compliance achieved	Enforcement Category:	Resolving
Violation ID:	8980	Orig Code:	S
Enforcemnt FY:	2013	Enforcement Action:	04/16/2013

Enforcement Detail:	St Violation/Reminder Notice	Enforcement Category:	Informal
Violation ID:	8980	Orig Code:	S
Enforcemnt FY:	2013	Enforcement Action:	08/16/2013
Enforcement Detail:	St Compliance achieved	Enforcement Category:	Resolving
Violation ID:	8981	Orig Code:	S
Enforcemnt FY:	2013	Enforcement Action:	08/16/2013
Enforcement Detail:	St Compliance achieved	Enforcement Category:	Resolving
Violation ID:	8982	Orig Code:	S
Enforcemnt FY:	2013	Enforcement Action:	08/16/2013
Enforcement Detail:	St Compliance achieved	Enforcement Category:	Resolving
Violation ID:	8982	Orig Code:	S
Enforcemnt FY:	2013	Enforcement Action:	04/16/2013
Enforcement Detail:	St Violation/Reminder Notice	Enforcement Category:	Informal
Violation ID:	8983	Orig Code:	S
Enforcemnt FY:	2013	Enforcement Action:	04/16/2013
Enforcement Detail:	St Violation/Reminder Notice	Enforcement Category:	Informal
Violation ID:	8983	Orig Code:	S
Enforcemnt FY:	2013	Enforcement Action:	08/16/2013
Enforcement Detail:	St Compliance achieved	Enforcement Category:	Resolving
Violation ID:	8984	Orig Code:	S
Enforcemnt FY:	2013	Enforcement Action:	08/16/2013
Enforcement Detail:	St Compliance achieved	Enforcement Category:	Resolving
Violation ID:	8984	Orig Code:	S
Enforcemnt FY:	2013	Enforcement Action:	04/16/2013
Enforcement Detail:	St Violation/Reminder Notice	Enforcement Category:	Informal
Violation ID:	8985	Orig Code:	S
Enforcemnt FY:	2013	Enforcement Action:	04/16/2013
Enforcement Detail:	St Violation/Reminder Notice	Enforcement Category:	Informal
Violation ID:	8985	Orig Code:	S
Enforcemnt FY:	2013	Enforcement Action:	08/16/2013
Enforcement Detail:	St Compliance achieved	Enforcement Category:	Resolving
Violation ID:	8986	Orig Code:	S
Enforcemnt FY:	2013	Enforcement Action:	04/16/2013
Enforcement Detail:	St Violation/Reminder Notice	Enforcement Category:	Informal
Violation ID:	8986	Orig Code:	S
Enforcemnt FY:	2013	Enforcement Action:	08/16/2013
Enforcement Detail:	St Compliance achieved	Enforcement Category:	Resolving
Violation ID:	8987	Orig Code:	S
Enforcemnt FY:	2013	Enforcement Action:	04/16/2013
Enforcement Detail:	St Violation/Reminder Notice	Enforcement Category:	Informal
Violation ID:	8987	Orig Code:	S
Enforcemnt FY:	2013	Enforcement Action:	08/16/2013
Enforcement Detail:	St Compliance achieved	Enforcement Category:	Resolving
Violation ID:	8988	Orig Code:	S
Enforcemnt FY:	2013	Enforcement Action:	04/16/2013
Enforcement Detail:	St Violation/Reminder Notice	Enforcement Category:	Informal

Violation ID:	8988	Orig Code:	S
Enforcemnt FY:	2013	Enforcement Action:	08/16/2013
Enforcement Detail:	St Compliance achieved	Enforcement Category:	Resolving
Violation ID:	8989	Orig Code:	S
Enforcemnt FY:	2013	Enforcement Action:	08/16/2013
Enforcement Detail:	St Compliance achieved	Enforcement Category:	Resolving
Violation ID:	8989	Orig Code:	S
Enforcemnt FY:	2013	Enforcement Action:	04/16/2013
Enforcement Detail:	St Violation/Reminder Notice	Enforcement Category:	Informal
Violation ID:	899	Orig Code:	S
Enforcemnt FY:	2002	Enforcement Action:	11/27/2001
Enforcement Detail:	St Compliance achieved	Enforcement Category:	Resolving
Violation ID:	8990	Orig Code:	S
Enforcemnt FY:	2013	Enforcement Action:	04/16/2013
Enforcement Detail:	St Violation/Reminder Notice	Enforcement Category:	Informal
Violation ID:	8990	Orig Code:	S
Enforcemnt FY:	2013	Enforcement Action:	08/16/2013
Enforcement Detail:	St Compliance achieved	Enforcement Category:	Resolving
Violation ID:	8991	Orig Code:	S
Enforcemnt FY:	2013	Enforcement Action:	08/16/2013
Enforcement Detail:	St Compliance achieved	Enforcement Category:	Resolving
Violation ID:	8991	Orig Code:	S
Enforcemnt FY:	2013	Enforcement Action:	04/16/2013
Enforcement Detail:	St Violation/Reminder Notice	Enforcement Category:	Informal
Violation ID:	8992	Orig Code:	S
Enforcemnt FY:	2013	Enforcement Action:	04/16/2013
Enforcement Detail:	St Violation/Reminder Notice	Enforcement Category:	Informal
Violation ID:	8992	Orig Code:	S
Enforcemnt FY:	2013	Enforcement Action:	08/16/2013
Enforcement Detail:	St Compliance achieved	Enforcement Category:	Resolving
Violation ID:	8993	Orig Code:	S
Enforcemnt FY:	2013	Enforcement Action:	04/16/2013
Enforcement Detail:	St Violation/Reminder Notice	Enforcement Category:	Informal
Violation ID:	8993	Orig Code:	S
Enforcemnt FY:	2013	Enforcement Action:	08/16/2013
Enforcement Detail:	St Compliance achieved	Enforcement Category:	Resolving
Violation ID:	8994	Orig Code:	S
Enforcemnt FY:	2013	Enforcement Action:	08/16/2013
Enforcement Detail:	St Compliance achieved	Enforcement Category:	Resolving
Violation ID:	8994	Orig Code:	S
Enforcemnt FY:	2013	Enforcement Action:	04/16/2013
Enforcement Detail:	St Violation/Reminder Notice	Enforcement Category:	Informal
Violation ID:	8995	Orig Code:	S
Enforcemnt FY:	2013	Enforcement Action:	08/16/2013
Enforcement Detail:	St Compliance achieved	Enforcement Category:	Resolving
Violation ID:	8995	Orig Code:	S
Enforcemnt FY:	2013	Enforcement Action:	04/16/2013

Enforcement Detail:	St Violation/Reminder Notice	Enforcement Category:	Informal
Violation ID:	8996	Orig Code:	S
Enforcemnt FY:	2013	Enforcement Action:	08/16/2013
Enforcement Detail:	St Compliance achieved	Enforcement Category:	Resolving
Violation ID:	8996	Orig Code:	S
Enforcemnt FY:	2013	Enforcement Action:	04/16/2013
Enforcement Detail:	St Violation/Reminder Notice	Enforcement Category:	Informal
Violation ID:	8997	Orig Code:	S
Enforcemnt FY:	2013	Enforcement Action:	08/16/2013
Enforcement Detail:	St Compliance achieved	Enforcement Category:	Resolving
Violation ID:	8997	Orig Code:	S
Enforcemnt FY:	2013	Enforcement Action:	04/16/2013
Enforcement Detail:	St Violation/Reminder Notice	Enforcement Category:	Informal
Violation ID:	8998	Orig Code:	S
Enforcemnt FY:	2013	Enforcement Action:	04/16/2013
Enforcement Detail:	St Violation/Reminder Notice	Enforcement Category:	Informal
Violation ID:	8998	Orig Code:	S
Enforcemnt FY:	2013	Enforcement Action:	08/16/2013
Enforcement Detail:	St Compliance achieved	Enforcement Category:	Resolving
Violation ID:	8999	Orig Code:	S
Enforcemnt FY:	2013	Enforcement Action:	08/16/2013
Enforcement Detail:	St Compliance achieved	Enforcement Category:	Resolving
Violation ID:	8999	Orig Code:	S
Enforcemnt FY:	2013	Enforcement Action:	04/16/2013
Enforcement Detail:	St Violation/Reminder Notice	Enforcement Category:	Informal
Violation ID:	9000	Orig Code:	S
Enforcemnt FY:	2013	Enforcement Action:	08/16/2013
Enforcement Detail:	St Compliance achieved	Enforcement Category:	Resolving
Violation ID:	9000	Orig Code:	S
Enforcemnt FY:	2013	Enforcement Action:	04/16/2013
Enforcement Detail:	St Violation/Reminder Notice	Enforcement Category:	Informal
Violation ID:	9001	Orig Code:	S
Enforcemnt FY:	2013	Enforcement Action:	08/16/2013
Enforcement Detail:	St Compliance achieved	Enforcement Category:	Resolving
Violation ID:	9001	Orig Code:	S
Enforcemnt FY:	2013	Enforcement Action:	04/16/2013
Enforcement Detail:	St Violation/Reminder Notice	Enforcement Category:	Informal
Violation ID:	9002	Orig Code:	S
Enforcemnt FY:	2013	Enforcement Action:	08/16/2013
Enforcement Detail:	St Compliance achieved	Enforcement Category:	Resolving
Violation ID:	9003	Orig Code:	S
Enforcemnt FY:	2013	Enforcement Action:	08/16/2013
Enforcement Detail:	St Compliance achieved	Enforcement Category:	Resolving
Violation ID:	9003	Orig Code:	S
Enforcemnt FY:	2013	Enforcement Action:	04/16/2013
Enforcement Detail:	St Violation/Reminder Notice	Enforcement Category:	Informal

Violation ID:	9004	Orig Code:	S
Enforcemnt FY:	2013	Enforcement Action:	04/16/2013
Enforcement Detail:	St Violation/Reminder Notice	Enforcement Category:	Informal
Violation ID:	9004	Orig Code:	S
Enforcemnt FY:	2013	Enforcement Action:	08/16/2013
Enforcement Detail:	St Compliance achieved	Enforcement Category:	Resolving
Violation ID:	9005	Orig Code:	S
Enforcemnt FY:	2013	Enforcement Action:	04/16/2013
Enforcement Detail:	St Violation/Reminder Notice	Enforcement Category:	Informal
Violation ID:	9005	Orig Code:	S
Enforcemnt FY:	2013	Enforcement Action:	08/16/2013
Enforcement Detail:	St Compliance achieved	Enforcement Category:	Resolving
Violation ID:	9006	Orig Code:	S
Enforcemnt FY:	2013	Enforcement Action:	08/16/2013
Enforcement Detail:	St Compliance achieved	Enforcement Category:	Resolving
Violation ID:	9006	Orig Code:	S
Enforcemnt FY:	2013	Enforcement Action:	04/16/2013
Enforcement Detail:	St Violation/Reminder Notice	Enforcement Category:	Informal
Violation ID:	9007	Orig Code:	S
Enforcemnt FY:	2013	Enforcement Action:	04/16/2013
Enforcement Detail:	St Violation/Reminder Notice	Enforcement Category:	Informal
Violation ID:	9007	Orig Code:	S
Enforcemnt FY:	2013	Enforcement Action:	08/16/2013
Enforcement Detail:	St Compliance achieved	Enforcement Category:	Resolving
Violation ID:	9008	Orig Code:	S
Enforcemnt FY:	2013	Enforcement Action:	08/16/2013
Enforcement Detail:	St Compliance achieved	Enforcement Category:	Resolving
Violation ID:	9008	Orig Code:	S
Enforcemnt FY:	2013	Enforcement Action:	04/16/2013
Enforcement Detail:	St Violation/Reminder Notice	Enforcement Category:	Informal
Violation ID:	9009	Orig Code:	S
Enforcemnt FY:	2013	Enforcement Action:	04/16/2013
Enforcement Detail:	St Violation/Reminder Notice	Enforcement Category:	Informal
Violation ID:	9009	Orig Code:	S
Enforcemnt FY:	2013	Enforcement Action:	08/16/2013
Enforcement Detail:	St Compliance achieved	Enforcement Category:	Resolving
Violation ID:	9010	Orig Code:	S
Enforcemnt FY:	2013	Enforcement Action:	08/16/2013
Enforcement Detail:	St Compliance achieved	Enforcement Category:	Resolving
Violation ID:	9010	Orig Code:	S
Enforcemnt FY:	2013	Enforcement Action:	04/16/2013
Enforcement Detail:	St Violation/Reminder Notice	Enforcement Category:	Informal
Violation ID:	9011	Orig Code:	S
Enforcemnt FY:	2013	Enforcement Action:	04/16/2013
Enforcement Detail:	St Violation/Reminder Notice	Enforcement Category:	Informal
Violation ID:	9011	Orig Code:	S
Enforcemnt FY:	2013	Enforcement Action:	08/16/2013

Enforcement Detail:	St Compliance achieved	Enforcement Category:	Resolving
Violation ID:	9012	Orig Code:	S
Enforcemnt FY:	2013	Enforcement Action:	04/16/2013
Enforcement Detail:	St Violation/Reminder Notice	Enforcement Category:	Informal
Violation ID:	9012	Orig Code:	S
Enforcemnt FY:	2013	Enforcement Action:	08/16/2013
Enforcement Detail:	St Compliance achieved	Enforcement Category:	Resolving
Violation ID:	9013	Orig Code:	S
Enforcemnt FY:	2013	Enforcement Action:	04/16/2013
Enforcement Detail:	St Violation/Reminder Notice	Enforcement Category:	Informal
Violation ID:	9013	Orig Code:	S
Enforcemnt FY:	2013	Enforcement Action:	08/16/2013
Enforcement Detail:	St Compliance achieved	Enforcement Category:	Resolving
Violation ID:	9014	Orig Code:	S
Enforcemnt FY:	2013	Enforcement Action:	04/16/2013
Enforcement Detail:	St Violation/Reminder Notice	Enforcement Category:	Informal
Violation ID:	9014	Orig Code:	S
Enforcemnt FY:	2013	Enforcement Action:	08/16/2013
Enforcement Detail:	St Compliance achieved	Enforcement Category:	Resolving
Violation ID:	9015	Orig Code:	S
Enforcemnt FY:	2013	Enforcement Action:	08/16/2013
Enforcement Detail:	St Compliance achieved	Enforcement Category:	Resolving
Violation ID:	9015	Orig Code:	S
Enforcemnt FY:	2013	Enforcement Action:	04/16/2013
Enforcement Detail:	St Violation/Reminder Notice	Enforcement Category:	Informal
Violation ID:	9016	Orig Code:	S
Enforcemnt FY:	2013	Enforcement Action:	04/16/2013
Enforcement Detail:	St Violation/Reminder Notice	Enforcement Category:	Informal
Violation ID:	9016	Orig Code:	S
Enforcemnt FY:	2013	Enforcement Action:	08/16/2013
Enforcement Detail:	St Compliance achieved	Enforcement Category:	Resolving
Violation ID:	9017	Orig Code:	S
Enforcemnt FY:	2013	Enforcement Action:	08/16/2013
Enforcement Detail:	St Compliance achieved	Enforcement Category:	Resolving
Violation ID:	9017	Orig Code:	S
Enforcemnt FY:	2013	Enforcement Action:	04/16/2013
Enforcement Detail:	St Violation/Reminder Notice	Enforcement Category:	Informal
Violation ID:	9018	Orig Code:	S
Enforcemnt FY:	2013	Enforcement Action:	08/16/2013
Enforcement Detail:	St Compliance achieved	Enforcement Category:	Resolving
Violation ID:	9018	Orig Code:	S
Enforcemnt FY:	2013	Enforcement Action:	04/16/2013
Enforcement Detail:	St Violation/Reminder Notice	Enforcement Category:	Informal
Violation ID:	9019	Orig Code:	S
Enforcemnt FY:	2013	Enforcement Action:	08/16/2013
Enforcement Detail:	St Compliance achieved	Enforcement Category:	Resolving

Violation ID:	9019	Orig Code:	S
Enforcemnt FY:	2013	Enforcement Action:	04/16/2013
Enforcement Detail:	St Violation/Reminder Notice	Enforcement Category:	Informal
Violation ID:	9020	Orig Code:	S
Enforcemnt FY:	2013	Enforcement Action:	08/16/2013
Enforcement Detail:	St Compliance achieved	Enforcement Category:	Resolving
Violation ID:	9020	Orig Code:	S
Enforcemnt FY:	2013	Enforcement Action:	04/16/2013
Enforcement Detail:	St Violation/Reminder Notice	Enforcement Category:	Informal
Violation ID:	9021	Orig Code:	S
Enforcemnt FY:	2013	Enforcement Action:	08/16/2013
Enforcement Detail:	St Compliance achieved	Enforcement Category:	Resolving
Violation ID:	9021	Orig Code:	S
Enforcemnt FY:	2013	Enforcement Action:	04/16/2013
Enforcement Detail:	St Violation/Reminder Notice	Enforcement Category:	Informal
Violation ID:	9022	Orig Code:	S
Enforcemnt FY:	2013	Enforcement Action:	04/16/2013
Enforcement Detail:	St Violation/Reminder Notice	Enforcement Category:	Informal
Violation ID:	9022	Orig Code:	S
Enforcemnt FY:	2013	Enforcement Action:	08/16/2013
Enforcement Detail:	St Compliance achieved	Enforcement Category:	Resolving
Violation ID:	9023	Orig Code:	S
Enforcemnt FY:	2013	Enforcement Action:	08/16/2013
Enforcement Detail:	St Compliance achieved	Enforcement Category:	Resolving
Violation ID:	9024	Orig Code:	S
Enforcemnt FY:	2013	Enforcement Action:	04/16/2013
Enforcement Detail:	St Violation/Reminder Notice	Enforcement Category:	Informal
Violation ID:	9024	Orig Code:	S
Enforcemnt FY:	2013	Enforcement Action:	08/16/2013
Enforcement Detail:	St Compliance achieved	Enforcement Category:	Resolving
Violation ID:	9025	Orig Code:	S
Enforcemnt FY:	2013	Enforcement Action:	04/16/2013
Enforcement Detail:	St Violation/Reminder Notice	Enforcement Category:	Informal
Violation ID:	9025	Orig Code:	S
Enforcemnt FY:	2013	Enforcement Action:	08/16/2013
Enforcement Detail:	St Compliance achieved	Enforcement Category:	Resolving
Violation ID:	9026	Orig Code:	S
Enforcemnt FY:	2013	Enforcement Action:	08/16/2013
Enforcement Detail:	St Compliance achieved	Enforcement Category:	Resolving
Violation ID:	9026	Orig Code:	S
Enforcemnt FY:	2013	Enforcement Action:	04/16/2013
Enforcement Detail:	St Violation/Reminder Notice	Enforcement Category:	Informal
Violation ID:	9027	Orig Code:	S
Enforcemnt FY:	2013	Enforcement Action:	08/16/2013
Enforcement Detail:	St Compliance achieved	Enforcement Category:	Resolving
Violation ID:	9027	Orig Code:	S
Enforcemnt FY:	2013	Enforcement Action:	04/16/2013

Enforcement Detail:	St Violation/Reminder Notice	Enforcement Category:	Informal
Violation ID:	9028	Orig Code:	S
Enforcemnt FY:	2013	Enforcement Action:	04/16/2013
Enforcement Detail:	St Violation/Reminder Notice	Enforcement Category:	Informal
Violation ID:	9028	Orig Code:	S
Enforcemnt FY:	2013	Enforcement Action:	08/16/2013
Enforcement Detail:	St Compliance achieved	Enforcement Category:	Resolving
Violation ID:	9029	Orig Code:	S
Enforcemnt FY:	2013	Enforcement Action:	08/16/2013
Enforcement Detail:	St Compliance achieved	Enforcement Category:	Resolving
Violation ID:	9029	Orig Code:	S
Enforcemnt FY:	2013	Enforcement Action:	04/16/2013
Enforcement Detail:	St Violation/Reminder Notice	Enforcement Category:	Informal
Violation ID:	9030	Orig Code:	S
Enforcemnt FY:	2013	Enforcement Action:	08/16/2013
Enforcement Detail:	St Compliance achieved	Enforcement Category:	Resolving
Violation ID:	9030	Orig Code:	S
Enforcemnt FY:	2013	Enforcement Action:	04/16/2013
Enforcement Detail:	St Violation/Reminder Notice	Enforcement Category:	Informal
Violation ID:	9031	Orig Code:	S
Enforcemnt FY:	2013	Enforcement Action:	04/16/2013
Enforcement Detail:	St Violation/Reminder Notice	Enforcement Category:	Informal
Violation ID:	9031	Orig Code:	S
Enforcemnt FY:	2013	Enforcement Action:	08/16/2013
Enforcement Detail:	St Compliance achieved	Enforcement Category:	Resolving
Violation ID:	9032	Orig Code:	S
Enforcemnt FY:	2013	Enforcement Action:	08/16/2013
Enforcement Detail:	St Compliance achieved	Enforcement Category:	Resolving
Violation ID:	9032	Orig Code:	S
Enforcemnt FY:	2013	Enforcement Action:	04/16/2013
Enforcement Detail:	St Violation/Reminder Notice	Enforcement Category:	Informal
Violation ID:	9033	Orig Code:	S
Enforcemnt FY:	2013	Enforcement Action:	04/16/2013
Enforcement Detail:	St Violation/Reminder Notice	Enforcement Category:	Informal
Violation ID:	9033	Orig Code:	S
Enforcemnt FY:	2013	Enforcement Action:	08/16/2013
Enforcement Detail:	St Compliance achieved	Enforcement Category:	Resolving
Violation ID:	9034	Orig Code:	S
Enforcemnt FY:	2013	Enforcement Action:	04/16/2013
Enforcement Detail:	St Violation/Reminder Notice	Enforcement Category:	Informal
Violation ID:	9034	Orig Code:	S
Enforcemnt FY:	2013	Enforcement Action:	08/16/2013
Enforcement Detail:	St Compliance achieved	Enforcement Category:	Resolving
Violation ID:	9035	Orig Code:	S
Enforcemnt FY:	2013	Enforcement Action:	08/16/2013
Enforcement Detail:	St Compliance achieved	Enforcement Category:	Resolving

Violation ID: 9035
Enforcemnt FY: 2013
Enforcement Detail: St Violation/Reminder Notice
Orig Code: S
Enforcement Action: 04/16/2013
Enforcement Category: Informal

Violation ID: 9036
Enforcemnt FY: 2013
Enforcement Detail: St Compliance achieved
Orig Code: S
Enforcement Action: 08/16/2013
Enforcement Category: Resolving

Violation ID: 9036
Enforcemnt FY: 2013
Enforcement Detail: St Violation/Reminder Notice
Orig Code: S
Enforcement Action: 04/16/2013
Enforcement Category: Informal

Violation ID: 9037
Enforcemnt FY: 2013
Enforcement Detail: St Violation/Reminder Notice
Orig Code: S
Enforcement Action: 04/16/2013
Enforcement Category: Informal

Violation ID: 9037
Enforcemnt FY: 2013
Enforcement Detail: St Compliance achieved
Orig Code: S
Enforcement Action: 08/16/2013
Enforcement Category: Resolving

Violation ID: 9038
Enforcemnt FY: 2013
Enforcement Detail: St Violation/Reminder Notice
Orig Code: S
Enforcement Action: 04/16/2013
Enforcement Category: Informal

Violation ID: 9038
Enforcemnt FY: 2013
Enforcement Detail: St Compliance achieved
Orig Code: S
Enforcement Action: 08/16/2013
Enforcement Category: Resolving

Violation ID: 9039
Enforcemnt FY: 2013
Enforcement Detail: St Violation/Reminder Notice
Orig Code: S
Enforcement Action: 04/16/2013
Enforcement Category: Informal

Violation ID: 9039
Orig Code: S
Enforcement Action: 08/16/2013
Enforcement Category: Resolving
Enforcemnt FY: 2013
Enforcement Detail: St Compliance achieved

Violation ID: 9040
Enforcemnt FY: 2013
Enforcement Detail: St Violation/Reminder Notice
Enforcement Category: Informal
Orig Code: S
Enforcement Action: 04/16/2013

Violation ID: 9040
Enforcemnt FY: 2013
Enforcement Detail: St Compliance achieved
Orig Code: S
Enforcement Action: 08/16/2013
Enforcement Category: Resolving

Violation ID: 9041
Enforcemnt FY: 2013
Enforcement Detail: St Violation/Reminder Notice
Enforcement Category: Informal
Orig Code: S
Enforcement Action: 04/16/2013

Violation ID: 9041
Enforcemnt FY: 2013
Enforcement Detail: St Compliance achieved
Orig Code: S
Enforcement Action: 08/16/2013
Enforcement Category: Resolving

Violation ID: 9042
Enforcemnt FY: 2013
Enforcement Detail: St Compliance achieved
Orig Code: S
Enforcement Action: 08/16/2013
Enforcement Category: Resolving

Violation ID: 9042
Enforcemnt FY: 2013
Enforcement Detail: St Violation/Reminder Notice
Orig Code: S
Enforcement Action: 04/16/2013

Enforcement Category: Informal

Violation ID: 9043 Orig Code: S
Enforcemnt FY: 2013 Enforcement Action: 08/16/2013
Enforcement Detail: St Compliance achieved Enforcement Category: Resolving

Violation ID: 9043 Orig Code: S
Enforcemnt FY: 2013 Enforcement Action: 04/16/2013
Enforcement Detail: St Violation/Reminder Notice
Enforcement Category: Informal

Violation ID: 9044 Orig Code: S
Enforcemnt FY: 2013 Enforcement Action: 08/16/2013
Enforcement Detail: St Compliance achieved Enforcement Category: Resolving

Violation ID: 9045 Orig Code: S
Enforcemnt FY: 2013 Enforcement Action: 04/16/2013
Enforcement Detail: St Violation/Reminder Notice
Enforcement Category: Informal

Violation ID: 9045 Orig Code: S
Enforcemnt FY: 2013 Enforcement Action: 08/16/2013
Enforcement Detail: St Compliance achieved Enforcement Category: Resolving

Violation ID: 9046 Orig Code: S
Enforcemnt FY: 2013 Enforcement Action: 08/16/2013
Enforcement Detail: St Compliance achieved Enforcement Category: Resolving

Violation ID: 9046 Orig Code: S
Enforcemnt FY: 2013 Enforcement Action: 04/16/2013
Enforcement Detail: St Violation/Reminder Notice
Enforcement Category: Informal

Violation ID: 9047 Orig Code: S
Enforcemnt FY: 2013 Enforcement Action: 08/16/2013
Enforcement Detail: St Compliance achieved Enforcement Category: Resolving

Violation ID: 9047 Orig Code: S
Enforcemnt FY: 2013 Enforcement Action: 04/16/2013
Enforcement Detail: St Violation/Reminder Notice
Enforcement Category: Informal

Violation ID: 9048 Orig Code: S
Enforcemnt FY: 2013 Enforcement Action: 08/16/2013
Enforcement Detail: St Compliance achieved Enforcement Category: Resolving

Violation ID: 9048 Orig Code: S
Enforcemnt FY: 2013 Enforcement Action: 04/16/2013
Enforcement Detail: St Violation/Reminder Notice
Enforcement Category: Informal

Violation ID: 9049 Orig Code: S
Enforcemnt FY: 2013 Enforcement Action: 04/16/2013
Enforcement Detail: St Violation/Reminder Notice
Enforcement Category: Informal

Violation ID: 9049 Orig Code: S
Enforcemnt FY: 2013 Enforcement Action: 08/16/2013
Enforcement Detail: St Compliance achieved Enforcement Category: Resolving

Violation ID: 9050 Orig Code: S
Enforcemnt FY: 2013 Enforcement Action: 08/16/2013

Enforcement Detail:	St Compliance achieved	Enforcement Category:	Resolving
Violation ID:	9050	Orig Code:	S
Enforcemnt FY:	2013	Enforcement Action:	04/16/2013
Enforcement Detail:	St Violation/Reminder Notice		
Enforcement Category:	Informal		
Violation ID:	9051	Orig Code:	S
Enforcemnt FY:	2013	Enforcement Action:	04/16/2013
Enforcement Detail:	St Violation/Reminder Notice		
Enforcement Category:	Informal		
Violation ID:	9051	Orig Code:	S
Enforcemnt FY:	2013	Enforcement Action:	08/16/2013
Enforcement Detail:	St Compliance achieved	Enforcement Category:	Resolving
Violation ID:	9052	Orig Code:	S
Enforcemnt FY:	2013	Enforcement Action:	04/16/2013
Enforcement Detail:	St Violation/Reminder Notice		
Enforcement Category:	Informal		
Violation ID:	9052	Orig Code:	S
Enforcemnt FY:	2013	Enforcement Action:	08/16/2013
Enforcement Detail:	St Compliance achieved	Enforcement Category:	Resolving
Violation ID:	9053	Orig Code:	S
Enforcemnt FY:	2013	Enforcement Action:	08/16/2013
Enforcement Detail:	St Compliance achieved	Enforcement Category:	Resolving
Violation ID:	9053	Orig Code:	S
Enforcemnt FY:	2013	Enforcement Action:	04/16/2013
Enforcement Detail:	St Violation/Reminder Notice		
Enforcement Category:	Informal		
Violation ID:	9054	Orig Code:	S
Enforcemnt FY:	2013	Enforcement Action:	04/16/2013
Enforcement Detail:	St Violation/Reminder Notice		
Enforcement Category:	Informal		
Violation ID:	9054	Orig Code:	S
Enforcemnt FY:	2013	Enforcement Action:	08/16/2013
Enforcement Detail:	St Compliance achieved	Enforcement Category:	Resolving
Violation ID:	9055	Orig Code:	S
Enforcemnt FY:	2013	Enforcement Action:	04/16/2013
Enforcement Detail:	St Violation/Reminder Notice		
Enforcement Category:	Informal		
Violation ID:	9055	Orig Code:	S
Enforcemnt FY:	2013	Enforcement Action:	08/16/2013
Enforcement Detail:	St Compliance achieved	Enforcement Category:	Resolving
Violation ID:	9056	Orig Code:	S
Enforcemnt FY:	2013	Enforcement Action:	08/16/2013
Enforcement Detail:	St Compliance achieved	Enforcement Category:	Resolving
Violation ID:	9056	Orig Code:	S
Enforcemnt FY:	2013	Enforcement Action:	04/16/2013
Enforcement Detail:	St Violation/Reminder Notice		
Enforcement Category:	Informal		
Violation ID:	9057	Orig Code:	S

Enforcemnt FY:	2013	Enforcement Action:	08/16/2013
Enforcement Detail:	St Compliance achieved	Enforcement Category:	Resolving
Violation ID:	9057	Orig Code:	S
Enforcemnt FY:	2013	Enforcement Action:	04/16/2013
Enforcement Detail:	St Violation/Reminder Notice		
Enforcement Category:	Informal		
Violation ID:	9058	Orig Code:	S
Enforcemnt FY:	2013	Enforcement Action:	08/16/2013
Enforcement Detail:	St Compliance achieved	Enforcement Category:	Resolving
Violation ID:	9058	Orig Code:	S
Enforcemnt FY:	2013	Enforcement Action:	04/16/2013
Enforcement Detail:	St Violation/Reminder Notice		
Enforcement Category:	Informal		
Violation ID:	9059	Orig Code:	S
Enforcemnt FY:	2004	Enforcement Action:	01/21/2004
Enforcement Detail:	St Compliance achieved	Enforcement Category:	Resolving
Violation ID:	9060	Orig Code:	S
Enforcemnt FY:	2004	Enforcement Action:	01/21/2004
Enforcement Detail:	St Compliance achieved	Enforcement Category:	Resolving
Violation ID:	9061	Orig Code:	S
Enforcemnt FY:	2010	Enforcement Action:	07/15/2010
Enforcement Detail:	St Compliance achieved	Enforcement Category:	Resolving
Violation ID:	9062	Orig Code:	S
Enforcemnt FY:	2010	Enforcement Action:	07/15/2010
Enforcement Detail:	St Compliance achieved	Enforcement Category:	Resolving
Violation ID:	9065	Orig Code:	S
Enforcemnt FY:	2013	Enforcement Action:	08/16/2013
Enforcement Detail:	St Compliance achieved	Enforcement Category:	Resolving
Violation ID:	9066	Orig Code:	S
Enforcemnt FY:	2013	Enforcement Action:	08/16/2013
Enforcement Detail:	St Compliance achieved	Enforcement Category:	Resolving
Violation ID:	9067	Orig Code:	S
Enforcemnt FY:	2013	Enforcement Action:	08/16/2013
Enforcement Detail:	St Compliance achieved	Enforcement Category:	Resolving
Violation ID:	9068	Orig Code:	S
Enforcemnt FY:	2013	Enforcement Action:	08/16/2013
Enforcement Detail:	St Compliance achieved	Enforcement Category:	Resolving
Violation ID:	9069	Orig Code:	S
Enforcemnt FY:	2013	Enforcement Action:	08/16/2013
Enforcement Detail:	St Compliance achieved	Enforcement Category:	Resolving
Violation ID:	9070	Orig Code:	S
Enforcemnt FY:	2013	Enforcement Action:	08/16/2013
Enforcement Detail:	St Compliance achieved	Enforcement Category:	Resolving
Violation ID:	9071	Orig Code:	S
Enforcemnt FY:	2013	Enforcement Action:	08/16/2013
Enforcement Detail:	St Compliance achieved	Enforcement Category:	Resolving
Violation ID:	9072	Orig Code:	S

Enforcemnt FY:	2013	Enforcement Action:	08/16/2013
Enforcement Detail:	St Compliance achieved	Enforcement Category:	Resolving
Violation ID:	9073	Orig Code:	S
Enforcemnt FY:	2013	Enforcement Action:	08/16/2013
Enforcement Detail:	St Compliance achieved	Enforcement Category:	Resolving
Violation ID:	9074	Orig Code:	S
Enforcemnt FY:	2013	Enforcement Action:	08/16/2013
Enforcement Detail:	St Compliance achieved	Enforcement Category:	Resolving
Violation ID:	9075	Orig Code:	S
Enforcemnt FY:	2013	Enforcement Action:	08/16/2013
Enforcement Detail:	St Compliance achieved	Enforcement Category:	Resolving
Violation ID:	9076	Orig Code:	S
Enforcemnt FY:	2013	Enforcement Action:	08/16/2013
Enforcement Detail:	St Compliance achieved	Enforcement Category:	Resolving
Violation ID:	9077	Orig Code:	S
Enforcemnt FY:	2013	Enforcement Action:	08/16/2013
Enforcement Detail:	St Compliance achieved	Enforcement Category:	Resolving
Violation ID:	9078	Orig Code:	S
Enforcemnt FY:	2013	Enforcement Action:	08/16/2013
Enforcement Detail:	St Compliance achieved	Enforcement Category:	Resolving
Violation ID:	9079	Orig Code:	S
Enforcemnt FY:	2013	Enforcement Action:	08/16/2013
Enforcement Detail:	St Compliance achieved	Enforcement Category:	Resolving
Violation ID:	9080	Orig Code:	S
Enforcemnt FY:	2013	Enforcement Action:	08/16/2013
Enforcement Detail:	St Compliance achieved	Enforcement Category:	Resolving
Violation ID:	9081	Orig Code:	S
Enforcemnt FY:	2013	Enforcement Action:	08/16/2013
Enforcement Detail:	St Compliance achieved	Enforcement Category:	Resolving
Violation ID:	9082	Orig Code:	S
Enforcemnt FY:	2013	Enforcement Action:	08/16/2013
Enforcement Detail:	St Compliance achieved	Enforcement Category:	Resolving
Violation ID:	9083	Orig Code:	S
Enforcemnt FY:	2013	Enforcement Action:	08/16/2013
Enforcement Detail:	St Compliance achieved	Enforcement Category:	Resolving
Violation ID:	9084	Orig Code:	S
Enforcemnt FY:	2013	Enforcement Action:	08/16/2013
Enforcement Detail:	St Compliance achieved	Enforcement Category:	Resolving
Violation ID:	9085	Orig Code:	S
Enforcemnt FY:	2013	Enforcement Action:	08/16/2013
Enforcement Detail:	St Compliance achieved	Enforcement Category:	Resolving
Violation ID:	9086	Orig Code:	S
Enforcemnt FY:	2014	Enforcement Action:	12/23/2013
Enforcement Detail:	St Violation/Reminder Notice		
Enforcement Category:	Informal		
Violation ID:	9087	Orig Code:	S
Enforcemnt FY:	2014	Enforcement Action:	03/28/2014

Enforcement Detail: St Violation/Reminder Notice
Enforcement Category: Informal

Violation ID: 9088 Orig Code: S
Enforcemnt FY: 2014 Enforcement Action: 03/27/2014
Enforcement Detail: St Violation/Reminder Notice
Enforcement Category: Informal

Violation ID: 999 Orig Code: S
Enforcemnt FY: 2002 Enforcement Action: 11/27/2001
Enforcement Detail: St Compliance achieved Enforcement Category: Resolving

Violation ID: Not Reported Orig Code: S
Enforcemnt FY: 2005 Enforcement Action: 12/02/2004
Enforcement Detail: St Formal NOV issued Enforcement Category: Not Reported

Violation ID: Not Reported Orig Code: S
Enforcemnt FY: 2010 Enforcement Action: 11/17/2009
Enforcement Detail: St Formal NOV issued Enforcement Category: Not Reported

Violation ID: Not Reported Orig Code: S
Enforcemnt FY: 2004 Enforcement Action: 01/22/2004
Enforcement Detail: St Compliance achieved Enforcement Category: Not Reported

Violation ID: Not Reported Orig Code: S
Enforcemnt FY: 2000 Enforcement Action: 03/23/2000
Enforcement Detail: St Intentional no-action Enforcement Category: Not Reported

PWS name: EMERY PARK MHP Population served: 256
PWS type code: C Violation ID: 1299
Contaminant: TRANS-1,2-DICHLOROETHYLENE
Violation type: 3 Compliance start date: 1/1/1998 0:00:00
Compliance end date: 12/31/2000 0:00:00 Enforcement date: 11/27/2001 0:00:00
Enforcement action: State Compliance Achieved Violation measurement: Not Reported

PWS name: EMERY PARK MHP Population served: 256
PWS type code: C Violation ID: 1299
Contaminant: TRANS-1,2-DICHLOROETHYLENE
Violation type: 3 Compliance start date: 1/1/1998 0:00:00
Compliance end date: 12/31/2000 0:00:00 Enforcement date: 12/6/2006 0:00:00
Enforcement action: State Compliance Achieved Violation measurement: Not Reported

PWS name: EMERY PARK MHP Population served: 256
PWS type code: C Violation ID: 1299
Contaminant: TRANS-1,2-DICHLOROETHYLENE
Violation type: 3 Compliance start date: 1/1/1998 0:00:00
Compliance end date: 12/31/2000 0:00:00 Enforcement date: 5/7/2007 0:00:00
Enforcement action: State Compliance Achieved Violation measurement: Not Reported

PWS name: EMERY PARK MHP Population served: 256
PWS type code: C Violation ID: 1399
Contaminant: 1,2-DICHLOROETHANE Violation type: 3
Compliance start date: 1/1/1998 0:00:00 Compliance end date: 12/31/2000 0:00:00
Enforcement date: 11/27/2001 0:00:00 Enforcement action: State Compliance Achieved
Violation measurement: Not Reported

PWS name: EMERY PARK MHP Population served: 256
PWS type code: C Violation ID: 1399
Contaminant: 1,2-DICHLOROETHANE Violation type: 3
Compliance start date: 1/1/1998 0:00:00 Compliance end date: 12/31/2000 0:00:00
Enforcement date: 12/6/2006 0:00:00 Enforcement action: State Compliance Achieved
Violation measurement: Not Reported

PWS name:	EMERY PARK MHP	Population served:	256
PWS type code:	C	Violation ID:	1399
Contaminant:	1,2-DICHLOROETHANE	Violation type:	3
Compliance start date:	1/1/1998 0:00:00	Compliance end date:	12/31/2000 0:00:00
Enforcement date:	5/7/2007 0:00:00	Enforcement action:	State Compliance Achieved
Violation measurement:	Not Reported		

PWS name:	EMERY PARK MHP	Population served:	256
PWS type code:	C	Violation ID:	1499
Contaminant:	1,1,1-TRICHLOROETHANE	Violation type:	3
Compliance start date:	1/1/1998 0:00:00	Compliance end date:	12/31/2000 0:00:00
Enforcement date:	11/27/2001 0:00:00	Enforcement action:	State Compliance Achieved
Violation measurement:	Not Reported		

PWS name:	EMERY PARK MHP	Population served:	256
PWS type code:	C	Violation ID:	1499
Contaminant:	1,1,1-TRICHLOROETHANE	Violation type:	3
Compliance start date:	1/1/1998 0:00:00	Compliance end date:	12/31/2000 0:00:00
Enforcement date:	12/6/2006 0:00:00	Enforcement action:	State Compliance Achieved
Violation measurement:	Not Reported		

PWS name:	EMERY PARK MHP	Population served:	256
PWS type code:	C	Violation ID:	1499
Contaminant:	1,1,1-TRICHLOROETHANE	Violation type:	3
Compliance start date:	1/1/1998 0:00:00	Compliance end date:	12/31/2000 0:00:00
Enforcement date:	5/7/2007 0:00:00	Enforcement action:	State Compliance Achieved
Violation measurement:	Not Reported		

PWS name:	EMERY PARK MHP	Population served:	256
PWS type code:	C	Violation ID:	1599
Contaminant:	CARBON TETRACHLORIDE	Violation type:	3
Compliance start date:	1/1/1998 0:00:00	Compliance end date:	12/31/2000 0:00:00
Enforcement date:	11/27/2001 0:00:00	Enforcement action:	State Compliance Achieved
Violation measurement:	Not Reported		

PWS name:	EMERY PARK MHP	Population served:	256
PWS type code:	C	Violation ID:	1599
Contaminant:	CARBON TETRACHLORIDE	Violation type:	3
Compliance start date:	1/1/1998 0:00:00	Compliance end date:	12/31/2000 0:00:00
Enforcement date:	12/6/2006 0:00:00	Enforcement action:	State Compliance Achieved
Violation measurement:	Not Reported		

PWS name:	EMERY PARK MHP	Population served:	256
PWS type code:	C	Violation ID:	1599
Contaminant:	CARBON TETRACHLORIDE	Violation type:	3
Compliance start date:	1/1/1998 0:00:00	Compliance end date:	12/31/2000 0:00:00
Enforcement date:	5/7/2007 0:00:00	Enforcement action:	State Compliance Achieved
Violation measurement:	Not Reported		

PWS name:	EMERY PARK MHP	Population served:	256
PWS type code:	C	Violation ID:	1699
Contaminant:	1,2-DICHLOROPROPANE	Violation type:	3
Compliance start date:	1/1/1998 0:00:00	Compliance end date:	12/31/2000 0:00:00
Enforcement date:	11/27/2001 0:00:00	Enforcement action:	State Compliance Achieved
Violation measurement:	Not Reported		

PWS name:	EMERY PARK MHP	Population served:	256
PWS type code:	C	Violation ID:	1699
Contaminant:	1,2-DICHLOROPROPANE	Violation type:	3
Compliance start date:	1/1/1998 0:00:00	Compliance end date:	12/31/2000 0:00:00
Enforcement date:	12/6/2006 0:00:00	Enforcement action:	State Compliance Achieved
Violation measurement:	Not Reported		

PWS name:	EMERY PARK MHP	Population served:	256
PWS type code:	C	Violation ID:	1699
Contaminant:	1,2-DICHLOROPROPANE	Violation type:	3
Compliance start date:	1/1/1998 0:00:00	Compliance end date:	12/31/2000 0:00:00
Enforcement date:	5/7/2007 0:00:00	Enforcement action:	State Compliance Achieved
Violation measurement:	Not Reported		

PWS name:	EMERY PARK MHP	Population served:	256
PWS type code:	C	Violation ID:	1799
Contaminant:	TRICHLOROETHYLENE	Violation type:	3
Compliance start date:	1/1/1998 0:00:00	Compliance end date:	12/31/2000 0:00:00
Enforcement date:	11/27/2001 0:00:00	Enforcement action:	State Compliance Achieved
Violation measurement:	Not Reported		

PWS name:	EMERY PARK MHP	Population served:	256
PWS type code:	C	Violation ID:	1799
Contaminant:	TRICHLOROETHYLENE	Violation type:	3
Compliance start date:	1/1/1998 0:00:00	Compliance end date:	12/31/2000 0:00:00
Enforcement date:	12/6/2006 0:00:00	Enforcement action:	State Compliance Achieved
Violation measurement:	Not Reported		

PWS name:	EMERY PARK MHP	Population served:	256
PWS type code:	C	Violation ID:	1799
Contaminant:	TRICHLOROETHYLENE	Violation type:	3
Compliance start date:	1/1/1998 0:00:00	Compliance end date:	12/31/2000 0:00:00
Enforcement date:	5/7/2007 0:00:00	Enforcement action:	State Compliance Achieved
Violation measurement:	Not Reported		

PWS name:	EMERY PARK MHP	Population served:	256
PWS type code:	C	Violation ID:	1899
Contaminant:	1,1,2-TRICHLOROETHANE	Violation type:	3
Compliance start date:	1/1/1998 0:00:00	Compliance end date:	12/31/2000 0:00:00
Enforcement date:	11/27/2001 0:00:00	Enforcement action:	State Compliance Achieved
Violation measurement:	Not Reported		

PWS name:	EMERY PARK MHP	Population served:	256
PWS type code:	C	Violation ID:	1899
Contaminant:	1,1,2-TRICHLOROETHANE	Violation type:	3
Compliance start date:	1/1/1998 0:00:00	Compliance end date:	12/31/2000 0:00:00
Enforcement date:	12/6/2006 0:00:00	Enforcement action:	State Compliance Achieved
Violation measurement:	Not Reported		

PWS name:	EMERY PARK MHP	Population served:	256
PWS type code:	C	Violation ID:	1899
Contaminant:	1,1,2-TRICHLOROETHANE	Violation type:	3
Compliance start date:	1/1/1998 0:00:00	Compliance end date:	12/31/2000 0:00:00
Enforcement date:	5/7/2007 0:00:00	Enforcement action:	State Compliance Achieved
Violation measurement:	Not Reported		

PWS name:	EMERY PARK MHP	Population served:	256
PWS type code:	C	Violation ID:	1999
Contaminant:	TETRACHLOROETHYLENE	Violation type:	3
Compliance start date:	1/1/1998 0:00:00	Compliance end date:	12/31/2000 0:00:00
Enforcement date:	11/27/2001 0:00:00	Enforcement action:	State Compliance Achieved
Violation measurement:	Not Reported		

PWS name:	EMERY PARK MHP	Population served:	256
PWS type code:	C	Violation ID:	1999
Contaminant:	TETRACHLOROETHYLENE	Violation type:	3
Compliance start date:	1/1/1998 0:00:00	Compliance end date:	12/31/2000 0:00:00
Enforcement date:	12/6/2006 0:00:00	Enforcement action:	State Compliance Achieved
Violation measurement:	Not Reported		

PWS name:	EMERY PARK MHP	Population served:	256
PWS type code:	C	Violation ID:	1999
Contaminant:	TETRACHLOROETHYLENE	Violation type:	3
Compliance start date:	1/1/1998 0:00:00	Compliance end date:	12/31/2000 0:00:00
Enforcement date:	5/7/2007 0:00:00	Enforcement action:	State Compliance Achieved
Violation measurement:	Not Reported		

PWS name:	EMERY PARK MHP	Population served:	256
PWS type code:	C	Violation ID:	2099
Contaminant:	MONOCHLOROBENZENE (CHLOROBENZENE)		
Violation type:	3	Compliance start date:	1/1/1998 0:00:00
Compliance end date:	12/31/2000 0:00:00	Enforcement date:	11/27/2001 0:00:00
Enforcement action:	State Compliance Achieved	Violation measurement:	Not Reported

PWS name:	EMERY PARK MHP	Population served:	256
PWS type code:	C	Violation ID:	2099
Contaminant:	MONOCHLOROBENZENE (CHLOROBENZENE)		
Violation type:	3	Compliance start date:	1/1/1998 0:00:00
Compliance end date:	12/31/2000 0:00:00	Enforcement date:	12/6/2006 0:00:00
Enforcement action:	State Compliance Achieved	Violation measurement:	Not Reported

PWS name:	EMERY PARK MHP	Population served:	256
PWS type code:	C	Violation ID:	2099
Contaminant:	MONOCHLOROBENZENE (CHLOROBENZENE)		
Violation type:	3	Compliance start date:	1/1/1998 0:00:00
Compliance end date:	12/31/2000 0:00:00	Enforcement date:	5/7/2007 0:00:00
Enforcement action:	State Compliance Achieved	Violation measurement:	Not Reported

PWS name:	EMERY PARK MHP	Population served:	256
PWS type code:	C	Violation ID:	2199
Contaminant:	BENZENE	Violation type:	3
Compliance start date:	1/1/1998 0:00:00	Compliance end date:	12/31/2000 0:00:00
Enforcement date:	11/27/2001 0:00:00	Enforcement action:	State Compliance Achieved
Violation measurement:	Not Reported		

PWS name:	EMERY PARK MHP	Population served:	256
PWS type code:	C	Violation ID:	2199
Contaminant:	BENZENE	Violation type:	3
Compliance start date:	1/1/1998 0:00:00	Compliance end date:	12/31/2000 0:00:00
Enforcement date:	12/6/2006 0:00:00	Enforcement action:	State Compliance Achieved
Violation measurement:	Not Reported		

PWS name:	EMERY PARK MHP	Population served:	256
PWS type code:	C	Violation ID:	2199
Contaminant:	BENZENE	Violation type:	3
Compliance start date:	1/1/1998 0:00:00	Compliance end date:	12/31/2000 0:00:00
Enforcement date:	5/7/2007 0:00:00	Enforcement action:	State Compliance Achieved
Violation measurement:	Not Reported		

PWS name:	EMERY PARK MHP	Population served:	256
PWS type code:	C	Violation ID:	2299
Contaminant:	TOLUENE	Violation type:	3
Compliance start date:	1/1/1998 0:00:00	Compliance end date:	12/31/2000 0:00:00
Enforcement date:	11/27/2001 0:00:00	Enforcement action:	State Compliance Achieved
Violation measurement:	Not Reported		

PWS name:	EMERY PARK MHP	Population served:	256
PWS type code:	C	Violation ID:	2299
Contaminant:	TOLUENE	Violation type:	3
Compliance start date:	1/1/1998 0:00:00	Compliance end date:	12/31/2000 0:00:00
Enforcement date:	12/6/2006 0:00:00	Enforcement action:	State Compliance Achieved
Violation measurement:	Not Reported		

PWS name:	EMERY PARK MHP	Population served:	256
PWS type code:	C	Violation ID:	2299
Contaminant:	TOLUENE	Violation type:	3
Compliance start date:	1/1/1998 0:00:00	Compliance end date:	12/31/2000 0:00:00
Enforcement date:	5/7/2007 0:00:00	Enforcement action:	State Compliance Achieved
Violation measurement:	Not Reported		

PWS name:	EMERY PARK MHP	Population served:	256
PWS type code:	C	Violation ID:	2399
Contaminant:	ETHYLBENZENE	Violation type:	3
Compliance start date:	1/1/1998 0:00:00	Compliance end date:	12/31/2000 0:00:00
Enforcement date:	11/27/2001 0:00:00	Enforcement action:	State Compliance Achieved
Violation measurement:	Not Reported		

PWS name:	EMERY PARK MHP	Population served:	256
PWS type code:	C	Violation ID:	2399
Contaminant:	ETHYLBENZENE	Violation type:	3
Compliance start date:	1/1/1998 0:00:00	Compliance end date:	12/31/2000 0:00:00
Enforcement date:	12/6/2006 0:00:00	Enforcement action:	State Compliance Achieved
Violation measurement:	Not Reported		

PWS name:	EMERY PARK MHP	Population served:	256
PWS type code:	C	Violation ID:	2399
Contaminant:	ETHYLBENZENE	Violation type:	3
Compliance start date:	1/1/1998 0:00:00	Compliance end date:	12/31/2000 0:00:00
Enforcement date:	5/7/2007 0:00:00	Enforcement action:	State Compliance Achieved
Violation measurement:	Not Reported		

PWS name:	EMERY PARK MHP	Population served:	256
PWS type code:	C	Violation ID:	2499
Contaminant:	STYRENE	Violation type:	3
Compliance start date:	1/1/1998 0:00:00	Compliance end date:	12/31/2000 0:00:00
Enforcement date:	11/27/2001 0:00:00	Enforcement action:	State Compliance Achieved
Violation measurement:	Not Reported		

PWS name:	EMERY PARK MHP	Population served:	256
PWS type code:	C	Violation ID:	2499
Contaminant:	STYRENE	Violation type:	3
Compliance start date:	1/1/1998 0:00:00	Compliance end date:	12/31/2000 0:00:00
Enforcement date:	12/6/2006 0:00:00	Enforcement action:	State Compliance Achieved
Violation measurement:	Not Reported		

PWS name:	EMERY PARK MHP	Population served:	256
PWS type code:	C	Violation ID:	2499
Contaminant:	STYRENE	Violation type:	3
Compliance start date:	1/1/1998 0:00:00	Compliance end date:	12/31/2000 0:00:00
Enforcement date:	5/7/2007 0:00:00	Enforcement action:	State Compliance Achieved
Violation measurement:	Not Reported		

PWS name:	EMERY PARK MHP	Population served:	256
PWS type code:	C	Violation ID:	2599
Contaminant:	ENDRIN	Violation type:	3
Compliance start date:	1/1/1998 0:00:00	Compliance end date:	12/31/2000 0:00:00
Enforcement date:	11/27/2001 0:00:00	Enforcement action:	State Compliance Achieved
Violation measurement:	Not Reported		

PWS name:	EMERY PARK MHP	Population served:	256
PWS type code:	C	Violation ID:	2599
Contaminant:	ENDRIN	Violation type:	3
Compliance start date:	1/1/1998 0:00:00	Compliance end date:	12/31/2000 0:00:00
Enforcement date:	12/6/2006 0:00:00	Enforcement action:	State Compliance Achieved
Violation measurement:	Not Reported		

PWS name:	EMERY PARK MHP	Population served:	256
PWS type code:	C	Violation ID:	2699
Contaminant:	BHC-GAMMA (LINDANE)	Violation type:	3
Compliance start date:	1/1/1998 0:00:00	Compliance end date:	12/31/2000 0:00:00
Enforcement date:	11/27/2001 0:00:00	Enforcement action:	State Compliance Achieved
Violation measurement:	Not Reported		

PWS name:	EMERY PARK MHP	Population served:	256
PWS type code:	C	Violation ID:	2699
Contaminant:	BHC-GAMMA (LINDANE)	Violation type:	3
Compliance start date:	1/1/1998 0:00:00	Compliance end date:	12/31/2000 0:00:00
Enforcement date:	12/6/2006 0:00:00	Enforcement action:	State Compliance Achieved
Violation measurement:	Not Reported		

PWS name:	EMERY PARK MHP	Population served:	256
PWS type code:	C	Violation ID:	2799
Contaminant:	METHOXYCHLOR	Violation type:	3
Compliance start date:	1/1/1998 0:00:00	Compliance end date:	12/31/2000 0:00:00
Enforcement date:	11/27/2001 0:00:00	Enforcement action:	State Compliance Achieved
Violation measurement:	Not Reported		

PWS name:	EMERY PARK MHP	Population served:	256
PWS type code:	C	Violation ID:	2799
Contaminant:	METHOXYCHLOR	Violation type:	3
Compliance start date:	1/1/1998 0:00:00	Compliance end date:	12/31/2000 0:00:00
Enforcement date:	12/6/2006 0:00:00	Enforcement action:	State Compliance Achieved
Violation measurement:	Not Reported		

PWS name:	EMERY PARK MHP	Population served:	256
PWS type code:	C	Violation ID:	2899
Contaminant:	TOXAPHENE	Violation type:	3
Compliance start date:	1/1/1998 0:00:00	Compliance end date:	12/31/2000 0:00:00
Enforcement date:	11/27/2001 0:00:00	Enforcement action:	State Compliance Achieved
Violation measurement:	Not Reported		

PWS name:	EMERY PARK MHP	Population served:	256
PWS type code:	C	Violation ID:	2899
Contaminant:	TOXAPHENE	Violation type:	3
Compliance start date:	1/1/1998 0:00:00	Compliance end date:	12/31/2000 0:00:00
Enforcement date:	12/6/2006 0:00:00	Enforcement action:	State Compliance Achieved
Violation measurement:	Not Reported		

PWS name:	EMERY PARK MHP	Population served:	256
PWS type code:	C	Violation ID:	2999
Contaminant:	DALAPON	Violation type:	3
Compliance start date:	1/1/1998 0:00:00	Compliance end date:	12/31/2000 0:00:00
Enforcement date:	11/27/2001 0:00:00	Enforcement action:	State Compliance Achieved
Violation measurement:	Not Reported		

PWS name:	EMERY PARK MHP	Population served:	256
PWS type code:	C	Violation ID:	2999
Contaminant:	DALAPON	Violation type:	3
Compliance start date:	1/1/1998 0:00:00	Compliance end date:	12/31/2000 0:00:00
Enforcement date:	12/6/2006 0:00:00	Enforcement action:	State Compliance Achieved
Violation measurement:	Not Reported		

PWS name:	EMERY PARK MHP	Population served:	256
PWS type code:	C	Violation ID:	302
Contaminant:	NITRATE	Violation type:	3
Compliance start date:	1/1/2001 0:00:00	Compliance end date:	12/31/2001 0:00:00
Enforcement date:	12/24/2003 0:00:00	Enforcement action:	State Formal NOV Issued
Violation measurement:	Not Reported		

PWS name:	EMERY PARK MHP	Population served:	256
PWS type code:	C	Violation ID:	302
Contaminant:	NITRATE	Violation type:	3
Compliance start date:	1/1/2001 0:00:00	Compliance end date:	12/31/2001 0:00:00
Enforcement date:	12/26/2003 0:00:00	Enforcement action:	State Compliance Achieved
Violation measurement:	Not Reported		

PWS name:	EMERY PARK MHP	Population served:	256
PWS type code:	C	Violation ID:	302
Contaminant:	NITRATE	Violation type:	3
Compliance start date:	1/1/2001 0:00:00	Compliance end date:	12/31/2001 0:00:00
Enforcement date:	12/6/2006 0:00:00	Enforcement action:	State Compliance Achieved
Violation measurement:	Not Reported		

PWS name:	EMERY PARK MHP	Population served:	256
PWS type code:	C	Violation ID:	3099
Contaminant:	DIQUAT	Violation type:	3
Compliance start date:	1/1/1998 0:00:00	Compliance end date:	12/31/2000 0:00:00
Enforcement date:	11/27/2001 0:00:00	Enforcement action:	State Compliance Achieved
Violation measurement:	Not Reported		

PWS name:	EMERY PARK MHP	Population served:	256
PWS type code:	C	Violation ID:	3099
Contaminant:	DIQUAT	Violation type:	3
Compliance start date:	1/1/1998 0:00:00	Compliance end date:	12/31/2000 0:00:00
Enforcement date:	12/6/2006 0:00:00	Enforcement action:	State Compliance Achieved
Violation measurement:	Not Reported		

PWS name:	EMERY PARK MHP	Population served:	256
PWS type code:	C	Violation ID:	3199
Contaminant:	ENDOTHALL	Violation type:	3
Compliance start date:	1/1/1998 0:00:00	Compliance end date:	12/31/2000 0:00:00
Enforcement date:	11/27/2001 0:00:00	Enforcement action:	State Compliance Achieved
Violation measurement:	Not Reported		

PWS name:	EMERY PARK MHP	Population served:	256
PWS type code:	C	Violation ID:	3199
Contaminant:	ENDOTHALL	Violation type:	3
Compliance start date:	1/1/1998 0:00:00	Compliance end date:	12/31/2000 0:00:00
Enforcement date:	12/6/2006 0:00:00	Enforcement action:	State Compliance Achieved
Violation measurement:	Not Reported		

PWS name:	EMERY PARK MHP	Population served:	256
PWS type code:	C	Violation ID:	3299
Contaminant:	GLYPHOSATE	Violation type:	3
Compliance start date:	1/1/1998 0:00:00	Compliance end date:	12/31/2000 0:00:00
Enforcement date:	11/27/2001 0:00:00	Enforcement action:	State Compliance Achieved
Violation measurement:	Not Reported		

PWS name:	EMERY PARK MHP	Population served:	256
PWS type code:	C	Violation ID:	3299
Contaminant:	GLYPHOSATE	Violation type:	3
Compliance start date:	1/1/1998 0:00:00	Compliance end date:	12/31/2000 0:00:00
Enforcement date:	12/6/2006 0:00:00	Enforcement action:	State Compliance Achieved
Violation measurement:	Not Reported		

PWS name:	EMERY PARK MHP	Population served:	256
PWS type code:	C	Violation ID:	3399
Contaminant:	DI (2-ETHYLHEXYL) ADIPATE	Violation type:	3
Compliance start date:	1/1/1998 0:00:00	Compliance end date:	12/31/2000 0:00:00
Enforcement date:	11/27/2001 0:00:00	Enforcement action:	State Compliance Achieved
Violation measurement:	Not Reported		

PWS name:	EMERY PARK MHP	Population served:	256
PWS type code:	C	Violation ID:	3399
Contaminant:	DI (2-ETHYLHEXYL) ADIPATE	Violation type:	3
Compliance start date:	1/1/1998 0:00:00	Compliance end date:	12/31/2000 0:00:00
Enforcement date:	12/6/2006 0:00:00	Enforcement action:	State Compliance Achieved
Violation measurement:	Not Reported		

PWS name:	EMERY PARK MHP	Population served:	256
PWS type code:	C	Violation ID:	3499
Contaminant:	OXAMYL (VYDATE)	Violation type:	3
Compliance start date:	1/1/1998 0:00:00	Compliance end date:	12/31/2000 0:00:00
Enforcement date:	11/27/2001 0:00:00	Enforcement action:	State Compliance Achieved
Violation measurement:	Not Reported		

PWS name:	EMERY PARK MHP	Population served:	256
PWS type code:	C	Violation ID:	3499
Contaminant:	OXAMYL (VYDATE)	Violation type:	3
Compliance start date:	1/1/1998 0:00:00	Compliance end date:	12/31/2000 0:00:00
Enforcement date:	12/6/2006 0:00:00	Enforcement action:	State Compliance Achieved
Violation measurement:	Not Reported		

PWS name:	EMERY PARK MHP	Population served:	256
PWS type code:	C	Violation ID:	3599
Contaminant:	SIMAZINE	Violation type:	3
Compliance start date:	1/1/1998 0:00:00	Compliance end date:	12/31/2000 0:00:00
Enforcement date:	11/27/2001 0:00:00	Enforcement action:	State Compliance Achieved
Violation measurement:	Not Reported		

PWS name:	EMERY PARK MHP	Population served:	256
PWS type code:	C	Violation ID:	3599
Contaminant:	SIMAZINE	Violation type:	3
Compliance start date:	1/1/1998 0:00:00	Compliance end date:	12/31/2000 0:00:00
Enforcement date:	12/6/2006 0:00:00	Enforcement action:	State Compliance Achieved
Violation measurement:	Not Reported		

PWS name:	EMERY PARK MHP	Population served:	256
PWS type code:	C	Violation ID:	3699
Contaminant:	DI (2-ETHYLHEXYL) PHTHALATE		
Violation type:	3	Compliance start date:	1/1/1998 0:00:00
Compliance end date:	12/31/2000 0:00:00	Enforcement date:	11/27/2001 0:00:00
Enforcement action:	State Compliance Achieved	Violation measurement:	Not Reported

PWS name:	EMERY PARK MHP	Population served:	256
PWS type code:	C	Violation ID:	3699
Contaminant:	DI (2-ETHYLHEXYL) PHTHALATE		
Violation type:	3	Compliance start date:	1/1/1998 0:00:00
Compliance end date:	12/31/2000 0:00:00	Enforcement date:	12/6/2006 0:00:00
Enforcement action:	State Compliance Achieved	Violation measurement:	Not Reported

PWS name:	EMERY PARK MHP	Population served:	256
PWS type code:	C	Violation ID:	3799
Contaminant:	PICLORAM	Violation type:	3
Compliance start date:	1/1/1998 0:00:00	Compliance end date:	12/31/2000 0:00:00
Enforcement date:	11/27/2001 0:00:00	Enforcement action:	State Compliance Achieved
Violation measurement:	Not Reported		

PWS name:	EMERY PARK MHP	Population served:	256
PWS type code:	C	Violation ID:	3799
Contaminant:	PICLORAM	Violation type:	3
Compliance start date:	1/1/1998 0:00:00	Compliance end date:	12/31/2000 0:00:00
Enforcement date:	12/6/2006 0:00:00	Enforcement action:	State Compliance Achieved
Violation measurement:	Not Reported		

PWS name:	EMERY PARK MHP	Population served:	256
PWS type code:	C	Violation ID:	3899
Contaminant:	DINOSEB	Violation type:	3
Compliance start date:	1/1/1998 0:00:00	Compliance end date:	12/31/2000 0:00:00
Enforcement date:	11/27/2001 0:00:00	Enforcement action:	State Compliance Achieved
Violation measurement:	Not Reported		

PWS name:	EMERY PARK MHP	Population served:	256
PWS type code:	C	Violation ID:	3899
Contaminant:	DINOSEB	Violation type:	3
Compliance start date:	1/1/1998 0:00:00	Compliance end date:	12/31/2000 0:00:00
Enforcement date:	12/6/2006 0:00:00	Enforcement action:	State Compliance Achieved
Violation measurement:	Not Reported		

PWS name:	EMERY PARK MHP	Population served:	256
PWS type code:	C	Violation ID:	3999
Contaminant:	HEXACHLOROCYCLOPENTADIENE	Violation type:	3
Compliance start date:	1/1/1998 0:00:00	Compliance end date:	12/31/2000 0:00:00
Enforcement date:	11/27/2001 0:00:00	Enforcement action:	State Compliance Achieved
Violation measurement:	Not Reported		

PWS name:	EMERY PARK MHP	Population served:	256
PWS type code:	C	Violation ID:	3999
Contaminant:	HEXACHLOROCYCLOPENTADIENE	Violation type:	3
Compliance start date:	1/1/1998 0:00:00	Compliance end date:	12/31/2000 0:00:00
Enforcement date:	12/6/2006 0:00:00	Enforcement action:	State Compliance Achieved
Violation measurement:	Not Reported		

PWS name:	EMERY PARK MHP	Population served:	256
PWS type code:	C	Violation ID:	403
Contaminant:	NITRATE	Violation type:	3
Compliance start date:	1/1/2002 0:00:00	Compliance end date:	12/31/2002 0:00:00
Enforcement date:	12/24/2003 0:00:00	Enforcement action:	State Formal NOV Issued
Violation measurement:	Not Reported		

PWS name:	EMERY PARK MHP	Population served:	256
PWS type code:	C	Violation ID:	403
Contaminant:	NITRATE	Violation type:	3
Compliance start date:	1/1/2002 0:00:00	Compliance end date:	12/31/2002 0:00:00
Enforcement date:	12/26/2003 0:00:00	Enforcement action:	State Compliance Achieved
Violation measurement:	Not Reported		

PWS name:	EMERY PARK MHP	Population served:	256
PWS type code:	C	Violation ID:	403
Contaminant:	NITRATE	Violation type:	3
Compliance start date:	1/1/2002 0:00:00	Compliance end date:	12/31/2002 0:00:00
Enforcement date:	12/6/2006 0:00:00	Enforcement action:	State Compliance Achieved
Violation measurement:	Not Reported		

PWS name:	EMERY PARK MHP	Population served:	256
PWS type code:	C	Violation ID:	4099
Contaminant:	CARBOFURAN	Violation type:	3
Compliance start date:	1/1/1998 0:00:00	Compliance end date:	12/31/2000 0:00:00
Enforcement date:	11/27/2001 0:00:00	Enforcement action:	State Compliance Achieved
Violation measurement:	Not Reported		

PWS name:	EMERY PARK MHP	Population served:	256
PWS type code:	C	Violation ID:	4099
Contaminant:	CARBOFURAN	Violation type:	3
Compliance start date:	1/1/1998 0:00:00	Compliance end date:	12/31/2000 0:00:00
Enforcement date:	12/6/2006 0:00:00	Enforcement action:	State Compliance Achieved
Violation measurement:	Not Reported		

PWS name:	EMERY PARK MHP	Population served:	256
PWS type code:	C	Violation ID:	4199
Contaminant:	ATRAZINE	Violation type:	3
Compliance start date:	1/1/1998 0:00:00	Compliance end date:	12/31/2000 0:00:00
Enforcement date:	11/27/2001 0:00:00	Enforcement action:	State Compliance Achieved
Violation measurement:	Not Reported		

PWS name:	EMERY PARK MHP	Population served:	256
PWS type code:	C	Violation ID:	4199
Contaminant:	ATRAZINE	Violation type:	3
Compliance start date:	1/1/1998 0:00:00	Compliance end date:	12/31/2000 0:00:00
Enforcement date:	12/6/2006 0:00:00	Enforcement action:	State Compliance Achieved
Violation measurement:	Not Reported		

PWS name:	EMERY PARK MHP	Population served:	256
PWS type code:	C	Violation ID:	4299
Contaminant:	ALACHLOR (LASSO)	Violation type:	3
Compliance start date:	1/1/1998 0:00:00	Compliance end date:	12/31/2000 0:00:00
Enforcement date:	11/27/2001 0:00:00	Enforcement action:	State Compliance Achieved
Violation measurement:	Not Reported		

PWS name:	EMERY PARK MHP	Population served:	256
PWS type code:	C	Violation ID:	4299
Contaminant:	ALACHLOR (LASSO)	Violation type:	3
Compliance start date:	1/1/1998 0:00:00	Compliance end date:	12/31/2000 0:00:00
Enforcement date:	12/6/2006 0:00:00	Enforcement action:	State Compliance Achieved
Violation measurement:	Not Reported		

PWS name:	EMERY PARK MHP	Population served:	256
PWS type code:	C	Violation ID:	4399
Contaminant:	HEPTACHLOR	Violation type:	3
Compliance start date:	1/1/1998 0:00:00	Compliance end date:	12/31/2000 0:00:00
Enforcement date:	11/27/2001 0:00:00	Enforcement action:	State Compliance Achieved
Violation measurement:	Not Reported		

PWS name:	EMERY PARK MHP	Population served:	256
PWS type code:	C	Violation ID:	4399
Contaminant:	HEPTACHLOR	Violation type:	3
Compliance start date:	1/1/1998 0:00:00	Compliance end date:	12/31/2000 0:00:00
Enforcement date:	12/6/2006 0:00:00	Enforcement action:	State Compliance Achieved
Violation measurement:	Not Reported		

PWS name:	EMERY PARK MHP	Population served:	256
PWS type code:	C	Violation ID:	4499
Contaminant:	HEPTACHLOR EPOXIDE	Violation type:	3
Compliance start date:	1/1/1998 0:00:00	Compliance end date:	12/31/2000 0:00:00
Enforcement date:	11/27/2001 0:00:00	Enforcement action:	State Compliance Achieved
Violation measurement:	Not Reported		

PWS name:	EMERY PARK MHP	Population served:	256
PWS type code:	C	Violation ID:	4499
Contaminant:	HEPTACHLOR EPOXIDE	Violation type:	3
Compliance start date:	1/1/1998 0:00:00	Compliance end date:	12/31/2000 0:00:00
Enforcement date:	12/6/2006 0:00:00	Enforcement action:	State Compliance Achieved
Violation measurement:	Not Reported		

PWS name:	EMERY PARK MHP	Population served:	256
PWS type code:	C	Violation ID:	4599
Contaminant:	2,4-D	Violation type:	3
Compliance start date:	1/1/1998 0:00:00	Compliance end date:	12/31/2000 0:00:00
Enforcement date:	11/27/2001 0:00:00	Enforcement action:	State Compliance Achieved
Violation measurement:	Not Reported		

PWS name:	EMERY PARK MHP	Population served:	256
PWS type code:	C	Violation ID:	4599
Contaminant:	2,4-D	Violation type:	3
Compliance start date:	1/1/1998 0:00:00	Compliance end date:	12/31/2000 0:00:00
Enforcement date:	12/6/2006 0:00:00	Enforcement action:	State Compliance Achieved
Violation measurement:	Not Reported		

PWS name:	EMERY PARK MHP	Population served:	256
PWS type code:	C	Violation ID:	4699
Contaminant:	2,4,5-TP (SILVEX)	Violation type:	3
Compliance start date:	1/1/1998 0:00:00	Compliance end date:	12/31/2000 0:00:00
Enforcement date:	11/27/2001 0:00:00	Enforcement action:	State Compliance Achieved
Violation measurement:	Not Reported		

PWS name:	EMERY PARK MHP	Population served:	256
PWS type code:	C	Violation ID:	4699
Contaminant:	2,4,5-TP (SILVEX)	Violation type:	3
Compliance start date:	1/1/1998 0:00:00	Compliance end date:	12/31/2000 0:00:00
Enforcement date:	12/6/2006 0:00:00	Enforcement action:	State Compliance Achieved
Violation measurement:	Not Reported		

PWS name:	EMERY PARK MHP	Population served:	256
PWS type code:	C	Violation ID:	4799
Contaminant:	HEXACHLOROBENZENE (HCB)	Violation type:	3
Compliance start date:	1/1/1998 0:00:00	Compliance end date:	12/31/2000 0:00:00
Enforcement date:	11/27/2001 0:00:00	Enforcement action:	State Compliance Achieved
Violation measurement:	Not Reported		

PWS name:	EMERY PARK MHP	Population served:	256
PWS type code:	C	Violation ID:	4799
Contaminant:	HEXACHLOROBENZENE (HCB)	Violation type:	3
Compliance start date:	1/1/1998 0:00:00	Compliance end date:	12/31/2000 0:00:00
Enforcement date:	12/6/2006 0:00:00	Enforcement action:	State Compliance Achieved
Violation measurement:	Not Reported		

PWS name:	EMERY PARK MHP	Population served:	256
PWS type code:	C	Violation ID:	4899
Contaminant:	BENZO (A) PYRENE	Violation type:	3
Compliance start date:	1/1/1998 0:00:00	Compliance end date:	12/31/2000 0:00:00
Enforcement date:	11/27/2001 0:00:00	Enforcement action:	State Compliance Achieved
Violation measurement:	Not Reported		

PWS name:	EMERY PARK MHP	Population served:	256
PWS type code:	C	Violation ID:	4899
Contaminant:	BENZO (A) PYRENE	Violation type:	3
Compliance start date:	1/1/1998 0:00:00	Compliance end date:	12/31/2000 0:00:00
Enforcement date:	12/6/2006 0:00:00	Enforcement action:	State Compliance Achieved
Violation measurement:	Not Reported		

PWS name:	EMERY PARK MHP	Population served:	256
PWS type code:	C	Violation ID:	4999
Contaminant:	PENTACHLOROPHENOL	Violation type:	3
Compliance start date:	1/1/1998 0:00:00	Compliance end date:	12/31/2000 0:00:00
Enforcement date:	11/27/2001 0:00:00	Enforcement action:	State Compliance Achieved
Violation measurement:	Not Reported		

PWS name:	EMERY PARK MHP	Population served:	256
PWS type code:	C	Violation ID:	4999
Contaminant:	PENTACHLOROPHENOL	Violation type:	3
Compliance start date:	1/1/1998 0:00:00	Compliance end date:	12/31/2000 0:00:00
Enforcement date:	12/6/2006 0:00:00	Enforcement action:	State Compliance Achieved
Violation measurement:	Not Reported		

PWS name:	EMERY PARK MHP	Population served:	256
PWS type code:	C	Violation ID:	5099
Contaminant:	TOTAL POLYCHLORINATED BIPHENYLS (PCB)		
Violation type:	3	Compliance start date:	1/1/1998 0:00:00
Compliance end date:	12/31/2000 0:00:00	Enforcement date:	11/27/2001 0:00:00
Enforcement action:	State Compliance Achieved	Violation measurement:	Not Reported

PWS name:	EMERY PARK MHP	Population served:	256
PWS type code:	C	Violation ID:	5099
Contaminant:	TOTAL POLYCHLORINATED BIPHENYLS (PCB)		
Violation type:	3	Compliance start date:	1/1/1998 0:00:00
Compliance end date:	12/31/2000 0:00:00	Enforcement date:	12/6/2006 0:00:00
Enforcement action:	State Compliance Achieved	Violation measurement:	Not Reported

PWS name:	EMERY PARK MHP	Population served:	256
PWS type code:	C	Violation ID:	5199
Contaminant:	1,2 DIBROMO-3-CHLOROPROPANE (DBCP)		
Violation type:	3	Compliance start date:	1/1/1998 0:00:00
Compliance end date:	12/31/2000 0:00:00	Enforcement date:	11/27/2001 0:00:00
Enforcement action:	State Compliance Achieved	Violation measurement:	Not Reported

PWS name:	EMERY PARK MHP	Population served:	256
PWS type code:	C	Violation ID:	5199
Contaminant:	1,2 DIBROMO-3-CHLOROPROPANE (DBCP)		
Violation type:	3	Compliance start date:	1/1/1998 0:00:00
Compliance end date:	12/31/2000 0:00:00	Enforcement date:	12/6/2006 0:00:00
Enforcement action:	State Compliance Achieved	Violation measurement:	Not Reported

PWS name:	EMERY PARK MHP	Population served:	256
PWS type code:	C	Violation ID:	5299
Contaminant:	ETHYLENE DIBROMIDE (EDB)	Violation type:	3
Compliance start date:	1/1/1998 0:00:00	Compliance end date:	12/31/2000 0:00:00
Enforcement date:	11/27/2001 0:00:00	Enforcement action:	State Compliance Achieved
Violation measurement:	Not Reported		

PWS name:	EMERY PARK MHP	Population served:	256
PWS type code:	C	Violation ID:	5299
Contaminant:	ETHYLENE DIBROMIDE (EDB)	Violation type:	3
Compliance start date:	1/1/1998 0:00:00	Compliance end date:	12/31/2000 0:00:00
Enforcement date:	12/6/2006 0:00:00	Enforcement action:	State Compliance Achieved
Violation measurement:	Not Reported		

PWS name:	EMERY PARK MHP	Population served:	256
PWS type code:	C	Violation ID:	5399
Contaminant:	CHLORDANE	Violation type:	3
Compliance start date:	1/1/1998 0:00:00	Compliance end date:	12/31/2000 0:00:00
Enforcement date:	11/27/2001 0:00:00	Enforcement action:	State Compliance Achieved
Violation measurement:	Not Reported		

PWS name:	EMERY PARK MHP	Population served:	256
PWS type code:	C	Violation ID:	5399
Contaminant:	CHLORDANE	Violation type:	3
Compliance start date:	1/1/1998 0:00:00	Compliance end date:	12/31/2000 0:00:00
Enforcement date:	12/6/2006 0:00:00	Enforcement action:	State Compliance Achieved
Violation measurement:	Not Reported		

PWS name:	EMERY PARK MHP	Population served:	256
PWS type code:	C	Violation ID:	5804
Contaminant:	0999	Violation type:	27
Compliance start date:	1/1/2004 0:00:00	Compliance end date:	3/31/2004 0:00:00
Enforcement date:	5/7/2008 0:00:00	Enforcement action:	State Compliance Achieved
Violation measurement:	Not Reported		

PWS name:	EMERY PARK MHP	Population served:	256
PWS type code:	C	Violation ID:	599
Contaminant:	1,2,4-TRICHLOROBENZENE	Violation type:	3
Compliance start date:	1/1/1998 0:00:00	Compliance end date:	12/31/2000 0:00:00
Enforcement date:	11/27/2001 0:00:00	Enforcement action:	State Compliance Achieved
Violation measurement:	Not Reported		

PWS name:	EMERY PARK MHP	Population served:	256
PWS type code:	C	Violation ID:	599
Contaminant:	1,2,4-TRICHLOROBENZENE	Violation type:	3
Compliance start date:	1/1/1998 0:00:00	Compliance end date:	12/31/2000 0:00:00
Enforcement date:	12/6/2006 0:00:00	Enforcement action:	State Compliance Achieved
Violation measurement:	Not Reported		

PWS name:	EMERY PARK MHP	Population served:	256
PWS type code:	C	Violation ID:	599
Contaminant:	1,2,4-TRICHLOROBENZENE	Violation type:	3
Compliance start date:	1/1/1998 0:00:00	Compliance end date:	12/31/2000 0:00:00
Enforcement date:	5/7/2007 0:00:00	Enforcement action:	State Compliance Achieved
Violation measurement:	Not Reported		

PWS name:	EMERY PARK MHP	Population served:	256
PWS type code:	C	Violation ID:	6105
Contaminant:	0999	Violation type:	27
Compliance start date:	4/1/2004 0:00:00	Compliance end date:	6/30/2004 0:00:00
Enforcement date:	5/7/2008 0:00:00	Enforcement action:	State Compliance Achieved
Violation measurement:	Not Reported		

PWS name:	EMERY PARK MHP	Population served:	256
PWS type code:	C	Violation ID:	6405
Contaminant:	0999	Violation type:	27
Compliance start date:	7/1/2004 0:00:00	Compliance end date:	9/30/2004 0:00:00
Enforcement date:	5/7/2008 0:00:00	Enforcement action:	State Compliance Achieved
Violation measurement:	Not Reported		

PWS name:	EMERY PARK MHP	Population served:	256
PWS type code:	C	Violation ID:	6705
Contaminant:	0999	Violation type:	27
Compliance start date:	10/1/2004 0:00:00	Compliance end date:	12/31/2004 0:00:00
Enforcement date:	5/7/2008 0:00:00	Enforcement action:	State Compliance Achieved
Violation measurement:	Not Reported		

PWS name:	EMERY PARK MHP	Population served:	256
PWS type code:	C	Violation ID:	699
Contaminant:	CIS-1,2-DICHLOROETHYLENE	Violation type:	3
Compliance start date:	1/1/1998 0:00:00	Compliance end date:	12/31/2000 0:00:00
Enforcement date:	11/27/2001 0:00:00	Enforcement action:	State Compliance Achieved
Violation measurement:	Not Reported		

PWS name:	EMERY PARK MHP	Population served:	256
PWS type code:	C	Violation ID:	699
Contaminant:	CIS-1,2-DICHLOROETHYLENE	Violation type:	3
Compliance start date:	1/1/1998 0:00:00	Compliance end date:	12/31/2000 0:00:00
Enforcement date:	12/6/2006 0:00:00	Enforcement action:	State Compliance Achieved
Violation measurement:	Not Reported		

PWS name:	EMERY PARK MHP	Population served:	256
PWS type code:	C	Violation ID:	699
Contaminant:	CIS-1,2-DICHLOROETHYLENE	Violation type:	3
Compliance start date:	1/1/1998 0:00:00	Compliance end date:	12/31/2000 0:00:00
Enforcement date:	5/7/2007 0:00:00	Enforcement action:	State Compliance Achieved
Violation measurement:	Not Reported		

PWS name:	EMERY PARK MHP	Population served:	256
PWS type code:	C	Violation ID:	7005
Contaminant:	0999	Violation type:	27
Compliance start date:	1/1/2005 0:00:00	Compliance end date:	3/31/2005 0:00:00
Enforcement date:	12/6/2006 0:00:00	Enforcement action:	State Compliance Achieved
Violation measurement:	Not Reported		

PWS name:	EMERY PARK MHP	Population served:	256
PWS type code:	C	Violation ID:	7005
Contaminant:	0999	Violation type:	27
Compliance start date:	1/1/2005 0:00:00	Compliance end date:	3/31/2005 0:00:00
Enforcement date:	5/7/2008 0:00:00	Enforcement action:	State Compliance Achieved
Violation measurement:	Not Reported		

PWS name:	EMERY PARK MHP	Population served:	256
PWS type code:	C	Violation ID:	7505
Contaminant:	0999	Violation type:	27
Compliance start date:	4/1/2005 0:00:00	Compliance end date:	6/30/2005 0:00:00
Enforcement date:	12/6/2006 0:00:00	Enforcement action:	State Compliance Achieved
Violation measurement:	Not Reported		

PWS name:	EMERY PARK MHP	Population served:	256
PWS type code:	C	Violation ID:	7505
Contaminant:	0999	Violation type:	27
Compliance start date:	4/1/2005 0:00:00	Compliance end date:	6/30/2005 0:00:00
Enforcement date:	5/7/2008 0:00:00	Enforcement action:	State Compliance Achieved
Violation measurement:	Not Reported		

PWS name:	EMERY PARK MHP	Population served:	256
PWS type code:	C	Violation ID:	7805
Contaminant:	0999	Violation type:	27
Compliance start date:	7/1/2005 0:00:00	Compliance end date:	9/30/2005 0:00:00
Enforcement date:	12/6/2006 0:00:00	Enforcement action:	State Compliance Achieved
Violation measurement:	Not Reported		

PWS name:	EMERY PARK MHP	Population served:	256
PWS type code:	C	Violation ID:	7805
Contaminant:	0999	Violation type:	27
Compliance start date:	7/1/2005 0:00:00	Compliance end date:	9/30/2005 0:00:00
Enforcement date:	5/7/2008 0:00:00	Enforcement action:	State Compliance Achieved
Violation measurement:	Not Reported		

PWS name:	EMERY PARK MHP	Population served:	256
PWS type code:	C	Violation ID:	799
Contaminant:	XYLENES, TOTAL	Violation type:	3
Compliance start date:	1/1/1998 0:00:00	Compliance end date:	12/31/2000 0:00:00
Enforcement date:	11/27/2001 0:00:00	Enforcement action:	State Compliance Achieved
Violation measurement:	Not Reported		

PWS name:	EMERY PARK MHP	Population served:	256
PWS type code:	C	Violation ID:	799
Contaminant:	XYLENES, TOTAL	Violation type:	3
Compliance start date:	1/1/1998 0:00:00	Compliance end date:	12/31/2000 0:00:00
Enforcement date:	12/6/2006 0:00:00	Enforcement action:	State Compliance Achieved
Violation measurement:	Not Reported		

PWS name:	EMERY PARK MHP	Population served:	256
PWS type code:	C	Violation ID:	799
Contaminant:	XYLENES, TOTAL	Violation type:	3
Compliance start date:	1/1/1998 0:00:00	Compliance end date:	12/31/2000 0:00:00
Enforcement date:	5/7/2007 0:00:00	Enforcement action:	State Compliance Achieved
Violation measurement:	Not Reported		

PWS name:	EMERY PARK MHP	Population served:	256
PWS type code:	C	Violation ID:	8105
Contaminant:	LEAD & COPPER RULE		
Violation type:	Follow-up and Routine Tap Sampling		
Compliance start date:	1/1/2006 0:00:00	Compliance end date:	12/6/2006 0:00:00
Enforcement date:	12/6/2006 0:00:00	Enforcement action:	State Compliance Achieved
Violation measurement:	Not Reported		

PWS name:	EMERY PARK MHP	Population served:	256
PWS type code:	C	Violation ID:	8206
Contaminant:	NITRATE	Violation type:	3
Compliance start date:	1/1/2005 0:00:00	Compliance end date:	12/31/2005 0:00:00
Enforcement date:	2/7/2008 0:00:00	Enforcement action:	State Compliance Achieved
Violation measurement:	Not Reported		

PWS name:	EMERY PARK MHP	Population served:	256
PWS type code:	C	Violation ID:	8306
Contaminant:	COLIFORM (TCR)		
Violation type:	Monitoring, Routine Major (TCR)		
Compliance start date:	1/1/2006 0:00:00	Compliance end date:	1/31/2006 0:00:00
Enforcement date:	12/6/2006 0:00:00	Enforcement action:	State Compliance Achieved
Violation measurement:	Not Reported		

PWS name:	EMERY PARK MHP	Population served:	256
PWS type code:	C	Violation ID:	8406
Contaminant:	COLIFORM (TCR)		
Violation type:	Monitoring, Routine Major (TCR)		
Compliance start date:	5/1/2006 0:00:00	Compliance end date:	5/31/2006 0:00:00
Enforcement date:	5/24/2007 0:00:00	Enforcement action:	State Compliance Achieved
Violation measurement:	Not Reported		

PWS name:	EMERY PARK MHP	Population served:	256
PWS type code:	C	Violation ID:	8711
Contaminant:	COLIFORM (TCR)		
Violation type:	Monitoring, Routine Major (TCR)		
Compliance start date:	10/1/2006 0:00:00	Compliance end date:	10/31/2006 0:00:00
Enforcement date:	6/4/2007 0:00:00	Enforcement action:	State Compliance Achieved
Violation measurement:	Not Reported		

PWS name:	EMERY PARK MHP	Population served:	256
PWS type code:	C	Violation ID:	8712
Contaminant:	COLIFORM (TCR)		
Violation type:	Monitoring, Routine Major (TCR)		
Compliance start date:	12/1/2006 0:00:00	Compliance end date:	12/31/2006 0:00:00
Enforcement date:	8/14/2007 0:00:00	Enforcement action:	State Compliance Achieved
Violation measurement:	Not Reported		

PWS name:	EMERY PARK MHP	Population served:	256
PWS type code:	C	Violation ID:	8713
Contaminant:	COLIFORM (TCR)		
Violation type:	Monitoring, Routine Major (TCR)		
Compliance start date:	1/1/2007 0:00:00	Compliance end date:	1/31/2007 0:00:00
Enforcement date:	11/13/2007 0:00:00	Enforcement action:	State Compliance Achieved
Violation measurement:	Not Reported		

PWS name:	EMERY PARK MHP	Population served:	256
PWS type code:	C	Violation ID:	8714
Contaminant:	COLIFORM (TCR)		
Violation type:	Monitoring, Routine Major (TCR)		
Compliance start date:	2/1/2007 0:00:00	Compliance end date:	2/28/2007 0:00:00
Enforcement date:	11/13/2007 0:00:00	Enforcement action:	State Compliance Achieved
Violation measurement:	Not Reported		

PWS name:	EMERY PARK MHP	Population served:	256
PWS type code:	C	Violation ID:	8721
Contaminant:	NITRATE	Violation type:	3
Compliance start date:	1/1/2006 0:00:00	Compliance end date:	12/31/2006 0:00:00
Enforcement date:	2/7/2008 0:00:00	Enforcement action:	State Compliance Achieved
Violation measurement:	Not Reported		

PWS name:	EMERY PARK MHP	Population served:	256
PWS type code:	C	Violation ID:	8721
Contaminant:	NITRATE	Violation type:	3
Compliance start date:	1/1/2006 0:00:00	Compliance end date:	12/31/2006 0:00:00
Enforcement date:	6/20/2007 0:00:00		
Enforcement action:	State Violation/Reminder Notice		
Violation measurement:	Not Reported		

PWS name:	EMERY PARK MHP	Population served:	256
PWS type code:	C	Violation ID:	8722
Contaminant:	COLIFORM (TCR)		
Violation type:	Monitoring, Routine Major (TCR)		
Compliance start date:	4/1/2007 0:00:00	Compliance end date:	4/30/2007 0:00:00
Enforcement date:	11/13/2007 0:00:00	Enforcement action:	State Compliance Achieved
Violation measurement:	Not Reported		

PWS name:	EMERY PARK MHP	Population served:	256
PWS type code:	C	Violation ID:	8732
Contaminant:	COLIFORM (TCR)		
Violation type:	Monitoring, Routine Major (TCR)		
Compliance start date:	11/1/2007 0:00:00	Compliance end date:	11/30/2007 0:00:00
Enforcement date:	No Enf Action as of	Enforcement action:	7/8/2009 0:00:00
Violation measurement:	Not Reported		

PWS name:	EMERY PARK MHP	Population served:	256
PWS type code:	C	Violation ID:	8745
Contaminant:	0999	Violation type:	27
Compliance start date:	4/1/2006 0:00:00	Compliance end date:	6/30/2006 0:00:00
Enforcement date:	No Enf Action as of	Enforcement action:	7/8/2009 0:00:00
Violation measurement:	Not Reported		

PWS name:	EMERY PARK MHP	Population served:	256
PWS type code:	C	Violation ID:	8748
Contaminant:	0999	Violation type:	27
Compliance start date:	7/1/2006 0:00:00	Compliance end date:	9/30/2006 0:00:00
Enforcement date:	No Enf Action as of	Enforcement action:	7/8/2009 0:00:00
Violation measurement:	Not Reported		

PWS name:	EMERY PARK MHP	Population served:	256
PWS type code:	C	Violation ID:	8754
Contaminant:	7000	Violation type:	71
Compliance start date:	7/1/2007 0:00:00	Compliance end date:	12/31/2025 0:00:00
Enforcement date:	10/29/2008 0:00:00		
Enforcement action:	State Violation/Reminder Notice		
Violation measurement:	Not Reported		

PWS name:	EMERY PARK MHP	Population served:	256
PWS type code:	C	Violation ID:	8755
Contaminant:	TTHM	Violation type:	27
Compliance start date:	1/1/2004 0:00:00	Compliance end date:	12/31/2004 0:00:00
Enforcement date:	10/27/2008 0:00:00	Enforcement action:	State Compliance Achieved
Violation measurement:	Not Reported		

PWS name:	EMERY PARK MHP	Population served:	256
PWS type code:	C	Violation ID:	8756

Contaminant:	2456	Violation type:	27
Compliance start date:	1/1/2004 0:00:00	Compliance end date:	12/31/2004 0:00:00
Enforcement date:	10/27/2008 0:00:00	Enforcement action:	State Compliance Achieved
Violation measurement:	Not Reported		

PWS name:	EMERY PARK MHP	Population served:	256
PWS type code:	C	Violation ID:	8757
Contaminant:	TTHM	Violation type:	27
Compliance start date:	1/1/2006 0:00:00	Compliance end date:	12/31/2006 0:00:00
Enforcement date:	10/27/2008 0:00:00	Enforcement action:	State Compliance Achieved
Violation measurement:	Not Reported		

PWS name:	EMERY PARK MHP	Population served:	256
PWS type code:	C	Violation ID:	8758
Contaminant:	2456	Violation type:	27
Compliance start date:	1/1/2006 0:00:00	Compliance end date:	12/31/2006 0:00:00
Enforcement date:	10/27/2008 0:00:00	Enforcement action:	State Compliance Achieved
Violation measurement:	Not Reported		

PWS name:	EMERY PARK MHP	Population served:	256
PWS type code:	C	Violation ID:	8759
Contaminant:	COLIFORM (TCR)		
Violation type:	Monitoring, Routine Major (TCR)		
Compliance start date:	11/1/2008 0:00:00	Compliance end date:	11/30/2008 0:00:00
Enforcement date:	12/31/2008 0:00:00		
Enforcement action:	State Violation/Reminder Notice		
Violation measurement:	Not Reported		

PWS name:	EMERY PARK MHP	Population served:	256
PWS type code:	C	Violation ID:	899
Contaminant:	METHYLENE CHLORIDE (DICHLOROMETHANE)		
Violation type:	3	Compliance start date:	1/1/1998 0:00:00
Compliance end date:	12/31/2000 0:00:00	Enforcement date:	11/27/2001 0:00:00
Enforcement action:	State Compliance Achieved	Violation measurement:	Not Reported

PWS name:	EMERY PARK MHP	Population served:	256
PWS type code:	C	Violation ID:	899
Contaminant:	METHYLENE CHLORIDE (DICHLOROMETHANE)		
Violation type:	3	Compliance start date:	1/1/1998 0:00:00
Compliance end date:	12/31/2000 0:00:00	Enforcement date:	12/6/2006 0:00:00
Enforcement action:	State Compliance Achieved	Violation measurement:	Not Reported

PWS name:	EMERY PARK MHP	Population served:	256
PWS type code:	C	Violation ID:	899
Contaminant:	METHYLENE CHLORIDE (DICHLOROMETHANE)		
Violation type:	3	Compliance start date:	1/1/1998 0:00:00
Compliance end date:	12/31/2000 0:00:00	Enforcement date:	5/7/2007 0:00:00
Enforcement action:	State Compliance Achieved	Violation measurement:	Not Reported

PWS name:	EMERY PARK MHP	Population served:	256
PWS type code:	C	Violation ID:	999
Contaminant:	O-DICHLOROBENZENE	Violation type:	3
Compliance start date:	1/1/1998 0:00:00	Compliance end date:	12/31/2000 0:00:00
Enforcement date:	11/27/2001 0:00:00	Enforcement action:	State Compliance Achieved
Violation measurement:	Not Reported		

PWS name:	EMERY PARK MHP	Population served:	256
PWS type code:	C	Violation ID:	999
Contaminant:	O-DICHLOROBENZENE	Violation type:	3
Compliance start date:	1/1/1998 0:00:00	Compliance end date:	12/31/2000 0:00:00
Enforcement date:	12/6/2006 0:00:00	Enforcement action:	State Compliance Achieved
Violation measurement:	Not Reported		

PWS name:	EMERY PARK MHP	Population served:	256
PWS type code:	C	Violation ID:	999
Contaminant:	O-DICHLOROBENZENE	Violation type:	3
Compliance start date:	1/1/1998 0:00:00	Compliance end date:	12/31/2000 0:00:00
Enforcement date:	5/7/2007 0:00:00	Enforcement action:	State Compliance Achieved
Violation measurement:	Not Reported		

PWS name:	EMERY PARK MHP	Population served:	256
PWS type code:	C	Violation ID:	1099
Contaminant:	P-DICHLOROBENZENE	Violation type:	3
Compliance start date:	1/1/1998 0:00:00	Compliance end date:	12/31/2000 0:00:00
Enforcement date:	11/27/2001 0:00:00	Enforcement action:	State Compliance Achieved
Violation measurement:	Not Reported		

PWS name:	EMERY PARK MHP	Population served:	256
PWS type code:	C	Violation ID:	1099
Contaminant:	P-DICHLOROBENZENE	Violation type:	3
Compliance start date:	1/1/1998 0:00:00	Compliance end date:	12/31/2000 0:00:00
Enforcement date:	12/6/2006 0:00:00	Enforcement action:	State Compliance Achieved
Violation measurement:	Not Reported		

PWS name:	EMERY PARK MHP	Population served:	256
PWS type code:	C	Violation ID:	1099
Contaminant:	P-DICHLOROBENZENE	Violation type:	3
Compliance start date:	1/1/1998 0:00:00	Compliance end date:	12/31/2000 0:00:00
Enforcement date:	5/7/2007 0:00:00	Enforcement action:	State Compliance Achieved
Violation measurement:	Not Reported		

PWS name:	EMERY PARK MHP	Population served:	256
PWS type code:	C	Violation ID:	1199
Contaminant:	1,1-DICHLOROETHYLENE	Violation type:	3
Compliance start date:	1/1/1998 0:00:00	Compliance end date:	12/31/2000 0:00:00
Enforcement date:	11/27/2001 0:00:00	Enforcement action:	State Compliance Achieved
Violation measurement:	Not Reported		

PWS name:	EMERY PARK MHP	Population served:	256
PWS type code:	C	Violation ID:	1199
Contaminant:	1,1-DICHLOROETHYLENE	Violation type:	3
Compliance start date:	1/1/1998 0:00:00	Compliance end date:	12/31/2000 0:00:00
Enforcement date:	12/6/2006 0:00:00	Enforcement action:	State Compliance Achieved
Violation measurement:	Not Reported		

PWS name:	EMERY PARK MHP	Population served:	256
PWS type code:	C	Violation ID:	1199
Contaminant:	1,1-DICHLOROETHYLENE	Violation type:	3
Compliance start date:	1/1/1998 0:00:00	Compliance end date:	12/31/2000 0:00:00
Enforcement date:	5/7/2007 0:00:00	Enforcement action:	State Compliance Achieved
Violation measurement:	Not Reported		

Map ID:	69		
Epa region:	09	State:	AZ
Pwsid:	AZ0420512	Pwsname:	COLONIAL MOBILE HOME PARK
Cityserved:	Not Reported	Stateserved:	AZ
Zipserved:	Not Reported	Fipscounty:	04019
Status:	Active	Retpopsrvd:	150
Pwssvcconn:	50	Psource longname:	Groundwater
Pwstype:	CWS	Owner:	Public/Private
Contact:	STAGMO INVESTMENT LLC	Contactorgname:	STAGMO INVESTMENT LLC
Contactphone:	Not Reported	Contactaddress1:	Not Reported
Contactaddress2:	2019 N BELL AVE	Contactcity:	TUCSON
Contactstate:	AZ	Contactzip:	85712

Pwsactivitycode: A

Pwsid: AZ0420512
Facname: TP001 - CL2
Facactivitycode: A
Trtprocess: hypochlorination, post
Facid: 574
Factype: Treatment_plant
Trtobjective: disinfection
Factypecode: TP

Pwsid: AZ0420512
Facname: TP001 - CL2
Facactivitycode: A
Trtprocess: chlorination (frds-1.5)
Facid: 574
Factype: Treatment_plant
Trtobjective: disinfection
Factypecode: TP

Pwsid: AZ0420512
Facname: TP001 - CL2
Facactivitycode: A
Trtprocess: aeration, packed tower
Facid: 574
Factype: Treatment_plant
Trtobjective: organics removal
Factypecode: TP

PWS ID: AZ0420512
Address: 6410 S FONTANA SPACE #37
City: TUCSON
Zip: 85706
Source code: Ground water
PWS name: COLONIAL MOBILE & TRAILE
Care of: Not Reported
State: AZ
Owner: COLONIAL MOBILE & TRAILE
Population: 153

PWS ID: AZ0420512
PWS name: ENCHANTED MESA M.H.P.
PWS city: ESPANOLA
PWS zip: 87532
PWS type code: C
Contact: AMADO, ROBERT
Contact address: TUCSON
Contact state: 85
Contact telephone: Not Reported
PWS type: System Owner/Responsible Party
PWS address: RT#1, UNIT #7, BOX#3
PWS state: NM
PWS name: COLONIAL MOBILE & TRAILE
Retail population served: 130
Contact address: 6410 S FONTANA
Contact city: AZ
Contact zip: 520-891-96

PWS ID: AZ0420512
Date system activated: 4801
Retail population: 00000153
System address: Not Reported
System city: TUCSON
System zip: 85706
Activity status: Active
Date system deactivated: Not Reported
System name: COLONIAL MOBILE & TRAILE
System address: 6410 S FONTANA SPACE #37
System state: AZ

County FIPS: 04
City served: TUCSON

Population served: 101 - 500 Persons
Treatment: Untreated

Latitude: 320805
Longitude: 1105746

State: AZ
Latitude minutes: 8
Longitude degrees: 110
Longitude seconds: 46.0000
Latitude degrees: 32
Latitude seconds: 5.0000
Longitude minutes: 57

Violation id: 202
State: AZ
Contamination code: 3100
Violation code: 25
Rule code: 110
Violation measur: Not Reported
State mcl: Not Reported
Cmp edt: 08/31/2002
Orig code: S
Violation Year: 2002
Contamination Name: Coliform (TCR)
Violation name: Monitoring, Repeat Major (TCR)
Rule name: TCR
Unit of measure: Not Reported
Cmp bdt: 08/01/2002

Violation id: 302
State: AZ
Orig code: S
Violation Year: 2001

Contamination code: 3100
Contamination Name: Coliform (TCR)
Violation code: 25
Violation name: Monitoring, Repeat Major (TCR)
Rule code: 110
Rule name: TCR
Violation measur: Not Reported
Unit of measure: Not Reported
State mcl: Not Reported
Cmp bdt: 10/01/2001
Cmp edt: 10/31/2001

Violation id: 3400
Orig code: S
State: AZ
Violation Year: 2000
Contamination code: 2984
Contamination Name: Trichloroethylene
Violation code: 03
Violation name: Monitoring, Regular
Rule code: 310
Rule name: VOC
Violation measur: Not Reported
Unit of measure: Not Reported
State mcl: Not Reported
Cmp bdt: 01/01/2000
Cmp edt: 03/31/2000

Violation id: 3500
Orig code: S
State: AZ
Violation Year: 2000
Contamination code: 2984
Contamination Name: Trichloroethylene
Violation code: 03
Violation name: Monitoring, Regular
Rule code: 310
Rule name: VOC
Violation measur: Not Reported
Unit of measure: Not Reported
State mcl: Not Reported
Cmp bdt: 04/01/2000
Cmp edt: 06/30/2000

Violation id: 3601
Orig code: S
State: AZ
Violation Year: 2000
Contamination code: 2984
Contamination Name: Trichloroethylene
Violation code: 03
Violation name: Monitoring, Regular
Rule code: 310
Rule name: VOC
Violation measur: Not Reported
Unit of measure: Not Reported
State mcl: Not Reported
Cmp bdt: 07/01/2000
Cmp edt: 09/30/2000

Violation id: 3701
Orig code: S
State: AZ
Violation Year: 2001
Contamination code: 2984
Contamination Name: Trichloroethylene
Violation code: 03
Violation name: Monitoring, Regular
Rule code: 310
Rule name: VOC
Violation measur: Not Reported
Unit of measure: Not Reported
State mcl: Not Reported
Cmp bdt: 01/01/2001
Cmp edt: 03/31/2001

Violation id: 3802
Orig code: S
State: AZ
Violation Year: 2001
Contamination code: 2984
Contamination Name: Trichloroethylene
Violation code: 03
Violation name: Monitoring, Regular
Rule code: 310
Rule name: VOC
Violation measur: Not Reported
Unit of measure: Not Reported
State mcl: Not Reported
Cmp bdt: 07/01/2001
Cmp edt: 09/30/2001

Violation id: 3902
Orig code: S
State: AZ
Violation Year: 2001
Contamination code: 2984
Contamination Name: Trichloroethylene
Violation code: 03
Violation name: Monitoring, Regular
Rule code: 310
Rule name: VOC
Violation measur: Not Reported
Unit of measure: Not Reported
State mcl: Not Reported
Cmp bdt: 10/01/2001
Cmp edt: 12/31/2001

Violation id: 4002
Orig code: S

State: AZ
Contamination code: 2984
Violation code: 03
Rule code: 310
Violation measur: Not Reported
State mcl: Not Reported
Cmp edt: 03/31/2002
Violation Year: 2002
Contamination Name: Trichloroethylene
Violation name: Monitoring, Regular
Rule name: VOC
Unit of measure: Not Reported
Cmp bdt: 01/01/2002

Violation id: 402
State: AZ
Contamination code: 3100
Violation code: 25
Rule code: 110
Violation measur: Not Reported
State mcl: Not Reported
Cmp edt: 11/30/2001
Orig code: S
Violation Year: 2001
Contamination Name: Coliform (TCR)
Violation name: Monitoring, Repeat Major (TCR)
Rule name: TCR
Unit of measure: Not Reported
Cmp bdt: 11/01/2001

Violation id: 4102
State: AZ
Contamination code: 2984
Violation code: 03
Rule code: 310
Violation measur: Not Reported
State mcl: Not Reported
Cmp edt: 06/30/2002
Orig code: S
Violation Year: 2002
Contamination Name: Trichloroethylene
Violation name: Monitoring, Regular
Rule name: VOC
Unit of measure: Not Reported
Cmp bdt: 04/01/2002

Violation id: 4203
State: AZ
Contamination code: 2984
Violation code: 03
Rule code: 310
Violation measur: Not Reported
State mcl: Not Reported
Cmp edt: 09/30/2002
Orig code: S
Violation Year: 2002
Contamination Name: Trichloroethylene
Violation name: Monitoring, Regular
Rule name: VOC
Unit of measure: Not Reported
Cmp bdt: 07/01/2002

Violation id: 4303
State: AZ
Contamination code: 2984
Violation code: 03
Rule code: 310
Violation measur: Not Reported
State mcl: Not Reported
Cmp edt: 12/31/2002
Orig code: S
Violation Year: 2002
Contamination Name: Trichloroethylene
Violation name: Monitoring, Regular
Rule name: VOC
Unit of measure: Not Reported
Cmp bdt: 10/01/2002

Violation id: 4403
State: AZ
Contamination code: 2984
Violation code: 03
Rule code: 310
Violation measur: Not Reported
State mcl: Not Reported
Cmp edt: 03/31/2003
Orig code: S
Violation Year: 2003
Contamination Name: Trichloroethylene
Violation name: Monitoring, Regular
Rule name: VOC
Unit of measure: Not Reported
Cmp bdt: 01/01/2003

Violation id: 4504
State: AZ
Contamination code: 2984
Violation code: 03
Rule code: 310
Violation measur: Not Reported
State mcl: Not Reported
Cmp edt: 09/30/2003
Orig code: S
Violation Year: 2003
Contamination Name: Trichloroethylene
Violation name: Monitoring, Regular
Rule name: VOC
Unit of measure: Not Reported
Cmp bdt: 07/01/2003

Violation id:	4604	Orig code:	S
State:	AZ	Violation Year:	2003
Contamination code:	2984	Contamination Name:	Trichloroethylene
Violation code:	03	Violation name:	Monitoring, Regular
Rule code:	310	Rule name:	VOC
Violation measur:	Not Reported	Unit of measure:	Not Reported
State mcl:	Not Reported	Cmp bdt:	10/01/2003
Cmp edt:	12/31/2003		

Violation id:	4702	Orig code:	S
State:	AZ	Violation Year:	2002
Contamination code:	5000	Contamination Name:	Lead and Copper Rule
Violation code:	52		
Violation name:	Follow-up Or Routine LCR Tap M/R		
Rule code:	350	Rule name:	LCR
Violation measur:	Not Reported	Unit of measure:	Not Reported
State mcl:	Not Reported	Cmp bdt:	07/01/2002
Cmp edt:	Not Reported		

Violation id:	4803	Orig code:	S
State:	AZ	Violation Year:	2003
Contamination code:	5000	Contamination Name:	Lead and Copper Rule
Violation code:	52		
Violation name:	Follow-up Or Routine LCR Tap M/R		
Rule code:	350	Rule name:	LCR
Violation measur:	Not Reported	Unit of measure:	Not Reported
State mcl:	Not Reported	Cmp bdt:	01/01/2003
Cmp edt:	Not Reported		

Violation id:	4903	Orig code:	S
State:	AZ	Violation Year:	2003
Contamination code:	5000	Contamination Name:	Lead and Copper Rule
Violation code:	52		
Violation name:	Follow-up Or Routine LCR Tap M/R		
Rule code:	350	Rule name:	LCR
Violation measur:	Not Reported	Unit of measure:	Not Reported
State mcl:	Not Reported	Cmp bdt:	07/01/2003
Cmp edt:	Not Reported		

Violation id:	5005	Orig code:	S
State:	AZ	Violation Year:	2004
Contamination code:	7000	Contamination Name:	Consumer Confidence Rule
Violation code:	71	Violation name:	CCR Complete Failure to Report
Rule code:	420	Rule name:	CCR
Violation measur:	Not Reported	Unit of measure:	Not Reported
State mcl:	Not Reported	Cmp bdt:	07/01/2004
Cmp edt:	Not Reported		

Violation id:	503	Orig code:	S
State:	AZ	Violation Year:	2002
Contamination code:	3100	Contamination Name:	Coliform (TCR)
Violation code:	25	Violation name:	Monitoring, Repeat Major (TCR)
Rule code:	110	Rule name:	TCR
Violation measur:	Not Reported	Unit of measure:	Not Reported
State mcl:	Not Reported	Cmp bdt:	09/01/2002
Cmp edt:	09/30/2002		

Violation id:	5105	Orig code:	S
State:	AZ	Violation Year:	2004
Contamination code:	0999	Contamination Name:	Chlorine
Violation code:	27	Violation name:	Monitoring and Reporting (DBP)
Rule code:	210	Rule name:	St1 DBP

Violation measur: Not Reported
State mcl: Not Reported
Cmp edt: 03/31/2004
Unit of measure: Not Reported
Cmp bdt: 01/01/2004

Violation id: 5405
State: AZ
Contamination code: 0999
Violation code: 27
Rule code: 210
Violation measur: Not Reported
State mcl: Not Reported
Cmp edt: 06/30/2004
Orig code: S
Violation Year: 2004
Contamination Name: Chlorine
Violation name: Monitoring and Reporting (DBP)
Rule name: St1 DBP
Unit of measure: Not Reported
Cmp bdt: 04/01/2004

Violation id: 5705
State: AZ
Contamination code: 0999
Violation code: 27
Rule code: 210
Violation measur: Not Reported
State mcl: Not Reported
Cmp edt: 09/30/2004
Orig code: S
Violation Year: 2004
Contamination Name: Chlorine
Violation name: Monitoring and Reporting (DBP)
Rule name: St1 DBP
Unit of measure: Not Reported
Cmp bdt: 07/01/2004

Violation id: 600
State: AZ
Contamination code: 3100
Violation code: 25
Rule code: 110
Violation measur: Not Reported
State mcl: Not Reported
Cmp edt: 05/31/2000
Orig code: S
Violation Year: 2000
Contamination Name: Coliform (TCR)
Violation name: Monitoring, Repeat Major (TCR)
Rule name: TCR
Unit of measure: Not Reported
Cmp bdt: 05/01/2000

Violation id: 6005
State: AZ
Contamination code: 0999
Violation code: 27
Rule code: 210
Violation measur: Not Reported
State mcl: Not Reported
Cmp edt: 12/31/2004
Orig code: S
Violation Year: 2004
Contamination Name: Chlorine
Violation name: Monitoring and Reporting (DBP)
Rule name: St1 DBP
Unit of measure: Not Reported
Cmp bdt: 10/01/2004

Violation id: 6305
State: AZ
Contamination code: 2950
Violation code: 27
Rule code: 210
Violation measur: Not Reported
State mcl: Not Reported
Cmp edt: 12/31/2004
Orig code: S
Violation Year: 2004
Contamination Name: TTHM
Violation name: Monitoring and Reporting (DBP)
Rule name: St1 DBP
Unit of measure: Not Reported
Cmp bdt: 01/01/2004

Violation id: 6405
State: AZ
Contamination code: 2456
Violation code: 27
Rule code: 210
Violation measur: Not Reported
State mcl: Not Reported
Cmp edt: 12/31/2004
Orig code: S
Violation Year: 2004
Contamination Name: Total Haloacetic Acids (HAA5)
Violation name: Monitoring and Reporting (DBP)
Rule name: St1 DBP
Unit of measure: Not Reported
Cmp bdt: 01/01/2004

Violation id: 6505
State: AZ
Contamination code: 5000
Violation code: 52
Orig code: S
Violation Year: 2004
Contamination Name: Lead and Copper Rule

Violation name:	Follow-up Or Routine LCR Tap M/R		
Rule code:	350	Rule name:	LCR
Violation measur:	Not Reported	Unit of measure:	Not Reported
State mcl:	Not Reported	Cmp bdt:	10/01/2004
Cmp edt:	Not Reported		

Violation id:	6605	Orig code:	S
State:	AZ	Violation Year:	2005
Contamination code:	0999	Contamination Name:	Chlorine
Violation code:	27	Violation name:	Monitoring and Reporting (DBP)
Rule code:	210	Rule name:	St1 DBP
Violation measur:	Not Reported	Unit of measure:	Not Reported
State mcl:	Not Reported	Cmp bdt:	07/01/2005
Cmp edt:	09/30/2005		

Violation id:	6906	Orig code:	S
State:	AZ	Violation Year:	2005
Contamination code:	0999	Contamination Name:	Chlorine
Violation code:	27	Violation name:	Monitoring and Reporting (DBP)
Rule code:	210	Rule name:	St1 DBP
Violation measur:	Not Reported	Unit of measure:	Not Reported
State mcl:	Not Reported	Cmp bdt:	04/01/2005
Cmp edt:	06/30/2005		

Violation id:	7005	Orig code:	S
State:	AZ	Violation Year:	2005
Contamination code:	5000	Contamination Name:	Lead and Copper Rule
Violation code:	52		
Violation name:	Follow-up Or Routine LCR Tap M/R		
Rule code:	350	Rule name:	LCR
Violation measur:	Not Reported	Unit of measure:	Not Reported
State mcl:	Not Reported	Cmp bdt:	10/01/2005
Cmp edt:	Not Reported		

Violation id:	7007	Orig code:	S
State:	AZ	Violation Year:	2006
Contamination code:	3100	Contamination Name:	Coliform (TCR)
Violation code:	25	Violation name:	Monitoring, Repeat Major (TCR)
Rule code:	110	Rule name:	TCR
Violation measur:	Not Reported	Unit of measure:	Not Reported
State mcl:	Not Reported	Cmp bdt:	10/01/2006
Cmp edt:	10/31/2006		

Violation id:	7008	Orig code:	S
State:	AZ	Violation Year:	2006
Contamination code:	3100	Contamination Name:	Coliform (TCR)
Violation code:	22	Violation name:	MCL, Monthly (TCR)
Rule code:	110	Rule name:	TCR
Violation measur:	Not Reported	Unit of measure:	Not Reported
State mcl:	Not Reported	Cmp bdt:	10/01/2006
Cmp edt:	10/31/2006		

Violation id:	7009	Orig code:	S
State:	AZ	Violation Year:	2006
Contamination code:	3100	Contamination Name:	Coliform (TCR)
Violation code:	23		
Violation name:	Monitoring, Routine Major (TCR)		
Rule code:	110	Rule name:	TCR
Violation measur:	Not Reported	Unit of measure:	Not Reported
State mcl:	Not Reported	Cmp bdt:	11/01/2006
Cmp edt:	11/30/2006		

Violation id:	7010	Orig code:	S
State:	AZ	Violation Year:	2006
Contamination code:	5000	Contamination Name:	Lead and Copper Rule
Violation code:	52		
Violation name:	Follow-up Or Routine LCR Tap M/R		
Rule code:	350	Rule name:	LCR
Violation measur:	Not Reported	Unit of measure:	Not Reported
State mcl:	Not Reported	Cmp bdt:	10/01/2006
Cmp edt:	Not Reported		

Violation id:	7012	Orig code:	S
State:	AZ	Violation Year:	2007
Contamination code:	3100	Contamination Name:	Coliform (TCR)
Violation code:	23		
Violation name:	Monitoring, Routine Major (TCR)		
Rule code:	110	Rule name:	TCR
Violation measur:	Not Reported	Unit of measure:	Not Reported
State mcl:	Not Reported	Cmp bdt:	10/01/2007
Cmp edt:	10/31/2007		

Violation id:	7013	Orig code:	S
State:	AZ	Violation Year:	2007
Contamination code:	2950	Contamination Name:	TTHM
Violation code:	27	Violation name:	Monitoring and Reporting (DBP)
Rule code:	210	Rule name:	St1 DBP
Violation measur:	Not Reported	Unit of measure:	Not Reported
State mcl:	Not Reported	Cmp bdt:	01/01/2007
Cmp edt:	12/31/2007		

Violation id:	7014	Orig code:	S
State:	AZ	Violation Year:	2007
Contamination code:	2456	Contamination Name:	Total Haloacetic Acids (HAA5)
Violation code:	27	Violation name:	Monitoring and Reporting (DBP)
Rule code:	210	Rule name:	St1 DBP
Violation measur:	Not Reported	Unit of measure:	Not Reported
State mcl:	Not Reported	Cmp bdt:	01/01/2007
Cmp edt:	12/31/2007		

Violation id:	7015	Orig code:	S
State:	AZ	Violation Year:	2007
Contamination code:	5000	Contamination Name:	Lead and Copper Rule
Violation code:	52		
Violation name:	Follow-up Or Routine LCR Tap M/R		
Rule code:	350	Rule name:	LCR
Violation measur:	Not Reported	Unit of measure:	Not Reported
State mcl:	Not Reported	Cmp bdt:	10/01/2007
Cmp edt:	Not Reported		

Violation id:	7016	Orig code:	S
State:	AZ	Violation Year:	2010
Contamination code:	3100	Contamination Name:	Coliform (TCR)
Violation code:	23		
Violation name:	Monitoring, Routine Major (TCR)		
Rule code:	110	Rule name:	TCR
Violation measur:	Not Reported	Unit of measure:	Not Reported
State mcl:	Not Reported	Cmp bdt:	01/01/2010
Cmp edt:	01/31/2010		

Violation id:	7017	Orig code:	S
State:	AZ	Violation Year:	2010
Contamination code:	5000	Contamination Name:	Lead and Copper Rule
Violation code:	52		

Violation name:	Follow-up Or Routine LCR Tap M/R		
Rule code:	350	Rule name:	LCR
Violation measur:	Not Reported	Unit of measure:	Not Reported
State mcl:	Not Reported	Cmp bdt:	10/01/2010
Cmp edt:	Not Reported		

Violation id:	7018	Orig code:	S
State:	AZ	Violation Year:	2011
Contamination code:	5000	Contamination Name:	Lead and Copper Rule
Violation code:	52		
Violation name:	Follow-up Or Routine LCR Tap M/R		
Rule code:	350	Rule name:	LCR
Violation measur:	Not Reported	Unit of measure:	Not Reported
State mcl:	Not Reported	Cmp bdt:	10/01/2011
Cmp edt:	Not Reported		

Violation id:	7019	Orig code:	S
State:	AZ	Violation Year:	2011
Contamination code:	2950	Contamination Name:	TTHM
Violation code:	27	Violation name:	Monitoring and Reporting (DBP)
Rule code:	210	Rule name:	St1 DBP
Violation measur:	Not Reported	Unit of measure:	Not Reported
State mcl:	Not Reported	Cmp bdt:	01/01/2011
Cmp edt:	12/31/2011		

Violation id:	7020	Orig code:	S
State:	AZ	Violation Year:	2011
Contamination code:	2456	Contamination Name:	Total Haloacetic Acids (HAA5)
Violation code:	27	Violation name:	Monitoring and Reporting (DBP)
Rule code:	210	Rule name:	St1 DBP
Violation measur:	Not Reported	Unit of measure:	Not Reported
State mcl:	Not Reported	Cmp bdt:	01/01/2011
Cmp edt:	12/31/2011		

Violation id:	7021	Orig code:	S
State:	AZ	Violation Year:	2012
Contamination code:	7000	Contamination Name:	Consumer Confidence Rule
Violation code:	71	Violation name:	CCR Complete Failure to Report
Rule code:	420	Rule name:	CCR
Violation measur:	Not Reported	Unit of measure:	Not Reported
State mcl:	Not Reported	Cmp bdt:	07/01/2012
Cmp edt:	Not Reported		

Violation id:	7022	Orig code:	S
State:	AZ	Violation Year:	2012
Contamination code:	7000	Contamination Name:	Consumer Confidence Rule
Violation code:	72	Violation name:	CCR Inadequate Reporting
Rule code:	420	Rule name:	CCR
Violation measur:	Not Reported	Unit of measure:	Not Reported
State mcl:	Not Reported	Cmp bdt:	10/01/2012
Cmp edt:	Not Reported		

Violation id:	7023	Orig code:	S
State:	AZ	Violation Year:	2012
Contamination code:	2378	Contamination Name:	1,2,4-Trichlorobenzene
Violation code:	03	Violation name:	Monitoring, Regular
Rule code:	310	Rule name:	VOC
Violation measur:	Not Reported	Unit of measure:	Not Reported
State mcl:	Not Reported	Cmp bdt:	07/01/2012
Cmp edt:	09/30/2012		

Violation id:	7024	Orig code:	S

State:	AZ	Violation Year:	2012
Contamination code:	2380	Contamination Name:	cis-1,2-Dichloroethylene
Violation code:	03	Violation name:	Monitoring, Regular
Rule code:	310	Rule name:	VOC
Violation measur:	Not Reported	Unit of measure:	Not Reported
State mcl:	Not Reported	Cmp bdt:	07/01/2012
Cmp edt:	09/30/2012		

Violation id:	7025	Orig code:	S
State:	AZ	Violation Year:	2012
Contamination code:	2955	Contamination Name:	Xylenes, Total
Violation code:	03	Violation name:	Monitoring, Regular
Rule code:	310	Rule name:	VOC
Violation measur:	Not Reported	Unit of measure:	Not Reported
State mcl:	Not Reported	Cmp bdt:	07/01/2012
Cmp edt:	09/30/2012		

Violation id:	7026	Orig code:	S
State:	AZ	Violation Year:	2012
Contamination code:	2964	Contamination Name:	DICHLOROMETHANE
Violation code:	03	Violation name:	Monitoring, Regular
Rule code:	310	Rule name:	VOC
Violation measur:	Not Reported	Unit of measure:	Not Reported
State mcl:	Not Reported	Cmp bdt:	07/01/2012
Cmp edt:	09/30/2012		

Violation id:	7027	Orig code:	S
State:	AZ	Violation Year:	2012
Contamination code:	2968	Contamination Name:	o-Dichlorobenzene
Violation code:	03	Violation name:	Monitoring, Regular
Rule code:	310	Rule name:	VOC
Violation measur:	Not Reported	Unit of measure:	Not Reported
State mcl:	Not Reported	Cmp bdt:	07/01/2012
Cmp edt:	09/30/2012		

Violation id:	7028	Orig code:	S
State:	AZ	Violation Year:	2012
Contamination code:	2969	Contamination Name:	p-Dichlorobenzene
Violation code:	03	Violation name:	Monitoring, Regular
Rule code:	310	Rule name:	VOC
Violation measur:	Not Reported	Unit of measure:	Not Reported
State mcl:	Not Reported	Cmp bdt:	07/01/2012
Cmp edt:	09/30/2012		

Violation id:	7029	Orig code:	S
State:	AZ	Violation Year:	2012
Contamination code:	2976	Contamination Name:	Vinyl chloride
Violation code:	03	Violation name:	Monitoring, Regular
Rule code:	310	Rule name:	VOC
Violation measur:	Not Reported	Unit of measure:	Not Reported
State mcl:	Not Reported	Cmp bdt:	07/01/2012
Cmp edt:	09/30/2012		

Violation id:	7030	Orig code:	S
State:	AZ	Violation Year:	2012
Contamination code:	2977	Contamination Name:	1,1-Dichloroethylene
Violation code:	03	Violation name:	Monitoring, Regular
Rule code:	310	Rule name:	VOC
Violation measur:	Not Reported	Unit of measure:	Not Reported
State mcl:	Not Reported	Cmp bdt:	07/01/2012
Cmp edt:	09/30/2012		

Violation id: 7031
State: AZ
Contamination code: 2979
Violation code: 03
Rule code: 310
Violation measur: Not Reported
Unit of measure: Not Reported
Cmp bdt: 07/01/2012
Orig code: S
Violation Year: 2012
Contamination Name: trans-1,2-Dichloroethylene
Violation name: Monitoring, Regular
Rule name: VOC
State mcl: Not Reported
Cmp edt: 09/30/2012

Violation id: 7032
State: AZ
Contamination code: 2980
Violation code: 03
Rule code: 310
Violation measur: Not Reported
State mcl: Not Reported
Cmp edt: 09/30/2012
Orig code: S
Violation Year: 2012
Contamination Name: 1,2-Dichloroethane
Violation name: Monitoring, Regular
Rule name: VOC
Unit of measure: Not Reported
Cmp bdt: 07/01/2012

Violation id: 7033
State: AZ
Contamination code: 2981
Violation code: 03
Rule code: 310
Violation measur: Not Reported
State mcl: Not Reported
Cmp edt: 09/30/2012
Orig code: S
Violation Year: 2012
Contamination Name: 1,1,1-Trichloroethane
Violation name: Monitoring, Regular
Rule name: VOC
Unit of measure: Not Reported
Cmp bdt: 07/01/2012

Violation id: 7034
State: AZ
Contamination code: 2982
Violation code: 03
Rule code: 310
Violation measur: Not Reported
State mcl: Not Reported
Cmp edt: 09/30/2012
Orig code: S
Violation Year: 2012
Contamination Name: Carbon tetrachloride
Violation name: Monitoring, Regular
Rule name: VOC
Unit of measure: Not Reported
Cmp bdt: 07/01/2012

Violation id: 7035
State: AZ
Contamination code: 2983
Violation code: 03
Rule code: 310
Violation measur: Not Reported
State mcl: Not Reported
Cmp edt: 09/30/2012
Orig code: S
Violation Year: 2012
Contamination Name: 1,2-Dichloropropane
Violation name: Monitoring, Regular
Rule name: VOC
Unit of measure: Not Reported
Cmp bdt: 07/01/2012

Violation id: 7036
State: AZ
Contamination code: 2984
Violation code: 03
Rule code: 310
Violation measur: Not Reported
State mcl: Not Reported
Cmp edt: 09/30/2012
Orig code: S
Violation Year: 2012
Contamination Name: Trichloroethylene
Violation name: Monitoring, Regular
Rule name: VOC
Unit of measure: Not Reported
Cmp bdt: 07/01/2012

Violation id: 7037
State: AZ
Contamination code: 2985
Violation code: 03
Rule code: 310
Violation measur: Not Reported
State mcl: Not Reported
Cmp edt: 09/30/2012
Orig code: S
Violation Year: 2012
Contamination Name: 1,1,2-Trichloroethane
Violation name: Monitoring, Regular
Rule name: VOC
Unit of measure: Not Reported
Cmp bdt: 07/01/2012

Violation id: 7038
State: AZ
Contamination code: 2987
Violation code: 03
Rule code: 310
Violation measur: Not Reported
State mcl: Not Reported
Cmp edt: 09/30/2012
Orig code: S
Violation Year: 2012
Contamination Name: Tetrachloroethylene
Violation name: Monitoring, Regular
Rule name: VOC
Unit of measure: Not Reported
Cmp bdt: 07/01/2012

Violation id: 7039
State: AZ
Contamination code: 2989
Violation code: 03
Rule code: 310
Violation measur: Not Reported
State mcl: Not Reported
Cmp edt: 09/30/2012
Orig code: S
Violation Year: 2012
Contamination Name: CHLOROBENZENE
Violation name: Monitoring, Regular
Rule name: VOC
Unit of measure: Not Reported
Cmp bdt: 07/01/2012

Violation id: 7040
State: AZ
Contamination code: 2990
Violation code: 03
Rule code: 310
Violation measur: Not Reported
State mcl: Not Reported
Cmp edt: 09/30/2012
Orig code: S
Violation Year: 2012
Contamination Name: Benzene
Violation name: Monitoring, Regular
Rule name: VOC
Unit of measure: Not Reported
Cmp bdt: 07/01/2012

Violation id: 7041
State: AZ
Contamination code: 2991
Violation code: 03
Rule code: 310
Violation measur: Not Reported
State mcl: Not Reported
Cmp edt: 09/30/2012
Orig code: S
Violation Year: 2012
Contamination Name: Toluene
Violation name: Monitoring, Regular
Rule name: VOC
Unit of measure: Not Reported
Cmp bdt: 07/01/2012

Violation id: 7042
State: AZ
Contamination code: 2992
Violation code: 03
Rule code: 310
Violation measur: Not Reported
State mcl: Not Reported
Cmp edt: 09/30/2012
Orig code: S
Violation Year: 2012
Contamination Name: Ethylbenzene
Violation name: Monitoring, Regular
Rule name: VOC
Unit of measure: Not Reported
Cmp bdt: 07/01/2012

Violation id: 7043
State: AZ
Contamination code: 2996
Violation code: 03
Rule code: 310
Violation measur: Not Reported
State mcl: Not Reported
Cmp edt: 09/30/2012
Orig code: S
Violation Year: 2012
Contamination Name: Styrene
Violation name: Monitoring, Regular
Rule name: VOC
Unit of measure: Not Reported
Cmp bdt: 07/01/2012

Violation id: 7044
State: AZ
Contamination code: 2378
Violation code: 03
Rule code: 310
Violation measur: Not Reported
State mcl: Not Reported
Cmp edt: 12/31/2012
Orig code: S
Violation Year: 2012
Contamination Name: 1,2,4-Trichlorobenzene
Violation name: Monitoring, Regular
Rule name: VOC
Unit of measure: Not Reported
Cmp bdt: 10/01/2012

Violation id: 7045
State: AZ
Contamination code: 2380
Violation code: 03
Rule code: 310
Violation measur: Not Reported
State mcl: Not Reported
Cmp edt: 12/31/2012
Orig code: S
Violation Year: 2012
Contamination Name: cis-1,2-Dichloroethylene
Violation name: Monitoring, Regular
Rule name: VOC
Unit of measure: Not Reported
Cmp bdt: 10/01/2012

Violation id: 7046
State: AZ
Contamination code: 2955
Violation code: 03
Rule code: 310
Violation measur: Not Reported
State mcl: Not Reported
Cmp edt: 12/31/2012
Orig code: S
Violation Year: 2012
Contamination Name: Xylenes, Total
Violation name: Monitoring, Regular
Rule name: VOC
Unit of measure: Not Reported
Cmp bdt: 10/01/2012

Violation id: 7047
State: AZ
Contamination code: 2964
Violation code: 03
Rule code: 310
Violation measur: Not Reported
State mcl: Not Reported
Cmp edt: 12/31/2012
Orig code: S
Violation Year: 2012
Contamination Name: DICHLOROMETHANE
Violation name: Monitoring, Regular
Rule name: VOC
Unit of measure: Not Reported
Cmp bdt: 10/01/2012

Violation id: 7048
State: AZ
Contamination code: 2968
Violation code: 03
Rule code: 310
Violation measur: Not Reported
State mcl: Not Reported
Cmp edt: 12/31/2012
Orig code: S
Violation Year: 2012
Contamination Name: o-Dichlorobenzene
Violation name: Monitoring, Regular
Rule name: VOC
Unit of measure: Not Reported
Cmp bdt: 10/01/2012

Violation id: 7049
State: AZ
Contamination code: 2969
Violation code: 03
Rule code: 310
Violation measur: Not Reported
State mcl: Not Reported
Cmp edt: 12/31/2012
Orig code: S
Violation Year: 2012
Contamination Name: p-Dichlorobenzene
Violation name: Monitoring, Regular
Rule name: VOC
Unit of measure: Not Reported
Cmp bdt: 10/01/2012

Violation id: 7050
State: AZ
Contamination code: 2976
Violation code: 03
Rule code: 310
Violation measur: Not Reported
State mcl: Not Reported
Cmp edt: 12/31/2012
Orig code: S
Violation Year: 2012
Contamination Name: Vinyl chloride
Violation name: Monitoring, Regular
Rule name: VOC
Unit of measure: Not Reported
Cmp bdt: 10/01/2012

Violation id: 7051
State: AZ
Contamination code: 2977
Violation code: 03
Rule code: 310
Violation measur: Not Reported
State mcl: Not Reported
Cmp edt: 12/31/2012
Orig code: S
Violation Year: 2012
Contamination Name: 1,1-Dichloroethylene
Violation name: Monitoring, Regular
Rule name: VOC
Unit of measure: Not Reported
Cmp bdt: 10/01/2012

Violation id: 7052
State: AZ
Contamination code: 2979
Violation code: 03
Rule code: 310
Violation measur: Not Reported
State mcl: Not Reported
Cmp edt: 12/31/2012
Orig code: S
Violation Year: 2012
Contamination Name: trans-1,2-Dichloroethylene
Violation name: Monitoring, Regular
Rule name: VOC
Unit of measure: Not Reported
Cmp bdt: 10/01/2012

Violation id: 7053
State: AZ
Contamination code: 2980
Violation code: 03
Rule code: 310
Violation measur: Not Reported
State mcl: Not Reported
Cmp edt: 12/31/2012
Orig code: S
Violation Year: 2012
Contamination Name: 1,2-Dichloroethane
Violation name: Monitoring, Regular
Rule name: VOC
Unit of measure: Not Reported
Cmp bdt: 10/01/2012

Violation id: 7054
State: AZ
Contamination code: 2981
Violation code: 03
Rule code: 310
Violation measur: Not Reported
State mcl: Not Reported
Cmp edt: 12/31/2012
Orig code: S
Violation Year: 2012
Contamination Name: 1,1,1-Trichloroethane
Violation name: Monitoring, Regular
Rule name: VOC
Unit of measure: Not Reported
Cmp bdt: 10/01/2012

Violation id: 7055
State: AZ
Contamination code: 2982
Violation code: 03
Rule code: 310
Violation measur: Not Reported
State mcl: Not Reported
Cmp edt: 12/31/2012
Orig code: S
Violation Year: 2012
Contamination Name: Carbon tetrachloride
Violation name: Monitoring, Regular
Rule name: VOC
Unit of measure: Not Reported
Cmp bdt: 10/01/2012

Violation id: 7056
State: AZ
Contamination code: 2983
Violation code: 03
Rule code: 310
Violation measur: Not Reported
State mcl: Not Reported
Cmp edt: 12/31/2012
Orig code: S
Violation Year: 2012
Contamination Name: 1,2-Dichloropropane
Violation name: Monitoring, Regular
Rule name: VOC
Unit of measure: Not Reported
Cmp bdt: 10/01/2012

Violation id: 7057
State: AZ
Contamination code: 2984
Violation code: 03
Rule code: 310
Violation measur: Not Reported
State mcl: Not Reported
Cmp edt: 12/31/2012
Orig code: S
Violation Year: 2012
Contamination Name: Trichloroethylene
Violation name: Monitoring, Regular
Rule name: VOC
Unit of measure: Not Reported
Cmp bdt: 10/01/2012

Violation id: 7058
State: AZ
Contamination code: 2985
Violation code: 03
Rule code: 310
Violation measur: Not Reported
State mcl: Not Reported
Cmp edt: 12/31/2012
Orig code: S
Violation Year: 2012
Contamination Name: 1,1,2-Trichloroethane
Violation name: Monitoring, Regular
Rule name: VOC
Unit of measure: Not Reported
Cmp bdt: 10/01/2012

Violation id: 7059
State: AZ
Contamination code: 2987
Violation code: 03
Rule code: 310
Violation measur: Not Reported
State mcl: Not Reported
Cmp edt: 12/31/2012
Orig code: S
Violation Year: 2012
Contamination Name: Tetrachloroethylene
Violation name: Monitoring, Regular
Rule name: VOC
Unit of measure: Not Reported
Cmp bdt: 10/01/2012

Violation id: 7060
State: AZ
Contamination code: 2989
Violation code: 03
Rule code: 310
Violation measur: Not Reported
State mcl: Not Reported
Cmp edt: 12/31/2012
Orig code: S
Violation Year: 2012
Contamination Name: CHLOROBENZENE
Violation name: Monitoring, Regular
Rule name: VOC
Unit of measure: Not Reported
Cmp bdt: 10/01/2012

Violation id: 7061
State: AZ
Contamination code: 2990
Violation code: 03
Rule code: 310
Violation measur: Not Reported
State mcl: Not Reported
Cmp edt: 12/31/2012
Orig code: S
Violation Year: 2012
Contamination Name: Benzene
Violation name: Monitoring, Regular
Rule name: VOC
Unit of measure: Not Reported
Cmp bdt: 10/01/2012

Violation id: 7062
State: AZ
Contamination code: 2991
Violation code: 03
Rule code: 310
Violation measur: Not Reported
State mcl: Not Reported
Cmp edt: 12/31/2012
Orig code: S
Violation Year: 2012
Contamination Name: Toluene
Violation name: Monitoring, Regular
Rule name: VOC
Unit of measure: Not Reported
Cmp bdt: 10/01/2012

Violation id: 7063
State: AZ
Contamination code: 2992
Violation code: 03
Rule code: 310
Violation measur: Not Reported
State mcl: Not Reported
Cmp edt: 12/31/2012
Orig code: S
Violation Year: 2012
Contamination Name: Ethylbenzene
Violation name: Monitoring, Regular
Rule name: VOC
Unit of measure: Not Reported
Cmp bdt: 10/01/2012

Violation id: 7064
State: AZ
Contamination code: 2996
Violation code: 03
Rule code: 310
Violation measur: Not Reported
State mcl: Not Reported
Cmp edt: 12/31/2012
Orig code: S
Violation Year: 2012
Contamination Name: Styrene
Violation name: Monitoring, Regular
Rule name: VOC
Unit of measure: Not Reported
Cmp bdt: 10/01/2012

Violation id: 7065
State: AZ
Contamination code: 2378
Violation code: 03
Rule code: 310
Violation measur: Not Reported
State mcl: Not Reported
Cmp edt: 06/30/2012
Orig code: S
Violation Year: 2012
Contamination Name: 1,2,4-Trichlorobenzene
Violation name: Monitoring, Regular
Rule name: VOC
Unit of measure: Not Reported
Cmp bdt: 04/01/2012

Violation id: 7066
State: AZ
Contamination code: 2380
Violation code: 03
Rule code: 310
Violation measur: Not Reported
State mcl: Not Reported
Cmp edt: 06/30/2012
Orig code: S
Violation Year: 2012
Contamination Name: cis-1,2-Dichloroethylene
Violation name: Monitoring, Regular
Rule name: VOC
Unit of measure: Not Reported
Cmp bdt: 04/01/2012

Violation id: 7067
State: AZ
Contamination code: 2955
Violation code: 03
Rule code: 310
Violation measur: Not Reported
State mcl: Not Reported
Cmp edt: 06/30/2012
Orig code: S
Violation Year: 2012
Contamination Name: Xylenes, Total
Violation name: Monitoring, Regular
Rule name: VOC
Unit of measure: Not Reported
Cmp bdt: 04/01/2012

Violation id: 7068
State: AZ
Contamination code: 2964
Violation code: 03
Rule code: 310
Violation measur: Not Reported
State mcl: Not Reported
Cmp edt: 06/30/2012
Orig code: S
Violation Year: 2012
Contamination Name: DICHLOROMETHANE
Violation name: Monitoring, Regular
Rule name: VOC
Unit of measure: Not Reported
Cmp bdt: 04/01/2012

Violation id: 7069
State: AZ
Contamination code: 2968
Violation code: 03
Rule code: 310
Violation measur: Not Reported
State mcl: Not Reported
Cmp edt: 06/30/2012
Orig code: S
Violation Year: 2012
Contamination Name: o-Dichlorobenzene
Violation name: Monitoring, Regular
Rule name: VOC
Unit of measure: Not Reported
Cmp bdt: 04/01/2012

Violation id: 7070
State: AZ
Contamination code: 2969
Violation code: 03
Rule code: 310
Violation measur: Not Reported
State mcl: Not Reported
Cmp edt: 06/30/2012
Orig code: S
Violation Year: 2012
Contamination Name: p-Dichlorobenzene
Violation name: Monitoring, Regular
Rule name: VOC
Unit of measure: Not Reported
Cmp bdt: 04/01/2012

Violation id: 7071
State: AZ
Contamination code: 2976
Violation code: 03
Rule code: 310
Violation measur: Not Reported
State mcl: Not Reported
Cmp edt: 06/30/2012
Orig code: S
Violation Year: 2012
Contamination Name: Vinyl chloride
Violation name: Monitoring, Regular
Rule name: VOC
Unit of measure: Not Reported
Cmp bdt: 04/01/2012

Violation id: 7072
State: AZ
Contamination code: 2977
Violation code: 03
Rule code: 310
Violation measur: Not Reported
State mcl: Not Reported
Cmp edt: 06/30/2012
Orig code: S
Violation Year: 2012
Contamination Name: 1,1-Dichloroethylene
Violation name: Monitoring, Regular
Rule name: VOC
Unit of measure: Not Reported
Cmp bdt: 04/01/2012

Violation id: 7073
State: AZ
Contamination code: 2979
Violation code: 03
Rule code: 310
Violation measur: Not Reported
State mcl: Not Reported
Cmp edt: 06/30/2012
Orig code: S
Violation Year: 2012
Contamination Name: trans-1,2-Dichloroethylene
Violation name: Monitoring, Regular
Rule name: VOC
Unit of measure: Not Reported
Cmp bdt: 04/01/2012

Violation id: 7074
State: AZ
Contamination code: 2980
Violation code: 03
Rule code: 310
Violation measur: Not Reported
State mcl: Not Reported
Cmp edt: 06/30/2012
Orig code: S
Violation Year: 2012
Contamination Name: 1,2-Dichloroethane
Violation name: Monitoring, Regular
Rule name: VOC
Unit of measure: Not Reported
Cmp bdt: 04/01/2012

Violation id: 7075
State: AZ
Contamination code: 2981
Violation code: 03
Rule code: 310
Violation measur: Not Reported
State mcl: Not Reported
Cmp edt: 06/30/2012
Orig code: S
Violation Year: 2012
Contamination Name: 1,1,1-Trichloroethane
Violation name: Monitoring, Regular
Rule name: VOC
Unit of measure: Not Reported
Cmp bdt: 04/01/2012

Violation id: 7076
State: AZ
Contamination code: 2982
Violation code: 03
Rule code: 310
Violation measur: Not Reported
State mcl: Not Reported
Cmp edt: 06/30/2012
Orig code: S
Violation Year: 2012
Contamination Name: Carbon tetrachloride
Violation name: Monitoring, Regular
Rule name: VOC
Unit of measure: Not Reported
Cmp bdt: 04/01/2012

Violation id: 7077
State: AZ
Contamination code: 2983
Violation code: 03
Rule code: 310
Violation measur: Not Reported
State mcl: Not Reported
Cmp edt: 06/30/2012
Orig code: S
Violation Year: 2012
Contamination Name: 1,2-Dichloropropane
Violation name: Monitoring, Regular
Rule name: VOC
Unit of measure: Not Reported
Cmp bdt: 04/01/2012

Violation id: 7078
State: AZ
Contamination code: 2984
Violation code: 03
Rule code: 310
Violation measur: Not Reported
State mcl: Not Reported
Cmp edt: 06/30/2012
Orig code: S
Violation Year: 2012
Contamination Name: Trichloroethylene
Violation name: Monitoring, Regular
Rule name: VOC
Unit of measure: Not Reported
Cmp bdt: 04/01/2012

Violation id: 7079
State: AZ
Contamination code: 2985
Violation code: 03
Rule code: 310
Violation measur: Not Reported
State mcl: Not Reported
Cmp edt: 06/30/2012
Orig code: S
Violation Year: 2012
Contamination Name: 1,1,2-Trichloroethane
Violation name: Monitoring, Regular
Rule name: VOC
Unit of measure: Not Reported
Cmp bdt: 04/01/2012

Violation id: 7080
State: AZ
Contamination code: 2987
Violation code: 03
Rule code: 310
Violation measur: Not Reported
State mcl: Not Reported
Cmp edt: 06/30/2012
Orig code: S
Violation Year: 2012
Contamination Name: Tetrachloroethylene
Violation name: Monitoring, Regular
Rule name: VOC
Unit of measure: Not Reported
Cmp bdt: 04/01/2012

Violation id: 7081
State: AZ
Contamination code: 2989
Violation code: 03
Rule code: 310
Violation measur: Not Reported
State mcl: Not Reported
Cmp edt: 06/30/2012
Orig code: S
Violation Year: 2012
Contamination Name: CHLOROBENZENE
Violation name: Monitoring, Regular
Rule name: VOC
Unit of measure: Not Reported
Cmp bdt: 04/01/2012

Violation id: 7082
State: AZ
Contamination code: 2990
Violation code: 03
Rule code: 310
Violation measur: Not Reported
State mcl: Not Reported
Cmp edt: 06/30/2012
Orig code: S
Violation Year: 2012
Contamination Name: Benzene
Violation name: Monitoring, Regular
Rule name: VOC
Unit of measure: Not Reported
Cmp bdt: 04/01/2012

Violation id: 7083
State: AZ
Contamination code: 2991
Violation code: 03
Rule code: 310
Violation measur: Not Reported
State mcl: Not Reported
Cmp edt: 06/30/2012
Orig code: S
Violation Year: 2012
Contamination Name: Toluene
Violation name: Monitoring, Regular
Rule name: VOC
Unit of measure: Not Reported
Cmp bdt: 04/01/2012

Violation id: 7084
State: AZ
Contamination code: 2992
Violation code: 03
Rule code: 310
Violation measur: Not Reported
State mcl: Not Reported
Cmp edt: 06/30/2012
Orig code: S
Violation Year: 2012
Contamination Name: Ethylbenzene
Violation name: Monitoring, Regular
Rule name: VOC
Unit of measure: Not Reported
Cmp bdt: 04/01/2012

Violation id: 7085
State: AZ
Contamination code: 2996
Violation code: 03
Rule code: 310
Violation measur: Not Reported
State mcl: Not Reported
Cmp edt: 06/30/2012
Orig code: S
Violation Year: 2012
Contamination Name: Styrene
Violation name: Monitoring, Regular
Rule name: VOC
Unit of measure: Not Reported
Cmp bdt: 04/01/2012

Violation id: 7086
State: AZ
Contamination code: 7000
Violation code: 71
Rule code: 420
Violation measur: Not Reported
State mcl: Not Reported
Cmp edt: Not Reported
Orig code: S
Violation Year: 2002
Contamination Name: Consumer Confidence Rule
Violation name: CCR Complete Failure to Report
Rule name: CCR
Unit of measure: Not Reported
Cmp bdt: 07/01/2002

Violation id: 7087
State: AZ
Contamination code: 3100
Violation code: 23
Rule code: 110
Violation measur: Not Reported
State mcl: Not Reported
Cmp edt: 05/31/2013
Orig code: S
Violation Year: 2013
Contamination Name: Coliform (TCR)
Violation name: Monitoring, Routine Major (TCR)
Rule name: TCR
Unit of measure: Not Reported
Cmp bdt: 05/01/2013

Violation id: 7088
State: AZ
Contamination code: 7000
Violation code: 71
Rule code: 420
Violation measur: Not Reported
State mcl: Not Reported
Cmp edt: Not Reported
Orig code: S
Violation Year: 2007
Contamination Name: Consumer Confidence Rule
Violation name: CCR Complete Failure to Report
Rule name: CCR
Unit of measure: Not Reported
Cmp bdt: 07/01/2007

Violation id: 7089
State: AZ
Contamination code: 7000
Violation code: 71
Rule code: 420
Violation measur: Not Reported
State mcl: Not Reported
Cmp edt: Not Reported
Orig code: S
Violation Year: 2008
Contamination Name: Consumer Confidence Rule
Violation name: CCR Complete Failure to Report
Rule name: CCR
Unit of measure: Not Reported
Cmp bdt: 07/01/2008

Violation id: 7090
State: AZ
Contamination code: 7000
Violation code: 71
Rule code: 420
Violation measur: Not Reported
State mcl: Not Reported
Cmp edt: Not Reported
Orig code: S
Violation Year: 2009
Contamination Name: Consumer Confidence Rule
Violation name: CCR Complete Failure to Report
Rule name: CCR
Unit of measure: Not Reported
Cmp bdt: 07/01/2009

Violation id: 7091
State: AZ
Contamination code: 7000
Violation code: 71
Rule code: 420
Violation measur: Not Reported
State mcl: Not Reported
Cmp edt: Not Reported
Orig code: S
Violation Year: 2010
Contamination Name: Consumer Confidence Rule
Violation name: CCR Complete Failure to Report
Rule name: CCR
Unit of measure: Not Reported
Cmp bdt: 07/01/2010

Violation id: 7092
State: AZ
Contamination code: 7000
Violation code: 72
Rule code: 420
Violation measur: Not Reported
State mcl: Not Reported
Cmp edt: Not Reported
Orig code: S
Violation Year: 2010
Contamination Name: Consumer Confidence Rule
Violation name: CCR Inadequate Reporting
Rule name: CCR
Unit of measure: Not Reported
Cmp bdt: 10/01/2010

Violation id: 7093
State: AZ
Contamination code: 7000
Violation code: 72
Rule code: 420
Violation measur: Not Reported
State mcl: Not Reported
Cmp edt: Not Reported
Orig code: S
Violation Year: 2011
Contamination Name: Consumer Confidence Rule
Violation name: CCR Inadequate Reporting
Rule name: CCR
Unit of measure: Not Reported
Cmp bdt: 10/01/2011

Violation id:	7094	Orig code:	S
State:	AZ		
Violation Year:	2011	Contamination code:	7000
Contamination Name:	Consumer Confidence Rule	Violation code:	71
Violation name:	CCR Complete Failure to Report	Rule code:	420
Rule name:	CCR	Violation measur:	Not Reported
Unit of measure:	Not Reported	State mcl:	Not Reported
Cmp bdt:	07/01/2011	Cmp edt:	Not Reported

Violation id:	7095	Orig code:	S
State:	AZ	Violation Year:	2013
Contamination code:	2378	Contamination Name:	1,2,4-Trichlorobenzene
Violation code:	03	Violation name:	Monitoring, Regular
Rule code:	310	Rule name:	VOC
Violation measur:	Not Reported	Unit of measure:	Not Reported
State mcl:	Not Reported	Cmp bdt:	04/01/2013
Cmp edt:	06/30/2013		

Violation id:	7096	Orig code:	S
State:	AZ	Violation Year:	2013
Contamination code:	2380	Contamination Name:	cis-1,2-Dichloroethylene
Violation code:	03	Violation name:	Monitoring, Regular
Rule code:	310	Rule name:	VOC
Violation measur:	Not Reported	Unit of measure:	Not Reported
State mcl:	Not Reported	Cmp bdt:	04/01/2013
Cmp edt:	06/30/2013		

Violation id:	7097	Orig code:	S
State:	AZ	Violation Year:	2013
Contamination code:	2955	Contamination Name:	Xylenes, Total
Violation code:	03	Violation name:	Monitoring, Regular
Rule code:	310	Rule name:	VOC
Violation measur:	Not Reported	Unit of measure:	Not Reported
State mcl:	Not Reported	Cmp bdt:	04/01/2013
Cmp edt:	06/30/2013		

Violation id:	7098	Orig code:	S
State:	AZ	Violation Year:	2013
Contamination code:	2964	Contamination Name:	DICHLOROMETHANE
Violation code:	03	Violation name:	Monitoring, Regular
Rule code:	310	Rule name:	VOC
Violation measur:	Not Reported	Unit of measure:	Not Reported
State mcl:	Not Reported	Cmp bdt:	04/01/2013
Cmp edt:	06/30/2013		

Violation id:	7099	Orig code:	S
State:	AZ	Violation Year:	2013
Contamination code:	2968	Contamination Name:	o-Dichlorobenzene
Violation code:	03	Violation name:	Monitoring, Regular
Rule code:	310	Rule name:	VOC
Violation measur:	Not Reported	Unit of measure:	Not Reported
State mcl:	Not Reported	Cmp bdt:	04/01/2013
Cmp edt:	06/30/2013		

Violation id:	7100	Orig code:	S
State:	AZ	Violation Year:	2013
Contamination code:	2969	Contamination Name:	p-Dichlorobenzene
Violation code:	03	Violation name:	Monitoring, Regular
Rule code:	310	Rule name:	VOC
Violation measur:	Not Reported	Unit of measure:	Not Reported
State mcl:	Not Reported	Cmp bdt:	04/01/2013
Cmp edt:	06/30/2013		

Violation id: 7101
State: AZ
Contamination code: 2976
Violation code: 03
Rule code: 310
Violation measur: Not Reported
State mcl: Not Reported
Cmp edt: 06/30/2013
Orig code: S
Violation Year: 2013
Contamination Name: Vinyl chloride
Violation name: Monitoring, Regular
Rule name: VOC
Unit of measure: Not Reported
Cmp bdt: 04/01/2013

Violation id: 7102
State: AZ
Contamination code: 2977
Violation code: 03
Rule code: 310
Violation measur: Not Reported
State mcl: Not Reported
Cmp edt: 06/30/2013
Orig code: S
Violation Year: 2013
Contamination Name: 1,1-Dichloroethylene
Violation name: Monitoring, Regular
Rule name: VOC
Unit of measure: Not Reported
Cmp bdt: 04/01/2013

Violation id: 7103
State: AZ
Contamination code: 2979
Violation code: 03
Rule code: 310
Violation measur: Not Reported
State mcl: Not Reported
Cmp edt: 06/30/2013
Orig code: S
Violation Year: 2013
Contamination Name: trans-1,2-Dichloroethylene
Violation name: Monitoring, Regular
Rule name: VOC
Unit of measure: Not Reported
Cmp bdt: 04/01/2013

Violation id: 7104
State: AZ
Contamination code: 2980
Violation code: 03
Rule code: 310
Violation measur: Not Reported
State mcl: Not Reported
Cmp edt: 06/30/2013
Orig code: S
Violation Year: 2013
Contamination Name: 1,2-Dichloroethane
Violation name: Monitoring, Regular
Rule name: VOC
Unit of measure: Not Reported
Cmp bdt: 04/01/2013

Violation id: 7105
State: AZ
Contamination code: 2981
Violation code: 03
Rule code: 310
Violation measur: Not Reported
State mcl: Not Reported
Cmp edt: 06/30/2013
Orig code: S
Violation Year: 2013
Contamination Name: 1,1,1-Trichloroethane
Violation name: Monitoring, Regular
Rule name: VOC
Unit of measure: Not Reported
Cmp bdt: 04/01/2013

Violation id: 7106
State: AZ
Contamination code: 2982
Violation code: 03
Rule code: 310
Violation measur: Not Reported
State mcl: Not Reported
Cmp edt: 06/30/2013
Orig code: S
Violation Year: 2013
Contamination Name: Carbon tetrachloride
Violation name: Monitoring, Regular
Rule name: VOC
Unit of measure: Not Reported
Cmp bdt: 04/01/2013

Violation id: 7107
State: AZ
Contamination code: 2983
Violation code: 03
Rule code: 310
Violation measur: Not Reported
State mcl: Not Reported
Cmp edt: 06/30/2013
Orig code: S
Violation Year: 2013
Contamination Name: 1,2-Dichloropropane
Violation name: Monitoring, Regular
Rule name: VOC
Unit of measure: Not Reported
Cmp bdt: 04/01/2013

Violation id: 7108
State: AZ
Contamination code: 2984
Violation code: 03
Rule code: 310
Violation measur: Not Reported
State mcl: Not Reported
Cmp edt: 06/30/2013
Orig code: S
Violation Year: 2013
Contamination Name: Trichloroethylene
Violation name: Monitoring, Regular
Rule name: VOC
Unit of measure: Not Reported
Cmp bdt: 04/01/2013

Violation id: 7109
State: AZ
Contamination code: 2985
Violation code: 03
Rule code: 310
Violation measur: Not Reported
State mcl: Not Reported
Cmp edt: 06/30/2013
Orig code: S
Violation Year: 2013
Contamination Name: 1,1,2-Trichloroethane
Violation name: Monitoring, Regular
Rule name: VOC
Unit of measure: Not Reported
Cmp bdt: 04/01/2013

Violation id: 7110
State: AZ
Contamination code: 2987
Violation code: 03
Rule code: 310
Violation measur: Not Reported
State mcl: Not Reported
Cmp edt: 06/30/2013
Orig code: S
Violation Year: 2013
Contamination Name: Tetrachloroethylene
Violation name: Monitoring, Regular
Rule name: VOC
Unit of measure: Not Reported
Cmp bdt: 04/01/2013

Violation id: 7111
State: AZ
Contamination code: 2989
Violation code: 03
Rule code: 310
Violation measur: Not Reported
State mcl: Not Reported
Cmp edt: 06/30/2013
Orig code: S
Violation Year: 2013
Contamination Name: CHLOROBENZENE
Violation name: Monitoring, Regular
Rule name: VOC
Unit of measure: Not Reported
Cmp bdt: 04/01/2013

Violation id: 7112
State: AZ
Contamination code: 2990
Violation code: 03
Rule code: 310
Violation measur: Not Reported
State mcl: Not Reported
Cmp edt: 06/30/2013
Orig code: S
Violation Year: 2013
Contamination Name: Benzene
Violation name: Monitoring, Regular
Rule name: VOC
Unit of measure: Not Reported
Cmp bdt: 04/01/2013

Violation id: 7113
State: AZ
Contamination code: 2991
Violation code: 03
Rule code: 310
Violation measur: Not Reported
State mcl: Not Reported
Cmp edt: 06/30/2013
Orig code: S
Violation Year: 2013
Contamination Name: Toluene
Violation name: Monitoring, Regular
Rule name: VOC
Unit of measure: Not Reported
Cmp bdt: 04/01/2013

Violation id: 7114
State: AZ
Contamination code: 2992
Violation code: 03
Rule code: 310
Violation measur: Not Reported
State mcl: Not Reported
Cmp edt: 06/30/2013
Orig code: S
Violation Year: 2013
Contamination Name: Ethylbenzene
Violation name: Monitoring, Regular
Rule name: VOC
Unit of measure: Not Reported
Cmp bdt: 04/01/2013

Violation id: 7115
State: AZ
Contamination code: 2996
Violation code: 03
Rule code: 310
Violation measur: Not Reported
State mcl: Not Reported
Cmp edt: 06/30/2013
Orig code: S
Violation Year: 2013
Contamination Name: Styrene
Violation name: Monitoring, Regular
Rule name: VOC
Unit of measure: Not Reported
Cmp bdt: 04/01/2013

Violation id: 7116
State: AZ
Contamination code: 2378
Violation code: 03
Rule code: 310
Violation measur: Not Reported
State mcl: Not Reported
Cmp edt: 09/30/2013
Orig code: S
Violation Year: 2013
Contamination Name: 1,2,4-Trichlorobenzene
Violation name: Monitoring, Regular
Rule name: VOC
Unit of measure: Not Reported
Cmp bdt: 07/01/2013

Violation id: 7117
State: AZ
Contamination code: 2380
Violation code: 03
Rule code: 310
Violation measur: Not Reported
State mcl: Not Reported
Cmp edt: 09/30/2013
Orig code: S
Violation Year: 2013
Contamination Name: cis-1,2-Dichloroethylene
Violation name: Monitoring, Regular
Rule name: VOC
Unit of measure: Not Reported
Cmp bdt: 07/01/2013

Violation id: 7118
State: AZ
Contamination code: 2955
Violation code: 03
Rule code: 310
Violation measur: Not Reported
State mcl: Not Reported
Cmp edt: 09/30/2013
Orig code: S
Violation Year: 2013
Contamination Name: Xylenes, Total
Violation name: Monitoring, Regular
Rule name: VOC
Unit of measure: Not Reported
Cmp bdt: 07/01/2013

Violation id: 7119
State: AZ
Contamination code: 2964
Violation code: 03
Rule code: 310
Violation measur: Not Reported
State mcl: Not Reported
Cmp edt: 09/30/2013
Orig code: S
Violation Year: 2013
Contamination Name: DICHLOROMETHANE
Violation name: Monitoring, Regular
Rule name: VOC
Unit of measure: Not Reported
Cmp bdt: 07/01/2013

Violation id: 7120
State: AZ
Contamination code: 2968
Violation code: 03
Rule code: 310
Violation measur: Not Reported
State mcl: Not Reported
Cmp edt: 09/30/2013
Orig code: S
Violation Year: 2013
Contamination Name: o-Dichlorobenzene
Violation name: Monitoring, Regular
Rule name: VOC
Unit of measure: Not Reported
Cmp bdt: 07/01/2013

Violation id: 7121
State: AZ
Contamination code: 2969
Violation code: 03
Rule code: 310
Violation measur: Not Reported
State mcl: Not Reported
Cmp edt: 09/30/2013
Orig code: S
Violation Year: 2013
Contamination Name: p-Dichlorobenzene
Violation name: Monitoring, Regular
Rule name: VOC
Unit of measure: Not Reported
Cmp bdt: 07/01/2013

Violation id: 7122
State: AZ
Contamination code: 2976
Violation code: 03
Rule code: 310
Violation measur: Not Reported
State mcl: Not Reported
Cmp edt: 09/30/2013
Orig code: S
Violation Year: 2013
Contamination Name: Vinyl chloride
Violation name: Monitoring, Regular
Rule name: VOC
Unit of measure: Not Reported
Cmp bdt: 07/01/2013

Violation id: 7123
State: AZ
Contamination code: 2977
Violation code: 03
Rule code: 310
Violation measur: Not Reported
State mcl: Not Reported
Cmp edt: 09/30/2013
Orig code: S
Violation Year: 2013
Contamination Name: 1,1-Dichloroethylene
Violation name: Monitoring, Regular
Rule name: VOC
Unit of measure: Not Reported
Cmp bdt: 07/01/2013

Violation id: 7124
State: AZ
Contamination code: 2979
Violation code: 03
Rule code: 310
Violation measur: Not Reported
State mcl: Not Reported
Cmp edt: 09/30/2013
Orig code: S
Violation Year: 2013
Contamination Name: trans-1,2-Dichloroethylene
Violation name: Monitoring, Regular
Rule name: VOC
Unit of measure: Not Reported
Cmp bdt: 07/01/2013

Violation id: 7125
State: AZ
Contamination code: 2980
Violation code: 03
Rule code: 310
Violation measur: Not Reported
State mcl: Not Reported
Cmp edt: 09/30/2013
Orig code: S
Violation Year: 2013
Contamination Name: 1,2-Dichloroethane
Violation name: Monitoring, Regular
Rule name: VOC
Unit of measure: Not Reported
Cmp bdt: 07/01/2013

Violation id: 7126
State: AZ
Contamination code: 2981
Violation code: 03
Rule code: 310
Violation measur: Not Reported
State mcl: Not Reported
Cmp edt: 09/30/2013
Orig code: S
Violation Year: 2013
Contamination Name: 1,1,1-Trichloroethane
Violation name: Monitoring, Regular
Rule name: VOC
Unit of measure: Not Reported
Cmp bdt: 07/01/2013

Violation id: 7127
State: AZ
Contamination code: 2982
Violation code: 03
Rule code: 310
Violation measur: Not Reported
State mcl: Not Reported
Cmp edt: 09/30/2013
Orig code: S
Violation Year: 2013
Contamination Name: Carbon tetrachloride
Violation name: Monitoring, Regular
Rule name: VOC
Unit of measure: Not Reported
Cmp bdt: 07/01/2013

Violation id: 7128
State: AZ
Contamination code: 2983
Violation code: 03
Rule code: 310
Violation measur: Not Reported
State mcl: Not Reported
Cmp edt: 09/30/2013
Orig code: S
Violation Year: 2013
Contamination Name: 1,2-Dichloropropane
Violation name: Monitoring, Regular
Rule name: VOC
Unit of measure: Not Reported
Cmp bdt: 07/01/2013

Violation id: 7129
State: AZ
Contamination code: 2984
Violation code: 03
Rule code: 310
Violation measur: Not Reported
State mcl: Not Reported
Cmp edt: 09/30/2013
Orig code: S
Violation Year: 2013
Contamination Name: Trichloroethylene
Violation name: Monitoring, Regular
Rule name: VOC
Unit of measure: Not Reported
Cmp bdt: 07/01/2013

Violation id: 7130
State: AZ
Contamination code: 2985
Violation code: 03
Rule code: 310
Violation measur: Not Reported
State mcl: Not Reported
Cmp edt: 09/30/2013
Orig code: S
Violation Year: 2013
Contamination Name: 1,1,2-Trichloroethane
Violation name: Monitoring, Regular
Rule name: VOC
Unit of measure: Not Reported
Cmp bdt: 07/01/2013

Violation id: 7131
State: AZ
Contamination code: 2987
Violation code: 03
Rule code: 310
Violation measur: Not Reported
State mcl: Not Reported
Cmp edt: 09/30/2013
Orig code: S
Violation Year: 2013
Contamination Name: Tetrachloroethylene
Violation name: Monitoring, Regular
Rule name: VOC
Unit of measure: Not Reported
Cmp bdt: 07/01/2013

Violation id: 7132
State: AZ
Contamination code: 2989
Violation code: 03
Rule code: 310
Violation measur: Not Reported
State mcl: Not Reported
Cmp edt: 09/30/2013
Orig code: S
Violation Year: 2013
Contamination Name: CHLOROBENZENE
Violation name: Monitoring, Regular
Rule name: VOC
Unit of measure: Not Reported
Cmp bdt: 07/01/2013

Violation id: 7133
State: AZ
Contamination code: 2990
Violation code: 03
Rule code: 310
Violation measur: Not Reported
State mcl: Not Reported
Cmp edt: 09/30/2013
Orig code: S
Violation Year: 2013
Contamination Name: Benzene
Violation name: Monitoring, Regular
Rule name: VOC
Unit of measure: Not Reported
Cmp bdt: 07/01/2013

Violation id: 7134
State: AZ
Contamination code: 2991
Violation code: 03
Rule code: 310
Violation measur: Not Reported
State mcl: Not Reported
Cmp edt: 09/30/2013
Orig code: S
Violation Year: 2013
Contamination Name: Toluene
Violation name: Monitoring, Regular
Rule name: VOC
Unit of measure: Not Reported
Cmp bdt: 07/01/2013

Violation id: 7135
State: AZ
Contamination code: 2992
Violation code: 03
Rule code: 310
Violation measur: Not Reported
State mcl: Not Reported
Cmp edt: 09/30/2013
Orig code: S
Violation Year: 2013
Contamination Name: Ethylbenzene
Violation name: Monitoring, Regular
Rule name: VOC
Unit of measure: Not Reported
Cmp bdt: 07/01/2013

Violation id: 7136
State: AZ
Contamination code: 2996
Violation code: 03
Rule code: 310
Violation measur: Not Reported
State mcl: Not Reported
Cmp edt: 09/30/2013
Orig code: S
Violation Year: 2013
Contamination Name: Styrene
Violation name: Monitoring, Regular
Rule name: VOC
Unit of measure: Not Reported
Cmp bdt: 07/01/2013

Violation id: 7137
State: AZ
Contamination code: 7000
Violation code: 72
Rule code: 420
Violation measur: Not Reported
State mcl: Not Reported
Cmp edt: Not Reported
Orig code: S
Violation Year: 2013
Contamination Name: Consumer Confidence Rule
Violation name: CCR Inadequate Reporting
Rule name: CCR
Unit of measure: Not Reported
Cmp bdt: 10/01/2013

Violation id: 7138
State: AZ
Contamination code: 7000
Violation code: 71
Rule code: 420
Violation measur: Not Reported
State mcl: Not Reported
Cmp edt: Not Reported
Orig code: S
Violation Year: 2013
Contamination Name: Consumer Confidence Rule
Violation name: CCR Complete Failure to Report
Rule name: CCR
Unit of measure: Not Reported
Cmp bdt: 07/01/2013

Violation id: 7139
State: AZ
Contamination code: 0999
Violation code: 27
Rule code: 210
Violation measur: Not Reported
State mcl: Not Reported
Cmp edt: 12/31/2013
Orig code: S
Violation Year: 2013
Contamination Name: Chlorine
Violation name: Monitoring and Reporting (DBP)
Rule name: St1 DBP
Unit of measure: Not Reported
Cmp bdt: 10/01/2013

Violation id: 7143
State: AZ
Contamination code: 0999
Violation code: 27
Rule code: 210
Violation measur: Not Reported
State mcl: Not Reported
Cmp edt: 09/30/2013
Orig code: S
Violation Year: 2013
Contamination Name: Chlorine
Violation name: Monitoring and Reporting (DBP)
Rule name: St1 DBP
Unit of measure: Not Reported
Cmp bdt: 07/01/2013

Violation id: 7145
State: AZ
Contamination code: 0999
Violation code: 27
Rule code: 210
Violation measur: Not Reported
State mcl: Not Reported
Cmp edt: 03/31/2005
Orig code: S
Violation Year: 2005
Contamination Name: Chlorine
Violation name: Monitoring and Reporting (DBP)
Rule name: St1 DBP
Unit of measure: Not Reported
Cmp bdt: 01/01/2005

Violation id: 7150
State: AZ
Contamination code: 2378
Violation code: 03
Rule code: 310
Violation measur: Not Reported
State mcl: Not Reported
Cmp edt: 12/31/2013
Orig code: S
Violation Year: 2013
Contamination Name: 1,2,4-Trichlorobenzene
Violation name: Monitoring, Regular
Rule name: VOC
Unit of measure: Not Reported
Cmp bdt: 10/01/2013

Violation id: 7151
State: AZ
Contamination code: 2380
Violation code: 03
Rule code: 310
Violation measur: Not Reported
State mcl: Not Reported
Cmp edt: 12/31/2013
Orig code: S
Violation Year: 2013
Contamination Name: cis-1,2-Dichloroethylene
Violation name: Monitoring, Regular
Rule name: VOC
Unit of measure: Not Reported
Cmp bdt: 10/01/2013

Violation id: 7152
State: AZ
Contamination code: 2955
Violation code: 03
Rule code: 310
Violation measur: Not Reported
State mcl: Not Reported
Cmp edt: 12/31/2013
Orig code: S
Violation Year: 2013
Contamination Name: Xylenes, Total
Violation name: Monitoring, Regular
Rule name: VOC
Unit of measure: Not Reported
Cmp bdt: 10/01/2013

Violation id: 7153
State: AZ
Contamination code: 2964
Violation code: 03
Rule code: 310
Violation measur: Not Reported
State mcl: Not Reported
Cmp edt: 12/31/2013
Orig code: S
Violation Year: 2013
Contamination Name: DICHLOROMETHANE
Violation name: Monitoring, Regular
Rule name: VOC
Unit of measure: Not Reported
Cmp bdt: 10/01/2013

Violation id: 7154
State: AZ
Contamination code: 2968
Violation code: 03
Rule code: 310
Violation measur: Not Reported
State mcl: Not Reported
Cmp edt: 12/31/2013
Orig code: S
Violation Year: 2013
Contamination Name: o-Dichlorobenzene
Violation name: Monitoring, Regular
Rule name: VOC
Unit of measure: Not Reported
Cmp bdt: 10/01/2013

Violation id: 7155
State: AZ
Contamination code: 2969
Violation code: 03
Rule code: 310
Violation measur: Not Reported
State mcl: Not Reported
Cmp edt: 12/31/2013
Orig code: S
Violation Year: 2013
Contamination Name: p-Dichlorobenzene
Violation name: Monitoring, Regular
Rule name: VOC
Unit of measure: Not Reported
Cmp bdt: 10/01/2013

Violation id: 7156
State: AZ
Contamination code: 2976
Violation code: 03
Rule code: 310
Violation measur: Not Reported
State mcl: Not Reported
Cmp edt: 12/31/2013
Orig code: S
Violation Year: 2013
Contamination Name: Vinyl chloride
Violation name: Monitoring, Regular
Rule name: VOC
Unit of measure: Not Reported
Cmp bdt: 10/01/2013

Violation id: 7157
State: AZ
Contamination code: 2977
Violation code: 03
Rule code: 310
Violation measur: Not Reported
State mcl: Not Reported
Cmp edt: 12/31/2013
Orig code: S
Violation Year: 2013
Contamination Name: 1,1-Dichloroethylene
Violation name: Monitoring, Regular
Rule name: VOC
Unit of measure: Not Reported
Cmp bdt: 10/01/2013

Violation id: 7158
State: AZ
Contamination code: 2979
Violation code: 03
Rule code: 310
Violation measur: Not Reported
State mcl: Not Reported
Cmp edt: 12/31/2013
Orig code: S
Violation Year: 2013
Contamination Name: trans-1,2-Dichloroethylene
Violation name: Monitoring, Regular
Rule name: VOC
Unit of measure: Not Reported
Cmp bdt: 10/01/2013

Violation id: 7159
State: AZ
Contamination code: 2980
Violation code: 03
Rule code: 310
Violation measur: Not Reported
State mcl: Not Reported
Cmp edt: 12/31/2013
Orig code: S
Violation Year: 2013
Contamination Name: 1,2-Dichloroethane
Violation name: Monitoring, Regular
Rule name: VOC
Unit of measure: Not Reported
Cmp bdt: 10/01/2013

Violation id: 7160
State: AZ
Contamination code: 2981
Violation code: 03
Rule code: 310
Violation measur: Not Reported
State mcl: Not Reported
Cmp edt: 12/31/2013
Orig code: S
Violation Year: 2013
Contamination Name: 1,1,1-Trichloroethane
Violation name: Monitoring, Regular
Rule name: VOC
Unit of measure: Not Reported
Cmp bdt: 10/01/2013

Violation id: 7161
State: AZ
Contamination code: 2982
Violation code: 03
Rule code: 310
Violation measur: Not Reported
State mcl: Not Reported
Cmp edt: 12/31/2013
Orig code: S
Violation Year: 2013
Contamination Name: Carbon tetrachloride
Violation name: Monitoring, Regular
Rule name: VOC
Unit of measure: Not Reported
Cmp bdt: 10/01/2013

Violation id: 7162
State: AZ
Contamination code: 2983
Violation code: 03
Rule code: 310
Violation measur: Not Reported
State mcl: Not Reported
Cmp edt: 12/31/2013
Orig code: S
Violation Year: 2013
Contamination Name: 1,2-Dichloropropane
Violation name: Monitoring, Regular
Rule name: VOC
Unit of measure: Not Reported
Cmp bdt: 10/01/2013

Violation id: 7163
State: AZ
Contamination code: 2984
Violation code: 03
Rule code: 310
Violation measur: Not Reported
State mcl: Not Reported
Cmp edt: 12/31/2013
Orig code: S
Violation Year: 2013
Contamination Name: Trichloroethylene
Violation name: Monitoring, Regular
Rule name: VOC
Unit of measure: Not Reported
Cmp bdt: 10/01/2013

Violation id: 7164
State: AZ
Contamination code: 2985
Violation code: 03
Rule code: 310
Violation measur: Not Reported
Unit of measure: Not Reported
Cmp bdt: 10/01/2013
Orig code: S
Violation Year: 2013
Contamination Name: 1,1,2-Trichloroethane
Violation name: Monitoring, Regular
Rule name: VOC
State mcl: Not Reported
Cmp edt: 12/31/2013

Violation id: 7165
State: AZ
Contamination code: 2987
Violation code: 03
Rule code: 310
Violation measur: Not Reported
State mcl: Not Reported
Cmp edt: 12/31/2013
Orig code: S
Violation Year: 2013
Contamination Name: Tetrachloroethylene
Violation name: Monitoring, Regular
Rule name: VOC
Unit of measure: Not Reported
Cmp bdt: 10/01/2013

Violation id: 7166
State: AZ
Contamination code: 2989
Violation code: 03
Rule code: 310
Violation measur: Not Reported
State mcl: Not Reported
Cmp edt: 12/31/2013
Orig code: S
Violation Year: 2013
Contamination Name: CHLOROBENZENE
Violation name: Monitoring, Regular
Rule name: VOC
Unit of measure: Not Reported
Cmp bdt: 10/01/2013

Violation id: 7167
State: AZ
Contamination code: 2990
Violation code: 03
Rule code: 310
Violation measur: Not Reported
State mcl: Not Reported
Cmp edt: 12/31/2013
Orig code: S
Violation Year: 2013
Contamination Name: Benzene
Violation name: Monitoring, Regular
Rule name: VOC
Unit of measure: Not Reported
Cmp bdt: 10/01/2013

Violation id: 7168
State: AZ
Contamination code: 2991
Violation code: 03
Rule code: 310
Violation measur: Not Reported
State mcl: Not Reported
Cmp edt: 12/31/2013
Orig code: S
Violation Year: 2013
Contamination Name: Toluene
Violation name: Monitoring, Regular
Rule name: VOC
Unit of measure: Not Reported
Cmp bdt: 10/01/2013

Violation id: 7169
State: AZ
Contamination code: 2992
Violation code: 03
Rule code: 310
Violation measur: Not Reported
State mcl: Not Reported
Cmp edt: 12/31/2013
Orig code: S
Violation Year: 2013
Contamination Name: Ethylbenzene
Violation name: Monitoring, Regular
Rule name: VOC
Unit of measure: Not Reported
Cmp bdt: 10/01/2013

Violation id: 7170
State: AZ
Contamination code: 2996
Violation code: 03
Rule code: 310
Violation measur: Not Reported
State mcl: Not Reported
Cmp edt: 12/31/2013
Orig code: S
Violation Year: 2013
Contamination Name: Styrene
Violation name: Monitoring, Regular
Rule name: VOC
Unit of measure: Not Reported
Cmp bdt: 10/01/2013

Violation ID: 1099
Enforcemnt FY: 2007
Enforcement Detail: St Compliance achieved
Orig Code: S
Enforcement Action: 12/06/2006
Enforcement Category: Resolving

Violation ID: 1099
Enforcemnt FY: 2000
Enforcement Detail: St Compliance achieved
Orig Code: S
Enforcement Action: 03/31/2000
Enforcement Category: Resolving

Violation ID:	1199	Orig Code:	S
Enforcemnt FY:	2007	Enforcement Action:	12/06/2006
Enforcement Detail:	St Compliance achieved	Enforcement Category:	Resolving
Violation ID:	1199	Orig Code:	S
Enforcemnt FY:	2000	Enforcement Action:	03/31/2000
Enforcement Detail:	St Compliance achieved	Enforcement Category:	Resolving
Violation ID:	1200	Orig Code:	S
Enforcemnt FY:	2007	Enforcement Action:	12/06/2006
Enforcement Detail:	St Compliance achieved	Enforcement Category:	Resolving
Violation ID:	1200	Orig Code:	S
Enforcemnt FY:	2000	Enforcement Action:	03/31/2000
Enforcement Detail:	St Compliance achieved	Enforcement Category:	Resolving
Violation ID:	1399	Orig Code:	S
Enforcemnt FY:	2000	Enforcement Action:	03/31/2000
Enforcement Detail:	St Compliance achieved	Enforcement Category:	Resolving
Violation ID:	1399	Orig Code:	S
Enforcemnt FY:	2007	Enforcement Action:	12/06/2006
Enforcement Detail:	St Compliance achieved	Enforcement Category:	Resolving
Violation ID:	1499	Orig Code:	S
Enforcemnt FY:	2000	Enforcement Action:	03/31/2000
Enforcement Detail:	St Compliance achieved	Enforcement Category:	Resolving
Violation ID:	1499	Orig Code:	S
Enforcemnt FY:	2007	Enforcement Action:	12/06/2006
Enforcement Detail:	St Compliance achieved	Enforcement Category:	Resolving
Violation ID:	1599	Orig Code:	S
Enforcemnt FY:	2000	Enforcement Action:	03/31/2000
Enforcement Detail:	St Compliance achieved	Enforcement Category:	Resolving
Violation ID:	1599	Orig Code:	S
Enforcemnt FY:	2007	Enforcement Action:	12/06/2006
Enforcement Detail:	St Compliance achieved	Enforcement Category:	Resolving
Violation ID:	1699	Orig Code:	S
Enforcemnt FY:	2000	Enforcement Action:	03/31/2000
Enforcement Detail:	St Compliance achieved	Enforcement Category:	Resolving
Violation ID:	1699	Orig Code:	S
Enforcemnt FY:	2007	Enforcement Action:	12/06/2006
Enforcement Detail:	St Compliance achieved	Enforcement Category:	Resolving
Violation ID:	1799	Orig Code:	S
Enforcemnt FY:	2007	Enforcement Action:	12/06/2006
Enforcement Detail:	St Compliance achieved	Enforcement Category:	Resolving
Violation ID:	1799	Orig Code:	S
Enforcemnt FY:	2000	Enforcement Action:	03/31/2000
Enforcement Detail:	St Compliance achieved	Enforcement Category:	Resolving
Violation ID:	1899	Orig Code:	S
Enforcemnt FY:	2000	Enforcement Action:	03/31/2000
Enforcement Detail:	St Compliance achieved	Enforcement Category:	Resolving
Violation ID:	1899	Orig Code:	S
Enforcemnt FY:	2007	Enforcement Action:	12/06/2006

Enforcement Detail:	St Compliance achieved	Enforcement Category:	Resolving
Violation ID:	1999	Orig Code:	S
Enforcemnt FY:	2000	Enforcement Action:	03/31/2000
Enforcement Detail:	St Compliance achieved	Enforcement Category:	Resolving
Violation ID:	1999	Orig Code:	S
Enforcemnt FY:	2007	Enforcement Action:	12/06/2006
Enforcement Detail:	St Compliance achieved	Enforcement Category:	Resolving
Violation ID:	202	Orig Code:	S
Enforcemnt FY:	2003	Enforcement Action:	04/14/2003
Enforcement Detail:	St Compliance achieved	Enforcement Category:	Resolving
Violation ID:	2099	Orig Code:	S
Enforcemnt FY:	2000	Enforcement Action:	03/31/2000
Enforcement Detail:	St Compliance achieved	Enforcement Category:	Resolving
Violation ID:	2099	Orig Code:	S
Enforcemnt FY:	2007	Enforcement Action:	12/06/2006
Enforcement Detail:	St Compliance achieved	Enforcement Category:	Resolving
Violation ID:	2199	Orig Code:	S
Enforcemnt FY:	2007	Enforcement Action:	12/06/2006
Enforcement Detail:	St Compliance achieved	Enforcement Category:	Resolving
Violation ID:	2199	Orig Code:	S
Enforcemnt FY:	2000	Enforcement Action:	03/31/2000
Enforcement Detail:	St Compliance achieved	Enforcement Category:	Resolving
Violation ID:	2299	Orig Code:	S
Enforcemnt FY:	2007	Enforcement Action:	12/06/2006
Enforcement Detail:	St Compliance achieved	Enforcement Category:	Resolving
Violation ID:	2299	Orig Code:	S
Enforcemnt FY:	2000	Enforcement Action:	03/31/2000
Enforcement Detail:	St Compliance achieved	Enforcement Category:	Resolving
Violation ID:	2399	Orig Code:	S
Enforcemnt FY:	2000	Enforcement Action:	03/31/2000
Enforcement Detail:	St Compliance achieved	Enforcement Category:	Resolving
Violation ID:	2399	Orig Code:	S
Enforcemnt FY:	2007	Enforcement Action:	12/06/2006
Enforcement Detail:	St Compliance achieved	Enforcement Category:	Resolving
Violation ID:	2499	Orig Code:	S
Enforcemnt FY:	2000	Enforcement Action:	03/31/2000
Enforcement Detail:	St Compliance achieved	Enforcement Category:	Resolving
Violation ID:	2499	Orig Code:	S
Enforcemnt FY:	2007	Enforcement Action:	12/06/2006
Enforcement Detail:	St Compliance achieved	Enforcement Category:	Resolving
Violation ID:	2599	Orig Code:	S
Enforcemnt FY:	2000	Enforcement Action:	03/31/2000
Enforcement Detail:	St Compliance achieved	Enforcement Category:	Resolving
Violation ID:	2599	Orig Code:	S
Enforcemnt FY:	2007	Enforcement Action:	12/06/2006
Enforcement Detail:	St Compliance achieved	Enforcement Category:	Resolving

Violation ID:	2699	Orig Code:	S
Enforcemnt FY:	2007	Enforcement Action:	12/06/2006
Enforcement Detail:	St Compliance achieved	Enforcement Category:	Resolving
Violation ID:	2699	Orig Code:	S
Enforcemnt FY:	2000	Enforcement Action:	03/31/2000
Enforcement Detail:	St Compliance achieved	Enforcement Category:	Resolving
Violation ID:	2799	Orig Code:	S
Enforcemnt FY:	2000	Enforcement Action:	03/31/2000
Enforcement Detail:	St Compliance achieved	Enforcement Category:	Resolving
Violation ID:	2799	Orig Code:	S
Enforcemnt FY:	2007	Enforcement Action:	12/06/2006
Enforcement Detail:	St Compliance achieved	Enforcement Category:	Resolving
Violation ID:	2899	Orig Code:	S
Enforcemnt FY:	2007	Enforcement Action:	12/06/2006
Enforcement Detail:	St Compliance achieved	Enforcement Category:	Resolving
Violation ID:	2899	Orig Code:	S
Enforcemnt FY:	2000	Enforcement Action:	03/31/2000
Enforcement Detail:	St Compliance achieved	Enforcement Category:	Resolving
Violation ID:	2999	Orig Code:	S
Enforcemnt FY:	2000	Enforcement Action:	03/31/2000
Enforcement Detail:	St Compliance achieved	Enforcement Category:	Resolving
Violation ID:	2999	Orig Code:	S
Enforcemnt FY:	2007	Enforcement Action:	12/06/2006
Enforcement Detail:	St Compliance achieved	Enforcement Category:	Resolving
Violation ID:	302	Orig Code:	S
Enforcemnt FY:	2002	Enforcement Action:	06/12/2002
Enforcement Detail:	St Compliance achieved	Enforcement Category:	Resolving
Violation ID:	3099	Orig Code:	S
Enforcemnt FY:	2007	Enforcement Action:	12/06/2006
Enforcement Detail:	St Compliance achieved	Enforcement Category:	Resolving
Violation ID:	3099	Orig Code:	S
Enforcemnt FY:	2000	Enforcement Action:	03/31/2000
Enforcement Detail:	St Compliance achieved	Enforcement Category:	Resolving
Violation ID:	3199	Orig Code:	S
Enforcemnt FY:	2007	Enforcement Action:	12/06/2006
Enforcement Detail:	St Compliance achieved	Enforcement Category:	Resolving
Violation ID:	3199	Orig Code:	S
Enforcemnt FY:	2000	Enforcement Action:	03/31/2000
Enforcement Detail:	St Compliance achieved	Enforcement Category:	Resolving
Violation ID:	3200	Orig Code:	S
Enforcemnt FY:	2007	Enforcement Action:	12/06/2006
Enforcement Detail:	St Compliance achieved	Enforcement Category:	Resolving
Violation ID:	3200	Orig Code:	S
Enforcemnt FY:	2000	Enforcement Action:	03/31/2000
Enforcement Detail:	St Compliance achieved	Enforcement Category:	Resolving
Violation ID:	3300	Orig Code:	S
Enforcemnt FY:	2007	Enforcement Action:	12/06/2006

Enforcement Detail:	St Compliance achieved	Enforcement Category:	Resolving
Violation ID:	3300	Orig Code:	S
Enforcemnt FY:	2000	Enforcement Action:	03/31/2000
Enforcement Detail:	St Compliance achieved	Enforcement Category:	Resolving
Violation ID:	3400	Orig Code:	S
Enforcemnt FY:	2000	Enforcement Action:	03/31/2000
Enforcement Detail:	St Compliance achieved	Enforcement Category:	Resolving
Violation ID:	3400	Orig Code:	S
Enforcemnt FY:	2007	Enforcement Action:	12/06/2006
Enforcement Detail:	St Compliance achieved	Enforcement Category:	Resolving
Violation ID:	3500	Orig Code:	S
Enforcemnt FY:	2007	Enforcement Action:	12/06/2006
Enforcement Detail:	St Compliance achieved	Enforcement Category:	Resolving
Violation ID:	3500	Orig Code:	S
Enforcemnt FY:	2001	Enforcement Action:	10/16/2000
Enforcement Detail:	St Compliance achieved	Enforcement Category:	Resolving
Violation ID:	3601	Orig Code:	S
Enforcemnt FY:	2007	Enforcement Action:	12/06/2006
Enforcement Detail:	St Compliance achieved	Enforcement Category:	Resolving
Violation ID:	3601	Orig Code:	S
Enforcemnt FY:	2001	Enforcement Action:	10/16/2000
Enforcement Detail:	St Compliance achieved	Enforcement Category:	Resolving
Violation ID:	3701	Orig Code:	S
Enforcemnt FY:	2007	Enforcement Action:	12/06/2006
Enforcement Detail:	St Compliance achieved	Enforcement Category:	Resolving
Violation ID:	3701	Orig Code:	S
Enforcemnt FY:	2001	Enforcement Action:	04/12/2001
Enforcement Detail:	St Compliance achieved	Enforcement Category:	Resolving
Violation ID:	3802	Orig Code:	S
Enforcemnt FY:	2007	Enforcement Action:	12/06/2006
Enforcement Detail:	St Compliance achieved	Enforcement Category:	Resolving
Violation ID:	3802	Orig Code:	S
Enforcemnt FY:	2003	Enforcement Action:	04/15/2003
Enforcement Detail:	St Compliance achieved	Enforcement Category:	Resolving
Violation ID:	3902	Orig Code:	S
Enforcemnt FY:	2007	Enforcement Action:	12/06/2006
Enforcement Detail:	St Compliance achieved	Enforcement Category:	Resolving
Violation ID:	3902	Orig Code:	S
Enforcemnt FY:	2003	Enforcement Action:	04/15/2003
Enforcement Detail:	St Compliance achieved	Enforcement Category:	Resolving
Violation ID:	4002	Orig Code:	S
Enforcemnt FY:	2003	Enforcement Action:	04/15/2003
Enforcement Detail:	St Compliance achieved	Enforcement Category:	Resolving
Violation ID:	4002	Orig Code:	S
Enforcemnt FY:	2007	Enforcement Action:	12/06/2006
Enforcement Detail:	St Compliance achieved	Enforcement Category:	Resolving

Violation ID:	402	Orig Code:	S
Enforcemnt FY:	2002	Enforcement Action:	06/12/2002
Enforcement Detail:	St Compliance achieved	Enforcement Category:	Resolving
Violation ID:	4102	Orig Code:	S
Enforcemnt FY:	2003	Enforcement Action:	04/15/2003
Enforcement Detail:	St Compliance achieved	Enforcement Category:	Resolving
Violation ID:	4102	Orig Code:	S
Enforcemnt FY:	2007	Enforcement Action:	12/06/2006
Enforcement Detail:	St Compliance achieved	Enforcement Category:	Resolving
Violation ID:	4203	Orig Code:	S
Enforcemnt FY:	2003	Enforcement Action:	04/15/2003
Enforcement Detail:	St Compliance achieved	Enforcement Category:	Resolving
Violation ID:	4203	Orig Code:	S
Enforcemnt FY:	2007	Enforcement Action:	12/06/2006
Enforcement Detail:	St Compliance achieved	Enforcement Category:	Resolving
Violation ID:	4303	Orig Code:	S
Enforcemnt FY:	2003	Enforcement Action:	04/15/2003
Enforcement Detail:	St Compliance achieved	Enforcement Category:	Resolving
Violation ID:	4303	Orig Code:	S
Enforcemnt FY:	2007	Enforcement Action:	12/06/2006
Enforcement Detail:	St Compliance achieved	Enforcement Category:	Resolving
Violation ID:	4403	Orig Code:	S
Enforcemnt FY:	2003	Enforcement Action:	04/15/2003
Enforcement Detail:	St Compliance achieved	Enforcement Category:	Resolving
Violation ID:	4403	Orig Code:	S
Enforcemnt FY:	2007	Enforcement Action:	12/06/2006
Enforcement Detail:	St Compliance achieved	Enforcement Category:	Resolving
Violation ID:	4504	Orig Code:	S
Enforcemnt FY:	2007	Enforcement Action:	12/04/2006
Enforcement Detail:	St Compliance achieved	Enforcement Category:	Resolving
Violation ID:	4504	Orig Code:	S
Enforcemnt FY:	2007	Enforcement Action:	12/06/2006
Enforcement Detail:	St Compliance achieved	Enforcement Category:	Resolving
Violation ID:	4604	Orig Code:	S
Enforcemnt FY:	2007	Enforcement Action:	12/04/2006
Enforcement Detail:	St Compliance achieved	Enforcement Category:	Resolving
Violation ID:	4604	Orig Code:	S
Enforcemnt FY:	2007	Enforcement Action:	12/06/2006
Enforcement Detail:	St Compliance achieved	Enforcement Category:	Resolving
Violation ID:	4702	Orig Code:	S
Enforcemnt FY:	2007	Enforcement Action:	12/06/2006
Enforcement Detail:	St Compliance achieved	Enforcement Category:	Resolving
Violation ID:	4803	Orig Code:	S
Enforcemnt FY:	2007	Enforcement Action:	12/06/2006
Enforcement Detail:	St Compliance achieved	Enforcement Category:	Resolving
Violation ID:	4903	Orig Code:	S
Enforcemnt FY:	2007	Enforcement Action:	12/06/2006

Enforcement Detail:	St Compliance achieved	Enforcement Category:	Resolving
Violation ID:	5005	Orig Code:	S
Enforcemnt FY:	2007	Enforcement Action:	12/06/2006
Enforcement Detail:	St Compliance achieved	Enforcement Category:	Resolving
Violation ID:	503	Orig Code:	S
Enforcemnt FY:	2003	Enforcement Action:	04/14/2003
Enforcement Detail:	St Compliance achieved	Enforcement Category:	Resolving
Violation ID:	5105	Orig Code:	S
Enforcemnt FY:	2007	Enforcement Action:	03/23/2007
Enforcement Detail:	St Compliance achieved	Enforcement Category:	Resolving
Violation ID:	5105	Orig Code:	S
Enforcemnt FY:	2005	Enforcement Action:	07/15/2005
Enforcement Detail:	St Compliance achieved	Enforcement Category:	Resolving
Violation ID:	5405	Orig Code:	S
Enforcemnt FY:	2005	Enforcement Action:	07/15/2005
Enforcement Detail:	St Compliance achieved	Enforcement Category:	Resolving
Violation ID:	5705	Orig Code:	S
Enforcemnt FY:	2007	Enforcement Action:	03/23/2007
Enforcement Detail:	St Compliance achieved	Enforcement Category:	Resolving
Violation ID:	5705	Orig Code:	S
Enforcemnt FY:	2005	Enforcement Action:	07/15/2005
Enforcement Detail:	St Compliance achieved	Enforcement Category:	Resolving
Violation ID:	600	Orig Code:	S
Enforcemnt FY:	2002	Enforcement Action:	06/12/2002
Enforcement Detail:	St Compliance achieved	Enforcement Category:	Resolving
Violation ID:	6005	Orig Code:	S
Enforcemnt FY:	2005	Enforcement Action:	07/15/2005
Enforcement Detail:	St Compliance achieved	Enforcement Category:	Resolving
Violation ID:	6005	Orig Code:	S
Enforcemnt FY:	2007	Enforcement Action:	03/23/2007
Enforcement Detail:	St Compliance achieved	Enforcement Category:	Resolving
Violation ID:	6305	Orig Code:	S
Enforcemnt FY:	2008	Enforcement Action:	05/07/2008
Enforcement Detail:	St Compliance achieved	Enforcement Category:	Resolving
Violation ID:	6405	Orig Code:	S
Enforcemnt FY:	2008	Enforcement Action:	05/07/2008
Enforcement Detail:	St Compliance achieved	Enforcement Category:	Resolving
Violation ID:	6505	Orig Code:	S
Enforcemnt FY:	2008	Enforcement Action:	09/08/2008
Enforcement Detail:	St Compliance achieved	Enforcement Category:	Resolving
Violation ID:	6906	Orig Code:	S
Enforcemnt FY:	2005	Enforcement Action:	09/30/2005
Enforcement Detail:	St Compliance achieved	Enforcement Category:	Resolving
Violation ID:	7005	Orig Code:	S
Enforcemnt FY:	2008	Enforcement Action:	05/19/2008
Enforcement Detail:	St Violation/Reminder Notice	Enforcement Category:	Informal

Violation ID:	7005	Orig Code:	S
Enforcemnt FY:	2007	Enforcement Action:	12/06/2006
Enforcement Detail:	St Compliance achieved	Enforcement Category:	Resolving
Violation ID:	7009	Orig Code:	S
Enforcemnt FY:	2007	Enforcement Action:	07/25/2007
Enforcement Detail:	St Compliance achieved	Enforcement Category:	Resolving
Violation ID:	7010	Orig Code:	S
Enforcemnt FY:	2008	Enforcement Action:	05/19/2008
Enforcement Detail:	St Violation/Reminder Notice	Enforcement Category:	Informal
Violation ID:	7010	Orig Code:	S
Enforcemnt FY:	2008	Enforcement Action:	09/08/2008
Enforcement Detail:	St Compliance achieved	Enforcement Category:	Resolving
Violation ID:	7012	Orig Code:	S
Enforcemnt FY:	2009	Enforcement Action:	03/19/2009
Enforcement Detail:	St Compliance achieved	Enforcement Category:	Resolving
Violation ID:	7013	Orig Code:	S
Enforcemnt FY:	2008	Enforcement Action:	09/03/2008
Enforcement Detail:	St Compliance achieved	Enforcement Category:	Resolving
Violation ID:	7014	Orig Code:	S
Enforcemnt FY:	2008	Enforcement Action:	09/03/2008
Enforcement Detail:	St Compliance achieved	Enforcement Category:	Resolving
Violation ID:	7015	Orig Code:	S
Enforcemnt FY:	2008	Enforcement Action:	05/19/2008
Enforcement Detail:	St Violation/Reminder Notice	Enforcement Category:	Informal
Violation ID:	7015	Orig Code:	S
Enforcemnt FY:	2008	Enforcement Action:	09/08/2008
Enforcement Detail:	St Compliance achieved	Enforcement Category:	Resolving
Violation ID:	7016	Orig Code:	S
Enforcemnt FY:	2010	Enforcement Action:	02/26/2010
Enforcement Detail:	St Violation/Reminder Notice	Enforcement Category:	Informal
Violation ID:	7016	Orig Code:	S
Enforcemnt FY:	2011	Enforcement Action:	07/21/2011
Enforcement Detail:	St Compliance achieved	Enforcement Category:	Resolving
Violation ID:	7017	Orig Code:	S
Enforcemnt FY:	2011	Enforcement Action:	02/01/2011
Enforcement Detail:	St Violation/Reminder Notice	Enforcement Category:	Informal
Violation ID:	7017	Orig Code:	S
Enforcemnt FY:	2013	Enforcement Action:	02/20/2013
Enforcement Detail:	St Compliance achieved	Enforcement Category:	Resolving
Violation ID:	7018	Orig Code:	S
Enforcemnt FY:	2013	Enforcement Action:	02/20/2013
Enforcement Detail:	St Compliance achieved	Enforcement Category:	Resolving
Violation ID:	7019	Orig Code:	S
Enforcemnt FY:	2013	Enforcement Action:	11/07/2012
Enforcement Detail:	St Compliance achieved	Enforcement Category:	Resolving
Violation ID:	7020	Orig Code:	S
Enforcemnt FY:	2013	Enforcement Action:	11/07/2012

Enforcement Detail:	St Compliance achieved	Enforcement Category:	Resolving
Violation ID:	7023	Orig Code:	S
Enforcemnt FY:	2013	Enforcement Action:	02/05/2013
Enforcement Detail:	St Compliance achieved	Enforcement Category:	Resolving
Violation ID:	7024	Orig Code:	S
Enforcemnt FY:	2013	Enforcement Action:	02/05/2013
Enforcement Detail:	St Compliance achieved	Enforcement Category:	Resolving
Violation ID:	7025	Orig Code:	S
Enforcemnt FY:	2013	Enforcement Action:	02/05/2013
Enforcement Detail:	St Compliance achieved	Enforcement Category:	Resolving
Violation ID:	7026	Orig Code:	S
Enforcemnt FY:	2013	Enforcement Action:	02/05/2013
Enforcement Detail:	St Compliance achieved	Enforcement Category:	Resolving
Violation ID:	7027	Orig Code:	S
Enforcemnt FY:	2013	Enforcement Action:	02/05/2013
Enforcement Detail:	St Compliance achieved	Enforcement Category:	Resolving
Violation ID:	7028	Orig Code:	S
Enforcemnt FY:	2013	Enforcement Action:	02/05/2013
Enforcement Detail:	St Compliance achieved	Enforcement Category:	Resolving
Violation ID:	7029	Orig Code:	S
Enforcemnt FY:	2013	Enforcement Action:	02/05/2013
Enforcement Detail:	St Compliance achieved	Enforcement Category:	Resolving
Violation ID:	7030	Orig Code:	S
Enforcemnt FY:	2013	Enforcement Action:	02/05/2013
Enforcement Detail:	St Compliance achieved	Enforcement Category:	Resolving
Violation ID:	7031	Orig Code:	S
Enforcemnt FY:	2013	Enforcement Action:	02/05/2013
Enforcement Detail:	St Compliance achieved	Enforcement Category:	Resolving
Violation ID:	7032	Orig Code:	S
Enforcemnt FY:	2013	Enforcement Action:	02/05/2013
Enforcement Detail:	St Compliance achieved	Enforcement Category:	Resolving
Violation ID:	7033	Orig Code:	S
Enforcemnt FY:	2013	Enforcement Action:	02/05/2013
Enforcement Detail:	St Compliance achieved	Enforcement Category:	Resolving
Violation ID:	7034	Orig Code:	S
Enforcemnt FY:	2013	Enforcement Action:	02/05/2013
Enforcement Detail:	St Compliance achieved	Enforcement Category:	Resolving
Violation ID:	7035	Orig Code:	S
Enforcemnt FY:	2013	Enforcement Action:	02/05/2013
Enforcement Detail:	St Compliance achieved	Enforcement Category:	Resolving
Violation ID:	7036	Orig Code:	S
Enforcemnt FY:	2013	Enforcement Action:	02/05/2013
Enforcement Detail:	St Compliance achieved	Enforcement Category:	Resolving
Violation ID:	7037	Orig Code:	S
Enforcemnt FY:	2013	Enforcement Action:	02/05/2013
Enforcement Detail:	St Compliance achieved	Enforcement Category:	Resolving

Violation ID: 7038
Enforcemnt FY: 2013
Enforcement Detail: St Compliance achieved
Orig Code: S
Enforcement Action: 02/05/2013
Enforcement Category: Resolving

Violation ID: 7039
Enforcemnt FY: 2013
Enforcement Detail: St Compliance achieved
Orig Code: S
Enforcement Action: 02/05/2013
Enforcement Category: Resolving

Violation ID: 7040
Enforcemnt FY: 2013
Enforcement Action: 02/05/2013
Enforcement Category: Resolving
Orig Code: S
Enforcement Detail: St Compliance achieved

Violation ID: 7041
Enforcemnt FY: 2013
Enforcement Detail: St Compliance achieved
Orig Code: S
Enforcement Action: 02/05/2013
Enforcement Category: Resolving

Violation ID: 7042
Enforcemnt FY: 2013
Enforcement Detail: St Compliance achieved
Orig Code: S
Enforcement Action: 02/05/2013
Enforcement Category: Resolving

Violation ID: 7043
Enforcemnt FY: 2013
Enforcement Detail: St Compliance achieved
Orig Code: S
Enforcement Action: 02/05/2013
Enforcement Category: Resolving

Violation ID: 7044
Enforcemnt FY: 2013
Enforcement Detail: St Compliance achieved
Orig Code: S
Enforcement Action: 02/05/2013
Enforcement Category: Resolving

Violation ID: 7045
Enforcemnt FY: 2013
Enforcement Detail: St Compliance achieved
Orig Code: S
Enforcement Action: 02/05/2013
Enforcement Category: Resolving

Violation ID: 7046
Enforcemnt FY: 2013
Enforcement Detail: St Compliance achieved
Orig Code: S
Enforcement Action: 02/05/2013
Enforcement Category: Resolving

Violation ID: 7047
Enforcemnt FY: 2013
Enforcement Detail: St Compliance achieved
Orig Code: S
Enforcement Action: 02/05/2013
Enforcement Category: Resolving

Violation ID: 7048
Enforcemnt FY: 2013
Enforcement Detail: St Compliance achieved
Orig Code: S
Enforcement Action: 02/05/2013
Enforcement Category: Resolving

Violation ID: 7049
Enforcemnt FY: 2013
Enforcement Detail: St Compliance achieved
Orig Code: S
Enforcement Action: 02/05/2013
Enforcement Category: Resolving

Violation ID: 7050
Enforcemnt FY: 2013
Enforcement Detail: St Compliance achieved
Orig Code: S
Enforcement Action: 02/05/2013
Enforcement Category: Resolving

Violation ID: 7051
Enforcemnt FY: 2013
Enforcement Detail: St Compliance achieved
Orig Code: S
Enforcement Action: 02/05/2013
Enforcement Category: Resolving

Violation ID: 7052
Enforcemnt FY: 2013
Enforcement Detail: St Compliance achieved
Orig Code: S
Enforcement Action: 02/05/2013
Enforcement Category: Resolving

Violation ID: 7053
Orig Code: S

Enforcemnt FY:	2013	Enforcement Action:	02/05/2013
Enforcement Detail:	St Compliance achieved	Enforcement Category:	Resolving
Violation ID:	7054	Orig Code:	S
Enforcemnt FY:	2013	Enforcement Action:	02/05/2013
Enforcement Detail:	St Compliance achieved	Enforcement Category:	Resolving
Violation ID:	7055	Orig Code:	S
Enforcemnt FY:	2013	Enforcement Action:	02/05/2013
Enforcement Detail:	St Compliance achieved	Enforcement Category:	Resolving
Violation ID:	7056	Orig Code:	S
Enforcemnt FY:	2013	Enforcement Action:	02/05/2013
Enforcement Detail:	St Compliance achieved	Enforcement Category:	Resolving
Violation ID:	7057	Orig Code:	S
Enforcemnt FY:	2013	Enforcement Action:	02/05/2013
Enforcement Detail:	St Compliance achieved	Enforcement Category:	Resolving
Violation ID:	7058	Orig Code:	S
Enforcemnt FY:	2013	Enforcement Action:	02/05/2013
Enforcement Detail:	St Compliance achieved	Enforcement Category:	Resolving
Violation ID:	7059	Orig Code:	S
Enforcemnt FY:	2013	Enforcement Action:	02/05/2013
Enforcement Detail:	St Compliance achieved	Enforcement Category:	Resolving
Violation ID:	7060	Orig Code:	S
Enforcemnt FY:	2013	Enforcement Action:	02/05/2013
Enforcement Detail:	St Compliance achieved	Enforcement Category:	Resolving
Violation ID:	7061	Orig Code:	S
Enforcemnt FY:	2013	Enforcement Action:	02/05/2013
Enforcement Detail:	St Compliance achieved	Enforcement Category:	Resolving
Violation ID:	7062	Orig Code:	S
Enforcemnt FY:	2013	Enforcement Action:	02/05/2013
Enforcement Detail:	St Compliance achieved	Enforcement Category:	Resolving
Violation ID:	7063	Orig Code:	S
Enforcemnt FY:	2013	Enforcement Action:	02/05/2013
Enforcement Detail:	St Compliance achieved	Enforcement Category:	Resolving
Violation ID:	7064	Orig Code:	S
Enforcemnt FY:	2013	Enforcement Action:	02/05/2013
Enforcement Detail:	St Compliance achieved	Enforcement Category:	Resolving
Violation ID:	7065	Orig Code:	S
Enforcemnt FY:	2013	Enforcement Action:	02/05/2013
Enforcement Detail:	St Compliance achieved	Enforcement Category:	Resolving
Violation ID:	7066	Orig Code:	S
Enforcemnt FY:	2013	Enforcement Action:	02/05/2013
Enforcement Detail:	St Compliance achieved	Enforcement Category:	Resolving
Violation ID:	7067	Orig Code:	S
Enforcemnt FY:	2013	Enforcement Action:	02/05/2013
Enforcement Detail:	St Compliance achieved	Enforcement Category:	Resolving
Violation ID:	7068	Orig Code:	S
Enforcemnt FY:	2013	Enforcement Action:	02/05/2013
Enforcement Detail:	St Compliance achieved	Enforcement Category:	Resolving

Violation ID:	7069	Orig Code:	S
Enforcemnt FY:	2013	Enforcement Action:	02/05/2013
Enforcement Detail:	St Compliance achieved	Enforcement Category:	Resolving
Violation ID:	7070	Orig Code:	S
Enforcemnt FY:	2013	Enforcement Action:	02/05/2013
Enforcement Detail:	St Compliance achieved	Enforcement Category:	Resolving
Violation ID:	7071	Orig Code:	S
Enforcemnt FY:	2013	Enforcement Action:	02/05/2013
Enforcement Detail:	St Compliance achieved	Enforcement Category:	Resolving
Violation ID:	7072	Orig Code:	S
Enforcemnt FY:	2013	Enforcement Action:	02/05/2013
Enforcement Detail:	St Compliance achieved	Enforcement Category:	Resolving
Violation ID:	7073	Orig Code:	S
Enforcemnt FY:	2013	Enforcement Action:	02/05/2013
Enforcement Detail:	St Compliance achieved	Enforcement Category:	Resolving
Violation ID:	7074	Orig Code:	S
Enforcemnt FY:	2013	Enforcement Action:	02/05/2013
Enforcement Detail:	St Compliance achieved	Enforcement Category:	Resolving
Violation ID:	7075	Orig Code:	S
Enforcemnt FY:	2013	Enforcement Action:	02/05/2013
Enforcement Detail:	St Compliance achieved	Enforcement Category:	Resolving
Violation ID:	7076	Orig Code:	S
Enforcemnt FY:	2013	Enforcement Action:	02/05/2013
Enforcement Detail:	St Compliance achieved	Enforcement Category:	Resolving
Violation ID:	7077	Orig Code:	S
Enforcemnt FY:	2013	Enforcement Action:	02/05/2013
Enforcement Detail:	St Compliance achieved	Enforcement Category:	Resolving
Violation ID:	7078	Orig Code:	S
Enforcemnt FY:	2013	Enforcement Action:	02/05/2013
Enforcement Detail:	St Compliance achieved	Enforcement Category:	Resolving
Violation ID:	7079	Orig Code:	S
Enforcemnt FY:	2013	Enforcement Action:	02/05/2013
Enforcement Detail:	St Compliance achieved	Enforcement Category:	Resolving
Violation ID:	7080	Orig Code:	S
Enforcemnt FY:	2013	Enforcement Action:	02/05/2013
Enforcement Detail:	St Compliance achieved	Enforcement Category:	Resolving
Violation ID:	7081	Orig Code:	S
Enforcemnt FY:	2013	Enforcement Action:	02/05/2013
Enforcement Detail:	St Compliance achieved	Enforcement Category:	Resolving
Violation ID:	7082	Orig Code:	S
Enforcemnt FY:	2013	Enforcement Action:	02/05/2013
Enforcement Detail:	St Compliance achieved	Enforcement Category:	Resolving
Violation ID:	7083	Orig Code:	S
Enforcemnt FY:	2013	Enforcement Action:	02/05/2013
Enforcement Detail:	St Compliance achieved	Enforcement Category:	Resolving
Violation ID:	7084	Orig Code:	S
Enforcemnt FY:	2013	Enforcement Action:	02/05/2013

Enforcement Detail:	St Compliance achieved	Enforcement Category:	Resolving
Violation ID:	7085	Orig Code:	S
Enforcemnt FY:	2013	Enforcement Action:	02/05/2013
Enforcement Detail:	St Compliance achieved	Enforcement Category:	Resolving
Violation ID:	7086	Orig Code:	S
Enforcemnt FY:	2003	Enforcement Action:	03/31/2003
Enforcement Detail:	St Compliance achieved	Enforcement Category:	Resolving
Violation ID:	7087	Orig Code:	S
Enforcemnt FY:	2013	Enforcement Action:	07/09/2013
Enforcement Detail:	St Violation/Reminder Notice	Enforcement Category:	Informal
Violation ID:	7087	Orig Code:	S
Enforcemnt FY:	2013	Enforcement Action:	08/01/2013
Enforcement Detail:	St Compliance achieved	Enforcement Category:	Resolving
Violation ID:	7088	Orig Code:	S
Enforcemnt FY:	2007	Enforcement Action:	07/11/2007
Enforcement Detail:	St Compliance achieved	Enforcement Category:	Resolving
Violation ID:	7089	Orig Code:	S
Enforcemnt FY:	2008	Enforcement Action:	07/14/2008
Enforcement Detail:	St Compliance achieved	Enforcement Category:	Resolving
Violation ID:	7090	Orig Code:	S
Enforcemnt FY:	2009	Enforcement Action:	07/16/2009
Enforcement Detail:	St Compliance achieved	Enforcement Category:	Resolving
Violation ID:	7095	Orig Code:	S
Enforcemnt FY:	2014	Enforcement Action:	01/14/2014
Enforcement Detail:	St Compliance achieved	Enforcement Category:	Resolving
Violation ID:	7095	Orig Code:	S
Enforcemnt FY:	2014	Enforcement Action:	01/04/2014
Enforcement Detail:	St Compliance achieved	Enforcement Category:	Resolving
Violation ID:	7095	Orig Code:	S
Enforcemnt FY:	2013	Enforcement Action:	09/26/2013
Enforcement Detail:	St Violation/Reminder Notice	Enforcement Category:	Informal
Violation ID:	7096	Orig Code:	S
Enforcemnt FY:	2014	Enforcement Action:	01/14/2014
Enforcement Detail:	St Compliance achieved	Enforcement Category:	Resolving
Violation ID:	7096	Orig Code:	S
Enforcemnt FY:	2013	Enforcement Action:	09/26/2013
Enforcement Detail:	St Violation/Reminder Notice	Enforcement Category:	Informal
Violation ID:	7096	Orig Code:	S
Enforcemnt FY:	2014	Enforcement Action:	01/04/2014
Enforcement Detail:	St Compliance achieved	Enforcement Category:	Resolving
Violation ID:	7097	Orig Code:	S
Enforcemnt FY:	2013	Enforcement Action:	09/26/2013
Enforcement Detail:	St Violation/Reminder Notice	Enforcement Category:	Informal
Violation ID:	7097	Orig Code:	S
Enforcemnt FY:	2014	Enforcement Action:	01/04/2014
Enforcement Detail:	St Compliance achieved	Enforcement Category:	Resolving

Violation ID:	7097	Orig Code:	S
Enforcemnt FY:	2014	Enforcement Action:	01/14/2014
Enforcement Detail:	St Compliance achieved	Enforcement Category:	Resolving
Violation ID:	7098	Orig Code:	S
Enforcemnt FY:	2013	Enforcement Action:	09/26/2013
Enforcement Detail:	St Violation/Reminder Notice	Enforcement Category:	Informal
Violation ID:	7098	Orig Code:	S
Enforcemnt FY:	2014	Enforcement Action:	01/14/2014
Enforcement Detail:	St Compliance achieved	Enforcement Category:	Resolving
Violation ID:	7098	Orig Code:	S
Enforcemnt FY:	2014	Enforcement Action:	01/04/2014
Enforcement Detail:	St Compliance achieved	Enforcement Category:	Resolving
Violation ID:	7099	Orig Code:	S
Enforcemnt FY:	2014	Enforcement Action:	01/14/2014
Enforcement Detail:	St Compliance achieved	Enforcement Category:	Resolving
Violation ID:	7099	Orig Code:	S
Enforcemnt FY:	2013	Enforcement Action:	09/26/2013
Enforcement Detail:	St Violation/Reminder Notice	Enforcement Category:	Informal
Violation ID:	7099	Orig Code:	S
Enforcemnt FY:	2014	Enforcement Action:	01/04/2014
Enforcement Detail:	St Compliance achieved	Enforcement Category:	Resolving
Violation ID:	7100	Orig Code:	S
Enforcemnt FY:	2014	Enforcement Action:	01/14/2014
Enforcement Detail:	St Compliance achieved	Enforcement Category:	Resolving
Violation ID:	7100	Orig Code:	S
Enforcemnt FY:	2014	Enforcement Action:	01/04/2014
Enforcement Detail:	St Compliance achieved	Enforcement Category:	Resolving
Violation ID:	7100	Orig Code:	S
Enforcemnt FY:	2013	Enforcement Action:	09/26/2013
Enforcement Detail:	St Violation/Reminder Notice	Enforcement Category:	Informal
Violation ID:	7101	Orig Code:	S
Enforcemnt FY:	2014	Enforcement Action:	01/04/2014
Enforcement Detail:	St Compliance achieved	Enforcement Category:	Resolving
Violation ID:	7101	Orig Code:	S
Enforcemnt FY:	2014	Enforcement Action:	01/14/2014
Enforcement Detail:	St Compliance achieved	Enforcement Category:	Resolving
Violation ID:	7102	Orig Code:	S
Enforcemnt FY:	2014	Enforcement Action:	01/04/2014
Enforcement Detail:	St Compliance achieved	Enforcement Category:	Resolving
Violation ID:	7102	Orig Code:	S
Enforcemnt FY:	2013	Enforcement Action:	09/26/2013
Enforcement Detail:	St Violation/Reminder Notice	Enforcement Category:	Informal
Violation ID:	7102	Orig Code:	S
Enforcemnt FY:	2014	Enforcement Action:	01/14/2014
Enforcement Detail:	St Compliance achieved	Enforcement Category:	Resolving
Violation ID:	7103	Orig Code:	S
Enforcemnt FY:	2014	Enforcement Action:	01/14/2014

Enforcement Detail:	St Compliance achieved	Enforcement Category:	Resolving
Violation ID:	7103	Orig Code:	S
Enforcemnt FY:	2013	Enforcement Action:	09/26/2013
Enforcement Detail:	St Violation/Reminder Notice	Enforcement Category:	Informal
Violation ID:	7103	Orig Code:	S
Enforcemnt FY:	2014	Enforcement Action:	01/04/2014
Enforcement Detail:	St Compliance achieved	Enforcement Category:	Resolving
Violation ID:	7104	Orig Code:	S
Enforcemnt FY:	2014	Enforcement Action:	01/14/2014
Enforcement Detail:	St Compliance achieved	Enforcement Category:	Resolving
Violation ID:	7104	Orig Code:	S
Enforcemnt FY:	2013	Enforcement Action:	09/26/2013
Enforcement Detail:	St Violation/Reminder Notice	Enforcement Category:	Informal
Violation ID:	7104	Orig Code:	S
Enforcemnt FY:	2014	Enforcement Action:	01/04/2014
Enforcement Detail:	St Compliance achieved	Enforcement Category:	Resolving
Violation ID:	7105	Orig Code:	S
Enforcemnt FY:	2014	Enforcement Action:	01/14/2014
Enforcement Detail:	St Compliance achieved	Enforcement Category:	Resolving
Violation ID:	7105	Orig Code:	S
Enforcemnt FY:	2014	Enforcement Action:	01/04/2014
Enforcement Detail:	St Compliance achieved	Enforcement Category:	Resolving
Violation ID:	7105	Orig Code:	S
Enforcemnt FY:	2013	Enforcement Action:	09/26/2013
Enforcement Detail:	St Violation/Reminder Notice	Enforcement Category:	Informal
Violation ID:	7106	Orig Code:	S
Enforcemnt FY:	2014	Enforcement Action:	01/14/2014
Enforcement Detail:	St Compliance achieved	Enforcement Category:	Resolving
Violation ID:	7106	Orig Code:	S
Enforcemnt FY:	2014	Enforcement Action:	01/04/2014
Enforcement Detail:	St Compliance achieved	Enforcement Category:	Resolving
Violation ID:	7106	Orig Code:	S
Enforcemnt FY:	2013	Enforcement Action:	09/26/2013
Enforcement Detail:	St Violation/Reminder Notice	Enforcement Category:	Informal
Violation ID:	7107	Orig Code:	S
Enforcemnt FY:	2014	Enforcement Action:	01/14/2014
Enforcement Detail:	St Compliance achieved	Enforcement Category:	Resolving
Violation ID:	7107	Orig Code:	S
Enforcemnt FY:	2013	Enforcement Action:	09/26/2013
Enforcement Detail:	St Violation/Reminder Notice	Enforcement Category:	Informal
Violation ID:	7107	Orig Code:	S
Enforcemnt FY:	2014	Enforcement Action:	01/04/2014
Enforcement Detail:	St Compliance achieved	Enforcement Category:	Resolving
Violation ID:	7108	Orig Code:	S
Enforcemnt FY:	2013	Enforcement Action:	09/26/2013
Enforcement Detail:	St Violation/Reminder Notice	Enforcement Category:	Informal

Violation ID:	7108	Orig Code:	S
Enforcemnt FY:	2014	Enforcement Action:	01/14/2014
Enforcement Detail:	St Compliance achieved	Enforcement Category:	Resolving
Violation ID:	7108	Orig Code:	S
Enforcemnt FY:	2014	Enforcement Action:	01/04/2014
Enforcement Detail:	St Compliance achieved	Enforcement Category:	Resolving
Violation ID:	7109	Orig Code:	S
Enforcemnt FY:	2014	Enforcement Action:	01/14/2014
Enforcement Detail:	St Compliance achieved	Enforcement Category:	Resolving
Violation ID:	7109	Orig Code:	S
Enforcemnt FY:	2014	Enforcement Action:	01/04/2014
Enforcement Detail:	St Compliance achieved	Enforcement Category:	Resolving
Violation ID:	7109	Orig Code:	S
Enforcemnt FY:	2013	Enforcement Action:	09/26/2013
Enforcement Detail:	St Violation/Reminder Notice	Enforcement Category:	Informal
Violation ID:	7110	Orig Code:	S
Enforcemnt FY:	2014	Enforcement Action:	01/04/2014
Enforcement Detail:	St Compliance achieved	Enforcement Category:	Resolving
Violation ID:	7110	Orig Code:	S
Enforcemnt FY:	2014	Enforcement Action:	01/14/2014
Enforcement Detail:	St Compliance achieved	Enforcement Category:	Resolving
Violation ID:	7110	Orig Code:	S
Enforcemnt FY:	2013	Enforcement Action:	09/26/2013
Enforcement Detail:	St Violation/Reminder Notice	Enforcement Category:	Informal
Violation ID:	7111	Orig Code:	S
Enforcemnt FY:	2014	Enforcement Action:	01/04/2014
Enforcement Detail:	St Compliance achieved	Enforcement Category:	Resolving
Violation ID:	7111	Orig Code:	S
Enforcemnt FY:	2013	Enforcement Action:	09/26/2013
Enforcement Detail:	St Violation/Reminder Notice	Enforcement Category:	Informal
Violation ID:	7111	Orig Code:	S
Enforcemnt FY:	2014	Enforcement Action:	01/14/2014
Enforcement Detail:	St Compliance achieved	Enforcement Category:	Resolving
Violation ID:	7112	Orig Code:	S
Enforcemnt FY:	2014	Enforcement Action:	01/14/2014
Enforcement Detail:	St Compliance achieved	Enforcement Category:	Resolving
Violation ID:	7112	Orig Code:	S
Enforcemnt FY:	2013	Enforcement Action:	09/26/2013
Enforcement Detail:	St Violation/Reminder Notice	Enforcement Category:	Informal
Violation ID:	7112	Orig Code:	S
Enforcemnt FY:	2014	Enforcement Action:	01/04/2014
Enforcement Detail:	St Compliance achieved	Enforcement Category:	Resolving
Violation ID:	7113	Orig Code:	S
Enforcemnt FY:	2014	Enforcement Action:	01/14/2014
Enforcement Detail:	St Compliance achieved	Enforcement Category:	Resolving
Violation ID:	7113	Orig Code:	S
Enforcemnt FY:	2013	Enforcement Action:	09/26/2013

Enforcement Detail:	St Violation/Reminder Notice	Enforcement Category:	Informal
Violation ID:	7113	Orig Code:	S
Enforcemnt FY:	2014	Enforcement Action:	01/04/2014
Enforcement Detail:	St Compliance achieved	Enforcement Category:	Resolving
Violation ID:	7114	Orig Code:	S
Enforcemnt FY:	2014	Enforcement Action:	01/04/2014
Enforcement Detail:	St Compliance achieved	Enforcement Category:	Resolving
Violation ID:	7114	Orig Code:	S
Enforcemnt FY:	2014	Enforcement Action:	01/14/2014
Enforcement Detail:	St Compliance achieved	Enforcement Category:	Resolving
Violation ID:	7114	Orig Code:	S
Enforcemnt FY:	2013	Enforcement Action:	09/26/2013
Enforcement Detail:	St Violation/Reminder Notice	Enforcement Category:	Informal
Violation ID:	7115	Orig Code:	S
Enforcemnt FY:	2014	Enforcement Action:	01/14/2014
Enforcement Detail:	St Compliance achieved	Enforcement Category:	Resolving
Violation ID:	7115	Orig Code:	S
Enforcemnt FY:	2013	Enforcement Action:	09/26/2013
Enforcement Detail:	St Violation/Reminder Notice	Enforcement Category:	Informal
Violation ID:	7115	Orig Code:	S
Enforcemnt FY:	2014	Enforcement Action:	01/04/2014
Enforcement Detail:	St Compliance achieved	Enforcement Category:	Resolving
Violation ID:	7116	Orig Code:	S
Enforcemnt FY:	2014	Enforcement Action:	11/25/2013
Enforcement Detail:	St Violation/Reminder Notice	Enforcement Category:	Informal
Violation ID:	7116	Orig Code:	S
Enforcemnt FY:	2014	Enforcement Action:	01/04/2014
Enforcement Detail:	St Compliance achieved	Enforcement Category:	Resolving
Violation ID:	7116	Orig Code:	S
Enforcemnt FY:	2014	Enforcement Action:	01/14/2014
Enforcement Detail:	St Compliance achieved	Enforcement Category:	Resolving
Violation ID:	7117	Orig Code:	S
Enforcemnt FY:	2014	Enforcement Action:	01/04/2014
Enforcement Detail:	St Compliance achieved	Enforcement Category:	Resolving
Violation ID:	7117	Orig Code:	S
Enforcemnt FY:	2014	Enforcement Action:	01/14/2014
Enforcement Detail:	St Compliance achieved	Enforcement Category:	Resolving
Violation ID:	7117	Orig Code:	S
Enforcemnt FY:	2014	Enforcement Action:	11/25/2013
Enforcement Detail:	St Violation/Reminder Notice	Enforcement Category:	Informal
Violation ID:	7118	Orig Code:	S
Enforcemnt FY:	2014	Enforcement Action:	11/25/2013
Enforcement Detail:	St Violation/Reminder Notice	Enforcement Category:	Informal
Violation ID:	7118	Orig Code:	S
Enforcemnt FY:	2014	Enforcement Action:	01/04/2014
Enforcement Detail:	St Compliance achieved	Enforcement Category:	Resolving

Violation ID:	7118	Orig Code:	S
Enforcemnt FY:	2014	Enforcement Action:	01/14/2014
Enforcement Detail:	St Compliance achieved	Enforcement Category:	Resolving
Violation ID:	7119	Orig Code:	S
Enforcemnt FY:	2014	Enforcement Action:	11/25/2013
Enforcement Detail:	St Violation/Reminder Notice	Enforcement Category:	Informal
Violation ID:	7119	Orig Code:	S
Enforcemnt FY:	2014	Enforcement Action:	01/04/2014
Enforcement Detail:	St Compliance achieved	Enforcement Category:	Resolving
Violation ID:	7119	Orig Code:	S
Enforcemnt FY:	2014	Enforcement Action:	01/14/2014
Enforcement Detail:	St Compliance achieved	Enforcement Category:	Resolving
Violation ID:	7120	Orig Code:	S
Enforcemnt FY:	2014	Enforcement Action:	01/14/2014
Enforcement Detail:	St Compliance achieved	Enforcement Category:	Resolving
Violation ID:	7120	Orig Code:	S
Enforcemnt FY:	2014	Enforcement Action:	11/25/2013
Enforcement Detail:	St Violation/Reminder Notice	Enforcement Category:	Informal
Violation ID:	7120	Orig Code:	S
Enforcemnt FY:	2014	Enforcement Action:	01/04/2014
Enforcement Detail:	St Compliance achieved	Enforcement Category:	Resolving
Violation ID:	7121	Orig Code:	S
Enforcemnt FY:	2014	Enforcement Action:	01/04/2014
Enforcement Detail:	St Compliance achieved	Enforcement Category:	Resolving
Violation ID:	7121	Orig Code:	S
Enforcemnt FY:	2014	Enforcement Action:	11/25/2013
Enforcement Detail:	St Violation/Reminder Notice	Enforcement Category:	Informal
Violation ID:	7121	Orig Code:	S
Enforcemnt FY:	2014	Enforcement Action:	01/14/2014
Enforcement Detail:	St Compliance achieved	Enforcement Category:	Resolving
Violation ID:	7122	Orig Code:	S
Enforcemnt FY:	2014	Enforcement Action:	01/04/2014
Enforcement Detail:	St Compliance achieved	Enforcement Category:	Resolving
Violation ID:	7122	Orig Code:	S
Enforcemnt FY:	2014	Enforcement Action:	01/14/2014
Enforcement Detail:	St Compliance achieved	Enforcement Category:	Resolving
Violation ID:	7123	Orig Code:	S
Enforcemnt FY:	2014	Enforcement Action:	01/14/2014
Enforcement Detail:	St Compliance achieved	Enforcement Category:	Resolving
Violation ID:	7123	Orig Code:	S
Enforcemnt FY:	2014	Enforcement Action:	01/04/2014
Enforcement Detail:	St Compliance achieved	Enforcement Category:	Resolving
Violation ID:	7123	Orig Code:	S
Enforcemnt FY:	2014	Enforcement Action:	11/25/2013
Enforcement Detail:	St Violation/Reminder Notice	Enforcement Category:	Informal
Violation ID:	7124	Orig Code:	S
Enforcemnt FY:	2014	Enforcement Action:	01/04/2014

Enforcement Detail: St Compliance achieved
Enforcement Category: Resolving

Violation ID: 7124
Orig Code: S
Enforcemnt FY: 2014
Enforcement Action: 11/25/2013
Enforcement Detail: St Violation/Reminder Notice
Enforcement Category: Informal

Violation ID: 7124
Orig Code: S
Enforcemnt FY: 2014
Enforcement Action: 01/14/2014
Enforcement Detail: St Compliance achieved
Enforcement Category: Resolving

Violation ID: 7125
Orig Code: S
Enforcemnt FY: 2014
Enforcement Action: 11/25/2013
Enforcement Detail: St Violation/Reminder Notice
Enforcement Category: Informal

Violation ID: 7125
Orig Code: S
Enforcemnt FY: 2014
Enforcement Action: 01/14/2014
Enforcement Detail: St Compliance achieved
Enforcement Category: Resolving

Violation ID: 7125
Orig Code: S
Enforcemnt FY: 2014
Enforcement Action: 01/04/2014
Enforcement Detail: St Compliance achieved
Enforcement Category: Resolving

Violation ID: 7126
Orig Code: S
Enforcemnt FY: 2014
Enforcement Action: 11/25/2013
Enforcement Detail: St Violation/Reminder Notice
Enforcement Category: Informal

Violation ID: 7126
Orig Code: S
Enforcemnt FY: 2014
Enforcement Action: 01/14/2014
Enforcement Detail: St Compliance achieved
Enforcement Category: Resolving

Violation ID: 7126
Orig Code: S
Enforcemnt FY: 2014
Enforcement Action: 01/04/2014
Enforcement Detail: St Compliance achieved
Enforcement Category: Resolving

Violation ID: 7127
Orig Code: S
Enforcemnt FY: 2014
Enforcement Action: 01/14/2014
Enforcement Detail: St Compliance achieved
Enforcement Category: Resolving

Violation ID: 7127
Orig Code: S
Enforcemnt FY: 2014
Enforcement Action: 01/04/2014
Enforcement Detail: St Compliance achieved
Enforcement Category: Resolving

Violation ID: 7127
Orig Code: S
Enforcemnt FY: 2014
Enforcement Action: 11/25/2013
Enforcement Detail: St Violation/Reminder Notice
Enforcement Category: Informal

Violation ID: 7128
Orig Code: S
Enforcemnt FY: 2014
Enforcement Action: 11/25/2013
Enforcement Detail: St Violation/Reminder Notice
Enforcement Category: Informal

Violation ID: 7128
Orig Code: S
Enforcemnt FY: 2014
Enforcement Action: 01/04/2014
Enforcement Detail: St Compliance achieved
Enforcement Category: Resolving

Violation ID: 7128
Orig Code: S
Enforcemnt FY: 2014
Enforcement Action: 01/14/2014
Enforcement Detail: St Compliance achieved
Enforcement Category: Resolving

Violation ID: 7129
Orig Code: S

Enforcemnt FY: 2014
Enforcement Detail: St Compliance achieved
Enforcement Action: 01/04/2014
Enforcement Category: Resolving

Violation ID: 7129
Enforcemnt FY: 2014
Enforcement Detail: St Violation/Reminder Notice
Enforcement Category: Informal
Orig Code: S
Enforcement Action: 11/25/2013

Violation ID: 7129
Enforcemnt FY: 2014
Enforcement Detail: St Compliance achieved
Orig Code: S
Enforcement Action: 01/14/2014
Enforcement Category: Resolving

Violation ID: 7130
Enforcemnt FY: 2014
Enforcement Detail: St Compliance achieved
Orig Code: S
Enforcement Action: 01/04/2014
Enforcement Category: Resolving

Violation ID: 7130
Enforcemnt FY: 2014
Enforcement Detail: St Compliance achieved
Orig Code: S
Enforcement Action: 01/14/2014
Enforcement Category: Resolving

Violation ID: 7130
Enforcemnt FY: 2014
Enforcement Detail: St Violation/Reminder Notice
Enforcement Category: Informal
Orig Code: S
Enforcement Action: 11/25/2013

Violation ID: 7131
Enforcemnt FY: 2014
Enforcement Detail: St Violation/Reminder Notice
Enforcement Category: Informal
Orig Code: S
Enforcement Action: 11/25/2013

Violation ID: 7131
Enforcemnt FY: 2014
Enforcement Detail: St Compliance achieved
Orig Code: S
Enforcement Action: 01/04/2014
Enforcement Category: Resolving

Violation ID: 7131
Enforcemnt FY: 2014
Enforcement Detail: St Compliance achieved
Orig Code: S
Enforcement Action: 01/14/2014
Enforcement Category: Resolving

Violation ID: 7132
Enforcemnt FY: 2014
Enforcement Detail: St Compliance achieved
Orig Code: S
Enforcement Action: 01/14/2014
Enforcement Category: Resolving

Violation ID: 7132
Enforcemnt FY: 2014
Enforcement Detail: St Compliance achieved
Orig Code: S
Enforcement Action: 01/04/2014
Enforcement Category: Resolving

Violation ID: 7132
Enforcemnt FY: 2014
Enforcement Detail: St Violation/Reminder Notice
Enforcement Category: Informal
Orig Code: S
Enforcement Action: 11/25/2013

Violation ID: 7133
Enforcemnt FY: 2014
Enforcement Detail: St Compliance achieved
Orig Code: S
Enforcement Action: 01/04/2014
Enforcement Category: Resolving

Violation ID: 7133
Enforcemnt FY: 2014
Enforcement Detail: St Compliance achieved
Orig Code: S
Enforcement Action: 01/14/2014
Enforcement Category: Resolving

Violation ID: 7133
Enforcemnt FY: 2014
Enforcement Detail: St Violation/Reminder Notice
Orig Code: S
Enforcement Action: 11/25/2013

Enforcement Category: Informal

Violation ID: 7134 Orig Code: S
Enforcemnt FY: 2014 Enforcement Action: 11/25/2013
Enforcement Detail: St Violation/Reminder Notice
Enforcement Category: Informal

Violation ID: 7134 Orig Code: S
Enforcemnt FY: 2014 Enforcement Action: 01/04/2014
Enforcement Detail: St Compliance achieved Enforcement Category: Resolving

Violation ID: 7134 Orig Code: S
Enforcemnt FY: 2014 Enforcement Action: 01/14/2014
Enforcement Detail: St Compliance achieved Enforcement Category: Resolving

Violation ID: 7135 Orig Code: S
Enforcemnt FY: 2014 Enforcement Action: 01/14/2014
Enforcement Detail: St Compliance achieved Enforcement Category: Resolving

Violation ID: 7135 Orig Code: S
Enforcemnt FY: 2014 Enforcement Action: 11/25/2013
Enforcement Detail: St Violation/Reminder Notice
Enforcement Category: Informal

Violation ID: 7135 Orig Code: S
Enforcemnt FY: 2014 Enforcement Action: 01/04/2014
Enforcement Detail: St Compliance achieved Enforcement Category: Resolving

Violation ID: 7136 Orig Code: S
Enforcemnt FY: 2014 Enforcement Action: 11/25/2013
Enforcement Detail: St Violation/Reminder Notice
Enforcement Category: Informal

Violation ID: 7136 Orig Code: S
Enforcemnt FY: 2014 Enforcement Action: 01/04/2014
Enforcement Detail: St Compliance achieved Enforcement Category: Resolving

Violation ID: 7136 Orig Code: S
Enforcemnt FY: 2014 Enforcement Action: 01/14/2014
Enforcement Detail: St Compliance achieved Enforcement Category: Resolving

Violation ID: 7137 Orig Code: S
Enforcemnt FY: 2014 Enforcement Action: 03/28/2014
Enforcement Detail: St Violation/Reminder Notice
Enforcement Category: Informal

Violation ID: 7138 Orig Code: S
Enforcemnt FY: 2014 Enforcement Action: 03/27/2014
Enforcement Detail: St Violation/Reminder Notice
Enforcement Category: Informal

Violation ID: 7145 Orig Code: S
Enforcemnt FY: 2005 Enforcement Action: 07/15/2005
Enforcement Detail: St Compliance achieved Enforcement Category: Resolving

Violation ID: 7150 Orig Code: S
Enforcemnt FY: 2014 Enforcement Action: 03/26/2014
Enforcement Detail: St Violation/Reminder Notice
Enforcement Category: Informal

Violation ID: 7150 Orig Code: S
Enforcemnt FY: 2014 Enforcement Action: 01/04/2014

Enforcement Detail:	St Compliance achieved	Enforcement Category:	Resolving
Violation ID:	7151	Orig Code:	S
Enforcemnt FY:	2014	Enforcement Action:	01/04/2014
Enforcement Detail:	St Compliance achieved	Enforcement Category:	Resolving
Violation ID:	7151	Orig Code:	S
Enforcemnt FY:	2014	Enforcement Action:	03/26/2014
Enforcement Detail:	St Violation/Reminder Notice		
Enforcement Category:	Informal		
Violation ID:	7152	Orig Code:	S
Enforcemnt FY:	2014	Enforcement Action:	03/26/2014
Enforcement Detail:	St Violation/Reminder Notice		
Enforcement Category:	Informal		
Violation ID:	7152	Orig Code:	S
Enforcemnt FY:	2014	Enforcement Action:	01/04/2014
Enforcement Detail:	St Compliance achieved	Enforcement Category:	Resolving
Violation ID:	7153	Orig Code:	S
Enforcemnt FY:	2014	Enforcement Action:	01/04/2014
Enforcement Detail:	St Compliance achieved	Enforcement Category:	Resolving
Violation ID:	7153	Orig Code:	S
Enforcemnt FY:	2014	Enforcement Action:	03/26/2014
Enforcement Detail:	St Violation/Reminder Notice		
Enforcement Category:	Informal		
Violation ID:	7154	Orig Code:	S
Enforcemnt FY:	2014	Enforcement Action:	03/26/2014
Enforcement Detail:	St Violation/Reminder Notice		
Enforcement Category:	Informal		
Violation ID:	7154	Orig Code:	S
Enforcemnt FY:	2014	Enforcement Action:	01/04/2014
Enforcement Detail:	St Compliance achieved	Enforcement Category:	Resolving
Violation ID:	7155	Orig Code:	S
Enforcemnt FY:	2014	Enforcement Action:	03/26/2014
Enforcement Detail:	St Violation/Reminder Notice		
Enforcement Category:	Informal		
Violation ID:	7155	Orig Code:	S
Enforcemnt FY:	2014	Enforcement Action:	01/04/2014
Enforcement Detail:	St Compliance achieved	Enforcement Category:	Resolving
Violation ID:	7156	Orig Code:	S
Enforcemnt FY:	2014	Enforcement Action:	01/04/2014
Enforcement Detail:	St Compliance achieved	Enforcement Category:	Resolving
Violation ID:	7157	Orig Code:	S
Enforcemnt FY:	2014	Enforcement Action:	03/26/2014
Enforcement Detail:	St Violation/Reminder Notice		
Enforcement Category:	Informal		
Violation ID:	7157	Orig Code:	S
Enforcemnt FY:	2014	Enforcement Action:	01/04/2014
Enforcement Detail:	St Compliance achieved	Enforcement Category:	Resolving
Violation ID:	7158	Orig Code:	S
Enforcemnt FY:	2014	Enforcement Action:	01/04/2014

Enforcement Detail:	St Compliance achieved	Enforcement Category:	Resolving
Violation ID:	7158	Orig Code:	S
Enforcemnt FY:	2014	Enforcement Action:	03/26/2014
Enforcement Detail:	St Violation/Reminder Notice		
Enforcement Category:	Informal		
Violation ID:	7159	Orig Code:	S
Enforcemnt FY:	2014	Enforcement Action:	03/26/2014
Enforcement Detail:	St Violation/Reminder Notice		
Enforcement Category:	Informal		
Violation ID:	7159	Orig Code:	S
Enforcemnt FY:	2014	Enforcement Action:	01/04/2014
Enforcement Detail:	St Compliance achieved	Enforcement Category:	Resolving
Violation ID:	7160	Orig Code:	S
Enforcemnt FY:	2014	Enforcement Action:	01/04/2014
Enforcement Detail:	St Compliance achieved	Enforcement Category:	Resolving
Violation ID:	7160	Orig Code:	S
Enforcemnt FY:	2014	Enforcement Action:	03/26/2014
Enforcement Detail:	St Violation/Reminder Notice		
Enforcement Category:	Informal		
Violation ID:	7161	Orig Code:	S
Enforcemnt FY:	2014	Enforcement Action:	01/04/2014
Enforcement Detail:	St Compliance achieved	Enforcement Category:	Resolving
Violation ID:	7161	Orig Code:	S
Enforcemnt FY:	2014	Enforcement Action:	03/26/2014
Enforcement Detail:	St Violation/Reminder Notice		
Enforcement Category:	Informal		
Violation ID:	7162	Orig Code:	S
Enforcemnt FY:	2014	Enforcement Action:	03/26/2014
Enforcement Detail:	St Violation/Reminder Notice		
Enforcement Category:	Informal		
Violation ID:	7162	Orig Code:	S
Enforcemnt FY:	2014	Enforcement Action:	01/04/2014
Enforcement Detail:	St Compliance achieved	Enforcement Category:	Resolving
Violation ID:	7163	Orig Code:	S
Enforcemnt FY:	2014	Enforcement Action:	01/04/2014
Enforcement Detail:	St Compliance achieved	Enforcement Category:	Resolving
Violation ID:	7163	Orig Code:	S
Enforcemnt FY:	2014	Enforcement Action:	03/26/2014
Enforcement Detail:	St Violation/Reminder Notice		
Enforcement Category:	Informal		
Violation ID:	7164	Orig Code:	S
Enforcemnt FY:	2014	Enforcement Action:	01/04/2014
Enforcement Detail:	St Compliance achieved	Enforcement Category:	Resolving
Violation ID:	7164	Orig Code:	S
Enforcemnt FY:	2014	Enforcement Action:	03/26/2014
Enforcement Detail:	St Violation/Reminder Notice		
Enforcement Category:	Informal		
Violation ID:	7165	Orig Code:	S

Enforcemnt FY:	2014	Enforcement Action:	03/26/2014
Enforcement Detail:	St Violation/Reminder Notice		
Enforcement Category:	Informal		
Violation ID:	7165	Orig Code:	S
Enforcemnt FY:	2014	Enforcement Action:	01/04/2014
Enforcement Detail:	St Compliance achieved	Enforcement Category:	Resolving
Violation ID:	7166	Orig Code:	S
Enforcemnt FY:	2014	Enforcement Action:	01/04/2014
Enforcement Detail:	St Compliance achieved	Enforcement Category:	Resolving
Violation ID:	7166	Orig Code:	S
Enforcemnt FY:	2014	Enforcement Action:	03/26/2014
Enforcement Detail:	St Violation/Reminder Notice		
Enforcement Category:	Informal		
Violation ID:	7167	Orig Code:	S
Enforcemnt FY:	2014	Enforcement Action:	03/26/2014
Enforcement Detail:	St Violation/Reminder Notice		
Enforcement Category:	Informal		
Violation ID:	7167	Orig Code:	S
Enforcemnt FY:	2014	Enforcement Action:	01/04/2014
Enforcement Detail:	St Compliance achieved	Enforcement Category:	Resolving
Violation ID:	7168	Orig Code:	S
Enforcemnt FY:	2014	Enforcement Action:	03/26/2014
Enforcement Detail:	St Violation/Reminder Notice		
Enforcement Category:	Informal		
Violation ID:	7168	Orig Code:	S
Enforcemnt FY:	2014	Enforcement Action:	01/04/2014
Enforcement Detail:	St Compliance achieved	Enforcement Category:	Resolving
Violation ID:	7169	Orig Code:	S
Enforcemnt FY:	2014	Enforcement Action:	01/04/2014
Enforcement Detail:	St Compliance achieved	Enforcement Category:	Resolving
Violation ID:	7169	Orig Code:	S
Enforcemnt FY:	2014	Enforcement Action:	03/26/2014
Enforcement Detail:	St Violation/Reminder Notice		
Enforcement Category:	Informal		
Violation ID:	7170	Orig Code:	S
Enforcemnt FY:	2014	Enforcement Action:	01/04/2014
Enforcement Detail:	St Compliance achieved	Enforcement Category:	Resolving
Violation ID:	7170	Orig Code:	S
Enforcemnt FY:	2014	Enforcement Action:	03/26/2014
Enforcement Detail:	St Violation/Reminder Notice		
Enforcement Category:	Informal		
Violation ID:	799	Orig Code:	S
Enforcemnt FY:	2002	Enforcement Action:	06/12/2002
Enforcement Detail:	St Compliance achieved	Enforcement Category:	Resolving
Violation ID:	899	Orig Code:	S
Enforcemnt FY:	2007	Enforcement Action:	12/06/2006
Enforcement Detail:	St Compliance achieved	Enforcement Category:	Resolving
Violation ID:	999	Orig Code:	S

Enforcemnt FY:	2000	Enforcement Action:	03/31/2000
Enforcement Detail:	St Compliance achieved	Enforcement Category:	Resolving
Violation ID:	999	Orig Code:	S
Enforcemnt FY:	2007	Enforcement Action:	12/06/2006
Enforcement Detail:	St Compliance achieved	Enforcement Category:	Resolving
Violation ID:	Not Reported	Orig Code:	S
Enforcemnt FY:	2007	Enforcement Action:	01/03/2007
Enforcement Detail:	St Formal NOV issued	Enforcement Category:	Not Reported
Violation ID:	Not Reported	Orig Code:	S
Enforcemnt FY:	2007	Enforcement Action:	06/04/2007
Enforcement Detail:	St Compliance achieved	Enforcement Category:	Not Reported
Violation ID:	Not Reported	Orig Code:	S
Enforcemnt FY:	2007	Enforcement Action:	03/23/2007
Enforcement Detail:	St Compliance achieved	Enforcement Category:	Not Reported
Violation ID:	Not Reported	Orig Code:	S
Enforcemnt FY:	2007	Enforcement Action:	03/23/2007
Enforcement Detail:	St Compliance achieved	Enforcement Category:	Not Reported
Violation ID:	Not Reported	Orig Code:	S
Enforcemnt FY:	2007	Enforcement Action:	03/23/2007
Enforcement Detail:	St Compliance achieved	Enforcement Category:	Not Reported
Violation ID:	Not Reported	Orig Code:	S
Enforcemnt FY:	2007	Enforcement Action:	03/23/2007
Enforcement Detail:	St Compliance achieved	Enforcement Category:	Not Reported
Violation ID:	Not Reported	Orig Code:	S
Enforcemnt FY:	2003	Enforcement Action:	05/13/2003
Enforcement Detail:	St Formal NOV issued	Enforcement Category:	Not Reported
PWS name:	COLONIAL MOBILE & TRAILE	Population served:	130
PWS type code:	C	Violation ID:	202
Contaminant:	COLIFORM (TCR)	Violation type:	Monitoring, Repeat Major (TCR)
Compliance start date:	8/1/2002 0:00:00	Compliance end date:	8/31/2002 0:00:00
Enforcement date:	12/6/2006 0:00:00	Enforcement action:	State Compliance Achieved
Violation measurement:	Not Reported		
PWS name:	COLONIAL MOBILE & TRAILE	Population served:	130
PWS type code:	C	Violation ID:	302
Contaminant:	COLIFORM (TCR)	Violation type:	Monitoring, Repeat Major (TCR)
Compliance start date:	10/1/2001 0:00:00	Compliance end date:	10/31/2001 0:00:00
Enforcement date:	12/6/2006 0:00:00	Enforcement action:	State Compliance Achieved
Violation measurement:	Not Reported		
PWS name:	COLONIAL MOBILE & TRAILE	Population served:	130
PWS type code:	C	Violation ID:	3400
Contaminant:	TRICHLOROETHYLENE	Violation type:	3
Compliance start date:	1/1/2000 0:00:00	Compliance end date:	3/31/2000 0:00:00
Enforcement date:	12/6/2006 0:00:00	Enforcement action:	State Compliance Achieved
Violation measurement:	Not Reported		
PWS name:	COLONIAL MOBILE & TRAILE	Population served:	130
PWS type code:	C	Violation ID:	3500
Contaminant:	TRICHLOROETHYLENE	Violation type:	3
Compliance start date:	4/1/2000 0:00:00	Compliance end date:	6/30/2000 0:00:00
Enforcement date:	12/6/2006 0:00:00	Enforcement action:	State Compliance Achieved
Violation measurement:	Not Reported		

PWS name:	COLONIAL MOBILE & TRAILE	Population served:	130
PWS type code:	C	Violation ID:	3601
Contaminant:	TRICHLOROETHYLENE	Violation type:	3
Compliance start date:	7/1/2000 0:00:00	Compliance end date:	9/30/2000 0:00:00
Enforcement date:	12/6/2006 0:00:00	Enforcement action:	State Compliance Achieved
Violation measurement:	Not Reported		

PWS name:	COLONIAL MOBILE & TRAILE	Population served:	130
PWS type code:	C	Violation ID:	3701
Contaminant:	TRICHLOROETHYLENE	Violation type:	3
Compliance start date:	1/1/2001 0:00:00	Compliance end date:	3/31/2001 0:00:00
Enforcement date:	12/6/2006 0:00:00	Enforcement action:	State Compliance Achieved
Violation measurement:	Not Reported		

PWS name:	COLONIAL MOBILE & TRAILE	Population served:	130
PWS type code:	C	Violation ID:	3802
Contaminant:	TRICHLOROETHYLENE	Violation type:	3
Compliance start date:	7/1/2001 0:00:00	Compliance end date:	9/30/2001 0:00:00
Enforcement date:	12/6/2006 0:00:00	Enforcement action:	State Compliance Achieved
Violation measurement:	Not Reported		

PWS name:	COLONIAL MOBILE & TRAILE	Population served:	130
PWS type code:	C	Violation ID:	3902
Contaminant:	TRICHLOROETHYLENE	Violation type:	3
Compliance start date:	10/1/2001 0:00:00	Compliance end date:	12/31/2001 0:00:00
Enforcement date:	12/6/2006 0:00:00	Enforcement action:	State Compliance Achieved
Violation measurement:	Not Reported		

PWS name:	COLONIAL MOBILE & TRAILE	Population served:	130
PWS type code:	C	Violation ID:	4002
Contaminant:	TRICHLOROETHYLENE	Violation type:	3
Compliance start date:	1/1/2002 0:00:00	Compliance end date:	3/31/2002 0:00:00
Enforcement date:	12/6/2006 0:00:00	Enforcement action:	State Compliance Achieved
Violation measurement:	Not Reported		

PWS name:	COLONIAL MOBILE & TRAILE	Population served:	130
PWS type code:	C	Violation ID:	402
Contaminant:	COLIFORM (TCR)	Violation type:	Monitoring, Repeat Major (TCR)
Compliance start date:	11/1/2001 0:00:00	Compliance end date:	11/30/2001 0:00:00
Enforcement date:	12/6/2006 0:00:00	Enforcement action:	State Compliance Achieved
Violation measurement:	Not Reported		

PWS name:	COLONIAL MOBILE & TRAILE	Population served:	130
PWS type code:	C	Violation ID:	4102
Contaminant:	TRICHLOROETHYLENE	Violation type:	3
Compliance start date:	4/1/2002 0:00:00	Compliance end date:	6/30/2002 0:00:00
Enforcement date:	12/6/2006 0:00:00	Enforcement action:	State Compliance Achieved
Violation measurement:	Not Reported		

PWS name:	COLONIAL MOBILE & TRAILE	Population served:	130
PWS type code:	C	Violation ID:	4203
Contaminant:	TRICHLOROETHYLENE	Violation type:	3
Compliance start date:	7/1/2002 0:00:00	Compliance end date:	9/30/2002 0:00:00
Enforcement date:	12/6/2006 0:00:00	Enforcement action:	State Compliance Achieved
Violation measurement:	Not Reported		

PWS name:	COLONIAL MOBILE & TRAILE	Population served:	130
PWS type code:	C	Violation ID:	4303
Contaminant:	TRICHLOROETHYLENE	Violation type:	3
Compliance start date:	10/1/2002 0:00:00	Compliance end date:	12/31/2002 0:00:00
Enforcement date:	12/6/2006 0:00:00	Enforcement action:	State Compliance Achieved
Violation measurement:	Not Reported		

PWS name:	COLONIAL MOBILE & TRAILE	Population served:	130
PWS type code:	C	Violation ID:	4403
Contaminant:	TRICHLOROETHYLENE	Violation type:	3
Compliance start date:	1/1/2003 0:00:00	Compliance end date:	3/31/2003 0:00:00
Enforcement date:	12/6/2006 0:00:00	Enforcement action:	State Compliance Achieved
Violation measurement:	Not Reported		

PWS name:	COLONIAL MOBILE & TRAILE	Population served:	130
PWS type code:	C	Violation ID:	4504
Contaminant:	TRICHLOROETHYLENE	Violation type:	3
Compliance start date:	7/1/2003 0:00:00	Compliance end date:	9/30/2003 0:00:00
Enforcement date:	12/6/2006 0:00:00	Enforcement action:	State Compliance Achieved
Violation measurement:	Not Reported		

PWS name:	COLONIAL MOBILE & TRAILE	Population served:	130
PWS type code:	C	Violation ID:	4604
Contaminant:	TRICHLOROETHYLENE	Violation type:	3
Compliance start date:	10/1/2003 0:00:00	Compliance end date:	12/31/2003 0:00:00
Enforcement date:	12/6/2006 0:00:00	Enforcement action:	State Compliance Achieved
Violation measurement:	Not Reported		

PWS name:	COLONIAL MOBILE & TRAILE	Population served:	130
PWS type code:	C	Violation ID:	4702
Contaminant:	LEAD & COPPER RULE		
Violation type:	Follow-up and Routine Tap Sampling		
Compliance start date:	7/1/2002 0:00:00	Compliance end date:	12/6/2006 0:00:00
Enforcement date:	12/6/2006 0:00:00	Enforcement action:	State Compliance Achieved
Violation measurement:	Not Reported		

PWS name:	COLONIAL MOBILE & TRAILE	Population served:	130
PWS type code:	C	Violation ID:	4803
Contaminant:	LEAD & COPPER RULE		
Violation type:	Follow-up and Routine Tap Sampling		
Compliance start date:	1/1/2003 0:00:00	Compliance end date:	12/6/2006 0:00:00
Enforcement date:	12/6/2006 0:00:00	Enforcement action:	State Compliance Achieved
Violation measurement:	Not Reported		

PWS name:	COLONIAL MOBILE & TRAILE	Population served:	130
PWS type code:	C	Violation ID:	4903
Contaminant:	LEAD & COPPER RULE		
Violation type:	Follow-up and Routine Tap Sampling		
Compliance start date:	7/1/2003 0:00:00	Compliance end date:	12/6/2006 0:00:00
Enforcement date:	12/6/2006 0:00:00	Enforcement action:	State Compliance Achieved
Violation measurement:	Not Reported		

PWS name:	COLONIAL MOBILE & TRAILE	Population served:	130
PWS type code:	C	Violation ID:	5005
Contaminant:	7000	Violation type:	71
Compliance start date:	7/1/2004 0:00:00	Compliance end date:	12/6/2006 0:00:00
Enforcement date:	12/6/2006 0:00:00	Enforcement action:	State Compliance Achieved
Violation measurement:	Not Reported		

PWS name:	COLONIAL MOBILE & TRAILE	Population served:	130
PWS type code:	C	Violation ID:	503
Contaminant:	COLIFORM (TCR)	Violation type:	Monitoring, Repeat Major (TCR)
Compliance start date:	9/1/2002 0:00:00	Compliance end date:	9/30/2002 0:00:00
Enforcement date:	12/6/2006 0:00:00	Enforcement action:	State Compliance Achieved
Violation measurement:	Not Reported		

PWS name:	COLONIAL MOBILE & TRAILE	Population served:	130
PWS type code:	C	Violation ID:	5105
Contaminant:	0999	Violation type:	27

Compliance start date:	1/1/2004 0:00:00	Compliance end date:	3/31/2004 0:00:00
Enforcement date:	3/23/2007 0:00:00	Enforcement action:	State Compliance Achieved
Violation measurement:	Not Reported		

PWS name:	COLONIAL MOBILE & TRAILE	Population served:	130
PWS type code:	C	Violation ID:	5405
Contaminant:	0999	Violation type:	27
Compliance start date:	4/1/2004 0:00:00	Compliance end date:	6/30/2004 0:00:00
Enforcement date:	No Enf Action as of	Enforcement action:	7/8/2009 0:00:00
Violation measurement:	Not Reported		

PWS name:	COLONIAL MOBILE & TRAILE	Population served:	130
PWS type code:	C	Violation ID:	5705
Contaminant:	0999	Violation type:	27
Compliance start date:	7/1/2004 0:00:00	Compliance end date:	9/30/2004 0:00:00
Enforcement date:	3/23/2007 0:00:00	Enforcement action:	State Compliance Achieved
Violation measurement:	Not Reported		

PWS name:	COLONIAL MOBILE & TRAILE	Population served:	130
PWS type code:	C	Violation ID:	600
Contaminant:	COLIFORM (TCR)	Violation type:	Monitoring, Repeat Major (TCR)
Compliance start date:	5/1/2000 0:00:00	Compliance end date:	5/31/2000 0:00:00
Enforcement date:	12/6/2006 0:00:00	Enforcement action:	State Compliance Achieved
Violation measurement:	Not Reported		

PWS name:	COLONIAL MOBILE & TRAILE	Population served:	130
PWS type code:	C	Violation ID:	6005
Contaminant:	0999	Violation type:	27
Compliance start date:	10/1/2004 0:00:00	Compliance end date:	12/31/2004 0:00:00
Enforcement date:	3/23/2007 0:00:00	Enforcement action:	State Compliance Achieved
Violation measurement:	Not Reported		

PWS name:	COLONIAL MOBILE & TRAILE	Population served:	130
PWS type code:	C	Violation ID:	6305
Contaminant:	TTHM	Violation type:	27
Compliance start date:	1/1/2004 0:00:00	Compliance end date:	12/31/2004 0:00:00
Enforcement date:	5/7/2008 0:00:00	Enforcement action:	State Compliance Achieved
Violation measurement:	Not Reported		

PWS name:	COLONIAL MOBILE & TRAILE	Population served:	130
PWS type code:	C	Violation ID:	6405
Contaminant:	2456	Violation type:	27
Compliance start date:	1/1/2004 0:00:00	Compliance end date:	12/31/2004 0:00:00
Enforcement date:	5/7/2008 0:00:00	Enforcement action:	State Compliance Achieved
Violation measurement:	Not Reported		

PWS name:	COLONIAL MOBILE & TRAILE	Population served:	130
PWS type code:	C	Violation ID:	6505
Contaminant:	LEAD & COPPER RULE		
Violation type:	Follow-up and Routine Tap Sampling		
Compliance start date:	10/1/2004 0:00:00	Compliance end date:	9/8/2008 0:00:00
Enforcement date:	9/8/2008 0:00:00	Enforcement action:	State Compliance Achieved
Violation measurement:	Not Reported		

PWS name:	COLONIAL MOBILE & TRAILE	Population served:	130
PWS type code:	C	Violation ID:	6605
Contaminant:	0999	Violation type:	27
Compliance start date:	7/1/2005 0:00:00	Compliance end date:	9/30/2005 0:00:00
Enforcement date:	12/6/2006 0:00:00	Enforcement action:	State Compliance Achieved
Violation measurement:	Not Reported		

PWS name:	COLONIAL MOBILE & TRAILE	Population served:	130

PWS type code:	C	Violation ID:	6906
Contaminant:	0999	Violation type:	27
Compliance start date:	4/1/2005 0:00:00	Compliance end date:	6/30/2005 0:00:00
Enforcement date:	12/6/2006 0:00:00	Enforcement action:	State Compliance Achieved
Violation measurement:	Not Reported		

PWS name:	COLONIAL MOBILE & TRAILE	Population served:	130
PWS type code:	C	Violation ID:	7005
Contaminant:	LEAD & COPPER RULE		
Violation type:	Follow-up and Routine Tap Sampling		
Compliance start date:	10/1/2005 0:00:00	Compliance end date:	12/6/2006 0:00:00
Enforcement date:	12/6/2006 0:00:00	Enforcement action:	State Compliance Achieved
Violation measurement:	Not Reported		

PWS name:	COLONIAL MOBILE & TRAILE	Population served:	130
PWS type code:	C	Violation ID:	7005
Contaminant:	LEAD & COPPER RULE		
Violation type:	Follow-up and Routine Tap Sampling		
Compliance start date:	10/1/2005 0:00:00	Compliance end date:	12/6/2006 0:00:00
Enforcement date:	5/19/2008 0:00:00		
Enforcement action:	State Violation/Reminder Notice		
Violation measurement:	Not Reported		

PWS name:	COLONIAL MOBILE & TRAILE	Population served:	130
PWS type code:	C	Violation ID:	7007
Contaminant:	COLIFORM (TCR)	Violation type:	Monitoring, Repeat Major (TCR)
Compliance start date:	10/1/2006 0:00:00	Compliance end date:	10/31/2006 0:00:00
Enforcement date:	No Enf Action as of	Enforcement action:	7/8/2009 0:00:00
Violation measurement:	Not Reported		

PWS name:	COLONIAL MOBILE & TRAILE	Population served:	130
PWS type code:	C	Violation ID:	7008
Contaminant:	COLIFORM (TCR)		
Violation type:	Max Contaminant Level, Monthly (TCR)		
Compliance start date:	10/1/2006 0:00:00	Compliance end date:	10/31/2006 0:00:00
Enforcement date:	No Enf Action as of	Enforcement action:	7/8/2009 0:00:00
Violation measurement:	Not Reported		

PWS name:	COLONIAL MOBILE & TRAILE	Population served:	130
PWS type code:	C	Violation ID:	7009
Contaminant:	COLIFORM (TCR)		
Violation type:	Monitoring, Routine Major (TCR)		
Compliance start date:	11/1/2006 0:00:00	Compliance end date:	11/30/2006 0:00:00
Enforcement date:	7/25/2007 0:00:00	Enforcement action:	State Compliance Achieved
Violation measurement:	Not Reported		

PWS name:	COLONIAL MOBILE & TRAILE	Population served:	130
PWS type code:	C	Violation ID:	7010
Contaminant:	LEAD & COPPER RULE		
Violation type:	Follow-up and Routine Tap Sampling		
Compliance start date:	10/1/2006 0:00:00	Compliance end date:	9/8/2008 0:00:00
Enforcement date:	5/19/2008 0:00:00		
Enforcement action:	State Violation/Reminder Notice		
Violation measurement:	Not Reported		

PWS name:	COLONIAL MOBILE & TRAILE	Population served:	130
PWS type code:	C	Violation ID:	7010
Contaminant:	LEAD & COPPER RULE		
Violation type:	Follow-up and Routine Tap Sampling		
Compliance start date:	10/1/2006 0:00:00	Compliance end date:	9/8/2008 0:00:00
Enforcement date:	9/8/2008 0:00:00	Enforcement action:	State Compliance Achieved
Violation measurement:	Not Reported		

PWS name:	COLONIAL MOBILE & TRAILE	Population served:	130
PWS type code:	C	Violation ID:	7012
Contaminant:	COLIFORM (TCR)		
Violation type:	Monitoring, Routine Major (TCR)		
Compliance start date:	10/1/2007 0:00:00	Compliance end date:	10/31/2007 0:00:00
Enforcement date:	No Enf Action as of	Enforcement action:	7/8/2009 0:00:00
Violation measurement:	Not Reported		

PWS name:	COLONIAL MOBILE & TRAILE	Population served:	130
PWS type code:	C	Violation ID:	7013
Contaminant:	TTHM	Violation type:	27
Compliance start date:	1/1/2007 0:00:00	Compliance end date:	12/31/2007 0:00:00
Enforcement date:	9/3/2008 0:00:00	Enforcement action:	State Compliance Achieved
Violation measurement:	Not Reported		

PWS name:	COLONIAL MOBILE & TRAILE	Population served:	130
PWS type code:	C	Violation ID:	7014
Contaminant:	2456	Violation type:	27
Compliance start date:	1/1/2007 0:00:00	Compliance end date:	12/31/2007 0:00:00
Enforcement date:	9/3/2008 0:00:00	Enforcement action:	State Compliance Achieved
Violation measurement:	Not Reported		

PWS name:	COLONIAL MOBILE & TRAILE	Population served:	130
PWS type code:	C	Violation ID:	7015
Contaminant:	LEAD & COPPER RULE		
Violation type:	Follow-up and Routine Tap Sampling		
Compliance start date:	10/1/2007 0:00:00	Compliance end date:	9/8/2008 0:00:00
Enforcement date:	5/19/2008 0:00:00		
Enforcement action:	State Violation/Reminder Notice		
Violation measurement:	Not Reported		

PWS name:	COLONIAL MOBILE & TRAILE	Population served:	130
PWS type code:	C	Violation ID:	7015
Contaminant:	LEAD & COPPER RULE		
Violation type:	Follow-up and Routine Tap Sampling		
Compliance start date:	10/1/2007 0:00:00	Compliance end date:	9/8/2008 0:00:00
Enforcement date:	9/8/2008 0:00:00	Enforcement action:	State Compliance Achieved
Violation measurement:	Not Reported		

Map ID:	59		
Epa region:	09	State:	AZ
Pwsid:	AZ0410112	Pwsname:	TUCSON CITY OF
Cityserved:	Not Reported	Stateserved:	AZ
Zipserved:	Not Reported	Fipscounty:	04019
Status:	Active	Retpopsrvd:	675686
Pwssvcconn:	191264	Psource longname:	Groundwater
Pwstype:	CWS	Owner:	Local_Govt
Contact:	DEAN, STEPHEN	Contactorgname:	DEAN, STEPHEN
Contactphone:	520-837-2441	Contactaddress1:	Not Reported
Contactaddress2:	4401 S TUCSON ESTATES PKWY		
Contactcity:	TUCSON	Contactstate:	AZ
Contactzip:	85735	Pwsactivitycode:	A

Pwsid:	AZ0410112	Facid:	1147
Facname:	TP001 - CL2	Factype:	Treatment_plant
Facactivitycode:	A	Trtobjective:	disinfection
Trtprocess:	hypochlorination, pre	Factypecode:	TP

Pwsid:	AZ0410112	Facid:	15862
Facname:	TP002 - CL2	Factype:	Treatment_plant
Facactivitycode:	A	Trtobjective:	disinfection

Trtprocess:	hypochlorination, post	Factypecode:	TP
Pwsid:	AZ0410112	Facid:	15863
Facname:	TP003 - CL2	Factype:	Treatment_plant
Facactivitycode:	A	Trtobjective:	disinfection
Trtprocess:	hypochlorination, post	Factypecode:	TP
Pwsid:	AZ0410112	Facid:	15960
Facname:	TP004 - CL2	Factype:	Treatment_plant
Facactivitycode:	A	Trtobjective:	disinfection
Trtprocess:	hypochlorination, post	Factypecode:	TP
Pwsid:	AZ0410112	Facid:	21838
Facname:	TP126 - CL2, TCE	Factype:	Treatment_plant
Facactivitycode:	A		
Trtobjective:	disinfection by-products control		
Trtprocess:	activated carbon, granular		
Factypecode:	TP		
Pwsid:	AZ0410112	Facid:	21838
Facname:	TP126 - CL2, TCE	Factype:	Treatment_plant
Facactivitycode:	A		
Trtobjective:	disinfection by-products control		
Trtprocess:	aeration, packed tower	Factypecode:	TP
Pwsid:	AZ0410112	Facid:	21838
Facname:	TP126 - CL2, TCE	Factype:	Treatment_plant
Facactivitycode:	A	Trtobjective:	disinfection
Trtprocess:	hypochlorination, post	Factypecode:	TP
Pwsid:	AZ0410112	Facid:	22338
Facname:	TP164 - CL2	Factype:	Treatment_plant
Facactivitycode:	A	Trtobjective:	organics removal
Trtprocess:	hypochlorination, pre	Factypecode:	TP
Pwsid:	AZ0410112	Facid:	22338
Facname:	TP164 - CL2	Factype:	Treatment_plant
Facactivitycode:	A	Trtobjective:	disinfection
Trtprocess:	hypochlorination, post	Factypecode:	TP
PWS ID:	AZ0410112	PWS name:	TUCSON WATER DEPT MUNICI
Address:	BOX 27210	Care of:	Not Reported
City:	TUCSON	State:	AZ
Zip:	85726	Owner:	TUCSON WATER DEPT MUNICI
Source code:	Surface water	Population:	550000
PWS ID:	AZ0410112	PWS type:	System Owner/Responsible Party
PWS name:	CITY OF TUCSON	PWS address:	P O BOX 27210
PWS city:	TUCSON	PWS state:	AZ
PWS zip:	85726	PWS name:	TUCSON, CITY OF
PWS type code:	C	Retail population served:	675000
Contact:	TUCSON CITY OF	Contact address:	ATTN STEPHEN DEAN
Contact address:	4401 S TUCSON ESTATES PKWY		
Contact city:	TUCSON	Contact state:	AZ
Contact zip:	85735	Contact telephone:	520-791-5256
PWS ID:	AZ0410112	Activity status:	Active
Date system activated:	7706	Date system deactivated:	Not Reported
Retail population:	00478641	System name:	TUCSON WATER DEPT MUNICI
System address:	Not Reported	System address:	BOX 27210
System city:	TUCSON	System state:	AZ
System zip:	85726		

GEOCHECK VERSION 2.1
STATE DATABASE WELL INFORMATION

County FIPS:	04	City served:	TUCSON
Population served:	over 100,000 Persons	Treatment:	Untreated
Latitude:	321102	Longitude:	1111258
Latitude:	320703	Longitude:	1111404
Latitude:	320754	Longitude:	1111203
Latitude:	320753	Longitude:	1111255
Latitude:	320617	Longitude:	1111202
Latitude:	320708	Longitude:	1111212
Latitude:	320708	Longitude:	1111254
Latitude:	321041	Longitude:	1110953
Latitude:	320828	Longitude:	1111104
Latitude:	321752	Longitude:	1105913
Latitude:	321741	Longitude:	1105900
Latitude:	321701	Longitude:	1105903
Latitude:	321653	Longitude:	1105803
Latitude:	321536	Longitude:	1105850
Latitude:	321040	Longitude:	1110920
Latitude:	321550	Longitude:	1105616
Latitude:	321616	Longitude:	1105710
Latitude:	321549	Longitude:	1105702
Latitude:	321549	Longitude:	1105631
Latitude:	321530	Longitude:	1105718
Latitude:	321504	Longitude:	1105749
Latitude:	321609	Longitude:	1105910
Latitude:	321732	Longitude:	1105927
Latitude:	322215	Longitude:	1105827
Latitude:	322135	Longitude:	1105820
Latitude:	322122	Longitude:	1105846
Latitude:	321505	Longitude:	1105037
Latitude:	321410	Longitude:	1104732
Latitude:	321423	Longitude:	1104825

Latitude:	320804	Longitude:	1105538
Latitude:	320832	Longitude:	1105207
Latitude:	320905	Longitude:	1105129
Latitude:	321346	Longitude:	1105428
Latitude:	321333	Longitude:	1105240
Latitude:	321411	Longitude:	1104802
Latitude:	321439	Longitude:	1105247
Latitude:	321420	Longitude:	1105247
Latitude:	321333	Longitude:	1105247
Latitude:	321235	Longitude:	1105411
Latitude:	321347	Longitude:	1105357
Latitude:	321327	Longitude:	1105325
Latitude:	321327	Longitude:	1105356
Latitude:	321333	Longitude:	1105310
Latitude:	321305	Longitude:	1105107
Latitude:	321518	Longitude:	1105219
Latitude:	321351	Longitude:	1105107
Latitude:	321404	Longitude:	1105114
Latitude:	321155	Longitude:	1105419
Latitude:	321254	Longitude:	1105254
Latitude:	321115	Longitude:	1105559
Latitude:	320845	Longitude:	1105132
Latitude:	322320	Longitude:	1110341
Latitude:	320838	Longitude:	1105848
Latitude:	321029	Longitude:	1105811
Latitude:	321512	Longitude:	1105319
Latitude:	321536	Longitude:	1105537
Latitude:	321400	Longitude:	1105544
Latitude:	321452	Longitude:	1105436
Latitude:	321359	Longitude:	1105459
Latitude:	321420	Longitude:	1105514

Latitude:	321426	Longitude:	1105444
Latitude:	321517	Longitude:	1105524
Latitude:	321524	Longitude:	1105553
Latitude:	321510	Longitude:	1105553
Latitude:	321446	Longitude:	1105544
Latitude:	321426	Longitude:	1105429
Latitude:	321254	Longitude:	1105559
Latitude:	321426	Longitude:	1105544
Latitude:	320917	Longitude:	1105911
Latitude:	320930	Longitude:	1105911
Latitude:	320956	Longitude:	1105903
Latitude:	321129	Longitude:	1105537
Latitude:	321208	Longitude:	1105552
Latitude:	321221	Longitude:	1105615
Latitude:	321025	Longitude:	1105848
Latitude:	320933	Longitude:	1105903
Latitude:	322146	Longitude:	1110554
Latitude:	321005	Longitude:	1105817
Latitude:	321506	Longitude:	1105028
Latitude:	321000	Longitude:	1105849
Latitude:	321426	Longitude:	1105506
Latitude:	321531	Longitude:	1105436
Latitude:	321103	Longitude:	1105441
Latitude:	320942	Longitude:	1104958
Latitude:	321244	Longitude:	1104630
Latitude:	321426	Longitude:	1105506
Latitude:	321549	Longitude:	1105827
Latitude:	321505	Longitude:	1105358
Latitude:	321504	Longitude:	1105514
Latitude:	321346	Longitude:	1105529
Latitude:	321324	Longitude:	1104506

GEOCHECK VERSION 2.1
STATE DATABASE WELL INFORMATION

Latitude:	321300	Longitude:	1105645
Latitude:	321246	Longitude:	1104958
Latitude:	320947	Longitude:	1105832
Latitude:	320802	Longitude:	1111054
Latitude:	320144	Longitude:	1105635
Latitude:	322102	Longitude:	1110319
Latitude:	322018	Longitude:	1110341
Latitude:	321919	Longitude:	1110216
Latitude:	321827	Longitude:	1110145
Latitude:	321814	Longitude:	1110123
Latitude:	321748	Longitude:	1110045
Latitude:	321735	Longitude:	1110123
Latitude:	322456	Longitude:	1111935
Latitude:	322707	Longitude:	1112043
Latitude:	322542	Longitude:	1111605
Latitude:	321036	Longitude:	1105919
Latitude:	321214	Longitude:	1105913
Latitude:	321003	Longitude:	1105913
Latitude:	321010	Longitude:	1105919
Latitude:	321003	Longitude:	1105918
Latitude:	320054	Longitude:	1105134
Latitude:	315909	Longitude:	1105307
Latitude:	320008	Longitude:	1105330
Latitude:	320008	Longitude:	1105228
Latitude:	315711	Longitude:	1105250
Latitude:	315711	Longitude:	1105329
Latitude:	320943	Longitude:	1105926
Latitude:	320053	Longitude:	1105228
Latitude:	320100	Longitude:	1105446
Latitude:	320238	Longitude:	1105734
Latitude:	320428	Longitude:	1105726

Latitude:	320120	Longitude:	1105501
Latitude:	320251	Longitude:	1105704
Latitude:	320406	Longitude:	1105728
Latitude:	320107	Longitude:	1105531
Latitude:	320521	Longitude:	1105731
Latitude:	320428	Longitude:	1105704
Latitude:	320455	Longitude:	1105732
Latitude:	320324	Longitude:	1105719
Latitude:	320219	Longitude:	1105633
Latitude:	320219	Longitude:	1105633
Latitude:	323030	Longitude:	1105500
Latitude:	320508	Longitude:	1105732
Latitude:	323030	Longitude:	1105531
Latitude:	320113	Longitude:	1104721
Latitude:	320014	Longitude:	1104729
Latitude:	321027	Longitude:	1104458
Latitude:	320010	Longitude:	1112005
Latitude:	323030	Longitude:	1105531
Latitude:	320739	Longitude:	1105223
Latitude:	321317	Longitude:	1104458
Latitude:	321305	Longitude:	1104717
Latitude:	321245	Longitude:	1104630
Latitude:	321159	Longitude:	1104726
Latitude:	321146	Longitude:	1104716
Latitude:	320313	Longitude:	1111440
Latitude:	320731	Longitude:	1104818
Latitude:	321246	Longitude:	1104817
Latitude:	321344	Longitude:	1104625
Latitude:	321532	Longitude:	1104701
Latitude:	321531	Longitude:	1104726
Latitude:	321140	Longitude:	1104614

Latitude:	321305	Longitude:	1104918
Latitude:	321351	Longitude:	1104825
Latitude:	321344	Longitude:	1104856
Latitude:	321505	Longitude:	1104629
Latitude:	321506	Longitude:	1104630
Latitude:	321304	Longitude:	1104856
Latitude:	321226	Longitude:	1105015
Latitude:	321259	Longitude:	1104840
Latitude:	321311	Longitude:	1104724
Latitude:	321357	Longitude:	1104731
Latitude:	321345	Longitude:	1104754
Latitude:	321318	Longitude:	1104818
Latitude:	321318	Longitude:	1104848
Latitude:	321213	Longitude:	1105021
Latitude:	321219	Longitude:	1105005
Latitude:	321252	Longitude:	1105005
Latitude:	321331	Longitude:	1105043
Latitude:	321245	Longitude:	1105044
Latitude:	321305	Longitude:	1105036
Latitude:	321245	Longitude:	1105114
Latitude:	321232	Longitude:	1105059
Latitude:	321035	Longitude:	1105021
Latitude:	321224	Longitude:	1105157
Latitude:	321232	Longitude:	1105028
Latitude:	322320	Longitude:	1110236
Latitude:	321404	Longitude:	1105114
Latitude:	321558	Longitude:	1104849
Latitude:	321531	Longitude:	1105232
Latitude:	321518	Longitude:	1105405
Latitude:	321524	Longitude:	1105654
Latitude:	321327	Longitude:	1105638

GEOCHECK VERSION 2.1
STATE DATABASE WELL INFORMATION

Latitude:	321042	Longitude:	1111235
Latitude:	321108	Longitude:	1111400
Latitude:	321147	Longitude:	1111258
Latitude:	321111	Longitude:	1111206
Latitude:	321021	Longitude:	1111205
Latitude:	321022	Longitude:	1111252
Latitude:	380847	Longitude:	1111306
Latitude:	321034	Longitude:	1111328
Latitude:	320847	Longitude:	1111156

State:	AZ	Latitude degrees:	31
Latitude minutes:	59	Latitude seconds:	9.0000
Longitude degrees:	110	Longitude minutes:	53
Longitude seconds:	7.0000		

State:	AZ	Latitude degrees:	32
Latitude minutes:	0	Latitude seconds:	8.0000
Longitude degrees:	110	Longitude minutes:	52
Longitude seconds:	28.0000		

State:	AZ	Latitude degrees:	32
Latitude minutes:	0	Latitude seconds:	8.0000
Longitude degrees:	110	Longitude minutes:	53
Longitude seconds:	30.0000		

State:	AZ	Latitude degrees:	32
Latitude minutes:	0	Latitude seconds:	53.0000
Longitude degrees:	110	Longitude minutes:	52
Longitude seconds:	28.0000		

State:	AZ	Latitude degrees:	32
Latitude minutes:	0	Latitude seconds:	54.0000
Longitude degrees:	110	Longitude minutes:	51
Longitude seconds:	34.0000		

State:	AZ	Latitude degrees:	32
Latitude minutes:	1	Latitude seconds:	0.0000
Longitude degrees:	110	Longitude minutes:	54
Longitude seconds:	46.0000		

State:	AZ	Latitude degrees:	32
Latitude minutes:	1	Latitude seconds:	7.0000
Longitude degrees:	110	Longitude minutes:	55
Longitude seconds:	31.0000		

State:	AZ	Latitude degrees:	32
Latitude minutes:	1	Latitude seconds:	20.0000
Longitude degrees:	110	Longitude minutes:	55
Longitude seconds:	1.0000		

State:	AZ	Latitude degrees:	32
Latitude minutes:	1	Latitude seconds:	44.0000
Longitude degrees:	110	Longitude minutes:	56
Longitude seconds:	35.0000		

GEOCHECK VERSION 2.1
STATE DATABASE WELL INFORMATION

State:	AZ	Latitude degrees:	32
Latitude minutes:	2	Latitude seconds:	19.0000
Longitude degrees:	110	Longitude minutes:	56
Longitude seconds:	33.0000		

State:	AZ	Latitude degrees:	32
Latitude minutes:	2	Latitude seconds:	51.0000
Longitude degrees:	110	Longitude minutes:	57
Longitude seconds:	4.0000		

State:	AZ	Latitude degrees:	32
Latitude minutes:	3	Latitude seconds:	24.0000
Longitude degrees:	110	Longitude minutes:	57
Longitude seconds:	19.0000		

State:	AZ	Latitude degrees:	32
Latitude minutes:	4	Latitude seconds:	6.0000
Longitude degrees:	110	Longitude minutes:	57
Longitude seconds:	28.0000		

State:	AZ	Latitude degrees:	32
Latitude minutes:	4	Latitude seconds:	28.0000
Longitude degrees:	110	Longitude minutes:	57
Longitude seconds:	4.0000		

State:	AZ	Latitude degrees:	32
Latitude minutes:	4	Latitude seconds:	28.0000
Longitude degrees:	110	Longitude minutes:	57
Longitude seconds:	26.0000		

State:	AZ	Latitude degrees:	32
Latitude minutes:	4	Latitude seconds:	55.0000
Longitude degrees:	110	Longitude minutes:	57
Longitude seconds:	32.0000		

State:	AZ	Latitude degrees:	32
Latitude minutes:	5	Latitude seconds:	8.0000
Longitude degrees:	110	Longitude minutes:	57
Longitude seconds:	32.0000		

State:	AZ	Latitude degrees:	32
Latitude minutes:	5	Latitude seconds:	21.0000
Longitude degrees:	110	Longitude minutes:	57
Longitude seconds:	31.0000		

State:	AZ	Latitude degrees:	32
Latitude minutes:	6	Latitude seconds:	17.0000
Longitude degrees:	111	Longitude minutes:	12
Longitude seconds:	2.0000		

State:	AZ	Latitude degrees:	32
Latitude minutes:	7	Latitude seconds:	8.0000
Longitude degrees:	111	Longitude minutes:	12
Longitude seconds:	12.0000		

State:	AZ	Latitude degrees:	32
Latitude minutes:	7	Latitude seconds:	8.0000
Longitude degrees:	111	Longitude minutes:	12
Longitude seconds:	54.0000		

State:	AZ	Latitude degrees:	32
Latitude minutes:	7	Latitude seconds:	31.0000

Longitude degrees:	110	Longitude minutes:	48
Longitude seconds:	18.0000		
State:	AZ	Latitude degrees:	32
Latitude minutes:	7	Latitude seconds:	53.0000
Longitude degrees:	111	Longitude minutes:	12
Longitude seconds:	55.0000		
State:	AZ	Latitude degrees:	32
Latitude minutes:	7	Latitude seconds:	54.0000
Longitude degrees:	111	Longitude minutes:	12
Longitude seconds:	3.0000		
State:	AZ	Latitude degrees:	32
Latitude minutes:	8	Latitude seconds:	4.0000
Longitude degrees:	110	Longitude minutes:	55
Longitude seconds:	38.0000		
State:	AZ	Latitude degrees:	32
Latitude minutes:	8	Latitude seconds:	28.0000
Longitude degrees:	111	Longitude minutes:	11
Longitude seconds:	4.0000		
State:	AZ	Latitude degrees:	32
Latitude minutes:	8	Latitude seconds:	32.0000
Longitude degrees:	110	Longitude minutes:	52
Longitude seconds:	7.0000		
State:	AZ	Latitude degrees:	32
Latitude minutes:	8	Latitude seconds:	38.0000
Longitude degrees:	110	Longitude minutes:	58
Longitude seconds:	48.0000		
State:	AZ	Latitude degrees:	32
Latitude minutes:	8	Latitude seconds:	45.0000
Longitude degrees:	110	Longitude minutes:	51
Longitude seconds:	32.0000		
State:	AZ	Latitude degrees:	32
Latitude minutes:	8	Latitude seconds:	47.0000
Longitude degrees:	111	Longitude minutes:	11
Longitude seconds:	56.0000		
State:	AZ	Latitude degrees:	32
Latitude minutes:	9	Latitude seconds:	5.0000
Longitude degrees:	110	Longitude minutes:	51
Longitude seconds:	29.0000		
State:	AZ	Latitude degrees:	32
Latitude minutes:	9	Latitude seconds:	17.0000
Longitude degrees:	110	Longitude minutes:	59
Longitude seconds:	11.0000		
State:	AZ	Latitude degrees:	32
Latitude minutes:	9	Latitude seconds:	30.0000
Longitude degrees:	110	Longitude minutes:	59
Longitude seconds:	11.0000		
State:	AZ	Latitude degrees:	32
Latitude minutes:	9	Latitude seconds:	33.0000
Longitude degrees:	110		
Longitude minutes:	59	Longitude seconds:	3.0000

GEOCHECK VERSION 2.1
STATE DATABASE WELL INFORMATION

State:	AZ	Latitude degrees:	32
Latitude minutes:	9	Latitude seconds:	42.0000
Longitude degrees:	110	Longitude minutes:	49
Longitude seconds:	58.0000		

State:	AZ	Latitude degrees:	32
Latitude minutes:	9	Latitude seconds:	43.0000
Longitude degrees:	110	Longitude minutes:	59
Longitude seconds:	26.0000		

State:	AZ	Latitude degrees:	32
Latitude minutes:	9	Latitude seconds:	47.0000
Longitude degrees:	110	Longitude minutes:	58
Longitude seconds:	32.0000		

State:	AZ	Latitude degrees:	32
Latitude minutes:	9	Latitude seconds:	56.0000
Longitude degrees:	110	Longitude minutes:	59
Longitude seconds:	3.0000		

State:	AZ	Latitude degrees:	32
Latitude minutes:	10	Latitude seconds:	0.0000
Longitude degrees:	110	Longitude minutes:	58
Longitude seconds:	49.0000		

State:	AZ	Latitude degrees:	32
Latitude minutes:	10	Latitude seconds:	3.0000
Longitude degrees:	110	Longitude minutes:	59
Longitude seconds:	13.0000		

State:	AZ	Latitude degrees:	32
Latitude minutes:	10	Latitude seconds:	3.0000
Longitude degrees:	110	Longitude minutes:	59
Longitude seconds:	18.0000		

State:	AZ	Latitude degrees:	32
Latitude minutes:	10	Latitude seconds:	5.0000
Longitude degrees:	110	Longitude minutes:	58
Longitude seconds:	17.0000		

State:	AZ	Latitude degrees:	32
Latitude minutes:	10	Latitude seconds:	10.0000
Longitude degrees:	110	Longitude minutes:	59
Longitude seconds:	19.0000		

State:	AZ	Latitude degrees:	32
Latitude minutes:	10	Latitude seconds:	21.0000
Longitude degrees:	111	Longitude minutes:	12
Longitude seconds:	5.0000		

State:	AZ	Latitude degrees:	32
Latitude minutes:	10	Latitude seconds:	22.0000
Longitude degrees:	111	Longitude minutes:	12
Longitude seconds:	52.0000		

State:	AZ	Latitude degrees:	32
Latitude minutes:	10	Latitude seconds:	25.0000
Longitude degrees:	110	Longitude minutes:	58
Longitude seconds:	48.0000		

State:	AZ	Latitude degrees:	32
Latitude minutes:	10	Latitude seconds:	27.0000

Longitude degrees:	110	Longitude minutes:	44
Longitude seconds:	58.0000		
State:	AZ	Latitude degrees:	32
Latitude minutes:	10	Latitude seconds:	29.0000
Longitude degrees:	110	Longitude minutes:	58
Longitude seconds:	11.0000		
State:	AZ	Latitude degrees:	32
Latitude minutes:	10	Latitude seconds:	34.0000
Longitude degrees:	111	Longitude minutes:	13
Longitude seconds:	28.0000		
State:	AZ	Latitude degrees:	32
Latitude minutes:	10	Latitude seconds:	35.0000
Longitude degrees:	110	Longitude minutes:	50
Longitude seconds:	21.0000		
State:	AZ	Latitude degrees:	32
Latitude minutes:	10	Latitude seconds:	36.0000
Longitude degrees:	110	Longitude minutes:	59
Longitude seconds:	19.0000		
State:	AZ	Latitude degrees:	32
Latitude minutes:	10	Latitude seconds:	40.0000
Longitude degrees:	111	Longitude minutes:	9
Longitude seconds:	20.0000		
State:	AZ	Latitude degrees:	32
Latitude minutes:	10	Latitude seconds:	41.0000
Longitude degrees:	111	Longitude minutes:	9
Longitude seconds:	53.0000		
State:	AZ	Latitude degrees:	32
Latitude minutes:	10	Latitude seconds:	42.0000
Longitude degrees:	111	Longitude minutes:	12
Longitude seconds:	35.0000		
State:	AZ	Latitude degrees:	32
Latitude minutes:	11	Latitude seconds:	2.0000
Longitude degrees:	111	Longitude minutes:	12
Longitude seconds:	58.0000		
State:	AZ	Latitude degrees:	32
Latitude minutes:	11	Latitude seconds:	3.0000
Longitude degrees:	110	Longitude minutes:	54
Longitude seconds:	41.0000		
State:	AZ	Latitude degrees:	32
Latitude minutes:	11	Latitude seconds:	8.0000
Longitude degrees:	111	Longitude minutes:	14
Longitude seconds:	0.0000		
State:	AZ	Latitude degrees:	32
Latitude minutes:	11	Latitude seconds:	11.0000
Longitude degrees:	111	Longitude minutes:	12
Longitude seconds:	6.0000		
State:	AZ	Latitude degrees:	32
Latitude minutes:	11	Latitude seconds:	15.0000
Longitude degrees:	110	Longitude minutes:	55
Longitude seconds:	59.0000		

GEOCHECK VERSION 2.1
STATE DATABASE WELL INFORMATION

State:	AZ	Latitude degrees:	32
Latitude minutes:	11	Latitude seconds:	29.0000
Longitude degrees:	110	Longitude minutes:	55
Longitude seconds:	37.0000		

State:	AZ	Latitude degrees:	32
Latitude minutes:	11	Latitude seconds:	40.0000
Longitude degrees:	110	Longitude minutes:	46
Longitude seconds:	14.0000		

State:	AZ	Latitude degrees:	32
Latitude minutes:	11	Latitude seconds:	46.0000
Longitude degrees:	110	Longitude minutes:	47
Longitude seconds:	16.0000		

State:	AZ	Latitude degrees:	32
Latitude minutes:	11	Latitude seconds:	47.0000
Longitude degrees:	111	Longitude minutes:	12
Longitude seconds:	58.0000		

State:	AZ	Latitude degrees:	32
Latitude minutes:	11	Latitude seconds:	55.0000
Longitude degrees:	110	Longitude minutes:	54
Longitude seconds:	19.0000		

State:	AZ	Latitude degrees:	32
Latitude minutes:	11	Latitude seconds:	59.0000
Longitude degrees:	110	Longitude minutes:	47
Longitude seconds:	26.0000		

State:	AZ	Latitude degrees:	32
Latitude minutes:	12	Latitude seconds:	8.0000
Longitude degrees:	110	Longitude minutes:	55
Longitude seconds:	52.0000		

State:	AZ	Latitude degrees:	32
Latitude minutes:	12	Latitude seconds:	13.0000
Longitude degrees:	110	Longitude minutes:	50
Longitude seconds:	21.0000		

State:	AZ	Latitude degrees:	32
Latitude minutes:	12	Latitude seconds:	14.0000
Longitude degrees:	110	Longitude minutes:	59
Longitude seconds:	13.0000		

State:	AZ	Latitude degrees:	32
Latitude minutes:	12	Latitude seconds:	19.0000
Longitude degrees:	110	Longitude minutes:	50
Longitude seconds:	5.0000		

State:	AZ	Latitude degrees:	32
Latitude minutes:	12	Latitude seconds:	21.0000
Longitude degrees:	110	Longitude minutes:	56
Longitude seconds:	15.0000		

State:	AZ	Latitude degrees:	32
Latitude minutes:	12	Latitude seconds:	24.0000
Longitude degrees:	110	Longitude minutes:	51
Longitude seconds:	57.0000		

State:	AZ	Latitude degrees:	32
Latitude minutes:	12	Latitude seconds:	26.0000

Longitude degrees:	110	Longitude minutes:	50
Longitude seconds:	15.0000		
State:	AZ	Latitude degrees:	32
Latitude minutes:	12	Latitude seconds:	32.0000
Longitude degrees:	110	Longitude minutes:	50
Longitude seconds:	28.0000		
State:	AZ	Latitude degrees:	32
Latitude minutes:	12	Latitude seconds:	32.0000
Longitude degrees:	110	Longitude minutes:	50
Longitude seconds:	59.0000		
State:	AZ	Latitude degrees:	32
Latitude minutes:	12	Latitude seconds:	35.0000
Longitude degrees:	110	Longitude minutes:	54
Longitude seconds:	11.0000		
State:	AZ	Latitude degrees:	32
Latitude minutes:	12	Latitude seconds:	44.0000
Longitude degrees:	110	Longitude minutes:	46
Longitude seconds:	30.0000		
State:	AZ	Latitude degrees:	32
Latitude minutes:	12	Latitude seconds:	45.0000
Longitude degrees:	110	Longitude minutes:	46
Longitude seconds:	30.0000		
State:	AZ	Latitude degrees:	32
Latitude minutes:	12	Latitude seconds:	45.0000
Longitude degrees:	110	Longitude minutes:	50
Longitude seconds:	44.0000		
State:	AZ	Latitude degrees:	32
Latitude minutes:	12	Latitude seconds:	45.0000
Longitude degrees:	110	Longitude minutes:	51
Longitude seconds:	14.0000		
State:	AZ	Latitude degrees:	32
Latitude minutes:	12	Latitude seconds:	46.0000
Longitude degrees:	110	Longitude minutes:	49
Longitude seconds:	58.0000		
State:	AZ	Latitude degrees:	32
Latitude minutes:	12	Latitude seconds:	52.0000
Longitude degrees:	110	Longitude minutes:	50
Longitude seconds:	5.0000		
State:	AZ	Latitude degrees:	32
Latitude minutes:	12	Latitude seconds:	54.0000
Longitude degrees:	110	Longitude minutes:	52
Longitude seconds:	54.0000		
State:	AZ	Latitude degrees:	32
Latitude minutes:	12	Latitude seconds:	54.0000
Longitude degrees:	110	Longitude minutes:	55
Longitude seconds:	59.0000		
State:	AZ	Latitude degrees:	32
Latitude minutes:	12	Latitude seconds:	59.0000
Longitude degrees:	110	Longitude minutes:	48
Longitude seconds:	40.0000		

GEOCHECK VERSION 2.1
STATE DATABASE WELL INFORMATION

State:	AZ	Latitude degrees:	32
Latitude minutes:	13	Latitude seconds:	0.0000
Longitude degrees:	110	Longitude minutes:	56
Longitude seconds:	45.0000		

State:	AZ	Latitude degrees:	32
Latitude minutes:	13	Latitude seconds:	4.0000
Longitude degrees:	110	Longitude minutes:	48
Longitude seconds:	56.0000		

State:	AZ	Latitude degrees:	32
Latitude minutes:	13	Latitude seconds:	5.0000
Longitude degrees:	110	Longitude minutes:	47
Longitude seconds:	17.0000		

State:	AZ	Latitude degrees:	32
Latitude minutes:	13	Latitude seconds:	5.0000
Longitude degrees:	110	Longitude minutes:	49
Longitude seconds:	18.0000		

State:	AZ	Latitude degrees:	32
Latitude minutes:	13	Latitude seconds:	5.0000
Longitude degrees:	110	Longitude minutes:	50
Longitude seconds:	36.0000		

State:	AZ	Latitude degrees:	32
Latitude minutes:	13	Latitude seconds:	5.0000
Longitude degrees:	110	Longitude minutes:	51
Longitude seconds:	7.0000		

State:	AZ	Latitude degrees:	32
Latitude minutes:	13	Latitude seconds:	11.0000
Longitude degrees:	110	Longitude minutes:	47
Longitude seconds:	24.0000		

State:	AZ	Latitude degrees:	32
Latitude minutes:	13	Latitude seconds:	17.0000
Longitude degrees:	110	Longitude minutes:	44
Longitude seconds:	58.0000		

State:	AZ	Latitude degrees:	32
Latitude minutes:	13	Latitude seconds:	18.0000
Longitude degrees:	110	Longitude minutes:	48
Longitude seconds:	18.0000		

State:	AZ	Latitude degrees:	32
Latitude minutes:	13	Latitude seconds:	18.0000
Longitude degrees:	110	Longitude minutes:	48
Longitude seconds:	48.0000		

State:	AZ	Latitude degrees:	32
Latitude minutes:	13	Latitude seconds:	24.0000
Longitude degrees:	110	Longitude minutes:	45
Longitude seconds:	6.0000		

State:	AZ	Latitude degrees:	32
Latitude minutes:	13	Latitude seconds:	27.0000
Longitude degrees:	110	Longitude minutes:	53
Longitude seconds:	25.0000		

State:	AZ	Latitude degrees:	32
Latitude minutes:	13	Latitude seconds:	27.0000

Longitude degrees:	110	Longitude minutes:	53
Longitude seconds:	56.0000		
State:	AZ	Latitude degrees:	32
Latitude minutes:	13	Latitude seconds:	27.0000
Longitude degrees:	110	Longitude minutes:	56
Longitude seconds:	38.0000		
State:	AZ	Latitude degrees:	32
Latitude minutes:	13	Latitude seconds:	31.0000
Longitude degrees:	110	Longitude minutes:	50
Longitude seconds:	43.0000		
State:	AZ	Latitude degrees:	32
Latitude minutes:	13	Latitude seconds:	33.0000
Longitude degrees:	110	Longitude minutes:	52
Longitude seconds:	40.0000		
State:	AZ	Latitude degrees:	32
Latitude minutes:	13	Latitude seconds:	33.0000
Longitude degrees:	110	Longitude minutes:	52
Longitude seconds:	47.0000		
State:	AZ	Latitude degrees:	32
Latitude minutes:	13	Latitude seconds:	33.0000
Longitude degrees:	110	Longitude minutes:	53
Longitude seconds:	10.0000		
State:	AZ	Latitude degrees:	32
Latitude minutes:	13	Latitude seconds:	44.0000
Longitude degrees:	110	Longitude minutes:	46
Longitude seconds:	25.0000		
State:	AZ	Latitude degrees:	32
Latitude minutes:	13	Latitude seconds:	44.0000
Longitude degrees:	110	Longitude minutes:	48
Longitude seconds:	56.0000		
State:	AZ	Latitude degrees:	32
Latitude minutes:	13	Latitude seconds:	46.0000
Longitude degrees:	110	Longitude minutes:	54
Longitude seconds:	28.0000		
State:	AZ	Latitude degrees:	32
Latitude minutes:	13	Latitude seconds:	46.0000
Longitude degrees:	110	Longitude minutes:	55
Longitude seconds:	29.0000		
State:	AZ	Latitude degrees:	32
Latitude minutes:	13	Latitude seconds:	47.0000
Longitude degrees:	110	Longitude minutes:	53
Longitude seconds:	57.0000		
State:	AZ	Latitude degrees:	32
Latitude minutes:	13	Latitude seconds:	51.0000
Longitude degrees:	110	Longitude minutes:	48
Longitude seconds:	25.0000		
State:	AZ	Latitude degrees:	32
Latitude minutes:	13	Latitude seconds:	51.0000
Longitude degrees:	110	Longitude minutes:	51
Longitude seconds:	7.0000		

GEOCHECK VERSION 2.1
STATE DATABASE WELL INFORMATION

State:	AZ	Latitude degrees:	32
Latitude minutes:	13	Latitude seconds:	59.0000
Longitude degrees:	110	Longitude minutes:	54
Longitude seconds:	59.0000		

State:	AZ	Latitude degrees:	32
Latitude minutes:	14	Latitude seconds:	0.0000
Longitude degrees:	110	Longitude minutes:	55
Longitude seconds:	44.0000		

State:	AZ	Latitude degrees:	32
Latitude minutes:	14	Latitude seconds:	4.0000
Longitude degrees:	110	Longitude minutes:	51
Longitude seconds:	14.0000		

State:	AZ	Latitude degrees:	32
Latitude minutes:	14	Latitude seconds:	10.0000
Longitude degrees:	110	Longitude minutes:	47
Longitude seconds:	32.0000		

State:	AZ	Latitude degrees:	32
Latitude minutes:	14	Latitude seconds:	11.0000
Longitude degrees:	110	Longitude minutes:	48
Longitude seconds:	2.0000		

State:	AZ	Latitude degrees:	32
Latitude minutes:	14	Latitude seconds:	20.0000
Longitude degrees:	110	Longitude minutes:	52
Longitude seconds:	47.0000		

State:	AZ	Latitude degrees:	32
Latitude minutes:	14	Latitude seconds:	20.0000
Longitude degrees:	110	Longitude minutes:	55
Longitude seconds:	14.0000		

State:	AZ	Latitude degrees:	32
Latitude minutes:	14	Latitude seconds:	23.0000
Longitude degrees:	110	Longitude minutes:	48
Longitude seconds:	25.0000		

State:	AZ	Latitude degrees:	32
Latitude minutes:	14	Latitude seconds:	26.0000
Longitude degrees:	110	Longitude minutes:	54
Longitude seconds:	29.0000		

State:	AZ	Latitude degrees:	32
Latitude minutes:	14	Latitude seconds:	26.0000
Longitude degrees:	110	Longitude minutes:	54
Longitude seconds:	44.0000		

State:	AZ	Latitude degrees:	32
Latitude minutes:	14	Latitude seconds:	26.0000
Longitude degrees:	110	Longitude minutes:	55
Longitude seconds:	6.0000		

State:	AZ	Latitude degrees:	32
Latitude minutes:	14	Latitude seconds:	26.0000
Longitude degrees:	110	Longitude minutes:	55
Longitude seconds:	44.0000		

State:	AZ	Latitude degrees:	32
Latitude minutes:	14	Latitude seconds:	39.0000

Longitude degrees:	110	Longitude minutes:	52
Longitude seconds:	47.0000		
State:	AZ	Latitude degrees:	32
Latitude minutes:	14	Latitude seconds:	46.0000
Longitude degrees:	110	Longitude minutes:	55
Longitude seconds:	44.0000		
State:	AZ	Latitude degrees:	32
Latitude minutes:	14	Latitude seconds:	52.0000
Longitude degrees:	110	Longitude minutes:	54
Longitude seconds:	36.0000		
State:	AZ	Latitude degrees:	32
Latitude minutes:	15	Latitude seconds:	4.0000
Longitude degrees:	110	Longitude minutes:	55
Longitude seconds:	14.0000		
State:	AZ	Latitude degrees:	32
Latitude minutes:	15	Latitude seconds:	4.0000
Longitude degrees:	110	Longitude minutes:	57
Longitude seconds:	49.0000		
State:	AZ	Latitude degrees:	32
Latitude minutes:	15	Latitude seconds:	5.0000
Longitude degrees:	110	Longitude minutes:	46
Longitude seconds:	29.0000		
State:	AZ	Latitude degrees:	32
Latitude minutes:	15	Latitude seconds:	5.0000
Longitude degrees:	110	Longitude minutes:	50
Longitude seconds:	37.0000		
State:	AZ	Latitude degrees:	32
Latitude minutes:	15	Latitude seconds:	5.0000
Longitude degrees:	110	Longitude minutes:	53
Longitude seconds:	58.0000		
State:	AZ	Latitude degrees:	32
Latitude minutes:	15	Latitude seconds:	6.0000
Longitude degrees:	110	Longitude minutes:	46
Longitude seconds:	30.0000		
State:	AZ	Latitude degrees:	32
Latitude minutes:	15	Latitude seconds:	6.0000
Longitude degrees:	110	Longitude minutes:	50
Longitude seconds:	28.0000		
State:	AZ	Latitude degrees:	32
Latitude minutes:	15	Latitude seconds:	10.0000
Longitude degrees:	110	Longitude minutes:	55
Longitude seconds:	53.0000		
State:	AZ	Latitude degrees:	32
Latitude minutes:	15	Latitude seconds:	12.0000
Longitude degrees:	110	Longitude minutes:	53
Longitude seconds:	19.0000		
State:	AZ	Latitude degrees:	32
Latitude minutes:	15	Latitude seconds:	17.0000
Longitude degrees:	110	Longitude minutes:	55
Longitude seconds:	24.0000		

GEOCHECK VERSION 2.1
STATE DATABASE WELL INFORMATION

State:	AZ	Latitude degrees:	32
Latitude minutes:	15	Latitude seconds:	18.0000
Longitude degrees:	110	Longitude minutes:	52
Longitude seconds:	19.0000		

State:	AZ	Latitude degrees:	32
Latitude minutes:	15	Latitude seconds:	18.0000
Longitude degrees:	110	Longitude minutes:	54
Longitude seconds:	5.0000		

State:	AZ	Latitude degrees:	32
Latitude minutes:	15	Latitude seconds:	24.0000
Longitude degrees:	110	Longitude minutes:	55
Longitude seconds:	53.0000		

State:	AZ	Latitude degrees:	32
Latitude minutes:	15	Latitude seconds:	24.0000
Longitude degrees:	110	Longitude minutes:	56
Longitude seconds:	54.0000		

State:	AZ	Latitude degrees:	32
Latitude minutes:	15	Latitude seconds:	30.0000
Longitude degrees:	110	Longitude minutes:	57
Longitude seconds:	18.0000		

State:	AZ	Latitude degrees:	32
Latitude minutes:	15	Latitude seconds:	31.0000
Longitude degrees:	110	Longitude minutes:	47
Longitude seconds:	26.0000		

State:	AZ	Latitude degrees:	32
Latitude minutes:	15	Latitude seconds:	31.0000
Longitude degrees:	110	Longitude minutes:	52
Longitude seconds:	32.0000		

State:	AZ	Latitude degrees:	32
Latitude minutes:	15	Latitude seconds:	31.0000
Longitude degrees:	110	Longitude minutes:	54
Longitude seconds:	36.0000		

State:	AZ	Latitude degrees:	32
Latitude minutes:	15	Latitude seconds:	32.0000
Longitude degrees:	110	Longitude minutes:	47
Longitude seconds:	1.0000		

State:	AZ	Latitude degrees:	32
Latitude minutes:	15	Latitude seconds:	32.0000
Longitude degrees:	110	Longitude minutes:	50
Longitude seconds:	5.0000		

State:	AZ	Latitude degrees:	32
Latitude minutes:	15	Latitude seconds:	36.0000
Longitude degrees:	110	Longitude minutes:	55
Longitude seconds:	37.0000		

State:	AZ	Latitude degrees:	32
Latitude minutes:	15	Latitude seconds:	36.0000
Longitude degrees:	110	Longitude minutes:	58
Longitude seconds:	50.0000		

State:	AZ	Latitude degrees:	32
Latitude minutes:	15	Latitude seconds:	49.0000

Longitude degrees:	110	Longitude minutes:	56
Longitude seconds:	31.0000		
State:	AZ	Latitude degrees:	32
Latitude minutes:	15	Latitude seconds:	49.0000
Longitude degrees:	110	Longitude minutes:	57
Longitude seconds:	2.0000		
State:	AZ	Latitude degrees:	32
Latitude minutes:	15	Latitude seconds:	49.0000
Longitude degrees:	110	Longitude minutes:	58
Longitude seconds:	27.0000		
State:	AZ	Latitude degrees:	32
Latitude minutes:	15	Latitude seconds:	50.0000
Longitude degrees:	110	Longitude minutes:	56
Longitude seconds:	16.0000		
State:	AZ	Latitude degrees:	32
Latitude minutes:	15	Latitude seconds:	58.0000
Longitude degrees:	110	Longitude minutes:	48
Longitude seconds:	49.0000		
State:	AZ	Latitude degrees:	32
Latitude minutes:	16	Latitude seconds:	9.0000
Longitude degrees:	110	Longitude minutes:	59
Longitude seconds:	10.0000		
State:	AZ	Latitude degrees:	32
Latitude minutes:	16	Latitude seconds:	16.0000
Longitude degrees:	110	Longitude minutes:	57
Longitude seconds:	10.0000		
State:	AZ	Latitude degrees:	32
Latitude minutes:	17	Latitude seconds:	1.0000
Longitude degrees:	110	Longitude minutes:	59
Longitude seconds:	3.0000		
State:	AZ	Latitude degrees:	32
Latitude minutes:	17	Latitude seconds:	32.0000
Longitude degrees:	110	Longitude minutes:	59
Longitude seconds:	27.0000		
State:	AZ	Latitude degrees:	32
Latitude minutes:	17	Latitude seconds:	35.0000
Longitude degrees:	111	Longitude minutes:	1
Longitude seconds:	23.0000		
State:	AZ	Latitude degrees:	32
Latitude minutes:	17	Latitude seconds:	41.0000
Longitude degrees:	110	Longitude minutes:	59
Longitude seconds:	0.0000		
State:	AZ	Latitude degrees:	32
Latitude minutes:	17	Latitude seconds:	48.0000
Longitude degrees:	111	Longitude minutes:	0
Longitude seconds:	45.0000		
State:	AZ	Latitude degrees:	32
Latitude minutes:	17	Latitude seconds:	52.0000
Longitude degrees:	110		
Longitude minutes:	59	Longitude seconds:	13.0000

GEOCHECK VERSION 2.1
STATE DATABASE WELL INFORMATION

State:	AZ	Latitude degrees:	32
Latitude minutes:	18	Latitude seconds:	14.0000
Longitude degrees:	111	Longitude minutes:	1
Longitude seconds:	23.0000		

State:	AZ	Latitude degrees:	32
Latitude minutes:	18	Latitude seconds:	27.0000
Longitude degrees:	111	Longitude minutes:	1
Longitude seconds:	45.0000		

State:	AZ	Latitude degrees:	32
Latitude minutes:	19	Latitude seconds:	19.0000
Longitude degrees:	111	Longitude minutes:	2
Longitude seconds:	16.0000		

State:	AZ	Latitude degrees:	32
Latitude minutes:	20	Latitude seconds:	18.0000
Longitude degrees:	111	Longitude minutes:	3
Longitude seconds:	41.0000		

State:	AZ	Latitude degrees:	32
Latitude minutes:	21	Latitude seconds:	2.0000
Longitude degrees:	111	Longitude minutes:	3
Longitude seconds:	19.0000		

State:	AZ	Latitude degrees:	32
Latitude minutes:	21	Latitude seconds:	22.0000
Longitude degrees:	110	Longitude minutes:	58
Longitude seconds:	46.0000		

State:	AZ	Latitude degrees:	32
Latitude minutes:	21	Latitude seconds:	35.0000
Longitude degrees:	110	Longitude minutes:	58
Longitude seconds:	20.0000		

State:	AZ	Latitude degrees:	32
Latitude minutes:	21	Latitude seconds:	46.0000
Longitude degrees:	111	Longitude minutes:	5
Longitude seconds:	54.0000		

State:	AZ	Latitude degrees:	32
Latitude minutes:	22	Latitude seconds:	15.0000
Longitude degrees:	110	Longitude minutes:	58
Longitude seconds:	27.0000		

State:	AZ	Latitude degrees:	32
Latitude minutes:	23	Latitude seconds:	20.0000
Longitude degrees:	111	Longitude minutes:	2
Longitude seconds:	36.0000		

State:	AZ	Latitude degrees:	32
Latitude minutes:	23	Latitude seconds:	20.0000
Longitude degrees:	111	Longitude minutes:	3
Longitude seconds:	41.0000		

State:	AZ	Latitude degrees:	32
Latitude minutes:	24	Latitude seconds:	56.0000
Longitude degrees:	111	Longitude minutes:	19
Longitude seconds:	35.0000		

State:	AZ	Latitude degrees:	38
Latitude minutes:	8	Latitude seconds:	47.0000

Longitude degrees: 111
Longitude minutes: 13
Longitude seconds: 6.0000

Violation id: 10001
Orig code: S
State: AZ
Violation Year: 2000
Contamination code: 1040
Contamination Name: Nitrate
Violation code: 03
Violation name: Monitoring, Regular
Rule code: 331
Rule name: Nitrates
Violation measur: Not Reported
Unit of measure: Not Reported
State mcl: Not Reported
Cmp bdt: 10/01/2000
Cmp edt: 12/31/2000

Violation id: 100099
Orig code: S
State: AZ
Violation Year: 1998
Contamination code: 2020
Contamination Name: Toxaphene
Violation code: 03
Violation name: Monitoring, Regular
Rule code: 320
Rule name: SOC
Violation measur: Not Reported
Unit of measure: Not Reported
State mcl: Not Reported
Cmp bdt: 01/01/1998
Cmp edt: 12/31/2000

Violation id: 100199
Orig code: S
State: AZ
Violation Year: 1998
Contamination code: 2031
Contamination Name: Dalapon
Violation code: 03
Violation name: Monitoring, Regular
Rule code: 320
Rule name: SOC
Violation measur: Not Reported
Unit of measure: Not Reported
State mcl: Not Reported
Cmp bdt: 01/01/1998
Cmp edt: 12/31/2000

Violation id: 100299
Orig code: S
State: AZ
Violation Year: 1998
Contamination code: 2032
Contamination Name: Diquat
Violation code: 03
Violation name: Monitoring, Regular
Rule code: 320
Rule name: SOC
Violation measur: Not Reported
Unit of measure: Not Reported
State mcl: Not Reported
Cmp bdt: 01/01/1998
Cmp edt: 12/31/2000

Violation id: 100399
Orig code: S
State: AZ
Violation Year: 1998
Contamination code: 2033
Contamination Name: Endothall
Violation code: 03
Violation name: Monitoring, Regular
Rule code: 320
Rule name: SOC
Violation measur: Not Reported
Unit of measure: Not Reported
State mcl: Not Reported
Cmp bdt: 01/01/1998
Cmp edt: 12/31/2000

Violation id: 100499
Orig code: S
State: AZ
Violation Year: 1998
Contamination code: 2034
Contamination Name: Glyphosate
Violation code: 03
Violation name: Monitoring, Regular
Rule code: 320
Rule name: SOC
Violation measur: Not Reported
Unit of measure: Not Reported
State mcl: Not Reported
Cmp bdt: 01/01/1998
Cmp edt: 12/31/2000

Violation id: 100599
Orig code: S
State: AZ
Violation Year: 1998
Contamination code: 2035
Contamination Name: Di(2-ethylhexyl) adipate
Violation code: 03
Violation name: Monitoring, Regular
Rule code: 320
Rule name: SOC

Violation measur: Not Reported
State mcl: Not Reported
Cmp edt: 12/31/2000
Unit of measure: Not Reported
Cmp bdt: 01/01/1998

Violation id: 100699
State: AZ
Contamination code: 2036
Violation code: 03
Rule code: 320
Violation measur: Not Reported
State mcl: Not Reported
Cmp edt: 12/31/2000
Orig code: S
Violation Year: 1998
Contamination Name: OXAMYL
Violation name: Monitoring, Regular
Rule name: SOC
Unit of measure: Not Reported
Cmp bdt: 01/01/1998

Violation id: 100799
State: AZ
Contamination code: 2037
Violation code: 03
Rule code: 320
Violation measur: Not Reported
State mcl: Not Reported
Cmp edt: 12/31/2000
Orig code: S
Violation Year: 1998
Contamination Name: Simazine
Violation name: Monitoring, Regular
Rule name: SOC
Unit of measure: Not Reported
Cmp bdt: 01/01/1998

Violation id: 100899
State: AZ
Contamination code: 2039
Violation code: 03
Rule code: 320
Violation measur: Not Reported
State mcl: Not Reported
Cmp edt: 12/31/2000
Orig code: S
Violation Year: 1998
Contamination Name: Di(2-ethylhexyl) phthalate
Violation name: Monitoring, Regular
Rule name: SOC
Unit of measure: Not Reported
Cmp bdt: 01/01/1998

Violation id: 100999
State: AZ
Contamination code: 2040
Violation code: 03
Rule code: 320
Violation measur: Not Reported
State mcl: Not Reported
Cmp edt: 12/31/2000
Orig code: S
Violation Year: 1998
Contamination Name: Picloram
Violation name: Monitoring, Regular
Rule name: SOC
Unit of measure: Not Reported
Cmp bdt: 01/01/1998

Violation id: 10101
State: AZ
Contamination code: 1040
Violation code: 03
Rule code: 331
Violation measur: Not Reported
State mcl: Not Reported
Cmp edt: 12/31/2000
Orig code: S
Violation Year: 2000
Contamination Name: Nitrate
Violation name: Monitoring, Regular
Rule name: Nitrates
Unit of measure: Not Reported
Cmp bdt: 10/01/2000

Violation id: 101099
State: AZ
Contamination code: 2041
Violation code: 03
Rule code: 320
Violation measur: Not Reported
State mcl: Not Reported
Cmp edt: 12/31/2000
Orig code: S
Violation Year: 1998
Contamination Name: Dinoseb
Violation name: Monitoring, Regular
Rule name: SOC
Unit of measure: Not Reported
Cmp bdt: 01/01/1998

Violation id: 101199
State: AZ
Contamination code: 2042
Violation code: 03
Orig code: S
Violation Year: 1998
Contamination Name: Hexachlorocyclopentadiene
Violation name: Monitoring, Regular

Rule code: 320
Violation measur: Not Reported
State mcl: Not Reported
Cmp edt: 12/31/2000
Rule name: SOC
Unit of measure: Not Reported
Cmp bdt: 01/01/1998

Violation id: 101299
State: AZ
Contamination code: 2046
Violation code: 03
Rule code: 320
Violation measur: Not Reported
State mcl: Not Reported
Cmp edt: 12/31/2000
Orig code: S
Violation Year: 1998
Contamination Name: Carbofuran
Violation name: Monitoring, Regular
Rule name: SOC
Unit of measure: Not Reported
Cmp bdt: 01/01/1998

Violation id: 101399
State: AZ
Contamination code: 2050
Violation code: 03
Rule code: 320
Violation measur: Not Reported
State mcl: Not Reported
Cmp edt: 12/31/2000
Orig code: S
Violation Year: 1998
Contamination Name: Atrazine
Violation name: Monitoring, Regular
Rule name: SOC
Unit of measure: Not Reported
Cmp bdt: 01/01/1998

Violation id: 101499
State: AZ
Contamination code: 2051
Violation code: 03
Rule code: 320
Violation measur: Not Reported
State mcl: Not Reported
Cmp edt: 12/31/2000
Orig code: S
Violation Year: 1998
Contamination Name: LASSO
Violation name: Monitoring, Regular
Rule name: SOC
Unit of measure: Not Reported
Cmp bdt: 01/01/1998

Violation id: 101599
State: AZ
Contamination code: 2063
Violation code: 03
Rule code: 320
Violation measur: Not Reported
State mcl: Not Reported
Cmp edt: 12/31/2000
Orig code: S
Violation Year: 1998
Contamination Name: 2,3,7,8-TCDD
Violation name: Monitoring, Regular
Rule name: SOC
Unit of measure: Not Reported
Cmp bdt: 01/01/1998

Violation id: 101699
State: AZ
Contamination code: 2065
Violation code: 03
Rule code: 320
Violation measur: Not Reported
State mcl: Not Reported
Cmp edt: 12/31/2000
Orig code: S
Violation Year: 1998
Contamination Name: Heptachlor
Violation name: Monitoring, Regular
Rule name: SOC
Unit of measure: Not Reported
Cmp bdt: 01/01/1998

Violation id: 101799
State: AZ
Contamination code: 2067
Violation code: 03
Rule code: 320
Violation measur: Not Reported
State mcl: Not Reported
Cmp edt: 12/31/2000
Orig code: S
Violation Year: 1998
Contamination Name: Heptachlor epoxide
Violation name: Monitoring, Regular
Rule name: SOC
Unit of measure: Not Reported
Cmp bdt: 01/01/1998

Violation id: 101899
State: AZ
Contamination code: 2105
Orig code: S
Violation Year: 1998
Contamination Name: 2,4-D

Violation code: 03
Violation name: Monitoring, Regular
Rule code: 320
Rule name: SOC
Violation measur: Not Reported
Unit of measure: Not Reported
State mcl: Not Reported
Cmp bdt: 01/01/1998
Cmp edt: 12/31/2000

Violation id: 101999
Orig code: S
State: AZ
Violation Year: 1998
Contamination code: 2110
Contamination Name: 2,4,5-TP
Violation code: 03
Violation name: Monitoring, Regular
Rule code: 320
Rule name: SOC
Violation measur: Not Reported
Unit of measure: Not Reported
State mcl: Not Reported
Cmp bdt: 01/01/1998
Cmp edt: 12/31/2000

Violation id: 10201
Orig code: S
State: AZ
Violation Year: 2000
Contamination code: 1040
Contamination Name: Nitrate
Violation code: 03
Violation name: Monitoring, Regular
Rule code: 331
Rule name: Nitrates
Violation measur: Not Reported
Unit of measure: Not Reported
State mcl: Not Reported
Cmp bdt: 10/01/2000
Cmp edt: 12/31/2000

Violation id: 102099
Orig code: S
State: AZ
Violation Year: 1998
Contamination code: 2274
Contamination Name: HEXACHLOROBENZENE
Violation code: 03
Violation name: Monitoring, Regular
Rule code: 320
Rule name: SOC
Violation measur: Not Reported
Unit of measure: Not Reported
State mcl: Not Reported
Cmp bdt: 01/01/1998
Cmp edt: 12/31/2000

Violation id: 102199
Orig code: S
State: AZ
Violation Year: 1998
Contamination code: 2306
Contamination Name: Benzo(a)pyrene
Violation code: 03
Violation name: Monitoring, Regular
Rule code: 320
Rule name: SOC
Violation measur: Not Reported
Unit of measure: Not Reported
State mcl: Not Reported
Cmp bdt: 01/01/1998
Cmp edt: 12/31/2000

Violation id: 102299
Orig code: S
State: AZ
Violation Year: 1998
Contamination code: 2326
Contamination Name: Pentachlorophenol
Violation code: 03
Violation name: Monitoring, Regular
Rule code: 320
Rule name: SOC
Violation measur: Not Reported
Unit of measure: Not Reported
State mcl: Not Reported
Cmp bdt: 01/01/1998
Cmp edt: 12/31/2000

Violation id: 102399
Orig code: S
State: AZ
Violation Year: 1998
Contamination code: 2383
Contamination Name: Total Polychlorinated Biphenyls (PCB)
Violation code: 03
Violation name: Monitoring, Regular
Rule code: 320
Rule name: SOC
Violation measur: Not Reported
Unit of measure: Not Reported
State mcl: Not Reported
Cmp bdt: 01/01/1998
Cmp edt: 12/31/2000

Violation id: 102499
Orig code: S
State: AZ
Violation Year: 1998

Contamination code: 2931
Violation code: 03
Rule code: 320
Violation measur: Not Reported
State mcl: Not Reported
Cmp edt: 12/31/2000

Contamination Name: 1,2-DIBROMO-3-CHLOROPROPANE
Violation name: Monitoring, Regular
Rule name: SOC
Unit of measure: Not Reported
Cmp bdt: 01/01/1998

Violation id: 102599
State: AZ
Contamination code: 2946
Violation code: 03
Rule code: 320
Violation measur: Not Reported
State mcl: Not Reported
Cmp edt: 12/31/2000

Orig code: S
Violation Year: 1998
Contamination Name: ETHYLENE DIBROMIDE
Violation name: Monitoring, Regular
Rule name: SOC
Unit of measure: Not Reported
Cmp bdt: 01/01/1998

Violation id: 102699
State: AZ
Contamination code: 2959
Violation code: 03
Rule code: 320
Violation measur: Not Reported
State mcl: Not Reported
Cmp edt: 12/31/2000

Orig code: S
Violation Year: 1998
Contamination Name: Chlordane
Violation name: Monitoring, Regular
Rule name: SOC
Unit of measure: Not Reported
Cmp bdt: 01/01/1998

Violation id: 102799
State: AZ
Contamination code: 2005
Violation code: 03
Rule code: 320
Violation measur: Not Reported
State mcl: Not Reported
Cmp edt: 12/31/2000

Orig code: S
Violation Year: 1998
Contamination Name: Endrin
Violation name: Monitoring, Regular
Rule name: SOC
Unit of measure: Not Reported
Cmp bdt: 01/01/1998

Violation id: 102899
State: AZ
Contamination code: 2010
Violation code: 03
Rule code: 320
Violation measur: Not Reported
State mcl: Not Reported
Cmp edt: 12/31/2000

Orig code: S
Violation Year: 1998
Contamination Name: BHC-GAMMA
Violation name: Monitoring, Regular
Rule name: SOC
Unit of measure: Not Reported
Cmp bdt: 01/01/1998

Violation id: 102999
State: AZ
Contamination code: 2015
Violation code: 03
Rule code: 320
Violation measur: Not Reported
State mcl: Not Reported
Cmp edt: 12/31/2000

Orig code: S
Violation Year: 1998
Contamination Name: Methoxychlor
Violation name: Monitoring, Regular
Rule name: SOC
Unit of measure: Not Reported
Cmp bdt: 01/01/1998

Violation id: 10301
State: AZ
Contamination code: 1040
Violation code: 03
Rule code: 331
Violation measur: Not Reported
State mcl: Not Reported
Cmp edt: 12/31/2000

Orig code: S
Violation Year: 2000
Contamination Name: Nitrate
Violation name: Monitoring, Regular
Rule name: Nitrates
Unit of measure: Not Reported
Cmp bdt: 10/01/2000

Violation id: 103099

Orig code: S

State: AZ
Contamination code: 2020
Violation code: 03
Rule code: 320
Violation measur: Not Reported
State mcl: Not Reported
Cmp edt: 12/31/2000
Violation Year: 1998
Contamination Name: Toxaphene
Violation name: Monitoring, Regular
Rule name: SOC
Unit of measure: Not Reported
Cmp bdt: 01/01/1998

Violation id: 103199
State: AZ
Contamination code: 2031
Violation code: 03
Rule code: 320
Violation measur: Not Reported
State mcl: Not Reported
Cmp edt: 12/31/2000
Orig code: S
Violation Year: 1998
Contamination Name: Dalapon
Violation name: Monitoring, Regular
Rule name: SOC
Unit of measure: Not Reported
Cmp bdt: 01/01/1998

Violation id: 103299
State: AZ
Contamination code: 2032
Violation code: 03
Rule code: 320
Violation measur: Not Reported
State mcl: Not Reported
Cmp edt: 12/31/2000
Orig code: S
Violation Year: 1998
Contamination Name: Diquat
Violation name: Monitoring, Regular
Rule name: SOC
Unit of measure: Not Reported
Cmp bdt: 01/01/1998

Violation id: 103399
State: AZ
Contamination code: 2033
Violation code: 03
Rule code: 320
Violation measur: Not Reported
State mcl: Not Reported
Cmp edt: 12/31/2000
Orig code: S
Violation Year: 1998
Contamination Name: Endothall
Violation name: Monitoring, Regular
Rule name: SOC
Unit of measure: Not Reported
Cmp bdt: 01/01/1998

Violation id: 103499
State: AZ
Contamination code: 2034
Violation code: 03
Rule code: 320
Violation measur: Not Reported
State mcl: Not Reported
Cmp edt: 12/31/2000
Orig code: S
Violation Year: 1998
Contamination Name: Glyphosate
Violation name: Monitoring, Regular
Rule name: SOC
Unit of measure: Not Reported
Cmp bdt: 01/01/1998

Violation id: 103599
State: AZ
Contamination code: 2035
Violation code: 03
Rule code: 320
Violation measur: Not Reported
State mcl: Not Reported
Cmp edt: 12/31/2000
Orig code: S
Violation Year: 1998
Contamination Name: Di(2-ethylhexyl) adipate
Violation name: Monitoring, Regular
Rule name: SOC
Unit of measure: Not Reported
Cmp bdt: 01/01/1998

Violation id: 103699
State: AZ
Contamination code: 2036
Violation code: 03
Rule code: 320
Violation measur: Not Reported
State mcl: Not Reported
Cmp edt: 12/31/2000
Orig code: S
Violation Year: 1998
Contamination Name: OXAMYL
Violation name: Monitoring, Regular
Rule name: SOC
Unit of measure: Not Reported
Cmp bdt: 01/01/1998

Violation id: 103799
State: AZ
Contamination code: 2037
Violation code: 03
Rule code: 320
Violation measur: Not Reported
State mcl: Not Reported
Cmp edt: 12/31/2000
Orig code: S
Violation Year: 1998
Contamination Name: Simazine
Violation name: Monitoring, Regular
Rule name: SOC
Unit of measure: Not Reported
Cmp bdt: 01/01/1998

Violation id: 103899
State: AZ
Contamination code: 2039
Violation code: 03
Rule code: 320
Violation measur: Not Reported
State mcl: Not Reported
Cmp edt: 12/31/2000
Orig code: S
Violation Year: 1998
Contamination Name: Di(2-ethylhexyl) phthalate
Violation name: Monitoring, Regular
Rule name: SOC
Unit of measure: Not Reported
Cmp bdt: 01/01/1998

Violation id: 103999
State: AZ
Contamination code: 2040
Violation code: 03
Rule code: 320
Violation measur: Not Reported
State mcl: Not Reported
Cmp edt: 12/31/2000
Orig code: S
Violation Year: 1998
Contamination Name: Picloram
Violation name: Monitoring, Regular
Rule name: SOC
Unit of measure: Not Reported
Cmp bdt: 01/01/1998

Violation id: 10401
State: AZ
Contamination code: 1040
Violation code: 03
Rule code: 331
Violation measur: Not Reported
State mcl: Not Reported
Cmp edt: 12/31/2000
Orig code: S
Violation Year: 2000
Contamination Name: Nitrate
Violation name: Monitoring, Regular
Rule name: Nitrates
Unit of measure: Not Reported
Cmp bdt: 10/01/2000

Violation id: 104099
State: AZ
Contamination code: 2041
Violation code: 03
Rule code: 320
Violation measur: Not Reported
State mcl: Not Reported
Cmp edt: 12/31/2000
Orig code: S
Violation Year: 1998
Contamination Name: Dinoseb
Violation name: Monitoring, Regular
Rule name: SOC
Unit of measure: Not Reported
Cmp bdt: 01/01/1998

Violation id: 104199
State: AZ
Contamination code: 2042
Violation code: 03
Rule code: 320
Violation measur: Not Reported
State mcl: Not Reported
Cmp edt: 12/31/2000
Orig code: S
Violation Year: 1998
Contamination Name: Hexachlorocyclopentadiene
Violation name: Monitoring, Regular
Rule name: SOC
Unit of measure: Not Reported
Cmp bdt: 01/01/1998

Violation id: 104299
State: AZ
Contamination code: 2046
Violation code: 03
Rule code: 320
Violation measur: Not Reported
State mcl: Not Reported
Cmp edt: 12/31/2000
Orig code: S
Violation Year: 1998
Contamination Name: Carbofuran
Violation name: Monitoring, Regular
Rule name: SOC
Unit of measure: Not Reported
Cmp bdt: 01/01/1998

Violation id:	104399	Orig code:	S
State:	AZ	Violation Year:	1998
Contamination code:	2050	Contamination Name:	Atrazine
Violation code:	03	Violation name:	Monitoring, Regular
Rule code:	320	Rule name:	SOC
Violation measur:	Not Reported	Unit of measure:	Not Reported
State mcl:	Not Reported	Cmp bdt:	01/01/1998
Cmp edt:	12/31/2000		

Violation id:	104499	Orig code:	S
State:	AZ	Violation Year:	1998
Contamination code:	2051	Contamination Name:	LASSO
Violation code:	03	Violation name:	Monitoring, Regular
Rule code:	320	Rule name:	SOC
Violation measur:	Not Reported	Unit of measure:	Not Reported
State mcl:	Not Reported	Cmp bdt:	01/01/1998
Cmp edt:	12/31/2000		

Violation id:	104599	Orig code:	S
State:	AZ	Violation Year:	1998
Contamination code:	2063	Contamination Name:	2,3,7,8-TCDD
Violation code:	03	Violation name:	Monitoring, Regular
Rule code:	320	Rule name:	SOC
Violation measur:	Not Reported	Unit of measure:	Not Reported
State mcl:	Not Reported	Cmp bdt:	01/01/1998
Cmp edt:	12/31/2000		

Violation id:	104699	Orig code:	S
State:	AZ	Violation Year:	1998
Contamination code:	2065	Contamination Name:	Heptachlor
Violation code:	03	Violation name:	Monitoring, Regular
Rule code:	320	Rule name:	SOC
Violation measur:	Not Reported	Unit of measure:	Not Reported
State mcl:	Not Reported	Cmp bdt:	01/01/1998
Cmp edt:	12/31/2000		

Violation id:	104799	Orig code:	S
State:	AZ	Violation Year:	1998
Contamination code:	2067	Contamination Name:	Heptachlor epoxide
Violation code:	03	Violation name:	Monitoring, Regular
Rule code:	320	Rule name:	SOC
Violation measur:	Not Reported	Unit of measure:	Not Reported
State mcl:	Not Reported	Cmp bdt:	01/01/1998
Cmp edt:	12/31/2000		

Violation id:	104899	Orig code:	S
State:	AZ	Violation Year:	1998
Contamination code:	2105	Contamination Name:	2,4-D
Violation code:	03	Violation name:	Monitoring, Regular
Rule code:	320	Rule name:	SOC
Violation measur:	Not Reported	Unit of measure:	Not Reported
State mcl:	Not Reported	Cmp bdt:	01/01/1998
Cmp edt:	12/31/2000		

Violation id:	104999	Orig code:	S
State:	AZ	Violation Year:	1998
Contamination code:	2110	Contamination Name:	2,4,5-TP
Violation code:	03	Violation name:	Monitoring, Regular
Rule code:	320	Rule name:	SOC
Violation measur:	Not Reported	Unit of measure:	Not Reported
State mcl:	Not Reported	Cmp bdt:	01/01/1998
Cmp edt:	12/31/2000		

Violation id: 10501
State: AZ
Contamination code: 1040
Violation code: 03
Rule code: 331
Violation measur: Not Reported
State mcl: Not Reported
Cmp bdt: 10/01/2000
Orig code: S
Violation Year: 2000
Contamination Name: Nitrate
Violation name: Monitoring, Regular
Rule name: Nitrates
Unit of measure: Not Reported
Cmp edt: 12/31/2000

Violation id: 105099
State: AZ
Contamination code: 2274
Violation code: 03
Rule code: 320
Violation measur: Not Reported
State mcl: Not Reported
Cmp edt: 12/31/2000
Orig code: S
Violation Year: 1998
Contamination Name: HEXACHLOROBENZENE
Violation name: Monitoring, Regular
Rule name: SOC
Unit of measure: Not Reported
Cmp bdt: 01/01/1998

Violation id: 105199
State: AZ
Contamination code: 2306
Violation code: 03
Rule code: 320
Violation measur: Not Reported
State mcl: Not Reported
Cmp edt: 12/31/2000
Orig code: S
Violation Year: 1998
Contamination Name: Benzo(a)pyrene
Violation name: Monitoring, Regular
Rule name: SOC
Unit of measure: Not Reported
Cmp bdt: 01/01/1998

Violation id: 105299
State: AZ
Contamination code: 2326
Violation code: 03
Rule code: 320
Violation measur: Not Reported
State mcl: Not Reported
Cmp edt: 12/31/2000
Orig code: S
Violation Year: 1998
Contamination Name: Pentachlorophenol
Violation name: Monitoring, Regular
Rule name: SOC
Unit of measure: Not Reported
Cmp bdt: 01/01/1998

Violation id: 105399
State: AZ
Contamination code: 2383
Violation code: 03
Rule code: 320
Violation measur: Not Reported
State mcl: Not Reported
Cmp edt: 12/31/2000
Orig code: S
Violation Year: 1998
Contamination Name: Total Polychlorinated Biphenyls (PCB)
Violation name: Monitoring, Regular
Rule name: SOC
Unit of measure: Not Reported
Cmp bdt: 01/01/1998

Violation id: 105499
State: AZ
Contamination code: 2931
Violation code: 03
Rule code: 320
Violation measur: Not Reported
State mcl: Not Reported
Cmp edt: 12/31/2000
Orig code: S
Violation Year: 1998
Contamination Name: 1,2-DIBROMO-3-CHLOROPROPANE
Violation name: Monitoring, Regular
Rule name: SOC
Unit of measure: Not Reported
Cmp bdt: 01/01/1998

Violation id: 105599
State: AZ
Contamination code: 2946
Violation code: 03
Rule code: 320
Violation measur: Not Reported
State mcl: Not Reported
Cmp edt: 12/31/2000
Orig code: S
Violation Year: 1998
Contamination Name: ETHYLENE DIBROMIDE
Violation name: Monitoring, Regular
Rule name: SOC
Unit of measure: Not Reported
Cmp bdt: 01/01/1998

Violation id: 105699
State: AZ
Contamination code: 2959
Violation code: 03
Rule code: 320
Violation measur: Not Reported
State mcl: Not Reported
Cmp edt: 12/31/2000
Orig code: S
Violation Year: 1998
Contamination Name: Chlordane
Violation name: Monitoring, Regular
Rule name: SOC
Unit of measure: Not Reported
Cmp bdt: 01/01/1998

Violation id: 105799
State: AZ
Contamination code: 2005
Violation code: 03
Rule code: 320
Violation measur: Not Reported
State mcl: Not Reported
Cmp edt: 12/31/2000
Orig code: S
Violation Year: 1998
Contamination Name: Endrin
Violation name: Monitoring, Regular
Rule name: SOC
Unit of measure: Not Reported
Cmp bdt: 01/01/1998

Violation id: 105899
State: AZ
Contamination code: 2010
Violation code: 03
Rule code: 320
Violation measur: Not Reported
State mcl: Not Reported
Cmp edt: 12/31/2000
Orig code: S
Violation Year: 1998
Contamination Name: BHC-GAMMA
Violation name: Monitoring, Regular
Rule name: SOC
Unit of measure: Not Reported
Cmp bdt: 01/01/1998

Violation id: 105999
State: AZ
Contamination code: 2015
Violation code: 03
Rule code: 320
Violation measur: Not Reported
State mcl: Not Reported
Cmp edt: 12/31/2000
Orig code: S
Violation Year: 1998
Contamination Name: Methoxychlor
Violation name: Monitoring, Regular
Rule name: SOC
Unit of measure: Not Reported
Cmp bdt: 01/01/1998

Violation id: 10601
State: AZ
Contamination code: 1020
Violation code: 03
Rule code: 333
Violation measur: Not Reported
State mcl: Not Reported
Cmp edt: 03/31/2001
Orig code: S
Violation Year: 2001
Contamination Name: Chromium
Violation name: Monitoring, Regular
Rule name: Other IOC
Unit of measure: Not Reported
Cmp bdt: 01/01/2001

Violation id: 106099
State: AZ
Contamination code: 2020
Violation code: 03
Rule code: 320
Violation measur: Not Reported
State mcl: Not Reported
Cmp edt: 12/31/2000
Orig code: S
Violation Year: 1998
Contamination Name: Toxaphene
Violation name: Monitoring, Regular
Rule name: SOC
Unit of measure: Not Reported
Cmp bdt: 01/01/1998

Violation id: 106199
State: AZ
Contamination code: 2031
Violation code: 03
Rule code: 320
Violation measur: Not Reported
State mcl: Not Reported
Cmp edt: 12/31/2000
Orig code: S
Violation Year: 1998
Contamination Name: Dalapon
Violation name: Monitoring, Regular
Rule name: SOC
Unit of measure: Not Reported
Cmp bdt: 01/01/1998

Violation id: 106299
State: AZ
Contamination code: 2032
Violation code: 03
Rule code: 320
Violation measur: Not Reported
State mcl: Not Reported
Cmp edt: 12/31/2000
Orig code: S
Violation Year: 1998
Contamination Name: Diquat
Violation name: Monitoring, Regular
Rule name: SOC
Unit of measure: Not Reported
Cmp bdt: 01/01/1998

Violation id: 106399
State: AZ
Contamination code: 2033
Violation code: 03
Rule code: 320
Violation measur: Not Reported
State mcl: Not Reported
Cmp edt: 12/31/2000
Orig code: S
Violation Year: 1998
Contamination Name: Endothall
Violation name: Monitoring, Regular
Rule name: SOC
Unit of measure: Not Reported
Cmp bdt: 01/01/1998

Violation id: 106499
State: AZ
Contamination code: 2034
Violation code: 03
Rule code: 320
Violation measur: Not Reported
State mcl: Not Reported
Cmp edt: 12/31/2000
Orig code: S
Violation Year: 1998
Contamination Name: Glyphosate
Violation name: Monitoring, Regular
Rule name: SOC
Unit of measure: Not Reported
Cmp bdt: 01/01/1998

Violation id: 106599
State: AZ
Contamination code: 2035
Violation code: 03
Rule code: 320
Violation measur: Not Reported
State mcl: Not Reported
Cmp edt: 12/31/2000
Orig code: S
Violation Year: 1998
Contamination Name: Di(2-ethylhexyl) adipate
Violation name: Monitoring, Regular
Rule name: SOC
Unit of measure: Not Reported
Cmp bdt: 01/01/1998

Violation id: 106699
State: AZ
Contamination code: 2036
Violation code: 03
Rule code: 320
Violation measur: Not Reported
State mcl: Not Reported
Cmp edt: 12/31/2000
Orig code: S
Violation Year: 1998
Contamination Name: OXAMYL
Violation name: Monitoring, Regular
Rule name: SOC
Unit of measure: Not Reported
Cmp bdt: 01/01/1998

Violation id: 106799
State: AZ
Contamination code: 2037
Violation code: 03
Rule code: 320
Violation measur: Not Reported
State mcl: Not Reported
Cmp edt: 12/31/2000
Orig code: S
Violation Year: 1998
Contamination Name: Simazine
Violation name: Monitoring, Regular
Rule name: SOC
Unit of measure: Not Reported
Cmp bdt: 01/01/1998

Violation id: 106899
State: AZ
Contamination code: 2039
Violation code: 03
Rule code: 320
Violation measur: Not Reported
State mcl: Not Reported
Cmp edt: 12/31/2000
Orig code: S
Violation Year: 1998
Contamination Name: Di(2-ethylhexyl) phthalate
Violation name: Monitoring, Regular
Rule name: SOC
Unit of measure: Not Reported
Cmp bdt: 01/01/1998

Violation id: 106999
State: AZ
Contamination code: 2040
Violation code: 03
Rule code: 320
Violation measur: Not Reported
State mcl: Not Reported
Cmp edt: 12/31/2000
Orig code: S
Violation Year: 1998
Contamination Name: Picloram
Violation name: Monitoring, Regular
Rule name: SOC
Unit of measure: Not Reported
Cmp bdt: 01/01/1998

Violation id: 10701
State: AZ
Contamination code: 1020
Violation code: 03
Rule code: 333
Violation measur: Not Reported
State mcl: Not Reported
Cmp edt: 03/31/2001
Orig code: S
Violation Year: 2001
Contamination Name: Chromium
Violation name: Monitoring, Regular
Rule name: Other IOC
Unit of measure: Not Reported
Cmp bdt: 01/01/2001

Violation id: 107099
State: AZ
Contamination code: 2041
Violation code: 03
Rule code: 320
Violation measur: Not Reported
State mcl: Not Reported
Cmp edt: 12/31/2000
Orig code: S
Violation Year: 1998
Contamination Name: Dinoseb
Violation name: Monitoring, Regular
Rule name: SOC
Unit of measure: Not Reported
Cmp bdt: 01/01/1998

Violation id: 107199
State: AZ
Contamination code: 2042
Violation code: 03
Rule code: 320
Violation measur: Not Reported
State mcl: Not Reported
Cmp edt: 12/31/2000
Orig code: S
Violation Year: 1998
Contamination Name: Hexachlorocyclopentadiene
Violation name: Monitoring, Regular
Rule name: SOC
Unit of measure: Not Reported
Cmp bdt: 01/01/1998

Violation id: 107299
State: AZ
Contamination code: 2046
Violation code: 03
Rule code: 320
Violation measur: Not Reported
State mcl: Not Reported
Cmp edt: 12/31/2000
Orig code: S
Violation Year: 1998
Contamination Name: Carbofuran
Violation name: Monitoring, Regular
Rule name: SOC
Unit of measure: Not Reported
Cmp bdt: 01/01/1998

Violation id: 107399
State: AZ
Contamination code: 2050
Violation code: 03
Rule code: 320
Violation measur: Not Reported
State mcl: Not Reported
Cmp edt: 12/31/2000
Orig code: S
Violation Year: 1998
Contamination Name: Atrazine
Violation name: Monitoring, Regular
Rule name: SOC
Unit of measure: Not Reported
Cmp bdt: 01/01/1998

Violation id: 107499
State: AZ
Contamination code: 2051
Violation code: 03
Rule code: 320
Violation measur: Not Reported
State mcl: Not Reported
Cmp edt: 12/31/2000
Orig code: S
Violation Year: 1998
Contamination Name: LASSO
Violation name: Monitoring, Regular
Rule name: SOC
Unit of measure: Not Reported
Cmp bdt: 01/01/1998

Violation id: 107599
State: AZ
Contamination code: 2063
Violation code: 03
Rule code: 320
Violation measur: Not Reported
State mcl: Not Reported
Cmp edt: 12/31/2000
Orig code: S
Violation Year: 1998
Contamination Name: 2,3,7,8-TCDD
Violation name: Monitoring, Regular
Rule name: SOC
Unit of measure: Not Reported
Cmp bdt: 01/01/1998

Violation id: 107699
State: AZ
Contamination code: 2065
Violation code: 03
Rule code: 320
Violation measur: Not Reported
State mcl: Not Reported
Cmp edt: 12/31/2000
Orig code: S
Violation Year: 1998
Contamination Name: Heptachlor
Violation name: Monitoring, Regular
Rule name: SOC
Unit of measure: Not Reported
Cmp bdt: 01/01/1998

Violation id: 107799
State: AZ
Contamination code: 2067
Violation code: 03
Rule code: 320
Violation measur: Not Reported
State mcl: Not Reported
Cmp edt: 12/31/2000
Orig code: S
Violation Year: 1998
Contamination Name: Heptachlor epoxide
Violation name: Monitoring, Regular
Rule name: SOC
Unit of measure: Not Reported
Cmp bdt: 01/01/1998

Violation id: 107899
State: AZ
Contamination code: 2105
Violation code: 03
Rule code: 320
Violation measur: Not Reported
State mcl: Not Reported
Cmp edt: 12/31/2000
Orig code: S
Violation Year: 1998
Contamination Name: 2,4-D
Violation name: Monitoring, Regular
Rule name: SOC
Unit of measure: Not Reported
Cmp bdt: 01/01/1998

Violation id: 107999
State: AZ
Contamination code: 2110
Violation code: 03
Rule code: 320
Violation measur: Not Reported
State mcl: Not Reported
Cmp edt: 12/31/2000
Orig code: S
Violation Year: 1998
Contamination Name: 2,4,5-TP
Violation name: Monitoring, Regular
Rule name: SOC
Unit of measure: Not Reported
Cmp bdt: 01/01/1998

Violation id: 10801
State: AZ
Contamination code: 1040
Violation code: 03
Rule code: 331
Violation measur: Not Reported
State mcl: Not Reported
Cmp edt: 03/31/2001
Orig code: S
Violation Year: 2001
Contamination Name: Nitrate
Violation name: Monitoring, Regular
Rule name: Nitrates
Unit of measure: Not Reported
Cmp bdt: 01/01/2001

Violation id: 108099
State: AZ
Contamination code: 2274
Violation code: 03
Rule code: 320
Violation measur: Not Reported
State mcl: Not Reported
Cmp edt: 12/31/2000
Orig code: S
Violation Year: 1998
Contamination Name: HEXACHLOROBENZENE
Violation name: Monitoring, Regular
Rule name: SOC
Unit of measure: Not Reported
Cmp bdt: 01/01/1998

Violation id: 108199
State: AZ
Contamination code: 2306
Violation code: 03
Rule code: 320
Violation measur: Not Reported
State mcl: Not Reported
Cmp edt: 12/31/2000
Orig code: S
Violation Year: 1998
Contamination Name: Benzo(a)pyrene
Violation name: Monitoring, Regular
Rule name: SOC
Unit of measure: Not Reported
Cmp bdt: 01/01/1998

Violation id: 108299
State: AZ
Contamination code: 2326
Violation code: 03
Rule code: 320
Violation measur: Not Reported
State mcl: Not Reported
Cmp edt: 12/31/2000
Orig code: S
Violation Year: 1998
Contamination Name: Pentachlorophenol
Violation name: Monitoring, Regular
Rule name: SOC
Unit of measure: Not Reported
Cmp bdt: 01/01/1998

Violation id: 108399
State: AZ
Contamination code: 2383
Violation code: 03
Rule code: 320
Violation measur: Not Reported
State mcl: Not Reported
Cmp edt: 12/31/2000
Orig code: S
Violation Year: 1998
Contamination Name: Total Polychlorinated Biphenyls (PCB)
Violation name: Monitoring, Regular
Rule name: SOC
Unit of measure: Not Reported
Cmp bdt: 01/01/1998

Violation id: 108499
State: AZ
Contamination code: 2931
Violation code: 03
Rule code: 320
Violation measur: Not Reported
State mcl: Not Reported
Cmp edt: 12/31/2000
Orig code: S
Violation Year: 1998
Contamination Name: 1,2-DIBROMO-3-CHLOROPROPANE
Violation name: Monitoring, Regular
Rule name: SOC
Unit of measure: Not Reported
Cmp bdt: 01/01/1998

Violation id: 108599
State: AZ
Contamination code: 2946
Violation code: 03
Rule code: 320
Violation measur: Not Reported
State mcl: Not Reported
Cmp edt: 12/31/2000
Orig code: S
Violation Year: 1998
Contamination Name: ETHYLENE DIBROMIDE
Violation name: Monitoring, Regular
Rule name: SOC
Unit of measure: Not Reported
Cmp bdt: 01/01/1998

Violation id: 108699
State: AZ
Contamination code: 2959
Violation code: 03
Rule code: 320
Violation measur: Not Reported
State mcl: Not Reported
Cmp edt: 12/31/2000
Orig code: S
Violation Year: 1998
Contamination Name: Chlordane
Violation name: Monitoring, Regular
Rule name: SOC
Unit of measure: Not Reported
Cmp bdt: 01/01/1998

Violation id: 108799
State: AZ
Contamination code: 2005
Violation code: 03
Rule code: 320
Violation measur: Not Reported
State mcl: Not Reported
Cmp edt: 12/31/2000
Orig code: S
Violation Year: 1998
Contamination Name: Endrin
Violation name: Monitoring, Regular
Rule name: SOC
Unit of measure: Not Reported
Cmp bdt: 01/01/1998

Violation id: 108899
State: AZ
Contamination code: 2010
Violation code: 03
Rule code: 320
Violation measur: Not Reported
State mcl: Not Reported
Cmp edt: 12/31/2000
Orig code: S
Violation Year: 1998
Contamination Name: BHC-GAMMA
Violation name: Monitoring, Regular
Rule name: SOC
Unit of measure: Not Reported
Cmp bdt: 01/01/1998

Violation id: 108999
State: AZ
Contamination code: 2015
Violation code: 03
Rule code: 320
Violation measur: Not Reported
State mcl: Not Reported
Cmp edt: 12/31/2000
Orig code: S
Violation Year: 1998
Contamination Name: Methoxychlor
Violation name: Monitoring, Regular
Rule name: SOC
Unit of measure: Not Reported
Cmp bdt: 01/01/1998

Violation id: 10901
State: AZ
Contamination code: 1040
Violation code: 03
Rule code: 331
Violation measur: Not Reported
State mcl: Not Reported
Cmp edt: 03/31/2001
Orig code: S
Violation Year: 2001
Contamination Name: Nitrate
Violation name: Monitoring, Regular
Rule name: Nitrates
Unit of measure: Not Reported
Cmp bdt: 01/01/2001

Violation id: 109099
State: AZ
Contamination code: 2020
Violation code: 03
Rule code: 320
Violation measur: Not Reported
State mcl: Not Reported
Cmp edt: 12/31/2000
Orig code: S
Violation Year: 1998
Contamination Name: Toxaphene
Violation name: Monitoring, Regular
Rule name: SOC
Unit of measure: Not Reported
Cmp bdt: 01/01/1998

Violation id: 109199
State: AZ
Contamination code: 2031
Violation code: 03
Rule code: 320
Violation measur: Not Reported
State mcl: Not Reported
Cmp edt: 12/31/2000
Orig code: S
Violation Year: 1998
Contamination Name: Dalapon
Violation name: Monitoring, Regular
Rule name: SOC
Unit of measure: Not Reported
Cmp bdt: 01/01/1998

Violation id: 109299
State: AZ
Contamination code: 2032
Violation code: 03
Rule code: 320
Violation measur: Not Reported
State mcl: Not Reported
Cmp edt: 12/31/2000
Orig code: S
Violation Year: 1998
Contamination Name: Diquat
Violation name: Monitoring, Regular
Rule name: SOC
Unit of measure: Not Reported
Cmp bdt: 01/01/1998

Violation id: 109399
State: AZ
Contamination code: 2033
Violation code: 03
Rule code: 320
Violation measur: Not Reported
State mcl: Not Reported
Cmp edt: 12/31/2000
Orig code: S
Violation Year: 1998
Contamination Name: Endothall
Violation name: Monitoring, Regular
Rule name: SOC
Unit of measure: Not Reported
Cmp bdt: 01/01/1998

Violation id: 109499
State: AZ
Contamination code: 2034
Violation code: 03
Rule code: 320
Violation measur: Not Reported
State mcl: Not Reported
Cmp edt: 12/31/2000
Orig code: S
Violation Year: 1998
Contamination Name: Glyphosate
Violation name: Monitoring, Regular
Rule name: SOC
Unit of measure: Not Reported
Cmp bdt: 01/01/1998

Violation id: 109599
State: AZ
Contamination code: 2035
Violation code: 03
Rule code: 320
Violation measur: Not Reported
State mcl: Not Reported
Cmp edt: 12/31/2000
Orig code: S
Violation Year: 1998
Contamination Name: Di(2-ethylhexyl) adipate
Violation name: Monitoring, Regular
Rule name: SOC
Unit of measure: Not Reported
Cmp bdt: 01/01/1998

Violation id: 109699
State: AZ
Contamination code: 2036
Violation code: 03
Rule code: 320
Violation measur: Not Reported
State mcl: Not Reported
Cmp edt: 12/31/2000
Orig code: S
Violation Year: 1998
Contamination Name: OXAMYL
Violation name: Monitoring, Regular
Rule name: SOC
Unit of measure: Not Reported
Cmp bdt: 01/01/1998

Violation id: 109799
State: AZ
Contamination code: 2037
Violation code: 03
Rule code: 320
Violation measur: Not Reported
State mcl: Not Reported
Cmp edt: 12/31/2000
Orig code: S
Violation Year: 1998
Contamination Name: Simazine
Violation name: Monitoring, Regular
Rule name: SOC
Unit of measure: Not Reported
Cmp bdt: 01/01/1998

Violation id: 109899
State: AZ
Contamination code: 2039
Violation code: 03
Rule code: 320
Violation measur: Not Reported
State mcl: Not Reported
Cmp edt: 12/31/2000
Orig code: S
Violation Year: 1998
Contamination Name: Di(2-ethylhexyl) phthalate
Violation name: Monitoring, Regular
Rule name: SOC
Unit of measure: Not Reported
Cmp bdt: 01/01/1998

Violation id: 1099
State: AZ
Contamination code: 1035
Violation code: 03
Rule code: 333
Violation measur: Not Reported
State mcl: Not Reported
Cmp edt: 12/31/2000
Orig code: S
Violation Year: 1998
Contamination Name: Mercury
Violation name: Monitoring, Regular
Rule name: Other IOC
Unit of measure: Not Reported
Cmp bdt: 01/01/1998

Violation id: 109999
State: AZ
Contamination code: 2040
Violation code: 03
Rule code: 320
Violation measur: Not Reported
State mcl: Not Reported
Cmp edt: 12/31/2000
Orig code: S
Violation Year: 1998
Contamination Name: Picloram
Violation name: Monitoring, Regular
Rule name: SOC
Unit of measure: Not Reported
Cmp bdt: 01/01/1998

Violation id: 11001
State: AZ
Contamination code: 1040
Violation code: 03
Rule code: 331
Violation measur: Not Reported
State mcl: Not Reported
Cmp edt: 03/31/2001
Orig code: S
Violation Year: 2001
Contamination Name: Nitrate
Violation name: Monitoring, Regular
Rule name: Nitrates
Unit of measure: Not Reported
Cmp bdt: 01/01/2001

Violation id: 110099
State: AZ
Contamination code: 2041
Violation code: 03
Rule code: 320
Violation measur: Not Reported
State mcl: Not Reported
Cmp edt: 12/31/2000
Orig code: S
Violation Year: 1998
Contamination Name: Dinoseb
Violation name: Monitoring, Regular
Rule name: SOC
Unit of measure: Not Reported
Cmp bdt: 01/01/1998

Violation id: 110199
State: AZ
Contamination code: 2042
Violation code: 03
Rule code: 320
Violation measur: Not Reported
State mcl: Not Reported
Cmp edt: 12/31/2000
Orig code: S
Violation Year: 1998
Contamination Name: Hexachlorocyclopentadiene
Violation name: Monitoring, Regular
Rule name: SOC
Unit of measure: Not Reported
Cmp bdt: 01/01/1998

Violation id: 110299
State: AZ
Contamination code: 2046
Violation code: 03
Rule code: 320
Violation measur: Not Reported
State mcl: Not Reported
Cmp edt: 12/31/2000
Orig code: S
Violation Year: 1998
Contamination Name: Carbofuran
Violation name: Monitoring, Regular
Rule name: SOC
Unit of measure: Not Reported
Cmp bdt: 01/01/1998

Violation id: 110399
State: AZ
Contamination code: 2050
Violation code: 03
Rule code: 320
Violation measur: Not Reported
State mcl: Not Reported
Cmp edt: 12/31/2000
Orig code: S
Violation Year: 1998
Contamination Name: Atrazine
Violation name: Monitoring, Regular
Rule name: SOC
Unit of measure: Not Reported
Cmp bdt: 01/01/1998

Violation id: 110499
State: AZ
Contamination code: 2051
Violation code: 03
Rule code: 320
Violation measur: Not Reported
State mcl: Not Reported
Cmp edt: 12/31/2000
Orig code: S
Violation Year: 1998
Contamination Name: LASSO
Violation name: Monitoring, Regular
Rule name: SOC
Unit of measure: Not Reported
Cmp bdt: 01/01/1998

Violation id: 110599
State: AZ
Contamination code: 2063
Violation code: 03
Rule code: 320
Violation measur: Not Reported
State mcl: Not Reported
Cmp edt: 12/31/2000
Orig code: S
Violation Year: 1998
Contamination Name: 2,3,7,8-TCDD
Violation name: Monitoring, Regular
Rule name: SOC
Unit of measure: Not Reported
Cmp bdt: 01/01/1998

Violation id: 110699
State: AZ
Contamination code: 2065
Contamination Name: Heptachlor
Violation name: Monitoring, Regular
Rule name: SOC
Unit of measure: Not Reported
Cmp bdt: 01/01/1998
Orig code: S
Violation Year: 1998
Violation code: 03
Rule code: 320
Violation measur: Not Reported
State mcl: Not Reported
Cmp edt: 12/31/2000

Violation id: 110799
State: AZ
Contamination code: 2067
Violation code: 03
Rule code: 320
Violation measur: Not Reported
State mcl: Not Reported
Cmp edt: 12/31/2000
Orig code: S
Violation Year: 1998
Contamination Name: Heptachlor epoxide
Violation name: Monitoring, Regular
Rule name: SOC
Unit of measure: Not Reported
Cmp bdt: 01/01/1998

Violation id: 110899
State: AZ
Contamination code: 2105
Violation code: 03
Rule code: 320
Violation measur: Not Reported
State mcl: Not Reported
Cmp edt: 12/31/2000
Orig code: S
Violation Year: 1998
Contamination Name: 2,4-D
Violation name: Monitoring, Regular
Rule name: SOC
Unit of measure: Not Reported
Cmp bdt: 01/01/1998

Violation id: 110999
State: AZ
Contamination code: 2110
Violation code: 03
Rule code: 320
Violation measur: Not Reported
State mcl: Not Reported
Cmp edt: 12/31/2000
Orig code: S
Violation Year: 1998
Contamination Name: 2,4,5-TP
Violation name: Monitoring, Regular
Rule name: SOC
Unit of measure: Not Reported
Cmp bdt: 01/01/1998

Violation id: 11101
State: AZ
Contamination code: 1040
Violation code: 03
Rule code: 331
Violation measur: Not Reported
State mcl: Not Reported
Cmp edt: 03/31/2001
Orig code: S
Violation Year: 2001
Contamination Name: Nitrate
Violation name: Monitoring, Regular
Rule name: Nitrates
Unit of measure: Not Reported
Cmp bdt: 01/01/2001

Violation id: 111099
State: AZ
Contamination code: 2274
Violation code: 03
Rule code: 320
Violation measur: Not Reported
State mcl: Not Reported
Cmp edt: 12/31/2000
Orig code: S
Violation Year: 1998
Contamination Name: HEXACHLOROBENZENE
Violation name: Monitoring, Regular
Rule name: SOC
Unit of measure: Not Reported
Cmp bdt: 01/01/1998

Violation id: 111199
State: AZ
Contamination code: 2306
Violation code: 03
Rule code: 320
Violation measur: Not Reported
State mcl: Not Reported
Cmp edt: 12/31/2000
Orig code: S
Violation Year: 1998
Contamination Name: Benzo(a)pyrene
Violation name: Monitoring, Regular
Rule name: SOC
Unit of measure: Not Reported
Cmp bdt: 01/01/1998

Violation id: 111299
State: AZ
Contamination code: 2326
Violation code: 03
Rule code: 320
Violation measur: Not Reported
State mcl: Not Reported
Cmp edt: 12/31/2000
Orig code: S
Violation Year: 1998
Contamination Name: Pentachlorophenol
Violation name: Monitoring, Regular
Rule name: SOC
Unit of measure: Not Reported
Cmp bdt: 01/01/1998

Violation id: 111399
State: AZ
Contamination code: 2383
Violation code: 03
Rule code: 320
Violation measur: Not Reported
State mcl: Not Reported
Cmp edt: 12/31/2000
Orig code: S
Violation Year: 1998
Contamination Name: Total Polychlorinated Biphenyls (PCB)
Violation name: Monitoring, Regular
Rule name: SOC
Unit of measure: Not Reported
Cmp bdt: 01/01/1998

Violation id: 111499
State: AZ
Contamination code: 2931
Violation code: 03
Rule code: 320
Violation measur: Not Reported
State mcl: Not Reported
Cmp edt: 12/31/2000
Orig code: S
Violation Year: 1998
Contamination Name: 1,2-DIBROMO-3-CHLOROPROPANE
Violation name: Monitoring, Regular
Rule name: SOC
Unit of measure: Not Reported
Cmp bdt: 01/01/1998

Violation id: 111599
State: AZ
Contamination code: 2946
Violation code: 03
Rule code: 320
Violation measur: Not Reported
State mcl: Not Reported
Cmp edt: 12/31/2000
Orig code: S
Violation Year: 1998
Contamination Name: ETHYLENE DIBROMIDE
Violation name: Monitoring, Regular
Rule name: SOC
Unit of measure: Not Reported
Cmp bdt: 01/01/1998

Violation id: 111699
State: AZ
Contamination code: 2959
Violation code: 03
Rule code: 320
Violation measur: Not Reported
State mcl: Not Reported
Cmp edt: 12/31/2000
Orig code: S
Violation Year: 1998
Contamination Name: Chlordane
Violation name: Monitoring, Regular
Rule name: SOC
Unit of measure: Not Reported
Cmp bdt: 01/01/1998

Violation id: 111702
State: AZ
Contamination code: 2005
Violation code: 03
Rule code: 320
Violation measur: Not Reported
State mcl: Not Reported
Cmp edt: 12/31/2001
Orig code: S
Violation Year: 2001
Contamination Name: Endrin
Violation name: Monitoring, Regular
Rule name: SOC
Unit of measure: Not Reported
Cmp bdt: 01/01/2001

Violation id: 111802
State: AZ
Contamination code: 2015
Violation code: 03
Rule code: 320
Violation measur: Not Reported
State mcl: Not Reported
Cmp edt: 12/31/2001
Orig code: S
Violation Year: 2001
Contamination Name: Methoxychlor
Violation name: Monitoring, Regular
Rule name: SOC
Unit of measure: Not Reported
Cmp bdt: 01/01/2001

Violation id: 111902
State: AZ
Contamination code: 2031
Violation code: 03
Rule code: 320
Violation measur: Not Reported
State mcl: Not Reported
Cmp edt: 12/31/2001
Orig code: S
Violation Year: 2001
Contamination Name: Dalapon
Violation name: Monitoring, Regular
Rule name: SOC
Unit of measure: Not Reported
Cmp bdt: 01/01/2001

Violation id: 112002
State: AZ
Contamination code: 2031
Violation code: 03
Rule code: 320
Violation measur: Not Reported
State mcl: Not Reported
Cmp edt: 12/31/2001
Orig code: S
Violation Year: 2001
Contamination Name: Dalapon
Violation name: Monitoring, Regular
Rule name: SOC
Unit of measure: Not Reported
Cmp bdt: 01/01/2001

Violation id: 11201
State: AZ
Contamination code: 1040
Violation code: 03
Rule code: 331
Violation measur: Not Reported
State mcl: Not Reported
Cmp edt: 03/31/2001
Orig code: S
Violation Year: 2001
Contamination Name: Nitrate
Violation name: Monitoring, Regular
Rule name: Nitrates
Unit of measure: Not Reported
Cmp bdt: 01/01/2001

Violation id: 112102
State: AZ
Contamination code: 2032
Violation code: 03
Rule code: 320
Violation measur: Not Reported
State mcl: Not Reported
Cmp edt: 12/31/2001
Orig code: S
Violation Year: 2001
Contamination Name: Diquat
Violation name: Monitoring, Regular
Rule name: SOC
Unit of measure: Not Reported
Cmp bdt: 01/01/2001

Violation id: 112202
State: AZ
Contamination code: 2032
Violation code: 03
Rule code: 320
Violation measur: Not Reported
State mcl: Not Reported
Cmp edt: 12/31/2001
Orig code: S
Violation Year: 2001
Contamination Name: Diquat
Violation name: Monitoring, Regular
Rule name: SOC
Unit of measure: Not Reported
Cmp bdt: 01/01/2001

Violation id: 112302
State: AZ
Contamination code: 2032
Violation code: 03
Rule code: 320
Violation measur: Not Reported
State mcl: Not Reported
Cmp edt: 12/31/2001
Orig code: S
Violation Year: 2001
Contamination Name: Diquat
Violation name: Monitoring, Regular
Rule name: SOC
Unit of measure: Not Reported
Cmp bdt: 01/01/2001

Violation id: 112402
State: AZ
Contamination code: 2032
Violation code: 03
Rule code: 320
Violation measur: Not Reported
State mcl: Not Reported
Cmp edt: 12/31/2001
Orig code: S
Violation Year: 2001
Contamination Name: Diquat
Violation name: Monitoring, Regular
Rule name: SOC
Unit of measure: Not Reported
Cmp bdt: 01/01/2001

Violation id: 112502
State: AZ
Contamination code: 2032
Violation code: 03
Rule code: 320
Violation measur: Not Reported
State mcl: Not Reported
Cmp edt: 12/31/2001
Orig code: S
Violation Year: 2001
Contamination Name: Diquat
Violation name: Monitoring, Regular
Rule name: SOC
Unit of measure: Not Reported
Cmp bdt: 01/01/2001

Violation id: 112602
State: AZ
Contamination code: 2032
Violation code: 03
Rule code: 320
Violation measur: Not Reported
State mcl: Not Reported
Cmp edt: 12/31/2001
Orig code: S
Violation Year: 2001
Contamination Name: Diquat
Violation name: Monitoring, Regular
Rule name: SOC
Unit of measure: Not Reported
Cmp bdt: 01/01/2001

Violation id: 112702
State: AZ
Contamination code: 2035
Violation code: 03
Rule code: 320
Violation measur: Not Reported
State mcl: Not Reported
Cmp edt: 12/31/2001
Orig code: S
Violation Year: 2001
Contamination Name: Di(2-ethylhexyl) adipate
Violation name: Monitoring, Regular
Rule name: SOC
Unit of measure: Not Reported
Cmp bdt: 01/01/2001

Violation id: 112802
State: AZ
Contamination code: 2035
Violation code: 03
Rule code: 320
Violation measur: Not Reported
State mcl: Not Reported
Cmp edt: 12/31/2001
Orig code: S
Violation Year: 2001
Contamination Name: Di(2-ethylhexyl) adipate
Violation name: Monitoring, Regular
Rule name: SOC
Unit of measure: Not Reported
Cmp bdt: 01/01/2001

Violation id: 112902
State: AZ
Contamination code: 2035
Violation code: 03
Rule code: 320
Violation measur: Not Reported
State mcl: Not Reported
Cmp edt: 12/31/2001
Orig code: S
Violation Year: 2001
Contamination Name: Di(2-ethylhexyl) adipate
Violation name: Monitoring, Regular
Rule name: SOC
Unit of measure: Not Reported
Cmp bdt: 01/01/2001

Violation id: 113002
State: AZ
Contamination code: 2035
Violation code: 03
Rule code: 320
Violation measur: Not Reported
State mcl: Not Reported
Cmp edt: 12/31/2001
Orig code: S
Violation Year: 2001
Contamination Name: Di(2-ethylhexyl) adipate
Violation name: Monitoring, Regular
Rule name: SOC
Unit of measure: Not Reported
Cmp bdt: 01/01/2001

Violation id: 11301
State: AZ
Contamination code: 1040
Violation code: 03
Rule code: 331
Violation measur: Not Reported
State mcl: Not Reported
Cmp edt: 03/31/2001
Orig code: S
Violation Year: 2001
Contamination Name: Nitrate
Violation name: Monitoring, Regular
Rule name: Nitrates
Unit of measure: Not Reported
Cmp bdt: 01/01/2001

Violation id: 113102
State: AZ
Contamination code: 2037
Violation code: 03
Rule code: 320
Violation measur: Not Reported
State mcl: Not Reported
Cmp edt: 12/31/2001
Orig code: S
Violation Year: 2001
Contamination Name: Simazine
Violation name: Monitoring, Regular
Rule name: SOC
Unit of measure: Not Reported
Cmp bdt: 01/01/2001

Violation id: 113202
State: AZ
Contamination code: 2039
Violation code: 03
Rule code: 320
Violation measur: Not Reported
State mcl: Not Reported
Cmp edt: 12/31/2001
Orig code: S
Violation Year: 2001
Contamination Name: Di(2-ethylhexyl) phthalate
Violation name: Monitoring, Regular
Rule name: SOC
Unit of measure: Not Reported
Cmp bdt: 01/01/2001

Violation id: 113302
State: AZ
Contamination code: 2039
Violation code: 03
Rule code: 320
Violation measur: Not Reported
State mcl: Not Reported
Cmp edt: 12/31/2001
Orig code: S
Violation Year: 2001
Contamination Name: Di(2-ethylhexyl) phthalate
Violation name: Monitoring, Regular
Rule name: SOC
Unit of measure: Not Reported
Cmp bdt: 01/01/2001

Violation id: 113402
State: AZ
Contamination code: 2039
Violation code: 03
Rule code: 320
Violation measur: Not Reported
State mcl: Not Reported
Cmp edt: 12/31/2001
Orig code: S
Violation Year: 2001
Contamination Name: Di(2-ethylhexyl) phthalate
Violation name: Monitoring, Regular
Rule name: SOC
Unit of measure: Not Reported
Cmp bdt: 01/01/2001

Violation id: 113502
State: AZ
Contamination code: 2039
Violation code: 03
Rule code: 320
Violation measur: Not Reported
State mcl: Not Reported
Cmp edt: 12/31/2001
Orig code: S
Violation Year: 2001
Contamination Name: Di(2-ethylhexyl) phthalate
Violation name: Monitoring, Regular
Rule name: SOC
Unit of measure: Not Reported
Cmp bdt: 01/01/2001

Violation id: 113602
State: AZ
Contamination code: 2040
Violation code: 03
Rule code: 320
Violation measur: Not Reported
State mcl: Not Reported
Cmp edt: 12/31/2001
Orig code: S
Violation Year: 2001
Contamination Name: Picloram
Violation name: Monitoring, Regular
Rule name: SOC
Unit of measure: Not Reported
Cmp bdt: 01/01/2001

Violation id: 113702
State: AZ
Contamination code: 2040
Violation code: 03
Rule code: 320
Violation measur: Not Reported
State mcl: Not Reported
Cmp edt: 12/31/2001
Orig code: S
Violation Year: 2001
Contamination Name: Picloram
Violation name: Monitoring, Regular
Rule name: SOC
Unit of measure: Not Reported
Cmp bdt: 01/01/2001

Violation id: 113802
State: AZ
Contamination code: 2041
Violation code: 03
Rule code: 320
Violation measur: Not Reported
State mcl: Not Reported
Cmp edt: 12/31/2001
Orig code: S
Violation Year: 2001
Contamination Name: Dinoseb
Violation name: Monitoring, Regular
Rule name: SOC
Unit of measure: Not Reported
Cmp bdt: 01/01/2001

Violation id: 113902
State: AZ
Contamination code: 2041
Violation code: 03
Rule code: 320
Violation measur: Not Reported
State mcl: Not Reported
Cmp edt: 12/31/2001
Orig code: S
Violation Year: 2001
Contamination Name: Dinoseb
Violation name: Monitoring, Regular
Rule name: SOC
Unit of measure: Not Reported
Cmp bdt: 01/01/2001

Violation id: 114002
State: AZ
Contamination code: 2046
Violation code: 03
Rule code: 320
Violation measur: Not Reported
State mcl: Not Reported
Cmp edt: 12/31/2001
Orig code: S
Violation Year: 2001
Contamination Name: Carbofuran
Violation name: Monitoring, Regular
Rule name: SOC
Unit of measure: Not Reported
Cmp bdt: 01/01/2001

Violation id: 11401
State: AZ
Contamination code: 1040
Violation code: 03
Rule code: 331
Violation measur: Not Reported
State mcl: Not Reported
Cmp edt: 03/31/2001
Orig code: S
Violation Year: 2001
Contamination Name: Nitrate
Violation name: Monitoring, Regular
Rule name: Nitrates
Unit of measure: Not Reported
Cmp bdt: 01/01/2001

Violation id: 114102
State: AZ
Contamination code: 2050
Violation code: 03
Rule code: 320
Violation measur: Not Reported
State mcl: Not Reported
Cmp edt: 12/31/2001
Orig code: S
Violation Year: 2001
Contamination Name: Atrazine
Violation name: Monitoring, Regular
Rule name: SOC
Unit of measure: Not Reported
Cmp bdt: 01/01/2001

Violation id: 114202
State: AZ
Contamination code: 2051
Violation code: 03
Rule code: 320
Violation measur: Not Reported
State mcl: Not Reported
Cmp edt: 12/31/2001
Orig code: S
Violation Year: 2001
Contamination Name: LASSO
Violation name: Monitoring, Regular
Rule name: SOC
Unit of measure: Not Reported
Cmp bdt: 01/01/2001

Violation id: 114302
State: AZ
Contamination code: 2067
Violation code: 03
Rule code: 320
Violation measur: Not Reported
State mcl: Not Reported
Cmp edt: 12/31/2001
Orig code: S
Violation Year: 2001
Contamination Name: Heptachlor epoxide
Violation name: Monitoring, Regular
Rule name: SOC
Unit of measure: Not Reported
Cmp bdt: 01/01/2001

Violation id: 114402
State: AZ
Contamination code: 2105
Violation code: 03
Rule code: 320
Violation measur: Not Reported
State mcl: Not Reported
Cmp edt: 12/31/2001
Orig code: S
Violation Year: 2001
Contamination Name: 2,4-D
Violation name: Monitoring, Regular
Rule name: SOC
Unit of measure: Not Reported
Cmp bdt: 01/01/2001

Violation id: 114502
State: AZ
Contamination code: 2105
Violation code: 03
Rule code: 320
Violation measur: Not Reported
State mcl: Not Reported
Cmp edt: 12/31/2001
Orig code: S
Violation Year: 2001
Contamination Name: 2,4-D
Violation name: Monitoring, Regular
Rule name: SOC
Unit of measure: Not Reported
Cmp bdt: 01/01/2001

Violation id: 114602
State: AZ
Contamination code: 2110
Violation code: 03
Rule code: 320
Violation measur: Not Reported
State mcl: Not Reported
Cmp edt: 12/31/2001
Orig code: S
Violation Year: 2001
Contamination Name: 2,4,5-TP
Violation name: Monitoring, Regular
Rule name: SOC
Unit of measure: Not Reported
Cmp bdt: 01/01/2001

Violation id: 114702
State: AZ
Contamination code: 2110
Violation code: 03
Rule code: 320
Violation measur: Not Reported
State mcl: Not Reported
Cmp edt: 12/31/2001
Orig code: S
Violation Year: 2001
Contamination Name: 2,4,5-TP
Violation name: Monitoring, Regular
Rule name: SOC
Unit of measure: Not Reported
Cmp bdt: 01/01/2001

Violation id: 114802
State: AZ
Contamination code: 2306
Violation code: 03
Rule code: 320
Violation measur: Not Reported
State mcl: Not Reported
Cmp edt: 12/31/2001
Orig code: S
Violation Year: 2001
Contamination Name: Benzo(a)pyrene
Violation name: Monitoring, Regular
Rule name: SOC
Unit of measure: Not Reported
Cmp bdt: 01/01/2001

Violation id: 114902
State: AZ
Contamination code: 2306
Violation code: 03
Rule code: 320
Violation measur: Not Reported
State mcl: Not Reported
Cmp edt: 12/31/2001
Orig code: S
Violation Year: 2001
Contamination Name: Benzo(a)pyrene
Violation name: Monitoring, Regular
Rule name: SOC
Unit of measure: Not Reported
Cmp bdt: 01/01/2001

Violation id: 115002
State: AZ
Contamination code: 2306
Violation code: 03
Rule code: 320
Violation measur: Not Reported
State mcl: Not Reported
Cmp edt: 12/31/2001
Orig code: S
Violation Year: 2001
Contamination Name: Benzo(a)pyrene
Violation name: Monitoring, Regular
Rule name: SOC
Unit of measure: Not Reported
Cmp bdt: 01/01/2001

Violation id: 11501
State: AZ
Contamination code: 1020
Violation code: 03
Rule code: 333
Violation measur: Not Reported
State mcl: Not Reported
Cmp edt: 06/30/2001
Orig code: S
Violation Year: 2001
Contamination Name: Chromium
Violation name: Monitoring, Regular
Rule name: Other IOC
Unit of measure: Not Reported
Cmp bdt: 04/01/2001

Violation id: 115299
State: AZ
Contamination code: 2005
Violation code: 03
Rule code: 320
Violation measur: Not Reported
State mcl: Not Reported
Cmp edt: 12/31/2000
Orig code: S
Violation Year: 1998
Contamination Name: Endrin
Violation name: Monitoring, Regular
Rule name: SOC
Unit of measure: Not Reported
Cmp bdt: 01/01/1998

Violation id: 115399
State: AZ
Contamination code: 2005
Violation code: 03
Rule code: 320
Violation measur: Not Reported
State mcl: Not Reported
Cmp edt: 12/31/2000
Orig code: S
Violation Year: 1998
Contamination Name: Endrin
Violation name: Monitoring, Regular
Rule name: SOC
Unit of measure: Not Reported
Cmp bdt: 01/01/1998

Violation id: 115499
State: AZ
Contamination code: 2005
Violation code: 03
Rule code: 320
Violation measur: Not Reported
State mcl: Not Reported
Cmp edt: 12/31/2000
Orig code: S
Violation Year: 1998
Contamination Name: Endrin
Violation name: Monitoring, Regular
Rule name: SOC
Unit of measure: Not Reported
Cmp bdt: 01/01/1998

Violation id: 115599
State: AZ
Contamination code: 2005
Violation code: 03
Rule code: 320
Violation measur: Not Reported
State mcl: Not Reported
Cmp edt: 12/31/2000
Orig code: S
Violation Year: 1998
Contamination Name: Endrin
Violation name: Monitoring, Regular
Rule name: SOC
Unit of measure: Not Reported
Cmp bdt: 01/01/1998

Violation id: 115699
State: AZ
Contamination code: 2005
Violation code: 03
Rule code: 320
Violation measur: Not Reported
State mcl: Not Reported
Cmp edt: 12/31/2000
Orig code: S
Violation Year: 1998
Contamination Name: Endrin
Violation name: Monitoring, Regular
Rule name: SOC
Unit of measure: Not Reported
Cmp bdt: 01/01/1998

Violation id: 115799
State: AZ
Contamination code: 2005
Violation code: 03
Rule code: 320
Violation measur: Not Reported
State mcl: Not Reported
Cmp edt: 12/31/2000
Orig code: S
Violation Year: 1998
Contamination Name: Endrin
Violation name: Monitoring, Regular
Rule name: SOC
Unit of measure: Not Reported
Cmp bdt: 01/01/1998

Violation id: 115899
State: AZ
Contamination code: 2005
Violation code: 03
Rule code: 320
Violation measur: Not Reported
State mcl: Not Reported
Cmp edt: 12/31/2000
Orig code: S
Violation Year: 1998
Contamination Name: Endrin
Violation name: Monitoring, Regular
Rule name: SOC
Unit of measure: Not Reported
Cmp bdt: 01/01/1998

Violation id: 115999
State: AZ
Contamination code: 2005
Violation code: 03
Rule code: 320
Violation measur: Not Reported
State mcl: Not Reported
Cmp edt: 12/31/2000
Orig code: S
Violation Year: 1998
Contamination Name: Endrin
Violation name: Monitoring, Regular
Rule name: SOC
Unit of measure: Not Reported
Cmp bdt: 01/01/1998

Violation id: 11601
State: AZ
Contamination code: 1020
Violation code: 03
Rule code: 333
Violation measur: Not Reported
State mcl: Not Reported
Cmp edt: 06/30/2001
Orig code: S
Violation Year: 2001
Contamination Name: Chromium
Violation name: Monitoring, Regular
Rule name: Other IOC
Unit of measure: Not Reported
Cmp bdt: 04/01/2001

Violation id: 116099
State: AZ
Contamination code: 2005
Violation code: 03
Rule code: 320
Violation measur: Not Reported
State mcl: Not Reported
Cmp edt: 12/31/2000
Orig code: S
Violation Year: 1998
Contamination Name: Endrin
Violation name: Monitoring, Regular
Rule name: SOC
Unit of measure: Not Reported
Cmp bdt: 01/01/1998

Violation id: 116199
State: AZ
Contamination code: 2005
Violation code: 03
Rule code: 320
Violation measur: Not Reported
State mcl: Not Reported
Cmp edt: 12/31/2000
Orig code: S
Violation Year: 1998
Contamination Name: Endrin
Violation name: Monitoring, Regular
Rule name: SOC
Unit of measure: Not Reported
Cmp bdt: 01/01/1998

Violation id: 116299
State: AZ
Contamination code: 2005
Violation code: 03
Rule code: 320
Violation measur: Not Reported
State mcl: Not Reported
Cmp edt: 12/31/2000
Orig code: S
Violation Year: 1998
Contamination Name: Endrin
Violation name: Monitoring, Regular
Rule name: SOC
Unit of measure: Not Reported
Cmp bdt: 01/01/1998

Violation id: 116399
State: AZ
Contamination code: 2005
Violation code: 03
Rule code: 320
Violation measur: Not Reported
State mcl: Not Reported
Cmp bdt: 01/01/1998
Orig code: S
Violation Year: 1998
Contamination Name: Endrin
Violation name: Monitoring, Regular
Rule name: SOC
Unit of measure: Not Reported
Cmp edt: 12/31/2000

Violation id: 116599
State: AZ
Contamination code: 2005
Violation code: 03
Rule code: 320
Violation measur: Not Reported
State mcl: Not Reported
Cmp edt: 12/31/2000
Orig code: S
Violation Year: 1998
Contamination Name: Endrin
Violation name: Monitoring, Regular
Rule name: SOC
Unit of measure: Not Reported
Cmp bdt: 01/01/1998

Violation id: 116699
State: AZ
Contamination code: 2005
Violation code: 03
Rule code: 320
Violation measur: Not Reported
State mcl: Not Reported
Cmp edt: 12/31/2000
Orig code: S
Violation Year: 1998
Contamination Name: Endrin
Violation name: Monitoring, Regular
Rule name: SOC
Unit of measure: Not Reported
Cmp bdt: 01/01/1998

Violation id: 116799
State: AZ
Contamination code: 2005
Violation code: 03
Rule code: 320
Violation measur: Not Reported
State mcl: Not Reported
Cmp edt: 12/31/2000
Orig code: S
Violation Year: 1998
Contamination Name: Endrin
Violation name: Monitoring, Regular
Rule name: SOC
Unit of measure: Not Reported
Cmp bdt: 01/01/1998

Violation id: 116899
State: AZ
Contamination code: 2005
Violation code: 03
Rule code: 320
Violation measur: Not Reported
State mcl: Not Reported
Cmp edt: 12/31/2000
Orig code: S
Violation Year: 1998
Contamination Name: Endrin
Violation name: Monitoring, Regular
Rule name: SOC
Unit of measure: Not Reported
Cmp bdt: 01/01/1998

Violation id: 116999
State: AZ
Contamination code: 2005
Violation code: 03
Rule code: 320
Violation measur: Not Reported
State mcl: Not Reported
Cmp edt: 12/31/2000
Orig code: S
Violation Year: 1998
Contamination Name: Endrin
Violation name: Monitoring, Regular
Rule name: SOC
Unit of measure: Not Reported
Cmp bdt: 01/01/1998

Violation id: 11701
State: AZ
Contamination code: 1040
Violation code: 03
Rule code: 331
Violation measur: Not Reported
State mcl: Not Reported
Cmp edt: 06/30/2001
Orig code: S
Violation Year: 2001
Contamination Name: Nitrate
Violation name: Monitoring, Regular
Rule name: Nitrates
Unit of measure: Not Reported
Cmp bdt: 04/01/2001

Violation id: 117099
State: AZ
Contamination code: 2005
Violation code: 03
Rule code: 320
Violation measur: Not Reported
State mcl: Not Reported
Cmp edt: 12/31/2000
Orig code: S
Violation Year: 1998
Contamination Name: Endrin
Violation name: Monitoring, Regular
Rule name: SOC
Unit of measure: Not Reported
Cmp bdt: 01/01/1998

Violation id: 117199
State: AZ
Contamination code: 2005
Violation code: 03
Rule code: 320
Violation measur: Not Reported
State mcl: Not Reported
Cmp edt: 12/31/2000
Orig code: S
Violation Year: 1998
Contamination Name: Endrin
Violation name: Monitoring, Regular
Rule name: SOC
Unit of measure: Not Reported
Cmp bdt: 01/01/1998

Violation id: 117299
State: AZ
Contamination code: 2005
Violation code: 03
Rule code: 320
Violation measur: Not Reported
State mcl: Not Reported
Cmp edt: 12/31/2000
Orig code: S
Violation Year: 1998
Contamination Name: Endrin
Violation name: Monitoring, Regular
Rule name: SOC
Unit of measure: Not Reported
Cmp bdt: 01/01/1998

Violation id: 117399
State: AZ
Contamination code: 2005
Violation code: 03
Rule code: 320
Violation measur: Not Reported
State mcl: Not Reported
Cmp edt: 12/31/2000
Orig code: S
Violation Year: 1998
Contamination Name: Endrin
Violation name: Monitoring, Regular
Rule name: SOC
Unit of measure: Not Reported
Cmp bdt: 01/01/1998

Violation id: 117499
State: AZ
Contamination code: 2005
Violation code: 03
Rule code: 320
Violation measur: Not Reported
State mcl: Not Reported
Cmp edt: 12/31/2000
Orig code: S
Violation Year: 1998
Contamination Name: Endrin
Violation name: Monitoring, Regular
Rule name: SOC
Unit of measure: Not Reported
Cmp bdt: 01/01/1998

Violation id: 117599
State: AZ
Contamination code: 2005
Violation code: 03
Rule code: 320
Violation measur: Not Reported
State mcl: Not Reported
Cmp edt: 12/31/2000
Orig code: S
Violation Year: 1998
Contamination Name: Endrin
Violation name: Monitoring, Regular
Rule name: SOC
Unit of measure: Not Reported
Cmp bdt: 01/01/1998

Violation id: 117699
State: AZ
Contamination code: 2005
Violation code: 03
Rule code: 320
Violation measur: Not Reported
State mcl: Not Reported
Cmp edt: 12/31/2000
Orig code: S
Violation Year: 1998
Contamination Name: Endrin
Violation name: Monitoring, Regular
Rule name: SOC
Unit of measure: Not Reported
Cmp bdt: 01/01/1998

Violation id: 117799
State: AZ
Contamination code: 2005
Violation code: 03
Rule code: 320
Violation measur: Not Reported
State mcl: Not Reported
Cmp edt: 12/31/2000
Orig code: S
Violation Year: 1998
Contamination Name: Endrin
Violation name: Monitoring, Regular
Rule name: SOC
Unit of measure: Not Reported
Cmp bdt: 01/01/1998

Violation id: 117899
State: AZ
Contamination code: 2005
Violation code: 03
Rule code: 320
Violation measur: Not Reported
State mcl: Not Reported
Cmp edt: 12/31/2000
Orig code: S
Violation Year: 1998
Contamination Name: Endrin
Violation name: Monitoring, Regular
Rule name: SOC
Unit of measure: Not Reported
Cmp bdt: 01/01/1998

Violation id: 117999
State: AZ
Contamination code: 2010
Violation code: 03
Rule code: 320
Violation measur: Not Reported
State mcl: Not Reported
Cmp edt: 12/31/2000
Orig code: S
Violation Year: 1998
Contamination Name: BHC-GAMMA
Violation name: Monitoring, Regular
Rule name: SOC
Unit of measure: Not Reported
Cmp bdt: 01/01/1998

Violation id: 11801
State: AZ
Contamination code: 1040
Violation code: 03
Rule code: 331
Violation measur: Not Reported
State mcl: Not Reported
Cmp edt: 06/30/2001
Orig code: S
Violation Year: 2001
Contamination Name: Nitrate
Violation name: Monitoring, Regular
Rule name: Nitrates
Unit of measure: Not Reported
Cmp bdt: 04/01/2001

Violation id: 118099
State: AZ
Contamination code: 2010
Violation code: 03
Rule code: 320
Violation measur: Not Reported
State mcl: Not Reported
Cmp edt: 12/31/2000
Orig code: S
Violation Year: 1998
Contamination Name: BHC-GAMMA
Violation name: Monitoring, Regular
Rule name: SOC
Unit of measure: Not Reported
Cmp bdt: 01/01/1998

Violation id: 118199
State: AZ
Contamination code: 2010
Violation code: 03
Rule code: 320
Violation measur: Not Reported
State mcl: Not Reported
Cmp edt: 12/31/2000
Orig code: S
Violation Year: 1998
Contamination Name: BHC-GAMMA
Violation name: Monitoring, Regular
Rule name: SOC
Unit of measure: Not Reported
Cmp bdt: 01/01/1998

Violation id: 118299
State: AZ
Contamination code: 2010
Violation code: 03
Rule code: 320
Violation measur: Not Reported
State mcl: Not Reported
Cmp edt: 12/31/2000
Orig code: S
Violation Year: 1998
Contamination Name: BHC-GAMMA
Violation name: Monitoring, Regular
Rule name: SOC
Unit of measure: Not Reported
Cmp bdt: 01/01/1998

Violation id: 118399
State: AZ
Contamination code: 2010
Violation code: 03
Rule code: 320
Violation measur: Not Reported
State mcl: Not Reported
Cmp edt: 12/31/2000
Orig code: S
Violation Year: 1998
Contamination Name: BHC-GAMMA
Violation name: Monitoring, Regular
Rule name: SOC
Unit of measure: Not Reported
Cmp bdt: 01/01/1998

Violation id: 118499
State: AZ
Contamination code: 2010
Violation code: 03
Rule code: 320
Violation measur: Not Reported
State mcl: Not Reported
Cmp edt: 12/31/2000
Orig code: S
Violation Year: 1998
Contamination Name: BHC-GAMMA
Violation name: Monitoring, Regular
Rule name: SOC
Unit of measure: Not Reported
Cmp bdt: 01/01/1998

Violation id: 118599
State: AZ
Contamination code: 2010
Violation code: 03
Rule code: 320
Violation measur: Not Reported
State mcl: Not Reported
Cmp edt: 12/31/2000
Orig code: S
Violation Year: 1998
Contamination Name: BHC-GAMMA
Violation name: Monitoring, Regular
Rule name: SOC
Unit of measure: Not Reported
Cmp bdt: 01/01/1998

Violation id: 118699
State: AZ
Contamination code: 2010
Violation code: 03
Rule code: 320
Violation measur: Not Reported
State mcl: Not Reported
Cmp edt: 12/31/2000
Orig code: S
Violation Year: 1998
Contamination Name: BHC-GAMMA
Violation name: Monitoring, Regular
Rule name: SOC
Unit of measure: Not Reported
Cmp bdt: 01/01/1998

Violation id: 118799
State: AZ
Contamination code: 2010
Violation code: 03
Rule code: 320
Violation measur: Not Reported
State mcl: Not Reported
Cmp edt: 12/31/2000
Orig code: S
Violation Year: 1998
Contamination Name: BHC-GAMMA
Violation name: Monitoring, Regular
Rule name: SOC
Unit of measure: Not Reported
Cmp bdt: 01/01/1998

Violation id: 118899
State: AZ
Contamination code: 2010
Violation code: 03
Rule code: 320
Violation measur: Not Reported
State mcl: Not Reported
Cmp edt: 12/31/2000
Orig code: S
Violation Year: 1998
Contamination Name: BHC-GAMMA
Violation name: Monitoring, Regular
Rule name: SOC
Unit of measure: Not Reported
Cmp bdt: 01/01/1998

Violation id: 118999
State: AZ
Contamination code: 2010
Violation code: 03
Rule code: 320
Violation measur: Not Reported
State mcl: Not Reported
Cmp edt: 12/31/2000
Orig code: S
Violation Year: 1998
Contamination Name: BHC-GAMMA
Violation name: Monitoring, Regular
Rule name: SOC
Unit of measure: Not Reported
Cmp bdt: 01/01/1998

Violation id: 11901
State: AZ
Contamination code: 1040
Violation code: 03
Rule code: 331
Violation measur: Not Reported
State mcl: Not Reported
Cmp edt: 06/30/2001
Orig code: S
Violation Year: 2001
Contamination Name: Nitrate
Violation name: Monitoring, Regular
Rule name: Nitrates
Unit of measure: Not Reported
Cmp bdt: 04/01/2001

Violation id: 119099
State: AZ
Contamination code: 2010
Violation code: 03
Rule code: 320
Violation measur: Not Reported
State mcl: Not Reported
Cmp edt: 12/31/2000
Orig code: S
Violation Year: 1998
Contamination Name: BHC-GAMMA
Violation name: Monitoring, Regular
Rule name: SOC
Unit of measure: Not Reported
Cmp bdt: 01/01/1998

Violation id: 119299
State: AZ
Contamination code: 2010
Violation code: 03
Rule code: 320
Violation measur: Not Reported
State mcl: Not Reported
Cmp edt: 12/31/2000
Orig code: S
Violation Year: 1998
Contamination Name: BHC-GAMMA
Violation name: Monitoring, Regular
Rule name: SOC
Unit of measure: Not Reported
Cmp bdt: 01/01/1998

Violation id: 119399
State: AZ
Contamination code: 2010
Violation code: 03
Rule code: 320
Violation measur: Not Reported
State mcl: Not Reported
Cmp edt: 12/31/2000
Orig code: S
Violation Year: 1998
Contamination Name: BHC-GAMMA
Violation name: Monitoring, Regular
Rule name: SOC
Unit of measure: Not Reported
Cmp bdt: 01/01/1998

Violation id: 119599
State: AZ
Contamination code: 2010
Violation code: 03
Rule code: 320
Violation measur: Not Reported
State mcl: Not Reported
Cmp edt: 12/31/2000
Orig code: S
Violation Year: 1998
Contamination Name: BHC-GAMMA
Violation name: Monitoring, Regular
Rule name: SOC
Unit of measure: Not Reported
Cmp bdt: 01/01/1998

Violation id: 119699
State: AZ
Contamination code: 2010
Violation code: 03
Rule code: 320
Violation measur: Not Reported
State mcl: Not Reported
Cmp edt: 12/31/2000
Orig code: S
Violation Year: 1998
Contamination Name: BHC-GAMMA
Violation name: Monitoring, Regular
Rule name: SOC
Unit of measure: Not Reported
Cmp bdt: 01/01/1998

Violation id: 119799
State: AZ
Contamination code: 2010
Violation code: 03
Rule code: 320
Violation measur: Not Reported
State mcl: Not Reported
Cmp edt: 12/31/2000
Orig code: S
Violation Year: 1998
Contamination Name: BHC-GAMMA
Violation name: Monitoring, Regular
Rule name: SOC
Unit of measure: Not Reported
Cmp bdt: 01/01/1998

Violation id: 119899
State: AZ
Contamination code: 2010
Violation code: 03
Rule code: 320
Violation measur: Not Reported
State mcl: Not Reported
Cmp edt: 12/31/2000
Orig code: S
Violation Year: 1998
Contamination Name: BHC-GAMMA
Violation name: Monitoring, Regular
Rule name: SOC
Unit of measure: Not Reported
Cmp bdt: 01/01/1998

Violation id: 1199
State: AZ
Contamination code: 1074
Violation code: 03
Rule code: 333
Violation measur: Not Reported
State mcl: Not Reported
Cmp edt: 12/31/2000
Orig code: S
Violation Year: 1998
Contamination Name: Antimony, Total
Violation name: Monitoring, Regular
Rule name: Other IOC
Unit of measure: Not Reported
Cmp bdt: 01/01/1998

Violation id: 119999
State: AZ
Contamination code: 2010
Violation code: 03
Rule code: 320
Violation measur: Not Reported
State mcl: Not Reported
Cmp edt: 12/31/2000
Orig code: S
Violation Year: 1998
Contamination Name: BHC-GAMMA
Violation name: Monitoring, Regular
Rule name: SOC
Unit of measure: Not Reported
Cmp bdt: 01/01/1998

Violation id: 12002
State: AZ
Contamination code: 1040
Violation code: 03
Rule code: 331
Violation measur: Not Reported
State mcl: Not Reported
Cmp edt: 09/30/2001
Orig code: S
Violation Year: 2001
Contamination Name: Nitrate
Violation name: Monitoring, Regular
Rule name: Nitrates
Unit of measure: Not Reported
Cmp bdt: 07/01/2001

Violation id: 120099
State: AZ
Contamination code: 2010
Violation code: 03
Rule code: 320
Violation measur: Not Reported
State mcl: Not Reported
Cmp edt: 12/31/2000
Orig code: S
Violation Year: 1998
Contamination Name: BHC-GAMMA
Violation name: Monitoring, Regular
Rule name: SOC
Unit of measure: Not Reported
Cmp bdt: 01/01/1998

Violation id: 120199
State: AZ
Contamination code: 2010
Violation code: 03
Rule code: 320
Violation measur: Not Reported
State mcl: Not Reported
Cmp edt: 12/31/2000
Orig code: S
Violation Year: 1998
Contamination Name: BHC-GAMMA
Violation name: Monitoring, Regular
Rule name: SOC
Unit of measure: Not Reported
Cmp bdt: 01/01/1998

Violation id: 120299
State: AZ
Contamination code: 2010
Violation code: 03
Rule code: 320
Violation measur: Not Reported
State mcl: Not Reported
Cmp edt: 12/31/2000
Orig code: S
Violation Year: 1998
Contamination Name: BHC-GAMMA
Violation name: Monitoring, Regular
Rule name: SOC
Unit of measure: Not Reported
Cmp bdt: 01/01/1998

Violation id: 120399
State: AZ
Contamination code: 2010
Violation code: 03
Rule code: 320
Violation measur: Not Reported
State mcl: Not Reported
Cmp edt: 12/31/2000
Orig code: S
Violation Year: 1998
Contamination Name: BHC-GAMMA
Violation name: Monitoring, Regular
Rule name: SOC
Unit of measure: Not Reported
Cmp bdt: 01/01/1998

Violation id: 120499
State: AZ
Contamination code: 2010
Violation code: 03
Rule code: 320
Violation measur: Not Reported
State mcl: Not Reported
Cmp edt: 12/31/2000
Orig code: S
Violation Year: 1998
Contamination Name: BHC-GAMMA
Violation name: Monitoring, Regular
Rule name: SOC
Unit of measure: Not Reported
Cmp bdt: 01/01/1998

Violation id: 120599
State: AZ
Contamination code: 2010
Violation code: 03
Rule code: 320
Violation measur: Not Reported
State mcl: Not Reported
Cmp edt: 12/31/2000
Orig code: S
Violation Year: 1998
Contamination Name: BHC-GAMMA
Violation name: Monitoring, Regular
Rule name: SOC
Unit of measure: Not Reported
Cmp bdt: 01/01/1998

Violation id: 120699
State: AZ
Contamination code: 2015
Violation code: 03
Rule code: 320
Violation measur: Not Reported
State mcl: Not Reported
Cmp edt: 12/31/2000
Orig code: S
Violation Year: 1998
Contamination Name: Methoxychlor
Violation name: Monitoring, Regular
Rule name: SOC
Unit of measure: Not Reported
Cmp bdt: 01/01/1998

Violation id: 120799
State: AZ
Contamination code: 2015
Violation code: 03
Rule code: 320
Violation measur: Not Reported
State mcl: Not Reported
Cmp edt: 12/31/2000
Orig code: S
Violation Year: 1998
Contamination Name: Methoxychlor
Violation name: Monitoring, Regular
Rule name: SOC
Unit of measure: Not Reported
Cmp bdt: 01/01/1998

Violation id: 120899
State: AZ
Contamination code: 2015
Violation code: 03
Rule code: 320
Violation measur: Not Reported
State mcl: Not Reported
Cmp edt: 12/31/2000
Orig code: S
Violation Year: 1998
Contamination Name: Methoxychlor
Violation name: Monitoring, Regular
Rule name: SOC
Unit of measure: Not Reported
Cmp bdt: 01/01/1998

Violation id: 120999
State: AZ
Contamination code: 2015
Violation code: 03
Rule code: 320
Violation measur: Not Reported
State mcl: Not Reported
Cmp edt: 12/31/2000
Orig code: S
Violation Year: 1998
Contamination Name: Methoxychlor
Violation name: Monitoring, Regular
Rule name: SOC
Unit of measure: Not Reported
Cmp bdt: 01/01/1998

Violation id: 12102
State: AZ
Contamination code: 1040
Violation code: 03
Rule code: 331
Violation measur: Not Reported
State mcl: Not Reported
Cmp edt: 09/30/2001
Orig code: S
Violation Year: 2001
Contamination Name: Nitrate
Violation name: Monitoring, Regular
Rule name: Nitrates
Unit of measure: Not Reported
Cmp bdt: 07/01/2001

Violation id:	121099	Orig code:	S
State:	AZ	Violation Year:	1998
Contamination code:	2015	Contamination Name:	Methoxychlor
Violation code:	03	Violation name:	Monitoring, Regular
Rule code:	320	Rule name:	SOC
Violation measur:	Not Reported	Unit of measure:	Not Reported
State mcl:	Not Reported	Cmp bdt:	01/01/1998
Cmp edt:	12/31/2000		

Violation id:	121199	Orig code:	S
State:	AZ	Violation Year:	1998
Contamination code:	2015	Contamination Name:	Methoxychlor
Violation code:	03	Violation name:	Monitoring, Regular
Rule code:	320	Rule name:	SOC
Violation measur:	Not Reported	Unit of measure:	Not Reported
State mcl:	Not Reported	Cmp bdt:	01/01/1998
Cmp edt:	12/31/2000		

Violation id:	121299	Orig code:	S
State:	AZ	Violation Year:	1998
Contamination code:	2015	Contamination Name:	Methoxychlor
Violation code:	03	Violation name:	Monitoring, Regular
Rule code:	320	Rule name:	SOC
Violation measur:	Not Reported	Unit of measure:	Not Reported
State mcl:	Not Reported	Cmp bdt:	01/01/1998
Cmp edt:	12/31/2000		

Violation id:	121399	Orig code:	S
State:	AZ	Violation Year:	1998
Contamination code:	2015	Contamination Name:	Methoxychlor
Violation code:	03	Violation name:	Monitoring, Regular
Rule code:	320	Rule name:	SOC
Violation measur:	Not Reported	Unit of measure:	Not Reported
State mcl:	Not Reported	Cmp bdt:	01/01/1998
Cmp edt:	12/31/2000		

Violation id:	121499	Orig code:	S
State:	AZ	Violation Year:	1998
Contamination code:	2015	Contamination Name:	Methoxychlor
Violation code:	03	Violation name:	Monitoring, Regular
Rule code:	320	Rule name:	SOC
Violation measur:	Not Reported	Unit of measure:	Not Reported
State mcl:	Not Reported	Cmp bdt:	01/01/1998
Cmp edt:	12/31/2000		

Violation id:	121599	Orig code:	S
State:	AZ	Violation Year:	1998
Contamination code:	2015	Contamination Name:	Methoxychlor
Violation code:	03	Violation name:	Monitoring, Regular
Rule code:	320	Rule name:	SOC
Violation measur:	Not Reported	Unit of measure:	Not Reported
State mcl:	Not Reported	Cmp bdt:	01/01/1998
Cmp edt:	12/31/2000		

Violation id:	121699	Orig code:	S
State:	AZ	Violation Year:	1998
Contamination code:	2015	Contamination Name:	Methoxychlor
Violation code:	03	Violation name:	Monitoring, Regular
Rule code:	320	Rule name:	SOC
Violation measur:	Not Reported	Unit of measure:	Not Reported
State mcl:	Not Reported	Cmp bdt:	01/01/1998
Cmp edt:	12/31/2000		

Violation id: 121799
State: AZ
Contamination code: 2015
Violation code: 03
Rule code: 320
Violation measur: Not Reported
State mcl: Not Reported
Cmp edt: 12/31/2000
Orig code: S
Violation Year: 1998
Contamination Name: Methoxychlor
Violation name: Monitoring, Regular
Rule name: SOC
Unit of measure: Not Reported
Cmp bdt: 01/01/1998

Violation id: 121999
State: AZ
Contamination code: 2015
Violation code: 03
Rule code: 320
Violation measur: Not Reported
State mcl: Not Reported
Cmp edt: 12/31/2000
Orig code: S
Violation Year: 1998
Contamination Name: Methoxychlor
Violation name: Monitoring, Regular
Rule name: SOC
Unit of measure: Not Reported
Cmp bdt: 01/01/1998

Violation id: 12202
State: AZ
Contamination code: 1040
Violation code: 03
Rule code: 331
Violation measur: Not Reported
State mcl: Not Reported
Cmp edt: 09/30/2001
Orig code: S
Violation Year: 2001
Contamination Name: Nitrate
Violation name: Monitoring, Regular
Rule name: Nitrates
Unit of measure: Not Reported
Cmp bdt: 07/01/2001

Violation id: 122099
State: AZ
Contamination code: 2015
Violation code: 03
Rule code: 320
Violation measur: Not Reported
State mcl: Not Reported
Cmp edt: 12/31/2000
Orig code: S
Violation Year: 1998
Contamination Name: Methoxychlor
Violation name: Monitoring, Regular
Rule name: SOC
Unit of measure: Not Reported
Cmp bdt: 01/01/1998

Violation id: 122199
State: AZ
Contamination code: 2015
Violation code: 03
Rule code: 320
Violation measur: Not Reported
State mcl: Not Reported
Cmp edt: 12/31/2000
Orig code: S
Violation Year: 1998
Contamination Name: Methoxychlor
Violation name: Monitoring, Regular
Rule name: SOC
Unit of measure: Not Reported
Cmp bdt: 01/01/1998

Violation id: 122299
State: AZ
Contamination code: 2015
Violation code: 03
Rule code: 320
Violation measur: Not Reported
State mcl: Not Reported
Cmp edt: 12/31/2000
Orig code: S
Violation Year: 1998
Contamination Name: Methoxychlor
Violation name: Monitoring, Regular
Rule name: SOC
Unit of measure: Not Reported
Cmp bdt: 01/01/1998

Violation id: 122399
State: AZ
Contamination code: 2015
Contamination Name: Methoxychlor
Violation name: Monitoring, Regular
Rule name: SOC
Unit of measure: Not Reported
Cmp bdt: 01/01/1998
Orig code: S
Violation Year: 1998
Violation code: 03
Rule code: 320
Violation measur: Not Reported
State mcl: Not Reported
Cmp edt: 12/31/2000

Violation id: 122499
State: AZ
Contamination code: 2015
Violation code: 03
Rule code: 320
Violation measur: Not Reported
State mcl: Not Reported
Cmp edt: 12/31/2000
Orig code: S
Violation Year: 1998
Contamination Name: Methoxychlor
Violation name: Monitoring, Regular
Rule name: SOC
Unit of measure: Not Reported
Cmp bdt: 01/01/1998

Violation id: 122599
State: AZ
Contamination code: 2015
Violation code: 03
Rule code: 320
Violation measur: Not Reported
State mcl: Not Reported
Cmp edt: 12/31/2000
Orig code: S
Violation Year: 1998
Contamination Name: Methoxychlor
Violation name: Monitoring, Regular
Rule name: SOC
Unit of measure: Not Reported
Cmp bdt: 01/01/1998

Violation id: 122699
State: AZ
Contamination code: 2015
Violation code: 03
Rule code: 320
Violation measur: Not Reported
State mcl: Not Reported
Cmp edt: 12/31/2000
Orig code: S
Violation Year: 1998
Contamination Name: Methoxychlor
Violation name: Monitoring, Regular
Rule name: SOC
Unit of measure: Not Reported
Cmp bdt: 01/01/1998

Violation id: 122799
State: AZ
Contamination code: 2015
Violation code: 03
Rule code: 320
Violation measur: Not Reported
State mcl: Not Reported
Cmp edt: 12/31/2000
Orig code: S
Violation Year: 1998
Contamination Name: Methoxychlor
Violation name: Monitoring, Regular
Rule name: SOC
Unit of measure: Not Reported
Cmp bdt: 01/01/1998

Violation id: 122899
State: AZ
Contamination code: 2015
Violation code: 03
Rule code: 320
Violation measur: Not Reported
State mcl: Not Reported
Cmp edt: 12/31/2000
Orig code: S
Violation Year: 1998
Contamination Name: Methoxychlor
Violation name: Monitoring, Regular
Rule name: SOC
Unit of measure: Not Reported
Cmp bdt: 01/01/1998

Violation id: 122999
State: AZ
Contamination code: 2015
Violation code: 03
Rule code: 320
Violation measur: Not Reported
State mcl: Not Reported
Cmp edt: 12/31/2000
Orig code: S
Violation Year: 1998
Contamination Name: Methoxychlor
Violation name: Monitoring, Regular
Rule name: SOC
Unit of measure: Not Reported
Cmp bdt: 01/01/1998

Violation id: 12302
State: AZ
Contamination code: 1040
Violation code: 03
Rule code: 331
Violation measur: Not Reported
State mcl: Not Reported
Cmp edt: 09/30/2001
Orig code: S
Violation Year: 2001
Contamination Name: Nitrate
Violation name: Monitoring, Regular
Rule name: Nitrates
Unit of measure: Not Reported
Cmp bdt: 07/01/2001

Violation id: 123099
State: AZ
Contamination code: 2015
Violation code: 03
Rule code: 320
Violation measur: Not Reported
State mcl: Not Reported
Cmp edt: 12/31/2000
Orig code: S
Violation Year: 1998
Contamination Name: Methoxychlor
Violation name: Monitoring, Regular
Rule name: SOC
Unit of measure: Not Reported
Cmp bdt: 01/01/1998

Violation id: 123199
State: AZ
Contamination code: 2015
Violation code: 03
Rule code: 320
Violation measur: Not Reported
State mcl: Not Reported
Cmp edt: 12/31/2000
Orig code: S
Violation Year: 1998
Contamination Name: Methoxychlor
Violation name: Monitoring, Regular
Rule name: SOC
Unit of measure: Not Reported
Cmp bdt: 01/01/1998

Violation id: 123299
State: AZ
Contamination code: 2015
Violation code: 03
Rule code: 320
Violation measur: Not Reported
State mcl: Not Reported
Cmp edt: 12/31/2000
Orig code: S
Violation Year: 1998
Contamination Name: Methoxychlor
Violation name: Monitoring, Regular
Rule name: SOC
Unit of measure: Not Reported
Cmp bdt: 01/01/1998

Violation id: 123399
State: AZ
Contamination code: 2020
Violation code: 03
Rule code: 320
Violation measur: Not Reported
State mcl: Not Reported
Cmp edt: 12/31/2000
Orig code: S
Violation Year: 1998
Contamination Name: Toxaphene
Violation name: Monitoring, Regular
Rule name: SOC
Unit of measure: Not Reported
Cmp bdt: 01/01/1998

Violation id: 123499
State: AZ
Contamination code: 2020
Violation code: 03
Rule code: 320
Violation measur: Not Reported
State mcl: Not Reported
Cmp edt: 12/31/2000
Orig code: S
Violation Year: 1998
Contamination Name: Toxaphene
Violation name: Monitoring, Regular
Rule name: SOC
Unit of measure: Not Reported
Cmp bdt: 01/01/1998

Violation id: 123599
State: AZ
Contamination code: 2020
Violation code: 03
Rule code: 320
Violation measur: Not Reported
State mcl: Not Reported
Cmp edt: 12/31/2000
Orig code: S
Violation Year: 1998
Contamination Name: Toxaphene
Violation name: Monitoring, Regular
Rule name: SOC
Unit of measure: Not Reported
Cmp bdt: 01/01/1998

Violation id: 123699
State: AZ
Contamination code: 2020
Violation code: 03
Rule code: 320
Violation measur: Not Reported
State mcl: Not Reported
Cmp edt: 12/31/2000
Orig code: S
Violation Year: 1998
Contamination Name: Toxaphene
Violation name: Monitoring, Regular
Rule name: SOC
Unit of measure: Not Reported
Cmp bdt: 01/01/1998

Violation id: 123799
State: AZ
Contamination code: 2020
Violation code: 03
Rule code: 320
Violation measur: Not Reported
State mcl: Not Reported
Cmp edt: 12/31/2000
Orig code: S
Violation Year: 1998
Contamination Name: Toxaphene
Violation name: Monitoring, Regular
Rule name: SOC
Unit of measure: Not Reported
Cmp bdt: 01/01/1998

Violation id: 123899
State: AZ
Contamination code: 2020
Violation code: 03
Rule code: 320
Violation measur: Not Reported
State mcl: Not Reported
Cmp edt: 12/31/2000
Orig code: S
Violation Year: 1998
Contamination Name: Toxaphene
Violation name: Monitoring, Regular
Rule name: SOC
Unit of measure: Not Reported
Cmp bdt: 01/01/1998

Violation id: 123999
State: AZ
Contamination code: 2020
Violation code: 03
Rule code: 320
Violation measur: Not Reported
State mcl: Not Reported
Cmp edt: 12/31/2000
Orig code: S
Violation Year: 1998
Contamination Name: Toxaphene
Violation name: Monitoring, Regular
Rule name: SOC
Unit of measure: Not Reported
Cmp bdt: 01/01/1998

Violation id: 12402
State: AZ
Contamination code: 1040
Violation code: 03
Rule code: 331
Violation measur: Not Reported
State mcl: Not Reported
Cmp edt: 09/30/2001
Orig code: S
Violation Year: 2001
Contamination Name: Nitrate
Violation name: Monitoring, Regular
Rule name: Nitrates
Unit of measure: Not Reported
Cmp bdt: 07/01/2001

Violation id: 124099
State: AZ
Contamination code: 2020
Violation code: 03
Rule code: 320
Violation measur: Not Reported
State mcl: Not Reported
Cmp edt: 12/31/2000
Orig code: S
Violation Year: 1998
Contamination Name: Toxaphene
Violation name: Monitoring, Regular
Rule name: SOC
Unit of measure: Not Reported
Cmp bdt: 01/01/1998

Violation id: 124199
State: AZ
Contamination code: 2020
Violation code: 03
Rule code: 320
Violation measur: Not Reported
State mcl: Not Reported
Cmp edt: 12/31/2000
Orig code: S
Violation Year: 1998
Contamination Name: Toxaphene
Violation name: Monitoring, Regular
Rule name: SOC
Unit of measure: Not Reported
Cmp bdt: 01/01/1998

Violation id: 124299
State: AZ
Contamination code: 2020
Violation code: 03
Rule code: 320
Violation measur: Not Reported
State mcl: Not Reported
Cmp edt: 12/31/2000
Orig code: S
Violation Year: 1998
Contamination Name: Toxaphene
Violation name: Monitoring, Regular
Rule name: SOC
Unit of measure: Not Reported
Cmp bdt: 01/01/1998

Violation id: 124399
State: AZ
Contamination code: 2020
Violation code: 03
Rule code: 320
Violation measur: Not Reported
State mcl: Not Reported
Cmp edt: 12/31/2000
Orig code: S
Violation Year: 1998
Contamination Name: Toxaphene
Violation name: Monitoring, Regular
Rule name: SOC
Unit of measure: Not Reported
Cmp bdt: 01/01/1998

Violation id: 124499
State: AZ
Contamination code: 2020
Violation code: 03
Rule code: 320
Violation measur: Not Reported
State mcl: Not Reported
Cmp edt: 12/31/2000
Orig code: S
Violation Year: 1998
Contamination Name: Toxaphene
Violation name: Monitoring, Regular
Rule name: SOC
Unit of measure: Not Reported
Cmp bdt: 01/01/1998

Violation id: 124699
State: AZ
Contamination code: 2020
Violation code: 03
Rule code: 320
Violation measur: Not Reported
State mcl: Not Reported
Cmp edt: 12/31/2000
Orig code: S
Violation Year: 1998
Contamination Name: Toxaphene
Violation name: Monitoring, Regular
Rule name: SOC
Unit of measure: Not Reported
Cmp bdt: 01/01/1998

Violation id: 124799
State: AZ
Contamination code: 2020
Violation code: 03
Rule code: 320
Violation measur: Not Reported
State mcl: Not Reported
Cmp edt: 12/31/2000
Orig code: S
Violation Year: 1998
Contamination Name: Toxaphene
Violation name: Monitoring, Regular
Rule name: SOC
Unit of measure: Not Reported
Cmp bdt: 01/01/1998

Violation id: 124899
State: AZ
Contamination code: 2020
Violation code: 03
Rule code: 320
Violation measur: Not Reported
State mcl: Not Reported
Cmp edt: 12/31/2000
Orig code: S
Violation Year: 1998
Contamination Name: Toxaphene
Violation name: Monitoring, Regular
Rule name: SOC
Unit of measure: Not Reported
Cmp bdt: 01/01/1998

Violation id: 124999
State: AZ
Contamination code: 2020
Violation code: 03
Rule code: 320
Violation measur: Not Reported
State mcl: Not Reported
Cmp edt: 12/31/2000
Orig code: S
Violation Year: 1998
Contamination Name: Toxaphene
Violation name: Monitoring, Regular
Rule name: SOC
Unit of measure: Not Reported
Cmp bdt: 01/01/1998

Violation id: 12502
State: AZ
Contamination code: 1040
Violation code: 03
Rule code: 331
Violation measur: Not Reported
State mcl: Not Reported
Cmp edt: 09/30/2001
Orig code: S
Violation Year: 2001
Contamination Name: Nitrate
Violation name: Monitoring, Regular
Rule name: Nitrates
Unit of measure: Not Reported
Cmp bdt: 07/01/2001

Violation id: 125099
State: AZ
Contamination code: 2020
Violation code: 03
Rule code: 320
Violation measur: Not Reported
State mcl: Not Reported
Cmp edt: 12/31/2000
Orig code: S
Violation Year: 1998
Contamination Name: Toxaphene
Violation name: Monitoring, Regular
Rule name: SOC
Unit of measure: Not Reported
Cmp bdt: 01/01/1998

Violation id: 125199
State: AZ
Contamination code: 2020
Violation code: 03
Rule code: 320
Violation measur: Not Reported
State mcl: Not Reported
Cmp edt: 12/31/2000
Orig code: S
Violation Year: 1998
Contamination Name: Toxaphene
Violation name: Monitoring, Regular
Rule name: SOC
Unit of measure: Not Reported
Cmp bdt: 01/01/1998

Violation id: 125299
State: AZ
Contamination code: 2020
Violation code: 03
Rule code: 320
Violation measur: Not Reported
State mcl: Not Reported
Cmp edt: 12/31/2000
Orig code: S
Violation Year: 1998
Contamination Name: Toxaphene
Violation name: Monitoring, Regular
Rule name: SOC
Unit of measure: Not Reported
Cmp bdt: 01/01/1998

Violation id: 125399
State: AZ
Contamination code: 2020
Violation code: 03
Rule code: 320
Violation measur: Not Reported
State mcl: Not Reported
Cmp edt: 12/31/2000
Orig code: S
Violation Year: 1998
Contamination Name: Toxaphene
Violation name: Monitoring, Regular
Rule name: SOC
Unit of measure: Not Reported
Cmp bdt: 01/01/1998

Violation id: 125499
State: AZ
Contamination code: 2020
Violation code: 03
Rule code: 320
Violation measur: Not Reported
State mcl: Not Reported
Cmp edt: 12/31/2000
Orig code: S
Violation Year: 1998
Contamination Name: Toxaphene
Violation name: Monitoring, Regular
Rule name: SOC
Unit of measure: Not Reported
Cmp bdt: 01/01/1998

Violation id: 125599
State: AZ
Contamination code: 2020
Violation code: 03
Rule code: 320
Violation measur: Not Reported
State mcl: Not Reported
Cmp edt: 12/31/2000
Orig code: S
Violation Year: 1998
Contamination Name: Toxaphene
Violation name: Monitoring, Regular
Rule name: SOC
Unit of measure: Not Reported
Cmp bdt: 01/01/1998

Violation id: 125699
State: AZ
Contamination code: 2020
Violation code: 03
Rule code: 320
Violation measur: Not Reported
State mcl: Not Reported
Cmp edt: 12/31/2000
Orig code: S
Violation Year: 1998
Contamination Name: Toxaphene
Violation name: Monitoring, Regular
Rule name: SOC
Unit of measure: Not Reported
Cmp bdt: 01/01/1998

Violation id: 125799
State: AZ
Contamination code: 2020
Violation code: 03
Rule code: 320
Violation measur: Not Reported
State mcl: Not Reported
Cmp edt: 12/31/2000
Orig code: S
Violation Year: 1998
Contamination Name: Toxaphene
Violation name: Monitoring, Regular
Rule name: SOC
Unit of measure: Not Reported
Cmp bdt: 01/01/1998

Violation id: 125899
State: AZ
Contamination code: 2020
Violation code: 03
Rule code: 320
Violation measur: Not Reported
State mcl: Not Reported
Cmp edt: 12/31/2000
Orig code: S
Violation Year: 1998
Contamination Name: Toxaphene
Violation name: Monitoring, Regular
Rule name: SOC
Unit of measure: Not Reported
Cmp bdt: 01/01/1998

Violation id: 125999
State: AZ
Contamination code: 2020
Violation code: 03
Rule code: 320
Violation measur: Not Reported
State mcl: Not Reported
Cmp edt: 12/31/2000
Orig code: S
Violation Year: 1998
Contamination Name: Toxaphene
Violation name: Monitoring, Regular
Rule name: SOC
Unit of measure: Not Reported
Cmp bdt: 01/01/1998

Violation id: 12602
State: AZ
Contamination code: 1040
Violation code: 03
Rule code: 331
Violation measur: Not Reported
State mcl: Not Reported
Cmp edt: 09/30/2001
Orig code: S
Violation Year: 2001
Contamination Name: Nitrate
Violation name: Monitoring, Regular
Rule name: Nitrates
Unit of measure: Not Reported
Cmp bdt: 07/01/2001

Violation id: 126099
State: AZ
Contamination code: 2031
Violation code: 03
Rule code: 320
Violation measur: Not Reported
State mcl: Not Reported
Cmp edt: 12/31/2000
Orig code: S
Violation Year: 1998
Contamination Name: Dalapon
Violation name: Monitoring, Regular
Rule name: SOC
Unit of measure: Not Reported
Cmp bdt: 01/01/1998

Violation id: 126199
State: AZ
Contamination code: 2031
Violation code: 03
Rule code: 320
Violation measur: Not Reported
State mcl: Not Reported
Cmp edt: 12/31/2000
Orig code: S
Violation Year: 1998
Contamination Name: Dalapon
Violation name: Monitoring, Regular
Rule name: SOC
Unit of measure: Not Reported
Cmp bdt: 01/01/1998

Violation id: 126299
State: AZ
Contamination code: 2031
Violation code: 03
Rule code: 320
Violation measur: Not Reported
State mcl: Not Reported
Cmp edt: 12/31/2000
Orig code: S
Violation Year: 1998
Contamination Name: Dalapon
Violation name: Monitoring, Regular
Rule name: SOC
Unit of measure: Not Reported
Cmp bdt: 01/01/1998

Violation id:	126399	Orig code:	S
State:	AZ	Violation Year:	1998
Contamination code:	2031	Contamination Name:	Dalapon
Violation code:	03	Violation name:	Monitoring, Regular
Rule code:	320	Rule name:	SOC
Violation measur:	Not Reported	Unit of measure:	Not Reported
State mcl:	Not Reported	Cmp bdt:	01/01/1998
Cmp edt:	12/31/2000		

Violation id:	126499	Orig code:	S
State:	AZ	Violation Year:	1998
Contamination code:	2031	Contamination Name:	Dalapon
Violation code:	03	Violation name:	Monitoring, Regular
Rule code:	320	Rule name:	SOC
Violation measur:	Not Reported	Unit of measure:	Not Reported
State mcl:	Not Reported	Cmp bdt:	01/01/1998
Cmp edt:	12/31/2000		

Violation id:	126599	Orig code:	S
State:	AZ	Violation Year:	1998
Contamination code:	2031	Contamination Name:	Dalapon
Violation code:	03	Violation name:	Monitoring, Regular
Rule code:	320	Rule name:	SOC
Violation measur:	Not Reported	Unit of measure:	Not Reported
State mcl:	Not Reported	Cmp bdt:	01/01/1998
Cmp edt:	12/31/2000		

Violation id:	126699	Orig code:	S
State:	AZ	Violation Year:	1998
Contamination code:	2031	Contamination Name:	Dalapon
Violation code:	03	Violation name:	Monitoring, Regular
Rule code:	320	Rule name:	SOC
Violation measur:	Not Reported	Unit of measure:	Not Reported
State mcl:	Not Reported	Cmp bdt:	01/01/1998
Cmp edt:	12/31/2000		

Violation id:	126799	Orig code:	S
State:	AZ	Violation Year:	1998
Contamination code:	2031	Contamination Name:	Dalapon
Violation code:	03	Violation name:	Monitoring, Regular
Rule code:	320	Rule name:	SOC
Violation measur:	Not Reported	Unit of measure:	Not Reported
State mcl:	Not Reported	Cmp bdt:	01/01/1998
Cmp edt:	12/31/2000		

Violation id:	126899	Orig code:	S
State:	AZ	Violation Year:	1998
Contamination code:	2031	Contamination Name:	Dalapon
Violation code:	03	Violation name:	Monitoring, Regular
Rule code:	320	Rule name:	SOC
Violation measur:	Not Reported	Unit of measure:	Not Reported
State mcl:	Not Reported	Cmp bdt:	01/01/1998
Cmp edt:	12/31/2000		

Violation id:	126999	Orig code:	S
State:	AZ	Violation Year:	1998
Contamination code:	2031	Contamination Name:	Dalapon
Violation code:	03	Violation name:	Monitoring, Regular
Rule code:	320	Rule name:	SOC
Violation measur:	Not Reported	Unit of measure:	Not Reported
State mcl:	Not Reported	Cmp bdt:	01/01/1998
Cmp edt:	12/31/2000		

Violation id: 12702
State: AZ
Contamination code: 1040
Violation code: 03
Rule code: 331
Violation measur: Not Reported
State mcl: Not Reported
Cmp edt: 12/31/2001
Orig code: S
Violation Year: 2001
Contamination Name: Nitrate
Violation name: Monitoring, Regular
Rule name: Nitrates
Unit of measure: Not Reported
Cmp bdt: 10/01/2001

Violation id: 127099
State: AZ
Contamination code: 2031
Violation code: 03
Rule code: 320
Violation measur: Not Reported
State mcl: Not Reported
Cmp edt: 12/31/2000
Orig code: S
Violation Year: 1998
Contamination Name: Dalapon
Violation name: Monitoring, Regular
Rule name: SOC
Unit of measure: Not Reported
Cmp bdt: 01/01/1998

Violation id: 127199
State: AZ
Contamination code: 2031
Violation code: 03
Rule code: 320
Violation measur: Not Reported
State mcl: Not Reported
Cmp edt: 12/31/2000
Orig code: S
Violation Year: 1998
Contamination Name: Dalapon
Violation name: Monitoring, Regular
Rule name: SOC
Unit of measure: Not Reported
Cmp bdt: 01/01/1998

Violation id: 127299
State: AZ
Contamination code: 2031
Violation code: 03
Rule code: 320
Violation measur: Not Reported
State mcl: Not Reported
Cmp edt: 12/31/2000
Orig code: S
Violation Year: 1998
Contamination Name: Dalapon
Violation name: Monitoring, Regular
Rule name: SOC
Unit of measure: Not Reported
Cmp bdt: 01/01/1998

Violation id: 127399
State: AZ
Contamination code: 2031
Violation code: 03
Rule code: 320
Violation measur: Not Reported
State mcl: Not Reported
Cmp edt: 12/31/2000
Orig code: S
Violation Year: 1998
Contamination Name: Dalapon
Violation name: Monitoring, Regular
Rule name: SOC
Unit of measure: Not Reported
Cmp bdt: 01/01/1998

Violation id: 127499
State: AZ
Contamination code: 2031
Violation code: 03
Rule code: 320
Violation measur: Not Reported
State mcl: Not Reported
Cmp edt: 12/31/2000
Orig code: S
Violation Year: 1998
Contamination Name: Dalapon
Violation name: Monitoring, Regular
Rule name: SOC
Unit of measure: Not Reported
Cmp bdt: 01/01/1998

Violation id: 127599
State: AZ
Contamination code: 2031
Violation code: 03
Rule code: 320
Violation measur: Not Reported
State mcl: Not Reported
Cmp edt: 12/31/2000
Orig code: S
Violation Year: 1998
Contamination Name: Dalapon
Violation name: Monitoring, Regular
Rule name: SOC
Unit of measure: Not Reported
Cmp bdt: 01/01/1998

Violation id: 127699
State: AZ
Contamination code: 2031
Violation code: 03
Rule code: 320
Violation measur: Not Reported
State mcl: Not Reported
Cmp edt: 12/31/2000
Orig code: S
Violation Year: 1998
Contamination Name: Dalapon
Violation name: Monitoring, Regular
Rule name: SOC
Unit of measure: Not Reported
Cmp bdt: 01/01/1998

Violation id: 127799
State: AZ
Contamination code: 2031
Violation code: 03
Rule code: 320
Violation measur: Not Reported
State mcl: Not Reported
Cmp edt: 12/31/2000
Orig code: S
Violation Year: 1998
Contamination Name: Dalapon
Violation name: Monitoring, Regular
Rule name: SOC
Unit of measure: Not Reported
Cmp bdt: 01/01/1998

Violation id: 127899
State: AZ
Contamination code: 2031
Violation code: 03
Rule code: 320
Violation measur: Not Reported
State mcl: Not Reported
Cmp edt: 12/31/2000
Orig code: S
Violation Year: 1998
Contamination Name: Dalapon
Violation name: Monitoring, Regular
Rule name: SOC
Unit of measure: Not Reported
Cmp bdt: 01/01/1998

Violation id: 12802
State: AZ
Contamination code: 1040
Violation code: 03
Rule code: 331
Violation measur: Not Reported
State mcl: Not Reported
Cmp edt: 12/31/2001
Orig code: S
Violation Year: 2001
Contamination Name: Nitrate
Violation name: Monitoring, Regular
Rule name: Nitrates
Unit of measure: Not Reported
Cmp bdt: 10/01/2001

Violation id: 128099
State: AZ
Contamination code: 2031
Violation code: 03
Rule code: 320
Violation measur: Not Reported
State mcl: Not Reported
Cmp edt: 12/31/2000
Orig code: S
Violation Year: 1998
Contamination Name: Dalapon
Violation name: Monitoring, Regular
Rule name: SOC
Unit of measure: Not Reported
Cmp bdt: 01/01/1998

Violation id: 128199
State: AZ
Contamination code: 2031
Violation code: 03
Rule code: 320
Violation measur: Not Reported
State mcl: Not Reported
Cmp bdt: 01/01/1998
Orig code: S
Violation Year: 1998
Contamination Name: Dalapon
Violation name: Monitoring, Regular
Rule name: SOC
Unit of measure: Not Reported
Cmp edt: 12/31/2000

Violation id: 128299
State: AZ
Contamination code: 2031
Violation code: 03
Rule code: 320
Violation measur: Not Reported
State mcl: Not Reported
Cmp edt: 12/31/2000
Orig code: S
Violation Year: 1998
Contamination Name: Dalapon
Violation name: Monitoring, Regular
Rule name: SOC
Unit of measure: Not Reported
Cmp bdt: 01/01/1998

Violation id: 128399
State: AZ
Contamination code: 2031
Violation code: 03
Rule code: 320
Violation measur: Not Reported
State mcl: Not Reported
Cmp edt: 12/31/2000
Orig code: S
Violation Year: 1998
Contamination Name: Dalapon
Violation name: Monitoring, Regular
Rule name: SOC
Unit of measure: Not Reported
Cmp bdt: 01/01/1998

Violation id: 128499
State: AZ
Contamination code: 2031
Violation code: 03
Rule code: 320
Violation measur: Not Reported
State mcl: Not Reported
Cmp edt: 12/31/2000
Orig code: S
Violation Year: 1998
Contamination Name: Dalapon
Violation name: Monitoring, Regular
Rule name: SOC
Unit of measure: Not Reported
Cmp bdt: 01/01/1998

Violation id: 128599
State: AZ
Contamination code: 2031
Violation code: 03
Rule code: 320
Violation measur: Not Reported
State mcl: Not Reported
Cmp edt: 12/31/2000
Orig code: S
Violation Year: 1998
Contamination Name: Dalapon
Violation name: Monitoring, Regular
Rule name: SOC
Unit of measure: Not Reported
Cmp bdt: 01/01/1998

Violation id: 128699
State: AZ
Contamination code: 2031
Violation code: 03
Rule code: 320
Violation measur: Not Reported
State mcl: Not Reported
Cmp edt: 12/31/2000
Orig code: S
Violation Year: 1998
Contamination Name: Dalapon
Violation name: Monitoring, Regular
Rule name: SOC
Unit of measure: Not Reported
Cmp bdt: 01/01/1998

Violation id: 128799
State: AZ
Contamination code: 2031
Violation code: 03
Rule code: 320
Violation measur: Not Reported
State mcl: Not Reported
Cmp edt: 12/31/2000
Orig code: S
Violation Year: 1998
Contamination Name: Dalapon
Violation name: Monitoring, Regular
Rule name: SOC
Unit of measure: Not Reported
Cmp bdt: 01/01/1998

Violation id: 128899
State: AZ
Contamination code: 2031
Violation code: 03
Rule code: 320
Violation measur: Not Reported
State mcl: Not Reported
Cmp edt: 12/31/2000
Orig code: S
Violation Year: 1998
Contamination Name: Dalapon
Violation name: Monitoring, Regular
Rule name: SOC
Unit of measure: Not Reported
Cmp bdt: 01/01/1998

Violation id: 128999
State: AZ
Contamination code: 2031
Violation code: 03
Rule code: 320
Violation measur: Not Reported
State mcl: Not Reported
Cmp edt: 12/31/2000
Orig code: S
Violation Year: 1998
Contamination Name: Dalapon
Violation name: Monitoring, Regular
Rule name: SOC
Unit of measure: Not Reported
Cmp bdt: 01/01/1998

Violation id: 12902
State: AZ
Contamination code: 1040
Violation code: 03
Rule code: 331
Violation measur: Not Reported
State mcl: Not Reported
Cmp edt: 12/31/2001
Orig code: S
Violation Year: 2001
Contamination Name: Nitrate
Violation name: Monitoring, Regular
Rule name: Nitrates
Unit of measure: Not Reported
Cmp bdt: 10/01/2001

Violation id: 129099
State: AZ
Contamination code: 2031
Violation code: 03
Rule code: 320
Violation measur: Not Reported
State mcl: Not Reported
Cmp edt: 12/31/2000
Orig code: S
Violation Year: 1998
Contamination Name: Dalapon
Violation name: Monitoring, Regular
Rule name: SOC
Unit of measure: Not Reported
Cmp bdt: 01/01/1998

Violation id: 129199
State: AZ
Contamination code: 2031
Violation code: 03
Rule code: 320
Violation measur: Not Reported
State mcl: Not Reported
Cmp edt: 12/31/2000
Orig code: S
Violation Year: 1998
Contamination Name: Dalapon
Violation name: Monitoring, Regular
Rule name: SOC
Unit of measure: Not Reported
Cmp bdt: 01/01/1998

Violation id: 129299
State: AZ
Contamination code: 2031
Violation code: 03
Rule code: 320
Violation measur: Not Reported
State mcl: Not Reported
Cmp edt: 12/31/2000
Orig code: S
Violation Year: 1998
Contamination Name: Dalapon
Violation name: Monitoring, Regular
Rule name: SOC
Unit of measure: Not Reported
Cmp bdt: 01/01/1998

Violation id: 129399
State: AZ
Contamination code: 2031
Violation code: 03
Rule code: 320
Violation measur: Not Reported
State mcl: Not Reported
Cmp edt: 12/31/2000
Orig code: S
Violation Year: 1998
Contamination Name: Dalapon
Violation name: Monitoring, Regular
Rule name: SOC
Unit of measure: Not Reported
Cmp bdt: 01/01/1998

Violation id: 129499
State: AZ
Contamination code: 2031
Violation code: 03
Rule code: 320
Violation measur: Not Reported
State mcl: Not Reported
Cmp edt: 12/31/2000
Orig code: S
Violation Year: 1998
Contamination Name: Dalapon
Violation name: Monitoring, Regular
Rule name: SOC
Unit of measure: Not Reported
Cmp bdt: 01/01/1998

Violation id: 129599
State: AZ
Contamination code: 2032
Violation code: 03
Rule code: 320
Violation measur: Not Reported
State mcl: Not Reported
Cmp edt: 12/31/2000
Orig code: S
Violation Year: 1998
Contamination Name: Diquat
Violation name: Monitoring, Regular
Rule name: SOC
Unit of measure: Not Reported
Cmp bdt: 01/01/1998

Violation id: 129699
State: AZ
Contamination code: 2032
Violation code: 03
Rule code: 320
Violation measur: Not Reported
State mcl: Not Reported
Cmp edt: 12/31/2000
Orig code: S
Violation Year: 1998
Contamination Name: Diquat
Violation name: Monitoring, Regular
Rule name: SOC
Unit of measure: Not Reported
Cmp bdt: 01/01/1998

Violation id: 129799
State: AZ
Contamination code: 2032
Violation code: 03
Rule code: 320
Violation measur: Not Reported
State mcl: Not Reported
Cmp edt: 12/31/2000
Orig code: S
Violation Year: 1998
Contamination Name: Diquat
Violation name: Monitoring, Regular
Rule name: SOC
Unit of measure: Not Reported
Cmp bdt: 01/01/1998

Violation id: 129899
State: AZ
Contamination code: 2032
Violation code: 03
Rule code: 320
Violation measur: Not Reported
State mcl: Not Reported
Cmp edt: 12/31/2000
Orig code: S
Violation Year: 1998
Contamination Name: Diquat
Violation name: Monitoring, Regular
Rule name: SOC
Unit of measure: Not Reported
Cmp bdt: 01/01/1998

Violation id: 1299
State: AZ
Contamination code: 1075
Violation code: 03
Rule code: 333
Violation measur: Not Reported
State mcl: Not Reported
Cmp edt: 12/31/2000
Orig code: S
Violation Year: 1998
Contamination Name: Beryllium, Total
Violation name: Monitoring, Regular
Rule name: Other IOC
Unit of measure: Not Reported
Cmp bdt: 01/01/1998

Violation id: 129999
State: AZ
Contamination code: 2032
Violation code: 03
Rule code: 320
Violation measur: Not Reported
State mcl: Not Reported
Cmp edt: 12/31/2000
Orig code: S
Violation Year: 1998
Contamination Name: Diquat
Violation name: Monitoring, Regular
Rule name: SOC
Unit of measure: Not Reported
Cmp bdt: 01/01/1998

Violation id: 13002
State: AZ
Contamination code: 1040
Violation code: 03
Rule code: 331
Violation measur: Not Reported
State mcl: Not Reported
Cmp edt: 12/31/2001
Orig code: S
Violation Year: 2001
Contamination Name: Nitrate
Violation name: Monitoring, Regular
Rule name: Nitrates
Unit of measure: Not Reported
Cmp bdt: 10/01/2001

Violation id: 130099
State: AZ
Contamination code: 2032
Violation code: 03
Rule code: 320
Violation measur: Not Reported
State mcl: Not Reported
Cmp edt: 12/31/2000
Orig code: S
Violation Year: 1998
Contamination Name: Diquat
Violation name: Monitoring, Regular
Rule name: SOC
Unit of measure: Not Reported
Cmp bdt: 01/01/1998

Violation id: 130199
State: AZ
Contamination code: 2032
Violation code: 03
Rule code: 320
Violation measur: Not Reported
State mcl: Not Reported
Cmp edt: 12/31/2000
Orig code: S
Violation Year: 1998
Contamination Name: Diquat
Violation name: Monitoring, Regular
Rule name: SOC
Unit of measure: Not Reported
Cmp bdt: 01/01/1998

Violation id: 130299
State: AZ
Contamination code: 2032
Violation code: 03
Rule code: 320
Violation measur: Not Reported
State mcl: Not Reported
Cmp edt: 12/31/2000
Orig code: S
Violation Year: 1998
Contamination Name: Diquat
Violation name: Monitoring, Regular
Rule name: SOC
Unit of measure: Not Reported
Cmp bdt: 01/01/1998

Violation id: 130399
State: AZ
Contamination code: 2032
Violation code: 03
Rule code: 320
Violation measur: Not Reported
State mcl: Not Reported
Cmp edt: 12/31/2000
Orig code: S
Violation Year: 1998
Contamination Name: Diquat
Violation name: Monitoring, Regular
Rule name: SOC
Unit of measure: Not Reported
Cmp bdt: 01/01/1998

Violation id: 130499
State: AZ
Contamination code: 2032
Violation code: 03
Rule code: 320
Violation measur: Not Reported
State mcl: Not Reported
Cmp edt: 12/31/2000
Orig code: S
Violation Year: 1998
Contamination Name: Diquat
Violation name: Monitoring, Regular
Rule name: SOC
Unit of measure: Not Reported
Cmp bdt: 01/01/1998

Violation id: 130599
State: AZ
Contamination code: 2032
Violation code: 03
Rule code: 320
Violation measur: Not Reported
State mcl: Not Reported
Cmp edt: 12/31/2000
Orig code: S
Violation Year: 1998
Contamination Name: Diquat
Violation name: Monitoring, Regular
Rule name: SOC
Unit of measure: Not Reported
Cmp bdt: 01/01/1998

Violation id: 130699
State: AZ
Contamination code: 2032
Violation code: 03
Rule code: 320
Violation measur: Not Reported
State mcl: Not Reported
Cmp edt: 12/31/2000
Orig code: S
Violation Year: 1998
Contamination Name: Diquat
Violation name: Monitoring, Regular
Rule name: SOC
Unit of measure: Not Reported
Cmp bdt: 01/01/1998

Violation id: 130799
State: AZ
Contamination code: 2032
Violation code: 03
Rule code: 320
Violation measur: Not Reported
State mcl: Not Reported
Cmp edt: 12/31/2000
Orig code: S
Violation Year: 1998
Contamination Name: Diquat
Violation name: Monitoring, Regular
Rule name: SOC
Unit of measure: Not Reported
Cmp bdt: 01/01/1998

Violation id: 130899
State: AZ
Contamination code: 2032
Violation code: 03
Rule code: 320
Violation measur: Not Reported
State mcl: Not Reported
Cmp edt: 12/31/2000
Orig code: S
Violation Year: 1998
Contamination Name: Diquat
Violation name: Monitoring, Regular
Rule name: SOC
Unit of measure: Not Reported
Cmp bdt: 01/01/1998

Violation id: 130999
State: AZ
Contamination code: 2032
Violation code: 03
Rule code: 320
Violation measur: Not Reported
State mcl: Not Reported
Cmp edt: 12/31/2000
Orig code: S
Violation Year: 1998
Contamination Name: Diquat
Violation name: Monitoring, Regular
Rule name: SOC
Unit of measure: Not Reported
Cmp bdt: 01/01/1998

Violation id: 13102
State: AZ
Contamination code: 1040
Violation code: 03
Rule code: 331
Violation measur: Not Reported
State mcl: Not Reported
Cmp edt: 12/31/2001
Orig code: S
Violation Year: 2001
Contamination Name: Nitrate
Violation name: Monitoring, Regular
Rule name: Nitrates
Unit of measure: Not Reported
Cmp bdt: 10/01/2001

Violation id: 131099
State: AZ
Contamination code: 2032
Violation code: 03
Rule code: 320
Violation measur: Not Reported
State mcl: Not Reported
Cmp edt: 12/31/2000
Orig code: S
Violation Year: 1998
Contamination Name: Diquat
Violation name: Monitoring, Regular
Rule name: SOC
Unit of measure: Not Reported
Cmp bdt: 01/01/1998

Violation id: 131199
State: AZ
Contamination code: 2032
Violation code: 03
Rule code: 320
Violation measur: Not Reported
State mcl: Not Reported
Cmp edt: 12/31/2000
Orig code: S
Violation Year: 1998
Contamination Name: Diquat
Violation name: Monitoring, Regular
Rule name: SOC
Unit of measure: Not Reported
Cmp bdt: 01/01/1998

Violation id: 131299
State: AZ
Contamination code: 2032
Violation code: 03
Rule code: 320
Violation measur: Not Reported
State mcl: Not Reported
Cmp edt: 12/31/2000
Orig code: S
Violation Year: 1998
Contamination Name: Diquat
Violation name: Monitoring, Regular
Rule name: SOC
Unit of measure: Not Reported
Cmp bdt: 01/01/1998

Violation id: 131399
State: AZ
Contamination code: 2032
Violation code: 03
Rule code: 320
Violation measur: Not Reported
State mcl: Not Reported
Cmp edt: 12/31/2000
Orig code: S
Violation Year: 1998
Contamination Name: Diquat
Violation name: Monitoring, Regular
Rule name: SOC
Unit of measure: Not Reported
Cmp bdt: 01/01/1998

Violation id: 131499
State: AZ
Contamination code: 2032
Violation code: 03
Rule code: 320
Violation measur: Not Reported
State mcl: Not Reported
Cmp edt: 12/31/2000
Orig code: S
Violation Year: 1998
Contamination Name: Diquat
Violation name: Monitoring, Regular
Rule name: SOC
Unit of measure: Not Reported
Cmp bdt: 01/01/1998

Violation id: 131599
State: AZ
Contamination code: 2032
Violation code: 03
Rule code: 320
Violation measur: Not Reported
State mcl: Not Reported
Cmp edt: 12/31/2000
Orig code: S
Violation Year: 1998
Contamination Name: Diquat
Violation name: Monitoring, Regular
Rule name: SOC
Unit of measure: Not Reported
Cmp bdt: 01/01/1998

Violation id: 131699
State: AZ
Contamination code: 2032
Violation code: 03
Rule code: 320
Violation measur: Not Reported
State mcl: Not Reported
Cmp edt: 12/31/2000
Orig code: S
Violation Year: 1998
Contamination Name: Diquat
Violation name: Monitoring, Regular
Rule name: SOC
Unit of measure: Not Reported
Cmp bdt: 01/01/1998

Violation id: 131799
State: AZ
Contamination code: 2032
Violation code: 03
Rule code: 320
Violation measur: Not Reported
State mcl: Not Reported
Cmp edt: 12/31/2000
Orig code: S
Violation Year: 1998
Contamination Name: Diquat
Violation name: Monitoring, Regular
Rule name: SOC
Unit of measure: Not Reported
Cmp bdt: 01/01/1998

Violation id: 131899
State: AZ
Contamination code: 2033
Violation code: 03
Rule code: 320
Violation measur: Not Reported
State mcl: Not Reported
Cmp edt: 12/31/2000
Orig code: S
Violation Year: 1998
Contamination Name: Endothall
Violation name: Monitoring, Regular
Rule name: SOC
Unit of measure: Not Reported
Cmp bdt: 01/01/1998

Violation id: 131999
State: AZ
Contamination code: 2033
Violation code: 03
Rule code: 320
Violation measur: Not Reported
State mcl: Not Reported
Cmp edt: 12/31/2000
Orig code: S
Violation Year: 1998
Contamination Name: Endothall
Violation name: Monitoring, Regular
Rule name: SOC
Unit of measure: Not Reported
Cmp bdt: 01/01/1998

Violation id: 13202
State: AZ
Contamination code: 1040
Violation code: 03
Rule code: 331
Violation measur: Not Reported
State mcl: Not Reported
Cmp edt: 12/31/2001
Orig code: S
Violation Year: 2001
Contamination Name: Nitrate
Violation name: Monitoring, Regular
Rule name: Nitrates
Unit of measure: Not Reported
Cmp bdt: 10/01/2001

Violation id: 132099
State: AZ
Contamination code: 2033
Violation code: 03
Rule code: 320
Violation measur: Not Reported
State mcl: Not Reported
Cmp edt: 12/31/2000
Orig code: S
Violation Year: 1998
Contamination Name: Endothall
Violation name: Monitoring, Regular
Rule name: SOC
Unit of measure: Not Reported
Cmp bdt: 01/01/1998

Violation id: 132199
State: AZ
Contamination code: 2033
Violation code: 03
Rule code: 320
Violation measur: Not Reported
State mcl: Not Reported
Cmp edt: 12/31/2000
Orig code: S
Violation Year: 1998
Contamination Name: Endothall
Violation name: Monitoring, Regular
Rule name: SOC
Unit of measure: Not Reported
Cmp bdt: 01/01/1998

Violation id: 132299
State: AZ
Contamination code: 2033
Violation code: 03
Rule code: 320
Violation measur: Not Reported
State mcl: Not Reported
Cmp edt: 12/31/2000
Orig code: S
Violation Year: 1998
Contamination Name: Endothall
Violation name: Monitoring, Regular
Rule name: SOC
Unit of measure: Not Reported
Cmp bdt: 01/01/1998

Violation id: 132399
State: AZ
Contamination code: 2033
Violation code: 03
Rule code: 320
Violation measur: Not Reported
State mcl: Not Reported
Cmp edt: 12/31/2000
Orig code: S
Violation Year: 1998
Contamination Name: Endothall
Violation name: Monitoring, Regular
Rule name: SOC
Unit of measure: Not Reported
Cmp bdt: 01/01/1998

Violation id: 132499
State: AZ
Contamination code: 2033
Violation code: 03
Rule code: 320
Violation measur: Not Reported
State mcl: Not Reported
Cmp edt: 12/31/2000
Orig code: S
Violation Year: 1998
Contamination Name: Endothall
Violation name: Monitoring, Regular
Rule name: SOC
Unit of measure: Not Reported
Cmp bdt: 01/01/1998

Violation id: 132599
State: AZ
Contamination code: 2033
Violation code: 03
Rule code: 320
Violation measur: Not Reported
State mcl: Not Reported
Cmp edt: 12/31/2000
Orig code: S
Violation Year: 1998
Contamination Name: Endothall
Violation name: Monitoring, Regular
Rule name: SOC
Unit of measure: Not Reported
Cmp bdt: 01/01/1998

Violation id: 132699
State: AZ
Contamination code: 2033
Violation code: 03
Rule code: 320
Violation measur: Not Reported
State mcl: Not Reported
Cmp edt: 12/31/2000
Orig code: S
Violation Year: 1998
Contamination Name: Endothall
Violation name: Monitoring, Regular
Rule name: SOC
Unit of measure: Not Reported
Cmp bdt: 01/01/1998

Violation id: 132799
State: AZ
Contamination code: 2033
Violation code: 03
Rule code: 320
Violation measur: Not Reported
State mcl: Not Reported
Cmp edt: 12/31/2000
Orig code: S
Violation Year: 1998
Contamination Name: Endothall
Violation name: Monitoring, Regular
Rule name: SOC
Unit of measure: Not Reported
Cmp bdt: 01/01/1998

Violation id: 132899
State: AZ
Contamination code: 2034
Violation code: 03
Rule code: 320
Violation measur: Not Reported
State mcl: Not Reported
Cmp edt: 12/31/2000
Orig code: S
Violation Year: 1998
Contamination Name: Glyphosate
Violation name: Monitoring, Regular
Rule name: SOC
Unit of measure: Not Reported
Cmp bdt: 01/01/1998

Violation id: 132999
State: AZ
Contamination code: 2034
Violation code: 03
Rule code: 320
Violation measur: Not Reported
State mcl: Not Reported
Cmp edt: 12/31/2000
Orig code: S
Violation Year: 1998
Contamination Name: Glyphosate
Violation name: Monitoring, Regular
Rule name: SOC
Unit of measure: Not Reported
Cmp bdt: 01/01/1998

Violation id: 13302
State: AZ
Contamination code: 1040
Violation code: 03
Rule code: 331
Violation measur: Not Reported
State mcl: Not Reported
Cmp edt: 12/31/2001
Orig code: S
Violation Year: 2001
Contamination Name: Nitrate
Violation name: Monitoring, Regular
Rule name: Nitrates
Unit of measure: Not Reported
Cmp bdt: 10/01/2001

Violation id: 133099
State: AZ
Contamination code: 2034
Violation code: 03
Rule code: 320
Violation measur: Not Reported
State mcl: Not Reported
Cmp edt: 12/31/2000
Orig code: S
Violation Year: 1998
Contamination Name: Glyphosate
Violation name: Monitoring, Regular
Rule name: SOC
Unit of measure: Not Reported
Cmp bdt: 01/01/1998

Violation id: 133199
State: AZ
Contamination code: 2034
Violation code: 03
Rule code: 320
Violation measur: Not Reported
State mcl: Not Reported
Cmp edt: 12/31/2000
Orig code: S
Violation Year: 1998
Contamination Name: Glyphosate
Violation name: Monitoring, Regular
Rule name: SOC
Unit of measure: Not Reported
Cmp bdt: 01/01/1998

Violation id: 133299
State: AZ
Contamination code: 2034
Violation code: 03
Rule code: 320
Violation measur: Not Reported
State mcl: Not Reported
Cmp edt: 12/31/2000
Orig code: S
Violation Year: 1998
Contamination Name: Glyphosate
Violation name: Monitoring, Regular
Rule name: SOC
Unit of measure: Not Reported
Cmp bdt: 01/01/1998

Violation id: 133399
State: AZ
Contamination code: 2034
Violation code: 03
Rule code: 320
Violation measur: Not Reported
State mcl: Not Reported
Cmp edt: 12/31/2000
Orig code: S
Violation Year: 1998
Contamination Name: Glyphosate
Violation name: Monitoring, Regular
Rule name: SOC
Unit of measure: Not Reported
Cmp bdt: 01/01/1998

Violation id: 133499
State: AZ
Contamination code: 2034
Violation code: 03
Rule code: 320
Violation measur: Not Reported
State mcl: Not Reported
Cmp edt: 12/31/2000
Orig code: S
Violation Year: 1998
Contamination Name: Glyphosate
Violation name: Monitoring, Regular
Rule name: SOC
Unit of measure: Not Reported
Cmp bdt: 01/01/1998

Violation id: 133599
State: AZ
Contamination code: 2034
Violation code: 03
Rule code: 320
Violation measur: Not Reported
State mcl: Not Reported
Cmp edt: 12/31/2000
Orig code: S
Violation Year: 1998
Contamination Name: Glyphosate
Violation name: Monitoring, Regular
Rule name: SOC
Unit of measure: Not Reported
Cmp bdt: 01/01/1998

Violation id: 133699
State: AZ
Contamination code: 2034
Violation code: 03
Rule code: 320
Violation measur: Not Reported
State mcl: Not Reported
Cmp edt: 12/31/2000
Orig code: S
Violation Year: 1998
Contamination Name: Glyphosate
Violation name: Monitoring, Regular
Rule name: SOC
Unit of measure: Not Reported
Cmp bdt: 01/01/1998

Violation id: 133799
State: AZ
Contamination code: 2034
Violation code: 03
Rule code: 320
Violation measur: Not Reported
State mcl: Not Reported
Cmp edt: 12/31/2000
Orig code: S
Violation Year: 1998
Contamination Name: Glyphosate
Violation name: Monitoring, Regular
Rule name: SOC
Unit of measure: Not Reported
Cmp bdt: 01/01/1998

Violation id: 133899
State: AZ
Contamination code: 2034
Contamination Name: Glyphosate
Violation name: Monitoring, Regular
Rule name: SOC
Unit of measure: Not Reported
Cmp bdt: 01/01/1998
Orig code: S
Violation Year: 1998
Violation code: 03
Rule code: 320
Violation measur: Not Reported
State mcl: Not Reported
Cmp edt: 12/31/2000

Violation id: 133999
State: AZ
Contamination code: 2034
Violation code: 03
Rule code: 320
Violation measur: Not Reported
State mcl: Not Reported
Cmp edt: 12/31/2000
Orig code: S
Violation Year: 1998
Contamination Name: Glyphosate
Violation name: Monitoring, Regular
Rule name: SOC
Unit of measure: Not Reported
Cmp bdt: 01/01/1998

Violation id: 13402
State: AZ
Contamination code: 1040
Violation code: 03
Rule code: 331
Violation measur: Not Reported
State mcl: Not Reported
Cmp edt: 12/31/2001
Orig code: S
Violation Year: 2001
Contamination Name: Nitrate
Violation name: Monitoring, Regular
Rule name: Nitrates
Unit of measure: Not Reported
Cmp bdt: 10/01/2001

Violation id: 134099
State: AZ
Contamination code: 2034
Violation code: 03
Rule code: 320
Violation measur: Not Reported
State mcl: Not Reported
Cmp edt: 12/31/2000
Orig code: S
Violation Year: 1998
Contamination Name: Glyphosate
Violation name: Monitoring, Regular
Rule name: SOC
Unit of measure: Not Reported
Cmp bdt: 01/01/1998

Violation id: 134199
State: AZ
Contamination code: 2034
Violation code: 03
Rule code: 320
Violation measur: Not Reported
State mcl: Not Reported
Cmp edt: 12/31/2000
Orig code: S
Violation Year: 1998
Contamination Name: Glyphosate
Violation name: Monitoring, Regular
Rule name: SOC
Unit of measure: Not Reported
Cmp bdt: 01/01/1998

Violation id: 134299
State: AZ
Contamination code: 2034
Violation code: 03
Rule code: 320
Violation measur: Not Reported
State mcl: Not Reported
Cmp edt: 12/31/2000
Orig code: S
Violation Year: 1998
Contamination Name: Glyphosate
Violation name: Monitoring, Regular
Rule name: SOC
Unit of measure: Not Reported
Cmp bdt: 01/01/1998

Violation id: 134399
State: AZ
Contamination code: 2034
Violation code: 03
Rule code: 320
Violation measur: Not Reported
State mcl: Not Reported
Cmp edt: 12/31/2000
Orig code: S
Violation Year: 1998
Contamination Name: Glyphosate
Violation name: Monitoring, Regular
Rule name: SOC
Unit of measure: Not Reported
Cmp bdt: 01/01/1998

Violation id: 134499
State: AZ
Contamination code: 2034
Violation code: 03
Rule code: 320
Violation measur: Not Reported
State mcl: Not Reported
Cmp edt: 12/31/2000
Orig code: S
Violation Year: 1998
Contamination Name: Glyphosate
Violation name: Monitoring, Regular
Rule name: SOC
Unit of measure: Not Reported
Cmp bdt: 01/01/1998

Violation id: 134599
State: AZ
Contamination code: 2034
Violation code: 03
Rule code: 320
Violation measur: Not Reported
State mcl: Not Reported
Cmp edt: 12/31/2000
Orig code: S
Violation Year: 1998
Contamination Name: Glyphosate
Violation name: Monitoring, Regular
Rule name: SOC
Unit of measure: Not Reported
Cmp bdt: 01/01/1998

Violation id: 134699
State: AZ
Contamination code: 2034
Violation code: 03
Rule code: 320
Violation measur: Not Reported
State mcl: Not Reported
Cmp edt: 12/31/2000
Orig code: S
Violation Year: 1998
Contamination Name: Glyphosate
Violation name: Monitoring, Regular
Rule name: SOC
Unit of measure: Not Reported
Cmp bdt: 01/01/1998

Violation id: 134799
State: AZ
Contamination code: 2034
Violation code: 03
Rule code: 320
Violation measur: Not Reported
State mcl: Not Reported
Cmp edt: 12/31/2000
Orig code: S
Violation Year: 1998
Contamination Name: Glyphosate
Violation name: Monitoring, Regular
Rule name: SOC
Unit of measure: Not Reported
Cmp bdt: 01/01/1998

Violation id: 134899
State: AZ
Contamination code: 2034
Violation code: 03
Rule code: 320
Violation measur: Not Reported
State mcl: Not Reported
Cmp edt: 12/31/2000
Orig code: S
Violation Year: 1998
Contamination Name: Glyphosate
Violation name: Monitoring, Regular
Rule name: SOC
Unit of measure: Not Reported
Cmp bdt: 01/01/1998

Violation id: 134999
State: AZ
Contamination code: 2034
Violation code: 03
Rule code: 320
Violation measur: Not Reported
State mcl: Not Reported
Cmp edt: 12/31/2000
Orig code: S
Violation Year: 1998
Contamination Name: Glyphosate
Violation name: Monitoring, Regular
Rule name: SOC
Unit of measure: Not Reported
Cmp bdt: 01/01/1998

Violation id: 13502
State: AZ
Contamination code: 1020
Violation code: 03
Rule code: 333
Violation measur: Not Reported
State mcl: Not Reported
Cmp edt: 12/31/2001
Orig code: S
Violation Year: 2001
Contamination Name: Chromium
Violation name: Monitoring, Regular
Rule name: Other IOC
Unit of measure: Not Reported
Cmp bdt: 10/01/2001

Violation id: 135099
State: AZ
Contamination code: 2034
Violation code: 03
Rule code: 320
Violation measur: Not Reported
State mcl: Not Reported
Cmp edt: 12/31/2000
Orig code: S
Violation Year: 1998
Contamination Name: Glyphosate
Violation name: Monitoring, Regular
Rule name: SOC
Unit of measure: Not Reported
Cmp bdt: 01/01/1998

Violation id: 135199
State: AZ
Contamination code: 2034
Violation code: 03
Rule code: 320
Violation measur: Not Reported
State mcl: Not Reported
Cmp edt: 12/31/2000
Orig code: S
Violation Year: 1998
Contamination Name: Glyphosate
Violation name: Monitoring, Regular
Rule name: SOC
Unit of measure: Not Reported
Cmp bdt: 01/01/1998

Violation id: 135299
State: AZ
Contamination code: 2034
Violation code: 03
Rule code: 320
Violation measur: Not Reported
State mcl: Not Reported
Cmp edt: 12/31/2000
Orig code: S
Violation Year: 1998
Contamination Name: Glyphosate
Violation name: Monitoring, Regular
Rule name: SOC
Unit of measure: Not Reported
Cmp bdt: 01/01/1998

Violation id: 135399
State: AZ
Contamination code: 2034
Violation code: 03
Rule code: 320
Violation measur: Not Reported
State mcl: Not Reported
Cmp edt: 12/31/2000
Orig code: S
Violation Year: 1998
Contamination Name: Glyphosate
Violation name: Monitoring, Regular
Rule name: SOC
Unit of measure: Not Reported
Cmp bdt: 01/01/1998

Violation id: 135499
State: AZ
Contamination code: 2034
Violation code: 03
Rule code: 320
Violation measur: Not Reported
State mcl: Not Reported
Cmp edt: 12/31/2000
Orig code: S
Violation Year: 1998
Contamination Name: Glyphosate
Violation name: Monitoring, Regular
Rule name: SOC
Unit of measure: Not Reported
Cmp bdt: 01/01/1998

Violation id: 135599
State: AZ
Contamination code: 2034
Violation code: 03
Rule code: 320
Violation measur: Not Reported
State mcl: Not Reported
Cmp edt: 12/31/2000
Orig code: S
Violation Year: 1998
Contamination Name: Glyphosate
Violation name: Monitoring, Regular
Rule name: SOC
Unit of measure: Not Reported
Cmp bdt: 01/01/1998

Violation id: 135699
State: AZ
Contamination code: 2034
Violation code: 03
Rule code: 320
Violation measur: Not Reported
State mcl: Not Reported
Cmp edt: 12/31/2000
Orig code: S
Violation Year: 1998
Contamination Name: Glyphosate
Violation name: Monitoring, Regular
Rule name: SOC
Unit of measure: Not Reported
Cmp bdt: 01/01/1998

Violation id: 135799
State: AZ
Contamination code: 2034
Violation code: 03
Rule code: 320
Violation measur: Not Reported
State mcl: Not Reported
Cmp edt: 12/31/2000
Orig code: S
Violation Year: 1998
Contamination Name: Glyphosate
Violation name: Monitoring, Regular
Rule name: SOC
Unit of measure: Not Reported
Cmp bdt: 01/01/1998

Violation id: 135899
State: AZ
Contamination code: 2034
Violation code: 03
Rule code: 320
Violation measur: Not Reported
State mcl: Not Reported
Cmp edt: 12/31/2000
Orig code: S
Violation Year: 1998
Contamination Name: Glyphosate
Violation name: Monitoring, Regular
Rule name: SOC
Unit of measure: Not Reported
Cmp bdt: 01/01/1998

Violation id: 135999
State: AZ
Contamination code: 2034
Violation code: 03
Rule code: 320
Violation measur: Not Reported
State mcl: Not Reported
Cmp edt: 12/31/2000
Orig code: S
Violation Year: 1998
Contamination Name: Glyphosate
Violation name: Monitoring, Regular
Rule name: SOC
Unit of measure: Not Reported
Cmp bdt: 01/01/1998

Violation id: 13602
State: AZ
Contamination code: 1020
Violation code: 03
Rule code: 333
Violation measur: Not Reported
State mcl: Not Reported
Cmp edt: 12/31/2001
Orig code: S
Violation Year: 2001
Contamination Name: Chromium
Violation name: Monitoring, Regular
Rule name: Other IOC
Unit of measure: Not Reported
Cmp bdt: 10/01/2001

Violation id: 136099
State: AZ
Contamination code: 2034
Violation code: 03
Rule code: 320
Violation measur: Not Reported
State mcl: Not Reported
Cmp edt: 12/31/2000
Orig code: S
Violation Year: 1998
Contamination Name: Glyphosate
Violation name: Monitoring, Regular
Rule name: SOC
Unit of measure: Not Reported
Cmp bdt: 01/01/1998

Violation id: 136199
State: AZ
Contamination code: 2034
Violation code: 03
Rule code: 320
Violation measur: Not Reported
State mcl: Not Reported
Cmp edt: 12/31/2000
Orig code: S
Violation Year: 1998
Contamination Name: Glyphosate
Violation name: Monitoring, Regular
Rule name: SOC
Unit of measure: Not Reported
Cmp bdt: 01/01/1998

Violation id: 136299
State: AZ
Contamination code: 2034
Violation code: 03
Rule code: 320
Violation measur: Not Reported
State mcl: Not Reported
Cmp edt: 12/31/2000
Orig code: S
Violation Year: 1998
Contamination Name: Glyphosate
Violation name: Monitoring, Regular
Rule name: SOC
Unit of measure: Not Reported
Cmp bdt: 01/01/1998

Violation id: 136399
State: AZ
Contamination code: 2034
Violation code: 03
Rule code: 320
Violation measur: Not Reported
State mcl: Not Reported
Cmp edt: 12/31/2000
Orig code: S
Violation Year: 1998
Contamination Name: Glyphosate
Violation name: Monitoring, Regular
Rule name: SOC
Unit of measure: Not Reported
Cmp bdt: 01/01/1998

Violation id: 136499
State: AZ
Contamination code: 2034
Violation code: 03
Rule code: 320
Violation measur: Not Reported
State mcl: Not Reported
Cmp edt: 12/31/2000
Orig code: S
Violation Year: 1998
Contamination Name: Glyphosate
Violation name: Monitoring, Regular
Rule name: SOC
Unit of measure: Not Reported
Cmp bdt: 01/01/1998

Violation id: 136599
State: AZ
Contamination code: 2034
Violation code: 03
Rule code: 320
Violation measur: Not Reported
State mcl: Not Reported
Cmp edt: 12/31/2000
Orig code: S
Violation Year: 1998
Contamination Name: Glyphosate
Violation name: Monitoring, Regular
Rule name: SOC
Unit of measure: Not Reported
Cmp bdt: 01/01/1998

Violation id: 136699
State: AZ
Contamination code: 2034
Violation code: 03
Rule code: 320
Violation measur: Not Reported
State mcl: Not Reported
Cmp edt: 12/31/2000
Orig code: S
Violation Year: 1998
Contamination Name: Glyphosate
Violation name: Monitoring, Regular
Rule name: SOC
Unit of measure: Not Reported
Cmp bdt: 01/01/1998

Violation id: 136799
State: AZ
Contamination code: 2034
Violation code: 03
Rule code: 320
Violation measur: Not Reported
State mcl: Not Reported
Cmp edt: 12/31/2000
Orig code: S
Violation Year: 1998
Contamination Name: Glyphosate
Violation name: Monitoring, Regular
Rule name: SOC
Unit of measure: Not Reported
Cmp bdt: 01/01/1998

Violation id: 136899
State: AZ
Contamination code: 2034
Violation code: 03
Rule code: 320
Violation measur: Not Reported
State mcl: Not Reported
Cmp edt: 12/31/2000
Orig code: S
Violation Year: 1998
Contamination Name: Glyphosate
Violation name: Monitoring, Regular
Rule name: SOC
Unit of measure: Not Reported
Cmp bdt: 01/01/1998

Violation id: 136999
State: AZ
Contamination code: 2034
Violation code: 03
Rule code: 320
Violation measur: Not Reported
State mcl: Not Reported
Cmp edt: 12/31/2000
Orig code: S
Violation Year: 1998
Contamination Name: Glyphosate
Violation name: Monitoring, Regular
Rule name: SOC
Unit of measure: Not Reported
Cmp bdt: 01/01/1998

Violation id: 13702
State: AZ
Contamination code: 1075
Violation code: 03
Rule code: 333
Violation measur: Not Reported
State mcl: Not Reported
Cmp edt: 12/31/2001
Orig code: S
Violation Year: 2001
Contamination Name: Beryllium, Total
Violation name: Monitoring, Regular
Rule name: Other IOC
Unit of measure: Not Reported
Cmp bdt: 10/01/2001

Violation id: 137099
State: AZ
Contamination code: 2034
Violation code: 03
Rule code: 320
Violation measur: Not Reported
State mcl: Not Reported
Cmp edt: 12/31/2000
Orig code: S
Violation Year: 1998
Contamination Name: Glyphosate
Violation name: Monitoring, Regular
Rule name: SOC
Unit of measure: Not Reported
Cmp bdt: 01/01/1998

Violation id: 137199
State: AZ
Contamination code: 2034
Violation code: 03
Rule code: 320
Violation measur: Not Reported
State mcl: Not Reported
Cmp edt: 12/31/2000
Orig code: S
Violation Year: 1998
Contamination Name: Glyphosate
Violation name: Monitoring, Regular
Rule name: SOC
Unit of measure: Not Reported
Cmp bdt: 01/01/1998

Violation id: 137499
State: AZ
Contamination code: 2034
Violation code: 03
Rule code: 320
Violation measur: Not Reported
State mcl: Not Reported
Cmp edt: 12/31/2000
Orig code: S
Violation Year: 1998
Contamination Name: Glyphosate
Violation name: Monitoring, Regular
Rule name: SOC
Unit of measure: Not Reported
Cmp bdt: 01/01/1998

Violation id: 137599
State: AZ
Contamination code: 2034
Violation code: 03
Rule code: 320
Violation measur: Not Reported
State mcl: Not Reported
Cmp edt: 12/31/2000
Orig code: S
Violation Year: 1998
Contamination Name: Glyphosate
Violation name: Monitoring, Regular
Rule name: SOC
Unit of measure: Not Reported
Cmp bdt: 01/01/1998

Violation id: 137699
State: AZ
Contamination code: 2034
Violation code: 03
Rule code: 320
Violation measur: Not Reported
State mcl: Not Reported
Cmp edt: 12/31/2000
Orig code: S
Violation Year: 1998
Contamination Name: Glyphosate
Violation name: Monitoring, Regular
Rule name: SOC
Unit of measure: Not Reported
Cmp bdt: 01/01/1998

Violation id: 137799
State: AZ
Contamination code: 2034
Violation code: 03
Rule code: 320
Violation measur: Not Reported
State mcl: Not Reported
Cmp edt: 12/31/2000
Orig code: S
Violation Year: 1998
Contamination Name: Glyphosate
Violation name: Monitoring, Regular
Rule name: SOC
Unit of measure: Not Reported
Cmp bdt: 01/01/1998

Violation id: 137899
State: AZ
Contamination code: 2034
Violation code: 03
Rule code: 320
Violation measur: Not Reported
State mcl: Not Reported
Cmp edt: 12/31/2000
Orig code: S
Violation Year: 1998
Contamination Name: Glyphosate
Violation name: Monitoring, Regular
Rule name: SOC
Unit of measure: Not Reported
Cmp bdt: 01/01/1998

Violation id: 137999
State: AZ
Contamination code: 2034
Violation code: 03
Rule code: 320
Violation measur: Not Reported
State mcl: Not Reported
Cmp edt: 12/31/2000
Orig code: S
Violation Year: 1998
Contamination Name: Glyphosate
Violation name: Monitoring, Regular
Rule name: SOC
Unit of measure: Not Reported
Cmp bdt: 01/01/1998

Violation id: 13802
State: AZ
Contamination code: 1075
Violation code: 03
Rule code: 333
Violation measur: Not Reported
State mcl: Not Reported
Cmp edt: 12/31/2001
Orig code: S
Violation Year: 2001
Contamination Name: Beryllium, Total
Violation name: Monitoring, Regular
Rule name: Other IOC
Unit of measure: Not Reported
Cmp bdt: 10/01/2001

Violation id: 138099
State: AZ
Contamination code: 2034
Violation code: 03
Rule code: 320
Violation measur: Not Reported
State mcl: Not Reported
Cmp edt: 12/31/2000
Orig code: S
Violation Year: 1998
Contamination Name: Glyphosate
Violation name: Monitoring, Regular
Rule name: SOC
Unit of measure: Not Reported
Cmp bdt: 01/01/1998

Violation id: 138199
State: AZ
Contamination code: 2034
Violation code: 03
Rule code: 320
Violation measur: Not Reported
State mcl: Not Reported
Cmp edt: 12/31/2000
Orig code: S
Violation Year: 1998
Contamination Name: Glyphosate
Violation name: Monitoring, Regular
Rule name: SOC
Unit of measure: Not Reported
Cmp bdt: 01/01/1998

Violation id: 138299
State: AZ
Contamination code: 2034
Violation code: 03
Rule code: 320
Violation measur: Not Reported
State mcl: Not Reported
Cmp edt: 12/31/2000
Orig code: S
Violation Year: 1998
Contamination Name: Glyphosate
Violation name: Monitoring, Regular
Rule name: SOC
Unit of measure: Not Reported
Cmp bdt: 01/01/1998

Violation id: 138399
State: AZ
Contamination code: 2034
Violation code: 03
Rule code: 320
Violation measur: Not Reported
State mcl: Not Reported
Cmp edt: 12/31/2000
Orig code: S
Violation Year: 1998
Contamination Name: Glyphosate
Violation name: Monitoring, Regular
Rule name: SOC
Unit of measure: Not Reported
Cmp bdt: 01/01/1998

Violation id: 138499
State: AZ
Contamination code: 2034
Violation code: 03
Rule code: 320
Violation measur: Not Reported
State mcl: Not Reported
Cmp edt: 12/31/2000
Orig code: S
Violation Year: 1998
Contamination Name: Glyphosate
Violation name: Monitoring, Regular
Rule name: SOC
Unit of measure: Not Reported
Cmp bdt: 01/01/1998

Violation id: 138599
State: AZ
Contamination code: 2034
Violation code: 03
Rule code: 320
Violation measur: Not Reported
State mcl: Not Reported
Cmp edt: 12/31/2000
Orig code: S
Violation Year: 1998
Contamination Name: Glyphosate
Violation name: Monitoring, Regular
Rule name: SOC
Unit of measure: Not Reported
Cmp bdt: 01/01/1998

Violation id: 138699
State: AZ
Contamination code: 2034
Violation code: 03
Rule code: 320
Violation measur: Not Reported
State mcl: Not Reported
Cmp edt: 12/31/2000
Orig code: S
Violation Year: 1998
Contamination Name: Glyphosate
Violation name: Monitoring, Regular
Rule name: SOC
Unit of measure: Not Reported
Cmp bdt: 01/01/1998

Violation id: 138799
State: AZ
Contamination code: 2034
Violation code: 03
Rule code: 320
Violation measur: Not Reported
State mcl: Not Reported
Cmp edt: 12/31/2000
Orig code: S
Violation Year: 1998
Contamination Name: Glyphosate
Violation name: Monitoring, Regular
Rule name: SOC
Unit of measure: Not Reported
Cmp bdt: 01/01/1998

Violation id: 138899
State: AZ
Contamination code: 2034
Violation code: 03
Rule code: 320
Violation measur: Not Reported
State mcl: Not Reported
Cmp edt: 12/31/2000
Orig code: S
Violation Year: 1998
Contamination Name: Glyphosate
Violation name: Monitoring, Regular
Rule name: SOC
Unit of measure: Not Reported
Cmp bdt: 01/01/1998

Violation id: 138999
State: AZ
Contamination code: 2034
Violation code: 03
Rule code: 320
Violation measur: Not Reported
State mcl: Not Reported
Cmp edt: 12/31/2000
Orig code: S
Violation Year: 1998
Contamination Name: Glyphosate
Violation name: Monitoring, Regular
Rule name: SOC
Unit of measure: Not Reported
Cmp bdt: 01/01/1998

Violation id: 13902
State: AZ
Contamination code: 1075
Violation code: 03
Rule code: 333
Violation measur: Not Reported
State mcl: Not Reported
Cmp edt: 12/31/2001
Orig code: S
Violation Year: 2001
Contamination Name: Beryllium, Total
Violation name: Monitoring, Regular
Rule name: Other IOC
Unit of measure: Not Reported
Cmp bdt: 10/01/2001

Violation id: 139099
State: AZ
Contamination code: 2034
Violation code: 03
Rule code: 320
Violation measur: Not Reported
State mcl: Not Reported
Cmp edt: 12/31/2000
Orig code: S
Violation Year: 1998
Contamination Name: Glyphosate
Violation name: Monitoring, Regular
Rule name: SOC
Unit of measure: Not Reported
Cmp bdt: 01/01/1998

Violation id: 139199
State: AZ
Contamination code: 2034
Violation code: 03
Rule code: 320
Violation measur: Not Reported
State mcl: Not Reported
Cmp edt: 12/31/2000
Orig code: S
Violation Year: 1998
Contamination Name: Glyphosate
Violation name: Monitoring, Regular
Rule name: SOC
Unit of measure: Not Reported
Cmp bdt: 01/01/1998

Violation id:	139299	Orig code:	S
State:	AZ	Violation Year:	1998
Contamination code:	2034	Contamination Name:	Glyphosate
Violation code:	03	Violation name:	Monitoring, Regular
Rule code:	320	Rule name:	SOC
Violation measur:	Not Reported	Unit of measure:	Not Reported
State mcl:	Not Reported	Cmp bdt:	01/01/1998
Cmp edt:	12/31/2000		

Violation id:	139399	Orig code:	S
State:	AZ	Violation Year:	1998
Contamination code:	2034	Contamination Name:	Glyphosate
Violation code:	03	Violation name:	Monitoring, Regular
Rule code:	320	Rule name:	SOC
Violation measur:	Not Reported	Unit of measure:	Not Reported
State mcl:	Not Reported	Cmp bdt:	01/01/1998
Cmp edt:	12/31/2000		

Violation id:	139499	Orig code:	S
State:	AZ	Violation Year:	1998
Contamination code:	2034	Contamination Name:	Glyphosate
Violation code:	03	Violation name:	Monitoring, Regular
Rule code:	320	Rule name:	SOC
Violation measur:	Not Reported	Unit of measure:	Not Reported
State mcl:	Not Reported	Cmp bdt:	01/01/1998
Cmp edt:	12/31/2000		

Violation id:	139599	Orig code:	S
State:	AZ	Violation Year:	1998
Contamination code:	2034	Contamination Name:	Glyphosate
Violation code:	03	Violation name:	Monitoring, Regular
Rule code:	320	Rule name:	SOC
Violation measur:	Not Reported	Unit of measure:	Not Reported
State mcl:	Not Reported	Cmp bdt:	01/01/1998
Cmp edt:	12/31/2000		

Violation id:	139699	Orig code:	S
State:	AZ	Violation Year:	1998
Contamination code:	2034	Contamination Name:	Glyphosate
Violation code:	03	Violation name:	Monitoring, Regular
Rule code:	320	Rule name:	SOC
Violation measur:	Not Reported	Unit of measure:	Not Reported
State mcl:	Not Reported		
Cmp bdt:	01/01/1998	Cmp edt:	12/31/2000

Violation id:	139799	Orig code:	S
State:	AZ	Violation Year:	1998
Contamination code:	2034	Contamination Name:	Glyphosate
Violation code:	03	Violation name:	Monitoring, Regular
Rule code:	320	Rule name:	SOC
Violation measur:	Not Reported	Unit of measure:	Not Reported
State mcl:	Not Reported	Cmp bdt:	01/01/1998
Cmp edt:	12/31/2000		

Violation id:	139899	Orig code:	S
State:	AZ	Violation Year:	1998
Contamination code:	2034	Contamination Name:	Glyphosate
Violation code:	03	Violation name:	Monitoring, Regular
Rule code:	320	Rule name:	SOC
Violation measur:	Not Reported	Unit of measure:	Not Reported
State mcl:	Not Reported	Cmp bdt:	01/01/1998
Cmp edt:	12/31/2000		

Violation id: 1399
State: AZ
Contamination code: 1085
Violation code: 03
Rule code: 333
Violation measur: Not Reported
State mcl: Not Reported
Cmp edt: 12/31/2000
Orig code: S
Violation Year: 1998
Contamination Name: Thallium, Total
Violation name: Monitoring, Regular
Rule name: Other IOC
Unit of measure: Not Reported
Cmp bdt: 01/01/1998

Violation id: 139999
State: AZ
Contamination code: 2034
Violation code: 03
Rule code: 320
Violation measur: Not Reported
State mcl: Not Reported
Cmp edt: 12/31/2000
Orig code: S
Violation Year: 1998
Contamination Name: Glyphosate
Violation name: Monitoring, Regular
Rule name: SOC
Unit of measure: Not Reported
Cmp bdt: 01/01/1998

Violation id: 14002
State: AZ
Contamination code: 1020
Violation code: 03
Rule code: 333
Violation measur: Not Reported
State mcl: Not Reported
Cmp edt: 03/31/2002
Orig code: S
Violation Year: 2002
Contamination Name: Chromium
Violation name: Monitoring, Regular
Rule name: Other IOC
Unit of measure: Not Reported
Cmp bdt: 01/01/2002

Violation id: 140099
State: AZ
Contamination code: 2034
Violation code: 03
Rule code: 320
Violation measur: Not Reported
State mcl: Not Reported
Cmp edt: 12/31/2000
Orig code: S
Violation Year: 1998
Contamination Name: Glyphosate
Violation name: Monitoring, Regular
Rule name: SOC
Unit of measure: Not Reported
Cmp bdt: 01/01/1998

Violation id: 140199
State: AZ
Contamination code: 2034
Violation code: 03
Rule code: 320
Violation measur: Not Reported
State mcl: Not Reported
Cmp edt: 12/31/2000
Orig code: S
Violation Year: 1998
Contamination Name: Glyphosate
Violation name: Monitoring, Regular
Rule name: SOC
Unit of measure: Not Reported
Cmp bdt: 01/01/1998

Violation id: 140299
State: AZ
Contamination code: 2034
Violation code: 03
Rule code: 320
Violation measur: Not Reported
State mcl: Not Reported
Cmp edt: 12/31/2000
Orig code: S
Violation Year: 1998
Contamination Name: Glyphosate
Violation name: Monitoring, Regular
Rule name: SOC
Unit of measure: Not Reported
Cmp bdt: 01/01/1998

Violation id: 140399
State: AZ
Contamination code: 2034
Violation code: 03
Rule code: 320
Violation measur: Not Reported
State mcl: Not Reported
Cmp edt: 12/31/2000
Orig code: S
Violation Year: 1998
Contamination Name: Glyphosate
Violation name: Monitoring, Regular
Rule name: SOC
Unit of measure: Not Reported
Cmp bdt: 01/01/1998

Violation id: 140499
State: AZ
Contamination code: 2034
Violation code: 03
Rule code: 320
Violation measur: Not Reported
State mcl: Not Reported
Cmp edt: 12/31/2000
Orig code: S
Violation Year: 1998
Contamination Name: Glyphosate
Violation name: Monitoring, Regular
Rule name: SOC
Unit of measure: Not Reported
Cmp bdt: 01/01/1998

Violation id: 140599
State: AZ
Contamination code: 2034
Violation code: 03
Rule code: 320
Violation measur: Not Reported
State mcl: Not Reported
Cmp edt: 12/31/2000
Orig code: S
Violation Year: 1998
Contamination Name: Glyphosate
Violation name: Monitoring, Regular
Rule name: SOC
Unit of measure: Not Reported
Cmp bdt: 01/01/1998

Violation id: 140699
State: AZ
Contamination code: 2034
Violation code: 03
Rule code: 320
Violation measur: Not Reported
State mcl: Not Reported
Cmp edt: 12/31/2000
Orig code: S
Violation Year: 1998
Contamination Name: Glyphosate
Violation name: Monitoring, Regular
Rule name: SOC
Unit of measure: Not Reported
Cmp bdt: 01/01/1998

Violation id: 140799
State: AZ
Contamination code: 2034
Violation code: 03
Rule code: 320
Violation measur: Not Reported
State mcl: Not Reported
Cmp edt: 12/31/2000
Orig code: S
Violation Year: 1998
Contamination Name: Glyphosate
Violation name: Monitoring, Regular
Rule name: SOC
Unit of measure: Not Reported
Cmp bdt: 01/01/1998

Violation id: 140899
State: AZ
Contamination code: 2034
Violation code: 03
Rule code: 320
Violation measur: Not Reported
State mcl: Not Reported
Cmp edt: 12/31/2000
Orig code: S
Violation Year: 1998
Contamination Name: Glyphosate
Violation name: Monitoring, Regular
Rule name: SOC
Unit of measure: Not Reported
Cmp bdt: 01/01/1998

Violation id: 140999
State: AZ
Contamination code: 2034
Violation code: 03
Rule code: 320
Violation measur: Not Reported
State mcl: Not Reported
Cmp edt: 12/31/2000
Orig code: S
Violation Year: 1998
Contamination Name: Glyphosate
Violation name: Monitoring, Regular
Rule name: SOC
Unit of measure: Not Reported
Cmp bdt: 01/01/1998

Violation id: 14102
State: AZ
Contamination code: 1020
Violation code: 03
Rule code: 333
Violation measur: Not Reported
State mcl: Not Reported
Cmp edt: 03/31/2002
Orig code: S
Violation Year: 2002
Contamination Name: Chromium
Violation name: Monitoring, Regular
Rule name: Other IOC
Unit of measure: Not Reported
Cmp bdt: 01/01/2002

Violation id: 141099
State: AZ
Contamination code: 2034
Violation code: 03
Rule code: 320
Violation measur: Not Reported
State mcl: Not Reported
Cmp edt: 12/31/2000
Orig code: S
Violation Year: 1998
Contamination Name: Glyphosate
Violation name: Monitoring, Regular
Rule name: SOC
Unit of measure: Not Reported
Cmp bdt: 01/01/1998

Violation id: 141199
State: AZ
Contamination code: 2034
Violation code: 03
Rule code: 320
Violation measur: Not Reported
State mcl: Not Reported
Cmp edt: 12/31/2000
Orig code: S
Violation Year: 1998
Contamination Name: Glyphosate
Violation name: Monitoring, Regular
Rule name: SOC
Unit of measure: Not Reported
Cmp bdt: 01/01/1998

Violation id: 141299
State: AZ
Contamination code: 2034
Violation code: 03
Rule code: 320
Violation measur: Not Reported
State mcl: Not Reported
Cmp edt: 12/31/2000
Orig code: S
Violation Year: 1998
Contamination Name: Glyphosate
Violation name: Monitoring, Regular
Rule name: SOC
Unit of measure: Not Reported
Cmp bdt: 01/01/1998

Violation id: 141399
State: AZ
Contamination code: 2034
Violation code: 03
Rule code: 320
Violation measur: Not Reported
State mcl: Not Reported
Cmp edt: 12/31/2000
Orig code: S
Violation Year: 1998
Contamination Name: Glyphosate
Violation name: Monitoring, Regular
Rule name: SOC
Unit of measure: Not Reported
Cmp bdt: 01/01/1998

Violation id: 141499
State: AZ
Contamination code: 2034
Violation code: 03
Rule code: 320
Violation measur: Not Reported
State mcl: Not Reported
Cmp edt: 12/31/2000
Orig code: S
Violation Year: 1998
Contamination Name: Glyphosate
Violation name: Monitoring, Regular
Rule name: SOC
Unit of measure: Not Reported
Cmp bdt: 01/01/1998

Violation id: 141599
State: AZ
Contamination code: 2034
Violation code: 03
Rule code: 320
Violation measur: Not Reported
State mcl: Not Reported
Cmp edt: 12/31/2000
Orig code: S
Violation Year: 1998
Contamination Name: Glyphosate
Violation name: Monitoring, Regular
Rule name: SOC
Unit of measure: Not Reported
Cmp bdt: 01/01/1998

Violation id: 141699
State: AZ
Contamination code: 2034
Violation code: 03
Rule code: 320
Violation measur: Not Reported
State mcl: Not Reported
Cmp edt: 12/31/2000
Orig code: S
Violation Year: 1998
Contamination Name: Glyphosate
Violation name: Monitoring, Regular
Rule name: SOC
Unit of measure: Not Reported
Cmp bdt: 01/01/1998

Violation id:	141799	Orig code:	S
State:	AZ	Violation Year:	1998
Contamination code:	2034	Contamination Name:	Glyphosate
Violation code:	03	Violation name:	Monitoring, Regular
Rule code:	320	Rule name:	SOC
Violation measur:	Not Reported	Unit of measure:	Not Reported
State mcl:	Not Reported	Cmp bdt:	01/01/1998
Cmp edt:	12/31/2000		

Violation id:	141899	Orig code:	S
State:	AZ	Violation Year:	1998
Contamination code:	2034	Contamination Name:	Glyphosate
Violation code:	03	Violation name:	Monitoring, Regular
Rule code:	320	Rule name:	SOC
Violation measur:	Not Reported	Unit of measure:	Not Reported
State mcl:	Not Reported	Cmp bdt:	01/01/1998
Cmp edt:	12/31/2000		

Violation id:	141999	Orig code:	S
State:	AZ	Violation Year:	1998
Contamination code:	2035	Contamination Name:	Di(2-ethylhexyl) adipate
Violation code:	03	Violation name:	Monitoring, Regular
Rule code:	320	Rule name:	SOC
Violation measur:	Not Reported	Unit of measure:	Not Reported
State mcl:	Not Reported	Cmp bdt:	01/01/1998
Cmp edt:	12/31/2000		

Violation id:	14202	Orig code:	S
State:	AZ	Violation Year:	2002
Contamination code:	1075	Contamination Name:	Beryllium, Total
Violation code:	03	Violation name:	Monitoring, Regular
Rule code:	333	Rule name:	Other IOC
Violation measur:	Not Reported	Unit of measure:	Not Reported
State mcl:	Not Reported	Cmp bdt:	01/01/2002
Cmp edt:	03/31/2002		

Violation id:	142099	Orig code:	S
State:	AZ	Violation Year:	1998
Contamination code:	2035	Contamination Name:	Di(2-ethylhexyl) adipate
Violation code:	03	Violation name:	Monitoring, Regular
Rule code:	320	Rule name:	SOC
Violation measur:	Not Reported	Unit of measure:	Not Reported
State mcl:	Not Reported	Cmp bdt:	01/01/1998
Cmp edt:	12/31/2000		

Violation id:	142199	Orig code:	S
State:	AZ	Violation Year:	1998
Contamination code:	2035	Contamination Name:	Di(2-ethylhexyl) adipate
Violation code:	03	Violation name:	Monitoring, Regular
Rule code:	320	Rule name:	SOC
Violation measur:	Not Reported	Unit of measure:	Not Reported
State mcl:	Not Reported	Cmp bdt:	01/01/1998
Cmp edt:	12/31/2000		

Violation id:	142299	Orig code:	S
State:	AZ	Violation Year:	1998
Contamination code:	2035	Contamination Name:	Di(2-ethylhexyl) adipate
Violation code:	03	Violation name:	Monitoring, Regular
Rule code:	320	Rule name:	SOC
Violation measur:	Not Reported	Unit of measure:	Not Reported
State mcl:	Not Reported	Cmp bdt:	01/01/1998
Cmp edt:	12/31/2000		

Violation id:	142399	Orig code:	S
State:	AZ	Violation Year:	1998
Contamination code:	2035	Contamination Name:	Di(2-ethylhexyl) adipate
Violation code:	03	Violation name:	Monitoring, Regular
Rule code:	320	Rule name:	SOC
Violation measur:	Not Reported	Unit of measure:	Not Reported
State mcl:	Not Reported	Cmp bdt:	01/01/1998
Cmp edt:	12/31/2000		

Violation id:	142499	Orig code:	S
State:	AZ	Violation Year:	1998
Contamination code:	2035	Contamination Name:	Di(2-ethylhexyl) adipate
Violation code:	03	Violation name:	Monitoring, Regular
Rule code:	320	Rule name:	SOC
Violation measur:	Not Reported	Unit of measure:	Not Reported
State mcl:	Not Reported	Cmp bdt:	01/01/1998
Cmp edt:	12/31/2000		

Violation id:	142599	Orig code:	S
State:	AZ	Violation Year:	1998
Contamination code:	2035	Contamination Name:	Di(2-ethylhexyl) adipate
Violation code:	03	Violation name:	Monitoring, Regular
Rule code:	320	Rule name:	SOC
Violation measur:	Not Reported	Unit of measure:	Not Reported
State mcl:	Not Reported	Cmp bdt:	01/01/1998
Cmp edt:	12/31/2000		

Violation id:	142699	Orig code:	S
State:	AZ	Violation Year:	1998
Contamination code:	2035	Contamination Name:	Di(2-ethylhexyl) adipate
Violation code:	03	Violation name:	Monitoring, Regular
Rule code:	320	Rule name:	SOC
Violation measur:	Not Reported	Unit of measure:	Not Reported
State mcl:	Not Reported	Cmp bdt:	01/01/1998
Cmp edt:	12/31/2000		

Violation id:	142799	Orig code:	S
State:	AZ	Violation Year:	1998
Contamination code:	2035	Contamination Name:	Di(2-ethylhexyl) adipate
Violation code:	03	Violation name:	Monitoring, Regular
Rule code:	320	Rule name:	SOC
Violation measur:	Not Reported	Unit of measure:	Not Reported
State mcl:	Not Reported	Cmp bdt:	01/01/1998
Cmp edt:	12/31/2000		

Violation id:	142899	Orig code:	S
State:	AZ	Violation Year:	1998
Contamination code:	2035	Contamination Name:	Di(2-ethylhexyl) adipate
Violation code:	03	Violation name:	Monitoring, Regular
Rule code:	320	Rule name:	SOC
Violation measur:	Not Reported	Unit of measure:	Not Reported
State mcl:	Not Reported	Cmp bdt:	01/01/1998
Cmp edt:	12/31/2000		

Violation id:	142999	Orig code:	S
State:	AZ	Violation Year:	1998
Contamination code:	2035	Contamination Name:	Di(2-ethylhexyl) adipate
Violation code:	03	Violation name:	Monitoring, Regular
Rule code:	320	Rule name:	SOC
Violation measur:	Not Reported	Unit of measure:	Not Reported
State mcl:	Not Reported	Cmp bdt:	01/01/1998
Cmp edt:	12/31/2000		

Violation id: 14302
State: AZ
Contamination code: 1075
Violation code: 03
Rule code: 333
Violation measur: Not Reported
State mcl: Not Reported
Cmp edt: 03/31/2002
Orig code: S
Violation Year: 2002
Contamination Name: Beryllium, Total
Violation name: Monitoring, Regular
Rule name: Other IOC
Unit of measure: Not Reported
Cmp bdt: 01/01/2002

Violation id: 143099
State: AZ
Contamination code: 2035
Violation code: 03
Rule code: 320
Violation measur: Not Reported
State mcl: Not Reported
Cmp edt: 12/31/2000
Orig code: S
Violation Year: 1998
Contamination Name: Di(2-ethylhexyl) adipate
Violation name: Monitoring, Regular
Rule name: SOC
Unit of measure: Not Reported
Cmp bdt: 01/01/1998

Violation id: 143299
State: AZ
Contamination code: 2035
Violation code: 03
Rule code: 320
Violation measur: Not Reported
State mcl: Not Reported
Cmp edt: 12/31/2000
Orig code: S
Violation Year: 1998
Contamination Name: Di(2-ethylhexyl) adipate
Violation name: Monitoring, Regular
Rule name: SOC
Unit of measure: Not Reported
Cmp bdt: 01/01/1998

Violation id: 143399
State: AZ
Contamination code: 2035
Violation code: 03
Rule code: 320
Violation measur: Not Reported
State mcl: Not Reported
Cmp edt: 12/31/2000
Orig code: S
Violation Year: 1998
Contamination Name: Di(2-ethylhexyl) adipate
Violation name: Monitoring, Regular
Rule name: SOC
Unit of measure: Not Reported
Cmp bdt: 01/01/1998

Violation id: 143499
State: AZ
Contamination code: 2035
Violation code: 03
Rule code: 320
Violation measur: Not Reported
State mcl: Not Reported
Cmp edt: 12/31/2000
Orig code: S
Violation Year: 1998
Contamination Name: Di(2-ethylhexyl) adipate
Violation name: Monitoring, Regular
Rule name: SOC
Unit of measure: Not Reported
Cmp bdt: 01/01/1998

Violation id: 143599
State: AZ
Contamination code: 2035
Violation code: 03
Rule code: 320
Violation measur: Not Reported
State mcl: Not Reported
Cmp edt: 12/31/2000
Orig code: S
Violation Year: 1998
Contamination Name: Di(2-ethylhexyl) adipate
Violation name: Monitoring, Regular
Rule name: SOC
Unit of measure: Not Reported
Cmp bdt: 01/01/1998

Violation id: 143699
State: AZ
Contamination code: 2035
Violation code: 03
Rule code: 320
Violation measur: Not Reported
State mcl: Not Reported
Cmp edt: 12/31/2000
Orig code: S
Violation Year: 1998
Contamination Name: Di(2-ethylhexyl) adipate
Violation name: Monitoring, Regular
Rule name: SOC
Unit of measure: Not Reported
Cmp bdt: 01/01/1998

Violation id: 143799
State: AZ
Contamination code: 2035
Violation code: 03
Rule code: 320
Violation measur: Not Reported
State mcl: Not Reported
Cmp edt: 12/31/2000
Orig code: S
Violation Year: 1998
Contamination Name: Di(2-ethylhexyl) adipate
Violation name: Monitoring, Regular
Rule name: SOC
Unit of measure: Not Reported
Cmp bdt: 01/01/1998

Violation id: 143899
State: AZ
Contamination code: 2035
Violation code: 03
Rule code: 320
Violation measur: Not Reported
State mcl: Not Reported
Cmp edt: 12/31/2000
Orig code: S
Violation Year: 1998
Contamination Name: Di(2-ethylhexyl) adipate
Violation name: Monitoring, Regular
Rule name: SOC
Unit of measure: Not Reported
Cmp bdt: 01/01/1998

Violation id: 143999
State: AZ
Contamination code: 2035
Violation code: 03
Rule code: 320
Violation measur: Not Reported
State mcl: Not Reported
Cmp edt: 12/31/2000
Orig code: S
Violation Year: 1998
Contamination Name: Di(2-ethylhexyl) adipate
Violation name: Monitoring, Regular
Rule name: SOC
Unit of measure: Not Reported
Cmp bdt: 01/01/1998

Violation id: 14402
State: AZ
Contamination code: 1075
Violation code: 03
Rule code: 333
Violation measur: Not Reported
State mcl: Not Reported
Cmp edt: 03/31/2002
Orig code: S
Violation Year: 2002
Contamination Name: Beryllium, Total
Violation name: Monitoring, Regular
Rule name: Other IOC
Unit of measure: Not Reported
Cmp bdt: 01/01/2002

Violation id: 144099
State: AZ
Contamination code: 2035
Violation code: 03
Rule code: 320
Violation measur: Not Reported
State mcl: Not Reported
Cmp edt: 12/31/2000
Orig code: S
Violation Year: 1998
Contamination Name: Di(2-ethylhexyl) adipate
Violation name: Monitoring, Regular
Rule name: SOC
Unit of measure: Not Reported
Cmp bdt: 01/01/1998

Violation id: 144199
State: AZ
Contamination code: 2035
Violation code: 03
Rule code: 320
Violation measur: Not Reported
State mcl: Not Reported
Cmp edt: 12/31/2000
Orig code: S
Violation Year: 1998
Contamination Name: Di(2-ethylhexyl) adipate
Violation name: Monitoring, Regular
Rule name: SOC
Unit of measure: Not Reported
Cmp bdt: 01/01/1998

Violation id: 144299
State: AZ
Contamination code: 2035
Violation code: 03
Rule code: 320
Violation measur: Not Reported
State mcl: Not Reported
Cmp edt: 12/31/2000
Orig code: S
Violation Year: 1998
Contamination Name: Di(2-ethylhexyl) adipate
Violation name: Monitoring, Regular
Rule name: SOC
Unit of measure: Not Reported
Cmp bdt: 01/01/1998

Violation id:	144399	Orig code:	S
State:	AZ	Violation Year:	1998
Contamination code:	2035	Contamination Name:	Di(2-ethylhexyl) adipate
Violation code:	03	Violation name:	Monitoring, Regular
Rule code:	320	Rule name:	SOC
Violation measur:	Not Reported	Unit of measure:	Not Reported
State mcl:	Not Reported	Cmp bdt:	01/01/1998
Cmp edt:	12/31/2000		

Violation id:	144499	Orig code:	S
State:	AZ	Violation Year:	1998
Contamination code:	2035	Contamination Name:	Di(2-ethylhexyl) adipate
Violation code:	03	Violation name:	Monitoring, Regular
Rule code:	320	Rule name:	SOC
Violation measur:	Not Reported	Unit of measure:	Not Reported
State mcl:	Not Reported	Cmp bdt:	01/01/1998
Cmp edt:	12/31/2000		

Violation id:	144599	Orig code:	S
State:	AZ	Violation Year:	1998
Contamination code:	2035	Contamination Name:	Di(2-ethylhexyl) adipate
Violation code:	03	Violation name:	Monitoring, Regular
Rule code:	320	Rule name:	SOC
Violation measur:	Not Reported	Unit of measure:	Not Reported
State mcl:	Not Reported	Cmp bdt:	01/01/1998
Cmp edt:	12/31/2000		

Violation id:	144699	Orig code:	S
State:	AZ	Violation Year:	1998
Contamination code:	2036	Contamination Name:	OXAMYL
Violation code:	03	Violation name:	Monitoring, Regular
Rule code:	320	Rule name:	SOC
Violation measur:	Not Reported	Unit of measure:	Not Reported
State mcl:	Not Reported	Cmp bdt:	01/01/1998
Cmp edt:	12/31/2000		

Violation id:	144799	Orig code:	S
State:	AZ	Violation Year:	1998
Contamination code:	2036	Contamination Name:	OXAMYL
Violation code:	03	Violation name:	Monitoring, Regular
Rule code:	320	Rule name:	SOC
Violation measur:	Not Reported	Unit of measure:	Not Reported
State mcl:	Not Reported	Cmp bdt:	01/01/1998
Cmp edt:	12/31/2000		

Violation id:	144899	Orig code:	S
State:	AZ	Violation Year:	1998
Contamination code:	2036	Contamination Name:	OXAMYL
Violation code:	03	Violation name:	Monitoring, Regular
Rule code:	320	Rule name:	SOC
Violation measur:	Not Reported	Unit of measure:	Not Reported
State mcl:	Not Reported	Cmp bdt:	01/01/1998
Cmp edt:	12/31/2000		

Violation id:	144999	Orig code:	S
State:	AZ	Violation Year:	1998
Contamination code:	2036	Contamination Name:	OXAMYL
Violation code:	03	Violation name:	Monitoring, Regular
Rule code:	320	Rule name:	SOC
Violation measur:	Not Reported	Unit of measure:	Not Reported
State mcl:	Not Reported	Cmp bdt:	01/01/1998
Cmp edt:	12/31/2000		

Violation id: 14502
State: AZ
Contamination code: 1020
Violation code: 03
Rule code: 333
Violation measur: Not Reported
State mcl: Not Reported
Cmp edt: 06/30/2002
Orig code: S
Violation Year: 2002
Contamination Name: Chromium
Violation name: Monitoring, Regular
Rule name: Other IOC
Unit of measure: Not Reported
Cmp bdt: 04/01/2002

Violation id: 145099
State: AZ
Contamination code: 2036
Violation code: 03
Rule code: 320
Violation measur: Not Reported
State mcl: Not Reported
Cmp edt: 12/31/2000
Orig code: S
Violation Year: 1998
Contamination Name: OXAMYL
Violation name: Monitoring, Regular
Rule name: SOC
Unit of measure: Not Reported
Cmp bdt: 01/01/1998

Violation id: 145199
State: AZ
Contamination code: 2036
Violation code: 03
Rule code: 320
Violation measur: Not Reported
State mcl: Not Reported
Cmp edt: 12/31/2000
Orig code: S
Violation Year: 1998
Contamination Name: OXAMYL
Violation name: Monitoring, Regular
Rule name: SOC
Unit of measure: Not Reported
Cmp bdt: 01/01/1998

Violation id: 145299
State: AZ
Contamination code: 2036
Violation code: 03
Rule code: 320
Violation measur: Not Reported
State mcl: Not Reported
Cmp edt: 12/31/2000
Orig code: S
Violation Year: 1998
Contamination Name: OXAMYL
Violation name: Monitoring, Regular
Rule name: SOC
Unit of measure: Not Reported
Cmp bdt: 01/01/1998

Violation id: 145399
State: AZ
Contamination code: 2036
Contamination Name: OXAMYL
Violation name: Monitoring, Regular
Rule name: SOC
Unit of measure: Not Reported
Cmp bdt: 01/01/1998
Orig code: S
Violation Year: 1998
Violation code: 03
Rule code: 320
Violation measur: Not Reported
State mcl: Not Reported
Cmp edt: 12/31/2000

Violation id: 145599
State: AZ
Contamination code: 2036
Violation code: 03
Rule code: 320
Violation measur: Not Reported
State mcl: Not Reported
Cmp edt: 12/31/2000
Orig code: S
Violation Year: 1998
Contamination Name: OXAMYL
Violation name: Monitoring, Regular
Rule name: SOC
Unit of measure: Not Reported
Cmp bdt: 01/01/1998

Violation id: 145699
State: AZ
Contamination code: 2036
Violation code: 03
Rule code: 320
Violation measur: Not Reported
State mcl: Not Reported
Cmp edt: 12/31/2000
Orig code: S
Violation Year: 1998
Contamination Name: OXAMYL
Violation name: Monitoring, Regular
Rule name: SOC
Unit of measure: Not Reported
Cmp bdt: 01/01/1998

Violation id:	145799	Orig code:	S
State:	AZ	Violation Year:	1998
Contamination code:	2036	Contamination Name:	OXAMYL
Violation code:	03	Violation name:	Monitoring, Regular
Rule code:	320	Rule name:	SOC
Violation measur:	Not Reported	Unit of measure:	Not Reported
State mcl:	Not Reported	Cmp bdt:	01/01/1998
Cmp edt:	12/31/2000		

Violation id:	145899	Orig code:	S
State:	AZ	Violation Year:	1998
Contamination code:	2036	Contamination Name:	OXAMYL
Violation code:	03	Violation name:	Monitoring, Regular
Rule code:	320	Rule name:	SOC
Violation measur:	Not Reported	Unit of measure:	Not Reported
State mcl:	Not Reported	Cmp bdt:	01/01/1998
Cmp edt:	12/31/2000		

Violation id:	145999	Orig code:	S
State:	AZ	Violation Year:	1998
Contamination code:	2036	Contamination Name:	OXAMYL
Violation code:	03	Violation name:	Monitoring, Regular
Rule code:	320	Rule name:	SOC
Violation measur:	Not Reported	Unit of measure:	Not Reported
State mcl:	Not Reported	Cmp bdt:	01/01/1998
Cmp edt:	12/31/2000		

Violation id:	14602	Orig code:	S
State:	AZ	Violation Year:	2002
Contamination code:	1020	Contamination Name:	Chromium
Violation code:	03	Violation name:	Monitoring, Regular
Rule code:	333	Rule name:	Other IOC
Violation measur:	Not Reported	Unit of measure:	Not Reported
State mcl:	Not Reported	Cmp bdt:	04/01/2002
Cmp edt:	06/30/2002		

Violation id:	146099	Orig code:	S
State:	AZ	Violation Year:	1998
Contamination code:	2036	Contamination Name:	OXAMYL
Violation code:	03	Violation name:	Monitoring, Regular
Rule code:	320	Rule name:	SOC
Violation measur:	Not Reported	Unit of measure:	Not Reported
State mcl:	Not Reported	Cmp bdt:	01/01/1998
Cmp edt:	12/31/2000		

Violation id:	146199	Orig code:	S
State:	AZ	Violation Year:	1998
Contamination code:	2036	Contamination Name:	OXAMYL
Violation code:	03	Violation name:	Monitoring, Regular
Rule code:	320	Rule name:	SOC
Violation measur:	Not Reported	Unit of measure:	Not Reported
State mcl:	Not Reported	Cmp bdt:	01/01/1998
Cmp edt:	12/31/2000		

Violation id:	146299	Orig code:	S
State:	AZ	Violation Year:	1998
Contamination code:	2036	Contamination Name:	OXAMYL
Violation code:	03	Violation name:	Monitoring, Regular
Rule code:	320	Rule name:	SOC
Violation measur:	Not Reported	Unit of measure:	Not Reported
State mcl:	Not Reported	Cmp bdt:	01/01/1998
Cmp edt:	12/31/2000		

Violation id:	146399	Orig code:	S
State:	AZ	Violation Year:	1998
Contamination code:	2036	Contamination Name:	OXAMYL
Violation code:	03	Violation name:	Monitoring, Regular
Rule code:	320	Rule name:	SOC
Violation measur:	Not Reported	Unit of measure:	Not Reported
State mcl:	Not Reported	Cmp bdt:	01/01/1998
Cmp edt:	12/31/2000		

Violation id:	146499	Orig code:	S
State:	AZ	Violation Year:	1998
Contamination code:	2036	Contamination Name:	OXAMYL
Violation code:	03	Violation name:	Monitoring, Regular
Rule code:	320	Rule name:	SOC
Violation measur:	Not Reported	Unit of measure:	Not Reported
State mcl:	Not Reported	Cmp bdt:	01/01/1998
Cmp edt:	12/31/2000		

Violation id:	146599	Orig code:	S
State:	AZ	Violation Year:	1998
Contamination code:	2036	Contamination Name:	OXAMYL
Violation code:	03	Violation name:	Monitoring, Regular
Rule code:	320	Rule name:	SOC
Violation measur:	Not Reported	Unit of measure:	Not Reported
State mcl:	Not Reported	Cmp bdt:	01/01/1998
Cmp edt:	12/31/2000		

Violation id:	146699	Orig code:	S
State:	AZ	Violation Year:	1998
Contamination code:	2037	Contamination Name:	Simazine
Violation code:	03	Violation name:	Monitoring, Regular
Rule code:	320	Rule name:	SOC
Violation measur:	Not Reported	Unit of measure:	Not Reported
State mcl:	Not Reported	Cmp bdt:	01/01/1998
Cmp edt:	12/31/2000		

Violation id:	146799	Orig code:	S
State:	AZ	Violation Year:	1998
Contamination code:	2037	Contamination Name:	Simazine
Violation code:	03	Violation name:	Monitoring, Regular
Rule code:	320	Rule name:	SOC
Violation measur:	Not Reported	Unit of measure:	Not Reported
State mcl:	Not Reported	Cmp bdt:	01/01/1998
Cmp edt:	12/31/2000		

Violation id:	146899	Orig code:	S
State:	AZ	Violation Year:	1998
Contamination code:	2037	Contamination Name:	Simazine
Violation code:	03	Violation name:	Monitoring, Regular
Rule code:	320	Rule name:	SOC
Violation measur:	Not Reported	Unit of measure:	Not Reported
State mcl:	Not Reported	Cmp bdt:	01/01/1998
Cmp edt:	12/31/2000		

Violation id:	146999	Orig code:	S
State:	AZ	Violation Year:	1998
Contamination code:	2037	Contamination Name:	Simazine
Violation code:	03	Violation name:	Monitoring, Regular
Rule code:	320	Rule name:	SOC
Violation measur:	Not Reported	Unit of measure:	Not Reported
State mcl:	Not Reported	Cmp bdt:	01/01/1998
Cmp edt:	12/31/2000		

Violation id: 14702
State: AZ
Contamination code: 1075
Violation code: 03
Rule code: 333
Violation measur: Not Reported
State mcl: Not Reported
Cmp edt: 06/30/2002
Orig code: S
Violation Year: 2002
Contamination Name: Beryllium, Total
Violation name: Monitoring, Regular
Rule name: Other IOC
Unit of measure: Not Reported
Cmp bdt: 04/01/2002

Violation id: 147099
State: AZ
Contamination code: 2037
Violation code: 03
Rule code: 320
Violation measur: Not Reported
State mcl: Not Reported
Cmp edt: 12/31/2000
Orig code: S
Violation Year: 1998
Contamination Name: Simazine
Violation name: Monitoring, Regular
Rule name: SOC
Unit of measure: Not Reported
Cmp bdt: 01/01/1998

Violation id: 147199
State: AZ
Contamination code: 2037
Violation code: 03
Rule code: 320
Violation measur: Not Reported
State mcl: Not Reported
Cmp edt: 12/31/2000
Orig code: S
Violation Year: 1998
Contamination Name: Simazine
Violation name: Monitoring, Regular
Rule name: SOC
Unit of measure: Not Reported
Cmp bdt: 01/01/1998

Violation id: 147299
State: AZ
Contamination code: 2037
Violation code: 03
Rule code: 320
Violation measur: Not Reported
State mcl: Not Reported
Cmp edt: 12/31/2000
Orig code: S
Violation Year: 1998
Contamination Name: Simazine
Violation name: Monitoring, Regular
Rule name: SOC
Unit of measure: Not Reported
Cmp bdt: 01/01/1998

Violation id: 147399
State: AZ
Contamination code: 2037
Violation code: 03
Rule code: 320
Violation measur: Not Reported
State mcl: Not Reported
Cmp edt: 12/31/2000
Orig code: S
Violation Year: 1998
Contamination Name: Simazine
Violation name: Monitoring, Regular
Rule name: SOC
Unit of measure: Not Reported
Cmp bdt: 01/01/1998

Violation id: 147499
State: AZ
Contamination code: 2037
Violation code: 03
Rule code: 320
Violation measur: Not Reported
State mcl: Not Reported
Cmp edt: 12/31/2000
Orig code: S
Violation Year: 1998
Contamination Name: Simazine
Violation name: Monitoring, Regular
Rule name: SOC
Unit of measure: Not Reported
Cmp bdt: 01/01/1998

Violation id: 147599
State: AZ
Contamination code: 2037
Violation code: 03
Rule code: 320
Violation measur: Not Reported
State mcl: Not Reported
Cmp edt: 12/31/2000
Orig code: S
Violation Year: 1998
Contamination Name: Simazine
Violation name: Monitoring, Regular
Rule name: SOC
Unit of measure: Not Reported
Cmp bdt: 01/01/1998

Violation id: 147699
State: AZ
Contamination code: 2037
Violation code: 03
Rule code: 320
Violation measur: Not Reported
State mcl: Not Reported
Cmp edt: 12/31/2000
Orig code: S
Violation Year: 1998
Contamination Name: Simazine
Violation name: Monitoring, Regular
Rule name: SOC
Unit of measure: Not Reported
Cmp bdt: 01/01/1998

Violation id: 147799
State: AZ
Contamination code: 2037
Violation code: 03
Rule code: 320
Violation measur: Not Reported
State mcl: Not Reported
Cmp edt: 12/31/2000
Orig code: S
Violation Year: 1998
Contamination Name: Simazine
Violation name: Monitoring, Regular
Rule name: SOC
Unit of measure: Not Reported
Cmp bdt: 01/01/1998

Violation id: 147999
State: AZ
Contamination code: 2037
Violation code: 03
Rule code: 320
Violation measur: Not Reported
State mcl: Not Reported
Cmp edt: 12/31/2000
Orig code: S
Violation Year: 1998
Contamination Name: Simazine
Violation name: Monitoring, Regular
Rule name: SOC
Unit of measure: Not Reported
Cmp bdt: 01/01/1998

Violation id: 14802
State: AZ
Contamination code: 1075
Violation code: 03
Rule code: 333
Violation measur: Not Reported
State mcl: Not Reported
Cmp edt: 06/30/2002
Orig code: S
Violation Year: 2002
Contamination Name: Beryllium, Total
Violation name: Monitoring, Regular
Rule name: Other IOC
Unit of measure: Not Reported
Cmp bdt: 04/01/2002

Violation id: 148099
State: AZ
Contamination code: 2037
Violation code: 03
Rule code: 320
Violation measur: Not Reported
State mcl: Not Reported
Cmp edt: 12/31/2000
Orig code: S
Violation Year: 1998
Contamination Name: Simazine
Violation name: Monitoring, Regular
Rule name: SOC
Unit of measure: Not Reported
Cmp bdt: 01/01/1998

Violation id: 148199
State: AZ
Contamination code: 2037
Violation code: 03
Rule code: 320
Violation measur: Not Reported
State mcl: Not Reported
Cmp edt: 12/31/2000
Orig code: S
Violation Year: 1998
Contamination Name: Simazine
Violation name: Monitoring, Regular
Rule name: SOC
Unit of measure: Not Reported
Cmp bdt: 01/01/1998

Violation id: 148299
State: AZ
Contamination code: 2037
Violation code: 03
Rule code: 320
Violation measur: Not Reported
State mcl: Not Reported
Cmp edt: 12/31/2000
Orig code: S
Violation Year: 1998
Contamination Name: Simazine
Violation name: Monitoring, Regular
Rule name: SOC
Unit of measure: Not Reported
Cmp bdt: 01/01/1998

Violation id: 148399
State: AZ
Contamination code: 2037
Violation code: 03
Rule code: 320
Violation measur: Not Reported
State mcl: Not Reported
Cmp edt: 12/31/2000
Orig code: S
Violation Year: 1998
Contamination Name: Simazine
Violation name: Monitoring, Regular
Rule name: SOC
Unit of measure: Not Reported
Cmp bdt: 01/01/1998

Violation id: 148499
State: AZ
Contamination code: 2037
Violation code: 03
Rule code: 320
Violation measur: Not Reported
State mcl: Not Reported
Cmp edt: 12/31/2000
Orig code: S
Violation Year: 1998
Contamination Name: Simazine
Violation name: Monitoring, Regular
Rule name: SOC
Unit of measure: Not Reported
Cmp bdt: 01/01/1998

Violation id: 148599
State: AZ
Contamination code: 2037
Violation code: 03
Rule code: 320
Violation measur: Not Reported
State mcl: Not Reported
Cmp edt: 12/31/2000
Orig code: S
Violation Year: 1998
Contamination Name: Simazine
Violation name: Monitoring, Regular
Rule name: SOC
Unit of measure: Not Reported
Cmp bdt: 01/01/1998

Violation id: 148699
State: AZ
Contamination code: 2037
Violation code: 03
Rule code: 320
Violation measur: Not Reported
State mcl: Not Reported
Cmp edt: 12/31/2000
Orig code: S
Violation Year: 1998
Contamination Name: Simazine
Violation name: Monitoring, Regular
Rule name: SOC
Unit of measure: Not Reported
Cmp bdt: 01/01/1998

Violation id: 148799
State: AZ
Contamination code: 2037
Violation code: 03
Rule code: 320
Violation measur: Not Reported
State mcl: Not Reported
Cmp edt: 12/31/2000
Orig code: S
Violation Year: 1998
Contamination Name: Simazine
Violation name: Monitoring, Regular
Rule name: SOC
Unit of measure: Not Reported
Cmp bdt: 01/01/1998

Violation id: 148899
State: AZ
Contamination code: 2037
Violation code: 03
Rule code: 320
Violation measur: Not Reported
State mcl: Not Reported
Cmp edt: 12/31/2000
Orig code: S
Violation Year: 1998
Contamination Name: Simazine
Violation name: Monitoring, Regular
Rule name: SOC
Unit of measure: Not Reported
Cmp bdt: 01/01/1998

Violation id: 148999
State: AZ
Contamination code: 2037
Violation code: 03
Rule code: 320
Violation measur: Not Reported
State mcl: Not Reported
Cmp edt: 12/31/2000
Orig code: S
Violation Year: 1998
Contamination Name: Simazine
Violation name: Monitoring, Regular
Rule name: SOC
Unit of measure: Not Reported
Cmp bdt: 01/01/1998

Violation id: 14902
State: AZ
Contamination code: 1075
Violation code: 03
Rule code: 333
Violation measur: Not Reported
State mcl: Not Reported
Cmp edt: 06/30/2002
Orig code: S
Violation Year: 2002
Contamination Name: Beryllium, Total
Violation name: Monitoring, Regular
Rule name: Other IOC
Unit of measure: Not Reported
Cmp bdt: 04/01/2002

Violation id: 149099
State: AZ
Contamination code: 2037
Violation code: 03
Rule code: 320
Violation measur: Not Reported
State mcl: Not Reported
Cmp edt: 12/31/2000
Orig code: S
Violation Year: 1998
Contamination Name: Simazine
Violation name: Monitoring, Regular
Rule name: SOC
Unit of measure: Not Reported
Cmp bdt: 01/01/1998

Violation id: 149199
State: AZ
Contamination code: 2037
Violation code: 03
Rule code: 320
Violation measur: Not Reported
State mcl: Not Reported
Cmp edt: 12/31/2000
Orig code: S
Violation Year: 1998
Contamination Name: Simazine
Violation name: Monitoring, Regular
Rule name: SOC
Unit of measure: Not Reported
Cmp bdt: 01/01/1998

Violation id: 149299
State: AZ
Contamination code: 2037
Violation code: 03
Rule code: 320
Violation measur: Not Reported
State mcl: Not Reported
Cmp edt: 12/31/2000
Orig code: S
Violation Year: 1998
Contamination Name: Simazine
Violation name: Monitoring, Regular
Rule name: SOC
Unit of measure: Not Reported
Cmp bdt: 01/01/1998

Violation id: 149399
State: AZ
Contamination code: 2039
Violation code: 03
Rule code: 320
Violation measur: Not Reported
State mcl: Not Reported
Cmp edt: 12/31/2000
Orig code: S
Violation Year: 1998
Contamination Name: Di(2-ethylhexyl) phthalate
Violation name: Monitoring, Regular
Rule name: SOC
Unit of measure: Not Reported
Cmp bdt: 01/01/1998

Violation id: 149499
State: AZ
Contamination code: 2039
Violation code: 03
Rule code: 320
Violation measur: Not Reported
State mcl: Not Reported
Cmp edt: 12/31/2000
Orig code: S
Violation Year: 1998
Contamination Name: Di(2-ethylhexyl) phthalate
Violation name: Monitoring, Regular
Rule name: SOC
Unit of measure: Not Reported
Cmp bdt: 01/01/1998

Violation id: 149599
State: AZ
Contamination code: 2039
Violation code: 03
Rule code: 320
Violation measur: Not Reported
State mcl: Not Reported
Cmp edt: 12/31/2000
Orig code: S
Violation Year: 1998
Contamination Name: Di(2-ethylhexyl) phthalate
Violation name: Monitoring, Regular
Rule name: SOC
Unit of measure: Not Reported
Cmp bdt: 01/01/1998

Violation id: 149699
State: AZ
Contamination code: 2039
Violation code: 03
Rule code: 320
Violation measur: Not Reported
State mcl: Not Reported
Cmp edt: 12/31/2000
Orig code: S
Violation Year: 1998
Contamination Name: Di(2-ethylhexyl) phthalate
Violation name: Monitoring, Regular
Rule name: SOC
Unit of measure: Not Reported
Cmp bdt: 01/01/1998

Violation id: 149799
State: AZ
Contamination code: 2039
Violation code: 03
Rule code: 320
Violation measur: Not Reported
State mcl: Not Reported
Cmp edt: 12/31/2000
Orig code: S
Violation Year: 1998
Contamination Name: Di(2-ethylhexyl) phthalate
Violation name: Monitoring, Regular
Rule name: SOC
Unit of measure: Not Reported
Cmp bdt: 01/01/1998

Violation id: 149899
State: AZ
Contamination code: 2039
Violation code: 03
Rule code: 320
Violation measur: Not Reported
State mcl: Not Reported
Cmp edt: 12/31/2000
Orig code: S
Violation Year: 1998
Contamination Name: Di(2-ethylhexyl) phthalate
Violation name: Monitoring, Regular
Rule name: SOC
Unit of measure: Not Reported
Cmp bdt: 01/01/1998

Violation id: 1499
State: AZ
Contamination code: 1045
Violation code: 03
Rule code: 333
Violation measur: Not Reported
State mcl: Not Reported
Cmp edt: 12/31/2000
Orig code: S
Violation Year: 1998
Contamination Name: Selenium
Violation name: Monitoring, Regular
Rule name: Other IOC
Unit of measure: Not Reported
Cmp bdt: 01/01/1998

Violation id: 149999
State: AZ
Contamination code: 2039
Violation code: 03
Rule code: 320
Violation measur: Not Reported
State mcl: Not Reported
Cmp edt: 12/31/2000
Orig code: S
Violation Year: 1998
Contamination Name: Di(2-ethylhexyl) phthalate
Violation name: Monitoring, Regular
Rule name: SOC
Unit of measure: Not Reported
Cmp bdt: 01/01/1998

Violation id: 15002
State: AZ
Contamination code: 1040
Violation code: 03
Rule code: 331
Violation measur: Not Reported
State mcl: Not Reported
Cmp edt: 06/30/2002
Orig code: S
Violation Year: 2002
Contamination Name: Nitrate
Violation name: Monitoring, Regular
Rule name: Nitrates
Unit of measure: Not Reported
Cmp bdt: 04/01/2002

Violation id: 150099
State: AZ
Contamination code: 2039
Violation code: 03
Rule code: 320
Violation measur: Not Reported
State mcl: Not Reported
Cmp edt: 12/31/2000
Orig code: S
Violation Year: 1998
Contamination Name: Di(2-ethylhexyl) phthalate
Violation name: Monitoring, Regular
Rule name: SOC
Unit of measure: Not Reported
Cmp bdt: 01/01/1998

Violation id: 150199
State: AZ
Contamination code: 2039
Violation code: 03
Rule code: 320
Violation measur: Not Reported
State mcl: Not Reported
Cmp edt: 12/31/2000
Orig code: S
Violation Year: 1998
Contamination Name: Di(2-ethylhexyl) phthalate
Violation name: Monitoring, Regular
Rule name: SOC
Unit of measure: Not Reported
Cmp bdt: 01/01/1998

Violation id: 150299
State: AZ
Contamination code: 2039
Violation code: 03
Rule code: 320
Violation measur: Not Reported
State mcl: Not Reported
Cmp edt: 12/31/2000
Orig code: S
Violation Year: 1998
Contamination Name: Di(2-ethylhexyl) phthalate
Violation name: Monitoring, Regular
Rule name: SOC
Unit of measure: Not Reported
Cmp bdt: 01/01/1998

Violation id: 150399
State: AZ
Contamination code: 2039
Violation code: 03
Rule code: 320
Violation measur: Not Reported
State mcl: Not Reported
Cmp edt: 12/31/2000
Orig code: S
Violation Year: 1998
Contamination Name: Di(2-ethylhexyl) phthalate
Violation name: Monitoring, Regular
Rule name: SOC
Unit of measure: Not Reported
Cmp bdt: 01/01/1998

Violation id: 150499
State: AZ
Contamination code: 2039
Violation code: 03
Rule code: 320
Violation measur: Not Reported
State mcl: Not Reported
Cmp edt: 12/31/2000
Orig code: S
Violation Year: 1998
Contamination Name: Di(2-ethylhexyl) phthalate
Violation name: Monitoring, Regular
Rule name: SOC
Unit of measure: Not Reported
Cmp bdt: 01/01/1998

Violation id: 150699
State: AZ
Contamination code: 2039
Violation code: 03
Rule code: 320
Violation measur: Not Reported
State mcl: Not Reported
Cmp edt: 12/31/2000
Orig code: S
Violation Year: 1998
Contamination Name: Di(2-ethylhexyl) phthalate
Violation name: Monitoring, Regular
Rule name: SOC
Unit of measure: Not Reported
Cmp bdt: 01/01/1998

Violation id: 150799
State: AZ
Contamination code: 2039
Violation code: 03
Rule code: 320
Violation measur: Not Reported
State mcl: Not Reported
Cmp edt: 12/31/2000
Orig code: S
Violation Year: 1998
Contamination Name: Di(2-ethylhexyl) phthalate
Violation name: Monitoring, Regular
Rule name: SOC
Unit of measure: Not Reported
Cmp bdt: 01/01/1998

Violation id: 150899
State: AZ
Contamination code: 2039
Violation code: 03
Rule code: 320
Violation measur: Not Reported
State mcl: Not Reported
Cmp edt: 12/31/2000
Orig code: S
Violation Year: 1998
Contamination Name: Di(2-ethylhexyl) phthalate
Violation name: Monitoring, Regular
Rule name: SOC
Unit of measure: Not Reported
Cmp bdt: 01/01/1998

Violation id: 150999
State: AZ
Contamination code: 2039
Violation code: 03
Rule code: 320
Violation measur: Not Reported
State mcl: Not Reported
Cmp edt: 12/31/2000
Orig code: S
Violation Year: 1998
Contamination Name: Di(2-ethylhexyl) phthalate
Violation name: Monitoring, Regular
Rule name: SOC
Unit of measure: Not Reported
Cmp bdt: 01/01/1998

Violation id: 15102
State: AZ
Contamination code: 1040
Violation code: 03
Rule code: 331
Violation measur: Not Reported
State mcl: Not Reported
Cmp edt: 06/30/2002
Orig code: S
Violation Year: 2002
Contamination Name: Nitrate
Violation name: Monitoring, Regular
Rule name: Nitrates
Unit of measure: Not Reported
Cmp bdt: 04/01/2002

Violation id: 151099
State: AZ
Contamination code: 2039
Violation code: 03
Rule code: 320
Violation measur: Not Reported
State mcl: Not Reported
Cmp edt: 12/31/2000
Orig code: S
Violation Year: 1998
Contamination Name: Di(2-ethylhexyl) phthalate
Violation name: Monitoring, Regular
Rule name: SOC
Unit of measure: Not Reported
Cmp bdt: 01/01/1998

Violation id: 151199
State: AZ
Contamination code: 2039
Violation code: 03
Rule code: 320
Violation measur: Not Reported
State mcl: Not Reported
Cmp bdt: 01/01/1998
Orig code: S
Violation Year: 1998
Contamination Name: Di(2-ethylhexyl) phthalate
Violation name: Monitoring, Regular
Rule name: SOC
Unit of measure: Not Reported
Cmp edt: 12/31/2000

Violation id: 151299
State: AZ
Contamination code: 2039
Violation code: 03
Rule code: 320
Violation measur: Not Reported
State mcl: Not Reported
Cmp edt: 12/31/2000
Orig code: S
Violation Year: 1998
Contamination Name: Di(2-ethylhexyl) phthalate
Violation name: Monitoring, Regular
Rule name: SOC
Unit of measure: Not Reported
Cmp bdt: 01/01/1998

Violation id: 151399
State: AZ
Contamination code: 2039
Violation code: 03
Rule code: 320
Violation measur: Not Reported
State mcl: Not Reported
Cmp edt: 12/31/2000
Orig code: S
Violation Year: 1998
Contamination Name: Di(2-ethylhexyl) phthalate
Violation name: Monitoring, Regular
Rule name: SOC
Unit of measure: Not Reported
Cmp bdt: 01/01/1998

Violation id: 151499
State: AZ
Contamination code: 2039
Violation code: 03
Rule code: 320
Violation measur: Not Reported
State mcl: Not Reported
Cmp edt: 12/31/2000
Orig code: S
Violation Year: 1998
Contamination Name: Di(2-ethylhexyl) phthalate
Violation name: Monitoring, Regular
Rule name: SOC
Unit of measure: Not Reported
Cmp bdt: 01/01/1998

Violation id: 151599
State: AZ
Contamination code: 2039
Violation code: 03
Rule code: 320
Violation measur: Not Reported
State mcl: Not Reported
Cmp edt: 12/31/2000
Orig code: S
Violation Year: 1998
Contamination Name: Di(2-ethylhexyl) phthalate
Violation name: Monitoring, Regular
Rule name: SOC
Unit of measure: Not Reported
Cmp bdt: 01/01/1998

Violation id: 151699
State: AZ
Contamination code: 2039
Violation code: 03
Rule code: 320
Violation measur: Not Reported
State mcl: Not Reported
Cmp edt: 12/31/2000
Orig code: S
Violation Year: 1998
Contamination Name: Di(2-ethylhexyl) phthalate
Violation name: Monitoring, Regular
Rule name: SOC
Unit of measure: Not Reported
Cmp bdt: 01/01/1998

Violation id: 151799
State: AZ
Contamination code: 2039
Violation code: 03
Rule code: 320
Violation measur: Not Reported
State mcl: Not Reported
Cmp edt: 12/31/2000
Orig code: S
Violation Year: 1998
Contamination Name: Di(2-ethylhexyl) phthalate
Violation name: Monitoring, Regular
Rule name: SOC
Unit of measure: Not Reported
Cmp bdt: 01/01/1998

Violation id: 151899
State: AZ
Contamination code: 2039
Violation code: 03
Rule code: 320
Violation measur: Not Reported
State mcl: Not Reported
Cmp edt: 12/31/2000
Orig code: S
Violation Year: 1998
Contamination Name: Di(2-ethylhexyl) phthalate
Violation name: Monitoring, Regular
Rule name: SOC
Unit of measure: Not Reported
Cmp bdt: 01/01/1998

Violation id: 151999
State: AZ
Contamination code: 2039
Violation code: 03
Rule code: 320
Violation measur: Not Reported
State mcl: Not Reported
Cmp edt: 12/31/2000
Orig code: S
Violation Year: 1998
Contamination Name: Di(2-ethylhexyl) phthalate
Violation name: Monitoring, Regular
Rule name: SOC
Unit of measure: Not Reported
Cmp bdt: 01/01/1998

Violation id: 15202
State: AZ
Contamination code: 1040
Violation code: 03
Rule code: 331
Violation measur: Not Reported
State mcl: Not Reported
Cmp edt: 06/30/2002
Orig code: S
Violation Year: 2002
Contamination Name: Nitrate
Violation name: Monitoring, Regular
Rule name: Nitrates
Unit of measure: Not Reported
Cmp bdt: 04/01/2002

Violation id: 152099
State: AZ
Contamination code: 2040
Violation code: 03
Rule code: 320
Violation measur: Not Reported
State mcl: Not Reported
Cmp edt: 12/31/2000
Orig code: S
Violation Year: 1998
Contamination Name: Picloram
Violation name: Monitoring, Regular
Rule name: SOC
Unit of measure: Not Reported
Cmp bdt: 01/01/1998

Violation id: 152199
State: AZ
Contamination code: 2040
Violation code: 03
Rule code: 320
Violation measur: Not Reported
State mcl: Not Reported
Cmp edt: 12/31/2000
Orig code: S
Violation Year: 1998
Contamination Name: Picloram
Violation name: Monitoring, Regular
Rule name: SOC
Unit of measure: Not Reported
Cmp bdt: 01/01/1998

Violation id: 152299
State: AZ
Contamination code: 2040
Violation code: 03
Rule code: 320
Violation measur: Not Reported
State mcl: Not Reported
Cmp edt: 12/31/2000
Orig code: S
Violation Year: 1998
Contamination Name: Picloram
Violation name: Monitoring, Regular
Rule name: SOC
Unit of measure: Not Reported
Cmp bdt: 01/01/1998

Violation id: 152399
State: AZ
Contamination code: 2040
Violation code: 03
Rule code: 320
Violation measur: Not Reported
State mcl: Not Reported
Cmp edt: 12/31/2000
Orig code: S
Violation Year: 1998
Contamination Name: Picloram
Violation name: Monitoring, Regular
Rule name: SOC
Unit of measure: Not Reported
Cmp bdt: 01/01/1998

Violation id: 152499
State: AZ
Contamination code: 2040
Violation code: 03
Rule code: 320
Violation measur: Not Reported
State mcl: Not Reported
Cmp edt: 12/31/2000
Orig code: S
Violation Year: 1998
Contamination Name: Picloram
Violation name: Monitoring, Regular
Rule name: SOC
Unit of measure: Not Reported
Cmp bdt: 01/01/1998

Violation id: 152599
State: AZ
Contamination code: 2040
Violation code: 03
Rule code: 320
Violation measur: Not Reported
State mcl: Not Reported
Cmp edt: 12/31/2000
Orig code: S
Violation Year: 1998
Contamination Name: Picloram
Violation name: Monitoring, Regular
Rule name: SOC
Unit of measure: Not Reported
Cmp bdt: 01/01/1998

Violation id: 152699
State: AZ
Contamination code: 2040
Violation code: 03
Rule code: 320
Violation measur: Not Reported
State mcl: Not Reported
Cmp edt: 12/31/2000
Orig code: S
Violation Year: 1998
Contamination Name: Picloram
Violation name: Monitoring, Regular
Rule name: SOC
Unit of measure: Not Reported
Cmp bdt: 01/01/1998

Violation id: 152799
State: AZ
Contamination code: 2040
Violation code: 03
Rule code: 320
Violation measur: Not Reported
State mcl: Not Reported
Cmp edt: 12/31/2000
Orig code: S
Violation Year: 1998
Contamination Name: Picloram
Violation name: Monitoring, Regular
Rule name: SOC
Unit of measure: Not Reported
Cmp bdt: 01/01/1998

Violation id: 152899
State: AZ
Contamination code: 2040
Violation code: 03
Rule code: 320
Violation measur: Not Reported
State mcl: Not Reported
Cmp edt: 12/31/2000
Orig code: S
Violation Year: 1998
Contamination Name: Picloram
Violation name: Monitoring, Regular
Rule name: SOC
Unit of measure: Not Reported
Cmp bdt: 01/01/1998

Violation id: 152999
State: AZ
Contamination code: 2040
Violation code: 03
Rule code: 320
Violation measur: Not Reported
State mcl: Not Reported
Cmp edt: 12/31/2000
Orig code: S
Violation Year: 1998
Contamination Name: Picloram
Violation name: Monitoring, Regular
Rule name: SOC
Unit of measure: Not Reported
Cmp bdt: 01/01/1998

Violation id: 15303
State: AZ
Contamination code: 1040
Violation code: 03
Rule code: 331
Violation measur: Not Reported
State mcl: Not Reported
Cmp edt: 09/30/2002
Orig code: S
Violation Year: 2002
Contamination Name: Nitrate
Violation name: Monitoring, Regular
Rule name: Nitrates
Unit of measure: Not Reported
Cmp bdt: 07/01/2002

Violation id: 153099
State: AZ
Contamination code: 2040
Violation code: 03
Rule code: 320
Violation measur: Not Reported
State mcl: Not Reported
Cmp edt: 12/31/2000
Orig code: S
Violation Year: 1998
Contamination Name: Picloram
Violation name: Monitoring, Regular
Rule name: SOC
Unit of measure: Not Reported
Cmp bdt: 01/01/1998

Violation id: 153199
State: AZ
Contamination code: 2040
Violation code: 03
Rule code: 320
Violation measur: Not Reported
State mcl: Not Reported
Cmp edt: 12/31/2000
Orig code: S
Violation Year: 1998
Contamination Name: Picloram
Violation name: Monitoring, Regular
Rule name: SOC
Unit of measure: Not Reported
Cmp bdt: 01/01/1998

Violation id: 153299
State: AZ
Contamination code: 2040
Violation code: 03
Rule code: 320
Violation measur: Not Reported
State mcl: Not Reported
Cmp edt: 12/31/2000
Orig code: S
Violation Year: 1998
Contamination Name: Picloram
Violation name: Monitoring, Regular
Rule name: SOC
Unit of measure: Not Reported
Cmp bdt: 01/01/1998

Violation id: 153399
State: AZ
Contamination code: 2040
Violation code: 03
Rule code: 320
Violation measur: Not Reported
State mcl: Not Reported
Cmp edt: 12/31/2000
Orig code: S
Violation Year: 1998
Contamination Name: Picloram
Violation name: Monitoring, Regular
Rule name: SOC
Unit of measure: Not Reported
Cmp bdt: 01/01/1998

Violation id: 153499
State: AZ
Contamination code: 2040
Violation code: 03
Rule code: 320
Violation measur: Not Reported
State mcl: Not Reported
Cmp edt: 12/31/2000
Orig code: S
Violation Year: 1998
Contamination Name: Picloram
Violation name: Monitoring, Regular
Rule name: SOC
Unit of measure: Not Reported
Cmp bdt: 01/01/1998

Violation id: 153599
State: AZ
Contamination code: 2040
Violation code: 03
Rule code: 320
Violation measur: Not Reported
State mcl: Not Reported
Cmp edt: 12/31/2000
Orig code: S
Violation Year: 1998
Contamination Name: Picloram
Violation name: Monitoring, Regular
Rule name: SOC
Unit of measure: Not Reported
Cmp bdt: 01/01/1998

Violation id: 153699
State: AZ
Contamination code: 2040
Violation code: 03
Rule code: 320
Violation measur: Not Reported
State mcl: Not Reported
Cmp edt: 12/31/2000
Orig code: S
Violation Year: 1998
Contamination Name: Picloram
Violation name: Monitoring, Regular
Rule name: SOC
Unit of measure: Not Reported
Cmp bdt: 01/01/1998

Violation id: 153799
State: AZ
Contamination code: 2040
Violation code: 03
Rule code: 320
Violation measur: Not Reported
State mcl: Not Reported
Cmp edt: 12/31/2000
Orig code: S
Violation Year: 1998
Contamination Name: Picloram
Violation name: Monitoring, Regular
Rule name: SOC
Unit of measure: Not Reported
Cmp bdt: 01/01/1998

Violation id: 153899
State: AZ
Contamination code: 2040
Violation code: 03
Rule code: 320
Violation measur: Not Reported
State mcl: Not Reported
Cmp edt: 12/31/2000
Orig code: S
Violation Year: 1998
Contamination Name: Picloram
Violation name: Monitoring, Regular
Rule name: SOC
Unit of measure: Not Reported
Cmp bdt: 01/01/1998

Violation id: 15403
State: AZ
Contamination code: 1040
Violation code: 03
Rule code: 331
Violation measur: Not Reported
State mcl: Not Reported
Cmp edt: 09/30/2002
Orig code: S
Violation Year: 2002
Contamination Name: Nitrate
Violation name: Monitoring, Regular
Rule name: Nitrates
Unit of measure: Not Reported
Cmp bdt: 07/01/2002

Violation id: 154099
State: AZ
Contamination code: 2040
Violation code: 03
Rule code: 320
Violation measur: Not Reported
State mcl: Not Reported
Cmp edt: 12/31/2000
Orig code: S
Violation Year: 1998
Contamination Name: Picloram
Violation name: Monitoring, Regular
Rule name: SOC
Unit of measure: Not Reported
Cmp bdt: 01/01/1998

Violation id:	154199	Orig code:	S
State:	AZ	Violation Year:	1998
Contamination code:	2040	Contamination Name:	Picloram
Violation code:	03	Violation name:	Monitoring, Regular
Rule code:	320	Rule name:	SOC
Violation measur:	Not Reported	Unit of measure:	Not Reported
State mcl:	Not Reported	Cmp bdt:	01/01/1998
Cmp edt:	12/31/2000		

Violation id:	154299	Orig code:	S
State:	AZ	Violation Year:	1998
Contamination code:	2040	Contamination Name:	Picloram
Violation code:	03	Violation name:	Monitoring, Regular
Rule code:	320	Rule name:	SOC
Violation measur:	Not Reported	Unit of measure:	Not Reported
State mcl:	Not Reported	Cmp bdt:	01/01/1998
Cmp edt:	12/31/2000		

Violation id:	154399	Orig code:	S
State:	AZ	Violation Year:	1998
Contamination code:	2040	Contamination Name:	Picloram
Violation code:	03	Violation name:	Monitoring, Regular
Rule code:	320	Rule name:	SOC
Violation measur:	Not Reported	Unit of measure:	Not Reported
State mcl:	Not Reported	Cmp bdt:	01/01/1998
Cmp edt:	12/31/2000		

Violation id:	154499	Orig code:	S
State:	AZ	Violation Year:	1998
Contamination code:	2040	Contamination Name:	Picloram
Violation code:	03	Violation name:	Monitoring, Regular
Rule code:	320	Rule name:	SOC
Violation measur:	Not Reported	Unit of measure:	Not Reported
State mcl:	Not Reported	Cmp bdt:	01/01/1998
Cmp edt:	12/31/2000		

Violation id:	154599	Orig code:	S
State:	AZ	Violation Year:	1998
Contamination code:	2040	Contamination Name:	Picloram
Violation code:	03	Violation name:	Monitoring, Regular
Rule code:	320	Rule name:	SOC
Violation measur:	Not Reported	Unit of measure:	Not Reported
State mcl:	Not Reported	Cmp bdt:	01/01/1998
Cmp edt:	12/31/2000		

Violation id:	154699	Orig code:	S
State:	AZ	Violation Year:	1998
Contamination code:	2040	Contamination Name:	Picloram
Violation code:	03	Violation name:	Monitoring, Regular
Rule code:	320	Rule name:	SOC
Violation measur:	Not Reported	Unit of measure:	Not Reported
State mcl:	Not Reported	Cmp bdt:	01/01/1998
Cmp edt:	12/31/2000		

Violation id:	154799	Orig code:	S
State:	AZ	Violation Year:	1998
Contamination code:	2040	Contamination Name:	Picloram
Violation code:	03	Violation name:	Monitoring, Regular
Rule code:	320	Rule name:	SOC
Violation measur:	Not Reported	Unit of measure:	Not Reported
State mcl:	Not Reported	Cmp bdt:	01/01/1998
Cmp edt:	12/31/2000		

Violation id: 154899
State: AZ
Contamination code: 2040
Violation code: 03
Rule code: 320
Violation measur: Not Reported
State mcl: Not Reported
Cmp edt: 12/31/2000
Orig code: S
Violation Year: 1998
Contamination Name: Picloram
Violation name: Monitoring, Regular
Rule name: SOC
Unit of measure: Not Reported
Cmp bdt: 01/01/1998

Violation id: 154999
State: AZ
Contamination code: 2040
Violation code: 03
Rule code: 320
Violation measur: Not Reported
State mcl: Not Reported
Cmp edt: 12/31/2000
Orig code: S
Violation Year: 1998
Contamination Name: Picloram
Violation name: Monitoring, Regular
Rule name: SOC
Unit of measure: Not Reported
Cmp bdt: 01/01/1998

Violation id: 15503
State: AZ
Contamination code: 1040
Violation code: 03
Rule code: 331
Violation measur: Not Reported
State mcl: Not Reported
Cmp edt: 09/30/2002
Orig code: S
Violation Year: 2002
Contamination Name: Nitrate
Violation name: Monitoring, Regular
Rule name: Nitrates
Unit of measure: Not Reported
Cmp bdt: 07/01/2002

Violation id: 155099
State: AZ
Contamination code: 2040
Violation code: 03
Rule code: 320
Violation measur: Not Reported
State mcl: Not Reported
Cmp edt: 12/31/2000
Orig code: S
Violation Year: 1998
Contamination Name: Picloram
Violation name: Monitoring, Regular
Rule name: SOC
Unit of measure: Not Reported
Cmp bdt: 01/01/1998

Violation id: 155199
State: AZ
Contamination code: 2040
Violation code: 03
Rule code: 320
Violation measur: Not Reported
State mcl: Not Reported
Cmp edt: 12/31/2000
Orig code: S
Violation Year: 1998
Contamination Name: Picloram
Violation name: Monitoring, Regular
Rule name: SOC
Unit of measure: Not Reported
Cmp bdt: 01/01/1998

Violation id: 155299
State: AZ
Contamination code: 2040
Violation code: 03
Rule code: 320
Violation measur: Not Reported
State mcl: Not Reported
Cmp edt: 12/31/2000
Orig code: S
Violation Year: 1998
Contamination Name: Picloram
Violation name: Monitoring, Regular
Rule name: SOC
Unit of measure: Not Reported
Cmp bdt: 01/01/1998

Violation id: 155399
State: AZ
Contamination code: 2040
Violation code: 03
Rule code: 320
Violation measur: Not Reported
State mcl: Not Reported
Cmp edt: 12/31/2000
Orig code: S
Violation Year: 1998
Contamination Name: Picloram
Violation name: Monitoring, Regular
Rule name: SOC
Unit of measure: Not Reported
Cmp bdt: 01/01/1998

Violation id: 155499
State: AZ
Contamination code: 2040
Violation code: 03
Rule code: 320
Violation measur: Not Reported
State mcl: Not Reported
Cmp edt: 12/31/2000
Orig code: S
Violation Year: 1998
Contamination Name: Picloram
Violation name: Monitoring, Regular
Rule name: SOC
Unit of measure: Not Reported
Cmp bdt: 01/01/1998

Violation id: 155599
State: AZ
Contamination code: 2041
Violation code: 03
Rule code: 320
Violation measur: Not Reported
State mcl: Not Reported
Cmp edt: 12/31/2000
Orig code: S
Violation Year: 1998
Contamination Name: Dinoseb
Violation name: Monitoring, Regular
Rule name: SOC
Unit of measure: Not Reported
Cmp bdt: 01/01/1998

Violation id: 155699
State: AZ
Contamination code: 2041
Violation code: 03
Rule code: 320
Violation measur: Not Reported
State mcl: Not Reported
Cmp edt: 12/31/2000
Orig code: S
Violation Year: 1998
Contamination Name: Dinoseb
Violation name: Monitoring, Regular
Rule name: SOC
Unit of measure: Not Reported
Cmp bdt: 01/01/1998

Violation id: 155799
State: AZ
Contamination code: 2041
Violation code: 03
Rule code: 320
Violation measur: Not Reported
State mcl: Not Reported
Cmp edt: 12/31/2000
Orig code: S
Violation Year: 1998
Contamination Name: Dinoseb
Violation name: Monitoring, Regular
Rule name: SOC
Unit of measure: Not Reported
Cmp bdt: 01/01/1998

Violation id: 155899
State: AZ
Contamination code: 2041
Violation code: 03
Rule code: 320
Violation measur: Not Reported
State mcl: Not Reported
Cmp edt: 12/31/2000
Orig code: S
Violation Year: 1998
Contamination Name: Dinoseb
Violation name: Monitoring, Regular
Rule name: SOC
Unit of measure: Not Reported
Cmp bdt: 01/01/1998

Violation id: 155999
State: AZ
Contamination code: 2041
Violation code: 03
Rule code: 320
Violation measur: Not Reported
State mcl: Not Reported
Cmp edt: 12/31/2000
Orig code: S
Violation Year: 1998
Contamination Name: Dinoseb
Violation name: Monitoring, Regular
Rule name: SOC
Unit of measure: Not Reported
Cmp bdt: 01/01/1998

Violation id: 15603
State: AZ
Contamination code: 1040
Violation code: 03
Rule code: 331
Violation measur: Not Reported
State mcl: Not Reported
Cmp edt: 12/31/2002
Orig code: S
Violation Year: 2002
Contamination Name: Nitrate
Violation name: Monitoring, Regular
Rule name: Nitrates
Unit of measure: Not Reported
Cmp bdt: 10/01/2002

Violation id: 156099
State: AZ
Contamination code: 2041
Violation code: 03
Rule code: 320
Violation measur: Not Reported
State mcl: Not Reported
Cmp edt: 12/31/2000
Orig code: S
Violation Year: 1998
Contamination Name: Dinoseb
Violation name: Monitoring, Regular
Rule name: SOC
Unit of measure: Not Reported
Cmp bdt: 01/01/1998

Violation id: 156199
State: AZ
Contamination code: 2041
Violation code: 03
Rule code: 320
Violation measur: Not Reported
State mcl: Not Reported
Cmp edt: 12/31/2000
Orig code: S
Violation Year: 1998
Contamination Name: Dinoseb
Violation name: Monitoring, Regular
Rule name: SOC
Unit of measure: Not Reported
Cmp bdt: 01/01/1998

Violation id: 156299
State: AZ
Contamination code: 2041
Violation code: 03
Rule code: 320
Violation measur: Not Reported
State mcl: Not Reported
Cmp edt: 12/31/2000
Orig code: S
Violation Year: 1998
Contamination Name: Dinoseb
Violation name: Monitoring, Regular
Rule name: SOC
Unit of measure: Not Reported
Cmp bdt: 01/01/1998

Violation id: 156399
State: AZ
Contamination code: 2041
Violation code: 03
Rule code: 320
Violation measur: Not Reported
State mcl: Not Reported
Cmp edt: 12/31/2000
Orig code: S
Violation Year: 1998
Contamination Name: Dinoseb
Violation name: Monitoring, Regular
Rule name: SOC
Unit of measure: Not Reported
Cmp bdt: 01/01/1998

Violation id: 156499
State: AZ
Contamination code: 2041
Violation code: 03
Rule code: 320
Violation measur: Not Reported
State mcl: Not Reported
Cmp edt: 12/31/2000
Orig code: S
Violation Year: 1998
Contamination Name: Dinoseb
Violation name: Monitoring, Regular
Rule name: SOC
Unit of measure: Not Reported
Cmp bdt: 01/01/1998

Violation id: 156599
State: AZ
Contamination code: 2041
Violation code: 03
Rule code: 320
Violation measur: Not Reported
State mcl: Not Reported
Cmp edt: 12/31/2000
Orig code: S
Violation Year: 1998
Contamination Name: Dinoseb
Violation name: Monitoring, Regular
Rule name: SOC
Unit of measure: Not Reported
Cmp bdt: 01/01/1998

Violation id: 156699
State: AZ
Contamination code: 2041
Violation code: 03
Rule code: 320
Violation measur: Not Reported
State mcl: Not Reported
Cmp edt: 12/31/2000
Orig code: S
Violation Year: 1998
Contamination Name: Dinoseb
Violation name: Monitoring, Regular
Rule name: SOC
Unit of measure: Not Reported
Cmp bdt: 01/01/1998

Violation id: 156799
State: AZ
Contamination code: 2041
Violation code: 03
Rule code: 320
Violation measur: Not Reported
State mcl: Not Reported
Cmp edt: 12/31/2000
Orig code: S
Violation Year: 1998
Contamination Name: Dinoseb
Violation name: Monitoring, Regular
Rule name: SOC
Unit of measure: Not Reported
Cmp bdt: 01/01/1998

Violation id: 156899
State: AZ
Contamination code: 2041
Violation code: 03
Rule code: 320
Violation measur: Not Reported
State mcl: Not Reported
Cmp edt: 12/31/2000
Orig code: S
Violation Year: 1998
Contamination Name: Dinoseb
Violation name: Monitoring, Regular
Rule name: SOC
Unit of measure: Not Reported
Cmp bdt: 01/01/1998

Violation id: 156999
State: AZ
Contamination code: 2041
Violation code: 03
Rule code: 320
Violation measur: Not Reported
State mcl: Not Reported
Cmp edt: 12/31/2000
Orig code: S
Violation Year: 1998
Contamination Name: Dinoseb
Violation name: Monitoring, Regular
Rule name: SOC
Unit of measure: Not Reported
Cmp bdt: 01/01/1998

Violation id: 15703
State: AZ
Contamination code: 1040
Contamination Name: Nitrate
Violation name: Monitoring, Regular
Rule name: Nitrates
Unit of measure: Not Reported
Cmp bdt: 10/01/2002
Orig code: S
Violation Year: 2002
Violation code: 03
Rule code: 331
Violation measur: Not Reported
State mcl: Not Reported
Cmp edt: 12/31/2002

Violation id: 157099
State: AZ
Contamination code: 2041
Violation code: 03
Rule code: 320
Violation measur: Not Reported
State mcl: Not Reported
Cmp edt: 12/31/2000
Orig code: S
Violation Year: 1998
Contamination Name: Dinoseb
Violation name: Monitoring, Regular
Rule name: SOC
Unit of measure: Not Reported
Cmp bdt: 01/01/1998

Violation id: 157199
State: AZ
Contamination code: 2041
Violation code: 03
Rule code: 320
Violation measur: Not Reported
State mcl: Not Reported
Cmp edt: 12/31/2000
Orig code: S
Violation Year: 1998
Contamination Name: Dinoseb
Violation name: Monitoring, Regular
Rule name: SOC
Unit of measure: Not Reported
Cmp bdt: 01/01/1998

Violation id: 157299
State: AZ
Contamination code: 2041
Violation code: 03
Rule code: 320
Violation measur: Not Reported
State mcl: Not Reported
Cmp edt: 12/31/2000
Orig code: S
Violation Year: 1998
Contamination Name: Dinoseb
Violation name: Monitoring, Regular
Rule name: SOC
Unit of measure: Not Reported
Cmp bdt: 01/01/1998

Violation id:	157399	Orig code:	S
State:	AZ	Violation Year:	1998
Contamination code:	2041	Contamination Name:	Dinoseb
Violation code:	03	Violation name:	Monitoring, Regular
Rule code:	320	Rule name:	SOC
Violation measur:	Not Reported	Unit of measure:	Not Reported
State mcl:	Not Reported	Cmp bdt:	01/01/1998
Cmp edt:	12/31/2000		

Violation id:	157599	Orig code:	S
State:	AZ	Violation Year:	1998
Contamination code:	2041	Contamination Name:	Dinoseb
Violation code:	03	Violation name:	Monitoring, Regular
Rule code:	320	Rule name:	SOC
Violation measur:	Not Reported	Unit of measure:	Not Reported
State mcl:	Not Reported	Cmp bdt:	01/01/1998
Cmp edt:	12/31/2000		

Violation id:	157699	Orig code:	S
State:	AZ	Violation Year:	1998
Contamination code:	2041	Contamination Name:	Dinoseb
Violation code:	03	Violation name:	Monitoring, Regular
Rule code:	320	Rule name:	SOC
Violation measur:	Not Reported	Unit of measure:	Not Reported
State mcl:	Not Reported	Cmp bdt:	01/01/1998
Cmp edt:	12/31/2000		

Violation id:	157799	Orig code:	S
State:	AZ	Violation Year:	1998
Contamination code:	2041	Contamination Name:	Dinoseb
Violation code:	03	Violation name:	Monitoring, Regular
Rule code:	320	Rule name:	SOC
Violation measur:	Not Reported	Unit of measure:	Not Reported
State mcl:	Not Reported	Cmp bdt:	01/01/1998
Cmp edt:	12/31/2000		

Violation id:	157899	Orig code:	S
State:	AZ	Violation Year:	1998
Contamination code:	2041	Contamination Name:	Dinoseb
Violation code:	03	Violation name:	Monitoring, Regular
Rule code:	320	Rule name:	SOC
Violation measur:	Not Reported	Unit of measure:	Not Reported
State mcl:	Not Reported	Cmp bdt:	01/01/1998
Cmp edt:	12/31/2000		

Violation id:	157999	Orig code:	S
State:	AZ	Violation Year:	1998
Contamination code:	2041	Contamination Name:	Dinoseb
Violation code:	03	Violation name:	Monitoring, Regular
Rule code:	320	Rule name:	SOC
Violation measur:	Not Reported	Unit of measure:	Not Reported
State mcl:	Not Reported	Cmp bdt:	01/01/1998
Cmp edt:	12/31/2000		

Violation id:	15803	Orig code:	S
State:	AZ	Violation Year:	2002
Contamination code:	1040	Contamination Name:	Nitrate
Violation code:	03	Violation name:	Monitoring, Regular
Rule code:	331	Rule name:	Nitrates
Violation measur:	Not Reported	Unit of measure:	Not Reported
State mcl:	Not Reported	Cmp bdt:	01/01/2002
Cmp edt:	12/31/2002		

Violation id: 158099
State: AZ
Contamination code: 2041
Violation code: 03
Rule code: 320
Violation measur: Not Reported
State mcl: Not Reported
Cmp edt: 12/31/2000
Orig code: S
Violation Year: 1998
Contamination Name: Dinoseb
Violation name: Monitoring, Regular
Rule name: SOC
Unit of measure: Not Reported
Cmp bdt: 01/01/1998

Violation id: 158199
State: AZ
Contamination code: 2041
Violation code: 03
Rule code: 320
Violation measur: Not Reported
State mcl: Not Reported
Cmp edt: 12/31/2000
Orig code: S
Violation Year: 1998
Contamination Name: Dinoseb
Violation name: Monitoring, Regular
Rule name: SOC
Unit of measure: Not Reported
Cmp bdt: 01/01/1998

Violation id: 158299
State: AZ
Contamination code: 2041
Violation code: 03
Rule code: 320
Violation measur: Not Reported
State mcl: Not Reported
Cmp edt: 12/31/2000
Orig code: S
Violation Year: 1998
Contamination Name: Dinoseb
Violation name: Monitoring, Regular
Rule name: SOC
Unit of measure: Not Reported
Cmp bdt: 01/01/1998

Violation id: 158399
State: AZ
Contamination code: 2041
Violation code: 03
Rule code: 320
Violation measur: Not Reported
State mcl: Not Reported
Cmp edt: 12/31/2000
Orig code: S
Violation Year: 1998
Contamination Name: Dinoseb
Violation name: Monitoring, Regular
Rule name: SOC
Unit of measure: Not Reported
Cmp bdt: 01/01/1998

Violation id: 158499
State: AZ
Contamination code: 2041
Violation code: 03
Rule code: 320
Violation measur: Not Reported
State mcl: Not Reported
Cmp edt: 12/31/2000
Orig code: S
Violation Year: 1998
Contamination Name: Dinoseb
Violation name: Monitoring, Regular
Rule name: SOC
Unit of measure: Not Reported
Cmp bdt: 01/01/1998

Violation id: 158599
State: AZ
Contamination code: 2041
Violation code: 03
Rule code: 320
Violation measur: Not Reported
State mcl: Not Reported
Cmp edt: 12/31/2000
Orig code: S
Violation Year: 1998
Contamination Name: Dinoseb
Violation name: Monitoring, Regular
Rule name: SOC
Unit of measure: Not Reported
Cmp bdt: 01/01/1998

Violation id: 158699
State: AZ
Contamination code: 2041
Violation code: 03
Rule code: 320
Violation measur: Not Reported
State mcl: Not Reported
Cmp edt: 12/31/2000
Orig code: S
Violation Year: 1998
Contamination Name: Dinoseb
Violation name: Monitoring, Regular
Rule name: SOC
Unit of measure: Not Reported
Cmp bdt: 01/01/1998

Violation id: 158799
State: AZ
Contamination code: 2041
Violation code: 03
Rule code: 320
Violation measur: Not Reported
State mcl: Not Reported
Cmp edt: 12/31/2000
Orig code: S
Violation Year: 1998
Contamination Name: Dinoseb
Violation name: Monitoring, Regular
Rule name: SOC
Unit of measure: Not Reported
Cmp bdt: 01/01/1998

Violation id: 158899
State: AZ
Contamination code: 2041
Violation code: 03
Rule code: 320
Violation measur: Not Reported
State mcl: Not Reported
Cmp edt: 12/31/2000
Orig code: S
Violation Year: 1998
Contamination Name: Dinoseb
Violation name: Monitoring, Regular
Rule name: SOC
Unit of measure: Not Reported
Cmp bdt: 01/01/1998

Violation id: 158999
State: AZ
Contamination code: 2041
Violation code: 03
Rule code: 320
Violation measur: Not Reported
State mcl: Not Reported
Cmp edt: 12/31/2000
Orig code: S
Violation Year: 1998
Contamination Name: Dinoseb
Violation name: Monitoring, Regular
Rule name: SOC
Unit of measure: Not Reported
Cmp bdt: 01/01/1998

Violation id: 15903
State: AZ
Contamination code: 1040
Violation code: 03
Rule code: 331
Violation measur: Not Reported
State mcl: Not Reported
Cmp edt: 12/31/2002
Orig code: S
Violation Year: 2002
Contamination Name: Nitrate
Violation name: Monitoring, Regular
Rule name: Nitrates
Unit of measure: Not Reported
Cmp bdt: 10/01/2002

Violation id: 159099
State: AZ
Contamination code: 2042
Violation code: 03
Rule code: 320
Violation measur: Not Reported
State mcl: Not Reported
Cmp edt: 12/31/2000
Orig code: S
Violation Year: 1998
Contamination Name: Hexachlorocyclopentadiene
Violation name: Monitoring, Regular
Rule name: SOC
Unit of measure: Not Reported
Cmp bdt: 01/01/1998

Violation id: 159199
State: AZ
Contamination code: 2042
Violation code: 03
Rule code: 320
Violation measur: Not Reported
State mcl: Not Reported
Cmp edt: 12/31/2000
Orig code: S
Violation Year: 1998
Contamination Name: Hexachlorocyclopentadiene
Violation name: Monitoring, Regular
Rule name: SOC
Unit of measure: Not Reported
Cmp bdt: 01/01/1998

Violation id: 159299
State: AZ
Contamination code: 2042
Violation code: 03
Rule code: 320
Violation measur: Not Reported
State mcl: Not Reported
Cmp edt: 12/31/2000
Orig code: S
Violation Year: 1998
Contamination Name: Hexachlorocyclopentadiene
Violation name: Monitoring, Regular
Rule name: SOC
Unit of measure: Not Reported
Cmp bdt: 01/01/1998

Violation id: 159399
State: AZ
Contamination code: 2042
Violation code: 03
Rule code: 320
Violation measur: Not Reported
State mcl: Not Reported
Cmp edt: 12/31/2000
Orig code: S
Violation Year: 1998
Contamination Name: Hexachlorocyclopentadiene
Violation name: Monitoring, Regular
Rule name: SOC
Unit of measure: Not Reported
Cmp bdt: 01/01/1998

Violation id: 159499
State: AZ
Contamination code: 2042
Violation code: 03
Rule code: 320
Violation measur: Not Reported
State mcl: Not Reported
Cmp edt: 12/31/2000
Orig code: S
Violation Year: 1998
Contamination Name: Hexachlorocyclopentadiene
Violation name: Monitoring, Regular
Rule name: SOC
Unit of measure: Not Reported
Cmp bdt: 01/01/1998

Violation id: 159599
State: AZ
Contamination code: 2042
Violation code: 03
Rule code: 320
Violation measur: Not Reported
State mcl: Not Reported
Cmp edt: 12/31/2000
Orig code: S
Violation Year: 1998
Contamination Name: Hexachlorocyclopentadiene
Violation name: Monitoring, Regular
Rule name: SOC
Unit of measure: Not Reported
Cmp bdt: 01/01/1998

Violation id: 159699
State: AZ
Contamination code: 2042
Violation code: 03
Rule code: 320
Violation measur: Not Reported
State mcl: Not Reported
Cmp edt: 12/31/2000
Orig code: S
Violation Year: 1998
Contamination Name: Hexachlorocyclopentadiene
Violation name: Monitoring, Regular
Rule name: SOC
Unit of measure: Not Reported
Cmp bdt: 01/01/1998

Violation id: 159799
State: AZ
Contamination code: 2042
Violation code: 03
Rule code: 320
Violation measur: Not Reported
State mcl: Not Reported
Cmp edt: 12/31/2000
Orig code: S
Violation Year: 1998
Contamination Name: Hexachlorocyclopentadiene
Violation name: Monitoring, Regular
Rule name: SOC
Unit of measure: Not Reported
Cmp bdt: 01/01/1998

Violation id: 159899
State: AZ
Contamination code: 2042
Violation code: 03
Rule code: 320
Violation measur: Not Reported
State mcl: Not Reported
Cmp edt: 12/31/2000
Orig code: S
Violation Year: 1998
Contamination Name: Hexachlorocyclopentadiene
Violation name: Monitoring, Regular
Rule name: SOC
Unit of measure: Not Reported
Cmp bdt: 01/01/1998

Violation id: 1599
State: AZ
Contamination code: 1005
Violation code: 03
Rule code: 332
Violation measur: Not Reported
State mcl: Not Reported
Cmp edt: 12/31/2000
Orig code: S
Violation Year: 1998
Contamination Name: Arsenic
Violation name: Monitoring, Regular
Rule name: Arsenic
Unit of measure: Not Reported
Cmp bdt: 01/01/1998

Violation id: 159999
State: AZ
Contamination code: 2042
Violation code: 03
Rule code: 320
Violation measur: Not Reported
State mcl: Not Reported
Cmp edt: 12/31/2000
Orig code: S
Violation Year: 1998
Contamination Name: Hexachlorocyclopentadiene
Violation name: Monitoring, Regular
Rule name: SOC
Unit of measure: Not Reported
Cmp bdt: 01/01/1998

Violation id: 16003
State: AZ
Contamination code: 1040
Violation code: 03
Rule code: 331
Violation measur: Not Reported
State mcl: Not Reported
Cmp edt: 06/30/2003
Orig code: S
Violation Year: 2003
Contamination Name: Nitrate
Violation name: Monitoring, Regular
Rule name: Nitrates
Unit of measure: Not Reported
Cmp bdt: 04/01/2003

Violation id: 160099
State: AZ
Contamination code: 2042
Violation code: 03
Rule code: 320
Violation measur: Not Reported
State mcl: Not Reported
Cmp edt: 12/31/2000
Orig code: S
Violation Year: 1998
Contamination Name: Hexachlorocyclopentadiene
Violation name: Monitoring, Regular
Rule name: SOC
Unit of measure: Not Reported
Cmp bdt: 01/01/1998

Violation id: 160199
State: AZ
Contamination code: 2042
Violation code: 03
Rule code: 320
Violation measur: Not Reported
State mcl: Not Reported
Cmp edt: 12/31/2000
Orig code: S
Violation Year: 1998
Contamination Name: Hexachlorocyclopentadiene
Violation name: Monitoring, Regular
Rule name: SOC
Unit of measure: Not Reported
Cmp bdt: 01/01/1998

Violation id: 160399
State: AZ
Contamination code: 2042
Violation code: 03
Rule code: 320
Violation measur: Not Reported
State mcl: Not Reported
Cmp edt: 12/31/2000
Orig code: S
Violation Year: 1998
Contamination Name: Hexachlorocyclopentadiene
Violation name: Monitoring, Regular
Rule name: SOC
Unit of measure: Not Reported
Cmp bdt: 01/01/1998

Violation id: 160499
State: AZ
Contamination code: 2042
Violation code: 03
Rule code: 320
Violation measur: Not Reported
State mcl: Not Reported
Cmp edt: 12/31/2000
Orig code: S
Violation Year: 1998
Contamination Name: Hexachlorocyclopentadiene
Violation name: Monitoring, Regular
Rule name: SOC
Unit of measure: Not Reported
Cmp bdt: 01/01/1998

Violation id: 160599
State: AZ
Contamination code: 2042
Violation code: 03
Rule code: 320
Violation measur: Not Reported
State mcl: Not Reported
Cmp edt: 12/31/2000
Orig code: S
Violation Year: 1998
Contamination Name: Hexachlorocyclopentadiene
Violation name: Monitoring, Regular
Rule name: SOC
Unit of measure: Not Reported
Cmp bdt: 01/01/1998

Violation id: 160699
State: AZ
Contamination code: 2042
Violation code: 03
Rule code: 320
Violation measur: Not Reported
State mcl: Not Reported
Cmp edt: 12/31/2000
Orig code: S
Violation Year: 1998
Contamination Name: Hexachlorocyclopentadiene
Violation name: Monitoring, Regular
Rule name: SOC
Unit of measure: Not Reported
Cmp bdt: 01/01/1998

Violation id: 160799
State: AZ
Contamination code: 2042
Violation code: 03
Rule code: 320
Violation measur: Not Reported
State mcl: Not Reported
Cmp edt: 12/31/2000
Orig code: S
Violation Year: 1998
Contamination Name: Hexachlorocyclopentadiene
Violation name: Monitoring, Regular
Rule name: SOC
Unit of measure: Not Reported
Cmp bdt: 01/01/1998

Violation id: 160899
State: AZ
Contamination code: 2042
Violation code: 03
Rule code: 320
Violation measur: Not Reported
State mcl: Not Reported
Cmp edt: 12/31/2000
Orig code: S
Violation Year: 1998
Contamination Name: Hexachlorocyclopentadiene
Violation name: Monitoring, Regular
Rule name: SOC
Unit of measure: Not Reported
Cmp bdt: 01/01/1998

Violation id: 160999
State: AZ
Contamination code: 2042
Violation code: 03
Rule code: 320
Violation measur: Not Reported
State mcl: Not Reported
Cmp edt: 12/31/2000
Orig code: S
Violation Year: 1998
Contamination Name: Hexachlorocyclopentadiene
Violation name: Monitoring, Regular
Rule name: SOC
Unit of measure: Not Reported
Cmp bdt: 01/01/1998

Violation id: 16103
State: AZ
Contamination code: 1040
Violation code: 03
Rule code: 331
Violation measur: Not Reported
State mcl: Not Reported
Cmp edt: 06/30/2003
Orig code: S
Violation Year: 2003
Contamination Name: Nitrate
Violation name: Monitoring, Regular
Rule name: Nitrates
Unit of measure: Not Reported
Cmp bdt: 04/01/2003

Violation id: 161099
State: AZ
Contamination code: 2042
Violation code: 03
Rule code: 320
Violation measur: Not Reported
State mcl: Not Reported
Cmp edt: 12/31/2000
Orig code: S
Violation Year: 1998
Contamination Name: Hexachlorocyclopentadiene
Violation name: Monitoring, Regular
Rule name: SOC
Unit of measure: Not Reported
Cmp bdt: 01/01/1998

Violation id: 161199
State: AZ
Contamination code: 2042
Violation code: 03
Rule code: 320
Violation measur: Not Reported
State mcl: Not Reported
Cmp edt: 12/31/2000
Orig code: S
Violation Year: 1998
Contamination Name: Hexachlorocyclopentadiene
Violation name: Monitoring, Regular
Rule name: SOC
Unit of measure: Not Reported
Cmp bdt: 01/01/1998

Violation id: 161299
State: AZ
Contamination code: 2042
Violation code: 03
Rule code: 320
Violation measur: Not Reported
State mcl: Not Reported
Cmp edt: 12/31/2000
Orig code: S
Violation Year: 1998
Contamination Name: Hexachlorocyclopentadiene
Violation name: Monitoring, Regular
Rule name: SOC
Unit of measure: Not Reported
Cmp bdt: 01/01/1998

Violation id: 161399
State: AZ
Contamination code: 2042
Violation code: 03
Rule code: 320
Violation measur: Not Reported
State mcl: Not Reported
Cmp edt: 12/31/2000
Orig code: S
Violation Year: 1998
Contamination Name: Hexachlorocyclopentadiene
Violation name: Monitoring, Regular
Rule name: SOC
Unit of measure: Not Reported
Cmp bdt: 01/01/1998

Violation id: 161499
State: AZ
Contamination code: 2042
Violation code: 03
Rule code: 320
Violation measur: Not Reported
State mcl: Not Reported
Cmp edt: 12/31/2000
Orig code: S
Violation Year: 1998
Contamination Name: Hexachlorocyclopentadiene
Violation name: Monitoring, Regular
Rule name: SOC
Unit of measure: Not Reported
Cmp bdt: 01/01/1998

Violation id: 161599
State: AZ
Contamination code: 2042
Violation code: 03
Rule code: 320
Violation measur: Not Reported
State mcl: Not Reported
Cmp edt: 12/31/2000
Orig code: S
Violation Year: 1998
Contamination Name: Hexachlorocyclopentadiene
Violation name: Monitoring, Regular
Rule name: SOC
Unit of measure: Not Reported
Cmp bdt: 01/01/1998

Violation id: 161699
State: AZ
Contamination code: 2042
Violation code: 03
Rule code: 320
Violation measur: Not Reported
State mcl: Not Reported
Cmp edt: 12/31/2000
Orig code: S
Violation Year: 1998
Contamination Name: Hexachlorocyclopentadiene
Violation name: Monitoring, Regular
Rule name: SOC
Unit of measure: Not Reported
Cmp bdt: 01/01/1998

Violation id: 161799
State: AZ
Contamination code: 2046
Violation code: 03
Rule code: 320
Violation measur: Not Reported
State mcl: Not Reported
Cmp edt: 12/31/2000
Orig code: S
Violation Year: 1998
Contamination Name: Carbofuran
Violation name: Monitoring, Regular
Rule name: SOC
Unit of measure: Not Reported
Cmp bdt: 01/01/1998

Violation id: 161899
State: AZ
Contamination code: 2046
Violation code: 03
Rule code: 320
Violation measur: Not Reported
State mcl: Not Reported
Cmp edt: 12/31/2000
Orig code: S
Violation Year: 1998
Contamination Name: Carbofuran
Violation name: Monitoring, Regular
Rule name: SOC
Unit of measure: Not Reported
Cmp bdt: 01/01/1998

Violation id: 161999
State: AZ
Contamination code: 2046
Violation code: 03
Rule code: 320
Violation measur: Not Reported
State mcl: Not Reported
Cmp edt: 12/31/2000
Orig code: S
Violation Year: 1998
Contamination Name: Carbofuran
Violation name: Monitoring, Regular
Rule name: SOC
Unit of measure: Not Reported
Cmp bdt: 01/01/1998

Violation id: 16203
State: AZ
Contamination code: 1040
Violation code: 03
Rule code: 331
Violation measur: Not Reported
State mcl: Not Reported
Cmp edt: 06/30/2003
Orig code: S
Violation Year: 2003
Contamination Name: Nitrate
Violation name: Monitoring, Regular
Rule name: Nitrates
Unit of measure: Not Reported
Cmp bdt: 04/01/2003

Violation id: 162099
State: AZ
Contamination code: 2046
Violation code: 03
Rule code: 320
Violation measur: Not Reported
State mcl: Not Reported
Cmp edt: 12/31/2000
Orig code: S
Violation Year: 1998
Contamination Name: Carbofuran
Violation name: Monitoring, Regular
Rule name: SOC
Unit of measure: Not Reported
Cmp bdt: 01/01/1998

Violation id: 162199
State: AZ
Contamination code: 2046
Violation code: 03
Rule code: 320
Violation measur: Not Reported
State mcl: Not Reported
Cmp edt: 12/31/2000
Orig code: S
Violation Year: 1998
Contamination Name: Carbofuran
Violation name: Monitoring, Regular
Rule name: SOC
Unit of measure: Not Reported
Cmp bdt: 01/01/1998

Violation id: 162299
State: AZ
Contamination code: 2046
Violation code: 03
Rule code: 320
Violation measur: Not Reported
State mcl: Not Reported
Cmp edt: 12/31/2000
Orig code: S
Violation Year: 1998
Contamination Name: Carbofuran
Violation name: Monitoring, Regular
Rule name: SOC
Unit of measure: Not Reported
Cmp bdt: 01/01/1998

Violation id: 162399
State: AZ
Contamination code: 2046
Violation code: 03
Rule code: 320
Violation measur: Not Reported
State mcl: Not Reported
Cmp edt: 12/31/2000
Orig code: S
Violation Year: 1998
Contamination Name: Carbofuran
Violation name: Monitoring, Regular
Rule name: SOC
Unit of measure: Not Reported
Cmp bdt: 01/01/1998

Violation id: 162499
State: AZ
Contamination code: 2046
Violation code: 03
Rule code: 320
Violation measur: Not Reported
State mcl: Not Reported
Cmp edt: 12/31/2000
Orig code: S
Violation Year: 1998
Contamination Name: Carbofuran
Violation name: Monitoring, Regular
Rule name: SOC
Unit of measure: Not Reported
Cmp bdt: 01/01/1998

Violation id: 162599
State: AZ
Contamination code: 2046
Violation code: 03
Rule code: 320
Violation measur: Not Reported
State mcl: Not Reported
Cmp edt: 12/31/2000
Orig code: S
Violation Year: 1998
Contamination Name: Carbofuran
Violation name: Monitoring, Regular
Rule name: SOC
Unit of measure: Not Reported
Cmp bdt: 01/01/1998

Violation id: 162799
State: AZ
Contamination code: 2046
Violation code: 03
Rule code: 320
Violation measur: Not Reported
State mcl: Not Reported
Cmp edt: 12/31/2000
Orig code: S
Violation Year: 1998
Contamination Name: Carbofuran
Violation name: Monitoring, Regular
Rule name: SOC
Unit of measure: Not Reported
Cmp bdt: 01/01/1998

Violation id: 162899
State: AZ
Contamination code: 2046
Violation code: 03
Rule code: 320
Violation measur: Not Reported
State mcl: Not Reported
Cmp bdt: 01/01/1998
Orig code: S
Violation Year: 1998
Contamination Name: Carbofuran
Violation name: Monitoring, Regular
Rule name: SOC
Unit of measure: Not Reported
Cmp edt: 12/31/2000

Violation id: 162999
State: AZ
Contamination code: 2046
Violation code: 03
Rule code: 320
Violation measur: Not Reported
State mcl: Not Reported
Cmp edt: 12/31/2000
Orig code: S
Violation Year: 1998
Contamination Name: Carbofuran
Violation name: Monitoring, Regular
Rule name: SOC
Unit of measure: Not Reported
Cmp bdt: 01/01/1998

Violation id: 16304
State: AZ
Contamination code: 1040
Violation code: 03
Rule code: 331
Violation measur: Not Reported
State mcl: Not Reported
Cmp edt: 09/30/2003
Orig code: S
Violation Year: 2003
Contamination Name: Nitrate
Violation name: Monitoring, Regular
Rule name: Nitrates
Unit of measure: Not Reported
Cmp bdt: 07/01/2003

Violation id: 163099
State: AZ
Contamination code: 2046
Violation code: 03
Rule code: 320
Violation measur: Not Reported
State mcl: Not Reported
Cmp edt: 12/31/2000
Orig code: S
Violation Year: 1998
Contamination Name: Carbofuran
Violation name: Monitoring, Regular
Rule name: SOC
Unit of measure: Not Reported
Cmp bdt: 01/01/1998

Violation id: 163199
State: AZ
Contamination code: 2046
Violation code: 03
Rule code: 320
Violation measur: Not Reported
State mcl: Not Reported
Cmp edt: 12/31/2000
Orig code: S
Violation Year: 1998
Contamination Name: Carbofuran
Violation name: Monitoring, Regular
Rule name: SOC
Unit of measure: Not Reported
Cmp bdt: 01/01/1998

Violation id: 163299
State: AZ
Contamination code: 2046
Violation code: 03
Rule code: 320
Violation measur: Not Reported
State mcl: Not Reported
Cmp edt: 12/31/2000
Orig code: S
Violation Year: 1998
Contamination Name: Carbofuran
Violation name: Monitoring, Regular
Rule name: SOC
Unit of measure: Not Reported
Cmp bdt: 01/01/1998

Violation id: 163399
State: AZ
Contamination code: 2046
Violation code: 03
Rule code: 320
Violation measur: Not Reported
State mcl: Not Reported
Cmp edt: 12/31/2000
Orig code: S
Violation Year: 1998
Contamination Name: Carbofuran
Violation name: Monitoring, Regular
Rule name: SOC
Unit of measure: Not Reported
Cmp bdt: 01/01/1998

Violation id: 163499
State: AZ
Contamination code: 2046
Violation code: 03
Rule code: 320
Violation measur: Not Reported
State mcl: Not Reported
Cmp edt: 12/31/2000
Orig code: S
Violation Year: 1998
Contamination Name: Carbofuran
Violation name: Monitoring, Regular
Rule name: SOC
Unit of measure: Not Reported
Cmp bdt: 01/01/1998

Violation id: 163599
State: AZ
Contamination code: 2046
Violation code: 03
Rule code: 320
Violation measur: Not Reported
State mcl: Not Reported
Cmp edt: 12/31/2000
Orig code: S
Violation Year: 1998
Contamination Name: Carbofuran
Violation name: Monitoring, Regular
Rule name: SOC
Unit of measure: Not Reported
Cmp bdt: 01/01/1998

Violation id: 163699
State: AZ
Contamination code: 2046
Violation code: 03
Rule code: 320
Violation measur: Not Reported
State mcl: Not Reported
Cmp edt: 12/31/2000
Orig code: S
Violation Year: 1998
Contamination Name: Carbofuran
Violation name: Monitoring, Regular
Rule name: SOC
Unit of measure: Not Reported
Cmp bdt: 01/01/1998

Violation id: 163799
State: AZ
Contamination code: 2046
Violation code: 03
Rule code: 320
Violation measur: Not Reported
State mcl: Not Reported
Cmp edt: 12/31/2000
Orig code: S
Violation Year: 1998
Contamination Name: Carbofuran
Violation name: Monitoring, Regular
Rule name: SOC
Unit of measure: Not Reported
Cmp bdt: 01/01/1998

Violation id: 163899
State: AZ
Contamination code: 2050
Violation code: 03
Rule code: 320
Violation measur: Not Reported
State mcl: Not Reported
Cmp edt: 12/31/2000
Orig code: S
Violation Year: 1998
Contamination Name: Atrazine
Violation name: Monitoring, Regular
Rule name: SOC
Unit of measure: Not Reported
Cmp bdt: 01/01/1998

Violation id: 163999
State: AZ
Contamination code: 2050
Violation code: 03
Rule code: 320
Violation measur: Not Reported
State mcl: Not Reported
Cmp edt: 12/31/2000
Orig code: S
Violation Year: 1998
Contamination Name: Atrazine
Violation name: Monitoring, Regular
Rule name: SOC
Unit of measure: Not Reported
Cmp bdt: 01/01/1998

Violation id: 16404
State: AZ
Contamination code: 1040
Violation code: 03
Rule code: 331
Violation measur: Not Reported
State mcl: Not Reported
Cmp edt: 09/30/2003
Orig code: S
Violation Year: 2003
Contamination Name: Nitrate
Violation name: Monitoring, Regular
Rule name: Nitrates
Unit of measure: Not Reported
Cmp bdt: 07/01/2003

Violation id: 164099
State: AZ
Contamination code: 2050
Violation code: 03
Rule code: 320
Violation measur: Not Reported
State mcl: Not Reported
Cmp edt: 12/31/2000
Orig code: S
Violation Year: 1998
Contamination Name: Atrazine
Violation name: Monitoring, Regular
Rule name: SOC
Unit of measure: Not Reported
Cmp bdt: 01/01/1998

Violation id: 164199
State: AZ
Contamination code: 2050
Violation code: 03
Rule code: 320
Violation measur: Not Reported
State mcl: Not Reported
Cmp edt: 12/31/2000
Orig code: S
Violation Year: 1998
Contamination Name: Atrazine
Violation name: Monitoring, Regular
Rule name: SOC
Unit of measure: Not Reported
Cmp bdt: 01/01/1998

Violation id: 164299
State: AZ
Contamination code: 2050
Violation code: 03
Rule code: 320
Violation measur: Not Reported
State mcl: Not Reported
Cmp edt: 12/31/2000
Orig code: S
Violation Year: 1998
Contamination Name: Atrazine
Violation name: Monitoring, Regular
Rule name: SOC
Unit of measure: Not Reported
Cmp bdt: 01/01/1998

Violation id: 164399
State: AZ
Contamination code: 2050
Violation code: 03
Rule code: 320
Violation measur: Not Reported
State mcl: Not Reported
Cmp edt: 12/31/2000
Orig code: S
Violation Year: 1998
Contamination Name: Atrazine
Violation name: Monitoring, Regular
Rule name: SOC
Unit of measure: Not Reported
Cmp bdt: 01/01/1998

Violation id: 164499
State: AZ
Contamination code: 2050
Violation code: 03
Rule code: 320
Violation measur: Not Reported
State mcl: Not Reported
Cmp edt: 12/31/2000
Orig code: S
Violation Year: 1998
Contamination Name: Atrazine
Violation name: Monitoring, Regular
Rule name: SOC
Unit of measure: Not Reported
Cmp bdt: 01/01/1998

Violation id: 164599
State: AZ
Contamination code: 2050
Violation code: 03
Rule code: 320
Violation measur: Not Reported
State mcl: Not Reported
Cmp edt: 12/31/2000
Orig code: S
Violation Year: 1998
Contamination Name: Atrazine
Violation name: Monitoring, Regular
Rule name: SOC
Unit of measure: Not Reported
Cmp bdt: 01/01/1998

Violation id: 164699
State: AZ
Contamination code: 2050
Violation code: 03
Rule code: 320
Violation measur: Not Reported
State mcl: Not Reported
Cmp edt: 12/31/2000
Orig code: S
Violation Year: 1998
Contamination Name: Atrazine
Violation name: Monitoring, Regular
Rule name: SOC
Unit of measure: Not Reported
Cmp bdt: 01/01/1998

Violation id: 164799
State: AZ
Contamination code: 2050
Violation code: 03
Rule code: 320
Violation measur: Not Reported
State mcl: Not Reported
Cmp edt: 12/31/2000
Orig code: S
Violation Year: 1998
Contamination Name: Atrazine
Violation name: Monitoring, Regular
Rule name: SOC
Unit of measure: Not Reported
Cmp bdt: 01/01/1998

Violation id: 164899
State: AZ
Contamination code: 2050
Violation code: 03
Rule code: 320
Violation measur: Not Reported
State mcl: Not Reported
Cmp edt: 12/31/2000
Orig code: S
Violation Year: 1998
Contamination Name: Atrazine
Violation name: Monitoring, Regular
Rule name: SOC
Unit of measure: Not Reported
Cmp bdt: 01/01/1998

Violation id: 164999
State: AZ
Contamination code: 2050
Violation code: 03
Rule code: 320
Violation measur: Not Reported
State mcl: Not Reported
Cmp edt: 12/31/2000
Orig code: S
Violation Year: 1998
Contamination Name: Atrazine
Violation name: Monitoring, Regular
Rule name: SOC
Unit of measure: Not Reported
Cmp bdt: 01/01/1998

Violation id: 16504
State: AZ
Contamination code: 1040
Violation code: 03
Rule code: 331
Violation measur: Not Reported
State mcl: Not Reported
Cmp edt: 09/30/2003
Orig code: S
Violation Year: 2003
Contamination Name: Nitrate
Violation name: Monitoring, Regular
Rule name: Nitrates
Unit of measure: Not Reported
Cmp bdt: 07/01/2003

Violation id: 165199
State: AZ
Contamination code: 2050
Violation code: 03
Rule code: 320
Violation measur: Not Reported
State mcl: Not Reported
Cmp edt: 12/31/2000
Orig code: S
Violation Year: 1998
Contamination Name: Atrazine
Violation name: Monitoring, Regular
Rule name: SOC
Unit of measure: Not Reported
Cmp bdt: 01/01/1998

Violation id:	165299	Orig code:	S
State:	AZ	Violation Year:	1998
Contamination code:	2050	Contamination Name:	Atrazine
Violation code:	03	Violation name:	Monitoring, Regular
Rule code:	320	Rule name:	SOC
Violation measur:	Not Reported	Unit of measure:	Not Reported
State mcl:	Not Reported	Cmp bdt:	01/01/1998
Cmp edt:	12/31/2000		

Violation id:	165399	Orig code:	S
State:	AZ	Violation Year:	1998
Contamination code:	2050	Contamination Name:	Atrazine
Violation code:	03	Violation name:	Monitoring, Regular
Rule code:	320	Rule name:	SOC
Violation measur:	Not Reported	Unit of measure:	Not Reported
State mcl:	Not Reported	Cmp bdt:	01/01/1998
Cmp edt:	12/31/2000		

Violation id:	165499	Orig code:	S
State:	AZ	Violation Year:	1998
Contamination code:	2050	Contamination Name:	Atrazine
Violation code:	03	Violation name:	Monitoring, Regular
Rule code:	320	Rule name:	SOC
Violation measur:	Not Reported	Unit of measure:	Not Reported
State mcl:	Not Reported	Cmp bdt:	01/01/1998
Cmp edt:	12/31/2000		

Violation id:	165599	Orig code:	S
State:	AZ	Violation Year:	1998
Contamination code:	2050	Contamination Name:	Atrazine
Violation code:	03	Violation name:	Monitoring, Regular
Rule code:	320	Rule name:	SOC
Violation measur:	Not Reported	Unit of measure:	Not Reported
State mcl:	Not Reported	Cmp bdt:	01/01/1998
Cmp edt:	12/31/2000		

Violation id:	165699	Orig code:	S
State:	AZ	Violation Year:	1998
Contamination code:	2050	Contamination Name:	Atrazine
Violation code:	03	Violation name:	Monitoring, Regular
Rule code:	320	Rule name:	SOC
Violation measur:	Not Reported	Unit of measure:	Not Reported
State mcl:	Not Reported	Cmp bdt:	01/01/1998
Cmp edt:	12/31/2000		

Violation id:	165799	Orig code:	S
State:	AZ	Violation Year:	1998
Contamination code:	2050	Contamination Name:	Atrazine
Violation code:	03	Violation name:	Monitoring, Regular
Rule code:	320	Rule name:	SOC
Violation measur:	Not Reported	Unit of measure:	Not Reported
State mcl:	Not Reported	Cmp bdt:	01/01/1998
Cmp edt:	12/31/2000		

Violation id:	165899	Orig code:	S
State:	AZ	Violation Year:	1998
Contamination code:	2050	Contamination Name:	Atrazine
Violation code:	03	Violation name:	Monitoring, Regular
Rule code:	320	Rule name:	SOC
Violation measur:	Not Reported	Unit of measure:	Not Reported
State mcl:	Not Reported	Cmp bdt:	01/01/1998
Cmp edt:	12/31/2000		

Violation id: 165999
State: AZ
Contamination code: 2050
Violation code: 03
Rule code: 320
Violation measur: Not Reported
State mcl: Not Reported
Cmp edt: 12/31/2000
Orig code: S
Violation Year: 1998
Contamination Name: Atrazine
Violation name: Monitoring, Regular
Rule name: SOC
Unit of measure: Not Reported
Cmp bdt: 01/01/1998

Violation id: 16604
State: AZ
Contamination code: 1040
Violation code: 03
Rule code: 331
Violation measur: Not Reported
State mcl: Not Reported
Cmp edt: 12/31/2003
Orig code: S
Violation Year: 2003
Contamination Name: Nitrate
Violation name: Monitoring, Regular
Rule name: Nitrates
Unit of measure: Not Reported
Cmp bdt: 10/01/2003

Violation id: 166099
State: AZ
Contamination code: 2050
Violation code: 03
Rule code: 320
Violation measur: Not Reported
State mcl: Not Reported
Cmp edt: 12/31/2000
Orig code: S
Violation Year: 1998
Contamination Name: Atrazine
Violation name: Monitoring, Regular
Rule name: SOC
Unit of measure: Not Reported
Cmp bdt: 01/01/1998

Violation id: 166199
State: AZ
Contamination code: 2050
Violation code: 03
Rule code: 320
Violation measur: Not Reported
State mcl: Not Reported
Cmp edt: 12/31/2000
Orig code: S
Violation Year: 1998
Contamination Name: Atrazine
Violation name: Monitoring, Regular
Rule name: SOC
Unit of measure: Not Reported
Cmp bdt: 01/01/1998

Violation id: 166299
State: AZ
Contamination code: 2050
Violation code: 03
Rule code: 320
Violation measur: Not Reported
State mcl: Not Reported
Cmp edt: 12/31/2000
Orig code: S
Violation Year: 1998
Contamination Name: Atrazine
Violation name: Monitoring, Regular
Rule name: SOC
Unit of measure: Not Reported
Cmp bdt: 01/01/1998

Violation id: 166399
State: AZ
Contamination code: 2050
Violation code: 03
Rule code: 320
Violation measur: Not Reported
State mcl: Not Reported
Cmp edt: 12/31/2000
Orig code: S
Violation Year: 1998
Contamination Name: Atrazine
Violation name: Monitoring, Regular
Rule name: SOC
Unit of measure: Not Reported
Cmp bdt: 01/01/1998

Violation id: 166499
State: AZ
Contamination code: 2050
Violation code: 03
Rule code: 320
Violation measur: Not Reported
State mcl: Not Reported
Cmp edt: 12/31/2000
Orig code: S
Violation Year: 1998
Contamination Name: Atrazine
Violation name: Monitoring, Regular
Rule name: SOC
Unit of measure: Not Reported
Cmp bdt: 01/01/1998

Violation id: 166599
State: AZ
Contamination code: 2051
Violation code: 03
Rule code: 320
Violation measur: Not Reported
State mcl: Not Reported
Cmp edt: 12/31/2000
Orig code: S
Violation Year: 1998
Contamination Name: LASSO
Violation name: Monitoring, Regular
Rule name: SOC
Unit of measure: Not Reported
Cmp bdt: 01/01/1998

Violation id: 166699
State: AZ
Contamination code: 2051
Violation code: 03
Rule code: 320
Violation measur: Not Reported
State mcl: Not Reported
Cmp edt: 12/31/2000
Orig code: S
Violation Year: 1998
Contamination Name: LASSO
Violation name: Monitoring, Regular
Rule name: SOC
Unit of measure: Not Reported
Cmp bdt: 01/01/1998

Violation id: 166799
State: AZ
Contamination code: 2051
Violation code: 03
Rule code: 320
Violation measur: Not Reported
State mcl: Not Reported
Cmp edt: 12/31/2000
Orig code: S
Violation Year: 1998
Contamination Name: LASSO
Violation name: Monitoring, Regular
Rule name: SOC
Unit of measure: Not Reported
Cmp bdt: 01/01/1998

Violation id: 166899
State: AZ
Contamination code: 2051
Violation code: 03
Rule code: 320
Violation measur: Not Reported
State mcl: Not Reported
Cmp edt: 12/31/2000
Orig code: S
Violation Year: 1998
Contamination Name: LASSO
Violation name: Monitoring, Regular
Rule name: SOC
Unit of measure: Not Reported
Cmp bdt: 01/01/1998

Violation id: 166999
State: AZ
Contamination code: 2051
Violation code: 03
Rule code: 320
Violation measur: Not Reported
State mcl: Not Reported
Cmp edt: 12/31/2000
Orig code: S
Violation Year: 1998
Contamination Name: LASSO
Violation name: Monitoring, Regular
Rule name: SOC
Unit of measure: Not Reported
Cmp bdt: 01/01/1998

Violation id: 16704
State: AZ
Contamination code: 1040
Violation code: 03
Rule code: 331
Violation measur: Not Reported
State mcl: Not Reported
Cmp edt: 12/31/2003
Orig code: S
Violation Year: 2003
Contamination Name: Nitrate
Violation name: Monitoring, Regular
Rule name: Nitrates
Unit of measure: Not Reported
Cmp bdt: 01/01/2003

Violation id: 167099
State: AZ
Contamination code: 2051
Violation code: 03
Rule code: 320
Violation measur: Not Reported
State mcl: Not Reported
Cmp edt: 12/31/2000
Orig code: S
Violation Year: 1998
Contamination Name: LASSO
Violation name: Monitoring, Regular
Rule name: SOC
Unit of measure: Not Reported
Cmp bdt: 01/01/1998

Violation id: 167199
State: AZ
Contamination code: 2051
Violation code: 03
Rule code: 320
Violation measur: Not Reported
State mcl: Not Reported
Cmp edt: 12/31/2000
Orig code: S
Violation Year: 1998
Contamination Name: LASSO
Violation name: Monitoring, Regular
Rule name: SOC
Unit of measure: Not Reported
Cmp bdt: 01/01/1998

Violation id: 167299
State: AZ
Contamination code: 2051
Violation code: 03
Rule code: 320
Violation measur: Not Reported
State mcl: Not Reported
Cmp edt: 12/31/2000
Orig code: S
Violation Year: 1998
Contamination Name: LASSO
Violation name: Monitoring, Regular
Rule name: SOC
Unit of measure: Not Reported
Cmp bdt: 01/01/1998

Violation id: 167399
State: AZ
Contamination code: 2051
Violation code: 03
Rule code: 320
Violation measur: Not Reported
State mcl: Not Reported
Cmp edt: 12/31/2000
Orig code: S
Violation Year: 1998
Contamination Name: LASSO
Violation name: Monitoring, Regular
Rule name: SOC
Unit of measure: Not Reported
Cmp bdt: 01/01/1998

Violation id: 167499
State: AZ
Contamination code: 2051
Violation code: 03
Rule code: 320
Violation measur: Not Reported
State mcl: Not Reported
Cmp edt: 12/31/2000
Orig code: S
Violation Year: 1998
Contamination Name: LASSO
Violation name: Monitoring, Regular
Rule name: SOC
Unit of measure: Not Reported
Cmp bdt: 01/01/1998

Violation id: 167599
State: AZ
Contamination code: 2051
Violation code: 03
Rule code: 320
Violation measur: Not Reported
State mcl: Not Reported
Cmp edt: 12/31/2000
Orig code: S
Violation Year: 1998
Contamination Name: LASSO
Violation name: Monitoring, Regular
Rule name: SOC
Unit of measure: Not Reported
Cmp bdt: 01/01/1998

Violation id: 167699
State: AZ
Contamination code: 2051
Violation code: 03
Rule code: 320
Violation measur: Not Reported
State mcl: Not Reported
Cmp edt: 12/31/2000
Orig code: S
Violation Year: 1998
Contamination Name: LASSO
Violation name: Monitoring, Regular
Rule name: SOC
Unit of measure: Not Reported
Cmp bdt: 01/01/1998

Violation id: 167899
State: AZ
Contamination code: 2051
Violation code: 03
Rule code: 320
Violation measur: Not Reported
State mcl: Not Reported
Cmp edt: 12/31/2000
Orig code: S
Violation Year: 1998
Contamination Name: LASSO
Violation name: Monitoring, Regular
Rule name: SOC
Unit of measure: Not Reported
Cmp bdt: 01/01/1998

Violation id: 167999
State: AZ
Contamination code: 2051
Violation code: 03
Rule code: 320
Violation measur: Not Reported
State mcl: Not Reported
Cmp edt: 12/31/2000
Orig code: S
Violation Year: 1998
Contamination Name: LASSO
Violation name: Monitoring, Regular
Rule name: SOC
Unit of measure: Not Reported
Cmp bdt: 01/01/1998

Violation id: 16804
State: AZ
Contamination code: 1040
Violation code: 03
Rule code: 331
Violation measur: Not Reported
State mcl: Not Reported
Cmp edt: 12/31/2003
Orig code: S
Violation Year: 2003
Contamination Name: Nitrate
Violation name: Monitoring, Regular
Rule name: Nitrates
Unit of measure: Not Reported
Cmp bdt: 10/01/2003

Violation id: 168099
State: AZ
Contamination code: 2051
Violation code: 03
Rule code: 320
Violation measur: Not Reported
State mcl: Not Reported
Cmp edt: 12/31/2000
Orig code: S
Violation Year: 1998
Contamination Name: LASSO
Violation name: Monitoring, Regular
Rule name: SOC
Unit of measure: Not Reported
Cmp bdt: 01/01/1998

Violation id: 168199
State: AZ
Contamination code: 2051
Violation code: 03
Rule code: 320
Violation measur: Not Reported
State mcl: Not Reported
Cmp edt: 12/31/2000
Orig code: S
Violation Year: 1998
Contamination Name: LASSO
Violation name: Monitoring, Regular
Rule name: SOC
Unit of measure: Not Reported
Cmp bdt: 01/01/1998

Violation id: 168299
State: AZ
Contamination code: 2051
Violation code: 03
Rule code: 320
Violation measur: Not Reported
State mcl: Not Reported
Cmp edt: 12/31/2000
Orig code: S
Violation Year: 1998
Contamination Name: LASSO
Violation name: Monitoring, Regular
Rule name: SOC
Unit of measure: Not Reported
Cmp bdt: 01/01/1998

Violation id: 168399
State: AZ
Contamination code: 2051
Violation code: 03
Rule code: 320
Violation measur: Not Reported
State mcl: Not Reported
Cmp edt: 12/31/2000
Orig code: S
Violation Year: 1998
Contamination Name: LASSO
Violation name: Monitoring, Regular
Rule name: SOC
Unit of measure: Not Reported
Cmp bdt: 01/01/1998

Violation id: 168499
State: AZ
Contamination code: 2051
Violation code: 03
Rule code: 320
Violation measur: Not Reported
State mcl: Not Reported
Cmp edt: 12/31/2000
Orig code: S
Violation Year: 1998
Contamination Name: LASSO
Violation name: Monitoring, Regular
Rule name: SOC
Unit of measure: Not Reported
Cmp bdt: 01/01/1998

Violation id: 168599
State: AZ
Contamination code: 2051
Violation code: 03
Rule code: 320
Violation measur: Not Reported
State mcl: Not Reported
Cmp edt: 12/31/2000
Orig code: S
Violation Year: 1998
Contamination Name: LASSO
Violation name: Monitoring, Regular
Rule name: SOC
Unit of measure: Not Reported
Cmp bdt: 01/01/1998

Violation id: 168699
State: AZ
Contamination code: 2051
Violation code: 03
Rule code: 320
Violation measur: Not Reported
State mcl: Not Reported
Cmp edt: 12/31/2000
Orig code: S
Violation Year: 1998
Contamination Name: LASSO
Violation name: Monitoring, Regular
Rule name: SOC
Unit of measure: Not Reported
Cmp bdt: 01/01/1998

Violation id: 168799
State: AZ
Contamination code: 2051
Contamination Name: LASSO
Violation name: Monitoring, Regular
Rule name: SOC
Unit of measure: Not Reported
Cmp bdt: 01/01/1998
Orig code: S
Violation Year: 1998
Violation code: 03
Rule code: 320
Violation measur: Not Reported
State mcl: Not Reported
Cmp edt: 12/31/2000

Violation id: 168899
State: AZ
Contamination code: 2051
Violation code: 03
Rule code: 320
Violation measur: Not Reported
State mcl: Not Reported
Cmp edt: 12/31/2000
Orig code: S
Violation Year: 1998
Contamination Name: LASSO
Violation name: Monitoring, Regular
Rule name: SOC
Unit of measure: Not Reported
Cmp bdt: 01/01/1998

Violation id: 168999
State: AZ
Contamination code: 2051
Violation code: 03
Rule code: 320
Violation measur: Not Reported
State mcl: Not Reported
Cmp edt: 12/31/2000
Orig code: S
Violation Year: 1998
Contamination Name: LASSO
Violation name: Monitoring, Regular
Rule name: SOC
Unit of measure: Not Reported
Cmp bdt: 01/01/1998

Violation id: 16904
State: AZ
Contamination code: 1040
Violation code: 03
Rule code: 331
Violation measur: Not Reported
State mcl: Not Reported
Cmp edt: 12/31/2003
Orig code: S
Violation Year: 2003
Contamination Name: Nitrate
Violation name: Monitoring, Regular
Rule name: Nitrates
Unit of measure: Not Reported
Cmp bdt: 10/01/2003

Violation id: 169099
State: AZ
Contamination code: 2051
Violation code: 03
Rule code: 320
Violation measur: Not Reported
State mcl: Not Reported
Cmp edt: 12/31/2000
Orig code: S
Violation Year: 1998
Contamination Name: LASSO
Violation name: Monitoring, Regular
Rule name: SOC
Unit of measure: Not Reported
Cmp bdt: 01/01/1998

Violation id: 169199
State: AZ
Contamination code: 2051
Violation code: 03
Rule code: 320
Violation measur: Not Reported
State mcl: Not Reported
Cmp edt: 12/31/2000
Orig code: S
Violation Year: 1998
Contamination Name: LASSO
Violation name: Monitoring, Regular
Rule name: SOC
Unit of measure: Not Reported
Cmp bdt: 01/01/1998

Violation id: 169299
State: AZ
Contamination code: 2063
Violation code: 03
Rule code: 320
Violation measur: Not Reported
State mcl: Not Reported
Cmp edt: 12/31/2000
Orig code: S
Violation Year: 1998
Contamination Name: 2,3,7,8-TCDD
Violation name: Monitoring, Regular
Rule name: SOC
Unit of measure: Not Reported
Cmp bdt: 01/01/1998

Violation id: 169399
State: AZ
Contamination code: 2063
Violation code: 03
Rule code: 320
Violation measur: Not Reported
State mcl: Not Reported
Cmp edt: 12/31/2000
Orig code: S
Violation Year: 1998
Contamination Name: 2,3,7,8-TCDD
Violation name: Monitoring, Regular
Rule name: SOC
Unit of measure: Not Reported
Cmp bdt: 01/01/1998

Violation id: 169499
State: AZ
Contamination code: 2065
Violation code: 03
Rule code: 320
Violation measur: Not Reported
State mcl: Not Reported
Cmp edt: 12/31/2000
Orig code: S
Violation Year: 1998
Contamination Name: Heptachlor
Violation name: Monitoring, Regular
Rule name: SOC
Unit of measure: Not Reported
Cmp bdt: 01/01/1998

Violation id: 169599
State: AZ
Contamination code: 2065
Violation code: 03
Rule code: 320
Violation measur: Not Reported
State mcl: Not Reported
Cmp edt: 12/31/2000
Orig code: S
Violation Year: 1998
Contamination Name: Heptachlor
Violation name: Monitoring, Regular
Rule name: SOC
Unit of measure: Not Reported
Cmp bdt: 01/01/1998

Violation id: 169699
State: AZ
Contamination code: 2065
Violation code: 03
Rule code: 320
Violation measur: Not Reported
State mcl: Not Reported
Cmp edt: 12/31/2000
Orig code: S
Violation Year: 1998
Contamination Name: Heptachlor
Violation name: Monitoring, Regular
Rule name: SOC
Unit of measure: Not Reported
Cmp bdt: 01/01/1998

Violation id: 169799
State: AZ
Contamination code: 2065
Violation code: 03
Rule code: 320
Violation measur: Not Reported
State mcl: Not Reported
Cmp edt: 12/31/2000
Orig code: S
Violation Year: 1998
Contamination Name: Heptachlor
Violation name: Monitoring, Regular
Rule name: SOC
Unit of measure: Not Reported
Cmp bdt: 01/01/1998

Violation id: 169899
State: AZ
Contamination code: 2065
Violation code: 03
Rule code: 320
Violation measur: Not Reported
State mcl: Not Reported
Cmp edt: 12/31/2000
Orig code: S
Violation Year: 1998
Contamination Name: Heptachlor
Violation name: Monitoring, Regular
Rule name: SOC
Unit of measure: Not Reported
Cmp bdt: 01/01/1998

Violation id: 1699
State: AZ
Contamination code: 1010
Violation code: 03
Rule code: 333
Violation measur: Not Reported
State mcl: Not Reported
Cmp edt: 12/31/2000
Orig code: S
Violation Year: 1998
Contamination Name: Barium
Violation name: Monitoring, Regular
Rule name: Other IOC
Unit of measure: Not Reported
Cmp bdt: 01/01/1998

Violation id: 169999
State: AZ
Contamination code: 2065
Violation code: 03
Rule code: 320
Violation measur: Not Reported
State mcl: Not Reported
Cmp edt: 12/31/2000
Orig code: S
Violation Year: 1998
Contamination Name: Heptachlor
Violation name: Monitoring, Regular
Rule name: SOC
Unit of measure: Not Reported
Cmp bdt: 01/01/1998

Violation id: 170099
State: AZ
Contamination code: 2065
Violation code: 03
Rule code: 320
Violation measur: Not Reported
State mcl: Not Reported
Cmp edt: 12/31/2000
Orig code: S
Violation Year: 1998
Contamination Name: Heptachlor
Violation name: Monitoring, Regular
Rule name: SOC
Unit of measure: Not Reported
Cmp bdt: 01/01/1998

Violation id: 170199
State: AZ
Contamination code: 2065
Violation code: 03
Rule code: 320
Violation measur: Not Reported
State mcl: Not Reported
Cmp edt: 12/31/2000
Orig code: S
Violation Year: 1998
Contamination Name: Heptachlor
Violation name: Monitoring, Regular
Rule name: SOC
Unit of measure: Not Reported
Cmp bdt: 01/01/1998

Violation id: 170299
State: AZ
Contamination code: 2065
Violation code: 03
Rule code: 320
Violation measur: Not Reported
State mcl: Not Reported
Cmp edt: 12/31/2000
Orig code: S
Violation Year: 1998
Contamination Name: Heptachlor
Violation name: Monitoring, Regular
Rule name: SOC
Unit of measure: Not Reported
Cmp bdt: 01/01/1998

Violation id: 170399
State: AZ
Contamination code: 2065
Violation code: 03
Rule code: 320
Violation measur: Not Reported
State mcl: Not Reported
Cmp edt: 12/31/2000
Orig code: S
Violation Year: 1998
Contamination Name: Heptachlor
Violation name: Monitoring, Regular
Rule name: SOC
Unit of measure: Not Reported
Cmp bdt: 01/01/1998

Violation id: 170499
State: AZ
Contamination code: 2065
Violation code: 03
Rule code: 320
Violation measur: Not Reported
State mcl: Not Reported
Cmp edt: 12/31/2000
Orig code: S
Violation Year: 1998
Contamination Name: Heptachlor
Violation name: Monitoring, Regular
Rule name: SOC
Unit of measure: Not Reported
Cmp bdt: 01/01/1998

Violation id: 170599
State: AZ
Contamination code: 2065
Violation code: 03
Rule code: 320
Violation measur: Not Reported
State mcl: Not Reported
Cmp edt: 12/31/2000
Orig code: S
Violation Year: 1998
Contamination Name: Heptachlor
Violation name: Monitoring, Regular
Rule name: SOC
Unit of measure: Not Reported
Cmp bdt: 01/01/1998

Violation id: 170799
State: AZ
Contamination code: 2065
Violation code: 03
Rule code: 320
Violation measur: Not Reported
State mcl: Not Reported
Cmp edt: 12/31/2000
Orig code: S
Violation Year: 1998
Contamination Name: Heptachlor
Violation name: Monitoring, Regular
Rule name: SOC
Unit of measure: Not Reported
Cmp bdt: 01/01/1998

Violation id: 170899
State: AZ
Contamination code: 2065
Violation code: 03
Rule code: 320
Violation measur: Not Reported
State mcl: Not Reported
Cmp edt: 12/31/2000
Orig code: S
Violation Year: 1998
Contamination Name: Heptachlor
Violation name: Monitoring, Regular
Rule name: SOC
Unit of measure: Not Reported
Cmp bdt: 01/01/1998

Violation id: 170999
State: AZ
Contamination code: 2065
Violation code: 03
Rule code: 320
Violation measur: Not Reported
State mcl: Not Reported
Cmp edt: 12/31/2000
Orig code: S
Violation Year: 1998
Contamination Name: Heptachlor
Violation name: Monitoring, Regular
Rule name: SOC
Unit of measure: Not Reported
Cmp bdt: 01/01/1998

Violation id: 171099
State: AZ
Contamination code: 2065
Violation code: 03
Rule code: 320
Violation measur: Not Reported
State mcl: Not Reported
Cmp edt: 12/31/2000
Orig code: S
Violation Year: 1998
Contamination Name: Heptachlor
Violation name: Monitoring, Regular
Rule name: SOC
Unit of measure: Not Reported
Cmp bdt: 01/01/1998

Violation id: 171199
State: AZ
Contamination code: 2065
Violation code: 03
Rule code: 320
Violation measur: Not Reported
State mcl: Not Reported
Cmp edt: 12/31/2000
Orig code: S
Violation Year: 1998
Contamination Name: Heptachlor
Violation name: Monitoring, Regular
Rule name: SOC
Unit of measure: Not Reported
Cmp bdt: 01/01/1998

Violation id: 171299
State: AZ
Contamination code: 2065
Violation code: 03
Rule code: 320
Violation measur: Not Reported
State mcl: Not Reported
Cmp edt: 12/31/2000
Orig code: S
Violation Year: 1998
Contamination Name: Heptachlor
Violation name: Monitoring, Regular
Rule name: SOC
Unit of measure: Not Reported
Cmp bdt: 01/01/1998

Violation id: 171399
State: AZ
Contamination code: 2065
Violation code: 03
Rule code: 320
Violation measur: Not Reported
State mcl: Not Reported
Cmp edt: 12/31/2000
Orig code: S
Violation Year: 1998
Contamination Name: Heptachlor
Violation name: Monitoring, Regular
Rule name: SOC
Unit of measure: Not Reported
Cmp bdt: 01/01/1998

Violation id: 171499
State: AZ
Contamination code: 2065
Violation code: 03
Rule code: 320
Violation measur: Not Reported
State mcl: Not Reported
Cmp edt: 12/31/2000
Orig code: S
Violation Year: 1998
Contamination Name: Heptachlor
Violation name: Monitoring, Regular
Rule name: SOC
Unit of measure: Not Reported
Cmp bdt: 01/01/1998

Violation id: 171599
State: AZ
Contamination code: 2065
Violation code: 03
Rule code: 320
Violation measur: Not Reported
State mcl: Not Reported
Cmp edt: 12/31/2000
Orig code: S
Violation Year: 1998
Contamination Name: Heptachlor
Violation name: Monitoring, Regular
Rule name: SOC
Unit of measure: Not Reported
Cmp bdt: 01/01/1998

Violation id: 171699
State: AZ
Contamination code: 2065
Violation code: 03
Rule code: 320
Violation measur: Not Reported
State mcl: Not Reported
Cmp edt: 12/31/2000
Orig code: S
Violation Year: 1998
Contamination Name: Heptachlor
Violation name: Monitoring, Regular
Rule name: SOC
Unit of measure: Not Reported
Cmp bdt: 01/01/1998

Violation id: 171799
State: AZ
Contamination code: 2065
Violation code: 03
Rule code: 320
Violation measur: Not Reported
State mcl: Not Reported
Cmp edt: 12/31/2000
Orig code: S
Violation Year: 1998
Contamination Name: Heptachlor
Violation name: Monitoring, Regular
Rule name: SOC
Unit of measure: Not Reported
Cmp bdt: 01/01/1998

Violation id: 171899
State: AZ
Contamination code: 2065
Violation code: 03
Rule code: 320
Violation measur: Not Reported
State mcl: Not Reported
Cmp edt: 12/31/2000
Orig code: S
Violation Year: 1998
Contamination Name: Heptachlor
Violation name: Monitoring, Regular
Rule name: SOC
Unit of measure: Not Reported
Cmp bdt: 01/01/1998

Violation id: 171999
State: AZ
Contamination code: 2065
Violation code: 03
Rule code: 320
Violation measur: Not Reported
State mcl: Not Reported
Cmp edt: 12/31/2000
Orig code: S
Violation Year: 1998
Contamination Name: Heptachlor
Violation name: Monitoring, Regular
Rule name: SOC
Unit of measure: Not Reported
Cmp bdt: 01/01/1998

Violation id: 172099
State: AZ
Contamination code: 2065
Violation code: 03
Rule code: 320
Violation measur: Not Reported
State mcl: Not Reported
Cmp edt: 12/31/2000
Orig code: S
Violation Year: 1998
Contamination Name: Heptachlor
Violation name: Monitoring, Regular
Rule name: SOC
Unit of measure: Not Reported
Cmp bdt: 01/01/1998

Violation id: 172199
State: AZ
Contamination code: 2067
Violation code: 03
Rule code: 320
Violation measur: Not Reported
State mcl: Not Reported
Cmp edt: 12/31/2000
Orig code: S
Violation Year: 1998
Contamination Name: Heptachlor epoxide
Violation name: Monitoring, Regular
Rule name: SOC
Unit of measure: Not Reported
Cmp bdt: 01/01/1998

Violation id: 172299
State: AZ
Contamination code: 2067
Violation code: 03
Rule code: 320
Violation measur: Not Reported
State mcl: Not Reported
Cmp edt: 12/31/2000
Orig code: S
Violation Year: 1998
Contamination Name: Heptachlor epoxide
Violation name: Monitoring, Regular
Rule name: SOC
Unit of measure: Not Reported
Cmp bdt: 01/01/1998

Violation id: 172399
State: AZ
Contamination code: 2067
Violation code: 03
Rule code: 320
Violation measur: Not Reported
State mcl: Not Reported
Cmp edt: 12/31/2000
Orig code: S
Violation Year: 1998
Contamination Name: Heptachlor epoxide
Violation name: Monitoring, Regular
Rule name: SOC
Unit of measure: Not Reported
Cmp bdt: 01/01/1998

Violation id: 172499
State: AZ
Contamination code: 2067
Violation code: 03
Rule code: 320
Violation measur: Not Reported
State mcl: Not Reported
Cmp edt: 12/31/2000
Orig code: S
Violation Year: 1998
Contamination Name: Heptachlor epoxide
Violation name: Monitoring, Regular
Rule name: SOC
Unit of measure: Not Reported
Cmp bdt: 01/01/1998

Violation id: 172599
State: AZ
Contamination code: 2067
Violation code: 03
Rule code: 320
Violation measur: Not Reported
State mcl: Not Reported
Cmp edt: 12/31/2000
Orig code: S
Violation Year: 1998
Contamination Name: Heptachlor epoxide
Violation name: Monitoring, Regular
Rule name: SOC
Unit of measure: Not Reported
Cmp bdt: 01/01/1998

Violation id: 172699
State: AZ
Contamination code: 2067
Violation code: 03
Rule code: 320
Violation measur: Not Reported
State mcl: Not Reported
Cmp edt: 12/31/2000
Orig code: S
Violation Year: 1998
Contamination Name: Heptachlor epoxide
Violation name: Monitoring, Regular
Rule name: SOC
Unit of measure: Not Reported
Cmp bdt: 01/01/1998

Violation id: 172799
State: AZ
Contamination code: 2067
Violation code: 03
Rule code: 320
Violation measur: Not Reported
State mcl: Not Reported
Cmp edt: 12/31/2000
Orig code: S
Violation Year: 1998
Contamination Name: Heptachlor epoxide
Violation name: Monitoring, Regular
Rule name: SOC
Unit of measure: Not Reported
Cmp bdt: 01/01/1998

Violation id: 172899
State: AZ
Contamination code: 2067
Violation code: 03
Rule code: 320
Violation measur: Not Reported
State mcl: Not Reported
Cmp edt: 12/31/2000
Orig code: S
Violation Year: 1998
Contamination Name: Heptachlor epoxide
Violation name: Monitoring, Regular
Rule name: SOC
Unit of measure: Not Reported
Cmp bdt: 01/01/1998

Violation id: 172999
State: AZ
Contamination code: 2067
Violation code: 03
Rule code: 320
Violation measur: Not Reported
State mcl: Not Reported
Cmp edt: 12/31/2000
Orig code: S
Violation Year: 1998
Contamination Name: Heptachlor epoxide
Violation name: Monitoring, Regular
Rule name: SOC
Unit of measure: Not Reported
Cmp bdt: 01/01/1998

Violation id: 173099
State: AZ
Contamination code: 2067
Violation code: 03
Rule code: 320
Violation measur: Not Reported
State mcl: Not Reported
Cmp edt: 12/31/2000
Orig code: S
Violation Year: 1998
Contamination Name: Heptachlor epoxide
Violation name: Monitoring, Regular
Rule name: SOC
Unit of measure: Not Reported
Cmp bdt: 01/01/1998

Violation id: 173199
State: AZ
Contamination code: 2067
Violation code: 03
Rule code: 320
Violation measur: Not Reported
State mcl: Not Reported
Cmp edt: 12/31/2000
Orig code: S
Violation Year: 1998
Contamination Name: Heptachlor epoxide
Violation name: Monitoring, Regular
Rule name: SOC
Unit of measure: Not Reported
Cmp bdt: 01/01/1998

Violation id: 173299
State: AZ
Contamination code: 2067
Violation code: 03
Rule code: 320
Violation measur: Not Reported
State mcl: Not Reported
Cmp edt: 12/31/2000
Orig code: S
Violation Year: 1998
Contamination Name: Heptachlor epoxide
Violation name: Monitoring, Regular
Rule name: SOC
Unit of measure: Not Reported
Cmp bdt: 01/01/1998

Violation id: 173499
State: AZ
Contamination code: 2067
Violation code: 03
Rule code: 320
Violation measur: Not Reported
State mcl: Not Reported
Cmp edt: 12/31/2000
Orig code: S
Violation Year: 1998
Contamination Name: Heptachlor epoxide
Violation name: Monitoring, Regular
Rule name: SOC
Unit of measure: Not Reported
Cmp bdt: 01/01/1998

Violation id: 173599
State: AZ
Contamination code: 2067
Violation code: 03
Rule code: 320
Violation measur: Not Reported
State mcl: Not Reported
Cmp edt: 12/31/2000
Orig code: S
Violation Year: 1998
Contamination Name: Heptachlor epoxide
Violation name: Monitoring, Regular
Rule name: SOC
Unit of measure: Not Reported
Cmp bdt: 01/01/1998

Violation id: 173699
State: AZ
Contamination code: 2067
Violation code: 03
Rule code: 320
Violation measur: Not Reported
State mcl: Not Reported
Cmp edt: 12/31/2000
Orig code: S
Violation Year: 1998
Contamination Name: Heptachlor epoxide
Violation name: Monitoring, Regular
Rule name: SOC
Unit of measure: Not Reported
Cmp bdt: 01/01/1998

Violation id: 173799
State: AZ
Contamination code: 2067
Violation code: 03
Rule code: 320
Violation measur: Not Reported
State mcl: Not Reported
Cmp edt: 12/31/2000
Orig code: S
Violation Year: 1998
Contamination Name: Heptachlor epoxide
Violation name: Monitoring, Regular
Rule name: SOC
Unit of measure: Not Reported
Cmp bdt: 01/01/1998

Violation id: 173899
State: AZ
Contamination code: 2067
Violation code: 03
Rule code: 320
Violation measur: Not Reported
State mcl: Not Reported
Cmp edt: 12/31/2000
Orig code: S
Violation Year: 1998
Contamination Name: Heptachlor epoxide
Violation name: Monitoring, Regular
Rule name: SOC
Unit of measure: Not Reported
Cmp bdt: 01/01/1998

Violation id: 173999
State: AZ
Contamination code: 2067
Violation code: 03
Rule code: 320
Violation measur: Not Reported
State mcl: Not Reported
Cmp edt: 12/31/2000
Orig code: S
Violation Year: 1998
Contamination Name: Heptachlor epoxide
Violation name: Monitoring, Regular
Rule name: SOC
Unit of measure: Not Reported
Cmp bdt: 01/01/1998

Violation id: 174099
State: AZ
Contamination code: 2067
Violation code: 03
Rule code: 320
Violation measur: Not Reported
State mcl: Not Reported
Cmp edt: 12/31/2000
Orig code: S
Violation Year: 1998
Contamination Name: Heptachlor epoxide
Violation name: Monitoring, Regular
Rule name: SOC
Unit of measure: Not Reported
Cmp bdt: 01/01/1998

Violation id: 174199
State: AZ
Contamination code: 2067
Violation code: 03
Rule code: 320
Violation measur: Not Reported
State mcl: Not Reported
Cmp edt: 12/31/2000
Orig code: S
Violation Year: 1998
Contamination Name: Heptachlor epoxide
Violation name: Monitoring, Regular
Rule name: SOC
Unit of measure: Not Reported
Cmp bdt: 01/01/1998

Violation id: 174299
State: AZ
Contamination code: 2067
Violation code: 03
Rule code: 320
Violation measur: Not Reported
State mcl: Not Reported
Cmp edt: 12/31/2000
Orig code: S
Violation Year: 1998
Contamination Name: Heptachlor epoxide
Violation name: Monitoring, Regular
Rule name: SOC
Unit of measure: Not Reported
Cmp bdt: 01/01/1998

Violation id: 174399
State: AZ
Contamination code: 2067
Violation code: 03
Rule code: 320
Violation measur: Not Reported
State mcl: Not Reported
Cmp edt: 12/31/2000
Orig code: S
Violation Year: 1998
Contamination Name: Heptachlor epoxide
Violation name: Monitoring, Regular
Rule name: SOC
Unit of measure: Not Reported
Cmp bdt: 01/01/1998

Violation id: 174499
State: AZ
Contamination code: 2067
Violation code: 03
Rule code: 320
Violation measur: Not Reported
State mcl: Not Reported
Cmp edt: 12/31/2000
Orig code: S
Violation Year: 1998
Contamination Name: Heptachlor epoxide
Violation name: Monitoring, Regular
Rule name: SOC
Unit of measure: Not Reported
Cmp bdt: 01/01/1998

Violation id: 174599
State: AZ
Contamination code: 2067
Violation code: 03
Rule code: 320
Violation measur: Not Reported
State mcl: Not Reported
Cmp edt: 12/31/2000
Orig code: S
Violation Year: 1998
Contamination Name: Heptachlor epoxide
Violation name: Monitoring, Regular
Rule name: SOC
Unit of measure: Not Reported
Cmp bdt: 01/01/1998

Violation id: 174699
State: AZ
Contamination code: 2067
Violation code: 03
Rule code: 320
Violation measur: Not Reported
State mcl: Not Reported
Cmp edt: 12/31/2000
Orig code: S
Violation Year: 1998
Contamination Name: Heptachlor epoxide
Violation name: Monitoring, Regular
Rule name: SOC
Unit of measure: Not Reported
Cmp bdt: 01/01/1998

Violation id: 174799
State: AZ
Contamination code: 2067
Violation code: 03
Rule code: 320
Violation measur: Not Reported
State mcl: Not Reported
Cmp edt: 12/31/2000
Orig code: S
Violation Year: 1998
Contamination Name: Heptachlor epoxide
Violation name: Monitoring, Regular
Rule name: SOC
Unit of measure: Not Reported
Cmp bdt: 01/01/1998

Violation id: 174899
State: AZ
Contamination code: 2105
Violation code: 03
Rule code: 320
Violation measur: Not Reported
State mcl: Not Reported
Cmp edt: 12/31/2000
Orig code: S
Violation Year: 1998
Contamination Name: 2,4-D
Violation name: Monitoring, Regular
Rule name: SOC
Unit of measure: Not Reported
Cmp bdt: 01/01/1998

Violation id: 174999
State: AZ
Contamination code: 2105
Violation code: 03
Rule code: 320
Violation measur: Not Reported
State mcl: Not Reported
Cmp bdt: 01/01/1998
Orig code: S
Violation Year: 1998
Contamination Name: 2,4-D
Violation name: Monitoring, Regular
Rule name: SOC
Unit of measure: Not Reported
Cmp edt: 12/31/2000

Violation id: 175099
State: AZ
Contamination code: 2105
Violation code: 03
Rule code: 320
Violation measur: Not Reported
State mcl: Not Reported
Cmp edt: 12/31/2000
Orig code: S
Violation Year: 1998
Contamination Name: 2,4-D
Violation name: Monitoring, Regular
Rule name: SOC
Unit of measure: Not Reported
Cmp bdt: 01/01/1998

Violation id: 175199
State: AZ
Contamination code: 2105
Violation code: 03
Rule code: 320
Violation measur: Not Reported
State mcl: Not Reported
Cmp edt: 12/31/2000
Orig code: S
Violation Year: 1998
Contamination Name: 2,4-D
Violation name: Monitoring, Regular
Rule name: SOC
Unit of measure: Not Reported
Cmp bdt: 01/01/1998

Violation id: 175299
State: AZ
Contamination code: 2105
Violation code: 03
Rule code: 320
Violation measur: Not Reported
State mcl: Not Reported
Cmp edt: 12/31/2000
Orig code: S
Violation Year: 1998
Contamination Name: 2,4-D
Violation name: Monitoring, Regular
Rule name: SOC
Unit of measure: Not Reported
Cmp bdt: 01/01/1998

Violation id: 175399
State: AZ
Contamination code: 2105
Violation code: 03
Rule code: 320
Violation measur: Not Reported
State mcl: Not Reported
Cmp edt: 12/31/2000
Orig code: S
Violation Year: 1998
Contamination Name: 2,4-D
Violation name: Monitoring, Regular
Rule name: SOC
Unit of measure: Not Reported
Cmp bdt: 01/01/1998

Violation id: 175499
State: AZ
Contamination code: 2105
Violation code: 03
Rule code: 320
Violation measur: Not Reported
State mcl: Not Reported
Cmp edt: 12/31/2000
Orig code: S
Violation Year: 1998
Contamination Name: 2,4-D
Violation name: Monitoring, Regular
Rule name: SOC
Unit of measure: Not Reported
Cmp bdt: 01/01/1998

Violation id: 175599
State: AZ
Contamination code: 2105
Violation code: 03
Rule code: 320
Violation measur: Not Reported
State mcl: Not Reported
Cmp edt: 12/31/2000
Orig code: S
Violation Year: 1998
Contamination Name: 2,4-D
Violation name: Monitoring, Regular
Rule name: SOC
Unit of measure: Not Reported
Cmp bdt: 01/01/1998

Violation id: 175699
State: AZ
Contamination code: 2105
Violation code: 03
Rule code: 320
Violation measur: Not Reported
State mcl: Not Reported
Cmp edt: 12/31/2000
Orig code: S
Violation Year: 1998
Contamination Name: 2,4-D
Violation name: Monitoring, Regular
Rule name: SOC
Unit of measure: Not Reported
Cmp bdt: 01/01/1998

Violation id: 175799
State: AZ
Contamination code: 2105
Violation code: 03
Rule code: 320
Violation measur: Not Reported
State mcl: Not Reported
Cmp edt: 12/31/2000
Orig code: S
Violation Year: 1998
Contamination Name: 2,4-D
Violation name: Monitoring, Regular
Rule name: SOC
Unit of measure: Not Reported
Cmp bdt: 01/01/1998

Violation id: 175899
State: AZ
Contamination code: 2105
Violation code: 03
Rule code: 320
Violation measur: Not Reported
State mcl: Not Reported
Cmp edt: 12/31/2000
Orig code: S
Violation Year: 1998
Contamination Name: 2,4-D
Violation name: Monitoring, Regular
Rule name: SOC
Unit of measure: Not Reported
Cmp bdt: 01/01/1998

Violation id: 175999
State: AZ
Contamination code: 2105
Violation code: 03
Rule code: 320
Violation measur: Not Reported
State mcl: Not Reported
Cmp edt: 12/31/2000
Orig code: S
Violation Year: 1998
Contamination Name: 2,4-D
Violation name: Monitoring, Regular
Rule name: SOC
Unit of measure: Not Reported
Cmp bdt: 01/01/1998

Violation id: 176099
State: AZ
Contamination code: 2105
Violation code: 03
Rule code: 320
Violation measur: Not Reported
State mcl: Not Reported
Cmp edt: 12/31/2000
Orig code: S
Violation Year: 1998
Contamination Name: 2,4-D
Violation name: Monitoring, Regular
Rule name: SOC
Unit of measure: Not Reported
Cmp bdt: 01/01/1998

Violation id: 176199
State: AZ
Contamination code: 2105
Violation code: 03
Rule code: 320
Violation measur: Not Reported
State mcl: Not Reported
Cmp edt: 12/31/2000
Orig code: S
Violation Year: 1998
Contamination Name: 2,4-D
Violation name: Monitoring, Regular
Rule name: SOC
Unit of measure: Not Reported
Cmp bdt: 01/01/1998

Violation id: 176299
State: AZ
Contamination code: 2105
Violation code: 03
Rule code: 320
Violation measur: Not Reported
State mcl: Not Reported
Cmp edt: 12/31/2000
Orig code: S
Violation Year: 1998
Contamination Name: 2,4-D
Violation name: Monitoring, Regular
Rule name: SOC
Unit of measure: Not Reported
Cmp bdt: 01/01/1998

Violation id: 176399
State: AZ
Contamination code: 2105
Violation code: 03
Rule code: 320
Violation measur: Not Reported
State mcl: Not Reported
Cmp edt: 12/31/2000
Orig code: S
Violation Year: 1998
Contamination Name: 2,4-D
Violation name: Monitoring, Regular
Rule name: SOC
Unit of measure: Not Reported
Cmp bdt: 01/01/1998

Violation id: 176499
State: AZ
Contamination code: 2105
Violation code: 03
Rule code: 320
Violation measur: Not Reported
State mcl: Not Reported
Cmp edt: 12/31/2000
Orig code: S
Violation Year: 1998
Contamination Name: 2,4-D
Violation name: Monitoring, Regular
Rule name: SOC
Unit of measure: Not Reported
Cmp bdt: 01/01/1998

Violation id: 176599
State: AZ
Contamination code: 2105
Violation code: 03
Rule code: 320
Violation measur: Not Reported
State mcl: Not Reported
Cmp edt: 12/31/2000
Orig code: S
Violation Year: 1998
Contamination Name: 2,4-D
Violation name: Monitoring, Regular
Rule name: SOC
Unit of measure: Not Reported
Cmp bdt: 01/01/1998

Violation id: 176699
State: AZ
Contamination code: 2105
Violation code: 03
Rule code: 320
Violation measur: Not Reported
State mcl: Not Reported
Cmp edt: 12/31/2000
Orig code: S
Violation Year: 1998
Contamination Name: 2,4-D
Violation name: Monitoring, Regular
Rule name: SOC
Unit of measure: Not Reported
Cmp bdt: 01/01/1998

Violation id: 176899
State: AZ
Contamination code: 2105
Violation code: 03
Rule code: 320
Violation measur: Not Reported
State mcl: Not Reported
Cmp edt: 12/31/2000
Orig code: S
Violation Year: 1998
Contamination Name: 2,4-D
Violation name: Monitoring, Regular
Rule name: SOC
Unit of measure: Not Reported
Cmp bdt: 01/01/1998

Violation id: 176999
State: AZ
Contamination code: 2105
Violation code: 03
Rule code: 320
Violation measur: Not Reported
State mcl: Not Reported
Cmp edt: 12/31/2000
Orig code: S
Violation Year: 1998
Contamination Name: 2,4-D
Violation name: Monitoring, Regular
Rule name: SOC
Unit of measure: Not Reported
Cmp bdt: 01/01/1998

Violation id: 177099
State: AZ
Contamination code: 2105
Violation code: 03
Rule code: 320
Violation measur: Not Reported
State mcl: Not Reported
Cmp edt: 12/31/2000
Orig code: S
Violation Year: 1998
Contamination Name: 2,4-D
Violation name: Monitoring, Regular
Rule name: SOC
Unit of measure: Not Reported
Cmp bdt: 01/01/1998

Violation id: 177199
State: AZ
Contamination code: 2105
Violation code: 03
Rule code: 320
Violation measur: Not Reported
State mcl: Not Reported
Cmp edt: 12/31/2000
Orig code: S
Violation Year: 1998
Contamination Name: 2,4-D
Violation name: Monitoring, Regular
Rule name: SOC
Unit of measure: Not Reported
Cmp bdt: 01/01/1998

Violation id: 177299
State: AZ
Contamination code: 2105
Violation code: 03
Rule code: 320
Violation measur: Not Reported
State mcl: Not Reported
Cmp edt: 12/31/2000
Orig code: S
Violation Year: 1998
Contamination Name: 2,4-D
Violation name: Monitoring, Regular
Rule name: SOC
Unit of measure: Not Reported
Cmp bdt: 01/01/1998

Violation id: 177399
State: AZ
Contamination code: 2105
Violation code: 03
Rule code: 320
Violation measur: Not Reported
State mcl: Not Reported
Cmp edt: 12/31/2000
Orig code: S
Violation Year: 1998
Contamination Name: 2,4-D
Violation name: Monitoring, Regular
Rule name: SOC
Unit of measure: Not Reported
Cmp bdt: 01/01/1998

Violation id: 177499
State: AZ
Contamination code: 2105
Violation code: 03
Rule code: 320
Violation measur: Not Reported
State mcl: Not Reported
Cmp edt: 12/31/2000
Orig code: S
Violation Year: 1998
Contamination Name: 2,4-D
Violation name: Monitoring, Regular
Rule name: SOC
Unit of measure: Not Reported
Cmp bdt: 01/01/1998

Violation id: 177599
State: AZ
Contamination code: 2105
Violation code: 03
Rule code: 320
Violation measur: Not Reported
State mcl: Not Reported
Cmp edt: 12/31/2000
Orig code: S
Violation Year: 1998
Contamination Name: 2,4-D
Violation name: Monitoring, Regular
Rule name: SOC
Unit of measure: Not Reported
Cmp bdt: 01/01/1998

Violation id: 177699
State: AZ
Contamination code: 2105
Violation code: 03
Rule code: 320
Violation measur: Not Reported
State mcl: Not Reported
Cmp edt: 12/31/2000
Orig code: S
Violation Year: 1998
Contamination Name: 2,4-D
Violation name: Monitoring, Regular
Rule name: SOC
Unit of measure: Not Reported
Cmp bdt: 01/01/1998

Violation id: 177799
State: AZ
Contamination code: 2105
Violation code: 03
Rule code: 320
Violation measur: Not Reported
State mcl: Not Reported
Cmp edt: 12/31/2000
Orig code: S
Violation Year: 1998
Contamination Name: 2,4-D
Violation name: Monitoring, Regular
Rule name: SOC
Unit of measure: Not Reported
Cmp bdt: 01/01/1998

Violation id: 177899
State: AZ
Contamination code: 2105
Violation code: 03
Rule code: 320
Violation measur: Not Reported
State mcl: Not Reported
Cmp edt: 12/31/2000
Orig code: S
Violation Year: 1998
Contamination Name: 2,4-D
Violation name: Monitoring, Regular
Rule name: SOC
Unit of measure: Not Reported
Cmp bdt: 01/01/1998

Violation id: 177999
State: AZ
Contamination code: 2105
Violation code: 03
Rule code: 320
Violation measur: Not Reported
State mcl: Not Reported
Cmp edt: 12/31/2000
Orig code: S
Violation Year: 1998
Contamination Name: 2,4-D
Violation name: Monitoring, Regular
Rule name: SOC
Unit of measure: Not Reported
Cmp bdt: 01/01/1998

Violation id: 178099
State: AZ
Contamination code: 2105
Violation code: 03
Rule code: 320
Violation measur: Not Reported
State mcl: Not Reported
Cmp edt: 12/31/2000
Orig code: S
Violation Year: 1998
Contamination Name: 2,4-D
Violation name: Monitoring, Regular
Rule name: SOC
Unit of measure: Not Reported
Cmp bdt: 01/01/1998

Violation id: 178199
State: AZ
Contamination code: 2105
Violation code: 03
Rule code: 320
Violation measur: Not Reported
State mcl: Not Reported
Cmp edt: 12/31/2000
Orig code: S
Violation Year: 1998
Contamination Name: 2,4-D
Violation name: Monitoring, Regular
Rule name: SOC
Unit of measure: Not Reported
Cmp bdt: 01/01/1998

Violation id: 178299
State: AZ
Contamination code: 2105
Violation code: 03
Rule code: 320
Violation measur: Not Reported
State mcl: Not Reported
Cmp edt: 12/31/2000
Orig code: S
Violation Year: 1998
Contamination Name: 2,4-D
Violation name: Monitoring, Regular
Rule name: SOC
Unit of measure: Not Reported
Cmp bdt: 01/01/1998

Violation id: 178399
State: AZ
Contamination code: 2110
Violation code: 03
Rule code: 320
Violation measur: Not Reported
State mcl: Not Reported
Cmp edt: 12/31/2000
Orig code: S
Violation Year: 1998
Contamination Name: 2,4,5-TP
Violation name: Monitoring, Regular
Rule name: SOC
Unit of measure: Not Reported
Cmp bdt: 01/01/1998

Violation id: 178499
State: AZ
Contamination code: 2110
Violation code: 03
Rule code: 320
Violation measur: Not Reported
State mcl: Not Reported
Cmp edt: 12/31/2000
Orig code: S
Violation Year: 1998
Contamination Name: 2,4,5-TP
Violation name: Monitoring, Regular
Rule name: SOC
Unit of measure: Not Reported
Cmp bdt: 01/01/1998

Violation id: 178599
State: AZ
Contamination code: 2110
Violation code: 03
Rule code: 320
Violation measur: Not Reported
State mcl: Not Reported
Cmp edt: 12/31/2000
Orig code: S
Violation Year: 1998
Contamination Name: 2,4,5-TP
Violation name: Monitoring, Regular
Rule name: SOC
Unit of measure: Not Reported
Cmp bdt: 01/01/1998

Violation id: 178699
State: AZ
Contamination code: 2110
Violation code: 03
Rule code: 320
Violation measur: Not Reported
State mcl: Not Reported
Cmp edt: 12/31/2000
Orig code: S
Violation Year: 1998
Contamination Name: 2,4,5-TP
Violation name: Monitoring, Regular
Rule name: SOC
Unit of measure: Not Reported
Cmp bdt: 01/01/1998

Violation id: 178799
State: AZ
Contamination code: 2110
Violation code: 03
Rule code: 320
Violation measur: Not Reported
State mcl: Not Reported
Cmp edt: 12/31/2000
Orig code: S
Violation Year: 1998
Contamination Name: 2,4,5-TP
Violation name: Monitoring, Regular
Rule name: SOC
Unit of measure: Not Reported
Cmp bdt: 01/01/1998

Violation id: 178899
State: AZ
Contamination code: 2110
Violation code: 03
Rule code: 320
Violation measur: Not Reported
State mcl: Not Reported
Cmp edt: 12/31/2000
Orig code: S
Violation Year: 1998
Contamination Name: 2,4,5-TP
Violation name: Monitoring, Regular
Rule name: SOC
Unit of measure: Not Reported
Cmp bdt: 01/01/1998

Violation id: 178999
State: AZ
Contamination code: 2110
Violation code: 03
Rule code: 320
Violation measur: Not Reported
State mcl: Not Reported
Cmp edt: 12/31/2000
Orig code: S
Violation Year: 1998
Contamination Name: 2,4,5-TP
Violation name: Monitoring, Regular
Rule name: SOC
Unit of measure: Not Reported
Cmp bdt: 01/01/1998

Violation id: 179099
State: AZ
Contamination code: 2110
Violation code: 03
Rule code: 320
Violation measur: Not Reported
State mcl: Not Reported
Cmp edt: 12/31/2000
Orig code: S
Violation Year: 1998
Contamination Name: 2,4,5-TP
Violation name: Monitoring, Regular
Rule name: SOC
Unit of measure: Not Reported
Cmp bdt: 01/01/1998

Violation id: 179199
State: AZ
Contamination code: 2110
Violation code: 03
Rule code: 320
Violation measur: Not Reported
State mcl: Not Reported
Cmp edt: 12/31/2000
Orig code: S
Violation Year: 1998
Contamination Name: 2,4,5-TP
Violation name: Monitoring, Regular
Rule name: SOC
Unit of measure: Not Reported
Cmp bdt: 01/01/1998

Violation id: 179299
State: AZ
Contamination code: 2110
Violation code: 03
Rule code: 320
Violation measur: Not Reported
State mcl: Not Reported
Cmp edt: 12/31/2000
Orig code: S
Violation Year: 1998
Contamination Name: 2,4,5-TP
Violation name: Monitoring, Regular
Rule name: SOC
Unit of measure: Not Reported
Cmp bdt: 01/01/1998

Violation id: 179399
State: AZ
Contamination code: 2110
Violation code: 03
Rule code: 320
Violation measur: Not Reported
State mcl: Not Reported
Cmp edt: 12/31/2000
Orig code: S
Violation Year: 1998
Contamination Name: 2,4,5-TP
Violation name: Monitoring, Regular
Rule name: SOC
Unit of measure: Not Reported
Cmp bdt: 01/01/1998

Violation id: 179499
State: AZ
Contamination code: 2110
Violation code: 03
Rule code: 320
Violation measur: Not Reported
State mcl: Not Reported
Cmp edt: 12/31/2000
Orig code: S
Violation Year: 1998
Contamination Name: 2,4,5-TP
Violation name: Monitoring, Regular
Rule name: SOC
Unit of measure: Not Reported
Cmp bdt: 01/01/1998

Violation id: 179599
State: AZ
Contamination code: 2110
Violation code: 03
Rule code: 320
Violation measur: Not Reported
State mcl: Not Reported
Cmp edt: 12/31/2000
Orig code: S
Violation Year: 1998
Contamination Name: 2,4,5-TP
Violation name: Monitoring, Regular
Rule name: SOC
Unit of measure: Not Reported
Cmp bdt: 01/01/1998

Violation id: 179699
State: AZ
Contamination code: 2110
Violation code: 03
Rule code: 320
Violation measur: Not Reported
State mcl: Not Reported
Cmp edt: 12/31/2000
Orig code: S
Violation Year: 1998
Contamination Name: 2,4,5-TP
Violation name: Monitoring, Regular
Rule name: SOC
Unit of measure: Not Reported
Cmp bdt: 01/01/1998

Violation id: 179799
State: AZ
Contamination code: 2110
Violation code: 03
Rule code: 320
Violation measur: Not Reported
State mcl: Not Reported
Cmp edt: 12/31/2000
Orig code: S
Violation Year: 1998
Contamination Name: 2,4,5-TP
Violation name: Monitoring, Regular
Rule name: SOC
Unit of measure: Not Reported
Cmp bdt: 01/01/1998

Violation id:	179899	Orig code:	S
State:	AZ	Violation Year:	1998
Contamination code:	2110	Contamination Name:	2,4,5-TP
Violation code:	03	Violation name:	Monitoring, Regular
Rule code:	320	Rule name:	SOC
Violation measur:	Not Reported	Unit of measure:	Not Reported
State mcl:	Not Reported	Cmp bdt:	01/01/1998
Cmp edt:	12/31/2000		

Violation id:	1799	Orig code:	S
State:	AZ	Violation Year:	1998
Contamination code:	1015	Contamination Name:	Cadmium
Violation code:	03	Violation name:	Monitoring, Regular
Rule code:	333	Rule name:	Other IOC
Violation measur:	Not Reported	Unit of measure:	Not Reported
State mcl:	Not Reported	Cmp bdt:	01/01/1998
Cmp edt:	12/31/2000		

Violation id:	179999	Orig code:	S
State:	AZ	Violation Year:	1998
Contamination code:	2110	Contamination Name:	2,4,5-TP
Violation code:	03	Violation name:	Monitoring, Regular
Rule code:	320	Rule name:	SOC
Violation measur:	Not Reported	Unit of measure:	Not Reported
State mcl:	Not Reported	Cmp bdt:	01/01/1998
Cmp edt:	12/31/2000		

Violation id:	180099	Orig code:	S
State:	AZ	Violation Year:	1998
Contamination code:	2110	Contamination Name:	2,4,5-TP
Violation code:	03	Violation name:	Monitoring, Regular
Rule code:	320	Rule name:	SOC
Violation measur:	Not Reported	Unit of measure:	Not Reported
State mcl:	Not Reported	Cmp bdt:	01/01/1998
Cmp edt:	12/31/2000		

Violation id:	180199	Orig code:	S
State:	AZ	Violation Year:	1998
Contamination code:	2110	Contamination Name:	2,4,5-TP
Violation code:	03	Violation name:	Monitoring, Regular
Rule code:	320	Rule name:	SOC
Violation measur:	Not Reported	Unit of measure:	Not Reported
State mcl:	Not Reported	Cmp bdt:	01/01/1998
Cmp edt:	12/31/2000		

Violation id:	180299	Orig code:	S
State:	AZ	Violation Year:	1998
Contamination code:	2110	Contamination Name:	2,4,5-TP
Violation code:	03	Violation name:	Monitoring, Regular
Rule code:	320	Rule name:	SOC
Violation measur:	Not Reported	Unit of measure:	Not Reported
State mcl:	Not Reported	Cmp bdt:	01/01/1998
Cmp edt:	12/31/2000		

Violation id:	180499	Orig code:	S
State:	AZ	Violation Year:	1998
Contamination code:	2110	Contamination Name:	2,4,5-TP
Violation code:	03	Violation name:	Monitoring, Regular
Rule code:	320	Rule name:	SOC
Violation measur:	Not Reported	Unit of measure:	Not Reported
State mcl:	Not Reported	Cmp bdt:	01/01/1998
Cmp edt:	12/31/2000		

Violation id: 180599
State: AZ
Contamination code: 2110
Violation code: 03
Rule code: 320
Violation measur: Not Reported
State mcl: Not Reported
Cmp edt: 12/31/2000
Orig code: S
Violation Year: 1998
Contamination Name: 2,4,5-TP
Violation name: Monitoring, Regular
Rule name: SOC
Unit of measure: Not Reported
Cmp bdt: 01/01/1998

Violation id: 180699
State: AZ
Contamination code: 2110
Violation code: 03
Rule code: 320
Violation measur: Not Reported
State mcl: Not Reported
Cmp edt: 12/31/2000
Orig code: S
Violation Year: 1998
Contamination Name: 2,4,5-TP
Violation name: Monitoring, Regular
Rule name: SOC
Unit of measure: Not Reported
Cmp bdt: 01/01/1998

Violation id: 180799
State: AZ
Contamination code: 2110
Violation code: 03
Rule code: 320
Violation measur: Not Reported
State mcl: Not Reported
Cmp edt: 12/31/2000
Orig code: S
Violation Year: 1998
Contamination Name: 2,4,5-TP
Violation name: Monitoring, Regular
Rule name: SOC
Unit of measure: Not Reported
Cmp bdt: 01/01/1998

Violation id: 180899
State: AZ
Contamination code: 2110
Violation code: 03
Rule code: 320
Violation measur: Not Reported
State mcl: Not Reported
Cmp edt: 12/31/2000
Orig code: S
Violation Year: 1998
Contamination Name: 2,4,5-TP
Violation name: Monitoring, Regular
Rule name: SOC
Unit of measure: Not Reported
Cmp bdt: 01/01/1998

Violation id: 180999
State: AZ
Contamination code: 2110
Violation code: 03
Rule code: 320
Violation measur: Not Reported
State mcl: Not Reported
Cmp edt: 12/31/2000
Orig code: S
Violation Year: 1998
Contamination Name: 2,4,5-TP
Violation name: Monitoring, Regular
Rule name: SOC
Unit of measure: Not Reported
Cmp bdt: 01/01/1998

Violation id: 181099
State: AZ
Contamination code: 2110
Violation code: 03
Rule code: 320
Violation measur: Not Reported
State mcl: Not Reported
Cmp edt: 12/31/2000
Orig code: S
Violation Year: 1998
Contamination Name: 2,4,5-TP
Violation name: Monitoring, Regular
Rule name: SOC
Unit of measure: Not Reported
Cmp bdt: 01/01/1998

Violation id: 181199
State: AZ
Contamination code: 2110
Violation code: 03
Rule code: 320
Violation measur: Not Reported
State mcl: Not Reported
Cmp edt: 12/31/2000
Orig code: S
Violation Year: 1998
Contamination Name: 2,4,5-TP
Violation name: Monitoring, Regular
Rule name: SOC
Unit of measure: Not Reported
Cmp bdt: 01/01/1998

Violation id: 181299
State: AZ
Contamination code: 2110
Violation code: 03
Rule code: 320
Violation measur: Not Reported
State mcl: Not Reported
Cmp edt: 12/31/2000
Orig code: S
Violation Year: 1998
Contamination Name: 2,4,5-TP
Violation name: Monitoring, Regular
Rule name: SOC
Unit of measure: Not Reported
Cmp bdt: 01/01/1998

Violation id: 181399
State: AZ
Contamination code: 2110
Contamination Name: 2,4,5-TP
Violation name: Monitoring, Regular
Rule name: SOC
Unit of measure: Not Reported
Cmp bdt: 01/01/1998
Orig code: S
Violation Year: 1998
Violation code: 03
Rule code: 320
Violation measur: Not Reported
State mcl: Not Reported
Cmp edt: 12/31/2000

Violation id: 181499
State: AZ
Contamination code: 2110
Violation code: 03
Rule code: 320
Violation measur: Not Reported
State mcl: Not Reported
Cmp edt: 12/31/2000
Orig code: S
Violation Year: 1998
Contamination Name: 2,4,5-TP
Violation name: Monitoring, Regular
Rule name: SOC
Unit of measure: Not Reported
Cmp bdt: 01/01/1998

Violation id: 181599
State: AZ
Contamination code: 2110
Violation code: 03
Rule code: 320
Violation measur: Not Reported
State mcl: Not Reported
Cmp edt: 12/31/2000
Orig code: S
Violation Year: 1998
Contamination Name: 2,4,5-TP
Violation name: Monitoring, Regular
Rule name: SOC
Unit of measure: Not Reported
Cmp bdt: 01/01/1998

Violation id: 181699
State: AZ
Contamination code: 2110
Violation code: 03
Rule code: 320
Violation measur: Not Reported
State mcl: Not Reported
Cmp edt: 12/31/2000
Orig code: S
Violation Year: 1998
Contamination Name: 2,4,5-TP
Violation name: Monitoring, Regular
Rule name: SOC
Unit of measure: Not Reported
Cmp bdt: 01/01/1998

Violation id: 181799
State: AZ
Contamination code: 2110
Violation code: 03
Rule code: 320
Violation measur: Not Reported
State mcl: Not Reported
Cmp edt: 12/31/2000
Orig code: S
Violation Year: 1998
Contamination Name: 2,4,5-TP
Violation name: Monitoring, Regular
Rule name: SOC
Unit of measure: Not Reported
Cmp bdt: 01/01/1998

Violation id: 181899
State: AZ
Contamination code: 2110
Violation code: 03
Rule code: 320
Violation measur: Not Reported
State mcl: Not Reported
Cmp edt: 12/31/2000
Orig code: S
Violation Year: 1998
Contamination Name: 2,4,5-TP
Violation name: Monitoring, Regular
Rule name: SOC
Unit of measure: Not Reported
Cmp bdt: 01/01/1998

Violation id:	181999	Orig code:	S
State:	AZ	Violation Year:	1998
Contamination code:	2274	Contamination Name:	HEXACHLOROBENZENE
Violation code:	03	Violation name:	Monitoring, Regular
Rule code:	320	Rule name:	SOC
Violation measur:	Not Reported	Unit of measure:	Not Reported
State mcl:	Not Reported	Cmp bdt:	01/01/1998
Cmp edt:	12/31/2000		

Violation id:	182099	Orig code:	S
State:	AZ	Violation Year:	1998
Contamination code:	2274	Contamination Name:	HEXACHLOROBENZENE
Violation code:	03	Violation name:	Monitoring, Regular
Rule code:	320	Rule name:	SOC
Violation measur:	Not Reported	Unit of measure:	Not Reported
State mcl:	Not Reported	Cmp bdt:	01/01/1998
Cmp edt:	12/31/2000		

Violation id:	182199	Orig code:	S
State:	AZ	Violation Year:	1998
Contamination code:	2274	Contamination Name:	HEXACHLOROBENZENE
Violation code:	03	Violation name:	Monitoring, Regular
Rule code:	320	Rule name:	SOC
Violation measur:	Not Reported	Unit of measure:	Not Reported
State mcl:	Not Reported	Cmp bdt:	01/01/1998
Cmp edt:	12/31/2000		

Violation id:	182299	Orig code:	S
State:	AZ	Violation Year:	1998
Contamination code:	2274	Contamination Name:	HEXACHLOROBENZENE
Violation code:	03	Violation name:	Monitoring, Regular
Rule code:	320	Rule name:	SOC
Violation measur:	Not Reported	Unit of measure:	Not Reported
State mcl:	Not Reported	Cmp bdt:	01/01/1998
Cmp edt:	12/31/2000		

Violation id:	182399	Orig code:	S
State:	AZ	Violation Year:	1998
Contamination code:	2274	Contamination Name:	HEXACHLOROBENZENE
Violation code:	03	Violation name:	Monitoring, Regular
Rule code:	320	Rule name:	SOC
Violation measur:	Not Reported	Unit of measure:	Not Reported
State mcl:	Not Reported	Cmp bdt:	01/01/1998
Cmp edt:	12/31/2000		

Violation id:	182499	Orig code:	S
State:	AZ	Violation Year:	1998
Contamination code:	2274	Contamination Name:	HEXACHLOROBENZENE
Violation code:	03	Violation name:	Monitoring, Regular
Rule code:	320	Rule name:	SOC
Violation measur:	Not Reported	Unit of measure:	Not Reported
State mcl:	Not Reported	Cmp bdt:	01/01/1998
Cmp edt:	12/31/2000		

Violation id:	182599	Orig code:	S
State:	AZ	Violation Year:	1998
Contamination code:	2274	Contamination Name:	HEXACHLOROBENZENE
Violation code:	03	Violation name:	Monitoring, Regular
Rule code:	320	Rule name:	SOC
Violation measur:	Not Reported	Unit of measure:	Not Reported
State mcl:	Not Reported	Cmp bdt:	01/01/1998
Cmp edt:	12/31/2000		

Violation id: 182699
State: AZ
Contamination code: 2274
Violation code: 03
Rule code: 320
Violation measur: Not Reported
State mcl: Not Reported
Cmp edt: 12/31/2000
Orig code: S
Violation Year: 1998
Contamination Name: HEXACHLOROBENZENE
Violation name: Monitoring, Regular
Rule name: SOC
Unit of measure: Not Reported
Cmp bdt: 01/01/1998

Violation id: 182799
State: AZ
Contamination code: 2274
Violation code: 03
Rule code: 320
Violation measur: Not Reported
State mcl: Not Reported
Cmp edt: 12/31/2000
Orig code: S
Violation Year: 1998
Contamination Name: HEXACHLOROBENZENE
Violation name: Monitoring, Regular
Rule name: SOC
Unit of measure: Not Reported
Cmp bdt: 01/01/1998

Violation id: 182899
State: AZ
Contamination code: 2274
Violation code: 03
Rule code: 320
Violation measur: Not Reported
State mcl: Not Reported
Cmp edt: 12/31/2000
Orig code: S
Violation Year: 1998
Contamination Name: HEXACHLOROBENZENE
Violation name: Monitoring, Regular
Rule name: SOC
Unit of measure: Not Reported
Cmp bdt: 01/01/1998

Violation id: 182999
State: AZ
Contamination code: 2274
Violation code: 03
Rule code: 320
Violation measur: Not Reported
State mcl: Not Reported
Cmp edt: 12/31/2000
Orig code: S
Violation Year: 1998
Contamination Name: HEXACHLOROBENZENE
Violation name: Monitoring, Regular
Rule name: SOC
Unit of measure: Not Reported
Cmp bdt: 01/01/1998

Violation id: 183099
State: AZ
Contamination code: 2274
Violation code: 03
Rule code: 320
Violation measur: Not Reported
State mcl: Not Reported
Cmp edt: 12/31/2000
Orig code: S
Violation Year: 1998
Contamination Name: HEXACHLOROBENZENE
Violation name: Monitoring, Regular
Rule name: SOC
Unit of measure: Not Reported
Cmp bdt: 01/01/1998

Violation id: 1899
State: AZ
Contamination code: 1020
Violation code: 03
Rule code: 333
Violation measur: Not Reported
State mcl: Not Reported
Cmp edt: 12/31/2000
Orig code: S
Violation Year: 1998
Contamination Name: Chromium
Violation name: Monitoring, Regular
Rule name: Other IOC
Unit of measure: Not Reported
Cmp bdt: 01/01/1998

Violation id: 19001
State: AZ
Contamination code: 2378
Violation code: 03
Rule code: 310
Violation measur: Not Reported
State mcl: Not Reported
Cmp edt: 12/31/2000
Orig code: S
Violation Year: 2000
Contamination Name: 1,2,4-Trichlorobenzene
Violation name: Monitoring, Regular
Rule name: VOC
Unit of measure: Not Reported
Cmp bdt: 01/01/2000

Violation id: 19101
State: AZ
Contamination code: 2380
Violation code: 03
Rule code: 310
Violation measur: Not Reported
State mcl: Not Reported
Cmp edt: 12/31/2000
Orig code: S
Violation Year: 2000
Contamination Name: cis-1,2-Dichloroethylene
Violation name: Monitoring, Regular
Rule name: VOC
Unit of measure: Not Reported
Cmp bdt: 01/01/2000

Violation id: 19201
State: AZ
Contamination code: 2955
Violation code: 03
Rule code: 310
Violation measur: Not Reported
State mcl: Not Reported
Cmp edt: 12/31/2000
Orig code: S
Violation Year: 2000
Contamination Name: Xylenes, Total
Violation name: Monitoring, Regular
Rule name: VOC
Unit of measure: Not Reported
Cmp bdt: 01/01/2000

Violation id: 19301
State: AZ
Contamination code: 2964
Violation code: 03
Rule code: 310
Violation measur: Not Reported
State mcl: Not Reported
Cmp edt: 12/31/2000
Orig code: S
Violation Year: 2000
Contamination Name: DICHLOROMETHANE
Violation name: Monitoring, Regular
Rule name: VOC
Unit of measure: Not Reported
Cmp bdt: 01/01/2000

Violation id: 19401
State: AZ
Contamination code: 2968
Violation code: 03
Rule code: 310
Violation measur: Not Reported
State mcl: Not Reported
Cmp edt: 12/31/2000
Orig code: S
Violation Year: 2000
Contamination Name: o-Dichlorobenzene
Violation name: Monitoring, Regular
Rule name: VOC
Unit of measure: Not Reported
Cmp bdt: 01/01/2000

Violation id: 19501
State: AZ
Contamination code: 2969
Violation code: 03
Rule code: 310
Violation measur: Not Reported
State mcl: Not Reported
Cmp edt: 12/31/2000
Orig code: S
Violation Year: 2000
Contamination Name: p-Dichlorobenzene
Violation name: Monitoring, Regular
Rule name: VOC
Unit of measure: Not Reported
Cmp bdt: 01/01/2000

Violation id: 19601
State: AZ
Contamination code: 2977
Violation code: 03
Rule code: 310
Violation measur: Not Reported
State mcl: Not Reported
Cmp edt: 12/31/2000
Orig code: S
Violation Year: 2000
Contamination Name: 1,1-Dichloroethylene
Violation name: Monitoring, Regular
Rule name: VOC
Unit of measure: Not Reported
Cmp bdt: 01/01/2000

Violation id: 19701
State: AZ
Contamination code: 2979
Violation code: 03
Rule code: 310
Violation measur: Not Reported
State mcl: Not Reported
Cmp edt: 12/31/2000
Orig code: S
Violation Year: 2000
Contamination Name: trans-1,2-Dichloroethylene
Violation name: Monitoring, Regular
Rule name: VOC
Unit of measure: Not Reported
Cmp bdt: 01/01/2000

Violation id: 19801
State: AZ
Contamination code: 2980
Violation code: 03
Rule code: 310
Violation measur: Not Reported
State mcl: Not Reported
Cmp edt: 12/31/2000
Orig code: S
Violation Year: 2000
Contamination Name: 1,2-Dichloroethane
Violation name: Monitoring, Regular
Rule name: VOC
Unit of measure: Not Reported
Cmp bdt: 01/01/2000

Violation id: 19901
State: AZ
Contamination code: 2981
Violation code: 03
Rule code: 310
Violation measur: Not Reported
State mcl: Not Reported
Cmp edt: 12/31/2000
Orig code: S
Violation Year: 2000
Contamination Name: 1,1,1-Trichloroethane
Violation name: Monitoring, Regular
Rule name: VOC
Unit of measure: Not Reported
Cmp bdt: 01/01/2000

Violation id: 1999
State: AZ
Contamination code: 1024
Violation code: 03
Rule code: 333
Violation measur: Not Reported
State mcl: Not Reported
Cmp edt: 12/31/2000
Orig code: S
Violation Year: 1998
Contamination Name: CYANIDE
Violation name: Monitoring, Regular
Rule name: Other IOC
Unit of measure: Not Reported
Cmp bdt: 01/01/1998

Violation id: 20001
State: AZ
Contamination code: 2982
Violation code: 03
Rule code: 310
Violation measur: Not Reported
State mcl: Not Reported
Cmp edt: 12/31/2000
Orig code: S
Violation Year: 2000
Contamination Name: Carbon tetrachloride
Violation name: Monitoring, Regular
Rule name: VOC
Unit of measure: Not Reported
Cmp bdt: 01/01/2000

Violation id: 20101
State: AZ
Contamination code: 2983
Violation code: 03
Rule code: 310
Violation measur: Not Reported
State mcl: Not Reported
Cmp edt: 12/31/2000
Orig code: S
Violation Year: 2000
Contamination Name: 1,2-Dichloropropane
Violation name: Monitoring, Regular
Rule name: VOC
Unit of measure: Not Reported
Cmp bdt: 01/01/2000

Violation id: 20201
State: AZ
Contamination code: 2984
Violation code: 03
Rule code: 310
Violation measur: Not Reported
State mcl: Not Reported
Cmp edt: 12/31/2000
Orig code: S
Violation Year: 2000
Contamination Name: Trichloroethylene
Violation name: Monitoring, Regular
Rule name: VOC
Unit of measure: Not Reported
Cmp bdt: 01/01/2000

Violation id: 20301
State: AZ
Contamination code: 2985
Violation code: 03
Rule code: 310
Violation measur: Not Reported
State mcl: Not Reported
Cmp edt: 12/31/2000
Orig code: S
Violation Year: 2000
Contamination Name: 1,1,2-Trichloroethane
Violation name: Monitoring, Regular
Rule name: VOC
Unit of measure: Not Reported
Cmp bdt: 01/01/2000

Violation id: 203304
State: AZ
Contamination code: 1040
Violation code: 03
Rule code: 331
Violation measur: Not Reported
State mcl: Not Reported
Cmp edt: 06/30/2004
Orig code: S
Violation Year: 2004
Contamination Name: Nitrate
Violation name: Monitoring, Regular
Rule name: Nitrates
Unit of measure: Not Reported
Cmp bdt: 04/01/2004

Violation id: 203404
State: AZ
Contamination code: 1040
Violation code: 03
Rule code: 331
Violation measur: Not Reported
State mcl: Not Reported
Cmp edt: 06/30/2004
Orig code: S
Violation Year: 2004
Contamination Name: Nitrate
Violation name: Monitoring, Regular
Rule name: Nitrates
Unit of measure: Not Reported
Cmp bdt: 04/01/2004

Violation id: 203504
State: AZ
Contamination code: 1040
Violation code: 03
Rule code: 331
Violation measur: Not Reported
State mcl: Not Reported
Cmp edt: 06/30/2004
Orig code: S
Violation Year: 2004
Contamination Name: Nitrate
Violation name: Monitoring, Regular
Rule name: Nitrates
Unit of measure: Not Reported
Cmp bdt: 04/01/2004

Violation id: 203604
State: AZ
Contamination code: 1040
Violation code: 03
Rule code: 331
Violation measur: Not Reported
State mcl: Not Reported
Cmp edt: 06/30/2004
Orig code: S
Violation Year: 2004
Contamination Name: Nitrate
Violation name: Monitoring, Regular
Rule name: Nitrates
Unit of measure: Not Reported
Cmp bdt: 04/01/2004

Violation id: 203705
State: AZ
Contamination code: 1040
Violation code: 03
Rule code: 331
Violation measur: Not Reported
State mcl: Not Reported
Cmp edt: 12/31/2004
Orig code: S
Violation Year: 2004
Contamination Name: Nitrate
Violation name: Monitoring, Regular
Rule name: Nitrates
Unit of measure: Not Reported
Cmp bdt: 01/01/2004

Violation id: 203805
State: AZ
Contamination code: 1040
Violation code: 03
Rule code: 331
Violation measur: Not Reported
State mcl: Not Reported
Cmp edt: 12/31/2004
Orig code: S
Violation Year: 2004
Contamination Name: Nitrate
Violation name: Monitoring, Regular
Rule name: Nitrates
Unit of measure: Not Reported
Cmp bdt: 01/01/2004

Violation id: 204005
State: AZ
Contamination code: 2950
Violation code: 27
Rule code: 210
Violation measur: Not Reported
State mcl: Not Reported
Cmp edt: 06/30/2004
Orig code: S
Violation Year: 2004
Contamination Name: TTHM
Violation name: Monitoring and Reporting (DBP)
Rule name: St1 DBP
Unit of measure: Not Reported
Cmp bdt: 04/01/2004

Violation id: 20401
State: AZ
Contamination code: 2987
Violation code: 03
Rule code: 310
Violation measur: Not Reported
State mcl: Not Reported
Cmp edt: 12/31/2000
Orig code: S
Violation Year: 2000
Contamination Name: Tetrachloroethylene
Violation name: Monitoring, Regular
Rule name: VOC
Unit of measure: Not Reported
Cmp bdt: 01/01/2000

Violation id: 204105
State: AZ
Contamination code: 2456
Violation code: 27
Rule code: 210
Violation measur: Not Reported
State mcl: Not Reported
Cmp edt: 06/30/2004
Orig code: S
Violation Year: 2004
Contamination Name: Total Haloacetic Acids (HAA5)
Violation name: Monitoring and Reporting (DBP)
Rule name: St1 DBP
Unit of measure: Not Reported
Cmp bdt: 04/01/2004

Violation id: 204205
State: AZ
Contamination code: 2950
Violation code: 27
Rule code: 210
Violation measur: Not Reported
State mcl: Not Reported
Cmp edt: 03/31/2004
Orig code: S
Violation Year: 2004
Contamination Name: TTHM
Violation name: Monitoring and Reporting (DBP)
Rule name: St1 DBP
Unit of measure: Not Reported
Cmp bdt: 01/01/2004

Violation id: 204305
State: AZ
Contamination code: 2456
Violation code: 27
Rule code: 210
Violation measur: Not Reported
State mcl: Not Reported
Cmp edt: 03/31/2004
Orig code: S
Violation Year: 2004
Contamination Name: Total Haloacetic Acids (HAA5)
Violation name: Monitoring and Reporting (DBP)
Rule name: St1 DBP
Unit of measure: Not Reported
Cmp bdt: 01/01/2004

Violation id: 204405
State: AZ
Contamination code: 0999
Violation code: 27
Rule code: 210
Violation measur: Not Reported
State mcl: Not Reported
Cmp edt: 09/30/2005
Orig code: S
Violation Year: 2005
Contamination Name: Chlorine
Violation name: Monitoring and Reporting (DBP)
Rule name: St1 DBP
Unit of measure: Not Reported
Cmp bdt: 07/01/2005

Violation id: 205006
State: AZ
Contamination code: 2950
Violation code: 27
Rule code: 210
Violation measur: Not Reported
State mcl: Not Reported
Cmp edt: 09/30/2005
Orig code: S
Violation Year: 2005
Contamination Name: TTHM
Violation name: Monitoring and Reporting (DBP)
Rule name: St1 DBP
Unit of measure: Not Reported
Cmp bdt: 07/01/2005

Violation id: 20501
State: AZ
Contamination code: 2989
Violation code: 03
Rule code: 310
Violation measur: Not Reported
State mcl: Not Reported
Cmp edt: 12/31/2000
Orig code: S
Violation Year: 2000
Contamination Name: CHLOROBENZENE
Violation name: Monitoring, Regular
Rule name: VOC
Unit of measure: Not Reported
Cmp bdt: 01/01/2000

Violation id: 205105
State: AZ
Contamination code: 5000
Violation code: 52
Rule code: 350
Violation measur: Not Reported
State mcl: Not Reported
Cmp edt: Not Reported
Orig code: S
Violation Year: 2005
Contamination Name: Lead and Copper Rule
Violation name: Follow-up Or Routine LCR Tap M/R
Rule name: LCR
Unit of measure: Not Reported
Cmp bdt: 10/01/2005

Violation id: 205206
State: AZ
Contamination code: 1040
Violation code: 03
Rule code: 331
Violation measur: Not Reported
State mcl: Not Reported
Cmp edt: 12/31/2005
Orig code: S
Violation Year: 2005
Contamination Name: Nitrate
Violation name: Monitoring, Regular
Rule name: Nitrates
Unit of measure: Not Reported
Cmp bdt: 01/01/2005

Violation id: 205306
State: AZ
Contamination code: 1040
Violation code: 03
Rule code: 331
Violation measur: Not Reported
State mcl: Not Reported
Cmp edt: 12/31/2005
Orig code: S
Violation Year: 2005
Contamination Name: Nitrate
Violation name: Monitoring, Regular
Rule name: Nitrates
Unit of measure: Not Reported
Cmp bdt: 01/01/2005

Violation id: 205418
State: AZ
Contamination code: 2378
Violation code: 03
Rule code: 310
Violation measur: Not Reported
State mcl: Not Reported
Cmp edt: 12/31/2006
Orig code: S
Violation Year: 2004
Contamination Name: 1,2,4-Trichlorobenzene
Violation name: Monitoring, Regular
Rule name: VOC
Unit of measure: Not Reported
Cmp bdt: 01/01/2004

Violation id: 205419
State: AZ
Contamination code: 2380
Violation code: 03
Rule code: 310
Violation measur: Not Reported
State mcl: Not Reported
Cmp edt: 12/31/2006
Orig code: S
Violation Year: 2004
Contamination Name: cis-1,2-Dichloroethylene
Violation name: Monitoring, Regular
Rule name: VOC
Unit of measure: Not Reported
Cmp bdt: 01/01/2004

Violation id: 205420
State: AZ
Contamination code: 2955
Violation code: 03
Rule code: 310
Violation measur: Not Reported
State mcl: Not Reported
Cmp edt: 12/31/2006
Orig code: S
Violation Year: 2004
Contamination Name: Xylenes, Total
Violation name: Monitoring, Regular
Rule name: VOC
Unit of measure: Not Reported
Cmp bdt: 01/01/2004

Violation id: 205421
State: AZ
Contamination code: 2964
Violation code: 03
Rule code: 310
Violation measur: Not Reported
State mcl: Not Reported
Cmp edt: 12/31/2006
Orig code: S
Violation Year: 2004
Contamination Name: DICHLOROMETHANE
Violation name: Monitoring, Regular
Rule name: VOC
Unit of measure: Not Reported
Cmp bdt: 01/01/2004

Violation id: 205422
State: AZ
Contamination code: 2968
Violation code: 03
Rule code: 310
Violation measur: Not Reported
State mcl: Not Reported
Cmp edt: 12/31/2006
Orig code: S
Violation Year: 2004
Contamination Name: o-Dichlorobenzene
Violation name: Monitoring, Regular
Rule name: VOC
Unit of measure: Not Reported
Cmp bdt: 01/01/2004

Violation id: 205423
State: AZ
Contamination code: 2969
Violation code: 03
Rule code: 310
Violation measur: Not Reported
State mcl: Not Reported
Cmp edt: 12/31/2006
Orig code: S
Violation Year: 2004
Contamination Name: p-Dichlorobenzene
Violation name: Monitoring, Regular
Rule name: VOC
Unit of measure: Not Reported
Cmp bdt: 01/01/2004

Violation id: 205424
State: AZ
Contamination code: 2976
Violation code: 03
Rule code: 310
Violation measur: Not Reported
State mcl: Not Reported
Cmp edt: 12/31/2006
Orig code: S
Violation Year: 2004
Contamination Name: Vinyl chloride
Violation name: Monitoring, Regular
Rule name: VOC
Unit of measure: Not Reported
Cmp bdt: 01/01/2004

Violation id: 205425
State: AZ
Contamination code: 2977
Violation code: 03
Rule code: 310
Violation measur: Not Reported
State mcl: Not Reported
Cmp edt: 12/31/2006
Orig code: S
Violation Year: 2004
Contamination Name: 1,1-Dichloroethylene
Violation name: Monitoring, Regular
Rule name: VOC
Unit of measure: Not Reported
Cmp bdt: 01/01/2004

Violation id: 205426
State: AZ
Contamination code: 2979
Violation code: 03
Rule code: 310
Violation measur: Not Reported
State mcl: Not Reported
Cmp edt: 12/31/2006
Orig code: S
Violation Year: 2004
Contamination Name: trans-1,2-Dichloroethylene
Violation name: Monitoring, Regular
Rule name: VOC
Unit of measure: Not Reported
Cmp bdt: 01/01/2004

Violation id: 205427
State: AZ
Contamination code: 2980
Violation code: 03
Rule code: 310
Violation measur: Not Reported
State mcl: Not Reported
Cmp edt: 12/31/2006
Orig code: S
Violation Year: 2004
Contamination Name: 1,2-Dichloroethane
Violation name: Monitoring, Regular
Rule name: VOC
Unit of measure: Not Reported
Cmp bdt: 01/01/2004

Violation id: 205428
State: AZ
Contamination code: 2981
Violation code: 03
Rule code: 310
Violation measur: Not Reported
State mcl: Not Reported
Cmp edt: 12/31/2006
Orig code: S
Violation Year: 2004
Contamination Name: 1,1,1-Trichloroethane
Violation name: Monitoring, Regular
Rule name: VOC
Unit of measure: Not Reported
Cmp bdt: 01/01/2004

Violation id: 205429
State: AZ
Contamination code: 2982
Violation code: 03
Rule code: 310
Violation measur: Not Reported
State mcl: Not Reported
Cmp bdt: 01/01/2004
Orig code: S
Violation Year: 2004
Contamination Name: Carbon tetrachloride
Violation name: Monitoring, Regular
Rule name: VOC
Unit of measure: Not Reported
Cmp edt: 12/31/2006

Violation id: 205430
State: AZ
Contamination code: 2983
Violation code: 03
Rule code: 310
Violation measur: Not Reported
State mcl: Not Reported
Cmp edt: 12/31/2006
Orig code: S
Violation Year: 2004
Contamination Name: 1,2-Dichloropropane
Violation name: Monitoring, Regular
Rule name: VOC
Unit of measure: Not Reported
Cmp bdt: 01/01/2004

Violation id: 205431
State: AZ
Contamination code: 2984
Violation code: 03
Rule code: 310
Violation measur: Not Reported
State mcl: Not Reported
Cmp edt: 12/31/2006
Orig code: S
Violation Year: 2004
Contamination Name: Trichloroethylene
Violation name: Monitoring, Regular
Rule name: VOC
Unit of measure: Not Reported
Cmp bdt: 01/01/2004

Violation id: 205432
State: AZ
Contamination code: 2985
Violation code: 03
Rule code: 310
Violation measur: Not Reported
State mcl: Not Reported
Cmp edt: 12/31/2006
Orig code: S
Violation Year: 2004
Contamination Name: 1,1,2-Trichloroethane
Violation name: Monitoring, Regular
Rule name: VOC
Unit of measure: Not Reported
Cmp bdt: 01/01/2004

Violation id: 205433
State: AZ
Contamination code: 2987
Violation code: 03
Rule code: 310
Violation measur: Not Reported
State mcl: Not Reported
Cmp edt: 12/31/2006
Orig code: S
Violation Year: 2004
Contamination Name: Tetrachloroethylene
Violation name: Monitoring, Regular
Rule name: VOC
Unit of measure: Not Reported
Cmp bdt: 01/01/2004

Violation id: 205434
State: AZ
Contamination code: 2989
Violation code: 03
Rule code: 310
Violation measur: Not Reported
State mcl: Not Reported
Cmp edt: 12/31/2006
Orig code: S
Violation Year: 2004
Contamination Name: CHLOROBENZENE
Violation name: Monitoring, Regular
Rule name: VOC
Unit of measure: Not Reported
Cmp bdt: 01/01/2004

Violation id: 205435
State: AZ
Contamination code: 2990
Violation code: 03
Rule code: 310
Violation measur: Not Reported
State mcl: Not Reported
Cmp edt: 12/31/2006
Orig code: S
Violation Year: 2004
Contamination Name: Benzene
Violation name: Monitoring, Regular
Rule name: VOC
Unit of measure: Not Reported
Cmp bdt: 01/01/2004

Violation id: 205436
State: AZ
Contamination code: 2991
Violation code: 03
Rule code: 310
Violation measur: Not Reported
State mcl: Not Reported
Cmp edt: 12/31/2006
Orig code: S
Violation Year: 2004
Contamination Name: Toluene
Violation name: Monitoring, Regular
Rule name: VOC
Unit of measure: Not Reported
Cmp bdt: 01/01/2004

Violation id: 205437
State: AZ
Contamination code: 2992
Violation code: 03
Rule code: 310
Violation measur: Not Reported
State mcl: Not Reported
Cmp edt: 12/31/2006
Orig code: S
Violation Year: 2004
Contamination Name: Ethylbenzene
Violation name: Monitoring, Regular
Rule name: VOC
Unit of measure: Not Reported
Cmp bdt: 01/01/2004

Violation id: 205438
State: AZ
Contamination code: 2996
Violation code: 03
Rule code: 310
Violation measur: Not Reported
State mcl: Not Reported
Cmp edt: 12/31/2006
Orig code: S
Violation Year: 2004
Contamination Name: Styrene
Violation name: Monitoring, Regular
Rule name: VOC
Unit of measure: Not Reported
Cmp bdt: 01/01/2004

Violation id: 205439
State: AZ
Contamination code: 1045
Violation code: 03
Rule code: 333
Violation measur: Not Reported
State mcl: Not Reported
Cmp edt: 12/31/2006
Orig code: S
Violation Year: 2004
Contamination Name: Selenium
Violation name: Monitoring, Regular
Rule name: Other IOC
Unit of measure: Not Reported
Cmp bdt: 01/01/2004

Violation id: 205440
State: AZ
Contamination code: 1045
Violation code: 03
Rule code: 333
Violation measur: Not Reported
State mcl: Not Reported
Cmp edt: 12/31/2006
Orig code: S
Violation Year: 2004
Contamination Name: Selenium
Violation name: Monitoring, Regular
Rule name: Other IOC
Unit of measure: Not Reported
Cmp bdt: 01/01/2004

Violation id: 205441
State: AZ
Contamination code: 1085
Violation code: 03
Rule code: 333
Violation measur: Not Reported
State mcl: Not Reported
Cmp edt: 12/31/2006
Orig code: S
Violation Year: 2004
Contamination Name: Thallium, Total
Violation name: Monitoring, Regular
Rule name: Other IOC
Unit of measure: Not Reported
Cmp bdt: 01/01/2004

Violation id: 205442
State: AZ
Contamination code: 1075
Violation code: 03
Rule code: 333
Violation measur: Not Reported
State mcl: Not Reported
Cmp edt: 12/31/2006
Orig code: S
Violation Year: 2004
Contamination Name: Beryllium, Total
Violation name: Monitoring, Regular
Rule name: Other IOC
Unit of measure: Not Reported
Cmp bdt: 01/01/2004

Violation id:	205443	Orig code:	S
State:	AZ	Violation Year:	2004
Contamination code:	1074	Contamination Name:	Antimony, Total
Violation code:	03	Violation name:	Monitoring, Regular
Rule code:	333	Rule name:	Other IOC
Violation measur:	Not Reported	Unit of measure:	Not Reported
State mcl:	Not Reported	Cmp bdt:	01/01/2004
Cmp edt:	12/31/2006		

Violation id:	205444	Orig code:	S
State:	AZ	Violation Year:	2004
Contamination code:	1036	Contamination Name:	Nickel
Violation code:	03	Violation name:	Monitoring, Regular
Rule code:	333	Rule name:	Other IOC
Violation measur:	Not Reported	Unit of measure:	Not Reported
State mcl:	Not Reported	Cmp bdt:	01/01/2004
Cmp edt:	12/31/2006		

Violation id:	205445	Orig code:	S
State:	AZ	Violation Year:	2004
Contamination code:	1035	Contamination Name:	Mercury
Violation code:	03	Violation name:	Monitoring, Regular
Rule code:	333	Rule name:	Other IOC
Violation measur:	Not Reported	Unit of measure:	Not Reported
State mcl:	Not Reported	Cmp bdt:	01/01/2004
Cmp edt:	12/31/2006		

Violation id:	205446	Orig code:	S
State:	AZ	Violation Year:	2004
Contamination code:	1024	Contamination Name:	CYANIDE
Violation code:	03	Violation name:	Monitoring, Regular
Rule code:	333	Rule name:	Other IOC
Violation measur:	Not Reported	Unit of measure:	Not Reported
State mcl:	Not Reported	Cmp bdt:	01/01/2004
Cmp edt:	12/31/2006		

Violation id:	205447	Orig code:	S
State:	AZ	Violation Year:	2004
Contamination code:	1020	Contamination Name:	Chromium
Violation code:	03	Violation name:	Monitoring, Regular
Rule code:	333	Rule name:	Other IOC
Violation measur:	Not Reported	Unit of measure:	Not Reported
State mcl:	Not Reported	Cmp bdt:	01/01/2004
Cmp edt:	12/31/2006		

Violation id:	205448	Orig code:	S
State:	AZ	Violation Year:	2004
Contamination code:	1015	Contamination Name:	Cadmium
Violation code:	03	Violation name:	Monitoring, Regular
Rule code:	333	Rule name:	Other IOC
Violation measur:	Not Reported	Unit of measure:	Not Reported
State mcl:	Not Reported	Cmp bdt:	01/01/2004
Cmp edt:	12/31/2006		

Violation id:	205449	Orig code:	S
State:	AZ	Violation Year:	2004
Contamination code:	1010	Contamination Name:	Barium
Violation code:	03	Violation name:	Monitoring, Regular
Rule code:	333	Rule name:	Other IOC
Violation measur:	Not Reported	Unit of measure:	Not Reported
State mcl:	Not Reported	Cmp bdt:	01/01/2004
Cmp edt:	12/31/2006		

Violation id: 205450
State: AZ
Contamination code: 1005
Violation code: 03
Rule code: 332
Violation measur: Not Reported
State mcl: Not Reported
Cmp edt: 12/31/2006
Orig code: S
Violation Year: 2004
Contamination Name: Arsenic
Violation name: Monitoring, Regular
Rule name: Arsenic
Unit of measure: Not Reported
Cmp bdt: 01/01/2004

Violation id: 205452
State: AZ
Contamination code: 0999
Violation code: 27
Rule code: 210
Violation measur: Not Reported
State mcl: Not Reported
Cmp edt: 09/30/2007
Orig code: S
Violation Year: 2007
Contamination Name: Chlorine
Violation name: Monitoring and Reporting (DBP)
Rule name: St1 DBP
Unit of measure: Not Reported
Cmp bdt: 07/01/2007

Violation id: 205468
State: AZ
Contamination code: 1005
Violation code: 03
Rule code: 332
Violation measur: Not Reported
State mcl: Not Reported
Cmp edt: 12/31/2006
Orig code: S
Violation Year: 2004
Contamination Name: Arsenic
Violation name: Monitoring, Regular
Rule name: Arsenic
Unit of measure: Not Reported
Cmp bdt: 01/01/2004

Violation id: 205532
State: AZ
Contamination code: 1010
Violation code: 03
Rule code: 333
Violation measur: Not Reported
State mcl: Not Reported
Cmp edt: 12/31/2006
Orig code: S
Violation Year: 2004
Contamination Name: Barium
Violation name: Monitoring, Regular
Rule name: Other IOC
Unit of measure: Not Reported
Cmp bdt: 01/01/2004

Violation id: 205533
State: AZ
Contamination code: 1035
Violation code: 03
Rule code: 333
Violation measur: Not Reported
State mcl: Not Reported
Cmp edt: 12/31/2006
Orig code: S
Violation Year: 2004
Contamination Name: Mercury
Violation name: Monitoring, Regular
Rule name: Other IOC
Unit of measure: Not Reported
Cmp bdt: 01/01/2004

Violation id: 205534
State: AZ
Contamination code: 1045
Violation code: 03
Rule code: 333
Violation measur: Not Reported
State mcl: Not Reported
Cmp edt: 12/31/2006
Orig code: S
Violation Year: 2004
Contamination Name: Selenium
Violation name: Monitoring, Regular
Rule name: Other IOC
Unit of measure: Not Reported
Cmp bdt: 01/01/2004

Violation id: 205535
State: AZ
Contamination code: 1074
Violation code: 03
Rule code: 333
Violation measur: Not Reported
State mcl: Not Reported
Cmp edt: 12/31/2006
Orig code: S
Violation Year: 2004
Contamination Name: Antimony, Total
Violation name: Monitoring, Regular
Rule name: Other IOC
Unit of measure: Not Reported
Cmp bdt: 01/01/2004

Violation id: 205536
State: AZ
Contamination code: 1036
Violation code: 03
Rule code: 333
Violation measur: Not Reported
State mcl: Not Reported
Cmp edt: 12/31/2006
Orig code: S
Violation Year: 2004
Contamination Name: Nickel
Violation name: Monitoring, Regular
Rule name: Other IOC
Unit of measure: Not Reported
Cmp bdt: 01/01/2004

Violation id: 205537
State: AZ
Contamination code: 1020
Violation code: 03
Rule code: 333
Violation measur: Not Reported
State mcl: Not Reported
Cmp edt: 12/31/2006
Orig code: S
Violation Year: 2004
Contamination Name: Chromium
Violation name: Monitoring, Regular
Rule name: Other IOC
Unit of measure: Not Reported
Cmp bdt: 01/01/2004

Violation id: 205538
State: AZ
Contamination code: 1015
Violation code: 03
Rule code: 333
Violation measur: Not Reported
State mcl: Not Reported
Cmp edt: 12/31/2006
Orig code: S
Violation Year: 2004
Contamination Name: Cadmium
Violation name: Monitoring, Regular
Rule name: Other IOC
Unit of measure: Not Reported
Cmp bdt: 01/01/2004

Violation id: 205539
State: AZ
Contamination code: 1075
Violation code: 03
Rule code: 333
Violation measur: Not Reported
State mcl: Not Reported
Cmp edt: 12/31/2006
Orig code: S
Violation Year: 2004
Contamination Name: Beryllium, Total
Violation name: Monitoring, Regular
Rule name: Other IOC
Unit of measure: Not Reported
Cmp bdt: 01/01/2004

Violation id: 205540
State: AZ
Contamination code: 1085
Violation code: 03
Rule code: 333
Violation measur: Not Reported
State mcl: Not Reported
Cmp edt: 12/31/2006
Orig code: S
Violation Year: 2004
Contamination Name: Thallium, Total
Violation name: Monitoring, Regular
Rule name: Other IOC
Unit of measure: Not Reported
Cmp bdt: 01/01/2004

Violation id: 205541
State: AZ
Contamination code: 1024
Violation code: 03
Rule code: 333
Violation measur: Not Reported
State mcl: Not Reported
Cmp edt: 12/31/2006
Orig code: S
Violation Year: 2004
Contamination Name: CYANIDE
Violation name: Monitoring, Regular
Rule name: Other IOC
Unit of measure: Not Reported
Cmp bdt: 01/01/2004

Violation id: 205562
State: AZ
Contamination code: 2950
Violation code: 27
Rule code: 210
Violation measur: Not Reported
State mcl: Not Reported
Cmp edt: 12/31/2006
Orig code: S
Violation Year: 2006
Contamination Name: TTHM
Violation name: Monitoring and Reporting (DBP)
Rule name: St1 DBP
Unit of measure: Not Reported
Cmp bdt: 01/01/2006

Violation id: 205565
State: AZ
Contamination code: 5000
Violation code: 52
Rule code: 350
Violation measur: Not Reported
State mcl: Not Reported
Cmp edt: Not Reported
Orig code: S
Violation Year: 2004
Contamination Name: Lead and Copper Rule
Violation name: Follow-up Or Routine LCR Tap M/R
Rule name: LCR
Unit of measure: Not Reported
Cmp bdt: 10/01/2004

Violation id: 205596
State: AZ
Contamination code: 2378
Violation code: 03
Rule code: 310
Violation measur: Not Reported
State mcl: Not Reported
Cmp edt: 12/31/2009
Orig code: S
Violation Year: 2007
Contamination Name: 1,2,4-Trichlorobenzene
Violation name: Monitoring, Regular
Rule name: VOC
Unit of measure: Not Reported
Cmp bdt: 01/01/2007

Violation id: 205597
State: AZ
Contamination code: 2380
Violation code: 03
Rule code: 310
Violation measur: Not Reported
State mcl: Not Reported
Cmp edt: 12/31/2009
Orig code: S
Violation Year: 2007
Contamination Name: cis-1,2-Dichloroethylene
Violation name: Monitoring, Regular
Rule name: VOC
Unit of measure: Not Reported
Cmp bdt: 01/01/2007

Violation id: 205598
State: AZ
Contamination code: 2955
Violation code: 03
Rule code: 310
Violation measur: Not Reported
State mcl: Not Reported
Cmp edt: 12/31/2009
Orig code: S
Violation Year: 2007
Contamination Name: Xylenes, Total
Violation name: Monitoring, Regular
Rule name: VOC
Unit of measure: Not Reported
Cmp bdt: 01/01/2007

Violation id: 205599
State: AZ
Contamination code: 2964
Violation code: 03
Rule code: 310
Violation measur: Not Reported
State mcl: Not Reported
Cmp edt: 12/31/2009
Orig code: S
Violation Year: 2007
Contamination Name: DICHLOROMETHANE
Violation name: Monitoring, Regular
Rule name: VOC
Unit of measure: Not Reported
Cmp bdt: 01/01/2007

Violation id: 205600
State: AZ
Contamination code: 2968
Violation code: 03
Rule code: 310
Violation measur: Not Reported
State mcl: Not Reported
Cmp edt: 12/31/2009
Orig code: S
Violation Year: 2007
Contamination Name: o-Dichlorobenzene
Violation name: Monitoring, Regular
Rule name: VOC
Unit of measure: Not Reported
Cmp bdt: 01/01/2007

Violation id: 205601
State: AZ
Contamination code: 2969
Violation code: 03
Rule code: 310
Violation measur: Not Reported
State mcl: Not Reported
Cmp edt: 12/31/2009
Orig code: S
Violation Year: 2007
Contamination Name: p-Dichlorobenzene
Violation name: Monitoring, Regular
Rule name: VOC
Unit of measure: Not Reported
Cmp bdt: 01/01/2007

Violation id: 205602
State: AZ
Contamination code: 2976
Violation code: 03
Rule code: 310
Violation measur: Not Reported
State mcl: Not Reported
Cmp edt: 12/31/2009
Orig code: S
Violation Year: 2007
Contamination Name: Vinyl chloride
Violation name: Monitoring, Regular
Rule name: VOC
Unit of measure: Not Reported
Cmp bdt: 01/01/2007

Violation id: 205603
State: AZ
Contamination code: 2977
Violation code: 03
Rule code: 310
Violation measur: Not Reported
State mcl: Not Reported
Cmp edt: 12/31/2009
Orig code: S
Violation Year: 2007
Contamination Name: 1,1-Dichloroethylene
Violation name: Monitoring, Regular
Rule name: VOC
Unit of measure: Not Reported
Cmp bdt: 01/01/2007

Violation id: 205604
State: AZ
Contamination code: 2979
Violation code: 03
Rule code: 310
Violation measur: Not Reported
State mcl: Not Reported
Cmp edt: 12/31/2009
Orig code: S
Violation Year: 2007
Contamination Name: trans-1,2-Dichloroethylene
Violation name: Monitoring, Regular
Rule name: VOC
Unit of measure: Not Reported
Cmp bdt: 01/01/2007

Violation id: 205605
State: AZ
Contamination code: 2980
Violation code: 03
Rule code: 310
Violation measur: Not Reported
State mcl: Not Reported
Cmp edt: 12/31/2009
Orig code: S
Violation Year: 2007
Contamination Name: 1,2-Dichloroethane
Violation name: Monitoring, Regular
Rule name: VOC
Unit of measure: Not Reported
Cmp bdt: 01/01/2007

Violation id: 205606
State: AZ
Contamination code: 2981
Violation code: 03
Rule code: 310
Violation measur: Not Reported
State mcl: Not Reported
Cmp edt: 12/31/2009
Orig code: S
Violation Year: 2007
Contamination Name: 1,1,1-Trichloroethane
Violation name: Monitoring, Regular
Rule name: VOC
Unit of measure: Not Reported
Cmp bdt: 01/01/2007

Violation id: 205607
State: AZ
Contamination code: 2982
Violation code: 03
Rule code: 310
Violation measur: Not Reported
State mcl: Not Reported
Cmp edt: 12/31/2009
Orig code: S
Violation Year: 2007
Contamination Name: Carbon tetrachloride
Violation name: Monitoring, Regular
Rule name: VOC
Unit of measure: Not Reported
Cmp bdt: 01/01/2007

Violation id: 205608
State: AZ
Contamination code: 2983
Violation code: 03
Rule code: 310
Violation measur: Not Reported
State mcl: Not Reported
Cmp edt: 12/31/2009
Orig code: S
Violation Year: 2007
Contamination Name: 1,2-Dichloropropane
Violation name: Monitoring, Regular
Rule name: VOC
Unit of measure: Not Reported
Cmp bdt: 01/01/2007

Violation id: 205609
State: AZ
Contamination code: 2984
Violation code: 03
Rule code: 310
Violation measur: Not Reported
State mcl: Not Reported
Cmp edt: 12/31/2009
Orig code: S
Violation Year: 2007
Contamination Name: Trichloroethylene
Violation name: Monitoring, Regular
Rule name: VOC
Unit of measure: Not Reported
Cmp bdt: 01/01/2007

Violation id: 205610
State: AZ
Contamination code: 2985
Violation code: 03
Rule code: 310
Violation measur: Not Reported
State mcl: Not Reported
Cmp edt: 12/31/2009
Orig code: S
Violation Year: 2007
Contamination Name: 1,1,2-Trichloroethane
Violation name: Monitoring, Regular
Rule name: VOC
Unit of measure: Not Reported
Cmp bdt: 01/01/2007

Violation id: 205611
State: AZ
Contamination code: 2987
Violation code: 03
Rule code: 310
Violation measur: Not Reported
State mcl: Not Reported
Cmp edt: 12/31/2009
Orig code: S
Violation Year: 2007
Contamination Name: Tetrachloroethylene
Violation name: Monitoring, Regular
Rule name: VOC
Unit of measure: Not Reported
Cmp bdt: 01/01/2007

Violation id: 205612
State: AZ
Contamination code: 2989
Violation code: 03
Rule code: 310
Violation measur: Not Reported
State mcl: Not Reported
Cmp edt: 12/31/2009
Orig code: S
Violation Year: 2007
Contamination Name: CHLOROBENZENE
Violation name: Monitoring, Regular
Rule name: VOC
Unit of measure: Not Reported
Cmp bdt: 01/01/2007

Violation id: 205613
State: AZ
Contamination code: 2990
Violation code: 03
Rule code: 310
Violation measur: Not Reported
State mcl: Not Reported
Cmp edt: 12/31/2009
Orig code: S
Violation Year: 2007
Contamination Name: Benzene
Violation name: Monitoring, Regular
Rule name: VOC
Unit of measure: Not Reported
Cmp bdt: 01/01/2007

Violation id: 205614
State: AZ
Contamination code: 2991
Violation code: 03
Rule code: 310
Violation measur: Not Reported
State mcl: Not Reported
Cmp edt: 12/31/2009
Orig code: S
Violation Year: 2007
Contamination Name: Toluene
Violation name: Monitoring, Regular
Rule name: VOC
Unit of measure: Not Reported
Cmp bdt: 01/01/2007

Violation id: 205615
State: AZ
Contamination code: 2992
Violation code: 03
Rule code: 310
Violation measur: Not Reported
State mcl: Not Reported
Cmp edt: 12/31/2009
Orig code: S
Violation Year: 2007
Contamination Name: Ethylbenzene
Violation name: Monitoring, Regular
Rule name: VOC
Unit of measure: Not Reported
Cmp bdt: 01/01/2007

Violation id: 205616
State: AZ
Contamination code: 2996
Violation code: 03
Rule code: 310
Violation measur: Not Reported
State mcl: Not Reported
Cmp edt: 12/31/2009
Orig code: S
Violation Year: 2007
Contamination Name: Styrene
Violation name: Monitoring, Regular
Rule name: VOC
Unit of measure: Not Reported
Cmp bdt: 01/01/2007

Violation id: 205638
State: AZ
Contamination code: 3100
Violation code: 24
Rule code: 110
Violation measur: Not Reported
State mcl: Not Reported
Cmp edt: 11/30/2010
Orig code: S
Violation Year: 2010
Contamination Name: Coliform (TCR)
Violation name: Monitoring, Routine Minor (TCR)
Rule name: TCR
Unit of measure: Not Reported
Cmp bdt: 11/01/2010

Violation id: 205639
State: AZ
Contamination code: 3100
Violation code: 24
Rule code: 110
Violation measur: Not Reported
State mcl: Not Reported
Cmp edt: 12/31/2010
Orig code: S
Violation Year: 2010
Contamination Name: Coliform (TCR)
Violation name: Monitoring, Routine Minor (TCR)
Rule name: TCR
Unit of measure: Not Reported
Cmp bdt: 12/01/2010

Violation id: 205640
State: AZ
Contamination code: 1040
Violation code: 03
Rule code: 331
Violation measur: Not Reported
State mcl: Not Reported
Cmp edt: 12/31/2010
Orig code: S
Violation Year: 2010
Contamination Name: Nitrate
Violation name: Monitoring, Regular
Rule name: Nitrates
Unit of measure: Not Reported
Cmp bdt: 01/01/2010

Violation id: 205641
State: AZ
Contamination code: 1040
Violation code: 03
Rule code: 331
Violation measur: Not Reported
State mcl: Not Reported
Cmp edt: 12/31/2010
Orig code: S
Violation Year: 2010
Contamination Name: Nitrate
Violation name: Monitoring, Regular
Rule name: Nitrates
Unit of measure: Not Reported
Cmp bdt: 01/01/2010

Violation id: 205672
State: AZ
Contamination code: 1040
Violation code: 03
Rule code: 331
Violation measur: Not Reported
State mcl: Not Reported
Cmp edt: 06/30/2011
Orig code: S
Violation Year: 2011
Contamination Name: Nitrate
Violation name: Monitoring, Regular
Rule name: Nitrates
Unit of measure: Not Reported
Cmp bdt: 04/01/2011

Violation id: 205676
State: AZ
Contamination code: 2378
Violation code: 03
Rule code: 310
Violation measur: Not Reported
State mcl: Not Reported
Cmp edt: 12/31/2006
Orig code: S
Violation Year: 2004
Contamination Name: 1,2,4-Trichlorobenzene
Violation name: Monitoring, Regular
Rule name: VOC
Unit of measure: Not Reported
Cmp bdt: 01/01/2004

Violation id:	205677	Orig code:	S
State:	AZ	Violation Year:	2004
Contamination code:	2380		
Contamination Name:	cis-1,2-Dichloroethylene	Violation code:	03
Violation name:	Monitoring, Regular	Rule code:	310
Rule name:	VOC	Violation measur:	Not Reported
Unit of measure:	Not Reported	State mcl:	Not Reported
Cmp bdt:	01/01/2004	Cmp edt:	12/31/2006

Violation id:	205678	Orig code:	S
State:	AZ	Violation Year:	2004
Contamination code:	2955	Contamination Name:	Xylenes, Total
Violation code:	03	Violation name:	Monitoring, Regular
Rule code:	310	Rule name:	VOC
Violation measur:	Not Reported	Unit of measure:	Not Reported
State mcl:	Not Reported	Cmp bdt:	01/01/2004
Cmp edt:	12/31/2006		

Violation id:	205679	Orig code:	S
State:	AZ	Violation Year:	2004
Contamination code:	2964	Contamination Name:	DICHLOROMETHANE
Violation code:	03	Violation name:	Monitoring, Regular
Rule code:	310	Rule name:	VOC
Violation measur:	Not Reported	Unit of measure:	Not Reported
State mcl:	Not Reported	Cmp bdt:	01/01/2004
Cmp edt:	12/31/2006		

Violation id:	205680	Orig code:	S
State:	AZ	Violation Year:	2004
Contamination code:	2968	Contamination Name:	o-Dichlorobenzene
Violation code:	03	Violation name:	Monitoring, Regular
Rule code:	310	Rule name:	VOC
Violation measur:	Not Reported	Unit of measure:	Not Reported
State mcl:	Not Reported	Cmp bdt:	01/01/2004
Cmp edt:	12/31/2006		

Violation id:	205681	Orig code:	S
State:	AZ	Violation Year:	2004
Contamination code:	2969	Contamination Name:	p-Dichlorobenzene
Violation code:	03	Violation name:	Monitoring, Regular
Rule code:	310	Rule name:	VOC
Violation measur:	Not Reported	Unit of measure:	Not Reported
State mcl:	Not Reported	Cmp bdt:	01/01/2004
Cmp edt:	12/31/2006		

Violation id:	205682	Orig code:	S
State:	AZ	Violation Year:	2004
Contamination code:	2976	Contamination Name:	Vinyl chloride
Violation code:	03	Violation name:	Monitoring, Regular
Rule code:	310	Rule name:	VOC
Violation measur:	Not Reported	Unit of measure:	Not Reported
State mcl:	Not Reported	Cmp bdt:	01/01/2004
Cmp edt:	12/31/2006		

Violation id:	205683	Orig code:	S
State:	AZ	Violation Year:	2004
Contamination code:	2977	Contamination Name:	1,1-Dichloroethylene
Violation code:	03	Violation name:	Monitoring, Regular
Rule code:	310	Rule name:	VOC
Violation measur:	Not Reported	Unit of measure:	Not Reported
State mcl:	Not Reported	Cmp bdt:	01/01/2004
Cmp edt:	12/31/2006		

Violation id: 205684
State: AZ
Contamination code: 2979
Violation code: 03
Rule code: 310
Violation measur: Not Reported
State mcl: Not Reported
Cmp edt: 12/31/2006
Orig code: S
Violation Year: 2004
Contamination Name: trans-1,2-Dichloroethylene
Violation name: Monitoring, Regular
Rule name: VOC
Unit of measure: Not Reported
Cmp bdt: 01/01/2004

Violation id: 205685
State: AZ
Contamination code: 2980
Violation code: 03
Rule code: 310
Violation measur: Not Reported
State mcl: Not Reported
Cmp edt: 12/31/2006
Orig code: S
Violation Year: 2004
Contamination Name: 1,2-Dichloroethane
Violation name: Monitoring, Regular
Rule name: VOC
Unit of measure: Not Reported
Cmp bdt: 01/01/2004

Violation id: 205686
State: AZ
Contamination code: 2981
Violation code: 03
Rule code: 310
Violation measur: Not Reported
State mcl: Not Reported
Cmp edt: 12/31/2006
Orig code: S
Violation Year: 2004
Contamination Name: 1,1,1-Trichloroethane
Violation name: Monitoring, Regular
Rule name: VOC
Unit of measure: Not Reported
Cmp bdt: 01/01/2004

Violation id: 205687
State: AZ
Contamination code: 2982
Violation code: 03
Rule code: 310
Violation measur: Not Reported
State mcl: Not Reported
Cmp edt: 12/31/2006
Orig code: S
Violation Year: 2004
Contamination Name: Carbon tetrachloride
Violation name: Monitoring, Regular
Rule name: VOC
Unit of measure: Not Reported
Cmp bdt: 01/01/2004

Violation id: 205688
State: AZ
Contamination code: 2983
Violation code: 03
Rule code: 310
Violation measur: Not Reported
State mcl: Not Reported
Cmp edt: 12/31/2006
Orig code: S
Violation Year: 2004
Contamination Name: 1,2-Dichloropropane
Violation name: Monitoring, Regular
Rule name: VOC
Unit of measure: Not Reported
Cmp bdt: 01/01/2004

Violation id: 205689
State: AZ
Contamination code: 2984
Violation code: 03
Rule code: 310
Violation measur: Not Reported
State mcl: Not Reported
Cmp edt: 12/31/2006
Orig code: S
Violation Year: 2004
Contamination Name: Trichloroethylene
Violation name: Monitoring, Regular
Rule name: VOC
Unit of measure: Not Reported
Cmp bdt: 01/01/2004

Violation id: 205690
State: AZ
Contamination code: 2985
Violation code: 03
Rule code: 310
Violation measur: Not Reported
State mcl: Not Reported
Cmp edt: 12/31/2006
Orig code: S
Violation Year: 2004
Contamination Name: 1,1,2-Trichloroethane
Violation name: Monitoring, Regular
Rule name: VOC
Unit of measure: Not Reported
Cmp bdt: 01/01/2004

Violation id: 205691
State: AZ
Contamination code: 2987
Violation code: 03
Rule code: 310
Violation measur: Not Reported
State mcl: Not Reported
Cmp edt: 12/31/2006
Orig code: S
Violation Year: 2004
Contamination Name: Tetrachloroethylene
Violation name: Monitoring, Regular
Rule name: VOC
Unit of measure: Not Reported
Cmp bdt: 01/01/2004

Violation id: 205692
State: AZ
Contamination code: 2989
Violation code: 03
Rule code: 310
Violation measur: Not Reported
State mcl: Not Reported
Cmp edt: 12/31/2006
Orig code: S
Violation Year: 2004
Contamination Name: CHLOROBENZENE
Violation name: Monitoring, Regular
Rule name: VOC
Unit of measure: Not Reported
Cmp bdt: 01/01/2004

Violation id: 205693
State: AZ
Contamination code: 2990
Violation code: 03
Rule code: 310
Violation measur: Not Reported
State mcl: Not Reported
Cmp edt: 12/31/2006
Orig code: S
Violation Year: 2004
Contamination Name: Benzene
Violation name: Monitoring, Regular
Rule name: VOC
Unit of measure: Not Reported
Cmp bdt: 01/01/2004

Violation id: 205694
State: AZ
Contamination code: 2991
Violation code: 03
Rule code: 310
Violation measur: Not Reported
State mcl: Not Reported
Cmp edt: 12/31/2006
Orig code: S
Violation Year: 2004
Contamination Name: Toluene
Violation name: Monitoring, Regular
Rule name: VOC
Unit of measure: Not Reported
Cmp bdt: 01/01/2004

Violation id: 205695
State: AZ
Contamination code: 2992
Violation code: 03
Rule code: 310
Violation measur: Not Reported
State mcl: Not Reported
Cmp edt: 12/31/2006
Orig code: S
Violation Year: 2004
Contamination Name: Ethylbenzene
Violation name: Monitoring, Regular
Rule name: VOC
Unit of measure: Not Reported
Cmp bdt: 01/01/2004

Violation id: 205696
State: AZ
Contamination code: 2996
Violation code: 03
Rule code: 310
Violation measur: Not Reported
State mcl: Not Reported
Cmp edt: 12/31/2006
Orig code: S
Violation Year: 2004
Contamination Name: Styrene
Violation name: Monitoring, Regular
Rule name: VOC
Unit of measure: Not Reported
Cmp bdt: 01/01/2004

Violation id: 205697
State: AZ
Contamination code: 1040
Violation code: 03
Rule code: 331
Violation measur: Not Reported
State mcl: Not Reported
Cmp edt: 12/31/2012
Orig code: S
Violation Year: 2012
Contamination Name: Nitrate
Violation name: Monitoring, Regular
Rule name: Nitrates
Unit of measure: Not Reported
Cmp bdt: 01/01/2012

Violation id: 205797
State: AZ
Contamination code: 7000
Violation code: 71
Rule code: 420
Violation measur: Not Reported
State mcl: Not Reported
Cmp edt: Not Reported
Orig code: S
Violation Year: 2002
Contamination Name: Consumer Confidence Rule
Violation name: CCR Complete Failure to Report
Rule name: CCR
Unit of measure: Not Reported
Cmp bdt: 07/01/2002

Violation id: 205798
State: AZ
Contamination code: 7000
Violation code: 71
Rule code: 420
Violation measur: Not Reported
State mcl: Not Reported
Cmp edt: Not Reported
Orig code: S
Violation Year: 2003
Contamination Name: Consumer Confidence Rule
Violation name: CCR Complete Failure to Report
Rule name: CCR
Unit of measure: Not Reported
Cmp bdt: 07/01/2003

Violation id: 205860
State: AZ
Contamination code: 2959
Violation code: 03
Rule code: 320
Violation measur: Not Reported
State mcl: Not Reported
Cmp edt: 12/31/2006
Orig code: S
Violation Year: 1998
Contamination Name: Chlordane
Violation name: Monitoring, Regular
Rule name: SOC
Unit of measure: Not Reported
Cmp bdt: 01/01/1998

Violation id: 205861
State: AZ
Contamination code: 2005
Violation code: 03
Rule code: 320
Violation measur: Not Reported
State mcl: Not Reported
Cmp edt: 12/31/2006
Orig code: S
Violation Year: 1998
Contamination Name: Endrin
Violation name: Monitoring, Regular
Rule name: SOC
Unit of measure: Not Reported
Cmp bdt: 01/01/1998

Violation id: 205862
State: AZ
Contamination code: 2046
Violation code: 03
Rule code: 320
Violation measur: Not Reported
State mcl: Not Reported
Cmp edt: 12/31/2006
Orig code: S
Violation Year: 1998
Contamination Name: Carbofuran
Violation name: Monitoring, Regular
Rule name: SOC
Unit of measure: Not Reported
Cmp bdt: 01/01/1998

Violation id: 205863
State: AZ
Contamination code: 2032
Violation code: 03
Rule code: 320
Violation measur: Not Reported
State mcl: Not Reported
Cmp edt: 12/31/2006
Orig code: S
Violation Year: 1998
Contamination Name: Diquat
Violation name: Monitoring, Regular
Rule name: SOC
Unit of measure: Not Reported
Cmp bdt: 01/01/1998

Violation id: 205864
State: AZ
Contamination code: 2400
Violation code: 03
Rule code: 500
Violation measur: Not Reported
State mcl: Not Reported
Cmp edt: 12/31/2006
Orig code: S
Violation Year: 1998
Contamination Name: Aroclor 1260
Violation name: Monitoring, Regular
Rule name: Not Regulated
Unit of measure: Not Reported
Cmp bdt: 01/01/1998

Violation id: 205865
State: AZ
Contamination code: 2306
Violation code: 03
Rule code: 320
Violation measur: Not Reported
State mcl: Not Reported
Cmp edt: 12/31/2006
Orig code: S
Violation Year: 1998
Contamination Name: Benzo(a)pyrene
Violation name: Monitoring, Regular
Rule name: SOC
Unit of measure: Not Reported
Cmp bdt: 01/01/1998

Violation id: 205866
State: AZ
Contamination code: 2065
Violation code: 03
Rule code: 320
Violation measur: Not Reported
State mcl: Not Reported
Cmp edt: 12/31/2006
Orig code: S
Violation Year: 1998
Contamination Name: Heptachlor
Violation name: Monitoring, Regular
Rule name: SOC
Unit of measure: Not Reported
Cmp bdt: 01/01/1998

Violation id: 205867
State: AZ
Contamination code: 2051
Violation code: 03
Rule code: 320
Violation measur: Not Reported
State mcl: Not Reported
Cmp edt: 12/31/2006
Orig code: S
Violation Year: 1998
Contamination Name: LASSO
Violation name: Monitoring, Regular
Rule name: SOC
Unit of measure: Not Reported
Cmp bdt: 01/01/1998

Violation id: 205869
State: AZ
Contamination code: 7000
Violation code: 71
Rule code: 420
Violation measur: Not Reported
State mcl: Not Reported
Cmp edt: Not Reported
Orig code: S
Violation Year: 2005
Contamination Name: Consumer Confidence Rule
Violation name: CCR Complete Failure to Report
Rule name: CCR
Unit of measure: Not Reported
Cmp bdt: 07/01/2005

Violation id: 20601
State: AZ
Contamination code: 2990
Violation code: 03
Rule code: 310
Violation measur: Not Reported
State mcl: Not Reported
Cmp edt: 12/31/2000
Orig code: S
Violation Year: 2000
Contamination Name: Benzene
Violation name: Monitoring, Regular
Rule name: VOC
Unit of measure: Not Reported
Cmp bdt: 01/01/2000

Violation id: 20701
State: AZ
Contamination code: 2991
Violation code: 03
Rule code: 310
Violation measur: Not Reported
State mcl: Not Reported
Cmp edt: 12/31/2000
Orig code: S
Violation Year: 2000
Contamination Name: Toluene
Violation name: Monitoring, Regular
Rule name: VOC
Unit of measure: Not Reported
Cmp bdt: 01/01/2000

Violation id: 20801
State: AZ
Contamination code: 2992
Violation code: 03
Rule code: 310
Violation measur: Not Reported
State mcl: Not Reported
Cmp edt: 12/31/2000
Orig code: S
Violation Year: 2000
Contamination Name: Ethylbenzene
Violation name: Monitoring, Regular
Rule name: VOC
Unit of measure: Not Reported
Cmp bdt: 01/01/2000

Violation id: 20901
State: AZ
Contamination code: 2996
Violation code: 03
Rule code: 310
Violation measur: Not Reported
State mcl: Not Reported
Cmp edt: 12/31/2000
Orig code: S
Violation Year: 2000
Contamination Name: Styrene
Violation name: Monitoring, Regular
Rule name: VOC
Unit of measure: Not Reported
Cmp bdt: 01/01/2000

Violation id: 2099
State: AZ
Contamination code: 1025
Violation code: 03
Rule code: 333
Violation measur: Not Reported
State mcl: Not Reported
Cmp edt: 12/31/2000
Orig code: S
Violation Year: 1998
Contamination Name: Fluoride
Violation name: Monitoring, Regular
Rule name: Other IOC
Unit of measure: Not Reported
Cmp bdt: 01/01/1998

Violation id: 21003
State: AZ
Contamination code: 2378
Violation code: 03
Rule code: 310
Violation measur: Not Reported
State mcl: Not Reported
Cmp edt: 12/31/2002
Orig code: S
Violation Year: 2002
Contamination Name: 1,2,4-Trichlorobenzene
Violation name: Monitoring, Regular
Rule name: VOC
Unit of measure: Not Reported
Cmp bdt: 01/01/2002

Violation id: 21103
State: AZ
Contamination code: 2380
Violation code: 03
Rule code: 310
Violation measur: Not Reported
State mcl: Not Reported
Cmp edt: 12/31/2002
Orig code: S
Violation Year: 2002
Contamination Name: cis-1,2-Dichloroethylene
Violation name: Monitoring, Regular
Rule name: VOC
Unit of measure: Not Reported
Cmp bdt: 01/01/2002

Violation id: 21203
State: AZ
Contamination code: 2955
Violation code: 03
Rule code: 310
Violation measur: Not Reported
State mcl: Not Reported
Cmp edt: 12/31/2002
Orig code: S
Violation Year: 2002
Contamination Name: Xylenes, Total
Violation name: Monitoring, Regular
Rule name: VOC
Unit of measure: Not Reported
Cmp bdt: 01/01/2002

Violation id: 21303
State: AZ
Contamination code: 2964
Violation code: 03
Rule code: 310
Violation measur: Not Reported
State mcl: Not Reported
Cmp edt: 12/31/2002
Orig code: S
Violation Year: 2002
Contamination Name: DICHLOROMETHANE
Violation name: Monitoring, Regular
Rule name: VOC
Unit of measure: Not Reported
Cmp bdt: 01/01/2002

Violation id: 21403
State: AZ
Contamination code: 2968
Violation code: 03
Rule code: 310
Violation measur: Not Reported
State mcl: Not Reported
Cmp edt: 12/31/2002
Orig code: S
Violation Year: 2002
Contamination Name: o-Dichlorobenzene
Violation name: Monitoring, Regular
Rule name: VOC
Unit of measure: Not Reported
Cmp bdt: 01/01/2002

Violation id: 21503
State: AZ
Contamination code: 2969
Violation code: 03
Rule code: 310
Violation measur: Not Reported
State mcl: Not Reported
Cmp edt: 12/31/2002
Orig code: S
Violation Year: 2002
Contamination Name: p-Dichlorobenzene
Violation name: Monitoring, Regular
Rule name: VOC
Unit of measure: Not Reported
Cmp bdt: 01/01/2002

Violation id: 21603
State: AZ
Contamination code: 2977
Violation code: 03
Rule code: 310
Violation measur: Not Reported
State mcl: Not Reported
Cmp edt: 12/31/2002
Orig code: S
Violation Year: 2002
Contamination Name: 1,1-Dichloroethylene
Violation name: Monitoring, Regular
Rule name: VOC
Unit of measure: Not Reported
Cmp bdt: 01/01/2002

Violation id: 21703
State: AZ
Contamination code: 2979
Violation code: 03
Rule code: 310
Violation measur: Not Reported
State mcl: Not Reported
Cmp edt: 12/31/2002
Orig code: S
Violation Year: 2002
Contamination Name: trans-1,2-Dichloroethylene
Violation name: Monitoring, Regular
Rule name: VOC
Unit of measure: Not Reported
Cmp bdt: 01/01/2002

Violation id: 21803
State: AZ
Contamination code: 2980
Violation code: 03
Rule code: 310
Violation measur: Not Reported
State mcl: Not Reported
Cmp edt: 12/31/2002
Orig code: S
Violation Year: 2002
Contamination Name: 1,2-Dichloroethane
Violation name: Monitoring, Regular
Rule name: VOC
Unit of measure: Not Reported
Cmp bdt: 01/01/2002

Violation id: 21903
State: AZ
Contamination code: 2981
Violation code: 03
Rule code: 310
Violation measur: Not Reported
State mcl: Not Reported
Cmp edt: 12/31/2002
Orig code: S
Violation Year: 2002
Contamination Name: 1,1,1-Trichloroethane
Violation name: Monitoring, Regular
Rule name: VOC
Unit of measure: Not Reported
Cmp bdt: 01/01/2002

Violation id: 2199
State: AZ
Contamination code: 1035
Violation code: 03
Rule code: 333
Violation measur: Not Reported
State mcl: Not Reported
Cmp edt: 12/31/2000
Orig code: S
Violation Year: 1998
Contamination Name: Mercury
Violation name: Monitoring, Regular
Rule name: Other IOC
Unit of measure: Not Reported
Cmp bdt: 01/01/1998

Violation id: 22003
State: AZ
Contamination code: 2982
Violation code: 03
Rule code: 310
Violation measur: Not Reported
State mcl: Not Reported
Cmp edt: 12/31/2002
Orig code: S
Violation Year: 2002
Contamination Name: Carbon tetrachloride
Violation name: Monitoring, Regular
Rule name: VOC
Unit of measure: Not Reported
Cmp bdt: 01/01/2002

Violation id:	22103	Orig code:	S
State:	AZ	Violation Year:	2002
Contamination code:	2983	Contamination Name:	1,2-Dichloropropane
Violation code:	03	Violation name:	Monitoring, Regular
Rule code:	310	Rule name:	VOC
Violation measur:	Not Reported	Unit of measure:	Not Reported
State mcl:	Not Reported	Cmp bdt:	01/01/2002
Cmp edt:	12/31/2002		

Violation id:	22203	Orig code:	S
State:	AZ	Violation Year:	2002
Contamination code:	2984	Contamination Name:	Trichloroethylene
Violation code:	03	Violation name:	Monitoring, Regular
Rule code:	310	Rule name:	VOC
Violation measur:	Not Reported	Unit of measure:	Not Reported
State mcl:	Not Reported	Cmp bdt:	01/01/2002
Cmp edt:	12/31/2002		

Violation id:	22303	Orig code:	S
State:	AZ	Violation Year:	2002
Contamination code:	2985	Contamination Name:	1,1,2-Trichloroethane
Violation code:	03	Violation name:	Monitoring, Regular
Rule code:	310	Rule name:	VOC
Violation measur:	Not Reported	Unit of measure:	Not Reported
State mcl:	Not Reported	Cmp bdt:	01/01/2002
Cmp edt:	12/31/2002		

Violation id:	22403	Orig code:	S
State:	AZ	Violation Year:	2002
Contamination code:	2987	Contamination Name:	Tetrachloroethylene
Violation code:	03	Violation name:	Monitoring, Regular
Rule code:	310	Rule name:	VOC
Violation measur:	Not Reported	Unit of measure:	Not Reported
State mcl:	Not Reported	Cmp bdt:	01/01/2002
Cmp edt:	12/31/2002		

Violation id:	22503	Orig code:	S
State:	AZ	Violation Year:	2002
Contamination code:	2989	Contamination Name:	CHLOROBENZENE
Violation code:	03	Violation name:	Monitoring, Regular
Rule code:	310	Rule name:	VOC
Violation measur:	Not Reported	Unit of measure:	Not Reported
State mcl:	Not Reported	Cmp bdt:	01/01/2002
Cmp edt:	12/31/2002		

Violation id:	22603	Orig code:	S
State:	AZ	Violation Year:	2002
Contamination code:	2990	Contamination Name:	Benzene
Violation code:	03	Violation name:	Monitoring, Regular
Rule code:	310	Rule name:	VOC
Violation measur:	Not Reported	Unit of measure:	Not Reported
State mcl:	Not Reported	Cmp bdt:	01/01/2002
Cmp edt:	12/31/2002		

Violation id:	22703	Orig code:	S
State:	AZ	Violation Year:	2002
Contamination code:	2991	Contamination Name:	Toluene
Violation code:	03	Violation name:	Monitoring, Regular
Rule code:	310	Rule name:	VOC
Violation measur:	Not Reported	Unit of measure:	Not Reported
State mcl:	Not Reported	Cmp bdt:	01/01/2002
Cmp edt:	12/31/2002		

Violation id: 22803
State: AZ
Contamination code: 2992
Violation code: 03
Rule code: 310
Violation measur: Not Reported
State mcl: Not Reported
Cmp edt: 12/31/2002
Orig code: S
Violation Year: 2002
Contamination Name: Ethylbenzene
Violation name: Monitoring, Regular
Rule name: VOC
Unit of measure: Not Reported
Cmp bdt: 01/01/2002

Violation id: 22903
State: AZ
Contamination code: 2996
Violation code: 03
Rule code: 310
Violation measur: Not Reported
State mcl: Not Reported
Cmp edt: 12/31/2002
Orig code: S
Violation Year: 2002
Contamination Name: Styrene
Violation name: Monitoring, Regular
Rule name: VOC
Unit of measure: Not Reported
Cmp bdt: 01/01/2002

Violation id: 2299
State: AZ
Contamination code: 1074
Violation code: 03
Rule code: 333
Violation measur: Not Reported
State mcl: Not Reported
Cmp edt: 12/31/2000
Orig code: S
Violation Year: 1998
Contamination Name: Antimony, Total
Violation name: Monitoring, Regular
Rule name: Other IOC
Unit of measure: Not Reported
Cmp bdt: 01/01/1998

Violation id: 23004
State: AZ
Contamination code: 2378
Violation code: 03
Rule code: 310
Violation measur: Not Reported
State mcl: Not Reported
Cmp edt: 12/31/2003
Orig code: S
Violation Year: 2003
Contamination Name: 1,2,4-Trichlorobenzene
Violation name: Monitoring, Regular
Rule name: VOC
Unit of measure: Not Reported
Cmp bdt: 01/01/2003

Violation id: 23104
State: AZ
Contamination code: 2380
Violation code: 03
Rule code: 310
Violation measur: Not Reported
State mcl: Not Reported
Cmp edt: 12/31/2003
Orig code: S
Violation Year: 2003
Contamination Name: cis-1,2-Dichloroethylene
Violation name: Monitoring, Regular
Rule name: VOC
Unit of measure: Not Reported
Cmp bdt: 01/01/2003

Violation id: 23204
State: AZ
Contamination code: 2955
Violation code: 03
Rule code: 310
Violation measur: Not Reported
State mcl: Not Reported
Cmp edt: 12/31/2003
Orig code: S
Violation Year: 2003
Contamination Name: Xylenes, Total
Violation name: Monitoring, Regular
Rule name: VOC
Unit of measure: Not Reported
Cmp bdt: 01/01/2003

Violation id: 23304
State: AZ
Contamination code: 2964
Violation code: 03
Rule code: 310
Violation measur: Not Reported
State mcl: Not Reported
Cmp bdt: 01/01/2003
Orig code: S
Violation Year: 2003
Contamination Name: DICHLOROMETHANE
Violation name: Monitoring, Regular
Rule name: VOC
Unit of measure: Not Reported
Cmp edt: 12/31/2003

Violation id: 23404
State: AZ
Contamination code: 2968
Violation code: 03
Rule code: 310
Violation measur: Not Reported
State mcl: Not Reported
Cmp edt: 12/31/2003
Orig code: S
Violation Year: 2003
Contamination Name: o-Dichlorobenzene
Violation name: Monitoring, Regular
Rule name: VOC
Unit of measure: Not Reported
Cmp bdt: 01/01/2003

Violation id: 23504
State: AZ
Contamination code: 2969
Violation code: 03
Rule code: 310
Violation measur: Not Reported
State mcl: Not Reported
Cmp edt: 12/31/2003
Orig code: S
Violation Year: 2003
Contamination Name: p-Dichlorobenzene
Violation name: Monitoring, Regular
Rule name: VOC
Unit of measure: Not Reported
Cmp bdt: 01/01/2003

Violation id: 23604
State: AZ
Contamination code: 2977
Violation code: 03
Rule code: 310
Violation measur: Not Reported
State mcl: Not Reported
Cmp edt: 12/31/2003
Orig code: S
Violation Year: 2003
Contamination Name: 1,1-Dichloroethylene
Violation name: Monitoring, Regular
Rule name: VOC
Unit of measure: Not Reported
Cmp bdt: 01/01/2003

Violation id: 23704
State: AZ
Contamination code: 2979
Violation code: 03
Rule code: 310
Violation measur: Not Reported
State mcl: Not Reported
Cmp edt: 12/31/2003
Orig code: S
Violation Year: 2003
Contamination Name: trans-1,2-Dichloroethylene
Violation name: Monitoring, Regular
Rule name: VOC
Unit of measure: Not Reported
Cmp bdt: 01/01/2003

Violation id: 23804
State: AZ
Contamination code: 2980
Violation code: 03
Rule code: 310
Violation measur: Not Reported
State mcl: Not Reported
Cmp edt: 12/31/2003
Orig code: S
Violation Year: 2003
Contamination Name: 1,2-Dichloroethane
Violation name: Monitoring, Regular
Rule name: VOC
Unit of measure: Not Reported
Cmp bdt: 01/01/2003

Violation id: 23904
State: AZ
Contamination code: 2981
Violation code: 03
Rule code: 310
Violation measur: Not Reported
State mcl: Not Reported
Cmp edt: 12/31/2003
Orig code: S
Violation Year: 2003
Contamination Name: 1,1,1-Trichloroethane
Violation name: Monitoring, Regular
Rule name: VOC
Unit of measure: Not Reported
Cmp bdt: 01/01/2003

Violation id: 2399
State: AZ
Contamination code: 1075
Violation code: 03
Rule code: 333
Violation measur: Not Reported
State mcl: Not Reported
Cmp edt: 12/31/2000
Orig code: S
Violation Year: 1998
Contamination Name: Beryllium, Total
Violation name: Monitoring, Regular
Rule name: Other IOC
Unit of measure: Not Reported
Cmp bdt: 01/01/1998

Violation id: 24004
State: AZ
Contamination code: 2982
Violation code: 03
Rule code: 310
Violation measur: Not Reported
State mcl: Not Reported
Cmp edt: 12/31/2003
Orig code: S
Violation Year: 2003
Contamination Name: Carbon tetrachloride
Violation name: Monitoring, Regular
Rule name: VOC
Unit of measure: Not Reported
Cmp bdt: 01/01/2003

Violation id: 24104
State: AZ
Contamination code: 2983
Violation code: 03
Rule code: 310
Violation measur: Not Reported
State mcl: Not Reported
Cmp edt: 12/31/2003
Orig code: S
Violation Year: 2003
Contamination Name: 1,2-Dichloropropane
Violation name: Monitoring, Regular
Rule name: VOC
Unit of measure: Not Reported
Cmp bdt: 01/01/2003

Violation id: 24204
State: AZ
Contamination code: 2984
Violation code: 03
Rule code: 310
Violation measur: Not Reported
State mcl: Not Reported
Cmp edt: 12/31/2003
Orig code: S
Violation Year: 2003
Contamination Name: Trichloroethylene
Violation name: Monitoring, Regular
Rule name: VOC
Unit of measure: Not Reported
Cmp bdt: 01/01/2003

Violation id: 24304
State: AZ
Contamination code: 2985
Violation code: 03
Rule code: 310
Violation measur: Not Reported
State mcl: Not Reported
Cmp edt: 12/31/2003
Orig code: S
Violation Year: 2003
Contamination Name: 1,1,2-Trichloroethane
Violation name: Monitoring, Regular
Rule name: VOC
Unit of measure: Not Reported
Cmp bdt: 01/01/2003

Violation id: 24404
State: AZ
Contamination code: 2987
Violation code: 03
Rule code: 310
Violation measur: Not Reported
State mcl: Not Reported
Cmp edt: 12/31/2003
Orig code: S
Violation Year: 2003
Contamination Name: Tetrachloroethylene
Violation name: Monitoring, Regular
Rule name: VOC
Unit of measure: Not Reported
Cmp bdt: 01/01/2003

Violation id: 24504
State: AZ
Contamination code: 2989
Violation code: 03
Rule code: 310
Violation measur: Not Reported
State mcl: Not Reported
Cmp edt: 12/31/2003
Orig code: S
Violation Year: 2003
Contamination Name: CHLOROBENZENE
Violation name: Monitoring, Regular
Rule name: VOC
Unit of measure: Not Reported
Cmp bdt: 01/01/2003

Violation id: 24604
State: AZ
Contamination code: 2990
Violation code: 03
Rule code: 310
Violation measur: Not Reported
State mcl: Not Reported
Cmp edt: 12/31/2003
Orig code: S
Violation Year: 2003
Contamination Name: Benzene
Violation name: Monitoring, Regular
Rule name: VOC
Unit of measure: Not Reported
Cmp bdt: 01/01/2003

Violation id: 24704
State: AZ
Contamination code: 2991
Violation code: 03
Rule code: 310
Violation measur: Not Reported
State mcl: Not Reported
Cmp edt: 12/31/2003
Orig code: S
Violation Year: 2003
Contamination Name: Toluene
Violation name: Monitoring, Regular
Rule name: VOC
Unit of measure: Not Reported
Cmp bdt: 01/01/2003

Violation id: 24804
State: AZ
Contamination code: 2992
Violation code: 03
Rule code: 310
Violation measur: Not Reported
State mcl: Not Reported
Cmp edt: 12/31/2003
Orig code: S
Violation Year: 2003
Contamination Name: Ethylbenzene
Violation name: Monitoring, Regular
Rule name: VOC
Unit of measure: Not Reported
Cmp bdt: 01/01/2003

Violation id: 24904
State: AZ
Contamination code: 2996
Violation code: 03
Rule code: 310
Violation measur: Not Reported
State mcl: Not Reported
Cmp edt: 12/31/2003
Orig code: S
Violation Year: 2003
Contamination Name: Styrene
Violation name: Monitoring, Regular
Rule name: VOC
Unit of measure: Not Reported
Cmp bdt: 01/01/2003

Violation id: 2499
State: AZ
Contamination code: 1085
Violation code: 03
Rule code: 333
Violation measur: Not Reported
State mcl: Not Reported
Cmp edt: 12/31/2000
Orig code: S
Violation Year: 1998
Contamination Name: Thallium, Total
Violation name: Monitoring, Regular
Rule name: Other IOC
Unit of measure: Not Reported
Cmp bdt: 01/01/1998

Violation id: 2599
State: AZ
Contamination code: 1045
Violation code: 03
Rule code: 333
Violation measur: Not Reported
State mcl: Not Reported
Cmp edt: 12/31/2000
Orig code: S
Violation Year: 1998
Contamination Name: Selenium
Violation name: Monitoring, Regular
Rule name: Other IOC
Unit of measure: Not Reported
Cmp bdt: 01/01/1998

Violation id: 2699
State: AZ
Contamination code: 1005
Violation code: 03
Rule code: 332
Violation measur: Not Reported
State mcl: Not Reported
Cmp edt: 12/31/2000
Orig code: S
Violation Year: 1998
Contamination Name: Arsenic
Violation name: Monitoring, Regular
Rule name: Arsenic
Unit of measure: Not Reported
Cmp bdt: 01/01/1998

Violation id: 27001
State: AZ
Contamination code: 2378
Violation code: 03
Rule code: 310
Violation measur: Not Reported
State mcl: Not Reported
Cmp edt: 12/31/2000
Orig code: S
Violation Year: 2000
Contamination Name: 1,2,4-Trichlorobenzene
Violation name: Monitoring, Regular
Rule name: VOC
Unit of measure: Not Reported
Cmp bdt: 01/01/2000

Violation id:	27101	Orig code:	S
State:	AZ	Violation Year:	2000
Contamination code:	2380	Contamination Name:	cis-1,2-Dichloroethylene
Violation code:	03	Violation name:	Monitoring, Regular
Rule code:	310	Rule name:	VOC
Violation measur:	Not Reported	Unit of measure:	Not Reported
State mcl:	Not Reported	Cmp bdt:	01/01/2000
Cmp edt:	12/31/2000		

Violation id:	27201	Orig code:	S
State:	AZ	Violation Year:	2000
Contamination code:	2955	Contamination Name:	Xylenes, Total
Violation code:	03	Violation name:	Monitoring, Regular
Rule code:	310	Rule name:	VOC
Violation measur:	Not Reported	Unit of measure:	Not Reported
State mcl:	Not Reported	Cmp bdt:	01/01/2000
Cmp edt:	12/31/2000		

Violation id:	27301	Orig code:	S
State:	AZ	Violation Year:	2000
Contamination code:	2964	Contamination Name:	DICHLOROMETHANE
Violation code:	03	Violation name:	Monitoring, Regular
Rule code:	310	Rule name:	VOC
Violation measur:	Not Reported	Unit of measure:	Not Reported
State mcl:	Not Reported	Cmp bdt:	01/01/2000
Cmp edt:	12/31/2000		

Violation id:	27401	Orig code:	S
State:	AZ	Violation Year:	2000
Contamination code:	2968	Contamination Name:	o-Dichlorobenzene
Violation code:	03	Violation name:	Monitoring, Regular
Rule code:	310	Rule name:	VOC
Violation measur:	Not Reported	Unit of measure:	Not Reported
State mcl:	Not Reported	Cmp bdt:	01/01/2000
Cmp edt:	12/31/2000		

Violation id:	27501	Orig code:	S
State:	AZ	Violation Year:	2000
Contamination code:	2969	Contamination Name:	p-Dichlorobenzene
Violation code:	03	Violation name:	Monitoring, Regular
Rule code:	310	Rule name:	VOC
Violation measur:	Not Reported	Unit of measure:	Not Reported
State mcl:	Not Reported	Cmp bdt:	01/01/2000
Cmp edt:	12/31/2000		

Violation id:	27601	Orig code:	S
State:	AZ	Violation Year:	2000
Contamination code:	2977	Contamination Name:	1,1-Dichloroethylene
Violation code:	03	Violation name:	Monitoring, Regular
Rule code:	310	Rule name:	VOC
Violation measur:	Not Reported	Unit of measure:	Not Reported
State mcl:	Not Reported	Cmp bdt:	01/01/2000
Cmp edt:	12/31/2000		

Violation id:	27701	Orig code:	S
State:	AZ	Violation Year:	2000
Contamination code:	2979	Contamination Name:	trans-1,2-Dichloroethylene
Violation code:	03	Violation name:	Monitoring, Regular
Rule code:	310	Rule name:	VOC
Violation measur:	Not Reported	Unit of measure:	Not Reported
State mcl:	Not Reported	Cmp bdt:	01/01/2000
Cmp edt:	12/31/2000		

Violation id: 27801
State: AZ
Contamination code: 2980
Violation code: 03
Rule code: 310
Violation measur: Not Reported
State mcl: Not Reported
Cmp edt: 12/31/2000
Orig code: S
Violation Year: 2000
Contamination Name: 1,2-Dichloroethane
Violation name: Monitoring, Regular
Rule name: VOC
Unit of measure: Not Reported
Cmp bdt: 01/01/2000

Violation id: 27901
State: AZ
Contamination code: 2981
Violation code: 03
Rule code: 310
Violation measur: Not Reported
State mcl: Not Reported
Cmp edt: 12/31/2000
Orig code: S
Violation Year: 2000
Contamination Name: 1,1,1-Trichloroethane
Violation name: Monitoring, Regular
Rule name: VOC
Unit of measure: Not Reported
Cmp bdt: 01/01/2000

Violation id: 2799
State: AZ
Contamination code: 1010
Violation code: 03
Rule code: 333
Violation measur: Not Reported
State mcl: Not Reported
Cmp edt: 12/31/2000
Orig code: S
Violation Year: 1998
Contamination Name: Barium
Violation name: Monitoring, Regular
Rule name: Other IOC
Unit of measure: Not Reported
Cmp bdt: 01/01/1998

Violation id: 28001
State: AZ
Contamination code: 2982
Violation code: 03
Rule code: 310
Violation measur: Not Reported
State mcl: Not Reported
Cmp edt: 12/31/2000
Orig code: S
Violation Year: 2000
Contamination Name: Carbon tetrachloride
Violation name: Monitoring, Regular
Rule name: VOC
Unit of measure: Not Reported
Cmp bdt: 01/01/2000

Violation id: 28101
State: AZ
Contamination code: 2983
Violation code: 03
Rule code: 310
Violation measur: Not Reported
State mcl: Not Reported
Cmp edt: 12/31/2000
Orig code: S
Violation Year: 2000
Contamination Name: 1,2-Dichloropropane
Violation name: Monitoring, Regular
Rule name: VOC
Unit of measure: Not Reported
Cmp bdt: 01/01/2000

Violation id: 28201
State: AZ
Contamination code: 2984
Violation code: 03
Rule code: 310
Violation measur: Not Reported
State mcl: Not Reported
Cmp edt: 12/31/2000
Orig code: S
Violation Year: 2000
Contamination Name: Trichloroethylene
Violation name: Monitoring, Regular
Rule name: VOC
Unit of measure: Not Reported
Cmp bdt: 01/01/2000

Violation id: 28301
State: AZ
Contamination code: 2985
Violation code: 03
Rule code: 310
Violation measur: Not Reported
State mcl: Not Reported
Cmp edt: 12/31/2000
Orig code: S
Violation Year: 2000
Contamination Name: 1,1,2-Trichloroethane
Violation name: Monitoring, Regular
Rule name: VOC
Unit of measure: Not Reported
Cmp bdt: 01/01/2000

Violation id: 28401
State: AZ
Contamination code: 2987
Violation code: 03
Rule code: 310
Violation measur: Not Reported
State mcl: Not Reported
Cmp edt: 12/31/2000
Orig code: S
Violation Year: 2000
Contamination Name: Tetrachloroethylene
Violation name: Monitoring, Regular
Rule name: VOC
Unit of measure: Not Reported
Cmp bdt: 01/01/2000

Violation id: 28501
State: AZ
Contamination code: 2989
Violation code: 03
Rule code: 310
Violation measur: Not Reported
State mcl: Not Reported
Cmp edt: 12/31/2000
Orig code: S
Violation Year: 2000
Contamination Name: CHLOROBENZENE
Violation name: Monitoring, Regular
Rule name: VOC
Unit of measure: Not Reported
Cmp bdt: 01/01/2000

Violation id: 28601
State: AZ
Contamination code: 2990
Violation code: 03
Rule code: 310
Violation measur: Not Reported
State mcl: Not Reported
Cmp edt: 12/31/2000
Orig code: S
Violation Year: 2000
Contamination Name: Benzene
Violation name: Monitoring, Regular
Rule name: VOC
Unit of measure: Not Reported
Cmp bdt: 01/01/2000

Violation id: 28701
State: AZ
Contamination code: 2991
Violation code: 03
Rule code: 310
Violation measur: Not Reported
State mcl: Not Reported
Cmp edt: 12/31/2000
Orig code: S
Violation Year: 2000
Contamination Name: Toluene
Violation name: Monitoring, Regular
Rule name: VOC
Unit of measure: Not Reported
Cmp bdt: 01/01/2000

Violation id: 28801
State: AZ
Contamination code: 2992
Violation code: 03
Rule code: 310
Violation measur: Not Reported
State mcl: Not Reported
Cmp edt: 12/31/2000
Orig code: S
Violation Year: 2000
Contamination Name: Ethylbenzene
Violation name: Monitoring, Regular
Rule name: VOC
Unit of measure: Not Reported
Cmp bdt: 01/01/2000

Violation id: 28901
State: AZ
Contamination code: 2996
Violation code: 03
Rule code: 310
Violation measur: Not Reported
State mcl: Not Reported
Cmp edt: 12/31/2000
Orig code: S
Violation Year: 2000
Contamination Name: Styrene
Violation name: Monitoring, Regular
Rule name: VOC
Unit of measure: Not Reported
Cmp bdt: 01/01/2000

Violation id: 2899
State: AZ
Contamination code: 1015
Violation code: 03
Rule code: 333
Violation measur: Not Reported
State mcl: Not Reported
Cmp edt: 12/31/2000
Orig code: S
Violation Year: 1998
Contamination Name: Cadmium
Violation name: Monitoring, Regular
Rule name: Other IOC
Unit of measure: Not Reported
Cmp bdt: 01/01/1998

Violation id: 29003
State: AZ
Contamination code: 2378
Violation code: 03
Rule code: 310
Violation measur: Not Reported
State mcl: Not Reported
Cmp edt: 12/31/2002
Orig code: S
Violation Year: 2002
Contamination Name: 1,2,4-Trichlorobenzene
Violation name: Monitoring, Regular
Rule name: VOC
Unit of measure: Not Reported
Cmp bdt: 01/01/2002

Violation id: 29103
State: AZ
Contamination code: 2380
Violation code: 03
Rule code: 310
Violation measur: Not Reported
State mcl: Not Reported
Cmp edt: 12/31/2002
Orig code: S
Violation Year: 2002
Contamination Name: cis-1,2-Dichloroethylene
Violation name: Monitoring, Regular
Rule name: VOC
Unit of measure: Not Reported
Cmp bdt: 01/01/2002

Violation id: 29203
State: AZ
Contamination code: 2955
Violation code: 03
Rule code: 310
Violation measur: Not Reported
State mcl: Not Reported
Cmp edt: 12/31/2002
Orig code: S
Violation Year: 2002
Contamination Name: Xylenes, Total
Violation name: Monitoring, Regular
Rule name: VOC
Unit of measure: Not Reported
Cmp bdt: 01/01/2002

Violation id: 29303
State: AZ
Contamination code: 2964
Violation code: 03
Rule code: 310
Violation measur: Not Reported
State mcl: Not Reported
Cmp edt: 12/31/2002
Orig code: S
Violation Year: 2002
Contamination Name: DICHLOROMETHANE
Violation name: Monitoring, Regular
Rule name: VOC
Unit of measure: Not Reported
Cmp bdt: 01/01/2002

Violation id: 29403
State: AZ
Contamination code: 2968
Violation code: 03
Rule code: 310
Violation measur: Not Reported
State mcl: Not Reported
Cmp edt: 12/31/2002
Orig code: S
Violation Year: 2002
Contamination Name: o-Dichlorobenzene
Violation name: Monitoring, Regular
Rule name: VOC
Unit of measure: Not Reported
Cmp bdt: 01/01/2002

Violation id: 29503
State: AZ
Contamination code: 2969
Violation code: 03
Rule code: 310
Violation measur: Not Reported
State mcl: Not Reported
Cmp edt: 12/31/2002
Orig code: S
Violation Year: 2002
Contamination Name: p-Dichlorobenzene
Violation name: Monitoring, Regular
Rule name: VOC
Unit of measure: Not Reported
Cmp bdt: 01/01/2002

Violation id: 29603
State: AZ
Contamination code: 2977
Violation code: 03
Rule code: 310
Violation measur: Not Reported
State mcl: Not Reported
Cmp edt: 12/31/2002
Orig code: S
Violation Year: 2002
Contamination Name: 1,1-Dichloroethylene
Violation name: Monitoring, Regular
Rule name: VOC
Unit of measure: Not Reported
Cmp bdt: 01/01/2002

Violation id: 29703
State: AZ
Contamination code: 2979
Violation code: 03
Rule code: 310
Violation measur: Not Reported
State mcl: Not Reported
Cmp edt: 12/31/2002
Orig code: S
Violation Year: 2002
Contamination Name: trans-1,2-Dichloroethylene
Violation name: Monitoring, Regular
Rule name: VOC
Unit of measure: Not Reported
Cmp bdt: 01/01/2002

Violation id: 29803
State: AZ
Contamination code: 2980
Violation code: 03
Rule code: 310
Violation measur: Not Reported
State mcl: Not Reported
Cmp edt: 12/31/2002
Orig code: S
Violation Year: 2002
Contamination Name: 1,2-Dichloroethane
Violation name: Monitoring, Regular
Rule name: VOC
Unit of measure: Not Reported
Cmp bdt: 01/01/2002

Violation id: 29903
State: AZ
Contamination code: 2981
Violation code: 03
Rule code: 310
Violation measur: Not Reported
State mcl: Not Reported
Cmp edt: 12/31/2002
Orig code: S
Violation Year: 2002
Contamination Name: 1,1,1-Trichloroethane
Violation name: Monitoring, Regular
Rule name: VOC
Unit of measure: Not Reported
Cmp bdt: 01/01/2002

Violation id: 2999
State: AZ
Contamination code: 1020
Violation code: 03
Rule code: 333
Violation measur: Not Reported
State mcl: Not Reported
Cmp edt: 12/31/2000
Orig code: S
Violation Year: 1998
Contamination Name: Chromium
Violation name: Monitoring, Regular
Rule name: Other IOC
Unit of measure: Not Reported
Cmp bdt: 01/01/1998

Violation id: 30003
State: AZ
Contamination code: 2982
Violation code: 03
Rule code: 310
Violation measur: Not Reported
State mcl: Not Reported
Cmp edt: 12/31/2002
Orig code: S
Violation Year: 2002
Contamination Name: Carbon tetrachloride
Violation name: Monitoring, Regular
Rule name: VOC
Unit of measure: Not Reported
Cmp bdt: 01/01/2002

Violation id: 30103
State: AZ
Contamination code: 2983
Violation code: 03
Rule code: 310
Violation measur: Not Reported
State mcl: Not Reported
Cmp edt: 12/31/2002
Orig code: S
Violation Year: 2002
Contamination Name: 1,2-Dichloropropane
Violation name: Monitoring, Regular
Rule name: VOC
Unit of measure: Not Reported
Cmp bdt: 01/01/2002

Violation id: 302
State: AZ
Contamination code: 3100
Violation code: 24
Rule code: 110
Violation measur: Not Reported
State mcl: Not Reported
Cmp edt: 10/31/2001
Orig code: S
Violation Year: 2001
Contamination Name: Coliform (TCR)
Violation name: Monitoring, Routine Minor (TCR)
Rule name: TCR
Unit of measure: Not Reported
Cmp bdt: 10/01/2001

Violation id: 30203
State: AZ
Contamination code: 2984
Violation code: 03
Rule code: 310
Violation measur: Not Reported
State mcl: Not Reported
Cmp edt: 12/31/2002
Orig code: S
Violation Year: 2002
Contamination Name: Trichloroethylene
Violation name: Monitoring, Regular
Rule name: VOC
Unit of measure: Not Reported
Cmp bdt: 01/01/2002

Violation id: 30303
State: AZ
Contamination code: 2985
Violation code: 03
Rule code: 310
Violation measur: Not Reported
State mcl: Not Reported
Cmp edt: 12/31/2002
Orig code: S
Violation Year: 2002
Contamination Name: 1,1,2-Trichloroethane
Violation name: Monitoring, Regular
Rule name: VOC
Unit of measure: Not Reported
Cmp bdt: 01/01/2002

Violation id: 30403
State: AZ
Contamination code: 2987
Violation code: 03
Rule code: 310
Violation measur: Not Reported
State mcl: Not Reported
Cmp edt: 12/31/2002
Orig code: S
Violation Year: 2002
Contamination Name: Tetrachloroethylene
Violation name: Monitoring, Regular
Rule name: VOC
Unit of measure: Not Reported
Cmp bdt: 01/01/2002

Violation id: 30503
State: AZ
Contamination code: 2989
Violation code: 03
Rule code: 310
Violation measur: Not Reported
State mcl: Not Reported
Cmp edt: 12/31/2002
Orig code: S
Violation Year: 2002
Contamination Name: CHLOROBENZENE
Violation name: Monitoring, Regular
Rule name: VOC
Unit of measure: Not Reported
Cmp bdt: 01/01/2002

Violation id: 30603
State: AZ
Contamination code: 2990
Violation code: 03
Rule code: 310
Violation measur: Not Reported
State mcl: Not Reported
Cmp edt: 12/31/2002
Orig code: S
Violation Year: 2002
Contamination Name: Benzene
Violation name: Monitoring, Regular
Rule name: VOC
Unit of measure: Not Reported
Cmp bdt: 01/01/2002

Violation id: 30703
State: AZ
Contamination code: 2991
Violation code: 03
Rule code: 310
Violation measur: Not Reported
State mcl: Not Reported
Cmp edt: 12/31/2002
Orig code: S
Violation Year: 2002
Contamination Name: Toluene
Violation name: Monitoring, Regular
Rule name: VOC
Unit of measure: Not Reported
Cmp bdt: 01/01/2002

Violation id: 30803
State: AZ
Contamination code: 2992
Contamination Name: Ethylbenzene
Violation name: Monitoring, Regular
Rule name: VOC
Unit of measure: Not Reported
Cmp bdt: 01/01/2002
Orig code: S
Violation Year: 2002
Violation code: 03
Rule code: 310
Violation measur: Not Reported
State mcl: Not Reported
Cmp edt: 12/31/2002

Violation id: 30903
State: AZ
Contamination code: 2996
Violation code: 03
Rule code: 310
Violation measur: Not Reported
State mcl: Not Reported
Cmp edt: 12/31/2002
Orig code: S
Violation Year: 2002
Contamination Name: Styrene
Violation name: Monitoring, Regular
Rule name: VOC
Unit of measure: Not Reported
Cmp bdt: 01/01/2002

Violation id: 3099
State: AZ
Contamination code: 1024
Violation code: 03
Rule code: 333
Violation measur: Not Reported
State mcl: Not Reported
Cmp edt: 12/31/2000
Orig code: S
Violation Year: 1998
Contamination Name: CYANIDE
Violation name: Monitoring, Regular
Rule name: Other IOC
Unit of measure: Not Reported
Cmp bdt: 01/01/1998

Violation id: 31004
State: AZ
Contamination code: 2378
Violation code: 03
Rule code: 310
Violation measur: Not Reported
State mcl: Not Reported
Cmp edt: 12/31/2003
Orig code: S
Violation Year: 2003
Contamination Name: 1,2,4-Trichlorobenzene
Violation name: Monitoring, Regular
Rule name: VOC
Unit of measure: Not Reported
Cmp bdt: 01/01/2003

Violation id: 31104
State: AZ
Contamination code: 2380
Violation code: 03
Rule code: 310
Violation measur: Not Reported
State mcl: Not Reported
Cmp edt: 12/31/2003
Orig code: S
Violation Year: 2003
Contamination Name: cis-1,2-Dichloroethylene
Violation name: Monitoring, Regular
Rule name: VOC
Unit of measure: Not Reported
Cmp bdt: 01/01/2003

Violation id: 31204
State: AZ
Contamination code: 2955
Violation code: 03
Rule code: 310
Violation measur: Not Reported
State mcl: Not Reported
Cmp edt: 12/31/2003
Orig code: S
Violation Year: 2003
Contamination Name: Xylenes, Total
Violation name: Monitoring, Regular
Rule name: VOC
Unit of measure: Not Reported
Cmp bdt: 01/01/2003

Violation id: 31304
State: AZ
Contamination code: 2964
Violation code: 03
Rule code: 310
Violation measur: Not Reported
State mcl: Not Reported
Cmp edt: 12/31/2003
Orig code: S
Violation Year: 2003
Contamination Name: DICHLOROMETHANE
Violation name: Monitoring, Regular
Rule name: VOC
Unit of measure: Not Reported
Cmp bdt: 01/01/2003

Violation id: 31404
State: AZ
Contamination code: 2968
Violation code: 03
Rule code: 310
Violation measur: Not Reported
State mcl: Not Reported
Cmp edt: 12/31/2003
Orig code: S
Violation Year: 2003
Contamination Name: o-Dichlorobenzene
Violation name: Monitoring, Regular
Rule name: VOC
Unit of measure: Not Reported
Cmp bdt: 01/01/2003

Violation id: 31504
State: AZ
Contamination code: 2969
Violation code: 03
Rule code: 310
Violation measur: Not Reported
State mcl: Not Reported
Cmp edt: 12/31/2003
Orig code: S
Violation Year: 2003
Contamination Name: p-Dichlorobenzene
Violation name: Monitoring, Regular
Rule name: VOC
Unit of measure: Not Reported
Cmp bdt: 01/01/2003

Violation id: 31604
State: AZ
Contamination code: 2977
Violation code: 03
Rule code: 310
Violation measur: Not Reported
State mcl: Not Reported
Cmp edt: 12/31/2003
Orig code: S
Violation Year: 2003
Contamination Name: 1,1-Dichloroethylene
Violation name: Monitoring, Regular
Rule name: VOC
Unit of measure: Not Reported
Cmp bdt: 01/01/2003

Violation id: 31704
State: AZ
Contamination code: 2979
Violation code: 03
Rule code: 310
Violation measur: Not Reported
State mcl: Not Reported
Cmp edt: 12/31/2003
Orig code: S
Violation Year: 2003
Contamination Name: trans-1,2-Dichloroethylene
Violation name: Monitoring, Regular
Rule name: VOC
Unit of measure: Not Reported
Cmp bdt: 01/01/2003

Violation id: 31804
State: AZ
Contamination code: 2980
Violation code: 03
Rule code: 310
Violation measur: Not Reported
State mcl: Not Reported
Cmp edt: 12/31/2003
Orig code: S
Violation Year: 2003
Contamination Name: 1,2-Dichloroethane
Violation name: Monitoring, Regular
Rule name: VOC
Unit of measure: Not Reported
Cmp bdt: 01/01/2003

Violation id: 31904
State: AZ
Contamination code: 2981
Violation code: 03
Rule code: 310
Violation measur: Not Reported
State mcl: Not Reported
Cmp edt: 12/31/2003
Orig code: S
Violation Year: 2003
Contamination Name: 1,1,1-Trichloroethane
Violation name: Monitoring, Regular
Rule name: VOC
Unit of measure: Not Reported
Cmp bdt: 01/01/2003

Violation id: 3199
State: AZ
Contamination code: 1025
Violation code: 03
Rule code: 333
Violation measur: Not Reported
State mcl: Not Reported
Cmp edt: 12/31/2000
Orig code: S
Violation Year: 1998
Contamination Name: Fluoride
Violation name: Monitoring, Regular
Rule name: Other IOC
Unit of measure: Not Reported
Cmp bdt: 01/01/1998

Violation id: 32004
State: AZ
Contamination code: 2982
Violation code: 03
Rule code: 310
Violation measur: Not Reported
State mcl: Not Reported
Cmp edt: 12/31/2003
Orig code: S
Violation Year: 2003
Contamination Name: Carbon tetrachloride
Violation name: Monitoring, Regular
Rule name: VOC
Unit of measure: Not Reported
Cmp bdt: 01/01/2003

Violation id: 32104
State: AZ
Contamination code: 2983
Violation code: 03
Rule code: 310
Violation measur: Not Reported
State mcl: Not Reported
Cmp edt: 12/31/2003
Orig code: S
Violation Year: 2003
Contamination Name: 1,2-Dichloropropane
Violation name: Monitoring, Regular
Rule name: VOC
Unit of measure: Not Reported
Cmp bdt: 01/01/2003

Violation id: 32204
State: AZ
Contamination code: 2984
Violation code: 03
Rule code: 310
Violation measur: Not Reported
State mcl: Not Reported
Cmp edt: 12/31/2003
Orig code: S
Violation Year: 2003
Contamination Name: Trichloroethylene
Violation name: Monitoring, Regular
Rule name: VOC
Unit of measure: Not Reported
Cmp bdt: 01/01/2003

Violation id: 32304
State: AZ
Contamination code: 2985
Violation code: 03
Rule code: 310
Violation measur: Not Reported
State mcl: Not Reported
Cmp edt: 12/31/2003
Orig code: S
Violation Year: 2003
Contamination Name: 1,1,2-Trichloroethane
Violation name: Monitoring, Regular
Rule name: VOC
Unit of measure: Not Reported
Cmp bdt: 01/01/2003

Violation id: 32404
State: AZ
Contamination code: 2987
Violation code: 03
Rule code: 310
Violation measur: Not Reported
State mcl: Not Reported
Cmp edt: 12/31/2003
Orig code: S
Violation Year: 2003
Contamination Name: Tetrachloroethylene
Violation name: Monitoring, Regular
Rule name: VOC
Unit of measure: Not Reported
Cmp bdt: 01/01/2003

Violation id: 32504
State: AZ
Contamination code: 2989
Violation code: 03
Rule code: 310
Violation measur: Not Reported
State mcl: Not Reported
Cmp edt: 12/31/2003
Orig code: S
Violation Year: 2003
Contamination Name: CHLOROBENZENE
Violation name: Monitoring, Regular
Rule name: VOC
Unit of measure: Not Reported
Cmp bdt: 01/01/2003

Violation id: 32604
State: AZ
Contamination code: 2990
Violation code: 03
Rule code: 310
Violation measur: Not Reported
State mcl: Not Reported
Cmp edt: 12/31/2003
Orig code: S
Violation Year: 2003
Contamination Name: Benzene
Violation name: Monitoring, Regular
Rule name: VOC
Unit of measure: Not Reported
Cmp bdt: 01/01/2003

Violation id: 32704
State: AZ
Contamination code: 2991
Violation code: 03
Rule code: 310
Violation measur: Not Reported
State mcl: Not Reported
Cmp edt: 12/31/2003
Orig code: S
Violation Year: 2003
Contamination Name: Toluene
Violation name: Monitoring, Regular
Rule name: VOC
Unit of measure: Not Reported
Cmp bdt: 01/01/2003

Violation id: 32804
State: AZ
Contamination code: 2992
Violation code: 03
Rule code: 310
Violation measur: Not Reported
State mcl: Not Reported
Cmp edt: 12/31/2003
Orig code: S
Violation Year: 2003
Contamination Name: Ethylbenzene
Violation name: Monitoring, Regular
Rule name: VOC
Unit of measure: Not Reported
Cmp bdt: 01/01/2003

Violation id: 32904
State: AZ
Contamination code: 2996
Violation code: 03
Rule code: 310
Violation measur: Not Reported
State mcl: Not Reported
Cmp edt: 12/31/2003
Orig code: S
Violation Year: 2003
Contamination Name: Styrene
Violation name: Monitoring, Regular
Rule name: VOC
Unit of measure: Not Reported
Cmp bdt: 01/01/2003

Violation id: 3299
State: AZ
Contamination code: 1035
Violation code: 03
Rule code: 333
Violation measur: Not Reported
State mcl: Not Reported
Cmp edt: 12/31/2000
Orig code: S
Violation Year: 1998
Contamination Name: Mercury
Violation name: Monitoring, Regular
Rule name: Other IOC
Unit of measure: Not Reported
Cmp bdt: 01/01/1998

Violation id: 33003
State: AZ
Contamination code: 2378
Violation code: 03
Rule code: 310
Violation measur: Not Reported
State mcl: Not Reported
Cmp edt: 12/31/2002
Orig code: S
Violation Year: 2002
Contamination Name: 1,2,4-Trichlorobenzene
Violation name: Monitoring, Regular
Rule name: VOC
Unit of measure: Not Reported
Cmp bdt: 01/01/2002

Violation id: 33103
State: AZ
Contamination code: 2380
Violation code: 03
Rule code: 310
Violation measur: Not Reported
State mcl: Not Reported
Cmp edt: 12/31/2002
Orig code: S
Violation Year: 2002
Contamination Name: cis-1,2-Dichloroethylene
Violation name: Monitoring, Regular
Rule name: VOC
Unit of measure: Not Reported
Cmp bdt: 01/01/2002

Violation id: 33203
State: AZ
Contamination code: 2955
Violation code: 03
Rule code: 310
Violation measur: Not Reported
State mcl: Not Reported
Cmp edt: 12/31/2002
Orig code: S
Violation Year: 2002
Contamination Name: Xylenes, Total
Violation name: Monitoring, Regular
Rule name: VOC
Unit of measure: Not Reported
Cmp bdt: 01/01/2002

Violation id: 33303
State: AZ
Contamination code: 2964
Violation code: 03
Rule code: 310
Violation measur: Not Reported
State mcl: Not Reported
Cmp edt: 12/31/2002
Orig code: S
Violation Year: 2002
Contamination Name: DICHLOROMETHANE
Violation name: Monitoring, Regular
Rule name: VOC
Unit of measure: Not Reported
Cmp bdt: 01/01/2002

Violation id: 33403
State: AZ
Contamination code: 2968
Violation code: 03
Rule code: 310
Violation measur: Not Reported
State mcl: Not Reported
Cmp edt: 12/31/2002
Orig code: S
Violation Year: 2002
Contamination Name: o-Dichlorobenzene
Violation name: Monitoring, Regular
Rule name: VOC
Unit of measure: Not Reported
Cmp bdt: 01/01/2002

Violation id: 33503
State: AZ
Contamination code: 2969
Violation code: 03
Rule code: 310
Violation measur: Not Reported
State mcl: Not Reported
Cmp edt: 12/31/2002
Orig code: S
Violation Year: 2002
Contamination Name: p-Dichlorobenzene
Violation name: Monitoring, Regular
Rule name: VOC
Unit of measure: Not Reported
Cmp bdt: 01/01/2002

Violation id: 33603
State: AZ
Contamination code: 2977
Violation code: 03
Rule code: 310
Violation measur: Not Reported
State mcl: Not Reported
Cmp edt: 12/31/2002
Orig code: S
Violation Year: 2002
Contamination Name: 1,1-Dichloroethylene
Violation name: Monitoring, Regular
Rule name: VOC
Unit of measure: Not Reported
Cmp bdt: 01/01/2002

Violation id: 33703
State: AZ
Contamination code: 2979
Violation code: 03
Rule code: 310
Violation measur: Not Reported
State mcl: Not Reported
Cmp edt: 12/31/2002
Orig code: S
Violation Year: 2002
Contamination Name: trans-1,2-Dichloroethylene
Violation name: Monitoring, Regular
Rule name: VOC
Unit of measure: Not Reported
Cmp bdt: 01/01/2002

Violation id: 33803
State: AZ
Contamination code: 2980
Violation code: 03
Rule code: 310
Violation measur: Not Reported
State mcl: Not Reported
Cmp edt: 12/31/2002
Orig code: S
Violation Year: 2002
Contamination Name: 1,2-Dichloroethane
Violation name: Monitoring, Regular
Rule name: VOC
Unit of measure: Not Reported
Cmp bdt: 01/01/2002

Violation id: 33903
State: AZ
Contamination code: 2981
Violation code: 03
Rule code: 310
Violation measur: Not Reported
State mcl: Not Reported
Cmp edt: 12/31/2002
Orig code: S
Violation Year: 2002
Contamination Name: 1,1,1-Trichloroethane
Violation name: Monitoring, Regular
Rule name: VOC
Unit of measure: Not Reported
Cmp bdt: 01/01/2002

Violation id: 3399
State: AZ
Contamination code: 1074
Violation code: 03
Rule code: 333
Violation measur: Not Reported
State mcl: Not Reported
Cmp edt: 12/31/2000
Orig code: S
Violation Year: 1998
Contamination Name: Antimony, Total
Violation name: Monitoring, Regular
Rule name: Other IOC
Unit of measure: Not Reported
Cmp bdt: 01/01/1998

Violation id: 34003
State: AZ
Contamination code: 2982
Violation code: 03
Rule code: 310
Violation measur: Not Reported
State mcl: Not Reported
Cmp edt: 12/31/2002
Orig code: S
Violation Year: 2002
Contamination Name: Carbon tetrachloride
Violation name: Monitoring, Regular
Rule name: VOC
Unit of measure: Not Reported
Cmp bdt: 01/01/2002

Violation id: 34103
State: AZ
Contamination code: 2983
Violation code: 03
Rule code: 310
Violation measur: Not Reported
State mcl: Not Reported
Cmp edt: 12/31/2002
Orig code: S
Violation Year: 2002
Contamination Name: 1,2-Dichloropropane
Violation name: Monitoring, Regular
Rule name: VOC
Unit of measure: Not Reported
Cmp bdt: 01/01/2002

Violation id: 34203
State: AZ
Contamination code: 2984
Violation code: 03
Rule code: 310
Violation measur: Not Reported
State mcl: Not Reported
Cmp edt: 12/31/2002
Orig code: S
Violation Year: 2002
Contamination Name: Trichloroethylene
Violation name: Monitoring, Regular
Rule name: VOC
Unit of measure: Not Reported
Cmp bdt: 01/01/2002

Violation id: 34303
State: AZ
Contamination code: 2985
Violation code: 03
Rule code: 310
Violation measur: Not Reported
State mcl: Not Reported
Cmp edt: 12/31/2002
Orig code: S
Violation Year: 2002
Contamination Name: 1,1,2-Trichloroethane
Violation name: Monitoring, Regular
Rule name: VOC
Unit of measure: Not Reported
Cmp bdt: 01/01/2002

Violation id: 34403
State: AZ
Contamination code: 2987
Violation code: 03
Rule code: 310
Violation measur: Not Reported
State mcl: Not Reported
Cmp edt: 12/31/2002
Orig code: S
Violation Year: 2002
Contamination Name: Tetrachloroethylene
Violation name: Monitoring, Regular
Rule name: VOC
Unit of measure: Not Reported
Cmp bdt: 01/01/2002

Violation id: 34503
State: AZ
Contamination code: 2989
Violation code: 03
Rule code: 310
Violation measur: Not Reported
State mcl: Not Reported
Cmp edt: 12/31/2002
Orig code: S
Violation Year: 2002
Contamination Name: CHLOROBENZENE
Violation name: Monitoring, Regular
Rule name: VOC
Unit of measure: Not Reported
Cmp bdt: 01/01/2002

Violation id: 34603
State: AZ
Contamination code: 2990
Violation code: 03
Rule code: 310
Violation measur: Not Reported
State mcl: Not Reported
Cmp edt: 12/31/2002
Orig code: S
Violation Year: 2002
Contamination Name: Benzene
Violation name: Monitoring, Regular
Rule name: VOC
Unit of measure: Not Reported
Cmp bdt: 01/01/2002

Violation id: 34703
State: AZ
Contamination code: 2991
Violation code: 03
Rule code: 310
Violation measur: Not Reported
State mcl: Not Reported
Cmp edt: 12/31/2002
Orig code: S
Violation Year: 2002
Contamination Name: Toluene
Violation name: Monitoring, Regular
Rule name: VOC
Unit of measure: Not Reported
Cmp bdt: 01/01/2002

Violation id: 34803
State: AZ
Contamination code: 2992
Violation code: 03
Rule code: 310
Violation measur: Not Reported
State mcl: Not Reported
Cmp edt: 12/31/2002
Orig code: S
Violation Year: 2002
Contamination Name: Ethylbenzene
Violation name: Monitoring, Regular
Rule name: VOC
Unit of measure: Not Reported
Cmp bdt: 01/01/2002

Violation id: 34903
State: AZ
Contamination code: 2996
Violation code: 03
Rule code: 310
Violation measur: Not Reported
State mcl: Not Reported
Cmp edt: 12/31/2002
Orig code: S
Violation Year: 2002
Contamination Name: Styrene
Violation name: Monitoring, Regular
Rule name: VOC
Unit of measure: Not Reported
Cmp bdt: 01/01/2002

Violation id: 3499
State: AZ
Contamination code: 1075
Violation code: 03
Rule code: 333
Violation measur: Not Reported
State mcl: Not Reported
Cmp edt: 12/31/2000
Orig code: S
Violation Year: 1998
Contamination Name: Beryllium, Total
Violation name: Monitoring, Regular
Rule name: Other IOC
Unit of measure: Not Reported
Cmp bdt: 01/01/1998

Violation id: 35004
State: AZ
Contamination code: 2378
Violation code: 03
Rule code: 310
Violation measur: Not Reported
State mcl: Not Reported
Cmp edt: 12/31/2003
Orig code: S
Violation Year: 2003
Contamination Name: 1,2,4-Trichlorobenzene
Violation name: Monitoring, Regular
Rule name: VOC
Unit of measure: Not Reported
Cmp bdt: 01/01/2003

Violation id: 35104
State: AZ
Contamination code: 2380
Violation code: 03
Rule code: 310
Violation measur: Not Reported
State mcl: Not Reported
Cmp edt: 12/31/2003
Orig code: S
Violation Year: 2003
Contamination Name: cis-1,2-Dichloroethylene
Violation name: Monitoring, Regular
Rule name: VOC
Unit of measure: Not Reported
Cmp bdt: 01/01/2003

Violation id: 35204
State: AZ
Contamination code: 2955
Violation code: 03
Rule code: 310
Violation measur: Not Reported
State mcl: Not Reported
Cmp edt: 12/31/2003
Orig code: S
Violation Year: 2003
Contamination Name: Xylenes, Total
Violation name: Monitoring, Regular
Rule name: VOC
Unit of measure: Not Reported
Cmp bdt: 01/01/2003

Violation id: 35304
State: AZ
Contamination code: 2964
Violation code: 03
Rule code: 310
Violation measur: Not Reported
State mcl: Not Reported
Cmp edt: 12/31/2003
Orig code: S
Violation Year: 2003
Contamination Name: DICHLOROMETHANE
Violation name: Monitoring, Regular
Rule name: VOC
Unit of measure: Not Reported
Cmp bdt: 01/01/2003

Violation id: 35404
State: AZ
Contamination code: 2968
Violation code: 03
Rule code: 310
Violation measur: Not Reported
State mcl: Not Reported
Cmp edt: 12/31/2003
Orig code: S
Violation Year: 2003
Contamination Name: o-Dichlorobenzene
Violation name: Monitoring, Regular
Rule name: VOC
Unit of measure: Not Reported
Cmp bdt: 01/01/2003

Violation id: 35504
State: AZ
Contamination code: 2969
Violation code: 03
Rule code: 310
Violation measur: Not Reported
State mcl: Not Reported
Cmp edt: 12/31/2003
Orig code: S
Violation Year: 2003
Contamination Name: p-Dichlorobenzene
Violation name: Monitoring, Regular
Rule name: VOC
Unit of measure: Not Reported
Cmp bdt: 01/01/2003

Violation id: 35604
State: AZ
Contamination code: 2977
Violation code: 03
Rule code: 310
Violation measur: Not Reported
State mcl: Not Reported
Cmp edt: 12/31/2003
Orig code: S
Violation Year: 2003
Contamination Name: 1,1-Dichloroethylene
Violation name: Monitoring, Regular
Rule name: VOC
Unit of measure: Not Reported
Cmp bdt: 01/01/2003

Violation id: 35704
State: AZ
Contamination code: 2979
Violation code: 03
Rule code: 310
Violation measur: Not Reported
State mcl: Not Reported
Cmp edt: 12/31/2003
Orig code: S
Violation Year: 2003
Contamination Name: trans-1,2-Dichloroethylene
Violation name: Monitoring, Regular
Rule name: VOC
Unit of measure: Not Reported
Cmp bdt: 01/01/2003

Violation id: 35804
State: AZ
Contamination code: 2980
Violation code: 03
Rule code: 310
Violation measur: Not Reported
State mcl: Not Reported
Cmp edt: 12/31/2003
Orig code: S
Violation Year: 2003
Contamination Name: 1,2-Dichloroethane
Violation name: Monitoring, Regular
Rule name: VOC
Unit of measure: Not Reported
Cmp bdt: 01/01/2003

Violation id: 35904
State: AZ
Contamination code: 2981
Violation code: 03
Rule code: 310
Violation measur: Not Reported
State mcl: Not Reported
Cmp edt: 12/31/2003
Orig code: S
Violation Year: 2003
Contamination Name: 1,1,1-Trichloroethane
Violation name: Monitoring, Regular
Rule name: VOC
Unit of measure: Not Reported
Cmp bdt: 01/01/2003

Violation id: 3599
State: AZ
Contamination code: 1085
Violation code: 03
Rule code: 333
Violation measur: Not Reported
State mcl: Not Reported
Cmp edt: 12/31/2000
Orig code: S
Violation Year: 1998
Contamination Name: Thallium, Total
Violation name: Monitoring, Regular
Rule name: Other IOC
Unit of measure: Not Reported
Cmp bdt: 01/01/1998

Violation id: 36004
State: AZ
Contamination code: 2982
Violation code: 03
Rule code: 310
Violation measur: Not Reported
State mcl: Not Reported
Cmp edt: 12/31/2003
Orig code: S
Violation Year: 2003
Contamination Name: Carbon tetrachloride
Violation name: Monitoring, Regular
Rule name: VOC
Unit of measure: Not Reported
Cmp bdt: 01/01/2003

Violation id: 36104
State: AZ
Contamination code: 2983
Violation code: 03
Rule code: 310
Violation measur: Not Reported
State mcl: Not Reported
Cmp edt: 12/31/2003
Orig code: S
Violation Year: 2003
Contamination Name: 1,2-Dichloropropane
Violation name: Monitoring, Regular
Rule name: VOC
Unit of measure: Not Reported
Cmp bdt: 01/01/2003

Violation id: 36204
State: AZ
Contamination code: 2984
Violation code: 03
Rule code: 310
Violation measur: Not Reported
State mcl: Not Reported
Cmp edt: 12/31/2003
Orig code: S
Violation Year: 2003
Contamination Name: Trichloroethylene
Violation name: Monitoring, Regular
Rule name: VOC
Unit of measure: Not Reported
Cmp bdt: 01/01/2003

Violation id: 36304
State: AZ
Contamination code: 2985
Violation code: 03
Rule code: 310
Violation measur: Not Reported
State mcl: Not Reported
Cmp edt: 12/31/2003
Orig code: S
Violation Year: 2003
Contamination Name: 1,1,2-Trichloroethane
Violation name: Monitoring, Regular
Rule name: VOC
Unit of measure: Not Reported
Cmp bdt: 01/01/2003

Violation id: 36404
State: AZ
Contamination code: 2987
Violation code: 03
Rule code: 310
Violation measur: Not Reported
State mcl: Not Reported
Cmp bdt: 01/01/2003
Orig code: S
Violation Year: 2003
Contamination Name: Tetrachloroethylene
Violation name: Monitoring, Regular
Rule name: VOC
Unit of measure: Not Reported
Cmp edt: 12/31/2003

Violation id: 36504
State: AZ
Contamination code: 2989
Violation code: 03
Rule code: 310
Violation measur: Not Reported
State mcl: Not Reported
Cmp edt: 12/31/2003
Orig code: S
Violation Year: 2003
Contamination Name: CHLOROBENZENE
Violation name: Monitoring, Regular
Rule name: VOC
Unit of measure: Not Reported
Cmp bdt: 01/01/2003

Violation id: 36604
State: AZ
Contamination code: 2990
Violation code: 03
Rule code: 310
Violation measur: Not Reported
State mcl: Not Reported
Cmp edt: 12/31/2003
Orig code: S
Violation Year: 2003
Contamination Name: Benzene
Violation name: Monitoring, Regular
Rule name: VOC
Unit of measure: Not Reported
Cmp bdt: 01/01/2003

Violation id: 36704
State: AZ
Contamination code: 2991
Violation code: 03
Rule code: 310
Violation measur: Not Reported
State mcl: Not Reported
Cmp edt: 12/31/2003
Orig code: S
Violation Year: 2003
Contamination Name: Toluene
Violation name: Monitoring, Regular
Rule name: VOC
Unit of measure: Not Reported
Cmp bdt: 01/01/2003

Violation id: 36804
State: AZ
Contamination code: 2992
Violation code: 03
Rule code: 310
Violation measur: Not Reported
State mcl: Not Reported
Cmp edt: 12/31/2003
Orig code: S
Violation Year: 2003
Contamination Name: Ethylbenzene
Violation name: Monitoring, Regular
Rule name: VOC
Unit of measure: Not Reported
Cmp bdt: 01/01/2003

Violation id: 36904
State: AZ
Contamination code: 2996
Violation code: 03
Rule code: 310
Violation measur: Not Reported
State mcl: Not Reported
Cmp edt: 12/31/2003
Orig code: S
Violation Year: 2003
Contamination Name: Styrene
Violation name: Monitoring, Regular
Rule name: VOC
Unit of measure: Not Reported
Cmp bdt: 01/01/2003

Violation id: 3699
State: AZ
Contamination code: 1045
Violation code: 03
Rule code: 333
Violation measur: Not Reported
State mcl: Not Reported
Cmp edt: 12/31/2000
Orig code: S
Violation Year: 1998
Contamination Name: Selenium
Violation name: Monitoring, Regular
Rule name: Other IOC
Unit of measure: Not Reported
Cmp bdt: 01/01/1998

Violation id: 37003
State: AZ
Contamination code: 2378
Violation code: 03
Rule code: 310
Violation measur: Not Reported
State mcl: Not Reported
Cmp edt: 12/31/2002
Orig code: S
Violation Year: 2002
Contamination Name: 1,2,4-Trichlorobenzene
Violation name: Monitoring, Regular
Rule name: VOC
Unit of measure: Not Reported
Cmp bdt: 01/01/2002

Violation id: 37103
State: AZ
Contamination code: 2380
Violation code: 03
Rule code: 310
Violation measur: Not Reported
State mcl: Not Reported
Cmp edt: 12/31/2002
Orig code: S
Violation Year: 2002
Contamination Name: cis-1,2-Dichloroethylene
Violation name: Monitoring, Regular
Rule name: VOC
Unit of measure: Not Reported
Cmp bdt: 01/01/2002

Violation id: 37203
State: AZ
Contamination code: 2955
Violation code: 03
Rule code: 310
Violation measur: Not Reported
State mcl: Not Reported
Cmp edt: 12/31/2002
Orig code: S
Violation Year: 2002
Contamination Name: Xylenes, Total
Violation name: Monitoring, Regular
Rule name: VOC
Unit of measure: Not Reported
Cmp bdt: 01/01/2002

Violation id: 37303
State: AZ
Contamination code: 2964
Violation code: 03
Rule code: 310
Violation measur: Not Reported
State mcl: Not Reported
Cmp edt: 12/31/2002
Orig code: S
Violation Year: 2002
Contamination Name: DICHLOROMETHANE
Violation name: Monitoring, Regular
Rule name: VOC
Unit of measure: Not Reported
Cmp bdt: 01/01/2002

Violation id: 37403
State: AZ
Contamination code: 2968
Violation code: 03
Rule code: 310
Violation measur: Not Reported
State mcl: Not Reported
Cmp edt: 12/31/2002
Orig code: S
Violation Year: 2002
Contamination Name: o-Dichlorobenzene
Violation name: Monitoring, Regular
Rule name: VOC
Unit of measure: Not Reported
Cmp bdt: 01/01/2002

Violation id: 37503
State: AZ
Contamination code: 2969
Violation code: 03
Rule code: 310
Violation measur: Not Reported
State mcl: Not Reported
Cmp edt: 12/31/2002
Orig code: S
Violation Year: 2002
Contamination Name: p-Dichlorobenzene
Violation name: Monitoring, Regular
Rule name: VOC
Unit of measure: Not Reported
Cmp bdt: 01/01/2002

Violation id: 37603
State: AZ
Contamination code: 2977
Violation code: 03
Rule code: 310
Violation measur: Not Reported
State mcl: Not Reported
Cmp edt: 12/31/2002
Orig code: S
Violation Year: 2002
Contamination Name: 1,1-Dichloroethylene
Violation name: Monitoring, Regular
Rule name: VOC
Unit of measure: Not Reported
Cmp bdt: 01/01/2002

Violation id: 37703
State: AZ
Contamination code: 2979
Violation code: 03
Rule code: 310
Violation measur: Not Reported
State mcl: Not Reported
Cmp edt: 12/31/2002
Orig code: S
Violation Year: 2002
Contamination Name: trans-1,2-Dichloroethylene
Violation name: Monitoring, Regular
Rule name: VOC
Unit of measure: Not Reported
Cmp bdt: 01/01/2002

Violation id: 37803
State: AZ
Contamination code: 2980
Violation code: 03
Rule code: 310
Violation measur: Not Reported
State mcl: Not Reported
Cmp edt: 12/31/2002
Orig code: S
Violation Year: 2002
Contamination Name: 1,2-Dichloroethane
Violation name: Monitoring, Regular
Rule name: VOC
Unit of measure: Not Reported
Cmp bdt: 01/01/2002

Violation id: 37903
State: AZ
Contamination code: 2981
Violation code: 03
Rule code: 310
Violation measur: Not Reported
State mcl: Not Reported
Cmp edt: 12/31/2002
Orig code: S
Violation Year: 2002
Contamination Name: 1,1,1-Trichloroethane
Violation name: Monitoring, Regular
Rule name: VOC
Unit of measure: Not Reported
Cmp bdt: 01/01/2002

Violation id: 38003
State: AZ
Contamination code: 2982
Violation code: 03
Rule code: 310
Violation measur: Not Reported
State mcl: Not Reported
Cmp edt: 12/31/2002
Orig code: S
Violation Year: 2002
Contamination Name: Carbon tetrachloride
Violation name: Monitoring, Regular
Rule name: VOC
Unit of measure: Not Reported
Cmp bdt: 01/01/2002

Violation id: 38103
State: AZ
Contamination code: 2983
Violation code: 03
Rule code: 310
Violation measur: Not Reported
State mcl: Not Reported
Cmp edt: 12/31/2002
Orig code: S
Violation Year: 2002
Contamination Name: 1,2-Dichloropropane
Violation name: Monitoring, Regular
Rule name: VOC
Unit of measure: Not Reported
Cmp bdt: 01/01/2002

Violation id: 38203
State: AZ
Contamination code: 2984
Violation code: 03
Rule code: 310
Violation measur: Not Reported
State mcl: Not Reported
Cmp edt: 12/31/2002
Orig code: S
Violation Year: 2002
Contamination Name: Trichloroethylene
Violation name: Monitoring, Regular
Rule name: VOC
Unit of measure: Not Reported
Cmp bdt: 01/01/2002

Violation id: 38303
State: AZ
Contamination code: 2985
Violation code: 03
Rule code: 310
Violation measur: Not Reported
State mcl: Not Reported
Cmp edt: 12/31/2002
Orig code: S
Violation Year: 2002
Contamination Name: 1,1,2-Trichloroethane
Violation name: Monitoring, Regular
Rule name: VOC
Unit of measure: Not Reported
Cmp bdt: 01/01/2002

Violation id: 38403
State: AZ
Contamination code: 2987
Violation code: 03
Rule code: 310
Violation measur: Not Reported
State mcl: Not Reported
Cmp edt: 12/31/2002
Orig code: S
Violation Year: 2002
Contamination Name: Tetrachloroethylene
Violation name: Monitoring, Regular
Rule name: VOC
Unit of measure: Not Reported
Cmp bdt: 01/01/2002

Violation id: 38503
State: AZ
Contamination code: 2989
Violation code: 03
Rule code: 310
Violation measur: Not Reported
State mcl: Not Reported
Cmp edt: 12/31/2002
Orig code: S
Violation Year: 2002
Contamination Name: CHLOROBENZENE
Violation name: Monitoring, Regular
Rule name: VOC
Unit of measure: Not Reported
Cmp bdt: 01/01/2002

Violation id: 38603
State: AZ
Contamination code: 2990
Violation code: 03
Rule code: 310
Violation measur: Not Reported
State mcl: Not Reported
Cmp edt: 12/31/2002
Orig code: S
Violation Year: 2002
Contamination Name: Benzene
Violation name: Monitoring, Regular
Rule name: VOC
Unit of measure: Not Reported
Cmp bdt: 01/01/2002

Violation id: 38703
State: AZ
Contamination code: 2991
Violation code: 03
Rule code: 310
Violation measur: Not Reported
State mcl: Not Reported
Cmp edt: 12/31/2002
Orig code: S
Violation Year: 2002
Contamination Name: Toluene
Violation name: Monitoring, Regular
Rule name: VOC
Unit of measure: Not Reported
Cmp bdt: 01/01/2002

Violation id: 38803
State: AZ
Contamination code: 2992
Violation code: 03
Rule code: 310
Violation measur: Not Reported
State mcl: Not Reported
Cmp edt: 12/31/2002
Orig code: S
Violation Year: 2002
Contamination Name: Ethylbenzene
Violation name: Monitoring, Regular
Rule name: VOC
Unit of measure: Not Reported
Cmp bdt: 01/01/2002

Violation id: 38903
State: AZ
Contamination code: 2996
Violation code: 03
Rule code: 310
Violation measur: Not Reported
State mcl: Not Reported
Cmp edt: 12/31/2002
Orig code: S
Violation Year: 2002
Contamination Name: Styrene
Violation name: Monitoring, Regular
Rule name: VOC
Unit of measure: Not Reported
Cmp bdt: 01/01/2002

Violation id: 39004
State: AZ
Contamination code: 2378
Violation code: 03
Rule code: 310
Violation measur: Not Reported
State mcl: Not Reported
Cmp edt: 12/31/2003
Orig code: S
Violation Year: 2003
Contamination Name: 1,2,4-Trichlorobenzene
Violation name: Monitoring, Regular
Rule name: VOC
Unit of measure: Not Reported
Cmp bdt: 01/01/2003

Violation id: 39104
State: AZ
Contamination code: 2380
Violation code: 03
Rule code: 310
Violation measur: Not Reported
State mcl: Not Reported
Cmp edt: 12/31/2003
Orig code: S
Violation Year: 2003
Contamination Name: cis-1,2-Dichloroethylene
Violation name: Monitoring, Regular
Rule name: VOC
Unit of measure: Not Reported
Cmp bdt: 01/01/2003

Violation id: 39204
State: AZ
Contamination code: 2955
Violation code: 03
Rule code: 310
Violation measur: Not Reported
State mcl: Not Reported
Cmp edt: 12/31/2003
Orig code: S
Violation Year: 2003
Contamination Name: Xylenes, Total
Violation name: Monitoring, Regular
Rule name: VOC
Unit of measure: Not Reported
Cmp bdt: 01/01/2003

Violation id: 39304
State: AZ
Contamination code: 2964
Violation code: 03
Rule code: 310
Violation measur: Not Reported
State mcl: Not Reported
Cmp edt: 12/31/2003
Orig code: S
Violation Year: 2003
Contamination Name: DICHLOROMETHANE
Violation name: Monitoring, Regular
Rule name: VOC
Unit of measure: Not Reported
Cmp bdt: 01/01/2003

Violation id: 39404
State: AZ
Contamination code: 2968
Violation code: 03
Rule code: 310
Violation measur: Not Reported
State mcl: Not Reported
Cmp edt: 12/31/2003
Orig code: S
Violation Year: 2003
Contamination Name: o-Dichlorobenzene
Violation name: Monitoring, Regular
Rule name: VOC
Unit of measure: Not Reported
Cmp bdt: 01/01/2003

Violation id: 39504
State: AZ
Contamination code: 2969
Violation code: 03
Rule code: 310
Violation measur: Not Reported
State mcl: Not Reported
Cmp edt: 12/31/2003
Orig code: S
Violation Year: 2003
Contamination Name: p-Dichlorobenzene
Violation name: Monitoring, Regular
Rule name: VOC
Unit of measure: Not Reported
Cmp bdt: 01/01/2003

Violation id: 39604
State: AZ
Contamination code: 2977
Violation code: 03
Rule code: 310
Violation measur: Not Reported
State mcl: Not Reported
Cmp edt: 12/31/2003
Orig code: S
Violation Year: 2003
Contamination Name: 1,1-Dichloroethylene
Violation name: Monitoring, Regular
Rule name: VOC
Unit of measure: Not Reported
Cmp bdt: 01/01/2003

Violation id: 39704
State: AZ
Contamination code: 2979
Violation code: 03
Rule code: 310
Violation measur: Not Reported
State mcl: Not Reported
Cmp edt: 12/31/2003
Orig code: S
Violation Year: 2003
Contamination Name: trans-1,2-Dichloroethylene
Violation name: Monitoring, Regular
Rule name: VOC
Unit of measure: Not Reported
Cmp bdt: 01/01/2003

Violation id: 39804
State: AZ
Contamination code: 2980
Violation code: 03
Rule code: 310
Violation measur: Not Reported
State mcl: Not Reported
Cmp edt: 12/31/2003
Orig code: S
Violation Year: 2003
Contamination Name: 1,2-Dichloroethane
Violation name: Monitoring, Regular
Rule name: VOC
Unit of measure: Not Reported
Cmp bdt: 01/01/2003

Violation id: 39904
State: AZ
Contamination code: 2981
Violation code: 03
Rule code: 310
Violation measur: Not Reported
State mcl: Not Reported
Cmp edt: 12/31/2003
Orig code: S
Violation Year: 2003
Contamination Name: 1,1,1-Trichloroethane
Violation name: Monitoring, Regular
Rule name: VOC
Unit of measure: Not Reported
Cmp bdt: 01/01/2003

Violation id: 3999
State: AZ
Contamination code: 1036
Violation code: 03
Rule code: 333
Violation measur: Not Reported
State mcl: Not Reported
Cmp edt: 12/31/2000
Orig code: S
Violation Year: 1998
Contamination Name: Nickel
Violation name: Monitoring, Regular
Rule name: Other IOC
Unit of measure: Not Reported
Cmp bdt: 01/01/1998

Violation id: 40004
State: AZ
Contamination code: 2982
Violation code: 03
Rule code: 310
Violation measur: Not Reported
State mcl: Not Reported
Cmp edt: 12/31/2003
Orig code: S
Violation Year: 2003
Contamination Name: Carbon tetrachloride
Violation name: Monitoring, Regular
Rule name: VOC
Unit of measure: Not Reported
Cmp bdt: 01/01/2003

Violation id: 40104
State: AZ
Contamination code: 2983
Violation code: 03
Rule code: 310
Violation measur: Not Reported
State mcl: Not Reported
Cmp edt: 12/31/2003
Orig code: S
Violation Year: 2003
Contamination Name: 1,2-Dichloropropane
Violation name: Monitoring, Regular
Rule name: VOC
Unit of measure: Not Reported
Cmp bdt: 01/01/2003

Violation id: 40204
State: AZ
Contamination code: 2984
Violation code: 03
Rule code: 310
Violation measur: Not Reported
State mcl: Not Reported
Cmp edt: 12/31/2003
Orig code: S
Violation Year: 2003
Contamination Name: Trichloroethylene
Violation name: Monitoring, Regular
Rule name: VOC
Unit of measure: Not Reported
Cmp bdt: 01/01/2003

Violation id: 40304
State: AZ
Contamination code: 2985
Violation code: 03
Rule code: 310
Violation measur: Not Reported
State mcl: Not Reported
Cmp edt: 12/31/2003
Orig code: S
Violation Year: 2003
Contamination Name: 1,1,2-Trichloroethane
Violation name: Monitoring, Regular
Rule name: VOC
Unit of measure: Not Reported
Cmp bdt: 01/01/2003

Violation id: 40404
State: AZ
Contamination code: 2987
Violation code: 03
Rule code: 310
Violation measur: Not Reported
State mcl: Not Reported
Cmp edt: 12/31/2003
Orig code: S
Violation Year: 2003
Contamination Name: Tetrachloroethylene
Violation name: Monitoring, Regular
Rule name: VOC
Unit of measure: Not Reported
Cmp bdt: 01/01/2003

Violation id: 40504
State: AZ
Contamination code: 2989
Violation code: 03
Rule code: 310
Violation measur: Not Reported
State mcl: Not Reported
Cmp edt: 12/31/2003
Orig code: S
Violation Year: 2003
Contamination Name: CHLOROBENZENE
Violation name: Monitoring, Regular
Rule name: VOC
Unit of measure: Not Reported
Cmp bdt: 01/01/2003

Violation id: 40604
State: AZ
Contamination code: 2990
Violation code: 03
Rule code: 310
Violation measur: Not Reported
State mcl: Not Reported
Cmp edt: 12/31/2003
Orig code: S
Violation Year: 2003
Contamination Name: Benzene
Violation name: Monitoring, Regular
Rule name: VOC
Unit of measure: Not Reported
Cmp bdt: 01/01/2003

Violation id: 40704
State: AZ
Contamination code: 2991
Violation code: 03
Rule code: 310
Violation measur: Not Reported
State mcl: Not Reported
Cmp edt: 12/31/2003
Orig code: S
Violation Year: 2003
Contamination Name: Toluene
Violation name: Monitoring, Regular
Rule name: VOC
Unit of measure: Not Reported
Cmp bdt: 01/01/2003

Violation id: 40804
State: AZ
Contamination code: 2992
Violation code: 03
Rule code: 310
Violation measur: Not Reported
State mcl: Not Reported
Cmp edt: 12/31/2003
Orig code: S
Violation Year: 2003
Contamination Name: Ethylbenzene
Violation name: Monitoring, Regular
Rule name: VOC
Unit of measure: Not Reported
Cmp bdt: 01/01/2003

Violation id: 40904
State: AZ
Contamination code: 2996
Violation code: 03
Rule code: 310
Violation measur: Not Reported
State mcl: Not Reported
Cmp edt: 12/31/2003
Orig code: S
Violation Year: 2003
Contamination Name: Styrene
Violation name: Monitoring, Regular
Rule name: VOC
Unit of measure: Not Reported
Cmp bdt: 01/01/2003

Violation id: 4099
State: AZ
Contamination code: 1036
Violation code: 03
Rule code: 333
Violation measur: Not Reported
State mcl: Not Reported
Cmp edt: 12/31/2000
Orig code: S
Violation Year: 1998
Contamination Name: Nickel
Violation name: Monitoring, Regular
Rule name: Other IOC
Unit of measure: Not Reported
Cmp bdt: 01/01/1998

Violation id: 41003
State: AZ
Contamination code: 2378
Violation code: 03
Rule code: 310
Violation measur: Not Reported
State mcl: Not Reported
Cmp edt: 12/31/2002
Orig code: S
Violation Year: 2002
Contamination Name: 1,2,4-Trichlorobenzene
Violation name: Monitoring, Regular
Rule name: VOC
Unit of measure: Not Reported
Cmp bdt: 01/01/2002

Violation id: 41103
State: AZ
Contamination code: 2380
Violation code: 03
Rule code: 310
Violation measur: Not Reported
State mcl: Not Reported
Cmp edt: 12/31/2002
Orig code: S
Violation Year: 2002
Contamination Name: cis-1,2-Dichloroethylene
Violation name: Monitoring, Regular
Rule name: VOC
Unit of measure: Not Reported
Cmp bdt: 01/01/2002

Violation id: 41203
State: AZ
Contamination code: 2955
Violation code: 03
Rule code: 310
Violation measur: Not Reported
State mcl: Not Reported
Cmp edt: 12/31/2002
Orig code: S
Violation Year: 2002
Contamination Name: Xylenes, Total
Violation name: Monitoring, Regular
Rule name: VOC
Unit of measure: Not Reported
Cmp bdt: 01/01/2002

Violation id: 41303
State: AZ
Contamination code: 2964
Violation code: 03
Rule code: 310
Violation measur: Not Reported
State mcl: Not Reported
Cmp edt: 12/31/2002
Orig code: S
Violation Year: 2002
Contamination Name: DICHLOROMETHANE
Violation name: Monitoring, Regular
Rule name: VOC
Unit of measure: Not Reported
Cmp bdt: 01/01/2002

Violation id: 41403
State: AZ
Contamination code: 2968
Violation code: 03
Rule code: 310
Violation measur: Not Reported
State mcl: Not Reported
Cmp edt: 12/31/2002
Orig code: S
Violation Year: 2002
Contamination Name: o-Dichlorobenzene
Violation name: Monitoring, Regular
Rule name: VOC
Unit of measure: Not Reported
Cmp bdt: 01/01/2002

Violation id: 41503
State: AZ
Contamination code: 2969
Violation code: 03
Rule code: 310
Violation measur: Not Reported
State mcl: Not Reported
Cmp edt: 12/31/2002
Orig code: S
Violation Year: 2002
Contamination Name: p-Dichlorobenzene
Violation name: Monitoring, Regular
Rule name: VOC
Unit of measure: Not Reported
Cmp bdt: 01/01/2002

Violation id: 41603
State: AZ
Contamination code: 2977
Violation code: 03
Rule code: 310
Violation measur: Not Reported
State mcl: Not Reported
Cmp edt: 12/31/2002
Orig code: S
Violation Year: 2002
Contamination Name: 1,1-Dichloroethylene
Violation name: Monitoring, Regular
Rule name: VOC
Unit of measure: Not Reported
Cmp bdt: 01/01/2002

Violation id: 41703
State: AZ
Contamination code: 2979
Violation code: 03
Rule code: 310
Violation measur: Not Reported
State mcl: Not Reported
Cmp edt: 12/31/2002
Orig code: S
Violation Year: 2002
Contamination Name: trans-1,2-Dichloroethylene
Violation name: Monitoring, Regular
Rule name: VOC
Unit of measure: Not Reported
Cmp bdt: 01/01/2002

Violation id: 41803
State: AZ
Contamination code: 2980
Violation code: 03
Rule code: 310
Violation measur: Not Reported
State mcl: Not Reported
Cmp edt: 12/31/2002
Orig code: S
Violation Year: 2002
Contamination Name: 1,2-Dichloroethane
Violation name: Monitoring, Regular
Rule name: VOC
Unit of measure: Not Reported
Cmp bdt: 01/01/2002

Violation id: 41903
State: AZ
Contamination code: 2981
Violation code: 03
Rule code: 310
Violation measur: Not Reported
State mcl: Not Reported
Cmp edt: 12/31/2002
Orig code: S
Violation Year: 2002
Contamination Name: 1,1,1-Trichloroethane
Violation name: Monitoring, Regular
Rule name: VOC
Unit of measure: Not Reported
Cmp bdt: 01/01/2002

Violation id: 4199
State: AZ
Contamination code: 1036
Violation code: 03
Rule code: 333
Violation measur: Not Reported
State mcl: Not Reported
Cmp edt: 12/31/2000
Orig code: S
Violation Year: 1998
Contamination Name: Nickel
Violation name: Monitoring, Regular
Rule name: Other IOC
Unit of measure: Not Reported
Cmp bdt: 01/01/1998

Violation id: 42003
State: AZ
Contamination code: 2982
Violation code: 03
Rule code: 310
Violation measur: Not Reported
State mcl: Not Reported
Cmp edt: 12/31/2002
Orig code: S
Violation Year: 2002
Contamination Name: Carbon tetrachloride
Violation name: Monitoring, Regular
Rule name: VOC
Unit of measure: Not Reported
Cmp bdt: 01/01/2002

Violation id: 42103
State: AZ
Contamination code: 2983
Violation code: 03
Rule code: 310
Violation measur: Not Reported
State mcl: Not Reported
Cmp edt: 12/31/2002
Orig code: S
Violation Year: 2002
Contamination Name: 1,2-Dichloropropane
Violation name: Monitoring, Regular
Rule name: VOC
Unit of measure: Not Reported
Cmp bdt: 01/01/2002

Violation id: 42203
State: AZ
Contamination code: 2984
Violation code: 03
Rule code: 310
Violation measur: Not Reported
State mcl: Not Reported
Cmp edt: 12/31/2002
Orig code: S
Violation Year: 2002
Contamination Name: Trichloroethylene
Violation name: Monitoring, Regular
Rule name: VOC
Unit of measure: Not Reported
Cmp bdt: 01/01/2002

Violation id: 42303
State: AZ
Contamination code: 2985
Contamination Name: 1,1,2-Trichloroethane
Violation name: Monitoring, Regular
Rule name: VOC
Unit of measure: Not Reported
Cmp bdt: 01/01/2002
Orig code: S
Violation Year: 2002
Violation code: 03
Rule code: 310
Violation measur: Not Reported
State mcl: Not Reported
Cmp edt: 12/31/2002

Violation id: 42403
State: AZ
Contamination code: 2987
Violation code: 03
Rule code: 310
Violation measur: Not Reported
State mcl: Not Reported
Cmp edt: 12/31/2002
Orig code: S
Violation Year: 2002
Contamination Name: Tetrachloroethylene
Violation name: Monitoring, Regular
Rule name: VOC
Unit of measure: Not Reported
Cmp bdt: 01/01/2002

Violation id: 42503
State: AZ
Contamination code: 2989
Violation code: 03
Rule code: 310
Violation measur: Not Reported
State mcl: Not Reported
Cmp edt: 12/31/2002
Orig code: S
Violation Year: 2002
Contamination Name: CHLOROBENZENE
Violation name: Monitoring, Regular
Rule name: VOC
Unit of measure: Not Reported
Cmp bdt: 01/01/2002

Violation id: 42603
State: AZ
Contamination code: 2990
Violation code: 03
Rule code: 310
Violation measur: Not Reported
State mcl: Not Reported
Cmp edt: 12/31/2002
Orig code: S
Violation Year: 2002
Contamination Name: Benzene
Violation name: Monitoring, Regular
Rule name: VOC
Unit of measure: Not Reported
Cmp bdt: 01/01/2002

Violation id: 42703
State: AZ
Contamination code: 2991
Violation code: 03
Rule code: 310
Violation measur: Not Reported
State mcl: Not Reported
Cmp edt: 12/31/2002
Orig code: S
Violation Year: 2002
Contamination Name: Toluene
Violation name: Monitoring, Regular
Rule name: VOC
Unit of measure: Not Reported
Cmp bdt: 01/01/2002

Violation id: 42803
State: AZ
Contamination code: 2992
Violation code: 03
Rule code: 310
Violation measur: Not Reported
State mcl: Not Reported
Cmp edt: 12/31/2002
Orig code: S
Violation Year: 2002
Contamination Name: Ethylbenzene
Violation name: Monitoring, Regular
Rule name: VOC
Unit of measure: Not Reported
Cmp bdt: 01/01/2002

Violation id: 42903
State: AZ
Contamination code: 2996
Violation code: 03
Rule code: 310
Violation measur: Not Reported
State mcl: Not Reported
Cmp edt: 12/31/2002
Orig code: S
Violation Year: 2002
Contamination Name: Styrene
Violation name: Monitoring, Regular
Rule name: VOC
Unit of measure: Not Reported
Cmp bdt: 01/01/2002

Violation id: 43004
State: AZ
Contamination code: 2378
Violation code: 03
Rule code: 310
Violation measur: Not Reported
State mcl: Not Reported
Cmp edt: 12/31/2003
Orig code: S
Violation Year: 2003
Contamination Name: 1,2,4-Trichlorobenzene
Violation name: Monitoring, Regular
Rule name: VOC
Unit of measure: Not Reported
Cmp bdt: 01/01/2003

Violation id: 43104
State: AZ
Contamination code: 2380
Violation code: 03
Rule code: 310
Violation measur: Not Reported
State mcl: Not Reported
Cmp edt: 12/31/2003
Orig code: S
Violation Year: 2003
Contamination Name: cis-1,2-Dichloroethylene
Violation name: Monitoring, Regular
Rule name: VOC
Unit of measure: Not Reported
Cmp bdt: 01/01/2003

Violation id: 43204
State: AZ
Contamination code: 2955
Violation code: 03
Rule code: 310
Violation measur: Not Reported
State mcl: Not Reported
Cmp edt: 12/31/2003
Orig code: S
Violation Year: 2003
Contamination Name: Xylenes, Total
Violation name: Monitoring, Regular
Rule name: VOC
Unit of measure: Not Reported
Cmp bdt: 01/01/2003

Violation id: 43304
State: AZ
Contamination code: 2964
Violation code: 03
Rule code: 310
Violation measur: Not Reported
State mcl: Not Reported
Cmp edt: 12/31/2003
Orig code: S
Violation Year: 2003
Contamination Name: DICHLOROMETHANE
Violation name: Monitoring, Regular
Rule name: VOC
Unit of measure: Not Reported
Cmp bdt: 01/01/2003

Violation id: 43404
State: AZ
Contamination code: 2968
Violation code: 03
Rule code: 310
Violation measur: Not Reported
State mcl: Not Reported
Cmp edt: 12/31/2003
Orig code: S
Violation Year: 2003
Contamination Name: o-Dichlorobenzene
Violation name: Monitoring, Regular
Rule name: VOC
Unit of measure: Not Reported
Cmp bdt: 01/01/2003

Violation id: 43504
State: AZ
Contamination code: 2969
Violation code: 03
Rule code: 310
Violation measur: Not Reported
State mcl: Not Reported
Cmp edt: 12/31/2003
Orig code: S
Violation Year: 2003
Contamination Name: p-Dichlorobenzene
Violation name: Monitoring, Regular
Rule name: VOC
Unit of measure: Not Reported
Cmp bdt: 01/01/2003

Violation id: 43604
State: AZ
Contamination code: 2977
Violation code: 03
Rule code: 310
Violation measur: Not Reported
State mcl: Not Reported
Cmp edt: 12/31/2003
Orig code: S
Violation Year: 2003
Contamination Name: 1,1-Dichloroethylene
Violation name: Monitoring, Regular
Rule name: VOC
Unit of measure: Not Reported
Cmp bdt: 01/01/2003

Violation id: 43704
State: AZ
Contamination code: 2979
Violation code: 03
Rule code: 310
Violation measur: Not Reported
State mcl: Not Reported
Cmp edt: 12/31/2003
Orig code: S
Violation Year: 2003
Contamination Name: trans-1,2-Dichloroethylene
Violation name: Monitoring, Regular
Rule name: VOC
Unit of measure: Not Reported
Cmp bdt: 01/01/2003

Violation id: 43804
State: AZ
Contamination code: 2980
Violation code: 03
Rule code: 310
Violation measur: Not Reported
State mcl: Not Reported
Cmp edt: 12/31/2003
Orig code: S
Violation Year: 2003
Contamination Name: 1,2-Dichloroethane
Violation name: Monitoring, Regular
Rule name: VOC
Unit of measure: Not Reported
Cmp bdt: 01/01/2003

Violation id: 43904
State: AZ
Contamination code: 2981
Violation code: 03
Rule code: 310
Violation measur: Not Reported
State mcl: Not Reported
Cmp edt: 12/31/2003
Orig code: S
Violation Year: 2003
Contamination Name: 1,1,1-Trichloroethane
Violation name: Monitoring, Regular
Rule name: VOC
Unit of measure: Not Reported
Cmp bdt: 01/01/2003

Violation id: 44004
State: AZ
Contamination code: 2982
Violation code: 03
Rule code: 310
Violation measur: Not Reported
State mcl: Not Reported
Cmp edt: 12/31/2003
Orig code: S
Violation Year: 2003
Contamination Name: Carbon tetrachloride
Violation name: Monitoring, Regular
Rule name: VOC
Unit of measure: Not Reported
Cmp bdt: 01/01/2003

Violation id: 44104
State: AZ
Contamination code: 2983
Violation code: 03
Rule code: 310
Violation measur: Not Reported
State mcl: Not Reported
Cmp edt: 12/31/2003
Orig code: S
Violation Year: 2003
Contamination Name: 1,2-Dichloropropane
Violation name: Monitoring, Regular
Rule name: VOC
Unit of measure: Not Reported
Cmp bdt: 01/01/2003

Violation id: 44204
State: AZ
Contamination code: 2984
Violation code: 03
Rule code: 310
Violation measur: Not Reported
State mcl: Not Reported
Cmp edt: 12/31/2003
Orig code: S
Violation Year: 2003
Contamination Name: Trichloroethylene
Violation name: Monitoring, Regular
Rule name: VOC
Unit of measure: Not Reported
Cmp bdt: 01/01/2003

Violation id: 44304
State: AZ
Contamination code: 2985
Violation code: 03
Rule code: 310
Violation measur: Not Reported
State mcl: Not Reported
Cmp edt: 12/31/2003
Orig code: S
Violation Year: 2003
Contamination Name: 1,1,2-Trichloroethane
Violation name: Monitoring, Regular
Rule name: VOC
Unit of measure: Not Reported
Cmp bdt: 01/01/2003

Violation id: 44404
State: AZ
Contamination code: 2987
Violation code: 03
Rule code: 310
Violation measur: Not Reported
State mcl: Not Reported
Cmp edt: 12/31/2003
Orig code: S
Violation Year: 2003
Contamination Name: Tetrachloroethylene
Violation name: Monitoring, Regular
Rule name: VOC
Unit of measure: Not Reported
Cmp bdt: 01/01/2003

Violation id: 44504
State: AZ
Contamination code: 2989
Violation code: 03
Rule code: 310
Violation measur: Not Reported
State mcl: Not Reported
Cmp edt: 12/31/2003
Orig code: S
Violation Year: 2003
Contamination Name: CHLOROBENZENE
Violation name: Monitoring, Regular
Rule name: VOC
Unit of measure: Not Reported
Cmp bdt: 01/01/2003

Violation id: 44604
State: AZ
Contamination code: 2990
Violation code: 03
Rule code: 310
Violation measur: Not Reported
State mcl: Not Reported
Cmp edt: 12/31/2003
Orig code: S
Violation Year: 2003
Contamination Name: Benzene
Violation name: Monitoring, Regular
Rule name: VOC
Unit of measure: Not Reported
Cmp bdt: 01/01/2003

Violation id: 44704
State: AZ
Contamination code: 2991
Violation code: 03
Rule code: 310
Violation measur: Not Reported
State mcl: Not Reported
Cmp edt: 12/31/2003
Orig code: S
Violation Year: 2003
Contamination Name: Toluene
Violation name: Monitoring, Regular
Rule name: VOC
Unit of measure: Not Reported
Cmp bdt: 01/01/2003

Violation id: 44804
State: AZ
Contamination code: 2992
Violation code: 03
Rule code: 310
Violation measur: Not Reported
State mcl: Not Reported
Cmp edt: 12/31/2003
Orig code: S
Violation Year: 2003
Contamination Name: Ethylbenzene
Violation name: Monitoring, Regular
Rule name: VOC
Unit of measure: Not Reported
Cmp bdt: 01/01/2003

Violation id: 44904
State: AZ
Contamination code: 2996
Violation code: 03
Rule code: 310
Violation measur: Not Reported
State mcl: Not Reported
Cmp edt: 12/31/2003
Orig code: S
Violation Year: 2003
Contamination Name: Styrene
Violation name: Monitoring, Regular
Rule name: VOC
Unit of measure: Not Reported
Cmp bdt: 01/01/2003

Violation id: 45003
State: AZ
Contamination code: 2378
Violation code: 03
Rule code: 310
Violation measur: Not Reported
State mcl: Not Reported
Cmp edt: 12/31/2002
Orig code: S
Violation Year: 2002
Contamination Name: 1,2,4-Trichlorobenzene
Violation name: Monitoring, Regular
Rule name: VOC
Unit of measure: Not Reported
Cmp bdt: 01/01/2002

Violation id: 45103
State: AZ
Contamination code: 2380
Violation code: 03
Rule code: 310
Violation measur: Not Reported
State mcl: Not Reported
Cmp edt: 12/31/2002
Orig code: S
Violation Year: 2002
Contamination Name: cis-1,2-Dichloroethylene
Violation name: Monitoring, Regular
Rule name: VOC
Unit of measure: Not Reported
Cmp bdt: 01/01/2002

Violation id: 45203
State: AZ
Contamination code: 2955
Violation code: 03
Rule code: 310
Violation measur: Not Reported
State mcl: Not Reported
Cmp edt: 12/31/2002
Orig code: S
Violation Year: 2002
Contamination Name: Xylenes, Total
Violation name: Monitoring, Regular
Rule name: VOC
Unit of measure: Not Reported
Cmp bdt: 01/01/2002

Violation id: 45303
State: AZ
Contamination code: 2964
Violation code: 03
Rule code: 310
Violation measur: Not Reported
State mcl: Not Reported
Cmp edt: 12/31/2002
Orig code: S
Violation Year: 2002
Contamination Name: DICHLOROMETHANE
Violation name: Monitoring, Regular
Rule name: VOC
Unit of measure: Not Reported
Cmp bdt: 01/01/2002

Violation id: 45403
State: AZ
Contamination code: 2968
Violation code: 03
Rule code: 310
Violation measur: Not Reported
State mcl: Not Reported
Cmp edt: 12/31/2002
Orig code: S
Violation Year: 2002
Contamination Name: o-Dichlorobenzene
Violation name: Monitoring, Regular
Rule name: VOC
Unit of measure: Not Reported
Cmp bdt: 01/01/2002

Violation id: 45503
State: AZ
Contamination code: 2969
Violation code: 03
Rule code: 310
Violation measur: Not Reported
State mcl: Not Reported
Cmp edt: 12/31/2002
Orig code: S
Violation Year: 2002
Contamination Name: p-Dichlorobenzene
Violation name: Monitoring, Regular
Rule name: VOC
Unit of measure: Not Reported
Cmp bdt: 01/01/2002

Violation id: 45603
State: AZ
Contamination code: 2977
Violation code: 03
Rule code: 310
Violation measur: Not Reported
State mcl: Not Reported
Cmp edt: 12/31/2002
Orig code: S
Violation Year: 2002
Contamination Name: 1,1-Dichloroethylene
Violation name: Monitoring, Regular
Rule name: VOC
Unit of measure: Not Reported
Cmp bdt: 01/01/2002

Violation id: 45703
State: AZ
Contamination code: 2979
Violation code: 03
Rule code: 310
Violation measur: Not Reported
State mcl: Not Reported
Cmp edt: 12/31/2002
Orig code: S
Violation Year: 2002
Contamination Name: trans-1,2-Dichloroethylene
Violation name: Monitoring, Regular
Rule name: VOC
Unit of measure: Not Reported
Cmp bdt: 01/01/2002

Violation id: 45803
State: AZ
Contamination code: 2980
Violation code: 03
Rule code: 310
Violation measur: Not Reported
State mcl: Not Reported
Cmp edt: 12/31/2002
Orig code: S
Violation Year: 2002
Contamination Name: 1,2-Dichloroethane
Violation name: Monitoring, Regular
Rule name: VOC
Unit of measure: Not Reported
Cmp bdt: 01/01/2002

Violation id: 45903
State: AZ
Contamination code: 2981
Violation code: 03
Rule code: 310
Violation measur: Not Reported
State mcl: Not Reported
Cmp edt: 12/31/2002
Orig code: S
Violation Year: 2002
Contamination Name: 1,1,1-Trichloroethane
Violation name: Monitoring, Regular
Rule name: VOC
Unit of measure: Not Reported
Cmp bdt: 01/01/2002

Violation id: 46003
State: AZ
Contamination code: 2982
Violation code: 03
Rule code: 310
Violation measur: Not Reported
State mcl: Not Reported
Cmp edt: 12/31/2002
Orig code: S
Violation Year: 2002
Contamination Name: Carbon tetrachloride
Violation name: Monitoring, Regular
Rule name: VOC
Unit of measure: Not Reported
Cmp bdt: 01/01/2002

Violation id: 46103
State: AZ
Contamination code: 2983
Violation code: 03
Rule code: 310
Violation measur: Not Reported
State mcl: Not Reported
Cmp edt: 12/31/2002
Orig code: S
Violation Year: 2002
Contamination Name: 1,2-Dichloropropane
Violation name: Monitoring, Regular
Rule name: VOC
Unit of measure: Not Reported
Cmp bdt: 01/01/2002

Violation id: 46203
State: AZ
Contamination code: 2984
Violation code: 03
Rule code: 310
Violation measur: Not Reported
State mcl: Not Reported
Cmp edt: 12/31/2002
Orig code: S
Violation Year: 2002
Contamination Name: Trichloroethylene
Violation name: Monitoring, Regular
Rule name: VOC
Unit of measure: Not Reported
Cmp bdt: 01/01/2002

Violation id: 46303
State: AZ
Contamination code: 2985
Violation code: 03
Rule code: 310
Violation measur: Not Reported
State mcl: Not Reported
Cmp edt: 12/31/2002
Orig code: S
Violation Year: 2002
Contamination Name: 1,1,2-Trichloroethane
Violation name: Monitoring, Regular
Rule name: VOC
Unit of measure: Not Reported
Cmp bdt: 01/01/2002

Violation id: 46403
State: AZ
Contamination code: 2987
Violation code: 03
Rule code: 310
Violation measur: Not Reported
State mcl: Not Reported
Cmp edt: 12/31/2002
Orig code: S
Violation Year: 2002
Contamination Name: Tetrachloroethylene
Violation name: Monitoring, Regular
Rule name: VOC
Unit of measure: Not Reported
Cmp bdt: 01/01/2002

Violation id: 46503
State: AZ
Contamination code: 2989
Violation code: 03
Rule code: 310
Violation measur: Not Reported
State mcl: Not Reported
Cmp edt: 12/31/2002
Orig code: S
Violation Year: 2002
Contamination Name: CHLOROBENZENE
Violation name: Monitoring, Regular
Rule name: VOC
Unit of measure: Not Reported
Cmp bdt: 01/01/2002

Violation id: 46603
State: AZ
Contamination code: 2990
Violation code: 03
Rule code: 310
Violation measur: Not Reported
State mcl: Not Reported
Cmp edt: 12/31/2002
Orig code: S
Violation Year: 2002
Contamination Name: Benzene
Violation name: Monitoring, Regular
Rule name: VOC
Unit of measure: Not Reported
Cmp bdt: 01/01/2002

Violation id: 46703
State: AZ
Contamination code: 2991
Violation code: 03
Rule code: 310
Violation measur: Not Reported
State mcl: Not Reported
Cmp edt: 12/31/2002
Orig code: S
Violation Year: 2002
Contamination Name: Toluene
Violation name: Monitoring, Regular
Rule name: VOC
Unit of measure: Not Reported
Cmp bdt: 01/01/2002

Violation id: 46803
State: AZ
Contamination code: 2992
Violation code: 03
Rule code: 310
Violation measur: Not Reported
State mcl: Not Reported
Cmp edt: 12/31/2002
Orig code: S
Violation Year: 2002
Contamination Name: Ethylbenzene
Violation name: Monitoring, Regular
Rule name: VOC
Unit of measure: Not Reported
Cmp bdt: 01/01/2002

Violation id: 46903
State: AZ
Contamination code: 2996
Violation code: 03
Rule code: 310
Violation measur: Not Reported
State mcl: Not Reported
Cmp edt: 12/31/2002
Orig code: S
Violation Year: 2002
Contamination Name: Styrene
Violation name: Monitoring, Regular
Rule name: VOC
Unit of measure: Not Reported
Cmp bdt: 01/01/2002

Violation id: 47004
State: AZ
Contamination code: 2378
Violation code: 03
Rule code: 310
Violation measur: Not Reported
State mcl: Not Reported
Cmp edt: 12/31/2003
Orig code: S
Violation Year: 2003
Contamination Name: 1,2,4-Trichlorobenzene
Violation name: Monitoring, Regular
Rule name: VOC
Unit of measure: Not Reported
Cmp bdt: 01/01/2003

Violation id: 47104
State: AZ
Contamination code: 2380
Violation code: 03
Rule code: 310
Violation measur: Not Reported
State mcl: Not Reported
Cmp edt: 12/31/2003
Orig code: S
Violation Year: 2003
Contamination Name: cis-1,2-Dichloroethylene
Violation name: Monitoring, Regular
Rule name: VOC
Unit of measure: Not Reported
Cmp bdt: 01/01/2003

Violation id: 47204
State: AZ
Contamination code: 2955
Violation code: 03
Rule code: 310
Violation measur: Not Reported
State mcl: Not Reported
Cmp edt: 12/31/2003
Orig code: S
Violation Year: 2003
Contamination Name: Xylenes, Total
Violation name: Monitoring, Regular
Rule name: VOC
Unit of measure: Not Reported
Cmp bdt: 01/01/2003

Violation id: 47304
State: AZ
Contamination code: 2964
Violation code: 03
Rule code: 310
Violation measur: Not Reported
State mcl: Not Reported
Cmp edt: 12/31/2003
Orig code: S
Violation Year: 2003
Contamination Name: DICHLOROMETHANE
Violation name: Monitoring, Regular
Rule name: VOC
Unit of measure: Not Reported
Cmp bdt: 01/01/2003

Violation id: 47404
State: AZ
Contamination code: 2968
Violation code: 03
Rule code: 310
Violation measur: Not Reported
State mcl: Not Reported
Cmp edt: 12/31/2003
Orig code: S
Violation Year: 2003
Contamination Name: o-Dichlorobenzene
Violation name: Monitoring, Regular
Rule name: VOC
Unit of measure: Not Reported
Cmp bdt: 01/01/2003

Violation id: 47504
State: AZ
Contamination code: 2969
Violation code: 03
Rule code: 310
Violation measur: Not Reported
State mcl: Not Reported
Cmp edt: 12/31/2003
Orig code: S
Violation Year: 2003
Contamination Name: p-Dichlorobenzene
Violation name: Monitoring, Regular
Rule name: VOC
Unit of measure: Not Reported
Cmp bdt: 01/01/2003

Violation id: 47604
State: AZ
Contamination code: 2977
Violation code: 03
Rule code: 310
Violation measur: Not Reported
State mcl: Not Reported
Cmp edt: 12/31/2003
Orig code: S
Violation Year: 2003
Contamination Name: 1,1-Dichloroethylene
Violation name: Monitoring, Regular
Rule name: VOC
Unit of measure: Not Reported
Cmp bdt: 01/01/2003

Violation id: 47704
State: AZ
Contamination code: 2979
Violation code: 03
Rule code: 310
Violation measur: Not Reported
State mcl: Not Reported
Cmp edt: 12/31/2003
Orig code: S
Violation Year: 2003
Contamination Name: trans-1,2-Dichloroethylene
Violation name: Monitoring, Regular
Rule name: VOC
Unit of measure: Not Reported
Cmp bdt: 01/01/2003

Violation id: 47804
State: AZ
Contamination code: 2980
Violation code: 03
Rule code: 310
Violation measur: Not Reported
State mcl: Not Reported
Cmp edt: 12/31/2003
Orig code: S
Violation Year: 2003
Contamination Name: 1,2-Dichloroethane
Violation name: Monitoring, Regular
Rule name: VOC
Unit of measure: Not Reported
Cmp bdt: 01/01/2003

Violation id: 47904
State: AZ
Contamination code: 2981
Violation code: 03
Rule code: 310
Violation measur: Not Reported
State mcl: Not Reported
Cmp edt: 12/31/2003
Orig code: S
Violation Year: 2003
Contamination Name: 1,1,1-Trichloroethane
Violation name: Monitoring, Regular
Rule name: VOC
Unit of measure: Not Reported
Cmp bdt: 01/01/2003

Violation id: 48004
State: AZ
Contamination code: 2982
Violation code: 03
Rule code: 310
Violation measur: Not Reported
State mcl: Not Reported
Cmp edt: 12/31/2003
Orig code: S
Violation Year: 2003
Contamination Name: Carbon tetrachloride
Violation name: Monitoring, Regular
Rule name: VOC
Unit of measure: Not Reported
Cmp bdt: 01/01/2003

Violation id: 48104
State: AZ
Contamination code: 2983
Violation code: 03
Rule code: 310
Violation measur: Not Reported
State mcl: Not Reported
Cmp edt: 12/31/2003
Orig code: S
Violation Year: 2003
Contamination Name: 1,2-Dichloropropane
Violation name: Monitoring, Regular
Rule name: VOC
Unit of measure: Not Reported
Cmp bdt: 01/01/2003

Violation id: 48204
State: AZ
Contamination code: 2984
Violation code: 03
Rule code: 310
Violation measur: Not Reported
State mcl: Not Reported
Cmp edt: 12/31/2003
Orig code: S
Violation Year: 2003
Contamination Name: Trichloroethylene
Violation name: Monitoring, Regular
Rule name: VOC
Unit of measure: Not Reported
Cmp bdt: 01/01/2003

Violation id: 48304
State: AZ
Contamination code: 2985
Violation code: 03
Rule code: 310
Violation measur: Not Reported
State mcl: Not Reported
Cmp edt: 12/31/2003
Orig code: S
Violation Year: 2003
Contamination Name: 1,1,2-Trichloroethane
Violation name: Monitoring, Regular
Rule name: VOC
Unit of measure: Not Reported
Cmp bdt: 01/01/2003

Violation id: 48404
State: AZ
Contamination code: 2987
Violation code: 03
Rule code: 310
Violation measur: Not Reported
State mcl: Not Reported
Cmp edt: 12/31/2003
Orig code: S
Violation Year: 2003
Contamination Name: Tetrachloroethylene
Violation name: Monitoring, Regular
Rule name: VOC
Unit of measure: Not Reported
Cmp bdt: 01/01/2003

Violation id: 48504
State: AZ
Contamination code: 2989
Violation code: 03
Rule code: 310
Violation measur: Not Reported
State mcl: Not Reported
Cmp bdt: 01/01/2003
Orig code: S
Violation Year: 2003
Contamination Name: CHLOROBENZENE
Violation name: Monitoring, Regular
Rule name: VOC
Unit of measure: Not Reported
Cmp edt: 12/31/2003

Violation id: 48604
State: AZ
Contamination code: 2990
Violation code: 03
Rule code: 310
Violation measur: Not Reported
State mcl: Not Reported
Cmp edt: 12/31/2003
Orig code: S
Violation Year: 2003
Contamination Name: Benzene
Violation name: Monitoring, Regular
Rule name: VOC
Unit of measure: Not Reported
Cmp bdt: 01/01/2003

Violation id: 48704
State: AZ
Contamination code: 2991
Violation code: 03
Rule code: 310
Violation measur: Not Reported
State mcl: Not Reported
Cmp edt: 12/31/2003
Orig code: S
Violation Year: 2003
Contamination Name: Toluene
Violation name: Monitoring, Regular
Rule name: VOC
Unit of measure: Not Reported
Cmp bdt: 01/01/2003

Violation id:	48804	Orig code:	S
State:	AZ	Violation Year:	2003
Contamination code:	2992	Contamination Name:	Ethylbenzene
Violation code:	03	Violation name:	Monitoring, Regular
Rule code:	310	Rule name:	VOC
Violation measur:	Not Reported	Unit of measure:	Not Reported
State mcl:	Not Reported	Cmp bdt:	01/01/2003
Cmp edt:	12/31/2003		

Violation id:	48904	Orig code:	S
State:	AZ	Violation Year:	2003
Contamination code:	2996	Contamination Name:	Styrene
Violation code:	03	Violation name:	Monitoring, Regular
Rule code:	310	Rule name:	VOC
Violation measur:	Not Reported	Unit of measure:	Not Reported
State mcl:	Not Reported	Cmp bdt:	01/01/2003
Cmp edt:	12/31/2003		

Violation id:	499	Orig code:	S
State:	AZ	Violation Year:	1998
Contamination code:	1005	Contamination Name:	Arsenic
Violation code:	03	Violation name:	Monitoring, Regular
Rule code:	332	Rule name:	Arsenic
Violation measur:	Not Reported	Unit of measure:	Not Reported
State mcl:	Not Reported	Cmp bdt:	01/01/1998
Cmp edt:	12/31/2000		

Violation id:	599	Orig code:	S
State:	AZ	Violation Year:	1998
Contamination code:	1010	Contamination Name:	Barium
Violation code:	03	Violation name:	Monitoring, Regular
Rule code:	333	Rule name:	Other IOC
Violation measur:	Not Reported	Unit of measure:	Not Reported
State mcl:	Not Reported	Cmp bdt:	01/01/1998
Cmp edt:	12/31/2000		

Violation id:	67099	Orig code:	S
State:	AZ	Violation Year:	1998
Contamination code:	2378	Contamination Name:	1,2,4-Trichlorobenzene
Violation code:	03	Violation name:	Monitoring, Regular
Rule code:	310	Rule name:	VOC
Violation measur:	Not Reported	Unit of measure:	Not Reported
State mcl:	Not Reported	Cmp bdt:	01/01/1998
Cmp edt:	12/31/2000		

Violation id:	67199	Orig code:	S
State:	AZ	Violation Year:	1998
Contamination code:	2380	Contamination Name:	cis-1,2-Dichloroethylene
Violation code:	03	Violation name:	Monitoring, Regular
Rule code:	310	Rule name:	VOC
Violation measur:	Not Reported	Unit of measure:	Not Reported
State mcl:	Not Reported	Cmp bdt:	01/01/1998
Cmp edt:	12/31/2000		

Violation id:	67299	Orig code:	S
State:	AZ	Violation Year:	1998
Contamination code:	2955	Contamination Name:	Xylenes, Total
Violation code:	03	Violation name:	Monitoring, Regular
Rule code:	310	Rule name:	VOC
Violation measur:	Not Reported	Unit of measure:	Not Reported
State mcl:	Not Reported	Cmp bdt:	01/01/1998
Cmp edt:	12/31/2000		

Violation id: 67399
State: AZ
Contamination code: 2964
Violation code: 03
Rule code: 310
Violation measur: Not Reported
State mcl: Not Reported
Cmp edt: 12/31/2000
Orig code: S
Violation Year: 1998
Contamination Name: DICHLOROMETHANE
Violation name: Monitoring, Regular
Rule name: VOC
Unit of measure: Not Reported
Cmp bdt: 01/01/1998

Violation id: 67499
State: AZ
Contamination code: 2968
Violation code: 03
Rule code: 310
Violation measur: Not Reported
State mcl: Not Reported
Cmp edt: 12/31/2000
Orig code: S
Violation Year: 1998
Contamination Name: o-Dichlorobenzene
Violation name: Monitoring, Regular
Rule name: VOC
Unit of measure: Not Reported
Cmp bdt: 01/01/1998

Violation id: 67599
State: AZ
Contamination code: 2969
Violation code: 03
Rule code: 310
Violation measur: Not Reported
State mcl: Not Reported
Cmp edt: 12/31/2000
Orig code: S
Violation Year: 1998
Contamination Name: p-Dichlorobenzene
Violation name: Monitoring, Regular
Rule name: VOC
Unit of measure: Not Reported
Cmp bdt: 01/01/1998

Violation id: 67699
State: AZ
Contamination code: 2977
Violation code: 03
Rule code: 310
Violation measur: Not Reported
State mcl: Not Reported
Cmp edt: 12/31/2000
Orig code: S
Violation Year: 1998
Contamination Name: 1,1-Dichloroethylene
Violation name: Monitoring, Regular
Rule name: VOC
Unit of measure: Not Reported
Cmp bdt: 01/01/1998

Violation id: 67799
State: AZ
Contamination code: 2979
Violation code: 03
Rule code: 310
Violation measur: Not Reported
State mcl: Not Reported
Cmp edt: 12/31/2000
Orig code: S
Violation Year: 1998
Contamination Name: trans-1,2-Dichloroethylene
Violation name: Monitoring, Regular
Rule name: VOC
Unit of measure: Not Reported
Cmp bdt: 01/01/1998

Violation id: 67899
State: AZ
Contamination code: 2980
Violation code: 03
Rule code: 310
Violation measur: Not Reported
State mcl: Not Reported
Cmp edt: 12/31/2000
Orig code: S
Violation Year: 1998
Contamination Name: 1,2-Dichloroethane
Violation name: Monitoring, Regular
Rule name: VOC
Unit of measure: Not Reported
Cmp bdt: 01/01/1998

Violation id: 67999
State: AZ
Contamination code: 2981
Violation code: 03
Rule code: 310
Violation measur: Not Reported
State mcl: Not Reported
Cmp edt: 12/31/2000
Orig code: S
Violation Year: 1998
Contamination Name: 1,1,1-Trichloroethane
Violation name: Monitoring, Regular
Rule name: VOC
Unit of measure: Not Reported
Cmp bdt: 01/01/1998

Violation id: 68099
State: AZ
Contamination code: 2982
Violation code: 03
Rule code: 310
Violation measur: Not Reported
State mcl: Not Reported
Cmp edt: 12/31/2000
Orig code: S
Violation Year: 1998
Contamination Name: Carbon tetrachloride
Violation name: Monitoring, Regular
Rule name: VOC
Unit of measure: Not Reported
Cmp bdt: 01/01/1998

Violation id: 68199
State: AZ
Contamination code: 2983
Violation code: 03
Rule code: 310
Violation measur: Not Reported
State mcl: Not Reported
Cmp edt: 12/31/2000
Orig code: S
Violation Year: 1998
Contamination Name: 1,2-Dichloropropane
Violation name: Monitoring, Regular
Rule name: VOC
Unit of measure: Not Reported
Cmp bdt: 01/01/1998

Violation id: 68299
State: AZ
Contamination code: 2984
Violation code: 03
Rule code: 310
Violation measur: Not Reported
State mcl: Not Reported
Cmp edt: 12/31/2000
Orig code: S
Violation Year: 1998
Contamination Name: Trichloroethylene
Violation name: Monitoring, Regular
Rule name: VOC
Unit of measure: Not Reported
Cmp bdt: 01/01/1998

Violation id: 68399
State: AZ
Contamination code: 2985
Violation code: 03
Rule code: 310
Violation measur: Not Reported
State mcl: Not Reported
Cmp edt: 12/31/2000
Orig code: S
Violation Year: 1998
Contamination Name: 1,1,2-Trichloroethane
Violation name: Monitoring, Regular
Rule name: VOC
Unit of measure: Not Reported
Cmp bdt: 01/01/1998

Violation id: 68499
State: AZ
Contamination code: 2987
Violation code: 03
Rule code: 310
Violation measur: Not Reported
State mcl: Not Reported
Cmp edt: 12/31/2000
Orig code: S
Violation Year: 1998
Contamination Name: Tetrachloroethylene
Violation name: Monitoring, Regular
Rule name: VOC
Unit of measure: Not Reported
Cmp bdt: 01/01/1998

Violation id: 68599
State: AZ
Contamination code: 2989
Violation code: 03
Rule code: 310
Violation measur: Not Reported
State mcl: Not Reported
Cmp edt: 12/31/2000
Orig code: S
Violation Year: 1998
Contamination Name: CHLOROBENZENE
Violation name: Monitoring, Regular
Rule name: VOC
Unit of measure: Not Reported
Cmp bdt: 01/01/1998

Violation id: 68699
State: AZ
Contamination code: 2990
Violation code: 03
Rule code: 310
Violation measur: Not Reported
State mcl: Not Reported
Cmp edt: 12/31/2000
Orig code: S
Violation Year: 1998
Contamination Name: Benzene
Violation name: Monitoring, Regular
Rule name: VOC
Unit of measure: Not Reported
Cmp bdt: 01/01/1998

Violation id: 68799
State: AZ
Contamination code: 2991
Violation code: 03
Rule code: 310
Violation measur: Not Reported
State mcl: Not Reported
Cmp edt: 12/31/2000
Orig code: S
Violation Year: 1998
Contamination Name: Toluene
Violation name: Monitoring, Regular
Rule name: VOC
Unit of measure: Not Reported
Cmp bdt: 01/01/1998

Violation id: 68899
State: AZ
Contamination code: 2992
Violation code: 03
Rule code: 310
Violation measur: Not Reported
State mcl: Not Reported
Cmp edt: 12/31/2000
Orig code: S
Violation Year: 1998
Contamination Name: Ethylbenzene
Violation name: Monitoring, Regular
Rule name: VOC
Unit of measure: Not Reported
Cmp bdt: 01/01/1998

Violation id: 68999
State: AZ
Contamination code: 2996
Violation code: 03
Rule code: 310
Violation measur: Not Reported
State mcl: Not Reported
Cmp edt: 12/31/2000
Orig code: S
Violation Year: 1998
Contamination Name: Styrene
Violation name: Monitoring, Regular
Rule name: VOC
Unit of measure: Not Reported
Cmp bdt: 01/01/1998

Violation id: 69099
State: AZ
Contamination code: 2378
Violation code: 03
Rule code: 310
Violation measur: Not Reported
State mcl: Not Reported
Cmp edt: 12/31/2000
Orig code: S
Violation Year: 1998
Contamination Name: 1,2,4-Trichlorobenzene
Violation name: Monitoring, Regular
Rule name: VOC
Unit of measure: Not Reported
Cmp bdt: 01/01/1998

Violation id: 69199
State: AZ
Contamination code: 2380
Violation code: 03
Rule code: 310
Violation measur: Not Reported
State mcl: Not Reported
Cmp edt: 12/31/2000
Orig code: S
Violation Year: 1998
Contamination Name: cis-1,2-Dichloroethylene
Violation name: Monitoring, Regular
Rule name: VOC
Unit of measure: Not Reported
Cmp bdt: 01/01/1998

Violation id: 69299
State: AZ
Contamination code: 2955
Violation code: 03
Rule code: 310
Violation measur: Not Reported
State mcl: Not Reported
Cmp edt: 12/31/2000
Orig code: S
Violation Year: 1998
Contamination Name: Xylenes, Total
Violation name: Monitoring, Regular
Rule name: VOC
Unit of measure: Not Reported
Cmp bdt: 01/01/1998

Violation id: 69399
State: AZ
Contamination code: 2964
Violation code: 03
Rule code: 310
Violation measur: Not Reported
State mcl: Not Reported
Cmp edt: 12/31/2000
Orig code: S
Violation Year: 1998
Contamination Name: DICHLOROMETHANE
Violation name: Monitoring, Regular
Rule name: VOC
Unit of measure: Not Reported
Cmp bdt: 01/01/1998

Violation id: 69499
State: AZ
Contamination code: 2968
Violation code: 03
Rule code: 310
Violation measur: Not Reported
State mcl: Not Reported
Cmp edt: 12/31/2000
Orig code: S
Violation Year: 1998
Contamination Name: o-Dichlorobenzene
Violation name: Monitoring, Regular
Rule name: VOC
Unit of measure: Not Reported
Cmp bdt: 01/01/1998

Violation id: 69599
State: AZ
Contamination code: 2969
Violation code: 03
Rule code: 310
Violation measur: Not Reported
State mcl: Not Reported
Cmp edt: 12/31/2000
Orig code: S
Violation Year: 1998
Contamination Name: p-Dichlorobenzene
Violation name: Monitoring, Regular
Rule name: VOC
Unit of measure: Not Reported
Cmp bdt: 01/01/1998

Violation id: 69699
State: AZ
Contamination code: 2977
Violation code: 03
Rule code: 310
Violation measur: Not Reported
State mcl: Not Reported
Cmp edt: 12/31/2000
Orig code: S
Violation Year: 1998
Contamination Name: 1,1-Dichloroethylene
Violation name: Monitoring, Regular
Rule name: VOC
Unit of measure: Not Reported
Cmp bdt: 01/01/1998

Violation id: 69799
State: AZ
Contamination code: 2979
Violation code: 03
Rule code: 310
Violation measur: Not Reported
State mcl: Not Reported
Cmp edt: 12/31/2000
Orig code: S
Violation Year: 1998
Contamination Name: trans-1,2-Dichloroethylene
Violation name: Monitoring, Regular
Rule name: VOC
Unit of measure: Not Reported
Cmp bdt: 01/01/1998

Violation id: 69899
State: AZ
Contamination code: 2980
Violation code: 03
Rule code: 310
Violation measur: Not Reported
State mcl: Not Reported
Cmp edt: 12/31/2000
Orig code: S
Violation Year: 1998
Contamination Name: 1,2-Dichloroethane
Violation name: Monitoring, Regular
Rule name: VOC
Unit of measure: Not Reported
Cmp bdt: 01/01/1998

Violation id: 699
State: AZ
Contamination code: 1015
Violation code: 03
Rule code: 333
Violation measur: Not Reported
State mcl: Not Reported
Cmp edt: 12/31/2000
Orig code: S
Violation Year: 1998
Contamination Name: Cadmium
Violation name: Monitoring, Regular
Rule name: Other IOC
Unit of measure: Not Reported
Cmp bdt: 01/01/1998

Violation id: 69999
State: AZ
Contamination code: 2981
Violation code: 03
Rule code: 310
Violation measur: Not Reported
State mcl: Not Reported
Cmp edt: 12/31/2000
Orig code: S
Violation Year: 1998
Contamination Name: 1,1,1-Trichloroethane
Violation name: Monitoring, Regular
Rule name: VOC
Unit of measure: Not Reported
Cmp bdt: 01/01/1998

Violation id: 70099
State: AZ
Contamination code: 2982
Violation code: 03
Rule code: 310
Violation measur: Not Reported
State mcl: Not Reported
Cmp edt: 12/31/2000
Orig code: S
Violation Year: 1998
Contamination Name: Carbon tetrachloride
Violation name: Monitoring, Regular
Rule name: VOC
Unit of measure: Not Reported
Cmp bdt: 01/01/1998

Violation id: 70199
State: AZ
Contamination code: 2983
Violation code: 03
Rule code: 310
Violation measur: Not Reported
State mcl: Not Reported
Cmp edt: 12/31/2000
Orig code: S
Violation Year: 1998
Contamination Name: 1,2-Dichloropropane
Violation name: Monitoring, Regular
Rule name: VOC
Unit of measure: Not Reported
Cmp bdt: 01/01/1998

Violation id: 70299
State: AZ
Contamination code: 2984
Violation code: 03
Rule code: 310
Violation measur: Not Reported
State mcl: Not Reported
Cmp edt: 12/31/2000
Orig code: S
Violation Year: 1998
Contamination Name: Trichloroethylene
Violation name: Monitoring, Regular
Rule name: VOC
Unit of measure: Not Reported
Cmp bdt: 01/01/1998

Violation id: 70399
State: AZ
Contamination code: 2985
Violation code: 03
Rule code: 310
Violation measur: Not Reported
State mcl: Not Reported
Cmp edt: 12/31/2000
Orig code: S
Violation Year: 1998
Contamination Name: 1,1,2-Trichloroethane
Violation name: Monitoring, Regular
Rule name: VOC
Unit of measure: Not Reported
Cmp bdt: 01/01/1998

Violation id: 70499
State: AZ
Contamination code: 2987
Violation code: 03
Rule code: 310
Violation measur: Not Reported
State mcl: Not Reported
Cmp edt: 12/31/2000
Orig code: S
Violation Year: 1998
Contamination Name: Tetrachloroethylene
Violation name: Monitoring, Regular
Rule name: VOC
Unit of measure: Not Reported
Cmp bdt: 01/01/1998

Violation id: 70599
State: AZ
Contamination code: 2989
Violation code: 03
Rule code: 310
Violation measur: Not Reported
State mcl: Not Reported
Cmp edt: 12/31/2000
Orig code: S
Violation Year: 1998
Contamination Name: CHLOROBENZENE
Violation name: Monitoring, Regular
Rule name: VOC
Unit of measure: Not Reported
Cmp bdt: 01/01/1998

Violation id: 70699
State: AZ
Contamination code: 2990
Violation code: 03
Rule code: 310
Violation measur: Not Reported
State mcl: Not Reported
Cmp edt: 12/31/2000
Orig code: S
Violation Year: 1998
Contamination Name: Benzene
Violation name: Monitoring, Regular
Rule name: VOC
Unit of measure: Not Reported
Cmp bdt: 01/01/1998

Violation id: 70799
State: AZ
Contamination code: 2991
Violation code: 03
Rule code: 310
Violation measur: Not Reported
State mcl: Not Reported
Cmp edt: 12/31/2000
Orig code: S
Violation Year: 1998
Contamination Name: Toluene
Violation name: Monitoring, Regular
Rule name: VOC
Unit of measure: Not Reported
Cmp bdt: 01/01/1998

Violation id: 70899
State: AZ
Contamination code: 2992
Violation code: 03
Rule code: 310
Violation measur: Not Reported
State mcl: Not Reported
Cmp edt: 12/31/2000
Orig code: S
Violation Year: 1998
Contamination Name: Ethylbenzene
Violation name: Monitoring, Regular
Rule name: VOC
Unit of measure: Not Reported
Cmp bdt: 01/01/1998

Violation id: 70999
State: AZ
Contamination code: 2996
Violation code: 03
Rule code: 310
Violation measur: Not Reported
State mcl: Not Reported
Cmp edt: 12/31/2000
Orig code: S
Violation Year: 1998
Contamination Name: Styrene
Violation name: Monitoring, Regular
Rule name: VOC
Unit of measure: Not Reported
Cmp bdt: 01/01/1998

Violation id: 71099
State: AZ
Contamination code: 2378
Violation code: 03
Rule code: 310
Violation measur: Not Reported
State mcl: Not Reported
Cmp edt: 12/31/2000
Orig code: S
Violation Year: 1998
Contamination Name: 1,2,4-Trichlorobenzene
Violation name: Monitoring, Regular
Rule name: VOC
Unit of measure: Not Reported
Cmp bdt: 01/01/1998

Violation id: 71199
State: AZ
Contamination code: 2380
Violation code: 03
Rule code: 310
Violation measur: Not Reported
State mcl: Not Reported
Cmp edt: 12/31/2000
Orig code: S
Violation Year: 1998
Contamination Name: cis-1,2-Dichloroethylene
Violation name: Monitoring, Regular
Rule name: VOC
Unit of measure: Not Reported
Cmp bdt: 01/01/1998

Violation id: 71299
State: AZ
Contamination code: 2955
Violation code: 03
Rule code: 310
Violation measur: Not Reported
State mcl: Not Reported
Cmp edt: 12/31/2000
Orig code: S
Violation Year: 1998
Contamination Name: Xylenes, Total
Violation name: Monitoring, Regular
Rule name: VOC
Unit of measure: Not Reported
Cmp bdt: 01/01/1998

Violation id: 71399
State: AZ
Contamination code: 2964
Violation code: 03
Rule code: 310
Violation measur: Not Reported
State mcl: Not Reported
Cmp edt: 12/31/2000
Orig code: S
Violation Year: 1998
Contamination Name: DICHLOROMETHANE
Violation name: Monitoring, Regular
Rule name: VOC
Unit of measure: Not Reported
Cmp bdt: 01/01/1998

Violation id: 71499
State: AZ
Contamination code: 2968
Violation code: 03
Rule code: 310
Violation measur: Not Reported
State mcl: Not Reported
Cmp edt: 12/31/2000
Orig code: S
Violation Year: 1998
Contamination Name: o-Dichlorobenzene
Violation name: Monitoring, Regular
Rule name: VOC
Unit of measure: Not Reported
Cmp bdt: 01/01/1998

Violation id: 71599
State: AZ
Contamination code: 2969
Violation code: 03
Rule code: 310
Violation measur: Not Reported
State mcl: Not Reported
Cmp edt: 12/31/2000
Orig code: S
Violation Year: 1998
Contamination Name: p-Dichlorobenzene
Violation name: Monitoring, Regular
Rule name: VOC
Unit of measure: Not Reported
Cmp bdt: 01/01/1998

Violation id: 71699
State: AZ
Contamination code: 2977
Violation code: 03
Rule code: 310
Violation measur: Not Reported
State mcl: Not Reported
Cmp edt: 12/31/2000
Orig code: S
Violation Year: 1998
Contamination Name: 1,1-Dichloroethylene
Violation name: Monitoring, Regular
Rule name: VOC
Unit of measure: Not Reported
Cmp bdt: 01/01/1998

Violation id: 71799
State: AZ
Contamination code: 2979
Violation code: 03
Rule code: 310
Violation measur: Not Reported
State mcl: Not Reported
Cmp edt: 12/31/2000
Orig code: S
Violation Year: 1998
Contamination Name: trans-1,2-Dichloroethylene
Violation name: Monitoring, Regular
Rule name: VOC
Unit of measure: Not Reported
Cmp bdt: 01/01/1998

Violation id: 71899
State: AZ
Contamination code: 2980
Violation code: 03
Rule code: 310
Violation measur: Not Reported
State mcl: Not Reported
Cmp edt: 12/31/2000
Orig code: S
Violation Year: 1998
Contamination Name: 1,2-Dichloroethane
Violation name: Monitoring, Regular
Rule name: VOC
Unit of measure: Not Reported
Cmp bdt: 01/01/1998

Violation id: 71999
State: AZ
Contamination code: 2981
Violation code: 03
Rule code: 310
Violation measur: Not Reported
State mcl: Not Reported
Cmp edt: 12/31/2000
Orig code: S
Violation Year: 1998
Contamination Name: 1,1,1-Trichloroethane
Violation name: Monitoring, Regular
Rule name: VOC
Unit of measure: Not Reported
Cmp bdt: 01/01/1998

Violation id: 72099
State: AZ
Contamination code: 2982
Violation code: 03
Rule code: 310
Violation measur: Not Reported
State mcl: Not Reported
Cmp edt: 12/31/2000
Orig code: S
Violation Year: 1998
Contamination Name: Carbon tetrachloride
Violation name: Monitoring, Regular
Rule name: VOC
Unit of measure: Not Reported
Cmp bdt: 01/01/1998

Violation id: 72199
State: AZ
Contamination code: 2983
Violation code: 03
Rule code: 310
Violation measur: Not Reported
State mcl: Not Reported
Cmp edt: 12/31/2000
Orig code: S
Violation Year: 1998
Contamination Name: 1,2-Dichloropropane
Violation name: Monitoring, Regular
Rule name: VOC
Unit of measure: Not Reported
Cmp bdt: 01/01/1998

Violation id: 72299
State: AZ
Contamination code: 2984
Violation code: 03
Rule code: 310
Violation measur: Not Reported
State mcl: Not Reported
Cmp edt: 12/31/2000
Orig code: S
Violation Year: 1998
Contamination Name: Trichloroethylene
Violation name: Monitoring, Regular
Rule name: VOC
Unit of measure: Not Reported
Cmp bdt: 01/01/1998

Violation id: 72399
State: AZ
Contamination code: 2985
Violation code: 03
Rule code: 310
Violation measur: Not Reported
State mcl: Not Reported
Cmp edt: 12/31/2000
Orig code: S
Violation Year: 1998
Contamination Name: 1,1,2-Trichloroethane
Violation name: Monitoring, Regular
Rule name: VOC
Unit of measure: Not Reported
Cmp bdt: 01/01/1998

Violation id: 72499
State: AZ
Contamination code: 2987
Violation code: 03
Rule code: 310
Violation measur: Not Reported
State mcl: Not Reported
Cmp edt: 12/31/2000
Orig code: S
Violation Year: 1998
Contamination Name: Tetrachloroethylene
Violation name: Monitoring, Regular
Rule name: VOC
Unit of measure: Not Reported
Cmp bdt: 01/01/1998

Violation id: 72599
State: AZ
Contamination code: 2989
Contamination Name: CHLOROBENZENE
Violation name: Monitoring, Regular
Rule name: VOC
Unit of measure: Not Reported
Cmp bdt: 01/01/1998
Orig code: S
Violation Year: 1998
Violation code: 03
Rule code: 310
Violation measur: Not Reported
State mcl: Not Reported
Cmp edt: 12/31/2000

Violation id: 72699
State: AZ
Contamination code: 2990
Violation code: 03
Rule code: 310
Violation measur: Not Reported
State mcl: Not Reported
Cmp edt: 12/31/2000
Orig code: S
Violation Year: 1998
Contamination Name: Benzene
Violation name: Monitoring, Regular
Rule name: VOC
Unit of measure: Not Reported
Cmp bdt: 01/01/1998

Violation id: 72799
State: AZ
Contamination code: 2991
Violation code: 03
Rule code: 310
Violation measur: Not Reported
State mcl: Not Reported
Cmp edt: 12/31/2000
Orig code: S
Violation Year: 1998
Contamination Name: Toluene
Violation name: Monitoring, Regular
Rule name: VOC
Unit of measure: Not Reported
Cmp bdt: 01/01/1998

Violation id: 72899
State: AZ
Contamination code: 2992
Violation code: 03
Rule code: 310
Violation measur: Not Reported
State mcl: Not Reported
Cmp edt: 12/31/2000
Orig code: S
Violation Year: 1998
Contamination Name: Ethylbenzene
Violation name: Monitoring, Regular
Rule name: VOC
Unit of measure: Not Reported
Cmp bdt: 01/01/1998

Violation id: 72999
State: AZ
Contamination code: 2996
Violation code: 03
Rule code: 310
Violation measur: Not Reported
State mcl: Not Reported
Cmp edt: 12/31/2000
Orig code: S
Violation Year: 1998
Contamination Name: Styrene
Violation name: Monitoring, Regular
Rule name: VOC
Unit of measure: Not Reported
Cmp bdt: 01/01/1998

Violation id: 7300
State: AZ
Contamination code: 1020
Violation code: 03
Rule code: 333
Violation measur: Not Reported
State mcl: Not Reported
Cmp edt: 03/31/2000
Orig code: S
Violation Year: 2000
Contamination Name: Chromium
Violation name: Monitoring, Regular
Rule name: Other IOC
Unit of measure: Not Reported
Cmp bdt: 01/01/2000

Violation id: 73099
State: AZ
Contamination code: 2378
Violation code: 03
Rule code: 310
Violation measur: Not Reported
State mcl: Not Reported
Cmp edt: 12/31/2000
Orig code: S
Violation Year: 1998
Contamination Name: 1,2,4-Trichlorobenzene
Violation name: Monitoring, Regular
Rule name: VOC
Unit of measure: Not Reported
Cmp bdt: 01/01/1998

Violation id: 73199
State: AZ
Contamination code: 2380
Violation code: 03
Rule code: 310
Violation measur: Not Reported
State mcl: Not Reported
Cmp edt: 12/31/2000
Orig code: S
Violation Year: 1998
Contamination Name: cis-1,2-Dichloroethylene
Violation name: Monitoring, Regular
Rule name: VOC
Unit of measure: Not Reported
Cmp bdt: 01/01/1998

Violation id: 73299
State: AZ
Contamination code: 2955
Violation code: 03
Rule code: 310
Violation measur: Not Reported
State mcl: Not Reported
Cmp edt: 12/31/2000
Orig code: S
Violation Year: 1998
Contamination Name: Xylenes, Total
Violation name: Monitoring, Regular
Rule name: VOC
Unit of measure: Not Reported
Cmp bdt: 01/01/1998

Violation id: 73399
State: AZ
Contamination code: 2964
Violation code: 03
Rule code: 310
Violation measur: Not Reported
State mcl: Not Reported
Cmp edt: 12/31/2000
Orig code: S
Violation Year: 1998
Contamination Name: DICHLOROMETHANE
Violation name: Monitoring, Regular
Rule name: VOC
Unit of measure: Not Reported
Cmp bdt: 01/01/1998

Violation id: 73499
State: AZ
Contamination code: 2968
Violation code: 03
Rule code: 310
Violation measur: Not Reported
State mcl: Not Reported
Cmp edt: 12/31/2000
Orig code: S
Violation Year: 1998
Contamination Name: o-Dichlorobenzene
Violation name: Monitoring, Regular
Rule name: VOC
Unit of measure: Not Reported
Cmp bdt: 01/01/1998

Violation id: 73599
State: AZ
Contamination code: 2969
Violation code: 03
Rule code: 310
Violation measur: Not Reported
State mcl: Not Reported
Cmp edt: 12/31/2000
Orig code: S
Violation Year: 1998
Contamination Name: p-Dichlorobenzene
Violation name: Monitoring, Regular
Rule name: VOC
Unit of measure: Not Reported
Cmp bdt: 01/01/1998

Violation id: 73699
State: AZ
Contamination code: 2977
Violation code: 03
Rule code: 310
Violation measur: Not Reported
State mcl: Not Reported
Cmp edt: 12/31/2000
Orig code: S
Violation Year: 1998
Contamination Name: 1,1-Dichloroethylene
Violation name: Monitoring, Regular
Rule name: VOC
Unit of measure: Not Reported
Cmp bdt: 01/01/1998

Violation id: 73799
State: AZ
Contamination code: 2979
Violation code: 03
Rule code: 310
Violation measur: Not Reported
State mcl: Not Reported
Cmp edt: 12/31/2000
Orig code: S
Violation Year: 1998
Contamination Name: trans-1,2-Dichloroethylene
Violation name: Monitoring, Regular
Rule name: VOC
Unit of measure: Not Reported
Cmp bdt: 01/01/1998

Violation id: 73899
State: AZ
Contamination code: 2980
Violation code: 03
Rule code: 310
Violation measur: Not Reported
State mcl: Not Reported
Cmp edt: 12/31/2000
Orig code: S
Violation Year: 1998
Contamination Name: 1,2-Dichloroethane
Violation name: Monitoring, Regular
Rule name: VOC
Unit of measure: Not Reported
Cmp bdt: 01/01/1998

Violation id: 73999
State: AZ
Contamination code: 2981
Violation code: 03
Rule code: 310
Violation measur: Not Reported
State mcl: Not Reported
Cmp edt: 12/31/2000
Orig code: S
Violation Year: 1998
Contamination Name: 1,1,1-Trichloroethane
Violation name: Monitoring, Regular
Rule name: VOC
Unit of measure: Not Reported
Cmp bdt: 01/01/1998

Violation id: 7400
State: AZ
Contamination code: 1020
Violation code: 03
Rule code: 333
Violation measur: Not Reported
State mcl: Not Reported
Cmp edt: 03/31/2000
Orig code: S
Violation Year: 2000
Contamination Name: Chromium
Violation name: Monitoring, Regular
Rule name: Other IOC
Unit of measure: Not Reported
Cmp bdt: 01/01/2000

Violation id: 74099
State: AZ
Contamination code: 2982
Violation code: 03
Rule code: 310
Violation measur: Not Reported
State mcl: Not Reported
Cmp edt: 12/31/2000
Orig code: S
Violation Year: 1998
Contamination Name: Carbon tetrachloride
Violation name: Monitoring, Regular
Rule name: VOC
Unit of measure: Not Reported
Cmp bdt: 01/01/1998

Violation id: 74199
State: AZ
Contamination code: 2983
Violation code: 03
Rule code: 310
Violation measur: Not Reported
State mcl: Not Reported
Cmp edt: 12/31/2000
Orig code: S
Violation Year: 1998
Contamination Name: 1,2-Dichloropropane
Violation name: Monitoring, Regular
Rule name: VOC
Unit of measure: Not Reported
Cmp bdt: 01/01/1998

Violation id: 74299
State: AZ
Contamination code: 2984
Violation code: 03
Rule code: 310
Violation measur: Not Reported
State mcl: Not Reported
Cmp edt: 12/31/2000
Orig code: S
Violation Year: 1998
Contamination Name: Trichloroethylene
Violation name: Monitoring, Regular
Rule name: VOC
Unit of measure: Not Reported
Cmp bdt: 01/01/1998

Violation id: 74399
State: AZ
Contamination code: 2985
Violation code: 03
Rule code: 310
Violation measur: Not Reported
State mcl: Not Reported
Cmp edt: 12/31/2000
Orig code: S
Violation Year: 1998
Contamination Name: 1,1,2-Trichloroethane
Violation name: Monitoring, Regular
Rule name: VOC
Unit of measure: Not Reported
Cmp bdt: 01/01/1998

Violation id: 74499
State: AZ
Contamination code: 2987
Violation code: 03
Rule code: 310
Violation measur: Not Reported
State mcl: Not Reported
Cmp edt: 12/31/2000
Orig code: S
Violation Year: 1998
Contamination Name: Tetrachloroethylene
Violation name: Monitoring, Regular
Rule name: VOC
Unit of measure: Not Reported
Cmp bdt: 01/01/1998

Violation id: 74599
State: AZ
Contamination code: 2989
Violation code: 03
Rule code: 310
Violation measur: Not Reported
State mcl: Not Reported
Cmp edt: 12/31/2000
Orig code: S
Violation Year: 1998
Contamination Name: CHLOROBENZENE
Violation name: Monitoring, Regular
Rule name: VOC
Unit of measure: Not Reported
Cmp bdt: 01/01/1998

Violation id: 74699
State: AZ
Contamination code: 2990
Violation code: 03
Rule code: 310
Violation measur: Not Reported
State mcl: Not Reported
Cmp edt: 12/31/2000
Orig code: S
Violation Year: 1998
Contamination Name: Benzene
Violation name: Monitoring, Regular
Rule name: VOC
Unit of measure: Not Reported
Cmp bdt: 01/01/1998

Violation id: 74799
State: AZ
Contamination code: 2991
Violation code: 03
Rule code: 310
Violation measur: Not Reported
State mcl: Not Reported
Cmp edt: 12/31/2000
Orig code: S
Violation Year: 1998
Contamination Name: Toluene
Violation name: Monitoring, Regular
Rule name: VOC
Unit of measure: Not Reported
Cmp bdt: 01/01/1998

Violation id: 74899
State: AZ
Contamination code: 2992
Violation code: 03
Rule code: 310
Violation measur: Not Reported
State mcl: Not Reported
Cmp edt: 12/31/2000
Orig code: S
Violation Year: 1998
Contamination Name: Ethylbenzene
Violation name: Monitoring, Regular
Rule name: VOC
Unit of measure: Not Reported
Cmp bdt: 01/01/1998

Violation id: 74999
State: AZ
Contamination code: 2996
Violation code: 03
Rule code: 310
Violation measur: Not Reported
State mcl: Not Reported
Cmp edt: 12/31/2000
Orig code: S
Violation Year: 1998
Contamination Name: Styrene
Violation name: Monitoring, Regular
Rule name: VOC
Unit of measure: Not Reported
Cmp bdt: 01/01/1998

Violation id: 7500
State: AZ
Contamination code: 1040
Violation code: 03
Rule code: 331
Violation measur: Not Reported
State mcl: Not Reported
Cmp edt: 03/31/2000
Orig code: S
Violation Year: 2000
Contamination Name: Nitrate
Violation name: Monitoring, Regular
Rule name: Nitrates
Unit of measure: Not Reported
Cmp bdt: 01/01/2000

Violation id: 75099
State: AZ
Contamination code: 2378
Violation code: 03
Rule code: 310
Violation measur: Not Reported
State mcl: Not Reported
Cmp edt: 12/31/2000
Orig code: S
Violation Year: 1998
Contamination Name: 1,2,4-Trichlorobenzene
Violation name: Monitoring, Regular
Rule name: VOC
Unit of measure: Not Reported
Cmp bdt: 01/01/1998

Violation id: 75199
State: AZ
Contamination code: 2380
Violation code: 03
Rule code: 310
Violation measur: Not Reported
State mcl: Not Reported
Cmp edt: 12/31/2000
Orig code: S
Violation Year: 1998
Contamination Name: cis-1,2-Dichloroethylene
Violation name: Monitoring, Regular
Rule name: VOC
Unit of measure: Not Reported
Cmp bdt: 01/01/1998

Violation id: 75299
State: AZ
Contamination code: 2955
Violation code: 03
Rule code: 310
Violation measur: Not Reported
State mcl: Not Reported
Cmp edt: 12/31/2000
Orig code: S
Violation Year: 1998
Contamination Name: Xylenes, Total
Violation name: Monitoring, Regular
Rule name: VOC
Unit of measure: Not Reported
Cmp bdt: 01/01/1998

Violation id: 75399
State: AZ
Contamination code: 2964
Violation code: 03
Rule code: 310
Violation measur: Not Reported
State mcl: Not Reported
Cmp edt: 12/31/2000
Orig code: S
Violation Year: 1998
Contamination Name: DICHLOROMETHANE
Violation name: Monitoring, Regular
Rule name: VOC
Unit of measure: Not Reported
Cmp bdt: 01/01/1998

Violation id: 75499
State: AZ
Contamination code: 2968
Violation code: 03
Rule code: 310
Violation measur: Not Reported
State mcl: Not Reported
Cmp edt: 12/31/2000
Orig code: S
Violation Year: 1998
Contamination Name: o-Dichlorobenzene
Violation name: Monitoring, Regular
Rule name: VOC
Unit of measure: Not Reported
Cmp bdt: 01/01/1998

Violation id: 75599
State: AZ
Contamination code: 2969
Violation code: 03
Rule code: 310
Violation measur: Not Reported
State mcl: Not Reported
Cmp edt: 12/31/2000
Orig code: S
Violation Year: 1998
Contamination Name: p-Dichlorobenzene
Violation name: Monitoring, Regular
Rule name: VOC
Unit of measure: Not Reported
Cmp bdt: 01/01/1998

Violation id: 75699
State: AZ
Contamination code: 2977
Violation code: 03
Rule code: 310
Violation measur: Not Reported
State mcl: Not Reported
Cmp edt: 12/31/2000
Orig code: S
Violation Year: 1998
Contamination Name: 1,1-Dichloroethylene
Violation name: Monitoring, Regular
Rule name: VOC
Unit of measure: Not Reported
Cmp bdt: 01/01/1998

Violation id: 75799
State: AZ
Contamination code: 2979
Violation code: 03
Rule code: 310
Violation measur: Not Reported
State mcl: Not Reported
Cmp edt: 12/31/2000
Orig code: S
Violation Year: 1998
Contamination Name: trans-1,2-Dichloroethylene
Violation name: Monitoring, Regular
Rule name: VOC
Unit of measure: Not Reported
Cmp bdt: 01/01/1998

Violation id: 75899
State: AZ
Contamination code: 2980
Violation code: 03
Rule code: 310
Violation measur: Not Reported
State mcl: Not Reported
Cmp edt: 12/31/2000
Orig code: S
Violation Year: 1998
Contamination Name: 1,2-Dichloroethane
Violation name: Monitoring, Regular
Rule name: VOC
Unit of measure: Not Reported
Cmp bdt: 01/01/1998

Violation id: 75999
State: AZ
Contamination code: 2981
Violation code: 03
Rule code: 310
Violation measur: Not Reported
State mcl: Not Reported
Cmp edt: 12/31/2000
Orig code: S
Violation Year: 1998
Contamination Name: 1,1,1-Trichloroethane
Violation name: Monitoring, Regular
Rule name: VOC
Unit of measure: Not Reported
Cmp bdt: 01/01/1998

Violation id: 7600
State: AZ
Contamination code: 1040
Violation code: 03
Rule code: 331
Violation measur: Not Reported
State mcl: Not Reported
Cmp edt: 03/31/2000
Orig code: S
Violation Year: 2000
Contamination Name: Nitrate
Violation name: Monitoring, Regular
Rule name: Nitrates
Unit of measure: Not Reported
Cmp bdt: 01/01/2000

Violation id: 76099
State: AZ
Contamination code: 2982
Violation code: 03
Rule code: 310
Violation measur: Not Reported
State mcl: Not Reported
Cmp edt: 12/31/2000
Orig code: S
Violation Year: 1998
Contamination Name: Carbon tetrachloride
Violation name: Monitoring, Regular
Rule name: VOC
Unit of measure: Not Reported
Cmp bdt: 01/01/1998

Violation id: 76199
State: AZ
Contamination code: 2983
Violation code: 03
Rule code: 310
Violation measur: Not Reported
State mcl: Not Reported
Cmp edt: 12/31/2000
Orig code: S
Violation Year: 1998
Contamination Name: 1,2-Dichloropropane
Violation name: Monitoring, Regular
Rule name: VOC
Unit of measure: Not Reported
Cmp bdt: 01/01/1998

Violation id: 76299
State: AZ
Contamination code: 2984
Violation code: 03
Rule code: 310
Violation measur: Not Reported
State mcl: Not Reported
Cmp edt: 12/31/2000
Orig code: S
Violation Year: 1998
Contamination Name: Trichloroethylene
Violation name: Monitoring, Regular
Rule name: VOC
Unit of measure: Not Reported
Cmp bdt: 01/01/1998

Violation id: 76399
State: AZ
Contamination code: 2985
Violation code: 03
Rule code: 310
Violation measur: Not Reported
State mcl: Not Reported
Cmp edt: 12/31/2000
Orig code: S
Violation Year: 1998
Contamination Name: 1,1,2-Trichloroethane
Violation name: Monitoring, Regular
Rule name: VOC
Unit of measure: Not Reported
Cmp bdt: 01/01/1998

Violation id: 76499
State: AZ
Contamination code: 2987
Violation code: 03
Rule code: 310
Violation measur: Not Reported
State mcl: Not Reported
Cmp edt: 12/31/2000
Orig code: S
Violation Year: 1998
Contamination Name: Tetrachloroethylene
Violation name: Monitoring, Regular
Rule name: VOC
Unit of measure: Not Reported
Cmp bdt: 01/01/1998

Violation id: 76599
State: AZ
Contamination code: 2989
Violation code: 03
Rule code: 310
Violation measur: Not Reported
State mcl: Not Reported
Cmp edt: 12/31/2000
Orig code: S
Violation Year: 1998
Contamination Name: CHLOROBENZENE
Violation name: Monitoring, Regular
Rule name: VOC
Unit of measure: Not Reported
Cmp bdt: 01/01/1998

Violation id: 76699
State: AZ
Contamination code: 2990
Violation code: 03
Rule code: 310
Violation measur: Not Reported
State mcl: Not Reported
Cmp edt: 12/31/2000
Orig code: S
Violation Year: 1998
Contamination Name: Benzene
Violation name: Monitoring, Regular
Rule name: VOC
Unit of measure: Not Reported
Cmp bdt: 01/01/1998

Violation id: 76799
State: AZ
Contamination code: 2991
Violation code: 03
Rule code: 310
Violation measur: Not Reported
State mcl: Not Reported
Cmp edt: 12/31/2000
Orig code: S
Violation Year: 1998
Contamination Name: Toluene
Violation name: Monitoring, Regular
Rule name: VOC
Unit of measure: Not Reported
Cmp bdt: 01/01/1998

Violation id: 76899
State: AZ
Contamination code: 2992
Violation code: 03
Rule code: 310
Violation measur: Not Reported
State mcl: Not Reported
Cmp edt: 12/31/2000
Orig code: S
Violation Year: 1998
Contamination Name: Ethylbenzene
Violation name: Monitoring, Regular
Rule name: VOC
Unit of measure: Not Reported
Cmp bdt: 01/01/1998

Violation id: 76999
State: AZ
Contamination code: 2996
Violation code: 03
Rule code: 310
Violation measur: Not Reported
State mcl: Not Reported
Cmp edt: 12/31/2000
Orig code: S
Violation Year: 1998
Contamination Name: Styrene
Violation name: Monitoring, Regular
Rule name: VOC
Unit of measure: Not Reported
Cmp bdt: 01/01/1998

Violation id: 7700
State: AZ
Contamination code: 1040
Violation code: 03
Rule code: 331
Violation measur: Not Reported
State mcl: Not Reported
Cmp edt: 03/31/2000
Orig code: S
Violation Year: 2000
Contamination Name: Nitrate
Violation name: Monitoring, Regular
Rule name: Nitrates
Unit of measure: Not Reported
Cmp bdt: 01/01/2000

Violation id: 77099
State: AZ
Contamination code: 2378
Violation code: 03
Rule code: 310
Violation measur: Not Reported
State mcl: Not Reported
Cmp edt: 12/31/2000
Orig code: S
Violation Year: 1998
Contamination Name: 1,2,4-Trichlorobenzene
Violation name: Monitoring, Regular
Rule name: VOC
Unit of measure: Not Reported
Cmp bdt: 01/01/1998

Violation id: 77199
State: AZ
Contamination code: 2380
Violation code: 03
Rule code: 310
Violation measur: Not Reported
State mcl: Not Reported
Cmp edt: 12/31/2000
Orig code: S
Violation Year: 1998
Contamination Name: cis-1,2-Dichloroethylene
Violation name: Monitoring, Regular
Rule name: VOC
Unit of measure: Not Reported
Cmp bdt: 01/01/1998

Violation id: 77299
State: AZ
Contamination code: 2955
Violation code: 03
Rule code: 310
Violation measur: Not Reported
State mcl: Not Reported
Cmp edt: 12/31/2000
Orig code: S
Violation Year: 1998
Contamination Name: Xylenes, Total
Violation name: Monitoring, Regular
Rule name: VOC
Unit of measure: Not Reported
Cmp bdt: 01/01/1998

Violation id: 77399
State: AZ
Contamination code: 2964
Violation code: 03
Rule code: 310
Violation measur: Not Reported
State mcl: Not Reported
Cmp edt: 12/31/2000
Orig code: S
Violation Year: 1998
Contamination Name: DICHLOROMETHANE
Violation name: Monitoring, Regular
Rule name: VOC
Unit of measure: Not Reported
Cmp bdt: 01/01/1998

Violation id: 77499
State: AZ
Contamination code: 2968
Violation code: 03
Rule code: 310
Violation measur: Not Reported
State mcl: Not Reported
Cmp edt: 12/31/2000
Orig code: S
Violation Year: 1998
Contamination Name: o-Dichlorobenzene
Violation name: Monitoring, Regular
Rule name: VOC
Unit of measure: Not Reported
Cmp bdt: 01/01/1998

Violation id: 77599
State: AZ
Contamination code: 2969
Violation code: 03
Rule code: 310
Violation measur: Not Reported
State mcl: Not Reported
Cmp edt: 12/31/2000
Orig code: S
Violation Year: 1998
Contamination Name: p-Dichlorobenzene
Violation name: Monitoring, Regular
Rule name: VOC
Unit of measure: Not Reported
Cmp bdt: 01/01/1998

Violation id: 77699
State: AZ
Contamination code: 2977
Violation code: 03
Rule code: 310
Violation measur: Not Reported
State mcl: Not Reported
Cmp edt: 12/31/2000
Orig code: S
Violation Year: 1998
Contamination Name: 1,1-Dichloroethylene
Violation name: Monitoring, Regular
Rule name: VOC
Unit of measure: Not Reported
Cmp bdt: 01/01/1998

Violation id: 77799
State: AZ
Contamination code: 2979
Violation code: 03
Rule code: 310
Violation measur: Not Reported
State mcl: Not Reported
Cmp edt: 12/31/2000
Orig code: S
Violation Year: 1998
Contamination Name: trans-1,2-Dichloroethylene
Violation name: Monitoring, Regular
Rule name: VOC
Unit of measure: Not Reported
Cmp bdt: 01/01/1998

Violation id: 77899
State: AZ
Contamination code: 2980
Violation code: 03
Rule code: 310
Violation measur: Not Reported
State mcl: Not Reported
Cmp edt: 12/31/2000
Orig code: S
Violation Year: 1998
Contamination Name: 1,2-Dichloroethane
Violation name: Monitoring, Regular
Rule name: VOC
Unit of measure: Not Reported
Cmp bdt: 01/01/1998

Violation id: 77999
State: AZ
Contamination code: 2981
Violation code: 03
Rule code: 310
Violation measur: Not Reported
State mcl: Not Reported
Cmp edt: 12/31/2000
Orig code: S
Violation Year: 1998
Contamination Name: 1,1,1-Trichloroethane
Violation name: Monitoring, Regular
Rule name: VOC
Unit of measure: Not Reported
Cmp bdt: 01/01/1998

Violation id: 7800
State: AZ
Contamination code: 1040
Violation code: 03
Rule code: 331
Violation measur: Not Reported
State mcl: Not Reported
Cmp edt: 03/31/2000
Orig code: S
Violation Year: 2000
Contamination Name: Nitrate
Violation name: Monitoring, Regular
Rule name: Nitrates
Unit of measure: Not Reported
Cmp bdt: 01/01/2000

Violation id: 78099
State: AZ
Contamination code: 2982
Violation code: 03
Rule code: 310
Violation measur: Not Reported
State mcl: Not Reported
Cmp edt: 12/31/2000
Orig code: S
Violation Year: 1998
Contamination Name: Carbon tetrachloride
Violation name: Monitoring, Regular
Rule name: VOC
Unit of measure: Not Reported
Cmp bdt: 01/01/1998

Violation id: 78199
State: AZ
Contamination code: 2983
Violation code: 03
Rule code: 310
Violation measur: Not Reported
State mcl: Not Reported
Cmp bdt: 01/01/1998
Orig code: S
Violation Year: 1998
Contamination Name: 1,2-Dichloropropane
Violation name: Monitoring, Regular
Rule name: VOC
Unit of measure: Not Reported
Cmp edt: 12/31/2000

Violation id: 78299
State: AZ
Contamination code: 2984
Violation code: 03
Rule code: 310
Violation measur: Not Reported
State mcl: Not Reported
Cmp edt: 12/31/2000
Orig code: S
Violation Year: 1998
Contamination Name: Trichloroethylene
Violation name: Monitoring, Regular
Rule name: VOC
Unit of measure: Not Reported
Cmp bdt: 01/01/1998

Violation id: 78399
State: AZ
Contamination code: 2985
Violation code: 03
Rule code: 310
Violation measur: Not Reported
State mcl: Not Reported
Cmp edt: 12/31/2000
Orig code: S
Violation Year: 1998
Contamination Name: 1,1,2-Trichloroethane
Violation name: Monitoring, Regular
Rule name: VOC
Unit of measure: Not Reported
Cmp bdt: 01/01/1998

Violation id: 78499
State: AZ
Contamination code: 2987
Violation code: 03
Rule code: 310
Violation measur: Not Reported
State mcl: Not Reported
Cmp edt: 12/31/2000
Orig code: S
Violation Year: 1998
Contamination Name: Tetrachloroethylene
Violation name: Monitoring, Regular
Rule name: VOC
Unit of measure: Not Reported
Cmp bdt: 01/01/1998

Violation id: 78599
State: AZ
Contamination code: 2989
Violation code: 03
Rule code: 310
Violation measur: Not Reported
State mcl: Not Reported
Cmp edt: 12/31/2000
Orig code: S
Violation Year: 1998
Contamination Name: CHLOROBENZENE
Violation name: Monitoring, Regular
Rule name: VOC
Unit of measure: Not Reported
Cmp bdt: 01/01/1998

Violation id: 78699
State: AZ
Contamination code: 2990
Violation code: 03
Rule code: 310
Violation measur: Not Reported
State mcl: Not Reported
Cmp edt: 12/31/2000
Orig code: S
Violation Year: 1998
Contamination Name: Benzene
Violation name: Monitoring, Regular
Rule name: VOC
Unit of measure: Not Reported
Cmp bdt: 01/01/1998

Violation id: 78799
State: AZ
Contamination code: 2991
Violation code: 03
Rule code: 310
Violation measur: Not Reported
State mcl: Not Reported
Cmp edt: 12/31/2000
Orig code: S
Violation Year: 1998
Contamination Name: Toluene
Violation name: Monitoring, Regular
Rule name: VOC
Unit of measure: Not Reported
Cmp bdt: 01/01/1998

Violation id: 78899
State: AZ
Contamination code: 2992
Violation code: 03
Rule code: 310
Violation measur: Not Reported
State mcl: Not Reported
Cmp edt: 12/31/2000
Orig code: S
Violation Year: 1998
Contamination Name: Ethylbenzene
Violation name: Monitoring, Regular
Rule name: VOC
Unit of measure: Not Reported
Cmp bdt: 01/01/1998

Violation id: 78999
State: AZ
Contamination code: 2996
Violation code: 03
Rule code: 310
Violation measur: Not Reported
State mcl: Not Reported
Cmp edt: 12/31/2000
Orig code: S
Violation Year: 1998
Contamination Name: Styrene
Violation name: Monitoring, Regular
Rule name: VOC
Unit of measure: Not Reported
Cmp bdt: 01/01/1998

Violation id: 7900
State: AZ
Contamination code: 1040
Violation code: 03
Rule code: 331
Violation measur: Not Reported
State mcl: Not Reported
Cmp edt: 03/31/2000
Orig code: S
Violation Year: 2000
Contamination Name: Nitrate
Violation name: Monitoring, Regular
Rule name: Nitrates
Unit of measure: Not Reported
Cmp bdt: 01/01/2000

Violation id: 79099
State: AZ
Contamination code: 2378
Violation code: 03
Rule code: 310
Violation measur: Not Reported
State mcl: Not Reported
Cmp edt: 12/31/2000
Orig code: S
Violation Year: 1998
Contamination Name: 1,2,4-Trichlorobenzene
Violation name: Monitoring, Regular
Rule name: VOC
Unit of measure: Not Reported
Cmp bdt: 01/01/1998

Violation id:	79199	Orig code:	S
State:	AZ	Violation Year:	1998
Contamination code:	2380	Contamination Name:	cis-1,2-Dichloroethylene
Violation code:	03	Violation name:	Monitoring, Regular
Rule code:	310	Rule name:	VOC
Violation measur:	Not Reported	Unit of measure:	Not Reported
State mcl:	Not Reported	Cmp bdt:	01/01/1998
Cmp edt:	12/31/2000		

Violation id:	79299	Orig code:	S
State:	AZ	Violation Year:	1998
Contamination code:	2955	Contamination Name:	Xylenes, Total
Violation code:	03	Violation name:	Monitoring, Regular
Rule code:	310	Rule name:	VOC
Violation measur:	Not Reported	Unit of measure:	Not Reported
State mcl:	Not Reported	Cmp bdt:	01/01/1998
Cmp edt:	12/31/2000		

Violation id:	79399	Orig code:	S
State:	AZ	Violation Year:	1998
Contamination code:	2964	Contamination Name:	DICHLOROMETHANE
Violation code:	03	Violation name:	Monitoring, Regular
Rule code:	310	Rule name:	VOC
Violation measur:	Not Reported	Unit of measure:	Not Reported
State mcl:	Not Reported	Cmp bdt:	01/01/1998
Cmp edt:	12/31/2000		

Violation id:	79499	Orig code:	S
State:	AZ	Violation Year:	1998
Contamination code:	2968	Contamination Name:	o-Dichlorobenzene
Violation code:	03	Violation name:	Monitoring, Regular
Rule code:	310	Rule name:	VOC
Violation measur:	Not Reported	Unit of measure:	Not Reported
State mcl:	Not Reported	Cmp bdt:	01/01/1998
Cmp edt:	12/31/2000		

Violation id:	79599	Orig code:	S
State:	AZ	Violation Year:	1998
Contamination code:	2969	Contamination Name:	p-Dichlorobenzene
Violation code:	03	Violation name:	Monitoring, Regular
Rule code:	310	Rule name:	VOC
Violation measur:	Not Reported	Unit of measure:	Not Reported
State mcl:	Not Reported	Cmp bdt:	01/01/1998
Cmp edt:	12/31/2000		

Violation id:	79699	Orig code:	S
State:	AZ	Violation Year:	1998
Contamination code:	2977	Contamination Name:	1,1-Dichloroethylene
Violation code:	03	Violation name:	Monitoring, Regular
Rule code:	310	Rule name:	VOC
Violation measur:	Not Reported	Unit of measure:	Not Reported
State mcl:	Not Reported	Cmp bdt:	01/01/1998
Cmp edt:	12/31/2000		

Violation id:	79799	Orig code:	S
State:	AZ	Violation Year:	1998
Contamination code:	2979	Contamination Name:	trans-1,2-Dichloroethylene
Violation code:	03	Violation name:	Monitoring, Regular
Rule code:	310	Rule name:	VOC
Violation measur:	Not Reported	Unit of measure:	Not Reported
State mcl:	Not Reported	Cmp bdt:	01/01/1998
Cmp edt:	12/31/2000		

Violation id: 79899
State: AZ
Contamination code: 2980
Violation code: 03
Rule code: 310
Violation measur: Not Reported
State mcl: Not Reported
Cmp edt: 12/31/2000
Orig code: S
Violation Year: 1998
Contamination Name: 1,2-Dichloroethane
Violation name: Monitoring, Regular
Rule name: VOC
Unit of measure: Not Reported
Cmp bdt: 01/01/1998

Violation id: 799
State: AZ
Contamination code: 1020
Violation code: 03
Rule code: 333
Violation measur: Not Reported
State mcl: Not Reported
Cmp edt: 12/31/2000
Orig code: S
Violation Year: 1998
Contamination Name: Chromium
Violation name: Monitoring, Regular
Rule name: Other IOC
Unit of measure: Not Reported
Cmp bdt: 01/01/1998

Violation id: 79999
State: AZ
Contamination code: 2981
Violation code: 03
Rule code: 310
Violation measur: Not Reported
State mcl: Not Reported
Cmp edt: 12/31/2000
Orig code: S
Violation Year: 1998
Contamination Name: 1,1,1-Trichloroethane
Violation name: Monitoring, Regular
Rule name: VOC
Unit of measure: Not Reported
Cmp bdt: 01/01/1998

Violation id: 8000
State: AZ
Contamination code: 1040
Violation code: 03
Rule code: 331
Violation measur: Not Reported
State mcl: Not Reported
Cmp edt: 03/31/2000
Orig code: S
Violation Year: 2000
Contamination Name: Nitrate
Violation name: Monitoring, Regular
Rule name: Nitrates
Unit of measure: Not Reported
Cmp bdt: 01/01/2000

Violation id: 80099
State: AZ
Contamination code: 2982
Violation code: 03
Rule code: 310
Violation measur: Not Reported
State mcl: Not Reported
Cmp edt: 12/31/2000
Orig code: S
Violation Year: 1998
Contamination Name: Carbon tetrachloride
Violation name: Monitoring, Regular
Rule name: VOC
Unit of measure: Not Reported
Cmp bdt: 01/01/1998

Violation id: 80199
State: AZ
Contamination code: 2983
Violation code: 03
Rule code: 310
Violation measur: Not Reported
State mcl: Not Reported
Cmp edt: 12/31/2000
Orig code: S
Violation Year: 1998
Contamination Name: 1,2-Dichloropropane
Violation name: Monitoring, Regular
Rule name: VOC
Unit of measure: Not Reported
Cmp bdt: 01/01/1998

Violation id: 80299
State: AZ
Contamination code: 2984
Violation code: 03
Rule code: 310
Violation measur: Not Reported
State mcl: Not Reported
Cmp edt: 12/31/2000
Orig code: S
Violation Year: 1998
Contamination Name: Trichloroethylene
Violation name: Monitoring, Regular
Rule name: VOC
Unit of measure: Not Reported
Cmp bdt: 01/01/1998

Violation id: 80399
State: AZ
Contamination code: 2985
Violation code: 03
Rule code: 310
Violation measur: Not Reported
State mcl: Not Reported
Cmp edt: 12/31/2000
Orig code: S
Violation Year: 1998
Contamination Name: 1,1,2-Trichloroethane
Violation name: Monitoring, Regular
Rule name: VOC
Unit of measure: Not Reported
Cmp bdt: 01/01/1998

Violation id: 80499
State: AZ
Contamination code: 2987
Violation code: 03
Rule code: 310
Violation measur: Not Reported
State mcl: Not Reported
Cmp edt: 12/31/2000
Orig code: S
Violation Year: 1998
Contamination Name: Tetrachloroethylene
Violation name: Monitoring, Regular
Rule name: VOC
Unit of measure: Not Reported
Cmp bdt: 01/01/1998

Violation id: 80599
State: AZ
Contamination code: 2989
Violation code: 03
Rule code: 310
Violation measur: Not Reported
State mcl: Not Reported
Cmp edt: 12/31/2000
Orig code: S
Violation Year: 1998
Contamination Name: CHLOROBENZENE
Violation name: Monitoring, Regular
Rule name: VOC
Unit of measure: Not Reported
Cmp bdt: 01/01/1998

Violation id: 80699
State: AZ
Contamination code: 2990
Violation code: 03
Rule code: 310
Violation measur: Not Reported
State mcl: Not Reported
Cmp edt: 12/31/2000
Orig code: S
Violation Year: 1998
Contamination Name: Benzene
Violation name: Monitoring, Regular
Rule name: VOC
Unit of measure: Not Reported
Cmp bdt: 01/01/1998

Violation id: 80799
State: AZ
Contamination code: 2991
Violation code: 03
Rule code: 310
Violation measur: Not Reported
State mcl: Not Reported
Cmp edt: 12/31/2000
Orig code: S
Violation Year: 1998
Contamination Name: Toluene
Violation name: Monitoring, Regular
Rule name: VOC
Unit of measure: Not Reported
Cmp bdt: 01/01/1998

Violation id: 80899
State: AZ
Contamination code: 2992
Violation code: 03
Rule code: 310
Violation measur: Not Reported
State mcl: Not Reported
Cmp edt: 12/31/2000
Orig code: S
Violation Year: 1998
Contamination Name: Ethylbenzene
Violation name: Monitoring, Regular
Rule name: VOC
Unit of measure: Not Reported
Cmp bdt: 01/01/1998

Violation id: 80999
State: AZ
Contamination code: 2996
Violation code: 03
Rule code: 310
Violation measur: Not Reported
State mcl: Not Reported
Cmp edt: 12/31/2000
Orig code: S
Violation Year: 1998
Contamination Name: Styrene
Violation name: Monitoring, Regular
Rule name: VOC
Unit of measure: Not Reported
Cmp bdt: 01/01/1998

Violation id: 8100
State: AZ
Contamination code: 1020
Violation code: 03
Rule code: 333
Violation measur: Not Reported
State mcl: Not Reported
Cmp edt: 06/30/2000
Orig code: S
Violation Year: 2000
Contamination Name: Chromium
Violation name: Monitoring, Regular
Rule name: Other IOC
Unit of measure: Not Reported
Cmp bdt: 04/01/2000

Violation id: 81099
State: AZ
Contamination code: 2378
Violation code: 03
Rule code: 310
Violation measur: Not Reported
State mcl: Not Reported
Cmp edt: 12/31/2000
Orig code: S
Violation Year: 1998
Contamination Name: 1,2,4-Trichlorobenzene
Violation name: Monitoring, Regular
Rule name: VOC
Unit of measure: Not Reported
Cmp bdt: 01/01/1998

Violation id: 81199
State: AZ
Contamination code: 2380
Violation code: 03
Rule code: 310
Violation measur: Not Reported
State mcl: Not Reported
Cmp edt: 12/31/2000
Orig code: S
Violation Year: 1998
Contamination Name: cis-1,2-Dichloroethylene
Violation name: Monitoring, Regular
Rule name: VOC
Unit of measure: Not Reported
Cmp bdt: 01/01/1998

Violation id: 81299
State: AZ
Contamination code: 2955
Violation code: 03
Rule code: 310
Violation measur: Not Reported
State mcl: Not Reported
Cmp edt: 12/31/2000
Orig code: S
Violation Year: 1998
Contamination Name: Xylenes, Total
Violation name: Monitoring, Regular
Rule name: VOC
Unit of measure: Not Reported
Cmp bdt: 01/01/1998

Violation id: 81399
State: AZ
Contamination code: 2964
Violation code: 03
Rule code: 310
Violation measur: Not Reported
State mcl: Not Reported
Cmp edt: 12/31/2000
Orig code: S
Violation Year: 1998
Contamination Name: DICHLOROMETHANE
Violation name: Monitoring, Regular
Rule name: VOC
Unit of measure: Not Reported
Cmp bdt: 01/01/1998

Violation id: 81499
State: AZ
Contamination code: 2968
Violation code: 03
Rule code: 310
Violation measur: Not Reported
State mcl: Not Reported
Cmp edt: 12/31/2000
Orig code: S
Violation Year: 1998
Contamination Name: o-Dichlorobenzene
Violation name: Monitoring, Regular
Rule name: VOC
Unit of measure: Not Reported
Cmp bdt: 01/01/1998

Violation id: 81599
State: AZ
Contamination code: 2969
Violation code: 03
Rule code: 310
Violation measur: Not Reported
State mcl: Not Reported
Cmp edt: 12/31/2000
Orig code: S
Violation Year: 1998
Contamination Name: p-Dichlorobenzene
Violation name: Monitoring, Regular
Rule name: VOC
Unit of measure: Not Reported
Cmp bdt: 01/01/1998

Violation id: 81699
State: AZ
Contamination code: 2977
Violation code: 03
Rule code: 310
Violation measur: Not Reported
State mcl: Not Reported
Cmp edt: 12/31/2000
Orig code: S
Violation Year: 1998
Contamination Name: 1,1-Dichloroethylene
Violation name: Monitoring, Regular
Rule name: VOC
Unit of measure: Not Reported
Cmp bdt: 01/01/1998

Violation id: 81799
State: AZ
Contamination code: 2979
Violation code: 03
Rule code: 310
Violation measur: Not Reported
State mcl: Not Reported
Cmp edt: 12/31/2000
Orig code: S
Violation Year: 1998
Contamination Name: trans-1,2-Dichloroethylene
Violation name: Monitoring, Regular
Rule name: VOC
Unit of measure: Not Reported
Cmp bdt: 01/01/1998

Violation id: 81899
State: AZ
Contamination code: 2980
Violation code: 03
Rule code: 310
Violation measur: Not Reported
State mcl: Not Reported
Cmp edt: 12/31/2000
Orig code: S
Violation Year: 1998
Contamination Name: 1,2-Dichloroethane
Violation name: Monitoring, Regular
Rule name: VOC
Unit of measure: Not Reported
Cmp bdt: 01/01/1998

Violation id: 81999
State: AZ
Contamination code: 2981
Violation code: 03
Rule code: 310
Violation measur: Not Reported
State mcl: Not Reported
Cmp edt: 12/31/2000
Orig code: S
Violation Year: 1998
Contamination Name: 1,1,1-Trichloroethane
Violation name: Monitoring, Regular
Rule name: VOC
Unit of measure: Not Reported
Cmp bdt: 01/01/1998

Violation id: 8200
State: AZ
Contamination code: 1020
Violation code: 03
Rule code: 333
Violation measur: Not Reported
State mcl: Not Reported
Cmp edt: 06/30/2000
Orig code: S
Violation Year: 2000
Contamination Name: Chromium
Violation name: Monitoring, Regular
Rule name: Other IOC
Unit of measure: Not Reported
Cmp bdt: 04/01/2000

Violation id: 82099
State: AZ
Contamination code: 2982
Violation code: 03
Rule code: 310
Violation measur: Not Reported
State mcl: Not Reported
Cmp edt: 12/31/2000
Orig code: S
Violation Year: 1998
Contamination Name: Carbon tetrachloride
Violation name: Monitoring, Regular
Rule name: VOC
Unit of measure: Not Reported
Cmp bdt: 01/01/1998

Violation id: 82199
State: AZ
Contamination code: 2983
Violation code: 03
Rule code: 310
Violation measur: Not Reported
State mcl: Not Reported
Cmp edt: 12/31/2000
Orig code: S
Violation Year: 1998
Contamination Name: 1,2-Dichloropropane
Violation name: Monitoring, Regular
Rule name: VOC
Unit of measure: Not Reported
Cmp bdt: 01/01/1998

Violation id: 82299
State: AZ
Contamination code: 2984
Violation code: 03
Rule code: 310
Violation measur: Not Reported
State mcl: Not Reported
Cmp edt: 12/31/2000
Orig code: S
Violation Year: 1998
Contamination Name: Trichloroethylene
Violation name: Monitoring, Regular
Rule name: VOC
Unit of measure: Not Reported
Cmp bdt: 01/01/1998

Violation id: 82399
State: AZ
Contamination code: 2985
Violation code: 03
Rule code: 310
Violation measur: Not Reported
State mcl: Not Reported
Cmp edt: 12/31/2000
Orig code: S
Violation Year: 1998
Contamination Name: 1,1,2-Trichloroethane
Violation name: Monitoring, Regular
Rule name: VOC
Unit of measure: Not Reported
Cmp bdt: 01/01/1998

Violation id: 82499
State: AZ
Contamination code: 2987
Violation code: 03
Rule code: 310
Violation measur: Not Reported
State mcl: Not Reported
Cmp edt: 12/31/2000
Orig code: S
Violation Year: 1998
Contamination Name: Tetrachloroethylene
Violation name: Monitoring, Regular
Rule name: VOC
Unit of measure: Not Reported
Cmp bdt: 01/01/1998

Violation id: 82599
State: AZ
Contamination code: 2989
Violation code: 03
Rule code: 310
Violation measur: Not Reported
State mcl: Not Reported
Cmp edt: 12/31/2000
Orig code: S
Violation Year: 1998
Contamination Name: CHLOROBENZENE
Violation name: Monitoring, Regular
Rule name: VOC
Unit of measure: Not Reported
Cmp bdt: 01/01/1998

Violation id: 82699
State: AZ
Contamination code: 2990
Violation code: 03
Rule code: 310
Violation measur: Not Reported
State mcl: Not Reported
Cmp edt: 12/31/2000
Orig code: S
Violation Year: 1998
Contamination Name: Benzene
Violation name: Monitoring, Regular
Rule name: VOC
Unit of measure: Not Reported
Cmp bdt: 01/01/1998

Violation id: 82799
State: AZ
Contamination code: 2991
Violation code: 03
Rule code: 310
Violation measur: Not Reported
State mcl: Not Reported
Cmp edt: 12/31/2000
Orig code: S
Violation Year: 1998
Contamination Name: Toluene
Violation name: Monitoring, Regular
Rule name: VOC
Unit of measure: Not Reported
Cmp bdt: 01/01/1998

Violation id: 82899
State: AZ
Contamination code: 2992
Violation code: 03
Rule code: 310
Violation measur: Not Reported
State mcl: Not Reported
Cmp edt: 12/31/2000
Orig code: S
Violation Year: 1998
Contamination Name: Ethylbenzene
Violation name: Monitoring, Regular
Rule name: VOC
Unit of measure: Not Reported
Cmp bdt: 01/01/1998

Violation id: 82999
State: AZ
Contamination code: 2996
Violation code: 03
Rule code: 310
Violation measur: Not Reported
State mcl: Not Reported
Cmp edt: 12/31/2000
Orig code: S
Violation Year: 1998
Contamination Name: Styrene
Violation name: Monitoring, Regular
Rule name: VOC
Unit of measure: Not Reported
Cmp bdt: 01/01/1998

Violation id: 8300
State: AZ
Contamination code: 1040
Violation code: 03
Rule code: 331
Violation measur: Not Reported
State mcl: Not Reported
Cmp edt: 06/30/2000
Orig code: S
Violation Year: 2000
Contamination Name: Nitrate
Violation name: Monitoring, Regular
Rule name: Nitrates
Unit of measure: Not Reported
Cmp bdt: 04/01/2000

Violation id: 83500
State: AZ
Contamination code: 2955
Violation code: 03
Rule code: 310
Violation measur: Not Reported
State mcl: Not Reported
Cmp edt: 06/30/2000
Orig code: S
Violation Year: 2000
Contamination Name: Xylenes, Total
Violation name: Monitoring, Regular
Rule name: VOC
Unit of measure: Not Reported
Cmp bdt: 04/01/2000

Violation id: 83701
State: AZ
Contamination code: 2955
Violation code: 03
Rule code: 310
Violation measur: Not Reported
State mcl: Not Reported
Cmp edt: 12/31/2000
Orig code: S
Violation Year: 2000
Contamination Name: Xylenes, Total
Violation name: Monitoring, Regular
Rule name: VOC
Unit of measure: Not Reported
Cmp bdt: 10/01/2000

Violation id: 83901
State: AZ
Contamination code: 2955
Violation code: 03
Rule code: 310
Violation measur: Not Reported
State mcl: Not Reported
Cmp edt: 12/31/2000
Orig code: S
Violation Year: 2000
Contamination Name: Xylenes, Total
Violation name: Monitoring, Regular
Rule name: VOC
Unit of measure: Not Reported
Cmp bdt: 10/01/2000

Violation id: 8400
State: AZ
Contamination code: 1040
Violation code: 03
Rule code: 331
Violation measur: Not Reported
State mcl: Not Reported
Cmp edt: 06/30/2000
Orig code: S
Violation Year: 2000
Contamination Name: Nitrate
Violation name: Monitoring, Regular
Rule name: Nitrates
Unit of measure: Not Reported
Cmp bdt: 04/01/2000

Violation id: 84101
State: AZ
Contamination code: 2955
Violation code: 03
Rule code: 310
Violation measur: Not Reported
State mcl: Not Reported
Cmp edt: 12/31/2000
Orig code: S
Violation Year: 2000
Contamination Name: Xylenes, Total
Violation name: Monitoring, Regular
Rule name: VOC
Unit of measure: Not Reported
Cmp bdt: 10/01/2000

Violation id: 84301
State: AZ
Contamination code: 2955
Violation code: 03
Rule code: 310
Violation measur: Not Reported
State mcl: Not Reported
Cmp edt: 12/31/2000
Orig code: S
Violation Year: 2000
Contamination Name: Xylenes, Total
Violation name: Monitoring, Regular
Rule name: VOC
Unit of measure: Not Reported
Cmp bdt: 10/01/2000

Violation id: 84400
State: AZ
Contamination code: 2955
Violation code: 03
Rule code: 310
Violation measur: Not Reported
State mcl: Not Reported
Cmp edt: 06/30/2000
Orig code: S
Violation Year: 2000
Contamination Name: Xylenes, Total
Violation name: Monitoring, Regular
Rule name: VOC
Unit of measure: Not Reported
Cmp bdt: 04/01/2000

Violation id: 84501
State: AZ
Contamination code: 2955
Violation code: 03
Rule code: 310
Violation measur: Not Reported
State mcl: Not Reported
Cmp edt: 06/30/2001
Orig code: S
Violation Year: 2001
Contamination Name: Xylenes, Total
Violation name: Monitoring, Regular
Rule name: VOC
Unit of measure: Not Reported
Cmp bdt: 04/01/2001

Violation id: 84700
State: AZ
Contamination code: 2955
Contamination Name: Xylenes, Total
Violation name: Monitoring, Regular
Rule name: VOC
Unit of measure: Not Reported
Cmp bdt: 04/01/2000
Orig code: S
Violation Year: 2000
Violation code: 03
Rule code: 310
Violation measur: Not Reported
State mcl: Not Reported
Cmp edt: 06/30/2000

Violation id: 84801
State: AZ
Contamination code: 2955
Violation code: 03
Rule code: 310
Violation measur: Not Reported
State mcl: Not Reported
Cmp edt: 06/30/2001
Orig code: S
Violation Year: 2001
Contamination Name: Xylenes, Total
Violation name: Monitoring, Regular
Rule name: VOC
Unit of measure: Not Reported
Cmp bdt: 04/01/2001

Violation id: 8500
State: AZ
Contamination code: 1040
Violation code: 03
Rule code: 331
Violation measur: Not Reported
State mcl: Not Reported
Cmp edt: 06/30/2000
Orig code: S
Violation Year: 2000
Contamination Name: Nitrate
Violation name: Monitoring, Regular
Rule name: Nitrates
Unit of measure: Not Reported
Cmp bdt: 04/01/2000

Violation id: 85000
State: AZ
Contamination code: 2964
Violation code: 03
Rule code: 310
Violation measur: Not Reported
State mcl: Not Reported
Cmp edt: 03/31/2000
Orig code: S
Violation Year: 2000
Contamination Name: DICHLOROMETHANE
Violation name: Monitoring, Regular
Rule name: VOC
Unit of measure: Not Reported
Cmp bdt: 01/01/2000

Violation id: 85101
State: AZ
Contamination code: 2964
Violation code: 03
Rule code: 310
Violation measur: Not Reported
State mcl: Not Reported
Cmp edt: 03/31/2001
Orig code: S
Violation Year: 2001
Contamination Name: DICHLOROMETHANE
Violation name: Monitoring, Regular
Rule name: VOC
Unit of measure: Not Reported
Cmp bdt: 01/01/2001

Violation id: 85301
State: AZ
Contamination code: 2987
Violation code: 03
Rule code: 310
Violation measur: Not Reported
State mcl: Not Reported
Cmp edt: 12/31/2000
Orig code: S
Violation Year: 2000
Contamination Name: Tetrachloroethylene
Violation name: Monitoring, Regular
Rule name: VOC
Unit of measure: Not Reported
Cmp bdt: 10/01/2000

Violation id: 85500
State: AZ
Contamination code: 2987
Violation code: 03
Rule code: 310
Violation measur: Not Reported
State mcl: Not Reported
Cmp edt: 06/30/2000
Orig code: S
Violation Year: 2000
Contamination Name: Tetrachloroethylene
Violation name: Monitoring, Regular
Rule name: VOC
Unit of measure: Not Reported
Cmp bdt: 04/01/2000

Violation id: 85701
State: AZ
Contamination code: 2991
Violation code: 03
Rule code: 310
Violation measur: Not Reported
State mcl: Not Reported
Cmp edt: 09/30/2000
Orig code: S
Violation Year: 2000
Contamination Name: Toluene
Violation name: Monitoring, Regular
Rule name: VOC
Unit of measure: Not Reported
Cmp bdt: 07/01/2000

Violation id: 85901
State: AZ
Contamination code: 2991
Violation code: 03
Rule code: 310
Violation measur: Not Reported
State mcl: Not Reported
Cmp edt: 12/31/2000
Orig code: S
Violation Year: 2000
Contamination Name: Toluene
Violation name: Monitoring, Regular
Rule name: VOC
Unit of measure: Not Reported
Cmp bdt: 10/01/2000

Violation id: 8601
State: AZ
Contamination code: 1020
Violation code: 03
Rule code: 333
Violation measur: Not Reported
State mcl: Not Reported
Cmp edt: 09/30/2000
Orig code: S
Violation Year: 2000
Contamination Name: Chromium
Violation name: Monitoring, Regular
Rule name: Other IOC
Unit of measure: Not Reported
Cmp bdt: 07/01/2000

Violation id: 86100
State: AZ
Contamination code: 2991
Violation code: 03
Rule code: 310
Violation measur: Not Reported
State mcl: Not Reported
Cmp edt: 06/30/2000
Orig code: S
Violation Year: 2000
Contamination Name: Toluene
Violation name: Monitoring, Regular
Rule name: VOC
Unit of measure: Not Reported
Cmp bdt: 04/01/2000

Violation id: 86201
State: AZ
Contamination code: 2991
Violation code: 03
Rule code: 310
Violation measur: Not Reported
State mcl: Not Reported
Cmp edt: 06/30/2001
Orig code: S
Violation Year: 2001
Contamination Name: Toluene
Violation name: Monitoring, Regular
Rule name: VOC
Unit of measure: Not Reported
Cmp bdt: 04/01/2001

Violation id: 86401
State: AZ
Contamination code: 2991
Violation code: 03
Rule code: 310
Violation measur: Not Reported
State mcl: Not Reported
Cmp edt: 12/31/2000
Orig code: S
Violation Year: 2000
Contamination Name: Toluene
Violation name: Monitoring, Regular
Rule name: VOC
Unit of measure: Not Reported
Cmp bdt: 10/01/2000

Violation id: 86601
State: AZ
Contamination code: 2992
Violation code: 03
Rule code: 310
Violation measur: Not Reported
State mcl: Not Reported
Cmp edt: 12/31/2000
Orig code: S
Violation Year: 2000
Contamination Name: Ethylbenzene
Violation name: Monitoring, Regular
Rule name: VOC
Unit of measure: Not Reported
Cmp bdt: 10/01/2000

Violation id: 86801
State: AZ
Contamination code: 2992
Violation code: 03
Rule code: 310
Violation measur: Not Reported
State mcl: Not Reported
Cmp edt: 12/31/2000
Orig code: S
Violation Year: 2000
Contamination Name: Ethylbenzene
Violation name: Monitoring, Regular
Rule name: VOC
Unit of measure: Not Reported
Cmp bdt: 10/01/2000

Violation id: 87001
State: AZ
Contamination code: 2992
Violation code: 03
Rule code: 310
Violation measur: Not Reported
State mcl: Not Reported
Cmp edt: 12/31/2000
Orig code: S
Violation Year: 2000
Contamination Name: Ethylbenzene
Violation name: Monitoring, Regular
Rule name: VOC
Unit of measure: Not Reported
Cmp bdt: 10/01/2000

Violation id: 8701
State: AZ
Contamination code: 1020
Violation code: 03
Rule code: 333
Violation measur: Not Reported
State mcl: Not Reported
Cmp edt: 09/30/2000
Orig code: S
Violation Year: 2000
Contamination Name: Chromium
Violation name: Monitoring, Regular
Rule name: Other IOC
Unit of measure: Not Reported
Cmp bdt: 07/01/2000

Violation id: 87200
State: AZ
Contamination code: 2992
Violation code: 03
Rule code: 310
Violation measur: Not Reported
State mcl: Not Reported
Cmp edt: 06/30/2000
Orig code: S
Violation Year: 2000
Contamination Name: Ethylbenzene
Violation name: Monitoring, Regular
Rule name: VOC
Unit of measure: Not Reported
Cmp bdt: 04/01/2000

Violation id: 87301
State: AZ
Contamination code: 2992
Violation code: 03
Rule code: 310
Violation measur: Not Reported
State mcl: Not Reported
Cmp edt: 06/30/2001
Orig code: S
Violation Year: 2001
Contamination Name: Ethylbenzene
Violation name: Monitoring, Regular
Rule name: VOC
Unit of measure: Not Reported
Cmp bdt: 04/01/2001

Violation id: 87800
State: AZ
Contamination code: 2955
Violation code: 03
Rule code: 310
Violation measur: Not Reported
State mcl: Not Reported
Cmp edt: 03/31/2000
Orig code: S
Violation Year: 2000
Contamination Name: Xylenes, Total
Violation name: Monitoring, Regular
Rule name: VOC
Unit of measure: Not Reported
Cmp bdt: 01/01/2000

Violation id: 87901
State: AZ
Contamination code: 2955
Violation code: 03
Rule code: 310
Violation measur: Not Reported
State mcl: Not Reported
Cmp edt: 09/30/2000
Orig code: S
Violation Year: 2000
Contamination Name: Xylenes, Total
Violation name: Monitoring, Regular
Rule name: VOC
Unit of measure: Not Reported
Cmp bdt: 07/01/2000

Violation id: 88001
State: AZ
Contamination code: 2955
Violation code: 03
Rule code: 310
Violation measur: Not Reported
State mcl: Not Reported
Cmp edt: 12/31/2000
Orig code: S
Violation Year: 2000
Contamination Name: Xylenes, Total
Violation name: Monitoring, Regular
Rule name: VOC
Unit of measure: Not Reported
Cmp bdt: 10/01/2000

Violation id: 8801
State: AZ
Contamination code: 1040
Violation code: 03
Rule code: 331
Violation measur: Not Reported
State mcl: Not Reported
Cmp edt: 09/30/2000
Orig code: S
Violation Year: 2000
Contamination Name: Nitrate
Violation name: Monitoring, Regular
Rule name: Nitrates
Unit of measure: Not Reported
Cmp bdt: 07/01/2000

Violation id: 88700
State: AZ
Contamination code: 2955
Violation code: 03
Rule code: 310
Violation measur: Not Reported
State mcl: Not Reported
Cmp edt: 03/31/2000
Orig code: S
Violation Year: 2000
Contamination Name: Xylenes, Total
Violation name: Monitoring, Regular
Rule name: VOC
Unit of measure: Not Reported
Cmp bdt: 01/01/2000

Violation id: 88800
State: AZ
Contamination code: 2955
Violation code: 03
Rule code: 310
Violation measur: Not Reported
State mcl: Not Reported
Cmp edt: 06/30/2000
Orig code: S
Violation Year: 2000
Contamination Name: Xylenes, Total
Violation name: Monitoring, Regular
Rule name: VOC
Unit of measure: Not Reported
Cmp bdt: 04/01/2000

Violation id: 88901
State: AZ
Contamination code: 2955
Violation code: 03
Rule code: 310
Violation measur: Not Reported
State mcl: Not Reported
Cmp edt: 09/30/2000
Orig code: S
Violation Year: 2000
Contamination Name: Xylenes, Total
Violation name: Monitoring, Regular
Rule name: VOC
Unit of measure: Not Reported
Cmp bdt: 07/01/2000

Violation id: 89001
State: AZ
Contamination code: 2955
Violation code: 03
Rule code: 310
Violation measur: Not Reported
State mcl: Not Reported
Cmp edt: 12/31/2000
Orig code: S
Violation Year: 2000
Contamination Name: Xylenes, Total
Violation name: Monitoring, Regular
Rule name: VOC
Unit of measure: Not Reported
Cmp bdt: 10/01/2000

Violation id: 8901
State: AZ
Contamination code: 1040
Violation code: 03
Rule code: 331
Violation measur: Not Reported
State mcl: Not Reported
Cmp edt: 09/30/2000
Orig code: S
Violation Year: 2000
Contamination Name: Nitrate
Violation name: Monitoring, Regular
Rule name: Nitrates
Unit of measure: Not Reported
Cmp bdt: 07/01/2000

Violation id: 89101
State: AZ
Contamination code: 2955
Violation code: 03
Rule code: 310
Violation measur: Not Reported
State mcl: Not Reported
Cmp edt: 06/30/2001
Orig code: S
Violation Year: 2001
Contamination Name: Xylenes, Total
Violation name: Monitoring, Regular
Rule name: VOC
Unit of measure: Not Reported
Cmp bdt: 04/01/2001

Violation id: 89202
State: AZ
Contamination code: 2955
Violation code: 03
Rule code: 310
Violation measur: Not Reported
State mcl: Not Reported
Cmp edt: 09/30/2001
Orig code: S
Violation Year: 2001
Contamination Name: Xylenes, Total
Violation name: Monitoring, Regular
Rule name: VOC
Unit of measure: Not Reported
Cmp bdt: 07/01/2001

Violation id: 89302
State: AZ
Contamination code: 2955
Violation code: 03
Rule code: 310
Violation measur: Not Reported
State mcl: Not Reported
Cmp edt: 12/31/2001
Orig code: S
Violation Year: 2001
Contamination Name: Xylenes, Total
Violation name: Monitoring, Regular
Rule name: VOC
Unit of measure: Not Reported
Cmp bdt: 10/01/2001

Violation id: 89402
State: AZ
Contamination code: 2955
Violation code: 03
Rule code: 310
Violation measur: Not Reported
State mcl: Not Reported
Cmp edt: 03/31/2002
Orig code: S
Violation Year: 2002
Contamination Name: Xylenes, Total
Violation name: Monitoring, Regular
Rule name: VOC
Unit of measure: Not Reported
Cmp bdt: 01/01/2002

Violation id: 89502
State: AZ
Contamination code: 2955
Violation code: 03
Rule code: 310
Violation measur: Not Reported
State mcl: Not Reported
Cmp edt: 06/30/2002
Orig code: S
Violation Year: 2002
Contamination Name: Xylenes, Total
Violation name: Monitoring, Regular
Rule name: VOC
Unit of measure: Not Reported
Cmp bdt: 04/01/2002

Violation id: 89603
State: AZ
Contamination code: 2955
Violation code: 03
Rule code: 310
Violation measur: Not Reported
State mcl: Not Reported
Cmp edt: 09/30/2002
Orig code: S
Violation Year: 2002
Contamination Name: Xylenes, Total
Violation name: Monitoring, Regular
Rule name: VOC
Unit of measure: Not Reported
Cmp bdt: 07/01/2002

Violation id: 89703
State: AZ
Contamination code: 2955
Violation code: 03
Rule code: 310
Violation measur: Not Reported
State mcl: Not Reported
Cmp edt: 12/31/2002
Orig code: S
Violation Year: 2002
Contamination Name: Xylenes, Total
Violation name: Monitoring, Regular
Rule name: VOC
Unit of measure: Not Reported
Cmp bdt: 10/01/2002

Violation id: 89803
State: AZ
Contamination code: 2955
Violation code: 03
Rule code: 310
Violation measur: Not Reported
State mcl: Not Reported
Cmp edt: 03/31/2003
Orig code: S
Violation Year: 2003
Contamination Name: Xylenes, Total
Violation name: Monitoring, Regular
Rule name: VOC
Unit of measure: Not Reported
Cmp bdt: 01/01/2003

Violation id: 899
State: AZ
Contamination code: 1024
Violation code: 03
Rule code: 333
Violation measur: Not Reported
State mcl: Not Reported
Cmp edt: 12/31/2000
Orig code: S
Violation Year: 1998
Contamination Name: CYANIDE
Violation name: Monitoring, Regular
Rule name: Other IOC
Unit of measure: Not Reported
Cmp bdt: 01/01/1998

Violation id: 89903
State: AZ
Contamination code: 2955
Violation code: 03
Rule code: 310
Violation measur: Not Reported
State mcl: Not Reported
Cmp edt: 06/30/2003
Orig code: S
Violation Year: 2003
Contamination Name: Xylenes, Total
Violation name: Monitoring, Regular
Rule name: VOC
Unit of measure: Not Reported
Cmp bdt: 04/01/2003

Violation id: 90004
State: AZ
Contamination code: 2955
Violation code: 03
Rule code: 310
Violation measur: Not Reported
State mcl: Not Reported
Cmp edt: 09/30/2003
Orig code: S
Violation Year: 2003
Contamination Name: Xylenes, Total
Violation name: Monitoring, Regular
Rule name: VOC
Unit of measure: Not Reported
Cmp bdt: 07/01/2003

Violation id: 9001
State: AZ
Contamination code: 1040
Violation code: 03
Rule code: 331
Violation measur: Not Reported
State mcl: Not Reported
Cmp edt: 09/30/2000
Orig code: S
Violation Year: 2000
Contamination Name: Nitrate
Violation name: Monitoring, Regular
Rule name: Nitrates
Unit of measure: Not Reported
Cmp bdt: 07/01/2000

Violation id: 90104
State: AZ
Contamination code: 2955
Violation code: 03
Rule code: 310
Violation measur: Not Reported
State mcl: Not Reported
Cmp edt: 12/31/2003
Orig code: S
Violation Year: 2003
Contamination Name: Xylenes, Total
Violation name: Monitoring, Regular
Rule name: VOC
Unit of measure: Not Reported
Cmp bdt: 10/01/2003

Violation id: 90800
State: AZ
Contamination code: 2955
Violation code: 03
Rule code: 310
Violation measur: Not Reported
State mcl: Not Reported
Cmp edt: 03/31/2000
Orig code: S
Violation Year: 2000
Contamination Name: Xylenes, Total
Violation name: Monitoring, Regular
Rule name: VOC
Unit of measure: Not Reported
Cmp bdt: 01/01/2000

Violation id: 90900
State: AZ
Contamination code: 2955
Violation code: 03
Rule code: 310
Violation measur: Not Reported
State mcl: Not Reported
Cmp edt: 06/30/2000
Orig code: S
Violation Year: 2000
Contamination Name: Xylenes, Total
Violation name: Monitoring, Regular
Rule name: VOC
Unit of measure: Not Reported
Cmp bdt: 04/01/2000

Violation id: 91001
State: AZ
Contamination code: 2955
Violation code: 03
Rule code: 310
Violation measur: Not Reported
State mcl: Not Reported
Cmp edt: 09/30/2000
Orig code: S
Violation Year: 2000
Contamination Name: Xylenes, Total
Violation name: Monitoring, Regular
Rule name: VOC
Unit of measure: Not Reported
Cmp bdt: 07/01/2000

Violation id: 9101
State: AZ
Contamination code: 1040
Violation code: 03
Rule code: 331
Violation measur: Not Reported
State mcl: Not Reported
Cmp edt: 09/30/2000
Orig code: S
Violation Year: 2000
Contamination Name: Nitrate
Violation name: Monitoring, Regular
Rule name: Nitrates
Unit of measure: Not Reported
Cmp bdt: 07/01/2000

Violation id: 91101
State: AZ
Contamination code: 2955
Violation code: 03
Rule code: 310
Violation measur: Not Reported
State mcl: Not Reported
Cmp edt: 12/31/2000
Orig code: S
Violation Year: 2000
Contamination Name: Xylenes, Total
Violation name: Monitoring, Regular
Rule name: VOC
Unit of measure: Not Reported
Cmp bdt: 10/01/2000

Violation id: 91201
State: AZ
Contamination code: 2955
Violation code: 03
Rule code: 310
Violation measur: Not Reported
State mcl: Not Reported
Cmp edt: 06/30/2001
Orig code: S
Violation Year: 2001
Contamination Name: Xylenes, Total
Violation name: Monitoring, Regular
Rule name: VOC
Unit of measure: Not Reported
Cmp bdt: 04/01/2001

Violation id: 91302
State: AZ
Contamination code: 2955
Violation code: 03
Rule code: 310
Violation measur: Not Reported
State mcl: Not Reported
Cmp edt: 09/30/2001
Orig code: S
Violation Year: 2001
Contamination Name: Xylenes, Total
Violation name: Monitoring, Regular
Rule name: VOC
Unit of measure: Not Reported
Cmp bdt: 07/01/2001

Violation id: 91402
State: AZ
Contamination code: 2955
Violation code: 03
Rule code: 310
Violation measur: Not Reported
State mcl: Not Reported
Cmp edt: 12/31/2001
Orig code: S
Violation Year: 2001
Contamination Name: Xylenes, Total
Violation name: Monitoring, Regular
Rule name: VOC
Unit of measure: Not Reported
Cmp bdt: 10/01/2001

Violation id: 91502
State: AZ
Contamination code: 2955
Violation code: 03
Rule code: 310
Violation measur: Not Reported
State mcl: Not Reported
Cmp edt: 03/31/2002
Orig code: S
Violation Year: 2002
Contamination Name: Xylenes, Total
Violation name: Monitoring, Regular
Rule name: VOC
Unit of measure: Not Reported
Cmp bdt: 01/01/2002

Violation id: 91602
State: AZ
Contamination code: 2955
Violation code: 03
Rule code: 310
Violation measur: Not Reported
State mcl: Not Reported
Cmp edt: 06/30/2002
Orig code: S
Violation Year: 2002
Contamination Name: Xylenes, Total
Violation name: Monitoring, Regular
Rule name: VOC
Unit of measure: Not Reported
Cmp bdt: 04/01/2002

Violation id: 91703
State: AZ
Contamination code: 2955
Violation code: 03
Rule code: 310
Violation measur: Not Reported
State mcl: Not Reported
Cmp edt: 09/30/2002
Orig code: S
Violation Year: 2002
Contamination Name: Xylenes, Total
Violation name: Monitoring, Regular
Rule name: VOC
Unit of measure: Not Reported
Cmp bdt: 07/01/2002

Violation id: 91803
State: AZ
Contamination code: 2955
Violation code: 03
Rule code: 310
Violation measur: Not Reported
State mcl: Not Reported
Cmp edt: 12/31/2002
Orig code: S
Violation Year: 2002
Contamination Name: Xylenes, Total
Violation name: Monitoring, Regular
Rule name: VOC
Unit of measure: Not Reported
Cmp bdt: 10/01/2002

Violation id: 91903
State: AZ
Contamination code: 2955
Violation code: 03
Rule code: 310
Violation measur: Not Reported
State mcl: Not Reported
Cmp edt: 03/31/2003
Orig code: S
Violation Year: 2003
Contamination Name: Xylenes, Total
Violation name: Monitoring, Regular
Rule name: VOC
Unit of measure: Not Reported
Cmp bdt: 01/01/2003

Violation id: 9201
State: AZ
Contamination code: 1040
Violation code: 03
Rule code: 331
Violation measur: Not Reported
State mcl: Not Reported
Cmp edt: 09/30/2000
Orig code: S
Violation Year: 2000
Contamination Name: Nitrate
Violation name: Monitoring, Regular
Rule name: Nitrates
Unit of measure: Not Reported
Cmp bdt: 07/01/2000

Violation id: 92400
State: AZ
Contamination code: 2955
Violation code: 03
Rule code: 310
Violation measur: Not Reported
State mcl: Not Reported
Cmp edt: 03/31/2000
Orig code: S
Violation Year: 2000
Contamination Name: Xylenes, Total
Violation name: Monitoring, Regular
Rule name: VOC
Unit of measure: Not Reported
Cmp bdt: 01/01/2000

Violation id: 92500
State: AZ
Contamination code: 2955
Violation code: 03
Rule code: 310
Violation measur: Not Reported
State mcl: Not Reported
Cmp edt: 06/30/2000
Orig code: S
Violation Year: 2000
Contamination Name: Xylenes, Total
Violation name: Monitoring, Regular
Rule name: VOC
Unit of measure: Not Reported
Cmp bdt: 04/01/2000

Violation id: 92601
State: AZ
Contamination code: 2955
Violation code: 03
Rule code: 310
Violation measur: Not Reported
State mcl: Not Reported
Cmp edt: 09/30/2000
Orig code: S
Violation Year: 2000
Contamination Name: Xylenes, Total
Violation name: Monitoring, Regular
Rule name: VOC
Unit of measure: Not Reported
Cmp bdt: 07/01/2000

Violation id: 92701
State: AZ
Contamination code: 2955
Violation code: 03
Rule code: 310
Violation measur: Not Reported
State mcl: Not Reported
Cmp edt: 12/31/2000
Orig code: S
Violation Year: 2000
Contamination Name: Xylenes, Total
Violation name: Monitoring, Regular
Rule name: VOC
Unit of measure: Not Reported
Cmp bdt: 10/01/2000

Violation id: 92899
State: AZ
Contamination code: 2378
Violation code: 03
Rule code: 310
Violation measur: Not Reported
State mcl: Not Reported
Cmp edt: 12/31/2000
Orig code: S
Violation Year: 1998
Contamination Name: 1,2,4-Trichlorobenzene
Violation name: Monitoring, Regular
Rule name: VOC
Unit of measure: Not Reported
Cmp bdt: 01/01/1998

Violation id: 92999
State: AZ
Contamination code: 2378
Violation code: 03
Rule code: 310
Violation measur: Not Reported
State mcl: Not Reported
Cmp edt: 12/31/2000
Orig code: S
Violation Year: 1998
Contamination Name: 1,2,4-Trichlorobenzene
Violation name: Monitoring, Regular
Rule name: VOC
Unit of measure: Not Reported
Cmp bdt: 01/01/1998

Violation id: 9301
State: AZ
Contamination code: 1040
Violation code: 03
Rule code: 331
Violation measur: Not Reported
State mcl: Not Reported
Cmp edt: 09/30/2000
Orig code: S
Violation Year: 2000
Contamination Name: Nitrate
Violation name: Monitoring, Regular
Rule name: Nitrates
Unit of measure: Not Reported
Cmp bdt: 07/01/2000

Violation id: 93099
State: AZ
Contamination code: 2982
Violation code: 03
Rule code: 310
Violation measur: Not Reported
State mcl: Not Reported
Cmp bdt: 01/01/1998
Orig code: S
Violation Year: 1998
Contamination Name: Carbon tetrachloride
Violation name: Monitoring, Regular
Rule name: VOC
Unit of measure: Not Reported
Cmp edt: 12/31/2000

Violation id: 93199
State: AZ
Contamination code: 2982
Violation code: 03
Rule code: 310
Violation measur: Not Reported
State mcl: Not Reported
Cmp edt: 12/31/2000
Orig code: S
Violation Year: 1998
Contamination Name: Carbon tetrachloride
Violation name: Monitoring, Regular
Rule name: VOC
Unit of measure: Not Reported
Cmp bdt: 01/01/1998

Violation id: 93299
State: AZ
Contamination code: 2982
Violation code: 03
Rule code: 310
Violation measur: Not Reported
State mcl: Not Reported
Cmp edt: 12/31/2000
Orig code: S
Violation Year: 1998
Contamination Name: Carbon tetrachloride
Violation name: Monitoring, Regular
Rule name: VOC
Unit of measure: Not Reported
Cmp bdt: 01/01/1998

Violation id: 93399
State: AZ
Contamination code: 2982
Violation code: 03
Rule code: 310
Violation measur: Not Reported
State mcl: Not Reported
Cmp edt: 12/31/2000
Orig code: S
Violation Year: 1998
Contamination Name: Carbon tetrachloride
Violation name: Monitoring, Regular
Rule name: VOC
Unit of measure: Not Reported
Cmp bdt: 01/01/1998

Violation id: 93499
State: AZ
Contamination code: 2982
Violation code: 03
Rule code: 310
Violation measur: Not Reported
State mcl: Not Reported
Cmp edt: 12/31/2000
Orig code: S
Violation Year: 1998
Contamination Name: Carbon tetrachloride
Violation name: Monitoring, Regular
Rule name: VOC
Unit of measure: Not Reported
Cmp bdt: 01/01/1998

Violation id: 93599
State: AZ
Contamination code: 2982
Violation code: 03
Rule code: 310
Violation measur: Not Reported
State mcl: Not Reported
Cmp edt: 12/31/2000
Orig code: S
Violation Year: 1998
Contamination Name: Carbon tetrachloride
Violation name: Monitoring, Regular
Rule name: VOC
Unit of measure: Not Reported
Cmp bdt: 01/01/1998

Violation id: 93699
State: AZ
Contamination code: 2982
Violation code: 03
Rule code: 310
Violation measur: Not Reported
State mcl: Not Reported
Cmp edt: 12/31/2000
Orig code: S
Violation Year: 1998
Contamination Name: Carbon tetrachloride
Violation name: Monitoring, Regular
Rule name: VOC
Unit of measure: Not Reported
Cmp bdt: 01/01/1998

Violation id: 93799
State: AZ
Contamination code: 2005
Violation code: 03
Rule code: 320
Violation measur: Not Reported
State mcl: Not Reported
Cmp edt: 12/31/2000
Orig code: S
Violation Year: 1998
Contamination Name: Endrin
Violation name: Monitoring, Regular
Rule name: SOC
Unit of measure: Not Reported
Cmp bdt: 01/01/1998

Violation id: 93899
State: AZ
Contamination code: 2010
Violation code: 03
Rule code: 320
Violation measur: Not Reported
State mcl: Not Reported
Cmp edt: 12/31/2000
Orig code: S
Violation Year: 1998
Contamination Name: BHC-GAMMA
Violation name: Monitoring, Regular
Rule name: SOC
Unit of measure: Not Reported
Cmp bdt: 01/01/1998

Violation id: 93999
State: AZ
Contamination code: 2015
Violation code: 03
Rule code: 320
Violation measur: Not Reported
State mcl: Not Reported
Cmp edt: 12/31/2000
Orig code: S
Violation Year: 1998
Contamination Name: Methoxychlor
Violation name: Monitoring, Regular
Rule name: SOC
Unit of measure: Not Reported
Cmp bdt: 01/01/1998

Violation id: 9401
State: AZ
Contamination code: 1040
Violation code: 03
Rule code: 331
Violation measur: Not Reported
State mcl: Not Reported
Cmp edt: 09/30/2000
Orig code: S
Violation Year: 2000
Contamination Name: Nitrate
Violation name: Monitoring, Regular
Rule name: Nitrates
Unit of measure: Not Reported
Cmp bdt: 07/01/2000

Violation id: 94099
State: AZ
Contamination code: 2020
Violation code: 03
Rule code: 320
Violation measur: Not Reported
State mcl: Not Reported
Cmp edt: 12/31/2000
Orig code: S
Violation Year: 1998
Contamination Name: Toxaphene
Violation name: Monitoring, Regular
Rule name: SOC
Unit of measure: Not Reported
Cmp bdt: 01/01/1998

Violation id: 94199
State: AZ
Contamination code: 2031
Violation code: 03
Rule code: 320
Violation measur: Not Reported
State mcl: Not Reported
Cmp edt: 12/31/2000
Orig code: S
Violation Year: 1998
Contamination Name: Dalapon
Violation name: Monitoring, Regular
Rule name: SOC
Unit of measure: Not Reported
Cmp bdt: 01/01/1998

Violation id: 94299
State: AZ
Contamination code: 2032
Violation code: 03
Rule code: 320
Violation measur: Not Reported
State mcl: Not Reported
Cmp edt: 12/31/2000
Orig code: S
Violation Year: 1998
Contamination Name: Diquat
Violation name: Monitoring, Regular
Rule name: SOC
Unit of measure: Not Reported
Cmp bdt: 01/01/1998

Violation id: 94399
State: AZ
Contamination code: 2033
Violation code: 03
Rule code: 320
Violation measur: Not Reported
State mcl: Not Reported
Cmp edt: 12/31/2000
Orig code: S
Violation Year: 1998
Contamination Name: Endothall
Violation name: Monitoring, Regular
Rule name: SOC
Unit of measure: Not Reported
Cmp bdt: 01/01/1998

Violation id: 94499
State: AZ
Contamination code: 2034
Violation code: 03
Rule code: 320
Violation measur: Not Reported
State mcl: Not Reported
Cmp edt: 12/31/2000
Orig code: S
Violation Year: 1998
Contamination Name: Glyphosate
Violation name: Monitoring, Regular
Rule name: SOC
Unit of measure: Not Reported
Cmp bdt: 01/01/1998

Violation id: 94599
State: AZ
Contamination code: 2035
Violation code: 03
Rule code: 320
Violation measur: Not Reported
State mcl: Not Reported
Cmp edt: 12/31/2000
Orig code: S
Violation Year: 1998
Contamination Name: Di(2-ethylhexyl) adipate
Violation name: Monitoring, Regular
Rule name: SOC
Unit of measure: Not Reported
Cmp bdt: 01/01/1998

Violation id: 94699
State: AZ
Contamination code: 2036
Violation code: 03
Rule code: 320
Violation measur: Not Reported
State mcl: Not Reported
Cmp edt: 12/31/2000
Orig code: S
Violation Year: 1998
Contamination Name: OXAMYL
Violation name: Monitoring, Regular
Rule name: SOC
Unit of measure: Not Reported
Cmp bdt: 01/01/1998

Violation id: 94799
State: AZ
Contamination code: 2037
Violation code: 03
Rule code: 320
Violation measur: Not Reported
State mcl: Not Reported
Cmp edt: 12/31/2000
Orig code: S
Violation Year: 1998
Contamination Name: Simazine
Violation name: Monitoring, Regular
Rule name: SOC
Unit of measure: Not Reported
Cmp bdt: 01/01/1998

Violation id: 94899
State: AZ
Contamination code: 2039
Violation code: 03
Rule code: 320
Violation measur: Not Reported
State mcl: Not Reported
Cmp edt: 12/31/2000
Orig code: S
Violation Year: 1998
Contamination Name: Di(2-ethylhexyl) phthalate
Violation name: Monitoring, Regular
Rule name: SOC
Unit of measure: Not Reported
Cmp bdt: 01/01/1998

Violation id: 94999
State: AZ
Contamination code: 2040
Violation code: 03
Rule code: 320
Violation measur: Not Reported
State mcl: Not Reported
Cmp edt: 12/31/2000
Orig code: S
Violation Year: 1998
Contamination Name: Picloram
Violation name: Monitoring, Regular
Rule name: SOC
Unit of measure: Not Reported
Cmp bdt: 01/01/1998

Violation id: 9501
State: AZ
Contamination code: 1040
Violation code: 03
Rule code: 331
Violation measur: Not Reported
State mcl: Not Reported
Cmp edt: 09/30/2000
Orig code: S
Violation Year: 2000
Contamination Name: Nitrate
Violation name: Monitoring, Regular
Rule name: Nitrates
Unit of measure: Not Reported
Cmp bdt: 07/01/2000

Violation id: 95099
State: AZ
Contamination code: 2041
Violation code: 03
Rule code: 320
Violation measur: Not Reported
State mcl: Not Reported
Cmp edt: 12/31/2000
Orig code: S
Violation Year: 1998
Contamination Name: Dinoseb
Violation name: Monitoring, Regular
Rule name: SOC
Unit of measure: Not Reported
Cmp bdt: 01/01/1998

Violation id: 95199
State: AZ
Contamination code: 2042
Violation code: 03
Rule code: 320
Violation measur: Not Reported
State mcl: Not Reported
Cmp edt: 12/31/2000
Orig code: S
Violation Year: 1998
Contamination Name: Hexachlorocyclopentadiene
Violation name: Monitoring, Regular
Rule name: SOC
Unit of measure: Not Reported
Cmp bdt: 01/01/1998

Violation id: 95299
State: AZ
Contamination code: 2046
Violation code: 03
Rule code: 320
Violation measur: Not Reported
State mcl: Not Reported
Cmp edt: 12/31/2000
Orig code: S
Violation Year: 1998
Contamination Name: Carbofuran
Violation name: Monitoring, Regular
Rule name: SOC
Unit of measure: Not Reported
Cmp bdt: 01/01/1998

Violation id: 95399
State: AZ
Contamination code: 2050
Violation code: 03
Rule code: 320
Violation measur: Not Reported
State mcl: Not Reported
Cmp edt: 12/31/2000
Orig code: S
Violation Year: 1998
Contamination Name: Atrazine
Violation name: Monitoring, Regular
Rule name: SOC
Unit of measure: Not Reported
Cmp bdt: 01/01/1998

Violation id: 95499
State: AZ
Contamination code: 2051
Violation code: 03
Rule code: 320
Violation measur: Not Reported
State mcl: Not Reported
Cmp edt: 12/31/2000
Orig code: S
Violation Year: 1998
Contamination Name: LASSO
Violation name: Monitoring, Regular
Rule name: SOC
Unit of measure: Not Reported
Cmp bdt: 01/01/1998

Violation id: 95599
State: AZ
Contamination code: 2063
Violation code: 03
Rule code: 320
Violation measur: Not Reported
State mcl: Not Reported
Cmp edt: 12/31/2000
Orig code: S
Violation Year: 1998
Contamination Name: 2,3,7,8-TCDD
Violation name: Monitoring, Regular
Rule name: SOC
Unit of measure: Not Reported
Cmp bdt: 01/01/1998

Violation id: 95699
State: AZ
Contamination code: 2065
Violation code: 03
Rule code: 320
Violation measur: Not Reported
State mcl: Not Reported
Cmp edt: 12/31/2000
Orig code: S
Violation Year: 1998
Contamination Name: Heptachlor
Violation name: Monitoring, Regular
Rule name: SOC
Unit of measure: Not Reported
Cmp bdt: 01/01/1998

Violation id: 95799
State: AZ
Contamination code: 2067
Violation code: 03
Rule code: 320
Violation measur: Not Reported
State mcl: Not Reported
Cmp edt: 12/31/2000
Orig code: S
Violation Year: 1998
Contamination Name: Heptachlor epoxide
Violation name: Monitoring, Regular
Rule name: SOC
Unit of measure: Not Reported
Cmp bdt: 01/01/1998

Violation id: 95899
State: AZ
Contamination code: 2105
Violation code: 03
Rule code: 320
Violation measur: Not Reported
State mcl: Not Reported
Cmp edt: 12/31/2000
Orig code: S
Violation Year: 1998
Contamination Name: 2,4-D
Violation name: Monitoring, Regular
Rule name: SOC
Unit of measure: Not Reported
Cmp bdt: 01/01/1998

Violation id: 95999
State: AZ
Contamination code: 2110
Violation code: 03
Rule code: 320
Violation measur: Not Reported
State mcl: Not Reported
Cmp edt: 12/31/2000
Orig code: S
Violation Year: 1998
Contamination Name: 2,4,5-TP
Violation name: Monitoring, Regular
Rule name: SOC
Unit of measure: Not Reported
Cmp bdt: 01/01/1998

Violation id: 9601
State: AZ
Contamination code: 1020
Violation code: 03
Rule code: 333
Violation measur: Not Reported
State mcl: Not Reported
Cmp edt: 12/31/2000
Orig code: S
Violation Year: 2000
Contamination Name: Chromium
Violation name: Monitoring, Regular
Rule name: Other IOC
Unit of measure: Not Reported
Cmp bdt: 10/01/2000

Violation id:	96099	Orig code:	S
State:	AZ	Violation Year:	1998
Contamination code:	2274	Contamination Name:	HEXACHLOROBENZENE
Violation code:	03	Violation name:	Monitoring, Regular
Rule code:	320	Rule name:	SOC
Violation measur:	Not Reported	Unit of measure:	Not Reported
State mcl:	Not Reported	Cmp bdt:	01/01/1998
Cmp edt:	12/31/2000		

Violation id:	96199	Orig code:	S
State:	AZ	Violation Year:	1998
Contamination code:	2306	Contamination Name:	Benzo(a)pyrene
Violation code:	03	Violation name:	Monitoring, Regular
Rule code:	320	Rule name:	SOC
Violation measur:	Not Reported	Unit of measure:	Not Reported
State mcl:	Not Reported	Cmp bdt:	01/01/1998
Cmp edt:	12/31/2000		

Violation id:	96299	Orig code:	S
State:	AZ	Violation Year:	1998
Contamination code:	2326	Contamination Name:	Pentachlorophenol
Violation code:	03	Violation name:	Monitoring, Regular
Rule code:	320	Rule name:	SOC
Violation measur:	Not Reported	Unit of measure:	Not Reported
State mcl:	Not Reported	Cmp bdt:	01/01/1998
Cmp edt:	12/31/2000		

Violation id:	96399	Orig code:	S
State:	AZ	Violation Year:	1998
Contamination code:	2383	Contamination Name:	Total Polychlorinated Biphenyls (PCB)
Violation code:	03	Violation name:	Monitoring, Regular
Rule code:	320	Rule name:	SOC
Violation measur:	Not Reported	Unit of measure:	Not Reported
State mcl:	Not Reported	Cmp bdt:	01/01/1998
Cmp edt:	12/31/2000		

Violation id:	96499	Orig code:	S
State:	AZ	Violation Year:	1998
Contamination code:	2931	Contamination Name:	1,2-DIBROMO-3-CHLOROPROPANE
Violation code:	03	Violation name:	Monitoring, Regular
Rule code:	320	Rule name:	SOC
Violation measur:	Not Reported	Unit of measure:	Not Reported
State mcl:	Not Reported	Cmp bdt:	01/01/1998
Cmp edt:	12/31/2000		

Violation id:	96599	Orig code:	S
State:	AZ	Violation Year:	1998
Contamination code:	2946	Contamination Name:	ETHYLENE DIBROMIDE
Violation code:	03	Violation name:	Monitoring, Regular
Rule code:	320	Rule name:	SOC
Violation measur:	Not Reported	Unit of measure:	Not Reported
State mcl:	Not Reported	Cmp bdt:	01/01/1998
Cmp edt:	12/31/2000		

Violation id:	96699	Orig code:	S
State:	AZ	Violation Year:	1998
Contamination code:	2959	Contamination Name:	Chlordane
Violation code:	03	Violation name:	Monitoring, Regular
Rule code:	320	Rule name:	SOC
Violation measur:	Not Reported	Unit of measure:	Not Reported
State mcl:	Not Reported	Cmp bdt:	01/01/1998
Cmp edt:	12/31/2000		

Violation id:	96799	Orig code:	S
State:	AZ	Violation Year:	1998
Contamination code:	2005	Contamination Name:	Endrin
Violation code:	03	Violation name:	Monitoring, Regular
Rule code:	320	Rule name:	SOC
Violation measur:	Not Reported	Unit of measure:	Not Reported
State mcl:	Not Reported	Cmp bdt:	01/01/1998
Cmp edt:	12/31/2000		

Violation id:	96899	Orig code:	S
State:	AZ	Violation Year:	1998
Contamination code:	2010	Contamination Name:	BHC-GAMMA
Violation code:	03	Violation name:	Monitoring, Regular
Rule code:	320	Rule name:	SOC
Violation measur:	Not Reported	Unit of measure:	Not Reported
State mcl:	Not Reported	Cmp bdt:	01/01/1998
Cmp edt:	12/31/2000		

Violation id:	96999	Orig code:	S
State:	AZ	Violation Year:	1998
Contamination code:	2015	Contamination Name:	Methoxychlor
Violation code:	03	Violation name:	Monitoring, Regular
Rule code:	320	Rule name:	SOC
Violation measur:	Not Reported	Unit of measure:	Not Reported
State mcl:	Not Reported	Cmp bdt:	01/01/1998
Cmp edt:	12/31/2000		

Violation id:	9701	Orig code:	S
State:	AZ	Violation Year:	2000
Contamination code:	1020	Contamination Name:	Chromium
Violation code:	03	Violation name:	Monitoring, Regular
Rule code:	333	Rule name:	Other IOC
Violation measur:	Not Reported	Unit of measure:	Not Reported
State mcl:	Not Reported	Cmp bdt:	10/01/2000
Cmp edt:	12/31/2000		

Violation id:	97099	Orig code:	S
State:	AZ	Violation Year:	1998
Contamination code:	2020	Contamination Name:	Toxaphene
Violation code:	03	Violation name:	Monitoring, Regular
Rule code:	320	Rule name:	SOC
Violation measur:	Not Reported	Unit of measure:	Not Reported
State mcl:	Not Reported	Cmp bdt:	01/01/1998
Cmp edt:	12/31/2000		

Violation id:	97199	Orig code:	S
State:	AZ	Violation Year:	1998
Contamination code:	2031	Contamination Name:	Dalapon
Violation code:	03	Violation name:	Monitoring, Regular
Rule code:	320	Rule name:	SOC
Violation measur:	Not Reported	Unit of measure:	Not Reported
State mcl:	Not Reported	Cmp bdt:	01/01/1998
Cmp edt:	12/31/2000		

Violation id:	97299	Orig code:	S
State:	AZ	Violation Year:	1998
Contamination code:	2032	Contamination Name:	Diquat
Violation code:	03	Violation name:	Monitoring, Regular
Rule code:	320	Rule name:	SOC
Violation measur:	Not Reported	Unit of measure:	Not Reported
State mcl:	Not Reported	Cmp bdt:	01/01/1998
Cmp edt:	12/31/2000		

Violation id: 97399
State: AZ
Contamination code: 2033
Violation code: 03
Rule code: 320
Violation measur: Not Reported
State mcl: Not Reported
Cmp edt: 12/31/2000
Orig code: S
Violation Year: 1998
Contamination Name: Endothall
Violation name: Monitoring, Regular
Rule name: SOC
Unit of measure: Not Reported
Cmp bdt: 01/01/1998

Violation id: 97499
State: AZ
Contamination code: 2034
Violation code: 03
Rule code: 320
Violation measur: Not Reported
State mcl: Not Reported
Cmp edt: 12/31/2000
Orig code: S
Violation Year: 1998
Contamination Name: Glyphosate
Violation name: Monitoring, Regular
Rule name: SOC
Unit of measure: Not Reported
Cmp bdt: 01/01/1998

Violation id: 97599
State: AZ
Contamination code: 2035
Violation code: 03
Rule code: 320
Violation measur: Not Reported
State mcl: Not Reported
Cmp edt: 12/31/2000
Orig code: S
Violation Year: 1998
Contamination Name: Di(2-ethylhexyl) adipate
Violation name: Monitoring, Regular
Rule name: SOC
Unit of measure: Not Reported
Cmp bdt: 01/01/1998

Violation id: 97699
State: AZ
Contamination code: 2036
Violation code: 03
Rule code: 320
Violation measur: Not Reported
State mcl: Not Reported
Cmp edt: 12/31/2000
Orig code: S
Violation Year: 1998
Contamination Name: OXAMYL
Violation name: Monitoring, Regular
Rule name: SOC
Unit of measure: Not Reported
Cmp bdt: 01/01/1998

Violation id: 97799
State: AZ
Contamination code: 2037
Violation code: 03
Rule code: 320
Violation measur: Not Reported
State mcl: Not Reported
Cmp edt: 12/31/2000
Orig code: S
Violation Year: 1998
Contamination Name: Simazine
Violation name: Monitoring, Regular
Rule name: SOC
Unit of measure: Not Reported
Cmp bdt: 01/01/1998

Violation id: 97899
State: AZ
Contamination code: 2039
Violation code: 03
Rule code: 320
Violation measur: Not Reported
State mcl: Not Reported
Cmp edt: 12/31/2000
Orig code: S
Violation Year: 1998
Contamination Name: Di(2-ethylhexyl) phthalate
Violation name: Monitoring, Regular
Rule name: SOC
Unit of measure: Not Reported
Cmp bdt: 01/01/1998

Violation id: 97999
State: AZ
Contamination code: 2040
Violation code: 03
Rule code: 320
Violation measur: Not Reported
State mcl: Not Reported
Cmp edt: 12/31/2000
Orig code: S
Violation Year: 1998
Contamination Name: Picloram
Violation name: Monitoring, Regular
Rule name: SOC
Unit of measure: Not Reported
Cmp bdt: 01/01/1998

Violation id: 9801
State: AZ
Contamination code: 1040
Violation code: 03
Rule code: 331
Violation measur: Not Reported
State mcl: Not Reported
Cmp edt: 12/31/2000
Orig code: S
Violation Year: 2000
Contamination Name: Nitrate
Violation name: Monitoring, Regular
Rule name: Nitrates
Unit of measure: Not Reported
Cmp bdt: 10/01/2000

Violation id: 98099
State: AZ
Contamination code: 2041
Violation code: 03
Rule code: 320
Violation measur: Not Reported
State mcl: Not Reported
Cmp edt: 12/31/2000
Orig code: S
Violation Year: 1998
Contamination Name: Dinoseb
Violation name: Monitoring, Regular
Rule name: SOC
Unit of measure: Not Reported
Cmp bdt: 01/01/1998

Violation id: 98199
State: AZ
Contamination code: 2042
Violation code: 03
Rule code: 320
Violation measur: Not Reported
State mcl: Not Reported
Cmp edt: 12/31/2000
Orig code: S
Violation Year: 1998
Contamination Name: Hexachlorocyclopentadiene
Violation name: Monitoring, Regular
Rule name: SOC
Unit of measure: Not Reported
Cmp bdt: 01/01/1998

Violation id: 98299
State: AZ
Contamination code: 2046
Violation code: 03
Rule code: 320
Violation measur: Not Reported
State mcl: Not Reported
Cmp edt: 12/31/2000
Orig code: S
Violation Year: 1998
Contamination Name: Carbofuran
Violation name: Monitoring, Regular
Rule name: SOC
Unit of measure: Not Reported
Cmp bdt: 01/01/1998

Violation id: 98399
State: AZ
Contamination code: 2050
Violation code: 03
Rule code: 320
Violation measur: Not Reported
State mcl: Not Reported
Cmp edt: 12/31/2000
Orig code: S
Violation Year: 1998
Contamination Name: Atrazine
Violation name: Monitoring, Regular
Rule name: SOC
Unit of measure: Not Reported
Cmp bdt: 01/01/1998

Violation id: 98499
State: AZ
Contamination code: 2051
Violation code: 03
Rule code: 320
Violation measur: Not Reported
State mcl: Not Reported
Cmp edt: 12/31/2000
Orig code: S
Violation Year: 1998
Contamination Name: LASSO
Violation name: Monitoring, Regular
Rule name: SOC
Unit of measure: Not Reported
Cmp bdt: 01/01/1998

Violation id: 98599
State: AZ
Contamination code: 2063
Violation code: 03
Rule code: 320
Violation measur: Not Reported
State mcl: Not Reported
Cmp edt: 12/31/2000
Orig code: S
Violation Year: 1998
Contamination Name: 2,3,7,8-TCDD
Violation name: Monitoring, Regular
Rule name: SOC
Unit of measure: Not Reported
Cmp bdt: 01/01/1998

Violation id: 98699
State: AZ
Contamination code: 2065
Violation code: 03
Rule code: 320
Violation measur: Not Reported
State mcl: Not Reported
Cmp edt: 12/31/2000
Orig code: S
Violation Year: 1998
Contamination Name: Heptachlor
Violation name: Monitoring, Regular
Rule name: SOC
Unit of measure: Not Reported
Cmp bdt: 01/01/1998

Violation id: 98799
State: AZ
Contamination code: 2067
Violation code: 03
Rule code: 320
Violation measur: Not Reported
State mcl: Not Reported
Cmp edt: 12/31/2000
Orig code: S
Violation Year: 1998
Contamination Name: Heptachlor epoxide
Violation name: Monitoring, Regular
Rule name: SOC
Unit of measure: Not Reported
Cmp bdt: 01/01/1998

Violation id: 98899
State: AZ
Contamination code: 2105
Contamination Name: 2,4-D
Violation name: Monitoring, Regular
Rule name: SOC
Unit of measure: Not Reported
Cmp bdt: 01/01/1998
Orig code: S
Violation Year: 1998
Violation code: 03
Rule code: 320
Violation measur: Not Reported
State mcl: Not Reported
Cmp edt: 12/31/2000

Violation id: 98999
State: AZ
Contamination code: 2110
Violation code: 03
Rule code: 320
Violation measur: Not Reported
State mcl: Not Reported
Cmp edt: 12/31/2000
Orig code: S
Violation Year: 1998
Contamination Name: 2,4,5-TP
Violation name: Monitoring, Regular
Rule name: SOC
Unit of measure: Not Reported
Cmp bdt: 01/01/1998

Violation id: 9901
State: AZ
Contamination code: 1040
Violation code: 03
Rule code: 331
Violation measur: Not Reported
State mcl: Not Reported
Cmp edt: 12/31/2000
Orig code: S
Violation Year: 2000
Contamination Name: Nitrate
Violation name: Monitoring, Regular
Rule name: Nitrates
Unit of measure: Not Reported
Cmp bdt: 01/01/2000

Violation id: 99099
State: AZ
Contamination code: 2274
Violation code: 03
Rule code: 320
Violation measur: Not Reported
State mcl: Not Reported
Cmp edt: 12/31/2000
Orig code: S
Violation Year: 1998
Contamination Name: HEXACHLOROBENZENE
Violation name: Monitoring, Regular
Rule name: SOC
Unit of measure: Not Reported
Cmp bdt: 01/01/1998

Violation id: 99199
State: AZ
Contamination code: 2306
Violation code: 03
Rule code: 320
Violation measur: Not Reported
State mcl: Not Reported
Cmp edt: 12/31/2000
Orig code: S
Violation Year: 1998
Contamination Name: Benzo(a)pyrene
Violation name: Monitoring, Regular
Rule name: SOC
Unit of measure: Not Reported
Cmp bdt: 01/01/1998

Violation id:	99299	Orig code:	S
State:	AZ	Violation Year:	1998
Contamination code:	2326	Contamination Name:	Pentachlorophenol
Violation code:	03	Violation name:	Monitoring, Regular
Rule code:	320	Rule name:	SOC
Violation measur:	Not Reported	Unit of measure:	Not Reported
State mcl:	Not Reported	Cmp bdt:	01/01/1998
Cmp edt:	12/31/2000		

Violation id:	99399	Orig code:	S
State:	AZ	Violation Year:	1998
Contamination code:	2383		
Contamination Name:	Total Polychlorinated Biphenyls (PCB)		
Violation code:	03	Violation name:	Monitoring, Regular
Rule code:	320	Rule name:	SOC
Violation measur:	Not Reported	Unit of measure:	Not Reported
State mcl:	Not Reported	Cmp bdt:	01/01/1998
Cmp edt:	12/31/2000		

Violation id:	99499	Orig code:	S
State:	AZ	Violation Year:	1998
Contamination code:	2931	Contamination Name:	1,2-DIBROMO-3-CHLOROPROPANE
Violation code:	03	Violation name:	Monitoring, Regular
Rule code:	320	Rule name:	SOC
Violation measur:	Not Reported	Unit of measure:	Not Reported
State mcl:	Not Reported	Cmp bdt:	01/01/1998
Cmp edt:	12/31/2000		

Violation id:	99599	Orig code:	S
State:	AZ	Violation Year:	1998
Contamination code:	2946	Contamination Name:	ETHYLENE DIBROMIDE
Violation code:	03	Violation name:	Monitoring, Regular
Rule code:	320	Rule name:	SOC
Violation measur:	Not Reported	Unit of measure:	Not Reported
State mcl:	Not Reported	Cmp bdt:	01/01/1998
Cmp edt:	12/31/2000		

Violation id:	99699	Orig code:	S
State:	AZ	Violation Year:	1998
Contamination code:	2959	Contamination Name:	Chlordane
Violation code:	03	Violation name:	Monitoring, Regular
Rule code:	320	Rule name:	SOC
Violation measur:	Not Reported	Unit of measure:	Not Reported
State mcl:	Not Reported	Cmp bdt:	01/01/1998
Cmp edt:	12/31/2000		

Violation id:	99799	Orig code:	S
State:	AZ	Violation Year:	1998
Contamination code:	2005	Contamination Name:	Endrin
Violation code:	03	Violation name:	Monitoring, Regular
Rule code:	320	Rule name:	SOC
Violation measur:	Not Reported	Unit of measure:	Not Reported
State mcl:	Not Reported	Cmp bdt:	01/01/1998
Cmp edt:	12/31/2000		

Violation id:	99899	Orig code:	S
State:	AZ	Violation Year:	1998
Contamination code:	2010	Contamination Name:	BHC-GAMMA
Violation code:	03	Violation name:	Monitoring, Regular
Rule code:	320	Rule name:	SOC
Violation measur:	Not Reported	Unit of measure:	Not Reported
State mcl:	Not Reported	Cmp bdt:	01/01/1998

Cmp edt: 12/31/2000

Violation id: 999
State: AZ
Contamination code: 1025
Violation code: 03
Rule code: 333
Violation measur: Not Reported
State mcl: Not Reported
Cmp edt: 12/31/2000
Orig code: S
Violation Year: 1998
Contamination Name: Fluoride
Violation name: Monitoring, Regular
Rule name: Other IOC
Unit of measure: Not Reported
Cmp bdt: 01/01/1998

Violation id: 99999
State: AZ
Contamination code: 2015
Violation code: 03
Rule code: 320
Violation measur: Not Reported
State mcl: Not Reported
Cmp edt: 12/31/2000
Orig code: S
Violation Year: 1998
Contamination Name: Methoxychlor
Violation name: Monitoring, Regular
Rule name: SOC
Unit of measure: Not Reported
Cmp bdt: 01/01/1998

PWS currently has or had major violation(s) or enforcement:Yes

Violation ID: 9440920
PWS telephone: Not Reported
Violation type: Monitoring, Repeat Minor (TCR)
Violation start date: 100193
Violation period (months): 001
Major violator: No
Number of required samples: Not Reported
Analysis method: Not Reported
Violation source ID: Not Reported
Contaminant: COLIFORM (TCR)
Violation end date: 103193
Violation awareness date: 020994
Maximum contaminant level: Not Reported
Number of samples taken: Not Reported
Analysis result: Not Reported

PWS currently has or had major violation(s) or enforcement:Yes

Violation ID: 9440926
PWS telephone: Not Reported
Violation type: Monitoring, Regular
Violation end date: 123193
Violation awareness date: 011294
Maximum contaminant level: Not Reported
Number of samples taken: 000
Analysis result: Not Reported
Violation source ID: Not Reported
Contaminant: TTHM
Violation start date: 100193
Violation period (months): 003
Major violator: Yes
Number of required samples: Not Reported
Analysis method: Not Reported

PWS currently has or had major violation(s) or enforcement:Yes

Violation ID: 9440928
PWS telephone: Not Reported
Violation type: Max Contaminant Level, Single Sample
Violation start date: 092292
Violation period (months): 048
Major violator: Not Reported
Number of required samples: Not Reported
Analysis method: Not Reported
Violation source ID: Not Reported
Contaminant: GROSS ALPHA, EXCL. RADON & U
Violation end date: 092196
Violation awareness date: 092296
Maximum contaminant level: Not Reported
Number of samples taken: Not Reported
Analysis result: 000003200000000

PWS currently has or had major violation(s) or enforcement:Yes

Violation ID: 9447257
PWS telephone: Not Reported
Violation type: Monitoring, Repeat Minor (TCR)
Violation start date: 030194
Violation period (months): 001
Major violator: No
Number of required samples: Not Reported
Violation source ID: Not Reported
Contaminant: COLIFORM (TCR)
Violation end date: 033194
Violation awareness date: 042094
Maximum contaminant level: Not Reported
Number of samples taken: Not Reported

Analysis method:	Not Reported	Analysis result:	Not Reported

PWS currently has or had major violation(s) or enforcement:Yes

Violation ID:	9447260	Violation source ID:	Not Reported
PWS telephone:	Not Reported	Contaminant:	TTHM
Violation type:	Monitoring, Regular	Violation start date:	010194
Violation end date:	033194	Violation period (months):	003
Violation awareness date:	041294	Major violator:	Yes
Maximum contaminant level:	Not Reported	Number of required samples:	Not Reported
Number of samples taken:	000	Analysis method:	Not Reported
Analysis result:	Not Reported		

Violation ID:	10001	Orig Code:	S
Enforcemnt FY:	2007	Enforcement Action:	12/06/2006
Enforcement Detail:	St Compliance achieved	Enforcement Category:	Resolving

Violation ID:	100099	Orig Code:	S
Enforcemnt FY:	2007	Enforcement Action:	12/06/2006
Enforcement Detail:	St Compliance achieved	Enforcement Category:	Resolving

Violation ID:	100099	Orig Code:	S
Enforcemnt FY:	2007	Enforcement Action:	01/02/2007
Enforcement Detail:	St Compliance achieved	Enforcement Category:	Resolving

Violation ID:	100199	Orig Code:	S
Enforcemnt FY:	2007	Enforcement Action:	12/06/2006
Enforcement Detail:	St Compliance achieved	Enforcement Category:	Resolving

Violation ID:	100199	Orig Code:	S
Enforcemnt FY:	2007	Enforcement Action:	01/02/2007
Enforcement Detail:	St Compliance achieved	Enforcement Category:	Resolving

Violation ID:	100299	Orig Code:	S
Enforcemnt FY:	2007	Enforcement Action:	12/06/2006
Enforcement Detail:	St Compliance achieved	Enforcement Category:	Resolving

Violation ID:	100299	Orig Code:	S
Enforcemnt FY:	2007	Enforcement Action:	01/02/2007
Enforcement Detail:	St Compliance achieved	Enforcement Category:	Resolving

Violation ID:	100399	Orig Code:	S
Enforcemnt FY:	2007	Enforcement Action:	01/02/2007
Enforcement Detail:	St Compliance achieved	Enforcement Category:	Resolving

Violation ID:	100399	Orig Code:	S
Enforcemnt FY:	2007	Enforcement Action:	12/06/2006
Enforcement Detail:	St Compliance achieved	Enforcement Category:	Resolving

Violation ID:	100499	Orig Code:	S
Enforcemnt FY:	2007	Enforcement Action:	01/02/2007
Enforcement Detail:	St Compliance achieved	Enforcement Category:	Resolving

Violation ID:	100499	Orig Code:	S
Enforcemnt FY:	2007	Enforcement Action:	12/06/2006
Enforcement Detail:	St Compliance achieved	Enforcement Category:	Resolving

Violation ID:	100599	Orig Code:	S
Enforcemnt FY:	2007	Enforcement Action:	12/06/2006
Enforcement Detail:	St Compliance achieved	Enforcement Category:	Resolving

Violation ID:	100599	Orig Code:	S

Enforcemnt FY:	2007	Enforcement Action:	01/02/2007
Enforcement Detail:	St Compliance achieved	Enforcement Category:	Resolving
Violation ID:	100699	Orig Code:	S
Enforcemnt FY:	2007	Enforcement Action:	12/06/2006
Enforcement Detail:	St Compliance achieved	Enforcement Category:	Resolving
Violation ID:	100699	Orig Code:	S
Enforcemnt FY:	2007	Enforcement Action:	01/02/2007
Enforcement Detail:	St Compliance achieved	Enforcement Category:	Resolving
Violation ID:	100799	Orig Code:	S
Enforcemnt FY:	2007	Enforcement Action:	01/02/2007
Enforcement Detail:	St Compliance achieved	Enforcement Category:	Resolving
Violation ID:	100799	Orig Code:	S
Enforcemnt FY:	2007	Enforcement Action:	12/06/2006
Enforcement Detail:	St Compliance achieved	Enforcement Category:	Resolving
Violation ID:	100899	Orig Code:	S
Enforcemnt FY:	2007	Enforcement Action:	12/06/2006
Enforcement Detail:	St Compliance achieved	Enforcement Category:	Resolving
Violation ID:	100899	Orig Code:	S
Enforcemnt FY:	2007	Enforcement Action:	01/02/2007
Enforcement Detail:	St Compliance achieved	Enforcement Category:	Resolving
Violation ID:	100999	Orig Code:	S
Enforcemnt FY:	2007	Enforcement Action:	01/02/2007
Enforcement Detail:	St Compliance achieved	Enforcement Category:	Resolving
Violation ID:	100999	Orig Code:	S
Enforcemnt FY:	2007	Enforcement Action:	12/06/2006
Enforcement Detail:	St Compliance achieved	Enforcement Category:	Resolving
Violation ID:	10101	Orig Code:	S
Enforcemnt FY:	2007	Enforcement Action:	12/06/2006
Enforcement Detail:	St Compliance achieved	Enforcement Category:	Resolving
Violation ID:	101099	Orig Code:	S
Enforcemnt FY:	2007	Enforcement Action:	01/02/2007
Enforcement Detail:	St Compliance achieved	Enforcement Category:	Resolving
Violation ID:	101099	Orig Code:	S
Enforcemnt FY:	2007	Enforcement Action:	12/06/2006
Enforcement Detail:	St Compliance achieved	Enforcement Category:	Resolving
Violation ID:	101199	Orig Code:	S
Enforcemnt FY:	2007	Enforcement Action:	12/06/2006
Enforcement Detail:	St Compliance achieved	Enforcement Category:	Resolving
Violation ID:	101199	Orig Code:	S
Enforcemnt FY:	2007	Enforcement Action:	01/02/2007
Enforcement Detail:	St Compliance achieved	Enforcement Category:	Resolving
Violation ID:	101299	Orig Code:	S
Enforcemnt FY:	2007	Enforcement Action:	12/06/2006
Enforcement Detail:	St Compliance achieved	Enforcement Category:	Resolving
Violation ID:	101299	Orig Code:	S
Enforcemnt FY:	2007	Enforcement Action:	01/02/2007
Enforcement Detail:	St Compliance achieved	Enforcement Category:	Resolving

Violation ID:	101399	Orig Code:	S
Enforcemnt FY:	2007	Enforcement Action:	01/02/2007
Enforcement Detail:	St Compliance achieved	Enforcement Category:	Resolving
Violation ID:	101399	Orig Code:	S
Enforcemnt FY:	2007	Enforcement Action:	12/06/2006
Enforcement Detail:	St Compliance achieved	Enforcement Category:	Resolving
Violation ID:	101499	Orig Code:	S
Enforcemnt FY:	2007	Enforcement Action:	01/02/2007
Enforcement Detail:	St Compliance achieved	Enforcement Category:	Resolving
Violation ID:	101499	Orig Code:	S
Enforcemnt FY:	2007	Enforcement Action:	12/06/2006
Enforcement Detail:	St Compliance achieved	Enforcement Category:	Resolving
Violation ID:	101599	Orig Code:	S
Enforcemnt FY:	2007	Enforcement Action:	01/02/2007
Enforcement Detail:	St Compliance achieved	Enforcement Category:	Resolving
Violation ID:	101599	Orig Code:	S
Enforcemnt FY:	2007	Enforcement Action:	12/06/2006
Enforcement Detail:	St Compliance achieved	Enforcement Category:	Resolving
Violation ID:	101699	Orig Code:	S
Enforcemnt FY:	2007	Enforcement Action:	12/06/2006
Enforcement Detail:	St Compliance achieved	Enforcement Category:	Resolving
Violation ID:	101699	Orig Code:	S
Enforcemnt FY:	2007	Enforcement Action:	01/02/2007
Enforcement Detail:	St Compliance achieved	Enforcement Category:	Resolving
Violation ID:	101799	Orig Code:	S
Enforcemnt FY:	2007	Enforcement Action:	12/06/2006
Enforcement Detail:	St Compliance achieved	Enforcement Category:	Resolving
Violation ID:	101799	Orig Code:	S
Enforcemnt FY:	2007	Enforcement Action:	01/02/2007
Enforcement Detail:	St Compliance achieved	Enforcement Category:	Resolving
Violation ID:	101899	Orig Code:	S
Enforcemnt FY:	2007	Enforcement Action:	01/02/2007
Enforcement Detail:	St Compliance achieved	Enforcement Category:	Resolving
Violation ID:	101899	Orig Code:	S
Enforcemnt FY:	2007	Enforcement Action:	12/06/2006
Enforcement Detail:	St Compliance achieved	Enforcement Category:	Resolving
Violation ID:	101999	Orig Code:	S
Enforcemnt FY:	2007	Enforcement Action:	12/06/2006
Enforcement Detail:	St Compliance achieved	Enforcement Category:	Resolving
Violation ID:	101999	Orig Code:	S
Enforcemnt FY:	2007	Enforcement Action:	01/02/2007
Enforcement Detail:	St Compliance achieved	Enforcement Category:	Resolving
Violation ID:	10201	Orig Code:	S
Enforcemnt FY:	2007	Enforcement Action:	12/06/2006
Enforcement Detail:	St Compliance achieved	Enforcement Category:	Resolving
Violation ID:	102099	Orig Code:	S
Enforcemnt FY:	2007	Enforcement Action:	01/02/2007

Enforcement Detail:	St Compliance achieved	Enforcement Category:	Resolving
Violation ID:	102099	Orig Code:	S
Enforcemnt FY:	2007	Enforcement Action:	12/06/2006
Enforcement Detail:	St Compliance achieved	Enforcement Category:	Resolving
Violation ID:	102199	Orig Code:	S
Enforcemnt FY:	2007	Enforcement Action:	01/02/2007
Enforcement Detail:	St Compliance achieved	Enforcement Category:	Resolving
Violation ID:	102199	Orig Code:	S
Enforcemnt FY:	2007	Enforcement Action:	12/06/2006
Enforcement Detail:	St Compliance achieved	Enforcement Category:	Resolving
Violation ID:	102299	Orig Code:	S
Enforcemnt FY:	2007	Enforcement Action:	01/02/2007
Enforcement Detail:	St Compliance achieved	Enforcement Category:	Resolving
Violation ID:	102299	Orig Code:	S
Enforcemnt FY:	2007	Enforcement Action:	12/06/2006
Enforcement Detail:	St Compliance achieved	Enforcement Category:	Resolving
Violation ID:	102399	Orig Code:	S
Enforcemnt FY:	2007	Enforcement Action:	01/02/2007
Enforcement Detail:	St Compliance achieved	Enforcement Category:	Resolving
Violation ID:	102399	Orig Code:	S
Enforcemnt FY:	2007	Enforcement Action:	12/06/2006
Enforcement Detail:	St Compliance achieved	Enforcement Category:	Resolving
Violation ID:	102499	Orig Code:	S
Enforcemnt FY:	2007	Enforcement Action:	01/02/2007
Enforcement Detail:	St Compliance achieved	Enforcement Category:	Resolving
Violation ID:	102499	Orig Code:	S
Enforcemnt FY:	2007	Enforcement Action:	12/06/2006
Enforcement Detail:	St Compliance achieved	Enforcement Category:	Resolving
Violation ID:	102599	Orig Code:	S
Enforcemnt FY:	2007	Enforcement Action:	01/02/2007
Enforcement Detail:	St Compliance achieved	Enforcement Category:	Resolving
Violation ID:	102599	Orig Code:	S
Enforcemnt FY:	2007	Enforcement Action:	12/06/2006
Enforcement Detail:	St Compliance achieved	Enforcement Category:	Resolving
Violation ID:	102699	Orig Code:	S
Enforcemnt FY:	2007	Enforcement Action:	12/06/2006
Enforcement Detail:	St Compliance achieved	Enforcement Category:	Resolving
Violation ID:	102699	Orig Code:	S
Enforcemnt FY:	2007	Enforcement Action:	01/02/2007
Enforcement Detail:	St Compliance achieved	Enforcement Category:	Resolving
Violation ID:	102799	Orig Code:	S
Enforcemnt FY:	2007	Enforcement Action:	01/02/2007
Enforcement Detail:	St Compliance achieved	Enforcement Category:	Resolving
Violation ID:	102799	Orig Code:	S
Enforcemnt FY:	2007	Enforcement Action:	12/06/2006
Enforcement Detail:	St Compliance achieved	Enforcement Category:	Resolving

Violation ID:	102899	Orig Code:	S
Enforcemnt FY:	2007	Enforcement Action:	01/02/2007
Enforcement Detail:	St Compliance achieved	Enforcement Category:	Resolving
Violation ID:	102899	Orig Code:	S
Enforcemnt FY:	2007	Enforcement Action:	12/06/2006
Enforcement Detail:	St Compliance achieved	Enforcement Category:	Resolving
Violation ID:	102999	Orig Code:	S
Enforcemnt FY:	2007	Enforcement Action:	12/06/2006
Enforcement Detail:	St Compliance achieved	Enforcement Category:	Resolving
Violation ID:	102999	Orig Code:	S
Enforcemnt FY:	2007	Enforcement Action:	01/02/2007
Enforcement Detail:	St Compliance achieved	Enforcement Category:	Resolving
Violation ID:	10301	Orig Code:	S
Enforcemnt FY:	2007	Enforcement Action:	12/06/2006
Enforcement Detail:	St Compliance achieved	Enforcement Category:	Resolving
Violation ID:	103099	Orig Code:	S
Enforcemnt FY:	2007	Enforcement Action:	12/06/2006
Enforcement Detail:	St Compliance achieved	Enforcement Category:	Resolving
Violation ID:	103099	Orig Code:	S
Enforcemnt FY:	2007	Enforcement Action:	01/02/2007
Enforcement Detail:	St Compliance achieved	Enforcement Category:	Resolving
Violation ID:	103199	Orig Code:	S
Enforcemnt FY:	2007	Enforcement Action:	12/06/2006
Enforcement Detail:	St Compliance achieved	Enforcement Category:	Resolving
Violation ID:	103199	Orig Code:	S
Enforcemnt FY:	2007	Enforcement Action:	01/02/2007
Enforcement Detail:	St Compliance achieved	Enforcement Category:	Resolving
Violation ID:	103299	Orig Code:	S
Enforcemnt FY:	2007	Enforcement Action:	01/02/2007
Enforcement Detail:	St Compliance achieved	Enforcement Category:	Resolving
Violation ID:	103299	Orig Code:	S
Enforcemnt FY:	2007	Enforcement Action:	12/06/2006
Enforcement Detail:	St Compliance achieved	Enforcement Category:	Resolving
Violation ID:	103399	Orig Code:	S
Enforcemnt FY:	2007	Enforcement Action:	01/02/2007
Enforcement Detail:	St Compliance achieved	Enforcement Category:	Resolving
Violation ID:	103399	Orig Code:	S
Enforcemnt FY:	2007	Enforcement Action:	12/06/2006
Enforcement Detail:	St Compliance achieved	Enforcement Category:	Resolving
Violation ID:	103499	Orig Code:	S
Enforcemnt FY:	2007	Enforcement Action:	12/06/2006
Enforcement Detail:	St Compliance achieved	Enforcement Category:	Resolving
Violation ID:	103499	Orig Code:	S
Enforcemnt FY:	2007	Enforcement Action:	01/02/2007
Enforcement Detail:	St Compliance achieved	Enforcement Category:	Resolving
Violation ID:	103599	Orig Code:	S
Enforcemnt FY:	2007	Enforcement Action:	01/02/2007

Enforcement Detail:	St Compliance achieved	Enforcement Category:	Resolving
Violation ID:	103599	Orig Code:	S
Enforcemnt FY:	2007	Enforcement Action:	12/06/2006
Enforcement Detail:	St Compliance achieved	Enforcement Category:	Resolving
Violation ID:	103699	Orig Code:	S
Enforcemnt FY:	2007	Enforcement Action:	12/06/2006
Enforcement Detail:	St Compliance achieved	Enforcement Category:	Resolving
Violation ID:	103699	Orig Code:	S
Enforcemnt FY:	2007	Enforcement Action:	01/02/2007
Enforcement Detail:	St Compliance achieved	Enforcement Category:	Resolving
Violation ID:	103799	Orig Code:	S
Enforcemnt FY:	2007	Enforcement Action:	12/06/2006
Enforcement Detail:	St Compliance achieved	Enforcement Category:	Resolving
Violation ID:	103799	Orig Code:	S
Enforcemnt FY:	2007	Enforcement Action:	01/02/2007
Enforcement Detail:	St Compliance achieved	Enforcement Category:	Resolving
Violation ID:	103899	Orig Code:	S
Enforcemnt FY:	2007	Enforcement Action:	01/02/2007
Enforcement Detail:	St Compliance achieved	Enforcement Category:	Resolving
Violation ID:	103899	Orig Code:	S
Enforcemnt FY:	2007	Enforcement Action:	12/06/2006
Enforcement Detail:	St Compliance achieved	Enforcement Category:	Resolving
Violation ID:	103999	Orig Code:	S
Enforcemnt FY:	2007	Enforcement Action:	12/06/2006
Enforcement Detail:	St Compliance achieved	Enforcement Category:	Resolving
Violation ID:	103999	Orig Code:	S
Enforcemnt FY:	2007	Enforcement Action:	01/02/2007
Enforcement Detail:	St Compliance achieved	Enforcement Category:	Resolving
Violation ID:	10401	Orig Code:	S
Enforcemnt FY:	2007	Enforcement Action:	12/06/2006
Enforcement Detail:	St Compliance achieved	Enforcement Category:	Resolving
Violation ID:	104099	Orig Code:	S
Enforcemnt FY:	2007	Enforcement Action:	12/06/2006
Enforcement Detail:	St Compliance achieved	Enforcement Category:	Resolving
Violation ID:	104099	Orig Code:	S
Enforcemnt FY:	2007	Enforcement Action:	01/02/2007
Enforcement Detail:	St Compliance achieved	Enforcement Category:	Resolving
Violation ID:	104199	Orig Code:	S
Enforcemnt FY:	2007	Enforcement Action:	01/02/2007
Enforcement Detail:	St Compliance achieved	Enforcement Category:	Resolving
Violation ID:	104199	Orig Code:	S
Enforcemnt FY:	2007	Enforcement Action:	12/06/2006
Enforcement Detail:	St Compliance achieved	Enforcement Category:	Resolving
Violation ID:	104299	Orig Code:	S
Enforcemnt FY:	2007	Enforcement Action:	12/06/2006
Enforcement Detail:	St Compliance achieved	Enforcement Category:	Resolving

Violation ID: 104299 Orig Code: S
Enforcemnt FY: 2007 Enforcement Action: 01/02/2007
Enforcement Detail: St Compliance achieved Enforcement Category: Resolving

Violation ID: 104399 Orig Code: S
Enforcemnt FY: 2007 Enforcement Action: 12/06/2006
Enforcement Detail: St Compliance achieved Enforcement Category: Resolving

Violation ID: 104399 Orig Code: S
Enforcemnt FY: 2007 Enforcement Action: 01/02/2007
Enforcement Detail: St Compliance achieved Enforcement Category: Resolving

Violation ID: 104499 Orig Code: S
Enforcemnt FY: 2007 Enforcement Action: 12/06/2006
Enforcement Detail: St Compliance achieved Enforcement Category: Resolving

Violation ID: 104499 Orig Code: S
Enforcemnt FY: 2007 Enforcement Action: 01/02/2007
Enforcement Detail: St Compliance achieved Enforcement Category: Resolving

Violation ID: 104599 Orig Code: S
Enforcemnt FY: 2007 Enforcement Action: 12/06/2006
Enforcement Detail: St Compliance achieved Enforcement Category: Resolving

Violation ID: 104599 Orig Code: S
Enforcemnt FY: 2007 Enforcement Action: 01/02/2007
Enforcement Detail: St Compliance achieved Enforcement Category: Resolving

Violation ID: 104699 Orig Code: S
Enforcemnt FY: 2007 Enforcement Action: 12/06/2006
Enforcement Detail: St Compliance achieved Enforcement Category: Resolving

Violation ID: 104699 Orig Code: S
Enforcemnt FY: 2007 Enforcement Action: 01/02/2007
Enforcement Detail: St Compliance achieved
Enforcement Category: Resolving

Violation ID: 104799 Orig Code: S
Enforcemnt FY: 2007 Enforcement Action: 12/06/2006
Enforcement Detail: St Compliance achieved Enforcement Category: Resolving

Violation ID: 104799 Orig Code: S
Enforcemnt FY: 2007 Enforcement Action: 01/02/2007
Enforcement Detail: St Compliance achieved Enforcement Category: Resolving

Violation ID: 104899 Orig Code: S
Enforcemnt FY: 2007 Enforcement Action: 01/02/2007
Enforcement Detail: St Compliance achieved Enforcement Category: Resolving

Violation ID: 104899 Orig Code: S
Enforcemnt FY: 2007 Enforcement Action: 12/06/2006
Enforcement Detail: St Compliance achieved Enforcement Category: Resolving

Violation ID: 104999 Orig Code: S
Enforcemnt FY: 2007 Enforcement Action: 12/06/2006
Enforcement Detail: St Compliance achieved Enforcement Category: Resolving

Violation ID: 104999 Orig Code: S
Enforcemnt FY: 2007 Enforcement Action: 01/02/2007
Enforcement Detail: St Compliance achieved Enforcement Category: Resolving

Violation ID: 10501 Orig Code: S

Enforcemnt FY: 2007
Enforcement Detail: St Compliance achieved
Enforcement Action: 12/06/2006
Enforcement Category: Resolving

Violation ID: 105099
Enforcemnt FY: 2007
Enforcement Detail: St Compliance achieved
Orig Code: S
Enforcement Action: 01/02/2007
Enforcement Category: Resolving

Violation ID: 105099
Enforcemnt FY: 2007
Enforcement Detail: St Compliance achieved
Orig Code: S
Enforcement Action: 12/06/2006
Enforcement Category: Resolving

Violation ID: 105199
Enforcemnt FY: 2007
Enforcement Detail: St Compliance achieved
Orig Code: S
Enforcement Action: 12/06/2006
Enforcement Category: Resolving

Violation ID: 105199
Enforcemnt FY: 2007
Enforcement Detail: St Compliance achieved
Orig Code: S
Enforcement Action: 01/02/2007
Enforcement Category: Resolving

Violation ID: 105299
Enforcemnt FY: 2007
Enforcement Detail: St Compliance achieved
Orig Code: S
Enforcement Action: 12/06/2006
Enforcement Category: Resolving

Violation ID: 105299
Enforcemnt FY: 2007
Enforcement Detail: St Compliance achieved
Orig Code: S
Enforcement Action: 01/02/2007
Enforcement Category: Resolving

Violation ID: 105399
Enforcemnt FY: 2007
Enforcement Detail: St Compliance achieved
Orig Code: S
Enforcement Action: 01/02/2007
Enforcement Category: Resolving

Violation ID: 105399
Enforcemnt FY: 2007
Enforcement Detail: St Compliance achieved
Orig Code: S
Enforcement Action: 12/06/2006
Enforcement Category: Resolving

Violation ID: 105499
Enforcemnt FY: 2007
Enforcement Detail: St Compliance achieved
Orig Code: S
Enforcement Action: 01/02/2007
Enforcement Category: Resolving

Violation ID: 105499
Enforcemnt FY: 2007
Enforcement Detail: St Compliance achieved
Orig Code: S
Enforcement Action: 12/06/2006
Enforcement Category: Resolving

Violation ID: 105599
Enforcemnt FY: 2007
Enforcement Detail: St Compliance achieved
Orig Code: S
Enforcement Action: 01/02/2007
Enforcement Category: Resolving

Violation ID: 105599
Enforcemnt FY: 2007
Enforcement Detail: St Compliance achieved
Orig Code: S
Enforcement Action: 12/06/2006
Enforcement Category: Resolving

Violation ID: 105699
Enforcemnt FY: 2007
Enforcement Detail: St Compliance achieved
Orig Code: S
Enforcement Action: 12/06/2006
Enforcement Category: Resolving

Violation ID: 105699
Enforcemnt FY: 2007
Enforcement Detail: St Compliance achieved
Orig Code: S
Enforcement Action: 01/02/2007
Enforcement Category: Resolving

Violation ID: 105799
Enforcemnt FY: 2007
Enforcement Detail: St Compliance achieved
Orig Code: S
Enforcement Action: 04/25/2007
Enforcement Category: Resolving

Violation ID:	105799	Orig Code:	S
Enforcemnt FY:	2007	Enforcement Action:	12/06/2006
Enforcement Detail:	St Compliance achieved	Enforcement Category:	Resolving
Violation ID:	105899	Orig Code:	S
Enforcemnt FY:	2007	Enforcement Action:	04/25/2007
Enforcement Detail:	St Compliance achieved	Enforcement Category:	Resolving
Violation ID:	105899	Orig Code:	S
Enforcemnt FY:	2007	Enforcement Action:	12/06/2006
Enforcement Detail:	St Compliance achieved	Enforcement Category:	Resolving
Violation ID:	105999	Orig Code:	S
Enforcemnt FY:	2007	Enforcement Action:	04/25/2007
Enforcement Detail:	St Compliance achieved	Enforcement Category:	Resolving
Violation ID:	105999	Orig Code:	S
Enforcemnt FY:	2007	Enforcement Action:	12/06/2006
Enforcement Detail:	St Compliance achieved	Enforcement Category:	Resolving
Violation ID:	10601	Orig Code:	S
Enforcemnt FY:	2003	Enforcement Action:	10/08/2002
Enforcement Detail:	St Compliance achieved	Enforcement Category:	Resolving
Violation ID:	106099	Orig Code:	S
Enforcemnt FY:	2007	Enforcement Action:	12/06/2006
Enforcement Detail:	St Compliance achieved	Enforcement Category:	Resolving
Violation ID:	106099	Orig Code:	S
Enforcemnt FY:	2007	Enforcement Action:	04/25/2007
Enforcement Detail:	St Compliance achieved	Enforcement Category:	Resolving
Violation ID:	106199	Orig Code:	S
Enforcemnt FY:	2007	Enforcement Action:	12/06/2006
Enforcement Detail:	St Compliance achieved	Enforcement Category:	Resolving
Violation ID:	106199	Orig Code:	S
Enforcemnt FY:	2007	Enforcement Action:	04/25/2007
Enforcement Detail:	St Compliance achieved	Enforcement Category:	Resolving
Violation ID:	106299	Orig Code:	S
Enforcemnt FY:	2007	Enforcement Action:	04/25/2007
Enforcement Detail:	St Compliance achieved	Enforcement Category:	Resolving
Violation ID:	106299	Orig Code:	S
Enforcemnt FY:	2007	Enforcement Action:	12/06/2006
Enforcement Detail:	St Compliance achieved	Enforcement Category:	Resolving
Violation ID:	106399	Orig Code:	S
Enforcemnt FY:	2007	Enforcement Action:	04/25/2007
Enforcement Detail:	St Compliance achieved	Enforcement Category:	Resolving
Violation ID:	106399	Orig Code:	S
Enforcemnt FY:	2007	Enforcement Action:	12/06/2006
Enforcement Detail:	St Compliance achieved	Enforcement Category:	Resolving
Violation ID:	106499	Orig Code:	S
Enforcemnt FY:	2007	Enforcement Action:	04/25/2007
Enforcement Detail:	St Compliance achieved	Enforcement Category:	Resolving
Violation ID:	106499	Orig Code:	S
Enforcemnt FY:	2007	Enforcement Action:	12/06/2006

Enforcement Detail:	St Compliance achieved	Enforcement Category:	Resolving
Violation ID:	106599	Orig Code:	S
Enforcemnt FY:	2007	Enforcement Action:	04/25/2007
Enforcement Detail:	St Compliance achieved	Enforcement Category:	Resolving
Violation ID:	106599	Orig Code:	S
Enforcemnt FY:	2007	Enforcement Action:	12/06/2006
Enforcement Detail:	St Compliance achieved	Enforcement Category:	Resolving
Violation ID:	106699	Orig Code:	S
Enforcemnt FY:	2007	Enforcement Action:	04/25/2007
Enforcement Detail:	St Compliance achieved	Enforcement Category:	Resolving
Violation ID:	106699	Orig Code:	S
Enforcemnt FY:	2007	Enforcement Action:	12/06/2006
Enforcement Detail:	St Compliance achieved	Enforcement Category:	Resolving
Violation ID:	106799	Orig Code:	S
Enforcemnt FY:	2007	Enforcement Action:	04/25/2007
Enforcement Detail:	St Compliance achieved	Enforcement Category:	Resolving
Violation ID:	106799	Orig Code:	S
Enforcemnt FY:	2007	Enforcement Action:	12/06/2006
Enforcement Detail:	St Compliance achieved	Enforcement Category:	Resolving
Violation ID:	106899	Orig Code:	S
Enforcemnt FY:	2007	Enforcement Action:	04/25/2007
Enforcement Detail:	St Compliance achieved	Enforcement Category:	Resolving
Violation ID:	106899	Orig Code:	S
Enforcemnt FY:	2007	Enforcement Action:	12/06/2006
Enforcement Detail:	St Compliance achieved	Enforcement Category:	Resolving
Violation ID:	106999	Orig Code:	S
Enforcemnt FY:	2007	Enforcement Action:	04/25/2007
Enforcement Detail:	St Compliance achieved	Enforcement Category:	Resolving
Violation ID:	106999	Orig Code:	S
Enforcemnt FY:	2007	Enforcement Action:	12/06/2006
Enforcement Detail:	St Compliance achieved	Enforcement Category:	Resolving
Violation ID:	10701	Orig Code:	S
Enforcemnt FY:	2003	Enforcement Action:	10/08/2002
Enforcement Detail:	St Compliance achieved	Enforcement Category:	Resolving
Violation ID:	107099	Orig Code:	S
Enforcemnt FY:	2007	Enforcement Action:	04/25/2007
Enforcement Detail:	St Compliance achieved	Enforcement Category:	Resolving
Violation ID:	107099	Orig Code:	S
Enforcemnt FY:	2007	Enforcement Action:	12/06/2006
Enforcement Detail:	St Compliance achieved	Enforcement Category:	Resolving
Violation ID:	107199	Orig Code:	S
Enforcemnt FY:	2007	Enforcement Action:	12/06/2006
Enforcement Detail:	St Compliance achieved	Enforcement Category:	Resolving
Violation ID:	107199	Orig Code:	S
Enforcemnt FY:	2007	Enforcement Action:	04/25/2007
Enforcement Detail:	St Compliance achieved	Enforcement Category:	Resolving

Violation ID:	107299	Orig Code:	S
Enforcemnt FY:	2007	Enforcement Action:	04/25/2007
Enforcement Detail:	St Compliance achieved	Enforcement Category:	Resolving
Violation ID:	107299	Orig Code:	S
Enforcemnt FY:	2007	Enforcement Action:	12/06/2006
Enforcement Detail:	St Compliance achieved	Enforcement Category:	Resolving
Violation ID:	107399	Orig Code:	S
Enforcemnt FY:	2007	Enforcement Action:	12/06/2006
Enforcement Detail:	St Compliance achieved	Enforcement Category:	Resolving
Violation ID:	107399	Orig Code:	S
Enforcemnt FY:	2007	Enforcement Action:	04/25/2007
Enforcement Detail:	St Compliance achieved	Enforcement Category:	Resolving
Violation ID:	107499	Orig Code:	S
Enforcemnt FY:	2007	Enforcement Action:	04/25/2007
Enforcement Detail:	St Compliance achieved	Enforcement Category:	Resolving
Violation ID:	107499	Orig Code:	S
Enforcemnt FY:	2007	Enforcement Action:	12/06/2006
Enforcement Detail:	St Compliance achieved	Enforcement Category:	Resolving
Violation ID:	107599	Orig Code:	S
Enforcemnt FY:	2007	Enforcement Action:	04/25/2007
Enforcement Detail:	St Compliance achieved	Enforcement Category:	Resolving
Violation ID:	107599	Orig Code:	S
Enforcemnt FY:	2007	Enforcement Action:	12/06/2006
Enforcement Detail:	St Compliance achieved	Enforcement Category:	Resolving
Violation ID:	107699	Orig Code:	S
Enforcemnt FY:	2007	Enforcement Action:	04/25/2007
Enforcement Detail:	St Compliance achieved	Enforcement Category:	Resolving
Violation ID:	107699	Orig Code:	S
Enforcemnt FY:	2007	Enforcement Action:	12/06/2006
Enforcement Detail:	St Compliance achieved	Enforcement Category:	Resolving
Violation ID:	107799	Orig Code:	S
Enforcemnt FY:	2007	Enforcement Action:	12/06/2006
Enforcement Detail:	St Compliance achieved	Enforcement Category:	Resolving
Violation ID:	107799	Orig Code:	S
Enforcemnt FY:	2007	Enforcement Action:	04/25/2007
Enforcement Detail:	St Compliance achieved	Enforcement Category:	Resolving
Violation ID:	107899	Orig Code:	S
Enforcemnt FY:	2007	Enforcement Action:	12/06/2006
Enforcement Detail:	St Compliance achieved	Enforcement Category:	Resolving
Violation ID:	107899	Orig Code:	S
Enforcemnt FY:	2007	Enforcement Action:	04/25/2007
Enforcement Detail:	St Compliance achieved	Enforcement Category:	Resolving
Violation ID:	107999	Orig Code:	S
Enforcemnt FY:	2007	Enforcement Action:	04/25/2007
Enforcement Detail:	St Compliance achieved	Enforcement Category:	Resolving
Violation ID:	107999	Orig Code:	S
Enforcemnt FY:	2007	Enforcement Action:	12/06/2006

Enforcement Detail:	St Compliance achieved	Enforcement Category:	Resolving
Violation ID:	10801	Orig Code:	S
Enforcemnt FY:	2007	Enforcement Action:	12/06/2006
Enforcement Detail:	St Compliance achieved	Enforcement Category:	Resolving
Violation ID:	108099	Orig Code:	S
Enforcemnt FY:	2007	Enforcement Action:	04/25/2007
Enforcement Detail:	St Compliance achieved	Enforcement Category:	Resolving
Violation ID:	108099	Orig Code:	S
Enforcemnt FY:	2007	Enforcement Action:	12/06/2006
Enforcement Detail:	St Compliance achieved	Enforcement Category:	Resolving
Violation ID:	108199	Orig Code:	S
Enforcemnt FY:	2007	Enforcement Action:	12/06/2006
Enforcement Detail:	St Compliance achieved	Enforcement Category:	Resolving
Violation ID:	108199	Orig Code:	S
Enforcemnt FY:	2007	Enforcement Action:	04/25/2007
Enforcement Detail:	St Compliance achieved	Enforcement Category:	Resolving
Violation ID:	108299	Orig Code:	S
Enforcemnt FY:	2007	Enforcement Action:	04/25/2007
Enforcement Detail:	St Compliance achieved	Enforcement Category:	Resolving
Violation ID:	108299	Orig Code:	S
Enforcemnt FY:	2007	Enforcement Action:	12/06/2006
Enforcement Detail:	St Compliance achieved	Enforcement Category:	Resolving
Violation ID:	108399	Orig Code:	S
Enforcemnt FY:	2007	Enforcement Action:	12/06/2006
Enforcement Detail:	St Compliance achieved	Enforcement Category:	Resolving
Violation ID:	108399	Orig Code:	S
Enforcemnt FY:	2007	Enforcement Action:	04/25/2007
Enforcement Detail:	St Compliance achieved	Enforcement Category:	Resolving
Violation ID:	108499	Orig Code:	S
Enforcemnt FY:	2007	Enforcement Action:	04/25/2007
Enforcement Detail:	St Compliance achieved	Enforcement Category:	Resolving
Violation ID:	108499	Orig Code:	S
Enforcemnt FY:	2007	Enforcement Action:	12/06/2006
Enforcement Detail:	St Compliance achieved	Enforcement Category:	Resolving
Violation ID:	108599	Orig Code:	S
Enforcemnt FY:	2007	Enforcement Action:	12/06/2006
Enforcement Detail:	St Compliance achieved	Enforcement Category:	Resolving
Violation ID:	108599	Orig Code:	S
Enforcemnt FY:	2007	Enforcement Action:	04/25/2007
Enforcement Detail:	St Compliance achieved	Enforcement Category:	Resolving
Violation ID:	108699	Orig Code:	S
Enforcemnt FY:	2007	Enforcement Action:	04/25/2007
Enforcement Detail:	St Compliance achieved	Enforcement Category:	Resolving
Violation ID:	108699	Orig Code:	S
Enforcemnt FY:	2007	Enforcement Action:	12/06/2006
Enforcement Detail:	St Compliance achieved	Enforcement Category:	Resolving

Violation ID:	108799	Orig Code:	S
Enforcemnt FY:	2007	Enforcement Action:	12/06/2006
Enforcement Detail:	St Compliance achieved	Enforcement Category:	Resolving
Violation ID:	108899	Orig Code:	S
Enforcemnt FY:	2007	Enforcement Action:	12/06/2006
Enforcement Detail:	St Compliance achieved	Enforcement Category:	Resolving
Violation ID:	108999	Orig Code:	S
Enforcemnt FY:	2007	Enforcement Action:	12/06/2006
Enforcement Detail:	St Compliance achieved	Enforcement Category:	Resolving
Violation ID:	10901	Orig Code:	S
Enforcemnt FY:	2007	Enforcement Action:	12/06/2006
Enforcement Detail:	St Compliance achieved	Enforcement Category:	Resolving
Violation ID:	109099	Orig Code:	S
Enforcemnt FY:	2007	Enforcement Action:	12/06/2006
Enforcement Detail:	St Compliance achieved	Enforcement Category:	Resolving
Violation ID:	109199	Orig Code:	S
Enforcemnt FY:	2007	Enforcement Action:	12/06/2006
Enforcement Detail:	St Compliance achieved	Enforcement Category:	Resolving
Violation ID:	109299	Orig Code:	S
Enforcemnt FY:	2007	Enforcement Action:	12/06/2006
Enforcement Detail:	St Compliance achieved	Enforcement Category:	Resolving
Violation ID:	109399	Orig Code:	S
Enforcemnt FY:	2007	Enforcement Action:	12/06/2006
Enforcement Detail:	St Compliance achieved	Enforcement Category:	Resolving
Violation ID:	109499	Orig Code:	S
Enforcemnt FY:	2007	Enforcement Action:	12/06/2006
Enforcement Detail:	St Compliance achieved	Enforcement Category:	Resolving
Violation ID:	109599	Orig Code:	S
Enforcemnt FY:	2007	Enforcement Action:	12/06/2006
Enforcement Detail:	St Compliance achieved	Enforcement Category:	Resolving
Violation ID:	109699	Orig Code:	S
Enforcemnt FY:	2007	Enforcement Action:	12/06/2006
Enforcement Detail:	St Compliance achieved	Enforcement Category:	Resolving
Violation ID:	109799	Orig Code:	S
Enforcemnt FY:	2007	Enforcement Action:	12/06/2006
Enforcement Detail:	St Compliance achieved	Enforcement Category:	Resolving
Violation ID:	109899	Orig Code:	S
Enforcemnt FY:	2007	Enforcement Action:	12/06/2006
Enforcement Detail:	St Compliance achieved	Enforcement Category:	Resolving
Violation ID:	1099	Orig Code:	S
Enforcemnt FY:	2002	Enforcement Action:	11/27/2001
Enforcement Detail:	St Compliance achieved	Enforcement Category:	Resolving
Violation ID:	109999	Orig Code:	S
Enforcemnt FY:	2007	Enforcement Action:	12/06/2006
Enforcement Detail:	St Compliance achieved	Enforcement Category:	Resolving
Violation ID:	11001	Orig Code:	S
Enforcemnt FY:	2007	Enforcement Action:	12/06/2006

Enforcement Detail:	St Compliance achieved	Enforcement Category:	Resolving
Violation ID:	110099	Orig Code:	S
Enforcemnt FY:	2007	Enforcement Action:	12/06/2006
Enforcement Detail:	St Compliance achieved	Enforcement Category:	Resolving
Violation ID:	110199	Orig Code:	S
Enforcemnt FY:	2007	Enforcement Action:	12/06/2006
Enforcement Detail:	St Compliance achieved	Enforcement Category:	Resolving
Violation ID:	110299	Orig Code:	S
Enforcemnt FY:	2007	Enforcement Action:	12/06/2006
Enforcement Detail:	St Compliance achieved	Enforcement Category:	Resolving
Violation ID:	110399	Orig Code:	S
Enforcemnt FY:	2007	Enforcement Action:	12/06/2006
Enforcement Detail:	St Compliance achieved	Enforcement Category:	Resolving
Violation ID:	110499	Orig Code:	S
Enforcemnt FY:	2007	Enforcement Action:	12/06/2006
Enforcement Detail:	St Compliance achieved	Enforcement Category:	Resolving
Violation ID:	110599	Orig Code:	S
Enforcemnt FY:	2007	Enforcement Action:	12/06/2006
Enforcement Detail:	St Compliance achieved	Enforcement Category:	Resolving
Violation ID:	110699	Orig Code:	S
Enforcemnt FY:	2007	Enforcement Action:	12/06/2006
Enforcement Detail:	St Compliance achieved	Enforcement Category:	Resolving
Violation ID:	110799	Orig Code:	S
Enforcemnt FY:	2007	Enforcement Action:	12/06/2006
Enforcement Detail:	St Compliance achieved	Enforcement Category:	Resolving
Violation ID:	110899	Orig Code:	S
Enforcemnt FY:	2007	Enforcement Action:	12/06/2006
Enforcement Detail:	St Compliance achieved	Enforcement Category:	Resolving
Violation ID:	110999	Orig Code:	S
Enforcemnt FY:	2007	Enforcement Action:	12/06/2006
Enforcement Detail:	St Compliance achieved	Enforcement Category:	Resolving
Violation ID:	11101	Orig Code:	S
Enforcemnt FY:	2007	Enforcement Action:	12/06/2006
Enforcement Detail:	St Compliance achieved	Enforcement Category:	Resolving
Violation ID:	111099	Orig Code:	S
Enforcemnt FY:	2007	Enforcement Action:	12/06/2006
Enforcement Detail:	St Compliance achieved	Enforcement Category:	Resolving
Violation ID:	111199	Orig Code:	S
Enforcemnt FY:	2007	Enforcement Action:	12/06/2006
Enforcement Detail:	St Compliance achieved	Enforcement Category:	Resolving
Violation ID:	111299	Orig Code:	S
Enforcemnt FY:	2007	Enforcement Action:	12/06/2006
Enforcement Detail:	St Compliance achieved	Enforcement Category:	Resolving
Violation ID:	111399	Orig Code:	S
Enforcemnt FY:	2007	Enforcement Action:	12/06/2006
Enforcement Detail:	St Compliance achieved	Enforcement Category:	Resolving

Violation ID:	111499	Orig Code:	S
Enforcemnt FY:	2007	Enforcement Action:	12/06/2006
Enforcement Detail:	St Compliance achieved	Enforcement Category:	Resolving
Violation ID:	111599	Orig Code:	S
Enforcemnt FY:	2007	Enforcement Action:	12/06/2006
Enforcement Detail:	St Compliance achieved	Enforcement Category:	Resolving
Violation ID:	111699	Orig Code:	S
Enforcemnt FY:	2007	Enforcement Action:	12/06/2006
Enforcement Detail:	St Compliance achieved	Enforcement Category:	Resolving
Violation ID:	111702	Orig Code:	S
Enforcemnt FY:	2004	Enforcement Action:	03/10/2004
Enforcement Detail:	St Compliance achieved	Enforcement Category:	Resolving
Violation ID:	111802	Orig Code:	S
Enforcemnt FY:	2004	Enforcement Action:	03/10/2004
Enforcement Detail:	St Compliance achieved	Enforcement Category:	Resolving
Violation ID:	111902	Orig Code:	S
Enforcemnt FY:	2004	Enforcement Action:	03/08/2004
Enforcement Detail:	St Compliance achieved	Enforcement Category:	Resolving
Violation ID:	112002	Orig Code:	S
Enforcemnt FY:	2004	Enforcement Action:	03/08/2004
Enforcement Detail:	St Compliance achieved	Enforcement Category:	Resolving
Violation ID:	11201	Orig Code:	S
Enforcemnt FY:	2007	Enforcement Action:	12/06/2006
Enforcement Detail:	St Compliance achieved	Enforcement Category:	Resolving
Violation ID:	112102	Orig Code:	S
Enforcemnt FY:	2002	Enforcement Action:	11/16/2001
Enforcement Detail:	St Compliance achieved	Enforcement Category:	Resolving
Violation ID:	112102	Orig Code:	S
Enforcemnt FY:	2007	Enforcement Action:	12/06/2006
Enforcement Detail:	St Compliance achieved	Enforcement Category:	Resolving
Violation ID:	112202	Orig Code:	S
Enforcemnt FY:	2007	Enforcement Action:	12/06/2006
Enforcement Detail:	St Compliance achieved	Enforcement Category:	Resolving
Violation ID:	112202	Orig Code:	S
Enforcemnt FY:	2002	Enforcement Action:	11/16/2001
Enforcement Detail:	St Compliance achieved	Enforcement Category:	Resolving
Violation ID:	112302	Orig Code:	S
Enforcemnt FY:	2002	Enforcement Action:	11/16/2001
Enforcement Detail:	St Compliance achieved	Enforcement Category:	Resolving
Violation ID:	112302	Orig Code:	S
Enforcemnt FY:	2007	Enforcement Action:	12/06/2006
Enforcement Detail:	St Compliance achieved	Enforcement Category:	Resolving
Violation ID:	112402	Orig Code:	S
Enforcemnt FY:	2002	Enforcement Action:	11/16/2001
Enforcement Detail:	St Compliance achieved	Enforcement Category:	Resolving
Violation ID:	112402	Orig Code:	S
Enforcemnt FY:	2007	Enforcement Action:	12/06/2006

Enforcement Detail:	St Compliance achieved	Enforcement Category:	Resolving
Violation ID:	112502	Orig Code:	S
Enforcemnt FY:	2004	Enforcement Action:	03/29/2004
Enforcement Detail:	St Compliance achieved	Enforcement Category:	Resolving
Violation ID:	112602	Orig Code:	S
Enforcemnt FY:	2002	Enforcement Action:	11/16/2001
Enforcement Detail:	St Compliance achieved	Enforcement Category:	Resolving
Violation ID:	112602	Orig Code:	S
Enforcemnt FY:	2007	Enforcement Action:	12/06/2006
Enforcement Detail:	St Compliance achieved	Enforcement Category:	Resolving
Violation ID:	112702	Orig Code:	S
Enforcemnt FY:	2004	Enforcement Action:	03/29/2004
Enforcement Detail:	St Compliance achieved	Enforcement Category:	Resolving
Violation ID:	112802	Orig Code:	S
Enforcemnt FY:	2004	Enforcement Action:	03/29/2004
Enforcement Detail:	St Compliance achieved	Enforcement Category:	Resolving
Violation ID:	112902	Orig Code:	S
Enforcemnt FY:	2004	Enforcement Action:	03/29/2004
Enforcement Detail:	St Compliance achieved	Enforcement Category:	Resolving
Violation ID:	113002	Orig Code:	S
Enforcemnt FY:	2004	Enforcement Action:	03/29/2004
Enforcement Detail:	St Compliance achieved	Enforcement Category:	Resolving
Violation ID:	11301	Orig Code:	S
Enforcemnt FY:	2007	Enforcement Action:	12/06/2006
Enforcement Detail:	St Compliance achieved	Enforcement Category:	Resolving
Violation ID:	113102	Orig Code:	S
Enforcemnt FY:	2004	Enforcement Action:	03/29/2004
Enforcement Detail:	St Compliance achieved	Enforcement Category:	Resolving
Violation ID:	113202	Orig Code:	S
Enforcemnt FY:	2004	Enforcement Action:	03/29/2004
Enforcement Detail:	St Compliance achieved	Enforcement Category:	Resolving
Violation ID:	113302	Orig Code:	S
Enforcemnt FY:	2004	Enforcement Action:	03/29/2004
Enforcement Detail:	St Compliance achieved	Enforcement Category:	Resolving
Violation ID:	113402	Orig Code:	S
Enforcemnt FY:	2004	Enforcement Action:	03/29/2004
Enforcement Detail:	St Compliance achieved	Enforcement Category:	Resolving
Violation ID:	113502	Orig Code:	S
Enforcemnt FY:	2004	Enforcement Action:	03/29/2004
Enforcement Detail:	St Compliance achieved	Enforcement Category:	Resolving
Violation ID:	113602	Orig Code:	S
Enforcemnt FY:	2004	Enforcement Action:	03/08/2004
Enforcement Detail:	St Compliance achieved	Enforcement Category:	Resolving
Violation ID:	113702	Orig Code:	S
Enforcemnt FY:	2004	Enforcement Action:	03/08/2004
Enforcement Detail:	St Compliance achieved	Enforcement Category:	Resolving

Violation ID:	113802	Orig Code:	S
Enforcemnt FY:	2004	Enforcement Action:	03/08/2004
Enforcement Detail:	St Compliance achieved	Enforcement Category:	Resolving
Violation ID:	113902	Orig Code:	S
Enforcemnt FY:	2004	Enforcement Action:	03/08/2004
Enforcement Detail:	St Compliance achieved	Enforcement Category:	Resolving
Violation ID:	114002	Orig Code:	S
Enforcemnt FY:	2004	Enforcement Action:	03/10/2004
Enforcement Detail:	St Compliance achieved	Enforcement Category:	Resolving
Violation ID:	11401	Orig Code:	S
Enforcemnt FY:	2007	Enforcement Action:	12/06/2006
Enforcement Detail:	St Compliance achieved	Enforcement Category:	Resolving
Violation ID:	114102	Orig Code:	S
Enforcemnt FY:	2004	Enforcement Action:	03/29/2004
Enforcement Detail:	St Compliance achieved	Enforcement Category:	Resolving
Violation ID:	114202	Orig Code:	S
Enforcemnt FY:	2004	Enforcement Action:	03/29/2004
Enforcement Detail:	St Compliance achieved	Enforcement Category:	Resolving
Violation ID:	114302	Orig Code:	S
Enforcemnt FY:	2004	Enforcement Action:	03/10/2004
Enforcement Detail:	St Compliance achieved	Enforcement Category:	Resolving
Violation ID:	114402	Orig Code:	S
Enforcemnt FY:	2004	Enforcement Action:	03/08/2004
Enforcement Detail:	St Compliance achieved	Enforcement Category:	Resolving
Violation ID:	114502	Orig Code:	S
Enforcemnt FY:	2004	Enforcement Action:	03/08/2004
Enforcement Detail:	St Compliance achieved	Enforcement Category:	Resolving
Violation ID:	114602	Orig Code:	S
Enforcemnt FY:	2004	Enforcement Action:	03/08/2004
Enforcement Detail:	St Compliance achieved	Enforcement Category:	Resolving
Violation ID:	114702	Orig Code:	S
Enforcemnt FY:	2004	Enforcement Action:	03/08/2004
Enforcement Detail:	St Compliance achieved	Enforcement Category:	Resolving
Violation ID:	114802	Orig Code:	S
Enforcemnt FY:	2004	Enforcement Action:	03/29/2004
Enforcement Detail:	St Compliance achieved	Enforcement Category:	Resolving
Violation ID:	114902	Orig Code:	S
Enforcemnt FY:	2004	Enforcement Action:	03/29/2004
Enforcement Detail:	St Compliance achieved	Enforcement Category:	Resolving
Violation ID:	115002	Orig Code:	S
Enforcemnt FY:	2004	Enforcement Action:	03/29/2004
Enforcement Detail:	St Compliance achieved	Enforcement Category:	Resolving
Violation ID:	11501	Orig Code:	S
Enforcemnt FY:	2003	Enforcement Action:	10/08/2002
Enforcement Detail:	St Compliance achieved	Enforcement Category:	Resolving
Violation ID:	115199	Orig Code:	S
Enforcemnt FY:	2002	Enforcement Action:	11/27/2001

Enforcement Detail:	St Compliance achieved	Enforcement Category:	Resolving
Violation ID:	115299	Orig Code:	S
Enforcemnt FY:	2002	Enforcement Action:	11/27/2001
Enforcement Detail:	St Compliance achieved	Enforcement Category:	Resolving
Violation ID:	115399	Orig Code:	S
Enforcemnt FY:	2002	Enforcement Action:	11/27/2001
Enforcement Detail:	St Compliance achieved	Enforcement Category:	Resolving
Violation ID:	115499	Orig Code:	S
Enforcemnt FY:	2002	Enforcement Action:	11/27/2001
Enforcement Detail:	St Compliance achieved	Enforcement Category:	Resolving
Violation ID:	115599	Orig Code:	S
Enforcemnt FY:	2002	Enforcement Action:	11/27/2001
Enforcement Detail:	St Compliance achieved	Enforcement Category:	Resolving
Violation ID:	115699	Orig Code:	S
Enforcemnt FY:	2002	Enforcement Action:	11/27/2001
Enforcement Detail:	St Compliance achieved	Enforcement Category:	Resolving
Violation ID:	115799	Orig Code:	S
Enforcemnt FY:	2007	Enforcement Action:	12/06/2006
Enforcement Detail:	St Compliance achieved	Enforcement Category:	Resolving
Violation ID:	115899	Orig Code:	S
Enforcemnt FY:	2002	Enforcement Action:	11/27/2001
Enforcement Detail:	St Compliance achieved	Enforcement Category:	Resolving
Violation ID:	115999	Orig Code:	S
Enforcemnt FY:	2002	Enforcement Action:	11/27/2001
Enforcement Detail:	St Compliance achieved	Enforcement Category:	Resolving
Violation ID:	11601	Orig Code:	S
Enforcemnt FY:	2003	Enforcement Action:	10/08/2002
Enforcement Detail:	St Compliance achieved	Enforcement Category:	Resolving
Violation ID:	116099	Orig Code:	S
Enforcemnt FY:	2002	Enforcement Action:	11/27/2001
Enforcement Detail:	St Compliance achieved	Enforcement Category:	Resolving
Violation ID:	116199	Orig Code:	S
Enforcemnt FY:	2002	Enforcement Action:	11/27/2001
Enforcement Detail:	St Compliance achieved	Enforcement Category:	Resolving
Violation ID:	116299	Orig Code:	S
Enforcemnt FY:	2002	Enforcement Action:	11/27/2001
Enforcement Detail:	St Compliance achieved	Enforcement Category:	Resolving
Violation ID:	116399	Orig Code:	S
Enforcemnt FY:	2002	Enforcement Action:	11/27/2001
Enforcement Detail:	St Compliance achieved	Enforcement Category:	Resolving
Violation ID:	116599	Orig Code:	S
Enforcemnt FY:	2002	Enforcement Action:	11/27/2001
Enforcement Detail:	St Compliance achieved	Enforcement Category:	Resolving
Violation ID:	116699	Orig Code:	S
Enforcemnt FY:	2002	Enforcement Action:	11/27/2001
Enforcement Detail:	St Compliance achieved	Enforcement Category:	Resolving

Violation ID:	116799	Orig Code:	S
Enforcemnt FY:	2002	Enforcement Action:	11/27/2001
Enforcement Detail:	St Compliance achieved	Enforcement Category:	Resolving
Violation ID:	116899	Orig Code:	S
Enforcemnt FY:	2002	Enforcement Action:	11/27/2001
Enforcement Detail:	St Compliance achieved	Enforcement Category:	Resolving
Violation ID:	116999	Orig Code:	S
Enforcemnt FY:	2002	Enforcement Action:	11/27/2001
Enforcement Detail:	St Compliance achieved	Enforcement Category:	Resolving
Violation ID:	11701	Orig Code:	S
Enforcemnt FY:	2007	Enforcement Action:	12/06/2006
Enforcement Detail:	St Compliance achieved	Enforcement Category:	Resolving
Violation ID:	117099	Orig Code:	S
Enforcemnt FY:	2002	Enforcement Action:	11/27/2001
Enforcement Detail:	St Compliance achieved	Enforcement Category:	Resolving
Violation ID:	117199	Orig Code:	S
Enforcemnt FY:	2002	Enforcement Action:	11/27/2001
Enforcement Detail:	St Compliance achieved	Enforcement Category:	Resolving
Violation ID:	117299	Orig Code:	S
Enforcemnt FY:	2002	Enforcement Action:	11/27/2001
Enforcement Detail:	St Compliance achieved	Enforcement Category:	Resolving
Violation ID:	117399	Orig Code:	S
Enforcemnt FY:	2002	Enforcement Action:	11/27/2001
Enforcement Detail:	St Compliance achieved	Enforcement Category:	Resolving
Violation ID:	117499	Orig Code:	S
Enforcemnt FY:	2007	Enforcement Action:	12/06/2006
Enforcement Detail:	St Compliance achieved	Enforcement Category:	Resolving
Violation ID:	117599	Orig Code:	S
Enforcemnt FY:	2007	Enforcement Action:	12/06/2006
Enforcement Detail:	St Compliance achieved	Enforcement Category:	Resolving
Violation ID:	117699	Orig Code:	S
Enforcemnt FY:	2007	Enforcement Action:	12/06/2006
Enforcement Detail:	St Compliance achieved	Enforcement Category:	Resolving
Violation ID:	117799	Orig Code:	S
Enforcemnt FY:	2007	Enforcement Action:	12/06/2006
Enforcement Detail:	St Compliance achieved	Enforcement Category:	Resolving
Violation ID:	117899	Orig Code:	S
Enforcemnt FY:	2007	Enforcement Action:	12/06/2006
Enforcement Detail:	St Compliance achieved	Enforcement Category:	Resolving
Violation ID:	117999	Orig Code:	S
Enforcemnt FY:	2007	Enforcement Action:	12/06/2006
Enforcement Detail:	St Compliance achieved	Enforcement Category:	Resolving
Violation ID:	11801	Orig Code:	S
Enforcemnt FY:	2007	Enforcement Action:	12/06/2006
Enforcement Detail:	St Compliance achieved	Enforcement Category:	Resolving
Violation ID:	118099	Orig Code:	S
Enforcemnt FY:	2007	Enforcement Action:	12/06/2006

Enforcement Detail:	St Compliance achieved	Enforcement Category:	Resolving
Violation ID:	118199	Orig Code:	S
Enforcemnt FY:	2007	Enforcement Action:	12/06/2006
Enforcement Detail:	St Compliance achieved	Enforcement Category:	Resolving
Violation ID:	118299	Orig Code:	S
Enforcemnt FY:	2007	Enforcement Action:	12/06/2006
Enforcement Detail:	St Compliance achieved	Enforcement Category:	Resolving
Violation ID:	118399	Orig Code:	S
Enforcemnt FY:	2007	Enforcement Action:	12/06/2006
Enforcement Detail:	St Compliance achieved	Enforcement Category:	Resolving
Violation ID:	118499	Orig Code:	S
Enforcemnt FY:	2007	Enforcement Action:	12/06/2006
Enforcement Detail:	St Compliance achieved	Enforcement Category:	Resolving
Violation ID:	118599	Orig Code:	S
Enforcemnt FY:	2007	Enforcement Action:	12/06/2006
Enforcement Detail:	St Compliance achieved	Enforcement Category:	Resolving
Violation ID:	118699	Orig Code:	S
Enforcemnt FY:	2007	Enforcement Action:	12/06/2006
Enforcement Detail:	St Compliance achieved	Enforcement Category:	Resolving
Violation ID:	118799	Orig Code:	S
Enforcemnt FY:	2007	Enforcement Action:	12/06/2006
Enforcement Detail:	St Compliance achieved	Enforcement Category:	Resolving
Violation ID:	118899	Orig Code:	S
Enforcemnt FY:	2007	Enforcement Action:	12/06/2006
Enforcement Detail:	St Compliance achieved	Enforcement Category:	Resolving
Violation ID:	118999	Orig Code:	S
Enforcemnt FY:	2007	Enforcement Action:	12/06/2006
Enforcement Detail:	St Compliance achieved	Enforcement Category:	Resolving
Violation ID:	11901	Orig Code:	S
Enforcemnt FY:	2007	Enforcement Action:	12/06/2006
Enforcement Detail:	St Compliance achieved	Enforcement Category:	Resolving
Violation ID:	119099	Orig Code:	S
Enforcemnt FY:	2007	Enforcement Action:	12/06/2006
Enforcement Detail:	St Compliance achieved	Enforcement Category:	Resolving
Violation ID:	119299	Orig Code:	S
Enforcemnt FY:	2007	Enforcement Action:	12/06/2006
Enforcement Detail:	St Compliance achieved	Enforcement Category:	Resolving
Violation ID:	119399	Orig Code:	S
Enforcemnt FY:	2007	Enforcement Action:	12/06/2006
Enforcement Detail:	St Compliance achieved	Enforcement Category:	Resolving
Violation ID:	119499	Orig Code:	S
Enforcemnt FY:	2007	Enforcement Action:	12/06/2006
Enforcement Detail:	St Compliance achieved	Enforcement Category:	Resolving
Violation ID:	119599	Orig Code:	S
Enforcemnt FY:	2007	Enforcement Action:	12/06/2006
Enforcement Detail:	St Compliance achieved	Enforcement Category:	Resolving

Violation ID:	119699	Orig Code:	S
Enforcemnt FY:	2007	Enforcement Action:	12/06/2006
Enforcement Detail:	St Compliance achieved	Enforcement Category:	Resolving
Violation ID:	119799	Orig Code:	S
Enforcemnt FY:	2007	Enforcement Action:	12/06/2006
Enforcement Detail:	St Compliance achieved	Enforcement Category:	Resolving
Violation ID:	119899	Orig Code:	S
Enforcemnt FY:	2007	Enforcement Action:	12/06/2006
Enforcement Detail:	St Compliance achieved	Enforcement Category:	Resolving
Violation ID:	1199	Orig Code:	S
Enforcemnt FY:	2002	Enforcement Action:	11/27/2001
Enforcement Detail:	St Compliance achieved	Enforcement Category:	Resolving
Violation ID:	119999	Orig Code:	S
Enforcemnt FY:	2007	Enforcement Action:	12/06/2006
Enforcement Detail:	St Compliance achieved	Enforcement Category:	Resolving
Violation ID:	12002	Orig Code:	S
Enforcemnt FY:	2007	Enforcement Action:	12/06/2006
Enforcement Detail:	St Compliance achieved	Enforcement Category:	Resolving
Violation ID:	120099	Orig Code:	S
Enforcemnt FY:	2007	Enforcement Action:	12/06/2006
Enforcement Detail:	St Compliance achieved	Enforcement Category:	Resolving
Violation ID:	120199	Orig Code:	S
Enforcemnt FY:	2007	Enforcement Action:	12/06/2006
Enforcement Detail:	St Compliance achieved	Enforcement Category:	Resolving
Violation ID:	120299	Orig Code:	S
Enforcemnt FY:	2007	Enforcement Action:	12/06/2006
Enforcement Detail:	St Compliance achieved	Enforcement Category:	Resolving
Violation ID:	120399	Orig Code:	S
Enforcemnt FY:	2007	Enforcement Action:	12/06/2006
Enforcement Detail:	St Compliance achieved	Enforcement Category:	Resolving
Violation ID:	120499	Orig Code:	S
Enforcemnt FY:	2007	Enforcement Action:	12/06/2006
Enforcement Detail:	St Compliance achieved	Enforcement Category:	Resolving
Violation ID:	120599	Orig Code:	S
Enforcemnt FY:	2007	Enforcement Action:	12/06/2006
Enforcement Detail:	St Compliance achieved	Enforcement Category:	Resolving
Violation ID:	120699	Orig Code:	S
Enforcemnt FY:	2007	Enforcement Action:	12/06/2006
Enforcement Detail:	St Compliance achieved	Enforcement Category:	Resolving
Violation ID:	120799	Orig Code:	S
Enforcemnt FY:	2007	Enforcement Action:	12/06/2006
Enforcement Detail:	St Compliance achieved	Enforcement Category:	Resolving
Violation ID:	120899	Orig Code:	S
Enforcemnt FY:	2007	Enforcement Action:	12/06/2006
Enforcement Detail:	St Compliance achieved	Enforcement Category:	Resolving
Violation ID:	120999	Orig Code:	S
Enforcemnt FY:	2007	Enforcement Action:	12/06/2006

Enforcement Detail:	St Compliance achieved	Enforcement Category:	Resolving
Violation ID:	12102	Orig Code:	S
Enforcemnt FY:	2007	Enforcement Action:	12/06/2006
Enforcement Detail:	St Compliance achieved	Enforcement Category:	Resolving
Violation ID:	121099	Orig Code:	S
Enforcemnt FY:	2007	Enforcement Action:	12/06/2006
Enforcement Detail:	St Compliance achieved	Enforcement Category:	Resolving
Violation ID:	121199	Orig Code:	S
Enforcemnt FY:	2007	Enforcement Action:	12/06/2006
Enforcement Detail:	St Compliance achieved	Enforcement Category:	Resolving
Violation ID:	121299	Orig Code:	S
Enforcemnt FY:	2007	Enforcement Action:	12/06/2006
Enforcement Detail:	St Compliance achieved	Enforcement Category:	Resolving
Violation ID:	121399	Orig Code:	S
Enforcemnt FY:	2007	Enforcement Action:	12/06/2006
Enforcement Detail:	St Compliance achieved	Enforcement Category:	Resolving
Violation ID:	121499	Orig Code:	S
Enforcemnt FY:	2007	Enforcement Action:	12/06/2006
Enforcement Detail:	St Compliance achieved	Enforcement Category:	Resolving
Violation ID:	121599	Orig Code:	S
Enforcemnt FY:	2007	Enforcement Action:	12/06/2006
Enforcement Detail:	St Compliance achieved	Enforcement Category:	Resolving
Violation ID:	121699	Orig Code:	S
Enforcemnt FY:	2007	Enforcement Action:	12/06/2006
Enforcement Detail:	St Compliance achieved	Enforcement Category:	Resolving
Violation ID:	121799	Orig Code:	S
Enforcemnt FY:	2007	Enforcement Action:	12/06/2006
Enforcement Detail:	St Compliance achieved	Enforcement Category:	Resolving
Violation ID:	121999	Orig Code:	S
Enforcemnt FY:	2007	Enforcement Action:	12/06/2006
Enforcement Detail:	St Compliance achieved	Enforcement Category:	Resolving
Violation ID:	12202	Orig Code:	S
Enforcemnt FY:	2007	Enforcement Action:	12/06/2006
Enforcement Detail:	St Compliance achieved	Enforcement Category:	Resolving
Violation ID:	122099	Orig Code:	S
Enforcemnt FY:	2007	Enforcement Action:	12/06/2006
Enforcement Detail:	St Compliance achieved	Enforcement Category:	Resolving
Violation ID:	122199	Orig Code:	S
Enforcemnt FY:	2007	Enforcement Action:	12/06/2006
Enforcement Detail:	St Compliance achieved	Enforcement Category:	Resolving
Violation ID:	122299	Orig Code:	S
Enforcemnt FY:	2007	Enforcement Action:	12/06/2006
Enforcement Detail:	St Compliance achieved	Enforcement Category:	Resolving
Violation ID:	122399	Orig Code:	S
Enforcemnt FY:	2007	Enforcement Action:	12/06/2006
Enforcement Detail:	St Compliance achieved	Enforcement Category:	Resolving

Violation ID:	122499	Orig Code:	S
Enforcemnt FY:	2007	Enforcement Action:	12/06/2006
Enforcement Detail:	St Compliance achieved	Enforcement Category:	Resolving
Violation ID:	122599	Orig Code:	S
Enforcemnt FY:	2007	Enforcement Action:	12/06/2006
Enforcement Detail:	St Compliance achieved	Enforcement Category:	Resolving
Violation ID:	122699	Orig Code:	S
Enforcemnt FY:	2007	Enforcement Action:	12/06/2006
Enforcement Detail:	St Compliance achieved	Enforcement Category:	Resolving
Violation ID:	122799	Orig Code:	S
Enforcemnt FY:	2007	Enforcement Action:	12/06/2006
Enforcement Detail:	St Compliance achieved	Enforcement Category:	Resolving
Violation ID:	122899	Orig Code:	S
Enforcemnt FY:	2007	Enforcement Action:	12/06/2006
Enforcement Detail:	St Compliance achieved	Enforcement Category:	Resolving
Violation ID:	122999	Orig Code:	S
Enforcemnt FY:	2007	Enforcement Action:	12/06/2006
Enforcement Detail:	St Compliance achieved	Enforcement Category:	Resolving
Violation ID:	12302	Orig Code:	S
Enforcemnt FY:	2007	Enforcement Action:	12/06/2006
Enforcement Detail:	St Compliance achieved	Enforcement Category:	Resolving
Violation ID:	123099	Orig Code:	S
Enforcemnt FY:	2007	Enforcement Action:	12/06/2006
Enforcement Detail:	St Compliance achieved	Enforcement Category:	Resolving
Violation ID:	123199	Orig Code:	S
Enforcemnt FY:	2007	Enforcement Action:	12/06/2006
Enforcement Detail:	St Compliance achieved	Enforcement Category:	Resolving
Violation ID:	123299	Orig Code:	S
Enforcemnt FY:	2007	Enforcement Action:	12/06/2006
Enforcement Detail:	St Compliance achieved	Enforcement Category:	Resolving
Violation ID:	123399	Orig Code:	S
Enforcemnt FY:	2007	Enforcement Action:	12/06/2006
Enforcement Detail:	St Compliance achieved	Enforcement Category:	Resolving
Violation ID:	123499	Orig Code:	S
Enforcemnt FY:	2007	Enforcement Action:	12/06/2006
Enforcement Detail:	St Compliance achieved	Enforcement Category:	Resolving
Violation ID:	123599	Orig Code:	S
Enforcemnt FY:	2007	Enforcement Action:	12/06/2006
Enforcement Detail:	St Compliance achieved	Enforcement Category:	Resolving
Violation ID:	123699	Orig Code:	S
Enforcemnt FY:	2007	Enforcement Action:	12/06/2006
Enforcement Detail:	St Compliance achieved	Enforcement Category:	Resolving
Violation ID:	123799	Orig Code:	S
Enforcemnt FY:	2007	Enforcement Action:	12/06/2006
Enforcement Detail:	St Compliance achieved	Enforcement Category:	Resolving
Violation ID:	123899	Orig Code:	S
Enforcemnt FY:	2007	Enforcement Action:	12/06/2006

Enforcement Detail:	St Compliance achieved	Enforcement Category:	Resolving
Violation ID:	123999	Orig Code:	S
Enforcemnt FY:	2007	Enforcement Action:	12/06/2006
Enforcement Detail:	St Compliance achieved	Enforcement Category:	Resolving
Violation ID:	12402	Orig Code:	S
Enforcemnt FY:	2007	Enforcement Action:	12/06/2006
Enforcement Detail:	St Compliance achieved	Enforcement Category:	Resolving
Violation ID:	124099	Orig Code:	S
Enforcemnt FY:	2007	Enforcement Action:	12/06/2006
Enforcement Detail:	St Compliance achieved	Enforcement Category:	Resolving
Violation ID:	124199	Orig Code:	S
Enforcemnt FY:	2007	Enforcement Action:	12/06/2006
Enforcement Detail:	St Compliance achieved	Enforcement Category:	Resolving
Violation ID:	124299	Orig Code:	S
Enforcemnt FY:	2007	Enforcement Action:	12/06/2006
Enforcement Detail:	St Compliance achieved	Enforcement Category:	Resolving
Violation ID:	124399	Orig Code:	S
Enforcemnt FY:	2007	Enforcement Action:	12/06/2006
Enforcement Detail:	St Compliance achieved	Enforcement Category:	Resolving
Violation ID:	124499	Orig Code:	S
Enforcemnt FY:	2007	Enforcement Action:	12/06/2006
Enforcement Detail:	St Compliance achieved	Enforcement Category:	Resolving
Violation ID:	124699	Orig Code:	S
Enforcemnt FY:	2007	Enforcement Action:	12/06/2006
Enforcement Detail:	St Compliance achieved	Enforcement Category:	Resolving
Violation ID:	124799	Orig Code:	S
Enforcemnt FY:	2007	Enforcement Action:	12/06/2006
Enforcement Detail:	St Compliance achieved	Enforcement Category:	Resolving
Violation ID:	124899	Orig Code:	S
Enforcemnt FY:	2007	Enforcement Action:	12/06/2006
Enforcement Detail:	St Compliance achieved	Enforcement Category:	Resolving
Violation ID:	124999	Orig Code:	S
Enforcemnt FY:	2007	Enforcement Action:	12/06/2006
Enforcement Detail:	St Compliance achieved	Enforcement Category:	Resolving
Violation ID:	12502	Orig Code:	S
Enforcemnt FY:	2007	Enforcement Action:	12/06/2006
Enforcement Detail:	St Compliance achieved	Enforcement Category:	Resolving
Violation ID:	125099	Orig Code:	S
Enforcemnt FY:	2007	Enforcement Action:	12/06/2006
Enforcement Detail:	St Compliance achieved	Enforcement Category:	Resolving
Violation ID:	125199	Orig Code:	S
Enforcemnt FY:	2007	Enforcement Action:	12/06/2006
Enforcement Detail:	St Compliance achieved	Enforcement Category:	Resolving
Violation ID:	125299	Orig Code:	S
Enforcemnt FY:	2007	Enforcement Action:	12/06/2006
Enforcement Detail:	St Compliance achieved	Enforcement Category:	Resolving

Violation ID:	125399	Orig Code:	S
Enforcemnt FY:	2007	Enforcement Action:	12/06/2006
Enforcement Detail:	St Compliance achieved	Enforcement Category:	Resolving
Violation ID:	125499	Orig Code:	S
Enforcemnt FY:	2007	Enforcement Action:	12/06/2006
Enforcement Detail:	St Compliance achieved	Enforcement Category:	Resolving
Violation ID:	125599	Orig Code:	S
Enforcemnt FY:	2007	Enforcement Action:	12/06/2006
Enforcement Detail:	St Compliance achieved	Enforcement Category:	Resolving
Violation ID:	125699	Orig Code:	S
Enforcemnt FY:	2007	Enforcement Action:	12/06/2006
Enforcement Detail:	St Compliance achieved	Enforcement Category:	Resolving
Violation ID:	125799	Orig Code:	S
Enforcemnt FY:	2007	Enforcement Action:	12/06/2006
Enforcement Detail:	St Compliance achieved	Enforcement Category:	Resolving
Violation ID:	125899	Orig Code:	S
Enforcemnt FY:	2007	Enforcement Action:	12/06/2006
Enforcement Detail:	St Compliance achieved	Enforcement Category:	Resolving
Violation ID:	125999	Orig Code:	S
Enforcemnt FY:	2007	Enforcement Action:	12/06/2006
Enforcement Detail:	St Compliance achieved	Enforcement Category:	Resolving
Violation ID:	12602	Orig Code:	S
Enforcemnt FY:	2007	Enforcement Action:	12/06/2006
Enforcement Detail:	St Compliance achieved	Enforcement Category:	Resolving
Violation ID:	126099	Orig Code:	S
Enforcemnt FY:	2007	Enforcement Action:	12/06/2006
Enforcement Detail:	St Compliance achieved	Enforcement Category:	Resolving
Violation ID:	126199	Orig Code:	S
Enforcemnt FY:	2007	Enforcement Action:	12/06/2006
Enforcement Detail:	St Compliance achieved	Enforcement Category:	Resolving
Violation ID:	126299	Orig Code:	S
Enforcemnt FY:	2007	Enforcement Action:	12/06/2006
Enforcement Detail:	St Compliance achieved	Enforcement Category:	Resolving
Violation ID:	126399	Orig Code:	S
Enforcemnt FY:	2007	Enforcement Action:	12/06/2006
Enforcement Detail:	St Compliance achieved	Enforcement Category:	Resolving
Violation ID:	126499	Orig Code:	S
Enforcemnt FY:	2007	Enforcement Action:	12/06/2006
Enforcement Detail:	St Compliance achieved	Enforcement Category:	Resolving
Violation ID:	126599	Orig Code:	S
Enforcemnt FY:	2007	Enforcement Action:	12/06/2006
Enforcement Detail:	St Compliance achieved	Enforcement Category:	Resolving
Violation ID:	126699	Orig Code:	S
Enforcemnt FY:	2007	Enforcement Action:	12/06/2006
Enforcement Detail:	St Compliance achieved	Enforcement Category:	Resolving
Violation ID:	126799	Orig Code:	S
Enforcemnt FY:	2007		

Enforcement Action: 12/06/2006
Enforcement Category: Resolving
Enforcement Detail: St Compliance achieved

Violation ID: 126899
Enforcemnt FY: 2007
Enforcement Detail: St Compliance achieved
Orig Code: S
Enforcement Action: 12/06/2006
Enforcement Category: Resolving

Violation ID: 126999
Enforcemnt FY: 2007
Enforcement Detail: St Compliance achieved
Orig Code: S
Enforcement Action: 12/06/2006
Enforcement Category: Resolving

Violation ID: 12702
Enforcemnt FY: 2007
Enforcement Detail: St Compliance achieved
Orig Code: S
Enforcement Action: 12/06/2006
Enforcement Category: Resolving

Violation ID: 127099
Enforcemnt FY: 2007
Enforcement Detail: St Compliance achieved
Orig Code: S
Enforcement Action: 12/06/2006
Enforcement Category: Resolving

Violation ID: 127199
Enforcemnt FY: 2007
Enforcement Detail: St Compliance achieved
Orig Code: S
Enforcement Action: 12/06/2006
Enforcement Category: Resolving

Violation ID: 127299
Enforcemnt FY: 2007
Enforcement Detail: St Compliance achieved
Orig Code: S
Enforcement Action: 12/06/2006
Enforcement Category: Resolving

Violation ID: 127399
Enforcemnt FY: 2007
Enforcement Detail: St Compliance achieved
Orig Code: S
Enforcement Action: 12/06/2006
Enforcement Category: Resolving

Violation ID: 127499
Enforcemnt FY: 2007
Enforcement Detail: St Compliance achieved
Orig Code: S
Enforcement Action: 12/06/2006
Enforcement Category: Resolving

Violation ID: 127599
Enforcemnt FY: 2007
Enforcement Detail: St Compliance achieved
Orig Code: S
Enforcement Action: 12/06/2006
Enforcement Category: Resolving

Violation ID: 127699
Enforcemnt FY: 2007
Enforcement Detail: St Compliance achieved
Orig Code: S
Enforcement Action: 12/06/2006
Enforcement Category: Resolving

Violation ID: 127799
Enforcemnt FY: 2007
Enforcement Detail: St Compliance achieved
Orig Code: S
Enforcement Action: 12/06/2006
Enforcement Category: Resolving

Violation ID: 127899
Enforcemnt FY: 2007
Enforcement Detail: St Compliance achieved
Orig Code: S
Enforcement Action: 12/06/2006
Enforcement Category: Resolving

Violation ID: 12802
Enforcemnt FY: 2007
Enforcement Detail: St Compliance achieved
Orig Code: S
Enforcement Action: 12/06/2006
Enforcement Category: Resolving

Violation ID: 128099
Enforcemnt FY: 2007
Enforcement Detail: St Compliance achieved
Orig Code: S
Enforcement Action: 12/06/2006
Enforcement Category: Resolving

Violation ID: 128199
Enforcemnt FY: 2007
Enforcement Detail: St Compliance achieved
Orig Code: S
Enforcement Action: 12/06/2006
Enforcement Category: Resolving

Violation ID:	128299	Orig Code:	S
Enforcemnt FY:	2007	Enforcement Action:	12/06/2006
Enforcement Detail:	St Compliance achieved	Enforcement Category:	Resolving
Violation ID:	128399	Orig Code:	S
Enforcemnt FY:	2007	Enforcement Action:	12/06/2006
Enforcement Detail:	St Compliance achieved	Enforcement Category:	Resolving
Violation ID:	128499	Orig Code:	S
Enforcemnt FY:	2007	Enforcement Action:	12/06/2006
Enforcement Detail:	St Compliance achieved	Enforcement Category:	Resolving
Violation ID:	128599	Orig Code:	S
Enforcemnt FY:	2007	Enforcement Action:	12/06/2006
Enforcement Detail:	St Compliance achieved	Enforcement Category:	Resolving
Violation ID:	128699	Orig Code:	S
Enforcemnt FY:	2007	Enforcement Action:	12/06/2006
Enforcement Detail:	St Compliance achieved	Enforcement Category:	Resolving
Violation ID:	128799	Orig Code:	S
Enforcemnt FY:	2007	Enforcement Action:	12/06/2006
Enforcement Detail:	St Compliance achieved	Enforcement Category:	Resolving
Violation ID:	128899	Orig Code:	S
Enforcemnt FY:	2007	Enforcement Action:	12/06/2006
Enforcement Detail:	St Compliance achieved	Enforcement Category:	Resolving
Violation ID:	128999	Orig Code:	S
Enforcemnt FY:	2007	Enforcement Action:	12/06/2006
Enforcement Detail:	St Compliance achieved	Enforcement Category:	Resolving
Violation ID:	12902	Orig Code:	S
Enforcemnt FY:	2007	Enforcement Action:	12/06/2006
Enforcement Detail:	St Compliance achieved	Enforcement Category:	Resolving
Violation ID:	129099	Orig Code:	S
Enforcemnt FY:	2007	Enforcement Action:	12/06/2006
Enforcement Detail:	St Compliance achieved	Enforcement Category:	Resolving
Violation ID:	129199	Orig Code:	S
Enforcemnt FY:	2007	Enforcement Action:	12/06/2006
Enforcement Detail:	St Compliance achieved	Enforcement Category:	Resolving
Violation ID:	129299	Orig Code:	S
Enforcemnt FY:	2007	Enforcement Action:	12/06/2006
Enforcement Detail:	St Compliance achieved	Enforcement Category:	Resolving
Violation ID:	129399	Orig Code:	S
Enforcemnt FY:	2007	Enforcement Action:	12/06/2006
Enforcement Detail:	St Compliance achieved	Enforcement Category:	Resolving
Violation ID:	129499	Orig Code:	S
Enforcemnt FY:	2007	Enforcement Action:	12/06/2006
Enforcement Detail:	St Compliance achieved	Enforcement Category:	Resolving
Violation ID:	129599	Orig Code:	S
Enforcemnt FY:	2007	Enforcement Action:	12/06/2006
Enforcement Detail:	St Compliance achieved	Enforcement Category:	Resolving
Violation ID:	129699	Orig Code:	S
Enforcemnt FY:	2007	Enforcement Action:	12/06/2006

Enforcement Detail:	St Compliance achieved	Enforcement Category:	Resolving
Violation ID:	129799	Orig Code:	S
Enforcemnt FY:	2007	Enforcement Action:	12/06/2006
Enforcement Detail:	St Compliance achieved	Enforcement Category:	Resolving
Violation ID:	129899	Orig Code:	S
Enforcemnt FY:	2007	Enforcement Action:	12/06/2006
Enforcement Detail:	St Compliance achieved	Enforcement Category:	Resolving
Violation ID:	1299	Orig Code:	S
Enforcemnt FY:	2002	Enforcement Action:	11/27/2001
Enforcement Detail:	St Compliance achieved	Enforcement Category:	Resolving
Violation ID:	129999	Orig Code:	S
Enforcemnt FY:	2007	Enforcement Action:	12/06/2006
Enforcement Detail:	St Compliance achieved	Enforcement Category:	Resolving
Violation ID:	13002	Orig Code:	S
Enforcemnt FY:	2007	Enforcement Action:	12/06/2006
Enforcement Detail:	St Compliance achieved	Enforcement Category:	Resolving
Violation ID:	130099	Orig Code:	S
Enforcemnt FY:	2007	Enforcement Action:	12/06/2006
Enforcement Detail:	St Compliance achieved	Enforcement Category:	Resolving
Violation ID:	130199	Orig Code:	S
Enforcemnt FY:	2007	Enforcement Action:	12/06/2006
Enforcement Detail:	St Compliance achieved	Enforcement Category:	Resolving
Violation ID:	130299	Orig Code:	S
Enforcemnt FY:	2007	Enforcement Action:	12/06/2006
Enforcement Detail:	St Compliance achieved	Enforcement Category:	Resolving
Violation ID:	130399	Orig Code:	S
Enforcemnt FY:	2007	Enforcement Action:	12/06/2006
Enforcement Detail:	St Compliance achieved	Enforcement Category:	Resolving
Violation ID:	130499	Orig Code:	S
Enforcemnt FY:	2007	Enforcement Action:	12/06/2006
Enforcement Detail:	St Compliance achieved	Enforcement Category:	Resolving
Violation ID:	130599	Orig Code:	S
Enforcemnt FY:	2007	Enforcement Action:	12/06/2006
Enforcement Detail:	St Compliance achieved	Enforcement Category:	Resolving
Violation ID:	130699	Orig Code:	S
Enforcemnt FY:	2007	Enforcement Action:	12/06/2006
Enforcement Detail:	St Compliance achieved	Enforcement Category:	Resolving
Violation ID:	130799	Orig Code:	S
Enforcemnt FY:	2007	Enforcement Action:	12/06/2006
Enforcement Detail:	St Compliance achieved	Enforcement Category:	Resolving
Violation ID:	130899	Orig Code:	S
Enforcemnt FY:	2007	Enforcement Action:	12/06/2006
Enforcement Detail:	St Compliance achieved	Enforcement Category:	Resolving
Violation ID:	130999	Orig Code:	S
Enforcemnt FY:	2007	Enforcement Action:	12/06/2006
Enforcement Detail:	St Compliance achieved	Enforcement Category:	Resolving

Violation ID:	13102	Orig Code:	S
Enforcemnt FY:	2007	Enforcement Action:	12/06/2006
Enforcement Detail:	St Compliance achieved	Enforcement Category:	Resolving
Violation ID:	131099	Orig Code:	S
Enforcemnt FY:	2007	Enforcement Action:	12/06/2006
Enforcement Detail:	St Compliance achieved	Enforcement Category:	Resolving
Violation ID:	131199	Orig Code:	S
Enforcemnt FY:	2007	Enforcement Action:	12/06/2006
Enforcement Detail:	St Compliance achieved	Enforcement Category:	Resolving
Violation ID:	131299	Orig Code:	S
Enforcemnt FY:	2007	Enforcement Action:	12/06/2006
Enforcement Detail:	St Compliance achieved	Enforcement Category:	Resolving
Violation ID:	131399	Orig Code:	S
Enforcemnt FY:	2007	Enforcement Action:	12/06/2006
Enforcement Detail:	St Compliance achieved	Enforcement Category:	Resolving
Violation ID:	131499	Orig Code:	S
Enforcemnt FY:	2007	Enforcement Action:	12/06/2006
Enforcement Detail:	St Compliance achieved	Enforcement Category:	Resolving
Violation ID:	131599	Orig Code:	S
Enforcemnt FY:	2007	Enforcement Action:	12/06/2006
Enforcement Detail:	St Compliance achieved	Enforcement Category:	Resolving
Violation ID:	131699	Orig Code:	S
Enforcemnt FY:	2007	Enforcement Action:	12/06/2006
Enforcement Detail:	St Compliance achieved	Enforcement Category:	Resolving
Violation ID:	131799	Orig Code:	S
Enforcemnt FY:	2007	Enforcement Action:	12/06/2006
Enforcement Detail:	St Compliance achieved	Enforcement Category:	Resolving
Violation ID:	131899	Orig Code:	S
Enforcemnt FY:	2007	Enforcement Action:	12/06/2006
Enforcement Detail:	St Compliance achieved	Enforcement Category:	Resolving
Violation ID:	131999	Orig Code:	S
Enforcemnt FY:	2007	Enforcement Action:	12/06/2006
Enforcement Detail:	St Compliance achieved	Enforcement Category:	Resolving
Violation ID:	13202	Orig Code:	S
Enforcemnt FY:	2007	Enforcement Action:	12/06/2006
Enforcement Detail:	St Compliance achieved	Enforcement Category:	Resolving
Violation ID:	132099	Orig Code:	S
Enforcemnt FY:	2007	Enforcement Action:	12/06/2006
Enforcement Detail:	St Compliance achieved	Enforcement Category:	Resolving
Violation ID:	132199	Orig Code:	S
Enforcemnt FY:	2007	Enforcement Action:	12/06/2006
Enforcement Detail:	St Compliance achieved	Enforcement Category:	Resolving
Violation ID:	132299	Orig Code:	S
Enforcemnt FY:	2007	Enforcement Action:	12/06/2006
Enforcement Detail:	St Compliance achieved	Enforcement Category:	Resolving
Violation ID:	132399	Orig Code:	S
Enforcemnt FY:	2007	Enforcement Action:	12/06/2006

Enforcement Detail:	St Compliance achieved	Enforcement Category:	Resolving
Violation ID:	132499	Orig Code:	S
Enforcemnt FY:	2007	Enforcement Action:	12/06/2006
Enforcement Detail:	St Compliance achieved	Enforcement Category:	Resolving
Violation ID:	132599	Orig Code:	S
Enforcemnt FY:	2007	Enforcement Action:	12/06/2006
Enforcement Detail:	St Compliance achieved	Enforcement Category:	Resolving
Violation ID:	132699	Orig Code:	S
Enforcemnt FY:	2007	Enforcement Action:	12/06/2006
Enforcement Detail:	St Compliance achieved	Enforcement Category:	Resolving
Violation ID:	132799	Orig Code:	S
Enforcemnt FY:	2007	Enforcement Action:	12/06/2006
Enforcement Detail:	St Compliance achieved	Enforcement Category:	Resolving
Violation ID:	132899	Orig Code:	S
Enforcemnt FY:	2007	Enforcement Action:	12/06/2006
Enforcement Detail:	St Compliance achieved	Enforcement Category:	Resolving
Violation ID:	132999	Orig Code:	S
Enforcemnt FY:	2007	Enforcement Action:	12/06/2006
Enforcement Detail:	St Compliance achieved	Enforcement Category:	Resolving
Violation ID:	13302	Orig Code:	S
Enforcemnt FY:	2007	Enforcement Action:	12/06/2006
Enforcement Detail:	St Compliance achieved	Enforcement Category:	Resolving
Violation ID:	133099	Orig Code:	S
Enforcemnt FY:	2007	Enforcement Action:	12/06/2006
Enforcement Detail:	St Compliance achieved	Enforcement Category:	Resolving
Violation ID:	133199	Orig Code:	S
Enforcemnt FY:	2007	Enforcement Action:	12/06/2006
Enforcement Detail:	St Compliance achieved	Enforcement Category:	Resolving
Violation ID:	133299	Orig Code:	S
Enforcemnt FY:	2007	Enforcement Action:	12/06/2006
Enforcement Detail:	St Compliance achieved	Enforcement Category:	Resolving
Violation ID:	133399	Orig Code:	S
Enforcemnt FY:	2007	Enforcement Action:	12/06/2006
Enforcement Detail:	St Compliance achieved	Enforcement Category:	Resolving
Violation ID:	133499	Orig Code:	S
Enforcemnt FY:	2007	Enforcement Action:	12/06/2006
Enforcement Detail:	St Compliance achieved	Enforcement Category:	Resolving
Violation ID:	133599	Orig Code:	S
Enforcemnt FY:	2007	Enforcement Action:	12/06/2006
Enforcement Detail:	St Compliance achieved	Enforcement Category:	Resolving
Violation ID:	133699	Orig Code:	S
Enforcemnt FY:	2007	Enforcement Action:	12/06/2006
Enforcement Detail:	St Compliance achieved	Enforcement Category:	Resolving
Violation ID:	133799	Orig Code:	S
Enforcemnt FY:	2007	Enforcement Action:	12/06/2006
Enforcement Detail:	St Compliance achieved	Enforcement Category:	Resolving

Violation ID:	133899	Orig Code:	S
Enforcemnt FY:	2007	Enforcement Action:	12/06/2006
Enforcement Detail:	St Compliance achieved	Enforcement Category:	Resolving
Violation ID:	133999	Orig Code:	S
Enforcemnt FY:	2007	Enforcement Action:	12/06/2006
Enforcement Detail:	St Compliance achieved	Enforcement Category:	Resolving
Violation ID:	13402	Orig Code:	S
Enforcemnt FY:	2007	Enforcement Action:	12/06/2006
Enforcement Detail:	St Compliance achieved	Enforcement Category:	Resolving
Violation ID:	134099	Orig Code:	S
Enforcemnt FY:	2007	Enforcement Action:	12/06/2006
Enforcement Detail:	St Compliance achieved	Enforcement Category:	Resolving
Violation ID:	134199	Orig Code:	S
Enforcemnt FY:	2007	Enforcement Action:	12/06/2006
Enforcement Detail:	St Compliance achieved	Enforcement Category:	Resolving
Violation ID:	134299	Orig Code:	S
Enforcemnt FY:	2007	Enforcement Action:	12/06/2006
Enforcement Detail:	St Compliance achieved	Enforcement Category:	Resolving
Violation ID:	134399	Orig Code:	S
Enforcemnt FY:	2007	Enforcement Action:	12/06/2006
Enforcement Detail:	St Compliance achieved	Enforcement Category:	Resolving
Violation ID:	134499	Orig Code:	S
Enforcemnt FY:	2007	Enforcement Action:	12/06/2006
Enforcement Detail:	St Compliance achieved	Enforcement Category:	Resolving
Violation ID:	134599	Orig Code:	S
Enforcemnt FY:	2007	Enforcement Action:	12/06/2006
Enforcement Detail:	St Compliance achieved	Enforcement Category:	Resolving
Violation ID:	134699	Orig Code:	S
Enforcemnt FY:	2007	Enforcement Action:	12/06/2006
Enforcement Detail:	St Compliance achieved	Enforcement Category:	Resolving
Violation ID:	134799	Orig Code:	S
Enforcemnt FY:	2007	Enforcement Action:	12/06/2006
Enforcement Detail:	St Compliance achieved	Enforcement Category:	Resolving
Violation ID:	134899	Orig Code:	S
Enforcemnt FY:	2007	Enforcement Action:	12/06/2006
Enforcement Detail:	St Compliance achieved	Enforcement Category:	Resolving
Violation ID:	134999	Orig Code:	S
Enforcemnt FY:	2007	Enforcement Action:	12/06/2006
Enforcement Detail:	St Compliance achieved	Enforcement Category:	Resolving
Violation ID:	13502	Orig Code:	S
Enforcemnt FY:	2004	Enforcement Action:	04/05/2004
Enforcement Detail:	St Compliance achieved	Enforcement Category:	Resolving
Violation ID:	135099	Orig Code:	S
Enforcemnt FY:	2007	Enforcement Action:	12/06/2006
Enforcement Detail:	St Compliance achieved	Enforcement Category:	Resolving
Violation ID:	135199	Orig Code:	S
Enforcemnt FY:	2007	Enforcement Action:	12/06/2006

Enforcement Detail:	St Compliance achieved	Enforcement Category:	Resolving
Violation ID:	135299	Orig Code:	S
Enforcemnt FY:	2007	Enforcement Action:	12/06/2006
Enforcement Detail:	St Compliance achieved	Enforcement Category:	Resolving
Violation ID:	135399	Orig Code:	S
Enforcemnt FY:	2007	Enforcement Action:	12/06/2006
Enforcement Detail:	St Compliance achieved	Enforcement Category:	Resolving
Violation ID:	135499	Orig Code:	S
Enforcemnt FY:	2007	Enforcement Action:	12/06/2006
Enforcement Detail:	St Compliance achieved	Enforcement Category:	Resolving
Violation ID:	135599	Orig Code:	S
Enforcemnt FY:	2007	Enforcement Action:	12/06/2006
Enforcement Detail:	St Compliance achieved	Enforcement Category:	Resolving
Violation ID:	135699	Orig Code:	S
Enforcemnt FY:	2007	Enforcement Action:	12/06/2006
Enforcement Detail:	St Compliance achieved	Enforcement Category:	Resolving
Violation ID:	135799	Orig Code:	S
Enforcemnt FY:	2007	Enforcement Action:	12/06/2006
Enforcement Detail:	St Compliance achieved	Enforcement Category:	Resolving
Violation ID:	135899	Orig Code:	S
Enforcemnt FY:	2007	Enforcement Action:	12/06/2006
Enforcement Detail:	St Compliance achieved	Enforcement Category:	Resolving
Violation ID:	135999	Orig Code:	S
Enforcemnt FY:	2007	Enforcement Action:	12/06/2006
Enforcement Detail:	St Compliance achieved	Enforcement Category:	Resolving
Violation ID:	13602	Orig Code:	S
Enforcemnt FY:	2004	Enforcement Action:	04/06/2004
Enforcement Detail:	St Compliance achieved	Enforcement Category:	Resolving
Violation ID:	136099	Orig Code:	S
Enforcemnt FY:	2007	Enforcement Action:	12/06/2006
Enforcement Detail:	St Compliance achieved	Enforcement Category:	Resolving
Violation ID:	136199	Orig Code:	S
Enforcemnt FY:	2007	Enforcement Action:	12/06/2006
Enforcement Detail:	St Compliance achieved	Enforcement Category:	Resolving
Violation ID:	136299	Orig Code:	S
Enforcemnt FY:	2007	Enforcement Action:	12/06/2006
Enforcement Detail:	St Compliance achieved	Enforcement Category:	Resolving
Violation ID:	136399	Orig Code:	S
Enforcemnt FY:	2007	Enforcement Action:	12/06/2006
Enforcement Detail:	St Compliance achieved	Enforcement Category:	Resolving
Violation ID:	136499	Orig Code:	S
Enforcemnt FY:	2007	Enforcement Action:	12/06/2006
Enforcement Detail:	St Compliance achieved	Enforcement Category:	Resolving
Violation ID:	136599	Orig Code:	S
Enforcemnt FY:	2007	Enforcement Action:	12/06/2006
Enforcement Detail:	St Compliance achieved	Enforcement Category:	Resolving

Violation ID:	136699	Orig Code:	S
Enforcemnt FY:	2007	Enforcement Action:	12/06/2006
Enforcement Detail:	St Compliance achieved	Enforcement Category:	Resolving
Violation ID:	136799	Orig Code:	S
Enforcemnt FY:	2007	Enforcement Action:	12/06/2006
Enforcement Detail:	St Compliance achieved	Enforcement Category:	Resolving
Violation ID:	136899	Orig Code:	S
Enforcemnt FY:	2007	Enforcement Action:	12/06/2006
Enforcement Detail:	St Compliance achieved	Enforcement Category:	Resolving
Violation ID:	136999	Orig Code:	S
Enforcemnt FY:	2007	Enforcement Action:	12/06/2006
Enforcement Detail:	St Compliance achieved	Enforcement Category:	Resolving
Violation ID:	13702	Orig Code:	S
Enforcemnt FY:	2004	Enforcement Action:	04/05/2004
Enforcement Detail:	St Compliance achieved	Enforcement Category:	Resolving
Violation ID:	137099	Orig Code:	S
Enforcemnt FY:	2007	Enforcement Action:	12/06/2006
Enforcement Detail:	St Compliance achieved	Enforcement Category:	Resolving
Violation ID:	137199	Orig Code:	S
Enforcemnt FY:	2007	Enforcement Action:	12/06/2006
Enforcement Detail:	St Compliance achieved	Enforcement Category:	Resolving
Violation ID:	137499	Orig Code:	S
Enforcemnt FY:	2007	Enforcement Action:	12/06/2006
Enforcement Detail:	St Compliance achieved	Enforcement Category:	Resolving
Violation ID:	137599	Orig Code:	S
Enforcemnt FY:	2007	Enforcement Action:	12/06/2006
Enforcement Detail:	St Compliance achieved	Enforcement Category:	Resolving
Violation ID:	137699	Orig Code:	S
Enforcemnt FY:	2007	Enforcement Action:	12/06/2006
Enforcement Detail:	St Compliance achieved	Enforcement Category:	Resolving
Violation ID:	137799	Orig Code:	S
Enforcemnt FY:	2007	Enforcement Action:	12/06/2006
Enforcement Detail:	St Compliance achieved	Enforcement Category:	Resolving
Violation ID:	137899	Orig Code:	S
Enforcemnt FY:	2007	Enforcement Action:	12/06/2006
Enforcement Detail:	St Compliance achieved	Enforcement Category:	Resolving
Violation ID:	137999	Orig Code:	S
Enforcemnt FY:	2007	Enforcement Action:	12/06/2006
Enforcement Detail:	St Compliance achieved	Enforcement Category:	Resolving
Violation ID:	13802	Orig Code:	S
Enforcemnt FY:	2004	Enforcement Action:	04/05/2004
Enforcement Detail:	St Compliance achieved	Enforcement Category:	Resolving
Violation ID:	138099	Orig Code:	S
Enforcemnt FY:	2007	Enforcement Action:	12/06/2006
Enforcement Detail:	St Compliance achieved	Enforcement Category:	Resolving
Violation ID:	138199	Orig Code:	S
Enforcemnt FY:	2007	Enforcement Action:	12/06/2006

Enforcement Detail:	St Compliance achieved	Enforcement Category:	Resolving
Violation ID:	138299	Orig Code:	S
Enforcemnt FY:	2007	Enforcement Action:	12/06/2006
Enforcement Detail:	St Compliance achieved	Enforcement Category:	Resolving
Violation ID:	138399	Orig Code:	S
Enforcemnt FY:	2007	Enforcement Action:	12/06/2006
Enforcement Detail:	St Compliance achieved	Enforcement Category:	Resolving
Violation ID:	138499	Orig Code:	S
Enforcemnt FY:	2007	Enforcement Action:	12/06/2006
Enforcement Detail:	St Compliance achieved	Enforcement Category:	Resolving
Violation ID:	138599	Orig Code:	S
Enforcemnt FY:	2007	Enforcement Action:	12/06/2006
Enforcement Detail:	St Compliance achieved	Enforcement Category:	Resolving
Violation ID:	138699	Orig Code:	S
Enforcemnt FY:	2007	Enforcement Action:	12/06/2006
Enforcement Detail:	St Compliance achieved	Enforcement Category:	Resolving
Violation ID:	138799	Orig Code:	S
Enforcemnt FY:	2007	Enforcement Action:	12/06/2006
Enforcement Detail:	St Compliance achieved	Enforcement Category:	Resolving
Violation ID:	138899	Orig Code:	S
Enforcemnt FY:	2007	Enforcement Action:	12/06/2006
Enforcement Detail:	St Compliance achieved	Enforcement Category:	Resolving
Violation ID:	138999	Orig Code:	S
Enforcemnt FY:	2007	Enforcement Action:	12/06/2006
Enforcement Detail:	St Compliance achieved	Enforcement Category:	Resolving
Violation ID:	13902	Orig Code:	S
Enforcemnt FY:	2004	Enforcement Action:	03/08/2004
Enforcement Detail:	St Compliance achieved	Enforcement Category:	Resolving
Violation ID:	139099	Orig Code:	S
Enforcemnt FY:	2007	Enforcement Action:	12/06/2006
Enforcement Detail:	St Compliance achieved	Enforcement Category:	Resolving
Violation ID:	139199	Orig Code:	S
Enforcemnt FY:	2007	Enforcement Action:	12/06/2006
Enforcement Detail:	St Compliance achieved	Enforcement Category:	Resolving
Violation ID:	139299	Orig Code:	S
Enforcemnt FY:	2007	Enforcement Action:	12/06/2006
Enforcement Detail:	St Compliance achieved	Enforcement Category:	Resolving
Violation ID:	139399	Orig Code:	S
Enforcemnt FY:	2007	Enforcement Action:	12/06/2006
Enforcement Detail:	St Compliance achieved	Enforcement Category:	Resolving
Violation ID:	139499	Orig Code:	S
Enforcemnt FY:	2007	Enforcement Action:	12/06/2006
Enforcement Detail:	St Compliance achieved	Enforcement Category:	Resolving
Violation ID:	139599	Orig Code:	S
Enforcemnt FY:	2007	Enforcement Action:	12/06/2006
Enforcement Detail:	St Compliance achieved	Enforcement Category:	Resolving

Violation ID:	139699	Orig Code:	S
Enforcemnt FY:	2007	Enforcement Action:	12/06/2006
Enforcement Detail:	St Compliance achieved	Enforcement Category:	Resolving
Violation ID:	139799	Orig Code:	S
Enforcemnt FY:	2007	Enforcement Action:	12/06/2006
Enforcement Detail:	St Compliance achieved	Enforcement Category:	Resolving
Violation ID:	139899	Orig Code:	S
Enforcemnt FY:	2007	Enforcement Action:	12/06/2006
Enforcement Detail:	St Compliance achieved	Enforcement Category:	Resolving
Violation ID:	1399	Orig Code:	S
Enforcemnt FY:	2002	Enforcement Action:	11/27/2001
Enforcement Detail:	St Compliance achieved	Enforcement Category:	Resolving
Violation ID:	139999	Orig Code:	S
Enforcemnt FY:	2007	Enforcement Action:	12/06/2006
Enforcement Detail:	St Compliance achieved	Enforcement Category:	Resolving
Violation ID:	14002	Orig Code:	S
Enforcemnt FY:	2004	Enforcement Action:	04/05/2004
Enforcement Detail:	St Compliance achieved	Enforcement Category:	Resolving
Violation ID:	140099	Orig Code:	S
Enforcemnt FY:	2007	Enforcement Action:	12/06/2006
Enforcement Detail:	St Compliance achieved	Enforcement Category:	Resolving
Violation ID:	140199	Orig Code:	S
Enforcemnt FY:	2007	Enforcement Action:	12/06/2006
Enforcement Detail:	St Compliance achieved	Enforcement Category:	Resolving
Violation ID:	140299	Orig Code:	S
Enforcemnt FY:	2007	Enforcement Action:	12/06/2006
Enforcement Detail:	St Compliance achieved	Enforcement Category:	Resolving
Violation ID:	140399	Orig Code:	S
Enforcemnt FY:	2007	Enforcement Action:	12/06/2006
Enforcement Detail:	St Compliance achieved	Enforcement Category:	Resolving
Violation ID:	140499	Orig Code:	S
Enforcemnt FY:	2007	Enforcement Action:	12/06/2006
Enforcement Detail:	St Compliance achieved	Enforcement Category:	Resolving
Violation ID:	140599	Orig Code:	S
Enforcemnt FY:	2007	Enforcement Action:	12/06/2006
Enforcement Detail:	St Compliance achieved	Enforcement Category:	Resolving
Violation ID:	140699	Orig Code:	S
Enforcemnt FY:	2007	Enforcement Action:	12/06/2006
Enforcement Detail:	St Compliance achieved	Enforcement Category:	Resolving
Violation ID:	140799	Orig Code:	S
Enforcemnt FY:	2007	Enforcement Action:	12/06/2006
Enforcement Detail:	St Compliance achieved	Enforcement Category:	Resolving
Violation ID:	140899	Orig Code:	S
Enforcemnt FY:	2007	Enforcement Action:	12/06/2006
Enforcement Detail:	St Compliance achieved	Enforcement Category:	Resolving
Violation ID:	140999	Orig Code:	S
Enforcemnt FY:	2007	Enforcement Action:	12/06/2006

Enforcement Detail:	St Compliance achieved	Enforcement Category:	Resolving
Violation ID:	14102	Orig Code:	S
Enforcemnt FY:	2004	Enforcement Action:	04/06/2004
Enforcement Detail:	St Compliance achieved	Enforcement Category:	Resolving
Violation ID:	141099	Orig Code:	S
Enforcemnt FY:	2007	Enforcement Action:	12/06/2006
Enforcement Detail:	St Compliance achieved	Enforcement Category:	Resolving
Violation ID:	141199	Orig Code:	S
Enforcemnt FY:	2007	Enforcement Action:	12/06/2006
Enforcement Detail:	St Compliance achieved	Enforcement Category:	Resolving
Violation ID:	141299	Orig Code:	S
Enforcemnt FY:	2007	Enforcement Action:	12/06/2006
Enforcement Detail:	St Compliance achieved	Enforcement Category:	Resolving
Violation ID:	141399	Orig Code:	S
Enforcemnt FY:	2007	Enforcement Action:	12/06/2006
Enforcement Detail:	St Compliance achieved	Enforcement Category:	Resolving
Violation ID:	141499	Orig Code:	S
Enforcemnt FY:	2007	Enforcement Action:	12/06/2006
Enforcement Detail:	St Compliance achieved	Enforcement Category:	Resolving
Violation ID:	141599	Orig Code:	S
Enforcemnt FY:	2007	Enforcement Action:	12/06/2006
Enforcement Detail:	St Compliance achieved	Enforcement Category:	Resolving
Violation ID:	141699	Orig Code:	S
Enforcemnt FY:	2007	Enforcement Action:	12/06/2006
Enforcement Detail:	St Compliance achieved	Enforcement Category:	Resolving
Violation ID:	141799	Orig Code:	S
Enforcemnt FY:	2007	Enforcement Action:	12/06/2006
Enforcement Detail:	St Compliance achieved	Enforcement Category:	Resolving
Violation ID:	141899	Orig Code:	S
Enforcemnt FY:	2007	Enforcement Action:	12/06/2006
Enforcement Detail:	St Compliance achieved	Enforcement Category:	Resolving
Violation ID:	141999	Orig Code:	S
Enforcemnt FY:	2007	Enforcement Action:	12/06/2006
Enforcement Detail:	St Compliance achieved	Enforcement Category:	Resolving
Violation ID:	14202	Orig Code:	S
Enforcemnt FY:	2004	Enforcement Action:	04/05/2004
Enforcement Detail:	St Compliance achieved	Enforcement Category:	Resolving
Violation ID:	142099	Orig Code:	S
Enforcemnt FY:	2007	Enforcement Action:	12/06/2006
Enforcement Detail:	St Compliance achieved	Enforcement Category:	Resolving
Violation ID:	142199	Orig Code:	S
Enforcemnt FY:	2007	Enforcement Action:	12/06/2006
Enforcement Detail:	St Compliance achieved	Enforcement Category:	Resolving
Violation ID:	142299	Orig Code:	S
Enforcemnt FY:	2007	Enforcement Action:	12/06/2006
Enforcement Detail:	St Compliance achieved	Enforcement Category:	Resolving

Violation ID:	142399	Orig Code:	S
Enforcemnt FY:	2007	Enforcement Action:	12/06/2006
Enforcement Detail:	St Compliance achieved	Enforcement Category:	Resolving
Violation ID:	142499	Orig Code:	S
Enforcemnt FY:	2007	Enforcement Action:	12/06/2006
Enforcement Detail:	St Compliance achieved	Enforcement Category:	Resolving
Violation ID:	142599	Orig Code:	S
Enforcemnt FY:	2007	Enforcement Action:	12/06/2006
Enforcement Detail:	St Compliance achieved	Enforcement Category:	Resolving
Violation ID:	142699	Orig Code:	S
Enforcemnt FY:	2007	Enforcement Action:	12/06/2006
Enforcement Detail:	St Compliance achieved	Enforcement Category:	Resolving
Violation ID:	142799	Orig Code:	S
Enforcemnt FY:	2007	Enforcement Action:	12/06/2006
Enforcement Detail:	St Compliance achieved	Enforcement Category:	Resolving
Violation ID:	142899	Orig Code:	S
Enforcemnt FY:	2007	Enforcement Action:	12/06/2006
Enforcement Detail:	St Compliance achieved	Enforcement Category:	Resolving
Violation ID:	142999	Orig Code:	S
Enforcemnt FY:	2007	Enforcement Action:	12/06/2006
Enforcement Detail:	St Compliance achieved	Enforcement Category:	Resolving
Violation ID:	14302	Orig Code:	S
Enforcemnt FY:	2004	Enforcement Action:	04/05/2004
Enforcement Detail:	St Compliance achieved	Enforcement Category:	Resolving
Violation ID:	143099	Orig Code:	S
Enforcemnt FY:	2007	Enforcement Action:	12/06/2006
Enforcement Detail:	St Compliance achieved	Enforcement Category:	Resolving
Violation ID:	143299	Orig Code:	S
Enforcemnt FY:	2007	Enforcement Action:	12/06/2006
Enforcement Detail:	St Compliance achieved	Enforcement Category:	Resolving
Violation ID:	143399	Orig Code:	S
Enforcemnt FY:	2007	Enforcement Action:	12/06/2006
Enforcement Detail:	St Compliance achieved	Enforcement Category:	Resolving
Violation ID:	143499	Orig Code:	S
Enforcemnt FY:	2007	Enforcement Action:	12/06/2006
Enforcement Detail:	St Compliance achieved	Enforcement Category:	Resolving
Violation ID:	143599	Orig Code:	S
Enforcemnt FY:	2007	Enforcement Action:	12/06/2006
Enforcement Detail:	St Compliance achieved	Enforcement Category:	Resolving
Violation ID:	143699	Orig Code:	S
Enforcemnt FY:	2007	Enforcement Action:	12/06/2006
Enforcement Detail:	St Compliance achieved	Enforcement Category:	Resolving
Violation ID:	143799	Orig Code:	S
Enforcemnt FY:	2007	Enforcement Action:	12/06/2006
Enforcement Detail:	St Compliance achieved	Enforcement Category:	Resolving
Violation ID:	143899	Orig Code:	S
Enforcemnt FY:	2007	Enforcement Action:	12/06/2006

Enforcement Detail:	St Compliance achieved	Enforcement Category:	Resolving
Violation ID:	143999	Orig Code:	S
Enforcemnt FY:	2007	Enforcement Action:	12/06/2006
Enforcement Detail:	St Compliance achieved	Enforcement Category:	Resolving
Violation ID:	14402	Orig Code:	S
Enforcemnt FY:	2004	Enforcement Action:	03/08/2004
Enforcement Detail:	St Compliance achieved	Enforcement Category:	Resolving
Violation ID:	144099	Orig Code:	S
Enforcemnt FY:	2007	Enforcement Action:	12/06/2006
Enforcement Detail:	St Compliance achieved	Enforcement Category:	Resolving
Violation ID:	144199	Orig Code:	S
Enforcemnt FY:	2007	Enforcement Action:	12/06/2006
Enforcement Detail:	St Compliance achieved	Enforcement Category:	Resolving
Violation ID:	144299	Orig Code:	S
Enforcemnt FY:	2007	Enforcement Action:	12/06/2006
Enforcement Detail:	St Compliance achieved	Enforcement Category:	Resolving
Violation ID:	144399	Orig Code:	S
Enforcemnt FY:	2007	Enforcement Action:	12/06/2006
Enforcement Detail:	St Compliance achieved	Enforcement Category:	Resolving
Violation ID:	144499	Orig Code:	S
Enforcemnt FY:	2007	Enforcement Action:	12/06/2006
Enforcement Detail:	St Compliance achieved	Enforcement Category:	Resolving
Violation ID:	144599	Orig Code:	S
Enforcemnt FY:	2007	Enforcement Action:	12/06/2006
Enforcement Detail:	St Compliance achieved	Enforcement Category:	Resolving
Violation ID:	144699	Orig Code:	S
Enforcemnt FY:	2007	Enforcement Action:	12/06/2006
Enforcement Detail:	St Compliance achieved	Enforcement Category:	Resolving
Violation ID:	144799	Orig Code:	S
Enforcemnt FY:	2007	Enforcement Action:	12/06/2006
Enforcement Detail:	St Compliance achieved	Enforcement Category:	Resolving
Violation ID:	144899	Orig Code:	S
Enforcemnt FY:	2007	Enforcement Action:	12/06/2006
Enforcement Detail:	St Compliance achieved	Enforcement Category:	Resolving
Violation ID:	144999	Orig Code:	S
Enforcemnt FY:	2007	Enforcement Action:	12/06/2006
Enforcement Detail:	St Compliance achieved	Enforcement Category:	Resolving
Violation ID:	14502	Orig Code:	S
Enforcemnt FY:	2004	Enforcement Action:	04/05/2004
Enforcement Detail:	St Compliance achieved	Enforcement Category:	Resolving
Violation ID:	145099	Orig Code:	S
Enforcemnt FY:	2007	Enforcement Action:	12/06/2006
Enforcement Detail:	St Compliance achieved	Enforcement Category:	Resolving
Violation ID:	145199	Orig Code:	S
Enforcemnt FY:	2007	Enforcement Action:	12/06/2006
Enforcement Detail:	St Compliance achieved	Enforcement Category:	Resolving

Violation ID:	145299	Orig Code:	S
Enforcemnt FY:	2007	Enforcement Action:	12/06/2006
Enforcement Detail:	St Compliance achieved	Enforcement Category:	Resolving
Violation ID:	145399	Orig Code:	S
Enforcemnt FY:	2007	Enforcement Action:	12/06/2006
Enforcement Detail:	St Compliance achieved	Enforcement Category:	Resolving
Violation ID:	145599	Orig Code:	S
Enforcemnt FY:	2007	Enforcement Action:	12/06/2006
Enforcement Detail:	St Compliance achieved	Enforcement Category:	Resolving
Violation ID:	145699	Orig Code:	S
Enforcemnt FY:	2007	Enforcement Action:	12/06/2006
Enforcement Detail:	St Compliance achieved	Enforcement Category:	Resolving
Violation ID:	145799	Orig Code:	S
Enforcemnt FY:	2007	Enforcement Action:	12/06/2006
Enforcement Detail:	St Compliance achieved	Enforcement Category:	Resolving
Violation ID:	145899	Orig Code:	S
Enforcemnt FY:	2007	Enforcement Action:	12/06/2006
Enforcement Detail:	St Compliance achieved	Enforcement Category:	Resolving
Violation ID:	145999	Orig Code:	S
Enforcemnt FY:	2007	Enforcement Action:	12/06/2006
Enforcement Detail:	St Compliance achieved	Enforcement Category:	Resolving
Violation ID:	14602	Orig Code:	S
Enforcemnt FY:	2004	Enforcement Action:	04/06/2004
Enforcement Detail:	St Compliance achieved	Enforcement Category:	Resolving
Violation ID:	146099	Orig Code:	S
Enforcemnt FY:	2007	Enforcement Action:	12/06/2006
Enforcement Detail:	St Compliance achieved	Enforcement Category:	Resolving
Violation ID:	146199	Orig Code:	S
Enforcemnt FY:	2007	Enforcement Action:	12/06/2006
Enforcement Detail:	St Compliance achieved	Enforcement Category:	Resolving
Violation ID:	146299	Orig Code:	S
Enforcemnt FY:	2007	Enforcement Action:	12/06/2006
Enforcement Detail:	St Compliance achieved	Enforcement Category:	Resolving
Violation ID:	146399	Orig Code:	S
Enforcemnt FY:	2007	Enforcement Action:	12/06/2006
Enforcement Detail:	St Compliance achieved	Enforcement Category:	Resolving
Violation ID:	146499	Orig Code:	S
Enforcemnt FY:	2007	Enforcement Action:	12/06/2006
Enforcement Detail:	St Compliance achieved	Enforcement Category:	Resolving
Violation ID:	146599	Orig Code:	S
Enforcemnt FY:	2007	Enforcement Action:	12/06/2006
Enforcement Detail:	St Compliance achieved	Enforcement Category:	Resolving
Violation ID:	146699	Orig Code:	S
Enforcemnt FY:	2007	Enforcement Action:	12/06/2006
Enforcement Detail:	St Compliance achieved	Enforcement Category:	Resolving
Violation ID:	146799	Orig Code:	S
Enforcemnt FY:	2007	Enforcement Action:	12/06/2006

Enforcement Detail:	St Compliance achieved	Enforcement Category:	Resolving
Violation ID:	146899	Orig Code:	S
Enforcemnt FY:	2007	Enforcement Action:	12/06/2006
Enforcement Detail:	St Compliance achieved	Enforcement Category:	Resolving
Violation ID:	146999	Orig Code:	S
Enforcemnt FY:	2007	Enforcement Action:	12/06/2006
Enforcement Detail:	St Compliance achieved	Enforcement Category:	Resolving
Violation ID:	14702	Orig Code:	S
Enforcemnt FY:	2004	Enforcement Action:	04/05/2004
Enforcement Detail:	St Compliance achieved	Enforcement Category:	Resolving
Violation ID:	147099	Orig Code:	S
Enforcemnt FY:	2007	Enforcement Action:	12/06/2006
Enforcement Detail:	St Compliance achieved	Enforcement Category:	Resolving
Violation ID:	147199	Orig Code:	S
Enforcemnt FY:	2007	Enforcement Action:	12/06/2006
Enforcement Detail:	St Compliance achieved	Enforcement Category:	Resolving
Violation ID:	147299	Orig Code:	S
Enforcemnt FY:	2007	Enforcement Action:	12/06/2006
Enforcement Detail:	St Compliance achieved	Enforcement Category:	Resolving
Violation ID:	147399	Orig Code:	S
Enforcemnt FY:	2007	Enforcement Action:	12/06/2006
Enforcement Detail:	St Compliance achieved	Enforcement Category:	Resolving
Violation ID:	147499	Orig Code:	S
Enforcemnt FY:	2007	Enforcement Action:	12/06/2006
Enforcement Detail:	St Compliance achieved	Enforcement Category:	Resolving
Violation ID:	147599	Orig Code:	S
Enforcemnt FY:	2007	Enforcement Action:	12/06/2006
Enforcement Detail:	St Compliance achieved	Enforcement Category:	Resolving
Violation ID:	147699	Orig Code:	S
Enforcemnt FY:	2007	Enforcement Action:	12/06/2006
Enforcement Detail:	St Compliance achieved	Enforcement Category:	Resolving
Violation ID:	147799	Orig Code:	S
Enforcemnt FY:	2007	Enforcement Action:	12/06/2006
Enforcement Detail:	St Compliance achieved	Enforcement Category:	Resolving
Violation ID:	147999	Orig Code:	S
Enforcemnt FY:	2007	Enforcement Action:	12/06/2006
Enforcement Detail:	St Compliance achieved	Enforcement Category:	Resolving
Violation ID:	14802	Orig Code:	S
Enforcemnt FY:	2004	Enforcement Action:	04/05/2004
Enforcement Detail:	St Compliance achieved	Enforcement Category:	Resolving
Violation ID:	148099	Orig Code:	S
Enforcemnt FY:	2007	Enforcement Action:	12/06/2006
Enforcement Detail:	St Compliance achieved	Enforcement Category:	Resolving
Violation ID:	148199	Orig Code:	S
Enforcemnt FY:	2007	Enforcement Action:	12/06/2006
Enforcement Detail:	St Compliance achieved	Enforcement Category:	Resolving

Violation ID:	148299	Orig Code:	S
Enforcemnt FY:	2007	Enforcement Action:	12/06/2006
Enforcement Detail:	St Compliance achieved	Enforcement Category:	Resolving
Violation ID:	148399	Orig Code:	S
Enforcemnt FY:	2007	Enforcement Action:	12/06/2006
Enforcement Detail:	St Compliance achieved	Enforcement Category:	Resolving
Violation ID:	148499	Orig Code:	S
Enforcemnt FY:	2007	Enforcement Action:	12/06/2006
Enforcement Detail:	St Compliance achieved	Enforcement Category:	Resolving
Violation ID:	148599	Orig Code:	S
Enforcemnt FY:	2007	Enforcement Action:	12/06/2006
Enforcement Detail:	St Compliance achieved	Enforcement Category:	Resolving
Violation ID:	148699	Orig Code:	S
Enforcemnt FY:	2007	Enforcement Action:	12/06/2006
Enforcement Detail:	St Compliance achieved	Enforcement Category:	Resolving
Violation ID:	148799	Orig Code:	S
Enforcemnt FY:	2007	Enforcement Action:	12/06/2006
Enforcement Detail:	St Compliance achieved	Enforcement Category:	Resolving
Violation ID:	148899	Orig Code:	S
Enforcemnt FY:	2007	Enforcement Action:	12/06/2006
Enforcement Detail:	St Compliance achieved	Enforcement Category:	Resolving
Violation ID:	148999	Orig Code:	S
Enforcemnt FY:	2007	Enforcement Action:	12/06/2006
Enforcement Detail:	St Compliance achieved	Enforcement Category:	Resolving
Violation ID:	14902	Orig Code:	S
Enforcemnt FY:	2004	Enforcement Action:	03/08/2004
Enforcement Detail:	St Compliance achieved	Enforcement Category:	Resolving
Violation ID:	149099	Orig Code:	S
Enforcemnt FY:	2007	Enforcement Action:	12/06/2006
Enforcement Detail:	St Compliance achieved	Enforcement Category:	Resolving
Violation ID:	149199	Orig Code:	S
Enforcemnt FY:	2007	Enforcement Action:	12/06/2006
Enforcement Detail:	St Compliance achieved	Enforcement Category:	Resolving
Violation ID:	149299	Orig Code:	S
Enforcemnt FY:	2007	Enforcement Action:	12/06/2006
Enforcement Detail:	St Compliance achieved	Enforcement Category:	Resolving
Violation ID:	149399	Orig Code:	S
Enforcemnt FY:	2007	Enforcement Action:	12/06/2006
Enforcement Detail:	St Compliance achieved	Enforcement Category:	Resolving
Violation ID:	149499	Orig Code:	S
Enforcemnt FY:	2007	Enforcement Action:	12/06/2006
Enforcement Detail:	St Compliance achieved	Enforcement Category:	Resolving
Violation ID:	149599	Orig Code:	S
Enforcemnt FY:	2007	Enforcement Action:	12/06/2006
Enforcement Detail:	St Compliance achieved	Enforcement Category:	Resolving
Violation ID:	149699	Orig Code:	S
Enforcemnt FY:	2007	Enforcement Action:	12/06/2006

Enforcement Detail:	St Compliance achieved	Enforcement Category:	Resolving
Violation ID:	149799	Orig Code:	S
Enforcemnt FY:	2007	Enforcement Action:	12/06/2006
Enforcement Detail:	St Compliance achieved	Enforcement Category:	Resolving
Violation ID:	149899	Orig Code:	S
Enforcemnt FY:	2007	Enforcement Action:	12/06/2006
Enforcement Detail:	St Compliance achieved	Enforcement Category:	Resolving
Violation ID:	1499	Orig Code:	S
Enforcemnt FY:	2002	Enforcement Action:	11/27/2001
Enforcement Detail:	St Compliance achieved	Enforcement Category:	Resolving
Violation ID:	149999	Orig Code:	S
Enforcemnt FY:	2007	Enforcement Action:	12/06/2006
Enforcement Detail:	St Compliance achieved	Enforcement Category:	Resolving
Violation ID:	15002	Orig Code:	S
Enforcemnt FY:	2007	Enforcement Action:	12/06/2006
Enforcement Detail:	St Compliance achieved	Enforcement Category:	Resolving
Violation ID:	150099	Orig Code:	S
Enforcemnt FY:	2007	Enforcement Action:	12/06/2006
Enforcement Detail:	St Compliance achieved	Enforcement Category:	Resolving
Violation ID:	150199	Orig Code:	S
Enforcemnt FY:	2007	Enforcement Action:	12/06/2006
Enforcement Detail:	St Compliance achieved	Enforcement Category:	Resolving
Violation ID:	150299	Orig Code:	S
Enforcemnt FY:	2007	Enforcement Action:	12/06/2006
Enforcement Detail:	St Compliance achieved	Enforcement Category:	Resolving
Violation ID:	150399	Orig Code:	S
Enforcemnt FY:	2007	Enforcement Action:	12/06/2006
Enforcement Detail:	St Compliance achieved	Enforcement Category:	Resolving
Violation ID:	150499	Orig Code:	S
Enforcemnt FY:	2007	Enforcement Action:	12/06/2006
Enforcement Detail:	St Compliance achieved	Enforcement Category:	Resolving
Violation ID:	150699	Orig Code:	S
Enforcemnt FY:	2007	Enforcement Action:	12/06/2006
Enforcement Detail:	St Compliance achieved	Enforcement Category:	Resolving
Violation ID:	150799	Orig Code:	S
Enforcemnt FY:	2007	Enforcement Action:	12/06/2006
Enforcement Detail:	St Compliance achieved	Enforcement Category:	Resolving
Violation ID:	150899	Orig Code:	S
Enforcemnt FY:	2007	Enforcement Action:	12/06/2006
Enforcement Detail:	St Compliance achieved	Enforcement Category:	Resolving
Violation ID:	150999	Orig Code:	S
Enforcemnt FY:	2007	Enforcement Action:	12/06/2006
Enforcement Detail:	St Compliance achieved	Enforcement Category:	Resolving
Violation ID:	15102	Orig Code:	S
Enforcemnt FY:	2007	Enforcement Action:	12/06/2006
Enforcement Detail:	St Compliance achieved	Enforcement Category:	Resolving

Violation ID:	151099	Orig Code:	S
Enforcemnt FY:	2007	Enforcement Action:	12/06/2006
Enforcement Detail:	St Compliance achieved	Enforcement Category:	Resolving
Violation ID:	151199	Orig Code:	S
Enforcemnt FY:	2007	Enforcement Action:	12/06/2006
Enforcement Detail:	St Compliance achieved	Enforcement Category:	Resolving
Violation ID:	151299	Orig Code:	S
Enforcemnt FY:	2007	Enforcement Action:	12/06/2006
Enforcement Detail:	St Compliance achieved	Enforcement Category:	Resolving
Violation ID:	151399	Orig Code:	S
Enforcemnt FY:	2007	Enforcement Action:	12/06/2006
Enforcement Detail:	St Compliance achieved	Enforcement Category:	Resolving
Violation ID:	151499	Orig Code:	S
Enforcemnt FY:	2007	Enforcement Action:	12/06/2006
Enforcement Detail:	St Compliance achieved	Enforcement Category:	Resolving
Violation ID:	151599	Orig Code:	S
Enforcemnt FY:	2007	Enforcement Action:	12/06/2006
Enforcement Detail:	St Compliance achieved	Enforcement Category:	Resolving
Violation ID:	151699	Orig Code:	S
Enforcemnt FY:	2007	Enforcement Action:	12/06/2006
Enforcement Detail:	St Compliance achieved	Enforcement Category:	Resolving
Violation ID:	151799	Orig Code:	S
Enforcemnt FY:	2007	Enforcement Action:	12/06/2006
Enforcement Detail:	St Compliance achieved	Enforcement Category:	Resolving
Violation ID:	151899	Orig Code:	S
Enforcemnt FY:	2007	Enforcement Action:	12/06/2006
Enforcement Detail:	St Compliance achieved	Enforcement Category:	Resolving
Violation ID:	151999	Orig Code:	S
Enforcemnt FY:	2007	Enforcement Action:	12/06/2006
Enforcement Detail:	St Compliance achieved	Enforcement Category:	Resolving
Violation ID:	15202	Orig Code:	S
Enforcemnt FY:	2007	Enforcement Action:	12/06/2006
Enforcement Detail:	St Compliance achieved	Enforcement Category:	Resolving
Violation ID:	152099	Orig Code:	S
Enforcemnt FY:	2007	Enforcement Action:	12/06/2006
Enforcement Detail:	St Compliance achieved	Enforcement Category:	Resolving
Violation ID:	152199	Orig Code:	S
Enforcemnt FY:	2007	Enforcement Action:	12/06/2006
Enforcement Detail:	St Compliance achieved	Enforcement Category:	Resolving
Violation ID:	152299	Orig Code:	S
Enforcemnt FY:	2007	Enforcement Action:	12/06/2006
Enforcement Detail:	St Compliance achieved	Enforcement Category:	Resolving
Violation ID:	152399	Orig Code:	S
Enforcemnt FY:	2007	Enforcement Action:	12/06/2006
Enforcement Detail:	St Compliance achieved	Enforcement Category:	Resolving
Violation ID:	152499	Orig Code:	S
Enforcemnt FY:	2007	Enforcement Action:	12/06/2006

Enforcement Detail: St Compliance achieved
Enforcement Category: Resolving

Violation ID: 152599
Orig Code: S
Enforcemnt FY: 2007
Enforcement Action: 12/06/2006
Enforcement Detail: St Compliance achieved
Enforcement Category: Resolving

Violation ID: 152699
Orig Code: S
Enforcemnt FY: 2007
Enforcement Action: 12/06/2006
Enforcement Detail: St Compliance achieved
Enforcement Category: Resolving

Violation ID: 152799
Orig Code: S
Enforcemnt FY: 2007
Enforcement Action: 12/06/2006
Enforcement Detail: St Compliance achieved
Enforcement Category: Resolving

Violation ID: 152899
Orig Code: S
Enforcemnt FY: 2007
Enforcement Action: 12/06/2006
Enforcement Detail: St Compliance achieved
Enforcement Category: Resolving

Violation ID: 152999
Orig Code: S
Enforcemnt FY: 2007
Enforcement Action: 12/06/2006
Enforcement Detail: St Compliance achieved
Enforcement Category: Resolving

Violation ID: 15303
Orig Code: S
Enforcemnt FY: 2007
Enforcement Action: 12/06/2006
Enforcement Detail: St Compliance achieved
Enforcement Category: Resolving

Violation ID: 153099
Orig Code: S
Enforcemnt FY: 2007
Enforcement Action: 12/06/2006
Enforcement Detail: St Compliance achieved
Enforcement Category: Resolving

Violation ID: 153199
Orig Code: S
Enforcemnt FY: 2007
Enforcement Action: 12/06/2006
Enforcement Detail: St Compliance achieved
Enforcement Category: Resolving

Violation ID: 153299
Orig Code: S
Enforcemnt FY: 2007
Enforcement Action: 12/06/2006
Enforcement Detail: St Compliance achieved
Enforcement Category: Resolving

Violation ID: 153399
Orig Code: S
Enforcemnt FY: 2007
Enforcement Action: 12/06/2006
Enforcement Detail: St Compliance achieved
Enforcement Category: Resolving

Violation ID: 153499
Orig Code: S
Enforcemnt FY: 2007
Enforcement Action: 12/06/2006
Enforcement Detail: St Compliance achieved
Enforcement Category: Resolving

Violation ID: 153599
Orig Code: S
Enforcemnt FY: 2007
Enforcement Action: 12/06/2006
Enforcement Detail: St Compliance achieved
Enforcement Category: Resolving

Violation ID: 153699
Orig Code: S
Enforcemnt FY: 2007
Enforcement Action: 12/06/2006
Enforcement Detail: St Compliance achieved
Enforcement Category: Resolving

Violation ID: 153799
Orig Code: S
Enforcemnt FY: 2007
Enforcement Action: 12/06/2006
Enforcement Detail: St Compliance achieved
Enforcement Category: Resolving

Violation ID: 153899
Orig Code: S
Enforcemnt FY: 2007
Enforcement Action: 12/06/2006
Enforcement Detail: St Compliance achieved
Enforcement Category: Resolving

Violation ID:	15403	Orig Code:	S
Enforcemnt FY:	2007	Enforcement Action:	12/06/2006
Enforcement Detail:	St Compliance achieved	Enforcement Category:	Resolving
Violation ID:	154099	Orig Code:	S
Enforcemnt FY:	2007	Enforcement Action:	12/06/2006
Enforcement Detail:	St Compliance achieved	Enforcement Category:	Resolving
Violation ID:	154199	Orig Code:	S
Enforcemnt FY:	2007	Enforcement Action:	12/06/2006
Enforcement Detail:	St Compliance achieved	Enforcement Category:	Resolving
Violation ID:	154299	Orig Code:	S
Enforcemnt FY:	2007	Enforcement Action:	12/06/2006
Enforcement Detail:	St Compliance achieved	Enforcement Category:	Resolving
Violation ID:	154399	Orig Code:	S
Enforcemnt FY:	2007	Enforcement Action:	12/06/2006
Enforcement Detail:	St Compliance achieved	Enforcement Category:	Resolving
Violation ID:	154499	Orig Code:	S
Enforcemnt FY:	2007	Enforcement Action:	12/06/2006
Enforcement Detail:	St Compliance achieved	Enforcement Category:	Resolving
Violation ID:	154599	Orig Code:	S
Enforcemnt FY:	2007	Enforcement Action:	12/06/2006
Enforcement Detail:	St Compliance achieved	Enforcement Category:	Resolving
Violation ID:	154699	Orig Code:	S
Enforcemnt FY:	2007	Enforcement Action:	12/06/2006
Enforcement Detail:	St Compliance achieved	Enforcement Category:	Resolving
Violation ID:	154799	Orig Code:	S
Enforcemnt FY:	2007	Enforcement Action:	12/06/2006
Enforcement Detail:	St Compliance achieved	Enforcement Category:	Resolving
Violation ID:	154899	Orig Code:	S
Enforcemnt FY:	2007	Enforcement Action:	12/06/2006
Enforcement Detail:	St Compliance achieved	Enforcement Category:	Resolving
Violation ID:	154999	Orig Code:	S
Enforcemnt FY:	2007	Enforcement Action:	12/06/2006
Enforcement Detail:	St Compliance achieved	Enforcement Category:	Resolving
Violation ID:	15503	Orig Code:	S
Enforcemnt FY:	2007	Enforcement Action:	12/06/2006
Enforcement Detail:	St Compliance achieved	Enforcement Category:	Resolving
Violation ID:	155099	Orig Code:	S
Enforcemnt FY:	2007	Enforcement Action:	12/06/2006
Enforcement Detail:	St Compliance achieved	Enforcement Category:	Resolving
Violation ID:	155199	Orig Code:	S
Enforcemnt FY:	2007	Enforcement Action:	12/06/2006
Enforcement Detail:	St Compliance achieved	Enforcement Category:	Resolving
Violation ID:	155299	Orig Code:	S
Enforcemnt FY:	2007	Enforcement Action:	12/06/2006
Enforcement Detail:	St Compliance achieved	Enforcement Category:	Resolving
Violation ID:	155399	Orig Code:	S
Enforcemnt FY:	2007	Enforcement Action:	12/06/2006

Enforcement Detail:	St Compliance achieved	Enforcement Category:	Resolving
Violation ID:	155499	Orig Code:	S
Enforcemnt FY:	2007	Enforcement Action:	12/06/2006
Enforcement Detail:	St Compliance achieved	Enforcement Category:	Resolving
Violation ID:	155599	Orig Code:	S
Enforcemnt FY:	2007	Enforcement Action:	12/06/2006
Enforcement Detail:	St Compliance achieved	Enforcement Category:	Resolving
Violation ID:	155699	Orig Code:	S
Enforcemnt FY:	2007	Enforcement Action:	12/06/2006
Enforcement Detail:	St Compliance achieved	Enforcement Category:	Resolving
Violation ID:	155799	Orig Code:	S
Enforcemnt FY:	2007	Enforcement Action:	12/06/2006
Enforcement Detail:	St Compliance achieved	Enforcement Category:	Resolving
Violation ID:	155899	Orig Code:	S
Enforcemnt FY:	2007	Enforcement Action:	12/06/2006
Enforcement Detail:	St Compliance achieved	Enforcement Category:	Resolving
Violation ID:	155999	Orig Code:	S
Enforcemnt FY:	2007	Enforcement Action:	12/06/2006
Enforcement Detail:	St Compliance achieved	Enforcement Category:	Resolving
Violation ID:	15603	Orig Code:	S
Enforcemnt FY:	2007	Enforcement Action:	12/06/2006
Enforcement Detail:	St Compliance achieved	Enforcement Category:	Resolving
Violation ID:	156099	Orig Code:	S
Enforcemnt FY:	2007	Enforcement Action:	12/06/2006
Enforcement Detail:	St Compliance achieved	Enforcement Category:	Resolving
Violation ID:	156199	Orig Code:	S
Enforcemnt FY:	2007	Enforcement Action:	12/06/2006
Enforcement Detail:	St Compliance achieved	Enforcement Category:	Resolving
Violation ID:	156299	Orig Code:	S
Enforcemnt FY:	2007	Enforcement Action:	12/06/2006
Enforcement Detail:	St Compliance achieved	Enforcement Category:	Resolving
Violation ID:	156399	Orig Code:	S
Enforcemnt FY:	2007	Enforcement Action:	12/06/2006
Enforcement Detail:	St Compliance achieved	Enforcement Category:	Resolving
Violation ID:	156499	Orig Code:	S
Enforcemnt FY:	2007	Enforcement Action:	12/06/2006
Enforcement Detail:	St Compliance achieved	Enforcement Category:	Resolving
Violation ID:	156599	Orig Code:	S
Enforcemnt FY:	2007	Enforcement Action:	12/06/2006
Enforcement Detail:	St Compliance achieved	Enforcement Category:	Resolving
Violation ID:	156699	Orig Code:	S
Enforcemnt FY:	2007	Enforcement Action:	12/06/2006
Enforcement Detail:	St Compliance achieved	Enforcement Category:	Resolving
Violation ID:	156799	Orig Code:	S
Enforcemnt FY:	2007	Enforcement Action:	12/06/2006
Enforcement Detail:	St Compliance achieved	Enforcement Category:	Resolving

Violation ID:	156899	Orig Code:	S
Enforcemnt FY:	2007	Enforcement Action:	12/06/2006
Enforcement Detail:	St Compliance achieved	Enforcement Category:	Resolving
Violation ID:	156999	Orig Code:	S
Enforcemnt FY:	2007	Enforcement Action:	12/06/2006
Enforcement Detail:	St Compliance achieved	Enforcement Category:	Resolving
Violation ID:	15703	Orig Code:	S
Enforcemnt FY:	2007	Enforcement Action:	12/06/2006
Enforcement Detail:	St Compliance achieved	Enforcement Category:	Resolving
Violation ID:	157099	Orig Code:	S
Enforcemnt FY:	2007	Enforcement Action:	12/06/2006
Enforcement Detail:	St Compliance achieved	Enforcement Category:	Resolving
Violation ID:	157199	Orig Code:	S
Enforcemnt FY:	2007	Enforcement Action:	12/06/2006
Enforcement Detail:	St Compliance achieved	Enforcement Category:	Resolving
Violation ID:	157299	Orig Code:	S
Enforcemnt FY:	2007	Enforcement Action:	12/06/2006
Enforcement Detail:	St Compliance achieved	Enforcement Category:	Resolving
Violation ID:	157399	Orig Code:	S
Enforcemnt FY:	2007	Enforcement Action:	12/06/2006
Enforcement Detail:	St Compliance achieved	Enforcement Category:	Resolving
Violation ID:	157599	Orig Code:	S
Enforcemnt FY:	2007	Enforcement Action:	12/06/2006
Enforcement Detail:	St Compliance achieved	Enforcement Category:	Resolving
Violation ID:	157699	Orig Code:	S
Enforcemnt FY:	2007	Enforcement Action:	12/06/2006
Enforcement Detail:	St Compliance achieved	Enforcement Category:	Resolving
Violation ID:	157799	Orig Code:	S
Enforcemnt FY:	2007	Enforcement Action:	12/06/2006
Enforcement Detail:	St Compliance achieved	Enforcement Category:	Resolving
Violation ID:	157899	Orig Code:	S
Enforcemnt FY:	2007	Enforcement Action:	12/06/2006
Enforcement Detail:	St Compliance achieved	Enforcement Category:	Resolving
Violation ID:	157999	Orig Code:	S
Enforcemnt FY:	2007	Enforcement Action:	12/06/2006
Enforcement Detail:	St Compliance achieved	Enforcement Category:	Resolving
Violation ID:	15803	Orig Code:	S
Enforcemnt FY:	2007	Enforcement Action:	12/06/2006
Enforcement Detail:	St Compliance achieved	Enforcement Category:	Resolving
Violation ID:	158099	Orig Code:	S
Enforcemnt FY:	2007	Enforcement Action:	12/06/2006
Enforcement Detail:	St Compliance achieved	Enforcement Category:	Resolving
Violation ID:	158199	Orig Code:	S
Enforcemnt FY:	2007	Enforcement Action:	12/06/2006
Enforcement Detail:	St Compliance achieved	Enforcement Category:	Resolving
Violation ID:	158299	Orig Code:	S
Enforcemnt FY:	2007	Enforcement Action:	12/06/2006

Enforcement Detail:	St Compliance achieved	Enforcement Category:	Resolving
Violation ID:	158399	Orig Code:	S
Enforcemnt FY:	2007	Enforcement Action:	12/06/2006
Enforcement Detail:	St Compliance achieved	Enforcement Category:	Resolving
Violation ID:	158499	Orig Code:	S
Enforcemnt FY:	2007	Enforcement Action:	12/06/2006
Enforcement Detail:	St Compliance achieved	Enforcement Category:	Resolving
Violation ID:	158599	Orig Code:	S
Enforcemnt FY:	2007	Enforcement Action:	12/06/2006
Enforcement Detail:	St Compliance achieved	Enforcement Category:	Resolving
Violation ID:	158699	Orig Code:	S
Enforcemnt FY:	2007	Enforcement Action:	12/06/2006
Enforcement Detail:	St Compliance achieved	Enforcement Category:	Resolving
Violation ID:	158799	Orig Code:	S
Enforcemnt FY:	2007	Enforcement Action:	12/06/2006
Enforcement Detail:	St Compliance achieved	Enforcement Category:	Resolving
Violation ID:	158899	Orig Code:	S
Enforcemnt FY:	2007	Enforcement Action:	12/06/2006
Enforcement Detail:	St Compliance achieved	Enforcement Category:	Resolving
Violation ID:	158999	Orig Code:	S
Enforcemnt FY:	2007	Enforcement Action:	12/06/2006
Enforcement Detail:	St Compliance achieved	Enforcement Category:	Resolving
Violation ID:	15903	Orig Code:	S
Enforcemnt FY:	2007	Enforcement Action:	12/06/2006
Enforcement Detail:	St Compliance achieved	Enforcement Category:	Resolving
Violation ID:	159099	Orig Code:	S
Enforcemnt FY:	2007	Enforcement Action:	12/06/2006
Enforcement Detail:	St Compliance achieved	Enforcement Category:	Resolving
Violation ID:	159199	Orig Code:	S
Enforcemnt FY:	2007	Enforcement Action:	12/06/2006
Enforcement Detail:	St Compliance achieved	Enforcement Category:	Resolving
Violation ID:	159299	Orig Code:	S
Enforcemnt FY:	2007	Enforcement Action:	12/06/2006
Enforcement Detail:	St Compliance achieved	Enforcement Category:	Resolving
Violation ID:	159399	Orig Code:	S
Enforcemnt FY:	2007	Enforcement Action:	12/06/2006
Enforcement Detail:	St Compliance achieved	Enforcement Category:	Resolving
Violation ID:	159499	Orig Code:	S
Enforcemnt FY:	2007	Enforcement Action:	12/06/2006
Enforcement Detail:	St Compliance achieved	Enforcement Category:	Resolving
Violation ID:	159599	Orig Code:	S
Enforcemnt FY:	2007	Enforcement Action:	12/06/2006
Enforcement Detail:	St Compliance achieved	Enforcement Category:	Resolving
Violation ID:	159699	Orig Code:	S
Enforcemnt FY:	2007	Enforcement Action:	12/06/2006
Enforcement Detail:	St Compliance achieved	Enforcement Category:	Resolving

Violation ID:	159799	Orig Code:	S
Enforcemnt FY:	2007	Enforcement Action:	12/06/2006
Enforcement Detail:	St Compliance achieved	Enforcement Category:	Resolving
Violation ID:	159899	Orig Code:	S
Enforcemnt FY:	2007	Enforcement Action:	12/06/2006
Enforcement Detail:	St Compliance achieved	Enforcement Category:	Resolving
Violation ID:	1599	Orig Code:	S
Enforcemnt FY:	2002	Enforcement Action:	11/27/2001
Enforcement Detail:	St Compliance achieved	Enforcement Category:	Resolving
Violation ID:	159999	Orig Code:	S
Enforcemnt FY:	2007	Enforcement Action:	12/06/2006
Enforcement Detail:	St Compliance achieved	Enforcement Category:	Resolving
Violation ID:	16003	Orig Code:	S
Enforcemnt FY:	2007	Enforcement Action:	12/06/2006
Enforcement Detail:	St Compliance achieved	Enforcement Category:	Resolving
Violation ID:	160099	Orig Code:	S
Enforcemnt FY:	2007	Enforcement Action:	12/06/2006
Enforcement Detail:	St Compliance achieved	Enforcement Category:	Resolving
Violation ID:	160199	Orig Code:	S
Enforcemnt FY:	2007	Enforcement Action:	12/06/2006
Enforcement Detail:	St Compliance achieved	Enforcement Category:	Resolving
Violation ID:	160399	Orig Code:	S
Enforcemnt FY:	2007	Enforcement Action:	12/06/2006
Enforcement Detail:	St Compliance achieved	Enforcement Category:	Resolving
Violation ID:	160499	Orig Code:	S
Enforcemnt FY:	2007	Enforcement Action:	12/06/2006
Enforcement Detail:	St Compliance achieved	Enforcement Category:	Resolving
Violation ID:	160599	Orig Code:	S
Enforcemnt FY:	2007	Enforcement Action:	12/06/2006
Enforcement Detail:	St Compliance achieved	Enforcement Category:	Resolving
Violation ID:	160699	Orig Code:	S
Enforcemnt FY:	2007	Enforcement Action:	12/06/2006
Enforcement Detail:	St Compliance achieved	Enforcement Category:	Resolving
Violation ID:	160799	Orig Code:	S
Enforcemnt FY:	2007	Enforcement Action:	12/06/2006
Enforcement Detail:	St Compliance achieved	Enforcement Category:	Resolving
Violation ID:	160899	Orig Code:	S
Enforcemnt FY:	2007	Enforcement Action:	12/06/2006
Enforcement Detail:	St Compliance achieved	Enforcement Category:	Resolving
Violation ID:	160999	Orig Code:	S
Enforcemnt FY:	2007	Enforcement Action:	12/06/2006
Enforcement Detail:	St Compliance achieved	Enforcement Category:	Resolving
Violation ID:	16103	Orig Code:	S
Enforcemnt FY:	2007	Enforcement Action:	12/06/2006
Enforcement Detail:	St Compliance achieved	Enforcement Category:	Resolving
Violation ID:	161099	Orig Code:	S
Enforcemnt FY:	2007	Enforcement Action:	12/06/2006

Enforcement Detail:	St Compliance achieved	Enforcement Category:	Resolving
Violation ID:	161199	Orig Code:	S
Enforcemnt FY:	2007	Enforcement Action:	12/06/2006
Enforcement Detail:	St Compliance achieved	Enforcement Category:	Resolving
Violation ID:	161299	Orig Code:	S
Enforcemnt FY:	2007	Enforcement Action:	12/06/2006
Enforcement Detail:	St Compliance achieved	Enforcement Category:	Resolving
Violation ID:	161399	Orig Code:	S
Enforcemnt FY:	2007	Enforcement Action:	12/06/2006
Enforcement Detail:	St Compliance achieved	Enforcement Category:	Resolving
Violation ID:	161499	Orig Code:	S
Enforcemnt FY:	2007	Enforcement Action:	12/06/2006
Enforcement Detail:	St Compliance achieved	Enforcement Category:	Resolving
Violation ID:	161599	Orig Code:	S
Enforcemnt FY:	2007	Enforcement Action:	12/06/2006
Enforcement Detail:	St Compliance achieved	Enforcement Category:	Resolving
Violation ID:	161699	Orig Code:	S
Enforcemnt FY:	2007	Enforcement Action:	12/06/2006
Enforcement Detail:	St Compliance achieved	Enforcement Category:	Resolving
Violation ID:	161799	Orig Code:	S
Enforcemnt FY:	2007	Enforcement Action:	12/06/2006
Enforcement Detail:	St Compliance achieved	Enforcement Category:	Resolving
Violation ID:	161899	Orig Code:	S
Enforcemnt FY:	2007	Enforcement Action:	12/06/2006
Enforcement Detail:	St Compliance achieved	Enforcement Category:	Resolving
Violation ID:	161999	Orig Code:	S
Enforcemnt FY:	2007	Enforcement Action:	12/06/2006
Enforcement Detail:	St Compliance achieved	Enforcement Category:	Resolving
Violation ID:	16203	Orig Code:	S
Enforcemnt FY:	2007	Enforcement Action:	12/06/2006
Enforcement Detail:	St Compliance achieved	Enforcement Category:	Resolving
Violation ID:	162099	Orig Code:	S
Enforcemnt FY:	2007	Enforcement Action:	12/06/2006
Enforcement Detail:	St Compliance achieved	Enforcement Category:	Resolving
Violation ID:	162199	Orig Code:	S
Enforcemnt FY:	2007	Enforcement Action:	12/06/2006
Enforcement Detail:	St Compliance achieved	Enforcement Category:	Resolving
Violation ID:	162299	Orig Code:	S
Enforcemnt FY:	2007	Enforcement Action:	12/06/2006
Enforcement Detail:	St Compliance achieved	Enforcement Category:	Resolving
Violation ID:	162399	Orig Code:	S
Enforcemnt FY:	2007	Enforcement Action:	12/06/2006
Enforcement Detail:	St Compliance achieved	Enforcement Category:	Resolving
Violation ID:	162499	Orig Code:	S
Enforcemnt FY:	2007	Enforcement Action:	12/06/2006
Enforcement Detail:	St Compliance achieved	Enforcement Category:	Resolving

Violation ID:	162599	Orig Code:	S
Enforcemnt FY:	2007	Enforcement Action:	12/06/2006
Enforcement Detail:	St Compliance achieved	Enforcement Category:	Resolving
Violation ID:	162799	Orig Code:	S
Enforcemnt FY:	2007	Enforcement Action:	12/06/2006
Enforcement Detail:	St Compliance achieved	Enforcement Category:	Resolving
Violation ID:	162899	Orig Code:	S
Enforcemnt FY:	2007	Enforcement Action:	12/06/2006
Enforcement Detail:	St Compliance achieved	Enforcement Category:	Resolving
Violation ID:	162999	Orig Code:	S
Enforcemnt FY:	2007	Enforcement Action:	12/06/2006
Enforcement Detail:	St Compliance achieved	Enforcement Category:	Resolving
Violation ID:	16304	Orig Code:	S
Enforcemnt FY:	2007	Enforcement Action:	12/06/2006
Enforcement Detail:	St Compliance achieved	Enforcement Category:	Resolving
Violation ID:	163099	Orig Code:	S
Enforcemnt FY:	2007	Enforcement Action:	12/06/2006
Enforcement Detail:	St Compliance achieved	Enforcement Category:	Resolving
Violation ID:	163199	Orig Code:	S
Enforcemnt FY:	2007	Enforcement Action:	12/06/2006
Enforcement Detail:	St Compliance achieved	Enforcement Category:	Resolving
Violation ID:	163299	Orig Code:	S
Enforcemnt FY:	2007	Enforcement Action:	12/06/2006
Enforcement Detail:	St Compliance achieved	Enforcement Category:	Resolving
Violation ID:	163399	Orig Code:	S
Enforcemnt FY:	2007	Enforcement Action:	12/06/2006
Enforcement Detail:	St Compliance achieved	Enforcement Category:	Resolving
Violation ID:	163499	Orig Code:	S
Enforcemnt FY:	2007	Enforcement Action:	12/06/2006
Enforcement Detail:	St Compliance achieved	Enforcement Category:	Resolving
Violation ID:	163599	Orig Code:	S
Enforcemnt FY:	2007	Enforcement Action:	12/06/2006
Enforcement Detail:	St Compliance achieved	Enforcement Category:	Resolving
Violation ID:	163699	Orig Code:	S
Enforcemnt FY:	2007	Enforcement Action:	12/06/2006
Enforcement Detail:	St Compliance achieved	Enforcement Category:	Resolving
Violation ID:	163799	Orig Code:	S
Enforcemnt FY:	2007	Enforcement Action:	12/06/2006
Enforcement Detail:	St Compliance achieved	Enforcement Category:	Resolving
Violation ID:	163899	Orig Code:	S
Enforcemnt FY:	2007	Enforcement Action:	12/06/2006
Enforcement Detail:	St Compliance achieved	Enforcement Category:	Resolving
Violation ID:	163999	Orig Code:	S
Enforcemnt FY:	2007	Enforcement Action:	12/06/2006
Enforcement Detail:	St Compliance achieved	Enforcement Category:	Resolving
Violation ID:	16404	Orig Code:	S
Enforcemnt FY:	2007	Enforcement Action:	12/06/2006

Enforcement Detail:	St Compliance achieved	Enforcement Category:	Resolving
Violation ID:	164099	Orig Code:	S
Enforcemnt FY:	2007	Enforcement Action:	12/06/2006
Enforcement Detail:	St Compliance achieved	Enforcement Category:	Resolving
Violation ID:	164199	Orig Code:	S
Enforcemnt FY:	2007	Enforcement Action:	12/06/2006
Enforcement Detail:	St Compliance achieved	Enforcement Category:	Resolving
Violation ID:	164299	Orig Code:	S
Enforcemnt FY:	2007	Enforcement Action:	12/06/2006
Enforcement Detail:	St Compliance achieved	Enforcement Category:	Resolving
Violation ID:	164399	Orig Code:	S
Enforcemnt FY:	2007	Enforcement Action:	12/06/2006
Enforcement Detail:	St Compliance achieved	Enforcement Category:	Resolving
Violation ID:	164499	Orig Code:	S
Enforcemnt FY:	2007	Enforcement Action:	12/06/2006
Enforcement Detail:	St Compliance achieved	Enforcement Category:	Resolving
Violation ID:	164599	Orig Code:	S
Enforcemnt FY:	2007	Enforcement Action:	12/06/2006
Enforcement Detail:	St Compliance achieved	Enforcement Category:	Resolving
Violation ID:	164699	Orig Code:	S
Enforcemnt FY:	2007	Enforcement Action:	12/06/2006
Enforcement Detail:	St Compliance achieved	Enforcement Category:	Resolving
Violation ID:	164799	Orig Code:	S
Enforcemnt FY:	2007	Enforcement Action:	12/06/2006
Enforcement Detail:	St Compliance achieved	Enforcement Category:	Resolving
Violation ID:	164899	Orig Code:	S
Enforcemnt FY:	2007	Enforcement Action:	12/06/2006
Enforcement Detail:	St Compliance achieved	Enforcement Category:	Resolving
Violation ID:	164999	Orig Code:	S
Enforcemnt FY:	2007	Enforcement Action:	12/06/2006
Enforcement Detail:	St Compliance achieved	Enforcement Category:	Resolving
Violation ID:	16504	Orig Code:	S
Enforcemnt FY:	2007	Enforcement Action:	12/06/2006
Enforcement Detail:	St Compliance achieved	Enforcement Category:	Resolving
Violation ID:	165199	Orig Code:	S
Enforcemnt FY:	2007	Enforcement Action:	12/06/2006
Enforcement Detail:	St Compliance achieved	Enforcement Category:	Resolving
Violation ID:	165299	Orig Code:	S
Enforcemnt FY:	2007	Enforcement Action:	12/06/2006
Enforcement Detail:	St Compliance achieved	Enforcement Category:	Resolving
Violation ID:	165399	Orig Code:	S
Enforcemnt FY:	2007	Enforcement Action:	12/06/2006
Enforcement Detail:	St Compliance achieved	Enforcement Category:	Resolving
Violation ID:	165499	Orig Code:	S
Enforcemnt FY:	2007	Enforcement Action:	12/06/2006
Enforcement Detail:	St Compliance achieved	Enforcement Category:	Resolving

Violation ID:	165599	Orig Code:	S
Enforcemnt FY:	2007	Enforcement Action:	12/06/2006
Enforcement Detail:	St Compliance achieved	Enforcement Category:	Resolving
Violation ID:	165699	Orig Code:	S
Enforcemnt FY:	2007	Enforcement Action:	12/06/2006
Enforcement Detail:	St Compliance achieved	Enforcement Category:	Resolving
Violation ID:	165799	Orig Code:	S
Enforcemnt FY:	2007	Enforcement Action:	12/06/2006
Enforcement Detail:	St Compliance achieved	Enforcement Category:	Resolving
Violation ID:	165899	Orig Code:	S
Enforcemnt FY:	2007	Enforcement Action:	12/06/2006
Enforcement Detail:	St Compliance achieved	Enforcement Category:	Resolving
Violation ID:	165999	Orig Code:	S
Enforcemnt FY:	2007	Enforcement Action:	12/06/2006
Enforcement Detail:	St Compliance achieved	Enforcement Category:	Resolving
Violation ID:	16604	Orig Code:	S
Enforcemnt FY:	2007	Enforcement Action:	12/06/2006
Enforcement Detail:	St Compliance achieved	Enforcement Category:	Resolving
Violation ID:	166099	Orig Code:	S
Enforcemnt FY:	2007	Enforcement Action:	12/06/2006
Enforcement Detail:	St Compliance achieved	Enforcement Category:	Resolving
Violation ID:	166199	Orig Code:	S
Enforcemnt FY:	2007	Enforcement Action:	12/06/2006
Enforcement Detail:	St Compliance achieved	Enforcement Category:	Resolving
Violation ID:	166299	Orig Code:	S
Enforcemnt FY:	2007	Enforcement Action:	12/06/2006
Enforcement Detail:	St Compliance achieved	Enforcement Category:	Resolving
Violation ID:	166399	Orig Code:	S
Enforcemnt FY:	2007	Enforcement Action:	12/06/2006
Enforcement Detail:	St Compliance achieved	Enforcement Category:	Resolving
Violation ID:	166499	Orig Code:	S
Enforcemnt FY:	2007	Enforcement Action:	12/06/2006
Enforcement Detail:	St Compliance achieved	Enforcement Category:	Resolving
Violation ID:	166599	Orig Code:	S
Enforcemnt FY:	2007	Enforcement Action:	12/06/2006
Enforcement Detail:	St Compliance achieved	Enforcement Category:	Resolving
Violation ID:	166699	Orig Code:	S
Enforcemnt FY:	2007	Enforcement Action:	12/06/2006
Enforcement Detail:	St Compliance achieved	Enforcement Category:	Resolving
Violation ID:	166799	Orig Code:	S
Enforcemnt FY:	2002	Enforcement Action:	11/27/2001
Enforcement Detail:	St Compliance achieved	Enforcement Category:	Resolving
Violation ID:	166899	Orig Code:	S
Enforcemnt FY:	2007	Enforcement Action:	12/06/2006
Enforcement Detail:	St Compliance achieved	Enforcement Category:	Resolving
Violation ID:	166999	Orig Code:	S
Enforcemnt FY:	2007	Enforcement Action:	12/06/2006

Enforcement Detail:	St Compliance achieved	Enforcement Category:	Resolving
Violation ID:	16704	Orig Code:	S
Enforcemnt FY:	2007	Enforcement Action:	12/06/2006
Enforcement Detail:	St Compliance achieved	Enforcement Category:	Resolving
Violation ID:	167099	Orig Code:	S
Enforcemnt FY:	2007	Enforcement Action:	12/06/2006
Enforcement Detail:	St Compliance achieved	Enforcement Category:	Resolving
Violation ID:	167199	Orig Code:	S
Enforcemnt FY:	2007	Enforcement Action:	12/06/2006
Enforcement Detail:	St Compliance achieved	Enforcement Category:	Resolving
Violation ID:	167299	Orig Code:	S
Enforcemnt FY:	2007	Enforcement Action:	12/06/2006
Enforcement Detail:	St Compliance achieved	Enforcement Category:	Resolving
Violation ID:	167399	Orig Code:	S
Enforcemnt FY:	2007	Enforcement Action:	12/06/2006
Enforcement Detail:	St Compliance achieved	Enforcement Category:	Resolving
Violation ID:	167499	Orig Code:	S
Enforcemnt FY:	2007	Enforcement Action:	12/06/2006
Enforcement Detail:	St Compliance achieved	Enforcement Category:	Resolving
Violation ID:	167599	Orig Code:	S
Enforcemnt FY:	2007	Enforcement Action:	12/06/2006
Enforcement Detail:	St Compliance achieved	Enforcement Category:	Resolving
Violation ID:	167699	Orig Code:	S
Enforcemnt FY:	2007	Enforcement Action:	12/06/2006
Enforcement Detail:	St Compliance achieved	Enforcement Category:	Resolving
Violation ID:	167899	Orig Code:	S
Enforcemnt FY:	2002	Enforcement Action:	11/27/2001
Enforcement Detail:	St Compliance achieved	Enforcement Category:	Resolving
Violation ID:	167999	Orig Code:	S
Enforcemnt FY:	2007	Enforcement Action:	12/06/2006
Enforcement Detail:	St Compliance achieved	Enforcement Category:	Resolving
Violation ID:	16804	Orig Code:	S
Enforcemnt FY:	2007	Enforcement Action:	12/06/2006
Enforcement Detail:	St Compliance achieved	Enforcement Category:	Resolving
Violation ID:	168099	Orig Code:	S
Enforcemnt FY:	2007	Enforcement Action:	12/06/2006
Enforcement Detail:	St Compliance achieved	Enforcement Category:	Resolving
Violation ID:	168199	Orig Code:	S
Enforcemnt FY:	2007	Enforcement Action:	12/06/2006
Enforcement Detail:	St Compliance achieved	Enforcement Category:	Resolving
Violation ID:	168299	Orig Code:	S
Enforcemnt FY:	2007	Enforcement Action:	12/06/2006
Enforcement Detail:	St Compliance achieved	Enforcement Category:	Resolving
Violation ID:	168399	Orig Code:	S
Enforcemnt FY:	2007	Enforcement Action:	12/06/2006
Enforcement Detail:	St Compliance achieved	Enforcement Category:	Resolving

Violation ID:	168499	Orig Code:	S
Enforcemnt FY:	2007	Enforcement Action:	12/06/2006
Enforcement Detail:	St Compliance achieved	Enforcement Category:	Resolving
Violation ID:	168599	Orig Code:	S
Enforcemnt FY:	2007	Enforcement Action:	12/06/2006
Enforcement Detail:	St Compliance achieved	Enforcement Category:	Resolving
Violation ID:	168699	Orig Code:	S
Enforcemnt FY:	2007	Enforcement Action:	12/06/2006
Enforcement Detail:	St Compliance achieved	Enforcement Category:	Resolving
Violation ID:	168799	Orig Code:	S
Enforcemnt FY:	2007	Enforcement Action:	12/06/2006
Enforcement Detail:	St Compliance achieved	Enforcement Category:	Resolving
Violation ID:	168899	Orig Code:	S
Enforcemnt FY:	2007	Enforcement Action:	12/06/2006
Enforcement Detail:	St Compliance achieved	Enforcement Category:	Resolving
Violation ID:	168999	Orig Code:	S
Enforcemnt FY:	2007	Enforcement Action:	12/06/2006
Enforcement Detail:	St Compliance achieved	Enforcement Category:	Resolving
Violation ID:	16904	Orig Code:	S
Enforcemnt FY:	2007	Enforcement Action:	12/06/2006
Enforcement Detail:	St Compliance achieved	Enforcement Category:	Resolving
Violation ID:	169099	Orig Code:	S
Enforcemnt FY:	2007	Enforcement Action:	12/06/2006
Enforcement Detail:	St Compliance achieved	Enforcement Category:	Resolving
Violation ID:	169199	Orig Code:	S
Enforcemnt FY:	2007	Enforcement Action:	12/06/2006
Enforcement Detail:	St Compliance achieved	Enforcement Category:	Resolving
Violation ID:	169299	Orig Code:	S
Enforcemnt FY:	2007	Enforcement Action:	12/06/2006
Enforcement Detail:	St Compliance achieved	Enforcement Category:	Resolving
Violation ID:	169399	Orig Code:	S
Enforcemnt FY:	2007	Enforcement Action:	12/06/2006
Enforcement Detail:	St Compliance achieved	Enforcement Category:	Resolving
Violation ID:	169499	Orig Code:	S
Enforcemnt FY:	2007	Enforcement Action:	12/06/2006
Enforcement Detail:	St Compliance achieved	Enforcement Category:	Resolving
Violation ID:	169599	Orig Code:	S
Enforcemnt FY:	2007	Enforcement Action:	12/06/2006
Enforcement Detail:	St Compliance achieved	Enforcement Category:	Resolving
Violation ID:	169699	Orig Code:	S
Enforcemnt FY:	2007	Enforcement Action:	12/06/2006
Enforcement Detail:	St Compliance achieved	Enforcement Category:	Resolving
Violation ID:	169799	Orig Code:	S
Enforcemnt FY:	2007	Enforcement Action:	12/06/2006
Enforcement Detail:	St Compliance achieved	Enforcement Category:	Resolving
Violation ID:	169899	Orig Code:	S
Enforcemnt FY:	2007	Enforcement Action:	12/06/2006

Enforcement Detail:	St Compliance achieved	Enforcement Category:	Resolving
Violation ID:	1699	Orig Code:	S
Enforcemnt FY:	2002	Enforcement Action:	11/27/2001
Enforcement Detail:	St Compliance achieved	Enforcement Category:	Resolving
Violation ID:	169999	Orig Code:	S
Enforcemnt FY:	2007	Enforcement Action:	12/06/2006
Enforcement Detail:	St Compliance achieved	Enforcement Category:	Resolving
Violation ID:	17000	Orig Code:	S
Enforcemnt FY:	2003	Enforcement Action:	11/19/2002
Enforcement Detail:	St Compliance achieved	Enforcement Category:	Resolving
Violation ID:	170099	Orig Code:	S
Enforcemnt FY:	2007	Enforcement Action:	12/06/2006
Enforcement Detail:	St Compliance achieved	Enforcement Category:	Resolving
Violation ID:	170199	Orig Code:	S
Enforcemnt FY:	2007	Enforcement Action:	12/06/2006
Enforcement Detail:	St Compliance achieved	Enforcement Category:	Resolving
Violation ID:	170299	Orig Code:	S
Enforcemnt FY:	2007	Enforcement Action:	12/06/2006
Enforcement Detail:	St Compliance achieved	Enforcement Category:	Resolving
Violation ID:	170399	Orig Code:	S
Enforcemnt FY:	2007	Enforcement Action:	12/06/2006
Enforcement Detail:	St Compliance achieved	Enforcement Category:	Resolving
Violation ID:	170499	Orig Code:	S
Enforcemnt FY:	2002	Enforcement Action:	11/27/2001
Enforcement Detail:	St Compliance achieved	Enforcement Category:	Resolving
Violation ID:	170599	Orig Code:	S
Enforcemnt FY:	2007	Enforcement Action:	12/06/2006
Enforcement Detail:	St Compliance achieved	Enforcement Category:	Resolving
Violation ID:	170799	Orig Code:	S
Enforcemnt FY:	2002	Enforcement Action:	11/27/2001
Enforcement Detail:	St Compliance achieved	Enforcement Category:	Resolving
Violation ID:	170899	Orig Code:	S
Enforcemnt FY:	2002	Enforcement Action:	11/27/2001
Enforcement Detail:	St Compliance achieved	Enforcement Category:	Resolving
Violation ID:	170999	Orig Code:	S
Enforcemnt FY:	2002	Enforcement Action:	11/27/2001
Enforcement Detail:	St Compliance achieved	Enforcement Category:	Resolving
Violation ID:	17100	Orig Code:	S
Enforcemnt FY:	2003	Enforcement Action:	11/19/2002
Enforcement Detail:	St Compliance achieved	Enforcement Category:	Resolving
Violation ID:	171099	Orig Code:	S
Enforcemnt FY:	2002	Enforcement Action:	11/27/2001
Enforcement Detail:	St Compliance achieved	Enforcement Category:	Resolving
Violation ID:	171199	Orig Code:	S
Enforcemnt FY:	2002	Enforcement Action:	11/27/2001
Enforcement Detail:	St Compliance achieved	Enforcement Category:	Resolving

Violation ID:	171299	Orig Code:	S
Enforcemnt FY:	2002	Enforcement Action:	11/27/2001
Enforcement Detail:	St Compliance achieved	Enforcement Category:	Resolving
Violation ID:	171399	Orig Code:	S
Enforcemnt FY:	2002	Enforcement Action:	11/27/2001
Enforcement Detail:	St Compliance achieved	Enforcement Category:	Resolving
Violation ID:	171499	Orig Code:	S
Enforcemnt FY:	2002	Enforcement Action:	11/27/2001
Enforcement Detail:	St Compliance achieved	Enforcement Category:	Resolving
Violation ID:	171599	Orig Code:	S
Enforcemnt FY:	2002	Enforcement Action:	11/27/2001
Enforcement Detail:	St Compliance achieved	Enforcement Category:	Resolving
Violation ID:	171699	Orig Code:	S
Enforcemnt FY:	2002	Enforcement Action:	11/27/2001
Enforcement Detail:	St Compliance achieved	Enforcement Category:	Resolving
Violation ID:	171799	Orig Code:	S
Enforcemnt FY:	2002	Enforcement Action:	11/27/2001
Enforcement Detail:	St Compliance achieved	Enforcement Category:	Resolving
Violation ID:	171899	Orig Code:	S
Enforcemnt FY:	2002	Enforcement Action:	11/27/2001
Enforcement Detail:	St Compliance achieved	Enforcement Category:	Resolving
Violation ID:	171999	Orig Code:	S
Enforcemnt FY:	2002	Enforcement Action:	11/27/2001
Enforcement Detail:	St Compliance achieved	Enforcement Category:	Resolving
Violation ID:	17200	Orig Code:	S
Enforcemnt FY:	2003	Enforcement Action:	11/19/2002
Enforcement Detail:	St Compliance achieved	Enforcement Category:	Resolving
Violation ID:	172099	Orig Code:	S
Enforcemnt FY:	2002	Enforcement Action:	11/27/2001
Enforcement Detail:	St Compliance achieved	Enforcement Category:	Resolving
Violation ID:	172199	Orig Code:	S
Enforcemnt FY:	2002	Enforcement Action:	11/27/2001
Enforcement Detail:	St Compliance achieved	Enforcement Category:	Resolving
Violation ID:	172299	Orig Code:	S
Enforcemnt FY:	2002	Enforcement Action:	11/27/2001
Enforcement Detail:	St Compliance achieved	Enforcement Category:	Resolving
Violation ID:	172399	Orig Code:	S
Enforcemnt FY:	2002	Enforcement Action:	11/27/2001
Enforcement Detail:	St Compliance achieved	Enforcement Category:	Resolving
Violation ID:	172499	Orig Code:	S
Enforcemnt FY:	2002	Enforcement Action:	11/27/2001
Enforcement Detail:	St Compliance achieved	Enforcement Category:	Resolving
Violation ID:	172599	Orig Code:	S
Enforcemnt FY:	2002	Enforcement Action:	11/27/2001
Enforcement Detail:	St Compliance achieved	Enforcement Category:	Resolving
Violation ID:	172699	Orig Code:	S
Enforcemnt FY:	2002	Enforcement Action:	11/27/2001

Enforcement Detail: St Compliance achieved
Enforcement Category: Resolving

Violation ID: 172799
Orig Code: S
Enforcemnt FY: 2002
Enforcement Action: 11/27/2001
Enforcement Detail: St Compliance achieved
Enforcement Category: Resolving

Violation ID: 172899
Orig Code: S
Enforcemnt FY: 2002
Enforcement Action: 11/27/2001
Enforcement Detail: St Compliance achieved
Enforcement Category: Resolving

Violation ID: 172999
Orig Code: S
Enforcemnt FY: 2002
Enforcement Action: 11/27/2001
Enforcement Detail: St Compliance achieved
Enforcement Category: Resolving

Violation ID: 17300
Orig Code: S
Enforcemnt FY: 2003
Enforcement Action: 11/19/2002
Enforcement Detail: St Compliance achieved
Enforcement Category: Resolving

Violation ID: 173099
Orig Code: S
Enforcemnt FY: 2002
Enforcement Action: 11/27/2001
Enforcement Detail: St Compliance achieved
Enforcement Category: Resolving

Violation ID: 173199
Orig Code: S
Enforcemnt FY: 2002
Enforcement Action: 11/27/2001
Enforcement Detail: St Compliance achieved
Enforcement Category: Resolving

Violation ID: 173299
Orig Code: S
Enforcemnt FY: 2002
Enforcement Action: 11/27/2001
Enforcement Detail: St Compliance achieved
Enforcement Category: Resolving

Violation ID: 173499
Orig Code: S
Enforcemnt FY: 2002
Enforcement Action: 11/27/2001
Enforcement Detail: St Compliance achieved
Enforcement Category: Resolving

Violation ID: 173599
Orig Code: S
Enforcemnt FY: 2002
Enforcement Action: 11/27/2001
Enforcement Detail: St Compliance achieved
Enforcement Category: Resolving

Violation ID: 173699
Orig Code: S
Enforcemnt FY: 2002
Enforcement Action: 11/27/2001
Enforcement Detail: St Compliance achieved
Enforcement Category: Resolving

Violation ID: 173799
Orig Code: S
Enforcemnt FY: 2002
Enforcement Action: 11/27/2001
Enforcement Detail: St Compliance achieved
Enforcement Category: Resolving

Violation ID: 173899
Orig Code: S
Enforcemnt FY: 2002
Enforcement Action: 11/27/2001
Enforcement Detail: St Compliance achieved
Enforcement Category: Resolving

Violation ID: 173999
Orig Code: S
Enforcemnt FY: 2002
Enforcement Action: 11/27/2001
Enforcement Detail: St Compliance achieved
Enforcement Category: Resolving

Violation ID: 17400
Orig Code: S
Enforcemnt FY: 2003
Enforcement Action: 11/19/2002
Enforcement Detail: St Compliance achieved
Enforcement Category: Resolving

Violation ID: 174099
Orig Code: S
Enforcemnt FY: 2002
Enforcement Action: 11/27/2001
Enforcement Detail: St Compliance achieved
Enforcement Category: Resolving

Violation ID:	174199	Orig Code:	S
Enforcemnt FY:	2002	Enforcement Action:	11/27/2001
Enforcement Detail:	St Compliance achieved	Enforcement Category:	Resolving
Violation ID:	174299	Orig Code:	S
Enforcemnt FY:	2002	Enforcement Action:	11/27/2001
Enforcement Detail:	St Compliance achieved	Enforcement Category:	Resolving
Violation ID:	174399	Orig Code:	S
Enforcemnt FY:	2002	Enforcement Action:	11/27/2001
Enforcement Detail:	St Compliance achieved	Enforcement Category:	Resolving
Violation ID:	174499	Orig Code:	S
Enforcemnt FY:	2002	Enforcement Action:	11/27/2001
Enforcement Detail:	St Compliance achieved	Enforcement Category:	Resolving
Violation ID:	174599	Orig Code:	S
Enforcemnt FY:	2002	Enforcement Action:	11/27/2001
Enforcement Detail:	St Compliance achieved	Enforcement Category:	Resolving
Violation ID:	174699	Orig Code:	S
Enforcemnt FY:	2002	Enforcement Action:	11/27/2001
Enforcement Detail:	St Compliance achieved	Enforcement Category:	Resolving
Violation ID:	174799	Orig Code:	S
Enforcemnt FY:	2002	Enforcement Action:	11/27/2001
Enforcement Detail:	St Compliance achieved	Enforcement Category:	Resolving
Violation ID:	174899	Orig Code:	S
Enforcemnt FY:	2002	Enforcement Action:	11/27/2001
Enforcement Detail:	St Compliance achieved	Enforcement Category:	Resolving
Violation ID:	174999	Orig Code:	S
Enforcemnt FY:	2002	Enforcement Action:	11/27/2001
Enforcement Detail:	St Compliance achieved	Enforcement Category:	Resolving
Violation ID:	17500	Orig Code:	S
Enforcemnt FY:	2003	Enforcement Action:	11/19/2002
Enforcement Detail:	St Compliance achieved	Enforcement Category:	Resolving
Violation ID:	175099	Orig Code:	S
Enforcemnt FY:	2002	Enforcement Action:	11/27/2001
Enforcement Detail:	St Compliance achieved	Enforcement Category:	Resolving
Violation ID:	175199	Orig Code:	S
Enforcemnt FY:	2002	Enforcement Action:	11/27/2001
Enforcement Detail:	St Compliance achieved	Enforcement Category:	Resolving
Violation ID:	175299	Orig Code:	S
Enforcemnt FY:	2002	Enforcement Action:	11/27/2001
Enforcement Detail:	St Compliance achieved	Enforcement Category:	Resolving
Violation ID:	175399	Orig Code:	S
Enforcemnt FY:	2002	Enforcement Action:	11/27/2001
Enforcement Detail:	St Compliance achieved	Enforcement Category:	Resolving
Violation ID:	175499	Orig Code:	S
Enforcemnt FY:	2007	Enforcement Action:	12/06/2006
Enforcement Detail:	St Compliance achieved	Enforcement Category:	Resolving
Violation ID:	175599	Orig Code:	S
Enforcemnt FY:	2007	Enforcement Action:	12/06/2006

Enforcement Detail:	St Compliance achieved	Enforcement Category:	Resolving
Violation ID:	175699	Orig Code:	S
Enforcemnt FY:	2007	Enforcement Action:	12/06/2006
Enforcement Detail:	St Compliance achieved	Enforcement Category:	Resolving
Violation ID:	175799	Orig Code:	S
Enforcemnt FY:	2007	Enforcement Action:	12/06/2006
Enforcement Detail:	St Compliance achieved	Enforcement Category:	Resolving
Violation ID:	175899	Orig Code:	S
Enforcemnt FY:	2007	Enforcement Action:	12/06/2006
Enforcement Detail:	St Compliance achieved	Enforcement Category:	Resolving
Violation ID:	175999	Orig Code:	S
Enforcemnt FY:	2007	Enforcement Action:	12/06/2006
Enforcement Detail:	St Compliance achieved	Enforcement Category:	Resolving
Violation ID:	17600	Orig Code:	S
Enforcemnt FY:	2003	Enforcement Action:	11/19/2002
Enforcement Detail:	St Compliance achieved	Enforcement Category:	Resolving
Violation ID:	176099	Orig Code:	S
Enforcemnt FY:	2007	Enforcement Action:	12/06/2006
Enforcement Detail:	St Compliance achieved	Enforcement Category:	Resolving
Violation ID:	176199	Orig Code:	S
Enforcemnt FY:	2007	Enforcement Action:	12/06/2006
Enforcement Detail:	St Compliance achieved	Enforcement Category:	Resolving
Violation ID:	176299	Orig Code:	S
Enforcemnt FY:	2007	Enforcement Action:	12/06/2006
Enforcement Detail:	St Compliance achieved	Enforcement Category:	Resolving
Violation ID:	176399	Orig Code:	S
Enforcemnt FY:	2007	Enforcement Action:	12/06/2006
Enforcement Detail:	St Compliance achieved	Enforcement Category:	Resolving
Violation ID:	176499	Orig Code:	S
Enforcemnt FY:	2007	Enforcement Action:	12/06/2006
Enforcement Detail:	St Compliance achieved	Enforcement Category:	Resolving
Violation ID:	176599	Orig Code:	S
Enforcemnt FY:	2007	Enforcement Action:	12/06/2006
Enforcement Detail:	St Compliance achieved	Enforcement Category:	Resolving
Violation ID:	176699	Orig Code:	S
Enforcemnt FY:	2007	Enforcement Action:	12/06/2006
Enforcement Detail:	St Compliance achieved	Enforcement Category:	Resolving
Violation ID:	176899	Orig Code:	S
Enforcemnt FY:	2007	Enforcement Action:	12/06/2006
Enforcement Detail:	St Compliance achieved	Enforcement Category:	Resolving
Violation ID:	176999	Orig Code:	S
Enforcemnt FY:	2007	Enforcement Action:	12/06/2006
Enforcement Detail:	St Compliance achieved	Enforcement Category:	Resolving
Violation ID:	17700	Orig Code:	S
Enforcemnt FY:	2003	Enforcement Action:	11/19/2002
Enforcement Detail:	St Compliance achieved	Enforcement Category:	Resolving

Violation ID:	177099	Orig Code:	S
Enforcemnt FY:	2007	Enforcement Action:	12/06/2006
Enforcement Detail:	St Compliance achieved	Enforcement Category:	Resolving
Violation ID:	177199	Orig Code:	S
Enforcemnt FY:	2007	Enforcement Action:	12/06/2006
Enforcement Detail:	St Compliance achieved	Enforcement Category:	Resolving
Violation ID:	177299	Orig Code:	S
Enforcemnt FY:	2007	Enforcement Action:	12/06/2006
Enforcement Detail:	St Compliance achieved	Enforcement Category:	Resolving
Violation ID:	177399	Orig Code:	S
Enforcemnt FY:	2007	Enforcement Action:	12/06/2006
Enforcement Detail:	St Compliance achieved	Enforcement Category:	Resolving
Violation ID:	177499	Orig Code:	S
Enforcemnt FY:	2007	Enforcement Action:	12/06/2006
Enforcement Detail:	St Compliance achieved	Enforcement Category:	Resolving
Violation ID:	177599	Orig Code:	S
Enforcemnt FY:	2007	Enforcement Action:	12/06/2006
Enforcement Detail:	St Compliance achieved	Enforcement Category:	Resolving
Violation ID:	177699	Orig Code:	S
Enforcemnt FY:	2007	Enforcement Action:	12/06/2006
Enforcement Detail:	St Compliance achieved	Enforcement Category:	Resolving
Violation ID:	177799	Orig Code:	S
Enforcemnt FY:	2007	Enforcement Action:	12/06/2006
Enforcement Detail:	St Compliance achieved	Enforcement Category:	Resolving
Violation ID:	177899	Orig Code:	S
Enforcemnt FY:	2007	Enforcement Action:	12/06/2006
Enforcement Detail:	St Compliance achieved	Enforcement Category:	Resolving
Violation ID:	177999	Orig Code:	S
Enforcemnt FY:	2007	Enforcement Action:	12/06/2006
Enforcement Detail:	St Compliance achieved	Enforcement Category:	Resolving
Violation ID:	17800	Orig Code:	S
Enforcemnt FY:	2003	Enforcement Action:	11/19/2002
Enforcement Detail:	St Compliance achieved	Enforcement Category:	Resolving
Violation ID:	178099	Orig Code:	S
Enforcemnt FY:	2007	Enforcement Action:	12/06/2006
Enforcement Detail:	St Compliance achieved	Enforcement Category:	Resolving
Violation ID:	178199	Orig Code:	S
Enforcemnt FY:	2007	Enforcement Action:	12/06/2006
Enforcement Detail:	St Compliance achieved	Enforcement Category:	Resolving
Violation ID:	178299	Orig Code:	S
Enforcemnt FY:	2007	Enforcement Action:	12/06/2006
Enforcement Detail:	St Compliance achieved	Enforcement Category:	Resolving
Violation ID:	178399	Orig Code:	S
Enforcemnt FY:	2007	Enforcement Action:	12/06/2006
Enforcement Detail:	St Compliance achieved	Enforcement Category:	Resolving
Violation ID:	178499	Orig Code:	S
Enforcemnt FY:	2007	Enforcement Action:	12/06/2006

Enforcement Detail:	St Compliance achieved	Enforcement Category:	Resolving
Violation ID:	178599	Orig Code:	S
Enforcemnt FY:	2007	Enforcement Action:	12/06/2006
Enforcement Detail:	St Compliance achieved	Enforcement Category:	Resolving
Violation ID:	178699	Orig Code:	S
Enforcemnt FY:	2007	Enforcement Action:	12/06/2006
Enforcement Detail:	St Compliance achieved	Enforcement Category:	Resolving
Violation ID:	178799	Orig Code:	S
Enforcemnt FY:	2007	Enforcement Action:	12/06/2006
Enforcement Detail:	St Compliance achieved	Enforcement Category:	Resolving
Violation ID:	178899	Orig Code:	S
Enforcemnt FY:	2007	Enforcement Action:	12/06/2006
Enforcement Detail:	St Compliance achieved	Enforcement Category:	Resolving
Violation ID:	178999	Orig Code:	S
Enforcemnt FY:	2007	Enforcement Action:	12/06/2006
Enforcement Detail:	St Compliance achieved	Enforcement Category:	Resolving
Violation ID:	17900	Orig Code:	S
Enforcemnt FY:	2003	Enforcement Action:	11/19/2002
Enforcement Detail:	St Compliance achieved	Enforcement Category:	Resolving
Violation ID:	179099	Orig Code:	S
Enforcemnt FY:	2007	Enforcement Action:	12/06/2006
Enforcement Detail:	St Compliance achieved	Enforcement Category:	Resolving
Violation ID:	179199	Orig Code:	S
Enforcemnt FY:	2007	Enforcement Action:	12/06/2006
Enforcement Detail:	St Compliance achieved	Enforcement Category:	Resolving
Violation ID:	179299	Orig Code:	S
Enforcemnt FY:	2007	Enforcement Action:	12/06/2006
Enforcement Detail:	St Compliance achieved	Enforcement Category:	Resolving
Violation ID:	179399	Orig Code:	S
Enforcemnt FY:	2007	Enforcement Action:	12/06/2006
Enforcement Detail:	St Compliance achieved	Enforcement Category:	Resolving
Violation ID:	179499	Orig Code:	S
Enforcemnt FY:	2007	Enforcement Action:	12/06/2006
Enforcement Detail:	St Compliance achieved	Enforcement Category:	Resolving
Violation ID:	179599	Orig Code:	S
Enforcemnt FY:	2007	Enforcement Action:	12/06/2006
Enforcement Detail:	St Compliance achieved	Enforcement Category:	Resolving
Violation ID:	179699	Orig Code:	S
Enforcemnt FY:	2007	Enforcement Action:	12/06/2006
Enforcement Detail:	St Compliance achieved	Enforcement Category:	Resolving
Violation ID:	179799	Orig Code:	S
Enforcemnt FY:	2007	Enforcement Action:	12/06/2006
Enforcement Detail:	St Compliance achieved	Enforcement Category:	Resolving
Violation ID:	179899	Orig Code:	S
Enforcemnt FY:	2007	Enforcement Action:	12/06/2006
Enforcement Detail:	St Compliance achieved	Enforcement Category:	Resolving

Violation ID:	1799	Orig Code:	S
Enforcemnt FY:	2002	Enforcement Action:	11/27/2001
Enforcement Detail:	St Compliance achieved	Enforcement Category:	Resolving
Violation ID:	179999	Orig Code:	S
Enforcemnt FY:	2007	Enforcement Action:	12/06/2006
Enforcement Detail:	St Compliance achieved	Enforcement Category:	Resolving
Violation ID:	18000	Orig Code:	S
Enforcemnt FY:	2003	Enforcement Action:	11/19/2002
Enforcement Detail:	St Compliance achieved	Enforcement Category:	Resolving
Violation ID:	180099	Orig Code:	S
Enforcemnt FY:	2007	Enforcement Action:	12/06/2006
Enforcement Detail:	St Compliance achieved	Enforcement Category:	Resolving
Violation ID:	180199	Orig Code:	S
Enforcemnt FY:	2007	Enforcement Action:	12/06/2006
Enforcement Detail:	St Compliance achieved	Enforcement Category:	Resolving
Violation ID:	180299	Orig Code:	S
Enforcemnt FY:	2007	Enforcement Action:	12/06/2006
Enforcement Detail:	St Compliance achieved	Enforcement Category:	Resolving
Violation ID:	180499	Orig Code:	S
Enforcemnt FY:	2007	Enforcement Action:	12/06/2006
Enforcement Detail:	St Compliance achieved	Enforcement Category:	Resolving
Violation ID:	180599	Orig Code:	S
Enforcemnt FY:	2007	Enforcement Action:	12/06/2006
Enforcement Detail:	St Compliance achieved	Enforcement Category:	Resolving
Violation ID:	180699	Orig Code:	S
Enforcemnt FY:	2007	Enforcement Action:	12/06/2006
Enforcement Detail:	St Compliance achieved	Enforcement Category:	Resolving
Violation ID:	180799	Orig Code:	S
Enforcemnt FY:	2002	Enforcement Action:	11/27/2001
Enforcement Detail:	St Compliance achieved	Enforcement Category:	Resolving
Violation ID:	180899	Orig Code:	S
Enforcemnt FY:	2007	Enforcement Action:	12/06/2006
Enforcement Detail:	St Compliance achieved	Enforcement Category:	Resolving
Violation ID:	180999	Orig Code:	S
Enforcemnt FY:	2007	Enforcement Action:	12/06/2006
Enforcement Detail:	St Compliance achieved	Enforcement Category:	Resolving
Violation ID:	18100	Orig Code:	S
Enforcemnt FY:	2003	Enforcement Action:	11/19/2002
Enforcement Detail:	St Compliance achieved	Enforcement Category:	Resolving
Violation ID:	181099	Orig Code:	S
Enforcemnt FY:	2007	Enforcement Action:	12/06/2006
Enforcement Detail:	St Compliance achieved	Enforcement Category:	Resolving
Violation ID:	181199	Orig Code:	S
Enforcemnt FY:	2007	Enforcement Action:	12/06/2006
Enforcement Detail:	St Compliance achieved	Enforcement Category:	Resolving
Violation ID:	181299	Orig Code:	S
Enforcemnt FY:	2007	Enforcement Action:	12/06/2006

Enforcement Detail:	St Compliance achieved	Enforcement Category:	Resolving
Violation ID:	181399	Orig Code:	S
Enforcemnt FY:	2007	Enforcement Action:	12/06/2006
Enforcement Detail:	St Compliance achieved	Enforcement Category:	Resolving
Violation ID:	181499	Orig Code:	S
Enforcemnt FY:	2007	Enforcement Action:	12/06/2006
Enforcement Detail:	St Compliance achieved	Enforcement Category:	Resolving
Violation ID:	181599	Orig Code:	S
Enforcemnt FY:	2007	Enforcement Action:	12/06/2006
Enforcement Detail:	St Compliance achieved	Enforcement Category:	Resolving
Violation ID:	181699	Orig Code:	S
Enforcemnt FY:	2007	Enforcement Action:	12/06/2006
Enforcement Detail:	St Compliance achieved	Enforcement Category:	Resolving
Violation ID:	181799	Orig Code:	S
Enforcemnt FY:	2007	Enforcement Action:	12/06/2006
Enforcement Detail:	St Compliance achieved	Enforcement Category:	Resolving
Violation ID:	181899	Orig Code:	S
Enforcemnt FY:	2007	Enforcement Action:	12/06/2006
Enforcement Detail:	St Compliance achieved	Enforcement Category:	Resolving
Violation ID:	181999	Orig Code:	S
Enforcemnt FY:	2007	Enforcement Action:	12/06/2006
Enforcement Detail:	St Compliance achieved	Enforcement Category:	Resolving
Violation ID:	18200	Orig Code:	S
Enforcemnt FY:	2003	Enforcement Action:	11/19/2002
Enforcement Detail:	St Compliance achieved	Enforcement Category:	Resolving
Violation ID:	182099	Orig Code:	S
Enforcemnt FY:	2007	Enforcement Action:	12/06/2006
Enforcement Detail:	St Compliance achieved	Enforcement Category:	Resolving
Violation ID:	182199	Orig Code:	S
Enforcemnt FY:	2007	Enforcement Action:	12/06/2006
Enforcement Detail:	St Compliance achieved	Enforcement Category:	Resolving
Violation ID:	182299	Orig Code:	S
Enforcemnt FY:	2007	Enforcement Action:	12/06/2006
Enforcement Detail:	St Compliance achieved	Enforcement Category:	Resolving
Violation ID:	182399	Orig Code:	S
Enforcemnt FY:	2007	Enforcement Action:	12/06/2006
Enforcement Detail:	St Compliance achieved	Enforcement Category:	Resolving
Violation ID:	182499	Orig Code:	S
Enforcemnt FY:	2007	Enforcement Action:	12/06/2006
Enforcement Detail:	St Compliance achieved	Enforcement Category:	Resolving
Violation ID:	182599	Orig Code:	S
Enforcemnt FY:	2007	Enforcement Action:	12/06/2006
Enforcement Detail:	St Compliance achieved	Enforcement Category:	Resolving
Violation ID:	182699	Orig Code:	S
Enforcemnt FY:	2007	Enforcement Action:	12/06/2006
Enforcement Detail:	St Compliance achieved	Enforcement Category:	Resolving

Violation ID:	182799	Orig Code:	S
Enforcemnt FY:	2007	Enforcement Action:	12/06/2006
Enforcement Detail:	St Compliance achieved	Enforcement Category:	Resolving
Violation ID:	182899	Orig Code:	S
Enforcemnt FY:	2007	Enforcement Action:	12/06/2006
Enforcement Detail:	St Compliance achieved	Enforcement Category:	Resolving
Violation ID:	182999	Orig Code:	S
Enforcemnt FY:	2007	Enforcement Action:	12/06/2006
Enforcement Detail:	St Compliance achieved	Enforcement Category:	Resolving
Violation ID:	18300	Orig Code:	S
Enforcemnt FY:	2003	Enforcement Action:	11/19/2002
Enforcement Detail:	St Compliance achieved	Enforcement Category:	Resolving
Violation ID:	183099	Orig Code:	S
Enforcemnt FY:	2007	Enforcement Action:	12/06/2006
Enforcement Detail:	St Compliance achieved	Enforcement Category:	Resolving
Violation ID:	18400	Orig Code:	S
Enforcemnt FY:	2003	Enforcement Action:	11/19/2002
Enforcement Detail:	St Compliance achieved	Enforcement Category:	Resolving
Violation ID:	18500	Orig Code:	S
Enforcemnt FY:	2003	Enforcement Action:	11/19/2002
Enforcement Detail:	St Compliance achieved	Enforcement Category:	Resolving
Violation ID:	18600	Orig Code:	S
Enforcemnt FY:	2003	Enforcement Action:	11/19/2002
Enforcement Detail:	St Compliance achieved	Enforcement Category:	Resolving
Violation ID:	18700	Orig Code:	S
Enforcemnt FY:	2003	Enforcement Action:	11/19/2002
Enforcement Detail:	St Compliance achieved	Enforcement Category:	Resolving
Violation ID:	18800	Orig Code:	S
Enforcemnt FY:	2003	Enforcement Action:	11/19/2002
Enforcement Detail:	St Compliance achieved	Enforcement Category:	Resolving
Violation ID:	18900	Orig Code:	S
Enforcemnt FY:	2003	Enforcement Action:	11/19/2002
Enforcement Detail:	St Compliance achieved	Enforcement Category:	Resolving
Violation ID:	1899	Orig Code:	S
Enforcemnt FY:	2002	Enforcement Action:	11/27/2001
Enforcement Detail:	St Compliance achieved	Enforcement Category:	Resolving
Violation ID:	19001	Orig Code:	S
Enforcemnt FY:	2003	Enforcement Action:	11/19/2002
Enforcement Detail:	St Compliance achieved	Enforcement Category:	Resolving
Violation ID:	19101	Orig Code:	S
Enforcemnt FY:	2003	Enforcement Action:	11/19/2002
Enforcement Detail:	St Compliance achieved	Enforcement Category:	Resolving
Violation ID:	19201	Orig Code:	S
Enforcemnt FY:	2003	Enforcement Action:	11/19/2002
Enforcement Detail:	St Compliance achieved	Enforcement Category:	Resolving
Violation ID:	19301	Orig Code:	S
Enforcemnt FY:	2003	Enforcement Action:	11/19/2002

Enforcement Detail: St Compliance achieved
Enforcement Category: Resolving

Violation ID: 19401
Orig Code: S
Enforcemnt FY: 2003
Enforcement Action: 11/19/2002
Enforcement Detail: St Compliance achieved
Enforcement Category: Resolving

Violation ID: 19501
Orig Code: S
Enforcemnt FY: 2003
Enforcement Action: 11/19/2002
Enforcement Detail: St Compliance achieved
Enforcement Category: Resolving

Violation ID: 19601
Orig Code: S
Enforcemnt FY: 2003
Enforcement Action: 11/19/2002
Enforcement Detail: St Compliance achieved
Enforcement Category: Resolving

Violation ID: 19701
Orig Code: S
Enforcemnt FY: 2003
Enforcement Action: 11/19/2002
Enforcement Detail: St Compliance achieved
Enforcement Category: Resolving

Violation ID: 19801
Orig Code: S
Enforcemnt FY: 2003
Enforcement Action: 11/19/2002
Enforcement Detail: St Compliance achieved
Enforcement Category: Resolving

Violation ID: 199
Orig Code: S
Enforcemnt FY: 2002
Enforcement Action: 11/27/2001
Enforcement Detail: St Compliance achieved
Enforcement Category: Resolving

Violation ID: 19901
Orig Code: S
Enforcemnt FY: 2003
Enforcement Action: 11/19/2002
Enforcement Detail: St Compliance achieved
Enforcement Category: Resolving

Violation ID: 1999
Orig Code: S
Enforcemnt FY: 2002
Enforcement Action: 11/27/2001
Enforcement Detail: St Compliance achieved
Enforcement Category: Resolving

Violation ID: 20001
Orig Code: S
Enforcemnt FY: 2003
Enforcement Action: 11/19/2002
Enforcement Detail: St Compliance achieved
Enforcement Category: Resolving

Violation ID: 20101
Orig Code: S
Enforcemnt FY: 2003
Enforcement Action: 11/19/2002
Enforcement Detail: St Compliance achieved
Enforcement Category: Resolving

Violation ID: 20201
Orig Code: S
Enforcemnt FY: 2003
Enforcement Action: 11/19/2002
Enforcement Detail: St Compliance achieved
Enforcement Category: Resolving

Violation ID: 20301
Orig Code: S
Enforcemnt FY: 2003
Enforcement Action: 11/19/2002
Enforcement Detail: St Compliance achieved
Enforcement Category: Resolving

Violation ID: 203304
Orig Code: S
Enforcemnt FY: 2007
Enforcement Action: 12/06/2006
Enforcement Detail: St Compliance achieved
Enforcement Category: Resolving

Violation ID: 203404
Orig Code: S
Enforcemnt FY: 2007
Enforcement Action: 12/06/2006
Enforcement Detail: St Compliance achieved
Enforcement Category: Resolving

Violation ID: 203504
Orig Code: S
Enforcemnt FY: 2007
Enforcement Action: 12/06/2006
Enforcement Detail: St Compliance achieved
Enforcement Category: Resolving

Violation ID:	203604	Orig Code:	S
Enforcemnt FY:	2007	Enforcement Action:	12/06/2006
Enforcement Detail:	St Compliance achieved	Enforcement Category:	Resolving
Violation ID:	203705	Orig Code:	S
Enforcemnt FY:	2007	Enforcement Action:	03/25/2007
Enforcement Detail:	St Compliance achieved	Enforcement Category:	Resolving
Violation ID:	203805	Orig Code:	S
Enforcemnt FY:	2007	Enforcement Action:	10/25/2006
Enforcement Detail:	St Compliance achieved	Enforcement Category:	Resolving
Violation ID:	204005	Orig Code:	S
Enforcemnt FY:	2008	Enforcement Action:	10/23/2007
Enforcement Detail:	St Compliance achieved	Enforcement Category:	Resolving
Violation ID:	20401	Orig Code:	S
Enforcemnt FY:	2003	Enforcement Action:	11/19/2002
Enforcement Detail:	St Compliance achieved	Enforcement Category:	Resolving
Violation ID:	204105	Orig Code:	S
Enforcemnt FY:	2008	Enforcement Action:	10/23/2007
Enforcement Detail:	St Compliance achieved	Enforcement Category:	Resolving
Violation ID:	204205	Orig Code:	S
Enforcemnt FY:	2008	Enforcement Action:	10/23/2007
Enforcement Detail:	St Compliance achieved	Enforcement Category:	Resolving
Violation ID:	204305	Orig Code:	S
Enforcemnt FY:	2008	Enforcement Action:	10/23/2007
Enforcement Detail:	St Compliance achieved	Enforcement Category:	Resolving
Violation ID:	204405	Orig Code:	S
Enforcemnt FY:	2007	Enforcement Action:	03/23/2007
Enforcement Detail:	St Compliance achieved	Enforcement Category:	Resolving
Violation ID:	205006	Orig Code:	S
Enforcemnt FY:	2007	Enforcement Action:	10/26/2006
Enforcement Detail:	St Compliance achieved	Enforcement Category:	Resolving
Violation ID:	20501	Orig Code:	S
Enforcemnt FY:	2003	Enforcement Action:	11/19/2002
Enforcement Detail:	St Compliance achieved	Enforcement Category:	Resolving
Violation ID:	205105	Orig Code:	S
Enforcemnt FY:	2007	Enforcement Action:	12/06/2006
Enforcement Detail:	St Compliance achieved	Enforcement Category:	Resolving
Violation ID:	205206	Orig Code:	S
Enforcemnt FY:	2007	Enforcement Action:	10/25/2006
Enforcement Detail:	St Compliance achieved	Enforcement Category:	Resolving
Violation ID:	205306	Orig Code:	S
Enforcemnt FY:	2007	Enforcement Action:	10/25/2006
Enforcement Detail:	St Compliance achieved	Enforcement Category:	Resolving
Violation ID:	205418	Orig Code:	S
Enforcemnt FY:	2008	Enforcement Action:	11/08/2007
Enforcement Detail:	St Compliance achieved	Enforcement Category:	Resolving
Violation ID:	205419	Orig Code:	S
Enforcemnt FY:	2008	Enforcement Action:	11/08/2007

Enforcement Detail:	St Compliance achieved	Enforcement Category:	Resolving
Violation ID:	205420	Orig Code:	S
Enforcemnt FY:	2008	Enforcement Action:	11/08/2007
Enforcement Detail:	St Compliance achieved	Enforcement Category:	Resolving
Violation ID:	205421	Orig Code:	S
Enforcemnt FY:	2008	Enforcement Action:	11/08/2007
Enforcement Detail:	St Compliance achieved	Enforcement Category:	Resolving
Violation ID:	205422	Orig Code:	S
Enforcemnt FY:	2008	Enforcement Action:	11/08/2007
Enforcement Detail:	St Compliance achieved	Enforcement Category:	Resolving
Violation ID:	205423	Orig Code:	S
Enforcemnt FY:	2008	Enforcement Action:	11/08/2007
Enforcement Detail:	St Compliance achieved	Enforcement Category:	Resolving
Violation ID:	205424	Orig Code:	S
Enforcemnt FY:	2008	Enforcement Action:	11/08/2007
Enforcement Detail:	St Compliance achieved	Enforcement Category:	Resolving
Violation ID:	205425	Orig Code:	S
Enforcemnt FY:	2008	Enforcement Action:	11/08/2007
Enforcement Detail:	St Compliance achieved	Enforcement Category:	Resolving
Violation ID:	205426	Orig Code:	S
Enforcemnt FY:	2008	Enforcement Action:	11/08/2007
Enforcement Detail:	St Compliance achieved	Enforcement Category:	Resolving
Violation ID:	205427	Orig Code:	S
Enforcemnt FY:	2008	Enforcement Action:	11/08/2007
Enforcement Detail:	St Compliance achieved	Enforcement Category:	Resolving
Violation ID:	205428	Orig Code:	S
Enforcemnt FY:	2008	Enforcement Action:	11/08/2007
Enforcement Detail:	St Compliance achieved	Enforcement Category:	Resolving
Violation ID:	205429	Orig Code:	S
Enforcemnt FY:	2008	Enforcement Action:	11/08/2007
Enforcement Detail:	St Compliance achieved	Enforcement Category:	Resolving
Violation ID:	205430	Orig Code:	S
Enforcemnt FY:	2008	Enforcement Action:	11/08/2007
Enforcement Detail:	St Compliance achieved	Enforcement Category:	Resolving
Violation ID:	205431	Orig Code:	S
Enforcemnt FY:	2008	Enforcement Action:	11/08/2007
Enforcement Detail:	St Compliance achieved	Enforcement Category:	Resolving
Violation ID:	205432	Orig Code:	S
Enforcemnt FY:	2008	Enforcement Action:	11/08/2007
Enforcement Detail:	St Compliance achieved	Enforcement Category:	Resolving
Violation ID:	205433	Orig Code:	S
Enforcemnt FY:	2008	Enforcement Action:	11/08/2007
Enforcement Detail:	St Compliance achieved	Enforcement Category:	Resolving
Violation ID:	205434	Orig Code:	S
Enforcemnt FY:	2008	Enforcement Action:	11/08/2007
Enforcement Detail:	St Compliance achieved	Enforcement Category:	Resolving

Violation ID:	205435	Orig Code:	S
Enforcemnt FY:	2008	Enforcement Action:	11/08/2007
Enforcement Detail:	St Compliance achieved	Enforcement Category:	Resolving
Violation ID:	205436	Orig Code:	S
Enforcemnt FY:	2008	Enforcement Action:	11/08/2007
Enforcement Detail:	St Compliance achieved	Enforcement Category:	Resolving
Violation ID:	205437	Orig Code:	S
Enforcemnt FY:	2008	Enforcement Action:	11/08/2007
Enforcement Detail:	St Compliance achieved	Enforcement Category:	Resolving
Violation ID:	205438	Orig Code:	S
Enforcemnt FY:	2008	Enforcement Action:	11/08/2007
Enforcement Detail:	St Compliance achieved	Enforcement Category:	Resolving
Violation ID:	205439	Orig Code:	S
Enforcemnt FY:	2008	Enforcement Action:	10/23/2007
Enforcement Detail:	St Compliance achieved	Enforcement Category:	Resolving
Violation ID:	205440	Orig Code:	S
Enforcemnt FY:	2008	Enforcement Action:	10/23/2007
Enforcement Detail:	St Compliance achieved	Enforcement Category:	Resolving
Violation ID:	205441	Orig Code:	S
Enforcemnt FY:	2008	Enforcement Action:	10/23/2007
Enforcement Detail:	St Compliance achieved	Enforcement Category:	Resolving
Violation ID:	205442	Orig Code:	S
Enforcemnt FY:	2008	Enforcement Action:	10/23/2007
Enforcement Detail:	St Compliance achieved	Enforcement Category:	Resolving
Violation ID:	205443	Orig Code:	S
Enforcemnt FY:	2008	Enforcement Action:	10/23/2007
Enforcement Detail:	St Compliance achieved	Enforcement Category:	Resolving
Violation ID:	205444	Orig Code:	S
Enforcemnt FY:	2008	Enforcement Action:	10/23/2007
Enforcement Detail:	St Compliance achieved	Enforcement Category:	Resolving
Violation ID:	205445	Orig Code:	S
Enforcemnt FY:	2008	Enforcement Action:	10/23/2007
Enforcement Detail:	St Compliance achieved	Enforcement Category:	Resolving
Violation ID:	205446	Orig Code:	S
Enforcemnt FY:	2008	Enforcement Action:	10/23/2007
Enforcement Detail:	St Compliance achieved	Enforcement Category:	Resolving
Violation ID:	205447	Orig Code:	S
Enforcemnt FY:	2008	Enforcement Action:	10/23/2007
Enforcement Detail:	St Compliance achieved	Enforcement Category:	Resolving
Violation ID:	205448	Orig Code:	S
Enforcemnt FY:	2008	Enforcement Action:	10/23/2007
Enforcement Detail:	St Compliance achieved	Enforcement Category:	Resolving
Violation ID:	205449	Orig Code:	S
Enforcemnt FY:	2008	Enforcement Action:	10/23/2007
Enforcement Detail:	St Compliance achieved	Enforcement Category:	Resolving
Violation ID:	205450	Orig Code:	S
Enforcemnt FY:	2008	Enforcement Action:	10/23/2007

Enforcement Detail:	St Compliance achieved	Enforcement Category:	Resolving
Violation ID:	205452	Orig Code:	S
Enforcemnt FY:	2008	Enforcement Action:	01/17/2008
Enforcement Detail:	St Compliance achieved	Enforcement Category:	Resolving
Violation ID:	205468	Orig Code:	S
Enforcemnt FY:	2008	Enforcement Action:	04/29/2008
Enforcement Detail:	State No Longer Subject to Rule	Enforcement Category:	Resolving
Violation ID:	205532	Orig Code:	S
Enforcemnt FY:	2008	Enforcement Action:	04/29/2008
Enforcement Detail:	State No Longer Subject to Rule	Enforcement Category:	Resolving
Violation ID:	205533	Orig Code:	S
Enforcemnt FY:	2008	Enforcement Action:	04/29/2008
Enforcement Detail:	State No Longer Subject to Rule	Enforcement Category:	Resolving
Violation ID:	205534	Orig Code:	S
Enforcemnt FY:	2008	Enforcement Action:	04/29/2008
Enforcement Detail:	State No Longer Subject to Rule	Enforcement Category:	Resolving
Violation ID:	205535	Orig Code:	S
Enforcemnt FY:	2008	Enforcement Action:	04/29/2008
Enforcement Detail:	State No Longer Subject to Rule	Enforcement Category:	Resolving
Violation ID:	205536	Orig Code:	S
Enforcemnt FY:	2008	Enforcement Action:	04/29/2008
Enforcement Detail:	State No Longer Subject to Rule	Enforcement Category:	Resolving
Violation ID:	205537	Orig Code:	S
Enforcemnt FY:	2008	Enforcement Action:	04/29/2008
Enforcement Detail:	State No Longer Subject to Rule	Enforcement Category:	Resolving
Violation ID:	205538	Orig Code:	S
Enforcemnt FY:	2008	Enforcement Action:	04/29/2008
Enforcement Detail:	State No Longer Subject to Rule	Enforcement Category:	Resolving
Violation ID:	205539	Orig Code:	S
Enforcemnt FY:	2008	Enforcement Action:	04/29/2008
Enforcement Detail:	State No Longer Subject to Rule	Enforcement Category:	Resolving
Violation ID:	205540	Orig Code:	S
Enforcemnt FY:	2008	Enforcement Action:	04/29/2008
Enforcement Detail:	State No Longer Subject to Rule	Enforcement Category:	Resolving
Violation ID:	205541	Orig Code:	S
Enforcemnt FY:	2008	Enforcement Action:	04/29/2008
Enforcement Detail:	State No Longer Subject to Rule	Enforcement Category:	Resolving
Violation ID:	205562	Orig Code:	S
Enforcemnt FY:	2009	Enforcement Action:	12/11/2008
Enforcement Detail:	St Compliance achieved	Enforcement Category:	Resolving
Violation ID:	205565	Orig Code:	S
Enforcemnt FY:	2008	Enforcement Action:	07/28/2008
Enforcement Detail:	St Compliance achieved	Enforcement Category:	Resolving
Violation ID:	205596	Orig Code:	S
Enforcemnt FY:	2010	Enforcement Action:	06/28/2010
Enforcement Detail:	St Compliance achieved	Enforcement Category:	Resolving

Violation ID:	205597	Orig Code:	S
Enforcemnt FY:	2010	Enforcement Action:	06/28/2010
Enforcement Detail:	St Compliance achieved	Enforcement Category:	Resolving
Violation ID:	205598	Orig Code:	S
Enforcemnt FY:	2010	Enforcement Action:	06/28/2010
Enforcement Detail:	St Compliance achieved	Enforcement Category:	Resolving
Violation ID:	205599	Orig Code:	S
Enforcemnt FY:	2010	Enforcement Action:	06/28/2010
Enforcement Detail:	St Compliance achieved	Enforcement Category:	Resolving
Violation ID:	205600	Orig Code:	S
Enforcemnt FY:	2010	Enforcement Action:	06/28/2010
Enforcement Detail:	St Compliance achieved	Enforcement Category:	Resolving
Violation ID:	205601	Orig Code:	S
Enforcemnt FY:	2010	Enforcement Action:	06/28/2010
Enforcement Detail:	St Compliance achieved	Enforcement Category:	Resolving
Violation ID:	205602	Orig Code:	S
Enforcemnt FY:	2010	Enforcement Action:	06/28/2010
Enforcement Detail:	St Compliance achieved	Enforcement Category:	Resolving
Violation ID:	205603	Orig Code:	S
Enforcemnt FY:	2010	Enforcement Action:	06/28/2010
Enforcement Detail:	St Compliance achieved	Enforcement Category:	Resolving
Violation ID:	205604	Orig Code:	S
Enforcemnt FY:	2010	Enforcement Action:	06/28/2010
Enforcement Detail:	St Compliance achieved	Enforcement Category:	Resolving
Violation ID:	205605	Orig Code:	S
Enforcemnt FY:	2010	Enforcement Action:	06/28/2010
Enforcement Detail:	St Compliance achieved	Enforcement Category:	Resolving
Violation ID:	205606	Orig Code:	S
Enforcemnt FY:	2010	Enforcement Action:	06/28/2010
Enforcement Detail:	St Compliance achieved	Enforcement Category:	Resolving
Violation ID:	205607	Orig Code:	S
Enforcemnt FY:	2010	Enforcement Action:	06/28/2010
Enforcement Detail:	St Compliance achieved	Enforcement Category:	Resolving
Violation ID:	205608	Orig Code:	S
Enforcemnt FY:	2010	Enforcement Action:	06/28/2010
Enforcement Detail:	St Compliance achieved	Enforcement Category:	Resolving
Violation ID:	205609	Orig Code:	S
Enforcemnt FY:	2010	Enforcement Action:	06/28/2010
Enforcement Detail:	St Compliance achieved	Enforcement Category:	Resolving
Violation ID:	205610	Orig Code:	S
Enforcemnt FY:	2010	Enforcement Action:	06/28/2010
Enforcement Detail:	St Compliance achieved	Enforcement Category:	Resolving
Violation ID:	205611	Orig Code:	S
Enforcemnt FY:	2010	Enforcement Action:	06/28/2010
Enforcement Detail:	St Compliance achieved	Enforcement Category:	Resolving
Violation ID:	205612	Orig Code:	S
Enforcemnt FY:	2010	Enforcement Action:	06/28/2010

Enforcement Detail: St Compliance achieved
Enforcement Category: Resolving

Violation ID: 205613
Enforcemnt FY: 2010
Enforcement Detail: St Compliance achieved
Enforcement Category: Resolving
Orig Code: S
Enforcement Action: 06/28/2010

Violation ID: 205614
Enforcemnt FY: 2010
Enforcement Detail: St Compliance achieved
Orig Code: S
Enforcement Action: 06/28/2010
Enforcement Category: Resolving

Violation ID: 205615
Enforcemnt FY: 2010
Enforcement Detail: St Compliance achieved
Orig Code: S
Enforcement Action: 06/28/2010
Enforcement Category: Resolving

Violation ID: 205616
Enforcemnt FY: 2010
Enforcement Detail: St Compliance achieved
Orig Code: S
Enforcement Action: 06/28/2010
Enforcement Category: Resolving

Violation ID: 205638
Enforcemnt FY: 2012
Enforcement Detail: St Compliance achieved
Orig Code: S
Enforcement Action: 06/14/2012
Enforcement Category: Resolving

Violation ID: 205638
Enforcemnt FY: 2011
Enforcement Detail: St Violation/Reminder Notice
Orig Code: S
Enforcement Action: 12/29/2010
Enforcement Category: Informal

Violation ID: 205639
Enforcemnt FY: 2011
Enforcement Detail: St Violation/Reminder Notice
Orig Code: S
Enforcement Action: 01/31/2011
Enforcement Category: Informal

Violation ID: 205639
Enforcemnt FY: 2012
Enforcement Detail: St Compliance achieved
Orig Code: S
Enforcement Action: 06/14/2012
Enforcement Category: Resolving

Violation ID: 205640
Enforcemnt FY: 2011
Enforcement Detail: St Violation/Reminder Notice
Orig Code: S
Enforcement Action: 03/11/2011
Enforcement Category: Informal

Violation ID: 205640
Enforcemnt FY: 2011
Enforcement Detail: St Compliance achieved
Orig Code: S
Enforcement Action: 03/28/2011
Enforcement Category: Resolving

Violation ID: 205641
Enforcemnt FY: 2011
Enforcement Detail: St Compliance achieved
Orig Code: S
Enforcement Action: 03/28/2011
Enforcement Category: Resolving

Violation ID: 205641
Enforcemnt FY: 2011
Enforcement Detail: St Violation/Reminder Notice
Orig Code: S
Enforcement Action: 03/11/2011
Enforcement Category: Informal

Violation ID: 205672
Enforcemnt FY: 2012
Enforcement Detail: St Compliance achieved
Orig Code: S
Enforcement Action: 10/17/2011
Enforcement Category: Resolving

Violation ID: 205672
Enforcemnt FY: 2011
Enforcement Detail: St Violation/Reminder Notice
Orig Code: S
Enforcement Action: 08/15/2011
Enforcement Category: Informal

Violation ID: 205676
Enforcemnt FY: 2004
Enforcement Detail: St Compliance achieved
Orig Code: S
Enforcement Action: 02/04/2004
Enforcement Category: Resolving

Violation ID:	205677	Orig Code:	S
Enforcemnt FY:	2004	Enforcement Action:	02/04/2004
Enforcement Detail:	St Compliance achieved	Enforcement Category:	Resolving
Violation ID:	205678	Orig Code:	S
Enforcemnt FY:	2004	Enforcement Action:	02/04/2004
Enforcement Detail:	St Compliance achieved	Enforcement Category:	Resolving
Violation ID:	205679	Orig Code:	S
Enforcemnt FY:	2004	Enforcement Action:	02/04/2004
Enforcement Detail:	St Compliance achieved	Enforcement Category:	Resolving
Violation ID:	205680	Orig Code:	S
Enforcemnt FY:	2004	Enforcement Action:	02/04/2004
Enforcement Detail:	St Compliance achieved	Enforcement Category:	Resolving
Violation ID:	205681	Orig Code:	S
Enforcemnt FY:	2004	Enforcement Action:	02/04/2004
Enforcement Detail:	St Compliance achieved	Enforcement Category:	Resolving
Violation ID:	205682	Orig Code:	S
Enforcemnt FY:	2004	Enforcement Action:	02/04/2004
Enforcement Detail:	St Compliance achieved	Enforcement Category:	Resolving
Violation ID:	205683	Orig Code:	S
Enforcemnt FY:	2004	Enforcement Action:	02/04/2004
Enforcement Detail:	St Compliance achieved	Enforcement Category:	Resolving
Violation ID:	205684	Orig Code:	S
Enforcemnt FY:	2004	Enforcement Action:	02/04/2004
Enforcement Detail:	St Compliance achieved	Enforcement Category:	Resolving
Violation ID:	205685	Orig Code:	S
Enforcemnt FY:	2004	Enforcement Action:	02/04/2004
Enforcement Detail:	St Compliance achieved	Enforcement Category:	Resolving
Violation ID:	205686	Orig Code:	S
Enforcemnt FY:	2004	Enforcement Action:	02/04/2004
Enforcement Detail:	St Compliance achieved	Enforcement Category:	Resolving
Violation ID:	205687	Orig Code:	S
Enforcemnt FY:	2004	Enforcement Action:	02/04/2004
Enforcement Detail:	St Compliance achieved	Enforcement Category:	Resolving
Violation ID:	205688	Orig Code:	S
Enforcemnt FY:	2004	Enforcement Action:	02/04/2004
Enforcement Detail:	St Compliance achieved	Enforcement Category:	Resolving
Violation ID:	205689	Orig Code:	S
Enforcemnt FY:	2004	Enforcement Action:	02/04/2004
Enforcement Detail:	St Compliance achieved	Enforcement Category:	Resolving
Violation ID:	205690	Orig Code:	S
Enforcemnt FY:	2004	Enforcement Action:	02/04/2004
Enforcement Detail:	St Compliance achieved	Enforcement Category:	Resolving
Violation ID:	205691	Orig Code:	S
Enforcemnt FY:	2004	Enforcement Action:	02/04/2004
Enforcement Detail:	St Compliance achieved	Enforcement Category:	Resolving
Violation ID:	205692	Orig Code:	S
Enforcemnt FY:	2004	Enforcement Action:	02/04/2004

Enforcement Detail:	St Compliance achieved	Enforcement Category:	Resolving
Violation ID:	205693	Orig Code:	S
Enforcemnt FY:	2004	Enforcement Action:	02/04/2004
Enforcement Detail:	St Compliance achieved	Enforcement Category:	Resolving
Violation ID:	205694	Orig Code:	S
Enforcemnt FY:	2004	Enforcement Action:	02/04/2004
Enforcement Detail:	St Compliance achieved	Enforcement Category:	Resolving
Violation ID:	205695	Orig Code:	S
Enforcemnt FY:	2004	Enforcement Action:	02/04/2004
Enforcement Detail:	St Compliance achieved	Enforcement Category:	Resolving
Violation ID:	205696	Orig Code:	S
Enforcemnt FY:	2004	Enforcement Action:	02/04/2004
Enforcement Detail:	St Compliance achieved	Enforcement Category:	Resolving
Violation ID:	205697	Orig Code:	S
Enforcemnt FY:	2013	Enforcement Action:	02/28/2013
Enforcement Detail:	St Violation/Reminder Notice	Enforcement Category:	Informal
Violation ID:	205697	Orig Code:	S
Enforcemnt FY:	2013	Enforcement Action:	04/30/2013
Enforcement Detail:	St Compliance achieved	Enforcement Category:	Resolving
Violation ID:	205797	Orig Code:	S
Enforcemnt FY:	2003	Enforcement Action:	07/14/2003
Enforcement Detail:	St Compliance achieved	Enforcement Category:	Resolving
Violation ID:	205798	Orig Code:	S
Enforcemnt FY:	2003	Enforcement Action:	07/14/2003
Enforcement Detail:	St Compliance achieved	Enforcement Category:	Resolving
Violation ID:	205860	Orig Code:	S
Enforcemnt FY:	2010	Enforcement Action:	01/21/2010
Enforcement Detail:	St Compliance achieved	Enforcement Category:	Resolving
Violation ID:	205861	Orig Code:	S
Enforcemnt FY:	2010	Enforcement Action:	01/21/2010
Enforcement Detail:	St Compliance achieved	Enforcement Category:	Resolving
Violation ID:	205862	Orig Code:	S
Enforcemnt FY:	2010	Enforcement Action:	01/21/2010
Enforcement Detail:	St Compliance achieved	Enforcement Category:	Resolving
Violation ID:	205863	Orig Code:	S
Enforcemnt FY:	2010	Enforcement Action:	01/21/2010
Enforcement Detail:	St Compliance achieved	Enforcement Category:	Resolving
Violation ID:	205864	Orig Code:	S
Enforcemnt FY:	2010	Enforcement Action:	01/21/2010
Enforcement Detail:	St Compliance achieved	Enforcement Category:	Resolving
Violation ID:	205865	Orig Code:	S
Enforcemnt FY:	2010	Enforcement Action:	01/21/2010
Enforcement Detail:	St Compliance achieved	Enforcement Category:	Resolving
Violation ID:	205866	Orig Code:	S
Enforcemnt FY:	2010	Enforcement Action:	01/21/2010
Enforcement Detail:	St Compliance achieved	Enforcement Category:	Resolving

Violation ID:	205867	Orig Code:	S
Enforcemnt FY:	2010	Enforcement Action:	01/21/2010
Enforcement Detail:	St Compliance achieved	Enforcement Category:	Resolving
Violation ID:	205869	Orig Code:	S
Enforcemnt FY:	2005	Enforcement Action:	07/22/2005
Enforcement Detail:	St Compliance achieved	Enforcement Category:	Resolving
Violation ID:	20601	Orig Code:	S
Enforcemnt FY:	2003	Enforcement Action:	11/19/2002
Enforcement Detail:	St Compliance achieved	Enforcement Category:	Resolving
Violation ID:	20701	Orig Code:	S
Enforcemnt FY:	2003	Enforcement Action:	11/19/2002
Enforcement Detail:	St Compliance achieved	Enforcement Category:	Resolving
Violation ID:	20801	Orig Code:	S
Enforcemnt FY:	2003	Enforcement Action:	11/19/2002
Enforcement Detail:	St Compliance achieved	Enforcement Category:	Resolving
Violation ID:	20901	Orig Code:	S
Enforcemnt FY:	2003	Enforcement Action:	11/19/2002
Enforcement Detail:	St Compliance achieved	Enforcement Category:	Resolving
Violation ID:	2099	Orig Code:	S
Enforcemnt FY:	2002	Enforcement Action:	11/27/2001
Enforcement Detail:	St Compliance achieved	Enforcement Category:	Resolving
Violation ID:	21003	Orig Code:	S
Enforcemnt FY:	2004	Enforcement Action:	02/26/2004
Enforcement Detail:	St Compliance achieved	Enforcement Category:	Resolving
Violation ID:	21103	Orig Code:	S
Enforcemnt FY:	2004	Enforcement Action:	02/26/2004
Enforcement Detail:	St Compliance achieved	Enforcement Category:	Resolving
Violation ID:	21203	Orig Code:	S
Enforcemnt FY:	2004	Enforcement Action:	02/26/2004
Enforcement Detail:	St Compliance achieved	Enforcement Category:	Resolving
Violation ID:	21303	Orig Code:	S
Enforcemnt FY:	2004	Enforcement Action:	02/26/2004
Enforcement Detail:	St Compliance achieved	Enforcement Category:	Resolving
Violation ID:	21403	Orig Code:	S
Enforcemnt FY:	2004	Enforcement Action:	02/26/2004
Enforcement Detail:	St Compliance achieved	Enforcement Category:	Resolving
Violation ID:	21503	Orig Code:	S
Enforcemnt FY:	2004	Enforcement Action:	02/26/2004
Enforcement Detail:	St Compliance achieved	Enforcement Category:	Resolving
Violation ID:	21603	Orig Code:	S
Enforcemnt FY:	2004	Enforcement Action:	02/26/2004
Enforcement Detail:	St Compliance achieved	Enforcement Category:	Resolving
Violation ID:	21703	Orig Code:	S
Enforcemnt FY:	2004	Enforcement Action:	02/26/2004
Enforcement Detail:	St Compliance achieved	Enforcement Category:	Resolving
Violation ID:	21803	Orig Code:	S
Enforcemnt FY:	2004	Enforcement Action:	02/26/2004

Enforcement Detail:	St Compliance achieved	Enforcement Category:	Resolving
Violation ID:	21903	Orig Code:	S
Enforcemnt FY:	2004	Enforcement Action:	02/26/2004
Enforcement Detail:	St Compliance achieved	Enforcement Category:	Resolving
Violation ID:	2199	Orig Code:	S
Enforcemnt FY:	2002	Enforcement Action:	11/27/2001
Enforcement Detail:	St Compliance achieved	Enforcement Category:	Resolving
Violation ID:	22003	Orig Code:	S
Enforcemnt FY:	2004	Enforcement Action:	02/26/2004
Enforcement Detail:	St Compliance achieved	Enforcement Category:	Resolving
Violation ID:	22103	Orig Code:	S
Enforcemnt FY:	2004	Enforcement Action:	02/26/2004
Enforcement Detail:	St Compliance achieved	Enforcement Category:	Resolving
Violation ID:	22203	Orig Code:	S
Enforcemnt FY:	2004	Enforcement Action:	02/26/2004
Enforcement Detail:	St Compliance achieved	Enforcement Category:	Resolving
Violation ID:	22303	Orig Code:	S
Enforcemnt FY:	2004	Enforcement Action:	02/26/2004
Enforcement Detail:	St Compliance achieved	Enforcement Category:	Resolving
Violation ID:	22403	Orig Code:	S
Enforcemnt FY:	2004	Enforcement Action:	02/26/2004
Enforcement Detail:	St Compliance achieved	Enforcement Category:	Resolving
Violation ID:	22503	Orig Code:	S
Enforcemnt FY:	2004	Enforcement Action:	02/26/2004
Enforcement Detail:	St Compliance achieved	Enforcement Category:	Resolving
Violation ID:	22603	Orig Code:	S
Enforcemnt FY:	2004	Enforcement Action:	02/26/2004
Enforcement Detail:	St Compliance achieved	Enforcement Category:	Resolving
Violation ID:	22703	Orig Code:	S
Enforcemnt FY:	2004	Enforcement Action:	02/26/2004
Enforcement Detail:	St Compliance achieved	Enforcement Category:	Resolving
Violation ID:	22803	Orig Code:	S
Enforcemnt FY:	2004	Enforcement Action:	02/26/2004
Enforcement Detail:	St Compliance achieved	Enforcement Category:	Resolving
Violation ID:	22903	Orig Code:	S
Enforcemnt FY:	2004	Enforcement Action:	02/26/2004
Enforcement Detail:	St Compliance achieved	Enforcement Category:	Resolving
Violation ID:	2299	Orig Code:	S
Enforcemnt FY:	2002	Enforcement Action:	11/27/2001
Enforcement Detail:	St Compliance achieved	Enforcement Category:	Resolving
Violation ID:	23004	Orig Code:	S
Enforcemnt FY:	2008	Enforcement Action:	03/28/2008
Enforcement Detail:	St Compliance achieved	Enforcement Category:	Resolving
Violation ID:	23104	Orig Code:	S
Enforcemnt FY:	2008	Enforcement Action:	03/28/2008
Enforcement Detail:	St Compliance achieved	Enforcement Category:	Resolving

Violation ID:	23204	Orig Code:	S
Enforcemnt FY:	2008	Enforcement Action:	03/28/2008
Enforcement Detail:	St Compliance achieved	Enforcement Category:	Resolving
Violation ID:	23304	Orig Code:	S
Enforcemnt FY:	2008	Enforcement Action:	03/28/2008
Enforcement Detail:	St Compliance achieved	Enforcement Category:	Resolving
Violation ID:	23404	Orig Code:	S
Enforcemnt FY:	2008	Enforcement Action:	03/28/2008
Enforcement Detail:	St Compliance achieved	Enforcement Category:	Resolving
Violation ID:	23504	Orig Code:	S
Enforcemnt FY:	2008	Enforcement Action:	03/28/2008
Enforcement Detail:	St Compliance achieved	Enforcement Category:	Resolving
Violation ID:	23604	Orig Code:	S
Enforcemnt FY:	2008	Enforcement Action:	03/28/2008
Enforcement Detail:	St Compliance achieved	Enforcement Category:	Resolving
Violation ID:	23704	Orig Code:	S
Enforcemnt FY:	2008	Enforcement Action:	03/28/2008
Enforcement Detail:	St Compliance achieved	Enforcement Category:	Resolving
Violation ID:	23804	Orig Code:	S
Enforcemnt FY:	2008	Enforcement Action:	03/28/2008
Enforcement Detail:	St Compliance achieved	Enforcement Category:	Resolving
Violation ID:	23904	Orig Code:	S
Enforcemnt FY:	2008	Enforcement Action:	03/28/2008
Enforcement Detail:	St Compliance achieved	Enforcement Category:	Resolving
Violation ID:	2399	Orig Code:	S
Enforcemnt FY:	2002	Enforcement Action:	11/27/2001
Enforcement Detail:	St Compliance achieved	Enforcement Category:	Resolving
Violation ID:	24004	Orig Code:	S
Enforcemnt FY:	2008	Enforcement Action:	03/28/2008
Enforcement Detail:	St Compliance achieved	Enforcement Category:	Resolving
Violation ID:	24104	Orig Code:	S
Enforcemnt FY:	2008	Enforcement Action:	03/28/2008
Enforcement Detail:	St Compliance achieved	Enforcement Category:	Resolving
Violation ID:	24204	Orig Code:	S
Enforcemnt FY:	2008	Enforcement Action:	03/28/2008
Enforcement Detail:	St Compliance achieved	Enforcement Category:	Resolving
Violation ID:	24304	Orig Code:	S
Enforcemnt FY:	2008	Enforcement Action:	03/28/2008
Enforcement Detail:	St Compliance achieved	Enforcement Category:	Resolving
Violation ID:	24404	Orig Code:	S
Enforcemnt FY:	2008	Enforcement Action:	03/28/2008
Enforcement Detail:	St Compliance achieved	Enforcement Category:	Resolving
Violation ID:	24504	Orig Code:	S
Enforcemnt FY:	2008	Enforcement Action:	03/28/2008
Enforcement Detail:	St Compliance achieved	Enforcement Category:	Resolving
Violation ID:	24604	Orig Code:	S
Enforcemnt FY:	2008	Enforcement Action:	03/28/2008

Enforcement Detail:	St Compliance achieved	Enforcement Category:	Resolving
Violation ID:	24704	Orig Code:	S
Enforcemnt FY:	2008	Enforcement Action:	03/28/2008
Enforcement Detail:	St Compliance achieved	Enforcement Category:	Resolving
Violation ID:	24804	Orig Code:	S
Enforcemnt FY:	2008	Enforcement Action:	03/28/2008
Enforcement Detail:	St Compliance achieved	Enforcement Category:	Resolving
Violation ID:	24904	Orig Code:	S
Enforcemnt FY:	2008	Enforcement Action:	03/28/2008
Enforcement Detail:	St Compliance achieved	Enforcement Category:	Resolving
Violation ID:	2499	Orig Code:	S
Enforcemnt FY:	2002	Enforcement Action:	11/27/2001
Enforcement Detail:	St Compliance achieved	Enforcement Category:	Resolving
Violation ID:	25000	Orig Code:	S
Enforcemnt FY:	2003	Enforcement Action:	11/19/2002
Enforcement Detail:	St Compliance achieved	Enforcement Category:	Resolving
Violation ID:	25100	Orig Code:	S
Enforcemnt FY:	2003	Enforcement Action:	11/19/2002
Enforcement Detail:	St Compliance achieved	Enforcement Category:	Resolving
Violation ID:	25200	Orig Code:	S
Enforcemnt FY:	2003	Enforcement Action:	11/19/2002
Enforcement Detail:	St Compliance achieved	Enforcement Category:	Resolving
Violation ID:	25300	Orig Code:	S
Enforcemnt FY:	2003	Enforcement Action:	11/19/2002
Enforcement Detail:	St Compliance achieved	Enforcement Category:	Resolving
Violation ID:	25400	Orig Code:	S
Enforcemnt FY:	2003	Enforcement Action:	11/19/2002
Enforcement Detail:	St Compliance achieved	Enforcement Category:	Resolving
Violation ID:	25500	Orig Code:	S
Enforcemnt FY:	2003	Enforcement Action:	11/19/2002
Enforcement Detail:	St Compliance achieved	Enforcement Category:	Resolving
Violation ID:	25600	Orig Code:	S
Enforcemnt FY:	2003	Enforcement Action:	11/19/2002
Enforcement Detail:	St Compliance achieved	Enforcement Category:	Resolving
Violation ID:	25700	Orig Code:	S
Enforcemnt FY:	2003	Enforcement Action:	11/19/2002
Enforcement Detail:	St Compliance achieved	Enforcement Category:	Resolving
Violation ID:	25800	Orig Code:	S
Enforcemnt FY:	2003	Enforcement Action:	11/19/2002
Enforcement Detail:	St Compliance achieved	Enforcement Category:	Resolving
Violation ID:	25900	Orig Code:	S
Enforcemnt FY:	2003	Enforcement Action:	11/19/2002
Enforcement Detail:	St Compliance achieved	Enforcement Category:	Resolving
Violation ID:	2599	Orig Code:	S
Enforcemnt FY:	2002	Enforcement Action:	11/27/2001
Enforcement Detail:	St Compliance achieved	Enforcement Category:	Resolving

Violation ID:	26000	Orig Code:	S
Enforcemnt FY:	2003	Enforcement Action:	11/19/2002
Enforcement Detail:	St Compliance achieved	Enforcement Category:	Resolving
Violation ID:	26100	Orig Code:	S
Enforcemnt FY:	2003	Enforcement Action:	11/19/2002
Enforcement Detail:	St Compliance achieved	Enforcement Category:	Resolving
Violation ID:	26200	Orig Code:	S
Enforcemnt FY:	2003	Enforcement Action:	11/19/2002
Enforcement Detail:	St Compliance achieved	Enforcement Category:	Resolving
Violation ID:	26300	Orig Code:	S
Enforcemnt FY:	2003	Enforcement Action:	11/19/2002
Enforcement Detail:	St Compliance achieved	Enforcement Category:	Resolving
Violation ID:	26400	Orig Code:	S
Enforcemnt FY:	2003	Enforcement Action:	11/19/2002
Enforcement Detail:	St Compliance achieved	Enforcement Category:	Resolving
Violation ID:	26500	Orig Code:	S
Enforcemnt FY:	2003	Enforcement Action:	11/19/2002
Enforcement Detail:	St Compliance achieved	Enforcement Category:	Resolving
Violation ID:	26600	Orig Code:	S
Enforcemnt FY:	2003	Enforcement Action:	11/19/2002
Enforcement Detail:	St Compliance achieved	Enforcement Category:	Resolving
Violation ID:	26700	Orig Code:	S
Enforcemnt FY:	2003	Enforcement Action:	11/19/2002
Enforcement Detail:	St Compliance achieved	Enforcement Category:	Resolving
Violation ID:	26800	Orig Code:	S
Enforcemnt FY:	2003	Enforcement Action:	11/19/2002
Enforcement Detail:	St Compliance achieved	Enforcement Category:	Resolving
Violation ID:	26900	Orig Code:	S
Enforcemnt FY:	2003	Enforcement Action:	11/19/2002
Enforcement Detail:	St Compliance achieved	Enforcement Category:	Resolving
Violation ID:	2699	Orig Code:	S
Enforcemnt FY:	2002	Enforcement Action:	11/27/2001
Enforcement Detail:	St Compliance achieved	Enforcement Category:	Resolving
Violation ID:	27001	Orig Code:	S
Enforcemnt FY:	2003	Enforcement Action:	11/19/2002
Enforcement Detail:	St Compliance achieved	Enforcement Category:	Resolving
Violation ID:	27101	Orig Code:	S
Enforcemnt FY:	2003	Enforcement Action:	11/19/2002
Enforcement Detail:	St Compliance achieved	Enforcement Category:	Resolving
Violation ID:	27201	Orig Code:	S
Enforcemnt FY:	2003	Enforcement Action:	11/19/2002
Enforcement Detail:	St Compliance achieved	Enforcement Category:	Resolving
Violation ID:	27301	Orig Code:	S
Enforcemnt FY:	2003	Enforcement Action:	11/19/2002
Enforcement Detail:	St Compliance achieved	Enforcement Category:	Resolving
Violation ID:	27401	Orig Code:	S
Enforcemnt FY:	2003	Enforcement Action:	11/19/2002

Enforcement Detail:	St Compliance achieved	Enforcement Category:	Resolving
Violation ID:	27501	Orig Code:	S
Enforcemnt FY:	2003	Enforcement Action:	11/19/2002
Enforcement Detail:	St Compliance achieved	Enforcement Category:	Resolving
Violation ID:	27601	Orig Code:	S
Enforcemnt FY:	2003	Enforcement Action:	11/19/2002
Enforcement Detail:	St Compliance achieved	Enforcement Category:	Resolving
Violation ID:	27701	Orig Code:	S
Enforcemnt FY:	2003	Enforcement Action:	11/19/2002
Enforcement Detail:	St Compliance achieved	Enforcement Category:	Resolving
Violation ID:	27801	Orig Code:	S
Enforcemnt FY:	2003	Enforcement Action:	11/19/2002
Enforcement Detail:	St Compliance achieved	Enforcement Category:	Resolving
Violation ID:	27901	Orig Code:	S
Enforcemnt FY:	2003	Enforcement Action:	11/19/2002
Enforcement Detail:	St Compliance achieved	Enforcement Category:	Resolving
Violation ID:	2799	Orig Code:	S
Enforcemnt FY:	2002	Enforcement Action:	11/27/2001
Enforcement Detail:	St Compliance achieved	Enforcement Category:	Resolving
Violation ID:	28001	Orig Code:	S
Enforcemnt FY:	2003	Enforcement Action:	11/19/2002
Enforcement Detail:	St Compliance achieved	Enforcement Category:	Resolving
Violation ID:	28101	Orig Code:	S
Enforcemnt FY:	2003	Enforcement Action:	11/19/2002
Enforcement Detail:	St Compliance achieved	Enforcement Category:	Resolving
Violation ID:	28201	Orig Code:	S
Enforcemnt FY:	2003	Enforcement Action:	11/19/2002
Enforcement Detail:	St Compliance achieved	Enforcement Category:	Resolving
Violation ID:	28301	Orig Code:	S
Enforcemnt FY:	2003	Enforcement Action:	11/19/2002
Enforcement Detail:	St Compliance achieved	Enforcement Category:	Resolving
Violation ID:	28401	Orig Code:	S
Enforcemnt FY:	2003	Enforcement Action:	11/19/2002
Enforcement Detail:	St Compliance achieved	Enforcement Category:	Resolving
Violation ID:	28501	Orig Code:	S
Enforcemnt FY:	2003	Enforcement Action:	11/19/2002
Enforcement Detail:	St Compliance achieved	Enforcement Category:	Resolving
Violation ID:	28601	Orig Code:	S
Enforcemnt FY:	2003	Enforcement Action:	11/19/2002
Enforcement Detail:	St Compliance achieved	Enforcement Category:	Resolving
Violation ID:	28701	Orig Code:	S
Enforcemnt FY:	2003	Enforcement Action:	11/19/2002
Enforcement Detail:	St Compliance achieved	Enforcement Category:	Resolving
Violation ID:	28801	Orig Code:	S
Enforcemnt FY:	2003	Enforcement Action:	11/19/2002
Enforcement Detail:	St Compliance achieved	Enforcement Category:	Resolving

Violation ID:	28901	Orig Code:	S
Enforcemnt FY:	2003	Enforcement Action:	11/19/2002
Enforcement Detail:	St Compliance achieved	Enforcement Category:	Resolving
Violation ID:	2899	Orig Code:	S
Enforcemnt FY:	2002	Enforcement Action:	11/27/2001
Enforcement Detail:	St Compliance achieved	Enforcement Category:	Resolving
Violation ID:	29003	Orig Code:	S
Enforcemnt FY:	2004	Enforcement Action:	02/26/2004
Enforcement Detail:	St Compliance achieved	Enforcement Category:	Resolving
Violation ID:	29103	Orig Code:	S
Enforcemnt FY:	2004	Enforcement Action:	02/26/2004
Enforcement Detail:	St Compliance achieved	Enforcement Category:	Resolving
Violation ID:	29203	Orig Code:	S
Enforcemnt FY:	2004	Enforcement Action:	02/26/2004
Enforcement Detail:	St Compliance achieved	Enforcement Category:	Resolving
Violation ID:	29303	Orig Code:	S
Enforcemnt FY:	2004	Enforcement Action:	02/26/2004
Enforcement Detail:	St Compliance achieved	Enforcement Category:	Resolving
Violation ID:	29403	Orig Code:	S
Enforcemnt FY:	2004	Enforcement Action:	02/26/2004
Enforcement Detail:	St Compliance achieved	Enforcement Category:	Resolving
Violation ID:	29503	Orig Code:	S
Enforcemnt FY:	2004	Enforcement Action:	02/26/2004
Enforcement Detail:	St Compliance achieved	Enforcement Category:	Resolving
Violation ID:	29603	Orig Code:	S
Enforcemnt FY:	2004	Enforcement Action:	02/26/2004
Enforcement Detail:	St Compliance achieved	Enforcement Category:	Resolving
Violation ID:	29703	Orig Code:	S
Enforcemnt FY:	2004	Enforcement Action:	02/26/2004
Enforcement Detail:	St Compliance achieved	Enforcement Category:	Resolving
Violation ID:	29803	Orig Code:	S
Enforcemnt FY:	2004	Enforcement Action:	02/26/2004
Enforcement Detail:	St Compliance achieved	Enforcement Category:	Resolving
Violation ID:	299	Orig Code:	S
Enforcemnt FY:	2002	Enforcement Action:	11/27/2001
Enforcement Detail:	St Compliance achieved	Enforcement Category:	Resolving
Violation ID:	29903	Orig Code:	S
Enforcemnt FY:	2004	Enforcement Action:	02/26/2004
Enforcement Detail:	St Compliance achieved	Enforcement Category:	Resolving
Violation ID:	2999	Orig Code:	S
Enforcemnt FY:	2002	Enforcement Action:	11/27/2001
Enforcement Detail:	St Compliance achieved	Enforcement Category:	Resolving
Violation ID:	30003	Orig Code:	S
Enforcemnt FY:	2004	Enforcement Action:	02/26/2004
Enforcement Detail:	St Compliance achieved	Enforcement Category:	Resolving
Violation ID:	30103	Orig Code:	S
Enforcemnt FY:	2004	Enforcement Action:	02/26/2004

Enforcement Detail:	St Compliance achieved	Enforcement Category:	Resolving
Violation ID:	302	Orig Code:	S
Enforcemnt FY:	2003	Enforcement Action:	10/08/2002
Enforcement Detail:	St Compliance achieved	Enforcement Category:	Resolving
Violation ID:	30203	Orig Code:	S
Enforcemnt FY:	2004	Enforcement Action:	02/26/2004
Enforcement Detail:	St Compliance achieved	Enforcement Category:	Resolving
Violation ID:	30303	Orig Code:	S
Enforcemnt FY:	2004	Enforcement Action:	02/26/2004
Enforcement Detail:	St Compliance achieved	Enforcement Category:	Resolving
Violation ID:	30403	Orig Code:	S
Enforcemnt FY:	2004	Enforcement Action:	02/26/2004
Enforcement Detail:	St Compliance achieved	Enforcement Category:	Resolving
Violation ID:	30503	Orig Code:	S
Enforcemnt FY:	2004	Enforcement Action:	02/26/2004
Enforcement Detail:	St Compliance achieved	Enforcement Category:	Resolving
Violation ID:	30603	Orig Code:	S
Enforcemnt FY:	2004	Enforcement Action:	02/26/2004
Enforcement Detail:	St Compliance achieved	Enforcement Category:	Resolving
Violation ID:	30703	Orig Code:	S
Enforcemnt FY:	2004	Enforcement Action:	02/26/2004
Enforcement Detail:	St Compliance achieved	Enforcement Category:	Resolving
Violation ID:	30803	Orig Code:	S
Enforcemnt FY:	2004	Enforcement Action:	02/26/2004
Enforcement Detail:	St Compliance achieved	Enforcement Category:	Resolving
Violation ID:	30903	Orig Code:	S
Enforcemnt FY:	2004	Enforcement Action:	02/26/2004
Enforcement Detail:	St Compliance achieved	Enforcement Category:	Resolving
Violation ID:	3099	Orig Code:	S
Enforcemnt FY:	2002	Enforcement Action:	11/27/2001
Enforcement Detail:	St Compliance achieved	Enforcement Category:	Resolving
Violation ID:	31004	Orig Code:	S
Enforcemnt FY:	2008	Enforcement Action:	03/28/2008
Enforcement Detail:	St Compliance achieved	Enforcement Category:	Resolving
Violation ID:	31104	Orig Code:	S
Enforcemnt FY:	2008	Enforcement Action:	03/28/2008
Enforcement Detail:	St Compliance achieved	Enforcement Category:	Resolving
Violation ID:	31204	Orig Code:	S
Enforcemnt FY:	2008	Enforcement Action:	03/28/2008
Enforcement Detail:	St Compliance achieved	Enforcement Category:	Resolving
Violation ID:	31304	Orig Code:	S
Enforcemnt FY:	2008	Enforcement Action:	03/28/2008
Enforcement Detail:	St Compliance achieved	Enforcement Category:	Resolving
Violation ID:	31404	Orig Code:	S
Enforcemnt FY:	2008	Enforcement Action:	03/28/2008
Enforcement Detail:	St Compliance achieved	Enforcement Category:	Resolving

Violation ID:	31504	Orig Code:	S
Enforcemnt FY:	2008	Enforcement Action:	03/28/2008
Enforcement Detail:	St Compliance achieved	Enforcement Category:	Resolving
Violation ID:	31604	Orig Code:	S
Enforcemnt FY:	2008	Enforcement Action:	03/28/2008
Enforcement Detail:	St Compliance achieved	Enforcement Category:	Resolving
Violation ID:	31704	Orig Code:	S
Enforcemnt FY:	2008	Enforcement Action:	03/28/2008
Enforcement Detail:	St Compliance achieved	Enforcement Category:	Resolving
Violation ID:	31804	Orig Code:	S
Enforcemnt FY:	2008	Enforcement Action:	03/28/2008
Enforcement Detail:	St Compliance achieved	Enforcement Category:	Resolving
Violation ID:	31904	Orig Code:	S
Enforcemnt FY:	2008	Enforcement Action:	03/28/2008
Enforcement Detail:	St Compliance achieved	Enforcement Category:	Resolving
Violation ID:	3199	Orig Code:	S
Enforcemnt FY:	2002	Enforcement Action:	11/27/2001
Enforcement Detail:	St Compliance achieved	Enforcement Category:	Resolving
Violation ID:	32004	Orig Code:	S
Enforcemnt FY:	2008	Enforcement Action:	03/28/2008
Enforcement Detail:	St Compliance achieved	Enforcement Category:	Resolving
Violation ID:	32104	Orig Code:	S
Enforcemnt FY:	2008	Enforcement Action:	03/28/2008
Enforcement Detail:	St Compliance achieved	Enforcement Category:	Resolving
Violation ID:	32204	Orig Code:	S
Enforcemnt FY:	2008	Enforcement Action:	03/28/2008
Enforcement Detail:	St Compliance achieved	Enforcement Category:	Resolving
Violation ID:	32304	Orig Code:	S
Enforcemnt FY:	2008	Enforcement Action:	03/28/2008
Enforcement Detail:	St Compliance achieved	Enforcement Category:	Resolving
Violation ID:	32404	Orig Code:	S
Enforcemnt FY:	2008	Enforcement Action:	03/28/2008
Enforcement Detail:	St Compliance achieved	Enforcement Category:	Resolving
Violation ID:	32504	Orig Code:	S
Enforcemnt FY:	2008	Enforcement Action:	03/28/2008
Enforcement Detail:	St Compliance achieved	Enforcement Category:	Resolving
Violation ID:	32604	Orig Code:	S
Enforcemnt FY:	2008	Enforcement Action:	03/28/2008
Enforcement Detail:	St Compliance achieved	Enforcement Category:	Resolving
Violation ID:	32704	Orig Code:	S
Enforcemnt FY:	2008	Enforcement Action:	03/28/2008
Enforcement Detail:	St Compliance achieved	Enforcement Category:	Resolving
Violation ID:	32804	Orig Code:	S
Enforcemnt FY:	2008	Enforcement Action:	03/28/2008
Enforcement Detail:	St Compliance achieved	Enforcement Category:	Resolving
Violation ID:	32904	Orig Code:	S
Enforcemnt FY:	2008	Enforcement Action:	03/28/2008

Enforcement Detail:	St Compliance achieved	Enforcement Category:	Resolving
Violation ID:	3299	Orig Code:	S
Enforcemnt FY:	2002	Enforcement Action:	11/27/2001
Enforcement Detail:	St Compliance achieved	Enforcement Category:	Resolving
Violation ID:	33003	Orig Code:	S
Enforcemnt FY:	2007	Enforcement Action:	06/04/2007
Enforcement Detail:	St Compliance achieved	Enforcement Category:	Resolving
Violation ID:	33103	Orig Code:	S
Enforcemnt FY:	2007	Enforcement Action:	06/04/2007
Enforcement Detail:	St Compliance achieved	Enforcement Category:	Resolving
Violation ID:	33203	Orig Code:	S
Enforcemnt FY:	2007	Enforcement Action:	06/04/2007
Enforcement Detail:	St Compliance achieved	Enforcement Category:	Resolving
Violation ID:	33303	Orig Code:	S
Enforcemnt FY:	2007	Enforcement Action:	06/04/2007
Enforcement Detail:	St Compliance achieved	Enforcement Category:	Resolving
Violation ID:	33403	Orig Code:	S
Enforcemnt FY:	2007	Enforcement Action:	06/04/2007
Enforcement Detail:	St Compliance achieved	Enforcement Category:	Resolving
Violation ID:	33503	Orig Code:	S
Enforcemnt FY:	2007	Enforcement Action:	06/04/2007
Enforcement Detail:	St Compliance achieved	Enforcement Category:	Resolving
Violation ID:	33603	Orig Code:	S
Enforcemnt FY:	2007	Enforcement Action:	06/04/2007
Enforcement Detail:	St Compliance achieved	Enforcement Category:	Resolving
Violation ID:	33703	Orig Code:	S
Enforcemnt FY:	2007	Enforcement Action:	06/04/2007
Enforcement Detail:	St Compliance achieved	Enforcement Category:	Resolving
Violation ID:	33803	Orig Code:	S
Enforcemnt FY:	2007	Enforcement Action:	06/04/2007
Enforcement Detail:	St Compliance achieved	Enforcement Category:	Resolving
Violation ID:	33903	Orig Code:	S
Enforcemnt FY:	2007	Enforcement Action:	06/04/2007
Enforcement Detail:	St Compliance achieved	Enforcement Category:	Resolving
Violation ID:	3399	Orig Code:	S
Enforcemnt FY:	2002	Enforcement Action:	11/27/2001
Enforcement Detail:	St Compliance achieved	Enforcement Category:	Resolving
Violation ID:	34003	Orig Code:	S
Enforcemnt FY:	2007	Enforcement Action:	06/04/2007
Enforcement Detail:	St Compliance achieved	Enforcement Category:	Resolving
Violation ID:	34103	Orig Code:	S
Enforcemnt FY:	2007	Enforcement Action:	06/04/2007
Enforcement Detail:	St Compliance achieved	Enforcement Category:	Resolving
Violation ID:	34203	Orig Code:	S
Enforcemnt FY:	2007	Enforcement Action:	06/04/2007
Enforcement Detail:	St Compliance achieved	Enforcement Category:	Resolving

Violation ID:	34303	Orig Code:	S
Enforcemnt FY:	2007	Enforcement Action:	06/04/2007
Enforcement Detail:	St Compliance achieved	Enforcement Category:	Resolving
Violation ID:	34403	Orig Code:	S
Enforcemnt FY:	2007	Enforcement Action:	06/04/2007
Enforcement Detail:	St Compliance achieved	Enforcement Category:	Resolving
Violation ID:	34503	Orig Code:	S
Enforcemnt FY:	2007	Enforcement Action:	06/04/2007
Enforcement Detail:	St Compliance achieved	Enforcement Category:	Resolving
Violation ID:	34603	Orig Code:	S
Enforcemnt FY:	2007	Enforcement Action:	06/04/2007
Enforcement Detail:	St Compliance achieved	Enforcement Category:	Resolving
Violation ID:	34703	Orig Code:	S
Enforcemnt FY:	2007	Enforcement Action:	06/04/2007
Enforcement Detail:	St Compliance achieved	Enforcement Category:	Resolving
Violation ID:	34803	Orig Code:	S
Enforcemnt FY:	2007	Enforcement Action:	06/04/2007
Enforcement Detail:	St Compliance achieved	Enforcement Category:	Resolving
Violation ID:	34903	Orig Code:	S
Enforcemnt FY:	2007	Enforcement Action:	06/04/2007
Enforcement Detail:	St Compliance achieved	Enforcement Category:	Resolving
Violation ID:	3499	Orig Code:	S
Enforcemnt FY:	2002	Enforcement Action:	11/27/2001
Enforcement Detail:	St Compliance achieved	Enforcement Category:	Resolving
Violation ID:	35004	Orig Code:	S
Enforcemnt FY:	2008	Enforcement Action:	03/28/2008
Enforcement Detail:	St Compliance achieved	Enforcement Category:	Resolving
Violation ID:	35104	Orig Code:	S
Enforcemnt FY:	2008	Enforcement Action:	03/28/2008
Enforcement Detail:	St Compliance achieved	Enforcement Category:	Resolving
Violation ID:	35204	Orig Code:	S
Enforcemnt FY:	2008	Enforcement Action:	03/28/2008
Enforcement Detail:	St Compliance achieved	Enforcement Category:	Resolving
Violation ID:	35304	Orig Code:	S
Enforcemnt FY:	2008	Enforcement Action:	03/28/2008
Enforcement Detail:	St Compliance achieved	Enforcement Category:	Resolving
Violation ID:	35404	Orig Code:	S
Enforcemnt FY:	2008	Enforcement Action:	03/28/2008
Enforcement Detail:	St Compliance achieved	Enforcement Category:	Resolving
Violation ID:	35504	Orig Code:	S
Enforcemnt FY:	2008	Enforcement Action:	03/28/2008
Enforcement Detail:	St Compliance achieved	Enforcement Category:	Resolving
Violation ID:	35604	Orig Code:	S
Enforcemnt FY:	2008	Enforcement Action:	03/28/2008
Enforcement Detail:	St Compliance achieved	Enforcement Category:	Resolving
Violation ID:	35704	Orig Code:	S
Enforcemnt FY:	2008	Enforcement Action:	03/28/2008

Enforcement Detail:	St Compliance achieved	Enforcement Category:	Resolving
Violation ID:	35804	Orig Code:	S
Enforcemnt FY:	2008	Enforcement Action:	03/28/2008
Enforcement Detail:	St Compliance achieved	Enforcement Category:	Resolving
Violation ID:	35904	Orig Code:	S
Enforcemnt FY:	2008	Enforcement Action:	03/28/2008
Enforcement Detail:	St Compliance achieved	Enforcement Category:	Resolving
Violation ID:	3599	Orig Code:	S
Enforcemnt FY:	2002	Enforcement Action:	11/27/2001
Enforcement Detail:	St Compliance achieved	Enforcement Category:	Resolving
Violation ID:	36004	Orig Code:	S
Enforcemnt FY:	2008	Enforcement Action:	03/28/2008
Enforcement Detail:	St Compliance achieved	Enforcement Category:	Resolving
Violation ID:	36104	Orig Code:	S
Enforcemnt FY:	2008	Enforcement Action:	03/28/2008
Enforcement Detail:	St Compliance achieved	Enforcement Category:	Resolving
Violation ID:	36204	Orig Code:	S
Enforcemnt FY:	2008	Enforcement Action:	03/28/2008
Enforcement Detail:	St Compliance achieved	Enforcement Category:	Resolving
Violation ID:	36304	Orig Code:	S
Enforcemnt FY:	2008	Enforcement Action:	03/28/2008
Enforcement Detail:	St Compliance achieved	Enforcement Category:	Resolving
Violation ID:	36404	Orig Code:	S
Enforcemnt FY:	2008	Enforcement Action:	03/28/2008
Enforcement Detail:	St Compliance achieved	Enforcement Category:	Resolving
Violation ID:	36504	Orig Code:	S
Enforcemnt FY:	2008	Enforcement Action:	03/28/2008
Enforcement Detail:	St Compliance achieved	Enforcement Category:	Resolving
Violation ID:	36604	Orig Code:	S
Enforcemnt FY:	2008	Enforcement Action:	03/28/2008
Enforcement Detail:	St Compliance achieved	Enforcement Category:	Resolving
Violation ID:	36704	Orig Code:	S
Enforcemnt FY:	2008	Enforcement Action:	03/28/2008
Enforcement Detail:	St Compliance achieved	Enforcement Category:	Resolving
Violation ID:	36804	Orig Code:	S
Enforcemnt FY:	2008	Enforcement Action:	03/28/2008
Enforcement Detail:	St Compliance achieved	Enforcement Category:	Resolving
Violation ID:	36904	Orig Code:	S
Enforcemnt FY:	2008	Enforcement Action:	03/28/2008
Enforcement Detail:	St Compliance achieved	Enforcement Category:	Resolving
Violation ID:	3699	Orig Code:	S
Enforcemnt FY:	2002	Enforcement Action:	11/27/2001
Enforcement Detail:	St Compliance achieved	Enforcement Category:	Resolving
Violation ID:	37003	Orig Code:	S
Enforcemnt FY:	2004	Enforcement Action:	02/25/2004
Enforcement Detail:	St Compliance achieved	Enforcement Category:	Resolving

Violation ID:	37103	Orig Code:	S
Enforcemnt FY:	2004	Enforcement Action:	02/25/2004
Enforcement Detail:	St Compliance achieved	Enforcement Category:	Resolving
Violation ID:	37203	Orig Code:	S
Enforcemnt FY:	2004	Enforcement Action:	02/25/2004
Enforcement Detail:	St Compliance achieved	Enforcement Category:	Resolving
Violation ID:	37303	Orig Code:	S
Enforcemnt FY:	2004	Enforcement Action:	02/25/2004
Enforcement Detail:	St Compliance achieved	Enforcement Category:	Resolving
Violation ID:	37403	Orig Code:	S
Enforcemnt FY:	2004	Enforcement Action:	02/25/2004
Enforcement Detail:	St Compliance achieved	Enforcement Category:	Resolving
Violation ID:	37503	Orig Code:	S
Enforcemnt FY:	2004	Enforcement Action:	02/25/2004
Enforcement Detail:	St Compliance achieved	Enforcement Category:	Resolving
Violation ID:	37603	Orig Code:	S
Enforcemnt FY:	2004	Enforcement Action:	02/25/2004
Enforcement Detail:	St Compliance achieved	Enforcement Category:	Resolving
Violation ID:	37703	Orig Code:	S
Enforcemnt FY:	2004	Enforcement Action:	02/25/2004
Enforcement Detail:	St Compliance achieved	Enforcement Category:	Resolving
Violation ID:	37803	Orig Code:	S
Enforcemnt FY:	2004	Enforcement Action:	02/25/2004
Enforcement Detail:	St Compliance achieved	Enforcement Category:	Resolving
Violation ID:	37903	Orig Code:	S
Enforcemnt FY:	2004	Enforcement Action:	02/25/2004
Enforcement Detail:	St Compliance achieved	Enforcement Category:	Resolving
Violation ID:	3799	Orig Code:	S
Enforcemnt FY:	2003	Enforcement Action:	10/08/2002
Enforcement Detail:	St Compliance achieved	Enforcement Category:	Resolving
Violation ID:	38003	Orig Code:	S
Enforcemnt FY:	2004	Enforcement Action:	02/25/2004
Enforcement Detail:	St Compliance achieved	Enforcement Category:	Resolving
Violation ID:	38103	Orig Code:	S
Enforcemnt FY:	2004	Enforcement Action:	02/25/2004
Enforcement Detail:	St Compliance achieved	Enforcement Category:	Resolving
Violation ID:	38203	Orig Code:	S
Enforcemnt FY:	2004	Enforcement Action:	02/25/2004
Enforcement Detail:	St Compliance achieved	Enforcement Category:	Resolving
Violation ID:	38303	Orig Code:	S
Enforcemnt FY:	2004	Enforcement Action:	02/25/2004
Enforcement Detail:	St Compliance achieved	Enforcement Category:	Resolving
Violation ID:	38403	Orig Code:	S
Enforcemnt FY:	2004	Enforcement Action:	02/25/2004
Enforcement Detail:	St Compliance achieved	Enforcement Category:	Resolving
Violation ID:	38503	Orig Code:	S
Enforcemnt FY:	2004	Enforcement Action:	02/25/2004

Enforcement Detail:	St Compliance achieved	Enforcement Category:	Resolving
Violation ID:	38603	Orig Code:	S
Enforcemnt FY:	2004	Enforcement Action:	02/25/2004
Enforcement Detail:	St Compliance achieved	Enforcement Category:	Resolving
Violation ID:	38703	Orig Code:	S
Enforcemnt FY:	2004	Enforcement Action:	02/25/2004
Enforcement Detail:	St Compliance achieved	Enforcement Category:	Resolving
Violation ID:	38803	Orig Code:	S
Enforcemnt FY:	2004	Enforcement Action:	02/25/2004
Enforcement Detail:	St Compliance achieved	Enforcement Category:	Resolving
Violation ID:	38903	Orig Code:	S
Enforcemnt FY:	2004	Enforcement Action:	02/25/2004
Enforcement Detail:	St Compliance achieved	Enforcement Category:	Resolving
Violation ID:	3899	Orig Code:	S
Enforcemnt FY:	2003	Enforcement Action:	10/08/2002
Enforcement Detail:	St Compliance achieved	Enforcement Category:	Resolving
Violation ID:	39004	Orig Code:	S
Enforcemnt FY:	2008	Enforcement Action:	03/28/2008
Enforcement Detail:	St Compliance achieved	Enforcement Category:	Resolving
Violation ID:	39104	Orig Code:	S
Enforcemnt FY:	2008	Enforcement Action:	03/28/2008
Enforcement Detail:	St Compliance achieved	Enforcement Category:	Resolving
Violation ID:	39204	Orig Code:	S
Enforcemnt FY:	2008	Enforcement Action:	03/28/2008
Enforcement Detail:	St Compliance achieved	Enforcement Category:	Resolving
Violation ID:	39304	Orig Code:	S
Enforcemnt FY:	2008	Enforcement Action:	03/28/2008
Enforcement Detail:	St Compliance achieved	Enforcement Category:	Resolving
Violation ID:	39404	Orig Code:	S
Enforcemnt FY:	2008	Enforcement Action:	03/28/2008
Enforcement Detail:	St Compliance achieved	Enforcement Category:	Resolving
Violation ID:	39504	Orig Code:	S
Enforcemnt FY:	2008	Enforcement Action:	03/28/2008
Enforcement Detail:	St Compliance achieved	Enforcement Category:	Resolving
Violation ID:	39604	Orig Code:	S
Enforcemnt FY:	2008	Enforcement Action:	03/28/2008
Enforcement Detail:	St Compliance achieved	Enforcement Category:	Resolving
Violation ID:	39704	Orig Code:	S
Enforcemnt FY:	2008	Enforcement Action:	03/28/2008
Enforcement Detail:	St Compliance achieved	Enforcement Category:	Resolving
Violation ID:	39804	Orig Code:	S
Enforcemnt FY:	2008	Enforcement Action:	03/28/2008
Enforcement Detail:	St Compliance achieved	Enforcement Category:	Resolving
Violation ID:	39904	Orig Code:	S
Enforcemnt FY:	2008	Enforcement Action:	03/28/2008
Enforcement Detail:	St Compliance achieved	Enforcement Category:	Resolving

Violation ID:	3999	Orig Code:	S
Enforcemnt FY:	2002	Enforcement Action:	11/27/2001
Enforcement Detail:	St Compliance achieved	Enforcement Category:	Resolving
Violation ID:	40004	Orig Code:	S
Enforcemnt FY:	2008	Enforcement Action:	03/28/2008
Enforcement Detail:	St Compliance achieved	Enforcement Category:	Resolving
Violation ID:	40104	Orig Code:	S
Enforcemnt FY:	2008	Enforcement Action:	03/28/2008
Enforcement Detail:	St Compliance achieved	Enforcement Category:	Resolving
Violation ID:	40204	Orig Code:	S
Enforcemnt FY:	2008	Enforcement Action:	03/28/2008
Enforcement Detail:	St Compliance achieved	Enforcement Category:	Resolving
Violation ID:	40304	Orig Code:	S
Enforcemnt FY:	2008	Enforcement Action:	03/28/2008
Enforcement Detail:	St Compliance achieved	Enforcement Category:	Resolving
Violation ID:	40404	Orig Code:	S
Enforcemnt FY:	2008	Enforcement Action:	03/28/2008
Enforcement Detail:	St Compliance achieved	Enforcement Category:	Resolving
Violation ID:	40504	Orig Code:	S
Enforcemnt FY:	2008	Enforcement Action:	03/28/2008
Enforcement Detail:	St Compliance achieved	Enforcement Category:	Resolving
Violation ID:	40604	Orig Code:	S
Enforcemnt FY:	2008	Enforcement Action:	03/28/2008
Enforcement Detail:	St Compliance achieved	Enforcement Category:	Resolving
Violation ID:	40704	Orig Code:	S
Enforcemnt FY:	2008	Enforcement Action:	03/28/2008
Enforcement Detail:	St Compliance achieved	Enforcement Category:	Resolving
Violation ID:	40804	Orig Code:	S
Enforcemnt FY:	2008	Enforcement Action:	03/28/2008
Enforcement Detail:	St Compliance achieved	Enforcement Category:	Resolving
Violation ID:	40904	Orig Code:	S
Enforcemnt FY:	2008	Enforcement Action:	03/28/2008
Enforcement Detail:	St Compliance achieved	Enforcement Category:	Resolving
Violation ID:	4099	Orig Code:	S
Enforcemnt FY:	2007	Enforcement Action:	12/06/2006
Enforcement Detail:	St Compliance achieved	Enforcement Category:	Resolving
Violation ID:	41003	Orig Code:	S
Enforcemnt FY:	2004	Enforcement Action:	02/25/2004
Enforcement Detail:	St Compliance achieved	Enforcement Category:	Resolving
Violation ID:	41103	Orig Code:	S
Enforcemnt FY:	2004	Enforcement Action:	02/25/2004
Enforcement Detail:	St Compliance achieved	Enforcement Category:	Resolving
Violation ID:	41203	Orig Code:	S
Enforcemnt FY:	2004	Enforcement Action:	02/25/2004
Enforcement Detail:	St Compliance achieved	Enforcement Category:	Resolving
Violation ID:	41303	Orig Code:	S
Enforcemnt FY:	2004	Enforcement Action:	02/25/2004

Enforcement Detail: St Compliance achieved
Enforcement Category: Resolving

Violation ID: 41403
Orig Code: S
Enforcemnt FY: 2004
Enforcement Action: 02/25/2004
Enforcement Detail: St Compliance achieved
Enforcement Category: Resolving

Violation ID: 41503
Orig Code: S
Enforcemnt FY: 2004
Enforcement Action: 02/25/2004
Enforcement Detail: St Compliance achieved
Enforcement Category: Resolving

Violation ID: 41603
Orig Code: S
Enforcemnt FY: 2004
Enforcement Action: 02/25/2004
Enforcement Detail: St Compliance achieved
Enforcement Category: Resolving

Violation ID: 41703
Orig Code: S
Enforcemnt FY: 2004
Enforcement Action: 02/25/2004
Enforcement Detail: St Compliance achieved
Enforcement Category: Resolving

Violation ID: 41803
Orig Code: S
Enforcemnt FY: 2004
Enforcement Action: 02/25/2004
Enforcement Detail: St Compliance achieved
Enforcement Category: Resolving

Violation ID: 41903
Orig Code: S
Enforcemnt FY: 2004
Enforcement Action: 02/25/2004
Enforcement Detail: St Compliance achieved
Enforcement Category: Resolving

Violation ID: 4199
Orig Code: S
Enforcemnt FY: 2002
Enforcement Action: 11/27/2001
Enforcement Detail: St Compliance achieved
Enforcement Category: Resolving

Violation ID: 42003
Orig Code: S
Enforcemnt FY: 2004
Enforcement Action: 02/25/2004
Enforcement Detail: St Compliance achieved
Enforcement Category: Resolving

Violation ID: 42103
Orig Code: S
Enforcemnt FY: 2004
Enforcement Action: 02/25/2004
Enforcement Detail: St Compliance achieved
Enforcement Category: Resolving

Violation ID: 42203
Orig Code: S
Enforcemnt FY: 2004
Enforcement Action: 02/25/2004
Enforcement Detail: St Compliance achieved
Enforcement Category: Resolving

Violation ID: 42303
Orig Code: S
Enforcemnt FY: 2004
Enforcement Action: 02/25/2004
Enforcement Detail: St Compliance achieved
Enforcement Category: Resolving

Violation ID: 42403
Orig Code: S
Enforcemnt FY: 2004
Enforcement Action: 02/25/2004
Enforcement Detail: St Compliance achieved
Enforcement Category: Resolving

Violation ID: 42503
Orig Code: S
Enforcemnt FY: 2004
Enforcement Action: 02/25/2004
Enforcement Detail: St Compliance achieved
Enforcement Category: Resolving

Violation ID: 42603
Orig Code: S
Enforcemnt FY: 2004
Enforcement Action: 02/25/2004
Enforcement Detail: St Compliance achieved
Enforcement Category: Resolving

Violation ID: 42703
Orig Code: S
Enforcemnt FY: 2004
Enforcement Action: 02/25/2004
Enforcement Detail: St Compliance achieved
Enforcement Category: Resolving

Violation ID:	42803	Orig Code:	S
Enforcemnt FY:	2004	Enforcement Action:	02/25/2004
Enforcement Detail:	St Compliance achieved	Enforcement Category:	Resolving
Violation ID:	42903	Orig Code:	S
Enforcemnt FY:	2004	Enforcement Action:	02/25/2004
Enforcement Detail:	St Compliance achieved	Enforcement Category:	Resolving
Violation ID:	4299	Orig Code:	S
Enforcemnt FY:	2003	Enforcement Action:	10/08/2002
Enforcement Detail:	St Compliance achieved	Enforcement Category:	Resolving
Violation ID:	43004	Orig Code:	S
Enforcemnt FY:	2007	Enforcement Action:	06/04/2007
Enforcement Detail:	St Compliance achieved	Enforcement Category:	Resolving
Violation ID:	43104	Orig Code:	S
Enforcemnt FY:	2007	Enforcement Action:	06/04/2007
Enforcement Detail:	St Compliance achieved	Enforcement Category:	Resolving
Violation ID:	43204	Orig Code:	S
Enforcemnt FY:	2007	Enforcement Action:	06/04/2007
Enforcement Detail:	St Compliance achieved	Enforcement Category:	Resolving
Violation ID:	43304	Orig Code:	S
Enforcemnt FY:	2007	Enforcement Action:	06/04/2007
Enforcement Detail:	St Compliance achieved	Enforcement Category:	Resolving
Violation ID:	43404	Orig Code:	S
Enforcemnt FY:	2007	Enforcement Action:	06/04/2007
Enforcement Detail:	St Compliance achieved	Enforcement Category:	Resolving
Violation ID:	43504	Orig Code:	S
Enforcemnt FY:	2007	Enforcement Action:	06/04/2007
Enforcement Detail:	St Compliance achieved	Enforcement Category:	Resolving
Violation ID:	43604	Orig Code:	S
Enforcemnt FY:	2007	Enforcement Action:	06/04/2007
Enforcement Detail:	St Compliance achieved	Enforcement Category:	Resolving
Violation ID:	43704	Orig Code:	S
Enforcemnt FY:	2007	Enforcement Action:	06/04/2007
Enforcement Detail:	St Compliance achieved	Enforcement Category:	Resolving
Violation ID:	43804	Orig Code:	S
Enforcemnt FY:	2007	Enforcement Action:	06/04/2007
Enforcement Detail:	St Compliance achieved	Enforcement Category:	Resolving
Violation ID:	43904	Orig Code:	S
Enforcemnt FY:	2007	Enforcement Action:	06/04/2007
Enforcement Detail:	St Compliance achieved	Enforcement Category:	Resolving
Violation ID:	4399	Orig Code:	S
Enforcemnt FY:	2003	Enforcement Action:	10/08/2002
Enforcement Detail:	St Compliance achieved	Enforcement Category:	Resolving
Violation ID:	44004	Orig Code:	S
Enforcemnt FY:	2007	Enforcement Action:	06/04/2007
Enforcement Detail:	St Compliance achieved	Enforcement Category:	Resolving
Violation ID:	44104	Orig Code:	S
Enforcemnt FY:	2007	Enforcement Action:	06/04/2007

Enforcement Detail:	St Compliance achieved	Enforcement Category:	Resolving
Violation ID:	44204	Orig Code:	S
Enforcemnt FY:	2007	Enforcement Action:	06/04/2007
Enforcement Detail:	St Compliance achieved	Enforcement Category:	Resolving
Violation ID:	44304	Orig Code:	S
Enforcemnt FY:	2007	Enforcement Action:	06/04/2007
Enforcement Detail:	St Compliance achieved	Enforcement Category:	Resolving
Violation ID:	44404	Orig Code:	S
Enforcemnt FY:	2007	Enforcement Action:	06/04/2007
Enforcement Detail:	St Compliance achieved	Enforcement Category:	Resolving
Violation ID:	44504	Orig Code:	S
Enforcemnt FY:	2007	Enforcement Action:	06/04/2007
Enforcement Detail:	St Compliance achieved	Enforcement Category:	Resolving
Violation ID:	44604	Orig Code:	S
Enforcemnt FY:	2007	Enforcement Action:	06/04/2007
Enforcement Detail:	St Compliance achieved	Enforcement Category:	Resolving
Violation ID:	44704	Orig Code:	S
Enforcemnt FY:	2007	Enforcement Action:	06/04/2007
Enforcement Detail:	St Compliance achieved	Enforcement Category:	Resolving
Violation ID:	44804	Orig Code:	S
Enforcemnt FY:	2007	Enforcement Action:	06/04/2007
Enforcement Detail:	St Compliance achieved	Enforcement Category:	Resolving
Violation ID:	44904	Orig Code:	S
Enforcemnt FY:	2007	Enforcement Action:	06/04/2007
Enforcement Detail:	St Compliance achieved	Enforcement Category:	Resolving
Violation ID:	4499	Orig Code:	S
Enforcemnt FY:	2007	Enforcement Action:	12/06/2006
Enforcement Detail:	St Compliance achieved	Enforcement Category:	Resolving
Violation ID:	45003	Orig Code:	S
Enforcemnt FY:	2007	Enforcement Action:	06/04/2007
Enforcement Detail:	St Compliance achieved	Enforcement Category:	Resolving
Violation ID:	45103	Orig Code:	S
Enforcemnt FY:	2007	Enforcement Action:	06/04/2007
Enforcement Detail:	St Compliance achieved	Enforcement Category:	Resolving
Violation ID:	45203	Orig Code:	S
Enforcemnt FY:	2007	Enforcement Action:	06/04/2007
Enforcement Detail:	St Compliance achieved	Enforcement Category:	Resolving
Violation ID:	45303	Orig Code:	S
Enforcemnt FY:	2007	Enforcement Action:	06/04/2007
Enforcement Detail:	St Compliance achieved	Enforcement Category:	Resolving
Violation ID:	45403	Orig Code:	S
Enforcemnt FY:	2007	Enforcement Action:	06/04/2007
Enforcement Detail:	St Compliance achieved	Enforcement Category:	Resolving
Violation ID:	45503	Orig Code:	S
Enforcemnt FY:	2007	Enforcement Action:	06/04/2007
Enforcement Detail:	St Compliance achieved	Enforcement Category:	Resolving

Violation ID:	45603	Orig Code:	S
Enforcemnt FY:	2007	Enforcement Action:	06/04/2007
Enforcement Detail:	St Compliance achieved	Enforcement Category:	Resolving
Violation ID:	45703	Orig Code:	S
Enforcemnt FY:	2007	Enforcement Action:	06/04/2007
Enforcement Detail:	St Compliance achieved	Enforcement Category:	Resolving
Violation ID:	45803	Orig Code:	S
Enforcemnt FY:	2007	Enforcement Action:	06/04/2007
Enforcement Detail:	St Compliance achieved	Enforcement Category:	Resolving
Violation ID:	45903	Orig Code:	S
Enforcemnt FY:	2007	Enforcement Action:	06/04/2007
Enforcement Detail:	St Compliance achieved	Enforcement Category:	Resolving
Violation ID:	4599	Orig Code:	S
Enforcemnt FY:	2007	Enforcement Action:	12/06/2006
Enforcement Detail:	St Compliance achieved	Enforcement Category:	Resolving
Violation ID:	46003	Orig Code:	S
Enforcemnt FY:	2007	Enforcement Action:	06/04/2007
Enforcement Detail:	St Compliance achieved	Enforcement Category:	Resolving
Violation ID:	46103	Orig Code:	S
Enforcemnt FY:	2007	Enforcement Action:	06/04/2007
Enforcement Detail:	St Compliance achieved	Enforcement Category:	Resolving
Violation ID:	46203	Orig Code:	S
Enforcemnt FY:	2007	Enforcement Action:	06/04/2007
Enforcement Detail:	St Compliance achieved	Enforcement Category:	Resolving
Violation ID:	46303	Orig Code:	S
Enforcemnt FY:	2007	Enforcement Action:	06/04/2007
Enforcement Detail:	St Compliance achieved	Enforcement Category:	Resolving
Violation ID:	46403	Orig Code:	S
Enforcemnt FY:	2007	Enforcement Action:	06/04/2007
Enforcement Detail:	St Compliance achieved	Enforcement Category:	Resolving
Violation ID:	46503	Orig Code:	S
Enforcemnt FY:	2007	Enforcement Action:	06/04/2007
Enforcement Detail:	St Compliance achieved	Enforcement Category:	Resolving
Violation ID:	46603	Orig Code:	S
Enforcemnt FY:	2007	Enforcement Action:	06/04/2007
Enforcement Detail:	St Compliance achieved	Enforcement Category:	Resolving
Violation ID:	46703	Orig Code:	S
Enforcemnt FY:	2007	Enforcement Action:	06/04/2007
Enforcement Detail:	St Compliance achieved	Enforcement Category:	Resolving
Violation ID:	46803	Orig Code:	S
Enforcemnt FY:	2007	Enforcement Action:	06/04/2007
Enforcement Detail:	St Compliance achieved	Enforcement Category:	Resolving
Violation ID:	46903	Orig Code:	S
Enforcemnt FY:	2007	Enforcement Action:	06/04/2007
Enforcement Detail:	St Compliance achieved	Enforcement Category:	Resolving
Violation ID:	4699	Orig Code:	S
Enforcemnt FY:	2007	Enforcement Action:	12/06/2006

Enforcement Detail:	St Compliance achieved	Enforcement Category:	Resolving
Violation ID:	47004	Orig Code:	S
Enforcemnt FY:	2007	Enforcement Action:	06/04/2007
Enforcement Detail:	St Compliance achieved	Enforcement Category:	Resolving
Violation ID:	47104	Orig Code:	S
Enforcemnt FY:	2007	Enforcement Action:	06/04/2007
Enforcement Detail:	St Compliance achieved	Enforcement Category:	Resolving
Violation ID:	47204	Orig Code:	S
Enforcemnt FY:	2007	Enforcement Action:	06/04/2007
Enforcement Detail:	St Compliance achieved	Enforcement Category:	Resolving
Violation ID:	47304	Orig Code:	S
Enforcemnt FY:	2007	Enforcement Action:	06/04/2007
Enforcement Detail:	St Compliance achieved	Enforcement Category:	Resolving
Violation ID:	47404	Orig Code:	S
Enforcemnt FY:	2007	Enforcement Action:	06/04/2007
Enforcement Detail:	St Compliance achieved	Enforcement Category:	Resolving
Violation ID:	47504	Orig Code:	S
Enforcemnt FY:	2007	Enforcement Action:	06/04/2007
Enforcement Detail:	St Compliance achieved	Enforcement Category:	Resolving
Violation ID:	47604	Orig Code:	S
Enforcemnt FY:	2007	Enforcement Action:	06/04/2007
Enforcement Detail:	St Compliance achieved	Enforcement Category:	Resolving
Violation ID:	47704	Orig Code:	S
Enforcemnt FY:	2007	Enforcement Action:	06/04/2007
Enforcement Detail:	St Compliance achieved	Enforcement Category:	Resolving
Violation ID:	47804	Orig Code:	S
Enforcemnt FY:	2007	Enforcement Action:	06/04/2007
Enforcement Detail:	St Compliance achieved	Enforcement Category:	Resolving
Violation ID:	47904	Orig Code:	S
Enforcemnt FY:	2007	Enforcement Action:	06/04/2007
Enforcement Detail:	St Compliance achieved	Enforcement Category:	Resolving
Violation ID:	4799	Orig Code:	S
Enforcemnt FY:	2007	Enforcement Action:	12/06/2006
Enforcement Detail:	St Compliance achieved	Enforcement Category:	Resolving
Violation ID:	48004	Orig Code:	S
Enforcemnt FY:	2007	Enforcement Action:	06/04/2007
Enforcement Detail:	St Compliance achieved	Enforcement Category:	Resolving
Violation ID:	48104	Orig Code:	S
Enforcemnt FY:	2007	Enforcement Action:	06/04/2007
Enforcement Detail:	St Compliance achieved	Enforcement Category:	Resolving
Violation ID:	48204	Orig Code:	S
Enforcemnt FY:	2007	Enforcement Action:	06/04/2007
Enforcement Detail:	St Compliance achieved	Enforcement Category:	Resolving
Violation ID:	48304	Orig Code:	S
Enforcemnt FY:	2007	Enforcement Action:	06/04/2007
Enforcement Detail:	St Compliance achieved	Enforcement Category:	Resolving

Violation ID:	48404	Orig Code:	S
Enforcemnt FY:	2007	Enforcement Action:	06/04/2007
Enforcement Detail:	St Compliance achieved	Enforcement Category:	Resolving
Violation ID:	48504	Orig Code:	S
Enforcemnt FY:	2007	Enforcement Action:	06/04/2007
Enforcement Detail:	St Compliance achieved	Enforcement Category:	Resolving
Violation ID:	48604	Orig Code:	S
Enforcemnt FY:	2007	Enforcement Action:	06/04/2007
Enforcement Detail:	St Compliance achieved	Enforcement Category:	Resolving
Violation ID:	48704	Orig Code:	S
Enforcemnt FY:	2007	Enforcement Action:	06/04/2007
Enforcement Detail:	St Compliance achieved	Enforcement Category:	Resolving
Violation ID:	48804	Orig Code:	S
Enforcemnt FY:	2007	Enforcement Action:	06/04/2007
Enforcement Detail:	St Compliance achieved	Enforcement Category:	Resolving
Violation ID:	48904	Orig Code:	S
Enforcemnt FY:	2007	Enforcement Action:	06/04/2007
Enforcement Detail:	St Compliance achieved	Enforcement Category:	Resolving
Violation ID:	4899	Orig Code:	S
Enforcemnt FY:	2003	Enforcement Action:	10/08/2002
Enforcement Detail:	St Compliance achieved	Enforcement Category:	Resolving
Violation ID:	49099	Orig Code:	S
Enforcemnt FY:	2002	Enforcement Action:	11/27/2001
Enforcement Detail:	St Compliance achieved	Enforcement Category:	Resolving
Violation ID:	49199	Orig Code:	S
Enforcemnt FY:	2002	Enforcement Action:	11/27/2001
Enforcement Detail:	St Compliance achieved	Enforcement Category:	Resolving
Violation ID:	49299	Orig Code:	S
Enforcemnt FY:	2002	Enforcement Action:	11/27/2001
Enforcement Detail:	St Compliance achieved	Enforcement Category:	Resolving
Violation ID:	49399	Orig Code:	S
Enforcemnt FY:	2002	Enforcement Action:	11/27/2001
Enforcement Detail:	St Compliance achieved	Enforcement Category:	Resolving
Violation ID:	49499	Orig Code:	S
Enforcemnt FY:	2002	Enforcement Action:	11/27/2001
Enforcement Detail:	St Compliance achieved	Enforcement Category:	Resolving
Violation ID:	49599	Orig Code:	S
Enforcemnt FY:	2002	Enforcement Action:	11/27/2001
Enforcement Detail:	St Compliance achieved	Enforcement Category:	Resolving
Violation ID:	49699	Orig Code:	S
Enforcemnt FY:	2002	Enforcement Action:	11/27/2001
Enforcement Detail:	St Compliance achieved	Enforcement Category:	Resolving
Violation ID:	49799	Orig Code:	S
Enforcemnt FY:	2002	Enforcement Action:	11/27/2001
Enforcement Detail:	St Compliance achieved	Enforcement Category:	Resolving
Violation ID:	49899	Orig Code:	S
Enforcemnt FY:	2002	Enforcement Action:	11/27/2001

Enforcement Detail:	St Compliance achieved	Enforcement Category:	Resolving
Violation ID:	499	Orig Code:	S
Enforcemnt FY:	2002	Enforcement Action:	11/27/2001
Enforcement Detail:	St Compliance achieved	Enforcement Category:	Resolving
Violation ID:	4999	Orig Code:	S
Enforcemnt FY:	2003	Enforcement Action:	10/08/2002
Enforcement Detail:	St Compliance achieved	Enforcement Category:	Resolving
Violation ID:	49999	Orig Code:	S
Enforcemnt FY:	2002	Enforcement Action:	11/27/2001
Enforcement Detail:	St Compliance achieved	Enforcement Category:	Resolving
Violation ID:	50099	Orig Code:	S
Enforcemnt FY:	2002	Enforcement Action:	11/27/2001
Enforcement Detail:	St Compliance achieved	Enforcement Category:	Resolving
Violation ID:	50199	Orig Code:	S
Enforcemnt FY:	2002	Enforcement Action:	11/27/2001
Enforcement Detail:	St Compliance achieved	Enforcement Category:	Resolving
Violation ID:	50299	Orig Code:	S
Enforcemnt FY:	2002	Enforcement Action:	11/27/2001
Enforcement Detail:	St Compliance achieved	Enforcement Category:	Resolving
Violation ID:	50399	Orig Code:	S
Enforcemnt FY:	2002	Enforcement Action:	11/27/2001
Enforcement Detail:	St Compliance achieved	Enforcement Category:	Resolving
Violation ID:	50499	Orig Code:	S
Enforcemnt FY:	2002	Enforcement Action:	11/27/2001
Enforcement Detail:	St Compliance achieved	Enforcement Category:	Resolving
Violation ID:	50599	Orig Code:	S
Enforcemnt FY:	2002	Enforcement Action:	11/27/2001
Enforcement Detail:	St Compliance achieved	Enforcement Category:	Resolving
Violation ID:	50699	Orig Code:	S
Enforcemnt FY:	2002	Enforcement Action:	11/27/2001
Enforcement Detail:	St Compliance achieved	Enforcement Category:	Resolving
Violation ID:	50799	Orig Code:	S
Enforcemnt FY:	2002	Enforcement Action:	11/27/2001
Enforcement Detail:	St Compliance achieved	Enforcement Category:	Resolving
Violation ID:	50899	Orig Code:	S
Enforcemnt FY:	2002	Enforcement Action:	11/27/2001
Enforcement Detail:	St Compliance achieved	Enforcement Category:	Resolving
Violation ID:	5099	Orig Code:	S
Enforcemnt FY:	2003	Enforcement Action:	10/08/2002
Enforcement Detail:	St Compliance achieved	Enforcement Category:	Resolving
Violation ID:	50999	Orig Code:	S
Enforcemnt FY:	2002	Enforcement Action:	11/27/2001
Enforcement Detail:	St Compliance achieved	Enforcement Category:	Resolving
Violation ID:	51099	Orig Code:	S
Enforcemnt FY:	2002	Enforcement Action:	11/27/2001
Enforcement Detail:	St Compliance achieved	Enforcement Category:	Resolving

Violation ID:	51199	Orig Code:	S
Enforcemnt FY:	2002	Enforcement Action:	11/27/2001
Enforcement Detail:	St Compliance achieved	Enforcement Category:	Resolving
Violation ID:	51299	Orig Code:	S
Enforcemnt FY:	2002	Enforcement Action:	11/27/2001
Enforcement Detail:	St Compliance achieved	Enforcement Category:	Resolving
Violation ID:	51399	Orig Code:	S
Enforcemnt FY:	2002	Enforcement Action:	11/27/2001
Enforcement Detail:	St Compliance achieved	Enforcement Category:	Resolving
Violation ID:	51499	Orig Code:	S
Enforcemnt FY:	2002	Enforcement Action:	11/27/2001
Enforcement Detail:	St Compliance achieved	Enforcement Category:	Resolving
Violation ID:	51599	Orig Code:	S
Enforcemnt FY:	2002	Enforcement Action:	11/27/2001
Enforcement Detail:	St Compliance achieved	Enforcement Category:	Resolving
Violation ID:	51699	Orig Code:	S
Enforcemnt FY:	2002	Enforcement Action:	11/27/2001
Enforcement Detail:	St Compliance achieved	Enforcement Category:	Resolving
Violation ID:	51799	Orig Code:	S
Enforcemnt FY:	2002	Enforcement Action:	11/27/2001
Enforcement Detail:	St Compliance achieved	Enforcement Category:	Resolving
Violation ID:	51899	Orig Code:	S
Enforcemnt FY:	2002	Enforcement Action:	11/27/2001
Enforcement Detail:	St Compliance achieved	Enforcement Category:	Resolving
Violation ID:	5199	Orig Code:	S
Enforcemnt FY:	2003	Enforcement Action:	10/08/2002
Enforcement Detail:	St Compliance achieved	Enforcement Category:	Resolving
Violation ID:	51999	Orig Code:	S
Enforcemnt FY:	2002	Enforcement Action:	11/27/2001
Enforcement Detail:	St Compliance achieved	Enforcement Category:	Resolving
Violation ID:	52099	Orig Code:	S
Enforcemnt FY:	2002	Enforcement Action:	11/27/2001
Enforcement Detail:	St Compliance achieved	Enforcement Category:	Resolving
Violation ID:	52199	Orig Code:	S
Enforcemnt FY:	2002	Enforcement Action:	11/27/2001
Enforcement Detail:	St Compliance achieved	Enforcement Category:	Resolving
Violation ID:	52299	Orig Code:	S
Enforcemnt FY:	2002	Enforcement Action:	11/27/2001
Enforcement Detail:	St Compliance achieved	Enforcement Category:	Resolving
Violation ID:	52399	Orig Code:	S
Enforcemnt FY:	2002	Enforcement Action:	11/27/2001
Enforcement Detail:	St Compliance achieved	Enforcement Category:	Resolving
Violation ID:	52499	Orig Code:	S
Enforcemnt FY:	2002	Enforcement Action:	11/27/2001
Enforcement Detail:	St Compliance achieved	Enforcement Category:	Resolving
Violation ID:	52599	Orig Code:	S
Enforcemnt FY:	2002	Enforcement Action:	11/27/2001

Enforcement Detail:	St Compliance achieved	Enforcement Category:	Resolving
Violation ID:	52699	Orig Code:	S
Enforcemnt FY:	2002	Enforcement Action:	11/27/2001
Enforcement Detail:	St Compliance achieved	Enforcement Category:	Resolving
Violation ID:	52799	Orig Code:	S
Enforcemnt FY:	2002	Enforcement Action:	11/27/2001
Enforcement Detail:	St Compliance achieved	Enforcement Category:	Resolving
Violation ID:	52899	Orig Code:	S
Enforcemnt FY:	2002	Enforcement Action:	11/27/2001
Enforcement Detail:	St Compliance achieved	Enforcement Category:	Resolving
Violation ID:	5299	Orig Code:	S
Enforcemnt FY:	2007	Enforcement Action:	12/06/2006
Enforcement Detail:	St Compliance achieved	Enforcement Category:	Resolving
Violation ID:	52999	Orig Code:	S
Enforcemnt FY:	2002	Enforcement Action:	11/27/2001
Enforcement Detail:	St Compliance achieved	Enforcement Category:	Resolving
Violation ID:	53099	Orig Code:	S
Enforcemnt FY:	2002	Enforcement Action:	11/27/2001
Enforcement Detail:	St Compliance achieved	Enforcement Category:	Resolving
Violation ID:	53199	Orig Code:	S
Enforcemnt FY:	2002	Enforcement Action:	11/27/2001
Enforcement Detail:	St Compliance achieved	Enforcement Category:	Resolving
Violation ID:	53299	Orig Code:	S
Enforcemnt FY:	2002	Enforcement Action:	11/27/2001
Enforcement Detail:	St Compliance achieved	Enforcement Category:	Resolving
Violation ID:	53399	Orig Code:	S
Enforcemnt FY:	2002	Enforcement Action:	11/27/2001
Enforcement Detail:	St Compliance achieved	Enforcement Category:	Resolving
Violation ID:	53499	Orig Code:	S
Enforcemnt FY:	2002	Enforcement Action:	11/27/2001
Enforcement Detail:	St Compliance achieved	Enforcement Category:	Resolving
Violation ID:	53599	Orig Code:	S
Enforcemnt FY:	2002	Enforcement Action:	11/27/2001
Enforcement Detail:	St Compliance achieved	Enforcement Category:	Resolving
Violation ID:	53699	Orig Code:	S
Enforcemnt FY:	2002	Enforcement Action:	11/27/2001
Enforcement Detail:	St Compliance achieved	Enforcement Category:	Resolving
Violation ID:	53799	Orig Code:	S
Enforcemnt FY:	2002	Enforcement Action:	11/27/2001
Enforcement Detail:	St Compliance achieved	Enforcement Category:	Resolving
Violation ID:	53899	Orig Code:	S
Enforcemnt FY:	2002	Enforcement Action:	11/27/2001
Enforcement Detail:	St Compliance achieved	Enforcement Category:	Resolving
Violation ID:	5399	Orig Code:	S
Enforcemnt FY:	2007	Enforcement Action:	12/06/2006
Enforcement Detail:	St Compliance achieved	Enforcement Category:	Resolving

Violation ID:	53999	Orig Code:	S
Enforcemnt FY:	2002	Enforcement Action:	11/27/2001
Enforcement Detail:	St Compliance achieved	Enforcement Category:	Resolving
Violation ID:	5400	Orig Code:	S
Enforcemnt FY:	2003	Enforcement Action:	10/08/2002
Enforcement Detail:	St Compliance achieved	Enforcement Category:	Resolving
Violation ID:	54099	Orig Code:	S
Enforcemnt FY:	2002	Enforcement Action:	11/27/2001
Enforcement Detail:	St Compliance achieved	Enforcement Category:	Resolving
Violation ID:	54199	Orig Code:	S
Enforcemnt FY:	2002	Enforcement Action:	11/27/2001
Enforcement Detail:	St Compliance achieved	Enforcement Category:	Resolving
Violation ID:	54299	Orig Code:	S
Enforcemnt FY:	2002	Enforcement Action:	11/27/2001
Enforcement Detail:	St Compliance achieved	Enforcement Category:	Resolving
Violation ID:	54399	Orig Code:	S
Enforcemnt FY:	2002	Enforcement Action:	11/27/2001
Enforcement Detail:	St Compliance achieved	Enforcement Category:	Resolving
Violation ID:	54499	Orig Code:	S
Enforcemnt FY:	2002	Enforcement Action:	11/27/2001
Enforcement Detail:	St Compliance achieved	Enforcement Category:	Resolving
Violation ID:	54599	Orig Code:	S
Enforcemnt FY:	2002	Enforcement Action:	11/27/2001
Enforcement Detail:	St Compliance achieved	Enforcement Category:	Resolving
Violation ID:	54699	Orig Code:	S
Enforcemnt FY:	2002	Enforcement Action:	11/27/2001
Enforcement Detail:	St Compliance achieved	Enforcement Category:	Resolving
Violation ID:	54799	Orig Code:	S
Enforcemnt FY:	2002	Enforcement Action:	11/27/2001
Enforcement Detail:	St Compliance achieved	Enforcement Category:	Resolving
Violation ID:	54899	Orig Code:	S
Enforcemnt FY:	2002	Enforcement Action:	11/27/2001
Enforcement Detail:	St Compliance achieved	Enforcement Category:	Resolving
Violation ID:	54999	Orig Code:	S
Enforcemnt FY:	2002	Enforcement Action:	11/27/2001
Enforcement Detail:	St Compliance achieved	Enforcement Category:	Resolving
Violation ID:	5500	Orig Code:	S
Enforcemnt FY:	2003	Enforcement Action:	10/08/2002
Enforcement Detail:	St Compliance achieved	Enforcement Category:	Resolving
Violation ID:	55099	Orig Code:	S
Enforcemnt FY:	2002	Enforcement Action:	11/27/2001
Enforcement Detail:	St Compliance achieved	Enforcement Category:	Resolving
Violation ID:	55199	Orig Code:	S
Enforcemnt FY:	2002	Enforcement Action:	11/27/2001
Enforcement Detail:	St Compliance achieved	Enforcement Category:	Resolving
Violation ID:	55299	Orig Code:	S
Enforcemnt FY:	2002	Enforcement Action:	11/27/2001

Enforcement Detail:	St Compliance achieved	Enforcement Category:	Resolving
Violation ID:	55399	Orig Code:	S
Enforcemnt FY:	2002	Enforcement Action:	11/27/2001
Enforcement Detail:	St Compliance achieved	Enforcement Category:	Resolving
Violation ID:	55499	Orig Code:	S
Enforcemnt FY:	2002	Enforcement Action:	11/27/2001
Enforcement Detail:	St Compliance achieved	Enforcement Category:	Resolving
Violation ID:	55599	Orig Code:	S
Enforcemnt FY:	2002	Enforcement Action:	11/27/2001
Enforcement Detail:	St Compliance achieved	Enforcement Category:	Resolving
Violation ID:	55699	Orig Code:	S
Enforcemnt FY:	2002	Enforcement Action:	11/27/2001
Enforcement Detail:	St Compliance achieved	Enforcement Category:	Resolving
Violation ID:	55799	Orig Code:	S
Enforcemnt FY:	2002	Enforcement Action:	11/27/2001
Enforcement Detail:	St Compliance achieved	Enforcement Category:	Resolving
Violation ID:	55899	Orig Code:	S
Enforcemnt FY:	2002	Enforcement Action:	11/27/2001
Enforcement Detail:	St Compliance achieved	Enforcement Category:	Resolving
Violation ID:	55999	Orig Code:	S
Enforcemnt FY:	2002	Enforcement Action:	11/27/2001
Enforcement Detail:	St Compliance achieved	Enforcement Category:	Resolving
Violation ID:	5600	Orig Code:	S
Enforcemnt FY:	2007	Enforcement Action:	12/06/2006
Enforcement Detail:	St Compliance achieved	Enforcement Category:	Resolving
Violation ID:	56099	Orig Code:	S
Enforcemnt FY:	2002	Enforcement Action:	11/27/2001
Enforcement Detail:	St Compliance achieved	Enforcement Category:	Resolving
Violation ID:	56199	Orig Code:	S
Enforcemnt FY:	2002	Enforcement Action:	11/27/2001
Enforcement Detail:	St Compliance achieved	Enforcement Category:	Resolving
Violation ID:	56299	Orig Code:	S
Enforcemnt FY:	2002	Enforcement Action:	11/27/2001
Enforcement Detail:	St Compliance achieved	Enforcement Category:	Resolving
Violation ID:	56399	Orig Code:	S
Enforcemnt FY:	2002	Enforcement Action:	11/27/2001
Enforcement Detail:	St Compliance achieved	Enforcement Category:	Resolving
Violation ID:	56499	Orig Code:	S
Enforcemnt FY:	2002	Enforcement Action:	11/27/2001
Enforcement Detail:	St Compliance achieved	Enforcement Category:	Resolving
Violation ID:	56599	Orig Code:	S
Enforcemnt FY:	2002	Enforcement Action:	11/27/2001
Enforcement Detail:	St Compliance achieved	Enforcement Category:	Resolving
Violation ID:	56699	Orig Code:	S
Enforcemnt FY:	2002	Enforcement Action:	11/27/2001
Enforcement Detail:	St Compliance achieved	Enforcement Category:	Resolving

Violation ID:	56799	Orig Code:	S
Enforcemnt FY:	2002	Enforcement Action:	11/27/2001
Enforcement Detail:	St Compliance achieved	Enforcement Category:	Resolving
Violation ID:	56899	Orig Code:	S
Enforcemnt FY:	2002	Enforcement Action:	11/27/2001
Enforcement Detail:	St Compliance achieved	Enforcement Category:	Resolving
Violation ID:	56999	Orig Code:	S
Enforcemnt FY:	2002	Enforcement Action:	11/27/2001
Enforcement Detail:	St Compliance achieved	Enforcement Category:	Resolving
Violation ID:	5700	Orig Code:	S
Enforcemnt FY:	2007	Enforcement Action:	12/06/2006
Enforcement Detail:	St Compliance achieved	Enforcement Category:	Resolving
Violation ID:	57099	Orig Code:	S
Enforcemnt FY:	2002	Enforcement Action:	11/27/2001
Enforcement Detail:	St Compliance achieved	Enforcement Category:	Resolving
Violation ID:	57199	Orig Code:	S
Enforcemnt FY:	2002	Enforcement Action:	11/27/2001
Enforcement Detail:	St Compliance achieved	Enforcement Category:	Resolving
Violation ID:	57299	Orig Code:	S
Enforcemnt FY:	2002	Enforcement Action:	11/27/2001
Enforcement Detail:	St Compliance achieved	Enforcement Category:	Resolving
Violation ID:	57399	Orig Code:	S
Enforcemnt FY:	2002	Enforcement Action:	11/27/2001
Enforcement Detail:	St Compliance achieved	Enforcement Category:	Resolving
Violation ID:	57499	Orig Code:	S
Enforcemnt FY:	2002	Enforcement Action:	11/27/2001
Enforcement Detail:	St Compliance achieved	Enforcement Category:	Resolving
Violation ID:	57599	Orig Code:	S
Enforcemnt FY:	2002	Enforcement Action:	11/27/2001
Enforcement Detail:	St Compliance achieved	Enforcement Category:	Resolving
Violation ID:	57699	Orig Code:	S
Enforcemnt FY:	2002	Enforcement Action:	11/27/2001
Enforcement Detail:	St Compliance achieved	Enforcement Category:	Resolving
Violation ID:	57799	Orig Code:	S
Enforcemnt FY:	2002	Enforcement Action:	11/27/2001
Enforcement Detail:	St Compliance achieved	Enforcement Category:	Resolving
Violation ID:	57899	Orig Code:	S
Enforcemnt FY:	2002	Enforcement Action:	11/27/2001
Enforcement Detail:	St Compliance achieved	Enforcement Category:	Resolving
Violation ID:	57999	Orig Code:	S
Enforcemnt FY:	2002	Enforcement Action:	11/27/2001
Enforcement Detail:	St Compliance achieved	Enforcement Category:	Resolving
Violation ID:	5800	Orig Code:	S
Enforcemnt FY:	2007	Enforcement Action:	12/06/2006
Enforcement Detail:	St Compliance achieved	Enforcement Category:	Resolving
Violation ID:	58099	Orig Code:	S
Enforcemnt FY:	2002	Enforcement Action:	11/27/2001

Enforcement Detail:	St Compliance achieved	Enforcement Category:	Resolving
Violation ID:	58199	Orig Code:	S
Enforcemnt FY:	2002	Enforcement Action:	11/27/2001
Enforcement Detail:	St Compliance achieved	Enforcement Category:	Resolving
Violation ID:	58299	Orig Code:	S
Enforcemnt FY:	2002	Enforcement Action:	11/27/2001
Enforcement Detail:	St Compliance achieved	Enforcement Category:	Resolving
Violation ID:	58399	Orig Code:	S
Enforcemnt FY:	2002	Enforcement Action:	11/27/2001
Enforcement Detail:	St Compliance achieved	Enforcement Category:	Resolving
Violation ID:	58499	Orig Code:	S
Enforcemnt FY:	2002	Enforcement Action:	11/27/2001
Enforcement Detail:	St Compliance achieved	Enforcement Category:	Resolving
Violation ID:	58599	Orig Code:	S
Enforcemnt FY:	2002	Enforcement Action:	11/27/2001
Enforcement Detail:	St Compliance achieved	Enforcement Category:	Resolving
Violation ID:	58699	Orig Code:	S
Enforcemnt FY:	2002	Enforcement Action:	11/27/2001
Enforcement Detail:	St Compliance achieved	Enforcement Category:	Resolving
Violation ID:	58799	Orig Code:	S
Enforcemnt FY:	2002	Enforcement Action:	11/27/2001
Enforcement Detail:	St Compliance achieved	Enforcement Category:	Resolving
Violation ID:	58899	Orig Code:	S
Enforcemnt FY:	2002	Enforcement Action:	11/27/2001
Enforcement Detail:	St Compliance achieved	Enforcement Category:	Resolving
Violation ID:	58999	Orig Code:	S
Enforcemnt FY:	2002	Enforcement Action:	11/27/2001
Enforcement Detail:	St Compliance achieved	Enforcement Category:	Resolving
Violation ID:	5900	Orig Code:	S
Enforcemnt FY:	2007	Enforcement Action:	12/06/2006
Enforcement Detail:	St Compliance achieved	Enforcement Category:	Resolving
Violation ID:	59099	Orig Code:	S
Enforcemnt FY:	2002	Enforcement Action:	11/27/2001
Enforcement Detail:	St Compliance achieved	Enforcement Category:	Resolving
Violation ID:	59199	Orig Code:	S
Enforcemnt FY:	2002	Enforcement Action:	11/27/2001
Enforcement Detail:	St Compliance achieved	Enforcement Category:	Resolving
Violation ID:	59299	Orig Code:	S
Enforcemnt FY:	2002	Enforcement Action:	11/27/2001
Enforcement Detail:	St Compliance achieved	Enforcement Category:	Resolving
Violation ID:	59399	Orig Code:	S
Enforcemnt FY:	2002	Enforcement Action:	11/27/2001
Enforcement Detail:	St Compliance achieved	Enforcement Category:	Resolving
Violation ID:	59499	Orig Code:	S
Enforcemnt FY:	2002	Enforcement Action:	11/27/2001
Enforcement Detail:	St Compliance achieved	Enforcement Category:	Resolving

Violation ID:	59599	Orig Code:	S
Enforcemnt FY:	2002	Enforcement Action:	11/27/2001
Enforcement Detail:	St Compliance achieved	Enforcement Category:	Resolving
Violation ID:	59699	Orig Code:	S
Enforcemnt FY:	2002	Enforcement Action:	11/27/2001
Enforcement Detail:	St Compliance achieved	Enforcement Category:	Resolving
Violation ID:	59799	Orig Code:	S
Enforcemnt FY:	2002	Enforcement Action:	11/27/2001
Enforcement Detail:	St Compliance achieved	Enforcement Category:	Resolving
Violation ID:	59899	Orig Code:	S
Enforcemnt FY:	2002	Enforcement Action:	11/27/2001
Enforcement Detail:	St Compliance achieved	Enforcement Category:	Resolving
Violation ID:	599	Orig Code:	S
Enforcemnt FY:	2002	Enforcement Action:	11/27/2001
Enforcement Detail:	St Compliance achieved	Enforcement Category:	Resolving
Violation ID:	59999	Orig Code:	S
Enforcemnt FY:	2002	Enforcement Action:	11/27/2001
Enforcement Detail:	St Compliance achieved	Enforcement Category:	Resolving
Violation ID:	6000	Orig Code:	S
Enforcemnt FY:	2007	Enforcement Action:	12/06/2006
Enforcement Detail:	St Compliance achieved	Enforcement Category:	Resolving
Violation ID:	60099	Orig Code:	S
Enforcemnt FY:	2002	Enforcement Action:	11/27/2001
Enforcement Detail:	St Compliance achieved	Enforcement Category:	Resolving
Violation ID:	60199	Orig Code:	S
Enforcemnt FY:	2002	Enforcement Action:	11/27/2001
Enforcement Detail:	St Compliance achieved	Enforcement Category:	Resolving
Violation ID:	60299	Orig Code:	S
Enforcemnt FY:	2002	Enforcement Action:	11/27/2001
Enforcement Detail:	St Compliance achieved	Enforcement Category:	Resolving
Violation ID:	60399	Orig Code:	S
Enforcemnt FY:	2002	Enforcement Action:	11/27/2001
Enforcement Detail:	St Compliance achieved	Enforcement Category:	Resolving
Violation ID:	60499	Orig Code:	S
Enforcemnt FY:	2002	Enforcement Action:	11/27/2001
Enforcement Detail:	St Compliance achieved	Enforcement Category:	Resolving
Violation ID:	60599	Orig Code:	S
Enforcemnt FY:	2002	Enforcement Action:	11/27/2001
Enforcement Detail:	St Compliance achieved	Enforcement Category:	Resolving
Violation ID:	60699	Orig Code:	S
Enforcemnt FY:	2002	Enforcement Action:	11/27/2001
Enforcement Detail:	St Compliance achieved	Enforcement Category:	Resolving
Violation ID:	60799	Orig Code:	S
Enforcemnt FY:	2002	Enforcement Action:	11/27/2001
Enforcement Detail:	St Compliance achieved	Enforcement Category:	Resolving
Violation ID:	60899	Orig Code:	S
Enforcemnt FY:	2002	Enforcement Action:	11/27/2001

Enforcement Detail:	St Compliance achieved	Enforcement Category:	Resolving
Violation ID:	60999	Orig Code:	S
Enforcemnt FY:	2002	Enforcement Action:	11/27/2001
Enforcement Detail:	St Compliance achieved	Enforcement Category:	Resolving
Violation ID:	6100	Orig Code:	S
Enforcemnt FY:	2007	Enforcement Action:	12/06/2006
Enforcement Detail:	St Compliance achieved	Enforcement Category:	Resolving
Violation ID:	61099	Orig Code:	S
Enforcemnt FY:	2002	Enforcement Action:	11/27/2001
Enforcement Detail:	St Compliance achieved	Enforcement Category:	Resolving
Violation ID:	61199	Orig Code:	S
Enforcemnt FY:	2002	Enforcement Action:	11/27/2001
Enforcement Detail:	St Compliance achieved	Enforcement Category:	Resolving
Violation ID:	61299	Orig Code:	S
Enforcemnt FY:	2002	Enforcement Action:	11/27/2001
Enforcement Detail:	St Compliance achieved	Enforcement Category:	Resolving
Violation ID:	61399	Orig Code:	S
Enforcemnt FY:	2002	Enforcement Action:	11/27/2001
Enforcement Detail:	St Compliance achieved	Enforcement Category:	Resolving
Violation ID:	61499	Orig Code:	S
Enforcemnt FY:	2002	Enforcement Action:	11/27/2001
Enforcement Detail:	St Compliance achieved	Enforcement Category:	Resolving
Violation ID:	61599	Orig Code:	S
Enforcemnt FY:	2002	Enforcement Action:	11/27/2001
Enforcement Detail:	St Compliance achieved	Enforcement Category:	Resolving
Violation ID:	61699	Orig Code:	S
Enforcemnt FY:	2002	Enforcement Action:	11/27/2001
Enforcement Detail:	St Compliance achieved	Enforcement Category:	Resolving
Violation ID:	61799	Orig Code:	S
Enforcemnt FY:	2002	Enforcement Action:	11/27/2001
Enforcement Detail:	St Compliance achieved	Enforcement Category:	Resolving
Violation ID:	61899	Orig Code:	S
Enforcemnt FY:	2002	Enforcement Action:	11/27/2001
Enforcement Detail:	St Compliance achieved	Enforcement Category:	Resolving
Violation ID:	61999	Orig Code:	S
Enforcemnt FY:	2002	Enforcement Action:	11/27/2001
Enforcement Detail:	St Compliance achieved	Enforcement Category:	Resolving
Violation ID:	6200	Orig Code:	S
Enforcemnt FY:	2007	Enforcement Action:	12/06/2006
Enforcement Detail:	St Compliance achieved	Enforcement Category:	Resolving
Violation ID:	62099	Orig Code:	S
Enforcemnt FY:	2002	Enforcement Action:	11/27/2001
Enforcement Detail:	St Compliance achieved	Enforcement Category:	Resolving
Violation ID:	62199	Orig Code:	S
Enforcemnt FY:	2002	Enforcement Action:	11/27/2001
Enforcement Detail:	St Compliance achieved	Enforcement Category:	Resolving

Violation ID:	62299	Orig Code:	S
Enforcemnt FY:	2002	Enforcement Action:	11/27/2001
Enforcement Detail:	St Compliance achieved	Enforcement Category:	Resolving
Violation ID:	62399	Orig Code:	S
Enforcemnt FY:	2002	Enforcement Action:	11/27/2001
Enforcement Detail:	St Compliance achieved	Enforcement Category:	Resolving
Violation ID:	62499	Orig Code:	S
Enforcemnt FY:	2002	Enforcement Action:	11/27/2001
Enforcement Detail:	St Compliance achieved	Enforcement Category:	Resolving
Violation ID:	62599	Orig Code:	S
Enforcemnt FY:	2002	Enforcement Action:	11/27/2001
Enforcement Detail:	St Compliance achieved	Enforcement Category:	Resolving
Violation ID:	62699	Orig Code:	S
Enforcemnt FY:	2002	Enforcement Action:	11/27/2001
Enforcement Detail:	St Compliance achieved	Enforcement Category:	Resolving
Violation ID:	62799	Orig Code:	S
Enforcemnt FY:	2002	Enforcement Action:	11/27/2001
Enforcement Detail:	St Compliance achieved	Enforcement Category:	Resolving
Violation ID:	62899	Orig Code:	S
Enforcemnt FY:	2002	Enforcement Action:	11/27/2001
Enforcement Detail:	St Compliance achieved	Enforcement Category:	Resolving
Violation ID:	62999	Orig Code:	S
Enforcemnt FY:	2002	Enforcement Action:	11/27/2001
Enforcement Detail:	St Compliance achieved	Enforcement Category:	Resolving
Violation ID:	6300	Orig Code:	S
Enforcemnt FY:	2003	Enforcement Action:	10/08/2002
Enforcement Detail:	St Compliance achieved	Enforcement Category:	Resolving
Violation ID:	63099	Orig Code:	S
Enforcemnt FY:	2002	Enforcement Action:	11/27/2001
Enforcement Detail:	St Compliance achieved	Enforcement Category:	Resolving
Violation ID:	63199	Orig Code:	S
Enforcemnt FY:	2002	Enforcement Action:	11/27/2001
Enforcement Detail:	St Compliance achieved	Enforcement Category:	Resolving
Violation ID:	63299	Orig Code:	S
Enforcemnt FY:	2002	Enforcement Action:	11/27/2001
Enforcement Detail:	St Compliance achieved	Enforcement Category:	Resolving
Violation ID:	63399	Orig Code:	S
Enforcemnt FY:	2002	Enforcement Action:	11/27/2001
Enforcement Detail:	St Compliance achieved	Enforcement Category:	Resolving
Violation ID:	63499	Orig Code:	S
Enforcemnt FY:	2002	Enforcement Action:	11/27/2001
Enforcement Detail:	St Compliance achieved	Enforcement Category:	Resolving
Violation ID:	63599	Orig Code:	S
Enforcemnt FY:	2002	Enforcement Action:	11/27/2001
Enforcement Detail:	St Compliance achieved	Enforcement Category:	Resolving
Violation ID:	63699	Orig Code:	S
Enforcemnt FY:	2002	Enforcement Action:	11/27/2001

Enforcement Detail:	St Compliance achieved	Enforcement Category:	Resolving
Violation ID:	63799	Orig Code:	S
Enforcemnt FY:	2002	Enforcement Action:	11/27/2001
Enforcement Detail:	St Compliance achieved	Enforcement Category:	Resolving
Violation ID:	63899	Orig Code:	S
Enforcemnt FY:	2002	Enforcement Action:	11/27/2001
Enforcement Detail:	St Compliance achieved	Enforcement Category:	Resolving
Violation ID:	63999	Orig Code:	S
Enforcemnt FY:	2002	Enforcement Action:	11/27/2001
Enforcement Detail:	St Compliance achieved	Enforcement Category:	Resolving
Violation ID:	6400	Orig Code:	S
Enforcemnt FY:	2003	Enforcement Action:	10/08/2002
Enforcement Detail:	St Compliance achieved	Enforcement Category:	Resolving
Violation ID:	64099	Orig Code:	S
Enforcemnt FY:	2002	Enforcement Action:	11/27/2001
Enforcement Detail:	St Compliance achieved	Enforcement Category:	Resolving
Violation ID:	64199	Orig Code:	S
Enforcemnt FY:	2002	Enforcement Action:	11/27/2001
Enforcement Detail:	St Compliance achieved	Enforcement Category:	Resolving
Violation ID:	64299	Orig Code:	S
Enforcemnt FY:	2002	Enforcement Action:	11/27/2001
Enforcement Detail:	St Compliance achieved	Enforcement Category:	Resolving
Violation ID:	64399	Orig Code:	S
Enforcemnt FY:	2002	Enforcement Action:	11/27/2001
Enforcement Detail:	St Compliance achieved	Enforcement Category:	Resolving
Violation ID:	64499	Orig Code:	S
Enforcemnt FY:	2002	Enforcement Action:	11/27/2001
Enforcement Detail:	St Compliance achieved	Enforcement Category:	Resolving
Violation ID:	64599	Orig Code:	S
Enforcemnt FY:	2002	Enforcement Action:	11/27/2001
Enforcement Detail:	St Compliance achieved	Enforcement Category:	Resolving
Violation ID:	64699	Orig Code:	S
Enforcemnt FY:	2002	Enforcement Action:	11/27/2001
Enforcement Detail:	St Compliance achieved	Enforcement Category:	Resolving
Violation ID:	64799	Orig Code:	S
Enforcemnt FY:	2002	Enforcement Action:	11/27/2001
Enforcement Detail:	St Compliance achieved	Enforcement Category:	Resolving
Violation ID:	64899	Orig Code:	S
Enforcemnt FY:	2002	Enforcement Action:	11/27/2001
Enforcement Detail:	St Compliance achieved	Enforcement Category:	Resolving
Violation ID:	64999	Orig Code:	S
Enforcemnt FY:	2002	Enforcement Action:	11/27/2001
Enforcement Detail:	St Compliance achieved	Enforcement Category:	Resolving
Violation ID:	6500	Orig Code:	S
Enforcemnt FY:	2007	Enforcement Action:	12/06/2006
Enforcement Detail:	St Compliance achieved	Enforcement Category:	Resolving

Violation ID:	65099	Orig Code:	S
Enforcemnt FY:	2002	Enforcement Action:	11/27/2001
Enforcement Detail:	St Compliance achieved	Enforcement Category:	Resolving
Violation ID:	65199	Orig Code:	S
Enforcemnt FY:	2002	Enforcement Action:	11/27/2001
Enforcement Detail:	St Compliance achieved	Enforcement Category:	Resolving
Violation ID:	65299	Orig Code:	S
Enforcemnt FY:	2002	Enforcement Action:	11/27/2001
Enforcement Detail:	St Compliance achieved	Enforcement Category:	Resolving
Violation ID:	65399	Orig Code:	S
Enforcemnt FY:	2002	Enforcement Action:	11/27/2001
Enforcement Detail:	St Compliance achieved	Enforcement Category:	Resolving
Violation ID:	65499	Orig Code:	S
Enforcemnt FY:	2002	Enforcement Action:	11/27/2001
Enforcement Detail:	St Compliance achieved	Enforcement Category:	Resolving
Violation ID:	65599	Orig Code:	S
Enforcemnt FY:	2002	Enforcement Action:	11/27/2001
Enforcement Detail:	St Compliance achieved	Enforcement Category:	Resolving
Violation ID:	65699	Orig Code:	S
Enforcemnt FY:	2002	Enforcement Action:	11/27/2001
Enforcement Detail:	St Compliance achieved	Enforcement Category:	Resolving
Violation ID:	65799	Orig Code:	S
Enforcemnt FY:	2002	Enforcement Action:	11/27/2001
Enforcement Detail:	St Compliance achieved	Enforcement Category:	Resolving
Violation ID:	65899	Orig Code:	S
Enforcemnt FY:	2002	Enforcement Action:	11/27/2001
Enforcement Detail:	St Compliance achieved	Enforcement Category:	Resolving
Violation ID:	65999	Orig Code:	S
Enforcemnt FY:	2002	Enforcement Action:	11/27/2001
Enforcement Detail:	St Compliance achieved	Enforcement Category:	Resolving
Violation ID:	6600	Orig Code:	S
Enforcemnt FY:	2007	Enforcement Action:	12/06/2006
Enforcement Detail:	St Compliance achieved	Enforcement Category:	Resolving
Violation ID:	66099	Orig Code:	S
Enforcemnt FY:	2002	Enforcement Action:	11/27/2001
Enforcement Detail:	St Compliance achieved	Enforcement Category:	Resolving
Violation ID:	66199	Orig Code:	S
Enforcemnt FY:	2002	Enforcement Action:	11/27/2001
Enforcement Detail:	St Compliance achieved	Enforcement Category:	Resolving
Violation ID:	66299	Orig Code:	S
Enforcemnt FY:	2002	Enforcement Action:	11/27/2001
Enforcement Detail:	St Compliance achieved	Enforcement Category:	Resolving
Violation ID:	66399	Orig Code:	S
Enforcemnt FY:	2002	Enforcement Action:	11/27/2001
Enforcement Detail:	St Compliance achieved	Enforcement Category:	Resolving
Violation ID:	66499	Orig Code:	S
Enforcemnt FY:	2002	Enforcement Action:	11/27/2001

Enforcement Detail: St Compliance achieved
Enforcement Category: Resolving

Violation ID: 66599
Orig Code: S
Enforcemnt FY: 2002
Enforcement Action: 11/27/2001
Enforcement Detail: St Compliance achieved
Enforcement Category: Resolving

Violation ID: 66699
Orig Code: S
Enforcemnt FY: 2002
Enforcement Action: 11/27/2001
Enforcement Detail: St Compliance achieved
Enforcement Category: Resolving

Violation ID: 66799
Orig Code: S
Enforcemnt FY: 2002
Enforcement Action: 11/27/2001
Enforcement Detail: St Compliance achieved
Enforcement Category: Resolving

Violation ID: 66899
Orig Code: S
Enforcemnt FY: 2002
Enforcement Action: 11/27/2001
Enforcement Detail: St Compliance achieved
Enforcement Category: Resolving

Violation ID: 66999
Orig Code: S
Enforcemnt FY: 2002
Enforcement Action: 11/27/2001
Enforcement Detail: St Compliance achieved
Enforcement Category: Resolving

Violation ID: 6700
Orig Code: S
Enforcemnt FY: 2007
Enforcement Action: 12/06/2006
Enforcement Detail: St Compliance achieved
Enforcement Category: Resolving

Violation ID: 67099
Orig Code: S
Enforcemnt FY: 2007
Enforcement Action: 12/06/2006
Enforcement Detail: St Compliance achieved
Enforcement Category: Resolving

Violation ID: 67199
Orig Code: S
Enforcemnt FY: 2007
Enforcement Action: 12/06/2006
Enforcement Detail: St Compliance achieved
Enforcement Category: Resolving

Violation ID: 67299
Orig Code: S
Enforcemnt FY: 2007
Enforcement Action: 12/06/2006
Enforcement Detail: St Compliance achieved
Enforcement Category: Resolving

Violation ID: 67399
Orig Code: S
Enforcemnt FY: 2007
Enforcement Action: 12/06/2006
Enforcement Detail: St Compliance achieved
Enforcement Category: Resolving

Violation ID: 67499
Orig Code: S
Enforcemnt FY: 2007
Enforcement Action: 12/06/2006
Enforcement Detail: St Compliance achieved
Enforcement Category: Resolving

Violation ID: 67599
Orig Code: S
Enforcemnt FY: 2007
Enforcement Action: 12/06/2006
Enforcement Detail: St Compliance achieved
Enforcement Category: Resolving

Violation ID: 67699
Orig Code: S
Enforcemnt FY: 2007
Enforcement Action: 12/06/2006
Enforcement Detail: St Compliance achieved
Enforcement Category: Resolving

Violation ID: 67799
Orig Code: S
Enforcemnt FY: 2007
Enforcement Action: 12/06/2006
Enforcement Detail: St Compliance achieved
Enforcement Category: Resolving

Violation ID: 67899
Orig Code: S
Enforcemnt FY: 2007
Enforcement Action: 12/06/2006
Enforcement Detail: St Compliance achieved
Enforcement Category: Resolving

Violation ID:	67999	Orig Code:	S
Enforcemnt FY:	2007	Enforcement Action:	12/06/2006
Enforcement Detail:	St Compliance achieved	Enforcement Category:	Resolving
Violation ID:	6800	Orig Code:	S
Enforcemnt FY:	2007	Enforcement Action:	12/06/2006
Enforcement Detail:	St Compliance achieved	Enforcement Category:	Resolving
Violation ID:	68099	Orig Code:	S
Enforcemnt FY:	2007	Enforcement Action:	12/06/2006
Enforcement Detail:	St Compliance achieved	Enforcement Category:	Resolving
Violation ID:	68199	Orig Code:	S
Enforcemnt FY:	2007	Enforcement Action:	12/06/2006
Enforcement Detail:	St Compliance achieved	Enforcement Category:	Resolving
Violation ID:	68299	Orig Code:	S
Enforcemnt FY:	2007	Enforcement Action:	12/06/2006
Enforcement Detail:	St Compliance achieved	Enforcement Category:	Resolving
Violation ID:	68399	Orig Code:	S
Enforcemnt FY:	2007	Enforcement Action:	12/06/2006
Enforcement Detail:	St Compliance achieved	Enforcement Category:	Resolving
Violation ID:	68499	Orig Code:	S
Enforcemnt FY:	2007	Enforcement Action:	12/06/2006
Enforcement Detail:	St Compliance achieved	Enforcement Category:	Resolving
Violation ID:	68599	Orig Code:	S
Enforcemnt FY:	2007	Enforcement Action:	12/06/2006
Enforcement Detail:	St Compliance achieved	Enforcement Category:	Resolving
Violation ID:	68699	Orig Code:	S
Enforcemnt FY:	2007	Enforcement Action:	12/06/2006
Enforcement Detail:	St Compliance achieved	Enforcement Category:	Resolving
Violation ID:	68799	Orig Code:	S
Enforcemnt FY:	2007	Enforcement Action:	12/06/2006
Enforcement Detail:	St Compliance achieved	Enforcement Category:	Resolving
Violation ID:	68899	Orig Code:	S
Enforcemnt FY:	2007	Enforcement Action:	12/06/2006
Enforcement Detail:	St Compliance achieved	Enforcement Category:	Resolving
Violation ID:	68999	Orig Code:	S
Enforcemnt FY:	2007	Enforcement Action:	12/06/2006
Enforcement Detail:	St Compliance achieved	Enforcement Category:	Resolving
Violation ID:	6900	Orig Code:	S
Enforcemnt FY:	2007	Enforcement Action:	12/06/2006
Enforcement Detail:	St Compliance achieved	Enforcement Category:	Resolving
Violation ID:	69099	Orig Code:	S
Enforcemnt FY:	2002	Enforcement Action:	11/27/2001
Enforcement Detail:	St Compliance achieved	Enforcement Category:	Resolving
Violation ID:	69199	Orig Code:	S
Enforcemnt FY:	2002	Enforcement Action:	11/27/2001
Enforcement Detail:	St Compliance achieved	Enforcement Category:	Resolving
Violation ID:	69299	Orig Code:	S
Enforcemnt FY:	2002	Enforcement Action:	11/27/2001

Enforcement Detail:	St Compliance achieved	Enforcement Category:	Resolving
Violation ID:	69399	Orig Code:	S
Enforcemnt FY:	2002	Enforcement Action:	11/27/2001
Enforcement Detail:	St Compliance achieved	Enforcement Category:	Resolving
Violation ID:	69499	Orig Code:	S
Enforcemnt FY:	2002	Enforcement Action:	11/27/2001
Enforcement Detail:	St Compliance achieved	Enforcement Category:	Resolving
Violation ID:	69599	Orig Code:	S
Enforcemnt FY:	2002	Enforcement Action:	11/27/2001
Enforcement Detail:	St Compliance achieved	Enforcement Category:	Resolving
Violation ID:	69699	Orig Code:	S
Enforcemnt FY:	2002	Enforcement Action:	11/27/2001
Enforcement Detail:	St Compliance achieved	Enforcement Category:	Resolving
Violation ID:	69799	Orig Code:	S
Enforcemnt FY:	2002	Enforcement Action:	11/27/2001
Enforcement Detail:	St Compliance achieved	Enforcement Category:	Resolving
Violation ID:	69899	Orig Code:	S
Enforcemnt FY:	2002	Enforcement Action:	11/27/2001
Enforcement Detail:	St Compliance achieved	Enforcement Category:	Resolving
Violation ID:	699	Orig Code:	S
Enforcemnt FY:	2002	Enforcement Action:	11/27/2001
Enforcement Detail:	St Compliance achieved	Enforcement Category:	Resolving
Violation ID:	69999	Orig Code:	S
Enforcemnt FY:	2002	Enforcement Action:	11/27/2001
Enforcement Detail:	St Compliance achieved	Enforcement Category:	Resolving
Violation ID:	7000	Orig Code:	S
Enforcemnt FY:	2007	Enforcement Action:	12/06/2006
Enforcement Detail:	St Compliance achieved	Enforcement Category:	Resolving
Violation ID:	70099	Orig Code:	S
Enforcemnt FY:	2002	Enforcement Action:	11/27/2001
Enforcement Detail:	St Compliance achieved	Enforcement Category:	Resolving
Violation ID:	70199	Orig Code:	S
Enforcemnt FY:	2002	Enforcement Action:	11/27/2001
Enforcement Detail:	St Compliance achieved	Enforcement Category:	Resolving
Violation ID:	70299	Orig Code:	S
Enforcemnt FY:	2002	Enforcement Action:	11/27/2001
Enforcement Detail:	St Compliance achieved	Enforcement Category:	Resolving
Violation ID:	70399	Orig Code:	S
Enforcemnt FY:	2002	Enforcement Action:	11/27/2001
Enforcement Detail:	St Compliance achieved	Enforcement Category:	Resolving
Violation ID:	70499	Orig Code:	S
Enforcemnt FY:	2002	Enforcement Action:	11/27/2001
Enforcement Detail:	St Compliance achieved	Enforcement Category:	Resolving
Violation ID:	70599	Orig Code:	S
Enforcemnt FY:	2002	Enforcement Action:	11/27/2001
Enforcement Detail:	St Compliance achieved	Enforcement Category:	Resolving

Violation ID:	70699	Orig Code:	S
Enforcemnt FY:	2002	Enforcement Action:	11/27/2001
Enforcement Detail:	St Compliance achieved	Enforcement Category:	Resolving
Violation ID:	70799	Orig Code:	S
Enforcemnt FY:	2002	Enforcement Action:	11/27/2001
Enforcement Detail:	St Compliance achieved	Enforcement Category:	Resolving
Violation ID:	70899	Orig Code:	S
Enforcemnt FY:	2002	Enforcement Action:	11/27/2001
Enforcement Detail:	St Compliance achieved	Enforcement Category:	Resolving
Violation ID:	70999	Orig Code:	S
Enforcemnt FY:	2002	Enforcement Action:	11/27/2001
Enforcement Detail:	St Compliance achieved	Enforcement Category:	Resolving
Violation ID:	7100	Orig Code:	S
Enforcemnt FY:	2007	Enforcement Action:	12/06/2006
Enforcement Detail:	St Compliance achieved	Enforcement Category:	Resolving
Violation ID:	71099	Orig Code:	S
Enforcemnt FY:	2002	Enforcement Action:	11/27/2001
Enforcement Detail:	St Compliance achieved	Enforcement Category:	Resolving
Violation ID:	71199	Orig Code:	S
Enforcemnt FY:	2002	Enforcement Action:	11/27/2001
Enforcement Detail:	St Compliance achieved	Enforcement Category:	Resolving
Violation ID:	71299	Orig Code:	S
Enforcemnt FY:	2002	Enforcement Action:	11/27/2001
Enforcement Detail:	St Compliance achieved	Enforcement Category:	Resolving
Violation ID:	71399	Orig Code:	S
Enforcemnt FY:	2002	Enforcement Action:	11/27/2001
Enforcement Detail:	St Compliance achieved	Enforcement Category:	Resolving
Violation ID:	71499	Orig Code:	S
Enforcemnt FY:	2002	Enforcement Action:	11/27/2001
Enforcement Detail:	St Compliance achieved	Enforcement Category:	Resolving
Violation ID:	71599	Orig Code:	S
Enforcemnt FY:	2002	Enforcement Action:	11/27/2001
Enforcement Detail:	St Compliance achieved	Enforcement Category:	Resolving
Violation ID:	71699	Orig Code:	S
Enforcemnt FY:	2002	Enforcement Action:	11/27/2001
Enforcement Detail:	St Compliance achieved	Enforcement Category:	Resolving
Violation ID:	71799	Orig Code:	S
Enforcemnt FY:	2002	Enforcement Action:	11/27/2001
Enforcement Detail:	St Compliance achieved	Enforcement Category:	Resolving
Violation ID:	71899	Orig Code:	S
Enforcemnt FY:	2002	Enforcement Action:	11/27/2001
Enforcement Detail:	St Compliance achieved	Enforcement Category:	Resolving
Violation ID:	71999	Orig Code:	S
Enforcemnt FY:	2002	Enforcement Action:	11/27/2001
Enforcement Detail:	St Compliance achieved	Enforcement Category:	Resolving
Violation ID:	7200	Orig Code:	S
Enforcemnt FY:	2007	Enforcement Action:	12/06/2006

Enforcement Detail:	St Compliance achieved	Enforcement Category:	Resolving
Violation ID:	72099	Orig Code:	S
Enforcemnt FY:	2002	Enforcement Action:	11/27/2001
Enforcement Detail:	St Compliance achieved	Enforcement Category:	Resolving
Violation ID:	72199	Orig Code:	S
Enforcemnt FY:	2002	Enforcement Action:	11/27/2001
Enforcement Detail:	St Compliance achieved	Enforcement Category:	Resolving
Violation ID:	72299	Orig Code:	S
Enforcemnt FY:	2002	Enforcement Action:	11/27/2001
Enforcement Detail:	St Compliance achieved	Enforcement Category:	Resolving
Violation ID:	72399	Orig Code:	S
Enforcemnt FY:	2002	Enforcement Action:	11/27/2001
Enforcement Detail:	St Compliance achieved	Enforcement Category:	Resolving
Violation ID:	72499	Orig Code:	S
Enforcemnt FY:	2002	Enforcement Action:	11/27/2001
Enforcement Detail:	St Compliance achieved	Enforcement Category:	Resolving
Violation ID:	72599	Orig Code:	S
Enforcemnt FY:	2002	Enforcement Action:	11/27/2001
Enforcement Detail:	St Compliance achieved	Enforcement Category:	Resolving
Violation ID:	72699	Orig Code:	S
Enforcemnt FY:	2002	Enforcement Action:	11/27/2001
Enforcement Detail:	St Compliance achieved	Enforcement Category:	Resolving
Violation ID:	72799	Orig Code:	S
Enforcemnt FY:	2002	Enforcement Action:	11/27/2001
Enforcement Detail:	St Compliance achieved	Enforcement Category:	Resolving
Violation ID:	72899	Orig Code:	S
Enforcemnt FY:	2002	Enforcement Action:	11/27/2001
Enforcement Detail:	St Compliance achieved	Enforcement Category:	Resolving
Violation ID:	72999	Orig Code:	S
Enforcemnt FY:	2002	Enforcement Action:	11/27/2001
Enforcement Detail:	St Compliance achieved	Enforcement Category:	Resolving
Violation ID:	7300	Orig Code:	S
Enforcemnt FY:	2003	Enforcement Action:	10/08/2002
Enforcement Detail:	St Compliance achieved	Enforcement Category:	Resolving
Violation ID:	73099	Orig Code:	S
Enforcemnt FY:	2003	Enforcement Action:	11/19/2002
Enforcement Detail:	St Compliance achieved	Enforcement Category:	Resolving
Violation ID:	73199	Orig Code:	S
Enforcemnt FY:	2003	Enforcement Action:	11/19/2002
Enforcement Detail:	St Compliance achieved	Enforcement Category:	Resolving
Violation ID:	73299	Orig Code:	S
Enforcemnt FY:	2003	Enforcement Action:	11/19/2002
Enforcement Detail:	St Compliance achieved	Enforcement Category:	Resolving
Violation ID:	73399	Orig Code:	S
Enforcemnt FY:	2003	Enforcement Action:	11/19/2002
Enforcement Detail:	St Compliance achieved	Enforcement Category:	Resolving

Violation ID:	73499	Orig Code:	S
Enforcemnt FY:	2003	Enforcement Action:	11/19/2002
Enforcement Detail:	St Compliance achieved	Enforcement Category:	Resolving
Violation ID:	73599	Orig Code:	S
Enforcemnt FY:	2003	Enforcement Action:	11/19/2002
Enforcement Detail:	St Compliance achieved	Enforcement Category:	Resolving
Violation ID:	73699	Orig Code:	S
Enforcemnt FY:	2003	Enforcement Action:	11/19/2002
Enforcement Detail:	St Compliance achieved	Enforcement Category:	Resolving
Violation ID:	73799	Orig Code:	S
Enforcemnt FY:	2003	Enforcement Action:	11/19/2002
Enforcement Detail:	St Compliance achieved	Enforcement Category:	Resolving
Violation ID:	73899	Orig Code:	S
Enforcemnt FY:	2003	Enforcement Action:	11/19/2002
Enforcement Detail:	St Compliance achieved	Enforcement Category:	Resolving
Violation ID:	73999	Orig Code:	S
Enforcemnt FY:	2003	Enforcement Action:	11/19/2002
Enforcement Detail:	St Compliance achieved	Enforcement Category:	Resolving
Violation ID:	7400	Orig Code:	S
Enforcemnt FY:	2003	Enforcement Action:	10/08/2002
Enforcement Detail:	St Compliance achieved	Enforcement Category:	Resolving
Violation ID:	74099	Orig Code:	S
Enforcemnt FY:	2003	Enforcement Action:	11/19/2002
Enforcement Detail:	St Compliance achieved	Enforcement Category:	Resolving
Violation ID:	74199	Orig Code:	S
Enforcemnt FY:	2003	Enforcement Action:	11/19/2002
Enforcement Detail:	St Compliance achieved	Enforcement Category:	Resolving
Violation ID:	74299	Orig Code:	S
Enforcemnt FY:	2003	Enforcement Action:	11/19/2002
Enforcement Detail:	St Compliance achieved	Enforcement Category:	Resolving
Violation ID:	74399	Orig Code:	S
Enforcemnt FY:	2003	Enforcement Action:	11/19/2002
Enforcement Detail:	St Compliance achieved	Enforcement Category:	Resolving
Violation ID:	74499	Orig Code:	S
Enforcemnt FY:	2003	Enforcement Action:	11/19/2002
Enforcement Detail:	St Compliance achieved	Enforcement Category:	Resolving
Violation ID:	74599	Orig Code:	S
Enforcemnt FY:	2003	Enforcement Action:	11/19/2002
Enforcement Detail:	St Compliance achieved	Enforcement Category:	Resolving
Violation ID:	74699	Orig Code:	S
Enforcemnt FY:	2003	Enforcement Action:	11/19/2002
Enforcement Detail:	St Compliance achieved	Enforcement Category:	Resolving
Violation ID:	74799	Orig Code:	S
Enforcemnt FY:	2003	Enforcement Action:	11/19/2002
Enforcement Detail:	St Compliance achieved	Enforcement Category:	Resolving
Violation ID:	74899	Orig Code:	S
Enforcemnt FY:	2003	Enforcement Action:	11/19/2002

Enforcement Detail:	St Compliance achieved	Enforcement Category:	Resolving
Violation ID:	74999	Orig Code:	S
Enforcemnt FY:	2003	Enforcement Action:	11/19/2002
Enforcement Detail:	St Compliance achieved	Enforcement Category:	Resolving
Violation ID:	7500	Orig Code:	S
Enforcemnt FY:	2007	Enforcement Action:	12/06/2006
Enforcement Detail:	St Compliance achieved	Enforcement Category:	Resolving
Violation ID:	75099	Orig Code:	S
Enforcemnt FY:	2003	Enforcement Action:	11/19/2002
Enforcement Detail:	St Compliance achieved	Enforcement Category:	Resolving
Violation ID:	75199	Orig Code:	S
Enforcemnt FY:	2003	Enforcement Action:	11/19/2002
Enforcement Detail:	St Compliance achieved	Enforcement Category:	Resolving
Violation ID:	75299	Orig Code:	S
Enforcemnt FY:	2003	Enforcement Action:	11/19/2002
Enforcement Detail:	St Compliance achieved	Enforcement Category:	Resolving
Violation ID:	75399	Orig Code:	S
Enforcemnt FY:	2003	Enforcement Action:	11/19/2002
Enforcement Detail:	St Compliance achieved	Enforcement Category:	Resolving
Violation ID:	75499	Orig Code:	S
Enforcemnt FY:	2003	Enforcement Action:	11/19/2002
Enforcement Detail:	St Compliance achieved	Enforcement Category:	Resolving
Violation ID:	75599	Orig Code:	S
Enforcemnt FY:	2003	Enforcement Action:	11/19/2002
Enforcement Detail:	St Compliance achieved	Enforcement Category:	Resolving
Violation ID:	75699	Orig Code:	S
Enforcemnt FY:	2003	Enforcement Action:	11/19/2002
Enforcement Detail:	St Compliance achieved	Enforcement Category:	Resolving
Violation ID:	75799	Orig Code:	S
Enforcemnt FY:	2003	Enforcement Action:	11/19/2002
Enforcement Detail:	St Compliance achieved	Enforcement Category:	Resolving
Violation ID:	75899	Orig Code:	S
Enforcemnt FY:	2003	Enforcement Action:	11/19/2002
Enforcement Detail:	St Compliance achieved	Enforcement Category:	Resolving
Violation ID:	75999	Orig Code:	S
Enforcemnt FY:	2003	Enforcement Action:	11/19/2002
Enforcement Detail:	St Compliance achieved	Enforcement Category:	Resolving
Violation ID:	7600	Orig Code:	S
Enforcemnt FY:	2007	Enforcement Action:	12/06/2006
Enforcement Detail:	St Compliance achieved	Enforcement Category:	Resolving
Violation ID:	76099	Orig Code:	S
Enforcemnt FY:	2003	Enforcement Action:	11/19/2002
Enforcement Detail:	St Compliance achieved	Enforcement Category:	Resolving
Violation ID:	76199	Orig Code:	S
Enforcemnt FY:	2003	Enforcement Action:	11/19/2002
Enforcement Detail:	St Compliance achieved	Enforcement Category:	Resolving

Violation ID:	76299	Orig Code:	S
Enforcemnt FY:	2003	Enforcement Action:	11/19/2002
Enforcement Detail:	St Compliance achieved	Enforcement Category:	Resolving
Violation ID:	76399	Orig Code:	S
Enforcemnt FY:	2003	Enforcement Action:	11/19/2002
Enforcement Detail:	St Compliance achieved	Enforcement Category:	Resolving
Violation ID:	76499	Orig Code:	S
Enforcemnt FY:	2003	Enforcement Action:	11/19/2002
Enforcement Detail:	St Compliance achieved	Enforcement Category:	Resolving
Violation ID:	76599	Orig Code:	S
Enforcemnt FY:	2003	Enforcement Action:	11/19/2002
Enforcement Detail:	St Compliance achieved	Enforcement Category:	Resolving
Violation ID:	76699	Orig Code:	S
Enforcemnt FY:	2003	Enforcement Action:	11/19/2002
Enforcement Detail:	St Compliance achieved	Enforcement Category:	Resolving
Violation ID:	76799	Orig Code:	S
Enforcemnt FY:	2003	Enforcement Action:	11/19/2002
Enforcement Detail:	St Compliance achieved	Enforcement Category:	Resolving
Violation ID:	76899	Orig Code:	S
Enforcemnt FY:	2003	Enforcement Action:	11/19/2002
Enforcement Detail:	St Compliance achieved	Enforcement Category:	Resolving
Violation ID:	76999	Orig Code:	S
Enforcemnt FY:	2003	Enforcement Action:	11/19/2002
Enforcement Detail:	St Compliance achieved	Enforcement Category:	Resolving
Violation ID:	7700	Orig Code:	S
Enforcemnt FY:	2007	Enforcement Action:	12/06/2006
Enforcement Detail:	St Compliance achieved	Enforcement Category:	Resolving
Violation ID:	77099	Orig Code:	S
Enforcemnt FY:	2002	Enforcement Action:	11/27/2001
Enforcement Detail:	St Compliance achieved	Enforcement Category:	Resolving
Violation ID:	77199	Orig Code:	S
Enforcemnt FY:	2002	Enforcement Action:	11/27/2001
Enforcement Detail:	St Compliance achieved	Enforcement Category:	Resolving
Violation ID:	77299	Orig Code:	S
Enforcemnt FY:	2002	Enforcement Action:	11/27/2001
Enforcement Detail:	St Compliance achieved	Enforcement Category:	Resolving
Violation ID:	77399	Orig Code:	S
Enforcemnt FY:	2002	Enforcement Action:	11/27/2001
Enforcement Detail:	St Compliance achieved	Enforcement Category:	Resolving
Violation ID:	77499	Orig Code:	S
Enforcemnt FY:	2002	Enforcement Action:	11/27/2001
Enforcement Detail:	St Compliance achieved	Enforcement Category:	Resolving
Violation ID:	77599	Orig Code:	S
Enforcemnt FY:	2002	Enforcement Action:	11/27/2001
Enforcement Detail:	St Compliance achieved	Enforcement Category:	Resolving
Violation ID:	77699	Orig Code:	S
Enforcemnt FY:	2002	Enforcement Action:	11/27/2001

Enforcement Detail: St Compliance achieved
Enforcement Category: Resolving

Violation ID: 77799
Orig Code: S
Enforcemnt FY: 2002
Enforcement Action: 11/27/2001
Enforcement Detail: St Compliance achieved
Enforcement Category: Resolving

Violation ID: 77899
Orig Code: S
Enforcemnt FY: 2002
Enforcement Action: 11/27/2001
Enforcement Detail: St Compliance achieved
Enforcement Category: Resolving

Violation ID: 77999
Orig Code: S
Enforcemnt FY: 2002
Enforcement Action: 11/27/2001
Enforcement Detail: St Compliance achieved
Enforcement Category: Resolving

Violation ID: 7800
Orig Code: S
Enforcemnt FY: 2007
Enforcement Action: 12/06/2006
Enforcement Detail: St Compliance achieved
Enforcement Category: Resolving

Violation ID: 78099
Orig Code: S
Enforcemnt FY: 2002
Enforcement Action: 11/27/2001
Enforcement Detail: St Compliance achieved
Enforcement Category: Resolving

Violation ID: 78199
Orig Code: S
Enforcemnt FY: 2002
Enforcement Action: 11/27/2001
Enforcement Detail: St Compliance achieved
Enforcement Category: Resolving

Violation ID: 78299
Orig Code: S
Enforcemnt FY: 2002
Enforcement Action: 11/27/2001
Enforcement Detail: St Compliance achieved
Enforcement Category: Resolving

Violation ID: 78399
Orig Code: S
Enforcemnt FY: 2002
Enforcement Action: 11/27/2001
Enforcement Detail: St Compliance achieved
Enforcement Category: Resolving

Violation ID: 78499
Orig Code: S
Enforcemnt FY: 2002
Enforcement Action: 11/27/2001
Enforcement Detail: St Compliance achieved
Enforcement Category: Resolving

Violation ID: 78599
Orig Code: S
Enforcemnt FY: 2002
Enforcement Action: 11/27/2001
Enforcement Detail: St Compliance achieved
Enforcement Category: Resolving

Violation ID: 78699
Orig Code: S
Enforcemnt FY: 2002
Enforcement Action: 11/27/2001
Enforcement Detail: St Compliance achieved
Enforcement Category: Resolving

Violation ID: 78799
Orig Code: S
Enforcemnt FY: 2002
Enforcement Action: 11/27/2001
Enforcement Detail: St Compliance achieved
Enforcement Category: Resolving

Violation ID: 78899
Orig Code: S
Enforcemnt FY: 2002
Enforcement Action: 11/27/2001
Enforcement Detail: St Compliance achieved
Enforcement Category: Resolving

Violation ID: 78999
Orig Code: S
Enforcemnt FY: 2002
Enforcement Action: 11/27/2001
Enforcement Detail: St Compliance achieved
Enforcement Category: Resolving

Violation ID: 7900
Orig Code: S
Enforcemnt FY: 2007
Enforcement Action: 12/06/2006
Enforcement Detail: St Compliance achieved
Enforcement Category: Resolving

Violation ID:	79099	Orig Code:	S
Enforcemnt FY:	2002	Enforcement Action:	11/27/2001
Enforcement Detail:	St Compliance achieved	Enforcement Category:	Resolving
Violation ID:	79199	Orig Code:	S
Enforcemnt FY:	2002	Enforcement Action:	11/27/2001
Enforcement Detail:	St Compliance achieved	Enforcement Category:	Resolving
Violation ID:	79299	Orig Code:	S
Enforcemnt FY:	2002	Enforcement Action:	11/27/2001
Enforcement Detail:	St Compliance achieved	Enforcement Category:	Resolving
Violation ID:	79399	Orig Code:	S
Enforcemnt FY:	2002	Enforcement Action:	11/27/2001
Enforcement Detail:	St Compliance achieved	Enforcement Category:	Resolving
Violation ID:	79499	Orig Code:	S
Enforcemnt FY:	2002	Enforcement Action:	11/27/2001
Enforcement Detail:	St Compliance achieved	Enforcement Category:	Resolving
Violation ID:	79599	Orig Code:	S
Enforcemnt FY:	2002	Enforcement Action:	11/27/2001
Enforcement Detail:	St Compliance achieved	Enforcement Category:	Resolving
Violation ID:	79699	Orig Code:	S
Enforcemnt FY:	2002	Enforcement Action:	11/27/2001
Enforcement Detail:	St Compliance achieved	Enforcement Category:	Resolving
Violation ID:	79799	Orig Code:	S
Enforcemnt FY:	2002	Enforcement Action:	11/27/2001
Enforcement Detail:	St Compliance achieved	Enforcement Category:	Resolving
Violation ID:	79899	Orig Code:	S
Enforcemnt FY:	2002	Enforcement Action:	11/27/2001
Enforcement Detail:	St Compliance achieved	Enforcement Category:	Resolving
Violation ID:	799	Orig Code:	S
Enforcemnt FY:	2002	Enforcement Action:	11/27/2001
Enforcement Detail:	St Compliance achieved	Enforcement Category:	Resolving
Violation ID:	79999	Orig Code:	S
Enforcemnt FY:	2002	Enforcement Action:	11/27/2001
Enforcement Detail:	St Compliance achieved	Enforcement Category:	Resolving
Violation ID:	8000	Orig Code:	S
Enforcemnt FY:	2007	Enforcement Action:	12/06/2006
Enforcement Detail:	St Compliance achieved	Enforcement Category:	Resolving
Violation ID:	80099	Orig Code:	S
Enforcemnt FY:	2002	Enforcement Action:	11/27/2001
Enforcement Detail:	St Compliance achieved	Enforcement Category:	Resolving
Violation ID:	80199	Orig Code:	S
Enforcemnt FY:	2002	Enforcement Action:	11/27/2001
Enforcement Detail:	St Compliance achieved	Enforcement Category:	Resolving
Violation ID:	80299	Orig Code:	S
Enforcemnt FY:	2002	Enforcement Action:	11/27/2001
Enforcement Detail:	St Compliance achieved	Enforcement Category:	Resolving
Violation ID:	80399	Orig Code:	S
Enforcemnt FY:	2002	Enforcement Action:	11/27/2001

Enforcement Detail:	St Compliance achieved	Enforcement Category:	Resolving
Violation ID:	80499	Orig Code:	S
Enforcemnt FY:	2002	Enforcement Action:	11/27/2001
Enforcement Detail:	St Compliance achieved	Enforcement Category:	Resolving
Violation ID:	80599	Orig Code:	S
Enforcemnt FY:	2002	Enforcement Action:	11/27/2001
Enforcement Detail:	St Compliance achieved	Enforcement Category:	Resolving
Violation ID:	80699	Orig Code:	S
Enforcemnt FY:	2002	Enforcement Action:	11/27/2001
Enforcement Detail:	St Compliance achieved	Enforcement Category:	Resolving
Violation ID:	80799	Orig Code:	S
Enforcemnt FY:	2002	Enforcement Action:	11/27/2001
Enforcement Detail:	St Compliance achieved	Enforcement Category:	Resolving
Violation ID:	80899	Orig Code:	S
Enforcemnt FY:	2002	Enforcement Action:	11/27/2001
Enforcement Detail:	St Compliance achieved	Enforcement Category:	Resolving
Violation ID:	80999	Orig Code:	S
Enforcemnt FY:	2002	Enforcement Action:	11/27/2001
Enforcement Detail:	St Compliance achieved	Enforcement Category:	Resolving
Violation ID:	8100	Orig Code:	S
Enforcemnt FY:	2003	Enforcement Action:	10/08/2002
Enforcement Detail:	St Compliance achieved	Enforcement Category:	Resolving
Violation ID:	81099	Orig Code:	S
Enforcemnt FY:	2003	Enforcement Action:	11/19/2002
Enforcement Detail:	St Compliance achieved	Enforcement Category:	Resolving
Violation ID:	81199	Orig Code:	S
Enforcemnt FY:	2003	Enforcement Action:	11/19/2002
Enforcement Detail:	St Compliance achieved	Enforcement Category:	Resolving
Violation ID:	81299	Orig Code:	S
Enforcemnt FY:	2003	Enforcement Action:	11/19/2002
Enforcement Detail:	St Compliance achieved	Enforcement Category:	Resolving
Violation ID:	81399	Orig Code:	S
Enforcemnt FY:	2003	Enforcement Action:	11/19/2002
Enforcement Detail:	St Compliance achieved	Enforcement Category:	Resolving
Violation ID:	81499	Orig Code:	S
Enforcemnt FY:	2003	Enforcement Action:	11/19/2002
Enforcement Detail:	St Compliance achieved	Enforcement Category:	Resolving
Violation ID:	81599	Orig Code:	S
Enforcemnt FY:	2003	Enforcement Action:	11/19/2002
Enforcement Detail:	St Compliance achieved	Enforcement Category:	Resolving
Violation ID:	81699	Orig Code:	S
Enforcemnt FY:	2003	Enforcement Action:	11/19/2002
Enforcement Detail:	St Compliance achieved	Enforcement Category:	Resolving
Violation ID:	81799	Orig Code:	S
Enforcemnt FY:	2003	Enforcement Action:	11/19/2002
Enforcement Detail:	St Compliance achieved	Enforcement Category:	Resolving

Violation ID:	81899	Orig Code:	S
Enforcemnt FY:	2003	Enforcement Action:	11/19/2002
Enforcement Detail:	St Compliance achieved	Enforcement Category:	Resolving
Violation ID:	81999	Orig Code:	S
Enforcemnt FY:	2003	Enforcement Action:	11/19/2002
Enforcement Detail:	St Compliance achieved	Enforcement Category:	Resolving
Violation ID:	8200	Orig Code:	S
Enforcemnt FY:	2003	Enforcement Action:	10/08/2002
Enforcement Detail:	St Compliance achieved	Enforcement Category:	Resolving
Violation ID:	82099	Orig Code:	S
Enforcemnt FY:	2003	Enforcement Action:	11/19/2002
Enforcement Detail:	St Compliance achieved	Enforcement Category:	Resolving
Violation ID:	82199	Orig Code:	S
Enforcemnt FY:	2003	Enforcement Action:	11/19/2002
Enforcement Detail:	St Compliance achieved	Enforcement Category:	Resolving
Violation ID:	82299	Orig Code:	S
Enforcemnt FY:	2003	Enforcement Action:	11/19/2002
Enforcement Detail:	St Compliance achieved	Enforcement Category:	Resolving
Violation ID:	82399	Orig Code:	S
Enforcemnt FY:	2003	Enforcement Action:	11/19/2002
Enforcement Detail:	St Compliance achieved	Enforcement Category:	Resolving
Violation ID:	82499	Orig Code:	S
Enforcemnt FY:	2003	Enforcement Action:	11/19/2002
Enforcement Detail:	St Compliance achieved	Enforcement Category:	Resolving
Violation ID:	82599	Orig Code:	S
Enforcemnt FY:	2003	Enforcement Action:	11/19/2002
Enforcement Detail:	St Compliance achieved	Enforcement Category:	Resolving
Violation ID:	82699	Orig Code:	S
Enforcemnt FY:	2003	Enforcement Action:	11/19/2002
Enforcement Detail:	St Compliance achieved	Enforcement Category:	Resolving
Violation ID:	82799	Orig Code:	S
Enforcemnt FY:	2003	Enforcement Action:	11/19/2002
Enforcement Detail:	St Compliance achieved	Enforcement Category:	Resolving
Violation ID:	82899	Orig Code:	S
Enforcemnt FY:	2003	Enforcement Action:	11/19/2002
Enforcement Detail:	St Compliance achieved	Enforcement Category:	Resolving
Violation ID:	82999	Orig Code:	S
Enforcemnt FY:	2003	Enforcement Action:	11/19/2002
Enforcement Detail:	St Compliance achieved	Enforcement Category:	Resolving
Violation ID:	8300	Orig Code:	S
Enforcemnt FY:	2007	Enforcement Action:	12/06/2006
Enforcement Detail:	St Compliance achieved	Enforcement Category:	Resolving
Violation ID:	83099	Orig Code:	S
Enforcemnt FY:	2002	Enforcement Action:	11/27/2001
Enforcement Detail:	St Compliance achieved	Enforcement Category:	Resolving
Violation ID:	83199	Orig Code:	S
Enforcemnt FY:	2002	Enforcement Action:	11/27/2001

Enforcement Detail:	St Compliance achieved	Enforcement Category:	Resolving
Violation ID:	83299	Orig Code:	S
Enforcemnt FY:	2002	Enforcement Action:	11/27/2001
Enforcement Detail:	St Compliance achieved	Enforcement Category:	Resolving
Violation ID:	83399	Orig Code:	S
Enforcemnt FY:	2002	Enforcement Action:	11/27/2001
Enforcement Detail:	St Compliance achieved	Enforcement Category:	Resolving
Violation ID:	83499	Orig Code:	S
Enforcemnt FY:	2002	Enforcement Action:	11/27/2001
Enforcement Detail:	St Compliance achieved	Enforcement Category:	Resolving
Violation ID:	83500	Orig Code:	S
Enforcemnt FY:	2002	Enforcement Action:	11/27/2001
Enforcement Detail:	St Compliance achieved	Enforcement Category:	Resolving
Violation ID:	83600	Orig Code:	S
Enforcemnt FY:	2002	Enforcement Action:	11/27/2001
Enforcement Detail:	St Compliance achieved	Enforcement Category:	Resolving
Violation ID:	83701	Orig Code:	S
Enforcemnt FY:	2002	Enforcement Action:	11/27/2001
Enforcement Detail:	St Compliance achieved	Enforcement Category:	Resolving
Violation ID:	83800	Orig Code:	S
Enforcemnt FY:	2002	Enforcement Action:	11/27/2001
Enforcement Detail:	St Compliance achieved	Enforcement Category:	Resolving
Violation ID:	83901	Orig Code:	S
Enforcemnt FY:	2002	Enforcement Action:	11/27/2001
Enforcement Detail:	St Compliance achieved	Enforcement Category:	Resolving
Violation ID:	8400	Orig Code:	S
Enforcemnt FY:	2007	Enforcement Action:	12/06/2006
Enforcement Detail:	St Compliance achieved	Enforcement Category:	Resolving
Violation ID:	84000	Orig Code:	S
Enforcemnt FY:	2002	Enforcement Action:	11/27/2001
Enforcement Detail:	St Compliance achieved	Enforcement Category:	Resolving
Violation ID:	84101	Orig Code:	S
Enforcemnt FY:	2002	Enforcement Action:	11/27/2001
Enforcement Detail:	St Compliance achieved	Enforcement Category:	Resolving
Violation ID:	84200	Orig Code:	S
Enforcemnt FY:	2002	Enforcement Action:	11/27/2001
Enforcement Detail:	St Compliance achieved	Enforcement Category:	Resolving
Violation ID:	84301	Orig Code:	S
Enforcemnt FY:	2002	Enforcement Action:	11/27/2001
Enforcement Detail:	St Compliance achieved	Enforcement Category:	Resolving
Violation ID:	84400	Orig Code:	S
Enforcemnt FY:	2002	Enforcement Action:	11/27/2001
Enforcement Detail:	St Compliance achieved	Enforcement Category:	Resolving
Violation ID:	84501	Orig Code:	S
Enforcemnt FY:	2002	Enforcement Action:	11/27/2001
Enforcement Detail:	St Compliance achieved	Enforcement Category:	Resolving

Violation ID:	84699	Orig Code:	S
Enforcemnt FY:	2002	Enforcement Action:	11/27/2001
Enforcement Detail:	St Compliance achieved	Enforcement Category:	Resolving
Violation ID:	84700	Orig Code:	S
Enforcemnt FY:	2002	Enforcement Action:	11/27/2001
Enforcement Detail:	St Compliance achieved	Enforcement Category:	Resolving
Violation ID:	84801	Orig Code:	S
Enforcemnt FY:	2002	Enforcement Action:	11/27/2001
Enforcement Detail:	St Compliance achieved	Enforcement Category:	Resolving
Violation ID:	84999	Orig Code:	S
Enforcemnt FY:	2002	Enforcement Action:	11/27/2001
Enforcement Detail:	St Compliance achieved	Enforcement Category:	Resolving
Violation ID:	8500	Orig Code:	S
Enforcemnt FY:	2007	Enforcement Action:	12/06/2006
Enforcement Detail:	St Compliance achieved	Enforcement Category:	Resolving
Violation ID:	85000	Orig Code:	S
Enforcemnt FY:	2002	Enforcement Action:	11/27/2001
Enforcement Detail:	St Compliance achieved	Enforcement Category:	Resolving
Violation ID:	85101	Orig Code:	S
Enforcemnt FY:	2002	Enforcement Action:	11/27/2001
Enforcement Detail:	St Compliance achieved	Enforcement Category:	Resolving
Violation ID:	85200	Orig Code:	S
Enforcemnt FY:	2002	Enforcement Action:	11/27/2001
Enforcement Detail:	St Compliance achieved	Enforcement Category:	Resolving
Violation ID:	85301	Orig Code:	S
Enforcemnt FY:	2002	Enforcement Action:	11/27/2001
Enforcement Detail:	St Compliance achieved	Enforcement Category:	Resolving
Violation ID:	85499	Orig Code:	S
Enforcemnt FY:	2002	Enforcement Action:	11/27/2001
Enforcement Detail:	St Compliance achieved	Enforcement Category:	Resolving
Violation ID:	85500	Orig Code:	S
Enforcemnt FY:	2002	Enforcement Action:	11/27/2001
Enforcement Detail:	St Compliance achieved	Enforcement Category:	Resolving
Violation ID:	85600	Orig Code:	S
Enforcemnt FY:	2002	Enforcement Action:	11/27/2001
Enforcement Detail:	St Compliance achieved	Enforcement Category:	Resolving
Violation ID:	85701	Orig Code:	S
Enforcemnt FY:	2002	Enforcement Action:	11/27/2001
Enforcement Detail:	St Compliance achieved	Enforcement Category:	Resolving
Violation ID:	85800	Orig Code:	S
Enforcemnt FY:	2002	Enforcement Action:	11/27/2001
Enforcement Detail:	St Compliance achieved	Enforcement Category:	Resolving
Violation ID:	85901	Orig Code:	S
Enforcemnt FY:	2002	Enforcement Action:	11/27/2001
Enforcement Detail:	St Compliance achieved	Enforcement Category:	Resolving
Violation ID:	8601	Orig Code:	S
Enforcemnt FY:	2003	Enforcement Action:	10/08/2002

Enforcement Detail:	St Compliance achieved	Enforcement Category:	Resolving
Violation ID:	86099	Orig Code:	S
Enforcemnt FY:	2002	Enforcement Action:	11/27/2001
Enforcement Detail:	St Compliance achieved	Enforcement Category:	Resolving
Violation ID:	86100	Orig Code:	S
Enforcemnt FY:	2002	Enforcement Action:	11/27/2001
Enforcement Detail:	St Compliance achieved	Enforcement Category:	Resolving
Violation ID:	86201	Orig Code:	S
Enforcemnt FY:	2002	Enforcement Action:	11/27/2001
Enforcement Detail:	St Compliance achieved	Enforcement Category:	Resolving
Violation ID:	86300	Orig Code:	S
Enforcemnt FY:	2002	Enforcement Action:	11/27/2001
Enforcement Detail:	St Compliance achieved	Enforcement Category:	Resolving
Violation ID:	86401	Orig Code:	S
Enforcemnt FY:	2002	Enforcement Action:	11/27/2001
Enforcement Detail:	St Compliance achieved	Enforcement Category:	Resolving
Violation ID:	86500	Orig Code:	S
Enforcemnt FY:	2002	Enforcement Action:	11/27/2001
Enforcement Detail:	St Compliance achieved	Enforcement Category:	Resolving
Violation ID:	86601	Orig Code:	S
Enforcemnt FY:	2002	Enforcement Action:	11/27/2001
Enforcement Detail:	St Compliance achieved	Enforcement Category:	Resolving
Violation ID:	86700	Orig Code:	S
Enforcemnt FY:	2002	Enforcement Action:	11/27/2001
Enforcement Detail:	St Compliance achieved	Enforcement Category:	Resolving
Violation ID:	86801	Orig Code:	S
Enforcemnt FY:	2002	Enforcement Action:	11/27/2001
Enforcement Detail:	St Compliance achieved	Enforcement Category:	Resolving
Violation ID:	86900	Orig Code:	S
Enforcemnt FY:	2002	Enforcement Action:	11/27/2001
Enforcement Detail:	St Compliance achieved	Enforcement Category:	Resolving
Violation ID:	87001	Orig Code:	S
Enforcemnt FY:	2002	Enforcement Action:	11/27/2001
Enforcement Detail:	St Compliance achieved	Enforcement Category:	Resolving
Violation ID:	8701	Orig Code:	S
Enforcemnt FY:	2003	Enforcement Action:	10/08/2002
Enforcement Detail:	St Compliance achieved	Enforcement Category:	Resolving
Violation ID:	87199	Orig Code:	S
Enforcemnt FY:	2002	Enforcement Action:	11/27/2001
Enforcement Detail:	St Compliance achieved	Enforcement Category:	Resolving
Violation ID:	87200	Orig Code:	S
Enforcemnt FY:	2002	Enforcement Action:	11/27/2001
Enforcement Detail:	St Compliance achieved	Enforcement Category:	Resolving
Violation ID:	87301	Orig Code:	S
Enforcemnt FY:	2002	Enforcement Action:	11/27/2001
Enforcement Detail:	St Compliance achieved	Enforcement Category:	Resolving

Violation ID:	87499	Orig Code:	S
Enforcemnt FY:	2003	Enforcement Action:	11/19/2002
Enforcement Detail:	St Compliance achieved	Enforcement Category:	Resolving
Violation ID:	87599	Orig Code:	S
Enforcemnt FY:	2003	Enforcement Action:	11/19/2002
Enforcement Detail:	St Compliance achieved	Enforcement Category:	Resolving
Violation ID:	87600	Orig Code:	S
Enforcemnt FY:	2003	Enforcement Action:	11/19/2002
Enforcement Detail:	St Compliance achieved	Enforcement Category:	Resolving
Violation ID:	87700	Orig Code:	S
Enforcemnt FY:	2003	Enforcement Action:	11/19/2002
Enforcement Detail:	St Compliance achieved	Enforcement Category:	Resolving
Violation ID:	87800	Orig Code:	S
Enforcemnt FY:	2003	Enforcement Action:	11/19/2002
Enforcement Detail:	St Compliance achieved	Enforcement Category:	Resolving
Violation ID:	87901	Orig Code:	S
Enforcemnt FY:	2003	Enforcement Action:	11/19/2002
Enforcement Detail:	St Compliance achieved	Enforcement Category:	Resolving
Violation ID:	88001	Orig Code:	S
Enforcemnt FY:	2003	Enforcement Action:	11/19/2002
Enforcement Detail:	St Compliance achieved	Enforcement Category:	Resolving
Violation ID:	8801	Orig Code:	S
Enforcemnt FY:	2007	Enforcement Action:	12/06/2006
Enforcement Detail:	St Compliance achieved	Enforcement Category:	Resolving
Violation ID:	88199	Orig Code:	S
Enforcemnt FY:	2003	Enforcement Action:	11/19/2002
Enforcement Detail:	St Compliance achieved	Enforcement Category:	Resolving
Violation ID:	88299	Orig Code:	S
Enforcemnt FY:	2003	Enforcement Action:	11/19/2002
Enforcement Detail:	St Compliance achieved	Enforcement Category:	Resolving
Violation ID:	88399	Orig Code:	S
Enforcemnt FY:	2003	Enforcement Action:	11/19/2002
Enforcement Detail:	St Compliance achieved	Enforcement Category:	Resolving
Violation ID:	88499	Orig Code:	S
Enforcemnt FY:	2003	Enforcement Action:	11/19/2002
Enforcement Detail:	St Compliance achieved	Enforcement Category:	Resolving
Violation ID:	88500	Orig Code:	S
Enforcemnt FY:	2003	Enforcement Action:	11/19/2002
Enforcement Detail:	St Compliance achieved	Enforcement Category:	Resolving
Violation ID:	88600	Orig Code:	S
Enforcemnt FY:	2003	Enforcement Action:	11/19/2002
Enforcement Detail:	St Compliance achieved	Enforcement Category:	Resolving
Violation ID:	88700	Orig Code:	S
Enforcemnt FY:	2003	Enforcement Action:	11/19/2002
Enforcement Detail:	St Compliance achieved	Enforcement Category:	Resolving
Violation ID:	88800	Orig Code:	S
Enforcemnt FY:	2003	Enforcement Action:	11/19/2002

Enforcement Detail:	St Compliance achieved	Enforcement Category:	Resolving
Violation ID:	88901	Orig Code:	S
Enforcemnt FY:	2003	Enforcement Action:	11/19/2002
Enforcement Detail:	St Compliance achieved	Enforcement Category:	Resolving
Violation ID:	89001	Orig Code:	S
Enforcemnt FY:	2003	Enforcement Action:	11/19/2002
Enforcement Detail:	St Compliance achieved	Enforcement Category:	Resolving
Violation ID:	8901	Orig Code:	S
Enforcemnt FY:	2007	Enforcement Action:	12/06/2006
Enforcement Detail:	St Compliance achieved	Enforcement Category:	Resolving
Violation ID:	89101	Orig Code:	S
Enforcemnt FY:	2004	Enforcement Action:	03/05/2004
Enforcement Detail:	St Compliance achieved	Enforcement Category:	Resolving
Violation ID:	89202	Orig Code:	S
Enforcemnt FY:	2004	Enforcement Action:	03/05/2004
Enforcement Detail:	St Compliance achieved	Enforcement Category:	Resolving
Violation ID:	89302	Orig Code:	S
Enforcemnt FY:	2004	Enforcement Action:	03/05/2004
Enforcement Detail:	St Compliance achieved	Enforcement Category:	Resolving
Violation ID:	89402	Orig Code:	S
Enforcemnt FY:	2004	Enforcement Action:	03/05/2004
Enforcement Detail:	St Compliance achieved	Enforcement Category:	Resolving
Violation ID:	89502	Orig Code:	S
Enforcemnt FY:	2004	Enforcement Action:	03/05/2004
Enforcement Detail:	St Compliance achieved	Enforcement Category:	Resolving
Violation ID:	89603	Orig Code:	S
Enforcemnt FY:	2004	Enforcement Action:	03/05/2004
Enforcement Detail:	St Compliance achieved	Enforcement Category:	Resolving
Violation ID:	89703	Orig Code:	S
Enforcemnt FY:	2004	Enforcement Action:	03/05/2004
Enforcement Detail:	St Compliance achieved	Enforcement Category:	Resolving
Violation ID:	89803	Orig Code:	S
Enforcemnt FY:	2004	Enforcement Action:	03/05/2004
Enforcement Detail:	St Compliance achieved	Enforcement Category:	Resolving
Violation ID:	899	Orig Code:	S
Enforcemnt FY:	2002	Enforcement Action:	11/27/2001
Enforcement Detail:	St Compliance achieved	Enforcement Category:	Resolving
Violation ID:	89903	Orig Code:	S
Enforcemnt FY:	2004	Enforcement Action:	03/05/2004
Enforcement Detail:	St Compliance achieved	Enforcement Category:	Resolving
Violation ID:	90004	Orig Code:	S
Enforcemnt FY:	2004	Enforcement Action:	03/05/2004
Enforcement Detail:	St Compliance achieved	Enforcement Category:	Resolving
Violation ID:	9001	Orig Code:	S
Enforcemnt FY:	2007	Enforcement Action:	12/06/2006
Enforcement Detail:	St Compliance achieved	Enforcement Category:	Resolving

Violation ID:	90104	Orig Code:	S
Enforcemnt FY:	2004	Enforcement Action:	03/05/2004
Enforcement Detail:	St Compliance achieved	Enforcement Category:	Resolving
Violation ID:	90299	Orig Code:	S
Enforcemnt FY:	2003	Enforcement Action:	11/19/2002
Enforcement Detail:	St Compliance achieved	Enforcement Category:	Resolving
Violation ID:	90399	Orig Code:	S
Enforcemnt FY:	2003	Enforcement Action:	11/19/2002
Enforcement Detail:	St Compliance achieved	Enforcement Category:	Resolving
Violation ID:	90499	Orig Code:	S
Enforcemnt FY:	2003	Enforcement Action:	11/19/2002
Enforcement Detail:	St Compliance achieved	Enforcement Category:	Resolving
Violation ID:	90599	Orig Code:	S
Enforcemnt FY:	2003	Enforcement Action:	11/19/2002
Enforcement Detail:	St Compliance achieved	Enforcement Category:	Resolving
Violation ID:	90600	Orig Code:	S
Enforcemnt FY:	2003	Enforcement Action:	11/19/2002
Enforcement Detail:	St Compliance achieved	Enforcement Category:	Resolving
Violation ID:	90700	Orig Code:	S
Enforcemnt FY:	2003	Enforcement Action:	11/19/2002
Enforcement Detail:	St Compliance achieved	Enforcement Category:	Resolving
Violation ID:	90800	Orig Code:	S
Enforcemnt FY:	2003	Enforcement Action:	11/19/2002
Enforcement Detail:	St Compliance achieved	Enforcement Category:	Resolving
Violation ID:	90900	Orig Code:	S
Enforcemnt FY:	2003	Enforcement Action:	11/19/2002
Enforcement Detail:	St Compliance achieved	Enforcement Category:	Resolving
Violation ID:	91001	Orig Code:	S
Enforcemnt FY:	2003	Enforcement Action:	11/19/2002
Enforcement Detail:	St Compliance achieved	Enforcement Category:	Resolving
Violation ID:	9101	Orig Code:	S
Enforcemnt FY:	2007	Enforcement Action:	12/06/2006
Enforcement Detail:	St Compliance achieved	Enforcement Category:	Resolving
Violation ID:	91101	Orig Code:	S
Enforcemnt FY:	2003	Enforcement Action:	11/19/2002
Enforcement Detail:	St Compliance achieved	Enforcement Category:	Resolving
Violation ID:	91201	Orig Code:	S
Enforcemnt FY:	2007	Enforcement Action:	12/06/2006
Enforcement Detail:	St Compliance achieved	Enforcement Category:	Resolving
Violation ID:	91201	Orig Code:	S
Enforcemnt FY:	2003	Enforcement Action:	05/28/2003
Enforcement Detail:	State No Longer Subject to Rule	Enforcement Category:	Resolving
Violation ID:	91302	Orig Code:	S
Enforcemnt FY:	2003	Enforcement Action:	05/28/2003
Enforcement Detail:	State No Longer Subject to Rule	Enforcement Category:	Resolving
Violation ID:	91302	Orig Code:	S
Enforcemnt FY:	2007	Enforcement Action:	12/06/2006

Enforcement Detail:	St Compliance achieved	Enforcement Category:	Resolving
Violation ID:	91402	Orig Code:	S
Enforcemnt FY:	2003	Enforcement Action:	05/28/2003
Enforcement Detail:	State No Longer Subject to Rule	Enforcement Category:	Resolving
Violation ID:	91402	Orig Code:	S
Enforcemnt FY:	2007	Enforcement Action:	12/06/2006
Enforcement Detail:	St Compliance achieved	Enforcement Category:	Resolving
Violation ID:	91502	Orig Code:	S
Enforcemnt FY:	2003	Enforcement Action:	05/28/2003
Enforcement Detail:	State No Longer Subject to Rule	Enforcement Category:	Resolving
Violation ID:	91502	Orig Code:	S
Enforcemnt FY:	2007	Enforcement Action:	12/06/2006
Enforcement Detail:	St Compliance achieved	Enforcement Category:	Resolving
Violation ID:	91602	Orig Code:	S
Enforcemnt FY:	2007	Enforcement Action:	12/06/2006
Enforcement Detail:	St Compliance achieved	Enforcement Category:	Resolving
Violation ID:	91602	Orig Code:	S
Enforcemnt FY:	2003	Enforcement Action:	05/28/2003
Enforcement Detail:	State No Longer Subject to Rule	Enforcement Category:	Resolving
Violation ID:	91703	Orig Code:	S
Enforcemnt FY:	2008	Enforcement Action:	11/07/2007
Enforcement Detail:	St Compliance achieved	Enforcement Category:	Resolving
Violation ID:	91803	Orig Code:	S
Enforcemnt FY:	2008	Enforcement Action:	11/07/2007
Enforcement Detail:	St Compliance achieved	Enforcement Category:	Resolving
Violation ID:	91903	Orig Code:	S
Enforcemnt FY:	2008	Enforcement Action:	11/07/2007
Enforcement Detail:	St Compliance achieved	Enforcement Category:	Resolving
Violation ID:	9201	Orig Code:	S
Enforcemnt FY:	2007	Enforcement Action:	12/06/2006
Enforcement Detail:	St Compliance achieved	Enforcement Category:	Resolving
Violation ID:	92099	Orig Code:	S
Enforcemnt FY:	2003	Enforcement Action:	11/19/2002
Enforcement Detail:	St Compliance achieved	Enforcement Category:	Resolving
Violation ID:	92199	Orig Code:	S
Enforcemnt FY:	2003	Enforcement Action:	11/19/2002
Enforcement Detail:	St Compliance achieved	Enforcement Category:	Resolving
Violation ID:	92200	Orig Code:	S
Enforcemnt FY:	2003	Enforcement Action:	11/19/2002
Enforcement Detail:	St Compliance achieved	Enforcement Category:	Resolving
Violation ID:	92300	Orig Code:	S
Enforcemnt FY:	2003	Enforcement Action:	11/19/2002
Enforcement Detail:	St Compliance achieved	Enforcement Category:	Resolving
Violation ID:	92400	Orig Code:	S
Enforcemnt FY:	2003	Enforcement Action:	11/19/2002
Enforcement Detail:	St Compliance achieved	Enforcement Category:	Resolving

Violation ID: 92500
Enforcemnt FY: 2003
Enforcement Detail: St Compliance achieved
Orig Code: S
Enforcement Action: 11/19/2002
Enforcement Category: Resolving

Violation ID: 92601
Enforcemnt FY: 2003
Enforcement Detail: St Compliance achieved
Orig Code: S
Enforcement Action: 11/19/2002
Enforcement Category: Resolving

Violation ID: 92701
Enforcemnt FY: 2003
Enforcement Detail: St Compliance achieved
Orig Code: S
Enforcement Action: 11/19/2002
Enforcement Category: Resolving

Violation ID: 92899
Enforcemnt FY: 2002
Enforcement Detail: St Compliance achieved
Orig Code: S
Enforcement Action: 11/27/2001
Enforcement Category: Resolving

Violation ID: 92999
Enforcemnt FY: 2002
Enforcement Detail: St Compliance achieved
Orig Code: S
Enforcement Action: 11/27/2001
Enforcement Category: Resolving

Violation ID: 9301
Enforcemnt FY: 2007
Enforcement Detail: St Compliance achieved
Orig Code: S
Enforcement Action: 12/06/2006
Enforcement Category: Resolving

Violation ID: 93099
Enforcemnt FY: 2002
Enforcement Detail: St Compliance achieved
Orig Code: S
Enforcement Action: 11/27/2001
Enforcement Category: Resolving

Violation ID: 93199
Enforcemnt FY: 2002
Enforcement Detail: St Compliance achieved
Orig Code: S
Enforcement Action: 11/27/2001
Enforcement Category: Resolving

Violation ID: 93299
Enforcemnt FY: 2002
Enforcement Detail: St Compliance achieved
Orig Code: S
Enforcement Action: 11/27/2001
Enforcement Category: Resolving

Violation ID: 93399
Enforcemnt FY: 2007
Enforcement Detail: St Compliance achieved
Orig Code: S
Enforcement Action: 12/06/2006
Enforcement Category: Resolving

Violation ID: 93499
Enforcemnt FY: 2002
Enforcement Detail: St Compliance achieved
Orig Code: S
Enforcement Action: 11/27/2001
Enforcement Category: Resolving

Violation ID: 93599
Enforcemnt FY: 2002
Enforcement Detail: St Compliance achieved
Orig Code: S
Enforcement Action: 11/27/2001
Enforcement Category: Resolving

Violation ID: 93699
Enforcemnt FY: 2002
Enforcement Detail: St Compliance achieved
Orig Code: S
Enforcement Action: 11/27/2001
Enforcement Category: Resolving

Violation ID: 93799
Enforcemnt FY: 2002
Enforcement Detail: St Compliance achieved
Orig Code: S
Enforcement Action: 11/27/2001
Enforcement Category: Resolving

Violation ID: 93899
Enforcemnt FY: 2002
Enforcement Detail: St Compliance achieved
Orig Code: S
Enforcement Action: 11/27/2001
Enforcement Category: Resolving

Violation ID: 93999
Enforcemnt FY: 2002
Orig Code: S
Enforcement Action: 11/27/2001

Enforcement Detail:	St Compliance achieved	Enforcement Category:	Resolving
Violation ID:	9401	Orig Code:	S
Enforcemnt FY:	2007	Enforcement Action:	12/06/2006
Enforcement Detail:	St Compliance achieved	Enforcement Category:	Resolving
Violation ID:	94099	Orig Code:	S
Enforcemnt FY:	2002	Enforcement Action:	11/27/2001
Enforcement Detail:	St Compliance achieved	Enforcement Category:	Resolving
Violation ID:	94199	Orig Code:	S
Enforcemnt FY:	2002	Enforcement Action:	11/27/2001
Enforcement Detail:	St Compliance achieved	Enforcement Category:	Resolving
Violation ID:	94299	Orig Code:	S
Enforcemnt FY:	2002	Enforcement Action:	11/27/2001
Enforcement Detail:	St Compliance achieved	Enforcement Category:	Resolving
Violation ID:	94399	Orig Code:	S
Enforcemnt FY:	2002	Enforcement Action:	11/27/2001
Enforcement Detail:	St Compliance achieved	Enforcement Category:	Resolving
Violation ID:	94499	Orig Code:	S
Enforcemnt FY:	2002	Enforcement Action:	11/27/2001
Enforcement Detail:	St Compliance achieved	Enforcement Category:	Resolving
Violation ID:	94599	Orig Code:	S
Enforcemnt FY:	2002	Enforcement Action:	11/27/2001
Enforcement Detail:	St Compliance achieved	Enforcement Category:	Resolving
Violation ID:	94699	Orig Code:	S
Enforcemnt FY:	2002	Enforcement Action:	11/27/2001
Enforcement Detail:	St Compliance achieved	Enforcement Category:	Resolving
Violation ID:	94799	Orig Code:	S
Enforcemnt FY:	2002	Enforcement Action:	11/27/2001
Enforcement Detail:	St Compliance achieved	Enforcement Category:	Resolving
Violation ID:	94899	Orig Code:	S
Enforcemnt FY:	2002	Enforcement Action:	11/27/2001
Enforcement Detail:	St Compliance achieved	Enforcement Category:	Resolving
Violation ID:	94999	Orig Code:	S
Enforcemnt FY:	2002	Enforcement Action:	11/27/2001
Enforcement Detail:	St Compliance achieved	Enforcement Category:	Resolving
Violation ID:	9501	Orig Code:	S
Enforcemnt FY:	2007	Enforcement Action:	12/06/2006
Enforcement Detail:	St Compliance achieved	Enforcement Category:	Resolving
Violation ID:	95099	Orig Code:	S
Enforcemnt FY:	2002	Enforcement Action:	11/27/2001
Enforcement Detail:	St Compliance achieved	Enforcement Category:	Resolving
Violation ID:	95199	Orig Code:	S
Enforcemnt FY:	2002	Enforcement Action:	11/27/2001
Enforcement Detail:	St Compliance achieved	Enforcement Category:	Resolving
Violation ID:	95299	Orig Code:	S
Enforcemnt FY:	2002	Enforcement Action:	11/27/2001
Enforcement Detail:	St Compliance achieved	Enforcement Category:	Resolving

Violation ID:	95399	Orig Code:	S
Enforcemnt FY:	2002	Enforcement Action:	11/27/2001
Enforcement Detail:	St Compliance achieved	Enforcement Category:	Resolving
Violation ID:	95499	Orig Code:	S
Enforcemnt FY:	2002	Enforcement Action:	11/27/2001
Enforcement Detail:	St Compliance achieved	Enforcement Category:	Resolving
Violation ID:	95599	Orig Code:	S
Enforcemnt FY:	2002	Enforcement Action:	11/27/2001
Enforcement Detail:	St Compliance achieved	Enforcement Category:	Resolving
Violation ID:	95699	Orig Code:	S
Enforcemnt FY:	2002	Enforcement Action:	11/27/2001
Enforcement Detail:	St Compliance achieved	Enforcement Category:	Resolving
Violation ID:	95799	Orig Code:	S
Enforcemnt FY:	2002	Enforcement Action:	11/27/2001
Enforcement Detail:	St Compliance achieved	Enforcement Category:	Resolving
Violation ID:	95899	Orig Code:	S
Enforcemnt FY:	2002	Enforcement Action:	11/27/2001
Enforcement Detail:	St Compliance achieved	Enforcement Category:	Resolving
Violation ID:	95999	Orig Code:	S
Enforcemnt FY:	2002	Enforcement Action:	11/27/2001
Enforcement Detail:	St Compliance achieved	Enforcement Category:	Resolving
Violation ID:	9601	Orig Code:	S
Enforcemnt FY:	2003	Enforcement Action:	10/08/2002
Enforcement Detail:	St Compliance achieved	Enforcement Category:	Resolving
Violation ID:	96099	Orig Code:	S
Enforcemnt FY:	2002	Enforcement Action:	11/27/2001
Enforcement Detail:	St Compliance achieved	Enforcement Category:	Resolving
Violation ID:	96199	Orig Code:	S
Enforcemnt FY:	2002	Enforcement Action:	11/27/2001
Enforcement Detail:	St Compliance achieved	Enforcement Category:	Resolving
Violation ID:	96299	Orig Code:	S
Enforcemnt FY:	2002	Enforcement Action:	11/27/2001
Enforcement Detail:	St Compliance achieved	Enforcement Category:	Resolving
Violation ID:	96399	Orig Code:	S
Enforcemnt FY:	2002	Enforcement Action:	11/27/2001
Enforcement Detail:	St Compliance achieved	Enforcement Category:	Resolving
Violation ID:	96499	Orig Code:	S
Enforcemnt FY:	2002	Enforcement Action:	11/27/2001
Enforcement Detail:	St Compliance achieved	Enforcement Category:	Resolving
Violation ID:	96599	Orig Code:	S
Enforcemnt FY:	2002	Enforcement Action:	11/27/2001
Enforcement Detail:	St Compliance achieved	Enforcement Category:	Resolving
Violation ID:	96699	Orig Code:	S
Enforcemnt FY:	2002	Enforcement Action:	11/27/2001
Enforcement Detail:	St Compliance achieved	Enforcement Category:	Resolving
Violation ID:	96799	Orig Code:	S
Enforcemnt FY:	2002	Enforcement Action:	11/27/2001

Enforcement Detail:	St Compliance achieved	Enforcement Category:	Resolving
Violation ID:	96899	Orig Code:	S
Enforcemnt FY:	2002	Enforcement Action:	11/27/2001
Enforcement Detail:	St Compliance achieved	Enforcement Category:	Resolving
Violation ID:	96999	Orig Code:	S
Enforcemnt FY:	2002	Enforcement Action:	11/27/2001
Enforcement Detail:	St Compliance achieved	Enforcement Category:	Resolving
Violation ID:	9701	Orig Code:	S
Enforcemnt FY:	2003	Enforcement Action:	10/08/2002
Enforcement Detail:	St Compliance achieved	Enforcement Category:	Resolving
Violation ID:	97099	Orig Code:	S
Enforcemnt FY:	2002	Enforcement Action:	11/27/2001
Enforcement Detail:	St Compliance achieved	Enforcement Category:	Resolving
Violation ID:	97199	Orig Code:	S
Enforcemnt FY:	2002	Enforcement Action:	11/27/2001
Enforcement Detail:	St Compliance achieved	Enforcement Category:	Resolving
Violation ID:	97299	Orig Code:	S
Enforcemnt FY:	2002	Enforcement Action:	11/27/2001
Enforcement Detail:	St Compliance achieved	Enforcement Category:	Resolving
Violation ID:	97399	Orig Code:	S
Enforcemnt FY:	2002	Enforcement Action:	11/27/2001
Enforcement Detail:	St Compliance achieved	Enforcement Category:	Resolving
Violation ID:	97499	Orig Code:	S
Enforcemnt FY:	2002	Enforcement Action:	11/27/2001
Enforcement Detail:	St Compliance achieved	Enforcement Category:	Resolving
Violation ID:	97599	Orig Code:	S
Enforcemnt FY:	2002	Enforcement Action:	11/27/2001
Enforcement Detail:	St Compliance achieved	Enforcement Category:	Resolving
Violation ID:	97699	Orig Code:	S
Enforcemnt FY:	2002	Enforcement Action:	11/27/2001
Enforcement Detail:	St Compliance achieved	Enforcement Category:	Resolving
Violation ID:	97799	Orig Code:	S
Enforcemnt FY:	2002	Enforcement Action:	11/27/2001
Enforcement Detail:	St Compliance achieved	Enforcement Category:	Resolving
Violation ID:	97899	Orig Code:	S
Enforcemnt FY:	2002	Enforcement Action:	11/27/2001
Enforcement Detail:	St Compliance achieved	Enforcement Category:	Resolving
Violation ID:	97999	Orig Code:	S
Enforcemnt FY:	2002	Enforcement Action:	11/27/2001
Enforcement Detail:	St Compliance achieved	Enforcement Category:	Resolving
Violation ID:	9801	Orig Code:	S
Enforcemnt FY:	2007	Enforcement Action:	12/06/2006
Enforcement Detail:	St Compliance achieved	Enforcement Category:	Resolving
Violation ID:	98099	Orig Code:	S
Enforcemnt FY:	2002	Enforcement Action:	11/27/2001
Enforcement Detail:	St Compliance achieved	Enforcement Category:	Resolving

Violation ID:	98199	Orig Code:	S
Enforcemnt FY:	2002	Enforcement Action:	11/27/2001
Enforcement Detail:	St Compliance achieved	Enforcement Category:	Resolving
Violation ID:	98299	Orig Code:	S
Enforcemnt FY:	2002	Enforcement Action:	11/27/2001
Enforcement Detail:	St Compliance achieved	Enforcement Category:	Resolving
Violation ID:	98399	Orig Code:	S
Enforcemnt FY:	2002	Enforcement Action:	11/27/2001
Enforcement Detail:	St Compliance achieved	Enforcement Category:	Resolving
Violation ID:	98499	Orig Code:	S
Enforcemnt FY:	2002	Enforcement Action:	11/27/2001
Enforcement Detail:	St Compliance achieved	Enforcement Category:	Resolving
Violation ID:	98599	Orig Code:	S
Enforcemnt FY:	2002	Enforcement Action:	11/27/2001
Enforcement Detail:	St Compliance achieved	Enforcement Category:	Resolving
Violation ID:	98699	Orig Code:	S
Enforcemnt FY:	2002	Enforcement Action:	11/27/2001
Enforcement Detail:	St Compliance achieved	Enforcement Category:	Resolving
Violation ID:	98799	Orig Code:	S
Enforcemnt FY:	2002	Enforcement Action:	11/27/2001
Enforcement Detail:	St Compliance achieved	Enforcement Category:	Resolving
Violation ID:	98899	Orig Code:	S
Enforcemnt FY:	2002	Enforcement Action:	11/27/2001
Enforcement Detail:	St Compliance achieved	Enforcement Category:	Resolving
Violation ID:	98999	Orig Code:	S
Enforcemnt FY:	2002	Enforcement Action:	11/27/2001
Enforcement Detail:	St Compliance achieved	Enforcement Category:	Resolving
Violation ID:	9901	Orig Code:	S
Enforcemnt FY:	2007	Enforcement Action:	12/06/2006
Enforcement Detail:	St Compliance achieved	Enforcement Category:	Resolving
Violation ID:	99099	Orig Code:	S
Enforcemnt FY:	2002	Enforcement Action:	11/27/2001
Enforcement Detail:	St Compliance achieved	Enforcement Category:	Resolving
Violation ID:	99199	Orig Code:	S
Enforcemnt FY:	2002	Enforcement Action:	11/27/2001
Enforcement Detail:	St Compliance achieved	Enforcement Category:	Resolving
Violation ID:	99299	Orig Code:	S
Enforcemnt FY:	2002	Enforcement Action:	11/27/2001
Enforcement Detail:	St Compliance achieved	Enforcement Category:	Resolving
Violation ID:	99399	Orig Code:	S
Enforcemnt FY:	2002	Enforcement Action:	11/27/2001
Enforcement Detail:	St Compliance achieved	Enforcement Category:	Resolving
Violation ID:	99499	Orig Code:	S
Enforcemnt FY:	2002	Enforcement Action:	11/27/2001
Enforcement Detail:	St Compliance achieved	Enforcement Category:	Resolving
Violation ID:	99599	Orig Code:	S
Enforcemnt FY:	2002	Enforcement Action:	11/27/2001

Enforcement Detail:	St Compliance achieved	Enforcement Category:	Resolving
Violation ID:	99699	Orig Code:	S
Enforcemnt FY:	2002	Enforcement Action:	11/27/2001
Enforcement Detail:	St Compliance achieved	Enforcement Category:	Resolving
Violation ID:	99799	Orig Code:	S
Enforcemnt FY:	2007	Enforcement Action:	01/02/2007
Enforcement Detail:	St Compliance achieved	Enforcement Category:	Resolving
Violation ID:	99799	Orig Code:	S
Enforcemnt FY:	2007	Enforcement Action:	12/06/2006
Enforcement Detail:	St Compliance achieved	Enforcement Category:	Resolving
Violation ID:	99899	Orig Code:	S
Enforcemnt FY:	2007	Enforcement Action:	12/06/2006
Enforcement Detail:	St Compliance achieved	Enforcement Category:	Resolving
Violation ID:	99899	Orig Code:	S
Enforcemnt FY:	2007	Enforcement Action:	01/02/2007
Enforcement Detail:	St Compliance achieved	Enforcement Category:	Resolving
Violation ID:	999	Orig Code:	S
Enforcemnt FY:	2002	Enforcement Action:	11/27/2001
Enforcement Detail:	St Compliance achieved	Enforcement Category:	Resolving
Violation ID:	99999	Orig Code:	S
Enforcemnt FY:	2007	Enforcement Action:	12/06/2006
Enforcement Detail:	St Compliance achieved	Enforcement Category:	Resolving
Violation ID:	99999	Orig Code:	S
Enforcemnt FY:	2007	Enforcement Action:	01/02/2007
Enforcement Detail:	St Compliance achieved	Enforcement Category:	Resolving
Violation ID:	Not Reported	Orig Code:	S
Enforcemnt FY:	2002	Enforcement Action:	11/27/2001
Enforcement Detail:	St Compliance achieved	Enforcement Category:	Not Reported
Violation ID:	Not Reported	Orig Code:	S
Enforcemnt FY:	2008	Enforcement Action:	07/22/2008
Enforcement Detail:	St Compliance achieved	Enforcement Category:	Not Reported
Violation ID:	Not Reported	Orig Code:	S
Enforcemnt FY:	2007	Enforcement Action:	03/23/2007
Enforcement Detail:	St Compliance achieved	Enforcement Category:	Not Reported
Violation ID:	Not Reported	Orig Code:	S
Enforcemnt FY:	2002	Enforcement Action:	11/27/2001
Enforcement Detail:	St Compliance achieved	Enforcement Category:	Not Reported
Violation ID:	Not Reported	Orig Code:	S
Enforcemnt FY:	2002	Enforcement Action:	11/27/2001
Enforcement Detail:	St Compliance achieved	Enforcement Category:	Not Reported
Violation ID:	Not Reported	Orig Code:	S
Enforcemnt FY:	2007	Enforcement Action:	09/27/2007
Enforcement Detail:	St Compliance achieved	Enforcement Category:	Not Reported
PWS name:	TUCSON, CITY OF	Population served:	675000
PWS type code:	C	Violation ID:	144099
Contaminant:	DI (2-ETHYLHEXYL) ADIPATE	Violation type:	3
Compliance start date:	1/1/1998 0:00:00	Compliance end date:	12/31/2000 0:00:00

Enforcement date: 12/6/2006 0:00:00
Enforcement action: State Compliance Achieved
Violation measurement: Not Reported

PWS name: TUCSON, CITY OF
Population served: 675000
PWS type code: C
Violation ID: 144199
Contaminant: DI (2-ETHYLHEXYL) ADIPATE
Violation type: 3
Compliance start date: 1/1/1998 0:00:00
Compliance end date: 12/31/2000 0:00:00
Enforcement date: 12/6/2006 0:00:00
Enforcement action: State Compliance Achieved
Violation measurement: Not Reported

PWS name: TUCSON, CITY OF
Population served: 675000
PWS type code: C
Violation ID: 144299
Contaminant: DI (2-ETHYLHEXYL) ADIPATE
Violation type: 3
Compliance start date: 1/1/1998 0:00:00
Compliance end date: 12/31/2000 0:00:00
Enforcement date: 12/6/2006 0:00:00
Enforcement action: State Compliance Achieved
Violation measurement: Not Reported

PWS name: TUCSON, CITY OF
Population served: 675000
PWS type code: C
Violation ID: 144399
Contaminant: DI (2-ETHYLHEXYL) ADIPATE
Violation type: 3
Compliance start date: 1/1/1998 0:00:00
Compliance end date: 12/31/2000 0:00:00
Enforcement date: 12/6/2006 0:00:00
Enforcement action: State Compliance Achieved
Violation measurement: Not Reported

PWS name: TUCSON, CITY OF
Population served: 675000
PWS type code: C
Violation ID: 144499
Contaminant: DI (2-ETHYLHEXYL) ADIPATE
Violation type: 3
Compliance start date: 1/1/1998 0:00:00
Compliance end date: 12/31/2000 0:00:00
Enforcement date: 12/6/2006 0:00:00
Enforcement action: State Compliance Achieved
Violation measurement: Not Reported

PWS name: TUCSON, CITY OF
Population served: 675000
PWS type code: C
Violation ID: 144599
Contaminant: DI (2-ETHYLHEXYL) ADIPATE
Violation type: 3
Compliance start date: 1/1/1998 0:00:00
Compliance end date: 12/31/2000 0:00:00
Enforcement date: 12/6/2006 0:00:00
Enforcement action: State Compliance Achieved
Violation measurement: Not Reported

PWS name: TUCSON, CITY OF
Population served: 675000
PWS type code: C
Violation ID: 144699
Contaminant: OXAMYL (VYDATE)
Violation type: 3
Compliance start date: 1/1/1998 0:00:00
Compliance end date: 12/31/2000 0:00:00
Enforcement date: 12/6/2006 0:00:00
Enforcement action: State Compliance Achieved
Violation measurement: Not Reported

PWS name: TUCSON, CITY OF
Population served: 675000
PWS type code: C
Violation ID: 144799
Contaminant: OXAMYL (VYDATE)
Violation type: 3
Compliance start date: 1/1/1998 0:00:00
Compliance end date: 12/31/2000 0:00:00
Enforcement date: 12/6/2006 0:00:00
Enforcement action: State Compliance Achieved
Violation measurement: Not Reported

PWS name: TUCSON, CITY OF
Population served: 675000
PWS type code: C
Violation ID: 144899
Contaminant: OXAMYL (VYDATE)
Violation type: 3
Compliance start date: 1/1/1998 0:00:00
Compliance end date: 12/31/2000 0:00:00
Enforcement date: 12/6/2006 0:00:00
Enforcement action: State Compliance Achieved
Violation measurement: Not Reported

PWS name: TUCSON, CITY OF
Population served: 675000
PWS type code: C
Violation ID: 144999
Contaminant: OXAMYL (VYDATE)
Violation type: 3

Compliance start date: 1/1/1998 0:00:00
Compliance end date: 12/31/2000 0:00:00
Enforcement date: 12/6/2006 0:00:00
Enforcement action: State Compliance Achieved
Violation measurement: Not Reported

PWS name: TUCSON, CITY OF
Population served: 675000
PWS type code: C
Violation ID: 14502
Contaminant: CHROMIUM
Violation type: 3
Compliance start date: 4/1/2002 0:00:00
Compliance end date: 6/30/2002 0:00:00
Enforcement date: 12/6/2006 0:00:00
Enforcement action: State Compliance Achieved
Violation measurement: Not Reported

PWS name: TUCSON, CITY OF
Population served: 675000
PWS type code: C
Violation ID: 14502
Contaminant: CHROMIUM
Violation type: 3
Compliance start date: 4/1/2002 0:00:00
Compliance end date: 6/30/2002 0:00:00
Enforcement date: 4/5/2004 0:00:00
Enforcement action: State Compliance Achieved
Violation measurement: Not Reported

PWS name: TUCSON, CITY OF
Population served: 675000
PWS type code: C
Violation ID: 145099
Contaminant: OXAMYL (VYDATE)
Violation type: 3
Compliance start date: 1/1/1998 0:00:00
Compliance end date: 12/31/2000 0:00:00
Enforcement date: 12/6/2006 0:00:00
Enforcement action: State Compliance Achieved
Violation measurement: Not Reported

PWS name: TUCSON, CITY OF
Population served: 675000
PWS type code: C
Violation ID: 145199
Contaminant: OXAMYL (VYDATE)
Violation type: 3
Compliance start date: 1/1/1998 0:00:00
Compliance end date: 12/31/2000 0:00:00
Enforcement date: 12/6/2006 0:00:00
Enforcement action: State Compliance Achieved
Violation measurement: Not Reported

PWS name: TUCSON, CITY OF
Population served: 675000
PWS type code: C
Violation ID: 145299
Contaminant: OXAMYL (VYDATE)
Violation type: 3
Compliance start date: 1/1/1998 0:00:00
Compliance end date: 12/31/2000 0:00:00
Enforcement date: 12/6/2006 0:00:00
Enforcement action: State Compliance Achieved
Violation measurement: Not Reported

PWS name: TUCSON, CITY OF
Population served: 675000
PWS type code: C
Violation ID: 145399
Contaminant: OXAMYL (VYDATE)
Violation type: 3
Compliance start date: 1/1/1998 0:00:00
Compliance end date: 12/31/2000 0:00:00
Enforcement date: 12/6/2006 0:00:00
Enforcement action: State Compliance Achieved
Violation measurement: Not Reported

PWS name: TUCSON, CITY OF
Population served: 675000
PWS type code: C
Violation ID: 145599
Contaminant: OXAMYL (VYDATE)
Violation type: 3
Compliance start date: 1/1/1998 0:00:00
Compliance end date: 12/31/2000 0:00:00
Enforcement date: 12/6/2006 0:00:00
Enforcement action: State Compliance Achieved
Violation measurement: Not Reported

PWS name: TUCSON, CITY OF
Population served: 675000
PWS type code: C
Violation ID: 145699
Contaminant: OXAMYL (VYDATE)
Violation type: 3
Compliance start date: 1/1/1998 0:00:00
Compliance end date: 12/31/2000 0:00:00
Enforcement date: 12/6/2006 0:00:00
Enforcement action: State Compliance Achieved
Violation measurement: Not Reported

PWS name: TUCSON, CITY OF
Population served: 675000
PWS type code: C
Violation ID: 145799

Contaminant: OXAMYL (VYDATE)
Violation type: 3
Compliance start date: 1/1/1998 0:00:00
Compliance end date: 12/31/2000 0:00:00
Enforcement date: 12/6/2006 0:00:00
Enforcement action: State Compliance Achieved
Violation measurement: Not Reported

PWS name: TUCSON, CITY OF
Population served: 675000
PWS type code: C
Violation ID: 145899
Contaminant: OXAMYL (VYDATE)
Violation type: 3
Compliance start date: 1/1/1998 0:00:00
Compliance end date: 12/31/2000 0:00:00
Enforcement date: 12/6/2006 0:00:00
Enforcement action: State Compliance Achieved
Violation measurement: Not Reported

PWS name: TUCSON, CITY OF
Population served: 675000
PWS type code: C
Violation ID: 145999
Contaminant: OXAMYL (VYDATE)
Violation type: 3
Compliance start date: 1/1/1998 0:00:00
Compliance end date: 12/31/2000 0:00:00
Enforcement date: 12/6/2006 0:00:00
Enforcement action: State Compliance Achieved
Violation measurement: Not Reported

PWS name: TUCSON, CITY OF
Population served: 675000
PWS type code: C
Violation ID: 14602
Contaminant: CHROMIUM
Violation type: 3
Compliance start date: 4/1/2002 0:00:00
Compliance end date: 6/30/2002 0:00:00
Enforcement date: 12/6/2006 0:00:00
Enforcement action: State Compliance Achieved
Violation measurement: Not Reported

PWS name: TUCSON, CITY OF
Population served: 675000
PWS type code: C
Violation ID: 14602
Contaminant: CHROMIUM
Violation type: 3
Compliance start date: 4/1/2002 0:00:00
Compliance end date: 6/30/2002 0:00:00
Enforcement date: 4/6/2004 0:00:00
Enforcement action: State Compliance Achieved
Violation measurement: Not Reported

PWS name: TUCSON, CITY OF
Population served: 675000
PWS type code: C
Violation ID: 146099
Contaminant: OXAMYL (VYDATE)
Violation type: 3
Compliance start date: 1/1/1998 0:00:00
Compliance end date: 12/31/2000 0:00:00
Enforcement date: 12/6/2006 0:00:00
Enforcement action: State Compliance Achieved
Violation measurement: Not Reported

PWS name: TUCSON, CITY OF
Population served: 675000
PWS type code: C
Violation ID: 146199
Contaminant: OXAMYL (VYDATE)
Violation type: 3
Compliance start date: 1/1/1998 0:00:00
Compliance end date: 12/31/2000 0:00:00
Enforcement date: 12/6/2006 0:00:00
Enforcement action: State Compliance Achieved
Violation measurement: Not Reported

PWS name: TUCSON, CITY OF
Population served: 675000
PWS type code: C
Violation ID: 146299
Contaminant: OXAMYL (VYDATE)
Violation type: 3
Compliance start date: 1/1/1998 0:00:00
Compliance end date: 12/31/2000 0:00:00
Enforcement date: 12/6/2006 0:00:00
Enforcement action: State Compliance Achieved
Violation measurement: Not Reported

PWS name: TUCSON, CITY OF
Population served: 675000
PWS type code: C
Violation ID: 146399
Contaminant: OXAMYL (VYDATE)
Violation type: 3
Compliance start date: 1/1/1998 0:00:00
Compliance end date: 12/31/2000 0:00:00
Enforcement date: 12/6/2006 0:00:00
Enforcement action: State Compliance Achieved
Violation measurement: Not Reported

PWS name: TUCSON, CITY OF
Population served: 675000

PWS type code: C
Contaminant: OXAMYL (VYDATE)
Compliance start date: 1/1/1998 0:00:00
Enforcement date: 12/6/2006 0:00:00
Violation measurement: Not Reported
Violation ID: 146499
Violation type: 3
Compliance end date: 12/31/2000 0:00:00
Enforcement action: State Compliance Achieved

PWS name: TUCSON, CITY OF
PWS type code: C
Contaminant: OXAMYL (VYDATE)
Compliance start date: 1/1/1998 0:00:00
Enforcement date: 12/6/2006 0:00:00
Violation measurement: Not Reported
Population served: 675000
Violation ID: 146599
Violation type: 3
Compliance end date: 12/31/2000 0:00:00
Enforcement action: State Compliance Achieved

PWS name: TUCSON, CITY OF
PWS type code: C
Contaminant: SIMAZINE
Compliance start date: 1/1/1998 0:00:00
Enforcement date: 12/6/2006 0:00:00
Violation measurement: Not Reported
Population served: 675000
Violation ID: 146699
Violation type: 3
Compliance end date: 12/31/2000 0:00:00
Enforcement action: State Compliance Achieved

PWS name: TUCSON, CITY OF
PWS type code: C
Contaminant: SIMAZINE
Compliance start date: 1/1/1998 0:00:00
Enforcement date: 12/6/2006 0:00:00
Violation measurement: Not Reported
Population served: 675000
Violation ID: 146799
Violation type: 3
Compliance end date: 12/31/2000 0:00:00
Enforcement action: State Compliance Achieved

PWS name: TUCSON, CITY OF
PWS type code: C
Contaminant: SIMAZINE
Compliance start date: 1/1/1998 0:00:00
Enforcement date: 12/6/2006 0:00:00
Violation measurement: Not Reported
Population served: 675000
Violation ID: 146899
Violation type: 3
Compliance end date: 12/31/2000 0:00:00
Enforcement action: State Compliance Achieved

PWS name: TUCSON, CITY OF
PWS type code: C
Contaminant: SIMAZINE
Compliance start date: 1/1/1998 0:00:00
Enforcement date: 12/6/2006 0:00:00
Violation measurement: Not Reported
Population served: 675000
Violation ID: 146999
Violation type: 3
Compliance end date: 12/31/2000 0:00:00
Enforcement action: State Compliance Achieved

PWS name: TUCSON, CITY OF
Population served: 675000
Violation ID: 14702
Violation type: 3
Compliance end date: 6/30/2002 0:00:00
Enforcement action: State Compliance Achieved
PWS type code: C
Contaminant: BERYLLIUM, TOTAL
Compliance start date: 4/1/2002 0:00:00
Enforcement date: 12/6/2006 0:00:00
Violation measurement: Not Reported

PWS name: TUCSON, CITY OF
PWS type code: C
Contaminant: BERYLLIUM, TOTAL
Compliance start date: 4/1/2002 0:00:00
Enforcement date: 4/5/2004 0:00:00
Violation measurement: Not Reported
Population served: 675000
Violation ID: 14702
Violation type: 3
Compliance end date: 6/30/2002 0:00:00
Enforcement action: State Compliance Achieved

PWS name: TUCSON, CITY OF
PWS type code: C
Contaminant: SIMAZINE
Compliance start date: 1/1/1998 0:00:00
Enforcement date: 12/6/2006 0:00:00
Violation measurement: Not Reported
Population served: 675000
Violation ID: 147099
Violation type: 3
Compliance end date: 12/31/2000 0:00:00
Enforcement action: State Compliance Achieved

PWS name:	TUCSON, CITY OF	Population served:	675000
PWS type code:	C	Violation ID:	147199
Contaminant:	SIMAZINE	Violation type:	3
Compliance start date:	1/1/1998 0:00:00	Compliance end date:	12/31/2000 0:00:00
Enforcement date:	12/6/2006 0:00:00	Enforcement action:	State Compliance Achieved
Violation measurement:	Not Reported		

PWS name:	TUCSON, CITY OF	Population served:	675000
PWS type code:	C	Violation ID:	147299
Contaminant:	SIMAZINE	Violation type:	3
Compliance start date:	1/1/1998 0:00:00	Compliance end date:	12/31/2000 0:00:00
Enforcement date:	12/6/2006 0:00:00	Enforcement action:	State Compliance Achieved
Violation measurement:	Not Reported		

PWS name:	TUCSON, CITY OF	Population served:	675000
PWS type code:	C	Violation ID:	147399
Contaminant:	SIMAZINE	Violation type:	3
Compliance start date:	1/1/1998 0:00:00	Compliance end date:	12/31/2000 0:00:00
Enforcement date:	12/6/2006 0:00:00	Enforcement action:	State Compliance Achieved
Violation measurement:	Not Reported		

PWS name:	TUCSON, CITY OF	Population served:	675000
PWS type code:	C	Violation ID:	147499
Contaminant:	SIMAZINE	Violation type:	3
Compliance start date:	1/1/1998 0:00:00	Compliance end date:	12/31/2000 0:00:00
Enforcement date:	12/6/2006 0:00:00	Enforcement action:	State Compliance Achieved
Violation measurement:	Not Reported		

PWS name:	TUCSON, CITY OF	Population served:	675000
PWS type code:	C	Violation ID:	147599
Contaminant:	SIMAZINE	Violation type:	3
Compliance start date:	1/1/1998 0:00:00	Compliance end date:	12/31/2000 0:00:00
Enforcement date:	12/6/2006 0:00:00	Enforcement action:	State Compliance Achieved
Violation measurement:	Not Reported		

PWS name:	TUCSON, CITY OF	Population served:	675000
PWS type code:	C	Violation ID:	147699
Contaminant:	SIMAZINE	Violation type:	3
Compliance start date:	1/1/1998 0:00:00	Compliance end date:	12/31/2000 0:00:00
Enforcement date:	12/6/2006 0:00:00	Enforcement action:	State Compliance Achieved
Violation measurement:	Not Reported		

PWS name:	TUCSON, CITY OF	Population served:	675000
PWS type code:	C	Violation ID:	147799
Contaminant:	SIMAZINE	Violation type:	3
Compliance start date:	1/1/1998 0:00:00	Compliance end date:	12/31/2000 0:00:00
Enforcement date:	12/6/2006 0:00:00	Enforcement action:	State Compliance Achieved
Violation measurement:	Not Reported		

PWS name:	TUCSON, CITY OF	Population served:	675000
PWS type code:	C	Violation ID:	147999
Contaminant:	SIMAZINE	Violation type:	3
Compliance start date:	1/1/1998 0:00:00	Compliance end date:	12/31/2000 0:00:00
Enforcement date:	12/6/2006 0:00:00	Enforcement action:	State Compliance Achieved
Violation measurement:	Not Reported		

PWS name:	TUCSON, CITY OF	Population served:	675000
PWS type code:	C	Violation ID:	14802
Contaminant:	BERYLLIUM, TOTAL	Violation type:	3
Compliance start date:	4/1/2002 0:00:00	Compliance end date:	6/30/2002 0:00:00
Enforcement date:	12/6/2006 0:00:00	Enforcement action:	State Compliance Achieved
Violation measurement:	Not Reported		

PWS name:	TUCSON, CITY OF	Population served:	675000
PWS type code:	C	Violation ID:	14802
Contaminant:	BERYLLIUM, TOTAL	Violation type:	3
Compliance start date:	4/1/2002 0:00:00	Compliance end date:	6/30/2002 0:00:00
Enforcement date:	4/5/2004 0:00:00	Enforcement action:	State Compliance Achieved
Violation measurement:	Not Reported		

PWS name:	TUCSON, CITY OF	Population served:	675000
PWS type code:	C	Violation ID:	148099
Contaminant:	SIMAZINE	Violation type:	3
Compliance start date:	1/1/1998 0:00:00	Compliance end date:	12/31/2000 0:00:00
Enforcement date:	12/6/2006 0:00:00	Enforcement action:	State Compliance Achieved
Violation measurement:	Not Reported		

PWS name:	TUCSON, CITY OF	Population served:	675000
PWS type code:	C	Violation ID:	148199
Contaminant:	SIMAZINE	Violation type:	3
Compliance start date:	1/1/1998 0:00:00	Compliance end date:	12/31/2000 0:00:00
Enforcement date:	12/6/2006 0:00:00	Enforcement action:	State Compliance Achieved
Violation measurement:	Not Reported		

PWS name:	TUCSON, CITY OF	Population served:	675000
PWS type code:	C	Violation ID:	148299
Contaminant:	SIMAZINE	Violation type:	3
Compliance start date:	1/1/1998 0:00:00	Compliance end date:	12/31/2000 0:00:00
Enforcement date:	12/6/2006 0:00:00	Enforcement action:	State Compliance Achieved
Violation measurement:	Not Reported		

PWS name:	TUCSON, CITY OF	Population served:	675000
PWS type code:	C	Violation ID:	148399
Contaminant:	SIMAZINE	Violation type:	3
Compliance start date:	1/1/1998 0:00:00	Compliance end date:	12/31/2000 0:00:00
Enforcement date:	12/6/2006 0:00:00	Enforcement action:	State Compliance Achieved
Violation measurement:	Not Reported		

PWS name:	TUCSON, CITY OF	Population served:	675000
PWS type code:	C	Violation ID:	148499
Contaminant:	SIMAZINE	Violation type:	3
Compliance start date:	1/1/1998 0:00:00	Compliance end date:	12/31/2000 0:00:00
Enforcement date:	12/6/2006 0:00:00	Enforcement action:	State Compliance Achieved
Violation measurement:	Not Reported		

PWS name:	TUCSON, CITY OF	Population served:	675000
PWS type code:	C	Violation ID:	148599
Contaminant:	SIMAZINE	Violation type:	3
Compliance start date:	1/1/1998 0:00:00	Compliance end date:	12/31/2000 0:00:00
Enforcement date:	12/6/2006 0:00:00	Enforcement action:	State Compliance Achieved
Violation measurement:	Not Reported		

PWS name:	TUCSON, CITY OF	Population served:	675000
PWS type code:	C	Violation ID:	148699
Contaminant:	SIMAZINE	Violation type:	3
Compliance start date:	1/1/1998 0:00:00	Compliance end date:	12/31/2000 0:00:00
Enforcement date:	12/6/2006 0:00:00	Enforcement action:	State Compliance Achieved
Violation measurement:	Not Reported		

PWS name:	TUCSON, CITY OF	Population served:	675000
PWS type code:	C	Violation ID:	148799
Contaminant:	SIMAZINE	Violation type:	3
Compliance start date:	1/1/1998 0:00:00	Compliance end date:	12/31/2000 0:00:00
Enforcement date:	12/6/2006 0:00:00	Enforcement action:	State Compliance Achieved
Violation measurement:	Not Reported		

PWS name:	TUCSON, CITY OF	Population served:	675000
PWS type code:	C	Violation ID:	148899
Contaminant:	SIMAZINE	Violation type:	3
Compliance start date:	1/1/1998 0:00:00	Compliance end date:	12/31/2000 0:00:00
Enforcement date:	12/6/2006 0:00:00	Enforcement action:	State Compliance Achieved
Violation measurement:	Not Reported		

PWS name:	TUCSON, CITY OF	Population served:	675000
PWS type code:	C	Violation ID:	148999
Contaminant:	SIMAZINE	Violation type:	3
Compliance start date:	1/1/1998 0:00:00	Compliance end date:	12/31/2000 0:00:00
Enforcement date:	12/6/2006 0:00:00	Enforcement action:	State Compliance Achieved
Violation measurement:	Not Reported		

PWS name:	TUCSON, CITY OF	Population served:	675000
PWS type code:	C	Violation ID:	14902
Contaminant:	BERYLLIUM, TOTAL	Violation type:	3
Compliance start date:	4/1/2002 0:00:00	Compliance end date:	6/30/2002 0:00:00
Enforcement date:	12/6/2006 0:00:00	Enforcement action:	State Compliance Achieved
Violation measurement:	Not Reported		

PWS name:	TUCSON, CITY OF	Population served:	675000
PWS type code:	C	Violation ID:	14902
Contaminant:	BERYLLIUM, TOTAL	Violation type:	3
Compliance start date:	4/1/2002 0:00:00	Compliance end date:	6/30/2002 0:00:00
Enforcement date:	3/8/2004 0:00:00	Enforcement action:	State Compliance Achieved
Violation measurement:	Not Reported		

PWS name:	TUCSON, CITY OF	Population served:	675000
PWS type code:	C	Violation ID:	149099
Contaminant:	SIMAZINE	Violation type:	3
Compliance start date:	1/1/1998 0:00:00	Compliance end date:	12/31/2000 0:00:00
Enforcement date:	12/6/2006 0:00:00	Enforcement action:	State Compliance Achieved
Violation measurement:	Not Reported		

PWS name:	TUCSON, CITY OF	Population served:	675000
PWS type code:	C	Violation ID:	149199
Contaminant:	SIMAZINE	Violation type:	3
Compliance start date:	1/1/1998 0:00:00	Compliance end date:	12/31/2000 0:00:00
Enforcement date:	12/6/2006 0:00:00	Enforcement action:	State Compliance Achieved
Violation measurement:	Not Reported		

PWS name:	TUCSON, CITY OF	Population served:	675000
PWS type code:	C	Violation ID:	149299
Contaminant:	SIMAZINE	Violation type:	3
Compliance start date:	1/1/1998 0:00:00	Compliance end date:	12/31/2000 0:00:00
Enforcement date:	12/6/2006 0:00:00	Enforcement action:	State Compliance Achieved
Violation measurement:	Not Reported		

PWS name:	TUCSON, CITY OF	Population served:	675000
PWS type code:	C	Violation ID:	149399
Contaminant:	DI (2-ETHYLHEXYL) PHTHALATE		
Violation type:	3	Compliance start date:	1/1/1998 0:00:00
Compliance end date:	12/31/2000 0:00:00	Enforcement date:	12/6/2006 0:00:00
Enforcement action:	State Compliance Achieved	Violation measurement:	Not Reported

PWS name:	TUCSON, CITY OF	Population served:	675000
PWS type code:	C	Violation ID:	149499
Contaminant:	DI (2-ETHYLHEXYL) PHTHALATE		
Violation type:	3	Compliance start date:	1/1/1998 0:00:00
Compliance end date:	12/31/2000 0:00:00	Enforcement date:	12/6/2006 0:00:00
Enforcement action:	State Compliance Achieved	Violation measurement:	Not Reported

PWS name:	TUCSON, CITY OF	Population served:	675000
PWS type code:	C	Violation ID:	149599
Contaminant:	DI (2-ETHYLHEXYL) PHTHALATE		
Violation type:	3	Compliance start date:	1/1/1998 0:00:00
Compliance end date:	12/31/2000 0:00:00	Enforcement date:	12/6/2006 0:00:00
Enforcement action:	State Compliance Achieved	Violation measurement:	Not Reported

PWS name:	TUCSON, CITY OF	Population served:	675000
PWS type code:	C	Violation ID:	149699
Contaminant:	DI (2-ETHYLHEXYL) PHTHALATE		
Violation type:	3	Compliance start date:	1/1/1998 0:00:00
Compliance end date:	12/31/2000 0:00:00	Enforcement date:	12/6/2006 0:00:00
Enforcement action:	State Compliance Achieved	Violation measurement:	Not Reported

PWS name:	TUCSON, CITY OF	Population served:	675000
PWS type code:	C	Violation ID:	149799
Contaminant:	DI (2-ETHYLHEXYL) PHTHALATE		
Violation type:	3	Compliance start date:	1/1/1998 0:00:00
Compliance end date:	12/31/2000 0:00:00	Enforcement date:	12/6/2006 0:00:00
Enforcement action:	State Compliance Achieved	Violation measurement:	Not Reported

PWS name:	TUCSON, CITY OF	Population served:	675000
PWS type code:	C	Violation ID:	149899
Contaminant:	DI (2-ETHYLHEXYL) PHTHALATE		
Violation type:	3	Compliance start date:	1/1/1998 0:00:00
Compliance end date:	12/31/2000 0:00:00	Enforcement date:	12/6/2006 0:00:00
Enforcement action:	State Compliance Achieved	Violation measurement:	Not Reported

PWS name:	TUCSON, CITY OF	Population served:	675000
PWS type code:	C	Violation ID:	1499
Contaminant:	SELENIUM	Violation type:	3
Compliance start date:	1/1/1998 0:00:00	Compliance end date:	12/31/2000 0:00:00
Enforcement date:	10/8/2002 0:00:00	Enforcement action:	State Compliance Achieved
Violation measurement:	Not Reported		

PWS name:	TUCSON, CITY OF	Population served:	675000
PWS type code:	C	Violation ID:	1499
Contaminant:	SELENIUM	Violation type:	3
Compliance start date:	1/1/1998 0:00:00	Compliance end date:	12/31/2000 0:00:00
Enforcement date:	11/27/2001 0:00:00	Enforcement action:	State Compliance Achieved
Violation measurement:	Not Reported		

PWS name:	TUCSON, CITY OF	Population served:	675000
PWS type code:	C	Violation ID:	1499
Contaminant:	SELENIUM	Violation type:	3
Compliance start date:	1/1/1998 0:00:00	Compliance end date:	12/31/2000 0:00:00
Enforcement date:	12/6/2006 0:00:00	Enforcement action:	State Compliance Achieved
Violation measurement:	Not Reported		

PWS name:	TUCSON, CITY OF	Population served:	675000
PWS type code:	C	Violation ID:	149999
Contaminant:	DI (2-ETHYLHEXYL) PHTHALATE		
Violation type:	3	Compliance start date:	1/1/1998 0:00:00
Compliance end date:	12/31/2000 0:00:00	Enforcement date:	12/6/2006 0:00:00
Enforcement action:	State Compliance Achieved	Violation measurement:	Not Reported

PWS name:	TUCSON, CITY OF	Population served:	675000
PWS type code:	C	Violation ID:	15002
Contaminant:	NITRATE	Violation type:	3
Compliance start date:	4/1/2002 0:00:00	Compliance end date:	6/30/2002 0:00:00
Enforcement date:	12/6/2006 0:00:00	Enforcement action:	State Compliance Achieved
Violation measurement:	Not Reported		

PWS name:	TUCSON, CITY OF	Population served:	675000
PWS type code:	C	Violation ID:	150099
Contaminant:	DI (2-ETHYLHEXYL) PHTHALATE		
Violation type:	3	Compliance start date:	1/1/1998 0:00:00
Compliance end date:	12/31/2000 0:00:00	Enforcement date:	12/6/2006 0:00:00
Enforcement action:	State Compliance Achieved	Violation measurement:	Not Reported

PWS name:	TUCSON, CITY OF	Population served:	675000
PWS type code:	C	Violation ID:	150199
Contaminant:	DI (2-ETHYLHEXYL) PHTHALATE		
Violation type:	3	Compliance start date:	1/1/1998 0:00:00
Compliance end date:	12/31/2000 0:00:00	Enforcement date:	12/6/2006 0:00:00
Enforcement action:	State Compliance Achieved	Violation measurement:	Not Reported

PWS name:	TUCSON, CITY OF	Population served:	675000
PWS type code:	C	Violation ID:	150299
Contaminant:	DI (2-ETHYLHEXYL) PHTHALATE		
Violation type:	3	Compliance start date:	1/1/1998 0:00:00
Compliance end date:	12/31/2000 0:00:00	Enforcement date:	12/6/2006 0:00:00
Enforcement action:	State Compliance Achieved	Violation measurement:	Not Reported

PWS name:	TUCSON, CITY OF	Population served:	675000
PWS type code:	C	Violation ID:	150399
Contaminant:	DI (2-ETHYLHEXYL) PHTHALATE		
Violation type:	3	Compliance start date:	1/1/1998 0:00:00
Compliance end date:	12/31/2000 0:00:00	Enforcement date:	12/6/2006 0:00:00
Enforcement action:	State Compliance Achieved	Violation measurement:	Not Reported

PWS name:	TUCSON, CITY OF	Population served:	675000
PWS type code:	C	Violation ID:	150499
Contaminant:	DI (2-ETHYLHEXYL) PHTHALATE		
Violation type:	3	Compliance start date:	1/1/1998 0:00:00
Compliance end date:	12/31/2000 0:00:00	Enforcement date:	12/6/2006 0:00:00
Enforcement action:	State Compliance Achieved	Violation measurement:	Not Reported

PWS name:	TUCSON, CITY OF	Population served:	675000
PWS type code:	C	Violation ID:	150699
Contaminant:	DI (2-ETHYLHEXYL) PHTHALATE		
Violation type:	3	Compliance start date:	1/1/1998 0:00:00
Compliance end date:	12/31/2000 0:00:00	Enforcement date:	12/6/2006 0:00:00
Enforcement action:	State Compliance Achieved	Violation measurement:	Not Reported

PWS name:	TUCSON, CITY OF	Population served:	675000
PWS type code:	C	Violation ID:	150799
Contaminant:	DI (2-ETHYLHEXYL) PHTHALATE		
Violation type:	3	Compliance start date:	1/1/1998 0:00:00
Compliance end date:	12/31/2000 0:00:00	Enforcement date:	12/6/2006 0:00:00
Enforcement action:	State Compliance Achieved	Violation measurement:	Not Reported

PWS name:	TUCSON, CITY OF	Population served:	675000
PWS type code:	C	Violation ID:	150899
Contaminant:	DI (2-ETHYLHEXYL) PHTHALATE		
Violation type:	3	Compliance start date:	1/1/1998 0:00:00
Compliance end date:	12/31/2000 0:00:00	Enforcement date:	12/6/2006 0:00:00
Enforcement action:	State Compliance Achieved	Violation measurement:	Not Reported

PWS name:	TUCSON, CITY OF	Population served:	675000
PWS type code:	C	Violation ID:	150999
Contaminant:	DI (2-ETHYLHEXYL) PHTHALATE		
Violation type:	3	Compliance start date:	1/1/1998 0:00:00
Compliance end date:	12/31/2000 0:00:00	Enforcement date:	12/6/2006 0:00:00
Enforcement action:	State Compliance Achieved	Violation measurement:	Not Reported

PWS name:	TUCSON, CITY OF	Population served:	675000
PWS type code:	C	Violation ID:	15102
Contaminant:	NITRATE	Violation type:	3
Compliance start date:	4/1/2002 0:00:00	Compliance end date:	6/30/2002 0:00:00
Enforcement date:	12/6/2006 0:00:00	Enforcement action:	State Compliance Achieved
Violation measurement:	Not Reported		

PWS name:	TUCSON, CITY OF	Population served:	675000
PWS type code:	C	Violation ID:	151099
Contaminant:	DI (2-ETHYLHEXYL) PHTHALATE		
Violation type:	3	Compliance start date:	1/1/1998 0:00:00
Compliance end date:	12/31/2000 0:00:00	Enforcement date:	12/6/2006 0:00:00
Enforcement action:	State Compliance Achieved	Violation measurement:	Not Reported

PWS name:	TUCSON, CITY OF	Population served:	675000
PWS type code:	C	Violation ID:	151199
Contaminant:	DI (2-ETHYLHEXYL) PHTHALATE		
Violation type:	3	Compliance start date:	1/1/1998 0:00:00
Compliance end date:	12/31/2000 0:00:00	Enforcement date:	12/6/2006 0:00:00
Enforcement action:	State Compliance Achieved	Violation measurement:	Not Reported

PWS name:	TUCSON, CITY OF	Population served:	675000
PWS type code:	C	Violation ID:	151299
Contaminant:	DI (2-ETHYLHEXYL) PHTHALATE		
Violation type:	3	Compliance start date:	1/1/1998 0:00:00
Compliance end date:	12/31/2000 0:00:00	Enforcement date:	12/6/2006 0:00:00
Enforcement action:	State Compliance Achieved	Violation measurement:	Not Reported

PWS name:	TUCSON, CITY OF	Population served:	675000
PWS type code:	C	Violation ID:	151399
Contaminant:	DI (2-ETHYLHEXYL) PHTHALATE		
Violation type:	3	Compliance start date:	1/1/1998 0:00:00
Compliance end date:	12/31/2000 0:00:00	Enforcement date:	12/6/2006 0:00:00
Enforcement action:	State Compliance Achieved	Violation measurement:	Not Reported

PWS name:	TUCSON, CITY OF	Population served:	675000
PWS type code:	C	Violation ID:	151499
Contaminant:	DI (2-ETHYLHEXYL) PHTHALATE		
Violation type:	3	Compliance start date:	1/1/1998 0:00:00
Compliance end date:	12/31/2000 0:00:00	Enforcement date:	12/6/2006 0:00:00
Enforcement action:	State Compliance Achieved	Violation measurement:	Not Reported

PWS name:	TUCSON, CITY OF	Population served:	675000
PWS type code:	C	Violation ID:	151599
Contaminant:	DI (2-ETHYLHEXYL) PHTHALATE		
Violation type:	3	Compliance start date:	1/1/1998 0:00:00
Compliance end date:	12/31/2000 0:00:00	Enforcement date:	12/6/2006 0:00:00
Enforcement action:	State Compliance Achieved	Violation measurement:	Not Reported

PWS name:	TUCSON, CITY OF	Population served:	675000
PWS type code:	C	Violation ID:	151699
Contaminant:	DI (2-ETHYLHEXYL) PHTHALATE		
Violation type:	3	Compliance start date:	1/1/1998 0:00:00
Compliance end date:	12/31/2000 0:00:00	Enforcement date:	12/6/2006 0:00:00
Enforcement action:	State Compliance Achieved	Violation measurement:	Not Reported

PWS name:	TUCSON, CITY OF	Population served:	675000
PWS type code:	C	Violation ID:	151799
Contaminant:	DI (2-ETHYLHEXYL) PHTHALATE		
Violation type:	3	Compliance start date:	1/1/1998 0:00:00
Compliance end date:	12/31/2000 0:00:00	Enforcement date:	12/6/2006 0:00:00
Enforcement action:	State Compliance Achieved	Violation measurement:	Not Reported

PWS name:	TUCSON, CITY OF	Population served:	675000
PWS type code:	C	Violation ID:	151899
Contaminant:	DI (2-ETHYLHEXYL) PHTHALATE		
Violation type:	3	Compliance start date:	1/1/1998 0:00:00
Compliance end date:	12/31/2000 0:00:00	Enforcement date:	12/6/2006 0:00:00
Enforcement action:	State Compliance Achieved	Violation measurement:	Not Reported

PWS name:	TUCSON, CITY OF	Population served:	675000
PWS type code:	C	Violation ID:	151999
Contaminant:	DI (2-ETHYLHEXYL) PHTHALATE		
Violation type:	3	Compliance start date:	1/1/1998 0:00:00
Compliance end date:	12/31/2000 0:00:00	Enforcement date:	12/6/2006 0:00:00
Enforcement action:	State Compliance Achieved	Violation measurement:	Not Reported

PWS name:	TUCSON, CITY OF	Population served:	675000
PWS type code:	C	Violation ID:	15202
Contaminant:	NITRATE	Violation type:	3
Compliance start date:	4/1/2002 0:00:00	Compliance end date:	6/30/2002 0:00:00
Enforcement date:	12/6/2006 0:00:00	Enforcement action:	State Compliance Achieved
Violation measurement:	Not Reported		

PWS name:	TUCSON, CITY OF	Population served:	675000
PWS type code:	C	Violation ID:	152099
Contaminant:	PICLORAM	Violation type:	3
Compliance start date:	1/1/1998 0:00:00	Compliance end date:	12/31/2000 0:00:00
Enforcement date:	12/6/2006 0:00:00	Enforcement action:	State Compliance Achieved
Violation measurement:	Not Reported		

PWS name:	TUCSON, CITY OF	Population served:	675000
PWS type code:	C	Violation ID:	152199
Contaminant:	PICLORAM	Violation type:	3
Compliance start date:	1/1/1998 0:00:00	Compliance end date:	12/31/2000 0:00:00
Enforcement date:	12/6/2006 0:00:00	Enforcement action:	State Compliance Achieved
Violation measurement:	Not Reported		

PWS name:	TUCSON, CITY OF	Population served:	675000
PWS type code:	C	Violation ID:	152299
Contaminant:	PICLORAM	Violation type:	3
Compliance start date:	1/1/1998 0:00:00	Compliance end date:	12/31/2000 0:00:00
Enforcement date:	12/6/2006 0:00:00	Enforcement action:	State Compliance Achieved
Violation measurement:	Not Reported		

PWS name:	TUCSON, CITY OF	Population served:	675000
PWS type code:	C	Violation ID:	152399
Contaminant:	PICLORAM	Violation type:	3
Compliance start date:	1/1/1998 0:00:00	Compliance end date:	12/31/2000 0:00:00
Enforcement date:	12/6/2006 0:00:00	Enforcement action:	State Compliance Achieved
Violation measurement:	Not Reported		

PWS name:	TUCSON, CITY OF	Population served:	675000
PWS type code:	C	Violation ID:	152499
Contaminant:	PICLORAM	Violation type:	3
Compliance start date:	1/1/1998 0:00:00	Compliance end date:	12/31/2000 0:00:00
Enforcement date:	12/6/2006 0:00:00	Enforcement action:	State Compliance Achieved
Violation measurement:	Not Reported		

PWS name:	TUCSON, CITY OF	Population served:	675000
PWS type code:	C	Violation ID:	152599
Contaminant:	PICLORAM	Violation type:	3
Compliance start date:	1/1/1998 0:00:00	Compliance end date:	12/31/2000 0:00:00
Enforcement date:	12/6/2006 0:00:00	Enforcement action:	State Compliance Achieved
Violation measurement:	Not Reported		

GEOCHECK VERSION 2.1
STATE DATABASE WELL INFORMATION

PWS name:	TUCSON, CITY OF	Population served:	675000
PWS type code:	C	Violation ID:	152699
Contaminant:	PICLORAM	Violation type:	3
Compliance start date:	1/1/1998 0:00:00	Compliance end date:	12/31/2000 0:00:00
Enforcement date:	12/6/2006 0:00:00	Enforcement action:	State Compliance Achieved
Violation measurement:	Not Reported		

PWS name:	TUCSON, CITY OF	Population served:	675000
PWS type code:	C	Violation ID:	152799
Contaminant:	PICLORAM	Violation type:	3
Compliance start date:	1/1/1998 0:00:00	Compliance end date:	12/31/2000 0:00:00
Enforcement date:	12/6/2006 0:00:00	Enforcement action:	State Compliance Achieved
Violation measurement:	Not Reported		

PWS name:	TUCSON, CITY OF	Population served:	675000
PWS type code:	C	Violation ID:	152899
Contaminant:	PICLORAM	Violation type:	3
Compliance start date:	1/1/1998 0:00:00	Compliance end date:	12/31/2000 0:00:00
Enforcement date:	12/6/2006 0:00:00	Enforcement action:	State Compliance Achieved
Violation measurement:	Not Reported		

PWS name:	TUCSON, CITY OF	Population served:	675000
PWS type code:	C	Violation ID:	152999
Contaminant:	PICLORAM	Violation type:	3
Compliance start date:	1/1/1998 0:00:00	Compliance end date:	12/31/2000 0:00:00
Enforcement date:	12/6/2006 0:00:00	Enforcement action:	State Compliance Achieved
Violation measurement:	Not Reported		

PWS name:	TUCSON, CITY OF	Population served:	675000
PWS type code:	C	Violation ID:	15303
Contaminant:	NITRATE	Violation type:	3
Compliance start date:	7/1/2002 0:00:00	Compliance end date:	9/30/2002 0:00:00
Enforcement date:	12/6/2006 0:00:00	Enforcement action:	State Compliance Achieved
Violation measurement:	Not Reported		

PWS name:	TUCSON, CITY OF	Population served:	675000
PWS type code:	C	Violation ID:	153099
Contaminant:	PICLORAM	Violation type:	3
Compliance start date:	1/1/1998 0:00:00	Compliance end date:	12/31/2000 0:00:00
Enforcement date:	12/6/2006 0:00:00	Enforcement action:	State Compliance Achieved
Violation measurement:	Not Reported		

PWS name:	TUCSON, CITY OF	Population served:	675000
PWS type code:	C	Violation ID:	153199
Contaminant:	PICLORAM	Violation type:	3
Compliance start date:	1/1/1998 0:00:00	Compliance end date:	12/31/2000 0:00:00
Enforcement date:	12/6/2006 0:00:00	Enforcement action:	State Compliance Achieved
Violation measurement:	Not Reported		

PWS name:	TUCSON, CITY OF	Population served:	675000
PWS type code:	C	Violation ID:	153299
Contaminant:	PICLORAM	Violation type:	3
Compliance start date:	1/1/1998 0:00:00	Compliance end date:	12/31/2000 0:00:00
Enforcement date:	12/6/2006 0:00:00	Enforcement action:	State Compliance Achieved
Violation measurement:	Not Reported		

PWS name:	TUCSON, CITY OF	Population served:	675000
PWS type code:	C	Violation ID:	153399
Contaminant:	PICLORAM	Violation type:	3
Compliance start date:	1/1/1998 0:00:00	Compliance end date:	12/31/2000 0:00:00
Enforcement date:	12/6/2006 0:00:00	Enforcement action:	State Compliance Achieved
Violation measurement:	Not Reported		

PWS name:	TUCSON, CITY OF	Population served:	675000
PWS type code:	C	Violation ID:	153499
Contaminant:	PICLORAM	Violation type:	3
Compliance start date:	1/1/1998 0:00:00	Compliance end date:	12/31/2000 0:00:00
Enforcement date:	12/6/2006 0:00:00	Enforcement action:	State Compliance Achieved
Violation measurement:	Not Reported		

PWS name:	TUCSON, CITY OF	Population served:	675000
PWS type code:	C	Violation ID:	153599
Contaminant:	PICLORAM	Violation type:	3
Compliance start date:	1/1/1998 0:00:00	Compliance end date:	12/31/2000 0:00:00
Enforcement date:	12/6/2006 0:00:00	Enforcement action:	State Compliance Achieved
Violation measurement:	Not Reported		

PWS name:	TUCSON, CITY OF	Population served:	675000
PWS type code:	C	Violation ID:	153699
Contaminant:	PICLORAM	Violation type:	3
Compliance start date:	1/1/1998 0:00:00	Compliance end date:	12/31/2000 0:00:00
Enforcement date:	12/6/2006 0:00:00	Enforcement action:	State Compliance Achieved
Violation measurement:	Not Reported		

PWS name:	TUCSON, CITY OF	Population served:	675000
PWS type code:	C	Violation ID:	153799
Contaminant:	PICLORAM	Violation type:	3
Compliance start date:	1/1/1998 0:00:00	Compliance end date:	12/31/2000 0:00:00
Enforcement date:	12/6/2006 0:00:00	Enforcement action:	State Compliance Achieved
Violation measurement:	Not Reported		

PWS name:	TUCSON, CITY OF	Population served:	675000
PWS type code:	C	Violation ID:	153899
Contaminant:	PICLORAM	Violation type:	3
Compliance start date:	1/1/1998 0:00:00	Compliance end date:	12/31/2000 0:00:00
Enforcement date:	12/6/2006 0:00:00	Enforcement action:	State Compliance Achieved
Violation measurement:	Not Reported		

PWS name:	TUCSON, CITY OF	Population served:	675000
PWS type code:	C	Violation ID:	15403
Contaminant:	NITRATE	Violation type:	3
Compliance start date:	7/1/2002 0:00:00	Compliance end date:	9/30/2002 0:00:00
Enforcement date:	12/6/2006 0:00:00	Enforcement action:	State Compliance Achieved
Violation measurement:	Not Reported		

PWS name:	TUCSON, CITY OF	Population served:	675000
PWS type code:	C	Violation ID:	154099
Contaminant:	PICLORAM	Violation type:	3
Compliance start date:	1/1/1998 0:00:00	Compliance end date:	12/31/2000 0:00:00
Enforcement date:	12/6/2006 0:00:00	Enforcement action:	State Compliance Achieved
Violation measurement:	Not Reported		

PWS name:	TUCSON, CITY OF	Population served:	675000
PWS type code:	C	Violation ID:	154199
Contaminant:	PICLORAM	Violation type:	3
Compliance start date:	1/1/1998 0:00:00	Compliance end date:	12/31/2000 0:00:00
Enforcement date:	12/6/2006 0:00:00	Enforcement action:	State Compliance Achieved
Violation measurement:	Not Reported		

PWS name:	TUCSON, CITY OF	Population served:	675000
PWS type code:	C	Violation ID:	154299
Contaminant:	PICLORAM		
Violation type:	3	Compliance start date:	1/1/1998 0:00:00
Compliance end date:	12/31/2000 0:00:00	Enforcement date:	12/6/2006 0:00:00
Enforcement action:	State Compliance Achieved	Violation measurement:	Not Reported

PWS name:	TUCSON, CITY OF	Population served:	675000
PWS type code:	C	Violation ID:	154399
Contaminant:	PICLORAM	Violation type:	3
Compliance start date:	1/1/1998 0:00:00	Compliance end date:	12/31/2000 0:00:00
Enforcement date:	12/6/2006 0:00:00	Enforcement action:	State Compliance Achieved
Violation measurement:	Not Reported		

PWS name:	TUCSON, CITY OF	Population served:	675000
PWS type code:	C	Violation ID:	154499
Contaminant:	PICLORAM	Violation type:	3
Compliance start date:	1/1/1998 0:00:00	Compliance end date:	12/31/2000 0:00:00
Enforcement date:	12/6/2006 0:00:00	Enforcement action:	State Compliance Achieved
Violation measurement:	Not Reported		

PWS name:	TUCSON, CITY OF	Population served:	675000
PWS type code:	C	Violation ID:	154599
Contaminant:	PICLORAM	Violation type:	3
Compliance start date:	1/1/1998 0:00:00	Compliance end date:	12/31/2000 0:00:00
Enforcement date:	12/6/2006 0:00:00	Enforcement action:	State Compliance Achieved
Violation measurement:	Not Reported		

PWS name:	TUCSON, CITY OF	Population served:	675000
PWS type code:	C	Violation ID:	154699
Contaminant:	PICLORAM	Violation type:	3
Compliance start date:	1/1/1998 0:00:00	Compliance end date:	12/31/2000 0:00:00
Enforcement date:	12/6/2006 0:00:00	Enforcement action:	State Compliance Achieved
Violation measurement:	Not Reported		

PWS name:	TUCSON, CITY OF	Population served:	675000
PWS type code:	C	Violation ID:	154799
Contaminant:	PICLORAM	Violation type:	3
Compliance start date:	1/1/1998 0:00:00	Compliance end date:	12/31/2000 0:00:00
Enforcement date:	12/6/2006 0:00:00	Enforcement action:	State Compliance Achieved
Violation measurement:	Not Reported		

PWS name:	TUCSON, CITY OF	Population served:	675000
PWS type code:	C	Violation ID:	154899
Contaminant:	PICLORAM	Violation type:	3
Compliance start date:	1/1/1998 0:00:00	Compliance end date:	12/31/2000 0:00:00
Enforcement date:	12/6/2006 0:00:00	Enforcement action:	State Compliance Achieved
Violation measurement:	Not Reported		

PWS name:	TUCSON, CITY OF	Population served:	675000
PWS type code:	C	Violation ID:	154999
Contaminant:	PICLORAM	Violation type:	3
Compliance start date:	1/1/1998 0:00:00	Compliance end date:	12/31/2000 0:00:00
Enforcement date:	12/6/2006 0:00:00	Enforcement action:	State Compliance Achieved
Violation measurement:	Not Reported		

PWS name:	TUCSON, CITY OF	Population served:	675000
PWS type code:	C	Violation ID:	15503
Contaminant:	NITRATE	Violation type:	3
Compliance start date:	7/1/2002 0:00:00	Compliance end date:	9/30/2002 0:00:00
Enforcement date:	12/6/2006 0:00:00	Enforcement action:	State Compliance Achieved
Violation measurement:	Not Reported		

PWS name:	TUCSON, CITY OF	Population served:	675000
PWS type code:	C	Violation ID:	155099
Contaminant:	PICLORAM	Violation type:	3
Compliance start date:	1/1/1998 0:00:00	Compliance end date:	12/31/2000 0:00:00
Enforcement date:	12/6/2006 0:00:00	Enforcement action:	State Compliance Achieved
Violation measurement:	Not Reported		

PWS name:	TUCSON, CITY OF	Population served:	675000
PWS type code:	C	Violation ID:	155199
Contaminant:	PICLORAM	Violation type:	3
Compliance start date:	1/1/1998 0:00:00	Compliance end date:	12/31/2000 0:00:00
Enforcement date:	12/6/2006 0:00:00	Enforcement action:	State Compliance Achieved
Violation measurement:	Not Reported		

PWS name:	TUCSON, CITY OF	Population served:	675000
PWS type code:	C	Violation ID:	155299
Contaminant:	PICLORAM	Violation type:	3
Compliance start date:	1/1/1998 0:00:00	Compliance end date:	12/31/2000 0:00:00
Enforcement date:	12/6/2006 0:00:00	Enforcement action:	State Compliance Achieved
Violation measurement:	Not Reported		

PWS name:	TUCSON, CITY OF	Population served:	675000
PWS type code:	C	Violation ID:	155399
Contaminant:	PICLORAM	Violation type:	3
Compliance start date:	1/1/1998 0:00:00	Compliance end date:	12/31/2000 0:00:00
Enforcement date:	12/6/2006 0:00:00	Enforcement action:	State Compliance Achieved
Violation measurement:	Not Reported		

PWS name:	TUCSON, CITY OF	Population served:	675000
PWS type code:	C	Violation ID:	155499
Contaminant:	PICLORAM	Violation type:	3
Compliance start date:	1/1/1998 0:00:00	Compliance end date:	12/31/2000 0:00:00
Enforcement date:	12/6/2006 0:00:00	Enforcement action:	State Compliance Achieved
Violation measurement:	Not Reported		

PWS name:	TUCSON, CITY OF	Population served:	675000
PWS type code:	C	Violation ID:	155599
Contaminant:	DINOSEB	Violation type:	3
Compliance start date:	1/1/1998 0:00:00	Compliance end date:	12/31/2000 0:00:00
Enforcement date:	12/6/2006 0:00:00	Enforcement action:	State Compliance Achieved
Violation measurement:	Not Reported		

PWS name:	TUCSON, CITY OF	Population served:	675000
PWS type code:	C	Violation ID:	155699
Contaminant:	DINOSEB	Violation type:	3
Compliance start date:	1/1/1998 0:00:00	Compliance end date:	12/31/2000 0:00:00
Enforcement date:	12/6/2006 0:00:00	Enforcement action:	State Compliance Achieved
Violation measurement:	Not Reported		

PWS name:	TUCSON, CITY OF	Population served:	675000
PWS type code:	C	Violation ID:	155799
Contaminant:	DINOSEB	Violation type:	3
Compliance start date:	1/1/1998 0:00:00	Compliance end date:	12/31/2000 0:00:00
Enforcement date:	12/6/2006 0:00:00	Enforcement action:	State Compliance Achieved
Violation measurement:	Not Reported		

PWS name:	TUCSON, CITY OF	Population served:	675000
PWS type code:	C	Violation ID:	155899
Contaminant:	DINOSEB	Violation type:	3
Compliance start date:	1/1/1998 0:00:00	Compliance end date:	12/31/2000 0:00:00
Enforcement date:	12/6/2006 0:00:00	Enforcement action:	State Compliance Achieved
Violation measurement:	Not Reported		

PWS name:	TUCSON, CITY OF	Population served:	675000
PWS type code:	C	Violation ID:	155999
Contaminant:	DINOSEB	Violation type:	3
Compliance start date:	1/1/1998 0:00:00	Compliance end date:	12/31/2000 0:00:00
Enforcement date:	12/6/2006 0:00:00	Enforcement action:	State Compliance Achieved
Violation measurement:	Not Reported		

PWS name:	TUCSON, CITY OF	Population served:	675000
PWS type code:	C	Violation ID:	15603
Contaminant:	NITRATE	Violation type:	3
Compliance start date:	10/1/2002 0:00:00	Compliance end date:	12/31/2002 0:00:00
Enforcement date:	12/6/2006 0:00:00	Enforcement action:	State Compliance Achieved
Violation measurement:	Not Reported		

PWS name:	TUCSON, CITY OF	Population served:	675000
PWS type code:	C	Violation ID:	156099
Contaminant:	DINOSEB	Violation type:	3
Compliance start date:	1/1/1998 0:00:00	Compliance end date:	12/31/2000 0:00:00
Enforcement date:	12/6/2006 0:00:00	Enforcement action:	State Compliance Achieved
Violation measurement:	Not Reported		

PWS name:	TUCSON, CITY OF	Population served:	675000
PWS type code:	C	Violation ID:	156199
Contaminant:	DINOSEB	Violation type:	3
Compliance start date:	1/1/1998 0:00:00	Compliance end date:	12/31/2000 0:00:00
Enforcement date:	12/6/2006 0:00:00	Enforcement action:	State Compliance Achieved
Violation measurement:	Not Reported		

PWS name:	TUCSON, CITY OF	Population served:	675000
PWS type code:	C	Violation ID:	156299
Contaminant:	DINOSEB	Violation type:	3
Compliance start date:	1/1/1998 0:00:00	Compliance end date:	12/31/2000 0:00:00
Enforcement date:	12/6/2006 0:00:00	Enforcement action:	State Compliance Achieved
Violation measurement:	Not Reported		

PWS name:	TUCSON, CITY OF	Population served:	675000
PWS type code:	C	Violation ID:	156399
Contaminant:	DINOSEB	Violation type:	3
Compliance start date:	1/1/1998 0:00:00	Compliance end date:	12/31/2000 0:00:00
Enforcement date:	12/6/2006 0:00:00	Enforcement action:	State Compliance Achieved
Violation measurement:	Not Reported		

PWS name:	TUCSON, CITY OF	Population served:	675000
PWS type code:	C	Violation ID:	156499
Contaminant:	DINOSEB	Violation type:	3
Compliance start date:	1/1/1998 0:00:00	Compliance end date:	12/31/2000 0:00:00
Enforcement date:	12/6/2006 0:00:00	Enforcement action:	State Compliance Achieved
Violation measurement:	Not Reported		

PWS name:	TUCSON, CITY OF	Population served:	675000
PWS type code:	C	Violation ID:	156599
Contaminant:	DINOSEB	Violation type:	3
Compliance start date:	1/1/1998 0:00:00	Compliance end date:	12/31/2000 0:00:00
Enforcement date:	12/6/2006 0:00:00	Enforcement action:	State Compliance Achieved
Violation measurement:	Not Reported		

PWS name:	TUCSON, CITY OF	Population served:	675000
PWS type code:	C	Violation ID:	156699
Contaminant:	DINOSEB	Violation type:	3
Compliance start date:	1/1/1998 0:00:00	Compliance end date:	12/31/2000 0:00:00
Enforcement date:	12/6/2006 0:00:00	Enforcement action:	State Compliance Achieved
Violation measurement:	Not Reported		

PWS name:	TUCSON, CITY OF	Population served:	675000
PWS type code:	C	Violation ID:	156799
Contaminant:	DINOSEB	Violation type:	3
Compliance start date:	1/1/1998 0:00:00	Compliance end date:	12/31/2000 0:00:00
Enforcement date:	12/6/2006 0:00:00	Enforcement action:	State Compliance Achieved
Violation measurement:	Not Reported		

PWS name:	TUCSON, CITY OF	Population served:	675000
PWS type code:	C	Violation ID:	156899
Contaminant:	DINOSEB	Violation type:	3
Compliance start date:	1/1/1998 0:00:00	Compliance end date:	12/31/2000 0:00:00
Enforcement date:	12/6/2006 0:00:00	Enforcement action:	State Compliance Achieved
Violation measurement:	Not Reported		

PWS name:	TUCSON, CITY OF	Population served:	675000
PWS type code:	C	Violation ID:	156999
Contaminant:	DINOSEB	Violation type:	3
Compliance start date:	1/1/1998 0:00:00	Compliance end date:	12/31/2000 0:00:00
Enforcement date:	12/6/2006 0:00:00	Enforcement action:	State Compliance Achieved
Violation measurement:	Not Reported		

PWS name:	TUCSON, CITY OF	Population served:	675000
PWS type code:	C	Violation ID:	15703
Contaminant:	NITRATE	Violation type:	3
Compliance start date:	10/1/2002 0:00:00	Compliance end date:	12/31/2002 0:00:00
Enforcement date:	12/6/2006 0:00:00	Enforcement action:	State Compliance Achieved
Violation measurement:	Not Reported		

PWS name:	TUCSON, CITY OF	Population served:	675000
PWS type code:	C	Violation ID:	157099
Contaminant:	DINOSEB	Violation type:	3
Compliance start date:	1/1/1998 0:00:00	Compliance end date:	12/31/2000 0:00:00
Enforcement date:	12/6/2006 0:00:00	Enforcement action:	State Compliance Achieved
Violation measurement:	Not Reported		

PWS name:	TUCSON, CITY OF	Population served:	675000
PWS type code:	C	Violation ID:	157199
Contaminant:	DINOSEB	Violation type:	3
Compliance start date:	1/1/1998 0:00:00	Compliance end date:	12/31/2000 0:00:00
Enforcement date:	12/6/2006 0:00:00	Enforcement action:	State Compliance Achieved
Violation measurement:	Not Reported		

PWS name:	TUCSON, CITY OF	Population served:	675000
PWS type code:	C	Violation ID:	157299
Contaminant:	DINOSEB	Violation type:	3
Compliance start date:	1/1/1998 0:00:00	Compliance end date:	12/31/2000 0:00:00
Enforcement date:	12/6/2006 0:00:00	Enforcement action:	State Compliance Achieved
Violation measurement:	Not Reported		

PWS name:	TUCSON, CITY OF	Population served:	675000
PWS type code:	C	Violation ID:	157399
Contaminant:	DINOSEB	Violation type:	3
Compliance start date:	1/1/1998 0:00:00	Compliance end date:	12/31/2000 0:00:00
Enforcement date:	12/6/2006 0:00:00	Enforcement action:	State Compliance Achieved
Violation measurement:	Not Reported		

PWS name:	TUCSON, CITY OF	Population served:	675000
PWS type code:	C	Violation ID:	157599
Contaminant:	DINOSEB	Violation type:	3
Compliance start date:	1/1/1998 0:00:00	Compliance end date:	12/31/2000 0:00:00
Enforcement date:	12/6/2006 0:00:00	Enforcement action:	State Compliance Achieved
Violation measurement:	Not Reported		

PWS name:	TUCSON, CITY OF	Population served:	675000
PWS type code:	C	Violation ID:	157699
Contaminant:	DINOSEB	Violation type:	3
Compliance start date:	1/1/1998 0:00:00	Compliance end date:	12/31/2000 0:00:00
Enforcement date:	12/6/2006 0:00:00	Enforcement action:	State Compliance Achieved
Violation measurement:	Not Reported		

PWS name:	TUCSON, CITY OF	Population served:	675000
PWS type code:	C	Violation ID:	157799
Contaminant:	DINOSEB	Violation type:	3
Compliance start date:	1/1/1998 0:00:00	Compliance end date:	12/31/2000 0:00:00
Enforcement date:	12/6/2006 0:00:00	Enforcement action:	State Compliance Achieved
Violation measurement:	Not Reported		

PWS name:	TUCSON, CITY OF	Population served:	675000
PWS type code:	C	Violation ID:	157899
Contaminant:	DINOSEB	Violation type:	3
Compliance start date:	1/1/1998 0:00:00	Compliance end date:	12/31/2000 0:00:00
Enforcement date:	12/6/2006 0:00:00	Enforcement action:	State Compliance Achieved
Violation measurement:	Not Reported		

PWS name:	TUCSON, CITY OF	Population served:	675000
PWS type code:	C	Violation ID:	157999
Contaminant:	DINOSEB	Violation type:	3
Compliance start date:	1/1/1998 0:00:00	Compliance end date:	12/31/2000 0:00:00
Enforcement date:	12/6/2006 0:00:00	Enforcement action:	State Compliance Achieved
Violation measurement:	Not Reported		

PWS name:	TUCSON, CITY OF	Population served:	675000
PWS type code:	C	Violation ID:	15803
Contaminant:	NITRATE	Violation type:	3
Compliance start date:	1/1/2002 0:00:00	Compliance end date:	12/31/2002 0:00:00
Enforcement date:	12/6/2006 0:00:00	Enforcement action:	State Compliance Achieved
Violation measurement:	Not Reported		

PWS name:	TUCSON, CITY OF	Population served:	675000
PWS type code:	C	Violation ID:	158099
Contaminant:	DINOSEB	Violation type:	3
Compliance start date:	1/1/1998 0:00:00	Compliance end date:	12/31/2000 0:00:00
Enforcement date:	12/6/2006 0:00:00	Enforcement action:	State Compliance Achieved
Violation measurement:	Not Reported		

PWS name:	TUCSON, CITY OF	Population served:	675000
PWS type code:	C	Violation ID:	158199
Contaminant:	DINOSEB	Violation type:	3
Compliance start date:	1/1/1998 0:00:00	Compliance end date:	12/31/2000 0:00:00
Enforcement date:	12/6/2006 0:00:00	Enforcement action:	State Compliance Achieved
Violation measurement:	Not Reported		

PWS name:	TUCSON, CITY OF	Population served:	675000
PWS type code:	C	Violation ID:	158299
Contaminant:	DINOSEB	Violation type:	3
Compliance start date:	1/1/1998 0:00:00	Compliance end date:	12/31/2000 0:00:00
Enforcement date:	12/6/2006 0:00:00	Enforcement action:	State Compliance Achieved
Violation measurement:	Not Reported		

PWS name:	TUCSON, CITY OF	Population served:	675000
PWS type code:	C	Violation ID:	158399
Contaminant:	DINOSEB	Violation type:	3
Compliance start date:	1/1/1998 0:00:00	Compliance end date:	12/31/2000 0:00:00
Enforcement date:	12/6/2006 0:00:00	Enforcement action:	State Compliance Achieved
Violation measurement:	Not Reported		

PWS name:	TUCSON, CITY OF	Population served:	675000
PWS type code:	C	Violation ID:	158499
Contaminant:	DINOSEB	Violation type:	3
Compliance start date:	1/1/1998 0:00:00	Compliance end date:	12/31/2000 0:00:00
Enforcement date:	12/6/2006 0:00:00	Enforcement action:	State Compliance Achieved
Violation measurement:	Not Reported		

PWS name:	TUCSON, CITY OF	Population served:	675000
PWS type code:	C	Violation ID:	158599
Contaminant:	DINOSEB	Violation type:	3
Compliance start date:	1/1/1998 0:00:00	Compliance end date:	12/31/2000 0:00:00
Enforcement date:	12/6/2006 0:00:00	Enforcement action:	State Compliance Achieved
Violation measurement:	Not Reported		

PWS name:	TUCSON, CITY OF	Population served:	675000
PWS type code:	C	Violation ID:	158699
Contaminant:	DINOSEB	Violation type:	3
Compliance start date:	1/1/1998 0:00:00	Compliance end date:	12/31/2000 0:00:00
Enforcement date:	12/6/2006 0:00:00	Enforcement action:	State Compliance Achieved
Violation measurement:	Not Reported		

PWS name:	TUCSON, CITY OF	Population served:	675000
PWS type code:	C	Violation ID:	158799
Contaminant:	DINOSEB	Violation type:	3
Compliance start date:	1/1/1998 0:00:00	Compliance end date:	12/31/2000 0:00:00
Enforcement date:	12/6/2006 0:00:00	Enforcement action:	State Compliance Achieved
Violation measurement:	Not Reported		

PWS name:	TUCSON, CITY OF	Population served:	675000
PWS type code:	C	Violation ID:	158899
Contaminant:	DINOSEB	Violation type:	3
Compliance start date:	1/1/1998 0:00:00	Compliance end date:	12/31/2000 0:00:00
Enforcement date:	12/6/2006 0:00:00	Enforcement action:	State Compliance Achieved
Violation measurement:	Not Reported		

PWS name:	TUCSON, CITY OF	Population served:	675000
PWS type code:	C	Violation ID:	158999
Contaminant:	DINOSEB	Violation type:	3
Compliance start date:	1/1/1998 0:00:00	Compliance end date:	12/31/2000 0:00:00
Enforcement date:	12/6/2006 0:00:00	Enforcement action:	State Compliance Achieved
Violation measurement:	Not Reported		

PWS name:	TUCSON, CITY OF	Population served:	675000
PWS type code:	C	Violation ID:	15903
Contaminant:	NITRATE	Violation type:	3
Compliance start date:	10/1/2002 0:00:00	Compliance end date:	12/31/2002 0:00:00
Enforcement date:	12/6/2006 0:00:00	Enforcement action:	State Compliance Achieved
Violation measurement:	Not Reported		

PWS name:	TUCSON, CITY OF	Population served:	675000
PWS type code:	C	Violation ID:	159099
Contaminant:	HEXACHLOROCYCLOPENTADIENE	Violation type:	3
Compliance start date:	1/1/1998 0:00:00	Compliance end date:	12/31/2000 0:00:00
Enforcement date:	12/6/2006 0:00:00	Enforcement action:	State Compliance Achieved
Violation measurement:	Not Reported		

PWS name:	TUCSON, CITY OF	Population served:	675000
PWS type code:	C	Violation ID:	159199
Contaminant:	HEXACHLOROCYCLOPENTADIENE	Violation type:	3
Compliance start date:	1/1/1998 0:00:00	Compliance end date:	12/31/2000 0:00:00
Enforcement date:	12/6/2006 0:00:00	Enforcement action:	State Compliance Achieved
Violation measurement:	Not Reported		

PWS name:	TUCSON, CITY OF	Population served:	675000
PWS type code:	C	Violation ID:	159299
Contaminant:	HEXACHLOROCYCLOPENTADIENE	Violation type:	3
Compliance start date:	1/1/1998 0:00:00	Compliance end date:	12/31/2000 0:00:00
Enforcement date:	12/6/2006 0:00:00	Enforcement action:	State Compliance Achieved
Violation measurement:	Not Reported		

PWS name:	TUCSON, CITY OF	Population served:	675000
PWS type code:	C	Violation ID:	159399
Contaminant:	HEXACHLOROCYCLOPENTADIENE	Violation type:	3
Compliance start date:	1/1/1998 0:00:00	Compliance end date:	12/31/2000 0:00:00
Enforcement date:	12/6/2006 0:00:00	Enforcement action:	State Compliance Achieved
Violation measurement:	Not Reported		

PWS name:	TUCSON, CITY OF	Population served:	675000
PWS type code:	C	Violation ID:	159499
Contaminant:	HEXACHLOROCYCLOPENTADIENE	Violation type:	3
Compliance start date:	1/1/1998 0:00:00	Compliance end date:	12/31/2000 0:00:00
Enforcement date:	12/6/2006 0:00:00	Enforcement action:	State Compliance Achieved
Violation measurement:	Not Reported		

PWS name:	TUCSON, CITY OF	Population served:	675000
PWS type code:	C	Violation ID:	159599
Contaminant:	HEXACHLOROCYCLOPENTADIENE	Violation type:	3
Compliance start date:	1/1/1998 0:00:00	Compliance end date:	12/31/2000 0:00:00
Enforcement date:	12/6/2006 0:00:00	Enforcement action:	State Compliance Achieved
Violation measurement:	Not Reported		

PWS name:	TUCSON, CITY OF	Population served:	675000
PWS type code:	C	Violation ID:	159699
Contaminant:	HEXACHLOROCYCLOPENTADIENE	Violation type:	3
Compliance start date:	1/1/1998 0:00:00	Compliance end date:	12/31/2000 0:00:00
Enforcement date:	12/6/2006 0:00:00	Enforcement action:	State Compliance Achieved
Violation measurement:	Not Reported		

PWS name:	TUCSON, CITY OF	Population served:	675000
PWS type code:	C	Violation ID:	159799
Contaminant:	HEXACHLOROCYCLOPENTADIENE	Violation type:	3
Compliance start date:	1/1/1998 0:00:00	Compliance end date:	12/31/2000 0:00:00
Enforcement date:	12/6/2006 0:00:00	Enforcement action:	State Compliance Achieved
Violation measurement:	Not Reported		

PWS name:	TUCSON, CITY OF	Population served:	675000
PWS type code:	C	Violation ID:	159899
Contaminant:	HEXACHLOROCYCLOPENTADIENE	Violation type:	3
Compliance start date:	1/1/1998 0:00:00	Compliance end date:	12/31/2000 0:00:00
Enforcement date:	12/6/2006 0:00:00	Enforcement action:	State Compliance Achieved
Violation measurement:	Not Reported		

PWS name:	TUCSON, CITY OF	Population served:	675000
PWS type code:	C	Violation ID:	1599
Contaminant:	ARSENIC	Violation type:	3
Compliance start date:	1/1/1998 0:00:00	Compliance end date:	12/31/2000 0:00:00
Enforcement date:	10/8/2002 0:00:00	Enforcement action:	State Compliance Achieved
Violation measurement:	Not Reported		

PWS name:	TUCSON, CITY OF	Population served:	675000
PWS type code:	C	Violation ID:	1599
Contaminant:	ARSENIC	Violation type:	3
Compliance start date:	1/1/1998 0:00:00	Compliance end date:	12/31/2000 0:00:00
Enforcement date:	11/27/2001 0:00:00	Enforcement action:	State Compliance Achieved
Violation measurement:	Not Reported		

PWS name:	TUCSON, CITY OF	Population served:	675000
PWS type code:	C	Violation ID:	1599
Contaminant:	ARSENIC	Violation type:	3
Compliance start date:	1/1/1998 0:00:00	Compliance end date:	12/31/2000 0:00:00
Enforcement date:	12/6/2006 0:00:00	Enforcement action:	State Compliance Achieved
Violation measurement:	Not Reported		

PWS name:	TUCSON, CITY OF	Population served:	675000
PWS type code:	C	Violation ID:	159999
Contaminant:	HEXACHLOROCYCLOPENTADIENE	Violation type:	3
Compliance start date:	1/1/1998 0:00:00	Compliance end date:	12/31/2000 0:00:00
Enforcement date:	12/6/2006 0:00:00	Enforcement action:	State Compliance Achieved
Violation measurement:	Not Reported		

PWS name:	TUCSON, CITY OF	Population served:	675000
PWS type code:	C	Violation ID:	16003
Contaminant:	NITRATE	Violation type:	3
Compliance start date:	4/1/2003 0:00:00	Compliance end date:	6/30/2003 0:00:00
Enforcement date:	12/6/2006 0:00:00	Enforcement action:	State Compliance Achieved
Violation measurement:	Not Reported		

PWS name:	TUCSON, CITY OF	Population served:	675000
PWS type code:	C	Violation ID:	160099
Contaminant:	HEXACHLOROCYCLOPENTADIENE	Violation type:	3
Compliance start date:	1/1/1998 0:00:00	Compliance end date:	12/31/2000 0:00:00
Enforcement date:	12/6/2006 0:00:00	Enforcement action:	State Compliance Achieved
Violation measurement:	Not Reported		

PWS name:	TUCSON, CITY OF	Population served:	675000
PWS type code:	C	Violation ID:	160199
Contaminant:	HEXACHLOROCYCLOPENTADIENE	Violation type:	3
Compliance start date:	1/1/1998 0:00:00	Compliance end date:	12/31/2000 0:00:00
Enforcement date:	12/6/2006 0:00:00	Enforcement action:	State Compliance Achieved
Violation measurement:	Not Reported		

PWS name:	TUCSON, CITY OF	Population served:	675000
PWS type code:	C	Violation ID:	160399
Contaminant:	HEXACHLOROCYCLOPENTADIENE	Violation type:	3
Compliance start date:	1/1/1998 0:00:00	Compliance end date:	12/31/2000 0:00:00
Enforcement date:	12/6/2006 0:00:00	Enforcement action:	State Compliance Achieved
Violation measurement:	Not Reported		

PWS name:	TUCSON, CITY OF	Population served:	675000
PWS type code:	C	Violation ID:	160499
Contaminant:	HEXACHLOROCYCLOPENTADIENE	Violation type:	3
Compliance start date:	1/1/1998 0:00:00	Compliance end date:	12/31/2000 0:00:00
Enforcement date:	12/6/2006 0:00:00	Enforcement action:	State Compliance Achieved
Violation measurement:	Not Reported		

PWS name:	TUCSON, CITY OF	Population served:	675000
PWS type code:	C	Violation ID:	160599
Contaminant:	HEXACHLOROCYCLOPENTADIENE	Violation type:	3
Compliance start date:	1/1/1998 0:00:00	Compliance end date:	12/31/2000 0:00:00
Enforcement date:	12/6/2006 0:00:00	Enforcement action:	State Compliance Achieved
Violation measurement:	Not Reported		

PWS name:	TUCSON, CITY OF	Population served:	675000
PWS type code:	C	Violation ID:	160699
Contaminant:	HEXACHLOROCYCLOPENTADIENE	Violation type:	3
Compliance start date:	1/1/1998 0:00:00	Compliance end date:	12/31/2000 0:00:00
Enforcement date:	12/6/2006 0:00:00	Enforcement action:	State Compliance Achieved
Violation measurement:	Not Reported		

PWS name:	TUCSON, CITY OF	Population served:	675000
PWS type code:	C	Violation ID:	160799
Contaminant:	HEXACHLOROCYCLOPENTADIENE	Violation type:	3
Compliance start date:	1/1/1998 0:00:00	Compliance end date:	12/31/2000 0:00:00
Enforcement date:	12/6/2006 0:00:00	Enforcement action:	State Compliance Achieved
Violation measurement:	Not Reported		

PWS name:	TUCSON, CITY OF	Population served:	675000
PWS type code:	C	Violation ID:	160899
Contaminant:	HEXACHLOROCYCLOPENTADIENE	Violation type:	3
Compliance start date:	1/1/1998 0:00:00	Compliance end date:	12/31/2000 0:00:00
Enforcement date:	12/6/2006 0:00:00	Enforcement action:	State Compliance Achieved
Violation measurement:	Not Reported		

PWS name:	TUCSON, CITY OF	Population served:	675000
PWS type code:	C	Violation ID:	160999
Contaminant:	HEXACHLOROCYCLOPENTADIENE	Violation type:	3
Compliance start date:	1/1/1998 0:00:00	Compliance end date:	12/31/2000 0:00:00
Enforcement date:	12/6/2006 0:00:00	Enforcement action:	State Compliance Achieved
Violation measurement:	Not Reported		

PWS name:	TUCSON, CITY OF	Population served:	675000
PWS type code:	C	Violation ID:	16103
Contaminant:	NITRATE	Violation type:	3
Compliance start date:	4/1/2003 0:00:00	Compliance end date:	6/30/2003 0:00:00
Enforcement date:	12/6/2006 0:00:00	Enforcement action:	State Compliance Achieved
Violation measurement:	Not Reported		

PWS name:	TUCSON, CITY OF	Population served:	675000
PWS type code:	C	Violation ID:	161099
Contaminant:	HEXACHLOROCYCLOPENTADIENE	Violation type:	3
Compliance start date:	1/1/1998 0:00:00	Compliance end date:	12/31/2000 0:00:00
Enforcement date:	12/6/2006 0:00:00	Enforcement action:	State Compliance Achieved
Violation measurement:	Not Reported		

PWS name:	TUCSON, CITY OF	Population served:	675000
PWS type code:	C	Violation ID:	161199
Contaminant:	HEXACHLOROCYCLOPENTADIENE	Violation type:	3
Compliance start date:	1/1/1998 0:00:00	Compliance end date:	12/31/2000 0:00:00
Enforcement date:	12/6/2006 0:00:00	Enforcement action:	State Compliance Achieved
Violation measurement:	Not Reported		

PWS name:	TUCSON, CITY OF	Population served:	675000
PWS type code:	C	Violation ID:	161299
Contaminant:	HEXACHLOROCYCLOPENTADIENE	Violation type:	3
Compliance start date:	1/1/1998 0:00:00	Compliance end date:	12/31/2000 0:00:00
Enforcement date:	12/6/2006 0:00:00	Enforcement action:	State Compliance Achieved
Violation measurement:	Not Reported		

PWS name:	TUCSON, CITY OF	Population served:	675000
PWS type code:	C	Violation ID:	161399
Contaminant:	HEXACHLOROCYCLOPENTADIENE	Violation type:	3
Compliance start date:	1/1/1998 0:00:00	Compliance end date:	12/31/2000 0:00:00
Enforcement date:	12/6/2006 0:00:00	Enforcement action:	State Compliance Achieved
Violation measurement:	Not Reported		

PWS name:	TUCSON, CITY OF	Population served:	675000
PWS type code:	C	Violation ID:	161499
Contaminant:	HEXACHLOROCYCLOPENTADIENE	Violation type:	3
Compliance start date:	1/1/1998 0:00:00	Compliance end date:	12/31/2000 0:00:00
Enforcement date:	12/6/2006 0:00:00	Enforcement action:	State Compliance Achieved
Violation measurement:	Not Reported		

PWS name:	TUCSON, CITY OF	Population served:	675000
PWS type code:	C	Violation ID:	161599
Contaminant:	HEXACHLOROCYCLOPENTADIENE	Violation type:	3
Compliance start date:	1/1/1998 0:00:00	Compliance end date:	12/31/2000 0:00:00
Enforcement date:	12/6/2006 0:00:00	Enforcement action:	State Compliance Achieved
Violation measurement:	Not Reported		

PWS name:	TUCSON, CITY OF	Population served:	675000
PWS type code:	C	Violation ID:	161699
Contaminant:	HEXACHLOROCYCLOPENTADIENE	Violation type:	3
Compliance start date:	1/1/1998 0:00:00	Compliance end date:	12/31/2000 0:00:00
Enforcement date:	12/6/2006 0:00:00	Enforcement action:	State Compliance Achieved
Violation measurement:	Not Reported		

PWS name:	TUCSON, CITY OF	Population served:	675000
PWS type code:	C	Violation ID:	161799
Contaminant:	CARBOFURAN	Violation type:	3
Compliance start date:	1/1/1998 0:00:00	Compliance end date:	12/31/2000 0:00:00
Enforcement date:	12/6/2006 0:00:00		
Enforcement action:	State Compliance Achieved	Violation measurement:	Not Reported

PWS name:	TUCSON, CITY OF	Population served:	675000
PWS type code:	C	Violation ID:	161899
Contaminant:	CARBOFURAN	Violation type:	3
Compliance start date:	1/1/1998 0:00:00	Compliance end date:	12/31/2000 0:00:00
Enforcement date:	12/6/2006 0:00:00	Enforcement action:	State Compliance Achieved
Violation measurement:	Not Reported		

PWS name:	TUCSON, CITY OF	Population served:	675000
PWS type code:	C	Violation ID:	161999
Contaminant:	CARBOFURAN	Violation type:	3
Compliance start date:	1/1/1998 0:00:00	Compliance end date:	12/31/2000 0:00:00
Enforcement date:	12/6/2006 0:00:00	Enforcement action:	State Compliance Achieved
Violation measurement:	Not Reported		

PWS name:	TUCSON, CITY OF	Population served:	675000
PWS type code:	C	Violation ID:	16203
Contaminant:	NITRATE	Violation type:	3
Compliance start date:	4/1/2003 0:00:00	Compliance end date:	6/30/2003 0:00:00
Enforcement date:	12/6/2006 0:00:00	Enforcement action:	State Compliance Achieved
Violation measurement:	Not Reported		

PWS name:	TUCSON, CITY OF	Population served:	675000
PWS type code:	C	Violation ID:	162099
Contaminant:	CARBOFURAN	Violation type:	3
Compliance start date:	1/1/1998 0:00:00	Compliance end date:	12/31/2000 0:00:00
Enforcement date:	12/6/2006 0:00:00	Enforcement action:	State Compliance Achieved
Violation measurement:	Not Reported		

PWS name:	TUCSON, CITY OF	Population served:	675000
PWS type code:	C	Violation ID:	162199
Contaminant:	CARBOFURAN	Violation type:	3
Compliance start date:	1/1/1998 0:00:00	Compliance end date:	12/31/2000 0:00:00
Enforcement date:	12/6/2006 0:00:00	Enforcement action:	State Compliance Achieved
Violation measurement:	Not Reported		

PWS name:	TUCSON, CITY OF	Population served:	675000
PWS type code:	C	Violation ID:	162299
Contaminant:	CARBOFURAN	Violation type:	3
Compliance start date:	1/1/1998 0:00:00	Compliance end date:	12/31/2000 0:00:00
Enforcement date:	12/6/2006 0:00:00	Enforcement action:	State Compliance Achieved
Violation measurement:	Not Reported		

PWS name:	TUCSON, CITY OF	Population served:	675000
PWS type code:	C	Violation ID:	162399
Contaminant:	CARBOFURAN	Violation type:	3
Compliance start date:	1/1/1998 0:00:00	Compliance end date:	12/31/2000 0:00:00
Enforcement date:	12/6/2006 0:00:00	Enforcement action:	State Compliance Achieved
Violation measurement:	Not Reported		

PWS name:	TUCSON, CITY OF	Population served:	675000
PWS type code:	C	Violation ID:	162499
Contaminant:	CARBOFURAN	Violation type:	3
Compliance start date:	1/1/1998 0:00:00	Compliance end date:	12/31/2000 0:00:00
Enforcement date:	12/6/2006 0:00:00	Enforcement action:	State Compliance Achieved
Violation measurement:	Not Reported		

PWS name:	TUCSON, CITY OF	Population served:	675000
PWS type code:	C	Violation ID:	162599
Contaminant:	CARBOFURAN	Violation type:	3
Compliance start date:	1/1/1998 0:00:00	Compliance end date:	12/31/2000 0:00:00
Enforcement date:	12/6/2006 0:00:00	Enforcement action:	State Compliance Achieved
Violation measurement:	Not Reported		

PWS name:	TUCSON, CITY OF	Population served:	675000
PWS type code:	C	Violation ID:	162799
Contaminant:	CARBOFURAN	Violation type:	3
Compliance start date:	1/1/1998 0:00:00	Compliance end date:	12/31/2000 0:00:00
Enforcement date:	12/6/2006 0:00:00	Enforcement action:	State Compliance Achieved
Violation measurement:	Not Reported		

PWS name:	TUCSON, CITY OF	Population served:	675000
PWS type code:	C	Violation ID:	162899
Contaminant:	CARBOFURAN	Violation type:	3
Compliance start date:	1/1/1998 0:00:00	Compliance end date:	12/31/2000 0:00:00
Enforcement date:	12/6/2006 0:00:00	Enforcement action:	State Compliance Achieved
Violation measurement:	Not Reported		

PWS name:	TUCSON, CITY OF	Population served:	675000
PWS type code:	C	Violation ID:	162999
Contaminant:	CARBOFURAN	Violation type:	3
Compliance start date:	1/1/1998 0:00:00	Compliance end date:	12/31/2000 0:00:00
Enforcement date:	12/6/2006 0:00:00	Enforcement action:	State Compliance Achieved
Violation measurement:	Not Reported		

PWS name:	TUCSON, CITY OF	Population served:	675000
PWS type code:	C	Violation ID:	16304
Contaminant:	NITRATE	Violation type:	3
Compliance start date:	7/1/2003 0:00:00	Compliance end date:	9/30/2003 0:00:00
Enforcement date:	12/6/2006 0:00:00	Enforcement action:	State Compliance Achieved
Violation measurement:	Not Reported		

PWS name:	TUCSON, CITY OF	Population served:	675000
PWS type code:	C	Violation ID:	163099
Contaminant:	CARBOFURAN	Violation type:	3
Compliance start date:	1/1/1998 0:00:00	Compliance end date:	12/31/2000 0:00:00
Enforcement date:	12/6/2006 0:00:00	Enforcement action:	State Compliance Achieved
Violation measurement:	Not Reported		

PWS name:	TUCSON, CITY OF	Population served:	675000
PWS type code:	C	Violation ID:	163199
Contaminant:	CARBOFURAN	Violation type:	3
Compliance start date:	1/1/1998 0:00:00	Compliance end date:	12/31/2000 0:00:00
Enforcement date:	12/6/2006 0:00:00	Enforcement action:	State Compliance Achieved
Violation measurement:	Not Reported		

PWS name:	TUCSON, CITY OF	Population served:	675000
PWS type code:	C	Violation ID:	163299
Contaminant:	CARBOFURAN	Violation type:	3
Compliance start date:	1/1/1998 0:00:00	Compliance end date:	12/31/2000 0:00:00
Enforcement date:	12/6/2006 0:00:00	Enforcement action:	State Compliance Achieved
Violation measurement:	Not Reported		

PWS name:	TUCSON, CITY OF	Population served:	675000
PWS type code:	C	Violation ID:	163399
Contaminant:	CARBOFURAN	Violation type:	3
Compliance start date:	1/1/1998 0:00:00	Compliance end date:	12/31/2000 0:00:00
Enforcement date:	12/6/2006 0:00:00	Enforcement action:	State Compliance Achieved
Violation measurement:	Not Reported		

PWS name:	TUCSON, CITY OF	Population served:	675000
PWS type code:	C	Violation ID:	163499
Contaminant:	CARBOFURAN	Violation type:	3
Compliance start date:	1/1/1998 0:00:00	Compliance end date:	12/31/2000 0:00:00
Enforcement date:	12/6/2006 0:00:00	Enforcement action:	State Compliance Achieved
Violation measurement:	Not Reported		

PWS name:	TUCSON, CITY OF	Population served:	675000
PWS type code:	C	Violation ID:	163599
Contaminant:	CARBOFURAN	Violation type:	3
Compliance start date:	1/1/1998 0:00:00	Compliance end date:	12/31/2000 0:00:00
Enforcement date:	12/6/2006 0:00:00	Enforcement action:	State Compliance Achieved
Violation measurement:	Not Reported		

PWS name:	TUCSON, CITY OF	Population served:	675000
PWS type code:	C	Violation ID:	163699
Contaminant:	CARBOFURAN	Violation type:	3
Compliance start date:	1/1/1998 0:00:00	Compliance end date:	12/31/2000 0:00:00
Enforcement date:	12/6/2006 0:00:00	Enforcement action:	State Compliance Achieved
Violation measurement:	Not Reported		

PWS name:	TUCSON, CITY OF	Population served:	675000
PWS type code:	C	Violation ID:	163799
Contaminant:	CARBOFURAN	Violation type:	3
Compliance start date:	1/1/1998 0:00:00	Compliance end date:	12/31/2000 0:00:00
Enforcement date:	12/6/2006 0:00:00	Enforcement action:	State Compliance Achieved
Violation measurement:	Not Reported		

PWS name:	TUCSON, CITY OF	Population served:	675000
PWS type code:	C	Violation ID:	163899
Contaminant:	ATRAZINE	Violation type:	3
Compliance start date:	1/1/1998 0:00:00	Compliance end date:	12/31/2000 0:00:00
Enforcement date:	12/6/2006 0:00:00	Enforcement action:	State Compliance Achieved
Violation measurement:	Not Reported		

PWS name:	TUCSON, CITY OF	Population served:	675000
PWS type code:	C	Violation ID:	163999
Contaminant:	ATRAZINE	Violation type:	3
Compliance start date:	1/1/1998 0:00:00	Compliance end date:	12/31/2000 0:00:00
Enforcement date:	12/6/2006 0:00:00	Enforcement action:	State Compliance Achieved
Violation measurement:	Not Reported		

PWS name:	TUCSON, CITY OF	Population served:	675000
PWS type code:	C	Violation ID:	16404
Contaminant:	NITRATE	Violation type:	3
Compliance start date:	7/1/2003 0:00:00	Compliance end date:	9/30/2003 0:00:00
Enforcement date:	12/6/2006 0:00:00	Enforcement action:	State Compliance Achieved
Violation measurement:	Not Reported		

PWS name:	TUCSON, CITY OF	Population served:	675000
PWS type code:	C	Violation ID:	164099
Contaminant:	ATRAZINE	Violation type:	3
Compliance start date:	1/1/1998 0:00:00	Compliance end date:	12/31/2000 0:00:00
Enforcement date:	12/6/2006 0:00:00	Enforcement action:	State Compliance Achieved
Violation measurement:	Not Reported		

PWS name:	TUCSON, CITY OF	Population served:	675000
PWS type code:	C	Violation ID:	164199
Contaminant:	ATRAZINE	Violation type:	3
Compliance start date:	1/1/1998 0:00:00	Compliance end date:	12/31/2000 0:00:00
Enforcement date:	12/6/2006 0:00:00	Enforcement action:	State Compliance Achieved
Violation measurement:	Not Reported		

PWS name:	TUCSON, CITY OF	Population served:	675000
PWS type code:	C	Violation ID:	164299
Contaminant:	ATRAZINE	Violation type:	3
Compliance start date:	1/1/1998 0:00:00	Compliance end date:	12/31/2000 0:00:00
Enforcement date:	12/6/2006 0:00:00	Enforcement action:	State Compliance Achieved
Violation measurement:	Not Reported		

PWS name:	TUCSON, CITY OF	Population served:	675000
PWS type code:	C	Violation ID:	164399
Contaminant:	ATRAZINE	Violation type:	3
Compliance start date:	1/1/1998 0:00:00	Compliance end date:	12/31/2000 0:00:00
Enforcement date:	12/6/2006 0:00:00	Enforcement action:	State Compliance Achieved
Violation measurement:	Not Reported		

PWS name:	TUCSON, CITY OF	Population served:	675000
PWS type code:	C	Violation ID:	164499
Contaminant:	ATRAZINE	Violation type:	3
Compliance start date:	1/1/1998 0:00:00	Compliance end date:	12/31/2000 0:00:00
Enforcement date:	12/6/2006 0:00:00	Enforcement action:	State Compliance Achieved
Violation measurement:	Not Reported		

PWS name:	TUCSON, CITY OF	Population served:	675000
PWS type code:	C	Violation ID:	164599
Contaminant:	ATRAZINE	Violation type:	3
Compliance start date:	1/1/1998 0:00:00	Compliance end date:	12/31/2000 0:00:00
Enforcement date:	12/6/2006 0:00:00	Enforcement action:	State Compliance Achieved
Violation measurement:	Not Reported		

PWS name:	TUCSON, CITY OF	Population served:	675000
PWS type code:	C	Violation ID:	164699
Contaminant:	ATRAZINE	Violation type:	3
Compliance start date:	1/1/1998 0:00:00	Compliance end date:	12/31/2000 0:00:00
Enforcement date:	12/6/2006 0:00:00	Enforcement action:	State Compliance Achieved
Violation measurement:	Not Reported		

PWS name:	TUCSON, CITY OF	Population served:	675000
PWS type code:	C	Violation ID:	164799
Contaminant:	ATRAZINE	Violation type:	3
Compliance start date:	1/1/1998 0:00:00	Compliance end date:	12/31/2000 0:00:00
Enforcement date:	12/6/2006 0:00:00	Enforcement action:	State Compliance Achieved
Violation measurement:	Not Reported		

PWS name:	TUCSON, CITY OF	Population served:	675000
PWS type code:	C	Violation ID:	164899
Contaminant:	ATRAZINE	Violation type:	3
Compliance start date:	1/1/1998 0:00:00	Compliance end date:	12/31/2000 0:00:00
Enforcement date:	12/6/2006 0:00:00	Enforcement action:	State Compliance Achieved
Violation measurement:	Not Reported		

PWS name:	TUCSON, CITY OF	Population served:	675000
PWS type code:	C	Violation ID:	164999
Contaminant:	ATRAZINE	Violation type:	3
Compliance start date:	1/1/1998 0:00:00	Compliance end date:	12/31/2000 0:00:00
Enforcement date:	12/6/2006 0:00:00	Enforcement action:	State Compliance Achieved
Violation measurement:	Not Reported		

PWS name:	TUCSON, CITY OF	Population served:	675000
PWS type code:	C	Violation ID:	16504
Contaminant:	NITRATE	Violation type:	3
Compliance start date:	7/1/2003 0:00:00	Compliance end date:	9/30/2003 0:00:00
Enforcement date:	12/6/2006 0:00:00	Enforcement action:	State Compliance Achieved
Violation measurement:	Not Reported		

PWS name:	TUCSON, CITY OF	Population served:	675000
PWS type code:	C	Violation ID:	165199
Contaminant:	ATRAZINE	Violation type:	3
Compliance start date:	1/1/1998 0:00:00	Compliance end date:	12/31/2000 0:00:00
Enforcement date:	12/6/2006 0:00:00	Enforcement action:	State Compliance Achieved
Violation measurement:	Not Reported		

PWS name:	TUCSON, CITY OF	Population served:	675000
PWS type code:	C	Violation ID:	165299
Contaminant:	ATRAZINE	Violation type:	3
Compliance start date:	1/1/1998 0:00:00	Compliance end date:	12/31/2000 0:00:00
Enforcement date:	12/6/2006 0:00:00	Enforcement action:	State Compliance Achieved
Violation measurement:	Not Reported		

PWS name:	TUCSON, CITY OF	Population served:	675000
PWS type code:	C	Violation ID:	165399
Contaminant:	ATRAZINE	Violation type:	3
Compliance start date:	1/1/1998 0:00:00	Compliance end date:	12/31/2000 0:00:00
Enforcement date:	12/6/2006 0:00:00	Enforcement action:	State Compliance Achieved
Violation measurement:	Not Reported		

PWS name:	TUCSON, CITY OF	Population served:	675000
PWS type code:	C	Violation ID:	165499
Contaminant:	ATRAZINE	Violation type:	3
Compliance start date:	1/1/1998 0:00:00	Compliance end date:	12/31/2000 0:00:00
Enforcement date:	12/6/2006 0:00:00	Enforcement action:	State Compliance Achieved
Violation measurement:	Not Reported		

PWS name:	TUCSON, CITY OF	Population served:	675000
PWS type code:	C	Violation ID:	165599
Contaminant:	ATRAZINE	Violation type:	3
Compliance start date:	1/1/1998 0:00:00	Compliance end date:	12/31/2000 0:00:00
Enforcement date:	12/6/2006 0:00:00	Enforcement action:	State Compliance Achieved
Violation measurement:	Not Reported		

PWS name:	TUCSON, CITY OF	Population served:	675000
PWS type code:	C	Violation ID:	165699
Contaminant:	ATRAZINE	Violation type:	3
Compliance start date:	1/1/1998 0:00:00	Compliance end date:	12/31/2000 0:00:00
Enforcement date:	12/6/2006 0:00:00	Enforcement action:	State Compliance Achieved
Violation measurement:	Not Reported		

PWS name:	TUCSON, CITY OF	Population served:	675000
PWS type code:	C	Violation ID:	165799
Contaminant:	ATRAZINE	Violation type:	3
Compliance start date:	1/1/1998 0:00:00	Compliance end date:	12/31/2000 0:00:00
Enforcement date:	12/6/2006 0:00:00	Enforcement action:	State Compliance Achieved
Violation measurement:	Not Reported		

PWS name:	TUCSON, CITY OF	Population served:	675000
PWS type code:	C	Violation ID:	165899
Contaminant:	ATRAZINE	Violation type:	3
Compliance start date:	1/1/1998 0:00:00	Compliance end date:	12/31/2000 0:00:00
Enforcement date:	12/6/2006 0:00:00	Enforcement action:	State Compliance Achieved
Violation measurement:	Not Reported		

PWS name:	TUCSON, CITY OF	Population served:	675000
PWS type code:	C	Violation ID:	165999
Contaminant:	ATRAZINE	Violation type:	3
Compliance start date:	1/1/1998 0:00:00	Compliance end date:	12/31/2000 0:00:00
Enforcement date:	12/6/2006 0:00:00	Enforcement action:	State Compliance Achieved
Violation measurement:	Not Reported		

PWS name:	TUCSON, CITY OF	Population served:	675000
PWS type code:	C	Violation ID:	16604
Contaminant:	NITRATE	Violation type:	3
Compliance start date:	10/1/2003 0:00:00	Compliance end date:	12/31/2003 0:00:00
Enforcement date:	12/6/2006 0:00:00	Enforcement action:	State Compliance Achieved
Violation measurement:	Not Reported		

PWS name:	TUCSON, CITY OF	Population served:	675000
PWS type code:	C	Violation ID:	166099
Contaminant:	ATRAZINE	Violation type:	3
Compliance start date:	1/1/1998 0:00:00	Compliance end date:	12/31/2000 0:00:00
Enforcement date:	12/6/2006 0:00:00	Enforcement action:	State Compliance Achieved
Violation measurement:	Not Reported		

PWS name:	TUCSON, CITY OF	Population served:	675000
PWS type code:	C	Violation ID:	166199
Contaminant:	ATRAZINE	Violation type:	3
Compliance start date:	1/1/1998 0:00:00	Compliance end date:	12/31/2000 0:00:00
Enforcement date:	12/6/2006 0:00:00	Enforcement action:	State Compliance Achieved
Violation measurement:	Not Reported		

PWS name:	TUCSON, CITY OF	Population served:	675000
PWS type code:	C	Violation ID:	166299
Contaminant:	ATRAZINE	Violation type:	3
Compliance start date:	1/1/1998 0:00:00	Compliance end date:	12/31/2000 0:00:00
Enforcement date:	12/6/2006 0:00:00	Enforcement action:	State Compliance Achieved
Violation measurement:	Not Reported		

PWS name:	TUCSON, CITY OF	Population served:	675000
PWS type code:	C	Violation ID:	166399
Contaminant:	ATRAZINE	Violation type:	3
Compliance start date:	1/1/1998 0:00:00	Compliance end date:	12/31/2000 0:00:00
Enforcement date:	12/6/2006 0:00:00	Enforcement action:	State Compliance Achieved
Violation measurement:	Not Reported		

PWS name:	TUCSON, CITY OF	Population served:	675000
PWS type code:	C	Violation ID:	166499
Contaminant:	ATRAZINE	Violation type:	3
Compliance start date:	1/1/1998 0:00:00	Compliance end date:	12/31/2000 0:00:00
Enforcement date:	12/6/2006 0:00:00	Enforcement action:	State Compliance Achieved
Violation measurement:	Not Reported		

PWS name:	TUCSON, CITY OF	Population served:	675000
PWS type code:	C	Violation ID:	166599
Contaminant:	ALACHLOR (LASSO)	Violation type:	3
Compliance start date:	1/1/1998 0:00:00	Compliance end date:	12/31/2000 0:00:00
Enforcement date:	12/6/2006 0:00:00	Enforcement action:	State Compliance Achieved
Violation measurement:	Not Reported		

PWS name:	TUCSON, CITY OF	Population served:	675000
PWS type code:	C	Violation ID:	166699
Contaminant:	ALACHLOR (LASSO)	Violation type:	3
Compliance start date:	1/1/1998 0:00:00	Compliance end date:	12/31/2000 0:00:00
Enforcement date:	12/6/2006 0:00:00	Enforcement action:	State Compliance Achieved
Violation measurement:	Not Reported		

PWS name:	TUCSON, CITY OF	Population served:	675000
PWS type code:	C	Violation ID:	166799
Contaminant:	ALACHLOR (LASSO)	Violation type:	3
Compliance start date:	1/1/1998 0:00:00	Compliance end date:	12/31/2000 0:00:00
Enforcement date:	11/27/2001 0:00:00	Enforcement action:	State Compliance Achieved
Violation measurement:	Not Reported		

PWS name:	TUCSON, CITY OF	Population served:	675000
PWS type code:	C	Violation ID:	166799
Contaminant:	ALACHLOR (LASSO)	Violation type:	3
Compliance start date:	1/1/1998 0:00:00	Compliance end date:	12/31/2000 0:00:00
Enforcement date:	12/6/2006 0:00:00	Enforcement action:	State Compliance Achieved
Violation measurement:	Not Reported		

PWS name:	TUCSON, CITY OF	Population served:	675000
PWS type code:	C	Violation ID:	166899
Contaminant:	ALACHLOR (LASSO)	Violation type:	3
Compliance start date:	1/1/1998 0:00:00	Compliance end date:	12/31/2000 0:00:00
Enforcement date:	12/6/2006 0:00:00	Enforcement action:	State Compliance Achieved
Violation measurement:	Not Reported		

PWS name:	TUCSON, CITY OF	Population served:	675000
PWS type code:	C	Violation ID:	166999
Contaminant:	ALACHLOR (LASSO)	Violation type:	3
Compliance start date:	1/1/1998 0:00:00	Compliance end date:	12/31/2000 0:00:00
Enforcement date:	12/6/2006 0:00:00	Enforcement action:	State Compliance Achieved
Violation measurement:	Not Reported		

PWS name:	TUCSON, CITY OF	Population served:	675000
PWS type code:	C	Violation ID:	16704
Contaminant:	NITRATE	Violation type:	3
Compliance start date:	1/1/2003 0:00:00	Compliance end date:	12/31/2003 0:00:00
Enforcement date:	12/6/2006 0:00:00	Enforcement action:	State Compliance Achieved
Violation measurement:	Not Reported		

PWS name:	TUCSON, CITY OF	Population served:	675000
PWS type code:	C	Violation ID:	167099
Contaminant:	ALACHLOR (LASSO)	Violation type:	3
Compliance start date:	1/1/1998 0:00:00	Compliance end date:	12/31/2000 0:00:00
Enforcement date:	12/6/2006 0:00:00	Enforcement action:	State Compliance Achieved
Violation measurement:	Not Reported		

PWS name:	TUCSON, CITY OF	Population served:	675000
PWS type code:	C	Violation ID:	167199
Contaminant:	ALACHLOR (LASSO)	Violation type:	3
Compliance start date:	1/1/1998 0:00:00	Compliance end date:	12/31/2000 0:00:00
Enforcement date:	12/6/2006 0:00:00	Enforcement action:	State Compliance Achieved
Violation measurement:	Not Reported		

PWS name:	TUCSON, CITY OF	Population served:	675000
PWS type code:	C	Violation ID:	167299
Contaminant:	ALACHLOR (LASSO)	Violation type:	3
Compliance start date:	1/1/1998 0:00:00	Compliance end date:	12/31/2000 0:00:00
Enforcement date:	12/6/2006 0:00:00	Enforcement action:	State Compliance Achieved
Violation measurement:	Not Reported		

PWS name:	TUCSON, CITY OF	Population served:	675000
PWS type code:	C	Violation ID:	167399
Contaminant:	ALACHLOR (LASSO)	Violation type:	3
Compliance start date:	1/1/1998 0:00:00	Compliance end date:	12/31/2000 0:00:00
Enforcement date:	12/6/2006 0:00:00	Enforcement action:	State Compliance Achieved
Violation measurement:	Not Reported		

PWS name:	TUCSON, CITY OF	Population served:	675000
PWS type code:	C	Violation ID:	167499
Contaminant:	ALACHLOR (LASSO)	Violation type:	3
Compliance start date:	1/1/1998 0:00:00	Compliance end date:	12/31/2000 0:00:00
Enforcement date:	12/6/2006 0:00:00	Enforcement action:	State Compliance Achieved
Violation measurement:	Not Reported		

PWS name:	TUCSON, CITY OF	Population served:	675000
PWS type code:	C	Violation ID:	167599
Contaminant:	ALACHLOR (LASSO)	Violation type:	3
Compliance start date:	1/1/1998 0:00:00	Compliance end date:	12/31/2000 0:00:00
Enforcement date:	12/6/2006 0:00:00	Enforcement action:	State Compliance Achieved
Violation measurement:	Not Reported		

PWS name:	TUCSON, CITY OF	Population served:	675000
PWS type code:	C	Violation ID:	167699
Contaminant:	ALACHLOR (LASSO)	Violation type:	3
Compliance start date:	1/1/1998 0:00:00	Compliance end date:	12/31/2000 0:00:00
Enforcement date:	12/6/2006 0:00:00	Enforcement action:	State Compliance Achieved
Violation measurement:	Not Reported		

PWS name:	TUCSON, CITY OF	Population served:	675000
PWS type code:	C	Violation ID:	167899
Contaminant:	ALACHLOR (LASSO)	Violation type:	3
Compliance start date:	1/1/1998 0:00:00	Compliance end date:	12/31/2000 0:00:00
Enforcement date:	11/27/2001 0:00:00	Enforcement action:	State Compliance Achieved
Violation measurement:	Not Reported		

PWS name:	TUCSON, CITY OF	Population served:	675000
PWS type code:	C	Violation ID:	167899
Contaminant:	ALACHLOR (LASSO)	Violation type:	3
Compliance start date:	1/1/1998 0:00:00	Compliance end date:	12/31/2000 0:00:00
Enforcement date:	12/6/2006 0:00:00	Enforcement action:	State Compliance Achieved
Violation measurement:	Not Reported		

PWS name:	TUCSON, CITY OF	Population served:	675000
PWS type code:	C	Violation ID:	167999
Contaminant:	ALACHLOR (LASSO)	Violation type:	3
Compliance start date:	1/1/1998 0:00:00	Compliance end date:	12/31/2000 0:00:00
Enforcement date:	12/6/2006 0:00:00	Enforcement action:	State Compliance Achieved
Violation measurement:	Not Reported		

PWS name:	TUCSON, CITY OF	Population served:	675000
PWS type code:	C	Violation ID:	16804
Contaminant:	NITRATE	Violation type:	3
Compliance start date:	10/1/2003 0:00:00	Compliance end date:	12/31/2003 0:00:00
Enforcement date:	12/6/2006 0:00:00	Enforcement action:	State Compliance Achieved
Violation measurement:	Not Reported		

PWS name:	TUCSON, CITY OF	Population served:	675000
PWS type code:	C	Violation ID:	168099
Contaminant:	ALACHLOR (LASSO)	Violation type:	3
Compliance start date:	1/1/1998 0:00:00	Compliance end date:	12/31/2000 0:00:00
Enforcement date:	12/6/2006 0:00:00	Enforcement action:	State Compliance Achieved
Violation measurement:	Not Reported		

PWS name:	TUCSON, CITY OF	Population served:	675000
PWS type code:	C	Violation ID:	168199
Contaminant:	ALACHLOR (LASSO)	Violation type:	3
Compliance start date:	1/1/1998 0:00:00	Compliance end date:	12/31/2000 0:00:00
Enforcement date:	12/6/2006 0:00:00	Enforcement action:	State Compliance Achieved
Violation measurement:	Not Reported		

PWS name:	TUCSON, CITY OF	Population served:	675000
PWS type code:	C	Violation ID:	168299
Contaminant:	ALACHLOR (LASSO)	Violation type:	3
Compliance start date:	1/1/1998 0:00:00	Compliance end date:	12/31/2000 0:00:00
Enforcement date:	12/6/2006 0:00:00	Enforcement action:	State Compliance Achieved
Violation measurement:	Not Reported		

PWS name:	TUCSON, CITY OF	Population served:	675000
PWS type code:	C	Violation ID:	168399
Contaminant:	ALACHLOR (LASSO)	Violation type:	3
Compliance start date:	1/1/1998 0:00:00	Compliance end date:	12/31/2000 0:00:00
Enforcement date:	12/6/2006 0:00:00	Enforcement action:	State Compliance Achieved
Violation measurement:	Not Reported		

PWS name:	TUCSON, CITY OF	Population served:	675000
PWS type code:	C	Violation ID:	168499
Contaminant:	ALACHLOR (LASSO)	Violation type:	3
Compliance start date:	1/1/1998 0:00:00	Compliance end date:	12/31/2000 0:00:00
Enforcement date:	12/6/2006 0:00:00	Enforcement action:	State Compliance Achieved
Violation measurement:	Not Reported		

PWS name:	TUCSON, CITY OF	Population served:	675000
PWS type code:	C	Violation ID:	168599
Contaminant:	ALACHLOR (LASSO)	Violation type:	3
Compliance start date:	1/1/1998 0:00:00	Compliance end date:	12/31/2000 0:00:00
Enforcement date:	12/6/2006 0:00:00	Enforcement action:	State Compliance Achieved
Violation measurement:	Not Reported		

PWS name:	TUCSON, CITY OF	Population served:	675000
PWS type code:	C	Violation ID:	168699
Contaminant:	ALACHLOR (LASSO)	Violation type:	3
Compliance start date:	1/1/1998 0:00:00	Compliance end date:	12/31/2000 0:00:00
Enforcement date:	12/6/2006 0:00:00	Enforcement action:	State Compliance Achieved
Violation measurement:	Not Reported		

PWS name:	TUCSON, CITY OF	Population served:	675000
PWS type code:	C	Violation ID:	168799
Contaminant:	ALACHLOR (LASSO)	Violation type:	3
Compliance start date:	1/1/1998 0:00:00	Compliance end date:	12/31/2000 0:00:00
Enforcement date:	12/6/2006 0:00:00	Enforcement action:	State Compliance Achieved
Violation measurement:	Not Reported		

PWS name:	TUCSON, CITY OF	Population served:	675000
PWS type code:	C	Violation ID:	168899
Contaminant:	ALACHLOR (LASSO)	Violation type:	3
Compliance start date:	1/1/1998 0:00:00	Compliance end date:	12/31/2000 0:00:00
Enforcement date:	12/6/2006 0:00:00	Enforcement action:	State Compliance Achieved
Violation measurement:	Not Reported		

PWS name:	TUCSON, CITY OF	Population served:	675000
PWS type code:	C	Violation ID:	168999
Contaminant:	ALACHLOR (LASSO)	Violation type:	3
Compliance start date:	1/1/1998 0:00:00	Compliance end date:	12/31/2000 0:00:00
Enforcement date:	12/6/2006 0:00:00	Enforcement action:	State Compliance Achieved
Violation measurement:	Not Reported		

PWS name:	TUCSON, CITY OF	Population served:	675000
PWS type code:	C	Violation ID:	16904
Contaminant:	NITRATE	Violation type:	3
Compliance start date:	10/1/2003 0:00:00	Compliance end date:	12/31/2003 0:00:00
Enforcement date:	12/6/2006 0:00:00	Enforcement action:	State Compliance Achieved
Violation measurement:	Not Reported		

PWS name: TUCSON, CITY OF
PWS type code: C
Contaminant: ALACHLOR (LASSO)
Compliance start date: 1/1/1998 0:00:00
Enforcement date: 12/6/2006 0:00:00
Violation measurement: Not Reported
Population served: 675000
Violation ID: 169099
Violation type: 3
Compliance end date: 12/31/2000 0:00:00
Enforcement action: State Compliance Achieved

PWS name: TUCSON, CITY OF
PWS type code: C
Contaminant: ALACHLOR (LASSO)
Compliance start date: 1/1/1998 0:00:00
Enforcement date: 12/6/2006 0:00:00
Violation measurement: Not Reported
Population served: 675000
Violation ID: 169199
Violation type: 3
Compliance end date: 12/31/2000 0:00:00
Enforcement action: State Compliance Achieved

PWS name: TUCSON, CITY OF
PWS type code: C
Contaminant: 2,3,7,8-TCDD (DIOXIN)
Compliance start date: 1/1/1998 0:00:00
Enforcement date: 12/6/2006 0:00:00
Violation measurement: Not Reported
Population served: 675000
Violation ID: 169299
Violation type: 3
Compliance end date: 12/31/2000 0:00:00
Enforcement action: State Compliance Achieved

PWS name: TUCSON, CITY OF
PWS type code: C
Contaminant: 2,3,7,8-TCDD (DIOXIN)
Compliance start date: 1/1/1998 0:00:00
Enforcement date: 12/6/2006 0:00:00
Violation measurement: Not Reported
Population served: 675000
Violation ID: 169399
Violation type: 3
Compliance end date: 12/31/2000 0:00:00
Enforcement action: State Compliance Achieved

PWS name: TUCSON, CITY OF
Population served: 675000
Violation ID: 169499
Violation type: 3
Compliance end date: 12/31/2000 0:00:00
Enforcement action: State Compliance Achieved
PWS type code: C
Contaminant: HEPTACHLOR
Compliance start date: 1/1/1998 0:00:00
Enforcement date: 12/6/2006 0:00:00
Violation measurement: Not Reported

PWS name: TUCSON, CITY OF
PWS type code: C
Contaminant: HEPTACHLOR
Compliance start date: 1/1/1998 0:00:00
Enforcement date: 12/6/2006 0:00:00
Violation measurement: Not Reported
Population served: 675000
Violation ID: 169599
Violation type: 3
Compliance end date: 12/31/2000 0:00:00
Enforcement action: State Compliance Achieved

PWS name: TUCSON, CITY OF
PWS type code: C
Contaminant: HEPTACHLOR
Compliance start date: 1/1/1998 0:00:00
Enforcement date: 12/6/2006 0:00:00
Violation measurement: Not Reported
Population served: 675000
Violation ID: 169699
Violation type: 3
Compliance end date: 12/31/2000 0:00:00
Enforcement action: State Compliance Achieved

PWS name: TUCSON, CITY OF
PWS type code: C
Contaminant: HEPTACHLOR
Compliance start date: 1/1/1998 0:00:00
Enforcement date: 12/6/2006 0:00:00
Violation measurement: Not Reported
Population served: 675000
Violation ID: 169799
Violation type: 3
Compliance end date: 12/31/2000 0:00:00
Enforcement action: State Compliance Achieved

PWS name: TUCSON, CITY OF
PWS type code: C
Contaminant: HEPTACHLOR
Compliance start date: 1/1/1998 0:00:00
Enforcement date: 12/6/2006 0:00:00
Violation measurement: Not Reported
Population served: 675000
Violation ID: 169899
Violation type: 3
Compliance end date: 12/31/2000 0:00:00
Enforcement action: State Compliance Achieved

PWS name:	TUCSON, CITY OF	Population served:	675000
PWS type code:	C	Violation ID:	1699
Contaminant:	BARIUM	Violation type:	3
Compliance start date:	1/1/1998 0:00:00	Compliance end date:	12/31/2000 0:00:00
Enforcement date:	10/8/2002 0:00:00	Enforcement action:	State Compliance Achieved
Violation measurement:	Not Reported		

PWS name:	TUCSON, CITY OF	Population served:	675000
PWS type code:	C	Violation ID:	1699
Contaminant:	BARIUM	Violation type:	3
Compliance start date:	1/1/1998 0:00:00	Compliance end date:	12/31/2000 0:00:00
Enforcement date:	11/27/2001 0:00:00	Enforcement action:	State Compliance Achieved
Violation measurement:	Not Reported		

PWS name:	TUCSON, CITY OF	Population served:	675000
PWS type code:	C	Violation ID:	1699
Contaminant:	BARIUM	Violation type:	3
Compliance start date:	1/1/1998 0:00:00	Compliance end date:	12/31/2000 0:00:00
Enforcement date:	12/6/2006 0:00:00	Enforcement action:	State Compliance Achieved
Violation measurement:	Not Reported		

PWS name:	TUCSON, CITY OF	Population served:	675000
PWS type code:	C	Violation ID:	169999
Contaminant:	HEPTACHLOR	Violation type:	3
Compliance start date:	1/1/1998 0:00:00	Compliance end date:	12/31/2000 0:00:00
Enforcement date:	12/6/2006 0:00:00	Enforcement action:	State Compliance Achieved
Violation measurement:	Not Reported		

PWS name:	TUCSON, CITY OF	Population served:	675000
PWS type code:	C	Violation ID:	170099
Contaminant:	HEPTACHLOR	Violation type:	3
Compliance start date:	1/1/1998 0:00:00	Compliance end date:	12/31/2000 0:00:00
Enforcement date:	12/6/2006 0:00:00	Enforcement action:	State Compliance Achieved
Violation measurement:	Not Reported		

PWS name:	TUCSON, CITY OF	Population served:	675000
PWS type code:	C	Violation ID:	170199
Contaminant:	HEPTACHLOR	Violation type:	3
Compliance start date:	1/1/1998 0:00:00	Compliance end date:	12/31/2000 0:00:00
Enforcement date:	12/6/2006 0:00:00	Enforcement action:	State Compliance Achieved
Violation measurement:	Not Reported		

PWS name:	TUCSON, CITY OF	Population served:	675000
PWS type code:	C	Violation ID:	170299
Contaminant:	HEPTACHLOR	Violation type:	3
Compliance start date:	1/1/1998 0:00:00	Compliance end date:	12/31/2000 0:00:00
Enforcement date:	12/6/2006 0:00:00	Enforcement action:	State Compliance Achieved
Violation measurement:	Not Reported		

PWS name:	TUCSON, CITY OF	Population served:	675000
PWS type code:	C	Violation ID:	32304
Contaminant:	1,1,2-TRICHLOROETHANE	Violation type:	3
Compliance start date:	1/1/2003 0:00:00	Compliance end date:	12/31/2003 0:00:00
Enforcement date:	3/28/2008 0:00:00	Enforcement action:	State Compliance Achieved
Violation measurement:	Not Reported		

PWS name:	TUCSON, CITY OF	Population served:	675000
PWS type code:	C	Violation ID:	32404
Contaminant:	TETRACHLOROETHYLENE	Violation type:	3
Compliance start date:	1/1/2003 0:00:00	Compliance end date:	12/31/2003 0:00:00
Enforcement date:	3/28/2008 0:00:00	Enforcement action:	State Compliance Achieved
Violation measurement:	Not Reported		

PWS name:	TUCSON, CITY OF	Population served:	675000
PWS type code:	C	Violation ID:	32504
Contaminant:	MONOCHLOROBENZENE (CHLOROBENZENE)		
Violation type:	3	Compliance start date:	1/1/2003 0:00:00
Compliance end date:	12/31/2003 0:00:00	Enforcement date:	3/28/2008 0:00:00
Enforcement action:	State Compliance Achieved	Violation measurement:	Not Reported

PWS name:	TUCSON, CITY OF	Population served:	675000
PWS type code:	C	Violation ID:	32604
Contaminant:	BENZENE	Violation type:	3
Compliance start date:	1/1/2003 0:00:00	Compliance end date:	12/31/2003 0:00:00
Enforcement date:	3/28/2008 0:00:00	Enforcement action:	State Compliance Achieved
Violation measurement:	Not Reported		

PWS name:	TUCSON, CITY OF	Population served:	675000
PWS type code:	C	Violation ID:	32704
Contaminant:	TOLUENE	Violation type:	3
Compliance start date:	1/1/2003 0:00:00	Compliance end date:	12/31/2003 0:00:00
Enforcement date:	3/28/2008 0:00:00	Enforcement action:	State Compliance Achieved
Violation measurement:	Not Reported		

PWS name:	TUCSON, CITY OF	Population served:	675000
PWS type code:	C	Violation ID:	32804
Contaminant:	ETHYLBENZENE	Violation type:	3
Compliance start date:	1/1/2003 0:00:00	Compliance end date:	12/31/2003 0:00:00
Enforcement date:	3/28/2008 0:00:00	Enforcement action:	State Compliance Achieved
Violation measurement:	Not Reported		

PWS name:	TUCSON, CITY OF	Population served:	675000
PWS type code:	C	Violation ID:	32904
Contaminant:	STYRENE	Violation type:	3
Compliance start date:	1/1/2003 0:00:00	Compliance end date:	12/31/2003 0:00:00
Enforcement date:	3/28/2008 0:00:00	Enforcement action:	State Compliance Achieved
Violation measurement:	Not Reported		

PWS name:	TUCSON, CITY OF	Population served:	675000
PWS type code:	C	Violation ID:	3299
Contaminant:	MERCURY	Violation type:	3
Compliance start date:	1/1/1998 0:00:00	Compliance end date:	12/31/2000 0:00:00
Enforcement date:	11/27/2001 0:00:00	Enforcement action:	State Compliance Achieved
Violation measurement:	Not Reported		

PWS name:	TUCSON, CITY OF	Population served:	675000
PWS type code:	C	Violation ID:	3299
Contaminant:	MERCURY	Violation type:	3
Compliance start date:	1/1/1998 0:00:00	Compliance end date:	12/31/2000 0:00:00
Enforcement date:	12/6/2006 0:00:00	Enforcement action:	State Compliance Achieved
Violation measurement:	Not Reported		

PWS name:	TUCSON, CITY OF	Population served:	675000
PWS type code:	C	Violation ID:	33003
Contaminant:	1,2,4-TRICHLOROBENZENE	Violation type:	3
Compliance start date:	1/1/2002 0:00:00	Compliance end date:	12/31/2002 0:00:00
Enforcement date:	6/4/2007 0:00:00	Enforcement action:	State Compliance Achieved
Violation measurement:	Not Reported		

PWS name:	TUCSON, CITY OF	Population served:	675000
PWS type code:	C	Violation ID:	33103
Contaminant:	CIS-1,2-DICHLOROETHYLENE	Violation type:	3
Compliance start date:	1/1/2002 0:00:00	Compliance end date:	12/31/2002 0:00:00
Enforcement date:	6/4/2007 0:00:00	Enforcement action:	State Compliance Achieved
Violation measurement:	Not Reported		

PWS name:	TUCSON, CITY OF	Population served:	675000
PWS type code:	C	Violation ID:	33203
Contaminant:	XYLENES, TOTAL	Violation type:	3
Compliance start date:	1/1/2002 0:00:00	Compliance end date:	12/31/2002 0:00:00
Enforcement date:	6/4/2007 0:00:00	Enforcement action:	State Compliance Achieved
Violation measurement:	Not Reported		

PWS name:	TUCSON, CITY OF	Population served:	675000
PWS type code:	C	Violation ID:	33303
Contaminant:	METHYLENE CHLORIDE (DICHLOROMETHANE)		
Violation type:	3	Compliance start date:	1/1/2002 0:00:00
Compliance end date:	12/31/2002 0:00:00	Enforcement date:	6/4/2007 0:00:00
Enforcement action:	State Compliance Achieved	Violation measurement:	Not Reported

PWS name:	TUCSON, CITY OF	Population served:	675000
PWS type code:	C	Violation ID:	33403
Contaminant:	O-DICHLOROBENZENE	Violation type:	3
Compliance start date:	1/1/2002 0:00:00	Compliance end date:	12/31/2002 0:00:00
Enforcement date:	6/4/2007 0:00:00	Enforcement action:	State Compliance Achieved
Violation measurement:	Not Reported		

PWS name:	TUCSON, CITY OF	Population served:	675000
PWS type code:	C	Violation ID:	33503
Contaminant:	P-DICHLOROBENZENE	Violation type:	3
Compliance start date:	1/1/2002 0:00:00	Compliance end date:	12/31/2002 0:00:00
Enforcement date:	6/4/2007 0:00:00	Enforcement action:	State Compliance Achieved
Violation measurement:	Not Reported		

PWS name:	TUCSON, CITY OF	Population served:	675000
PWS type code:	C	Violation ID:	33603
Contaminant:	1,1-DICHLOROETHYLENE	Violation type:	3
Compliance start date:	1/1/2002 0:00:00	Compliance end date:	12/31/2002 0:00:00
Enforcement date:	6/4/2007 0:00:00	Enforcement action:	State Compliance Achieved
Violation measurement:	Not Reported		

PWS name:	TUCSON, CITY OF	Population served:	675000
PWS type code:	C	Violation ID:	33703
Contaminant:	TRANS-1,2-DICHLOROETHYLENE		
Violation type:	3	Compliance start date:	1/1/2002 0:00:00
Compliance end date:	12/31/2002 0:00:00	Enforcement date:	6/4/2007 0:00:00
Enforcement action:	State Compliance Achieved	Violation measurement:	Not Reported

PWS name:	TUCSON, CITY OF	Population served:	675000
PWS type code:	C	Violation ID:	33803
Contaminant:	1,2-DICHLOROETHANE	Violation type:	3
Compliance start date:	1/1/2002 0:00:00	Compliance end date:	12/31/2002 0:00:00
Enforcement date:	6/4/2007 0:00:00	Enforcement action:	State Compliance Achieved
Violation measurement:	Not Reported		

PWS name:	TUCSON, CITY OF	Population served:	675000
PWS type code:	C	Violation ID:	33903
Contaminant:	1,1,1-TRICHLOROETHANE	Violation type:	3
Compliance start date:	1/1/2002 0:00:00	Compliance end date:	12/31/2002 0:00:00
Enforcement date:	6/4/2007 0:00:00	Enforcement action:	State Compliance Achieved
Violation measurement:	Not Reported		

PWS name:	TUCSON, CITY OF	Population served:	675000
PWS type code:	C	Violation ID:	3399
Contaminant:	ANTIMONY, TOTAL	Violation type:	3
Compliance start date:	1/1/1998 0:00:00	Compliance end date:	12/31/2000 0:00:00
Enforcement date:	11/27/2001 0:00:00	Enforcement action:	State Compliance Achieved
Violation measurement:	Not Reported		

PWS name:	TUCSON, CITY OF	Population served:	675000
PWS type code:	C	Violation ID:	3399
Contaminant:	ANTIMONY, TOTAL	Violation type:	3
Compliance start date:	1/1/1998 0:00:00	Compliance end date:	12/31/2000 0:00:00
Enforcement date:	12/6/2006 0:00:00	Enforcement action:	State Compliance Achieved
Violation measurement:	Not Reported		

PWS name:	TUCSON, CITY OF	Population served:	675000
PWS type code:	C	Violation ID:	34003
Contaminant:	CARBON TETRACHLORIDE	Violation type:	3
Compliance start date:	1/1/2002 0:00:00	Compliance end date:	12/31/2002 0:00:00
Enforcement date:	6/4/2007 0:00:00	Enforcement action:	State Compliance Achieved
Violation measurement:	Not Reported		

PWS name:	TUCSON, CITY OF	Population served:	675000
PWS type code:	C	Violation ID:	34103
Contaminant:	1,2-DICHLOROPROPANE	Violation type:	3
Compliance start date:	1/1/2002 0:00:00	Compliance end date:	12/31/2002 0:00:00
Enforcement date:	6/4/2007 0:00:00	Enforcement action:	State Compliance Achieved
Violation measurement:	Not Reported		

PWS name:	TUCSON, CITY OF	Population served:	675000
PWS type code:	C	Violation ID:	34203
Contaminant:	TRICHLOROETHYLENE	Violation type:	3
Compliance start date:	1/1/2002 0:00:00	Compliance end date:	12/31/2002 0:00:00
Enforcement date:	6/4/2007 0:00:00	Enforcement action:	State Compliance Achieved
Violation measurement:	Not Reported		

PWS name:	TUCSON, CITY OF	Population served:	675000
PWS type code:	C	Violation ID:	34303
Contaminant:	1,1,2-TRICHLOROETHANE	Violation type:	3
Compliance start date:	1/1/2002 0:00:00	Compliance end date:	12/31/2002 0:00:00
Enforcement date:	6/4/2007 0:00:00	Enforcement action:	State Compliance Achieved
Violation measurement:	Not Reported		

PWS name:	TUCSON, CITY OF	Population served:	675000
PWS type code:	C	Violation ID:	34403
Contaminant:	TETRACHLOROETHYLENE	Violation type:	3
Compliance start date:	1/1/2002 0:00:00	Compliance end date:	12/31/2002 0:00:00
Enforcement date:	6/4/2007 0:00:00	Enforcement action:	State Compliance Achieved
Violation measurement:	Not Reported		

PWS name:	TUCSON, CITY OF	Population served:	675000
PWS type code:	C	Violation ID:	34503
Contaminant:	MONOCHLOROBENZENE (CHLOROBENZENE)		
Violation type:	3	Compliance start date:	1/1/2002 0:00:00
Compliance end date:	12/31/2002 0:00:00	Enforcement date:	6/4/2007 0:00:00
Enforcement action:	State Compliance Achieved	Violation measurement:	Not Reported

PWS name:	TUCSON, CITY OF	Population served:	675000
PWS type code:	C	Violation ID:	34603
Contaminant:	BENZENE	Violation type:	3
Compliance start date:	1/1/2002 0:00:00	Compliance end date:	12/31/2002 0:00:00
Enforcement date:	6/4/2007 0:00:00	Enforcement action:	State Compliance Achieved
Violation measurement:	Not Reported		

PWS name:	TUCSON, CITY OF	Population served:	675000
PWS type code:	C	Violation ID:	34703
Contaminant:	TOLUENE	Violation type:	3
Compliance start date:	1/1/2002 0:00:00	Compliance end date:	12/31/2002 0:00:00
Enforcement date:	6/4/2007 0:00:00	Enforcement action:	State Compliance Achieved
Violation measurement:	Not Reported		

PWS name:	TUCSON, CITY OF	Population served:	675000
PWS type code:	C	Violation ID:	34803
Contaminant:	ETHYLBENZENE	Violation type:	3
Compliance start date:	1/1/2002 0:00:00	Compliance end date:	12/31/2002 0:00:00
Enforcement date:	6/4/2007 0:00:00	Enforcement action:	State Compliance Achieved
Violation measurement:	Not Reported		

PWS name:	TUCSON, CITY OF	Population served:	675000
PWS type code:	C	Violation ID:	34903
Contaminant:	STYRENE	Violation type:	3
Compliance start date:	1/1/2002 0:00:00	Compliance end date:	12/31/2002 0:00:00
Enforcement date:	6/4/2007 0:00:00	Enforcement action:	State Compliance Achieved
Violation measurement:	Not Reported		

PWS name:	TUCSON, CITY OF	Population served:	675000
PWS type code:	C	Violation ID:	3499
Contaminant:	BERYLLIUM, TOTAL	Violation type:	3
Compliance start date:	1/1/1998 0:00:00	Compliance end date:	12/31/2000 0:00:00
Enforcement date:	11/27/2001 0:00:00	Enforcement action:	State Compliance Achieved
Violation measurement:	Not Reported		

PWS name:	TUCSON, CITY OF	Population served:	675000
PWS type code:	C	Violation ID:	3499
Contaminant:	BERYLLIUM, TOTAL	Violation type:	3
Compliance start date:	1/1/1998 0:00:00	Compliance end date:	12/31/2000 0:00:00
Enforcement date:	12/6/2006 0:00:00	Enforcement action:	State Compliance Achieved
Violation measurement:	Not Reported		

PWS name:	TUCSON, CITY OF	Population served:	675000
PWS type code:	C	Violation ID:	35004
Contaminant:	1,2,4-TRICHLOROBENZENE	Violation type:	3
Compliance start date:	1/1/2003 0:00:00	Compliance end date:	12/31/2003 0:00:00
Enforcement date:	3/28/2008 0:00:00	Enforcement action:	State Compliance Achieved
Violation measurement:	Not Reported		

PWS name:	TUCSON, CITY OF	Population served:	675000
PWS type code:	C	Violation ID:	35104
Contaminant:	CIS-1,2-DICHLOROETHYLENE	Violation type:	3
Compliance start date:	1/1/2003 0:00:00	Compliance end date:	12/31/2003 0:00:00
Enforcement date:	3/28/2008 0:00:00	Enforcement action:	State Compliance Achieved
Violation measurement:	Not Reported		

PWS name:	TUCSON, CITY OF	Population served:	675000
PWS type code:	C	Violation ID:	35204
Contaminant:	XYLENES, TOTAL	Violation type:	3
Compliance start date:	1/1/2003 0:00:00	Compliance end date:	12/31/2003 0:00:00
Enforcement date:	3/28/2008 0:00:00	Enforcement action:	State Compliance Achieved
Violation measurement:	Not Reported		

PWS name:	TUCSON, CITY OF	Population served:	675000
PWS type code:	C	Violation ID:	35304
Contaminant:	METHYLENE CHLORIDE (DICHLOROMETHANE)		
Violation type:	3	Compliance start date:	1/1/2003 0:00:00
Compliance end date:	12/31/2003 0:00:00	Enforcement date:	3/28/2008 0:00:00
Enforcement action:	State Compliance Achieved	Violation measurement:	Not Reported

PWS name:	TUCSON, CITY OF	Population served:	675000
PWS type code:	C	Violation ID:	35404
Contaminant:	O-DICHLOROBENZENE	Violation type:	3
Compliance start date:	1/1/2003 0:00:00	Compliance end date:	12/31/2003 0:00:00
Enforcement date:	3/28/2008 0:00:00	Enforcement action:	State Compliance Achieved
Violation measurement:	Not Reported		

PWS name:	TUCSON, CITY OF	Population served:	675000
PWS type code:	C	Violation ID:	35504
Contaminant:	P-DICHLOROBENZENE	Violation type:	3
Compliance start date:	1/1/2003 0:00:00	Compliance end date:	12/31/2003 0:00:00
Enforcement date:	3/28/2008 0:00:00	Enforcement action:	State Compliance Achieved
Violation measurement:	Not Reported		

PWS name:	TUCSON, CITY OF	Population served:	675000
PWS type code:	C	Violation ID:	35604
Contaminant:	1,1-DICHLOROETHYLENE	Violation type:	3
Compliance start date:	1/1/2003 0:00:00	Compliance end date:	12/31/2003 0:00:00
Enforcement date:	3/28/2008 0:00:00	Enforcement action:	State Compliance Achieved
Violation measurement:	Not Reported		

PWS name:	TUCSON, CITY OF	Population served:	675000
PWS type code:	C	Violation ID:	35704
Contaminant:	TRANS-1,2-DICHLOROETHYLENE		
Violation type:	3	Compliance start date:	1/1/2003 0:00:00
Compliance end date:	12/31/2003 0:00:00	Enforcement date:	3/28/2008 0:00:00
Enforcement action:	State Compliance Achieved	Violation measurement:	Not Reported

PWS name:	TUCSON, CITY OF	Population served:	675000
PWS type code:	C	Violation ID:	35804
Contaminant:	1,2-DICHLOROETHANE	Violation type:	3
Compliance start date:	1/1/2003 0:00:00	Compliance end date:	12/31/2003 0:00:00
Enforcement date:	3/28/2008 0:00:00	Enforcement action:	State Compliance Achieved
Violation measurement:	Not Reported		

PWS name:	TUCSON, CITY OF	Population served:	675000
PWS type code:	C	Violation ID:	35904
Contaminant:	1,1,1-TRICHLOROETHANE	Violation type:	3
Compliance start date:	1/1/2003 0:00:00	Compliance end date:	12/31/2003 0:00:00
Enforcement date:	3/28/2008 0:00:00	Enforcement action:	State Compliance Achieved
Violation measurement:	Not Reported		

PWS name:	TUCSON, CITY OF	Population served:	675000
PWS type code:	C	Violation ID:	3599
Contaminant:	THALLIUM, TOTAL	Violation type:	3
Compliance start date:	1/1/1998 0:00:00	Compliance end date:	12/31/2000 0:00:00
Enforcement date:	11/27/2001 0:00:00	Enforcement action:	State Compliance Achieved
Violation measurement:	Not Reported		

PWS name:	TUCSON, CITY OF	Population served:	675000
PWS type code:	C	Violation ID:	3599
Contaminant:	THALLIUM, TOTAL	Violation type:	3
Compliance start date:	1/1/1998 0:00:00	Compliance end date:	12/31/2000 0:00:00
Enforcement date:	12/6/2006 0:00:00	Enforcement action:	State Compliance Achieved
Violation measurement:	Not Reported		

PWS name:	TUCSON, CITY OF	Population served:	675000
PWS type code:	C	Violation ID:	36004
Contaminant:	CARBON TETRACHLORIDE	Violation type:	3
Compliance start date:	1/1/2003 0:00:00	Compliance end date:	12/31/2003 0:00:00
Enforcement date:	3/28/2008 0:00:00	Enforcement action:	State Compliance Achieved
Violation measurement:	Not Reported		

PWS name:	TUCSON, CITY OF	Population served:	675000
PWS type code:	C	Violation ID:	36104
Contaminant:	1,2-DICHLOROPROPANE	Violation type:	3
Compliance start date:	1/1/2003 0:00:00	Compliance end date:	12/31/2003 0:00:00
Enforcement date:	3/28/2008 0:00:00	Enforcement action:	State Compliance Achieved
Violation measurement:	Not Reported		

PWS name: TUCSON, CITY OF
PWS type code: C
Contaminant: TRICHLOROETHYLENE
Compliance start date: 1/1/2003 0:00:00
Enforcement date: 3/28/2008 0:00:00
Violation measurement: Not Reported
Population served: 675000
Violation ID: 36204
Violation type: 3
Compliance end date: 12/31/2003 0:00:00
Enforcement action: State Compliance Achieved

PWS name: TUCSON, CITY OF
PWS type code: C
Contaminant: 1,1,2-TRICHLOROETHANE
Compliance start date: 1/1/2003 0:00:00
Enforcement date: 3/28/2008 0:00:00
Violation measurement: Not Reported
Population served: 675000
Violation ID: 36304
Violation type: 3
Compliance end date: 12/31/2003 0:00:00
Enforcement action: State Compliance Achieved

PWS name: TUCSON, CITY OF
PWS type code: C
Contaminant: TETRACHLOROETHYLENE
Compliance start date: 1/1/2003 0:00:00
Enforcement date: 3/28/2008 0:00:00
Violation measurement: Not Reported
Population served: 675000
Violation ID: 36404
Violation type: 3
Compliance end date: 12/31/2003 0:00:00
Enforcement action: State Compliance Achieved

PWS name: TUCSON, CITY OF
PWS type code: C
Contaminant: MONOCHLOROBENZENE (CHLOROBENZENE)
Violation type: 3
Compliance end date: 12/31/2003 0:00:00
Enforcement action: State Compliance Achieved
Population served: 675000
Violation ID: 36504
Compliance start date: 1/1/2003 0:00:00
Enforcement date: 3/28/2008 0:00:00
Violation measurement: Not Reported

PWS name: TUCSON, CITY OF
PWS type code: C
Contaminant: BENZENE
Compliance start date: 1/1/2003 0:00:00
Enforcement date: 3/28/2008 0:00:00
Violation measurement: Not Reported
Population served: 675000
Violation ID: 36604
Violation type: 3
Compliance end date: 12/31/2003 0:00:00
Enforcement action: State Compliance Achieved

PWS name: TUCSON, CITY OF
PWS type code: C
Contaminant: TOLUENE
Compliance start date: 1/1/2003 0:00:00
Enforcement date: 3/28/2008 0:00:00
Violation measurement: Not Reported
Population served: 675000
Violation ID: 36704
Violation type: 3
Compliance end date: 12/31/2003 0:00:00
Enforcement action: State Compliance Achieved

PWS name: TUCSON, CITY OF
PWS type code: C
Contaminant: ETHYLBENZENE
Compliance start date: 1/1/2003 0:00:00
Enforcement date: 3/28/2008 0:00:00
Violation measurement: Not Reported
Population served: 675000
Violation ID: 36804
Violation type: 3
Compliance end date: 12/31/2003 0:00:00
Enforcement action: State Compliance Achieved

PWS name: TUCSON, CITY OF
PWS type code: C
Contaminant: STYRENE
Compliance start date: 1/1/2003 0:00:00
Enforcement date: 3/28/2008 0:00:00
Violation measurement: Not Reported
Population served: 675000
Violation ID: 36904
Violation type: 3
Compliance end date: 12/31/2003 0:00:00
Enforcement action: State Compliance Achieved

PWS name: TUCSON, CITY OF
PWS type code: C
Contaminant: SELENIUM
Compliance start date: 1/1/1998 0:00:00
Enforcement date: 11/27/2001 0:00:00
Violation measurement: Not Reported
Population served: 675000
Violation ID: 3699
Violation type: 3
Compliance end date: 12/31/2000 0:00:00
Enforcement action: State Compliance Achieved

PWS name:	TUCSON, CITY OF	Population served:	675000
PWS type code:	C	Violation ID:	3699
Contaminant:	SELENIUM	Violation type:	3
Compliance start date:	1/1/1998 0:00:00	Compliance end date:	12/31/2000 0:00:00
Enforcement date:	12/6/2006 0:00:00	Enforcement action:	State Compliance Achieved
Violation measurement:	Not Reported		

PWS name:	TUCSON, CITY OF	Population served:	675000
PWS type code:	C	Violation ID:	37003
Contaminant:	1,2,4-TRICHLOROBENZENE	Violation type:	3
Compliance start date:	1/1/2002 0:00:00	Compliance end date:	12/31/2002 0:00:00
Enforcement date:	12/6/2006 0:00:00	Enforcement action:	State Compliance Achieved
Violation measurement:	Not Reported		

PWS name:	TUCSON, CITY OF	Population served:	675000
PWS type code:	C	Violation ID:	37003
Contaminant:	1,2,4-TRICHLOROBENZENE	Violation type:	3
Compliance start date:	1/1/2002 0:00:00	Compliance end date:	12/31/2002 0:00:00
Enforcement date:	2/25/2004 0:00:00	Enforcement action:	State Compliance Achieved
Violation measurement:	Not Reported		

PWS name:	TUCSON, CITY OF	Population served:	675000
PWS type code:	C	Violation ID:	10001
Contaminant:	NITRATE	Violation type:	3
Compliance start date:	10/1/2000 0:00:00	Compliance end date:	12/31/2000 0:00:00
Enforcement date:	12/6/2006 0:00:00	Enforcement action:	State Compliance Achieved
Violation measurement:	Not Reported		

PWS name:	TUCSON, CITY OF	Population served:	675000
PWS type code:	C	Violation ID:	100099
Contaminant:	TOXAPHENE	Violation type:	3
Compliance start date:	1/1/1998 0:00:00	Compliance end date:	12/31/2000 0:00:00
Enforcement date:	12/6/2006 0:00:00	Enforcement action:	State Compliance Achieved
Violation measurement:	Not Reported		

PWS name:	TUCSON, CITY OF	Population served:	675000
PWS type code:	C	Violation ID:	100199
Contaminant:	DALAPON	Violation type:	3
Compliance start date:	1/1/1998 0:00:00	Compliance end date:	12/31/2000 0:00:00
Enforcement date:	12/6/2006 0:00:00	Enforcement action:	State Compliance Achieved
Violation measurement:	Not Reported		

PWS name:	TUCSON, CITY OF	Population served:	675000
PWS type code:	C	Violation ID:	100299
Contaminant:	DIQUAT	Violation type:	3
Compliance start date:	1/1/1998 0:00:00	Compliance end date:	12/31/2000 0:00:00
Enforcement date:	12/6/2006 0:00:00	Enforcement action:	State Compliance Achieved
Violation measurement:	Not Reported		

PWS name:	TUCSON, CITY OF	Population served:	675000
PWS type code:	C	Violation ID:	100399
Contaminant:	ENDOTHALL	Violation type:	3
Compliance start date:	1/1/1998 0:00:00	Compliance end date:	12/31/2000 0:00:00
Enforcement date:	12/6/2006 0:00:00	Enforcement action:	State Compliance Achieved
Violation measurement:	Not Reported		

PWS name:	TUCSON, CITY OF	Population served:	675000
PWS type code:	C	Violation ID:	100499
Contaminant:	GLYPHOSATE	Violation type:	3
Compliance start date:	1/1/1998 0:00:00	Compliance end date:	12/31/2000 0:00:00
Enforcement date:	12/6/2006 0:00:00	Enforcement action:	State Compliance Achieved
Violation measurement:	Not Reported		

PWS name:	TUCSON, CITY OF	Population served:	675000
PWS type code:	C	Violation ID:	100599
Contaminant:	DI (2-ETHYLHEXYL) ADIPATE	Violation type:	3
Compliance start date:	1/1/1998 0:00:00	Compliance end date:	12/31/2000 0:00:00
Enforcement date:	12/6/2006 0:00:00	Enforcement action:	State Compliance Achieved
Violation measurement:	Not Reported		

PWS name:	TUCSON, CITY OF	Population served:	675000
PWS type code:	C	Violation ID:	100699
Contaminant:	OXAMYL (VYDATE)	Violation type:	3
Compliance start date:	1/1/1998 0:00:00	Compliance end date:	12/31/2000 0:00:00
Enforcement date:	12/6/2006 0:00:00	Enforcement action:	State Compliance Achieved
Violation measurement:	Not Reported		

PWS name:	TUCSON, CITY OF	Population served:	675000
PWS type code:	C	Violation ID:	100799
Contaminant:	SIMAZINE	Violation type:	3
Compliance start date:	1/1/1998 0:00:00	Compliance end date:	12/31/2000 0:00:00
Enforcement date:	12/6/2006 0:00:00	Enforcement action:	State Compliance Achieved
Violation measurement:	Not Reported		

PWS name:	TUCSON, CITY OF	Population served:	675000
PWS type code:	C	Violation ID:	100899
Contaminant:	DI (2-ETHYLHEXYL) PHTHALATE		
Violation type:	3	Compliance start date:	1/1/1998 0:00:00
Compliance end date:	12/31/2000 0:00:00	Enforcement date:	12/6/2006 0:00:00
Enforcement action:	State Compliance Achieved	Violation measurement:	Not Reported

PWS name:	TUCSON, CITY OF	Population served:	675000
PWS type code:	C	Violation ID:	100999
Contaminant:	PICLORAM	Violation type:	3
Compliance start date:	1/1/1998 0:00:00	Compliance end date:	12/31/2000 0:00:00
Enforcement date:	12/6/2006 0:00:00	Enforcement action:	State Compliance Achieved
Violation measurement:	Not Reported		

PWS name:	TUCSON, CITY OF	Population served:	675000
PWS type code:	C	Violation ID:	10101
Contaminant:	NITRATE	Violation type:	3
Compliance start date:	10/1/2000 0:00:00	Compliance end date:	12/31/2000 0:00:00
Enforcement date:	12/6/2006 0:00:00	Enforcement action:	State Compliance Achieved
Violation measurement:	Not Reported		

PWS name:	TUCSON, CITY OF	Population served:	675000
PWS type code:	C	Violation ID:	101099
Contaminant:	DINOSEB		
Violation type:	3	Compliance start date:	1/1/1998 0:00:00
Compliance end date:	12/31/2000 0:00:00	Enforcement date:	12/6/2006 0:00:00
Enforcement action:	State Compliance Achieved	Violation measurement:	Not Reported

PWS name:	TUCSON, CITY OF	Population served:	675000
PWS type code:	C	Violation ID:	101199
Contaminant:	HEXACHLOROCYCLOPENTADIENE	Violation type:	3
Compliance start date:	1/1/1998 0:00:00	Compliance end date:	12/31/2000 0:00:00
Enforcement date:	12/6/2006 0:00:00	Enforcement action:	State Compliance Achieved
Violation measurement:	Not Reported		

PWS name:	TUCSON, CITY OF	Population served:	675000
PWS type code:	C	Violation ID:	101299
Contaminant:	CARBOFURAN	Violation type:	3
Compliance start date:	1/1/1998 0:00:00	Compliance end date:	12/31/2000 0:00:00
Enforcement date:	12/6/2006 0:00:00	Enforcement action:	State Compliance Achieved
Violation measurement:	Not Reported		

PWS name:	TUCSON, CITY OF	Population served:	675000
PWS type code:	C	Violation ID:	101399
Contaminant:	ATRAZINE	Violation type:	3
Compliance start date:	1/1/1998 0:00:00	Compliance end date:	12/31/2000 0:00:00
Enforcement date:	12/6/2006 0:00:00	Enforcement action:	State Compliance Achieved
Violation measurement:	Not Reported		

PWS name:	TUCSON, CITY OF	Population served:	675000
PWS type code:	C	Violation ID:	101499
Contaminant:	ALACHLOR (LASSO)	Violation type:	3
Compliance start date:	1/1/1998 0:00:00	Compliance end date:	12/31/2000 0:00:00
Enforcement date:	12/6/2006 0:00:00	Enforcement action:	State Compliance Achieved
Violation measurement:	Not Reported		

PWS name:	TUCSON, CITY OF	Population served:	675000
PWS type code:	C	Violation ID:	101599
Contaminant:	2,3,7,8-TCDD (DIOXIN)	Violation type:	3
Compliance start date:	1/1/1998 0:00:00	Compliance end date:	12/31/2000 0:00:00
Enforcement date:	12/6/2006 0:00:00	Enforcement action:	State Compliance Achieved
Violation measurement:	Not Reported		

PWS name:	TUCSON, CITY OF	Population served:	675000
PWS type code:	C	Violation ID:	101699
Contaminant:	HEPTACHLOR	Violation type:	3
Compliance start date:	1/1/1998 0:00:00	Compliance end date:	12/31/2000 0:00:00
Enforcement date:	12/6/2006 0:00:00	Enforcement action:	State Compliance Achieved
Violation measurement:	Not Reported		

PWS name:	TUCSON, CITY OF	Population served:	675000
PWS type code:	C	Violation ID:	101799
Contaminant:	HEPTACHLOR EPOXIDE	Violation type:	3
Compliance start date:	1/1/1998 0:00:00	Compliance end date:	12/31/2000 0:00:00
Enforcement date:	12/6/2006 0:00:00	Enforcement action:	State Compliance Achieved
Violation measurement:	Not Reported		

PWS name:	TUCSON, CITY OF	Population served:	675000
PWS type code:	C	Violation ID:	101899
Contaminant:	2,4-D	Violation type:	3
Compliance start date:	1/1/1998 0:00:00	Compliance end date:	12/31/2000 0:00:00
Enforcement date:	12/6/2006 0:00:00	Enforcement action:	State Compliance Achieved
Violation measurement:	Not Reported		

PWS name:	TUCSON, CITY OF	Population served:	675000
PWS type code:	C	Violation ID:	21203
Contaminant:	XYLENES, TOTAL	Violation type:	3
Compliance start date:	1/1/2002 0:00:00	Compliance end date:	12/31/2002 0:00:00
Enforcement date:	12/6/2006 0:00:00	Enforcement action:	State Compliance Achieved
Violation measurement:	Not Reported		

PWS name:	TUCSON, CITY OF	Population served:	675000
PWS type code:	C	Violation ID:	21203
Contaminant:	XYLENES, TOTAL	Violation type:	3
Compliance start date:	1/1/2002 0:00:00	Compliance end date:	12/31/2002 0:00:00
Enforcement date:	2/26/2004 0:00:00	Enforcement action:	State Compliance Achieved
Violation measurement:	Not Reported		

PWS name:	TUCSON, CITY OF	Population served:	675000
PWS type code:	C	Violation ID:	21303
Contaminant:	METHYLENE CHLORIDE (DICHLOROMETHANE)		
Violation type:	3	Compliance start date:	1/1/2002 0:00:00
Compliance end date:	12/31/2002 0:00:00	Enforcement date:	12/6/2006 0:00:00
Enforcement action:	State Compliance Achieved	Violation measurement:	Not Reported

PWS name:	TUCSON, CITY OF	Population served:	675000
PWS type code:	C	Violation ID:	21303
Contaminant:	METHYLENE CHLORIDE (DICHLOROMETHANE)		
Violation type:	3	Compliance start date:	1/1/2002 0:00:00
Compliance end date:	12/31/2002 0:00:00	Enforcement date:	2/26/2004 0:00:00
Enforcement action:	State Compliance Achieved	Violation measurement:	Not Reported

PWS name:	TUCSON, CITY OF	Population served:	675000
PWS type code:	C	Violation ID:	21403
Contaminant:	O-DICHLOROBENZENE	Violation type:	3
Compliance start date:	1/1/2002 0:00:00	Compliance end date:	12/31/2002 0:00:00
Enforcement date:	12/6/2006 0:00:00	Enforcement action:	State Compliance Achieved
Violation measurement:	Not Reported		

PWS name:	TUCSON, CITY OF	Population served:	675000
PWS type code:	C	Violation ID:	21403
Contaminant:	O-DICHLOROBENZENE	Violation type:	3
Compliance start date:	1/1/2002 0:00:00	Compliance end date:	12/31/2002 0:00:00
Enforcement date:	2/26/2004 0:00:00	Enforcement action:	State Compliance Achieved
Violation measurement:	Not Reported		

PWS name:	TUCSON, CITY OF	Population served:	675000
PWS type code:	C	Violation ID:	21503
Contaminant:	P-DICHLOROBENZENE	Violation type:	3
Compliance start date:	1/1/2002 0:00:00	Compliance end date:	12/31/2002 0:00:00
Enforcement date:	12/6/2006 0:00:00	Enforcement action:	State Compliance Achieved
Violation measurement:	Not Reported		

PWS name:	TUCSON, CITY OF	Population served:	675000
PWS type code:	C	Violation ID:	21503
Contaminant:	P-DICHLOROBENZENE	Violation type:	3
Compliance start date:	1/1/2002 0:00:00	Compliance end date:	12/31/2002 0:00:00
Enforcement date:	2/26/2004 0:00:00	Enforcement action:	State Compliance Achieved
Violation measurement:	Not Reported		

PWS name:	TUCSON, CITY OF	Population served:	675000
PWS type code:	C	Violation ID:	21603
Contaminant:	1,1-DICHLOROETHYLENE	Violation type:	3
Compliance start date:	1/1/2002 0:00:00	Compliance end date:	12/31/2002 0:00:00
Enforcement date:	12/6/2006 0:00:00	Enforcement action:	State Compliance Achieved
Violation measurement:	Not Reported		

PWS name:	TUCSON, CITY OF	Population served:	675000
PWS type code:	C	Violation ID:	21603
Contaminant:	1,1-DICHLOROETHYLENE	Violation type:	3
Compliance start date:	1/1/2002 0:00:00	Compliance end date:	12/31/2002 0:00:00
Enforcement date:	2/26/2004 0:00:00	Enforcement action:	State Compliance Achieved
Violation measurement:	Not Reported		

PWS name:	TUCSON, CITY OF	Population served:	675000
PWS type code:	C	Violation ID:	21703
Contaminant:	TRANS-1,2-DICHLOROETHYLENE		
Violation type:	3	Compliance start date:	1/1/2002 0:00:00
Compliance end date:	12/31/2002 0:00:00	Enforcement date:	12/6/2006 0:00:00
Enforcement action:	State Compliance Achieved	Violation measurement:	Not Reported

PWS name:	TUCSON, CITY OF	Population served:	675000
PWS type code:	C	Violation ID:	21703
Contaminant:	TRANS-1,2-DICHLOROETHYLENE		
Violation type:	3	Compliance start date:	1/1/2002 0:00:00
Compliance end date:	12/31/2002 0:00:00	Enforcement date:	2/26/2004 0:00:00
Enforcement action:	State Compliance Achieved	Violation measurement:	Not Reported

PWS name:	TUCSON, CITY OF	Population served:	675000
PWS type code:	C	Violation ID:	21803
Contaminant:	1,2-DICHLOROETHANE	Violation type:	3
Compliance start date:	1/1/2002 0:00:00	Compliance end date:	12/31/2002 0:00:00
Enforcement date:	12/6/2006 0:00:00	Enforcement action:	State Compliance Achieved
Violation measurement:	Not Reported		

PWS name:	TUCSON, CITY OF	Population served:	675000
PWS type code:	C	Violation ID:	21803
Contaminant:	1,2-DICHLOROETHANE	Violation type:	3
Compliance start date:	1/1/2002 0:00:00	Compliance end date:	12/31/2002 0:00:00
Enforcement date:	2/26/2004 0:00:00	Enforcement action:	State Compliance Achieved
Violation measurement:	Not Reported		

PWS name:	TUCSON, CITY OF	Population served:	675000
PWS type code:	C	Violation ID:	21903
Contaminant:	1,1,1-TRICHLOROETHANE	Violation type:	3
Compliance start date:	1/1/2002 0:00:00	Compliance end date:	12/31/2002 0:00:00
Enforcement date:	12/6/2006 0:00:00	Enforcement action:	State Compliance Achieved
Violation measurement:	Not Reported		

PWS name:	TUCSON, CITY OF	Population served:	675000
PWS type code:	C	Violation ID:	21903
Contaminant:	1,1,1-TRICHLOROETHANE	Violation type:	3
Compliance start date:	1/1/2002 0:00:00	Compliance end date:	12/31/2002 0:00:00
Enforcement date:	2/26/2004 0:00:00	Enforcement action:	State Compliance Achieved
Violation measurement:	Not Reported		

PWS name:	TUCSON, CITY OF	Population served:	675000
PWS type code:	C	Violation ID:	2199
Contaminant:	MERCURY	Violation type:	3
Compliance start date:	1/1/1998 0:00:00	Compliance end date:	12/31/2000 0:00:00
Enforcement date:	10/8/2002 0:00:00	Enforcement action:	State Compliance Achieved
Violation measurement:	Not Reported		

PWS name:	TUCSON, CITY OF	Population served:	675000
PWS type code:	C	Violation ID:	2199
Contaminant:	MERCURY	Violation type:	3
Compliance start date:	1/1/1998 0:00:00	Compliance end date:	12/31/2000 0:00:00
Enforcement date:	11/27/2001 0:00:00	Enforcement action:	State Compliance Achieved
Violation measurement:	Not Reported		

PWS name:	TUCSON, CITY OF	Population served:	675000
PWS type code:	C	Violation ID:	2199
Contaminant:	MERCURY	Violation type:	3
Compliance start date:	1/1/1998 0:00:00	Compliance end date:	12/31/2000 0:00:00
Enforcement date:	12/6/2006 0:00:00	Enforcement action:	State Compliance Achieved
Violation measurement:	Not Reported		

PWS name:	TUCSON, CITY OF	Population served:	675000
PWS type code:	C	Violation ID:	22003
Contaminant:	CARBON TETRACHLORIDE	Violation type:	3
Compliance start date:	1/1/2002 0:00:00	Compliance end date:	12/31/2002 0:00:00
Enforcement date:	12/6/2006 0:00:00	Enforcement action:	State Compliance Achieved
Violation measurement:	Not Reported		

PWS name:	TUCSON, CITY OF	Population served:	675000
PWS type code:	C	Violation ID:	22003
Contaminant:	CARBON TETRACHLORIDE	Violation type:	3
Compliance start date:	1/1/2002 0:00:00	Compliance end date:	12/31/2002 0:00:00
Enforcement date:	2/26/2004 0:00:00	Enforcement action:	State Compliance Achieved
Violation measurement:	Not Reported		

PWS name:	TUCSON, CITY OF	Population served:	675000
PWS type code:	C	Violation ID:	22103
Contaminant:	1,2-DICHLOROPROPANE	Violation type:	3
Compliance start date:	1/1/2002 0:00:00	Compliance end date:	12/31/2002 0:00:00
Enforcement date:	12/6/2006 0:00:00	Enforcement action:	State Compliance Achieved
Violation measurement:	Not Reported		

PWS name:	TUCSON, CITY OF	Population served:	675000
PWS type code:	C	Violation ID:	22103
Contaminant:	1,2-DICHLOROPROPANE	Violation type:	3
Compliance start date:	1/1/2002 0:00:00	Compliance end date:	12/31/2002 0:00:00
Enforcement date:	2/26/2004 0:00:00	Enforcement action:	State Compliance Achieved
Violation measurement:	Not Reported		

PWS name:	TUCSON, CITY OF	Population served:	675000
PWS type code:	C	Violation ID:	22203
Contaminant:	TRICHLOROETHYLENE	Violation type:	3
Compliance start date:	1/1/2002 0:00:00	Compliance end date:	12/31/2002 0:00:00
Enforcement date:	12/6/2006 0:00:00	Enforcement action:	State Compliance Achieved
Violation measurement:	Not Reported		

PWS name:	TUCSON, CITY OF	Population served:	675000
PWS type code:	C	Violation ID:	22203
Contaminant:	TRICHLOROETHYLENE	Violation type:	3
Compliance start date:	1/1/2002 0:00:00	Compliance end date:	12/31/2002 0:00:00
Enforcement date:	2/26/2004 0:00:00	Enforcement action:	State Compliance Achieved
Violation measurement:	Not Reported		

PWS name:	TUCSON, CITY OF	Population served:	675000
PWS type code:	C	Violation ID:	22303
Contaminant:	1,1,2-TRICHLOROETHANE	Violation type:	3
Compliance start date:	1/1/2002 0:00:00	Compliance end date:	12/31/2002 0:00:00
Enforcement date:	12/6/2006 0:00:00	Enforcement action:	State Compliance Achieved
Violation measurement:	Not Reported		

PWS name:	TUCSON, CITY OF	Population served:	675000
PWS type code:	C	Violation ID:	22303
Contaminant:	1,1,2-TRICHLOROETHANE	Violation type:	3
Compliance start date:	1/1/2002 0:00:00	Compliance end date:	12/31/2002 0:00:00
Enforcement date:	2/26/2004 0:00:00	Enforcement action:	State Compliance Achieved
Violation measurement:	Not Reported		

PWS name:	TUCSON, CITY OF	Population served:	675000
PWS type code:	C	Violation ID:	22403
Contaminant:	TETRACHLOROETHYLENE	Violation type:	3
Compliance start date:	1/1/2002 0:00:00	Compliance end date:	12/31/2002 0:00:00
Enforcement date:	12/6/2006 0:00:00	Enforcement action:	State Compliance Achieved
Violation measurement:	Not Reported		

PWS name:	TUCSON, CITY OF	Population served:	675000
PWS type code:	C	Violation ID:	22403
Contaminant:	TETRACHLOROETHYLENE	Violation type:	3
Compliance start date:	1/1/2002 0:00:00	Compliance end date:	12/31/2002 0:00:00
Enforcement date:	2/26/2004 0:00:00	Enforcement action:	State Compliance Achieved
Violation measurement:	Not Reported		

PWS name:	TUCSON, CITY OF	Population served:	675000
PWS type code:	C	Violation ID:	22503
Contaminant:	MONOCHLOROBENZENE (CHLOROBENZENE)		
Violation type:	3	Compliance start date:	1/1/2002 0:00:00
Compliance end date:	12/31/2002 0:00:00	Enforcement date:	12/6/2006 0:00:00
Enforcement action:	State Compliance Achieved	Violation measurement:	Not Reported

GEOCHECK VERSION 2.1
STATE DATABASE WELL INFORMATION

PWS name:	TUCSON, CITY OF	Population served:	675000
PWS type code:	C	Violation ID:	22503
Contaminant:	MONOCHLOROBENZENE (CHLOROBENZENE)		
Violation type:	3	Compliance start date:	1/1/2002 0:00:00
Compliance end date:	12/31/2002 0:00:00	Enforcement date:	2/26/2004 0:00:00
Enforcement action:	State Compliance Achieved	Violation measurement:	Not Reported

PWS name:	TUCSON, CITY OF	Population served:	675000
PWS type code:	C	Violation ID:	22603
Contaminant:	BENZENE	Violation type:	3
Compliance start date:	1/1/2002 0:00:00	Compliance end date:	12/31/2002 0:00:00
Enforcement date:	12/6/2006 0:00:00	Enforcement action:	State Compliance Achieved
Violation measurement:	Not Reported		

PWS name:	TUCSON, CITY OF	Population served:	675000
PWS type code:	C	Violation ID:	22603
Contaminant:	BENZENE	Violation type:	3
Compliance start date:	1/1/2002 0:00:00	Compliance end date:	12/31/2002 0:00:00
Enforcement date:	2/26/2004 0:00:00	Enforcement action:	State Compliance Achieved
Violation measurement:	Not Reported		

PWS name:	TUCSON, CITY OF	Population served:	675000
PWS type code:	C	Violation ID:	22703
Contaminant:	TOLUENE	Violation type:	3
Compliance start date:	1/1/2002 0:00:00	Compliance end date:	12/31/2002 0:00:00
Enforcement date:	12/6/2006 0:00:00	Enforcement action:	State Compliance Achieved
Violation measurement:	Not Reported		

PWS name:	TUCSON, CITY OF	Population served:	675000
PWS type code:	C	Violation ID:	22703
Contaminant:	TOLUENE	Violation type:	3
Compliance start date:	1/1/2002 0:00:00	Compliance end date:	12/31/2002 0:00:00
Enforcement date:	2/26/2004 0:00:00	Enforcement action:	State Compliance Achieved
Violation measurement:	Not Reported		

PWS name:	TUCSON, CITY OF	Population served:	675000
PWS type code:	C	Violation ID:	22803
Contaminant:	ETHYLBENZENE	Violation type:	3
Compliance start date:	1/1/2002 0:00:00	Compliance end date:	12/31/2002 0:00:00
Enforcement date:	12/6/2006 0:00:00	Enforcement action:	State Compliance Achieved
Violation measurement:	Not Reported		

PWS name:	TUCSON, CITY OF	Population served:	675000
PWS type code:	C	Violation ID:	22803
Contaminant:	ETHYLBENZENE	Violation type:	3
Compliance start date:	1/1/2002 0:00:00	Compliance end date:	12/31/2002 0:00:00
Enforcement date:	2/26/2004 0:00:00	Enforcement action:	State Compliance Achieved
Violation measurement:	Not Reported		

PWS name:	TUCSON, CITY OF	Population served:	675000
PWS type code:	C	Violation ID:	22903
Contaminant:	STYRENE	Violation type:	3
Compliance start date:	1/1/2002 0:00:00	Compliance end date:	12/31/2002 0:00:00
Enforcement date:	12/6/2006 0:00:00	Enforcement action:	State Compliance Achieved
Violation measurement:	Not Reported		

PWS name:	TUCSON, CITY OF	Population served:	675000
PWS type code:	C	Violation ID:	22903
Contaminant:	STYRENE	Violation type:	3
Compliance start date:	1/1/2002 0:00:00	Compliance end date:	12/31/2002 0:00:00
Enforcement date:	2/26/2004 0:00:00	Enforcement action:	State Compliance Achieved
Violation measurement:	Not Reported		

PWS name:	TUCSON, CITY OF	Population served:	675000
PWS type code:	C	Violation ID:	2299
Contaminant:	ANTIMONY, TOTAL	Violation type:	3
Compliance start date:	1/1/1998 0:00:00	Compliance end date:	12/31/2000 0:00:00
Enforcement date:	10/8/2002 0:00:00	Enforcement action:	State Compliance Achieved
Violation measurement:	Not Reported		

PWS name:	TUCSON, CITY OF	Population served:	675000
PWS type code:	C	Violation ID:	2299
Contaminant:	ANTIMONY, TOTAL	Violation type:	3
Compliance start date:	1/1/1998 0:00:00	Compliance end date:	12/31/2000 0:00:00
Enforcement date:	11/27/2001 0:00:00	Enforcement action:	State Compliance Achieved
Violation measurement:	Not Reported		

PWS name:	TUCSON, CITY OF	Population served:	675000
PWS type code:	C	Violation ID:	2299
Contaminant:	ANTIMONY, TOTAL	Violation type:	3
Compliance start date:	1/1/1998 0:00:00	Compliance end date:	12/31/2000 0:00:00
Enforcement date:	12/6/2006 0:00:00	Enforcement action:	State Compliance Achieved
Violation measurement:	Not Reported		

PWS name:	TUCSON, CITY OF	Population served:	675000
PWS type code:	C	Violation ID:	23004
Contaminant:	1,2,4-TRICHLOROBENZENE	Violation type:	3
Compliance start date:	1/1/2003 0:00:00	Compliance end date:	12/31/2003 0:00:00
Enforcement date:	3/28/2008 0:00:00	Enforcement action:	State Compliance Achieved
Violation measurement:	Not Reported		

PWS name:	TUCSON, CITY OF	Population served:	675000
PWS type code:	C	Violation ID:	23104
Contaminant:	CIS-1,2-DICHLOROETHYLENE	Violation type:	3
Compliance start date:	1/1/2003 0:00:00	Compliance end date:	12/31/2003 0:00:00
Enforcement date:	3/28/2008 0:00:00	Enforcement action:	State Compliance Achieved
Violation measurement:	Not Reported		

PWS name:	TUCSON, CITY OF	Population served:	675000
PWS type code:	C	Violation ID:	23204
Contaminant:	XYLENES, TOTAL	Violation type:	3
Compliance start date:	1/1/2003 0:00:00	Compliance end date:	12/31/2003 0:00:00
Enforcement date:	3/28/2008 0:00:00	Enforcement action:	State Compliance Achieved
Violation measurement:	Not Reported		

PWS name:	TUCSON, CITY OF	Population served:	675000
PWS type code:	C	Violation ID:	23304
Contaminant:	METHYLENE CHLORIDE (DICHLOROMETHANE)		
Violation type:	3	Compliance start date:	1/1/2003 0:00:00
Compliance end date:	12/31/2003 0:00:00	Enforcement date:	3/28/2008 0:00:00
Enforcement action:	State Compliance Achieved	Violation measurement:	Not Reported

PWS name:	TUCSON, CITY OF	Population served:	675000
PWS type code:	C	Violation ID:	23404
Contaminant:	O-DICHLOROBENZENE	Violation type:	3
Compliance start date:	1/1/2003 0:00:00	Compliance end date:	12/31/2003 0:00:00
Enforcement date:	3/28/2008 0:00:00	Enforcement action:	State Compliance Achieved
Violation measurement:	Not Reported		

PWS name:	TUCSON, CITY OF	Population served:	675000
PWS type code:	C	Violation ID:	23504
Contaminant:	P-DICHLOROBENZENE	Violation type:	3
Compliance start date:	1/1/2003 0:00:00	Compliance end date:	12/31/2003 0:00:00
Enforcement date:	3/28/2008 0:00:00	Enforcement action:	State Compliance Achieved
Violation measurement:	Not Reported		

PWS name:	TUCSON, CITY OF	Population served:	675000
PWS type code:	C	Violation ID:	23604
Contaminant:	1,1-DICHLOROETHYLENE	Violation type:	3
Compliance start date:	1/1/2003 0:00:00	Compliance end date:	12/31/2003 0:00:00
Enforcement date:	3/28/2008 0:00:00	Enforcement action:	State Compliance Achieved
Violation measurement:	Not Reported		

PWS name:	TUCSON, CITY OF	Population served:	675000
PWS type code:	C	Violation ID:	23704
Contaminant:	TRANS-1,2-DICHLOROETHYLENE		
Violation type:	3	Compliance start date:	1/1/2003 0:00:00
Compliance end date:	12/31/2003 0:00:00	Enforcement date:	3/28/2008 0:00:00
Enforcement action:	State Compliance Achieved	Violation measurement:	Not Reported

PWS name:	TUCSON, CITY OF	Population served:	675000
PWS type code:	C	Violation ID:	23804
Contaminant:	1,2-DICHLOROETHANE	Violation type:	3
Compliance start date:	1/1/2003 0:00:00	Compliance end date:	12/31/2003 0:00:00
Enforcement date:	3/28/2008 0:00:00	Enforcement action:	State Compliance Achieved
Violation measurement:	Not Reported		

PWS name:	TUCSON, CITY OF	Population served:	675000
PWS type code:	C	Violation ID:	23904
Contaminant:	1,1,1-TRICHLOROETHANE	Violation type:	3
Compliance start date:	1/1/2003 0:00:00	Compliance end date:	12/31/2003 0:00:00
Enforcement date:	3/28/2008 0:00:00	Enforcement action:	State Compliance Achieved
Violation measurement:	Not Reported		

PWS name:	TUCSON, CITY OF	Population served:	675000
PWS type code:	C	Violation ID:	2399
Contaminant:	BERYLLIUM, TOTAL	Violation type:	3
Compliance start date:	1/1/1998 0:00:00	Compliance end date:	12/31/2000 0:00:00
Enforcement date:	10/8/2002 0:00:00	Enforcement action:	State Compliance Achieved
Violation measurement:	Not Reported		

PWS name:	TUCSON, CITY OF	Population served:	675000
PWS type code:	C	Violation ID:	2399
Contaminant:	BERYLLIUM, TOTAL	Violation type:	3
Compliance start date:	1/1/1998 0:00:00	Compliance end date:	12/31/2000 0:00:00
Enforcement date:	11/27/2001 0:00:00	Enforcement action:	State Compliance Achieved
Violation measurement:	Not Reported		

PWS name:	TUCSON, CITY OF	Population served:	675000
PWS type code:	C	Violation ID:	2399
Contaminant:	BERYLLIUM, TOTAL	Violation type:	3
Compliance start date:	1/1/1998 0:00:00	Compliance end date:	12/31/2000 0:00:00
Enforcement date:	12/6/2006 0:00:00	Enforcement action:	State Compliance Achieved
Violation measurement:	Not Reported		

PWS name:	TUCSON, CITY OF	Population served:	675000
PWS type code:	C	Violation ID:	24004
Contaminant:	CARBON TETRACHLORIDE	Violation type:	3
Compliance start date:	1/1/2003 0:00:00	Compliance end date:	12/31/2003 0:00:00
Enforcement date:	3/28/2008 0:00:00	Enforcement action:	State Compliance Achieved
Violation measurement:	Not Reported		

PWS name:	TUCSON, CITY OF	Population served:	675000
PWS type code:	C	Violation ID:	24104
Contaminant:	1,2-DICHLOROPROPANE	Violation type:	3
Compliance start date:	1/1/2003 0:00:00	Compliance end date:	12/31/2003 0:00:00
Enforcement date:	3/28/2008 0:00:00	Enforcement action:	State Compliance Achieved
Violation measurement:	Not Reported		

PWS name:	TUCSON, CITY OF	Population served:	675000
PWS type code:	C	Violation ID:	24204
Contaminant:	TRICHLOROETHYLENE	Violation type:	3
Compliance start date:	1/1/2003 0:00:00	Compliance end date:	12/31/2003 0:00:00
Enforcement date:	3/28/2008 0:00:00	Enforcement action:	State Compliance Achieved
Violation measurement:	Not Reported		

PWS name:	TUCSON, CITY OF	Population served:	675000
PWS type code:	C	Violation ID:	24304
Contaminant:	1,1,2-TRICHLOROETHANE	Violation type:	3
Compliance start date:	1/1/2003 0:00:00	Compliance end date:	12/31/2003 0:00:00
Enforcement date:	3/28/2008 0:00:00	Enforcement action:	State Compliance Achieved
Violation measurement:	Not Reported		

PWS name:	TUCSON, CITY OF	Population served:	675000
PWS type code:	C	Violation ID:	101999
Contaminant:	2,4,5-TP (SILVEX)	Violation type:	3
Compliance start date:	1/1/1998 0:00:00	Compliance end date:	12/31/2000 0:00:00
Enforcement date:	12/6/2006 0:00:00	Enforcement action:	State Compliance Achieved
Violation measurement:	Not Reported		

PWS name:	TUCSON, CITY OF	Population served:	675000
PWS type code:	C	Violation ID:	10201
Contaminant:	NITRATE	Violation type:	3
Compliance start date:	10/1/2000 0:00:00	Compliance end date:	12/31/2000 0:00:00
Enforcement date:	12/6/2006 0:00:00	Enforcement action:	State Compliance Achieved
Violation measurement:	Not Reported		

PWS name:	TUCSON, CITY OF	Population served:	675000
PWS type code:	C	Violation ID:	102099
Contaminant:	HEXACHLOROBENZENE (HCB)	Violation type:	3
Compliance start date:	1/1/1998 0:00:00	Compliance end date:	12/31/2000 0:00:00
Enforcement date:	12/6/2006 0:00:00	Enforcement action:	State Compliance Achieved
Violation measurement:	Not Reported		

PWS name:	TUCSON, CITY OF	Population served:	675000
PWS type code:	C	Violation ID:	102199
Contaminant:	BENZO (A) PYRENE	Violation type:	3
Compliance start date:	1/1/1998 0:00:00	Compliance end date:	12/31/2000 0:00:00
Enforcement date:	12/6/2006 0:00:00	Enforcement action:	State Compliance Achieved
Violation measurement:	Not Reported		

PWS name:	TUCSON, CITY OF	Population served:	675000
PWS type code:	C	Violation ID:	102299
Contaminant:	PENTACHLOROPHENOL	Violation type:	3
Compliance start date:	1/1/1998 0:00:00	Compliance end date:	12/31/2000 0:00:00
Enforcement date:	12/6/2006 0:00:00	Enforcement action:	State Compliance Achieved
Violation measurement:	Not Reported		

PWS name:	TUCSON, CITY OF	Population served:	675000
PWS type code:	C	Violation ID:	102399
Contaminant:	TOTAL POLYCHLORINATED BIPHENYLS (PCB)		
Violation type:	3	Compliance start date:	1/1/1998 0:00:00
Compliance end date:	12/31/2000 0:00:00	Enforcement date:	12/6/2006 0:00:00
Enforcement action:	State Compliance Achieved	Violation measurement:	Not Reported

PWS name:	TUCSON, CITY OF	Population served:	675000
PWS type code:	C	Violation ID:	102499
Contaminant:	1,2 DIBROMO-3-CHLOROPROPANE (DBCP)		
Violation type:	3	Compliance start date:	1/1/1998 0:00:00
Compliance end date:	12/31/2000 0:00:00	Enforcement date:	12/6/2006 0:00:00
Enforcement action:	State Compliance Achieved	Violation measurement:	Not Reported

PWS name:	TUCSON, CITY OF	Population served:	675000
PWS type code:	C	Violation ID:	102599
Contaminant:	ETHYLENE DIBROMIDE (EDB)	Violation type:	3
Compliance start date:	1/1/1998 0:00:00	Compliance end date:	12/31/2000 0:00:00
Enforcement date:	12/6/2006 0:00:00	Enforcement action:	State Compliance Achieved
Violation measurement:	Not Reported		

PWS name:	TUCSON, CITY OF	Population served:	675000
PWS type code:	C	Violation ID:	102699
Contaminant:	CHLORDANE	Violation type:	3
Compliance start date:	1/1/1998 0:00:00	Compliance end date:	12/31/2000 0:00:00
Enforcement date:	12/6/2006 0:00:00	Enforcement action:	State Compliance Achieved
Violation measurement:	Not Reported		

PWS name:	TUCSON, CITY OF	Population served:	675000
PWS type code:	C	Violation ID:	102799
Contaminant:	ENDRIN	Violation type:	3
Compliance start date:	1/1/1998 0:00:00	Compliance end date:	12/31/2000 0:00:00
Enforcement date:	12/6/2006 0:00:00	Enforcement action:	State Compliance Achieved
Violation measurement:	Not Reported		

PWS name:	TUCSON, CITY OF	Population served:	675000
PWS type code:	C	Violation ID:	102899
Contaminant:	BHC-GAMMA (LINDANE)	Violation type:	3
Compliance start date:	1/1/1998 0:00:00	Compliance end date:	12/31/2000 0:00:00
Enforcement date:	12/6/2006 0:00:00	Enforcement action:	State Compliance Achieved
Violation measurement:	Not Reported		

PWS name:	TUCSON, CITY OF	Population served:	675000
PWS type code:	C	Violation ID:	102999
Contaminant:	METHOXYCHLOR	Violation type:	3
Compliance start date:	1/1/1998 0:00:00	Compliance end date:	12/31/2000 0:00:00
Enforcement date:	12/6/2006 0:00:00	Enforcement action:	State Compliance Achieved
Violation measurement:	Not Reported		

PWS name:	TUCSON, CITY OF	Population served:	675000
PWS type code:	C	Violation ID:	10301
Contaminant:	NITRATE	Violation type:	3
Compliance start date:	10/1/2000 0:00:00	Compliance end date:	12/31/2000 0:00:00
Enforcement date:	12/6/2006 0:00:00	Enforcement action:	State Compliance Achieved
Violation measurement:	Not Reported		

PWS name:	TUCSON, CITY OF	Population served:	675000
PWS type code:	C	Violation ID:	103099
Contaminant:	TOXAPHENE	Violation type:	3
Compliance start date:	1/1/1998 0:00:00	Compliance end date:	12/31/2000 0:00:00
Enforcement date:	12/6/2006 0:00:00	Enforcement action:	State Compliance Achieved
Violation measurement:	Not Reported		

PWS name:	TUCSON, CITY OF	Population served:	675000
PWS type code:	C	Violation ID:	103199
Contaminant:	DALAPON	Violation type:	3
Compliance start date:	1/1/1998 0:00:00	Compliance end date:	12/31/2000 0:00:00
Enforcement date:	12/6/2006 0:00:00	Enforcement action:	State Compliance Achieved
Violation measurement:	Not Reported		

PWS name:	TUCSON, CITY OF	Population served:	675000
PWS type code:	C	Violation ID:	103299
Contaminant:	DIQUAT	Violation type:	3
Compliance start date:	1/1/1998 0:00:00	Compliance end date:	12/31/2000 0:00:00
Enforcement date:	12/6/2006 0:00:00		
Enforcement action:	State Compliance Achieved	Violation measurement:	Not Reported

PWS name:	TUCSON, CITY OF	Population served:	675000
PWS type code:	C	Violation ID:	103399
Contaminant:	ENDOTHALL	Violation type:	3
Compliance start date:	1/1/1998 0:00:00	Compliance end date:	12/31/2000 0:00:00
Enforcement date:	12/6/2006 0:00:00	Enforcement action:	State Compliance Achieved
Violation measurement:	Not Reported		

PWS name:	TUCSON, CITY OF	Population served:	675000
PWS type code:	C	Violation ID:	103499
Contaminant:	GLYPHOSATE	Violation type:	3
Compliance start date:	1/1/1998 0:00:00	Compliance end date:	12/31/2000 0:00:00
Enforcement date:	12/6/2006 0:00:00	Enforcement action:	State Compliance Achieved
Violation measurement:	Not Reported		

PWS name:	TUCSON, CITY OF	Population served:	675000
PWS type code:	C	Violation ID:	103599
Contaminant:	DI (2-ETHYLHEXYL) ADIPATE	Violation type:	3
Compliance start date:	1/1/1998 0:00:00	Compliance end date:	12/31/2000 0:00:00
Enforcement date:	12/6/2006 0:00:00	Enforcement action:	State Compliance Achieved
Violation measurement:	Not Reported		

PWS name:	TUCSON, CITY OF	Population served:	675000
PWS type code:	C	Violation ID:	103699
Contaminant:	OXAMYL (VYDATE)	Violation type:	3
Compliance start date:	1/1/1998 0:00:00	Compliance end date:	12/31/2000 0:00:00
Enforcement date:	12/6/2006 0:00:00	Enforcement action:	State Compliance Achieved
Violation measurement:	Not Reported		

PWS name:	TUCSON, CITY OF	Population served:	675000
PWS type code:	C	Violation ID:	103799
Contaminant:	SIMAZINE	Violation type:	3
Compliance start date:	1/1/1998 0:00:00	Compliance end date:	12/31/2000 0:00:00
Enforcement date:	12/6/2006 0:00:00	Enforcement action:	State Compliance Achieved
Violation measurement:	Not Reported		

PWS name:	TUCSON, CITY OF	Population served:	675000
PWS type code:	C	Violation ID:	103899
Contaminant:	DI (2-ETHYLHEXYL) PHTHALATE		
Violation type:	3	Compliance start date:	1/1/1998 0:00:00
Compliance end date:	12/31/2000 0:00:00	Enforcement date:	12/6/2006 0:00:00
Enforcement action:	State Compliance Achieved	Violation measurement:	Not Reported

PWS name:	TUCSON, CITY OF	Population served:	675000
PWS type code:	C	Violation ID:	103999
Contaminant:	PICLORAM	Violation type:	3
Compliance start date:	1/1/1998 0:00:00	Compliance end date:	12/31/2000 0:00:00
Enforcement date:	12/6/2006 0:00:00	Enforcement action:	State Compliance Achieved
Violation measurement:	Not Reported		

PWS name:	TUCSON, CITY OF	Population served:	675000
PWS type code:	C	Violation ID:	10401
Contaminant:	NITRATE	Violation type:	3
Compliance start date:	10/1/2000 0:00:00	Compliance end date:	12/31/2000 0:00:00
Enforcement date:	12/6/2006 0:00:00	Enforcement action:	State Compliance Achieved
Violation measurement:	Not Reported		

PWS name:	TUCSON, CITY OF	Population served:	675000
PWS type code:	C	Violation ID:	104099
Contaminant:	DINOSEB	Violation type:	3
Compliance start date:	1/1/1998 0:00:00	Compliance end date:	12/31/2000 0:00:00
Enforcement date:	12/6/2006 0:00:00	Enforcement action:	State Compliance Achieved
Violation measurement:	Not Reported		

PWS name:	TUCSON, CITY OF	Population served:	675000
PWS type code:	C	Violation ID:	104199
Contaminant:	HEXACHLOROCYCLOPENTADIENE	Violation type:	3
Compliance start date:	1/1/1998 0:00:00	Compliance end date:	12/31/2000 0:00:00
Enforcement date:	12/6/2006 0:00:00	Enforcement action:	State Compliance Achieved
Violation measurement:	Not Reported		

PWS name:	TUCSON, CITY OF	Population served:	675000
PWS type code:	C	Violation ID:	104299
Contaminant:	CARBOFURAN	Violation type:	3
Compliance start date:	1/1/1998 0:00:00	Compliance end date:	12/31/2000 0:00:00
Enforcement date:	12/6/2006 0:00:00	Enforcement action:	State Compliance Achieved
Violation measurement:	Not Reported		

PWS name:	TUCSON, CITY OF	Population served:	675000
PWS type code:	C	Violation ID:	104399
Contaminant:	ATRAZINE	Violation type:	3
Compliance start date:	1/1/1998 0:00:00	Compliance end date:	12/31/2000 0:00:00
Enforcement date:	12/6/2006 0:00:00	Enforcement action:	State Compliance Achieved
Violation measurement:	Not Reported		

PWS name:	TUCSON, CITY OF	Population served:	675000
PWS type code:	C	Violation ID:	104499
Contaminant:	ALACHLOR (LASSO)	Violation type:	3
Compliance start date:	1/1/1998 0:00:00	Compliance end date:	12/31/2000 0:00:00
Enforcement date:	12/6/2006 0:00:00	Enforcement action:	State Compliance Achieved
Violation measurement:	Not Reported		

PWS name:	TUCSON, CITY OF	Population served:	675000
PWS type code:	C	Violation ID:	104599
Contaminant:	2,3,7,8-TCDD (DIOXIN)	Violation type:	3
Compliance start date:	1/1/1998 0:00:00	Compliance end date:	12/31/2000 0:00:00
Enforcement date:	12/6/2006 0:00:00	Enforcement action:	State Compliance Achieved
Violation measurement:	Not Reported		

PWS name:	TUCSON, CITY OF	Population served:	675000
PWS type code:	C	Violation ID:	104699
Contaminant:	HEPTACHLOR	Violation type:	3
Compliance start date:	1/1/1998 0:00:00	Compliance end date:	12/31/2000 0:00:00
Enforcement date:	12/6/2006 0:00:00	Enforcement action:	State Compliance Achieved
Violation measurement:	Not Reported		

PWS name:	TUCSON, CITY OF	Population served:	675000
PWS type code:	C	Violation ID:	104799
Contaminant:	HEPTACHLOR EPOXIDE	Violation type:	3
Compliance start date:	1/1/1998 0:00:00	Compliance end date:	12/31/2000 0:00:00
Enforcement date:	12/6/2006 0:00:00	Enforcement action:	State Compliance Achieved
Violation measurement:	Not Reported		

PWS name:	TUCSON, CITY OF	Population served:	675000
PWS type code:	C	Violation ID:	104899
Contaminant:	2,4-D	Violation type:	3
Compliance start date:	1/1/1998 0:00:00	Compliance end date:	12/31/2000 0:00:00
Enforcement date:	12/6/2006 0:00:00	Enforcement action:	State Compliance Achieved
Violation measurement:	Not Reported		

PWS name:	TUCSON, CITY OF	Population served:	675000
PWS type code:	C	Violation ID:	104999
Contaminant:	2,4,5-TP (SILVEX)	Violation type:	3
Compliance start date:	1/1/1998 0:00:00	Compliance end date:	12/31/2000 0:00:00
Enforcement date:	12/6/2006 0:00:00	Enforcement action:	State Compliance Achieved
Violation measurement:	Not Reported		

PWS name:	TUCSON, CITY OF	Population served:	675000
PWS type code:	C	Violation ID:	10501
Contaminant:	NITRATE	Violation type:	3
Compliance start date:	10/1/2000 0:00:00	Compliance end date:	12/31/2000 0:00:00
Enforcement date:	12/6/2006 0:00:00	Enforcement action:	State Compliance Achieved
Violation measurement:	Not Reported		

PWS name:	TUCSON, CITY OF	Population served:	675000
PWS type code:	C	Violation ID:	105099
Contaminant:	HEXACHLOROBENZENE (HCB)	Violation type:	3
Compliance start date:	1/1/1998 0:00:00	Compliance end date:	12/31/2000 0:00:00
Enforcement date:	12/6/2006 0:00:00	Enforcement action:	State Compliance Achieved
Violation measurement:	Not Reported		

PWS name:	TUCSON, CITY OF	Population served:	675000
PWS type code:	C	Violation ID:	105199
Contaminant:	BENZO (A) PYRENE	Violation type:	3
Compliance start date:	1/1/1998 0:00:00	Compliance end date:	12/31/2000 0:00:00
Enforcement date:	12/6/2006 0:00:00	Enforcement action:	State Compliance Achieved
Violation measurement:	Not Reported		

PWS name:	TUCSON, CITY OF	Population served:	675000
PWS type code:	C	Violation ID:	105299
Contaminant:	PENTACHLOROPHENOL	Violation type:	3
Compliance start date:	1/1/1998 0:00:00	Compliance end date:	12/31/2000 0:00:00
Enforcement date:	12/6/2006 0:00:00	Enforcement action:	State Compliance Achieved
Violation measurement:	Not Reported		

PWS name:	TUCSON, CITY OF	Population served:	675000
PWS type code:	C	Violation ID:	105399
Contaminant:	TOTAL POLYCHLORINATED BIPHENYLS (PCB)		
Violation type:	3	Compliance start date:	1/1/1998 0:00:00
Compliance end date:	12/31/2000 0:00:00	Enforcement date:	12/6/2006 0:00:00
Enforcement action:	State Compliance Achieved	Violation measurement:	Not Reported

PWS name:	TUCSON, CITY OF	Population served:	675000
PWS type code:	C	Violation ID:	105499
Contaminant:	1,2 DIBROMO-3-CHLOROPROPANE (DBCP)		
Violation type:	3	Compliance start date:	1/1/1998 0:00:00
Compliance end date:	12/31/2000 0:00:00	Enforcement date:	12/6/2006 0:00:00
Enforcement action:	State Compliance Achieved	Violation measurement:	Not Reported

PWS name:	TUCSON, CITY OF	Population served:	675000
PWS type code:	C	Violation ID:	105599
Contaminant:	ETHYLENE DIBROMIDE (EDB)	Violation type:	3
Compliance start date:	1/1/1998 0:00:00	Compliance end date:	12/31/2000 0:00:00
Enforcement date:	12/6/2006 0:00:00	Enforcement action:	State Compliance Achieved
Violation measurement:	Not Reported		

PWS name:	TUCSON, CITY OF	Population served:	675000
PWS type code:	C	Violation ID:	105699
Contaminant:	CHLORDANE	Violation type:	3
Compliance start date:	1/1/1998 0:00:00	Compliance end date:	12/31/2000 0:00:00
Enforcement date:	12/6/2006 0:00:00	Enforcement action:	State Compliance Achieved
Violation measurement:	Not Reported		

PWS name:	TUCSON, CITY OF	Population served:	675000
PWS type code:	C	Violation ID:	105799
Contaminant:	ENDRIN	Violation type:	3
Compliance start date:	1/1/1998 0:00:00	Compliance end date:	12/31/2000 0:00:00
Enforcement date:	12/6/2006 0:00:00	Enforcement action:	State Compliance Achieved
Violation measurement:	Not Reported		

PWS name:	TUCSON, CITY OF	Population served:	675000
PWS type code:	C	Violation ID:	105899
Contaminant:	BHC-GAMMA (LINDANE)	Violation type:	3
Compliance start date:	1/1/1998 0:00:00	Compliance end date:	12/31/2000 0:00:00
Enforcement date:	12/6/2006 0:00:00	Enforcement action:	State Compliance Achieved
Violation measurement:	Not Reported		

PWS name:	TUCSON, CITY OF	Population served:	675000
PWS type code:	C	Violation ID:	105999
Contaminant:	METHOXYCHLOR	Violation type:	3
Compliance start date:	1/1/1998 0:00:00	Compliance end date:	12/31/2000 0:00:00
Enforcement date:	12/6/2006 0:00:00	Enforcement action:	State Compliance Achieved
Violation measurement:	Not Reported		

PWS name:	TUCSON, CITY OF	Population served:	675000
PWS type code:	C	Violation ID:	10601
Contaminant:	CHROMIUM	Violation type:	3
Compliance start date:	1/1/2001 0:00:00	Compliance end date:	3/31/2001 0:00:00
Enforcement date:	10/8/2002 0:00:00	Enforcement action:	State Compliance Achieved
Violation measurement:	Not Reported		

PWS name:	TUCSON, CITY OF	Population served:	675000
PWS type code:	C	Violation ID:	10601
Contaminant:	CHROMIUM	Violation type:	3
Compliance start date:	1/1/2001 0:00:00	Compliance end date:	3/31/2001 0:00:00
Enforcement date:	12/6/2006 0:00:00	Enforcement action:	State Compliance Achieved
Violation measurement:	Not Reported		

PWS name:	TUCSON, CITY OF	Population served:	675000
PWS type code:	C	Violation ID:	106099
Contaminant:	TOXAPHENE	Violation type:	3
Compliance start date:	1/1/1998 0:00:00	Compliance end date:	12/31/2000 0:00:00
Enforcement date:	12/6/2006 0:00:00	Enforcement action:	State Compliance Achieved
Violation measurement:	Not Reported		

PWS name:	TUCSON, CITY OF	Population served:	675000
PWS type code:	C	Violation ID:	106199
Contaminant:	DALAPON	Violation type:	3
Compliance start date:	1/1/1998 0:00:00	Compliance end date:	12/31/2000 0:00:00
Enforcement date:	12/6/2006 0:00:00	Enforcement action:	State Compliance Achieved
Violation measurement:	Not Reported		

PWS name:	TUCSON, CITY OF	Population served:	675000
PWS type code:	C	Violation ID:	106299
Contaminant:	DIQUAT	Violation type:	3
Compliance start date:	1/1/1998 0:00:00	Compliance end date:	12/31/2000 0:00:00
Enforcement date:	12/6/2006 0:00:00	Enforcement action:	State Compliance Achieved
Violation measurement:	Not Reported		

PWS name:	TUCSON, CITY OF	Population served:	675000
PWS type code:	C	Violation ID:	106399
Contaminant:	ENDOTHALL	Violation type:	3
Compliance start date:	1/1/1998 0:00:00	Compliance end date:	12/31/2000 0:00:00
Enforcement date:	12/6/2006 0:00:00	Enforcement action:	State Compliance Achieved
Violation measurement:	Not Reported		

PWS name:	TUCSON, CITY OF	Population served:	675000
PWS type code:	C	Violation ID:	106499
Contaminant:	GLYPHOSATE	Violation type:	3
Compliance start date:	1/1/1998 0:00:00	Compliance end date:	12/31/2000 0:00:00
Enforcement date:	12/6/2006 0:00:00	Enforcement action:	State Compliance Achieved
Violation measurement:	Not Reported		

PWS name:	TUCSON, CITY OF	Population served:	675000
PWS type code:	C	Violation ID:	106599
Contaminant:	DI (2-ETHYLHEXYL) ADIPATE	Violation type:	3
Compliance start date:	1/1/1998 0:00:00	Compliance end date:	12/31/2000 0:00:00
Enforcement date:	12/6/2006 0:00:00	Enforcement action:	State Compliance Achieved
Violation measurement:	Not Reported		

PWS name:	TUCSON, CITY OF	Population served:	675000
PWS type code:	C	Violation ID:	106699
Contaminant:	OXAMYL (VYDATE)	Violation type:	3
Compliance start date:	1/1/1998 0:00:00	Compliance end date:	12/31/2000 0:00:00
Enforcement date:	12/6/2006 0:00:00	Enforcement action:	State Compliance Achieved
Violation measurement:	Not Reported		

PWS name:	TUCSON, CITY OF	Population served:	675000
PWS type code:	C	Violation ID:	106799
Contaminant:	SIMAZINE	Violation type:	3
Compliance start date:	1/1/1998 0:00:00	Compliance end date:	12/31/2000 0:00:00
Enforcement date:	12/6/2006 0:00:00	Enforcement action:	State Compliance Achieved
Violation measurement:	Not Reported		

PWS name:	TUCSON, CITY OF	Population served:	675000
PWS type code:	C	Violation ID:	106899
Contaminant:	DI (2-ETHYLHEXYL) PHTHALATE		
Violation type:	3	Compliance start date:	1/1/1998 0:00:00
Compliance end date:	12/31/2000 0:00:00	Enforcement date:	12/6/2006 0:00:00
Enforcement action:	State Compliance Achieved	Violation measurement:	Not Reported

PWS name:	TUCSON, CITY OF	Population served:	675000
PWS type code:	C	Violation ID:	106999
Contaminant:	PICLORAM	Violation type:	3
Compliance start date:	1/1/1998 0:00:00	Compliance end date:	12/31/2000 0:00:00
Enforcement date:	12/6/2006 0:00:00	Enforcement action:	State Compliance Achieved
Violation measurement:	Not Reported		

PWS name:	TUCSON, CITY OF	Population served:	675000
PWS type code:	C	Violation ID:	10701
Contaminant:	CHROMIUM	Violation type:	3
Compliance start date:	1/1/2001 0:00:00	Compliance end date:	3/31/2001 0:00:00
Enforcement date:	10/8/2002 0:00:00	Enforcement action:	State Compliance Achieved
Violation measurement:	Not Reported		

PWS name:	TUCSON, CITY OF	Population served:	675000
PWS type code:	C	Violation ID:	10701
Contaminant:	CHROMIUM	Violation type:	3
Compliance start date:	1/1/2001 0:00:00	Compliance end date:	3/31/2001 0:00:00
Enforcement date:	12/6/2006 0:00:00	Enforcement action:	State Compliance Achieved
Violation measurement:	Not Reported		

PWS name:	TUCSON, CITY OF	Population served:	675000
PWS type code:	C	Violation ID:	177599
Contaminant:	2,4-D	Violation type:	3
Compliance start date:	1/1/1998 0:00:00	Compliance end date:	12/31/2000 0:00:00
Enforcement date:	12/6/2006 0:00:00	Enforcement action:	State Compliance Achieved
Violation measurement:	Not Reported		

PWS name:	TUCSON, CITY OF	Population served:	675000
PWS type code:	C	Violation ID:	177699
Contaminant:	2,4-D	Violation type:	3
Compliance start date:	1/1/1998 0:00:00	Compliance end date:	12/31/2000 0:00:00
Enforcement date:	12/6/2006 0:00:00	Enforcement action:	State Compliance Achieved
Violation measurement:	Not Reported		

PWS name:	TUCSON, CITY OF	Population served:	675000
PWS type code:	C	Violation ID:	177799
Contaminant:	2,4-D	Violation type:	3
Compliance start date:	1/1/1998 0:00:00	Compliance end date:	12/31/2000 0:00:00
Enforcement date:	12/6/2006 0:00:00	Enforcement action:	State Compliance Achieved
Violation measurement:	Not Reported		

PWS name:	TUCSON, CITY OF	Population served:	675000
PWS type code:	C	Violation ID:	177899
Contaminant:	2,4-D	Violation type:	3
Compliance start date:	1/1/1998 0:00:00	Compliance end date:	12/31/2000 0:00:00
Enforcement date:	12/6/2006 0:00:00	Enforcement action:	State Compliance Achieved
Violation measurement:	Not Reported		

PWS name:	TUCSON, CITY OF	Population served:	675000
PWS type code:	C	Violation ID:	177999
Contaminant:	2,4-D	Violation type:	3
Compliance start date:	1/1/1998 0:00:00	Compliance end date:	12/31/2000 0:00:00
Enforcement date:	12/6/2006 0:00:00	Enforcement action:	State Compliance Achieved
Violation measurement:	Not Reported		

PWS name:	TUCSON, CITY OF	Population served:	675000
PWS type code:	C	Violation ID:	178099
Contaminant:	2,4-D	Violation type:	3
Compliance start date:	1/1/1998 0:00:00	Compliance end date:	12/31/2000 0:00:00
Enforcement date:	12/6/2006 0:00:00	Enforcement action:	State Compliance Achieved
Violation measurement:	Not Reported		

PWS name:	TUCSON, CITY OF	Population served:	675000
PWS type code:	C	Violation ID:	178199
Contaminant:	2,4-D	Violation type:	3
Compliance start date:	1/1/1998 0:00:00	Compliance end date:	12/31/2000 0:00:00
Enforcement date:	12/6/2006 0:00:00	Enforcement action:	State Compliance Achieved
Violation measurement:	Not Reported		

PWS name:	TUCSON, CITY OF	Population served:	675000
PWS type code:	C	Violation ID:	178299
Contaminant:	2,4-D	Violation type:	3
Compliance start date:	1/1/1998 0:00:00	Compliance end date:	12/31/2000 0:00:00
Enforcement date:	12/6/2006 0:00:00	Enforcement action:	State Compliance Achieved
Violation measurement:	Not Reported		

PWS name:	TUCSON, CITY OF	Population served:	675000
PWS type code:	C	Violation ID:	178399
Contaminant:	2,4,5-TP (SILVEX)	Violation type:	3
Compliance start date:	1/1/1998 0:00:00	Compliance end date:	12/31/2000 0:00:00
Enforcement date:	12/6/2006 0:00:00	Enforcement action:	State Compliance Achieved
Violation measurement:	Not Reported		

PWS name:	TUCSON, CITY OF	Population served:	675000
PWS type code:	C	Violation ID:	178499
Contaminant:	2,4,5-TP (SILVEX)	Violation type:	3
Compliance start date:	1/1/1998 0:00:00	Compliance end date:	12/31/2000 0:00:00
Enforcement date:	12/6/2006 0:00:00	Enforcement action:	State Compliance Achieved
Violation measurement:	Not Reported		

PWS name:	TUCSON, CITY OF	Population served:	675000
PWS type code:	C	Violation ID:	178599
Contaminant:	2,4,5-TP (SILVEX)	Violation type:	3
Compliance start date:	1/1/1998 0:00:00	Compliance end date:	12/31/2000 0:00:00
Enforcement date:	12/6/2006 0:00:00	Enforcement action:	State Compliance Achieved
Violation measurement:	Not Reported		

GEOCHECK VERSION 2.1
STATE DATABASE WELL INFORMATION

PWS name:	TUCSON, CITY OF	Population served:	675000
PWS type code:	C	Violation ID:	178699
Contaminant:	2,4,5-TP (SILVEX)	Violation type:	3
Compliance start date:	1/1/1998 0:00:00	Compliance end date:	12/31/2000 0:00:00
Enforcement date:	12/6/2006 0:00:00	Enforcement action:	State Compliance Achieved
Violation measurement:	Not Reported		

PWS name:	TUCSON, CITY OF	Population served:	675000
PWS type code:	C	Violation ID:	178799
Contaminant:	2,4,5-TP (SILVEX)	Violation type:	3
Compliance start date:	1/1/1998 0:00:00	Compliance end date:	12/31/2000 0:00:00
Enforcement date:	12/6/2006 0:00:00	Enforcement action:	State Compliance Achieved
Violation measurement:	Not Reported		

PWS name:	TUCSON, CITY OF	Population served:	675000
PWS type code:	C	Violation ID:	178899
Contaminant:	2,4,5-TP (SILVEX)	Violation type:	3
Compliance start date:	1/1/1998 0:00:00	Compliance end date:	12/31/2000 0:00:00
Enforcement date:	12/6/2006 0:00:00	Enforcement action:	State Compliance Achieved
Violation measurement:	Not Reported		

PWS name:	TUCSON, CITY OF	Population served:	675000
PWS type code:	C	Violation ID:	178999
Contaminant:	2,4,5-TP (SILVEX)	Violation type:	3
Compliance start date:	1/1/1998 0:00:00	Compliance end date:	12/31/2000 0:00:00
Enforcement date:	12/6/2006 0:00:00	Enforcement action:	State Compliance Achieved
Violation measurement:	Not Reported		

PWS name:	TUCSON, CITY OF	Population served:	675000
PWS type code:	C	Violation ID:	179099
Contaminant:	2,4,5-TP (SILVEX)	Violation type:	3
Compliance start date:	1/1/1998 0:00:00	Compliance end date:	12/31/2000 0:00:00
Enforcement date:	12/6/2006 0:00:00	Enforcement action:	State Compliance Achieved
Violation measurement:	Not Reported		

PWS name:	TUCSON, CITY OF	Population served:	675000
PWS type code:	C	Violation ID:	179199
Contaminant:	2,4,5-TP (SILVEX)	Violation type:	3
Compliance start date:	1/1/1998 0:00:00	Compliance end date:	12/31/2000 0:00:00
Enforcement date:	12/6/2006 0:00:00	Enforcement action:	State Compliance Achieved
Violation measurement:	Not Reported		

PWS name:	TUCSON, CITY OF	Population served:	675000
PWS type code:	C	Violation ID:	179299
Contaminant:	2,4,5-TP (SILVEX)	Violation type:	3
Compliance start date:	1/1/1998 0:00:00	Compliance end date:	12/31/2000 0:00:00
Enforcement date:	12/6/2006 0:00:00	Enforcement action:	State Compliance Achieved
Violation measurement:	Not Reported		

PWS name:	TUCSON, CITY OF	Population served:	675000
PWS type code:	C	Violation ID:	179399
Contaminant:	2,4,5-TP (SILVEX)	Violation type:	3
Compliance start date:	1/1/1998 0:00:00	Compliance end date:	12/31/2000 0:00:00
Enforcement date:	12/6/2006 0:00:00	Enforcement action:	State Compliance Achieved
Violation measurement:	Not Reported		

PWS name:	TUCSON, CITY OF	Population served:	675000
PWS type code:	C	Violation ID:	179499
Contaminant:	2,4,5-TP (SILVEX)	Violation type:	3
Compliance start date:	1/1/1998 0:00:00	Compliance end date:	12/31/2000 0:00:00
Enforcement date:	12/6/2006 0:00:00	Enforcement action:	State Compliance Achieved
Violation measurement:	Not Reported		

PWS name:	TUCSON, CITY OF	Population served:	675000
PWS type code:	C	Violation ID:	179599
Contaminant:	2,4,5-TP (SILVEX)	Violation type:	3
Compliance start date:	1/1/1998 0:00:00	Compliance end date:	12/31/2000 0:00:00
Enforcement date:	12/6/2006 0:00:00	Enforcement action:	State Compliance Achieved
Violation measurement:	Not Reported		

PWS name:	TUCSON, CITY OF	Population served:	675000
PWS type code:	C	Violation ID:	179699
Contaminant:	2,4,5-TP (SILVEX)	Violation type:	3
Compliance start date:	1/1/1998 0:00:00	Compliance end date:	12/31/2000 0:00:00
Enforcement date:	12/6/2006 0:00:00	Enforcement action:	State Compliance Achieved
Violation measurement:	Not Reported		

PWS name:	TUCSON, CITY OF	Population served:	675000
PWS type code:	C	Violation ID:	179799
Contaminant:	2,4,5-TP (SILVEX)	Violation type:	3
Compliance start date:	1/1/1998 0:00:00	Compliance end date:	12/31/2000 0:00:00
Enforcement date:	12/6/2006 0:00:00	Enforcement action:	State Compliance Achieved
Violation measurement:	Not Reported		

PWS name:	TUCSON, CITY OF	Population served:	675000
PWS type code:	C	Violation ID:	179899
Contaminant:	2,4,5-TP (SILVEX)	Violation type:	3
Compliance start date:	1/1/1998 0:00:00	Compliance end date:	12/31/2000 0:00:00
Enforcement date:	12/6/2006 0:00:00	Enforcement action:	State Compliance Achieved
Violation measurement:	Not Reported		

PWS name:	TUCSON, CITY OF	Population served:	675000
PWS type code:	C	Violation ID:	1799
Contaminant:	CADMIUM	Violation type:	3
Compliance start date:	1/1/1998 0:00:00	Compliance end date:	12/31/2000 0:00:00
Enforcement date:	10/8/2002 0:00:00	Enforcement action:	State Compliance Achieved
Violation measurement:	Not Reported		

PWS name:	TUCSON, CITY OF	Population served:	675000
PWS type code:	C	Violation ID:	1799
Contaminant:	CADMIUM	Violation type:	3
Compliance start date:	1/1/1998 0:00:00	Compliance end date:	12/31/2000 0:00:00
Enforcement date:	11/27/2001 0:00:00	Enforcement action:	State Compliance Achieved
Violation measurement:	Not Reported		

PWS name:	TUCSON, CITY OF	Population served:	675000
PWS type code:	C	Violation ID:	1799
Contaminant:	CADMIUM	Violation type:	3
Compliance start date:	1/1/1998 0:00:00	Compliance end date:	12/31/2000 0:00:00
Enforcement date:	12/6/2006 0:00:00	Enforcement action:	State Compliance Achieved
Violation measurement:	Not Reported		

PWS name:	TUCSON, CITY OF	Population served:	675000
PWS type code:	C	Violation ID:	179999
Contaminant:	2,4,5-TP (SILVEX)	Violation type:	3
Compliance start date:	1/1/1998 0:00:00	Compliance end date:	12/31/2000 0:00:00
Enforcement date:	12/6/2006 0:00:00	Enforcement action:	State Compliance Achieved
Violation measurement:	Not Reported		

PWS name:	TUCSON, CITY OF	Population served:	675000
PWS type code:	C	Violation ID:	180099
Contaminant:	2,4,5-TP (SILVEX)	Violation type:	3
Compliance start date:	1/1/1998 0:00:00	Compliance end date:	12/31/2000 0:00:00
Enforcement date:	12/6/2006 0:00:00	Enforcement action:	State Compliance Achieved
Violation measurement:	Not Reported		

PWS name:	TUCSON, CITY OF	Population served:	675000
PWS type code:	C	Violation ID:	180199
Contaminant:	2,4,5-TP (SILVEX)	Violation type:	3
Compliance start date:	1/1/1998 0:00:00	Compliance end date:	12/31/2000 0:00:00
Enforcement date:	12/6/2006 0:00:00	Enforcement action:	State Compliance Achieved
Violation measurement:	Not Reported		

PWS name:	TUCSON, CITY OF	Population served:	675000
PWS type code:	C	Violation ID:	180299
Contaminant:	2,4,5-TP (SILVEX)	Violation type:	3
Compliance start date:	1/1/1998 0:00:00	Compliance end date:	12/31/2000 0:00:00
Enforcement date:	12/6/2006 0:00:00	Enforcement action:	State Compliance Achieved
Violation measurement:	Not Reported		

PWS name:	TUCSON, CITY OF	Population served:	675000
PWS type code:	C	Violation ID:	180499
Contaminant:	2,4,5-TP (SILVEX)	Violation type:	3
Compliance start date:	1/1/1998 0:00:00	Compliance end date:	12/31/2000 0:00:00
Enforcement date:	12/6/2006 0:00:00	Enforcement action:	State Compliance Achieved
Violation measurement:	Not Reported		

PWS name:	TUCSON, CITY OF	Population served:	675000
PWS type code:	C	Violation ID:	180599
Contaminant:	2,4,5-TP (SILVEX)	Violation type:	3
Compliance start date:	1/1/1998 0:00:00	Compliance end date:	12/31/2000 0:00:00
Enforcement date:	12/6/2006 0:00:00	Enforcement action:	State Compliance Achieved
Violation measurement:	Not Reported		

PWS name:	TUCSON, CITY OF	Population served:	675000
PWS type code:	C	Violation ID:	180699
Contaminant:	2,4,5-TP (SILVEX)	Violation type:	3
Compliance start date:	1/1/1998 0:00:00	Compliance end date:	12/31/2000 0:00:00
Enforcement date:	12/6/2006 0:00:00	Enforcement action:	State Compliance Achieved
Violation measurement:	Not Reported		

PWS name:	TUCSON, CITY OF	Population served:	675000
PWS type code:	C	Violation ID:	180799
Contaminant:	2,4,5-TP (SILVEX)	Violation type:	3
Compliance start date:	1/1/1998 0:00:00	Compliance end date:	12/31/2000 0:00:00
Enforcement date:	11/27/2001 0:00:00	Enforcement action:	State Compliance Achieved
Violation measurement:	Not Reported		

PWS name:	TUCSON, CITY OF	Population served:	675000
PWS type code:	C	Violation ID:	180799
Contaminant:	2,4,5-TP (SILVEX)	Violation type:	3
Compliance start date:	1/1/1998 0:00:00	Compliance end date:	12/31/2000 0:00:00
Enforcement date:	12/6/2006 0:00:00	Enforcement action:	State Compliance Achieved
Violation measurement:	Not Reported		

PWS name:	TUCSON, CITY OF	Population served:	675000
PWS type code:	C	Violation ID:	180899
Contaminant:	2,4,5-TP (SILVEX)	Violation type:	3
Compliance start date:	1/1/1998 0:00:00	Compliance end date:	12/31/2000 0:00:00
Enforcement date:	12/6/2006 0:00:00	Enforcement action:	State Compliance Achieved
Violation measurement:	Not Reported		

PWS name:	TUCSON, CITY OF	Population served:	675000
PWS type code:	C	Violation ID:	180999
Contaminant:	2,4,5-TP (SILVEX)	Violation type:	3
Compliance start date:	1/1/1998 0:00:00	Compliance end date:	12/31/2000 0:00:00
Enforcement date:	12/6/2006 0:00:00	Enforcement action:	State Compliance Achieved
Violation measurement:	Not Reported		

PWS name: TUCSON, CITY OF
PWS type code: C
Contaminant: 2,4,5-TP (SILVEX)
Compliance start date: 1/1/1998 0:00:00
Enforcement date: 12/6/2006 0:00:00
Violation measurement: Not Reported
Population served: 675000
Violation ID: 181099
Violation type: 3
Compliance end date: 12/31/2000 0:00:00
Enforcement action: State Compliance Achieved

PWS name: TUCSON, CITY OF
PWS type code: C
Contaminant: 2,4,5-TP (SILVEX)
Compliance start date: 1/1/1998 0:00:00
Enforcement date: 12/6/2006 0:00:00
Violation measurement: Not Reported
Population served: 675000
Violation ID: 181199
Violation type: 3
Compliance end date: 12/31/2000 0:00:00
Enforcement action: State Compliance Achieved

PWS name: TUCSON, CITY OF
Population served: 675000
Violation ID: 181299
Violation type: 3
Compliance end date: 12/31/2000 0:00:00
Enforcement action: State Compliance Achieved
PWS type code: C
Contaminant: 2,4,5-TP (SILVEX)
Compliance start date: 1/1/1998 0:00:00
Enforcement date: 12/6/2006 0:00:00
Violation measurement: Not Reported

PWS name: TUCSON, CITY OF
PWS type code: C
Contaminant: 2,4,5-TP (SILVEX)
Compliance start date: 1/1/1998 0:00:00
Enforcement date: 12/6/2006 0:00:00
Violation measurement: Not Reported
Population served: 675000
Violation ID: 181399
Violation type: 3
Compliance end date: 12/31/2000 0:00:00
Enforcement action: State Compliance Achieved

PWS name: TUCSON, CITY OF
PWS type code: C
Contaminant: 2,4,5-TP (SILVEX)
Compliance start date: 1/1/1998 0:00:00
Enforcement date: 12/6/2006 0:00:00
Violation measurement: Not Reported
Population served: 675000
Violation ID: 181499
Violation type: 3
Compliance end date: 12/31/2000 0:00:00
Enforcement action: State Compliance Achieved

PWS name: TUCSON, CITY OF
PWS type code: C
Contaminant: 2,4,5-TP (SILVEX)
Compliance start date: 1/1/1998 0:00:00
Enforcement date: 12/6/2006 0:00:00
Violation measurement: Not Reported
Population served: 675000
Violation ID: 181599
Violation type: 3
Compliance end date: 12/31/2000 0:00:00
Enforcement action: State Compliance Achieved

PWS name: TUCSON, CITY OF
PWS type code: C
Contaminant: 2,4,5-TP (SILVEX)
Compliance start date: 1/1/1998 0:00:00
Enforcement date: 12/6/2006 0:00:00
Violation measurement: Not Reported
Population served: 675000
Violation ID: 181699
Violation type: 3
Compliance end date: 12/31/2000 0:00:00
Enforcement action: State Compliance Achieved

PWS name: TUCSON, CITY OF
PWS type code: C
Contaminant: 2,4,5-TP (SILVEX)
Compliance start date: 1/1/1998 0:00:00
Enforcement date: 12/6/2006 0:00:00
Violation measurement: Not Reported
Population served: 675000
Violation ID: 181799
Violation type: 3
Compliance end date: 12/31/2000 0:00:00
Enforcement action: State Compliance Achieved

PWS name: TUCSON, CITY OF
PWS type code: C
Contaminant: 2,4,5-TP (SILVEX)
Compliance start date: 1/1/1998 0:00:00
Enforcement date: 12/6/2006 0:00:00
Violation measurement: Not Reported
Population served: 675000
Violation ID: 181899
Violation type: 3
Compliance end date: 12/31/2000 0:00:00
Enforcement action: State Compliance Achieved

PWS name:	TUCSON, CITY OF	Population served:	675000
PWS type code:	C	Violation ID:	181999
Contaminant:	HEXACHLOROBENZENE (HCB)	Violation type:	3
Compliance start date:	1/1/1998 0:00:00	Compliance end date:	12/31/2000 0:00:00
Enforcement date:	12/6/2006 0:00:00	Enforcement action:	State Compliance Achieved
Violation measurement:	Not Reported		

PWS name:	TUCSON, CITY OF	Population served:	675000
PWS type code:	C	Violation ID:	182099
Contaminant:	HEXACHLOROBENZENE (HCB)	Violation type:	3
Compliance start date:	1/1/1998 0:00:00	Compliance end date:	12/31/2000 0:00:00
Enforcement date:	12/6/2006 0:00:00	Enforcement action:	State Compliance Achieved
Violation measurement:	Not Reported		

PWS name:	TUCSON, CITY OF	Population served:	675000
PWS type code:	C	Violation ID:	182199
Contaminant:	HEXACHLOROBENZENE (HCB)	Violation type:	3
Compliance start date:	1/1/1998 0:00:00	Compliance end date:	12/31/2000 0:00:00
Enforcement date:	12/6/2006 0:00:00	Enforcement action:	State Compliance Achieved
Violation measurement:	Not Reported		

PWS name:	TUCSON, CITY OF	Population served:	675000
PWS type code:	C	Violation ID:	182299
Contaminant:	HEXACHLOROBENZENE (HCB)	Violation type:	3
Compliance start date:	1/1/1998 0:00:00	Compliance end date:	12/31/2000 0:00:00
Enforcement date:	12/6/2006 0:00:00	Enforcement action:	State Compliance Achieved
Violation measurement:	Not Reported		

PWS name:	TUCSON, CITY OF	Population served:	675000
PWS type code:	C	Violation ID:	182399
Contaminant:	HEXACHLOROBENZENE (HCB)	Violation type:	3
Compliance start date:	1/1/1998 0:00:00	Compliance end date:	12/31/2000 0:00:00
Enforcement date:	12/6/2006 0:00:00	Enforcement action:	State Compliance Achieved
Violation measurement:	Not Reported		

PWS name:	TUCSON, CITY OF	Population served:	675000
PWS type code:	C	Violation ID:	182499
Contaminant:	HEXACHLOROBENZENE (HCB)	Violation type:	3
Compliance start date:	1/1/1998 0:00:00	Compliance end date:	12/31/2000 0:00:00
Enforcement date:	12/6/2006 0:00:00	Enforcement action:	State Compliance Achieved
Violation measurement:	Not Reported		

PWS name:	TUCSON, CITY OF	Population served:	675000
PWS type code:	C	Violation ID:	182599
Contaminant:	HEXACHLOROBENZENE (HCB)	Violation type:	3
Compliance start date:	1/1/1998 0:00:00	Compliance end date:	12/31/2000 0:00:00
Enforcement date:	12/6/2006 0:00:00	Enforcement action:	State Compliance Achieved
Violation measurement:	Not Reported		

PWS name:	TUCSON, CITY OF	Population served:	675000
PWS type code:	C	Violation ID:	182699
Contaminant:	HEXACHLOROBENZENE (HCB)	Violation type:	3
Compliance start date:	1/1/1998 0:00:00	Compliance end date:	12/31/2000 0:00:00
Enforcement date:	12/6/2006 0:00:00	Enforcement action:	State Compliance Achieved
Violation measurement:	Not Reported		

PWS name:	TUCSON, CITY OF	Population served:	675000
PWS type code:	C	Violation ID:	182799
Contaminant:	HEXACHLOROBENZENE (HCB)	Violation type:	3
Compliance start date:	1/1/1998 0:00:00	Compliance end date:	12/31/2000 0:00:00
Enforcement date:	12/6/2006 0:00:00	Enforcement action:	State Compliance Achieved
Violation measurement:	Not Reported		

PWS name:	TUCSON, CITY OF	Population served:	675000
PWS type code:	C	Violation ID:	182899
Contaminant:	HEXACHLOROBENZENE (HCB)	Violation type:	3
Compliance start date:	1/1/1998 0:00:00	Compliance end date:	12/31/2000 0:00:00
Enforcement date:	12/6/2006 0:00:00	Enforcement action:	State Compliance Achieved
Violation measurement:	Not Reported		

PWS name:	TUCSON, CITY OF	Population served:	675000
PWS type code:	C	Violation ID:	182999
Contaminant:	HEXACHLOROBENZENE (HCB)	Violation type:	3
Compliance start date:	1/1/1998 0:00:00	Compliance end date:	12/31/2000 0:00:00
Enforcement date:	12/6/2006 0:00:00	Enforcement action:	State Compliance Achieved
Violation measurement:	Not Reported		

PWS name:	TUCSON, CITY OF	Population served:	675000
PWS type code:	C	Violation ID:	183099
Contaminant:	HEXACHLOROBENZENE (HCB)	Violation type:	3
Compliance start date:	1/1/1998 0:00:00	Compliance end date:	12/31/2000 0:00:00
Enforcement date:	12/6/2006 0:00:00	Enforcement action:	State Compliance Achieved
Violation measurement:	Not Reported		

PWS name:	TUCSON, CITY OF	Population served:	675000
PWS type code:	C	Violation ID:	107099
Contaminant:	DINOSEB	Violation type:	3
Compliance start date:	1/1/1998 0:00:00	Compliance end date:	12/31/2000 0:00:00
Enforcement date:	12/6/2006 0:00:00	Enforcement action:	State Compliance Achieved
Violation measurement:	Not Reported		

PWS name:	TUCSON, CITY OF	Population served:	675000
PWS type code:	C	Violation ID:	107199
Contaminant:	HEXACHLOROCYCLOPENTADIENE	Violation type:	3
Compliance start date:	1/1/1998 0:00:00	Compliance end date:	12/31/2000 0:00:00
Enforcement date:	12/6/2006 0:00:00	Enforcement action:	State Compliance Achieved
Violation measurement:	Not Reported		

PWS name:	TUCSON, CITY OF	Population served:	675000
PWS type code:	C	Violation ID:	107299
Contaminant:	CARBOFURAN	Violation type:	3
Compliance start date:	1/1/1998 0:00:00	Compliance end date:	12/31/2000 0:00:00
Enforcement date:	12/6/2006 0:00:00	Enforcement action:	State Compliance Achieved
Violation measurement:	Not Reported		

PWS name:	TUCSON, CITY OF	Population served:	675000
PWS type code:	C	Violation ID:	107399
Contaminant:	ATRAZINE	Violation type:	3
Compliance start date:	1/1/1998 0:00:00	Compliance end date:	12/31/2000 0:00:00
Enforcement date:	12/6/2006 0:00:00	Enforcement action:	State Compliance Achieved
Violation measurement:	Not Reported		

PWS name:	TUCSON, CITY OF	Population served:	675000
PWS type code:	C	Violation ID:	107499
Contaminant:	ALACHLOR (LASSO)	Violation type:	3
Compliance start date:	1/1/1998 0:00:00	Compliance end date:	12/31/2000 0:00:00
Enforcement date:	12/6/2006 0:00:00	Enforcement action:	State Compliance Achieved
Violation measurement:	Not Reported		

PWS name:	TUCSON, CITY OF	Population served:	675000
PWS type code:	C	Violation ID:	107599
Contaminant:	2,3,7,8-TCDD (DIOXIN)	Violation type:	3
Compliance start date:	1/1/1998 0:00:00	Compliance end date:	12/31/2000 0:00:00
Enforcement date:	12/6/2006 0:00:00	Enforcement action:	State Compliance Achieved
Violation measurement:	Not Reported		

PWS name:	TUCSON, CITY OF	Population served:	675000
PWS type code:	C	Violation ID:	107699
Contaminant:	HEPTACHLOR	Violation type:	3
Compliance start date:	1/1/1998 0:00:00	Compliance end date:	12/31/2000 0:00:00
Enforcement date:	12/6/2006 0:00:00	Enforcement action:	State Compliance Achieved
Violation measurement:	Not Reported		

PWS name:	TUCSON, CITY OF	Population served:	675000
PWS type code:	C	Violation ID:	107799
Contaminant:	HEPTACHLOR EPOXIDE	Violation type:	3
Compliance start date:	1/1/1998 0:00:00	Compliance end date:	12/31/2000 0:00:00
Enforcement date:	12/6/2006 0:00:00	Enforcement action:	State Compliance Achieved
Violation measurement:	Not Reported		

PWS name:	TUCSON, CITY OF	Population served:	675000
PWS type code:	C	Violation ID:	107899
Contaminant:	2,4-D	Violation type:	3
Compliance start date:	1/1/1998 0:00:00	Compliance end date:	12/31/2000 0:00:00
Enforcement date:	12/6/2006 0:00:00	Enforcement action:	State Compliance Achieved
Violation measurement:	Not Reported		

PWS name:	TUCSON, CITY OF	Population served:	675000
PWS type code:	C	Violation ID:	107999
Contaminant:	2,4,5-TP (SILVEX)	Violation type:	3
Compliance start date:	1/1/1998 0:00:00	Compliance end date:	12/31/2000 0:00:00
Enforcement date:	12/6/2006 0:00:00	Enforcement action:	State Compliance Achieved
Violation measurement:	Not Reported		

PWS name:	TUCSON, CITY OF	Population served:	675000
PWS type code:	C	Violation ID:	10801
Contaminant:	NITRATE	Violation type:	3
Compliance start date:	1/1/2001 0:00:00	Compliance end date:	3/31/2001 0:00:00
Enforcement date:	12/6/2006 0:00:00	Enforcement action:	State Compliance Achieved
Violation measurement:	Not Reported		

PWS name:	TUCSON, CITY OF	Population served:	675000
PWS type code:	C	Violation ID:	108099
Contaminant:	HEXACHLOROBENZENE (HCB)	Violation type:	3
Compliance start date:	1/1/1998 0:00:00	Compliance end date:	12/31/2000 0:00:00
Enforcement date:	12/6/2006 0:00:00	Enforcement action:	State Compliance Achieved
Violation measurement:	Not Reported		

PWS name:	TUCSON, CITY OF	Population served:	675000
PWS type code:	C	Violation ID:	108199
Contaminant:	BENZO (A) PYRENE	Violation type:	3
Compliance start date:	1/1/1998 0:00:00	Compliance end date:	12/31/2000 0:00:00
Enforcement date:	12/6/2006 0:00:00	Enforcement action:	State Compliance Achieved
Violation measurement:	Not Reported		

PWS name:	TUCSON, CITY OF	Population served:	675000
PWS type code:	C	Violation ID:	108299
Contaminant:	PENTACHLOROPHENOL	Violation type:	3
Compliance start date:	1/1/1998 0:00:00	Compliance end date:	12/31/2000 0:00:00
Enforcement date:	12/6/2006 0:00:00	Enforcement action:	State Compliance Achieved
Violation measurement:	Not Reported		

PWS name:	TUCSON, CITY OF	Population served:	675000
PWS type code:	C	Violation ID:	108399
Contaminant:	TOTAL POLYCHLORINATED BIPHENYLS (PCB)		
Violation type:	3	Compliance start date:	1/1/1998 0:00:00
Compliance end date:	12/31/2000 0:00:00	Enforcement date:	12/6/2006 0:00:00
Enforcement action:	State Compliance Achieved	Violation measurement:	Not Reported

GEOCHECK VERSION 2.1
STATE DATABASE WELL INFORMATION

PWS name:	TUCSON, CITY OF	Population served:	675000
PWS type code:	C	Violation ID:	108499
Contaminant:	1,2 DIBROMO-3-CHLOROPROPANE (DBCP)		
Violation type:	3	Compliance start date:	1/1/1998 0:00:00
Compliance end date:	12/31/2000 0:00:00	Enforcement date:	12/6/2006 0:00:00
Enforcement action:	State Compliance Achieved	Violation measurement:	Not Reported

PWS name:	TUCSON, CITY OF	Population served:	675000
PWS type code:	C	Violation ID:	108599
Contaminant:	ETHYLENE DIBROMIDE (EDB)	Violation type:	3
Compliance start date:	1/1/1998 0:00:00	Compliance end date:	12/31/2000 0:00:00
Enforcement date:	12/6/2006 0:00:00	Enforcement action:	State Compliance Achieved
Violation measurement:	Not Reported		

PWS name:	TUCSON, CITY OF	Population served:	675000
PWS type code:	C	Violation ID:	108699
Contaminant:	CHLORDANE	Violation type:	3
Compliance start date:	1/1/1998 0:00:00	Compliance end date:	12/31/2000 0:00:00
Enforcement date:	12/6/2006 0:00:00	Enforcement action:	State Compliance Achieved
Violation measurement:	Not Reported		

PWS name:	TUCSON, CITY OF	Population served:	675000
PWS type code:	C	Violation ID:	108799
Contaminant:	ENDRIN	Violation type:	3
Compliance start date:	1/1/1998 0:00:00	Compliance end date:	12/31/2000 0:00:00
Enforcement date:	12/6/2006 0:00:00	Enforcement action:	State Compliance Achieved
Violation measurement:	Not Reported		

PWS name:	TUCSON, CITY OF	Population served:	675000
PWS type code:	C	Violation ID:	108899
Contaminant:	BHC-GAMMA (LINDANE)	Violation type:	3
Compliance start date:	1/1/1998 0:00:00	Compliance end date:	12/31/2000 0:00:00
Enforcement date:	12/6/2006 0:00:00	Enforcement action:	State Compliance Achieved
Violation measurement:	Not Reported		

PWS name:	TUCSON, CITY OF	Population served:	675000
PWS type code:	C	Violation ID:	108999
Contaminant:	METHOXYCHLOR	Violation type:	3
Compliance start date:	1/1/1998 0:00:00	Compliance end date:	12/31/2000 0:00:00
Enforcement date:	12/6/2006 0:00:00	Enforcement action:	State Compliance Achieved
Violation measurement:	Not Reported		

PWS name:	TUCSON, CITY OF	Population served:	675000
PWS type code:	C	Violation ID:	10901
Contaminant:	NITRATE	Violation type:	3
Compliance start date:	1/1/2001 0:00:00	Compliance end date:	3/31/2001 0:00:00
Enforcement date:	12/6/2006 0:00:00	Enforcement action:	State Compliance Achieved
Violation measurement:	Not Reported		

PWS name:	TUCSON, CITY OF	Population served:	675000
PWS type code:	C	Violation ID:	109099
Contaminant:	TOXAPHENE	Violation type:	3
Compliance start date:	1/1/1998 0:00:00	Compliance end date:	12/31/2000 0:00:00
Enforcement date:	12/6/2006 0:00:00	Enforcement action:	State Compliance Achieved
Violation measurement:	Not Reported		

PWS name:	TUCSON, CITY OF	Population served:	675000
PWS type code:	C	Violation ID:	109199
Contaminant:	DALAPON	Violation type:	3
Compliance start date:	1/1/1998 0:00:00	Compliance end date:	12/31/2000 0:00:00
Enforcement date:	12/6/2006 0:00:00	Enforcement action:	State Compliance Achieved
Violation measurement:	Not Reported		

PWS name:	TUCSON, CITY OF	Population served:	675000
PWS type code:	C	Violation ID:	109299
Contaminant:	DIQUAT	Violation type:	3
Compliance start date:	1/1/1998 0:00:00	Compliance end date:	12/31/2000 0:00:00
Enforcement date:	12/6/2006 0:00:00	Enforcement action:	State Compliance Achieved
Violation measurement:	Not Reported		

PWS name:	TUCSON, CITY OF	Population served:	675000
PWS type code:	C	Violation ID:	109399
Contaminant:	ENDOTHALL	Violation type:	3
Compliance start date:	1/1/1998 0:00:00	Compliance end date:	12/31/2000 0:00:00
Enforcement date:	12/6/2006 0:00:00	Enforcement action:	State Compliance Achieved
Violation measurement:	Not Reported		

PWS name:	TUCSON, CITY OF	Population served:	675000
PWS type code:	C	Violation ID:	109499
Contaminant:	GLYPHOSATE	Violation type:	3
Compliance start date:	1/1/1998 0:00:00	Compliance end date:	12/31/2000 0:00:00
Enforcement date:	12/6/2006 0:00:00	Enforcement action:	State Compliance Achieved
Violation measurement:	Not Reported		

PWS name:	TUCSON, CITY OF	Population served:	675000
PWS type code:	C	Violation ID:	109599
Contaminant:	DI (2-ETHYLHEXYL) ADIPATE	Violation type:	3
Compliance start date:	1/1/1998 0:00:00	Compliance end date:	12/31/2000 0:00:00
Enforcement date:	12/6/2006 0:00:00	Enforcement action:	State Compliance Achieved
Violation measurement:	Not Reported		

PWS name:	TUCSON, CITY OF	Population served:	675000
PWS type code:	C	Violation ID:	109699
Contaminant:	OXAMYL (VYDATE)	Violation type:	3
Compliance start date:	1/1/1998 0:00:00	Compliance end date:	12/31/2000 0:00:00
Enforcement date:	12/6/2006 0:00:00	Enforcement action:	State Compliance Achieved
Violation measurement:	Not Reported		

PWS name:	TUCSON, CITY OF	Population served:	675000
PWS type code:	C	Violation ID:	109799
Contaminant:	SIMAZINE	Violation type:	3
Compliance start date:	1/1/1998 0:00:00	Compliance end date:	12/31/2000 0:00:00
Enforcement date:	12/6/2006 0:00:00	Enforcement action:	State Compliance Achieved
Violation measurement:	Not Reported		

PWS name:	TUCSON, CITY OF	Population served:	675000
PWS type code:	C	Violation ID:	109899
Contaminant:	DI (2-ETHYLHEXYL) PHTHALATE		
Violation type:	3	Compliance start date:	1/1/1998 0:00:00
Compliance end date:	12/31/2000 0:00:00	Enforcement date:	12/6/2006 0:00:00
Enforcement action:	State Compliance Achieved	Violation measurement:	Not Reported

PWS name:	TUCSON, CITY OF	Population served:	675000
PWS type code:	C	Violation ID:	1099
Contaminant:	MERCURY	Violation type:	3
Compliance start date:	1/1/1998 0:00:00	Compliance end date:	12/31/2000 0:00:00
Enforcement date:	10/8/2002 0:00:00	Enforcement action:	State Compliance Achieved
Violation measurement:	Not Reported		

PWS name:	TUCSON, CITY OF	Population served:	675000
PWS type code:	C	Violation ID:	1099
Contaminant:	MERCURY	Violation type:	3
Compliance start date:	1/1/1998 0:00:00	Compliance end date:	12/31/2000 0:00:00
Enforcement date:	11/27/2001 0:00:00	Enforcement action:	State Compliance Achieved
Violation measurement:	Not Reported		

PWS name:	TUCSON, CITY OF	Population served:	675000
PWS type code:	C	Violation ID:	1099
Contaminant:	MERCURY	Violation type:	3
Compliance start date:	1/1/1998 0:00:00	Compliance end date:	12/31/2000 0:00:00
Enforcement date:	12/6/2006 0:00:00	Enforcement action:	State Compliance Achieved
Violation measurement:	Not Reported		

PWS name:	TUCSON, CITY OF	Population served:	675000
PWS type code:	C	Violation ID:	109999
Contaminant:	PICLORAM	Violation type:	3
Compliance start date:	1/1/1998 0:00:00	Compliance end date:	12/31/2000 0:00:00
Enforcement date:	12/6/2006 0:00:00	Enforcement action:	State Compliance Achieved
Violation measurement:	Not Reported		

PWS name:	TUCSON, CITY OF	Population served:	675000
PWS type code:	C	Violation ID:	11001
Contaminant:	NITRATE	Violation type:	3
Compliance start date:	1/1/2001 0:00:00	Compliance end date:	3/31/2001 0:00:00
Enforcement date:	12/6/2006 0:00:00	Enforcement action:	State Compliance Achieved
Violation measurement:	Not Reported		

PWS name:	TUCSON, CITY OF	Population served:	675000
PWS type code:	C	Violation ID:	110099
Contaminant:	DINOSEB	Violation type:	3
Compliance start date:	1/1/1998 0:00:00	Compliance end date:	12/31/2000 0:00:00
Enforcement date:	12/6/2006 0:00:00	Enforcement action:	State Compliance Achieved
Violation measurement:	Not Reported		

PWS name:	TUCSON, CITY OF	Population served:	675000
PWS type code:	C	Violation ID:	110199
Contaminant:	HEXACHLOROCYCLOPENTADIENE	Violation type:	3
Compliance start date:	1/1/1998 0:00:00	Compliance end date:	12/31/2000 0:00:00
Enforcement date:	12/6/2006 0:00:00	Enforcement action:	State Compliance Achieved
Violation measurement:	Not Reported		

PWS name:	TUCSON, CITY OF	Population served:	675000
PWS type code:	C	Violation ID:	110299
Contaminant:	CARBOFURAN	Violation type:	3
Compliance start date:	1/1/1998 0:00:00	Compliance end date:	12/31/2000 0:00:00
Enforcement date:	12/6/2006 0:00:00	Enforcement action:	State Compliance Achieved
Violation measurement:	Not Reported		

PWS name:	TUCSON, CITY OF	Population served:	675000
PWS type code:	C	Violation ID:	110399
Contaminant:	ATRAZINE	Violation type:	3
Compliance start date:	1/1/1998 0:00:00	Compliance end date:	12/31/2000 0:00:00
Enforcement date:	12/6/2006 0:00:00	Enforcement action:	State Compliance Achieved
Violation measurement:	Not Reported		

PWS name:	TUCSON, CITY OF	Population served:	675000
PWS type code:	C	Violation ID:	110499
Contaminant:	ALACHLOR (LASSO)	Violation type:	3
Compliance start date:	1/1/1998 0:00:00	Compliance end date:	12/31/2000 0:00:00
Enforcement date:	12/6/2006 0:00:00	Enforcement action:	State Compliance Achieved
Violation measurement:	Not Reported		

PWS name:	TUCSON, CITY OF	Population served:	675000
PWS type code:	C	Violation ID:	110599
Contaminant:	2,3,7,8-TCDD (DIOXIN)	Violation type:	3
Compliance start date:	1/1/1998 0:00:00	Compliance end date:	12/31/2000 0:00:00
Enforcement date:	12/6/2006 0:00:00	Enforcement action:	State Compliance Achieved
Violation measurement:	Not Reported		

PWS name:	TUCSON, CITY OF	Population served:	675000
PWS type code:	C	Violation ID:	110699
Contaminant:	HEPTACHLOR	Violation type:	3
Compliance start date:	1/1/1998 0:00:00	Compliance end date:	12/31/2000 0:00:00
Enforcement date:	12/6/2006 0:00:00	Enforcement action:	State Compliance Achieved
Violation measurement:	Not Reported		

PWS name:	TUCSON, CITY OF	Population served:	675000
PWS type code:	C	Violation ID:	110799
Contaminant:	HEPTACHLOR EPOXIDE	Violation type:	3
Compliance start date:	1/1/1998 0:00:00	Compliance end date:	12/31/2000 0:00:00
Enforcement date:	12/6/2006 0:00:00	Enforcement action:	State Compliance Achieved
Violation measurement:	Not Reported		

PWS name:	TUCSON, CITY OF	Population served:	675000
PWS type code:	C	Violation ID:	110899
Contaminant:	2,4-D	Violation type:	3
Compliance start date:	1/1/1998 0:00:00	Compliance end date:	12/31/2000 0:00:00
Enforcement date:	12/6/2006 0:00:00	Enforcement action:	State Compliance Achieved
Violation measurement:	Not Reported		

PWS name:	TUCSON, CITY OF	Population served:	675000
PWS type code:	C	Violation ID:	110999
Contaminant:	2,4,5-TP (SILVEX)	Violation type:	3
Compliance start date:	1/1/1998 0:00:00	Compliance end date:	12/31/2000 0:00:00
Enforcement date:	12/6/2006 0:00:00	Enforcement action:	State Compliance Achieved
Violation measurement:	Not Reported		

PWS name:	TUCSON, CITY OF	Population served:	675000
PWS type code:	C	Violation ID:	11101
Contaminant:	NITRATE	Violation type:	3
Compliance start date:	1/1/2001 0:00:00	Compliance end date:	3/31/2001 0:00:00
Enforcement date:	12/6/2006 0:00:00	Enforcement action:	State Compliance Achieved
Violation measurement:	Not Reported		

PWS name:	TUCSON, CITY OF	Population served:	675000
PWS type code:	C	Violation ID:	111099
Contaminant:	HEXACHLOROBENZENE (HCB)	Violation type:	3
Compliance start date:	1/1/1998 0:00:00	Compliance end date:	12/31/2000 0:00:00
Enforcement date:	12/6/2006 0:00:00	Enforcement action:	State Compliance Achieved
Violation measurement:	Not Reported		

PWS name:	TUCSON, CITY OF	Population served:	675000
PWS type code:	C	Violation ID:	111199
Contaminant:	BENZO (A) PYRENE	Violation type:	3
Compliance start date:	1/1/1998 0:00:00	Compliance end date:	12/31/2000 0:00:00
Enforcement date:	12/6/2006 0:00:00	Enforcement action:	State Compliance Achieved
Violation measurement:	Not Reported		

PWS name:	TUCSON, CITY OF	Population served:	675000
PWS type code:	C	Violation ID:	111299
Contaminant:	PENTACHLOROPHENOL	Violation type:	3
Compliance start date:	1/1/1998 0:00:00	Compliance end date:	12/31/2000 0:00:00
Enforcement date:	12/6/2006 0:00:00	Enforcement action:	State Compliance Achieved
Violation measurement:	Not Reported		

PWS name:	TUCSON, CITY OF	Population served:	675000
PWS type code:	C	Violation ID:	111399
Contaminant:	TOTAL POLYCHLORINATED BIPHENYLS (PCB)		
Violation type:	3	Compliance start date:	1/1/1998 0:00:00
Compliance end date:	12/31/2000 0:00:00	Enforcement date:	12/6/2006 0:00:00
Enforcement action:	State Compliance Achieved	Violation measurement:	Not Reported

PWS name:	TUCSON, CITY OF	Population served:	675000
PWS type code:	C	Violation ID:	111499
Contaminant:	1,2 DIBROMO-3-CHLOROPROPANE (DBCP)		
Violation type:	3	Compliance start date:	1/1/1998 0:00:00
Compliance end date:	12/31/2000 0:00:00	Enforcement date:	12/6/2006 0:00:00
Enforcement action:	State Compliance Achieved	Violation measurement:	Not Reported

PWS name:	TUCSON, CITY OF	Population served:	675000
PWS type code:	C	Violation ID:	111599
Contaminant:	ETHYLENE DIBROMIDE (EDB)	Violation type:	3
Compliance start date:	1/1/1998 0:00:00	Compliance end date:	12/31/2000 0:00:00
Enforcement date:	12/6/2006 0:00:00	Enforcement action:	State Compliance Achieved
Violation measurement:	Not Reported		

PWS name:	TUCSON, CITY OF	Population served:	675000
PWS type code:	C	Violation ID:	111699
Contaminant:	CHLORDANE	Violation type:	3
Compliance start date:	1/1/1998 0:00:00	Compliance end date:	12/31/2000 0:00:00
Enforcement date:	12/6/2006 0:00:00	Enforcement action:	State Compliance Achieved
Violation measurement:	Not Reported		

PWS name:	TUCSON, CITY OF	Population served:	675000
PWS type code:	C	Violation ID:	111702
Contaminant:	ENDRIN	Violation type:	3
Compliance start date:	1/1/2001 0:00:00	Compliance end date:	12/31/2001 0:00:00
Enforcement date:	12/6/2006 0:00:00	Enforcement action:	State Compliance Achieved
Violation measurement:	Not Reported		

PWS name:	TUCSON, CITY OF	Population served:	675000
PWS type code:	C	Violation ID:	111702
Contaminant:	ENDRIN	Violation type:	3
Compliance start date:	1/1/2001 0:00:00	Compliance end date:	12/31/2001 0:00:00
Enforcement date:	3/10/2004 0:00:00	Enforcement action:	State Compliance Achieved
Violation measurement:	Not Reported		

PWS name:	TUCSON, CITY OF	Population served:	675000
PWS type code:	C	Violation ID:	111802
Contaminant:	METHOXYCHLOR	Violation type:	3
Compliance start date:	1/1/2001 0:00:00	Compliance end date:	12/31/2001 0:00:00
Enforcement date:	12/6/2006 0:00:00	Enforcement action:	State Compliance Achieved
Violation measurement:	Not Reported		

PWS name:	TUCSON, CITY OF	Population served:	675000
PWS type code:	C	Violation ID:	111802
Contaminant:	METHOXYCHLOR	Violation type:	3
Compliance start date:	1/1/2001 0:00:00	Compliance end date:	12/31/2001 0:00:00
Enforcement date:	3/10/2004 0:00:00	Enforcement action:	State Compliance Achieved
Violation measurement:	Not Reported		

PWS name:	TUCSON, CITY OF	Population served:	675000
PWS type code:	C	Violation ID:	111902
Contaminant:	DALAPON	Violation type:	3
Compliance start date:	1/1/2001 0:00:00	Compliance end date:	12/31/2001 0:00:00
Enforcement date:	12/6/2006 0:00:00	Enforcement action:	State Compliance Achieved
Violation measurement:	Not Reported		

PWS name:	TUCSON, CITY OF	Population served:	675000
PWS type code:	C	Violation ID:	37103
Contaminant:	CIS-1,2-DICHLOROETHYLENE	Violation type:	3
Compliance start date:	1/1/2002 0:00:00	Compliance end date:	12/31/2002 0:00:00
Enforcement date:	12/6/2006 0:00:00	Enforcement action:	State Compliance Achieved
Violation measurement:	Not Reported		

PWS name: TUCSON, CITY OF
PWS type code: C
Contaminant: CIS-1,2-DICHLOROETHYLENE
Compliance start date: 1/1/2002 0:00:00
Enforcement date: 2/25/2004 0:00:00
Violation measurement: Not Reported
Population served: 675000
Violation ID: 37103
Violation type: 3
Compliance end date: 12/31/2002 0:00:00
Enforcement action: State Compliance Achieved

PWS name: TUCSON, CITY OF
PWS type code: C
Contaminant: XYLENES, TOTAL
Compliance start date: 1/1/2002 0:00:00
Enforcement date: 12/6/2006 0:00:00
Violation measurement: Not Reported
Population served: 675000
Violation ID: 37203
Violation type: 3
Compliance end date: 12/31/2002 0:00:00
Enforcement action: State Compliance Achieved

PWS name: TUCSON, CITY OF
PWS type code: C
Contaminant: XYLENES, TOTAL
Compliance start date: 1/1/2002 0:00:00
Enforcement date: 2/25/2004 0:00:00
Violation measurement: Not Reported
Population served: 675000
Violation ID: 37203
Violation type: 3
Compliance end date: 12/31/2002 0:00:00
Enforcement action: State Compliance Achieved

PWS name: TUCSON, CITY OF
PWS type code: C
Contaminant: METHYLENE CHLORIDE (DICHLOROMETHANE)
Violation type: 3
Compliance end date: 12/31/2002 0:00:00
Enforcement action: State Compliance Achieved
Population served: 675000
Violation ID: 37303
Compliance start date: 1/1/2002 0:00:00
Enforcement date: 12/6/2006 0:00:00
Violation measurement: Not Reported

PWS name: TUCSON, CITY OF
PWS type code: C
Contaminant: METHYLENE CHLORIDE (DICHLOROMETHANE)
Violation type: 3
Compliance end date: 12/31/2002 0:00:00
Enforcement action: State Compliance Achieved
Population served: 675000
Violation ID: 37303
Compliance start date: 1/1/2002 0:00:00
Enforcement date: 2/25/2004 0:00:00
Violation measurement: Not Reported

PWS name: TUCSON, CITY OF
PWS type code: C
Contaminant: O-DICHLOROBENZENE
Compliance start date: 1/1/2002 0:00:00
Enforcement date: 12/6/2006 0:00:00
Violation measurement: Not Reported
Population served: 675000
Violation ID: 37403
Violation type: 3
Compliance end date: 12/31/2002 0:00:00
Enforcement action: State Compliance Achieved

PWS name: TUCSON, CITY OF
PWS type code: C
Contaminant: O-DICHLOROBENZENE
Compliance start date: 1/1/2002 0:00:00
Enforcement date: 2/25/2004 0:00:00
Violation measurement: Not Reported
Population served: 675000
Violation ID: 37403
Violation type: 3
Compliance end date: 12/31/2002 0:00:00
Enforcement action: State Compliance Achieved

PWS name: TUCSON, CITY OF
PWS type code: C
Contaminant: P-DICHLOROBENZENE
Compliance start date: 1/1/2002 0:00:00
Enforcement date: 12/6/2006 0:00:00
Violation measurement: Not Reported
Population served: 675000
Violation ID: 37503
Violation type: 3
Compliance end date: 12/31/2002 0:00:00
Enforcement action: State Compliance Achieved

PWS name: TUCSON, CITY OF
PWS type code: C
Contaminant: P-DICHLOROBENZENE
Compliance start date: 1/1/2002 0:00:00
Enforcement date: 2/25/2004 0:00:00
Violation measurement: Not Reported
Population served: 675000
Violation ID: 37503
Violation type: 3
Compliance end date: 12/31/2002 0:00:00
Enforcement action: State Compliance Achieved

PWS name: TUCSON, CITY OF
PWS type code: C
Contaminant: 1,1-DICHLOROETHYLENE
Compliance start date: 1/1/2002 0:00:00
Enforcement date: 12/6/2006 0:00:00
Violation measurement: Not Reported
Population served: 675000
Violation ID: 37603
Violation type: 3
Compliance end date: 12/31/2002 0:00:00
Enforcement action: State Compliance Achieved

PWS name: TUCSON, CITY OF
PWS type code: C
Contaminant: 1,1-DICHLOROETHYLENE
Compliance start date: 1/1/2002 0:00:00
Enforcement date: 2/25/2004 0:00:00
Violation measurement: Not Reported
Population served: 675000
Violation ID: 37603
Violation type: 3
Compliance end date: 12/31/2002 0:00:00
Enforcement action: State Compliance Achieved

PWS name: TUCSON, CITY OF
PWS type code: C
Contaminant: TRANS-1,2-DICHLOROETHYLENE
Violation type: 3
Compliance end date: 12/31/2002 0:00:00
Enforcement action: State Compliance Achieved
Population served: 675000
Violation ID: 37703
Compliance start date: 1/1/2002 0:00:00
Enforcement date: 12/6/2006 0:00:00
Violation measurement: Not Reported

PWS name: TUCSON, CITY OF
PWS type code: C
Contaminant: TRANS-1,2-DICHLOROETHYLENE
Violation type: 3
Compliance end date: 12/31/2002 0:00:00
Enforcement action: State Compliance Achieved
Population served: 675000
Violation ID: 37703
Compliance start date: 1/1/2002 0:00:00
Enforcement date: 2/25/2004 0:00:00
Violation measurement: Not Reported

PWS name: TUCSON, CITY OF
PWS type code: C
Contaminant: 1,2-DICHLOROETHANE
Compliance start date: 1/1/2002 0:00:00
Enforcement date: 12/6/2006 0:00:00
Violation measurement: Not Reported
Population served: 675000
Violation ID: 37803
Violation type: 3
Compliance end date: 12/31/2002 0:00:00
Enforcement action: State Compliance Achieved

PWS name: TUCSON, CITY OF
PWS type code: C
Contaminant: 1,2-DICHLOROETHANE
Compliance start date: 1/1/2002 0:00:00
Enforcement date: 2/25/2004 0:00:00
Violation measurement: Not Reported
Population served: 675000
Violation ID: 37803
Violation type: 3
Compliance end date: 12/31/2002 0:00:00
Enforcement action: State Compliance Achieved

PWS name: TUCSON, CITY OF
PWS type code: C
Contaminant: 1,1,1-TRICHLOROETHANE
Compliance start date: 1/1/2002 0:00:00
Enforcement date: 12/6/2006 0:00:00
Violation measurement: Not Reported
Population served: 675000
Violation ID: 37903
Violation type: 3
Compliance end date: 12/31/2002 0:00:00
Enforcement action: State Compliance Achieved

PWS name: TUCSON, CITY OF
PWS type code: C
Contaminant: 1,1,1-TRICHLOROETHANE
Compliance start date: 1/1/2002 0:00:00
Enforcement date: 2/25/2004 0:00:00
Violation measurement: Not Reported
Population served: 675000
Violation ID: 37903
Violation type: 3
Compliance end date: 12/31/2002 0:00:00
Enforcement action: State Compliance Achieved

PWS name: TUCSON, CITY OF
PWS type code: C
Contaminant: CARBON TETRACHLORIDE
Compliance start date: 1/1/2002 0:00:00
Enforcement date: 12/6/2006 0:00:00
Violation measurement: Not Reported
Population served: 675000
Violation ID: 38003
Violation type: 3
Compliance end date: 12/31/2002 0:00:00
Enforcement action: State Compliance Achieved

PWS name:	TUCSON, CITY OF	Population served:	675000
PWS type code:	C	Violation ID:	38003
Contaminant:	CARBON TETRACHLORIDE	Violation type:	3
Compliance start date:	1/1/2002 0:00:00	Compliance end date:	12/31/2002 0:00:00
Enforcement date:	2/25/2004 0:00:00	Enforcement action:	State Compliance Achieved
Violation measurement:	Not Reported		

PWS name:	TUCSON, CITY OF	Population served:	675000
PWS type code:	C	Violation ID:	38103
Contaminant:	1,2-DICHLOROPROPANE	Violation type:	3
Compliance start date:	1/1/2002 0:00:00	Compliance end date:	12/31/2002 0:00:00
Enforcement date:	12/6/2006 0:00:00	Enforcement action:	State Compliance Achieved
Violation measurement:	Not Reported		

PWS name:	TUCSON, CITY OF	Population served:	675000
PWS type code:	C	Violation ID:	38103
Contaminant:	1,2-DICHLOROPROPANE	Violation type:	3
Compliance start date:	1/1/2002 0:00:00	Compliance end date:	12/31/2002 0:00:00
Enforcement date:	2/25/2004 0:00:00	Enforcement action:	State Compliance Achieved
Violation measurement:	Not Reported		

PWS name:	TUCSON, CITY OF	Population served:	675000
PWS type code:	C	Violation ID:	38203
Contaminant:	TRICHLOROETHYLENE	Violation type:	3
Compliance start date:	1/1/2002 0:00:00	Compliance end date:	12/31/2002 0:00:00
Enforcement date:	12/6/2006 0:00:00	Enforcement action:	State Compliance Achieved
Violation measurement:	Not Reported		

PWS name:	TUCSON, CITY OF	Population served:	675000
PWS type code:	C	Violation ID:	38203
Contaminant:	TRICHLOROETHYLENE	Violation type:	3
Compliance start date:	1/1/2002 0:00:00	Compliance end date:	12/31/2002 0:00:00
Enforcement date:	2/25/2004 0:00:00	Enforcement action:	State Compliance Achieved
Violation measurement:	Not Reported		

PWS name:	TUCSON, CITY OF	Population served:	675000
PWS type code:	C	Violation ID:	38303
Contaminant:	1,1,2-TRICHLOROETHANE	Violation type:	3
Compliance start date:	1/1/2002 0:00:00	Compliance end date:	12/31/2002 0:00:00
Enforcement date:	12/6/2006 0:00:00	Enforcement action:	State Compliance Achieved
Violation measurement:	Not Reported		

PWS name:	TUCSON, CITY OF	Population served:	675000
PWS type code:	C	Violation ID:	38303
Contaminant:	1,1,2-TRICHLOROETHANE	Violation type:	3
Compliance start date:	1/1/2002 0:00:00	Compliance end date:	12/31/2002 0:00:00
Enforcement date:	2/25/2004 0:00:00	Enforcement action:	State Compliance Achieved
Violation measurement:	Not Reported		

PWS name:	TUCSON, CITY OF	Population served:	675000
PWS type code:	C	Violation ID:	38403
Contaminant:	TETRACHLOROETHYLENE	Violation type:	3
Compliance start date:	1/1/2002 0:00:00	Compliance end date:	12/31/2002 0:00:00
Enforcement date:	12/6/2006 0:00:00	Enforcement action:	State Compliance Achieved
Violation measurement:	Not Reported		

PWS name:	TUCSON, CITY OF	Population served:	675000
PWS type code:	C	Violation ID:	38403
Contaminant:	TETRACHLOROETHYLENE	Violation type:	3
Compliance start date:	1/1/2002 0:00:00	Compliance end date:	12/31/2002 0:00:00
Enforcement date:	2/25/2004 0:00:00	Enforcement action:	State Compliance Achieved
Violation measurement:	Not Reported		

PWS name:	TUCSON, CITY OF	Population served:	675000
PWS type code:	C	Violation ID:	38503
Contaminant:	MONOCHLOROBENZENE (CHLOROBENZENE)		
Violation type:	3	Compliance start date:	1/1/2002 0:00:00
Compliance end date:	12/31/2002 0:00:00	Enforcement date:	12/6/2006 0:00:00
Enforcement action:	State Compliance Achieved	Violation measurement:	Not Reported

PWS name:	TUCSON, CITY OF	Population served:	675000
PWS type code:	C	Violation ID:	38503
Contaminant:	MONOCHLOROBENZENE (CHLOROBENZENE)		
Violation type:	3	Compliance start date:	1/1/2002 0:00:00
Compliance end date:	12/31/2002 0:00:00	Enforcement date:	2/25/2004 0:00:00
Enforcement action:	State Compliance Achieved	Violation measurement:	Not Reported

PWS name:	TUCSON, CITY OF	Population served:	675000
PWS type code:	C	Violation ID:	38603
Contaminant:	BENZENE	Violation type:	3
Compliance start date:	1/1/2002 0:00:00	Compliance end date:	12/31/2002 0:00:00
Enforcement date:	12/6/2006 0:00:00	Enforcement action:	State Compliance Achieved
Violation measurement:	Not Reported		

PWS name:	TUCSON, CITY OF	Population served:	675000
PWS type code:	C	Violation ID:	38603
Contaminant:	BENZENE	Violation type:	3
Compliance start date:	1/1/2002 0:00:00	Compliance end date:	12/31/2002 0:00:00
Enforcement date:	2/25/2004 0:00:00	Enforcement action:	State Compliance Achieved
Violation measurement:	Not Reported		

PWS name:	TUCSON, CITY OF	Population served:	675000
PWS type code:	C	Violation ID:	38703
Contaminant:	TOLUENE	Violation type:	3
Compliance start date:	1/1/2002 0:00:00	Compliance end date:	12/31/2002 0:00:00
Enforcement date:	12/6/2006 0:00:00	Enforcement action:	State Compliance Achieved
Violation measurement:	Not Reported		

PWS name:	TUCSON, CITY OF	Population served:	675000
PWS type code:	C	Violation ID:	38703
Contaminant:	TOLUENE	Violation type:	3
Compliance start date:	1/1/2002 0:00:00	Compliance end date:	12/31/2002 0:00:00
Enforcement date:	2/25/2004 0:00:00	Enforcement action:	State Compliance Achieved
Violation measurement:	Not Reported		

PWS name:	TUCSON, CITY OF	Population served:	675000
PWS type code:	C	Violation ID:	38803
Contaminant:	ETHYLBENZENE	Violation type:	3
Compliance start date:	1/1/2002 0:00:00	Compliance end date:	12/31/2002 0:00:00
Enforcement date:	12/6/2006 0:00:00	Enforcement action:	State Compliance Achieved
Violation measurement:	Not Reported		

PWS name:	TUCSON, CITY OF	Population served:	675000
PWS type code:	C	Violation ID:	38803
Contaminant:	ETHYLBENZENE	Violation type:	3
Compliance start date:	1/1/2002 0:00:00	Compliance end date:	12/31/2002 0:00:00
Enforcement date:	2/25/2004 0:00:00	Enforcement action:	State Compliance Achieved
Violation measurement:	Not Reported		

PWS name:	TUCSON, CITY OF	Population served:	675000
PWS type code:	C	Violation ID:	38903
Contaminant:	STYRENE	Violation type:	3
Compliance start date:	1/1/2002 0:00:00	Compliance end date:	12/31/2002 0:00:00
Enforcement date:	12/6/2006 0:00:00	Enforcement action:	State Compliance Achieved
Violation measurement:	Not Reported		

PWS name:	TUCSON, CITY OF	Population served:	675000
PWS type code:	C	Violation ID:	38903
Contaminant:	STYRENE	Violation type:	3
Compliance start date:	1/1/2002 0:00:00	Compliance end date:	12/31/2002 0:00:00
Enforcement date:	2/25/2004 0:00:00	Enforcement action:	State Compliance Achieved
Violation measurement:	Not Reported		

PWS name:	TUCSON, CITY OF	Population served:	675000
PWS type code:	C	Violation ID:	39004
Contaminant:	1,2,4-TRICHLOROBENZENE	Violation type:	3
Compliance start date:	1/1/2003 0:00:00	Compliance end date:	12/31/2003 0:00:00
Enforcement date:	3/28/2008 0:00:00	Enforcement action:	State Compliance Achieved
Violation measurement:	Not Reported		

PWS name:	TUCSON, CITY OF	Population served:	675000
PWS type code:	C	Violation ID:	39104
Contaminant:	CIS-1,2-DICHLOROETHYLENE	Violation type:	3
Compliance start date:	1/1/2003 0:00:00	Compliance end date:	12/31/2003 0:00:00
Enforcement date:	3/28/2008 0:00:00	Enforcement action:	State Compliance Achieved
Violation measurement:	Not Reported		

PWS name:	TUCSON, CITY OF	Population served:	675000
PWS type code:	C	Violation ID:	39204
Contaminant:	XYLENES, TOTAL	Violation type:	3
Compliance start date:	1/1/2003 0:00:00	Compliance end date:	12/31/2003 0:00:00
Enforcement date:	3/28/2008 0:00:00	Enforcement action:	State Compliance Achieved
Violation measurement:	Not Reported		

PWS name:	TUCSON, CITY OF	Population served:	675000
PWS type code:	C	Violation ID:	39304
Contaminant:	METHYLENE CHLORIDE (DICHLOROMETHANE)		
Violation type:	3	Compliance start date:	1/1/2003 0:00:00
Compliance end date:	12/31/2003 0:00:00	Enforcement date:	3/28/2008 0:00:00
Enforcement action:	State Compliance Achieved	Violation measurement:	Not Reported

PWS name:	TUCSON, CITY OF	Population served:	675000
PWS type code:	C	Violation ID:	39404
Contaminant:	O-DICHLOROBENZENE	Violation type:	3
Compliance start date:	1/1/2003 0:00:00	Compliance end date:	12/31/2003 0:00:00
Enforcement date:	3/28/2008 0:00:00	Enforcement action:	State Compliance Achieved
Violation measurement:	Not Reported		

PWS name:	TUCSON, CITY OF	Population served:	675000
PWS type code:	C	Violation ID:	39504
Contaminant:	P-DICHLOROBENZENE	Violation type:	3
Compliance start date:	1/1/2003 0:00:00	Compliance end date:	12/31/2003 0:00:00
Enforcement date:	3/28/2008 0:00:00	Enforcement action:	State Compliance Achieved
Violation measurement:	Not Reported		

PWS name:	TUCSON, CITY OF	Population served:	675000
PWS type code:	C	Violation ID:	39604
Contaminant:	1,1-DICHLOROETHYLENE	Violation type:	3
Compliance start date:	1/1/2003 0:00:00	Compliance end date:	12/31/2003 0:00:00
Enforcement date:	3/28/2008 0:00:00	Enforcement action:	State Compliance Achieved
Violation measurement:	Not Reported		

PWS name:	TUCSON, CITY OF	Population served:	675000
PWS type code:	C	Violation ID:	39704
Contaminant:	TRANS-1,2-DICHLOROETHYLENE		
Violation type:	3	Compliance start date:	1/1/2003 0:00:00
Compliance end date:	12/31/2003 0:00:00	Enforcement date:	3/28/2008 0:00:00
Enforcement action:	State Compliance Achieved	Violation measurement:	Not Reported

PWS name:	TUCSON, CITY OF	Population served:	675000
PWS type code:	C	Violation ID:	39804
Contaminant:	1,2-DICHLOROETHANE	Violation type:	3
Compliance start date:	1/1/2003 0:00:00	Compliance end date:	12/31/2003 0:00:00
Enforcement date:	3/28/2008 0:00:00	Enforcement action:	State Compliance Achieved
Violation measurement:	Not Reported		

PWS name:	TUCSON, CITY OF	Population served:	675000
PWS type code:	C	Violation ID:	39904
Contaminant:	1,1,1-TRICHLOROETHANE	Violation type:	3
Compliance start date:	1/1/2003 0:00:00	Compliance end date:	12/31/2003 0:00:00
Enforcement date:	3/28/2008 0:00:00	Enforcement action:	State Compliance Achieved
Violation measurement:	Not Reported		

PWS name:	TUCSON, CITY OF	Population served:	675000
PWS type code:	C	Violation ID:	3999
Contaminant:	NICKEL	Violation type:	3
Compliance start date:	1/1/1998 0:00:00	Compliance end date:	12/31/2000 0:00:00
Enforcement date:	11/27/2001 0:00:00	Enforcement action:	State Compliance Achieved
Violation measurement:	Not Reported		

PWS name:	TUCSON, CITY OF	Population served:	675000
PWS type code:	C	Violation ID:	3999
Contaminant:	NICKEL	Violation type:	3
Compliance start date:	1/1/1998 0:00:00	Compliance end date:	12/31/2000 0:00:00
Enforcement date:	12/6/2006 0:00:00	Enforcement action:	State Compliance Achieved
Violation measurement:	Not Reported		

PWS name:	TUCSON, CITY OF	Population served:	675000
PWS type code:	C	Violation ID:	40004
Contaminant:	CARBON TETRACHLORIDE	Violation type:	3
Compliance start date:	1/1/2003 0:00:00	Compliance end date:	12/31/2003 0:00:00
Enforcement date:	3/28/2008 0:00:00	Enforcement action:	State Compliance Achieved
Violation measurement:	Not Reported		

PWS name:	TUCSON, CITY OF	Population served:	675000
PWS type code:	C	Violation ID:	40104
Contaminant:	1,2-DICHLOROPROPANE	Violation type:	3
Compliance start date:	1/1/2003 0:00:00	Compliance end date:	12/31/2003 0:00:00
Enforcement date:	3/28/2008 0:00:00	Enforcement action:	State Compliance Achieved
Violation measurement:	Not Reported		

PWS name:	TUCSON, CITY OF	Population served:	675000
PWS type code:	C	Violation ID:	40204
Contaminant:	TRICHLOROETHYLENE	Violation type:	3
Compliance start date:	1/1/2003 0:00:00	Compliance end date:	12/31/2003 0:00:00
Enforcement date:	3/28/2008 0:00:00	Enforcement action:	State Compliance Achieved
Violation measurement:	Not Reported		

PWS name:	TUCSON, CITY OF	Population served:	675000
PWS type code:	C	Violation ID:	40304
Contaminant:	1,1,2-TRICHLOROETHANE	Violation type:	3
Compliance start date:	1/1/2003 0:00:00	Compliance end date:	12/31/2003 0:00:00
Enforcement date:	3/28/2008 0:00:00	Enforcement action:	State Compliance Achieved
Violation measurement:	Not Reported		

PWS name:	TUCSON, CITY OF	Population served:	675000
PWS type code:	C	Violation ID:	40404
Contaminant:	TETRACHLOROETHYLENE	Violation type:	3
Compliance start date:	1/1/2003 0:00:00	Compliance end date:	12/31/2003 0:00:00
Enforcement date:	3/28/2008 0:00:00	Enforcement action:	State Compliance Achieved
Violation measurement:	Not Reported		

PWS name:	TUCSON, CITY OF	Population served:	675000
PWS type code:	C	Violation ID:	40504
Contaminant:	MONOCHLOROBENZENE (CHLOROBENZENE)		
Violation type:	3	Compliance start date:	1/1/2003 0:00:00
Compliance end date:	12/31/2003 0:00:00	Enforcement date:	3/28/2008 0:00:00
Enforcement action:	State Compliance Achieved	Violation measurement:	Not Reported

PWS name:	TUCSON, CITY OF	Population served:	675000
PWS type code:	C	Violation ID:	40604
Contaminant:	BENZENE	Violation type:	3
Compliance start date:	1/1/2003 0:00:00	Compliance end date:	12/31/2003 0:00:00
Enforcement date:	3/28/2008 0:00:00	Enforcement action:	State Compliance Achieved
Violation measurement:	Not Reported		

PWS name:	TUCSON, CITY OF	Population served:	675000
PWS type code:	C	Violation ID:	40704
Contaminant:	TOLUENE	Violation type:	3
Compliance start date:	1/1/2003 0:00:00	Compliance end date:	12/31/2003 0:00:00
Enforcement date:	3/28/2008 0:00:00	Enforcement action:	State Compliance Achieved
Violation measurement:	Not Reported		

PWS name:	TUCSON, CITY OF	Population served:	675000
PWS type code:	C	Violation ID:	40804
Contaminant:	ETHYLBENZENE	Violation type:	3
Compliance start date:	1/1/2003 0:00:00	Compliance end date:	12/31/2003 0:00:00
Enforcement date:	3/28/2008 0:00:00	Enforcement action:	State Compliance Achieved
Violation measurement:	Not Reported		

PWS name:	TUCSON, CITY OF	Population served:	675000
PWS type code:	C	Violation ID:	111902
Contaminant:	DALAPON	Violation type:	3
Compliance start date:	1/1/2001 0:00:00	Compliance end date:	12/31/2001 0:00:00
Enforcement date:	3/8/2004 0:00:00	Enforcement action:	State Compliance Achieved
Violation measurement:	Not Reported		

PWS name:	TUCSON, CITY OF	Population served:	675000
PWS type code:	C	Violation ID:	112002
Contaminant:	DALAPON	Violation type:	3
Compliance start date:	1/1/2001 0:00:00	Compliance end date:	12/31/2001 0:00:00
Enforcement date:	12/6/2006 0:00:00	Enforcement action:	State Compliance Achieved
Violation measurement:	Not Reported		

PWS name:	TUCSON, CITY OF	Population served:	675000
PWS type code:	C	Violation ID:	112002
Contaminant:	DALAPON	Violation type:	3
Compliance start date:	1/1/2001 0:00:00	Compliance end date:	12/31/2001 0:00:00
Enforcement date:	3/8/2004 0:00:00	Enforcement action:	State Compliance Achieved
Violation measurement:	Not Reported		

PWS name:	TUCSON, CITY OF	Population served:	675000
PWS type code:	C	Violation ID:	11201
Contaminant:	NITRATE	Violation type:	3
Compliance start date:	1/1/2001 0:00:00	Compliance end date:	3/31/2001 0:00:00
Enforcement date:	12/6/2006 0:00:00	Enforcement action:	State Compliance Achieved
Violation measurement:	Not Reported		

PWS name:	TUCSON, CITY OF	Population served:	675000
PWS type code:	C	Violation ID:	112102
Contaminant:	DIQUAT	Violation type:	3
Compliance start date:	1/1/2001 0:00:00	Compliance end date:	12/31/2001 0:00:00
Enforcement date:	12/6/2006 0:00:00	Enforcement action:	State Compliance Achieved
Violation measurement:	Not Reported		

PWS name:	TUCSON, CITY OF	Population served:	675000
PWS type code:	C	Violation ID:	112202
Contaminant:	DIQUAT	Violation type:	3
Compliance start date:	1/1/2001 0:00:00	Compliance end date:	12/31/2001 0:00:00
Enforcement date:	12/6/2006 0:00:00	Enforcement action:	State Compliance Achieved
Violation measurement:	Not Reported		

PWS name:	TUCSON, CITY OF	Population served:	675000
PWS type code:	C	Violation ID:	112302
Contaminant:	DIQUAT	Violation type:	3
Compliance start date:	1/1/2001 0:00:00	Compliance end date:	12/31/2001 0:00:00
Enforcement date:	12/6/2006 0:00:00	Enforcement action:	State Compliance Achieved
Violation measurement:	Not Reported		

PWS name:	TUCSON, CITY OF	Population served:	675000
PWS type code:	C	Violation ID:	112402
Contaminant:	DIQUAT	Violation type:	3
Compliance start date:	1/1/2001 0:00:00	Compliance end date:	12/31/2001 0:00:00
Enforcement date:	12/6/2006 0:00:00	Enforcement action:	State Compliance Achieved
Violation measurement:	Not Reported		

PWS name:	TUCSON, CITY OF	Population served:	675000
PWS type code:	C	Violation ID:	112502
Contaminant:	DIQUAT	Violation type:	3
Compliance start date:	1/1/2001 0:00:00	Compliance end date:	12/31/2001 0:00:00
Enforcement date:	12/6/2006 0:00:00	Enforcement action:	State Compliance Achieved
Violation measurement:	Not Reported		

PWS name:	TUCSON, CITY OF	Population served:	675000
PWS type code:	C	Violation ID:	112502
Contaminant:	DIQUAT	Violation type:	3
Compliance start date:	1/1/2001 0:00:00	Compliance end date:	12/31/2001 0:00:00
Enforcement date:	3/29/2004 0:00:00	Enforcement action:	State Compliance Achieved
Violation measurement:	Not Reported		

PWS name:	TUCSON, CITY OF	Population served:	675000
PWS type code:	C	Violation ID:	112602
Contaminant:	DIQUAT	Violation type:	3
Compliance start date:	1/1/2001 0:00:00	Compliance end date:	12/31/2001 0:00:00
Enforcement date:	12/6/2006 0:00:00	Enforcement action:	State Compliance Achieved
Violation measurement:	Not Reported		

PWS name:	TUCSON, CITY OF	Population served:	675000
PWS type code:	C	Violation ID:	112702
Contaminant:	DI (2-ETHYLHEXYL) ADIPATE	Violation type:	3
Compliance start date:	1/1/2001 0:00:00	Compliance end date:	12/31/2001 0:00:00
Enforcement date:	12/6/2006 0:00:00	Enforcement action:	State Compliance Achieved
Violation measurement:	Not Reported		

PWS name:	TUCSON, CITY OF	Population served:	675000
PWS type code:	C	Violation ID:	112702
Contaminant:	DI (2-ETHYLHEXYL) ADIPATE	Violation type:	3
Compliance start date:	1/1/2001 0:00:00	Compliance end date:	12/31/2001 0:00:00
Enforcement date:	3/29/2004 0:00:00	Enforcement action:	State Compliance Achieved
Violation measurement:	Not Reported		

PWS name:	TUCSON, CITY OF	Population served:	675000
PWS type code:	C	Violation ID:	112802
Contaminant:	DI (2-ETHYLHEXYL) ADIPATE	Violation type:	3
Compliance start date:	1/1/2001 0:00:00	Compliance end date:	12/31/2001 0:00:00
Enforcement date:	12/6/2006 0:00:00	Enforcement action:	State Compliance Achieved
Violation measurement:	Not Reported		

PWS name:	TUCSON, CITY OF	Population served:	675000
PWS type code:	C	Violation ID:	112802
Contaminant:	DI (2-ETHYLHEXYL) ADIPATE	Violation type:	3
Compliance start date:	1/1/2001 0:00:00	Compliance end date:	12/31/2001 0:00:00
Enforcement date:	3/29/2004 0:00:00	Enforcement action:	State Compliance Achieved
Violation measurement:	Not Reported		

PWS name:	TUCSON, CITY OF	Population served:	675000
PWS type code:	C	Violation ID:	112902
Contaminant:	DI (2-ETHYLHEXYL) ADIPATE	Violation type:	3
Compliance start date:	1/1/2001 0:00:00	Compliance end date:	12/31/2001 0:00:00
Enforcement date:	12/6/2006 0:00:00	Enforcement action:	State Compliance Achieved
Violation measurement:	Not Reported		

PWS name:	TUCSON, CITY OF	Population served:	675000
PWS type code:	C	Violation ID:	112902
Contaminant:	DI (2-ETHYLHEXYL) ADIPATE	Violation type:	3
Compliance start date:	1/1/2001 0:00:00	Compliance end date:	12/31/2001 0:00:00
Enforcement date:	3/29/2004 0:00:00	Enforcement action:	State Compliance Achieved
Violation measurement:	Not Reported		

PWS name:	TUCSON, CITY OF	Population served:	675000
PWS type code:	C	Violation ID:	113002
Contaminant:	DI (2-ETHYLHEXYL) ADIPATE	Violation type:	3
Compliance start date:	1/1/2001 0:00:00	Compliance end date:	12/31/2001 0:00:00
Enforcement date:	12/6/2006 0:00:00	Enforcement action:	State Compliance Achieved
Violation measurement:	Not Reported		

PWS name:	TUCSON, CITY OF	Population served:	675000
PWS type code:	C	Violation ID:	113002
Contaminant:	DI (2-ETHYLHEXYL) ADIPATE	Violation type:	3
Compliance start date:	1/1/2001 0:00:00	Compliance end date:	12/31/2001 0:00:00
Enforcement date:	3/29/2004 0:00:00	Enforcement action:	State Compliance Achieved
Violation measurement:	Not Reported		

PWS name:	TUCSON, CITY OF	Population served:	675000
PWS type code:	C	Violation ID:	11301
Contaminant:	NITRATE	Violation type:	3
Compliance start date:	1/1/2001 0:00:00	Compliance end date:	3/31/2001 0:00:00
Enforcement date:	12/6/2006 0:00:00	Enforcement action:	State Compliance Achieved
Violation measurement:	Not Reported		

PWS name:	TUCSON, CITY OF	Population served:	675000
PWS type code:	C	Violation ID:	113102
Contaminant:	SIMAZINE	Violation type:	3
Compliance start date:	1/1/2001 0:00:00	Compliance end date:	12/31/2001 0:00:00
Enforcement date:	12/6/2006 0:00:00	Enforcement action:	State Compliance Achieved
Violation measurement:	Not Reported		

PWS name:	TUCSON, CITY OF	Population served:	675000
PWS type code:	C	Violation ID:	113102
Contaminant:	SIMAZINE	Violation type:	3
Compliance start date:	1/1/2001 0:00:00	Compliance end date:	12/31/2001 0:00:00
Enforcement date:	3/29/2004 0:00:00	Enforcement action:	State Compliance Achieved
Violation measurement:	Not Reported		

PWS name:	TUCSON, CITY OF	Population served:	675000
PWS type code:	C	Violation ID:	113202
Contaminant:	DI (2-ETHYLHEXYL) PHTHALATE		
Violation type:	3	Compliance start date:	1/1/2001 0:00:00
Compliance end date:	12/31/2001 0:00:00	Enforcement date:	12/6/2006 0:00:00
Enforcement action:	State Compliance Achieved	Violation measurement:	Not Reported

PWS name:	TUCSON, CITY OF	Population served:	675000
PWS type code:	C	Violation ID:	113202
Contaminant:	DI (2-ETHYLHEXYL) PHTHALATE		
Violation type:	3	Compliance start date:	1/1/2001 0:00:00
Compliance end date:	12/31/2001 0:00:00	Enforcement date:	3/29/2004 0:00:00
Enforcement action:	State Compliance Achieved	Violation measurement:	Not Reported

PWS name:	TUCSON, CITY OF	Population served:	675000
PWS type code:	C	Violation ID:	113302
Contaminant:	DI (2-ETHYLHEXYL) PHTHALATE		
Violation type:	3	Compliance start date:	1/1/2001 0:00:00
Compliance end date:	12/31/2001 0:00:00	Enforcement date:	12/6/2006 0:00:00
Enforcement action:	State Compliance Achieved	Violation measurement:	Not Reported

PWS name:	TUCSON, CITY OF	Population served:	675000
PWS type code:	C	Violation ID:	113302
Contaminant:	DI (2-ETHYLHEXYL) PHTHALATE		
Violation type:	3	Compliance start date:	1/1/2001 0:00:00
Compliance end date:	12/31/2001 0:00:00	Enforcement date:	3/29/2004 0:00:00
Enforcement action:	State Compliance Achieved	Violation measurement:	Not Reported

PWS name:	TUCSON, CITY OF	Population served:	675000
PWS type code:	C	Violation ID:	113402
Contaminant:	DI (2-ETHYLHEXYL) PHTHALATE		
Violation type:	3	Compliance start date:	1/1/2001 0:00:00
Compliance end date:	12/31/2001 0:00:00	Enforcement date:	12/6/2006 0:00:00
Enforcement action:	State Compliance Achieved	Violation measurement:	Not Reported

PWS name:	TUCSON, CITY OF	Population served:	675000
PWS type code:	C	Violation ID:	113402
Contaminant:	DI (2-ETHYLHEXYL) PHTHALATE		
Violation type:	3	Compliance start date:	1/1/2001 0:00:00
Compliance end date:	12/31/2001 0:00:00	Enforcement date:	3/29/2004 0:00:00
Enforcement action:	State Compliance Achieved	Violation measurement:	Not Reported

PWS name:	TUCSON, CITY OF	Population served:	675000
PWS type code:	C	Violation ID:	113502
Contaminant:	DI (2-ETHYLHEXYL) PHTHALATE		
Violation type:	3	Compliance start date:	1/1/2001 0:00:00
Compliance end date:	12/31/2001 0:00:00	Enforcement date:	12/6/2006 0:00:00
Enforcement action:	State Compliance Achieved	Violation measurement:	Not Reported

PWS name:	TUCSON, CITY OF	Population served:	675000
PWS type code:	C	Violation ID:	113502
Contaminant:	DI (2-ETHYLHEXYL) PHTHALATE		
Violation type:	3	Compliance start date:	1/1/2001 0:00:00
Compliance end date:	12/31/2001 0:00:00	Enforcement date:	3/29/2004 0:00:00
Enforcement action:	State Compliance Achieved	Violation measurement:	Not Reported

PWS name:	TUCSON, CITY OF	Population served:	675000
PWS type code:	C	Violation ID:	113602
Contaminant:	PICLORAM	Violation type:	3
Compliance start date:	1/1/2001 0:00:00	Compliance end date:	12/31/2001 0:00:00
Enforcement date:	12/6/2006 0:00:00	Enforcement action:	State Compliance Achieved
Violation measurement:	Not Reported		

PWS name:	TUCSON, CITY OF	Population served:	675000
PWS type code:	C	Violation ID:	113602
Contaminant:	PICLORAM	Violation type:	3
Compliance start date:	1/1/2001 0:00:00	Compliance end date:	12/31/2001 0:00:00
Enforcement date:	3/8/2004 0:00:00	Enforcement action:	State Compliance Achieved
Violation measurement:	Not Reported		

PWS name:	TUCSON, CITY OF	Population served:	675000
PWS type code:	C	Violation ID:	113702
Contaminant:	PICLORAM	Violation type:	3
Compliance start date:	1/1/2001 0:00:00	Compliance end date:	12/31/2001 0:00:00
Enforcement date:	12/6/2006 0:00:00	Enforcement action:	State Compliance Achieved
Violation measurement:	Not Reported		

PWS name:	TUCSON, CITY OF	Population served:	675000
PWS type code:	C	Violation ID:	113702
Contaminant:	PICLORAM	Violation type:	3
Compliance start date:	1/1/2001 0:00:00	Compliance end date:	12/31/2001 0:00:00
Enforcement date:	3/8/2004 0:00:00	Enforcement action:	State Compliance Achieved
Violation measurement:	Not Reported		

PWS name:	TUCSON, CITY OF	Population served:	675000
PWS type code:	C	Violation ID:	113802
Contaminant:	DINOSEB	Violation type:	3
Compliance start date:	1/1/2001 0:00:00	Compliance end date:	12/31/2001 0:00:00
Enforcement date:	12/6/2006 0:00:00	Enforcement action:	State Compliance Achieved
Violation measurement:	Not Reported		

PWS name:	TUCSON, CITY OF	Population served:	675000
PWS type code:	C	Violation ID:	113802
Contaminant:	DINOSEB	Violation type:	3
Compliance start date:	1/1/2001 0:00:00	Compliance end date:	12/31/2001 0:00:00
Enforcement date:	3/8/2004 0:00:00	Enforcement action:	State Compliance Achieved
Violation measurement:	Not Reported		

PWS name:	TUCSON, CITY OF	Population served:	675000
PWS type code:	C	Violation ID:	113902
Contaminant:	DINOSEB	Violation type:	3
Compliance start date:	1/1/2001 0:00:00	Compliance end date:	12/31/2001 0:00:00
Enforcement date:	12/6/2006 0:00:00	Enforcement action:	State Compliance Achieved
Violation measurement:	Not Reported		

PWS name:	TUCSON, CITY OF	Population served:	675000
PWS type code:	C	Violation ID:	113902
Contaminant:	DINOSEB	Violation type:	3
Compliance start date:	1/1/2001 0:00:00	Compliance end date:	12/31/2001 0:00:00
Enforcement date:	3/8/2004 0:00:00	Enforcement action:	State Compliance Achieved
Violation measurement:	Not Reported		

PWS name:	TUCSON, CITY OF	Population served:	675000
PWS type code:	C	Violation ID:	114002
Contaminant:	CARBOFURAN	Violation type:	3
Compliance start date:	1/1/2001 0:00:00	Compliance end date:	12/31/2001 0:00:00
Enforcement date:	12/6/2006 0:00:00	Enforcement action:	State Compliance Achieved
Violation measurement:	Not Reported		

PWS name:	TUCSON, CITY OF	Population served:	675000
PWS type code:	C	Violation ID:	114002
Contaminant:	CARBOFURAN	Violation type:	3
Compliance start date:	1/1/2001 0:00:00	Compliance end date:	12/31/2001 0:00:00
Enforcement date:	3/10/2004 0:00:00	Enforcement action:	State Compliance Achieved
Violation measurement:	Not Reported		

PWS name:	TUCSON, CITY OF	Population served:	675000
PWS type code:	C	Violation ID:	11401
Contaminant:	NITRATE	Violation type:	3
Compliance start date:	1/1/2001 0:00:00	Compliance end date:	3/31/2001 0:00:00
Enforcement date:	12/6/2006 0:00:00	Enforcement action:	State Compliance Achieved
Violation measurement:	Not Reported		

GEOCHECK VERSION 2.1
STATE DATABASE WELL INFORMATION

PWS name:	TUCSON, CITY OF	Population served:	675000
PWS type code:	C	Violation ID:	114102
Contaminant:	ATRAZINE	Violation type:	3
Compliance start date:	1/1/2001 0:00:00	Compliance end date:	12/31/2001 0:00:00
Enforcement date:	12/6/2006 0:00:00	Enforcement action:	State Compliance Achieved
Violation measurement:	Not Reported		

PWS name:	TUCSON, CITY OF	Population served:	675000
PWS type code:	C	Violation ID:	114102
Contaminant:	ATRAZINE	Violation type:	3
Compliance start date:	1/1/2001 0:00:00	Compliance end date:	12/31/2001 0:00:00
Enforcement date:	3/29/2004 0:00:00	Enforcement action:	State Compliance Achieved
Violation measurement:	Not Reported		

PWS name:	TUCSON, CITY OF	Population served:	675000
PWS type code:	C	Violation ID:	114202
Contaminant:	ALACHLOR (LASSO)	Violation type:	3
Compliance start date:	1/1/2001 0:00:00	Compliance end date:	12/31/2001 0:00:00
Enforcement date:	12/6/2006 0:00:00	Enforcement action:	State Compliance Achieved
Violation measurement:	Not Reported		

PWS name:	TUCSON, CITY OF	Population served:	675000
PWS type code:	C	Violation ID:	114202
Contaminant:	ALACHLOR (LASSO)	Violation type:	3
Compliance start date:	1/1/2001 0:00:00	Compliance end date:	12/31/2001 0:00:00
Enforcement date:	3/29/2004 0:00:00	Enforcement action:	State Compliance Achieved
Violation measurement:	Not Reported		

PWS name:	TUCSON, CITY OF	Population served:	675000
PWS type code:	C	Violation ID:	114302
Contaminant:	HEPTACHLOR EPOXIDE	Violation type:	3
Compliance start date:	1/1/2001 0:00:00	Compliance end date:	12/31/2001 0:00:00
Enforcement date:	12/6/2006 0:00:00	Enforcement action:	State Compliance Achieved
Violation measurement:	Not Reported		

PWS name:	TUCSON, CITY OF	Population served:	675000
PWS type code:	C	Violation ID:	114302
Contaminant:	HEPTACHLOR EPOXIDE	Violation type:	3
Compliance start date:	1/1/2001 0:00:00	Compliance end date:	12/31/2001 0:00:00
Enforcement date:	3/10/2004 0:00:00	Enforcement action:	State Compliance Achieved
Violation measurement:	Not Reported		

PWS name:	TUCSON, CITY OF	Population served:	675000
PWS type code:	C	Violation ID:	114402
Contaminant:	2,4-D	Violation type:	3
Compliance start date:	1/1/2001 0:00:00	Compliance end date:	12/31/2001 0:00:00
Enforcement date:	12/6/2006 0:00:00	Enforcement action:	State Compliance Achieved
Violation measurement:	Not Reported		

PWS name:	TUCSON, CITY OF	Population served:	675000
PWS type code:	C	Violation ID:	114402
Contaminant:	2,4-D	Violation type:	3
Compliance start date:	1/1/2001 0:00:00	Compliance end date:	12/31/2001 0:00:00
Enforcement date:	3/8/2004 0:00:00	Enforcement action:	State Compliance Achieved
Violation measurement:	Not Reported		

PWS name:	TUCSON, CITY OF	Population served:	675000
PWS type code:	C	Violation ID:	114502
Contaminant:	2,4-D	Violation type:	3
Compliance start date:	1/1/2001 0:00:00	Compliance end date:	12/31/2001 0:00:00
Enforcement date:	12/6/2006 0:00:00	Enforcement action:	State Compliance Achieved
Violation measurement:	Not Reported		

PWS name:	TUCSON, CITY OF	Population served:	675000
PWS type code:	C	Violation ID:	114502
Contaminant:	2,4-D	Violation type:	3
Compliance start date:	1/1/2001 0:00:00	Compliance end date:	12/31/2001 0:00:00
Enforcement date:	3/8/2004 0:00:00	Enforcement action:	State Compliance Achieved
Violation measurement:	Not Reported		

PWS name:	TUCSON, CITY OF	Population served:	675000
PWS type code:	C	Violation ID:	114602
Contaminant:	2,4,5-TP (SILVEX)	Violation type:	3
Compliance start date:	1/1/2001 0:00:00	Compliance end date:	12/31/2001 0:00:00
Enforcement date:	12/6/2006 0:00:00	Enforcement action:	State Compliance Achieved
Violation measurement:	Not Reported		

PWS name:	TUCSON, CITY OF	Population served:	675000
PWS type code:	C	Violation ID:	114602
Contaminant:	2,4,5-TP (SILVEX)	Violation type:	3
Compliance start date:	1/1/2001 0:00:00	Compliance end date:	12/31/2001 0:00:00
Enforcement date:	3/8/2004 0:00:00	Enforcement action:	State Compliance Achieved
Violation measurement:	Not Reported		

PWS name:	TUCSON, CITY OF	Population served:	675000
PWS type code:	C	Violation ID:	114702
Contaminant:	2,4,5-TP (SILVEX)	Violation type:	3
Compliance start date:	1/1/2001 0:00:00	Compliance end date:	12/31/2001 0:00:00
Enforcement date:	12/6/2006 0:00:00	Enforcement action:	State Compliance Achieved
Violation measurement:	Not Reported		

PWS name:	TUCSON, CITY OF	Population served:	675000
PWS type code:	C	Violation ID:	114702
Contaminant:	2,4,5-TP (SILVEX)	Violation type:	3
Compliance start date:	1/1/2001 0:00:00	Compliance end date:	12/31/2001 0:00:00
Enforcement date:	3/8/2004 0:00:00	Enforcement action:	State Compliance Achieved
Violation measurement:	Not Reported		

PWS name:	TUCSON, CITY OF	Population served:	675000
PWS type code:	C	Violation ID:	114802
Contaminant:	BENZO (A) PYRENE	Violation type:	3
Compliance start date:	1/1/2001 0:00:00	Compliance end date:	12/31/2001 0:00:00
Enforcement date:	12/6/2006 0:00:00	Enforcement action:	State Compliance Achieved
Violation measurement:	Not Reported		

PWS name:	TUCSON, CITY OF	Population served:	675000
PWS type code:	C	Violation ID:	114802
Contaminant:	BENZO (A) PYRENE	Violation type:	3
Compliance start date:	1/1/2001 0:00:00	Compliance end date:	12/31/2001 0:00:00
Enforcement date:	3/29/2004 0:00:00	Enforcement action:	State Compliance Achieved
Violation measurement:	Not Reported		

PWS name:	TUCSON, CITY OF	Population served:	675000
PWS type code:	C	Violation ID:	114902
Contaminant:	BENZO (A) PYRENE	Violation type:	3
Compliance start date:	1/1/2001 0:00:00	Compliance end date:	12/31/2001 0:00:00
Enforcement date:	12/6/2006 0:00:00	Enforcement action:	State Compliance Achieved
Violation measurement:	Not Reported		

PWS name:	TUCSON, CITY OF	Population served:	675000
PWS type code:	C	Violation ID:	114902
Contaminant:	BENZO (A) PYRENE	Violation type:	3
Compliance start date:	1/1/2001 0:00:00	Compliance end date:	12/31/2001 0:00:00
Enforcement date:	3/29/2004 0:00:00	Enforcement action:	State Compliance Achieved
Violation measurement:	Not Reported		

PWS name:	TUCSON, CITY OF	Population served:	675000
PWS type code:	C	Violation ID:	170399
Contaminant:	HEPTACHLOR	Violation type:	3
Compliance start date:	1/1/1998 0:00:00	Compliance end date:	12/31/2000 0:00:00
Enforcement date:	12/6/2006 0:00:00	Enforcement action:	State Compliance Achieved
Violation measurement:	Not Reported		

PWS name:	TUCSON, CITY OF	Population served:	675000
PWS type code:	C	Violation ID:	170499
Contaminant:	HEPTACHLOR	Violation type:	3
Compliance start date:	1/1/1998 0:00:00	Compliance end date:	12/31/2000 0:00:00
Enforcement date:	11/27/2001 0:00:00	Enforcement action:	State Compliance Achieved
Violation measurement:	Not Reported		

PWS name:	TUCSON, CITY OF	Population served:	675000
PWS type code:	C	Violation ID:	170499
Contaminant:	HEPTACHLOR	Violation type:	3
Compliance start date:	1/1/1998 0:00:00	Compliance end date:	12/31/2000 0:00:00
Enforcement date:	12/6/2006 0:00:00	Enforcement action:	State Compliance Achieved
Violation measurement:	Not Reported		

PWS name:	TUCSON, CITY OF	Population served:	675000
PWS type code:	C	Violation ID:	170599
Contaminant:	HEPTACHLOR	Violation type:	3
Compliance start date:	1/1/1998 0:00:00	Compliance end date:	12/31/2000 0:00:00
Enforcement date:	12/6/2006 0:00:00	Enforcement action:	State Compliance Achieved
Violation measurement:	Not Reported		

PWS name:	TUCSON, CITY OF	Population served:	675000
PWS type code:	C	Violation ID:	170799
Contaminant:	HEPTACHLOR	Violation type:	3
Compliance start date:	1/1/1998 0:00:00	Compliance end date:	12/31/2000 0:00:00
Enforcement date:	11/27/2001 0:00:00	Enforcement action:	State Compliance Achieved
Violation measurement:	Not Reported		

PWS name:	TUCSON, CITY OF	Population served:	675000
PWS type code:	C	Violation ID:	170799
Contaminant:	HEPTACHLOR	Violation type:	3
Compliance start date:	1/1/1998 0:00:00	Compliance end date:	12/31/2000 0:00:00
Enforcement date:	12/6/2006 0:00:00	Enforcement action:	State Compliance Achieved
Violation measurement:	Not Reported		

PWS name:	TUCSON, CITY OF	Population served:	675000
PWS type code:	C	Violation ID:	170899
Contaminant:	HEPTACHLOR	Violation type:	3
Compliance start date:	1/1/1998 0:00:00	Compliance end date:	12/31/2000 0:00:00
Enforcement date:	11/27/2001 0:00:00	Enforcement action:	State Compliance Achieved
Violation measurement:	Not Reported		

PWS name:	TUCSON, CITY OF	Population served:	675000
PWS type code:	C	Violation ID:	170899
Contaminant:	HEPTACHLOR	Violation type:	3
Compliance start date:	1/1/1998 0:00:00	Compliance end date:	12/31/2000 0:00:00
Enforcement date:	12/6/2006 0:00:00	Enforcement action:	State Compliance Achieved
Violation measurement:	Not Reported		

PWS name:	TUCSON, CITY OF	Population served:	675000
PWS type code:	C	Violation ID:	170999
Contaminant:	HEPTACHLOR	Violation type:	3
Compliance start date:	1/1/1998 0:00:00	Compliance end date:	12/31/2000 0:00:00
Enforcement date:	11/27/2001 0:00:00	Enforcement action:	State Compliance Achieved
Violation measurement:	Not Reported		

PWS name:	TUCSON, CITY OF	Population served:	675000
PWS type code:	C	Violation ID:	170999
Contaminant:	HEPTACHLOR	Violation type:	3
Compliance start date:	1/1/1998 0:00:00	Compliance end date:	12/31/2000 0:00:00
Enforcement date:	12/6/2006 0:00:00	Enforcement action:	State Compliance Achieved
Violation measurement:	Not Reported		

PWS name:	TUCSON, CITY OF	Population served:	675000
PWS type code:	C	Violation ID:	171099
Contaminant:	HEPTACHLOR	Violation type:	3
Compliance start date:	1/1/1998 0:00:00	Compliance end date:	12/31/2000 0:00:00
Enforcement date:	11/27/2001 0:00:00	Enforcement action:	State Compliance Achieved
Violation measurement:	Not Reported		

PWS name:	TUCSON, CITY OF	Population served:	675000
PWS type code:	C	Violation ID:	171099
Contaminant:	HEPTACHLOR	Violation type:	3
Compliance start date:	1/1/1998 0:00:00	Compliance end date:	12/31/2000 0:00:00
Enforcement date:	12/6/2006 0:00:00	Enforcement action:	State Compliance Achieved
Violation measurement:	Not Reported		

PWS name:	TUCSON, CITY OF	Population served:	675000
PWS type code:	C	Violation ID:	171199
Contaminant:	HEPTACHLOR	Violation type:	3
Compliance start date:	1/1/1998 0:00:00	Compliance end date:	12/31/2000 0:00:00
Enforcement date:	11/27/2001 0:00:00	Enforcement action:	State Compliance Achieved
Violation measurement:	Not Reported		

PWS name:	TUCSON, CITY OF	Population served:	675000
PWS type code:	C	Violation ID:	171199
Contaminant:	HEPTACHLOR	Violation type:	3
Compliance start date:	1/1/1998 0:00:00	Compliance end date:	12/31/2000 0:00:00
Enforcement date:	12/6/2006 0:00:00	Enforcement action:	State Compliance Achieved
Violation measurement:	Not Reported		

PWS name:	TUCSON, CITY OF	Population served:	675000
PWS type code:	C	Violation ID:	171299
Contaminant:	HEPTACHLOR	Violation type:	3
Compliance start date:	1/1/1998 0:00:00	Compliance end date:	12/31/2000 0:00:00
Enforcement date:	11/27/2001 0:00:00	Enforcement action:	State Compliance Achieved
Violation measurement:	Not Reported		

PWS name:	TUCSON, CITY OF	Population served:	675000
PWS type code:	C	Violation ID:	171299
Contaminant:	HEPTACHLOR	Violation type:	3
Compliance start date:	1/1/1998 0:00:00	Compliance end date:	12/31/2000 0:00:00
Enforcement date:	12/6/2006 0:00:00	Enforcement action:	State Compliance Achieved
Violation measurement:	Not Reported		

PWS name:	TUCSON, CITY OF	Population served:	675000
PWS type code:	C	Violation ID:	171399
Contaminant:	HEPTACHLOR	Violation type:	3
Compliance start date:	1/1/1998 0:00:00	Compliance end date:	12/31/2000 0:00:00
Enforcement date:	11/27/2001 0:00:00	Enforcement action:	State Compliance Achieved
Violation measurement:	Not Reported		

PWS name:	TUCSON, CITY OF	Population served:	675000
PWS type code:	C	Violation ID:	171399
Contaminant:	HEPTACHLOR	Violation type:	3
Compliance start date:	1/1/1998 0:00:00	Compliance end date:	12/31/2000 0:00:00
Enforcement date:	12/6/2006 0:00:00	Enforcement action:	State Compliance Achieved
Violation measurement:	Not Reported		

PWS name:	TUCSON, CITY OF	Population served:	675000
PWS type code:	C	Violation ID:	171499
Contaminant:	HEPTACHLOR	Violation type:	3
Compliance start date:	1/1/1998 0:00:00	Compliance end date:	12/31/2000 0:00:00
Enforcement date:	11/27/2001 0:00:00	Enforcement action:	State Compliance Achieved
Violation measurement:	Not Reported		

PWS name:	TUCSON, CITY OF	Population served:	675000
PWS type code:	C	Violation ID:	171499
Contaminant:	HEPTACHLOR	Violation type:	3
Compliance start date:	1/1/1998 0:00:00	Compliance end date:	12/31/2000 0:00:00
Enforcement date:	12/6/2006 0:00:00	Enforcement action:	State Compliance Achieved
Violation measurement:	Not Reported		

PWS name:	TUCSON, CITY OF	Population served:	675000
PWS type code:	C	Violation ID:	171599
Contaminant:	HEPTACHLOR	Violation type:	3
Compliance start date:	1/1/1998 0:00:00	Compliance end date:	12/31/2000 0:00:00
Enforcement date:	11/27/2001 0:00:00	Enforcement action:	State Compliance Achieved
Violation measurement:	Not Reported		

PWS name:	TUCSON, CITY OF	Population served:	675000
PWS type code:	C	Violation ID:	171599
Contaminant:	HEPTACHLOR	Violation type:	3
Compliance start date:	1/1/1998 0:00:00	Compliance end date:	12/31/2000 0:00:00
Enforcement date:	12/6/2006 0:00:00	Enforcement action:	State Compliance Achieved
Violation measurement:	Not Reported		

PWS name:	TUCSON, CITY OF	Population served:	675000
PWS type code:	C	Violation ID:	171699
Contaminant:	HEPTACHLOR	Violation type:	3
Compliance start date:	1/1/1998 0:00:00	Compliance end date:	12/31/2000 0:00:00
Enforcement date:	11/27/2001 0:00:00	Enforcement action:	State Compliance Achieved
Violation measurement:	Not Reported		

PWS name:	TUCSON, CITY OF	Population served:	675000
PWS type code:	C	Violation ID:	171699
Contaminant:	HEPTACHLOR	Violation type:	3
Compliance start date:	1/1/1998 0:00:00	Compliance end date:	12/31/2000 0:00:00
Enforcement date:	12/6/2006 0:00:00	Enforcement action:	State Compliance Achieved
Violation measurement:	Not Reported		

PWS name:	TUCSON, CITY OF	Population served:	675000
PWS type code:	C	Violation ID:	171799
Contaminant:	HEPTACHLOR	Violation type:	3
Compliance start date:	1/1/1998 0:00:00	Compliance end date:	12/31/2000 0:00:00
Enforcement date:	11/27/2001 0:00:00	Enforcement action:	State Compliance Achieved
Violation measurement:	Not Reported		

PWS name:	TUCSON, CITY OF	Population served:	675000
PWS type code:	C	Violation ID:	171799
Contaminant:	HEPTACHLOR	Violation type:	3
Compliance start date:	1/1/1998 0:00:00	Compliance end date:	12/31/2000 0:00:00
Enforcement date:	12/6/2006 0:00:00	Enforcement action:	State Compliance Achieved
Violation measurement:	Not Reported		

PWS name:	TUCSON, CITY OF	Population served:	675000
PWS type code:	C	Violation ID:	171899
Contaminant:	HEPTACHLOR	Violation type:	3
Compliance start date:	1/1/1998 0:00:00	Compliance end date:	12/31/2000 0:00:00
Enforcement date:	11/27/2001 0:00:00	Enforcement action:	State Compliance Achieved
Violation measurement:	Not Reported		

PWS name:	TUCSON, CITY OF	Population served:	675000
PWS type code:	C	Violation ID:	171899
Contaminant:	HEPTACHLOR	Violation type:	3
Compliance start date:	1/1/1998 0:00:00	Compliance end date:	12/31/2000 0:00:00
Enforcement date:	12/6/2006 0:00:00	Enforcement action:	State Compliance Achieved
Violation measurement:	Not Reported		

PWS name:	TUCSON, CITY OF	Population served:	675000
PWS type code:	C	Violation ID:	171999
Contaminant:	HEPTACHLOR	Violation type:	3
Compliance start date:	1/1/1998 0:00:00	Compliance end date:	12/31/2000 0:00:00
Enforcement date:	11/27/2001 0:00:00	Enforcement action:	State Compliance Achieved
Violation measurement:	Not Reported		

PWS name:	TUCSON, CITY OF	Population served:	675000
PWS type code:	C	Violation ID:	171999
Contaminant:	HEPTACHLOR	Violation type:	3
Compliance start date:	1/1/1998 0:00:00	Compliance end date:	12/31/2000 0:00:00
Enforcement date:	12/6/2006 0:00:00	Enforcement action:	State Compliance Achieved
Violation measurement:	Not Reported		

PWS name:	TUCSON, CITY OF	Population served:	675000
PWS type code:	C	Violation ID:	172099
Contaminant:	HEPTACHLOR	Violation type:	3
Compliance start date:	1/1/1998 0:00:00	Compliance end date:	12/31/2000 0:00:00
Enforcement date:	11/27/2001 0:00:00	Enforcement action:	State Compliance Achieved
Violation measurement:	Not Reported		

PWS name:	TUCSON, CITY OF	Population served:	675000
PWS type code:	C	Violation ID:	172099
Contaminant:	HEPTACHLOR	Violation type:	3
Compliance start date:	1/1/1998 0:00:00	Compliance end date:	12/31/2000 0:00:00
Enforcement date:	12/6/2006 0:00:00	Enforcement action:	State Compliance Achieved
Violation measurement:	Not Reported		

PWS name:	TUCSON, CITY OF	Population served:	675000
PWS type code:	C	Violation ID:	172199
Contaminant:	HEPTACHLOR EPOXIDE	Violation type:	3
Compliance start date:	1/1/1998 0:00:00	Compliance end date:	12/31/2000 0:00:00
Enforcement date:	11/27/2001 0:00:00	Enforcement action:	State Compliance Achieved
Violation measurement:	Not Reported		

PWS name:	TUCSON, CITY OF	Population served:	675000
PWS type code:	C	Violation ID:	172199
Contaminant:	HEPTACHLOR EPOXIDE	Violation type:	3
Compliance start date:	1/1/1998 0:00:00	Compliance end date:	12/31/2000 0:00:00
Enforcement date:	12/6/2006 0:00:00	Enforcement action:	State Compliance Achieved
Violation measurement:	Not Reported		

PWS name:	TUCSON, CITY OF	Population served:	675000
PWS type code:	C	Violation ID:	172299
Contaminant:	HEPTACHLOR EPOXIDE	Violation type:	3
Compliance start date:	1/1/1998 0:00:00	Compliance end date:	12/31/2000 0:00:00
Enforcement date:	11/27/2001 0:00:00	Enforcement action:	State Compliance Achieved
Violation measurement:	Not Reported		

PWS name:	TUCSON, CITY OF	Population served:	675000
PWS type code:	C	Violation ID:	172299
Contaminant:	HEPTACHLOR EPOXIDE	Violation type:	3
Compliance start date:	1/1/1998 0:00:00	Compliance end date:	12/31/2000 0:00:00
Enforcement date:	12/6/2006 0:00:00	Enforcement action:	State Compliance Achieved
Violation measurement:	Not Reported		

PWS name:	TUCSON, CITY OF	Population served:	675000
PWS type code:	C	Violation ID:	172399
Contaminant:	HEPTACHLOR EPOXIDE	Violation type:	3
Compliance start date:	1/1/1998 0:00:00	Compliance end date:	12/31/2000 0:00:00
Enforcement date:	11/27/2001 0:00:00	Enforcement action:	State Compliance Achieved
Violation measurement:	Not Reported		

PWS name:	TUCSON, CITY OF	Population served:	675000
PWS type code:	C	Violation ID:	172399
Contaminant:	HEPTACHLOR EPOXIDE	Violation type:	3
Compliance start date:	1/1/1998 0:00:00	Compliance end date:	12/31/2000 0:00:00
Enforcement date:	12/6/2006 0:00:00	Enforcement action:	State Compliance Achieved
Violation measurement:	Not Reported		

PWS name:	TUCSON, CITY OF	Population served:	675000
PWS type code:	C	Violation ID:	172499
Contaminant:	HEPTACHLOR EPOXIDE	Violation type:	3
Compliance start date:	1/1/1998 0:00:00	Compliance end date:	12/31/2000 0:00:00
Enforcement date:	11/27/2001 0:00:00	Enforcement action:	State Compliance Achieved
Violation measurement:	Not Reported		

PWS name:	TUCSON, CITY OF	Population served:	675000
PWS type code:	C	Violation ID:	172499
Contaminant:	HEPTACHLOR EPOXIDE	Violation type:	3
Compliance start date:	1/1/1998 0:00:00	Compliance end date:	12/31/2000 0:00:00
Enforcement date:	12/6/2006 0:00:00	Enforcement action:	State Compliance Achieved
Violation measurement:	Not Reported		

PWS name:	TUCSON, CITY OF	Population served:	675000
PWS type code:	C	Violation ID:	172599
Contaminant:	HEPTACHLOR EPOXIDE	Violation type:	3
Compliance start date:	1/1/1998 0:00:00	Compliance end date:	12/31/2000 0:00:00
Enforcement date:	11/27/2001 0:00:00	Enforcement action:	State Compliance Achieved
Violation measurement:	Not Reported		

PWS name:	TUCSON, CITY OF	Population served:	675000
PWS type code:	C	Violation ID:	172599
Contaminant:	HEPTACHLOR EPOXIDE	Violation type:	3
Compliance start date:	1/1/1998 0:00:00	Compliance end date:	12/31/2000 0:00:00
Enforcement date:	12/6/2006 0:00:00	Enforcement action:	State Compliance Achieved
Violation measurement:	Not Reported		

PWS name:	TUCSON, CITY OF	Population served:	675000
PWS type code:	C	Violation ID:	172699
Contaminant:	HEPTACHLOR EPOXIDE	Violation type:	3
Compliance start date:	1/1/1998 0:00:00	Compliance end date:	12/31/2000 0:00:00
Enforcement date:	11/27/2001 0:00:00	Enforcement action:	State Compliance Achieved
Violation measurement:	Not Reported		

PWS name:	TUCSON, CITY OF	Population served:	675000
PWS type code:	C	Violation ID:	172699
Contaminant:	HEPTACHLOR EPOXIDE	Violation type:	3
Compliance start date:	1/1/1998 0:00:00	Compliance end date:	12/31/2000 0:00:00
Enforcement date:	12/6/2006 0:00:00	Enforcement action:	State Compliance Achieved
Violation measurement:	Not Reported		

PWS name:	TUCSON, CITY OF	Population served:	675000
PWS type code:	C	Violation ID:	172799
Contaminant:	HEPTACHLOR EPOXIDE	Violation type:	3
Compliance start date:	1/1/1998 0:00:00	Compliance end date:	12/31/2000 0:00:00
Enforcement date:	11/27/2001 0:00:00	Enforcement action:	State Compliance Achieved
Violation measurement:	Not Reported		

PWS name:	TUCSON, CITY OF	Population served:	675000
PWS type code:	C	Violation ID:	172799
Contaminant:	HEPTACHLOR EPOXIDE	Violation type:	3
Compliance start date:	1/1/1998 0:00:00	Compliance end date:	12/31/2000 0:00:00
Enforcement date:	12/6/2006 0:00:00	Enforcement action:	State Compliance Achieved
Violation measurement:	Not Reported		

PWS name:	TUCSON, CITY OF	Population served:	675000
PWS type code:	C	Violation ID:	172899
Contaminant:	HEPTACHLOR EPOXIDE	Violation type:	3
Compliance start date:	1/1/1998 0:00:00	Compliance end date:	12/31/2000 0:00:00
Enforcement date:	11/27/2001 0:00:00	Enforcement action:	State Compliance Achieved
Violation measurement:	Not Reported		

PWS name:	TUCSON, CITY OF	Population served:	675000
PWS type code:	C	Violation ID:	172899
Contaminant:	HEPTACHLOR EPOXIDE	Violation type:	3
Compliance start date:	1/1/1998 0:00:00	Compliance end date:	12/31/2000 0:00:00
Enforcement date:	12/6/2006 0:00:00	Enforcement action:	State Compliance Achieved
Violation measurement:	Not Reported		

PWS name:	TUCSON, CITY OF	Population served:	675000
PWS type code:	C	Violation ID:	172999
Contaminant:	HEPTACHLOR EPOXIDE	Violation type:	3
Compliance start date:	1/1/1998 0:00:00	Compliance end date:	12/31/2000 0:00:00
Enforcement date:	11/27/2001 0:00:00	Enforcement action:	State Compliance Achieved
Violation measurement:	Not Reported		

PWS name:	TUCSON, CITY OF	Population served:	675000
PWS type code:	C	Violation ID:	172999
Contaminant:	HEPTACHLOR EPOXIDE	Violation type:	3
Compliance start date:	1/1/1998 0:00:00	Compliance end date:	12/31/2000 0:00:00
Enforcement date:	12/6/2006 0:00:00	Enforcement action:	State Compliance Achieved
Violation measurement:	Not Reported		

PWS name:	TUCSON, CITY OF	Population served:	675000
PWS type code:	C	Violation ID:	173099
Contaminant:	HEPTACHLOR EPOXIDE	Violation type:	3
Compliance start date:	1/1/1998 0:00:00	Compliance end date:	12/31/2000 0:00:00
Enforcement date:	11/27/2001 0:00:00	Enforcement action:	State Compliance Achieved
Violation measurement:	Not Reported		

PWS name:	TUCSON, CITY OF	Population served:	675000
PWS type code:	C	Violation ID:	173099
Contaminant:	HEPTACHLOR EPOXIDE	Violation type:	3
Compliance start date:	1/1/1998 0:00:00	Compliance end date:	12/31/2000 0:00:00
Enforcement date:	12/6/2006 0:00:00	Enforcement action:	State Compliance Achieved
Violation measurement:	Not Reported		

PWS name:	TUCSON, CITY OF	Population served:	675000
PWS type code:	C	Violation ID:	173199
Contaminant:	HEPTACHLOR EPOXIDE	Violation type:	3
Compliance start date:	1/1/1998 0:00:00	Compliance end date:	12/31/2000 0:00:00
Enforcement date:	11/27/2001 0:00:00	Enforcement action:	State Compliance Achieved
Violation measurement:	Not Reported		

PWS name:	TUCSON, CITY OF	Population served:	675000
PWS type code:	C	Violation ID:	173199
Contaminant:	HEPTACHLOR EPOXIDE	Violation type:	3
Compliance start date:	1/1/1998 0:00:00	Compliance end date:	12/31/2000 0:00:00
Enforcement date:	12/6/2006 0:00:00	Enforcement action:	State Compliance Achieved
Violation measurement:	Not Reported		

PWS name: TUCSON, CITY OF
Population served: 675000
PWS type code: C
Violation ID: 173299
Contaminant: HEPTACHLOR EPOXIDE
Violation type: 3
Compliance start date: 1/1/1998 0:00:00
Compliance end date: 12/31/2000 0:00:00
Enforcement date: 11/27/2001 0:00:00
Enforcement action: State Compliance Achieved
Violation measurement: Not Reported

PWS name: TUCSON, CITY OF
Population served: 675000
PWS type code: C
Violation ID: 173299
Contaminant: HEPTACHLOR EPOXIDE
Violation type: 3
Compliance start date: 1/1/1998 0:00:00
Compliance end date: 12/31/2000 0:00:00
Enforcement date: 12/6/2006 0:00:00
Enforcement action: State Compliance Achieved
Violation measurement: Not Reported

PWS name: TUCSON, CITY OF
Population served: 675000
PWS type code: C
Violation ID: 173499
Contaminant: HEPTACHLOR EPOXIDE
Violation type: 3
Compliance start date: 1/1/1998 0:00:00
Compliance end date: 12/31/2000 0:00:00
Enforcement date: 11/27/2001 0:00:00
Enforcement action: State Compliance Achieved
Violation measurement: Not Reported

PWS name: TUCSON, CITY OF
Population served: 675000
PWS type code: C
Violation ID: 173499
Contaminant: HEPTACHLOR EPOXIDE
Violation type: 3
Compliance start date: 1/1/1998 0:00:00
Compliance end date: 12/31/2000 0:00:00
Enforcement date: 12/6/2006 0:00:00
Enforcement action: State Compliance Achieved
Violation measurement: Not Reported

PWS name: TUCSON, CITY OF
Population served: 675000
PWS type code: C
Violation ID: 115002
Contaminant: BENZO (A) PYRENE
Violation type: 3
Compliance start date: 1/1/2001 0:00:00
Compliance end date: 12/31/2001 0:00:00
Enforcement date: 12/6/2006 0:00:00
Enforcement action: State Compliance Achieved
Violation measurement: Not Reported

PWS name: TUCSON, CITY OF
Population served: 675000
PWS type code: C
Violation ID: 115002
Contaminant: BENZO (A) PYRENE
Violation type: 3
Compliance start date: 1/1/2001 0:00:00
Compliance end date: 12/31/2001 0:00:00
Enforcement date: 3/29/2004 0:00:00
Enforcement action: State Compliance Achieved
Violation measurement: Not Reported

PWS name: TUCSON, CITY OF
Population served: 675000
PWS type code: C
Violation ID: 11501
Contaminant: CHROMIUM
Violation type: 3
Compliance start date: 4/1/2001 0:00:00
Compliance end date: 6/30/2001 0:00:00
Enforcement date: 10/8/2002 0:00:00
Enforcement action: State Compliance Achieved
Violation measurement: Not Reported

PWS name: TUCSON, CITY OF
Population served: 675000
PWS type code: C
Violation ID: 11501
Contaminant: CHROMIUM
Violation type: 3
Compliance start date: 4/1/2001 0:00:00
Compliance end date: 6/30/2001 0:00:00
Enforcement date: 12/6/2006 0:00:00
Enforcement action: State Compliance Achieved
Violation measurement: Not Reported

PWS name: TUCSON, CITY OF
Population served: 675000
PWS type code: C
Violation ID: 115299
Contaminant: ENDRIN
Violation type: 3
Compliance start date: 1/1/1998 0:00:00
Compliance end date: 12/31/2000 0:00:00
Enforcement date: 11/27/2001 0:00:00
Enforcement action: State Compliance Achieved
Violation measurement: Not Reported

PWS name:	TUCSON, CITY OF	Population served:	675000
PWS type code:	C	Violation ID:	115299
Contaminant:	ENDRIN	Violation type:	3
Compliance start date:	1/1/1998 0:00:00	Compliance end date:	12/31/2000 0:00:00
Enforcement date:	12/6/2006 0:00:00	Enforcement action:	State Compliance Achieved
Violation measurement:	Not Reported		

PWS name:	TUCSON, CITY OF	Population served:	675000
PWS type code:	C	Violation ID:	115399
Contaminant:	ENDRIN	Violation type:	3
Compliance start date:	1/1/1998 0:00:00	Compliance end date:	12/31/2000 0:00:00
Enforcement date:	11/27/2001 0:00:00	Enforcement action:	State Compliance Achieved
Violation measurement:	Not Reported		

PWS name:	TUCSON, CITY OF	Population served:	675000
PWS type code:	C	Violation ID:	115399
Contaminant:	ENDRIN	Violation type:	3
Compliance start date:	1/1/1998 0:00:00	Compliance end date:	12/31/2000 0:00:00
Enforcement date:	12/6/2006 0:00:00	Enforcement action:	State Compliance Achieved
Violation measurement:	Not Reported		

PWS name:	TUCSON, CITY OF	Population served:	675000
PWS type code:	C	Violation ID:	115499
Contaminant:	ENDRIN	Violation type:	3
Compliance start date:	1/1/1998 0:00:00	Compliance end date:	12/31/2000 0:00:00
Enforcement date:	11/27/2001 0:00:00	Enforcement action:	State Compliance Achieved
Violation measurement:	Not Reported		

PWS name:	TUCSON, CITY OF	Population served:	675000
PWS type code:	C	Violation ID:	115499
Contaminant:	ENDRIN	Violation type:	3
Compliance start date:	1/1/1998 0:00:00	Compliance end date:	12/31/2000 0:00:00
Enforcement date:	12/6/2006 0:00:00	Enforcement action:	State Compliance Achieved
Violation measurement:	Not Reported		

PWS name:	TUCSON, CITY OF	Population served:	675000
PWS type code:	C	Violation ID:	115599
Contaminant:	ENDRIN	Violation type:	3
Compliance start date:	1/1/1998 0:00:00	Compliance end date:	12/31/2000 0:00:00
Enforcement date:	11/27/2001 0:00:00	Enforcement action:	State Compliance Achieved
Violation measurement:	Not Reported		

PWS name:	TUCSON, CITY OF	Population served:	675000
PWS type code:	C	Violation ID:	115599
Contaminant:	ENDRIN	Violation type:	3
Compliance start date:	1/1/1998 0:00:00	Compliance end date:	12/31/2000 0:00:00
Enforcement date:	12/6/2006 0:00:00	Enforcement action:	State Compliance Achieved
Violation measurement:	Not Reported		

PWS name:	TUCSON, CITY OF	Population served:	675000
PWS type code:	C	Violation ID:	115699
Contaminant:	ENDRIN	Violation type:	3
Compliance start date:	1/1/1998 0:00:00	Compliance end date:	12/31/2000 0:00:00
Enforcement date:	11/27/2001 0:00:00	Enforcement action:	State Compliance Achieved
Violation measurement:	Not Reported		

PWS name:	TUCSON, CITY OF	Population served:	675000
PWS type code:	C	Violation ID:	115699
Contaminant:	ENDRIN	Violation type:	3
Compliance start date:	1/1/1998 0:00:00	Compliance end date:	12/31/2000 0:00:00
Enforcement date:	12/6/2006 0:00:00	Enforcement action:	State Compliance Achieved
Violation measurement:	Not Reported		

PWS name:	TUCSON, CITY OF	Population served:	675000
PWS type code:	C	Violation ID:	115799
Contaminant:	ENDRIN	Violation type:	3
Compliance start date:	1/1/1998 0:00:00	Compliance end date:	12/31/2000 0:00:00
Enforcement date:	12/6/2006 0:00:00	Enforcement action:	State Compliance Achieved
Violation measurement:	Not Reported		

PWS name:	TUCSON, CITY OF	Population served:	675000
PWS type code:	C	Violation ID:	115899
Contaminant:	ENDRIN	Violation type:	3
Compliance start date:	1/1/1998 0:00:00	Compliance end date:	12/31/2000 0:00:00
Enforcement date:	11/27/2001 0:00:00	Enforcement action:	State Compliance Achieved
Violation measurement:	Not Reported		

PWS name:	TUCSON, CITY OF	Population served:	675000
PWS type code:	C	Violation ID:	115899
Contaminant:	ENDRIN	Violation type:	3
Compliance start date:	1/1/1998 0:00:00	Compliance end date:	12/31/2000 0:00:00
Enforcement date:	12/6/2006 0:00:00	Enforcement action:	State Compliance Achieved
Violation measurement:	Not Reported		

PWS name:	TUCSON, CITY OF	Population served:	675000
PWS type code:	C	Violation ID:	115999
Contaminant:	ENDRIN	Violation type:	3
Compliance start date:	1/1/1998 0:00:00	Compliance end date:	12/31/2000 0:00:00
Enforcement date:	11/27/2001 0:00:00	Enforcement action:	State Compliance Achieved
Violation measurement:	Not Reported		

PWS name:	TUCSON, CITY OF	Population served:	675000
PWS type code:	C	Violation ID:	115999
Contaminant:	ENDRIN	Violation type:	3
Compliance start date:	1/1/1998 0:00:00	Compliance end date:	12/31/2000 0:00:00
Enforcement date:	12/6/2006 0:00:00	Enforcement action:	State Compliance Achieved
Violation measurement:	Not Reported		

PWS name:	TUCSON, CITY OF	Population served:	675000
PWS type code:	C	Violation ID:	11601
Contaminant:	CHROMIUM	Violation type:	3
Compliance start date:	4/1/2001 0:00:00	Compliance end date:	6/30/2001 0:00:00
Enforcement date:	10/8/2002 0:00:00	Enforcement action:	State Compliance Achieved
Violation measurement:	Not Reported		

PWS name:	TUCSON, CITY OF	Population served:	675000
PWS type code:	C	Violation ID:	11601
Contaminant:	CHROMIUM	Violation type:	3
Compliance start date:	4/1/2001 0:00:00	Compliance end date:	6/30/2001 0:00:00
Enforcement date:	12/6/2006 0:00:00	Enforcement action:	State Compliance Achieved
Violation measurement:	Not Reported		

PWS name:	TUCSON, CITY OF	Population served:	675000
PWS type code:	C	Violation ID:	116099
Contaminant:	ENDRIN	Violation type:	3
Compliance start date:	1/1/1998 0:00:00	Compliance end date:	12/31/2000 0:00:00
Enforcement date:	11/27/2001 0:00:00	Enforcement action:	State Compliance Achieved
Violation measurement:	Not Reported		

PWS name:	TUCSON, CITY OF	Population served:	675000
PWS type code:	C	Violation ID:	116099
Contaminant:	ENDRIN	Violation type:	3
Compliance start date:	1/1/1998 0:00:00	Compliance end date:	12/31/2000 0:00:00
Enforcement date:	12/6/2006 0:00:00	Enforcement action:	State Compliance Achieved
Violation measurement:	Not Reported		

PWS name:	TUCSON, CITY OF	Population served:	675000
PWS type code:	C	Violation ID:	116199
Contaminant:	ENDRIN	Violation type:	3
Compliance start date:	1/1/1998 0:00:00	Compliance end date:	12/31/2000 0:00:00
Enforcement date:	11/27/2001 0:00:00	Enforcement action:	State Compliance Achieved
Violation measurement:	Not Reported		

PWS name:	TUCSON, CITY OF	Population served:	675000
PWS type code:	C	Violation ID:	116199
Contaminant:	ENDRIN	Violation type:	3
Compliance start date:	1/1/1998 0:00:00	Compliance end date:	12/31/2000 0:00:00
Enforcement date:	12/6/2006 0:00:00	Enforcement action:	State Compliance Achieved
Violation measurement:	Not Reported		

PWS name:	TUCSON, CITY OF	Population served:	675000
PWS type code:	C	Violation ID:	116299
Contaminant:	ENDRIN	Violation type:	3
Compliance start date:	1/1/1998 0:00:00	Compliance end date:	12/31/2000 0:00:00
Enforcement date:	11/27/2001 0:00:00	Enforcement action:	State Compliance Achieved
Violation measurement:	Not Reported		

PWS name:	TUCSON, CITY OF	Population served:	675000
PWS type code:	C	Violation ID:	116299
Contaminant:	ENDRIN	Violation type:	3
Compliance start date:	1/1/1998 0:00:00	Compliance end date:	12/31/2000 0:00:00
Enforcement date:	12/6/2006 0:00:00	Enforcement action:	State Compliance Achieved
Violation measurement:	Not Reported		

PWS name:	TUCSON, CITY OF	Population served:	675000
PWS type code:	C	Violation ID:	116399
Contaminant:	ENDRIN	Violation type:	3
Compliance start date:	1/1/1998 0:00:00	Compliance end date:	12/31/2000 0:00:00
Enforcement date:	11/27/2001 0:00:00	Enforcement action:	State Compliance Achieved
Violation measurement:	Not Reported		

PWS name:	TUCSON, CITY OF	Population served:	675000
PWS type code:	C	Violation ID:	116399
Contaminant:	ENDRIN	Violation type:	3
Compliance start date:	1/1/1998 0:00:00	Compliance end date:	12/31/2000 0:00:00
Enforcement date:	12/6/2006 0:00:00	Enforcement action:	State Compliance Achieved
Violation measurement:	Not Reported		

PWS name:	TUCSON, CITY OF	Population served:	675000
PWS type code:	C	Violation ID:	116599
Contaminant:	ENDRIN	Violation type:	3
Compliance start date:	1/1/1998 0:00:00	Compliance end date:	12/31/2000 0:00:00
Enforcement date:	11/27/2001 0:00:00	Enforcement action:	State Compliance Achieved
Violation measurement:	Not Reported		

PWS name:	TUCSON, CITY OF	Population served:	675000
PWS type code:	C	Violation ID:	116599
Contaminant:	ENDRIN	Violation type:	3
Compliance start date:	1/1/1998 0:00:00	Compliance end date:	12/31/2000 0:00:00
Enforcement date:	12/6/2006 0:00:00	Enforcement action:	State Compliance Achieved
Violation measurement:	Not Reported		

PWS name:	TUCSON, CITY OF	Population served:	675000
PWS type code:	C	Violation ID:	116699
Contaminant:	ENDRIN	Violation type:	3
Compliance start date:	1/1/1998 0:00:00	Compliance end date:	12/31/2000 0:00:00
Enforcement date:	11/27/2001 0:00:00	Enforcement action:	State Compliance Achieved
Violation measurement:	Not Reported		

PWS name:	TUCSON, CITY OF	Population served:	675000
PWS type code:	C	Violation ID:	116699
Contaminant:	ENDRIN	Violation type:	3
Compliance start date:	1/1/1998 0:00:00	Compliance end date:	12/31/2000 0:00:00
Enforcement date:	12/6/2006 0:00:00	Enforcement action:	State Compliance Achieved
Violation measurement:	Not Reported		

PWS name:	TUCSON, CITY OF	Population served:	675000
PWS type code:	C	Violation ID:	116799
Contaminant:	ENDRIN	Violation type:	3
Compliance start date:	1/1/1998 0:00:00	Compliance end date:	12/31/2000 0:00:00
Enforcement date:	11/27/2001 0:00:00	Enforcement action:	State Compliance Achieved
Violation measurement:	Not Reported		

PWS name:	TUCSON, CITY OF	Population served:	675000
PWS type code:	C	Violation ID:	116799
Contaminant:	ENDRIN	Violation type:	3
Compliance start date:	1/1/1998 0:00:00	Compliance end date:	12/31/2000 0:00:00
Enforcement date:	12/6/2006 0:00:00	Enforcement action:	State Compliance Achieved
Violation measurement:	Not Reported		

PWS name:	TUCSON, CITY OF	Population served:	675000
PWS type code:	C	Violation ID:	116899
Contaminant:	ENDRIN	Violation type:	3
Compliance start date:	1/1/1998 0:00:00	Compliance end date:	12/31/2000 0:00:00
Enforcement date:	11/27/2001 0:00:00	Enforcement action:	State Compliance Achieved
Violation measurement:	Not Reported		

PWS name:	TUCSON, CITY OF	Population served:	675000
PWS type code:	C	Violation ID:	116899
Contaminant:	ENDRIN	Violation type:	3
Compliance start date:	1/1/1998 0:00:00	Compliance end date:	12/31/2000 0:00:00
Enforcement date:	12/6/2006 0:00:00	Enforcement action:	State Compliance Achieved
Violation measurement:	Not Reported		

PWS name:	TUCSON, CITY OF	Population served:	675000
PWS type code:	C	Violation ID:	116999
Contaminant:	ENDRIN	Violation type:	3
Compliance start date:	1/1/1998 0:00:00	Compliance end date:	12/31/2000 0:00:00
Enforcement date:	11/27/2001 0:00:00	Enforcement action:	State Compliance Achieved
Violation measurement:	Not Reported		

PWS name:	TUCSON, CITY OF	Population served:	675000
PWS type code:	C	Violation ID:	116999
Contaminant:	ENDRIN	Violation type:	3
Compliance start date:	1/1/1998 0:00:00	Compliance end date:	12/31/2000 0:00:00
Enforcement date:	12/6/2006 0:00:00	Enforcement action:	State Compliance Achieved
Violation measurement:	Not Reported		

PWS name:	TUCSON, CITY OF	Population served:	675000
PWS type code:	C	Violation ID:	11701
Contaminant:	NITRATE	Violation type:	3
Compliance start date:	4/1/2001 0:00:00	Compliance end date:	6/30/2001 0:00:00
Enforcement date:	12/6/2006 0:00:00	Enforcement action:	State Compliance Achieved
Violation measurement:	Not Reported		

PWS name:	TUCSON, CITY OF	Population served:	675000
PWS type code:	C	Violation ID:	117099
Contaminant:	ENDRIN	Violation type:	3
Compliance start date:	1/1/1998 0:00:00	Compliance end date:	12/31/2000 0:00:00
Enforcement date:	11/27/2001 0:00:00	Enforcement action:	State Compliance Achieved
Violation measurement:	Not Reported		

PWS name:	TUCSON, CITY OF	Population served:	675000
PWS type code:	C	Violation ID:	117099
Contaminant:	ENDRIN	Violation type:	3
Compliance start date:	1/1/1998 0:00:00	Compliance end date:	12/31/2000 0:00:00
Enforcement date:	12/6/2006 0:00:00	Enforcement action:	State Compliance Achieved
Violation measurement:	Not Reported		

PWS name:	TUCSON, CITY OF	Population served:	675000
PWS type code:	C	Violation ID:	117199
Contaminant:	ENDRIN	Violation type:	3
Compliance start date:	1/1/1998 0:00:00	Compliance end date:	12/31/2000 0:00:00
Enforcement date:	11/27/2001 0:00:00	Enforcement action:	State Compliance Achieved
Violation measurement:	Not Reported		

PWS name:	TUCSON, CITY OF	Population served:	675000
PWS type code:	C	Violation ID:	117199
Contaminant:	ENDRIN	Violation type:	3
Compliance start date:	1/1/1998 0:00:00	Compliance end date:	12/31/2000 0:00:00
Enforcement date:	12/6/2006 0:00:00	Enforcement action:	State Compliance Achieved
Violation measurement:	Not Reported		

PWS name:	TUCSON, CITY OF	Population served:	675000
PWS type code:	C	Violation ID:	117299
Contaminant:	ENDRIN	Violation type:	3
Compliance start date:	1/1/1998 0:00:00	Compliance end date:	12/31/2000 0:00:00
Enforcement date:	11/27/2001 0:00:00	Enforcement action:	State Compliance Achieved
Violation measurement:	Not Reported		

PWS name:	TUCSON, CITY OF	Population served:	675000
PWS type code:	C	Violation ID:	117299
Contaminant:	ENDRIN	Violation type:	3
Compliance start date:	1/1/1998 0:00:00	Compliance end date:	12/31/2000 0:00:00
Enforcement date:	12/6/2006 0:00:00	Enforcement action:	State Compliance Achieved
Violation measurement:	Not Reported		

PWS name:	TUCSON, CITY OF	Population served:	675000
PWS type code:	C	Violation ID:	117399
Contaminant:	ENDRIN	Violation type:	3
Compliance start date:	1/1/1998 0:00:00	Compliance end date:	12/31/2000 0:00:00
Enforcement date:	11/27/2001 0:00:00	Enforcement action:	State Compliance Achieved
Violation measurement:	Not Reported		

PWS name:	TUCSON, CITY OF	Population served:	675000
PWS type code:	C	Violation ID:	117399
Contaminant:	ENDRIN	Violation type:	3
Compliance start date:	1/1/1998 0:00:00	Compliance end date:	12/31/2000 0:00:00
Enforcement date:	12/6/2006 0:00:00	Enforcement action:	State Compliance Achieved
Violation measurement:	Not Reported		

PWS name:	TUCSON, CITY OF	Population served:	675000
PWS type code:	C	Violation ID:	117499
Contaminant:	ENDRIN	Violation type:	3
Compliance start date:	1/1/1998 0:00:00	Compliance end date:	12/31/2000 0:00:00
Enforcement date:	12/6/2006 0:00:00	Enforcement action:	State Compliance Achieved
Violation measurement:	Not Reported		

PWS name:	TUCSON, CITY OF	Population served:	675000
PWS type code:	C	Violation ID:	117599
Contaminant:	ENDRIN	Violation type:	3
Compliance start date:	1/1/1998 0:00:00	Compliance end date:	12/31/2000 0:00:00
Enforcement date:	12/6/2006 0:00:00	Enforcement action:	State Compliance Achieved
Violation measurement:	Not Reported		

PWS name:	TUCSON, CITY OF	Population served:	675000
PWS type code:	C	Violation ID:	117699
Contaminant:	ENDRIN	Violation type:	3
Compliance start date:	1/1/1998 0:00:00	Compliance end date:	12/31/2000 0:00:00
Enforcement date:	12/6/2006 0:00:00	Enforcement action:	State Compliance Achieved
Violation measurement:	Not Reported		

PWS name:	TUCSON, CITY OF	Population served:	675000
PWS type code:	C	Violation ID:	117799
Contaminant:	ENDRIN	Violation type:	3
Compliance start date:	1/1/1998 0:00:00	Compliance end date:	12/31/2000 0:00:00
Enforcement date:	12/6/2006 0:00:00	Enforcement action:	State Compliance Achieved
Violation measurement:	Not Reported		

PWS name:	TUCSON, CITY OF	Population served:	675000
PWS type code:	C	Violation ID:	117899
Contaminant:	ENDRIN	Violation type:	3
Compliance start date:	1/1/1998 0:00:00	Compliance end date:	12/31/2000 0:00:00
Enforcement date:	12/6/2006 0:00:00	Enforcement action:	State Compliance Achieved
Violation measurement:	Not Reported		

PWS name:	TUCSON, CITY OF	Population served:	675000
PWS type code:	C	Violation ID:	117999
Contaminant:	BHC-GAMMA (LINDANE)	Violation type:	3
Compliance start date:	1/1/1998 0:00:00	Compliance end date:	12/31/2000 0:00:00
Enforcement date:	12/6/2006 0:00:00	Enforcement action:	State Compliance Achieved
Violation measurement:	Not Reported		

PWS name:	TUCSON, CITY OF	Population served:	675000
PWS type code:	C	Violation ID:	11801
Contaminant:	NITRATE	Violation type:	3
Compliance start date:	4/1/2001 0:00:00	Compliance end date:	6/30/2001 0:00:00
Enforcement date:	12/6/2006 0:00:00	Enforcement action:	State Compliance Achieved
Violation measurement:	Not Reported		

PWS name:	TUCSON, CITY OF	Population served:	675000
PWS type code:	C	Violation ID:	118099
Contaminant:	BHC-GAMMA (LINDANE)	Violation type:	3
Compliance start date:	1/1/1998 0:00:00	Compliance end date:	12/31/2000 0:00:00
Enforcement date:	12/6/2006 0:00:00	Enforcement action:	State Compliance Achieved
Violation measurement:	Not Reported		

PWS name:	TUCSON, CITY OF	Population served:	675000
PWS type code:	C	Violation ID:	118199
Contaminant:	BHC-GAMMA (LINDANE)	Violation type:	3
Compliance start date:	1/1/1998 0:00:00	Compliance end date:	12/31/2000 0:00:00
Enforcement date:	12/6/2006 0:00:00	Enforcement action:	State Compliance Achieved
Violation measurement:	Not Reported		

PWS name:	TUCSON, CITY OF	Population served:	675000
PWS type code:	C	Violation ID:	118299
Contaminant:	BHC-GAMMA (LINDANE)	Violation type:	3
Compliance start date:	1/1/1998 0:00:00	Compliance end date:	12/31/2000 0:00:00
Enforcement date:	12/6/2006 0:00:00	Enforcement action:	State Compliance Achieved
Violation measurement:	Not Reported		

PWS name:	TUCSON, CITY OF	Population served:	675000
PWS type code:	C	Violation ID:	24404
Contaminant:	TETRACHLOROETHYLENE	Violation type:	3
Compliance start date:	1/1/2003 0:00:00	Compliance end date:	12/31/2003 0:00:00
Enforcement date:	3/28/2008 0:00:00	Enforcement action:	State Compliance Achieved
Violation measurement:	Not Reported		

PWS name:	TUCSON, CITY OF	Population served:	675000
PWS type code:	C	Violation ID:	24504
Contaminant:	MONOCHLOROBENZENE (CHLOROBENZENE)		
Violation type:	3	Compliance start date:	1/1/2003 0:00:00
Compliance end date:	12/31/2003 0:00:00	Enforcement date:	3/28/2008 0:00:00
Enforcement action:	State Compliance Achieved	Violation measurement:	Not Reported

PWS name:	TUCSON, CITY OF	Population served:	675000
PWS type code:	C	Violation ID:	24604
Contaminant:	BENZENE	Violation type:	3
Compliance start date:	1/1/2003 0:00:00	Compliance end date:	12/31/2003 0:00:00
Enforcement date:	3/28/2008 0:00:00	Enforcement action:	State Compliance Achieved
Violation measurement:	Not Reported		

PWS name:	TUCSON, CITY OF	Population served:	675000
PWS type code:	C	Violation ID:	24704
Contaminant:	TOLUENE	Violation type:	3
Compliance start date:	1/1/2003 0:00:00	Compliance end date:	12/31/2003 0:00:00
Enforcement date:	3/28/2008 0:00:00	Enforcement action:	State Compliance Achieved
Violation measurement:	Not Reported		

PWS name:	TUCSON, CITY OF	Population served:	675000
PWS type code:	C	Violation ID:	24804
Contaminant:	ETHYLBENZENE	Violation type:	3
Compliance start date:	1/1/2003 0:00:00	Compliance end date:	12/31/2003 0:00:00
Enforcement date:	3/28/2008 0:00:00	Enforcement action:	State Compliance Achieved
Violation measurement:	Not Reported		

PWS name:	TUCSON, CITY OF	Population served:	675000
PWS type code:	C	Violation ID:	24904
Contaminant:	STYRENE	Violation type:	3
Compliance start date:	1/1/2003 0:00:00	Compliance end date:	12/31/2003 0:00:00
Enforcement date:	3/28/2008 0:00:00	Enforcement action:	State Compliance Achieved
Violation measurement:	Not Reported		

PWS name:	TUCSON, CITY OF	Population served:	675000
PWS type code:	C	Violation ID:	2499
Contaminant:	THALLIUM, TOTAL	Violation type:	3
Compliance start date:	1/1/1998 0:00:00	Compliance end date:	12/31/2000 0:00:00
Enforcement date:	10/8/2002 0:00:00	Enforcement action:	State Compliance Achieved
Violation measurement:	Not Reported		

PWS name:	TUCSON, CITY OF	Population served:	675000
PWS type code:	C	Violation ID:	2499
Contaminant:	THALLIUM, TOTAL	Violation type:	3
Compliance start date:	1/1/1998 0:00:00	Compliance end date:	12/31/2000 0:00:00
Enforcement date:	11/27/2001 0:00:00	Enforcement action:	State Compliance Achieved
Violation measurement:	Not Reported		

PWS name:	TUCSON, CITY OF	Population served:	675000
PWS type code:	C	Violation ID:	2499
Contaminant:	THALLIUM, TOTAL	Violation type:	3
Compliance start date:	1/1/1998 0:00:00	Compliance end date:	12/31/2000 0:00:00
Enforcement date:	12/6/2006 0:00:00	Enforcement action:	State Compliance Achieved
Violation measurement:	Not Reported		

PWS name:	TUCSON, CITY OF	Population served:	675000
PWS type code:	C	Violation ID:	2599
Contaminant:	SELENIUM	Violation type:	3
Compliance start date:	1/1/1998 0:00:00	Compliance end date:	12/31/2000 0:00:00
Enforcement date:	10/8/2002 0:00:00	Enforcement action:	State Compliance Achieved
Violation measurement:	Not Reported		

PWS name:	TUCSON, CITY OF	Population served:	675000
PWS type code:	C	Violation ID:	2599
Contaminant:	SELENIUM	Violation type:	3
Compliance start date:	1/1/1998 0:00:00	Compliance end date:	12/31/2000 0:00:00
Enforcement date:	11/27/2001 0:00:00	Enforcement action:	State Compliance Achieved
Violation measurement:	Not Reported		

PWS name:	TUCSON, CITY OF	Population served:	675000
PWS type code:	C	Violation ID:	2599
Contaminant:	SELENIUM	Violation type:	3
Compliance start date:	1/1/1998 0:00:00	Compliance end date:	12/31/2000 0:00:00
Enforcement date:	12/6/2006 0:00:00	Enforcement action:	State Compliance Achieved
Violation measurement:	Not Reported		

PWS name:	TUCSON, CITY OF	Population served:	675000
PWS type code:	C	Violation ID:	2699
Contaminant:	ARSENIC	Violation type:	3
Compliance start date:	1/1/1998 0:00:00	Compliance end date:	12/31/2000 0:00:00
Enforcement date:	11/27/2001 0:00:00	Enforcement action:	State Compliance Achieved
Violation measurement:	Not Reported		

PWS name:	TUCSON, CITY OF	Population served:	675000
PWS type code:	C	Violation ID:	2699
Contaminant:	ARSENIC	Violation type:	3
Compliance start date:	1/1/1998 0:00:00	Compliance end date:	12/31/2000 0:00:00
Enforcement date:	12/6/2006 0:00:00	Enforcement action:	State Compliance Achieved
Violation measurement:	Not Reported		

PWS name:	TUCSON, CITY OF	Population served:	675000
PWS type code:	C	Violation ID:	27001
Contaminant:	1,2,4-TRICHLOROBENZENE	Violation type:	3
Compliance start date:	1/1/2000 0:00:00	Compliance end date:	12/31/2000 0:00:00
Enforcement date:	11/19/2002 0:00:00	Enforcement action:	State Compliance Achieved
Violation measurement:	Not Reported		

PWS name:	TUCSON, CITY OF	Population served:	675000
PWS type code:	C	Violation ID:	27001
Contaminant:	1,2,4-TRICHLOROBENZENE	Violation type:	3
Compliance start date:	1/1/2000 0:00:00	Compliance end date:	12/31/2000 0:00:00
Enforcement date:	12/6/2006 0:00:00	Enforcement action:	State Compliance Achieved
Violation measurement:	Not Reported		

PWS name:	TUCSON, CITY OF	Population served:	675000
PWS type code:	C	Violation ID:	27101
Contaminant:	CIS-1,2-DICHLOROETHYLENE	Violation type:	3
Compliance start date:	1/1/2000 0:00:00	Compliance end date:	12/31/2000 0:00:00
Enforcement date:	11/19/2002 0:00:00	Enforcement action:	State Compliance Achieved
Violation measurement:	Not Reported		

PWS name:	TUCSON, CITY OF	Population served:	675000
PWS type code:	C	Violation ID:	27101
Contaminant:	CIS-1,2-DICHLOROETHYLENE	Violation type:	3
Compliance start date:	1/1/2000 0:00:00	Compliance end date:	12/31/2000 0:00:00
Enforcement date:	12/6/2006 0:00:00	Enforcement action:	State Compliance Achieved
Violation measurement:	Not Reported		

PWS name:	TUCSON, CITY OF	Population served:	675000
PWS type code:	C	Violation ID:	27201
Contaminant:	XYLENES, TOTAL	Violation type:	3
Compliance start date:	1/1/2000 0:00:00	Compliance end date:	12/31/2000 0:00:00
Enforcement date:	11/19/2002 0:00:00	Enforcement action:	State Compliance Achieved
Violation measurement:	Not Reported		

PWS name:	TUCSON, CITY OF	Population served:	675000
PWS type code:	C	Violation ID:	27201
Contaminant:	XYLENES, TOTAL	Violation type:	3
Compliance start date:	1/1/2000 0:00:00	Compliance end date:	12/31/2000 0:00:00
Enforcement date:	12/6/2006 0:00:00	Enforcement action:	State Compliance Achieved
Violation measurement:	Not Reported		

PWS name:	TUCSON, CITY OF	Population served:	675000
PWS type code:	C	Violation ID:	27301
Contaminant:	METHYLENE CHLORIDE (DICHLOROMETHANE)		
Violation type:	3	Compliance start date:	1/1/2000 0:00:00
Compliance end date:	12/31/2000 0:00:00	Enforcement date:	11/19/2002 0:00:00
Enforcement action:	State Compliance Achieved	Violation measurement:	Not Reported

PWS name:	TUCSON, CITY OF	Population served:	675000
PWS type code:	C	Violation ID:	27301
Contaminant:	METHYLENE CHLORIDE (DICHLOROMETHANE)		
Violation type:	3	Compliance start date:	1/1/2000 0:00:00
Compliance end date:	12/31/2000 0:00:00	Enforcement date:	12/6/2006 0:00:00
Enforcement action:	State Compliance Achieved	Violation measurement:	Not Reported

PWS name:	TUCSON, CITY OF	Population served:	675000
PWS type code:	C	Violation ID:	27401
Contaminant:	O-DICHLOROBENZENE	Violation type:	3
Compliance start date:	1/1/2000 0:00:00	Compliance end date:	12/31/2000 0:00:00
Enforcement date:	11/19/2002 0:00:00	Enforcement action:	State Compliance Achieved
Violation measurement:	Not Reported		

PWS name:	TUCSON, CITY OF	Population served:	675000
PWS type code:	C	Violation ID:	27401
Contaminant:	O-DICHLOROBENZENE	Violation type:	3
Compliance start date:	1/1/2000 0:00:00	Compliance end date:	12/31/2000 0:00:00
Enforcement date:	12/6/2006 0:00:00	Enforcement action:	State Compliance Achieved
Violation measurement:	Not Reported		

PWS name:	TUCSON, CITY OF	Population served:	675000
PWS type code:	C	Violation ID:	27501
Contaminant:	P-DICHLOROBENZENE	Violation type:	3
Compliance start date:	1/1/2000 0:00:00	Compliance end date:	12/31/2000 0:00:00
Enforcement date:	11/19/2002 0:00:00	Enforcement action:	State Compliance Achieved
Violation measurement:	Not Reported		

PWS name:	TUCSON, CITY OF	Population served:	675000
PWS type code:	C	Violation ID:	27501
Contaminant:	P-DICHLOROBENZENE	Violation type:	3
Compliance start date:	1/1/2000 0:00:00	Compliance end date:	12/31/2000 0:00:00
Enforcement date:	12/6/2006 0:00:00	Enforcement action:	State Compliance Achieved
Violation measurement:	Not Reported		

PWS name:	TUCSON, CITY OF	Population served:	675000
PWS type code:	C	Violation ID:	27601
Contaminant:	1,1-DICHLOROETHYLENE	Violation type:	3
Compliance start date:	1/1/2000 0:00:00	Compliance end date:	12/31/2000 0:00:00
Enforcement date:	11/19/2002 0:00:00	Enforcement action:	State Compliance Achieved
Violation measurement:	Not Reported		

PWS name:	TUCSON, CITY OF	Population served:	675000
PWS type code:	C	Violation ID:	27601
Contaminant:	1,1-DICHLOROETHYLENE	Violation type:	3
Compliance start date:	1/1/2000 0:00:00	Compliance end date:	12/31/2000 0:00:00
Enforcement date:	12/6/2006 0:00:00	Enforcement action:	State Compliance Achieved
Violation measurement:	Not Reported		

PWS name:	TUCSON, CITY OF	Population served:	675000
PWS type code:	C	Violation ID:	27701
Contaminant:	TRANS-1,2-DICHLOROETHYLENE		
Violation type:	3	Compliance start date:	1/1/2000 0:00:00
Compliance end date:	12/31/2000 0:00:00	Enforcement date:	11/19/2002 0:00:00
Enforcement action:	State Compliance Achieved	Violation measurement:	Not Reported

PWS name:	TUCSON, CITY OF	Population served:	675000
PWS type code:	C	Violation ID:	27701
Contaminant:	TRANS-1,2-DICHLOROETHYLENE		
Violation type:	3	Compliance start date:	1/1/2000 0:00:00
Compliance end date:	12/31/2000 0:00:00	Enforcement date:	12/6/2006 0:00:00
Enforcement action:	State Compliance Achieved	Violation measurement:	Not Reported

PWS name:	TUCSON, CITY OF	Population served:	675000
PWS type code:	C	Violation ID:	27801
Contaminant:	1,2-DICHLOROETHANE	Violation type:	3
Compliance start date:	1/1/2000 0:00:00	Compliance end date:	12/31/2000 0:00:00
Enforcement date:	11/19/2002 0:00:00	Enforcement action:	State Compliance Achieved
Violation measurement:	Not Reported		

PWS name:	TUCSON, CITY OF	Population served:	675000
PWS type code:	C	Violation ID:	27801
Contaminant:	1,2-DICHLOROETHANE	Violation type:	3
Compliance start date:	1/1/2000 0:00:00	Compliance end date:	12/31/2000 0:00:00
Enforcement date:	12/6/2006 0:00:00	Enforcement action:	State Compliance Achieved
Violation measurement:	Not Reported		

PWS name:	TUCSON, CITY OF	Population served:	675000
PWS type code:	C	Violation ID:	27901
Contaminant:	1,1,1-TRICHLOROETHANE	Violation type:	3
Compliance start date:	1/1/2000 0:00:00	Compliance end date:	12/31/2000 0:00:00
Enforcement date:	11/19/2002 0:00:00	Enforcement action:	State Compliance Achieved
Violation measurement:	Not Reported		

PWS name:	TUCSON, CITY OF	Population served:	675000
PWS type code:	C	Violation ID:	27901
Contaminant:	1,1,1-TRICHLOROETHANE	Violation type:	3
Compliance start date:	1/1/2000 0:00:00	Compliance end date:	12/31/2000 0:00:00
Enforcement date:	12/6/2006 0:00:00	Enforcement action:	State Compliance Achieved
Violation measurement:	Not Reported		

PWS name:	TUCSON, CITY OF	Population served:	675000
PWS type code:	C	Violation ID:	2799
Contaminant:	BARIUM	Violation type:	3
Compliance start date:	1/1/1998 0:00:00	Compliance end date:	12/31/2000 0:00:00
Enforcement date:	11/27/2001 0:00:00	Enforcement action:	State Compliance Achieved
Violation measurement:	Not Reported		

PWS name:	TUCSON, CITY OF	Population served:	675000
PWS type code:	C	Violation ID:	2799
Contaminant:	BARIUM	Violation type:	3
Compliance start date:	1/1/1998 0:00:00	Compliance end date:	12/31/2000 0:00:00
Enforcement date:	12/6/2006 0:00:00	Enforcement action:	State Compliance Achieved
Violation measurement:	Not Reported		

PWS name:	TUCSON, CITY OF	Population served:	675000
PWS type code:	C	Violation ID:	28001
Contaminant:	CARBON TETRACHLORIDE	Violation type:	3
Compliance start date:	1/1/2000 0:00:00	Compliance end date:	12/31/2000 0:00:00
Enforcement date:	11/19/2002 0:00:00	Enforcement action:	State Compliance Achieved
Violation measurement:	Not Reported		

PWS name:	TUCSON, CITY OF	Population served:	675000
PWS type code:	C	Violation ID:	28001
Contaminant:	CARBON TETRACHLORIDE	Violation type:	3
Compliance start date:	1/1/2000 0:00:00	Compliance end date:	12/31/2000 0:00:00
Enforcement date:	12/6/2006 0:00:00	Enforcement action:	State Compliance Achieved
Violation measurement:	Not Reported		

PWS name:	TUCSON, CITY OF	Population served:	675000
PWS type code:	C	Violation ID:	28101
Contaminant:	1,2-DICHLOROPROPANE	Violation type:	3
Compliance start date:	1/1/2000 0:00:00	Compliance end date:	12/31/2000 0:00:00
Enforcement date:	11/19/2002 0:00:00	Enforcement action:	State Compliance Achieved
Violation measurement:	Not Reported		

PWS name:	TUCSON, CITY OF	Population served:	675000
PWS type code:	C	Violation ID:	28101
Contaminant:	1,2-DICHLOROPROPANE	Violation type:	3
Compliance start date:	1/1/2000 0:00:00	Compliance end date:	12/31/2000 0:00:00
Enforcement date:	12/6/2006 0:00:00	Enforcement action:	State Compliance Achieved
Violation measurement:	Not Reported		

PWS name:	TUCSON, CITY OF	Population served:	675000
PWS type code:	C	Violation ID:	28201
Contaminant:	TRICHLOROETHYLENE	Violation type:	3
Compliance start date:	1/1/2000 0:00:00	Compliance end date:	12/31/2000 0:00:00
Enforcement date:	11/19/2002 0:00:00	Enforcement action:	State Compliance Achieved
Violation measurement:	Not Reported		

PWS name:	TUCSON, CITY OF	Population served:	675000
PWS type code:	C	Violation ID:	28201
Contaminant:	TRICHLOROETHYLENE	Violation type:	3
Compliance start date:	1/1/2000 0:00:00	Compliance end date:	12/31/2000 0:00:00
Enforcement date:	12/6/2006 0:00:00	Enforcement action:	State Compliance Achieved
Violation measurement:	Not Reported		

PWS name:	TUCSON, CITY OF	Population served:	675000
PWS type code:	C	Violation ID:	28301
Contaminant:	1,1,2-TRICHLOROETHANE	Violation type:	3
Compliance start date:	1/1/2000 0:00:00	Compliance end date:	12/31/2000 0:00:00
Enforcement date:	11/19/2002 0:00:00	Enforcement action:	State Compliance Achieved
Violation measurement:	Not Reported		

PWS name:	TUCSON, CITY OF	Population served:	675000
PWS type code:	C	Violation ID:	28301
Contaminant:	1,1,2-TRICHLOROETHANE	Violation type:	3
Compliance start date:	1/1/2000 0:00:00	Compliance end date:	12/31/2000 0:00:00
Enforcement date:	12/6/2006 0:00:00	Enforcement action:	State Compliance Achieved
Violation measurement:	Not Reported		

PWS name:	TUCSON, CITY OF	Population served:	675000
PWS type code:	C	Violation ID:	28401
Contaminant:	TETRACHLOROETHYLENE	Violation type:	3
Compliance start date:	1/1/2000 0:00:00	Compliance end date:	12/31/2000 0:00:00
Enforcement date:	11/19/2002 0:00:00	Enforcement action:	State Compliance Achieved
Violation measurement:	Not Reported		

PWS name:	TUCSON, CITY OF	Population served:	675000
PWS type code:	C	Violation ID:	28401
Contaminant:	TETRACHLOROETHYLENE	Violation type:	3
Compliance start date:	1/1/2000 0:00:00	Compliance end date:	12/31/2000 0:00:00
Enforcement date:	12/6/2006 0:00:00	Enforcement action:	State Compliance Achieved
Violation measurement:	Not Reported		

PWS name:	TUCSON, CITY OF	Population served:	675000
PWS type code:	C	Violation ID:	28501
Contaminant:	MONOCHLOROBENZENE (CHLOROBENZENE)		
Violation type:	3	Compliance start date:	1/1/2000 0:00:00
Compliance end date:	12/31/2000 0:00:00	Enforcement date:	11/19/2002 0:00:00
Enforcement action:	State Compliance Achieved	Violation measurement:	Not Reported

PWS name:	TUCSON, CITY OF	Population served:	675000
PWS type code:	C	Violation ID:	28501
Contaminant:	MONOCHLOROBENZENE (CHLOROBENZENE)		
Violation type:	3	Compliance start date:	1/1/2000 0:00:00
Compliance end date:	12/31/2000 0:00:00	Enforcement date:	12/6/2006 0:00:00
Enforcement action:	State Compliance Achieved	Violation measurement:	Not Reported

PWS name:	TUCSON, CITY OF	Population served:	675000
PWS type code:	C	Violation ID:	28601
Contaminant:	BENZENE	Violation type:	3
Compliance start date:	1/1/2000 0:00:00	Compliance end date:	12/31/2000 0:00:00
Enforcement date:	11/19/2002 0:00:00	Enforcement action:	State Compliance Achieved
Violation measurement:	Not Reported		

PWS name:	TUCSON, CITY OF	Population served:	675000
PWS type code:	C	Violation ID:	28601
Contaminant:	BENZENE	Violation type:	3
Compliance start date:	1/1/2000 0:00:00	Compliance end date:	12/31/2000 0:00:00
Enforcement date:	12/6/2006 0:00:00	Enforcement action:	State Compliance Achieved
Violation measurement:	Not Reported		

PWS name:	TUCSON, CITY OF	Population served:	675000
PWS type code:	C	Violation ID:	28701
Contaminant:	TOLUENE	Violation type:	3
Compliance start date:	1/1/2000 0:00:00	Compliance end date:	12/31/2000 0:00:00
Enforcement date:	11/19/2002 0:00:00	Enforcement action:	State Compliance Achieved
Violation measurement:	Not Reported		

PWS name:	TUCSON, CITY OF	Population served:	675000
PWS type code:	C	Violation ID:	28701
Contaminant:	TOLUENE	Violation type:	3
Compliance start date:	1/1/2000 0:00:00	Compliance end date:	12/31/2000 0:00:00
Enforcement date:	12/6/2006 0:00:00	Enforcement action:	State Compliance Achieved
Violation measurement:	Not Reported		

PWS name:	TUCSON, CITY OF	Population served:	675000
PWS type code:	C	Violation ID:	28801
Contaminant:	ETHYLBENZENE	Violation type:	3
Compliance start date:	1/1/2000 0:00:00	Compliance end date:	12/31/2000 0:00:00
Enforcement date:	11/19/2002 0:00:00	Enforcement action:	State Compliance Achieved
Violation measurement:	Not Reported		

PWS name:	TUCSON, CITY OF	Population served:	675000
PWS type code:	C	Violation ID:	28801
Contaminant:	ETHYLBENZENE	Violation type:	3
Compliance start date:	1/1/2000 0:00:00	Compliance end date:	12/31/2000 0:00:00
Enforcement date:	12/6/2006 0:00:00	Enforcement action:	State Compliance Achieved
Violation measurement:	Not Reported		

PWS name:	TUCSON, CITY OF	Population served:	675000
PWS type code:	C	Violation ID:	28901
Contaminant:	STYRENE	Violation type:	3
Compliance start date:	1/1/2000 0:00:00	Compliance end date:	12/31/2000 0:00:00
Enforcement date:	11/19/2002 0:00:00	Enforcement action:	State Compliance Achieved
Violation measurement:	Not Reported		

PWS name:	TUCSON, CITY OF	Population served:	675000
PWS type code:	C	Violation ID:	28901
Contaminant:	STYRENE	Violation type:	3
Compliance start date:	1/1/2000 0:00:00	Compliance end date:	12/31/2000 0:00:00
Enforcement date:	12/6/2006 0:00:00	Enforcement action:	State Compliance Achieved
Violation measurement:	Not Reported		

PWS name:	TUCSON, CITY OF	Population served:	675000
PWS type code:	C	Violation ID:	2899
Contaminant:	CADMIUM	Violation type:	3
Compliance start date:	1/1/1998 0:00:00	Compliance end date:	12/31/2000 0:00:00
Enforcement date:	11/27/2001 0:00:00	Enforcement action:	State Compliance Achieved
Violation measurement:	Not Reported		

PWS name:	TUCSON, CITY OF	Population served:	675000
PWS type code:	C	Violation ID:	2899
Contaminant:	CADMIUM	Violation type:	3
Compliance start date:	1/1/1998 0:00:00	Compliance end date:	12/31/2000 0:00:00
Enforcement date:	12/6/2006 0:00:00	Enforcement action:	State Compliance Achieved
Violation measurement:	Not Reported		

PWS name:	TUCSON, CITY OF	Population served:	675000
PWS type code:	C	Violation ID:	29003
Contaminant:	1,2,4-TRICHLOROBENZENE	Violation type:	3
Compliance start date:	1/1/2002 0:00:00	Compliance end date:	12/31/2002 0:00:00
Enforcement date:	12/6/2006 0:00:00	Enforcement action:	State Compliance Achieved
Violation measurement:	Not Reported		

PWS name:	TUCSON, CITY OF	Population served:	675000
PWS type code:	C	Violation ID:	118399
Contaminant:	BHC-GAMMA (LINDANE)	Violation type:	3
Compliance start date:	1/1/1998 0:00:00	Compliance end date:	12/31/2000 0:00:00
Enforcement date:	12/6/2006 0:00:00	Enforcement action:	State Compliance Achieved
Violation measurement:	Not Reported		

PWS name:	TUCSON, CITY OF	Population served:	675000
PWS type code:	C	Violation ID:	118499
Contaminant:	BHC-GAMMA (LINDANE)	Violation type:	3
Compliance start date:	1/1/1998 0:00:00	Compliance end date:	12/31/2000 0:00:00
Enforcement date:	12/6/2006 0:00:00	Enforcement action:	State Compliance Achieved
Violation measurement:	Not Reported		

PWS name:	TUCSON, CITY OF	Population served:	675000
PWS type code:	C	Violation ID:	118599
Contaminant:	BHC-GAMMA (LINDANE)	Violation type:	3
Compliance start date:	1/1/1998 0:00:00	Compliance end date:	12/31/2000 0:00:00
Enforcement date:	12/6/2006 0:00:00	Enforcement action:	State Compliance Achieved
Violation measurement:	Not Reported		

PWS name:	TUCSON, CITY OF	Population served:	675000
PWS type code:	C	Violation ID:	118699
Contaminant:	BHC-GAMMA (LINDANE)	Violation type:	3
Compliance start date:	1/1/1998 0:00:00	Compliance end date:	12/31/2000 0:00:00
Enforcement date:	12/6/2006 0:00:00	Enforcement action:	State Compliance Achieved
Violation measurement:	Not Reported		

PWS name:	TUCSON, CITY OF	Population served:	675000
PWS type code:	C	Violation ID:	118799
Contaminant:	BHC-GAMMA (LINDANE)	Violation type:	3
Compliance start date:	1/1/1998 0:00:00	Compliance end date:	12/31/2000 0:00:00
Enforcement date:	12/6/2006 0:00:00	Enforcement action:	State Compliance Achieved
Violation measurement:	Not Reported		

PWS name:	TUCSON, CITY OF	Population served:	675000
PWS type code:	C	Violation ID:	118899
Contaminant:	BHC-GAMMA (LINDANE)	Violation type:	3
Compliance start date:	1/1/1998 0:00:00	Compliance end date:	12/31/2000 0:00:00
Enforcement date:	12/6/2006 0:00:00	Enforcement action:	State Compliance Achieved
Violation measurement:	Not Reported		

PWS name:	TUCSON, CITY OF	Population served:	675000
PWS type code:	C	Violation ID:	118999
Contaminant:	BHC-GAMMA (LINDANE)	Violation type:	3
Compliance start date:	1/1/1998 0:00:00	Compliance end date:	12/31/2000 0:00:00
Enforcement date:	12/6/2006 0:00:00	Enforcement action:	State Compliance Achieved
Violation measurement:	Not Reported		

PWS name:	TUCSON, CITY OF	Population served:	675000
PWS type code:	C	Violation ID:	11901
Contaminant:	NITRATE	Violation type:	3
Compliance start date:	4/1/2001 0:00:00	Compliance end date:	6/30/2001 0:00:00
Enforcement date:	12/6/2006 0:00:00	Enforcement action:	State Compliance Achieved
Violation measurement:	Not Reported		

PWS name:	TUCSON, CITY OF	Population served:	675000
PWS type code:	C	Violation ID:	119099
Contaminant:	BHC-GAMMA (LINDANE)	Violation type:	3
Compliance start date:	1/1/1998 0:00:00	Compliance end date:	12/31/2000 0:00:00
Enforcement date:	12/6/2006 0:00:00	Enforcement action:	State Compliance Achieved
Violation measurement:	Not Reported		

PWS name:	TUCSON, CITY OF	Population served:	675000
PWS type code:	C	Violation ID:	119299
Contaminant:	BHC-GAMMA (LINDANE)	Violation type:	3
Compliance start date:	1/1/1998 0:00:00	Compliance end date:	12/31/2000 0:00:00
Enforcement date:	12/6/2006 0:00:00	Enforcement action:	State Compliance Achieved
Violation measurement:	Not Reported		

PWS name:	TUCSON, CITY OF	Population served:	675000
PWS type code:	C	Violation ID:	119399
Contaminant:	BHC-GAMMA (LINDANE)	Violation type:	3
Compliance start date:	1/1/1998 0:00:00	Compliance end date:	12/31/2000 0:00:00
Enforcement date:	12/6/2006 0:00:00	Enforcement action:	State Compliance Achieved
Violation measurement:	Not Reported		

PWS name:	TUCSON, CITY OF	Population served:	675000
PWS type code:	C	Violation ID:	119499
Contaminant:	BHC-GAMMA (LINDANE)	Violation type:	3
Compliance start date:	1/1/1998 0:00:00	Compliance end date:	12/31/2000 0:00:00
Enforcement date:	12/6/2006 0:00:00	Enforcement action:	State Compliance Achieved
Violation measurement:	Not Reported		

PWS name:	TUCSON, CITY OF	Population served:	675000
PWS type code:	C	Violation ID:	119599
Contaminant:	BHC-GAMMA (LINDANE)	Violation type:	3
Compliance start date:	1/1/1998 0:00:00	Compliance end date:	12/31/2000 0:00:00
Enforcement date:	12/6/2006 0:00:00	Enforcement action:	State Compliance Achieved
Violation measurement:	Not Reported		

PWS name:	TUCSON, CITY OF	Population served:	675000
PWS type code:	C	Violation ID:	119699
Contaminant:	BHC-GAMMA (LINDANE)	Violation type:	3
Compliance start date:	1/1/1998 0:00:00	Compliance end date:	12/31/2000 0:00:00
Enforcement date:	12/6/2006 0:00:00	Enforcement action:	State Compliance Achieved
Violation measurement:	Not Reported		

PWS name:	TUCSON, CITY OF	Population served:	675000
PWS type code:	C	Violation ID:	119799
Contaminant:	BHC-GAMMA (LINDANE)	Violation type:	3
Compliance start date:	1/1/1998 0:00:00	Compliance end date:	12/31/2000 0:00:00
Enforcement date:	12/6/2006 0:00:00	Enforcement action:	State Compliance Achieved
Violation measurement:	Not Reported		

PWS name:	TUCSON, CITY OF	Population served:	675000
PWS type code:	C	Violation ID:	119899
Contaminant:	BHC-GAMMA (LINDANE)	Violation type:	3
Compliance start date:	1/1/1998 0:00:00	Compliance end date:	12/31/2000 0:00:00
Enforcement date:	12/6/2006 0:00:00	Enforcement action:	State Compliance Achieved
Violation measurement:	Not Reported		

PWS name:	TUCSON, CITY OF	Population served:	675000
PWS type code:	C	Violation ID:	1199
Contaminant:	ANTIMONY, TOTAL	Violation type:	3
Compliance start date:	1/1/1998 0:00:00	Compliance end date:	12/31/2000 0:00:00
Enforcement date:	10/8/2002 0:00:00	Enforcement action:	State Compliance Achieved
Violation measurement:	Not Reported		

PWS name:	TUCSON, CITY OF	Population served:	675000
PWS type code:	C	Violation ID:	1199
Contaminant:	ANTIMONY, TOTAL	Violation type:	3
Compliance start date:	1/1/1998 0:00:00	Compliance end date:	12/31/2000 0:00:00
Enforcement date:	11/27/2001 0:00:00	Enforcement action:	State Compliance Achieved
Violation measurement:	Not Reported		

PWS name:	TUCSON, CITY OF	Population served:	675000
PWS type code:	C	Violation ID:	1199
Contaminant:	ANTIMONY, TOTAL	Violation type:	3
Compliance start date:	1/1/1998 0:00:00	Compliance end date:	12/31/2000 0:00:00
Enforcement date:	12/6/2006 0:00:00	Enforcement action:	State Compliance Achieved
Violation measurement:	Not Reported		

PWS name:	TUCSON, CITY OF	Population served:	675000
PWS type code:	C	Violation ID:	119999
Contaminant:	BHC-GAMMA (LINDANE)	Violation type:	3
Compliance start date:	1/1/1998 0:00:00	Compliance end date:	12/31/2000 0:00:00
Enforcement date:	12/6/2006 0:00:00	Enforcement action:	State Compliance Achieved
Violation measurement:	Not Reported		

PWS name:	TUCSON, CITY OF	Population served:	675000
PWS type code:	C	Violation ID:	12002
Contaminant:	NITRATE	Violation type:	3
Compliance start date:	7/1/2001 0:00:00	Compliance end date:	9/30/2001 0:00:00
Enforcement date:	12/6/2006 0:00:00	Enforcement action:	State Compliance Achieved
Violation measurement:	Not Reported		

PWS name:	TUCSON, CITY OF	Population served:	675000
PWS type code:	C	Violation ID:	120099
Contaminant:	BHC-GAMMA (LINDANE)	Violation type:	3
Compliance start date:	1/1/1998 0:00:00	Compliance end date:	12/31/2000 0:00:00
Enforcement date:	12/6/2006 0:00:00	Enforcement action:	State Compliance Achieved
Violation measurement:	Not Reported		

PWS name:	TUCSON, CITY OF	Population served:	675000
PWS type code:	C	Violation ID:	120199
Contaminant:	BHC-GAMMA (LINDANE)	Violation type:	3
Compliance start date:	1/1/1998 0:00:00	Compliance end date:	12/31/2000 0:00:00
Enforcement date:	12/6/2006 0:00:00	Enforcement action:	State Compliance Achieved
Violation measurement:	Not Reported		

PWS name:	TUCSON, CITY OF	Population served:	675000
PWS type code:	C	Violation ID:	120299
Contaminant:	BHC-GAMMA (LINDANE)	Violation type:	3
Compliance start date:	1/1/1998 0:00:00	Compliance end date:	12/31/2000 0:00:00
Enforcement date:	12/6/2006 0:00:00	Enforcement action:	State Compliance Achieved
Violation measurement:	Not Reported		

PWS name:	TUCSON, CITY OF	Population served:	675000
PWS type code:	C	Violation ID:	120399
Contaminant:	BHC-GAMMA (LINDANE)	Violation type:	3
Compliance start date:	1/1/1998 0:00:00	Compliance end date:	12/31/2000 0:00:00
Enforcement date:	12/6/2006 0:00:00	Enforcement action:	State Compliance Achieved
Violation measurement:	Not Reported		

PWS name:	TUCSON, CITY OF	Population served:	675000
PWS type code:	C	Violation ID:	120499
Contaminant:	BHC-GAMMA (LINDANE)	Violation type:	3
Compliance start date:	1/1/1998 0:00:00	Compliance end date:	12/31/2000 0:00:00
Enforcement date:	12/6/2006 0:00:00	Enforcement action:	State Compliance Achieved
Violation measurement:	Not Reported		

PWS name:	TUCSON, CITY OF	Population served:	675000
PWS type code:	C	Violation ID:	120599
Contaminant:	BHC-GAMMA (LINDANE)	Violation type:	3
Compliance start date:	1/1/1998 0:00:00	Compliance end date:	12/31/2000 0:00:00
Enforcement date:	12/6/2006 0:00:00	Enforcement action:	State Compliance Achieved
Violation measurement:	Not Reported		

PWS name:	TUCSON, CITY OF	Population served:	675000
PWS type code:	C	Violation ID:	120699
Contaminant:	METHOXYCHLOR	Violation type:	3
Compliance start date:	1/1/1998 0:00:00	Compliance end date:	12/31/2000 0:00:00
Enforcement date:	12/6/2006 0:00:00	Enforcement action:	State Compliance Achieved
Violation measurement:	Not Reported		

PWS name:	TUCSON, CITY OF	Population served:	675000
PWS type code:	C	Violation ID:	120799
Contaminant:	METHOXYCHLOR	Violation type:	3
Compliance start date:	1/1/1998 0:00:00	Compliance end date:	12/31/2000 0:00:00
Enforcement date:	12/6/2006 0:00:00	Enforcement action:	State Compliance Achieved
Violation measurement:	Not Reported		

PWS name:	TUCSON, CITY OF	Population served:	675000
PWS type code:	C	Violation ID:	120899
Contaminant:	METHOXYCHLOR	Violation type:	3
Compliance start date:	1/1/1998 0:00:00	Compliance end date:	12/31/2000 0:00:00
Enforcement date:	12/6/2006 0:00:00	Enforcement action:	State Compliance Achieved
Violation measurement:	Not Reported		

PWS name:	TUCSON, CITY OF	Population served:	675000
PWS type code:	C	Violation ID:	120999
Contaminant:	METHOXYCHLOR	Violation type:	3
Compliance start date:	1/1/1998 0:00:00	Compliance end date:	12/31/2000 0:00:00
Enforcement date:	12/6/2006 0:00:00	Enforcement action:	State Compliance Achieved
Violation measurement:	Not Reported		

PWS name:	TUCSON, CITY OF	Population served:	675000
PWS type code:	C	Violation ID:	12102
Contaminant:	NITRATE	Violation type:	3
Compliance start date:	7/1/2001 0:00:00	Compliance end date:	9/30/2001 0:00:00
Enforcement date:	12/6/2006 0:00:00	Enforcement action:	State Compliance Achieved
Violation measurement:	Not Reported		

PWS name:	TUCSON, CITY OF	Population served:	675000
PWS type code:	C	Violation ID:	121099
Contaminant:	METHOXYCHLOR	Violation type:	3
Compliance start date:	1/1/1998 0:00:00	Compliance end date:	12/31/2000 0:00:00
Enforcement date:	12/6/2006 0:00:00	Enforcement action:	State Compliance Achieved
Violation measurement:	Not Reported		

PWS name:	TUCSON, CITY OF	Population served:	675000
PWS type code:	C	Violation ID:	121199
Contaminant:	METHOXYCHLOR	Violation type:	3
Compliance start date:	1/1/1998 0:00:00	Compliance end date:	12/31/2000 0:00:00
Enforcement date:	12/6/2006 0:00:00	Enforcement action:	State Compliance Achieved
Violation measurement:	Not Reported		

PWS name:	TUCSON, CITY OF	Population served:	675000
PWS type code:	C	Violation ID:	121299
Contaminant:	METHOXYCHLOR	Violation type:	3
Compliance start date:	1/1/1998 0:00:00	Compliance end date:	12/31/2000 0:00:00
Enforcement date:	12/6/2006 0:00:00	Enforcement action:	State Compliance Achieved
Violation measurement:	Not Reported		

PWS name:	TUCSON, CITY OF	Population served:	675000
PWS type code:	C	Violation ID:	121399
Contaminant:	METHOXYCHLOR	Violation type:	3
Compliance start date:	1/1/1998 0:00:00	Compliance end date:	12/31/2000 0:00:00
Enforcement date:	12/6/2006 0:00:00	Enforcement action:	State Compliance Achieved
Violation measurement:	Not Reported		

PWS name:	TUCSON, CITY OF	Population served:	675000
PWS type code:	C	Violation ID:	121499
Contaminant:	METHOXYCHLOR	Violation type:	3
Compliance start date:	1/1/1998 0:00:00	Compliance end date:	12/31/2000 0:00:00
Enforcement date:	12/6/2006 0:00:00	Enforcement action:	State Compliance Achieved
Violation measurement:	Not Reported		

PWS name:	TUCSON, CITY OF	Population served:	675000
PWS type code:	C	Violation ID:	121599
Contaminant:	METHOXYCHLOR	Violation type:	3
Compliance start date:	1/1/1998 0:00:00	Compliance end date:	12/31/2000 0:00:00
Enforcement date:	12/6/2006 0:00:00	Enforcement action:	State Compliance Achieved
Violation measurement:	Not Reported		

PWS name:	TUCSON, CITY OF	Population served:	675000
PWS type code:	C	Violation ID:	121699
Contaminant:	METHOXYCHLOR	Violation type:	3
Compliance start date:	1/1/1998 0:00:00	Compliance end date:	12/31/2000 0:00:00
Enforcement date:	12/6/2006 0:00:00	Enforcement action:	State Compliance Achieved
Violation measurement:	Not Reported		

PWS name:	TUCSON, CITY OF	Population served:	675000
PWS type code:	C	Violation ID:	121799
Contaminant:	METHOXYCHLOR	Violation type:	3
Compliance start date:	1/1/1998 0:00:00	Compliance end date:	12/31/2000 0:00:00
Enforcement date:	12/6/2006 0:00:00	Enforcement action:	State Compliance Achieved
Violation measurement:	Not Reported		

PWS name:	TUCSON, CITY OF	Population served:	675000
PWS type code:	C	Violation ID:	121999
Contaminant:	METHOXYCHLOR	Violation type:	3
Compliance start date:	1/1/1998 0:00:00	Compliance end date:	12/31/2000 0:00:00
Enforcement date:	12/6/2006 0:00:00	Enforcement action:	State Compliance Achieved
Violation measurement:	Not Reported		

PWS name:	TUCSON, CITY OF	Population served:	675000
PWS type code:	C	Violation ID:	12202
Contaminant:	NITRATE	Violation type:	3
Compliance start date:	7/1/2001 0:00:00	Compliance end date:	9/30/2001 0:00:00
Enforcement date:	12/6/2006 0:00:00	Enforcement action:	State Compliance Achieved
Violation measurement:	Not Reported		

PWS name:	TUCSON, CITY OF	Population served:	675000
PWS type code:	C	Violation ID:	122099
Contaminant:	METHOXYCHLOR	Violation type:	3
Compliance start date:	1/1/1998 0:00:00	Compliance end date:	12/31/2000 0:00:00
Enforcement date:	12/6/2006 0:00:00	Enforcement action:	State Compliance Achieved
Violation measurement:	Not Reported		

PWS name:	TUCSON, CITY OF	Population served:	675000
PWS type code:	C	Violation ID:	122199
Contaminant:	METHOXYCHLOR	Violation type:	3
Compliance start date:	1/1/1998 0:00:00	Compliance end date:	12/31/2000 0:00:00
Enforcement date:	12/6/2006 0:00:00	Enforcement action:	State Compliance Achieved
Violation measurement:	Not Reported		

PWS name:	TUCSON, CITY OF	Population served:	675000
PWS type code:	C	Violation ID:	122299
Contaminant:	METHOXYCHLOR	Violation type:	3
Compliance start date:	1/1/1998 0:00:00	Compliance end date:	12/31/2000 0:00:00
Enforcement date:	12/6/2006 0:00:00	Enforcement action:	State Compliance Achieved
Violation measurement:	Not Reported		

PWS name:	TUCSON, CITY OF	Population served:	675000
PWS type code:	C	Violation ID:	122399
Contaminant:	METHOXYCHLOR	Violation type:	3
Compliance start date:	1/1/1998 0:00:00	Compliance end date:	12/31/2000 0:00:00
Enforcement date:	12/6/2006 0:00:00		
Enforcement action:	State Compliance Achieved	Violation measurement:	Not Reported

PWS name:	TUCSON, CITY OF	Population served:	675000
PWS type code:	C	Violation ID:	122499
Contaminant:	METHOXYCHLOR	Violation type:	3
Compliance start date:	1/1/1998 0:00:00	Compliance end date:	12/31/2000 0:00:00
Enforcement date:	12/6/2006 0:00:00	Enforcement action:	State Compliance Achieved
Violation measurement:	Not Reported		

PWS name:	TUCSON, CITY OF	Population served:	675000
PWS type code:	C	Violation ID:	122599
Contaminant:	METHOXYCHLOR	Violation type:	3
Compliance start date:	1/1/1998 0:00:00	Compliance end date:	12/31/2000 0:00:00
Enforcement date:	12/6/2006 0:00:00	Enforcement action:	State Compliance Achieved
Violation measurement:	Not Reported		

PWS name:	TUCSON, CITY OF	Population served:	675000
PWS type code:	C	Violation ID:	122699
Contaminant:	METHOXYCHLOR	Violation type:	3
Compliance start date:	1/1/1998 0:00:00	Compliance end date:	12/31/2000 0:00:00
Enforcement date:	12/6/2006 0:00:00	Enforcement action:	State Compliance Achieved
Violation measurement:	Not Reported		

PWS name:	TUCSON, CITY OF	Population served:	675000
PWS type code:	C	Violation ID:	122799
Contaminant:	METHOXYCHLOR	Violation type:	3
Compliance start date:	1/1/1998 0:00:00	Compliance end date:	12/31/2000 0:00:00
Enforcement date:	12/6/2006 0:00:00	Enforcement action:	State Compliance Achieved
Violation measurement:	Not Reported		

PWS name:	TUCSON, CITY OF	Population served:	675000
PWS type code:	C	Violation ID:	122899
Contaminant:	METHOXYCHLOR	Violation type:	3
Compliance start date:	1/1/1998 0:00:00	Compliance end date:	12/31/2000 0:00:00
Enforcement date:	12/6/2006 0:00:00	Enforcement action:	State Compliance Achieved
Violation measurement:	Not Reported		

PWS name:	TUCSON, CITY OF	Population served:	675000
PWS type code:	C	Violation ID:	122999
Contaminant:	METHOXYCHLOR	Violation type:	3
Compliance start date:	1/1/1998 0:00:00	Compliance end date:	12/31/2000 0:00:00
Enforcement date:	12/6/2006 0:00:00	Enforcement action:	State Compliance Achieved
Violation measurement:	Not Reported		

PWS name:	TUCSON, CITY OF	Population served:	675000
PWS type code:	C	Violation ID:	12302
Contaminant:	NITRATE	Violation type:	3
Compliance start date:	7/1/2001 0:00:00	Compliance end date:	9/30/2001 0:00:00
Enforcement date:	12/6/2006 0:00:00	Enforcement action:	State Compliance Achieved
Violation measurement:	Not Reported		

PWS name:	TUCSON, CITY OF	Population served:	675000
PWS type code:	C	Violation ID:	123099
Contaminant:	METHOXYCHLOR	Violation type:	3
Compliance start date:	1/1/1998 0:00:00	Compliance end date:	12/31/2000 0:00:00
Enforcement date:	12/6/2006 0:00:00	Enforcement action:	State Compliance Achieved
Violation measurement:	Not Reported		

PWS name:	TUCSON, CITY OF	Population served:	675000
PWS type code:	C	Violation ID:	123199
Contaminant:	METHOXYCHLOR	Violation type:	3
Compliance start date:	1/1/1998 0:00:00	Compliance end date:	12/31/2000 0:00:00
Enforcement date:	12/6/2006 0:00:00	Enforcement action:	State Compliance Achieved
Violation measurement:	Not Reported		

PWS name:	TUCSON, CITY OF	Population served:	675000
PWS type code:	C	Violation ID:	123299
Contaminant:	METHOXYCHLOR	Violation type:	3
Compliance start date:	1/1/1998 0:00:00	Compliance end date:	12/31/2000 0:00:00
Enforcement date:	12/6/2006 0:00:00	Enforcement action:	State Compliance Achieved
Violation measurement:	Not Reported		

PWS name:	TUCSON, CITY OF	Population served:	675000
PWS type code:	C	Violation ID:	123399
Contaminant:	TOXAPHENE	Violation type:	3
Compliance start date:	1/1/1998 0:00:00	Compliance end date:	12/31/2000 0:00:00
Enforcement date:	12/6/2006 0:00:00	Enforcement action:	State Compliance Achieved
Violation measurement:	Not Reported		

PWS name:	TUCSON, CITY OF	Population served:	675000
PWS type code:	C	Violation ID:	123499
Contaminant:	TOXAPHENE	Violation type:	3
Compliance start date:	1/1/1998 0:00:00	Compliance end date:	12/31/2000 0:00:00
Enforcement date:	12/6/2006 0:00:00	Enforcement action:	State Compliance Achieved
Violation measurement:	Not Reported		

PWS name:	TUCSON, CITY OF	Population served:	675000
PWS type code:	C	Violation ID:	123599
Contaminant:	TOXAPHENE	Violation type:	3
Compliance start date:	1/1/1998 0:00:00	Compliance end date:	12/31/2000 0:00:00
Enforcement date:	12/6/2006 0:00:00	Enforcement action:	State Compliance Achieved
Violation measurement:	Not Reported		

PWS name:	TUCSON, CITY OF	Population served:	675000
PWS type code:	C	Violation ID:	1899
Contaminant:	CHROMIUM	Violation type:	3
Compliance start date:	1/1/1998 0:00:00	Compliance end date:	12/31/2000 0:00:00
Enforcement date:	10/8/2002 0:00:00	Enforcement action:	State Compliance Achieved
Violation measurement:	Not Reported		

PWS name:	TUCSON, CITY OF	Population served:	675000
PWS type code:	C	Violation ID:	1899
Contaminant:	CHROMIUM	Violation type:	3
Compliance start date:	1/1/1998 0:00:00	Compliance end date:	12/31/2000 0:00:00
Enforcement date:	11/27/2001 0:00:00	Enforcement action:	State Compliance Achieved
Violation measurement:	Not Reported		

PWS name:	TUCSON, CITY OF	Population served:	675000
PWS type code:	C	Violation ID:	1899
Contaminant:	CHROMIUM	Violation type:	3
Compliance start date:	1/1/1998 0:00:00	Compliance end date:	12/31/2000 0:00:00
Enforcement date:	12/6/2006 0:00:00	Enforcement action:	State Compliance Achieved
Violation measurement:	Not Reported		

PWS name:	TUCSON, CITY OF	Population served:	675000
PWS type code:	C	Violation ID:	19001
Contaminant:	1,2,4-TRICHLOROBENZENE	Violation type:	3
Compliance start date:	1/1/2000 0:00:00	Compliance end date:	12/31/2000 0:00:00
Enforcement date:	11/19/2002 0:00:00	Enforcement action:	State Compliance Achieved
Violation measurement:	Not Reported		

PWS name:	TUCSON, CITY OF	Population served:	675000
PWS type code:	C	Violation ID:	19001
Contaminant:	1,2,4-TRICHLOROBENZENE	Violation type:	3
Compliance start date:	1/1/2000 0:00:00	Compliance end date:	12/31/2000 0:00:00
Enforcement date:	12/6/2006 0:00:00	Enforcement action:	State Compliance Achieved
Violation measurement:	Not Reported		

PWS name:	TUCSON, CITY OF	Population served:	675000
PWS type code:	C	Violation ID:	19101
Contaminant:	CIS-1,2-DICHLOROETHYLENE	Violation type:	3
Compliance start date:	1/1/2000 0:00:00	Compliance end date:	12/31/2000 0:00:00
Enforcement date:	11/19/2002 0:00:00	Enforcement action:	State Compliance Achieved
Violation measurement:	Not Reported		

PWS name:	TUCSON, CITY OF	Population served:	675000
PWS type code:	C	Violation ID:	19101
Contaminant:	CIS-1,2-DICHLOROETHYLENE	Violation type:	3
Compliance start date:	1/1/2000 0:00:00	Compliance end date:	12/31/2000 0:00:00
Enforcement date:	12/6/2006 0:00:00	Enforcement action:	State Compliance Achieved
Violation measurement:	Not Reported		

PWS name:	TUCSON, CITY OF	Population served:	675000
PWS type code:	C	Violation ID:	19201
Contaminant:	XYLENES, TOTAL	Violation type:	3
Compliance start date:	1/1/2000 0:00:00	Compliance end date:	12/31/2000 0:00:00
Enforcement date:	11/19/2002 0:00:00	Enforcement action:	State Compliance Achieved
Violation measurement:	Not Reported		

PWS name:	TUCSON, CITY OF	Population served:	675000
PWS type code:	C	Violation ID:	19201
Contaminant:	XYLENES, TOTAL	Violation type:	3
Compliance start date:	1/1/2000 0:00:00	Compliance end date:	12/31/2000 0:00:00
Enforcement date:	12/6/2006 0:00:00	Enforcement action:	State Compliance Achieved
Violation measurement:	Not Reported		

PWS name:	TUCSON, CITY OF	Population served:	675000
PWS type code:	C	Violation ID:	19301
Contaminant:	METHYLENE CHLORIDE (DICHLOROMETHANE)		
Violation type:	3	Compliance start date:	1/1/2000 0:00:00
Compliance end date:	12/31/2000 0:00:00	Enforcement date:	11/19/2002 0:00:00
Enforcement action:	State Compliance Achieved	Violation measurement:	Not Reported

PWS name:	TUCSON, CITY OF	Population served:	675000
PWS type code:	C	Violation ID:	19301
Contaminant:	METHYLENE CHLORIDE (DICHLOROMETHANE)		
Violation type:	3	Compliance start date:	1/1/2000 0:00:00
Compliance end date:	12/31/2000 0:00:00	Enforcement date:	12/6/2006 0:00:00
Enforcement action:	State Compliance Achieved	Violation measurement:	Not Reported

PWS name:	TUCSON, CITY OF	Population served:	675000
PWS type code:	C	Violation ID:	19401
Contaminant:	O-DICHLOROBENZENE	Violation type:	3
Compliance start date:	1/1/2000 0:00:00	Compliance end date:	12/31/2000 0:00:00
Enforcement date:	11/19/2002 0:00:00	Enforcement action:	State Compliance Achieved
Violation measurement:	Not Reported		

PWS name:	TUCSON, CITY OF	Population served:	675000
PWS type code:	C	Violation ID:	19401
Contaminant:	O-DICHLOROBENZENE	Violation type:	3
Compliance start date:	1/1/2000 0:00:00	Compliance end date:	12/31/2000 0:00:00
Enforcement date:	12/6/2006 0:00:00	Enforcement action:	State Compliance Achieved
Violation measurement:	Not Reported		

PWS name:	TUCSON, CITY OF	Population served:	675000
PWS type code:	C	Violation ID:	19501
Contaminant:	P-DICHLOROBENZENE	Violation type:	3
Compliance start date:	1/1/2000 0:00:00	Compliance end date:	12/31/2000 0:00:00
Enforcement date:	11/19/2002 0:00:00	Enforcement action:	State Compliance Achieved
Violation measurement:	Not Reported		

PWS name:	TUCSON, CITY OF	Population served:	675000
PWS type code:	C	Violation ID:	19501
Contaminant:	P-DICHLOROBENZENE	Violation type:	3
Compliance start date:	1/1/2000 0:00:00	Compliance end date:	12/31/2000 0:00:00
Enforcement date:	12/6/2006 0:00:00	Enforcement action:	State Compliance Achieved
Violation measurement:	Not Reported		

PWS name:	TUCSON, CITY OF	Population served:	675000
PWS type code:	C	Violation ID:	19601
Contaminant:	1,1-DICHLOROETHYLENE	Violation type:	3
Compliance start date:	1/1/2000 0:00:00	Compliance end date:	12/31/2000 0:00:00
Enforcement date:	11/19/2002 0:00:00	Enforcement action:	State Compliance Achieved
Violation measurement:	Not Reported		

PWS name:	TUCSON, CITY OF	Population served:	675000
PWS type code:	C	Violation ID:	19601
Contaminant:	1,1-DICHLOROETHYLENE	Violation type:	3
Compliance start date:	1/1/2000 0:00:00	Compliance end date:	12/31/2000 0:00:00
Enforcement date:	12/6/2006 0:00:00	Enforcement action:	State Compliance Achieved
Violation measurement:	Not Reported		

PWS name:	TUCSON, CITY OF	Population served:	675000
PWS type code:	C	Violation ID:	19701
Contaminant:	TRANS-1,2-DICHLOROETHYLENE		
Violation type:	3	Compliance start date:	1/1/2000 0:00:00
Compliance end date:	12/31/2000 0:00:00	Enforcement date:	11/19/2002 0:00:00
Enforcement action:	State Compliance Achieved	Violation measurement:	Not Reported

PWS name:	TUCSON, CITY OF	Population served:	675000
PWS type code:	C	Violation ID:	19701
Contaminant:	TRANS-1,2-DICHLOROETHYLENE		
Violation type:	3	Compliance start date:	1/1/2000 0:00:00
Compliance end date:	12/31/2000 0:00:00	Enforcement date:	12/6/2006 0:00:00
Enforcement action:	State Compliance Achieved	Violation measurement:	Not Reported

PWS name:	TUCSON, CITY OF	Population served:	675000
PWS type code:	C	Violation ID:	19801
Contaminant:	1,2-DICHLOROETHANE	Violation type:	3
Compliance start date:	1/1/2000 0:00:00	Compliance end date:	12/31/2000 0:00:00
Enforcement date:	11/19/2002 0:00:00	Enforcement action:	State Compliance Achieved
Violation measurement:	Not Reported		

PWS name:	TUCSON, CITY OF	Population served:	675000
PWS type code:	C	Violation ID:	19801
Contaminant:	1,2-DICHLOROETHANE	Violation type:	3
Compliance start date:	1/1/2000 0:00:00	Compliance end date:	12/31/2000 0:00:00
Enforcement date:	12/6/2006 0:00:00	Enforcement action:	State Compliance Achieved
Violation measurement:	Not Reported		

PWS name:	TUCSON, CITY OF	Population served:	675000
PWS type code:	C	Violation ID:	19901
Contaminant:	1,1,1-TRICHLOROETHANE	Violation type:	3
Compliance start date:	1/1/2000 0:00:00	Compliance end date:	12/31/2000 0:00:00
Enforcement date:	11/19/2002 0:00:00	Enforcement action:	State Compliance Achieved
Violation measurement:	Not Reported		

PWS name:	TUCSON, CITY OF	Population served:	675000
PWS type code:	C	Violation ID:	19901
Contaminant:	1,1,1-TRICHLOROETHANE	Violation type:	3
Compliance start date:	1/1/2000 0:00:00	Compliance end date:	12/31/2000 0:00:00
Enforcement date:	12/6/2006 0:00:00	Enforcement action:	State Compliance Achieved
Violation measurement:	Not Reported		

PWS name:	TUCSON, CITY OF	Population served:	675000
PWS type code:	C	Violation ID:	1999
Contaminant:	CYANIDE	Violation type:	3
Compliance start date:	1/1/1998 0:00:00	Compliance end date:	12/31/2000 0:00:00
Enforcement date:	10/8/2002 0:00:00	Enforcement action:	State Compliance Achieved
Violation measurement:	Not Reported		

PWS name:	TUCSON, CITY OF	Population served:	675000
PWS type code:	C	Violation ID:	1999
Contaminant:	CYANIDE	Violation type:	3
Compliance start date:	1/1/1998 0:00:00	Compliance end date:	12/31/2000 0:00:00
Enforcement date:	11/27/2001 0:00:00	Enforcement action:	State Compliance Achieved
Violation measurement:	Not Reported		

PWS name:	TUCSON, CITY OF	Population served:	675000
PWS type code:	C	Violation ID:	1999
Contaminant:	CYANIDE	Violation type:	3
Compliance start date:	1/1/1998 0:00:00	Compliance end date:	12/31/2000 0:00:00
Enforcement date:	12/6/2006 0:00:00	Enforcement action:	State Compliance Achieved
Violation measurement:	Not Reported		

PWS name:	TUCSON, CITY OF	Population served:	675000
PWS type code:	C	Violation ID:	20001
Contaminant:	CARBON TETRACHLORIDE	Violation type:	3
Compliance start date:	1/1/2000 0:00:00	Compliance end date:	12/31/2000 0:00:00
Enforcement date:	11/19/2002 0:00:00	Enforcement action:	State Compliance Achieved
Violation measurement:	Not Reported		

PWS name:	TUCSON, CITY OF	Population served:	675000
PWS type code:	C	Violation ID:	20001
Contaminant:	CARBON TETRACHLORIDE	Violation type:	3
Compliance start date:	1/1/2000 0:00:00	Compliance end date:	12/31/2000 0:00:00
Enforcement date:	12/6/2006 0:00:00	Enforcement action:	State Compliance Achieved
Violation measurement:	Not Reported		

PWS name:	TUCSON, CITY OF	Population served:	675000
PWS type code:	C	Violation ID:	20101
Contaminant:	1,2-DICHLOROPROPANE	Violation type:	3
Compliance start date:	1/1/2000 0:00:00	Compliance end date:	12/31/2000 0:00:00
Enforcement date:	11/19/2002 0:00:00	Enforcement action:	State Compliance Achieved
Violation measurement:	Not Reported		

PWS name:	TUCSON, CITY OF	Population served:	675000
PWS type code:	C	Violation ID:	20101
Contaminant:	1,2-DICHLOROPROPANE	Violation type:	3
Compliance start date:	1/1/2000 0:00:00	Compliance end date:	12/31/2000 0:00:00
Enforcement date:	12/6/2006 0:00:00	Enforcement action:	State Compliance Achieved
Violation measurement:	Not Reported		

PWS name:	TUCSON, CITY OF	Population served:	675000
PWS type code:	C	Violation ID:	20201
Contaminant:	TRICHLOROETHYLENE	Violation type:	3
Compliance start date:	1/1/2000 0:00:00	Compliance end date:	12/31/2000 0:00:00
Enforcement date:	11/19/2002 0:00:00	Enforcement action:	State Compliance Achieved
Violation measurement:	Not Reported		

PWS name:	TUCSON, CITY OF	Population served:	675000
PWS type code:	C	Violation ID:	20201
Contaminant:	TRICHLOROETHYLENE	Violation type:	3
Compliance start date:	1/1/2000 0:00:00	Compliance end date:	12/31/2000 0:00:00
Enforcement date:	12/6/2006 0:00:00	Enforcement action:	State Compliance Achieved
Violation measurement:	Not Reported		

PWS name:	TUCSON, CITY OF	Population served:	675000
PWS type code:	C	Violation ID:	20301
Contaminant:	1,1,2-TRICHLOROETHANE	Violation type:	3
Compliance start date:	1/1/2000 0:00:00	Compliance end date:	12/31/2000 0:00:00
Enforcement date:	11/19/2002 0:00:00	Enforcement action:	State Compliance Achieved
Violation measurement:	Not Reported		

PWS name:	TUCSON, CITY OF	Population served:	675000
PWS type code:	C	Violation ID:	20301
Contaminant:	1,1,2-TRICHLOROETHANE	Violation type:	3
Compliance start date:	1/1/2000 0:00:00	Compliance end date:	12/31/2000 0:00:00
Enforcement date:	12/6/2006 0:00:00	Enforcement action:	State Compliance Achieved
Violation measurement:	Not Reported		

PWS name:	TUCSON, CITY OF	Population served:	675000
PWS type code:	C	Violation ID:	203304
Contaminant:	NITRATE	Violation type:	3
Compliance start date:	4/1/2004 0:00:00	Compliance end date:	6/30/2004 0:00:00
Enforcement date:	12/6/2006 0:00:00	Enforcement action:	State Compliance Achieved
Violation measurement:	Not Reported		

PWS name:	TUCSON, CITY OF	Population served:	675000
PWS type code:	C	Violation ID:	203404
Contaminant:	NITRATE	Violation type:	3
Compliance start date:	4/1/2004 0:00:00	Compliance end date:	6/30/2004 0:00:00
Enforcement date:	12/6/2006 0:00:00	Enforcement action:	State Compliance Achieved
Violation measurement:	Not Reported		

PWS name:	TUCSON, CITY OF	Population served:	675000
PWS type code:	C	Violation ID:	203504
Contaminant:	NITRATE	Violation type:	3
Compliance start date:	4/1/2004 0:00:00	Compliance end date:	6/30/2004 0:00:00
Enforcement date:	12/6/2006 0:00:00	Enforcement action:	State Compliance Achieved
Violation measurement:	Not Reported		

PWS name:	TUCSON, CITY OF	Population served:	675000
PWS type code:	C	Violation ID:	203604
Contaminant:	NITRATE	Violation type:	3
Compliance start date:	4/1/2004 0:00:00	Compliance end date:	6/30/2004 0:00:00
Enforcement date:	12/6/2006 0:00:00	Enforcement action:	State Compliance Achieved
Violation measurement:	Not Reported		

PWS name:	TUCSON, CITY OF	Population served:	675000
PWS type code:	C	Violation ID:	203705
Contaminant:	NITRATE	Violation type:	3
Compliance start date:	1/1/2004 0:00:00	Compliance end date:	12/31/2004 0:00:00
Enforcement date:	3/25/2007 0:00:00	Enforcement action:	State Compliance Achieved
Violation measurement:	Not Reported		

PWS name:	TUCSON, CITY OF	Population served:	675000
PWS type code:	C	Violation ID:	203805
Contaminant:	NITRATE	Violation type:	3
Compliance start date:	1/1/2004 0:00:00	Compliance end date:	12/31/2004 0:00:00
Enforcement date:	10/25/2006 0:00:00	Enforcement action:	State Compliance Achieved
Violation measurement:	Not Reported		

PWS name:	TUCSON, CITY OF	Population served:	675000
PWS type code:	C	Violation ID:	204005
Contaminant:	TTHM	Violation type:	27
Compliance start date:	4/1/2004 0:00:00	Compliance end date:	6/30/2004 0:00:00
Enforcement date:	10/23/2007 0:00:00	Enforcement action:	State Compliance Achieved
Violation measurement:	Not Reported		

PWS name:	TUCSON, CITY OF	Population served:	675000
PWS type code:	C	Violation ID:	20401
Contaminant:	TETRACHLOROETHYLENE	Violation type:	3
Compliance start date:	1/1/2000 0:00:00	Compliance end date:	12/31/2000 0:00:00
Enforcement date:	11/19/2002 0:00:00	Enforcement action:	State Compliance Achieved
Violation measurement:	Not Reported		

PWS name:	TUCSON, CITY OF	Population served:	675000
PWS type code:	C	Violation ID:	20401
Contaminant:	TETRACHLOROETHYLENE	Violation type:	3
Compliance start date:	1/1/2000 0:00:00	Compliance end date:	12/31/2000 0:00:00
Enforcement date:	12/6/2006 0:00:00	Enforcement action:	State Compliance Achieved
Violation measurement:	Not Reported		

PWS name:	TUCSON, CITY OF	Population served:	675000
PWS type code:	C	Violation ID:	204105
Contaminant:	2456	Violation type:	27
Compliance start date:	4/1/2004 0:00:00	Compliance end date:	6/30/2004 0:00:00
Enforcement date:	10/23/2007 0:00:00	Enforcement action:	State Compliance Achieved
Violation measurement:	Not Reported		

PWS name:	TUCSON, CITY OF	Population served:	675000
PWS type code:	C	Violation ID:	204205
Contaminant:	TTHM	Violation type:	27
Compliance start date:	1/1/2004 0:00:00	Compliance end date:	3/31/2004 0:00:00
Enforcement date:	10/23/2007 0:00:00	Enforcement action:	State Compliance Achieved
Violation measurement:	Not Reported		

PWS name:	TUCSON, CITY OF	Population served:	675000
PWS type code:	C	Violation ID:	204305
Contaminant:	2456	Violation type:	27
Compliance start date:	1/1/2004 0:00:00	Compliance end date:	3/31/2004 0:00:00
Enforcement date:	10/23/2007 0:00:00	Enforcement action:	State Compliance Achieved
Violation measurement:	Not Reported		

PWS name:	TUCSON, CITY OF	Population served:	675000
PWS type code:	C	Violation ID:	204605
Contaminant:	0999	Violation type:	27
Compliance start date:	7/1/2005 0:00:00	Compliance end date:	9/30/2005 0:00:00
Enforcement date:	3/23/2007 0:00:00	Enforcement action:	State Compliance Achieved
Violation measurement:	Not Reported		

PWS name:	TUCSON, CITY OF	Population served:	675000
PWS type code:	C	Violation ID:	20501
Contaminant:	MONOCHLOROBENZENE (CHLOROBENZENE)		
Violation type:	3	Compliance start date:	1/1/2000 0:00:00
Compliance end date:	12/31/2000 0:00:00	Enforcement date:	11/19/2002 0:00:00
Enforcement action:	State Compliance Achieved	Violation measurement:	Not Reported

PWS name:	TUCSON, CITY OF	Population served:	675000
PWS type code:	C	Violation ID:	20501
Contaminant:	MONOCHLOROBENZENE (CHLOROBENZENE)		
Violation type:	3	Compliance start date:	1/1/2000 0:00:00
Compliance end date:	12/31/2000 0:00:00	Enforcement date:	12/6/2006 0:00:00
Enforcement action:	State Compliance Achieved	Violation measurement:	Not Reported

PWS name:	TUCSON, CITY OF	Population served:	675000
PWS type code:	C	Violation ID:	205105
Contaminant:	LEAD & COPPER RULE		
Violation type:	Follow-up and Routine Tap Sampling		
Compliance start date:	10/1/2005 0:00:00	Compliance end date:	12/6/2006 0:00:00
Enforcement date:	12/6/2006 0:00:00	Enforcement action:	State Compliance Achieved
Violation measurement:	Not Reported		

PWS name:	TUCSON, CITY OF	Population served:	675000
PWS type code:	C	Violation ID:	205206
Contaminant:	NITRATE	Violation type:	3
Compliance start date:	1/1/2005 0:00:00	Compliance end date:	12/31/2005 0:00:00
Enforcement date:	10/25/2006 0:00:00	Enforcement action:	State Compliance Achieved
Violation measurement:	Not Reported		

PWS name:	TUCSON, CITY OF	Population served:	675000
PWS type code:	C	Violation ID:	205306
Contaminant:	NITRATE	Violation type:	3
Compliance start date:	1/1/2005 0:00:00	Compliance end date:	12/31/2005 0:00:00
Enforcement date:	10/25/2006 0:00:00	Enforcement action:	State Compliance Achieved
Violation measurement:	Not Reported		

PWS name:	TUCSON, CITY OF	Population served:	675000
PWS type code:	C	Violation ID:	205307
Contaminant:	NITRATE	Violation type:	3
Compliance start date:	1/1/2005 0:00:00	Compliance end date:	12/31/2005 0:00:00
Enforcement date:	3/25/2007 0:00:00	Enforcement action:	State Compliance Achieved
Violation measurement:	Not Reported		

PWS name:	TUCSON, CITY OF	Population served:	675000
PWS type code:	C	Violation ID:	205418
Contaminant:	1,2,4-TRICHLOROBENZENE	Violation type:	3
Compliance start date:	1/1/2004 0:00:00	Compliance end date:	12/31/2006 0:00:00
Enforcement date:	11/8/2007 0:00:00	Enforcement action:	State Compliance Achieved

Violation measurement: Not Reported

PWS name: TUCSON, CITY OF
Population served: 675000
PWS type code: C
Violation ID: 205419
Contaminant: CIS-1,2-DICHLOROETHYLENE
Violation type: 3
Compliance start date: 1/1/2004 0:00:00
Compliance end date: 12/31/2006 0:00:00
Enforcement date: 11/8/2007 0:00:00
Enforcement action: State Compliance Achieved
Violation measurement: Not Reported

PWS name: TUCSON, CITY OF
Population served: 675000
PWS type code: C
Violation ID: 205420
Contaminant: XYLENES, TOTAL
Violation type: 3
Compliance start date: 1/1/2004 0:00:00
Compliance end date: 12/31/2006 0:00:00
Enforcement date: 11/8/2007 0:00:00
Enforcement action: State Compliance Achieved
Violation measurement: Not Reported

PWS name: TUCSON, CITY OF
Population served: 675000
PWS type code: C
Violation ID: 205421
Contaminant: METHYLENE CHLORIDE (DICHLOROMETHANE)
Violation type: 3
Compliance start date: 1/1/2004 0:00:00
Compliance end date: 12/31/2006 0:00:00
Enforcement date: 11/8/2007 0:00:00
Enforcement action: State Compliance Achieved
Violation measurement: Not Reported

PWS name: TUCSON, CITY OF
Population served: 675000
PWS type code: C
Violation ID: 205422
Contaminant: O-DICHLOROBENZENE
Violation type: 3
Compliance start date: 1/1/2004 0:00:00
Compliance end date: 12/31/2006 0:00:00
Enforcement date: 11/8/2007 0:00:00
Enforcement action: State Compliance Achieved
Violation measurement: Not Reported

PWS name: TUCSON, CITY OF
Population served: 675000
PWS type code: C
Violation ID: 205423
Contaminant: P-DICHLOROBENZENE
Violation type: 3
Compliance start date: 1/1/2004 0:00:00
Compliance end date: 12/31/2006 0:00:00
Enforcement date: 11/8/2007 0:00:00
Enforcement action: State Compliance Achieved
Violation measurement: Not Reported

PWS name: TUCSON, CITY OF
Population served: 675000
PWS type code: C
Violation ID: 123699
Contaminant: TOXAPHENE
Violation type: 3
Compliance start date: 1/1/1998 0:00:00
Compliance end date: 12/31/2000 0:00:00
Enforcement date: 12/6/2006 0:00:00
Enforcement action: State Compliance Achieved
Violation measurement: Not Reported

PWS name: TUCSON, CITY OF
Population served: 675000
PWS type code: C
Violation ID: 123799
Contaminant: TOXAPHENE
Violation type: 3
Compliance start date: 1/1/1998 0:00:00
Compliance end date: 12/31/2000 0:00:00
Enforcement date: 12/6/2006 0:00:00
Enforcement action: State Compliance Achieved
Violation measurement: Not Reported

PWS name: TUCSON, CITY OF
Population served: 675000
PWS type code: C
Violation ID: 123899
Contaminant: TOXAPHENE
Violation type: 3
Compliance start date: 1/1/1998 0:00:00
Compliance end date: 12/31/2000 0:00:00
Enforcement date: 12/6/2006 0:00:00
Enforcement action: State Compliance Achieved
Violation measurement: Not Reported

PWS name: TUCSON, CITY OF
Population served: 675000
PWS type code: C
Violation ID: 123999
Contaminant: TOXAPHENE
Violation type: 3
Compliance start date: 1/1/1998 0:00:00
Compliance end date: 12/31/2000 0:00:00

Enforcement date: 12/6/2006 0:00:00
Enforcement action: State Compliance Achieved
Violation measurement: Not Reported

PWS name: TUCSON, CITY OF
Population served: 675000
PWS type code: C
Violation ID: 12402
Contaminant: NITRATE
Violation type: 3
Compliance start date: 7/1/2001 0:00:00
Compliance end date: 9/30/2001 0:00:00
Enforcement date: 12/6/2006 0:00:00
Enforcement action: State Compliance Achieved
Violation measurement: Not Reported

PWS name: TUCSON, CITY OF
Population served: 675000
PWS type code: C
Violation ID: 124099
Contaminant: TOXAPHENE
Violation type: 3
Compliance start date: 1/1/1998 0:00:00
Compliance end date: 12/31/2000 0:00:00
Enforcement date: 12/6/2006 0:00:00
Enforcement action: State Compliance Achieved
Violation measurement: Not Reported

PWS name: TUCSON, CITY OF
Population served: 675000
PWS type code: C
Violation ID: 124199
Contaminant: TOXAPHENE
Violation type: 3
Compliance start date: 1/1/1998 0:00:00
Compliance end date: 12/31/2000 0:00:00
Enforcement date: 12/6/2006 0:00:00
Enforcement action: State Compliance Achieved
Violation measurement: Not Reported

PWS name: TUCSON, CITY OF
Population served: 675000
PWS type code: C
Violation ID: 124299
Contaminant: TOXAPHENE
Violation type: 3
Compliance start date: 1/1/1998 0:00:00
Compliance end date: 12/31/2000 0:00:00
Enforcement date: 12/6/2006 0:00:00
Enforcement action: State Compliance Achieved
Violation measurement: Not Reported

PWS name: TUCSON, CITY OF
Population served: 675000
PWS type code: C
Violation ID: 124399
Contaminant: TOXAPHENE
Violation type: 3
Compliance start date: 1/1/1998 0:00:00
Compliance end date: 12/31/2000 0:00:00
Enforcement date: 12/6/2006 0:00:00
Enforcement action: State Compliance Achieved
Violation measurement: Not Reported

PWS name: TUCSON, CITY OF
Population served: 675000
PWS type code: C
Violation ID: 124499
Contaminant: TOXAPHENE
Violation type: 3
Compliance start date: 1/1/1998 0:00:00
Compliance end date: 12/31/2000 0:00:00
Enforcement date: 12/6/2006 0:00:00
Enforcement action: State Compliance Achieved
Violation measurement: Not Reported

PWS name: TUCSON, CITY OF
Population served: 675000
PWS type code: C
Violation ID: 124699
Contaminant: TOXAPHENE
Violation type: 3
Compliance start date: 1/1/1998 0:00:00
Compliance end date: 12/31/2000 0:00:00
Enforcement date: 12/6/2006 0:00:00
Enforcement action: State Compliance Achieved
Violation measurement: Not Reported

PWS name: TUCSON, CITY OF
Population served: 675000
PWS type code: C
Violation ID: 124799
Contaminant: TOXAPHENE
Violation type: 3
Compliance start date: 1/1/1998 0:00:00
Compliance end date: 12/31/2000 0:00:00
Enforcement date: 12/6/2006 0:00:00
Enforcement action: State Compliance Achieved
Violation measurement: Not Reported

PWS name: TUCSON, CITY OF
Population served: 675000
PWS type code: C
Violation ID: 124899
Contaminant: TOXAPHENE
Violation type: 3

Compliance start date:	1/1/1998 0:00:00	Compliance end date:	12/31/2000 0:00:00
Enforcement date:	12/6/2006 0:00:00	Enforcement action:	State Compliance Achieved
Violation measurement:	Not Reported		

PWS name:	TUCSON, CITY OF	Population served:	675000
PWS type code:	C	Violation ID:	124999
Contaminant:	TOXAPHENE	Violation type:	3
Compliance start date:	1/1/1998 0:00:00	Compliance end date:	12/31/2000 0:00:00
Enforcement date:	12/6/2006 0:00:00	Enforcement action:	State Compliance Achieved
Violation measurement:	Not Reported		

PWS name:	TUCSON, CITY OF	Population served:	675000
PWS type code:	C	Violation ID:	12502
Contaminant:	NITRATE	Violation type:	3
Compliance start date:	7/1/2001 0:00:00	Compliance end date:	9/30/2001 0:00:00
Enforcement date:	12/6/2006 0:00:00	Enforcement action:	State Compliance Achieved
Violation measurement:	Not Reported		

PWS name:	TUCSON, CITY OF	Population served:	675000
PWS type code:	C	Violation ID:	125099
Contaminant:	TOXAPHENE	Violation type:	3
Compliance start date:	1/1/1998 0:00:00	Compliance end date:	12/31/2000 0:00:00
Enforcement date:	12/6/2006 0:00:00	Enforcement action:	State Compliance Achieved
Violation measurement:	Not Reported		

PWS name:	TUCSON, CITY OF	Population served:	675000
PWS type code:	C	Violation ID:	125199
Contaminant:	TOXAPHENE	Violation type:	3
Compliance start date:	1/1/1998 0:00:00	Compliance end date:	12/31/2000 0:00:00
Enforcement date:	12/6/2006 0:00:00	Enforcement action:	State Compliance Achieved
Violation measurement:	Not Reported		

PWS name:	TUCSON, CITY OF	Population served:	675000
PWS type code:	C	Violation ID:	125299
Contaminant:	TOXAPHENE	Violation type:	3
Compliance start date:	1/1/1998 0:00:00	Compliance end date:	12/31/2000 0:00:00
Enforcement date:	12/6/2006 0:00:00	Enforcement action:	State Compliance Achieved
Violation measurement:	Not Reported		

PWS name:	TUCSON, CITY OF	Population served:	675000
PWS type code:	C	Violation ID:	125399
Contaminant:	TOXAPHENE	Violation type:	3
Compliance start date:	1/1/1998 0:00:00	Compliance end date:	12/31/2000 0:00:00
Enforcement date:	12/6/2006 0:00:00	Enforcement action:	State Compliance Achieved
Violation measurement:	Not Reported		

PWS name:	TUCSON, CITY OF	Population served:	675000
PWS type code:	C	Violation ID:	125499
Contaminant:	TOXAPHENE	Violation type:	3
Compliance start date:	1/1/1998 0:00:00	Compliance end date:	12/31/2000 0:00:00
Enforcement date:	12/6/2006 0:00:00	Enforcement action:	State Compliance Achieved
Violation measurement:	Not Reported		

PWS name:	TUCSON, CITY OF	Population served:	675000
PWS type code:	C	Violation ID:	125599
Contaminant:	TOXAPHENE	Violation type:	3
Compliance start date:	1/1/1998 0:00:00	Compliance end date:	12/31/2000 0:00:00
Enforcement date:	12/6/2006 0:00:00	Enforcement action:	State Compliance Achieved
Violation measurement:	Not Reported		

PWS name:	TUCSON, CITY OF	Population served:	675000
PWS type code:	C	Violation ID:	125699

Contaminant:	TOXAPHENE	Violation type:	3
Compliance start date:	1/1/1998 0:00:00	Compliance end date:	12/31/2000 0:00:00
Enforcement date:	12/6/2006 0:00:00	Enforcement action:	State Compliance Achieved
Violation measurement:	Not Reported		

PWS name:	TUCSON, CITY OF	Population served:	675000
PWS type code:	C	Violation ID:	125799
Contaminant:	TOXAPHENE	Violation type:	3
Compliance start date:	1/1/1998 0:00:00	Compliance end date:	12/31/2000 0:00:00
Enforcement date:	12/6/2006 0:00:00	Enforcement action:	State Compliance Achieved
Violation measurement:	Not Reported		

PWS name:	TUCSON, CITY OF	Population served:	675000
PWS type code:	C	Violation ID:	125899
Contaminant:	TOXAPHENE	Violation type:	3
Compliance start date:	1/1/1998 0:00:00	Compliance end date:	12/31/2000 0:00:00
Enforcement date:	12/6/2006 0:00:00	Enforcement action:	State Compliance Achieved
Violation measurement:	Not Reported		

PWS name:	TUCSON, CITY OF	Population served:	675000
PWS type code:	C	Violation ID:	125999
Contaminant:	TOXAPHENE	Violation type:	3
Compliance start date:	1/1/1998 0:00:00	Compliance end date:	12/31/2000 0:00:00
Enforcement date:	12/6/2006 0:00:00	Enforcement action:	State Compliance Achieved
Violation measurement:	Not Reported		

PWS name:	TUCSON, CITY OF	Population served:	675000
PWS type code:	C	Violation ID:	12602
Contaminant:	NITRATE	Violation type:	3
Compliance start date:	7/1/2001 0:00:00	Compliance end date:	9/30/2001 0:00:00
Enforcement date:	12/6/2006 0:00:00	Enforcement action:	State Compliance Achieved
Violation measurement:	Not Reported		

PWS name:	TUCSON, CITY OF	Population served:	675000
PWS type code:	C	Violation ID:	126099
Contaminant:	DALAPON	Violation type:	3
Compliance start date:	1/1/1998 0:00:00	Compliance end date:	12/31/2000 0:00:00
Enforcement date:	12/6/2006 0:00:00	Enforcement action:	State Compliance Achieved
Violation measurement:	Not Reported		

PWS name:	TUCSON, CITY OF	Population served:	675000
PWS type code:	C	Violation ID:	126199
Contaminant:	DALAPON	Violation type:	3
Compliance start date:	1/1/1998 0:00:00	Compliance end date:	12/31/2000 0:00:00
Enforcement date:	12/6/2006 0:00:00	Enforcement action:	State Compliance Achieved
Violation measurement:	Not Reported		

PWS name:	TUCSON, CITY OF	Population served:	675000
PWS type code:	C	Violation ID:	126299
Contaminant:	DALAPON	Violation type:	3
Compliance start date:	1/1/1998 0:00:00	Compliance end date:	12/31/2000 0:00:00
Enforcement date:	12/6/2006 0:00:00	Enforcement action:	State Compliance Achieved
Violation measurement:	Not Reported		

PWS name:	TUCSON, CITY OF	Population served:	675000
PWS type code:	C	Violation ID:	126399
Contaminant:	DALAPON	Violation type:	3
Compliance start date:	1/1/1998 0:00:00	Compliance end date:	12/31/2000 0:00:00
Enforcement date:	12/6/2006 0:00:00	Enforcement action:	State Compliance Achieved
Violation measurement:	Not Reported		

PWS name:	TUCSON, CITY OF	Population served:	675000

PWS type code:	C	Violation ID:	126499
Contaminant:	DALAPON	Violation type:	3
Compliance start date:	1/1/1998 0:00:00	Compliance end date:	12/31/2000 0:00:00
Enforcement date:	12/6/2006 0:00:00	Enforcement action:	State Compliance Achieved
Violation measurement:	Not Reported		

PWS name:	TUCSON, CITY OF	Population served:	675000
PWS type code:	C	Violation ID:	126599
Contaminant:	DALAPON	Violation type:	3
Compliance start date:	1/1/1998 0:00:00	Compliance end date:	12/31/2000 0:00:00
Enforcement date:	12/6/2006 0:00:00	Enforcement action:	State Compliance Achieved
Violation measurement:	Not Reported		

PWS name:	TUCSON, CITY OF	Population served:	675000
PWS type code:	C	Violation ID:	126699
Contaminant:	DALAPON	Violation type:	3
Compliance start date:	1/1/1998 0:00:00	Compliance end date:	12/31/2000 0:00:00
Enforcement date:	12/6/2006 0:00:00	Enforcement action:	State Compliance Achieved
Violation measurement:	Not Reported		

PWS name:	TUCSON, CITY OF	Population served:	675000
PWS type code:	C	Violation ID:	126799
Contaminant:	DALAPON	Violation type:	3
Compliance start date:	1/1/1998 0:00:00	Compliance end date:	12/31/2000 0:00:00
Enforcement date:	12/6/2006 0:00:00	Enforcement action:	State Compliance Achieved
Violation measurement:	Not Reported		

PWS name:	TUCSON, CITY OF	Population served:	675000
PWS type code:	C	Violation ID:	126899
Contaminant:	DALAPON	Violation type:	3
Compliance start date:	1/1/1998 0:00:00	Compliance end date:	12/31/2000 0:00:00
Enforcement date:	12/6/2006 0:00:00	Enforcement action:	State Compliance Achieved
Violation measurement:	Not Reported		

PWS name:	TUCSON, CITY OF	Population served:	675000
PWS type code:	C	Violation ID:	126999
Contaminant:	DALAPON	Violation type:	3
Compliance start date:	1/1/1998 0:00:00	Compliance end date:	12/31/2000 0:00:00
Enforcement date:	12/6/2006 0:00:00	Enforcement action:	State Compliance Achieved
Violation measurement:	Not Reported		

PWS name:	TUCSON, CITY OF	Population served:	675000
PWS type code:	C	Violation ID:	12702
Contaminant:	NITRATE	Violation type:	3
Compliance start date:	10/1/2001 0:00:00	Compliance end date:	12/31/2001 0:00:00
Enforcement date:	12/6/2006 0:00:00	Enforcement action:	State Compliance Achieved
Violation measurement:	Not Reported		

PWS name:	TUCSON, CITY OF	Population served:	675000
PWS type code:	C	Violation ID:	127099
Contaminant:	DALAPON	Violation type:	3
Compliance start date:	1/1/1998 0:00:00	Compliance end date:	12/31/2000 0:00:00
Enforcement date:	12/6/2006 0:00:00	Enforcement action:	State Compliance Achieved
Violation measurement:	Not Reported		

PWS name:	TUCSON, CITY OF	Population served:	675000
PWS type code:	C	Violation ID:	127199
Contaminant:	DALAPON	Violation type:	3
Compliance start date:	1/1/1998 0:00:00	Compliance end date:	12/31/2000 0:00:00
Enforcement date:	12/6/2006 0:00:00	Enforcement action:	State Compliance Achieved
Violation measurement:	Not Reported		

PWS name:	TUCSON, CITY OF	Population served:	675000
PWS type code:	C	Violation ID:	127299
Contaminant:	DALAPON	Violation type:	3
Compliance start date:	1/1/1998 0:00:00	Compliance end date:	12/31/2000 0:00:00
Enforcement date:	12/6/2006 0:00:00	Enforcement action:	State Compliance Achieved
Violation measurement:	Not Reported		

PWS name:	TUCSON, CITY OF	Population served:	675000
PWS type code:	C	Violation ID:	127399
Contaminant:	DALAPON	Violation type:	3
Compliance start date:	1/1/1998 0:00:00	Compliance end date:	12/31/2000 0:00:00
Enforcement date:	12/6/2006 0:00:00	Enforcement action:	State Compliance Achieved
Violation measurement:	Not Reported		

PWS name:	TUCSON, CITY OF	Population served:	675000
PWS type code:	C	Violation ID:	127499
Contaminant:	DALAPON	Violation type:	3
Compliance start date:	1/1/1998 0:00:00	Compliance end date:	12/31/2000 0:00:00
Enforcement date:	12/6/2006 0:00:00	Enforcement action:	State Compliance Achieved
Violation measurement:	Not Reported		

PWS name:	TUCSON, CITY OF	Population served:	675000
PWS type code:	C	Violation ID:	127599
Contaminant:	DALAPON	Violation type:	3
Compliance start date:	1/1/1998 0:00:00	Compliance end date:	12/31/2000 0:00:00
Enforcement date:	12/6/2006 0:00:00	Enforcement action:	State Compliance Achieved
Violation measurement:	Not Reported		

PWS name:	TUCSON, CITY OF	Population served:	675000
PWS type code:	C	Violation ID:	127699
Contaminant:	DALAPON	Violation type:	3
Compliance start date:	1/1/1998 0:00:00	Compliance end date:	12/31/2000 0:00:00
Enforcement date:	12/6/2006 0:00:00	Enforcement action:	State Compliance Achieved
Violation measurement:	Not Reported		

PWS name:	TUCSON, CITY OF	Population served:	675000
PWS type code:	C	Violation ID:	127799
Contaminant:	DALAPON	Violation type:	3
Compliance start date:	1/1/1998 0:00:00	Compliance end date:	12/31/2000 0:00:00
Enforcement date:	12/6/2006 0:00:00	Enforcement action:	State Compliance Achieved
Violation measurement:	Not Reported		

PWS name:	TUCSON, CITY OF	Population served:	675000
PWS type code:	C	Violation ID:	127899
Contaminant:	DALAPON	Violation type:	3
Compliance start date:	1/1/1998 0:00:00	Compliance end date:	12/31/2000 0:00:00
Enforcement date:	12/6/2006 0:00:00	Enforcement action:	State Compliance Achieved
Violation measurement:	Not Reported		

PWS name:	TUCSON, CITY OF	Population served:	675000
PWS type code:	C	Violation ID:	12802
Contaminant:	NITRATE	Violation type:	3
Compliance start date:	10/1/2001 0:00:00	Compliance end date:	12/31/2001 0:00:00
Enforcement date:	12/6/2006 0:00:00	Enforcement action:	State Compliance Achieved
Violation measurement:	Not Reported		

PWS name:	TUCSON, CITY OF	Population served:	675000
PWS type code:	C	Violation ID:	128099
Contaminant:	DALAPON	Violation type:	3
Compliance start date:	1/1/1998 0:00:00	Compliance end date:	12/31/2000 0:00:00
Enforcement date:	12/6/2006 0:00:00	Enforcement action:	State Compliance Achieved
Violation measurement:	Not Reported		

PWS name:	TUCSON, CITY OF	Population served:	675000
PWS type code:	C	Violation ID:	128199
Contaminant:	DALAPON	Violation type:	3
Compliance start date:	1/1/1998 0:00:00	Compliance end date:	12/31/2000 0:00:00
Enforcement date:	12/6/2006 0:00:00	Enforcement action:	State Compliance Achieved
Violation measurement:	Not Reported		

PWS name:	TUCSON, CITY OF	Population served:	675000
PWS type code:	C	Violation ID:	128299
Contaminant:	DALAPON	Violation type:	3
Compliance start date:	1/1/1998 0:00:00	Compliance end date:	12/31/2000 0:00:00
Enforcement date:	12/6/2006 0:00:00	Enforcement action:	State Compliance Achieved
Violation measurement:	Not Reported		

PWS name:	TUCSON, CITY OF	Population served:	675000
PWS type code:	C	Violation ID:	128399
Contaminant:	DALAPON	Violation type:	3
Compliance start date:	1/1/1998 0:00:00	Compliance end date:	12/31/2000 0:00:00
Enforcement date:	12/6/2006 0:00:00	Enforcement action:	State Compliance Achieved
Violation measurement:	Not Reported		

PWS name:	TUCSON, CITY OF	Population served:	675000
PWS type code:	C	Violation ID:	128499
Contaminant:	DALAPON	Violation type:	3
Compliance start date:	1/1/1998 0:00:00	Compliance end date:	12/31/2000 0:00:00
Enforcement date:	12/6/2006 0:00:00	Enforcement action:	State Compliance Achieved
Violation measurement:	Not Reported		

PWS name:	TUCSON, CITY OF	Population served:	675000
PWS type code:	C	Violation ID:	128599
Contaminant:	DALAPON	Violation type:	3
Compliance start date:	1/1/1998 0:00:00	Compliance end date:	12/31/2000 0:00:00
Enforcement date:	12/6/2006 0:00:00	Enforcement action:	State Compliance Achieved
Violation measurement:	Not Reported		

PWS name:	TUCSON, CITY OF	Population served:	675000
PWS type code:	C	Violation ID:	128699
Contaminant:	DALAPON	Violation type:	3
Compliance start date:	1/1/1998 0:00:00	Compliance end date:	12/31/2000 0:00:00
Enforcement date:	12/6/2006 0:00:00	Enforcement action:	State Compliance Achieved
Violation measurement:	Not Reported		

PWS name:	TUCSON, CITY OF	Population served:	675000
PWS type code:	C	Violation ID:	128799
Contaminant:	DALAPON	Violation type:	3
Compliance start date:	1/1/1998 0:00:00	Compliance end date:	12/31/2000 0:00:00
Enforcement date:	12/6/2006 0:00:00	Enforcement action:	State Compliance Achieved
Violation measurement:	Not Reported		

PWS name:	TUCSON, CITY OF	Population served:	675000
PWS type code:	C	Violation ID:	128899
Contaminant:	DALAPON	Violation type:	3
Compliance start date:	1/1/1998 0:00:00	Compliance end date:	12/31/2000 0:00:00
Enforcement date:	12/6/2006 0:00:00	Enforcement action:	State Compliance Achieved
Violation measurement:	Not Reported		

PWS name:	TUCSON, CITY OF	Population served:	675000
PWS type code:	C	Violation ID:	128999
Contaminant:	DALAPON	Violation type:	3
Compliance start date:	1/1/1998 0:00:00	Compliance end date:	12/31/2000 0:00:00
Enforcement date:	12/6/2006 0:00:00	Enforcement action:	State Compliance Achieved
Violation measurement:	Not Reported		

GEOCHECK VERSION 2.1
STATE DATABASE WELL INFORMATION

PWS name:	TUCSON, CITY OF	Population served:	675000
PWS type code:	C	Violation ID:	12902
Contaminant:	NITRATE	Violation type:	3
Compliance start date:	10/1/2001 0:00:00	Compliance end date:	12/31/2001 0:00:00
Enforcement date:	12/6/2006 0:00:00	Enforcement action:	State Compliance Achieved
Violation measurement:	Not Reported		

PWS name:	TUCSON, CITY OF	Population served:	675000
PWS type code:	C	Violation ID:	129099
Contaminant:	DALAPON	Violation type:	3
Compliance start date:	1/1/1998 0:00:00	Compliance end date:	12/31/2000 0:00:00
Enforcement date:	12/6/2006 0:00:00	Enforcement action:	State Compliance Achieved
Violation measurement:	Not Reported		

PWS name:	TUCSON, CITY OF	Population served:	675000
PWS type code:	C	Violation ID:	173599
Contaminant:	HEPTACHLOR EPOXIDE	Violation type:	3
Compliance start date:	1/1/1998 0:00:00	Compliance end date:	12/31/2000 0:00:00
Enforcement date:	11/27/2001 0:00:00	Enforcement action:	State Compliance Achieved
Violation measurement:	Not Reported		

PWS name:	TUCSON, CITY OF	Population served:	675000
PWS type code:	C	Violation ID:	173599
Contaminant:	HEPTACHLOR EPOXIDE	Violation type:	3
Compliance start date:	1/1/1998 0:00:00	Compliance end date:	12/31/2000 0:00:00
Enforcement date:	12/6/2006 0:00:00	Enforcement action:	State Compliance Achieved
Violation measurement:	Not Reported		

PWS name:	TUCSON, CITY OF	Population served:	675000
PWS type code:	C	Violation ID:	173699
Contaminant:	HEPTACHLOR EPOXIDE	Violation type:	3
Compliance start date:	1/1/1998 0:00:00	Compliance end date:	12/31/2000 0:00:00
Enforcement date:	11/27/2001 0:00:00	Enforcement action:	State Compliance Achieved
Violation measurement:	Not Reported		

PWS name:	TUCSON, CITY OF	Population served:	675000
PWS type code:	C	Violation ID:	173699
Contaminant:	HEPTACHLOR EPOXIDE	Violation type:	3
Compliance start date:	1/1/1998 0:00:00	Compliance end date:	12/31/2000 0:00:00
Enforcement date:	12/6/2006 0:00:00	Enforcement action:	State Compliance Achieved
Violation measurement:	Not Reported		

PWS name:	TUCSON, CITY OF	Population served:	675000
PWS type code:	C	Violation ID:	173799
Contaminant:	HEPTACHLOR EPOXIDE	Violation type:	3
Compliance start date:	1/1/1998 0:00:00	Compliance end date:	12/31/2000 0:00:00
Enforcement date:	11/27/2001 0:00:00	Enforcement action:	State Compliance Achieved
Violation measurement:	Not Reported		

PWS name:	TUCSON, CITY OF	Population served:	675000
PWS type code:	C	Violation ID:	173799
Contaminant:	HEPTACHLOR EPOXIDE	Violation type:	3
Compliance start date:	1/1/1998 0:00:00	Compliance end date:	12/31/2000 0:00:00
Enforcement date:	12/6/2006 0:00:00	Enforcement action:	State Compliance Achieved
Violation measurement:	Not Reported		

PWS name:	TUCSON, CITY OF	Population served:	675000
PWS type code:	C	Violation ID:	173899
Contaminant:	HEPTACHLOR EPOXIDE	Violation type:	3
Compliance start date:	1/1/1998 0:00:00	Compliance end date:	12/31/2000 0:00:00
Enforcement date:	11/27/2001 0:00:00	Enforcement action:	State Compliance Achieved
Violation measurement:	Not Reported		

PWS name:	TUCSON, CITY OF	Population served:	675000
PWS type code:	C	Violation ID:	173899
Contaminant:	HEPTACHLOR EPOXIDE	Violation type:	3
Compliance start date:	1/1/1998 0:00:00	Compliance end date:	12/31/2000 0:00:00
Enforcement date:	12/6/2006 0:00:00	Enforcement action:	State Compliance Achieved
Violation measurement:	Not Reported		

PWS name:	TUCSON, CITY OF	Population served:	675000
PWS type code:	C	Violation ID:	173999
Contaminant:	HEPTACHLOR EPOXIDE	Violation type:	3
Compliance start date:	1/1/1998 0:00:00	Compliance end date:	12/31/2000 0:00:00
Enforcement date:	11/27/2001 0:00:00	Enforcement action:	State Compliance Achieved
Violation measurement:	Not Reported		

PWS name:	TUCSON, CITY OF	Population served:	675000
PWS type code:	C	Violation ID:	173999
Contaminant:	HEPTACHLOR EPOXIDE	Violation type:	3
Compliance start date:	1/1/1998 0:00:00	Compliance end date:	12/31/2000 0:00:00
Enforcement date:	12/6/2006 0:00:00	Enforcement action:	State Compliance Achieved
Violation measurement:	Not Reported		

PWS name:	TUCSON, CITY OF	Population served:	675000
PWS type code:	C	Violation ID:	174099
Contaminant:	HEPTACHLOR EPOXIDE	Violation type:	3
Compliance start date:	1/1/1998 0:00:00	Compliance end date:	12/31/2000 0:00:00
Enforcement date:	11/27/2001 0:00:00	Enforcement action:	State Compliance Achieved
Violation measurement:	Not Reported		

PWS name:	TUCSON, CITY OF	Population served:	675000
PWS type code:	C	Violation ID:	174099
Contaminant:	HEPTACHLOR EPOXIDE	Violation type:	3
Compliance start date:	1/1/1998 0:00:00	Compliance end date:	12/31/2000 0:00:00
Enforcement date:	12/6/2006 0:00:00	Enforcement action:	State Compliance Achieved
Violation measurement:	Not Reported		

PWS name:	TUCSON, CITY OF	Population served:	675000
PWS type code:	C	Violation ID:	174199
Contaminant:	HEPTACHLOR EPOXIDE	Violation type:	3
Compliance start date:	1/1/1998 0:00:00	Compliance end date:	12/31/2000 0:00:00
Enforcement date:	11/27/2001 0:00:00	Enforcement action:	State Compliance Achieved
Violation measurement:	Not Reported		

PWS name:	TUCSON, CITY OF	Population served:	675000
PWS type code:	C	Violation ID:	174199
Contaminant:	HEPTACHLOR EPOXIDE	Violation type:	3
Compliance start date:	1/1/1998 0:00:00	Compliance end date:	12/31/2000 0:00:00
Enforcement date:	12/6/2006 0:00:00	Enforcement action:	State Compliance Achieved
Violation measurement:	Not Reported		

PWS name:	TUCSON, CITY OF	Population served:	675000
PWS type code:	C	Violation ID:	174299
Contaminant:	HEPTACHLOR EPOXIDE	Violation type:	3
Compliance start date:	1/1/1998 0:00:00	Compliance end date:	12/31/2000 0:00:00
Enforcement date:	11/27/2001 0:00:00	Enforcement action:	State Compliance Achieved
Violation measurement:	Not Reported		

PWS name:	TUCSON, CITY OF	Population served:	675000
PWS type code:	C	Violation ID:	174299
Contaminant:	HEPTACHLOR EPOXIDE	Violation type:	3
Compliance start date:	1/1/1998 0:00:00	Compliance end date:	12/31/2000 0:00:00
Enforcement date:	12/6/2006 0:00:00	Enforcement action:	State Compliance Achieved
Violation measurement:	Not Reported		

PWS name:	TUCSON, CITY OF	Population served:	675000
PWS type code:	C	Violation ID:	174399
Contaminant:	HEPTACHLOR EPOXIDE	Violation type:	3
Compliance start date:	1/1/1998 0:00:00	Compliance end date:	12/31/2000 0:00:00
Enforcement date:	11/27/2001 0:00:00	Enforcement action:	State Compliance Achieved
Violation measurement:	Not Reported		

PWS name:	TUCSON, CITY OF	Population served:	675000
PWS type code:	C	Violation ID:	174399
Contaminant:	HEPTACHLOR EPOXIDE	Violation type:	3
Compliance start date:	1/1/1998 0:00:00	Compliance end date:	12/31/2000 0:00:00
Enforcement date:	12/6/2006 0:00:00	Enforcement action:	State Compliance Achieved
Violation measurement:	Not Reported		

PWS name:	TUCSON, CITY OF	Population served:	675000
PWS type code:	C	Violation ID:	174499
Contaminant:	HEPTACHLOR EPOXIDE	Violation type:	3
Compliance start date:	1/1/1998 0:00:00	Compliance end date:	12/31/2000 0:00:00
Enforcement date:	11/27/2001 0:00:00	Enforcement action:	State Compliance Achieved
Violation measurement:	Not Reported		

PWS name:	TUCSON, CITY OF	Population served:	675000
PWS type code:	C	Violation ID:	174499
Contaminant:	HEPTACHLOR EPOXIDE	Violation type:	3
Compliance start date:	1/1/1998 0:00:00	Compliance end date:	12/31/2000 0:00:00
Enforcement date:	12/6/2006 0:00:00	Enforcement action:	State Compliance Achieved
Violation measurement:	Not Reported		

PWS name:	TUCSON, CITY OF	Population served:	675000
PWS type code:	C	Violation ID:	174599
Contaminant:	HEPTACHLOR EPOXIDE	Violation type:	3
Compliance start date:	1/1/1998 0:00:00	Compliance end date:	12/31/2000 0:00:00
Enforcement date:	11/27/2001 0:00:00	Enforcement action:	State Compliance Achieved
Violation measurement:	Not Reported		

PWS name:	TUCSON, CITY OF	Population served:	675000
PWS type code:	C	Violation ID:	174599
Contaminant:	HEPTACHLOR EPOXIDE	Violation type:	3
Compliance start date:	1/1/1998 0:00:00	Compliance end date:	12/31/2000 0:00:00
Enforcement date:	12/6/2006 0:00:00	Enforcement action:	State Compliance Achieved
Violation measurement:	Not Reported		

PWS name:	TUCSON, CITY OF	Population served:	675000
PWS type code:	C	Violation ID:	174699
Contaminant:	HEPTACHLOR EPOXIDE	Violation type:	3
Compliance start date:	1/1/1998 0:00:00	Compliance end date:	12/31/2000 0:00:00
Enforcement date:	11/27/2001 0:00:00	Enforcement action:	State Compliance Achieved
Violation measurement:	Not Reported		

PWS name:	TUCSON, CITY OF	Population served:	675000
PWS type code:	C	Violation ID:	174699
Contaminant:	HEPTACHLOR EPOXIDE	Violation type:	3
Compliance start date:	1/1/1998 0:00:00	Compliance end date:	12/31/2000 0:00:00
Enforcement date:	12/6/2006 0:00:00	Enforcement action:	State Compliance Achieved
Violation measurement:	Not Reported		

PWS name:	TUCSON, CITY OF	Population served:	675000
PWS type code:	C	Violation ID:	174799
Contaminant:	HEPTACHLOR EPOXIDE	Violation type:	3
Compliance start date:	1/1/1998 0:00:00	Compliance end date:	12/31/2000 0:00:00
Enforcement date:	11/27/2001 0:00:00	Enforcement action:	State Compliance Achieved
Violation measurement:	Not Reported		

PWS name:	TUCSON, CITY OF	Population served:	675000
PWS type code:	C	Violation ID:	174799
Contaminant:	HEPTACHLOR EPOXIDE	Violation type:	3
Compliance start date:	1/1/1998 0:00:00	Compliance end date:	12/31/2000 0:00:00
Enforcement date:	12/6/2006 0:00:00	Enforcement action:	State Compliance Achieved
Violation measurement:	Not Reported		

PWS name:	TUCSON, CITY OF	Population served:	675000
PWS type code:	C	Violation ID:	174899
Contaminant:	2,4-D	Violation type:	3
Compliance start date:	1/1/1998 0:00:00	Compliance end date:	12/31/2000 0:00:00
Enforcement date:	11/27/2001 0:00:00	Enforcement action:	State Compliance Achieved
Violation measurement:	Not Reported		

PWS name:	TUCSON, CITY OF	Population served:	675000
PWS type code:	C	Violation ID:	174899
Contaminant:	2,4-D	Violation type:	3
Compliance start date:	1/1/1998 0:00:00	Compliance end date:	12/31/2000 0:00:00
Enforcement date:	12/6/2006 0:00:00	Enforcement action:	State Compliance Achieved
Violation measurement:	Not Reported		

PWS name:	TUCSON, CITY OF	Population served:	675000
PWS type code:	C	Violation ID:	174999
Contaminant:	2,4-D	Violation type:	3
Compliance start date:	1/1/1998 0:00:00	Compliance end date:	12/31/2000 0:00:00
Enforcement date:	11/27/2001 0:00:00	Enforcement action:	State Compliance Achieved
Violation measurement:	Not Reported		

PWS name:	TUCSON, CITY OF	Population served:	675000
PWS type code:	C	Violation ID:	174999
Contaminant:	2,4-D	Violation type:	3
Compliance start date:	1/1/1998 0:00:00	Compliance end date:	12/31/2000 0:00:00
Enforcement date:	12/6/2006 0:00:00	Enforcement action:	State Compliance Achieved
Violation measurement:	Not Reported		

PWS name:	TUCSON, CITY OF	Population served:	675000
PWS type code:	C	Violation ID:	175099
Contaminant:	2,4-D	Violation type:	3
Compliance start date:	1/1/1998 0:00:00	Compliance end date:	12/31/2000 0:00:00
Enforcement date:	11/27/2001 0:00:00	Enforcement action:	State Compliance Achieved
Violation measurement:	Not Reported		

PWS name:	TUCSON, CITY OF	Population served:	675000
PWS type code:	C	Violation ID:	175099
Contaminant:	2,4-D	Violation type:	3
Compliance start date:	1/1/1998 0:00:00	Compliance end date:	12/31/2000 0:00:00
Enforcement date:	12/6/2006 0:00:00	Enforcement action:	State Compliance Achieved
Violation measurement:	Not Reported		

PWS name:	TUCSON, CITY OF	Population served:	675000
PWS type code:	C	Violation ID:	175199
Contaminant:	2,4-D	Violation type:	3
Compliance start date:	1/1/1998 0:00:00	Compliance end date:	12/31/2000 0:00:00
Enforcement date:	11/27/2001 0:00:00	Enforcement action:	State Compliance Achieved
Violation measurement:	Not Reported		

PWS name:	TUCSON, CITY OF	Population served:	675000
PWS type code:	C	Violation ID:	175199
Contaminant:	2,4-D	Violation type:	3
Compliance start date:	1/1/1998 0:00:00	Compliance end date:	12/31/2000 0:00:00
Enforcement date:	12/6/2006 0:00:00	Enforcement action:	State Compliance Achieved
Violation measurement:	Not Reported		

PWS name:	TUCSON, CITY OF	Population served:	675000
PWS type code:	C	Violation ID:	175299
Contaminant:	2,4-D	Violation type:	3
Compliance start date:	1/1/1998 0:00:00	Compliance end date:	12/31/2000 0:00:00
Enforcement date:	11/27/2001 0:00:00	Enforcement action:	State Compliance Achieved
Violation measurement:	Not Reported		

PWS name:	TUCSON, CITY OF	Population served:	675000
PWS type code:	C	Violation ID:	175299
Contaminant:	2,4-D		
Violation type:	3	Compliance start date:	1/1/1998 0:00:00
Compliance end date:	12/31/2000 0:00:00	Enforcement date:	12/6/2006 0:00:00
Enforcement action:	State Compliance Achieved	Violation measurement:	Not Reported

PWS name:	TUCSON, CITY OF	Population served:	675000
PWS type code:	C	Violation ID:	175399
Contaminant:	2,4-D	Violation type:	3
Compliance start date:	1/1/1998 0:00:00	Compliance end date:	12/31/2000 0:00:00
Enforcement date:	11/27/2001 0:00:00	Enforcement action:	State Compliance Achieved
Violation measurement:	Not Reported		

PWS name:	TUCSON, CITY OF	Population served:	675000
PWS type code:	C	Violation ID:	175399
Contaminant:	2,4-D	Violation type:	3
Compliance start date:	1/1/1998 0:00:00	Compliance end date:	12/31/2000 0:00:00
Enforcement date:	12/6/2006 0:00:00	Enforcement action:	State Compliance Achieved
Violation measurement:	Not Reported		

PWS name:	TUCSON, CITY OF	Population served:	675000
PWS type code:	C	Violation ID:	175499
Contaminant:	2,4-D	Violation type:	3
Compliance start date:	1/1/1998 0:00:00	Compliance end date:	12/31/2000 0:00:00
Enforcement date:	12/6/2006 0:00:00	Enforcement action:	State Compliance Achieved
Violation measurement:	Not Reported		

PWS name:	TUCSON, CITY OF	Population served:	675000
PWS type code:	C	Violation ID:	175599
Contaminant:	2,4-D	Violation type:	3
Compliance start date:	1/1/1998 0:00:00	Compliance end date:	12/31/2000 0:00:00
Enforcement date:	12/6/2006 0:00:00	Enforcement action:	State Compliance Achieved
Violation measurement:	Not Reported		

PWS name:	TUCSON, CITY OF	Population served:	675000
PWS type code:	C	Violation ID:	175699
Contaminant:	2,4-D	Violation type:	3
Compliance start date:	1/1/1998 0:00:00	Compliance end date:	12/31/2000 0:00:00
Enforcement date:	12/6/2006 0:00:00	Enforcement action:	State Compliance Achieved
Violation measurement:	Not Reported		

PWS name:	TUCSON, CITY OF	Population served:	675000
PWS type code:	C	Violation ID:	175799
Contaminant:	2,4-D	Violation type:	3
Compliance start date:	1/1/1998 0:00:00	Compliance end date:	12/31/2000 0:00:00
Enforcement date:	12/6/2006 0:00:00	Enforcement action:	State Compliance Achieved
Violation measurement:	Not Reported		

PWS name:	TUCSON, CITY OF	Population served:	675000
PWS type code:	C	Violation ID:	175899
Contaminant:	2,4-D	Violation type:	3
Compliance start date:	1/1/1998 0:00:00	Compliance end date:	12/31/2000 0:00:00
Enforcement date:	12/6/2006 0:00:00	Enforcement action:	State Compliance Achieved
Violation measurement:	Not Reported		

GEOCHECK VERSION 2.1
STATE DATABASE WELL INFORMATION

PWS name:	TUCSON, CITY OF	Population served:	675000
PWS type code:	C	Violation ID:	175999
Contaminant:	2,4-D	Violation type:	3
Compliance start date:	1/1/1998 0:00:00	Compliance end date:	12/31/2000 0:00:00
Enforcement date:	12/6/2006 0:00:00	Enforcement action:	State Compliance Achieved
Violation measurement:	Not Reported		

PWS name:	TUCSON, CITY OF	Population served:	675000
PWS type code:	C	Violation ID:	176099
Contaminant:	2,4-D	Violation type:	3
Compliance start date:	1/1/1998 0:00:00	Compliance end date:	12/31/2000 0:00:00
Enforcement date:	12/6/2006 0:00:00	Enforcement action:	State Compliance Achieved
Violation measurement:	Not Reported		

PWS name:	TUCSON, CITY OF	Population served:	675000
PWS type code:	C	Violation ID:	176199
Contaminant:	2,4-D	Violation type:	3
Compliance start date:	1/1/1998 0:00:00	Compliance end date:	12/31/2000 0:00:00
Enforcement date:	12/6/2006 0:00:00	Enforcement action:	State Compliance Achieved
Violation measurement:	Not Reported		

PWS name:	TUCSON, CITY OF	Population served:	675000
PWS type code:	C	Violation ID:	176299
Contaminant:	2,4-D	Violation type:	3
Compliance start date:	1/1/1998 0:00:00	Compliance end date:	12/31/2000 0:00:00
Enforcement date:	12/6/2006 0:00:00	Enforcement action:	State Compliance Achieved
Violation measurement:	Not Reported		

PWS name:	TUCSON, CITY OF	Population served:	675000
PWS type code:	C	Violation ID:	176399
Contaminant:	2,4-D	Violation type:	3
Compliance start date:	1/1/1998 0:00:00	Compliance end date:	12/31/2000 0:00:00
Enforcement date:	12/6/2006 0:00:00	Enforcement action:	State Compliance Achieved
Violation measurement:	Not Reported		

PWS name:	TUCSON, CITY OF	Population served:	675000
PWS type code:	C	Violation ID:	176499
Contaminant:	2,4-D	Violation type:	3
Compliance start date:	1/1/1998 0:00:00	Compliance end date:	12/31/2000 0:00:00
Enforcement date:	12/6/2006 0:00:00	Enforcement action:	State Compliance Achieved
Violation measurement:	Not Reported		

PWS name:	TUCSON, CITY OF	Population served:	675000
PWS type code:	C	Violation ID:	176599
Contaminant:	2,4-D	Violation type:	3
Compliance start date:	1/1/1998 0:00:00	Compliance end date:	12/31/2000 0:00:00
Enforcement date:	12/6/2006 0:00:00	Enforcement action:	State Compliance Achieved
Violation measurement:	Not Reported		

PWS name:	TUCSON, CITY OF	Population served:	675000
PWS type code:	C	Violation ID:	176699
Contaminant:	2,4-D	Violation type:	3
Compliance start date:	1/1/1998 0:00:00	Compliance end date:	12/31/2000 0:00:00
Enforcement date:	12/6/2006 0:00:00	Enforcement action:	State Compliance Achieved
Violation measurement:	Not Reported		

PWS name:	TUCSON, CITY OF	Population served:	675000
PWS type code:	C	Violation ID:	176899
Contaminant:	2,4-D	Violation type:	3
Compliance start date:	1/1/1998 0:00:00	Compliance end date:	12/31/2000 0:00:00
Enforcement date:	12/6/2006 0:00:00	Enforcement action:	State Compliance Achieved
Violation measurement:	Not Reported		

PWS name:	TUCSON, CITY OF	Population served:	675000
PWS type code:	C	Violation ID:	176999
Contaminant:	2,4-D	Violation type:	3
Compliance start date:	1/1/1998 0:00:00	Compliance end date:	12/31/2000 0:00:00
Enforcement date:	12/6/2006 0:00:00	Enforcement action:	State Compliance Achieved
Violation measurement:	Not Reported		

PWS name:	TUCSON, CITY OF	Population served:	675000
PWS type code:	C	Violation ID:	177099
Contaminant:	2,4-D	Violation type:	3
Compliance start date:	1/1/1998 0:00:00	Compliance end date:	12/31/2000 0:00:00
Enforcement date:	12/6/2006 0:00:00	Enforcement action:	State Compliance Achieved
Violation measurement:	Not Reported		

PWS name:	TUCSON, CITY OF	Population served:	675000
PWS type code:	C	Violation ID:	177199
Contaminant:	2,4-D	Violation type:	3
Compliance start date:	1/1/1998 0:00:00	Compliance end date:	12/31/2000 0:00:00
Enforcement date:	12/6/2006 0:00:00	Enforcement action:	State Compliance Achieved
Violation measurement:	Not Reported		

PWS name:	TUCSON, CITY OF	Population served:	675000
PWS type code:	C	Violation ID:	177299
Contaminant:	2,4-D	Violation type:	3
Compliance start date:	1/1/1998 0:00:00	Compliance end date:	12/31/2000 0:00:00
Enforcement date:	12/6/2006 0:00:00	Enforcement action:	State Compliance Achieved
Violation measurement:	Not Reported		

PWS name:	TUCSON, CITY OF	Population served:	675000
PWS type code:	C	Violation ID:	177399
Contaminant:	2,4-D	Violation type:	3
Compliance start date:	1/1/1998 0:00:00	Compliance end date:	12/31/2000 0:00:00
Enforcement date:	12/6/2006 0:00:00	Enforcement action:	State Compliance Achieved
Violation measurement:	Not Reported		

PWS name:	TUCSON, CITY OF	Population served:	675000
PWS type code:	C	Violation ID:	177499
Contaminant:	2,4-D	Violation type:	3
Compliance start date:	1/1/1998 0:00:00	Compliance end date:	12/31/2000 0:00:00
Enforcement date:	12/6/2006 0:00:00	Enforcement action:	State Compliance Achieved
Violation measurement:	Not Reported		

PWS name:	TUCSON, CITY OF	Population served:	675000
PWS type code:	C	Violation ID:	129199
Contaminant:	DALAPON	Violation type:	3
Compliance start date:	1/1/1998 0:00:00	Compliance end date:	12/31/2000 0:00:00
Enforcement date:	12/6/2006 0:00:00	Enforcement action:	State Compliance Achieved
Violation measurement:	Not Reported		

PWS name:	TUCSON, CITY OF	Population served:	675000
PWS type code:	C	Violation ID:	129299
Contaminant:	DALAPON	Violation type:	3
Compliance start date:	1/1/1998 0:00:00	Compliance end date:	12/31/2000 0:00:00
Enforcement date:	12/6/2006 0:00:00	Enforcement action:	State Compliance Achieved
Violation measurement:	Not Reported		

PWS name:	TUCSON, CITY OF	Population served:	675000
PWS type code:	C	Violation ID:	129399
Contaminant:	DALAPON	Violation type:	3
Compliance start date:	1/1/1998 0:00:00	Compliance end date:	12/31/2000 0:00:00
Enforcement date:	12/6/2006 0:00:00	Enforcement action:	State Compliance Achieved
Violation measurement:	Not Reported		

PWS name:	TUCSON, CITY OF	Population served:	675000
PWS type code:	C	Violation ID:	129499
Contaminant:	DALAPON	Violation type:	3
Compliance start date:	1/1/1998 0:00:00	Compliance end date:	12/31/2000 0:00:00
Enforcement date:	12/6/2006 0:00:00	Enforcement action:	State Compliance Achieved
Violation measurement:	Not Reported		

PWS name:	TUCSON, CITY OF	Population served:	675000
PWS type code:	C	Violation ID:	129599
Contaminant:	DIQUAT	Violation type:	3
Compliance start date:	1/1/1998 0:00:00	Compliance end date:	12/31/2000 0:00:00
Enforcement date:	12/6/2006 0:00:00	Enforcement action:	State Compliance Achieved
Violation measurement:	Not Reported		

PWS name:	TUCSON, CITY OF	Population served:	675000
PWS type code:	C	Violation ID:	129699
Contaminant:	DIQUAT	Violation type:	3
Compliance start date:	1/1/1998 0:00:00	Compliance end date:	12/31/2000 0:00:00
Enforcement date:	12/6/2006 0:00:00	Enforcement action:	State Compliance Achieved
Violation measurement:	Not Reported		

PWS name:	TUCSON, CITY OF	Population served:	675000
PWS type code:	C	Violation ID:	129799
Contaminant:	DIQUAT	Violation type:	3
Compliance start date:	1/1/1998 0:00:00	Compliance end date:	12/31/2000 0:00:00
Enforcement date:	12/6/2006 0:00:00	Enforcement action:	State Compliance Achieved
Violation measurement:	Not Reported		

PWS name:	TUCSON, CITY OF	Population served:	675000
PWS type code:	C	Violation ID:	129899
Contaminant:	DIQUAT	Violation type:	3
Compliance start date:	1/1/1998 0:00:00	Compliance end date:	12/31/2000 0:00:00
Enforcement date:	12/6/2006 0:00:00	Enforcement action:	State Compliance Achieved
Violation measurement:	Not Reported		

PWS name:	TUCSON, CITY OF	Population served:	675000
PWS type code:	C	Violation ID:	1299
Contaminant:	BERYLLIUM, TOTAL	Violation type:	3
Compliance start date:	1/1/1998 0:00:00	Compliance end date:	12/31/2000 0:00:00
Enforcement date:	10/8/2002 0:00:00	Enforcement action:	State Compliance Achieved
Violation measurement:	Not Reported		

PWS name:	TUCSON, CITY OF	Population served:	675000
PWS type code:	C	Violation ID:	1299
Contaminant:	BERYLLIUM, TOTAL	Violation type:	3
Compliance start date:	1/1/1998 0:00:00	Compliance end date:	12/31/2000 0:00:00
Enforcement date:	11/27/2001 0:00:00	Enforcement action:	State Compliance Achieved
Violation measurement:	Not Reported		

PWS name:	TUCSON, CITY OF	Population served:	675000
PWS type code:	C	Violation ID:	1299
Contaminant:	BERYLLIUM, TOTAL	Violation type:	3
Compliance start date:	1/1/1998 0:00:00	Compliance end date:	12/31/2000 0:00:00
Enforcement date:	12/6/2006 0:00:00	Enforcement action:	State Compliance Achieved
Violation measurement:	Not Reported		

PWS name:	TUCSON, CITY OF	Population served:	675000
PWS type code:	C	Violation ID:	129999
Contaminant:	DIQUAT	Violation type:	3
Compliance start date:	1/1/1998 0:00:00	Compliance end date:	12/31/2000 0:00:00
Enforcement date:	12/6/2006 0:00:00	Enforcement action:	State Compliance Achieved
Violation measurement:	Not Reported		

PWS name:	TUCSON, CITY OF	Population served:	675000
PWS type code:	C	Violation ID:	13002
Contaminant:	NITRATE	Violation type:	3
Compliance start date:	10/1/2001 0:00:00	Compliance end date:	12/31/2001 0:00:00
Enforcement date:	12/6/2006 0:00:00	Enforcement action:	State Compliance Achieved
Violation measurement:	Not Reported		

PWS name:	TUCSON, CITY OF	Population served:	675000
PWS type code:	C	Violation ID:	130099
Contaminant:	DIQUAT	Violation type:	3
Compliance start date:	1/1/1998 0:00:00	Compliance end date:	12/31/2000 0:00:00
Enforcement date:	12/6/2006 0:00:00	Enforcement action:	State Compliance Achieved
Violation measurement:	Not Reported		

PWS name:	TUCSON, CITY OF	Population served:	675000
PWS type code:	C	Violation ID:	130199
Contaminant:	DIQUAT	Violation type:	3
Compliance start date:	1/1/1998 0:00:00	Compliance end date:	12/31/2000 0:00:00
Enforcement date:	12/6/2006 0:00:00	Enforcement action:	State Compliance Achieved
Violation measurement:	Not Reported		

PWS name:	TUCSON, CITY OF	Population served:	675000
PWS type code:	C	Violation ID:	130299
Contaminant:	DIQUAT	Violation type:	3
Compliance start date:	1/1/1998 0:00:00	Compliance end date:	12/31/2000 0:00:00
Enforcement date:	12/6/2006 0:00:00	Enforcement action:	State Compliance Achieved
Violation measurement:	Not Reported		

PWS name:	TUCSON, CITY OF	Population served:	675000
PWS type code:	C	Violation ID:	130399
Contaminant:	DIQUAT	Violation type:	3
Compliance start date:	1/1/1998 0:00:00	Compliance end date:	12/31/2000 0:00:00
Enforcement date:	12/6/2006 0:00:00	Enforcement action:	State Compliance Achieved
Violation measurement:	Not Reported		

PWS name:	TUCSON, CITY OF	Population served:	675000
PWS type code:	C	Violation ID:	130499
Contaminant:	DIQUAT	Violation type:	3
Compliance start date:	1/1/1998 0:00:00	Compliance end date:	12/31/2000 0:00:00
Enforcement date:	12/6/2006 0:00:00	Enforcement action:	State Compliance Achieved
Violation measurement:	Not Reported		

PWS name:	TUCSON, CITY OF	Population served:	675000
PWS type code:	C	Violation ID:	130599
Contaminant:	DIQUAT	Violation type:	3
Compliance start date:	1/1/1998 0:00:00	Compliance end date:	12/31/2000 0:00:00
Enforcement date:	12/6/2006 0:00:00	Enforcement action:	State Compliance Achieved
Violation measurement:	Not Reported		

PWS name:	TUCSON, CITY OF	Population served:	675000
PWS type code:	C	Violation ID:	130699
Contaminant:	DIQUAT	Violation type:	3
Compliance start date:	1/1/1998 0:00:00	Compliance end date:	12/31/2000 0:00:00
Enforcement date:	12/6/2006 0:00:00	Enforcement action:	State Compliance Achieved
Violation measurement:	Not Reported		

PWS name:	TUCSON, CITY OF	Population served:	675000
PWS type code:	C	Violation ID:	130799
Contaminant:	DIQUAT	Violation type:	3
Compliance start date:	1/1/1998 0:00:00	Compliance end date:	12/31/2000 0:00:00
Enforcement date:	12/6/2006 0:00:00	Enforcement action:	State Compliance Achieved
Violation measurement:	Not Reported		

PWS name:	TUCSON, CITY OF	Population served:	675000
PWS type code:	C	Violation ID:	130899
Contaminant:	DIQUAT	Violation type:	3
Compliance start date:	1/1/1998 0:00:00	Compliance end date:	12/31/2000 0:00:00
Enforcement date:	12/6/2006 0:00:00	Enforcement action:	State Compliance Achieved
Violation measurement:	Not Reported		

PWS name:	TUCSON, CITY OF	Population served:	675000
PWS type code:	C	Violation ID:	130999
Contaminant:	DIQUAT	Violation type:	3
Compliance start date:	1/1/1998 0:00:00	Compliance end date:	12/31/2000 0:00:00
Enforcement date:	12/6/2006 0:00:00	Enforcement action:	State Compliance Achieved
Violation measurement:	Not Reported		

PWS name:	TUCSON, CITY OF	Population served:	675000
PWS type code:	C	Violation ID:	13102
Contaminant:	NITRATE	Violation type:	3
Compliance start date:	10/1/2001 0:00:00	Compliance end date:	12/31/2001 0:00:00
Enforcement date:	12/6/2006 0:00:00	Enforcement action:	State Compliance Achieved
Violation measurement:	Not Reported		

PWS name:	TUCSON, CITY OF	Population served:	675000
PWS type code:	C	Violation ID:	131099
Contaminant:	DIQUAT	Violation type:	3
Compliance start date:	1/1/1998 0:00:00	Compliance end date:	12/31/2000 0:00:00
Enforcement date:	12/6/2006 0:00:00	Enforcement action:	State Compliance Achieved
Violation measurement:	Not Reported		

PWS name:	TUCSON, CITY OF	Population served:	675000
PWS type code:	C	Violation ID:	131199
Contaminant:	DIQUAT	Violation type:	3
Compliance start date:	1/1/1998 0:00:00	Compliance end date:	12/31/2000 0:00:00
Enforcement date:	12/6/2006 0:00:00	Enforcement action:	State Compliance Achieved
Violation measurement:	Not Reported		

PWS name:	TUCSON, CITY OF	Population served:	675000
PWS type code:	C	Violation ID:	131299
Contaminant:	DIQUAT	Violation type:	3
Compliance start date:	1/1/1998 0:00:00	Compliance end date:	12/31/2000 0:00:00
Enforcement date:	12/6/2006 0:00:00	Enforcement action:	State Compliance Achieved
Violation measurement:	Not Reported		

PWS name:	TUCSON, CITY OF	Population served:	675000
PWS type code:	C	Violation ID:	131399
Contaminant:	DIQUAT	Violation type:	3
Compliance start date:	1/1/1998 0:00:00	Compliance end date:	12/31/2000 0:00:00
Enforcement date:	12/6/2006 0:00:00	Enforcement action:	State Compliance Achieved
Violation measurement:	Not Reported		

PWS name:	TUCSON, CITY OF	Population served:	675000
PWS type code:	C	Violation ID:	131499
Contaminant:	DIQUAT	Violation type:	3
Compliance start date:	1/1/1998 0:00:00	Compliance end date:	12/31/2000 0:00:00
Enforcement date:	12/6/2006 0:00:00	Enforcement action:	State Compliance Achieved
Violation measurement:	Not Reported		

PWS name:	TUCSON, CITY OF	Population served:	675000
PWS type code:	C	Violation ID:	131599
Contaminant:	DIQUAT	Violation type:	3
Compliance start date:	1/1/1998 0:00:00	Compliance end date:	12/31/2000 0:00:00
Enforcement date:	12/6/2006 0:00:00	Enforcement action:	State Compliance Achieved
Violation measurement:	Not Reported		

GEOCHECK VERSION 2.1
STATE DATABASE WELL INFORMATION

PWS name:	TUCSON, CITY OF	Population served:	675000
PWS type code:	C	Violation ID:	131699
Contaminant:	DIQUAT	Violation type:	3
Compliance start date:	1/1/1998 0:00:00	Compliance end date:	12/31/2000 0:00:00
Enforcement date:	12/6/2006 0:00:00	Enforcement action:	State Compliance Achieved
Violation measurement:	Not Reported		

PWS name:	TUCSON, CITY OF	Population served:	675000
PWS type code:	C	Violation ID:	131799
Contaminant:	DIQUAT	Violation type:	3
Compliance start date:	1/1/1998 0:00:00	Compliance end date:	12/31/2000 0:00:00
Enforcement date:	12/6/2006 0:00:00	Enforcement action:	State Compliance Achieved
Violation measurement:	Not Reported		

PWS name:	TUCSON, CITY OF	Population served:	675000
PWS type code:	C	Violation ID:	131899
Contaminant:	ENDOTHALL	Violation type:	3
Compliance start date:	1/1/1998 0:00:00	Compliance end date:	12/31/2000 0:00:00
Enforcement date:	12/6/2006 0:00:00	Enforcement action:	State Compliance Achieved
Violation measurement:	Not Reported		

PWS name:	TUCSON, CITY OF	Population served:	675000
PWS type code:	C	Violation ID:	131999
Contaminant:	ENDOTHALL	Violation type:	3
Compliance start date:	1/1/1998 0:00:00	Compliance end date:	12/31/2000 0:00:00
Enforcement date:	12/6/2006 0:00:00	Enforcement action:	State Compliance Achieved
Violation measurement:	Not Reported		

PWS name:	TUCSON, CITY OF	Population served:	675000
PWS type code:	C	Violation ID:	13202
Contaminant:	NITRATE	Violation type:	3
Compliance start date:	10/1/2001 0:00:00	Compliance end date:	12/31/2001 0:00:00
Enforcement date:	12/6/2006 0:00:00	Enforcement action:	State Compliance Achieved
Violation measurement:	Not Reported		

PWS name:	TUCSON, CITY OF	Population served:	675000
PWS type code:	C	Violation ID:	132099
Contaminant:	ENDOTHALL	Violation type:	3
Compliance start date:	1/1/1998 0:00:00	Compliance end date:	12/31/2000 0:00:00
Enforcement date:	12/6/2006 0:00:00	Enforcement action:	State Compliance Achieved
Violation measurement:	Not Reported		

PWS name:	TUCSON, CITY OF	Population served:	675000
PWS type code:	C	Violation ID:	132199
Contaminant:	ENDOTHALL	Violation type:	3
Compliance start date:	1/1/1998 0:00:00	Compliance end date:	12/31/2000 0:00:00
Enforcement date:	12/6/2006 0:00:00	Enforcement action:	State Compliance Achieved
Violation measurement:	Not Reported		

PWS name:	TUCSON, CITY OF	Population served:	675000
PWS type code:	C	Violation ID:	132299
Contaminant:	ENDOTHALL	Violation type:	3
Compliance start date:	1/1/1998 0:00:00	Compliance end date:	12/31/2000 0:00:00
Enforcement date:	12/6/2006 0:00:00	Enforcement action:	State Compliance Achieved
Violation measurement:	Not Reported		

PWS name:	TUCSON, CITY OF	Population served:	675000
PWS type code:	C	Violation ID:	132399
Contaminant:	ENDOTHALL	Violation type:	3
Compliance start date:	1/1/1998 0:00:00	Compliance end date:	12/31/2000 0:00:00
Enforcement date:	12/6/2006 0:00:00	Enforcement action:	State Compliance Achieved
Violation measurement:	Not Reported		

PWS name:	TUCSON, CITY OF	Population served:	675000
PWS type code:	C	Violation ID:	132499
Contaminant:	ENDOTHALL	Violation type:	3
Compliance start date:	1/1/1998 0:00:00	Compliance end date:	12/31/2000 0:00:00
Enforcement date:	12/6/2006 0:00:00	Enforcement action:	State Compliance Achieved
Violation measurement:	Not Reported		

PWS name:	TUCSON, CITY OF	Population served:	675000
PWS type code:	C	Violation ID:	132599
Contaminant:	ENDOTHALL	Violation type:	3
Compliance start date:	1/1/1998 0:00:00	Compliance end date:	12/31/2000 0:00:00
Enforcement date:	12/6/2006 0:00:00	Enforcement action:	State Compliance Achieved
Violation measurement:	Not Reported		

PWS name:	TUCSON, CITY OF	Population served:	675000
PWS type code:	C	Violation ID:	132699
Contaminant:	ENDOTHALL	Violation type:	3
Compliance start date:	1/1/1998 0:00:00	Compliance end date:	12/31/2000 0:00:00
Enforcement date:	12/6/2006 0:00:00	Enforcement action:	State Compliance Achieved
Violation measurement:	Not Reported		

PWS name:	TUCSON, CITY OF	Population served:	675000
PWS type code:	C	Violation ID:	132799
Contaminant:	ENDOTHALL	Violation type:	3
Compliance start date:	1/1/1998 0:00:00	Compliance end date:	12/31/2000 0:00:00
Enforcement date:	12/6/2006 0:00:00	Enforcement action:	State Compliance Achieved
Violation measurement:	Not Reported		

PWS name:	TUCSON, CITY OF	Population served:	675000
PWS type code:	C	Violation ID:	132899
Contaminant:	GLYPHOSATE	Violation type:	3
Compliance start date:	1/1/1998 0:00:00	Compliance end date:	12/31/2000 0:00:00
Enforcement date:	12/6/2006 0:00:00	Enforcement action:	State Compliance Achieved
Violation measurement:	Not Reported		

PWS name:	TUCSON, CITY OF	Population served:	675000
PWS type code:	C	Violation ID:	132999
Contaminant:	GLYPHOSATE	Violation type:	3
Compliance start date:	1/1/1998 0:00:00	Compliance end date:	12/31/2000 0:00:00
Enforcement date:	12/6/2006 0:00:00	Enforcement action:	State Compliance Achieved
Violation measurement:	Not Reported		

PWS name:	TUCSON, CITY OF	Population served:	675000
PWS type code:	C	Violation ID:	13302
Contaminant:	NITRATE	Violation type:	3
Compliance start date:	10/1/2001 0:00:00	Compliance end date:	12/31/2001 0:00:00
Enforcement date:	12/6/2006 0:00:00	Enforcement action:	State Compliance Achieved
Violation measurement:	Not Reported		

PWS name:	TUCSON, CITY OF	Population served:	675000
PWS type code:	C	Violation ID:	133099
Contaminant:	GLYPHOSATE	Violation type:	3
Compliance start date:	1/1/1998 0:00:00	Compliance end date:	12/31/2000 0:00:00
Enforcement date:	12/6/2006 0:00:00	Enforcement action:	State Compliance Achieved
Violation measurement:	Not Reported		

PWS name:	TUCSON, CITY OF	Population served:	675000
PWS type code:	C	Violation ID:	133199
Contaminant:	GLYPHOSATE	Violation type:	3
Compliance start date:	1/1/1998 0:00:00	Compliance end date:	12/31/2000 0:00:00
Enforcement date:	12/6/2006 0:00:00	Enforcement action:	State Compliance Achieved
Violation measurement:	Not Reported		

PWS name:	TUCSON, CITY OF	Population served:	675000
PWS type code:	C	Violation ID:	133299
Contaminant:	GLYPHOSATE	Violation type:	3
Compliance start date:	1/1/1998 0:00:00	Compliance end date:	12/31/2000 0:00:00
Enforcement date:	12/6/2006 0:00:00	Enforcement action:	State Compliance Achieved
Violation measurement:	Not Reported		

PWS name:	TUCSON, CITY OF	Population served:	675000
PWS type code:	C	Violation ID:	133399
Contaminant:	GLYPHOSATE	Violation type:	3
Compliance start date:	1/1/1998 0:00:00	Compliance end date:	12/31/2000 0:00:00
Enforcement date:	12/6/2006 0:00:00	Enforcement action:	State Compliance Achieved
Violation measurement:	Not Reported		

PWS name:	TUCSON, CITY OF	Population served:	675000
PWS type code:	C	Violation ID:	133499
Contaminant:	GLYPHOSATE	Violation type:	3
Compliance start date:	1/1/1998 0:00:00	Compliance end date:	12/31/2000 0:00:00
Enforcement date:	12/6/2006 0:00:00	Enforcement action:	State Compliance Achieved
Violation measurement:	Not Reported		

PWS name:	TUCSON, CITY OF	Population served:	675000
PWS type code:	C	Violation ID:	133599
Contaminant:	GLYPHOSATE	Violation type:	3
Compliance start date:	1/1/1998 0:00:00	Compliance end date:	12/31/2000 0:00:00
Enforcement date:	12/6/2006 0:00:00	Enforcement action:	State Compliance Achieved
Violation measurement:	Not Reported		

PWS name:	TUCSON, CITY OF	Population served:	675000
PWS type code:	C	Violation ID:	133699
Contaminant:	GLYPHOSATE	Violation type:	3
Compliance start date:	1/1/1998 0:00:00	Compliance end date:	12/31/2000 0:00:00
Enforcement date:	12/6/2006 0:00:00	Enforcement action:	State Compliance Achieved
Violation measurement:	Not Reported		

PWS name:	TUCSON, CITY OF	Population served:	675000
PWS type code:	C	Violation ID:	133799
Contaminant:	GLYPHOSATE	Violation type:	3
Compliance start date:	1/1/1998 0:00:00	Compliance end date:	12/31/2000 0:00:00
Enforcement date:	12/6/2006 0:00:00	Enforcement action:	State Compliance Achieved
Violation measurement:	Not Reported		

PWS name:	TUCSON, CITY OF	Population served:	675000
PWS type code:	C	Violation ID:	133899
Contaminant:	GLYPHOSATE	Violation type:	3
Compliance start date:	1/1/1998 0:00:00	Compliance end date:	12/31/2000 0:00:00
Enforcement date:	12/6/2006 0:00:00	Enforcement action:	State Compliance Achieved
Violation measurement:	Not Reported		

PWS name:	TUCSON, CITY OF	Population served:	675000
PWS type code:	C	Violation ID:	133999
Contaminant:	GLYPHOSATE	Violation type:	3
Compliance start date:	1/1/1998 0:00:00	Compliance end date:	12/31/2000 0:00:00
Enforcement date:	12/6/2006 0:00:00	Enforcement action:	State Compliance Achieved
Violation measurement:	Not Reported		

PWS name:	TUCSON, CITY OF	Population served:	675000
PWS type code:	C	Violation ID:	13402
Contaminant:	NITRATE	Violation type:	3
Compliance start date:	10/1/2001 0:00:00	Compliance end date:	12/31/2001 0:00:00
Enforcement date:	12/6/2006 0:00:00	Enforcement action:	State Compliance Achieved
Violation measurement:	Not Reported		

PWS name: TUCSON, CITY OF
PWS type code: C
Contaminant: GLYPHOSATE
Compliance start date: 1/1/1998 0:00:00
Enforcement date: 12/6/2006 0:00:00
Violation measurement: Not Reported
Population served: 675000
Violation ID: 134099
Violation type: 3
Compliance end date: 12/31/2000 0:00:00
Enforcement action: State Compliance Achieved

PWS name: TUCSON, CITY OF
PWS type code: C
Contaminant: GLYPHOSATE
Compliance start date: 1/1/1998 0:00:00
Enforcement date: 12/6/2006 0:00:00
Violation measurement: Not Reported
Population served: 675000
Violation ID: 134199
Violation type: 3
Compliance end date: 12/31/2000 0:00:00
Enforcement action: State Compliance Achieved

PWS name: TUCSON, CITY OF
PWS type code: C
Contaminant: 1,2,4-TRICHLOROBENZENE
Compliance start date: 1/1/2002 0:00:00
Enforcement date: 2/26/2004 0:00:00
Violation measurement: Not Reported
Population served: 675000
Violation ID: 29003
Violation type: 3
Compliance end date: 12/31/2002 0:00:00
Enforcement action: State Compliance Achieved

PWS name: TUCSON, CITY OF
PWS type code: C
Contaminant: CIS-1,2-DICHLOROETHYLENE
Compliance start date: 1/1/2002 0:00:00
Enforcement date: 12/6/2006 0:00:00
Enforcement action: State Compliance Achieved
Population served: 675000
Violation ID: 29103
Violation type: 3
Compliance end date: 12/31/2002 0:00:00
Violation measurement: Not Reported

PWS name: TUCSON, CITY OF
PWS type code: C
Contaminant: CIS-1,2-DICHLOROETHYLENE
Compliance start date: 1/1/2002 0:00:00
Enforcement date: 2/26/2004 0:00:00
Violation measurement: Not Reported
Population served: 675000
Violation ID: 29103
Violation type: 3
Compliance end date: 12/31/2002 0:00:00
Enforcement action: State Compliance Achieved

PWS name: TUCSON, CITY OF
PWS type code: C
Contaminant: XYLENES, TOTAL
Compliance start date: 1/1/2002 0:00:00
Enforcement date: 12/6/2006 0:00:00
Violation measurement: Not Reported
Population served: 675000
Violation ID: 29203
Violation type: 3
Compliance end date: 12/31/2002 0:00:00
Enforcement action: State Compliance Achieved

PWS name: TUCSON, CITY OF
PWS type code: C
Contaminant: XYLENES, TOTAL
Compliance start date: 1/1/2002 0:00:00
Enforcement date: 2/26/2004 0:00:00
Violation measurement: Not Reported
Population served: 675000
Violation ID: 29203
Violation type: 3
Compliance end date: 12/31/2002 0:00:00
Enforcement action: State Compliance Achieved

PWS name: TUCSON, CITY OF
PWS type code: C
Contaminant: METHYLENE CHLORIDE (DICHLOROMETHANE)
Violation type: 3
Compliance end date: 12/31/2002 0:00:00
Enforcement action: State Compliance Achieved
Population served: 675000
Violation ID: 29303
Compliance start date: 1/1/2002 0:00:00
Enforcement date: 12/6/2006 0:00:00
Violation measurement: Not Reported

PWS name: TUCSON, CITY OF
PWS type code: C
Contaminant: METHYLENE CHLORIDE (DICHLOROMETHANE)
Violation type: 3
Compliance end date: 12/31/2002 0:00:00
Enforcement action: State Compliance Achieved
Population served: 675000
Violation ID: 29303
Compliance start date: 1/1/2002 0:00:00
Enforcement date: 2/26/2004 0:00:00
Violation measurement: Not Reported

PWS name: TUCSON, CITY OF
PWS type code: C
Contaminant: O-DICHLOROBENZENE
Compliance start date: 1/1/2002 0:00:00
Enforcement date: 12/6/2006 0:00:00
Violation measurement: Not Reported
Population served: 675000
Violation ID: 29403
Violation type: 3
Compliance end date: 12/31/2002 0:00:00
Enforcement action: State Compliance Achieved

PWS name: TUCSON, CITY OF
PWS type code: C
Contaminant: O-DICHLOROBENZENE
Compliance start date: 1/1/2002 0:00:00
Enforcement date: 2/26/2004 0:00:00
Violation measurement: Not Reported
Population served: 675000
Violation ID: 29403
Violation type: 3
Compliance end date: 12/31/2002 0:00:00
Enforcement action: State Compliance Achieved

PWS name: TUCSON, CITY OF
PWS type code: C
Contaminant: P-DICHLOROBENZENE
Compliance start date: 1/1/2002 0:00:00
Enforcement date: 12/6/2006 0:00:00
Violation measurement: Not Reported
Population served: 675000
Violation ID: 29503
Violation type: 3
Compliance end date: 12/31/2002 0:00:00
Enforcement action: State Compliance Achieved

PWS name: TUCSON, CITY OF
PWS type code: C
Contaminant: P-DICHLOROBENZENE
Compliance start date: 1/1/2002 0:00:00
Enforcement date: 2/26/2004 0:00:00
Violation measurement: Not Reported
Population served: 675000
Violation ID: 29503
Violation type: 3
Compliance end date: 12/31/2002 0:00:00
Enforcement action: State Compliance Achieved

PWS name: TUCSON, CITY OF
PWS type code: C
Contaminant: 1,1-DICHLOROETHYLENE
Compliance start date: 1/1/2002 0:00:00
Enforcement date: 12/6/2006 0:00:00
Violation measurement: Not Reported
Population served: 675000
Violation ID: 29603
Violation type: 3
Compliance end date: 12/31/2002 0:00:00
Enforcement action: State Compliance Achieved

PWS name: TUCSON, CITY OF
PWS type code: C
Contaminant: 1,1-DICHLOROETHYLENE
Compliance start date: 1/1/2002 0:00:00
Enforcement date: 2/26/2004 0:00:00
Violation measurement: Not Reported
Population served: 675000
Violation ID: 29603
Violation type: 3
Compliance end date: 12/31/2002 0:00:00
Enforcement action: State Compliance Achieved

PWS name: TUCSON, CITY OF
PWS type code: C
Contaminant: TRANS-1,2-DICHLOROETHYLENE
Violation type: 3
Compliance end date: 12/31/2002 0:00:00
Enforcement action: State Compliance Achieved
Population served: 675000
Violation ID: 29703
Compliance start date: 1/1/2002 0:00:00
Enforcement date: 12/6/2006 0:00:00
Violation measurement: Not Reported

PWS name: TUCSON, CITY OF
PWS type code: C
Contaminant: TRANS-1,2-DICHLOROETHYLENE
Violation type: 3
Compliance end date: 12/31/2002 0:00:00
Enforcement action: State Compliance Achieved
Population served: 675000
Violation ID: 29703
Compliance start date: 1/1/2002 0:00:00
Enforcement date: 2/26/2004 0:00:00
Violation measurement: Not Reported

PWS name: TUCSON, CITY OF
PWS type code: C
Contaminant: 1,2-DICHLOROETHANE
Compliance start date: 1/1/2002 0:00:00
Enforcement date: 12/6/2006 0:00:00
Violation measurement: Not Reported
Population served: 675000
Violation ID: 29803
Violation type: 3
Compliance end date: 12/31/2002 0:00:00
Enforcement action: State Compliance Achieved

PWS name:	TUCSON, CITY OF	Population served:	675000
PWS type code:	C	Violation ID:	29803
Contaminant:	1,2-DICHLOROETHANE	Violation type:	3
Compliance start date:	1/1/2002 0:00:00	Compliance end date:	12/31/2002 0:00:00
Enforcement date:	2/26/2004 0:00:00	Enforcement action:	State Compliance Achieved
Violation measurement:	Not Reported		

PWS name:	TUCSON, CITY OF	Population served:	675000
PWS type code:	C	Violation ID:	29903
Contaminant:	1,1,1-TRICHLOROETHANE	Violation type:	3
Compliance start date:	1/1/2002 0:00:00	Compliance end date:	12/31/2002 0:00:00
Enforcement date:	12/6/2006 0:00:00	Enforcement action:	State Compliance Achieved
Violation measurement:	Not Reported		

PWS name:	TUCSON, CITY OF	Population served:	675000
PWS type code:	C	Violation ID:	29903
Contaminant:	1,1,1-TRICHLOROETHANE	Violation type:	3
Compliance start date:	1/1/2002 0:00:00	Compliance end date:	12/31/2002 0:00:00
Enforcement date:	2/26/2004 0:00:00	Enforcement action:	State Compliance Achieved
Violation measurement:	Not Reported		

PWS name:	TUCSON, CITY OF	Population served:	675000
PWS type code:	C	Violation ID:	2999
Contaminant:	CHROMIUM	Violation type:	3
Compliance start date:	1/1/1998 0:00:00	Compliance end date:	12/31/2000 0:00:00
Enforcement date:	11/27/2001 0:00:00	Enforcement action:	State Compliance Achieved
Violation measurement:	Not Reported		

PWS name:	TUCSON, CITY OF	Population served:	675000
PWS type code:	C	Violation ID:	2999
Contaminant:	CHROMIUM	Violation type:	3
Compliance start date:	1/1/1998 0:00:00	Compliance end date:	12/31/2000 0:00:00
Enforcement date:	12/6/2006 0:00:00	Enforcement action:	State Compliance Achieved
Violation measurement:	Not Reported		

PWS name:	TUCSON, CITY OF	Population served:	675000
PWS type code:	C	Violation ID:	30003
Contaminant:	CARBON TETRACHLORIDE	Violation type:	3
Compliance start date:	1/1/2002 0:00:00	Compliance end date:	12/31/2002 0:00:00
Enforcement date:	12/6/2006 0:00:00	Enforcement action:	State Compliance Achieved
Violation measurement:	Not Reported		

PWS name:	TUCSON, CITY OF	Population served:	675000
PWS type code:	C	Violation ID:	30003
Contaminant:	CARBON TETRACHLORIDE	Violation type:	3
Compliance start date:	1/1/2002 0:00:00	Compliance end date:	12/31/2002 0:00:00
Enforcement date:	2/26/2004 0:00:00	Enforcement action:	State Compliance Achieved
Violation measurement:	Not Reported		

PWS name:	TUCSON, CITY OF	Population served:	675000
PWS type code:	C	Violation ID:	30103
Contaminant:	1,2-DICHLOROPROPANE	Violation type:	3
Compliance start date:	1/1/2002 0:00:00	Compliance end date:	12/31/2002 0:00:00
Enforcement date:	12/6/2006 0:00:00	Enforcement action:	State Compliance Achieved
Violation measurement:	Not Reported		

PWS name:	TUCSON, CITY OF	Population served:	675000
PWS type code:	C	Violation ID:	30103
Contaminant:	1,2-DICHLOROPROPANE	Violation type:	3
Compliance start date:	1/1/2002 0:00:00	Compliance end date:	12/31/2002 0:00:00
Enforcement date:	2/26/2004 0:00:00	Enforcement action:	State Compliance Achieved
Violation measurement:	Not Reported		

PWS name:	TUCSON, CITY OF	Population served:	675000
PWS type code:	C	Violation ID:	302
Contaminant:	COLIFORM (TCR)		
Violation type:	Monitoring, Routine Minor (TCR)		
Compliance start date:	10/1/2001 0:00:00	Compliance end date:	10/31/2001 0:00:00
Enforcement date:	12/6/2006 0:00:00	Enforcement action:	State Compliance Achieved
Violation measurement:	Not Reported		

PWS name:	TUCSON, CITY OF	Population served:	675000
PWS type code:	C	Violation ID:	30203
Contaminant:	TRICHLOROETHYLENE	Violation type:	3
Compliance start date:	1/1/2002 0:00:00	Compliance end date:	12/31/2002 0:00:00
Enforcement date:	12/6/2006 0:00:00	Enforcement action:	State Compliance Achieved
Violation measurement:	Not Reported		

PWS name:	TUCSON, CITY OF	Population served:	675000
PWS type code:	C	Violation ID:	30203
Contaminant:	TRICHLOROETHYLENE	Violation type:	3
Compliance start date:	1/1/2002 0:00:00	Compliance end date:	12/31/2002 0:00:00
Enforcement date:	2/26/2004 0:00:00	Enforcement action:	State Compliance Achieved
Violation measurement:	Not Reported		

PWS name:	TUCSON, CITY OF	Population served:	675000
PWS type code:	C	Violation ID:	30303
Contaminant:	1,1,2-TRICHLOROETHANE	Violation type:	3
Compliance start date:	1/1/2002 0:00:00	Compliance end date:	12/31/2002 0:00:00
Enforcement date:	12/6/2006 0:00:00	Enforcement action:	State Compliance Achieved
Violation measurement:	Not Reported		

PWS name:	TUCSON, CITY OF	Population served:	675000
PWS type code:	C	Violation ID:	30303
Contaminant:	1,1,2-TRICHLOROETHANE	Violation type:	3
Compliance start date:	1/1/2002 0:00:00	Compliance end date:	12/31/2002 0:00:00
Enforcement date:	2/26/2004 0:00:00	Enforcement action:	State Compliance Achieved
Violation measurement:	Not Reported		

PWS name:	TUCSON, CITY OF	Population served:	675000
PWS type code:	C	Violation ID:	30403
Contaminant:	TETRACHLOROETHYLENE	Violation type:	3
Compliance start date:	1/1/2002 0:00:00	Compliance end date:	12/31/2002 0:00:00
Enforcement date:	12/6/2006 0:00:00	Enforcement action:	State Compliance Achieved
Violation measurement:	Not Reported		

PWS name:	TUCSON, CITY OF	Population served:	675000
PWS type code:	C	Violation ID:	30403
Contaminant:	TETRACHLOROETHYLENE	Violation type:	3
Compliance start date:	1/1/2002 0:00:00	Compliance end date:	12/31/2002 0:00:00
Enforcement date:	2/26/2004 0:00:00	Enforcement action:	State Compliance Achieved
Violation measurement:	Not Reported		

PWS name:	TUCSON, CITY OF	Population served:	675000
PWS type code:	C	Violation ID:	30503
Contaminant:	MONOCHLOROBENZENE (CHLOROBENZENE)		
Violation type:	3	Compliance start date:	1/1/2002 0:00:00
Compliance end date:	12/31/2002 0:00:00	Enforcement date:	12/6/2006 0:00:00
Enforcement action:	State Compliance Achieved	Violation measurement:	Not Reported

PWS name:	TUCSON, CITY OF	Population served:	675000
PWS type code:	C	Violation ID:	30503
Contaminant:	MONOCHLOROBENZENE (CHLOROBENZENE)		
Violation type:	3	Compliance start date:	1/1/2002 0:00:00
Compliance end date:	12/31/2002 0:00:00	Enforcement date:	2/26/2004 0:00:00

Enforcement action:	State Compliance Achieved	Violation measurement:	Not Reported
PWS name:	TUCSON, CITY OF	Population served:	675000
PWS type code:	C	Violation ID:	30603
Contaminant:	BENZENE	Violation type:	3
Compliance start date:	1/1/2002 0:00:00	Compliance end date:	12/31/2002 0:00:00
Enforcement date:	12/6/2006 0:00:00	Enforcement action:	State Compliance Achieved
Violation measurement:	Not Reported		
PWS name:	TUCSON, CITY OF	Population served:	675000
PWS type code:	C	Violation ID:	30603
Contaminant:	BENZENE	Violation type:	3
Compliance start date:	1/1/2002 0:00:00	Compliance end date:	12/31/2002 0:00:00
Enforcement date:	2/26/2004 0:00:00	Enforcement action:	State Compliance Achieved
Violation measurement:	Not Reported		
PWS name:	TUCSON, CITY OF	Population served:	675000
PWS type code:	C	Violation ID:	30703
Contaminant:	TOLUENE	Violation type:	3
Compliance start date:	1/1/2002 0:00:00	Compliance end date:	12/31/2002 0:00:00
Enforcement date:	12/6/2006 0:00:00	Enforcement action:	State Compliance Achieved
Violation measurement:	Not Reported		
PWS name:	TUCSON, CITY OF	Population served:	675000
PWS type code:	C	Violation ID:	30703
Contaminant:	TOLUENE	Violation type:	3
Compliance start date:	1/1/2002 0:00:00	Compliance end date:	12/31/2002 0:00:00
Enforcement date:	2/26/2004 0:00:00	Enforcement action:	State Compliance Achieved
Violation measurement:	Not Reported		
PWS name:	TUCSON, CITY OF	Population served:	675000
PWS type code:	C	Violation ID:	30803
Contaminant:	ETHYLBENZENE	Violation type:	3
Compliance start date:	1/1/2002 0:00:00	Compliance end date:	12/31/2002 0:00:00
Enforcement date:	12/6/2006 0:00:00	Enforcement action:	State Compliance Achieved
Violation measurement:	Not Reported		
PWS name:	TUCSON, CITY OF	Population served:	675000
PWS type code:	C	Violation ID:	30803
Contaminant:	ETHYLBENZENE	Violation type:	3
Compliance start date:	1/1/2002 0:00:00	Compliance end date:	12/31/2002 0:00:00
Enforcement date:	2/26/2004 0:00:00	Enforcement action:	State Compliance Achieved
Violation measurement:	Not Reported		
PWS name:	TUCSON, CITY OF	Population served:	675000
PWS type code:	C	Violation ID:	30903
Contaminant:	STYRENE	Violation type:	3
Compliance start date:	1/1/2002 0:00:00	Compliance end date:	12/31/2002 0:00:00
Enforcement date:	12/6/2006 0:00:00	Enforcement action:	State Compliance Achieved
Violation measurement:	Not Reported		
PWS name:	TUCSON, CITY OF	Population served:	675000
PWS type code:	C	Violation ID:	30903
Contaminant:	STYRENE	Violation type:	3
Compliance start date:	1/1/2002 0:00:00	Compliance end date:	12/31/2002 0:00:00
Enforcement date:	2/26/2004 0:00:00	Enforcement action:	State Compliance Achieved
Violation measurement:	Not Reported		
PWS name:	TUCSON, CITY OF	Population served:	675000
PWS type code:	C	Violation ID:	3099
Contaminant:	CYANIDE	Violation type:	3
Compliance start date:	1/1/1998 0:00:00	Compliance end date:	12/31/2000 0:00:00

Enforcement date: 11/27/2001 0:00:00 Enforcement action: State Compliance Achieved
Violation measurement: Not Reported

PWS name: TUCSON, CITY OF Population served: 675000
PWS type code: C Violation ID: 3099
Contaminant: CYANIDE Violation type: 3
Compliance start date: 1/1/1998 0:00:00 Compliance end date: 12/31/2000 0:00:00
Enforcement date: 12/6/2006 0:00:00 Enforcement action: State Compliance Achieved
Violation measurement: Not Reported

PWS name: TUCSON, CITY OF Population served: 675000
PWS type code: C Violation ID: 31004
Contaminant: 1,2,4-TRICHLOROBENZENE Violation type: 3
Compliance start date: 1/1/2003 0:00:00 Compliance end date: 12/31/2003 0:00:00
Enforcement date: 3/28/2008 0:00:00 Enforcement action: State Compliance Achieved
Violation measurement: Not Reported

PWS name: TUCSON, CITY OF Population served: 675000
PWS type code: C Violation ID: 31104
Contaminant: CIS-1,2-DICHLOROETHYLENE Violation type: 3
Compliance start date: 1/1/2003 0:00:00 Compliance end date: 12/31/2003 0:00:00
Enforcement date: 3/28/2008 0:00:00 Enforcement action: State Compliance Achieved
Violation measurement: Not Reported

PWS name: TUCSON, CITY OF Population served: 675000
PWS type code: C Violation ID: 31204
Contaminant: XYLENES, TOTAL Violation type: 3
Compliance start date: 1/1/2003 0:00:00 Compliance end date: 12/31/2003 0:00:00
Enforcement date: 3/28/2008 0:00:00 Enforcement action: State Compliance Achieved
Violation measurement: Not Reported

PWS name: TUCSON, CITY OF Population served: 675000
PWS type code: C Violation ID: 31304
Contaminant: METHYLENE CHLORIDE (DICHLOROMETHANE)
Violation type: 3 Compliance start date: 1/1/2003 0:00:00
Compliance end date: 12/31/2003 0:00:00 Enforcement date: 3/28/2008 0:00:00
Enforcement action: State Compliance Achieved Violation measurement: Not Reported

PWS name: TUCSON, CITY OF Population served: 675000
PWS type code: C Violation ID: 31404
Contaminant: O-DICHLOROBENZENE Violation type: 3
Compliance start date: 1/1/2003 0:00:00 Compliance end date: 12/31/2003 0:00:00
Enforcement date: 3/28/2008 0:00:00 Enforcement action: State Compliance Achieved
Violation measurement: Not Reported

PWS name: TUCSON, CITY OF Population served: 675000
PWS type code: C Violation ID: 31504
Contaminant: P-DICHLOROBENZENE Violation type: 3
Compliance start date: 1/1/2003 0:00:00 Compliance end date: 12/31/2003 0:00:00
Enforcement date: 3/28/2008 0:00:00 Enforcement action: State Compliance Achieved
Violation measurement: Not Reported

PWS name: TUCSON, CITY OF Population served: 675000
PWS type code: C Violation ID: 31604
Contaminant: 1,1-DICHLOROETHYLENE Violation type: 3
Compliance start date: 1/1/2003 0:00:00 Compliance end date: 12/31/2003 0:00:00
Enforcement date: 3/28/2008 0:00:00 Enforcement action: State Compliance Achieved
Violation measurement: Not Reported

PWS name: TUCSON, CITY OF Population served: 675000
PWS type code: C Violation ID: 31704
Contaminant: TRANS-1,2-DICHLOROETHYLENE

Violation type: 3
Compliance start date: 1/1/2003 0:00:00
Compliance end date: 12/31/2003 0:00:00
Enforcement date: 3/28/2008 0:00:00
Enforcement action: State Compliance Achieved
Violation measurement: Not Reported

PWS name: TUCSON, CITY OF
Population served: 675000
PWS type code: C
Violation ID: 31804
Contaminant: 1,2-DICHLOROETHANE
Violation type: 3
Compliance start date: 1/1/2003 0:00:00
Compliance end date: 12/31/2003 0:00:00
Enforcement date: 3/28/2008 0:00:00
Enforcement action: State Compliance Achieved
Violation measurement: Not Reported

PWS name: TUCSON, CITY OF
Population served: 675000
PWS type code: C
Violation ID: 31904
Contaminant: 1,1,1-TRICHLOROETHANE
Violation type: 3
Compliance start date: 1/1/2003 0:00:00
Compliance end date: 12/31/2003 0:00:00
Enforcement date: 3/28/2008 0:00:00
Enforcement action: State Compliance Achieved
Violation measurement: Not Reported

PWS name: TUCSON, CITY OF
Population served: 675000
PWS type code: C
Violation ID: 3199
Contaminant: FLUORIDE
Violation type: 3
Compliance start date: 1/1/1998 0:00:00
Compliance end date: 12/31/2000 0:00:00
Enforcement date: 11/27/2001 0:00:00
Enforcement action: State Compliance Achieved
Violation measurement: Not Reported

PWS name: TUCSON, CITY OF
Population served: 675000
PWS type code: C
Violation ID: 3199
Contaminant: FLUORIDE
Violation type: 3
Compliance start date: 1/1/1998 0:00:00
Compliance end date: 12/31/2000 0:00:00
Enforcement date: 12/6/2006 0:00:00
Enforcement action: State Compliance Achieved
Violation measurement: Not Reported

PWS name: TUCSON, CITY OF
Population served: 675000
PWS type code: C
Violation ID: 32004
Contaminant: CARBON TETRACHLORIDE
Violation type: 3
Compliance start date: 1/1/2003 0:00:00
Compliance end date: 12/31/2003 0:00:00
Enforcement date: 3/28/2008 0:00:00
Enforcement action: State Compliance Achieved
Violation measurement: Not Reported

PWS name: TUCSON, CITY OF
Population served: 675000
PWS type code: C
Violation ID: 32104
Contaminant: 1,2-DICHLOROPROPANE
Violation type: 3
Compliance start date: 1/1/2003 0:00:00
Compliance end date: 12/31/2003 0:00:00
Enforcement date: 3/28/2008 0:00:00
Enforcement action: State Compliance Achieved
Violation measurement: Not Reported

PWS name: TUCSON, CITY OF
Population served: 675000
PWS type code: C
Violation ID: 32204
Contaminant: TRICHLOROETHYLENE
Violation type: 3
Compliance start date: 1/1/2003 0:00:00
Compliance end date: 12/31/2003 0:00:00
Enforcement date: 3/28/2008 0:00:00
Enforcement action: State Compliance Achieved
Violation measurement: Not Reported

PWS name: TUCSON, CITY OF
Population served: 675000
PWS type code: C
Violation ID: 134299
Contaminant: GLYPHOSATE
Violation type: 3
Compliance start date: 1/1/1998 0:00:00
Compliance end date: 12/31/2000 0:00:00
Enforcement date: 12/6/2006 0:00:00
Enforcement action: State Compliance Achieved
Violation measurement: Not Reported

PWS name: TUCSON, CITY OF
Population served: 675000
PWS type code: C
Violation ID: 134399

Contaminant:	GLYPHOSATE	Violation type:	3
Compliance start date:	1/1/1998 0:00:00	Compliance end date:	12/31/2000 0:00:00
Enforcement date:	12/6/2006 0:00:00	Enforcement action:	State Compliance Achieved
Violation measurement:	Not Reported		

PWS name:	TUCSON, CITY OF	Population served:	675000
PWS type code:	C	Violation ID:	134499
Contaminant:	GLYPHOSATE	Violation type:	3
Compliance start date:	1/1/1998 0:00:00	Compliance end date:	12/31/2000 0:00:00
Enforcement date:	12/6/2006 0:00:00	Enforcement action:	State Compliance Achieved
Violation measurement:	Not Reported		

PWS name:	TUCSON, CITY OF	Population served:	675000
PWS type code:	C	Violation ID:	134599
Contaminant:	GLYPHOSATE	Violation type:	3
Compliance start date:	1/1/1998 0:00:00	Compliance end date:	12/31/2000 0:00:00
Enforcement date:	12/6/2006 0:00:00	Enforcement action:	State Compliance Achieved
Violation measurement:	Not Reported		

PWS name:	TUCSON, CITY OF	Population served:	675000
PWS type code:	C	Violation ID:	134699
Contaminant:	GLYPHOSATE	Violation type:	3
Compliance start date:	1/1/1998 0:00:00	Compliance end date:	12/31/2000 0:00:00
Enforcement date:	12/6/2006 0:00:00	Enforcement action:	State Compliance Achieved
Violation measurement:	Not Reported		

PWS name:	TUCSON, CITY OF	Population served:	675000
PWS type code:	C	Violation ID:	134799
Contaminant:	GLYPHOSATE	Violation type:	3
Compliance start date:	1/1/1998 0:00:00	Compliance end date:	12/31/2000 0:00:00
Enforcement date:	12/6/2006 0:00:00	Enforcement action:	State Compliance Achieved
Violation measurement:	Not Reported		

PWS name:	TUCSON, CITY OF	Population served:	675000
PWS type code:	C	Violation ID:	134899
Contaminant:	GLYPHOSATE	Violation type:	3
Compliance start date:	1/1/1998 0:00:00	Compliance end date:	12/31/2000 0:00:00
Enforcement date:	12/6/2006 0:00:00	Enforcement action:	State Compliance Achieved
Violation measurement:	Not Reported		

PWS name:	TUCSON, CITY OF	Population served:	675000
PWS type code:	C	Violation ID:	134999
Contaminant:	GLYPHOSATE	Violation type:	3
Compliance start date:	1/1/1998 0:00:00	Compliance end date:	12/31/2000 0:00:00
Enforcement date:	12/6/2006 0:00:00	Enforcement action:	State Compliance Achieved
Violation measurement:	Not Reported		

PWS name:	TUCSON, CITY OF	Population served:	675000
PWS type code:	C	Violation ID:	13502
Contaminant:	CHROMIUM	Violation type:	3
Compliance start date:	10/1/2001 0:00:00	Compliance end date:	12/31/2001 0:00:00
Enforcement date:	12/6/2006 0:00:00	Enforcement action:	State Compliance Achieved
Violation measurement:	Not Reported		

PWS name:	TUCSON, CITY OF	Population served:	675000
PWS type code:	C	Violation ID:	13502
Contaminant:	CHROMIUM	Violation type:	3
Compliance start date:	10/1/2001 0:00:00	Compliance end date:	12/31/2001 0:00:00
Enforcement date:	4/5/2004 0:00:00	Enforcement action:	State Compliance Achieved
Violation measurement:	Not Reported		

PWS name:	TUCSON, CITY OF	Population served:	675000

PWS type code:	C	Violation ID:	135099
Contaminant:	GLYPHOSATE	Violation type:	3
Compliance start date:	1/1/1998 0:00:00	Compliance end date:	12/31/2000 0:00:00
Enforcement date:	12/6/2006 0:00:00	Enforcement action:	State Compliance Achieved
Violation measurement:	Not Reported		

PWS name:	TUCSON, CITY OF	Population served:	675000
PWS type code:	C	Violation ID:	135199
Contaminant:	GLYPHOSATE	Violation type:	3
Compliance start date:	1/1/1998 0:00:00	Compliance end date:	12/31/2000 0:00:00
Enforcement date:	12/6/2006 0:00:00	Enforcement action:	State Compliance Achieved
Violation measurement:	Not Reported		

PWS name:	TUCSON, CITY OF	Population served:	675000
PWS type code:	C	Violation ID:	135299
Contaminant:	GLYPHOSATE	Violation type:	3
Compliance start date:	1/1/1998 0:00:00	Compliance end date:	12/31/2000 0:00:00
Enforcement date:	12/6/2006 0:00:00	Enforcement action:	State Compliance Achieved
Violation measurement:	Not Reported		

PWS name:	TUCSON, CITY OF	Population served:	675000
PWS type code:	C	Violation ID:	135399
Contaminant:	GLYPHOSATE	Violation type:	3
Compliance start date:	1/1/1998 0:00:00	Compliance end date:	12/31/2000 0:00:00
Enforcement date:	12/6/2006 0:00:00	Enforcement action:	State Compliance Achieved
Violation measurement:	Not Reported		

PWS name:	TUCSON, CITY OF	Population served:	675000
PWS type code:	C	Violation ID:	135499
Contaminant:	GLYPHOSATE	Violation type:	3
Compliance start date:	1/1/1998 0:00:00	Compliance end date:	12/31/2000 0:00:00
Enforcement date:	12/6/2006 0:00:00	Enforcement action:	State Compliance Achieved
Violation measurement:	Not Reported		

PWS name:	TUCSON, CITY OF	Population served:	675000
PWS type code:	C	Violation ID:	135599
Contaminant:	GLYPHOSATE	Violation type:	3
Compliance start date:	1/1/1998 0:00:00	Compliance end date:	12/31/2000 0:00:00
Enforcement date:	12/6/2006 0:00:00	Enforcement action:	State Compliance Achieved
Violation measurement:	Not Reported		

PWS name:	TUCSON, CITY OF	Population served:	675000
PWS type code:	C	Violation ID:	135699
Contaminant:	GLYPHOSATE	Violation type:	3
Compliance start date:	1/1/1998 0:00:00	Compliance end date:	12/31/2000 0:00:00
Enforcement date:	12/6/2006 0:00:00	Enforcement action:	State Compliance Achieved
Violation measurement:	Not Reported		

PWS name:	TUCSON, CITY OF	Population served:	675000
PWS type code:	C	Violation ID:	135799
Contaminant:	GLYPHOSATE	Violation type:	3
Compliance start date:	1/1/1998 0:00:00	Compliance end date:	12/31/2000 0:00:00
Enforcement date:	12/6/2006 0:00:00	Enforcement action:	State Compliance Achieved
Violation measurement:	Not Reported		

PWS name:	TUCSON, CITY OF	Population served:	675000
PWS type code:	C	Violation ID:	135899
Contaminant:	GLYPHOSATE	Violation type:	3
Compliance start date:	1/1/1998 0:00:00	Compliance end date:	12/31/2000 0:00:00
Enforcement date:	12/6/2006 0:00:00	Enforcement action:	State Compliance Achieved
Violation measurement:	Not Reported		

GEOCHECK VERSION 2.1
STATE DATABASE WELL INFORMATION

PWS name: TUCSON, CITY OF
PWS type code: C
Contaminant: GLYPHOSATE
Compliance start date: 1/1/1998 0:00:00
Enforcement date: 12/6/2006 0:00:00
Violation measurement: Not Reported
Population served: 675000
Violation ID: 135999
Violation type: 3
Compliance end date: 12/31/2000 0:00:00
Enforcement action: State Compliance Achieved

PWS name: TUCSON, CITY OF
PWS type code: C
Contaminant: CHROMIUM
Compliance start date: 10/1/2001 0:00:00
Enforcement date: 12/6/2006 0:00:00
Violation measurement: Not Reported
Population served: 675000
Violation ID: 13602
Violation type: 3
Compliance end date: 12/31/2001 0:00:00
Enforcement action: State Compliance Achieved

PWS name: TUCSON, CITY OF
PWS type code: C
Contaminant: CHROMIUM
Compliance start date: 10/1/2001 0:00:00
Enforcement date: 4/6/2004 0:00:00
Violation measurement: Not Reported
Population served: 675000
Violation ID: 13602
Violation type: 3
Compliance end date: 12/31/2001 0:00:00
Enforcement action: State Compliance Achieved

PWS name: TUCSON, CITY OF
PWS type code: C
Contaminant: GLYPHOSATE
Compliance start date: 1/1/1998 0:00:00
Enforcement date: 12/6/2006 0:00:00
Violation measurement: Not Reported
Population served: 675000
Violation ID: 136099
Violation type: 3
Compliance end date: 12/31/2000 0:00:00
Enforcement action: State Compliance Achieved

PWS name: TUCSON, CITY OF
PWS type code: C
Contaminant: GLYPHOSATE
Compliance start date: 1/1/1998 0:00:00
Enforcement date: 12/6/2006 0:00:00
Violation measurement: Not Reported
Population served: 675000
Violation ID: 136199
Violation type: 3
Compliance end date: 12/31/2000 0:00:00
Enforcement action: State Compliance Achieved

PWS name: TUCSON, CITY OF
PWS type code: C
Contaminant: GLYPHOSATE
Compliance start date: 1/1/1998 0:00:00
Enforcement date: 12/6/2006 0:00:00
Violation measurement: Not Reported
Population served: 675000
Violation ID: 136299
Violation type: 3
Compliance end date: 12/31/2000 0:00:00
Enforcement action: State Compliance Achieved

PWS name: TUCSON, CITY OF
PWS type code: C
Contaminant: GLYPHOSATE
Compliance start date: 1/1/1998 0:00:00
Enforcement date: 12/6/2006 0:00:00
Violation measurement: Not Reported
Population served: 675000
Violation ID: 136399
Violation type: 3
Compliance end date: 12/31/2000 0:00:00
Enforcement action: State Compliance Achieved

PWS name: TUCSON, CITY OF
Population served: 675000
Violation ID: 136499
Violation type: 3
Compliance end date: 12/31/2000 0:00:00
Enforcement action: State Compliance Achieved
PWS type code: C
Contaminant: GLYPHOSATE
Compliance start date: 1/1/1998 0:00:00
Enforcement date: 12/6/2006 0:00:00
Violation measurement: Not Reported

PWS name: TUCSON, CITY OF
PWS type code: C
Contaminant: GLYPHOSATE
Compliance start date: 1/1/1998 0:00:00
Enforcement date: 12/6/2006 0:00:00
Violation measurement: Not Reported
Population served: 675000
Violation ID: 136599
Violation type: 3
Compliance end date: 12/31/2000 0:00:00
Enforcement action: State Compliance Achieved

PWS name:	TUCSON, CITY OF	Population served:	675000
PWS type code:	C	Violation ID:	136699
Contaminant:	GLYPHOSATE	Violation type:	3
Compliance start date:	1/1/1998 0:00:00	Compliance end date:	12/31/2000 0:00:00
Enforcement date:	12/6/2006 0:00:00	Enforcement action:	State Compliance Achieved
Violation measurement:	Not Reported		

PWS name:	TUCSON, CITY OF	Population served:	675000
PWS type code:	C	Violation ID:	136799
Contaminant:	GLYPHOSATE	Violation type:	3
Compliance start date:	1/1/1998 0:00:00	Compliance end date:	12/31/2000 0:00:00
Enforcement date:	12/6/2006 0:00:00	Enforcement action:	State Compliance Achieved
Violation measurement:	Not Reported		

PWS name:	TUCSON, CITY OF	Population served:	675000
PWS type code:	C	Violation ID:	136899
Contaminant:	GLYPHOSATE	Violation type:	3
Compliance start date:	1/1/1998 0:00:00	Compliance end date:	12/31/2000 0:00:00
Enforcement date:	12/6/2006 0:00:00	Enforcement action:	State Compliance Achieved
Violation measurement:	Not Reported		

PWS name:	TUCSON, CITY OF	Population served:	675000
PWS type code:	C	Violation ID:	136999
Contaminant:	GLYPHOSATE	Violation type:	3
Compliance start date:	1/1/1998 0:00:00	Compliance end date:	12/31/2000 0:00:00
Enforcement date:	12/6/2006 0:00:00	Enforcement action:	State Compliance Achieved
Violation measurement:	Not Reported		

PWS name:	TUCSON, CITY OF	Population served:	675000
PWS type code:	C	Violation ID:	13702
Contaminant:	BERYLLIUM, TOTAL	Violation type:	3
Compliance start date:	10/1/2001 0:00:00	Compliance end date:	12/31/2001 0:00:00
Enforcement date:	12/6/2006 0:00:00	Enforcement action:	State Compliance Achieved
Violation measurement:	Not Reported		

PWS name:	TUCSON, CITY OF	Population served:	675000
PWS type code:	C	Violation ID:	13702
Contaminant:	BERYLLIUM, TOTAL	Violation type:	3
Compliance start date:	10/1/2001 0:00:00	Compliance end date:	12/31/2001 0:00:00
Enforcement date:	4/5/2004 0:00:00	Enforcement action:	State Compliance Achieved
Violation measurement:	Not Reported		

PWS name:	TUCSON, CITY OF	Population served:	675000
PWS type code:	C	Violation ID:	137099
Contaminant:	GLYPHOSATE	Violation type:	3
Compliance start date:	1/1/1998 0:00:00	Compliance end date:	12/31/2000 0:00:00
Enforcement date:	12/6/2006 0:00:00	Enforcement action:	State Compliance Achieved
Violation measurement:	Not Reported		

PWS name:	TUCSON, CITY OF	Population served:	675000
PWS type code:	C	Violation ID:	137199
Contaminant:	GLYPHOSATE	Violation type:	3
Compliance start date:	1/1/1998 0:00:00	Compliance end date:	12/31/2000 0:00:00
Enforcement date:	12/6/2006 0:00:00	Enforcement action:	State Compliance Achieved
Violation measurement:	Not Reported		

PWS name:	TUCSON, CITY OF	Population served:	675000
PWS type code:	C	Violation ID:	137499
Contaminant:	GLYPHOSATE	Violation type:	3
Compliance start date:	1/1/1998 0:00:00	Compliance end date:	12/31/2000 0:00:00
Enforcement date:	12/6/2006 0:00:00	Enforcement action:	State Compliance Achieved
Violation measurement:	Not Reported		

PWS name:	TUCSON, CITY OF	Population served:	675000
PWS type code:	C	Violation ID:	137599
Contaminant:	GLYPHOSATE	Violation type:	3
Compliance start date:	1/1/1998 0:00:00	Compliance end date:	12/31/2000 0:00:00
Enforcement date:	12/6/2006 0:00:00	Enforcement action:	State Compliance Achieved
Violation measurement:	Not Reported		

PWS name:	TUCSON, CITY OF	Population served:	675000
PWS type code:	C	Violation ID:	137699
Contaminant:	GLYPHOSATE	Violation type:	3
Compliance start date:	1/1/1998 0:00:00	Compliance end date:	12/31/2000 0:00:00
Enforcement date:	12/6/2006 0:00:00	Enforcement action:	State Compliance Achieved
Violation measurement:	Not Reported		

PWS name:	TUCSON, CITY OF	Population served:	675000
PWS type code:	C	Violation ID:	137799
Contaminant:	GLYPHOSATE	Violation type:	3
Compliance start date:	1/1/1998 0:00:00	Compliance end date:	12/31/2000 0:00:00
Enforcement date:	12/6/2006 0:00:00	Enforcement action:	State Compliance Achieved
Violation measurement:	Not Reported		

PWS name:	TUCSON, CITY OF	Population served:	675000
PWS type code:	C	Violation ID:	137899
Contaminant:	GLYPHOSATE	Violation type:	3
Compliance start date:	1/1/1998 0:00:00	Compliance end date:	12/31/2000 0:00:00
Enforcement date:	12/6/2006 0:00:00	Enforcement action:	State Compliance Achieved
Violation measurement:	Not Reported		

PWS name:	TUCSON, CITY OF	Population served:	675000
PWS type code:	C	Violation ID:	137999
Contaminant:	GLYPHOSATE	Violation type:	3
Compliance start date:	1/1/1998 0:00:00	Compliance end date:	12/31/2000 0:00:00
Enforcement date:	12/6/2006 0:00:00	Enforcement action:	State Compliance Achieved
Violation measurement:	Not Reported		

PWS name:	TUCSON, CITY OF	Population served:	675000
PWS type code:	C	Violation ID:	13802
Contaminant:	BERYLLIUM, TOTAL	Violation type:	3
Compliance start date:	10/1/2001 0:00:00	Compliance end date:	12/31/2001 0:00:00
Enforcement date:	12/6/2006 0:00:00	Enforcement action:	State Compliance Achieved
Violation measurement:	Not Reported		

PWS name:	TUCSON, CITY OF	Population served:	675000
PWS type code:	C	Violation ID:	13802
Contaminant:	BERYLLIUM, TOTAL	Violation type:	3
Compliance start date:	10/1/2001 0:00:00	Compliance end date:	12/31/2001 0:00:00
Enforcement date:	4/5/2004 0:00:00	Enforcement action:	State Compliance Achieved
Violation measurement:	Not Reported		

PWS name:	TUCSON, CITY OF	Population served:	675000
PWS type code:	C	Violation ID:	138099
Contaminant:	GLYPHOSATE	Violation type:	3
Compliance start date:	1/1/1998 0:00:00	Compliance end date:	12/31/2000 0:00:00
Enforcement date:	12/6/2006 0:00:00	Enforcement action:	State Compliance Achieved
Violation measurement:	Not Reported		

PWS name:	TUCSON, CITY OF	Population served:	675000
PWS type code:	C	Violation ID:	138199
Contaminant:	GLYPHOSATE	Violation type:	3
Compliance start date:	1/1/1998 0:00:00	Compliance end date:	12/31/2000 0:00:00
Enforcement date:	12/6/2006 0:00:00	Enforcement action:	State Compliance Achieved
Violation measurement:	Not Reported		

PWS name:	TUCSON, CITY OF	Population served:	675000
PWS type code:	C	Violation ID:	138299
Contaminant:	GLYPHOSATE	Violation type:	3
Compliance start date:	1/1/1998 0:00:00	Compliance end date:	12/31/2000 0:00:00
Enforcement date:	12/6/2006 0:00:00	Enforcement action:	State Compliance Achieved
Violation measurement:	Not Reported		

PWS name:	TUCSON, CITY OF	Population served:	675000
PWS type code:	C	Violation ID:	138399
Contaminant:	GLYPHOSATE	Violation type:	3
Compliance start date:	1/1/1998 0:00:00	Compliance end date:	12/31/2000 0:00:00
Enforcement date:	12/6/2006 0:00:00	Enforcement action:	State Compliance Achieved
Violation measurement:	Not Reported		

PWS name:	TUCSON, CITY OF	Population served:	675000
PWS type code:	C	Violation ID:	138499
Contaminant:	GLYPHOSATE	Violation type:	3
Compliance start date:	1/1/1998 0:00:00	Compliance end date:	12/31/2000 0:00:00
Enforcement date:	12/6/2006 0:00:00	Enforcement action:	State Compliance Achieved
Violation measurement:	Not Reported		

PWS name:	TUCSON, CITY OF	Population served:	675000
PWS type code:	C	Violation ID:	138599
Contaminant:	GLYPHOSATE	Violation type:	3
Compliance start date:	1/1/1998 0:00:00	Compliance end date:	12/31/2000 0:00:00
Enforcement date:	12/6/2006 0:00:00	Enforcement action:	State Compliance Achieved
Violation measurement:	Not Reported		

PWS name:	TUCSON, CITY OF	Population served:	675000
PWS type code:	C	Violation ID:	138699
Contaminant:	GLYPHOSATE	Violation type:	3
Compliance start date:	1/1/1998 0:00:00	Compliance end date:	12/31/2000 0:00:00
Enforcement date:	12/6/2006 0:00:00	Enforcement action:	State Compliance Achieved
Violation measurement:	Not Reported		

PWS name:	TUCSON, CITY OF	Population served:	675000
PWS type code:	C	Violation ID:	138799
Contaminant:	GLYPHOSATE	Violation type:	3
Compliance start date:	1/1/1998 0:00:00	Compliance end date:	12/31/2000 0:00:00
Enforcement date:	12/6/2006 0:00:00	Enforcement action:	State Compliance Achieved
Violation measurement:	Not Reported		

PWS name:	TUCSON, CITY OF	Population served:	675000
PWS type code:	C	Violation ID:	138899
Contaminant:	GLYPHOSATE	Violation type:	3
Compliance start date:	1/1/1998 0:00:00	Compliance end date:	12/31/2000 0:00:00
Enforcement date:	12/6/2006 0:00:00	Enforcement action:	State Compliance Achieved
Violation measurement:	Not Reported		

PWS name:	TUCSON, CITY OF	Population served:	675000
PWS type code:	C	Violation ID:	138999
Contaminant:	GLYPHOSATE	Violation type:	3
Compliance start date:	1/1/1998 0:00:00	Compliance end date:	12/31/2000 0:00:00
Enforcement date:	12/6/2006 0:00:00	Enforcement action:	State Compliance Achieved
Violation measurement:	Not Reported		

PWS name:	TUCSON, CITY OF	Population served:	675000
PWS type code:	C	Violation ID:	13902
Contaminant:	BERYLLIUM, TOTAL	Violation type:	3
Compliance start date:	10/1/2001 0:00:00	Compliance end date:	12/31/2001 0:00:00
Enforcement date:	12/6/2006 0:00:00	Enforcement action:	State Compliance Achieved
Violation measurement:	Not Reported		

PWS name:	TUCSON, CITY OF	Population served:	675000
PWS type code:	C	Violation ID:	13902
Contaminant:	BERYLLIUM, TOTAL	Violation type:	3
Compliance start date:	10/1/2001 0:00:00	Compliance end date:	12/31/2001 0:00:00
Enforcement date:	3/8/2004 0:00:00	Enforcement action:	State Compliance Achieved
Violation measurement:	Not Reported		

PWS name:	TUCSON, CITY OF	Population served:	675000
PWS type code:	C	Violation ID:	139099
Contaminant:	GLYPHOSATE	Violation type:	3
Compliance start date:	1/1/1998 0:00:00	Compliance end date:	12/31/2000 0:00:00
Enforcement date:	12/6/2006 0:00:00	Enforcement action:	State Compliance Achieved
Violation measurement:	Not Reported		

PWS name:	TUCSON, CITY OF	Population served:	675000
PWS type code:	C	Violation ID:	139199
Contaminant:	GLYPHOSATE	Violation type:	3
Compliance start date:	1/1/1998 0:00:00	Compliance end date:	12/31/2000 0:00:00
Enforcement date:	12/6/2006 0:00:00	Enforcement action:	State Compliance Achieved
Violation measurement:	Not Reported		

PWS name:	TUCSON, CITY OF	Population served:	675000
PWS type code:	C	Violation ID:	139299
Contaminant:	GLYPHOSATE	Violation type:	3
Compliance start date:	1/1/1998 0:00:00	Compliance end date:	12/31/2000 0:00:00
Enforcement date:	12/6/2006 0:00:00	Enforcement action:	State Compliance Achieved
Violation measurement:	Not Reported		

PWS name:	TUCSON, CITY OF	Population served:	675000
PWS type code:	C	Violation ID:	205424
Contaminant:	VINYL CHLORIDE	Violation type:	3
Compliance start date:	1/1/2004 0:00:00	Compliance end date:	12/31/2006 0:00:00
Enforcement date:	11/8/2007 0:00:00	Enforcement action:	State Compliance Achieved
Violation measurement:	Not Reported		

PWS name:	TUCSON, CITY OF	Population served:	675000
PWS type code:	C	Violation ID:	205425
Contaminant:	1,1-DICHLOROETHYLENE	Violation type:	3
Compliance start date:	1/1/2004 0:00:00	Compliance end date:	12/31/2006 0:00:00
Enforcement date:	11/8/2007 0:00:00	Enforcement action:	State Compliance Achieved
Violation measurement:	Not Reported		

PWS name:	TUCSON, CITY OF	Population served:	675000
PWS type code:	C	Violation ID:	205426
Contaminant:	TRANS-1,2-DICHLOROETHYLENE		
Violation type:	3	Compliance start date:	1/1/2004 0:00:00
Compliance end date:	12/31/2006 0:00:00	Enforcement date:	11/8/2007 0:00:00
Enforcement action:	State Compliance Achieved	Violation measurement:	Not Reported

PWS name:	TUCSON, CITY OF	Population served:	675000
PWS type code:	C	Violation ID:	205427
Contaminant:	1,2-DICHLOROETHANE	Violation type:	3
Compliance start date:	1/1/2004 0:00:00	Compliance end date:	12/31/2006 0:00:00
Enforcement date:	11/8/2007 0:00:00	Enforcement action:	State Compliance Achieved
Violation measurement:	Not Reported		

PWS name:	TUCSON, CITY OF	Population served:	675000
PWS type code:	C	Violation ID:	205428
Contaminant:	1,1,1-TRICHLOROETHANE	Violation type:	3
Compliance start date:	1/1/2004 0:00:00	Compliance end date:	12/31/2006 0:00:00
Enforcement date:	11/8/2007 0:00:00	Enforcement action:	State Compliance Achieved
Violation measurement:	Not Reported		

PWS name:	TUCSON, CITY OF	Population served:	675000
PWS type code:	C	Violation ID:	205429
Contaminant:	CARBON TETRACHLORIDE	Violation type:	3
Compliance start date:	1/1/2004 0:00:00	Compliance end date:	12/31/2006 0:00:00
Enforcement date:	11/8/2007 0:00:00	Enforcement action:	State Compliance Achieved
Violation measurement:	Not Reported		

PWS name:	TUCSON, CITY OF	Population served:	675000
PWS type code:	C	Violation ID:	205430
Contaminant:	1,2-DICHLOROPROPANE	Violation type:	3
Compliance start date:	1/1/2004 0:00:00	Compliance end date:	12/31/2006 0:00:00
Enforcement date:	11/8/2007 0:00:00	Enforcement action:	State Compliance Achieved
Violation measurement:	Not Reported		

PWS name:	TUCSON, CITY OF	Population served:	675000
PWS type code:	C	Violation ID:	205431
Contaminant:	TRICHLOROETHYLENE	Violation type:	3
Compliance start date:	1/1/2004 0:00:00	Compliance end date:	12/31/2006 0:00:00
Enforcement date:	11/8/2007 0:00:00	Enforcement action:	State Compliance Achieved
Violation measurement:	Not Reported		

PWS name:	TUCSON, CITY OF	Population served:	675000
PWS type code:	C	Violation ID:	205432
Contaminant:	1,1,2-TRICHLOROETHANE	Violation type:	3
Compliance start date:	1/1/2004 0:00:00	Compliance end date:	12/31/2006 0:00:00
Enforcement date:	11/8/2007 0:00:00	Enforcement action:	State Compliance Achieved
Violation measurement:	Not Reported		

PWS name:	TUCSON, CITY OF	Population served:	675000
PWS type code:	C	Violation ID:	205433
Contaminant:	TETRACHLOROETHYLENE	Violation type:	3
Compliance start date:	1/1/2004 0:00:00	Compliance end date:	12/31/2006 0:00:00
Enforcement date:	11/8/2007 0:00:00	Enforcement action:	State Compliance Achieved
Violation measurement:	Not Reported		

PWS name:	TUCSON, CITY OF	Population served:	675000
PWS type code:	C	Violation ID:	205434
Contaminant:	MONOCHLOROBENZENE (CHLOROBENZENE)		
Violation type:	3	Compliance start date:	1/1/2004 0:00:00
Compliance end date:	12/31/2006 0:00:00	Enforcement date:	11/8/2007 0:00:00
Enforcement action:	State Compliance Achieved	Violation measurement:	Not Reported

PWS name:	TUCSON, CITY OF	Population served:	675000
PWS type code:	C	Violation ID:	205435
Contaminant:	BENZENE	Violation type:	3
Compliance start date:	1/1/2004 0:00:00	Compliance end date:	12/31/2006 0:00:00
Enforcement date:	11/8/2007 0:00:00	Enforcement action:	State Compliance Achieved
Violation measurement:	Not Reported		

PWS name:	TUCSON, CITY OF	Population served:	675000
PWS type code:	C	Violation ID:	205436
Contaminant:	TOLUENE	Violation type:	3
Compliance start date:	1/1/2004 0:00:00	Compliance end date:	12/31/2006 0:00:00
Enforcement date:	11/8/2007 0:00:00	Enforcement action:	State Compliance Achieved
Violation measurement:	Not Reported		

PWS name:	TUCSON, CITY OF	Population served:	675000
PWS type code:	C	Violation ID:	205437
Contaminant:	ETHYLBENZENE	Violation type:	3
Compliance start date:	1/1/2004 0:00:00	Compliance end date:	12/31/2006 0:00:00
Enforcement date:	11/8/2007 0:00:00	Enforcement action:	State Compliance Achieved
Violation measurement:	Not Reported		

PWS name:	TUCSON, CITY OF	Population served:	675000
PWS type code:	C	Violation ID:	205438
Contaminant:	STYRENE	Violation type:	3
Compliance start date:	1/1/2004 0:00:00	Compliance end date:	12/31/2006 0:00:00
Enforcement date:	11/8/2007 0:00:00	Enforcement action:	State Compliance Achieved
Violation measurement:	Not Reported		

PWS name:	TUCSON, CITY OF	Population served:	675000
PWS type code:	C	Violation ID:	205439
Contaminant:	SELENIUM	Violation type:	3
Compliance start date:	1/1/2004 0:00:00	Compliance end date:	12/31/2006 0:00:00
Enforcement date:	10/23/2007 0:00:00	Enforcement action:	State Compliance Achieved
Violation measurement:	Not Reported		

PWS name:	TUCSON, CITY OF	Population served:	675000
PWS type code:	C	Violation ID:	205440
Contaminant:	SELENIUM	Violation type:	3
Compliance start date:	1/1/2004 0:00:00	Compliance end date:	12/31/2006 0:00:00
Enforcement date:	10/23/2007 0:00:00	Enforcement action:	State Compliance Achieved
Violation measurement:	Not Reported		

PWS name:	TUCSON, CITY OF	Population served:	675000
PWS type code:	C	Violation ID:	205441
Contaminant:	THALLIUM, TOTAL	Violation type:	3
Compliance start date:	1/1/2004 0:00:00	Compliance end date:	12/31/2006 0:00:00
Enforcement date:	10/23/2007 0:00:00	Enforcement action:	State Compliance Achieved
Violation measurement:	Not Reported		

PWS name:	TUCSON, CITY OF	Population served:	675000
PWS type code:	C	Violation ID:	205442
Contaminant:	BERYLLIUM, TOTAL	Violation type:	3
Compliance start date:	1/1/2004 0:00:00	Compliance end date:	12/31/2006 0:00:00
Enforcement date:	10/23/2007 0:00:00	Enforcement action:	State Compliance Achieved
Violation measurement:	Not Reported		

PWS name:	TUCSON, CITY OF	Population served:	675000
PWS type code:	C	Violation ID:	205443
Contaminant:	ANTIMONY, TOTAL	Violation type:	3
Compliance start date:	1/1/2004 0:00:00	Compliance end date:	12/31/2006 0:00:00
Enforcement date:	10/23/2007 0:00:00	Enforcement action:	State Compliance Achieved
Violation measurement:	Not Reported		

PWS name:	TUCSON, CITY OF	Population served:	675000
PWS type code:	C	Violation ID:	205444
Contaminant:	NICKEL	Violation type:	3
Compliance start date:	1/1/2004 0:00:00	Compliance end date:	12/31/2006 0:00:00
Enforcement date:	10/23/2007 0:00:00	Enforcement action:	State Compliance Achieved
Violation measurement:	Not Reported		

PWS name:	TUCSON, CITY OF	Population served:	675000
PWS type code:	C	Violation ID:	205445
Contaminant:	MERCURY	Violation type:	3
Compliance start date:	1/1/2004 0:00:00	Compliance end date:	12/31/2006 0:00:00
Enforcement date:	10/23/2007 0:00:00	Enforcement action:	State Compliance Achieved
Violation measurement:	Not Reported		

PWS name:	TUCSON, CITY OF	Population served:	675000
PWS type code:	C	Violation ID:	205446
Contaminant:	CYANIDE	Violation type:	3
Compliance start date:	1/1/2004 0:00:00	Compliance end date:	12/31/2006 0:00:00
Enforcement date:	10/23/2007 0:00:00	Enforcement action:	State Compliance Achieved
Violation measurement:	Not Reported		

PWS name:	TUCSON, CITY OF	Population served:	675000
PWS type code:	C	Violation ID:	205447
Contaminant:	CHROMIUM	Violation type:	3
Compliance start date:	1/1/2004 0:00:00	Compliance end date:	12/31/2006 0:00:00
Enforcement date:	10/23/2007 0:00:00	Enforcement action:	State Compliance Achieved
Violation measurement:	Not Reported		

PWS name:	TUCSON, CITY OF	Population served:	675000
PWS type code:	C	Violation ID:	205448
Contaminant:	CADMIUM	Violation type:	3
Compliance start date:	1/1/2004 0:00:00	Compliance end date:	12/31/2006 0:00:00
Enforcement date:	10/23/2007 0:00:00	Enforcement action:	State Compliance Achieved
Violation measurement:	Not Reported		

PWS name:	TUCSON, CITY OF	Population served:	675000
PWS type code:	C	Violation ID:	205449
Contaminant:	BARIUM	Violation type:	3
Compliance start date:	1/1/2004 0:00:00	Compliance end date:	12/31/2006 0:00:00
Enforcement date:	10/23/2007 0:00:00	Enforcement action:	State Compliance Achieved
Violation measurement:	Not Reported		

PWS name:	TUCSON, CITY OF	Population served:	675000
PWS type code:	C	Violation ID:	205450
Contaminant:	ARSENIC	Violation type:	3
Compliance start date:	1/1/2004 0:00:00	Compliance end date:	12/31/2006 0:00:00
Enforcement date:	10/23/2007 0:00:00	Enforcement action:	State Compliance Achieved
Violation measurement:	Not Reported		

PWS name:	TUCSON, CITY OF	Population served:	675000
PWS type code:	C	Violation ID:	205452
Contaminant:	0999	Violation type:	27
Compliance start date:	7/1/2007 0:00:00	Compliance end date:	9/30/2007 0:00:00
Enforcement date:	1/17/2008 0:00:00	Enforcement action:	State Compliance Achieved
Violation measurement:	Not Reported		

PWS name:	TUCSON, CITY OF	Population served:	675000
PWS type code:	C	Violation ID:	205468
Contaminant:	ARSENIC	Violation type:	3
Compliance start date:	1/1/2004 0:00:00	Compliance end date:	12/31/2006 0:00:00
Enforcement date:	4/29/2008 0:00:00	Enforcement action:	SO0
Violation measurement:	Not Reported		

PWS name:	TUCSON, CITY OF	Population served:	675000
PWS type code:	C	Violation ID:	205532
Contaminant:	BARIUM	Violation type:	3
Compliance start date:	1/1/2004 0:00:00	Compliance end date:	12/31/2006 0:00:00
Enforcement date:	4/29/2008 0:00:00	Enforcement action:	SO0
Violation measurement:	Not Reported		

PWS name:	TUCSON, CITY OF	Population served:	675000
PWS type code:	C	Violation ID:	205533
Contaminant:	MERCURY	Violation type:	3
Compliance start date:	1/1/2004 0:00:00	Compliance end date:	12/31/2006 0:00:00
Enforcement date:	4/29/2008 0:00:00	Enforcement action:	SO0
Violation measurement:	Not Reported		

PWS name:	TUCSON, CITY OF	Population served:	675000
PWS type code:	C	Violation ID:	205534
Contaminant:	SELENIUM	Violation type:	3
Compliance start date:	1/1/2004 0:00:00	Compliance end date:	12/31/2006 0:00:00
Enforcement date:	4/29/2008 0:00:00	Enforcement action:	SO0
Violation measurement:	Not Reported		

PWS name:	TUCSON, CITY OF	Population served:	675000
PWS type code:	C	Violation ID:	205535
Contaminant:	ANTIMONY, TOTAL	Violation type:	3
Compliance start date:	1/1/2004 0:00:00	Compliance end date:	12/31/2006 0:00:00
Enforcement date:	4/29/2008 0:00:00	Enforcement action:	SO0
Violation measurement:	Not Reported		

PWS name:	TUCSON, CITY OF	Population served:	675000
PWS type code:	C	Violation ID:	205536
Contaminant:	NICKEL	Violation type:	3
Compliance start date:	1/1/2004 0:00:00	Compliance end date:	12/31/2006 0:00:00
Enforcement date:	4/29/2008 0:00:00	Enforcement action:	SO0
Violation measurement:	Not Reported		

PWS name:	TUCSON, CITY OF	Population served:	675000
PWS type code:	C	Violation ID:	205537
Contaminant:	CHROMIUM	Violation type:	3
Compliance start date:	1/1/2004 0:00:00	Compliance end date:	12/31/2006 0:00:00
Enforcement date:	4/29/2008 0:00:00	Enforcement action:	SO0
Violation measurement:	Not Reported		

PWS name:	TUCSON, CITY OF	Population served:	675000
PWS type code:	C	Violation ID:	205538
Contaminant:	CADMIUM	Violation type:	3
Compliance start date:	1/1/2004 0:00:00	Compliance end date:	12/31/2006 0:00:00
Enforcement date:	4/29/2008 0:00:00	Enforcement action:	SO0
Violation measurement:	Not Reported		

PWS name:	TUCSON, CITY OF	Population served:	675000
PWS type code:	C	Violation ID:	205539
Contaminant:	BERYLLIUM, TOTAL	Violation type:	3
Compliance start date:	1/1/2004 0:00:00	Compliance end date:	12/31/2006 0:00:00
Enforcement date:	4/29/2008 0:00:00	Enforcement action:	SO0
Violation measurement:	Not Reported		

PWS name:	TUCSON, CITY OF	Population served:	675000
PWS type code:	C	Violation ID:	205540
Contaminant:	THALLIUM, TOTAL	Violation type:	3
Compliance start date:	1/1/2004 0:00:00	Compliance end date:	12/31/2006 0:00:00
Enforcement date:	4/29/2008 0:00:00	Enforcement action:	SO0
Violation measurement:	Not Reported		

PWS name:	TUCSON, CITY OF	Population served:	675000
PWS type code:	C	Violation ID:	205541
Contaminant:	CYANIDE	Violation type:	3
Compliance start date:	1/1/2004 0:00:00	Compliance end date:	12/31/2006 0:00:00
Enforcement date:	4/29/2008 0:00:00	Enforcement action:	SO0
Violation measurement:	Not Reported		

PWS name:	TUCSON, CITY OF	Population served:	675000
PWS type code:	C	Violation ID:	205562
Contaminant:	TTHM	Violation type:	27
Compliance start date:	1/1/2006 0:00:00	Compliance end date:	12/31/2006 0:00:00
Enforcement date:	12/11/2008 0:00:00	Enforcement action:	State Compliance Achieved
Violation measurement:	Not Reported		

PWS name:	TUCSON, CITY OF	Population served:	675000
PWS type code:	C	Violation ID:	205563
Contaminant:	TTHM	Violation type:	27
Compliance start date:	7/1/2005 0:00:00	Compliance end date:	9/30/2005 0:00:00
Enforcement date:	12/11/2008 0:00:00	Enforcement action:	State Compliance Achieved
Violation measurement:	Not Reported		

GEOCHECK VERSION 2.1
STATE DATABASE WELL INFORMATION

PWS name:	TUCSON, CITY OF	Population served:	675000
PWS type code:	C	Violation ID:	205565
Contaminant:	LEAD & COPPER RULE		
Violation type:	Follow-up and Routine Tap Sampling		
Compliance start date:	10/1/2004 0:00:00	Compliance end date:	7/28/2008 0:00:00
Enforcement date:	7/28/2008 0:00:00	Enforcement action:	State Compliance Achieved
Violation measurement:	Not Reported		

PWS name:	TUCSON, CITY OF	Population served:	675000
PWS type code:	C	Violation ID:	205566
Contaminant:	NITRATE	Violation type:	3
Compliance start date:	1/1/2008 0:00:00	Compliance end date:	12/31/2008 0:00:00
Enforcement date:	No Enf Action as of	Enforcement action:	7/8/2009 0:00:00
Violation measurement:	Not Reported		

PWS name:	TUCSON, CITY OF	Population served:	675000
PWS type code:	C	Violation ID:	20601
Contaminant:	BENZENE	Violation type:	3
Compliance start date:	1/1/2000 0:00:00	Compliance end date:	12/31/2000 0:00:00
Enforcement date:	11/19/2002 0:00:00	Enforcement action:	State Compliance Achieved
Violation measurement:	Not Reported		

PWS name:	TUCSON, CITY OF	Population served:	675000
PWS type code:	C	Violation ID:	20601
Contaminant:	BENZENE	Violation type:	3
Compliance start date:	1/1/2000 0:00:00	Compliance end date:	12/31/2000 0:00:00
Enforcement date:	12/6/2006 0:00:00	Enforcement action:	State Compliance Achieved
Violation measurement:	Not Reported		

PWS name:	TUCSON, CITY OF	Population served:	675000
PWS type code:	C	Violation ID:	20701
Contaminant:	TOLUENE	Violation type:	3
Compliance start date:	1/1/2000 0:00:00	Compliance end date:	12/31/2000 0:00:00
Enforcement date:	11/19/2002 0:00:00	Enforcement action:	State Compliance Achieved
Violation measurement:	Not Reported		

PWS name:	TUCSON, CITY OF	Population served:	675000
PWS type code:	C	Violation ID:	20701
Contaminant:	TOLUENE	Violation type:	3
Compliance start date:	1/1/2000 0:00:00	Compliance end date:	12/31/2000 0:00:00
Enforcement date:	12/6/2006 0:00:00	Enforcement action:	State Compliance Achieved
Violation measurement:	Not Reported		

PWS name:	TUCSON, CITY OF	Population served:	675000
PWS type code:	C	Violation ID:	20801
Contaminant:	ETHYLBENZENE	Violation type:	3
Compliance start date:	1/1/2000 0:00:00	Compliance end date:	12/31/2000 0:00:00
Enforcement date:	11/19/2002 0:00:00	Enforcement action:	State Compliance Achieved
Violation measurement:	Not Reported		

PWS name:	TUCSON, CITY OF	Population served:	675000
PWS type code:	C	Violation ID:	20801
Contaminant:	ETHYLBENZENE	Violation type:	3
Compliance start date:	1/1/2000 0:00:00	Compliance end date:	12/31/2000 0:00:00
Enforcement date:	12/6/2006 0:00:00	Enforcement action:	State Compliance Achieved
Violation measurement:	Not Reported		

PWS name:	TUCSON, CITY OF	Population served:	675000
PWS type code:	C	Violation ID:	20901
Contaminant:	STYRENE	Violation type:	3
Compliance start date:	1/1/2000 0:00:00	Compliance end date:	12/31/2000 0:00:00
Enforcement date:	11/19/2002 0:00:00	Enforcement action:	State Compliance Achieved

Violation measurement: Not Reported

PWS name: TUCSON, CITY OF
PWS type code: C
Contaminant: STYRENE
Violation type: 3
Compliance end date: 12/31/2000 0:00:00
Enforcement action: State Compliance Achieved
Population served: 675000
Violation ID: 20901
Compliance start date: 1/1/2000 0:00:00
Enforcement date: 12/6/2006 0:00:00
Violation measurement: Not Reported

PWS name: TUCSON, CITY OF
PWS type code: C
Contaminant: FLUORIDE
Compliance start date: 1/1/1998 0:00:00
Enforcement date: 10/8/2002 0:00:00
Violation measurement: Not Reported
Population served: 675000
Violation ID: 2099
Violation type: 3
Compliance end date: 12/31/2000 0:00:00
Enforcement action: State Compliance Achieved

PWS name: TUCSON, CITY OF
PWS type code: C
Contaminant: FLUORIDE
Compliance start date: 1/1/1998 0:00:00
Enforcement date: 11/27/2001 0:00:00
Violation measurement: Not Reported
Population served: 675000
Violation ID: 2099
Violation type: 3
Compliance end date: 12/31/2000 0:00:00
Enforcement action: State Compliance Achieved

PWS name: TUCSON, CITY OF
PWS type code: C
Contaminant: FLUORIDE
Compliance start date: 1/1/1998 0:00:00
Enforcement date: 12/6/2006 0:00:00
Violation measurement: Not Reported
Population served: 675000
Violation ID: 2099
Violation type: 3
Compliance end date: 12/31/2000 0:00:00
Enforcement action: State Compliance Achieved

PWS name: TUCSON, CITY OF
PWS type code: C
Contaminant: 1,2,4-TRICHLOROBENZENE
Compliance start date: 1/1/2002 0:00:00
Enforcement date: 12/6/2006 0:00:00
Violation measurement: Not Reported
Population served: 675000
Violation ID: 21003
Violation type: 3
Compliance end date: 12/31/2002 0:00:00
Enforcement action: State Compliance Achieved

PWS name: TUCSON, CITY OF
PWS type code: C
Contaminant: 1,2,4-TRICHLOROBENZENE
Compliance start date: 1/1/2002 0:00:00
Enforcement date: 2/26/2004 0:00:00
Violation measurement: Not Reported
Population served: 675000
Violation ID: 21003
Violation type: 3
Compliance end date: 12/31/2002 0:00:00
Enforcement action: State Compliance Achieved

PWS name: TUCSON, CITY OF
PWS type code: C
Contaminant: CIS-1,2-DICHLOROETHYLENE
Compliance start date: 1/1/2002 0:00:00
Enforcement date: 12/6/2006 0:00:00
Violation measurement: Not Reported
Population served: 675000
Violation ID: 21103
Violation type: 3
Compliance end date: 12/31/2002 0:00:00
Enforcement action: State Compliance Achieved

PWS name: TUCSON, CITY OF
PWS type code: C
Contaminant: CIS-1,2-DICHLOROETHYLENE
Compliance start date: 1/1/2002 0:00:00
Enforcement date: 2/26/2004 0:00:00
Violation measurement: Not Reported
Population served: 675000
Violation ID: 21103
Violation type: 3
Compliance end date: 12/31/2002 0:00:00
Enforcement action: State Compliance Achieved

PWS name: TUCSON, CITY OF
PWS type code: C
Contaminant: GLYPHOSATE
Compliance start date: 1/1/1998 0:00:00
Population served: 675000
Violation ID: 139399
Violation type: 3
Compliance end date: 12/31/2000 0:00:00

Enforcement date:	12/6/2006 0:00:00	Enforcement action:	State Compliance Achieved
Violation measurement:	Not Reported		

PWS name:	TUCSON, CITY OF	Population served:	675000
PWS type code:	C	Violation ID:	139499
Contaminant:	GLYPHOSATE	Violation type:	3
Compliance start date:	1/1/1998 0:00:00	Compliance end date:	12/31/2000 0:00:00
Enforcement date:	12/6/2006 0:00:00	Enforcement action:	State Compliance Achieved
Violation measurement:	Not Reported		

PWS name:	TUCSON, CITY OF	Population served:	675000
PWS type code:	C	Violation ID:	139599
Contaminant:	GLYPHOSATE	Violation type:	3
Compliance start date:	1/1/1998 0:00:00	Compliance end date:	12/31/2000 0:00:00
Enforcement date:	12/6/2006 0:00:00	Enforcement action:	State Compliance Achieved
Violation measurement:	Not Reported		

PWS name:	TUCSON, CITY OF	Population served:	675000
PWS type code:	C	Violation ID:	139699
Contaminant:	GLYPHOSATE	Violation type:	3
Compliance start date:	1/1/1998 0:00:00	Compliance end date:	12/31/2000 0:00:00
Enforcement date:	12/6/2006 0:00:00	Enforcement action:	State Compliance Achieved
Violation measurement:	Not Reported		

PWS name:	TUCSON, CITY OF	Population served:	675000
PWS type code:	C	Violation ID:	139799
Contaminant:	GLYPHOSATE	Violation type:	3
Compliance start date:	1/1/1998 0:00:00	Compliance end date:	12/31/2000 0:00:00
Enforcement date:	12/6/2006 0:00:00	Enforcement action:	State Compliance Achieved
Violation measurement:	Not Reported		

PWS name:	TUCSON, CITY OF	Population served:	675000
PWS type code:	C	Violation ID:	139899
Contaminant:	GLYPHOSATE	Violation type:	3
Compliance start date:	1/1/1998 0:00:00	Compliance end date:	12/31/2000 0:00:00
Enforcement date:	12/6/2006 0:00:00	Enforcement action:	State Compliance Achieved
Violation measurement:	Not Reported		

PWS name:	TUCSON, CITY OF	Population served:	675000
PWS type code:	C	Violation ID:	1399
Contaminant:	THALLIUM, TOTAL	Violation type:	3
Compliance start date:	1/1/1998 0:00:00	Compliance end date:	12/31/2000 0:00:00
Enforcement date:	10/8/2002 0:00:00	Enforcement action:	State Compliance Achieved
Violation measurement:	Not Reported		

PWS name:	TUCSON, CITY OF	Population served:	675000
PWS type code:	C	Violation ID:	1399
Contaminant:	THALLIUM, TOTAL	Violation type:	3
Compliance start date:	1/1/1998 0:00:00	Compliance end date:	12/31/2000 0:00:00
Enforcement date:	11/27/2001 0:00:00	Enforcement action:	State Compliance Achieved
Violation measurement:	Not Reported		

PWS name:	TUCSON, CITY OF	Population served:	675000
PWS type code:	C	Violation ID:	1399
Contaminant:	THALLIUM, TOTAL	Violation type:	3
Compliance start date:	1/1/1998 0:00:00	Compliance end date:	12/31/2000 0:00:00
Enforcement date:	12/6/2006 0:00:00	Enforcement action:	State Compliance Achieved
Violation measurement:	Not Reported		

PWS name:	TUCSON, CITY OF	Population served:	675000
PWS type code:	C	Violation ID:	139999
Contaminant:	GLYPHOSATE	Violation type:	3

Compliance start date: 1/1/1998 0:00:00
Compliance end date: 12/31/2000 0:00:00
Enforcement date: 12/6/2006 0:00:00
Enforcement action: State Compliance Achieved
Violation measurement: Not Reported

PWS name: TUCSON, CITY OF
Population served: 675000
PWS type code: C
Violation ID: 14002
Contaminant: CHROMIUM
Violation type: 3
Compliance start date: 1/1/2002 0:00:00
Compliance end date: 3/31/2002 0:00:00
Enforcement date: 12/6/2006 0:00:00
Enforcement action: State Compliance Achieved
Violation measurement: Not Reported

PWS name: TUCSON, CITY OF
Population served: 675000
PWS type code: C
Violation ID: 14002
Contaminant: CHROMIUM
Violation type: 3
Compliance start date: 1/1/2002 0:00:00
Compliance end date: 3/31/2002 0:00:00
Enforcement date: 4/5/2004 0:00:00
Enforcement action: State Compliance Achieved
Violation measurement: Not Reported

PWS name: TUCSON, CITY OF
Population served: 675000
PWS type code: C
Violation ID: 140099
Contaminant: GLYPHOSATE
Violation type: 3
Compliance start date: 1/1/1998 0:00:00
Compliance end date: 12/31/2000 0:00:00
Enforcement date: 12/6/2006 0:00:00
Enforcement action: State Compliance Achieved
Violation measurement: Not Reported

PWS name: TUCSON, CITY OF
Population served: 675000
PWS type code: C
Violation ID: 140199
Contaminant: GLYPHOSATE
Violation type: 3
Compliance start date: 1/1/1998 0:00:00
Compliance end date: 12/31/2000 0:00:00
Enforcement date: 12/6/2006 0:00:00
Enforcement action: State Compliance Achieved
Violation measurement: Not Reported

PWS name: TUCSON, CITY OF
Population served: 675000
PWS type code: C
Violation ID: 140299
Contaminant: GLYPHOSATE
Violation type: 3
Compliance start date: 1/1/1998 0:00:00
Compliance end date: 12/31/2000 0:00:00
Enforcement date: 12/6/2006 0:00:00
Enforcement action: State Compliance Achieved
Violation measurement: Not Reported

PWS name: TUCSON, CITY OF
Population served: 675000
PWS type code: C
Violation ID: 140399
Contaminant: GLYPHOSATE
Violation type: 3
Compliance start date: 1/1/1998 0:00:00
Compliance end date: 12/31/2000 0:00:00
Enforcement date: 12/6/2006 0:00:00
Enforcement action: State Compliance Achieved
Violation measurement: Not Reported

PWS name: TUCSON, CITY OF
Population served: 675000
PWS type code: C
Violation ID: 140499
Contaminant: GLYPHOSATE
Violation type: 3
Compliance start date: 1/1/1998 0:00:00
Compliance end date: 12/31/2000 0:00:00
Enforcement date: 12/6/2006 0:00:00
Enforcement action: State Compliance Achieved
Violation measurement: Not Reported

PWS name: TUCSON, CITY OF
Population served: 675000
PWS type code: C
Violation ID: 140599
Contaminant: GLYPHOSATE
Violation type: 3
Compliance start date: 1/1/1998 0:00:00
Compliance end date: 12/31/2000 0:00:00
Enforcement date: 12/6/2006 0:00:00
Enforcement action: State Compliance Achieved
Violation measurement: Not Reported

PWS name: TUCSON, CITY OF
Population served: 675000
PWS type code: C
Violation ID: 140699

Contaminant:	GLYPHOSATE	Violation type:	3
Compliance start date:	1/1/1998 0:00:00	Compliance end date:	12/31/2000 0:00:00
Enforcement date:	12/6/2006 0:00:00	Enforcement action:	State Compliance Achieved
Violation measurement:	Not Reported		

PWS name:	TUCSON, CITY OF	Population served:	675000
PWS type code:	C	Violation ID:	140799
Contaminant:	GLYPHOSATE	Violation type:	3
Compliance start date:	1/1/1998 0:00:00	Compliance end date:	12/31/2000 0:00:00
Enforcement date:	12/6/2006 0:00:00	Enforcement action:	State Compliance Achieved
Violation measurement:	Not Reported		

PWS name:	TUCSON, CITY OF	Population served:	675000
PWS type code:	C	Violation ID:	140899
Contaminant:	GLYPHOSATE	Violation type:	3
Compliance start date:	1/1/1998 0:00:00	Compliance end date:	12/31/2000 0:00:00
Enforcement date:	12/6/2006 0:00:00	Enforcement action:	State Compliance Achieved
Violation measurement:	Not Reported		

PWS name:	TUCSON, CITY OF	Population served:	675000
PWS type code:	C	Violation ID:	140999
Contaminant:	GLYPHOSATE	Violation type:	3
Compliance start date:	1/1/1998 0:00:00	Compliance end date:	12/31/2000 0:00:00
Enforcement date:	12/6/2006 0:00:00	Enforcement action:	State Compliance Achieved
Violation measurement:	Not Reported		

PWS name:	TUCSON, CITY OF	Population served:	675000
PWS type code:	C	Violation ID:	14102
Contaminant:	CHROMIUM	Violation type:	3
Compliance start date:	1/1/2002 0:00:00	Compliance end date:	3/31/2002 0:00:00
Enforcement date:	12/6/2006 0:00:00	Enforcement action:	State Compliance Achieved
Violation measurement:	Not Reported		

PWS name:	TUCSON, CITY OF	Population served:	675000
PWS type code:	C	Violation ID:	14102
Contaminant:	CHROMIUM	Violation type:	3
Compliance start date:	1/1/2002 0:00:00	Compliance end date:	3/31/2002 0:00:00
Enforcement date:	4/6/2004 0:00:00	Enforcement action:	State Compliance Achieved
Violation measurement:	Not Reported		

PWS name:	TUCSON, CITY OF	Population served:	675000
PWS type code:	C	Violation ID:	141099
Contaminant:	GLYPHOSATE	Violation type:	3
Compliance start date:	1/1/1998 0:00:00	Compliance end date:	12/31/2000 0:00:00
Enforcement date:	12/6/2006 0:00:00	Enforcement action:	State Compliance Achieved
Violation measurement:	Not Reported		

PWS name:	TUCSON, CITY OF	Population served:	675000
PWS type code:	C	Violation ID:	141199
Contaminant:	GLYPHOSATE	Violation type:	3
Compliance start date:	1/1/1998 0:00:00	Compliance end date:	12/31/2000 0:00:00
Enforcement date:	12/6/2006 0:00:00	Enforcement action:	State Compliance Achieved
Violation measurement:	Not Reported		

PWS name:	TUCSON, CITY OF	Population served:	675000
PWS type code:	C	Violation ID:	141299
Contaminant:	GLYPHOSATE	Violation type:	3
Compliance start date:	1/1/1998 0:00:00	Compliance end date:	12/31/2000 0:00:00
Enforcement date:	12/6/2006 0:00:00	Enforcement action:	State Compliance Achieved
Violation measurement:	Not Reported		

PWS name:	TUCSON, CITY OF	Population served:	675000

PWS type code:	C	Violation ID:	141399
Contaminant:	GLYPHOSATE	Violation type:	3
Compliance start date:	1/1/1998 0:00:00	Compliance end date:	12/31/2000 0:00:00
Enforcement date:	12/6/2006 0:00:00	Enforcement action:	State Compliance Achieved
Violation measurement:	Not Reported		

PWS name:	TUCSON, CITY OF	Population served:	675000
PWS type code:	C	Violation ID:	141499
Contaminant:	GLYPHOSATE	Violation type:	3
Compliance start date:	1/1/1998 0:00:00	Compliance end date:	12/31/2000 0:00:00
Enforcement date:	12/6/2006 0:00:00	Enforcement action:	State Compliance Achieved
Violation measurement:	Not Reported		

PWS name:	TUCSON, CITY OF	Population served:	675000
PWS type code:	C	Violation ID:	141599
Contaminant:	GLYPHOSATE	Violation type:	3
Compliance start date:	1/1/1998 0:00:00	Compliance end date:	12/31/2000 0:00:00
Enforcement date:	12/6/2006 0:00:00	Enforcement action:	State Compliance Achieved
Violation measurement:	Not Reported		

PWS name:	TUCSON, CITY OF	Population served:	675000
PWS type code:	C	Violation ID:	141699
Contaminant:	GLYPHOSATE	Violation type:	3
Compliance start date:	1/1/1998 0:00:00	Compliance end date:	12/31/2000 0:00:00
Enforcement date:	12/6/2006 0:00:00	Enforcement action:	State Compliance Achieved
Violation measurement:	Not Reported		

PWS name:	TUCSON, CITY OF	Population served:	675000
PWS type code:	C	Violation ID:	141799
Contaminant:	GLYPHOSATE	Violation type:	3
Compliance start date:	1/1/1998 0:00:00	Compliance end date:	12/31/2000 0:00:00
Enforcement date:	12/6/2006 0:00:00	Enforcement action:	State Compliance Achieved
Violation measurement:	Not Reported		

PWS name:	TUCSON, CITY OF	Population served:	675000
PWS type code:	C	Violation ID:	141899
Contaminant:	GLYPHOSATE	Violation type:	3
Compliance start date:	1/1/1998 0:00:00	Compliance end date:	12/31/2000 0:00:00
Enforcement date:	12/6/2006 0:00:00	Enforcement action:	State Compliance Achieved
Violation measurement:	Not Reported		

PWS name:	TUCSON, CITY OF	Population served:	675000
PWS type code:	C	Violation ID:	141999
Contaminant:	DI (2-ETHYLHEXYL) ADIPATE	Violation type:	3
Compliance start date:	1/1/1998 0:00:00	Compliance end date:	12/31/2000 0:00:00
Enforcement date:	12/6/2006 0:00:00	Enforcement action:	State Compliance Achieved
Violation measurement:	Not Reported		

PWS name:	TUCSON, CITY OF	Population served:	675000
PWS type code:	C	Violation ID:	14202
Contaminant:	BERYLLIUM, TOTAL	Violation type:	3
Compliance start date:	1/1/2002 0:00:00	Compliance end date:	3/31/2002 0:00:00
Enforcement date:	12/6/2006 0:00:00	Enforcement action:	State Compliance Achieved
Violation measurement:	Not Reported		

PWS name:	TUCSON, CITY OF	Population served:	675000
PWS type code:	C	Violation ID:	14202
Contaminant:	BERYLLIUM, TOTAL	Violation type:	3
Compliance start date:	1/1/2002 0:00:00	Compliance end date:	3/31/2002 0:00:00
Enforcement date:	4/5/2004 0:00:00	Enforcement action:	State Compliance Achieved
Violation measurement:	Not Reported		

PWS name:	TUCSON, CITY OF	Population served:	675000
PWS type code:	C	Violation ID:	142099
Contaminant:	DI (2-ETHYLHEXYL) ADIPATE	Violation type:	3
Compliance start date:	1/1/1998 0:00:00	Compliance end date:	12/31/2000 0:00:00
Enforcement date:	12/6/2006 0:00:00	Enforcement action:	State Compliance Achieved
Violation measurement:	Not Reported		

PWS name:	TUCSON, CITY OF	Population served:	675000
PWS type code:	C	Violation ID:	142199
Contaminant:	DI (2-ETHYLHEXYL) ADIPATE	Violation type:	3
Compliance start date:	1/1/1998 0:00:00	Compliance end date:	12/31/2000 0:00:00
Enforcement date:	12/6/2006 0:00:00	Enforcement action:	State Compliance Achieved
Violation measurement:	Not Reported		

PWS name:	TUCSON, CITY OF	Population served:	675000
PWS type code:	C	Violation ID:	142299
Contaminant:	DI (2-ETHYLHEXYL) ADIPATE	Violation type:	3
Compliance start date:	1/1/1998 0:00:00	Compliance end date:	12/31/2000 0:00:00
Enforcement date:	12/6/2006 0:00:00	Enforcement action:	State Compliance Achieved
Violation measurement:	Not Reported		

PWS name:	TUCSON, CITY OF	Population served:	675000
PWS type code:	C	Violation ID:	142399
Contaminant:	DI (2-ETHYLHEXYL) ADIPATE	Violation type:	3
Compliance start date:	1/1/1998 0:00:00	Compliance end date:	12/31/2000 0:00:00
Enforcement date:	12/6/2006 0:00:00	Enforcement action:	State Compliance Achieved
Violation measurement:	Not Reported		

PWS name:	TUCSON, CITY OF	Population served:	675000
PWS type code:	C	Violation ID:	142499
Contaminant:	DI (2-ETHYLHEXYL) ADIPATE	Violation type:	3
Compliance start date:	1/1/1998 0:00:00	Compliance end date:	12/31/2000 0:00:00
Enforcement date:	12/6/2006 0:00:00	Enforcement action:	State Compliance Achieved
Violation measurement:	Not Reported		

PWS name:	TUCSON, CITY OF	Population served:	675000
PWS type code:	C	Violation ID:	142599
Contaminant:	DI (2-ETHYLHEXYL) ADIPATE	Violation type:	3
Compliance start date:	1/1/1998 0:00:00	Compliance end date:	12/31/2000 0:00:00
Enforcement date:	12/6/2006 0:00:00	Enforcement action:	State Compliance Achieved
Violation measurement:	Not Reported		

PWS name:	TUCSON, CITY OF	Population served:	675000
PWS type code:	C	Violation ID:	142699
Contaminant:	DI (2-ETHYLHEXYL) ADIPATE	Violation type:	3
Compliance start date:	1/1/1998 0:00:00	Compliance end date:	12/31/2000 0:00:00
Enforcement date:	12/6/2006 0:00:00	Enforcement action:	State Compliance Achieved
Violation measurement:	Not Reported		

PWS name:	TUCSON, CITY OF	Population served:	675000
PWS type code:	C	Violation ID:	142799
Contaminant:	DI (2-ETHYLHEXYL) ADIPATE	Violation type:	3
Compliance start date:	1/1/1998 0:00:00	Compliance end date:	12/31/2000 0:00:00
Enforcement date:	12/6/2006 0:00:00	Enforcement action:	State Compliance Achieved
Violation measurement:	Not Reported		

PWS name:	TUCSON, CITY OF	Population served:	675000
PWS type code:	C	Violation ID:	142899
Contaminant:	DI (2-ETHYLHEXYL) ADIPATE	Violation type:	3
Compliance start date:	1/1/1998 0:00:00	Compliance end date:	12/31/2000 0:00:00
Enforcement date:	12/6/2006 0:00:00	Enforcement action:	State Compliance Achieved
Violation measurement:	Not Reported		

PWS name:	TUCSON, CITY OF	Population served:	675000
PWS type code:	C	Violation ID:	142999
Contaminant:	DI (2-ETHYLHEXYL) ADIPATE	Violation type:	3
Compliance start date:	1/1/1998 0:00:00	Compliance end date:	12/31/2000 0:00:00
Enforcement date:	12/6/2006 0:00:00	Enforcement action:	State Compliance Achieved
Violation measurement:	Not Reported		

PWS name:	TUCSON, CITY OF	Population served:	675000
PWS type code:	C	Violation ID:	14302
Contaminant:	BERYLLIUM, TOTAL	Violation type:	3
Compliance start date:	1/1/2002 0:00:00	Compliance end date:	3/31/2002 0:00:00
Enforcement date:	12/6/2006 0:00:00	Enforcement action:	State Compliance Achieved
Violation measurement:	Not Reported		

PWS name:	TUCSON, CITY OF	Population served:	675000
PWS type code:	C	Violation ID:	14302
Contaminant:	BERYLLIUM, TOTAL	Violation type:	3
Compliance start date:	1/1/2002 0:00:00	Compliance end date:	3/31/2002 0:00:00
Enforcement date:	4/5/2004 0:00:00	Enforcement action:	State Compliance Achieved
Violation measurement:	Not Reported		

PWS name:	TUCSON, CITY OF	Population served:	675000
PWS type code:	C	Violation ID:	143099
Contaminant:	DI (2-ETHYLHEXYL) ADIPATE	Violation type:	3
Compliance start date:	1/1/1998 0:00:00	Compliance end date:	12/31/2000 0:00:00
Enforcement date:	12/6/2006 0:00:00	Enforcement action:	State Compliance Achieved
Violation measurement:	Not Reported		

PWS name:	TUCSON, CITY OF	Population served:	675000
PWS type code:	C	Violation ID:	143299
Contaminant:	DI (2-ETHYLHEXYL) ADIPATE	Violation type:	3
Compliance start date:	1/1/1998 0:00:00	Compliance end date:	12/31/2000 0:00:00
Enforcement date:	12/6/2006 0:00:00	Enforcement action:	State Compliance Achieved
Violation measurement:	Not Reported		

PWS name:	TUCSON, CITY OF	Population served:	675000
PWS type code:	C	Violation ID:	143399
Contaminant:	DI (2-ETHYLHEXYL) ADIPATE	Violation type:	3
Compliance start date:	1/1/1998 0:00:00	Compliance end date:	12/31/2000 0:00:00
Enforcement date:	12/6/2006 0:00:00	Enforcement action:	State Compliance Achieved
Violation measurement:	Not Reported		

PWS name:	TUCSON, CITY OF	Population served:	675000
PWS type code:	C	Violation ID:	143499
Contaminant:	DI (2-ETHYLHEXYL) ADIPATE	Violation type:	3
Compliance start date:	1/1/1998 0:00:00	Compliance end date:	12/31/2000 0:00:00
Enforcement date:	12/6/2006 0:00:00	Enforcement action:	State Compliance Achieved
Violation measurement:	Not Reported		

PWS name:	TUCSON, CITY OF	Population served:	675000
PWS type code:	C	Violation ID:	143599
Contaminant:	DI (2-ETHYLHEXYL) ADIPATE	Violation type:	3
Compliance start date:	1/1/1998 0:00:00	Compliance end date:	12/31/2000 0:00:00
Enforcement date:	12/6/2006 0:00:00	Enforcement action:	State Compliance Achieved
Violation measurement:	Not Reported		

PWS name:	TUCSON, CITY OF	Population served:	675000
PWS type code:	C	Violation ID:	143699
Contaminant:	DI (2-ETHYLHEXYL) ADIPATE	Violation type:	3
Compliance start date:	1/1/1998 0:00:00	Compliance end date:	12/31/2000 0:00:00
Enforcement date:	12/6/2006 0:00:00	Enforcement action:	State Compliance Achieved
Violation measurement:	Not Reported		

PWS name:	TUCSON, CITY OF	Population served:	675000
PWS type code:	C	Violation ID:	143799
Contaminant:	DI (2-ETHYLHEXYL) ADIPATE	Violation type:	3
Compliance start date:	1/1/1998 0:00:00	Compliance end date:	12/31/2000 0:00:00
Enforcement date:	12/6/2006 0:00:00	Enforcement action:	State Compliance Achieved
Violation measurement:	Not Reported		

PWS name:	TUCSON, CITY OF	Population served:	675000
PWS type code:	C	Violation ID:	143899
Contaminant:	DI (2-ETHYLHEXYL) ADIPATE	Violation type:	3
Compliance start date:	1/1/1998 0:00:00	Compliance end date:	12/31/2000 0:00:00
Enforcement date:	12/6/2006 0:00:00	Enforcement action:	State Compliance Achieved
Violation measurement:	Not Reported		

PWS name:	TUCSON, CITY OF	Population served:	675000
PWS type code:	C	Violation ID:	143999
Contaminant:	DI (2-ETHYLHEXYL) ADIPATE	Violation type:	3
Compliance start date:	1/1/1998 0:00:00	Compliance end date:	12/31/2000 0:00:00
Enforcement date:	12/6/2006 0:00:00	Enforcement action:	State Compliance Achieved
Violation measurement:	Not Reported		

PWS name:	TUCSON, CITY OF	Population served:	675000
PWS type code:	C	Violation ID:	14402
Contaminant:	BERYLLIUM, TOTAL	Violation type:	3
Compliance start date:	1/1/2002 0:00:00	Compliance end date:	3/31/2002 0:00:00
Enforcement date:	12/6/2006 0:00:00	Enforcement action:	State Compliance Achieved
Violation measurement:	Not Reported		

PWS name:	TUCSON, CITY OF	Population served:	675000
PWS type code:	C	Violation ID:	14402
Contaminant:	BERYLLIUM, TOTAL	Violation type:	3
Compliance start date:	1/1/2002 0:00:00	Compliance end date:	3/31/2002 0:00:00
Enforcement date:	3/8/2004 0:00:00	Enforcement action:	State Compliance Achieved
Violation measurement:	Not Reported		

PWS name:	TUCSON, CITY OF	Population served:	675000
PWS type code:	C	Violation ID:	44504
Contaminant:	MONOCHLOROBENZENE (CHLOROBENZENE)		
Violation type:	3	Compliance start date:	1/1/2003 0:00:00
Compliance end date:	12/31/2003 0:00:00	Enforcement date:	6/4/2007 0:00:00
Enforcement action:	State Compliance Achieved	Violation measurement:	Not Reported

PWS name:	TUCSON, CITY OF	Population served:	675000
PWS type code:	C	Violation ID:	44604
Contaminant:	BENZENE	Violation type:	3
Compliance start date:	1/1/2003 0:00:00	Compliance end date:	12/31/2003 0:00:00
Enforcement date:	6/4/2007 0:00:00	Enforcement action:	State Compliance Achieved
Violation measurement:	Not Reported		

PWS name:	TUCSON, CITY OF	Population served:	675000
PWS type code:	C	Violation ID:	44704
Contaminant:	TOLUENE	Violation type:	3
Compliance start date:	1/1/2003 0:00:00	Compliance end date:	12/31/2003 0:00:00
Enforcement date:	6/4/2007 0:00:00	Enforcement action:	State Compliance Achieved
Violation measurement:	Not Reported		

PWS name:	TUCSON, CITY OF	Population served:	675000
PWS type code:	C	Violation ID:	44804
Contaminant:	ETHYLBENZENE	Violation type:	3
Compliance start date:	1/1/2003 0:00:00	Compliance end date:	12/31/2003 0:00:00
Enforcement date:	6/4/2007 0:00:00	Enforcement action:	State Compliance Achieved
Violation measurement:	Not Reported		

PWS name:	TUCSON, CITY OF	Population served:	675000
PWS type code:	C	Violation ID:	44904
Contaminant:	STYRENE	Violation type:	3
Compliance start date:	1/1/2003 0:00:00	Compliance end date:	12/31/2003 0:00:00
Enforcement date:	6/4/2007 0:00:00	Enforcement action:	State Compliance Achieved
Violation measurement:	Not Reported		

PWS name:	TUCSON, CITY OF	Population served:	675000
PWS type code:	C	Violation ID:	45003
Contaminant:	1,2,4-TRICHLOROBENZENE	Violation type:	3
Compliance start date:	1/1/2002 0:00:00	Compliance end date:	12/31/2002 0:00:00
Enforcement date:	6/4/2007 0:00:00	Enforcement action:	State Compliance Achieved
Violation measurement:	Not Reported		

PWS name:	TUCSON, CITY OF	Population served:	675000
PWS type code:	C	Violation ID:	45103
Contaminant:	CIS-1,2-DICHLOROETHYLENE	Violation type:	3
Compliance start date:	1/1/2002 0:00:00	Compliance end date:	12/31/2002 0:00:00
Enforcement date:	6/4/2007 0:00:00	Enforcement action:	State Compliance Achieved
Violation measurement:	Not Reported		

PWS name:	TUCSON, CITY OF	Population served:	675000
PWS type code:	C	Violation ID:	45203
Contaminant:	XYLENES, TOTAL	Violation type:	3
Compliance start date:	1/1/2002 0:00:00	Compliance end date:	12/31/2002 0:00:00
Enforcement date:	6/4/2007 0:00:00	Enforcement action:	State Compliance Achieved
Violation measurement:	Not Reported		

PWS name:	TUCSON, CITY OF	Population served:	675000
PWS type code:	C	Violation ID:	45303
Contaminant:	METHYLENE CHLORIDE (DICHLOROMETHANE)		
Violation type:	3	Compliance start date:	1/1/2002 0:00:00
Compliance end date:	12/31/2002 0:00:00	Enforcement date:	6/4/2007 0:00:00
Enforcement action:	State Compliance Achieved	Violation measurement:	Not Reported

PWS name:	TUCSON, CITY OF	Population served:	675000
PWS type code:	C	Violation ID:	45403
Contaminant:	O-DICHLOROBENZENE	Violation type:	3
Compliance start date:	1/1/2002 0:00:00	Compliance end date:	12/31/2002 0:00:00
Enforcement date:	6/4/2007 0:00:00	Enforcement action:	State Compliance Achieved
Violation measurement:	Not Reported		

PWS name:	TUCSON, CITY OF	Population served:	675000
PWS type code:	C	Violation ID:	45503
Contaminant:	P-DICHLOROBENZENE	Violation type:	3
Compliance start date:	1/1/2002 0:00:00	Compliance end date:	12/31/2002 0:00:00
Enforcement date:	6/4/2007 0:00:00	Enforcement action:	State Compliance Achieved
Violation measurement:	Not Reported		

PWS name:	TUCSON, CITY OF	Population served:	675000
PWS type code:	C	Violation ID:	45603
Contaminant:	1,1-DICHLOROETHYLENE	Violation type:	3
Compliance start date:	1/1/2002 0:00:00	Compliance end date:	12/31/2002 0:00:00
Enforcement date:	6/4/2007 0:00:00	Enforcement action:	State Compliance Achieved
Violation measurement:	Not Reported		

PWS name:	TUCSON, CITY OF	Population served:	675000
PWS type code:	C	Violation ID:	45703
Contaminant:	TRANS-1,2-DICHLOROETHYLENE		
Violation type:	3	Compliance start date:	1/1/2002 0:00:00
Compliance end date:	12/31/2002 0:00:00	Enforcement date:	6/4/2007 0:00:00
Enforcement action:	State Compliance Achieved	Violation measurement:	Not Reported

PWS name: TUCSON, CITY OF
PWS type code: C
Contaminant: 1,2-DICHLOROETHANE
Compliance start date: 1/1/2002 0:00:00
Enforcement date: 6/4/2007 0:00:00
Violation measurement: Not Reported
Population served: 675000
Violation ID: 45803
Violation type: 3
Compliance end date: 12/31/2002 0:00:00
Enforcement action: State Compliance Achieved

PWS name: TUCSON, CITY OF
PWS type code: C
Contaminant: 1,1,1-TRICHLOROETHANE
Compliance start date: 1/1/2002 0:00:00
Enforcement date: 6/4/2007 0:00:00
Violation measurement: Not Reported
Population served: 675000
Violation ID: 45903
Violation type: 3
Compliance end date: 12/31/2002 0:00:00
Enforcement action: State Compliance Achieved

PWS name: TUCSON, CITY OF
PWS type code: C
Contaminant: CARBON TETRACHLORIDE
Compliance start date: 1/1/2002 0:00:00
Enforcement date: 6/4/2007 0:00:00
Violation measurement: Not Reported
Population served: 675000
Violation ID: 46003
Violation type: 3
Compliance end date: 12/31/2002 0:00:00
Enforcement action: State Compliance Achieved

PWS name: TUCSON, CITY OF
PWS type code: C
Contaminant: 1,2-DICHLOROPROPANE
Compliance start date: 1/1/2002 0:00:00
Enforcement date: 6/4/2007 0:00:00
Enforcement action: State Compliance Achieved
Population served: 675000
Violation ID: 46103
Violation type: 3
Compliance end date: 12/31/2002 0:00:00
Violation measurement: Not Reported

PWS name: TUCSON, CITY OF
PWS type code: C
Contaminant: TRICHLOROETHYLENE
Compliance start date: 1/1/2002 0:00:00
Enforcement date: 6/4/2007 0:00:00
Violation measurement: Not Reported
Population served: 675000
Violation ID: 46203
Violation type: 3
Compliance end date: 12/31/2002 0:00:00
Enforcement action: State Compliance Achieved

PWS name: TUCSON, CITY OF
PWS type code: C
Contaminant: 1,1,2-TRICHLOROETHANE
Compliance start date: 1/1/2002 0:00:00
Enforcement date: 6/4/2007 0:00:00
Violation measurement: Not Reported
Population served: 675000
Violation ID: 46303
Violation type: 3
Compliance end date: 12/31/2002 0:00:00
Enforcement action: State Compliance Achieved

PWS name: TUCSON, CITY OF
PWS type code: C
Contaminant: TETRACHLOROETHYLENE
Compliance start date: 1/1/2002 0:00:00
Enforcement date: 6/4/2007 0:00:00
Violation measurement: Not Reported
Population served: 675000
Violation ID: 46403
Violation type: 3
Compliance end date: 12/31/2002 0:00:00
Enforcement action: State Compliance Achieved

PWS name: TUCSON, CITY OF
PWS type code: C
Contaminant: MONOCHLOROBENZENE (CHLOROBENZENE)
Violation type: 3
Compliance end date: 12/31/2002 0:00:00
Enforcement action: State Compliance Achieved
Population served: 675000
Violation ID: 46503
Compliance start date: 1/1/2002 0:00:00
Enforcement date: 6/4/2007 0:00:00
Violation measurement: Not Reported

PWS name: TUCSON, CITY OF
PWS type code: C
Contaminant: BENZENE
Compliance start date: 1/1/2002 0:00:00
Enforcement date: 6/4/2007 0:00:00
Violation measurement: Not Reported
Population served: 675000
Violation ID: 46603
Violation type: 3
Compliance end date: 12/31/2002 0:00:00
Enforcement action: State Compliance Achieved

PWS name:	TUCSON, CITY OF	Population served:	675000
PWS type code:	C	Violation ID:	46703
Contaminant:	TOLUENE	Violation type:	3
Compliance start date:	1/1/2002 0:00:00	Compliance end date:	12/31/2002 0:00:00
Enforcement date:	6/4/2007 0:00:00	Enforcement action:	State Compliance Achieved
Violation measurement:	Not Reported		

PWS name:	TUCSON, CITY OF	Population served:	675000
PWS type code:	C	Violation ID:	46803
Contaminant:	ETHYLBENZENE	Violation type:	3
Compliance start date:	1/1/2002 0:00:00	Compliance end date:	12/31/2002 0:00:00
Enforcement date:	6/4/2007 0:00:00	Enforcement action:	State Compliance Achieved
Violation measurement:	Not Reported		

PWS name:	TUCSON, CITY OF	Population served:	675000
PWS type code:	C	Violation ID:	46903
Contaminant:	STYRENE	Violation type:	3
Compliance start date:	1/1/2002 0:00:00	Compliance end date:	12/31/2002 0:00:00
Enforcement date:	6/4/2007 0:00:00	Enforcement action:	State Compliance Achieved
Violation measurement:	Not Reported		

PWS name:	TUCSON, CITY OF	Population served:	675000
PWS type code:	C	Violation ID:	47004
Contaminant:	1,2,4-TRICHLOROBENZENE	Violation type:	3
Compliance start date:	1/1/2003 0:00:00	Compliance end date:	12/31/2003 0:00:00
Enforcement date:	11/7/2007 0:00:00	Enforcement action:	State Compliance Achieved
Violation measurement:	Not Reported		

PWS name:	TUCSON, CITY OF	Population served:	675000
PWS type code:	C	Violation ID:	47004
Contaminant:	1,2,4-TRICHLOROBENZENE	Violation type:	3
Compliance start date:	1/1/2003 0:00:00	Compliance end date:	12/31/2003 0:00:00
Enforcement date:	6/4/2007 0:00:00	Enforcement action:	State Compliance Achieved
Violation measurement:	Not Reported		

PWS name:	TUCSON, CITY OF	Population served:	675000
PWS type code:	C	Violation ID:	47104
Contaminant:	CIS-1,2-DICHLOROETHYLENE	Violation type:	3
Compliance start date:	1/1/2003 0:00:00	Compliance end date:	12/31/2003 0:00:00
Enforcement date:	11/7/2007 0:00:00	Enforcement action:	State Compliance Achieved
Violation measurement:	Not Reported		

PWS name:	TUCSON, CITY OF	Population served:	675000
PWS type code:	C	Violation ID:	47104
Contaminant:	CIS-1,2-DICHLOROETHYLENE	Violation type:	3
Compliance start date:	1/1/2003 0:00:00	Compliance end date:	12/31/2003 0:00:00
Enforcement date:	6/4/2007 0:00:00	Enforcement action:	State Compliance Achieved
Violation measurement:	Not Reported		

PWS name:	TUCSON, CITY OF	Population served:	675000
PWS type code:	C	Violation ID:	47204
Contaminant:	XYLENES, TOTAL	Violation type:	3
Compliance start date:	1/1/2003 0:00:00	Compliance end date:	12/31/2003 0:00:00
Enforcement date:	11/7/2007 0:00:00	Enforcement action:	State Compliance Achieved
Violation measurement:	Not Reported		

PWS name:	TUCSON, CITY OF	Population served:	675000
PWS type code:	C	Violation ID:	47204
Contaminant:	XYLENES, TOTAL	Violation type:	3
Compliance start date:	1/1/2003 0:00:00	Compliance end date:	12/31/2003 0:00:00
Enforcement date:	6/4/2007 0:00:00	Enforcement action:	State Compliance Achieved
Violation measurement:	Not Reported		

PWS name:	TUCSON, CITY OF	Population served:	675000
PWS type code:	C	Violation ID:	47304
Contaminant:	METHYLENE CHLORIDE (DICHLOROMETHANE)		
Violation type:	3	Compliance start date:	1/1/2003 0:00:00
Compliance end date:	12/31/2003 0:00:00	Enforcement date:	11/7/2007 0:00:00
Enforcement action:	State Compliance Achieved	Violation measurement:	Not Reported

PWS name:	TUCSON, CITY OF	Population served:	675000
PWS type code:	C	Violation ID:	47304
Contaminant:	METHYLENE CHLORIDE (DICHLOROMETHANE)		
Violation type:	3	Compliance start date:	1/1/2003 0:00:00
Compliance end date:	12/31/2003 0:00:00	Enforcement date:	6/4/2007 0:00:00
Enforcement action:	State Compliance Achieved	Violation measurement:	Not Reported

PWS name:	TUCSON, CITY OF	Population served:	675000
PWS type code:	C	Violation ID:	47404
Contaminant:	O-DICHLOROBENZENE	Violation type:	3
Compliance start date:	1/1/2003 0:00:00	Compliance end date:	12/31/2003 0:00:00
Enforcement date:	11/7/2007 0:00:00	Enforcement action:	State Compliance Achieved
Violation measurement:	Not Reported		

PWS name:	TUCSON, CITY OF	Population served:	675000
PWS type code:	C	Violation ID:	47404
Contaminant:	O-DICHLOROBENZENE	Violation type:	3
Compliance start date:	1/1/2003 0:00:00	Compliance end date:	12/31/2003 0:00:00
Enforcement date:	6/4/2007 0:00:00	Enforcement action:	State Compliance Achieved
Violation measurement:	Not Reported		

PWS name:	TUCSON, CITY OF	Population served:	675000
PWS type code:	C	Violation ID:	47504
Contaminant:	P-DICHLOROBENZENE	Violation type:	3
Compliance start date:	1/1/2003 0:00:00	Compliance end date:	12/31/2003 0:00:00
Enforcement date:	11/7/2007 0:00:00	Enforcement action:	State Compliance Achieved
Violation measurement:	Not Reported		

PWS name:	TUCSON, CITY OF	Population served:	675000
PWS type code:	C	Violation ID:	47504
Contaminant:	P-DICHLOROBENZENE	Violation type:	3
Compliance start date:	1/1/2003 0:00:00	Compliance end date:	12/31/2003 0:00:00
Enforcement date:	6/4/2007 0:00:00	Enforcement action:	State Compliance Achieved
Violation measurement:	Not Reported		

PWS name:	TUCSON, CITY OF	Population served:	675000
PWS type code:	C	Violation ID:	47604
Contaminant:	1,1-DICHLOROETHYLENE	Violation type:	3
Compliance start date:	1/1/2003 0:00:00	Compliance end date:	12/31/2003 0:00:00
Enforcement date:	11/7/2007 0:00:00	Enforcement action:	State Compliance Achieved
Violation measurement:	Not Reported		

PWS name:	TUCSON, CITY OF	Population served:	675000
PWS type code:	C	Violation ID:	47604
Contaminant:	1,1-DICHLOROETHYLENE	Violation type:	3
Compliance start date:	1/1/2003 0:00:00	Compliance end date:	12/31/2003 0:00:00
Enforcement date:	6/4/2007 0:00:00	Enforcement action:	State Compliance Achieved
Violation measurement:	Not Reported		

PWS name:	TUCSON, CITY OF	Population served:	675000
PWS type code:	C	Violation ID:	47704
Contaminant:	TRANS-1,2-DICHLOROETHYLENE		
Violation type:	3	Compliance start date:	1/1/2003 0:00:00
Compliance end date:	12/31/2003 0:00:00	Enforcement date:	11/7/2007 0:00:00
Enforcement action:	State Compliance Achieved	Violation measurement:	Not Reported

PWS name:	TUCSON, CITY OF	Population served:	675000
PWS type code:	C	Violation ID:	47704
Contaminant:	TRANS-1,2-DICHLOROETHYLENE		
Violation type:	3	Compliance start date:	1/1/2003 0:00:00
Compliance end date:	12/31/2003 0:00:00	Enforcement date:	6/4/2007 0:00:00
Enforcement action:	State Compliance Achieved	Violation measurement:	Not Reported

PWS name:	TUCSON, CITY OF	Population served:	675000
PWS type code:	C	Violation ID:	47804
Contaminant:	1,2-DICHLOROETHANE	Violation type:	3
Compliance start date:	1/1/2003 0:00:00	Compliance end date:	12/31/2003 0:00:00
Enforcement date:	11/7/2007 0:00:00	Enforcement action:	State Compliance Achieved
Violation measurement:	Not Reported		

PWS name:	TUCSON, CITY OF	Population served:	675000
PWS type code:	C	Violation ID:	47804
Contaminant:	1,2-DICHLOROETHANE	Violation type:	3
Compliance start date:	1/1/2003 0:00:00	Compliance end date:	12/31/2003 0:00:00
Enforcement date:	6/4/2007 0:00:00	Enforcement action:	State Compliance Achieved
Violation measurement:	Not Reported		

PWS name:	TUCSON, CITY OF	Population served:	675000
PWS type code:	C	Violation ID:	47904
Contaminant:	1,1,1-TRICHLOROETHANE	Violation type:	3
Compliance start date:	1/1/2003 0:00:00	Compliance end date:	12/31/2003 0:00:00
Enforcement date:	11/7/2007 0:00:00	Enforcement action:	State Compliance Achieved
Violation measurement:	Not Reported		

PWS name:	TUCSON, CITY OF	Population served:	675000
PWS type code:	C	Violation ID:	47904
Contaminant:	1,1,1-TRICHLOROETHANE	Violation type:	3
Compliance start date:	1/1/2003 0:00:00	Compliance end date:	12/31/2003 0:00:00
Enforcement date:	6/4/2007 0:00:00	Enforcement action:	State Compliance Achieved
Violation measurement:	Not Reported		

PWS name:	TUCSON, CITY OF	Population served:	675000
PWS type code:	C	Violation ID:	48004
Contaminant:	CARBON TETRACHLORIDE	Violation type:	3
Compliance start date:	1/1/2003 0:00:00	Compliance end date:	12/31/2003 0:00:00
Enforcement date:	11/7/2007 0:00:00	Enforcement action:	State Compliance Achieved
Violation measurement:	Not Reported		

PWS name:	TUCSON, CITY OF	Population served:	675000
PWS type code:	C	Violation ID:	48004
Contaminant:	CARBON TETRACHLORIDE	Violation type:	3
Compliance start date:	1/1/2003 0:00:00	Compliance end date:	12/31/2003 0:00:00
Enforcement date:	6/4/2007 0:00:00	Enforcement action:	State Compliance Achieved
Violation measurement:	Not Reported		

PWS name:	TUCSON, CITY OF	Population served:	675000
PWS type code:	C	Violation ID:	48104
Contaminant:	1,2-DICHLOROPROPANE	Violation type:	3
Compliance start date:	1/1/2003 0:00:00	Compliance end date:	12/31/2003 0:00:00
Enforcement date:	11/7/2007 0:00:00	Enforcement action:	State Compliance Achieved
Violation measurement:	Not Reported		

PWS name:	TUCSON, CITY OF	Population served:	675000
PWS type code:	C	Violation ID:	48104
Contaminant:	1,2-DICHLOROPROPANE	Violation type:	3
Compliance start date:	1/1/2003 0:00:00	Compliance end date:	12/31/2003 0:00:00
Enforcement date:	6/4/2007 0:00:00	Enforcement action:	State Compliance Achieved
Violation measurement:	Not Reported		

PWS name:	TUCSON, CITY OF	Population served:	675000
PWS type code:	C	Violation ID:	48204
Contaminant:	TRICHLOROETHYLENE	Violation type:	3
Compliance start date:	1/1/2003 0:00:00	Compliance end date:	12/31/2003 0:00:00
Enforcement date:	11/7/2007 0:00:00	Enforcement action:	State Compliance Achieved
Violation measurement:	Not Reported		

PWS name:	TUCSON, CITY OF	Population served:	675000
PWS type code:	C	Violation ID:	48204
Contaminant:	TRICHLOROETHYLENE	Violation type:	3
Compliance start date:	1/1/2003 0:00:00	Compliance end date:	12/31/2003 0:00:00
Enforcement date:	6/4/2007 0:00:00	Enforcement action:	State Compliance Achieved
Violation measurement:	Not Reported		

PWS name:	TUCSON, CITY OF	Population served:	675000
PWS type code:	C	Violation ID:	48304
Contaminant:	1,1,2-TRICHLOROETHANE	Violation type:	3
Compliance start date:	1/1/2003 0:00:00	Compliance end date:	12/31/2003 0:00:00
Enforcement date:	11/7/2007 0:00:00	Enforcement action:	State Compliance Achieved
Violation measurement:	Not Reported		

PWS name:	TUCSON, CITY OF	Population served:	675000
PWS type code:	C	Violation ID:	48304
Contaminant:	1,1,2-TRICHLOROETHANE	Violation type:	3
Compliance start date:	1/1/2003 0:00:00	Compliance end date:	12/31/2003 0:00:00
Enforcement date:	6/4/2007 0:00:00	Enforcement action:	State Compliance Achieved
Violation measurement:	Not Reported		

PWS name:	TUCSON, CITY OF	Population served:	675000
PWS type code:	C	Violation ID:	48404
Contaminant:	TETRACHLOROETHYLENE	Violation type:	3
Compliance start date:	1/1/2003 0:00:00	Compliance end date:	12/31/2003 0:00:00
Enforcement date:	11/7/2007 0:00:00	Enforcement action:	State Compliance Achieved
Violation measurement:	Not Reported		

PWS name:	TUCSON, CITY OF	Population served:	675000
PWS type code:	C	Violation ID:	48404
Contaminant:	TETRACHLOROETHYLENE	Violation type:	3
Compliance start date:	1/1/2003 0:00:00	Compliance end date:	12/31/2003 0:00:00
Enforcement date:	6/4/2007 0:00:00	Enforcement action:	State Compliance Achieved
Violation measurement:	Not Reported		

PWS name:	TUCSON, CITY OF	Population served:	675000
PWS type code:	C	Violation ID:	48504
Contaminant:	MONOCHLOROBENZENE (CHLOROBENZENE)		
Violation type:	3	Compliance start date:	1/1/2003 0:00:00
Compliance end date:	12/31/2003 0:00:00	Enforcement date:	11/7/2007 0:00:00
Enforcement action:	State Compliance Achieved	Violation measurement:	Not Reported

PWS name:	TUCSON, CITY OF	Population served:	675000
PWS type code:	C	Violation ID:	48504
Contaminant:	MONOCHLOROBENZENE (CHLOROBENZENE)		
Violation type:	3	Compliance start date:	1/1/2003 0:00:00
Compliance end date:	12/31/2003 0:00:00	Enforcement date:	6/4/2007 0:00:00
Enforcement action:	State Compliance Achieved	Violation measurement:	Not Reported

PWS name:	TUCSON, CITY OF	Population served:	675000
PWS type code:	C	Violation ID:	48604
Contaminant:	BENZENE	Violation type:	3
Compliance start date:	1/1/2003 0:00:00	Compliance end date:	12/31/2003 0:00:00
Enforcement date:	11/7/2007 0:00:00	Enforcement action:	State Compliance Achieved
Violation measurement:	Not Reported		

PWS name:	TUCSON, CITY OF	Population served:	675000
PWS type code:	C	Violation ID:	48604
Contaminant:	BENZENE	Violation type:	3
Compliance start date:	1/1/2003 0:00:00	Compliance end date:	12/31/2003 0:00:00
Enforcement date:	6/4/2007 0:00:00	Enforcement action:	State Compliance Achieved
Violation measurement:	Not Reported		

PWS name:	TUCSON, CITY OF	Population served:	675000
PWS type code:	C	Violation ID:	40904
Contaminant:	STYRENE	Violation type:	3
Compliance start date:	1/1/2003 0:00:00	Compliance end date:	12/31/2003 0:00:00
Enforcement date:	3/28/2008 0:00:00	Enforcement action:	State Compliance Achieved
Violation measurement:	Not Reported		

PWS name:	TUCSON, CITY OF	Population served:	675000
PWS type code:	C	Violation ID:	4099
Contaminant:	NICKEL	Violation type:	3
Compliance start date:	1/1/1998 0:00:00	Compliance end date:	12/31/2000 0:00:00
Enforcement date:	12/6/2006 0:00:00	Enforcement action:	State Compliance Achieved
Violation measurement:	Not Reported		

PWS name:	TUCSON, CITY OF	Population served:	675000
PWS type code:	C	Violation ID:	41003
Contaminant:	1,2,4-TRICHLOROBENZENE	Violation type:	3
Compliance start date:	1/1/2002 0:00:00	Compliance end date:	12/31/2002 0:00:00
Enforcement date:	12/6/2006 0:00:00	Enforcement action:	State Compliance Achieved
Violation measurement:	Not Reported		

PWS name:	TUCSON, CITY OF	Population served:	675000
PWS type code:	C	Violation ID:	41003
Contaminant:	1,2,4-TRICHLOROBENZENE	Violation type:	3
Compliance start date:	1/1/2002 0:00:00	Compliance end date:	12/31/2002 0:00:00
Enforcement date:	2/25/2004 0:00:00	Enforcement action:	State Compliance Achieved
Violation measurement:	Not Reported		

PWS name:	TUCSON, CITY OF	Population served:	675000
PWS type code:	C	Violation ID:	41103
Contaminant:	CIS-1,2-DICHLOROETHYLENE	Violation type:	3
Compliance start date:	1/1/2002 0:00:00	Compliance end date:	12/31/2002 0:00:00
Enforcement date:	12/6/2006 0:00:00	Enforcement action:	State Compliance Achieved
Violation measurement:	Not Reported		

PWS name:	TUCSON, CITY OF	Population served:	675000
PWS type code:	C	Violation ID:	41103
Contaminant:	CIS-1,2-DICHLOROETHYLENE	Violation type:	3
Compliance start date:	1/1/2002 0:00:00	Compliance end date:	12/31/2002 0:00:00
Enforcement date:	2/25/2004 0:00:00	Enforcement action:	State Compliance Achieved
Violation measurement:	Not Reported		

PWS name:	TUCSON, CITY OF	Population served:	675000
PWS type code:	C	Violation ID:	41203
Contaminant:	XYLENES, TOTAL	Violation type:	3
Compliance start date:	1/1/2002 0:00:00	Compliance end date:	12/31/2002 0:00:00
Enforcement date:	12/6/2006 0:00:00	Enforcement action:	State Compliance Achieved
Violation measurement:	Not Reported		

PWS name:	TUCSON, CITY OF	Population served:	675000
PWS type code:	C	Violation ID:	41203
Contaminant:	XYLENES, TOTAL	Violation type:	3
Compliance start date:	1/1/2002 0:00:00	Compliance end date:	12/31/2002 0:00:00
Enforcement date:	2/25/2004 0:00:00	Enforcement action:	State Compliance Achieved
Violation measurement:	Not Reported		

PWS name:	TUCSON, CITY OF	Population served:	675000
PWS type code:	C	Violation ID:	41303
Contaminant:	METHYLENE CHLORIDE (DICHLOROMETHANE)		
Violation type:	3	Compliance start date:	1/1/2002 0:00:00
Compliance end date:	12/31/2002 0:00:00	Enforcement date:	12/6/2006 0:00:00
Enforcement action:	State Compliance Achieved	Violation measurement:	Not Reported

PWS name:	TUCSON, CITY OF	Population served:	675000
PWS type code:	C	Violation ID:	41303
Contaminant:	METHYLENE CHLORIDE (DICHLOROMETHANE)		
Violation type:	3	Compliance start date:	1/1/2002 0:00:00
Compliance end date:	12/31/2002 0:00:00	Enforcement date:	2/25/2004 0:00:00
Enforcement action:	State Compliance Achieved	Violation measurement:	Not Reported

PWS name:	TUCSON, CITY OF	Population served:	675000
PWS type code:	C	Violation ID:	41403
Contaminant:	O-DICHLOROBENZENE	Violation type:	3
Compliance start date:	1/1/2002 0:00:00	Compliance end date:	12/31/2002 0:00:00
Enforcement date:	12/6/2006 0:00:00	Enforcement action:	State Compliance Achieved
Violation measurement:	Not Reported		

PWS name:	TUCSON, CITY OF	Population served:	675000
PWS type code:	C	Violation ID:	41403
Contaminant:	O-DICHLOROBENZENE	Violation type:	3
Compliance start date:	1/1/2002 0:00:00	Compliance end date:	12/31/2002 0:00:00
Enforcement date:	2/25/2004 0:00:00	Enforcement action:	State Compliance Achieved
Violation measurement:	Not Reported		

PWS name:	TUCSON, CITY OF	Population served:	675000
PWS type code:	C	Violation ID:	41503
Contaminant:	P-DICHLOROBENZENE	Violation type:	3
Compliance start date:	1/1/2002 0:00:00	Compliance end date:	12/31/2002 0:00:00
Enforcement date:	12/6/2006 0:00:00	Enforcement action:	State Compliance Achieved
Violation measurement:	Not Reported		

PWS name:	TUCSON, CITY OF	Population served:	675000
PWS type code:	C	Violation ID:	41503
Contaminant:	P-DICHLOROBENZENE	Violation type:	3
Compliance start date:	1/1/2002 0:00:00	Compliance end date:	12/31/2002 0:00:00
Enforcement date:	2/25/2004 0:00:00	Enforcement action:	State Compliance Achieved
Violation measurement:	Not Reported		

PWS name:	TUCSON, CITY OF	Population served:	675000
PWS type code:	C	Violation ID:	41603
Contaminant:	1,1-DICHLOROETHYLENE	Violation type:	3
Compliance start date:	1/1/2002 0:00:00	Compliance end date:	12/31/2002 0:00:00
Enforcement date:	12/6/2006 0:00:00	Enforcement action:	State Compliance Achieved
Violation measurement:	Not Reported		

PWS name:	TUCSON, CITY OF	Population served:	675000
PWS type code:	C	Violation ID:	41603
Contaminant:	1,1-DICHLOROETHYLENE	Violation type:	3
Compliance start date:	1/1/2002 0:00:00	Compliance end date:	12/31/2002 0:00:00
Enforcement date:	2/25/2004 0:00:00	Enforcement action:	State Compliance Achieved
Violation measurement:	Not Reported		

PWS name:	TUCSON, CITY OF	Population served:	675000
PWS type code:	C	Violation ID:	41703
Contaminant:	TRANS-1,2-DICHLOROETHYLENE		
Violation type:	3	Compliance start date:	1/1/2002 0:00:00
Compliance end date:	12/31/2002 0:00:00	Enforcement date:	12/6/2006 0:00:00
Enforcement action:	State Compliance Achieved	Violation measurement:	Not Reported

PWS name:	TUCSON, CITY OF	Population served:	675000
PWS type code:	C	Violation ID:	41703
Contaminant:	TRANS-1,2-DICHLOROETHYLENE		
Violation type:	3	Compliance start date:	1/1/2002 0:00:00
Compliance end date:	12/31/2002 0:00:00	Enforcement date:	2/25/2004 0:00:00
Enforcement action:	State Compliance Achieved	Violation measurement:	Not Reported

PWS name:	TUCSON, CITY OF	Population served:	675000
PWS type code:	C	Violation ID:	41803
Contaminant:	1,2-DICHLOROETHANE	Violation type:	3
Compliance start date:	1/1/2002 0:00:00	Compliance end date:	12/31/2002 0:00:00
Enforcement date:	12/6/2006 0:00:00	Enforcement action:	State Compliance Achieved
Violation measurement:	Not Reported		

PWS name:	TUCSON, CITY OF	Population served:	675000
PWS type code:	C	Violation ID:	41803
Contaminant:	1,2-DICHLOROETHANE	Violation type:	3
Compliance start date:	1/1/2002 0:00:00	Compliance end date:	12/31/2002 0:00:00
Enforcement date:	2/25/2004 0:00:00	Enforcement action:	State Compliance Achieved
Violation measurement:	Not Reported		

PWS name:	TUCSON, CITY OF	Population served:	675000
PWS type code:	C	Violation ID:	41903
Contaminant:	1,1,1-TRICHLOROETHANE	Violation type:	3
Compliance start date:	1/1/2002 0:00:00	Compliance end date:	12/31/2002 0:00:00
Enforcement date:	12/6/2006 0:00:00	Enforcement action:	State Compliance Achieved
Violation measurement:	Not Reported		

PWS name:	TUCSON, CITY OF	Population served:	675000
PWS type code:	C	Violation ID:	41903
Contaminant:	1,1,1-TRICHLOROETHANE	Violation type:	3
Compliance start date:	1/1/2002 0:00:00	Compliance end date:	12/31/2002 0:00:00
Enforcement date:	2/25/2004 0:00:00	Enforcement action:	State Compliance Achieved
Violation measurement:	Not Reported		

PWS name:	TUCSON, CITY OF	Population served:	675000
PWS type code:	C	Violation ID:	4199
Contaminant:	NICKEL	Violation type:	3
Compliance start date:	1/1/1998 0:00:00	Compliance end date:	12/31/2000 0:00:00
Enforcement date:	11/27/2001 0:00:00	Enforcement action:	State Compliance Achieved
Violation measurement:	Not Reported		

PWS name:	TUCSON, CITY OF	Population served:	675000
PWS type code:	C	Violation ID:	4199
Contaminant:	NICKEL	Violation type:	3
Compliance start date:	1/1/1998 0:00:00	Compliance end date:	12/31/2000 0:00:00
Enforcement date:	12/6/2006 0:00:00	Enforcement action:	State Compliance Achieved
Violation measurement:	Not Reported		

PWS name:	TUCSON, CITY OF	Population served:	675000
PWS type code:	C	Violation ID:	42003
Contaminant:	CARBON TETRACHLORIDE	Violation type:	3
Compliance start date:	1/1/2002 0:00:00	Compliance end date:	12/31/2002 0:00:00
Enforcement date:	12/6/2006 0:00:00	Enforcement action:	State Compliance Achieved
Violation measurement:	Not Reported		

PWS name:	TUCSON, CITY OF	Population served:	675000
PWS type code:	C	Violation ID:	42003
Contaminant:	CARBON TETRACHLORIDE	Violation type:	3
Compliance start date:	1/1/2002 0:00:00	Compliance end date:	12/31/2002 0:00:00
Enforcement date:	2/25/2004 0:00:00	Enforcement action:	State Compliance Achieved
Violation measurement:	Not Reported		

PWS name:	TUCSON, CITY OF	Population served:	675000
PWS type code:	C	Violation ID:	42103
Contaminant:	1,2-DICHLOROPROPANE	Violation type:	3
Compliance start date:	1/1/2002 0:00:00	Compliance end date:	12/31/2002 0:00:00
Enforcement date:	12/6/2006 0:00:00	Enforcement action:	State Compliance Achieved
Violation measurement:	Not Reported		

PWS name:	TUCSON, CITY OF	Population served:	675000
PWS type code:	C	Violation ID:	42103
Contaminant:	1,2-DICHLOROPROPANE	Violation type:	3
Compliance start date:	1/1/2002 0:00:00	Compliance end date:	12/31/2002 0:00:00
Enforcement date:	2/25/2004 0:00:00	Enforcement action:	State Compliance Achieved
Violation measurement:	Not Reported		

PWS name:	TUCSON, CITY OF	Population served:	675000
PWS type code:	C	Violation ID:	42203
Contaminant:	TRICHLOROETHYLENE	Violation type:	3
Compliance start date:	1/1/2002 0:00:00	Compliance end date:	12/31/2002 0:00:00
Enforcement date:	12/6/2006 0:00:00	Enforcement action:	State Compliance Achieved
Violation measurement:	Not Reported		

PWS name:	TUCSON, CITY OF	Population served:	675000
PWS type code:	C	Violation ID:	42203
Contaminant:	TRICHLOROETHYLENE	Violation type:	3
Compliance start date:	1/1/2002 0:00:00	Compliance end date:	12/31/2002 0:00:00
Enforcement date:	2/25/2004 0:00:00	Enforcement action:	State Compliance Achieved
Violation measurement:	Not Reported		

PWS name:	TUCSON, CITY OF	Population served:	675000
PWS type code:	C	Violation ID:	42303
Contaminant:	1,1,2-TRICHLOROETHANE	Violation type:	3
Compliance start date:	1/1/2002 0:00:00	Compliance end date:	12/31/2002 0:00:00
Enforcement date:	12/6/2006 0:00:00	Enforcement action:	State Compliance Achieved
Violation measurement:	Not Reported		

PWS name:	TUCSON, CITY OF	Population served:	675000
PWS type code:	C	Violation ID:	42303
Contaminant:	1,1,2-TRICHLOROETHANE	Violation type:	3
Compliance start date:	1/1/2002 0:00:00	Compliance end date:	12/31/2002 0:00:00
Enforcement date:	2/25/2004 0:00:00	Enforcement action:	State Compliance Achieved
Violation measurement:	Not Reported		

PWS name:	TUCSON, CITY OF	Population served:	675000
PWS type code:	C	Violation ID:	42403
Contaminant:	TETRACHLOROETHYLENE	Violation type:	3
Compliance start date:	1/1/2002 0:00:00	Compliance end date:	12/31/2002 0:00:00
Enforcement date:	12/6/2006 0:00:00	Enforcement action:	State Compliance Achieved
Violation measurement:	Not Reported		

PWS name:	TUCSON, CITY OF	Population served:	675000
PWS type code:	C	Violation ID:	42403
Contaminant:	TETRACHLOROETHYLENE	Violation type:	3
Compliance start date:	1/1/2002 0:00:00	Compliance end date:	12/31/2002 0:00:00
Enforcement date:	2/25/2004 0:00:00	Enforcement action:	State Compliance Achieved
Violation measurement:	Not Reported		

PWS name:	TUCSON, CITY OF	Population served:	675000
PWS type code:	C	Violation ID:	42503
Contaminant:	MONOCHLOROBENZENE (CHLOROBENZENE)		
Violation type:	3	Compliance start date:	1/1/2002 0:00:00
Compliance end date:	12/31/2002 0:00:00	Enforcement date:	12/6/2006 0:00:00
Enforcement action:	State Compliance Achieved	Violation measurement:	Not Reported

PWS name:	TUCSON, CITY OF	Population served:	675000
PWS type code:	C	Violation ID:	42503
Contaminant:	MONOCHLOROBENZENE (CHLOROBENZENE)		
Violation type:	3	Compliance start date:	1/1/2002 0:00:00
Compliance end date:	12/31/2002 0:00:00	Enforcement date:	2/25/2004 0:00:00
Enforcement action:	State Compliance Achieved	Violation measurement:	Not Reported

PWS name:	TUCSON, CITY OF	Population served:	675000
PWS type code:	C	Violation ID:	42603
Contaminant:	BENZENE	Violation type:	3
Compliance start date:	1/1/2002 0:00:00	Compliance end date:	12/31/2002 0:00:00
Enforcement date:	12/6/2006 0:00:00	Enforcement action:	State Compliance Achieved
Violation measurement:	Not Reported		

PWS name:	TUCSON, CITY OF	Population served:	675000
PWS type code:	C	Violation ID:	42603
Contaminant:	BENZENE	Violation type:	3
Compliance start date:	1/1/2002 0:00:00	Compliance end date:	12/31/2002 0:00:00
Enforcement date:	2/25/2004 0:00:00	Enforcement action:	State Compliance Achieved
Violation measurement:	Not Reported		

PWS name:	TUCSON, CITY OF	Population served:	675000
PWS type code:	C	Violation ID:	42703
Contaminant:	TOLUENE	Violation type:	3
Compliance start date:	1/1/2002 0:00:00	Compliance end date:	12/31/2002 0:00:00
Enforcement date:	12/6/2006 0:00:00	Enforcement action:	State Compliance Achieved
Violation measurement:	Not Reported		

PWS name:	TUCSON, CITY OF	Population served:	675000
PWS type code:	C	Violation ID:	42703
Contaminant:	TOLUENE	Violation type:	3
Compliance start date:	1/1/2002 0:00:00	Compliance end date:	12/31/2002 0:00:00
Enforcement date:	2/25/2004 0:00:00	Enforcement action:	State Compliance Achieved
Violation measurement:	Not Reported		

PWS name:	TUCSON, CITY OF	Population served:	675000
PWS type code:	C	Violation ID:	42803
Contaminant:	ETHYLBENZENE	Violation type:	3
Compliance start date:	1/1/2002 0:00:00	Compliance end date:	12/31/2002 0:00:00
Enforcement date:	12/6/2006 0:00:00	Enforcement action:	State Compliance Achieved
Violation measurement:	Not Reported		

PWS name:	TUCSON, CITY OF		
Population served:	675000	PWS type code:	C
Violation ID:	42803	Contaminant:	ETHYLBENZENE
Violation type:	3	Compliance start date:	1/1/2002 0:00:00
Compliance end date:	12/31/2002 0:00:00	Enforcement date:	2/25/2004 0:00:00
Enforcement action:	State Compliance Achieved	Violation measurement:	Not Reported

PWS name:	TUCSON, CITY OF	Population served:	675000
PWS type code:	C	Violation ID:	42903
Contaminant:	STYRENE	Violation type:	3
Compliance start date:	1/1/2002 0:00:00	Compliance end date:	12/31/2002 0:00:00
Enforcement date:	12/6/2006 0:00:00	Enforcement action:	State Compliance Achieved
Violation measurement:	Not Reported		

PWS name:	TUCSON, CITY OF	Population served:	675000
PWS type code:	C	Violation ID:	42903
Contaminant:	STYRENE	Violation type:	3
Compliance start date:	1/1/2002 0:00:00	Compliance end date:	12/31/2002 0:00:00
Enforcement date:	2/25/2004 0:00:00	Enforcement action:	State Compliance Achieved
Violation measurement:	Not Reported		

PWS name:	TUCSON, CITY OF	Population served:	675000
PWS type code:	C	Violation ID:	43004
Contaminant:	1,2,4-TRICHLOROBENZENE	Violation type:	3
Compliance start date:	1/1/2003 0:00:00	Compliance end date:	12/31/2003 0:00:00
Enforcement date:	6/4/2007 0:00:00	Enforcement action:	State Compliance Achieved
Violation measurement:	Not Reported		

PWS name:	TUCSON, CITY OF	Population served:	675000
PWS type code:	C	Violation ID:	43104
Contaminant:	CIS-1,2-DICHLOROETHYLENE	Violation type:	3
Compliance start date:	1/1/2003 0:00:00	Compliance end date:	12/31/2003 0:00:00
Enforcement date:	6/4/2007 0:00:00	Enforcement action:	State Compliance Achieved
Violation measurement:	Not Reported		

PWS name:	TUCSON, CITY OF	Population served:	675000
PWS type code:	C	Violation ID:	43204
Contaminant:	XYLENES, TOTAL	Violation type:	3
Compliance start date:	1/1/2003 0:00:00	Compliance end date:	12/31/2003 0:00:00
Enforcement date:	6/4/2007 0:00:00	Enforcement action:	State Compliance Achieved
Violation measurement:	Not Reported		

PWS name:	TUCSON, CITY OF	Population served:	675000
PWS type code:	C	Violation ID:	43304
Contaminant:	METHYLENE CHLORIDE (DICHLOROMETHANE)		
Violation type:	3	Compliance start date:	1/1/2003 0:00:00
Compliance end date:	12/31/2003 0:00:00	Enforcement date:	6/4/2007 0:00:00
Enforcement action:	State Compliance Achieved	Violation measurement:	Not Reported

PWS name:	TUCSON, CITY OF	Population served:	675000
PWS type code:	C	Violation ID:	43404
Contaminant:	O-DICHLOROBENZENE	Violation type:	3
Compliance start date:	1/1/2003 0:00:00	Compliance end date:	12/31/2003 0:00:00
Enforcement date:	6/4/2007 0:00:00	Enforcement action:	State Compliance Achieved
Violation measurement:	Not Reported		

PWS name:	TUCSON, CITY OF	Population served:	675000
PWS type code:	C	Violation ID:	43504
Contaminant:	P-DICHLOROBENZENE	Violation type:	3
Compliance start date:	1/1/2003 0:00:00	Compliance end date:	12/31/2003 0:00:00
Enforcement date:	6/4/2007 0:00:00	Enforcement action:	State Compliance Achieved
Violation measurement:	Not Reported		

PWS name:	TUCSON, CITY OF	Population served:	675000
PWS type code:	C	Violation ID:	43604
Contaminant:	1,1-DICHLOROETHYLENE	Violation type:	3
Compliance start date:	1/1/2003 0:00:00	Compliance end date:	12/31/2003 0:00:00
Enforcement date:	6/4/2007 0:00:00	Enforcement action:	State Compliance Achieved
Violation measurement:	Not Reported		

PWS name:	TUCSON, CITY OF	Population served:	675000
PWS type code:	C	Violation ID:	43704
Contaminant:	TRANS-1,2-DICHLOROETHYLENE		
Violation type:	3	Compliance start date:	1/1/2003 0:00:00
Compliance end date:	12/31/2003 0:00:00	Enforcement date:	6/4/2007 0:00:00
Enforcement action:	State Compliance Achieved	Violation measurement:	Not Reported

PWS name:	TUCSON, CITY OF	Population served:	675000
PWS type code:	C	Violation ID:	43804
Contaminant:	1,2-DICHLOROETHANE	Violation type:	3
Compliance start date:	1/1/2003 0:00:00	Compliance end date:	12/31/2003 0:00:00
Enforcement date:	6/4/2007 0:00:00	Enforcement action:	State Compliance Achieved
Violation measurement:	Not Reported		

PWS name:	TUCSON, CITY OF	Population served:	675000
PWS type code:	C	Violation ID:	43904
Contaminant:	1,1,1-TRICHLOROETHANE	Violation type:	3
Compliance start date:	1/1/2003 0:00:00	Compliance end date:	12/31/2003 0:00:00
Enforcement date:	6/4/2007 0:00:00	Enforcement action:	State Compliance Achieved
Violation measurement:	Not Reported		

PWS name:	TUCSON, CITY OF	Population served:	675000
PWS type code:	C	Violation ID:	44004
Contaminant:	CARBON TETRACHLORIDE	Violation type:	3
Compliance start date:	1/1/2003 0:00:00	Compliance end date:	12/31/2003 0:00:00
Enforcement date:	6/4/2007 0:00:00	Enforcement action:	State Compliance Achieved
Violation measurement:	Not Reported		

PWS name:	TUCSON, CITY OF	Population served:	675000
PWS type code:	C	Violation ID:	44104
Contaminant:	1,2-DICHLOROPROPANE	Violation type:	3
Compliance start date:	1/1/2003 0:00:00	Compliance end date:	12/31/2003 0:00:00
Enforcement date:	6/4/2007 0:00:00	Enforcement action:	State Compliance Achieved
Violation measurement:	Not Reported		

PWS name:	TUCSON, CITY OF	Population served:	675000
PWS type code:	C	Violation ID:	44204
Contaminant:	TRICHLOROETHYLENE	Violation type:	3
Compliance start date:	1/1/2003 0:00:00	Compliance end date:	12/31/2003 0:00:00
Enforcement date:	6/4/2007 0:00:00	Enforcement action:	State Compliance Achieved
Violation measurement:	Not Reported		

PWS name:	TUCSON, CITY OF	Population served:	675000
PWS type code:	C	Violation ID:	44304
Contaminant:	1,1,2-TRICHLOROETHANE	Violation type:	3
Compliance start date:	1/1/2003 0:00:00	Compliance end date:	12/31/2003 0:00:00
Enforcement date:	6/4/2007 0:00:00	Enforcement action:	State Compliance Achieved
Violation measurement:	Not Reported		

PWS name:	TUCSON, CITY OF	Population served:	675000
PWS type code:	C	Violation ID:	44404
Contaminant:	TETRACHLOROETHYLENE	Violation type:	3
Compliance start date:	1/1/2003 0:00:00	Compliance end date:	12/31/2003 0:00:00
Enforcement date:	6/4/2007 0:00:00	Enforcement action:	State Compliance Achieved
Violation measurement:	Not Reported		

PWS name:	TUCSON, CITY OF	Population served:	675000
PWS type code:	C	Violation ID:	48704
Contaminant:	TOLUENE	Violation type:	3
Compliance start date:	1/1/2003 0:00:00	Compliance end date:	12/31/2003 0:00:00
Enforcement date:	11/7/2007 0:00:00	Enforcement action:	State Compliance Achieved
Violation measurement:	Not Reported		

PWS name:	TUCSON, CITY OF	Population served:	675000
PWS type code:	C	Violation ID:	48704
Contaminant:	TOLUENE	Violation type:	3
Compliance start date:	1/1/2003 0:00:00	Compliance end date:	12/31/2003 0:00:00
Enforcement date:	6/4/2007 0:00:00	Enforcement action:	State Compliance Achieved
Violation measurement:	Not Reported		

PWS name:	TUCSON, CITY OF	Population served:	675000
PWS type code:	C	Violation ID:	48804
Contaminant:	ETHYLBENZENE	Violation type:	3
Compliance start date:	1/1/2003 0:00:00	Compliance end date:	12/31/2003 0:00:00
Enforcement date:	11/7/2007 0:00:00	Enforcement action:	State Compliance Achieved
Violation measurement:	Not Reported		

PWS name:	TUCSON, CITY OF	Population served:	675000
PWS type code:	C	Violation ID:	48804
Contaminant:	ETHYLBENZENE	Violation type:	3
Compliance start date:	1/1/2003 0:00:00	Compliance end date:	12/31/2003 0:00:00
Enforcement date:	6/4/2007 0:00:00	Enforcement action:	State Compliance Achieved
Violation measurement:	Not Reported		

PWS name:	TUCSON, CITY OF	Population served:	675000
PWS type code:	C	Violation ID:	48904
Contaminant:	STYRENE	Violation type:	3
Compliance start date:	1/1/2003 0:00:00	Compliance end date:	12/31/2003 0:00:00
Enforcement date:	11/7/2007 0:00:00	Enforcement action:	State Compliance Achieved
Violation measurement:	Not Reported		

PWS name:	TUCSON, CITY OF	Population served:	675000
PWS type code:	C	Violation ID:	48904
Contaminant:	STYRENE	Violation type:	3
Compliance start date:	1/1/2003 0:00:00	Compliance end date:	12/31/2003 0:00:00
Enforcement date:	6/4/2007 0:00:00	Enforcement action:	State Compliance Achieved
Violation measurement:	Not Reported		

PWS name:	TUCSON, CITY OF	Population served:	675000
PWS type code:	C	Violation ID:	499
Contaminant:	ARSENIC	Violation type:	3
Compliance start date:	1/1/1998 0:00:00	Compliance end date:	12/31/2000 0:00:00
Enforcement date:	10/8/2002 0:00:00	Enforcement action:	State Compliance Achieved
Violation measurement:	Not Reported		

PWS name:	TUCSON, CITY OF	Population served:	675000
PWS type code:	C	Violation ID:	499
Contaminant:	ARSENIC	Violation type:	3
Compliance start date:	1/1/1998 0:00:00	Compliance end date:	12/31/2000 0:00:00
Enforcement date:	11/27/2001 0:00:00	Enforcement action:	State Compliance Achieved
Violation measurement:	Not Reported		

PWS name:	TUCSON, CITY OF	Population served:	675000
PWS type code:	C	Violation ID:	499
Contaminant:	ARSENIC	Violation type:	3
Compliance start date:	1/1/1998 0:00:00	Compliance end date:	12/31/2000 0:00:00
Enforcement date:	12/6/2006 0:00:00	Enforcement action:	State Compliance Achieved
Violation measurement:	Not Reported		

PWS name:	TUCSON, CITY OF	Population served:	675000
PWS type code:	C	Violation ID:	599
Contaminant:	BARIUM	Violation type:	3
Compliance start date:	1/1/1998 0:00:00	Compliance end date:	12/31/2000 0:00:00
Enforcement date:	10/8/2002 0:00:00	Enforcement action:	State Compliance Achieved
Violation measurement:	Not Reported		

PWS name:	TUCSON, CITY OF	Population served:	675000
PWS type code:	C	Violation ID:	599
Contaminant:	BARIUM	Violation type:	3
Compliance start date:	1/1/1998 0:00:00	Compliance end date:	12/31/2000 0:00:00
Enforcement date:	11/27/2001 0:00:00	Enforcement action:	State Compliance Achieved
Violation measurement:	Not Reported		

PWS name:	TUCSON, CITY OF	Population served:	675000
PWS type code:	C	Violation ID:	599
Contaminant:	BARIUM	Violation type:	3
Compliance start date:	1/1/1998 0:00:00	Compliance end date:	12/31/2000 0:00:00
Enforcement date:	12/6/2006 0:00:00	Enforcement action:	State Compliance Achieved
Violation measurement:	Not Reported		

PWS name:	TUCSON, CITY OF	Population served:	675000
PWS type code:	C	Violation ID:	67099
Contaminant:	1,2,4-TRICHLOROBENZENE	Violation type:	3
Compliance start date:	1/1/1998 0:00:00	Compliance end date:	12/31/2000 0:00:00
Enforcement date:	12/6/2006 0:00:00	Enforcement action:	State Compliance Achieved
Violation measurement:	Not Reported		

PWS name:	TUCSON, CITY OF	Population served:	675000
PWS type code:	C	Violation ID:	67199
Contaminant:	CIS-1,2-DICHLOROETHYLENE	Violation type:	3
Compliance start date:	1/1/1998 0:00:00	Compliance end date:	12/31/2000 0:00:00
Enforcement date:	12/6/2006 0:00:00	Enforcement action:	State Compliance Achieved
Violation measurement:	Not Reported		

PWS name:	TUCSON, CITY OF	Population served:	675000
PWS type code:	C	Violation ID:	67299
Contaminant:	XYLENES, TOTAL	Violation type:	3
Compliance start date:	1/1/1998 0:00:00	Compliance end date:	12/31/2000 0:00:00
Enforcement date:	12/6/2006 0:00:00	Enforcement action:	State Compliance Achieved
Violation measurement:	Not Reported		

PWS name:	TUCSON, CITY OF	Population served:	675000
PWS type code:	C	Violation ID:	67399
Contaminant:	METHYLENE CHLORIDE (DICHLOROMETHANE)		
Violation type:	3	Compliance start date:	1/1/1998 0:00:00
Compliance end date:	12/31/2000 0:00:00	Enforcement date:	12/6/2006 0:00:00
Enforcement action:	State Compliance Achieved	Violation measurement:	Not Reported

PWS name:	TUCSON, CITY OF	Population served:	675000
PWS type code:	C	Violation ID:	67499
Contaminant:	O-DICHLOROBENZENE	Violation type:	3
Compliance start date:	1/1/1998 0:00:00	Compliance end date:	12/31/2000 0:00:00
Enforcement date:	12/6/2006 0:00:00	Enforcement action:	State Compliance Achieved
Violation measurement:	Not Reported		

PWS name:	TUCSON, CITY OF	Population served:	675000
PWS type code:	C	Violation ID:	67599
Contaminant:	P-DICHLOROBENZENE	Violation type:	3
Compliance start date:	1/1/1998 0:00:00	Compliance end date:	12/31/2000 0:00:00
Enforcement date:	12/6/2006 0:00:00	Enforcement action:	State Compliance Achieved
Violation measurement:	Not Reported		

PWS name:	TUCSON, CITY OF	Population served:	675000
PWS type code:	C	Violation ID:	67699
Contaminant:	1,1-DICHLOROETHYLENE	Violation type:	3
Compliance start date:	1/1/1998 0:00:00	Compliance end date:	12/31/2000 0:00:00
Enforcement date:	12/6/2006 0:00:00	Enforcement action:	State Compliance Achieved
Violation measurement:	Not Reported		

PWS name:	TUCSON, CITY OF	Population served:	675000
PWS type code:	C	Violation ID:	67799
Contaminant:	TRANS-1,2-DICHLOROETHYLENE		
Violation type:	3	Compliance start date:	1/1/1998 0:00:00
Compliance end date:	12/31/2000 0:00:00	Enforcement date:	12/6/2006 0:00:00
Enforcement action:	State Compliance Achieved	Violation measurement:	Not Reported

PWS name:	TUCSON, CITY OF	Population served:	675000
PWS type code:	C	Violation ID:	67899
Contaminant:	1,2-DICHLOROETHANE	Violation type:	3
Compliance start date:	1/1/1998 0:00:00	Compliance end date:	12/31/2000 0:00:00
Enforcement date:	12/6/2006 0:00:00	Enforcement action:	State Compliance Achieved
Violation measurement:	Not Reported		

PWS name:	TUCSON, CITY OF	Population served:	675000
PWS type code:	C	Violation ID:	67999
Contaminant:	1,1,1-TRICHLOROETHANE	Violation type:	3
Compliance start date:	1/1/1998 0:00:00	Compliance end date:	12/31/2000 0:00:00
Enforcement date:	12/6/2006 0:00:00	Enforcement action:	State Compliance Achieved
Violation measurement:	Not Reported		

PWS name:	TUCSON, CITY OF	Population served:	675000
PWS type code:	C	Violation ID:	68099
Contaminant:	CARBON TETRACHLORIDE	Violation type:	3
Compliance start date:	1/1/1998 0:00:00	Compliance end date:	12/31/2000 0:00:00
Enforcement date:	12/6/2006 0:00:00	Enforcement action:	State Compliance Achieved
Violation measurement:	Not Reported		

PWS name:	TUCSON, CITY OF	Population served:	675000
PWS type code:	C	Violation ID:	68199
Contaminant:	1,2-DICHLOROPROPANE	Violation type:	3
Compliance start date:	1/1/1998 0:00:00	Compliance end date:	12/31/2000 0:00:00
Enforcement date:	12/6/2006 0:00:00	Enforcement action:	State Compliance Achieved
Violation measurement:	Not Reported		

PWS name:	TUCSON, CITY OF	Population served:	675000
PWS type code:	C	Violation ID:	68299
Contaminant:	TRICHLOROETHYLENE	Violation type:	3
Compliance start date:	1/1/1998 0:00:00	Compliance end date:	12/31/2000 0:00:00
Enforcement date:	12/6/2006 0:00:00	Enforcement action:	State Compliance Achieved
Violation measurement:	Not Reported		

PWS name:	TUCSON, CITY OF	Population served:	675000
PWS type code:	C	Violation ID:	68399
Contaminant:	1,1,2-TRICHLOROETHANE	Violation type:	3
Compliance start date:	1/1/1998 0:00:00	Compliance end date:	12/31/2000 0:00:00
Enforcement date:	12/6/2006 0:00:00	Enforcement action:	State Compliance Achieved
Violation measurement:	Not Reported		

PWS name:	TUCSON, CITY OF	Population served:	675000
PWS type code:	C	Violation ID:	68499
Contaminant:	TETRACHLOROETHYLENE	Violation type:	3
Compliance start date:	1/1/1998 0:00:00	Compliance end date:	12/31/2000 0:00:00
Enforcement date:	12/6/2006 0:00:00	Enforcement action:	State Compliance Achieved
Violation measurement:	Not Reported		

PWS name:	TUCSON, CITY OF	Population served:	675000
PWS type code:	C	Violation ID:	68599
Contaminant:	MONOCHLOROBENZENE (CHLOROBENZENE)		
Violation type:	3	Compliance start date:	1/1/1998 0:00:00
Compliance end date:	12/31/2000 0:00:00	Enforcement date:	12/6/2006 0:00:00
Enforcement action:	State Compliance Achieved	Violation measurement:	Not Reported

PWS name:	TUCSON, CITY OF	Population served:	675000
PWS type code:	C	Violation ID:	68699
Contaminant:	BENZENE	Violation type:	3
Compliance start date:	1/1/1998 0:00:00	Compliance end date:	12/31/2000 0:00:00
Enforcement date:	12/6/2006 0:00:00	Enforcement action:	State Compliance Achieved
Violation measurement:	Not Reported		

PWS name:	TUCSON, CITY OF	Population served:	675000
PWS type code:	C	Violation ID:	68799
Contaminant:	TOLUENE	Violation type:	3
Compliance start date:	1/1/1998 0:00:00	Compliance end date:	12/31/2000 0:00:00
Enforcement date:	12/6/2006 0:00:00	Enforcement action:	State Compliance Achieved
Violation measurement:	Not Reported		

PWS name: TUCSON, CITY OF
PWS type code: C
Contaminant: ETHYLBENZENE
Compliance start date: 1/1/1998 0:00:00
Enforcement date: 12/6/2006 0:00:00
Violation measurement: Not Reported
Population served: 675000
Violation ID: 68899
Violation type: 3
Compliance end date: 12/31/2000 0:00:00
Enforcement action: State Compliance Achieved

PWS name: TUCSON, CITY OF
PWS type code: C
Contaminant: STYRENE
Compliance start date: 1/1/1998 0:00:00
Enforcement date: 12/6/2006 0:00:00
Violation measurement: Not Reported
Population served: 675000
Violation ID: 68999
Violation type: 3
Compliance end date: 12/31/2000 0:00:00
Enforcement action: State Compliance Achieved

PWS name: TUCSON, CITY OF
PWS type code: C
Contaminant: 1,2,4-TRICHLOROBENZENE
Compliance start date: 1/1/1998 0:00:00
Enforcement date: 11/27/2001 0:00:00
Violation measurement: Not Reported
Population served: 675000
Violation ID: 69099
Violation type: 3
Compliance end date: 12/31/2000 0:00:00
Enforcement action: State Compliance Achieved

PWS name: TUCSON, CITY OF
PWS type code: C
Contaminant: 1,2,4-TRICHLOROBENZENE
Compliance start date: 1/1/1998 0:00:00
Enforcement date: 12/6/2006 0:00:00
Violation measurement: Not Reported
Population served: 675000
Violation ID: 69099
Violation type: 3
Compliance end date: 12/31/2000 0:00:00
Enforcement action: State Compliance Achieved

PWS name: TUCSON, CITY OF
PWS type code: C
Contaminant: CIS-1,2-DICHLOROETHYLENE
Compliance start date: 1/1/1998 0:00:00
Enforcement date: 11/27/2001 0:00:00
Violation measurement: Not Reported
Population served: 675000
Violation ID: 69199
Violation type: 3
Compliance end date: 12/31/2000 0:00:00
Enforcement action: State Compliance Achieved

PWS name: TUCSON, CITY OF
PWS type code: C
Contaminant: CIS-1,2-DICHLOROETHYLENE
Compliance start date: 1/1/1998 0:00:00
Enforcement date: 12/6/2006 0:00:00
Violation measurement: Not Reported
Population served: 675000
Violation ID: 69199
Violation type: 3
Compliance end date: 12/31/2000 0:00:00
Enforcement action: State Compliance Achieved

PWS name: TUCSON, CITY OF
PWS type code: C
Contaminant: XYLENES, TOTAL
Compliance start date: 1/1/1998 0:00:00
Enforcement date: 11/27/2001 0:00:00
Violation measurement: Not Reported
Population served: 675000
Violation ID: 69299
Violation type: 3
Compliance end date: 12/31/2000 0:00:00
Enforcement action: State Compliance Achieved

PWS name: TUCSON, CITY OF
PWS type code: C
Contaminant: XYLENES, TOTAL
Compliance start date: 1/1/1998 0:00:00
Enforcement date: 12/6/2006 0:00:00
Violation measurement: Not Reported
Population served: 675000
Violation ID: 69299
Violation type: 3
Compliance end date: 12/31/2000 0:00:00
Enforcement action: State Compliance Achieved

PWS name: TUCSON, CITY OF
PWS type code: C
Contaminant: METHYLENE CHLORIDE (DICHLOROMETHANE)
Violation type: 3
Compliance end date: 12/31/2000 0:00:00
Enforcement action: State Compliance Achieved
Population served: 675000
Violation ID: 69399
Compliance start date: 1/1/1998 0:00:00
Enforcement date: 11/27/2001 0:00:00
Violation measurement: Not Reported

PWS name:	TUCSON, CITY OF	Population served:	675000
PWS type code:	C	Violation ID:	69399
Contaminant:	METHYLENE CHLORIDE (DICHLOROMETHANE)		
Violation type:	3	Compliance start date:	1/1/1998 0:00:00
Compliance end date:	12/31/2000 0:00:00	Enforcement date:	12/6/2006 0:00:00
Enforcement action:	State Compliance Achieved	Violation measurement:	Not Reported

PWS name:	TUCSON, CITY OF	Population served:	675000
PWS type code:	C	Violation ID:	69499
Contaminant:	O-DICHLOROBENZENE	Violation type:	3
Compliance start date:	1/1/1998 0:00:00	Compliance end date:	12/31/2000 0:00:00
Enforcement date:	11/27/2001 0:00:00	Enforcement action:	State Compliance Achieved
Violation measurement:	Not Reported		

PWS name:	TUCSON, CITY OF	Population served:	675000
PWS type code:	C	Violation ID:	69499
Contaminant:	O-DICHLOROBENZENE	Violation type:	3
Compliance start date:	1/1/1998 0:00:00	Compliance end date:	12/31/2000 0:00:00
Enforcement date:	12/6/2006 0:00:00	Enforcement action:	State Compliance Achieved
Violation measurement:	Not Reported		

PWS name:	TUCSON, CITY OF	Population served:	675000
PWS type code:	C	Violation ID:	69599
Contaminant:	P-DICHLOROBENZENE	Violation type:	3
Compliance start date:	1/1/1998 0:00:00	Compliance end date:	12/31/2000 0:00:00
Enforcement date:	11/27/2001 0:00:00	Enforcement action:	State Compliance Achieved
Violation measurement:	Not Reported		

PWS name:	TUCSON, CITY OF	Population served:	675000
PWS type code:	C	Violation ID:	69599
Contaminant:	P-DICHLOROBENZENE	Violation type:	3
Compliance start date:	1/1/1998 0:00:00	Compliance end date:	12/31/2000 0:00:00
Enforcement date:	12/6/2006 0:00:00	Enforcement action:	State Compliance Achieved
Violation measurement:	Not Reported		

PWS name:	TUCSON, CITY OF	Population served:	675000
PWS type code:	C	Violation ID:	69699
Contaminant:	1,1-DICHLOROETHYLENE	Violation type:	3
Compliance start date:	1/1/1998 0:00:00	Compliance end date:	12/31/2000 0:00:00
Enforcement date:	11/27/2001 0:00:00	Enforcement action:	State Compliance Achieved
Violation measurement:	Not Reported		

PWS name:	TUCSON, CITY OF	Population served:	675000
PWS type code:	C	Violation ID:	69699
Contaminant:	1,1-DICHLOROETHYLENE	Violation type:	3
Compliance start date:	1/1/1998 0:00:00	Compliance end date:	12/31/2000 0:00:00
Enforcement date:	12/6/2006 0:00:00	Enforcement action:	State Compliance Achieved
Violation measurement:	Not Reported		

PWS name:	TUCSON, CITY OF	Population served:	675000
PWS type code:	C	Violation ID:	69799
Contaminant:	TRANS-1,2-DICHLOROETHYLENE		
Violation type:	3	Compliance start date:	1/1/1998 0:00:00
Compliance end date:	12/31/2000 0:00:00	Enforcement date:	11/27/2001 0:00:00
Enforcement action:	State Compliance Achieved	Violation measurement:	Not Reported

PWS name:	TUCSON, CITY OF	Population served:	675000
PWS type code:	C	Violation ID:	69799
Contaminant:	TRANS-1,2-DICHLOROETHYLENE		
Violation type:	3	Compliance start date:	1/1/1998 0:00:00
Compliance end date:	12/31/2000 0:00:00	Enforcement date:	12/6/2006 0:00:00
Enforcement action:	State Compliance Achieved	Violation measurement:	Not Reported

GEOCHECK VERSION 2.1
STATE DATABASE WELL INFORMATION

PWS name:	TUCSON, CITY OF	Population served:	675000
PWS type code:	C	Violation ID:	69899
Contaminant:	1,2-DICHLOROETHANE	Violation type:	3
Compliance start date:	1/1/1998 0:00:00	Compliance end date:	12/31/2000 0:00:00
Enforcement date:	11/27/2001 0:00:00	Enforcement action:	State Compliance Achieved
Violation measurement:	Not Reported		

PWS name:	TUCSON, CITY OF	Population served:	675000
PWS type code:	C	Violation ID:	69899
Contaminant:	1,2-DICHLOROETHANE	Violation type:	3
Compliance start date:	1/1/1998 0:00:00	Compliance end date:	12/31/2000 0:00:00
Enforcement date:	12/6/2006 0:00:00	Enforcement action:	State Compliance Achieved
Violation measurement:	Not Reported		

PWS name:	TUCSON, CITY OF	Population served:	675000
PWS type code:	C	Violation ID:	699
Contaminant:	CADMIUM	Violation type:	3
Compliance start date:	1/1/1998 0:00:00	Compliance end date:	12/31/2000 0:00:00
Enforcement date:	10/8/2002 0:00:00	Enforcement action:	State Compliance Achieved
Violation measurement:	Not Reported		

PWS name:	TUCSON, CITY OF	Population served:	675000
PWS type code:	C	Violation ID:	699
Contaminant:	CADMIUM	Violation type:	3
Compliance start date:	1/1/1998 0:00:00	Compliance end date:	12/31/2000 0:00:00
Enforcement date:	11/27/2001 0:00:00	Enforcement action:	State Compliance Achieved
Violation measurement:	Not Reported		

PWS name:	TUCSON, CITY OF	Population served:	675000
PWS type code:	C	Violation ID:	699
Contaminant:	CADMIUM	Violation type:	3
Compliance start date:	1/1/1998 0:00:00	Compliance end date:	12/31/2000 0:00:00
Enforcement date:	12/6/2006 0:00:00	Enforcement action:	State Compliance Achieved
Violation measurement:	Not Reported		

PWS name:	TUCSON, CITY OF	Population served:	675000
PWS type code:	C	Violation ID:	69999
Contaminant:	1,1,1-TRICHLOROETHANE	Violation type:	3
Compliance start date:	1/1/1998 0:00:00	Compliance end date:	12/31/2000 0:00:00
Enforcement date:	11/27/2001 0:00:00	Enforcement action:	State Compliance Achieved
Violation measurement:	Not Reported		

PWS name:	TUCSON, CITY OF	Population served:	675000
PWS type code:	C	Violation ID:	69999
Contaminant:	1,1,1-TRICHLOROETHANE	Violation type:	3
Compliance start date:	1/1/1998 0:00:00	Compliance end date:	12/31/2000 0:00:00
Enforcement date:	12/6/2006 0:00:00	Enforcement action:	State Compliance Achieved
Violation measurement:	Not Reported		

PWS name:	TUCSON, CITY OF	Population served:	675000
PWS type code:	C	Violation ID:	70099
Contaminant:	CARBON TETRACHLORIDE	Violation type:	3
Compliance start date:	1/1/1998 0:00:00	Compliance end date:	12/31/2000 0:00:00
Enforcement date:	11/27/2001 0:00:00	Enforcement action:	State Compliance Achieved
Violation measurement:	Not Reported		

PWS name:	TUCSON, CITY OF	Population served:	675000
PWS type code:	C	Violation ID:	70099
Contaminant:	CARBON TETRACHLORIDE	Violation type:	3
Compliance start date:	1/1/1998 0:00:00	Compliance end date:	12/31/2000 0:00:00
Enforcement date:	12/6/2006 0:00:00	Enforcement action:	State Compliance Achieved
Violation measurement:	Not Reported		

PWS name:	TUCSON, CITY OF	Population served:	675000
PWS type code:	C	Violation ID:	70199
Contaminant:	1,2-DICHLOROPROPANE	Violation type:	3
Compliance start date:	1/1/1998 0:00:00	Compliance end date:	12/31/2000 0:00:00
Enforcement date:	11/27/2001 0:00:00	Enforcement action:	State Compliance Achieved
Violation measurement:	Not Reported		

PWS name:	TUCSON, CITY OF	Population served:	675000
PWS type code:	C	Violation ID:	70199
Contaminant:	1,2-DICHLOROPROPANE	Violation type:	3
Compliance start date:	1/1/1998 0:00:00	Compliance end date:	12/31/2000 0:00:00
Enforcement date:	12/6/2006 0:00:00	Enforcement action:	State Compliance Achieved
Violation measurement:	Not Reported		

PWS name:	TUCSON, CITY OF	Population served:	675000
PWS type code:	C	Violation ID:	70299
Contaminant:	TRICHLOROETHYLENE	Violation type:	3
Compliance start date:	1/1/1998 0:00:00	Compliance end date:	12/31/2000 0:00:00
Enforcement date:	11/27/2001 0:00:00	Enforcement action:	State Compliance Achieved
Violation measurement:	Not Reported		

PWS name:	TUCSON, CITY OF	Population served:	675000
PWS type code:	C	Violation ID:	70299
Contaminant:	TRICHLOROETHYLENE	Violation type:	3
Compliance start date:	1/1/1998 0:00:00	Compliance end date:	12/31/2000 0:00:00
Enforcement date:	12/6/2006 0:00:00	Enforcement action:	State Compliance Achieved
Violation measurement:	Not Reported		

PWS name:	TUCSON, CITY OF	Population served:	675000
PWS type code:	C	Violation ID:	70399
Contaminant:	1,1,2-TRICHLOROETHANE	Violation type:	3
Compliance start date:	1/1/1998 0:00:00	Compliance end date:	12/31/2000 0:00:00
Enforcement date:	11/27/2001 0:00:00	Enforcement action:	State Compliance Achieved
Violation measurement:	Not Reported		

PWS name:	TUCSON, CITY OF	Population served:	675000
PWS type code:	C	Violation ID:	70399
Contaminant:	1,1,2-TRICHLOROETHANE	Violation type:	3
Compliance start date:	1/1/1998 0:00:00	Compliance end date:	12/31/2000 0:00:00
Enforcement date:	12/6/2006 0:00:00	Enforcement action:	State Compliance Achieved
Violation measurement:	Not Reported		

PWS name:	TUCSON, CITY OF	Population served:	675000
PWS type code:	C	Violation ID:	70499
Contaminant:	TETRACHLOROETHYLENE	Violation type:	3
Compliance start date:	1/1/1998 0:00:00	Compliance end date:	12/31/2000 0:00:00
Enforcement date:	11/27/2001 0:00:00	Enforcement action:	State Compliance Achieved
Violation measurement:	Not Reported		

PWS name:	TUCSON, CITY OF	Population served:	675000
PWS type code:	C	Violation ID:	70499
Contaminant:	TETRACHLOROETHYLENE	Violation type:	3
Compliance start date:	1/1/1998 0:00:00	Compliance end date:	12/31/2000 0:00:00
Enforcement date:	12/6/2006 0:00:00	Enforcement action:	State Compliance Achieved
Violation measurement:	Not Reported		

PWS name:	TUCSON, CITY OF	Population served:	675000
PWS type code:	C	Violation ID:	70599
Contaminant:	MONOCHLOROBENZENE (CHLOROBENZENE)		
Violation type:	3	Compliance start date:	1/1/1998 0:00:00
Compliance end date:	12/31/2000 0:00:00	Enforcement date:	11/27/2001 0:00:00
Enforcement action:	State Compliance Achieved	Violation measurement:	Not Reported

PWS name:	TUCSON, CITY OF	Population served:	675000
PWS type code:	C	Violation ID:	70599
Contaminant:	MONOCHLOROBENZENE (CHLOROBENZENE)		
Violation type:	3	Compliance start date:	1/1/1998 0:00:00
Compliance end date:	12/31/2000 0:00:00	Enforcement date:	12/6/2006 0:00:00
Enforcement action:	State Compliance Achieved	Violation measurement:	Not Reported

PWS name:	TUCSON, CITY OF	Population served:	675000
PWS type code:	C	Violation ID:	70699
Contaminant:	BENZENE	Violation type:	3
Compliance start date:	1/1/1998 0:00:00	Compliance end date:	12/31/2000 0:00:00
Enforcement date:	11/27/2001 0:00:00	Enforcement action:	State Compliance Achieved
Violation measurement:	Not Reported		

PWS name:	TUCSON, CITY OF	Population served:	675000
PWS type code:	C	Violation ID:	70699
Contaminant:	BENZENE	Violation type:	3
Compliance start date:	1/1/1998 0:00:00	Compliance end date:	12/31/2000 0:00:00
Enforcement date:	12/6/2006 0:00:00	Enforcement action:	State Compliance Achieved
Violation measurement:	Not Reported		

PWS name:	TUCSON, CITY OF	Population served:	675000
PWS type code:	C	Violation ID:	70799
Contaminant:	TOLUENE	Violation type:	3
Compliance start date:	1/1/1998 0:00:00	Compliance end date:	12/31/2000 0:00:00
Enforcement date:	11/27/2001 0:00:00	Enforcement action:	State Compliance Achieved
Violation measurement:	Not Reported		

PWS name:	TUCSON, CITY OF	Population served:	675000
PWS type code:	C	Violation ID:	70799
Contaminant:	TOLUENE	Violation type:	3
Compliance start date:	1/1/1998 0:00:00	Compliance end date:	12/31/2000 0:00:00
Enforcement date:	12/6/2006 0:00:00	Enforcement action:	State Compliance Achieved
Violation measurement:	Not Reported		

PWS name:	TUCSON, CITY OF	Population served:	675000
PWS type code:	C	Violation ID:	70899
Contaminant:	ETHYLBENZENE	Violation type:	3
Compliance start date:	1/1/1998 0:00:00	Compliance end date:	12/31/2000 0:00:00
Enforcement date:	11/27/2001 0:00:00	Enforcement action:	State Compliance Achieved
Violation measurement:	Not Reported		

PWS name:	TUCSON, CITY OF	Population served:	675000
PWS type code:	C	Violation ID:	70899
Contaminant:	ETHYLBENZENE	Violation type:	3
Compliance start date:	1/1/1998 0:00:00	Compliance end date:	12/31/2000 0:00:00
Enforcement date:	12/6/2006 0:00:00	Enforcement action:	State Compliance Achieved
Violation measurement:	Not Reported		

PWS name:	TUCSON, CITY OF	Population served:	675000
PWS type code:	C	Violation ID:	70999
Contaminant:	STYRENE	Violation type:	3
Compliance start date:	1/1/1998 0:00:00	Compliance end date:	12/31/2000 0:00:00
Enforcement date:	11/27/2001 0:00:00	Enforcement action:	State Compliance Achieved
Violation measurement:	Not Reported		

PWS name:	TUCSON, CITY OF	Population served:	675000
PWS type code:	C	Violation ID:	70999
Contaminant:	STYRENE	Violation type:	3
Compliance start date:	1/1/1998 0:00:00	Compliance end date:	12/31/2000 0:00:00
Enforcement date:	12/6/2006 0:00:00	Enforcement action:	State Compliance Achieved
Violation measurement:	Not Reported		

PWS name:	TUCSON, CITY OF	Population served:	675000
PWS type code:	C	Violation ID:	71099
Contaminant:	1,2,4-TRICHLOROBENZENE	Violation type:	3
Compliance start date:	1/1/1998 0:00:00	Compliance end date:	12/31/2000 0:00:00
Enforcement date:	11/27/2001 0:00:00	Enforcement action:	State Compliance Achieved
Violation measurement:	Not Reported		

PWS name:	TUCSON, CITY OF	Population served:	675000
PWS type code:	C	Violation ID:	71099
Contaminant:	1,2,4-TRICHLOROBENZENE	Violation type:	3
Compliance start date:	1/1/1998 0:00:00	Compliance end date:	12/31/2000 0:00:00
Enforcement date:	12/6/2006 0:00:00	Enforcement action:	State Compliance Achieved
Violation measurement:	Not Reported		

PWS name:	TUCSON, CITY OF	Population served:	675000
PWS type code:	C	Violation ID:	71199
Contaminant:	CIS-1,2-DICHLOROETHYLENE	Violation type:	3
Compliance start date:	1/1/1998 0:00:00	Compliance end date:	12/31/2000 0:00:00
Enforcement date:	11/27/2001 0:00:00	Enforcement action:	State Compliance Achieved
Violation measurement:	Not Reported		

PWS name:	TUCSON, CITY OF	Population served:	675000
PWS type code:	C	Violation ID:	71199
Contaminant:	CIS-1,2-DICHLOROETHYLENE	Violation type:	3
Compliance start date:	1/1/1998 0:00:00	Compliance end date:	12/31/2000 0:00:00
Enforcement date:	12/6/2006 0:00:00	Enforcement action:	State Compliance Achieved
Violation measurement:	Not Reported		

PWS name:	TUCSON, CITY OF	Population served:	675000
PWS type code:	C	Violation ID:	71299
Contaminant:	XYLENES, TOTAL	Violation type:	3
Compliance start date:	1/1/1998 0:00:00	Compliance end date:	12/31/2000 0:00:00
Enforcement date:	11/27/2001 0:00:00	Enforcement action:	State Compliance Achieved
Violation measurement:	Not Reported		

PWS name:	TUCSON, CITY OF	Population served:	675000
PWS type code:	C	Violation ID:	71299
Contaminant:	XYLENES, TOTAL	Violation type:	3
Compliance start date:	1/1/1998 0:00:00	Compliance end date:	12/31/2000 0:00:00
Enforcement date:	12/6/2006 0:00:00	Enforcement action:	State Compliance Achieved
Violation measurement:	Not Reported		

PWS name:	TUCSON, CITY OF	Population served:	675000
PWS type code:	C	Violation ID:	71399
Contaminant:	METHYLENE CHLORIDE (DICHLOROMETHANE)		
Violation type:	3	Compliance start date:	1/1/1998 0:00:00
Compliance end date:	12/31/2000 0:00:00	Enforcement date:	11/27/2001 0:00:00
Enforcement action:	State Compliance Achieved	Violation measurement:	Not Reported

PWS name:	TUCSON, CITY OF	Population served:	675000
PWS type code:	C	Violation ID:	71399
Contaminant:	METHYLENE CHLORIDE (DICHLOROMETHANE)		
Violation type:	3	Compliance start date:	1/1/1998 0:00:00
Compliance end date:	12/31/2000 0:00:00	Enforcement date:	12/6/2006 0:00:00
Enforcement action:	State Compliance Achieved	Violation measurement:	Not Reported

PWS name:	TUCSON, CITY OF	Population served:	675000
PWS type code:	C	Violation ID:	71499
Contaminant:	O-DICHLOROBENZENE	Violation type:	3
Compliance start date:	1/1/1998 0:00:00	Compliance end date:	12/31/2000 0:00:00
Enforcement date:	11/27/2001 0:00:00	Enforcement action:	State Compliance Achieved
Violation measurement:	Not Reported		

PWS name: TUCSON, CITY OF
PWS type code: C
Contaminant: O-DICHLOROBENZENE
Compliance start date: 1/1/1998 0:00:00
Enforcement date: 12/6/2006 0:00:00
Violation measurement: Not Reported
Population served: 675000
Violation ID: 71499
Violation type: 3
Compliance end date: 12/31/2000 0:00:00
Enforcement action: State Compliance Achieved

PWS name: TUCSON, CITY OF
PWS type code: C
Contaminant: P-DICHLOROBENZENE
Compliance start date: 1/1/1998 0:00:00
Enforcement date: 11/27/2001 0:00:00
Violation measurement: Not Reported
Population served: 675000
Violation ID: 71599
Violation type: 3
Compliance end date: 12/31/2000 0:00:00
Enforcement action: State Compliance Achieved

PWS name: TUCSON, CITY OF
PWS type code: C
Contaminant: P-DICHLOROBENZENE
Compliance start date: 1/1/1998 0:00:00
Enforcement date: 12/6/2006 0:00:00
Violation measurement: Not Reported
Population served: 675000
Violation ID: 71599
Violation type: 3
Compliance end date: 12/31/2000 0:00:00
Enforcement action: State Compliance Achieved

PWS name: TUCSON, CITY OF
PWS type code: C
Contaminant: 1,1-DICHLOROETHYLENE
Compliance start date: 1/1/1998 0:00:00
Enforcement date: 11/27/2001 0:00:00
Violation measurement: Not Reported
Population served: 675000
Violation ID: 71699
Violation type: 3
Compliance end date: 12/31/2000 0:00:00
Enforcement action: State Compliance Achieved

PWS name: TUCSON, CITY OF
PWS type code: C
Contaminant: 1,1-DICHLOROETHYLENE
Compliance start date: 1/1/1998 0:00:00
Enforcement date: 12/6/2006 0:00:00
Violation measurement: Not Reported
Population served: 675000
Violation ID: 71699
Violation type: 3
Compliance end date: 12/31/2000 0:00:00
Enforcement action: State Compliance Achieved

PWS name: TUCSON, CITY OF
PWS type code: C
Contaminant: TRANS-1,2-DICHLOROETHYLENE
Violation type: 3
Compliance end date: 12/31/2000 0:00:00
Enforcement action: State Compliance Achieved
Population served: 675000
Violation ID: 71799
Compliance start date: 1/1/1998 0:00:00
Enforcement date: 11/27/2001 0:00:00
Violation measurement: Not Reported

PWS name: TUCSON, CITY OF
PWS type code: C
Contaminant: TRANS-1,2-DICHLOROETHYLENE
Violation type: 3
Compliance end date: 12/31/2000 0:00:00
Enforcement action: State Compliance Achieved
Population served: 675000
Violation ID: 71799
Compliance start date: 1/1/1998 0:00:00
Enforcement date: 12/6/2006 0:00:00
Violation measurement: Not Reported

PWS name: TUCSON, CITY OF
PWS type code: C
Contaminant: 1,2-DICHLOROETHANE
Compliance start date: 1/1/1998 0:00:00
Enforcement date: 11/27/2001 0:00:00
Violation measurement: Not Reported
Population served: 675000
Violation ID: 71899
Violation type: 3
Compliance end date: 12/31/2000 0:00:00
Enforcement action: State Compliance Achieved

PWS name: TUCSON, CITY OF
PWS type code: C
Contaminant: 1,2-DICHLOROETHANE
Compliance start date: 1/1/1998 0:00:00
Enforcement date: 12/6/2006 0:00:00
Violation measurement: Not Reported
Population served: 675000
Violation ID: 71899
Violation type: 3
Compliance end date: 12/31/2000 0:00:00
Enforcement action: State Compliance Achieved

PWS name:	TUCSON, CITY OF	Population served:	675000
PWS type code:	C	Violation ID:	71999
Contaminant:	1,1,1-TRICHLOROETHANE	Violation type:	3
Compliance start date:	1/1/1998 0:00:00	Compliance end date:	12/31/2000 0:00:00
Enforcement date:	11/27/2001 0:00:00	Enforcement action:	State Compliance Achieved
Violation measurement:	Not Reported		

PWS name:	TUCSON, CITY OF	Population served:	675000
PWS type code:	C	Violation ID:	71999
Contaminant:	1,1,1-TRICHLOROETHANE	Violation type:	3
Compliance start date:	1/1/1998 0:00:00	Compliance end date:	12/31/2000 0:00:00
Enforcement date:	12/6/2006 0:00:00	Enforcement action:	State Compliance Achieved
Violation measurement:	Not Reported		

PWS name:	TUCSON, CITY OF	Population served:	675000
PWS type code:	C	Violation ID:	72099
Contaminant:	CARBON TETRACHLORIDE	Violation type:	3
Compliance start date:	1/1/1998 0:00:00	Compliance end date:	12/31/2000 0:00:00
Enforcement date:	11/27/2001 0:00:00	Enforcement action:	State Compliance Achieved
Violation measurement:	Not Reported		

PWS name:	TUCSON, CITY OF	Population served:	675000
PWS type code:	C	Violation ID:	72099
Contaminant:	CARBON TETRACHLORIDE	Violation type:	3
Compliance start date:	1/1/1998 0:00:00	Compliance end date:	12/31/2000 0:00:00
Enforcement date:	12/6/2006 0:00:00	Enforcement action:	State Compliance Achieved
Violation measurement:	Not Reported		

PWS name:	TUCSON, CITY OF	Population served:	675000
PWS type code:	C	Violation ID:	72199
Contaminant:	1,2-DICHLOROPROPANE	Violation type:	3
Compliance start date:	1/1/1998 0:00:00	Compliance end date:	12/31/2000 0:00:00
Enforcement date:	11/27/2001 0:00:00	Enforcement action:	State Compliance Achieved
Violation measurement:	Not Reported		

PWS name:	TUCSON, CITY OF	Population served:	675000
PWS type code:	C	Violation ID:	72199
Contaminant:	1,2-DICHLOROPROPANE	Violation type:	3
Compliance start date:	1/1/1998 0:00:00	Compliance end date:	12/31/2000 0:00:00
Enforcement date:	12/6/2006 0:00:00	Enforcement action:	State Compliance Achieved
Violation measurement:	Not Reported		

PWS name:	TUCSON, CITY OF	Population served:	675000
PWS type code:	C	Violation ID:	72299
Contaminant:	TRICHLOROETHYLENE	Violation type:	3
Compliance start date:	1/1/1998 0:00:00	Compliance end date:	12/31/2000 0:00:00
Enforcement date:	11/27/2001 0:00:00	Enforcement action:	State Compliance Achieved
Violation measurement:	Not Reported		

PWS name:	TUCSON, CITY OF	Population served:	675000
PWS type code:	C	Violation ID:	72299
Contaminant:	TRICHLOROETHYLENE	Violation type:	3
Compliance start date:	1/1/1998 0:00:00	Compliance end date:	12/31/2000 0:00:00
Enforcement date:	12/6/2006 0:00:00	Enforcement action:	State Compliance Achieved
Violation measurement:	Not Reported		

PWS name:	TUCSON, CITY OF	Population served:	675000
PWS type code:	C	Violation ID:	72399
Contaminant:	1,1,2-TRICHLOROETHANE	Violation type:	3
Compliance start date:	1/1/1998 0:00:00	Compliance end date:	12/31/2000 0:00:00
Enforcement date:	11/27/2001 0:00:00	Enforcement action:	State Compliance Achieved
Violation measurement:	Not Reported		

PWS name: TUCSON, CITY OF
PWS type code: C
Contaminant: 1,1,2-TRICHLOROETHANE
Compliance start date: 1/1/1998 0:00:00
Enforcement date: 12/6/2006 0:00:00
Violation measurement: Not Reported
Population served: 675000
Violation ID: 72399
Violation type: 3
Compliance end date: 12/31/2000 0:00:00
Enforcement action: State Compliance Achieved

PWS name: TUCSON, CITY OF
PWS type code: C
Contaminant: TETRACHLOROETHYLENE
Compliance start date: 1/1/1998 0:00:00
Enforcement date: 11/27/2001 0:00:00
Violation measurement: Not Reported
Population served: 675000
Violation ID: 72499
Violation type: 3
Compliance end date: 12/31/2000 0:00:00
Enforcement action: State Compliance Achieved

PWS name: TUCSON, CITY OF
PWS type code: C
Contaminant: TETRACHLOROETHYLENE
Compliance start date: 1/1/1998 0:00:00
Enforcement date: 12/6/2006 0:00:00
Violation measurement: Not Reported
Population served: 675000
Violation ID: 72499
Violation type: 3
Compliance end date: 12/31/2000 0:00:00
Enforcement action: State Compliance Achieved

PWS name: TUCSON, CITY OF
PWS type code: C
Contaminant: MONOCHLOROBENZENE (CHLOROBENZENE)
Violation type: 3
Compliance end date: 12/31/2000 0:00:00
Enforcement action: State Compliance Achieved
Population served: 675000
Violation ID: 72599
Compliance start date: 1/1/1998 0:00:00
Enforcement date: 11/27/2001 0:00:00
Violation measurement: Not Reported

PWS name: TUCSON, CITY OF
PWS type code: C
Contaminant: MONOCHLOROBENZENE (CHLOROBENZENE)
Violation type: 3
Compliance end date: 12/31/2000 0:00:00
Enforcement action: State Compliance Achieved
Population served: 675000
Violation ID: 72599
Compliance start date: 1/1/1998 0:00:00
Enforcement date: 12/6/2006 0:00:00
Violation measurement: Not Reported

PWS name: TUCSON, CITY OF
PWS type code: C
Contaminant: BENZENE
Compliance start date: 1/1/1998 0:00:00
Enforcement date: 11/27/2001 0:00:00
Violation measurement: Not Reported
Population served: 675000
Violation ID: 72699
Violation type: 3
Compliance end date: 12/31/2000 0:00:00
Enforcement action: State Compliance Achieved

PWS name: TUCSON, CITY OF
PWS type code: C
Contaminant: BENZENE
Compliance start date: 1/1/1998 0:00:00
Enforcement date: 12/6/2006 0:00:00
Violation measurement: Not Reported
Population served: 675000
Violation ID: 72699
Violation type: 3
Compliance end date: 12/31/2000 0:00:00
Enforcement action: State Compliance Achieved

PWS name: TUCSON, CITY OF
PWS type code: C
Contaminant: TOLUENE
Compliance start date: 1/1/1998 0:00:00
Enforcement date: 11/27/2001 0:00:00
Violation measurement: Not Reported
Population served: 675000
Violation ID: 72799
Violation type: 3
Compliance end date: 12/31/2000 0:00:00
Enforcement action: State Compliance Achieved

PWS name: TUCSON, CITY OF
PWS type code: C
Contaminant: TOLUENE
Compliance start date: 1/1/1998 0:00:00
Enforcement date: 12/6/2006 0:00:00
Violation measurement: Not Reported
Population served: 675000
Violation ID: 72799
Violation type: 3
Compliance end date: 12/31/2000 0:00:00
Enforcement action: State Compliance Achieved

PWS name:	TUCSON, CITY OF	Population served:	675000
PWS type code:	C	Violation ID:	72899
Contaminant:	ETHYLBENZENE	Violation type:	3
Compliance start date:	1/1/1998 0:00:00	Compliance end date:	12/31/2000 0:00:00
Enforcement date:	11/27/2001 0:00:00	Enforcement action:	State Compliance Achieved
Violation measurement:	Not Reported		

PWS name:	TUCSON, CITY OF	Population served:	675000
PWS type code:	C	Violation ID:	72899
Contaminant:	ETHYLBENZENE	Violation type:	3
Compliance start date:	1/1/1998 0:00:00	Compliance end date:	12/31/2000 0:00:00
Enforcement date:	12/6/2006 0:00:00	Enforcement action:	State Compliance Achieved
Violation measurement:	Not Reported		

PWS name:	TUCSON, CITY OF	Population served:	675000
PWS type code:	C	Violation ID:	72999
Contaminant:	STYRENE	Violation type:	3
Compliance start date:	1/1/1998 0:00:00	Compliance end date:	12/31/2000 0:00:00
Enforcement date:	11/27/2001 0:00:00	Enforcement action:	State Compliance Achieved
Violation measurement:	Not Reported		

PWS name:	TUCSON, CITY OF	Population served:	675000
PWS type code:	C	Violation ID:	72999
Contaminant:	STYRENE	Violation type:	3
Compliance start date:	1/1/1998 0:00:00	Compliance end date:	12/31/2000 0:00:00
Enforcement date:	12/6/2006 0:00:00	Enforcement action:	State Compliance Achieved
Violation measurement:	Not Reported		

PWS name:	TUCSON, CITY OF	Population served:	675000
PWS type code:	C	Violation ID:	7300
Contaminant:	CHROMIUM	Violation type:	3
Compliance start date:	1/1/2000 0:00:00	Compliance end date:	3/31/2000 0:00:00
Enforcement date:	10/8/2002 0:00:00	Enforcement action:	State Compliance Achieved
Violation measurement:	Not Reported		

PWS name:	TUCSON, CITY OF	Population served:	675000
PWS type code:	C	Violation ID:	7300
Contaminant:	CHROMIUM	Violation type:	3
Compliance start date:	1/1/2000 0:00:00	Compliance end date:	3/31/2000 0:00:00
Enforcement date:	12/6/2006 0:00:00	Enforcement action:	State Compliance Achieved
Violation measurement:	Not Reported		

PWS name:	TUCSON, CITY OF	Population served:	675000
PWS type code:	C	Violation ID:	73099
Contaminant:	1,2,4-TRICHLOROBENZENE	Violation type:	3
Compliance start date:	1/1/1998 0:00:00	Compliance end date:	12/31/2000 0:00:00
Enforcement date:	11/19/2002 0:00:00	Enforcement action:	State Compliance Achieved
Violation measurement:	Not Reported		

PWS name:	TUCSON, CITY OF	Population served:	675000
PWS type code:	C	Violation ID:	75899
Contaminant:	1,2-DICHLOROETHANE	Violation type:	3
Compliance start date:	1/1/1998 0:00:00	Compliance end date:	12/31/2000 0:00:00
Enforcement date:	12/6/2006 0:00:00	Enforcement action:	State Compliance Achieved
Violation measurement:	Not Reported		

PWS name:	TUCSON, CITY OF	Population served:	675000
PWS type code:	C	Violation ID:	75999
Contaminant:	1,1,1-TRICHLOROETHANE	Violation type:	3
Compliance start date:	1/1/1998 0:00:00	Compliance end date:	12/31/2000 0:00:00
Enforcement date:	11/19/2002 0:00:00	Enforcement action:	State Compliance Achieved
Violation measurement:	Not Reported		

PWS name:	TUCSON, CITY OF	Population served:	675000
PWS type code:	C	Violation ID:	75999
Contaminant:	1,1,1-TRICHLOROETHANE	Violation type:	3
Compliance start date:	1/1/1998 0:00:00	Compliance end date:	12/31/2000 0:00:00
Enforcement date:	12/6/2006 0:00:00	Enforcement action:	State Compliance Achieved
Violation measurement:	Not Reported		

PWS name:	TUCSON, CITY OF	Population served:	675000
PWS type code:	C	Violation ID:	7600
Contaminant:	NITRATE	Violation type:	3
Compliance start date:	1/1/2000 0:00:00	Compliance end date:	3/31/2000 0:00:00
Enforcement date:	12/6/2006 0:00:00	Enforcement action:	State Compliance Achieved
Violation measurement:	Not Reported		

PWS name:	TUCSON, CITY OF	Population served:	675000
PWS type code:	C	Violation ID:	76099
Contaminant:	CARBON TETRACHLORIDE	Violation type:	3
Compliance start date:	1/1/1998 0:00:00	Compliance end date:	12/31/2000 0:00:00
Enforcement date:	11/19/2002 0:00:00	Enforcement action:	State Compliance Achieved
Violation measurement:	Not Reported		

PWS name:	TUCSON, CITY OF	Population served:	675000
PWS type code:	C	Violation ID:	76099
Contaminant:	CARBON TETRACHLORIDE	Violation type:	3
Compliance start date:	1/1/1998 0:00:00	Compliance end date:	12/31/2000 0:00:00
Enforcement date:	12/6/2006 0:00:00	Enforcement action:	State Compliance Achieved
Violation measurement:	Not Reported		

PWS name:	TUCSON, CITY OF	Population served:	675000
PWS type code:	C	Violation ID:	76199
Contaminant:	1,2-DICHLOROPROPANE	Violation type:	3
Compliance start date:	1/1/1998 0:00:00	Compliance end date:	12/31/2000 0:00:00
Enforcement date:	11/19/2002 0:00:00	Enforcement action:	State Compliance Achieved
Violation measurement:	Not Reported		

PWS name:	TUCSON, CITY OF	Population served:	675000
PWS type code:	C	Violation ID:	76199
Contaminant:	1,2-DICHLOROPROPANE	Violation type:	3
Compliance start date:	1/1/1998 0:00:00	Compliance end date:	12/31/2000 0:00:00
Enforcement date:	12/6/2006 0:00:00	Enforcement action:	State Compliance Achieved
Violation measurement:	Not Reported		

PWS name:	TUCSON, CITY OF	Population served:	675000
PWS type code:	C	Violation ID:	76299
Contaminant:	TRICHLOROETHYLENE	Violation type:	3
Compliance start date:	1/1/1998 0:00:00	Compliance end date:	12/31/2000 0:00:00
Enforcement date:	11/19/2002 0:00:00	Enforcement action:	State Compliance Achieved
Violation measurement:	Not Reported		

PWS name:	TUCSON, CITY OF	Population served:	675000
PWS type code:	C	Violation ID:	76299
Contaminant:	TRICHLOROETHYLENE	Violation type:	3
Compliance start date:	1/1/1998 0:00:00	Compliance end date:	12/31/2000 0:00:00
Enforcement date:	12/6/2006 0:00:00	Enforcement action:	State Compliance Achieved
Violation measurement:	Not Reported		

PWS name:	TUCSON, CITY OF	Population served:	675000
PWS type code:	C	Violation ID:	76399
Contaminant:	1,1,2-TRICHLOROETHANE	Violation type:	3
Compliance start date:	1/1/1998 0:00:00	Compliance end date:	12/31/2000 0:00:00
Enforcement date:	11/19/2002 0:00:00	Enforcement action:	State Compliance Achieved
Violation measurement:	Not Reported		

PWS name:	TUCSON, CITY OF	Population served:	675000
PWS type code:	C	Violation ID:	76399
Contaminant:	1,1,2-TRICHLOROETHANE	Violation type:	3
Compliance start date:	1/1/1998 0:00:00	Compliance end date:	12/31/2000 0:00:00
Enforcement date:	12/6/2006 0:00:00	Enforcement action:	State Compliance Achieved
Violation measurement:	Not Reported		

PWS name:	TUCSON, CITY OF	Population served:	675000
PWS type code:	C	Violation ID:	76499
Contaminant:	TETRACHLOROETHYLENE	Violation type:	3
Compliance start date:	1/1/1998 0:00:00	Compliance end date:	12/31/2000 0:00:00
Enforcement date:	11/19/2002 0:00:00	Enforcement action:	State Compliance Achieved
Violation measurement:	Not Reported		

PWS name:	TUCSON, CITY OF	Population served:	675000
PWS type code:	C	Violation ID:	76499
Contaminant:	TETRACHLOROETHYLENE	Violation type:	3
Compliance start date:	1/1/1998 0:00:00	Compliance end date:	12/31/2000 0:00:00
Enforcement date:	12/6/2006 0:00:00	Enforcement action:	State Compliance Achieved
Violation measurement:	Not Reported		

PWS name:	TUCSON, CITY OF	Population served:	675000
PWS type code:	C	Violation ID:	76599
Contaminant:	MONOCHLOROBENZENE (CHLOROBENZENE)		
Violation type:	3	Compliance start date:	1/1/1998 0:00:00
Compliance end date:	12/31/2000 0:00:00	Enforcement date:	11/19/2002 0:00:00
Enforcement action:	State Compliance Achieved	Violation measurement:	Not Reported

PWS name:	TUCSON, CITY OF	Population served:	675000
PWS type code:	C	Violation ID:	76599
Contaminant:	MONOCHLOROBENZENE (CHLOROBENZENE)		
Violation type:	3	Compliance start date:	1/1/1998 0:00:00
Compliance end date:	12/31/2000 0:00:00	Enforcement date:	12/6/2006 0:00:00
Enforcement action:	State Compliance Achieved	Violation measurement:	Not Reported

PWS name:	TUCSON, CITY OF	Population served:	675000
PWS type code:	C	Violation ID:	76699
Contaminant:	BENZENE	Violation type:	3
Compliance start date:	1/1/1998 0:00:00	Compliance end date:	12/31/2000 0:00:00
Enforcement date:	11/19/2002 0:00:00	Enforcement action:	State Compliance Achieved
Violation measurement:	Not Reported		

PWS name:	TUCSON, CITY OF	Population served:	675000
PWS type code:	C	Violation ID:	76699
Contaminant:	BENZENE	Violation type:	3
Compliance start date:	1/1/1998 0:00:00	Compliance end date:	12/31/2000 0:00:00
Enforcement date:	12/6/2006 0:00:00	Enforcement action:	State Compliance Achieved
Violation measurement:	Not Reported		

PWS name:	TUCSON, CITY OF	Population served:	675000
PWS type code:	C	Violation ID:	76799
Contaminant:	TOLUENE	Violation type:	3
Compliance start date:	1/1/1998 0:00:00	Compliance end date:	12/31/2000 0:00:00
Enforcement date:	11/19/2002 0:00:00	Enforcement action:	State Compliance Achieved
Violation measurement:	Not Reported		

PWS name:	TUCSON, CITY OF	Population served:	675000
PWS type code:	C	Violation ID:	76799
Contaminant:	TOLUENE	Violation type:	3
Compliance start date:	1/1/1998 0:00:00	Compliance end date:	12/31/2000 0:00:00
Enforcement date:	12/6/2006 0:00:00	Enforcement action:	State Compliance Achieved
Violation measurement:	Not Reported		

PWS name:	TUCSON, CITY OF	Population served:	675000
PWS type code:	C	Violation ID:	76899
Contaminant:	ETHYLBENZENE	Violation type:	3
Compliance start date:	1/1/1998 0:00:00	Compliance end date:	12/31/2000 0:00:00
Enforcement date:	11/19/2002 0:00:00	Enforcement action:	State Compliance Achieved
Violation measurement:	Not Reported		

PWS name:	TUCSON, CITY OF	Population served:	675000
PWS type code:	C	Violation ID:	76899
Contaminant:	ETHYLBENZENE	Violation type:	3
Compliance start date:	1/1/1998 0:00:00	Compliance end date:	12/31/2000 0:00:00
Enforcement date:	12/6/2006 0:00:00	Enforcement action:	State Compliance Achieved
Violation measurement:	Not Reported		

PWS name:	TUCSON, CITY OF	Population served:	675000
PWS type code:	C	Violation ID:	76999
Contaminant:	STYRENE	Violation type:	3
Compliance start date:	1/1/1998 0:00:00	Compliance end date:	12/31/2000 0:00:00
Enforcement date:	11/19/2002 0:00:00	Enforcement action:	State Compliance Achieved
Violation measurement:	Not Reported		

PWS name:	TUCSON, CITY OF	Population served:	675000
PWS type code:	C	Violation ID:	76999
Contaminant:	STYRENE	Violation type:	3
Compliance start date:	1/1/1998 0:00:00	Compliance end date:	12/31/2000 0:00:00
Enforcement date:	12/6/2006 0:00:00	Enforcement action:	State Compliance Achieved
Violation measurement:	Not Reported		

PWS name:	TUCSON, CITY OF	Population served:	675000
PWS type code:	C	Violation ID:	7700
Contaminant:	NITRATE	Violation type:	3
Compliance start date:	1/1/2000 0:00:00	Compliance end date:	3/31/2000 0:00:00
Enforcement date:	12/6/2006 0:00:00	Enforcement action:	State Compliance Achieved
Violation measurement:	Not Reported		

PWS name:	TUCSON, CITY OF	Population served:	675000
PWS type code:	C	Violation ID:	77099
Contaminant:	1,2,4-TRICHLOROBENZENE	Violation type:	3
Compliance start date:	1/1/1998 0:00:00	Compliance end date:	12/31/2000 0:00:00
Enforcement date:	11/19/2002 0:00:00	Enforcement action:	State Compliance Achieved
Violation measurement:	Not Reported		

PWS name:	TUCSON, CITY OF	Population served:	675000
PWS type code:	C	Violation ID:	77099
Contaminant:	1,2,4-TRICHLOROBENZENE	Violation type:	3
Compliance start date:	1/1/1998 0:00:00	Compliance end date:	12/31/2000 0:00:00
Enforcement date:	11/27/2001 0:00:00	Enforcement action:	State Compliance Achieved
Violation measurement:	Not Reported		

PWS name:	TUCSON, CITY OF	Population served:	675000
PWS type code:	C	Violation ID:	77099
Contaminant:	1,2,4-TRICHLOROBENZENE	Violation type:	3
Compliance start date:	1/1/1998 0:00:00	Compliance end date:	12/31/2000 0:00:00
Enforcement date:	12/6/2006 0:00:00	Enforcement action:	State Compliance Achieved
Violation measurement:	Not Reported		

PWS name:	TUCSON, CITY OF	Population served:	675000
PWS type code:	C	Violation ID:	77199
Contaminant:	CIS-1,2-DICHLOROETHYLENE	Violation type:	3
Compliance start date:	1/1/1998 0:00:00	Compliance end date:	12/31/2000 0:00:00
Enforcement date:	11/19/2002 0:00:00	Enforcement action:	State Compliance Achieved
Violation measurement:	Not Reported		

PWS name:	TUCSON, CITY OF	Population served:	675000
PWS type code:	C	Violation ID:	77199
Contaminant:	CIS-1,2-DICHLOROETHYLENE	Violation type:	3
Compliance start date:	1/1/1998 0:00:00	Compliance end date:	12/31/2000 0:00:00
Enforcement date:	11/27/2001 0:00:00	Enforcement action:	State Compliance Achieved
Violation measurement:	Not Reported		

PWS name:	TUCSON, CITY OF	Population served:	675000
PWS type code:	C	Violation ID:	77199
Contaminant:	CIS-1,2-DICHLOROETHYLENE	Violation type:	3
Compliance start date:	1/1/1998 0:00:00	Compliance end date:	12/31/2000 0:00:00
Enforcement date:	12/6/2006 0:00:00		
Enforcement action:	State Compliance Achieved	Violation measurement:	Not Reported

PWS name:	TUCSON, CITY OF	Population served:	675000
PWS type code:	C	Violation ID:	77299
Contaminant:	XYLENES, TOTAL	Violation type:	3
Compliance start date:	1/1/1998 0:00:00	Compliance end date:	12/31/2000 0:00:00
Enforcement date:	11/19/2002 0:00:00	Enforcement action:	State Compliance Achieved
Violation measurement:	Not Reported		

PWS name:	TUCSON, CITY OF	Population served:	675000
PWS type code:	C	Violation ID:	77299
Contaminant:	XYLENES, TOTAL	Violation type:	3
Compliance start date:	1/1/1998 0:00:00	Compliance end date:	12/31/2000 0:00:00
Enforcement date:	11/27/2001 0:00:00	Enforcement action:	State Compliance Achieved
Violation measurement:	Not Reported		

PWS name:	TUCSON, CITY OF	Population served:	675000
PWS type code:	C	Violation ID:	77299
Contaminant:	XYLENES, TOTAL	Violation type:	3
Compliance start date:	1/1/1998 0:00:00	Compliance end date:	12/31/2000 0:00:00
Enforcement date:	12/6/2006 0:00:00	Enforcement action:	State Compliance Achieved
Violation measurement:	Not Reported		

PWS name:	TUCSON, CITY OF	Population served:	675000
PWS type code:	C	Violation ID:	77399
Contaminant:	METHYLENE CHLORIDE (DICHLOROMETHANE)		
Violation type:	3	Compliance start date:	1/1/1998 0:00:00
Compliance end date:	12/31/2000 0:00:00	Enforcement date:	11/19/2002 0:00:00
Enforcement action:	State Compliance Achieved	Violation measurement:	Not Reported

PWS name:	TUCSON, CITY OF	Population served:	675000
PWS type code:	C	Violation ID:	77399
Contaminant:	METHYLENE CHLORIDE (DICHLOROMETHANE)		
Violation type:	3	Compliance start date:	1/1/1998 0:00:00
Compliance end date:	12/31/2000 0:00:00	Enforcement date:	11/27/2001 0:00:00
Enforcement action:	State Compliance Achieved	Violation measurement:	Not Reported

PWS name:	TUCSON, CITY OF	Population served:	675000
PWS type code:	C	Violation ID:	77399
Contaminant:	METHYLENE CHLORIDE (DICHLOROMETHANE)		
Violation type:	3	Compliance start date:	1/1/1998 0:00:00
Compliance end date:	12/31/2000 0:00:00	Enforcement date:	12/6/2006 0:00:00
Enforcement action:	State Compliance Achieved	Violation measurement:	Not Reported

PWS name:	TUCSON, CITY OF	Population served:	675000
PWS type code:	C	Violation ID:	77499
Contaminant:	O-DICHLOROBENZENE	Violation type:	3
Compliance start date:	1/1/1998 0:00:00	Compliance end date:	12/31/2000 0:00:00
Enforcement date:	11/19/2002 0:00:00	Enforcement action:	State Compliance Achieved
Violation measurement:	Not Reported		

PWS name:	TUCSON, CITY OF	Population served:	675000
PWS type code:	C	Violation ID:	77499
Contaminant:	O-DICHLOROBENZENE	Violation type:	3
Compliance start date:	1/1/1998 0:00:00	Compliance end date:	12/31/2000 0:00:00
Enforcement date:	11/27/2001 0:00:00	Enforcement action:	State Compliance Achieved
Violation measurement:	Not Reported		

PWS name:	TUCSON, CITY OF	Population served:	675000
PWS type code:	C	Violation ID:	77499
Contaminant:	O-DICHLOROBENZENE	Violation type:	3
Compliance start date:	1/1/1998 0:00:00	Compliance end date:	12/31/2000 0:00:00
Enforcement date:	12/6/2006 0:00:00	Enforcement action:	State Compliance Achieved
Violation measurement:	Not Reported		

PWS name:	TUCSON, CITY OF	Population served:	675000
PWS type code:	C	Violation ID:	77599
Contaminant:	P-DICHLOROBENZENE	Violation type:	3
Compliance start date:	1/1/1998 0:00:00	Compliance end date:	12/31/2000 0:00:00
Enforcement date:	11/19/2002 0:00:00	Enforcement action:	State Compliance Achieved
Violation measurement:	Not Reported		

PWS name:	TUCSON, CITY OF	Population served:	675000
PWS type code:	C	Violation ID:	77599
Contaminant:	P-DICHLOROBENZENE	Violation type:	3
Compliance start date:	1/1/1998 0:00:00	Compliance end date:	12/31/2000 0:00:00
Enforcement date:	11/27/2001 0:00:00	Enforcement action:	State Compliance Achieved
Violation measurement:	Not Reported		

PWS name:	TUCSON, CITY OF	Population served:	675000
PWS type code:	C	Violation ID:	77599
Contaminant:	P-DICHLOROBENZENE	Violation type:	3
Compliance start date:	1/1/1998 0:00:00	Compliance end date:	12/31/2000 0:00:00
Enforcement date:	12/6/2006 0:00:00	Enforcement action:	State Compliance Achieved
Violation measurement:	Not Reported		

PWS name:	TUCSON, CITY OF	Population served:	675000
PWS type code:	C	Violation ID:	77699
Contaminant:	1,1-DICHLOROETHYLENE	Violation type:	3
Compliance start date:	1/1/1998 0:00:00	Compliance end date:	12/31/2000 0:00:00
Enforcement date:	11/19/2002 0:00:00	Enforcement action:	State Compliance Achieved
Violation measurement:	Not Reported		

PWS name:	TUCSON, CITY OF	Population served:	675000
PWS type code:	C	Violation ID:	77699
Contaminant:	1,1-DICHLOROETHYLENE	Violation type:	3
Compliance start date:	1/1/1998 0:00:00	Compliance end date:	12/31/2000 0:00:00
Enforcement date:	11/27/2001 0:00:00	Enforcement action:	State Compliance Achieved
Violation measurement:	Not Reported		

PWS name:	TUCSON, CITY OF	Population served:	675000
PWS type code:	C	Violation ID:	77699
Contaminant:	1,1-DICHLOROETHYLENE	Violation type:	3
Compliance start date:	1/1/1998 0:00:00	Compliance end date:	12/31/2000 0:00:00
Enforcement date:	12/6/2006 0:00:00	Enforcement action:	State Compliance Achieved
Violation measurement:	Not Reported		

PWS name:	TUCSON, CITY OF	Population served:	675000
PWS type code:	C	Violation ID:	77799
Contaminant:	TRANS-1,2-DICHLOROETHYLENE		
Violation type:	3	Compliance start date:	1/1/1998 0:00:00
Compliance end date:	12/31/2000 0:00:00	Enforcement date:	11/19/2002 0:00:00
Enforcement action:	State Compliance Achieved	Violation measurement:	Not Reported

GEOCHECK VERSION 2.1
STATE DATABASE WELL INFORMATION

PWS name:	TUCSON, CITY OF	Population served:	675000
PWS type code:	C	Violation ID:	77799
Contaminant:	TRANS-1,2-DICHLOROETHYLENE		
Violation type:	3	Compliance start date:	1/1/1998 0:00:00
Compliance end date:	12/31/2000 0:00:00	Enforcement date:	11/27/2001 0:00:00
Enforcement action:	State Compliance Achieved	Violation measurement:	Not Reported

PWS name:	TUCSON, CITY OF	Population served:	675000
PWS type code:	C	Violation ID:	77799
Contaminant:	TRANS-1,2-DICHLOROETHYLENE		
Violation type:	3	Compliance start date:	1/1/1998 0:00:00
Compliance end date:	12/31/2000 0:00:00	Enforcement date:	12/6/2006 0:00:00
Enforcement action:	State Compliance Achieved	Violation measurement:	Not Reported

PWS name:	TUCSON, CITY OF	Population served:	675000
PWS type code:	C	Violation ID:	77899
Contaminant:	1,2-DICHLOROETHANE	Violation type:	3
Compliance start date:	1/1/1998 0:00:00	Compliance end date:	12/31/2000 0:00:00
Enforcement date:	11/19/2002 0:00:00	Enforcement action:	State Compliance Achieved
Violation measurement:	Not Reported		

PWS name:	TUCSON, CITY OF	Population served:	675000
PWS type code:	C	Violation ID:	77899
Contaminant:	1,2-DICHLOROETHANE	Violation type:	3
Compliance start date:	1/1/1998 0:00:00	Compliance end date:	12/31/2000 0:00:00
Enforcement date:	11/27/2001 0:00:00	Enforcement action:	State Compliance Achieved
Violation measurement:	Not Reported		

PWS name:	TUCSON, CITY OF	Population served:	675000
PWS type code:	C	Violation ID:	77899
Contaminant:	1,2-DICHLOROETHANE	Violation type:	3
Compliance start date:	1/1/1998 0:00:00	Compliance end date:	12/31/2000 0:00:00
Enforcement date:	12/6/2006 0:00:00	Enforcement action:	State Compliance Achieved
Violation measurement:	Not Reported		

PWS name:	TUCSON, CITY OF	Population served:	675000
PWS type code:	C	Violation ID:	77999
Contaminant:	1,1,1-TRICHLOROETHANE	Violation type:	3
Compliance start date:	1/1/1998 0:00:00	Compliance end date:	12/31/2000 0:00:00
Enforcement date:	11/19/2002 0:00:00	Enforcement action:	State Compliance Achieved
Violation measurement:	Not Reported		

PWS name:	TUCSON, CITY OF	Population served:	675000
PWS type code:	C	Violation ID:	77999
Contaminant:	1,1,1-TRICHLOROETHANE	Violation type:	3
Compliance start date:	1/1/1998 0:00:00	Compliance end date:	12/31/2000 0:00:00
Enforcement date:	11/27/2001 0:00:00	Enforcement action:	State Compliance Achieved
Violation measurement:	Not Reported		

PWS name:	TUCSON, CITY OF	Population served:	675000
PWS type code:	C	Violation ID:	77999
Contaminant:	1,1,1-TRICHLOROETHANE	Violation type:	3
Compliance start date:	1/1/1998 0:00:00	Compliance end date:	12/31/2000 0:00:00
Enforcement date:	12/6/2006 0:00:00	Enforcement action:	State Compliance Achieved
Violation measurement:	Not Reported		

PWS name:	TUCSON, CITY OF	Population served:	675000
PWS type code:	C	Violation ID:	7800
Contaminant:	NITRATE	Violation type:	3
Compliance start date:	1/1/2000 0:00:00	Compliance end date:	3/31/2000 0:00:00
Enforcement date:	12/6/2006 0:00:00	Enforcement action:	State Compliance Achieved
Violation measurement:	Not Reported		

PWS name:	TUCSON, CITY OF	Population served:	675000
PWS type code:	C	Violation ID:	78099
Contaminant:	CARBON TETRACHLORIDE	Violation type:	3
Compliance start date:	1/1/1998 0:00:00	Compliance end date:	12/31/2000 0:00:00
Enforcement date:	11/19/2002 0:00:00	Enforcement action:	State Compliance Achieved
Violation measurement:	Not Reported		

PWS name:	TUCSON, CITY OF	Population served:	675000
PWS type code:	C	Violation ID:	78099
Contaminant:	CARBON TETRACHLORIDE	Violation type:	3
Compliance start date:	1/1/1998 0:00:00	Compliance end date:	12/31/2000 0:00:00
Enforcement date:	11/27/2001 0:00:00	Enforcement action:	State Compliance Achieved
Violation measurement:	Not Reported		

PWS name:	TUCSON, CITY OF	Population served:	675000
PWS type code:	C	Violation ID:	78099
Contaminant:	CARBON TETRACHLORIDE	Violation type:	3
Compliance start date:	1/1/1998 0:00:00	Compliance end date:	12/31/2000 0:00:00
Enforcement date:	12/6/2006 0:00:00	Enforcement action:	State Compliance Achieved
Violation measurement:	Not Reported		

PWS name:	TUCSON, CITY OF	Population served:	675000
PWS type code:	C	Violation ID:	73099
Contaminant:	1,2,4-TRICHLOROBENZENE	Violation type:	3
Compliance start date:	1/1/1998 0:00:00	Compliance end date:	12/31/2000 0:00:00
Enforcement date:	12/6/2006 0:00:00	Enforcement action:	State Compliance Achieved
Violation measurement:	Not Reported		

PWS name:	TUCSON, CITY OF	Population served:	675000
PWS type code:	C	Violation ID:	73199
Contaminant:	CIS-1,2-DICHLOROETHYLENE	Violation type:	3
Compliance start date:	1/1/1998 0:00:00	Compliance end date:	12/31/2000 0:00:00
Enforcement date:	11/19/2002 0:00:00	Enforcement action:	State Compliance Achieved
Violation measurement:	Not Reported		

PWS name:	TUCSON, CITY OF	Population served:	675000
PWS type code:	C	Violation ID:	73199
Contaminant:	CIS-1,2-DICHLOROETHYLENE	Violation type:	3
Compliance start date:	1/1/1998 0:00:00	Compliance end date:	12/31/2000 0:00:00
Enforcement date:	12/6/2006 0:00:00	Enforcement action:	State Compliance Achieved
Violation measurement:	Not Reported		

PWS name:	TUCSON, CITY OF	Population served:	675000
PWS type code:	C	Violation ID:	73299
Contaminant:	XYLENES, TOTAL	Violation type:	3
Compliance start date:	1/1/1998 0:00:00	Compliance end date:	12/31/2000 0:00:00
Enforcement date:	11/19/2002 0:00:00	Enforcement action:	State Compliance Achieved
Violation measurement:	Not Reported		

PWS name:	TUCSON, CITY OF	Population served:	675000
PWS type code:	C	Violation ID:	73299
Contaminant:	XYLENES, TOTAL	Violation type:	3
Compliance start date:	1/1/1998 0:00:00	Compliance end date:	12/31/2000 0:00:00
Enforcement date:	12/6/2006 0:00:00	Enforcement action:	State Compliance Achieved
Violation measurement:	Not Reported		

PWS name:	TUCSON, CITY OF	Population served:	675000
PWS type code:	C	Violation ID:	73399
Contaminant:	METHYLENE CHLORIDE (DICHLOROMETHANE)		
Violation type:	3	Compliance start date:	1/1/1998 0:00:00
Compliance end date:	12/31/2000 0:00:00	Enforcement date:	11/19/2002 0:00:00
Enforcement action:	State Compliance Achieved	Violation measurement:	Not Reported

PWS name:	TUCSON, CITY OF	Population served:	675000
PWS type code:	C	Violation ID:	73399
Contaminant:	METHYLENE CHLORIDE (DICHLOROMETHANE)		
Violation type:	3	Compliance start date:	1/1/1998 0:00:00
Compliance end date:	12/31/2000 0:00:00	Enforcement date:	12/6/2006 0:00:00
Enforcement action:	State Compliance Achieved	Violation measurement:	Not Reported

PWS name:	TUCSON, CITY OF	Population served:	675000
PWS type code:	C	Violation ID:	73499
Contaminant:	O-DICHLOROBENZENE	Violation type:	3
Compliance start date:	1/1/1998 0:00:00	Compliance end date:	12/31/2000 0:00:00
Enforcement date:	11/19/2002 0:00:00	Enforcement action:	State Compliance Achieved
Violation measurement:	Not Reported		

PWS name:	TUCSON, CITY OF	Population served:	675000
PWS type code:	C	Violation ID:	73499
Contaminant:	O-DICHLOROBENZENE	Violation type:	3
Compliance start date:	1/1/1998 0:00:00	Compliance end date:	12/31/2000 0:00:00
Enforcement date:	12/6/2006 0:00:00	Enforcement action:	State Compliance Achieved
Violation measurement:	Not Reported		

PWS name:	TUCSON, CITY OF	Population served:	675000
PWS type code:	C	Violation ID:	73599
Contaminant:	P-DICHLOROBENZENE	Violation type:	3
Compliance start date:	1/1/1998 0:00:00	Compliance end date:	12/31/2000 0:00:00
Enforcement date:	11/19/2002 0:00:00	Enforcement action:	State Compliance Achieved
Violation measurement:	Not Reported		

PWS name:	TUCSON, CITY OF	Population served:	675000
PWS type code:	C	Violation ID:	73599
Contaminant:	P-DICHLOROBENZENE	Violation type:	3
Compliance start date:	1/1/1998 0:00:00	Compliance end date:	12/31/2000 0:00:00
Enforcement date:	12/6/2006 0:00:00	Enforcement action:	State Compliance Achieved
Violation measurement:	Not Reported		

PWS name:	TUCSON, CITY OF	Population served:	675000
PWS type code:	C	Violation ID:	73699
Contaminant:	1,1-DICHLOROETHYLENE	Violation type:	3
Compliance start date:	1/1/1998 0:00:00	Compliance end date:	12/31/2000 0:00:00
Enforcement date:	11/19/2002 0:00:00	Enforcement action:	State Compliance Achieved
Violation measurement:	Not Reported		

PWS name:	TUCSON, CITY OF	Population served:	675000
PWS type code:	C	Violation ID:	73699
Contaminant:	1,1-DICHLOROETHYLENE	Violation type:	3
Compliance start date:	1/1/1998 0:00:00	Compliance end date:	12/31/2000 0:00:00
Enforcement date:	12/6/2006 0:00:00	Enforcement action:	State Compliance Achieved
Violation measurement:	Not Reported		

PWS name:	TUCSON, CITY OF	Population served:	675000
PWS type code:	C	Violation ID:	73799
Contaminant:	TRANS-1,2-DICHLOROETHYLENE		
Violation type:	3	Compliance start date:	1/1/1998 0:00:00
Compliance end date:	12/31/2000 0:00:00	Enforcement date:	11/19/2002 0:00:00
Enforcement action:	State Compliance Achieved	Violation measurement:	Not Reported

PWS name:	TUCSON, CITY OF	Population served:	675000
PWS type code:	C	Violation ID:	73799
Contaminant:	TRANS-1,2-DICHLOROETHYLENE		
Violation type:	3	Compliance start date:	1/1/1998 0:00:00
Compliance end date:	12/31/2000 0:00:00	Enforcement date:	12/6/2006 0:00:00
Enforcement action:	State Compliance Achieved	Violation measurement:	Not Reported

PWS name:	TUCSON, CITY OF	Population served:	675000
PWS type code:	C	Violation ID:	73899
Contaminant:	1,2-DICHLOROETHANE	Violation type:	3
Compliance start date:	1/1/1998 0:00:00	Compliance end date:	12/31/2000 0:00:00
Enforcement date:	11/19/2002 0:00:00	Enforcement action:	State Compliance Achieved
Violation measurement:	Not Reported		

PWS name:	TUCSON, CITY OF	Population served:	675000
PWS type code:	C	Violation ID:	73899
Contaminant:	1,2-DICHLOROETHANE	Violation type:	3
Compliance start date:	1/1/1998 0:00:00	Compliance end date:	12/31/2000 0:00:00
Enforcement date:	12/6/2006 0:00:00	Enforcement action:	State Compliance Achieved
Violation measurement:	Not Reported		

PWS name:	TUCSON, CITY OF	Population served:	675000
PWS type code:	C	Violation ID:	73999
Contaminant:	1,1,1-TRICHLOROETHANE	Violation type:	3
Compliance start date:	1/1/1998 0:00:00	Compliance end date:	12/31/2000 0:00:00
Enforcement date:	11/19/2002 0:00:00	Enforcement action:	State Compliance Achieved
Violation measurement:	Not Reported		

PWS name:	TUCSON, CITY OF	Population served:	675000
PWS type code:	C	Violation ID:	73999
Contaminant:	1,1,1-TRICHLOROETHANE	Violation type:	3
Compliance start date:	1/1/1998 0:00:00	Compliance end date:	12/31/2000 0:00:00
Enforcement date:	12/6/2006 0:00:00	Enforcement action:	State Compliance Achieved
Violation measurement:	Not Reported		

PWS name:	TUCSON, CITY OF	Population served:	675000
PWS type code:	C	Violation ID:	7400
Contaminant:	CHROMIUM	Violation type:	3
Compliance start date:	1/1/2000 0:00:00	Compliance end date:	3/31/2000 0:00:00
Enforcement date:	10/8/2002 0:00:00	Enforcement action:	State Compliance Achieved
Violation measurement:	Not Reported		

PWS name:	TUCSON, CITY OF	Population served:	675000
PWS type code:	C	Violation ID:	7400
Contaminant:	CHROMIUM	Violation type:	3
Compliance start date:	1/1/2000 0:00:00	Compliance end date:	3/31/2000 0:00:00
Enforcement date:	12/6/2006 0:00:00	Enforcement action:	State Compliance Achieved
Violation measurement:	Not Reported		

PWS name:	TUCSON, CITY OF	Population served:	675000
PWS type code:	C	Violation ID:	74099
Contaminant:	CARBON TETRACHLORIDE	Violation type:	3
Compliance start date:	1/1/1998 0:00:00	Compliance end date:	12/31/2000 0:00:00
Enforcement date:	11/19/2002 0:00:00	Enforcement action:	State Compliance Achieved
Violation measurement:	Not Reported		

PWS name:	TUCSON, CITY OF	Population served:	675000
PWS type code:	C	Violation ID:	74099
Contaminant:	CARBON TETRACHLORIDE	Violation type:	3
Compliance start date:	1/1/1998 0:00:00	Compliance end date:	12/31/2000 0:00:00
Enforcement date:	12/6/2006 0:00:00	Enforcement action:	State Compliance Achieved
Violation measurement:	Not Reported		

PWS name:	TUCSON, CITY OF	Population served:	675000
PWS type code:	C	Violation ID:	74199
Contaminant:	1,2-DICHLOROPROPANE	Violation type:	3
Compliance start date:	1/1/1998 0:00:00	Compliance end date:	12/31/2000 0:00:00
Enforcement date:	11/19/2002 0:00:00	Enforcement action:	State Compliance Achieved
Violation measurement:	Not Reported		

PWS name:	TUCSON, CITY OF	Population served:	675000
PWS type code:	C	Violation ID:	74199
Contaminant:	1,2-DICHLOROPROPANE	Violation type:	3
Compliance start date:	1/1/1998 0:00:00	Compliance end date:	12/31/2000 0:00:00
Enforcement date:	12/6/2006 0:00:00	Enforcement action:	State Compliance Achieved
Violation measurement:	Not Reported		

PWS name:	TUCSON, CITY OF	Population served:	675000
PWS type code:	C	Violation ID:	74299
Contaminant:	TRICHLOROETHYLENE	Violation type:	3
Compliance start date:	1/1/1998 0:00:00	Compliance end date:	12/31/2000 0:00:00
Enforcement date:	11/19/2002 0:00:00	Enforcement action:	State Compliance Achieved
Violation measurement:	Not Reported		

PWS name:	TUCSON, CITY OF	Population served:	675000
PWS type code:	C	Violation ID:	74299
Contaminant:	TRICHLOROETHYLENE	Violation type:	3
Compliance start date:	1/1/1998 0:00:00	Compliance end date:	12/31/2000 0:00:00
Enforcement date:	12/6/2006 0:00:00	Enforcement action:	State Compliance Achieved
Violation measurement:	Not Reported		

PWS name:	TUCSON, CITY OF	Population served:	675000
PWS type code:	C	Violation ID:	74399
Contaminant:	1,1,2-TRICHLOROETHANE	Violation type:	3
Compliance start date:	1/1/1998 0:00:00	Compliance end date:	12/31/2000 0:00:00
Enforcement date:	11/19/2002 0:00:00	Enforcement action:	State Compliance Achieved
Violation measurement:	Not Reported		

PWS name:	TUCSON, CITY OF	Population served:	675000
PWS type code:	C	Violation ID:	74399
Contaminant:	1,1,2-TRICHLOROETHANE	Violation type:	3
Compliance start date:	1/1/1998 0:00:00	Compliance end date:	12/31/2000 0:00:00
Enforcement date:	12/6/2006 0:00:00	Enforcement action:	State Compliance Achieved
Violation measurement:	Not Reported		

PWS name:	TUCSON, CITY OF	Population served:	675000
PWS type code:	C	Violation ID:	74499
Contaminant:	TETRACHLOROETHYLENE	Violation type:	3
Compliance start date:	1/1/1998 0:00:00	Compliance end date:	12/31/2000 0:00:00
Enforcement date:	11/19/2002 0:00:00	Enforcement action:	State Compliance Achieved
Violation measurement:	Not Reported		

PWS name:	TUCSON, CITY OF	Population served:	675000
PWS type code:	C	Violation ID:	74499
Contaminant:	TETRACHLOROETHYLENE	Violation type:	3
Compliance start date:	1/1/1998 0:00:00	Compliance end date:	12/31/2000 0:00:00
Enforcement date:	12/6/2006 0:00:00	Enforcement action:	State Compliance Achieved
Violation measurement:	Not Reported		

PWS name:	TUCSON, CITY OF	Population served:	675000
PWS type code:	C	Violation ID:	74599
Contaminant:	MONOCHLOROBENZENE (CHLOROBENZENE)		
Violation type:	3	Compliance start date:	1/1/1998 0:00:00
Compliance end date:	12/31/2000 0:00:00	Enforcement date:	11/19/2002 0:00:00
Enforcement action:	State Compliance Achieved	Violation measurement:	Not Reported

PWS name:	TUCSON, CITY OF	Population served:	675000
PWS type code:	C	Violation ID:	74599
Contaminant:	MONOCHLOROBENZENE (CHLOROBENZENE)		
Violation type:	3	Compliance start date:	1/1/1998 0:00:00
Compliance end date:	12/31/2000 0:00:00	Enforcement date:	12/6/2006 0:00:00
Enforcement action:	State Compliance Achieved	Violation measurement:	Not Reported

PWS name:	TUCSON, CITY OF	Population served:	675000
PWS type code:	C	Violation ID:	74699
Contaminant:	BENZENE	Violation type:	3
Compliance start date:	1/1/1998 0:00:00	Compliance end date:	12/31/2000 0:00:00
Enforcement date:	11/19/2002 0:00:00	Enforcement action:	State Compliance Achieved
Violation measurement:	Not Reported		

PWS name:	TUCSON, CITY OF	Population served:	675000
PWS type code:	C	Violation ID:	74699
Contaminant:	BENZENE	Violation type:	3
Compliance start date:	1/1/1998 0:00:00	Compliance end date:	12/31/2000 0:00:00
Enforcement date:	12/6/2006 0:00:00	Enforcement action:	State Compliance Achieved
Violation measurement:	Not Reported		

PWS name:	TUCSON, CITY OF	Population served:	675000
PWS type code:	C	Violation ID:	74799
Contaminant:	TOLUENE	Violation type:	3
Compliance start date:	1/1/1998 0:00:00	Compliance end date:	12/31/2000 0:00:00
Enforcement date:	11/19/2002 0:00:00	Enforcement action:	State Compliance Achieved
Violation measurement:	Not Reported		

PWS name:	TUCSON, CITY OF	Population served:	675000
PWS type code:	C	Violation ID:	74799
Contaminant:	TOLUENE	Violation type:	3
Compliance start date:	1/1/1998 0:00:00	Compliance end date:	12/31/2000 0:00:00
Enforcement date:	12/6/2006 0:00:00	Enforcement action:	State Compliance Achieved
Violation measurement:	Not Reported		

PWS name:	TUCSON, CITY OF	Population served:	675000
PWS type code:	C	Violation ID:	74899
Contaminant:	ETHYLBENZENE	Violation type:	3
Compliance start date:	1/1/1998 0:00:00	Compliance end date:	12/31/2000 0:00:00
Enforcement date:	11/19/2002 0:00:00	Enforcement action:	State Compliance Achieved
Violation measurement:	Not Reported		

PWS name:	TUCSON, CITY OF	Population served:	675000
PWS type code:	C	Violation ID:	74899
Contaminant:	ETHYLBENZENE	Violation type:	3
Compliance start date:	1/1/1998 0:00:00	Compliance end date:	12/31/2000 0:00:00
Enforcement date:	12/6/2006 0:00:00	Enforcement action:	State Compliance Achieved
Violation measurement:	Not Reported		

PWS name:	TUCSON, CITY OF	Population served:	675000
PWS type code:	C	Violation ID:	74999
Contaminant:	STYRENE	Violation type:	3
Compliance start date:	1/1/1998 0:00:00	Compliance end date:	12/31/2000 0:00:00
Enforcement date:	11/19/2002 0:00:00	Enforcement action:	State Compliance Achieved
Violation measurement:	Not Reported		

PWS name:	TUCSON, CITY OF	Population served:	675000
PWS type code:	C	Violation ID:	74999
Contaminant:	STYRENE	Violation type:	3
Compliance start date:	1/1/1998 0:00:00	Compliance end date:	12/31/2000 0:00:00
Enforcement date:	12/6/2006 0:00:00	Enforcement action:	State Compliance Achieved
Violation measurement:	Not Reported		

PWS name:	TUCSON, CITY OF	Population served:	675000
PWS type code:	C	Violation ID:	7500
Contaminant:	NITRATE	Violation type:	3
Compliance start date:	1/1/2000 0:00:00	Compliance end date:	3/31/2000 0:00:00
Enforcement date:	12/6/2006 0:00:00	Enforcement action:	State Compliance Achieved
Violation measurement:	Not Reported		

PWS name:	TUCSON, CITY OF	Population served:	675000
PWS type code:	C	Violation ID:	75099
Contaminant:	1,2,4-TRICHLOROBENZENE	Violation type:	3
Compliance start date:	1/1/1998 0:00:00	Compliance end date:	12/31/2000 0:00:00
Enforcement date:	11/19/2002 0:00:00	Enforcement action:	State Compliance Achieved
Violation measurement:	Not Reported		

PWS name:	TUCSON, CITY OF	Population served:	675000
PWS type code:	C	Violation ID:	75099
Contaminant:	1,2,4-TRICHLOROBENZENE	Violation type:	3
Compliance start date:	1/1/1998 0:00:00	Compliance end date:	12/31/2000 0:00:00
Enforcement date:	12/6/2006 0:00:00	Enforcement action:	State Compliance Achieved
Violation measurement:	Not Reported		

PWS name:	TUCSON, CITY OF	Population served:	675000
PWS type code:	C	Violation ID:	75199
Contaminant:	CIS-1,2-DICHLOROETHYLENE	Violation type:	3
Compliance start date:	1/1/1998 0:00:00	Compliance end date:	12/31/2000 0:00:00
Enforcement date:	11/19/2002 0:00:00	Enforcement action:	State Compliance Achieved
Violation measurement:	Not Reported		

PWS name:	TUCSON, CITY OF	Population served:	675000
PWS type code:	C	Violation ID:	75199
Contaminant:	CIS-1,2-DICHLOROETHYLENE	Violation type:	3
Compliance start date:	1/1/1998 0:00:00	Compliance end date:	12/31/2000 0:00:00
Enforcement date:	12/6/2006 0:00:00	Enforcement action:	State Compliance Achieved
Violation measurement:	Not Reported		

PWS name:	TUCSON, CITY OF	Population served:	675000
PWS type code:	C	Violation ID:	75299
Contaminant:	XYLENES, TOTAL	Violation type:	3
Compliance start date:	1/1/1998 0:00:00	Compliance end date:	12/31/2000 0:00:00
Enforcement date:	11/19/2002 0:00:00	Enforcement action:	State Compliance Achieved
Violation measurement:	Not Reported		

PWS name:	TUCSON, CITY OF	Population served:	675000
PWS type code:	C	Violation ID:	75299
Contaminant:	XYLENES, TOTAL	Violation type:	3
Compliance start date:	1/1/1998 0:00:00	Compliance end date:	12/31/2000 0:00:00
Enforcement date:	12/6/2006 0:00:00	Enforcement action:	State Compliance Achieved
Violation measurement:	Not Reported		

PWS name:	TUCSON, CITY OF	Population served:	675000
PWS type code:	C	Violation ID:	75399
Contaminant:	METHYLENE CHLORIDE (DICHLOROMETHANE)		
Violation type:	3	Compliance start date:	1/1/1998 0:00:00
Compliance end date:	12/31/2000 0:00:00	Enforcement date:	11/19/2002 0:00:00
Enforcement action:	State Compliance Achieved	Violation measurement:	Not Reported

PWS name:	TUCSON, CITY OF	Population served:	675000
PWS type code:	C	Violation ID:	75399
Contaminant:	METHYLENE CHLORIDE (DICHLOROMETHANE)		
Violation type:	3	Compliance start date:	1/1/1998 0:00:00
Compliance end date:	12/31/2000 0:00:00	Enforcement date:	12/6/2006 0:00:00
Enforcement action:	State Compliance Achieved	Violation measurement:	Not Reported

PWS name:	TUCSON, CITY OF	Population served:	675000
PWS type code:	C	Violation ID:	75499
Contaminant:	O-DICHLOROBENZENE	Violation type:	3
Compliance start date:	1/1/1998 0:00:00	Compliance end date:	12/31/2000 0:00:00
Enforcement date:	11/19/2002 0:00:00	Enforcement action:	State Compliance Achieved
Violation measurement:	Not Reported		

PWS name: TUCSON, CITY OF
PWS type code: C
Contaminant: O-DICHLOROBENZENE
Compliance start date: 1/1/1998 0:00:00
Enforcement date: 12/6/2006 0:00:00
Violation measurement: Not Reported
Population served: 675000
Violation ID: 75499
Violation type: 3
Compliance end date: 12/31/2000 0:00:00
Enforcement action: State Compliance Achieved

PWS name: TUCSON, CITY OF
PWS type code: C
Contaminant: P-DICHLOROBENZENE
Compliance start date: 1/1/1998 0:00:00
Enforcement date: 11/19/2002 0:00:00
Violation measurement: Not Reported
Population served: 675000
Violation ID: 75599
Violation type: 3
Compliance end date: 12/31/2000 0:00:00
Enforcement action: State Compliance Achieved

PWS name: TUCSON, CITY OF
PWS type code: C
Contaminant: P-DICHLOROBENZENE
Compliance start date: 1/1/1998 0:00:00
Enforcement date: 12/6/2006 0:00:00
Violation measurement: Not Reported
Population served: 675000
Violation ID: 75599
Violation type: 3
Compliance end date: 12/31/2000 0:00:00
Enforcement action: State Compliance Achieved

PWS name: TUCSON, CITY OF
PWS type code: C
Contaminant: 1,1-DICHLOROETHYLENE
Compliance start date: 1/1/1998 0:00:00
Enforcement date: 11/19/2002 0:00:00
Violation measurement: Not Reported
Population served: 675000
Violation ID: 75699
Violation type: 3
Compliance end date: 12/31/2000 0:00:00
Enforcement action: State Compliance Achieved

PWS name: TUCSON, CITY OF
Population served: 675000
Violation ID: 75699
Violation type: 3
Compliance end date: 12/31/2000 0:00:00
Enforcement action: State Compliance Achieved
PWS type code: C
Contaminant: 1,1-DICHLOROETHYLENE
Compliance start date: 1/1/1998 0:00:00
Enforcement date: 12/6/2006 0:00:00
Violation measurement: Not Reported

PWS name: TUCSON, CITY OF
PWS type code: C
Contaminant: TRANS-1,2-DICHLOROETHYLENE
Violation type: 3
Compliance end date: 12/31/2000 0:00:00
Enforcement action: State Compliance Achieved
Population served: 675000
Violation ID: 75799
Compliance start date: 1/1/1998 0:00:00
Enforcement date: 11/19/2002 0:00:00
Violation measurement: Not Reported

PWS name: TUCSON, CITY OF
PWS type code: C
Contaminant: TRANS-1,2-DICHLOROETHYLENE
Violation type: 3
Compliance end date: 12/31/2000 0:00:00
Enforcement action: State Compliance Achieved
Population served: 675000
Violation ID: 75799
Compliance start date: 1/1/1998 0:00:00
Enforcement date: 12/6/2006 0:00:00
Violation measurement: Not Reported

PWS name: TUCSON, CITY OF
PWS type code: C
Contaminant: 1,2-DICHLOROETHANE
Compliance start date: 1/1/1998 0:00:00
Enforcement date: 11/19/2002 0:00:00
Violation measurement: Not Reported
Population served: 675000
Violation ID: 75899
Violation type: 3
Compliance end date: 12/31/2000 0:00:00
Enforcement action: State Compliance Achieved

PWS name: TUCSON, CITY OF
PWS type code: C
Contaminant: 1,2-DICHLOROPROPANE
Compliance start date: 1/1/1998 0:00:00
Enforcement date: 11/19/2002 0:00:00
Violation measurement: Not Reported
Population served: 675000
Violation ID: 78199
Violation type: 3
Compliance end date: 12/31/2000 0:00:00
Enforcement action: State Compliance Achieved

PWS name:	TUCSON, CITY OF	Population served:	675000
PWS type code:	C	Violation ID:	78199
Contaminant:	1,2-DICHLOROPROPANE	Violation type:	3
Compliance start date:	1/1/1998 0:00:00	Compliance end date:	12/31/2000 0:00:00
Enforcement date:	11/27/2001 0:00:00	Enforcement action:	State Compliance Achieved
Violation measurement:	Not Reported		

PWS name:	TUCSON, CITY OF	Population served:	675000
PWS type code:	C	Violation ID:	78199
Contaminant:	1,2-DICHLOROPROPANE	Violation type:	3
Compliance start date:	1/1/1998 0:00:00	Compliance end date:	12/31/2000 0:00:00
Enforcement date:	12/6/2006 0:00:00	Enforcement action:	State Compliance Achieved
Violation measurement:	Not Reported		

PWS name:	TUCSON, CITY OF	Population served:	675000
PWS type code:	C	Violation ID:	78299
Contaminant:	TRICHLOROETHYLENE	Violation type:	3
Compliance start date:	1/1/1998 0:00:00	Compliance end date:	12/31/2000 0:00:00
Enforcement date:	11/19/2002 0:00:00	Enforcement action:	State Compliance Achieved
Violation measurement:	Not Reported		

PWS name:	TUCSON, CITY OF	Population served:	675000
PWS type code:	C	Violation ID:	78299
Contaminant:	TRICHLOROETHYLENE	Violation type:	3
Compliance start date:	1/1/1998 0:00:00	Compliance end date:	12/31/2000 0:00:00
Enforcement date:	11/27/2001 0:00:00	Enforcement action:	State Compliance Achieved
Violation measurement:	Not Reported		

PWS name:	TUCSON, CITY OF	Population served:	675000
PWS type code:	C	Violation ID:	78299
Contaminant:	TRICHLOROETHYLENE	Violation type:	3
Compliance start date:	1/1/1998 0:00:00	Compliance end date:	12/31/2000 0:00:00
Enforcement date:	12/6/2006 0:00:00	Enforcement action:	State Compliance Achieved
Violation measurement:	Not Reported		

PWS name:	TUCSON, CITY OF	Population served:	675000
PWS type code:	C	Violation ID:	78399
Contaminant:	1,1,2-TRICHLOROETHANE	Violation type:	3
Compliance start date:	1/1/1998 0:00:00	Compliance end date:	12/31/2000 0:00:00
Enforcement date:	11/19/2002 0:00:00	Enforcement action:	State Compliance Achieved
Violation measurement:	Not Reported		

PWS name:	TUCSON, CITY OF	Population served:	675000
PWS type code:	C	Violation ID:	78399
Contaminant:	1,1,2-TRICHLOROETHANE	Violation type:	3
Compliance start date:	1/1/1998 0:00:00	Compliance end date:	12/31/2000 0:00:00
Enforcement date:	11/27/2001 0:00:00	Enforcement action:	State Compliance Achieved
Violation measurement:	Not Reported		

PWS name:	TUCSON, CITY OF	Population served:	675000
PWS type code:	C	Violation ID:	78399
Contaminant:	1,1,2-TRICHLOROETHANE	Violation type:	3
Compliance start date:	1/1/1998 0:00:00	Compliance end date:	12/31/2000 0:00:00
Enforcement date:	12/6/2006 0:00:00	Enforcement action:	State Compliance Achieved
Violation measurement:	Not Reported		

PWS name:	TUCSON, CITY OF	Population served:	675000
PWS type code:	C	Violation ID:	78499
Contaminant:	TETRACHLOROETHYLENE	Violation type:	3
Compliance start date:	1/1/1998 0:00:00	Compliance end date:	12/31/2000 0:00:00
Enforcement date:	11/19/2002 0:00:00	Enforcement action:	State Compliance Achieved
Violation measurement:	Not Reported		

PWS name:	TUCSON, CITY OF	Population served:	675000
PWS type code:	C	Violation ID:	78499
Contaminant:	TETRACHLOROETHYLENE	Violation type:	3
Compliance start date:	1/1/1998 0:00:00	Compliance end date:	12/31/2000 0:00:00
Enforcement date:	11/27/2001 0:00:00	Enforcement action:	State Compliance Achieved
Violation measurement:	Not Reported		

PWS name:	TUCSON, CITY OF	Population served:	675000
PWS type code:	C	Violation ID:	78499
Contaminant:	TETRACHLOROETHYLENE	Violation type:	3
Compliance start date:	1/1/1998 0:00:00	Compliance end date:	12/31/2000 0:00:00
Enforcement date:	12/6/2006 0:00:00	Enforcement action:	State Compliance Achieved
Violation measurement:	Not Reported		

PWS name:	TUCSON, CITY OF	Population served:	675000
PWS type code:	C	Violation ID:	78599
Contaminant:	MONOCHLOROBENZENE (CHLOROBENZENE)		
Violation type:	3	Compliance start date:	1/1/1998 0:00:00
Compliance end date:	12/31/2000 0:00:00	Enforcement date:	11/19/2002 0:00:00
Enforcement action:	State Compliance Achieved	Violation measurement:	Not Reported

PWS name:	TUCSON, CITY OF	Population served:	675000
PWS type code:	C	Violation ID:	78599
Contaminant:	MONOCHLOROBENZENE (CHLOROBENZENE)		
Violation type:	3	Compliance start date:	1/1/1998 0:00:00
Compliance end date:	12/31/2000 0:00:00	Enforcement date:	11/27/2001 0:00:00
Enforcement action:	State Compliance Achieved	Violation measurement:	Not Reported

PWS name:	TUCSON, CITY OF	Population served:	675000
PWS type code:	C	Violation ID:	78599
Contaminant:	MONOCHLOROBENZENE (CHLOROBENZENE)		
Violation type:	3	Compliance start date:	1/1/1998 0:00:00
Compliance end date:	12/31/2000 0:00:00	Enforcement date:	12/6/2006 0:00:00
Enforcement action:	State Compliance Achieved	Violation measurement:	Not Reported

PWS name:	TUCSON, CITY OF	Population served:	675000
PWS type code:	C	Violation ID:	78699
Contaminant:	BENZENE	Violation type:	3
Compliance start date:	1/1/1998 0:00:00	Compliance end date:	12/31/2000 0:00:00
Enforcement date:	11/19/2002 0:00:00	Enforcement action:	State Compliance Achieved
Violation measurement:	Not Reported		

PWS name:	TUCSON, CITY OF	Population served:	675000
PWS type code:	C	Violation ID:	78699
Contaminant:	BENZENE	Violation type:	3
Compliance start date:	1/1/1998 0:00:00	Compliance end date:	12/31/2000 0:00:00
Enforcement date:	11/27/2001 0:00:00	Enforcement action:	State Compliance Achieved
Violation measurement:	Not Reported		

PWS name:	TUCSON, CITY OF	Population served:	675000
PWS type code:	C	Violation ID:	78699
Contaminant:	BENZENE	Violation type:	3
Compliance start date:	1/1/1998 0:00:00	Compliance end date:	12/31/2000 0:00:00
Enforcement date:	12/6/2006 0:00:00	Enforcement action:	State Compliance Achieved
Violation measurement:	Not Reported		

PWS name:	TUCSON, CITY OF	Population served:	675000
PWS type code:	C	Violation ID:	78799
Contaminant:	TOLUENE	Violation type:	3
Compliance start date:	1/1/1998 0:00:00	Compliance end date:	12/31/2000 0:00:00
Enforcement date:	11/19/2002 0:00:00	Enforcement action:	State Compliance Achieved
Violation measurement:	Not Reported		

PWS name:	TUCSON, CITY OF	Population served:	675000
PWS type code:	C	Violation ID:	78799
Contaminant:	TOLUENE	Violation type:	3
Compliance start date:	1/1/1998 0:00:00	Compliance end date:	12/31/2000 0:00:00
Enforcement date:	11/27/2001 0:00:00	Enforcement action:	State Compliance Achieved
Violation measurement:	Not Reported		

PWS name:	TUCSON, CITY OF	Population served:	675000
PWS type code:	C	Violation ID:	78799
Contaminant:	TOLUENE	Violation type:	3
Compliance start date:	1/1/1998 0:00:00	Compliance end date:	12/31/2000 0:00:00
Enforcement date:	12/6/2006 0:00:00	Enforcement action:	State Compliance Achieved
Violation measurement:	Not Reported		

PWS name:	TUCSON, CITY OF	Population served:	675000
PWS type code:	C	Violation ID:	78899
Contaminant:	ETHYLBENZENE	Violation type:	3
Compliance start date:	1/1/1998 0:00:00	Compliance end date:	12/31/2000 0:00:00
Enforcement date:	11/19/2002 0:00:00	Enforcement action:	State Compliance Achieved
Violation measurement:	Not Reported		

PWS name:	TUCSON, CITY OF	Population served:	675000
PWS type code:	C	Violation ID:	78899
Contaminant:	ETHYLBENZENE	Violation type:	3
Compliance start date:	1/1/1998 0:00:00	Compliance end date:	12/31/2000 0:00:00
Enforcement date:	11/27/2001 0:00:00	Enforcement action:	State Compliance Achieved
Violation measurement:	Not Reported		

PWS name:	TUCSON, CITY OF	Population served:	675000
PWS type code:	C	Violation ID:	78899
Contaminant:	ETHYLBENZENE	Violation type:	3
Compliance start date:	1/1/1998 0:00:00	Compliance end date:	12/31/2000 0:00:00
Enforcement date:	12/6/2006 0:00:00	Enforcement action:	State Compliance Achieved
Violation measurement:	Not Reported		

PWS name:	TUCSON, CITY OF	Population served:	675000
PWS type code:	C	Violation ID:	78999
Contaminant:	STYRENE	Violation type:	3
Compliance start date:	1/1/1998 0:00:00	Compliance end date:	12/31/2000 0:00:00
Enforcement date:	11/19/2002 0:00:00	Enforcement action:	State Compliance Achieved
Violation measurement:	Not Reported		

PWS name:	TUCSON, CITY OF	Population served:	675000
PWS type code:	C	Violation ID:	78999
Contaminant:	STYRENE	Violation type:	3
Compliance start date:	1/1/1998 0:00:00	Compliance end date:	12/31/2000 0:00:00
Enforcement date:	11/27/2001 0:00:00	Enforcement action:	State Compliance Achieved
Violation measurement:	Not Reported		

PWS name:	TUCSON, CITY OF	Population served:	675000
PWS type code:	C	Violation ID:	78999
Contaminant:	STYRENE	Violation type:	3
Compliance start date:	1/1/1998 0:00:00	Compliance end date:	12/31/2000 0:00:00
Enforcement date:	12/6/2006 0:00:00	Enforcement action:	State Compliance Achieved
Violation measurement:	Not Reported		

PWS name:	TUCSON, CITY OF	Population served:	675000
PWS type code:	C	Violation ID:	7900
Contaminant:	NITRATE	Violation type:	3
Compliance start date:	1/1/2000 0:00:00	Compliance end date:	3/31/2000 0:00:00
Enforcement date:	12/6/2006 0:00:00	Enforcement action:	State Compliance Achieved
Violation measurement:	Not Reported		

PWS name:	TUCSON, CITY OF	Population served:	675000
PWS type code:	C	Violation ID:	79099
Contaminant:	1,2,4-TRICHLOROBENZENE	Violation type:	3
Compliance start date:	1/1/1998 0:00:00	Compliance end date:	12/31/2000 0:00:00
Enforcement date:	11/19/2002 0:00:00	Enforcement action:	State Compliance Achieved
Violation measurement:	Not Reported		

PWS name:	TUCSON, CITY OF	Population served:	675000
PWS type code:	C	Violation ID:	79099
Contaminant:	1,2,4-TRICHLOROBENZENE	Violation type:	3
Compliance start date:	1/1/1998 0:00:00	Compliance end date:	12/31/2000 0:00:00
Enforcement date:	11/27/2001 0:00:00	Enforcement action:	State Compliance Achieved
Violation measurement:	Not Reported		

PWS name:	TUCSON, CITY OF	Population served:	675000
PWS type code:	C	Violation ID:	79099
Contaminant:	1,2,4-TRICHLOROBENZENE	Violation type:	3
Compliance start date:	1/1/1998 0:00:00	Compliance end date:	12/31/2000 0:00:00
Enforcement date:	12/6/2006 0:00:00	Enforcement action:	State Compliance Achieved
Violation measurement:	Not Reported		

PWS name:	TUCSON, CITY OF	Population served:	675000
PWS type code:	C	Violation ID:	79199
Contaminant:	CIS-1,2-DICHLOROETHYLENE	Violation type:	3
Compliance start date:	1/1/1998 0:00:00	Compliance end date:	12/31/2000 0:00:00
Enforcement date:	11/19/2002 0:00:00	Enforcement action:	State Compliance Achieved
Violation measurement:	Not Reported		

PWS name:	TUCSON, CITY OF	Population served:	675000
PWS type code:	C	Violation ID:	79199
Contaminant:	CIS-1,2-DICHLOROETHYLENE	Violation type:	3
Compliance start date:	1/1/1998 0:00:00	Compliance end date:	12/31/2000 0:00:00
Enforcement date:	11/27/2001 0:00:00	Enforcement action:	State Compliance Achieved
Violation measurement:	Not Reported		

PWS name:	TUCSON, CITY OF	Population served:	675000
PWS type code:	C	Violation ID:	79199
Contaminant:	CIS-1,2-DICHLOROETHYLENE	Violation type:	3
Compliance start date:	1/1/1998 0:00:00	Compliance end date:	12/31/2000 0:00:00
Enforcement date:	12/6/2006 0:00:00	Enforcement action:	State Compliance Achieved
Violation measurement:	Not Reported		

PWS name:	TUCSON, CITY OF	Population served:	675000
PWS type code:	C	Violation ID:	79299
Contaminant:	XYLENES, TOTAL	Violation type:	3
Compliance start date:	1/1/1998 0:00:00	Compliance end date:	12/31/2000 0:00:00
Enforcement date:	11/19/2002 0:00:00	Enforcement action:	State Compliance Achieved
Violation measurement:	Not Reported		

PWS name:	TUCSON, CITY OF	Population served:	675000
PWS type code:	C	Violation ID:	79299
Contaminant:	XYLENES, TOTAL	Violation type:	3
Compliance start date:	1/1/1998 0:00:00	Compliance end date:	12/31/2000 0:00:00
Enforcement date:	11/27/2001 0:00:00	Enforcement action:	State Compliance Achieved
Violation measurement:	Not Reported		

PWS name:	TUCSON, CITY OF	Population served:	675000
PWS type code:	C	Violation ID:	79299
Contaminant:	XYLENES, TOTAL	Violation type:	3
Compliance start date:	1/1/1998 0:00:00	Compliance end date:	12/31/2000 0:00:00
Enforcement date:	12/6/2006 0:00:00	Enforcement action:	State Compliance Achieved
Violation measurement:	Not Reported		

PWS name:	TUCSON, CITY OF	Population served:	675000
PWS type code:	C	Violation ID:	79399
Contaminant:	METHYLENE CHLORIDE (DICHLOROMETHANE)		
Violation type:	3	Compliance start date:	1/1/1998 0:00:00
Compliance end date:	12/31/2000 0:00:00	Enforcement date:	11/19/2002 0:00:00
Enforcement action:	State Compliance Achieved	Violation measurement:	Not Reported

PWS name:	TUCSON, CITY OF	Population served:	675000
PWS type code:	C	Violation ID:	79399
Contaminant:	METHYLENE CHLORIDE (DICHLOROMETHANE)		
Violation type:	3	Compliance start date:	1/1/1998 0:00:00
Compliance end date:	12/31/2000 0:00:00	Enforcement date:	11/27/2001 0:00:00
Enforcement action:	State Compliance Achieved	Violation measurement:	Not Reported

PWS name:	TUCSON, CITY OF	Population served:	675000
PWS type code:	C	Violation ID:	79399
Contaminant:	METHYLENE CHLORIDE (DICHLOROMETHANE)		
Violation type:	3	Compliance start date:	1/1/1998 0:00:00
Compliance end date:	12/31/2000 0:00:00	Enforcement date:	12/6/2006 0:00:00
Enforcement action:	State Compliance Achieved	Violation measurement:	Not Reported

PWS name:	TUCSON, CITY OF	Population served:	675000
PWS type code:	C	Violation ID:	79499
Contaminant:	O-DICHLOROBENZENE	Violation type:	3
Compliance start date:	1/1/1998 0:00:00	Compliance end date:	12/31/2000 0:00:00
Enforcement date:	11/19/2002 0:00:00	Enforcement action:	State Compliance Achieved
Violation measurement:	Not Reported		

PWS name:	TUCSON, CITY OF	Population served:	675000
PWS type code:	C	Violation ID:	79499
Contaminant:	O-DICHLOROBENZENE	Violation type:	3
Compliance start date:	1/1/1998 0:00:00	Compliance end date:	12/31/2000 0:00:00
Enforcement date:	11/27/2001 0:00:00	Enforcement action:	State Compliance Achieved
Violation measurement:	Not Reported		

PWS name:	TUCSON, CITY OF	Population served:	675000
PWS type code:	C	Violation ID:	79499
Contaminant:	O-DICHLOROBENZENE	Violation type:	3
Compliance start date:	1/1/1998 0:00:00	Compliance end date:	12/31/2000 0:00:00
Enforcement date:	12/6/2006 0:00:00	Enforcement action:	State Compliance Achieved
Violation measurement:	Not Reported		

PWS name:	TUCSON, CITY OF	Population served:	675000
PWS type code:	C	Violation ID:	79599
Contaminant:	P-DICHLOROBENZENE	Violation type:	3
Compliance start date:	1/1/1998 0:00:00	Compliance end date:	12/31/2000 0:00:00
Enforcement date:	11/19/2002 0:00:00	Enforcement action:	State Compliance Achieved
Violation measurement:	Not Reported		

PWS name:	TUCSON, CITY OF	Population served:	675000
PWS type code:	C	Violation ID:	79599
Contaminant:	P-DICHLOROBENZENE	Violation type:	3
Compliance start date:	1/1/1998 0:00:00	Compliance end date:	12/31/2000 0:00:00
Enforcement date:	11/27/2001 0:00:00	Enforcement action:	State Compliance Achieved
Violation measurement:	Not Reported		

PWS name:	TUCSON, CITY OF	Population served:	675000
PWS type code:	C	Violation ID:	79599
Contaminant:	P-DICHLOROBENZENE	Violation type:	3
Compliance start date:	1/1/1998 0:00:00	Compliance end date:	12/31/2000 0:00:00
Enforcement date:	12/6/2006 0:00:00	Enforcement action:	State Compliance Achieved
Violation measurement:	Not Reported		

PWS name:	TUCSON, CITY OF	Population served:	675000
PWS type code:	C	Violation ID:	79699
Contaminant:	1,1-DICHLOROETHYLENE	Violation type:	3
Compliance start date:	1/1/1998 0:00:00	Compliance end date:	12/31/2000 0:00:00
Enforcement date:	11/19/2002 0:00:00	Enforcement action:	State Compliance Achieved
Violation measurement:	Not Reported		

PWS name:	TUCSON, CITY OF	Population served:	675000
PWS type code:	C	Violation ID:	79699
Contaminant:	1,1-DICHLOROETHYLENE	Violation type:	3
Compliance start date:	1/1/1998 0:00:00	Compliance end date:	12/31/2000 0:00:00
Enforcement date:	11/27/2001 0:00:00	Enforcement action:	State Compliance Achieved
Violation measurement:	Not Reported		

PWS name:	TUCSON, CITY OF	Population served:	675000
PWS type code:	C	Violation ID:	79699
Contaminant:	1,1-DICHLOROETHYLENE	Violation type:	3
Compliance start date:	1/1/1998 0:00:00	Compliance end date:	12/31/2000 0:00:00
Enforcement date:	12/6/2006 0:00:00	Enforcement action:	State Compliance Achieved
Violation measurement:	Not Reported		

PWS name:	TUCSON, CITY OF	Population served:	675000
PWS type code:	C	Violation ID:	79799
Contaminant:	TRANS-1,2-DICHLOROETHYLENE		
Violation type:	3	Compliance start date:	1/1/1998 0:00:00
Compliance end date:	12/31/2000 0:00:00	Enforcement date:	11/19/2002 0:00:00
Enforcement action:	State Compliance Achieved	Violation measurement:	Not Reported

PWS name:	TUCSON, CITY OF	Population served:	675000
PWS type code:	C	Violation ID:	79799
Contaminant:	TRANS-1,2-DICHLOROETHYLENE		
Violation type:	3	Compliance start date:	1/1/1998 0:00:00
Compliance end date:	12/31/2000 0:00:00	Enforcement date:	11/27/2001 0:00:00
Enforcement action:	State Compliance Achieved	Violation measurement:	Not Reported

PWS name:	TUCSON, CITY OF	Population served:	675000
PWS type code:	C	Violation ID:	79799
Contaminant:	TRANS-1,2-DICHLOROETHYLENE		
Violation type:	3	Compliance start date:	1/1/1998 0:00:00
Compliance end date:	12/31/2000 0:00:00	Enforcement date:	12/6/2006 0:00:00
Enforcement action:	State Compliance Achieved	Violation measurement:	Not Reported

PWS name:	TUCSON, CITY OF	Population served:	675000
PWS type code:	C	Violation ID:	79899
Contaminant:	1,2-DICHLOROETHANE	Violation type:	3
Compliance start date:	1/1/1998 0:00:00	Compliance end date:	12/31/2000 0:00:00
Enforcement date:	11/19/2002 0:00:00	Enforcement action:	State Compliance Achieved
Violation measurement:	Not Reported		

PWS name:	TUCSON, CITY OF	Population served:	675000
PWS type code:	C	Violation ID:	79899
Contaminant:	1,2-DICHLOROETHANE	Violation type:	3
Compliance start date:	1/1/1998 0:00:00	Compliance end date:	12/31/2000 0:00:00
Enforcement date:	11/27/2001 0:00:00	Enforcement action:	State Compliance Achieved
Violation measurement:	Not Reported		

PWS name:	TUCSON, CITY OF	Population served:	675000
PWS type code:	C	Violation ID:	79899
Contaminant:	1,2-DICHLOROETHANE	Violation type:	3
Compliance start date:	1/1/1998 0:00:00	Compliance end date:	12/31/2000 0:00:00
Enforcement date:	12/6/2006 0:00:00	Enforcement action:	State Compliance Achieved
Violation measurement:	Not Reported		

GEOCHECK VERSION 2.1
STATE DATABASE WELL INFORMATION

PWS name:	TUCSON, CITY OF	Population served:	675000
PWS type code:	C	Violation ID:	799
Contaminant:	CHROMIUM	Violation type:	3
Compliance start date:	1/1/1998 0:00:00	Compliance end date:	12/31/2000 0:00:00
Enforcement date:	10/8/2002 0:00:00	Enforcement action:	State Compliance Achieved
Violation measurement:	Not Reported		

PWS name:	TUCSON, CITY OF	Population served:	675000
PWS type code:	C	Violation ID:	799
Contaminant:	CHROMIUM	Violation type:	3
Compliance start date:	1/1/1998 0:00:00	Compliance end date:	12/31/2000 0:00:00
Enforcement date:	11/27/2001 0:00:00	Enforcement action:	State Compliance Achieved
Violation measurement:	Not Reported		

PWS name:	TUCSON, CITY OF	Population served:	675000
PWS type code:	C	Violation ID:	799
Contaminant:	CHROMIUM	Violation type:	3
Compliance start date:	1/1/1998 0:00:00	Compliance end date:	12/31/2000 0:00:00
Enforcement date:	12/6/2006 0:00:00	Enforcement action:	State Compliance Achieved
Violation measurement:	Not Reported		

PWS name:	TUCSON, CITY OF	Population served:	675000
PWS type code:	C	Violation ID:	79999
Contaminant:	1,1,1-TRICHLOROETHANE	Violation type:	3
Compliance start date:	1/1/1998 0:00:00	Compliance end date:	12/31/2000 0:00:00
Enforcement date:	11/19/2002 0:00:00	Enforcement action:	State Compliance Achieved
Violation measurement:	Not Reported		

PWS name:	TUCSON, CITY OF	Population served:	675000
PWS type code:	C	Violation ID:	79999
Contaminant:	1,1,1-TRICHLOROETHANE	Violation type:	3
Compliance start date:	1/1/1998 0:00:00	Compliance end date:	12/31/2000 0:00:00
Enforcement date:	11/27/2001 0:00:00	Enforcement action:	State Compliance Achieved
Violation measurement:	Not Reported		

PWS name:	TUCSON, CITY OF	Population served:	675000
PWS type code:	C	Violation ID:	79999
Contaminant:	1,1,1-TRICHLOROETHANE	Violation type:	3
Compliance start date:	1/1/1998 0:00:00	Compliance end date:	12/31/2000 0:00:00
Enforcement date:	12/6/2006 0:00:00	Enforcement action:	State Compliance Achieved
Violation measurement:	Not Reported		

PWS name:	TUCSON, CITY OF	Population served:	675000
PWS type code:	C	Violation ID:	8000
Contaminant:	NITRATE	Violation type:	3
Compliance start date:	1/1/2000 0:00:00	Compliance end date:	3/31/2000 0:00:00
Enforcement date:	12/6/2006 0:00:00	Enforcement action:	State Compliance Achieved
Violation measurement:	Not Reported		

PWS name:	TUCSON, CITY OF	Population served:	675000
PWS type code:	C	Violation ID:	80099
Contaminant:	CARBON TETRACHLORIDE	Violation type:	3
Compliance start date:	1/1/1998 0:00:00	Compliance end date:	12/31/2000 0:00:00
Enforcement date:	11/19/2002 0:00:00	Enforcement action:	State Compliance Achieved
Violation measurement:	Not Reported		

PWS name:	TUCSON, CITY OF	Population served:	675000
PWS type code:	C	Violation ID:	80099
Contaminant:	CARBON TETRACHLORIDE	Violation type:	3
Compliance start date:	1/1/1998 0:00:00	Compliance end date:	12/31/2000 0:00:00
Enforcement date:	11/27/2001 0:00:00	Enforcement action:	State Compliance Achieved
Violation measurement:	Not Reported		

PWS name:	TUCSON, CITY OF	Population served:	675000
PWS type code:	C	Violation ID:	80099
Contaminant:	CARBON TETRACHLORIDE	Violation type:	3
Compliance start date:	1/1/1998 0:00:00	Compliance end date:	12/31/2000 0:00:00
Enforcement date:	12/6/2006 0:00:00	Enforcement action:	State Compliance Achieved
Violation measurement:	Not Reported		

PWS name:	TUCSON, CITY OF	Population served:	675000
PWS type code:	C	Violation ID:	80199
Contaminant:	1,2-DICHLOROPROPANE	Violation type:	3
Compliance start date:	1/1/1998 0:00:00	Compliance end date:	12/31/2000 0:00:00
Enforcement date:	11/19/2002 0:00:00	Enforcement action:	State Compliance Achieved
Violation measurement:	Not Reported		

PWS name:	TUCSON, CITY OF	Population served:	675000
PWS type code:	C	Violation ID:	80199
Contaminant:	1,2-DICHLOROPROPANE	Violation type:	3
Compliance start date:	1/1/1998 0:00:00	Compliance end date:	12/31/2000 0:00:00
Enforcement date:	11/27/2001 0:00:00	Enforcement action:	State Compliance Achieved
Violation measurement:	Not Reported		

PWS name:	TUCSON, CITY OF	Population served:	675000
PWS type code:	C	Violation ID:	80199
Contaminant:	1,2-DICHLOROPROPANE	Violation type:	3
Compliance start date:	1/1/1998 0:00:00	Compliance end date:	12/31/2000 0:00:00
Enforcement date:	12/6/2006 0:00:00	Enforcement action:	State Compliance Achieved
Violation measurement:	Not Reported		

PWS name:	TUCSON, CITY OF	Population served:	675000
PWS type code:	C	Violation ID:	80299
Contaminant:	TRICHLOROETHYLENE	Violation type:	3
Compliance start date:	1/1/1998 0:00:00	Compliance end date:	12/31/2000 0:00:00
Enforcement date:	11/19/2002 0:00:00	Enforcement action:	State Compliance Achieved
Violation measurement:	Not Reported		

PWS name:	TUCSON, CITY OF	Population served:	675000
PWS type code:	C	Violation ID:	80299
Contaminant:	TRICHLOROETHYLENE	Violation type:	3
Compliance start date:	1/1/1998 0:00:00	Compliance end date:	12/31/2000 0:00:00
Enforcement date:	11/27/2001 0:00:00	Enforcement action:	State Compliance Achieved
Violation measurement:	Not Reported		

PWS name:	TUCSON, CITY OF	Population served:	675000
PWS type code:	C	Violation ID:	80299
Contaminant:	TRICHLOROETHYLENE	Violation type:	3
Compliance start date:	1/1/1998 0:00:00	Compliance end date:	12/31/2000 0:00:00
Enforcement date:	12/6/2006 0:00:00	Enforcement action:	State Compliance Achieved
Violation measurement:	Not Reported		

PWS name:	TUCSON, CITY OF	Population served:	675000
PWS type code:	C	Violation ID:	80399
Contaminant:	1,1,2-TRICHLOROETHANE	Violation type:	3
Compliance start date:	1/1/1998 0:00:00	Compliance end date:	12/31/2000 0:00:00
Enforcement date:	11/19/2002 0:00:00	Enforcement action:	State Compliance Achieved
Violation measurement:	Not Reported		

PWS name:	TUCSON, CITY OF	Population served:	675000
PWS type code:	C	Violation ID:	80399
Contaminant:	1,1,2-TRICHLOROETHANE	Violation type:	3
Compliance start date:	1/1/1998 0:00:00	Compliance end date:	12/31/2000 0:00:00
Enforcement date:	11/27/2001 0:00:00	Enforcement action:	State Compliance Achieved
Violation measurement:	Not Reported		

PWS name:	TUCSON, CITY OF	Population served:	675000
PWS type code:	C	Violation ID:	80399
Contaminant:	1,1,2-TRICHLOROETHANE	Violation type:	3
Compliance start date:	1/1/1998 0:00:00	Compliance end date:	12/31/2000 0:00:00
Enforcement date:	12/6/2006 0:00:00	Enforcement action:	State Compliance Achieved
Violation measurement:	Not Reported		

PWS name:	TUCSON, CITY OF	Population served:	675000
PWS type code:	C	Violation ID:	80499
Contaminant:	TETRACHLOROETHYLENE	Violation type:	3
Compliance start date:	1/1/1998 0:00:00	Compliance end date:	12/31/2000 0:00:00
Enforcement date:	11/19/2002 0:00:00	Enforcement action:	State Compliance Achieved
Violation measurement:	Not Reported		

PWS name:	TUCSON, CITY OF	Population served:	675000
PWS type code:	C	Violation ID:	80499
Contaminant:	TETRACHLOROETHYLENE	Violation type:	3
Compliance start date:	1/1/1998 0:00:00	Compliance end date:	12/31/2000 0:00:00
Enforcement date:	11/27/2001 0:00:00	Enforcement action:	State Compliance Achieved
Violation measurement:	Not Reported		

PWS name:	TUCSON, CITY OF	Population served:	675000
PWS type code:	C	Violation ID:	80499
Contaminant:	TETRACHLOROETHYLENE	Violation type:	3
Compliance start date:	1/1/1998 0:00:00	Compliance end date:	12/31/2000 0:00:00
Enforcement date:	12/6/2006 0:00:00	Enforcement action:	State Compliance Achieved
Violation measurement:	Not Reported		

PWS name:	TUCSON, CITY OF	Population served:	675000
PWS type code:	C	Violation ID:	80599
Contaminant:	MONOCHLOROBENZENE (CHLOROBENZENE)		
Violation type:	3	Compliance start date:	1/1/1998 0:00:00
Compliance end date:	12/31/2000 0:00:00	Enforcement date:	11/19/2002 0:00:00
Enforcement action:	State Compliance Achieved	Violation measurement:	Not Reported

PWS name:	TUCSON, CITY OF	Population served:	675000
PWS type code:	C	Violation ID:	80599
Contaminant:	MONOCHLOROBENZENE (CHLOROBENZENE)		
Violation type:	3	Compliance start date:	1/1/1998 0:00:00
Compliance end date:	12/31/2000 0:00:00	Enforcement date:	11/27/2001 0:00:00
Enforcement action:	State Compliance Achieved	Violation measurement:	Not Reported

PWS name:	TUCSON, CITY OF	Population served:	675000
PWS type code:	C	Violation ID:	80599
Contaminant:	MONOCHLOROBENZENE (CHLOROBENZENE)		
Violation type:	3	Compliance start date:	1/1/1998 0:00:00
Compliance end date:	12/31/2000 0:00:00	Enforcement date:	12/6/2006 0:00:00
Enforcement action:	State Compliance Achieved	Violation measurement:	Not Reported

PWS name:	TUCSON, CITY OF	Population served:	675000
PWS type code:	C	Violation ID:	80699
Contaminant:	BENZENE	Violation type:	3
Compliance start date:	1/1/1998 0:00:00	Compliance end date:	12/31/2000 0:00:00
Enforcement date:	11/19/2002 0:00:00	Enforcement action:	State Compliance Achieved
Violation measurement:	Not Reported		

PWS name:	TUCSON, CITY OF	Population served:	675000
PWS type code:	C	Violation ID:	80699
Contaminant:	BENZENE	Violation type:	3
Compliance start date:	1/1/1998 0:00:00	Compliance end date:	12/31/2000 0:00:00
Enforcement date:	11/27/2001 0:00:00	Enforcement action:	State Compliance Achieved
Violation measurement:	Not Reported		

PWS name:	TUCSON, CITY OF	Population served:	675000
PWS type code:	C	Violation ID:	80699
Contaminant:	BENZENE	Violation type:	3
Compliance start date:	1/1/1998 0:00:00	Compliance end date:	12/31/2000 0:00:00
Enforcement date:	12/6/2006 0:00:00	Enforcement action:	State Compliance Achieved
Violation measurement:	Not Reported		

PWS name:	TUCSON, CITY OF	Population served:	675000
PWS type code:	C	Violation ID:	80799
Contaminant:	TOLUENE	Violation type:	3
Compliance start date:	1/1/1998 0:00:00	Compliance end date:	12/31/2000 0:00:00
Enforcement date:	11/19/2002 0:00:00	Enforcement action:	State Compliance Achieved
Violation measurement:	Not Reported		

PWS name:	TUCSON, CITY OF	Population served:	675000
PWS type code:	C	Violation ID:	80799
Contaminant:	TOLUENE	Violation type:	3
Compliance start date:	1/1/1998 0:00:00	Compliance end date:	12/31/2000 0:00:00
Enforcement date:	11/27/2001 0:00:00	Enforcement action:	State Compliance Achieved
Violation measurement:	Not Reported		

PWS name:	TUCSON, CITY OF	Population served:	675000
PWS type code:	C	Violation ID:	80799
Contaminant:	TOLUENE	Violation type:	3
Compliance start date:	1/1/1998 0:00:00	Compliance end date:	12/31/2000 0:00:00
Enforcement date:	12/6/2006 0:00:00	Enforcement action:	State Compliance Achieved
Violation measurement:	Not Reported		

PWS name:	TUCSON, CITY OF	Population served:	675000
PWS type code:	C	Violation ID:	80899
Contaminant:	ETHYLBENZENE	Violation type:	3
Compliance start date:	1/1/1998 0:00:00	Compliance end date:	12/31/2000 0:00:00
Enforcement date:	11/19/2002 0:00:00	Enforcement action:	State Compliance Achieved
Violation measurement:	Not Reported		

PWS name:	TUCSON, CITY OF	Population served:	675000
PWS type code:	C	Violation ID:	80899
Contaminant:	ETHYLBENZENE	Violation type:	3
Compliance start date:	1/1/1998 0:00:00	Compliance end date:	12/31/2000 0:00:00
Enforcement date:	11/27/2001 0:00:00	Enforcement action:	State Compliance Achieved
Violation measurement:	Not Reported		

PWS name:	TUCSON, CITY OF	Population served:	675000
PWS type code:	C	Violation ID:	80899
Contaminant:	ETHYLBENZENE	Violation type:	3
Compliance start date:	1/1/1998 0:00:00	Compliance end date:	12/31/2000 0:00:00
Enforcement date:	12/6/2006 0:00:00	Enforcement action:	State Compliance Achieved
Violation measurement:	Not Reported		

PWS name:	TUCSON, CITY OF	Population served:	675000
PWS type code:	C	Violation ID:	80999
Contaminant:	STYRENE	Violation type:	3
Compliance start date:	1/1/1998 0:00:00	Compliance end date:	12/31/2000 0:00:00
Enforcement date:	11/19/2002 0:00:00	Enforcement action:	State Compliance Achieved
Violation measurement:	Not Reported		

PWS name:	TUCSON, CITY OF	Population served:	675000
PWS type code:	C	Violation ID:	80999
Contaminant:	STYRENE	Violation type:	3
Compliance start date:	1/1/1998 0:00:00	Compliance end date:	12/31/2000 0:00:00
Enforcement date:	11/27/2001 0:00:00	Enforcement action:	State Compliance Achieved
Violation measurement:	Not Reported		

PWS name:	TUCSON, CITY OF	Population served:	675000
PWS type code:	C	Violation ID:	80999
Contaminant:	STYRENE	Violation type:	3
Compliance start date:	1/1/1998 0:00:00	Compliance end date:	12/31/2000 0:00:00
Enforcement date:	12/6/2006 0:00:00	Enforcement action:	State Compliance Achieved
Violation measurement:	Not Reported		

PWS name:	TUCSON, CITY OF	Population served:	675000
PWS type code:	C	Violation ID:	8100
Contaminant:	CHROMIUM	Violation type:	3
Compliance start date:	4/1/2000 0:00:00	Compliance end date:	6/30/2000 0:00:00
Enforcement date:	10/8/2002 0:00:00	Enforcement action:	State Compliance Achieved
Violation measurement:	Not Reported		

PWS name:	TUCSON, CITY OF	Population served:	675000
PWS type code:	C	Violation ID:	8100
Contaminant:	CHROMIUM	Violation type:	3
Compliance start date:	4/1/2000 0:00:00	Compliance end date:	6/30/2000 0:00:00
Enforcement date:	12/6/2006 0:00:00	Enforcement action:	State Compliance Achieved
Violation measurement:	Not Reported		

PWS name:	TUCSON, CITY OF	Population served:	675000
PWS type code:	C	Violation ID:	81099
Contaminant:	1,2,4-TRICHLOROBENZENE	Violation type:	3
Compliance start date:	1/1/1998 0:00:00	Compliance end date:	12/31/2000 0:00:00
Enforcement date:	11/19/2002 0:00:00	Enforcement action:	State Compliance Achieved
Violation measurement:	Not Reported		

PWS name:	TUCSON, CITY OF	Population served:	675000
PWS type code:	C	Violation ID:	81099
Contaminant:	1,2,4-TRICHLOROBENZENE	Violation type:	3
Compliance start date:	1/1/1998 0:00:00	Compliance end date:	12/31/2000 0:00:00
Enforcement date:	12/6/2006 0:00:00	Enforcement action:	State Compliance Achieved
Violation measurement:	Not Reported		

PWS name:	TUCSON, CITY OF	Population served:	675000
PWS type code:	C	Violation ID:	81199
Contaminant:	CIS-1,2-DICHLOROETHYLENE	Violation type:	3
Compliance start date:	1/1/1998 0:00:00	Compliance end date:	12/31/2000 0:00:00
Enforcement date:	11/19/2002 0:00:00	Enforcement action:	State Compliance Achieved
Violation measurement:	Not Reported		

PWS name:	TUCSON, CITY OF	Population served:	675000
PWS type code:	C	Violation ID:	81199
Contaminant:	CIS-1,2-DICHLOROETHYLENE	Violation type:	3
Compliance start date:	1/1/1998 0:00:00	Compliance end date:	12/31/2000 0:00:00
Enforcement date:	12/6/2006 0:00:00	Enforcement action:	State Compliance Achieved
Violation measurement:	Not Reported		

PWS name:	TUCSON, CITY OF	Population served:	675000
PWS type code:	C	Violation ID:	81299
Contaminant:	XYLENES, TOTAL	Violation type:	3
Compliance start date:	1/1/1998 0:00:00	Compliance end date:	12/31/2000 0:00:00
Enforcement date:	11/19/2002 0:00:00	Enforcement action:	State Compliance Achieved
Violation measurement:	Not Reported		

PWS name:	TUCSON, CITY OF	Population served:	675000
PWS type code:	C	Violation ID:	81299
Contaminant:	XYLENES, TOTAL	Violation type:	3
Compliance start date:	1/1/1998 0:00:00	Compliance end date:	12/31/2000 0:00:00
Enforcement date:	12/6/2006 0:00:00	Enforcement action:	State Compliance Achieved
Violation measurement:	Not Reported		

PWS name:	TUCSON, CITY OF	Population served:	675000
PWS type code:	C	Violation ID:	81399
Contaminant:	METHYLENE CHLORIDE (DICHLOROMETHANE)		
Violation type:	3	Compliance start date:	1/1/1998 0:00:00
Compliance end date:	12/31/2000 0:00:00	Enforcement date:	11/19/2002 0:00:00
Enforcement action:	State Compliance Achieved	Violation measurement:	Not Reported

PWS name:	TUCSON, CITY OF	Population served:	675000
PWS type code:	C	Violation ID:	81399
Contaminant:	METHYLENE CHLORIDE (DICHLOROMETHANE)		
Violation type:	3	Compliance start date:	1/1/1998 0:00:00
Compliance end date:	12/31/2000 0:00:00	Enforcement date:	12/6/2006 0:00:00
Enforcement action:	State Compliance Achieved	Violation measurement:	Not Reported

PWS name:	TUCSON, CITY OF	Population served:	675000
PWS type code:	C	Violation ID:	81499
Contaminant:	O-DICHLOROBENZENE	Violation type:	3
Compliance start date:	1/1/1998 0:00:00	Compliance end date:	12/31/2000 0:00:00
Enforcement date:	11/19/2002 0:00:00	Enforcement action:	State Compliance Achieved
Violation measurement:	Not Reported		

PWS name:	TUCSON, CITY OF	Population served:	675000
PWS type code:	C	Violation ID:	81499
Contaminant:	O-DICHLOROBENZENE	Violation type:	3
Compliance start date:	1/1/1998 0:00:00	Compliance end date:	12/31/2000 0:00:00
Enforcement date:	12/6/2006 0:00:00	Enforcement action:	State Compliance Achieved
Violation measurement:	Not Reported		

PWS name:	TUCSON, CITY OF	Population served:	675000
PWS type code:	C	Violation ID:	81599
Contaminant:	P-DICHLOROBENZENE	Violation type:	3
Compliance start date:	1/1/1998 0:00:00	Compliance end date:	12/31/2000 0:00:00
Enforcement date:	11/19/2002 0:00:00	Enforcement action:	State Compliance Achieved
Violation measurement:	Not Reported		

PWS name:	TUCSON, CITY OF	Population served:	675000
PWS type code:	C	Violation ID:	81599
Contaminant:	P-DICHLOROBENZENE	Violation type:	3
Compliance start date:	1/1/1998 0:00:00	Compliance end date:	12/31/2000 0:00:00
Enforcement date:	12/6/2006 0:00:00	Enforcement action:	State Compliance Achieved
Violation measurement:	Not Reported		

PWS name:	TUCSON, CITY OF	Population served:	675000
PWS type code:	C	Violation ID:	81699
Contaminant:	1,1-DICHLOROETHYLENE	Violation type:	3
Compliance start date:	1/1/1998 0:00:00	Compliance end date:	12/31/2000 0:00:00
Enforcement date:	11/19/2002 0:00:00	Enforcement action:	State Compliance Achieved
Violation measurement:	Not Reported		

PWS name:	TUCSON, CITY OF	Population served:	675000
PWS type code:	C	Violation ID:	81699
Contaminant:	1,1-DICHLOROETHYLENE	Violation type:	3
Compliance start date:	1/1/1998 0:00:00	Compliance end date:	12/31/2000 0:00:00
Enforcement date:	12/6/2006 0:00:00	Enforcement action:	State Compliance Achieved
Violation measurement:	Not Reported		

PWS name:	TUCSON, CITY OF	Population served:	675000
PWS type code:	C	Violation ID:	81799
Contaminant:	TRANS-1,2-DICHLOROETHYLENE		
Violation type:	3	Compliance start date:	1/1/1998 0:00:00
Compliance end date:	12/31/2000 0:00:00	Enforcement date:	11/19/2002 0:00:00
Enforcement action:	State Compliance Achieved	Violation measurement:	Not Reported

GEOCHECK VERSION 2.1
STATE DATABASE WELL INFORMATION

PWS name:	TUCSON, CITY OF	Population served:	675000
PWS type code:	C	Violation ID:	81799
Contaminant:	TRANS-1,2-DICHLOROETHYLENE		
Violation type:	3	Compliance start date:	1/1/1998 0:00:00
Compliance end date:	12/31/2000 0:00:00	Enforcement date:	12/6/2006 0:00:00
Enforcement action:	State Compliance Achieved	Violation measurement:	Not Reported

PWS name:	TUCSON, CITY OF	Population served:	675000
PWS type code:	C	Violation ID:	81899
Contaminant:	1,2-DICHLOROETHANE	Violation type:	3
Compliance start date:	1/1/1998 0:00:00	Compliance end date:	12/31/2000 0:00:00
Enforcement date:	11/19/2002 0:00:00	Enforcement action:	State Compliance Achieved
Violation measurement:	Not Reported		

PWS name:	TUCSON, CITY OF	Population served:	675000
PWS type code:	C	Violation ID:	81899
Contaminant:	1,2-DICHLOROETHANE	Violation type:	3
Compliance start date:	1/1/1998 0:00:00	Compliance end date:	12/31/2000 0:00:00
Enforcement date:	12/6/2006 0:00:00	Enforcement action:	State Compliance Achieved
Violation measurement:	Not Reported		

PWS name:	TUCSON, CITY OF	Population served:	675000
PWS type code:	C	Violation ID:	81999
Contaminant:	1,1,1-TRICHLOROETHANE	Violation type:	3
Compliance start date:	1/1/1998 0:00:00	Compliance end date:	12/31/2000 0:00:00
Enforcement date:	11/19/2002 0:00:00	Enforcement action:	State Compliance Achieved
Violation measurement:	Not Reported		

PWS name:	TUCSON, CITY OF	Population served:	675000
PWS type code:	C	Violation ID:	81999
Contaminant:	1,1,1-TRICHLOROETHANE	Violation type:	3
Compliance start date:	1/1/1998 0:00:00	Compliance end date:	12/31/2000 0:00:00
Enforcement date:	12/6/2006 0:00:00	Enforcement action:	State Compliance Achieved
Violation measurement:	Not Reported		

PWS name:	TUCSON, CITY OF	Population served:	675000
PWS type code:	C	Violation ID:	8200
Contaminant:	CHROMIUM	Violation type:	3
Compliance start date:	4/1/2000 0:00:00	Compliance end date:	6/30/2000 0:00:00
Enforcement date:	10/8/2002 0:00:00	Enforcement action:	State Compliance Achieved
Violation measurement:	Not Reported		

PWS name:	TUCSON, CITY OF	Population served:	675000
PWS type code:	C	Violation ID:	8200
Contaminant:	CHROMIUM	Violation type:	3
Compliance start date:	4/1/2000 0:00:00	Compliance end date:	6/30/2000 0:00:00
Enforcement date:	12/6/2006 0:00:00	Enforcement action:	State Compliance Achieved
Violation measurement:	Not Reported		

PWS name:	TUCSON, CITY OF	Population served:	675000
PWS type code:	C	Violation ID:	82099
Contaminant:	CARBON TETRACHLORIDE	Violation type:	3
Compliance start date:	1/1/1998 0:00:00	Compliance end date:	12/31/2000 0:00:00
Enforcement date:	11/19/2002 0:00:00	Enforcement action:	State Compliance Achieved
Violation measurement:	Not Reported		

PWS name:	TUCSON, CITY OF	Population served:	675000
PWS type code:	C	Violation ID:	82099
Contaminant:	CARBON TETRACHLORIDE	Violation type:	3
Compliance start date:	1/1/1998 0:00:00	Compliance end date:	12/31/2000 0:00:00
Enforcement date:	12/6/2006 0:00:00	Enforcement action:	State Compliance Achieved
Violation measurement:	Not Reported		

PWS name:	TUCSON, CITY OF	Population served:	675000
PWS type code:	C	Violation ID:	86601
Contaminant:	ETHYLBENZENE	Violation type:	3
Compliance start date:	10/1/2000 0:00:00	Compliance end date:	12/31/2000 0:00:00
Enforcement date:	11/27/2001 0:00:00	Enforcement action:	State Compliance Achieved
Violation measurement:	Not Reported		

PWS name:	TUCSON, CITY OF	Population served:	675000
PWS type code:	C	Violation ID:	86601
Contaminant:	ETHYLBENZENE	Violation type:	3
Compliance start date:	10/1/2000 0:00:00	Compliance end date:	12/31/2000 0:00:00
Enforcement date:	12/6/2006 0:00:00	Enforcement action:	State Compliance Achieved
Violation measurement:	Not Reported		

PWS name:	TUCSON, CITY OF	Population served:	675000
PWS type code:	C	Violation ID:	86801
Contaminant:	ETHYLBENZENE	Violation type:	3
Compliance start date:	10/1/2000 0:00:00	Compliance end date:	12/31/2000 0:00:00
Enforcement date:	11/27/2001 0:00:00	Enforcement action:	State Compliance Achieved
Violation measurement:	Not Reported		

PWS name:	TUCSON, CITY OF	Population served:	675000
PWS type code:	C	Violation ID:	86801
Contaminant:	ETHYLBENZENE	Violation type:	3
Compliance start date:	10/1/2000 0:00:00	Compliance end date:	12/31/2000 0:00:00
Enforcement date:	12/6/2006 0:00:00	Enforcement action:	State Compliance Achieved
Violation measurement:	Not Reported		

PWS name:	TUCSON, CITY OF	Population served:	675000
PWS type code:	C	Violation ID:	87001
Contaminant:	ETHYLBENZENE	Violation type:	3
Compliance start date:	10/1/2000 0:00:00	Compliance end date:	12/31/2000 0:00:00
Enforcement date:	11/27/2001 0:00:00	Enforcement action:	State Compliance Achieved
Violation measurement:	Not Reported		

PWS name:	TUCSON, CITY OF	Population served:	675000
PWS type code:	C	Violation ID:	87001
Contaminant:	ETHYLBENZENE	Violation type:	3
Compliance start date:	10/1/2000 0:00:00	Compliance end date:	12/31/2000 0:00:00
Enforcement date:	12/6/2006 0:00:00	Enforcement action:	State Compliance Achieved
Violation measurement:	Not Reported		

PWS name:	TUCSON, CITY OF	Population served:	675000
PWS type code:	C	Violation ID:	8701
Contaminant:	CHROMIUM	Violation type:	3
Compliance start date:	7/1/2000 0:00:00	Compliance end date:	9/30/2000 0:00:00
Enforcement date:	10/8/2002 0:00:00	Enforcement action:	State Compliance Achieved
Violation measurement:	Not Reported		

PWS name:	TUCSON, CITY OF	Population served:	675000
PWS type code:	C	Violation ID:	8701
Contaminant:	CHROMIUM	Violation type:	3
Compliance start date:	7/1/2000 0:00:00	Compliance end date:	9/30/2000 0:00:00
Enforcement date:	12/6/2006 0:00:00	Enforcement action:	State Compliance Achieved
Violation measurement:	Not Reported		

PWS name:	TUCSON, CITY OF	Population served:	675000
PWS type code:	C	Violation ID:	87200
Contaminant:	ETHYLBENZENE	Violation type:	3
Compliance start date:	4/1/2000 0:00:00	Compliance end date:	6/30/2000 0:00:00
Enforcement date:	11/27/2001 0:00:00	Enforcement action:	State Compliance Achieved
Violation measurement:	Not Reported		

PWS name:	TUCSON, CITY OF	Population served:	675000
PWS type code:	C	Violation ID:	87200
Contaminant:	ETHYLBENZENE	Violation type:	3
Compliance start date:	4/1/2000 0:00:00	Compliance end date:	6/30/2000 0:00:00
Enforcement date:	12/6/2006 0:00:00	Enforcement action:	State Compliance Achieved
Violation measurement:	Not Reported		

PWS name:	TUCSON, CITY OF	Population served:	675000
PWS type code:	C	Violation ID:	87301
Contaminant:	ETHYLBENZENE	Violation type:	3
Compliance start date:	4/1/2001 0:00:00	Compliance end date:	6/30/2001 0:00:00
Enforcement date:	11/27/2001 0:00:00	Enforcement action:	State Compliance Achieved
Violation measurement:	Not Reported		

PWS name:	TUCSON, CITY OF	Population served:	675000
PWS type code:	C	Violation ID:	87301
Contaminant:	ETHYLBENZENE	Violation type:	3
Compliance start date:	4/1/2001 0:00:00	Compliance end date:	6/30/2001 0:00:00
Enforcement date:	12/6/2006 0:00:00	Enforcement action:	State Compliance Achieved
Violation measurement:	Not Reported		

PWS name:	TUCSON, CITY OF	Population served:	675000
PWS type code:	C	Violation ID:	87800
Contaminant:	XYLENES, TOTAL	Violation type:	3
Compliance start date:	1/1/2000 0:00:00	Compliance end date:	3/31/2000 0:00:00
Enforcement date:	11/19/2002 0:00:00	Enforcement action:	State Compliance Achieved
Violation measurement:	Not Reported		

PWS name:	TUCSON, CITY OF	Population served:	675000
PWS type code:	C	Violation ID:	87800
Contaminant:	XYLENES, TOTAL	Violation type:	3
Compliance start date:	1/1/2000 0:00:00	Compliance end date:	3/31/2000 0:00:00
Enforcement date:	12/6/2006 0:00:00	Enforcement action:	State Compliance Achieved
Violation measurement:	Not Reported		

PWS name:	TUCSON, CITY OF	Population served:	675000
PWS type code:	C	Violation ID:	87901
Contaminant:	XYLENES, TOTAL	Violation type:	3
Compliance start date:	7/1/2000 0:00:00	Compliance end date:	9/30/2000 0:00:00
Enforcement date:	11/19/2002 0:00:00	Enforcement action:	State Compliance Achieved
Violation measurement:	Not Reported		

PWS name:	TUCSON, CITY OF	Population served:	675000
PWS type code:	C	Violation ID:	87901
Contaminant:	XYLENES, TOTAL	Violation type:	3
Compliance start date:	7/1/2000 0:00:00	Compliance end date:	9/30/2000 0:00:00
Enforcement date:	12/6/2006 0:00:00	Enforcement action:	State Compliance Achieved
Violation measurement:	Not Reported		

PWS name:	TUCSON, CITY OF	Population served:	675000
PWS type code:	C	Violation ID:	88001
Contaminant:	XYLENES, TOTAL	Violation type:	3
Compliance start date:	10/1/2000 0:00:00	Compliance end date:	12/31/2000 0:00:00
Enforcement date:	11/19/2002 0:00:00	Enforcement action:	State Compliance Achieved
Violation measurement:	Not Reported		

PWS name:	TUCSON, CITY OF	Population served:	675000
PWS type code:	C	Violation ID:	88001
Contaminant:	XYLENES, TOTAL	Violation type:	3
Compliance start date:	10/1/2000 0:00:00	Compliance end date:	12/31/2000 0:00:00
Enforcement date:	12/6/2006 0:00:00	Enforcement action:	State Compliance Achieved
Violation measurement:	Not Reported		

PWS name:	TUCSON, CITY OF	Population served:	675000
PWS type code:	C	Violation ID:	8801
Contaminant:	NITRATE	Violation type:	3
Compliance start date:	7/1/2000 0:00:00	Compliance end date:	9/30/2000 0:00:00
Enforcement date:	12/6/2006 0:00:00	Enforcement action:	State Compliance Achieved
Violation measurement:	Not Reported		

PWS name:	TUCSON, CITY OF	Population served:	675000
PWS type code:	C	Violation ID:	88700
Contaminant:	XYLENES, TOTAL	Violation type:	3
Compliance start date:	1/1/2000 0:00:00	Compliance end date:	3/31/2000 0:00:00
Enforcement date:	11/19/2002 0:00:00	Enforcement action:	State Compliance Achieved
Violation measurement:	Not Reported		

PWS name:	TUCSON, CITY OF	Population served:	675000
PWS type code:	C	Violation ID:	88700
Contaminant:	XYLENES, TOTAL	Violation type:	3
Compliance start date:	1/1/2000 0:00:00	Compliance end date:	3/31/2000 0:00:00
Enforcement date:	12/6/2006 0:00:00	Enforcement action:	State Compliance Achieved
Violation measurement:	Not Reported		

PWS name:	TUCSON, CITY OF	Population served:	675000
PWS type code:	C	Violation ID:	88800
Contaminant:	XYLENES, TOTAL	Violation type:	3
Compliance start date:	4/1/2000 0:00:00	Compliance end date:	6/30/2000 0:00:00
Enforcement date:	11/19/2002 0:00:00	Enforcement action:	State Compliance Achieved
Violation measurement:	Not Reported		

PWS name:	TUCSON, CITY OF	Population served:	675000
PWS type code:	C	Violation ID:	88800
Contaminant:	XYLENES, TOTAL	Violation type:	3
Compliance start date:	4/1/2000 0:00:00	Compliance end date:	6/30/2000 0:00:00
Enforcement date:	12/6/2006 0:00:00	Enforcement action:	State Compliance Achieved
Violation measurement:	Not Reported		

PWS name:	TUCSON, CITY OF	Population served:	675000
PWS type code:	C	Violation ID:	88901
Contaminant:	XYLENES, TOTAL	Violation type:	3
Compliance start date:	7/1/2000 0:00:00	Compliance end date:	9/30/2000 0:00:00
Enforcement date:	11/19/2002 0:00:00	Enforcement action:	State Compliance Achieved
Violation measurement:	Not Reported		

PWS name:	TUCSON, CITY OF	Population served:	675000
PWS type code:	C	Violation ID:	88901
Contaminant:	XYLENES, TOTAL	Violation type:	3
Compliance start date:	7/1/2000 0:00:00	Compliance end date:	9/30/2000 0:00:00
Enforcement date:	12/6/2006 0:00:00	Enforcement action:	State Compliance Achieved
Violation measurement:	Not Reported		

PWS name:	TUCSON, CITY OF	Population served:	675000
PWS type code:	C	Violation ID:	89001
Contaminant:	XYLENES, TOTAL	Violation type:	3
Compliance start date:	10/1/2000 0:00:00	Compliance end date:	12/31/2000 0:00:00
Enforcement date:	11/19/2002 0:00:00	Enforcement action:	State Compliance Achieved
Violation measurement:	Not Reported		

PWS name:	TUCSON, CITY OF	Population served:	675000
PWS type code:	C	Violation ID:	89001
Contaminant:	XYLENES, TOTAL	Violation type:	3
Compliance start date:	10/1/2000 0:00:00	Compliance end date:	12/31/2000 0:00:00
Enforcement date:	12/6/2006 0:00:00	Enforcement action:	State Compliance Achieved
Violation measurement:	Not Reported		

GEOCHECK VERSION 2.1
STATE DATABASE WELL INFORMATION

PWS name:	TUCSON, CITY OF	Population served:	675000
PWS type code:	C	Violation ID:	8901
Contaminant:	NITRATE	Violation type:	3
Compliance start date:	7/1/2000 0:00:00	Compliance end date:	9/30/2000 0:00:00
Enforcement date:	12/6/2006 0:00:00	Enforcement action:	State Compliance Achieved
Violation measurement:	Not Reported		

PWS name:	TUCSON, CITY OF	Population served:	675000
PWS type code:	C	Violation ID:	89101
Contaminant:	XYLENES, TOTAL	Violation type:	3
Compliance start date:	4/1/2001 0:00:00	Compliance end date:	6/30/2001 0:00:00
Enforcement date:	12/6/2006 0:00:00	Enforcement action:	State Compliance Achieved
Violation measurement:	Not Reported		

PWS name:	TUCSON, CITY OF	Population served:	675000
PWS type code:	C	Violation ID:	89101
Contaminant:	XYLENES, TOTAL	Violation type:	3
Compliance start date:	4/1/2001 0:00:00	Compliance end date:	6/30/2001 0:00:00
Enforcement date:	3/5/2004 0:00:00	Enforcement action:	State Compliance Achieved
Violation measurement:	Not Reported		

PWS name:	TUCSON, CITY OF	Population served:	675000
PWS type code:	C	Violation ID:	89202
Contaminant:	XYLENES, TOTAL	Violation type:	3
Compliance start date:	7/1/2001 0:00:00	Compliance end date:	9/30/2001 0:00:00
Enforcement date:	12/6/2006 0:00:00	Enforcement action:	State Compliance Achieved
Violation measurement:	Not Reported		

PWS name:	TUCSON, CITY OF	Population served:	675000
PWS type code:	C	Violation ID:	89202
Contaminant:	XYLENES, TOTAL	Violation type:	3
Compliance start date:	7/1/2001 0:00:00	Compliance end date:	9/30/2001 0:00:00
Enforcement date:	3/5/2004 0:00:00	Enforcement action:	State Compliance Achieved
Violation measurement:	Not Reported		

PWS name:	TUCSON, CITY OF	Population served:	675000
PWS type code:	C	Violation ID:	89302
Contaminant:	XYLENES, TOTAL	Violation type:	3
Compliance start date:	10/1/2001 0:00:00	Compliance end date:	12/31/2001 0:00:00
Enforcement date:	12/6/2006 0:00:00	Enforcement action:	State Compliance Achieved
Violation measurement:	Not Reported		

PWS name:	TUCSON, CITY OF	Population served:	675000
PWS type code:	C	Violation ID:	89302
Contaminant:	XYLENES, TOTAL	Violation type:	3
Compliance start date:	10/1/2001 0:00:00	Compliance end date:	12/31/2001 0:00:00
Enforcement date:	3/5/2004 0:00:00	Enforcement action:	State Compliance Achieved
Violation measurement:	Not Reported		

PWS name:	TUCSON, CITY OF	Population served:	675000
PWS type code:	C	Violation ID:	89402
Contaminant:	XYLENES, TOTAL	Violation type:	3
Compliance start date:	1/1/2002 0:00:00	Compliance end date:	3/31/2002 0:00:00
Enforcement date:	12/6/2006 0:00:00	Enforcement action:	State Compliance Achieved
Violation measurement:	Not Reported		

PWS name:	TUCSON, CITY OF	Population served:	675000
PWS type code:	C	Violation ID:	89402
Contaminant:	XYLENES, TOTAL	Violation type:	3
Compliance start date:	1/1/2002 0:00:00	Compliance end date:	3/31/2002 0:00:00
Enforcement date:	3/5/2004 0:00:00	Enforcement action:	State Compliance Achieved
Violation measurement:	Not Reported		

PWS name:	TUCSON, CITY OF	Population served:	675000
PWS type code:	C	Violation ID:	89502
Contaminant:	XYLENES, TOTAL	Violation type:	3
Compliance start date:	4/1/2002 0:00:00	Compliance end date:	6/30/2002 0:00:00
Enforcement date:	12/6/2006 0:00:00	Enforcement action:	State Compliance Achieved
Violation measurement:	Not Reported		

PWS name:	TUCSON, CITY OF	Population served:	675000
PWS type code:	C	Violation ID:	89502
Contaminant:	XYLENES, TOTAL	Violation type:	3
Compliance start date:	4/1/2002 0:00:00	Compliance end date:	6/30/2002 0:00:00
Enforcement date:	3/5/2004 0:00:00	Enforcement action:	State Compliance Achieved
Violation measurement:	Not Reported		

PWS name:	TUCSON, CITY OF	Population served:	675000
PWS type code:	C	Violation ID:	89603
Contaminant:	XYLENES, TOTAL	Violation type:	3
Compliance start date:	7/1/2002 0:00:00	Compliance end date:	9/30/2002 0:00:00
Enforcement date:	12/6/2006 0:00:00	Enforcement action:	State Compliance Achieved
Violation measurement:	Not Reported		

PWS name:	TUCSON, CITY OF	Population served:	675000
PWS type code:	C	Violation ID:	89603
Contaminant:	XYLENES, TOTAL	Violation type:	3
Compliance start date:	7/1/2002 0:00:00	Compliance end date:	9/30/2002 0:00:00
Enforcement date:	3/5/2004 0:00:00	Enforcement action:	State Compliance Achieved
Violation measurement:	Not Reported		

PWS name:	TUCSON, CITY OF	Population served:	675000
PWS type code:	C	Violation ID:	89703
Contaminant:	XYLENES, TOTAL	Violation type:	3
Compliance start date:	10/1/2002 0:00:00	Compliance end date:	12/31/2002 0:00:00
Enforcement date:	12/6/2006 0:00:00	Enforcement action:	State Compliance Achieved
Violation measurement:	Not Reported		

PWS name:	TUCSON, CITY OF	Population served:	675000
PWS type code:	C	Violation ID:	89703
Contaminant:	XYLENES, TOTAL	Violation type:	3
Compliance start date:	10/1/2002 0:00:00	Compliance end date:	12/31/2002 0:00:00
Enforcement date:	3/5/2004 0:00:00	Enforcement action:	State Compliance Achieved
Violation measurement:	Not Reported		

PWS name:	TUCSON, CITY OF	Population served:	675000
PWS type code:	C	Violation ID:	89803
Contaminant:	XYLENES, TOTAL	Violation type:	3
Compliance start date:	1/1/2003 0:00:00	Compliance end date:	3/31/2003 0:00:00
Enforcement date:	12/6/2006 0:00:00	Enforcement action:	State Compliance Achieved
Violation measurement:	Not Reported		

PWS name:	TUCSON, CITY OF	Population served:	675000
PWS type code:	C	Violation ID:	89803
Contaminant:	XYLENES, TOTAL	Violation type:	3
Compliance start date:	1/1/2003 0:00:00	Compliance end date:	3/31/2003 0:00:00
Enforcement date:	3/5/2004 0:00:00	Enforcement action:	State Compliance Achieved
Violation measurement:	Not Reported		

PWS name:	TUCSON, CITY OF	Population served:	675000
PWS type code:	C	Violation ID:	899
Contaminant:	CYANIDE	Violation type:	3
Compliance start date:	1/1/1998 0:00:00	Compliance end date:	12/31/2000 0:00:00
Enforcement date:	10/8/2002 0:00:00		
Enforcement action:	State Compliance Achieved	Violation measurement:	Not Reported

PWS name:	TUCSON, CITY OF	Population served:	675000
PWS type code:	C	Violation ID:	899
Contaminant:	CYANIDE	Violation type:	3
Compliance start date:	1/1/1998 0:00:00	Compliance end date:	12/31/2000 0:00:00
Enforcement date:	11/27/2001 0:00:00	Enforcement action:	State Compliance Achieved
Violation measurement:	Not Reported		

PWS name:	TUCSON, CITY OF	Population served:	675000
PWS type code:	C	Violation ID:	899
Contaminant:	CYANIDE	Violation type:	3
Compliance start date:	1/1/1998 0:00:00	Compliance end date:	12/31/2000 0:00:00
Enforcement date:	12/6/2006 0:00:00	Enforcement action:	State Compliance Achieved
Violation measurement:	Not Reported		

PWS name:	TUCSON, CITY OF	Population served:	675000
PWS type code:	C	Violation ID:	89903
Contaminant:	XYLENES, TOTAL	Violation type:	3
Compliance start date:	4/1/2003 0:00:00	Compliance end date:	6/30/2003 0:00:00
Enforcement date:	12/6/2006 0:00:00	Enforcement action:	State Compliance Achieved
Violation measurement:	Not Reported		

PWS name:	TUCSON, CITY OF	Population served:	675000
PWS type code:	C	Violation ID:	89903
Contaminant:	XYLENES, TOTAL	Violation type:	3
Compliance start date:	4/1/2003 0:00:00	Compliance end date:	6/30/2003 0:00:00
Enforcement date:	3/5/2004 0:00:00	Enforcement action:	State Compliance Achieved
Violation measurement:	Not Reported		

PWS name:	TUCSON, CITY OF	Population served:	675000
PWS type code:	C	Violation ID:	90004
Contaminant:	XYLENES, TOTAL	Violation type:	3
Compliance start date:	7/1/2003 0:00:00	Compliance end date:	9/30/2003 0:00:00
Enforcement date:	12/6/2006 0:00:00	Enforcement action:	State Compliance Achieved
Violation measurement:	Not Reported		

PWS name:	TUCSON, CITY OF	Population served:	675000
PWS type code:	C	Violation ID:	90004
Contaminant:	XYLENES, TOTAL	Violation type:	3
Compliance start date:	7/1/2003 0:00:00	Compliance end date:	9/30/2003 0:00:00
Enforcement date:	3/5/2004 0:00:00	Enforcement action:	State Compliance Achieved
Violation measurement:	Not Reported		

PWS name:	TUCSON, CITY OF	Population served:	675000
PWS type code:	C	Violation ID:	9001
Contaminant:	NITRATE	Violation type:	3
Compliance start date:	7/1/2000 0:00:00	Compliance end date:	9/30/2000 0:00:00
Enforcement date:	12/6/2006 0:00:00	Enforcement action:	State Compliance Achieved
Violation measurement:	Not Reported		

PWS name:	TUCSON, CITY OF	Population served:	675000
PWS type code:	C	Violation ID:	90104
Contaminant:	XYLENES, TOTAL	Violation type:	3
Compliance start date:	10/1/2003 0:00:00	Compliance end date:	12/31/2003 0:00:00
Enforcement date:	12/6/2006 0:00:00	Enforcement action:	State Compliance Achieved
Violation measurement:	Not Reported		

PWS name:	TUCSON, CITY OF	Population served:	675000
PWS type code:	C	Violation ID:	90104
Contaminant:	XYLENES, TOTAL	Violation type:	3
Compliance start date:	10/1/2003 0:00:00	Compliance end date:	12/31/2003 0:00:00
Enforcement date:	3/5/2004 0:00:00	Enforcement action:	State Compliance Achieved
Violation measurement:	Not Reported		

PWS name:	TUCSON, CITY OF	Population served:	675000
PWS type code:	C	Violation ID:	90800
Contaminant:	XYLENES, TOTAL	Violation type:	3
Compliance start date:	1/1/2000 0:00:00	Compliance end date:	3/31/2000 0:00:00
Enforcement date:	11/19/2002 0:00:00	Enforcement action:	State Compliance Achieved
Violation measurement:	Not Reported		

PWS name:	TUCSON, CITY OF	Population served:	675000
PWS type code:	C	Violation ID:	90800
Contaminant:	XYLENES, TOTAL	Violation type:	3
Compliance start date:	1/1/2000 0:00:00	Compliance end date:	3/31/2000 0:00:00
Enforcement date:	12/6/2006 0:00:00	Enforcement action:	State Compliance Achieved
Violation measurement:	Not Reported		

PWS name:	TUCSON, CITY OF	Population served:	675000
PWS type code:	C	Violation ID:	90900
Contaminant:	XYLENES, TOTAL	Violation type:	3
Compliance start date:	4/1/2000 0:00:00	Compliance end date:	6/30/2000 0:00:00
Enforcement date:	11/19/2002 0:00:00	Enforcement action:	State Compliance Achieved
Violation measurement:	Not Reported		

PWS name:	TUCSON, CITY OF	Population served:	675000
PWS type code:	C	Violation ID:	90900
Contaminant:	XYLENES, TOTAL	Violation type:	3
Compliance start date:	4/1/2000 0:00:00	Compliance end date:	6/30/2000 0:00:00
Enforcement date:	12/6/2006 0:00:00	Enforcement action:	State Compliance Achieved
Violation measurement:	Not Reported		

PWS name:	TUCSON, CITY OF	Population served:	675000
PWS type code:	C	Violation ID:	91001
Contaminant:	XYLENES, TOTAL	Violation type:	3
Compliance start date:	7/1/2000 0:00:00	Compliance end date:	9/30/2000 0:00:00
Enforcement date:	11/19/2002 0:00:00	Enforcement action:	State Compliance Achieved
Violation measurement:	Not Reported		

PWS name:	TUCSON, CITY OF	Population served:	675000
PWS type code:	C	Violation ID:	82199
Contaminant:	1,2-DICHLOROPROPANE	Violation type:	3
Compliance start date:	1/1/1998 0:00:00	Compliance end date:	12/31/2000 0:00:00
Enforcement date:	11/19/2002 0:00:00	Enforcement action:	State Compliance Achieved
Violation measurement:	Not Reported		

PWS name:	TUCSON, CITY OF	Population served:	675000
PWS type code:	C	Violation ID:	82199
Contaminant:	1,2-DICHLOROPROPANE	Violation type:	3
Compliance start date:	1/1/1998 0:00:00	Compliance end date:	12/31/2000 0:00:00
Enforcement date:	12/6/2006 0:00:00	Enforcement action:	State Compliance Achieved
Violation measurement:	Not Reported		

PWS name:	TUCSON, CITY OF	Population served:	675000
PWS type code:	C	Violation ID:	82299
Contaminant:	TRICHLOROETHYLENE	Violation type:	3
Compliance start date:	1/1/1998 0:00:00	Compliance end date:	12/31/2000 0:00:00
Enforcement date:	11/19/2002 0:00:00	Enforcement action:	State Compliance Achieved
Violation measurement:	Not Reported		

PWS name:	TUCSON, CITY OF	Population served:	675000
PWS type code:	C	Violation ID:	82299
Contaminant:	TRICHLOROETHYLENE	Violation type:	3
Compliance start date:	1/1/1998 0:00:00	Compliance end date:	12/31/2000 0:00:00
Enforcement date:	12/6/2006 0:00:00	Enforcement action:	State Compliance Achieved
Violation measurement:	Not Reported		

PWS name:	TUCSON, CITY OF	Population served:	675000
PWS type code:	C	Violation ID:	82399
Contaminant:	1,1,2-TRICHLOROETHANE	Violation type:	3
Compliance start date:	1/1/1998 0:00:00	Compliance end date:	12/31/2000 0:00:00
Enforcement date:	11/19/2002 0:00:00	Enforcement action:	State Compliance Achieved
Violation measurement:	Not Reported		

PWS name:	TUCSON, CITY OF	Population served:	675000
PWS type code:	C	Violation ID:	82399
Contaminant:	1,1,2-TRICHLOROETHANE	Violation type:	3
Compliance start date:	1/1/1998 0:00:00	Compliance end date:	12/31/2000 0:00:00
Enforcement date:	12/6/2006 0:00:00	Enforcement action:	State Compliance Achieved
Violation measurement:	Not Reported		

PWS name:	TUCSON, CITY OF	Population served:	675000
PWS type code:	C	Violation ID:	82499
Contaminant:	TETRACHLOROETHYLENE	Violation type:	3
Compliance start date:	1/1/1998 0:00:00	Compliance end date:	12/31/2000 0:00:00
Enforcement date:	11/19/2002 0:00:00	Enforcement action:	State Compliance Achieved
Violation measurement:	Not Reported		

PWS name:	TUCSON, CITY OF	Population served:	675000
PWS type code:	C	Violation ID:	82499
Contaminant:	TETRACHLOROETHYLENE	Violation type:	3
Compliance start date:	1/1/1998 0:00:00	Compliance end date:	12/31/2000 0:00:00
Enforcement date:	12/6/2006 0:00:00	Enforcement action:	State Compliance Achieved
Violation measurement:	Not Reported		

PWS name:	TUCSON, CITY OF	Population served:	675000
PWS type code:	C	Violation ID:	82599
Contaminant:	MONOCHLOROBENZENE (CHLOROBENZENE)		
Violation type:	3	Compliance start date:	1/1/1998 0:00:00
Compliance end date:	12/31/2000 0:00:00	Enforcement date:	11/19/2002 0:00:00
Enforcement action:	State Compliance Achieved	Violation measurement:	Not Reported

PWS name:	TUCSON, CITY OF	Population served:	675000
PWS type code:	C	Violation ID:	82599
Contaminant:	MONOCHLOROBENZENE (CHLOROBENZENE)		
Violation type:	3	Compliance start date:	1/1/1998 0:00:00
Compliance end date:	12/31/2000 0:00:00	Enforcement date:	12/6/2006 0:00:00
Enforcement action:	State Compliance Achieved	Violation measurement:	Not Reported

PWS name:	TUCSON, CITY OF	Population served:	675000
PWS type code:	C	Violation ID:	82699
Contaminant:	BENZENE	Violation type:	3
Compliance start date:	1/1/1998 0:00:00	Compliance end date:	12/31/2000 0:00:00
Enforcement date:	11/19/2002 0:00:00	Enforcement action:	State Compliance Achieved
Violation measurement:	Not Reported		

PWS name:	TUCSON, CITY OF	Population served:	675000
PWS type code:	C	Violation ID:	82699
Contaminant:	BENZENE	Violation type:	3
Compliance start date:	1/1/1998 0:00:00	Compliance end date:	12/31/2000 0:00:00
Enforcement date:	12/6/2006 0:00:00	Enforcement action:	State Compliance Achieved
Violation measurement:	Not Reported		

PWS name:	TUCSON, CITY OF	Population served:	675000
PWS type code:	C	Violation ID:	82799
Contaminant:	TOLUENE	Violation type:	3
Compliance start date:	1/1/1998 0:00:00	Compliance end date:	12/31/2000 0:00:00
Enforcement date:	11/19/2002 0:00:00	Enforcement action:	State Compliance Achieved
Violation measurement:	Not Reported		

PWS name:	TUCSON, CITY OF	Population served:	675000
PWS type code:	C	Violation ID:	82799
Contaminant:	TOLUENE	Violation type:	3
Compliance start date:	1/1/1998 0:00:00	Compliance end date:	12/31/2000 0:00:00
Enforcement date:	12/6/2006 0:00:00	Enforcement action:	State Compliance Achieved
Violation measurement:	Not Reported		

PWS name:	TUCSON, CITY OF	Population served:	675000
PWS type code:	C	Violation ID:	82899
Contaminant:	ETHYLBENZENE	Violation type:	3
Compliance start date:	1/1/1998 0:00:00	Compliance end date:	12/31/2000 0:00:00
Enforcement date:	11/19/2002 0:00:00	Enforcement action:	State Compliance Achieved
Violation measurement:	Not Reported		

PWS name:	TUCSON, CITY OF	Population served:	675000
PWS type code:	C	Violation ID:	82899
Contaminant:	ETHYLBENZENE	Violation type:	3
Compliance start date:	1/1/1998 0:00:00	Compliance end date:	12/31/2000 0:00:00
Enforcement date:	12/6/2006 0:00:00	Enforcement action:	State Compliance Achieved
Violation measurement:	Not Reported		

PWS name:	TUCSON, CITY OF	Population served:	675000
PWS type code:	C	Violation ID:	82999
Contaminant:	STYRENE	Violation type:	3
Compliance start date:	1/1/1998 0:00:00	Compliance end date:	12/31/2000 0:00:00
Enforcement date:	11/19/2002 0:00:00	Enforcement action:	State Compliance Achieved
Violation measurement:	Not Reported		

PWS name:	TUCSON, CITY OF	Population served:	675000
PWS type code:	C	Violation ID:	82999
Contaminant:	STYRENE	Violation type:	3
Compliance start date:	1/1/1998 0:00:00	Compliance end date:	12/31/2000 0:00:00
Enforcement date:	12/6/2006 0:00:00	Enforcement action:	State Compliance Achieved
Violation measurement:	Not Reported		

PWS name:	TUCSON, CITY OF	Population served:	675000
PWS type code:	C	Violation ID:	8300
Contaminant:	NITRATE	Violation type:	3
Compliance start date:	4/1/2000 0:00:00	Compliance end date:	6/30/2000 0:00:00
Enforcement date:	12/6/2006 0:00:00	Enforcement action:	State Compliance Achieved
Violation measurement:	Not Reported		

PWS name:	TUCSON, CITY OF	Population served:	675000
PWS type code:	C	Violation ID:	83500
Contaminant:	XYLENES, TOTAL	Violation type:	3
Compliance start date:	4/1/2000 0:00:00	Compliance end date:	6/30/2000 0:00:00
Enforcement date:	11/27/2001 0:00:00	Enforcement action:	State Compliance Achieved
Violation measurement:	Not Reported		

PWS name:	TUCSON, CITY OF	Population served:	675000
PWS type code:	C	Violation ID:	83500
Contaminant:	XYLENES, TOTAL	Violation type:	3
Compliance start date:	4/1/2000 0:00:00	Compliance end date:	6/30/2000 0:00:00
Enforcement date:	12/6/2006 0:00:00	Enforcement action:	State Compliance Achieved
Violation measurement:	Not Reported		

PWS name:	TUCSON, CITY OF	Population served:	675000
PWS type code:	C	Violation ID:	83701
Contaminant:	XYLENES, TOTAL	Violation type:	3
Compliance start date:	10/1/2000 0:00:00	Compliance end date:	12/31/2000 0:00:00
Enforcement date:	11/27/2001 0:00:00	Enforcement action:	State Compliance Achieved
Violation measurement:	Not Reported		

PWS name:	TUCSON, CITY OF	Population served:	675000
PWS type code:	C	Violation ID:	83701
Contaminant:	XYLENES, TOTAL	Violation type:	3
Compliance start date:	10/1/2000 0:00:00	Compliance end date:	12/31/2000 0:00:00
Enforcement date:	12/6/2006 0:00:00	Enforcement action:	State Compliance Achieved
Violation measurement:	Not Reported		

PWS name:	TUCSON, CITY OF	Population served:	675000
PWS type code:	C	Violation ID:	83901
Contaminant:	XYLENES, TOTAL	Violation type:	3
Compliance start date:	10/1/2000 0:00:00	Compliance end date:	12/31/2000 0:00:00
Enforcement date:	11/27/2001 0:00:00	Enforcement action:	State Compliance Achieved
Violation measurement:	Not Reported		

PWS name:	TUCSON, CITY OF	Population served:	675000
PWS type code:	C	Violation ID:	83901
Contaminant:	XYLENES, TOTAL	Violation type:	3
Compliance start date:	10/1/2000 0:00:00	Compliance end date:	12/31/2000 0:00:00
Enforcement date:	12/6/2006 0:00:00	Enforcement action:	State Compliance Achieved
Violation measurement:	Not Reported		

PWS name:	TUCSON, CITY OF	Population served:	675000
PWS type code:	C	Violation ID:	8400
Contaminant:	NITRATE	Violation type:	3
Compliance start date:	4/1/2000 0:00:00	Compliance end date:	6/30/2000 0:00:00
Enforcement date:	12/6/2006 0:00:00	Enforcement action:	State Compliance Achieved
Violation measurement:	Not Reported		

PWS name:	TUCSON, CITY OF	Population served:	675000
PWS type code:	C	Violation ID:	84101
Contaminant:	XYLENES, TOTAL	Violation type:	3
Compliance start date:	10/1/2000 0:00:00	Compliance end date:	12/31/2000 0:00:00
Enforcement date:	11/27/2001 0:00:00	Enforcement action:	State Compliance Achieved
Violation measurement:	Not Reported		

PWS name:	TUCSON, CITY OF	Population served:	675000
PWS type code:	C	Violation ID:	84101
Contaminant:	XYLENES, TOTAL	Violation type:	3
Compliance start date:	10/1/2000 0:00:00	Compliance end date:	12/31/2000 0:00:00
Enforcement date:	12/6/2006 0:00:00	Enforcement action:	State Compliance Achieved
Violation measurement:	Not Reported		

PWS name:	TUCSON, CITY OF	Population served:	675000
PWS type code:	C	Violation ID:	84301
Contaminant:	XYLENES, TOTAL	Violation type:	3
Compliance start date:	10/1/2000 0:00:00	Compliance end date:	12/31/2000 0:00:00
Enforcement date:	11/27/2001 0:00:00	Enforcement action:	State Compliance Achieved
Violation measurement:	Not Reported		

PWS name:	TUCSON, CITY OF	Population served:	675000
PWS type code:	C	Violation ID:	84301
Contaminant:	XYLENES, TOTAL	Violation type:	3
Compliance start date:	10/1/2000 0:00:00	Compliance end date:	12/31/2000 0:00:00
Enforcement date:	12/6/2006 0:00:00	Enforcement action:	State Compliance Achieved
Violation measurement:	Not Reported		

PWS name:	TUCSON, CITY OF	Population served:	675000
PWS type code:	C	Violation ID:	84400
Contaminant:	XYLENES, TOTAL	Violation type:	3
Compliance start date:	4/1/2000 0:00:00	Compliance end date:	6/30/2000 0:00:00
Enforcement date:	11/27/2001 0:00:00	Enforcement action:	State Compliance Achieved
Violation measurement:	Not Reported		

PWS name:	TUCSON, CITY OF	Population served:	675000
PWS type code:	C	Violation ID:	84400
Contaminant:	XYLENES, TOTAL	Violation type:	3
Compliance start date:	4/1/2000 0:00:00	Compliance end date:	6/30/2000 0:00:00
Enforcement date:	12/6/2006 0:00:00	Enforcement action:	State Compliance Achieved
Violation measurement:	Not Reported		

PWS name:	TUCSON, CITY OF	Population served:	675000
PWS type code:	C	Violation ID:	84501
Contaminant:	XYLENES, TOTAL	Violation type:	3
Compliance start date:	4/1/2001 0:00:00	Compliance end date:	6/30/2001 0:00:00
Enforcement date:	11/27/2001 0:00:00	Enforcement action:	State Compliance Achieved
Violation measurement:	Not Reported		

PWS name:	TUCSON, CITY OF	Population served:	675000
PWS type code:	C	Violation ID:	84501
Contaminant:	XYLENES, TOTAL	Violation type:	3
Compliance start date:	4/1/2001 0:00:00	Compliance end date:	6/30/2001 0:00:00
Enforcement date:	12/6/2006 0:00:00	Enforcement action:	State Compliance Achieved
Violation measurement:	Not Reported		

PWS name:	TUCSON, CITY OF	Population served:	675000
PWS type code:	C	Violation ID:	84700
Contaminant:	XYLENES, TOTAL	Violation type:	3
Compliance start date:	4/1/2000 0:00:00	Compliance end date:	6/30/2000 0:00:00
Enforcement date:	11/27/2001 0:00:00	Enforcement action:	State Compliance Achieved
Violation measurement:	Not Reported		

PWS name:	TUCSON, CITY OF	Population served:	675000
PWS type code:	C	Violation ID:	84700
Contaminant:	XYLENES, TOTAL	Violation type:	3
Compliance start date:	4/1/2000 0:00:00	Compliance end date:	6/30/2000 0:00:00
Enforcement date:	12/6/2006 0:00:00	Enforcement action:	State Compliance Achieved
Violation measurement:	Not Reported		

PWS name:	TUCSON, CITY OF	Population served:	675000
PWS type code:	C	Violation ID:	84801
Contaminant:	XYLENES, TOTAL	Violation type:	3
Compliance start date:	4/1/2001 0:00:00	Compliance end date:	6/30/2001 0:00:00
Enforcement date:	11/27/2001 0:00:00	Enforcement action:	State Compliance Achieved
Violation measurement:	Not Reported		

PWS name:	TUCSON, CITY OF	Population served:	675000
PWS type code:	C	Violation ID:	84801
Contaminant:	XYLENES, TOTAL	Violation type:	3
Compliance start date:	4/1/2001 0:00:00	Compliance end date:	6/30/2001 0:00:00
Enforcement date:	12/6/2006 0:00:00	Enforcement action:	State Compliance Achieved
Violation measurement:	Not Reported		

PWS name:	TUCSON, CITY OF	Population served:	675000
PWS type code:	C	Violation ID:	8500
Contaminant:	NITRATE	Violation type:	3
Compliance start date:	4/1/2000 0:00:00	Compliance end date:	6/30/2000 0:00:00
Enforcement date:	12/6/2006 0:00:00	Enforcement action:	State Compliance Achieved
Violation measurement:	Not Reported		

PWS name:	TUCSON, CITY OF	Population served:	675000
PWS type code:	C	Violation ID:	85000
Contaminant:	METHYLENE CHLORIDE (DICHLOROMETHANE)		
Violation type:	3	Compliance start date:	1/1/2000 0:00:00
Compliance end date:	3/31/2000 0:00:00	Enforcement date:	11/27/2001 0:00:00
Enforcement action:	State Compliance Achieved	Violation measurement:	Not Reported

PWS name:	TUCSON, CITY OF	Population served:	675000
PWS type code:	C	Violation ID:	85000
Contaminant:	METHYLENE CHLORIDE (DICHLOROMETHANE)		
Violation type:	3	Compliance start date:	1/1/2000 0:00:00
Compliance end date:	3/31/2000 0:00:00	Enforcement date:	12/6/2006 0:00:00
Enforcement action:	State Compliance Achieved	Violation measurement:	Not Reported

PWS name:	TUCSON, CITY OF	Population served:	675000
PWS type code:	C	Violation ID:	85101
Contaminant:	METHYLENE CHLORIDE (DICHLOROMETHANE)		
Violation type:	3	Compliance start date:	1/1/2001 0:00:00
Compliance end date:	3/31/2001 0:00:00	Enforcement date:	11/27/2001 0:00:00
Enforcement action:	State Compliance Achieved	Violation measurement:	Not Reported

PWS name:	TUCSON, CITY OF	Population served:	675000
PWS type code:	C	Violation ID:	85101
Contaminant:	METHYLENE CHLORIDE (DICHLOROMETHANE)		
Violation type:	3	Compliance start date:	1/1/2001 0:00:00
Compliance end date:	3/31/2001 0:00:00	Enforcement date:	12/6/2006 0:00:00
Enforcement action:	State Compliance Achieved	Violation measurement:	Not Reported

PWS name:	TUCSON, CITY OF	Population served:	675000
PWS type code:	C	Violation ID:	85301
Contaminant:	TETRACHLOROETHYLENE	Violation type:	3
Compliance start date:	10/1/2000 0:00:00	Compliance end date:	12/31/2000 0:00:00
Enforcement date:	11/27/2001 0:00:00	Enforcement action:	State Compliance Achieved
Violation measurement:	Not Reported		

PWS name:	TUCSON, CITY OF	Population served:	675000
PWS type code:	C	Violation ID:	85301
Contaminant:	TETRACHLOROETHYLENE	Violation type:	3
Compliance start date:	10/1/2000 0:00:00	Compliance end date:	12/31/2000 0:00:00
Enforcement date:	12/6/2006 0:00:00	Enforcement action:	State Compliance Achieved
Violation measurement:	Not Reported		

PWS name:	TUCSON, CITY OF	Population served:	675000
PWS type code:	C	Violation ID:	85500
Contaminant:	TETRACHLOROETHYLENE	Violation type:	3
Compliance start date:	4/1/2000 0:00:00	Compliance end date:	6/30/2000 0:00:00
Enforcement date:	11/27/2001 0:00:00	Enforcement action:	State Compliance Achieved
Violation measurement:	Not Reported		

PWS name:	TUCSON, CITY OF	Population served:	675000
PWS type code:	C	Violation ID:	85500
Contaminant:	TETRACHLOROETHYLENE	Violation type:	3
Compliance start date:	4/1/2000 0:00:00	Compliance end date:	6/30/2000 0:00:00
Enforcement date:	12/6/2006 0:00:00	Enforcement action:	State Compliance Achieved
Violation measurement:	Not Reported		

PWS name:	TUCSON, CITY OF	Population served:	675000
PWS type code:	C	Violation ID:	85701
Contaminant:	TOLUENE	Violation type:	3
Compliance start date:	7/1/2000 0:00:00	Compliance end date:	9/30/2000 0:00:00
Enforcement date:	11/27/2001 0:00:00	Enforcement action:	State Compliance Achieved
Violation measurement:	Not Reported		

PWS name:	TUCSON, CITY OF	Population served:	675000
PWS type code:	C	Violation ID:	85701
Contaminant:	TOLUENE	Violation type:	3
Compliance start date:	7/1/2000 0:00:00	Compliance end date:	9/30/2000 0:00:00
Enforcement date:	12/6/2006 0:00:00	Enforcement action:	State Compliance Achieved
Violation measurement:	Not Reported		

PWS name:	TUCSON, CITY OF	Population served:	675000
PWS type code:	C	Violation ID:	85901
Contaminant:	TOLUENE	Violation type:	3
Compliance start date:	10/1/2000 0:00:00	Compliance end date:	12/31/2000 0:00:00
Enforcement date:	11/27/2001 0:00:00	Enforcement action:	State Compliance Achieved
Violation measurement:	Not Reported		

PWS name:	TUCSON, CITY OF	Population served:	675000
PWS type code:	C	Violation ID:	85901
Contaminant:	TOLUENE	Violation type:	3
Compliance start date:	10/1/2000 0:00:00	Compliance end date:	12/31/2000 0:00:00
Enforcement date:	12/6/2006 0:00:00	Enforcement action:	State Compliance Achieved
Violation measurement:	Not Reported		

PWS name:	TUCSON, CITY OF	Population served:	675000
PWS type code:	C	Violation ID:	8601
Contaminant:	CHROMIUM	Violation type:	3
Compliance start date:	7/1/2000 0:00:00	Compliance end date:	9/30/2000 0:00:00
Enforcement date:	10/8/2002 0:00:00	Enforcement action:	State Compliance Achieved
Violation measurement:	Not Reported		

PWS name:	TUCSON, CITY OF	Population served:	675000
PWS type code:	C	Violation ID:	8601
Contaminant:	CHROMIUM	Violation type:	3
Compliance start date:	7/1/2000 0:00:00	Compliance end date:	9/30/2000 0:00:00
Enforcement date:	12/6/2006 0:00:00	Enforcement action:	State Compliance Achieved
Violation measurement:	Not Reported		

PWS name:	TUCSON, CITY OF	Population served:	675000
PWS type code:	C	Violation ID:	86100
Contaminant:	TOLUENE	Violation type:	3
Compliance start date:	4/1/2000 0:00:00	Compliance end date:	6/30/2000 0:00:00
Enforcement date:	11/27/2001 0:00:00	Enforcement action:	State Compliance Achieved
Violation measurement:	Not Reported		

PWS name:	TUCSON, CITY OF	Population served:	675000
PWS type code:	C	Violation ID:	86100
Contaminant:	TOLUENE	Violation type:	3
Compliance start date:	4/1/2000 0:00:00	Compliance end date:	6/30/2000 0:00:00
Enforcement date:	12/6/2006 0:00:00	Enforcement action:	State Compliance Achieved
Violation measurement:	Not Reported		

PWS name:	TUCSON, CITY OF	Population served:	675000
PWS type code:	C	Violation ID:	86201
Contaminant:	TOLUENE	Violation type:	3
Compliance start date:	4/1/2001 0:00:00	Compliance end date:	6/30/2001 0:00:00
Enforcement date:	11/27/2001 0:00:00	Enforcement action:	State Compliance Achieved
Violation measurement:	Not Reported		

PWS name:	TUCSON, CITY OF	Population served:	675000
PWS type code:	C	Violation ID:	86201
Contaminant:	TOLUENE	Violation type:	3
Compliance start date:	4/1/2001 0:00:00	Compliance end date:	6/30/2001 0:00:00
Enforcement date:	12/6/2006 0:00:00	Enforcement action:	State Compliance Achieved
Violation measurement:	Not Reported		

PWS name:	TUCSON, CITY OF	Population served:	675000
PWS type code:	C	Violation ID:	86401
Contaminant:	TOLUENE	Violation type:	3
Compliance start date:	10/1/2000 0:00:00	Compliance end date:	12/31/2000 0:00:00
Enforcement date:	11/27/2001 0:00:00	Enforcement action:	State Compliance Achieved
Violation measurement:	Not Reported		

PWS name:	TUCSON, CITY OF	Population served:	675000
PWS type code:	C	Violation ID:	86401
Contaminant:	TOLUENE	Violation type:	3
Compliance start date:	10/1/2000 0:00:00	Compliance end date:	12/31/2000 0:00:00
Enforcement date:	12/6/2006 0:00:00	Enforcement action:	State Compliance Achieved
Violation measurement:	Not Reported		

PWS name:	TUCSON, CITY OF	Population served:	675000
PWS type code:	C	Violation ID:	91001
Contaminant:	XYLENES, TOTAL	Violation type:	3
Compliance start date:	7/1/2000 0:00:00	Compliance end date:	9/30/2000 0:00:00
Enforcement date:	12/6/2006 0:00:00	Enforcement action:	State Compliance Achieved
Violation measurement:	Not Reported		

PWS name:	TUCSON, CITY OF	Population served:	675000
PWS type code:	C	Violation ID:	9101
Contaminant:	NITRATE	Violation type:	3
Compliance start date:	7/1/2000 0:00:00	Compliance end date:	9/30/2000 0:00:00
Enforcement date:	12/6/2006 0:00:00	Enforcement action:	State Compliance Achieved
Violation measurement:	Not Reported		

PWS name:	TUCSON, CITY OF	Population served:	675000
PWS type code:	C	Violation ID:	91101
Contaminant:	XYLENES, TOTAL	Violation type:	3
Compliance start date:	10/1/2000 0:00:00	Compliance end date:	12/31/2000 0:00:00
Enforcement date:	11/19/2002 0:00:00	Enforcement action:	State Compliance Achieved
Violation measurement:	Not Reported		

PWS name:	TUCSON, CITY OF	Population served:	675000
PWS type code:	C	Violation ID:	91101
Contaminant:	XYLENES, TOTAL	Violation type:	3
Compliance start date:	10/1/2000 0:00:00	Compliance end date:	12/31/2000 0:00:00
Enforcement date:	12/6/2006 0:00:00	Enforcement action:	State Compliance Achieved
Violation measurement:	Not Reported		

PWS name:	TUCSON, CITY OF	Population served:	675000
PWS type code:	C	Violation ID:	91201
Contaminant:	XYLENES, TOTAL	Violation type:	3
Compliance start date:	4/1/2001 0:00:00	Compliance end date:	6/30/2001 0:00:00
Enforcement date:	12/6/2006 0:00:00	Enforcement action:	State Compliance Achieved
Violation measurement:	Not Reported		

PWS name:	TUCSON, CITY OF	Population served:	675000
PWS type code:	C	Violation ID:	91302
Contaminant:	XYLENES, TOTAL	Violation type:	3
Compliance start date:	7/1/2001 0:00:00	Compliance end date:	9/30/2001 0:00:00
Enforcement date:	12/6/2006 0:00:00	Enforcement action:	State Compliance Achieved
Violation measurement:	Not Reported		

PWS name:	TUCSON, CITY OF	Population served:	675000
PWS type code:	C	Violation ID:	91402
Contaminant:	XYLENES, TOTAL	Violation type:	3
Compliance start date:	10/1/2001 0:00:00	Compliance end date:	12/31/2001 0:00:00
Enforcement date:	12/6/2006 0:00:00	Enforcement action:	State Compliance Achieved
Violation measurement:	Not Reported		

PWS name:	TUCSON, CITY OF	Population served:	675000
PWS type code:	C	Violation ID:	91502
Contaminant:	XYLENES, TOTAL	Violation type:	3
Compliance start date:	1/1/2002 0:00:00	Compliance end date:	3/31/2002 0:00:00
Enforcement date:	12/6/2006 0:00:00	Enforcement action:	State Compliance Achieved
Violation measurement:	Not Reported		

PWS name: TUCSON, CITY OF
PWS type code: C
Contaminant: XYLENES, TOTAL
Compliance start date: 4/1/2002 0:00:00
Enforcement date: 12/6/2006 0:00:00
Violation measurement: Not Reported
Population served: 675000
Violation ID: 91602
Violation type: 3
Compliance end date: 6/30/2002 0:00:00
Enforcement action: State Compliance Achieved

PWS name: TUCSON, CITY OF
PWS type code: C
Contaminant: XYLENES, TOTAL
Compliance start date: 7/1/2002 0:00:00
Enforcement date: 11/7/2007 0:00:00
Violation measurement: Not Reported
Population served: 675000
Violation ID: 91703
Violation type: 3
Compliance end date: 9/30/2002 0:00:00
Enforcement action: State Compliance Achieved

PWS name: TUCSON, CITY OF
Population served: 675000
Violation ID: 91803
Violation type: 3
Compliance end date: 12/31/2002 0:00:00
Enforcement action: State Compliance Achieved
PWS type code: C
Contaminant: XYLENES, TOTAL
Compliance start date: 10/1/2002 0:00:00
Enforcement date: 11/7/2007 0:00:00
Violation measurement: Not Reported

PWS name: TUCSON, CITY OF
PWS type code: C
Contaminant: XYLENES, TOTAL
Compliance start date: 1/1/2003 0:00:00
Enforcement date: 11/7/2007 0:00:00
Violation measurement: Not Reported
Population served: 675000
Violation ID: 91903
Violation type: 3
Compliance end date: 3/31/2003 0:00:00
Enforcement action: State Compliance Achieved

PWS name: TUCSON, CITY OF
PWS type code: C
Contaminant: NITRATE
Compliance start date: 7/1/2000 0:00:00
Enforcement date: 12/6/2006 0:00:00
Violation measurement: Not Reported
Population served: 675000
Violation ID: 9201
Violation type: 3
Compliance end date: 9/30/2000 0:00:00
Enforcement action: State Compliance Achieved

PWS name: TUCSON, CITY OF
PWS type code: C
Contaminant: XYLENES, TOTAL
Compliance start date: 1/1/2000 0:00:00
Enforcement date: 11/19/2002 0:00:00
Violation measurement: Not Reported
Population served: 675000
Violation ID: 92400
Violation type: 3
Compliance end date: 3/31/2000 0:00:00
Enforcement action: State Compliance Achieved

PWS name: TUCSON, CITY OF
PWS type code: C
Contaminant: XYLENES, TOTAL
Compliance start date: 1/1/2000 0:00:00
Enforcement date: 12/6/2006 0:00:00
Violation measurement: Not Reported
Population served: 675000
Violation ID: 92400
Violation type: 3
Compliance end date: 3/31/2000 0:00:00
Enforcement action: State Compliance Achieved

PWS name: TUCSON, CITY OF
PWS type code: C
Contaminant: XYLENES, TOTAL
Compliance start date: 4/1/2000 0:00:00
Enforcement date: 11/19/2002 0:00:00
Violation measurement: Not Reported
Population served: 675000
Violation ID: 92500
Violation type: 3
Compliance end date: 6/30/2000 0:00:00
Enforcement action: State Compliance Achieved

PWS name: TUCSON, CITY OF
PWS type code: C
Contaminant: XYLENES, TOTAL
Compliance start date: 4/1/2000 0:00:00
Enforcement date: 12/6/2006 0:00:00
Violation measurement: Not Reported
Population served: 675000
Violation ID: 92500
Violation type: 3
Compliance end date: 6/30/2000 0:00:00
Enforcement action: State Compliance Achieved

PWS name:	TUCSON, CITY OF	Population served:	675000
PWS type code:	C	Violation ID:	92601
Contaminant:	XYLENES, TOTAL	Violation type:	3
Compliance start date:	7/1/2000 0:00:00	Compliance end date:	9/30/2000 0:00:00
Enforcement date:	11/19/2002 0:00:00	Enforcement action:	State Compliance Achieved
Violation measurement:	Not Reported		

PWS name:	TUCSON, CITY OF	Population served:	675000
PWS type code:	C	Violation ID:	92601
Contaminant:	XYLENES, TOTAL	Violation type:	3
Compliance start date:	7/1/2000 0:00:00	Compliance end date:	9/30/2000 0:00:00
Enforcement date:	12/6/2006 0:00:00	Enforcement action:	State Compliance Achieved
Violation measurement:	Not Reported		

PWS name:	TUCSON, CITY OF	Population served:	675000
PWS type code:	C	Violation ID:	92701
Contaminant:	XYLENES, TOTAL	Violation type:	3
Compliance start date:	10/1/2000 0:00:00	Compliance end date:	12/31/2000 0:00:00
Enforcement date:	11/19/2002 0:00:00	Enforcement action:	State Compliance Achieved
Violation measurement:	Not Reported		

PWS name:	TUCSON, CITY OF	Population served:	675000
PWS type code:	C	Violation ID:	92701
Contaminant:	XYLENES, TOTAL	Violation type:	3
Compliance start date:	10/1/2000 0:00:00	Compliance end date:	12/31/2000 0:00:00
Enforcement date:	12/6/2006 0:00:00	Enforcement action:	State Compliance Achieved
Violation measurement:	Not Reported		

PWS name:	TUCSON, CITY OF	Population served:	675000
PWS type code:	C	Violation ID:	92899
Contaminant:	1,2,4-TRICHLOROBENZENE	Violation type:	3
Compliance start date:	1/1/1998 0:00:00	Compliance end date:	12/31/2000 0:00:00
Enforcement date:	11/27/2001 0:00:00	Enforcement action:	State Compliance Achieved
Violation measurement:	Not Reported		

PWS name:	TUCSON, CITY OF	Population served:	675000
PWS type code:	C	Violation ID:	92899
Contaminant:	1,2,4-TRICHLOROBENZENE	Violation type:	3
Compliance start date:	1/1/1998 0:00:00	Compliance end date:	12/31/2000 0:00:00
Enforcement date:	12/6/2006 0:00:00	Enforcement action:	State Compliance Achieved
Violation measurement:	Not Reported		

PWS name:	TUCSON, CITY OF	Population served:	675000
PWS type code:	C	Violation ID:	92999
Contaminant:	1,2,4-TRICHLOROBENZENE	Violation type:	3
Compliance start date:	1/1/1998 0:00:00	Compliance end date:	12/31/2000 0:00:00
Enforcement date:	11/27/2001 0:00:00	Enforcement action:	State Compliance Achieved
Violation measurement:	Not Reported		

PWS name:	TUCSON, CITY OF	Population served:	675000
PWS type code:	C	Violation ID:	92999
Contaminant:	1,2,4-TRICHLOROBENZENE	Violation type:	3
Compliance start date:	1/1/1998 0:00:00	Compliance end date:	12/31/2000 0:00:00
Enforcement date:	12/6/2006 0:00:00	Enforcement action:	State Compliance Achieved
Violation measurement:	Not Reported		

PWS name:	TUCSON, CITY OF	Population served:	675000
PWS type code:	C	Violation ID:	9301
Contaminant:	NITRATE	Violation type:	3
Compliance start date:	7/1/2000 0:00:00	Compliance end date:	9/30/2000 0:00:00
Enforcement date:	12/6/2006 0:00:00	Enforcement action:	State Compliance Achieved
Violation measurement:	Not Reported		

PWS name:	TUCSON, CITY OF	Population served:	675000
PWS type code:	C	Violation ID:	93099
Contaminant:	CARBON TETRACHLORIDE	Violation type:	3
Compliance start date:	1/1/1998 0:00:00	Compliance end date:	12/31/2000 0:00:00
Enforcement date:	11/27/2001 0:00:00	Enforcement action:	State Compliance Achieved
Violation measurement:	Not Reported		

PWS name:	TUCSON, CITY OF	Population served:	675000
PWS type code:	C	Violation ID:	93099
Contaminant:	CARBON TETRACHLORIDE	Violation type:	3
Compliance start date:	1/1/1998 0:00:00	Compliance end date:	12/31/2000 0:00:00
Enforcement date:	12/6/2006 0:00:00	Enforcement action:	State Compliance Achieved
Violation measurement:	Not Reported		

PWS name:	TUCSON, CITY OF	Population served:	675000
PWS type code:	C	Violation ID:	93199
Contaminant:	CARBON TETRACHLORIDE	Violation type:	3
Compliance start date:	1/1/1998 0:00:00	Compliance end date:	12/31/2000 0:00:00
Enforcement date:	11/27/2001 0:00:00	Enforcement action:	State Compliance Achieved
Violation measurement:	Not Reported		

PWS name:	TUCSON, CITY OF	Population served:	675000
PWS type code:	C	Violation ID:	93199
Contaminant:	CARBON TETRACHLORIDE	Violation type:	3
Compliance start date:	1/1/1998 0:00:00	Compliance end date:	12/31/2000 0:00:00
Enforcement date:	12/6/2006 0:00:00	Enforcement action:	State Compliance Achieved
Violation measurement:	Not Reported		

PWS name:	TUCSON, CITY OF	Population served:	675000
PWS type code:	C	Violation ID:	93299
Contaminant:	CARBON TETRACHLORIDE	Violation type:	3
Compliance start date:	1/1/1998 0:00:00	Compliance end date:	12/31/2000 0:00:00
Enforcement date:	11/27/2001 0:00:00	Enforcement action:	State Compliance Achieved
Violation measurement:	Not Reported		

PWS name:	TUCSON, CITY OF	Population served:	675000
PWS type code:	C	Violation ID:	93299
Contaminant:	CARBON TETRACHLORIDE	Violation type:	3
Compliance start date:	1/1/1998 0:00:00	Compliance end date:	12/31/2000 0:00:00
Enforcement date:	12/6/2006 0:00:00	Enforcement action:	State Compliance Achieved
Violation measurement:	Not Reported		

PWS name:	TUCSON, CITY OF	Population served:	675000
PWS type code:	C	Violation ID:	93399
Contaminant:	CARBON TETRACHLORIDE	Violation type:	3
Compliance start date:	1/1/1998 0:00:00	Compliance end date:	12/31/2000 0:00:00
Enforcement date:	12/6/2006 0:00:00	Enforcement action:	State Compliance Achieved
Violation measurement:	Not Reported		

PWS name:	TUCSON, CITY OF	Population served:	675000
PWS type code:	C	Violation ID:	93499
Contaminant:	CARBON TETRACHLORIDE	Violation type:	3
Compliance start date:	1/1/1998 0:00:00	Compliance end date:	12/31/2000 0:00:00
Enforcement date:	11/27/2001 0:00:00	Enforcement action:	State Compliance Achieved
Violation measurement:	Not Reported		

PWS name:	TUCSON, CITY OF	Population served:	675000
PWS type code:	C	Violation ID:	93499
Contaminant:	CARBON TETRACHLORIDE	Violation type:	3
Compliance start date:	1/1/1998 0:00:00	Compliance end date:	12/31/2000 0:00:00
Enforcement date:	12/6/2006 0:00:00	Enforcement action:	State Compliance Achieved
Violation measurement:	Not Reported		

PWS name:	TUCSON, CITY OF	Population served:	675000
PWS type code:	C	Violation ID:	93599
Contaminant:	CARBON TETRACHLORIDE	Violation type:	3
Compliance start date:	1/1/1998 0:00:00	Compliance end date:	12/31/2000 0:00:00
Enforcement date:	11/27/2001 0:00:00	Enforcement action:	State Compliance Achieved
Violation measurement:	Not Reported		

PWS name:	TUCSON, CITY OF	Population served:	675000
PWS type code:	C	Violation ID:	93599
Contaminant:	CARBON TETRACHLORIDE	Violation type:	3
Compliance start date:	1/1/1998 0:00:00	Compliance end date:	12/31/2000 0:00:00
Enforcement date:	12/6/2006 0:00:00	Enforcement action:	State Compliance Achieved
Violation measurement:	Not Reported		

PWS name:	TUCSON, CITY OF	Population served:	675000
PWS type code:	C	Violation ID:	93699
Contaminant:	CARBON TETRACHLORIDE	Violation type:	3
Compliance start date:	1/1/1998 0:00:00	Compliance end date:	12/31/2000 0:00:00
Enforcement date:	11/27/2001 0:00:00	Enforcement action:	State Compliance Achieved
Violation measurement:	Not Reported		

PWS name:	TUCSON, CITY OF	Population served:	675000
PWS type code:	C	Violation ID:	93699
Contaminant:	CARBON TETRACHLORIDE	Violation type:	3
Compliance start date:	1/1/1998 0:00:00	Compliance end date:	12/31/2000 0:00:00
Enforcement date:	12/6/2006 0:00:00	Enforcement action:	State Compliance Achieved
Violation measurement:	Not Reported		

PWS name:	TUCSON, CITY OF	Population served:	675000
PWS type code:	C	Violation ID:	93799
Contaminant:	ENDRIN	Violation type:	3
Compliance start date:	1/1/1998 0:00:00	Compliance end date:	12/31/2000 0:00:00
Enforcement date:	11/27/2001 0:00:00	Enforcement action:	State Compliance Achieved
Violation measurement:	Not Reported		

PWS name:	TUCSON, CITY OF	Population served:	675000
PWS type code:	C	Violation ID:	93799
Contaminant:	ENDRIN	Violation type:	3
Compliance start date:	1/1/1998 0:00:00	Compliance end date:	12/31/2000 0:00:00
Enforcement date:	12/6/2006 0:00:00	Enforcement action:	State Compliance Achieved
Violation measurement:	Not Reported		

PWS name:	TUCSON, CITY OF	Population served:	675000
PWS type code:	C	Violation ID:	93899
Contaminant:	BHC-GAMMA (LINDANE)	Violation type:	3
Compliance start date:	1/1/1998 0:00:00	Compliance end date:	12/31/2000 0:00:00
Enforcement date:	11/27/2001 0:00:00	Enforcement action:	State Compliance Achieved
Violation measurement:	Not Reported		

PWS name:	TUCSON, CITY OF	Population served:	675000
PWS type code:	C	Violation ID:	93899
Contaminant:	BHC-GAMMA (LINDANE)	Violation type:	3
Compliance start date:	1/1/1998 0:00:00	Compliance end date:	12/31/2000 0:00:00
Enforcement date:	12/6/2006 0:00:00	Enforcement action:	State Compliance Achieved
Violation measurement:	Not Reported		

PWS name:	TUCSON, CITY OF	Population served:	675000
PWS type code:	C	Violation ID:	93999
Contaminant:	METHOXYCHLOR	Violation type:	3
Compliance start date:	1/1/1998 0:00:00	Compliance end date:	12/31/2000 0:00:00
Enforcement date:	11/27/2001 0:00:00	Enforcement action:	State Compliance Achieved
Violation measurement:	Not Reported		

PWS name:	TUCSON, CITY OF	Population served:	675000
PWS type code:	C	Violation ID:	93999
Contaminant:	METHOXYCHLOR	Violation type:	3
Compliance start date:	1/1/1998 0:00:00	Compliance end date:	12/31/2000 0:00:00
Enforcement date:	12/6/2006 0:00:00	Enforcement action:	State Compliance Achieved
Violation measurement:	Not Reported		

PWS name:	TUCSON, CITY OF	Population served:	675000
PWS type code:	C	Violation ID:	9401
Contaminant:	NITRATE	Violation type:	3
Compliance start date:	7/1/2000 0:00:00	Compliance end date:	9/30/2000 0:00:00
Enforcement date:	12/6/2006 0:00:00	Enforcement action:	State Compliance Achieved
Violation measurement:	Not Reported		

PWS name:	TUCSON, CITY OF	Population served:	675000
PWS type code:	C	Violation ID:	94099
Contaminant:	TOXAPHENE	Violation type:	3
Compliance start date:	1/1/1998 0:00:00	Compliance end date:	12/31/2000 0:00:00
Enforcement date:	11/27/2001 0:00:00	Enforcement action:	State Compliance Achieved
Violation measurement:	Not Reported		

PWS name:	TUCSON, CITY OF	Population served:	675000
PWS type code:	C	Violation ID:	94099
Contaminant:	TOXAPHENE	Violation type:	3
Compliance start date:	1/1/1998 0:00:00	Compliance end date:	12/31/2000 0:00:00
Enforcement date:	12/6/2006 0:00:00	Enforcement action:	State Compliance Achieved
Violation measurement:	Not Reported		

PWS name:	TUCSON, CITY OF	Population served:	675000
PWS type code:	C	Violation ID:	94199
Contaminant:	DALAPON	Violation type:	3
Compliance start date:	1/1/1998 0:00:00	Compliance end date:	12/31/2000 0:00:00
Enforcement date:	11/27/2001 0:00:00	Enforcement action:	State Compliance Achieved
Violation measurement:	Not Reported		

PWS name:	TUCSON, CITY OF	Population served:	675000
PWS type code:	C	Violation ID:	94199
Contaminant:	DALAPON	Violation type:	3
Compliance start date:	1/1/1998 0:00:00	Compliance end date:	12/31/2000 0:00:00
Enforcement date:	12/6/2006 0:00:00	Enforcement action:	State Compliance Achieved
Violation measurement:	Not Reported		

PWS name:	TUCSON, CITY OF	Population served:	675000
PWS type code:	C	Violation ID:	94299
Contaminant:	DIQUAT	Violation type:	3
Compliance start date:	1/1/1998 0:00:00	Compliance end date:	12/31/2000 0:00:00
Enforcement date:	11/27/2001 0:00:00	Enforcement action:	State Compliance Achieved
Violation measurement:	Not Reported		

PWS name:	TUCSON, CITY OF	Population served:	675000
PWS type code:	C	Violation ID:	94299
Contaminant:	DIQUAT	Violation type:	3
Compliance start date:	1/1/1998 0:00:00	Compliance end date:	12/31/2000 0:00:00
Enforcement date:	12/6/2006 0:00:00	Enforcement action:	State Compliance Achieved
Violation measurement:	Not Reported		

PWS name:	TUCSON, CITY OF	Population served:	675000
PWS type code:	C	Violation ID:	94399
Contaminant:	ENDOTHALL	Violation type:	3
Compliance start date:	1/1/1998 0:00:00	Compliance end date:	12/31/2000 0:00:00
Enforcement date:	11/27/2001 0:00:00	Enforcement action:	State Compliance Achieved
Violation measurement:	Not Reported		

PWS name:	TUCSON, CITY OF	Population served:	675000
PWS type code:	C	Violation ID:	94399
Contaminant:	ENDOTHALL	Violation type:	3
Compliance start date:	1/1/1998 0:00:00	Compliance end date:	12/31/2000 0:00:00
Enforcement date:	12/6/2006 0:00:00	Enforcement action:	State Compliance Achieved
Violation measurement:	Not Reported		

PWS name:	TUCSON, CITY OF	Population served:	675000
PWS type code:	C	Violation ID:	94499
Contaminant:	GLYPHOSATE	Violation type:	3
Compliance start date:	1/1/1998 0:00:00	Compliance end date:	12/31/2000 0:00:00
Enforcement date:	11/27/2001 0:00:00	Enforcement action:	State Compliance Achieved
Violation measurement:	Not Reported		

PWS name:	TUCSON, CITY OF	Population served:	675000
PWS type code:	C	Violation ID:	94499
Contaminant:	GLYPHOSATE	Violation type:	3
Compliance start date:	1/1/1998 0:00:00	Compliance end date:	12/31/2000 0:00:00
Enforcement date:	12/6/2006 0:00:00	Enforcement action:	State Compliance Achieved
Violation measurement:	Not Reported		

PWS name:	TUCSON, CITY OF	Population served:	675000
PWS type code:	C	Violation ID:	94599
Contaminant:	DI (2-ETHYLHEXYL) ADIPATE	Violation type:	3
Compliance start date:	1/1/1998 0:00:00	Compliance end date:	12/31/2000 0:00:00
Enforcement date:	11/27/2001 0:00:00	Enforcement action:	State Compliance Achieved
Violation measurement:	Not Reported		

PWS name:	TUCSON, CITY OF	Population served:	675000
PWS type code:	C	Violation ID:	94599
Contaminant:	DI (2-ETHYLHEXYL) ADIPATE	Violation type:	3
Compliance start date:	1/1/1998 0:00:00	Compliance end date:	12/31/2000 0:00:00
Enforcement date:	12/6/2006 0:00:00	Enforcement action:	State Compliance Achieved
Violation measurement:	Not Reported		

PWS name:	TUCSON, CITY OF	Population served:	675000
PWS type code:	C	Violation ID:	94699
Contaminant:	OXAMYL (VYDATE)	Violation type:	3
Compliance start date:	1/1/1998 0:00:00	Compliance end date:	12/31/2000 0:00:00
Enforcement date:	11/27/2001 0:00:00	Enforcement action:	State Compliance Achieved
Violation measurement:	Not Reported		

PWS name:	TUCSON, CITY OF	Population served:	675000
PWS type code:	C	Violation ID:	94699
Contaminant:	OXAMYL (VYDATE)	Violation type:	3
Compliance start date:	1/1/1998 0:00:00	Compliance end date:	12/31/2000 0:00:00
Enforcement date:	12/6/2006 0:00:00	Enforcement action:	State Compliance Achieved
Violation measurement:	Not Reported		

PWS name:	TUCSON, CITY OF	Population served:	675000
PWS type code:	C	Violation ID:	94799
Contaminant:	SIMAZINE	Violation type:	3
Compliance start date:	1/1/1998 0:00:00	Compliance end date:	12/31/2000 0:00:00
Enforcement date:	11/27/2001 0:00:00	Enforcement action:	State Compliance Achieved
Violation measurement:	Not Reported		

PWS name:	TUCSON, CITY OF	Population served:	675000
PWS type code:	C	Violation ID:	94799
Contaminant:	SIMAZINE	Violation type:	3
Compliance start date:	1/1/1998 0:00:00	Compliance end date:	12/31/2000 0:00:00
Enforcement date:	12/6/2006 0:00:00	Enforcement action:	State Compliance Achieved
Violation measurement:	Not Reported		

PWS name:	TUCSON, CITY OF	Population served:	675000
PWS type code:	C	Violation ID:	94899
Contaminant:	DI (2-ETHYLHEXYL) PHTHALATE		
Violation type:	3	Compliance start date:	1/1/1998 0:00:00
Compliance end date:	12/31/2000 0:00:00	Enforcement date:	11/27/2001 0:00:00
Enforcement action:	State Compliance Achieved	Violation measurement:	Not Reported

PWS name:	TUCSON, CITY OF	Population served:	675000
PWS type code:	C	Violation ID:	94899
Contaminant:	DI (2-ETHYLHEXYL) PHTHALATE		
Violation type:	3	Compliance start date:	1/1/1998 0:00:00
Compliance end date:	12/31/2000 0:00:00	Enforcement date:	12/6/2006 0:00:00
Enforcement action:	State Compliance Achieved	Violation measurement:	Not Reported

PWS name:	TUCSON, CITY OF	Population served:	675000
PWS type code:	C	Violation ID:	94999
Contaminant:	PICLORAM	Violation type:	3
Compliance start date:	1/1/1998 0:00:00	Compliance end date:	12/31/2000 0:00:00
Enforcement date:	11/27/2001 0:00:00	Enforcement action:	State Compliance Achieved
Violation measurement:	Not Reported		

PWS name:	TUCSON, CITY OF	Population served:	675000
PWS type code:	C	Violation ID:	94999
Contaminant:	PICLORAM	Violation type:	3
Compliance start date:	1/1/1998 0:00:00	Compliance end date:	12/31/2000 0:00:00
Enforcement date:	12/6/2006 0:00:00	Enforcement action:	State Compliance Achieved
Violation measurement:	Not Reported		

PWS name:	TUCSON, CITY OF	Population served:	675000
PWS type code:	C	Violation ID:	9501
Contaminant:	NITRATE	Violation type:	3
Compliance start date:	7/1/2000 0:00:00	Compliance end date:	9/30/2000 0:00:00
Enforcement date:	12/6/2006 0:00:00	Enforcement action:	State Compliance Achieved
Violation measurement:	Not Reported		

PWS name:	TUCSON, CITY OF	Population served:	675000
PWS type code:	C	Violation ID:	95099
Contaminant:	DINOSEB	Violation type:	3
Compliance start date:	1/1/1998 0:00:00	Compliance end date:	12/31/2000 0:00:00
Enforcement date:	11/27/2001 0:00:00	Enforcement action:	State Compliance Achieved
Violation measurement:	Not Reported		

PWS name:	TUCSON, CITY OF	Population served:	675000
PWS type code:	C	Violation ID:	95099
Contaminant:	DINOSEB	Violation type:	3
Compliance start date:	1/1/1998 0:00:00	Compliance end date:	12/31/2000 0:00:00
Enforcement date:	12/6/2006 0:00:00	Enforcement action:	State Compliance Achieved
Violation measurement:	Not Reported		

PWS name:	TUCSON, CITY OF	Population served:	675000
PWS type code:	C	Violation ID:	95199
Contaminant:	HEXACHLOROCYCLOPENTADIENE	Violation type:	3
Compliance start date:	1/1/1998 0:00:00	Compliance end date:	12/31/2000 0:00:00
Enforcement date:	11/27/2001 0:00:00	Enforcement action:	State Compliance Achieved
Violation measurement:	Not Reported		

PWS name:	TUCSON, CITY OF	Population served:	675000
PWS type code:	C	Violation ID:	95199
Contaminant:	HEXACHLOROCYCLOPENTADIENE	Violation type:	3
Compliance start date:	1/1/1998 0:00:00	Compliance end date:	12/31/2000 0:00:00
Enforcement date:	12/6/2006 0:00:00	Enforcement action:	State Compliance Achieved
Violation measurement:	Not Reported		

GEOCHECK VERSION 2.1
STATE DATABASE WELL INFORMATION

PWS name:	TUCSON, CITY OF	Population served:	675000
PWS type code:	C	Violation ID:	95299
Contaminant:	CARBOFURAN	Violation type:	3
Compliance start date:	1/1/1998 0:00:00	Compliance end date:	12/31/2000 0:00:00
Enforcement date:	11/27/2001 0:00:00	Enforcement action:	State Compliance Achieved
Violation measurement:	Not Reported		

PWS name:	TUCSON, CITY OF	Population served:	675000
PWS type code:	C	Violation ID:	95299
Contaminant:	CARBOFURAN	Violation type:	3
Compliance start date:	1/1/1998 0:00:00	Compliance end date:	12/31/2000 0:00:00
Enforcement date:	12/6/2006 0:00:00	Enforcement action:	State Compliance Achieved
Violation measurement:	Not Reported		

PWS name:	TUCSON, CITY OF	Population served:	675000
PWS type code:	C	Violation ID:	95399
Contaminant:	ATRAZINE	Violation type:	3
Compliance start date:	1/1/1998 0:00:00	Compliance end date:	12/31/2000 0:00:00
Enforcement date:	11/27/2001 0:00:00	Enforcement action:	State Compliance Achieved
Violation measurement:	Not Reported		

PWS name:	TUCSON, CITY OF	Population served:	675000
PWS type code:	C	Violation ID:	95399
Contaminant:	ATRAZINE	Violation type:	3
Compliance start date:	1/1/1998 0:00:00	Compliance end date:	12/31/2000 0:00:00
Enforcement date:	12/6/2006 0:00:00	Enforcement action:	State Compliance Achieved
Violation measurement:	Not Reported		

PWS name:	TUCSON, CITY OF	Population served:	675000
PWS type code:	C	Violation ID:	95499
Contaminant:	ALACHLOR (LASSO)	Violation type:	3
Compliance start date:	1/1/1998 0:00:00	Compliance end date:	12/31/2000 0:00:00
Enforcement date:	11/27/2001 0:00:00	Enforcement action:	State Compliance Achieved
Violation measurement:	Not Reported		

PWS name:	TUCSON, CITY OF	Population served:	675000
PWS type code:	C	Violation ID:	95499
Contaminant:	ALACHLOR (LASSO)	Violation type:	3
Compliance start date:	1/1/1998 0:00:00	Compliance end date:	12/31/2000 0:00:00
Enforcement date:	12/6/2006 0:00:00	Enforcement action:	State Compliance Achieved
Violation measurement:	Not Reported		

PWS name:	TUCSON, CITY OF	Population served:	675000
PWS type code:	C	Violation ID:	95599
Contaminant:	2,3,7,8-TCDD (DIOXIN)	Violation type:	3
Compliance start date:	1/1/1998 0:00:00	Compliance end date:	12/31/2000 0:00:00
Enforcement date:	11/27/2001 0:00:00	Enforcement action:	State Compliance Achieved
Violation measurement:	Not Reported		

PWS name:	TUCSON, CITY OF	Population served:	675000
PWS type code:	C	Violation ID:	95599
Contaminant:	2,3,7,8-TCDD (DIOXIN)	Violation type:	3
Compliance start date:	1/1/1998 0:00:00	Compliance end date:	12/31/2000 0:00:00
Enforcement date:	12/6/2006 0:00:00	Enforcement action:	State Compliance Achieved
Violation measurement:	Not Reported		

PWS name:	TUCSON, CITY OF	Population served:	675000
PWS type code:	C	Violation ID:	95699
Contaminant:	HEPTACHLOR	Violation type:	3
Compliance start date:	1/1/1998 0:00:00	Compliance end date:	12/31/2000 0:00:00
Enforcement date:	11/27/2001 0:00:00	Enforcement action:	State Compliance Achieved
Violation measurement:	Not Reported		

PWS name:	TUCSON, CITY OF	Population served:	675000
PWS type code:	C	Violation ID:	95699
Contaminant:	HEPTACHLOR	Violation type:	3
Compliance start date:	1/1/1998 0:00:00	Compliance end date:	12/31/2000 0:00:00
Enforcement date:	12/6/2006 0:00:00	Enforcement action:	State Compliance Achieved
Violation measurement:	Not Reported		

PWS name:	TUCSON, CITY OF	Population served:	675000
PWS type code:	C	Violation ID:	95799
Contaminant:	HEPTACHLOR EPOXIDE	Violation type:	3
Compliance start date:	1/1/1998 0:00:00	Compliance end date:	12/31/2000 0:00:00
Enforcement date:	11/27/2001 0:00:00	Enforcement action:	State Compliance Achieved
Violation measurement:	Not Reported		

PWS name:	TUCSON, CITY OF	Population served:	675000
PWS type code:	C	Violation ID:	95799
Contaminant:	HEPTACHLOR EPOXIDE	Violation type:	3
Compliance start date:	1/1/1998 0:00:00	Compliance end date:	12/31/2000 0:00:00
Enforcement date:	12/6/2006 0:00:00	Enforcement action:	State Compliance Achieved
Violation measurement:	Not Reported		

PWS name:	TUCSON, CITY OF	Population served:	675000
PWS type code:	C	Violation ID:	95899
Contaminant:	2,4-D	Violation type:	3
Compliance start date:	1/1/1998 0:00:00	Compliance end date:	12/31/2000 0:00:00
Enforcement date:	11/27/2001 0:00:00	Enforcement action:	State Compliance Achieved
Violation measurement:	Not Reported		

PWS name:	TUCSON, CITY OF	Population served:	675000
PWS type code:	C	Violation ID:	95899
Contaminant:	2,4-D	Violation type:	3
Compliance start date:	1/1/1998 0:00:00	Compliance end date:	12/31/2000 0:00:00
Enforcement date:	12/6/2006 0:00:00	Enforcement action:	State Compliance Achieved
Violation measurement:	Not Reported		

PWS name:	TUCSON, CITY OF	Population served:	675000
PWS type code:	C	Violation ID:	95999
Contaminant:	2,4,5-TP (SILVEX)	Violation type:	3
Compliance start date:	1/1/1998 0:00:00	Compliance end date:	12/31/2000 0:00:00
Enforcement date:	11/27/2001 0:00:00	Enforcement action:	State Compliance Achieved
Violation measurement:	Not Reported		

PWS name:	TUCSON, CITY OF	Population served:	675000
PWS type code:	C	Violation ID:	95999
Contaminant:	2,4,5-TP (SILVEX)	Violation type:	3
Compliance start date:	1/1/1998 0:00:00	Compliance end date:	12/31/2000 0:00:00
Enforcement date:	12/6/2006 0:00:00	Enforcement action:	State Compliance Achieved
Violation measurement:	Not Reported		

PWS name:	TUCSON, CITY OF	Population served:	675000
PWS type code:	C	Violation ID:	9601
Contaminant:	CHROMIUM	Violation type:	3
Compliance start date:	10/1/2000 0:00:00	Compliance end date:	12/31/2000 0:00:00
Enforcement date:	10/8/2002 0:00:00	Enforcement action:	State Compliance Achieved
Violation measurement:	Not Reported		

PWS name:	TUCSON, CITY OF	Population served:	675000
PWS type code:	C	Violation ID:	9601
Contaminant:	CHROMIUM	Violation type:	3
Compliance start date:	10/1/2000 0:00:00	Compliance end date:	12/31/2000 0:00:00
Enforcement date:	12/6/2006 0:00:00	Enforcement action:	State Compliance Achieved
Violation measurement:	Not Reported		

PWS name:	TUCSON, CITY OF	Population served:	675000
PWS type code:	C	Violation ID:	96099
Contaminant:	HEXACHLOROBENZENE (HCB)	Violation type:	3
Compliance start date:	1/1/1998 0:00:00	Compliance end date:	12/31/2000 0:00:00
Enforcement date:	11/27/2001 0:00:00	Enforcement action:	State Compliance Achieved
Violation measurement:	Not Reported		

PWS name:	TUCSON, CITY OF	Population served:	675000
PWS type code:	C	Violation ID:	96099
Contaminant:	HEXACHLOROBENZENE (HCB)	Violation type:	3
Compliance start date:	1/1/1998 0:00:00	Compliance end date:	12/31/2000 0:00:00
Enforcement date:	12/6/2006 0:00:00	Enforcement action:	State Compliance Achieved
Violation measurement:	Not Reported		

PWS name:	TUCSON, CITY OF	Population served:	675000
PWS type code:	C	Violation ID:	96199
Contaminant:	BENZO (A) PYRENE	Violation type:	3
Compliance start date:	1/1/1998 0:00:00	Compliance end date:	12/31/2000 0:00:00
Enforcement date:	11/27/2001 0:00:00	Enforcement action:	State Compliance Achieved
Violation measurement:	Not Reported		

PWS name:	TUCSON, CITY OF	Population served:	675000
PWS type code:	C	Violation ID:	96199
Contaminant:	BENZO (A) PYRENE	Violation type:	3
Compliance start date:	1/1/1998 0:00:00	Compliance end date:	12/31/2000 0:00:00
Enforcement date:	12/6/2006 0:00:00	Enforcement action:	State Compliance Achieved
Violation measurement:	Not Reported		

PWS name:	TUCSON, CITY OF	Population served:	675000
PWS type code:	C	Violation ID:	96299
Contaminant:	PENTACHLOROPHENOL		
Violation type:	3	Compliance start date:	1/1/1998 0:00:00
Compliance end date:	12/31/2000 0:00:00	Enforcement date:	11/27/2001 0:00:00
Enforcement action:	State Compliance Achieved	Violation measurement:	Not Reported

PWS name:	TUCSON, CITY OF	Population served:	675000
PWS type code:	C	Violation ID:	96299
Contaminant:	PENTACHLOROPHENOL	Violation type:	3
Compliance start date:	1/1/1998 0:00:00	Compliance end date:	12/31/2000 0:00:00
Enforcement date:	12/6/2006 0:00:00	Enforcement action:	State Compliance Achieved
Violation measurement:	Not Reported		

PWS name:	TUCSON, CITY OF	Population served:	675000
PWS type code:	C	Violation ID:	96399
Contaminant:	TOTAL POLYCHLORINATED BIPHENYLS (PCB)		
Violation type:	3	Compliance start date:	1/1/1998 0:00:00
Compliance end date:	12/31/2000 0:00:00	Enforcement date:	11/27/2001 0:00:00
Enforcement action:	State Compliance Achieved	Violation measurement:	Not Reported

PWS name:	TUCSON, CITY OF	Population served:	675000
PWS type code:	C	Violation ID:	96399
Contaminant:	TOTAL POLYCHLORINATED BIPHENYLS (PCB)		
Violation type:	3	Compliance start date:	1/1/1998 0:00:00
Compliance end date:	12/31/2000 0:00:00	Enforcement date:	12/6/2006 0:00:00
Enforcement action:	State Compliance Achieved	Violation measurement:	Not Reported

PWS name:	TUCSON, CITY OF	Population served:	675000
PWS type code:	C	Violation ID:	96499
Contaminant:	1,2 DIBROMO-3-CHLOROPROPANE (DBCP)		
Violation type:	3	Compliance start date:	1/1/1998 0:00:00
Compliance end date:	12/31/2000 0:00:00	Enforcement date:	11/27/2001 0:00:00
Enforcement action:	State Compliance Achieved	Violation measurement:	Not Reported

PWS name:	TUCSON, CITY OF	Population served:	675000
PWS type code:	C	Violation ID:	96499
Contaminant:	1,2 DIBROMO-3-CHLOROPROPANE (DBCP)		
Violation type:	3	Compliance start date:	1/1/1998 0:00:00
Compliance end date:	12/31/2000 0:00:00	Enforcement date:	12/6/2006 0:00:00
Enforcement action:	State Compliance Achieved	Violation measurement:	Not Reported

PWS name:	TUCSON, CITY OF	Population served:	675000
PWS type code:	C	Violation ID:	96599
Contaminant:	ETHYLENE DIBROMIDE (EDB)	Violation type:	3
Compliance start date:	1/1/1998 0:00:00	Compliance end date:	12/31/2000 0:00:00
Enforcement date:	11/27/2001 0:00:00	Enforcement action:	State Compliance Achieved
Violation measurement:	Not Reported		

PWS name:	TUCSON, CITY OF	Population served:	675000
PWS type code:	C	Violation ID:	96599
Contaminant:	ETHYLENE DIBROMIDE (EDB)	Violation type:	3
Compliance start date:	1/1/1998 0:00:00	Compliance end date:	12/31/2000 0:00:00
Enforcement date:	12/6/2006 0:00:00	Enforcement action:	State Compliance Achieved
Violation measurement:	Not Reported		

PWS name:	TUCSON, CITY OF	Population served:	675000
PWS type code:	C	Violation ID:	96699
Contaminant:	CHLORDANE	Violation type:	3
Compliance start date:	1/1/1998 0:00:00	Compliance end date:	12/31/2000 0:00:00
Enforcement date:	11/27/2001 0:00:00	Enforcement action:	State Compliance Achieved
Violation measurement:	Not Reported		

PWS name:	TUCSON, CITY OF	Population served:	675000
PWS type code:	C	Violation ID:	96699
Contaminant:	CHLORDANE	Violation type:	3
Compliance start date:	1/1/1998 0:00:00	Compliance end date:	12/31/2000 0:00:00
Enforcement date:	12/6/2006 0:00:00	Enforcement action:	State Compliance Achieved
Violation measurement:	Not Reported		

PWS name:	TUCSON, CITY OF	Population served:	675000
PWS type code:	C	Violation ID:	96799
Contaminant:	ENDRIN	Violation type:	3
Compliance start date:	1/1/1998 0:00:00	Compliance end date:	12/31/2000 0:00:00
Enforcement date:	11/27/2001 0:00:00	Enforcement action:	State Compliance Achieved
Violation measurement:	Not Reported		

PWS name:	TUCSON, CITY OF	Population served:	675000
PWS type code:	C	Violation ID:	96799
Contaminant:	ENDRIN	Violation type:	3
Compliance start date:	1/1/1998 0:00:00	Compliance end date:	12/31/2000 0:00:00
Enforcement date:	12/6/2006 0:00:00	Enforcement action:	State Compliance Achieved
Violation measurement:	Not Reported		

PWS name:	TUCSON, CITY OF	Population served:	675000
PWS type code:	C	Violation ID:	96899
Contaminant:	BHC-GAMMA (LINDANE)	Violation type:	3
Compliance start date:	1/1/1998 0:00:00	Compliance end date:	12/31/2000 0:00:00
Enforcement date:	11/27/2001 0:00:00	Enforcement action:	State Compliance Achieved
Violation measurement:	Not Reported		

PWS name:	TUCSON, CITY OF	Population served:	675000
PWS type code:	C	Violation ID:	96899
Contaminant:	BHC-GAMMA (LINDANE)	Violation type:	3
Compliance start date:	1/1/1998 0:00:00	Compliance end date:	12/31/2000 0:00:00
Enforcement date:	12/6/2006 0:00:00	Enforcement action:	State Compliance Achieved
Violation measurement:	Not Reported		

PWS name:	TUCSON, CITY OF	Population served:	675000
PWS type code:	C	Violation ID:	96999
Contaminant:	METHOXYCHLOR	Violation type:	3
Compliance start date:	1/1/1998 0:00:00	Compliance end date:	12/31/2000 0:00:00
Enforcement date:	11/27/2001 0:00:00	Enforcement action:	State Compliance Achieved
Violation measurement:	Not Reported		

PWS name:	TUCSON, CITY OF	Population served:	675000
PWS type code:	C	Violation ID:	96999
Contaminant:	METHOXYCHLOR	Violation type:	3
Compliance start date:	1/1/1998 0:00:00	Compliance end date:	12/31/2000 0:00:00
Enforcement date:	12/6/2006 0:00:00	Enforcement action:	State Compliance Achieved
Violation measurement:	Not Reported		

PWS name:	TUCSON, CITY OF	Population served:	675000
PWS type code:	C	Violation ID:	9701
Contaminant:	CHROMIUM	Violation type:	3
Compliance start date:	10/1/2000 0:00:00	Compliance end date:	12/31/2000 0:00:00
Enforcement date:	10/8/2002 0:00:00	Enforcement action:	State Compliance Achieved
Violation measurement:	Not Reported		

PWS name:	TUCSON, CITY OF	Population served:	675000
PWS type code:	C	Violation ID:	9701
Contaminant:	CHROMIUM	Violation type:	3
Compliance start date:	10/1/2000 0:00:00	Compliance end date:	12/31/2000 0:00:00
Enforcement date:	12/6/2006 0:00:00	Enforcement action:	State Compliance Achieved
Violation measurement:	Not Reported		

PWS name:	TUCSON, CITY OF	Population served:	675000
PWS type code:	C	Violation ID:	97099
Contaminant:	TOXAPHENE	Violation type:	3
Compliance start date:	1/1/1998 0:00:00	Compliance end date:	12/31/2000 0:00:00
Enforcement date:	11/27/2001 0:00:00	Enforcement action:	State Compliance Achieved
Violation measurement:	Not Reported		

PWS name:	TUCSON, CITY OF	Population served:	675000
PWS type code:	C	Violation ID:	97099
Contaminant:	TOXAPHENE	Violation type:	3
Compliance start date:	1/1/1998 0:00:00	Compliance end date:	12/31/2000 0:00:00
Enforcement date:	12/6/2006 0:00:00	Enforcement action:	State Compliance Achieved
Violation measurement:	Not Reported		

PWS name:	TUCSON, CITY OF	Population served:	675000
PWS type code:	C	Violation ID:	97199
Contaminant:	DALAPON	Violation type:	3
Compliance start date:	1/1/1998 0:00:00	Compliance end date:	12/31/2000 0:00:00
Enforcement date:	11/27/2001 0:00:00	Enforcement action:	State Compliance Achieved
Violation measurement:	Not Reported		

PWS name:	TUCSON, CITY OF	Population served:	675000
PWS type code:	C	Violation ID:	97199
Contaminant:	DALAPON	Violation type:	3
Compliance start date:	1/1/1998 0:00:00	Compliance end date:	12/31/2000 0:00:00
Enforcement date:	12/6/2006 0:00:00	Enforcement action:	State Compliance Achieved
Violation measurement:	Not Reported		

PWS name:	TUCSON, CITY OF	Population served:	675000
PWS type code:	C	Violation ID:	97299
Contaminant:	DIQUAT	Violation type:	3
Compliance start date:	1/1/1998 0:00:00	Compliance end date:	12/31/2000 0:00:00
Enforcement date:	11/27/2001 0:00:00	Enforcement action:	State Compliance Achieved
Violation measurement:	Not Reported		

GEOCHECK VERSION 2.1
STATE DATABASE WELL INFORMATION

PWS name:	TUCSON, CITY OF	Population served:	675000
PWS type code:	C	Violation ID:	97299
Contaminant:	DIQUAT	Violation type:	3
Compliance start date:	1/1/1998 0:00:00	Compliance end date:	12/31/2000 0:00:00
Enforcement date:	12/6/2006 0:00:00	Enforcement action:	State Compliance Achieved
Violation measurement:	Not Reported		

PWS name:	TUCSON, CITY OF	Population served:	675000
PWS type code:	C	Violation ID:	97399
Contaminant:	ENDOTHALL	Violation type:	3
Compliance start date:	1/1/1998 0:00:00	Compliance end date:	12/31/2000 0:00:00
Enforcement date:	11/27/2001 0:00:00	Enforcement action:	State Compliance Achieved
Violation measurement:	Not Reported		

PWS name:	TUCSON, CITY OF	Population served:	675000
PWS type code:	C	Violation ID:	97399
Contaminant:	ENDOTHALL	Violation type:	3
Compliance start date:	1/1/1998 0:00:00	Compliance end date:	12/31/2000 0:00:00
Enforcement date:	12/6/2006 0:00:00	Enforcement action:	State Compliance Achieved
Violation measurement:	Not Reported		

PWS name:	TUCSON, CITY OF	Population served:	675000
PWS type code:	C	Violation ID:	97499
Contaminant:	GLYPHOSATE	Violation type:	3
Compliance start date:	1/1/1998 0:00:00	Compliance end date:	12/31/2000 0:00:00
Enforcement date:	11/27/2001 0:00:00	Enforcement action:	State Compliance Achieved
Violation measurement:	Not Reported		

PWS name:	TUCSON, CITY OF	Population served:	675000
PWS type code:	C	Violation ID:	97499
Contaminant:	GLYPHOSATE	Violation type:	3
Compliance start date:	1/1/1998 0:00:00	Compliance end date:	12/31/2000 0:00:00
Enforcement date:	12/6/2006 0:00:00	Enforcement action:	State Compliance Achieved
Violation measurement:	Not Reported		

PWS name:	TUCSON, CITY OF	Population served:	675000
PWS type code:	C	Violation ID:	97599
Contaminant:	DI (2-ETHYLHEXYL) ADIPATE	Violation type:	3
Compliance start date:	1/1/1998 0:00:00	Compliance end date:	12/31/2000 0:00:00
Enforcement date:	11/27/2001 0:00:00	Enforcement action:	State Compliance Achieved
Violation measurement:	Not Reported		

PWS name:	TUCSON, CITY OF	Population served:	675000
PWS type code:	C	Violation ID:	97599
Contaminant:	DI (2-ETHYLHEXYL) ADIPATE	Violation type:	3
Compliance start date:	1/1/1998 0:00:00	Compliance end date:	12/31/2000 0:00:00
Enforcement date:	12/6/2006 0:00:00	Enforcement action:	State Compliance Achieved
Violation measurement:	Not Reported		

PWS name:	TUCSON, CITY OF	Population served:	675000
PWS type code:	C	Violation ID:	97699
Contaminant:	OXAMYL (VYDATE)	Violation type:	3
Compliance start date:	1/1/1998 0:00:00	Compliance end date:	12/31/2000 0:00:00
Enforcement date:	11/27/2001 0:00:00	Enforcement action:	State Compliance Achieved
Violation measurement:	Not Reported		

PWS name:	TUCSON, CITY OF	Population served:	675000
PWS type code:	C	Violation ID:	97699
Contaminant:	OXAMYL (VYDATE)	Violation type:	3
Compliance start date:	1/1/1998 0:00:00	Compliance end date:	12/31/2000 0:00:00
Enforcement date:	12/6/2006 0:00:00	Enforcement action:	State Compliance Achieved
Violation measurement:	Not Reported		

PWS name: TUCSON, CITY OF
PWS type code: C
Contaminant: SIMAZINE
Compliance start date: 1/1/1998 0:00:00
Enforcement date: 11/27/2001 0:00:00
Violation measurement: Not Reported
Population served: 675000
Violation ID: 97799
Violation type: 3
Compliance end date: 12/31/2000 0:00:00
Enforcement action: State Compliance Achieved

PWS name: TUCSON, CITY OF
PWS type code: C
Contaminant: SIMAZINE
Compliance start date: 1/1/1998 0:00:00
Enforcement date: 12/6/2006 0:00:00
Violation measurement: Not Reported
Population served: 675000
Violation ID: 97799
Violation type: 3
Compliance end date: 12/31/2000 0:00:00
Enforcement action: State Compliance Achieved

PWS name: TUCSON, CITY OF
PWS type code: C
Contaminant: DI (2-ETHYLHEXYL) PHTHALATE
Violation type: 3
Compliance end date: 12/31/2000 0:00:00
Enforcement action: State Compliance Achieved
Population served: 675000
Violation ID: 97899
Compliance start date: 1/1/1998 0:00:00
Enforcement date: 11/27/2001 0:00:00
Violation measurement: Not Reported

PWS name: TUCSON, CITY OF
PWS type code: C
Contaminant: DI (2-ETHYLHEXYL) PHTHALATE
Violation type: 3
Compliance end date: 12/31/2000 0:00:00
Enforcement action: State Compliance Achieved
Population served: 675000
Violation ID: 97899
Compliance start date: 1/1/1998 0:00:00
Enforcement date: 12/6/2006 0:00:00
Violation measurement: Not Reported

PWS name: TUCSON, CITY OF
PWS type code: C
Contaminant: PICLORAM
Compliance start date: 1/1/1998 0:00:00
Enforcement date: 11/27/2001 0:00:00
Violation measurement: Not Reported
Population served: 675000
Violation ID: 97999
Violation type: 3
Compliance end date: 12/31/2000 0:00:00
Enforcement action: State Compliance Achieved

PWS name: TUCSON, CITY OF
PWS type code: C
Contaminant: PICLORAM
Compliance start date: 1/1/1998 0:00:00
Enforcement date: 12/6/2006 0:00:00
Violation measurement: Not Reported
Population served: 675000
Violation ID: 97999
Violation type: 3
Compliance end date: 12/31/2000 0:00:00
Enforcement action: State Compliance Achieved

PWS name: TUCSON, CITY OF
PWS type code: C
Contaminant: NITRATE
Compliance start date: 10/1/2000 0:00:00
Enforcement date: 12/6/2006 0:00:00
Violation measurement: Not Reported
Population served: 675000
Violation ID: 9801
Violation type: 3
Compliance end date: 12/31/2000 0:00:00
Enforcement action: State Compliance Achieved

PWS name: TUCSON, CITY OF
PWS type code: C
Contaminant: DINOSEB
Compliance start date: 1/1/1998 0:00:00
Enforcement date: 11/27/2001 0:00:00
Violation measurement: Not Reported
Population served: 675000
Violation ID: 98099
Violation type: 3
Compliance end date: 12/31/2000 0:00:00
Enforcement action: State Compliance Achieved

PWS name: TUCSON, CITY OF
PWS type code: C
Contaminant: DINOSEB
Compliance start date: 1/1/1998 0:00:00
Enforcement date: 12/6/2006 0:00:00
Violation measurement: Not Reported
Population served: 675000
Violation ID: 98099
Violation type: 3
Compliance end date: 12/31/2000 0:00:00
Enforcement action: State Compliance Achieved

PWS name:	TUCSON, CITY OF	Population served:	675000
PWS type code:	C	Violation ID:	98199
Contaminant:	HEXACHLOROCYCLOPENTADIENE	Violation type:	3
Compliance start date:	1/1/1998 0:00:00	Compliance end date:	12/31/2000 0:00:00
Enforcement date:	11/27/2001 0:00:00	Enforcement action:	State Compliance Achieved
Violation measurement:	Not Reported		

PWS name:	TUCSON, CITY OF	Population served:	675000
PWS type code:	C	Violation ID:	98199
Contaminant:	HEXACHLOROCYCLOPENTADIENE	Violation type:	3
Compliance start date:	1/1/1998 0:00:00	Compliance end date:	12/31/2000 0:00:00
Enforcement date:	12/6/2006 0:00:00	Enforcement action:	State Compliance Achieved
Violation measurement:	Not Reported		

PWS name:	TUCSON, CITY OF	Population served:	675000
PWS type code:	C	Violation ID:	98299
Contaminant:	CARBOFURAN	Violation type:	3
Compliance start date:	1/1/1998 0:00:00	Compliance end date:	12/31/2000 0:00:00
Enforcement date:	11/27/2001 0:00:00	Enforcement action:	State Compliance Achieved
Violation measurement:	Not Reported		

PWS name:	TUCSON, CITY OF	Population served:	675000
PWS type code:	C	Violation ID:	98299
Contaminant:	CARBOFURAN	Violation type:	3
Compliance start date:	1/1/1998 0:00:00	Compliance end date:	12/31/2000 0:00:00
Enforcement date:	12/6/2006 0:00:00	Enforcement action:	State Compliance Achieved
Violation measurement:	Not Reported		

PWS name:	TUCSON, CITY OF	Population served:	675000
PWS type code:	C	Violation ID:	98399
Contaminant:	ATRAZINE	Violation type:	3
Compliance start date:	1/1/1998 0:00:00	Compliance end date:	12/31/2000 0:00:00
Enforcement date:	11/27/2001 0:00:00	Enforcement action:	State Compliance Achieved
Violation measurement:	Not Reported		

PWS name:	TUCSON, CITY OF	Population served:	675000
PWS type code:	C	Violation ID:	98399
Contaminant:	ATRAZINE	Violation type:	3
Compliance start date:	1/1/1998 0:00:00	Compliance end date:	12/31/2000 0:00:00
Enforcement date:	12/6/2006 0:00:00	Enforcement action:	State Compliance Achieved
Violation measurement:	Not Reported		

PWS name:	TUCSON, CITY OF	Population served:	675000
PWS type code:	C	Violation ID:	98499
Contaminant:	ALACHLOR (LASSO)	Violation type:	3
Compliance start date:	1/1/1998 0:00:00	Compliance end date:	12/31/2000 0:00:00
Enforcement date:	11/27/2001 0:00:00	Enforcement action:	State Compliance Achieved
Violation measurement:	Not Reported		

PWS name:	TUCSON, CITY OF	Population served:	675000
PWS type code:	C	Violation ID:	98499
Contaminant:	ALACHLOR (LASSO)	Violation type:	3
Compliance start date:	1/1/1998 0:00:00	Compliance end date:	12/31/2000 0:00:00
Enforcement date:	12/6/2006 0:00:00	Enforcement action:	State Compliance Achieved
Violation measurement:	Not Reported		

PWS name:	TUCSON, CITY OF	Population served:	675000
PWS type code:	C	Violation ID:	98599
Contaminant:	2,3,7,8-TCDD (DIOXIN)	Violation type:	3
Compliance start date:	1/1/1998 0:00:00	Compliance end date:	12/31/2000 0:00:00
Enforcement date:	11/27/2001 0:00:00	Enforcement action:	State Compliance Achieved
Violation measurement:	Not Reported		

PWS name:	TUCSON, CITY OF	Population served:	675000
PWS type code:	C	Violation ID:	98599
Contaminant:	2,3,7,8-TCDD (DIOXIN)	Violation type:	3
Compliance start date:	1/1/1998 0:00:00	Compliance end date:	12/31/2000 0:00:00
Enforcement date:	12/6/2006 0:00:00	Enforcement action:	State Compliance Achieved
Violation measurement:	Not Reported		

PWS name:	TUCSON, CITY OF	Population served:	675000
PWS type code:	C	Violation ID:	98699
Contaminant:	HEPTACHLOR	Violation type:	3
Compliance start date:	1/1/1998 0:00:00	Compliance end date:	12/31/2000 0:00:00
Enforcement date:	11/27/2001 0:00:00	Enforcement action:	State Compliance Achieved
Violation measurement:	Not Reported		

PWS name:	TUCSON, CITY OF	Population served:	675000
PWS type code:	C	Violation ID:	98699
Contaminant:	HEPTACHLOR	Violation type:	3
Compliance start date:	1/1/1998 0:00:00	Compliance end date:	12/31/2000 0:00:00
Enforcement date:	12/6/2006 0:00:00	Enforcement action:	State Compliance Achieved
Violation measurement:	Not Reported		

PWS name:	TUCSON, CITY OF	Population served:	675000
PWS type code:	C	Violation ID:	98799
Contaminant:	HEPTACHLOR EPOXIDE	Violation type:	3
Compliance start date:	1/1/1998 0:00:00	Compliance end date:	12/31/2000 0:00:00
Enforcement date:	11/27/2001 0:00:00	Enforcement action:	State Compliance Achieved
Violation measurement:	Not Reported		

PWS name:	TUCSON, CITY OF	Population served:	675000
PWS type code:	C	Violation ID:	98799
Contaminant:	HEPTACHLOR EPOXIDE	Violation type:	3
Compliance start date:	1/1/1998 0:00:00	Compliance end date:	12/31/2000 0:00:00
Enforcement date:	12/6/2006 0:00:00	Enforcement action:	State Compliance Achieved
Violation measurement:	Not Reported		

PWS name:	TUCSON, CITY OF	Population served:	675000
PWS type code:	C	Violation ID:	98899
Contaminant:	2,4-D	Violation type:	3
Compliance start date:	1/1/1998 0:00:00	Compliance end date:	12/31/2000 0:00:00
Enforcement date:	11/27/2001 0:00:00	Enforcement action:	State Compliance Achieved
Violation measurement:	Not Reported		

PWS name:	TUCSON, CITY OF	Population served:	675000
PWS type code:	C	Violation ID:	98899
Contaminant:	2,4-D	Violation type:	3
Compliance start date:	1/1/1998 0:00:00	Compliance end date:	12/31/2000 0:00:00
Enforcement date:	12/6/2006 0:00:00	Enforcement action:	State Compliance Achieved
Violation measurement:	Not Reported		

PWS name:	TUCSON, CITY OF	Population served:	675000
PWS type code:	C	Violation ID:	98999
Contaminant:	2,4,5-TP (SILVEX)	Violation type:	3
Compliance start date:	1/1/1998 0:00:00	Compliance end date:	12/31/2000 0:00:00
Enforcement date:	11/27/2001 0:00:00	Enforcement action:	State Compliance Achieved
Violation measurement:	Not Reported		

PWS name:	TUCSON, CITY OF	Population served:	675000
PWS type code:	C	Violation ID:	98999
Contaminant:	2,4,5-TP (SILVEX)	Violation type:	3
Compliance start date:	1/1/1998 0:00:00	Compliance end date:	12/31/2000 0:00:00
Enforcement date:	12/6/2006 0:00:00	Enforcement action:	State Compliance Achieved
Violation measurement:	Not Reported		

PWS name:	TUCSON, CITY OF	Population served:	675000
PWS type code:	C	Violation ID:	9901
Contaminant:	NITRATE	Violation type:	3
Compliance start date:	1/1/2000 0:00:00	Compliance end date:	12/31/2000 0:00:00
Enforcement date:	12/6/2006 0:00:00	Enforcement action:	State Compliance Achieved
Violation measurement:	Not Reported		

PWS name:	TUCSON, CITY OF	Population served:	675000
PWS type code:	C	Violation ID:	99099
Contaminant:	HEXACHLOROBENZENE (HCB)	Violation type:	3
Compliance start date:	1/1/1998 0:00:00	Compliance end date:	12/31/2000 0:00:00
Enforcement date:	11/27/2001 0:00:00	Enforcement action:	State Compliance Achieved
Violation measurement:	Not Reported		

PWS name:	TUCSON, CITY OF	Population served:	675000
PWS type code:	C	Violation ID:	99099
Contaminant:	HEXACHLOROBENZENE (HCB)	Violation type:	3
Compliance start date:	1/1/1998 0:00:00	Compliance end date:	12/31/2000 0:00:00
Enforcement date:	12/6/2006 0:00:00	Enforcement action:	State Compliance Achieved
Violation measurement:	Not Reported		

PWS name:	TUCSON, CITY OF	Population served:	675000
PWS type code:	C	Violation ID:	99199
Contaminant:	BENZO (A) PYRENE	Violation type:	3
Compliance start date:	1/1/1998 0:00:00	Compliance end date:	12/31/2000 0:00:00
Enforcement date:	11/27/2001 0:00:00	Enforcement action:	State Compliance Achieved
Violation measurement:	Not Reported		

PWS name:	TUCSON, CITY OF	Population served:	675000
PWS type code:	C	Violation ID:	99199
Contaminant:	BENZO (A) PYRENE	Violation type:	3
Compliance start date:	1/1/1998 0:00:00	Compliance end date:	12/31/2000 0:00:00
Enforcement date:	12/6/2006 0:00:00	Enforcement action:	State Compliance Achieved
Violation measurement:	Not Reported		

PWS name:	TUCSON, CITY OF	Population served:	675000
PWS type code:	C	Violation ID:	99299
Contaminant:	PENTACHLOROPHENOL	Violation type:	3
Compliance start date:	1/1/1998 0:00:00	Compliance end date:	12/31/2000 0:00:00
Enforcement date:	11/27/2001 0:00:00	Enforcement action:	State Compliance Achieved
Violation measurement:	Not Reported		

PWS name:	TUCSON, CITY OF	Population served:	675000
PWS type code:	C	Violation ID:	99299
Contaminant:	PENTACHLOROPHENOL	Violation type:	3
Compliance start date:	1/1/1998 0:00:00	Compliance end date:	12/31/2000 0:00:00
Enforcement date:	12/6/2006 0:00:00	Enforcement action:	State Compliance Achieved
Violation measurement:	Not Reported		

PWS name:	TUCSON, CITY OF	Population served:	675000
PWS type code:	C	Violation ID:	99399
Contaminant:	TOTAL POLYCHLORINATED BIPHENYLS (PCB)		
Violation type:	3	Compliance start date:	1/1/1998 0:00:00
Compliance end date:	12/31/2000 0:00:00	Enforcement date:	11/27/2001 0:00:00
Enforcement action:	State Compliance Achieved	Violation measurement:	Not Reported

PWS name:	TUCSON, CITY OF	Population served:	675000
PWS type code:	C	Violation ID:	99399
Contaminant:	TOTAL POLYCHLORINATED BIPHENYLS (PCB)		
Violation type:	3	Compliance start date:	1/1/1998 0:00:00
Compliance end date:	12/31/2000 0:00:00	Enforcement date:	12/6/2006 0:00:00
Enforcement action:	State Compliance Achieved	Violation measurement:	Not Reported

PWS name:	TUCSON, CITY OF	Population served:	675000
PWS type code:	C	Violation ID:	99499
Contaminant:	1,2 DIBROMO-3-CHLOROPROPANE (DBCP)		
Violation type:	3	Compliance start date:	1/1/1998 0:00:00
Compliance end date:	12/31/2000 0:00:00	Enforcement date:	11/27/2001 0:00:00
Enforcement action:	State Compliance Achieved	Violation measurement:	Not Reported

PWS name:	TUCSON, CITY OF	Population served:	675000
PWS type code:	C	Violation ID:	99499
Contaminant:	1,2 DIBROMO-3-CHLOROPROPANE (DBCP)		
Violation type:	3	Compliance start date:	1/1/1998 0:00:00
Compliance end date:	12/31/2000 0:00:00	Enforcement date:	12/6/2006 0:00:00
Enforcement action:	State Compliance Achieved	Violation measurement:	Not Reported

PWS name:	TUCSON, CITY OF	Population served:	675000
PWS type code:	C	Violation ID:	99599
Contaminant:	ETHYLENE DIBROMIDE (EDB)	Violation type:	3
Compliance start date:	1/1/1998 0:00:00	Compliance end date:	12/31/2000 0:00:00
Enforcement date:	11/27/2001 0:00:00	Enforcement action:	State Compliance Achieved
Violation measurement:	Not Reported		

PWS name:	TUCSON, CITY OF	Population served:	675000
PWS type code:	C	Violation ID:	99599
Contaminant:	ETHYLENE DIBROMIDE (EDB)	Violation type:	3
Compliance start date:	1/1/1998 0:00:00	Compliance end date:	12/31/2000 0:00:00
Enforcement date:	12/6/2006 0:00:00	Enforcement action:	State Compliance Achieved
Violation measurement:	Not Reported		

PWS name:	TUCSON, CITY OF	Population served:	675000
PWS type code:	C	Violation ID:	99699
Contaminant:	CHLORDANE	Violation type:	3
Compliance start date:	1/1/1998 0:00:00	Compliance end date:	12/31/2000 0:00:00
Enforcement date:	11/27/2001 0:00:00	Enforcement action:	State Compliance Achieved
Violation measurement:	Not Reported		

PWS name:	TUCSON, CITY OF	Population served:	675000
PWS type code:	C	Violation ID:	99699
Contaminant:	CHLORDANE	Violation type:	3
Compliance start date:	1/1/1998 0:00:00	Compliance end date:	12/31/2000 0:00:00
Enforcement date:	12/6/2006 0:00:00	Enforcement action:	State Compliance Achieved
Violation measurement:	Not Reported		

PWS name:	TUCSON, CITY OF	Population served:	675000
PWS type code:	C	Violation ID:	99799
Contaminant:	ENDRIN	Violation type:	3
Compliance start date:	1/1/1998 0:00:00	Compliance end date:	12/31/2000 0:00:00
Enforcement date:	12/6/2006 0:00:00	Enforcement action:	State Compliance Achieved
Violation measurement:	Not Reported		

PWS name:	TUCSON, CITY OF	Population served:	675000
PWS type code:	C	Violation ID:	99899
Contaminant:	BHC-GAMMA (LINDANE)	Violation type:	3
Compliance start date:	1/1/1998 0:00:00	Compliance end date:	12/31/2000 0:00:00
Enforcement date:	12/6/2006 0:00:00	Enforcement action:	State Compliance Achieved
Violation measurement:	Not Reported		

PWS name:	TUCSON, CITY OF	Population served:	675000
PWS type code:	C	Violation ID:	999
Contaminant:	FLUORIDE	Violation type:	3
Compliance start date:	1/1/1998 0:00:00	Compliance end date:	12/31/2000 0:00:00
Enforcement date:	10/8/2002 0:00:00	Enforcement action:	State Compliance Achieved
Violation measurement:	Not Reported		

GEOCHECK VERSION 2.1
STATE DATABASE WELL INFORMATION

PWS name:	TUCSON, CITY OF	Population served:	675000
PWS type code:	C	Violation ID:	999
Contaminant:	FLUORIDE	Violation type:	3
Compliance start date:	1/1/1998 0:00:00	Compliance end date:	12/31/2000 0:00:00
Enforcement date:	11/27/2001 0:00:00	Enforcement action:	State Compliance Achieved
Violation measurement:	Not Reported		

PWS name:	TUCSON, CITY OF	Population served:	675000
PWS type code:	C	Violation ID:	999
Contaminant:	FLUORIDE	Violation type:	3
Compliance start date:	1/1/1998 0:00:00	Compliance end date:	12/31/2000 0:00:00
Enforcement date:	12/6/2006 0:00:00	Enforcement action:	State Compliance Achieved
Violation measurement:	Not Reported		

PWS name:	TUCSON, CITY OF	Population served:	675000
PWS type code:	C	Violation ID:	99999
Contaminant:	METHOXYCHLOR	Violation type:	3
Compliance start date:	1/1/1998 0:00:00	Compliance end date:	12/31/2000 0:00:00
Enforcement date:	12/6/2006 0:00:00	Enforcement action:	State Compliance Achieved
Violation measurement:	Not Reported		

Map ID:	71		
Epa region:	09	State:	AZ
Pwsid:	AZ0420418	Pwsname:	AZ AIR NTL GUARD-162 TAC
Cityserved:	Not Reported	Stateserved:	AZ
Zipserved:	Not Reported	Fipscounty:	19
Status:	Closed	Retpopsrvd:	600
Pwssvcconn:	1	Psource longname:	Groundwater
Pwstype:	TNCWS	Owner:	State_Govt
Contact:	Not Reported	Contactorgname:	Not Reported
Contactphone:	Not Reported	Contactaddress1:	Not Reported
Contactaddress2:	1500 E VALENCIA RD	Contactcity:	TUCSON
Contactstate:	AZ	Contactzip:	85706
Pwsactivitycode:	I		

PWS ID:	AZ0420418	PWS type:	System Owner/Responsible Party
PWS name:	AZ AIR NTL GUARD-162 TAC FTR G		
PWS address:	1500 E VALENCIA ROAD	PWS city:	TUCSON
PWS state:	AZ	PWS zip:	85706
PWS ID:	AZ0420418	Activity status:	Active
Date system activated:	5805	Date system deactivated:	Not Reported
Retail population:	00000600	System name:	AZ AIR NTL GUARD-162 TAC
System address:	1500 E VALENCIA	System city:	TUCSON
System state:	AZ	System zip:	Not Reported
County FIPS:	04	City served:	IN TUCSON
Population served:	501 - 1,000 Persons	Treatment:	Untreated
Latitude:	321318	Longitude:	1105532
Latitude:	320758	Longitude:	1105704

Map ID:	214		
Epa region:	09	State:	AZ
Pwsid:	AZ0420595	Pwsname:	SUMMIT WATER COOP
Cityserved:	Not Reported	Stateserved:	AZ
Zipserved:	Not Reported	Fipscounty:	04019
Status:	Active	Retpopsrvd:	78
Pwssvcconn:	26	Psource longname:	Groundwater
Pwstype:	CWS	Owner:	Public/Private

GEOCHECK VERSION 2.1
STATE DATABASE WELL INFORMATION

Contact:	SUMMIT WATER COOP	Contactorgname:	SUMMIT WATER COOP
Contactphone:	520-746-9380	Contactaddress1:	ATTN JOHN BUTIEREZ
Contactaddress2:	10411 S SUMMIT POINT DR	Contactcity:	TUCSON
Contactstate:	AZ	Contactzip:	85756
Pwsactivitycode:	A		

PWS ID:	AZ0420595	PWS name:	SUMMIT WATER COOP
Address:	10474 S COUNTRY CLUB	Care of:	Not Reported
City:	TUCSON	State:	AZ
Zip:	85706	Owner:	SUMMIT WATER COOP
Source code:	Ground water	Population:	78

PWS ID:	AZ0420595	PWS type:	System Owner/Responsible Party
PWS name:	DOROTHY JOHNSON	PWS address:	10474 S. CONTRY CLUB
PWS city:	TUCSON	PWS state:	AZ
PWS zip:	85706	PWS name:	SUMMIT WATER COOP
PWS type code:	C	Retail population served:	66
Contact:	MCCARTY, JOHNNY	Contact address:	3010 E BLACKBRUSH RD
Contact address:	TUCSON	Contact city:	AZ
Contact state:	85	Contact zip:	Not Reported
Contact telephone:	Not Reported		

PWS ID:	AZ0420595	Activity status:	Active
Date system activated:	8202	Date system deactivated:	Not Reported
Retail population:	00000075	System name:	SUMMIT WATER COOP.
System address:	Not Reported	System address:	10474 S COUNTRY CLUB
System city:	TUCSON	System state:	AZ
System zip:	85706		

County FIPS:	04	City served:	TUCSON
Population served:	Under 101 Persons	Treatment:	Untreated
Latitude:	320548	Longitude:	1105539
Latitude:	320806	Longitude:	1110106
State:	AZ	Latitude degrees:	32
Latitude minutes:	5	Latitude seconds:	48.0000
Longitude degrees:	110	Longitude minutes:	55
Longitude seconds:	39.0000		

Violation id:	10003	Orig code:	S
State:	AZ	Violation Year:	2011
Contamination code:	5000	Contamination Name:	Lead and Copper Rule
Violation code:	52		
Violation name:	Follow-up Or Routine LCR Tap M/R		
Rule code:	350	Rule name:	LCR
Violation measur:	Not Reported	Unit of measure:	Not Reported
State mcl:	Not Reported	Cmp bdt:	10/01/2011
Cmp edt:	Not Reported		

Violation id:	10004	Orig code:	S
State:	AZ	Violation Year:	2012
Contamination code:	5000	Contamination Name:	Lead and Copper Rule
Violation code:	52		
Violation name:	Follow-up Or Routine LCR Tap M/R		
Rule code:	350	Rule name:	LCR
Violation measur:	Not Reported	Unit of measure:	Not Reported
State mcl:	Not Reported	Cmp bdt:	10/01/2012
Cmp edt:	Not Reported		

Violation id:	10005	Orig code:	S
State:	AZ	Violation Year:	2012
Contamination code:	7000	Contamination Name:	Consumer Confidence Rule
Violation code:	71	Violation name:	CCR Complete Failure to Report
Rule code:	420	Rule name:	CCR
Violation measur:	Not Reported	Unit of measure:	Not Reported
State mcl:	Not Reported	Cmp bdt:	07/01/2012
Cmp edt:	Not Reported		

Violation id:	10006	Orig code:	S
State:	AZ	Violation Year:	2012
Contamination code:	7000	Contamination Name:	Consumer Confidence Rule
Violation code:	72	Violation name:	CCR Inadequate Reporting
Rule code:	420	Rule name:	CCR
Violation measur:	Not Reported	Unit of measure:	Not Reported
State mcl:	Not Reported	Cmp bdt:	10/01/2012
Cmp edt:	Not Reported		

Violation id:	10007	Orig code:	S
State:	AZ	Violation Year:	2013
Contamination code:	3100	Contamination Name:	Coliform (TCR)
Violation code:	23		
Violation name:	Monitoring, Routine Major (TCR)		
Rule code:	110	Rule name:	TCR
Violation measur:	Not Reported	Unit of measure:	Not Reported
State mcl:	Not Reported	Cmp bdt:	05/01/2013
Cmp edt:	05/31/2013		

Violation id:	10008	Orig code:	S
State:	AZ	Violation Year:	2009
Contamination code:	7000	Contamination Name:	Consumer Confidence Rule
Violation code:	71	Violation name:	CCR Complete Failure to Report
Rule code:	420	Rule name:	CCR
Violation measur:	Not Reported	Unit of measure:	Not Reported
State mcl:	Not Reported	Cmp bdt:	07/01/2009
Cmp edt:	Not Reported		

Violation id:	10009	Orig code:	S
State:	AZ	Violation Year:	2013
Contamination code:	1040	Contamination Name:	Nitrate
Violation code:	03	Violation name:	Monitoring, Regular
Rule code:	331	Rule name:	Nitrates
Violation measur:	Not Reported	Unit of measure:	Not Reported
State mcl:	Not Reported	Cmp bdt:	04/01/2013
Cmp edt:	06/30/2013		

Violation id:	10010	Orig code:	S
State:	AZ	Violation Year:	2010
Contamination code:	7000	Contamination Name:	Consumer Confidence Rule
Violation code:	71	Violation name:	CCR Complete Failure to Report
Rule code:	420	Rule name:	CCR
Violation measur:	Not Reported	Unit of measure:	Not Reported
State mcl:	Not Reported	Cmp bdt:	07/01/2010
Cmp edt:	Not Reported		

Violation id:	10011	Orig code:	S
State:	AZ	Violation Year:	2010
Contamination code:	7000	Contamination Name:	Consumer Confidence Rule
Violation code:	72	Violation name:	CCR Inadequate Reporting
Rule code:	420	Rule name:	CCR
Violation measur:	Not Reported	Unit of measure:	Not Reported
State mcl:	Not Reported	Cmp bdt:	10/01/2010

Cmp edt:	Not Reported		
Violation id:	10012	Orig code:	S
State:	AZ	Violation Year:	2011
Contamination code:	7000	Contamination Name:	Consumer Confidence Rule
Violation code:	72	Violation name:	CCR Inadequate Reporting
Rule code:	420	Rule name:	CCR
Violation measur:	Not Reported	Unit of measure:	Not Reported
State mcl:	Not Reported	Cmp bdt:	10/01/2011
Cmp edt:	Not Reported		
Violation id:	10013	Orig code:	S
State:	AZ	Violation Year:	2011
Contamination code:	7000	Contamination Name:	Consumer Confidence Rule
Violation code:	71	Violation name:	CCR Complete Failure to Report
Rule code:	420	Rule name:	CCR
Violation measur:	Not Reported	Unit of measure:	Not Reported
State mcl:	Not Reported	Cmp bdt:	07/01/2011
Cmp edt:	Not Reported		
Violation id:	10014	Orig code:	S
State:	AZ	Violation Year:	2013
Contamination code:	3100	Contamination Name:	Coliform (TCR)
Violation code:	23		
Violation name:	Monitoring, Routine Major (TCR)		
Rule code:	110	Rule name:	TCR
Violation measur:	Not Reported	Unit of measure:	Not Reported
State mcl:	Not Reported	Cmp bdt:	08/01/2013
Cmp edt:	08/31/2013		
Violation id:	10015	Orig code:	S
State:	AZ	Violation Year:	2013
Contamination code:	5000	Contamination Name:	Lead and Copper Rule
Violation code:	52		
Violation name:	Follow-up Or Routine LCR Tap M/R		
Rule code:	350	Rule name:	LCR
Violation measur:	Not Reported	Unit of measure:	Not Reported
State mcl:	Not Reported	Cmp bdt:	10/01/2013
Cmp edt:	Not Reported		
Violation id:	10016	Orig code:	S
State:	AZ	Violation Year:	2013
Contamination code:	7000	Contamination Name:	Consumer Confidence Rule
Violation code:	71	Violation name:	CCR Complete Failure to Report
Rule code:	420	Rule name:	CCR
Violation measur:	Not Reported	Unit of measure:	Not Reported
State mcl:	Not Reported	Cmp bdt:	07/01/2013
Cmp edt:	Not Reported		
Violation id:	10017	Orig code:	S
State:	AZ	Violation Year:	2013
Contamination code:	7000	Contamination Name:	Consumer Confidence Rule
Violation code:	72	Violation name:	CCR Inadequate Reporting
Rule code:	420	Rule name:	CCR
Violation measur:	Not Reported	Unit of measure:	Not Reported
State mcl:	Not Reported	Cmp bdt:	10/01/2013
Cmp edt:	Not Reported		
Violation id:	10018	Orig code:	S
State:	AZ	Violation Year:	2013
Contamination code:	1040	Contamination Name:	Nitrate
Violation code:	03	Violation name:	Monitoring, Regular

Rule code:	331	Rule name:	Nitrates
Violation measur:	Not Reported	Unit of measure:	Not Reported
State mcl:	Not Reported	Cmp bdt:	10/01/2013
Cmp edt:	12/31/2013		

Violation id:	1099	Orig code:	S
State:	AZ	Violation Year:	1998
Contamination code:	1025	Contamination Name:	Fluoride
Violation code:	03	Violation name:	Monitoring, Regular
Rule code:	333	Rule name:	Other IOC
Violation measur:	Not Reported	Unit of measure:	Not Reported
State mcl:	Not Reported	Cmp bdt:	01/01/1998
Cmp edt:	12/31/2000		

Violation id:	1199	Orig code:	S
State:	AZ	Violation Year:	1998
Contamination code:	1035	Contamination Name:	Mercury
Violation code:	03	Violation name:	Monitoring, Regular
Rule code:	333	Rule name:	Other IOC
Violation measur:	Not Reported	Unit of measure:	Not Reported
State mcl:	Not Reported	Cmp bdt:	01/01/1998
Cmp edt:	12/31/2000		

Violation id:	1299	Orig code:	S
State:	AZ	Violation Year:	1998
Contamination code:	1074	Contamination Name:	Antimony, Total
Violation code:	03	Violation name:	Monitoring, Regular
Rule code:	333	Rule name:	Other IOC
Violation measur:	Not Reported	Unit of measure:	Not Reported
State mcl:	Not Reported	Cmp bdt:	01/01/1998
Cmp edt:	12/31/2000		

Violation id:	1399	Orig code:	S
State:	AZ	Violation Year:	1998
Contamination code:	1075	Contamination Name:	Beryllium, Total
Violation code:	03	Violation name:	Monitoring, Regular
Rule code:	333	Rule name:	Other IOC
Violation measur:	Not Reported	Unit of measure:	Not Reported
State mcl:	Not Reported	Cmp bdt:	01/01/1998
Cmp edt:	12/31/2000		

Violation id:	1499	Orig code:	S
State:	AZ	Violation Year:	1998
Contamination code:	1085	Contamination Name:	Thallium, Total
Violation code:	03	Violation name:	Monitoring, Regular
Rule code:	333	Rule name:	Other IOC
Violation measur:	Not Reported	Unit of measure:	Not Reported
State mcl:	Not Reported	Cmp bdt:	01/01/1998
Cmp edt:	12/31/2000		

Violation id:	1599	Orig code:	S
State:	AZ	Violation Year:	1998
Contamination code:	1045	Contamination Name:	Selenium
Violation code:	03	Violation name:	Monitoring, Regular
Rule code:	333	Rule name:	Other IOC
Violation measur:	Not Reported	Unit of measure:	Not Reported
State mcl:	Not Reported	Cmp bdt:	01/01/1998
Cmp edt:	12/31/2000		

Violation id:	1699	Orig code:	S
State:	AZ	Violation Year:	1998
Contamination code:	1036	Contamination Name:	Nickel

Violation code:	03	Violation name:	Monitoring, Regular
Rule code:	333	Rule name:	Other IOC
Violation measur:	Not Reported	Unit of measure:	Not Reported
State mcl:	Not Reported	Cmp bdt:	01/01/1998
Cmp edt:	12/31/2000		

Violation id:	1801	Orig code:	S
State:	AZ	Violation Year:	2000
Contamination code:	1040	Contamination Name:	Nitrate
Violation code:	03	Violation name:	Monitoring, Regular
Rule code:	331	Rule name:	Nitrates
Violation measur:	Not Reported	Unit of measure:	Not Reported
State mcl:	Not Reported	Cmp bdt:	01/01/2000
Cmp edt:	12/31/2000		

Violation id:	1903	Orig code:	S
State:	AZ	Violation Year:	2002
Contamination code:	1040	Contamination Name:	Nitrate
Violation code:	03	Violation name:	Monitoring, Regular
Rule code:	331	Rule name:	Nitrates
Violation measur:	Not Reported	Unit of measure:	Not Reported
State mcl:	Not Reported	Cmp bdt:	01/01/2002
Cmp edt:	12/31/2002		

Violation id:	203	Orig code:	S
State:	AZ	Violation Year:	2002
Contamination code:	3100	Contamination Name:	Coliform (TCR)
Violation code:	23		
Violation name:	Monitoring, Routine Major (TCR)		
Rule code:	110	Rule name:	TCR
Violation measur:	Not Reported	Unit of measure:	Not Reported
State mcl:	Not Reported	Cmp bdt:	11/01/2002
Cmp edt:	11/30/2002		

Violation id:	2099	Orig code:	S
State:	AZ	Violation Year:	1998
Contamination code:	2378	Contamination Name:	1,2,4-Trichlorobenzene
Violation code:	03	Violation name:	Monitoring, Regular
Rule code:	310	Rule name:	VOC
Violation measur:	Not Reported	Unit of measure:	Not Reported
State mcl:	Not Reported	Cmp bdt:	01/01/1998
Cmp edt:	12/31/2000		

Violation id:	2199	Orig code:	S
State:	AZ	Violation Year:	1998
Contamination code:	2380	Contamination Name:	cis-1,2-Dichloroethylene
Violation code:	03	Violation name:	Monitoring, Regular
Rule code:	310	Rule name:	VOC
Violation measur:	Not Reported	Unit of measure:	Not Reported
State mcl:	Not Reported	Cmp bdt:	01/01/1998
Cmp edt:	12/31/2000		

Violation id:	2299	Orig code:	S
State:	AZ	Violation Year:	1998
Contamination code:	2955	Contamination Name:	Xylenes, Total
Violation code:	03	Violation name:	Monitoring, Regular
Rule code:	310	Rule name:	VOC
Violation measur:	Not Reported	Unit of measure:	Not Reported
State mcl:	Not Reported	Cmp bdt:	01/01/1998
Cmp edt:	12/31/2000		

Violation id:	2399	Orig code:	S

State: AZ
Contamination code: 2964
Violation code: 03
Rule code: 310
Violation measur: Not Reported
State mcl: Not Reported
Cmp edt: 12/31/2000
Violation Year: 1998
Contamination Name: DICHLOROMETHANE
Violation name: Monitoring, Regular
Rule name: VOC
Unit of measure: Not Reported
Cmp bdt: 01/01/1998

Violation id: 2499
State: AZ
Contamination code: 2968
Violation code: 03
Rule code: 310
Violation measur: Not Reported
State mcl: Not Reported
Cmp edt: 12/31/2000
Orig code: S
Violation Year: 1998
Contamination Name: o-Dichlorobenzene
Violation name: Monitoring, Regular
Rule name: VOC
Unit of measure: Not Reported
Cmp bdt: 01/01/1998

Violation id: 2599
State: AZ
Contamination code: 2969
Violation code: 03
Rule code: 310
Violation measur: Not Reported
State mcl: Not Reported
Cmp edt: 12/31/2000
Orig code: S
Violation Year: 1998
Contamination Name: p-Dichlorobenzene
Violation name: Monitoring, Regular
Rule name: VOC
Unit of measure: Not Reported
Cmp bdt: 01/01/1998

Violation id: 2699
State: AZ
Contamination code: 2977
Violation code: 03
Rule code: 310
Violation measur: Not Reported
State mcl: Not Reported
Cmp edt: 12/31/2000
Orig code: S
Violation Year: 1998
Contamination Name: 1,1-Dichloroethylene
Violation name: Monitoring, Regular
Rule name: VOC
Unit of measure: Not Reported
Cmp bdt: 01/01/1998

Violation id: 2799
State: AZ
Contamination code: 2979
Violation code: 03
Rule code: 310
Violation measur: Not Reported
State mcl: Not Reported
Cmp edt: 12/31/2000
Orig code: S
Violation Year: 1998
Contamination Name: trans-1,2-Dichloroethylene
Violation name: Monitoring, Regular
Rule name: VOC
Unit of measure: Not Reported
Cmp bdt: 01/01/1998

Violation id: 2899
State: AZ
Contamination code: 2980
Violation code: 03
Rule code: 310
Violation measur: Not Reported
State mcl: Not Reported
Cmp edt: 12/31/2000
Orig code: S
Violation Year: 1998
Contamination Name: 1,2-Dichloroethane
Violation name: Monitoring, Regular
Rule name: VOC
Unit of measure: Not Reported
Cmp bdt: 01/01/1998

Violation id: 2999
State: AZ
Contamination code: 2981
Violation code: 03
Rule code: 310
Violation measur: Not Reported
State mcl: Not Reported
Cmp edt: 12/31/2000
Orig code: S
Violation Year: 1998
Contamination Name: 1,1,1-Trichloroethane
Violation name: Monitoring, Regular
Rule name: VOC
Unit of measure: Not Reported
Cmp bdt: 01/01/1998

Violation id:	303	Orig code:	S
State:	AZ	Violation Year:	2003
Contamination code:	3100	Contamination Name:	Coliform (TCR)
Violation code:	23		
Violation name:	Monitoring, Routine Major (TCR)		
Rule code:	110	Rule name:	TCR
Violation measur:	Not Reported	Unit of measure:	Not Reported
State mcl:	Not Reported	Cmp bdt:	08/01/2003
Cmp edt:	08/31/2003		

Violation id:	3099	Orig code:	S
State:	AZ	Violation Year:	1998
Contamination code:	2982	Contamination Name:	Carbon tetrachloride
Violation code:	03	Violation name:	Monitoring, Regular
Rule code:	310	Rule name:	VOC
Violation measur:	Not Reported	Unit of measure:	Not Reported
State mcl:	Not Reported	Cmp bdt:	01/01/1998
Cmp edt:	12/31/2000		

Violation id:	3199	Orig code:	S
State:	AZ	Violation Year:	1998
Contamination code:	2983	Contamination Name:	1,2-Dichloropropane
Violation code:	03	Violation name:	Monitoring, Regular
Rule code:	310	Rule name:	VOC
Violation measur:	Not Reported	Unit of measure:	Not Reported
State mcl:	Not Reported	Cmp bdt:	01/01/1998
Cmp edt:	12/31/2000		

Violation id:	3299	Orig code:	S
State:	AZ	Violation Year:	1998
Contamination code:	2984	Contamination Name:	Trichloroethylene
Violation code:	03	Violation name:	Monitoring, Regular
Rule code:	310	Rule name:	VOC
Violation measur:	Not Reported	Unit of measure:	Not Reported
State mcl:	Not Reported	Cmp bdt:	01/01/1998
Cmp edt:	12/31/2000		

Violation id:	3399	Orig code:	S
State:	AZ	Violation Year:	1998
Contamination code:	2985	Contamination Name:	1,1,2-Trichloroethane
Violation code:	03	Violation name:	Monitoring, Regular
Rule code:	310	Rule name:	VOC
Violation measur:	Not Reported	Unit of measure:	Not Reported
State mcl:	Not Reported	Cmp bdt:	01/01/1998
Cmp edt:	12/31/2000		

Violation id:	3499	Orig code:	S
State:	AZ	Violation Year:	1998
Contamination code:	2987	Contamination Name:	Tetrachloroethylene
Violation code:	03	Violation name:	Monitoring, Regular
Rule code:	310	Rule name:	VOC
Violation measur:	Not Reported	Unit of measure:	Not Reported
State mcl:	Not Reported	Cmp bdt:	01/01/1998
Cmp edt:	12/31/2000		

Violation id:	3599	Orig code:	S
State:	AZ	Violation Year:	1998
Contamination code:	2989	Contamination Name:	CHLOROBENZENE
Violation code:	03	Violation name:	Monitoring, Regular
Rule code:	310	Rule name:	VOC
Violation measur:	Not Reported	Unit of measure:	Not Reported
State mcl:	Not Reported	Cmp bdt:	01/01/1998

Cmp edt: 12/31/2000

Violation id: 3699
State: AZ
Contamination code: 2990
Violation code: 03
Rule code: 310
Violation measur: Not Reported
State mcl: Not Reported
Cmp edt: 12/31/2000
Orig code: S
Violation Year: 1998
Contamination Name: Benzene
Violation name: Monitoring, Regular
Rule name: VOC
Unit of measure: Not Reported
Cmp bdt: 01/01/1998

Violation id: 3799
State: AZ
Contamination code: 2991
Violation code: 03
Rule code: 310
Violation measur: Not Reported
State mcl: Not Reported
Cmp edt: 12/31/2000
Orig code: S
Violation Year: 1998
Contamination Name: Toluene
Violation name: Monitoring, Regular
Rule name: VOC
Unit of measure: Not Reported
Cmp bdt: 01/01/1998

Violation id: 3899
State: AZ
Contamination code: 2992
Violation code: 03
Rule code: 310
Violation measur: Not Reported
State mcl: Not Reported
Cmp edt: 12/31/2000
Orig code: S
Violation Year: 1998
Contamination Name: Ethylbenzene
Violation name: Monitoring, Regular
Rule name: VOC
Unit of measure: Not Reported
Cmp bdt: 01/01/1998

Violation id: 3999
State: AZ
Contamination code: 2996
Violation code: 03
Rule code: 310
Violation measur: Not Reported
State mcl: Not Reported
Cmp edt: 12/31/2000
Orig code: S
Violation Year: 1998
Contamination Name: Styrene
Violation name: Monitoring, Regular
Rule name: VOC
Unit of measure: Not Reported
Cmp bdt: 01/01/1998

Violation id: 4003
State: AZ
Contamination code: 2378
Violation code: 03
Rule code: 310
Violation measur: Not Reported
State mcl: Not Reported
Cmp edt: 12/31/2002
Orig code: S
Violation Year: 2002
Contamination Name: 1,2,4-Trichlorobenzene
Violation name: Monitoring, Regular
Rule name: VOC
Unit of measure: Not Reported
Cmp bdt: 01/01/2002

Violation id: 4103
State: AZ
Contamination code: 2380
Violation code: 03
Rule code: 310
Violation measur: Not Reported
State mcl: Not Reported
Cmp edt: 12/31/2002
Orig code: S
Violation Year: 2002
Contamination Name: cis-1,2-Dichloroethylene
Violation name: Monitoring, Regular
Rule name: VOC
Unit of measure: Not Reported
Cmp bdt: 01/01/2002

Violation id: 4203
State: AZ
Contamination code: 2955
Violation code: 03
Rule code: 310
Violation measur: Not Reported
Orig code: S
Violation Year: 2002
Contamination Name: Xylenes, Total
Violation name: Monitoring, Regular
Rule name: VOC
Unit of measure: Not Reported

State mcl:	Not Reported	Cmp bdt:	01/01/2002
Cmp edt:	12/31/2002		

Violation id:	4303	Orig code:	S
State:	AZ	Violation Year:	2002
Contamination code:	2964	Contamination Name:	DICHLOROMETHANE
Violation code:	03	Violation name:	Monitoring, Regular
Rule code:	310	Rule name:	VOC
Violation measur:	Not Reported	Unit of measure:	Not Reported
State mcl:	Not Reported	Cmp bdt:	01/01/2002
Cmp edt:	12/31/2002		

Violation id:	4403	Orig code:	S
State:	AZ	Violation Year:	2002
Contamination code:	2977	Contamination Name:	1,1-Dichloroethylene
Violation code:	03	Violation name:	Monitoring, Regular
Rule code:	310	Rule name:	VOC
Violation measur:	Not Reported	Unit of measure:	Not Reported
State mcl:	Not Reported	Cmp bdt:	01/01/2002
Cmp edt:	12/31/2002		

Violation id:	4503	Orig code:	S
State:	AZ	Violation Year:	2002
Contamination code:	2979	Contamination Name:	trans-1,2-Dichloroethylene
Violation code:	03	Violation name:	Monitoring, Regular
Rule code:	310	Rule name:	VOC
Violation measur:	Not Reported	Unit of measure:	Not Reported
State mcl:	Not Reported	Cmp bdt:	01/01/2002
Cmp edt:	12/31/2002		

Violation id:	4603	Orig code:	S
State:	AZ	Violation Year:	2002
Contamination code:	2980	Contamination Name:	1,2-Dichloroethane
Violation code:	03	Violation name:	Monitoring, Regular
Rule code:	310	Rule name:	VOC
Violation measur:	Not Reported	Unit of measure:	Not Reported
State mcl:	Not Reported	Cmp bdt:	01/01/2002
Cmp edt:	12/31/2002		

Violation id:	4703	Orig code:	S
State:	AZ	Violation Year:	2002
Contamination code:	2981	Contamination Name:	1,1,1-Trichloroethane
Violation code:	03	Violation name:	Monitoring, Regular
Rule code:	310	Rule name:	VOC
Violation measur:	Not Reported	Unit of measure:	Not Reported
State mcl:	Not Reported	Cmp bdt:	01/01/2002
Cmp edt:	12/31/2002		

Violation id:	4803	Orig code:	S
State:	AZ	Violation Year:	2002
Contamination code:	2982	Contamination Name:	Carbon tetrachloride
Violation code:	03	Violation name:	Monitoring, Regular
Rule code:	310	Rule name:	VOC
Violation measur:	Not Reported	Unit of measure:	Not Reported
State mcl:	Not Reported	Cmp bdt:	01/01/2002
Cmp edt:	12/31/2002		

Violation id:	4903	Orig code:	S
State:	AZ	Violation Year:	2002
Contamination code:	2985	Contamination Name:	1,1,2-Trichloroethane
Violation code:	03	Violation name:	Monitoring, Regular
Rule code:	310	Rule name:	VOC

Violation measur: Not Reported
State mcl: Not Reported
Cmp edt: 12/31/2002
Unit of measure: Not Reported
Cmp bdt: 01/01/2002

Violation id: 5003
State: AZ
Violation Year: 2002
Contamination Name: Benzene
Violation name: Monitoring, Regular
Rule name: VOC
Unit of measure: Not Reported
Cmp bdt: 01/01/2002
Orig code: S
Contamination code: 2990
Violation code: 03
Rule code: 310
Violation measur: Not Reported
State mcl: Not Reported
Cmp edt: 12/31/2002

Violation id: 5103
State: AZ
Contamination code: 2991
Violation code: 03
Rule code: 310
Violation measur: Not Reported
State mcl: Not Reported
Cmp edt: 12/31/2002
Orig code: S
Violation Year: 2002
Contamination Name: Toluene
Violation name: Monitoring, Regular
Rule name: VOC
Unit of measure: Not Reported
Cmp bdt: 01/01/2002

Violation id: 5203
State: AZ
Contamination code: 2992
Violation code: 03
Rule code: 310
Violation measur: Not Reported
State mcl: Not Reported
Cmp edt: 12/31/2002
Orig code: S
Violation Year: 2002
Contamination Name: Ethylbenzene
Violation name: Monitoring, Regular
Rule name: VOC
Unit of measure: Not Reported
Cmp bdt: 01/01/2002

Violation id: 5303
State: AZ
Contamination code: 2996
Violation code: 03
Rule code: 310
Violation measur: Not Reported
State mcl: Not Reported
Cmp edt: 12/31/2002
Orig code: S
Violation Year: 2002
Contamination Name: Styrene
Violation name: Monitoring, Regular
Rule name: VOC
Unit of measure: Not Reported
Cmp bdt: 01/01/2002

Violation id: 5499
State: AZ
Contamination code: 2005
Violation code: 03
Rule code: 320
Violation measur: Not Reported
State mcl: Not Reported
Cmp edt: 12/31/2000
Orig code: S
Violation Year: 1998
Contamination Name: Endrin
Violation name: Monitoring, Regular
Rule name: SOC
Unit of measure: Not Reported
Cmp bdt: 01/01/1998

Violation id: 5599
State: AZ
Contamination code: 2010
Violation code: 03
Rule code: 320
Violation measur: Not Reported
State mcl: Not Reported
Cmp edt: 12/31/2000
Orig code: S
Violation Year: 1998
Contamination Name: BHC-GAMMA
Violation name: Monitoring, Regular
Rule name: SOC
Unit of measure: Not Reported
Cmp bdt: 01/01/1998

Violation id: 5699
State: AZ
Contamination code: 2015
Violation code: 03
Orig code: S
Violation Year: 1998
Contamination Name: Methoxychlor
Violation name: Monitoring, Regular

Rule code: 320
Violation measur: Not Reported
State mcl: Not Reported
Cmp edt: 12/31/2000
Rule name: SOC
Unit of measure: Not Reported
Cmp bdt: 01/01/1998

Violation id: 5799
State: AZ
Contamination code: 2020
Violation code: 03
Rule code: 320
Violation measur: Not Reported
State mcl: Not Reported
Cmp edt: 12/31/2000
Orig code: S
Violation Year: 1998
Contamination Name: Toxaphene
Violation name: Monitoring, Regular
Rule name: SOC
Unit of measure: Not Reported
Cmp bdt: 01/01/1998

Violation id: 5899
State: AZ
Contamination code: 2031
Violation code: 03
Rule code: 320
Violation measur: Not Reported
State mcl: Not Reported
Cmp edt: 12/31/2000
Orig code: S
Violation Year: 1998
Contamination Name: Dalapon
Violation name: Monitoring, Regular
Rule name: SOC
Unit of measure: Not Reported
Cmp bdt: 01/01/1998

Violation id: 599
State: AZ
Contamination code: 1005
Violation code: 03
Rule code: 332
Violation measur: Not Reported
State mcl: Not Reported
Cmp edt: 12/31/2000
Orig code: S
Violation Year: 1998
Contamination Name: Arsenic
Violation name: Monitoring, Regular
Rule name: Arsenic
Unit of measure: Not Reported
Cmp bdt: 01/01/1998

Violation id: 5999
State: AZ
Contamination code: 2032
Violation code: 03
Rule code: 320
Violation measur: Not Reported
State mcl: Not Reported
Cmp edt: 12/31/2000
Orig code: S
Violation Year: 1998
Contamination Name: Diquat
Violation name: Monitoring, Regular
Rule name: SOC
Unit of measure: Not Reported
Cmp bdt: 01/01/1998

Violation id: 6099
State: AZ
Contamination code: 2033
Violation code: 03
Rule code: 320
Violation measur: Not Reported
State mcl: Not Reported
Cmp edt: 12/31/2000
Orig code: S
Violation Year: 1998
Contamination Name: Endothall
Violation name: Monitoring, Regular
Rule name: SOC
Unit of measure: Not Reported
Cmp bdt: 01/01/1998

Violation id: 6199
State: AZ
Contamination code: 2034
Violation code: 03
Rule code: 320
Violation measur: Not Reported
State mcl: Not Reported
Cmp edt: 12/31/2000
Orig code: S
Violation Year: 1998
Contamination Name: Glyphosate
Violation name: Monitoring, Regular
Rule name: SOC
Unit of measure: Not Reported
Cmp bdt: 01/01/1998

Violation id: 6299
State: AZ
Contamination code: 2035
Orig code: S
Violation Year: 1998
Contamination Name: Di(2-ethylhexyl) adipate

Violation code: 03
Rule code: 320
Violation measur: Not Reported
State mcl: Not Reported
Cmp edt: 12/31/2000
Violation name: Monitoring, Regular
Rule name: SOC
Unit of measure: Not Reported
Cmp bdt: 01/01/1998

Violation id: 6399
State: AZ
Contamination code: 2036
Violation code: 03
Rule code: 320
Violation measur: Not Reported
State mcl: Not Reported
Cmp edt: 12/31/2000
Orig code: S
Violation Year: 1998
Contamination Name: OXAMYL
Violation name: Monitoring, Regular
Rule name: SOC
Unit of measure: Not Reported
Cmp bdt: 01/01/1998

Violation id: 6499
State: AZ
Contamination code: 2037
Violation code: 03
Rule code: 320
Violation measur: Not Reported
State mcl: Not Reported
Cmp edt: 12/31/2000
Orig code: S
Violation Year: 1998
Contamination Name: Simazine
Violation name: Monitoring, Regular
Rule name: SOC
Unit of measure: Not Reported
Cmp bdt: 01/01/1998

Violation id: 6599
State: AZ
Contamination code: 2039
Violation code: 03
Rule code: 320
Violation measur: Not Reported
State mcl: Not Reported
Cmp edt: 12/31/2000
Orig code: S
Violation Year: 1998
Contamination Name: Di(2-ethylhexyl) phthalate
Violation name: Monitoring, Regular
Rule name: SOC
Unit of measure: Not Reported
Cmp bdt: 01/01/1998

Violation id: 6699
State: AZ
Contamination code: 2040
Violation code: 03
Rule code: 320
Violation measur: Not Reported
State mcl: Not Reported
Cmp edt: 12/31/2000
Orig code: S
Violation Year: 1998
Contamination Name: Picloram
Violation name: Monitoring, Regular
Rule name: SOC
Unit of measure: Not Reported
Cmp bdt: 01/01/1998

Violation id: 6799
State: AZ
Contamination code: 2041
Violation code: 03
Rule code: 320
Violation measur: Not Reported
State mcl: Not Reported
Cmp edt: 12/31/2000
Orig code: S
Violation Year: 1998
Contamination Name: Dinoseb
Violation name: Monitoring, Regular
Rule name: SOC
Unit of measure: Not Reported
Cmp bdt: 01/01/1998

Violation id: 6899
State: AZ
Contamination code: 2042
Violation code: 03
Rule code: 320
Violation measur: Not Reported
State mcl: Not Reported
Cmp edt: 12/31/2000
Orig code: S
Violation Year: 1998
Contamination Name: Hexachlorocyclopentadiene
Violation name: Monitoring, Regular
Rule name: SOC
Unit of measure: Not Reported
Cmp bdt: 01/01/1998

Violation id: 699
State: AZ
Orig code: S
Violation Year: 1998

Contamination code:	1010	Contamination Name:	Barium
Violation code:	03	Violation name:	Monitoring, Regular
Rule code:	333	Rule name:	Other IOC
Violation measur:	Not Reported	Unit of measure:	Not Reported
State mcl:	Not Reported	Cmp bdt:	01/01/1998
Cmp edt:	12/31/2000		

Violation id:	6999	Orig code:	S
State:	AZ	Violation Year:	1998
Contamination code:	2046	Contamination Name:	Carbofuran
Violation code:	03	Violation name:	Monitoring, Regular
Rule code:	320	Rule name:	SOC
Violation measur:	Not Reported	Unit of measure:	Not Reported
State mcl:	Not Reported	Cmp bdt:	01/01/1998
Cmp edt:	12/31/2000		

Violation id:	7099	Orig code:	S
State:	AZ	Violation Year:	1998
Contamination code:	2050	Contamination Name:	Atrazine
Violation code:	03	Violation name:	Monitoring, Regular
Rule code:	320	Rule name:	SOC
Violation measur:	Not Reported	Unit of measure:	Not Reported
State mcl:	Not Reported	Cmp bdt:	01/01/1998
Cmp edt:	12/31/2000		

Violation id:	7199	Orig code:	S
State:	AZ	Violation Year:	1998
Contamination code:	2051	Contamination Name:	LASSO
Violation code:	03	Violation name:	Monitoring, Regular
Rule code:	320	Rule name:	SOC
Violation measur:	Not Reported	Unit of measure:	Not Reported
State mcl:	Not Reported	Cmp bdt:	01/01/1998
Cmp edt:	12/31/2000		

Violation id:	7299	Orig code:	S
State:	AZ	Violation Year:	1998
Contamination code:	2063	Contamination Name:	2,3,7,8-TCDD
Violation code:	03	Violation name:	Monitoring, Regular
Rule code:	320	Rule name:	SOC
Violation measur:	Not Reported	Unit of measure:	Not Reported
State mcl:	Not Reported	Cmp bdt:	01/01/1998
Cmp edt:	12/31/2000		

Violation id:	7399	Orig code:	S
State:	AZ	Violation Year:	1998
Contamination code:	2065	Contamination Name:	Heptachlor
Violation code:	03	Violation name:	Monitoring, Regular
Rule code:	320	Rule name:	SOC
Violation measur:	Not Reported	Unit of measure:	Not Reported
State mcl:	Not Reported	Cmp bdt:	01/01/1998
Cmp edt:	12/31/2000		

Violation id:	7499	Orig code:	S
State:	AZ	Violation Year:	1998
Contamination code:	2067	Contamination Name:	Heptachlor epoxide
Violation code:	03	Violation name:	Monitoring, Regular
Rule code:	320	Rule name:	SOC
Violation measur:	Not Reported	Unit of measure:	Not Reported
State mcl:	Not Reported	Cmp bdt:	01/01/1998
Cmp edt:	12/31/2000		

Violation id:	7599	Orig code:	S

State: AZ
Contamination code: 2105
Violation code: 03
Rule code: 320
Violation measur: Not Reported
State mcl: Not Reported
Cmp edt: 12/31/2000
Violation Year: 1998
Contamination Name: 2,4-D
Violation name: Monitoring, Regular
Rule name: SOC
Unit of measure: Not Reported
Cmp bdt: 01/01/1998

Violation id: 7699
State: AZ
Contamination code: 2110
Violation code: 03
Rule code: 320
Violation measur: Not Reported
State mcl: Not Reported
Cmp edt: 12/31/2000
Orig code: S
Violation Year: 1998
Contamination Name: 2,4,5-TP
Violation name: Monitoring, Regular
Rule name: SOC
Unit of measure: Not Reported
Cmp bdt: 01/01/1998

Violation id: 7799
State: AZ
Contamination code: 2274
Violation code: 03
Rule code: 320
Violation measur: Not Reported
State mcl: Not Reported
Cmp edt: 12/31/2000
Orig code: S
Violation Year: 1998
Contamination Name: HEXACHLOROBENZENE
Violation name: Monitoring, Regular
Rule name: SOC
Unit of measure: Not Reported
Cmp bdt: 01/01/1998

Violation id: 7899
State: AZ
Contamination code: 2306
Violation code: 03
Rule code: 320
Violation measur: Not Reported
State mcl: Not Reported
Cmp edt: 12/31/2000
Orig code: S
Violation Year: 1998
Contamination Name: Benzo(a)pyrene
Violation name: Monitoring, Regular
Rule name: SOC
Unit of measure: Not Reported
Cmp bdt: 01/01/1998

Violation id: 799
State: AZ
Contamination code: 1015
Violation code: 03
Rule code: 333
Violation measur: Not Reported
State mcl: Not Reported
Cmp edt: 12/31/2000
Orig code: S
Violation Year: 1998
Contamination Name: Cadmium
Violation name: Monitoring, Regular
Rule name: Other IOC
Unit of measure: Not Reported
Cmp bdt: 01/01/1998

Violation id: 7999
State: AZ
Contamination code: 2326
Violation code: 03
Rule code: 320
Violation measur: Not Reported
State mcl: Not Reported
Cmp edt: 12/31/2000
Orig code: S
Violation Year: 1998
Contamination Name: Pentachlorophenol
Violation name: Monitoring, Regular
Rule name: SOC
Unit of measure: Not Reported
Cmp bdt: 01/01/1998

Violation id: 8099
State: AZ
Contamination code: 2383
Violation code: 03
Rule code: 320
Violation measur: Not Reported
State mcl: Not Reported
Cmp edt: 12/31/2000
Orig code: S
Violation Year: 1998
Contamination Name: Total Polychlorinated Biphenyls (PCB)
Violation name: Monitoring, Regular
Rule name: SOC
Unit of measure: Not Reported
Cmp bdt: 01/01/1998

Violation id: 8199
State: AZ
Contamination code: 2931
Violation code: 03
Rule code: 320
Violation measur: Not Reported
State mcl: Not Reported
Cmp edt: 12/31/2000
Orig code: S
Violation Year: 1998
Contamination Name: 1,2-DIBROMO-3-CHLOROPROPANE
Violation name: Monitoring, Regular
Rule name: SOC
Unit of measure: Not Reported
Cmp bdt: 01/01/1998

Violation id: 8299
State: AZ
Contamination code: 2946
Violation code: 03
Rule code: 320
Violation measur: Not Reported
State mcl: Not Reported
Cmp edt: 12/31/2000
Orig code: S
Violation Year: 1998
Contamination Name: ETHYLENE DIBROMIDE
Violation name: Monitoring, Regular
Rule name: SOC
Unit of measure: Not Reported
Cmp bdt: 01/01/1998

Violation id: 8399
State: AZ
Contamination code: 2959
Violation code: 03
Rule code: 320
Violation measur: Not Reported
State mcl: Not Reported
Cmp edt: 12/31/2000
Orig code: S
Violation Year: 1998
Contamination Name: Chlordane
Violation name: Monitoring, Regular
Rule name: SOC
Unit of measure: Not Reported
Cmp bdt: 01/01/1998

Violation id: 8403
State: AZ
Contamination code: 5000
Violation code: 52
Rule code: 350
Violation measur: Not Reported
State mcl: Not Reported
Cmp edt: Not Reported
Orig code: S
Violation Year: 2002
Contamination Name: Lead and Copper Rule
Violation name: Follow-up Or Routine LCR Tap M/R
Rule name: LCR
Unit of measure: Not Reported
Cmp bdt: 10/01/2002

Violation id: 8504
State: AZ
Contamination code: 5000
Violation code: 52
Rule code: 350
Violation measur: Not Reported
State mcl: Not Reported
Cmp edt: Not Reported
Orig code: S
Violation Year: 2003
Contamination Name: Lead and Copper Rule
Violation name: Follow-up Or Routine LCR Tap M/R
Rule name: LCR
Unit of measure: Not Reported
Cmp bdt: 10/01/2003

Violation id: 8605
State: AZ
Contamination code: 1040
Violation code: 03
Rule code: 331
Violation measur: Not Reported
State mcl: Not Reported
Cmp edt: 12/31/2004
Orig code: S
Violation Year: 2004
Contamination Name: Nitrate
Violation name: Monitoring, Regular
Rule name: Nitrates
Unit of measure: Not Reported
Cmp bdt: 01/01/2004

Violation id: 8705
State: AZ
Contamination code: 7000
Violation code: 71
Rule code: 420
Violation measur: Not Reported
State mcl: Not Reported
Cmp edt: Not Reported
Orig code: S
Violation Year: 2002
Contamination Name: Consumer Confidence Rule
Violation name: CCR Complete Failure to Report
Rule name: CCR
Unit of measure: Not Reported
Cmp bdt: 07/01/2002

Violation id: 8805
State: AZ
Contamination code: 7000
Violation code: 71
Rule code: 420
Violation measur: Not Reported
State mcl: Not Reported
Cmp edt: Not Reported
Orig code: S
Violation Year: 2003
Contamination Name: Consumer Confidence Rule
Violation name: CCR Complete Failure to Report
Rule name: CCR
Unit of measure: Not Reported
Cmp bdt: 07/01/2003

Violation id: 8905
State: AZ
Contamination code: 7000
Violation code: 71
Rule code: 420
Violation measur: Not Reported
State mcl: Not Reported
Cmp edt: Not Reported
Orig code: S
Violation Year: 2004
Contamination Name: Consumer Confidence Rule
Violation name: CCR Complete Failure to Report
Rule name: CCR
Unit of measure: Not Reported
Cmp bdt: 07/01/2004

Violation id: 899
State: AZ
Contamination code: 1020
Violation code: 03
Rule code: 333
Violation measur: Not Reported
State mcl: Not Reported
Cmp edt: 12/31/2000
Orig code: S
Violation Year: 1998
Contamination Name: Chromium
Violation name: Monitoring, Regular
Rule name: Other IOC
Unit of measure: Not Reported
Cmp bdt: 01/01/1998

Violation id: 9005
State: AZ
Contamination code: 5000
Violation code: 52
Rule code: 350
Violation measur: Not Reported
State mcl: Not Reported
Cmp edt: Not Reported
Orig code: S
Violation Year: 2004
Contamination Name: Lead and Copper Rule
Violation name: Follow-up Or Routine LCR Tap M/R
Rule name: LCR
Unit of measure: Not Reported
Cmp bdt: 10/01/2004

Violation id: 9105
State: AZ
Contamination code: 5000
Violation code: 52
Rule code: 350
Violation measur: Not Reported
State mcl: Not Reported
Cmp edt: Not Reported
Orig code: S
Violation Year: 2005
Contamination Name: Lead and Copper Rule
Violation name: Follow-up Or Routine LCR Tap M/R
Rule name: LCR
Unit of measure: Not Reported
Cmp bdt: 10/01/2005

Violation id: 9206
State: AZ
Contamination code: 1040
Violation code: 03
Rule code: 331
Violation measur: Not Reported
State mcl: Not Reported
Cmp edt: 12/31/2005
Orig code: S
Violation Year: 2005
Contamination Name: Nitrate
Violation name: Monitoring, Regular
Rule name: Nitrates
Unit of measure: Not Reported
Cmp bdt: 01/01/2005

Violation id: 9306
State: AZ
Contamination code: 3100
Violation code: 23
Rule code: 110
Violation measur: Not Reported
State mcl: Not Reported
Cmp edt: 01/31/2006
Orig code: S
Violation Year: 2006
Contamination Name: Coliform (TCR)
Violation name: Monitoring, Routine Major (TCR)
Rule name: TCR
Unit of measure: Not Reported
Cmp bdt: 01/01/2006

Violation id: 9406
State: AZ
Contamination code: 3100
Violation code: 23
Rule code: 110
Violation measur: Not Reported
State mcl: Not Reported
Cmp edt: 02/28/2006
Orig code: S
Violation Year: 2006
Contamination Name: Coliform (TCR)
Violation name: Monitoring, Routine Major (TCR)
Rule name: TCR
Unit of measure: Not Reported
Cmp bdt: 02/01/2006

Violation id: 9506
State: AZ
Contamination code: 3100
Violation code: 23
Rule code: 110
Violation measur: Not Reported
State mcl: Not Reported
Cmp edt: 03/31/2006
Orig code: S
Violation Year: 2006
Contamination Name: Coliform (TCR)
Violation name: Monitoring, Routine Major (TCR)
Rule name: TCR
Unit of measure: Not Reported
Cmp bdt: 03/01/2006

Violation id: 9606
State: AZ
Contamination code: 3100
Violation code: 23
Rule code: 110
Violation measur: Not Reported
State mcl: Not Reported
Cmp edt: 04/30/2006
Orig code: S
Violation Year: 2006
Contamination Name: Coliform (TCR)
Violation name: Monitoring, Routine Major (TCR)
Rule name: TCR
Unit of measure: Not Reported
Cmp bdt: 04/01/2006

Violation id: 9706
State: AZ
Contamination code: 3100
Violation code: 23
Rule code: 110
Violation measur: Not Reported
State mcl: Not Reported
Cmp edt: 05/31/2006
Orig code: S
Violation Year: 2006
Contamination Name: Coliform (TCR)
Violation name: Monitoring, Routine Major (TCR)
Rule name: TCR
Unit of measure: Not Reported
Cmp bdt: 05/01/2006

Violation id: 9806
State: AZ
Contamination code: 3100
Violation code: 23
Rule code: 110
Violation measur: Not Reported
State mcl: Not Reported
Cmp edt: 06/30/2006
Orig code: S
Violation Year: 2006
Contamination Name: Coliform (TCR)
Violation name: Monitoring, Routine Major (TCR)
Rule name: TCR
Unit of measure: Not Reported
Cmp bdt: 06/01/2006

Violation id: 9906
State: AZ
Contamination code: 3100
Violation code: 23
Rule code: 110
Violation measur: Not Reported
State mcl: Not Reported
Cmp edt: 07/31/2006
Orig code: S
Violation Year: 2006
Contamination Name: Coliform (TCR)
Violation name: Monitoring, Routine Major (TCR)
Rule name: TCR
Unit of measure: Not Reported
Cmp bdt: 07/01/2006

Violation id: 9907
State: AZ
Contamination code: 3100
Violation code: 23
Rule code: 110
Violation measur: Not Reported
State mcl: Not Reported
Cmp edt: 08/31/2006
Orig code: S
Violation Year: 2006
Contamination Name: Coliform (TCR)
Violation name: Monitoring, Routine Major (TCR)
Rule name: TCR
Unit of measure: Not Reported
Cmp bdt: 08/01/2006

Violation id: 9908
State: AZ
Contamination code: 7000
Violation code: 71
Rule code: 420
Violation measur: Not Reported
State mcl: Not Reported
Cmp edt: Not Reported
Orig code: S
Violation Year: 2005
Contamination Name: Consumer Confidence Rule
Violation name: CCR Complete Failure to Report
Rule name: CCR
Unit of measure: Not Reported
Cmp bdt: 07/01/2005

Violation id: 9909
State: AZ
Contamination code: 3100
Violation code: 23
Rule code: 110
Violation measur: Not Reported
State mcl: Not Reported
Cmp edt: 09/30/2006
Orig code: S
Violation Year: 2006
Contamination Name: Coliform (TCR)
Violation name: Monitoring, Routine Major (TCR)
Rule name: TCR
Unit of measure: Not Reported
Cmp bdt: 09/01/2006

Violation id: 9912
State: AZ
Contamination code: 3100
Violation code: 23
Rule code: 110
Violation measur: Not Reported
State mcl: Not Reported
Cmp edt: 10/31/2006
Orig code: S
Violation Year: 2006
Contamination Name: Coliform (TCR)
Violation name: Monitoring, Routine Major (TCR)
Rule name: TCR
Unit of measure: Not Reported
Cmp bdt: 10/01/2006

Violation id: 9913
State: AZ
Contamination code: 3100
Violation code: 23
Rule code: 110
Violation measur: Not Reported
State mcl: Not Reported
Cmp edt: 11/30/2006
Orig code: S
Violation Year: 2006
Contamination Name: Coliform (TCR)
Violation name: Monitoring, Routine Major (TCR)
Rule name: TCR
Unit of measure: Not Reported
Cmp bdt: 11/01/2006

Violation id: 9914
State: AZ
Contamination code: 3100
Violation code: 23
Rule code: 110
Violation measur: Not Reported
State mcl: Not Reported
Cmp edt: 12/31/2006
Orig code: S
Violation Year: 2006
Contamination Name: Coliform (TCR)
Violation name: Monitoring, Routine Major (TCR)
Rule name: TCR
Unit of measure: Not Reported
Cmp bdt: 12/01/2006

Violation id: 9915
State: AZ
Contamination code: 3100
Violation code: 23
Rule code: 110
Violation measur: Not Reported
State mcl: Not Reported
Cmp edt: 01/31/2007
Orig code: S
Violation Year: 2007
Contamination Name: Coliform (TCR)
Violation name: Monitoring, Routine Major (TCR)
Rule name: TCR
Unit of measure: Not Reported
Cmp bdt: 01/01/2007

Violation id: 9916
State: AZ
Contamination code: 3100
Violation code: 23
Rule code: 110
Violation measur: Not Reported
State mcl: Not Reported
Cmp edt: 02/28/2007
Orig code: S
Violation Year: 2007
Contamination Name: Coliform (TCR)
Violation name: Monitoring, Routine Major (TCR)
Rule name: TCR
Unit of measure: Not Reported
Cmp bdt: 02/01/2007

Violation id: 9917
State: AZ
Contamination code: 3100
Violation code: 23
Rule code: 110
Violation measur: Not Reported
Unit of measure: Not Reported
Cmp bdt: 03/01/2007
Orig code: S
Violation Year: 2007
Contamination Name: Coliform (TCR)
Violation name: Monitoring, Routine Major (TCR)
Rule name: TCR
State mcl: Not Reported
Cmp edt: 03/31/2007

Violation id: 9918
State: AZ
Contamination code: 1040
Violation code: 03
Rule code: 331
Violation measur: Not Reported
State mcl: Not Reported
Cmp edt: 12/31/2006
Orig code: S
Violation Year: 2006
Contamination Name: Nitrate
Violation name: Monitoring, Regular
Rule name: Nitrates
Unit of measure: Not Reported
Cmp bdt: 01/01/2006

Violation id: 9919
State: AZ
Contamination code: 3100
Violation code: 23
Rule code: 110
Violation measur: Not Reported
State mcl: Not Reported
Cmp edt: 04/30/2007
Orig code: S
Violation Year: 2007
Contamination Name: Coliform (TCR)
Violation name: Monitoring, Routine Major (TCR)
Rule name: TCR
Unit of measure: Not Reported
Cmp bdt: 04/01/2007

Violation id: 9920
State: AZ
Contamination code: 3100
Violation code: 23
Rule code: 110
Violation measur: Not Reported
State mcl: Not Reported
Cmp edt: 05/31/2007
Orig code: S
Violation Year: 2007
Contamination Name: Coliform (TCR)
Violation name: Monitoring, Routine Major (TCR)
Rule name: TCR
Unit of measure: Not Reported
Cmp bdt: 05/01/2007

Violation id: 9921
State: AZ
Contamination code: 3100
Violation code: 23
Rule code: 110
Violation measur: Not Reported
State mcl: Not Reported
Cmp edt: 06/30/2007
Orig code: S
Violation Year: 2007
Contamination Name: Coliform (TCR)
Violation name: Monitoring, Routine Major (TCR)
Rule name: TCR
Unit of measure: Not Reported
Cmp bdt: 06/01/2007

Violation id: 9922
State: AZ
Contamination code: 7000
Violation code: 71
Rule code: 420
Violation measur: Not Reported
State mcl: Not Reported
Cmp edt: Not Reported
Orig code: S
Violation Year: 2006
Contamination Name: Consumer Confidence Rule
Violation name: CCR Complete Failure to Report
Rule name: CCR
Unit of measure: Not Reported
Cmp bdt: 07/01/2006

Violation id: 9924
State: AZ
Contamination code: 3100
Violation code: 23
Rule code: 110
Violation measur: Not Reported
State mcl: Not Reported
Cmp edt: 07/31/2007
Orig code: S
Violation Year: 2007
Contamination Name: Coliform (TCR)
Violation name: Monitoring, Routine Major (TCR)
Rule name: TCR
Unit of measure: Not Reported
Cmp bdt: 07/01/2007

Violation id: 9925
State: AZ
Contamination code: 5000
Violation code: 52
Rule code: 350
Violation measur: Not Reported
State mcl: Not Reported
Cmp edt: Not Reported
Orig code: S
Violation Year: 2006
Contamination Name: Lead and Copper Rule
Violation name: Follow-up Or Routine LCR Tap M/R
Rule name: LCR
Unit of measure: Not Reported
Cmp bdt: 10/01/2006

Violation id: 9926
State: AZ
Contamination code: 3100
Violation code: 23
Rule code: 110
Violation measur: Not Reported
State mcl: Not Reported
Cmp edt: 08/31/2007
Orig code: S
Violation Year: 2007
Contamination Name: Coliform (TCR)
Violation name: Monitoring, Routine Major (TCR)
Rule name: TCR
Unit of measure: Not Reported
Cmp bdt: 08/01/2007

Violation id: 9927
State: AZ
Contamination code: 3100
Violation code: 23
Rule code: 110
Violation measur: Not Reported
State mcl: Not Reported
Cmp edt: 09/30/2007
Orig code: S
Violation Year: 2007
Contamination Name: Coliform (TCR)
Violation name: Monitoring, Routine Major (TCR)
Rule name: TCR
Unit of measure: Not Reported
Cmp bdt: 09/01/2007

Violation id: 9928
State: AZ
Contamination code: 3100
Violation code: 23
Rule code: 110
Violation measur: Not Reported
State mcl: Not Reported
Cmp edt: 10/31/2007
Orig code: S
Violation Year: 2007
Contamination Name: Coliform (TCR)
Violation name: Monitoring, Routine Major (TCR)
Rule name: TCR
Unit of measure: Not Reported
Cmp bdt: 10/01/2007

Violation id: 9929
State: AZ
Contamination code: 3100
Violation code: 23
Rule code: 110
Violation measur: Not Reported
State mcl: Not Reported
Cmp edt: 11/30/2007
Orig code: S
Violation Year: 2007
Contamination Name: Coliform (TCR)
Violation name: Monitoring, Routine Major (TCR)
Rule name: TCR
Unit of measure: Not Reported
Cmp bdt: 11/01/2007

Violation id: 9930
State: AZ
Contamination code: 3100
Violation code: 23
Rule code: 110
Violation measur: Not Reported
State mcl: Not Reported
Cmp edt: 12/31/2007
Orig code: S
Violation Year: 2007
Contamination Name: Coliform (TCR)
Violation name: Monitoring, Routine Major (TCR)
Rule name: TCR
Unit of measure: Not Reported
Cmp bdt: 12/01/2007

Violation id: 9931
State: AZ
Contamination code: 5000
Violation code: 52
Rule code: 350
Violation measur: Not Reported
State mcl: Not Reported
Cmp edt: Not Reported
Orig code: S
Violation Year: 2007
Contamination Name: Lead and Copper Rule
Violation name: Follow-up Or Routine LCR Tap M/R
Rule name: LCR
Unit of measure: Not Reported
Cmp bdt: 10/01/2007

Violation id: 9933
State: AZ
Contamination code: 3100
Violation code: 23
Rule code: 110
Violation measur: Not Reported
State mcl: Not Reported
Cmp edt: 01/31/2008
Orig code: S
Violation Year: 2008
Contamination Name: Coliform (TCR)
Violation name: Monitoring, Routine Major (TCR)
Rule name: TCR
Unit of measure: Not Reported
Cmp bdt: 01/01/2008

Violation id: 9934
State: AZ
Contamination code: 3100
Violation code: 23
Rule code: 110
Violation measur: Not Reported
State mcl: Not Reported
Cmp edt: 02/29/2008
Orig code: S
Violation Year: 2008
Contamination Name: Coliform (TCR)
Violation name: Monitoring, Routine Major (TCR)
Rule name: TCR
Unit of measure: Not Reported
Cmp bdt: 02/01/2008

Violation id: 9935
State: AZ
Contamination code: 3100
Violation code: 23
Rule code: 110
Violation measur: Not Reported
State mcl: Not Reported
Cmp edt: 03/31/2008
Orig code: S
Violation Year: 2008
Contamination Name: Coliform (TCR)
Violation name: Monitoring, Routine Major (TCR)
Rule name: TCR
Unit of measure: Not Reported
Cmp bdt: 03/01/2008

Violation id: 9936
State: AZ
Contamination code: 3100
Violation code: 23
Rule code: 110
Violation measur: Not Reported
State mcl: Not Reported
Cmp edt: 04/30/2008
Orig code: S
Violation Year: 2008
Contamination Name: Coliform (TCR)
Violation name: Monitoring, Routine Major (TCR)
Rule name: TCR
Unit of measure: Not Reported
Cmp bdt: 04/01/2008

Violation id: 9937
State: AZ
Contamination code: 1040
Violation code: 03
Rule code: 331
Violation measur: Not Reported
State mcl: Not Reported
Cmp edt: 12/31/2007
Orig code: S
Violation Year: 2007
Contamination Name: Nitrate
Violation name: Monitoring, Regular
Rule name: Nitrates
Unit of measure: Not Reported
Cmp bdt: 01/01/2007

Violation id: 9938
State: AZ
Contamination code: 3100
Violation code: 23
Rule code: 110
Violation measur: Not Reported
State mcl: Not Reported
Cmp edt: 05/31/2008
Orig code: S
Violation Year: 2008
Contamination Name: Coliform (TCR)
Violation name: Monitoring, Routine Major (TCR)
Rule name: TCR
Unit of measure: Not Reported
Cmp bdt: 05/01/2008

Violation id: 9939
State: AZ
Contamination code: 3100
Violation code: 23
Rule code: 110
Violation measur: Not Reported
State mcl: Not Reported
Cmp edt: 06/30/2008
Orig code: S
Violation Year: 2008
Contamination Name: Coliform (TCR)
Violation name: Monitoring, Routine Major (TCR)
Rule name: TCR
Unit of measure: Not Reported
Cmp bdt: 06/01/2008

Violation id: 9940
State: AZ
Contamination code: 3100
Violation code: 23
Rule code: 110
Violation measur: Not Reported
State mcl: Not Reported
Cmp edt: 07/31/2008
Orig code: S
Violation Year: 2008
Contamination Name: Coliform (TCR)
Violation name: Monitoring, Routine Major (TCR)
Rule name: TCR
Unit of measure: Not Reported
Cmp bdt: 07/01/2008

Violation id: 9941
State: AZ
Contamination code: 3100
Violation code: 23
Rule code: 110
Violation measur: Not Reported
State mcl: Not Reported
Cmp edt: 08/31/2008
Orig code: S
Violation Year: 2008
Contamination Name: Coliform (TCR)
Violation name: Monitoring, Routine Major (TCR)
Rule name: TCR
Unit of measure: Not Reported
Cmp bdt: 08/01/2008

Violation id: 9942
State: AZ
Contamination code: 7000
Violation code: 71
Rule code: 420
Violation measur: Not Reported
State mcl: Not Reported
Cmp edt: Not Reported
Orig code: S
Violation Year: 2007
Contamination Name: Consumer Confidence Rule
Violation name: CCR Complete Failure to Report
Rule name: CCR
Unit of measure: Not Reported
Cmp bdt: 07/01/2007

Violation id: 9943
State: AZ
Contamination code: 3100
Violation code: 23
Rule code: 110
Violation measur: Not Reported
State mcl: Not Reported
Cmp edt: 09/30/2008
Orig code: S
Violation Year: 2008
Contamination Name: Coliform (TCR)
Violation name: Monitoring, Routine Major (TCR)
Rule name: TCR
Unit of measure: Not Reported
Cmp bdt: 09/01/2008

Violation id: 9944
State: AZ
Contamination code: 3100
Violation code: 23
Rule code: 110
Violation measur: Not Reported
State mcl: Not Reported
Cmp edt: 10/31/2008
Orig code: S
Violation Year: 2008
Contamination Name: Coliform (TCR)
Violation name: Monitoring, Routine Major (TCR)
Rule name: TCR
Unit of measure: Not Reported
Cmp bdt: 10/01/2008

Violation id: 9945
State: AZ
Contamination code: 3100
Violation code: 23
Rule code: 110
Violation measur: Not Reported
State mcl: Not Reported
Cmp edt: 11/30/2008
Orig code: S
Violation Year: 2008
Contamination Name: Coliform (TCR)
Violation name: Monitoring, Routine Major (TCR)
Rule name: TCR
Unit of measure: Not Reported
Cmp bdt: 11/01/2008

Violation id: 9946
State: AZ
Contamination code: 3100
Violation code: 23
Rule code: 110
Violation measur: Not Reported
State mcl: Not Reported
Cmp edt: 12/31/2008
Orig code: S
Violation Year: 2008
Contamination Name: Coliform (TCR)
Violation name: Monitoring, Routine Major (TCR)
Rule name: TCR
Unit of measure: Not Reported
Cmp bdt: 12/01/2008

Violation id: 9947
State: AZ
Contamination code: 5000
Violation code: 52
Rule code: 350
Violation measur: Not Reported
State mcl: Not Reported
Cmp edt: Not Reported
Orig code: S
Violation Year: 2008
Contamination Name: Lead and Copper Rule
Violation name: Follow-up Or Routine LCR Tap M/R
Rule name: LCR
Unit of measure: Not Reported
Cmp bdt: 10/01/2008

Violation id: 9948
State: AZ
Contamination code: 1040
Violation code: 03
Rule code: 331
Violation measur: Not Reported
State mcl: Not Reported
Cmp edt: 12/31/2008
Orig code: S
Violation Year: 2008
Contamination Name: Nitrate
Violation name: Monitoring, Regular
Rule name: Nitrates
Unit of measure: Not Reported
Cmp bdt: 01/01/2008

Violation id: 9949
State: AZ
Contamination code: 3100
Violation code: 23
Rule code: 110
Violation measur: Not Reported
State mcl: Not Reported
Cmp edt: 01/31/2009
Orig code: S
Violation Year: 2009
Contamination Name: Coliform (TCR)
Violation name: Monitoring, Routine Major (TCR)
Rule name: TCR
Unit of measure: Not Reported
Cmp bdt: 01/01/2009

Violation id: 9950
State: AZ
Contamination code: 3100
Violation code: 23
Rule code: 110
Violation measur: Not Reported
State mcl: Not Reported
Cmp edt: 02/28/2009
Orig code: S
Violation Year: 2009
Contamination Name: Coliform (TCR)
Violation name: Monitoring, Routine Major (TCR)
Rule name: TCR
Unit of measure: Not Reported
Cmp bdt: 02/01/2009

Violation id: 9951
State: AZ
Contamination code: 3100
Violation code: 23
Rule code: 110
Violation measur: Not Reported
State mcl: Not Reported
Cmp edt: 03/31/2009
Orig code: S
Violation Year: 2009
Contamination Name: Coliform (TCR)
Violation name: Monitoring, Routine Major (TCR)
Rule name: TCR
Unit of measure: Not Reported
Cmp bdt: 03/01/2009

Violation id: 9952
State: AZ
Contamination code: 3100
Violation code: 23
Rule code: 110
Violation measur: Not Reported
State mcl: Not Reported
Cmp edt: 04/30/2009
Orig code: S
Violation Year: 2009
Contamination Name: Coliform (TCR)
Violation name: Monitoring, Routine Major (TCR)
Rule name: TCR
Unit of measure: Not Reported
Cmp bdt: 04/01/2009

Violation id: 9953
State: AZ
Contamination code: 3100
Violation code: 23
Rule code: 110
Violation measur: Not Reported
State mcl: Not Reported
Cmp edt: 05/31/2009
Orig code: S
Violation Year: 2009
Contamination Name: Coliform (TCR)
Violation name: Monitoring, Routine Major (TCR)
Rule name: TCR
Unit of measure: Not Reported
Cmp bdt: 05/01/2009

Violation id: 9954
State: AZ
Contamination code: 3100
Violation code: 23
Rule code: 110
Violation measur: Not Reported
State mcl: Not Reported
Cmp edt: 06/30/2009
Orig code: S
Violation Year: 2009
Contamination Name: Coliform (TCR)
Violation name: Monitoring, Routine Major (TCR)
Rule name: TCR
Unit of measure: Not Reported
Cmp bdt: 06/01/2009

Violation id: 9955
State: AZ
Contamination code: 3100
Violation code: 23
Rule code: 110
Violation measur: Not Reported
State mcl: Not Reported
Cmp edt: 07/31/2009
Orig code: S
Violation Year: 2009
Contamination Name: Coliform (TCR)
Violation name: Monitoring, Routine Major (TCR)
Rule name: TCR
Unit of measure: Not Reported
Cmp bdt: 07/01/2009

Violation id: 9956
State: AZ
Contamination code: 3100
Violation code: 23
Rule code: 110
Violation measur: Not Reported
State mcl: Not Reported
Cmp edt: 08/31/2009
Orig code: S
Violation Year: 2009
Contamination Name: Coliform (TCR)
Violation name: Monitoring, Routine Major (TCR)
Rule name: TCR
Unit of measure: Not Reported
Cmp bdt: 08/01/2009

Violation id: 9957
State: AZ
Contamination code: 7000
Violation code: 71
Rule code: 420
Violation measur: Not Reported
State mcl: Not Reported
Cmp edt: Not Reported
Orig code: S
Violation Year: 2008
Contamination Name: Consumer Confidence Rule
Violation name: CCR Complete Failure to Report
Rule name: CCR
Unit of measure: Not Reported
Cmp bdt: 07/01/2008

Violation id: 9958
State: AZ
Contamination code: 3100
Violation code: 23
Rule code: 110
Violation measur: Not Reported
State mcl: Not Reported
Cmp edt: 09/30/2009
Orig code: S
Violation Year: 2009
Contamination Name: Coliform (TCR)
Violation name: Monitoring, Routine Major (TCR)
Rule name: TCR
Unit of measure: Not Reported
Cmp bdt: 09/01/2009

Violation id: 9959
State: AZ
Contamination code: 3100
Violation code: 23
Rule code: 110
Violation measur: Not Reported
State mcl: Not Reported
Cmp edt: 10/31/2009
Orig code: S
Violation Year: 2009
Contamination Name: Coliform (TCR)
Violation name: Monitoring, Routine Major (TCR)
Rule name: TCR
Unit of measure: Not Reported
Cmp bdt: 10/01/2009

Violation id: 9960
State: AZ
Contamination code: 3100
Violation code: 23
Rule code: 110
Violation measur: Not Reported
State mcl: Not Reported
Cmp edt: 11/30/2009
Orig code: S
Violation Year: 2009
Contamination Name: Coliform (TCR)
Violation name: Monitoring, Routine Major (TCR)
Rule name: TCR
Unit of measure: Not Reported
Cmp bdt: 11/01/2009

Violation id: 9961
State: AZ
Contamination code: 3100
Violation code: 23
Rule code: 110
Violation measur: Not Reported
State mcl: Not Reported
Cmp edt: 12/31/2009
Orig code: S
Violation Year: 2009
Contamination Name: Coliform (TCR)
Violation name: Monitoring, Routine Major (TCR)
Rule name: TCR
Unit of measure: Not Reported
Cmp bdt: 12/01/2009

Violation id: 9962
State: AZ
Contamination code: 1040
Violation code: 03
Rule code: 331
Violation measur: Not Reported
State mcl: Not Reported
Cmp edt: 12/31/2009
Orig code: S
Violation Year: 2009
Contamination Name: Nitrate
Violation name: Monitoring, Regular
Rule name: Nitrates
Unit of measure: Not Reported
Cmp bdt: 01/01/2009

Violation id: 9963
State: AZ
Contamination code: 5000
Violation code: 52
Rule code: 350
Violation measur: Not Reported
State mcl: Not Reported
Cmp edt: Not Reported
Orig code: S
Violation Year: 2009
Contamination Name: Lead and Copper Rule
Violation name: Follow-up Or Routine LCR Tap M/R
Rule name: LCR
Unit of measure: Not Reported
Cmp bdt: 10/01/2009

Violation id: 9964
State: AZ
Contamination code: 3100
Violation code: 23
Rule code: 110
Violation measur: Not Reported
State mcl: Not Reported
Cmp edt: 01/31/2010
Orig code: S
Violation Year: 2010
Contamination Name: Coliform (TCR)
Violation name: Monitoring, Routine Major (TCR)
Rule name: TCR
Unit of measure: Not Reported
Cmp bdt: 01/01/2010

Violation id: 9965
State: AZ
Contamination code: 3100
Violation code: 23
Rule code: 110
Violation measur: Not Reported
State mcl: Not Reported
Cmp edt: 02/28/2010
Orig code: S
Violation Year: 2010
Contamination Name: Coliform (TCR)
Violation name: Monitoring, Routine Major (TCR)
Rule name: TCR
Unit of measure: Not Reported
Cmp bdt: 02/01/2010

Violation id: 9966
State: AZ
Contamination code: 3100
Violation code: 23
Rule code: 110
Violation measur: Not Reported
State mcl: Not Reported
Cmp edt: 03/31/2010
Orig code: S
Violation Year: 2010
Contamination Name: Coliform (TCR)
Violation name: Monitoring, Routine Major (TCR)
Rule name: TCR
Unit of measure: Not Reported
Cmp bdt: 03/01/2010

Violation id: 999
State: AZ
Contamination code: 1024
Violation code: 03
Rule code: 333
Violation measur: Not Reported
State mcl: Not Reported
Cmp edt: 12/31/2000
Orig code: S
Violation Year: 1998
Contamination Name: CYANIDE
Violation name: Monitoring, Regular
Rule name: Other IOC
Unit of measure: Not Reported
Cmp bdt: 01/01/1998

Violation ID:	10004	Orig Code:	S
Enforcemnt FY:	2013	Enforcement Action:	11/06/2012
Enforcement Detail:	St Violation/Reminder Notice	Enforcement Category:	Informal
Violation ID:	10007	Orig Code:	S
Enforcemnt FY:	2013	Enforcement Action:	07/09/2013
Enforcement Detail:	St Violation/Reminder Notice	Enforcement Category:	Informal
Violation ID:	10007	Orig Code:	S
Enforcemnt FY:	2013	Enforcement Action:	08/01/2013
Enforcement Detail:	St Compliance achieved	Enforcement Category:	Resolving
Violation ID:	10009	Orig Code:	S
Enforcemnt FY:	2013	Enforcement Action:	08/20/2013
Enforcement Detail:	St Compliance achieved	Enforcement Category:	Resolving
Violation ID:	10009	Orig Code:	S
Enforcemnt FY:	2013	Enforcement Action:	08/20/2013
Enforcement Detail:	St Violation/Reminder Notice	Enforcement Category:	Informal
Violation ID:	10014	Orig Code:	S
Enforcemnt FY:	2014	Enforcement Action:	10/04/2013
Enforcement Detail:	St Violation/Reminder Notice	Enforcement Category:	Informal
Violation ID:	10014	Orig Code:	S
Enforcemnt FY:	2014	Enforcement Action:	11/12/2013
Enforcement Detail:	St Compliance achieved	Enforcement Category:	Resolving
Violation ID:	10015	Orig Code:	S
Enforcemnt FY:	2014	Enforcement Action:	12/23/2013
Enforcement Detail:	St Violation/Reminder Notice	Enforcement Category:	Informal
Violation ID:	10016	Orig Code:	S
Enforcemnt FY:	2014	Enforcement Action:	03/27/2014
Enforcement Detail:	St Violation/Reminder Notice	Enforcement Category:	Informal
Violation ID:	10017	Orig Code:	S
Enforcemnt FY:	2014	Enforcement Action:	03/28/2014
Enforcement Detail:	St Violation/Reminder Notice	Enforcement Category:	Informal
Violation ID:	10018	Orig Code:	S
Enforcemnt FY:	2014	Enforcement Action:	03/31/2014
Enforcement Detail:	St Compliance achieved	Enforcement Category:	Resolving
Violation ID:	10018	Orig Code:	S
Enforcemnt FY:	2014	Enforcement Action:	03/28/2014
Enforcement Detail:	St Violation/Reminder Notice	Enforcement Category:	Informal
Violation ID:	1099	Orig Code:	S
Enforcemnt FY:	2007	Enforcement Action:	05/07/2007
Enforcement Detail:	St Compliance achieved	Enforcement Category:	Resolving
Violation ID:	1199	Orig Code:	S
Enforcemnt FY:	2007	Enforcement Action:	05/07/2007
Enforcement Detail:	St Compliance achieved	Enforcement Category:	Resolving
Violation ID:	1299	Orig Code:	S
Enforcemnt FY:	2007	Enforcement Action:	05/07/2007
Enforcement Detail:	St Compliance achieved	Enforcement Category:	Resolving
Violation ID:	1399	Orig Code:	S
Enforcemnt FY:	2007	Enforcement Action:	05/07/2007

Enforcement Detail:	St Compliance achieved	Enforcement Category:	Resolving
Violation ID:	1499	Orig Code:	S
Enforcemnt FY:	2007	Enforcement Action:	05/07/2007
Enforcement Detail:	St Compliance achieved	Enforcement Category:	Resolving
Violation ID:	1599	Orig Code:	S
Enforcemnt FY:	2007	Enforcement Action:	05/07/2007
Enforcement Detail:	St Compliance achieved	Enforcement Category:	Resolving
Violation ID:	1699	Orig Code:	S
Enforcemnt FY:	2007	Enforcement Action:	12/06/2006
Enforcement Detail:	St Compliance achieved	Enforcement Category:	Resolving
Violation ID:	1799	Orig Code:	S
Enforcemnt FY:	2007	Enforcement Action:	12/06/2006
Enforcement Detail:	St Compliance achieved	Enforcement Category:	Resolving
Violation ID:	1801	Orig Code:	S
Enforcemnt FY:	2007	Enforcement Action:	12/06/2006
Enforcement Detail:	St Compliance achieved	Enforcement Category:	Resolving
Violation ID:	1903	Orig Code:	S
Enforcemnt FY:	2007	Enforcement Action:	12/06/2006
Enforcement Detail:	St Compliance achieved	Enforcement Category:	Resolving
Violation ID:	203	Orig Code:	S
Enforcemnt FY:	2004	Enforcement Action:	03/12/2004
Enforcement Detail:	St Compliance achieved	Enforcement Category:	Resolving
Violation ID:	2099	Orig Code:	S
Enforcemnt FY:	2007	Enforcement Action:	05/07/2007
Enforcement Detail:	St Compliance achieved	Enforcement Category:	Resolving
Violation ID:	2199	Orig Code:	S
Enforcemnt FY:	2007	Enforcement Action:	05/07/2007
Enforcement Detail:	St Compliance achieved	Enforcement Category:	Resolving
Violation ID:	2299	Orig Code:	S
Enforcemnt FY:	2007	Enforcement Action:	05/07/2007
Enforcement Detail:	St Compliance achieved	Enforcement Category:	Resolving
Violation ID:	2399	Orig Code:	S
Enforcemnt FY:	2007	Enforcement Action:	05/07/2007
Enforcement Detail:	St Compliance achieved	Enforcement Category:	Resolving
Violation ID:	2499	Orig Code:	S
Enforcemnt FY:	2007	Enforcement Action:	05/07/2007
Enforcement Detail:	St Compliance achieved	Enforcement Category:	Resolving
Violation ID:	2599	Orig Code:	S
Enforcemnt FY:	2007	Enforcement Action:	05/07/2007
Enforcement Detail:	St Compliance achieved	Enforcement Category:	Resolving
Violation ID:	2699	Orig Code:	S
Enforcemnt FY:	2007	Enforcement Action:	05/07/2007
Enforcement Detail:	St Compliance achieved	Enforcement Category:	Resolving
Violation ID:	2799	Orig Code:	S
Enforcemnt FY:	2007	Enforcement Action:	05/07/2007
Enforcement Detail:	St Compliance achieved	Enforcement Category:	Resolving

Violation ID: 2899
Enforcemnt FY: 2007
Enforcement Detail: St Compliance achieved
Orig Code: S
Enforcement Action: 05/07/2007
Enforcement Category: Resolving

Violation ID: 2999
Enforcemnt FY: 2007
Enforcement Action: 05/07/2007
Enforcement Category: Resolving
Orig Code: S
Enforcement Detail: St Compliance achieved

Violation ID: 303
Enforcemnt FY: 2004
Enforcement Detail: St Compliance achieved
Orig Code: S
Enforcement Action: 03/12/2004
Enforcement Category: Resolving

Violation ID: 3099
Enforcemnt FY: 2007
Enforcement Detail: St Compliance achieved
Orig Code: S
Enforcement Action: 05/07/2007
Enforcement Category: Resolving

Violation ID: 3199
Enforcemnt FY: 2007
Enforcement Detail: St Compliance achieved
Orig Code: S
Enforcement Action: 05/07/2007
Enforcement Category: Resolving

Violation ID: 3299
Enforcemnt FY: 2007
Enforcement Detail: St Compliance achieved
Orig Code: S
Enforcement Action: 05/07/2007
Enforcement Category: Resolving

Violation ID: 3399
Enforcemnt FY: 2007
Enforcement Detail: St Compliance achieved
Orig Code: S
Enforcement Action: 05/07/2007
Enforcement Category: Resolving

Violation ID: 3499
Enforcemnt FY: 2007
Enforcement Detail: St Compliance achieved
Orig Code: S
Enforcement Action: 05/07/2007
Enforcement Category: Resolving

Violation ID: 3599
Enforcemnt FY: 2007
Enforcement Detail: St Compliance achieved
Orig Code: S
Enforcement Action: 05/07/2007
Enforcement Category: Resolving

Violation ID: 3699
Enforcemnt FY: 2007
Enforcement Detail: St Compliance achieved
Orig Code: S
Enforcement Action: 05/07/2007
Enforcement Category: Resolving

Violation ID: 3799
Enforcemnt FY: 2007
Enforcement Detail: St Compliance achieved
Orig Code: S
Enforcement Action: 05/07/2007
Enforcement Category: Resolving

Violation ID: 3899
Enforcemnt FY: 2007
Enforcement Detail: St Compliance achieved
Orig Code: S
Enforcement Action: 05/07/2007
Enforcement Category: Resolving

Violation ID: 3999
Enforcemnt FY: 2007
Enforcement Detail: St Compliance achieved
Orig Code: S
Enforcement Action: 05/07/2007
Enforcement Category: Resolving

Violation ID: 4003
Enforcemnt FY: 2004
Enforcement Detail: St Compliance achieved
Orig Code: S
Enforcement Action: 11/08/2003
Enforcement Category: Resolving

Violation ID: 4003
Enforcemnt FY: 2007
Enforcement Detail: St Compliance achieved
Orig Code: S
Enforcement Action: 12/06/2006
Enforcement Category: Resolving

Violation ID: 4103
Orig Code: S

Enforcemnt FY: 2007
Enforcement Detail: St Compliance achieved
Enforcement Action: 12/06/2006
Enforcement Category: Resolving

Violation ID: 4103
Enforcemnt FY: 2004
Enforcement Detail: St Compliance achieved
Orig Code: S
Enforcement Action: 11/08/2003
Enforcement Category: Resolving

Violation ID: 4203
Enforcemnt FY: 2004
Enforcement Detail: St Compliance achieved
Orig Code: S
Enforcement Action: 11/08/2003
Enforcement Category: Resolving

Violation ID: 4203
Enforcemnt FY: 2007
Enforcement Detail: St Compliance achieved
Orig Code: S
Enforcement Action: 12/06/2006
Enforcement Category: Resolving

Violation ID: 4303
Enforcemnt FY: 2007
Enforcement Detail: St Compliance achieved
Orig Code: S
Enforcement Action: 12/06/2006
Enforcement Category: Resolving

Violation ID: 4303
Enforcemnt FY: 2004
Enforcement Detail: St Compliance achieved
Orig Code: S
Enforcement Action: 11/08/2003
Enforcement Category: Resolving

Violation ID: 4403
Enforcemnt FY: 2007
Enforcement Detail: St Compliance achieved
Orig Code: S
Enforcement Action: 12/06/2006
Enforcement Category: Resolving

Violation ID: 4403
Enforcemnt FY: 2004
Enforcement Detail: St Compliance achieved
Orig Code: S
Enforcement Action: 11/08/2003
Enforcement Category: Resolving

Violation ID: 4503
Enforcemnt FY: 2004
Enforcement Detail: St Compliance achieved
Orig Code: S
Enforcement Action: 11/08/2003
Enforcement Category: Resolving

Violation ID: 4503
Enforcemnt FY: 2007
Enforcement Detail: St Compliance achieved
Orig Code: S
Enforcement Action: 12/06/2006
Enforcement Category: Resolving

Violation ID: 4603
Enforcemnt FY: 2004
Enforcement Detail: St Compliance achieved
Orig Code: S
Enforcement Action: 11/08/2003
Enforcement Category: Resolving

Violation ID: 4603
Enforcemnt FY: 2007
Enforcement Detail: St Compliance achieved
Orig Code: S
Enforcement Action: 12/06/2006
Enforcement Category: Resolving

Violation ID: 4703
Enforcemnt FY: 2007
Enforcement Detail: St Compliance achieved
Orig Code: S
Enforcement Action: 12/06/2006
Enforcement Category: Resolving

Violation ID: 4703
Enforcemnt FY: 2004
Enforcement Detail: St Compliance achieved
Orig Code: S
Enforcement Action: 11/08/2003
Enforcement Category: Resolving

Violation ID: 4803
Enforcemnt FY: 2004
Enforcement Detail: St Compliance achieved
Orig Code: S
Enforcement Action: 11/08/2003
Enforcement Category: Resolving

Violation ID: 4803
Enforcemnt FY: 2007
Enforcement Detail: St Compliance achieved
Orig Code: S
Enforcement Action: 12/06/2006
Enforcement Category: Resolving

Violation ID:	4903	Orig Code:	S
Enforcemnt FY:	2004	Enforcement Action:	11/08/2003
Enforcement Detail:	St Compliance achieved	Enforcement Category:	Resolving
Violation ID:	4903	Orig Code:	S
Enforcemnt FY:	2007	Enforcement Action:	12/06/2006
Enforcement Detail:	St Compliance achieved	Enforcement Category:	Resolving
Violation ID:	5003	Orig Code:	S
Enforcemnt FY:	2004	Enforcement Action:	11/08/2003
Enforcement Detail:	St Compliance achieved	Enforcement Category:	Resolving
Violation ID:	5003	Orig Code:	S
Enforcemnt FY:	2007	Enforcement Action:	12/06/2006
Enforcement Detail:	St Compliance achieved	Enforcement Category:	Resolving
Violation ID:	5103	Orig Code:	S
Enforcemnt FY:	2007	Enforcement Action:	12/06/2006
Enforcement Detail:	St Compliance achieved	Enforcement Category:	Resolving
Violation ID:	5103	Orig Code:	S
Enforcemnt FY:	2004	Enforcement Action:	11/08/2003
Enforcement Detail:	St Compliance achieved	Enforcement Category:	Resolving
Violation ID:	5203	Orig Code:	S
Enforcemnt FY:	2004	Enforcement Action:	11/08/2003
Enforcement Detail:	St Compliance achieved	Enforcement Category:	Resolving
Violation ID:	5203	Orig Code:	S
Enforcemnt FY:	2007	Enforcement Action:	12/06/2006
Enforcement Detail:	St Compliance achieved	Enforcement Category:	Resolving
Violation ID:	5303	Orig Code:	S
Enforcemnt FY:	2007	Enforcement Action:	12/06/2006
Enforcement Detail:	St Compliance achieved	Enforcement Category:	Resolving
Violation ID:	5303	Orig Code:	S
Enforcemnt FY:	2004	Enforcement Action:	11/08/2003
Enforcement Detail:	St Compliance achieved	Enforcement Category:	Resolving
Violation ID:	5499	Orig Code:	S
Enforcemnt FY:	2007	Enforcement Action:	05/07/2007
Enforcement Detail:	St Compliance achieved	Enforcement Category:	Resolving
Violation ID:	5599	Orig Code:	S
Enforcemnt FY:	2007	Enforcement Action:	05/07/2007
Enforcement Detail:	St Compliance achieved	Enforcement Category:	Resolving
Violation ID:	5699	Orig Code:	S
Enforcemnt FY:	2007	Enforcement Action:	05/07/2007
Enforcement Detail:	St Compliance achieved	Enforcement Category:	Resolving
Violation ID:	5799	Orig Code:	S
Enforcemnt FY:	2007	Enforcement Action:	05/07/2007
Enforcement Detail:	St Compliance achieved	Enforcement Category:	Resolving
Violation ID:	5899	Orig Code:	S
Enforcemnt FY:	2007	Enforcement Action:	05/07/2007
Enforcement Detail:	St Compliance achieved	Enforcement Category:	Resolving
Violation ID:	599	Orig Code:	S
Enforcemnt FY:	2007	Enforcement Action:	05/07/2007

Enforcement Detail:	St Compliance achieved	Enforcement Category:	Resolving
Violation ID:	5999	Orig Code:	S
Enforcemnt FY:	2007	Enforcement Action:	05/07/2007
Enforcement Detail:	St Compliance achieved	Enforcement Category:	Resolving
Violation ID:	6099	Orig Code:	S
Enforcemnt FY:	2007	Enforcement Action:	05/07/2007
Enforcement Detail:	St Compliance achieved	Enforcement Category:	Resolving
Violation ID:	6199	Orig Code:	S
Enforcemnt FY:	2007	Enforcement Action:	05/07/2007
Enforcement Detail:	St Compliance achieved	Enforcement Category:	Resolving
Violation ID:	6299	Orig Code:	S
Enforcemnt FY:	2007	Enforcement Action:	05/07/2007
Enforcement Detail:	St Compliance achieved	Enforcement Category:	Resolving
Violation ID:	6399	Orig Code:	S
Enforcemnt FY:	2007	Enforcement Action:	05/07/2007
Enforcement Detail:	St Compliance achieved	Enforcement Category:	Resolving
Violation ID:	6499	Orig Code:	S
Enforcemnt FY:	2007	Enforcement Action:	05/07/2007
Enforcement Detail:	St Compliance achieved	Enforcement Category:	Resolving
Violation ID:	6599	Orig Code:	S
Enforcemnt FY:	2007	Enforcement Action:	05/07/2007
Enforcement Detail:	St Compliance achieved	Enforcement Category:	Resolving
Violation ID:	6699	Orig Code:	S
Enforcemnt FY:	2007	Enforcement Action:	05/07/2007
Enforcement Detail:	St Compliance achieved	Enforcement Category:	Resolving
Violation ID:	6799	Orig Code:	S
Enforcemnt FY:	2007	Enforcement Action:	05/07/2007
Enforcement Detail:	St Compliance achieved	Enforcement Category:	Resolving
Violation ID:	6899	Orig Code:	S
Enforcemnt FY:	2007	Enforcement Action:	05/07/2007
Enforcement Detail:	St Compliance achieved	Enforcement Category:	Resolving
Violation ID:	699	Orig Code:	S
Enforcemnt FY:	2007	Enforcement Action:	05/07/2007
Enforcement Detail:	St Compliance achieved	Enforcement Category:	Resolving
Violation ID:	6999	Orig Code:	S
Enforcemnt FY:	2007	Enforcement Action:	05/07/2007
Enforcement Detail:	St Compliance achieved	Enforcement Category:	Resolving
Violation ID:	7099	Orig Code:	S
Enforcemnt FY:	2007	Enforcement Action:	05/07/2007
Enforcement Detail:	St Compliance achieved	Enforcement Category:	Resolving
Violation ID:	7199	Orig Code:	S
Enforcemnt FY:	2007	Enforcement Action:	05/07/2007
Enforcement Detail:	St Compliance achieved	Enforcement Category:	Resolving
Violation ID:	7299	Orig Code:	S
Enforcemnt FY:	2007	Enforcement Action:	05/07/2007
Enforcement Detail:	St Compliance achieved	Enforcement Category:	Resolving

Violation ID:	7399	Orig Code:	S
Enforcemnt FY:	2007	Enforcement Action:	05/07/2007
Enforcement Detail:	St Compliance achieved	Enforcement Category:	Resolving
Violation ID:	7499	Orig Code:	S
Enforcemnt FY:	2007	Enforcement Action:	05/07/2007
Enforcement Detail:	St Compliance achieved	Enforcement Category:	Resolving
Violation ID:	7599	Orig Code:	S
Enforcemnt FY:	2007	Enforcement Action:	05/07/2007
Enforcement Detail:	St Compliance achieved	Enforcement Category:	Resolving
Violation ID:	7699	Orig Code:	S
Enforcemnt FY:	2007	Enforcement Action:	05/07/2007
Enforcement Detail:	St Compliance achieved	Enforcement Category:	Resolving
Violation ID:	7799	Orig Code:	S
Enforcemnt FY:	2007	Enforcement Action:	05/07/2007
Enforcement Detail:	St Compliance achieved	Enforcement Category:	Resolving
Violation ID:	7899	Orig Code:	S
Enforcemnt FY:	2007	Enforcement Action:	05/07/2007
Enforcement Detail:	St Compliance achieved	Enforcement Category:	Resolving
Violation ID:	799	Orig Code:	S
Enforcemnt FY:	2007	Enforcement Action:	05/07/2007
Enforcement Detail:	St Compliance achieved	Enforcement Category:	Resolving
Violation ID:	7999	Orig Code:	S
Enforcemnt FY:	2007	Enforcement Action:	05/07/2007
Enforcement Detail:	St Compliance achieved	Enforcement Category:	Resolving
Violation ID:	8099	Orig Code:	S
Enforcemnt FY:	2007	Enforcement Action:	05/07/2007
Enforcement Detail:	St Compliance achieved	Enforcement Category:	Resolving
Violation ID:	8199	Orig Code:	S
Enforcemnt FY:	2007	Enforcement Action:	05/07/2007
Enforcement Detail:	St Compliance achieved	Enforcement Category:	Resolving
Violation ID:	8299	Orig Code:	S
Enforcemnt FY:	2007	Enforcement Action:	05/07/2007
Enforcement Detail:	St Compliance achieved	Enforcement Category:	Resolving
Violation ID:	8399	Orig Code:	S
Enforcemnt FY:	2007	Enforcement Action:	05/07/2007
Enforcement Detail:	St Compliance achieved	Enforcement Category:	Resolving
Violation ID:	8403	Orig Code:	S
Enforcemnt FY:	2012	Enforcement Action:	10/04/2011
Enforcement Detail:	St Compliance achieved	Enforcement Category:	Resolving
Violation ID:	8504	Orig Code:	S
Enforcemnt FY:	2007	Enforcement Action:	12/06/2006
Enforcement Detail:	St Compliance achieved	Enforcement Category:	Resolving
Violation ID:	8605	Orig Code:	S
Enforcemnt FY:	2005	Enforcement Action:	09/02/2005
Enforcement Detail:	St Violation/Reminder Notice	Enforcement Category:	Informal
Violation ID:	8605	Orig Code:	S
Enforcemnt FY:	2010	Enforcement Action:	08/12/2010

Enforcement Detail:	St Compliance achieved	Enforcement Category:	Resolving
Violation ID:	8705	Orig Code:	S
Enforcemnt FY:	2006	Enforcement Action:	10/31/2005
Enforcement Detail:	St Violation/Reminder Notice	Enforcement Category:	Informal
Violation ID:	8805	Orig Code:	S
Enforcemnt FY:	2006	Enforcement Action:	10/31/2005
Enforcement Detail:	St Violation/Reminder Notice	Enforcement Category:	Informal
Violation ID:	8905	Orig Code:	S
Enforcemnt FY:	2006	Enforcement Action:	10/31/2005
Enforcement Detail:	St Violation/Reminder Notice	Enforcement Category:	Informal
Violation ID:	899	Orig Code:	S
Enforcemnt FY:	2007	Enforcement Action:	05/07/2007
Enforcement Detail:	St Compliance achieved	Enforcement Category:	Resolving
Violation ID:	9005	Orig Code:	S
Enforcemnt FY:	2007	Enforcement Action:	12/06/2006
Enforcement Detail:	St Compliance achieved	Enforcement Category:	Resolving
Violation ID:	9105	Orig Code:	S
Enforcemnt FY:	2008	Enforcement Action:	05/19/2008
Enforcement Detail:	St Violation/Reminder Notice	Enforcement Category:	Informal
Violation ID:	9105	Orig Code:	S
Enforcemnt FY:	2007	Enforcement Action:	12/06/2006
Enforcement Detail:	St Compliance achieved	Enforcement Category:	Resolving
Violation ID:	9206	Orig Code:	S
Enforcemnt FY:	2010	Enforcement Action:	08/12/2010
Enforcement Detail:	St Compliance achieved	Enforcement Category:	Resolving
Violation ID:	9306	Orig Code:	S
Enforcemnt FY:	2007	Enforcement Action:	05/24/2007
Enforcement Detail:	St Compliance achieved	Enforcement Category:	Resolving
Violation ID:	9406	Orig Code:	S
Enforcemnt FY:	2007	Enforcement Action:	05/24/2007
Enforcement Detail:	St Compliance achieved	Enforcement Category:	Resolving
Violation ID:	9506	Orig Code:	S
Enforcemnt FY:	2007	Enforcement Action:	05/24/2007
Enforcement Detail:	St Compliance achieved	Enforcement Category:	Resolving
Violation ID:	9606	Orig Code:	S
Enforcemnt FY:	2007	Enforcement Action:	05/24/2007
Enforcement Detail:	St Compliance achieved	Enforcement Category:	Resolving
Violation ID:	9706	Orig Code:	S
Enforcemnt FY:	2007	Enforcement Action:	05/24/2007
Enforcement Detail:	St Compliance achieved	Enforcement Category:	Resolving
Violation ID:	9806	Orig Code:	S
Enforcemnt FY:	2007	Enforcement Action:	05/24/2007
Enforcement Detail:	St Compliance achieved	Enforcement Category:	Resolving
Violation ID:	9906	Orig Code:	S
Enforcemnt FY:	2007	Enforcement Action:	05/24/2007
Enforcement Detail:	St Compliance achieved	Enforcement Category:	Resolving

Violation ID:	9907	Orig Code:	S
Enforcemnt FY:	2007	Enforcement Action:	05/24/2007
Enforcement Detail:	St Compliance achieved	Enforcement Category:	Resolving
Violation ID:	9908	Orig Code:	S
Enforcemnt FY:	2007	Enforcement Action:	05/21/2007
Enforcement Detail:	St Violation/Reminder Notice	Enforcement Category:	Informal
Violation ID:	9909	Orig Code:	S
Enforcemnt FY:	2007	Enforcement Action:	05/24/2007
Enforcement Detail:	St Compliance achieved	Enforcement Category:	Resolving
Violation ID:	9912	Orig Code:	S
Enforcemnt FY:	2007	Enforcement Action:	06/04/2007
Enforcement Detail:	St Compliance achieved	Enforcement Category:	Resolving
Violation ID:	9913	Orig Code:	S
Enforcemnt FY:	2007	Enforcement Action:	07/25/2007
Enforcement Detail:	St Compliance achieved	Enforcement Category:	Resolving
Violation ID:	9914	Orig Code:	S
Enforcemnt FY:	2007	Enforcement Action:	08/14/2007
Enforcement Detail:	St Compliance achieved	Enforcement Category:	Resolving
Violation ID:	9915	Orig Code:	S
Enforcemnt FY:	2011	Enforcement Action:	10/20/2010
Enforcement Detail:	St Compliance achieved	Enforcement Category:	Resolving
Violation ID:	9916	Orig Code:	S
Enforcemnt FY:	2011	Enforcement Action:	10/20/2010
Enforcement Detail:	St Compliance achieved	Enforcement Category:	Resolving
Violation ID:	9917	Orig Code:	S
Enforcemnt FY:	2011	Enforcement Action:	10/20/2010
Enforcement Detail:	St Compliance achieved	Enforcement Category:	Resolving
Violation ID:	9918	Orig Code:	S
Enforcemnt FY:	2010	Enforcement Action:	08/12/2010
Enforcement Detail:	St Compliance achieved	Enforcement Category:	Resolving
Violation ID:	9918	Orig Code:	S
Enforcemnt FY:	2007	Enforcement Action:	06/20/2007
Enforcement Detail:	St Violation/Reminder Notice	Enforcement Category:	Informal
Violation ID:	9919	Orig Code:	S
Enforcemnt FY:	2011	Enforcement Action:	10/20/2010
Enforcement Detail:	St Compliance achieved	Enforcement Category:	Resolving
Violation ID:	9920	Orig Code:	S
Enforcemnt FY:	2011	Enforcement Action:	10/20/2010
Enforcement Detail:	St Compliance achieved	Enforcement Category:	Resolving
Violation ID:	9921	Orig Code:	S
Enforcemnt FY:	2011	Enforcement Action:	10/20/2010
Enforcement Detail:	St Compliance achieved	Enforcement Category:	Resolving
Violation ID:	9924	Orig Code:	S
Enforcemnt FY:	2011	Enforcement Action:	10/20/2010
Enforcement Detail:	St Compliance achieved	Enforcement Category:	Resolving
Violation ID:	9925	Orig Code:	S
Enforcemnt FY:	2008	Enforcement Action:	05/19/2008

Enforcement Detail:	St Violation/Reminder Notice	Enforcement Category:	Informal
Violation ID:	9925	Orig Code:	S
Enforcemnt FY:	2012	Enforcement Action:	10/04/2011
Enforcement Detail:	St Compliance achieved	Enforcement Category:	Resolving
Violation ID:	9926	Orig Code:	S
Enforcemnt FY:	2011	Enforcement Action:	10/20/2010
Enforcement Detail:	St Compliance achieved	Enforcement Category:	Resolving
Violation ID:	9927	Orig Code:	S
Enforcemnt FY:	2011	Enforcement Action:	10/20/2010
Enforcement Detail:	St Compliance achieved	Enforcement Category:	Resolving
Violation ID:	9928	Orig Code:	S
Enforcemnt FY:	2011	Enforcement Action:	10/20/2010
Enforcement Detail:	St Compliance achieved	Enforcement Category:	Resolving
Violation ID:	9929	Orig Code:	S
Enforcemnt FY:	2011	Enforcement Action:	10/20/2010
Enforcement Detail:	St Compliance achieved	Enforcement Category:	Resolving
Violation ID:	9930	Orig Code:	S
Enforcemnt FY:	2011	Enforcement Action:	10/20/2010
Enforcement Detail:	St Compliance achieved	Enforcement Category:	Resolving
Violation ID:	9931	Orig Code:	S
Enforcemnt FY:	2012	Enforcement Action:	10/04/2011
Enforcement Detail:	St Compliance achieved	Enforcement Category:	Resolving
Violation ID:	9931	Orig Code:	S
Enforcemnt FY:	2008	Enforcement Action:	05/19/2008
Enforcement Detail:	St Violation/Reminder Notice	Enforcement Category:	Informal
Violation ID:	9933	Orig Code:	S
Enforcemnt FY:	2011	Enforcement Action:	10/20/2010
Enforcement Detail:	St Compliance achieved	Enforcement Category:	Resolving
Violation ID:	9934	Orig Code:	S
Enforcemnt FY:	2011	Enforcement Action:	10/20/2010
Enforcement Detail:	St Compliance achieved	Enforcement Category:	Resolving
Violation ID:	9935	Orig Code:	S
Enforcemnt FY:	2011	Enforcement Action:	10/20/2010
Enforcement Detail:	St Compliance achieved	Enforcement Category:	Resolving
Violation ID:	9936	Orig Code:	S
Enforcemnt FY:	2011	Enforcement Action:	10/20/2010
Enforcement Detail:	St Compliance achieved	Enforcement Category:	Resolving
Violation ID:	9937	Orig Code:	S
Enforcemnt FY:	2010	Enforcement Action:	08/12/2010
Enforcement Detail:	St Compliance achieved	Enforcement Category:	Resolving
Violation ID:	9938	Orig Code:	S
Enforcemnt FY:	2011	Enforcement Action:	10/20/2010
Enforcement Detail:	St Compliance achieved	Enforcement Category:	Resolving
Violation ID:	9939	Orig Code:	S
Enforcemnt FY:	2011	Enforcement Action:	10/20/2010
Enforcement Detail:	St Compliance achieved	Enforcement Category:	Resolving

Violation ID:	9939	Orig Code:	S
Enforcemnt FY:	2008	Enforcement Action:	07/28/2008
Enforcement Detail:	St Violation/Reminder Notice	Enforcement Category:	Informal
Violation ID:	9940	Orig Code:	S
Enforcemnt FY:	2008	Enforcement Action:	08/27/2008
Enforcement Detail:	St Violation/Reminder Notice	Enforcement Category:	Informal
Violation ID:	9940	Orig Code:	S
Enforcemnt FY:	2011	Enforcement Action:	10/20/2010
Enforcement Detail:	St Compliance achieved	Enforcement Category:	Resolving
Violation ID:	9941	Orig Code:	S
Enforcemnt FY:	2008	Enforcement Action:	09/30/2008
Enforcement Detail:	St Violation/Reminder Notice	Enforcement Category:	Informal
Violation ID:	9941	Orig Code:	S
Enforcemnt FY:	2011	Enforcement Action:	10/20/2010
Enforcement Detail:	St Compliance achieved	Enforcement Category:	Resolving
Violation ID:	9942	Orig Code:	S
Enforcemnt FY:	2010	Enforcement Action:	07/15/2010
Enforcement Detail:	St Compliance achieved	Enforcement Category:	Resolving
Violation ID:	9942	Orig Code:	S
Enforcemnt FY:	2009	Enforcement Action:	10/29/2008
Enforcement Detail:	St Violation/Reminder Notice	Enforcement Category:	Informal
Violation ID:	9943	Orig Code:	S
Enforcemnt FY:	2011	Enforcement Action:	10/20/2010
Enforcement Detail:	St Compliance achieved	Enforcement Category:	Resolving
Violation ID:	9944	Orig Code:	S
Enforcemnt FY:	2009	Enforcement Action:	12/01/2008
Enforcement Detail:	St Violation/Reminder Notice	Enforcement Category:	Informal
Violation ID:	9944	Orig Code:	S
Enforcemnt FY:	2011	Enforcement Action:	10/20/2010
Enforcement Detail:	St Compliance achieved	Enforcement Category:	Resolving
Violation ID:	9945	Orig Code:	S
Enforcemnt FY:	2009	Enforcement Action:	12/31/2008
Enforcement Detail:	St Violation/Reminder Notice	Enforcement Category:	Informal
Violation ID:	9945	Orig Code:	S
Enforcemnt FY:	2011	Enforcement Action:	10/20/2010
Enforcement Detail:	St Compliance achieved	Enforcement Category:	Resolving
Violation ID:	9946	Orig Code:	S
Enforcemnt FY:	2011	Enforcement Action:	10/20/2010
Enforcement Detail:	St Compliance achieved	Enforcement Category:	Resolving
Violation ID:	9946	Orig Code:	S
Enforcemnt FY:	2009	Enforcement Action:	01/28/2009
Enforcement Detail:	St Violation/Reminder Notice	Enforcement Category:	Informal
Violation ID:	9947	Orig Code:	S
Enforcemnt FY:	2012	Enforcement Action:	10/04/2011
Enforcement Detail:	St Compliance achieved	Enforcement Category:	Resolving
Violation ID:	9947	Orig Code:	S
Enforcemnt FY:	2009	Enforcement Action:	02/11/2009

Enforcement Detail: St Violation/Reminder Notice
Enforcement Category: Informal

Violation ID: 9948
Orig Code: S
Enforcemnt FY: 2010
Enforcement Action: 08/12/2010
Enforcement Detail: St Compliance achieved
Enforcement Category: Resolving

Violation ID: 9949
Orig Code: S
Enforcemnt FY: 2009
Enforcement Action: 03/03/2009
Enforcement Detail: St Violation/Reminder Notice
Enforcement Category: Informal

Violation ID: 9949
Orig Code: S
Enforcemnt FY: 2011
Enforcement Action: 10/20/2010
Enforcement Detail: St Compliance achieved
Enforcement Category: Resolving

Violation ID: 9950
Orig Code: S
Enforcemnt FY: 2011
Enforcement Action: 10/20/2010
Enforcement Detail: St Compliance achieved
Enforcement Category: Resolving

Violation ID: 9950
Orig Code: S
Enforcemnt FY: 2009
Enforcement Action: 03/30/2009
Enforcement Detail: St Violation/Reminder Notice
Enforcement Category: Informal

Violation ID: 9951
Orig Code: S
Enforcemnt FY: 2009
Enforcement Action: 05/05/2009
Enforcement Detail: St Violation/Reminder Notice
Enforcement Category: Informal

Violation ID: 9951
Orig Code: S
Enforcemnt FY: 2011
Enforcement Action: 10/20/2010
Enforcement Detail: St Compliance achieved
Enforcement Category: Resolving

Violation ID: 9952
Orig Code: S
Enforcemnt FY: 2009
Enforcement Action: 05/28/2009
Enforcement Detail: St Violation/Reminder Notice
Enforcement Category: Informal

Violation ID: 9952
Orig Code: S
Enforcemnt FY: 2011
Enforcement Action: 10/20/2010
Enforcement Detail: St Compliance achieved
Enforcement Category: Resolving

Violation ID: 9953
Orig Code: S
Enforcemnt FY: 2011
Enforcement Action: 10/20/2010
Enforcement Detail: St Compliance achieved
Enforcement Category: Resolving

Violation ID: 9953
Orig Code: S
Enforcemnt FY: 2009
Enforcement Action: 06/30/2009
Enforcement Detail: St Violation/Reminder Notice
Enforcement Category: Informal

Violation ID: 9954
Orig Code: S
Enforcemnt FY: 2011
Enforcement Action: 10/20/2010
Enforcement Detail: St Compliance achieved
Enforcement Category: Resolving

Violation ID: 9954
Orig Code: S
Enforcemnt FY: 2009
Enforcement Action: 07/28/2009
Enforcement Detail: St Violation/Reminder Notice
Enforcement Category: Informal

Violation ID: 9955
Orig Code: S
Enforcemnt FY: 2009
Enforcement Action: 08/27/2009
Enforcement Detail: St Violation/Reminder Notice

Enforcement Category: Informal

Violation ID: 9955 Orig Code: S
Enforcemnt FY: 2011 Enforcement Action: 10/20/2010
Enforcement Detail: St Compliance achieved Enforcement Category: Resolving

Violation ID: 9956 Orig Code: S
Enforcemnt FY: 2010 Enforcement Action: 10/01/2009
Enforcement Detail: St Violation/Reminder Notice
Enforcement Category: Informal

Violation ID: 9956 Orig Code: S
Enforcemnt FY: 2011 Enforcement Action: 10/20/2010
Enforcement Detail: St Compliance achieved Enforcement Category: Resolving

Violation ID: 9957 Orig Code: S
Enforcemnt FY: 2010 Enforcement Action: 07/15/2010
Enforcement Detail: St Compliance achieved Enforcement Category: Resolving

Violation ID: 9958 Orig Code: S
Enforcemnt FY: 2010 Enforcement Action: 10/29/2009
Enforcement Detail: St Violation/Reminder Notice
Enforcement Category: Informal

Violation ID: 9958 Orig Code: S
Enforcemnt FY: 2011 Enforcement Action: 10/20/2010
Enforcement Detail: St Compliance achieved Enforcement Category: Resolving

Violation ID: 9959 Orig Code: S
Enforcemnt FY: 2010 Enforcement Action: 11/30/2009
Enforcement Detail: St Violation/Reminder Notice
Enforcement Category: Informal

Violation ID: 9959 Orig Code: S
Enforcemnt FY: 2011 Enforcement Action: 10/20/2010
Enforcement Detail: St Compliance achieved Enforcement Category: Resolving

Violation ID: 9960 Orig Code: S
Enforcemnt FY: 2010 Enforcement Action: 01/28/2010
Enforcement Detail: St Violation/Reminder Notice
Enforcement Category: Informal

Violation ID: 9960 Orig Code: S
Enforcemnt FY: 2011 Enforcement Action: 10/20/2010
Enforcement Detail: St Compliance achieved Enforcement Category: Resolving

Violation ID: 9961 Orig Code: S
Enforcemnt FY: 2011 Enforcement Action: 10/20/2010
Enforcement Detail: St Compliance achieved Enforcement Category: Resolving

Violation ID: 9961 Orig Code: S
Enforcemnt FY: 2010 Enforcement Action: 01/28/2010
Enforcement Detail: St Violation/Reminder Notice
Enforcement Category: Informal

Violation ID: 9962 Orig Code: S
Enforcemnt FY: 2010 Enforcement Action: 03/02/2010
Enforcement Detail: St Violation/Reminder Notice
Enforcement Category: Informal

Violation ID: 9962 Orig Code: S
Enforcemnt FY: 2010 Enforcement Action: 08/12/2010

Enforcement Detail:	St Compliance achieved	Enforcement Category:	Resolving
Violation ID:	9963	Orig Code:	S
Enforcemnt FY:	2010	Enforcement Action:	02/12/2010
Enforcement Detail:	St Violation/Reminder Notice		
Enforcement Category:	Informal		
Violation ID:	9963	Orig Code:	S
Enforcemnt FY:	2010	Enforcement Action:	09/29/2010
Enforcement Detail:	St Compliance achieved	Enforcement Category:	Resolving
Violation ID:	9964	Orig Code:	S
Enforcemnt FY:	2010	Enforcement Action:	02/26/2010
Enforcement Detail:	St Violation/Reminder Notice		
Enforcement Category:	Informal		
Violation ID:	9964	Orig Code:	S
Enforcemnt FY:	2011	Enforcement Action:	10/20/2010
Enforcement Detail:	St Compliance achieved	Enforcement Category:	Resolving
Violation ID:	9965	Orig Code:	S
Enforcemnt FY:	2011	Enforcement Action:	10/20/2010
Enforcement Detail:	St Compliance achieved	Enforcement Category:	Resolving
Violation ID:	9965	Orig Code:	S
Enforcemnt FY:	2010	Enforcement Action:	03/30/2010
Enforcement Detail:	St Violation/Reminder Notice		
Enforcement Category:	Informal		
Violation ID:	9966	Orig Code:	S
Enforcemnt FY:	2010	Enforcement Action:	04/27/2010
Enforcement Detail:	St Violation/Reminder Notice		
Enforcement Category:	Informal		
Violation ID:	9966	Orig Code:	S
Enforcemnt FY:	2011	Enforcement Action:	10/20/2010
Enforcement Detail:	St Compliance achieved	Enforcement Category:	Resolving
Violation ID:	999	Orig Code:	S
Enforcemnt FY:	2007	Enforcement Action:	05/07/2007
Enforcement Detail:	St Compliance achieved	Enforcement Category:	Resolving
Violation ID:	Not Reported	Orig Code:	S
Enforcemnt FY:	2008	Enforcement Action:	06/26/2008
Enforcement Detail:	St Formal NOV issued	Enforcement Category:	Not Reported
Violation ID:	Not Reported	Orig Code:	F
Enforcemnt FY:	2000	Enforcement Action:	05/23/2000
Enforcement Detail:	Fed FAO issued	Enforcement Category:	Not Reported
Violation ID:	Not Reported	Orig Code:	S
Enforcemnt FY:	2000	Enforcement Action:	09/22/2000
Enforcement Detail:	St Formal NOV issued	Enforcement Category:	Not Reported
Violation ID:	Not Reported	Orig Code:	S
Enforcemnt FY:	2011	Enforcement Action:	12/01/2010
Enforcement Detail:	St Compliance achieved	Enforcement Category:	Not Reported
PWS name:	SUMMIT WATER COOP	Population served:	66
PWS type code:	C	Violation ID:	4103
Contaminant:	CIS-1,2-DICHLOROETHYLENE	Violation type:	3
Compliance start date:	1/1/2002 0:00:00	Compliance end date:	12/31/2002 0:00:00

Enforcement date:	12/6/2006 0:00:00	Enforcement action:	State Compliance Achieved
Violation measurement:	Not Reported		

PWS name:	SUMMIT WATER COOP	Population served:	66
PWS type code:	C	Violation ID:	4203
Contaminant:	XYLENES, TOTAL	Violation type:	3
Compliance start date:	1/1/2002 0:00:00	Compliance end date:	12/31/2002 0:00:00
Enforcement date:	12/6/2006 0:00:00	Enforcement action:	State Compliance Achieved
Violation measurement:	Not Reported		

PWS name:	SUMMIT WATER COOP	Population served:	66
PWS type code:	C	Violation ID:	4303
Contaminant:	METHYLENE CHLORIDE (DICHLOROMETHANE)		
Violation type:	3	Compliance start date:	1/1/2002 0:00:00
Compliance end date:	12/31/2002 0:00:00	Enforcement date:	12/6/2006 0:00:00
Enforcement action:	State Compliance Achieved	Violation measurement:	Not Reported

PWS name:	SUMMIT WATER COOP	Population served:	66
PWS type code:	C	Violation ID:	4403
Contaminant:	1,1-DICHLOROETHYLENE	Violation type:	3
Compliance start date:	1/1/2002 0:00:00	Compliance end date:	12/31/2002 0:00:00
Enforcement date:	12/6/2006 0:00:00	Enforcement action:	State Compliance Achieved
Violation measurement:	Not Reported		

PWS name:	SUMMIT WATER COOP	Population served:	66
PWS type code:	C	Violation ID:	4503
Contaminant:	TRANS-1,2-DICHLOROETHYLENE		
Violation type:	3	Compliance start date:	1/1/2002 0:00:00
Compliance end date:	12/31/2002 0:00:00	Enforcement date:	12/6/2006 0:00:00
Enforcement action:	State Compliance Achieved	Violation measurement:	Not Reported

PWS name:	SUMMIT WATER COOP	Population served:	66
PWS type code:	C	Violation ID:	4603
Contaminant:	1,2-DICHLOROETHANE	Violation type:	3
Compliance start date:	1/1/2002 0:00:00	Compliance end date:	12/31/2002 0:00:00
Enforcement date:	12/6/2006 0:00:00	Enforcement action:	State Compliance Achieved
Violation measurement:	Not Reported		

PWS name:	SUMMIT WATER COOP	Population served:	66
PWS type code:	C	Violation ID:	4703
Contaminant:	1,1,1-TRICHLOROETHANE	Violation type:	3
Compliance start date:	1/1/2002 0:00:00	Compliance end date:	12/31/2002 0:00:00
Enforcement date:	12/6/2006 0:00:00	Enforcement action:	State Compliance Achieved
Violation measurement:	Not Reported		

PWS name:	SUMMIT WATER COOP	Population served:	66
PWS type code:	C	Violation ID:	4803
Contaminant:	CARBON TETRACHLORIDE	Violation type:	3
Compliance start date:	1/1/2002 0:00:00	Compliance end date:	12/31/2002 0:00:00
Enforcement date:	12/6/2006 0:00:00	Enforcement action:	State Compliance Achieved
Violation measurement:	Not Reported		

PWS name:	SUMMIT WATER COOP	Population served:	66
PWS type code:	C	Violation ID:	4903
Contaminant:	1,1,2-TRICHLOROETHANE	Violation type:	3
Compliance start date:	1/1/2002 0:00:00	Compliance end date:	12/31/2002 0:00:00
Enforcement date:	12/6/2006 0:00:00	Enforcement action:	State Compliance Achieved
Violation measurement:	Not Reported		

PWS name:	SUMMIT WATER COOP	Population served:	66
PWS type code:	C	Violation ID:	5003
Contaminant:	BENZENE	Violation type:	3

Compliance start date:	1/1/2002 0:00:00	Compliance end date:	12/31/2002 0:00:00
Enforcement date:	12/6/2006 0:00:00	Enforcement action:	State Compliance Achieved
Violation measurement:	Not Reported		

PWS name:	SUMMIT WATER COOP	Population served:	66
PWS type code:	C	Violation ID:	5103
Contaminant:	TOLUENE	Violation type:	3
Compliance start date:	1/1/2002 0:00:00	Compliance end date:	12/31/2002 0:00:00
Enforcement date:	12/6/2006 0:00:00	Enforcement action:	State Compliance Achieved
Violation measurement:	Not Reported		

PWS name:	SUMMIT WATER COOP	Population served:	66
PWS type code:	C	Violation ID:	5203
Contaminant:	ETHYLBENZENE	Violation type:	3
Compliance start date:	1/1/2002 0:00:00	Compliance end date:	12/31/2002 0:00:00
Enforcement date:	12/6/2006 0:00:00	Enforcement action:	State Compliance Achieved
Violation measurement:	Not Reported		

PWS name:	SUMMIT WATER COOP	Population served:	66
PWS type code:	C	Violation ID:	5303
Contaminant:	STYRENE	Violation type:	3
Compliance start date:	1/1/2002 0:00:00	Compliance end date:	12/31/2002 0:00:00
Enforcement date:	12/6/2006 0:00:00	Enforcement action:	State Compliance Achieved
Violation measurement:	Not Reported		

PWS name:	SUMMIT WATER COOP	Population served:	66
PWS type code:	C	Violation ID:	5499
Contaminant:	ENDRIN	Violation type:	3
Compliance start date:	1/1/1998 0:00:00	Compliance end date:	12/31/2000 0:00:00
Enforcement date:	12/6/2006 0:00:00	Enforcement action:	State Compliance Achieved
Violation measurement:	Not Reported		

PWS name:	SUMMIT WATER COOP	Population served:	66
PWS type code:	C	Violation ID:	5499
Contaminant:	ENDRIN	Violation type:	3
Compliance start date:	1/1/1998 0:00:00	Compliance end date:	12/31/2000 0:00:00
Enforcement date:	5/7/2007 0:00:00	Enforcement action:	State Compliance Achieved
Violation measurement:	Not Reported		

PWS name:	SUMMIT WATER COOP	Population served:	66
PWS type code:	C	Violation ID:	5599
Contaminant:	BHC-GAMMA (LINDANE)	Violation type:	3
Compliance start date:	1/1/1998 0:00:00	Compliance end date:	12/31/2000 0:00:00
Enforcement date:	12/6/2006 0:00:00	Enforcement action:	State Compliance Achieved
Violation measurement:	Not Reported		

PWS name:	SUMMIT WATER COOP	Population served:	66
PWS type code:	C	Violation ID:	5599
Contaminant:	BHC-GAMMA (LINDANE)	Violation type:	3
Compliance start date:	1/1/1998 0:00:00	Compliance end date:	12/31/2000 0:00:00
Enforcement date:	5/7/2007 0:00:00	Enforcement action:	State Compliance Achieved
Violation measurement:	Not Reported		

PWS name:	SUMMIT WATER COOP	Population served:	66
PWS type code:	C	Violation ID:	5699
Contaminant:	METHOXYCHLOR	Violation type:	3
Compliance start date:	1/1/1998 0:00:00	Compliance end date:	12/31/2000 0:00:00
Enforcement date:	12/6/2006 0:00:00	Enforcement action:	State Compliance Achieved
Violation measurement:	Not Reported		

PWS name:	SUMMIT WATER COOP	Population served:	66
PWS type code:	C	Violation ID:	5699

Contaminant:	METHOXYCHLOR	Violation type:	3
Compliance start date:	1/1/1998 0:00:00	Compliance end date:	12/31/2000 0:00:00
Enforcement date:	5/7/2007 0:00:00	Enforcement action:	State Compliance Achieved
Violation measurement:	Not Reported		

PWS name:	SUMMIT WATER COOP	Population served:	66
PWS type code:	C	Violation ID:	5799
Contaminant:	TOXAPHENE	Violation type:	3
Compliance start date:	1/1/1998 0:00:00	Compliance end date:	12/31/2000 0:00:00
Enforcement date:	12/6/2006 0:00:00	Enforcement action:	State Compliance Achieved
Violation measurement:	Not Reported		

PWS name:	SUMMIT WATER COOP	Population served:	66
PWS type code:	C	Violation ID:	5799
Contaminant:	TOXAPHENE	Violation type:	3
Compliance start date:	1/1/1998 0:00:00	Compliance end date:	12/31/2000 0:00:00
Enforcement date:	5/7/2007 0:00:00	Enforcement action:	State Compliance Achieved
Violation measurement:	Not Reported		

PWS name:	SUMMIT WATER COOP	Population served:	66
PWS type code:	C	Violation ID:	5899
Contaminant:	DALAPON	Violation type:	3
Compliance start date:	1/1/1998 0:00:00	Compliance end date:	12/31/2000 0:00:00
Enforcement date:	12/6/2006 0:00:00	Enforcement action:	State Compliance Achieved
Violation measurement:	Not Reported		

PWS name:	SUMMIT WATER COOP	Population served:	66
PWS type code:	C	Violation ID:	5899
Contaminant:	DALAPON	Violation type:	3
Compliance start date:	1/1/1998 0:00:00	Compliance end date:	12/31/2000 0:00:00
Enforcement date:	5/7/2007 0:00:00	Enforcement action:	State Compliance Achieved
Violation measurement:	Not Reported		

PWS name:	SUMMIT WATER COOP	Population served:	66
PWS type code:	C	Violation ID:	599
Contaminant:	ARSENIC	Violation type:	3
Compliance start date:	1/1/1998 0:00:00	Compliance end date:	12/31/2000 0:00:00
Enforcement date:	12/6/2006 0:00:00	Enforcement action:	State Compliance Achieved
Violation measurement:	Not Reported		

PWS name:	SUMMIT WATER COOP	Population served:	66
PWS type code:	C	Violation ID:	599
Contaminant:	ARSENIC	Violation type:	3
Compliance start date:	1/1/1998 0:00:00	Compliance end date:	12/31/2000 0:00:00
Enforcement date:	5/7/2007 0:00:00	Enforcement action:	State Compliance Achieved
Violation measurement:	Not Reported		

PWS name:	SUMMIT WATER COOP	Population served:	66
PWS type code:	C	Violation ID:	5999
Contaminant:	DIQUAT	Violation type:	3
Compliance start date:	1/1/1998 0:00:00	Compliance end date:	12/31/2000 0:00:00
Enforcement date:	12/6/2006 0:00:00	Enforcement action:	State Compliance Achieved
Violation measurement:	Not Reported		

PWS name:	SUMMIT WATER COOP	Population served:	66
PWS type code:	C	Violation ID:	5999
Contaminant:	DIQUAT	Violation type:	3
Compliance start date:	1/1/1998 0:00:00	Compliance end date:	12/31/2000 0:00:00
Enforcement date:	5/7/2007 0:00:00	Enforcement action:	State Compliance Achieved
Violation measurement:	Not Reported		

PWS name:	SUMMIT WATER COOP	Population served:	66

PWS type code:	C	Violation ID:	6099
Contaminant:	ENDOTHALL	Violation type:	3
Compliance start date:	1/1/1998 0:00:00	Compliance end date:	12/31/2000 0:00:00
Enforcement date:	12/6/2006 0:00:00	Enforcement action:	State Compliance Achieved
Violation measurement:	Not Reported		

PWS name:	SUMMIT WATER COOP	Population served:	66
PWS type code:	C	Violation ID:	6099
Contaminant:	ENDOTHALL	Violation type:	3
Compliance start date:	1/1/1998 0:00:00	Compliance end date:	12/31/2000 0:00:00
Enforcement date:	5/7/2007 0:00:00	Enforcement action:	State Compliance Achieved
Violation measurement:	Not Reported		

PWS name:	SUMMIT WATER COOP	Population served:	66
PWS type code:	C	Violation ID:	6199
Contaminant:	GLYPHOSATE	Violation type:	3
Compliance start date:	1/1/1998 0:00:00	Compliance end date:	12/31/2000 0:00:00
Enforcement date:	12/6/2006 0:00:00	Enforcement action:	State Compliance Achieved
Violation measurement:	Not Reported		

PWS name:	SUMMIT WATER COOP	Population served:	66
PWS type code:	C	Violation ID:	6199
Contaminant:	GLYPHOSATE	Violation type:	3
Compliance start date:	1/1/1998 0:00:00	Compliance end date:	12/31/2000 0:00:00
Enforcement date:	5/7/2007 0:00:00	Enforcement action:	State Compliance Achieved
Violation measurement:	Not Reported		

PWS name:	SUMMIT WATER COOP	Population served:	66
PWS type code:	C	Violation ID:	6299
Contaminant:	DI (2-ETHYLHEXYL) ADIPATE	Violation type:	3
Compliance start date:	1/1/1998 0:00:00	Compliance end date:	12/31/2000 0:00:00
Enforcement date:	12/6/2006 0:00:00	Enforcement action:	State Compliance Achieved
Violation measurement:	Not Reported		

PWS name:	SUMMIT WATER COOP	Population served:	66
PWS type code:	C	Violation ID:	6299
Contaminant:	DI (2-ETHYLHEXYL) ADIPATE	Violation type:	3
Compliance start date:	1/1/1998 0:00:00	Compliance end date:	12/31/2000 0:00:00
Enforcement date:	5/7/2007 0:00:00	Enforcement action:	State Compliance Achieved
Violation measurement:	Not Reported		

PWS name:	SUMMIT WATER COOP	Population served:	66
PWS type code:	C	Violation ID:	6399
Contaminant:	OXAMYL (VYDATE)	Violation type:	3
Compliance start date:	1/1/1998 0:00:00	Compliance end date:	12/31/2000 0:00:00
Enforcement date:	12/6/2006 0:00:00	Enforcement action:	State Compliance Achieved
Violation measurement:	Not Reported		

PWS name:	SUMMIT WATER COOP	Population served:	66
PWS type code:	C	Violation ID:	6399
Contaminant:	OXAMYL (VYDATE)	Violation type:	3
Compliance start date:	1/1/1998 0:00:00	Compliance end date:	12/31/2000 0:00:00
Enforcement date:	5/7/2007 0:00:00	Enforcement action:	State Compliance Achieved
Violation measurement:	Not Reported		

PWS name:	SUMMIT WATER COOP	Population served:	66
PWS type code:	C	Violation ID:	6499
Contaminant:	SIMAZINE	Violation type:	3
Compliance start date:	1/1/1998 0:00:00	Compliance end date:	12/31/2000 0:00:00
Enforcement date:	12/6/2006 0:00:00	Enforcement action:	State Compliance Achieved
Violation measurement:	Not Reported		

PWS name:	SUMMIT WATER COOP	Population served:	66
PWS type code:	C	Violation ID:	6499
Contaminant:	SIMAZINE	Violation type:	3
Compliance start date:	1/1/1998 0:00:00	Compliance end date:	12/31/2000 0:00:00
Enforcement date:	5/7/2007 0:00:00	Enforcement action:	State Compliance Achieved
Violation measurement:	Not Reported		

PWS name:	SUMMIT WATER COOP	Population served:	66
PWS type code:	C	Violation ID:	6599
Contaminant:	DI (2-ETHYLHEXYL) PHTHALATE		
Violation type:	3	Compliance start date:	1/1/1998 0:00:00
Compliance end date:	12/31/2000 0:00:00	Enforcement date:	12/6/2006 0:00:00
Enforcement action:	State Compliance Achieved	Violation measurement:	Not Reported

PWS name:	SUMMIT WATER COOP	Population served:	66
PWS type code:	C	Violation ID:	6599
Contaminant:	DI (2-ETHYLHEXYL) PHTHALATE		
Violation type:	3	Compliance start date:	1/1/1998 0:00:00
Compliance end date:	12/31/2000 0:00:00	Enforcement date:	5/7/2007 0:00:00
Enforcement action:	State Compliance Achieved	Violation measurement:	Not Reported

PWS name:	SUMMIT WATER COOP	Population served:	66
PWS type code:	C	Violation ID:	6699
Contaminant:	PICLORAM	Violation type:	3
Compliance start date:	1/1/1998 0:00:00	Compliance end date:	12/31/2000 0:00:00
Enforcement date:	12/6/2006 0:00:00	Enforcement action:	State Compliance Achieved
Violation measurement:	Not Reported		

PWS name:	SUMMIT WATER COOP	Population served:	66
PWS type code:	C	Violation ID:	6699
Contaminant:	PICLORAM	Violation type:	3
Compliance start date:	1/1/1998 0:00:00	Compliance end date:	12/31/2000 0:00:00
Enforcement date:	5/7/2007 0:00:00	Enforcement action:	State Compliance Achieved
Violation measurement:	Not Reported		

PWS name:	SUMMIT WATER COOP	Population served:	66
PWS type code:	C	Violation ID:	6799
Contaminant:	DINOSEB	Violation type:	3
Compliance start date:	1/1/1998 0:00:00	Compliance end date:	12/31/2000 0:00:00
Enforcement date:	12/6/2006 0:00:00	Enforcement action:	State Compliance Achieved
Violation measurement:	Not Reported		

PWS name:	SUMMIT WATER COOP	Population served:	66
PWS type code:	C	Violation ID:	6799
Contaminant:	DINOSEB	Violation type:	3
Compliance start date:	1/1/1998 0:00:00	Compliance end date:	12/31/2000 0:00:00
Enforcement date:	5/7/2007 0:00:00	Enforcement action:	State Compliance Achieved
Violation measurement:	Not Reported		

PWS name:	SUMMIT WATER COOP	Population served:	66
PWS type code:	C	Violation ID:	6899
Contaminant:	HEXACHLOROCYCLOPENTADIENE	Violation type:	3
Compliance start date:	1/1/1998 0:00:00	Compliance end date:	12/31/2000 0:00:00
Enforcement date:	12/6/2006 0:00:00	Enforcement action:	State Compliance Achieved
Violation measurement:	Not Reported		

PWS name:	SUMMIT WATER COOP	Population served:	66
PWS type code:	C	Violation ID:	6899
Contaminant:	HEXACHLOROCYCLOPENTADIENE	Violation type:	3
Compliance start date:	1/1/1998 0:00:00	Compliance end date:	12/31/2000 0:00:00
Enforcement date:	5/7/2007 0:00:00	Enforcement action:	State Compliance Achieved
Violation measurement:	Not Reported		

GEOCHECK VERSION 2.1
STATE DATABASE WELL INFORMATION

PWS name:	SUMMIT WATER COOP	Population served:	66
PWS type code:	C	Violation ID:	699
Contaminant:	BARIUM	Violation type:	3
Compliance start date:	1/1/1998 0:00:00	Compliance end date:	12/31/2000 0:00:00
Enforcement date:	12/6/2006 0:00:00	Enforcement action:	State Compliance Achieved
Violation measurement:	Not Reported		

PWS name:	SUMMIT WATER COOP	Population served:	66
PWS type code:	C	Violation ID:	699
Contaminant:	BARIUM	Violation type:	3
Compliance start date:	1/1/1998 0:00:00	Compliance end date:	12/31/2000 0:00:00
Enforcement date:	5/7/2007 0:00:00	Enforcement action:	State Compliance Achieved
Violation measurement:	Not Reported		

PWS name:	SUMMIT WATER COOP	Population served:	66
PWS type code:	C	Violation ID:	6999
Contaminant:	CARBOFURAN	Violation type:	3
Compliance start date:	1/1/1998 0:00:00	Compliance end date:	12/31/2000 0:00:00
Enforcement date:	12/6/2006 0:00:00	Enforcement action:	State Compliance Achieved
Violation measurement:	Not Reported		

PWS name:	SUMMIT WATER COOP	Population served:	66
PWS type code:	C	Violation ID:	6999
Contaminant:	CARBOFURAN	Violation type:	3
Compliance start date:	1/1/1998 0:00:00	Compliance end date:	12/31/2000 0:00:00
Enforcement date:	5/7/2007 0:00:00	Enforcement action:	State Compliance Achieved
Violation measurement:	Not Reported		

PWS name:	SUMMIT WATER COOP	Population served:	66
PWS type code:	C	Violation ID:	7099
Contaminant:	ATRAZINE	Violation type:	3
Compliance start date:	1/1/1998 0:00:00	Compliance end date:	12/31/2000 0:00:00
Enforcement date:	12/6/2006 0:00:00	Enforcement action:	State Compliance Achieved
Violation measurement:	Not Reported		

PWS name:	SUMMIT WATER COOP	Population served:	66
PWS type code:	C	Violation ID:	7099
Contaminant:	ATRAZINE	Violation type:	3
Compliance start date:	1/1/1998 0:00:00	Compliance end date:	12/31/2000 0:00:00
Enforcement date:	5/7/2007 0:00:00	Enforcement action:	State Compliance Achieved
Violation measurement:	Not Reported		

PWS name:	SUMMIT WATER COOP	Population served:	66
PWS type code:	C	Violation ID:	7199
Contaminant:	ALACHLOR (LASSO)	Violation type:	3
Compliance start date:	1/1/1998 0:00:00	Compliance end date:	12/31/2000 0:00:00
Enforcement date:	12/6/2006 0:00:00	Enforcement action:	State Compliance Achieved
Violation measurement:	Not Reported		

PWS name:	SUMMIT WATER COOP	Population served:	66
PWS type code:	C	Violation ID:	7199
Contaminant:	ALACHLOR (LASSO)	Violation type:	3
Compliance start date:	1/1/1998 0:00:00	Compliance end date:	12/31/2000 0:00:00
Enforcement date:	5/7/2007 0:00:00	Enforcement action:	State Compliance Achieved
Violation measurement:	Not Reported		

PWS name:	SUMMIT WATER COOP	Population served:	66
PWS type code:	C	Violation ID:	7299
Contaminant:	2,3,7,8-TCDD (DIOXIN)	Violation type:	3
Compliance start date:	1/1/1998 0:00:00	Compliance end date:	12/31/2000 0:00:00
Enforcement date:	12/6/2006 0:00:00	Enforcement action:	State Compliance Achieved
Violation measurement:	Not Reported		

PWS name:	SUMMIT WATER COOP	Population served:	66
PWS type code:	C	Violation ID:	7299
Contaminant:	2,3,7,8-TCDD (DIOXIN)	Violation type:	3
Compliance start date:	1/1/1998 0:00:00	Compliance end date:	12/31/2000 0:00:00
Enforcement date:	5/7/2007 0:00:00	Enforcement action:	State Compliance Achieved
Violation measurement:	Not Reported		

PWS name:	SUMMIT WATER COOP	Population served:	66
PWS type code:	C	Violation ID:	7399
Contaminant:	HEPTACHLOR	Violation type:	3
Compliance start date:	1/1/1998 0:00:00	Compliance end date:	12/31/2000 0:00:00
Enforcement date:	12/6/2006 0:00:00	Enforcement action:	State Compliance Achieved
Violation measurement:	Not Reported		

PWS name:	SUMMIT WATER COOP	Population served:	66
PWS type code:	C	Violation ID:	7399
Contaminant:	HEPTACHLOR	Violation type:	3
Compliance start date:	1/1/1998 0:00:00	Compliance end date:	12/31/2000 0:00:00
Enforcement date:	5/7/2007 0:00:00	Enforcement action:	State Compliance Achieved
Violation measurement:	Not Reported		

PWS name:	SUMMIT WATER COOP	Population served:	66
PWS type code:	C	Violation ID:	7499
Contaminant:	HEPTACHLOR EPOXIDE	Violation type:	3
Compliance start date:	1/1/1998 0:00:00	Compliance end date:	12/31/2000 0:00:00
Enforcement date:	12/6/2006 0:00:00	Enforcement action:	State Compliance Achieved
Violation measurement:	Not Reported		

PWS name:	SUMMIT WATER COOP	Population served:	66
PWS type code:	C	Violation ID:	7499
Contaminant:	HEPTACHLOR EPOXIDE	Violation type:	3
Compliance start date:	1/1/1998 0:00:00	Compliance end date:	12/31/2000 0:00:00
Enforcement date:	5/7/2007 0:00:00	Enforcement action:	State Compliance Achieved
Violation measurement:	Not Reported		

PWS name:	SUMMIT WATER COOP	Population served:	66
PWS type code:	C	Violation ID:	7599
Contaminant:	2,4-D	Violation type:	3
Compliance start date:	1/1/1998 0:00:00	Compliance end date:	12/31/2000 0:00:00
Enforcement date:	12/6/2006 0:00:00	Enforcement action:	State Compliance Achieved
Violation measurement:	Not Reported		

PWS name:	SUMMIT WATER COOP	Population served:	66
PWS type code:	C	Violation ID:	7599
Contaminant:	2,4-D	Violation type:	3
Compliance start date:	1/1/1998 0:00:00	Compliance end date:	12/31/2000 0:00:00
Enforcement date:	5/7/2007 0:00:00	Enforcement action:	State Compliance Achieved
Violation measurement:	Not Reported		

PWS name:	SUMMIT WATER COOP	Population served:	66
PWS type code:	C	Violation ID:	1099
Contaminant:	FLUORIDE	Violation type:	3
Compliance start date:	1/1/1998 0:00:00	Compliance end date:	12/31/2000 0:00:00
Enforcement date:	12/6/2006 0:00:00	Enforcement action:	State Compliance Achieved
Violation measurement:	Not Reported		

PWS name:	SUMMIT WATER COOP	Population served:	66
PWS type code:	C	Violation ID:	1099
Contaminant:	FLUORIDE	Violation type:	3
Compliance start date:	1/1/1998 0:00:00	Compliance end date:	12/31/2000 0:00:00
Enforcement date:	5/7/2007 0:00:00	Enforcement action:	State Compliance Achieved
Violation measurement:	Not Reported		

PWS name:	SUMMIT WATER COOP	Population served:	66
PWS type code:	C	Violation ID:	1199
Contaminant:	MERCURY	Violation type:	3
Compliance start date:	1/1/1998 0:00:00	Compliance end date:	12/31/2000 0:00:00
Enforcement date:	12/6/2006 0:00:00	Enforcement action:	State Compliance Achieved
Violation measurement:	Not Reported		

PWS name:	SUMMIT WATER COOP	Population served:	66
PWS type code:	C	Violation ID:	1199
Contaminant:	MERCURY	Violation type:	3
Compliance start date:	1/1/1998 0:00:00	Compliance end date:	12/31/2000 0:00:00
Enforcement date:	5/7/2007 0:00:00	Enforcement action:	State Compliance Achieved
Violation measurement:	Not Reported		

PWS name:	SUMMIT WATER COOP	Population served:	66
PWS type code:	C	Violation ID:	1299
Contaminant:	ANTIMONY, TOTAL	Violation type:	3
Compliance start date:	1/1/1998 0:00:00	Compliance end date:	12/31/2000 0:00:00
Enforcement date:	12/6/2006 0:00:00	Enforcement action:	State Compliance Achieved
Violation measurement:	Not Reported		

PWS name:	SUMMIT WATER COOP	Population served:	66
PWS type code:	C	Violation ID:	1299
Contaminant:	ANTIMONY, TOTAL	Violation type:	3
Compliance start date:	1/1/1998 0:00:00	Compliance end date:	12/31/2000 0:00:00
Enforcement date:	5/7/2007 0:00:00	Enforcement action:	State Compliance Achieved
Violation measurement:	Not Reported		

PWS name:	SUMMIT WATER COOP	Population served:	66
PWS type code:	C	Violation ID:	1399
Contaminant:	BERYLLIUM, TOTAL	Violation type:	3
Compliance start date:	1/1/1998 0:00:00	Compliance end date:	12/31/2000 0:00:00
Enforcement date:	12/6/2006 0:00:00	Enforcement action:	State Compliance Achieved
Violation measurement:	Not Reported		

PWS name:	SUMMIT WATER COOP	Population served:	66
PWS type code:	C	Violation ID:	1399
Contaminant:	BERYLLIUM, TOTAL	Violation type:	3
Compliance start date:	1/1/1998 0:00:00	Compliance end date:	12/31/2000 0:00:00
Enforcement date:	5/7/2007 0:00:00	Enforcement action:	State Compliance Achieved
Violation measurement:	Not Reported		

PWS name:	SUMMIT WATER COOP	Population served:	66
PWS type code:	C	Violation ID:	1499
Contaminant:	THALLIUM, TOTAL	Violation type:	3
Compliance start date:	1/1/1998 0:00:00	Compliance end date:	12/31/2000 0:00:00
Enforcement date:	12/6/2006 0:00:00	Enforcement action:	State Compliance Achieved
Violation measurement:	Not Reported		

PWS name:	SUMMIT WATER COOP	Population served:	66
PWS type code:	C	Violation ID:	1499
Contaminant:	THALLIUM, TOTAL	Violation type:	3
Compliance start date:	1/1/1998 0:00:00	Compliance end date:	12/31/2000 0:00:00
Enforcement date:	5/7/2007 0:00:00	Enforcement action:	State Compliance Achieved
Violation measurement:	Not Reported		

PWS name:	SUMMIT WATER COOP	Population served:	66
PWS type code:	C	Violation ID:	1599
Contaminant:	SELENIUM	Violation type:	3
Compliance start date:	1/1/1998 0:00:00	Compliance end date:	12/31/2000 0:00:00
Enforcement date:	12/6/2006 0:00:00	Enforcement action:	State Compliance Achieved
Violation measurement:	Not Reported		

PWS name:	SUMMIT WATER COOP	Population served:	66
PWS type code:	C	Violation ID:	1599
Contaminant:	SELENIUM	Violation type:	3
Compliance start date:	1/1/1998 0:00:00	Compliance end date:	12/31/2000 0:00:00
Enforcement date:	5/7/2007 0:00:00	Enforcement action:	State Compliance Achieved
Violation measurement:	Not Reported		

PWS name:	SUMMIT WATER COOP	Population served:	66
PWS type code:	C	Violation ID:	1699
Contaminant:	NICKEL	Violation type:	3
Compliance start date:	1/1/1998 0:00:00	Compliance end date:	12/31/2000 0:00:00
Enforcement date:	12/6/2006 0:00:00	Enforcement action:	State Compliance Achieved
Violation measurement:	Not Reported		

PWS name:	SUMMIT WATER COOP	Population served:	66
PWS type code:	C	Violation ID:	1801
Contaminant:	NITRATE	Violation type:	3
Compliance start date:	1/1/2000 0:00:00	Compliance end date:	12/31/2000 0:00:00
Enforcement date:	12/6/2006 0:00:00	Enforcement action:	State Compliance Achieved
Violation measurement:	Not Reported		

PWS name:	SUMMIT WATER COOP	Population served:	66
PWS type code:	C	Violation ID:	1903
Contaminant:	NITRATE	Violation type:	3
Compliance start date:	1/1/2002 0:00:00	Compliance end date:	12/31/2002 0:00:00
Enforcement date:	12/6/2006 0:00:00	Enforcement action:	State Compliance Achieved
Violation measurement:	Not Reported		

PWS name:	SUMMIT WATER COOP	Population served:	66
PWS type code:	C	Violation ID:	203
Contaminant:	COLIFORM (TCR)		
Violation type:	Monitoring, Routine Major (TCR)		
Compliance start date:	11/1/2002 0:00:00	Compliance end date:	11/30/2002 0:00:00
Enforcement date:	12/6/2006 0:00:00	Enforcement action:	State Compliance Achieved
Violation measurement:	Not Reported		

PWS name:	SUMMIT WATER COOP	Population served:	66
PWS type code:	C	Violation ID:	2099
Contaminant:	1,2,4-TRICHLOROBENZENE	Violation type:	3
Compliance start date:	1/1/1998 0:00:00	Compliance end date:	12/31/2000 0:00:00
Enforcement date:	12/6/2006 0:00:00	Enforcement action:	State Compliance Achieved
Violation measurement:	Not Reported		

PWS name:	SUMMIT WATER COOP	Population served:	66
PWS type code:	C	Violation ID:	2099
Contaminant:	1,2,4-TRICHLOROBENZENE	Violation type:	3
Compliance start date:	1/1/1998 0:00:00	Compliance end date:	12/31/2000 0:00:00
Enforcement date:	5/7/2007 0:00:00	Enforcement action:	State Compliance Achieved
Violation measurement:	Not Reported		

PWS name:	SUMMIT WATER COOP	Population served:	66
PWS type code:	C	Violation ID:	2199
Contaminant:	CIS-1,2-DICHLOROETHYLENE	Violation type:	3
Compliance start date:	1/1/1998 0:00:00	Compliance end date:	12/31/2000 0:00:00
Enforcement date:	12/6/2006 0:00:00	Enforcement action:	State Compliance Achieved
Violation measurement:	Not Reported		

PWS name:	SUMMIT WATER COOP	Population served:	66
PWS type code:	C	Violation ID:	2199
Contaminant:	CIS-1,2-DICHLOROETHYLENE	Violation type:	3
Compliance start date:	1/1/1998 0:00:00	Compliance end date:	12/31/2000 0:00:00
Enforcement date:	5/7/2007 0:00:00	Enforcement action:	State Compliance Achieved

Violation measurement: Not Reported

PWS name: SUMMIT WATER COOP
Population served: 66
PWS type code: C
Violation ID: 2299
Contaminant: XYLENES, TOTAL
Violation type: 3
Compliance start date: 1/1/1998 0:00:00
Compliance end date: 12/31/2000 0:00:00
Enforcement date: 12/6/2006 0:00:00
Enforcement action: State Compliance Achieved
Violation measurement: Not Reported

PWS name: SUMMIT WATER COOP
Population served: 66
PWS type code: C
Violation ID: 2299
Contaminant: XYLENES, TOTAL
Violation type: 3
Compliance start date: 1/1/1998 0:00:00
Compliance end date: 12/31/2000 0:00:00
Enforcement date: 5/7/2007 0:00:00
Enforcement action: State Compliance Achieved
Violation measurement: Not Reported

PWS name: SUMMIT WATER COOP
Population served: 66
PWS type code: C
Violation ID: 2399
Contaminant: METHYLENE CHLORIDE (DICHLOROMETHANE)
Violation type: 3
Compliance start date: 1/1/1998 0:00:00
Compliance end date: 12/31/2000 0:00:00
Enforcement date: 12/6/2006 0:00:00
Enforcement action: State Compliance Achieved
Violation measurement: Not Reported

PWS name: SUMMIT WATER COOP
Population served: 66
PWS type code: C
Violation ID: 2399
Contaminant: METHYLENE CHLORIDE (DICHLOROMETHANE)
Violation type: 3
Compliance start date: 1/1/1998 0:00:00
Compliance end date: 12/31/2000 0:00:00
Enforcement date: 5/7/2007 0:00:00
Enforcement action: State Compliance Achieved
Violation measurement: Not Reported

PWS name: SUMMIT WATER COOP
Population served: 66
PWS type code: C
Violation ID: 2499
Contaminant: O-DICHLOROBENZENE
Violation type: 3
Compliance start date: 1/1/1998 0:00:00
Compliance end date: 12/31/2000 0:00:00
Enforcement date: 12/6/2006 0:00:00
Enforcement action: State Compliance Achieved
Violation measurement: Not Reported

PWS name: SUMMIT WATER COOP
Population served: 66
PWS type code: C
Violation ID: 2499
Contaminant: O-DICHLOROBENZENE
Violation type: 3
Compliance start date: 1/1/1998 0:00:00
Compliance end date: 12/31/2000 0:00:00
Enforcement date: 5/7/2007 0:00:00
Enforcement action: State Compliance Achieved
Violation measurement: Not Reported

PWS name: SUMMIT WATER COOP
Population served: 66
PWS type code: C
Violation ID: 2599
Contaminant: P-DICHLOROBENZENE
Violation type: 3
Compliance start date: 1/1/1998 0:00:00
Compliance end date: 12/31/2000 0:00:00
Enforcement date: 12/6/2006 0:00:00
Enforcement action: State Compliance Achieved
Violation measurement: Not Reported

PWS name: SUMMIT WATER COOP
Population served: 66
PWS type code: C
Violation ID: 2599
Contaminant: P-DICHLOROBENZENE
Violation type: 3
Compliance start date: 1/1/1998 0:00:00
Compliance end date: 12/31/2000 0:00:00
Enforcement date: 5/7/2007 0:00:00
Enforcement action: State Compliance Achieved
Violation measurement: Not Reported

PWS name: SUMMIT WATER COOP
Population served: 66
PWS type code: C
Violation ID: 2699
Contaminant: 1,1-DICHLOROETHYLENE
Violation type: 3
Compliance start date: 1/1/1998 0:00:00
Compliance end date: 12/31/2000 0:00:00

Enforcement date:	12/6/2006 0:00:00	Enforcement action:	State Compliance Achieved
Violation measurement:	Not Reported		

PWS name:	SUMMIT WATER COOP	Population served:	66
PWS type code:	C	Violation ID:	2699
Contaminant:	1,1-DICHLOROETHYLENE	Violation type:	3
Compliance start date:	1/1/1998 0:00:00	Compliance end date:	12/31/2000 0:00:00
Enforcement date:	5/7/2007 0:00:00	Enforcement action:	State Compliance Achieved
Violation measurement:	Not Reported		

PWS name:	SUMMIT WATER COOP	Population served:	66
PWS type code:	C	Violation ID:	2799
Contaminant:	TRANS-1,2-DICHLOROETHYLENE		
Violation type:	3	Compliance start date:	1/1/1998 0:00:00
Compliance end date:	12/31/2000 0:00:00	Enforcement date:	12/6/2006 0:00:00
Enforcement action:	State Compliance Achieved	Violation measurement:	Not Reported

PWS name:	SUMMIT WATER COOP	Population served:	66
PWS type code:	C	Violation ID:	2799
Contaminant:	TRANS-1,2-DICHLOROETHYLENE		
Violation type:	3	Compliance start date:	1/1/1998 0:00:00
Compliance end date:	12/31/2000 0:00:00	Enforcement date:	5/7/2007 0:00:00
Enforcement action:	State Compliance Achieved	Violation measurement:	Not Reported

PWS name:	SUMMIT WATER COOP	Population served:	66
PWS type code:	C	Violation ID:	2899
Contaminant:	1,2-DICHLOROETHANE	Violation type:	3
Compliance start date:	1/1/1998 0:00:00	Compliance end date:	12/31/2000 0:00:00
Enforcement date:	12/6/2006 0:00:00	Enforcement action:	State Compliance Achieved
Violation measurement:	Not Reported		

PWS name:	SUMMIT WATER COOP	Population served:	66
PWS type code:	C	Violation ID:	2899
Contaminant:	1,2-DICHLOROETHANE	Violation type:	3
Compliance start date:	1/1/1998 0:00:00	Compliance end date:	12/31/2000 0:00:00
Enforcement date:	5/7/2007 0:00:00	Enforcement action:	State Compliance Achieved
Violation measurement:	Not Reported		

PWS name:	SUMMIT WATER COOP	Population served:	66
PWS type code:	C	Violation ID:	2999
Contaminant:	1,1,1-TRICHLOROETHANE	Violation type:	3
Compliance start date:	1/1/1998 0:00:00	Compliance end date:	12/31/2000 0:00:00
Enforcement date:	12/6/2006 0:00:00	Enforcement action:	State Compliance Achieved
Violation measurement:	Not Reported		

PWS name:	SUMMIT WATER COOP	Population served:	66
PWS type code:	C	Violation ID:	2999
Contaminant:	1,1,1-TRICHLOROETHANE	Violation type:	3
Compliance start date:	1/1/1998 0:00:00	Compliance end date:	12/31/2000 0:00:00
Enforcement date:	5/7/2007 0:00:00	Enforcement action:	State Compliance Achieved
Violation measurement:	Not Reported		

PWS name:	SUMMIT WATER COOP	Population served:	66
PWS type code:	C	Violation ID:	303
Contaminant:	COLIFORM (TCR)		
Violation type:	Monitoring, Routine Major (TCR)		
Compliance start date:	8/1/2003 0:00:00	Compliance end date:	8/31/2003 0:00:00
Enforcement date:	12/6/2006 0:00:00	Enforcement action:	State Compliance Achieved
Violation measurement:	Not Reported		

PWS name:	SUMMIT WATER COOP	Population served:	66
PWS type code:	C	Violation ID:	3099

Contaminant:	CARBON TETRACHLORIDE	Violation type:	3
Compliance start date:	1/1/1998 0:00:00	Compliance end date:	12/31/2000 0:00:00
Enforcement date:	12/6/2006 0:00:00	Enforcement action:	State Compliance Achieved
Violation measurement:	Not Reported		

PWS name:	SUMMIT WATER COOP	Population served:	66
PWS type code:	C	Violation ID:	3099
Contaminant:	CARBON TETRACHLORIDE	Violation type:	3
Compliance start date:	1/1/1998 0:00:00	Compliance end date:	12/31/2000 0:00:00
Enforcement date:	5/7/2007 0:00:00	Enforcement action:	State Compliance Achieved
Violation measurement:	Not Reported		

PWS name:	SUMMIT WATER COOP	Population served:	66
PWS type code:	C	Violation ID:	3199
Contaminant:	1,2-DICHLOROPROPANE	Violation type:	3
Compliance start date:	1/1/1998 0:00:00	Compliance end date:	12/31/2000 0:00:00
Enforcement date:	12/6/2006 0:00:00	Enforcement action:	State Compliance Achieved
Violation measurement:	Not Reported		

PWS name:	SUMMIT WATER COOP	Population served:	66
PWS type code:	C	Violation ID:	3199
Contaminant:	1,2-DICHLOROPROPANE	Violation type:	3
Compliance start date:	1/1/1998 0:00:00	Compliance end date:	12/31/2000 0:00:00
Enforcement date:	5/7/2007 0:00:00	Enforcement action:	State Compliance Achieved
Violation measurement:	Not Reported		

PWS name:	SUMMIT WATER COOP	Population served:	66
PWS type code:	C	Violation ID:	3299
Contaminant:	TRICHLOROETHYLENE	Violation type:	3
Compliance start date:	1/1/1998 0:00:00	Compliance end date:	12/31/2000 0:00:00
Enforcement date:	12/6/2006 0:00:00	Enforcement action:	State Compliance Achieved
Violation measurement:	Not Reported		

PWS name:	SUMMIT WATER COOP	Population served:	66
PWS type code:	C	Violation ID:	3299
Contaminant:	TRICHLOROETHYLENE	Violation type:	3
Compliance start date:	1/1/1998 0:00:00	Compliance end date:	12/31/2000 0:00:00
Enforcement date:	5/7/2007 0:00:00	Enforcement action:	State Compliance Achieved
Violation measurement:	Not Reported		

PWS name:	SUMMIT WATER COOP	Population served:	66
PWS type code:	C	Violation ID:	3399
Contaminant:	1,1,2-TRICHLOROETHANE	Violation type:	3
Compliance start date:	1/1/1998 0:00:00	Compliance end date:	12/31/2000 0:00:00
Enforcement date:	12/6/2006 0:00:00	Enforcement action:	State Compliance Achieved
Violation measurement:	Not Reported		

PWS name:	SUMMIT WATER COOP	Population served:	66
PWS type code:	C	Violation ID:	3399
Contaminant:	1,1,2-TRICHLOROETHANE	Violation type:	3
Compliance start date:	1/1/1998 0:00:00	Compliance end date:	12/31/2000 0:00:00
Enforcement date:	5/7/2007 0:00:00	Enforcement action:	State Compliance Achieved
Violation measurement:	Not Reported		

PWS name:	SUMMIT WATER COOP	Population served:	66
PWS type code:	C	Violation ID:	3499
Contaminant:	TETRACHLOROETHYLENE	Violation type:	3
Compliance start date:	1/1/1998 0:00:00	Compliance end date:	12/31/2000 0:00:00
Enforcement date:	12/6/2006 0:00:00	Enforcement action:	State Compliance Achieved
Violation measurement:	Not Reported		

PWS name:	SUMMIT WATER COOP	Population served:	66

PWS type code:	C	Violation ID:	3499
Contaminant:	TETRACHLOROETHYLENE	Violation type:	3
Compliance start date:	1/1/1998 0:00:00	Compliance end date:	12/31/2000 0:00:00
Enforcement date:	5/7/2007 0:00:00	Enforcement action:	State Compliance Achieved
Violation measurement:	Not Reported		

PWS name:	SUMMIT WATER COOP	Population served:	66
PWS type code:	C	Violation ID:	3599
Contaminant:	MONOCHLOROBENZENE (CHLOROBENZENE)		
Violation type:	3	Compliance start date:	1/1/1998 0:00:00
Compliance end date:	12/31/2000 0:00:00	Enforcement date:	12/6/2006 0:00:00
Enforcement action:	State Compliance Achieved	Violation measurement:	Not Reported

PWS name:	SUMMIT WATER COOP	Population served:	66
PWS type code:	C	Violation ID:	3599
Contaminant:	MONOCHLOROBENZENE (CHLOROBENZENE)		
Violation type:	3	Compliance start date:	1/1/1998 0:00:00
Compliance end date:	12/31/2000 0:00:00	Enforcement date:	5/7/2007 0:00:00
Enforcement action:	State Compliance Achieved	Violation measurement:	Not Reported

PWS name:	SUMMIT WATER COOP	Population served:	66
PWS type code:	C	Violation ID:	3699
Contaminant:	BENZENE	Violation type:	3
Compliance start date:	1/1/1998 0:00:00	Compliance end date:	12/31/2000 0:00:00
Enforcement date:	12/6/2006 0:00:00	Enforcement action:	State Compliance Achieved
Violation measurement:	Not Reported		

PWS name:	SUMMIT WATER COOP	Population served:	66
PWS type code:	C	Violation ID:	3699
Contaminant:	BENZENE	Violation type:	3
Compliance start date:	1/1/1998 0:00:00	Compliance end date:	12/31/2000 0:00:00
Enforcement date:	5/7/2007 0:00:00	Enforcement action:	State Compliance Achieved
Violation measurement:	Not Reported		

PWS name:	SUMMIT WATER COOP	Population served:	66
PWS type code:	C	Violation ID:	3799
Contaminant:	TOLUENE	Violation type:	3
Compliance start date:	1/1/1998 0:00:00	Compliance end date:	12/31/2000 0:00:00
Enforcement date:	12/6/2006 0:00:00	Enforcement action:	State Compliance Achieved
Violation measurement:	Not Reported		

PWS name:	SUMMIT WATER COOP	Population served:	66
PWS type code:	C	Violation ID:	3799
Contaminant:	TOLUENE	Violation type:	3
Compliance start date:	1/1/1998 0:00:00	Compliance end date:	12/31/2000 0:00:00
Enforcement date:	5/7/2007 0:00:00	Enforcement action:	State Compliance Achieved
Violation measurement:	Not Reported		

PWS name:	SUMMIT WATER COOP	Population served:	66
PWS type code:	C	Violation ID:	3899
Contaminant:	ETHYLBENZENE	Violation type:	3
Compliance start date:	1/1/1998 0:00:00	Compliance end date:	12/31/2000 0:00:00
Enforcement date:	12/6/2006 0:00:00	Enforcement action:	State Compliance Achieved
Violation measurement:	Not Reported		

PWS name:	SUMMIT WATER COOP	Population served:	66
PWS type code:	C	Violation ID:	3899
Contaminant:	ETHYLBENZENE	Violation type:	3
Compliance start date:	1/1/1998 0:00:00	Compliance end date:	12/31/2000 0:00:00
Enforcement date:	5/7/2007 0:00:00	Enforcement action:	State Compliance Achieved
Violation measurement:	Not Reported		

PWS name:	SUMMIT WATER COOP	Population served:	66
PWS type code:	C	Violation ID:	3999
Contaminant:	STYRENE	Violation type:	3
Compliance start date:	1/1/1998 0:00:00	Compliance end date:	12/31/2000 0:00:00
Enforcement date:	12/6/2006 0:00:00	Enforcement action:	State Compliance Achieved
Violation measurement:	Not Reported		

PWS name:	SUMMIT WATER COOP	Population served:	66
PWS type code:	C	Violation ID:	3999
Contaminant:	STYRENE	Violation type:	3
Compliance start date:	1/1/1998 0:00:00	Compliance end date:	12/31/2000 0:00:00
Enforcement date:	5/7/2007 0:00:00	Enforcement action:	State Compliance Achieved
Violation measurement:	Not Reported		

PWS name:	SUMMIT WATER COOP	Population served:	66
PWS type code:	C	Violation ID:	4003
Contaminant:	1,2,4-TRICHLOROBENZENE	Violation type:	3
Compliance start date:	1/1/2002 0:00:00	Compliance end date:	12/31/2002 0:00:00
Enforcement date:	12/6/2006 0:00:00	Enforcement action:	State Compliance Achieved
Violation measurement:	Not Reported		

PWS name:	SUMMIT WATER COOP	Population served:	66
PWS type code:	C	Violation ID:	7699
Contaminant:	2,4,5-TP (SILVEX)	Violation type:	3
Compliance start date:	1/1/1998 0:00:00	Compliance end date:	12/31/2000 0:00:00
Enforcement date:	12/6/2006 0:00:00	Enforcement action:	State Compliance Achieved
Violation measurement:	Not Reported		

PWS name:	SUMMIT WATER COOP	Population served:	66
PWS type code:	C	Violation ID:	7699
Contaminant:	2,4,5-TP (SILVEX)	Violation type:	3
Compliance start date:	1/1/1998 0:00:00	Compliance end date:	12/31/2000 0:00:00
Enforcement date:	5/7/2007 0:00:00	Enforcement action:	State Compliance Achieved
Violation measurement:	Not Reported		

PWS name:	SUMMIT WATER COOP	Population served:	66
PWS type code:	C	Violation ID:	7799
Contaminant:	HEXACHLOROBENZENE (HCB)	Violation type:	3
Compliance start date:	1/1/1998 0:00:00	Compliance end date:	12/31/2000 0:00:00
Enforcement date:	12/6/2006 0:00:00	Enforcement action:	State Compliance Achieved
Violation measurement:	Not Reported		

PWS name:	SUMMIT WATER COOP	Population served:	66
PWS type code:	C	Violation ID:	7799
Contaminant:	HEXACHLOROBENZENE (HCB)	Violation type:	3
Compliance start date:	1/1/1998 0:00:00	Compliance end date:	12/31/2000 0:00:00
Enforcement date:	5/7/2007 0:00:00	Enforcement action:	State Compliance Achieved
Violation measurement:	Not Reported		

PWS name:	SUMMIT WATER COOP	Population served:	66
PWS type code:	C	Violation ID:	7899
Contaminant:	BENZO (A) PYRENE	Violation type:	3
Compliance start date:	1/1/1998 0:00:00	Compliance end date:	12/31/2000 0:00:00
Enforcement date:	12/6/2006 0:00:00	Enforcement action:	State Compliance Achieved
Violation measurement:	Not Reported		

PWS name:	SUMMIT WATER COOP	Population served:	66
PWS type code:	C	Violation ID:	7899
Contaminant:	BENZO (A) PYRENE	Violation type:	3
Compliance start date:	1/1/1998 0:00:00	Compliance end date:	12/31/2000 0:00:00
Enforcement date:	5/7/2007 0:00:00	Enforcement action:	State Compliance Achieved
Violation measurement:	Not Reported		

PWS name:	SUMMIT WATER COOP	Population served:	66
PWS type code:	C	Violation ID:	799
Contaminant:	CADMIUM	Violation type:	3
Compliance start date:	1/1/1998 0:00:00	Compliance end date:	12/31/2000 0:00:00
Enforcement date:	12/6/2006 0:00:00	Enforcement action:	State Compliance Achieved
Violation measurement:	Not Reported		

PWS name:	SUMMIT WATER COOP	Population served:	66
PWS type code:	C	Violation ID:	799
Contaminant:	CADMIUM	Violation type:	3
Compliance start date:	1/1/1998 0:00:00	Compliance end date:	12/31/2000 0:00:00
Enforcement date:	5/7/2007 0:00:00	Enforcement action:	State Compliance Achieved
Violation measurement:	Not Reported		

PWS name:	SUMMIT WATER COOP	Population served:	66
PWS type code:	C	Violation ID:	7999
Contaminant:	PENTACHLOROPHENOL	Violation type:	3
Compliance start date:	1/1/1998 0:00:00	Compliance end date:	12/31/2000 0:00:00
Enforcement date:	12/6/2006 0:00:00	Enforcement action:	State Compliance Achieved
Violation measurement:	Not Reported		

PWS name:	SUMMIT WATER COOP	Population served:	66
PWS type code:	C	Violation ID:	7999
Contaminant:	PENTACHLOROPHENOL	Violation type:	3
Compliance start date:	1/1/1998 0:00:00	Compliance end date:	12/31/2000 0:00:00
Enforcement date:	5/7/2007 0:00:00	Enforcement action:	State Compliance Achieved
Violation measurement:	Not Reported		

PWS name:	SUMMIT WATER COOP	Population served:	66
PWS type code:	C	Violation ID:	8099
Contaminant:	TOTAL POLYCHLORINATED BIPHENYLS (PCB)		
Violation type:	3	Compliance start date:	1/1/1998 0:00:00
Compliance end date:	12/31/2000 0:00:00	Enforcement date:	12/6/2006 0:00:00
Enforcement action:	State Compliance Achieved	Violation measurement:	Not Reported

PWS name:	SUMMIT WATER COOP	Population served:	66
PWS type code:	C	Violation ID:	8099
Contaminant:	TOTAL POLYCHLORINATED BIPHENYLS (PCB)		
Violation type:	3	Compliance start date:	1/1/1998 0:00:00
Compliance end date:	12/31/2000 0:00:00	Enforcement date:	5/7/2007 0:00:00
Enforcement action:	State Compliance Achieved	Violation measurement:	Not Reported

PWS name:	SUMMIT WATER COOP	Population served:	66
PWS type code:	C	Violation ID:	8199
Contaminant:	1,2 DIBROMO-3-CHLOROPROPANE (DBCP)		
Violation type:	3	Compliance start date:	1/1/1998 0:00:00
Compliance end date:	12/31/2000 0:00:00	Enforcement date:	12/6/2006 0:00:00
Enforcement action:	State Compliance Achieved	Violation measurement:	Not Reported

PWS name:	SUMMIT WATER COOP	Population served:	66
PWS type code:	C	Violation ID:	8199
Contaminant:	1,2 DIBROMO-3-CHLOROPROPANE (DBCP)		
Violation type:	3	Compliance start date:	1/1/1998 0:00:00
Compliance end date:	12/31/2000 0:00:00	Enforcement date:	5/7/2007 0:00:00
Enforcement action:	State Compliance Achieved	Violation measurement:	Not Reported

PWS name:	SUMMIT WATER COOP	Population served:	66
PWS type code:	C	Violation ID:	8299
Contaminant:	ETHYLENE DIBROMIDE (EDB)	Violation type:	3
Compliance start date:	1/1/1998 0:00:00	Compliance end date:	12/31/2000 0:00:00
Enforcement date:	12/6/2006 0:00:00	Enforcement action:	State Compliance Achieved
Violation measurement:	Not Reported		

PWS name:	SUMMIT WATER COOP	Population served:	66
PWS type code:	C	Violation ID:	8299
Contaminant:	ETHYLENE DIBROMIDE (EDB)	Violation type:	3
Compliance start date:	1/1/1998 0:00:00	Compliance end date:	12/31/2000 0:00:00
Enforcement date:	5/7/2007 0:00:00	Enforcement action:	State Compliance Achieved
Violation measurement:	Not Reported		

PWS name:	SUMMIT WATER COOP	Population served:	66
PWS type code:	C	Violation ID:	8399
Contaminant:	CHLORDANE	Violation type:	3
Compliance start date:	1/1/1998 0:00:00	Compliance end date:	12/31/2000 0:00:00
Enforcement date:	12/6/2006 0:00:00	Enforcement action:	State Compliance Achieved
Violation measurement:	Not Reported		

PWS name:	SUMMIT WATER COOP	Population served:	66
PWS type code:	C	Violation ID:	8399
Contaminant:	CHLORDANE	Violation type:	3
Compliance start date:	1/1/1998 0:00:00	Compliance end date:	12/31/2000 0:00:00
Enforcement date:	5/7/2007 0:00:00	Enforcement action:	State Compliance Achieved
Violation measurement:	Not Reported		

PWS name:	SUMMIT WATER COOP	Population served:	66
PWS type code:	C	Violation ID:	8403
Contaminant:	LEAD & COPPER RULE		
Violation type:	Follow-up and Routine Tap Sampling		
Compliance start date:	1/1/2003 0:00:00	Compliance end date:	12/31/2025 0:00:00
Enforcement date:	No Enf Action as of	Enforcement action:	7/8/2009 0:00:00
Violation measurement:	Not Reported		

PWS name:	SUMMIT WATER COOP	Population served:	66
PWS type code:	C	Violation ID:	8504
Contaminant:	LEAD & COPPER RULE		
Violation type:	Follow-up and Routine Tap Sampling		
Compliance start date:	1/1/2004 0:00:00	Compliance end date:	12/6/2006 0:00:00
Enforcement date:	12/6/2006 0:00:00	Enforcement action:	State Compliance Achieved
Violation measurement:	Not Reported		

PWS name:	SUMMIT WATER COOP	Population served:	66
PWS type code:	C	Violation ID:	8605
Contaminant:	NITRATE	Violation type:	3
Compliance start date:	1/1/2004 0:00:00	Compliance end date:	12/31/2004 0:00:00
Enforcement date:	9/2/2005 0:00:00		
Enforcement action:	State Violation/Reminder Notice		
Violation measurement:	Not Reported		

PWS name:	SUMMIT WATER COOP	Population served:	66
PWS type code:	C	Violation ID:	8705
Contaminant:	7000	Violation type:	71
Compliance start date:	7/1/2003 0:00:00	Compliance end date:	12/31/2025 0:00:00
Enforcement date:	10/31/2005 0:00:00		
Enforcement action:	State Violation/Reminder Notice		
Violation measurement:	Not Reported		

PWS name:	SUMMIT WATER COOP	Population served:	66
PWS type code:	C	Violation ID:	8805
Contaminant:	7000	Violation type:	71
Compliance start date:	7/1/2004 0:00:00	Compliance end date:	12/31/2025 0:00:00
Enforcement date:	10/31/2005 0:00:00		
Enforcement action:	State Violation/Reminder Notice		
Violation measurement:	Not Reported		

PWS name:	SUMMIT WATER COOP	Population served:	66

PWS type code:	C	Violation ID:	8905
Contaminant:	7000	Violation type:	71
Compliance start date:	7/1/2005 0:00:00	Compliance end date:	12/31/2025 0:00:00
Enforcement date:	10/31/2005 0:00:00		
Enforcement action:	State Violation/Reminder Notice		
Violation measurement:	Not Reported		

PWS name:	SUMMIT WATER COOP	Population served:	66
PWS type code:	C	Violation ID:	899
Contaminant:	CHROMIUM	Violation type:	3
Compliance start date:	1/1/1998 0:00:00	Compliance end date:	12/31/2000 0:00:00
Enforcement date:	12/6/2006 0:00:00	Enforcement action:	State Compliance Achieved
Violation measurement:	Not Reported		

PWS name:	SUMMIT WATER COOP	Population served:	66
PWS type code:	C	Violation ID:	899
Contaminant:	CHROMIUM	Violation type:	3
Compliance start date:	1/1/1998 0:00:00	Compliance end date:	12/31/2000 0:00:00
Enforcement date:	5/7/2007 0:00:00	Enforcement action:	State Compliance Achieved
Violation measurement:	Not Reported		

PWS name:	SUMMIT WATER COOP	Population served:	66
PWS type code:	C		
Violation ID:	9005	Contaminant:	LEAD & COPPER RULE
Violation type:	Follow-up and Routine Tap Sampling		
Compliance start date:	10/1/2004 0:00:00	Compliance end date:	12/6/2006 0:00:00
Enforcement date:	12/6/2006 0:00:00	Enforcement action:	State Compliance Achieved
Violation measurement:	Not Reported		

PWS name:	SUMMIT WATER COOP	Population served:	66
PWS type code:	C	Violation ID:	9105
Contaminant:	LEAD & COPPER RULE		
Violation type:	Follow-up and Routine Tap Sampling		
Compliance start date:	10/1/2005 0:00:00	Compliance end date:	12/6/2006 0:00:00
Enforcement date:	12/6/2006 0:00:00	Enforcement action:	State Compliance Achieved
Violation measurement:	Not Reported		

PWS name:	SUMMIT WATER COOP	Population served:	66
PWS type code:	C	Violation ID:	9105
Contaminant:	LEAD & COPPER RULE		
Violation type:	Follow-up and Routine Tap Sampling		
Compliance start date:	10/1/2005 0:00:00	Compliance end date:	12/6/2006 0:00:00
Enforcement date:	5/19/2008 0:00:00		
Enforcement action:	State Violation/Reminder Notice		
Violation measurement:	Not Reported		

PWS name:	SUMMIT WATER COOP	Population served:	66
PWS type code:	C	Violation ID:	9206
Contaminant:	NITRATE	Violation type:	3
Compliance start date:	1/1/2005 0:00:00	Compliance end date:	12/31/2005 0:00:00
Enforcement date:	No Enf Action as of	Enforcement action:	7/8/2009 0:00:00
Violation measurement:	Not Reported		

PWS name:	SUMMIT WATER COOP	Population served:	66
PWS type code:	C	Violation ID:	9306
Contaminant:	COLIFORM (TCR)		
Violation type:	Monitoring, Routine Major (TCR)		
Compliance start date:	1/1/2006 0:00:00	Compliance end date:	1/31/2006 0:00:00
Enforcement date:	5/24/2007 0:00:00	Enforcement action:	State Compliance Achieved
Violation measurement:	Not Reported		

PWS name:	SUMMIT WATER COOP	Population served:	66

PWS type code:	C	Violation ID:	9406
Contaminant:	COLIFORM (TCR)		
Violation type:	Monitoring, Routine Major (TCR)		
Compliance start date:	2/1/2006 0:00:00	Compliance end date:	2/28/2006 0:00:00
Enforcement date:	5/24/2007 0:00:00	Enforcement action:	State Compliance Achieved
Violation measurement:	Not Reported		

PWS name:	SUMMIT WATER COOP	Population served:	66
PWS type code:	C	Violation ID:	9506
Contaminant:	COLIFORM (TCR)		
Violation type:	Monitoring, Routine Major (TCR)		
Compliance start date:	3/1/2006 0:00:00	Compliance end date:	3/31/2006 0:00:00
Enforcement date:	5/24/2007 0:00:00	Enforcement action:	State Compliance Achieved
Violation measurement:	Not Reported		

PWS name:	SUMMIT WATER COOP	Population served:	66
PWS type code:	C	Violation ID:	9606
Contaminant:	COLIFORM (TCR)		
Violation type:	Monitoring, Routine Major (TCR)		
Compliance start date:	4/1/2006 0:00:00	Compliance end date:	4/30/2006 0:00:00
Enforcement date:	5/24/2007 0:00:00	Enforcement action:	State Compliance Achieved
Violation measurement:	Not Reported		

PWS name:	SUMMIT WATER COOP	Population served:	66
PWS type code:	C	Violation ID:	9706
Contaminant:	COLIFORM (TCR)		
Violation type:	Monitoring, Routine Major (TCR)		
Compliance start date:	5/1/2006 0:00:00	Compliance end date:	5/31/2006 0:00:00
Enforcement date:	5/24/2007 0:00:00	Enforcement action:	State Compliance Achieved
Violation measurement:	Not Reported		

PWS name:	SUMMIT WATER COOP	Population served:	66
PWS type code:	C	Violation ID:	9806
Contaminant:	COLIFORM (TCR)		
Violation type:	Monitoring, Routine Major (TCR)		
Compliance start date:	6/1/2006 0:00:00	Compliance end date:	6/30/2006 0:00:00
Enforcement date:	5/24/2007 0:00:00	Enforcement action:	State Compliance Achieved
Violation measurement:	Not Reported		

PWS name:	SUMMIT WATER COOP	Population served:	66
PWS type code:	C	Violation ID:	9906
Contaminant:	COLIFORM (TCR)		
Violation type:	Monitoring, Routine Major (TCR)		
Compliance start date:	7/1/2006 0:00:00	Compliance end date:	7/31/2006 0:00:00
Enforcement date:	5/24/2007 0:00:00	Enforcement action:	State Compliance Achieved
Violation measurement:	Not Reported		

PWS name:	SUMMIT WATER COOP	Population served:	66
PWS type code:	C	Violation ID:	9907
Contaminant:	COLIFORM (TCR)		
Violation type:	Monitoring, Routine Major (TCR)		
Compliance start date:	8/1/2006 0:00:00	Compliance end date:	8/31/2006 0:00:00
Enforcement date:	5/24/2007 0:00:00	Enforcement action:	State Compliance Achieved
Violation measurement:	Not Reported		

PWS name:	SUMMIT WATER COOP	Population served:	66
PWS type code:	C	Violation ID:	9908
Contaminant:	7000	Violation type:	71
Compliance start date:	7/1/2006 0:00:00	Compliance end date:	12/31/2025 0:00:00
Enforcement date:	5/21/2007 0:00:00		
Enforcement action:	State Violation/Reminder Notice		
Violation measurement:	Not Reported		

PWS name:	SUMMIT WATER COOP	Population served:	66
PWS type code:	C	Violation ID:	9909
Contaminant:	COLIFORM (TCR)		
Violation type:	Monitoring, Routine Major (TCR)		
Compliance start date:	9/1/2006 0:00:00	Compliance end date:	9/30/2006 0:00:00
Enforcement date:	5/24/2007 0:00:00	Enforcement action:	State Compliance Achieved
Violation measurement:	Not Reported		

PWS name:	SUMMIT WATER COOP	Population served:	66
PWS type code:	C	Violation ID:	9912
Contaminant:	COLIFORM (TCR)		
Violation type:	Monitoring, Routine Major (TCR)		
Compliance start date:	10/1/2006 0:00:00	Compliance end date:	10/31/2006 0:00:00
Enforcement date:	6/4/2007 0:00:00	Enforcement action:	State Compliance Achieved
Violation measurement:	Not Reported		

PWS name:	SUMMIT WATER COOP	Population served:	66
PWS type code:	C	Violation ID:	9913
Contaminant:	COLIFORM (TCR)		
Violation type:	Monitoring, Routine Major (TCR)		
Compliance start date:	11/1/2006 0:00:00	Compliance end date:	11/30/2006 0:00:00
Enforcement date:	7/25/2007 0:00:00	Enforcement action:	State Compliance Achieved
Violation measurement:	Not Reported		

PWS name:	SUMMIT WATER COOP	Population served:	66
PWS type code:	C	Violation ID:	9914
Contaminant:	COLIFORM (TCR)		
Violation type:	Monitoring, Routine Major (TCR)		
Compliance start date:	12/1/2006 0:00:00	Compliance end date:	12/31/2006 0:00:00
Enforcement date:	8/14/2007 0:00:00	Enforcement action:	State Compliance Achieved
Violation measurement:	Not Reported		

PWS name:	SUMMIT WATER COOP	Population served:	66
PWS type code:	C	Violation ID:	9915
Contaminant:	COLIFORM (TCR)		
Violation type:	Monitoring, Routine Major (TCR)		
Compliance start date:	1/1/2007 0:00:00	Compliance end date:	1/31/2007 0:00:00
Enforcement date:	No Enf Action as of	Enforcement action:	7/8/2009 0:00:00
Violation measurement:	Not Reported		

PWS name:	SUMMIT WATER COOP	Population served:	66
PWS type code:	C	Violation ID:	9916
Contaminant:	COLIFORM (TCR)		
Violation type:	Monitoring, Routine Major (TCR)		
Compliance start date:	2/1/2007 0:00:00	Compliance end date:	2/28/2007 0:00:00
Enforcement date:	No Enf Action as of	Enforcement action:	7/8/2009 0:00:00
Violation measurement:	Not Reported		

PWS name:	SUMMIT WATER COOP	Population served:	66
PWS type code:	C	Violation ID:	9917
Contaminant:	COLIFORM (TCR)		
Violation type:	Monitoring, Routine Major (TCR)		
Compliance start date:	3/1/2007 0:00:00	Compliance end date:	3/31/2007 0:00:00
Enforcement date:	No Enf Action as of	Enforcement action:	7/8/2009 0:00:00
Violation measurement:	Not Reported		

PWS name:	SUMMIT WATER COOP	Population served:	66
PWS type code:	C	Violation ID:	9918
Contaminant:	NITRATE	Violation type:	3
Compliance start date:	1/1/2006 0:00:00	Compliance end date:	12/31/2006 0:00:00
Enforcement date:	6/20/2007 0:00:00		
Enforcement action:	State Violation/Reminder Notice		

Violation measurement:	Not Reported		
PWS name:	SUMMIT WATER COOP	Population served:	66
PWS type code:	C	Violation ID:	9919
Contaminant:	COLIFORM (TCR)		
Violation type:	Monitoring, Routine Major (TCR)		
Compliance start date:	4/1/2007 0:00:00	Compliance end date:	4/30/2007 0:00:00
Enforcement date:	No Enf Action as of	Enforcement action:	7/8/2009 0:00:00
Violation measurement:	Not Reported		
PWS name:	SUMMIT WATER COOP	Population served:	66
PWS type code:	C	Violation ID:	9920
Contaminant:	COLIFORM (TCR)		
Violation type:	Monitoring, Routine Major (TCR)		
Compliance start date:	5/1/2007 0:00:00	Compliance end date:	5/31/2007 0:00:00
Enforcement date:	No Enf Action as of	Enforcement action:	7/8/2009 0:00:00
Violation measurement:	Not Reported		
PWS name:	SUMMIT WATER COOP	Population served:	66
PWS type code:	C	Violation ID:	9921
Contaminant:	COLIFORM (TCR)		
Violation type:	Monitoring, Routine Major (TCR)		
Compliance start date:	6/1/2007 0:00:00	Compliance end date:	6/30/2007 0:00:00
Enforcement date:	No Enf Action as of	Enforcement action:	7/8/2009 0:00:00
Violation measurement:	Not Reported		
PWS name:	SUMMIT WATER COOP	Population served:	66
PWS type code:	C	Violation ID:	9924
Contaminant:	COLIFORM (TCR)		
Violation type:	Monitoring, Routine Major (TCR)		
Compliance start date:	7/1/2007 0:00:00	Compliance end date:	7/31/2007 0:00:00
Enforcement date:	No Enf Action as of	Enforcement action:	7/8/2009 0:00:00
Violation measurement:	Not Reported		
PWS name:	SUMMIT WATER COOP	Population served:	66
PWS type code:	C	Violation ID:	9925
Contaminant:	LEAD & COPPER RULE		
Violation type:	Follow-up and Routine Tap Sampling		
Compliance start date:	10/1/2006 0:00:00	Compliance end date:	12/31/2025 0:00:00
Enforcement date:	5/19/2008 0:00:00		
Enforcement action:	State Violation/Reminder Notice		
Violation measurement:	Not Reported		
PWS name:	SUMMIT WATER COOP	Population served:	66
PWS type code:	C	Violation ID:	9926
Contaminant:	COLIFORM (TCR)		
Violation type:	Monitoring, Routine Major (TCR)		
Compliance start date:	8/1/2007 0:00:00	Compliance end date:	8/31/2007 0:00:00
Enforcement date:	No Enf Action as of	Enforcement action:	7/8/2009 0:00:00
Violation measurement:	Not Reported		
PWS name:	SUMMIT WATER COOP	Population served:	66
PWS type code:	C	Violation ID:	9927
Contaminant:	COLIFORM (TCR)		
Violation type:	Monitoring, Routine Major (TCR)		
Compliance start date:	9/1/2007 0:00:00	Compliance end date:	9/30/2007 0:00:00
Enforcement date:	No Enf Action as of	Enforcement action:	7/8/2009 0:00:00
Violation measurement:	Not Reported		
PWS name:	SUMMIT WATER COOP	Population served:	66
PWS type code:	C	Violation ID:	9928
Contaminant:	COLIFORM (TCR)		

Violation type:	Monitoring, Routine Major (TCR)		
Compliance start date:	10/1/2007 0:00:00	Compliance end date:	10/31/2007 0:00:00
Enforcement date:	No Enf Action as of	Enforcement action:	7/8/2009 0:00:00
Violation measurement:	Not Reported		

PWS name:	SUMMIT WATER COOP	Population served:	66
PWS type code:	C	Violation ID:	9929
Contaminant:	COLIFORM (TCR)		
Violation type:	Monitoring, Routine Major (TCR)		
Compliance start date:	11/1/2007 0:00:00	Compliance end date:	11/30/2007 0:00:00
Enforcement date:	No Enf Action as of	Enforcement action:	7/8/2009 0:00:00
Violation measurement:	Not Reported		

PWS name:	SUMMIT WATER COOP	Population served:	66
PWS type code:	C	Violation ID:	9930
Contaminant:	COLIFORM (TCR)		
Violation type:	Monitoring, Routine Major (TCR)		
Compliance start date:	12/1/2007 0:00:00	Compliance end date:	12/31/2007 0:00:00
Enforcement date:	No Enf Action as of	Enforcement action:	7/8/2009 0:00:00
Violation measurement:	Not Reported		

PWS name:	SUMMIT WATER COOP	Population served:	66
PWS type code:	C	Violation ID:	9931
Contaminant:	LEAD & COPPER RULE		
Violation type:	Follow-up and Routine Tap Sampling		
Compliance start date:	10/1/2007 0:00:00	Compliance end date:	12/31/2025 0:00:00
Enforcement date:	5/19/2008 0:00:00		
Enforcement action:	State Violation/Reminder Notice		
Violation measurement:	Not Reported		

PWS name:	SUMMIT WATER COOP	Population served:	66
PWS type code:	C	Violation ID:	9933
Contaminant:	COLIFORM (TCR)		
Violation type:	Monitoring, Routine Major (TCR)		
Compliance start date:	1/1/2008 0:00:00	Compliance end date:	1/31/2008 0:00:00
Enforcement date:	No Enf Action as of	Enforcement action:	7/8/2009 0:00:00
Violation measurement:	Not Reported		

PWS name:	SUMMIT WATER COOP	Population served:	66
PWS type code:	C	Violation ID:	9934
Contaminant:	COLIFORM (TCR)		
Violation type:	Monitoring, Routine Major (TCR)		
Compliance start date:	2/1/2008 0:00:00	Compliance end date:	2/29/2008 0:00:00
Enforcement date:	No Enf Action as of	Enforcement action:	7/8/2009 0:00:00
Violation measurement:	Not Reported		

PWS name:	SUMMIT WATER COOP	Population served:	66
PWS type code:	C	Violation ID:	9935
Contaminant:	COLIFORM (TCR)		
Violation type:	Monitoring, Routine Major (TCR)		
Compliance start date:	3/1/2008 0:00:00	Compliance end date:	3/31/2008 0:00:00
Enforcement date:	No Enf Action as of	Enforcement action:	7/8/2009 0:00:00
Violation measurement:	Not Reported		

PWS name:	SUMMIT WATER COOP	Population served:	66
PWS type code:	C	Violation ID:	9936
Contaminant:	COLIFORM (TCR)		
Violation type:	Monitoring, Routine Major (TCR)		
Compliance start date:	4/1/2008 0:00:00	Compliance end date:	4/30/2008 0:00:00
Enforcement date:	No Enf Action as of	Enforcement action:	7/8/2009 0:00:00
Violation measurement:	Not Reported		

PWS name:	SUMMIT WATER COOP	Population served:	66
PWS type code:	C	Violation ID:	9937
Contaminant:	NITRATE	Violation type:	3
Compliance start date:	1/1/2007 0:00:00	Compliance end date:	12/31/2007 0:00:00
Enforcement date:	No Enf Action as of	Enforcement action:	7/8/2009 0:00:00
Violation measurement:	Not Reported		

PWS name:	SUMMIT WATER COOP	Population served:	66
PWS type code:	C	Violation ID:	9938
Contaminant:	COLIFORM (TCR)		
Violation type:	Monitoring, Routine Major (TCR)		
Compliance start date:	5/1/2008 0:00:00	Compliance end date:	5/31/2008 0:00:00
Enforcement date:	No Enf Action as of	Enforcement action:	7/8/2009 0:00:00
Violation measurement:	Not Reported		

PWS name:	SUMMIT WATER COOP	Population served:	66
PWS type code:	C	Violation ID:	9939
Contaminant:	COLIFORM (TCR)		
Violation type:	Monitoring, Routine Major (TCR)		
Compliance start date:	6/1/2008 0:00:00	Compliance end date:	6/30/2008 0:00:00
Enforcement date:	7/28/2008 0:00:00		
Enforcement action:	State Violation/Reminder Notice		
Violation measurement:	Not Reported		

PWS name:	SUMMIT WATER COOP	Population served:	66
PWS type code:	C	Violation ID:	9940
Contaminant:	COLIFORM (TCR)		
Violation type:	Monitoring, Routine Major (TCR)		
Compliance start date:	7/1/2008 0:00:00	Compliance end date:	7/31/2008 0:00:00
Enforcement date:	8/27/2008 0:00:00		
Enforcement action:	State Violation/Reminder Notice		
Violation measurement:	Not Reported		

PWS name:	SUMMIT WATER COOP	Population served:	66
PWS type code:	C	Violation ID:	9941
Contaminant:	COLIFORM (TCR)		
Violation type:	Monitoring, Routine Major (TCR)		
Compliance start date:	8/1/2008 0:00:00	Compliance end date:	8/31/2008 0:00:00
Enforcement date:	9/30/2008 0:00:00		
Enforcement action:	State Violation/Reminder Notice		
Violation measurement:	Not Reported		

PWS name:	SUMMIT WATER COOP	Population served:	66
PWS type code:	C	Violation ID:	9942
Contaminant:	7000	Violation type:	71
Compliance start date:	7/1/2007 0:00:00	Compliance end date:	12/31/2025 0:00:00
Enforcement date:	10/29/2008 0:00:00		
Enforcement action:	State Violation/Reminder Notice		
Violation measurement:	Not Reported		

PWS name:	SUMMIT WATER COOP	Population served:	66
PWS type code:	C	Violation ID:	9943
Contaminant:	COLIFORM (TCR)		
Violation type:	Monitoring, Routine Major (TCR)		
Compliance start date:	9/1/2008 0:00:00	Compliance end date:	9/30/2008 0:00:00
Enforcement date:	No Enf Action as of	Enforcement action:	7/8/2009 0:00:00
Violation measurement:	Not Reported		

PWS name:	SUMMIT WATER COOP	Population served:	66
PWS type code:	C	Violation ID:	9944
Contaminant:	COLIFORM (TCR)		
Violation type:	Monitoring, Routine Major (TCR)		

Compliance start date:	10/1/2008 0:00:00	Compliance end date:	10/31/2008 0:00:00
Enforcement date:	12/1/2008 0:00:00		
Enforcement action:	State Violation/Reminder Notice		
Violation measurement:	Not Reported		

PWS name:	SUMMIT WATER COOP	Population served:	66
PWS type code:	C	Violation ID:	9945
Contaminant:	COLIFORM (TCR)		
Violation type:	Monitoring, Routine Major (TCR)		
Compliance start date:	11/1/2008 0:00:00	Compliance end date:	11/30/2008 0:00:00
Enforcement date:	12/31/2008 0:00:00		
Enforcement action:	State Violation/Reminder Notice		
Violation measurement:	Not Reported		

PWS name:	SUMMIT WATER COOP	Population served:	66
PWS type code:	C	Violation ID:	9946
Contaminant:	COLIFORM (TCR)		
Violation type:	Monitoring, Routine Major (TCR)		
Compliance start date:	12/1/2008 0:00:00	Compliance end date:	12/31/2008 0:00:00
Enforcement date:	No Enf Action as of	Enforcement action:	7/8/2009 0:00:00
Violation measurement:	Not Reported		

PWS name:	SUMMIT WATER COOP	Population served:	66
PWS type code:	C	Violation ID:	9947
Contaminant:	LEAD & COPPER RULE		
Violation type:	Follow-up and Routine Tap Sampling		
Compliance start date:	10/1/2008 0:00:00	Compliance end date:	12/31/2025 0:00:00
Enforcement date:	No Enf Action as of	Enforcement action:	7/8/2009 0:00:00
Violation measurement:	Not Reported		

PWS name:	SUMMIT WATER COOP	Population served:	66
PWS type code:	C	Violation ID:	9948
Contaminant:	NITRATE	Violation type:	3
Compliance start date:	1/1/2008 0:00:00	Compliance end date:	12/31/2008 0:00:00
Enforcement date:	No Enf Action as of	Enforcement action:	7/8/2009 0:00:00
Violation measurement:	Not Reported		

PWS name:	SUMMIT WATER COOP	Population served:	66
PWS type code:	C	Violation ID:	999
Contaminant:	CYANIDE	Violation type:	3
Compliance start date:	1/1/1998 0:00:00	Compliance end date:	12/31/2000 0:00:00
Enforcement date:	12/6/2006 0:00:00	Enforcement action:	State Compliance Achieved
Violation measurement:	Not Reported		

PWS name:	SUMMIT WATER COOP	Population served:	66
PWS type code:	C	Violation ID:	999
Contaminant:	CYANIDE	Violation type:	3
Compliance start date:	1/1/1998 0:00:00	Compliance end date:	12/31/2000 0:00:00
Enforcement date:	5/7/2007 0:00:00	Enforcement action:	State Compliance Achieved
Violation measurement:	Not Reported		

Map ID:	251		
Epa region:	09	State:	AZ
Pwsid:	AZ0410112	Pwsname:	TUCSON CITY OF
Cityserved:	Not Reported	Stateserved:	AZ
Zipserved:	Not Reported	Fipscounty:	04019
Status:	Active	Retpopsrvd:	675686
Pwssvcconn:	191264	Psource longname:	Groundwater
Pwstype:	CWS	Owner:	Local_Govt
Contact:	DEAN, STEPHEN	Contactorgname:	DEAN, STEPHEN
Contactphone:	520-837-2441	Contactaddress1:	Not Reported

Contactaddress2:	4401 S TUCSON ESTATES PKWY		
Contactcity:	TUCSON	Contactstate:	AZ
Contactzip:	85735	Pwsactivitycode:	A
Pwsid:	AZ0410112	Facid:	1147
Facname:	TP001 - CL2	Factype:	Treatment_plant
Facactivitycode:	A	Trtobjective:	disinfection
Trtprocess:	hypochlorination, pre	Factypecode:	TP
Pwsid:	AZ0410112	Facid:	15862
Facname:	TP002 - CL2	Factype:	Treatment_plant
Facactivitycode:	A	Trtobjective:	disinfection
Trtprocess:	hypochlorination, post	Factypecode:	TP
Pwsid:	AZ0410112	Facid:	15863
Facname:	TP003 - CL2	Factype:	Treatment_plant
Facactivitycode:	A	Trtobjective:	disinfection
Trtprocess:	hypochlorination, post	Factypecode:	TP
Pwsid:	AZ0410112	Facid:	15960
Facname:	TP004 - CL2	Factype:	Treatment_plant
Facactivitycode:	A	Trtobjective:	disinfection
Trtprocess:	hypochlorination, post	Factypecode:	TP
Pwsid:	AZ0410112	Facid:	21838
Facname:	TP126 - CL2, TCE	Factype:	Treatment_plant
Facactivitycode:	A		
Trtobjective:	disinfection by-products control		
Trtprocess:	activated carbon, granular		
Factypecode:	TP		
Pwsid:	AZ0410112	Facid:	21838
Facname:	TP126 - CL2, TCE	Factype:	Treatment_plant
Facactivitycode:	A		
Trtobjective:	disinfection by-products control		
Trtprocess:	aeration, packed tower	Factypecode:	TP
Pwsid:	AZ0410112	Facid:	21838
Facname:	TP126 - CL2, TCE	Factype:	Treatment_plant
Facactivitycode:	A	Trtobjective:	disinfection
Trtprocess:	hypochlorination, post	Factypecode:	TP
Pwsid:	AZ0410112	Facid:	22338
Facname:	TP164 - CL2	Factype:	Treatment_plant
Facactivitycode:	A	Trtobjective:	organics removal
Trtprocess:	hypochlorination, pre	Factypecode:	TP
Pwsid:	AZ0410112	Facid:	22338
Facname:	TP164 - CL2	Factype:	Treatment_plant
Facactivitycode:	A	Trtobjective:	disinfection
Trtprocess:	hypochlorination, post	Factypecode:	TP
PWS ID:	AZ0410112	PWS name:	TUCSON WATER DEPT MUNICI
Address:	BOX 27210	Care of:	Not Reported
City:	TUCSON	State:	AZ
Zip:	85726	Owner:	TUCSON WATER DEPT MUNICI
Source code:	Surface water	Population:	550000
PWS ID:	AZ0410112	PWS type:	System Owner/Responsible Party
PWS name:	CITY OF TUCSON	PWS address:	P O BOX 27210
PWS city:	TUCSON	PWS state:	AZ
PWS zip:	85726	PWS name:	TUCSON, CITY OF

GEOCHECK VERSION 2.1
STATE DATABASE WELL INFORMATION

PWS type code:	C	Retail population served:	675000
Contact:	TUCSON CITY OF	Contact address:	ATTN STEPHEN DEAN
Contact address:	4401 S TUCSON ESTATES PKWY		
Contact city:	TUCSON	Contact state:	AZ
Contact zip:	85735	Contact telephone:	520-791-5256
PWS ID:	AZ0410112	Activity status:	Active
Date system activated:	7706	Date system deactivated:	Not Reported
Retail population:	00478641	System name:	TUCSON WATER DEPT MUNICI
System address:	Not Reported	System address:	BOX 27210
System city:	TUCSON	System state:	AZ
System zip:	85726		
County FIPS:	04	City served:	TUCSON
Population served:	over 100,000 Persons	Treatment:	Untreated
Latitude:	321102	Longitude:	1111258
Latitude:	320703	Longitude:	1111404
Latitude:	320754	Longitude:	1111203
Latitude:	320753	Longitude:	1111255
Latitude:	320617	Longitude:	1111202
Latitude:	320708	Longitude:	1111212
Latitude:	320708	Longitude:	1111254
Latitude:	321041	Longitude:	1110953
Latitude:	320828	Longitude:	1111104
Latitude:	321752	Longitude:	1105913
Latitude:	321741	Longitude:	1105900
Latitude:	321701	Longitude:	1105903
Latitude:	321653	Longitude:	1105803
Latitude:	321536	Longitude:	1105850
Latitude:	321040	Longitude:	1110920
Latitude:	321550	Longitude:	1105616
Latitude:	321616	Longitude:	1105710
Latitude:	321549	Longitude:	1105702
Latitude:	321549	Longitude:	1105631
Latitude:	321530	Longitude:	1105718
Latitude:	321504	Longitude:	1105749
Latitude:	321609	Longitude:	1105910
Latitude:	321732	Longitude:	1105927

Latitude:	322215	Longitude:	1105827
Latitude:	322135	Longitude:	1105820
Latitude:	322122	Longitude:	1105846
Latitude:	321505	Longitude:	1105037
Latitude:	321410	Longitude:	1104732
Latitude:	321423	Longitude:	1104825
Latitude:	320804	Longitude:	1105538
Latitude:	320832	Longitude:	1105207
Latitude:	320905	Longitude:	1105129
Latitude:	321346	Longitude:	1105428
Latitude:	321333	Longitude:	1105240
Latitude:	321411	Longitude:	1104802
Latitude:	321439	Longitude:	1105247
Latitude:	321420	Longitude:	1105247
Latitude:	321333	Longitude:	1105247
Latitude:	321235	Longitude:	1105411
Latitude:	321347	Longitude:	1105357
Latitude:	321327	Longitude:	1105325
Latitude:	321327	Longitude:	1105356
Latitude:	321333	Longitude:	1105310
Latitude:	321305	Longitude:	1105107
Latitude:	321518	Longitude:	1105219
Latitude:	321351	Longitude:	1105107
Latitude:	321404	Longitude:	1105114
Latitude:	321155	Longitude:	1105419
Latitude:	321254	Longitude:	1105254
Latitude:	321115	Longitude:	1105559
Latitude:	320845	Longitude:	1105132
Latitude:	322320	Longitude:	1110341
Latitude:	320838	Longitude:	1105848
Latitude:	321029	Longitude:	1105811

Latitude:	321512	Longitude:	1105319
Latitude:	321536	Longitude:	1105537
Latitude:	321400	Longitude:	1105544
Latitude:	321452	Longitude:	1105436
Latitude:	321359	Longitude:	1105459
Latitude:	321420	Longitude:	1105514
Latitude:	321426	Longitude:	1105444
Latitude:	321517	Longitude:	1105524
Latitude:	321524	Longitude:	1105553
Latitude:	321510	Longitude:	1105553
Latitude:	321446	Longitude:	1105544
Latitude:	321426	Longitude:	1105429
Latitude:	321254	Longitude:	1105559
Latitude:	321426	Longitude:	1105544
Latitude:	320917	Longitude:	1105911
Latitude:	320930	Longitude:	1105911
Latitude:	320956	Longitude:	1105903
Latitude:	321129	Longitude:	1105537
Latitude:	321208	Longitude:	1105552
Latitude:	321221	Longitude:	1105615
Latitude:	321025	Longitude:	1105848
Latitude:	320933	Longitude:	1105903
Latitude:	322146	Longitude:	1110554
Latitude:	321005	Longitude:	1105817
Latitude:	321506	Longitude:	1105028
Latitude:	321000	Longitude:	1105849
Latitude:	321426	Longitude:	1105506
Latitude:	321531	Longitude:	1105436
Latitude:	321103	Longitude:	1105441
Latitude:	320942	Longitude:	1104958
Latitude:	321244	Longitude:	1104630

Latitude:	321426	Longitude:	1105506
Latitude:	321549	Longitude:	1105827
Latitude:	321505	Longitude:	1105358
Latitude:	321504	Longitude:	1105514
Latitude:	321346	Longitude:	1105529
Latitude:	321324	Longitude:	1104506
Latitude:	321300	Longitude:	1105645
Latitude:	321246	Longitude:	1104958
Latitude:	320947	Longitude:	1105832
Latitude:	320802	Longitude:	1111054
Latitude:	320144	Longitude:	1105635
Latitude:	322102	Longitude:	1110319
Latitude:	322018	Longitude:	1110341
Latitude:	321919	Longitude:	1110216
Latitude:	321827	Longitude:	1110145
Latitude:	321814	Longitude:	1110123
Latitude:	321748	Longitude:	1110045
Latitude:	321735	Longitude:	1110123
Latitude:	322456	Longitude:	1111935
Latitude:	322707	Longitude:	1112043
Latitude:	322542	Longitude:	1111605
Latitude:	321036	Longitude:	1105919
Latitude:	321214	Longitude:	1105913
Latitude:	321003	Longitude:	1105913
Latitude:	321010	Longitude:	1105919
Latitude:	321003	Longitude:	1105918
Latitude:	320054	Longitude:	1105134
Latitude:	315909	Longitude:	1105307
Latitude:	320008	Longitude:	1105330
Latitude:	320008	Longitude:	1105228
Latitude:	315711	Longitude:	1105250

Latitude:	315711	Longitude:	1105329
Latitude:	320943	Longitude:	1105926
Latitude:	320053	Longitude:	1105228
Latitude:	320100	Longitude:	1105446
Latitude:	320238	Longitude:	1105734
Latitude:	320428	Longitude:	1105726
Latitude:	320120	Longitude:	1105501
Latitude:	320251	Longitude:	1105704
Latitude:	320406	Longitude:	1105728
Latitude:	320107	Longitude:	1105531
Latitude:	320521	Longitude:	1105731
Latitude:	320428	Longitude:	1105704
Latitude:	320455	Longitude:	1105732
Latitude:	320324	Longitude:	1105719
Latitude:	320219	Longitude:	1105633
Latitude:	320219	Longitude:	1105633
Latitude:	323030	Longitude:	1105500
Latitude:	320508	Longitude:	1105732
Latitude:	323030	Longitude:	1105531
Latitude:	320113	Longitude:	1104721
Latitude:	320014	Longitude:	1104729
Latitude:	321027	Longitude:	1104458
Latitude:	320010	Longitude:	1112005
Latitude:	323030	Longitude:	1105531
Latitude:	320739	Longitude:	1105223
Latitude:	321317	Longitude:	1104458
Latitude:	321305	Longitude:	1104717
Latitude:	321245	Longitude:	1104630
Latitude:	321159	Longitude:	1104726
Latitude:	321146	Longitude:	1104716
Latitude:	320313	Longitude:	1111440

Latitude:	320731	Longitude:	1104818
Latitude:	321246	Longitude:	1104817
Latitude:	321344	Longitude:	1104625
Latitude:	321532	Longitude:	1104701
Latitude:	321531	Longitude:	1104726
Latitude:	321140	Longitude:	1104614
Latitude:	321305	Longitude:	1104918
Latitude:	321351	Longitude:	1104825
Latitude:	321344	Longitude:	1104856
Latitude:	321505	Longitude:	1104629
Latitude:	321506	Longitude:	1104630
Latitude:	321304	Longitude:	1104856
Latitude:	321226	Longitude:	1105015
Latitude:	321259	Longitude:	1104840
Latitude:	321311	Longitude:	1104724
Latitude:	321357	Longitude:	1104731
Latitude:	321345	Longitude:	1104754
Latitude:	321318	Longitude:	1104818
Latitude:	321318	Longitude:	1104848
Latitude:	321213	Longitude:	1105021
Latitude:	321219	Longitude:	1105005
Latitude:	321252	Longitude:	1105005
Latitude:	321331	Longitude:	1105043
Latitude:	321245	Longitude:	1105044
Latitude:	321305	Longitude:	1105036
Latitude:	321245	Longitude:	1105114
Latitude:	321232	Longitude:	1105059
Latitude:	321035	Longitude:	1105021
Latitude:	321224	Longitude:	1105157
Latitude:	321232	Longitude:	1105028
Latitude:	322320	Longitude:	1110236

Latitude:	321404	Longitude:	1105114
Latitude:	321558	Longitude:	1104849
Latitude:	321531	Longitude:	1105232
Latitude:	321518	Longitude:	1105405
Latitude:	321524	Longitude:	1105654
Latitude:	321327	Longitude:	1105638
Latitude:	321042	Longitude:	1111235
Latitude:	321108	Longitude:	1111400
Latitude:	321147	Longitude:	1111258
Latitude:	321111	Longitude:	1111206
Latitude:	321021	Longitude:	1111205
Latitude:	321022	Longitude:	1111252
Latitude:	380847	Longitude:	1111306
Latitude:	321034	Longitude:	1111328
Latitude:	320847	Longitude:	1111156

State:	AZ	Latitude degrees:	31
Latitude minutes:	59	Latitude seconds:	9.0000
Longitude degrees:	110	Longitude minutes:	53
Longitude seconds:	7.0000		

State:	AZ	Latitude degrees:	32
Latitude minutes:	0	Latitude seconds:	8.0000
Longitude degrees:	110	Longitude minutes:	52
Longitude seconds:	28.0000		

State:	AZ	Latitude degrees:	32
Latitude minutes:	0	Latitude seconds:	8.0000
Longitude degrees:	110	Longitude minutes:	53
Longitude seconds:	30.0000		

State:	AZ	Latitude degrees:	32
Latitude minutes:	0	Latitude seconds:	53.0000
Longitude degrees:	110	Longitude minutes:	52
Longitude seconds:	28.0000		

State:	AZ	Latitude degrees:	32
Latitude minutes:	0	Latitude seconds:	54.0000
Longitude degrees:	110	Longitude minutes:	51
Longitude seconds:	34.0000		

State:	AZ	Latitude degrees:	32
Latitude minutes:	1	Latitude seconds:	0.0000
Longitude degrees:	110	Longitude minutes:	54
Longitude seconds:	46.0000		

State:	AZ	Latitude degrees:	32
Latitude minutes:	1	Latitude seconds:	7.0000

Longitude degrees:	110	Longitude minutes:	55
Longitude seconds:	31.0000		
State:	AZ	Latitude degrees:	32
Latitude minutes:	1	Latitude seconds:	20.0000
Longitude degrees:	110	Longitude minutes:	55
Longitude seconds:	1.0000		
State:	AZ	Latitude degrees:	32
Latitude minutes:	1	Latitude seconds:	44.0000
Longitude degrees:	110	Longitude minutes:	56
Longitude seconds:	35.0000		
State:	AZ	Latitude degrees:	32
Latitude minutes:	2	Latitude seconds:	19.0000
Longitude degrees:	110	Longitude minutes:	56
Longitude seconds:	33.0000		
State:	AZ	Latitude degrees:	32
Latitude minutes:	2	Latitude seconds:	51.0000
Longitude degrees:	110	Longitude minutes:	57
Longitude seconds:	4.0000		
State:	AZ	Latitude degrees:	32
Latitude minutes:	3	Latitude seconds:	24.0000
Longitude degrees:	110	Longitude minutes:	57
Longitude seconds:	19.0000		
State:	AZ	Latitude degrees:	32
Latitude minutes:	4	Latitude seconds:	6.0000
Longitude degrees:	110	Longitude minutes:	57
Longitude seconds:	28.0000		
State:	AZ	Latitude degrees:	32
Latitude minutes:	4	Latitude seconds:	28.0000
Longitude degrees:	110	Longitude minutes:	57
Longitude seconds:	4.0000		
State:	AZ	Latitude degrees:	32
Latitude minutes:	4	Latitude seconds:	28.0000
Longitude degrees:	110	Longitude minutes:	57
Longitude seconds:	26.0000		
State:	AZ	Latitude degrees:	32
Latitude minutes:	4	Latitude seconds:	55.0000
Longitude degrees:	110	Longitude minutes:	57
Longitude seconds:	32.0000		
State:	AZ	Latitude degrees:	32
Latitude minutes:	5	Latitude seconds:	8.0000
Longitude degrees:	110	Longitude minutes:	57
Longitude seconds:	32.0000		
State:	AZ	Latitude degrees:	32
Latitude minutes:	5	Latitude seconds:	21.0000
Longitude degrees:	110	Longitude minutes:	57
Longitude seconds:	31.0000		
State:	AZ	Latitude degrees:	32
Latitude minutes:	6	Latitude seconds:	17.0000
Longitude degrees:	111	Longitude minutes:	12
Longitude seconds:	2.0000		

GEOCHECK VERSION 2.1
STATE DATABASE WELL INFORMATION

State:	AZ	Latitude degrees:	32
Latitude minutes:	7	Latitude seconds:	8.0000
Longitude degrees:	111	Longitude minutes:	12
Longitude seconds:	12.0000		

State:	AZ	Latitude degrees:	32
Latitude minutes:	7	Latitude seconds:	8.0000
Longitude degrees:	111	Longitude minutes:	12
Longitude seconds:	54.0000		

State:	AZ	Latitude degrees:	32
Latitude minutes:	7	Latitude seconds:	31.0000
Longitude degrees:	110	Longitude minutes:	48
Longitude seconds:	18.0000		

State:	AZ	Latitude degrees:	32
Latitude minutes:	7	Latitude seconds:	53.0000
Longitude degrees:	111	Longitude minutes:	12
Longitude seconds:	55.0000		

State:	AZ	Latitude degrees:	32
Latitude minutes:	7	Latitude seconds:	54.0000
Longitude degrees:	111	Longitude minutes:	12
Longitude seconds:	3.0000		

State:	AZ	Latitude degrees:	32
Latitude minutes:	8	Latitude seconds:	4.0000
Longitude degrees:	110	Longitude minutes:	55
Longitude seconds:	38.0000		

State:	AZ	Latitude degrees:	32
Latitude minutes:	8	Latitude seconds:	28.0000
Longitude degrees:	111	Longitude minutes:	11
Longitude seconds:	4.0000		

State:	AZ	Latitude degrees:	32
Latitude minutes:	8	Latitude seconds:	32.0000
Longitude degrees:	110	Longitude minutes:	52
Longitude seconds:	7.0000		

State:	AZ	Latitude degrees:	32
Latitude minutes:	8	Latitude seconds:	38.0000
Longitude degrees:	110	Longitude minutes:	58
Longitude seconds:	48.0000		

State:	AZ	Latitude degrees:	32
Latitude minutes:	8	Latitude seconds:	45.0000
Longitude degrees:	110	Longitude minutes:	51
Longitude seconds:	32.0000		

State:	AZ	Latitude degrees:	32
Latitude minutes:	8	Latitude seconds:	47.0000
Longitude degrees:	111	Longitude minutes:	11
Longitude seconds:	56.0000		

State:	AZ	Latitude degrees:	32
Latitude minutes:	9	Latitude seconds:	5.0000
Longitude degrees:	110	Longitude minutes:	51
Longitude seconds:	29.0000		

State:	AZ	Latitude degrees:	32
Latitude minutes:	9	Latitude seconds:	17.0000

Longitude degrees: 110
Longitude minutes: 59
Longitude seconds: 11.0000

State: AZ
Latitude degrees: 32
Latitude minutes: 9
Latitude seconds: 30.0000
Longitude degrees: 110
Longitude minutes: 59
Longitude seconds: 11.0000

State: AZ
Latitude degrees: 32
Latitude minutes: 9
Latitude seconds: 33.0000
Longitude degrees: 110
Longitude minutes: 59
Longitude seconds: 3.0000

State: AZ
Latitude degrees: 32
Latitude minutes: 9
Latitude seconds: 42.0000
Longitude degrees: 110
Longitude minutes: 49
Longitude seconds: 58.0000

State: AZ
Latitude degrees: 32
Latitude minutes: 9
Latitude seconds: 43.0000
Longitude degrees: 110
Longitude minutes: 59
Longitude seconds: 26.0000

State: AZ
Latitude degrees: 32
Latitude minutes: 9
Latitude seconds: 47.0000
Longitude degrees: 110
Longitude minutes: 58
Longitude seconds: 32.0000

State: AZ
Latitude degrees: 32
Latitude minutes: 9
Latitude seconds: 56.0000
Longitude degrees: 110
Longitude minutes: 59
Longitude seconds: 3.0000

State: AZ
Latitude degrees: 32
Latitude minutes: 10
Latitude seconds: 0.0000
Longitude degrees: 110
Longitude minutes: 58
Longitude seconds: 49.0000

State: AZ
Latitude degrees: 32
Latitude minutes: 10
Latitude seconds: 3.0000
Longitude degrees: 110
Longitude minutes: 59
Longitude seconds: 13.0000

State: AZ
Latitude degrees: 32
Latitude minutes: 10
Latitude seconds: 3.0000
Longitude degrees: 110
Longitude minutes: 59
Longitude seconds: 18.0000

State: AZ
Latitude degrees: 32
Latitude minutes: 10
Latitude seconds: 5.0000
Longitude degrees: 110
Longitude minutes: 58
Longitude seconds: 17.0000

State: AZ
Latitude degrees: 32
Latitude minutes: 10
Latitude seconds: 10.0000
Longitude degrees: 110
Longitude minutes: 59
Longitude seconds: 19.0000

State: AZ
Latitude degrees: 32
Latitude minutes: 10
Latitude seconds: 21.0000
Longitude degrees: 111
Longitude minutes: 12
Longitude seconds: 5.0000

GEOCHECK VERSION 2.1
STATE DATABASE WELL INFORMATION

State:	AZ	Latitude degrees:	32
Latitude minutes:	10	Latitude seconds:	22.0000
Longitude degrees:	111	Longitude minutes:	12
Longitude seconds:	52.0000		

State:	AZ	Latitude degrees:	32
Latitude minutes:	10	Latitude seconds:	25.0000
Longitude degrees:	110	Longitude minutes:	58
Longitude seconds:	48.0000		

State:	AZ	Latitude degrees:	32
Latitude minutes:	10	Latitude seconds:	27.0000
Longitude degrees:	110	Longitude minutes:	44
Longitude seconds:	58.0000		

State:	AZ	Latitude degrees:	32
Latitude minutes:	10	Latitude seconds:	29.0000
Longitude degrees:	110	Longitude minutes:	58
Longitude seconds:	11.0000		

State:	AZ	Latitude degrees:	32
Latitude minutes:	10	Latitude seconds:	34.0000
Longitude degrees:	111	Longitude minutes:	13
Longitude seconds:	28.0000		

State:	AZ	Latitude degrees:	32
Latitude minutes:	10	Latitude seconds:	35.0000
Longitude degrees:	110	Longitude minutes:	50
Longitude seconds:	21.0000		

State:	AZ	Latitude degrees:	32
Latitude minutes:	10	Latitude seconds:	36.0000
Longitude degrees:	110	Longitude minutes:	59
Longitude seconds:	19.0000		

State:	AZ	Latitude degrees:	32
Latitude minutes:	10	Latitude seconds:	40.0000
Longitude degrees:	111	Longitude minutes:	9
Longitude seconds:	20.0000		

State:	AZ	Latitude degrees:	32
Latitude minutes:	10	Latitude seconds:	41.0000
Longitude degrees:	111	Longitude minutes:	9
Longitude seconds:	53.0000		

State:	AZ	Latitude degrees:	32
Latitude minutes:	10	Latitude seconds:	42.0000
Longitude degrees:	111	Longitude minutes:	12
Longitude seconds:	35.0000		

State:	AZ	Latitude degrees:	32
Latitude minutes:	11	Latitude seconds:	2.0000
Longitude degrees:	111	Longitude minutes:	12
Longitude seconds:	58.0000		

State:	AZ	Latitude degrees:	32
Latitude minutes:	11	Latitude seconds:	3.0000
Longitude degrees:	110	Longitude minutes:	54
Longitude seconds:	41.0000		

State:	AZ	Latitude degrees:	32
Latitude minutes:	11	Latitude seconds:	8.0000

Longitude degrees:	111	Longitude minutes:	14
Longitude seconds:	0.0000		
State:	AZ	Latitude degrees:	32
Latitude minutes:	11	Latitude seconds:	11.0000
Longitude degrees:	111	Longitude minutes:	12
Longitude seconds:	6.0000		
State:	AZ	Latitude degrees:	32
Latitude minutes:	11	Latitude seconds:	15.0000
Longitude degrees:	110	Longitude minutes:	55
Longitude seconds:	59.0000		
State:	AZ	Latitude degrees:	32
Latitude minutes:	11	Latitude seconds:	29.0000
Longitude degrees:	110	Longitude minutes:	55
Longitude seconds:	37.0000		
State:	AZ	Latitude degrees:	32
Latitude minutes:	11	Latitude seconds:	40.0000
Longitude degrees:	110	Longitude minutes:	46
Longitude seconds:	14.0000		
State:	AZ	Latitude degrees:	32
Latitude minutes:	11	Latitude seconds:	46.0000
Longitude degrees:	110	Longitude minutes:	47
Longitude seconds:	16.0000		
State:	AZ	Latitude degrees:	32
Latitude minutes:	11	Latitude seconds:	47.0000
Longitude degrees:	111	Longitude minutes:	12
Longitude seconds:	58.0000		
State:	AZ	Latitude degrees:	32
Latitude minutes:	11	Latitude seconds:	55.0000
Longitude degrees:	110	Longitude minutes:	54
Longitude seconds:	19.0000		
State:	AZ	Latitude degrees:	32
Latitude minutes:	11	Latitude seconds:	59.0000
Longitude degrees:	110	Longitude minutes:	47
Longitude seconds:	26.0000		
State:	AZ	Latitude degrees:	32
Latitude minutes:	12	Latitude seconds:	8.0000
Longitude degrees:	110	Longitude minutes:	55
Longitude seconds:	52.0000		
State:	AZ	Latitude degrees:	32
Latitude minutes:	12	Latitude seconds:	13.0000
Longitude degrees:	110	Longitude minutes:	50
Longitude seconds:	21.0000		
State:	AZ	Latitude degrees:	32
Latitude minutes:	12	Latitude seconds:	14.0000
Longitude degrees:	110	Longitude minutes:	59
Longitude seconds:	13.0000		
State:	AZ	Latitude degrees:	32
Latitude minutes:	12	Latitude seconds:	19.0000
Longitude degrees:	110	Longitude minutes:	50
Longitude seconds:	5.0000		

GEOCHECK VERSION 2.1
STATE DATABASE WELL INFORMATION

State:	AZ	Latitude degrees:	32
Latitude minutes:	12	Latitude seconds:	21.0000
Longitude degrees:	110	Longitude minutes:	56
Longitude seconds:	15.0000		

State:	AZ	Latitude degrees:	32
Latitude minutes:	12	Latitude seconds:	24.0000
Longitude degrees:	110	Longitude minutes:	51
Longitude seconds:	57.0000		

State:	AZ	Latitude degrees:	32
Latitude minutes:	12	Latitude seconds:	26.0000
Longitude degrees:	110	Longitude minutes:	50
Longitude seconds:	15.0000		

State:	AZ	Latitude degrees:	32
Latitude minutes:	12	Latitude seconds:	32.0000
Longitude degrees:	110	Longitude minutes:	50
Longitude seconds:	28.0000		

State:	AZ	Latitude degrees:	32
Latitude minutes:	12	Latitude seconds:	32.0000
Longitude degrees:	110	Longitude minutes:	50
Longitude seconds:	59.0000		

State:	AZ	Latitude degrees:	32
Latitude minutes:	12	Latitude seconds:	35.0000
Longitude degrees:	110	Longitude minutes:	54
Longitude seconds:	11.0000		

State:	AZ	Latitude degrees:	32
Latitude minutes:	12	Latitude seconds:	44.0000
Longitude degrees:	110	Longitude minutes:	46
Longitude seconds:	30.0000		

State:	AZ	Latitude degrees:	32
Latitude minutes:	12	Latitude seconds:	45.0000
Longitude degrees:	110	Longitude minutes:	46
Longitude seconds:	30.0000		

State:	AZ	Latitude degrees:	32
Latitude minutes:	12	Latitude seconds:	45.0000
Longitude degrees:	110	Longitude minutes:	50
Longitude seconds:	44.0000		

State:	AZ	Latitude degrees:	32
Latitude minutes:	12	Latitude seconds:	45.0000
Longitude degrees:	110	Longitude minutes:	51
Longitude seconds:	14.0000		

State:	AZ	Latitude degrees:	32
Latitude minutes:	12	Latitude seconds:	46.0000
Longitude degrees:	110	Longitude minutes:	49
Longitude seconds:	58.0000		

State:	AZ	Latitude degrees:	32
Latitude minutes:	12	Latitude seconds:	52.0000
Longitude degrees:	110	Longitude minutes:	50
Longitude seconds:	5.0000		

State:	AZ	Latitude degrees:	32
Latitude minutes:	12	Latitude seconds:	54.0000

Longitude degrees:	110	Longitude minutes:	52
Longitude seconds:	54.0000		
State:	AZ	Latitude degrees:	32
Latitude minutes:	12	Latitude seconds:	54.0000
Longitude degrees:	110	Longitude minutes:	55
Longitude seconds:	59.0000		
State:	AZ	Latitude degrees:	32
Latitude minutes:	12	Latitude seconds:	59.0000
Longitude degrees:	110	Longitude minutes:	48
Longitude seconds:	40.0000		
State:	AZ	Latitude degrees:	32
Latitude minutes:	13	Latitude seconds:	0.0000
Longitude degrees:	110	Longitude minutes:	56
Longitude seconds:	45.0000		
State:	AZ	Latitude degrees:	32
Latitude minutes:	13	Latitude seconds:	4.0000
Longitude degrees:	110	Longitude minutes:	48
Longitude seconds:	56.0000		
State:	AZ	Latitude degrees:	32
Latitude minutes:	13	Latitude seconds:	5.0000
Longitude degrees:	110	Longitude minutes:	47
Longitude seconds:	17.0000		
State:	AZ	Latitude degrees:	32
Latitude minutes:	13	Latitude seconds:	5.0000
Longitude degrees:	110	Longitude minutes:	49
Longitude seconds:	18.0000		
State:	AZ	Latitude degrees:	32
Latitude minutes:	13	Latitude seconds:	5.0000
Longitude degrees:	110	Longitude minutes:	50
Longitude seconds:	36.0000		
State:	AZ	Latitude degrees:	32
Latitude minutes:	13	Latitude seconds:	5.0000
Longitude degrees:	110	Longitude minutes:	51
Longitude seconds:	7.0000		
State:	AZ	Latitude degrees:	32
Latitude minutes:	13	Latitude seconds:	11.0000
Longitude degrees:	110	Longitude minutes:	47
Longitude seconds:	24.0000		
State:	AZ	Latitude degrees:	32
Latitude minutes:	13	Latitude seconds:	17.0000
Longitude degrees:	110	Longitude minutes:	44
Longitude seconds:	58.0000		
State:	AZ	Latitude degrees:	32
Latitude minutes:	13	Latitude seconds:	18.0000
Longitude degrees:	110	Longitude minutes:	48
Longitude seconds:	18.0000		
State:	AZ	Latitude degrees:	32
Latitude minutes:	13	Latitude seconds:	18.0000
Longitude degrees:	110	Longitude minutes:	48
Longitude seconds:	48.0000		

GEOCHECK VERSION 2.1
STATE DATABASE WELL INFORMATION

State:	AZ	Latitude degrees:	32
Latitude minutes:	13	Latitude seconds:	24.0000
Longitude degrees:	110	Longitude minutes:	45
Longitude seconds:	6.0000		

State:	AZ	Latitude degrees:	32
Latitude minutes:	13	Latitude seconds:	27.0000
Longitude degrees:	110	Longitude minutes:	53
Longitude seconds:	25.0000		

State:	AZ	Latitude degrees:	32
Latitude minutes:	13	Latitude seconds:	27.0000
Longitude degrees:	110	Longitude minutes:	53
Longitude seconds:	56.0000		

State:	AZ	Latitude degrees:	32
Latitude minutes:	13	Latitude seconds:	27.0000
Longitude degrees:	110	Longitude minutes:	56
Longitude seconds:	38.0000		

State:	AZ	Latitude degrees:	32
Latitude minutes:	13	Latitude seconds:	31.0000
Longitude degrees:	110	Longitude minutes:	50
Longitude seconds:	43.0000		

State:	AZ	Latitude degrees:	32
Latitude minutes:	13	Latitude seconds:	33.0000
Longitude degrees:	110	Longitude minutes:	52
Longitude seconds:	40.0000		

State:	AZ	Latitude degrees:	32
Latitude minutes:	13	Latitude seconds:	33.0000
Longitude degrees:	110	Longitude minutes:	52
Longitude seconds:	47.0000		

State:	AZ	Latitude degrees:	32
Latitude minutes:	13	Latitude seconds:	33.0000
Longitude degrees:	110	Longitude minutes:	53
Longitude seconds:	10.0000		

State:	AZ	Latitude degrees:	32
Latitude minutes:	13	Latitude seconds:	44.0000
Longitude degrees:	110	Longitude minutes:	46
Longitude seconds:	25.0000		

State:	AZ	Latitude degrees:	32
Latitude minutes:	13	Latitude seconds:	44.0000
Longitude degrees:	110	Longitude minutes:	48
Longitude seconds:	56.0000		

State:	AZ	Latitude degrees:	32
Latitude minutes:	13	Latitude seconds:	46.0000
Longitude degrees:	110	Longitude minutes:	54
Longitude seconds:	28.0000		

State:	AZ	Latitude degrees:	32
Latitude minutes:	13	Latitude seconds:	46.0000
Longitude degrees:	110	Longitude minutes:	55
Longitude seconds:	29.0000		

State:	AZ	Latitude degrees:	32
Latitude minutes:	13	Latitude seconds:	47.0000

Longitude degrees:	110	Longitude minutes:	53
Longitude seconds:	57.0000		
State:	AZ	Latitude degrees:	32
Latitude minutes:	13	Latitude seconds:	51.0000
Longitude degrees:	110	Longitude minutes:	48
Longitude seconds:	25.0000		
State:	AZ	Latitude degrees:	32
Latitude minutes:	13	Latitude seconds:	51.0000
Longitude degrees:	110	Longitude minutes:	51
Longitude seconds:	7.0000		
State:	AZ	Latitude degrees:	32
Latitude minutes:	13	Latitude seconds:	59.0000
Longitude degrees:	110	Longitude minutes:	54
Longitude seconds:	59.0000		
State:	AZ	Latitude degrees:	32
Latitude minutes:	14	Latitude seconds:	0.0000
Longitude degrees:	110	Longitude minutes:	55
Longitude seconds:	44.0000		
State:	AZ	Latitude degrees:	32
Latitude minutes:	14	Latitude seconds:	4.0000
Longitude degrees:	110	Longitude minutes:	51
Longitude seconds:	14.0000		
State:	AZ	Latitude degrees:	32
Latitude minutes:	14	Latitude seconds:	10.0000
Longitude degrees:	110	Longitude minutes:	47
Longitude seconds:	32.0000		
State:	AZ	Latitude degrees:	32
Latitude minutes:	14	Latitude seconds:	11.0000
Longitude degrees:	110	Longitude minutes:	48
Longitude seconds:	2.0000		
State:	AZ	Latitude degrees:	32
Latitude minutes:	14	Latitude seconds:	20.0000
Longitude degrees:	110	Longitude minutes:	52
Longitude seconds:	47.0000		
State:	AZ	Latitude degrees:	32
Latitude minutes:	14	Latitude seconds:	20.0000
Longitude degrees:	110	Longitude minutes:	55
Longitude seconds:	14.0000		
State:	AZ	Latitude degrees:	32
Latitude minutes:	14	Latitude seconds:	23.0000
Longitude degrees:	110	Longitude minutes:	48
Longitude seconds:	25.0000		
State:	AZ	Latitude degrees:	32
Latitude minutes:	14	Latitude seconds:	26.0000
Longitude degrees:	110	Longitude minutes:	54
Longitude seconds:	29.0000		
State:	AZ	Latitude degrees:	32
Latitude minutes:	14	Latitude seconds:	26.0000
Longitude degrees:	110	Longitude minutes:	54
Longitude seconds:	44.0000		

GEOCHECK VERSION 2.1
STATE DATABASE WELL INFORMATION

State:	AZ	Latitude degrees:	32
Latitude minutes:	14	Latitude seconds:	26.0000
Longitude degrees:	110	Longitude minutes:	55
Longitude seconds:	6.0000		

State:	AZ	Latitude degrees:	32
Latitude minutes:	14	Latitude seconds:	26.0000
Longitude degrees:	110	Longitude minutes:	55
Longitude seconds:	44.0000		

State:	AZ	Latitude degrees:	32
Latitude minutes:	14	Latitude seconds:	39.0000
Longitude degrees:	110	Longitude minutes:	52
Longitude seconds:	47.0000		

State:	AZ	Latitude degrees:	32
Latitude minutes:	14	Latitude seconds:	46.0000
Longitude degrees:	110	Longitude minutes:	55
Longitude seconds:	44.0000		

State:	AZ	Latitude degrees:	32
Latitude minutes:	14	Latitude seconds:	52.0000
Longitude degrees:	110	Longitude minutes:	54
Longitude seconds:	36.0000		

State:	AZ	Latitude degrees:	32
Latitude minutes:	15	Latitude seconds:	4.0000
Longitude degrees:	110	Longitude minutes:	55
Longitude seconds:	14.0000		

State:	AZ	Latitude degrees:	32
Latitude minutes:	15	Latitude seconds:	4.0000
Longitude degrees:	110	Longitude minutes:	57
Longitude seconds:	49.0000		

State:	AZ	Latitude degrees:	32
Latitude minutes:	15	Latitude seconds:	5.0000
Longitude degrees:	110	Longitude minutes:	46
Longitude seconds:	29.0000		

State:	AZ	Latitude degrees:	32
Latitude minutes:	15	Latitude seconds:	5.0000
Longitude degrees:	110	Longitude minutes:	50
Longitude seconds:	37.0000		

State:	AZ	Latitude degrees:	32
Latitude minutes:	15	Latitude seconds:	5.0000
Longitude degrees:	110	Longitude minutes:	53
Longitude seconds:	58.0000		

State:	AZ	Latitude degrees:	32
Latitude minutes:	15	Latitude seconds:	6.0000
Longitude degrees:	110	Longitude minutes:	46
Longitude seconds:	30.0000		

State:	AZ	Latitude degrees:	32
Latitude minutes:	15	Latitude seconds:	6.0000
Longitude degrees:	110	Longitude minutes:	50
Longitude seconds:	28.0000		

State:	AZ	Latitude degrees:	32
Latitude minutes:	15	Latitude seconds:	10.0000

Longitude degrees:	110	Longitude minutes:	55
Longitude seconds:	53.0000		
State:	AZ	Latitude degrees:	32
Latitude minutes:	15	Latitude seconds:	12.0000
Longitude degrees:	110	Longitude minutes:	53
Longitude seconds:	19.0000		
State:	AZ	Latitude degrees:	32
Latitude minutes:	15	Latitude seconds:	17.0000
Longitude degrees:	110	Longitude minutes:	55
Longitude seconds:	24.0000		
State:	AZ	Latitude degrees:	32
Latitude minutes:	15	Latitude seconds:	18.0000
Longitude degrees:	110	Longitude minutes:	52
Longitude seconds:	19.0000		
State:	AZ	Latitude degrees:	32
Latitude minutes:	15	Latitude seconds:	18.0000
Longitude degrees:	110	Longitude minutes:	54
Longitude seconds:	5.0000		
State:	AZ	Latitude degrees:	32
Latitude minutes:	15	Latitude seconds:	24.0000
Longitude degrees:	110	Longitude minutes:	55
Longitude seconds:	53.0000		
State:	AZ	Latitude degrees:	32
Latitude minutes:	15	Latitude seconds:	24.0000
Longitude degrees:	110	Longitude minutes:	56
Longitude seconds:	54.0000		
State:	AZ	Latitude degrees:	32
Latitude minutes:	15	Latitude seconds:	30.0000
Longitude degrees:	110	Longitude minutes:	57
Longitude seconds:	18.0000		
State:	AZ	Latitude degrees:	32
Latitude minutes:	15	Latitude seconds:	31.0000
Longitude degrees:	110	Longitude minutes:	47
Longitude seconds:	26.0000		
State:	AZ	Latitude degrees:	32
Latitude minutes:	15	Latitude seconds:	31.0000
Longitude degrees:	110	Longitude minutes:	52
Longitude seconds:	32.0000		
State:	AZ	Latitude degrees:	32
Latitude minutes:	15	Latitude seconds:	31.0000
Longitude degrees:	110	Longitude minutes:	54
Longitude seconds:	36.0000		
State:	AZ	Latitude degrees:	32
Latitude minutes:	15	Latitude seconds:	32.0000
Longitude degrees:	110	Longitude minutes:	47
Longitude seconds:	1.0000		
State:	AZ	Latitude degrees:	32
Latitude minutes:	15	Latitude seconds:	32.0000
Longitude degrees:	110	Longitude minutes:	50
Longitude seconds:	5.0000		

GEOCHECK VERSION 2.1
STATE DATABASE WELL INFORMATION

State:	AZ	Latitude degrees:	32
Latitude minutes:	15	Latitude seconds:	36.0000
Longitude degrees:	110	Longitude minutes:	55
Longitude seconds:	37.0000		

State:	AZ	Latitude degrees:	32
Latitude minutes:	15	Latitude seconds:	36.0000
Longitude degrees:	110	Longitude minutes:	58
Longitude seconds:	50.0000		

State:	AZ	Latitude degrees:	32
Latitude minutes:	15	Latitude seconds:	49.0000
Longitude degrees:	110	Longitude minutes:	56
Longitude seconds:	31.0000		

State:	AZ	Latitude degrees:	32
Latitude minutes:	15	Latitude seconds:	49.0000
Longitude degrees:	110	Longitude minutes:	57
Longitude seconds:	2.0000		

State:	AZ	Latitude degrees:	32
Latitude minutes:	15	Latitude seconds:	49.0000
Longitude degrees:	110	Longitude minutes:	58
Longitude seconds:	27.0000		

State:	AZ	Latitude degrees:	32
Latitude minutes:	15	Latitude seconds:	50.0000
Longitude degrees:	110	Longitude minutes:	56
Longitude seconds:	16.0000		

State:	AZ	Latitude degrees:	32
Latitude minutes:	15	Latitude seconds:	58.0000
Longitude degrees:	110	Longitude minutes:	48
Longitude seconds:	49.0000		

State:	AZ	Latitude degrees:	32
Latitude minutes:	16	Latitude seconds:	9.0000
Longitude degrees:	110	Longitude minutes:	59
Longitude seconds:	10.0000		

State:	AZ	Latitude degrees:	32
Latitude minutes:	16	Latitude seconds:	16.0000
Longitude degrees:	110	Longitude minutes:	57
Longitude seconds:	10.0000		

State:	AZ	Latitude degrees:	32
Latitude minutes:	17	Latitude seconds:	1.0000
Longitude degrees:	110	Longitude minutes:	59
Longitude seconds:	3.0000		

State:	AZ	Latitude degrees:	32
Latitude minutes:	17	Latitude seconds:	32.0000
Longitude degrees:	110	Longitude minutes:	59
Longitude seconds:	27.0000		

State:	AZ	Latitude degrees:	32
Latitude minutes:	17	Latitude seconds:	35.0000
Longitude degrees:	111	Longitude minutes:	1
Longitude seconds:	23.0000		

State:	AZ	Latitude degrees:	32
Latitude minutes:	17	Latitude seconds:	41.0000

Longitude degrees:	110	Longitude minutes:	59
Longitude seconds:	0.0000		
State:	AZ	Latitude degrees:	32
Latitude minutes:	17	Latitude seconds:	48.0000
Longitude degrees:	111	Longitude minutes:	0
Longitude seconds:	45.0000		
State:	AZ	Latitude degrees:	32
Latitude minutes:	17	Latitude seconds:	52.0000
Longitude degrees:	110		
Longitude minutes:	59	Longitude seconds:	13.0000
State:	AZ	Latitude degrees:	32
Latitude minutes:	18	Latitude seconds:	14.0000
Longitude degrees:	111	Longitude minutes:	1
Longitude seconds:	23.0000		
State:	AZ	Latitude degrees:	32
Latitude minutes:	18	Latitude seconds:	27.0000
Longitude degrees:	111	Longitude minutes:	1
Longitude seconds:	45.0000		
State:	AZ	Latitude degrees:	32
Latitude minutes:	19	Latitude seconds:	19.0000
Longitude degrees:	111	Longitude minutes:	2
Longitude seconds:	16.0000		
State:	AZ	Latitude degrees:	32
Latitude minutes:	20	Latitude seconds:	18.0000
Longitude degrees:	111	Longitude minutes:	3
Longitude seconds:	41.0000		
State:	AZ	Latitude degrees:	32
Latitude minutes:	21	Latitude seconds:	2.0000
Longitude degrees:	111	Longitude minutes:	3
Longitude seconds:	19.0000		
State:	AZ	Latitude degrees:	32
Latitude minutes:	21	Latitude seconds:	22.0000
Longitude degrees:	110	Longitude minutes:	58
Longitude seconds:	46.0000		
State:	AZ	Latitude degrees:	32
Latitude minutes:	21	Latitude seconds:	35.0000
Longitude degrees:	110	Longitude minutes:	58
Longitude seconds:	20.0000		
State:	AZ	Latitude degrees:	32
Latitude minutes:	21	Latitude seconds:	46.0000
Longitude degrees:	111	Longitude minutes:	5
Longitude seconds:	54.0000		
State:	AZ	Latitude degrees:	32
Latitude minutes:	22	Latitude seconds:	15.0000
Longitude degrees:	110	Longitude minutes:	58
Longitude seconds:	27.0000		
State:	AZ	Latitude degrees:	32
Latitude minutes:	23	Latitude seconds:	20.0000
Longitude degrees:	111	Longitude minutes:	2
Longitude seconds:	36.0000		

GEOCHECK VERSION 2.1
STATE DATABASE WELL INFORMATION

State: AZ
Latitude degrees: 32
Latitude minutes: 23
Latitude seconds: 20.0000
Longitude degrees: 111
Longitude minutes: 3
Longitude seconds: 41.0000

State: AZ
Latitude degrees: 32
Latitude minutes: 24
Latitude seconds: 56.0000
Longitude degrees: 111
Longitude minutes: 19
Longitude seconds: 35.0000

State: AZ
Latitude degrees: 38
Latitude minutes: 8
Latitude seconds: 47.0000
Longitude degrees: 111
Longitude minutes: 13
Longitude seconds: 6.0000

Violation id: 10001
Orig code: S
State: AZ
Violation Year: 2000
Contamination code: 1040
Contamination Name: Nitrate
Violation code: 03
Violation name: Monitoring, Regular
Rule code: 331
Rule name: Nitrates
Violation measur: Not Reported
Unit of measure: Not Reported
State mcl: Not Reported
Cmp bdt: 10/01/2000
Cmp edt: 12/31/2000

Violation id: 100099
Orig code: S
State: AZ
Violation Year: 1998
Contamination code: 2020
Contamination Name: Toxaphene
Violation code: 03
Violation name: Monitoring, Regular
Rule code: 320
Rule name: SOC
Violation measur: Not Reported
Unit of measure: Not Reported
State mcl: Not Reported
Cmp bdt: 01/01/1998
Cmp edt: 12/31/2000

Violation id: 100199
Orig code: S
State: AZ
Violation Year: 1998
Contamination code: 2031
Contamination Name: Dalapon
Violation code: 03
Violation name: Monitoring, Regular
Rule code: 320
Rule name: SOC
Violation measur: Not Reported
Unit of measure: Not Reported
State mcl: Not Reported
Cmp bdt: 01/01/1998
Cmp edt: 12/31/2000

Violation id: 100299
Orig code: S
State: AZ
Violation Year: 1998
Contamination code: 2032
Contamination Name: Diquat
Violation code: 03
Violation name: Monitoring, Regular
Rule code: 320
Rule name: SOC
Violation measur: Not Reported
Unit of measure: Not Reported
State mcl: Not Reported
Cmp bdt: 01/01/1998
Cmp edt: 12/31/2000

Violation id: 100399
Orig code: S
State: AZ
Violation Year: 1998
Contamination code: 2033
Contamination Name: Endothall
Violation code: 03
Violation name: Monitoring, Regular
Rule code: 320
Rule name: SOC
Violation measur: Not Reported
Unit of measure: Not Reported
State mcl: Not Reported
Cmp bdt: 01/01/1998
Cmp edt: 12/31/2000

Violation id: 100499
Orig code: S
State: AZ
Violation Year: 1998

Contamination code: 2034
Contamination Name: Glyphosate
Violation code: 03
Violation name: Monitoring, Regular
Rule code: 320
Rule name: SOC
Violation measur: Not Reported
Unit of measure: Not Reported
State mcl: Not Reported
Cmp bdt: 01/01/1998
Cmp edt: 12/31/2000

Violation id: 100599
Orig code: S
State: AZ
Violation Year: 1998
Contamination code: 2035
Contamination Name: Di(2-ethylhexyl) adipate
Violation code: 03
Violation name: Monitoring, Regular
Rule code: 320
Rule name: SOC
Violation measur: Not Reported
Unit of measure: Not Reported
State mcl: Not Reported
Cmp bdt: 01/01/1998
Cmp edt: 12/31/2000

Violation id: 100699
Orig code: S
State: AZ
Violation Year: 1998
Contamination code: 2036
Contamination Name: OXAMYL
Violation code: 03
Violation name: Monitoring, Regular
Rule code: 320
Rule name: SOC
Violation measur: Not Reported
Unit of measure: Not Reported
State mcl: Not Reported
Cmp bdt: 01/01/1998
Cmp edt: 12/31/2000

Violation id: 100799
Orig code: S
State: AZ
Violation Year: 1998
Contamination code: 2037
Contamination Name: Simazine
Violation code: 03
Violation name: Monitoring, Regular
Rule code: 320
Rule name: SOC
Violation measur: Not Reported
Unit of measure: Not Reported
State mcl: Not Reported
Cmp bdt: 01/01/1998
Cmp edt: 12/31/2000

Violation id: 100899
Orig code: S
State: AZ
Violation Year: 1998
Contamination code: 2039
Contamination Name: Di(2-ethylhexyl) phthalate
Violation code: 03
Violation name: Monitoring, Regular
Rule code: 320
Rule name: SOC
Violation measur: Not Reported
Unit of measure: Not Reported
State mcl: Not Reported
Cmp bdt: 01/01/1998
Cmp edt: 12/31/2000

Violation id: 100999
Orig code: S
State: AZ
Violation Year: 1998
Contamination code: 2040
Contamination Name: Picloram
Violation code: 03
Violation name: Monitoring, Regular
Rule code: 320
Rule name: SOC
Violation measur: Not Reported
Unit of measure: Not Reported
State mcl: Not Reported
Cmp bdt: 01/01/1998
Cmp edt: 12/31/2000

Violation id: 10101
Orig code: S
State: AZ
Violation Year: 2000
Contamination code: 1040
Contamination Name: Nitrate
Violation code: 03
Violation name: Monitoring, Regular
Rule code: 331
Rule name: Nitrates
Violation measur: Not Reported
Unit of measure: Not Reported
State mcl: Not Reported
Cmp bdt: 10/01/2000
Cmp edt: 12/31/2000

Violation id: 101099
Orig code: S

State: AZ
Contamination code: 2041
Violation code: 03
Rule code: 320
Violation measur: Not Reported
State mcl: Not Reported
Cmp edt: 12/31/2000
Violation Year: 1998
Contamination Name: Dinoseb
Violation name: Monitoring, Regular
Rule name: SOC
Unit of measure: Not Reported
Cmp bdt: 01/01/1998

Violation id: 101199
State: AZ
Contamination code: 2042
Violation code: 03
Rule code: 320
Violation measur: Not Reported
State mcl: Not Reported
Cmp edt: 12/31/2000
Orig code: S
Violation Year: 1998
Contamination Name: Hexachlorocyclopentadiene
Violation name: Monitoring, Regular
Rule name: SOC
Unit of measure: Not Reported
Cmp bdt: 01/01/1998

Violation id: 101299
State: AZ
Contamination code: 2046
Violation code: 03
Rule code: 320
Violation measur: Not Reported
State mcl: Not Reported
Cmp edt: 12/31/2000
Orig code: S
Violation Year: 1998
Contamination Name: Carbofuran
Violation name: Monitoring, Regular
Rule name: SOC
Unit of measure: Not Reported
Cmp bdt: 01/01/1998

Violation id: 101399
State: AZ
Contamination code: 2050
Violation code: 03
Rule code: 320
Violation measur: Not Reported
State mcl: Not Reported
Cmp edt: 12/31/2000
Orig code: S
Violation Year: 1998
Contamination Name: Atrazine
Violation name: Monitoring, Regular
Rule name: SOC
Unit of measure: Not Reported
Cmp bdt: 01/01/1998

Violation id: 101499
State: AZ
Contamination code: 2051
Violation code: 03
Rule code: 320
Violation measur: Not Reported
State mcl: Not Reported
Cmp edt: 12/31/2000
Orig code: S
Violation Year: 1998
Contamination Name: LASSO
Violation name: Monitoring, Regular
Rule name: SOC
Unit of measure: Not Reported
Cmp bdt: 01/01/1998

Violation id: 101599
State: AZ
Contamination code: 2063
Violation code: 03
Rule code: 320
Violation measur: Not Reported
State mcl: Not Reported
Cmp edt: 12/31/2000
Orig code: S
Violation Year: 1998
Contamination Name: 2,3,7,8-TCDD
Violation name: Monitoring, Regular
Rule name: SOC
Unit of measure: Not Reported
Cmp bdt: 01/01/1998

Violation id: 101699
State: AZ
Contamination code: 2065
Violation code: 03
Rule code: 320
Violation measur: Not Reported
State mcl: Not Reported
Cmp edt: 12/31/2000
Orig code: S
Violation Year: 1998
Contamination Name: Heptachlor
Violation name: Monitoring, Regular
Rule name: SOC
Unit of measure: Not Reported
Cmp bdt: 01/01/1998

Violation id: 101799
State: AZ
Contamination code: 2067
Violation code: 03
Rule code: 320
Violation measur: Not Reported
State mcl: Not Reported
Cmp edt: 12/31/2000
Orig code: S
Violation Year: 1998
Contamination Name: Heptachlor epoxide
Violation name: Monitoring, Regular
Rule name: SOC
Unit of measure: Not Reported
Cmp bdt: 01/01/1998

Violation id: 101899
State: AZ
Contamination code: 2105
Violation code: 03
Rule code: 320
Violation measur: Not Reported
State mcl: Not Reported
Cmp edt: 12/31/2000
Orig code: S
Violation Year: 1998
Contamination Name: 2,4-D
Violation name: Monitoring, Regular
Rule name: SOC
Unit of measure: Not Reported
Cmp bdt: 01/01/1998

Violation id: 101999
State: AZ
Contamination code: 2110
Violation code: 03
Rule code: 320
Violation measur: Not Reported
State mcl: Not Reported
Cmp edt: 12/31/2000
Orig code: S
Violation Year: 1998
Contamination Name: 2,4,5-TP
Violation name: Monitoring, Regular
Rule name: SOC
Unit of measure: Not Reported
Cmp bdt: 01/01/1998

Violation id: 10201
State: AZ
Contamination code: 1040
Violation code: 03
Rule code: 331
Violation measur: Not Reported
State mcl: Not Reported
Cmp edt: 12/31/2000
Orig code: S
Violation Year: 2000
Contamination Name: Nitrate
Violation name: Monitoring, Regular
Rule name: Nitrates
Unit of measure: Not Reported
Cmp bdt: 10/01/2000

Violation id: 102099
State: AZ
Contamination code: 2274
Violation code: 03
Rule code: 320
Violation measur: Not Reported
State mcl: Not Reported
Cmp edt: 12/31/2000
Orig code: S
Violation Year: 1998
Contamination Name: HEXACHLOROBENZENE
Violation name: Monitoring, Regular
Rule name: SOC
Unit of measure: Not Reported
Cmp bdt: 01/01/1998

Violation id: 102199
State: AZ
Contamination code: 2306
Violation code: 03
Rule code: 320
Violation measur: Not Reported
State mcl: Not Reported
Cmp edt: 12/31/2000
Orig code: S
Violation Year: 1998
Contamination Name: Benzo(a)pyrene
Violation name: Monitoring, Regular
Rule name: SOC
Unit of measure: Not Reported
Cmp bdt: 01/01/1998

Violation id: 102299
State: AZ
Contamination code: 2326
Violation code: 03
Rule code: 320
Violation measur: Not Reported
State mcl: Not Reported
Cmp edt: 12/31/2000
Orig code: S
Violation Year: 1998
Contamination Name: Pentachlorophenol
Violation name: Monitoring, Regular
Rule name: SOC
Unit of measure: Not Reported
Cmp bdt: 01/01/1998

Violation id: 102399
State: AZ
Contamination code: 2383
Violation code: 03
Rule code: 320
Violation measur: Not Reported
State mcl: Not Reported
Cmp edt: 12/31/2000
Orig code: S
Violation Year: 1998
Contamination Name: Total Polychlorinated Biphenyls (PCB)
Violation name: Monitoring, Regular
Rule name: SOC
Unit of measure: Not Reported
Cmp bdt: 01/01/1998

Violation id: 102499
State: AZ
Contamination code: 2931
Violation code: 03
Rule code: 320
Violation measur: Not Reported
State mcl: Not Reported
Cmp edt: 12/31/2000
Orig code: S
Violation Year: 1998
Contamination Name: 1,2-DIBROMO-3-CHLOROPROPANE
Violation name: Monitoring, Regular
Rule name: SOC
Unit of measure: Not Reported
Cmp bdt: 01/01/1998

Violation id: 102599
State: AZ
Contamination code: 2946
Violation code: 03
Rule code: 320
Violation measur: Not Reported
State mcl: Not Reported
Cmp edt: 12/31/2000
Orig code: S
Violation Year: 1998
Contamination Name: ETHYLENE DIBROMIDE
Violation name: Monitoring, Regular
Rule name: SOC
Unit of measure: Not Reported
Cmp bdt: 01/01/1998

Violation id: 102699
State: AZ
Contamination code: 2959
Violation code: 03
Rule code: 320
Violation measur: Not Reported
State mcl: Not Reported
Cmp edt: 12/31/2000
Orig code: S
Violation Year: 1998
Contamination Name: Chlordane
Violation name: Monitoring, Regular
Rule name: SOC
Unit of measure: Not Reported
Cmp bdt: 01/01/1998

Violation id: 102799
State: AZ
Contamination code: 2005
Violation code: 03
Rule code: 320
Violation measur: Not Reported
State mcl: Not Reported
Cmp edt: 12/31/2000
Orig code: S
Violation Year: 1998
Contamination Name: Endrin
Violation name: Monitoring, Regular
Rule name: SOC
Unit of measure: Not Reported
Cmp bdt: 01/01/1998

Violation id: 102899
State: AZ
Contamination code: 2010
Violation code: 03
Rule code: 320
Violation measur: Not Reported
State mcl: Not Reported
Cmp edt: 12/31/2000
Orig code: S
Violation Year: 1998
Contamination Name: BHC-GAMMA
Violation name: Monitoring, Regular
Rule name: SOC
Unit of measure: Not Reported
Cmp bdt: 01/01/1998

Violation id: 102999
State: AZ
Contamination code: 2015
Violation code: 03
Rule code: 320
Violation measur: Not Reported
State mcl: Not Reported
Cmp edt: 12/31/2000
Orig code: S
Violation Year: 1998
Contamination Name: Methoxychlor
Violation name: Monitoring, Regular
Rule name: SOC
Unit of measure: Not Reported
Cmp bdt: 01/01/1998

Violation id: 10301
State: AZ
Contamination code: 1040
Violation code: 03
Rule code: 331
Violation measur: Not Reported
State mcl: Not Reported
Cmp edt: 12/31/2000
Orig code: S
Violation Year: 2000
Contamination Name: Nitrate
Violation name: Monitoring, Regular
Rule name: Nitrates
Unit of measure: Not Reported
Cmp bdt: 10/01/2000

Violation id: 103099
State: AZ
Contamination code: 2020
Violation code: 03
Rule code: 320
Violation measur: Not Reported
State mcl: Not Reported
Cmp edt: 12/31/2000
Orig code: S
Violation Year: 1998
Contamination Name: Toxaphene
Violation name: Monitoring, Regular
Rule name: SOC
Unit of measure: Not Reported
Cmp bdt: 01/01/1998

Violation id: 103199
State: AZ
Contamination code: 2031
Violation code: 03
Rule code: 320
Violation measur: Not Reported
State mcl: Not Reported
Cmp edt: 12/31/2000
Orig code: S
Violation Year: 1998
Contamination Name: Dalapon
Violation name: Monitoring, Regular
Rule name: SOC
Unit of measure: Not Reported
Cmp bdt: 01/01/1998

Violation id: 103299
State: AZ
Contamination code: 2032
Violation code: 03
Rule code: 320
Violation measur: Not Reported
State mcl: Not Reported
Cmp edt: 12/31/2000
Orig code: S
Violation Year: 1998
Contamination Name: Diquat
Violation name: Monitoring, Regular
Rule name: SOC
Unit of measure: Not Reported
Cmp bdt: 01/01/1998

Violation id: 103399
State: AZ
Contamination code: 2033
Violation code: 03
Rule code: 320
Violation measur: Not Reported
State mcl: Not Reported
Cmp edt: 12/31/2000
Orig code: S
Violation Year: 1998
Contamination Name: Endothall
Violation name: Monitoring, Regular
Rule name: SOC
Unit of measure: Not Reported
Cmp bdt: 01/01/1998

Violation id: 103499
State: AZ
Contamination code: 2034
Violation code: 03
Rule code: 320
Violation measur: Not Reported
State mcl: Not Reported
Cmp edt: 12/31/2000
Orig code: S
Violation Year: 1998
Contamination Name: Glyphosate
Violation name: Monitoring, Regular
Rule name: SOC
Unit of measure: Not Reported
Cmp bdt: 01/01/1998

Violation id: 103599
State: AZ
Contamination code: 2035
Violation code: 03
Rule code: 320
Violation measur: Not Reported
State mcl: Not Reported
Cmp edt: 12/31/2000
Orig code: S
Violation Year: 1998
Contamination Name: Di(2-ethylhexyl) adipate
Violation name: Monitoring, Regular
Rule name: SOC
Unit of measure: Not Reported
Cmp bdt: 01/01/1998

Violation id: 103699
State: AZ
Contamination code: 2036
Violation code: 03
Rule code: 320
Violation measur: Not Reported
State mcl: Not Reported
Cmp edt: 12/31/2000
Orig code: S
Violation Year: 1998
Contamination Name: OXAMYL
Violation name: Monitoring, Regular
Rule name: SOC
Unit of measure: Not Reported
Cmp bdt: 01/01/1998

Violation id: 103799
State: AZ
Contamination code: 2037
Violation code: 03
Rule code: 320
Violation measur: Not Reported
State mcl: Not Reported
Cmp edt: 12/31/2000
Orig code: S
Violation Year: 1998
Contamination Name: Simazine
Violation name: Monitoring, Regular
Rule name: SOC
Unit of measure: Not Reported
Cmp bdt: 01/01/1998

Violation id: 103899
State: AZ
Contamination code: 2039
Violation code: 03
Rule code: 320
Violation measur: Not Reported
State mcl: Not Reported
Cmp edt: 12/31/2000
Orig code: S
Violation Year: 1998
Contamination Name: Di(2-ethylhexyl) phthalate
Violation name: Monitoring, Regular
Rule name: SOC
Unit of measure: Not Reported
Cmp bdt: 01/01/1998

Violation id: 103999
State: AZ
Contamination code: 2040
Violation code: 03
Rule code: 320
Violation measur: Not Reported
State mcl: Not Reported
Cmp edt: 12/31/2000
Orig code: S
Violation Year: 1998
Contamination Name: Picloram
Violation name: Monitoring, Regular
Rule name: SOC
Unit of measure: Not Reported
Cmp bdt: 01/01/1998

Violation id: 10401
State: AZ
Contamination code: 1040
Violation code: 03
Rule code: 331
Violation measur: Not Reported
State mcl: Not Reported
Cmp edt: 12/31/2000
Orig code: S
Violation Year: 2000
Contamination Name: Nitrate
Violation name: Monitoring, Regular
Rule name: Nitrates
Unit of measure: Not Reported
Cmp bdt: 10/01/2000

Violation id: 104099
State: AZ
Contamination code: 2041
Violation code: 03
Rule code: 320
Violation measur: Not Reported
State mcl: Not Reported
Cmp edt: 12/31/2000
Orig code: S
Violation Year: 1998
Contamination Name: Dinoseb
Violation name: Monitoring, Regular
Rule name: SOC
Unit of measure: Not Reported
Cmp bdt: 01/01/1998

Violation id: 104199
State: AZ
Contamination code: 2042
Violation code: 03
Rule code: 320
Violation measur: Not Reported
State mcl: Not Reported
Cmp edt: 12/31/2000
Orig code: S
Violation Year: 1998
Contamination Name: Hexachlorocyclopentadiene
Violation name: Monitoring, Regular
Rule name: SOC
Unit of measure: Not Reported
Cmp bdt: 01/01/1998

Violation id: 104299
State: AZ
Contamination code: 2046
Violation code: 03
Rule code: 320
Violation measur: Not Reported
State mcl: Not Reported
Cmp edt: 12/31/2000
Orig code: S
Violation Year: 1998
Contamination Name: Carbofuran
Violation name: Monitoring, Regular
Rule name: SOC
Unit of measure: Not Reported
Cmp bdt: 01/01/1998

Violation id: 104399
State: AZ
Contamination code: 2050
Violation code: 03
Rule code: 320
Violation measur: Not Reported
State mcl: Not Reported
Cmp edt: 12/31/2000
Orig code: S
Violation Year: 1998
Contamination Name: Atrazine
Violation name: Monitoring, Regular
Rule name: SOC
Unit of measure: Not Reported
Cmp bdt: 01/01/1998

Violation id: 104499
State: AZ
Contamination code: 2051
Violation code: 03
Rule code: 320
Violation measur: Not Reported
State mcl: Not Reported
Cmp edt: 12/31/2000
Orig code: S
Violation Year: 1998
Contamination Name: LASSO
Violation name: Monitoring, Regular
Rule name: SOC
Unit of measure: Not Reported
Cmp bdt: 01/01/1998

Violation id: 104599
State: AZ
Contamination code: 2063
Violation code: 03
Rule code: 320
Violation measur: Not Reported
State mcl: Not Reported
Cmp edt: 12/31/2000
Orig code: S
Violation Year: 1998
Contamination Name: 2,3,7,8-TCDD
Violation name: Monitoring, Regular
Rule name: SOC
Unit of measure: Not Reported
Cmp bdt: 01/01/1998

Violation id: 104699
State: AZ
Contamination code: 2065
Violation code: 03
Rule code: 320
Violation measur: Not Reported
State mcl: Not Reported
Cmp edt: 12/31/2000
Orig code: S
Violation Year: 1998
Contamination Name: Heptachlor
Violation name: Monitoring, Regular
Rule name: SOC
Unit of measure: Not Reported
Cmp bdt: 01/01/1998

Violation id: 104799
State: AZ
Contamination code: 2067
Violation code: 03
Rule code: 320
Violation measur: Not Reported
State mcl: Not Reported
Cmp edt: 12/31/2000
Orig code: S
Violation Year: 1998
Contamination Name: Heptachlor epoxide
Violation name: Monitoring, Regular
Rule name: SOC
Unit of measure: Not Reported
Cmp bdt: 01/01/1998

Violation id: 104899
State: AZ
Contamination code: 2105
Violation code: 03
Rule code: 320
Violation measur: Not Reported
State mcl: Not Reported
Cmp edt: 12/31/2000
Orig code: S
Violation Year: 1998
Contamination Name: 2,4-D
Violation name: Monitoring, Regular
Rule name: SOC
Unit of measure: Not Reported
Cmp bdt: 01/01/1998

Violation id: 104999
State: AZ
Contamination code: 2110
Violation code: 03
Rule code: 320
Violation measur: Not Reported
State mcl: Not Reported
Cmp edt: 12/31/2000
Orig code: S
Violation Year: 1998
Contamination Name: 2,4,5-TP
Violation name: Monitoring, Regular
Rule name: SOC
Unit of measure: Not Reported
Cmp bdt: 01/01/1998

Violation id: 10501
State: AZ
Contamination code: 1040
Violation code: 03
Rule code: 331
Violation measur: Not Reported
State mcl: Not Reported
Cmp bdt: 10/01/2000
Orig code: S
Violation Year: 2000
Contamination Name: Nitrate
Violation name: Monitoring, Regular
Rule name: Nitrates
Unit of measure: Not Reported
Cmp edt: 12/31/2000

Violation id: 105099
State: AZ
Contamination code: 2274
Violation code: 03
Rule code: 320
Violation measur: Not Reported
State mcl: Not Reported
Cmp edt: 12/31/2000
Orig code: S
Violation Year: 1998
Contamination Name: HEXACHLOROBENZENE
Violation name: Monitoring, Regular
Rule name: SOC
Unit of measure: Not Reported
Cmp bdt: 01/01/1998

Violation id: 105199
State: AZ
Contamination code: 2306
Violation code: 03
Rule code: 320
Violation measur: Not Reported
State mcl: Not Reported
Cmp edt: 12/31/2000
Orig code: S
Violation Year: 1998
Contamination Name: Benzo(a)pyrene
Violation name: Monitoring, Regular
Rule name: SOC
Unit of measure: Not Reported
Cmp bdt: 01/01/1998

Violation id: 105299
State: AZ
Contamination code: 2326
Violation code: 03
Rule code: 320
Violation measur: Not Reported
State mcl: Not Reported
Cmp edt: 12/31/2000
Orig code: S
Violation Year: 1998
Contamination Name: Pentachlorophenol
Violation name: Monitoring, Regular
Rule name: SOC
Unit of measure: Not Reported
Cmp bdt: 01/01/1998

Violation id: 105399
State: AZ
Contamination code: 2383
Violation code: 03
Rule code: 320
Violation measur: Not Reported
State mcl: Not Reported
Cmp edt: 12/31/2000
Orig code: S
Violation Year: 1998
Contamination Name: Total Polychlorinated Biphenyls (PCB)
Violation name: Monitoring, Regular
Rule name: SOC
Unit of measure: Not Reported
Cmp bdt: 01/01/1998

Violation id: 105499
State: AZ
Contamination code: 2931
Violation code: 03
Rule code: 320
Violation measur: Not Reported
State mcl: Not Reported
Cmp edt: 12/31/2000
Orig code: S
Violation Year: 1998
Contamination Name: 1,2-DIBROMO-3-CHLOROPROPANE
Violation name: Monitoring, Regular
Rule name: SOC
Unit of measure: Not Reported
Cmp bdt: 01/01/1998

Violation id: 105599
State: AZ
Contamination code: 2946
Violation code: 03
Rule code: 320
Violation measur: Not Reported
State mcl: Not Reported
Cmp edt: 12/31/2000
Orig code: S
Violation Year: 1998
Contamination Name: ETHYLENE DIBROMIDE
Violation name: Monitoring, Regular
Rule name: SOC
Unit of measure: Not Reported
Cmp bdt: 01/01/1998

Violation id: 105699
State: AZ
Contamination code: 2959
Violation code: 03
Rule code: 320
Violation measur: Not Reported
State mcl: Not Reported
Cmp edt: 12/31/2000
Orig code: S
Violation Year: 1998
Contamination Name: Chlordane
Violation name: Monitoring, Regular
Rule name: SOC
Unit of measure: Not Reported
Cmp bdt: 01/01/1998

Violation id: 105799
State: AZ
Contamination code: 2005
Violation code: 03
Rule code: 320
Violation measur: Not Reported
State mcl: Not Reported
Cmp edt: 12/31/2000
Orig code: S
Violation Year: 1998
Contamination Name: Endrin
Violation name: Monitoring, Regular
Rule name: SOC
Unit of measure: Not Reported
Cmp bdt: 01/01/1998

Violation id: 105899
State: AZ
Contamination code: 2010
Violation code: 03
Rule code: 320
Violation measur: Not Reported
State mcl: Not Reported
Cmp edt: 12/31/2000
Orig code: S
Violation Year: 1998
Contamination Name: BHC-GAMMA
Violation name: Monitoring, Regular
Rule name: SOC
Unit of measure: Not Reported
Cmp bdt: 01/01/1998

Violation id: 105999
State: AZ
Contamination code: 2015
Violation code: 03
Rule code: 320
Violation measur: Not Reported
State mcl: Not Reported
Cmp edt: 12/31/2000
Orig code: S
Violation Year: 1998
Contamination Name: Methoxychlor
Violation name: Monitoring, Regular
Rule name: SOC
Unit of measure: Not Reported
Cmp bdt: 01/01/1998

Violation id: 10601
State: AZ
Contamination code: 1020
Violation code: 03
Rule code: 333
Violation measur: Not Reported
State mcl: Not Reported
Cmp edt: 03/31/2001
Orig code: S
Violation Year: 2001
Contamination Name: Chromium
Violation name: Monitoring, Regular
Rule name: Other IOC
Unit of measure: Not Reported
Cmp bdt: 01/01/2001

Violation id: 106099
State: AZ
Contamination code: 2020
Violation code: 03
Rule code: 320
Violation measur: Not Reported
State mcl: Not Reported
Cmp edt: 12/31/2000
Orig code: S
Violation Year: 1998
Contamination Name: Toxaphene
Violation name: Monitoring, Regular
Rule name: SOC
Unit of measure: Not Reported
Cmp bdt: 01/01/1998

Violation id: 106199
State: AZ
Contamination code: 2031
Violation code: 03
Rule code: 320
Violation measur: Not Reported
State mcl: Not Reported
Cmp edt: 12/31/2000
Orig code: S
Violation Year: 1998
Contamination Name: Dalapon
Violation name: Monitoring, Regular
Rule name: SOC
Unit of measure: Not Reported
Cmp bdt: 01/01/1998

Violation id: 106299
State: AZ
Contamination code: 2032
Violation code: 03
Rule code: 320
Violation measur: Not Reported
State mcl: Not Reported
Cmp edt: 12/31/2000
Orig code: S
Violation Year: 1998
Contamination Name: Diquat
Violation name: Monitoring, Regular
Rule name: SOC
Unit of measure: Not Reported
Cmp bdt: 01/01/1998

Violation id: 106399
State: AZ
Contamination code: 2033
Violation code: 03
Rule code: 320
Violation measur: Not Reported
State mcl: Not Reported
Cmp edt: 12/31/2000
Orig code: S
Violation Year: 1998
Contamination Name: Endothall
Violation name: Monitoring, Regular
Rule name: SOC
Unit of measure: Not Reported
Cmp bdt: 01/01/1998

Violation id: 106499
State: AZ
Contamination code: 2034
Violation code: 03
Rule code: 320
Violation measur: Not Reported
State mcl: Not Reported
Cmp edt: 12/31/2000
Orig code: S
Violation Year: 1998
Contamination Name: Glyphosate
Violation name: Monitoring, Regular
Rule name: SOC
Unit of measure: Not Reported
Cmp bdt: 01/01/1998

Violation id: 106599
State: AZ
Contamination code: 2035
Violation code: 03
Rule code: 320
Violation measur: Not Reported
State mcl: Not Reported
Cmp edt: 12/31/2000
Orig code: S
Violation Year: 1998
Contamination Name: Di(2-ethylhexyl) adipate
Violation name: Monitoring, Regular
Rule name: SOC
Unit of measure: Not Reported
Cmp bdt: 01/01/1998

Violation id: 106699
State: AZ
Contamination code: 2036
Violation code: 03
Rule code: 320
Violation measur: Not Reported
State mcl: Not Reported
Cmp edt: 12/31/2000
Orig code: S
Violation Year: 1998
Contamination Name: OXAMYL
Violation name: Monitoring, Regular
Rule name: SOC
Unit of measure: Not Reported
Cmp bdt: 01/01/1998

Violation id: 106799
State: AZ
Contamination code: 2037
Violation code: 03
Rule code: 320
Violation measur: Not Reported
State mcl: Not Reported
Cmp edt: 12/31/2000
Orig code: S
Violation Year: 1998
Contamination Name: Simazine
Violation name: Monitoring, Regular
Rule name: SOC
Unit of measure: Not Reported
Cmp bdt: 01/01/1998

Violation id:	106899	Orig code:	S
State:	AZ	Violation Year:	1998
Contamination code:	2039	Contamination Name:	Di(2-ethylhexyl) phthalate
Violation code:	03	Violation name:	Monitoring, Regular
Rule code:	320	Rule name:	SOC
Violation measur:	Not Reported	Unit of measure:	Not Reported
State mcl:	Not Reported	Cmp bdt:	01/01/1998
Cmp edt:	12/31/2000		

Violation id:	106999	Orig code:	S
State:	AZ	Violation Year:	1998
Contamination code:	2040	Contamination Name:	Picloram
Violation code:	03	Violation name:	Monitoring, Regular
Rule code:	320	Rule name:	SOC
Violation measur:	Not Reported	Unit of measure:	Not Reported
State mcl:	Not Reported	Cmp bdt:	01/01/1998
Cmp edt:	12/31/2000		

Violation id:	10701	Orig code:	S
State:	AZ	Violation Year:	2001
Contamination code:	1020	Contamination Name:	Chromium
Violation code:	03	Violation name:	Monitoring, Regular
Rule code:	333	Rule name:	Other IOC
Violation measur:	Not Reported	Unit of measure:	Not Reported
State mcl:	Not Reported	Cmp bdt:	01/01/2001
Cmp edt:	03/31/2001		

Violation id:	107099	Orig code:	S
State:	AZ	Violation Year:	1998
Contamination code:	2041	Contamination Name:	Dinoseb
Violation code:	03	Violation name:	Monitoring, Regular
Rule code:	320	Rule name:	SOC
Violation measur:	Not Reported	Unit of measure:	Not Reported
State mcl:	Not Reported	Cmp bdt:	01/01/1998
Cmp edt:	12/31/2000		

Violation id:	107199	Orig code:	S
State:	AZ	Violation Year:	1998
Contamination code:	2042	Contamination Name:	Hexachlorocyclopentadiene
Violation code:	03	Violation name:	Monitoring, Regular
Rule code:	320	Rule name:	SOC
Violation measur:	Not Reported	Unit of measure:	Not Reported
State mcl:	Not Reported	Cmp bdt:	01/01/1998
Cmp edt:	12/31/2000		

Violation id:	107299	Orig code:	S
State:	AZ	Violation Year:	1998
Contamination code:	2046	Contamination Name:	Carbofuran
Violation code:	03	Violation name:	Monitoring, Regular
Rule code:	320	Rule name:	SOC
Violation measur:	Not Reported	Unit of measure:	Not Reported
State mcl:	Not Reported	Cmp bdt:	01/01/1998
Cmp edt:	12/31/2000		

Violation id:	107399	Orig code:	S
State:	AZ	Violation Year:	1998
Contamination code:	2050	Contamination Name:	Atrazine
Violation code:	03	Violation name:	Monitoring, Regular
Rule code:	320	Rule name:	SOC
Violation measur:	Not Reported	Unit of measure:	Not Reported
State mcl:	Not Reported	Cmp bdt:	01/01/1998
Cmp edt:	12/31/2000		

Violation id: 107499
State: AZ
Contamination code: 2051
Violation code: 03
Rule code: 320
Violation measur: Not Reported
State mcl: Not Reported
Cmp edt: 12/31/2000
Orig code: S
Violation Year: 1998
Contamination Name: LASSO
Violation name: Monitoring, Regular
Rule name: SOC
Unit of measure: Not Reported
Cmp bdt: 01/01/1998

Violation id: 107599
State: AZ
Contamination code: 2063
Violation code: 03
Rule code: 320
Violation measur: Not Reported
State mcl: Not Reported
Cmp edt: 12/31/2000
Orig code: S
Violation Year: 1998
Contamination Name: 2,3,7,8-TCDD
Violation name: Monitoring, Regular
Rule name: SOC
Unit of measure: Not Reported
Cmp bdt: 01/01/1998

Violation id: 107699
State: AZ
Contamination code: 2065
Violation code: 03
Rule code: 320
Violation measur: Not Reported
State mcl: Not Reported
Cmp edt: 12/31/2000
Orig code: S
Violation Year: 1998
Contamination Name: Heptachlor
Violation name: Monitoring, Regular
Rule name: SOC
Unit of measure: Not Reported
Cmp bdt: 01/01/1998

Violation id: 107799
State: AZ
Contamination code: 2067
Violation code: 03
Rule code: 320
Violation measur: Not Reported
State mcl: Not Reported
Cmp edt: 12/31/2000
Orig code: S
Violation Year: 1998
Contamination Name: Heptachlor epoxide
Violation name: Monitoring, Regular
Rule name: SOC
Unit of measure: Not Reported
Cmp bdt: 01/01/1998

Violation id: 107899
State: AZ
Contamination code: 2105
Violation code: 03
Rule code: 320
Violation measur: Not Reported
State mcl: Not Reported
Cmp edt: 12/31/2000
Orig code: S
Violation Year: 1998
Contamination Name: 2,4-D
Violation name: Monitoring, Regular
Rule name: SOC
Unit of measure: Not Reported
Cmp bdt: 01/01/1998

Violation id: 107999
State: AZ
Contamination code: 2110
Violation code: 03
Rule code: 320
Violation measur: Not Reported
State mcl: Not Reported
Cmp edt: 12/31/2000
Orig code: S
Violation Year: 1998
Contamination Name: 2,4,5-TP
Violation name: Monitoring, Regular
Rule name: SOC
Unit of measure: Not Reported
Cmp bdt: 01/01/1998

Violation id: 10801
State: AZ
Contamination code: 1040
Violation code: 03
Rule code: 331
Violation measur: Not Reported
State mcl: Not Reported
Cmp edt: 03/31/2001
Orig code: S
Violation Year: 2001
Contamination Name: Nitrate
Violation name: Monitoring, Regular
Rule name: Nitrates
Unit of measure: Not Reported
Cmp bdt: 01/01/2001

Violation id:	108099	Orig code:	S
State:	AZ	Violation Year:	1998
Contamination code:	2274	Contamination Name:	HEXACHLOROBENZENE
Violation code:	03	Violation name:	Monitoring, Regular
Rule code:	320	Rule name:	SOC
Violation measur:	Not Reported	Unit of measure:	Not Reported
State mcl:	Not Reported	Cmp bdt:	01/01/1998
Cmp edt:	12/31/2000		

Violation id:	108199	Orig code:	S
State:	AZ	Violation Year:	1998
Contamination code:	2306	Contamination Name:	Benzo(a)pyrene
Violation code:	03	Violation name:	Monitoring, Regular
Rule code:	320	Rule name:	SOC
Violation measur:	Not Reported	Unit of measure:	Not Reported
State mcl:	Not Reported	Cmp bdt:	01/01/1998
Cmp edt:	12/31/2000		

Violation id:	108299	Orig code:	S
State:	AZ	Violation Year:	1998
Contamination code:	2326	Contamination Name:	Pentachlorophenol
Violation code:	03	Violation name:	Monitoring, Regular
Rule code:	320	Rule name:	SOC
Violation measur:	Not Reported	Unit of measure:	Not Reported
State mcl:	Not Reported	Cmp bdt:	01/01/1998
Cmp edt:	12/31/2000		

Violation id:	108399	Orig code:	S
State:	AZ	Violation Year:	1998
Contamination code:	2383	Contamination Name:	Total Polychlorinated Biphenyls (PCB)
Violation code:	03	Violation name:	Monitoring, Regular
Rule code:	320	Rule name:	SOC
Violation measur:	Not Reported	Unit of measure:	Not Reported
State mcl:	Not Reported	Cmp bdt:	01/01/1998
Cmp edt:	12/31/2000		

Violation id:	108499	Orig code:	S
State:	AZ	Violation Year:	1998
Contamination code:	2931	Contamination Name:	1,2-DIBROMO-3-CHLOROPROPANE
Violation code:	03	Violation name:	Monitoring, Regular
Rule code:	320	Rule name:	SOC
Violation measur:	Not Reported	Unit of measure:	Not Reported
State mcl:	Not Reported	Cmp bdt:	01/01/1998
Cmp edt:	12/31/2000		

Violation id:	108599	Orig code:	S
State:	AZ	Violation Year:	1998
Contamination code:	2946	Contamination Name:	ETHYLENE DIBROMIDE
Violation code:	03	Violation name:	Monitoring, Regular
Rule code:	320	Rule name:	SOC
Violation measur:	Not Reported	Unit of measure:	Not Reported
State mcl:	Not Reported	Cmp bdt:	01/01/1998
Cmp edt:	12/31/2000		

Violation id:	108699	Orig code:	S
State:	AZ	Violation Year:	1998
Contamination code:	2959	Contamination Name:	Chlordane
Violation code:	03	Violation name:	Monitoring, Regular
Rule code:	320	Rule name:	SOC
Violation measur:	Not Reported	Unit of measure:	Not Reported
State mcl:	Not Reported	Cmp bdt:	01/01/1998
Cmp edt:	12/31/2000		

Violation id: 108799
State: AZ
Contamination code: 2005
Violation code: 03
Rule code: 320
Violation measur: Not Reported
State mcl: Not Reported
Cmp edt: 12/31/2000
Orig code: S
Violation Year: 1998
Contamination Name: Endrin
Violation name: Monitoring, Regular
Rule name: SOC
Unit of measure: Not Reported
Cmp bdt: 01/01/1998

Violation id: 108899
State: AZ
Contamination code: 2010
Violation code: 03
Rule code: 320
Violation measur: Not Reported
State mcl: Not Reported
Cmp edt: 12/31/2000
Orig code: S
Violation Year: 1998
Contamination Name: BHC-GAMMA
Violation name: Monitoring, Regular
Rule name: SOC
Unit of measure: Not Reported
Cmp bdt: 01/01/1998

Violation id: 108999
State: AZ
Contamination code: 2015
Violation code: 03
Rule code: 320
Violation measur: Not Reported
State mcl: Not Reported
Cmp edt: 12/31/2000
Orig code: S
Violation Year: 1998
Contamination Name: Methoxychlor
Violation name: Monitoring, Regular
Rule name: SOC
Unit of measure: Not Reported
Cmp bdt: 01/01/1998

Violation id: 10901
State: AZ
Contamination code: 1040
Violation code: 03
Rule code: 331
Violation measur: Not Reported
State mcl: Not Reported
Cmp edt: 03/31/2001
Orig code: S
Violation Year: 2001
Contamination Name: Nitrate
Violation name: Monitoring, Regular
Rule name: Nitrates
Unit of measure: Not Reported
Cmp bdt: 01/01/2001

Violation id: 109099
State: AZ
Contamination code: 2020
Violation code: 03
Rule code: 320
Violation measur: Not Reported
State mcl: Not Reported
Cmp edt: 12/31/2000
Orig code: S
Violation Year: 1998
Contamination Name: Toxaphene
Violation name: Monitoring, Regular
Rule name: SOC
Unit of measure: Not Reported
Cmp bdt: 01/01/1998

Violation id: 109199
State: AZ
Contamination code: 2031
Violation code: 03
Rule code: 320
Violation measur: Not Reported
State mcl: Not Reported
Cmp edt: 12/31/2000
Orig code: S
Violation Year: 1998
Contamination Name: Dalapon
Violation name: Monitoring, Regular
Rule name: SOC
Unit of measure: Not Reported
Cmp bdt: 01/01/1998

Violation id: 109299
State: AZ
Contamination code: 2032
Violation code: 03
Rule code: 320
Violation measur: Not Reported
State mcl: Not Reported
Cmp edt: 12/31/2000
Orig code: S
Violation Year: 1998
Contamination Name: Diquat
Violation name: Monitoring, Regular
Rule name: SOC
Unit of measure: Not Reported
Cmp bdt: 01/01/1998

Violation id: 109399
State: AZ
Contamination code: 2033
Violation code: 03
Rule code: 320
Violation measur: Not Reported
State mcl: Not Reported
Cmp edt: 12/31/2000
Orig code: S
Violation Year: 1998
Contamination Name: Endothall
Violation name: Monitoring, Regular
Rule name: SOC
Unit of measure: Not Reported
Cmp bdt: 01/01/1998

Violation id: 109499
State: AZ
Contamination code: 2034
Violation code: 03
Rule code: 320
Violation measur: Not Reported
State mcl: Not Reported
Cmp edt: 12/31/2000
Orig code: S
Violation Year: 1998
Contamination Name: Glyphosate
Violation name: Monitoring, Regular
Rule name: SOC
Unit of measure: Not Reported
Cmp bdt: 01/01/1998

Violation id: 109599
State: AZ
Contamination code: 2035
Violation code: 03
Rule code: 320
Violation measur: Not Reported
State mcl: Not Reported
Cmp edt: 12/31/2000
Orig code: S
Violation Year: 1998
Contamination Name: Di(2-ethylhexyl) adipate
Violation name: Monitoring, Regular
Rule name: SOC
Unit of measure: Not Reported
Cmp bdt: 01/01/1998

Violation id: 109699
State: AZ
Contamination code: 2036
Violation code: 03
Rule code: 320
Violation measur: Not Reported
State mcl: Not Reported
Cmp edt: 12/31/2000
Orig code: S
Violation Year: 1998
Contamination Name: OXAMYL
Violation name: Monitoring, Regular
Rule name: SOC
Unit of measure: Not Reported
Cmp bdt: 01/01/1998

Violation id: 109799
State: AZ
Contamination code: 2037
Violation code: 03
Rule code: 320
Violation measur: Not Reported
State mcl: Not Reported
Cmp edt: 12/31/2000
Orig code: S
Violation Year: 1998
Contamination Name: Simazine
Violation name: Monitoring, Regular
Rule name: SOC
Unit of measure: Not Reported
Cmp bdt: 01/01/1998

Violation id: 109899
State: AZ
Contamination code: 2039
Violation code: 03
Rule code: 320
Violation measur: Not Reported
State mcl: Not Reported
Cmp edt: 12/31/2000
Orig code: S
Violation Year: 1998
Contamination Name: Di(2-ethylhexyl) phthalate
Violation name: Monitoring, Regular
Rule name: SOC
Unit of measure: Not Reported
Cmp bdt: 01/01/1998

Violation id: 1099
State: AZ
Contamination code: 1035
Violation code: 03
Rule code: 333
Violation measur: Not Reported
State mcl: Not Reported
Cmp edt: 12/31/2000
Orig code: S
Violation Year: 1998
Contamination Name: Mercury
Violation name: Monitoring, Regular
Rule name: Other IOC
Unit of measure: Not Reported
Cmp bdt: 01/01/1998

Violation id: 109999
State: AZ
Contamination code: 2040
Violation code: 03
Rule code: 320
Violation measur: Not Reported
State mcl: Not Reported
Cmp edt: 12/31/2000
Orig code: S
Violation Year: 1998
Contamination Name: Picloram
Violation name: Monitoring, Regular
Rule name: SOC
Unit of measure: Not Reported
Cmp bdt: 01/01/1998

Violation id: 11001
State: AZ
Contamination code: 1040
Violation code: 03
Rule code: 331
Violation measur: Not Reported
State mcl: Not Reported
Cmp edt: 03/31/2001
Orig code: S
Violation Year: 2001
Contamination Name: Nitrate
Violation name: Monitoring, Regular
Rule name: Nitrates
Unit of measure: Not Reported
Cmp bdt: 01/01/2001

Violation id: 110099
State: AZ
Contamination code: 2041
Violation code: 03
Rule code: 320
Violation measur: Not Reported
State mcl: Not Reported
Cmp edt: 12/31/2000
Orig code: S
Violation Year: 1998
Contamination Name: Dinoseb
Violation name: Monitoring, Regular
Rule name: SOC
Unit of measure: Not Reported
Cmp bdt: 01/01/1998

Violation id: 110199
State: AZ
Contamination code: 2042
Violation code: 03
Rule code: 320
Violation measur: Not Reported
State mcl: Not Reported
Cmp edt: 12/31/2000
Orig code: S
Violation Year: 1998
Contamination Name: Hexachlorocyclopentadiene
Violation name: Monitoring, Regular
Rule name: SOC
Unit of measure: Not Reported
Cmp bdt: 01/01/1998

Violation id: 110299
State: AZ
Contamination code: 2046
Violation code: 03
Rule code: 320
Violation measur: Not Reported
State mcl: Not Reported
Cmp edt: 12/31/2000
Orig code: S
Violation Year: 1998
Contamination Name: Carbofuran
Violation name: Monitoring, Regular
Rule name: SOC
Unit of measure: Not Reported
Cmp bdt: 01/01/1998

Violation id: 110399
State: AZ
Contamination code: 2050
Violation code: 03
Rule code: 320
Violation measur: Not Reported
State mcl: Not Reported
Cmp edt: 12/31/2000
Orig code: S
Violation Year: 1998
Contamination Name: Atrazine
Violation name: Monitoring, Regular
Rule name: SOC
Unit of measure: Not Reported
Cmp bdt: 01/01/1998

Violation id: 110499
State: AZ
Contamination code: 2051
Violation code: 03
Rule code: 320
Violation measur: Not Reported
State mcl: Not Reported
Cmp edt: 12/31/2000
Orig code: S
Violation Year: 1998
Contamination Name: LASSO
Violation name: Monitoring, Regular
Rule name: SOC
Unit of measure: Not Reported
Cmp bdt: 01/01/1998

Violation id: 110599
State: AZ
Contamination code: 2063
Violation code: 03
Rule code: 320
Violation measur: Not Reported
State mcl: Not Reported
Cmp edt: 12/31/2000
Orig code: S
Violation Year: 1998
Contamination Name: 2,3,7,8-TCDD
Violation name: Monitoring, Regular
Rule name: SOC
Unit of measure: Not Reported
Cmp bdt: 01/01/1998

Violation id: 110699
State: AZ
Contamination code: 2065
Contamination Name: Heptachlor
Violation name: Monitoring, Regular
Rule name: SOC
Unit of measure: Not Reported
Cmp bdt: 01/01/1998
Orig code: S
Violation Year: 1998
Violation code: 03
Rule code: 320
Violation measur: Not Reported
State mcl: Not Reported
Cmp edt: 12/31/2000

Violation id: 110799
State: AZ
Contamination code: 2067
Violation code: 03
Rule code: 320
Violation measur: Not Reported
State mcl: Not Reported
Cmp edt: 12/31/2000
Orig code: S
Violation Year: 1998
Contamination Name: Heptachlor epoxide
Violation name: Monitoring, Regular
Rule name: SOC
Unit of measure: Not Reported
Cmp bdt: 01/01/1998

Violation id: 110899
State: AZ
Contamination code: 2105
Violation code: 03
Rule code: 320
Violation measur: Not Reported
State mcl: Not Reported
Cmp edt: 12/31/2000
Orig code: S
Violation Year: 1998
Contamination Name: 2,4-D
Violation name: Monitoring, Regular
Rule name: SOC
Unit of measure: Not Reported
Cmp bdt: 01/01/1998

Violation id: 110999
State: AZ
Contamination code: 2110
Violation code: 03
Rule code: 320
Violation measur: Not Reported
State mcl: Not Reported
Cmp edt: 12/31/2000
Orig code: S
Violation Year: 1998
Contamination Name: 2,4,5-TP
Violation name: Monitoring, Regular
Rule name: SOC
Unit of measure: Not Reported
Cmp bdt: 01/01/1998

Violation id: 11101
State: AZ
Contamination code: 1040
Violation code: 03
Rule code: 331
Violation measur: Not Reported
State mcl: Not Reported
Cmp edt: 03/31/2001
Orig code: S
Violation Year: 2001
Contamination Name: Nitrate
Violation name: Monitoring, Regular
Rule name: Nitrates
Unit of measure: Not Reported
Cmp bdt: 01/01/2001

Violation id: 111099
State: AZ
Contamination code: 2274
Violation code: 03
Rule code: 320
Violation measur: Not Reported
State mcl: Not Reported
Cmp edt: 12/31/2000
Orig code: S
Violation Year: 1998
Contamination Name: HEXACHLOROBENZENE
Violation name: Monitoring, Regular
Rule name: SOC
Unit of measure: Not Reported
Cmp bdt: 01/01/1998

Violation id: 111199
State: AZ
Contamination code: 2306
Violation code: 03
Rule code: 320
Violation measur: Not Reported
State mcl: Not Reported
Cmp edt: 12/31/2000
Orig code: S
Violation Year: 1998
Contamination Name: Benzo(a)pyrene
Violation name: Monitoring, Regular
Rule name: SOC
Unit of measure: Not Reported
Cmp bdt: 01/01/1998

Violation id: 111299
State: AZ
Contamination code: 2326
Violation code: 03
Rule code: 320
Violation measur: Not Reported
State mcl: Not Reported
Cmp edt: 12/31/2000
Orig code: S
Violation Year: 1998
Contamination Name: Pentachlorophenol
Violation name: Monitoring, Regular
Rule name: SOC
Unit of measure: Not Reported
Cmp bdt: 01/01/1998

Violation id: 111399
State: AZ
Contamination code: 2383
Violation code: 03
Rule code: 320
Violation measur: Not Reported
State mcl: Not Reported
Cmp edt: 12/31/2000
Orig code: S
Violation Year: 1998
Contamination Name: Total Polychlorinated Biphenyls (PCB)
Violation name: Monitoring, Regular
Rule name: SOC
Unit of measure: Not Reported
Cmp bdt: 01/01/1998

Violation id: 111499
State: AZ
Contamination code: 2931
Violation code: 03
Rule code: 320
Violation measur: Not Reported
State mcl: Not Reported
Cmp edt: 12/31/2000
Orig code: S
Violation Year: 1998
Contamination Name: 1,2-DIBROMO-3-CHLOROPROPANE
Violation name: Monitoring, Regular
Rule name: SOC
Unit of measure: Not Reported
Cmp bdt: 01/01/1998

Violation id: 111599
State: AZ
Contamination code: 2946
Violation code: 03
Rule code: 320
Violation measur: Not Reported
State mcl: Not Reported
Cmp edt: 12/31/2000
Orig code: S
Violation Year: 1998
Contamination Name: ETHYLENE DIBROMIDE
Violation name: Monitoring, Regular
Rule name: SOC
Unit of measure: Not Reported
Cmp bdt: 01/01/1998

Violation id: 111699
State: AZ
Contamination code: 2959
Violation code: 03
Rule code: 320
Violation measur: Not Reported
State mcl: Not Reported
Cmp edt: 12/31/2000
Orig code: S
Violation Year: 1998
Contamination Name: Chlordane
Violation name: Monitoring, Regular
Rule name: SOC
Unit of measure: Not Reported
Cmp bdt: 01/01/1998

Violation id: 111702
State: AZ
Contamination code: 2005
Violation code: 03
Rule code: 320
Violation measur: Not Reported
State mcl: Not Reported
Cmp edt: 12/31/2001
Orig code: S
Violation Year: 2001
Contamination Name: Endrin
Violation name: Monitoring, Regular
Rule name: SOC
Unit of measure: Not Reported
Cmp bdt: 01/01/2001

Violation id: 111802
State: AZ
Contamination code: 2015
Violation code: 03
Rule code: 320
Violation measur: Not Reported
State mcl: Not Reported
Cmp edt: 12/31/2001
Orig code: S
Violation Year: 2001
Contamination Name: Methoxychlor
Violation name: Monitoring, Regular
Rule name: SOC
Unit of measure: Not Reported
Cmp bdt: 01/01/2001

Violation id: 111902
State: AZ
Contamination code: 2031
Violation code: 03
Rule code: 320
Violation measur: Not Reported
State mcl: Not Reported
Cmp edt: 12/31/2001
Orig code: S
Violation Year: 2001
Contamination Name: Dalapon
Violation name: Monitoring, Regular
Rule name: SOC
Unit of measure: Not Reported
Cmp bdt: 01/01/2001

Violation id: 112002
State: AZ
Contamination code: 2031
Violation code: 03
Rule code: 320
Violation measur: Not Reported
State mcl: Not Reported
Cmp edt: 12/31/2001
Orig code: S
Violation Year: 2001
Contamination Name: Dalapon
Violation name: Monitoring, Regular
Rule name: SOC
Unit of measure: Not Reported
Cmp bdt: 01/01/2001

Violation id: 11201
State: AZ
Contamination code: 1040
Violation code: 03
Rule code: 331
Violation measur: Not Reported
State mcl: Not Reported
Cmp edt: 03/31/2001
Orig code: S
Violation Year: 2001
Contamination Name: Nitrate
Violation name: Monitoring, Regular
Rule name: Nitrates
Unit of measure: Not Reported
Cmp bdt: 01/01/2001

Violation id: 112102
State: AZ
Contamination code: 2032
Violation code: 03
Rule code: 320
Violation measur: Not Reported
State mcl: Not Reported
Cmp edt: 12/31/2001
Orig code: S
Violation Year: 2001
Contamination Name: Diquat
Violation name: Monitoring, Regular
Rule name: SOC
Unit of measure: Not Reported
Cmp bdt: 01/01/2001

Violation id: 112202
State: AZ
Contamination code: 2032
Violation code: 03
Rule code: 320
Violation measur: Not Reported
State mcl: Not Reported
Cmp edt: 12/31/2001
Orig code: S
Violation Year: 2001
Contamination Name: Diquat
Violation name: Monitoring, Regular
Rule name: SOC
Unit of measure: Not Reported
Cmp bdt: 01/01/2001

Violation id: 112302
State: AZ
Contamination code: 2032
Violation code: 03
Rule code: 320
Violation measur: Not Reported
State mcl: Not Reported
Cmp edt: 12/31/2001
Orig code: S
Violation Year: 2001
Contamination Name: Diquat
Violation name: Monitoring, Regular
Rule name: SOC
Unit of measure: Not Reported
Cmp bdt: 01/01/2001

Violation id: 112402
State: AZ
Contamination code: 2032
Violation code: 03
Rule code: 320
Violation measur: Not Reported
State mcl: Not Reported
Cmp edt: 12/31/2001
Orig code: S
Violation Year: 2001
Contamination Name: Diquat
Violation name: Monitoring, Regular
Rule name: SOC
Unit of measure: Not Reported
Cmp bdt: 01/01/2001

Violation id: 112502
State: AZ
Contamination code: 2032
Violation code: 03
Rule code: 320
Violation measur: Not Reported
State mcl: Not Reported
Cmp edt: 12/31/2001
Orig code: S
Violation Year: 2001
Contamination Name: Diquat
Violation name: Monitoring, Regular
Rule name: SOC
Unit of measure: Not Reported
Cmp bdt: 01/01/2001

Violation id: 112602
State: AZ
Contamination code: 2032
Violation code: 03
Rule code: 320
Violation measur: Not Reported
State mcl: Not Reported
Cmp edt: 12/31/2001
Orig code: S
Violation Year: 2001
Contamination Name: Diquat
Violation name: Monitoring, Regular
Rule name: SOC
Unit of measure: Not Reported
Cmp bdt: 01/01/2001

Violation id: 112702
State: AZ
Contamination code: 2035
Violation code: 03
Rule code: 320
Violation measur: Not Reported
State mcl: Not Reported
Cmp edt: 12/31/2001
Orig code: S
Violation Year: 2001
Contamination Name: Di(2-ethylhexyl) adipate
Violation name: Monitoring, Regular
Rule name: SOC
Unit of measure: Not Reported
Cmp bdt: 01/01/2001

Violation id: 112802
State: AZ
Contamination code: 2035
Violation code: 03
Rule code: 320
Violation measur: Not Reported
State mcl: Not Reported
Cmp edt: 12/31/2001
Orig code: S
Violation Year: 2001
Contamination Name: Di(2-ethylhexyl) adipate
Violation name: Monitoring, Regular
Rule name: SOC
Unit of measure: Not Reported
Cmp bdt: 01/01/2001

Violation id: 112902
State: AZ
Contamination code: 2035
Violation code: 03
Rule code: 320
Violation measur: Not Reported
State mcl: Not Reported
Cmp edt: 12/31/2001
Orig code: S
Violation Year: 2001
Contamination Name: Di(2-ethylhexyl) adipate
Violation name: Monitoring, Regular
Rule name: SOC
Unit of measure: Not Reported
Cmp bdt: 01/01/2001

Violation id: 113002
State: AZ
Contamination code: 2035
Violation code: 03
Rule code: 320
Violation measur: Not Reported
State mcl: Not Reported
Cmp edt: 12/31/2001
Orig code: S
Violation Year: 2001
Contamination Name: Di(2-ethylhexyl) adipate
Violation name: Monitoring, Regular
Rule name: SOC
Unit of measure: Not Reported
Cmp bdt: 01/01/2001

Violation id: 11301
State: AZ
Contamination code: 1040
Violation code: 03
Rule code: 331
Violation measur: Not Reported
State mcl: Not Reported
Cmp edt: 03/31/2001
Orig code: S
Violation Year: 2001
Contamination Name: Nitrate
Violation name: Monitoring, Regular
Rule name: Nitrates
Unit of measure: Not Reported
Cmp bdt: 01/01/2001

Violation id: 113102
State: AZ
Contamination code: 2037
Violation code: 03
Rule code: 320
Violation measur: Not Reported
State mcl: Not Reported
Cmp edt: 12/31/2001
Orig code: S
Violation Year: 2001
Contamination Name: Simazine
Violation name: Monitoring, Regular
Rule name: SOC
Unit of measure: Not Reported
Cmp bdt: 01/01/2001

Violation id: 113202
State: AZ
Contamination code: 2039
Violation code: 03
Rule code: 320
Violation measur: Not Reported
State mcl: Not Reported
Cmp edt: 12/31/2001
Orig code: S
Violation Year: 2001
Contamination Name: Di(2-ethylhexyl) phthalate
Violation name: Monitoring, Regular
Rule name: SOC
Unit of measure: Not Reported
Cmp bdt: 01/01/2001

Violation id: 113302
State: AZ
Contamination code: 2039
Violation code: 03
Rule code: 320
Violation measur: Not Reported
State mcl: Not Reported
Cmp edt: 12/31/2001
Orig code: S
Violation Year: 2001
Contamination Name: Di(2-ethylhexyl) phthalate
Violation name: Monitoring, Regular
Rule name: SOC
Unit of measure: Not Reported
Cmp bdt: 01/01/2001

Violation id: 113402
State: AZ
Contamination code: 2039
Violation code: 03
Rule code: 320
Violation measur: Not Reported
State mcl: Not Reported
Cmp edt: 12/31/2001
Orig code: S
Violation Year: 2001
Contamination Name: Di(2-ethylhexyl) phthalate
Violation name: Monitoring, Regular
Rule name: SOC
Unit of measure: Not Reported
Cmp bdt: 01/01/2001

Violation id: 113502
State: AZ
Contamination code: 2039
Violation code: 03
Rule code: 320
Violation measur: Not Reported
State mcl: Not Reported
Cmp edt: 12/31/2001
Orig code: S
Violation Year: 2001
Contamination Name: Di(2-ethylhexyl) phthalate
Violation name: Monitoring, Regular
Rule name: SOC
Unit of measure: Not Reported
Cmp bdt: 01/01/2001

Violation id: 113602
State: AZ
Contamination code: 2040
Violation code: 03
Rule code: 320
Violation measur: Not Reported
State mcl: Not Reported
Cmp edt: 12/31/2001
Orig code: S
Violation Year: 2001
Contamination Name: Picloram
Violation name: Monitoring, Regular
Rule name: SOC
Unit of measure: Not Reported
Cmp bdt: 01/01/2001

Violation id: 113702
State: AZ
Contamination code: 2040
Violation code: 03
Rule code: 320
Violation measur: Not Reported
State mcl: Not Reported
Cmp edt: 12/31/2001
Orig code: S
Violation Year: 2001
Contamination Name: Picloram
Violation name: Monitoring, Regular
Rule name: SOC
Unit of measure: Not Reported
Cmp bdt: 01/01/2001

Violation id: 113802
State: AZ
Contamination code: 2041
Violation code: 03
Rule code: 320
Violation measur: Not Reported
State mcl: Not Reported
Cmp edt: 12/31/2001
Orig code: S
Violation Year: 2001
Contamination Name: Dinoseb
Violation name: Monitoring, Regular
Rule name: SOC
Unit of measure: Not Reported
Cmp bdt: 01/01/2001

Violation id: 113902
State: AZ
Contamination code: 2041
Violation code: 03
Rule code: 320
Violation measur: Not Reported
State mcl: Not Reported
Cmp edt: 12/31/2001
Orig code: S
Violation Year: 2001
Contamination Name: Dinoseb
Violation name: Monitoring, Regular
Rule name: SOC
Unit of measure: Not Reported
Cmp bdt: 01/01/2001

Violation id: 114002
State: AZ
Contamination code: 2046
Violation code: 03
Rule code: 320
Violation measur: Not Reported
State mcl: Not Reported
Cmp edt: 12/31/2001
Orig code: S
Violation Year: 2001
Contamination Name: Carbofuran
Violation name: Monitoring, Regular
Rule name: SOC
Unit of measure: Not Reported
Cmp bdt: 01/01/2001

Violation id: 11401
State: AZ
Contamination code: 1040
Violation code: 03
Rule code: 331
Violation measur: Not Reported
State mcl: Not Reported
Cmp edt: 03/31/2001
Orig code: S
Violation Year: 2001
Contamination Name: Nitrate
Violation name: Monitoring, Regular
Rule name: Nitrates
Unit of measure: Not Reported
Cmp bdt: 01/01/2001

Violation id: 114102
State: AZ
Contamination code: 2050
Violation code: 03
Rule code: 320
Violation measur: Not Reported
State mcl: Not Reported
Cmp edt: 12/31/2001
Orig code: S
Violation Year: 2001
Contamination Name: Atrazine
Violation name: Monitoring, Regular
Rule name: SOC
Unit of measure: Not Reported
Cmp bdt: 01/01/2001

Violation id: 114202
State: AZ
Contamination code: 2051
Violation code: 03
Rule code: 320
Violation measur: Not Reported
State mcl: Not Reported
Cmp edt: 12/31/2001
Orig code: S
Violation Year: 2001
Contamination Name: LASSO
Violation name: Monitoring, Regular
Rule name: SOC
Unit of measure: Not Reported
Cmp bdt: 01/01/2001

Violation id: 114302
State: AZ
Contamination code: 2067
Violation code: 03
Rule code: 320
Violation measur: Not Reported
State mcl: Not Reported
Cmp edt: 12/31/2001
Orig code: S
Violation Year: 2001
Contamination Name: Heptachlor epoxide
Violation name: Monitoring, Regular
Rule name: SOC
Unit of measure: Not Reported
Cmp bdt: 01/01/2001

Violation id: 114402
State: AZ
Contamination code: 2105
Violation code: 03
Rule code: 320
Violation measur: Not Reported
State mcl: Not Reported
Cmp edt: 12/31/2001
Orig code: S
Violation Year: 2001
Contamination Name: 2,4-D
Violation name: Monitoring, Regular
Rule name: SOC
Unit of measure: Not Reported
Cmp bdt: 01/01/2001

Violation id: 114502
State: AZ
Contamination code: 2105
Violation code: 03
Rule code: 320
Violation measur: Not Reported
State mcl: Not Reported
Cmp edt: 12/31/2001
Orig code: S
Violation Year: 2001
Contamination Name: 2,4-D
Violation name: Monitoring, Regular
Rule name: SOC
Unit of measure: Not Reported
Cmp bdt: 01/01/2001

Violation id: 114602
State: AZ
Contamination code: 2110
Violation code: 03
Rule code: 320
Violation measur: Not Reported
State mcl: Not Reported
Cmp edt: 12/31/2001
Orig code: S
Violation Year: 2001
Contamination Name: 2,4,5-TP
Violation name: Monitoring, Regular
Rule name: SOC
Unit of measure: Not Reported
Cmp bdt: 01/01/2001

Violation id: 114702
State: AZ
Contamination code: 2110
Violation code: 03
Rule code: 320
Violation measur: Not Reported
State mcl: Not Reported
Cmp edt: 12/31/2001
Orig code: S
Violation Year: 2001
Contamination Name: 2,4,5-TP
Violation name: Monitoring, Regular
Rule name: SOC
Unit of measure: Not Reported
Cmp bdt: 01/01/2001

Violation id: 114802
State: AZ
Contamination code: 2306
Violation code: 03
Rule code: 320
Violation measur: Not Reported
State mcl: Not Reported
Cmp edt: 12/31/2001
Orig code: S
Violation Year: 2001
Contamination Name: Benzo(a)pyrene
Violation name: Monitoring, Regular
Rule name: SOC
Unit of measure: Not Reported
Cmp bdt: 01/01/2001

Violation id: 114902
State: AZ
Contamination code: 2306
Violation code: 03
Rule code: 320
Violation measur: Not Reported
State mcl: Not Reported
Cmp edt: 12/31/2001
Orig code: S
Violation Year: 2001
Contamination Name: Benzo(a)pyrene
Violation name: Monitoring, Regular
Rule name: SOC
Unit of measure: Not Reported
Cmp bdt: 01/01/2001

Violation id: 115002
State: AZ
Contamination code: 2306
Violation code: 03
Rule code: 320
Violation measur: Not Reported
State mcl: Not Reported
Cmp edt: 12/31/2001
Orig code: S
Violation Year: 2001
Contamination Name: Benzo(a)pyrene
Violation name: Monitoring, Regular
Rule name: SOC
Unit of measure: Not Reported
Cmp bdt: 01/01/2001

Violation id: 11501
State: AZ
Contamination code: 1020
Violation code: 03
Rule code: 333
Violation measur: Not Reported
State mcl: Not Reported
Cmp edt: 06/30/2001
Orig code: S
Violation Year: 2001
Contamination Name: Chromium
Violation name: Monitoring, Regular
Rule name: Other IOC
Unit of measure: Not Reported
Cmp bdt: 04/01/2001

Violation id: 115299
State: AZ
Contamination code: 2005
Violation code: 03
Rule code: 320
Violation measur: Not Reported
State mcl: Not Reported
Cmp edt: 12/31/2000
Orig code: S
Violation Year: 1998
Contamination Name: Endrin
Violation name: Monitoring, Regular
Rule name: SOC
Unit of measure: Not Reported
Cmp bdt: 01/01/1998

Violation id: 115399
State: AZ
Contamination code: 2005
Violation code: 03
Rule code: 320
Violation measur: Not Reported
State mcl: Not Reported
Cmp edt: 12/31/2000
Orig code: S
Violation Year: 1998
Contamination Name: Endrin
Violation name: Monitoring, Regular
Rule name: SOC
Unit of measure: Not Reported
Cmp bdt: 01/01/1998

Violation id: 115499
State: AZ
Contamination code: 2005
Violation code: 03
Rule code: 320
Violation measur: Not Reported
State mcl: Not Reported
Cmp edt: 12/31/2000
Orig code: S
Violation Year: 1998
Contamination Name: Endrin
Violation name: Monitoring, Regular
Rule name: SOC
Unit of measure: Not Reported
Cmp bdt: 01/01/1998

Violation id: 115599
State: AZ
Contamination code: 2005
Violation code: 03
Rule code: 320
Violation measur: Not Reported
State mcl: Not Reported
Cmp edt: 12/31/2000
Orig code: S
Violation Year: 1998
Contamination Name: Endrin
Violation name: Monitoring, Regular
Rule name: SOC
Unit of measure: Not Reported
Cmp bdt: 01/01/1998

Violation id: 115699
State: AZ
Contamination code: 2005
Violation code: 03
Rule code: 320
Violation measur: Not Reported
State mcl: Not Reported
Cmp edt: 12/31/2000
Orig code: S
Violation Year: 1998
Contamination Name: Endrin
Violation name: Monitoring, Regular
Rule name: SOC
Unit of measure: Not Reported
Cmp bdt: 01/01/1998

Violation id: 115799
State: AZ
Contamination code: 2005
Violation code: 03
Rule code: 320
Violation measur: Not Reported
State mcl: Not Reported
Cmp edt: 12/31/2000
Orig code: S
Violation Year: 1998
Contamination Name: Endrin
Violation name: Monitoring, Regular
Rule name: SOC
Unit of measure: Not Reported
Cmp bdt: 01/01/1998

Violation id: 115899
State: AZ
Contamination code: 2005
Violation code: 03
Rule code: 320
Violation measur: Not Reported
State mcl: Not Reported
Cmp edt: 12/31/2000
Orig code: S
Violation Year: 1998
Contamination Name: Endrin
Violation name: Monitoring, Regular
Rule name: SOC
Unit of measure: Not Reported
Cmp bdt: 01/01/1998

Violation id: 115999
State: AZ
Contamination code: 2005
Violation code: 03
Rule code: 320
Violation measur: Not Reported
State mcl: Not Reported
Cmp edt: 12/31/2000
Orig code: S
Violation Year: 1998
Contamination Name: Endrin
Violation name: Monitoring, Regular
Rule name: SOC
Unit of measure: Not Reported
Cmp bdt: 01/01/1998

Violation id: 11601
State: AZ
Contamination code: 1020
Violation code: 03
Rule code: 333
Violation measur: Not Reported
State mcl: Not Reported
Cmp edt: 06/30/2001
Orig code: S
Violation Year: 2001
Contamination Name: Chromium
Violation name: Monitoring, Regular
Rule name: Other IOC
Unit of measure: Not Reported
Cmp bdt: 04/01/2001

Violation id: 116099
State: AZ
Contamination code: 2005
Violation code: 03
Rule code: 320
Violation measur: Not Reported
State mcl: Not Reported
Cmp edt: 12/31/2000
Orig code: S
Violation Year: 1998
Contamination Name: Endrin
Violation name: Monitoring, Regular
Rule name: SOC
Unit of measure: Not Reported
Cmp bdt: 01/01/1998

Violation id: 116199
State: AZ
Contamination code: 2005
Violation code: 03
Rule code: 320
Violation measur: Not Reported
State mcl: Not Reported
Cmp edt: 12/31/2000
Orig code: S
Violation Year: 1998
Contamination Name: Endrin
Violation name: Monitoring, Regular
Rule name: SOC
Unit of measure: Not Reported
Cmp bdt: 01/01/1998

Violation id: 116299
State: AZ
Contamination code: 2005
Violation code: 03
Rule code: 320
Violation measur: Not Reported
State mcl: Not Reported
Cmp edt: 12/31/2000
Orig code: S
Violation Year: 1998
Contamination Name: Endrin
Violation name: Monitoring, Regular
Rule name: SOC
Unit of measure: Not Reported
Cmp bdt: 01/01/1998

Violation id: 116399
State: AZ
Contamination code: 2005
Violation code: 03
Rule code: 320
Violation measur: Not Reported
State mcl: Not Reported
Cmp bdt: 01/01/1998
Orig code: S
Violation Year: 1998
Contamination Name: Endrin
Violation name: Monitoring, Regular
Rule name: SOC
Unit of measure: Not Reported
Cmp edt: 12/31/2000

Violation id: 116599
State: AZ
Contamination code: 2005
Violation code: 03
Rule code: 320
Violation measur: Not Reported
State mcl: Not Reported
Cmp edt: 12/31/2000
Orig code: S
Violation Year: 1998
Contamination Name: Endrin
Violation name: Monitoring, Regular
Rule name: SOC
Unit of measure: Not Reported
Cmp bdt: 01/01/1998

Violation id: 116699
State: AZ
Contamination code: 2005
Violation code: 03
Rule code: 320
Violation measur: Not Reported
State mcl: Not Reported
Cmp edt: 12/31/2000
Orig code: S
Violation Year: 1998
Contamination Name: Endrin
Violation name: Monitoring, Regular
Rule name: SOC
Unit of measure: Not Reported
Cmp bdt: 01/01/1998

Violation id: 116799
State: AZ
Contamination code: 2005
Violation code: 03
Rule code: 320
Violation measur: Not Reported
State mcl: Not Reported
Cmp edt: 12/31/2000
Orig code: S
Violation Year: 1998
Contamination Name: Endrin
Violation name: Monitoring, Regular
Rule name: SOC
Unit of measure: Not Reported
Cmp bdt: 01/01/1998

Violation id: 116899
State: AZ
Contamination code: 2005
Violation code: 03
Rule code: 320
Violation measur: Not Reported
State mcl: Not Reported
Cmp edt: 12/31/2000
Orig code: S
Violation Year: 1998
Contamination Name: Endrin
Violation name: Monitoring, Regular
Rule name: SOC
Unit of measure: Not Reported
Cmp bdt: 01/01/1998

Violation id: 116999
State: AZ
Contamination code: 2005
Violation code: 03
Rule code: 320
Violation measur: Not Reported
State mcl: Not Reported
Cmp edt: 12/31/2000
Orig code: S
Violation Year: 1998
Contamination Name: Endrin
Violation name: Monitoring, Regular
Rule name: SOC
Unit of measure: Not Reported
Cmp bdt: 01/01/1998

Violation id: 11701
State: AZ
Contamination code: 1040
Violation code: 03
Rule code: 331
Violation measur: Not Reported
State mcl: Not Reported
Cmp edt: 06/30/2001
Orig code: S
Violation Year: 2001
Contamination Name: Nitrate
Violation name: Monitoring, Regular
Rule name: Nitrates
Unit of measure: Not Reported
Cmp bdt: 04/01/2001

Violation id:	117099	Orig code:	S
State:	AZ	Violation Year:	1998
Contamination code:	2005	Contamination Name:	Endrin
Violation code:	03	Violation name:	Monitoring, Regular
Rule code:	320	Rule name:	SOC
Violation measur:	Not Reported	Unit of measure:	Not Reported
State mcl:	Not Reported	Cmp bdt:	01/01/1998
Cmp edt:	12/31/2000		

Violation id:	117199	Orig code:	S
State:	AZ	Violation Year:	1998
Contamination code:	2005	Contamination Name:	Endrin
Violation code:	03	Violation name:	Monitoring, Regular
Rule code:	320	Rule name:	SOC
Violation measur:	Not Reported	Unit of measure:	Not Reported
State mcl:	Not Reported	Cmp bdt:	01/01/1998
Cmp edt:	12/31/2000		

Violation id:	117299	Orig code:	S
State:	AZ	Violation Year:	1998
Contamination code:	2005	Contamination Name:	Endrin
Violation code:	03	Violation name:	Monitoring, Regular
Rule code:	320	Rule name:	SOC
Violation measur:	Not Reported	Unit of measure:	Not Reported
State mcl:	Not Reported	Cmp bdt:	01/01/1998
Cmp edt:	12/31/2000		

Violation id:	117399	Orig code:	S
State:	AZ	Violation Year:	1998
Contamination code:	2005	Contamination Name:	Endrin
Violation code:	03	Violation name:	Monitoring, Regular
Rule code:	320	Rule name:	SOC
Violation measur:	Not Reported	Unit of measure:	Not Reported
State mcl:	Not Reported	Cmp bdt:	01/01/1998
Cmp edt:	12/31/2000		

Violation id:	117499	Orig code:	S
State:	AZ	Violation Year:	1998
Contamination code:	2005	Contamination Name:	Endrin
Violation code:	03	Violation name:	Monitoring, Regular
Rule code:	320	Rule name:	SOC
Violation measur:	Not Reported	Unit of measure:	Not Reported
State mcl:	Not Reported	Cmp bdt:	01/01/1998
Cmp edt:	12/31/2000		

Violation id:	117599	Orig code:	S
State:	AZ	Violation Year:	1998
Contamination code:	2005	Contamination Name:	Endrin
Violation code:	03	Violation name:	Monitoring, Regular
Rule code:	320	Rule name:	SOC
Violation measur:	Not Reported	Unit of measure:	Not Reported
State mcl:	Not Reported	Cmp bdt:	01/01/1998
Cmp edt:	12/31/2000		

Violation id:	117699	Orig code:	S
State:	AZ	Violation Year:	1998
Contamination code:	2005	Contamination Name:	Endrin
Violation code:	03	Violation name:	Monitoring, Regular
Rule code:	320	Rule name:	SOC
Violation measur:	Not Reported	Unit of measure:	Not Reported
State mcl:	Not Reported	Cmp bdt:	01/01/1998
Cmp edt:	12/31/2000		

Violation id: 117799
State: AZ
Contamination code: 2005
Violation code: 03
Rule code: 320
Violation measur: Not Reported
State mcl: Not Reported
Cmp edt: 12/31/2000
Orig code: S
Violation Year: 1998
Contamination Name: Endrin
Violation name: Monitoring, Regular
Rule name: SOC
Unit of measure: Not Reported
Cmp bdt: 01/01/1998

Violation id: 117899
State: AZ
Contamination code: 2005
Violation code: 03
Rule code: 320
Violation measur: Not Reported
State mcl: Not Reported
Cmp edt: 12/31/2000
Orig code: S
Violation Year: 1998
Contamination Name: Endrin
Violation name: Monitoring, Regular
Rule name: SOC
Unit of measure: Not Reported
Cmp bdt: 01/01/1998

Violation id: 117999
State: AZ
Contamination code: 2010
Violation code: 03
Rule code: 320
Violation measur: Not Reported
State mcl: Not Reported
Cmp edt: 12/31/2000
Orig code: S
Violation Year: 1998
Contamination Name: BHC-GAMMA
Violation name: Monitoring, Regular
Rule name: SOC
Unit of measure: Not Reported
Cmp bdt: 01/01/1998

Violation id: 11801
State: AZ
Contamination code: 1040
Violation code: 03
Rule code: 331
Violation measur: Not Reported
State mcl: Not Reported
Cmp edt: 06/30/2001
Orig code: S
Violation Year: 2001
Contamination Name: Nitrate
Violation name: Monitoring, Regular
Rule name: Nitrates
Unit of measure: Not Reported
Cmp bdt: 04/01/2001

Violation id: 118099
State: AZ
Contamination code: 2010
Violation code: 03
Rule code: 320
Violation measur: Not Reported
State mcl: Not Reported
Cmp edt: 12/31/2000
Orig code: S
Violation Year: 1998
Contamination Name: BHC-GAMMA
Violation name: Monitoring, Regular
Rule name: SOC
Unit of measure: Not Reported
Cmp bdt: 01/01/1998

Violation id: 118199
State: AZ
Contamination code: 2010
Violation code: 03
Rule code: 320
Violation measur: Not Reported
State mcl: Not Reported
Cmp edt: 12/31/2000
Orig code: S
Violation Year: 1998
Contamination Name: BHC-GAMMA
Violation name: Monitoring, Regular
Rule name: SOC
Unit of measure: Not Reported
Cmp bdt: 01/01/1998

Violation id: 118299
State: AZ
Contamination code: 2010
Violation code: 03
Rule code: 320
Violation measur: Not Reported
State mcl: Not Reported
Cmp edt: 12/31/2000
Orig code: S
Violation Year: 1998
Contamination Name: BHC-GAMMA
Violation name: Monitoring, Regular
Rule name: SOC
Unit of measure: Not Reported
Cmp bdt: 01/01/1998

Violation id:	118399	Orig code:	S
State:	AZ	Violation Year:	1998
Contamination code:	2010	Contamination Name:	BHC-GAMMA
Violation code:	03	Violation name:	Monitoring, Regular
Rule code:	320	Rule name:	SOC
Violation measur:	Not Reported	Unit of measure:	Not Reported
State mcl:	Not Reported	Cmp bdt:	01/01/1998
Cmp edt:	12/31/2000		

Violation id:	118499	Orig code:	S
State:	AZ	Violation Year:	1998
Contamination code:	2010	Contamination Name:	BHC-GAMMA
Violation code:	03	Violation name:	Monitoring, Regular
Rule code:	320	Rule name:	SOC
Violation measur:	Not Reported	Unit of measure:	Not Reported
State mcl:	Not Reported	Cmp bdt:	01/01/1998
Cmp edt:	12/31/2000		

Violation id:	118599	Orig code:	S
State:	AZ	Violation Year:	1998
Contamination code:	2010	Contamination Name:	BHC-GAMMA
Violation code:	03	Violation name:	Monitoring, Regular
Rule code:	320	Rule name:	SOC
Violation measur:	Not Reported	Unit of measure:	Not Reported
State mcl:	Not Reported	Cmp bdt:	01/01/1998
Cmp edt:	12/31/2000		

Violation id:	118699	Orig code:	S
State:	AZ	Violation Year:	1998
Contamination code:	2010	Contamination Name:	BHC-GAMMA
Violation code:	03	Violation name:	Monitoring, Regular
Rule code:	320	Rule name:	SOC
Violation measur:	Not Reported	Unit of measure:	Not Reported
State mcl:	Not Reported	Cmp bdt:	01/01/1998
Cmp edt:	12/31/2000		

Violation id:	118799	Orig code:	S
State:	AZ	Violation Year:	1998
Contamination code:	2010	Contamination Name:	BHC-GAMMA
Violation code:	03	Violation name:	Monitoring, Regular
Rule code:	320	Rule name:	SOC
Violation measur:	Not Reported	Unit of measure:	Not Reported
State mcl:	Not Reported	Cmp bdt:	01/01/1998
Cmp edt:	12/31/2000		

Violation id:	118899	Orig code:	S
State:	AZ	Violation Year:	1998
Contamination code:	2010	Contamination Name:	BHC-GAMMA
Violation code:	03	Violation name:	Monitoring, Regular
Rule code:	320	Rule name:	SOC
Violation measur:	Not Reported	Unit of measure:	Not Reported
State mcl:	Not Reported	Cmp bdt:	01/01/1998
Cmp edt:	12/31/2000		

Violation id:	118999	Orig code:	S
State:	AZ	Violation Year:	1998
Contamination code:	2010	Contamination Name:	BHC-GAMMA
Violation code:	03	Violation name:	Monitoring, Regular
Rule code:	320	Rule name:	SOC
Violation measur:	Not Reported	Unit of measure:	Not Reported
State mcl:	Not Reported	Cmp bdt:	01/01/1998
Cmp edt:	12/31/2000		

Violation id: 11901
State: AZ
Contamination code: 1040
Violation code: 03
Rule code: 331
Violation measur: Not Reported
State mcl: Not Reported
Cmp edt: 06/30/2001
Orig code: S
Violation Year: 2001
Contamination Name: Nitrate
Violation name: Monitoring, Regular
Rule name: Nitrates
Unit of measure: Not Reported
Cmp bdt: 04/01/2001

Violation id: 119099
State: AZ
Contamination code: 2010
Violation code: 03
Rule code: 320
Violation measur: Not Reported
State mcl: Not Reported
Cmp edt: 12/31/2000
Orig code: S
Violation Year: 1998
Contamination Name: BHC-GAMMA
Violation name: Monitoring, Regular
Rule name: SOC
Unit of measure: Not Reported
Cmp bdt: 01/01/1998

Violation id: 119299
State: AZ
Contamination code: 2010
Violation code: 03
Rule code: 320
Violation measur: Not Reported
State mcl: Not Reported
Cmp edt: 12/31/2000
Orig code: S
Violation Year: 1998
Contamination Name: BHC-GAMMA
Violation name: Monitoring, Regular
Rule name: SOC
Unit of measure: Not Reported
Cmp bdt: 01/01/1998

Violation id: 119399
State: AZ
Contamination code: 2010
Violation code: 03
Rule code: 320
Violation measur: Not Reported
State mcl: Not Reported
Cmp edt: 12/31/2000
Orig code: S
Violation Year: 1998
Contamination Name: BHC-GAMMA
Violation name: Monitoring, Regular
Rule name: SOC
Unit of measure: Not Reported
Cmp bdt: 01/01/1998

Violation id: 119599
State: AZ
Contamination code: 2010
Violation code: 03
Rule code: 320
Violation measur: Not Reported
State mcl: Not Reported
Cmp edt: 12/31/2000
Orig code: S
Violation Year: 1998
Contamination Name: BHC-GAMMA
Violation name: Monitoring, Regular
Rule name: SOC
Unit of measure: Not Reported
Cmp bdt: 01/01/1998

Violation id: 119699
State: AZ
Contamination code: 2010
Violation code: 03
Rule code: 320
Violation measur: Not Reported
State mcl: Not Reported
Cmp edt: 12/31/2000
Orig code: S
Violation Year: 1998
Contamination Name: BHC-GAMMA
Violation name: Monitoring, Regular
Rule name: SOC
Unit of measure: Not Reported
Cmp bdt: 01/01/1998

Violation id: 119799
State: AZ
Contamination code: 2010
Violation code: 03
Rule code: 320
Violation measur: Not Reported
State mcl: Not Reported
Cmp edt: 12/31/2000
Orig code: S
Violation Year: 1998
Contamination Name: BHC-GAMMA
Violation name: Monitoring, Regular
Rule name: SOC
Unit of measure: Not Reported
Cmp bdt: 01/01/1998

Violation id: 119899
State: AZ
Contamination code: 2010
Violation code: 03
Rule code: 320
Violation measur: Not Reported
State mcl: Not Reported
Cmp edt: 12/31/2000
Orig code: S
Violation Year: 1998
Contamination Name: BHC-GAMMA
Violation name: Monitoring, Regular
Rule name: SOC
Unit of measure: Not Reported
Cmp bdt: 01/01/1998

Violation id: 1199
State: AZ
Contamination code: 1074
Violation code: 03
Rule code: 333
Violation measur: Not Reported
State mcl: Not Reported
Cmp edt: 12/31/2000
Orig code: S
Violation Year: 1998
Contamination Name: Antimony, Total
Violation name: Monitoring, Regular
Rule name: Other IOC
Unit of measure: Not Reported
Cmp bdt: 01/01/1998

Violation id: 119999
State: AZ
Contamination code: 2010
Violation code: 03
Rule code: 320
Violation measur: Not Reported
State mcl: Not Reported
Cmp edt: 12/31/2000
Orig code: S
Violation Year: 1998
Contamination Name: BHC-GAMMA
Violation name: Monitoring, Regular
Rule name: SOC
Unit of measure: Not Reported
Cmp bdt: 01/01/1998

Violation id: 12002
State: AZ
Contamination code: 1040
Violation code: 03
Rule code: 331
Violation measur: Not Reported
State mcl: Not Reported
Cmp edt: 09/30/2001
Orig code: S
Violation Year: 2001
Contamination Name: Nitrate
Violation name: Monitoring, Regular
Rule name: Nitrates
Unit of measure: Not Reported
Cmp bdt: 07/01/2001

Violation id: 120099
State: AZ
Contamination code: 2010
Violation code: 03
Rule code: 320
Violation measur: Not Reported
State mcl: Not Reported
Cmp edt: 12/31/2000
Orig code: S
Violation Year: 1998
Contamination Name: BHC-GAMMA
Violation name: Monitoring, Regular
Rule name: SOC
Unit of measure: Not Reported
Cmp bdt: 01/01/1998

Violation id: 120199
State: AZ
Contamination code: 2010
Violation code: 03
Rule code: 320
Violation measur: Not Reported
State mcl: Not Reported
Cmp edt: 12/31/2000
Orig code: S
Violation Year: 1998
Contamination Name: BHC-GAMMA
Violation name: Monitoring, Regular
Rule name: SOC
Unit of measure: Not Reported
Cmp bdt: 01/01/1998

Violation id: 120299
State: AZ
Contamination code: 2010
Violation code: 03
Rule code: 320
Violation measur: Not Reported
State mcl: Not Reported
Cmp edt: 12/31/2000
Orig code: S
Violation Year: 1998
Contamination Name: BHC-GAMMA
Violation name: Monitoring, Regular
Rule name: SOC
Unit of measure: Not Reported
Cmp bdt: 01/01/1998

Violation id: 120399
State: AZ
Contamination code: 2010
Violation code: 03
Rule code: 320
Violation measur: Not Reported
State mcl: Not Reported
Cmp edt: 12/31/2000
Orig code: S
Violation Year: 1998
Contamination Name: BHC-GAMMA
Violation name: Monitoring, Regular
Rule name: SOC
Unit of measure: Not Reported
Cmp bdt: 01/01/1998

Violation id: 120499
State: AZ
Contamination code: 2010
Violation code: 03
Rule code: 320
Violation measur: Not Reported
State mcl: Not Reported
Cmp edt: 12/31/2000
Orig code: S
Violation Year: 1998
Contamination Name: BHC-GAMMA
Violation name: Monitoring, Regular
Rule name: SOC
Unit of measure: Not Reported
Cmp bdt: 01/01/1998

Violation id: 120599
State: AZ
Contamination code: 2010
Violation code: 03
Rule code: 320
Violation measur: Not Reported
State mcl: Not Reported
Cmp edt: 12/31/2000
Orig code: S
Violation Year: 1998
Contamination Name: BHC-GAMMA
Violation name: Monitoring, Regular
Rule name: SOC
Unit of measure: Not Reported
Cmp bdt: 01/01/1998

Violation id: 120699
State: AZ
Contamination code: 2015
Violation code: 03
Rule code: 320
Violation measur: Not Reported
State mcl: Not Reported
Cmp edt: 12/31/2000
Orig code: S
Violation Year: 1998
Contamination Name: Methoxychlor
Violation name: Monitoring, Regular
Rule name: SOC
Unit of measure: Not Reported
Cmp bdt: 01/01/1998

Violation id: 120799
State: AZ
Contamination code: 2015
Violation code: 03
Rule code: 320
Violation measur: Not Reported
State mcl: Not Reported
Cmp edt: 12/31/2000
Orig code: S
Violation Year: 1998
Contamination Name: Methoxychlor
Violation name: Monitoring, Regular
Rule name: SOC
Unit of measure: Not Reported
Cmp bdt: 01/01/1998

Violation id: 120899
State: AZ
Contamination code: 2015
Violation code: 03
Rule code: 320
Violation measur: Not Reported
State mcl: Not Reported
Cmp edt: 12/31/2000
Orig code: S
Violation Year: 1998
Contamination Name: Methoxychlor
Violation name: Monitoring, Regular
Rule name: SOC
Unit of measure: Not Reported
Cmp bdt: 01/01/1998

Violation id: 120999
State: AZ
Contamination code: 2015
Violation code: 03
Rule code: 320
Violation measur: Not Reported
State mcl: Not Reported
Cmp edt: 12/31/2000
Orig code: S
Violation Year: 1998
Contamination Name: Methoxychlor
Violation name: Monitoring, Regular
Rule name: SOC
Unit of measure: Not Reported
Cmp bdt: 01/01/1998

Violation id: 12102
State: AZ
Contamination code: 1040
Violation code: 03
Rule code: 331
Violation measur: Not Reported
State mcl: Not Reported
Cmp edt: 09/30/2001
Orig code: S
Violation Year: 2001
Contamination Name: Nitrate
Violation name: Monitoring, Regular
Rule name: Nitrates
Unit of measure: Not Reported
Cmp bdt: 07/01/2001

Violation id: 121099
State: AZ
Contamination code: 2015
Violation code: 03
Rule code: 320
Violation measur: Not Reported
State mcl: Not Reported
Cmp edt: 12/31/2000
Orig code: S
Violation Year: 1998
Contamination Name: Methoxychlor
Violation name: Monitoring, Regular
Rule name: SOC
Unit of measure: Not Reported
Cmp bdt: 01/01/1998

Violation id: 121199
State: AZ
Contamination code: 2015
Violation code: 03
Rule code: 320
Violation measur: Not Reported
State mcl: Not Reported
Cmp edt: 12/31/2000
Orig code: S
Violation Year: 1998
Contamination Name: Methoxychlor
Violation name: Monitoring, Regular
Rule name: SOC
Unit of measure: Not Reported
Cmp bdt: 01/01/1998

Violation id: 121299
State: AZ
Contamination code: 2015
Violation code: 03
Rule code: 320
Violation measur: Not Reported
State mcl: Not Reported
Cmp edt: 12/31/2000
Orig code: S
Violation Year: 1998
Contamination Name: Methoxychlor
Violation name: Monitoring, Regular
Rule name: SOC
Unit of measure: Not Reported
Cmp bdt: 01/01/1998

Violation id: 121399
State: AZ
Contamination code: 2015
Violation code: 03
Rule code: 320
Violation measur: Not Reported
State mcl: Not Reported
Cmp edt: 12/31/2000
Orig code: S
Violation Year: 1998
Contamination Name: Methoxychlor
Violation name: Monitoring, Regular
Rule name: SOC
Unit of measure: Not Reported
Cmp bdt: 01/01/1998

Violation id: 121499
State: AZ
Contamination code: 2015
Violation code: 03
Rule code: 320
Violation measur: Not Reported
State mcl: Not Reported
Cmp edt: 12/31/2000
Orig code: S
Violation Year: 1998
Contamination Name: Methoxychlor
Violation name: Monitoring, Regular
Rule name: SOC
Unit of measure: Not Reported
Cmp bdt: 01/01/1998

Violation id: 121599
State: AZ
Contamination code: 2015
Violation code: 03
Rule code: 320
Violation measur: Not Reported
State mcl: Not Reported
Cmp edt: 12/31/2000
Orig code: S
Violation Year: 1998
Contamination Name: Methoxychlor
Violation name: Monitoring, Regular
Rule name: SOC
Unit of measure: Not Reported
Cmp bdt: 01/01/1998

Violation id: 121699
State: AZ
Contamination code: 2015
Violation code: 03
Rule code: 320
Violation measur: Not Reported
State mcl: Not Reported
Cmp edt: 12/31/2000
Orig code: S
Violation Year: 1998
Contamination Name: Methoxychlor
Violation name: Monitoring, Regular
Rule name: SOC
Unit of measure: Not Reported
Cmp bdt: 01/01/1998

Violation id: 121799
State: AZ
Contamination code: 2015
Violation code: 03
Rule code: 320
Violation measur: Not Reported
State mcl: Not Reported
Cmp edt: 12/31/2000
Orig code: S
Violation Year: 1998
Contamination Name: Methoxychlor
Violation name: Monitoring, Regular
Rule name: SOC
Unit of measure: Not Reported
Cmp bdt: 01/01/1998

Violation id: 121999
State: AZ
Contamination code: 2015
Violation code: 03
Rule code: 320
Violation measur: Not Reported
State mcl: Not Reported
Cmp edt: 12/31/2000
Orig code: S
Violation Year: 1998
Contamination Name: Methoxychlor
Violation name: Monitoring, Regular
Rule name: SOC
Unit of measure: Not Reported
Cmp bdt: 01/01/1998

Violation id: 12202
State: AZ
Contamination code: 1040
Violation code: 03
Rule code: 331
Violation measur: Not Reported
State mcl: Not Reported
Cmp edt: 09/30/2001
Orig code: S
Violation Year: 2001
Contamination Name: Nitrate
Violation name: Monitoring, Regular
Rule name: Nitrates
Unit of measure: Not Reported
Cmp bdt: 07/01/2001

Violation id: 122099
State: AZ
Contamination code: 2015
Violation code: 03
Rule code: 320
Violation measur: Not Reported
State mcl: Not Reported
Cmp edt: 12/31/2000
Orig code: S
Violation Year: 1998
Contamination Name: Methoxychlor
Violation name: Monitoring, Regular
Rule name: SOC
Unit of measure: Not Reported
Cmp bdt: 01/01/1998

Violation id: 122199
State: AZ
Contamination code: 2015
Violation code: 03
Rule code: 320
Violation measur: Not Reported
State mcl: Not Reported
Cmp edt: 12/31/2000
Orig code: S
Violation Year: 1998
Contamination Name: Methoxychlor
Violation name: Monitoring, Regular
Rule name: SOC
Unit of measure: Not Reported
Cmp bdt: 01/01/1998

Violation id: 122299
State: AZ
Contamination code: 2015
Violation code: 03
Rule code: 320
Violation measur: Not Reported
State mcl: Not Reported
Cmp edt: 12/31/2000
Orig code: S
Violation Year: 1998
Contamination Name: Methoxychlor
Violation name: Monitoring, Regular
Rule name: SOC
Unit of measure: Not Reported
Cmp bdt: 01/01/1998

Violation id: 122399
State: AZ
Contamination code: 2015
Contamination Name: Methoxychlor
Violation name: Monitoring, Regular
Rule name: SOC
Unit of measure: Not Reported
Cmp bdt: 01/01/1998
Orig code: S
Violation Year: 1998
Violation code: 03
Rule code: 320
Violation measur: Not Reported
State mcl: Not Reported
Cmp edt: 12/31/2000

Violation id: 122499
State: AZ
Contamination code: 2015
Violation code: 03
Rule code: 320
Violation measur: Not Reported
State mcl: Not Reported
Cmp edt: 12/31/2000
Orig code: S
Violation Year: 1998
Contamination Name: Methoxychlor
Violation name: Monitoring, Regular
Rule name: SOC
Unit of measure: Not Reported
Cmp bdt: 01/01/1998

Violation id: 122599
State: AZ
Contamination code: 2015
Violation code: 03
Rule code: 320
Violation measur: Not Reported
State mcl: Not Reported
Cmp edt: 12/31/2000
Orig code: S
Violation Year: 1998
Contamination Name: Methoxychlor
Violation name: Monitoring, Regular
Rule name: SOC
Unit of measure: Not Reported
Cmp bdt: 01/01/1998

Violation id: 122699
State: AZ
Contamination code: 2015
Violation code: 03
Rule code: 320
Violation measur: Not Reported
State mcl: Not Reported
Cmp edt: 12/31/2000
Orig code: S
Violation Year: 1998
Contamination Name: Methoxychlor
Violation name: Monitoring, Regular
Rule name: SOC
Unit of measure: Not Reported
Cmp bdt: 01/01/1998

Violation id: 122799
State: AZ
Contamination code: 2015
Violation code: 03
Rule code: 320
Violation measur: Not Reported
State mcl: Not Reported
Cmp edt: 12/31/2000
Orig code: S
Violation Year: 1998
Contamination Name: Methoxychlor
Violation name: Monitoring, Regular
Rule name: SOC
Unit of measure: Not Reported
Cmp bdt: 01/01/1998

Violation id: 122899
State: AZ
Contamination code: 2015
Violation code: 03
Rule code: 320
Violation measur: Not Reported
State mcl: Not Reported
Cmp edt: 12/31/2000
Orig code: S
Violation Year: 1998
Contamination Name: Methoxychlor
Violation name: Monitoring, Regular
Rule name: SOC
Unit of measure: Not Reported
Cmp bdt: 01/01/1998

Violation id: 122999
State: AZ
Contamination code: 2015
Violation code: 03
Rule code: 320
Violation measur: Not Reported
State mcl: Not Reported
Cmp edt: 12/31/2000
Orig code: S
Violation Year: 1998
Contamination Name: Methoxychlor
Violation name: Monitoring, Regular
Rule name: SOC
Unit of measure: Not Reported
Cmp bdt: 01/01/1998

Violation id: 12302
State: AZ
Contamination code: 1040
Violation code: 03
Rule code: 331
Violation measur: Not Reported
State mcl: Not Reported
Cmp edt: 09/30/2001
Orig code: S
Violation Year: 2001
Contamination Name: Nitrate
Violation name: Monitoring, Regular
Rule name: Nitrates
Unit of measure: Not Reported
Cmp bdt: 07/01/2001

Violation id: 123099
State: AZ
Contamination code: 2015
Violation code: 03
Rule code: 320
Violation measur: Not Reported
State mcl: Not Reported
Cmp edt: 12/31/2000
Orig code: S
Violation Year: 1998
Contamination Name: Methoxychlor
Violation name: Monitoring, Regular
Rule name: SOC
Unit of measure: Not Reported
Cmp bdt: 01/01/1998

Violation id: 123199
State: AZ
Contamination code: 2015
Violation code: 03
Rule code: 320
Violation measur: Not Reported
State mcl: Not Reported
Cmp edt: 12/31/2000
Orig code: S
Violation Year: 1998
Contamination Name: Methoxychlor
Violation name: Monitoring, Regular
Rule name: SOC
Unit of measure: Not Reported
Cmp bdt: 01/01/1998

Violation id: 123299
State: AZ
Contamination code: 2015
Violation code: 03
Rule code: 320
Violation measur: Not Reported
State mcl: Not Reported
Cmp edt: 12/31/2000
Orig code: S
Violation Year: 1998
Contamination Name: Methoxychlor
Violation name: Monitoring, Regular
Rule name: SOC
Unit of measure: Not Reported
Cmp bdt: 01/01/1998

Violation id: 123399
State: AZ
Contamination code: 2020
Violation code: 03
Rule code: 320
Violation measur: Not Reported
State mcl: Not Reported
Cmp edt: 12/31/2000
Orig code: S
Violation Year: 1998
Contamination Name: Toxaphene
Violation name: Monitoring, Regular
Rule name: SOC
Unit of measure: Not Reported
Cmp bdt: 01/01/1998

Violation id: 123499
State: AZ
Contamination code: 2020
Violation code: 03
Rule code: 320
Violation measur: Not Reported
State mcl: Not Reported
Cmp edt: 12/31/2000
Orig code: S
Violation Year: 1998
Contamination Name: Toxaphene
Violation name: Monitoring, Regular
Rule name: SOC
Unit of measure: Not Reported
Cmp bdt: 01/01/1998

Violation id: 123599
State: AZ
Contamination code: 2020
Violation code: 03
Rule code: 320
Violation measur: Not Reported
State mcl: Not Reported
Cmp edt: 12/31/2000
Orig code: S
Violation Year: 1998
Contamination Name: Toxaphene
Violation name: Monitoring, Regular
Rule name: SOC
Unit of measure: Not Reported
Cmp bdt: 01/01/1998

Violation id: 123699
State: AZ
Contamination code: 2020
Violation code: 03
Rule code: 320
Violation measur: Not Reported
State mcl: Not Reported
Cmp edt: 12/31/2000
Orig code: S
Violation Year: 1998
Contamination Name: Toxaphene
Violation name: Monitoring, Regular
Rule name: SOC
Unit of measure: Not Reported
Cmp bdt: 01/01/1998

Violation id: 123799
State: AZ
Contamination code: 2020
Violation code: 03
Rule code: 320
Violation measur: Not Reported
State mcl: Not Reported
Cmp edt: 12/31/2000
Orig code: S
Violation Year: 1998
Contamination Name: Toxaphene
Violation name: Monitoring, Regular
Rule name: SOC
Unit of measure: Not Reported
Cmp bdt: 01/01/1998

Violation id: 123899
State: AZ
Contamination code: 2020
Violation code: 03
Rule code: 320
Violation measur: Not Reported
State mcl: Not Reported
Cmp edt: 12/31/2000
Orig code: S
Violation Year: 1998
Contamination Name: Toxaphene
Violation name: Monitoring, Regular
Rule name: SOC
Unit of measure: Not Reported
Cmp bdt: 01/01/1998

Violation id: 123999
State: AZ
Contamination code: 2020
Violation code: 03
Rule code: 320
Violation measur: Not Reported
State mcl: Not Reported
Cmp edt: 12/31/2000
Orig code: S
Violation Year: 1998
Contamination Name: Toxaphene
Violation name: Monitoring, Regular
Rule name: SOC
Unit of measure: Not Reported
Cmp bdt: 01/01/1998

Violation id: 12402
State: AZ
Contamination code: 1040
Violation code: 03
Rule code: 331
Violation measur: Not Reported
State mcl: Not Reported
Cmp edt: 09/30/2001
Orig code: S
Violation Year: 2001
Contamination Name: Nitrate
Violation name: Monitoring, Regular
Rule name: Nitrates
Unit of measure: Not Reported
Cmp bdt: 07/01/2001

Violation id: 124099
State: AZ
Contamination code: 2020
Violation code: 03
Rule code: 320
Violation measur: Not Reported
State mcl: Not Reported
Cmp edt: 12/31/2000
Orig code: S
Violation Year: 1998
Contamination Name: Toxaphene
Violation name: Monitoring, Regular
Rule name: SOC
Unit of measure: Not Reported
Cmp bdt: 01/01/1998

Violation id: 124199
State: AZ
Contamination code: 2020
Violation code: 03
Rule code: 320
Violation measur: Not Reported
State mcl: Not Reported
Cmp edt: 12/31/2000
Orig code: S
Violation Year: 1998
Contamination Name: Toxaphene
Violation name: Monitoring, Regular
Rule name: SOC
Unit of measure: Not Reported
Cmp bdt: 01/01/1998

Violation id: 124299
State: AZ
Contamination code: 2020
Violation code: 03
Rule code: 320
Violation measur: Not Reported
State mcl: Not Reported
Cmp edt: 12/31/2000
Orig code: S
Violation Year: 1998
Contamination Name: Toxaphene
Violation name: Monitoring, Regular
Rule name: SOC
Unit of measure: Not Reported
Cmp bdt: 01/01/1998

Violation id: 124399
State: AZ
Contamination code: 2020
Violation code: 03
Rule code: 320
Violation measur: Not Reported
State mcl: Not Reported
Cmp edt: 12/31/2000
Orig code: S
Violation Year: 1998
Contamination Name: Toxaphene
Violation name: Monitoring, Regular
Rule name: SOC
Unit of measure: Not Reported
Cmp bdt: 01/01/1998

Violation id: 124499
State: AZ
Contamination code: 2020
Violation code: 03
Rule code: 320
Violation measur: Not Reported
State mcl: Not Reported
Cmp edt: 12/31/2000
Orig code: S
Violation Year: 1998
Contamination Name: Toxaphene
Violation name: Monitoring, Regular
Rule name: SOC
Unit of measure: Not Reported
Cmp bdt: 01/01/1998

Violation id: 124699
State: AZ
Contamination code: 2020
Violation code: 03
Rule code: 320
Violation measur: Not Reported
State mcl: Not Reported
Cmp edt: 12/31/2000
Orig code: S
Violation Year: 1998
Contamination Name: Toxaphene
Violation name: Monitoring, Regular
Rule name: SOC
Unit of measure: Not Reported
Cmp bdt: 01/01/1998

Violation id: 124799
State: AZ
Contamination code: 2020
Violation code: 03
Rule code: 320
Violation measur: Not Reported
State mcl: Not Reported
Cmp edt: 12/31/2000
Orig code: S
Violation Year: 1998
Contamination Name: Toxaphene
Violation name: Monitoring, Regular
Rule name: SOC
Unit of measure: Not Reported
Cmp bdt: 01/01/1998

Violation id: 124899
State: AZ
Contamination code: 2020
Violation code: 03
Rule code: 320
Violation measur: Not Reported
State mcl: Not Reported
Cmp edt: 12/31/2000
Orig code: S
Violation Year: 1998
Contamination Name: Toxaphene
Violation name: Monitoring, Regular
Rule name: SOC
Unit of measure: Not Reported
Cmp bdt: 01/01/1998

Violation id: 124999
State: AZ
Contamination code: 2020
Violation code: 03
Rule code: 320
Violation measur: Not Reported
State mcl: Not Reported
Cmp edt: 12/31/2000
Orig code: S
Violation Year: 1998
Contamination Name: Toxaphene
Violation name: Monitoring, Regular
Rule name: SOC
Unit of measure: Not Reported
Cmp bdt: 01/01/1998

Violation id: 12502
State: AZ
Contamination code: 1040
Violation code: 03
Rule code: 331
Violation measur: Not Reported
State mcl: Not Reported
Cmp edt: 09/30/2001
Orig code: S
Violation Year: 2001
Contamination Name: Nitrate
Violation name: Monitoring, Regular
Rule name: Nitrates
Unit of measure: Not Reported
Cmp bdt: 07/01/2001

Violation id: 125099
State: AZ
Contamination code: 2020
Violation code: 03
Rule code: 320
Violation measur: Not Reported
State mcl: Not Reported
Cmp edt: 12/31/2000
Orig code: S
Violation Year: 1998
Contamination Name: Toxaphene
Violation name: Monitoring, Regular
Rule name: SOC
Unit of measure: Not Reported
Cmp bdt: 01/01/1998

Violation id: 125199
State: AZ
Contamination code: 2020
Violation code: 03
Rule code: 320
Violation measur: Not Reported
State mcl: Not Reported
Cmp edt: 12/31/2000
Orig code: S
Violation Year: 1998
Contamination Name: Toxaphene
Violation name: Monitoring, Regular
Rule name: SOC
Unit of measure: Not Reported
Cmp bdt: 01/01/1998

Violation id: 125299
State: AZ
Contamination code: 2020
Violation code: 03
Rule code: 320
Violation measur: Not Reported
State mcl: Not Reported
Cmp edt: 12/31/2000
Orig code: S
Violation Year: 1998
Contamination Name: Toxaphene
Violation name: Monitoring, Regular
Rule name: SOC
Unit of measure: Not Reported
Cmp bdt: 01/01/1998

Violation id: 125399
State: AZ
Contamination code: 2020
Violation code: 03
Rule code: 320
Violation measur: Not Reported
State mcl: Not Reported
Cmp edt: 12/31/2000
Orig code: S
Violation Year: 1998
Contamination Name: Toxaphene
Violation name: Monitoring, Regular
Rule name: SOC
Unit of measure: Not Reported
Cmp bdt: 01/01/1998

Violation id: 125499
State: AZ
Contamination code: 2020
Violation code: 03
Rule code: 320
Violation measur: Not Reported
State mcl: Not Reported
Cmp edt: 12/31/2000
Orig code: S
Violation Year: 1998
Contamination Name: Toxaphene
Violation name: Monitoring, Regular
Rule name: SOC
Unit of measure: Not Reported
Cmp bdt: 01/01/1998

Violation id: 125599
State: AZ
Contamination code: 2020
Violation code: 03
Rule code: 320
Violation measur: Not Reported
State mcl: Not Reported
Cmp edt: 12/31/2000
Orig code: S
Violation Year: 1998
Contamination Name: Toxaphene
Violation name: Monitoring, Regular
Rule name: SOC
Unit of measure: Not Reported
Cmp bdt: 01/01/1998

Violation id: 125699
State: AZ
Contamination code: 2020
Violation code: 03
Rule code: 320
Violation measur: Not Reported
State mcl: Not Reported
Cmp edt: 12/31/2000
Orig code: S
Violation Year: 1998
Contamination Name: Toxaphene
Violation name: Monitoring, Regular
Rule name: SOC
Unit of measure: Not Reported
Cmp bdt: 01/01/1998

Violation id: 125799
State: AZ
Contamination code: 2020
Violation code: 03
Rule code: 320
Violation measur: Not Reported
State mcl: Not Reported
Cmp edt: 12/31/2000
Orig code: S
Violation Year: 1998
Contamination Name: Toxaphene
Violation name: Monitoring, Regular
Rule name: SOC
Unit of measure: Not Reported
Cmp bdt: 01/01/1998

Violation id: 125899
State: AZ
Contamination code: 2020
Violation code: 03
Rule code: 320
Violation measur: Not Reported
State mcl: Not Reported
Cmp edt: 12/31/2000
Orig code: S
Violation Year: 1998
Contamination Name: Toxaphene
Violation name: Monitoring, Regular
Rule name: SOC
Unit of measure: Not Reported
Cmp bdt: 01/01/1998

Violation id: 125999
State: AZ
Contamination code: 2020
Violation code: 03
Rule code: 320
Violation measur: Not Reported
State mcl: Not Reported
Cmp edt: 12/31/2000
Orig code: S
Violation Year: 1998
Contamination Name: Toxaphene
Violation name: Monitoring, Regular
Rule name: SOC
Unit of measure: Not Reported
Cmp bdt: 01/01/1998

Violation id: 12602
State: AZ
Contamination code: 1040
Violation code: 03
Rule code: 331
Violation measur: Not Reported
State mcl: Not Reported
Cmp edt: 09/30/2001
Orig code: S
Violation Year: 2001
Contamination Name: Nitrate
Violation name: Monitoring, Regular
Rule name: Nitrates
Unit of measure: Not Reported
Cmp bdt: 07/01/2001

Violation id: 126099
State: AZ
Contamination code: 2031
Violation code: 03
Rule code: 320
Violation measur: Not Reported
State mcl: Not Reported
Cmp edt: 12/31/2000
Orig code: S
Violation Year: 1998
Contamination Name: Dalapon
Violation name: Monitoring, Regular
Rule name: SOC
Unit of measure: Not Reported
Cmp bdt: 01/01/1998

Violation id: 126199
State: AZ
Contamination code: 2031
Violation code: 03
Rule code: 320
Violation measur: Not Reported
State mcl: Not Reported
Cmp edt: 12/31/2000
Orig code: S
Violation Year: 1998
Contamination Name: Dalapon
Violation name: Monitoring, Regular
Rule name: SOC
Unit of measure: Not Reported
Cmp bdt: 01/01/1998

Violation id:	126299	Orig code:	S
State:	AZ	Violation Year:	1998
Contamination code:	2031	Contamination Name:	Dalapon
Violation code:	03	Violation name:	Monitoring, Regular
Rule code:	320	Rule name:	SOC
Violation measur:	Not Reported	Unit of measure:	Not Reported
State mcl:	Not Reported	Cmp bdt:	01/01/1998
Cmp edt:	12/31/2000		

Violation id:	126399	Orig code:	S
State:	AZ	Violation Year:	1998
Contamination code:	2031	Contamination Name:	Dalapon
Violation code:	03	Violation name:	Monitoring, Regular
Rule code:	320	Rule name:	SOC
Violation measur:	Not Reported	Unit of measure:	Not Reported
State mcl:	Not Reported	Cmp bdt:	01/01/1998
Cmp edt:	12/31/2000		

Violation id:	126499	Orig code:	S
State:	AZ	Violation Year:	1998
Contamination code:	2031	Contamination Name:	Dalapon
Violation code:	03	Violation name:	Monitoring, Regular
Rule code:	320	Rule name:	SOC
Violation measur:	Not Reported	Unit of measure:	Not Reported
State mcl:	Not Reported	Cmp bdt:	01/01/1998
Cmp edt:	12/31/2000		

Violation id:	126599	Orig code:	S
State:	AZ	Violation Year:	1998
Contamination code:	2031	Contamination Name:	Dalapon
Violation code:	03	Violation name:	Monitoring, Regular
Rule code:	320	Rule name:	SOC
Violation measur:	Not Reported	Unit of measure:	Not Reported
State mcl:	Not Reported	Cmp bdt:	01/01/1998
Cmp edt:	12/31/2000		

Violation id:	126699	Orig code:	S
State:	AZ	Violation Year:	1998
Contamination code:	2031	Contamination Name:	Dalapon
Violation code:	03	Violation name:	Monitoring, Regular
Rule code:	320	Rule name:	SOC
Violation measur:	Not Reported	Unit of measure:	Not Reported
State mcl:	Not Reported	Cmp bdt:	01/01/1998
Cmp edt:	12/31/2000		

Violation id:	126799	Orig code:	S
State:	AZ	Violation Year:	1998
Contamination code:	2031	Contamination Name:	Dalapon
Violation code:	03	Violation name:	Monitoring, Regular
Rule code:	320	Rule name:	SOC
Violation measur:	Not Reported	Unit of measure:	Not Reported
State mcl:	Not Reported	Cmp bdt:	01/01/1998
Cmp edt:	12/31/2000		

Violation id:	126899	Orig code:	S
State:	AZ	Violation Year:	1998
Contamination code:	2031	Contamination Name:	Dalapon
Violation code:	03	Violation name:	Monitoring, Regular
Rule code:	320	Rule name:	SOC
Violation measur:	Not Reported	Unit of measure:	Not Reported
State mcl:	Not Reported	Cmp bdt:	01/01/1998
Cmp edt:	12/31/2000		

Violation id: 126999
State: AZ
Contamination code: 2031
Violation code: 03
Rule code: 320
Violation measur: Not Reported
State mcl: Not Reported
Cmp edt: 12/31/2000
Orig code: S
Violation Year: 1998
Contamination Name: Dalapon
Violation name: Monitoring, Regular
Rule name: SOC
Unit of measure: Not Reported
Cmp bdt: 01/01/1998

Violation id: 12702
State: AZ
Contamination code: 1040
Violation code: 03
Rule code: 331
Violation measur: Not Reported
State mcl: Not Reported
Cmp edt: 12/31/2001
Orig code: S
Violation Year: 2001
Contamination Name: Nitrate
Violation name: Monitoring, Regular
Rule name: Nitrates
Unit of measure: Not Reported
Cmp bdt: 10/01/2001

Violation id: 127099
State: AZ
Contamination code: 2031
Violation code: 03
Rule code: 320
Violation measur: Not Reported
State mcl: Not Reported
Cmp edt: 12/31/2000
Orig code: S
Violation Year: 1998
Contamination Name: Dalapon
Violation name: Monitoring, Regular
Rule name: SOC
Unit of measure: Not Reported
Cmp bdt: 01/01/1998

Violation id: 127199
State: AZ
Contamination code: 2031
Violation code: 03
Rule code: 320
Violation measur: Not Reported
State mcl: Not Reported
Cmp edt: 12/31/2000
Orig code: S
Violation Year: 1998
Contamination Name: Dalapon
Violation name: Monitoring, Regular
Rule name: SOC
Unit of measure: Not Reported
Cmp bdt: 01/01/1998

Violation id: 127299
State: AZ
Contamination code: 2031
Violation code: 03
Rule code: 320
Violation measur: Not Reported
State mcl: Not Reported
Cmp edt: 12/31/2000
Orig code: S
Violation Year: 1998
Contamination Name: Dalapon
Violation name: Monitoring, Regular
Rule name: SOC
Unit of measure: Not Reported
Cmp bdt: 01/01/1998

Violation id: 127399
State: AZ
Contamination code: 2031
Violation code: 03
Rule code: 320
Violation measur: Not Reported
State mcl: Not Reported
Cmp edt: 12/31/2000
Orig code: S
Violation Year: 1998
Contamination Name: Dalapon
Violation name: Monitoring, Regular
Rule name: SOC
Unit of measure: Not Reported
Cmp bdt: 01/01/1998

Violation id: 127499
State: AZ
Contamination code: 2031
Violation code: 03
Rule code: 320
Violation measur: Not Reported
State mcl: Not Reported
Cmp edt: 12/31/2000
Orig code: S
Violation Year: 1998
Contamination Name: Dalapon
Violation name: Monitoring, Regular
Rule name: SOC
Unit of measure: Not Reported
Cmp bdt: 01/01/1998

Violation id: 127599
State: AZ
Contamination code: 2031
Violation code: 03
Rule code: 320
Violation measur: Not Reported
State mcl: Not Reported
Cmp edt: 12/31/2000
Orig code: S
Violation Year: 1998
Contamination Name: Dalapon
Violation name: Monitoring, Regular
Rule name: SOC
Unit of measure: Not Reported
Cmp bdt: 01/01/1998

Violation id: 127699
State: AZ
Contamination code: 2031
Violation code: 03
Rule code: 320
Violation measur: Not Reported
State mcl: Not Reported
Cmp edt: 12/31/2000
Orig code: S
Violation Year: 1998
Contamination Name: Dalapon
Violation name: Monitoring, Regular
Rule name: SOC
Unit of measure: Not Reported
Cmp bdt: 01/01/1998

Violation id: 127799
State: AZ
Contamination code: 2031
Violation code: 03
Rule code: 320
Violation measur: Not Reported
State mcl: Not Reported
Cmp edt: 12/31/2000
Orig code: S
Violation Year: 1998
Contamination Name: Dalapon
Violation name: Monitoring, Regular
Rule name: SOC
Unit of measure: Not Reported
Cmp bdt: 01/01/1998

Violation id: 127899
State: AZ
Contamination code: 2031
Violation code: 03
Rule code: 320
Violation measur: Not Reported
State mcl: Not Reported
Cmp edt: 12/31/2000
Orig code: S
Violation Year: 1998
Contamination Name: Dalapon
Violation name: Monitoring, Regular
Rule name: SOC
Unit of measure: Not Reported
Cmp bdt: 01/01/1998

Violation id: 12802
State: AZ
Contamination code: 1040
Violation code: 03
Rule code: 331
Violation measur: Not Reported
State mcl: Not Reported
Cmp edt: 12/31/2001
Orig code: S
Violation Year: 2001
Contamination Name: Nitrate
Violation name: Monitoring, Regular
Rule name: Nitrates
Unit of measure: Not Reported
Cmp bdt: 10/01/2001

Violation id: 128099
State: AZ
Contamination code: 2031
Violation code: 03
Rule code: 320
Violation measur: Not Reported
State mcl: Not Reported
Cmp edt: 12/31/2000
Orig code: S
Violation Year: 1998
Contamination Name: Dalapon
Violation name: Monitoring, Regular
Rule name: SOC
Unit of measure: Not Reported
Cmp bdt: 01/01/1998

Violation id: 128199
State: AZ
Contamination code: 2031
Violation code: 03
Rule code: 320
Violation measur: Not Reported
State mcl: Not Reported
Cmp bdt: 01/01/1998
Orig code: S
Violation Year: 1998
Contamination Name: Dalapon
Violation name: Monitoring, Regular
Rule name: SOC
Unit of measure: Not Reported
Cmp edt: 12/31/2000

Violation id: 128299
State: AZ
Contamination code: 2031
Violation code: 03
Rule code: 320
Violation measur: Not Reported
State mcl: Not Reported
Cmp edt: 12/31/2000
Orig code: S
Violation Year: 1998
Contamination Name: Dalapon
Violation name: Monitoring, Regular
Rule name: SOC
Unit of measure: Not Reported
Cmp bdt: 01/01/1998

Violation id: 128399
State: AZ
Contamination code: 2031
Violation code: 03
Rule code: 320
Violation measur: Not Reported
State mcl: Not Reported
Cmp edt: 12/31/2000
Orig code: S
Violation Year: 1998
Contamination Name: Dalapon
Violation name: Monitoring, Regular
Rule name: SOC
Unit of measure: Not Reported
Cmp bdt: 01/01/1998

Violation id: 128499
State: AZ
Contamination code: 2031
Violation code: 03
Rule code: 320
Violation measur: Not Reported
State mcl: Not Reported
Cmp edt: 12/31/2000
Orig code: S
Violation Year: 1998
Contamination Name: Dalapon
Violation name: Monitoring, Regular
Rule name: SOC
Unit of measure: Not Reported
Cmp bdt: 01/01/1998

Violation id: 128599
State: AZ
Contamination code: 2031
Violation code: 03
Rule code: 320
Violation measur: Not Reported
State mcl: Not Reported
Cmp edt: 12/31/2000
Orig code: S
Violation Year: 1998
Contamination Name: Dalapon
Violation name: Monitoring, Regular
Rule name: SOC
Unit of measure: Not Reported
Cmp bdt: 01/01/1998

Violation id: 128699
State: AZ
Contamination code: 2031
Violation code: 03
Rule code: 320
Violation measur: Not Reported
State mcl: Not Reported
Cmp edt: 12/31/2000
Orig code: S
Violation Year: 1998
Contamination Name: Dalapon
Violation name: Monitoring, Regular
Rule name: SOC
Unit of measure: Not Reported
Cmp bdt: 01/01/1998

Violation id: 128799
State: AZ
Contamination code: 2031
Violation code: 03
Rule code: 320
Violation measur: Not Reported
State mcl: Not Reported
Cmp edt: 12/31/2000
Orig code: S
Violation Year: 1998
Contamination Name: Dalapon
Violation name: Monitoring, Regular
Rule name: SOC
Unit of measure: Not Reported
Cmp bdt: 01/01/1998

Violation id: 128899
State: AZ
Contamination code: 2031
Violation code: 03
Rule code: 320
Violation measur: Not Reported
State mcl: Not Reported
Cmp edt: 12/31/2000
Orig code: S
Violation Year: 1998
Contamination Name: Dalapon
Violation name: Monitoring, Regular
Rule name: SOC
Unit of measure: Not Reported
Cmp bdt: 01/01/1998

Violation id: 128999
State: AZ
Contamination code: 2031
Violation code: 03
Rule code: 320
Violation measur: Not Reported
State mcl: Not Reported
Cmp edt: 12/31/2000
Orig code: S
Violation Year: 1998
Contamination Name: Dalapon
Violation name: Monitoring, Regular
Rule name: SOC
Unit of measure: Not Reported
Cmp bdt: 01/01/1998

Violation id: 12902
State: AZ
Contamination code: 1040
Violation code: 03
Rule code: 331
Violation measur: Not Reported
State mcl: Not Reported
Cmp edt: 12/31/2001
Orig code: S
Violation Year: 2001
Contamination Name: Nitrate
Violation name: Monitoring, Regular
Rule name: Nitrates
Unit of measure: Not Reported
Cmp bdt: 10/01/2001

Violation id: 129099
State: AZ
Contamination code: 2031
Violation code: 03
Rule code: 320
Violation measur: Not Reported
State mcl: Not Reported
Cmp edt: 12/31/2000
Orig code: S
Violation Year: 1998
Contamination Name: Dalapon
Violation name: Monitoring, Regular
Rule name: SOC
Unit of measure: Not Reported
Cmp bdt: 01/01/1998

Violation id: 129199
State: AZ
Contamination code: 2031
Violation code: 03
Rule code: 320
Violation measur: Not Reported
State mcl: Not Reported
Cmp edt: 12/31/2000
Orig code: S
Violation Year: 1998
Contamination Name: Dalapon
Violation name: Monitoring, Regular
Rule name: SOC
Unit of measure: Not Reported
Cmp bdt: 01/01/1998

Violation id: 129299
State: AZ
Contamination code: 2031
Violation code: 03
Rule code: 320
Violation measur: Not Reported
State mcl: Not Reported
Cmp edt: 12/31/2000
Orig code: S
Violation Year: 1998
Contamination Name: Dalapon
Violation name: Monitoring, Regular
Rule name: SOC
Unit of measure: Not Reported
Cmp bdt: 01/01/1998

Violation id: 129399
State: AZ
Contamination code: 2031
Violation code: 03
Rule code: 320
Violation measur: Not Reported
State mcl: Not Reported
Cmp edt: 12/31/2000
Orig code: S
Violation Year: 1998
Contamination Name: Dalapon
Violation name: Monitoring, Regular
Rule name: SOC
Unit of measure: Not Reported
Cmp bdt: 01/01/1998

Violation id: 129499
State: AZ
Contamination code: 2031
Violation code: 03
Rule code: 320
Violation measur: Not Reported
State mcl: Not Reported
Cmp edt: 12/31/2000
Orig code: S
Violation Year: 1998
Contamination Name: Dalapon
Violation name: Monitoring, Regular
Rule name: SOC
Unit of measure: Not Reported
Cmp bdt: 01/01/1998

Violation id: 129599
State: AZ
Contamination code: 2032
Violation code: 03
Rule code: 320
Violation measur: Not Reported
State mcl: Not Reported
Cmp edt: 12/31/2000
Orig code: S
Violation Year: 1998
Contamination Name: Diquat
Violation name: Monitoring, Regular
Rule name: SOC
Unit of measure: Not Reported
Cmp bdt: 01/01/1998

Violation id: 129699
State: AZ
Contamination code: 2032
Violation code: 03
Rule code: 320
Violation measur: Not Reported
State mcl: Not Reported
Cmp edt: 12/31/2000
Orig code: S
Violation Year: 1998
Contamination Name: Diquat
Violation name: Monitoring, Regular
Rule name: SOC
Unit of measure: Not Reported
Cmp bdt: 01/01/1998

Violation id: 129799
State: AZ
Contamination code: 2032
Violation code: 03
Rule code: 320
Violation measur: Not Reported
State mcl: Not Reported
Cmp edt: 12/31/2000
Orig code: S
Violation Year: 1998
Contamination Name: Diquat
Violation name: Monitoring, Regular
Rule name: SOC
Unit of measure: Not Reported
Cmp bdt: 01/01/1998

Violation id: 129899
State: AZ
Contamination code: 2032
Violation code: 03
Rule code: 320
Violation measur: Not Reported
State mcl: Not Reported
Cmp edt: 12/31/2000
Orig code: S
Violation Year: 1998
Contamination Name: Diquat
Violation name: Monitoring, Regular
Rule name: SOC
Unit of measure: Not Reported
Cmp bdt: 01/01/1998

Violation id: 1299
State: AZ
Contamination code: 1075
Violation code: 03
Rule code: 333
Violation measur: Not Reported
State mcl: Not Reported
Cmp edt: 12/31/2000
Orig code: S
Violation Year: 1998
Contamination Name: Beryllium, Total
Violation name: Monitoring, Regular
Rule name: Other IOC
Unit of measure: Not Reported
Cmp bdt: 01/01/1998

Violation id: 129999
State: AZ
Contamination code: 2032
Violation code: 03
Rule code: 320
Violation measur: Not Reported
State mcl: Not Reported
Cmp edt: 12/31/2000
Orig code: S
Violation Year: 1998
Contamination Name: Diquat
Violation name: Monitoring, Regular
Rule name: SOC
Unit of measure: Not Reported
Cmp bdt: 01/01/1998

Violation id: 13002
State: AZ
Contamination code: 1040
Violation code: 03
Rule code: 331
Violation measur: Not Reported
State mcl: Not Reported
Cmp edt: 12/31/2001
Orig code: S
Violation Year: 2001
Contamination Name: Nitrate
Violation name: Monitoring, Regular
Rule name: Nitrates
Unit of measure: Not Reported
Cmp bdt: 10/01/2001

Violation id: 130099
State: AZ
Contamination code: 2032
Violation code: 03
Rule code: 320
Violation measur: Not Reported
State mcl: Not Reported
Cmp edt: 12/31/2000
Orig code: S
Violation Year: 1998
Contamination Name: Diquat
Violation name: Monitoring, Regular
Rule name: SOC
Unit of measure: Not Reported
Cmp bdt: 01/01/1998

Violation id: 130199
State: AZ
Contamination code: 2032
Violation code: 03
Rule code: 320
Violation measur: Not Reported
State mcl: Not Reported
Cmp edt: 12/31/2000
Orig code: S
Violation Year: 1998
Contamination Name: Diquat
Violation name: Monitoring, Regular
Rule name: SOC
Unit of measure: Not Reported
Cmp bdt: 01/01/1998

Violation id: 130299
State: AZ
Contamination code: 2032
Violation code: 03
Rule code: 320
Violation measur: Not Reported
State mcl: Not Reported
Cmp edt: 12/31/2000
Orig code: S
Violation Year: 1998
Contamination Name: Diquat
Violation name: Monitoring, Regular
Rule name: SOC
Unit of measure: Not Reported
Cmp bdt: 01/01/1998

Violation id: 130399
State: AZ
Contamination code: 2032
Violation code: 03
Rule code: 320
Violation measur: Not Reported
State mcl: Not Reported
Cmp edt: 12/31/2000
Orig code: S
Violation Year: 1998
Contamination Name: Diquat
Violation name: Monitoring, Regular
Rule name: SOC
Unit of measure: Not Reported
Cmp bdt: 01/01/1998

Violation id: 130499
State: AZ
Contamination code: 2032
Violation code: 03
Rule code: 320
Violation measur: Not Reported
State mcl: Not Reported
Cmp edt: 12/31/2000
Orig code: S
Violation Year: 1998
Contamination Name: Diquat
Violation name: Monitoring, Regular
Rule name: SOC
Unit of measure: Not Reported
Cmp bdt: 01/01/1998

Violation id: 130599
State: AZ
Contamination code: 2032
Violation code: 03
Rule code: 320
Violation measur: Not Reported
State mcl: Not Reported
Cmp edt: 12/31/2000
Orig code: S
Violation Year: 1998
Contamination Name: Diquat
Violation name: Monitoring, Regular
Rule name: SOC
Unit of measure: Not Reported
Cmp bdt: 01/01/1998

Violation id: 130699
State: AZ
Contamination code: 2032
Violation code: 03
Rule code: 320
Violation measur: Not Reported
State mcl: Not Reported
Cmp edt: 12/31/2000
Orig code: S
Violation Year: 1998
Contamination Name: Diquat
Violation name: Monitoring, Regular
Rule name: SOC
Unit of measure: Not Reported
Cmp bdt: 01/01/1998

Violation id: 130799
State: AZ
Contamination code: 2032
Violation code: 03
Rule code: 320
Violation measur: Not Reported
State mcl: Not Reported
Cmp edt: 12/31/2000
Orig code: S
Violation Year: 1998
Contamination Name: Diquat
Violation name: Monitoring, Regular
Rule name: SOC
Unit of measure: Not Reported
Cmp bdt: 01/01/1998

Violation id: 130899
State: AZ
Contamination code: 2032
Violation code: 03
Rule code: 320
Violation measur: Not Reported
State mcl: Not Reported
Cmp edt: 12/31/2000
Orig code: S
Violation Year: 1998
Contamination Name: Diquat
Violation name: Monitoring, Regular
Rule name: SOC
Unit of measure: Not Reported
Cmp bdt: 01/01/1998

Violation id: 130999
State: AZ
Contamination code: 2032
Violation code: 03
Rule code: 320
Violation measur: Not Reported
State mcl: Not Reported
Cmp edt: 12/31/2000
Orig code: S
Violation Year: 1998
Contamination Name: Diquat
Violation name: Monitoring, Regular
Rule name: SOC
Unit of measure: Not Reported
Cmp bdt: 01/01/1998

Violation id: 13102
State: AZ
Contamination code: 1040
Violation code: 03
Rule code: 331
Violation measur: Not Reported
State mcl: Not Reported
Cmp edt: 12/31/2001
Orig code: S
Violation Year: 2001
Contamination Name: Nitrate
Violation name: Monitoring, Regular
Rule name: Nitrates
Unit of measure: Not Reported
Cmp bdt: 10/01/2001

Violation id: 131099
State: AZ
Contamination code: 2032
Violation code: 03
Rule code: 320
Violation measur: Not Reported
State mcl: Not Reported
Cmp edt: 12/31/2000
Orig code: S
Violation Year: 1998
Contamination Name: Diquat
Violation name: Monitoring, Regular
Rule name: SOC
Unit of measure: Not Reported
Cmp bdt: 01/01/1998

Violation id: 131199
State: AZ
Contamination code: 2032
Violation code: 03
Rule code: 320
Violation measur: Not Reported
State mcl: Not Reported
Cmp edt: 12/31/2000
Orig code: S
Violation Year: 1998
Contamination Name: Diquat
Violation name: Monitoring, Regular
Rule name: SOC
Unit of measure: Not Reported
Cmp bdt: 01/01/1998

Violation id: 131299
State: AZ
Contamination code: 2032
Violation code: 03
Rule code: 320
Violation measur: Not Reported
State mcl: Not Reported
Cmp edt: 12/31/2000
Orig code: S
Violation Year: 1998
Contamination Name: Diquat
Violation name: Monitoring, Regular
Rule name: SOC
Unit of measure: Not Reported
Cmp bdt: 01/01/1998

Violation id: 131399
State: AZ
Contamination code: 2032
Violation code: 03
Rule code: 320
Violation measur: Not Reported
State mcl: Not Reported
Cmp edt: 12/31/2000
Orig code: S
Violation Year: 1998
Contamination Name: Diquat
Violation name: Monitoring, Regular
Rule name: SOC
Unit of measure: Not Reported
Cmp bdt: 01/01/1998

Violation id: 131499
State: AZ
Contamination code: 2032
Violation code: 03
Rule code: 320
Violation measur: Not Reported
State mcl: Not Reported
Cmp edt: 12/31/2000
Orig code: S
Violation Year: 1998
Contamination Name: Diquat
Violation name: Monitoring, Regular
Rule name: SOC
Unit of measure: Not Reported
Cmp bdt: 01/01/1998

Violation id: 131599
State: AZ
Contamination code: 2032
Violation code: 03
Rule code: 320
Violation measur: Not Reported
State mcl: Not Reported
Cmp edt: 12/31/2000
Orig code: S
Violation Year: 1998
Contamination Name: Diquat
Violation name: Monitoring, Regular
Rule name: SOC
Unit of measure: Not Reported
Cmp bdt: 01/01/1998

Violation id: 131699
State: AZ
Contamination code: 2032
Violation code: 03
Rule code: 320
Violation measur: Not Reported
State mcl: Not Reported
Cmp edt: 12/31/2000
Orig code: S
Violation Year: 1998
Contamination Name: Diquat
Violation name: Monitoring, Regular
Rule name: SOC
Unit of measure: Not Reported
Cmp bdt: 01/01/1998

Violation id: 131799
State: AZ
Contamination code: 2032
Violation code: 03
Rule code: 320
Violation measur: Not Reported
State mcl: Not Reported
Cmp edt: 12/31/2000
Orig code: S
Violation Year: 1998
Contamination Name: Diquat
Violation name: Monitoring, Regular
Rule name: SOC
Unit of measure: Not Reported
Cmp bdt: 01/01/1998

Violation id: 131899
State: AZ
Contamination code: 2033
Violation code: 03
Rule code: 320
Violation measur: Not Reported
State mcl: Not Reported
Cmp edt: 12/31/2000
Orig code: S
Violation Year: 1998
Contamination Name: Endothall
Violation name: Monitoring, Regular
Rule name: SOC
Unit of measure: Not Reported
Cmp bdt: 01/01/1998

Violation id: 131999
State: AZ
Contamination code: 2033
Violation code: 03
Rule code: 320
Violation measur: Not Reported
State mcl: Not Reported
Cmp edt: 12/31/2000
Orig code: S
Violation Year: 1998
Contamination Name: Endothall
Violation name: Monitoring, Regular
Rule name: SOC
Unit of measure: Not Reported
Cmp bdt: 01/01/1998

Violation id: 13202
State: AZ
Contamination code: 1040
Violation code: 03
Rule code: 331
Violation measur: Not Reported
State mcl: Not Reported
Cmp edt: 12/31/2001
Orig code: S
Violation Year: 2001
Contamination Name: Nitrate
Violation name: Monitoring, Regular
Rule name: Nitrates
Unit of measure: Not Reported
Cmp bdt: 10/01/2001

Violation id: 132099
State: AZ
Contamination code: 2033
Violation code: 03
Rule code: 320
Violation measur: Not Reported
State mcl: Not Reported
Cmp edt: 12/31/2000
Orig code: S
Violation Year: 1998
Contamination Name: Endothall
Violation name: Monitoring, Regular
Rule name: SOC
Unit of measure: Not Reported
Cmp bdt: 01/01/1998

Violation id: 132199
State: AZ
Contamination code: 2033
Violation code: 03
Rule code: 320
Violation measur: Not Reported
State mcl: Not Reported
Cmp edt: 12/31/2000
Orig code: S
Violation Year: 1998
Contamination Name: Endothall
Violation name: Monitoring, Regular
Rule name: SOC
Unit of measure: Not Reported
Cmp bdt: 01/01/1998

Violation id: 132299
State: AZ
Contamination code: 2033
Violation code: 03
Rule code: 320
Violation measur: Not Reported
State mcl: Not Reported
Cmp edt: 12/31/2000
Orig code: S
Violation Year: 1998
Contamination Name: Endothall
Violation name: Monitoring, Regular
Rule name: SOC
Unit of measure: Not Reported
Cmp bdt: 01/01/1998

Violation id: 132399
State: AZ
Contamination code: 2033
Violation code: 03
Rule code: 320
Violation measur: Not Reported
State mcl: Not Reported
Cmp edt: 12/31/2000
Orig code: S
Violation Year: 1998
Contamination Name: Endothall
Violation name: Monitoring, Regular
Rule name: SOC
Unit of measure: Not Reported
Cmp bdt: 01/01/1998

Violation id: 132499
State: AZ
Contamination code: 2033
Violation code: 03
Rule code: 320
Violation measur: Not Reported
State mcl: Not Reported
Cmp edt: 12/31/2000
Orig code: S
Violation Year: 1998
Contamination Name: Endothall
Violation name: Monitoring, Regular
Rule name: SOC
Unit of measure: Not Reported
Cmp bdt: 01/01/1998

Violation id: 132599
State: AZ
Contamination code: 2033
Violation code: 03
Rule code: 320
Violation measur: Not Reported
State mcl: Not Reported
Cmp edt: 12/31/2000
Orig code: S
Violation Year: 1998
Contamination Name: Endothall
Violation name: Monitoring, Regular
Rule name: SOC
Unit of measure: Not Reported
Cmp bdt: 01/01/1998

Violation id: 132699
State: AZ
Contamination code: 2033
Violation code: 03
Rule code: 320
Violation measur: Not Reported
State mcl: Not Reported
Cmp edt: 12/31/2000
Orig code: S
Violation Year: 1998
Contamination Name: Endothall
Violation name: Monitoring, Regular
Rule name: SOC
Unit of measure: Not Reported
Cmp bdt: 01/01/1998

Violation id: 132799
State: AZ
Contamination code: 2033
Violation code: 03
Rule code: 320
Violation measur: Not Reported
State mcl: Not Reported
Cmp edt: 12/31/2000
Orig code: S
Violation Year: 1998
Contamination Name: Endothall
Violation name: Monitoring, Regular
Rule name: SOC
Unit of measure: Not Reported
Cmp bdt: 01/01/1998

Violation id: 132899
State: AZ
Contamination code: 2034
Violation code: 03
Rule code: 320
Violation measur: Not Reported
State mcl: Not Reported
Cmp edt: 12/31/2000
Orig code: S
Violation Year: 1998
Contamination Name: Glyphosate
Violation name: Monitoring, Regular
Rule name: SOC
Unit of measure: Not Reported
Cmp bdt: 01/01/1998

Violation id: 132999
State: AZ
Contamination code: 2034
Violation code: 03
Rule code: 320
Violation measur: Not Reported
State mcl: Not Reported
Cmp edt: 12/31/2000
Orig code: S
Violation Year: 1998
Contamination Name: Glyphosate
Violation name: Monitoring, Regular
Rule name: SOC
Unit of measure: Not Reported
Cmp bdt: 01/01/1998

Violation id: 13302
State: AZ
Contamination code: 1040
Violation code: 03
Rule code: 331
Violation measur: Not Reported
State mcl: Not Reported
Cmp edt: 12/31/2001
Orig code: S
Violation Year: 2001
Contamination Name: Nitrate
Violation name: Monitoring, Regular
Rule name: Nitrates
Unit of measure: Not Reported
Cmp bdt: 10/01/2001

Violation id: 133099
State: AZ
Contamination code: 2034
Violation code: 03
Rule code: 320
Violation measur: Not Reported
State mcl: Not Reported
Cmp edt: 12/31/2000
Orig code: S
Violation Year: 1998
Contamination Name: Glyphosate
Violation name: Monitoring, Regular
Rule name: SOC
Unit of measure: Not Reported
Cmp bdt: 01/01/1998

Violation id: 133199
State: AZ
Contamination code: 2034
Violation code: 03
Rule code: 320
Violation measur: Not Reported
State mcl: Not Reported
Cmp edt: 12/31/2000
Orig code: S
Violation Year: 1998
Contamination Name: Glyphosate
Violation name: Monitoring, Regular
Rule name: SOC
Unit of measure: Not Reported
Cmp bdt: 01/01/1998

Violation id: 133299
State: AZ
Contamination code: 2034
Violation code: 03
Rule code: 320
Violation measur: Not Reported
State mcl: Not Reported
Cmp edt: 12/31/2000
Orig code: S
Violation Year: 1998
Contamination Name: Glyphosate
Violation name: Monitoring, Regular
Rule name: SOC
Unit of measure: Not Reported
Cmp bdt: 01/01/1998

Violation id: 133399
State: AZ
Contamination code: 2034
Violation code: 03
Rule code: 320
Violation measur: Not Reported
State mcl: Not Reported
Cmp edt: 12/31/2000
Orig code: S
Violation Year: 1998
Contamination Name: Glyphosate
Violation name: Monitoring, Regular
Rule name: SOC
Unit of measure: Not Reported
Cmp bdt: 01/01/1998

Violation id: 133499
State: AZ
Contamination code: 2034
Violation code: 03
Rule code: 320
Violation measur: Not Reported
State mcl: Not Reported
Cmp edt: 12/31/2000
Orig code: S
Violation Year: 1998
Contamination Name: Glyphosate
Violation name: Monitoring, Regular
Rule name: SOC
Unit of measure: Not Reported
Cmp bdt: 01/01/1998

Violation id: 133599
State: AZ
Contamination code: 2034
Violation code: 03
Rule code: 320
Violation measur: Not Reported
State mcl: Not Reported
Cmp edt: 12/31/2000
Orig code: S
Violation Year: 1998
Contamination Name: Glyphosate
Violation name: Monitoring, Regular
Rule name: SOC
Unit of measure: Not Reported
Cmp bdt: 01/01/1998

Violation id: 133699
State: AZ
Contamination code: 2034
Violation code: 03
Rule code: 320
Violation measur: Not Reported
State mcl: Not Reported
Cmp edt: 12/31/2000
Orig code: S
Violation Year: 1998
Contamination Name: Glyphosate
Violation name: Monitoring, Regular
Rule name: SOC
Unit of measure: Not Reported
Cmp bdt: 01/01/1998

Violation id: 133799
State: AZ
Contamination code: 2034
Violation code: 03
Rule code: 320
Violation measur: Not Reported
State mcl: Not Reported
Cmp edt: 12/31/2000
Orig code: S
Violation Year: 1998
Contamination Name: Glyphosate
Violation name: Monitoring, Regular
Rule name: SOC
Unit of measure: Not Reported
Cmp bdt: 01/01/1998

Violation id: 133899
State: AZ
Contamination code: 2034
Contamination Name: Glyphosate
Violation name: Monitoring, Regular
Rule name: SOC
Unit of measure: Not Reported
Cmp bdt: 01/01/1998
Orig code: S
Violation Year: 1998
Violation code: 03
Rule code: 320
Violation measur: Not Reported
State mcl: Not Reported
Cmp edt: 12/31/2000

Violation id: 133999
State: AZ
Contamination code: 2034
Violation code: 03
Rule code: 320
Violation measur: Not Reported
State mcl: Not Reported
Cmp edt: 12/31/2000
Orig code: S
Violation Year: 1998
Contamination Name: Glyphosate
Violation name: Monitoring, Regular
Rule name: SOC
Unit of measure: Not Reported
Cmp bdt: 01/01/1998

Violation id: 13402
State: AZ
Contamination code: 1040
Violation code: 03
Rule code: 331
Violation measur: Not Reported
State mcl: Not Reported
Cmp edt: 12/31/2001
Orig code: S
Violation Year: 2001
Contamination Name: Nitrate
Violation name: Monitoring, Regular
Rule name: Nitrates
Unit of measure: Not Reported
Cmp bdt: 10/01/2001

Violation id: 134099
State: AZ
Contamination code: 2034
Violation code: 03
Rule code: 320
Violation measur: Not Reported
State mcl: Not Reported
Cmp edt: 12/31/2000
Orig code: S
Violation Year: 1998
Contamination Name: Glyphosate
Violation name: Monitoring, Regular
Rule name: SOC
Unit of measure: Not Reported
Cmp bdt: 01/01/1998

Violation id: 134199
State: AZ
Contamination code: 2034
Violation code: 03
Rule code: 320
Violation measur: Not Reported
State mcl: Not Reported
Cmp edt: 12/31/2000
Orig code: S
Violation Year: 1998
Contamination Name: Glyphosate
Violation name: Monitoring, Regular
Rule name: SOC
Unit of measure: Not Reported
Cmp bdt: 01/01/1998

Violation id: 134299
State: AZ
Contamination code: 2034
Violation code: 03
Rule code: 320
Violation measur: Not Reported
State mcl: Not Reported
Cmp edt: 12/31/2000
Orig code: S
Violation Year: 1998
Contamination Name: Glyphosate
Violation name: Monitoring, Regular
Rule name: SOC
Unit of measure: Not Reported
Cmp bdt: 01/01/1998

Violation id: 134399
State: AZ
Contamination code: 2034
Violation code: 03
Rule code: 320
Violation measur: Not Reported
State mcl: Not Reported
Cmp edt: 12/31/2000
Orig code: S
Violation Year: 1998
Contamination Name: Glyphosate
Violation name: Monitoring, Regular
Rule name: SOC
Unit of measure: Not Reported
Cmp bdt: 01/01/1998

Violation id: 134499
State: AZ
Contamination code: 2034
Violation code: 03
Rule code: 320
Violation measur: Not Reported
State mcl: Not Reported
Cmp edt: 12/31/2000
Orig code: S
Violation Year: 1998
Contamination Name: Glyphosate
Violation name: Monitoring, Regular
Rule name: SOC
Unit of measure: Not Reported
Cmp bdt: 01/01/1998

Violation id: 134599
State: AZ
Contamination code: 2034
Violation code: 03
Rule code: 320
Violation measur: Not Reported
State mcl: Not Reported
Cmp edt: 12/31/2000
Orig code: S
Violation Year: 1998
Contamination Name: Glyphosate
Violation name: Monitoring, Regular
Rule name: SOC
Unit of measure: Not Reported
Cmp bdt: 01/01/1998

Violation id: 134699
State: AZ
Contamination code: 2034
Violation code: 03
Rule code: 320
Violation measur: Not Reported
State mcl: Not Reported
Cmp edt: 12/31/2000
Orig code: S
Violation Year: 1998
Contamination Name: Glyphosate
Violation name: Monitoring, Regular
Rule name: SOC
Unit of measure: Not Reported
Cmp bdt: 01/01/1998

Violation id: 134799
State: AZ
Contamination code: 2034
Violation code: 03
Rule code: 320
Violation measur: Not Reported
State mcl: Not Reported
Cmp edt: 12/31/2000
Orig code: S
Violation Year: 1998
Contamination Name: Glyphosate
Violation name: Monitoring, Regular
Rule name: SOC
Unit of measure: Not Reported
Cmp bdt: 01/01/1998

Violation id: 134899
State: AZ
Contamination code: 2034
Violation code: 03
Rule code: 320
Violation measur: Not Reported
State mcl: Not Reported
Cmp edt: 12/31/2000
Orig code: S
Violation Year: 1998
Contamination Name: Glyphosate
Violation name: Monitoring, Regular
Rule name: SOC
Unit of measure: Not Reported
Cmp bdt: 01/01/1998

Violation id: 134999
State: AZ
Contamination code: 2034
Violation code: 03
Rule code: 320
Violation measur: Not Reported
State mcl: Not Reported
Cmp edt: 12/31/2000
Orig code: S
Violation Year: 1998
Contamination Name: Glyphosate
Violation name: Monitoring, Regular
Rule name: SOC
Unit of measure: Not Reported
Cmp bdt: 01/01/1998

Violation id: 13502
State: AZ
Contamination code: 1020
Violation code: 03
Rule code: 333
Violation measur: Not Reported
State mcl: Not Reported
Cmp edt: 12/31/2001
Orig code: S
Violation Year: 2001
Contamination Name: Chromium
Violation name: Monitoring, Regular
Rule name: Other IOC
Unit of measure: Not Reported
Cmp bdt: 10/01/2001

Violation id: 135099
State: AZ
Contamination code: 2034
Violation code: 03
Rule code: 320
Violation measur: Not Reported
State mcl: Not Reported
Cmp edt: 12/31/2000
Orig code: S
Violation Year: 1998
Contamination Name: Glyphosate
Violation name: Monitoring, Regular
Rule name: SOC
Unit of measure: Not Reported
Cmp bdt: 01/01/1998

Violation id: 135199
State: AZ
Contamination code: 2034
Violation code: 03
Rule code: 320
Violation measur: Not Reported
State mcl: Not Reported
Cmp edt: 12/31/2000
Orig code: S
Violation Year: 1998
Contamination Name: Glyphosate
Violation name: Monitoring, Regular
Rule name: SOC
Unit of measure: Not Reported
Cmp bdt: 01/01/1998

Violation id: 135299
State: AZ
Contamination code: 2034
Violation code: 03
Rule code: 320
Violation measur: Not Reported
State mcl: Not Reported
Cmp edt: 12/31/2000
Orig code: S
Violation Year: 1998
Contamination Name: Glyphosate
Violation name: Monitoring, Regular
Rule name: SOC
Unit of measure: Not Reported
Cmp bdt: 01/01/1998

Violation id: 135399
State: AZ
Contamination code: 2034
Violation code: 03
Rule code: 320
Violation measur: Not Reported
State mcl: Not Reported
Cmp edt: 12/31/2000
Orig code: S
Violation Year: 1998
Contamination Name: Glyphosate
Violation name: Monitoring, Regular
Rule name: SOC
Unit of measure: Not Reported
Cmp bdt: 01/01/1998

Violation id: 135499
State: AZ
Contamination code: 2034
Violation code: 03
Rule code: 320
Violation measur: Not Reported
State mcl: Not Reported
Cmp edt: 12/31/2000
Orig code: S
Violation Year: 1998
Contamination Name: Glyphosate
Violation name: Monitoring, Regular
Rule name: SOC
Unit of measure: Not Reported
Cmp bdt: 01/01/1998

Violation id: 135599
State: AZ
Contamination code: 2034
Violation code: 03
Rule code: 320
Violation measur: Not Reported
State mcl: Not Reported
Cmp edt: 12/31/2000
Orig code: S
Violation Year: 1998
Contamination Name: Glyphosate
Violation name: Monitoring, Regular
Rule name: SOC
Unit of measure: Not Reported
Cmp bdt: 01/01/1998

Violation id: 135699
State: AZ
Contamination code: 2034
Violation code: 03
Rule code: 320
Violation measur: Not Reported
State mcl: Not Reported
Cmp edt: 12/31/2000
Orig code: S
Violation Year: 1998
Contamination Name: Glyphosate
Violation name: Monitoring, Regular
Rule name: SOC
Unit of measure: Not Reported
Cmp bdt: 01/01/1998

Violation id: 135799
State: AZ
Contamination code: 2034
Violation code: 03
Rule code: 320
Violation measur: Not Reported
State mcl: Not Reported
Cmp edt: 12/31/2000
Orig code: S
Violation Year: 1998
Contamination Name: Glyphosate
Violation name: Monitoring, Regular
Rule name: SOC
Unit of measure: Not Reported
Cmp bdt: 01/01/1998

Violation id: 135899
State: AZ
Contamination code: 2034
Violation code: 03
Rule code: 320
Violation measur: Not Reported
State mcl: Not Reported
Cmp edt: 12/31/2000
Orig code: S
Violation Year: 1998
Contamination Name: Glyphosate
Violation name: Monitoring, Regular
Rule name: SOC
Unit of measure: Not Reported
Cmp bdt: 01/01/1998

Violation id: 135999
State: AZ
Contamination code: 2034
Violation code: 03
Rule code: 320
Violation measur: Not Reported
State mcl: Not Reported
Cmp edt: 12/31/2000
Orig code: S
Violation Year: 1998
Contamination Name: Glyphosate
Violation name: Monitoring, Regular
Rule name: SOC
Unit of measure: Not Reported
Cmp bdt: 01/01/1998

Violation id: 13602
State: AZ
Contamination code: 1020
Violation code: 03
Rule code: 333
Violation measur: Not Reported
State mcl: Not Reported
Cmp edt: 12/31/2001
Orig code: S
Violation Year: 2001
Contamination Name: Chromium
Violation name: Monitoring, Regular
Rule name: Other IOC
Unit of measure: Not Reported
Cmp bdt: 10/01/2001

Violation id: 136099
State: AZ
Contamination code: 2034
Violation code: 03
Rule code: 320
Violation measur: Not Reported
State mcl: Not Reported
Cmp edt: 12/31/2000
Orig code: S
Violation Year: 1998
Contamination Name: Glyphosate
Violation name: Monitoring, Regular
Rule name: SOC
Unit of measure: Not Reported
Cmp bdt: 01/01/1998

Violation id: 136199
State: AZ
Contamination code: 2034
Violation code: 03
Rule code: 320
Violation measur: Not Reported
State mcl: Not Reported
Cmp edt: 12/31/2000
Orig code: S
Violation Year: 1998
Contamination Name: Glyphosate
Violation name: Monitoring, Regular
Rule name: SOC
Unit of measure: Not Reported
Cmp bdt: 01/01/1998

Violation id: 136299
State: AZ
Contamination code: 2034
Violation code: 03
Rule code: 320
Violation measur: Not Reported
State mcl: Not Reported
Cmp edt: 12/31/2000
Orig code: S
Violation Year: 1998
Contamination Name: Glyphosate
Violation name: Monitoring, Regular
Rule name: SOC
Unit of measure: Not Reported
Cmp bdt: 01/01/1998

Violation id: 136399
State: AZ
Contamination code: 2034
Violation code: 03
Rule code: 320
Violation measur: Not Reported
State mcl: Not Reported
Cmp edt: 12/31/2000
Orig code: S
Violation Year: 1998
Contamination Name: Glyphosate
Violation name: Monitoring, Regular
Rule name: SOC
Unit of measure: Not Reported
Cmp bdt: 01/01/1998

Violation id: 136499
State: AZ
Contamination code: 2034
Violation code: 03
Rule code: 320
Violation measur: Not Reported
State mcl: Not Reported
Cmp edt: 12/31/2000
Orig code: S
Violation Year: 1998
Contamination Name: Glyphosate
Violation name: Monitoring, Regular
Rule name: SOC
Unit of measure: Not Reported
Cmp bdt: 01/01/1998

Violation id: 136599
State: AZ
Contamination code: 2034
Violation code: 03
Rule code: 320
Violation measur: Not Reported
State mcl: Not Reported
Cmp edt: 12/31/2000
Orig code: S
Violation Year: 1998
Contamination Name: Glyphosate
Violation name: Monitoring, Regular
Rule name: SOC
Unit of measure: Not Reported
Cmp bdt: 01/01/1998

Violation id: 136699
State: AZ
Contamination code: 2034
Violation code: 03
Rule code: 320
Violation measur: Not Reported
State mcl: Not Reported
Cmp edt: 12/31/2000
Orig code: S
Violation Year: 1998
Contamination Name: Glyphosate
Violation name: Monitoring, Regular
Rule name: SOC
Unit of measure: Not Reported
Cmp bdt: 01/01/1998

Violation id: 136799
State: AZ
Contamination code: 2034
Violation code: 03
Rule code: 320
Violation measur: Not Reported
State mcl: Not Reported
Cmp edt: 12/31/2000
Orig code: S
Violation Year: 1998
Contamination Name: Glyphosate
Violation name: Monitoring, Regular
Rule name: SOC
Unit of measure: Not Reported
Cmp bdt: 01/01/1998

Violation id: 136899
State: AZ
Contamination code: 2034
Violation code: 03
Rule code: 320
Violation measur: Not Reported
State mcl: Not Reported
Cmp edt: 12/31/2000
Orig code: S
Violation Year: 1998
Contamination Name: Glyphosate
Violation name: Monitoring, Regular
Rule name: SOC
Unit of measure: Not Reported
Cmp bdt: 01/01/1998

Violation id: 136999
State: AZ
Contamination code: 2034
Violation code: 03
Rule code: 320
Violation measur: Not Reported
State mcl: Not Reported
Cmp edt: 12/31/2000
Orig code: S
Violation Year: 1998
Contamination Name: Glyphosate
Violation name: Monitoring, Regular
Rule name: SOC
Unit of measure: Not Reported
Cmp bdt: 01/01/1998

Violation id: 13702
State: AZ
Contamination code: 1075
Violation code: 03
Rule code: 333
Violation measur: Not Reported
State mcl: Not Reported
Cmp edt: 12/31/2001
Orig code: S
Violation Year: 2001
Contamination Name: Beryllium, Total
Violation name: Monitoring, Regular
Rule name: Other IOC
Unit of measure: Not Reported
Cmp bdt: 10/01/2001

Violation id: 137099
State: AZ
Contamination code: 2034
Violation code: 03
Rule code: 320
Violation measur: Not Reported
State mcl: Not Reported
Cmp edt: 12/31/2000
Orig code: S
Violation Year: 1998
Contamination Name: Glyphosate
Violation name: Monitoring, Regular
Rule name: SOC
Unit of measure: Not Reported
Cmp bdt: 01/01/1998

Violation id: 137199
State: AZ
Contamination code: 2034
Violation code: 03
Rule code: 320
Violation measur: Not Reported
State mcl: Not Reported
Cmp edt: 12/31/2000
Orig code: S
Violation Year: 1998
Contamination Name: Glyphosate
Violation name: Monitoring, Regular
Rule name: SOC
Unit of measure: Not Reported
Cmp bdt: 01/01/1998

Violation id: 137499
State: AZ
Contamination code: 2034
Violation code: 03
Rule code: 320
Violation measur: Not Reported
State mcl: Not Reported
Cmp edt: 12/31/2000
Orig code: S
Violation Year: 1998
Contamination Name: Glyphosate
Violation name: Monitoring, Regular
Rule name: SOC
Unit of measure: Not Reported
Cmp bdt: 01/01/1998

Violation id: 137599
State: AZ
Contamination code: 2034
Violation code: 03
Rule code: 320
Violation measur: Not Reported
State mcl: Not Reported
Cmp edt: 12/31/2000
Orig code: S
Violation Year: 1998
Contamination Name: Glyphosate
Violation name: Monitoring, Regular
Rule name: SOC
Unit of measure: Not Reported
Cmp bdt: 01/01/1998

Violation id: 137699
State: AZ
Contamination code: 2034
Violation code: 03
Rule code: 320
Violation measur: Not Reported
State mcl: Not Reported
Cmp edt: 12/31/2000
Orig code: S
Violation Year: 1998
Contamination Name: Glyphosate
Violation name: Monitoring, Regular
Rule name: SOC
Unit of measure: Not Reported
Cmp bdt: 01/01/1998

Violation id: 137799
State: AZ
Contamination code: 2034
Violation code: 03
Rule code: 320
Violation measur: Not Reported
State mcl: Not Reported
Cmp edt: 12/31/2000
Orig code: S
Violation Year: 1998
Contamination Name: Glyphosate
Violation name: Monitoring, Regular
Rule name: SOC
Unit of measure: Not Reported
Cmp bdt: 01/01/1998

Violation id: 137899
State: AZ
Contamination code: 2034
Violation code: 03
Rule code: 320
Violation measur: Not Reported
State mcl: Not Reported
Cmp edt: 12/31/2000
Orig code: S
Violation Year: 1998
Contamination Name: Glyphosate
Violation name: Monitoring, Regular
Rule name: SOC
Unit of measure: Not Reported
Cmp bdt: 01/01/1998

Violation id: 137999
State: AZ
Contamination code: 2034
Violation code: 03
Rule code: 320
Violation measur: Not Reported
State mcl: Not Reported
Cmp edt: 12/31/2000
Orig code: S
Violation Year: 1998
Contamination Name: Glyphosate
Violation name: Monitoring, Regular
Rule name: SOC
Unit of measure: Not Reported
Cmp bdt: 01/01/1998

Violation id: 13802
State: AZ
Contamination code: 1075
Violation code: 03
Rule code: 333
Violation measur: Not Reported
State mcl: Not Reported
Cmp edt: 12/31/2001
Orig code: S
Violation Year: 2001
Contamination Name: Beryllium, Total
Violation name: Monitoring, Regular
Rule name: Other IOC
Unit of measure: Not Reported
Cmp bdt: 10/01/2001

Violation id: 138099
State: AZ
Contamination code: 2034
Violation code: 03
Rule code: 320
Violation measur: Not Reported
State mcl: Not Reported
Cmp edt: 12/31/2000
Orig code: S
Violation Year: 1998
Contamination Name: Glyphosate
Violation name: Monitoring, Regular
Rule name: SOC
Unit of measure: Not Reported
Cmp bdt: 01/01/1998

Violation id: 138199
State: AZ
Contamination code: 2034
Violation code: 03
Rule code: 320
Violation measur: Not Reported
State mcl: Not Reported
Cmp edt: 12/31/2000
Orig code: S
Violation Year: 1998
Contamination Name: Glyphosate
Violation name: Monitoring, Regular
Rule name: SOC
Unit of measure: Not Reported
Cmp bdt: 01/01/1998

Violation id: 138299
State: AZ
Contamination code: 2034
Violation code: 03
Rule code: 320
Violation measur: Not Reported
State mcl: Not Reported
Cmp edt: 12/31/2000
Orig code: S
Violation Year: 1998
Contamination Name: Glyphosate
Violation name: Monitoring, Regular
Rule name: SOC
Unit of measure: Not Reported
Cmp bdt: 01/01/1998

Violation id: 138399
State: AZ
Contamination code: 2034
Violation code: 03
Rule code: 320
Violation measur: Not Reported
State mcl: Not Reported
Cmp edt: 12/31/2000
Orig code: S
Violation Year: 1998
Contamination Name: Glyphosate
Violation name: Monitoring, Regular
Rule name: SOC
Unit of measure: Not Reported
Cmp bdt: 01/01/1998

Violation id: 138499
State: AZ
Contamination code: 2034
Violation code: 03
Rule code: 320
Violation measur: Not Reported
State mcl: Not Reported
Cmp edt: 12/31/2000
Orig code: S
Violation Year: 1998
Contamination Name: Glyphosate
Violation name: Monitoring, Regular
Rule name: SOC
Unit of measure: Not Reported
Cmp bdt: 01/01/1998

Violation id: 138599
State: AZ
Contamination code: 2034
Violation code: 03
Rule code: 320
Violation measur: Not Reported
State mcl: Not Reported
Cmp edt: 12/31/2000
Orig code: S
Violation Year: 1998
Contamination Name: Glyphosate
Violation name: Monitoring, Regular
Rule name: SOC
Unit of measure: Not Reported
Cmp bdt: 01/01/1998

Violation id: 138699
State: AZ
Contamination code: 2034
Violation code: 03
Rule code: 320
Violation measur: Not Reported
State mcl: Not Reported
Cmp edt: 12/31/2000
Orig code: S
Violation Year: 1998
Contamination Name: Glyphosate
Violation name: Monitoring, Regular
Rule name: SOC
Unit of measure: Not Reported
Cmp bdt: 01/01/1998

Violation id: 138799
State: AZ
Contamination code: 2034
Violation code: 03
Rule code: 320
Violation measur: Not Reported
State mcl: Not Reported
Cmp edt: 12/31/2000
Orig code: S
Violation Year: 1998
Contamination Name: Glyphosate
Violation name: Monitoring, Regular
Rule name: SOC
Unit of measure: Not Reported
Cmp bdt: 01/01/1998

Violation id: 138899
State: AZ
Contamination code: 2034
Violation code: 03
Rule code: 320
Violation measur: Not Reported
State mcl: Not Reported
Cmp edt: 12/31/2000
Orig code: S
Violation Year: 1998
Contamination Name: Glyphosate
Violation name: Monitoring, Regular
Rule name: SOC
Unit of measure: Not Reported
Cmp bdt: 01/01/1998

Violation id: 138999
State: AZ
Contamination code: 2034
Violation code: 03
Rule code: 320
Violation measur: Not Reported
State mcl: Not Reported
Cmp edt: 12/31/2000
Orig code: S
Violation Year: 1998
Contamination Name: Glyphosate
Violation name: Monitoring, Regular
Rule name: SOC
Unit of measure: Not Reported
Cmp bdt: 01/01/1998

Violation id: 13902
State: AZ
Contamination code: 1075
Violation code: 03
Rule code: 333
Violation measur: Not Reported
State mcl: Not Reported
Cmp edt: 12/31/2001
Orig code: S
Violation Year: 2001
Contamination Name: Beryllium, Total
Violation name: Monitoring, Regular
Rule name: Other IOC
Unit of measure: Not Reported
Cmp bdt: 10/01/2001

Violation id: 139099
State: AZ
Contamination code: 2034
Violation code: 03
Rule code: 320
Violation measur: Not Reported
State mcl: Not Reported
Cmp edt: 12/31/2000
Orig code: S
Violation Year: 1998
Contamination Name: Glyphosate
Violation name: Monitoring, Regular
Rule name: SOC
Unit of measure: Not Reported
Cmp bdt: 01/01/1998

Violation id: 139199
State: AZ
Contamination code: 2034
Violation code: 03
Rule code: 320
Violation measur: Not Reported
State mcl: Not Reported
Cmp edt: 12/31/2000
Orig code: S
Violation Year: 1998
Contamination Name: Glyphosate
Violation name: Monitoring, Regular
Rule name: SOC
Unit of measure: Not Reported
Cmp bdt: 01/01/1998

Violation id: 139299
State: AZ
Contamination code: 2034
Violation code: 03
Rule code: 320
Violation measur: Not Reported
State mcl: Not Reported
Cmp edt: 12/31/2000
Orig code: S
Violation Year: 1998
Contamination Name: Glyphosate
Violation name: Monitoring, Regular
Rule name: SOC
Unit of measure: Not Reported
Cmp bdt: 01/01/1998

Violation id: 139399
State: AZ
Contamination code: 2034
Violation code: 03
Rule code: 320
Violation measur: Not Reported
State mcl: Not Reported
Cmp edt: 12/31/2000
Orig code: S
Violation Year: 1998
Contamination Name: Glyphosate
Violation name: Monitoring, Regular
Rule name: SOC
Unit of measure: Not Reported
Cmp bdt: 01/01/1998

Violation id: 139499
State: AZ
Contamination code: 2034
Violation code: 03
Rule code: 320
Violation measur: Not Reported
State mcl: Not Reported
Cmp edt: 12/31/2000
Orig code: S
Violation Year: 1998
Contamination Name: Glyphosate
Violation name: Monitoring, Regular
Rule name: SOC
Unit of measure: Not Reported
Cmp bdt: 01/01/1998

Violation id: 139599
State: AZ
Contamination code: 2034
Violation code: 03
Rule code: 320
Violation measur: Not Reported
State mcl: Not Reported
Cmp edt: 12/31/2000
Orig code: S
Violation Year: 1998
Contamination Name: Glyphosate
Violation name: Monitoring, Regular
Rule name: SOC
Unit of measure: Not Reported
Cmp bdt: 01/01/1998

Violation id: 139699
State: AZ
Contamination code: 2034
Violation code: 03
Rule code: 320
Violation measur: Not Reported
State mcl: Not Reported
Cmp bdt: 01/01/1998
Orig code: S
Violation Year: 1998
Contamination Name: Glyphosate
Violation name: Monitoring, Regular
Rule name: SOC
Unit of measure: Not Reported
Cmp edt: 12/31/2000

Violation id: 139799
State: AZ
Contamination code: 2034
Violation code: 03
Rule code: 320
Violation measur: Not Reported
State mcl: Not Reported
Cmp edt: 12/31/2000
Orig code: S
Violation Year: 1998
Contamination Name: Glyphosate
Violation name: Monitoring, Regular
Rule name: SOC
Unit of measure: Not Reported
Cmp bdt: 01/01/1998

Violation id: 139899
State: AZ
Contamination code: 2034
Violation code: 03
Rule code: 320
Violation measur: Not Reported
State mcl: Not Reported
Cmp edt: 12/31/2000
Orig code: S
Violation Year: 1998
Contamination Name: Glyphosate
Violation name: Monitoring, Regular
Rule name: SOC
Unit of measure: Not Reported
Cmp bdt: 01/01/1998

Violation id: 1399
State: AZ
Contamination code: 1085
Violation code: 03
Rule code: 333
Violation measur: Not Reported
State mcl: Not Reported
Cmp edt: 12/31/2000
Orig code: S
Violation Year: 1998
Contamination Name: Thallium, Total
Violation name: Monitoring, Regular
Rule name: Other IOC
Unit of measure: Not Reported
Cmp bdt: 01/01/1998

Violation id: 139999
State: AZ
Contamination code: 2034
Violation code: 03
Rule code: 320
Violation measur: Not Reported
State mcl: Not Reported
Cmp edt: 12/31/2000
Orig code: S
Violation Year: 1998
Contamination Name: Glyphosate
Violation name: Monitoring, Regular
Rule name: SOC
Unit of measure: Not Reported
Cmp bdt: 01/01/1998

Violation id: 14002
State: AZ
Contamination code: 1020
Violation code: 03
Rule code: 333
Violation measur: Not Reported
State mcl: Not Reported
Cmp edt: 03/31/2002
Orig code: S
Violation Year: 2002
Contamination Name: Chromium
Violation name: Monitoring, Regular
Rule name: Other IOC
Unit of measure: Not Reported
Cmp bdt: 01/01/2002

Violation id: 140099
State: AZ
Contamination code: 2034
Violation code: 03
Rule code: 320
Violation measur: Not Reported
State mcl: Not Reported
Cmp edt: 12/31/2000
Orig code: S
Violation Year: 1998
Contamination Name: Glyphosate
Violation name: Monitoring, Regular
Rule name: SOC
Unit of measure: Not Reported
Cmp bdt: 01/01/1998

Violation id: 140199
State: AZ
Contamination code: 2034
Violation code: 03
Rule code: 320
Violation measur: Not Reported
State mcl: Not Reported
Cmp edt: 12/31/2000
Orig code: S
Violation Year: 1998
Contamination Name: Glyphosate
Violation name: Monitoring, Regular
Rule name: SOC
Unit of measure: Not Reported
Cmp bdt: 01/01/1998

Violation id: 140299
State: AZ
Contamination code: 2034
Violation code: 03
Rule code: 320
Violation measur: Not Reported
State mcl: Not Reported
Cmp edt: 12/31/2000
Orig code: S
Violation Year: 1998
Contamination Name: Glyphosate
Violation name: Monitoring, Regular
Rule name: SOC
Unit of measure: Not Reported
Cmp bdt: 01/01/1998

Violation id: 140399
State: AZ
Contamination code: 2034
Violation code: 03
Rule code: 320
Violation measur: Not Reported
State mcl: Not Reported
Cmp edt: 12/31/2000
Orig code: S
Violation Year: 1998
Contamination Name: Glyphosate
Violation name: Monitoring, Regular
Rule name: SOC
Unit of measure: Not Reported
Cmp bdt: 01/01/1998

Violation id: 140499
State: AZ
Contamination code: 2034
Violation code: 03
Rule code: 320
Violation measur: Not Reported
State mcl: Not Reported
Cmp edt: 12/31/2000
Orig code: S
Violation Year: 1998
Contamination Name: Glyphosate
Violation name: Monitoring, Regular
Rule name: SOC
Unit of measure: Not Reported
Cmp bdt: 01/01/1998

Violation id: 140599
State: AZ
Contamination code: 2034
Violation code: 03
Rule code: 320
Violation measur: Not Reported
State mcl: Not Reported
Cmp edt: 12/31/2000
Orig code: S
Violation Year: 1998
Contamination Name: Glyphosate
Violation name: Monitoring, Regular
Rule name: SOC
Unit of measure: Not Reported
Cmp bdt: 01/01/1998

Violation id: 140699
State: AZ
Contamination code: 2034
Violation code: 03
Rule code: 320
Violation measur: Not Reported
State mcl: Not Reported
Cmp edt: 12/31/2000
Orig code: S
Violation Year: 1998
Contamination Name: Glyphosate
Violation name: Monitoring, Regular
Rule name: SOC
Unit of measure: Not Reported
Cmp bdt: 01/01/1998

Violation id: 140799
State: AZ
Contamination code: 2034
Violation code: 03
Rule code: 320
Violation measur: Not Reported
State mcl: Not Reported
Cmp edt: 12/31/2000
Orig code: S
Violation Year: 1998
Contamination Name: Glyphosate
Violation name: Monitoring, Regular
Rule name: SOC
Unit of measure: Not Reported
Cmp bdt: 01/01/1998

Violation id: 140899
State: AZ
Contamination code: 2034
Violation code: 03
Rule code: 320
Violation measur: Not Reported
State mcl: Not Reported
Cmp edt: 12/31/2000
Orig code: S
Violation Year: 1998
Contamination Name: Glyphosate
Violation name: Monitoring, Regular
Rule name: SOC
Unit of measure: Not Reported
Cmp bdt: 01/01/1998

Violation id: 140999
State: AZ
Contamination code: 2034
Violation code: 03
Rule code: 320
Violation measur: Not Reported
State mcl: Not Reported
Cmp edt: 12/31/2000
Orig code: S
Violation Year: 1998
Contamination Name: Glyphosate
Violation name: Monitoring, Regular
Rule name: SOC
Unit of measure: Not Reported
Cmp bdt: 01/01/1998

Violation id: 14102
State: AZ
Contamination code: 1020
Violation code: 03
Rule code: 333
Violation measur: Not Reported
State mcl: Not Reported
Cmp edt: 03/31/2002
Orig code: S
Violation Year: 2002
Contamination Name: Chromium
Violation name: Monitoring, Regular
Rule name: Other IOC
Unit of measure: Not Reported
Cmp bdt: 01/01/2002

Violation id: 141099
State: AZ
Contamination code: 2034
Violation code: 03
Rule code: 320
Violation measur: Not Reported
State mcl: Not Reported
Cmp edt: 12/31/2000
Orig code: S
Violation Year: 1998
Contamination Name: Glyphosate
Violation name: Monitoring, Regular
Rule name: SOC
Unit of measure: Not Reported
Cmp bdt: 01/01/1998

Violation id: 141199
State: AZ
Contamination code: 2034
Violation code: 03
Rule code: 320
Violation measur: Not Reported
State mcl: Not Reported
Cmp edt: 12/31/2000
Orig code: S
Violation Year: 1998
Contamination Name: Glyphosate
Violation name: Monitoring, Regular
Rule name: SOC
Unit of measure: Not Reported
Cmp bdt: 01/01/1998

Violation id: 141299
State: AZ
Contamination code: 2034
Violation code: 03
Rule code: 320
Violation measur: Not Reported
State mcl: Not Reported
Cmp edt: 12/31/2000
Orig code: S
Violation Year: 1998
Contamination Name: Glyphosate
Violation name: Monitoring, Regular
Rule name: SOC
Unit of measure: Not Reported
Cmp bdt: 01/01/1998

Violation id: 141399
State: AZ
Contamination code: 2034
Violation code: 03
Rule code: 320
Violation measur: Not Reported
State mcl: Not Reported
Cmp edt: 12/31/2000
Orig code: S
Violation Year: 1998
Contamination Name: Glyphosate
Violation name: Monitoring, Regular
Rule name: SOC
Unit of measure: Not Reported
Cmp bdt: 01/01/1998

Violation id: 141499
State: AZ
Contamination code: 2034
Violation code: 03
Rule code: 320
Violation measur: Not Reported
State mcl: Not Reported
Cmp edt: 12/31/2000
Orig code: S
Violation Year: 1998
Contamination Name: Glyphosate
Violation name: Monitoring, Regular
Rule name: SOC
Unit of measure: Not Reported
Cmp bdt: 01/01/1998

Violation id: 141599
State: AZ
Contamination code: 2034
Violation code: 03
Rule code: 320
Violation measur: Not Reported
State mcl: Not Reported
Cmp edt: 12/31/2000
Orig code: S
Violation Year: 1998
Contamination Name: Glyphosate
Violation name: Monitoring, Regular
Rule name: SOC
Unit of measure: Not Reported
Cmp bdt: 01/01/1998

Violation id: 141699
State: AZ
Contamination code: 2034
Violation code: 03
Rule code: 320
Violation measur: Not Reported
State mcl: Not Reported
Cmp edt: 12/31/2000
Orig code: S
Violation Year: 1998
Contamination Name: Glyphosate
Violation name: Monitoring, Regular
Rule name: SOC
Unit of measure: Not Reported
Cmp bdt: 01/01/1998

Violation id: 141799
State: AZ
Contamination code: 2034
Violation code: 03
Rule code: 320
Violation measur: Not Reported
State mcl: Not Reported
Cmp edt: 12/31/2000
Orig code: S
Violation Year: 1998
Contamination Name: Glyphosate
Violation name: Monitoring, Regular
Rule name: SOC
Unit of measure: Not Reported
Cmp bdt: 01/01/1998

Violation id: 141899
State: AZ
Contamination code: 2034
Violation code: 03
Rule code: 320
Violation measur: Not Reported
State mcl: Not Reported
Cmp edt: 12/31/2000
Orig code: S
Violation Year: 1998
Contamination Name: Glyphosate
Violation name: Monitoring, Regular
Rule name: SOC
Unit of measure: Not Reported
Cmp bdt: 01/01/1998

Violation id: 141999
State: AZ
Contamination code: 2035
Violation code: 03
Rule code: 320
Violation measur: Not Reported
State mcl: Not Reported
Cmp edt: 12/31/2000
Orig code: S
Violation Year: 1998
Contamination Name: Di(2-ethylhexyl) adipate
Violation name: Monitoring, Regular
Rule name: SOC
Unit of measure: Not Reported
Cmp bdt: 01/01/1998

Violation id: 14202
State: AZ
Contamination code: 1075
Violation code: 03
Rule code: 333
Violation measur: Not Reported
State mcl: Not Reported
Cmp edt: 03/31/2002
Orig code: S
Violation Year: 2002
Contamination Name: Beryllium, Total
Violation name: Monitoring, Regular
Rule name: Other IOC
Unit of measure: Not Reported
Cmp bdt: 01/01/2002

Violation id: 142099
State: AZ
Contamination code: 2035
Violation code: 03
Rule code: 320
Violation measur: Not Reported
State mcl: Not Reported
Cmp edt: 12/31/2000
Orig code: S
Violation Year: 1998
Contamination Name: Di(2-ethylhexyl) adipate
Violation name: Monitoring, Regular
Rule name: SOC
Unit of measure: Not Reported
Cmp bdt: 01/01/1998

Violation id: 142199
State: AZ
Contamination code: 2035
Violation code: 03
Rule code: 320
Violation measur: Not Reported
State mcl: Not Reported
Cmp edt: 12/31/2000
Orig code: S
Violation Year: 1998
Contamination Name: Di(2-ethylhexyl) adipate
Violation name: Monitoring, Regular
Rule name: SOC
Unit of measure: Not Reported
Cmp bdt: 01/01/1998

Violation id:	142299	Orig code:	S
State:	AZ	Violation Year:	1998
Contamination code:	2035	Contamination Name:	Di(2-ethylhexyl) adipate
Violation code:	03	Violation name:	Monitoring, Regular
Rule code:	320	Rule name:	SOC
Violation measur:	Not Reported	Unit of measure:	Not Reported
State mcl:	Not Reported	Cmp bdt:	01/01/1998
Cmp edt:	12/31/2000		

Violation id:	142399	Orig code:	S
State:	AZ	Violation Year:	1998
Contamination code:	2035	Contamination Name:	Di(2-ethylhexyl) adipate
Violation code:	03	Violation name:	Monitoring, Regular
Rule code:	320	Rule name:	SOC
Violation measur:	Not Reported	Unit of measure:	Not Reported
State mcl:	Not Reported	Cmp bdt:	01/01/1998
Cmp edt:	12/31/2000		

Violation id:	142499	Orig code:	S
State:	AZ	Violation Year:	1998
Contamination code:	2035	Contamination Name:	Di(2-ethylhexyl) adipate
Violation code:	03	Violation name:	Monitoring, Regular
Rule code:	320	Rule name:	SOC
Violation measur:	Not Reported	Unit of measure:	Not Reported
State mcl:	Not Reported	Cmp bdt:	01/01/1998
Cmp edt:	12/31/2000		

Violation id:	142599	Orig code:	S
State:	AZ	Violation Year:	1998
Contamination code:	2035	Contamination Name:	Di(2-ethylhexyl) adipate
Violation code:	03	Violation name:	Monitoring, Regular
Rule code:	320	Rule name:	SOC
Violation measur:	Not Reported	Unit of measure:	Not Reported
State mcl:	Not Reported	Cmp bdt:	01/01/1998
Cmp edt:	12/31/2000		

Violation id:	142699	Orig code:	S
State:	AZ	Violation Year:	1998
Contamination code:	2035	Contamination Name:	Di(2-ethylhexyl) adipate
Violation code:	03	Violation name:	Monitoring, Regular
Rule code:	320	Rule name:	SOC
Violation measur:	Not Reported	Unit of measure:	Not Reported
State mcl:	Not Reported	Cmp bdt:	01/01/1998
Cmp edt:	12/31/2000		

Violation id:	142799	Orig code:	S
State:	AZ	Violation Year:	1998
Contamination code:	2035	Contamination Name:	Di(2-ethylhexyl) adipate
Violation code:	03	Violation name:	Monitoring, Regular
Rule code:	320	Rule name:	SOC
Violation measur:	Not Reported	Unit of measure:	Not Reported
State mcl:	Not Reported	Cmp bdt:	01/01/1998
Cmp edt:	12/31/2000		

Violation id:	142899	Orig code:	S
State:	AZ	Violation Year:	1998
Contamination code:	2035	Contamination Name:	Di(2-ethylhexyl) adipate
Violation code:	03	Violation name:	Monitoring, Regular
Rule code:	320	Rule name:	SOC
Violation measur:	Not Reported	Unit of measure:	Not Reported
State mcl:	Not Reported	Cmp bdt:	01/01/1998
Cmp edt:	12/31/2000		

Violation id: 142999
State: AZ
Contamination code: 2035
Violation code: 03
Rule code: 320
Violation measur: Not Reported
State mcl: Not Reported
Cmp edt: 12/31/2000
Orig code: S
Violation Year: 1998
Contamination Name: Di(2-ethylhexyl) adipate
Violation name: Monitoring, Regular
Rule name: SOC
Unit of measure: Not Reported
Cmp bdt: 01/01/1998

Violation id: 14302
State: AZ
Contamination code: 1075
Violation code: 03
Rule code: 333
Violation measur: Not Reported
State mcl: Not Reported
Cmp edt: 03/31/2002
Orig code: S
Violation Year: 2002
Contamination Name: Beryllium, Total
Violation name: Monitoring, Regular
Rule name: Other IOC
Unit of measure: Not Reported
Cmp bdt: 01/01/2002

Violation id: 143099
State: AZ
Contamination code: 2035
Violation code: 03
Rule code: 320
Violation measur: Not Reported
State mcl: Not Reported
Cmp edt: 12/31/2000
Orig code: S
Violation Year: 1998
Contamination Name: Di(2-ethylhexyl) adipate
Violation name: Monitoring, Regular
Rule name: SOC
Unit of measure: Not Reported
Cmp bdt: 01/01/1998

Violation id: 143299
State: AZ
Contamination code: 2035
Violation code: 03
Rule code: 320
Violation measur: Not Reported
State mcl: Not Reported
Cmp edt: 12/31/2000
Orig code: S
Violation Year: 1998
Contamination Name: Di(2-ethylhexyl) adipate
Violation name: Monitoring, Regular
Rule name: SOC
Unit of measure: Not Reported
Cmp bdt: 01/01/1998

Violation id: 143399
State: AZ
Contamination code: 2035
Violation code: 03
Rule code: 320
Violation measur: Not Reported
State mcl: Not Reported
Cmp edt: 12/31/2000
Orig code: S
Violation Year: 1998
Contamination Name: Di(2-ethylhexyl) adipate
Violation name: Monitoring, Regular
Rule name: SOC
Unit of measure: Not Reported
Cmp bdt: 01/01/1998

Violation id: 143499
State: AZ
Contamination code: 2035
Violation code: 03
Rule code: 320
Violation measur: Not Reported
State mcl: Not Reported
Cmp edt: 12/31/2000
Orig code: S
Violation Year: 1998
Contamination Name: Di(2-ethylhexyl) adipate
Violation name: Monitoring, Regular
Rule name: SOC
Unit of measure: Not Reported
Cmp bdt: 01/01/1998

Violation id: 143599
State: AZ
Contamination code: 2035
Violation code: 03
Rule code: 320
Violation measur: Not Reported
State mcl: Not Reported
Cmp edt: 12/31/2000
Orig code: S
Violation Year: 1998
Contamination Name: Di(2-ethylhexyl) adipate
Violation name: Monitoring, Regular
Rule name: SOC
Unit of measure: Not Reported
Cmp bdt: 01/01/1998

Violation id: 143699
State: AZ
Contamination code: 2035
Violation code: 03
Rule code: 320
Violation measur: Not Reported
State mcl: Not Reported
Cmp edt: 12/31/2000
Orig code: S
Violation Year: 1998
Contamination Name: Di(2-ethylhexyl) adipate
Violation name: Monitoring, Regular
Rule name: SOC
Unit of measure: Not Reported
Cmp bdt: 01/01/1998

Violation id: 143799
State: AZ
Contamination code: 2035
Violation code: 03
Rule code: 320
Violation measur: Not Reported
State mcl: Not Reported
Cmp edt: 12/31/2000
Orig code: S
Violation Year: 1998
Contamination Name: Di(2-ethylhexyl) adipate
Violation name: Monitoring, Regular
Rule name: SOC
Unit of measure: Not Reported
Cmp bdt: 01/01/1998

Violation id: 143899
State: AZ
Contamination code: 2035
Violation code: 03
Rule code: 320
Violation measur: Not Reported
State mcl: Not Reported
Cmp edt: 12/31/2000
Orig code: S
Violation Year: 1998
Contamination Name: Di(2-ethylhexyl) adipate
Violation name: Monitoring, Regular
Rule name: SOC
Unit of measure: Not Reported
Cmp bdt: 01/01/1998

Violation id: 143999
State: AZ
Contamination code: 2035
Violation code: 03
Rule code: 320
Violation measur: Not Reported
State mcl: Not Reported
Cmp edt: 12/31/2000
Orig code: S
Violation Year: 1998
Contamination Name: Di(2-ethylhexyl) adipate
Violation name: Monitoring, Regular
Rule name: SOC
Unit of measure: Not Reported
Cmp bdt: 01/01/1998

Violation id: 14402
State: AZ
Contamination code: 1075
Violation code: 03
Rule code: 333
Violation measur: Not Reported
State mcl: Not Reported
Cmp edt: 03/31/2002
Orig code: S
Violation Year: 2002
Contamination Name: Beryllium, Total
Violation name: Monitoring, Regular
Rule name: Other IOC
Unit of measure: Not Reported
Cmp bdt: 01/01/2002

Violation id: 144099
State: AZ
Contamination code: 2035
Violation code: 03
Rule code: 320
Violation measur: Not Reported
State mcl: Not Reported
Cmp edt: 12/31/2000
Orig code: S
Violation Year: 1998
Contamination Name: Di(2-ethylhexyl) adipate
Violation name: Monitoring, Regular
Rule name: SOC
Unit of measure: Not Reported
Cmp bdt: 01/01/1998

Violation id: 144199
State: AZ
Contamination code: 2035
Violation code: 03
Rule code: 320
Violation measur: Not Reported
State mcl: Not Reported
Cmp edt: 12/31/2000
Orig code: S
Violation Year: 1998
Contamination Name: Di(2-ethylhexyl) adipate
Violation name: Monitoring, Regular
Rule name: SOC
Unit of measure: Not Reported
Cmp bdt: 01/01/1998

Violation id: 144299
State: AZ
Contamination code: 2035
Violation code: 03
Rule code: 320
Violation measur: Not Reported
State mcl: Not Reported
Cmp edt: 12/31/2000
Orig code: S
Violation Year: 1998
Contamination Name: Di(2-ethylhexyl) adipate
Violation name: Monitoring, Regular
Rule name: SOC
Unit of measure: Not Reported
Cmp bdt: 01/01/1998

Violation id: 144399
State: AZ
Contamination code: 2035
Violation code: 03
Rule code: 320
Violation measur: Not Reported
State mcl: Not Reported
Cmp edt: 12/31/2000
Orig code: S
Violation Year: 1998
Contamination Name: Di(2-ethylhexyl) adipate
Violation name: Monitoring, Regular
Rule name: SOC
Unit of measure: Not Reported
Cmp bdt: 01/01/1998

Violation id: 144499
State: AZ
Contamination code: 2035
Violation code: 03
Rule code: 320
Violation measur: Not Reported
State mcl: Not Reported
Cmp edt: 12/31/2000
Orig code: S
Violation Year: 1998
Contamination Name: Di(2-ethylhexyl) adipate
Violation name: Monitoring, Regular
Rule name: SOC
Unit of measure: Not Reported
Cmp bdt: 01/01/1998

Violation id: 144599
State: AZ
Contamination code: 2035
Violation code: 03
Rule code: 320
Violation measur: Not Reported
State mcl: Not Reported
Cmp edt: 12/31/2000
Orig code: S
Violation Year: 1998
Contamination Name: Di(2-ethylhexyl) adipate
Violation name: Monitoring, Regular
Rule name: SOC
Unit of measure: Not Reported
Cmp bdt: 01/01/1998

Violation id: 144699
State: AZ
Contamination code: 2036
Violation code: 03
Rule code: 320
Violation measur: Not Reported
State mcl: Not Reported
Cmp edt: 12/31/2000
Orig code: S
Violation Year: 1998
Contamination Name: OXAMYL
Violation name: Monitoring, Regular
Rule name: SOC
Unit of measure: Not Reported
Cmp bdt: 01/01/1998

Violation id: 144799
State: AZ
Contamination code: 2036
Violation code: 03
Rule code: 320
Violation measur: Not Reported
State mcl: Not Reported
Cmp edt: 12/31/2000
Orig code: S
Violation Year: 1998
Contamination Name: OXAMYL
Violation name: Monitoring, Regular
Rule name: SOC
Unit of measure: Not Reported
Cmp bdt: 01/01/1998

Violation id: 144899
State: AZ
Contamination code: 2036
Violation code: 03
Rule code: 320
Violation measur: Not Reported
State mcl: Not Reported
Cmp edt: 12/31/2000
Orig code: S
Violation Year: 1998
Contamination Name: OXAMYL
Violation name: Monitoring, Regular
Rule name: SOC
Unit of measure: Not Reported
Cmp bdt: 01/01/1998

Violation id: 144999
State: AZ
Contamination code: 2036
Violation code: 03
Rule code: 320
Violation measur: Not Reported
State mcl: Not Reported
Cmp edt: 12/31/2000
Orig code: S
Violation Year: 1998
Contamination Name: OXAMYL
Violation name: Monitoring, Regular
Rule name: SOC
Unit of measure: Not Reported
Cmp bdt: 01/01/1998

Violation id: 14502
State: AZ
Contamination code: 1020
Violation code: 03
Rule code: 333
Violation measur: Not Reported
State mcl: Not Reported
Cmp edt: 06/30/2002
Orig code: S
Violation Year: 2002
Contamination Name: Chromium
Violation name: Monitoring, Regular
Rule name: Other IOC
Unit of measure: Not Reported
Cmp bdt: 04/01/2002

Violation id: 145099
State: AZ
Contamination code: 2036
Violation code: 03
Rule code: 320
Violation measur: Not Reported
State mcl: Not Reported
Cmp edt: 12/31/2000
Orig code: S
Violation Year: 1998
Contamination Name: OXAMYL
Violation name: Monitoring, Regular
Rule name: SOC
Unit of measure: Not Reported
Cmp bdt: 01/01/1998

Violation id: 145199
State: AZ
Contamination code: 2036
Violation code: 03
Rule code: 320
Violation measur: Not Reported
State mcl: Not Reported
Cmp edt: 12/31/2000
Orig code: S
Violation Year: 1998
Contamination Name: OXAMYL
Violation name: Monitoring, Regular
Rule name: SOC
Unit of measure: Not Reported
Cmp bdt: 01/01/1998

Violation id: 145299
State: AZ
Contamination code: 2036
Violation code: 03
Rule code: 320
Violation measur: Not Reported
State mcl: Not Reported
Cmp edt: 12/31/2000
Orig code: S
Violation Year: 1998
Contamination Name: OXAMYL
Violation name: Monitoring, Regular
Rule name: SOC
Unit of measure: Not Reported
Cmp bdt: 01/01/1998

Violation id: 145399
State: AZ
Contamination code: 2036
Contamination Name: OXAMYL
Violation name: Monitoring, Regular
Rule name: SOC
Unit of measure: Not Reported
Cmp bdt: 01/01/1998
Orig code: S
Violation Year: 1998
Violation code: 03
Rule code: 320
Violation measur: Not Reported
State mcl: Not Reported
Cmp edt: 12/31/2000

Violation id: 145599
State: AZ
Contamination code: 2036
Violation code: 03
Rule code: 320
Violation measur: Not Reported
State mcl: Not Reported
Cmp edt: 12/31/2000
Orig code: S
Violation Year: 1998
Contamination Name: OXAMYL
Violation name: Monitoring, Regular
Rule name: SOC
Unit of measure: Not Reported
Cmp bdt: 01/01/1998

Violation id: 145699
State: AZ
Contamination code: 2036
Violation code: 03
Rule code: 320
Violation measur: Not Reported
State mcl: Not Reported
Cmp edt: 12/31/2000
Orig code: S
Violation Year: 1998
Contamination Name: OXAMYL
Violation name: Monitoring, Regular
Rule name: SOC
Unit of measure: Not Reported
Cmp bdt: 01/01/1998

Violation id: 145799
State: AZ
Contamination code: 2036
Violation code: 03
Rule code: 320
Violation measur: Not Reported
State mcl: Not Reported
Cmp edt: 12/31/2000
Orig code: S
Violation Year: 1998
Contamination Name: OXAMYL
Violation name: Monitoring, Regular
Rule name: SOC
Unit of measure: Not Reported
Cmp bdt: 01/01/1998

Violation id: 145899
State: AZ
Contamination code: 2036
Violation code: 03
Rule code: 320
Violation measur: Not Reported
State mcl: Not Reported
Cmp edt: 12/31/2000
Orig code: S
Violation Year: 1998
Contamination Name: OXAMYL
Violation name: Monitoring, Regular
Rule name: SOC
Unit of measure: Not Reported
Cmp bdt: 01/01/1998

Violation id: 145999
State: AZ
Contamination code: 2036
Violation code: 03
Rule code: 320
Violation measur: Not Reported
State mcl: Not Reported
Cmp edt: 12/31/2000
Orig code: S
Violation Year: 1998
Contamination Name: OXAMYL
Violation name: Monitoring, Regular
Rule name: SOC
Unit of measure: Not Reported
Cmp bdt: 01/01/1998

Violation id: 14602
State: AZ
Contamination code: 1020
Violation code: 03
Rule code: 333
Violation measur: Not Reported
State mcl: Not Reported
Cmp edt: 06/30/2002
Orig code: S
Violation Year: 2002
Contamination Name: Chromium
Violation name: Monitoring, Regular
Rule name: Other IOC
Unit of measure: Not Reported
Cmp bdt: 04/01/2002

Violation id: 146099
State: AZ
Contamination code: 2036
Violation code: 03
Rule code: 320
Violation measur: Not Reported
State mcl: Not Reported
Cmp edt: 12/31/2000
Orig code: S
Violation Year: 1998
Contamination Name: OXAMYL
Violation name: Monitoring, Regular
Rule name: SOC
Unit of measure: Not Reported
Cmp bdt: 01/01/1998

Violation id: 146199
State: AZ
Contamination code: 2036
Violation code: 03
Rule code: 320
Violation measur: Not Reported
State mcl: Not Reported
Cmp edt: 12/31/2000
Orig code: S
Violation Year: 1998
Contamination Name: OXAMYL
Violation name: Monitoring, Regular
Rule name: SOC
Unit of measure: Not Reported
Cmp bdt: 01/01/1998

Violation id: 146299
State: AZ
Contamination code: 2036
Violation code: 03
Rule code: 320
Violation measur: Not Reported
State mcl: Not Reported
Cmp edt: 12/31/2000
Orig code: S
Violation Year: 1998
Contamination Name: OXAMYL
Violation name: Monitoring, Regular
Rule name: SOC
Unit of measure: Not Reported
Cmp bdt: 01/01/1998

Violation id: 146399
State: AZ
Contamination code: 2036
Violation code: 03
Rule code: 320
Violation measur: Not Reported
State mcl: Not Reported
Cmp edt: 12/31/2000
Orig code: S
Violation Year: 1998
Contamination Name: OXAMYL
Violation name: Monitoring, Regular
Rule name: SOC
Unit of measure: Not Reported
Cmp bdt: 01/01/1998

Violation id: 146499
State: AZ
Contamination code: 2036
Violation code: 03
Rule code: 320
Violation measur: Not Reported
State mcl: Not Reported
Cmp edt: 12/31/2000
Orig code: S
Violation Year: 1998
Contamination Name: OXAMYL
Violation name: Monitoring, Regular
Rule name: SOC
Unit of measure: Not Reported
Cmp bdt: 01/01/1998

Violation id: 146599
State: AZ
Contamination code: 2036
Violation code: 03
Rule code: 320
Violation measur: Not Reported
State mcl: Not Reported
Cmp edt: 12/31/2000
Orig code: S
Violation Year: 1998
Contamination Name: OXAMYL
Violation name: Monitoring, Regular
Rule name: SOC
Unit of measure: Not Reported
Cmp bdt: 01/01/1998

Violation id: 146699
State: AZ
Contamination code: 2037
Violation code: 03
Rule code: 320
Violation measur: Not Reported
State mcl: Not Reported
Cmp edt: 12/31/2000
Orig code: S
Violation Year: 1998
Contamination Name: Simazine
Violation name: Monitoring, Regular
Rule name: SOC
Unit of measure: Not Reported
Cmp bdt: 01/01/1998

Violation id: 146799
State: AZ
Contamination code: 2037
Violation code: 03
Rule code: 320
Violation measur: Not Reported
State mcl: Not Reported
Cmp edt: 12/31/2000
Orig code: S
Violation Year: 1998
Contamination Name: Simazine
Violation name: Monitoring, Regular
Rule name: SOC
Unit of measure: Not Reported
Cmp bdt: 01/01/1998

Violation id: 146899
State: AZ
Contamination code: 2037
Violation code: 03
Rule code: 320
Violation measur: Not Reported
State mcl: Not Reported
Cmp edt: 12/31/2000
Orig code: S
Violation Year: 1998
Contamination Name: Simazine
Violation name: Monitoring, Regular
Rule name: SOC
Unit of measure: Not Reported
Cmp bdt: 01/01/1998

Violation id: 146999
State: AZ
Contamination code: 2037
Violation code: 03
Rule code: 320
Violation measur: Not Reported
State mcl: Not Reported
Cmp edt: 12/31/2000
Orig code: S
Violation Year: 1998
Contamination Name: Simazine
Violation name: Monitoring, Regular
Rule name: SOC
Unit of measure: Not Reported
Cmp bdt: 01/01/1998

Violation id: 14702
State: AZ
Contamination code: 1075
Violation code: 03
Rule code: 333
Violation measur: Not Reported
State mcl: Not Reported
Cmp edt: 06/30/2002
Orig code: S
Violation Year: 2002
Contamination Name: Beryllium, Total
Violation name: Monitoring, Regular
Rule name: Other IOC
Unit of measure: Not Reported
Cmp bdt: 04/01/2002

Violation id: 147099
State: AZ
Contamination code: 2037
Violation code: 03
Rule code: 320
Violation measur: Not Reported
State mcl: Not Reported
Cmp edt: 12/31/2000
Orig code: S
Violation Year: 1998
Contamination Name: Simazine
Violation name: Monitoring, Regular
Rule name: SOC
Unit of measure: Not Reported
Cmp bdt: 01/01/1998

Violation id: 147199
State: AZ
Contamination code: 2037
Violation code: 03
Rule code: 320
Violation measur: Not Reported
State mcl: Not Reported
Cmp edt: 12/31/2000
Orig code: S
Violation Year: 1998
Contamination Name: Simazine
Violation name: Monitoring, Regular
Rule name: SOC
Unit of measure: Not Reported
Cmp bdt: 01/01/1998

Violation id: 147299
State: AZ
Contamination code: 2037
Violation code: 03
Rule code: 320
Violation measur: Not Reported
State mcl: Not Reported
Cmp edt: 12/31/2000
Orig code: S
Violation Year: 1998
Contamination Name: Simazine
Violation name: Monitoring, Regular
Rule name: SOC
Unit of measure: Not Reported
Cmp bdt: 01/01/1998

Violation id: 147399
State: AZ
Contamination code: 2037
Violation code: 03
Rule code: 320
Violation measur: Not Reported
State mcl: Not Reported
Cmp edt: 12/31/2000
Orig code: S
Violation Year: 1998
Contamination Name: Simazine
Violation name: Monitoring, Regular
Rule name: SOC
Unit of measure: Not Reported
Cmp bdt: 01/01/1998

Violation id: 147499
State: AZ
Contamination code: 2037
Violation code: 03
Rule code: 320
Violation measur: Not Reported
State mcl: Not Reported
Cmp edt: 12/31/2000
Orig code: S
Violation Year: 1998
Contamination Name: Simazine
Violation name: Monitoring, Regular
Rule name: SOC
Unit of measure: Not Reported
Cmp bdt: 01/01/1998

Violation id: 147599
State: AZ
Contamination code: 2037
Violation code: 03
Rule code: 320
Violation measur: Not Reported
State mcl: Not Reported
Cmp edt: 12/31/2000
Orig code: S
Violation Year: 1998
Contamination Name: Simazine
Violation name: Monitoring, Regular
Rule name: SOC
Unit of measure: Not Reported
Cmp bdt: 01/01/1998

Violation id: 147699
State: AZ
Contamination code: 2037
Violation code: 03
Rule code: 320
Violation measur: Not Reported
State mcl: Not Reported
Cmp edt: 12/31/2000
Orig code: S
Violation Year: 1998
Contamination Name: Simazine
Violation name: Monitoring, Regular
Rule name: SOC
Unit of measure: Not Reported
Cmp bdt: 01/01/1998

Violation id: 147799
State: AZ
Contamination code: 2037
Violation code: 03
Rule code: 320
Violation measur: Not Reported
State mcl: Not Reported
Cmp edt: 12/31/2000
Orig code: S
Violation Year: 1998
Contamination Name: Simazine
Violation name: Monitoring, Regular
Rule name: SOC
Unit of measure: Not Reported
Cmp bdt: 01/01/1998

Violation id: 147999
State: AZ
Contamination code: 2037
Violation code: 03
Rule code: 320
Violation measur: Not Reported
State mcl: Not Reported
Cmp edt: 12/31/2000
Orig code: S
Violation Year: 1998
Contamination Name: Simazine
Violation name: Monitoring, Regular
Rule name: SOC
Unit of measure: Not Reported
Cmp bdt: 01/01/1998

Violation id: 14802
State: AZ
Contamination code: 1075
Violation code: 03
Rule code: 333
Violation measur: Not Reported
State mcl: Not Reported
Cmp edt: 06/30/2002
Orig code: S
Violation Year: 2002
Contamination Name: Beryllium, Total
Violation name: Monitoring, Regular
Rule name: Other IOC
Unit of measure: Not Reported
Cmp bdt: 04/01/2002

Violation id: 148099
State: AZ
Contamination code: 2037
Violation code: 03
Rule code: 320
Violation measur: Not Reported
State mcl: Not Reported
Cmp edt: 12/31/2000
Orig code: S
Violation Year: 1998
Contamination Name: Simazine
Violation name: Monitoring, Regular
Rule name: SOC
Unit of measure: Not Reported
Cmp bdt: 01/01/1998

Violation id: 148199
State: AZ
Contamination code: 2037
Violation code: 03
Rule code: 320
Violation measur: Not Reported
State mcl: Not Reported
Cmp edt: 12/31/2000
Orig code: S
Violation Year: 1998
Contamination Name: Simazine
Violation name: Monitoring, Regular
Rule name: SOC
Unit of measure: Not Reported
Cmp bdt: 01/01/1998

Violation id: 148299
State: AZ
Contamination code: 2037
Violation code: 03
Rule code: 320
Violation measur: Not Reported
State mcl: Not Reported
Cmp edt: 12/31/2000
Orig code: S
Violation Year: 1998
Contamination Name: Simazine
Violation name: Monitoring, Regular
Rule name: SOC
Unit of measure: Not Reported
Cmp bdt: 01/01/1998

Violation id: 148399
State: AZ
Contamination code: 2037
Violation code: 03
Rule code: 320
Violation measur: Not Reported
State mcl: Not Reported
Cmp edt: 12/31/2000
Orig code: S
Violation Year: 1998
Contamination Name: Simazine
Violation name: Monitoring, Regular
Rule name: SOC
Unit of measure: Not Reported
Cmp bdt: 01/01/1998

Violation id: 148499
State: AZ
Contamination code: 2037
Violation code: 03
Rule code: 320
Violation measur: Not Reported
State mcl: Not Reported
Cmp edt: 12/31/2000
Orig code: S
Violation Year: 1998
Contamination Name: Simazine
Violation name: Monitoring, Regular
Rule name: SOC
Unit of measure: Not Reported
Cmp bdt: 01/01/1998

Violation id: 148599
State: AZ
Contamination code: 2037
Violation code: 03
Rule code: 320
Violation measur: Not Reported
State mcl: Not Reported
Cmp edt: 12/31/2000
Orig code: S
Violation Year: 1998
Contamination Name: Simazine
Violation name: Monitoring, Regular
Rule name: SOC
Unit of measure: Not Reported
Cmp bdt: 01/01/1998

Violation id: 148699
State: AZ
Contamination code: 2037
Violation code: 03
Rule code: 320
Violation measur: Not Reported
State mcl: Not Reported
Cmp edt: 12/31/2000
Orig code: S
Violation Year: 1998
Contamination Name: Simazine
Violation name: Monitoring, Regular
Rule name: SOC
Unit of measure: Not Reported
Cmp bdt: 01/01/1998

Violation id: 148799
State: AZ
Contamination code: 2037
Violation code: 03
Rule code: 320
Violation measur: Not Reported
State mcl: Not Reported
Cmp edt: 12/31/2000
Orig code: S
Violation Year: 1998
Contamination Name: Simazine
Violation name: Monitoring, Regular
Rule name: SOC
Unit of measure: Not Reported
Cmp bdt: 01/01/1998

Violation id: 148899
State: AZ
Contamination code: 2037
Violation code: 03
Rule code: 320
Violation measur: Not Reported
State mcl: Not Reported
Cmp edt: 12/31/2000
Orig code: S
Violation Year: 1998
Contamination Name: Simazine
Violation name: Monitoring, Regular
Rule name: SOC
Unit of measure: Not Reported
Cmp bdt: 01/01/1998

Violation id: 148999
State: AZ
Contamination code: 2037
Violation code: 03
Rule code: 320
Violation measur: Not Reported
State mcl: Not Reported
Cmp edt: 12/31/2000
Orig code: S
Violation Year: 1998
Contamination Name: Simazine
Violation name: Monitoring, Regular
Rule name: SOC
Unit of measure: Not Reported
Cmp bdt: 01/01/1998

Violation id: 14902
State: AZ
Contamination code: 1075
Violation code: 03
Rule code: 333
Violation measur: Not Reported
State mcl: Not Reported
Cmp edt: 06/30/2002
Orig code: S
Violation Year: 2002
Contamination Name: Beryllium, Total
Violation name: Monitoring, Regular
Rule name: Other IOC
Unit of measure: Not Reported
Cmp bdt: 04/01/2002

Violation id: 149099
State: AZ
Contamination code: 2037
Violation code: 03
Rule code: 320
Violation measur: Not Reported
State mcl: Not Reported
Cmp edt: 12/31/2000
Orig code: S
Violation Year: 1998
Contamination Name: Simazine
Violation name: Monitoring, Regular
Rule name: SOC
Unit of measure: Not Reported
Cmp bdt: 01/01/1998

Violation id: 149199
State: AZ
Contamination code: 2037
Violation code: 03
Rule code: 320
Violation measur: Not Reported
State mcl: Not Reported
Cmp edt: 12/31/2000
Orig code: S
Violation Year: 1998
Contamination Name: Simazine
Violation name: Monitoring, Regular
Rule name: SOC
Unit of measure: Not Reported
Cmp bdt: 01/01/1998

Violation id: 149299
State: AZ
Contamination code: 2037
Violation code: 03
Rule code: 320
Violation measur: Not Reported
State mcl: Not Reported
Cmp edt: 12/31/2000
Orig code: S
Violation Year: 1998
Contamination Name: Simazine
Violation name: Monitoring, Regular
Rule name: SOC
Unit of measure: Not Reported
Cmp bdt: 01/01/1998

Violation id: 149399
State: AZ
Contamination code: 2039
Violation code: 03
Rule code: 320
Violation measur: Not Reported
State mcl: Not Reported
Cmp edt: 12/31/2000
Orig code: S
Violation Year: 1998
Contamination Name: Di(2-ethylhexyl) phthalate
Violation name: Monitoring, Regular
Rule name: SOC
Unit of measure: Not Reported
Cmp bdt: 01/01/1998

Violation id: 149499
State: AZ
Contamination code: 2039
Violation code: 03
Rule code: 320
Violation measur: Not Reported
State mcl: Not Reported
Cmp edt: 12/31/2000
Orig code: S
Violation Year: 1998
Contamination Name: Di(2-ethylhexyl) phthalate
Violation name: Monitoring, Regular
Rule name: SOC
Unit of measure: Not Reported
Cmp bdt: 01/01/1998

Violation id: 149599
State: AZ
Contamination code: 2039
Violation code: 03
Rule code: 320
Violation measur: Not Reported
State mcl: Not Reported
Cmp edt: 12/31/2000
Orig code: S
Violation Year: 1998
Contamination Name: Di(2-ethylhexyl) phthalate
Violation name: Monitoring, Regular
Rule name: SOC
Unit of measure: Not Reported
Cmp bdt: 01/01/1998

Violation id: 149699
State: AZ
Contamination code: 2039
Violation code: 03
Rule code: 320
Violation measur: Not Reported
State mcl: Not Reported
Cmp edt: 12/31/2000
Orig code: S
Violation Year: 1998
Contamination Name: Di(2-ethylhexyl) phthalate
Violation name: Monitoring, Regular
Rule name: SOC
Unit of measure: Not Reported
Cmp bdt: 01/01/1998

Violation id: 149799
State: AZ
Contamination code: 2039
Violation code: 03
Rule code: 320
Violation measur: Not Reported
State mcl: Not Reported
Cmp edt: 12/31/2000
Orig code: S
Violation Year: 1998
Contamination Name: Di(2-ethylhexyl) phthalate
Violation name: Monitoring, Regular
Rule name: SOC
Unit of measure: Not Reported
Cmp bdt: 01/01/1998

Violation id: 149899
State: AZ
Contamination code: 2039
Violation code: 03
Rule code: 320
Violation measur: Not Reported
State mcl: Not Reported
Cmp edt: 12/31/2000
Orig code: S
Violation Year: 1998
Contamination Name: Di(2-ethylhexyl) phthalate
Violation name: Monitoring, Regular
Rule name: SOC
Unit of measure: Not Reported
Cmp bdt: 01/01/1998

Violation id: 1499
State: AZ
Contamination code: 1045
Violation code: 03
Rule code: 333
Violation measur: Not Reported
State mcl: Not Reported
Cmp edt: 12/31/2000
Orig code: S
Violation Year: 1998
Contamination Name: Selenium
Violation name: Monitoring, Regular
Rule name: Other IOC
Unit of measure: Not Reported
Cmp bdt: 01/01/1998

Violation id: 149999
State: AZ
Contamination code: 2039
Violation code: 03
Rule code: 320
Violation measur: Not Reported
State mcl: Not Reported
Cmp edt: 12/31/2000
Orig code: S
Violation Year: 1998
Contamination Name: Di(2-ethylhexyl) phthalate
Violation name: Monitoring, Regular
Rule name: SOC
Unit of measure: Not Reported
Cmp bdt: 01/01/1998

Violation id: 15002
State: AZ
Contamination code: 1040
Violation code: 03
Rule code: 331
Violation measur: Not Reported
State mcl: Not Reported
Cmp edt: 06/30/2002
Orig code: S
Violation Year: 2002
Contamination Name: Nitrate
Violation name: Monitoring, Regular
Rule name: Nitrates
Unit of measure: Not Reported
Cmp bdt: 04/01/2002

Violation id:	150099	Orig code:	S
State:	AZ	Violation Year:	1998
Contamination code:	2039	Contamination Name:	Di(2-ethylhexyl) phthalate
Violation code:	03	Violation name:	Monitoring, Regular
Rule code:	320	Rule name:	SOC
Violation measur:	Not Reported	Unit of measure:	Not Reported
State mcl:	Not Reported	Cmp bdt:	01/01/1998
Cmp edt:	12/31/2000		

Violation id:	150199	Orig code:	S
State:	AZ	Violation Year:	1998
Contamination code:	2039	Contamination Name:	Di(2-ethylhexyl) phthalate
Violation code:	03	Violation name:	Monitoring, Regular
Rule code:	320	Rule name:	SOC
Violation measur:	Not Reported	Unit of measure:	Not Reported
State mcl:	Not Reported	Cmp bdt:	01/01/1998
Cmp edt:	12/31/2000		

Violation id:	150299	Orig code:	S
State:	AZ	Violation Year:	1998
Contamination code:	2039	Contamination Name:	Di(2-ethylhexyl) phthalate
Violation code:	03	Violation name:	Monitoring, Regular
Rule code:	320	Rule name:	SOC
Violation measur:	Not Reported	Unit of measure:	Not Reported
State mcl:	Not Reported	Cmp bdt:	01/01/1998
Cmp edt:	12/31/2000		

Violation id:	150399	Orig code:	S
State:	AZ	Violation Year:	1998
Contamination code:	2039	Contamination Name:	Di(2-ethylhexyl) phthalate
Violation code:	03	Violation name:	Monitoring, Regular
Rule code:	320	Rule name:	SOC
Violation measur:	Not Reported	Unit of measure:	Not Reported
State mcl:	Not Reported	Cmp bdt:	01/01/1998
Cmp edt:	12/31/2000		

Violation id:	150499	Orig code:	S
State:	AZ	Violation Year:	1998
Contamination code:	2039	Contamination Name:	Di(2-ethylhexyl) phthalate
Violation code:	03	Violation name:	Monitoring, Regular
Rule code:	320	Rule name:	SOC
Violation measur:	Not Reported	Unit of measure:	Not Reported
State mcl:	Not Reported	Cmp bdt:	01/01/1998
Cmp edt:	12/31/2000		

Violation id:	150699	Orig code:	S
State:	AZ	Violation Year:	1998
Contamination code:	2039	Contamination Name:	Di(2-ethylhexyl) phthalate
Violation code:	03	Violation name:	Monitoring, Regular
Rule code:	320	Rule name:	SOC
Violation measur:	Not Reported	Unit of measure:	Not Reported
State mcl:	Not Reported	Cmp bdt:	01/01/1998
Cmp edt:	12/31/2000		

Violation id:	150799	Orig code:	S
State:	AZ	Violation Year:	1998
Contamination code:	2039	Contamination Name:	Di(2-ethylhexyl) phthalate
Violation code:	03	Violation name:	Monitoring, Regular
Rule code:	320	Rule name:	SOC
Violation measur:	Not Reported	Unit of measure:	Not Reported
State mcl:	Not Reported	Cmp bdt:	01/01/1998
Cmp edt:	12/31/2000		

Violation id: 150899
State: AZ
Contamination code: 2039
Violation code: 03
Rule code: 320
Violation measur: Not Reported
State mcl: Not Reported
Cmp edt: 12/31/2000
Orig code: S
Violation Year: 1998
Contamination Name: Di(2-ethylhexyl) phthalate
Violation name: Monitoring, Regular
Rule name: SOC
Unit of measure: Not Reported
Cmp bdt: 01/01/1998

Violation id: 150999
State: AZ
Contamination code: 2039
Violation code: 03
Rule code: 320
Violation measur: Not Reported
State mcl: Not Reported
Cmp edt: 12/31/2000
Orig code: S
Violation Year: 1998
Contamination Name: Di(2-ethylhexyl) phthalate
Violation name: Monitoring, Regular
Rule name: SOC
Unit of measure: Not Reported
Cmp bdt: 01/01/1998

Violation id: 15102
State: AZ
Contamination code: 1040
Violation code: 03
Rule code: 331
Violation measur: Not Reported
State mcl: Not Reported
Cmp edt: 06/30/2002
Orig code: S
Violation Year: 2002
Contamination Name: Nitrate
Violation name: Monitoring, Regular
Rule name: Nitrates
Unit of measure: Not Reported
Cmp bdt: 04/01/2002

Violation id: 151099
State: AZ
Contamination code: 2039
Violation code: 03
Rule code: 320
Violation measur: Not Reported
State mcl: Not Reported
Cmp edt: 12/31/2000
Orig code: S
Violation Year: 1998
Contamination Name: Di(2-ethylhexyl) phthalate
Violation name: Monitoring, Regular
Rule name: SOC
Unit of measure: Not Reported
Cmp bdt: 01/01/1998

Violation id: 151199
State: AZ
Contamination code: 2039
Violation code: 03
Rule code: 320
Violation measur: Not Reported
State mcl: Not Reported
Cmp bdt: 01/01/1998
Orig code: S
Violation Year: 1998
Contamination Name: Di(2-ethylhexyl) phthalate
Violation name: Monitoring, Regular
Rule name: SOC
Unit of measure: Not Reported
Cmp edt: 12/31/2000

Violation id: 151299
State: AZ
Contamination code: 2039
Violation code: 03
Rule code: 320
Violation measur: Not Reported
State mcl: Not Reported
Cmp edt: 12/31/2000
Orig code: S
Violation Year: 1998
Contamination Name: Di(2-ethylhexyl) phthalate
Violation name: Monitoring, Regular
Rule name: SOC
Unit of measure: Not Reported
Cmp bdt: 01/01/1998

Violation id: 151399
State: AZ
Contamination code: 2039
Violation code: 03
Rule code: 320
Violation measur: Not Reported
State mcl: Not Reported
Cmp edt: 12/31/2000
Orig code: S
Violation Year: 1998
Contamination Name: Di(2-ethylhexyl) phthalate
Violation name: Monitoring, Regular
Rule name: SOC
Unit of measure: Not Reported
Cmp bdt: 01/01/1998

Violation id: 151499
State: AZ
Contamination code: 2039
Violation code: 03
Rule code: 320
Violation measur: Not Reported
State mcl: Not Reported
Cmp edt: 12/31/2000
Orig code: S
Violation Year: 1998
Contamination Name: Di(2-ethylhexyl) phthalate
Violation name: Monitoring, Regular
Rule name: SOC
Unit of measure: Not Reported
Cmp bdt: 01/01/1998

Violation id: 151599
State: AZ
Contamination code: 2039
Violation code: 03
Rule code: 320
Violation measur: Not Reported
State mcl: Not Reported
Cmp edt: 12/31/2000
Orig code: S
Violation Year: 1998
Contamination Name: Di(2-ethylhexyl) phthalate
Violation name: Monitoring, Regular
Rule name: SOC
Unit of measure: Not Reported
Cmp bdt: 01/01/1998

Violation id: 151699
State: AZ
Contamination code: 2039
Violation code: 03
Rule code: 320
Violation measur: Not Reported
State mcl: Not Reported
Cmp edt: 12/31/2000
Orig code: S
Violation Year: 1998
Contamination Name: Di(2-ethylhexyl) phthalate
Violation name: Monitoring, Regular
Rule name: SOC
Unit of measure: Not Reported
Cmp bdt: 01/01/1998

Violation id: 151799
State: AZ
Contamination code: 2039
Violation code: 03
Rule code: 320
Violation measur: Not Reported
State mcl: Not Reported
Cmp edt: 12/31/2000
Orig code: S
Violation Year: 1998
Contamination Name: Di(2-ethylhexyl) phthalate
Violation name: Monitoring, Regular
Rule name: SOC
Unit of measure: Not Reported
Cmp bdt: 01/01/1998

Violation id: 151899
State: AZ
Contamination code: 2039
Violation code: 03
Rule code: 320
Violation measur: Not Reported
State mcl: Not Reported
Cmp edt: 12/31/2000
Orig code: S
Violation Year: 1998
Contamination Name: Di(2-ethylhexyl) phthalate
Violation name: Monitoring, Regular
Rule name: SOC
Unit of measure: Not Reported
Cmp bdt: 01/01/1998

Violation id: 151999
State: AZ
Contamination code: 2039
Violation code: 03
Rule code: 320
Violation measur: Not Reported
State mcl: Not Reported
Cmp edt: 12/31/2000
Orig code: S
Violation Year: 1998
Contamination Name: Di(2-ethylhexyl) phthalate
Violation name: Monitoring, Regular
Rule name: SOC
Unit of measure: Not Reported
Cmp bdt: 01/01/1998

Violation id: 15202
State: AZ
Contamination code: 1040
Violation code: 03
Rule code: 331
Violation measur: Not Reported
State mcl: Not Reported
Cmp edt: 06/30/2002
Orig code: S
Violation Year: 2002
Contamination Name: Nitrate
Violation name: Monitoring, Regular
Rule name: Nitrates
Unit of measure: Not Reported
Cmp bdt: 04/01/2002

Violation id:	152099	Orig code:	S
State:	AZ	Violation Year:	1998
Contamination code:	2040	Contamination Name:	Picloram
Violation code:	03	Violation name:	Monitoring, Regular
Rule code:	320	Rule name:	SOC
Violation measur:	Not Reported	Unit of measure:	Not Reported
State mcl:	Not Reported	Cmp bdt:	01/01/1998
Cmp edt:	12/31/2000		

Violation id:	152199	Orig code:	S
State:	AZ	Violation Year:	1998
Contamination code:	2040	Contamination Name:	Picloram
Violation code:	03	Violation name:	Monitoring, Regular
Rule code:	320	Rule name:	SOC
Violation measur:	Not Reported	Unit of measure:	Not Reported
State mcl:	Not Reported	Cmp bdt:	01/01/1998
Cmp edt:	12/31/2000		

Violation id:	152299	Orig code:	S
State:	AZ	Violation Year:	1998
Contamination code:	2040	Contamination Name:	Picloram
Violation code:	03	Violation name:	Monitoring, Regular
Rule code:	320	Rule name:	SOC
Violation measur:	Not Reported	Unit of measure:	Not Reported
State mcl:	Not Reported	Cmp bdt:	01/01/1998
Cmp edt:	12/31/2000		

Violation id:	152399	Orig code:	S
State:	AZ	Violation Year:	1998
Contamination code:	2040	Contamination Name:	Picloram
Violation code:	03	Violation name:	Monitoring, Regular
Rule code:	320	Rule name:	SOC
Violation measur:	Not Reported	Unit of measure:	Not Reported
State mcl:	Not Reported	Cmp bdt:	01/01/1998
Cmp edt:	12/31/2000		

Violation id:	152499	Orig code:	S
State:	AZ	Violation Year:	1998
Contamination code:	2040	Contamination Name:	Picloram
Violation code:	03	Violation name:	Monitoring, Regular
Rule code:	320	Rule name:	SOC
Violation measur:	Not Reported	Unit of measure:	Not Reported
State mcl:	Not Reported	Cmp bdt:	01/01/1998
Cmp edt:	12/31/2000		

Violation id:	152599	Orig code:	S
State:	AZ	Violation Year:	1998
Contamination code:	2040	Contamination Name:	Picloram
Violation code:	03	Violation name:	Monitoring, Regular
Rule code:	320	Rule name:	SOC
Violation measur:	Not Reported	Unit of measure:	Not Reported
State mcl:	Not Reported	Cmp bdt:	01/01/1998
Cmp edt:	12/31/2000		

Violation id:	152699	Orig code:	S
State:	AZ	Violation Year:	1998
Contamination code:	2040	Contamination Name:	Picloram
Violation code:	03	Violation name:	Monitoring, Regular
Rule code:	320	Rule name:	SOC
Violation measur:	Not Reported	Unit of measure:	Not Reported
State mcl:	Not Reported	Cmp bdt:	01/01/1998
Cmp edt:	12/31/2000		

Violation id: 152799
State: AZ
Contamination code: 2040
Violation code: 03
Rule code: 320
Violation measur: Not Reported
State mcl: Not Reported
Cmp edt: 12/31/2000
Orig code: S
Violation Year: 1998
Contamination Name: Picloram
Violation name: Monitoring, Regular
Rule name: SOC
Unit of measure: Not Reported
Cmp bdt: 01/01/1998

Violation id: 152899
State: AZ
Contamination code: 2040
Violation code: 03
Rule code: 320
Violation measur: Not Reported
State mcl: Not Reported
Cmp edt: 12/31/2000
Orig code: S
Violation Year: 1998
Contamination Name: Picloram
Violation name: Monitoring, Regular
Rule name: SOC
Unit of measure: Not Reported
Cmp bdt: 01/01/1998

Violation id: 152999
State: AZ
Contamination code: 2040
Violation code: 03
Rule code: 320
Violation measur: Not Reported
State mcl: Not Reported
Cmp edt: 12/31/2000
Orig code: S
Violation Year: 1998
Contamination Name: Picloram
Violation name: Monitoring, Regular
Rule name: SOC
Unit of measure: Not Reported
Cmp bdt: 01/01/1998

Violation id: 15303
State: AZ
Contamination code: 1040
Violation code: 03
Rule code: 331
Violation measur: Not Reported
State mcl: Not Reported
Cmp edt: 09/30/2002
Orig code: S
Violation Year: 2002
Contamination Name: Nitrate
Violation name: Monitoring, Regular
Rule name: Nitrates
Unit of measure: Not Reported
Cmp bdt: 07/01/2002

Violation id: 153099
State: AZ
Contamination code: 2040
Violation code: 03
Rule code: 320
Violation measur: Not Reported
State mcl: Not Reported
Cmp edt: 12/31/2000
Orig code: S
Violation Year: 1998
Contamination Name: Picloram
Violation name: Monitoring, Regular
Rule name: SOC
Unit of measure: Not Reported
Cmp bdt: 01/01/1998

Violation id: 153199
State: AZ
Contamination code: 2040
Violation code: 03
Rule code: 320
Violation measur: Not Reported
State mcl: Not Reported
Cmp edt: 12/31/2000
Orig code: S
Violation Year: 1998
Contamination Name: Picloram
Violation name: Monitoring, Regular
Rule name: SOC
Unit of measure: Not Reported
Cmp bdt: 01/01/1998

Violation id: 153299
State: AZ
Contamination code: 2040
Violation code: 03
Rule code: 320
Violation measur: Not Reported
State mcl: Not Reported
Cmp edt: 12/31/2000
Orig code: S
Violation Year: 1998
Contamination Name: Picloram
Violation name: Monitoring, Regular
Rule name: SOC
Unit of measure: Not Reported
Cmp bdt: 01/01/1998

Violation id: 153399
State: AZ
Contamination code: 2040
Violation code: 03
Rule code: 320
Violation measur: Not Reported
State mcl: Not Reported
Cmp edt: 12/31/2000
Orig code: S
Violation Year: 1998
Contamination Name: Picloram
Violation name: Monitoring, Regular
Rule name: SOC
Unit of measure: Not Reported
Cmp bdt: 01/01/1998

Violation id: 153499
State: AZ
Contamination code: 2040
Violation code: 03
Rule code: 320
Violation measur: Not Reported
State mcl: Not Reported
Cmp edt: 12/31/2000
Orig code: S
Violation Year: 1998
Contamination Name: Picloram
Violation name: Monitoring, Regular
Rule name: SOC
Unit of measure: Not Reported
Cmp bdt: 01/01/1998

Violation id: 153599
State: AZ
Contamination code: 2040
Violation code: 03
Rule code: 320
Violation measur: Not Reported
State mcl: Not Reported
Cmp edt: 12/31/2000
Orig code: S
Violation Year: 1998
Contamination Name: Picloram
Violation name: Monitoring, Regular
Rule name: SOC
Unit of measure: Not Reported
Cmp bdt: 01/01/1998

Violation id: 153699
State: AZ
Contamination code: 2040
Violation code: 03
Rule code: 320
Violation measur: Not Reported
State mcl: Not Reported
Cmp edt: 12/31/2000
Orig code: S
Violation Year: 1998
Contamination Name: Picloram
Violation name: Monitoring, Regular
Rule name: SOC
Unit of measure: Not Reported
Cmp bdt: 01/01/1998

Violation id: 153799
State: AZ
Contamination code: 2040
Violation code: 03
Rule code: 320
Violation measur: Not Reported
State mcl: Not Reported
Cmp edt: 12/31/2000
Orig code: S
Violation Year: 1998
Contamination Name: Picloram
Violation name: Monitoring, Regular
Rule name: SOC
Unit of measure: Not Reported
Cmp bdt: 01/01/1998

Violation id: 153899
State: AZ
Contamination code: 2040
Violation code: 03
Rule code: 320
Violation measur: Not Reported
State mcl: Not Reported
Cmp edt: 12/31/2000
Orig code: S
Violation Year: 1998
Contamination Name: Picloram
Violation name: Monitoring, Regular
Rule name: SOC
Unit of measure: Not Reported
Cmp bdt: 01/01/1998

Violation id: 15403
State: AZ
Contamination code: 1040
Violation code: 03
Rule code: 331
Violation measur: Not Reported
State mcl: Not Reported
Cmp edt: 09/30/2002
Orig code: S
Violation Year: 2002
Contamination Name: Nitrate
Violation name: Monitoring, Regular
Rule name: Nitrates
Unit of measure: Not Reported
Cmp bdt: 07/01/2002

Violation id:	154099	Orig code:	S
State:	AZ	Violation Year:	1998
Contamination code:	2040	Contamination Name:	Picloram
Violation code:	03	Violation name:	Monitoring, Regular
Rule code:	320	Rule name:	SOC
Violation measur:	Not Reported	Unit of measure:	Not Reported
State mcl:	Not Reported	Cmp bdt:	01/01/1998
Cmp edt:	12/31/2000		

Violation id:	154199	Orig code:	S
State:	AZ	Violation Year:	1998
Contamination code:	2040	Contamination Name:	Picloram
Violation code:	03	Violation name:	Monitoring, Regular
Rule code:	320	Rule name:	SOC
Violation measur:	Not Reported	Unit of measure:	Not Reported
State mcl:	Not Reported	Cmp bdt:	01/01/1998
Cmp edt:	12/31/2000		

Violation id:	154299	Orig code:	S
State:	AZ	Violation Year:	1998
Contamination code:	2040	Contamination Name:	Picloram
Violation code:	03	Violation name:	Monitoring, Regular
Rule code:	320	Rule name:	SOC
Violation measur:	Not Reported	Unit of measure:	Not Reported
State mcl:	Not Reported	Cmp bdt:	01/01/1998
Cmp edt:	12/31/2000		

Violation id:	154399	Orig code:	S
State:	AZ	Violation Year:	1998
Contamination code:	2040	Contamination Name:	Picloram
Violation code:	03	Violation name:	Monitoring, Regular
Rule code:	320	Rule name:	SOC
Violation measur:	Not Reported	Unit of measure:	Not Reported
State mcl:	Not Reported	Cmp bdt:	01/01/1998
Cmp edt:	12/31/2000		

Violation id:	154499	Orig code:	S
State:	AZ	Violation Year:	1998
Contamination code:	2040	Contamination Name:	Picloram
Violation code:	03	Violation name:	Monitoring, Regular
Rule code:	320	Rule name:	SOC
Violation measur:	Not Reported	Unit of measure:	Not Reported
State mcl:	Not Reported	Cmp bdt:	01/01/1998
Cmp edt:	12/31/2000		

Violation id:	154599	Orig code:	S
State:	AZ	Violation Year:	1998
Contamination code:	2040	Contamination Name:	Picloram
Violation code:	03	Violation name:	Monitoring, Regular
Rule code:	320	Rule name:	SOC
Violation measur:	Not Reported	Unit of measure:	Not Reported
State mcl:	Not Reported	Cmp bdt:	01/01/1998
Cmp edt:	12/31/2000		

Violation id:	154699	Orig code:	S
State:	AZ	Violation Year:	1998
Contamination code:	2040	Contamination Name:	Picloram
Violation code:	03	Violation name:	Monitoring, Regular
Rule code:	320	Rule name:	SOC
Violation measur:	Not Reported	Unit of measure:	Not Reported
State mcl:	Not Reported	Cmp bdt:	01/01/1998
Cmp edt:	12/31/2000		

Violation id: 154799
State: AZ
Contamination code: 2040
Violation code: 03
Rule code: 320
Violation measur: Not Reported
State mcl: Not Reported
Cmp edt: 12/31/2000
Orig code: S
Violation Year: 1998
Contamination Name: Picloram
Violation name: Monitoring, Regular
Rule name: SOC
Unit of measure: Not Reported
Cmp bdt: 01/01/1998

Violation id: 154899
State: AZ
Contamination code: 2040
Violation code: 03
Rule code: 320
Violation measur: Not Reported
State mcl: Not Reported
Cmp edt: 12/31/2000
Orig code: S
Violation Year: 1998
Contamination Name: Picloram
Violation name: Monitoring, Regular
Rule name: SOC
Unit of measure: Not Reported
Cmp bdt: 01/01/1998

Violation id: 154999
State: AZ
Contamination code: 2040
Violation code: 03
Rule code: 320
Violation measur: Not Reported
State mcl: Not Reported
Cmp edt: 12/31/2000
Orig code: S
Violation Year: 1998
Contamination Name: Picloram
Violation name: Monitoring, Regular
Rule name: SOC
Unit of measure: Not Reported
Cmp bdt: 01/01/1998

Violation id: 15503
State: AZ
Contamination code: 1040
Violation code: 03
Rule code: 331
Violation measur: Not Reported
State mcl: Not Reported
Cmp edt: 09/30/2002
Orig code: S
Violation Year: 2002
Contamination Name: Nitrate
Violation name: Monitoring, Regular
Rule name: Nitrates
Unit of measure: Not Reported
Cmp bdt: 07/01/2002

Violation id: 155099
State: AZ
Contamination code: 2040
Violation code: 03
Rule code: 320
Violation measur: Not Reported
State mcl: Not Reported
Cmp edt: 12/31/2000
Orig code: S
Violation Year: 1998
Contamination Name: Picloram
Violation name: Monitoring, Regular
Rule name: SOC
Unit of measure: Not Reported
Cmp bdt: 01/01/1998

Violation id: 155199
State: AZ
Contamination code: 2040
Violation code: 03
Rule code: 320
Violation measur: Not Reported
State mcl: Not Reported
Cmp edt: 12/31/2000
Orig code: S
Violation Year: 1998
Contamination Name: Picloram
Violation name: Monitoring, Regular
Rule name: SOC
Unit of measure: Not Reported
Cmp bdt: 01/01/1998

Violation id: 155299
State: AZ
Contamination code: 2040
Violation code: 03
Rule code: 320
Violation measur: Not Reported
State mcl: Not Reported
Cmp edt: 12/31/2000
Orig code: S
Violation Year: 1998
Contamination Name: Picloram
Violation name: Monitoring, Regular
Rule name: SOC
Unit of measure: Not Reported
Cmp bdt: 01/01/1998

Violation id:	155399	Orig code:	S
State:	AZ	Violation Year:	1998
Contamination code:	2040	Contamination Name:	Picloram
Violation code:	03	Violation name:	Monitoring, Regular
Rule code:	320	Rule name:	SOC
Violation measur:	Not Reported	Unit of measure:	Not Reported
State mcl:	Not Reported	Cmp bdt:	01/01/1998
Cmp edt:	12/31/2000		

Violation id:	155499	Orig code:	S
State:	AZ	Violation Year:	1998
Contamination code:	2040	Contamination Name:	Picloram
Violation code:	03	Violation name:	Monitoring, Regular
Rule code:	320	Rule name:	SOC
Violation measur:	Not Reported	Unit of measure:	Not Reported
State mcl:	Not Reported	Cmp bdt:	01/01/1998
Cmp edt:	12/31/2000		

Violation id:	155599	Orig code:	S
State:	AZ	Violation Year:	1998
Contamination code:	2041	Contamination Name:	Dinoseb
Violation code:	03	Violation name:	Monitoring, Regular
Rule code:	320	Rule name:	SOC
Violation measur:	Not Reported	Unit of measure:	Not Reported
State mcl:	Not Reported	Cmp bdt:	01/01/1998
Cmp edt:	12/31/2000		

Violation id:	155699	Orig code:	S
State:	AZ	Violation Year:	1998
Contamination code:	2041	Contamination Name:	Dinoseb
Violation code:	03	Violation name:	Monitoring, Regular
Rule code:	320	Rule name:	SOC
Violation measur:	Not Reported	Unit of measure:	Not Reported
State mcl:	Not Reported	Cmp bdt:	01/01/1998
Cmp edt:	12/31/2000		

Violation id:	155799	Orig code:	S
State:	AZ	Violation Year:	1998
Contamination code:	2041	Contamination Name:	Dinoseb
Violation code:	03	Violation name:	Monitoring, Regular
Rule code:	320	Rule name:	SOC
Violation measur:	Not Reported	Unit of measure:	Not Reported
State mcl:	Not Reported	Cmp bdt:	01/01/1998
Cmp edt:	12/31/2000		

Violation id:	155899	Orig code:	S
State:	AZ	Violation Year:	1998
Contamination code:	2041	Contamination Name:	Dinoseb
Violation code:	03	Violation name:	Monitoring, Regular
Rule code:	320	Rule name:	SOC
Violation measur:	Not Reported	Unit of measure:	Not Reported
State mcl:	Not Reported	Cmp bdt:	01/01/1998
Cmp edt:	12/31/2000		

Violation id:	155999	Orig code:	S
State:	AZ	Violation Year:	1998
Contamination code:	2041	Contamination Name:	Dinoseb
Violation code:	03	Violation name:	Monitoring, Regular
Rule code:	320	Rule name:	SOC
Violation measur:	Not Reported	Unit of measure:	Not Reported
State mcl:	Not Reported	Cmp bdt:	01/01/1998
Cmp edt:	12/31/2000		

Violation id: 15603
State: AZ
Contamination code: 1040
Violation code: 03
Rule code: 331
Violation measur: Not Reported
State mcl: Not Reported
Cmp edt: 12/31/2002
Orig code: S
Violation Year: 2002
Contamination Name: Nitrate
Violation name: Monitoring, Regular
Rule name: Nitrates
Unit of measure: Not Reported
Cmp bdt: 10/01/2002

Violation id: 156099
State: AZ
Contamination code: 2041
Violation code: 03
Rule code: 320
Violation measur: Not Reported
State mcl: Not Reported
Cmp edt: 12/31/2000
Orig code: S
Violation Year: 1998
Contamination Name: Dinoseb
Violation name: Monitoring, Regular
Rule name: SOC
Unit of measure: Not Reported
Cmp bdt: 01/01/1998

Violation id: 156199
State: AZ
Contamination code: 2041
Violation code: 03
Rule code: 320
Violation measur: Not Reported
State mcl: Not Reported
Cmp edt: 12/31/2000
Orig code: S
Violation Year: 1998
Contamination Name: Dinoseb
Violation name: Monitoring, Regular
Rule name: SOC
Unit of measure: Not Reported
Cmp bdt: 01/01/1998

Violation id: 156299
State: AZ
Contamination code: 2041
Violation code: 03
Rule code: 320
Violation measur: Not Reported
State mcl: Not Reported
Cmp edt: 12/31/2000
Orig code: S
Violation Year: 1998
Contamination Name: Dinoseb
Violation name: Monitoring, Regular
Rule name: SOC
Unit of measure: Not Reported
Cmp bdt: 01/01/1998

Violation id: 156399
State: AZ
Contamination code: 2041
Violation code: 03
Rule code: 320
Violation measur: Not Reported
State mcl: Not Reported
Cmp edt: 12/31/2000
Orig code: S
Violation Year: 1998
Contamination Name: Dinoseb
Violation name: Monitoring, Regular
Rule name: SOC
Unit of measure: Not Reported
Cmp bdt: 01/01/1998

Violation id: 156499
State: AZ
Contamination code: 2041
Violation code: 03
Rule code: 320
Violation measur: Not Reported
State mcl: Not Reported
Cmp edt: 12/31/2000
Orig code: S
Violation Year: 1998
Contamination Name: Dinoseb
Violation name: Monitoring, Regular
Rule name: SOC
Unit of measure: Not Reported
Cmp bdt: 01/01/1998

Violation id: 156599
State: AZ
Contamination code: 2041
Violation code: 03
Rule code: 320
Violation measur: Not Reported
State mcl: Not Reported
Cmp edt: 12/31/2000
Orig code: S
Violation Year: 1998
Contamination Name: Dinoseb
Violation name: Monitoring, Regular
Rule name: SOC
Unit of measure: Not Reported
Cmp bdt: 01/01/1998

Violation id: 156699
State: AZ
Contamination code: 2041
Violation code: 03
Rule code: 320
Violation measur: Not Reported
State mcl: Not Reported
Cmp edt: 12/31/2000
Orig code: S
Violation Year: 1998
Contamination Name: Dinoseb
Violation name: Monitoring, Regular
Rule name: SOC
Unit of measure: Not Reported
Cmp bdt: 01/01/1998

Violation id: 156799
State: AZ
Contamination code: 2041
Violation code: 03
Rule code: 320
Violation measur: Not Reported
State mcl: Not Reported
Cmp edt: 12/31/2000
Orig code: S
Violation Year: 1998
Contamination Name: Dinoseb
Violation name: Monitoring, Regular
Rule name: SOC
Unit of measure: Not Reported
Cmp bdt: 01/01/1998

Violation id: 156899
State: AZ
Contamination code: 2041
Violation code: 03
Rule code: 320
Violation measur: Not Reported
State mcl: Not Reported
Cmp edt: 12/31/2000
Orig code: S
Violation Year: 1998
Contamination Name: Dinoseb
Violation name: Monitoring, Regular
Rule name: SOC
Unit of measure: Not Reported
Cmp bdt: 01/01/1998

Violation id: 156999
State: AZ
Contamination code: 2041
Violation code: 03
Rule code: 320
Violation measur: Not Reported
State mcl: Not Reported
Cmp edt: 12/31/2000
Orig code: S
Violation Year: 1998
Contamination Name: Dinoseb
Violation name: Monitoring, Regular
Rule name: SOC
Unit of measure: Not Reported
Cmp bdt: 01/01/1998

Violation id: 15703
State: AZ
Contamination code: 1040
Contamination Name: Nitrate
Violation name: Monitoring, Regular
Rule name: Nitrates
Unit of measure: Not Reported
Cmp bdt: 10/01/2002
Orig code: S
Violation Year: 2002
Violation code: 03
Rule code: 331
Violation measur: Not Reported
State mcl: Not Reported
Cmp edt: 12/31/2002

Violation id: 157099
State: AZ
Contamination code: 2041
Violation code: 03
Rule code: 320
Violation measur: Not Reported
State mcl: Not Reported
Cmp edt: 12/31/2000
Orig code: S
Violation Year: 1998
Contamination Name: Dinoseb
Violation name: Monitoring, Regular
Rule name: SOC
Unit of measure: Not Reported
Cmp bdt: 01/01/1998

Violation id: 157199
State: AZ
Contamination code: 2041
Violation code: 03
Rule code: 320
Violation measur: Not Reported
State mcl: Not Reported
Cmp edt: 12/31/2000
Orig code: S
Violation Year: 1998
Contamination Name: Dinoseb
Violation name: Monitoring, Regular
Rule name: SOC
Unit of measure: Not Reported
Cmp bdt: 01/01/1998

Violation id:	157299	Orig code:	S
State:	AZ	Violation Year:	1998
Contamination code:	2041	Contamination Name:	Dinoseb
Violation code:	03	Violation name:	Monitoring, Regular
Rule code:	320	Rule name:	SOC
Violation measur:	Not Reported	Unit of measure:	Not Reported
State mcl:	Not Reported	Cmp bdt:	01/01/1998
Cmp edt:	12/31/2000		

Violation id:	157399	Orig code:	S
State:	AZ	Violation Year:	1998
Contamination code:	2041	Contamination Name:	Dinoseb
Violation code:	03	Violation name:	Monitoring, Regular
Rule code:	320	Rule name:	SOC
Violation measur:	Not Reported	Unit of measure:	Not Reported
State mcl:	Not Reported	Cmp bdt:	01/01/1998
Cmp edt:	12/31/2000		

Violation id:	157599	Orig code:	S
State:	AZ	Violation Year:	1998
Contamination code:	2041	Contamination Name:	Dinoseb
Violation code:	03	Violation name:	Monitoring, Regular
Rule code:	320	Rule name:	SOC
Violation measur:	Not Reported	Unit of measure:	Not Reported
State mcl:	Not Reported	Cmp bdt:	01/01/1998
Cmp edt:	12/31/2000		

Violation id:	157699	Orig code:	S
State:	AZ	Violation Year:	1998
Contamination code:	2041	Contamination Name:	Dinoseb
Violation code:	03	Violation name:	Monitoring, Regular
Rule code:	320	Rule name:	SOC
Violation measur:	Not Reported	Unit of measure:	Not Reported
State mcl:	Not Reported	Cmp bdt:	01/01/1998
Cmp edt:	12/31/2000		

Violation id:	157799	Orig code:	S
State:	AZ	Violation Year:	1998
Contamination code:	2041	Contamination Name:	Dinoseb
Violation code:	03	Violation name:	Monitoring, Regular
Rule code:	320	Rule name:	SOC
Violation measur:	Not Reported	Unit of measure:	Not Reported
State mcl:	Not Reported	Cmp bdt:	01/01/1998
Cmp edt:	12/31/2000		

Violation id:	157899	Orig code:	S
State:	AZ	Violation Year:	1998
Contamination code:	2041	Contamination Name:	Dinoseb
Violation code:	03	Violation name:	Monitoring, Regular
Rule code:	320	Rule name:	SOC
Violation measur:	Not Reported	Unit of measure:	Not Reported
State mcl:	Not Reported	Cmp bdt:	01/01/1998
Cmp edt:	12/31/2000		

Violation id:	157999	Orig code:	S
State:	AZ	Violation Year:	1998
Contamination code:	2041	Contamination Name:	Dinoseb
Violation code:	03	Violation name:	Monitoring, Regular
Rule code:	320	Rule name:	SOC
Violation measur:	Not Reported	Unit of measure:	Not Reported
State mcl:	Not Reported	Cmp bdt:	01/01/1998
Cmp edt:	12/31/2000		

Violation id: 15803
State: AZ
Contamination code: 1040
Violation code: 03
Rule code: 331
Violation measur: Not Reported
State mcl: Not Reported
Cmp edt: 12/31/2002
Orig code: S
Violation Year: 2002
Contamination Name: Nitrate
Violation name: Monitoring, Regular
Rule name: Nitrates
Unit of measure: Not Reported
Cmp bdt: 01/01/2002

Violation id: 158099
State: AZ
Contamination code: 2041
Violation code: 03
Rule code: 320
Violation measur: Not Reported
State mcl: Not Reported
Cmp edt: 12/31/2000
Orig code: S
Violation Year: 1998
Contamination Name: Dinoseb
Violation name: Monitoring, Regular
Rule name: SOC
Unit of measure: Not Reported
Cmp bdt: 01/01/1998

Violation id: 158199
State: AZ
Contamination code: 2041
Violation code: 03
Rule code: 320
Violation measur: Not Reported
State mcl: Not Reported
Cmp edt: 12/31/2000
Orig code: S
Violation Year: 1998
Contamination Name: Dinoseb
Violation name: Monitoring, Regular
Rule name: SOC
Unit of measure: Not Reported
Cmp bdt: 01/01/1998

Violation id: 158299
State: AZ
Contamination code: 2041
Violation code: 03
Rule code: 320
Violation measur: Not Reported
State mcl: Not Reported
Cmp edt: 12/31/2000
Orig code: S
Violation Year: 1998
Contamination Name: Dinoseb
Violation name: Monitoring, Regular
Rule name: SOC
Unit of measure: Not Reported
Cmp bdt: 01/01/1998

Violation id: 158399
State: AZ
Contamination code: 2041
Violation code: 03
Rule code: 320
Violation measur: Not Reported
State mcl: Not Reported
Cmp edt: 12/31/2000
Orig code: S
Violation Year: 1998
Contamination Name: Dinoseb
Violation name: Monitoring, Regular
Rule name: SOC
Unit of measure: Not Reported
Cmp bdt: 01/01/1998

Violation id: 158499
State: AZ
Contamination code: 2041
Violation code: 03
Rule code: 320
Violation measur: Not Reported
State mcl: Not Reported
Cmp edt: 12/31/2000
Orig code: S
Violation Year: 1998
Contamination Name: Dinoseb
Violation name: Monitoring, Regular
Rule name: SOC
Unit of measure: Not Reported
Cmp bdt: 01/01/1998

Violation id: 158599
State: AZ
Contamination code: 2041
Violation code: 03
Rule code: 320
Violation measur: Not Reported
State mcl: Not Reported
Cmp edt: 12/31/2000
Orig code: S
Violation Year: 1998
Contamination Name: Dinoseb
Violation name: Monitoring, Regular
Rule name: SOC
Unit of measure: Not Reported
Cmp bdt: 01/01/1998

Violation id: 158699
State: AZ
Contamination code: 2041
Violation code: 03
Rule code: 320
Violation measur: Not Reported
State mcl: Not Reported
Cmp edt: 12/31/2000
Orig code: S
Violation Year: 1998
Contamination Name: Dinoseb
Violation name: Monitoring, Regular
Rule name: SOC
Unit of measure: Not Reported
Cmp bdt: 01/01/1998

Violation id: 158799
State: AZ
Contamination code: 2041
Violation code: 03
Rule code: 320
Violation measur: Not Reported
State mcl: Not Reported
Cmp edt: 12/31/2000
Orig code: S
Violation Year: 1998
Contamination Name: Dinoseb
Violation name: Monitoring, Regular
Rule name: SOC
Unit of measure: Not Reported
Cmp bdt: 01/01/1998

Violation id: 158899
State: AZ
Contamination code: 2041
Violation code: 03
Rule code: 320
Violation measur: Not Reported
State mcl: Not Reported
Cmp edt: 12/31/2000
Orig code: S
Violation Year: 1998
Contamination Name: Dinoseb
Violation name: Monitoring, Regular
Rule name: SOC
Unit of measure: Not Reported
Cmp bdt: 01/01/1998

Violation id: 158999
State: AZ
Contamination code: 2041
Violation code: 03
Rule code: 320
Violation measur: Not Reported
State mcl: Not Reported
Cmp edt: 12/31/2000
Orig code: S
Violation Year: 1998
Contamination Name: Dinoseb
Violation name: Monitoring, Regular
Rule name: SOC
Unit of measure: Not Reported
Cmp bdt: 01/01/1998

Violation id: 15903
State: AZ
Contamination code: 1040
Violation code: 03
Rule code: 331
Violation measur: Not Reported
State mcl: Not Reported
Cmp edt: 12/31/2002
Orig code: S
Violation Year: 2002
Contamination Name: Nitrate
Violation name: Monitoring, Regular
Rule name: Nitrates
Unit of measure: Not Reported
Cmp bdt: 10/01/2002

Violation id: 159099
State: AZ
Contamination code: 2042
Violation code: 03
Rule code: 320
Violation measur: Not Reported
State mcl: Not Reported
Cmp edt: 12/31/2000
Orig code: S
Violation Year: 1998
Contamination Name: Hexachlorocyclopentadiene
Violation name: Monitoring, Regular
Rule name: SOC
Unit of measure: Not Reported
Cmp bdt: 01/01/1998

Violation id: 159199
State: AZ
Contamination code: 2042
Violation code: 03
Rule code: 320
Violation measur: Not Reported
State mcl: Not Reported
Cmp edt: 12/31/2000
Orig code: S
Violation Year: 1998
Contamination Name: Hexachlorocyclopentadiene
Violation name: Monitoring, Regular
Rule name: SOC
Unit of measure: Not Reported
Cmp bdt: 01/01/1998

Violation id: 159299
State: AZ
Contamination code: 2042
Violation code: 03
Rule code: 320
Violation measur: Not Reported
State mcl: Not Reported
Cmp edt: 12/31/2000
Orig code: S
Violation Year: 1998
Contamination Name: Hexachlorocyclopentadiene
Violation name: Monitoring, Regular
Rule name: SOC
Unit of measure: Not Reported
Cmp bdt: 01/01/1998

Violation id: 159399
State: AZ
Contamination code: 2042
Violation code: 03
Rule code: 320
Violation measur: Not Reported
State mcl: Not Reported
Cmp edt: 12/31/2000
Orig code: S
Violation Year: 1998
Contamination Name: Hexachlorocyclopentadiene
Violation name: Monitoring, Regular
Rule name: SOC
Unit of measure: Not Reported
Cmp bdt: 01/01/1998

Violation id: 159499
State: AZ
Contamination code: 2042
Violation code: 03
Rule code: 320
Violation measur: Not Reported
State mcl: Not Reported
Cmp edt: 12/31/2000
Orig code: S
Violation Year: 1998
Contamination Name: Hexachlorocyclopentadiene
Violation name: Monitoring, Regular
Rule name: SOC
Unit of measure: Not Reported
Cmp bdt: 01/01/1998

Violation id: 159599
State: AZ
Contamination code: 2042
Violation code: 03
Rule code: 320
Violation measur: Not Reported
State mcl: Not Reported
Cmp edt: 12/31/2000
Orig code: S
Violation Year: 1998
Contamination Name: Hexachlorocyclopentadiene
Violation name: Monitoring, Regular
Rule name: SOC
Unit of measure: Not Reported
Cmp bdt: 01/01/1998

Violation id: 159699
State: AZ
Contamination code: 2042
Violation code: 03
Rule code: 320
Violation measur: Not Reported
State mcl: Not Reported
Cmp edt: 12/31/2000
Orig code: S
Violation Year: 1998
Contamination Name: Hexachlorocyclopentadiene
Violation name: Monitoring, Regular
Rule name: SOC
Unit of measure: Not Reported
Cmp bdt: 01/01/1998

Violation id: 159799
State: AZ
Contamination code: 2042
Violation code: 03
Rule code: 320
Violation measur: Not Reported
State mcl: Not Reported
Cmp edt: 12/31/2000
Orig code: S
Violation Year: 1998
Contamination Name: Hexachlorocyclopentadiene
Violation name: Monitoring, Regular
Rule name: SOC
Unit of measure: Not Reported
Cmp bdt: 01/01/1998

Violation id: 159899
State: AZ
Contamination code: 2042
Violation code: 03
Rule code: 320
Violation measur: Not Reported
State mcl: Not Reported
Cmp edt: 12/31/2000
Orig code: S
Violation Year: 1998
Contamination Name: Hexachlorocyclopentadiene
Violation name: Monitoring, Regular
Rule name: SOC
Unit of measure: Not Reported
Cmp bdt: 01/01/1998

Violation id: 1599
State: AZ
Contamination code: 1005
Violation code: 03
Rule code: 332
Violation measur: Not Reported
State mcl: Not Reported
Cmp edt: 12/31/2000
Orig code: S
Violation Year: 1998
Contamination Name: Arsenic
Violation name: Monitoring, Regular
Rule name: Arsenic
Unit of measure: Not Reported
Cmp bdt: 01/01/1998

Violation id: 159999
State: AZ
Contamination code: 2042
Violation code: 03
Rule code: 320
Violation measur: Not Reported
State mcl: Not Reported
Cmp edt: 12/31/2000
Orig code: S
Violation Year: 1998
Contamination Name: Hexachlorocyclopentadiene
Violation name: Monitoring, Regular
Rule name: SOC
Unit of measure: Not Reported
Cmp bdt: 01/01/1998

Violation id: 16003
State: AZ
Contamination code: 1040
Violation code: 03
Rule code: 331
Violation measur: Not Reported
State mcl: Not Reported
Cmp edt: 06/30/2003
Orig code: S
Violation Year: 2003
Contamination Name: Nitrate
Violation name: Monitoring, Regular
Rule name: Nitrates
Unit of measure: Not Reported
Cmp bdt: 04/01/2003

Violation id: 160099
State: AZ
Contamination code: 2042
Violation code: 03
Rule code: 320
Violation measur: Not Reported
State mcl: Not Reported
Cmp edt: 12/31/2000
Orig code: S
Violation Year: 1998
Contamination Name: Hexachlorocyclopentadiene
Violation name: Monitoring, Regular
Rule name: SOC
Unit of measure: Not Reported
Cmp bdt: 01/01/1998

Violation id: 160199
State: AZ
Contamination code: 2042
Violation code: 03
Rule code: 320
Violation measur: Not Reported
State mcl: Not Reported
Cmp edt: 12/31/2000
Orig code: S
Violation Year: 1998
Contamination Name: Hexachlorocyclopentadiene
Violation name: Monitoring, Regular
Rule name: SOC
Unit of measure: Not Reported
Cmp bdt: 01/01/1998

Violation id: 160399
State: AZ
Contamination code: 2042
Violation code: 03
Rule code: 320
Violation measur: Not Reported
State mcl: Not Reported
Cmp edt: 12/31/2000
Orig code: S
Violation Year: 1998
Contamination Name: Hexachlorocyclopentadiene
Violation name: Monitoring, Regular
Rule name: SOC
Unit of measure: Not Reported
Cmp bdt: 01/01/1998

Violation id: 160499
State: AZ
Contamination code: 2042
Violation code: 03
Rule code: 320
Violation measur: Not Reported
State mcl: Not Reported
Cmp edt: 12/31/2000
Orig code: S
Violation Year: 1998
Contamination Name: Hexachlorocyclopentadiene
Violation name: Monitoring, Regular
Rule name: SOC
Unit of measure: Not Reported
Cmp bdt: 01/01/1998

Violation id: 160599
State: AZ
Contamination code: 2042
Violation code: 03
Rule code: 320
Violation measur: Not Reported
State mcl: Not Reported
Cmp edt: 12/31/2000
Orig code: S
Violation Year: 1998
Contamination Name: Hexachlorocyclopentadiene
Violation name: Monitoring, Regular
Rule name: SOC
Unit of measure: Not Reported
Cmp bdt: 01/01/1998

Violation id: 160699
State: AZ
Contamination code: 2042
Violation code: 03
Rule code: 320
Violation measur: Not Reported
State mcl: Not Reported
Cmp edt: 12/31/2000
Orig code: S
Violation Year: 1998
Contamination Name: Hexachlorocyclopentadiene
Violation name: Monitoring, Regular
Rule name: SOC
Unit of measure: Not Reported
Cmp bdt: 01/01/1998

Violation id: 160799
State: AZ
Contamination code: 2042
Violation code: 03
Rule code: 320
Violation measur: Not Reported
State mcl: Not Reported
Cmp edt: 12/31/2000
Orig code: S
Violation Year: 1998
Contamination Name: Hexachlorocyclopentadiene
Violation name: Monitoring, Regular
Rule name: SOC
Unit of measure: Not Reported
Cmp bdt: 01/01/1998

Violation id: 160899
State: AZ
Contamination code: 2042
Violation code: 03
Rule code: 320
Violation measur: Not Reported
State mcl: Not Reported
Cmp edt: 12/31/2000
Orig code: S
Violation Year: 1998
Contamination Name: Hexachlorocyclopentadiene
Violation name: Monitoring, Regular
Rule name: SOC
Unit of measure: Not Reported
Cmp bdt: 01/01/1998

Violation id: 160999
State: AZ
Contamination code: 2042
Violation code: 03
Rule code: 320
Violation measur: Not Reported
State mcl: Not Reported
Cmp edt: 12/31/2000
Orig code: S
Violation Year: 1998
Contamination Name: Hexachlorocyclopentadiene
Violation name: Monitoring, Regular
Rule name: SOC
Unit of measure: Not Reported
Cmp bdt: 01/01/1998

Violation id: 16103
State: AZ
Contamination code: 1040
Violation code: 03
Rule code: 331
Violation measur: Not Reported
State mcl: Not Reported
Cmp edt: 06/30/2003
Orig code: S
Violation Year: 2003
Contamination Name: Nitrate
Violation name: Monitoring, Regular
Rule name: Nitrates
Unit of measure: Not Reported
Cmp bdt: 04/01/2003

Violation id: 161099
State: AZ
Contamination code: 2042
Violation code: 03
Rule code: 320
Violation measur: Not Reported
State mcl: Not Reported
Cmp edt: 12/31/2000
Orig code: S
Violation Year: 1998
Contamination Name: Hexachlorocyclopentadiene
Violation name: Monitoring, Regular
Rule name: SOC
Unit of measure: Not Reported
Cmp bdt: 01/01/1998

Violation id: 161199
State: AZ
Contamination code: 2042
Violation code: 03
Rule code: 320
Violation measur: Not Reported
State mcl: Not Reported
Cmp edt: 12/31/2000
Orig code: S
Violation Year: 1998
Contamination Name: Hexachlorocyclopentadiene
Violation name: Monitoring, Regular
Rule name: SOC
Unit of measure: Not Reported
Cmp bdt: 01/01/1998

Violation id: 161299
State: AZ
Contamination code: 2042
Violation code: 03
Rule code: 320
Violation measur: Not Reported
State mcl: Not Reported
Cmp edt: 12/31/2000
Orig code: S
Violation Year: 1998
Contamination Name: Hexachlorocyclopentadiene
Violation name: Monitoring, Regular
Rule name: SOC
Unit of measure: Not Reported
Cmp bdt: 01/01/1998

Violation id: 161399
State: AZ
Contamination code: 2042
Violation code: 03
Rule code: 320
Violation measur: Not Reported
State mcl: Not Reported
Cmp edt: 12/31/2000
Orig code: S
Violation Year: 1998
Contamination Name: Hexachlorocyclopentadiene
Violation name: Monitoring, Regular
Rule name: SOC
Unit of measure: Not Reported
Cmp bdt: 01/01/1998

Violation id: 161499
State: AZ
Contamination code: 2042
Violation code: 03
Rule code: 320
Violation measur: Not Reported
State mcl: Not Reported
Cmp edt: 12/31/2000
Orig code: S
Violation Year: 1998
Contamination Name: Hexachlorocyclopentadiene
Violation name: Monitoring, Regular
Rule name: SOC
Unit of measure: Not Reported
Cmp bdt: 01/01/1998

Violation id: 161599
State: AZ
Contamination code: 2042
Violation code: 03
Rule code: 320
Violation measur: Not Reported
State mcl: Not Reported
Cmp edt: 12/31/2000
Orig code: S
Violation Year: 1998
Contamination Name: Hexachlorocyclopentadiene
Violation name: Monitoring, Regular
Rule name: SOC
Unit of measure: Not Reported
Cmp bdt: 01/01/1998

Violation id: 161699
State: AZ
Contamination code: 2042
Violation code: 03
Rule code: 320
Violation measur: Not Reported
State mcl: Not Reported
Cmp edt: 12/31/2000
Orig code: S
Violation Year: 1998
Contamination Name: Hexachlorocyclopentadiene
Violation name: Monitoring, Regular
Rule name: SOC
Unit of measure: Not Reported
Cmp bdt: 01/01/1998

Violation id: 161799
State: AZ
Contamination code: 2046
Violation code: 03
Rule code: 320
Violation measur: Not Reported
State mcl: Not Reported
Cmp edt: 12/31/2000
Orig code: S
Violation Year: 1998
Contamination Name: Carbofuran
Violation name: Monitoring, Regular
Rule name: SOC
Unit of measure: Not Reported
Cmp bdt: 01/01/1998

Violation id: 161899
State: AZ
Contamination code: 2046
Violation code: 03
Rule code: 320
Violation measur: Not Reported
State mcl: Not Reported
Cmp edt: 12/31/2000
Orig code: S
Violation Year: 1998
Contamination Name: Carbofuran
Violation name: Monitoring, Regular
Rule name: SOC
Unit of measure: Not Reported
Cmp bdt: 01/01/1998

Violation id: 161999
State: AZ
Contamination code: 2046
Violation code: 03
Rule code: 320
Violation measur: Not Reported
State mcl: Not Reported
Cmp edt: 12/31/2000
Orig code: S
Violation Year: 1998
Contamination Name: Carbofuran
Violation name: Monitoring, Regular
Rule name: SOC
Unit of measure: Not Reported
Cmp bdt: 01/01/1998

Violation id: 16203
State: AZ
Contamination code: 1040
Violation code: 03
Rule code: 331
Violation measur: Not Reported
State mcl: Not Reported
Cmp edt: 06/30/2003
Orig code: S
Violation Year: 2003
Contamination Name: Nitrate
Violation name: Monitoring, Regular
Rule name: Nitrates
Unit of measure: Not Reported
Cmp bdt: 04/01/2003

Violation id: 162099
State: AZ
Contamination code: 2046
Violation code: 03
Rule code: 320
Violation measur: Not Reported
State mcl: Not Reported
Cmp edt: 12/31/2000
Orig code: S
Violation Year: 1998
Contamination Name: Carbofuran
Violation name: Monitoring, Regular
Rule name: SOC
Unit of measure: Not Reported
Cmp bdt: 01/01/1998

Violation id: 162199
State: AZ
Contamination code: 2046
Violation code: 03
Rule code: 320
Violation measur: Not Reported
State mcl: Not Reported
Cmp edt: 12/31/2000
Orig code: S
Violation Year: 1998
Contamination Name: Carbofuran
Violation name: Monitoring, Regular
Rule name: SOC
Unit of measure: Not Reported
Cmp bdt: 01/01/1998

Violation id: 162299
State: AZ
Contamination code: 2046
Violation code: 03
Rule code: 320
Violation measur: Not Reported
State mcl: Not Reported
Cmp edt: 12/31/2000
Orig code: S
Violation Year: 1998
Contamination Name: Carbofuran
Violation name: Monitoring, Regular
Rule name: SOC
Unit of measure: Not Reported
Cmp bdt: 01/01/1998

Violation id: 162399
State: AZ
Contamination code: 2046
Violation code: 03
Rule code: 320
Violation measur: Not Reported
State mcl: Not Reported
Cmp edt: 12/31/2000
Orig code: S
Violation Year: 1998
Contamination Name: Carbofuran
Violation name: Monitoring, Regular
Rule name: SOC
Unit of measure: Not Reported
Cmp bdt: 01/01/1998

Violation id: 162499
State: AZ
Contamination code: 2046
Violation code: 03
Rule code: 320
Violation measur: Not Reported
State mcl: Not Reported
Cmp edt: 12/31/2000
Orig code: S
Violation Year: 1998
Contamination Name: Carbofuran
Violation name: Monitoring, Regular
Rule name: SOC
Unit of measure: Not Reported
Cmp bdt: 01/01/1998

Violation id: 162599
State: AZ
Contamination code: 2046
Violation code: 03
Rule code: 320
Violation measur: Not Reported
State mcl: Not Reported
Cmp edt: 12/31/2000
Orig code: S
Violation Year: 1998
Contamination Name: Carbofuran
Violation name: Monitoring, Regular
Rule name: SOC
Unit of measure: Not Reported
Cmp bdt: 01/01/1998

Violation id: 162799
State: AZ
Contamination code: 2046
Violation code: 03
Rule code: 320
Violation measur: Not Reported
State mcl: Not Reported
Cmp edt: 12/31/2000
Orig code: S
Violation Year: 1998
Contamination Name: Carbofuran
Violation name: Monitoring, Regular
Rule name: SOC
Unit of measure: Not Reported
Cmp bdt: 01/01/1998

Violation id: 162899
State: AZ
Contamination code: 2046
Violation code: 03
Rule code: 320
Violation measur: Not Reported
State mcl: Not Reported
Cmp bdt: 01/01/1998
Orig code: S
Violation Year: 1998
Contamination Name: Carbofuran
Violation name: Monitoring, Regular
Rule name: SOC
Unit of measure: Not Reported
Cmp edt: 12/31/2000

Violation id: 162999
State: AZ
Contamination code: 2046
Violation code: 03
Rule code: 320
Violation measur: Not Reported
State mcl: Not Reported
Cmp edt: 12/31/2000
Orig code: S
Violation Year: 1998
Contamination Name: Carbofuran
Violation name: Monitoring, Regular
Rule name: SOC
Unit of measure: Not Reported
Cmp bdt: 01/01/1998

Violation id: 16304
State: AZ
Contamination code: 1040
Violation code: 03
Rule code: 331
Violation measur: Not Reported
State mcl: Not Reported
Cmp edt: 09/30/2003
Orig code: S
Violation Year: 2003
Contamination Name: Nitrate
Violation name: Monitoring, Regular
Rule name: Nitrates
Unit of measure: Not Reported
Cmp bdt: 07/01/2003

Violation id: 163099
State: AZ
Contamination code: 2046
Violation code: 03
Rule code: 320
Violation measur: Not Reported
State mcl: Not Reported
Cmp edt: 12/31/2000
Orig code: S
Violation Year: 1998
Contamination Name: Carbofuran
Violation name: Monitoring, Regular
Rule name: SOC
Unit of measure: Not Reported
Cmp bdt: 01/01/1998

Violation id:	163199	Orig code:	S
State:	AZ	Violation Year:	1998
Contamination code:	2046	Contamination Name:	Carbofuran
Violation code:	03	Violation name:	Monitoring, Regular
Rule code:	320	Rule name:	SOC
Violation measur:	Not Reported	Unit of measure:	Not Reported
State mcl:	Not Reported	Cmp bdt:	01/01/1998
Cmp edt:	12/31/2000		

Violation id:	163299	Orig code:	S
State:	AZ	Violation Year:	1998
Contamination code:	2046	Contamination Name:	Carbofuran
Violation code:	03	Violation name:	Monitoring, Regular
Rule code:	320	Rule name:	SOC
Violation measur:	Not Reported	Unit of measure:	Not Reported
State mcl:	Not Reported	Cmp bdt:	01/01/1998
Cmp edt:	12/31/2000		

Violation id:	163399	Orig code:	S
State:	AZ	Violation Year:	1998
Contamination code:	2046	Contamination Name:	Carbofuran
Violation code:	03	Violation name:	Monitoring, Regular
Rule code:	320	Rule name:	SOC
Violation measur:	Not Reported	Unit of measure:	Not Reported
State mcl:	Not Reported	Cmp bdt:	01/01/1998
Cmp edt:	12/31/2000		

Violation id:	163499	Orig code:	S
State:	AZ	Violation Year:	1998
Contamination code:	2046	Contamination Name:	Carbofuran
Violation code:	03	Violation name:	Monitoring, Regular
Rule code:	320	Rule name:	SOC
Violation measur:	Not Reported	Unit of measure:	Not Reported
State mcl:	Not Reported	Cmp bdt:	01/01/1998
Cmp edt:	12/31/2000		

Violation id:	163599	Orig code:	S
State:	AZ	Violation Year:	1998
Contamination code:	2046	Contamination Name:	Carbofuran
Violation code:	03	Violation name:	Monitoring, Regular
Rule code:	320	Rule name:	SOC
Violation measur:	Not Reported	Unit of measure:	Not Reported
State mcl:	Not Reported	Cmp bdt:	01/01/1998
Cmp edt:	12/31/2000		

Violation id:	163699	Orig code:	S
State:	AZ	Violation Year:	1998
Contamination code:	2046	Contamination Name:	Carbofuran
Violation code:	03	Violation name:	Monitoring, Regular
Rule code:	320	Rule name:	SOC
Violation measur:	Not Reported	Unit of measure:	Not Reported
State mcl:	Not Reported	Cmp bdt:	01/01/1998
Cmp edt:	12/31/2000		

Violation id:	163799	Orig code:	S
State:	AZ	Violation Year:	1998
Contamination code:	2046	Contamination Name:	Carbofuran
Violation code:	03	Violation name:	Monitoring, Regular
Rule code:	320	Rule name:	SOC
Violation measur:	Not Reported	Unit of measure:	Not Reported
State mcl:	Not Reported	Cmp bdt:	01/01/1998
Cmp edt:	12/31/2000		

Violation id: 163899
State: AZ
Contamination code: 2050
Violation code: 03
Rule code: 320
Violation measur: Not Reported
State mcl: Not Reported
Cmp edt: 12/31/2000
Orig code: S
Violation Year: 1998
Contamination Name: Atrazine
Violation name: Monitoring, Regular
Rule name: SOC
Unit of measure: Not Reported
Cmp bdt: 01/01/1998

Violation id: 163999
State: AZ
Contamination code: 2050
Violation code: 03
Rule code: 320
Violation measur: Not Reported
State mcl: Not Reported
Cmp edt: 12/31/2000
Orig code: S
Violation Year: 1998
Contamination Name: Atrazine
Violation name: Monitoring, Regular
Rule name: SOC
Unit of measure: Not Reported
Cmp bdt: 01/01/1998

Violation id: 16404
State: AZ
Contamination code: 1040
Violation code: 03
Rule code: 331
Violation measur: Not Reported
State mcl: Not Reported
Cmp edt: 09/30/2003
Orig code: S
Violation Year: 2003
Contamination Name: Nitrate
Violation name: Monitoring, Regular
Rule name: Nitrates
Unit of measure: Not Reported
Cmp bdt: 07/01/2003

Violation id: 164099
State: AZ
Contamination code: 2050
Violation code: 03
Rule code: 320
Violation measur: Not Reported
State mcl: Not Reported
Cmp edt: 12/31/2000
Orig code: S
Violation Year: 1998
Contamination Name: Atrazine
Violation name: Monitoring, Regular
Rule name: SOC
Unit of measure: Not Reported
Cmp bdt: 01/01/1998

Violation id: 164199
State: AZ
Contamination code: 2050
Violation code: 03
Rule code: 320
Violation measur: Not Reported
State mcl: Not Reported
Cmp edt: 12/31/2000
Orig code: S
Violation Year: 1998
Contamination Name: Atrazine
Violation name: Monitoring, Regular
Rule name: SOC
Unit of measure: Not Reported
Cmp bdt: 01/01/1998

Violation id: 164299
State: AZ
Contamination code: 2050
Violation code: 03
Rule code: 320
Violation measur: Not Reported
State mcl: Not Reported
Cmp edt: 12/31/2000
Orig code: S
Violation Year: 1998
Contamination Name: Atrazine
Violation name: Monitoring, Regular
Rule name: SOC
Unit of measure: Not Reported
Cmp bdt: 01/01/1998

Violation id: 164399
State: AZ
Contamination code: 2050
Violation code: 03
Rule code: 320
Violation measur: Not Reported
State mcl: Not Reported
Cmp edt: 12/31/2000
Orig code: S
Violation Year: 1998
Contamination Name: Atrazine
Violation name: Monitoring, Regular
Rule name: SOC
Unit of measure: Not Reported
Cmp bdt: 01/01/1998

Violation id: 164499
State: AZ
Contamination code: 2050
Violation code: 03
Rule code: 320
Violation measur: Not Reported
State mcl: Not Reported
Cmp edt: 12/31/2000
Orig code: S
Violation Year: 1998
Contamination Name: Atrazine
Violation name: Monitoring, Regular
Rule name: SOC
Unit of measure: Not Reported
Cmp bdt: 01/01/1998

Violation id: 164599
State: AZ
Contamination code: 2050
Violation code: 03
Rule code: 320
Violation measur: Not Reported
State mcl: Not Reported
Cmp edt: 12/31/2000
Orig code: S
Violation Year: 1998
Contamination Name: Atrazine
Violation name: Monitoring, Regular
Rule name: SOC
Unit of measure: Not Reported
Cmp bdt: 01/01/1998

Violation id: 164699
State: AZ
Contamination code: 2050
Violation code: 03
Rule code: 320
Violation measur: Not Reported
State mcl: Not Reported
Cmp edt: 12/31/2000
Orig code: S
Violation Year: 1998
Contamination Name: Atrazine
Violation name: Monitoring, Regular
Rule name: SOC
Unit of measure: Not Reported
Cmp bdt: 01/01/1998

Violation id: 164799
State: AZ
Contamination code: 2050
Violation code: 03
Rule code: 320
Violation measur: Not Reported
State mcl: Not Reported
Cmp edt: 12/31/2000
Orig code: S
Violation Year: 1998
Contamination Name: Atrazine
Violation name: Monitoring, Regular
Rule name: SOC
Unit of measure: Not Reported
Cmp bdt: 01/01/1998

Violation id: 164899
State: AZ
Contamination code: 2050
Violation code: 03
Rule code: 320
Violation measur: Not Reported
State mcl: Not Reported
Cmp edt: 12/31/2000
Orig code: S
Violation Year: 1998
Contamination Name: Atrazine
Violation name: Monitoring, Regular
Rule name: SOC
Unit of measure: Not Reported
Cmp bdt: 01/01/1998

Violation id: 164999
State: AZ
Contamination code: 2050
Violation code: 03
Rule code: 320
Violation measur: Not Reported
State mcl: Not Reported
Cmp edt: 12/31/2000
Orig code: S
Violation Year: 1998
Contamination Name: Atrazine
Violation name: Monitoring, Regular
Rule name: SOC
Unit of measure: Not Reported
Cmp bdt: 01/01/1998

Violation id: 16504
State: AZ
Contamination code: 1040
Violation code: 03
Rule code: 331
Violation measur: Not Reported
State mcl: Not Reported
Cmp edt: 09/30/2003
Orig code: S
Violation Year: 2003
Contamination Name: Nitrate
Violation name: Monitoring, Regular
Rule name: Nitrates
Unit of measure: Not Reported
Cmp bdt: 07/01/2003

Violation id: 165199
State: AZ
Contamination code: 2050
Violation code: 03
Rule code: 320
Violation measur: Not Reported
State mcl: Not Reported
Cmp edt: 12/31/2000
Orig code: S
Violation Year: 1998
Contamination Name: Atrazine
Violation name: Monitoring, Regular
Rule name: SOC
Unit of measure: Not Reported
Cmp bdt: 01/01/1998

Violation id: 165299
State: AZ
Contamination code: 2050
Violation code: 03
Rule code: 320
Violation measur: Not Reported
State mcl: Not Reported
Cmp edt: 12/31/2000
Orig code: S
Violation Year: 1998
Contamination Name: Atrazine
Violation name: Monitoring, Regular
Rule name: SOC
Unit of measure: Not Reported
Cmp bdt: 01/01/1998

Violation id: 165399
State: AZ
Contamination code: 2050
Violation code: 03
Rule code: 320
Violation measur: Not Reported
State mcl: Not Reported
Cmp edt: 12/31/2000
Orig code: S
Violation Year: 1998
Contamination Name: Atrazine
Violation name: Monitoring, Regular
Rule name: SOC
Unit of measure: Not Reported
Cmp bdt: 01/01/1998

Violation id: 165499
State: AZ
Contamination code: 2050
Violation code: 03
Rule code: 320
Violation measur: Not Reported
State mcl: Not Reported
Cmp edt: 12/31/2000
Orig code: S
Violation Year: 1998
Contamination Name: Atrazine
Violation name: Monitoring, Regular
Rule name: SOC
Unit of measure: Not Reported
Cmp bdt: 01/01/1998

Violation id: 165599
State: AZ
Contamination code: 2050
Violation code: 03
Rule code: 320
Violation measur: Not Reported
State mcl: Not Reported
Cmp edt: 12/31/2000
Orig code: S
Violation Year: 1998
Contamination Name: Atrazine
Violation name: Monitoring, Regular
Rule name: SOC
Unit of measure: Not Reported
Cmp bdt: 01/01/1998

Violation id: 165699
State: AZ
Contamination code: 2050
Violation code: 03
Rule code: 320
Violation measur: Not Reported
State mcl: Not Reported
Cmp edt: 12/31/2000
Orig code: S
Violation Year: 1998
Contamination Name: Atrazine
Violation name: Monitoring, Regular
Rule name: SOC
Unit of measure: Not Reported
Cmp bdt: 01/01/1998

Violation id: 165799
State: AZ
Contamination code: 2050
Violation code: 03
Rule code: 320
Violation measur: Not Reported
State mcl: Not Reported
Cmp edt: 12/31/2000
Orig code: S
Violation Year: 1998
Contamination Name: Atrazine
Violation name: Monitoring, Regular
Rule name: SOC
Unit of measure: Not Reported
Cmp bdt: 01/01/1998

Violation id: 165899
State: AZ
Contamination code: 2050
Violation code: 03
Rule code: 320
Violation measur: Not Reported
State mcl: Not Reported
Cmp edt: 12/31/2000
Orig code: S
Violation Year: 1998
Contamination Name: Atrazine
Violation name: Monitoring, Regular
Rule name: SOC
Unit of measure: Not Reported
Cmp bdt: 01/01/1998

Violation id: 165999
State: AZ
Contamination code: 2050
Violation code: 03
Rule code: 320
Violation measur: Not Reported
State mcl: Not Reported
Cmp edt: 12/31/2000
Orig code: S
Violation Year: 1998
Contamination Name: Atrazine
Violation name: Monitoring, Regular
Rule name: SOC
Unit of measure: Not Reported
Cmp bdt: 01/01/1998

Violation id: 16604
State: AZ
Contamination code: 1040
Violation code: 03
Rule code: 331
Violation measur: Not Reported
State mcl: Not Reported
Cmp edt: 12/31/2003
Orig code: S
Violation Year: 2003
Contamination Name: Nitrate
Violation name: Monitoring, Regular
Rule name: Nitrates
Unit of measure: Not Reported
Cmp bdt: 10/01/2003

Violation id: 166099
State: AZ
Contamination code: 2050
Violation code: 03
Rule code: 320
Violation measur: Not Reported
State mcl: Not Reported
Cmp edt: 12/31/2000
Orig code: S
Violation Year: 1998
Contamination Name: Atrazine
Violation name: Monitoring, Regular
Rule name: SOC
Unit of measure: Not Reported
Cmp bdt: 01/01/1998

Violation id: 166199
State: AZ
Contamination code: 2050
Violation code: 03
Rule code: 320
Violation measur: Not Reported
State mcl: Not Reported
Cmp edt: 12/31/2000
Orig code: S
Violation Year: 1998
Contamination Name: Atrazine
Violation name: Monitoring, Regular
Rule name: SOC
Unit of measure: Not Reported
Cmp bdt: 01/01/1998

Violation id: 166299
State: AZ
Contamination code: 2050
Violation code: 03
Rule code: 320
Violation measur: Not Reported
State mcl: Not Reported
Cmp edt: 12/31/2000
Orig code: S
Violation Year: 1998
Contamination Name: Atrazine
Violation name: Monitoring, Regular
Rule name: SOC
Unit of measure: Not Reported
Cmp bdt: 01/01/1998

Violation id: 166399
State: AZ
Contamination code: 2050
Violation code: 03
Rule code: 320
Violation measur: Not Reported
State mcl: Not Reported
Cmp edt: 12/31/2000
Orig code: S
Violation Year: 1998
Contamination Name: Atrazine
Violation name: Monitoring, Regular
Rule name: SOC
Unit of measure: Not Reported
Cmp bdt: 01/01/1998

Violation id: 166499
State: AZ
Contamination code: 2050
Violation code: 03
Rule code: 320
Violation measur: Not Reported
State mcl: Not Reported
Cmp edt: 12/31/2000
Orig code: S
Violation Year: 1998
Contamination Name: Atrazine
Violation name: Monitoring, Regular
Rule name: SOC
Unit of measure: Not Reported
Cmp bdt: 01/01/1998

Violation id: 166599
State: AZ
Contamination code: 2051
Violation code: 03
Rule code: 320
Violation measur: Not Reported
State mcl: Not Reported
Cmp edt: 12/31/2000
Orig code: S
Violation Year: 1998
Contamination Name: LASSO
Violation name: Monitoring, Regular
Rule name: SOC
Unit of measure: Not Reported
Cmp bdt: 01/01/1998

Violation id: 166699
State: AZ
Contamination code: 2051
Violation code: 03
Rule code: 320
Violation measur: Not Reported
State mcl: Not Reported
Cmp edt: 12/31/2000
Orig code: S
Violation Year: 1998
Contamination Name: LASSO
Violation name: Monitoring, Regular
Rule name: SOC
Unit of measure: Not Reported
Cmp bdt: 01/01/1998

Violation id: 166799
State: AZ
Contamination code: 2051
Violation code: 03
Rule code: 320
Violation measur: Not Reported
State mcl: Not Reported
Cmp edt: 12/31/2000
Orig code: S
Violation Year: 1998
Contamination Name: LASSO
Violation name: Monitoring, Regular
Rule name: SOC
Unit of measure: Not Reported
Cmp bdt: 01/01/1998

Violation id: 166899
State: AZ
Contamination code: 2051
Violation code: 03
Rule code: 320
Violation measur: Not Reported
State mcl: Not Reported
Cmp edt: 12/31/2000
Orig code: S
Violation Year: 1998
Contamination Name: LASSO
Violation name: Monitoring, Regular
Rule name: SOC
Unit of measure: Not Reported
Cmp bdt: 01/01/1998

Violation id: 166999
State: AZ
Contamination code: 2051
Violation code: 03
Rule code: 320
Violation measur: Not Reported
State mcl: Not Reported
Cmp edt: 12/31/2000
Orig code: S
Violation Year: 1998
Contamination Name: LASSO
Violation name: Monitoring, Regular
Rule name: SOC
Unit of measure: Not Reported
Cmp bdt: 01/01/1998

Violation id: 16704
State: AZ
Contamination code: 1040
Violation code: 03
Rule code: 331
Violation measur: Not Reported
State mcl: Not Reported
Cmp edt: 12/31/2003
Orig code: S
Violation Year: 2003
Contamination Name: Nitrate
Violation name: Monitoring, Regular
Rule name: Nitrates
Unit of measure: Not Reported
Cmp bdt: 01/01/2003

Violation id: 167099
State: AZ
Contamination code: 2051
Violation code: 03
Rule code: 320
Violation measur: Not Reported
State mcl: Not Reported
Cmp edt: 12/31/2000
Orig code: S
Violation Year: 1998
Contamination Name: LASSO
Violation name: Monitoring, Regular
Rule name: SOC
Unit of measure: Not Reported
Cmp bdt: 01/01/1998

Violation id: 167199
State: AZ
Contamination code: 2051
Violation code: 03
Rule code: 320
Violation measur: Not Reported
State mcl: Not Reported
Cmp edt: 12/31/2000
Orig code: S
Violation Year: 1998
Contamination Name: LASSO
Violation name: Monitoring, Regular
Rule name: SOC
Unit of measure: Not Reported
Cmp bdt: 01/01/1998

Violation id: 167299
State: AZ
Contamination code: 2051
Violation code: 03
Rule code: 320
Violation measur: Not Reported
State mcl: Not Reported
Cmp edt: 12/31/2000
Orig code: S
Violation Year: 1998
Contamination Name: LASSO
Violation name: Monitoring, Regular
Rule name: SOC
Unit of measure: Not Reported
Cmp bdt: 01/01/1998

Violation id: 167399
State: AZ
Contamination code: 2051
Violation code: 03
Rule code: 320
Violation measur: Not Reported
State mcl: Not Reported
Cmp edt: 12/31/2000
Orig code: S
Violation Year: 1998
Contamination Name: LASSO
Violation name: Monitoring, Regular
Rule name: SOC
Unit of measure: Not Reported
Cmp bdt: 01/01/1998

Violation id: 167499
State: AZ
Contamination code: 2051
Violation code: 03
Rule code: 320
Violation measur: Not Reported
State mcl: Not Reported
Cmp edt: 12/31/2000
Orig code: S
Violation Year: 1998
Contamination Name: LASSO
Violation name: Monitoring, Regular
Rule name: SOC
Unit of measure: Not Reported
Cmp bdt: 01/01/1998

Violation id: 167599
State: AZ
Contamination code: 2051
Violation code: 03
Rule code: 320
Violation measur: Not Reported
State mcl: Not Reported
Cmp edt: 12/31/2000
Orig code: S
Violation Year: 1998
Contamination Name: LASSO
Violation name: Monitoring, Regular
Rule name: SOC
Unit of measure: Not Reported
Cmp bdt: 01/01/1998

Violation id: 167699
State: AZ
Contamination code: 2051
Violation code: 03
Rule code: 320
Violation measur: Not Reported
State mcl: Not Reported
Cmp edt: 12/31/2000
Orig code: S
Violation Year: 1998
Contamination Name: LASSO
Violation name: Monitoring, Regular
Rule name: SOC
Unit of measure: Not Reported
Cmp bdt: 01/01/1998

Violation id: 167899
State: AZ
Contamination code: 2051
Violation code: 03
Rule code: 320
Violation measur: Not Reported
State mcl: Not Reported
Cmp edt: 12/31/2000
Orig code: S
Violation Year: 1998
Contamination Name: LASSO
Violation name: Monitoring, Regular
Rule name: SOC
Unit of measure: Not Reported
Cmp bdt: 01/01/1998

Violation id: 167999
State: AZ
Contamination code: 2051
Violation code: 03
Rule code: 320
Violation measur: Not Reported
State mcl: Not Reported
Cmp edt: 12/31/2000
Orig code: S
Violation Year: 1998
Contamination Name: LASSO
Violation name: Monitoring, Regular
Rule name: SOC
Unit of measure: Not Reported
Cmp bdt: 01/01/1998

Violation id: 16804
State: AZ
Contamination code: 1040
Violation code: 03
Rule code: 331
Violation measur: Not Reported
State mcl: Not Reported
Cmp edt: 12/31/2003
Orig code: S
Violation Year: 2003
Contamination Name: Nitrate
Violation name: Monitoring, Regular
Rule name: Nitrates
Unit of measure: Not Reported
Cmp bdt: 10/01/2003

Violation id: 168099
State: AZ
Contamination code: 2051
Violation code: 03
Rule code: 320
Violation measur: Not Reported
State mcl: Not Reported
Cmp edt: 12/31/2000
Orig code: S
Violation Year: 1998
Contamination Name: LASSO
Violation name: Monitoring, Regular
Rule name: SOC
Unit of measure: Not Reported
Cmp bdt: 01/01/1998

Violation id: 168199
State: AZ
Contamination code: 2051
Violation code: 03
Rule code: 320
Violation measur: Not Reported
State mcl: Not Reported
Cmp edt: 12/31/2000
Orig code: S
Violation Year: 1998
Contamination Name: LASSO
Violation name: Monitoring, Regular
Rule name: SOC
Unit of measure: Not Reported
Cmp bdt: 01/01/1998

Violation id: 168299
State: AZ
Contamination code: 2051
Violation code: 03
Rule code: 320
Violation measur: Not Reported
State mcl: Not Reported
Cmp edt: 12/31/2000
Orig code: S
Violation Year: 1998
Contamination Name: LASSO
Violation name: Monitoring, Regular
Rule name: SOC
Unit of measure: Not Reported
Cmp bdt: 01/01/1998

Violation id: 168399
State: AZ
Contamination code: 2051
Violation code: 03
Rule code: 320
Violation measur: Not Reported
State mcl: Not Reported
Cmp edt: 12/31/2000
Orig code: S
Violation Year: 1998
Contamination Name: LASSO
Violation name: Monitoring, Regular
Rule name: SOC
Unit of measure: Not Reported
Cmp bdt: 01/01/1998

Violation id: 168499
State: AZ
Contamination code: 2051
Violation code: 03
Rule code: 320
Violation measur: Not Reported
State mcl: Not Reported
Cmp edt: 12/31/2000
Orig code: S
Violation Year: 1998
Contamination Name: LASSO
Violation name: Monitoring, Regular
Rule name: SOC
Unit of measure: Not Reported
Cmp bdt: 01/01/1998

Violation id: 168599
State: AZ
Contamination code: 2051
Violation code: 03
Rule code: 320
Violation measur: Not Reported
State mcl: Not Reported
Cmp edt: 12/31/2000
Orig code: S
Violation Year: 1998
Contamination Name: LASSO
Violation name: Monitoring, Regular
Rule name: SOC
Unit of measure: Not Reported
Cmp bdt: 01/01/1998

Violation id: 168699
State: AZ
Contamination code: 2051
Violation code: 03
Rule code: 320
Violation measur: Not Reported
State mcl: Not Reported
Cmp edt: 12/31/2000
Orig code: S
Violation Year: 1998
Contamination Name: LASSO
Violation name: Monitoring, Regular
Rule name: SOC
Unit of measure: Not Reported
Cmp bdt: 01/01/1998

Violation id: 168799
State: AZ
Contamination code: 2051
Contamination Name: LASSO
Violation name: Monitoring, Regular
Rule name: SOC
Unit of measure: Not Reported
Cmp bdt: 01/01/1998
Orig code: S
Violation Year: 1998
Violation code: 03
Rule code: 320
Violation measur: Not Reported
State mcl: Not Reported
Cmp edt: 12/31/2000

Violation id: 168899
State: AZ
Contamination code: 2051
Violation code: 03
Rule code: 320
Violation measur: Not Reported
State mcl: Not Reported
Cmp edt: 12/31/2000
Orig code: S
Violation Year: 1998
Contamination Name: LASSO
Violation name: Monitoring, Regular
Rule name: SOC
Unit of measure: Not Reported
Cmp bdt: 01/01/1998

Violation id: 168999
State: AZ
Contamination code: 2051
Violation code: 03
Rule code: 320
Violation measur: Not Reported
State mcl: Not Reported
Cmp edt: 12/31/2000
Orig code: S
Violation Year: 1998
Contamination Name: LASSO
Violation name: Monitoring, Regular
Rule name: SOC
Unit of measure: Not Reported
Cmp bdt: 01/01/1998

Violation id: 16904
State: AZ
Contamination code: 1040
Violation code: 03
Rule code: 331
Violation measur: Not Reported
State mcl: Not Reported
Cmp edt: 12/31/2003
Orig code: S
Violation Year: 2003
Contamination Name: Nitrate
Violation name: Monitoring, Regular
Rule name: Nitrates
Unit of measure: Not Reported
Cmp bdt: 10/01/2003

Violation id: 169099
State: AZ
Contamination code: 2051
Violation code: 03
Rule code: 320
Violation measur: Not Reported
State mcl: Not Reported
Cmp edt: 12/31/2000
Orig code: S
Violation Year: 1998
Contamination Name: LASSO
Violation name: Monitoring, Regular
Rule name: SOC
Unit of measure: Not Reported
Cmp bdt: 01/01/1998

Violation id: 169199
State: AZ
Contamination code: 2051
Violation code: 03
Rule code: 320
Violation measur: Not Reported
State mcl: Not Reported
Cmp edt: 12/31/2000
Orig code: S
Violation Year: 1998
Contamination Name: LASSO
Violation name: Monitoring, Regular
Rule name: SOC
Unit of measure: Not Reported
Cmp bdt: 01/01/1998

Violation id: 169299
State: AZ
Contamination code: 2063
Violation code: 03
Rule code: 320
Violation measur: Not Reported
State mcl: Not Reported
Cmp edt: 12/31/2000
Orig code: S
Violation Year: 1998
Contamination Name: 2,3,7,8-TCDD
Violation name: Monitoring, Regular
Rule name: SOC
Unit of measure: Not Reported
Cmp bdt: 01/01/1998

Violation id: 169399
State: AZ
Contamination code: 2063
Violation code: 03
Rule code: 320
Violation measur: Not Reported
State mcl: Not Reported
Cmp edt: 12/31/2000
Orig code: S
Violation Year: 1998
Contamination Name: 2,3,7,8-TCDD
Violation name: Monitoring, Regular
Rule name: SOC
Unit of measure: Not Reported
Cmp bdt: 01/01/1998

Violation id: 169499
State: AZ
Contamination code: 2065
Violation code: 03
Rule code: 320
Violation measur: Not Reported
State mcl: Not Reported
Cmp edt: 12/31/2000
Orig code: S
Violation Year: 1998
Contamination Name: Heptachlor
Violation name: Monitoring, Regular
Rule name: SOC
Unit of measure: Not Reported
Cmp bdt: 01/01/1998

Violation id: 169599
State: AZ
Contamination code: 2065
Violation code: 03
Rule code: 320
Violation measur: Not Reported
State mcl: Not Reported
Cmp edt: 12/31/2000
Orig code: S
Violation Year: 1998
Contamination Name: Heptachlor
Violation name: Monitoring, Regular
Rule name: SOC
Unit of measure: Not Reported
Cmp bdt: 01/01/1998

Violation id: 169699
State: AZ
Contamination code: 2065
Violation code: 03
Rule code: 320
Violation measur: Not Reported
State mcl: Not Reported
Cmp edt: 12/31/2000
Orig code: S
Violation Year: 1998
Contamination Name: Heptachlor
Violation name: Monitoring, Regular
Rule name: SOC
Unit of measure: Not Reported
Cmp bdt: 01/01/1998

Violation id: 169799
State: AZ
Contamination code: 2065
Violation code: 03
Rule code: 320
Violation measur: Not Reported
State mcl: Not Reported
Cmp edt: 12/31/2000
Orig code: S
Violation Year: 1998
Contamination Name: Heptachlor
Violation name: Monitoring, Regular
Rule name: SOC
Unit of measure: Not Reported
Cmp bdt: 01/01/1998

Violation id: 169899
State: AZ
Contamination code: 2065
Violation code: 03
Rule code: 320
Violation measur: Not Reported
State mcl: Not Reported
Cmp edt: 12/31/2000
Orig code: S
Violation Year: 1998
Contamination Name: Heptachlor
Violation name: Monitoring, Regular
Rule name: SOC
Unit of measure: Not Reported
Cmp bdt: 01/01/1998

Violation id: 1699
State: AZ
Contamination code: 1010
Violation code: 03
Rule code: 333
Violation measur: Not Reported
State mcl: Not Reported
Cmp edt: 12/31/2000
Orig code: S
Violation Year: 1998
Contamination Name: Barium
Violation name: Monitoring, Regular
Rule name: Other IOC
Unit of measure: Not Reported
Cmp bdt: 01/01/1998

Violation id: 169999
State: AZ
Contamination code: 2065
Violation code: 03
Rule code: 320
Violation measur: Not Reported
State mcl: Not Reported
Cmp edt: 12/31/2000
Orig code: S
Violation Year: 1998
Contamination Name: Heptachlor
Violation name: Monitoring, Regular
Rule name: SOC
Unit of measure: Not Reported
Cmp bdt: 01/01/1998

Violation id: 170099
State: AZ
Contamination code: 2065
Violation code: 03
Rule code: 320
Violation measur: Not Reported
State mcl: Not Reported
Cmp edt: 12/31/2000
Orig code: S
Violation Year: 1998
Contamination Name: Heptachlor
Violation name: Monitoring, Regular
Rule name: SOC
Unit of measure: Not Reported
Cmp bdt: 01/01/1998

Violation id: 170199
State: AZ
Contamination code: 2065
Violation code: 03
Rule code: 320
Violation measur: Not Reported
State mcl: Not Reported
Cmp edt: 12/31/2000
Orig code: S
Violation Year: 1998
Contamination Name: Heptachlor
Violation name: Monitoring, Regular
Rule name: SOC
Unit of measure: Not Reported
Cmp bdt: 01/01/1998

Violation id: 170299
State: AZ
Contamination code: 2065
Violation code: 03
Rule code: 320
Violation measur: Not Reported
State mcl: Not Reported
Cmp edt: 12/31/2000
Orig code: S
Violation Year: 1998
Contamination Name: Heptachlor
Violation name: Monitoring, Regular
Rule name: SOC
Unit of measure: Not Reported
Cmp bdt: 01/01/1998

Violation id: 170399
State: AZ
Contamination code: 2065
Violation code: 03
Rule code: 320
Violation measur: Not Reported
State mcl: Not Reported
Cmp edt: 12/31/2000
Orig code: S
Violation Year: 1998
Contamination Name: Heptachlor
Violation name: Monitoring, Regular
Rule name: SOC
Unit of measure: Not Reported
Cmp bdt: 01/01/1998

Violation id: 170499
State: AZ
Contamination code: 2065
Violation code: 03
Rule code: 320
Violation measur: Not Reported
State mcl: Not Reported
Cmp edt: 12/31/2000
Orig code: S
Violation Year: 1998
Contamination Name: Heptachlor
Violation name: Monitoring, Regular
Rule name: SOC
Unit of measure: Not Reported
Cmp bdt: 01/01/1998

Violation id: 170599
State: AZ
Contamination code: 2065
Violation code: 03
Rule code: 320
Violation measur: Not Reported
State mcl: Not Reported
Cmp edt: 12/31/2000
Orig code: S
Violation Year: 1998
Contamination Name: Heptachlor
Violation name: Monitoring, Regular
Rule name: SOC
Unit of measure: Not Reported
Cmp bdt: 01/01/1998

Violation id: 170799
State: AZ
Contamination code: 2065
Violation code: 03
Rule code: 320
Violation measur: Not Reported
State mcl: Not Reported
Cmp edt: 12/31/2000
Orig code: S
Violation Year: 1998
Contamination Name: Heptachlor
Violation name: Monitoring, Regular
Rule name: SOC
Unit of measure: Not Reported
Cmp bdt: 01/01/1998

Violation id: 170899
State: AZ
Contamination code: 2065
Violation code: 03
Rule code: 320
Violation measur: Not Reported
State mcl: Not Reported
Cmp edt: 12/31/2000
Orig code: S
Violation Year: 1998
Contamination Name: Heptachlor
Violation name: Monitoring, Regular
Rule name: SOC
Unit of measure: Not Reported
Cmp bdt: 01/01/1998

Violation id: 170999
State: AZ
Contamination code: 2065
Violation code: 03
Rule code: 320
Violation measur: Not Reported
State mcl: Not Reported
Cmp edt: 12/31/2000
Orig code: S
Violation Year: 1998
Contamination Name: Heptachlor
Violation name: Monitoring, Regular
Rule name: SOC
Unit of measure: Not Reported
Cmp bdt: 01/01/1998

Violation id: 171099
State: AZ
Contamination code: 2065
Violation code: 03
Rule code: 320
Violation measur: Not Reported
State mcl: Not Reported
Cmp edt: 12/31/2000
Orig code: S
Violation Year: 1998
Contamination Name: Heptachlor
Violation name: Monitoring, Regular
Rule name: SOC
Unit of measure: Not Reported
Cmp bdt: 01/01/1998

Violation id:	171199	Orig code:	S
State:	AZ	Violation Year:	1998
Contamination code:	2065	Contamination Name:	Heptachlor
Violation code:	03	Violation name:	Monitoring, Regular
Rule code:	320	Rule name:	SOC
Violation measur:	Not Reported	Unit of measure:	Not Reported
State mcl:	Not Reported	Cmp bdt:	01/01/1998
Cmp edt:	12/31/2000		

Violation id:	171299	Orig code:	S
State:	AZ	Violation Year:	1998
Contamination code:	2065	Contamination Name:	Heptachlor
Violation code:	03	Violation name:	Monitoring, Regular
Rule code:	320	Rule name:	SOC
Violation measur:	Not Reported	Unit of measure:	Not Reported
State mcl:	Not Reported	Cmp bdt:	01/01/1998
Cmp edt:	12/31/2000		

Violation id:	171399	Orig code:	S
State:	AZ	Violation Year:	1998
Contamination code:	2065	Contamination Name:	Heptachlor
Violation code:	03	Violation name:	Monitoring, Regular
Rule code:	320	Rule name:	SOC
Violation measur:	Not Reported	Unit of measure:	Not Reported
State mcl:	Not Reported	Cmp bdt:	01/01/1998
Cmp edt:	12/31/2000		

Violation id:	171499	Orig code:	S
State:	AZ	Violation Year:	1998
Contamination code:	2065	Contamination Name:	Heptachlor
Violation code:	03	Violation name:	Monitoring, Regular
Rule code:	320	Rule name:	SOC
Violation measur:	Not Reported	Unit of measure:	Not Reported
State mcl:	Not Reported	Cmp bdt:	01/01/1998
Cmp edt:	12/31/2000		

Violation id:	171599	Orig code:	S
State:	AZ	Violation Year:	1998
Contamination code:	2065	Contamination Name:	Heptachlor
Violation code:	03	Violation name:	Monitoring, Regular
Rule code:	320	Rule name:	SOC
Violation measur:	Not Reported	Unit of measure:	Not Reported
State mcl:	Not Reported	Cmp bdt:	01/01/1998
Cmp edt:	12/31/2000		

Violation id:	171699	Orig code:	S
State:	AZ	Violation Year:	1998
Contamination code:	2065	Contamination Name:	Heptachlor
Violation code:	03	Violation name:	Monitoring, Regular
Rule code:	320	Rule name:	SOC
Violation measur:	Not Reported	Unit of measure:	Not Reported
State mcl:	Not Reported	Cmp bdt:	01/01/1998
Cmp edt:	12/31/2000		

Violation id:	171799	Orig code:	S
State:	AZ	Violation Year:	1998
Contamination code:	2065	Contamination Name:	Heptachlor
Violation code:	03	Violation name:	Monitoring, Regular
Rule code:	320	Rule name:	SOC
Violation measur:	Not Reported	Unit of measure:	Not Reported
State mcl:	Not Reported	Cmp bdt:	01/01/1998
Cmp edt:	12/31/2000		

Violation id: 171899
State: AZ
Contamination code: 2065
Violation code: 03
Rule code: 320
Violation measur: Not Reported
State mcl: Not Reported
Cmp edt: 12/31/2000
Orig code: S
Violation Year: 1998
Contamination Name: Heptachlor
Violation name: Monitoring, Regular
Rule name: SOC
Unit of measure: Not Reported
Cmp bdt: 01/01/1998

Violation id: 171999
State: AZ
Contamination code: 2065
Violation code: 03
Rule code: 320
Violation measur: Not Reported
State mcl: Not Reported
Cmp edt: 12/31/2000
Orig code: S
Violation Year: 1998
Contamination Name: Heptachlor
Violation name: Monitoring, Regular
Rule name: SOC
Unit of measure: Not Reported
Cmp bdt: 01/01/1998

Violation id: 172099
State: AZ
Contamination code: 2065
Violation code: 03
Rule code: 320
Violation measur: Not Reported
State mcl: Not Reported
Cmp edt: 12/31/2000
Orig code: S
Violation Year: 1998
Contamination Name: Heptachlor
Violation name: Monitoring, Regular
Rule name: SOC
Unit of measure: Not Reported
Cmp bdt: 01/01/1998

Violation id: 172199
State: AZ
Contamination code: 2067
Violation code: 03
Rule code: 320
Violation measur: Not Reported
State mcl: Not Reported
Cmp edt: 12/31/2000
Orig code: S
Violation Year: 1998
Contamination Name: Heptachlor epoxide
Violation name: Monitoring, Regular
Rule name: SOC
Unit of measure: Not Reported
Cmp bdt: 01/01/1998

Violation id: 172299
State: AZ
Contamination code: 2067
Violation code: 03
Rule code: 320
Violation measur: Not Reported
State mcl: Not Reported
Cmp edt: 12/31/2000
Orig code: S
Violation Year: 1998
Contamination Name: Heptachlor epoxide
Violation name: Monitoring, Regular
Rule name: SOC
Unit of measure: Not Reported
Cmp bdt: 01/01/1998

Violation id: 172399
State: AZ
Contamination code: 2067
Violation code: 03
Rule code: 320
Violation measur: Not Reported
State mcl: Not Reported
Cmp edt: 12/31/2000
Orig code: S
Violation Year: 1998
Contamination Name: Heptachlor epoxide
Violation name: Monitoring, Regular
Rule name: SOC
Unit of measure: Not Reported
Cmp bdt: 01/01/1998

Violation id: 172499
State: AZ
Contamination code: 2067
Violation code: 03
Rule code: 320
Violation measur: Not Reported
State mcl: Not Reported
Cmp edt: 12/31/2000
Orig code: S
Violation Year: 1998
Contamination Name: Heptachlor epoxide
Violation name: Monitoring, Regular
Rule name: SOC
Unit of measure: Not Reported
Cmp bdt: 01/01/1998

Violation id: 172599
State: AZ
Contamination code: 2067
Violation code: 03
Rule code: 320
Violation measur: Not Reported
State mcl: Not Reported
Cmp edt: 12/31/2000
Orig code: S
Violation Year: 1998
Contamination Name: Heptachlor epoxide
Violation name: Monitoring, Regular
Rule name: SOC
Unit of measure: Not Reported
Cmp bdt: 01/01/1998

Violation id: 172699
State: AZ
Contamination code: 2067
Violation code: 03
Rule code: 320
Violation measur: Not Reported
State mcl: Not Reported
Cmp edt: 12/31/2000
Orig code: S
Violation Year: 1998
Contamination Name: Heptachlor epoxide
Violation name: Monitoring, Regular
Rule name: SOC
Unit of measure: Not Reported
Cmp bdt: 01/01/1998

Violation id: 172799
State: AZ
Contamination code: 2067
Violation code: 03
Rule code: 320
Violation measur: Not Reported
State mcl: Not Reported
Cmp edt: 12/31/2000
Orig code: S
Violation Year: 1998
Contamination Name: Heptachlor epoxide
Violation name: Monitoring, Regular
Rule name: SOC
Unit of measure: Not Reported
Cmp bdt: 01/01/1998

Violation id: 172899
State: AZ
Contamination code: 2067
Violation code: 03
Rule code: 320
Violation measur: Not Reported
State mcl: Not Reported
Cmp edt: 12/31/2000
Orig code: S
Violation Year: 1998
Contamination Name: Heptachlor epoxide
Violation name: Monitoring, Regular
Rule name: SOC
Unit of measure: Not Reported
Cmp bdt: 01/01/1998

Violation id: 172999
State: AZ
Contamination code: 2067
Violation code: 03
Rule code: 320
Violation measur: Not Reported
State mcl: Not Reported
Cmp edt: 12/31/2000
Orig code: S
Violation Year: 1998
Contamination Name: Heptachlor epoxide
Violation name: Monitoring, Regular
Rule name: SOC
Unit of measure: Not Reported
Cmp bdt: 01/01/1998

Violation id: 173099
State: AZ
Contamination code: 2067
Violation code: 03
Rule code: 320
Violation measur: Not Reported
State mcl: Not Reported
Cmp edt: 12/31/2000
Orig code: S
Violation Year: 1998
Contamination Name: Heptachlor epoxide
Violation name: Monitoring, Regular
Rule name: SOC
Unit of measure: Not Reported
Cmp bdt: 01/01/1998

Violation id: 173199
State: AZ
Contamination code: 2067
Violation code: 03
Rule code: 320
Violation measur: Not Reported
State mcl: Not Reported
Cmp edt: 12/31/2000
Orig code: S
Violation Year: 1998
Contamination Name: Heptachlor epoxide
Violation name: Monitoring, Regular
Rule name: SOC
Unit of measure: Not Reported
Cmp bdt: 01/01/1998

Violation id: 173299
State: AZ
Contamination code: 2067
Violation code: 03
Rule code: 320
Violation measur: Not Reported
State mcl: Not Reported
Cmp edt: 12/31/2000
Orig code: S
Violation Year: 1998
Contamination Name: Heptachlor epoxide
Violation name: Monitoring, Regular
Rule name: SOC
Unit of measure: Not Reported
Cmp bdt: 01/01/1998

Violation id: 173499
State: AZ
Contamination code: 2067
Violation code: 03
Rule code: 320
Violation measur: Not Reported
State mcl: Not Reported
Cmp edt: 12/31/2000
Orig code: S
Violation Year: 1998
Contamination Name: Heptachlor epoxide
Violation name: Monitoring, Regular
Rule name: SOC
Unit of measure: Not Reported
Cmp bdt: 01/01/1998

Violation id: 173599
State: AZ
Contamination code: 2067
Violation code: 03
Rule code: 320
Violation measur: Not Reported
State mcl: Not Reported
Cmp edt: 12/31/2000
Orig code: S
Violation Year: 1998
Contamination Name: Heptachlor epoxide
Violation name: Monitoring, Regular
Rule name: SOC
Unit of measure: Not Reported
Cmp bdt: 01/01/1998

Violation id: 173699
State: AZ
Contamination code: 2067
Violation code: 03
Rule code: 320
Violation measur: Not Reported
State mcl: Not Reported
Cmp edt: 12/31/2000
Orig code: S
Violation Year: 1998
Contamination Name: Heptachlor epoxide
Violation name: Monitoring, Regular
Rule name: SOC
Unit of measure: Not Reported
Cmp bdt: 01/01/1998

Violation id: 173799
State: AZ
Contamination code: 2067
Violation code: 03
Rule code: 320
Violation measur: Not Reported
State mcl: Not Reported
Cmp edt: 12/31/2000
Orig code: S
Violation Year: 1998
Contamination Name: Heptachlor epoxide
Violation name: Monitoring, Regular
Rule name: SOC
Unit of measure: Not Reported
Cmp bdt: 01/01/1998

Violation id: 173899
State: AZ
Contamination code: 2067
Violation code: 03
Rule code: 320
Violation measur: Not Reported
State mcl: Not Reported
Cmp edt: 12/31/2000
Orig code: S
Violation Year: 1998
Contamination Name: Heptachlor epoxide
Violation name: Monitoring, Regular
Rule name: SOC
Unit of measure: Not Reported
Cmp bdt: 01/01/1998

Violation id: 173999
State: AZ
Contamination code: 2067
Violation code: 03
Rule code: 320
Violation measur: Not Reported
State mcl: Not Reported
Cmp edt: 12/31/2000
Orig code: S
Violation Year: 1998
Contamination Name: Heptachlor epoxide
Violation name: Monitoring, Regular
Rule name: SOC
Unit of measure: Not Reported
Cmp bdt: 01/01/1998

Violation id:	174099	Orig code:	S
State:	AZ	Violation Year:	1998
Contamination code:	2067	Contamination Name:	Heptachlor epoxide
Violation code:	03	Violation name:	Monitoring, Regular
Rule code:	320	Rule name:	SOC
Violation measur:	Not Reported	Unit of measure:	Not Reported
State mcl:	Not Reported	Cmp bdt:	01/01/1998
Cmp edt:	12/31/2000		

Violation id:	174199	Orig code:	S
State:	AZ	Violation Year:	1998
Contamination code:	2067	Contamination Name:	Heptachlor epoxide
Violation code:	03	Violation name:	Monitoring, Regular
Rule code:	320	Rule name:	SOC
Violation measur:	Not Reported	Unit of measure:	Not Reported
State mcl:	Not Reported	Cmp bdt:	01/01/1998
Cmp edt:	12/31/2000		

Violation id:	174299	Orig code:	S
State:	AZ	Violation Year:	1998
Contamination code:	2067	Contamination Name:	Heptachlor epoxide
Violation code:	03	Violation name:	Monitoring, Regular
Rule code:	320	Rule name:	SOC
Violation measur:	Not Reported	Unit of measure:	Not Reported
State mcl:	Not Reported	Cmp bdt:	01/01/1998
Cmp edt:	12/31/2000		

Violation id:	174399	Orig code:	S
State:	AZ	Violation Year:	1998
Contamination code:	2067	Contamination Name:	Heptachlor epoxide
Violation code:	03	Violation name:	Monitoring, Regular
Rule code:	320	Rule name:	SOC
Violation measur:	Not Reported	Unit of measure:	Not Reported
State mcl:	Not Reported	Cmp bdt:	01/01/1998
Cmp edt:	12/31/2000		

Violation id:	174499	Orig code:	S
State:	AZ	Violation Year:	1998
Contamination code:	2067	Contamination Name:	Heptachlor epoxide
Violation code:	03	Violation name:	Monitoring, Regular
Rule code:	320	Rule name:	SOC
Violation measur:	Not Reported	Unit of measure:	Not Reported
State mcl:	Not Reported	Cmp bdt:	01/01/1998
Cmp edt:	12/31/2000		

Violation id:	174599	Orig code:	S
State:	AZ	Violation Year:	1998
Contamination code:	2067	Contamination Name:	Heptachlor epoxide
Violation code:	03	Violation name:	Monitoring, Regular
Rule code:	320	Rule name:	SOC
Violation measur:	Not Reported	Unit of measure:	Not Reported
State mcl:	Not Reported	Cmp bdt:	01/01/1998
Cmp edt:	12/31/2000		

Violation id:	174699	Orig code:	S
State:	AZ	Violation Year:	1998
Contamination code:	2067	Contamination Name:	Heptachlor epoxide
Violation code:	03	Violation name:	Monitoring, Regular
Rule code:	320	Rule name:	SOC
Violation measur:	Not Reported	Unit of measure:	Not Reported
State mcl:	Not Reported	Cmp bdt:	01/01/1998
Cmp edt:	12/31/2000		

Violation id: 174799
State: AZ
Contamination code: 2067
Violation code: 03
Rule code: 320
Violation measur: Not Reported
State mcl: Not Reported
Cmp edt: 12/31/2000
Orig code: S
Violation Year: 1998
Contamination Name: Heptachlor epoxide
Violation name: Monitoring, Regular
Rule name: SOC
Unit of measure: Not Reported
Cmp bdt: 01/01/1998

Violation id: 174899
State: AZ
Contamination code: 2105
Violation code: 03
Rule code: 320
Violation measur: Not Reported
State mcl: Not Reported
Cmp edt: 12/31/2000
Orig code: S
Violation Year: 1998
Contamination Name: 2,4-D
Violation name: Monitoring, Regular
Rule name: SOC
Unit of measure: Not Reported
Cmp bdt: 01/01/1998

Violation id: 174999
State: AZ
Contamination code: 2105
Violation code: 03
Rule code: 320
Violation measur: Not Reported
State mcl: Not Reported
Cmp bdt: 01/01/1998
Orig code: S
Violation Year: 1998
Contamination Name: 2,4-D
Violation name: Monitoring, Regular
Rule name: SOC
Unit of measure: Not Reported
Cmp edt: 12/31/2000

Violation id: 175099
State: AZ
Contamination code: 2105
Violation code: 03
Rule code: 320
Violation measur: Not Reported
State mcl: Not Reported
Cmp edt: 12/31/2000
Orig code: S
Violation Year: 1998
Contamination Name: 2,4-D
Violation name: Monitoring, Regular
Rule name: SOC
Unit of measure: Not Reported
Cmp bdt: 01/01/1998

Violation id: 175199
State: AZ
Contamination code: 2105
Violation code: 03
Rule code: 320
Violation measur: Not Reported
State mcl: Not Reported
Cmp edt: 12/31/2000
Orig code: S
Violation Year: 1998
Contamination Name: 2,4-D
Violation name: Monitoring, Regular
Rule name: SOC
Unit of measure: Not Reported
Cmp bdt: 01/01/1998

Violation id: 175299
State: AZ
Contamination code: 2105
Violation code: 03
Rule code: 320
Violation measur: Not Reported
State mcl: Not Reported
Cmp edt: 12/31/2000
Orig code: S
Violation Year: 1998
Contamination Name: 2,4-D
Violation name: Monitoring, Regular
Rule name: SOC
Unit of measure: Not Reported
Cmp bdt: 01/01/1998

Violation id: 175399
State: AZ
Contamination code: 2105
Violation code: 03
Rule code: 320
Violation measur: Not Reported
State mcl: Not Reported
Cmp edt: 12/31/2000
Orig code: S
Violation Year: 1998
Contamination Name: 2,4-D
Violation name: Monitoring, Regular
Rule name: SOC
Unit of measure: Not Reported
Cmp bdt: 01/01/1998

Violation id: 175499
State: AZ
Contamination code: 2105
Violation code: 03
Rule code: 320
Violation measur: Not Reported
State mcl: Not Reported
Cmp edt: 12/31/2000
Orig code: S
Violation Year: 1998
Contamination Name: 2,4-D
Violation name: Monitoring, Regular
Rule name: SOC
Unit of measure: Not Reported
Cmp bdt: 01/01/1998

Violation id: 175599
State: AZ
Contamination code: 2105
Violation code: 03
Rule code: 320
Violation measur: Not Reported
State mcl: Not Reported
Cmp edt: 12/31/2000
Orig code: S
Violation Year: 1998
Contamination Name: 2,4-D
Violation name: Monitoring, Regular
Rule name: SOC
Unit of measure: Not Reported
Cmp bdt: 01/01/1998

Violation id: 175699
State: AZ
Contamination code: 2105
Violation code: 03
Rule code: 320
Violation measur: Not Reported
State mcl: Not Reported
Cmp edt: 12/31/2000
Orig code: S
Violation Year: 1998
Contamination Name: 2,4-D
Violation name: Monitoring, Regular
Rule name: SOC
Unit of measure: Not Reported
Cmp bdt: 01/01/1998

Violation id: 175799
State: AZ
Contamination code: 2105
Violation code: 03
Rule code: 320
Violation measur: Not Reported
State mcl: Not Reported
Cmp edt: 12/31/2000
Orig code: S
Violation Year: 1998
Contamination Name: 2,4-D
Violation name: Monitoring, Regular
Rule name: SOC
Unit of measure: Not Reported
Cmp bdt: 01/01/1998

Violation id: 175899
State: AZ
Contamination code: 2105
Violation code: 03
Rule code: 320
Violation measur: Not Reported
State mcl: Not Reported
Cmp edt: 12/31/2000
Orig code: S
Violation Year: 1998
Contamination Name: 2,4-D
Violation name: Monitoring, Regular
Rule name: SOC
Unit of measure: Not Reported
Cmp bdt: 01/01/1998

Violation id: 175999
State: AZ
Contamination code: 2105
Violation code: 03
Rule code: 320
Violation measur: Not Reported
State mcl: Not Reported
Cmp edt: 12/31/2000
Orig code: S
Violation Year: 1998
Contamination Name: 2,4-D
Violation name: Monitoring, Regular
Rule name: SOC
Unit of measure: Not Reported
Cmp bdt: 01/01/1998

Violation id: 176099
State: AZ
Contamination code: 2105
Violation code: 03
Rule code: 320
Violation measur: Not Reported
State mcl: Not Reported
Cmp edt: 12/31/2000
Orig code: S
Violation Year: 1998
Contamination Name: 2,4-D
Violation name: Monitoring, Regular
Rule name: SOC
Unit of measure: Not Reported
Cmp bdt: 01/01/1998

Violation id: 176199
State: AZ
Contamination code: 2105
Violation code: 03
Rule code: 320
Violation measur: Not Reported
State mcl: Not Reported
Cmp edt: 12/31/2000
Orig code: S
Violation Year: 1998
Contamination Name: 2,4-D
Violation name: Monitoring, Regular
Rule name: SOC
Unit of measure: Not Reported
Cmp bdt: 01/01/1998

Violation id: 176299
State: AZ
Contamination code: 2105
Violation code: 03
Rule code: 320
Violation measur: Not Reported
State mcl: Not Reported
Cmp edt: 12/31/2000
Orig code: S
Violation Year: 1998
Contamination Name: 2,4-D
Violation name: Monitoring, Regular
Rule name: SOC
Unit of measure: Not Reported
Cmp bdt: 01/01/1998

Violation id: 176399
State: AZ
Contamination code: 2105
Violation code: 03
Rule code: 320
Violation measur: Not Reported
State mcl: Not Reported
Cmp edt: 12/31/2000
Orig code: S
Violation Year: 1998
Contamination Name: 2,4-D
Violation name: Monitoring, Regular
Rule name: SOC
Unit of measure: Not Reported
Cmp bdt: 01/01/1998

Violation id: 176499
State: AZ
Contamination code: 2105
Violation code: 03
Rule code: 320
Violation measur: Not Reported
State mcl: Not Reported
Cmp edt: 12/31/2000
Orig code: S
Violation Year: 1998
Contamination Name: 2,4-D
Violation name: Monitoring, Regular
Rule name: SOC
Unit of measure: Not Reported
Cmp bdt: 01/01/1998

Violation id: 176599
State: AZ
Contamination code: 2105
Violation code: 03
Rule code: 320
Violation measur: Not Reported
State mcl: Not Reported
Cmp edt: 12/31/2000
Orig code: S
Violation Year: 1998
Contamination Name: 2,4-D
Violation name: Monitoring, Regular
Rule name: SOC
Unit of measure: Not Reported
Cmp bdt: 01/01/1998

Violation id: 176699
State: AZ
Contamination code: 2105
Violation code: 03
Rule code: 320
Violation measur: Not Reported
State mcl: Not Reported
Cmp edt: 12/31/2000
Orig code: S
Violation Year: 1998
Contamination Name: 2,4-D
Violation name: Monitoring, Regular
Rule name: SOC
Unit of measure: Not Reported
Cmp bdt: 01/01/1998

Violation id: 176899
State: AZ
Contamination code: 2105
Violation code: 03
Rule code: 320
Violation measur: Not Reported
State mcl: Not Reported
Cmp edt: 12/31/2000
Orig code: S
Violation Year: 1998
Contamination Name: 2,4-D
Violation name: Monitoring, Regular
Rule name: SOC
Unit of measure: Not Reported
Cmp bdt: 01/01/1998

Violation id: 176999
State: AZ
Contamination code: 2105
Violation code: 03
Rule code: 320
Violation measur: Not Reported
State mcl: Not Reported
Cmp edt: 12/31/2000
Orig code: S
Violation Year: 1998
Contamination Name: 2,4-D
Violation name: Monitoring, Regular
Rule name: SOC
Unit of measure: Not Reported
Cmp bdt: 01/01/1998

Violation id: 177099
State: AZ
Contamination code: 2105
Violation code: 03
Rule code: 320
Violation measur: Not Reported
State mcl: Not Reported
Cmp edt: 12/31/2000
Orig code: S
Violation Year: 1998
Contamination Name: 2,4-D
Violation name: Monitoring, Regular
Rule name: SOC
Unit of measure: Not Reported
Cmp bdt: 01/01/1998

Violation id: 177199
State: AZ
Contamination code: 2105
Violation code: 03
Rule code: 320
Violation measur: Not Reported
State mcl: Not Reported
Cmp edt: 12/31/2000
Orig code: S
Violation Year: 1998
Contamination Name: 2,4-D
Violation name: Monitoring, Regular
Rule name: SOC
Unit of measure: Not Reported
Cmp bdt: 01/01/1998

Violation id: 177299
State: AZ
Contamination code: 2105
Violation code: 03
Rule code: 320
Violation measur: Not Reported
State mcl: Not Reported
Cmp edt: 12/31/2000
Orig code: S
Violation Year: 1998
Contamination Name: 2,4-D
Violation name: Monitoring, Regular
Rule name: SOC
Unit of measure: Not Reported
Cmp bdt: 01/01/1998

Violation id: 177399
State: AZ
Contamination code: 2105
Violation code: 03
Rule code: 320
Violation measur: Not Reported
State mcl: Not Reported
Cmp edt: 12/31/2000
Orig code: S
Violation Year: 1998
Contamination Name: 2,4-D
Violation name: Monitoring, Regular
Rule name: SOC
Unit of measure: Not Reported
Cmp bdt: 01/01/1998

Violation id: 177499
State: AZ
Contamination code: 2105
Violation code: 03
Rule code: 320
Violation measur: Not Reported
State mcl: Not Reported
Cmp edt: 12/31/2000
Orig code: S
Violation Year: 1998
Contamination Name: 2,4-D
Violation name: Monitoring, Regular
Rule name: SOC
Unit of measure: Not Reported
Cmp bdt: 01/01/1998

Violation id: 177599
State: AZ
Contamination code: 2105
Violation code: 03
Rule code: 320
Violation measur: Not Reported
State mcl: Not Reported
Cmp edt: 12/31/2000
Orig code: S
Violation Year: 1998
Contamination Name: 2,4-D
Violation name: Monitoring, Regular
Rule name: SOC
Unit of measure: Not Reported
Cmp bdt: 01/01/1998

Violation id: 177699
State: AZ
Contamination code: 2105
Violation code: 03
Rule code: 320
Violation measur: Not Reported
State mcl: Not Reported
Cmp edt: 12/31/2000
Orig code: S
Violation Year: 1998
Contamination Name: 2,4-D
Violation name: Monitoring, Regular
Rule name: SOC
Unit of measure: Not Reported
Cmp bdt: 01/01/1998

Violation id: 177799
State: AZ
Contamination code: 2105
Violation code: 03
Rule code: 320
Violation measur: Not Reported
State mcl: Not Reported
Cmp edt: 12/31/2000
Orig code: S
Violation Year: 1998
Contamination Name: 2,4-D
Violation name: Monitoring, Regular
Rule name: SOC
Unit of measure: Not Reported
Cmp bdt: 01/01/1998

Violation id: 177899
State: AZ
Contamination code: 2105
Violation code: 03
Rule code: 320
Violation measur: Not Reported
State mcl: Not Reported
Cmp edt: 12/31/2000
Orig code: S
Violation Year: 1998
Contamination Name: 2,4-D
Violation name: Monitoring, Regular
Rule name: SOC
Unit of measure: Not Reported
Cmp bdt: 01/01/1998

Violation id: 177999
State: AZ
Contamination code: 2105
Violation code: 03
Rule code: 320
Violation measur: Not Reported
State mcl: Not Reported
Cmp edt: 12/31/2000
Orig code: S
Violation Year: 1998
Contamination Name: 2,4-D
Violation name: Monitoring, Regular
Rule name: SOC
Unit of measure: Not Reported
Cmp bdt: 01/01/1998

Violation id: 178099
State: AZ
Contamination code: 2105
Violation code: 03
Rule code: 320
Violation measur: Not Reported
State mcl: Not Reported
Cmp edt: 12/31/2000
Orig code: S
Violation Year: 1998
Contamination Name: 2,4-D
Violation name: Monitoring, Regular
Rule name: SOC
Unit of measure: Not Reported
Cmp bdt: 01/01/1998

Violation id: 178199
State: AZ
Contamination code: 2105
Violation code: 03
Rule code: 320
Violation measur: Not Reported
State mcl: Not Reported
Cmp edt: 12/31/2000
Orig code: S
Violation Year: 1998
Contamination Name: 2,4-D
Violation name: Monitoring, Regular
Rule name: SOC
Unit of measure: Not Reported
Cmp bdt: 01/01/1998

Violation id: 178299
State: AZ
Contamination code: 2105
Violation code: 03
Rule code: 320
Violation measur: Not Reported
State mcl: Not Reported
Cmp edt: 12/31/2000
Orig code: S
Violation Year: 1998
Contamination Name: 2,4-D
Violation name: Monitoring, Regular
Rule name: SOC
Unit of measure: Not Reported
Cmp bdt: 01/01/1998

Violation id:	178399	Orig code:	S
State:	AZ	Violation Year:	1998
Contamination code:	2110	Contamination Name:	2,4,5-TP
Violation code:	03	Violation name:	Monitoring, Regular
Rule code:	320	Rule name:	SOC
Violation measur:	Not Reported	Unit of measure:	Not Reported
State mcl:	Not Reported	Cmp bdt:	01/01/1998
Cmp edt:	12/31/2000		

Violation id:	178499	Orig code:	S
State:	AZ	Violation Year:	1998
Contamination code:	2110	Contamination Name:	2,4,5-TP
Violation code:	03	Violation name:	Monitoring, Regular
Rule code:	320	Rule name:	SOC
Violation measur:	Not Reported	Unit of measure:	Not Reported
State mcl:	Not Reported	Cmp bdt:	01/01/1998
Cmp edt:	12/31/2000		

Violation id:	178599	Orig code:	S
State:	AZ	Violation Year:	1998
Contamination code:	2110	Contamination Name:	2,4,5-TP
Violation code:	03	Violation name:	Monitoring, Regular
Rule code:	320	Rule name:	SOC
Violation measur:	Not Reported	Unit of measure:	Not Reported
State mcl:	Not Reported	Cmp bdt:	01/01/1998
Cmp edt:	12/31/2000		

Violation id:	178699	Orig code:	S
State:	AZ	Violation Year:	1998
Contamination code:	2110	Contamination Name:	2,4,5-TP
Violation code:	03	Violation name:	Monitoring, Regular
Rule code:	320	Rule name:	SOC
Violation measur:	Not Reported	Unit of measure:	Not Reported
State mcl:	Not Reported	Cmp bdt:	01/01/1998
Cmp edt:	12/31/2000		

Violation id:	178799	Orig code:	S
State:	AZ	Violation Year:	1998
Contamination code:	2110	Contamination Name:	2,4,5-TP
Violation code:	03	Violation name:	Monitoring, Regular
Rule code:	320	Rule name:	SOC
Violation measur:	Not Reported	Unit of measure:	Not Reported
State mcl:	Not Reported	Cmp bdt:	01/01/1998
Cmp edt:	12/31/2000		

Violation id:	178899	Orig code:	S
State:	AZ	Violation Year:	1998
Contamination code:	2110	Contamination Name:	2,4,5-TP
Violation code:	03	Violation name:	Monitoring, Regular
Rule code:	320	Rule name:	SOC
Violation measur:	Not Reported	Unit of measure:	Not Reported
State mcl:	Not Reported	Cmp bdt:	01/01/1998
Cmp edt:	12/31/2000		

Violation id:	178999	Orig code:	S
State:	AZ	Violation Year:	1998
Contamination code:	2110	Contamination Name:	2,4,5-TP
Violation code:	03	Violation name:	Monitoring, Regular
Rule code:	320	Rule name:	SOC
Violation measur:	Not Reported	Unit of measure:	Not Reported
State mcl:	Not Reported	Cmp bdt:	01/01/1998
Cmp edt:	12/31/2000		

Violation id:	179099	Orig code:	S
State:	AZ	Violation Year:	1998
Contamination code:	2110	Contamination Name:	2,4,5-TP
Violation code:	03	Violation name:	Monitoring, Regular
Rule code:	320	Rule name:	SOC
Violation measur:	Not Reported	Unit of measure:	Not Reported
State mcl:	Not Reported	Cmp bdt:	01/01/1998
Cmp edt:	12/31/2000		

Violation id:	179199	Orig code:	S
State:	AZ	Violation Year:	1998
Contamination code:	2110	Contamination Name:	2,4,5-TP
Violation code:	03	Violation name:	Monitoring, Regular
Rule code:	320	Rule name:	SOC
Violation measur:	Not Reported	Unit of measure:	Not Reported
State mcl:	Not Reported	Cmp bdt:	01/01/1998
Cmp edt:	12/31/2000		

Violation id:	179299	Orig code:	S
State:	AZ	Violation Year:	1998
Contamination code:	2110	Contamination Name:	2,4,5-TP
Violation code:	03	Violation name:	Monitoring, Regular
Rule code:	320	Rule name:	SOC
Violation measur:	Not Reported	Unit of measure:	Not Reported
State mcl:	Not Reported	Cmp bdt:	01/01/1998
Cmp edt:	12/31/2000		

Violation id:	179399	Orig code:	S
State:	AZ	Violation Year:	1998
Contamination code:	2110	Contamination Name:	2,4,5-TP
Violation code:	03	Violation name:	Monitoring, Regular
Rule code:	320	Rule name:	SOC
Violation measur:	Not Reported	Unit of measure:	Not Reported
State mcl:	Not Reported	Cmp bdt:	01/01/1998
Cmp edt:	12/31/2000		

Violation id:	179499	Orig code:	S
State:	AZ	Violation Year:	1998
Contamination code:	2110	Contamination Name:	2,4,5-TP
Violation code:	03	Violation name:	Monitoring, Regular
Rule code:	320	Rule name:	SOC
Violation measur:	Not Reported	Unit of measure:	Not Reported
State mcl:	Not Reported	Cmp bdt:	01/01/1998
Cmp edt:	12/31/2000		

Violation id:	179599	Orig code:	S
State:	AZ	Violation Year:	1998
Contamination code:	2110	Contamination Name:	2,4,5-TP
Violation code:	03	Violation name:	Monitoring, Regular
Rule code:	320	Rule name:	SOC
Violation measur:	Not Reported	Unit of measure:	Not Reported
State mcl:	Not Reported	Cmp bdt:	01/01/1998
Cmp edt:	12/31/2000		

Violation id:	179699	Orig code:	S
State:	AZ	Violation Year:	1998
Contamination code:	2110	Contamination Name:	2,4,5-TP
Violation code:	03	Violation name:	Monitoring, Regular
Rule code:	320	Rule name:	SOC
Violation measur:	Not Reported	Unit of measure:	Not Reported
State mcl:	Not Reported	Cmp bdt:	01/01/1998
Cmp edt:	12/31/2000		

Violation id: 179799
State: AZ
Contamination code: 2110
Violation code: 03
Rule code: 320
Violation measur: Not Reported
State mcl: Not Reported
Cmp edt: 12/31/2000
Orig code: S
Violation Year: 1998
Contamination Name: 2,4,5-TP
Violation name: Monitoring, Regular
Rule name: SOC
Unit of measure: Not Reported
Cmp bdt: 01/01/1998

Violation id: 179899
State: AZ
Contamination code: 2110
Violation code: 03
Rule code: 320
Violation measur: Not Reported
State mcl: Not Reported
Cmp edt: 12/31/2000
Orig code: S
Violation Year: 1998
Contamination Name: 2,4,5-TP
Violation name: Monitoring, Regular
Rule name: SOC
Unit of measure: Not Reported
Cmp bdt: 01/01/1998

Violation id: 1799
State: AZ
Contamination code: 1015
Violation code: 03
Rule code: 333
Violation measur: Not Reported
State mcl: Not Reported
Cmp edt: 12/31/2000
Orig code: S
Violation Year: 1998
Contamination Name: Cadmium
Violation name: Monitoring, Regular
Rule name: Other IOC
Unit of measure: Not Reported
Cmp bdt: 01/01/1998

Violation id: 179999
State: AZ
Contamination code: 2110
Violation code: 03
Rule code: 320
Violation measur: Not Reported
State mcl: Not Reported
Cmp edt: 12/31/2000
Orig code: S
Violation Year: 1998
Contamination Name: 2,4,5-TP
Violation name: Monitoring, Regular
Rule name: SOC
Unit of measure: Not Reported
Cmp bdt: 01/01/1998

Violation id: 180099
State: AZ
Contamination code: 2110
Violation code: 03
Rule code: 320
Violation measur: Not Reported
State mcl: Not Reported
Cmp edt: 12/31/2000
Orig code: S
Violation Year: 1998
Contamination Name: 2,4,5-TP
Violation name: Monitoring, Regular
Rule name: SOC
Unit of measure: Not Reported
Cmp bdt: 01/01/1998

Violation id: 180199
State: AZ
Contamination code: 2110
Violation code: 03
Rule code: 320
Violation measur: Not Reported
State mcl: Not Reported
Cmp edt: 12/31/2000
Orig code: S
Violation Year: 1998
Contamination Name: 2,4,5-TP
Violation name: Monitoring, Regular
Rule name: SOC
Unit of measure: Not Reported
Cmp bdt: 01/01/1998

Violation id: 180299
State: AZ
Contamination code: 2110
Violation code: 03
Rule code: 320
Violation measur: Not Reported
State mcl: Not Reported
Cmp edt: 12/31/2000
Orig code: S
Violation Year: 1998
Contamination Name: 2,4,5-TP
Violation name: Monitoring, Regular
Rule name: SOC
Unit of measure: Not Reported
Cmp bdt: 01/01/1998

Violation id:	180499	Orig code:	S
State:	AZ	Violation Year:	1998
Contamination code:	2110	Contamination Name:	2,4,5-TP
Violation code:	03	Violation name:	Monitoring, Regular
Rule code:	320	Rule name:	SOC
Violation measur:	Not Reported	Unit of measure:	Not Reported
State mcl:	Not Reported	Cmp bdt:	01/01/1998
Cmp edt:	12/31/2000		

Violation id:	180599	Orig code:	S
State:	AZ	Violation Year:	1998
Contamination code:	2110	Contamination Name:	2,4,5-TP
Violation code:	03	Violation name:	Monitoring, Regular
Rule code:	320	Rule name:	SOC
Violation measur:	Not Reported	Unit of measure:	Not Reported
State mcl:	Not Reported	Cmp bdt:	01/01/1998
Cmp edt:	12/31/2000		

Violation id:	180699	Orig code:	S
State:	AZ	Violation Year:	1998
Contamination code:	2110	Contamination Name:	2,4,5-TP
Violation code:	03	Violation name:	Monitoring, Regular
Rule code:	320	Rule name:	SOC
Violation measur:	Not Reported	Unit of measure:	Not Reported
State mcl:	Not Reported	Cmp bdt:	01/01/1998
Cmp edt:	12/31/2000		

Violation id:	180799	Orig code:	S
State:	AZ	Violation Year:	1998
Contamination code:	2110	Contamination Name:	2,4,5-TP
Violation code:	03	Violation name:	Monitoring, Regular
Rule code:	320	Rule name:	SOC
Violation measur:	Not Reported	Unit of measure:	Not Reported
State mcl:	Not Reported	Cmp bdt:	01/01/1998
Cmp edt:	12/31/2000		

Violation id:	180899	Orig code:	S
State:	AZ	Violation Year:	1998
Contamination code:	2110	Contamination Name:	2,4,5-TP
Violation code:	03	Violation name:	Monitoring, Regular
Rule code:	320	Rule name:	SOC
Violation measur:	Not Reported	Unit of measure:	Not Reported
State mcl:	Not Reported	Cmp bdt:	01/01/1998
Cmp edt:	12/31/2000		

Violation id:	180999	Orig code:	S
State:	AZ	Violation Year:	1998
Contamination code:	2110	Contamination Name:	2,4,5-TP
Violation code:	03	Violation name:	Monitoring, Regular
Rule code:	320	Rule name:	SOC
Violation measur:	Not Reported	Unit of measure:	Not Reported
State mcl:	Not Reported	Cmp bdt:	01/01/1998
Cmp edt:	12/31/2000		

Violation id:	181099	Orig code:	S
State:	AZ	Violation Year:	1998
Contamination code:	2110	Contamination Name:	2,4,5-TP
Violation code:	03	Violation name:	Monitoring, Regular
Rule code:	320	Rule name:	SOC
Violation measur:	Not Reported	Unit of measure:	Not Reported
State mcl:	Not Reported	Cmp bdt:	01/01/1998
Cmp edt:	12/31/2000		

Violation id: 181199
State: AZ
Contamination code: 2110
Violation code: 03
Rule code: 320
Violation measur: Not Reported
State mcl: Not Reported
Cmp edt: 12/31/2000
Orig code: S
Violation Year: 1998
Contamination Name: 2,4,5-TP
Violation name: Monitoring, Regular
Rule name: SOC
Unit of measure: Not Reported
Cmp bdt: 01/01/1998

Violation id: 181299
State: AZ
Contamination code: 2110
Violation code: 03
Rule code: 320
Violation measur: Not Reported
State mcl: Not Reported
Cmp edt: 12/31/2000
Orig code: S
Violation Year: 1998
Contamination Name: 2,4,5-TP
Violation name: Monitoring, Regular
Rule name: SOC
Unit of measure: Not Reported
Cmp bdt: 01/01/1998

Violation id: 181399
State: AZ
Contamination code: 2110
Contamination Name: 2,4,5-TP
Violation name: Monitoring, Regular
Rule name: SOC
Unit of measure: Not Reported
Cmp bdt: 01/01/1998
Orig code: S
Violation Year: 1998
Violation code: 03
Rule code: 320
Violation measur: Not Reported
State mcl: Not Reported
Cmp edt: 12/31/2000

Violation id: 181499
State: AZ
Contamination code: 2110
Violation code: 03
Rule code: 320
Violation measur: Not Reported
State mcl: Not Reported
Cmp edt: 12/31/2000
Orig code: S
Violation Year: 1998
Contamination Name: 2,4,5-TP
Violation name: Monitoring, Regular
Rule name: SOC
Unit of measure: Not Reported
Cmp bdt: 01/01/1998

Violation id: 181599
State: AZ
Contamination code: 2110
Violation code: 03
Rule code: 320
Violation measur: Not Reported
State mcl: Not Reported
Cmp edt: 12/31/2000
Orig code: S
Violation Year: 1998
Contamination Name: 2,4,5-TP
Violation name: Monitoring, Regular
Rule name: SOC
Unit of measure: Not Reported
Cmp bdt: 01/01/1998

Violation id: 181699
State: AZ
Contamination code: 2110
Violation code: 03
Rule code: 320
Violation measur: Not Reported
State mcl: Not Reported
Cmp edt: 12/31/2000
Orig code: S
Violation Year: 1998
Contamination Name: 2,4,5-TP
Violation name: Monitoring, Regular
Rule name: SOC
Unit of measure: Not Reported
Cmp bdt: 01/01/1998

Violation id: 181799
State: AZ
Contamination code: 2110
Violation code: 03
Rule code: 320
Violation measur: Not Reported
State mcl: Not Reported
Cmp edt: 12/31/2000
Orig code: S
Violation Year: 1998
Contamination Name: 2,4,5-TP
Violation name: Monitoring, Regular
Rule name: SOC
Unit of measure: Not Reported
Cmp bdt: 01/01/1998

Violation id: 181899
State: AZ
Contamination code: 2110
Violation code: 03
Rule code: 320
Violation measur: Not Reported
State mcl: Not Reported
Cmp edt: 12/31/2000
Orig code: S
Violation Year: 1998
Contamination Name: 2,4,5-TP
Violation name: Monitoring, Regular
Rule name: SOC
Unit of measure: Not Reported
Cmp bdt: 01/01/1998

Violation id: 181999
State: AZ
Contamination code: 2274
Violation code: 03
Rule code: 320
Violation measur: Not Reported
State mcl: Not Reported
Cmp edt: 12/31/2000
Orig code: S
Violation Year: 1998
Contamination Name: HEXACHLOROBENZENE
Violation name: Monitoring, Regular
Rule name: SOC
Unit of measure: Not Reported
Cmp bdt: 01/01/1998

Violation id: 182099
State: AZ
Contamination code: 2274
Violation code: 03
Rule code: 320
Violation measur: Not Reported
State mcl: Not Reported
Cmp edt: 12/31/2000
Orig code: S
Violation Year: 1998
Contamination Name: HEXACHLOROBENZENE
Violation name: Monitoring, Regular
Rule name: SOC
Unit of measure: Not Reported
Cmp bdt: 01/01/1998

Violation id: 182199
State: AZ
Contamination code: 2274
Violation code: 03
Rule code: 320
Violation measur: Not Reported
State mcl: Not Reported
Cmp edt: 12/31/2000
Orig code: S
Violation Year: 1998
Contamination Name: HEXACHLOROBENZENE
Violation name: Monitoring, Regular
Rule name: SOC
Unit of measure: Not Reported
Cmp bdt: 01/01/1998

Violation id: 182299
State: AZ
Contamination code: 2274
Violation code: 03
Rule code: 320
Violation measur: Not Reported
State mcl: Not Reported
Cmp edt: 12/31/2000
Orig code: S
Violation Year: 1998
Contamination Name: HEXACHLOROBENZENE
Violation name: Monitoring, Regular
Rule name: SOC
Unit of measure: Not Reported
Cmp bdt: 01/01/1998

Violation id: 182399
State: AZ
Contamination code: 2274
Violation code: 03
Rule code: 320
Violation measur: Not Reported
State mcl: Not Reported
Cmp edt: 12/31/2000
Orig code: S
Violation Year: 1998
Contamination Name: HEXACHLOROBENZENE
Violation name: Monitoring, Regular
Rule name: SOC
Unit of measure: Not Reported
Cmp bdt: 01/01/1998

Violation id: 182499
State: AZ
Contamination code: 2274
Violation code: 03
Rule code: 320
Violation measur: Not Reported
State mcl: Not Reported
Cmp edt: 12/31/2000
Orig code: S
Violation Year: 1998
Contamination Name: HEXACHLOROBENZENE
Violation name: Monitoring, Regular
Rule name: SOC
Unit of measure: Not Reported
Cmp bdt: 01/01/1998

Violation id: 182599
State: AZ
Contamination code: 2274
Violation code: 03
Rule code: 320
Violation measur: Not Reported
State mcl: Not Reported
Cmp edt: 12/31/2000
Orig code: S
Violation Year: 1998
Contamination Name: HEXACHLOROBENZENE
Violation name: Monitoring, Regular
Rule name: SOC
Unit of measure: Not Reported
Cmp bdt: 01/01/1998

Violation id: 182699
State: AZ
Contamination code: 2274
Violation code: 03
Rule code: 320
Violation measur: Not Reported
State mcl: Not Reported
Cmp edt: 12/31/2000
Orig code: S
Violation Year: 1998
Contamination Name: HEXACHLOROBENZENE
Violation name: Monitoring, Regular
Rule name: SOC
Unit of measure: Not Reported
Cmp bdt: 01/01/1998

Violation id: 182799
State: AZ
Contamination code: 2274
Violation code: 03
Rule code: 320
Violation measur: Not Reported
State mcl: Not Reported
Cmp edt: 12/31/2000
Orig code: S
Violation Year: 1998
Contamination Name: HEXACHLOROBENZENE
Violation name: Monitoring, Regular
Rule name: SOC
Unit of measure: Not Reported
Cmp bdt: 01/01/1998

Violation id: 182899
State: AZ
Contamination code: 2274
Violation code: 03
Rule code: 320
Violation measur: Not Reported
State mcl: Not Reported
Cmp edt: 12/31/2000
Orig code: S
Violation Year: 1998
Contamination Name: HEXACHLOROBENZENE
Violation name: Monitoring, Regular
Rule name: SOC
Unit of measure: Not Reported
Cmp bdt: 01/01/1998

Violation id: 182999
State: AZ
Contamination code: 2274
Violation code: 03
Rule code: 320
Violation measur: Not Reported
State mcl: Not Reported
Cmp edt: 12/31/2000
Orig code: S
Violation Year: 1998
Contamination Name: HEXACHLOROBENZENE
Violation name: Monitoring, Regular
Rule name: SOC
Unit of measure: Not Reported
Cmp bdt: 01/01/1998

Violation id: 183099
State: AZ
Contamination code: 2274
Violation code: 03
Rule code: 320
Violation measur: Not Reported
State mcl: Not Reported
Cmp edt: 12/31/2000
Orig code: S
Violation Year: 1998
Contamination Name: HEXACHLOROBENZENE
Violation name: Monitoring, Regular
Rule name: SOC
Unit of measure: Not Reported
Cmp bdt: 01/01/1998

Violation id: 1899
State: AZ
Contamination code: 1020
Violation code: 03
Rule code: 333
Violation measur: Not Reported
State mcl: Not Reported
Cmp edt: 12/31/2000
Orig code: S
Violation Year: 1998
Contamination Name: Chromium
Violation name: Monitoring, Regular
Rule name: Other IOC
Unit of measure: Not Reported
Cmp bdt: 01/01/1998

Violation id: 19001
State: AZ
Contamination code: 2378
Violation code: 03
Rule code: 310
Violation measur: Not Reported
State mcl: Not Reported
Cmp edt: 12/31/2000
Orig code: S
Violation Year: 2000
Contamination Name: 1,2,4-Trichlorobenzene
Violation name: Monitoring, Regular
Rule name: VOC
Unit of measure: Not Reported
Cmp bdt: 01/01/2000

Violation id: 19101
State: AZ
Contamination code: 2380
Violation code: 03
Rule code: 310
Violation measur: Not Reported
State mcl: Not Reported
Cmp edt: 12/31/2000
Orig code: S
Violation Year: 2000
Contamination Name: cis-1,2-Dichloroethylene
Violation name: Monitoring, Regular
Rule name: VOC
Unit of measure: Not Reported
Cmp bdt: 01/01/2000

Violation id: 19201
State: AZ
Contamination code: 2955
Violation code: 03
Rule code: 310
Violation measur: Not Reported
State mcl: Not Reported
Cmp edt: 12/31/2000
Orig code: S
Violation Year: 2000
Contamination Name: Xylenes, Total
Violation name: Monitoring, Regular
Rule name: VOC
Unit of measure: Not Reported
Cmp bdt: 01/01/2000

Violation id: 19301
State: AZ
Contamination code: 2964
Violation code: 03
Rule code: 310
Violation measur: Not Reported
State mcl: Not Reported
Cmp edt: 12/31/2000
Orig code: S
Violation Year: 2000
Contamination Name: DICHLOROMETHANE
Violation name: Monitoring, Regular
Rule name: VOC
Unit of measure: Not Reported
Cmp bdt: 01/01/2000

Violation id: 19401
State: AZ
Contamination code: 2968
Violation code: 03
Rule code: 310
Violation measur: Not Reported
State mcl: Not Reported
Cmp edt: 12/31/2000
Orig code: S
Violation Year: 2000
Contamination Name: o-Dichlorobenzene
Violation name: Monitoring, Regular
Rule name: VOC
Unit of measure: Not Reported
Cmp bdt: 01/01/2000

Violation id: 19501
State: AZ
Contamination code: 2969
Violation code: 03
Rule code: 310
Violation measur: Not Reported
State mcl: Not Reported
Cmp edt: 12/31/2000
Orig code: S
Violation Year: 2000
Contamination Name: p-Dichlorobenzene
Violation name: Monitoring, Regular
Rule name: VOC
Unit of measure: Not Reported
Cmp bdt: 01/01/2000

Violation id: 19601
State: AZ
Contamination code: 2977
Violation code: 03
Rule code: 310
Violation measur: Not Reported
State mcl: Not Reported
Cmp edt: 12/31/2000
Orig code: S
Violation Year: 2000
Contamination Name: 1,1-Dichloroethylene
Violation name: Monitoring, Regular
Rule name: VOC
Unit of measure: Not Reported
Cmp bdt: 01/01/2000

Violation id:	19701	Orig code:	S
State:	AZ	Violation Year:	2000
Contamination code:	2979	Contamination Name:	trans-1,2-Dichloroethylene
Violation code:	03	Violation name:	Monitoring, Regular
Rule code:	310	Rule name:	VOC
Violation measur:	Not Reported	Unit of measure:	Not Reported
State mcl:	Not Reported	Cmp bdt:	01/01/2000
Cmp edt:	12/31/2000		

Violation id:	19801	Orig code:	S
State:	AZ	Violation Year:	2000
Contamination code:	2980	Contamination Name:	1,2-Dichloroethane
Violation code:	03	Violation name:	Monitoring, Regular
Rule code:	310	Rule name:	VOC
Violation measur:	Not Reported	Unit of measure:	Not Reported
State mcl:	Not Reported	Cmp bdt:	01/01/2000
Cmp edt:	12/31/2000		

Violation id:	19901	Orig code:	S
State:	AZ	Violation Year:	2000
Contamination code:	2981	Contamination Name:	1,1,1-Trichloroethane
Violation code:	03	Violation name:	Monitoring, Regular
Rule code:	310	Rule name:	VOC
Violation measur:	Not Reported	Unit of measure:	Not Reported
State mcl:	Not Reported	Cmp bdt:	01/01/2000
Cmp edt:	12/31/2000		

Violation id:	1999	Orig code:	S
State:	AZ	Violation Year:	1998
Contamination code:	1024	Contamination Name:	CYANIDE
Violation code:	03	Violation name:	Monitoring, Regular
Rule code:	333	Rule name:	Other IOC
Violation measur:	Not Reported	Unit of measure:	Not Reported
State mcl:	Not Reported	Cmp bdt:	01/01/1998
Cmp edt:	12/31/2000		

Violation id:	20001	Orig code:	S
State:	AZ	Violation Year:	2000
Contamination code:	2982	Contamination Name:	Carbon tetrachloride
Violation code:	03	Violation name:	Monitoring, Regular
Rule code:	310	Rule name:	VOC
Violation measur:	Not Reported	Unit of measure:	Not Reported
State mcl:	Not Reported	Cmp bdt:	01/01/2000
Cmp edt:	12/31/2000		

Violation id:	20101	Orig code:	S
State:	AZ	Violation Year:	2000
Contamination code:	2983	Contamination Name:	1,2-Dichloropropane
Violation code:	03	Violation name:	Monitoring, Regular
Rule code:	310	Rule name:	VOC
Violation measur:	Not Reported	Unit of measure:	Not Reported
State mcl:	Not Reported	Cmp bdt:	01/01/2000
Cmp edt:	12/31/2000		

Violation id:	20201	Orig code:	S
State:	AZ	Violation Year:	2000
Contamination code:	2984	Contamination Name:	Trichloroethylene
Violation code:	03	Violation name:	Monitoring, Regular
Rule code:	310	Rule name:	VOC
Violation measur:	Not Reported	Unit of measure:	Not Reported
State mcl:	Not Reported	Cmp bdt:	01/01/2000
Cmp edt:	12/31/2000		

Violation id: 20301
State: AZ
Contamination code: 2985
Violation code: 03
Rule code: 310
Violation measur: Not Reported
State mcl: Not Reported
Cmp edt: 12/31/2000
Orig code: S
Violation Year: 2000
Contamination Name: 1,1,2-Trichloroethane
Violation name: Monitoring, Regular
Rule name: VOC
Unit of measure: Not Reported
Cmp bdt: 01/01/2000

Violation id: 203304
State: AZ
Contamination code: 1040
Violation code: 03
Rule code: 331
Violation measur: Not Reported
State mcl: Not Reported
Cmp edt: 06/30/2004
Orig code: S
Violation Year: 2004
Contamination Name: Nitrate
Violation name: Monitoring, Regular
Rule name: Nitrates
Unit of measure: Not Reported
Cmp bdt: 04/01/2004

Violation id: 203404
State: AZ
Contamination code: 1040
Violation code: 03
Rule code: 331
Violation measur: Not Reported
State mcl: Not Reported
Cmp edt: 06/30/2004
Orig code: S
Violation Year: 2004
Contamination Name: Nitrate
Violation name: Monitoring, Regular
Rule name: Nitrates
Unit of measure: Not Reported
Cmp bdt: 04/01/2004

Violation id: 203504
State: AZ
Contamination code: 1040
Violation code: 03
Rule code: 331
Violation measur: Not Reported
State mcl: Not Reported
Cmp edt: 06/30/2004
Orig code: S
Violation Year: 2004
Contamination Name: Nitrate
Violation name: Monitoring, Regular
Rule name: Nitrates
Unit of measure: Not Reported
Cmp bdt: 04/01/2004

Violation id: 203604
State: AZ
Contamination code: 1040
Violation code: 03
Rule code: 331
Violation measur: Not Reported
State mcl: Not Reported
Cmp edt: 06/30/2004
Orig code: S
Violation Year: 2004
Contamination Name: Nitrate
Violation name: Monitoring, Regular
Rule name: Nitrates
Unit of measure: Not Reported
Cmp bdt: 04/01/2004

Violation id: 203705
State: AZ
Contamination code: 1040
Violation code: 03
Rule code: 331
Violation measur: Not Reported
State mcl: Not Reported
Cmp edt: 12/31/2004
Orig code: S
Violation Year: 2004
Contamination Name: Nitrate
Violation name: Monitoring, Regular
Rule name: Nitrates
Unit of measure: Not Reported
Cmp bdt: 01/01/2004

Violation id: 203805
State: AZ
Contamination code: 1040
Violation code: 03
Rule code: 331
Violation measur: Not Reported
State mcl: Not Reported
Cmp edt: 12/31/2004
Orig code: S
Violation Year: 2004
Contamination Name: Nitrate
Violation name: Monitoring, Regular
Rule name: Nitrates
Unit of measure: Not Reported
Cmp bdt: 01/01/2004

Violation id: 204005
State: AZ
Contamination code: 2950
Violation code: 27
Rule code: 210
Violation measur: Not Reported
State mcl: Not Reported
Cmp edt: 06/30/2004
Orig code: S
Violation Year: 2004
Contamination Name: TTHM
Violation name: Monitoring and Reporting (DBP)
Rule name: St1 DBP
Unit of measure: Not Reported
Cmp bdt: 04/01/2004

Violation id: 20401
State: AZ
Contamination code: 2987
Violation code: 03
Rule code: 310
Violation measur: Not Reported
State mcl: Not Reported
Cmp edt: 12/31/2000
Orig code: S
Violation Year: 2000
Contamination Name: Tetrachloroethylene
Violation name: Monitoring, Regular
Rule name: VOC
Unit of measure: Not Reported
Cmp bdt: 01/01/2000

Violation id: 204105
State: AZ
Contamination code: 2456
Violation code: 27
Rule code: 210
Violation measur: Not Reported
State mcl: Not Reported
Cmp edt: 06/30/2004
Orig code: S
Violation Year: 2004
Contamination Name: Total Haloacetic Acids (HAA5)
Violation name: Monitoring and Reporting (DBP)
Rule name: St1 DBP
Unit of measure: Not Reported
Cmp bdt: 04/01/2004

Violation id: 204205
State: AZ
Contamination code: 2950
Violation code: 27
Rule code: 210
Violation measur: Not Reported
State mcl: Not Reported
Cmp edt: 03/31/2004
Orig code: S
Violation Year: 2004
Contamination Name: TTHM
Violation name: Monitoring and Reporting (DBP)
Rule name: St1 DBP
Unit of measure: Not Reported
Cmp bdt: 01/01/2004

Violation id: 204305
State: AZ
Contamination code: 2456
Violation code: 27
Rule code: 210
Violation measur: Not Reported
State mcl: Not Reported
Cmp edt: 03/31/2004
Orig code: S
Violation Year: 2004
Contamination Name: Total Haloacetic Acids (HAA5)
Violation name: Monitoring and Reporting (DBP)
Rule name: St1 DBP
Unit of measure: Not Reported
Cmp bdt: 01/01/2004

Violation id: 204405
State: AZ
Contamination code: 0999
Violation code: 27
Rule code: 210
Violation measur: Not Reported
State mcl: Not Reported
Cmp edt: 09/30/2005
Orig code: S
Violation Year: 2005
Contamination Name: Chlorine
Violation name: Monitoring and Reporting (DBP)
Rule name: St1 DBP
Unit of measure: Not Reported
Cmp bdt: 07/01/2005

Violation id: 205006
State: AZ
Contamination code: 2950
Violation code: 27
Rule code: 210
Violation measur: Not Reported
State mcl: Not Reported
Cmp edt: 09/30/2005
Orig code: S
Violation Year: 2005
Contamination Name: TTHM
Violation name: Monitoring and Reporting (DBP)
Rule name: St1 DBP
Unit of measure: Not Reported
Cmp bdt: 07/01/2005

Violation id: 20501
State: AZ
Contamination code: 2989
Violation code: 03
Rule code: 310
Violation measur: Not Reported
State mcl: Not Reported
Cmp edt: 12/31/2000
Orig code: S
Violation Year: 2000
Contamination Name: CHLOROBENZENE
Violation name: Monitoring, Regular
Rule name: VOC
Unit of measure: Not Reported
Cmp bdt: 01/01/2000

Violation id: 205105
State: AZ
Contamination code: 5000
Violation code: 52
Rule code: 350
Violation measur: Not Reported
State mcl: Not Reported
Cmp edt: Not Reported
Orig code: S
Violation Year: 2005
Contamination Name: Lead and Copper Rule
Violation name: Follow-up Or Routine LCR Tap M/R
Rule name: LCR
Unit of measure: Not Reported
Cmp bdt: 10/01/2005

Violation id: 205206
State: AZ
Contamination code: 1040
Violation code: 03
Rule code: 331
Violation measur: Not Reported
State mcl: Not Reported
Cmp edt: 12/31/2005
Orig code: S
Violation Year: 2005
Contamination Name: Nitrate
Violation name: Monitoring, Regular
Rule name: Nitrates
Unit of measure: Not Reported
Cmp bdt: 01/01/2005

Violation id: 205306
State: AZ
Contamination code: 1040
Violation code: 03
Rule code: 331
Violation measur: Not Reported
State mcl: Not Reported
Cmp edt: 12/31/2005
Orig code: S
Violation Year: 2005
Contamination Name: Nitrate
Violation name: Monitoring, Regular
Rule name: Nitrates
Unit of measure: Not Reported
Cmp bdt: 01/01/2005

Violation id: 205418
State: AZ
Contamination code: 2378
Violation code: 03
Rule code: 310
Violation measur: Not Reported
State mcl: Not Reported
Cmp edt: 12/31/2006
Orig code: S
Violation Year: 2004
Contamination Name: 1,2,4-Trichlorobenzene
Violation name: Monitoring, Regular
Rule name: VOC
Unit of measure: Not Reported
Cmp bdt: 01/01/2004

Violation id: 205419
State: AZ
Contamination code: 2380
Violation code: 03
Rule code: 310
Violation measur: Not Reported
State mcl: Not Reported
Cmp edt: 12/31/2006
Orig code: S
Violation Year: 2004
Contamination Name: cis-1,2-Dichloroethylene
Violation name: Monitoring, Regular
Rule name: VOC
Unit of measure: Not Reported
Cmp bdt: 01/01/2004

Violation id: 205420
State: AZ
Contamination code: 2955
Violation code: 03
Rule code: 310
Violation measur: Not Reported
State mcl: Not Reported
Cmp edt: 12/31/2006
Orig code: S
Violation Year: 2004
Contamination Name: Xylenes, Total
Violation name: Monitoring, Regular
Rule name: VOC
Unit of measure: Not Reported
Cmp bdt: 01/01/2004

Violation id: 205421
State: AZ
Contamination code: 2964
Violation code: 03
Rule code: 310
Violation measur: Not Reported
State mcl: Not Reported
Cmp edt: 12/31/2006
Orig code: S
Violation Year: 2004
Contamination Name: DICHLOROMETHANE
Violation name: Monitoring, Regular
Rule name: VOC
Unit of measure: Not Reported
Cmp bdt: 01/01/2004

Violation id: 205422
State: AZ
Contamination code: 2968
Violation code: 03
Rule code: 310
Violation measur: Not Reported
State mcl: Not Reported
Cmp edt: 12/31/2006
Orig code: S
Violation Year: 2004
Contamination Name: o-Dichlorobenzene
Violation name: Monitoring, Regular
Rule name: VOC
Unit of measure: Not Reported
Cmp bdt: 01/01/2004

Violation id: 205423
State: AZ
Contamination code: 2969
Violation code: 03
Rule code: 310
Violation measur: Not Reported
State mcl: Not Reported
Cmp edt: 12/31/2006
Orig code: S
Violation Year: 2004
Contamination Name: p-Dichlorobenzene
Violation name: Monitoring, Regular
Rule name: VOC
Unit of measure: Not Reported
Cmp bdt: 01/01/2004

Violation id: 205424
State: AZ
Contamination code: 2976
Violation code: 03
Rule code: 310
Violation measur: Not Reported
State mcl: Not Reported
Cmp edt: 12/31/2006
Orig code: S
Violation Year: 2004
Contamination Name: Vinyl chloride
Violation name: Monitoring, Regular
Rule name: VOC
Unit of measure: Not Reported
Cmp bdt: 01/01/2004

Violation id: 205425
State: AZ
Contamination code: 2977
Violation code: 03
Rule code: 310
Violation measur: Not Reported
State mcl: Not Reported
Cmp edt: 12/31/2006
Orig code: S
Violation Year: 2004
Contamination Name: 1,1-Dichloroethylene
Violation name: Monitoring, Regular
Rule name: VOC
Unit of measure: Not Reported
Cmp bdt: 01/01/2004

Violation id: 205426
State: AZ
Contamination code: 2979
Violation code: 03
Rule code: 310
Violation measur: Not Reported
State mcl: Not Reported
Cmp edt: 12/31/2006
Orig code: S
Violation Year: 2004
Contamination Name: trans-1,2-Dichloroethylene
Violation name: Monitoring, Regular
Rule name: VOC
Unit of measure: Not Reported
Cmp bdt: 01/01/2004

Violation id: 205427
State: AZ
Contamination code: 2980
Violation code: 03
Rule code: 310
Violation measur: Not Reported
State mcl: Not Reported
Cmp edt: 12/31/2006
Orig code: S
Violation Year: 2004
Contamination Name: 1,2-Dichloroethane
Violation name: Monitoring, Regular
Rule name: VOC
Unit of measure: Not Reported
Cmp bdt: 01/01/2004

Violation id: 205428
State: AZ
Contamination code: 2981
Violation code: 03
Rule code: 310
Violation measur: Not Reported
State mcl: Not Reported
Cmp edt: 12/31/2006
Orig code: S
Violation Year: 2004
Contamination Name: 1,1,1-Trichloroethane
Violation name: Monitoring, Regular
Rule name: VOC
Unit of measure: Not Reported
Cmp bdt: 01/01/2004

Violation id: 205429
State: AZ
Contamination code: 2982
Violation code: 03
Rule code: 310
Violation measur: Not Reported
State mcl: Not Reported
Cmp bdt: 01/01/2004
Orig code: S
Violation Year: 2004
Contamination Name: Carbon tetrachloride
Violation name: Monitoring, Regular
Rule name: VOC
Unit of measure: Not Reported
Cmp edt: 12/31/2006

Violation id: 205430
State: AZ
Contamination code: 2983
Violation code: 03
Rule code: 310
Violation measur: Not Reported
State mcl: Not Reported
Cmp edt: 12/31/2006
Orig code: S
Violation Year: 2004
Contamination Name: 1,2-Dichloropropane
Violation name: Monitoring, Regular
Rule name: VOC
Unit of measure: Not Reported
Cmp bdt: 01/01/2004

Violation id: 205431
State: AZ
Contamination code: 2984
Violation code: 03
Rule code: 310
Violation measur: Not Reported
State mcl: Not Reported
Cmp edt: 12/31/2006
Orig code: S
Violation Year: 2004
Contamination Name: Trichloroethylene
Violation name: Monitoring, Regular
Rule name: VOC
Unit of measure: Not Reported
Cmp bdt: 01/01/2004

Violation id: 205432
State: AZ
Contamination code: 2985
Violation code: 03
Rule code: 310
Violation measur: Not Reported
State mcl: Not Reported
Cmp edt: 12/31/2006
Orig code: S
Violation Year: 2004
Contamination Name: 1,1,2-Trichloroethane
Violation name: Monitoring, Regular
Rule name: VOC
Unit of measure: Not Reported
Cmp bdt: 01/01/2004

Violation id: 205433
State: AZ
Contamination code: 2987
Violation code: 03
Rule code: 310
Violation measur: Not Reported
State mcl: Not Reported
Cmp edt: 12/31/2006
Orig code: S
Violation Year: 2004
Contamination Name: Tetrachloroethylene
Violation name: Monitoring, Regular
Rule name: VOC
Unit of measure: Not Reported
Cmp bdt: 01/01/2004

Violation id: 205434
State: AZ
Contamination code: 2989
Violation code: 03
Rule code: 310
Violation measur: Not Reported
State mcl: Not Reported
Cmp edt: 12/31/2006
Orig code: S
Violation Year: 2004
Contamination Name: CHLOROBENZENE
Violation name: Monitoring, Regular
Rule name: VOC
Unit of measure: Not Reported
Cmp bdt: 01/01/2004

Violation id: 205435
State: AZ
Contamination code: 2990
Violation code: 03
Rule code: 310
Violation measur: Not Reported
State mcl: Not Reported
Cmp edt: 12/31/2006
Orig code: S
Violation Year: 2004
Contamination Name: Benzene
Violation name: Monitoring, Regular
Rule name: VOC
Unit of measure: Not Reported
Cmp bdt: 01/01/2004

Violation id: 205436
State: AZ
Contamination code: 2991
Violation code: 03
Rule code: 310
Violation measur: Not Reported
State mcl: Not Reported
Cmp edt: 12/31/2006
Orig code: S
Violation Year: 2004
Contamination Name: Toluene
Violation name: Monitoring, Regular
Rule name: VOC
Unit of measure: Not Reported
Cmp bdt: 01/01/2004

Violation id: 205437
State: AZ
Contamination code: 2992
Violation code: 03
Rule code: 310
Violation measur: Not Reported
State mcl: Not Reported
Cmp edt: 12/31/2006
Orig code: S
Violation Year: 2004
Contamination Name: Ethylbenzene
Violation name: Monitoring, Regular
Rule name: VOC
Unit of measure: Not Reported
Cmp bdt: 01/01/2004

Violation id: 205438
State: AZ
Contamination code: 2996
Violation code: 03
Rule code: 310
Violation measur: Not Reported
State mcl: Not Reported
Cmp edt: 12/31/2006
Orig code: S
Violation Year: 2004
Contamination Name: Styrene
Violation name: Monitoring, Regular
Rule name: VOC
Unit of measure: Not Reported
Cmp bdt: 01/01/2004

Violation id: 205439
State: AZ
Contamination code: 1045
Violation code: 03
Rule code: 333
Violation measur: Not Reported
State mcl: Not Reported
Cmp edt: 12/31/2006
Orig code: S
Violation Year: 2004
Contamination Name: Selenium
Violation name: Monitoring, Regular
Rule name: Other IOC
Unit of measure: Not Reported
Cmp bdt: 01/01/2004

Violation id: 205440
State: AZ
Contamination code: 1045
Violation code: 03
Rule code: 333
Violation measur: Not Reported
State mcl: Not Reported
Cmp edt: 12/31/2006
Orig code: S
Violation Year: 2004
Contamination Name: Selenium
Violation name: Monitoring, Regular
Rule name: Other IOC
Unit of measure: Not Reported
Cmp bdt: 01/01/2004

Violation id: 205441
State: AZ
Contamination code: 1085
Violation code: 03
Rule code: 333
Violation measur: Not Reported
State mcl: Not Reported
Cmp edt: 12/31/2006
Orig code: S
Violation Year: 2004
Contamination Name: Thallium, Total
Violation name: Monitoring, Regular
Rule name: Other IOC
Unit of measure: Not Reported
Cmp bdt: 01/01/2004

Violation id: 205442
State: AZ
Contamination code: 1075
Violation code: 03
Rule code: 333
Violation measur: Not Reported
State mcl: Not Reported
Cmp edt: 12/31/2006
Orig code: S
Violation Year: 2004
Contamination Name: Beryllium, Total
Violation name: Monitoring, Regular
Rule name: Other IOC
Unit of measure: Not Reported
Cmp bdt: 01/01/2004

Violation id: 205443
State: AZ
Contamination code: 1074
Violation code: 03
Rule code: 333
Violation measur: Not Reported
State mcl: Not Reported
Cmp edt: 12/31/2006
Orig code: S
Violation Year: 2004
Contamination Name: Antimony, Total
Violation name: Monitoring, Regular
Rule name: Other IOC
Unit of measure: Not Reported
Cmp bdt: 01/01/2004

Violation id: 205444
State: AZ
Contamination code: 1036
Violation code: 03
Rule code: 333
Violation measur: Not Reported
State mcl: Not Reported
Cmp edt: 12/31/2006
Orig code: S
Violation Year: 2004
Contamination Name: Nickel
Violation name: Monitoring, Regular
Rule name: Other IOC
Unit of measure: Not Reported
Cmp bdt: 01/01/2004

Violation id: 205445
State: AZ
Contamination code: 1035
Violation code: 03
Rule code: 333
Violation measur: Not Reported
State mcl: Not Reported
Cmp edt: 12/31/2006
Orig code: S
Violation Year: 2004
Contamination Name: Mercury
Violation name: Monitoring, Regular
Rule name: Other IOC
Unit of measure: Not Reported
Cmp bdt: 01/01/2004

Violation id: 205446
State: AZ
Contamination code: 1024
Violation code: 03
Rule code: 333
Violation measur: Not Reported
State mcl: Not Reported
Cmp edt: 12/31/2006
Orig code: S
Violation Year: 2004
Contamination Name: CYANIDE
Violation name: Monitoring, Regular
Rule name: Other IOC
Unit of measure: Not Reported
Cmp bdt: 01/01/2004

Violation id: 205447
State: AZ
Contamination code: 1020
Violation code: 03
Rule code: 333
Violation measur: Not Reported
State mcl: Not Reported
Cmp edt: 12/31/2006
Orig code: S
Violation Year: 2004
Contamination Name: Chromium
Violation name: Monitoring, Regular
Rule name: Other IOC
Unit of measure: Not Reported
Cmp bdt: 01/01/2004

Violation id: 205448
State: AZ
Contamination code: 1015
Violation code: 03
Rule code: 333
Violation measur: Not Reported
State mcl: Not Reported
Cmp edt: 12/31/2006
Orig code: S
Violation Year: 2004
Contamination Name: Cadmium
Violation name: Monitoring, Regular
Rule name: Other IOC
Unit of measure: Not Reported
Cmp bdt: 01/01/2004

Violation id: 205449
State: AZ
Contamination code: 1010
Violation code: 03
Rule code: 333
Violation measur: Not Reported
State mcl: Not Reported
Cmp edt: 12/31/2006
Orig code: S
Violation Year: 2004
Contamination Name: Barium
Violation name: Monitoring, Regular
Rule name: Other IOC
Unit of measure: Not Reported
Cmp bdt: 01/01/2004

Violation id: 205450
State: AZ
Contamination code: 1005
Violation code: 03
Rule code: 332
Violation measur: Not Reported
State mcl: Not Reported
Cmp edt: 12/31/2006
Orig code: S
Violation Year: 2004
Contamination Name: Arsenic
Violation name: Monitoring, Regular
Rule name: Arsenic
Unit of measure: Not Reported
Cmp bdt: 01/01/2004

Violation id: 205452
State: AZ
Contamination code: 0999
Violation code: 27
Rule code: 210
Violation measur: Not Reported
State mcl: Not Reported
Cmp edt: 09/30/2007
Orig code: S
Violation Year: 2007
Contamination Name: Chlorine
Violation name: Monitoring and Reporting (DBP)
Rule name: St1 DBP
Unit of measure: Not Reported
Cmp bdt: 07/01/2007

Violation id: 205468
State: AZ
Contamination code: 1005
Violation code: 03
Rule code: 332
Violation measur: Not Reported
State mcl: Not Reported
Cmp edt: 12/31/2006
Orig code: S
Violation Year: 2004
Contamination Name: Arsenic
Violation name: Monitoring, Regular
Rule name: Arsenic
Unit of measure: Not Reported
Cmp bdt: 01/01/2004

Violation id: 205532
State: AZ
Contamination code: 1010
Violation code: 03
Rule code: 333
Violation measur: Not Reported
State mcl: Not Reported
Cmp edt: 12/31/2006
Orig code: S
Violation Year: 2004
Contamination Name: Barium
Violation name: Monitoring, Regular
Rule name: Other IOC
Unit of measure: Not Reported
Cmp bdt: 01/01/2004

Violation id: 205533
State: AZ
Contamination code: 1035
Violation code: 03
Rule code: 333
Violation measur: Not Reported
State mcl: Not Reported
Cmp edt: 12/31/2006
Orig code: S
Violation Year: 2004
Contamination Name: Mercury
Violation name: Monitoring, Regular
Rule name: Other IOC
Unit of measure: Not Reported
Cmp bdt: 01/01/2004

Violation id: 205534
State: AZ
Contamination code: 1045
Violation code: 03
Rule code: 333
Violation measur: Not Reported
State mcl: Not Reported
Cmp edt: 12/31/2006
Orig code: S
Violation Year: 2004
Contamination Name: Selenium
Violation name: Monitoring, Regular
Rule name: Other IOC
Unit of measure: Not Reported
Cmp bdt: 01/01/2004

Violation id: 205535
State: AZ
Contamination code: 1074
Violation code: 03
Rule code: 333
Violation measur: Not Reported
State mcl: Not Reported
Cmp edt: 12/31/2006
Orig code: S
Violation Year: 2004
Contamination Name: Antimony, Total
Violation name: Monitoring, Regular
Rule name: Other IOC
Unit of measure: Not Reported
Cmp bdt: 01/01/2004

Violation id: 205536
State: AZ
Contamination code: 1036
Violation code: 03
Rule code: 333
Violation measur: Not Reported
State mcl: Not Reported
Cmp edt: 12/31/2006
Orig code: S
Violation Year: 2004
Contamination Name: Nickel
Violation name: Monitoring, Regular
Rule name: Other IOC
Unit of measure: Not Reported
Cmp bdt: 01/01/2004

Violation id: 205537
State: AZ
Contamination code: 1020
Violation code: 03
Rule code: 333
Violation measur: Not Reported
State mcl: Not Reported
Cmp edt: 12/31/2006
Orig code: S
Violation Year: 2004
Contamination Name: Chromium
Violation name: Monitoring, Regular
Rule name: Other IOC
Unit of measure: Not Reported
Cmp bdt: 01/01/2004

Violation id: 205538
State: AZ
Contamination code: 1015
Violation code: 03
Rule code: 333
Violation measur: Not Reported
State mcl: Not Reported
Cmp edt: 12/31/2006
Orig code: S
Violation Year: 2004
Contamination Name: Cadmium
Violation name: Monitoring, Regular
Rule name: Other IOC
Unit of measure: Not Reported
Cmp bdt: 01/01/2004

Violation id: 205539
State: AZ
Contamination code: 1075
Violation code: 03
Rule code: 333
Violation measur: Not Reported
State mcl: Not Reported
Cmp edt: 12/31/2006
Orig code: S
Violation Year: 2004
Contamination Name: Beryllium, Total
Violation name: Monitoring, Regular
Rule name: Other IOC
Unit of measure: Not Reported
Cmp bdt: 01/01/2004

Violation id: 205540
State: AZ
Contamination code: 1085
Violation code: 03
Rule code: 333
Violation measur: Not Reported
State mcl: Not Reported
Cmp edt: 12/31/2006
Orig code: S
Violation Year: 2004
Contamination Name: Thallium, Total
Violation name: Monitoring, Regular
Rule name: Other IOC
Unit of measure: Not Reported
Cmp bdt: 01/01/2004

Violation id: 205541
State: AZ
Contamination code: 1024
Violation code: 03
Rule code: 333
Violation measur: Not Reported
State mcl: Not Reported
Cmp edt: 12/31/2006
Orig code: S
Violation Year: 2004
Contamination Name: CYANIDE
Violation name: Monitoring, Regular
Rule name: Other IOC
Unit of measure: Not Reported
Cmp bdt: 01/01/2004

Violation id: 205562
State: AZ
Contamination code: 2950
Violation code: 27
Rule code: 210
Violation measur: Not Reported
State mcl: Not Reported
Cmp edt: 12/31/2006
Orig code: S
Violation Year: 2006
Contamination Name: TTHM
Violation name: Monitoring and Reporting (DBP)
Rule name: St1 DBP
Unit of measure: Not Reported
Cmp bdt: 01/01/2006

Violation id: 205565
State: AZ
Contamination code: 5000
Violation code: 52
Rule code: 350
Violation measur: Not Reported
State mcl: Not Reported
Cmp edt: Not Reported
Orig code: S
Violation Year: 2004
Contamination Name: Lead and Copper Rule
Violation name: Follow-up Or Routine LCR Tap M/R
Rule name: LCR
Unit of measure: Not Reported
Cmp bdt: 10/01/2004

Violation id: 205596
State: AZ
Contamination code: 2378
Violation code: 03
Rule code: 310
Violation measur: Not Reported
State mcl: Not Reported
Cmp edt: 12/31/2009
Orig code: S
Violation Year: 2007
Contamination Name: 1,2,4-Trichlorobenzene
Violation name: Monitoring, Regular
Rule name: VOC
Unit of measure: Not Reported
Cmp bdt: 01/01/2007

Violation id: 205597
State: AZ
Contamination code: 2380
Violation code: 03
Rule code: 310
Violation measur: Not Reported
State mcl: Not Reported
Cmp edt: 12/31/2009
Orig code: S
Violation Year: 2007
Contamination Name: cis-1,2-Dichloroethylene
Violation name: Monitoring, Regular
Rule name: VOC
Unit of measure: Not Reported
Cmp bdt: 01/01/2007

Violation id: 205598
State: AZ
Contamination code: 2955
Violation code: 03
Rule code: 310
Violation measur: Not Reported
State mcl: Not Reported
Cmp edt: 12/31/2009
Orig code: S
Violation Year: 2007
Contamination Name: Xylenes, Total
Violation name: Monitoring, Regular
Rule name: VOC
Unit of measure: Not Reported
Cmp bdt: 01/01/2007

Violation id: 205599
State: AZ
Contamination code: 2964
Violation code: 03
Rule code: 310
Violation measur: Not Reported
State mcl: Not Reported
Cmp edt: 12/31/2009
Orig code: S
Violation Year: 2007
Contamination Name: DICHLOROMETHANE
Violation name: Monitoring, Regular
Rule name: VOC
Unit of measure: Not Reported
Cmp bdt: 01/01/2007

Violation id: 205600
State: AZ
Contamination code: 2968
Violation code: 03
Rule code: 310
Violation measur: Not Reported
State mcl: Not Reported
Cmp edt: 12/31/2009
Orig code: S
Violation Year: 2007
Contamination Name: o-Dichlorobenzene
Violation name: Monitoring, Regular
Rule name: VOC
Unit of measure: Not Reported
Cmp bdt: 01/01/2007

Violation id:	205601	Orig code:	S
State:	AZ	Violation Year:	2007
Contamination code:	2969	Contamination Name:	p-Dichlorobenzene
Violation code:	03	Violation name:	Monitoring, Regular
Rule code:	310	Rule name:	VOC
Violation measur:	Not Reported	Unit of measure:	Not Reported
State mcl:	Not Reported	Cmp bdt:	01/01/2007
Cmp edt:	12/31/2009		

Violation id:	205602	Orig code:	S
State:	AZ	Violation Year:	2007
Contamination code:	2976	Contamination Name:	Vinyl chloride
Violation code:	03	Violation name:	Monitoring, Regular
Rule code:	310	Rule name:	VOC
Violation measur:	Not Reported	Unit of measure:	Not Reported
State mcl:	Not Reported	Cmp bdt:	01/01/2007
Cmp edt:	12/31/2009		

Violation id:	205603	Orig code:	S
State:	AZ	Violation Year:	2007
Contamination code:	2977	Contamination Name:	1,1-Dichloroethylene
Violation code:	03	Violation name:	Monitoring, Regular
Rule code:	310	Rule name:	VOC
Violation measur:	Not Reported	Unit of measure:	Not Reported
State mcl:	Not Reported	Cmp bdt:	01/01/2007
Cmp edt:	12/31/2009		

Violation id:	205604	Orig code:	S
State:	AZ	Violation Year:	2007
Contamination code:	2979	Contamination Name:	trans-1,2-Dichloroethylene
Violation code:	03	Violation name:	Monitoring, Regular
Rule code:	310	Rule name:	VOC
Violation measur:	Not Reported	Unit of measure:	Not Reported
State mcl:	Not Reported	Cmp bdt:	01/01/2007
Cmp edt:	12/31/2009		

Violation id:	205605	Orig code:	S
State:	AZ	Violation Year:	2007
Contamination code:	2980	Contamination Name:	1,2-Dichloroethane
Violation code:	03	Violation name:	Monitoring, Regular
Rule code:	310	Rule name:	VOC
Violation measur:	Not Reported	Unit of measure:	Not Reported
State mcl:	Not Reported	Cmp bdt:	01/01/2007
Cmp edt:	12/31/2009		

Violation id:	205606	Orig code:	S
State:	AZ	Violation Year:	2007
Contamination code:	2981	Contamination Name:	1,1,1-Trichloroethane
Violation code:	03	Violation name:	Monitoring, Regular
Rule code:	310	Rule name:	VOC
Violation measur:	Not Reported	Unit of measure:	Not Reported
State mcl:	Not Reported	Cmp bdt:	01/01/2007
Cmp edt:	12/31/2009		

Violation id:	205607	Orig code:	S
State:	AZ	Violation Year:	2007
Contamination code:	2982	Contamination Name:	Carbon tetrachloride
Violation code:	03	Violation name:	Monitoring, Regular
Rule code:	310	Rule name:	VOC
Violation measur:	Not Reported	Unit of measure:	Not Reported
State mcl:	Not Reported	Cmp bdt:	01/01/2007
Cmp edt:	12/31/2009		

Violation id: 205608
State: AZ
Contamination code: 2983
Violation code: 03
Rule code: 310
Violation measur: Not Reported
State mcl: Not Reported
Cmp edt: 12/31/2009
Orig code: S
Violation Year: 2007
Contamination Name: 1,2-Dichloropropane
Violation name: Monitoring, Regular
Rule name: VOC
Unit of measure: Not Reported
Cmp bdt: 01/01/2007

Violation id: 205609
State: AZ
Contamination code: 2984
Violation code: 03
Rule code: 310
Violation measur: Not Reported
State mcl: Not Reported
Cmp edt: 12/31/2009
Orig code: S
Violation Year: 2007
Contamination Name: Trichloroethylene
Violation name: Monitoring, Regular
Rule name: VOC
Unit of measure: Not Reported
Cmp bdt: 01/01/2007

Violation id: 205610
State: AZ
Contamination code: 2985
Violation code: 03
Rule code: 310
Violation measur: Not Reported
State mcl: Not Reported
Cmp edt: 12/31/2009
Orig code: S
Violation Year: 2007
Contamination Name: 1,1,2-Trichloroethane
Violation name: Monitoring, Regular
Rule name: VOC
Unit of measure: Not Reported
Cmp bdt: 01/01/2007

Violation id: 205611
State: AZ
Contamination code: 2987
Violation code: 03
Rule code: 310
Violation measur: Not Reported
State mcl: Not Reported
Cmp edt: 12/31/2009
Orig code: S
Violation Year: 2007
Contamination Name: Tetrachloroethylene
Violation name: Monitoring, Regular
Rule name: VOC
Unit of measure: Not Reported
Cmp bdt: 01/01/2007

Violation id: 205612
State: AZ
Contamination code: 2989
Violation code: 03
Rule code: 310
Violation measur: Not Reported
State mcl: Not Reported
Cmp edt: 12/31/2009
Orig code: S
Violation Year: 2007
Contamination Name: CHLOROBENZENE
Violation name: Monitoring, Regular
Rule name: VOC
Unit of measure: Not Reported
Cmp bdt: 01/01/2007

Violation id: 205613
State: AZ
Contamination code: 2990
Violation code: 03
Rule code: 310
Violation measur: Not Reported
State mcl: Not Reported
Cmp edt: 12/31/2009
Orig code: S
Violation Year: 2007
Contamination Name: Benzene
Violation name: Monitoring, Regular
Rule name: VOC
Unit of measure: Not Reported
Cmp bdt: 01/01/2007

Violation id: 205614
State: AZ
Contamination code: 2991
Violation code: 03
Rule code: 310
Violation measur: Not Reported
State mcl: Not Reported
Cmp edt: 12/31/2009
Orig code: S
Violation Year: 2007
Contamination Name: Toluene
Violation name: Monitoring, Regular
Rule name: VOC
Unit of measure: Not Reported
Cmp bdt: 01/01/2007

Violation id: 205615
State: AZ
Contamination code: 2992
Violation code: 03
Rule code: 310
Violation measur: Not Reported
State mcl: Not Reported
Cmp edt: 12/31/2009
Orig code: S
Violation Year: 2007
Contamination Name: Ethylbenzene
Violation name: Monitoring, Regular
Rule name: VOC
Unit of measure: Not Reported
Cmp bdt: 01/01/2007

Violation id: 205616
State: AZ
Contamination code: 2996
Violation code: 03
Rule code: 310
Violation measur: Not Reported
State mcl: Not Reported
Cmp edt: 12/31/2009
Orig code: S
Violation Year: 2007
Contamination Name: Styrene
Violation name: Monitoring, Regular
Rule name: VOC
Unit of measure: Not Reported
Cmp bdt: 01/01/2007

Violation id: 205638
State: AZ
Contamination code: 3100
Violation code: 24
Rule code: 110
Violation measur: Not Reported
State mcl: Not Reported
Cmp edt: 11/30/2010
Orig code: S
Violation Year: 2010
Contamination Name: Coliform (TCR)
Violation name: Monitoring, Routine Minor (TCR)
Rule name: TCR
Unit of measure: Not Reported
Cmp bdt: 11/01/2010

Violation id: 205639
State: AZ
Contamination code: 3100
Violation code: 24
Rule code: 110
Violation measur: Not Reported
State mcl: Not Reported
Cmp edt: 12/31/2010
Orig code: S
Violation Year: 2010
Contamination Name: Coliform (TCR)
Violation name: Monitoring, Routine Minor (TCR)
Rule name: TCR
Unit of measure: Not Reported
Cmp bdt: 12/01/2010

Violation id: 205640
State: AZ
Contamination code: 1040
Violation code: 03
Rule code: 331
Violation measur: Not Reported
State mcl: Not Reported
Cmp edt: 12/31/2010
Orig code: S
Violation Year: 2010
Contamination Name: Nitrate
Violation name: Monitoring, Regular
Rule name: Nitrates
Unit of measure: Not Reported
Cmp bdt: 01/01/2010

Violation id: 205641
State: AZ
Contamination code: 1040
Violation code: 03
Rule code: 331
Violation measur: Not Reported
State mcl: Not Reported
Cmp edt: 12/31/2010
Orig code: S
Violation Year: 2010
Contamination Name: Nitrate
Violation name: Monitoring, Regular
Rule name: Nitrates
Unit of measure: Not Reported
Cmp bdt: 01/01/2010

Violation id: 205672
State: AZ
Contamination code: 1040
Violation code: 03
Rule code: 331
Violation measur: Not Reported
State mcl: Not Reported
Cmp edt: 06/30/2011
Orig code: S
Violation Year: 2011
Contamination Name: Nitrate
Violation name: Monitoring, Regular
Rule name: Nitrates
Unit of measure: Not Reported
Cmp bdt: 04/01/2011

Violation id: 205676
State: AZ
Contamination code: 2378
Violation code: 03
Rule code: 310
Violation measur: Not Reported
State mcl: Not Reported
Cmp edt: 12/31/2006
Orig code: S
Violation Year: 2004
Contamination Name: 1,2,4-Trichlorobenzene
Violation name: Monitoring, Regular
Rule name: VOC
Unit of measure: Not Reported
Cmp bdt: 01/01/2004

Violation id: 205677
State: AZ
Contamination code: 2380
Contamination Name: cis-1,2-Dichloroethylene
Violation name: Monitoring, Regular
Rule name: VOC
Unit of measure: Not Reported
Cmp bdt: 01/01/2004
Orig code: S
Violation Year: 2004
Violation code: 03
Rule code: 310
Violation measur: Not Reported
State mcl: Not Reported
Cmp edt: 12/31/2006

Violation id: 205678
State: AZ
Contamination code: 2955
Violation code: 03
Rule code: 310
Violation measur: Not Reported
State mcl: Not Reported
Cmp edt: 12/31/2006
Orig code: S
Violation Year: 2004
Contamination Name: Xylenes, Total
Violation name: Monitoring, Regular
Rule name: VOC
Unit of measure: Not Reported
Cmp bdt: 01/01/2004

Violation id: 205679
State: AZ
Contamination code: 2964
Violation code: 03
Rule code: 310
Violation measur: Not Reported
State mcl: Not Reported
Cmp edt: 12/31/2006
Orig code: S
Violation Year: 2004
Contamination Name: DICHLOROMETHANE
Violation name: Monitoring, Regular
Rule name: VOC
Unit of measure: Not Reported
Cmp bdt: 01/01/2004

Violation id: 205680
State: AZ
Contamination code: 2968
Violation code: 03
Rule code: 310
Violation measur: Not Reported
State mcl: Not Reported
Cmp edt: 12/31/2006
Orig code: S
Violation Year: 2004
Contamination Name: o-Dichlorobenzene
Violation name: Monitoring, Regular
Rule name: VOC
Unit of measure: Not Reported
Cmp bdt: 01/01/2004

Violation id: 205681
State: AZ
Contamination code: 2969
Violation code: 03
Rule code: 310
Violation measur: Not Reported
State mcl: Not Reported
Cmp edt: 12/31/2006
Orig code: S
Violation Year: 2004
Contamination Name: p-Dichlorobenzene
Violation name: Monitoring, Regular
Rule name: VOC
Unit of measure: Not Reported
Cmp bdt: 01/01/2004

Violation id: 205682
State: AZ
Contamination code: 2976
Violation code: 03
Rule code: 310
Violation measur: Not Reported
State mcl: Not Reported
Cmp edt: 12/31/2006
Orig code: S
Violation Year: 2004
Contamination Name: Vinyl chloride
Violation name: Monitoring, Regular
Rule name: VOC
Unit of measure: Not Reported
Cmp bdt: 01/01/2004

Violation id: 205683
State: AZ
Contamination code: 2977
Violation code: 03
Rule code: 310
Violation measur: Not Reported
State mcl: Not Reported
Cmp edt: 12/31/2006
Orig code: S
Violation Year: 2004
Contamination Name: 1,1-Dichloroethylene
Violation name: Monitoring, Regular
Rule name: VOC
Unit of measure: Not Reported
Cmp bdt: 01/01/2004

Violation id: 205684
State: AZ
Contamination code: 2979
Violation code: 03
Rule code: 310
Violation measur: Not Reported
State mcl: Not Reported
Cmp edt: 12/31/2006
Orig code: S
Violation Year: 2004
Contamination Name: trans-1,2-Dichloroethylene
Violation name: Monitoring, Regular
Rule name: VOC
Unit of measure: Not Reported
Cmp bdt: 01/01/2004

Violation id: 205685
State: AZ
Contamination code: 2980
Violation code: 03
Rule code: 310
Violation measur: Not Reported
State mcl: Not Reported
Cmp edt: 12/31/2006
Orig code: S
Violation Year: 2004
Contamination Name: 1,2-Dichloroethane
Violation name: Monitoring, Regular
Rule name: VOC
Unit of measure: Not Reported
Cmp bdt: 01/01/2004

Violation id: 205686
State: AZ
Contamination code: 2981
Violation code: 03
Rule code: 310
Violation measur: Not Reported
State mcl: Not Reported
Cmp edt: 12/31/2006
Orig code: S
Violation Year: 2004
Contamination Name: 1,1,1-Trichloroethane
Violation name: Monitoring, Regular
Rule name: VOC
Unit of measure: Not Reported
Cmp bdt: 01/01/2004

Violation id: 205687
State: AZ
Contamination code: 2982
Violation code: 03
Rule code: 310
Violation measur: Not Reported
State mcl: Not Reported
Cmp edt: 12/31/2006
Orig code: S
Violation Year: 2004
Contamination Name: Carbon tetrachloride
Violation name: Monitoring, Regular
Rule name: VOC
Unit of measure: Not Reported
Cmp bdt: 01/01/2004

Violation id: 205688
State: AZ
Contamination code: 2983
Violation code: 03
Rule code: 310
Violation measur: Not Reported
State mcl: Not Reported
Cmp edt: 12/31/2006
Orig code: S
Violation Year: 2004
Contamination Name: 1,2-Dichloropropane
Violation name: Monitoring, Regular
Rule name: VOC
Unit of measure: Not Reported
Cmp bdt: 01/01/2004

Violation id: 205689
State: AZ
Contamination code: 2984
Violation code: 03
Rule code: 310
Violation measur: Not Reported
State mcl: Not Reported
Cmp edt: 12/31/2006
Orig code: S
Violation Year: 2004
Contamination Name: Trichloroethylene
Violation name: Monitoring, Regular
Rule name: VOC
Unit of measure: Not Reported
Cmp bdt: 01/01/2004

Violation id: 205690
State: AZ
Contamination code: 2985
Violation code: 03
Rule code: 310
Violation measur: Not Reported
State mcl: Not Reported
Cmp edt: 12/31/2006
Orig code: S
Violation Year: 2004
Contamination Name: 1,1,2-Trichloroethane
Violation name: Monitoring, Regular
Rule name: VOC
Unit of measure: Not Reported
Cmp bdt: 01/01/2004

Violation id: 205691
State: AZ
Contamination code: 2987
Violation code: 03
Rule code: 310
Violation measur: Not Reported
State mcl: Not Reported
Cmp edt: 12/31/2006
Orig code: S
Violation Year: 2004
Contamination Name: Tetrachloroethylene
Violation name: Monitoring, Regular
Rule name: VOC
Unit of measure: Not Reported
Cmp bdt: 01/01/2004

Violation id: 205692
State: AZ
Contamination code: 2989
Violation code: 03
Rule code: 310
Violation measur: Not Reported
State mcl: Not Reported
Cmp edt: 12/31/2006
Orig code: S
Violation Year: 2004
Contamination Name: CHLOROBENZENE
Violation name: Monitoring, Regular
Rule name: VOC
Unit of measure: Not Reported
Cmp bdt: 01/01/2004

Violation id: 205693
State: AZ
Contamination code: 2990
Violation code: 03
Rule code: 310
Violation measur: Not Reported
State mcl: Not Reported
Cmp edt: 12/31/2006
Orig code: S
Violation Year: 2004
Contamination Name: Benzene
Violation name: Monitoring, Regular
Rule name: VOC
Unit of measure: Not Reported
Cmp bdt: 01/01/2004

Violation id: 205694
State: AZ
Contamination code: 2991
Violation code: 03
Rule code: 310
Violation measur: Not Reported
State mcl: Not Reported
Cmp edt: 12/31/2006
Orig code: S
Violation Year: 2004
Contamination Name: Toluene
Violation name: Monitoring, Regular
Rule name: VOC
Unit of measure: Not Reported
Cmp bdt: 01/01/2004

Violation id: 205695
State: AZ
Contamination code: 2992
Violation code: 03
Rule code: 310
Violation measur: Not Reported
State mcl: Not Reported
Cmp edt: 12/31/2006
Orig code: S
Violation Year: 2004
Contamination Name: Ethylbenzene
Violation name: Monitoring, Regular
Rule name: VOC
Unit of measure: Not Reported
Cmp bdt: 01/01/2004

Violation id: 205696
State: AZ
Contamination code: 2996
Violation code: 03
Rule code: 310
Violation measur: Not Reported
State mcl: Not Reported
Cmp edt: 12/31/2006
Orig code: S
Violation Year: 2004
Contamination Name: Styrene
Violation name: Monitoring, Regular
Rule name: VOC
Unit of measure: Not Reported
Cmp bdt: 01/01/2004

Violation id: 205697
State: AZ
Contamination code: 1040
Violation code: 03
Rule code: 331
Violation measur: Not Reported
State mcl: Not Reported
Cmp edt: 12/31/2012
Orig code: S
Violation Year: 2012
Contamination Name: Nitrate
Violation name: Monitoring, Regular
Rule name: Nitrates
Unit of measure: Not Reported
Cmp bdt: 01/01/2012

Violation id: 205797
State: AZ
Contamination code: 7000
Violation code: 71
Rule code: 420
Violation measur: Not Reported
State mcl: Not Reported
Cmp edt: Not Reported
Orig code: S
Violation Year: 2002
Contamination Name: Consumer Confidence Rule
Violation name: CCR Complete Failure to Report
Rule name: CCR
Unit of measure: Not Reported
Cmp bdt: 07/01/2002

Violation id: 205798
State: AZ
Contamination code: 7000
Violation code: 71
Rule code: 420
Violation measur: Not Reported
State mcl: Not Reported
Cmp edt: Not Reported
Orig code: S
Violation Year: 2003
Contamination Name: Consumer Confidence Rule
Violation name: CCR Complete Failure to Report
Rule name: CCR
Unit of measure: Not Reported
Cmp bdt: 07/01/2003

Violation id: 205860
State: AZ
Contamination code: 2959
Violation code: 03
Rule code: 320
Violation measur: Not Reported
State mcl: Not Reported
Cmp edt: 12/31/2006
Orig code: S
Violation Year: 1998
Contamination Name: Chlordane
Violation name: Monitoring, Regular
Rule name: SOC
Unit of measure: Not Reported
Cmp bdt: 01/01/1998

Violation id: 205861
State: AZ
Contamination code: 2005
Violation code: 03
Rule code: 320
Violation measur: Not Reported
State mcl: Not Reported
Cmp edt: 12/31/2006
Orig code: S
Violation Year: 1998
Contamination Name: Endrin
Violation name: Monitoring, Regular
Rule name: SOC
Unit of measure: Not Reported
Cmp bdt: 01/01/1998

Violation id: 205862
State: AZ
Contamination code: 2046
Violation code: 03
Rule code: 320
Violation measur: Not Reported
State mcl: Not Reported
Cmp edt: 12/31/2006
Orig code: S
Violation Year: 1998
Contamination Name: Carbofuran
Violation name: Monitoring, Regular
Rule name: SOC
Unit of measure: Not Reported
Cmp bdt: 01/01/1998

Violation id: 205863
State: AZ
Contamination code: 2032
Violation code: 03
Rule code: 320
Violation measur: Not Reported
State mcl: Not Reported
Cmp edt: 12/31/2006
Orig code: S
Violation Year: 1998
Contamination Name: Diquat
Violation name: Monitoring, Regular
Rule name: SOC
Unit of measure: Not Reported
Cmp bdt: 01/01/1998

Violation id: 205864
State: AZ
Contamination code: 2400
Violation code: 03
Rule code: 500
Violation measur: Not Reported
State mcl: Not Reported
Cmp edt: 12/31/2006
Orig code: S
Violation Year: 1998
Contamination Name: Aroclor 1260
Violation name: Monitoring, Regular
Rule name: Not Regulated
Unit of measure: Not Reported
Cmp bdt: 01/01/1998

Violation id: 205865
State: AZ
Contamination code: 2306
Violation code: 03
Rule code: 320
Violation measur: Not Reported
State mcl: Not Reported
Cmp edt: 12/31/2006
Orig code: S
Violation Year: 1998
Contamination Name: Benzo(a)pyrene
Violation name: Monitoring, Regular
Rule name: SOC
Unit of measure: Not Reported
Cmp bdt: 01/01/1998

Violation id: 205866
State: AZ
Contamination code: 2065
Violation code: 03
Rule code: 320
Violation measur: Not Reported
State mcl: Not Reported
Cmp edt: 12/31/2006
Orig code: S
Violation Year: 1998
Contamination Name: Heptachlor
Violation name: Monitoring, Regular
Rule name: SOC
Unit of measure: Not Reported
Cmp bdt: 01/01/1998

Violation id: 205867
State: AZ
Contamination code: 2051
Violation code: 03
Rule code: 320
Violation measur: Not Reported
State mcl: Not Reported
Cmp edt: 12/31/2006
Orig code: S
Violation Year: 1998
Contamination Name: LASSO
Violation name: Monitoring, Regular
Rule name: SOC
Unit of measure: Not Reported
Cmp bdt: 01/01/1998

Violation id: 205869
State: AZ
Contamination code: 7000
Violation code: 71
Rule code: 420
Violation measur: Not Reported
State mcl: Not Reported
Cmp edt: Not Reported
Orig code: S
Violation Year: 2005
Contamination Name: Consumer Confidence Rule
Violation name: CCR Complete Failure to Report
Rule name: CCR
Unit of measure: Not Reported
Cmp bdt: 07/01/2005

Violation id: 20601
State: AZ
Contamination code: 2990
Violation code: 03
Rule code: 310
Violation measur: Not Reported
State mcl: Not Reported
Cmp edt: 12/31/2000
Orig code: S
Violation Year: 2000
Contamination Name: Benzene
Violation name: Monitoring, Regular
Rule name: VOC
Unit of measure: Not Reported
Cmp bdt: 01/01/2000

Violation id: 20701
State: AZ
Contamination code: 2991
Violation code: 03
Rule code: 310
Violation measur: Not Reported
State mcl: Not Reported
Cmp edt: 12/31/2000
Orig code: S
Violation Year: 2000
Contamination Name: Toluene
Violation name: Monitoring, Regular
Rule name: VOC
Unit of measure: Not Reported
Cmp bdt: 01/01/2000

Violation id: 20801
State: AZ
Contamination code: 2992
Violation code: 03
Rule code: 310
Violation measur: Not Reported
State mcl: Not Reported
Cmp edt: 12/31/2000
Orig code: S
Violation Year: 2000
Contamination Name: Ethylbenzene
Violation name: Monitoring, Regular
Rule name: VOC
Unit of measure: Not Reported
Cmp bdt: 01/01/2000

Violation id: 20901
State: AZ
Contamination code: 2996
Violation code: 03
Rule code: 310
Violation measur: Not Reported
State mcl: Not Reported
Cmp edt: 12/31/2000
Orig code: S
Violation Year: 2000
Contamination Name: Styrene
Violation name: Monitoring, Regular
Rule name: VOC
Unit of measure: Not Reported
Cmp bdt: 01/01/2000

Violation id: 2099
State: AZ
Contamination code: 1025
Violation code: 03
Rule code: 333
Violation measur: Not Reported
State mcl: Not Reported
Cmp edt: 12/31/2000
Orig code: S
Violation Year: 1998
Contamination Name: Fluoride
Violation name: Monitoring, Regular
Rule name: Other IOC
Unit of measure: Not Reported
Cmp bdt: 01/01/1998

Violation id: 21003
State: AZ
Contamination code: 2378
Violation code: 03
Rule code: 310
Violation measur: Not Reported
State mcl: Not Reported
Cmp edt: 12/31/2002
Orig code: S
Violation Year: 2002
Contamination Name: 1,2,4-Trichlorobenzene
Violation name: Monitoring, Regular
Rule name: VOC
Unit of measure: Not Reported
Cmp bdt: 01/01/2002

Violation id: 21103
State: AZ
Contamination code: 2380
Violation code: 03
Rule code: 310
Violation measur: Not Reported
State mcl: Not Reported
Cmp edt: 12/31/2002
Orig code: S
Violation Year: 2002
Contamination Name: cis-1,2-Dichloroethylene
Violation name: Monitoring, Regular
Rule name: VOC
Unit of measure: Not Reported
Cmp bdt: 01/01/2002

Violation id: 21203
State: AZ
Contamination code: 2955
Violation code: 03
Rule code: 310
Violation measur: Not Reported
State mcl: Not Reported
Cmp edt: 12/31/2002
Orig code: S
Violation Year: 2002
Contamination Name: Xylenes, Total
Violation name: Monitoring, Regular
Rule name: VOC
Unit of measure: Not Reported
Cmp bdt: 01/01/2002

Violation id: 21303
State: AZ
Contamination code: 2964
Violation code: 03
Rule code: 310
Violation measur: Not Reported
State mcl: Not Reported
Cmp edt: 12/31/2002
Orig code: S
Violation Year: 2002
Contamination Name: DICHLOROMETHANE
Violation name: Monitoring, Regular
Rule name: VOC
Unit of measure: Not Reported
Cmp bdt: 01/01/2002

Violation id: 21403
State: AZ
Contamination code: 2968
Violation code: 03
Rule code: 310
Violation measur: Not Reported
State mcl: Not Reported
Cmp edt: 12/31/2002
Orig code: S
Violation Year: 2002
Contamination Name: o-Dichlorobenzene
Violation name: Monitoring, Regular
Rule name: VOC
Unit of measure: Not Reported
Cmp bdt: 01/01/2002

Violation id: 21503
State: AZ
Contamination code: 2969
Violation code: 03
Rule code: 310
Violation measur: Not Reported
State mcl: Not Reported
Cmp edt: 12/31/2002
Orig code: S
Violation Year: 2002
Contamination Name: p-Dichlorobenzene
Violation name: Monitoring, Regular
Rule name: VOC
Unit of measure: Not Reported
Cmp bdt: 01/01/2002

Violation id: 21603
State: AZ
Contamination code: 2977
Violation code: 03
Rule code: 310
Violation measur: Not Reported
State mcl: Not Reported
Cmp edt: 12/31/2002
Orig code: S
Violation Year: 2002
Contamination Name: 1,1-Dichloroethylene
Violation name: Monitoring, Regular
Rule name: VOC
Unit of measure: Not Reported
Cmp bdt: 01/01/2002

Violation id: 21703
State: AZ
Contamination code: 2979
Violation code: 03
Rule code: 310
Violation measur: Not Reported
State mcl: Not Reported
Cmp edt: 12/31/2002
Orig code: S
Violation Year: 2002
Contamination Name: trans-1,2-Dichloroethylene
Violation name: Monitoring, Regular
Rule name: VOC
Unit of measure: Not Reported
Cmp bdt: 01/01/2002

Violation id: 21803
State: AZ
Contamination code: 2980
Violation code: 03
Rule code: 310
Violation measur: Not Reported
State mcl: Not Reported
Cmp edt: 12/31/2002
Orig code: S
Violation Year: 2002
Contamination Name: 1,2-Dichloroethane
Violation name: Monitoring, Regular
Rule name: VOC
Unit of measure: Not Reported
Cmp bdt: 01/01/2002

Violation id: 21903
State: AZ
Contamination code: 2981
Violation code: 03
Rule code: 310
Violation measur: Not Reported
State mcl: Not Reported
Cmp edt: 12/31/2002
Orig code: S
Violation Year: 2002
Contamination Name: 1,1,1-Trichloroethane
Violation name: Monitoring, Regular
Rule name: VOC
Unit of measure: Not Reported
Cmp bdt: 01/01/2002

Violation id: 2199
State: AZ
Contamination code: 1035
Violation code: 03
Rule code: 333
Violation measur: Not Reported
State mcl: Not Reported
Cmp edt: 12/31/2000
Orig code: S
Violation Year: 1998
Contamination Name: Mercury
Violation name: Monitoring, Regular
Rule name: Other IOC
Unit of measure: Not Reported
Cmp bdt: 01/01/1998

Violation id:	22003	Orig code:	S
State:	AZ	Violation Year:	2002
Contamination code:	2982	Contamination Name:	Carbon tetrachloride
Violation code:	03	Violation name:	Monitoring, Regular
Rule code:	310	Rule name:	VOC
Violation measur:	Not Reported	Unit of measure:	Not Reported
State mcl:	Not Reported	Cmp bdt:	01/01/2002
Cmp edt:	12/31/2002		

Violation id:	22103	Orig code:	S
State:	AZ	Violation Year:	2002
Contamination code:	2983	Contamination Name:	1,2-Dichloropropane
Violation code:	03	Violation name:	Monitoring, Regular
Rule code:	310	Rule name:	VOC
Violation measur:	Not Reported	Unit of measure:	Not Reported
State mcl:	Not Reported	Cmp bdt:	01/01/2002
Cmp edt:	12/31/2002		

Violation id:	22203	Orig code:	S
State:	AZ	Violation Year:	2002
Contamination code:	2984	Contamination Name:	Trichloroethylene
Violation code:	03	Violation name:	Monitoring, Regular
Rule code:	310	Rule name:	VOC
Violation measur:	Not Reported	Unit of measure:	Not Reported
State mcl:	Not Reported	Cmp bdt:	01/01/2002
Cmp edt:	12/31/2002		

Violation id:	22303	Orig code:	S
State:	AZ	Violation Year:	2002
Contamination code:	2985	Contamination Name:	1,1,2-Trichloroethane
Violation code:	03	Violation name:	Monitoring, Regular
Rule code:	310	Rule name:	VOC
Violation measur:	Not Reported	Unit of measure:	Not Reported
State mcl:	Not Reported	Cmp bdt:	01/01/2002
Cmp edt:	12/31/2002		

Violation id:	22403	Orig code:	S
State:	AZ	Violation Year:	2002
Contamination code:	2987	Contamination Name:	Tetrachloroethylene
Violation code:	03	Violation name:	Monitoring, Regular
Rule code:	310	Rule name:	VOC
Violation measur:	Not Reported	Unit of measure:	Not Reported
State mcl:	Not Reported	Cmp bdt:	01/01/2002
Cmp edt:	12/31/2002		

Violation id:	22503	Orig code:	S
State:	AZ	Violation Year:	2002
Contamination code:	2989	Contamination Name:	CHLOROBENZENE
Violation code:	03	Violation name:	Monitoring, Regular
Rule code:	310	Rule name:	VOC
Violation measur:	Not Reported	Unit of measure:	Not Reported
State mcl:	Not Reported	Cmp bdt:	01/01/2002
Cmp edt:	12/31/2002		

Violation id:	22603	Orig code:	S
State:	AZ	Violation Year:	2002
Contamination code:	2990	Contamination Name:	Benzene
Violation code:	03	Violation name:	Monitoring, Regular
Rule code:	310	Rule name:	VOC
Violation measur:	Not Reported	Unit of measure:	Not Reported
State mcl:	Not Reported	Cmp bdt:	01/01/2002
Cmp edt:	12/31/2002		

Violation id: 22703
State: AZ
Contamination code: 2991
Violation code: 03
Rule code: 310
Violation measur: Not Reported
State mcl: Not Reported
Cmp edt: 12/31/2002
Orig code: S
Violation Year: 2002
Contamination Name: Toluene
Violation name: Monitoring, Regular
Rule name: VOC
Unit of measure: Not Reported
Cmp bdt: 01/01/2002

Violation id: 22803
State: AZ
Contamination code: 2992
Violation code: 03
Rule code: 310
Violation measur: Not Reported
State mcl: Not Reported
Cmp edt: 12/31/2002
Orig code: S
Violation Year: 2002
Contamination Name: Ethylbenzene
Violation name: Monitoring, Regular
Rule name: VOC
Unit of measure: Not Reported
Cmp bdt: 01/01/2002

Violation id: 22903
State: AZ
Contamination code: 2996
Violation code: 03
Rule code: 310
Violation measur: Not Reported
State mcl: Not Reported
Cmp edt: 12/31/2002
Orig code: S
Violation Year: 2002
Contamination Name: Styrene
Violation name: Monitoring, Regular
Rule name: VOC
Unit of measure: Not Reported
Cmp bdt: 01/01/2002

Violation id: 2299
State: AZ
Contamination code: 1074
Violation code: 03
Rule code: 333
Violation measur: Not Reported
State mcl: Not Reported
Cmp edt: 12/31/2000
Orig code: S
Violation Year: 1998
Contamination Name: Antimony, Total
Violation name: Monitoring, Regular
Rule name: Other IOC
Unit of measure: Not Reported
Cmp bdt: 01/01/1998

Violation id: 23004
State: AZ
Contamination code: 2378
Violation code: 03
Rule code: 310
Violation measur: Not Reported
State mcl: Not Reported
Cmp edt: 12/31/2003
Orig code: S
Violation Year: 2003
Contamination Name: 1,2,4-Trichlorobenzene
Violation name: Monitoring, Regular
Rule name: VOC
Unit of measure: Not Reported
Cmp bdt: 01/01/2003

Violation id: 23104
State: AZ
Contamination code: 2380
Violation code: 03
Rule code: 310
Violation measur: Not Reported
State mcl: Not Reported
Cmp edt: 12/31/2003
Orig code: S
Violation Year: 2003
Contamination Name: cis-1,2-Dichloroethylene
Violation name: Monitoring, Regular
Rule name: VOC
Unit of measure: Not Reported
Cmp bdt: 01/01/2003

Violation id: 23204
State: AZ
Contamination code: 2955
Violation code: 03
Rule code: 310
Violation measur: Not Reported
State mcl: Not Reported
Cmp edt: 12/31/2003
Orig code: S
Violation Year: 2003
Contamination Name: Xylenes, Total
Violation name: Monitoring, Regular
Rule name: VOC
Unit of measure: Not Reported
Cmp bdt: 01/01/2003

Violation id: 23304
State: AZ
Contamination code: 2964
Violation code: 03
Rule code: 310
Violation measur: Not Reported
State mcl: Not Reported
Cmp bdt: 01/01/2003
Orig code: S
Violation Year: 2003
Contamination Name: DICHLOROMETHANE
Violation name: Monitoring, Regular
Rule name: VOC
Unit of measure: Not Reported
Cmp edt: 12/31/2003

Violation id: 23404
State: AZ
Contamination code: 2968
Violation code: 03
Rule code: 310
Violation measur: Not Reported
State mcl: Not Reported
Cmp edt: 12/31/2003
Orig code: S
Violation Year: 2003
Contamination Name: o-Dichlorobenzene
Violation name: Monitoring, Regular
Rule name: VOC
Unit of measure: Not Reported
Cmp bdt: 01/01/2003

Violation id: 23504
State: AZ
Contamination code: 2969
Violation code: 03
Rule code: 310
Violation measur: Not Reported
State mcl: Not Reported
Cmp edt: 12/31/2003
Orig code: S
Violation Year: 2003
Contamination Name: p-Dichlorobenzene
Violation name: Monitoring, Regular
Rule name: VOC
Unit of measure: Not Reported
Cmp bdt: 01/01/2003

Violation id: 23604
State: AZ
Contamination code: 2977
Violation code: 03
Rule code: 310
Violation measur: Not Reported
State mcl: Not Reported
Cmp edt: 12/31/2003
Orig code: S
Violation Year: 2003
Contamination Name: 1,1-Dichloroethylene
Violation name: Monitoring, Regular
Rule name: VOC
Unit of measure: Not Reported
Cmp bdt: 01/01/2003

Violation id: 23704
State: AZ
Contamination code: 2979
Violation code: 03
Rule code: 310
Violation measur: Not Reported
State mcl: Not Reported
Cmp edt: 12/31/2003
Orig code: S
Violation Year: 2003
Contamination Name: trans-1,2-Dichloroethylene
Violation name: Monitoring, Regular
Rule name: VOC
Unit of measure: Not Reported
Cmp bdt: 01/01/2003

Violation id: 23804
State: AZ
Contamination code: 2980
Violation code: 03
Rule code: 310
Violation measur: Not Reported
State mcl: Not Reported
Cmp edt: 12/31/2003
Orig code: S
Violation Year: 2003
Contamination Name: 1,2-Dichloroethane
Violation name: Monitoring, Regular
Rule name: VOC
Unit of measure: Not Reported
Cmp bdt: 01/01/2003

Violation id: 23904
State: AZ
Contamination code: 2981
Violation code: 03
Rule code: 310
Violation measur: Not Reported
State mcl: Not Reported
Cmp edt: 12/31/2003
Orig code: S
Violation Year: 2003
Contamination Name: 1,1,1-Trichloroethane
Violation name: Monitoring, Regular
Rule name: VOC
Unit of measure: Not Reported
Cmp bdt: 01/01/2003

Violation id:	2399	Orig code:	S
State:	AZ	Violation Year:	1998
Contamination code:	1075	Contamination Name:	Beryllium, Total
Violation code:	03	Violation name:	Monitoring, Regular
Rule code:	333	Rule name:	Other IOC
Violation measur:	Not Reported	Unit of measure:	Not Reported
State mcl:	Not Reported	Cmp bdt:	01/01/1998
Cmp edt:	12/31/2000		

Violation id:	24004	Orig code:	S
State:	AZ	Violation Year:	2003
Contamination code:	2982	Contamination Name:	Carbon tetrachloride
Violation code:	03	Violation name:	Monitoring, Regular
Rule code:	310	Rule name:	VOC
Violation measur:	Not Reported	Unit of measure:	Not Reported
State mcl:	Not Reported	Cmp bdt:	01/01/2003
Cmp edt:	12/31/2003		

Violation id:	24104	Orig code:	S
State:	AZ	Violation Year:	2003
Contamination code:	2983	Contamination Name:	1,2-Dichloropropane
Violation code:	03	Violation name:	Monitoring, Regular
Rule code:	310	Rule name:	VOC
Violation measur:	Not Reported	Unit of measure:	Not Reported
State mcl:	Not Reported	Cmp bdt:	01/01/2003
Cmp edt:	12/31/2003		

Violation id:	24204	Orig code:	S
State:	AZ	Violation Year:	2003
Contamination code:	2984	Contamination Name:	Trichloroethylene
Violation code:	03	Violation name:	Monitoring, Regular
Rule code:	310	Rule name:	VOC
Violation measur:	Not Reported	Unit of measure:	Not Reported
State mcl:	Not Reported	Cmp bdt:	01/01/2003
Cmp edt:	12/31/2003		

Violation id:	24304	Orig code:	S
State:	AZ	Violation Year:	2003
Contamination code:	2985	Contamination Name:	1,1,2-Trichloroethane
Violation code:	03	Violation name:	Monitoring, Regular
Rule code:	310	Rule name:	VOC
Violation measur:	Not Reported	Unit of measure:	Not Reported
State mcl:	Not Reported	Cmp bdt:	01/01/2003
Cmp edt:	12/31/2003		

Violation id:	24404	Orig code:	S
State:	AZ	Violation Year:	2003
Contamination code:	2987	Contamination Name:	Tetrachloroethylene
Violation code:	03	Violation name:	Monitoring, Regular
Rule code:	310	Rule name:	VOC
Violation measur:	Not Reported	Unit of measure:	Not Reported
State mcl:	Not Reported	Cmp bdt:	01/01/2003
Cmp edt:	12/31/2003		

Violation id:	24504	Orig code:	S
State:	AZ	Violation Year:	2003
Contamination code:	2989	Contamination Name:	CHLOROBENZENE
Violation code:	03	Violation name:	Monitoring, Regular
Rule code:	310	Rule name:	VOC
Violation measur:	Not Reported	Unit of measure:	Not Reported
State mcl:	Not Reported	Cmp bdt:	01/01/2003
Cmp edt:	12/31/2003		

Violation id: 24604
State: AZ
Contamination code: 2990
Violation code: 03
Rule code: 310
Violation measur: Not Reported
State mcl: Not Reported
Cmp edt: 12/31/2003
Orig code: S
Violation Year: 2003
Contamination Name: Benzene
Violation name: Monitoring, Regular
Rule name: VOC
Unit of measure: Not Reported
Cmp bdt: 01/01/2003

Violation id: 24704
State: AZ
Contamination code: 2991
Violation code: 03
Rule code: 310
Violation measur: Not Reported
State mcl: Not Reported
Cmp edt: 12/31/2003
Orig code: S
Violation Year: 2003
Contamination Name: Toluene
Violation name: Monitoring, Regular
Rule name: VOC
Unit of measure: Not Reported
Cmp bdt: 01/01/2003

Violation id: 24804
State: AZ
Contamination code: 2992
Violation code: 03
Rule code: 310
Violation measur: Not Reported
State mcl: Not Reported
Cmp edt: 12/31/2003
Orig code: S
Violation Year: 2003
Contamination Name: Ethylbenzene
Violation name: Monitoring, Regular
Rule name: VOC
Unit of measure: Not Reported
Cmp bdt: 01/01/2003

Violation id: 24904
State: AZ
Contamination code: 2996
Violation code: 03
Rule code: 310
Violation measur: Not Reported
State mcl: Not Reported
Cmp edt: 12/31/2003
Orig code: S
Violation Year: 2003
Contamination Name: Styrene
Violation name: Monitoring, Regular
Rule name: VOC
Unit of measure: Not Reported
Cmp bdt: 01/01/2003

Violation id: 2499
State: AZ
Contamination code: 1085
Violation code: 03
Rule code: 333
Violation measur: Not Reported
State mcl: Not Reported
Cmp edt: 12/31/2000
Orig code: S
Violation Year: 1998
Contamination Name: Thallium, Total
Violation name: Monitoring, Regular
Rule name: Other IOC
Unit of measure: Not Reported
Cmp bdt: 01/01/1998

Violation id: 2599
State: AZ
Contamination code: 1045
Violation code: 03
Rule code: 333
Violation measur: Not Reported
State mcl: Not Reported
Cmp edt: 12/31/2000
Orig code: S
Violation Year: 1998
Contamination Name: Selenium
Violation name: Monitoring, Regular
Rule name: Other IOC
Unit of measure: Not Reported
Cmp bdt: 01/01/1998

Violation id: 2699
State: AZ
Contamination code: 1005
Violation code: 03
Rule code: 332
Violation measur: Not Reported
State mcl: Not Reported
Cmp edt: 12/31/2000
Orig code: S
Violation Year: 1998
Contamination Name: Arsenic
Violation name: Monitoring, Regular
Rule name: Arsenic
Unit of measure: Not Reported
Cmp bdt: 01/01/1998

Violation id: 27001
State: AZ
Contamination code: 2378
Violation code: 03
Rule code: 310
Violation measur: Not Reported
State mcl: Not Reported
Cmp edt: 12/31/2000
Orig code: S
Violation Year: 2000
Contamination Name: 1,2,4-Trichlorobenzene
Violation name: Monitoring, Regular
Rule name: VOC
Unit of measure: Not Reported
Cmp bdt: 01/01/2000

Violation id: 27101
State: AZ
Contamination code: 2380
Violation code: 03
Rule code: 310
Violation measur: Not Reported
State mcl: Not Reported
Cmp edt: 12/31/2000
Orig code: S
Violation Year: 2000
Contamination Name: cis-1,2-Dichloroethylene
Violation name: Monitoring, Regular
Rule name: VOC
Unit of measure: Not Reported
Cmp bdt: 01/01/2000

Violation id: 27201
State: AZ
Contamination code: 2955
Violation code: 03
Rule code: 310
Violation measur: Not Reported
State mcl: Not Reported
Cmp edt: 12/31/2000
Orig code: S
Violation Year: 2000
Contamination Name: Xylenes, Total
Violation name: Monitoring, Regular
Rule name: VOC
Unit of measure: Not Reported
Cmp bdt: 01/01/2000

Violation id: 27301
State: AZ
Contamination code: 2964
Violation code: 03
Rule code: 310
Violation measur: Not Reported
State mcl: Not Reported
Cmp edt: 12/31/2000
Orig code: S
Violation Year: 2000
Contamination Name: DICHLOROMETHANE
Violation name: Monitoring, Regular
Rule name: VOC
Unit of measure: Not Reported
Cmp bdt: 01/01/2000

Violation id: 27401
State: AZ
Contamination code: 2968
Violation code: 03
Rule code: 310
Violation measur: Not Reported
State mcl: Not Reported
Cmp edt: 12/31/2000
Orig code: S
Violation Year: 2000
Contamination Name: o-Dichlorobenzene
Violation name: Monitoring, Regular
Rule name: VOC
Unit of measure: Not Reported
Cmp bdt: 01/01/2000

Violation id: 27501
State: AZ
Contamination code: 2969
Violation code: 03
Rule code: 310
Violation measur: Not Reported
State mcl: Not Reported
Cmp edt: 12/31/2000
Orig code: S
Violation Year: 2000
Contamination Name: p-Dichlorobenzene
Violation name: Monitoring, Regular
Rule name: VOC
Unit of measure: Not Reported
Cmp bdt: 01/01/2000

Violation id: 27601
State: AZ
Contamination code: 2977
Violation code: 03
Rule code: 310
Violation measur: Not Reported
State mcl: Not Reported
Cmp edt: 12/31/2000
Orig code: S
Violation Year: 2000
Contamination Name: 1,1-Dichloroethylene
Violation name: Monitoring, Regular
Rule name: VOC
Unit of measure: Not Reported
Cmp bdt: 01/01/2000

Violation id: 27701
State: AZ
Contamination code: 2979
Violation code: 03
Rule code: 310
Violation measur: Not Reported
State mcl: Not Reported
Cmp edt: 12/31/2000
Orig code: S
Violation Year: 2000
Contamination Name: trans-1,2-Dichloroethylene
Violation name: Monitoring, Regular
Rule name: VOC
Unit of measure: Not Reported
Cmp bdt: 01/01/2000

Violation id: 27801
State: AZ
Contamination code: 2980
Violation code: 03
Rule code: 310
Violation measur: Not Reported
State mcl: Not Reported
Cmp edt: 12/31/2000
Orig code: S
Violation Year: 2000
Contamination Name: 1,2-Dichloroethane
Violation name: Monitoring, Regular
Rule name: VOC
Unit of measure: Not Reported
Cmp bdt: 01/01/2000

Violation id: 27901
State: AZ
Contamination code: 2981
Violation code: 03
Rule code: 310
Violation measur: Not Reported
State mcl: Not Reported
Cmp edt: 12/31/2000
Orig code: S
Violation Year: 2000
Contamination Name: 1,1,1-Trichloroethane
Violation name: Monitoring, Regular
Rule name: VOC
Unit of measure: Not Reported
Cmp bdt: 01/01/2000

Violation id: 2799
State: AZ
Contamination code: 1010
Violation code: 03
Rule code: 333
Violation measur: Not Reported
State mcl: Not Reported
Cmp edt: 12/31/2000
Orig code: S
Violation Year: 1998
Contamination Name: Barium
Violation name: Monitoring, Regular
Rule name: Other IOC
Unit of measure: Not Reported
Cmp bdt: 01/01/1998

Violation id: 28001
State: AZ
Contamination code: 2982
Violation code: 03
Rule code: 310
Violation measur: Not Reported
State mcl: Not Reported
Cmp edt: 12/31/2000
Orig code: S
Violation Year: 2000
Contamination Name: Carbon tetrachloride
Violation name: Monitoring, Regular
Rule name: VOC
Unit of measure: Not Reported
Cmp bdt: 01/01/2000

Violation id: 28101
State: AZ
Contamination code: 2983
Violation code: 03
Rule code: 310
Violation measur: Not Reported
State mcl: Not Reported
Cmp edt: 12/31/2000
Orig code: S
Violation Year: 2000
Contamination Name: 1,2-Dichloropropane
Violation name: Monitoring, Regular
Rule name: VOC
Unit of measure: Not Reported
Cmp bdt: 01/01/2000

Violation id: 28201
State: AZ
Contamination code: 2984
Violation code: 03
Rule code: 310
Violation measur: Not Reported
State mcl: Not Reported
Cmp edt: 12/31/2000
Orig code: S
Violation Year: 2000
Contamination Name: Trichloroethylene
Violation name: Monitoring, Regular
Rule name: VOC
Unit of measure: Not Reported
Cmp bdt: 01/01/2000

Violation id: 28301
State: AZ
Contamination code: 2985
Violation code: 03
Rule code: 310
Violation measur: Not Reported
State mcl: Not Reported
Cmp edt: 12/31/2000
Orig code: S
Violation Year: 2000
Contamination Name: 1,1,2-Trichloroethane
Violation name: Monitoring, Regular
Rule name: VOC
Unit of measure: Not Reported
Cmp bdt: 01/01/2000

Violation id: 28401
State: AZ
Contamination code: 2987
Violation code: 03
Rule code: 310
Violation measur: Not Reported
State mcl: Not Reported
Cmp edt: 12/31/2000
Orig code: S
Violation Year: 2000
Contamination Name: Tetrachloroethylene
Violation name: Monitoring, Regular
Rule name: VOC
Unit of measure: Not Reported
Cmp bdt: 01/01/2000

Violation id: 28501
State: AZ
Contamination code: 2989
Violation code: 03
Rule code: 310
Violation measur: Not Reported
State mcl: Not Reported
Cmp edt: 12/31/2000
Orig code: S
Violation Year: 2000
Contamination Name: CHLOROBENZENE
Violation name: Monitoring, Regular
Rule name: VOC
Unit of measure: Not Reported
Cmp bdt: 01/01/2000

Violation id: 28601
State: AZ
Contamination code: 2990
Violation code: 03
Rule code: 310
Violation measur: Not Reported
State mcl: Not Reported
Cmp edt: 12/31/2000
Orig code: S
Violation Year: 2000
Contamination Name: Benzene
Violation name: Monitoring, Regular
Rule name: VOC
Unit of measure: Not Reported
Cmp bdt: 01/01/2000

Violation id: 28701
State: AZ
Contamination code: 2991
Violation code: 03
Rule code: 310
Violation measur: Not Reported
State mcl: Not Reported
Cmp edt: 12/31/2000
Orig code: S
Violation Year: 2000
Contamination Name: Toluene
Violation name: Monitoring, Regular
Rule name: VOC
Unit of measure: Not Reported
Cmp bdt: 01/01/2000

Violation id: 28801
State: AZ
Contamination code: 2992
Violation code: 03
Rule code: 310
Violation measur: Not Reported
State mcl: Not Reported
Cmp edt: 12/31/2000
Orig code: S
Violation Year: 2000
Contamination Name: Ethylbenzene
Violation name: Monitoring, Regular
Rule name: VOC
Unit of measure: Not Reported
Cmp bdt: 01/01/2000

Violation id: 28901
State: AZ
Contamination code: 2996
Violation code: 03
Rule code: 310
Violation measur: Not Reported
State mcl: Not Reported
Cmp edt: 12/31/2000
Orig code: S
Violation Year: 2000
Contamination Name: Styrene
Violation name: Monitoring, Regular
Rule name: VOC
Unit of measure: Not Reported
Cmp bdt: 01/01/2000

Violation id: 2899
State: AZ
Contamination code: 1015
Violation code: 03
Rule code: 333
Violation measur: Not Reported
State mcl: Not Reported
Cmp edt: 12/31/2000
Orig code: S
Violation Year: 1998
Contamination Name: Cadmium
Violation name: Monitoring, Regular
Rule name: Other IOC
Unit of measure: Not Reported
Cmp bdt: 01/01/1998

Violation id: 29003
State: AZ
Contamination code: 2378
Violation code: 03
Rule code: 310
Violation measur: Not Reported
State mcl: Not Reported
Cmp edt: 12/31/2002
Orig code: S
Violation Year: 2002
Contamination Name: 1,2,4-Trichlorobenzene
Violation name: Monitoring, Regular
Rule name: VOC
Unit of measure: Not Reported
Cmp bdt: 01/01/2002

Violation id: 29103
State: AZ
Contamination code: 2380
Violation code: 03
Rule code: 310
Violation measur: Not Reported
State mcl: Not Reported
Cmp edt: 12/31/2002
Orig code: S
Violation Year: 2002
Contamination Name: cis-1,2-Dichloroethylene
Violation name: Monitoring, Regular
Rule name: VOC
Unit of measure: Not Reported
Cmp bdt: 01/01/2002

Violation id: 29203
State: AZ
Contamination code: 2955
Violation code: 03
Rule code: 310
Violation measur: Not Reported
State mcl: Not Reported
Cmp edt: 12/31/2002
Orig code: S
Violation Year: 2002
Contamination Name: Xylenes, Total
Violation name: Monitoring, Regular
Rule name: VOC
Unit of measure: Not Reported
Cmp bdt: 01/01/2002

Violation id: 29303
State: AZ
Contamination code: 2964
Violation code: 03
Rule code: 310
Violation measur: Not Reported
State mcl: Not Reported
Cmp edt: 12/31/2002
Orig code: S
Violation Year: 2002
Contamination Name: DICHLOROMETHANE
Violation name: Monitoring, Regular
Rule name: VOC
Unit of measure: Not Reported
Cmp bdt: 01/01/2002

Violation id: 29403
State: AZ
Contamination code: 2968
Violation code: 03
Rule code: 310
Violation measur: Not Reported
State mcl: Not Reported
Cmp edt: 12/31/2002
Orig code: S
Violation Year: 2002
Contamination Name: o-Dichlorobenzene
Violation name: Monitoring, Regular
Rule name: VOC
Unit of measure: Not Reported
Cmp bdt: 01/01/2002

Violation id: 29503
State: AZ
Contamination code: 2969
Violation code: 03
Rule code: 310
Violation measur: Not Reported
State mcl: Not Reported
Cmp edt: 12/31/2002
Orig code: S
Violation Year: 2002
Contamination Name: p-Dichlorobenzene
Violation name: Monitoring, Regular
Rule name: VOC
Unit of measure: Not Reported
Cmp bdt: 01/01/2002

Violation id: 29603
State: AZ
Contamination code: 2977
Violation code: 03
Rule code: 310
Violation measur: Not Reported
State mcl: Not Reported
Cmp edt: 12/31/2002
Orig code: S
Violation Year: 2002
Contamination Name: 1,1-Dichloroethylene
Violation name: Monitoring, Regular
Rule name: VOC
Unit of measure: Not Reported
Cmp bdt: 01/01/2002

Violation id: 29703
State: AZ
Contamination code: 2979
Violation code: 03
Rule code: 310
Violation measur: Not Reported
State mcl: Not Reported
Cmp edt: 12/31/2002
Orig code: S
Violation Year: 2002
Contamination Name: trans-1,2-Dichloroethylene
Violation name: Monitoring, Regular
Rule name: VOC
Unit of measure: Not Reported
Cmp bdt: 01/01/2002

Violation id: 29803
State: AZ
Contamination code: 2980
Violation code: 03
Rule code: 310
Violation measur: Not Reported
State mcl: Not Reported
Cmp edt: 12/31/2002
Orig code: S
Violation Year: 2002
Contamination Name: 1,2-Dichloroethane
Violation name: Monitoring, Regular
Rule name: VOC
Unit of measure: Not Reported
Cmp bdt: 01/01/2002

Violation id: 29903
State: AZ
Contamination code: 2981
Violation code: 03
Rule code: 310
Violation measur: Not Reported
State mcl: Not Reported
Cmp edt: 12/31/2002
Orig code: S
Violation Year: 2002
Contamination Name: 1,1,1-Trichloroethane
Violation name: Monitoring, Regular
Rule name: VOC
Unit of measure: Not Reported
Cmp bdt: 01/01/2002

Violation id: 2999
State: AZ
Contamination code: 1020
Violation code: 03
Rule code: 333
Violation measur: Not Reported
State mcl: Not Reported
Cmp edt: 12/31/2000
Orig code: S
Violation Year: 1998
Contamination Name: Chromium
Violation name: Monitoring, Regular
Rule name: Other IOC
Unit of measure: Not Reported
Cmp bdt: 01/01/1998

Violation id: 30003
State: AZ
Contamination code: 2982
Violation code: 03
Rule code: 310
Violation measur: Not Reported
State mcl: Not Reported
Cmp edt: 12/31/2002
Orig code: S
Violation Year: 2002
Contamination Name: Carbon tetrachloride
Violation name: Monitoring, Regular
Rule name: VOC
Unit of measure: Not Reported
Cmp bdt: 01/01/2002

Violation id: 30103
State: AZ
Contamination code: 2983
Violation code: 03
Rule code: 310
Violation measur: Not Reported
State mcl: Not Reported
Cmp edt: 12/31/2002
Orig code: S
Violation Year: 2002
Contamination Name: 1,2-Dichloropropane
Violation name: Monitoring, Regular
Rule name: VOC
Unit of measure: Not Reported
Cmp bdt: 01/01/2002

Violation id: 302
State: AZ
Contamination code: 3100
Violation code: 24
Rule code: 110
Violation measur: Not Reported
State mcl: Not Reported
Cmp edt: 10/31/2001
Orig code: S
Violation Year: 2001
Contamination Name: Coliform (TCR)
Violation name: Monitoring, Routine Minor (TCR)
Rule name: TCR
Unit of measure: Not Reported
Cmp bdt: 10/01/2001

Violation id: 30203
State: AZ
Contamination code: 2984
Violation code: 03
Rule code: 310
Violation measur: Not Reported
State mcl: Not Reported
Cmp edt: 12/31/2002
Orig code: S
Violation Year: 2002
Contamination Name: Trichloroethylene
Violation name: Monitoring, Regular
Rule name: VOC
Unit of measure: Not Reported
Cmp bdt: 01/01/2002

Violation id: 30303
State: AZ
Contamination code: 2985
Violation code: 03
Rule code: 310
Violation measur: Not Reported
State mcl: Not Reported
Cmp edt: 12/31/2002
Orig code: S
Violation Year: 2002
Contamination Name: 1,1,2-Trichloroethane
Violation name: Monitoring, Regular
Rule name: VOC
Unit of measure: Not Reported
Cmp bdt: 01/01/2002

Violation id: 30403
State: AZ
Contamination code: 2987
Violation code: 03
Rule code: 310
Violation measur: Not Reported
State mcl: Not Reported
Cmp edt: 12/31/2002
Orig code: S
Violation Year: 2002
Contamination Name: Tetrachloroethylene
Violation name: Monitoring, Regular
Rule name: VOC
Unit of measure: Not Reported
Cmp bdt: 01/01/2002

Violation id: 30503
State: AZ
Contamination code: 2989
Violation code: 03
Rule code: 310
Violation measur: Not Reported
State mcl: Not Reported
Cmp edt: 12/31/2002
Orig code: S
Violation Year: 2002
Contamination Name: CHLOROBENZENE
Violation name: Monitoring, Regular
Rule name: VOC
Unit of measure: Not Reported
Cmp bdt: 01/01/2002

Violation id: 30603
State: AZ
Contamination code: 2990
Violation code: 03
Rule code: 310
Violation measur: Not Reported
State mcl: Not Reported
Cmp edt: 12/31/2002
Orig code: S
Violation Year: 2002
Contamination Name: Benzene
Violation name: Monitoring, Regular
Rule name: VOC
Unit of measure: Not Reported
Cmp bdt: 01/01/2002

Violation id: 30703
State: AZ
Contamination code: 2991
Violation code: 03
Rule code: 310
Violation measur: Not Reported
State mcl: Not Reported
Cmp edt: 12/31/2002
Orig code: S
Violation Year: 2002
Contamination Name: Toluene
Violation name: Monitoring, Regular
Rule name: VOC
Unit of measure: Not Reported
Cmp bdt: 01/01/2002

Violation id: 30803
State: AZ
Contamination code: 2992
Contamination Name: Ethylbenzene
Violation name: Monitoring, Regular
Rule name: VOC
Unit of measure: Not Reported
Cmp bdt: 01/01/2002
Orig code: S
Violation Year: 2002
Violation code: 03
Rule code: 310
Violation measur: Not Reported
State mcl: Not Reported
Cmp edt: 12/31/2002

Violation id: 30903
State: AZ
Contamination code: 2996
Violation code: 03
Rule code: 310
Violation measur: Not Reported
State mcl: Not Reported
Cmp edt: 12/31/2002
Orig code: S
Violation Year: 2002
Contamination Name: Styrene
Violation name: Monitoring, Regular
Rule name: VOC
Unit of measure: Not Reported
Cmp bdt: 01/01/2002

Violation id: 3099
State: AZ
Contamination code: 1024
Violation code: 03
Rule code: 333
Violation measur: Not Reported
State mcl: Not Reported
Cmp edt: 12/31/2000
Orig code: S
Violation Year: 1998
Contamination Name: CYANIDE
Violation name: Monitoring, Regular
Rule name: Other IOC
Unit of measure: Not Reported
Cmp bdt: 01/01/1998

Violation id: 31004
State: AZ
Contamination code: 2378
Violation code: 03
Rule code: 310
Violation measur: Not Reported
State mcl: Not Reported
Cmp edt: 12/31/2003
Orig code: S
Violation Year: 2003
Contamination Name: 1,2,4-Trichlorobenzene
Violation name: Monitoring, Regular
Rule name: VOC
Unit of measure: Not Reported
Cmp bdt: 01/01/2003

Violation id: 31104
State: AZ
Contamination code: 2380
Violation code: 03
Rule code: 310
Violation measur: Not Reported
State mcl: Not Reported
Cmp edt: 12/31/2003
Orig code: S
Violation Year: 2003
Contamination Name: cis-1,2-Dichloroethylene
Violation name: Monitoring, Regular
Rule name: VOC
Unit of measure: Not Reported
Cmp bdt: 01/01/2003

Violation id: 31204
State: AZ
Contamination code: 2955
Violation code: 03
Rule code: 310
Violation measur: Not Reported
State mcl: Not Reported
Cmp edt: 12/31/2003
Orig code: S
Violation Year: 2003
Contamination Name: Xylenes, Total
Violation name: Monitoring, Regular
Rule name: VOC
Unit of measure: Not Reported
Cmp bdt: 01/01/2003

Violation id: 31304
State: AZ
Contamination code: 2964
Violation code: 03
Rule code: 310
Violation measur: Not Reported
State mcl: Not Reported
Cmp edt: 12/31/2003
Orig code: S
Violation Year: 2003
Contamination Name: DICHLOROMETHANE
Violation name: Monitoring, Regular
Rule name: VOC
Unit of measure: Not Reported
Cmp bdt: 01/01/2003

Violation id: 31404
State: AZ
Contamination code: 2968
Violation code: 03
Rule code: 310
Violation measur: Not Reported
State mcl: Not Reported
Cmp edt: 12/31/2003
Orig code: S
Violation Year: 2003
Contamination Name: o-Dichlorobenzene
Violation name: Monitoring, Regular
Rule name: VOC
Unit of measure: Not Reported
Cmp bdt: 01/01/2003

Violation id: 31504
State: AZ
Contamination code: 2969
Violation code: 03
Rule code: 310
Violation measur: Not Reported
State mcl: Not Reported
Cmp edt: 12/31/2003
Orig code: S
Violation Year: 2003
Contamination Name: p-Dichlorobenzene
Violation name: Monitoring, Regular
Rule name: VOC
Unit of measure: Not Reported
Cmp bdt: 01/01/2003

Violation id: 31604
State: AZ
Contamination code: 2977
Violation code: 03
Rule code: 310
Violation measur: Not Reported
State mcl: Not Reported
Cmp edt: 12/31/2003
Orig code: S
Violation Year: 2003
Contamination Name: 1,1-Dichloroethylene
Violation name: Monitoring, Regular
Rule name: VOC
Unit of measure: Not Reported
Cmp bdt: 01/01/2003

Violation id: 31704
State: AZ
Contamination code: 2979
Violation code: 03
Rule code: 310
Violation measur: Not Reported
State mcl: Not Reported
Cmp edt: 12/31/2003
Orig code: S
Violation Year: 2003
Contamination Name: trans-1,2-Dichloroethylene
Violation name: Monitoring, Regular
Rule name: VOC
Unit of measure: Not Reported
Cmp bdt: 01/01/2003

Violation id: 31804
State: AZ
Contamination code: 2980
Violation code: 03
Rule code: 310
Violation measur: Not Reported
State mcl: Not Reported
Cmp edt: 12/31/2003
Orig code: S
Violation Year: 2003
Contamination Name: 1,2-Dichloroethane
Violation name: Monitoring, Regular
Rule name: VOC
Unit of measure: Not Reported
Cmp bdt: 01/01/2003

Violation id: 31904
State: AZ
Contamination code: 2981
Violation code: 03
Rule code: 310
Violation measur: Not Reported
State mcl: Not Reported
Cmp edt: 12/31/2003
Orig code: S
Violation Year: 2003
Contamination Name: 1,1,1-Trichloroethane
Violation name: Monitoring, Regular
Rule name: VOC
Unit of measure: Not Reported
Cmp bdt: 01/01/2003

Violation id: 3199
State: AZ
Contamination code: 1025
Violation code: 03
Rule code: 333
Violation measur: Not Reported
State mcl: Not Reported
Cmp edt: 12/31/2000
Orig code: S
Violation Year: 1998
Contamination Name: Fluoride
Violation name: Monitoring, Regular
Rule name: Other IOC
Unit of measure: Not Reported
Cmp bdt: 01/01/1998

Violation id: 32004
State: AZ
Contamination code: 2982
Violation code: 03
Rule code: 310
Violation measur: Not Reported
State mcl: Not Reported
Cmp edt: 12/31/2003
Orig code: S
Violation Year: 2003
Contamination Name: Carbon tetrachloride
Violation name: Monitoring, Regular
Rule name: VOC
Unit of measure: Not Reported
Cmp bdt: 01/01/2003

Violation id: 32104
State: AZ
Contamination code: 2983
Violation code: 03
Rule code: 310
Violation measur: Not Reported
State mcl: Not Reported
Cmp edt: 12/31/2003
Orig code: S
Violation Year: 2003
Contamination Name: 1,2-Dichloropropane
Violation name: Monitoring, Regular
Rule name: VOC
Unit of measure: Not Reported
Cmp bdt: 01/01/2003

Violation id: 32204
State: AZ
Contamination code: 2984
Violation code: 03
Rule code: 310
Violation measur: Not Reported
State mcl: Not Reported
Cmp edt: 12/31/2003
Orig code: S
Violation Year: 2003
Contamination Name: Trichloroethylene
Violation name: Monitoring, Regular
Rule name: VOC
Unit of measure: Not Reported
Cmp bdt: 01/01/2003

Violation id: 32304
State: AZ
Contamination code: 2985
Violation code: 03
Rule code: 310
Violation measur: Not Reported
State mcl: Not Reported
Cmp edt: 12/31/2003
Orig code: S
Violation Year: 2003
Contamination Name: 1,1,2-Trichloroethane
Violation name: Monitoring, Regular
Rule name: VOC
Unit of measure: Not Reported
Cmp bdt: 01/01/2003

Violation id: 32404
State: AZ
Contamination code: 2987
Violation code: 03
Rule code: 310
Violation measur: Not Reported
State mcl: Not Reported
Cmp edt: 12/31/2003
Orig code: S
Violation Year: 2003
Contamination Name: Tetrachloroethylene
Violation name: Monitoring, Regular
Rule name: VOC
Unit of measure: Not Reported
Cmp bdt: 01/01/2003

Violation id: 32504
State: AZ
Contamination code: 2989
Violation code: 03
Rule code: 310
Violation measur: Not Reported
State mcl: Not Reported
Cmp edt: 12/31/2003
Orig code: S
Violation Year: 2003
Contamination Name: CHLOROBENZENE
Violation name: Monitoring, Regular
Rule name: VOC
Unit of measure: Not Reported
Cmp bdt: 01/01/2003

Violation id: 32604
State: AZ
Contamination code: 2990
Violation code: 03
Rule code: 310
Violation measur: Not Reported
State mcl: Not Reported
Cmp edt: 12/31/2003
Orig code: S
Violation Year: 2003
Contamination Name: Benzene
Violation name: Monitoring, Regular
Rule name: VOC
Unit of measure: Not Reported
Cmp bdt: 01/01/2003

Violation id: 32704
State: AZ
Contamination code: 2991
Violation code: 03
Rule code: 310
Violation measur: Not Reported
State mcl: Not Reported
Cmp edt: 12/31/2003
Orig code: S
Violation Year: 2003
Contamination Name: Toluene
Violation name: Monitoring, Regular
Rule name: VOC
Unit of measure: Not Reported
Cmp bdt: 01/01/2003

Violation id: 32804
State: AZ
Contamination code: 2992
Violation code: 03
Rule code: 310
Violation measur: Not Reported
State mcl: Not Reported
Cmp edt: 12/31/2003
Orig code: S
Violation Year: 2003
Contamination Name: Ethylbenzene
Violation name: Monitoring, Regular
Rule name: VOC
Unit of measure: Not Reported
Cmp bdt: 01/01/2003

Violation id: 32904
State: AZ
Contamination code: 2996
Violation code: 03
Rule code: 310
Violation measur: Not Reported
State mcl: Not Reported
Cmp edt: 12/31/2003
Orig code: S
Violation Year: 2003
Contamination Name: Styrene
Violation name: Monitoring, Regular
Rule name: VOC
Unit of measure: Not Reported
Cmp bdt: 01/01/2003

Violation id: 3299
State: AZ
Contamination code: 1035
Violation code: 03
Rule code: 333
Violation measur: Not Reported
State mcl: Not Reported
Cmp edt: 12/31/2000
Orig code: S
Violation Year: 1998
Contamination Name: Mercury
Violation name: Monitoring, Regular
Rule name: Other IOC
Unit of measure: Not Reported
Cmp bdt: 01/01/1998

Violation id: 33003
State: AZ
Contamination code: 2378
Violation code: 03
Rule code: 310
Violation measur: Not Reported
State mcl: Not Reported
Cmp edt: 12/31/2002
Orig code: S
Violation Year: 2002
Contamination Name: 1,2,4-Trichlorobenzene
Violation name: Monitoring, Regular
Rule name: VOC
Unit of measure: Not Reported
Cmp bdt: 01/01/2002

Violation id: 33103
State: AZ
Contamination code: 2380
Violation code: 03
Rule code: 310
Violation measur: Not Reported
State mcl: Not Reported
Cmp edt: 12/31/2002
Orig code: S
Violation Year: 2002
Contamination Name: cis-1,2-Dichloroethylene
Violation name: Monitoring, Regular
Rule name: VOC
Unit of measure: Not Reported
Cmp bdt: 01/01/2002

Violation id: 33203
State: AZ
Contamination code: 2955
Violation code: 03
Rule code: 310
Violation measur: Not Reported
State mcl: Not Reported
Cmp edt: 12/31/2002
Orig code: S
Violation Year: 2002
Contamination Name: Xylenes, Total
Violation name: Monitoring, Regular
Rule name: VOC
Unit of measure: Not Reported
Cmp bdt: 01/01/2002

Violation id: 33303
State: AZ
Contamination code: 2964
Violation code: 03
Rule code: 310
Violation measur: Not Reported
State mcl: Not Reported
Cmp edt: 12/31/2002
Orig code: S
Violation Year: 2002
Contamination Name: DICHLOROMETHANE
Violation name: Monitoring, Regular
Rule name: VOC
Unit of measure: Not Reported
Cmp bdt: 01/01/2002

Violation id: 33403
State: AZ
Contamination code: 2968
Violation code: 03
Rule code: 310
Violation measur: Not Reported
State mcl: Not Reported
Cmp edt: 12/31/2002
Orig code: S
Violation Year: 2002
Contamination Name: o-Dichlorobenzene
Violation name: Monitoring, Regular
Rule name: VOC
Unit of measure: Not Reported
Cmp bdt: 01/01/2002

Violation id: 33503
State: AZ
Contamination code: 2969
Violation code: 03
Rule code: 310
Violation measur: Not Reported
State mcl: Not Reported
Cmp edt: 12/31/2002
Orig code: S
Violation Year: 2002
Contamination Name: p-Dichlorobenzene
Violation name: Monitoring, Regular
Rule name: VOC
Unit of measure: Not Reported
Cmp bdt: 01/01/2002

Violation id: 33603
State: AZ
Contamination code: 2977
Violation code: 03
Rule code: 310
Violation measur: Not Reported
State mcl: Not Reported
Cmp edt: 12/31/2002
Orig code: S
Violation Year: 2002
Contamination Name: 1,1-Dichloroethylene
Violation name: Monitoring, Regular
Rule name: VOC
Unit of measure: Not Reported
Cmp bdt: 01/01/2002

Violation id: 33703
State: AZ
Contamination code: 2979
Violation code: 03
Rule code: 310
Violation measur: Not Reported
State mcl: Not Reported
Cmp edt: 12/31/2002
Orig code: S
Violation Year: 2002
Contamination Name: trans-1,2-Dichloroethylene
Violation name: Monitoring, Regular
Rule name: VOC
Unit of measure: Not Reported
Cmp bdt: 01/01/2002

Violation id: 33803
State: AZ
Contamination code: 2980
Violation code: 03
Rule code: 310
Violation measur: Not Reported
State mcl: Not Reported
Cmp edt: 12/31/2002
Orig code: S
Violation Year: 2002
Contamination Name: 1,2-Dichloroethane
Violation name: Monitoring, Regular
Rule name: VOC
Unit of measure: Not Reported
Cmp bdt: 01/01/2002

Violation id: 33903
State: AZ
Contamination code: 2981
Violation code: 03
Rule code: 310
Violation measur: Not Reported
State mcl: Not Reported
Cmp edt: 12/31/2002
Orig code: S
Violation Year: 2002
Contamination Name: 1,1,1-Trichloroethane
Violation name: Monitoring, Regular
Rule name: VOC
Unit of measure: Not Reported
Cmp bdt: 01/01/2002

Violation id: 3399
State: AZ
Contamination code: 1074
Violation code: 03
Rule code: 333
Violation measur: Not Reported
State mcl: Not Reported
Cmp edt: 12/31/2000
Orig code: S
Violation Year: 1998
Contamination Name: Antimony, Total
Violation name: Monitoring, Regular
Rule name: Other IOC
Unit of measure: Not Reported
Cmp bdt: 01/01/1998

Violation id: 34003
State: AZ
Contamination code: 2982
Violation code: 03
Rule code: 310
Violation measur: Not Reported
State mcl: Not Reported
Cmp edt: 12/31/2002
Orig code: S
Violation Year: 2002
Contamination Name: Carbon tetrachloride
Violation name: Monitoring, Regular
Rule name: VOC
Unit of measure: Not Reported
Cmp bdt: 01/01/2002

Violation id: 34103
State: AZ
Contamination code: 2983
Violation code: 03
Rule code: 310
Violation measur: Not Reported
State mcl: Not Reported
Cmp edt: 12/31/2002
Orig code: S
Violation Year: 2002
Contamination Name: 1,2-Dichloropropane
Violation name: Monitoring, Regular
Rule name: VOC
Unit of measure: Not Reported
Cmp bdt: 01/01/2002

Violation id: 34203
State: AZ
Contamination code: 2984
Violation code: 03
Rule code: 310
Violation measur: Not Reported
State mcl: Not Reported
Cmp edt: 12/31/2002
Orig code: S
Violation Year: 2002
Contamination Name: Trichloroethylene
Violation name: Monitoring, Regular
Rule name: VOC
Unit of measure: Not Reported
Cmp bdt: 01/01/2002

Violation id: 34303
State: AZ
Contamination code: 2985
Violation code: 03
Rule code: 310
Violation measur: Not Reported
State mcl: Not Reported
Cmp edt: 12/31/2002
Orig code: S
Violation Year: 2002
Contamination Name: 1,1,2-Trichloroethane
Violation name: Monitoring, Regular
Rule name: VOC
Unit of measure: Not Reported
Cmp bdt: 01/01/2002

Violation id: 34403
State: AZ
Contamination code: 2987
Violation code: 03
Rule code: 310
Violation measur: Not Reported
State mcl: Not Reported
Cmp edt: 12/31/2002
Orig code: S
Violation Year: 2002
Contamination Name: Tetrachloroethylene
Violation name: Monitoring, Regular
Rule name: VOC
Unit of measure: Not Reported
Cmp bdt: 01/01/2002

Violation id: 34503
State: AZ
Contamination code: 2989
Violation code: 03
Rule code: 310
Violation measur: Not Reported
State mcl: Not Reported
Cmp edt: 12/31/2002
Orig code: S
Violation Year: 2002
Contamination Name: CHLOROBENZENE
Violation name: Monitoring, Regular
Rule name: VOC
Unit of measure: Not Reported
Cmp bdt: 01/01/2002

Violation id: 34603
State: AZ
Contamination code: 2990
Violation code: 03
Rule code: 310
Violation measur: Not Reported
State mcl: Not Reported
Cmp edt: 12/31/2002
Orig code: S
Violation Year: 2002
Contamination Name: Benzene
Violation name: Monitoring, Regular
Rule name: VOC
Unit of measure: Not Reported
Cmp bdt: 01/01/2002

Violation id: 34703
State: AZ
Contamination code: 2991
Violation code: 03
Rule code: 310
Violation measur: Not Reported
State mcl: Not Reported
Cmp edt: 12/31/2002
Orig code: S
Violation Year: 2002
Contamination Name: Toluene
Violation name: Monitoring, Regular
Rule name: VOC
Unit of measure: Not Reported
Cmp bdt: 01/01/2002

Violation id: 34803
State: AZ
Contamination code: 2992
Violation code: 03
Rule code: 310
Violation measur: Not Reported
State mcl: Not Reported
Cmp edt: 12/31/2002
Orig code: S
Violation Year: 2002
Contamination Name: Ethylbenzene
Violation name: Monitoring, Regular
Rule name: VOC
Unit of measure: Not Reported
Cmp bdt: 01/01/2002

Violation id: 34903
State: AZ
Contamination code: 2996
Violation code: 03
Rule code: 310
Violation measur: Not Reported
State mcl: Not Reported
Cmp edt: 12/31/2002
Orig code: S
Violation Year: 2002
Contamination Name: Styrene
Violation name: Monitoring, Regular
Rule name: VOC
Unit of measure: Not Reported
Cmp bdt: 01/01/2002

Violation id: 3499
State: AZ
Contamination code: 1075
Violation code: 03
Rule code: 333
Violation measur: Not Reported
State mcl: Not Reported
Cmp edt: 12/31/2000
Orig code: S
Violation Year: 1998
Contamination Name: Beryllium, Total
Violation name: Monitoring, Regular
Rule name: Other IOC
Unit of measure: Not Reported
Cmp bdt: 01/01/1998

Violation id: 35004
State: AZ
Contamination code: 2378
Violation code: 03
Rule code: 310
Violation measur: Not Reported
State mcl: Not Reported
Cmp edt: 12/31/2003
Orig code: S
Violation Year: 2003
Contamination Name: 1,2,4-Trichlorobenzene
Violation name: Monitoring, Regular
Rule name: VOC
Unit of measure: Not Reported
Cmp bdt: 01/01/2003

Violation id: 35104
State: AZ
Contamination code: 2380
Violation code: 03
Rule code: 310
Violation measur: Not Reported
State mcl: Not Reported
Cmp edt: 12/31/2003
Orig code: S
Violation Year: 2003
Contamination Name: cis-1,2-Dichloroethylene
Violation name: Monitoring, Regular
Rule name: VOC
Unit of measure: Not Reported
Cmp bdt: 01/01/2003

Violation id: 35204
State: AZ
Contamination code: 2955
Violation code: 03
Rule code: 310
Violation measur: Not Reported
State mcl: Not Reported
Cmp edt: 12/31/2003
Orig code: S
Violation Year: 2003
Contamination Name: Xylenes, Total
Violation name: Monitoring, Regular
Rule name: VOC
Unit of measure: Not Reported
Cmp bdt: 01/01/2003

Violation id: 35304
State: AZ
Contamination code: 2964
Violation code: 03
Rule code: 310
Violation measur: Not Reported
State mcl: Not Reported
Cmp edt: 12/31/2003
Orig code: S
Violation Year: 2003
Contamination Name: DICHLOROMETHANE
Violation name: Monitoring, Regular
Rule name: VOC
Unit of measure: Not Reported
Cmp bdt: 01/01/2003

Violation id: 35404
State: AZ
Contamination code: 2968
Violation code: 03
Rule code: 310
Violation measur: Not Reported
State mcl: Not Reported
Cmp edt: 12/31/2003
Orig code: S
Violation Year: 2003
Contamination Name: o-Dichlorobenzene
Violation name: Monitoring, Regular
Rule name: VOC
Unit of measure: Not Reported
Cmp bdt: 01/01/2003

Violation id: 35504
State: AZ
Contamination code: 2969
Violation code: 03
Rule code: 310
Violation measur: Not Reported
State mcl: Not Reported
Cmp edt: 12/31/2003
Orig code: S
Violation Year: 2003
Contamination Name: p-Dichlorobenzene
Violation name: Monitoring, Regular
Rule name: VOC
Unit of measure: Not Reported
Cmp bdt: 01/01/2003

Violation id: 35604
State: AZ
Contamination code: 2977
Violation code: 03
Rule code: 310
Violation measur: Not Reported
State mcl: Not Reported
Cmp edt: 12/31/2003
Orig code: S
Violation Year: 2003
Contamination Name: 1,1-Dichloroethylene
Violation name: Monitoring, Regular
Rule name: VOC
Unit of measure: Not Reported
Cmp bdt: 01/01/2003

Violation id: 35704
State: AZ
Contamination code: 2979
Violation code: 03
Rule code: 310
Violation measur: Not Reported
State mcl: Not Reported
Cmp edt: 12/31/2003
Orig code: S
Violation Year: 2003
Contamination Name: trans-1,2-Dichloroethylene
Violation name: Monitoring, Regular
Rule name: VOC
Unit of measure: Not Reported
Cmp bdt: 01/01/2003

Violation id: 35804
State: AZ
Contamination code: 2980
Violation code: 03
Rule code: 310
Violation measur: Not Reported
State mcl: Not Reported
Cmp edt: 12/31/2003
Orig code: S
Violation Year: 2003
Contamination Name: 1,2-Dichloroethane
Violation name: Monitoring, Regular
Rule name: VOC
Unit of measure: Not Reported
Cmp bdt: 01/01/2003

Violation id: 35904
State: AZ
Contamination code: 2981
Violation code: 03
Rule code: 310
Violation measur: Not Reported
State mcl: Not Reported
Cmp edt: 12/31/2003
Orig code: S
Violation Year: 2003
Contamination Name: 1,1,1-Trichloroethane
Violation name: Monitoring, Regular
Rule name: VOC
Unit of measure: Not Reported
Cmp bdt: 01/01/2003

Violation id: 3599
State: AZ
Contamination code: 1085
Violation code: 03
Rule code: 333
Violation measur: Not Reported
State mcl: Not Reported
Cmp edt: 12/31/2000
Orig code: S
Violation Year: 1998
Contamination Name: Thallium, Total
Violation name: Monitoring, Regular
Rule name: Other IOC
Unit of measure: Not Reported
Cmp bdt: 01/01/1998

Violation id: 36004
State: AZ
Contamination code: 2982
Violation code: 03
Rule code: 310
Violation measur: Not Reported
State mcl: Not Reported
Cmp edt: 12/31/2003
Orig code: S
Violation Year: 2003
Contamination Name: Carbon tetrachloride
Violation name: Monitoring, Regular
Rule name: VOC
Unit of measure: Not Reported
Cmp bdt: 01/01/2003

Violation id: 36104
State: AZ
Contamination code: 2983
Violation code: 03
Rule code: 310
Violation measur: Not Reported
State mcl: Not Reported
Cmp edt: 12/31/2003
Orig code: S
Violation Year: 2003
Contamination Name: 1,2-Dichloropropane
Violation name: Monitoring, Regular
Rule name: VOC
Unit of measure: Not Reported
Cmp bdt: 01/01/2003

Violation id: 36204
State: AZ
Contamination code: 2984
Violation code: 03
Rule code: 310
Violation measur: Not Reported
State mcl: Not Reported
Cmp edt: 12/31/2003
Orig code: S
Violation Year: 2003
Contamination Name: Trichloroethylene
Violation name: Monitoring, Regular
Rule name: VOC
Unit of measure: Not Reported
Cmp bdt: 01/01/2003

Violation id: 36304
State: AZ
Contamination code: 2985
Violation code: 03
Rule code: 310
Violation measur: Not Reported
State mcl: Not Reported
Cmp edt: 12/31/2003
Orig code: S
Violation Year: 2003
Contamination Name: 1,1,2-Trichloroethane
Violation name: Monitoring, Regular
Rule name: VOC
Unit of measure: Not Reported
Cmp bdt: 01/01/2003

Violation id: 36404
State: AZ
Contamination code: 2987
Violation code: 03
Rule code: 310
Violation measur: Not Reported
State mcl: Not Reported
Cmp bdt: 01/01/2003
Orig code: S
Violation Year: 2003
Contamination Name: Tetrachloroethylene
Violation name: Monitoring, Regular
Rule name: VOC
Unit of measure: Not Reported
Cmp edt: 12/31/2003

Violation id: 36504
State: AZ
Contamination code: 2989
Violation code: 03
Rule code: 310
Violation measur: Not Reported
State mcl: Not Reported
Cmp edt: 12/31/2003
Orig code: S
Violation Year: 2003
Contamination Name: CHLOROBENZENE
Violation name: Monitoring, Regular
Rule name: VOC
Unit of measure: Not Reported
Cmp bdt: 01/01/2003

Violation id: 36604
State: AZ
Contamination code: 2990
Violation code: 03
Rule code: 310
Violation measur: Not Reported
State mcl: Not Reported
Cmp edt: 12/31/2003
Orig code: S
Violation Year: 2003
Contamination Name: Benzene
Violation name: Monitoring, Regular
Rule name: VOC
Unit of measure: Not Reported
Cmp bdt: 01/01/2003

Violation id: 36704
State: AZ
Contamination code: 2991
Violation code: 03
Rule code: 310
Violation measur: Not Reported
State mcl: Not Reported
Cmp edt: 12/31/2003
Orig code: S
Violation Year: 2003
Contamination Name: Toluene
Violation name: Monitoring, Regular
Rule name: VOC
Unit of measure: Not Reported
Cmp bdt: 01/01/2003

Violation id: 36804
State: AZ
Contamination code: 2992
Violation code: 03
Rule code: 310
Violation measur: Not Reported
State mcl: Not Reported
Cmp edt: 12/31/2003
Orig code: S
Violation Year: 2003
Contamination Name: Ethylbenzene
Violation name: Monitoring, Regular
Rule name: VOC
Unit of measure: Not Reported
Cmp bdt: 01/01/2003

Violation id: 36904
State: AZ
Contamination code: 2996
Violation code: 03
Rule code: 310
Violation measur: Not Reported
State mcl: Not Reported
Cmp edt: 12/31/2003
Orig code: S
Violation Year: 2003
Contamination Name: Styrene
Violation name: Monitoring, Regular
Rule name: VOC
Unit of measure: Not Reported
Cmp bdt: 01/01/2003

Violation id: 3699
State: AZ
Contamination code: 1045
Violation code: 03
Rule code: 333
Violation measur: Not Reported
State mcl: Not Reported
Cmp edt: 12/31/2000
Orig code: S
Violation Year: 1998
Contamination Name: Selenium
Violation name: Monitoring, Regular
Rule name: Other IOC
Unit of measure: Not Reported
Cmp bdt: 01/01/1998

Violation id: 37003
State: AZ
Contamination code: 2378
Violation code: 03
Rule code: 310
Violation measur: Not Reported
State mcl: Not Reported
Cmp edt: 12/31/2002
Orig code: S
Violation Year: 2002
Contamination Name: 1,2,4-Trichlorobenzene
Violation name: Monitoring, Regular
Rule name: VOC
Unit of measure: Not Reported
Cmp bdt: 01/01/2002

Violation id: 37103
State: AZ
Contamination code: 2380
Violation code: 03
Rule code: 310
Violation measur: Not Reported
State mcl: Not Reported
Cmp edt: 12/31/2002
Orig code: S
Violation Year: 2002
Contamination Name: cis-1,2-Dichloroethylene
Violation name: Monitoring, Regular
Rule name: VOC
Unit of measure: Not Reported
Cmp bdt: 01/01/2002

Violation id: 37203
State: AZ
Contamination code: 2955
Violation code: 03
Rule code: 310
Violation measur: Not Reported
State mcl: Not Reported
Cmp edt: 12/31/2002
Orig code: S
Violation Year: 2002
Contamination Name: Xylenes, Total
Violation name: Monitoring, Regular
Rule name: VOC
Unit of measure: Not Reported
Cmp bdt: 01/01/2002

Violation id: 37303
State: AZ
Contamination code: 2964
Violation code: 03
Rule code: 310
Violation measur: Not Reported
State mcl: Not Reported
Cmp edt: 12/31/2002
Orig code: S
Violation Year: 2002
Contamination Name: DICHLOROMETHANE
Violation name: Monitoring, Regular
Rule name: VOC
Unit of measure: Not Reported
Cmp bdt: 01/01/2002

Violation id: 37403
State: AZ
Contamination code: 2968
Violation code: 03
Rule code: 310
Violation measur: Not Reported
State mcl: Not Reported
Cmp edt: 12/31/2002
Orig code: S
Violation Year: 2002
Contamination Name: o-Dichlorobenzene
Violation name: Monitoring, Regular
Rule name: VOC
Unit of measure: Not Reported
Cmp bdt: 01/01/2002

Violation id: 37503
State: AZ
Contamination code: 2969
Violation code: 03
Rule code: 310
Violation measur: Not Reported
State mcl: Not Reported
Cmp edt: 12/31/2002
Orig code: S
Violation Year: 2002
Contamination Name: p-Dichlorobenzene
Violation name: Monitoring, Regular
Rule name: VOC
Unit of measure: Not Reported
Cmp bdt: 01/01/2002

Violation id: 37603
State: AZ
Contamination code: 2977
Violation code: 03
Rule code: 310
Violation measur: Not Reported
State mcl: Not Reported
Cmp edt: 12/31/2002
Orig code: S
Violation Year: 2002
Contamination Name: 1,1-Dichloroethylene
Violation name: Monitoring, Regular
Rule name: VOC
Unit of measure: Not Reported
Cmp bdt: 01/01/2002

Violation id: 37703
State: AZ
Contamination code: 2979
Violation code: 03
Rule code: 310
Violation measur: Not Reported
State mcl: Not Reported
Cmp edt: 12/31/2002
Orig code: S
Violation Year: 2002
Contamination Name: trans-1,2-Dichloroethylene
Violation name: Monitoring, Regular
Rule name: VOC
Unit of measure: Not Reported
Cmp bdt: 01/01/2002

Violation id: 37803
State: AZ
Contamination code: 2980
Violation code: 03
Rule code: 310
Violation measur: Not Reported
State mcl: Not Reported
Cmp edt: 12/31/2002
Orig code: S
Violation Year: 2002
Contamination Name: 1,2-Dichloroethane
Violation name: Monitoring, Regular
Rule name: VOC
Unit of measure: Not Reported
Cmp bdt: 01/01/2002

Violation id: 37903
State: AZ
Contamination code: 2981
Violation code: 03
Rule code: 310
Violation measur: Not Reported
State mcl: Not Reported
Cmp edt: 12/31/2002
Orig code: S
Violation Year: 2002
Contamination Name: 1,1,1-Trichloroethane
Violation name: Monitoring, Regular
Rule name: VOC
Unit of measure: Not Reported
Cmp bdt: 01/01/2002

Violation id: 38003
State: AZ
Contamination code: 2982
Violation code: 03
Rule code: 310
Violation measur: Not Reported
State mcl: Not Reported
Cmp edt: 12/31/2002
Orig code: S
Violation Year: 2002
Contamination Name: Carbon tetrachloride
Violation name: Monitoring, Regular
Rule name: VOC
Unit of measure: Not Reported
Cmp bdt: 01/01/2002

Violation id: 38103
State: AZ
Contamination code: 2983
Violation code: 03
Rule code: 310
Violation measur: Not Reported
State mcl: Not Reported
Cmp edt: 12/31/2002
Orig code: S
Violation Year: 2002
Contamination Name: 1,2-Dichloropropane
Violation name: Monitoring, Regular
Rule name: VOC
Unit of measure: Not Reported
Cmp bdt: 01/01/2002

Violation id: 38203
State: AZ
Contamination code: 2984
Violation code: 03
Rule code: 310
Violation measur: Not Reported
State mcl: Not Reported
Cmp edt: 12/31/2002
Orig code: S
Violation Year: 2002
Contamination Name: Trichloroethylene
Violation name: Monitoring, Regular
Rule name: VOC
Unit of measure: Not Reported
Cmp bdt: 01/01/2002

Violation id: 38303
State: AZ
Contamination code: 2985
Violation code: 03
Rule code: 310
Violation measur: Not Reported
State mcl: Not Reported
Cmp edt: 12/31/2002
Orig code: S
Violation Year: 2002
Contamination Name: 1,1,2-Trichloroethane
Violation name: Monitoring, Regular
Rule name: VOC
Unit of measure: Not Reported
Cmp bdt: 01/01/2002

Violation id: 38403
State: AZ
Contamination code: 2987
Violation code: 03
Rule code: 310
Violation measur: Not Reported
State mcl: Not Reported
Cmp edt: 12/31/2002
Orig code: S
Violation Year: 2002
Contamination Name: Tetrachloroethylene
Violation name: Monitoring, Regular
Rule name: VOC
Unit of measure: Not Reported
Cmp bdt: 01/01/2002

Violation id: 38503
State: AZ
Contamination code: 2989
Violation code: 03
Rule code: 310
Violation measur: Not Reported
State mcl: Not Reported
Cmp edt: 12/31/2002
Orig code: S
Violation Year: 2002
Contamination Name: CHLOROBENZENE
Violation name: Monitoring, Regular
Rule name: VOC
Unit of measure: Not Reported
Cmp bdt: 01/01/2002

Violation id: 38603
State: AZ
Contamination code: 2990
Violation code: 03
Rule code: 310
Violation measur: Not Reported
State mcl: Not Reported
Cmp edt: 12/31/2002
Orig code: S
Violation Year: 2002
Contamination Name: Benzene
Violation name: Monitoring, Regular
Rule name: VOC
Unit of measure: Not Reported
Cmp bdt: 01/01/2002

Violation id: 38703
State: AZ
Contamination code: 2991
Violation code: 03
Rule code: 310
Violation measur: Not Reported
State mcl: Not Reported
Cmp edt: 12/31/2002
Orig code: S
Violation Year: 2002
Contamination Name: Toluene
Violation name: Monitoring, Regular
Rule name: VOC
Unit of measure: Not Reported
Cmp bdt: 01/01/2002

Violation id: 38803
State: AZ
Contamination code: 2992
Violation code: 03
Rule code: 310
Violation measur: Not Reported
State mcl: Not Reported
Cmp edt: 12/31/2002
Orig code: S
Violation Year: 2002
Contamination Name: Ethylbenzene
Violation name: Monitoring, Regular
Rule name: VOC
Unit of measure: Not Reported
Cmp bdt: 01/01/2002

Violation id: 38903
State: AZ
Contamination code: 2996
Violation code: 03
Rule code: 310
Violation measur: Not Reported
State mcl: Not Reported
Cmp edt: 12/31/2002
Orig code: S
Violation Year: 2002
Contamination Name: Styrene
Violation name: Monitoring, Regular
Rule name: VOC
Unit of measure: Not Reported
Cmp bdt: 01/01/2002

Violation id: 39004
State: AZ
Contamination code: 2378
Violation code: 03
Rule code: 310
Violation measur: Not Reported
State mcl: Not Reported
Cmp edt: 12/31/2003
Orig code: S
Violation Year: 2003
Contamination Name: 1,2,4-Trichlorobenzene
Violation name: Monitoring, Regular
Rule name: VOC
Unit of measure: Not Reported
Cmp bdt: 01/01/2003

Violation id: 39104
State: AZ
Contamination code: 2380
Violation code: 03
Rule code: 310
Violation measur: Not Reported
State mcl: Not Reported
Cmp edt: 12/31/2003
Orig code: S
Violation Year: 2003
Contamination Name: cis-1,2-Dichloroethylene
Violation name: Monitoring, Regular
Rule name: VOC
Unit of measure: Not Reported
Cmp bdt: 01/01/2003

Violation id: 39204
State: AZ
Contamination code: 2955
Violation code: 03
Rule code: 310
Violation measur: Not Reported
State mcl: Not Reported
Cmp edt: 12/31/2003
Orig code: S
Violation Year: 2003
Contamination Name: Xylenes, Total
Violation name: Monitoring, Regular
Rule name: VOC
Unit of measure: Not Reported
Cmp bdt: 01/01/2003

Violation id: 39304
State: AZ
Contamination code: 2964
Violation code: 03
Rule code: 310
Violation measur: Not Reported
State mcl: Not Reported
Cmp edt: 12/31/2003
Orig code: S
Violation Year: 2003
Contamination Name: DICHLOROMETHANE
Violation name: Monitoring, Regular
Rule name: VOC
Unit of measure: Not Reported
Cmp bdt: 01/01/2003

Violation id: 39404
State: AZ
Contamination code: 2968
Violation code: 03
Rule code: 310
Violation measur: Not Reported
State mcl: Not Reported
Cmp edt: 12/31/2003
Orig code: S
Violation Year: 2003
Contamination Name: o-Dichlorobenzene
Violation name: Monitoring, Regular
Rule name: VOC
Unit of measure: Not Reported
Cmp bdt: 01/01/2003

Violation id: 39504
State: AZ
Contamination code: 2969
Violation code: 03
Rule code: 310
Violation measur: Not Reported
State mcl: Not Reported
Cmp edt: 12/31/2003
Orig code: S
Violation Year: 2003
Contamination Name: p-Dichlorobenzene
Violation name: Monitoring, Regular
Rule name: VOC
Unit of measure: Not Reported
Cmp bdt: 01/01/2003

Violation id: 39604
State: AZ
Contamination code: 2977
Violation code: 03
Rule code: 310
Violation measur: Not Reported
State mcl: Not Reported
Cmp edt: 12/31/2003
Orig code: S
Violation Year: 2003
Contamination Name: 1,1-Dichloroethylene
Violation name: Monitoring, Regular
Rule name: VOC
Unit of measure: Not Reported
Cmp bdt: 01/01/2003

Violation id: 39704
State: AZ
Contamination code: 2979
Violation code: 03
Rule code: 310
Violation measur: Not Reported
State mcl: Not Reported
Cmp edt: 12/31/2003
Orig code: S
Violation Year: 2003
Contamination Name: trans-1,2-Dichloroethylene
Violation name: Monitoring, Regular
Rule name: VOC
Unit of measure: Not Reported
Cmp bdt: 01/01/2003

Violation id: 39804
State: AZ
Contamination code: 2980
Violation code: 03
Rule code: 310
Violation measur: Not Reported
State mcl: Not Reported
Cmp edt: 12/31/2003
Orig code: S
Violation Year: 2003
Contamination Name: 1,2-Dichloroethane
Violation name: Monitoring, Regular
Rule name: VOC
Unit of measure: Not Reported
Cmp bdt: 01/01/2003

Violation id: 39904
State: AZ
Contamination code: 2981
Violation code: 03
Rule code: 310
Violation measur: Not Reported
State mcl: Not Reported
Cmp edt: 12/31/2003
Orig code: S
Violation Year: 2003
Contamination Name: 1,1,1-Trichloroethane
Violation name: Monitoring, Regular
Rule name: VOC
Unit of measure: Not Reported
Cmp bdt: 01/01/2003

Violation id: 3999
State: AZ
Contamination code: 1036
Violation code: 03
Rule code: 333
Violation measur: Not Reported
State mcl: Not Reported
Cmp edt: 12/31/2000
Orig code: S
Violation Year: 1998
Contamination Name: Nickel
Violation name: Monitoring, Regular
Rule name: Other IOC
Unit of measure: Not Reported
Cmp bdt: 01/01/1998

Violation id: 40004
State: AZ
Contamination code: 2982
Violation code: 03
Rule code: 310
Violation measur: Not Reported
State mcl: Not Reported
Cmp edt: 12/31/2003
Orig code: S
Violation Year: 2003
Contamination Name: Carbon tetrachloride
Violation name: Monitoring, Regular
Rule name: VOC
Unit of measure: Not Reported
Cmp bdt: 01/01/2003

Violation id: 40104
State: AZ
Contamination code: 2983
Violation code: 03
Rule code: 310
Violation measur: Not Reported
State mcl: Not Reported
Cmp edt: 12/31/2003
Orig code: S
Violation Year: 2003
Contamination Name: 1,2-Dichloropropane
Violation name: Monitoring, Regular
Rule name: VOC
Unit of measure: Not Reported
Cmp bdt: 01/01/2003

Violation id: 40204
State: AZ
Contamination code: 2984
Violation code: 03
Rule code: 310
Violation measur: Not Reported
State mcl: Not Reported
Cmp edt: 12/31/2003
Orig code: S
Violation Year: 2003
Contamination Name: Trichloroethylene
Violation name: Monitoring, Regular
Rule name: VOC
Unit of measure: Not Reported
Cmp bdt: 01/01/2003

Violation id: 40304
State: AZ
Contamination code: 2985
Violation code: 03
Rule code: 310
Violation measur: Not Reported
State mcl: Not Reported
Cmp edt: 12/31/2003
Orig code: S
Violation Year: 2003
Contamination Name: 1,1,2-Trichloroethane
Violation name: Monitoring, Regular
Rule name: VOC
Unit of measure: Not Reported
Cmp bdt: 01/01/2003

Violation id: 40404
State: AZ
Contamination code: 2987
Violation code: 03
Rule code: 310
Violation measur: Not Reported
State mcl: Not Reported
Cmp edt: 12/31/2003
Orig code: S
Violation Year: 2003
Contamination Name: Tetrachloroethylene
Violation name: Monitoring, Regular
Rule name: VOC
Unit of measure: Not Reported
Cmp bdt: 01/01/2003

Violation id: 40504
State: AZ
Contamination code: 2989
Violation code: 03
Rule code: 310
Violation measur: Not Reported
State mcl: Not Reported
Cmp edt: 12/31/2003
Orig code: S
Violation Year: 2003
Contamination Name: CHLOROBENZENE
Violation name: Monitoring, Regular
Rule name: VOC
Unit of measure: Not Reported
Cmp bdt: 01/01/2003

Violation id: 40604
State: AZ
Contamination code: 2990
Violation code: 03
Rule code: 310
Violation measur: Not Reported
State mcl: Not Reported
Cmp edt: 12/31/2003
Orig code: S
Violation Year: 2003
Contamination Name: Benzene
Violation name: Monitoring, Regular
Rule name: VOC
Unit of measure: Not Reported
Cmp bdt: 01/01/2003

Violation id: 40704
State: AZ
Contamination code: 2991
Violation code: 03
Rule code: 310
Violation measur: Not Reported
State mcl: Not Reported
Cmp edt: 12/31/2003
Orig code: S
Violation Year: 2003
Contamination Name: Toluene
Violation name: Monitoring, Regular
Rule name: VOC
Unit of measure: Not Reported
Cmp bdt: 01/01/2003

Violation id: 40804
State: AZ
Contamination code: 2992
Violation code: 03
Rule code: 310
Violation measur: Not Reported
State mcl: Not Reported
Cmp edt: 12/31/2003
Orig code: S
Violation Year: 2003
Contamination Name: Ethylbenzene
Violation name: Monitoring, Regular
Rule name: VOC
Unit of measure: Not Reported
Cmp bdt: 01/01/2003

Violation id: 40904
State: AZ
Contamination code: 2996
Violation code: 03
Rule code: 310
Violation measur: Not Reported
State mcl: Not Reported
Cmp edt: 12/31/2003
Orig code: S
Violation Year: 2003
Contamination Name: Styrene
Violation name: Monitoring, Regular
Rule name: VOC
Unit of measure: Not Reported
Cmp bdt: 01/01/2003

Violation id: 4099
State: AZ
Contamination code: 1036
Violation code: 03
Rule code: 333
Violation measur: Not Reported
State mcl: Not Reported
Cmp edt: 12/31/2000
Orig code: S
Violation Year: 1998
Contamination Name: Nickel
Violation name: Monitoring, Regular
Rule name: Other IOC
Unit of measure: Not Reported
Cmp bdt: 01/01/1998

Violation id: 41003
State: AZ
Contamination code: 2378
Violation code: 03
Rule code: 310
Violation measur: Not Reported
State mcl: Not Reported
Cmp edt: 12/31/2002
Orig code: S
Violation Year: 2002
Contamination Name: 1,2,4-Trichlorobenzene
Violation name: Monitoring, Regular
Rule name: VOC
Unit of measure: Not Reported
Cmp bdt: 01/01/2002

Violation id: 41103
State: AZ
Contamination code: 2380
Violation code: 03
Rule code: 310
Violation measur: Not Reported
State mcl: Not Reported
Cmp edt: 12/31/2002
Orig code: S
Violation Year: 2002
Contamination Name: cis-1,2-Dichloroethylene
Violation name: Monitoring, Regular
Rule name: VOC
Unit of measure: Not Reported
Cmp bdt: 01/01/2002

Violation id: 41203
State: AZ
Contamination code: 2955
Violation code: 03
Rule code: 310
Violation measur: Not Reported
State mcl: Not Reported
Cmp edt: 12/31/2002
Orig code: S
Violation Year: 2002
Contamination Name: Xylenes, Total
Violation name: Monitoring, Regular
Rule name: VOC
Unit of measure: Not Reported
Cmp bdt: 01/01/2002

Violation id: 41303
State: AZ
Contamination code: 2964
Violation code: 03
Rule code: 310
Violation measur: Not Reported
State mcl: Not Reported
Cmp edt: 12/31/2002
Orig code: S
Violation Year: 2002
Contamination Name: DICHLOROMETHANE
Violation name: Monitoring, Regular
Rule name: VOC
Unit of measure: Not Reported
Cmp bdt: 01/01/2002

Violation id: 41403
State: AZ
Contamination code: 2968
Violation code: 03
Rule code: 310
Violation measur: Not Reported
State mcl: Not Reported
Cmp edt: 12/31/2002
Orig code: S
Violation Year: 2002
Contamination Name: o-Dichlorobenzene
Violation name: Monitoring, Regular
Rule name: VOC
Unit of measure: Not Reported
Cmp bdt: 01/01/2002

Violation id: 41503
State: AZ
Contamination code: 2969
Violation code: 03
Rule code: 310
Violation measur: Not Reported
State mcl: Not Reported
Cmp edt: 12/31/2002
Orig code: S
Violation Year: 2002
Contamination Name: p-Dichlorobenzene
Violation name: Monitoring, Regular
Rule name: VOC
Unit of measure: Not Reported
Cmp bdt: 01/01/2002

Violation id: 41603
State: AZ
Contamination code: 2977
Violation code: 03
Rule code: 310
Violation measur: Not Reported
State mcl: Not Reported
Cmp edt: 12/31/2002
Orig code: S
Violation Year: 2002
Contamination Name: 1,1-Dichloroethylene
Violation name: Monitoring, Regular
Rule name: VOC
Unit of measure: Not Reported
Cmp bdt: 01/01/2002

Violation id: 41703
State: AZ
Contamination code: 2979
Violation code: 03
Rule code: 310
Violation measur: Not Reported
State mcl: Not Reported
Cmp edt: 12/31/2002
Orig code: S
Violation Year: 2002
Contamination Name: trans-1,2-Dichloroethylene
Violation name: Monitoring, Regular
Rule name: VOC
Unit of measure: Not Reported
Cmp bdt: 01/01/2002

Violation id: 41803
State: AZ
Contamination code: 2980
Violation code: 03
Rule code: 310
Violation measur: Not Reported
State mcl: Not Reported
Cmp edt: 12/31/2002
Orig code: S
Violation Year: 2002
Contamination Name: 1,2-Dichloroethane
Violation name: Monitoring, Regular
Rule name: VOC
Unit of measure: Not Reported
Cmp bdt: 01/01/2002

Violation id: 41903
State: AZ
Contamination code: 2981
Violation code: 03
Rule code: 310
Violation measur: Not Reported
State mcl: Not Reported
Cmp edt: 12/31/2002
Orig code: S
Violation Year: 2002
Contamination Name: 1,1,1-Trichloroethane
Violation name: Monitoring, Regular
Rule name: VOC
Unit of measure: Not Reported
Cmp bdt: 01/01/2002

Violation id: 4199
State: AZ
Contamination code: 1036
Violation code: 03
Rule code: 333
Violation measur: Not Reported
State mcl: Not Reported
Cmp edt: 12/31/2000
Orig code: S
Violation Year: 1998
Contamination Name: Nickel
Violation name: Monitoring, Regular
Rule name: Other IOC
Unit of measure: Not Reported
Cmp bdt: 01/01/1998

Violation id: 42003
State: AZ
Contamination code: 2982
Violation code: 03
Rule code: 310
Violation measur: Not Reported
State mcl: Not Reported
Cmp edt: 12/31/2002
Orig code: S
Violation Year: 2002
Contamination Name: Carbon tetrachloride
Violation name: Monitoring, Regular
Rule name: VOC
Unit of measure: Not Reported
Cmp bdt: 01/01/2002

Violation id: 42103
State: AZ
Contamination code: 2983
Violation code: 03
Rule code: 310
Violation measur: Not Reported
State mcl: Not Reported
Cmp edt: 12/31/2002
Orig code: S
Violation Year: 2002
Contamination Name: 1,2-Dichloropropane
Violation name: Monitoring, Regular
Rule name: VOC
Unit of measure: Not Reported
Cmp bdt: 01/01/2002

Violation id: 42203
State: AZ
Contamination code: 2984
Violation code: 03
Rule code: 310
Violation measur: Not Reported
State mcl: Not Reported
Cmp edt: 12/31/2002
Orig code: S
Violation Year: 2002
Contamination Name: Trichloroethylene
Violation name: Monitoring, Regular
Rule name: VOC
Unit of measure: Not Reported
Cmp bdt: 01/01/2002

Violation id: 42303
State: AZ
Contamination code: 2985
Contamination Name: 1,1,2-Trichloroethane
Violation name: Monitoring, Regular
Rule name: VOC
Unit of measure: Not Reported
Cmp bdt: 01/01/2002
Orig code: S
Violation Year: 2002
Violation code: 03
Rule code: 310
Violation measur: Not Reported
State mcl: Not Reported
Cmp edt: 12/31/2002

Violation id: 42403
State: AZ
Contamination code: 2987
Violation code: 03
Rule code: 310
Violation measur: Not Reported
State mcl: Not Reported
Cmp edt: 12/31/2002
Orig code: S
Violation Year: 2002
Contamination Name: Tetrachloroethylene
Violation name: Monitoring, Regular
Rule name: VOC
Unit of measure: Not Reported
Cmp bdt: 01/01/2002

Violation id: 42503
State: AZ
Contamination code: 2989
Violation code: 03
Rule code: 310
Violation measur: Not Reported
State mcl: Not Reported
Cmp edt: 12/31/2002
Orig code: S
Violation Year: 2002
Contamination Name: CHLOROBENZENE
Violation name: Monitoring, Regular
Rule name: VOC
Unit of measure: Not Reported
Cmp bdt: 01/01/2002

Violation id: 42603
State: AZ
Contamination code: 2990
Violation code: 03
Rule code: 310
Violation measur: Not Reported
State mcl: Not Reported
Cmp edt: 12/31/2002
Orig code: S
Violation Year: 2002
Contamination Name: Benzene
Violation name: Monitoring, Regular
Rule name: VOC
Unit of measure: Not Reported
Cmp bdt: 01/01/2002

Violation id: 42703
State: AZ
Contamination code: 2991
Violation code: 03
Rule code: 310
Violation measur: Not Reported
State mcl: Not Reported
Cmp edt: 12/31/2002
Orig code: S
Violation Year: 2002
Contamination Name: Toluene
Violation name: Monitoring, Regular
Rule name: VOC
Unit of measure: Not Reported
Cmp bdt: 01/01/2002

Violation id: 42803
State: AZ
Contamination code: 2992
Violation code: 03
Rule code: 310
Violation measur: Not Reported
State mcl: Not Reported
Cmp edt: 12/31/2002
Orig code: S
Violation Year: 2002
Contamination Name: Ethylbenzene
Violation name: Monitoring, Regular
Rule name: VOC
Unit of measure: Not Reported
Cmp bdt: 01/01/2002

Violation id: 42903
State: AZ
Contamination code: 2996
Violation code: 03
Rule code: 310
Violation measur: Not Reported
State mcl: Not Reported
Cmp edt: 12/31/2002
Orig code: S
Violation Year: 2002
Contamination Name: Styrene
Violation name: Monitoring, Regular
Rule name: VOC
Unit of measure: Not Reported
Cmp bdt: 01/01/2002

Violation id: 43004
State: AZ
Contamination code: 2378
Violation code: 03
Rule code: 310
Violation measur: Not Reported
State mcl: Not Reported
Cmp edt: 12/31/2003
Orig code: S
Violation Year: 2003
Contamination Name: 1,2,4-Trichlorobenzene
Violation name: Monitoring, Regular
Rule name: VOC
Unit of measure: Not Reported
Cmp bdt: 01/01/2003

Violation id: 43104
State: AZ
Contamination code: 2380
Violation code: 03
Rule code: 310
Violation measur: Not Reported
State mcl: Not Reported
Cmp edt: 12/31/2003
Orig code: S
Violation Year: 2003
Contamination Name: cis-1,2-Dichloroethylene
Violation name: Monitoring, Regular
Rule name: VOC
Unit of measure: Not Reported
Cmp bdt: 01/01/2003

Violation id: 43204
State: AZ
Contamination code: 2955
Violation code: 03
Rule code: 310
Violation measur: Not Reported
State mcl: Not Reported
Cmp edt: 12/31/2003
Orig code: S
Violation Year: 2003
Contamination Name: Xylenes, Total
Violation name: Monitoring, Regular
Rule name: VOC
Unit of measure: Not Reported
Cmp bdt: 01/01/2003

Violation id: 43304
State: AZ
Contamination code: 2964
Violation code: 03
Rule code: 310
Violation measur: Not Reported
State mcl: Not Reported
Cmp edt: 12/31/2003
Orig code: S
Violation Year: 2003
Contamination Name: DICHLOROMETHANE
Violation name: Monitoring, Regular
Rule name: VOC
Unit of measure: Not Reported
Cmp bdt: 01/01/2003

Violation id: 43404
State: AZ
Contamination code: 2968
Violation code: 03
Rule code: 310
Violation measur: Not Reported
State mcl: Not Reported
Cmp edt: 12/31/2003
Orig code: S
Violation Year: 2003
Contamination Name: o-Dichlorobenzene
Violation name: Monitoring, Regular
Rule name: VOC
Unit of measure: Not Reported
Cmp bdt: 01/01/2003

Violation id: 43504
State: AZ
Contamination code: 2969
Violation code: 03
Rule code: 310
Violation measur: Not Reported
State mcl: Not Reported
Cmp edt: 12/31/2003
Orig code: S
Violation Year: 2003
Contamination Name: p-Dichlorobenzene
Violation name: Monitoring, Regular
Rule name: VOC
Unit of measure: Not Reported
Cmp bdt: 01/01/2003

Violation id: 43604
State: AZ
Contamination code: 2977
Violation code: 03
Rule code: 310
Violation measur: Not Reported
State mcl: Not Reported
Cmp edt: 12/31/2003
Orig code: S
Violation Year: 2003
Contamination Name: 1,1-Dichloroethylene
Violation name: Monitoring, Regular
Rule name: VOC
Unit of measure: Not Reported
Cmp bdt: 01/01/2003

Violation id: 43704
State: AZ
Contamination code: 2979
Violation code: 03
Rule code: 310
Violation measur: Not Reported
State mcl: Not Reported
Cmp edt: 12/31/2003
Orig code: S
Violation Year: 2003
Contamination Name: trans-1,2-Dichloroethylene
Violation name: Monitoring, Regular
Rule name: VOC
Unit of measure: Not Reported
Cmp bdt: 01/01/2003

Violation id: 43804
State: AZ
Contamination code: 2980
Violation code: 03
Rule code: 310
Violation measur: Not Reported
State mcl: Not Reported
Cmp edt: 12/31/2003
Orig code: S
Violation Year: 2003
Contamination Name: 1,2-Dichloroethane
Violation name: Monitoring, Regular
Rule name: VOC
Unit of measure: Not Reported
Cmp bdt: 01/01/2003

Violation id: 43904
State: AZ
Contamination code: 2981
Violation code: 03
Rule code: 310
Violation measur: Not Reported
State mcl: Not Reported
Cmp edt: 12/31/2003
Orig code: S
Violation Year: 2003
Contamination Name: 1,1,1-Trichloroethane
Violation name: Monitoring, Regular
Rule name: VOC
Unit of measure: Not Reported
Cmp bdt: 01/01/2003

Violation id: 44004
State: AZ
Contamination code: 2982
Violation code: 03
Rule code: 310
Violation measur: Not Reported
State mcl: Not Reported
Cmp edt: 12/31/2003
Orig code: S
Violation Year: 2003
Contamination Name: Carbon tetrachloride
Violation name: Monitoring, Regular
Rule name: VOC
Unit of measure: Not Reported
Cmp bdt: 01/01/2003

Violation id: 44104
State: AZ
Contamination code: 2983
Violation code: 03
Rule code: 310
Violation measur: Not Reported
State mcl: Not Reported
Cmp edt: 12/31/2003
Orig code: S
Violation Year: 2003
Contamination Name: 1,2-Dichloropropane
Violation name: Monitoring, Regular
Rule name: VOC
Unit of measure: Not Reported
Cmp bdt: 01/01/2003

Violation id: 44204
State: AZ
Contamination code: 2984
Violation code: 03
Rule code: 310
Violation measur: Not Reported
State mcl: Not Reported
Cmp edt: 12/31/2003
Orig code: S
Violation Year: 2003
Contamination Name: Trichloroethylene
Violation name: Monitoring, Regular
Rule name: VOC
Unit of measure: Not Reported
Cmp bdt: 01/01/2003

Violation id: 44304
State: AZ
Contamination code: 2985
Violation code: 03
Rule code: 310
Violation measur: Not Reported
State mcl: Not Reported
Cmp edt: 12/31/2003
Orig code: S
Violation Year: 2003
Contamination Name: 1,1,2-Trichloroethane
Violation name: Monitoring, Regular
Rule name: VOC
Unit of measure: Not Reported
Cmp bdt: 01/01/2003

Violation id: 44404
State: AZ
Contamination code: 2987
Violation code: 03
Rule code: 310
Violation measur: Not Reported
State mcl: Not Reported
Cmp edt: 12/31/2003
Orig code: S
Violation Year: 2003
Contamination Name: Tetrachloroethylene
Violation name: Monitoring, Regular
Rule name: VOC
Unit of measure: Not Reported
Cmp bdt: 01/01/2003

Violation id: 44504
State: AZ
Contamination code: 2989
Violation code: 03
Rule code: 310
Violation measur: Not Reported
State mcl: Not Reported
Cmp edt: 12/31/2003
Orig code: S
Violation Year: 2003
Contamination Name: CHLOROBENZENE
Violation name: Monitoring, Regular
Rule name: VOC
Unit of measure: Not Reported
Cmp bdt: 01/01/2003

Violation id: 44604
State: AZ
Contamination code: 2990
Violation code: 03
Rule code: 310
Violation measur: Not Reported
State mcl: Not Reported
Cmp edt: 12/31/2003
Orig code: S
Violation Year: 2003
Contamination Name: Benzene
Violation name: Monitoring, Regular
Rule name: VOC
Unit of measure: Not Reported
Cmp bdt: 01/01/2003

Violation id: 44704
State: AZ
Contamination code: 2991
Violation code: 03
Rule code: 310
Violation measur: Not Reported
State mcl: Not Reported
Cmp edt: 12/31/2003
Orig code: S
Violation Year: 2003
Contamination Name: Toluene
Violation name: Monitoring, Regular
Rule name: VOC
Unit of measure: Not Reported
Cmp bdt: 01/01/2003

Violation id: 44804
State: AZ
Contamination code: 2992
Violation code: 03
Rule code: 310
Violation measur: Not Reported
State mcl: Not Reported
Cmp edt: 12/31/2003
Orig code: S
Violation Year: 2003
Contamination Name: Ethylbenzene
Violation name: Monitoring, Regular
Rule name: VOC
Unit of measure: Not Reported
Cmp bdt: 01/01/2003

Violation id: 44904
State: AZ
Contamination code: 2996
Violation code: 03
Rule code: 310
Violation measur: Not Reported
State mcl: Not Reported
Cmp edt: 12/31/2003
Orig code: S
Violation Year: 2003
Contamination Name: Styrene
Violation name: Monitoring, Regular
Rule name: VOC
Unit of measure: Not Reported
Cmp bdt: 01/01/2003

Violation id: 45003
State: AZ
Contamination code: 2378
Violation code: 03
Rule code: 310
Violation measur: Not Reported
State mcl: Not Reported
Cmp edt: 12/31/2002
Orig code: S
Violation Year: 2002
Contamination Name: 1,2,4-Trichlorobenzene
Violation name: Monitoring, Regular
Rule name: VOC
Unit of measure: Not Reported
Cmp bdt: 01/01/2002

Violation id: 45103
State: AZ
Contamination code: 2380
Violation code: 03
Rule code: 310
Violation measur: Not Reported
State mcl: Not Reported
Cmp edt: 12/31/2002
Orig code: S
Violation Year: 2002
Contamination Name: cis-1,2-Dichloroethylene
Violation name: Monitoring, Regular
Rule name: VOC
Unit of measure: Not Reported
Cmp bdt: 01/01/2002

Violation id: 45203
State: AZ
Contamination code: 2955
Violation code: 03
Rule code: 310
Violation measur: Not Reported
State mcl: Not Reported
Cmp edt: 12/31/2002
Orig code: S
Violation Year: 2002
Contamination Name: Xylenes, Total
Violation name: Monitoring, Regular
Rule name: VOC
Unit of measure: Not Reported
Cmp bdt: 01/01/2002

Violation id: 45303
State: AZ
Contamination code: 2964
Violation code: 03
Rule code: 310
Violation measur: Not Reported
State mcl: Not Reported
Cmp edt: 12/31/2002
Orig code: S
Violation Year: 2002
Contamination Name: DICHLOROMETHANE
Violation name: Monitoring, Regular
Rule name: VOC
Unit of measure: Not Reported
Cmp bdt: 01/01/2002

Violation id: 45403
State: AZ
Contamination code: 2968
Violation code: 03
Rule code: 310
Violation measur: Not Reported
State mcl: Not Reported
Cmp edt: 12/31/2002
Orig code: S
Violation Year: 2002
Contamination Name: o-Dichlorobenzene
Violation name: Monitoring, Regular
Rule name: VOC
Unit of measure: Not Reported
Cmp bdt: 01/01/2002

Violation id: 45503
State: AZ
Contamination code: 2969
Violation code: 03
Rule code: 310
Violation measur: Not Reported
State mcl: Not Reported
Cmp edt: 12/31/2002
Orig code: S
Violation Year: 2002
Contamination Name: p-Dichlorobenzene
Violation name: Monitoring, Regular
Rule name: VOC
Unit of measure: Not Reported
Cmp bdt: 01/01/2002

Violation id: 45603
State: AZ
Contamination code: 2977
Violation code: 03
Rule code: 310
Violation measur: Not Reported
State mcl: Not Reported
Cmp edt: 12/31/2002
Orig code: S
Violation Year: 2002
Contamination Name: 1,1-Dichloroethylene
Violation name: Monitoring, Regular
Rule name: VOC
Unit of measure: Not Reported
Cmp bdt: 01/01/2002

Violation id: 45703
State: AZ
Contamination code: 2979
Violation code: 03
Rule code: 310
Violation measur: Not Reported
State mcl: Not Reported
Cmp edt: 12/31/2002
Orig code: S
Violation Year: 2002
Contamination Name: trans-1,2-Dichloroethylene
Violation name: Monitoring, Regular
Rule name: VOC
Unit of measure: Not Reported
Cmp bdt: 01/01/2002

Violation id: 45803
State: AZ
Contamination code: 2980
Violation code: 03
Rule code: 310
Violation measur: Not Reported
State mcl: Not Reported
Cmp edt: 12/31/2002
Orig code: S
Violation Year: 2002
Contamination Name: 1,2-Dichloroethane
Violation name: Monitoring, Regular
Rule name: VOC
Unit of measure: Not Reported
Cmp bdt: 01/01/2002

Violation id: 45903
State: AZ
Contamination code: 2981
Violation code: 03
Rule code: 310
Violation measur: Not Reported
State mcl: Not Reported
Cmp edt: 12/31/2002
Orig code: S
Violation Year: 2002
Contamination Name: 1,1,1-Trichloroethane
Violation name: Monitoring, Regular
Rule name: VOC
Unit of measure: Not Reported
Cmp bdt: 01/01/2002

Violation id: 46003
State: AZ
Contamination code: 2982
Violation code: 03
Rule code: 310
Violation measur: Not Reported
State mcl: Not Reported
Cmp edt: 12/31/2002
Orig code: S
Violation Year: 2002
Contamination Name: Carbon tetrachloride
Violation name: Monitoring, Regular
Rule name: VOC
Unit of measure: Not Reported
Cmp bdt: 01/01/2002

Violation id: 46103
State: AZ
Contamination code: 2983
Violation code: 03
Rule code: 310
Violation measur: Not Reported
State mcl: Not Reported
Cmp edt: 12/31/2002
Orig code: S
Violation Year: 2002
Contamination Name: 1,2-Dichloropropane
Violation name: Monitoring, Regular
Rule name: VOC
Unit of measure: Not Reported
Cmp bdt: 01/01/2002

Violation id: 46203
State: AZ
Contamination code: 2984
Violation code: 03
Rule code: 310
Violation measur: Not Reported
State mcl: Not Reported
Cmp edt: 12/31/2002
Orig code: S
Violation Year: 2002
Contamination Name: Trichloroethylene
Violation name: Monitoring, Regular
Rule name: VOC
Unit of measure: Not Reported
Cmp bdt: 01/01/2002

Violation id: 46303
State: AZ
Contamination code: 2985
Violation code: 03
Rule code: 310
Violation measur: Not Reported
State mcl: Not Reported
Cmp edt: 12/31/2002
Orig code: S
Violation Year: 2002
Contamination Name: 1,1,2-Trichloroethane
Violation name: Monitoring, Regular
Rule name: VOC
Unit of measure: Not Reported
Cmp bdt: 01/01/2002

Violation id: 46403
State: AZ
Contamination code: 2987
Violation code: 03
Rule code: 310
Violation measur: Not Reported
State mcl: Not Reported
Cmp edt: 12/31/2002
Orig code: S
Violation Year: 2002
Contamination Name: Tetrachloroethylene
Violation name: Monitoring, Regular
Rule name: VOC
Unit of measure: Not Reported
Cmp bdt: 01/01/2002

Violation id: 46503
State: AZ
Contamination code: 2989
Violation code: 03
Rule code: 310
Violation measur: Not Reported
State mcl: Not Reported
Cmp edt: 12/31/2002
Orig code: S
Violation Year: 2002
Contamination Name: CHLOROBENZENE
Violation name: Monitoring, Regular
Rule name: VOC
Unit of measure: Not Reported
Cmp bdt: 01/01/2002

Violation id: 46603
State: AZ
Contamination code: 2990
Violation code: 03
Rule code: 310
Violation measur: Not Reported
State mcl: Not Reported
Cmp edt: 12/31/2002
Orig code: S
Violation Year: 2002
Contamination Name: Benzene
Violation name: Monitoring, Regular
Rule name: VOC
Unit of measure: Not Reported
Cmp bdt: 01/01/2002

Violation id: 46703
State: AZ
Contamination code: 2991
Violation code: 03
Rule code: 310
Violation measur: Not Reported
State mcl: Not Reported
Cmp edt: 12/31/2002
Orig code: S
Violation Year: 2002
Contamination Name: Toluene
Violation name: Monitoring, Regular
Rule name: VOC
Unit of measure: Not Reported
Cmp bdt: 01/01/2002

Violation id: 46803
State: AZ
Contamination code: 2992
Violation code: 03
Rule code: 310
Violation measur: Not Reported
State mcl: Not Reported
Cmp edt: 12/31/2002
Orig code: S
Violation Year: 2002
Contamination Name: Ethylbenzene
Violation name: Monitoring, Regular
Rule name: VOC
Unit of measure: Not Reported
Cmp bdt: 01/01/2002

Violation id: 46903
State: AZ
Contamination code: 2996
Violation code: 03
Rule code: 310
Violation measur: Not Reported
State mcl: Not Reported
Cmp edt: 12/31/2002
Orig code: S
Violation Year: 2002
Contamination Name: Styrene
Violation name: Monitoring, Regular
Rule name: VOC
Unit of measure: Not Reported
Cmp bdt: 01/01/2002

Violation id: 47004
State: AZ
Contamination code: 2378
Violation code: 03
Rule code: 310
Violation measur: Not Reported
State mcl: Not Reported
Cmp edt: 12/31/2003
Orig code: S
Violation Year: 2003
Contamination Name: 1,2,4-Trichlorobenzene
Violation name: Monitoring, Regular
Rule name: VOC
Unit of measure: Not Reported
Cmp bdt: 01/01/2003

Violation id: 47104
State: AZ
Contamination code: 2380
Violation code: 03
Rule code: 310
Violation measur: Not Reported
State mcl: Not Reported
Cmp edt: 12/31/2003
Orig code: S
Violation Year: 2003
Contamination Name: cis-1,2-Dichloroethylene
Violation name: Monitoring, Regular
Rule name: VOC
Unit of measure: Not Reported
Cmp bdt: 01/01/2003

Violation id: 47204
State: AZ
Contamination code: 2955
Violation code: 03
Rule code: 310
Violation measur: Not Reported
State mcl: Not Reported
Cmp edt: 12/31/2003
Orig code: S
Violation Year: 2003
Contamination Name: Xylenes, Total
Violation name: Monitoring, Regular
Rule name: VOC
Unit of measure: Not Reported
Cmp bdt: 01/01/2003

Violation id: 47304
State: AZ
Contamination code: 2964
Violation code: 03
Rule code: 310
Violation measur: Not Reported
State mcl: Not Reported
Cmp edt: 12/31/2003
Orig code: S
Violation Year: 2003
Contamination Name: DICHLOROMETHANE
Violation name: Monitoring, Regular
Rule name: VOC
Unit of measure: Not Reported
Cmp bdt: 01/01/2003

Violation id: 47404
State: AZ
Contamination code: 2968
Violation code: 03
Rule code: 310
Violation measur: Not Reported
State mcl: Not Reported
Cmp edt: 12/31/2003
Orig code: S
Violation Year: 2003
Contamination Name: o-Dichlorobenzene
Violation name: Monitoring, Regular
Rule name: VOC
Unit of measure: Not Reported
Cmp bdt: 01/01/2003

Violation id: 47504
State: AZ
Contamination code: 2969
Violation code: 03
Rule code: 310
Violation measur: Not Reported
State mcl: Not Reported
Cmp edt: 12/31/2003
Orig code: S
Violation Year: 2003
Contamination Name: p-Dichlorobenzene
Violation name: Monitoring, Regular
Rule name: VOC
Unit of measure: Not Reported
Cmp bdt: 01/01/2003

Violation id: 47604
State: AZ
Contamination code: 2977
Violation code: 03
Rule code: 310
Violation measur: Not Reported
State mcl: Not Reported
Cmp edt: 12/31/2003
Orig code: S
Violation Year: 2003
Contamination Name: 1,1-Dichloroethylene
Violation name: Monitoring, Regular
Rule name: VOC
Unit of measure: Not Reported
Cmp bdt: 01/01/2003

Violation id: 47704
State: AZ
Contamination code: 2979
Violation code: 03
Rule code: 310
Violation measur: Not Reported
State mcl: Not Reported
Cmp edt: 12/31/2003
Orig code: S
Violation Year: 2003
Contamination Name: trans-1,2-Dichloroethylene
Violation name: Monitoring, Regular
Rule name: VOC
Unit of measure: Not Reported
Cmp bdt: 01/01/2003

Violation id: 47804
State: AZ
Contamination code: 2980
Violation code: 03
Rule code: 310
Violation measur: Not Reported
State mcl: Not Reported
Cmp edt: 12/31/2003
Orig code: S
Violation Year: 2003
Contamination Name: 1,2-Dichloroethane
Violation name: Monitoring, Regular
Rule name: VOC
Unit of measure: Not Reported
Cmp bdt: 01/01/2003

Violation id: 47904
State: AZ
Contamination code: 2981
Violation code: 03
Rule code: 310
Violation measur: Not Reported
State mcl: Not Reported
Cmp edt: 12/31/2003
Orig code: S
Violation Year: 2003
Contamination Name: 1,1,1-Trichloroethane
Violation name: Monitoring, Regular
Rule name: VOC
Unit of measure: Not Reported
Cmp bdt: 01/01/2003

Violation id: 48004
State: AZ
Contamination code: 2982
Violation code: 03
Rule code: 310
Violation measur: Not Reported
State mcl: Not Reported
Cmp edt: 12/31/2003
Orig code: S
Violation Year: 2003
Contamination Name: Carbon tetrachloride
Violation name: Monitoring, Regular
Rule name: VOC
Unit of measure: Not Reported
Cmp bdt: 01/01/2003

Violation id: 48104
State: AZ
Contamination code: 2983
Violation code: 03
Rule code: 310
Violation measur: Not Reported
State mcl: Not Reported
Cmp edt: 12/31/2003
Orig code: S
Violation Year: 2003
Contamination Name: 1,2-Dichloropropane
Violation name: Monitoring, Regular
Rule name: VOC
Unit of measure: Not Reported
Cmp bdt: 01/01/2003

Violation id: 48204
State: AZ
Contamination code: 2984
Violation code: 03
Rule code: 310
Violation measur: Not Reported
State mcl: Not Reported
Cmp edt: 12/31/2003
Orig code: S
Violation Year: 2003
Contamination Name: Trichloroethylene
Violation name: Monitoring, Regular
Rule name: VOC
Unit of measure: Not Reported
Cmp bdt: 01/01/2003

Violation id: 48304
State: AZ
Contamination code: 2985
Violation code: 03
Rule code: 310
Violation measur: Not Reported
State mcl: Not Reported
Cmp edt: 12/31/2003
Orig code: S
Violation Year: 2003
Contamination Name: 1,1,2-Trichloroethane
Violation name: Monitoring, Regular
Rule name: VOC
Unit of measure: Not Reported
Cmp bdt: 01/01/2003

Violation id: 48404
State: AZ
Contamination code: 2987
Violation code: 03
Rule code: 310
Violation measur: Not Reported
State mcl: Not Reported
Cmp edt: 12/31/2003
Orig code: S
Violation Year: 2003
Contamination Name: Tetrachloroethylene
Violation name: Monitoring, Regular
Rule name: VOC
Unit of measure: Not Reported
Cmp bdt: 01/01/2003

Violation id: 48504
State: AZ
Contamination code: 2989
Violation code: 03
Rule code: 310
Violation measur: Not Reported
State mcl: Not Reported
Cmp bdt: 01/01/2003
Orig code: S
Violation Year: 2003
Contamination Name: CHLOROBENZENE
Violation name: Monitoring, Regular
Rule name: VOC
Unit of measure: Not Reported
Cmp edt: 12/31/2003

Violation id: 48604
State: AZ
Contamination code: 2990
Violation code: 03
Rule code: 310
Violation measur: Not Reported
State mcl: Not Reported
Cmp edt: 12/31/2003
Orig code: S
Violation Year: 2003
Contamination Name: Benzene
Violation name: Monitoring, Regular
Rule name: VOC
Unit of measure: Not Reported
Cmp bdt: 01/01/2003

Violation id: 48704
State: AZ
Contamination code: 2991
Violation code: 03
Rule code: 310
Violation measur: Not Reported
State mcl: Not Reported
Cmp edt: 12/31/2003
Orig code: S
Violation Year: 2003
Contamination Name: Toluene
Violation name: Monitoring, Regular
Rule name: VOC
Unit of measure: Not Reported
Cmp bdt: 01/01/2003

Violation id: 48804
State: AZ
Contamination code: 2992
Violation code: 03
Rule code: 310
Violation measur: Not Reported
State mcl: Not Reported
Cmp edt: 12/31/2003
Orig code: S
Violation Year: 2003
Contamination Name: Ethylbenzene
Violation name: Monitoring, Regular
Rule name: VOC
Unit of measure: Not Reported
Cmp bdt: 01/01/2003

Violation id: 48904
State: AZ
Contamination code: 2996
Violation code: 03
Rule code: 310
Violation measur: Not Reported
State mcl: Not Reported
Cmp edt: 12/31/2003
Orig code: S
Violation Year: 2003
Contamination Name: Styrene
Violation name: Monitoring, Regular
Rule name: VOC
Unit of measure: Not Reported
Cmp bdt: 01/01/2003

Violation id: 499
State: AZ
Contamination code: 1005
Violation code: 03
Rule code: 332
Violation measur: Not Reported
State mcl: Not Reported
Cmp edt: 12/31/2000
Orig code: S
Violation Year: 1998
Contamination Name: Arsenic
Violation name: Monitoring, Regular
Rule name: Arsenic
Unit of measure: Not Reported
Cmp bdt: 01/01/1998

Violation id: 599
State: AZ
Contamination code: 1010
Violation code: 03
Rule code: 333
Violation measur: Not Reported
State mcl: Not Reported
Cmp edt: 12/31/2000
Orig code: S
Violation Year: 1998
Contamination Name: Barium
Violation name: Monitoring, Regular
Rule name: Other IOC
Unit of measure: Not Reported
Cmp bdt: 01/01/1998

Violation id: 67099
State: AZ
Contamination code: 2378
Violation code: 03
Rule code: 310
Violation measur: Not Reported
State mcl: Not Reported
Cmp edt: 12/31/2000
Orig code: S
Violation Year: 1998
Contamination Name: 1,2,4-Trichlorobenzene
Violation name: Monitoring, Regular
Rule name: VOC
Unit of measure: Not Reported
Cmp bdt: 01/01/1998

Violation id: 67199
State: AZ
Contamination code: 2380
Violation code: 03
Rule code: 310
Violation measur: Not Reported
State mcl: Not Reported
Cmp edt: 12/31/2000
Orig code: S
Violation Year: 1998
Contamination Name: cis-1,2-Dichloroethylene
Violation name: Monitoring, Regular
Rule name: VOC
Unit of measure: Not Reported
Cmp bdt: 01/01/1998

Violation id: 67299
State: AZ
Contamination code: 2955
Violation code: 03
Rule code: 310
Violation measur: Not Reported
State mcl: Not Reported
Cmp edt: 12/31/2000
Orig code: S
Violation Year: 1998
Contamination Name: Xylenes, Total
Violation name: Monitoring, Regular
Rule name: VOC
Unit of measure: Not Reported
Cmp bdt: 01/01/1998

Violation id: 67399
State: AZ
Contamination code: 2964
Violation code: 03
Rule code: 310
Violation measur: Not Reported
State mcl: Not Reported
Cmp edt: 12/31/2000
Orig code: S
Violation Year: 1998
Contamination Name: DICHLOROMETHANE
Violation name: Monitoring, Regular
Rule name: VOC
Unit of measure: Not Reported
Cmp bdt: 01/01/1998

Violation id: 67499
State: AZ
Contamination code: 2968
Violation code: 03
Rule code: 310
Violation measur: Not Reported
State mcl: Not Reported
Cmp edt: 12/31/2000
Orig code: S
Violation Year: 1998
Contamination Name: o-Dichlorobenzene
Violation name: Monitoring, Regular
Rule name: VOC
Unit of measure: Not Reported
Cmp bdt: 01/01/1998

Violation id: 67599
State: AZ
Contamination code: 2969
Violation code: 03
Rule code: 310
Violation measur: Not Reported
State mcl: Not Reported
Cmp edt: 12/31/2000
Orig code: S
Violation Year: 1998
Contamination Name: p-Dichlorobenzene
Violation name: Monitoring, Regular
Rule name: VOC
Unit of measure: Not Reported
Cmp bdt: 01/01/1998

Violation id: 67699
State: AZ
Contamination code: 2977
Violation code: 03
Rule code: 310
Violation measur: Not Reported
State mcl: Not Reported
Cmp edt: 12/31/2000
Orig code: S
Violation Year: 1998
Contamination Name: 1,1-Dichloroethylene
Violation name: Monitoring, Regular
Rule name: VOC
Unit of measure: Not Reported
Cmp bdt: 01/01/1998

Violation id: 67799
State: AZ
Contamination code: 2979
Violation code: 03
Rule code: 310
Violation measur: Not Reported
State mcl: Not Reported
Cmp edt: 12/31/2000
Orig code: S
Violation Year: 1998
Contamination Name: trans-1,2-Dichloroethylene
Violation name: Monitoring, Regular
Rule name: VOC
Unit of measure: Not Reported
Cmp bdt: 01/01/1998

Violation id: 67899
State: AZ
Contamination code: 2980
Violation code: 03
Rule code: 310
Violation measur: Not Reported
State mcl: Not Reported
Cmp edt: 12/31/2000
Orig code: S
Violation Year: 1998
Contamination Name: 1,2-Dichloroethane
Violation name: Monitoring, Regular
Rule name: VOC
Unit of measure: Not Reported
Cmp bdt: 01/01/1998

Violation id: 67999
State: AZ
Contamination code: 2981
Violation code: 03
Rule code: 310
Violation measur: Not Reported
State mcl: Not Reported
Cmp edt: 12/31/2000
Orig code: S
Violation Year: 1998
Contamination Name: 1,1,1-Trichloroethane
Violation name: Monitoring, Regular
Rule name: VOC
Unit of measure: Not Reported
Cmp bdt: 01/01/1998

Violation id: 68099
State: AZ
Contamination code: 2982
Violation code: 03
Rule code: 310
Violation measur: Not Reported
State mcl: Not Reported
Cmp edt: 12/31/2000
Orig code: S
Violation Year: 1998
Contamination Name: Carbon tetrachloride
Violation name: Monitoring, Regular
Rule name: VOC
Unit of measure: Not Reported
Cmp bdt: 01/01/1998

Violation id: 68199
State: AZ
Contamination code: 2983
Violation code: 03
Rule code: 310
Violation measur: Not Reported
State mcl: Not Reported
Cmp edt: 12/31/2000
Orig code: S
Violation Year: 1998
Contamination Name: 1,2-Dichloropropane
Violation name: Monitoring, Regular
Rule name: VOC
Unit of measure: Not Reported
Cmp bdt: 01/01/1998

Violation id: 68299
State: AZ
Contamination code: 2984
Violation code: 03
Rule code: 310
Violation measur: Not Reported
State mcl: Not Reported
Cmp edt: 12/31/2000
Orig code: S
Violation Year: 1998
Contamination Name: Trichloroethylene
Violation name: Monitoring, Regular
Rule name: VOC
Unit of measure: Not Reported
Cmp bdt: 01/01/1998

Violation id: 68399
State: AZ
Contamination code: 2985
Violation code: 03
Rule code: 310
Violation measur: Not Reported
State mcl: Not Reported
Cmp edt: 12/31/2000
Orig code: S
Violation Year: 1998
Contamination Name: 1,1,2-Trichloroethane
Violation name: Monitoring, Regular
Rule name: VOC
Unit of measure: Not Reported
Cmp bdt: 01/01/1998

Violation id: 68499
State: AZ
Contamination code: 2987
Violation code: 03
Rule code: 310
Violation measur: Not Reported
State mcl: Not Reported
Cmp edt: 12/31/2000
Orig code: S
Violation Year: 1998
Contamination Name: Tetrachloroethylene
Violation name: Monitoring, Regular
Rule name: VOC
Unit of measure: Not Reported
Cmp bdt: 01/01/1998

Violation id: 68599
State: AZ
Contamination code: 2989
Violation code: 03
Rule code: 310
Violation measur: Not Reported
State mcl: Not Reported
Cmp edt: 12/31/2000
Orig code: S
Violation Year: 1998
Contamination Name: CHLOROBENZENE
Violation name: Monitoring, Regular
Rule name: VOC
Unit of measure: Not Reported
Cmp bdt: 01/01/1998

Violation id: 68699
State: AZ
Contamination code: 2990
Violation code: 03
Rule code: 310
Violation measur: Not Reported
State mcl: Not Reported
Cmp edt: 12/31/2000
Orig code: S
Violation Year: 1998
Contamination Name: Benzene
Violation name: Monitoring, Regular
Rule name: VOC
Unit of measure: Not Reported
Cmp bdt: 01/01/1998

Violation id: 68799
State: AZ
Contamination code: 2991
Violation code: 03
Rule code: 310
Violation measur: Not Reported
State mcl: Not Reported
Cmp edt: 12/31/2000
Orig code: S
Violation Year: 1998
Contamination Name: Toluene
Violation name: Monitoring, Regular
Rule name: VOC
Unit of measure: Not Reported
Cmp bdt: 01/01/1998

Violation id: 68899
State: AZ
Contamination code: 2992
Violation code: 03
Rule code: 310
Violation measur: Not Reported
State mcl: Not Reported
Cmp edt: 12/31/2000
Orig code: S
Violation Year: 1998
Contamination Name: Ethylbenzene
Violation name: Monitoring, Regular
Rule name: VOC
Unit of measure: Not Reported
Cmp bdt: 01/01/1998

Violation id: 68999
State: AZ
Contamination code: 2996
Violation code: 03
Rule code: 310
Violation measur: Not Reported
State mcl: Not Reported
Cmp edt: 12/31/2000
Orig code: S
Violation Year: 1998
Contamination Name: Styrene
Violation name: Monitoring, Regular
Rule name: VOC
Unit of measure: Not Reported
Cmp bdt: 01/01/1998

Violation id: 69099
State: AZ
Contamination code: 2378
Violation code: 03
Rule code: 310
Violation measur: Not Reported
State mcl: Not Reported
Cmp edt: 12/31/2000
Orig code: S
Violation Year: 1998
Contamination Name: 1,2,4-Trichlorobenzene
Violation name: Monitoring, Regular
Rule name: VOC
Unit of measure: Not Reported
Cmp bdt: 01/01/1998

Violation id: 69199
State: AZ
Contamination code: 2380
Violation code: 03
Rule code: 310
Violation measur: Not Reported
State mcl: Not Reported
Cmp edt: 12/31/2000
Orig code: S
Violation Year: 1998
Contamination Name: cis-1,2-Dichloroethylene
Violation name: Monitoring, Regular
Rule name: VOC
Unit of measure: Not Reported
Cmp bdt: 01/01/1998

Violation id: 69299
State: AZ
Contamination code: 2955
Violation code: 03
Rule code: 310
Violation measur: Not Reported
State mcl: Not Reported
Cmp edt: 12/31/2000
Orig code: S
Violation Year: 1998
Contamination Name: Xylenes, Total
Violation name: Monitoring, Regular
Rule name: VOC
Unit of measure: Not Reported
Cmp bdt: 01/01/1998

Violation id: 69399
State: AZ
Contamination code: 2964
Violation code: 03
Rule code: 310
Violation measur: Not Reported
State mcl: Not Reported
Cmp edt: 12/31/2000
Orig code: S
Violation Year: 1998
Contamination Name: DICHLOROMETHANE
Violation name: Monitoring, Regular
Rule name: VOC
Unit of measure: Not Reported
Cmp bdt: 01/01/1998

Violation id: 69499
State: AZ
Contamination code: 2968
Violation code: 03
Rule code: 310
Violation measur: Not Reported
State mcl: Not Reported
Cmp edt: 12/31/2000
Orig code: S
Violation Year: 1998
Contamination Name: o-Dichlorobenzene
Violation name: Monitoring, Regular
Rule name: VOC
Unit of measure: Not Reported
Cmp bdt: 01/01/1998

Violation id: 69599
State: AZ
Contamination code: 2969
Violation code: 03
Rule code: 310
Violation measur: Not Reported
State mcl: Not Reported
Cmp edt: 12/31/2000
Orig code: S
Violation Year: 1998
Contamination Name: p-Dichlorobenzene
Violation name: Monitoring, Regular
Rule name: VOC
Unit of measure: Not Reported
Cmp bdt: 01/01/1998

Violation id: 69699
State: AZ
Contamination code: 2977
Violation code: 03
Rule code: 310
Violation measur: Not Reported
State mcl: Not Reported
Cmp edt: 12/31/2000
Orig code: S
Violation Year: 1998
Contamination Name: 1,1-Dichloroethylene
Violation name: Monitoring, Regular
Rule name: VOC
Unit of measure: Not Reported
Cmp bdt: 01/01/1998

Violation id: 69799
State: AZ
Contamination code: 2979
Violation code: 03
Rule code: 310
Violation measur: Not Reported
State mcl: Not Reported
Cmp edt: 12/31/2000
Orig code: S
Violation Year: 1998
Contamination Name: trans-1,2-Dichloroethylene
Violation name: Monitoring, Regular
Rule name: VOC
Unit of measure: Not Reported
Cmp bdt: 01/01/1998

Violation id: 69899
State: AZ
Contamination code: 2980
Violation code: 03
Rule code: 310
Violation measur: Not Reported
State mcl: Not Reported
Cmp edt: 12/31/2000
Orig code: S
Violation Year: 1998
Contamination Name: 1,2-Dichloroethane
Violation name: Monitoring, Regular
Rule name: VOC
Unit of measure: Not Reported
Cmp bdt: 01/01/1998

Violation id: 699
State: AZ
Contamination code: 1015
Violation code: 03
Rule code: 333
Violation measur: Not Reported
State mcl: Not Reported
Cmp edt: 12/31/2000
Orig code: S
Violation Year: 1998
Contamination Name: Cadmium
Violation name: Monitoring, Regular
Rule name: Other IOC
Unit of measure: Not Reported
Cmp bdt: 01/01/1998

Violation id: 69999
State: AZ
Contamination code: 2981
Violation code: 03
Rule code: 310
Violation measur: Not Reported
State mcl: Not Reported
Cmp edt: 12/31/2000
Orig code: S
Violation Year: 1998
Contamination Name: 1,1,1-Trichloroethane
Violation name: Monitoring, Regular
Rule name: VOC
Unit of measure: Not Reported
Cmp bdt: 01/01/1998

Violation id: 70099
State: AZ
Contamination code: 2982
Violation code: 03
Rule code: 310
Violation measur: Not Reported
State mcl: Not Reported
Cmp edt: 12/31/2000
Orig code: S
Violation Year: 1998
Contamination Name: Carbon tetrachloride
Violation name: Monitoring, Regular
Rule name: VOC
Unit of measure: Not Reported
Cmp bdt: 01/01/1998

Violation id: 70199
State: AZ
Contamination code: 2983
Violation code: 03
Rule code: 310
Violation measur: Not Reported
State mcl: Not Reported
Cmp edt: 12/31/2000
Orig code: S
Violation Year: 1998
Contamination Name: 1,2-Dichloropropane
Violation name: Monitoring, Regular
Rule name: VOC
Unit of measure: Not Reported
Cmp bdt: 01/01/1998

Violation id: 70299
State: AZ
Contamination code: 2984
Violation code: 03
Rule code: 310
Violation measur: Not Reported
State mcl: Not Reported
Cmp edt: 12/31/2000
Orig code: S
Violation Year: 1998
Contamination Name: Trichloroethylene
Violation name: Monitoring, Regular
Rule name: VOC
Unit of measure: Not Reported
Cmp bdt: 01/01/1998

Violation id: 70399
State: AZ
Contamination code: 2985
Violation code: 03
Rule code: 310
Violation measur: Not Reported
State mcl: Not Reported
Cmp edt: 12/31/2000
Orig code: S
Violation Year: 1998
Contamination Name: 1,1,2-Trichloroethane
Violation name: Monitoring, Regular
Rule name: VOC
Unit of measure: Not Reported
Cmp bdt: 01/01/1998

Violation id: 70499
State: AZ
Contamination code: 2987
Violation code: 03
Rule code: 310
Violation measur: Not Reported
State mcl: Not Reported
Cmp edt: 12/31/2000
Orig code: S
Violation Year: 1998
Contamination Name: Tetrachloroethylene
Violation name: Monitoring, Regular
Rule name: VOC
Unit of measure: Not Reported
Cmp bdt: 01/01/1998

Violation id: 70599
State: AZ
Contamination code: 2989
Violation code: 03
Rule code: 310
Violation measur: Not Reported
State mcl: Not Reported
Cmp edt: 12/31/2000
Orig code: S
Violation Year: 1998
Contamination Name: CHLOROBENZENE
Violation name: Monitoring, Regular
Rule name: VOC
Unit of measure: Not Reported
Cmp bdt: 01/01/1998

Violation id: 70699
State: AZ
Contamination code: 2990
Violation code: 03
Rule code: 310
Violation measur: Not Reported
State mcl: Not Reported
Cmp edt: 12/31/2000
Orig code: S
Violation Year: 1998
Contamination Name: Benzene
Violation name: Monitoring, Regular
Rule name: VOC
Unit of measure: Not Reported
Cmp bdt: 01/01/1998

Violation id: 70799
State: AZ
Contamination code: 2991
Violation code: 03
Rule code: 310
Violation measur: Not Reported
State mcl: Not Reported
Cmp edt: 12/31/2000
Orig code: S
Violation Year: 1998
Contamination Name: Toluene
Violation name: Monitoring, Regular
Rule name: VOC
Unit of measure: Not Reported
Cmp bdt: 01/01/1998

Violation id: 70899
State: AZ
Contamination code: 2992
Violation code: 03
Rule code: 310
Violation measur: Not Reported
State mcl: Not Reported
Cmp edt: 12/31/2000
Orig code: S
Violation Year: 1998
Contamination Name: Ethylbenzene
Violation name: Monitoring, Regular
Rule name: VOC
Unit of measure: Not Reported
Cmp bdt: 01/01/1998

Violation id: 70999
State: AZ
Contamination code: 2996
Violation code: 03
Rule code: 310
Violation measur: Not Reported
State mcl: Not Reported
Cmp edt: 12/31/2000
Orig code: S
Violation Year: 1998
Contamination Name: Styrene
Violation name: Monitoring, Regular
Rule name: VOC
Unit of measure: Not Reported
Cmp bdt: 01/01/1998

Violation id: 71099
State: AZ
Contamination code: 2378
Violation code: 03
Rule code: 310
Violation measur: Not Reported
State mcl: Not Reported
Cmp edt: 12/31/2000
Orig code: S
Violation Year: 1998
Contamination Name: 1,2,4-Trichlorobenzene
Violation name: Monitoring, Regular
Rule name: VOC
Unit of measure: Not Reported
Cmp bdt: 01/01/1998

Violation id: 71199
State: AZ
Contamination code: 2380
Violation code: 03
Rule code: 310
Violation measur: Not Reported
State mcl: Not Reported
Cmp edt: 12/31/2000
Orig code: S
Violation Year: 1998
Contamination Name: cis-1,2-Dichloroethylene
Violation name: Monitoring, Regular
Rule name: VOC
Unit of measure: Not Reported
Cmp bdt: 01/01/1998

Violation id: 71299
State: AZ
Contamination code: 2955
Violation code: 03
Rule code: 310
Violation measur: Not Reported
State mcl: Not Reported
Cmp edt: 12/31/2000
Orig code: S
Violation Year: 1998
Contamination Name: Xylenes, Total
Violation name: Monitoring, Regular
Rule name: VOC
Unit of measure: Not Reported
Cmp bdt: 01/01/1998

Violation id: 71399
State: AZ
Contamination code: 2964
Violation code: 03
Rule code: 310
Violation measur: Not Reported
State mcl: Not Reported
Cmp edt: 12/31/2000
Orig code: S
Violation Year: 1998
Contamination Name: DICHLOROMETHANE
Violation name: Monitoring, Regular
Rule name: VOC
Unit of measure: Not Reported
Cmp bdt: 01/01/1998

Violation id: 71499
State: AZ
Contamination code: 2968
Violation code: 03
Rule code: 310
Violation measur: Not Reported
State mcl: Not Reported
Cmp edt: 12/31/2000
Orig code: S
Violation Year: 1998
Contamination Name: o-Dichlorobenzene
Violation name: Monitoring, Regular
Rule name: VOC
Unit of measure: Not Reported
Cmp bdt: 01/01/1998

Violation id: 71599
State: AZ
Contamination code: 2969
Violation code: 03
Rule code: 310
Violation measur: Not Reported
State mcl: Not Reported
Cmp edt: 12/31/2000
Orig code: S
Violation Year: 1998
Contamination Name: p-Dichlorobenzene
Violation name: Monitoring, Regular
Rule name: VOC
Unit of measure: Not Reported
Cmp bdt: 01/01/1998

Violation id: 71699
State: AZ
Contamination code: 2977
Violation code: 03
Rule code: 310
Violation measur: Not Reported
State mcl: Not Reported
Cmp edt: 12/31/2000
Orig code: S
Violation Year: 1998
Contamination Name: 1,1-Dichloroethylene
Violation name: Monitoring, Regular
Rule name: VOC
Unit of measure: Not Reported
Cmp bdt: 01/01/1998

Violation id: 71799
State: AZ
Contamination code: 2979
Violation code: 03
Rule code: 310
Violation measur: Not Reported
State mcl: Not Reported
Cmp edt: 12/31/2000
Orig code: S
Violation Year: 1998
Contamination Name: trans-1,2-Dichloroethylene
Violation name: Monitoring, Regular
Rule name: VOC
Unit of measure: Not Reported
Cmp bdt: 01/01/1998

Violation id: 71899
State: AZ
Contamination code: 2980
Violation code: 03
Rule code: 310
Violation measur: Not Reported
State mcl: Not Reported
Cmp edt: 12/31/2000
Orig code: S
Violation Year: 1998
Contamination Name: 1,2-Dichloroethane
Violation name: Monitoring, Regular
Rule name: VOC
Unit of measure: Not Reported
Cmp bdt: 01/01/1998

Violation id: 71999
State: AZ
Contamination code: 2981
Violation code: 03
Rule code: 310
Violation measur: Not Reported
State mcl: Not Reported
Cmp edt: 12/31/2000
Orig code: S
Violation Year: 1998
Contamination Name: 1,1,1-Trichloroethane
Violation name: Monitoring, Regular
Rule name: VOC
Unit of measure: Not Reported
Cmp bdt: 01/01/1998

Violation id: 72099
State: AZ
Contamination code: 2982
Violation code: 03
Rule code: 310
Violation measur: Not Reported
State mcl: Not Reported
Cmp edt: 12/31/2000
Orig code: S
Violation Year: 1998
Contamination Name: Carbon tetrachloride
Violation name: Monitoring, Regular
Rule name: VOC
Unit of measure: Not Reported
Cmp bdt: 01/01/1998

Violation id: 72199
State: AZ
Contamination code: 2983
Violation code: 03
Rule code: 310
Violation measur: Not Reported
State mcl: Not Reported
Cmp edt: 12/31/2000
Orig code: S
Violation Year: 1998
Contamination Name: 1,2-Dichloropropane
Violation name: Monitoring, Regular
Rule name: VOC
Unit of measure: Not Reported
Cmp bdt: 01/01/1998

Violation id: 72299
State: AZ
Contamination code: 2984
Violation code: 03
Rule code: 310
Violation measur: Not Reported
State mcl: Not Reported
Cmp edt: 12/31/2000
Orig code: S
Violation Year: 1998
Contamination Name: Trichloroethylene
Violation name: Monitoring, Regular
Rule name: VOC
Unit of measure: Not Reported
Cmp bdt: 01/01/1998

Violation id: 72399
State: AZ
Contamination code: 2985
Violation code: 03
Rule code: 310
Violation measur: Not Reported
State mcl: Not Reported
Cmp edt: 12/31/2000
Orig code: S
Violation Year: 1998
Contamination Name: 1,1,2-Trichloroethane
Violation name: Monitoring, Regular
Rule name: VOC
Unit of measure: Not Reported
Cmp bdt: 01/01/1998

Violation id: 72499
State: AZ
Contamination code: 2987
Violation code: 03
Rule code: 310
Violation measur: Not Reported
State mcl: Not Reported
Cmp edt: 12/31/2000
Orig code: S
Violation Year: 1998
Contamination Name: Tetrachloroethylene
Violation name: Monitoring, Regular
Rule name: VOC
Unit of measure: Not Reported
Cmp bdt: 01/01/1998

Violation id: 72599
State: AZ
Contamination code: 2989
Contamination Name: CHLOROBENZENE
Violation name: Monitoring, Regular
Rule name: VOC
Unit of measure: Not Reported
Cmp bdt: 01/01/1998
Orig code: S
Violation Year: 1998
Violation code: 03
Rule code: 310
Violation measur: Not Reported
State mcl: Not Reported
Cmp edt: 12/31/2000

Violation id: 72699
State: AZ
Contamination code: 2990
Violation code: 03
Rule code: 310
Violation measur: Not Reported
State mcl: Not Reported
Cmp edt: 12/31/2000
Orig code: S
Violation Year: 1998
Contamination Name: Benzene
Violation name: Monitoring, Regular
Rule name: VOC
Unit of measure: Not Reported
Cmp bdt: 01/01/1998

Violation id:	72799	Orig code:	S
State:	AZ	Violation Year:	1998
Contamination code:	2991	Contamination Name:	Toluene
Violation code:	03	Violation name:	Monitoring, Regular
Rule code:	310	Rule name:	VOC
Violation measur:	Not Reported	Unit of measure:	Not Reported
State mcl:	Not Reported	Cmp bdt:	01/01/1998
Cmp edt:	12/31/2000		

Violation id:	72899	Orig code:	S
State:	AZ	Violation Year:	1998
Contamination code:	2992	Contamination Name:	Ethylbenzene
Violation code:	03	Violation name:	Monitoring, Regular
Rule code:	310	Rule name:	VOC
Violation measur:	Not Reported	Unit of measure:	Not Reported
State mcl:	Not Reported	Cmp bdt:	01/01/1998
Cmp edt:	12/31/2000		

Violation id:	72999	Orig code:	S
State:	AZ	Violation Year:	1998
Contamination code:	2996	Contamination Name:	Styrene
Violation code:	03	Violation name:	Monitoring, Regular
Rule code:	310	Rule name:	VOC
Violation measur:	Not Reported	Unit of measure:	Not Reported
State mcl:	Not Reported	Cmp bdt:	01/01/1998
Cmp edt:	12/31/2000		

Violation id:	7300	Orig code:	S
State:	AZ	Violation Year:	2000
Contamination code:	1020	Contamination Name:	Chromium
Violation code:	03	Violation name:	Monitoring, Regular
Rule code:	333	Rule name:	Other IOC
Violation measur:	Not Reported	Unit of measure:	Not Reported
State mcl:	Not Reported	Cmp bdt:	01/01/2000
Cmp edt:	03/31/2000		

Violation id:	73099	Orig code:	S
State:	AZ	Violation Year:	1998
Contamination code:	2378	Contamination Name:	1,2,4-Trichlorobenzene
Violation code:	03	Violation name:	Monitoring, Regular
Rule code:	310	Rule name:	VOC
Violation measur:	Not Reported	Unit of measure:	Not Reported
State mcl:	Not Reported	Cmp bdt:	01/01/1998
Cmp edt:	12/31/2000		

Violation id:	73199	Orig code:	S
State:	AZ	Violation Year:	1998
Contamination code:	2380	Contamination Name:	cis-1,2-Dichloroethylene
Violation code:	03	Violation name:	Monitoring, Regular
Rule code:	310	Rule name:	VOC
Violation measur:	Not Reported	Unit of measure:	Not Reported
State mcl:	Not Reported	Cmp bdt:	01/01/1998
Cmp edt:	12/31/2000		

Violation id:	73299	Orig code:	S
State:	AZ	Violation Year:	1998
Contamination code:	2955	Contamination Name:	Xylenes, Total
Violation code:	03	Violation name:	Monitoring, Regular
Rule code:	310	Rule name:	VOC
Violation measur:	Not Reported	Unit of measure:	Not Reported
State mcl:	Not Reported	Cmp bdt:	01/01/1998
Cmp edt:	12/31/2000		

Violation id: 73399
State: AZ
Contamination code: 2964
Violation code: 03
Rule code: 310
Violation measur: Not Reported
State mcl: Not Reported
Cmp edt: 12/31/2000
Orig code: S
Violation Year: 1998
Contamination Name: DICHLOROMETHANE
Violation name: Monitoring, Regular
Rule name: VOC
Unit of measure: Not Reported
Cmp bdt: 01/01/1998

Violation id: 73499
State: AZ
Contamination code: 2968
Violation code: 03
Rule code: 310
Violation measur: Not Reported
State mcl: Not Reported
Cmp edt: 12/31/2000
Orig code: S
Violation Year: 1998
Contamination Name: o-Dichlorobenzene
Violation name: Monitoring, Regular
Rule name: VOC
Unit of measure: Not Reported
Cmp bdt: 01/01/1998

Violation id: 73599
State: AZ
Contamination code: 2969
Violation code: 03
Rule code: 310
Violation measur: Not Reported
State mcl: Not Reported
Cmp edt: 12/31/2000
Orig code: S
Violation Year: 1998
Contamination Name: p-Dichlorobenzene
Violation name: Monitoring, Regular
Rule name: VOC
Unit of measure: Not Reported
Cmp bdt: 01/01/1998

Violation id: 73699
State: AZ
Contamination code: 2977
Violation code: 03
Rule code: 310
Violation measur: Not Reported
State mcl: Not Reported
Cmp edt: 12/31/2000
Orig code: S
Violation Year: 1998
Contamination Name: 1,1-Dichloroethylene
Violation name: Monitoring, Regular
Rule name: VOC
Unit of measure: Not Reported
Cmp bdt: 01/01/1998

Violation id: 73799
State: AZ
Contamination code: 2979
Violation code: 03
Rule code: 310
Violation measur: Not Reported
State mcl: Not Reported
Cmp edt: 12/31/2000
Orig code: S
Violation Year: 1998
Contamination Name: trans-1,2-Dichloroethylene
Violation name: Monitoring, Regular
Rule name: VOC
Unit of measure: Not Reported
Cmp bdt: 01/01/1998

Violation id: 73899
State: AZ
Contamination code: 2980
Violation code: 03
Rule code: 310
Violation measur: Not Reported
State mcl: Not Reported
Cmp edt: 12/31/2000
Orig code: S
Violation Year: 1998
Contamination Name: 1,2-Dichloroethane
Violation name: Monitoring, Regular
Rule name: VOC
Unit of measure: Not Reported
Cmp bdt: 01/01/1998

Violation id: 73999
State: AZ
Contamination code: 2981
Violation code: 03
Rule code: 310
Violation measur: Not Reported
State mcl: Not Reported
Cmp edt: 12/31/2000
Orig code: S
Violation Year: 1998
Contamination Name: 1,1,1-Trichloroethane
Violation name: Monitoring, Regular
Rule name: VOC
Unit of measure: Not Reported
Cmp bdt: 01/01/1998

Violation id: 7400
State: AZ
Contamination code: 1020
Violation code: 03
Rule code: 333
Violation measur: Not Reported
State mcl: Not Reported
Cmp edt: 03/31/2000
Orig code: S
Violation Year: 2000
Contamination Name: Chromium
Violation name: Monitoring, Regular
Rule name: Other IOC
Unit of measure: Not Reported
Cmp bdt: 01/01/2000

Violation id: 74099
State: AZ
Contamination code: 2982
Violation code: 03
Rule code: 310
Violation measur: Not Reported
State mcl: Not Reported
Cmp edt: 12/31/2000
Orig code: S
Violation Year: 1998
Contamination Name: Carbon tetrachloride
Violation name: Monitoring, Regular
Rule name: VOC
Unit of measure: Not Reported
Cmp bdt: 01/01/1998

Violation id: 74199
State: AZ
Contamination code: 2983
Violation code: 03
Rule code: 310
Violation measur: Not Reported
State mcl: Not Reported
Cmp edt: 12/31/2000
Orig code: S
Violation Year: 1998
Contamination Name: 1,2-Dichloropropane
Violation name: Monitoring, Regular
Rule name: VOC
Unit of measure: Not Reported
Cmp bdt: 01/01/1998

Violation id: 74299
State: AZ
Contamination code: 2984
Violation code: 03
Rule code: 310
Violation measur: Not Reported
State mcl: Not Reported
Cmp edt: 12/31/2000
Orig code: S
Violation Year: 1998
Contamination Name: Trichloroethylene
Violation name: Monitoring, Regular
Rule name: VOC
Unit of measure: Not Reported
Cmp bdt: 01/01/1998

Violation id: 74399
State: AZ
Contamination code: 2985
Violation code: 03
Rule code: 310
Violation measur: Not Reported
State mcl: Not Reported
Cmp edt: 12/31/2000
Orig code: S
Violation Year: 1998
Contamination Name: 1,1,2-Trichloroethane
Violation name: Monitoring, Regular
Rule name: VOC
Unit of measure: Not Reported
Cmp bdt: 01/01/1998

Violation id: 74499
State: AZ
Contamination code: 2987
Violation code: 03
Rule code: 310
Violation measur: Not Reported
State mcl: Not Reported
Cmp edt: 12/31/2000
Orig code: S
Violation Year: 1998
Contamination Name: Tetrachloroethylene
Violation name: Monitoring, Regular
Rule name: VOC
Unit of measure: Not Reported
Cmp bdt: 01/01/1998

Violation id: 74599
State: AZ
Contamination code: 2989
Violation code: 03
Rule code: 310
Violation measur: Not Reported
State mcl: Not Reported
Cmp edt: 12/31/2000
Orig code: S
Violation Year: 1998
Contamination Name: CHLOROBENZENE
Violation name: Monitoring, Regular
Rule name: VOC
Unit of measure: Not Reported
Cmp bdt: 01/01/1998

Violation id: 74699
State: AZ
Contamination code: 2990
Violation code: 03
Rule code: 310
Violation measur: Not Reported
State mcl: Not Reported
Cmp edt: 12/31/2000
Orig code: S
Violation Year: 1998
Contamination Name: Benzene
Violation name: Monitoring, Regular
Rule name: VOC
Unit of measure: Not Reported
Cmp bdt: 01/01/1998

Violation id: 74799
State: AZ
Contamination code: 2991
Violation code: 03
Rule code: 310
Violation measur: Not Reported
State mcl: Not Reported
Cmp edt: 12/31/2000
Orig code: S
Violation Year: 1998
Contamination Name: Toluene
Violation name: Monitoring, Regular
Rule name: VOC
Unit of measure: Not Reported
Cmp bdt: 01/01/1998

Violation id: 74899
State: AZ
Contamination code: 2992
Violation code: 03
Rule code: 310
Violation measur: Not Reported
State mcl: Not Reported
Cmp edt: 12/31/2000
Orig code: S
Violation Year: 1998
Contamination Name: Ethylbenzene
Violation name: Monitoring, Regular
Rule name: VOC
Unit of measure: Not Reported
Cmp bdt: 01/01/1998

Violation id: 74999
State: AZ
Contamination code: 2996
Violation code: 03
Rule code: 310
Violation measur: Not Reported
State mcl: Not Reported
Cmp edt: 12/31/2000
Orig code: S
Violation Year: 1998
Contamination Name: Styrene
Violation name: Monitoring, Regular
Rule name: VOC
Unit of measure: Not Reported
Cmp bdt: 01/01/1998

Violation id: 7500
State: AZ
Contamination code: 1040
Violation code: 03
Rule code: 331
Violation measur: Not Reported
State mcl: Not Reported
Cmp edt: 03/31/2000
Orig code: S
Violation Year: 2000
Contamination Name: Nitrate
Violation name: Monitoring, Regular
Rule name: Nitrates
Unit of measure: Not Reported
Cmp bdt: 01/01/2000

Violation id: 75099
State: AZ
Contamination code: 2378
Violation code: 03
Rule code: 310
Violation measur: Not Reported
State mcl: Not Reported
Cmp edt: 12/31/2000
Orig code: S
Violation Year: 1998
Contamination Name: 1,2,4-Trichlorobenzene
Violation name: Monitoring, Regular
Rule name: VOC
Unit of measure: Not Reported
Cmp bdt: 01/01/1998

Violation id: 75199
State: AZ
Contamination code: 2380
Violation code: 03
Rule code: 310
Violation measur: Not Reported
State mcl: Not Reported
Cmp edt: 12/31/2000
Orig code: S
Violation Year: 1998
Contamination Name: cis-1,2-Dichloroethylene
Violation name: Monitoring, Regular
Rule name: VOC
Unit of measure: Not Reported
Cmp bdt: 01/01/1998

Violation id: 75299
State: AZ
Contamination code: 2955
Violation code: 03
Rule code: 310
Violation measur: Not Reported
State mcl: Not Reported
Cmp edt: 12/31/2000
Orig code: S
Violation Year: 1998
Contamination Name: Xylenes, Total
Violation name: Monitoring, Regular
Rule name: VOC
Unit of measure: Not Reported
Cmp bdt: 01/01/1998

Violation id: 75399
State: AZ
Contamination code: 2964
Violation code: 03
Rule code: 310
Violation measur: Not Reported
State mcl: Not Reported
Cmp edt: 12/31/2000
Orig code: S
Violation Year: 1998
Contamination Name: DICHLOROMETHANE
Violation name: Monitoring, Regular
Rule name: VOC
Unit of measure: Not Reported
Cmp bdt: 01/01/1998

Violation id: 75499
State: AZ
Contamination code: 2968
Violation code: 03
Rule code: 310
Violation measur: Not Reported
State mcl: Not Reported
Cmp edt: 12/31/2000
Orig code: S
Violation Year: 1998
Contamination Name: o-Dichlorobenzene
Violation name: Monitoring, Regular
Rule name: VOC
Unit of measure: Not Reported
Cmp bdt: 01/01/1998

Violation id: 75599
State: AZ
Contamination code: 2969
Violation code: 03
Rule code: 310
Violation measur: Not Reported
State mcl: Not Reported
Cmp edt: 12/31/2000
Orig code: S
Violation Year: 1998
Contamination Name: p-Dichlorobenzene
Violation name: Monitoring, Regular
Rule name: VOC
Unit of measure: Not Reported
Cmp bdt: 01/01/1998

Violation id: 75699
State: AZ
Contamination code: 2977
Violation code: 03
Rule code: 310
Violation measur: Not Reported
State mcl: Not Reported
Cmp edt: 12/31/2000
Orig code: S
Violation Year: 1998
Contamination Name: 1,1-Dichloroethylene
Violation name: Monitoring, Regular
Rule name: VOC
Unit of measure: Not Reported
Cmp bdt: 01/01/1998

Violation id: 75799
State: AZ
Contamination code: 2979
Violation code: 03
Rule code: 310
Violation measur: Not Reported
State mcl: Not Reported
Cmp edt: 12/31/2000
Orig code: S
Violation Year: 1998
Contamination Name: trans-1,2-Dichloroethylene
Violation name: Monitoring, Regular
Rule name: VOC
Unit of measure: Not Reported
Cmp bdt: 01/01/1998

Violation id: 75899
State: AZ
Contamination code: 2980
Violation code: 03
Rule code: 310
Violation measur: Not Reported
State mcl: Not Reported
Cmp edt: 12/31/2000
Orig code: S
Violation Year: 1998
Contamination Name: 1,2-Dichloroethane
Violation name: Monitoring, Regular
Rule name: VOC
Unit of measure: Not Reported
Cmp bdt: 01/01/1998

Violation id: 75999
State: AZ
Contamination code: 2981
Violation code: 03
Rule code: 310
Violation measur: Not Reported
State mcl: Not Reported
Cmp edt: 12/31/2000
Orig code: S
Violation Year: 1998
Contamination Name: 1,1,1-Trichloroethane
Violation name: Monitoring, Regular
Rule name: VOC
Unit of measure: Not Reported
Cmp bdt: 01/01/1998

Violation id: 7600
State: AZ
Contamination code: 1040
Violation code: 03
Rule code: 331
Violation measur: Not Reported
State mcl: Not Reported
Cmp edt: 03/31/2000
Orig code: S
Violation Year: 2000
Contamination Name: Nitrate
Violation name: Monitoring, Regular
Rule name: Nitrates
Unit of measure: Not Reported
Cmp bdt: 01/01/2000

Violation id: 76099
State: AZ
Contamination code: 2982
Violation code: 03
Rule code: 310
Violation measur: Not Reported
State mcl: Not Reported
Cmp edt: 12/31/2000
Orig code: S
Violation Year: 1998
Contamination Name: Carbon tetrachloride
Violation name: Monitoring, Regular
Rule name: VOC
Unit of measure: Not Reported
Cmp bdt: 01/01/1998

Violation id: 76199
State: AZ
Contamination code: 2983
Violation code: 03
Rule code: 310
Violation measur: Not Reported
State mcl: Not Reported
Cmp edt: 12/31/2000
Orig code: S
Violation Year: 1998
Contamination Name: 1,2-Dichloropropane
Violation name: Monitoring, Regular
Rule name: VOC
Unit of measure: Not Reported
Cmp bdt: 01/01/1998

Violation id: 76299
State: AZ
Contamination code: 2984
Violation code: 03
Rule code: 310
Violation measur: Not Reported
State mcl: Not Reported
Cmp edt: 12/31/2000
Orig code: S
Violation Year: 1998
Contamination Name: Trichloroethylene
Violation name: Monitoring, Regular
Rule name: VOC
Unit of measure: Not Reported
Cmp bdt: 01/01/1998

Violation id: 76399
State: AZ
Contamination code: 2985
Violation code: 03
Rule code: 310
Violation measur: Not Reported
State mcl: Not Reported
Cmp edt: 12/31/2000
Orig code: S
Violation Year: 1998
Contamination Name: 1,1,2-Trichloroethane
Violation name: Monitoring, Regular
Rule name: VOC
Unit of measure: Not Reported
Cmp bdt: 01/01/1998

Violation id: 76499
State: AZ
Contamination code: 2987
Violation code: 03
Rule code: 310
Violation measur: Not Reported
State mcl: Not Reported
Cmp edt: 12/31/2000
Orig code: S
Violation Year: 1998
Contamination Name: Tetrachloroethylene
Violation name: Monitoring, Regular
Rule name: VOC
Unit of measure: Not Reported
Cmp bdt: 01/01/1998

Violation id: 76599
State: AZ
Contamination code: 2989
Violation code: 03
Rule code: 310
Violation measur: Not Reported
State mcl: Not Reported
Cmp edt: 12/31/2000
Orig code: S
Violation Year: 1998
Contamination Name: CHLOROBENZENE
Violation name: Monitoring, Regular
Rule name: VOC
Unit of measure: Not Reported
Cmp bdt: 01/01/1998

Violation id: 76699
State: AZ
Contamination code: 2990
Violation code: 03
Rule code: 310
Violation measur: Not Reported
State mcl: Not Reported
Cmp edt: 12/31/2000
Orig code: S
Violation Year: 1998
Contamination Name: Benzene
Violation name: Monitoring, Regular
Rule name: VOC
Unit of measure: Not Reported
Cmp bdt: 01/01/1998

Violation id: 76799
State: AZ
Contamination code: 2991
Violation code: 03
Rule code: 310
Violation measur: Not Reported
State mcl: Not Reported
Cmp edt: 12/31/2000
Orig code: S
Violation Year: 1998
Contamination Name: Toluene
Violation name: Monitoring, Regular
Rule name: VOC
Unit of measure: Not Reported
Cmp bdt: 01/01/1998

Violation id: 76899
State: AZ
Contamination code: 2992
Violation code: 03
Rule code: 310
Violation measur: Not Reported
State mcl: Not Reported
Cmp edt: 12/31/2000
Orig code: S
Violation Year: 1998
Contamination Name: Ethylbenzene
Violation name: Monitoring, Regular
Rule name: VOC
Unit of measure: Not Reported
Cmp bdt: 01/01/1998

Violation id: 76999
State: AZ
Contamination code: 2996
Violation code: 03
Rule code: 310
Violation measur: Not Reported
State mcl: Not Reported
Cmp edt: 12/31/2000
Orig code: S
Violation Year: 1998
Contamination Name: Styrene
Violation name: Monitoring, Regular
Rule name: VOC
Unit of measure: Not Reported
Cmp bdt: 01/01/1998

Violation id: 7700
State: AZ
Contamination code: 1040
Violation code: 03
Rule code: 331
Violation measur: Not Reported
State mcl: Not Reported
Cmp edt: 03/31/2000
Orig code: S
Violation Year: 2000
Contamination Name: Nitrate
Violation name: Monitoring, Regular
Rule name: Nitrates
Unit of measure: Not Reported
Cmp bdt: 01/01/2000

Violation id: 77099
State: AZ
Contamination code: 2378
Violation code: 03
Rule code: 310
Violation measur: Not Reported
State mcl: Not Reported
Cmp edt: 12/31/2000
Orig code: S
Violation Year: 1998
Contamination Name: 1,2,4-Trichlorobenzene
Violation name: Monitoring, Regular
Rule name: VOC
Unit of measure: Not Reported
Cmp bdt: 01/01/1998

Violation id:	77199	Orig code:	S
State:	AZ	Violation Year:	1998
Contamination code:	2380	Contamination Name:	cis-1,2-Dichloroethylene
Violation code:	03	Violation name:	Monitoring, Regular
Rule code:	310	Rule name:	VOC
Violation measur:	Not Reported	Unit of measure:	Not Reported
State mcl:	Not Reported	Cmp bdt:	01/01/1998
Cmp edt:	12/31/2000		

Violation id:	77299	Orig code:	S
State:	AZ	Violation Year:	1998
Contamination code:	2955	Contamination Name:	Xylenes, Total
Violation code:	03	Violation name:	Monitoring, Regular
Rule code:	310	Rule name:	VOC
Violation measur:	Not Reported	Unit of measure:	Not Reported
State mcl:	Not Reported	Cmp bdt:	01/01/1998
Cmp edt:	12/31/2000		

Violation id:	77399	Orig code:	S
State:	AZ	Violation Year:	1998
Contamination code:	2964	Contamination Name:	DICHLOROMETHANE
Violation code:	03	Violation name:	Monitoring, Regular
Rule code:	310	Rule name:	VOC
Violation measur:	Not Reported	Unit of measure:	Not Reported
State mcl:	Not Reported	Cmp bdt:	01/01/1998
Cmp edt:	12/31/2000		

Violation id:	77499	Orig code:	S
State:	AZ	Violation Year:	1998
Contamination code:	2968	Contamination Name:	o-Dichlorobenzene
Violation code:	03	Violation name:	Monitoring, Regular
Rule code:	310	Rule name:	VOC
Violation measur:	Not Reported	Unit of measure:	Not Reported
State mcl:	Not Reported	Cmp bdt:	01/01/1998
Cmp edt:	12/31/2000		

Violation id:	77599	Orig code:	S
State:	AZ	Violation Year:	1998
Contamination code:	2969	Contamination Name:	p-Dichlorobenzene
Violation code:	03	Violation name:	Monitoring, Regular
Rule code:	310	Rule name:	VOC
Violation measur:	Not Reported	Unit of measure:	Not Reported
State mcl:	Not Reported	Cmp bdt:	01/01/1998
Cmp edt:	12/31/2000		

Violation id:	77699	Orig code:	S
State:	AZ	Violation Year:	1998
Contamination code:	2977	Contamination Name:	1,1-Dichloroethylene
Violation code:	03	Violation name:	Monitoring, Regular
Rule code:	310	Rule name:	VOC
Violation measur:	Not Reported	Unit of measure:	Not Reported
State mcl:	Not Reported	Cmp bdt:	01/01/1998
Cmp edt:	12/31/2000		

Violation id:	77799	Orig code:	S
State:	AZ	Violation Year:	1998
Contamination code:	2979	Contamination Name:	trans-1,2-Dichloroethylene
Violation code:	03	Violation name:	Monitoring, Regular
Rule code:	310	Rule name:	VOC
Violation measur:	Not Reported	Unit of measure:	Not Reported
State mcl:	Not Reported	Cmp bdt:	01/01/1998
Cmp edt:	12/31/2000		

Violation id: 77899
State: AZ
Contamination code: 2980
Violation code: 03
Rule code: 310
Violation measur: Not Reported
State mcl: Not Reported
Cmp edt: 12/31/2000
Orig code: S
Violation Year: 1998
Contamination Name: 1,2-Dichloroethane
Violation name: Monitoring, Regular
Rule name: VOC
Unit of measure: Not Reported
Cmp bdt: 01/01/1998

Violation id: 77999
State: AZ
Contamination code: 2981
Violation code: 03
Rule code: 310
Violation measur: Not Reported
State mcl: Not Reported
Cmp edt: 12/31/2000
Orig code: S
Violation Year: 1998
Contamination Name: 1,1,1-Trichloroethane
Violation name: Monitoring, Regular
Rule name: VOC
Unit of measure: Not Reported
Cmp bdt: 01/01/1998

Violation id: 7800
State: AZ
Contamination code: 1040
Violation code: 03
Rule code: 331
Violation measur: Not Reported
State mcl: Not Reported
Cmp edt: 03/31/2000
Orig code: S
Violation Year: 2000
Contamination Name: Nitrate
Violation name: Monitoring, Regular
Rule name: Nitrates
Unit of measure: Not Reported
Cmp bdt: 01/01/2000

Violation id: 78099
State: AZ
Contamination code: 2982
Violation code: 03
Rule code: 310
Violation measur: Not Reported
State mcl: Not Reported
Cmp edt: 12/31/2000
Orig code: S
Violation Year: 1998
Contamination Name: Carbon tetrachloride
Violation name: Monitoring, Regular
Rule name: VOC
Unit of measure: Not Reported
Cmp bdt: 01/01/1998

Violation id: 78199
State: AZ
Contamination code: 2983
Violation code: 03
Rule code: 310
Violation measur: Not Reported
State mcl: Not Reported
Cmp bdt: 01/01/1998
Orig code: S
Violation Year: 1998
Contamination Name: 1,2-Dichloropropane
Violation name: Monitoring, Regular
Rule name: VOC
Unit of measure: Not Reported
Cmp edt: 12/31/2000

Violation id: 78299
State: AZ
Contamination code: 2984
Violation code: 03
Rule code: 310
Violation measur: Not Reported
State mcl: Not Reported
Cmp edt: 12/31/2000
Orig code: S
Violation Year: 1998
Contamination Name: Trichloroethylene
Violation name: Monitoring, Regular
Rule name: VOC
Unit of measure: Not Reported
Cmp bdt: 01/01/1998

Violation id: 78399
State: AZ
Contamination code: 2985
Violation code: 03
Rule code: 310
Violation measur: Not Reported
State mcl: Not Reported
Cmp edt: 12/31/2000
Orig code: S
Violation Year: 1998
Contamination Name: 1,1,2-Trichloroethane
Violation name: Monitoring, Regular
Rule name: VOC
Unit of measure: Not Reported
Cmp bdt: 01/01/1998

Violation id: 78499
State: AZ
Contamination code: 2987
Violation code: 03
Rule code: 310
Violation measur: Not Reported
State mcl: Not Reported
Cmp edt: 12/31/2000
Orig code: S
Violation Year: 1998
Contamination Name: Tetrachloroethylene
Violation name: Monitoring, Regular
Rule name: VOC
Unit of measure: Not Reported
Cmp bdt: 01/01/1998

Violation id: 78599
State: AZ
Contamination code: 2989
Violation code: 03
Rule code: 310
Violation measur: Not Reported
State mcl: Not Reported
Cmp edt: 12/31/2000
Orig code: S
Violation Year: 1998
Contamination Name: CHLOROBENZENE
Violation name: Monitoring, Regular
Rule name: VOC
Unit of measure: Not Reported
Cmp bdt: 01/01/1998

Violation id: 78699
State: AZ
Contamination code: 2990
Violation code: 03
Rule code: 310
Violation measur: Not Reported
State mcl: Not Reported
Cmp edt: 12/31/2000
Orig code: S
Violation Year: 1998
Contamination Name: Benzene
Violation name: Monitoring, Regular
Rule name: VOC
Unit of measure: Not Reported
Cmp bdt: 01/01/1998

Violation id: 78799
State: AZ
Contamination code: 2991
Violation code: 03
Rule code: 310
Violation measur: Not Reported
State mcl: Not Reported
Cmp edt: 12/31/2000
Orig code: S
Violation Year: 1998
Contamination Name: Toluene
Violation name: Monitoring, Regular
Rule name: VOC
Unit of measure: Not Reported
Cmp bdt: 01/01/1998

Violation id: 78899
State: AZ
Contamination code: 2992
Violation code: 03
Rule code: 310
Violation measur: Not Reported
State mcl: Not Reported
Cmp edt: 12/31/2000
Orig code: S
Violation Year: 1998
Contamination Name: Ethylbenzene
Violation name: Monitoring, Regular
Rule name: VOC
Unit of measure: Not Reported
Cmp bdt: 01/01/1998

Violation id: 78999
State: AZ
Contamination code: 2996
Violation code: 03
Rule code: 310
Violation measur: Not Reported
State mcl: Not Reported
Cmp edt: 12/31/2000
Orig code: S
Violation Year: 1998
Contamination Name: Styrene
Violation name: Monitoring, Regular
Rule name: VOC
Unit of measure: Not Reported
Cmp bdt: 01/01/1998

Violation id: 7900
State: AZ
Contamination code: 1040
Violation code: 03
Rule code: 331
Violation measur: Not Reported
State mcl: Not Reported
Cmp edt: 03/31/2000
Orig code: S
Violation Year: 2000
Contamination Name: Nitrate
Violation name: Monitoring, Regular
Rule name: Nitrates
Unit of measure: Not Reported
Cmp bdt: 01/01/2000

Violation id: 79099
State: AZ
Contamination code: 2378
Violation code: 03
Rule code: 310
Violation measur: Not Reported
State mcl: Not Reported
Cmp edt: 12/31/2000
Orig code: S
Violation Year: 1998
Contamination Name: 1,2,4-Trichlorobenzene
Violation name: Monitoring, Regular
Rule name: VOC
Unit of measure: Not Reported
Cmp bdt: 01/01/1998

Violation id: 79199
State: AZ
Contamination code: 2380
Violation code: 03
Rule code: 310
Violation measur: Not Reported
State mcl: Not Reported
Cmp edt: 12/31/2000
Orig code: S
Violation Year: 1998
Contamination Name: cis-1,2-Dichloroethylene
Violation name: Monitoring, Regular
Rule name: VOC
Unit of measure: Not Reported
Cmp bdt: 01/01/1998

Violation id: 79299
State: AZ
Contamination code: 2955
Violation code: 03
Rule code: 310
Violation measur: Not Reported
State mcl: Not Reported
Cmp edt: 12/31/2000
Orig code: S
Violation Year: 1998
Contamination Name: Xylenes, Total
Violation name: Monitoring, Regular
Rule name: VOC
Unit of measure: Not Reported
Cmp bdt: 01/01/1998

Violation id: 79399
State: AZ
Contamination code: 2964
Violation code: 03
Rule code: 310
Violation measur: Not Reported
State mcl: Not Reported
Cmp edt: 12/31/2000
Orig code: S
Violation Year: 1998
Contamination Name: DICHLOROMETHANE
Violation name: Monitoring, Regular
Rule name: VOC
Unit of measure: Not Reported
Cmp bdt: 01/01/1998

Violation id: 79499
State: AZ
Contamination code: 2968
Violation code: 03
Rule code: 310
Violation measur: Not Reported
State mcl: Not Reported
Cmp edt: 12/31/2000
Orig code: S
Violation Year: 1998
Contamination Name: o-Dichlorobenzene
Violation name: Monitoring, Regular
Rule name: VOC
Unit of measure: Not Reported
Cmp bdt: 01/01/1998

Violation id: 79599
State: AZ
Contamination code: 2969
Violation code: 03
Rule code: 310
Violation measur: Not Reported
State mcl: Not Reported
Cmp edt: 12/31/2000
Orig code: S
Violation Year: 1998
Contamination Name: p-Dichlorobenzene
Violation name: Monitoring, Regular
Rule name: VOC
Unit of measure: Not Reported
Cmp bdt: 01/01/1998

Violation id: 79699
State: AZ
Contamination code: 2977
Violation code: 03
Rule code: 310
Violation measur: Not Reported
State mcl: Not Reported
Cmp edt: 12/31/2000
Orig code: S
Violation Year: 1998
Contamination Name: 1,1-Dichloroethylene
Violation name: Monitoring, Regular
Rule name: VOC
Unit of measure: Not Reported
Cmp bdt: 01/01/1998

Violation id: 79799
State: AZ
Contamination code: 2979
Violation code: 03
Rule code: 310
Violation measur: Not Reported
State mcl: Not Reported
Cmp edt: 12/31/2000
Orig code: S
Violation Year: 1998
Contamination Name: trans-1,2-Dichloroethylene
Violation name: Monitoring, Regular
Rule name: VOC
Unit of measure: Not Reported
Cmp bdt: 01/01/1998

Violation id: 79899
State: AZ
Contamination code: 2980
Violation code: 03
Rule code: 310
Violation measur: Not Reported
State mcl: Not Reported
Cmp edt: 12/31/2000
Orig code: S
Violation Year: 1998
Contamination Name: 1,2-Dichloroethane
Violation name: Monitoring, Regular
Rule name: VOC
Unit of measure: Not Reported
Cmp bdt: 01/01/1998

Violation id: 799
State: AZ
Contamination code: 1020
Violation code: 03
Rule code: 333
Violation measur: Not Reported
State mcl: Not Reported
Cmp edt: 12/31/2000
Orig code: S
Violation Year: 1998
Contamination Name: Chromium
Violation name: Monitoring, Regular
Rule name: Other IOC
Unit of measure: Not Reported
Cmp bdt: 01/01/1998

Violation id: 79999
State: AZ
Contamination code: 2981
Violation code: 03
Rule code: 310
Violation measur: Not Reported
State mcl: Not Reported
Cmp edt: 12/31/2000
Orig code: S
Violation Year: 1998
Contamination Name: 1,1,1-Trichloroethane
Violation name: Monitoring, Regular
Rule name: VOC
Unit of measure: Not Reported
Cmp bdt: 01/01/1998

Violation id: 8000
State: AZ
Contamination code: 1040
Violation code: 03
Rule code: 331
Violation measur: Not Reported
State mcl: Not Reported
Cmp edt: 03/31/2000
Orig code: S
Violation Year: 2000
Contamination Name: Nitrate
Violation name: Monitoring, Regular
Rule name: Nitrates
Unit of measure: Not Reported
Cmp bdt: 01/01/2000

Violation id: 80099
State: AZ
Contamination code: 2982
Violation code: 03
Rule code: 310
Violation measur: Not Reported
State mcl: Not Reported
Cmp edt: 12/31/2000
Orig code: S
Violation Year: 1998
Contamination Name: Carbon tetrachloride
Violation name: Monitoring, Regular
Rule name: VOC
Unit of measure: Not Reported
Cmp bdt: 01/01/1998

Violation id: 80199
State: AZ
Contamination code: 2983
Violation code: 03
Rule code: 310
Violation measur: Not Reported
State mcl: Not Reported
Cmp edt: 12/31/2000
Orig code: S
Violation Year: 1998
Contamination Name: 1,2-Dichloropropane
Violation name: Monitoring, Regular
Rule name: VOC
Unit of measure: Not Reported
Cmp bdt: 01/01/1998

Violation id: 80299
State: AZ
Contamination code: 2984
Violation code: 03
Rule code: 310
Violation measur: Not Reported
State mcl: Not Reported
Cmp edt: 12/31/2000
Orig code: S
Violation Year: 1998
Contamination Name: Trichloroethylene
Violation name: Monitoring, Regular
Rule name: VOC
Unit of measure: Not Reported
Cmp bdt: 01/01/1998

Violation id: 80399
State: AZ
Contamination code: 2985
Violation code: 03
Rule code: 310
Violation measur: Not Reported
State mcl: Not Reported
Cmp edt: 12/31/2000
Orig code: S
Violation Year: 1998
Contamination Name: 1,1,2-Trichloroethane
Violation name: Monitoring, Regular
Rule name: VOC
Unit of measure: Not Reported
Cmp bdt: 01/01/1998

Violation id: 80499
State: AZ
Contamination code: 2987
Violation code: 03
Rule code: 310
Violation measur: Not Reported
State mcl: Not Reported
Cmp edt: 12/31/2000
Orig code: S
Violation Year: 1998
Contamination Name: Tetrachloroethylene
Violation name: Monitoring, Regular
Rule name: VOC
Unit of measure: Not Reported
Cmp bdt: 01/01/1998

Violation id: 80599
State: AZ
Contamination code: 2989
Violation code: 03
Rule code: 310
Violation measur: Not Reported
State mcl: Not Reported
Cmp edt: 12/31/2000
Orig code: S
Violation Year: 1998
Contamination Name: CHLOROBENZENE
Violation name: Monitoring, Regular
Rule name: VOC
Unit of measure: Not Reported
Cmp bdt: 01/01/1998

Violation id: 80699
State: AZ
Contamination code: 2990
Violation code: 03
Rule code: 310
Violation measur: Not Reported
State mcl: Not Reported
Cmp edt: 12/31/2000
Orig code: S
Violation Year: 1998
Contamination Name: Benzene
Violation name: Monitoring, Regular
Rule name: VOC
Unit of measure: Not Reported
Cmp bdt: 01/01/1998

Violation id: 80799
State: AZ
Contamination code: 2991
Violation code: 03
Rule code: 310
Violation measur: Not Reported
State mcl: Not Reported
Cmp edt: 12/31/2000
Orig code: S
Violation Year: 1998
Contamination Name: Toluene
Violation name: Monitoring, Regular
Rule name: VOC
Unit of measure: Not Reported
Cmp bdt: 01/01/1998

Violation id: 80899
State: AZ
Contamination code: 2992
Violation code: 03
Rule code: 310
Violation measur: Not Reported
State mcl: Not Reported
Cmp edt: 12/31/2000
Orig code: S
Violation Year: 1998
Contamination Name: Ethylbenzene
Violation name: Monitoring, Regular
Rule name: VOC
Unit of measure: Not Reported
Cmp bdt: 01/01/1998

Violation id:	80999	Orig code:	S
State:	AZ	Violation Year:	1998
Contamination code:	2996	Contamination Name:	Styrene
Violation code:	03	Violation name:	Monitoring, Regular
Rule code:	310	Rule name:	VOC
Violation measur:	Not Reported	Unit of measure:	Not Reported
State mcl:	Not Reported	Cmp bdt:	01/01/1998
Cmp edt:	12/31/2000		

Violation id:	8100	Orig code:	S
State:	AZ	Violation Year:	2000
Contamination code:	1020	Contamination Name:	Chromium
Violation code:	03	Violation name:	Monitoring, Regular
Rule code:	333	Rule name:	Other IOC
Violation measur:	Not Reported	Unit of measure:	Not Reported
State mcl:	Not Reported	Cmp bdt:	04/01/2000
Cmp edt:	06/30/2000		

Violation id:	81099	Orig code:	S
State:	AZ	Violation Year:	1998
Contamination code:	2378	Contamination Name:	1,2,4-Trichlorobenzene
Violation code:	03	Violation name:	Monitoring, Regular
Rule code:	310	Rule name:	VOC
Violation measur:	Not Reported	Unit of measure:	Not Reported
State mcl:	Not Reported	Cmp bdt:	01/01/1998
Cmp edt:	12/31/2000		

Violation id:	81199	Orig code:	S
State:	AZ	Violation Year:	1998
Contamination code:	2380	Contamination Name:	cis-1,2-Dichloroethylene
Violation code:	03	Violation name:	Monitoring, Regular
Rule code:	310	Rule name:	VOC
Violation measur:	Not Reported	Unit of measure:	Not Reported
State mcl:	Not Reported	Cmp bdt:	01/01/1998
Cmp edt:	12/31/2000		

Violation id:	81299	Orig code:	S
State:	AZ	Violation Year:	1998
Contamination code:	2955	Contamination Name:	Xylenes, Total
Violation code:	03	Violation name:	Monitoring, Regular
Rule code:	310	Rule name:	VOC
Violation measur:	Not Reported	Unit of measure:	Not Reported
State mcl:	Not Reported	Cmp bdt:	01/01/1998
Cmp edt:	12/31/2000		

Violation id:	81399	Orig code:	S
State:	AZ	Violation Year:	1998
Contamination code:	2964	Contamination Name:	DICHLOROMETHANE
Violation code:	03	Violation name:	Monitoring, Regular
Rule code:	310	Rule name:	VOC
Violation measur:	Not Reported	Unit of measure:	Not Reported
State mcl:	Not Reported	Cmp bdt:	01/01/1998
Cmp edt:	12/31/2000		

Violation id:	81499	Orig code:	S
State:	AZ	Violation Year:	1998
Contamination code:	2968	Contamination Name:	o-Dichlorobenzene
Violation code:	03	Violation name:	Monitoring, Regular
Rule code:	310	Rule name:	VOC
Violation measur:	Not Reported	Unit of measure:	Not Reported
State mcl:	Not Reported	Cmp bdt:	01/01/1998
Cmp edt:	12/31/2000		

Violation id: 81599
State: AZ
Contamination code: 2969
Violation code: 03
Rule code: 310
Violation measur: Not Reported
State mcl: Not Reported
Cmp edt: 12/31/2000
Orig code: S
Violation Year: 1998
Contamination Name: p-Dichlorobenzene
Violation name: Monitoring, Regular
Rule name: VOC
Unit of measure: Not Reported
Cmp bdt: 01/01/1998

Violation id: 81699
State: AZ
Contamination code: 2977
Violation code: 03
Rule code: 310
Violation measur: Not Reported
State mcl: Not Reported
Cmp edt: 12/31/2000
Orig code: S
Violation Year: 1998
Contamination Name: 1,1-Dichloroethylene
Violation name: Monitoring, Regular
Rule name: VOC
Unit of measure: Not Reported
Cmp bdt: 01/01/1998

Violation id: 81799
State: AZ
Contamination code: 2979
Violation code: 03
Rule code: 310
Violation measur: Not Reported
State mcl: Not Reported
Cmp edt: 12/31/2000
Orig code: S
Violation Year: 1998
Contamination Name: trans-1,2-Dichloroethylene
Violation name: Monitoring, Regular
Rule name: VOC
Unit of measure: Not Reported
Cmp bdt: 01/01/1998

Violation id: 81899
State: AZ
Contamination code: 2980
Violation code: 03
Rule code: 310
Violation measur: Not Reported
State mcl: Not Reported
Cmp edt: 12/31/2000
Orig code: S
Violation Year: 1998
Contamination Name: 1,2-Dichloroethane
Violation name: Monitoring, Regular
Rule name: VOC
Unit of measure: Not Reported
Cmp bdt: 01/01/1998

Violation id: 81999
State: AZ
Contamination code: 2981
Violation code: 03
Rule code: 310
Violation measur: Not Reported
State mcl: Not Reported
Cmp edt: 12/31/2000
Orig code: S
Violation Year: 1998
Contamination Name: 1,1,1-Trichloroethane
Violation name: Monitoring, Regular
Rule name: VOC
Unit of measure: Not Reported
Cmp bdt: 01/01/1998

Violation id: 8200
State: AZ
Contamination code: 1020
Violation code: 03
Rule code: 333
Violation measur: Not Reported
State mcl: Not Reported
Cmp edt: 06/30/2000
Orig code: S
Violation Year: 2000
Contamination Name: Chromium
Violation name: Monitoring, Regular
Rule name: Other IOC
Unit of measure: Not Reported
Cmp bdt: 04/01/2000

Violation id: 82099
State: AZ
Contamination code: 2982
Violation code: 03
Rule code: 310
Violation measur: Not Reported
State mcl: Not Reported
Cmp edt: 12/31/2000
Orig code: S
Violation Year: 1998
Contamination Name: Carbon tetrachloride
Violation name: Monitoring, Regular
Rule name: VOC
Unit of measure: Not Reported
Cmp bdt: 01/01/1998

Violation id: 82199
State: AZ
Contamination code: 2983
Violation code: 03
Rule code: 310
Violation measur: Not Reported
State mcl: Not Reported
Cmp edt: 12/31/2000
Orig code: S
Violation Year: 1998
Contamination Name: 1,2-Dichloropropane
Violation name: Monitoring, Regular
Rule name: VOC
Unit of measure: Not Reported
Cmp bdt: 01/01/1998

Violation id: 82299
State: AZ
Contamination code: 2984
Violation code: 03
Rule code: 310
Violation measur: Not Reported
State mcl: Not Reported
Cmp edt: 12/31/2000
Orig code: S
Violation Year: 1998
Contamination Name: Trichloroethylene
Violation name: Monitoring, Regular
Rule name: VOC
Unit of measure: Not Reported
Cmp bdt: 01/01/1998

Violation id: 82399
State: AZ
Contamination code: 2985
Violation code: 03
Rule code: 310
Violation measur: Not Reported
State mcl: Not Reported
Cmp edt: 12/31/2000
Orig code: S
Violation Year: 1998
Contamination Name: 1,1,2-Trichloroethane
Violation name: Monitoring, Regular
Rule name: VOC
Unit of measure: Not Reported
Cmp bdt: 01/01/1998

Violation id: 82499
State: AZ
Contamination code: 2987
Violation code: 03
Rule code: 310
Violation measur: Not Reported
State mcl: Not Reported
Cmp edt: 12/31/2000
Orig code: S
Violation Year: 1998
Contamination Name: Tetrachloroethylene
Violation name: Monitoring, Regular
Rule name: VOC
Unit of measure: Not Reported
Cmp bdt: 01/01/1998

Violation id: 82599
State: AZ
Contamination code: 2989
Violation code: 03
Rule code: 310
Violation measur: Not Reported
State mcl: Not Reported
Cmp edt: 12/31/2000
Orig code: S
Violation Year: 1998
Contamination Name: CHLOROBENZENE
Violation name: Monitoring, Regular
Rule name: VOC
Unit of measure: Not Reported
Cmp bdt: 01/01/1998

Violation id: 82699
State: AZ
Contamination code: 2990
Violation code: 03
Rule code: 310
Violation measur: Not Reported
State mcl: Not Reported
Cmp edt: 12/31/2000
Orig code: S
Violation Year: 1998
Contamination Name: Benzene
Violation name: Monitoring, Regular
Rule name: VOC
Unit of measure: Not Reported
Cmp bdt: 01/01/1998

Violation id: 82799
State: AZ
Contamination code: 2991
Violation code: 03
Rule code: 310
Violation measur: Not Reported
State mcl: Not Reported
Cmp edt: 12/31/2000
Orig code: S
Violation Year: 1998
Contamination Name: Toluene
Violation name: Monitoring, Regular
Rule name: VOC
Unit of measure: Not Reported
Cmp bdt: 01/01/1998

Violation id: 82899
State: AZ
Contamination code: 2992
Violation code: 03
Rule code: 310
Violation measur: Not Reported
State mcl: Not Reported
Cmp edt: 12/31/2000
Orig code: S
Violation Year: 1998
Contamination Name: Ethylbenzene
Violation name: Monitoring, Regular
Rule name: VOC
Unit of measure: Not Reported
Cmp bdt: 01/01/1998

Violation id: 82999
State: AZ
Contamination code: 2996
Violation code: 03
Rule code: 310
Violation measur: Not Reported
State mcl: Not Reported
Cmp edt: 12/31/2000
Orig code: S
Violation Year: 1998
Contamination Name: Styrene
Violation name: Monitoring, Regular
Rule name: VOC
Unit of measure: Not Reported
Cmp bdt: 01/01/1998

Violation id: 8300
State: AZ
Contamination code: 1040
Violation code: 03
Rule code: 331
Violation measur: Not Reported
State mcl: Not Reported
Cmp edt: 06/30/2000
Orig code: S
Violation Year: 2000
Contamination Name: Nitrate
Violation name: Monitoring, Regular
Rule name: Nitrates
Unit of measure: Not Reported
Cmp bdt: 04/01/2000

Violation id: 83500
State: AZ
Contamination code: 2955
Violation code: 03
Rule code: 310
Violation measur: Not Reported
State mcl: Not Reported
Cmp edt: 06/30/2000
Orig code: S
Violation Year: 2000
Contamination Name: Xylenes, Total
Violation name: Monitoring, Regular
Rule name: VOC
Unit of measure: Not Reported
Cmp bdt: 04/01/2000

Violation id: 83701
State: AZ
Contamination code: 2955
Violation code: 03
Rule code: 310
Violation measur: Not Reported
State mcl: Not Reported
Cmp edt: 12/31/2000
Orig code: S
Violation Year: 2000
Contamination Name: Xylenes, Total
Violation name: Monitoring, Regular
Rule name: VOC
Unit of measure: Not Reported
Cmp bdt: 10/01/2000

Violation id: 83901
State: AZ
Contamination code: 2955
Violation code: 03
Rule code: 310
Violation measur: Not Reported
State mcl: Not Reported
Cmp edt: 12/31/2000
Orig code: S
Violation Year: 2000
Contamination Name: Xylenes, Total
Violation name: Monitoring, Regular
Rule name: VOC
Unit of measure: Not Reported
Cmp bdt: 10/01/2000

Violation id: 8400
State: AZ
Contamination code: 1040
Violation code: 03
Rule code: 331
Violation measur: Not Reported
State mcl: Not Reported
Cmp edt: 06/30/2000
Orig code: S
Violation Year: 2000
Contamination Name: Nitrate
Violation name: Monitoring, Regular
Rule name: Nitrates
Unit of measure: Not Reported
Cmp bdt: 04/01/2000

Violation id: 84101
State: AZ
Contamination code: 2955
Violation code: 03
Rule code: 310
Violation measur: Not Reported
State mcl: Not Reported
Cmp edt: 12/31/2000
Orig code: S
Violation Year: 2000
Contamination Name: Xylenes, Total
Violation name: Monitoring, Regular
Rule name: VOC
Unit of measure: Not Reported
Cmp bdt: 10/01/2000

Violation id: 84301
State: AZ
Contamination code: 2955
Violation code: 03
Rule code: 310
Violation measur: Not Reported
State mcl: Not Reported
Cmp edt: 12/31/2000
Orig code: S
Violation Year: 2000
Contamination Name: Xylenes, Total
Violation name: Monitoring, Regular
Rule name: VOC
Unit of measure: Not Reported
Cmp bdt: 10/01/2000

Violation id: 84400
State: AZ
Contamination code: 2955
Violation code: 03
Rule code: 310
Violation measur: Not Reported
State mcl: Not Reported
Cmp edt: 06/30/2000
Orig code: S
Violation Year: 2000
Contamination Name: Xylenes, Total
Violation name: Monitoring, Regular
Rule name: VOC
Unit of measure: Not Reported
Cmp bdt: 04/01/2000

Violation id: 84501
State: AZ
Contamination code: 2955
Violation code: 03
Rule code: 310
Violation measur: Not Reported
State mcl: Not Reported
Cmp edt: 06/30/2001
Orig code: S
Violation Year: 2001
Contamination Name: Xylenes, Total
Violation name: Monitoring, Regular
Rule name: VOC
Unit of measure: Not Reported
Cmp bdt: 04/01/2001

Violation id: 84700
State: AZ
Contamination code: 2955
Contamination Name: Xylenes, Total
Violation name: Monitoring, Regular
Rule name: VOC
Unit of measure: Not Reported
Cmp bdt: 04/01/2000
Orig code: S
Violation Year: 2000
Violation code: 03
Rule code: 310
Violation measur: Not Reported
State mcl: Not Reported
Cmp edt: 06/30/2000

Violation id: 84801
State: AZ
Contamination code: 2955
Violation code: 03
Rule code: 310
Violation measur: Not Reported
State mcl: Not Reported
Cmp edt: 06/30/2001
Orig code: S
Violation Year: 2001
Contamination Name: Xylenes, Total
Violation name: Monitoring, Regular
Rule name: VOC
Unit of measure: Not Reported
Cmp bdt: 04/01/2001

Violation id: 8500
State: AZ
Contamination code: 1040
Violation code: 03
Rule code: 331
Violation measur: Not Reported
State mcl: Not Reported
Cmp edt: 06/30/2000
Orig code: S
Violation Year: 2000
Contamination Name: Nitrate
Violation name: Monitoring, Regular
Rule name: Nitrates
Unit of measure: Not Reported
Cmp bdt: 04/01/2000

Violation id: 85000
State: AZ
Contamination code: 2964
Violation code: 03
Rule code: 310
Violation measur: Not Reported
State mcl: Not Reported
Cmp edt: 03/31/2000
Orig code: S
Violation Year: 2000
Contamination Name: DICHLOROMETHANE
Violation name: Monitoring, Regular
Rule name: VOC
Unit of measure: Not Reported
Cmp bdt: 01/01/2000

Violation id: 85101
State: AZ
Contamination code: 2964
Violation code: 03
Rule code: 310
Violation measur: Not Reported
State mcl: Not Reported
Cmp edt: 03/31/2001
Orig code: S
Violation Year: 2001
Contamination Name: DICHLOROMETHANE
Violation name: Monitoring, Regular
Rule name: VOC
Unit of measure: Not Reported
Cmp bdt: 01/01/2001

Violation id: 85301
State: AZ
Contamination code: 2987
Violation code: 03
Rule code: 310
Violation measur: Not Reported
State mcl: Not Reported
Cmp edt: 12/31/2000
Orig code: S
Violation Year: 2000
Contamination Name: Tetrachloroethylene
Violation name: Monitoring, Regular
Rule name: VOC
Unit of measure: Not Reported
Cmp bdt: 10/01/2000

Violation id: 85500
State: AZ
Contamination code: 2987
Violation code: 03
Rule code: 310
Violation measur: Not Reported
State mcl: Not Reported
Cmp edt: 06/30/2000
Orig code: S
Violation Year: 2000
Contamination Name: Tetrachloroethylene
Violation name: Monitoring, Regular
Rule name: VOC
Unit of measure: Not Reported
Cmp bdt: 04/01/2000

Violation id: 85701
State: AZ
Contamination code: 2991
Violation code: 03
Rule code: 310
Violation measur: Not Reported
State mcl: Not Reported
Cmp edt: 09/30/2000
Orig code: S
Violation Year: 2000
Contamination Name: Toluene
Violation name: Monitoring, Regular
Rule name: VOC
Unit of measure: Not Reported
Cmp bdt: 07/01/2000

Violation id: 85901
State: AZ
Contamination code: 2991
Violation code: 03
Rule code: 310
Violation measur: Not Reported
State mcl: Not Reported
Cmp edt: 12/31/2000
Orig code: S
Violation Year: 2000
Contamination Name: Toluene
Violation name: Monitoring, Regular
Rule name: VOC
Unit of measure: Not Reported
Cmp bdt: 10/01/2000

Violation id: 8601
State: AZ
Contamination code: 1020
Violation code: 03
Rule code: 333
Violation measur: Not Reported
State mcl: Not Reported
Cmp edt: 09/30/2000
Orig code: S
Violation Year: 2000
Contamination Name: Chromium
Violation name: Monitoring, Regular
Rule name: Other IOC
Unit of measure: Not Reported
Cmp bdt: 07/01/2000

Violation id: 86100
State: AZ
Contamination code: 2991
Violation code: 03
Rule code: 310
Violation measur: Not Reported
State mcl: Not Reported
Cmp edt: 06/30/2000
Orig code: S
Violation Year: 2000
Contamination Name: Toluene
Violation name: Monitoring, Regular
Rule name: VOC
Unit of measure: Not Reported
Cmp bdt: 04/01/2000

Violation id: 86201
State: AZ
Contamination code: 2991
Violation code: 03
Rule code: 310
Violation measur: Not Reported
State mcl: Not Reported
Cmp edt: 06/30/2001
Orig code: S
Violation Year: 2001
Contamination Name: Toluene
Violation name: Monitoring, Regular
Rule name: VOC
Unit of measure: Not Reported
Cmp bdt: 04/01/2001

Violation id: 86401
State: AZ
Contamination code: 2991
Violation code: 03
Rule code: 310
Violation measur: Not Reported
State mcl: Not Reported
Cmp edt: 12/31/2000
Orig code: S
Violation Year: 2000
Contamination Name: Toluene
Violation name: Monitoring, Regular
Rule name: VOC
Unit of measure: Not Reported
Cmp bdt: 10/01/2000

Violation id: 86601
State: AZ
Contamination code: 2992
Violation code: 03
Rule code: 310
Violation measur: Not Reported
State mcl: Not Reported
Cmp edt: 12/31/2000
Orig code: S
Violation Year: 2000
Contamination Name: Ethylbenzene
Violation name: Monitoring, Regular
Rule name: VOC
Unit of measure: Not Reported
Cmp bdt: 10/01/2000

Violation id: 86801
State: AZ
Contamination code: 2992
Violation code: 03
Rule code: 310
Violation measur: Not Reported
State mcl: Not Reported
Cmp edt: 12/31/2000
Orig code: S
Violation Year: 2000
Contamination Name: Ethylbenzene
Violation name: Monitoring, Regular
Rule name: VOC
Unit of measure: Not Reported
Cmp bdt: 10/01/2000

Violation id: 87001
State: AZ
Contamination code: 2992
Violation code: 03
Rule code: 310
Violation measur: Not Reported
State mcl: Not Reported
Cmp edt: 12/31/2000
Orig code: S
Violation Year: 2000
Contamination Name: Ethylbenzene
Violation name: Monitoring, Regular
Rule name: VOC
Unit of measure: Not Reported
Cmp bdt: 10/01/2000

Violation id: 8701
State: AZ
Contamination code: 1020
Violation code: 03
Rule code: 333
Violation measur: Not Reported
State mcl: Not Reported
Cmp edt: 09/30/2000
Orig code: S
Violation Year: 2000
Contamination Name: Chromium
Violation name: Monitoring, Regular
Rule name: Other IOC
Unit of measure: Not Reported
Cmp bdt: 07/01/2000

Violation id: 87200
State: AZ
Contamination code: 2992
Violation code: 03
Rule code: 310
Violation measur: Not Reported
State mcl: Not Reported
Cmp edt: 06/30/2000
Orig code: S
Violation Year: 2000
Contamination Name: Ethylbenzene
Violation name: Monitoring, Regular
Rule name: VOC
Unit of measure: Not Reported
Cmp bdt: 04/01/2000

Violation id: 87301
State: AZ
Contamination code: 2992
Violation code: 03
Rule code: 310
Violation measur: Not Reported
State mcl: Not Reported
Cmp edt: 06/30/2001
Orig code: S
Violation Year: 2001
Contamination Name: Ethylbenzene
Violation name: Monitoring, Regular
Rule name: VOC
Unit of measure: Not Reported
Cmp bdt: 04/01/2001

Violation id: 87800
State: AZ
Contamination code: 2955
Violation code: 03
Rule code: 310
Violation measur: Not Reported
State mcl: Not Reported
Cmp edt: 03/31/2000
Orig code: S
Violation Year: 2000
Contamination Name: Xylenes, Total
Violation name: Monitoring, Regular
Rule name: VOC
Unit of measure: Not Reported
Cmp bdt: 01/01/2000

Violation id: 87901
State: AZ
Contamination code: 2955
Violation code: 03
Rule code: 310
Violation measur: Not Reported
State mcl: Not Reported
Cmp edt: 09/30/2000
Orig code: S
Violation Year: 2000
Contamination Name: Xylenes, Total
Violation name: Monitoring, Regular
Rule name: VOC
Unit of measure: Not Reported
Cmp bdt: 07/01/2000

Violation id: 88001
State: AZ
Contamination code: 2955
Violation code: 03
Rule code: 310
Violation measur: Not Reported
State mcl: Not Reported
Cmp edt: 12/31/2000
Orig code: S
Violation Year: 2000
Contamination Name: Xylenes, Total
Violation name: Monitoring, Regular
Rule name: VOC
Unit of measure: Not Reported
Cmp bdt: 10/01/2000

Violation id: 8801
State: AZ
Contamination code: 1040
Violation code: 03
Rule code: 331
Violation measur: Not Reported
State mcl: Not Reported
Cmp edt: 09/30/2000
Orig code: S
Violation Year: 2000
Contamination Name: Nitrate
Violation name: Monitoring, Regular
Rule name: Nitrates
Unit of measure: Not Reported
Cmp bdt: 07/01/2000

Violation id: 88700
State: AZ
Contamination code: 2955
Violation code: 03
Rule code: 310
Violation measur: Not Reported
State mcl: Not Reported
Cmp edt: 03/31/2000
Orig code: S
Violation Year: 2000
Contamination Name: Xylenes, Total
Violation name: Monitoring, Regular
Rule name: VOC
Unit of measure: Not Reported
Cmp bdt: 01/01/2000

Violation id: 88800
State: AZ
Contamination code: 2955
Violation code: 03
Rule code: 310
Violation measur: Not Reported
State mcl: Not Reported
Cmp edt: 06/30/2000
Orig code: S
Violation Year: 2000
Contamination Name: Xylenes, Total
Violation name: Monitoring, Regular
Rule name: VOC
Unit of measure: Not Reported
Cmp bdt: 04/01/2000

Violation id: 88901
State: AZ
Contamination code: 2955
Violation code: 03
Rule code: 310
Violation measur: Not Reported
State mcl: Not Reported
Cmp edt: 09/30/2000
Orig code: S
Violation Year: 2000
Contamination Name: Xylenes, Total
Violation name: Monitoring, Regular
Rule name: VOC
Unit of measure: Not Reported
Cmp bdt: 07/01/2000

Violation id: 89001
State: AZ
Contamination code: 2955
Violation code: 03
Rule code: 310
Violation measur: Not Reported
State mcl: Not Reported
Cmp edt: 12/31/2000
Orig code: S
Violation Year: 2000
Contamination Name: Xylenes, Total
Violation name: Monitoring, Regular
Rule name: VOC
Unit of measure: Not Reported
Cmp bdt: 10/01/2000

Violation id: 8901
State: AZ
Contamination code: 1040
Violation code: 03
Rule code: 331
Violation measur: Not Reported
State mcl: Not Reported
Cmp edt: 09/30/2000
Orig code: S
Violation Year: 2000
Contamination Name: Nitrate
Violation name: Monitoring, Regular
Rule name: Nitrates
Unit of measure: Not Reported
Cmp bdt: 07/01/2000

Violation id: 89101
State: AZ
Contamination code: 2955
Violation code: 03
Rule code: 310
Violation measur: Not Reported
State mcl: Not Reported
Cmp edt: 06/30/2001
Orig code: S
Violation Year: 2001
Contamination Name: Xylenes, Total
Violation name: Monitoring, Regular
Rule name: VOC
Unit of measure: Not Reported
Cmp bdt: 04/01/2001

Violation id: 89202
State: AZ
Contamination code: 2955
Violation code: 03
Rule code: 310
Violation measur: Not Reported
State mcl: Not Reported
Cmp edt: 09/30/2001
Orig code: S
Violation Year: 2001
Contamination Name: Xylenes, Total
Violation name: Monitoring, Regular
Rule name: VOC
Unit of measure: Not Reported
Cmp bdt: 07/01/2001

Violation id: 89302
State: AZ
Contamination code: 2955
Violation code: 03
Rule code: 310
Violation measur: Not Reported
State mcl: Not Reported
Cmp edt: 12/31/2001
Orig code: S
Violation Year: 2001
Contamination Name: Xylenes, Total
Violation name: Monitoring, Regular
Rule name: VOC
Unit of measure: Not Reported
Cmp bdt: 10/01/2001

Violation id: 89402
State: AZ
Contamination code: 2955
Violation code: 03
Rule code: 310
Violation measur: Not Reported
State mcl: Not Reported
Cmp edt: 03/31/2002
Orig code: S
Violation Year: 2002
Contamination Name: Xylenes, Total
Violation name: Monitoring, Regular
Rule name: VOC
Unit of measure: Not Reported
Cmp bdt: 01/01/2002

Violation id: 89502
State: AZ
Contamination code: 2955
Violation code: 03
Rule code: 310
Violation measur: Not Reported
State mcl: Not Reported
Cmp edt: 06/30/2002
Orig code: S
Violation Year: 2002
Contamination Name: Xylenes, Total
Violation name: Monitoring, Regular
Rule name: VOC
Unit of measure: Not Reported
Cmp bdt: 04/01/2002

Violation id: 89603
State: AZ
Contamination code: 2955
Violation code: 03
Rule code: 310
Violation measur: Not Reported
State mcl: Not Reported
Cmp edt: 09/30/2002
Orig code: S
Violation Year: 2002
Contamination Name: Xylenes, Total
Violation name: Monitoring, Regular
Rule name: VOC
Unit of measure: Not Reported
Cmp bdt: 07/01/2002

Violation id: 89703
State: AZ
Contamination code: 2955
Violation code: 03
Rule code: 310
Violation measur: Not Reported
State mcl: Not Reported
Cmp edt: 12/31/2002
Orig code: S
Violation Year: 2002
Contamination Name: Xylenes, Total
Violation name: Monitoring, Regular
Rule name: VOC
Unit of measure: Not Reported
Cmp bdt: 10/01/2002

Violation id: 89803
State: AZ
Contamination code: 2955
Violation code: 03
Rule code: 310
Violation measur: Not Reported
State mcl: Not Reported
Cmp edt: 03/31/2003
Orig code: S
Violation Year: 2003
Contamination Name: Xylenes, Total
Violation name: Monitoring, Regular
Rule name: VOC
Unit of measure: Not Reported
Cmp bdt: 01/01/2003

Violation id: 899
State: AZ
Contamination code: 1024
Violation code: 03
Rule code: 333
Violation measur: Not Reported
State mcl: Not Reported
Cmp edt: 12/31/2000
Orig code: S
Violation Year: 1998
Contamination Name: CYANIDE
Violation name: Monitoring, Regular
Rule name: Other IOC
Unit of measure: Not Reported
Cmp bdt: 01/01/1998

Violation id: 89903
State: AZ
Contamination code: 2955
Violation code: 03
Rule code: 310
Violation measur: Not Reported
State mcl: Not Reported
Cmp edt: 06/30/2003
Orig code: S
Violation Year: 2003
Contamination Name: Xylenes, Total
Violation name: Monitoring, Regular
Rule name: VOC
Unit of measure: Not Reported
Cmp bdt: 04/01/2003

Violation id: 90004
State: AZ
Contamination code: 2955
Violation code: 03
Rule code: 310
Violation measur: Not Reported
State mcl: Not Reported
Cmp edt: 09/30/2003
Orig code: S
Violation Year: 2003
Contamination Name: Xylenes, Total
Violation name: Monitoring, Regular
Rule name: VOC
Unit of measure: Not Reported
Cmp bdt: 07/01/2003

Violation id: 9001
State: AZ
Contamination code: 1040
Violation code: 03
Rule code: 331
Violation measur: Not Reported
State mcl: Not Reported
Cmp edt: 09/30/2000
Orig code: S
Violation Year: 2000
Contamination Name: Nitrate
Violation name: Monitoring, Regular
Rule name: Nitrates
Unit of measure: Not Reported
Cmp bdt: 07/01/2000

Violation id: 90104
State: AZ
Contamination code: 2955
Violation code: 03
Rule code: 310
Violation measur: Not Reported
State mcl: Not Reported
Cmp edt: 12/31/2003
Orig code: S
Violation Year: 2003
Contamination Name: Xylenes, Total
Violation name: Monitoring, Regular
Rule name: VOC
Unit of measure: Not Reported
Cmp bdt: 10/01/2003

Violation id: 90800
State: AZ
Contamination code: 2955
Violation code: 03
Rule code: 310
Violation measur: Not Reported
State mcl: Not Reported
Cmp edt: 03/31/2000
Orig code: S
Violation Year: 2000
Contamination Name: Xylenes, Total
Violation name: Monitoring, Regular
Rule name: VOC
Unit of measure: Not Reported
Cmp bdt: 01/01/2000

Violation id: 90900
State: AZ
Contamination code: 2955
Violation code: 03
Rule code: 310
Violation measur: Not Reported
State mcl: Not Reported
Cmp edt: 06/30/2000
Orig code: S
Violation Year: 2000
Contamination Name: Xylenes, Total
Violation name: Monitoring, Regular
Rule name: VOC
Unit of measure: Not Reported
Cmp bdt: 04/01/2000

Violation id: 91001
State: AZ
Contamination code: 2955
Violation code: 03
Rule code: 310
Violation measur: Not Reported
State mcl: Not Reported
Cmp edt: 09/30/2000
Orig code: S
Violation Year: 2000
Contamination Name: Xylenes, Total
Violation name: Monitoring, Regular
Rule name: VOC
Unit of measure: Not Reported
Cmp bdt: 07/01/2000

Violation id: 9101
State: AZ
Contamination code: 1040
Violation code: 03
Rule code: 331
Violation measur: Not Reported
State mcl: Not Reported
Cmp edt: 09/30/2000
Orig code: S
Violation Year: 2000
Contamination Name: Nitrate
Violation name: Monitoring, Regular
Rule name: Nitrates
Unit of measure: Not Reported
Cmp bdt: 07/01/2000

Violation id: 91101
State: AZ
Contamination code: 2955
Violation code: 03
Rule code: 310
Violation measur: Not Reported
State mcl: Not Reported
Cmp edt: 12/31/2000
Orig code: S
Violation Year: 2000
Contamination Name: Xylenes, Total
Violation name: Monitoring, Regular
Rule name: VOC
Unit of measure: Not Reported
Cmp bdt: 10/01/2000

Violation id: 91201
State: AZ
Contamination code: 2955
Violation code: 03
Rule code: 310
Violation measur: Not Reported
State mcl: Not Reported
Cmp edt: 06/30/2001
Orig code: S
Violation Year: 2001
Contamination Name: Xylenes, Total
Violation name: Monitoring, Regular
Rule name: VOC
Unit of measure: Not Reported
Cmp bdt: 04/01/2001

Violation id: 91302
State: AZ
Contamination code: 2955
Violation code: 03
Rule code: 310
Violation measur: Not Reported
State mcl: Not Reported
Cmp edt: 09/30/2001
Orig code: S
Violation Year: 2001
Contamination Name: Xylenes, Total
Violation name: Monitoring, Regular
Rule name: VOC
Unit of measure: Not Reported
Cmp bdt: 07/01/2001

Violation id: 91402
State: AZ
Contamination code: 2955
Violation code: 03
Rule code: 310
Violation measur: Not Reported
State mcl: Not Reported
Cmp edt: 12/31/2001
Orig code: S
Violation Year: 2001
Contamination Name: Xylenes, Total
Violation name: Monitoring, Regular
Rule name: VOC
Unit of measure: Not Reported
Cmp bdt: 10/01/2001

Violation id: 91502
State: AZ
Contamination code: 2955
Violation code: 03
Rule code: 310
Violation measur: Not Reported
State mcl: Not Reported
Cmp edt: 03/31/2002
Orig code: S
Violation Year: 2002
Contamination Name: Xylenes, Total
Violation name: Monitoring, Regular
Rule name: VOC
Unit of measure: Not Reported
Cmp bdt: 01/01/2002

Violation id: 91602
State: AZ
Contamination code: 2955
Violation code: 03
Rule code: 310
Violation measur: Not Reported
State mcl: Not Reported
Cmp edt: 06/30/2002
Orig code: S
Violation Year: 2002
Contamination Name: Xylenes, Total
Violation name: Monitoring, Regular
Rule name: VOC
Unit of measure: Not Reported
Cmp bdt: 04/01/2002

Violation id: 91703
State: AZ
Contamination code: 2955
Violation code: 03
Rule code: 310
Violation measur: Not Reported
State mcl: Not Reported
Cmp edt: 09/30/2002
Orig code: S
Violation Year: 2002
Contamination Name: Xylenes, Total
Violation name: Monitoring, Regular
Rule name: VOC
Unit of measure: Not Reported
Cmp bdt: 07/01/2002

Violation id: 91803
State: AZ
Contamination code: 2955
Violation code: 03
Rule code: 310
Violation measur: Not Reported
State mcl: Not Reported
Cmp edt: 12/31/2002
Orig code: S
Violation Year: 2002
Contamination Name: Xylenes, Total
Violation name: Monitoring, Regular
Rule name: VOC
Unit of measure: Not Reported
Cmp bdt: 10/01/2002

Violation id: 91903
State: AZ
Contamination code: 2955
Violation code: 03
Rule code: 310
Violation measur: Not Reported
State mcl: Not Reported
Cmp edt: 03/31/2003
Orig code: S
Violation Year: 2003
Contamination Name: Xylenes, Total
Violation name: Monitoring, Regular
Rule name: VOC
Unit of measure: Not Reported
Cmp bdt: 01/01/2003

Violation id: 9201
State: AZ
Contamination code: 1040
Violation code: 03
Rule code: 331
Violation measur: Not Reported
State mcl: Not Reported
Cmp edt: 09/30/2000
Orig code: S
Violation Year: 2000
Contamination Name: Nitrate
Violation name: Monitoring, Regular
Rule name: Nitrates
Unit of measure: Not Reported
Cmp bdt: 07/01/2000

Violation id: 92400
State: AZ
Contamination code: 2955
Violation code: 03
Rule code: 310
Violation measur: Not Reported
State mcl: Not Reported
Cmp edt: 03/31/2000
Orig code: S
Violation Year: 2000
Contamination Name: Xylenes, Total
Violation name: Monitoring, Regular
Rule name: VOC
Unit of measure: Not Reported
Cmp bdt: 01/01/2000

Violation id: 92500
State: AZ
Contamination code: 2955
Violation code: 03
Rule code: 310
Violation measur: Not Reported
State mcl: Not Reported
Cmp edt: 06/30/2000
Orig code: S
Violation Year: 2000
Contamination Name: Xylenes, Total
Violation name: Monitoring, Regular
Rule name: VOC
Unit of measure: Not Reported
Cmp bdt: 04/01/2000

Violation id: 92601
State: AZ
Contamination code: 2955
Violation code: 03
Rule code: 310
Violation measur: Not Reported
State mcl: Not Reported
Cmp edt: 09/30/2000
Orig code: S
Violation Year: 2000
Contamination Name: Xylenes, Total
Violation name: Monitoring, Regular
Rule name: VOC
Unit of measure: Not Reported
Cmp bdt: 07/01/2000

Violation id: 92701
State: AZ
Contamination code: 2955
Violation code: 03
Rule code: 310
Violation measur: Not Reported
State mcl: Not Reported
Cmp edt: 12/31/2000
Orig code: S
Violation Year: 2000
Contamination Name: Xylenes, Total
Violation name: Monitoring, Regular
Rule name: VOC
Unit of measure: Not Reported
Cmp bdt: 10/01/2000

Violation id: 92899
State: AZ
Contamination code: 2378
Violation code: 03
Rule code: 310
Violation measur: Not Reported
State mcl: Not Reported
Cmp edt: 12/31/2000
Orig code: S
Violation Year: 1998
Contamination Name: 1,2,4-Trichlorobenzene
Violation name: Monitoring, Regular
Rule name: VOC
Unit of measure: Not Reported
Cmp bdt: 01/01/1998

Violation id: 92999
State: AZ
Contamination code: 2378
Violation code: 03
Rule code: 310
Violation measur: Not Reported
State mcl: Not Reported
Cmp edt: 12/31/2000
Orig code: S
Violation Year: 1998
Contamination Name: 1,2,4-Trichlorobenzene
Violation name: Monitoring, Regular
Rule name: VOC
Unit of measure: Not Reported
Cmp bdt: 01/01/1998

Violation id: 9301
State: AZ
Contamination code: 1040
Violation code: 03
Rule code: 331
Violation measur: Not Reported
State mcl: Not Reported
Cmp edt: 09/30/2000
Orig code: S
Violation Year: 2000
Contamination Name: Nitrate
Violation name: Monitoring, Regular
Rule name: Nitrates
Unit of measure: Not Reported
Cmp bdt: 07/01/2000

Violation id: 93099
State: AZ
Contamination code: 2982
Violation code: 03
Rule code: 310
Violation measur: Not Reported
State mcl: Not Reported
Cmp bdt: 01/01/1998
Orig code: S
Violation Year: 1998
Contamination Name: Carbon tetrachloride
Violation name: Monitoring, Regular
Rule name: VOC
Unit of measure: Not Reported
Cmp edt: 12/31/2000

Violation id: 93199
State: AZ
Contamination code: 2982
Violation code: 03
Rule code: 310
Violation measur: Not Reported
State mcl: Not Reported
Cmp edt: 12/31/2000
Orig code: S
Violation Year: 1998
Contamination Name: Carbon tetrachloride
Violation name: Monitoring, Regular
Rule name: VOC
Unit of measure: Not Reported
Cmp bdt: 01/01/1998

Violation id: 93299
State: AZ
Contamination code: 2982
Violation code: 03
Rule code: 310
Violation measur: Not Reported
State mcl: Not Reported
Cmp edt: 12/31/2000
Orig code: S
Violation Year: 1998
Contamination Name: Carbon tetrachloride
Violation name: Monitoring, Regular
Rule name: VOC
Unit of measure: Not Reported
Cmp bdt: 01/01/1998

Violation id: 93399
State: AZ
Contamination code: 2982
Violation code: 03
Rule code: 310
Violation measur: Not Reported
State mcl: Not Reported
Cmp edt: 12/31/2000
Orig code: S
Violation Year: 1998
Contamination Name: Carbon tetrachloride
Violation name: Monitoring, Regular
Rule name: VOC
Unit of measure: Not Reported
Cmp bdt: 01/01/1998

Violation id: 93499
State: AZ
Contamination code: 2982
Violation code: 03
Rule code: 310
Violation measur: Not Reported
State mcl: Not Reported
Cmp edt: 12/31/2000
Orig code: S
Violation Year: 1998
Contamination Name: Carbon tetrachloride
Violation name: Monitoring, Regular
Rule name: VOC
Unit of measure: Not Reported
Cmp bdt: 01/01/1998

Violation id: 93599
State: AZ
Contamination code: 2982
Violation code: 03
Rule code: 310
Violation measur: Not Reported
State mcl: Not Reported
Cmp edt: 12/31/2000
Orig code: S
Violation Year: 1998
Contamination Name: Carbon tetrachloride
Violation name: Monitoring, Regular
Rule name: VOC
Unit of measure: Not Reported
Cmp bdt: 01/01/1998

Violation id: 93699
State: AZ
Contamination code: 2982
Violation code: 03
Rule code: 310
Violation measur: Not Reported
State mcl: Not Reported
Cmp edt: 12/31/2000
Orig code: S
Violation Year: 1998
Contamination Name: Carbon tetrachloride
Violation name: Monitoring, Regular
Rule name: VOC
Unit of measure: Not Reported
Cmp bdt: 01/01/1998

Violation id: 93799
State: AZ
Contamination code: 2005
Violation code: 03
Rule code: 320
Violation measur: Not Reported
State mcl: Not Reported
Cmp edt: 12/31/2000
Orig code: S
Violation Year: 1998
Contamination Name: Endrin
Violation name: Monitoring, Regular
Rule name: SOC
Unit of measure: Not Reported
Cmp bdt: 01/01/1998

Violation id: 93899
State: AZ
Contamination code: 2010
Violation code: 03
Rule code: 320
Violation measur: Not Reported
State mcl: Not Reported
Cmp edt: 12/31/2000
Orig code: S
Violation Year: 1998
Contamination Name: BHC-GAMMA
Violation name: Monitoring, Regular
Rule name: SOC
Unit of measure: Not Reported
Cmp bdt: 01/01/1998

Violation id: 93999
State: AZ
Contamination code: 2015
Violation code: 03
Rule code: 320
Violation measur: Not Reported
State mcl: Not Reported
Cmp edt: 12/31/2000
Orig code: S
Violation Year: 1998
Contamination Name: Methoxychlor
Violation name: Monitoring, Regular
Rule name: SOC
Unit of measure: Not Reported
Cmp bdt: 01/01/1998

Violation id: 9401
State: AZ
Contamination code: 1040
Violation code: 03
Rule code: 331
Violation measur: Not Reported
State mcl: Not Reported
Cmp edt: 09/30/2000
Orig code: S
Violation Year: 2000
Contamination Name: Nitrate
Violation name: Monitoring, Regular
Rule name: Nitrates
Unit of measure: Not Reported
Cmp bdt: 07/01/2000

Violation id: 94099
State: AZ
Contamination code: 2020
Violation code: 03
Rule code: 320
Violation measur: Not Reported
State mcl: Not Reported
Cmp edt: 12/31/2000
Orig code: S
Violation Year: 1998
Contamination Name: Toxaphene
Violation name: Monitoring, Regular
Rule name: SOC
Unit of measure: Not Reported
Cmp bdt: 01/01/1998

Violation id: 94199
State: AZ
Contamination code: 2031
Violation code: 03
Rule code: 320
Violation measur: Not Reported
State mcl: Not Reported
Cmp edt: 12/31/2000
Orig code: S
Violation Year: 1998
Contamination Name: Dalapon
Violation name: Monitoring, Regular
Rule name: SOC
Unit of measure: Not Reported
Cmp bdt: 01/01/1998

Violation id: 94299
State: AZ
Contamination code: 2032
Violation code: 03
Rule code: 320
Violation measur: Not Reported
State mcl: Not Reported
Cmp edt: 12/31/2000
Orig code: S
Violation Year: 1998
Contamination Name: Diquat
Violation name: Monitoring, Regular
Rule name: SOC
Unit of measure: Not Reported
Cmp bdt: 01/01/1998

Violation id: 94399
State: AZ
Contamination code: 2033
Violation code: 03
Rule code: 320
Violation measur: Not Reported
State mcl: Not Reported
Cmp edt: 12/31/2000
Orig code: S
Violation Year: 1998
Contamination Name: Endothall
Violation name: Monitoring, Regular
Rule name: SOC
Unit of measure: Not Reported
Cmp bdt: 01/01/1998

Violation id: 94499
State: AZ
Contamination code: 2034
Violation code: 03
Rule code: 320
Violation measur: Not Reported
State mcl: Not Reported
Cmp edt: 12/31/2000
Orig code: S
Violation Year: 1998
Contamination Name: Glyphosate
Violation name: Monitoring, Regular
Rule name: SOC
Unit of measure: Not Reported
Cmp bdt: 01/01/1998

Violation id: 94599
State: AZ
Contamination code: 2035
Violation code: 03
Rule code: 320
Violation measur: Not Reported
State mcl: Not Reported
Cmp edt: 12/31/2000
Orig code: S
Violation Year: 1998
Contamination Name: Di(2-ethylhexyl) adipate
Violation name: Monitoring, Regular
Rule name: SOC
Unit of measure: Not Reported
Cmp bdt: 01/01/1998

Violation id: 94699
State: AZ
Contamination code: 2036
Violation code: 03
Rule code: 320
Violation measur: Not Reported
State mcl: Not Reported
Cmp edt: 12/31/2000
Orig code: S
Violation Year: 1998
Contamination Name: OXAMYL
Violation name: Monitoring, Regular
Rule name: SOC
Unit of measure: Not Reported
Cmp bdt: 01/01/1998

Violation id: 94799
State: AZ
Contamination code: 2037
Violation code: 03
Rule code: 320
Violation measur: Not Reported
State mcl: Not Reported
Cmp edt: 12/31/2000
Orig code: S
Violation Year: 1998
Contamination Name: Simazine
Violation name: Monitoring, Regular
Rule name: SOC
Unit of measure: Not Reported
Cmp bdt: 01/01/1998

Violation id: 94899
State: AZ
Contamination code: 2039
Violation code: 03
Rule code: 320
Violation measur: Not Reported
State mcl: Not Reported
Cmp edt: 12/31/2000
Orig code: S
Violation Year: 1998
Contamination Name: Di(2-ethylhexyl) phthalate
Violation name: Monitoring, Regular
Rule name: SOC
Unit of measure: Not Reported
Cmp bdt: 01/01/1998

Violation id: 94999
State: AZ
Contamination code: 2040
Violation code: 03
Rule code: 320
Violation measur: Not Reported
State mcl: Not Reported
Cmp edt: 12/31/2000
Orig code: S
Violation Year: 1998
Contamination Name: Picloram
Violation name: Monitoring, Regular
Rule name: SOC
Unit of measure: Not Reported
Cmp bdt: 01/01/1998

Violation id: 9501
State: AZ
Contamination code: 1040
Violation code: 03
Rule code: 331
Violation measur: Not Reported
State mcl: Not Reported
Cmp edt: 09/30/2000
Orig code: S
Violation Year: 2000
Contamination Name: Nitrate
Violation name: Monitoring, Regular
Rule name: Nitrates
Unit of measure: Not Reported
Cmp bdt: 07/01/2000

Violation id: 95099
State: AZ
Contamination code: 2041
Violation code: 03
Rule code: 320
Violation measur: Not Reported
State mcl: Not Reported
Cmp edt: 12/31/2000
Orig code: S
Violation Year: 1998
Contamination Name: Dinoseb
Violation name: Monitoring, Regular
Rule name: SOC
Unit of measure: Not Reported
Cmp bdt: 01/01/1998

Violation id: 95199
State: AZ
Contamination code: 2042
Violation code: 03
Rule code: 320
Violation measur: Not Reported
State mcl: Not Reported
Cmp edt: 12/31/2000
Orig code: S
Violation Year: 1998
Contamination Name: Hexachlorocyclopentadiene
Violation name: Monitoring, Regular
Rule name: SOC
Unit of measure: Not Reported
Cmp bdt: 01/01/1998

Violation id: 95299
State: AZ
Contamination code: 2046
Violation code: 03
Rule code: 320
Violation measur: Not Reported
State mcl: Not Reported
Cmp edt: 12/31/2000
Orig code: S
Violation Year: 1998
Contamination Name: Carbofuran
Violation name: Monitoring, Regular
Rule name: SOC
Unit of measure: Not Reported
Cmp bdt: 01/01/1998

Violation id: 95399
State: AZ
Contamination code: 2050
Violation code: 03
Rule code: 320
Violation measur: Not Reported
State mcl: Not Reported
Cmp edt: 12/31/2000
Orig code: S
Violation Year: 1998
Contamination Name: Atrazine
Violation name: Monitoring, Regular
Rule name: SOC
Unit of measure: Not Reported
Cmp bdt: 01/01/1998

Violation id: 95499
State: AZ
Contamination code: 2051
Violation code: 03
Rule code: 320
Violation measur: Not Reported
State mcl: Not Reported
Cmp edt: 12/31/2000
Orig code: S
Violation Year: 1998
Contamination Name: LASSO
Violation name: Monitoring, Regular
Rule name: SOC
Unit of measure: Not Reported
Cmp bdt: 01/01/1998

Violation id: 95599
State: AZ
Contamination code: 2063
Violation code: 03
Rule code: 320
Violation measur: Not Reported
State mcl: Not Reported
Cmp edt: 12/31/2000
Orig code: S
Violation Year: 1998
Contamination Name: 2,3,7,8-TCDD
Violation name: Monitoring, Regular
Rule name: SOC
Unit of measure: Not Reported
Cmp bdt: 01/01/1998

Violation id: 95699
State: AZ
Contamination code: 2065
Violation code: 03
Rule code: 320
Violation measur: Not Reported
State mcl: Not Reported
Cmp edt: 12/31/2000
Orig code: S
Violation Year: 1998
Contamination Name: Heptachlor
Violation name: Monitoring, Regular
Rule name: SOC
Unit of measure: Not Reported
Cmp bdt: 01/01/1998

Violation id: 95799
State: AZ
Contamination code: 2067
Violation code: 03
Rule code: 320
Violation measur: Not Reported
State mcl: Not Reported
Cmp edt: 12/31/2000
Orig code: S
Violation Year: 1998
Contamination Name: Heptachlor epoxide
Violation name: Monitoring, Regular
Rule name: SOC
Unit of measure: Not Reported
Cmp bdt: 01/01/1998

Violation id: 95899
State: AZ
Contamination code: 2105
Violation code: 03
Rule code: 320
Violation measur: Not Reported
State mcl: Not Reported
Cmp edt: 12/31/2000
Orig code: S
Violation Year: 1998
Contamination Name: 2,4-D
Violation name: Monitoring, Regular
Rule name: SOC
Unit of measure: Not Reported
Cmp bdt: 01/01/1998

Violation id: 95999
State: AZ
Contamination code: 2110
Violation code: 03
Rule code: 320
Violation measur: Not Reported
State mcl: Not Reported
Cmp edt: 12/31/2000
Orig code: S
Violation Year: 1998
Contamination Name: 2,4,5-TP
Violation name: Monitoring, Regular
Rule name: SOC
Unit of measure: Not Reported
Cmp bdt: 01/01/1998

Violation id:	9601	Orig code:	S
State:	AZ	Violation Year:	2000
Contamination code:	1020	Contamination Name:	Chromium
Violation code:	03	Violation name:	Monitoring, Regular
Rule code:	333	Rule name:	Other IOC
Violation measur:	Not Reported	Unit of measure:	Not Reported
State mcl:	Not Reported	Cmp bdt:	10/01/2000
Cmp edt:	12/31/2000		

Violation id:	96099	Orig code:	S
State:	AZ	Violation Year:	1998
Contamination code:	2274	Contamination Name:	HEXACHLOROBENZENE
Violation code:	03	Violation name:	Monitoring, Regular
Rule code:	320	Rule name:	SOC
Violation measur:	Not Reported	Unit of measure:	Not Reported
State mcl:	Not Reported	Cmp bdt:	01/01/1998
Cmp edt:	12/31/2000		

Violation id:	96199	Orig code:	S
State:	AZ	Violation Year:	1998
Contamination code:	2306	Contamination Name:	Benzo(a)pyrene
Violation code:	03	Violation name:	Monitoring, Regular
Rule code:	320	Rule name:	SOC
Violation measur:	Not Reported	Unit of measure:	Not Reported
State mcl:	Not Reported	Cmp bdt:	01/01/1998
Cmp edt:	12/31/2000		

Violation id:	96299	Orig code:	S
State:	AZ	Violation Year:	1998
Contamination code:	2326	Contamination Name:	Pentachlorophenol
Violation code:	03	Violation name:	Monitoring, Regular
Rule code:	320	Rule name:	SOC
Violation measur:	Not Reported	Unit of measure:	Not Reported
State mcl:	Not Reported	Cmp bdt:	01/01/1998
Cmp edt:	12/31/2000		

Violation id:	96399	Orig code:	S
State:	AZ	Violation Year:	1998
Contamination code:	2383	Contamination Name:	Total Polychlorinated Biphenyls (PCB)
Violation code:	03	Violation name:	Monitoring, Regular
Rule code:	320	Rule name:	SOC
Violation measur:	Not Reported	Unit of measure:	Not Reported
State mcl:	Not Reported	Cmp bdt:	01/01/1998
Cmp edt:	12/31/2000		

Violation id:	96499	Orig code:	S
State:	AZ	Violation Year:	1998
Contamination code:	2931	Contamination Name:	1,2-DIBROMO-3-CHLOROPROPANE
Violation code:	03	Violation name:	Monitoring, Regular
Rule code:	320	Rule name:	SOC
Violation measur:	Not Reported	Unit of measure:	Not Reported
State mcl:	Not Reported	Cmp bdt:	01/01/1998
Cmp edt:	12/31/2000		

Violation id:	96599	Orig code:	S
State:	AZ	Violation Year:	1998
Contamination code:	2946	Contamination Name:	ETHYLENE DIBROMIDE
Violation code:	03	Violation name:	Monitoring, Regular
Rule code:	320	Rule name:	SOC
Violation measur:	Not Reported	Unit of measure:	Not Reported
State mcl:	Not Reported	Cmp bdt:	01/01/1998
Cmp edt:	12/31/2000		

Violation id: 96699
State: AZ
Contamination code: 2959
Violation code: 03
Rule code: 320
Violation measur: Not Reported
State mcl: Not Reported
Cmp edt: 12/31/2000
Orig code: S
Violation Year: 1998
Contamination Name: Chlordane
Violation name: Monitoring, Regular
Rule name: SOC
Unit of measure: Not Reported
Cmp bdt: 01/01/1998

Violation id: 96799
State: AZ
Contamination code: 2005
Violation code: 03
Rule code: 320
Violation measur: Not Reported
State mcl: Not Reported
Cmp edt: 12/31/2000
Orig code: S
Violation Year: 1998
Contamination Name: Endrin
Violation name: Monitoring, Regular
Rule name: SOC
Unit of measure: Not Reported
Cmp bdt: 01/01/1998

Violation id: 96899
State: AZ
Contamination code: 2010
Violation code: 03
Rule code: 320
Violation measur: Not Reported
State mcl: Not Reported
Cmp edt: 12/31/2000
Orig code: S
Violation Year: 1998
Contamination Name: BHC-GAMMA
Violation name: Monitoring, Regular
Rule name: SOC
Unit of measure: Not Reported
Cmp bdt: 01/01/1998

Violation id: 96999
State: AZ
Contamination code: 2015
Violation code: 03
Rule code: 320
Violation measur: Not Reported
State mcl: Not Reported
Cmp edt: 12/31/2000
Orig code: S
Violation Year: 1998
Contamination Name: Methoxychlor
Violation name: Monitoring, Regular
Rule name: SOC
Unit of measure: Not Reported
Cmp bdt: 01/01/1998

Violation id: 9701
State: AZ
Contamination code: 1020
Violation code: 03
Rule code: 333
Violation measur: Not Reported
State mcl: Not Reported
Cmp edt: 12/31/2000
Orig code: S
Violation Year: 2000
Contamination Name: Chromium
Violation name: Monitoring, Regular
Rule name: Other IOC
Unit of measure: Not Reported
Cmp bdt: 10/01/2000

Violation id: 97099
State: AZ
Contamination code: 2020
Violation code: 03
Rule code: 320
Violation measur: Not Reported
State mcl: Not Reported
Cmp edt: 12/31/2000
Orig code: S
Violation Year: 1998
Contamination Name: Toxaphene
Violation name: Monitoring, Regular
Rule name: SOC
Unit of measure: Not Reported
Cmp bdt: 01/01/1998

Violation id: 97199
State: AZ
Contamination code: 2031
Violation code: 03
Rule code: 320
Violation measur: Not Reported
State mcl: Not Reported
Cmp edt: 12/31/2000
Orig code: S
Violation Year: 1998
Contamination Name: Dalapon
Violation name: Monitoring, Regular
Rule name: SOC
Unit of measure: Not Reported
Cmp bdt: 01/01/1998

Violation id: 97299
State: AZ
Contamination code: 2032
Violation code: 03
Rule code: 320
Violation measur: Not Reported
State mcl: Not Reported
Cmp edt: 12/31/2000
Orig code: S
Violation Year: 1998
Contamination Name: Diquat
Violation name: Monitoring, Regular
Rule name: SOC
Unit of measure: Not Reported
Cmp bdt: 01/01/1998

Violation id: 97399
State: AZ
Contamination code: 2033
Violation code: 03
Rule code: 320
Violation measur: Not Reported
State mcl: Not Reported
Cmp edt: 12/31/2000
Orig code: S
Violation Year: 1998
Contamination Name: Endothall
Violation name: Monitoring, Regular
Rule name: SOC
Unit of measure: Not Reported
Cmp bdt: 01/01/1998

Violation id: 97499
State: AZ
Contamination code: 2034
Violation code: 03
Rule code: 320
Violation measur: Not Reported
State mcl: Not Reported
Cmp edt: 12/31/2000
Orig code: S
Violation Year: 1998
Contamination Name: Glyphosate
Violation name: Monitoring, Regular
Rule name: SOC
Unit of measure: Not Reported
Cmp bdt: 01/01/1998

Violation id: 97599
State: AZ
Contamination code: 2035
Violation code: 03
Rule code: 320
Violation measur: Not Reported
State mcl: Not Reported
Cmp edt: 12/31/2000
Orig code: S
Violation Year: 1998
Contamination Name: Di(2-ethylhexyl) adipate
Violation name: Monitoring, Regular
Rule name: SOC
Unit of measure: Not Reported
Cmp bdt: 01/01/1998

Violation id: 97699
State: AZ
Contamination code: 2036
Violation code: 03
Rule code: 320
Violation measur: Not Reported
State mcl: Not Reported
Cmp edt: 12/31/2000
Orig code: S
Violation Year: 1998
Contamination Name: OXAMYL
Violation name: Monitoring, Regular
Rule name: SOC
Unit of measure: Not Reported
Cmp bdt: 01/01/1998

Violation id: 97799
State: AZ
Contamination code: 2037
Violation code: 03
Rule code: 320
Violation measur: Not Reported
State mcl: Not Reported
Cmp edt: 12/31/2000
Orig code: S
Violation Year: 1998
Contamination Name: Simazine
Violation name: Monitoring, Regular
Rule name: SOC
Unit of measure: Not Reported
Cmp bdt: 01/01/1998

Violation id: 97899
State: AZ
Contamination code: 2039
Violation code: 03
Rule code: 320
Violation measur: Not Reported
State mcl: Not Reported
Cmp edt: 12/31/2000
Orig code: S
Violation Year: 1998
Contamination Name: Di(2-ethylhexyl) phthalate
Violation name: Monitoring, Regular
Rule name: SOC
Unit of measure: Not Reported
Cmp bdt: 01/01/1998

Violation id:	97999	Orig code:	S
State:	AZ	Violation Year:	1998
Contamination code:	2040	Contamination Name:	Picloram
Violation code:	03	Violation name:	Monitoring, Regular
Rule code:	320	Rule name:	SOC
Violation measur:	Not Reported	Unit of measure:	Not Reported
State mcl:	Not Reported	Cmp bdt:	01/01/1998
Cmp edt:	12/31/2000		

Violation id:	9801	Orig code:	S
State:	AZ	Violation Year:	2000
Contamination code:	1040	Contamination Name:	Nitrate
Violation code:	03	Violation name:	Monitoring, Regular
Rule code:	331	Rule name:	Nitrates
Violation measur:	Not Reported	Unit of measure:	Not Reported
State mcl:	Not Reported	Cmp bdt:	10/01/2000
Cmp edt:	12/31/2000		

Violation id:	98099	Orig code:	S
State:	AZ	Violation Year:	1998
Contamination code:	2041	Contamination Name:	Dinoseb
Violation code:	03	Violation name:	Monitoring, Regular
Rule code:	320	Rule name:	SOC
Violation measur:	Not Reported	Unit of measure:	Not Reported
State mcl:	Not Reported	Cmp bdt:	01/01/1998
Cmp edt:	12/31/2000		

Violation id:	98199	Orig code:	S
State:	AZ	Violation Year:	1998
Contamination code:	2042	Contamination Name:	Hexachlorocyclopentadiene
Violation code:	03	Violation name:	Monitoring, Regular
Rule code:	320	Rule name:	SOC
Violation measur:	Not Reported	Unit of measure:	Not Reported
State mcl:	Not Reported	Cmp bdt:	01/01/1998
Cmp edt:	12/31/2000		

Violation id:	98299	Orig code:	S
State:	AZ	Violation Year:	1998
Contamination code:	2046	Contamination Name:	Carbofuran
Violation code:	03	Violation name:	Monitoring, Regular
Rule code:	320	Rule name:	SOC
Violation measur:	Not Reported	Unit of measure:	Not Reported
State mcl:	Not Reported	Cmp bdt:	01/01/1998
Cmp edt:	12/31/2000		

Violation id:	98399	Orig code:	S
State:	AZ	Violation Year:	1998
Contamination code:	2050	Contamination Name:	Atrazine
Violation code:	03	Violation name:	Monitoring, Regular
Rule code:	320	Rule name:	SOC
Violation measur:	Not Reported	Unit of measure:	Not Reported
State mcl:	Not Reported	Cmp bdt:	01/01/1998
Cmp edt:	12/31/2000		

Violation id:	98499	Orig code:	S
State:	AZ	Violation Year:	1998
Contamination code:	2051	Contamination Name:	LASSO
Violation code:	03	Violation name:	Monitoring, Regular
Rule code:	320	Rule name:	SOC
Violation measur:	Not Reported	Unit of measure:	Not Reported
State mcl:	Not Reported	Cmp bdt:	01/01/1998
Cmp edt:	12/31/2000		

Violation id: 98599
State: AZ
Contamination code: 2063
Violation code: 03
Rule code: 320
Violation measur: Not Reported
State mcl: Not Reported
Cmp edt: 12/31/2000
Orig code: S
Violation Year: 1998
Contamination Name: 2,3,7,8-TCDD
Violation name: Monitoring, Regular
Rule name: SOC
Unit of measure: Not Reported
Cmp bdt: 01/01/1998

Violation id: 98699
State: AZ
Contamination code: 2065
Violation code: 03
Rule code: 320
Violation measur: Not Reported
State mcl: Not Reported
Cmp edt: 12/31/2000
Orig code: S
Violation Year: 1998
Contamination Name: Heptachlor
Violation name: Monitoring, Regular
Rule name: SOC
Unit of measure: Not Reported
Cmp bdt: 01/01/1998

Violation id: 98799
State: AZ
Contamination code: 2067
Violation code: 03
Rule code: 320
Violation measur: Not Reported
State mcl: Not Reported
Cmp edt: 12/31/2000
Orig code: S
Violation Year: 1998
Contamination Name: Heptachlor epoxide
Violation name: Monitoring, Regular
Rule name: SOC
Unit of measure: Not Reported
Cmp bdt: 01/01/1998

Violation id: 98899
State: AZ
Contamination code: 2105
Contamination Name: 2,4-D
Violation name: Monitoring, Regular
Rule name: SOC
Unit of measure: Not Reported
Cmp bdt: 01/01/1998
Orig code: S
Violation Year: 1998
Violation code: 03
Rule code: 320
Violation measur: Not Reported
State mcl: Not Reported
Cmp edt: 12/31/2000

Violation id: 98999
State: AZ
Contamination code: 2110
Violation code: 03
Rule code: 320
Violation measur: Not Reported
State mcl: Not Reported
Cmp edt: 12/31/2000
Orig code: S
Violation Year: 1998
Contamination Name: 2,4,5-TP
Violation name: Monitoring, Regular
Rule name: SOC
Unit of measure: Not Reported
Cmp bdt: 01/01/1998

Violation id: 9901
State: AZ
Contamination code: 1040
Violation code: 03
Rule code: 331
Violation measur: Not Reported
State mcl: Not Reported
Cmp edt: 12/31/2000
Orig code: S
Violation Year: 2000
Contamination Name: Nitrate
Violation name: Monitoring, Regular
Rule name: Nitrates
Unit of measure: Not Reported
Cmp bdt: 01/01/2000

Violation id: 99099
State: AZ
Contamination code: 2274
Violation code: 03
Rule code: 320
Violation measur: Not Reported
State mcl: Not Reported
Cmp edt: 12/31/2000
Orig code: S
Violation Year: 1998
Contamination Name: HEXACHLOROBENZENE
Violation name: Monitoring, Regular
Rule name: SOC
Unit of measure: Not Reported
Cmp bdt: 01/01/1998

Violation id:	99199	Orig code:	S
State:	AZ	Violation Year:	1998
Contamination code:	2306	Contamination Name:	Benzo(a)pyrene
Violation code:	03	Violation name:	Monitoring, Regular
Rule code:	320	Rule name:	SOC
Violation measur:	Not Reported	Unit of measure:	Not Reported
State mcl:	Not Reported	Cmp bdt:	01/01/1998
Cmp edt:	12/31/2000		

Violation id:	99299	Orig code:	S
State:	AZ	Violation Year:	1998
Contamination code:	2326	Contamination Name:	Pentachlorophenol
Violation code:	03	Violation name:	Monitoring, Regular
Rule code:	320	Rule name:	SOC
Violation measur:	Not Reported	Unit of measure:	Not Reported
State mcl:	Not Reported	Cmp bdt:	01/01/1998
Cmp edt:	12/31/2000		

Violation id:	99399	Orig code:	S
State:	AZ	Violation Year:	1998
Contamination code:	2383		
Contamination Name:	Total Polychlorinated Biphenyls (PCB)		
Violation code:	03	Violation name:	Monitoring, Regular
Rule code:	320	Rule name:	SOC
Violation measur:	Not Reported	Unit of measure:	Not Reported
State mcl:	Not Reported	Cmp bdt:	01/01/1998
Cmp edt:	12/31/2000		

Violation id:	99499	Orig code:	S
State:	AZ	Violation Year:	1998
Contamination code:	2931	Contamination Name:	1,2-DIBROMO-3-CHLOROPROPANE
Violation code:	03	Violation name:	Monitoring, Regular
Rule code:	320	Rule name:	SOC
Violation measur:	Not Reported	Unit of measure:	Not Reported
State mcl:	Not Reported	Cmp bdt:	01/01/1998
Cmp edt:	12/31/2000		

Violation id:	99599	Orig code:	S
State:	AZ	Violation Year:	1998
Contamination code:	2946	Contamination Name:	ETHYLENE DIBROMIDE
Violation code:	03	Violation name:	Monitoring, Regular
Rule code:	320	Rule name:	SOC
Violation measur:	Not Reported	Unit of measure:	Not Reported
State mcl:	Not Reported	Cmp bdt:	01/01/1998
Cmp edt:	12/31/2000		

Violation id:	99699	Orig code:	S
State:	AZ	Violation Year:	1998
Contamination code:	2959	Contamination Name:	Chlordane
Violation code:	03	Violation name:	Monitoring, Regular
Rule code:	320	Rule name:	SOC
Violation measur:	Not Reported	Unit of measure:	Not Reported
State mcl:	Not Reported	Cmp bdt:	01/01/1998
Cmp edt:	12/31/2000		

Violation id:	99799	Orig code:	S
State:	AZ	Violation Year:	1998
Contamination code:	2005	Contamination Name:	Endrin
Violation code:	03	Violation name:	Monitoring, Regular
Rule code:	320	Rule name:	SOC
Violation measur:	Not Reported	Unit of measure:	Not Reported
State mcl:	Not Reported	Cmp bdt:	01/01/1998

Cmp edt: 12/31/2000

Violation id:	99899	Orig code:	S
State:	AZ	Violation Year:	1998
Contamination code:	2010	Contamination Name:	BHC-GAMMA
Violation code:	03	Violation name:	Monitoring, Regular
Rule code:	320	Rule name:	SOC
Violation measur:	Not Reported	Unit of measure:	Not Reported
State mcl:	Not Reported	Cmp bdt:	01/01/1998
Cmp edt:	12/31/2000		

Violation id:	999	Orig code:	S
State:	AZ	Violation Year:	1998
Contamination code:	1025	Contamination Name:	Fluoride
Violation code:	03	Violation name:	Monitoring, Regular
Rule code:	333	Rule name:	Other IOC
Violation measur:	Not Reported	Unit of measure:	Not Reported
State mcl:	Not Reported	Cmp bdt:	01/01/1998
Cmp edt:	12/31/2000		

Violation id:	99999	Orig code:	S
State:	AZ	Violation Year:	1998
Contamination code:	2015	Contamination Name:	Methoxychlor
Violation code:	03	Violation name:	Monitoring, Regular
Rule code:	320	Rule name:	SOC
Violation measur:	Not Reported	Unit of measure:	Not Reported
State mcl:	Not Reported	Cmp bdt:	01/01/1998
Cmp edt:	12/31/2000		

PWS currently has or had major violation(s) or enforcement:Yes

Violation ID:	9440920	Violation source ID:	Not Reported
PWS telephone:	Not Reported	Contaminant:	COLIFORM (TCR)
Violation type:	Monitoring, Repeat Minor (TCR)		
Violation start date:	100193	Violation end date:	103193
Violation period (months):	001	Violation awareness date:	020994
Major violator:	No	Maximum contaminant level:	Not Reported
Number of required samples:	Not Reported	Number of samples taken:	Not Reported
Analysis method:	Not Reported	Analysis result:	Not Reported

PWS currently has or had major violation(s) or enforcement:Yes

Violation ID:	9440926	Violation source ID:	Not Reported
PWS telephone:	Not Reported	Contaminant:	TTHM
Violation type:	Monitoring, Regular	Violation start date:	100193
Violation end date:	123193	Violation period (months):	003
Violation awareness date:	011294	Major violator:	Yes
Maximum contaminant level:	Not Reported	Number of required samples:	Not Reported
Number of samples taken:	000	Analysis method:	Not Reported
Analysis result:	Not Reported		

PWS currently has or had major violation(s) or enforcement:Yes

Violation ID:	9440928	Violation source ID:	Not Reported
PWS telephone:	Not Reported	Contaminant:	GROSS ALPHA, EXCL. RADON & U
Violation type:	Max Contaminant Level, Single Sample		
Violation start date:	092292	Violation end date:	092196
Violation period (months):	048	Violation awareness date:	092296
Major violator:	Not Reported	Maximum contaminant level:	Not Reported
Number of required samples:	Not Reported	Number of samples taken:	Not Reported
Analysis method:	Not Reported	Analysis result:	000003200000000

PWS currently has or had major violation(s) or enforcement:Yes

Violation ID:	9447257	Violation source ID:	Not Reported
PWS telephone:	Not Reported	Contaminant:	COLIFORM (TCR)
Violation type:	Monitoring, Repeat Minor (TCR)		
Violation start date:	030194	Violation end date:	033194
Violation period (months):	001	Violation awareness date:	042094
Major violator:	No	Maximum contaminant level:	Not Reported
Number of required samples:	Not Reported	Number of samples taken:	Not Reported
Analysis method:	Not Reported	Analysis result:	Not Reported

PWS currently has or had major violation(s) or enforcement:Yes

Violation ID:	9447260	Violation source ID:	Not Reported
PWS telephone:	Not Reported	Contaminant:	TTHM
Violation type:	Monitoring, Regular	Violation start date:	010194
Violation end date:	033194	Violation period (months):	003
Violation awareness date:	041294	Major violator:	Yes
Maximum contaminant level:	Not Reported	Number of required samples:	Not Reported
Number of samples taken:	000	Analysis method:	Not Reported
Analysis result:	Not Reported		

Violation ID:	10001	Orig Code:	S
Enforcemnt FY:	2007	Enforcement Action:	12/06/2006
Enforcement Detail:	St Compliance achieved	Enforcement Category:	Resolving

Violation ID:	100099	Orig Code:	S
Enforcemnt FY:	2007	Enforcement Action:	12/06/2006
Enforcement Detail:	St Compliance achieved	Enforcement Category:	Resolving

Violation ID:	100099	Orig Code:	S
Enforcemnt FY:	2007	Enforcement Action:	01/02/2007
Enforcement Detail:	St Compliance achieved	Enforcement Category:	Resolving

Violation ID:	100199	Orig Code:	S
Enforcemnt FY:	2007	Enforcement Action:	12/06/2006
Enforcement Detail:	St Compliance achieved	Enforcement Category:	Resolving

Violation ID:	100199	Orig Code:	S
Enforcemnt FY:	2007	Enforcement Action:	01/02/2007
Enforcement Detail:	St Compliance achieved	Enforcement Category:	Resolving

Violation ID:	100299	Orig Code:	S
Enforcemnt FY:	2007	Enforcement Action:	12/06/2006
Enforcement Detail:	St Compliance achieved	Enforcement Category:	Resolving

Violation ID:	100299	Orig Code:	S
Enforcemnt FY:	2007	Enforcement Action:	01/02/2007
Enforcement Detail:	St Compliance achieved	Enforcement Category:	Resolving

Violation ID:	100399	Orig Code:	S
Enforcemnt FY:	2007	Enforcement Action:	01/02/2007
Enforcement Detail:	St Compliance achieved	Enforcement Category:	Resolving

Violation ID:	100399	Orig Code:	S
Enforcemnt FY:	2007	Enforcement Action:	12/06/2006
Enforcement Detail:	St Compliance achieved	Enforcement Category:	Resolving

Violation ID:	100499	Orig Code:	S
Enforcemnt FY:	2007	Enforcement Action:	01/02/2007
Enforcement Detail:	St Compliance achieved	Enforcement Category:	Resolving

Violation ID:	100499	Orig Code:	S
Enforcemnt FY:	2007	Enforcement Action:	12/06/2006
Enforcement Detail:	St Compliance achieved	Enforcement Category:	Resolving
Violation ID:	100599	Orig Code:	S
Enforcemnt FY:	2007	Enforcement Action:	12/06/2006
Enforcement Detail:	St Compliance achieved	Enforcement Category:	Resolving
Violation ID:	100599	Orig Code:	S
Enforcemnt FY:	2007	Enforcement Action:	01/02/2007
Enforcement Detail:	St Compliance achieved	Enforcement Category:	Resolving
Violation ID:	100699	Orig Code:	S
Enforcemnt FY:	2007	Enforcement Action:	12/06/2006
Enforcement Detail:	St Compliance achieved	Enforcement Category:	Resolving
Violation ID:	100699	Orig Code:	S
Enforcemnt FY:	2007	Enforcement Action:	01/02/2007
Enforcement Detail:	St Compliance achieved	Enforcement Category:	Resolving
Violation ID:	100799	Orig Code:	S
Enforcemnt FY:	2007	Enforcement Action:	01/02/2007
Enforcement Detail:	St Compliance achieved	Enforcement Category:	Resolving
Violation ID:	100799	Orig Code:	S
Enforcemnt FY:	2007	Enforcement Action:	12/06/2006
Enforcement Detail:	St Compliance achieved	Enforcement Category:	Resolving
Violation ID:	100899	Orig Code:	S
Enforcemnt FY:	2007	Enforcement Action:	12/06/2006
Enforcement Detail:	St Compliance achieved	Enforcement Category:	Resolving
Violation ID:	100899	Orig Code:	S
Enforcemnt FY:	2007	Enforcement Action:	01/02/2007
Enforcement Detail:	St Compliance achieved	Enforcement Category:	Resolving
Violation ID:	100999	Orig Code:	S
Enforcemnt FY:	2007	Enforcement Action:	01/02/2007
Enforcement Detail:	St Compliance achieved	Enforcement Category:	Resolving
Violation ID:	100999	Orig Code:	S
Enforcemnt FY:	2007	Enforcement Action:	12/06/2006
Enforcement Detail:	St Compliance achieved	Enforcement Category:	Resolving
Violation ID:	10101	Orig Code:	S
Enforcemnt FY:	2007	Enforcement Action:	12/06/2006
Enforcement Detail:	St Compliance achieved	Enforcement Category:	Resolving
Violation ID:	101099	Orig Code:	S
Enforcemnt FY:	2007	Enforcement Action:	01/02/2007
Enforcement Detail:	St Compliance achieved	Enforcement Category:	Resolving
Violation ID:	101099	Orig Code:	S
Enforcemnt FY:	2007	Enforcement Action:	12/06/2006
Enforcement Detail:	St Compliance achieved	Enforcement Category:	Resolving
Violation ID:	101199	Orig Code:	S
Enforcemnt FY:	2007	Enforcement Action:	12/06/2006
Enforcement Detail:	St Compliance achieved	Enforcement Category:	Resolving
Violation ID:	101199	Orig Code:	S
Enforcemnt FY:	2007	Enforcement Action:	01/02/2007

Enforcement Detail:	St Compliance achieved	Enforcement Category:	Resolving
Violation ID:	101299	Orig Code:	S
Enforcemnt FY:	2007	Enforcement Action:	12/06/2006
Enforcement Detail:	St Compliance achieved	Enforcement Category:	Resolving
Violation ID:	101299	Orig Code:	S
Enforcemnt FY:	2007	Enforcement Action:	01/02/2007
Enforcement Detail:	St Compliance achieved	Enforcement Category:	Resolving
Violation ID:	101399	Orig Code:	S
Enforcemnt FY:	2007	Enforcement Action:	01/02/2007
Enforcement Detail:	St Compliance achieved	Enforcement Category:	Resolving
Violation ID:	101399	Orig Code:	S
Enforcemnt FY:	2007	Enforcement Action:	12/06/2006
Enforcement Detail:	St Compliance achieved	Enforcement Category:	Resolving
Violation ID:	101499	Orig Code:	S
Enforcemnt FY:	2007	Enforcement Action:	01/02/2007
Enforcement Detail:	St Compliance achieved	Enforcement Category:	Resolving
Violation ID:	101499	Orig Code:	S
Enforcemnt FY:	2007	Enforcement Action:	12/06/2006
Enforcement Detail:	St Compliance achieved	Enforcement Category:	Resolving
Violation ID:	101599	Orig Code:	S
Enforcemnt FY:	2007	Enforcement Action:	01/02/2007
Enforcement Detail:	St Compliance achieved	Enforcement Category:	Resolving
Violation ID:	101599	Orig Code:	S
Enforcemnt FY:	2007	Enforcement Action:	12/06/2006
Enforcement Detail:	St Compliance achieved	Enforcement Category:	Resolving
Violation ID:	101699	Orig Code:	S
Enforcemnt FY:	2007	Enforcement Action:	12/06/2006
Enforcement Detail:	St Compliance achieved	Enforcement Category:	Resolving
Violation ID:	101699	Orig Code:	S
Enforcemnt FY:	2007	Enforcement Action:	01/02/2007
Enforcement Detail:	St Compliance achieved	Enforcement Category:	Resolving
Violation ID:	101799	Orig Code:	S
Enforcemnt FY:	2007	Enforcement Action:	12/06/2006
Enforcement Detail:	St Compliance achieved	Enforcement Category:	Resolving
Violation ID:	101799	Orig Code:	S
Enforcemnt FY:	2007	Enforcement Action:	01/02/2007
Enforcement Detail:	St Compliance achieved	Enforcement Category:	Resolving
Violation ID:	101899	Orig Code:	S
Enforcemnt FY:	2007	Enforcement Action:	01/02/2007
Enforcement Detail:	St Compliance achieved	Enforcement Category:	Resolving
Violation ID:	101899	Orig Code:	S
Enforcemnt FY:	2007	Enforcement Action:	12/06/2006
Enforcement Detail:	St Compliance achieved	Enforcement Category:	Resolving
Violation ID:	101999	Orig Code:	S
Enforcemnt FY:	2007	Enforcement Action:	12/06/2006
Enforcement Detail:	St Compliance achieved	Enforcement Category:	Resolving

Violation ID:	101999	Orig Code:	S
Enforcemnt FY:	2007	Enforcement Action:	01/02/2007
Enforcement Detail:	St Compliance achieved	Enforcement Category:	Resolving
Violation ID:	10201	Orig Code:	S
Enforcemnt FY:	2007	Enforcement Action:	12/06/2006
Enforcement Detail:	St Compliance achieved	Enforcement Category:	Resolving
Violation ID:	102099	Orig Code:	S
Enforcemnt FY:	2007	Enforcement Action:	01/02/2007
Enforcement Detail:	St Compliance achieved	Enforcement Category:	Resolving
Violation ID:	102099	Orig Code:	S
Enforcemnt FY:	2007	Enforcement Action:	12/06/2006
Enforcement Detail:	St Compliance achieved	Enforcement Category:	Resolving
Violation ID:	102199	Orig Code:	S
Enforcemnt FY:	2007	Enforcement Action:	01/02/2007
Enforcement Detail:	St Compliance achieved	Enforcement Category:	Resolving
Violation ID:	102199	Orig Code:	S
Enforcemnt FY:	2007	Enforcement Action:	12/06/2006
Enforcement Detail:	St Compliance achieved	Enforcement Category:	Resolving
Violation ID:	102299	Orig Code:	S
Enforcemnt FY:	2007	Enforcement Action:	01/02/2007
Enforcement Detail:	St Compliance achieved	Enforcement Category:	Resolving
Violation ID:	102299	Orig Code:	S
Enforcemnt FY:	2007	Enforcement Action:	12/06/2006
Enforcement Detail:	St Compliance achieved	Enforcement Category:	Resolving
Violation ID:	102399	Orig Code:	S
Enforcemnt FY:	2007	Enforcement Action:	01/02/2007
Enforcement Detail:	St Compliance achieved	Enforcement Category:	Resolving
Violation ID:	102399	Orig Code:	S
Enforcemnt FY:	2007	Enforcement Action:	12/06/2006
Enforcement Detail:	St Compliance achieved	Enforcement Category:	Resolving
Violation ID:	102499	Orig Code:	S
Enforcemnt FY:	2007	Enforcement Action:	01/02/2007
Enforcement Detail:	St Compliance achieved	Enforcement Category:	Resolving
Violation ID:	102499	Orig Code:	S
Enforcemnt FY:	2007	Enforcement Action:	12/06/2006
Enforcement Detail:	St Compliance achieved	Enforcement Category:	Resolving
Violation ID:	102599	Orig Code:	S
Enforcemnt FY:	2007	Enforcement Action:	01/02/2007
Enforcement Detail:	St Compliance achieved	Enforcement Category:	Resolving
Violation ID:	102599	Orig Code:	S
Enforcemnt FY:	2007	Enforcement Action:	12/06/2006
Enforcement Detail:	St Compliance achieved	Enforcement Category:	Resolving
Violation ID:	102699	Orig Code:	S
Enforcemnt FY:	2007	Enforcement Action:	12/06/2006
Enforcement Detail:	St Compliance achieved	Enforcement Category:	Resolving
Violation ID:	102699	Orig Code:	S
Enforcemnt FY:	2007	Enforcement Action:	01/02/2007

Enforcement Detail:	St Compliance achieved	Enforcement Category:	Resolving
Violation ID:	102799	Orig Code:	S
Enforcemnt FY:	2007	Enforcement Action:	01/02/2007
Enforcement Detail:	St Compliance achieved	Enforcement Category:	Resolving
Violation ID:	102799	Orig Code:	S
Enforcemnt FY:	2007	Enforcement Action:	12/06/2006
Enforcement Detail:	St Compliance achieved	Enforcement Category:	Resolving
Violation ID:	102899	Orig Code:	S
Enforcemnt FY:	2007	Enforcement Action:	01/02/2007
Enforcement Detail:	St Compliance achieved	Enforcement Category:	Resolving
Violation ID:	102899	Orig Code:	S
Enforcemnt FY:	2007	Enforcement Action:	12/06/2006
Enforcement Detail:	St Compliance achieved	Enforcement Category:	Resolving
Violation ID:	102999	Orig Code:	S
Enforcemnt FY:	2007	Enforcement Action:	12/06/2006
Enforcement Detail:	St Compliance achieved	Enforcement Category:	Resolving
Violation ID:	102999	Orig Code:	S
Enforcemnt FY:	2007	Enforcement Action:	01/02/2007
Enforcement Detail:	St Compliance achieved	Enforcement Category:	Resolving
Violation ID:	10301	Orig Code:	S
Enforcemnt FY:	2007	Enforcement Action:	12/06/2006
Enforcement Detail:	St Compliance achieved	Enforcement Category:	Resolving
Violation ID:	103099	Orig Code:	S
Enforcemnt FY:	2007	Enforcement Action:	12/06/2006
Enforcement Detail:	St Compliance achieved	Enforcement Category:	Resolving
Violation ID:	103099	Orig Code:	S
Enforcemnt FY:	2007	Enforcement Action:	01/02/2007
Enforcement Detail:	St Compliance achieved	Enforcement Category:	Resolving
Violation ID:	103199	Orig Code:	S
Enforcemnt FY:	2007	Enforcement Action:	12/06/2006
Enforcement Detail:	St Compliance achieved	Enforcement Category:	Resolving
Violation ID:	103199	Orig Code:	S
Enforcemnt FY:	2007	Enforcement Action:	01/02/2007
Enforcement Detail:	St Compliance achieved	Enforcement Category:	Resolving
Violation ID:	103299	Orig Code:	S
Enforcemnt FY:	2007	Enforcement Action:	01/02/2007
Enforcement Detail:	St Compliance achieved	Enforcement Category:	Resolving
Violation ID:	103299	Orig Code:	S
Enforcemnt FY:	2007	Enforcement Action:	12/06/2006
Enforcement Detail:	St Compliance achieved	Enforcement Category:	Resolving
Violation ID:	103399	Orig Code:	S
Enforcemnt FY:	2007	Enforcement Action:	01/02/2007
Enforcement Detail:	St Compliance achieved	Enforcement Category:	Resolving
Violation ID:	103399	Orig Code:	S
Enforcemnt FY:	2007	Enforcement Action:	12/06/2006
Enforcement Detail:	St Compliance achieved	Enforcement Category:	Resolving

Violation ID:	103499	Orig Code:	S
Enforcemnt FY:	2007	Enforcement Action:	12/06/2006
Enforcement Detail:	St Compliance achieved	Enforcement Category:	Resolving
Violation ID:	103499	Orig Code:	S
Enforcemnt FY:	2007	Enforcement Action:	01/02/2007
Enforcement Detail:	St Compliance achieved	Enforcement Category:	Resolving
Violation ID:	103599	Orig Code:	S
Enforcemnt FY:	2007	Enforcement Action:	01/02/2007
Enforcement Detail:	St Compliance achieved	Enforcement Category:	Resolving
Violation ID:	103599	Orig Code:	S
Enforcemnt FY:	2007	Enforcement Action:	12/06/2006
Enforcement Detail:	St Compliance achieved	Enforcement Category:	Resolving
Violation ID:	103699	Orig Code:	S
Enforcemnt FY:	2007	Enforcement Action:	12/06/2006
Enforcement Detail:	St Compliance achieved	Enforcement Category:	Resolving
Violation ID:	103699	Orig Code:	S
Enforcemnt FY:	2007	Enforcement Action:	01/02/2007
Enforcement Detail:	St Compliance achieved	Enforcement Category:	Resolving
Violation ID:	103799	Orig Code:	S
Enforcemnt FY:	2007	Enforcement Action:	12/06/2006
Enforcement Detail:	St Compliance achieved	Enforcement Category:	Resolving
Violation ID:	103799	Orig Code:	S
Enforcemnt FY:	2007	Enforcement Action:	01/02/2007
Enforcement Detail:	St Compliance achieved	Enforcement Category:	Resolving
Violation ID:	103899	Orig Code:	S
Enforcemnt FY:	2007	Enforcement Action:	01/02/2007
Enforcement Detail:	St Compliance achieved	Enforcement Category:	Resolving
Violation ID:	103899	Orig Code:	S
Enforcemnt FY:	2007	Enforcement Action:	12/06/2006
Enforcement Detail:	St Compliance achieved	Enforcement Category:	Resolving
Violation ID:	103999	Orig Code:	S
Enforcemnt FY:	2007	Enforcement Action:	12/06/2006
Enforcement Detail:	St Compliance achieved	Enforcement Category:	Resolving
Violation ID:	103999	Orig Code:	S
Enforcemnt FY:	2007	Enforcement Action:	01/02/2007
Enforcement Detail:	St Compliance achieved	Enforcement Category:	Resolving
Violation ID:	10401	Orig Code:	S
Enforcemnt FY:	2007	Enforcement Action:	12/06/2006
Enforcement Detail:	St Compliance achieved	Enforcement Category:	Resolving
Violation ID:	104099	Orig Code:	S
Enforcemnt FY:	2007	Enforcement Action:	12/06/2006
Enforcement Detail:	St Compliance achieved	Enforcement Category:	Resolving
Violation ID:	104099	Orig Code:	S
Enforcemnt FY:	2007	Enforcement Action:	01/02/2007
Enforcement Detail:	St Compliance achieved	Enforcement Category:	Resolving
Violation ID:	104199	Orig Code:	S
Enforcemnt FY:	2007	Enforcement Action:	01/02/2007

Enforcement Detail: St Compliance achieved
Enforcement Category: Resolving

Violation ID: 104199
Orig Code: S
Enforcemnt FY: 2007
Enforcement Action: 12/06/2006
Enforcement Detail: St Compliance achieved
Enforcement Category: Resolving

Violation ID: 104299
Orig Code: S
Enforcemnt FY: 2007
Enforcement Action: 12/06/2006
Enforcement Detail: St Compliance achieved
Enforcement Category: Resolving

Violation ID: 104299
Orig Code: S
Enforcemnt FY: 2007
Enforcement Action: 01/02/2007
Enforcement Detail: St Compliance achieved
Enforcement Category: Resolving

Violation ID: 104399
Orig Code: S
Enforcemnt FY: 2007
Enforcement Action: 12/06/2006
Enforcement Detail: St Compliance achieved
Enforcement Category: Resolving

Violation ID: 104399
Orig Code: S
Enforcemnt FY: 2007
Enforcement Action: 01/02/2007
Enforcement Detail: St Compliance achieved
Enforcement Category: Resolving

Violation ID: 104499
Orig Code: S
Enforcemnt FY: 2007
Enforcement Action: 12/06/2006
Enforcement Detail: St Compliance achieved
Enforcement Category: Resolving

Violation ID: 104499
Orig Code: S
Enforcemnt FY: 2007
Enforcement Action: 01/02/2007
Enforcement Detail: St Compliance achieved
Enforcement Category: Resolving

Violation ID: 104599
Orig Code: S
Enforcemnt FY: 2007
Enforcement Action: 12/06/2006
Enforcement Detail: St Compliance achieved
Enforcement Category: Resolving

Violation ID: 104599
Orig Code: S
Enforcemnt FY: 2007
Enforcement Action: 01/02/2007
Enforcement Detail: St Compliance achieved
Enforcement Category: Resolving

Violation ID: 104699
Orig Code: S
Enforcemnt FY: 2007
Enforcement Action: 12/06/2006
Enforcement Detail: St Compliance achieved
Enforcement Category: Resolving

Violation ID: 104699
Orig Code: S
Enforcemnt FY: 2007
Enforcement Action: 01/02/2007
Enforcement Detail: St Compliance achieved
Enforcement Category: Resolving

Violation ID: 104799
Orig Code: S
Enforcemnt FY: 2007
Enforcement Action: 12/06/2006
Enforcement Detail: St Compliance achieved
Enforcement Category: Resolving

Violation ID: 104799
Orig Code: S
Enforcemnt FY: 2007
Enforcement Action: 01/02/2007
Enforcement Detail: St Compliance achieved
Enforcement Category: Resolving

Violation ID: 104899
Orig Code: S
Enforcemnt FY: 2007
Enforcement Action: 01/02/2007
Enforcement Detail: St Compliance achieved
Enforcement Category: Resolving

Violation ID: 104899
Orig Code: S
Enforcemnt FY: 2007
Enforcement Action: 12/06/2006
Enforcement Detail: St Compliance achieved
Enforcement Category: Resolving

Violation ID:	104999	Orig Code:	S
Enforcemnt FY:	2007	Enforcement Action:	12/06/2006
Enforcement Detail:	St Compliance achieved	Enforcement Category:	Resolving
Violation ID:	104999	Orig Code:	S
Enforcemnt FY:	2007	Enforcement Action:	01/02/2007
Enforcement Detail:	St Compliance achieved	Enforcement Category:	Resolving
Violation ID:	10501	Orig Code:	S
Enforcemnt FY:	2007	Enforcement Action:	12/06/2006
Enforcement Detail:	St Compliance achieved	Enforcement Category:	Resolving
Violation ID:	105099	Orig Code:	S
Enforcemnt FY:	2007	Enforcement Action:	01/02/2007
Enforcement Detail:	St Compliance achieved	Enforcement Category:	Resolving
Violation ID:	105099	Orig Code:	S
Enforcemnt FY:	2007	Enforcement Action:	12/06/2006
Enforcement Detail:	St Compliance achieved	Enforcement Category:	Resolving
Violation ID:	105199	Orig Code:	S
Enforcemnt FY:	2007	Enforcement Action:	12/06/2006
Enforcement Detail:	St Compliance achieved	Enforcement Category:	Resolving
Violation ID:	105199	Orig Code:	S
Enforcemnt FY:	2007	Enforcement Action:	01/02/2007
Enforcement Detail:	St Compliance achieved	Enforcement Category:	Resolving
Violation ID:	105299	Orig Code:	S
Enforcemnt FY:	2007	Enforcement Action:	12/06/2006
Enforcement Detail:	St Compliance achieved	Enforcement Category:	Resolving
Violation ID:	105299	Orig Code:	S
Enforcemnt FY:	2007	Enforcement Action:	01/02/2007
Enforcement Detail:	St Compliance achieved	Enforcement Category:	Resolving
Violation ID:	105399	Orig Code:	S
Enforcemnt FY:	2007	Enforcement Action:	01/02/2007
Enforcement Detail:	St Compliance achieved	Enforcement Category:	Resolving
Violation ID:	105399	Orig Code:	S
Enforcemnt FY:	2007	Enforcement Action:	12/06/2006
Enforcement Detail:	St Compliance achieved	Enforcement Category:	Resolving
Violation ID:	105499	Orig Code:	S
Enforcemnt FY:	2007	Enforcement Action:	01/02/2007
Enforcement Detail:	St Compliance achieved	Enforcement Category:	Resolving
Violation ID:	105499	Orig Code:	S
Enforcemnt FY:	2007	Enforcement Action:	12/06/2006
Enforcement Detail:	St Compliance achieved	Enforcement Category:	Resolving
Violation ID:	105599	Orig Code:	S
Enforcemnt FY:	2007	Enforcement Action:	01/02/2007
Enforcement Detail:	St Compliance achieved	Enforcement Category:	Resolving
Violation ID:	105599	Orig Code:	S
Enforcemnt FY:	2007	Enforcement Action:	12/06/2006
Enforcement Detail:	St Compliance achieved	Enforcement Category:	Resolving
Violation ID:	105699	Orig Code:	S
Enforcemnt FY:	2007	Enforcement Action:	12/06/2006

Enforcement Detail:	St Compliance achieved	Enforcement Category:	Resolving
Violation ID:	105699	Orig Code:	S
Enforcemnt FY:	2007	Enforcement Action:	01/02/2007
Enforcement Detail:	St Compliance achieved	Enforcement Category:	Resolving
Violation ID:	105799	Orig Code:	S
Enforcemnt FY:	2007	Enforcement Action:	04/25/2007
Enforcement Detail:	St Compliance achieved	Enforcement Category:	Resolving
Violation ID:	105799	Orig Code:	S
Enforcemnt FY:	2007	Enforcement Action:	12/06/2006
Enforcement Detail:	St Compliance achieved	Enforcement Category:	Resolving
Violation ID:	105899	Orig Code:	S
Enforcemnt FY:	2007	Enforcement Action:	04/25/2007
Enforcement Detail:	St Compliance achieved	Enforcement Category:	Resolving
Violation ID:	105899	Orig Code:	S
Enforcemnt FY:	2007	Enforcement Action:	12/06/2006
Enforcement Detail:	St Compliance achieved	Enforcement Category:	Resolving
Violation ID:	105999	Orig Code:	S
Enforcemnt FY:	2007	Enforcement Action:	04/25/2007
Enforcement Detail:	St Compliance achieved	Enforcement Category:	Resolving
Violation ID:	105999	Orig Code:	S
Enforcemnt FY:	2007	Enforcement Action:	12/06/2006
Enforcement Detail:	St Compliance achieved	Enforcement Category:	Resolving
Violation ID:	10601	Orig Code:	S
Enforcemnt FY:	2003	Enforcement Action:	10/08/2002
Enforcement Detail:	St Compliance achieved	Enforcement Category:	Resolving
Violation ID:	106099	Orig Code:	S
Enforcemnt FY:	2007	Enforcement Action:	12/06/2006
Enforcement Detail:	St Compliance achieved	Enforcement Category:	Resolving
Violation ID:	106099	Orig Code:	S
Enforcemnt FY:	2007	Enforcement Action:	04/25/2007
Enforcement Detail:	St Compliance achieved	Enforcement Category:	Resolving
Violation ID:	106199	Orig Code:	S
Enforcemnt FY:	2007	Enforcement Action:	12/06/2006
Enforcement Detail:	St Compliance achieved	Enforcement Category:	Resolving
Violation ID:	106199	Orig Code:	S
Enforcemnt FY:	2007	Enforcement Action:	04/25/2007
Enforcement Detail:	St Compliance achieved	Enforcement Category:	Resolving
Violation ID:	106299	Orig Code:	S
Enforcemnt FY:	2007	Enforcement Action:	04/25/2007
Enforcement Detail:	St Compliance achieved	Enforcement Category:	Resolving
Violation ID:	106299	Orig Code:	S
Enforcemnt FY:	2007	Enforcement Action:	12/06/2006
Enforcement Detail:	St Compliance achieved	Enforcement Category:	Resolving
Violation ID:	106399	Orig Code:	S
Enforcemnt FY:	2007	Enforcement Action:	04/25/2007
Enforcement Detail:	St Compliance achieved	Enforcement Category:	Resolving

Violation ID:	106399	Orig Code:	S
Enforcemnt FY:	2007	Enforcement Action:	12/06/2006
Enforcement Detail:	St Compliance achieved	Enforcement Category:	Resolving
Violation ID:	106499	Orig Code:	S
Enforcemnt FY:	2007	Enforcement Action:	04/25/2007
Enforcement Detail:	St Compliance achieved	Enforcement Category:	Resolving
Violation ID:	106499	Orig Code:	S
Enforcemnt FY:	2007	Enforcement Action:	12/06/2006
Enforcement Detail:	St Compliance achieved	Enforcement Category:	Resolving
Violation ID:	106599	Orig Code:	S
Enforcemnt FY:	2007	Enforcement Action:	04/25/2007
Enforcement Detail:	St Compliance achieved	Enforcement Category:	Resolving
Violation ID:	106599	Orig Code:	S
Enforcemnt FY:	2007	Enforcement Action:	12/06/2006
Enforcement Detail:	St Compliance achieved	Enforcement Category:	Resolving
Violation ID:	106699	Orig Code:	S
Enforcemnt FY:	2007	Enforcement Action:	04/25/2007
Enforcement Detail:	St Compliance achieved	Enforcement Category:	Resolving
Violation ID:	106699	Orig Code:	S
Enforcemnt FY:	2007	Enforcement Action:	12/06/2006
Enforcement Detail:	St Compliance achieved	Enforcement Category:	Resolving
Violation ID:	106799	Orig Code:	S
Enforcemnt FY:	2007	Enforcement Action:	04/25/2007
Enforcement Detail:	St Compliance achieved	Enforcement Category:	Resolving
Violation ID:	106799	Orig Code:	S
Enforcemnt FY:	2007	Enforcement Action:	12/06/2006
Enforcement Detail:	St Compliance achieved	Enforcement Category:	Resolving
Violation ID:	106899	Orig Code:	S
Enforcemnt FY:	2007	Enforcement Action:	04/25/2007
Enforcement Detail:	St Compliance achieved	Enforcement Category:	Resolving
Violation ID:	106899	Orig Code:	S
Enforcemnt FY:	2007	Enforcement Action:	12/06/2006
Enforcement Detail:	St Compliance achieved	Enforcement Category:	Resolving
Violation ID:	106999	Orig Code:	S
Enforcemnt FY:	2007	Enforcement Action:	04/25/2007
Enforcement Detail:	St Compliance achieved	Enforcement Category:	Resolving
Violation ID:	106999	Orig Code:	S
Enforcemnt FY:	2007	Enforcement Action:	12/06/2006
Enforcement Detail:	St Compliance achieved	Enforcement Category:	Resolving
Violation ID:	10701	Orig Code:	S
Enforcemnt FY:	2003	Enforcement Action:	10/08/2002
Enforcement Detail:	St Compliance achieved	Enforcement Category:	Resolving
Violation ID:	107099	Orig Code:	S
Enforcemnt FY:	2007	Enforcement Action:	04/25/2007
Enforcement Detail:	St Compliance achieved	Enforcement Category:	Resolving
Violation ID:	107099	Orig Code:	S
Enforcemnt FY:	2007	Enforcement Action:	12/06/2006

Enforcement Detail:	St Compliance achieved	Enforcement Category:	Resolving
Violation ID:	107199	Orig Code:	S
Enforcemnt FY:	2007	Enforcement Action:	12/06/2006
Enforcement Detail:	St Compliance achieved	Enforcement Category:	Resolving
Violation ID:	107199	Orig Code:	S
Enforcemnt FY:	2007	Enforcement Action:	04/25/2007
Enforcement Detail:	St Compliance achieved	Enforcement Category:	Resolving
Violation ID:	107299	Orig Code:	S
Enforcemnt FY:	2007	Enforcement Action:	04/25/2007
Enforcement Detail:	St Compliance achieved	Enforcement Category:	Resolving
Violation ID:	107299	Orig Code:	S
Enforcemnt FY:	2007	Enforcement Action:	12/06/2006
Enforcement Detail:	St Compliance achieved	Enforcement Category:	Resolving
Violation ID:	107399	Orig Code:	S
Enforcemnt FY:	2007	Enforcement Action:	12/06/2006
Enforcement Detail:	St Compliance achieved	Enforcement Category:	Resolving
Violation ID:	107399	Orig Code:	S
Enforcemnt FY:	2007	Enforcement Action:	04/25/2007
Enforcement Detail:	St Compliance achieved	Enforcement Category:	Resolving
Violation ID:	107499	Orig Code:	S
Enforcemnt FY:	2007	Enforcement Action:	04/25/2007
Enforcement Detail:	St Compliance achieved	Enforcement Category:	Resolving
Violation ID:	107499	Orig Code:	S
Enforcemnt FY:	2007	Enforcement Action:	12/06/2006
Enforcement Detail:	St Compliance achieved	Enforcement Category:	Resolving
Violation ID:	107599	Orig Code:	S
Enforcemnt FY:	2007	Enforcement Action:	04/25/2007
Enforcement Detail:	St Compliance achieved	Enforcement Category:	Resolving
Violation ID:	107599	Orig Code:	S
Enforcemnt FY:	2007	Enforcement Action:	12/06/2006
Enforcement Detail:	St Compliance achieved	Enforcement Category:	Resolving
Violation ID:	107699	Orig Code:	S
Enforcemnt FY:	2007	Enforcement Action:	04/25/2007
Enforcement Detail:	St Compliance achieved	Enforcement Category:	Resolving
Violation ID:	107699	Orig Code:	S
Enforcemnt FY:	2007	Enforcement Action:	12/06/2006
Enforcement Detail:	St Compliance achieved	Enforcement Category:	Resolving
Violation ID:	107799	Orig Code:	S
Enforcemnt FY:	2007	Enforcement Action:	12/06/2006
Enforcement Detail:	St Compliance achieved	Enforcement Category:	Resolving
Violation ID:	107799	Orig Code:	S
Enforcemnt FY:	2007	Enforcement Action:	04/25/2007
Enforcement Detail:	St Compliance achieved	Enforcement Category:	Resolving
Violation ID:	107899	Orig Code:	S
Enforcemnt FY:	2007	Enforcement Action:	12/06/2006
Enforcement Detail:	St Compliance achieved	Enforcement Category:	Resolving

Violation ID:	107899	Orig Code:	S
Enforcemnt FY:	2007	Enforcement Action:	04/25/2007
Enforcement Detail:	St Compliance achieved	Enforcement Category:	Resolving
Violation ID:	107999	Orig Code:	S
Enforcemnt FY:	2007	Enforcement Action:	04/25/2007
Enforcement Detail:	St Compliance achieved	Enforcement Category:	Resolving
Violation ID:	107999	Orig Code:	S
Enforcemnt FY:	2007	Enforcement Action:	12/06/2006
Enforcement Detail:	St Compliance achieved	Enforcement Category:	Resolving
Violation ID:	10801	Orig Code:	S
Enforcemnt FY:	2007	Enforcement Action:	12/06/2006
Enforcement Detail:	St Compliance achieved	Enforcement Category:	Resolving
Violation ID:	108099	Orig Code:	S
Enforcemnt FY:	2007	Enforcement Action:	04/25/2007
Enforcement Detail:	St Compliance achieved	Enforcement Category:	Resolving
Violation ID:	108099	Orig Code:	S
Enforcemnt FY:	2007	Enforcement Action:	12/06/2006
Enforcement Detail:	St Compliance achieved	Enforcement Category:	Resolving
Violation ID:	108199	Orig Code:	S
Enforcemnt FY:	2007	Enforcement Action:	12/06/2006
Enforcement Detail:	St Compliance achieved	Enforcement Category:	Resolving
Violation ID:	108199	Orig Code:	S
Enforcemnt FY:	2007	Enforcement Action:	04/25/2007
Enforcement Detail:	St Compliance achieved	Enforcement Category:	Resolving
Violation ID:	108299	Orig Code:	S
Enforcemnt FY:	2007	Enforcement Action:	04/25/2007
Enforcement Detail:	St Compliance achieved	Enforcement Category:	Resolving
Violation ID:	108299	Orig Code:	S
Enforcemnt FY:	2007	Enforcement Action:	12/06/2006
Enforcement Detail:	St Compliance achieved	Enforcement Category:	Resolving
Violation ID:	108399	Orig Code:	S
Enforcemnt FY:	2007	Enforcement Action:	12/06/2006
Enforcement Detail:	St Compliance achieved	Enforcement Category:	Resolving
Violation ID:	108399	Orig Code:	S
Enforcemnt FY:	2007	Enforcement Action:	04/25/2007
Enforcement Detail:	St Compliance achieved	Enforcement Category:	Resolving
Violation ID:	108499	Orig Code:	S
Enforcemnt FY:	2007	Enforcement Action:	04/25/2007
Enforcement Detail:	St Compliance achieved	Enforcement Category:	Resolving
Violation ID:	108499	Orig Code:	S
Enforcemnt FY:	2007	Enforcement Action:	12/06/2006
Enforcement Detail:	St Compliance achieved	Enforcement Category:	Resolving
Violation ID:	108599	Orig Code:	S
Enforcemnt FY:	2007	Enforcement Action:	12/06/2006
Enforcement Detail:	St Compliance achieved	Enforcement Category:	Resolving
Violation ID:	108599	Orig Code:	S
Enforcemnt FY:	2007	Enforcement Action:	04/25/2007

Enforcement Detail:	St Compliance achieved	Enforcement Category:	Resolving
Violation ID:	108699	Orig Code:	S
Enforcemnt FY:	2007	Enforcement Action:	04/25/2007
Enforcement Detail:	St Compliance achieved	Enforcement Category:	Resolving
Violation ID:	108699	Orig Code:	S
Enforcemnt FY:	2007	Enforcement Action:	12/06/2006
Enforcement Detail:	St Compliance achieved	Enforcement Category:	Resolving
Violation ID:	108799	Orig Code:	S
Enforcemnt FY:	2007	Enforcement Action:	12/06/2006
Enforcement Detail:	St Compliance achieved	Enforcement Category:	Resolving
Violation ID:	108899	Orig Code:	S
Enforcemnt FY:	2007	Enforcement Action:	12/06/2006
Enforcement Detail:	St Compliance achieved	Enforcement Category:	Resolving
Violation ID:	108999	Orig Code:	S
Enforcemnt FY:	2007	Enforcement Action:	12/06/2006
Enforcement Detail:	St Compliance achieved	Enforcement Category:	Resolving
Violation ID:	10901	Orig Code:	S
Enforcemnt FY:	2007	Enforcement Action:	12/06/2006
Enforcement Detail:	St Compliance achieved	Enforcement Category:	Resolving
Violation ID:	109099	Orig Code:	S
Enforcemnt FY:	2007	Enforcement Action:	12/06/2006
Enforcement Detail:	St Compliance achieved	Enforcement Category:	Resolving
Violation ID:	109199	Orig Code:	S
Enforcemnt FY:	2007	Enforcement Action:	12/06/2006
Enforcement Detail:	St Compliance achieved	Enforcement Category:	Resolving
Violation ID:	109299	Orig Code:	S
Enforcemnt FY:	2007	Enforcement Action:	12/06/2006
Enforcement Detail:	St Compliance achieved	Enforcement Category:	Resolving
Violation ID:	109399	Orig Code:	S
Enforcemnt FY:	2007	Enforcement Action:	12/06/2006
Enforcement Detail:	St Compliance achieved	Enforcement Category:	Resolving
Violation ID:	109499	Orig Code:	S
Enforcemnt FY:	2007	Enforcement Action:	12/06/2006
Enforcement Detail:	St Compliance achieved	Enforcement Category:	Resolving
Violation ID:	109599	Orig Code:	S
Enforcemnt FY:	2007	Enforcement Action:	12/06/2006
Enforcement Detail:	St Compliance achieved	Enforcement Category:	Resolving
Violation ID:	109699	Orig Code:	S
Enforcemnt FY:	2007	Enforcement Action:	12/06/2006
Enforcement Detail:	St Compliance achieved	Enforcement Category:	Resolving
Violation ID:	109799	Orig Code:	S
Enforcemnt FY:	2007	Enforcement Action:	12/06/2006
Enforcement Detail:	St Compliance achieved	Enforcement Category:	Resolving
Violation ID:	109899	Orig Code:	S
Enforcemnt FY:	2007	Enforcement Action:	12/06/2006
Enforcement Detail:	St Compliance achieved	Enforcement Category:	Resolving

Violation ID:	1099	Orig Code:	S
Enforcemnt FY:	2002	Enforcement Action:	11/27/2001
Enforcement Detail:	St Compliance achieved	Enforcement Category:	Resolving
Violation ID:	109999	Orig Code:	S
Enforcemnt FY:	2007	Enforcement Action:	12/06/2006
Enforcement Detail:	St Compliance achieved	Enforcement Category:	Resolving
Violation ID:	11001	Orig Code:	S
Enforcemnt FY:	2007	Enforcement Action:	12/06/2006
Enforcement Detail:	St Compliance achieved	Enforcement Category:	Resolving
Violation ID:	110099	Orig Code:	S
Enforcemnt FY:	2007	Enforcement Action:	12/06/2006
Enforcement Detail:	St Compliance achieved	Enforcement Category:	Resolving
Violation ID:	110199	Orig Code:	S
Enforcemnt FY:	2007	Enforcement Action:	12/06/2006
Enforcement Detail:	St Compliance achieved	Enforcement Category:	Resolving
Violation ID:	110299	Orig Code:	S
Enforcemnt FY:	2007	Enforcement Action:	12/06/2006
Enforcement Detail:	St Compliance achieved	Enforcement Category:	Resolving
Violation ID:	110399	Orig Code:	S
Enforcemnt FY:	2007	Enforcement Action:	12/06/2006
Enforcement Detail:	St Compliance achieved	Enforcement Category:	Resolving
Violation ID:	110499	Orig Code:	S
Enforcemnt FY:	2007	Enforcement Action:	12/06/2006
Enforcement Detail:	St Compliance achieved	Enforcement Category:	Resolving
Violation ID:	110599	Orig Code:	S
Enforcemnt FY:	2007	Enforcement Action:	12/06/2006
Enforcement Detail:	St Compliance achieved	Enforcement Category:	Resolving
Violation ID:	110699	Orig Code:	S
Enforcemnt FY:	2007	Enforcement Action:	12/06/2006
Enforcement Detail:	St Compliance achieved	Enforcement Category:	Resolving
Violation ID:	110799	Orig Code:	S
Enforcemnt FY:	2007	Enforcement Action:	12/06/2006
Enforcement Detail:	St Compliance achieved	Enforcement Category:	Resolving
Violation ID:	110899	Orig Code:	S
Enforcemnt FY:	2007	Enforcement Action:	12/06/2006
Enforcement Detail:	St Compliance achieved	Enforcement Category:	Resolving
Violation ID:	110999	Orig Code:	S
Enforcemnt FY:	2007	Enforcement Action:	12/06/2006
Enforcement Detail:	St Compliance achieved	Enforcement Category:	Resolving
Violation ID:	11101	Orig Code:	S
Enforcemnt FY:	2007	Enforcement Action:	12/06/2006
Enforcement Detail:	St Compliance achieved	Enforcement Category:	Resolving
Violation ID:	111099	Orig Code:	S
Enforcemnt FY:	2007	Enforcement Action:	12/06/2006
Enforcement Detail:	St Compliance achieved	Enforcement Category:	Resolving
Violation ID:	111199	Orig Code:	S
Enforcemnt FY:	2007	Enforcement Action:	12/06/2006

Enforcement Detail:	St Compliance achieved	Enforcement Category:	Resolving
Violation ID:	111299	Orig Code:	S
Enforcemnt FY:	2007	Enforcement Action:	12/06/2006
Enforcement Detail:	St Compliance achieved	Enforcement Category:	Resolving
Violation ID:	111399	Orig Code:	S
Enforcemnt FY:	2007	Enforcement Action:	12/06/2006
Enforcement Detail:	St Compliance achieved	Enforcement Category:	Resolving
Violation ID:	111499	Orig Code:	S
Enforcemnt FY:	2007	Enforcement Action:	12/06/2006
Enforcement Detail:	St Compliance achieved	Enforcement Category:	Resolving
Violation ID:	111599	Orig Code:	S
Enforcemnt FY:	2007	Enforcement Action:	12/06/2006
Enforcement Detail:	St Compliance achieved	Enforcement Category:	Resolving
Violation ID:	111699	Orig Code:	S
Enforcemnt FY:	2007	Enforcement Action:	12/06/2006
Enforcement Detail:	St Compliance achieved	Enforcement Category:	Resolving
Violation ID:	111702	Orig Code:	S
Enforcemnt FY:	2004	Enforcement Action:	03/10/2004
Enforcement Detail:	St Compliance achieved	Enforcement Category:	Resolving
Violation ID:	111802	Orig Code:	S
Enforcemnt FY:	2004	Enforcement Action:	03/10/2004
Enforcement Detail:	St Compliance achieved	Enforcement Category:	Resolving
Violation ID:	111902	Orig Code:	S
Enforcemnt FY:	2004	Enforcement Action:	03/08/2004
Enforcement Detail:	St Compliance achieved	Enforcement Category:	Resolving
Violation ID:	112002	Orig Code:	S
Enforcemnt FY:	2004	Enforcement Action:	03/08/2004
Enforcement Detail:	St Compliance achieved	Enforcement Category:	Resolving
Violation ID:	11201	Orig Code:	S
Enforcemnt FY:	2007	Enforcement Action:	12/06/2006
Enforcement Detail:	St Compliance achieved	Enforcement Category:	Resolving
Violation ID:	112102	Orig Code:	S
Enforcemnt FY:	2002	Enforcement Action:	11/16/2001
Enforcement Detail:	St Compliance achieved	Enforcement Category:	Resolving
Violation ID:	112102	Orig Code:	S
Enforcemnt FY:	2007	Enforcement Action:	12/06/2006
Enforcement Detail:	St Compliance achieved	Enforcement Category:	Resolving
Violation ID:	112202	Orig Code:	S
Enforcemnt FY:	2007	Enforcement Action:	12/06/2006
Enforcement Detail:	St Compliance achieved	Enforcement Category:	Resolving
Violation ID:	112202	Orig Code:	S
Enforcemnt FY:	2002	Enforcement Action:	11/16/2001
Enforcement Detail:	St Compliance achieved	Enforcement Category:	Resolving
Violation ID:	112302	Orig Code:	S
Enforcemnt FY:	2002	Enforcement Action:	11/16/2001
Enforcement Detail:	St Compliance achieved	Enforcement Category:	Resolving

Violation ID:	112302	Orig Code:	S
Enforcemnt FY:	2007	Enforcement Action:	12/06/2006
Enforcement Detail:	St Compliance achieved	Enforcement Category:	Resolving
Violation ID:	112402	Orig Code:	S
Enforcemnt FY:	2002	Enforcement Action:	11/16/2001
Enforcement Detail:	St Compliance achieved	Enforcement Category:	Resolving
Violation ID:	112402	Orig Code:	S
Enforcemnt FY:	2007	Enforcement Action:	12/06/2006
Enforcement Detail:	St Compliance achieved	Enforcement Category:	Resolving
Violation ID:	112502	Orig Code:	S
Enforcemnt FY:	2004	Enforcement Action:	03/29/2004
Enforcement Detail:	St Compliance achieved	Enforcement Category:	Resolving
Violation ID:	112602	Orig Code:	S
Enforcemnt FY:	2002	Enforcement Action:	11/16/2001
Enforcement Detail:	St Compliance achieved	Enforcement Category:	Resolving
Violation ID:	112602	Orig Code:	S
Enforcemnt FY:	2007	Enforcement Action:	12/06/2006
Enforcement Detail:	St Compliance achieved	Enforcement Category:	Resolving
Violation ID:	112702	Orig Code:	S
Enforcemnt FY:	2004	Enforcement Action:	03/29/2004
Enforcement Detail:	St Compliance achieved	Enforcement Category:	Resolving
Violation ID:	112802	Orig Code:	S
Enforcemnt FY:	2004	Enforcement Action:	03/29/2004
Enforcement Detail:	St Compliance achieved	Enforcement Category:	Resolving
Violation ID:	112902	Orig Code:	S
Enforcemnt FY:	2004	Enforcement Action:	03/29/2004
Enforcement Detail:	St Compliance achieved	Enforcement Category:	Resolving
Violation ID:	113002	Orig Code:	S
Enforcemnt FY:	2004	Enforcement Action:	03/29/2004
Enforcement Detail:	St Compliance achieved	Enforcement Category:	Resolving
Violation ID:	11301	Orig Code:	S
Enforcemnt FY:	2007	Enforcement Action:	12/06/2006
Enforcement Detail:	St Compliance achieved	Enforcement Category:	Resolving
Violation ID:	113102	Orig Code:	S
Enforcemnt FY:	2004	Enforcement Action:	03/29/2004
Enforcement Detail:	St Compliance achieved	Enforcement Category:	Resolving
Violation ID:	113202	Orig Code:	S
Enforcemnt FY:	2004	Enforcement Action:	03/29/2004
Enforcement Detail:	St Compliance achieved	Enforcement Category:	Resolving
Violation ID:	113302	Orig Code:	S
Enforcemnt FY:	2004	Enforcement Action:	03/29/2004
Enforcement Detail:	St Compliance achieved	Enforcement Category:	Resolving
Violation ID:	113402	Orig Code:	S
Enforcemnt FY:	2004	Enforcement Action:	03/29/2004
Enforcement Detail:	St Compliance achieved	Enforcement Category:	Resolving
Violation ID:	113502	Orig Code:	S
Enforcemnt FY:	2004	Enforcement Action:	03/29/2004

Enforcement Detail:	St Compliance achieved	Enforcement Category:	Resolving
Violation ID:	113602	Orig Code:	S
Enforcemnt FY:	2004	Enforcement Action:	03/08/2004
Enforcement Detail:	St Compliance achieved	Enforcement Category:	Resolving
Violation ID:	113702	Orig Code:	S
Enforcemnt FY:	2004	Enforcement Action:	03/08/2004
Enforcement Detail:	St Compliance achieved	Enforcement Category:	Resolving
Violation ID:	113802	Orig Code:	S
Enforcemnt FY:	2004	Enforcement Action:	03/08/2004
Enforcement Detail:	St Compliance achieved	Enforcement Category:	Resolving
Violation ID:	113902	Orig Code:	S
Enforcemnt FY:	2004	Enforcement Action:	03/08/2004
Enforcement Detail:	St Compliance achieved	Enforcement Category:	Resolving
Violation ID:	114002	Orig Code:	S
Enforcemnt FY:	2004	Enforcement Action:	03/10/2004
Enforcement Detail:	St Compliance achieved	Enforcement Category:	Resolving
Violation ID:	11401	Orig Code:	S
Enforcemnt FY:	2007	Enforcement Action:	12/06/2006
Enforcement Detail:	St Compliance achieved	Enforcement Category:	Resolving
Violation ID:	114102	Orig Code:	S
Enforcemnt FY:	2004	Enforcement Action:	03/29/2004
Enforcement Detail:	St Compliance achieved	Enforcement Category:	Resolving
Violation ID:	114202	Orig Code:	S
Enforcemnt FY:	2004	Enforcement Action:	03/29/2004
Enforcement Detail:	St Compliance achieved	Enforcement Category:	Resolving
Violation ID:	114302	Orig Code:	S
Enforcemnt FY:	2004	Enforcement Action:	03/10/2004
Enforcement Detail:	St Compliance achieved	Enforcement Category:	Resolving
Violation ID:	114402	Orig Code:	S
Enforcemnt FY:	2004	Enforcement Action:	03/08/2004
Enforcement Detail:	St Compliance achieved	Enforcement Category:	Resolving
Violation ID:	114502	Orig Code:	S
Enforcemnt FY:	2004	Enforcement Action:	03/08/2004
Enforcement Detail:	St Compliance achieved	Enforcement Category:	Resolving
Violation ID:	114602	Orig Code:	S
Enforcemnt FY:	2004	Enforcement Action:	03/08/2004
Enforcement Detail:	St Compliance achieved	Enforcement Category:	Resolving
Violation ID:	114702	Orig Code:	S
Enforcemnt FY:	2004	Enforcement Action:	03/08/2004
Enforcement Detail:	St Compliance achieved	Enforcement Category:	Resolving
Violation ID:	114802	Orig Code:	S
Enforcemnt FY:	2004	Enforcement Action:	03/29/2004
Enforcement Detail:	St Compliance achieved	Enforcement Category:	Resolving
Violation ID:	114902	Orig Code:	S
Enforcemnt FY:	2004	Enforcement Action:	03/29/2004
Enforcement Detail:	St Compliance achieved	Enforcement Category:	Resolving

Violation ID:	115002	Orig Code:	S
Enforcemnt FY:	2004	Enforcement Action:	03/29/2004
Enforcement Detail:	St Compliance achieved	Enforcement Category:	Resolving
Violation ID:	11501	Orig Code:	S
Enforcemnt FY:	2003	Enforcement Action:	10/08/2002
Enforcement Detail:	St Compliance achieved	Enforcement Category:	Resolving
Violation ID:	115199	Orig Code:	S
Enforcemnt FY:	2002	Enforcement Action:	11/27/2001
Enforcement Detail:	St Compliance achieved	Enforcement Category:	Resolving
Violation ID:	115299	Orig Code:	S
Enforcemnt FY:	2002	Enforcement Action:	11/27/2001
Enforcement Detail:	St Compliance achieved	Enforcement Category:	Resolving
Violation ID:	115399	Orig Code:	S
Enforcemnt FY:	2002	Enforcement Action:	11/27/2001
Enforcement Detail:	St Compliance achieved	Enforcement Category:	Resolving
Violation ID:	115499	Orig Code:	S
Enforcemnt FY:	2002	Enforcement Action:	11/27/2001
Enforcement Detail:	St Compliance achieved	Enforcement Category:	Resolving
Violation ID:	115599	Orig Code:	S
Enforcemnt FY:	2002	Enforcement Action:	11/27/2001
Enforcement Detail:	St Compliance achieved	Enforcement Category:	Resolving
Violation ID:	115699	Orig Code:	S
Enforcemnt FY:	2002	Enforcement Action:	11/27/2001
Enforcement Detail:	St Compliance achieved	Enforcement Category:	Resolving
Violation ID:	115799	Orig Code:	S
Enforcemnt FY:	2007	Enforcement Action:	12/06/2006
Enforcement Detail:	St Compliance achieved	Enforcement Category:	Resolving
Violation ID:	115899	Orig Code:	S
Enforcemnt FY:	2002	Enforcement Action:	11/27/2001
Enforcement Detail:	St Compliance achieved	Enforcement Category:	Resolving
Violation ID:	115999	Orig Code:	S
Enforcemnt FY:	2002	Enforcement Action:	11/27/2001
Enforcement Detail:	St Compliance achieved	Enforcement Category:	Resolving
Violation ID:	11601	Orig Code:	S
Enforcemnt FY:	2003	Enforcement Action:	10/08/2002
Enforcement Detail:	St Compliance achieved	Enforcement Category:	Resolving
Violation ID:	116099	Orig Code:	S
Enforcemnt FY:	2002	Enforcement Action:	11/27/2001
Enforcement Detail:	St Compliance achieved	Enforcement Category:	Resolving
Violation ID:	116199	Orig Code:	S
Enforcemnt FY:	2002	Enforcement Action:	11/27/2001
Enforcement Detail:	St Compliance achieved	Enforcement Category:	Resolving
Violation ID:	116299	Orig Code:	S
Enforcemnt FY:	2002	Enforcement Action:	11/27/2001
Enforcement Detail:	St Compliance achieved	Enforcement Category:	Resolving
Violation ID:	116399	Orig Code:	S
Enforcemnt FY:	2002	Enforcement Action:	11/27/2001

Enforcement Detail:	St Compliance achieved	Enforcement Category:	Resolving
Violation ID:	116599	Orig Code:	S
Enforcemnt FY:	2002	Enforcement Action:	11/27/2001
Enforcement Detail:	St Compliance achieved	Enforcement Category:	Resolving
Violation ID:	116699	Orig Code:	S
Enforcemnt FY:	2002	Enforcement Action:	11/27/2001
Enforcement Detail:	St Compliance achieved	Enforcement Category:	Resolving
Violation ID:	116799	Orig Code:	S
Enforcemnt FY:	2002	Enforcement Action:	11/27/2001
Enforcement Detail:	St Compliance achieved	Enforcement Category:	Resolving
Violation ID:	116899	Orig Code:	S
Enforcemnt FY:	2002	Enforcement Action:	11/27/2001
Enforcement Detail:	St Compliance achieved	Enforcement Category:	Resolving
Violation ID:	116999	Orig Code:	S
Enforcemnt FY:	2002	Enforcement Action:	11/27/2001
Enforcement Detail:	St Compliance achieved	Enforcement Category:	Resolving
Violation ID:	11701	Orig Code:	S
Enforcemnt FY:	2007	Enforcement Action:	12/06/2006
Enforcement Detail:	St Compliance achieved	Enforcement Category:	Resolving
Violation ID:	117099	Orig Code:	S
Enforcemnt FY:	2002	Enforcement Action:	11/27/2001
Enforcement Detail:	St Compliance achieved	Enforcement Category:	Resolving
Violation ID:	117199	Orig Code:	S
Enforcemnt FY:	2002	Enforcement Action:	11/27/2001
Enforcement Detail:	St Compliance achieved	Enforcement Category:	Resolving
Violation ID:	117299	Orig Code:	S
Enforcemnt FY:	2002	Enforcement Action:	11/27/2001
Enforcement Detail:	St Compliance achieved	Enforcement Category:	Resolving
Violation ID:	117399	Orig Code:	S
Enforcemnt FY:	2002	Enforcement Action:	11/27/2001
Enforcement Detail:	St Compliance achieved	Enforcement Category:	Resolving
Violation ID:	117499	Orig Code:	S
Enforcemnt FY:	2007	Enforcement Action:	12/06/2006
Enforcement Detail:	St Compliance achieved	Enforcement Category:	Resolving
Violation ID:	117599	Orig Code:	S
Enforcemnt FY:	2007	Enforcement Action:	12/06/2006
Enforcement Detail:	St Compliance achieved	Enforcement Category:	Resolving
Violation ID:	117699	Orig Code:	S
Enforcemnt FY:	2007	Enforcement Action:	12/06/2006
Enforcement Detail:	St Compliance achieved	Enforcement Category:	Resolving
Violation ID:	117799	Orig Code:	S
Enforcemnt FY:	2007	Enforcement Action:	12/06/2006
Enforcement Detail:	St Compliance achieved	Enforcement Category:	Resolving
Violation ID:	117899	Orig Code:	S
Enforcemnt FY:	2007	Enforcement Action:	12/06/2006
Enforcement Detail:	St Compliance achieved	Enforcement Category:	Resolving

Violation ID:	117999	Orig Code:	S
Enforcemnt FY:	2007	Enforcement Action:	12/06/2006
Enforcement Detail:	St Compliance achieved	Enforcement Category:	Resolving
Violation ID:	11801	Orig Code:	S
Enforcemnt FY:	2007	Enforcement Action:	12/06/2006
Enforcement Detail:	St Compliance achieved	Enforcement Category:	Resolving
Violation ID:	118099	Orig Code:	S
Enforcemnt FY:	2007	Enforcement Action:	12/06/2006
Enforcement Detail:	St Compliance achieved	Enforcement Category:	Resolving
Violation ID:	118199	Orig Code:	S
Enforcemnt FY:	2007	Enforcement Action:	12/06/2006
Enforcement Detail:	St Compliance achieved	Enforcement Category:	Resolving
Violation ID:	118299	Orig Code:	S
Enforcemnt FY:	2007	Enforcement Action:	12/06/2006
Enforcement Detail:	St Compliance achieved	Enforcement Category:	Resolving
Violation ID:	118399	Orig Code:	S
Enforcemnt FY:	2007	Enforcement Action:	12/06/2006
Enforcement Detail:	St Compliance achieved	Enforcement Category:	Resolving
Violation ID:	118499	Orig Code:	S
Enforcemnt FY:	2007	Enforcement Action:	12/06/2006
Enforcement Detail:	St Compliance achieved	Enforcement Category:	Resolving
Violation ID:	118599	Orig Code:	S
Enforcemnt FY:	2007	Enforcement Action:	12/06/2006
Enforcement Detail:	St Compliance achieved	Enforcement Category:	Resolving
Violation ID:	118699	Orig Code:	S
Enforcemnt FY:	2007	Enforcement Action:	12/06/2006
Enforcement Detail:	St Compliance achieved	Enforcement Category:	Resolving
Violation ID:	118799	Orig Code:	S
Enforcemnt FY:	2007	Enforcement Action:	12/06/2006
Enforcement Detail:	St Compliance achieved	Enforcement Category:	Resolving
Violation ID:	118899	Orig Code:	S
Enforcemnt FY:	2007	Enforcement Action:	12/06/2006
Enforcement Detail:	St Compliance achieved	Enforcement Category:	Resolving
Violation ID:	118999	Orig Code:	S
Enforcemnt FY:	2007	Enforcement Action:	12/06/2006
Enforcement Detail:	St Compliance achieved	Enforcement Category:	Resolving
Violation ID:	11901	Orig Code:	S
Enforcemnt FY:	2007	Enforcement Action:	12/06/2006
Enforcement Detail:	St Compliance achieved	Enforcement Category:	Resolving
Violation ID:	119099	Orig Code:	S
Enforcemnt FY:	2007	Enforcement Action:	12/06/2006
Enforcement Detail:	St Compliance achieved	Enforcement Category:	Resolving
Violation ID:	119299	Orig Code:	S
Enforcemnt FY:	2007	Enforcement Action:	12/06/2006
Enforcement Detail:	St Compliance achieved	Enforcement Category:	Resolving
Violation ID:	119399	Orig Code:	S
Enforcemnt FY:	2007	Enforcement Action:	12/06/2006

Enforcement Detail:	St Compliance achieved	Enforcement Category:	Resolving
Violation ID:	119499	Orig Code:	S
Enforcemnt FY:	2007	Enforcement Action:	12/06/2006
Enforcement Detail:	St Compliance achieved	Enforcement Category:	Resolving
Violation ID:	119599	Orig Code:	S
Enforcemnt FY:	2007	Enforcement Action:	12/06/2006
Enforcement Detail:	St Compliance achieved	Enforcement Category:	Resolving
Violation ID:	119699	Orig Code:	S
Enforcemnt FY:	2007	Enforcement Action:	12/06/2006
Enforcement Detail:	St Compliance achieved	Enforcement Category:	Resolving
Violation ID:	119799	Orig Code:	S
Enforcemnt FY:	2007	Enforcement Action:	12/06/2006
Enforcement Detail:	St Compliance achieved	Enforcement Category:	Resolving
Violation ID:	119899	Orig Code:	S
Enforcemnt FY:	2007	Enforcement Action:	12/06/2006
Enforcement Detail:	St Compliance achieved	Enforcement Category:	Resolving
Violation ID:	1199	Orig Code:	S
Enforcemnt FY:	2002	Enforcement Action:	11/27/2001
Enforcement Detail:	St Compliance achieved	Enforcement Category:	Resolving
Violation ID:	119999	Orig Code:	S
Enforcemnt FY:	2007	Enforcement Action:	12/06/2006
Enforcement Detail:	St Compliance achieved	Enforcement Category:	Resolving
Violation ID:	12002	Orig Code:	S
Enforcemnt FY:	2007	Enforcement Action:	12/06/2006
Enforcement Detail:	St Compliance achieved	Enforcement Category:	Resolving
Violation ID:	120099	Orig Code:	S
Enforcemnt FY:	2007	Enforcement Action:	12/06/2006
Enforcement Detail:	St Compliance achieved	Enforcement Category:	Resolving
Violation ID:	120199	Orig Code:	S
Enforcemnt FY:	2007	Enforcement Action:	12/06/2006
Enforcement Detail:	St Compliance achieved	Enforcement Category:	Resolving
Violation ID:	120299	Orig Code:	S
Enforcemnt FY:	2007	Enforcement Action:	12/06/2006
Enforcement Detail:	St Compliance achieved	Enforcement Category:	Resolving
Violation ID:	120399	Orig Code:	S
Enforcemnt FY:	2007	Enforcement Action:	12/06/2006
Enforcement Detail:	St Compliance achieved	Enforcement Category:	Resolving
Violation ID:	120499	Orig Code:	S
Enforcemnt FY:	2007	Enforcement Action:	12/06/2006
Enforcement Detail:	St Compliance achieved	Enforcement Category:	Resolving
Violation ID:	120599	Orig Code:	S
Enforcemnt FY:	2007	Enforcement Action:	12/06/2006
Enforcement Detail:	St Compliance achieved	Enforcement Category:	Resolving
Violation ID:	120699	Orig Code:	S
Enforcemnt FY:	2007	Enforcement Action:	12/06/2006
Enforcement Detail:	St Compliance achieved	Enforcement Category:	Resolving

Violation ID:	120799	Orig Code:	S
Enforcemnt FY:	2007	Enforcement Action:	12/06/2006
Enforcement Detail:	St Compliance achieved	Enforcement Category:	Resolving
Violation ID:	120899	Orig Code:	S
Enforcemnt FY:	2007	Enforcement Action:	12/06/2006
Enforcement Detail:	St Compliance achieved	Enforcement Category:	Resolving
Violation ID:	120999	Orig Code:	S
Enforcemnt FY:	2007	Enforcement Action:	12/06/2006
Enforcement Detail:	St Compliance achieved	Enforcement Category:	Resolving
Violation ID:	12102	Orig Code:	S
Enforcemnt FY:	2007	Enforcement Action:	12/06/2006
Enforcement Detail:	St Compliance achieved	Enforcement Category:	Resolving
Violation ID:	121099	Orig Code:	S
Enforcemnt FY:	2007	Enforcement Action:	12/06/2006
Enforcement Detail:	St Compliance achieved	Enforcement Category:	Resolving
Violation ID:	121199	Orig Code:	S
Enforcemnt FY:	2007	Enforcement Action:	12/06/2006
Enforcement Detail:	St Compliance achieved	Enforcement Category:	Resolving
Violation ID:	121299	Orig Code:	S
Enforcemnt FY:	2007	Enforcement Action:	12/06/2006
Enforcement Detail:	St Compliance achieved	Enforcement Category:	Resolving
Violation ID:	121399	Orig Code:	S
Enforcemnt FY:	2007	Enforcement Action:	12/06/2006
Enforcement Detail:	St Compliance achieved	Enforcement Category:	Resolving
Violation ID:	121499	Orig Code:	S
Enforcemnt FY:	2007	Enforcement Action:	12/06/2006
Enforcement Detail:	St Compliance achieved	Enforcement Category:	Resolving
Violation ID:	121599	Orig Code:	S
Enforcemnt FY:	2007	Enforcement Action:	12/06/2006
Enforcement Detail:	St Compliance achieved	Enforcement Category:	Resolving
Violation ID:	121699	Orig Code:	S
Enforcemnt FY:	2007	Enforcement Action:	12/06/2006
Enforcement Detail:	St Compliance achieved	Enforcement Category:	Resolving
Violation ID:	121799	Orig Code:	S
Enforcemnt FY:	2007	Enforcement Action:	12/06/2006
Enforcement Detail:	St Compliance achieved	Enforcement Category:	Resolving
Violation ID:	121999	Orig Code:	S
Enforcemnt FY:	2007	Enforcement Action:	12/06/2006
Enforcement Detail:	St Compliance achieved	Enforcement Category:	Resolving
Violation ID:	12202	Orig Code:	S
Enforcemnt FY:	2007	Enforcement Action:	12/06/2006
Enforcement Detail:	St Compliance achieved	Enforcement Category:	Resolving
Violation ID:	122099	Orig Code:	S
Enforcemnt FY:	2007	Enforcement Action:	12/06/2006
Enforcement Detail:	St Compliance achieved	Enforcement Category:	Resolving
Violation ID:	122199	Orig Code:	S
Enforcemnt FY:	2007	Enforcement Action:	12/06/2006

Enforcement Detail:	St Compliance achieved	Enforcement Category:	Resolving
Violation ID:	122299	Orig Code:	S
Enforcemnt FY:	2007	Enforcement Action:	12/06/2006
Enforcement Detail:	St Compliance achieved	Enforcement Category:	Resolving
Violation ID:	122399	Orig Code:	S
Enforcemnt FY:	2007	Enforcement Action:	12/06/2006
Enforcement Detail:	St Compliance achieved	Enforcement Category:	Resolving
Violation ID:	122499	Orig Code:	S
Enforcemnt FY:	2007	Enforcement Action:	12/06/2006
Enforcement Detail:	St Compliance achieved	Enforcement Category:	Resolving
Violation ID:	122599	Orig Code:	S
Enforcemnt FY:	2007	Enforcement Action:	12/06/2006
Enforcement Detail:	St Compliance achieved	Enforcement Category:	Resolving
Violation ID:	122699	Orig Code:	S
Enforcemnt FY:	2007	Enforcement Action:	12/06/2006
Enforcement Detail:	St Compliance achieved	Enforcement Category:	Resolving
Violation ID:	122799	Orig Code:	S
Enforcemnt FY:	2007	Enforcement Action:	12/06/2006
Enforcement Detail:	St Compliance achieved	Enforcement Category:	Resolving
Violation ID:	122899	Orig Code:	S
Enforcemnt FY:	2007	Enforcement Action:	12/06/2006
Enforcement Detail:	St Compliance achieved	Enforcement Category:	Resolving
Violation ID:	122999	Orig Code:	S
Enforcemnt FY:	2007	Enforcement Action:	12/06/2006
Enforcement Detail:	St Compliance achieved	Enforcement Category:	Resolving
Violation ID:	12302	Orig Code:	S
Enforcemnt FY:	2007	Enforcement Action:	12/06/2006
Enforcement Detail:	St Compliance achieved	Enforcement Category:	Resolving
Violation ID:	123099	Orig Code:	S
Enforcemnt FY:	2007	Enforcement Action:	12/06/2006
Enforcement Detail:	St Compliance achieved	Enforcement Category:	Resolving
Violation ID:	123199	Orig Code:	S
Enforcemnt FY:	2007	Enforcement Action:	12/06/2006
Enforcement Detail:	St Compliance achieved	Enforcement Category:	Resolving
Violation ID:	123299	Orig Code:	S
Enforcemnt FY:	2007	Enforcement Action:	12/06/2006
Enforcement Detail:	St Compliance achieved	Enforcement Category:	Resolving
Violation ID:	123399	Orig Code:	S
Enforcemnt FY:	2007	Enforcement Action:	12/06/2006
Enforcement Detail:	St Compliance achieved	Enforcement Category:	Resolving
Violation ID:	123499	Orig Code:	S
Enforcemnt FY:	2007	Enforcement Action:	12/06/2006
Enforcement Detail:	St Compliance achieved	Enforcement Category:	Resolving
Violation ID:	123599	Orig Code:	S
Enforcemnt FY:	2007	Enforcement Action:	12/06/2006
Enforcement Detail:	St Compliance achieved	Enforcement Category:	Resolving

Violation ID:	123699	Orig Code:	S
Enforcemnt FY:	2007	Enforcement Action:	12/06/2006
Enforcement Detail:	St Compliance achieved	Enforcement Category:	Resolving
Violation ID:	123799	Orig Code:	S
Enforcemnt FY:	2007	Enforcement Action:	12/06/2006
Enforcement Detail:	St Compliance achieved	Enforcement Category:	Resolving
Violation ID:	123899	Orig Code:	S
Enforcemnt FY:	2007	Enforcement Action:	12/06/2006
Enforcement Detail:	St Compliance achieved	Enforcement Category:	Resolving
Violation ID:	123999	Orig Code:	S
Enforcemnt FY:	2007	Enforcement Action:	12/06/2006
Enforcement Detail:	St Compliance achieved	Enforcement Category:	Resolving
Violation ID:	12402	Orig Code:	S
Enforcemnt FY:	2007	Enforcement Action:	12/06/2006
Enforcement Detail:	St Compliance achieved	Enforcement Category:	Resolving
Violation ID:	124099	Orig Code:	S
Enforcemnt FY:	2007	Enforcement Action:	12/06/2006
Enforcement Detail:	St Compliance achieved	Enforcement Category:	Resolving
Violation ID:	124199	Orig Code:	S
Enforcemnt FY:	2007	Enforcement Action:	12/06/2006
Enforcement Detail:	St Compliance achieved	Enforcement Category:	Resolving
Violation ID:	124299	Orig Code:	S
Enforcemnt FY:	2007	Enforcement Action:	12/06/2006
Enforcement Detail:	St Compliance achieved	Enforcement Category:	Resolving
Violation ID:	124399	Orig Code:	S
Enforcemnt FY:	2007	Enforcement Action:	12/06/2006
Enforcement Detail:	St Compliance achieved	Enforcement Category:	Resolving
Violation ID:	124499	Orig Code:	S
Enforcemnt FY:	2007	Enforcement Action:	12/06/2006
Enforcement Detail:	St Compliance achieved	Enforcement Category:	Resolving
Violation ID:	124699	Orig Code:	S
Enforcemnt FY:	2007	Enforcement Action:	12/06/2006
Enforcement Detail:	St Compliance achieved	Enforcement Category:	Resolving
Violation ID:	124799	Orig Code:	S
Enforcemnt FY:	2007	Enforcement Action:	12/06/2006
Enforcement Detail:	St Compliance achieved	Enforcement Category:	Resolving
Violation ID:	124899	Orig Code:	S
Enforcemnt FY:	2007	Enforcement Action:	12/06/2006
Enforcement Detail:	St Compliance achieved	Enforcement Category:	Resolving
Violation ID:	124999	Orig Code:	S
Enforcemnt FY:	2007	Enforcement Action:	12/06/2006
Enforcement Detail:	St Compliance achieved	Enforcement Category:	Resolving
Violation ID:	12502	Orig Code:	S
Enforcemnt FY:	2007	Enforcement Action:	12/06/2006
Enforcement Detail:	St Compliance achieved	Enforcement Category:	Resolving
Violation ID:	125099	Orig Code:	S
Enforcemnt FY:	2007	Enforcement Action:	12/06/2006

Enforcement Detail:	St Compliance achieved	Enforcement Category:	Resolving
Violation ID:	125199	Orig Code:	S
Enforcemnt FY:	2007	Enforcement Action:	12/06/2006
Enforcement Detail:	St Compliance achieved	Enforcement Category:	Resolving
Violation ID:	125299	Orig Code:	S
Enforcemnt FY:	2007	Enforcement Action:	12/06/2006
Enforcement Detail:	St Compliance achieved	Enforcement Category:	Resolving
Violation ID:	125399	Orig Code:	S
Enforcemnt FY:	2007	Enforcement Action:	12/06/2006
Enforcement Detail:	St Compliance achieved	Enforcement Category:	Resolving
Violation ID:	125499	Orig Code:	S
Enforcemnt FY:	2007	Enforcement Action:	12/06/2006
Enforcement Detail:	St Compliance achieved	Enforcement Category:	Resolving
Violation ID:	125599	Orig Code:	S
Enforcemnt FY:	2007	Enforcement Action:	12/06/2006
Enforcement Detail:	St Compliance achieved	Enforcement Category:	Resolving
Violation ID:	125699	Orig Code:	S
Enforcemnt FY:	2007	Enforcement Action:	12/06/2006
Enforcement Detail:	St Compliance achieved	Enforcement Category:	Resolving
Violation ID:	125799	Orig Code:	S
Enforcemnt FY:	2007	Enforcement Action:	12/06/2006
Enforcement Detail:	St Compliance achieved	Enforcement Category:	Resolving
Violation ID:	125899	Orig Code:	S
Enforcemnt FY:	2007	Enforcement Action:	12/06/2006
Enforcement Detail:	St Compliance achieved	Enforcement Category:	Resolving
Violation ID:	125999	Orig Code:	S
Enforcemnt FY:	2007	Enforcement Action:	12/06/2006
Enforcement Detail:	St Compliance achieved	Enforcement Category:	Resolving
Violation ID:	12602	Orig Code:	S
Enforcemnt FY:	2007	Enforcement Action:	12/06/2006
Enforcement Detail:	St Compliance achieved	Enforcement Category:	Resolving
Violation ID:	126099	Orig Code:	S
Enforcemnt FY:	2007	Enforcement Action:	12/06/2006
Enforcement Detail:	St Compliance achieved	Enforcement Category:	Resolving
Violation ID:	126199	Orig Code:	S
Enforcemnt FY:	2007	Enforcement Action:	12/06/2006
Enforcement Detail:	St Compliance achieved	Enforcement Category:	Resolving
Violation ID:	126299	Orig Code:	S
Enforcemnt FY:	2007	Enforcement Action:	12/06/2006
Enforcement Detail:	St Compliance achieved	Enforcement Category:	Resolving
Violation ID:	126399	Orig Code:	S
Enforcemnt FY:	2007	Enforcement Action:	12/06/2006
Enforcement Detail:	St Compliance achieved	Enforcement Category:	Resolving
Violation ID:	126499	Orig Code:	S
Enforcemnt FY:	2007	Enforcement Action:	12/06/2006
Enforcement Detail:	St Compliance achieved	Enforcement Category:	Resolving

Violation ID: 126599
Enforcemnt FY: 2007
Enforcement Detail: St Compliance achieved
Orig Code: S
Enforcement Action: 12/06/2006
Enforcement Category: Resolving

Violation ID: 126699
Enforcemnt FY: 2007
Enforcement Detail: St Compliance achieved
Orig Code: S
Enforcement Action: 12/06/2006
Enforcement Category: Resolving

Violation ID: 126799
Enforcemnt FY: 2007
Enforcement Action: 12/06/2006
Enforcement Category: Resolving
Orig Code: S
Enforcement Detail: St Compliance achieved

Violation ID: 126899
Enforcemnt FY: 2007
Enforcement Detail: St Compliance achieved
Orig Code: S
Enforcement Action: 12/06/2006
Enforcement Category: Resolving

Violation ID: 126999
Enforcemnt FY: 2007
Enforcement Detail: St Compliance achieved
Orig Code: S
Enforcement Action: 12/06/2006
Enforcement Category: Resolving

Violation ID: 12702
Enforcemnt FY: 2007
Enforcement Detail: St Compliance achieved
Orig Code: S
Enforcement Action: 12/06/2006
Enforcement Category: Resolving

Violation ID: 127099
Enforcemnt FY: 2007
Enforcement Detail: St Compliance achieved
Orig Code: S
Enforcement Action: 12/06/2006
Enforcement Category: Resolving

Violation ID: 127199
Enforcemnt FY: 2007
Enforcement Detail: St Compliance achieved
Orig Code: S
Enforcement Action: 12/06/2006
Enforcement Category: Resolving

Violation ID: 127299
Enforcemnt FY: 2007
Enforcement Detail: St Compliance achieved
Orig Code: S
Enforcement Action: 12/06/2006
Enforcement Category: Resolving

Violation ID: 127399
Enforcemnt FY: 2007
Enforcement Detail: St Compliance achieved
Orig Code: S
Enforcement Action: 12/06/2006
Enforcement Category: Resolving

Violation ID: 127499
Enforcemnt FY: 2007
Enforcement Detail: St Compliance achieved
Orig Code: S
Enforcement Action: 12/06/2006
Enforcement Category: Resolving

Violation ID: 127599
Enforcemnt FY: 2007
Enforcement Detail: St Compliance achieved
Orig Code: S
Enforcement Action: 12/06/2006
Enforcement Category: Resolving

Violation ID: 127699
Enforcemnt FY: 2007
Enforcement Detail: St Compliance achieved
Orig Code: S
Enforcement Action: 12/06/2006
Enforcement Category: Resolving

Violation ID: 127799
Enforcemnt FY: 2007
Enforcement Detail: St Compliance achieved
Orig Code: S
Enforcement Action: 12/06/2006
Enforcement Category: Resolving

Violation ID: 127899
Enforcemnt FY: 2007
Enforcement Detail: St Compliance achieved
Orig Code: S
Enforcement Action: 12/06/2006
Enforcement Category: Resolving

Violation ID: 12802
Orig Code: S

Enforcemnt FY: 2007
Enforcement Detail: St Compliance achieved
Enforcement Action: 12/06/2006
Enforcement Category: Resolving

Violation ID: 128099
Enforcemnt FY: 2007
Enforcement Detail: St Compliance achieved
Orig Code: S
Enforcement Action: 12/06/2006
Enforcement Category: Resolving

Violation ID: 128199
Enforcemnt FY: 2007
Enforcement Detail: St Compliance achieved
Orig Code: S
Enforcement Action: 12/06/2006
Enforcement Category: Resolving

Violation ID: 128299
Enforcemnt FY: 2007
Enforcement Detail: St Compliance achieved
Orig Code: S
Enforcement Action: 12/06/2006
Enforcement Category: Resolving

Violation ID: 128399
Enforcemnt FY: 2007
Enforcement Detail: St Compliance achieved
Orig Code: S
Enforcement Action: 12/06/2006
Enforcement Category: Resolving

Violation ID: 128499
Enforcemnt FY: 2007
Enforcement Detail: St Compliance achieved
Orig Code: S
Enforcement Action: 12/06/2006
Enforcement Category: Resolving

Violation ID: 128599
Enforcemnt FY: 2007
Enforcement Detail: St Compliance achieved
Orig Code: S
Enforcement Action: 12/06/2006
Enforcement Category: Resolving

Violation ID: 128699
Enforcemnt FY: 2007
Enforcement Detail: St Compliance achieved
Orig Code: S
Enforcement Action: 12/06/2006
Enforcement Category: Resolving

Violation ID: 128799
Enforcemnt FY: 2007
Enforcement Detail: St Compliance achieved
Orig Code: S
Enforcement Action: 12/06/2006
Enforcement Category: Resolving

Violation ID: 128899
Enforcemnt FY: 2007
Enforcement Detail: St Compliance achieved
Orig Code: S
Enforcement Action: 12/06/2006
Enforcement Category: Resolving

Violation ID: 128999
Enforcemnt FY: 2007
Enforcement Detail: St Compliance achieved
Orig Code: S
Enforcement Action: 12/06/2006
Enforcement Category: Resolving

Violation ID: 12902
Enforcemnt FY: 2007
Enforcement Detail: St Compliance achieved
Orig Code: S
Enforcement Action: 12/06/2006
Enforcement Category: Resolving

Violation ID: 129099
Enforcemnt FY: 2007
Enforcement Detail: St Compliance achieved
Orig Code: S
Enforcement Action: 12/06/2006
Enforcement Category: Resolving

Violation ID: 129199
Enforcemnt FY: 2007
Enforcement Detail: St Compliance achieved
Orig Code: S
Enforcement Action: 12/06/2006
Enforcement Category: Resolving

Violation ID: 129299
Enforcemnt FY: 2007
Enforcement Detail: St Compliance achieved
Orig Code: S
Enforcement Action: 12/06/2006
Enforcement Category: Resolving

Violation ID: 129399
Enforcemnt FY: 2007
Enforcement Detail: St Compliance achieved
Orig Code: S
Enforcement Action: 12/06/2006
Enforcement Category: Resolving

Violation ID:	129499	Orig Code:	S
Enforcemnt FY:	2007	Enforcement Action:	12/06/2006
Enforcement Detail:	St Compliance achieved	Enforcement Category:	Resolving
Violation ID:	129599	Orig Code:	S
Enforcemnt FY:	2007	Enforcement Action:	12/06/2006
Enforcement Detail:	St Compliance achieved	Enforcement Category:	Resolving
Violation ID:	129699	Orig Code:	S
Enforcemnt FY:	2007	Enforcement Action:	12/06/2006
Enforcement Detail:	St Compliance achieved	Enforcement Category:	Resolving
Violation ID:	129799	Orig Code:	S
Enforcemnt FY:	2007	Enforcement Action:	12/06/2006
Enforcement Detail:	St Compliance achieved	Enforcement Category:	Resolving
Violation ID:	129899	Orig Code:	S
Enforcemnt FY:	2007	Enforcement Action:	12/06/2006
Enforcement Detail:	St Compliance achieved	Enforcement Category:	Resolving
Violation ID:	1299	Orig Code:	S
Enforcemnt FY:	2002	Enforcement Action:	11/27/2001
Enforcement Detail:	St Compliance achieved	Enforcement Category:	Resolving
Violation ID:	129999	Orig Code:	S
Enforcemnt FY:	2007	Enforcement Action:	12/06/2006
Enforcement Detail:	St Compliance achieved	Enforcement Category:	Resolving
Violation ID:	13002	Orig Code:	S
Enforcemnt FY:	2007	Enforcement Action:	12/06/2006
Enforcement Detail:	St Compliance achieved	Enforcement Category:	Resolving
Violation ID:	130099	Orig Code:	S
Enforcemnt FY:	2007	Enforcement Action:	12/06/2006
Enforcement Detail:	St Compliance achieved	Enforcement Category:	Resolving
Violation ID:	130199	Orig Code:	S
Enforcemnt FY:	2007	Enforcement Action:	12/06/2006
Enforcement Detail:	St Compliance achieved	Enforcement Category:	Resolving
Violation ID:	130299	Orig Code:	S
Enforcemnt FY:	2007	Enforcement Action:	12/06/2006
Enforcement Detail:	St Compliance achieved	Enforcement Category:	Resolving
Violation ID:	130399	Orig Code:	S
Enforcemnt FY:	2007	Enforcement Action:	12/06/2006
Enforcement Detail:	St Compliance achieved	Enforcement Category:	Resolving
Violation ID:	130499	Orig Code:	S
Enforcemnt FY:	2007	Enforcement Action:	12/06/2006
Enforcement Detail:	St Compliance achieved	Enforcement Category:	Resolving
Violation ID:	130599	Orig Code:	S
Enforcemnt FY:	2007	Enforcement Action:	12/06/2006
Enforcement Detail:	St Compliance achieved	Enforcement Category:	Resolving
Violation ID:	130699	Orig Code:	S
Enforcemnt FY:	2007	Enforcement Action:	12/06/2006
Enforcement Detail:	St Compliance achieved	Enforcement Category:	Resolving
Violation ID:	130799	Orig Code:	S
Enforcemnt FY:	2007	Enforcement Action:	12/06/2006

Enforcement Detail:	St Compliance achieved	Enforcement Category:	Resolving
Violation ID:	130899	Orig Code:	S
Enforcemnt FY:	2007	Enforcement Action:	12/06/2006
Enforcement Detail:	St Compliance achieved	Enforcement Category:	Resolving
Violation ID:	130999	Orig Code:	S
Enforcemnt FY:	2007	Enforcement Action:	12/06/2006
Enforcement Detail:	St Compliance achieved	Enforcement Category:	Resolving
Violation ID:	13102	Orig Code:	S
Enforcemnt FY:	2007	Enforcement Action:	12/06/2006
Enforcement Detail:	St Compliance achieved	Enforcement Category:	Resolving
Violation ID:	131099	Orig Code:	S
Enforcemnt FY:	2007	Enforcement Action:	12/06/2006
Enforcement Detail:	St Compliance achieved	Enforcement Category:	Resolving
Violation ID:	131199	Orig Code:	S
Enforcemnt FY:	2007	Enforcement Action:	12/06/2006
Enforcement Detail:	St Compliance achieved	Enforcement Category:	Resolving
Violation ID:	131299	Orig Code:	S
Enforcemnt FY:	2007	Enforcement Action:	12/06/2006
Enforcement Detail:	St Compliance achieved	Enforcement Category:	Resolving
Violation ID:	131399	Orig Code:	S
Enforcemnt FY:	2007	Enforcement Action:	12/06/2006
Enforcement Detail:	St Compliance achieved	Enforcement Category:	Resolving
Violation ID:	131499	Orig Code:	S
Enforcemnt FY:	2007	Enforcement Action:	12/06/2006
Enforcement Detail:	St Compliance achieved	Enforcement Category:	Resolving
Violation ID:	131599	Orig Code:	S
Enforcemnt FY:	2007	Enforcement Action:	12/06/2006
Enforcement Detail:	St Compliance achieved	Enforcement Category:	Resolving
Violation ID:	131699	Orig Code:	S
Enforcemnt FY:	2007	Enforcement Action:	12/06/2006
Enforcement Detail:	St Compliance achieved	Enforcement Category:	Resolving
Violation ID:	131799	Orig Code:	S
Enforcemnt FY:	2007	Enforcement Action:	12/06/2006
Enforcement Detail:	St Compliance achieved	Enforcement Category:	Resolving
Violation ID:	131899	Orig Code:	S
Enforcemnt FY:	2007	Enforcement Action:	12/06/2006
Enforcement Detail:	St Compliance achieved	Enforcement Category:	Resolving
Violation ID:	131999	Orig Code:	S
Enforcemnt FY:	2007	Enforcement Action:	12/06/2006
Enforcement Detail:	St Compliance achieved	Enforcement Category:	Resolving
Violation ID:	13202	Orig Code:	S
Enforcemnt FY:	2007	Enforcement Action:	12/06/2006
Enforcement Detail:	St Compliance achieved	Enforcement Category:	Resolving
Violation ID:	132099	Orig Code:	S
Enforcemnt FY:	2007	Enforcement Action:	12/06/2006
Enforcement Detail:	St Compliance achieved	Enforcement Category:	Resolving

Violation ID:	132199	Orig Code:	S
Enforcemnt FY:	2007	Enforcement Action:	12/06/2006
Enforcement Detail:	St Compliance achieved	Enforcement Category:	Resolving
Violation ID:	132299	Orig Code:	S
Enforcemnt FY:	2007	Enforcement Action:	12/06/2006
Enforcement Detail:	St Compliance achieved	Enforcement Category:	Resolving
Violation ID:	132399	Orig Code:	S
Enforcemnt FY:	2007	Enforcement Action:	12/06/2006
Enforcement Detail:	St Compliance achieved	Enforcement Category:	Resolving
Violation ID:	132499	Orig Code:	S
Enforcemnt FY:	2007	Enforcement Action:	12/06/2006
Enforcement Detail:	St Compliance achieved	Enforcement Category:	Resolving
Violation ID:	132599	Orig Code:	S
Enforcemnt FY:	2007	Enforcement Action:	12/06/2006
Enforcement Detail:	St Compliance achieved	Enforcement Category:	Resolving
Violation ID:	132699	Orig Code:	S
Enforcemnt FY:	2007	Enforcement Action:	12/06/2006
Enforcement Detail:	St Compliance achieved	Enforcement Category:	Resolving
Violation ID:	132799	Orig Code:	S
Enforcemnt FY:	2007	Enforcement Action:	12/06/2006
Enforcement Detail:	St Compliance achieved	Enforcement Category:	Resolving
Violation ID:	132899	Orig Code:	S
Enforcemnt FY:	2007	Enforcement Action:	12/06/2006
Enforcement Detail:	St Compliance achieved	Enforcement Category:	Resolving
Violation ID:	132999	Orig Code:	S
Enforcemnt FY:	2007	Enforcement Action:	12/06/2006
Enforcement Detail:	St Compliance achieved	Enforcement Category:	Resolving
Violation ID:	13302	Orig Code:	S
Enforcemnt FY:	2007	Enforcement Action:	12/06/2006
Enforcement Detail:	St Compliance achieved	Enforcement Category:	Resolving
Violation ID:	133099	Orig Code:	S
Enforcemnt FY:	2007	Enforcement Action:	12/06/2006
Enforcement Detail:	St Compliance achieved	Enforcement Category:	Resolving
Violation ID:	133199	Orig Code:	S
Enforcemnt FY:	2007	Enforcement Action:	12/06/2006
Enforcement Detail:	St Compliance achieved	Enforcement Category:	Resolving
Violation ID:	133299	Orig Code:	S
Enforcemnt FY:	2007	Enforcement Action:	12/06/2006
Enforcement Detail:	St Compliance achieved	Enforcement Category:	Resolving
Violation ID:	133399	Orig Code:	S
Enforcemnt FY:	2007	Enforcement Action:	12/06/2006
Enforcement Detail:	St Compliance achieved	Enforcement Category:	Resolving
Violation ID:	133499	Orig Code:	S
Enforcemnt FY:	2007	Enforcement Action:	12/06/2006
Enforcement Detail:	St Compliance achieved	Enforcement Category:	Resolving
Violation ID:	133599	Orig Code:	S
Enforcemnt FY:	2007	Enforcement Action:	12/06/2006

Enforcement Detail:	St Compliance achieved	Enforcement Category:	Resolving
Violation ID:	133699	Orig Code:	S
Enforcemnt FY:	2007	Enforcement Action:	12/06/2006
Enforcement Detail:	St Compliance achieved	Enforcement Category:	Resolving
Violation ID:	133799	Orig Code:	S
Enforcemnt FY:	2007	Enforcement Action:	12/06/2006
Enforcement Detail:	St Compliance achieved	Enforcement Category:	Resolving
Violation ID:	133899	Orig Code:	S
Enforcemnt FY:	2007	Enforcement Action:	12/06/2006
Enforcement Detail:	St Compliance achieved	Enforcement Category:	Resolving
Violation ID:	133999	Orig Code:	S
Enforcemnt FY:	2007	Enforcement Action:	12/06/2006
Enforcement Detail:	St Compliance achieved	Enforcement Category:	Resolving
Violation ID:	13402	Orig Code:	S
Enforcemnt FY:	2007	Enforcement Action:	12/06/2006
Enforcement Detail:	St Compliance achieved	Enforcement Category:	Resolving
Violation ID:	134099	Orig Code:	S
Enforcemnt FY:	2007	Enforcement Action:	12/06/2006
Enforcement Detail:	St Compliance achieved	Enforcement Category:	Resolving
Violation ID:	134199	Orig Code:	S
Enforcemnt FY:	2007	Enforcement Action:	12/06/2006
Enforcement Detail:	St Compliance achieved	Enforcement Category:	Resolving
Violation ID:	134299	Orig Code:	S
Enforcemnt FY:	2007	Enforcement Action:	12/06/2006
Enforcement Detail:	St Compliance achieved	Enforcement Category:	Resolving
Violation ID:	134399	Orig Code:	S
Enforcemnt FY:	2007	Enforcement Action:	12/06/2006
Enforcement Detail:	St Compliance achieved	Enforcement Category:	Resolving
Violation ID:	134499	Orig Code:	S
Enforcemnt FY:	2007	Enforcement Action:	12/06/2006
Enforcement Detail:	St Compliance achieved	Enforcement Category:	Resolving
Violation ID:	134599	Orig Code:	S
Enforcemnt FY:	2007	Enforcement Action:	12/06/2006
Enforcement Detail:	St Compliance achieved	Enforcement Category:	Resolving
Violation ID:	134699	Orig Code:	S
Enforcemnt FY:	2007	Enforcement Action:	12/06/2006
Enforcement Detail:	St Compliance achieved	Enforcement Category:	Resolving
Violation ID:	134799	Orig Code:	S
Enforcemnt FY:	2007	Enforcement Action:	12/06/2006
Enforcement Detail:	St Compliance achieved	Enforcement Category:	Resolving
Violation ID:	134899	Orig Code:	S
Enforcemnt FY:	2007	Enforcement Action:	12/06/2006
Enforcement Detail:	St Compliance achieved	Enforcement Category:	Resolving
Violation ID:	134999	Orig Code:	S
Enforcemnt FY:	2007	Enforcement Action:	12/06/2006
Enforcement Detail:	St Compliance achieved	Enforcement Category:	Resolving

Violation ID:	13502	Orig Code:	S
Enforcemnt FY:	2004	Enforcement Action:	04/05/2004
Enforcement Detail:	St Compliance achieved	Enforcement Category:	Resolving
Violation ID:	135099	Orig Code:	S
Enforcemnt FY:	2007	Enforcement Action:	12/06/2006
Enforcement Detail:	St Compliance achieved	Enforcement Category:	Resolving
Violation ID:	135199	Orig Code:	S
Enforcemnt FY:	2007	Enforcement Action:	12/06/2006
Enforcement Detail:	St Compliance achieved	Enforcement Category:	Resolving
Violation ID:	135299	Orig Code:	S
Enforcemnt FY:	2007	Enforcement Action:	12/06/2006
Enforcement Detail:	St Compliance achieved	Enforcement Category:	Resolving
Violation ID:	135399	Orig Code:	S
Enforcemnt FY:	2007	Enforcement Action:	12/06/2006
Enforcement Detail:	St Compliance achieved	Enforcement Category:	Resolving
Violation ID:	135499	Orig Code:	S
Enforcemnt FY:	2007	Enforcement Action:	12/06/2006
Enforcement Detail:	St Compliance achieved	Enforcement Category:	Resolving
Violation ID:	135599	Orig Code:	S
Enforcemnt FY:	2007	Enforcement Action:	12/06/2006
Enforcement Detail:	St Compliance achieved	Enforcement Category:	Resolving
Violation ID:	135699	Orig Code:	S
Enforcemnt FY:	2007	Enforcement Action:	12/06/2006
Enforcement Detail:	St Compliance achieved	Enforcement Category:	Resolving
Violation ID:	135799	Orig Code:	S
Enforcemnt FY:	2007	Enforcement Action:	12/06/2006
Enforcement Detail:	St Compliance achieved	Enforcement Category:	Resolving
Violation ID:	135899	Orig Code:	S
Enforcemnt FY:	2007	Enforcement Action:	12/06/2006
Enforcement Detail:	St Compliance achieved	Enforcement Category:	Resolving
Violation ID:	135999	Orig Code:	S
Enforcemnt FY:	2007	Enforcement Action:	12/06/2006
Enforcement Detail:	St Compliance achieved	Enforcement Category:	Resolving
Violation ID:	13602	Orig Code:	S
Enforcemnt FY:	2004	Enforcement Action:	04/06/2004
Enforcement Detail:	St Compliance achieved	Enforcement Category:	Resolving
Violation ID:	136099	Orig Code:	S
Enforcemnt FY:	2007	Enforcement Action:	12/06/2006
Enforcement Detail:	St Compliance achieved	Enforcement Category:	Resolving
Violation ID:	136199	Orig Code:	S
Enforcemnt FY:	2007	Enforcement Action:	12/06/2006
Enforcement Detail:	St Compliance achieved	Enforcement Category:	Resolving
Violation ID:	136299	Orig Code:	S
Enforcemnt FY:	2007	Enforcement Action:	12/06/2006
Enforcement Detail:	St Compliance achieved	Enforcement Category:	Resolving
Violation ID:	136399	Orig Code:	S
Enforcemnt FY:	2007	Enforcement Action:	12/06/2006

Enforcement Detail:	St Compliance achieved	Enforcement Category:	Resolving
Violation ID:	136499	Orig Code:	S
Enforcemnt FY:	2007	Enforcement Action:	12/06/2006
Enforcement Detail:	St Compliance achieved	Enforcement Category:	Resolving
Violation ID:	136599	Orig Code:	S
Enforcemnt FY:	2007	Enforcement Action:	12/06/2006
Enforcement Detail:	St Compliance achieved	Enforcement Category:	Resolving
Violation ID:	136699	Orig Code:	S
Enforcemnt FY:	2007	Enforcement Action:	12/06/2006
Enforcement Detail:	St Compliance achieved	Enforcement Category:	Resolving
Violation ID:	136799	Orig Code:	S
Enforcemnt FY:	2007	Enforcement Action:	12/06/2006
Enforcement Detail:	St Compliance achieved	Enforcement Category:	Resolving
Violation ID:	136899	Orig Code:	S
Enforcemnt FY:	2007	Enforcement Action:	12/06/2006
Enforcement Detail:	St Compliance achieved	Enforcement Category:	Resolving
Violation ID:	136999	Orig Code:	S
Enforcemnt FY:	2007	Enforcement Action:	12/06/2006
Enforcement Detail:	St Compliance achieved	Enforcement Category:	Resolving
Violation ID:	13702	Orig Code:	S
Enforcemnt FY:	2004	Enforcement Action:	04/05/2004
Enforcement Detail:	St Compliance achieved	Enforcement Category:	Resolving
Violation ID:	137099	Orig Code:	S
Enforcemnt FY:	2007	Enforcement Action:	12/06/2006
Enforcement Detail:	St Compliance achieved	Enforcement Category:	Resolving
Violation ID:	137199	Orig Code:	S
Enforcemnt FY:	2007	Enforcement Action:	12/06/2006
Enforcement Detail:	St Compliance achieved	Enforcement Category:	Resolving
Violation ID:	137499	Orig Code:	S
Enforcemnt FY:	2007	Enforcement Action:	12/06/2006
Enforcement Detail:	St Compliance achieved	Enforcement Category:	Resolving
Violation ID:	137599	Orig Code:	S
Enforcemnt FY:	2007	Enforcement Action:	12/06/2006
Enforcement Detail:	St Compliance achieved	Enforcement Category:	Resolving
Violation ID:	137699	Orig Code:	S
Enforcemnt FY:	2007	Enforcement Action:	12/06/2006
Enforcement Detail:	St Compliance achieved	Enforcement Category:	Resolving
Violation ID:	137799	Orig Code:	S
Enforcemnt FY:	2007	Enforcement Action:	12/06/2006
Enforcement Detail:	St Compliance achieved	Enforcement Category:	Resolving
Violation ID:	137899	Orig Code:	S
Enforcemnt FY:	2007	Enforcement Action:	12/06/2006
Enforcement Detail:	St Compliance achieved	Enforcement Category:	Resolving
Violation ID:	137999	Orig Code:	S
Enforcemnt FY:	2007	Enforcement Action:	12/06/2006
Enforcement Detail:	St Compliance achieved	Enforcement Category:	Resolving

Violation ID:	13802	Orig Code:	S
Enforcemnt FY:	2004	Enforcement Action:	04/05/2004
Enforcement Detail:	St Compliance achieved	Enforcement Category:	Resolving
Violation ID:	138099	Orig Code:	S
Enforcemnt FY:	2007	Enforcement Action:	12/06/2006
Enforcement Detail:	St Compliance achieved	Enforcement Category:	Resolving
Violation ID:	138199	Orig Code:	S
Enforcemnt FY:	2007	Enforcement Action:	12/06/2006
Enforcement Detail:	St Compliance achieved	Enforcement Category:	Resolving
Violation ID:	138299	Orig Code:	S
Enforcemnt FY:	2007	Enforcement Action:	12/06/2006
Enforcement Detail:	St Compliance achieved	Enforcement Category:	Resolving
Violation ID:	138399	Orig Code:	S
Enforcemnt FY:	2007	Enforcement Action:	12/06/2006
Enforcement Detail:	St Compliance achieved	Enforcement Category:	Resolving
Violation ID:	138499	Orig Code:	S
Enforcemnt FY:	2007	Enforcement Action:	12/06/2006
Enforcement Detail:	St Compliance achieved	Enforcement Category:	Resolving
Violation ID:	138599	Orig Code:	S
Enforcemnt FY:	2007	Enforcement Action:	12/06/2006
Enforcement Detail:	St Compliance achieved	Enforcement Category:	Resolving
Violation ID:	138699	Orig Code:	S
Enforcemnt FY:	2007	Enforcement Action:	12/06/2006
Enforcement Detail:	St Compliance achieved	Enforcement Category:	Resolving
Violation ID:	138799	Orig Code:	S
Enforcemnt FY:	2007	Enforcement Action:	12/06/2006
Enforcement Detail:	St Compliance achieved	Enforcement Category:	Resolving
Violation ID:	138899	Orig Code:	S
Enforcemnt FY:	2007	Enforcement Action:	12/06/2006
Enforcement Detail:	St Compliance achieved	Enforcement Category:	Resolving
Violation ID:	138999	Orig Code:	S
Enforcemnt FY:	2007	Enforcement Action:	12/06/2006
Enforcement Detail:	St Compliance achieved	Enforcement Category:	Resolving
Violation ID:	13902	Orig Code:	S
Enforcemnt FY:	2004	Enforcement Action:	03/08/2004
Enforcement Detail:	St Compliance achieved	Enforcement Category:	Resolving
Violation ID:	139099	Orig Code:	S
Enforcemnt FY:	2007	Enforcement Action:	12/06/2006
Enforcement Detail:	St Compliance achieved	Enforcement Category:	Resolving
Violation ID:	139199	Orig Code:	S
Enforcemnt FY:	2007	Enforcement Action:	12/06/2006
Enforcement Detail:	St Compliance achieved	Enforcement Category:	Resolving
Violation ID:	139299	Orig Code:	S
Enforcemnt FY:	2007	Enforcement Action:	12/06/2006
Enforcement Detail:	St Compliance achieved	Enforcement Category:	Resolving
Violation ID:	139399	Orig Code:	S
Enforcemnt FY:	2007	Enforcement Action:	12/06/2006

Enforcement Detail:	St Compliance achieved	Enforcement Category:	Resolving
Violation ID:	139499	Orig Code:	S
Enforcemnt FY:	2007	Enforcement Action:	12/06/2006
Enforcement Detail:	St Compliance achieved	Enforcement Category:	Resolving
Violation ID:	139599	Orig Code:	S
Enforcemnt FY:	2007	Enforcement Action:	12/06/2006
Enforcement Detail:	St Compliance achieved	Enforcement Category:	Resolving
Violation ID:	139699	Orig Code:	S
Enforcemnt FY:	2007	Enforcement Action:	12/06/2006
Enforcement Detail:	St Compliance achieved	Enforcement Category:	Resolving
Violation ID:	139799	Orig Code:	S
Enforcemnt FY:	2007	Enforcement Action:	12/06/2006
Enforcement Detail:	St Compliance achieved	Enforcement Category:	Resolving
Violation ID:	139899	Orig Code:	S
Enforcemnt FY:	2007	Enforcement Action:	12/06/2006
Enforcement Detail:	St Compliance achieved	Enforcement Category:	Resolving
Violation ID:	1399	Orig Code:	S
Enforcemnt FY:	2002	Enforcement Action:	11/27/2001
Enforcement Detail:	St Compliance achieved	Enforcement Category:	Resolving
Violation ID:	139999	Orig Code:	S
Enforcemnt FY:	2007	Enforcement Action:	12/06/2006
Enforcement Detail:	St Compliance achieved	Enforcement Category:	Resolving
Violation ID:	14002	Orig Code:	S
Enforcemnt FY:	2004	Enforcement Action:	04/05/2004
Enforcement Detail:	St Compliance achieved	Enforcement Category:	Resolving
Violation ID:	140099	Orig Code:	S
Enforcemnt FY:	2007	Enforcement Action:	12/06/2006
Enforcement Detail:	St Compliance achieved	Enforcement Category:	Resolving
Violation ID:	140199	Orig Code:	S
Enforcemnt FY:	2007	Enforcement Action:	12/06/2006
Enforcement Detail:	St Compliance achieved	Enforcement Category:	Resolving
Violation ID:	140299	Orig Code:	S
Enforcemnt FY:	2007	Enforcement Action:	12/06/2006
Enforcement Detail:	St Compliance achieved	Enforcement Category:	Resolving
Violation ID:	140399	Orig Code:	S
Enforcemnt FY:	2007	Enforcement Action:	12/06/2006
Enforcement Detail:	St Compliance achieved	Enforcement Category:	Resolving
Violation ID:	140499	Orig Code:	S
Enforcemnt FY:	2007	Enforcement Action:	12/06/2006
Enforcement Detail:	St Compliance achieved	Enforcement Category:	Resolving
Violation ID:	140599	Orig Code:	S
Enforcemnt FY:	2007	Enforcement Action:	12/06/2006
Enforcement Detail:	St Compliance achieved	Enforcement Category:	Resolving
Violation ID:	140699	Orig Code:	S
Enforcemnt FY:	2007	Enforcement Action:	12/06/2006
Enforcement Detail:	St Compliance achieved	Enforcement Category:	Resolving

Violation ID:	140799	Orig Code:	S
Enforcemnt FY:	2007	Enforcement Action:	12/06/2006
Enforcement Detail:	St Compliance achieved	Enforcement Category:	Resolving
Violation ID:	140899	Orig Code:	S
Enforcemnt FY:	2007	Enforcement Action:	12/06/2006
Enforcement Detail:	St Compliance achieved	Enforcement Category:	Resolving
Violation ID:	140999	Orig Code:	S
Enforcemnt FY:	2007	Enforcement Action:	12/06/2006
Enforcement Detail:	St Compliance achieved	Enforcement Category:	Resolving
Violation ID:	14102	Orig Code:	S
Enforcemnt FY:	2004	Enforcement Action:	04/06/2004
Enforcement Detail:	St Compliance achieved	Enforcement Category:	Resolving
Violation ID:	141099	Orig Code:	S
Enforcemnt FY:	2007	Enforcement Action:	12/06/2006
Enforcement Detail:	St Compliance achieved	Enforcement Category:	Resolving
Violation ID:	141199	Orig Code:	S
Enforcemnt FY:	2007	Enforcement Action:	12/06/2006
Enforcement Detail:	St Compliance achieved	Enforcement Category:	Resolving
Violation ID:	141299	Orig Code:	S
Enforcemnt FY:	2007	Enforcement Action:	12/06/2006
Enforcement Detail:	St Compliance achieved	Enforcement Category:	Resolving
Violation ID:	141399	Orig Code:	S
Enforcemnt FY:	2007	Enforcement Action:	12/06/2006
Enforcement Detail:	St Compliance achieved	Enforcement Category:	Resolving
Violation ID:	141499	Orig Code:	S
Enforcemnt FY:	2007	Enforcement Action:	12/06/2006
Enforcement Detail:	St Compliance achieved	Enforcement Category:	Resolving
Violation ID:	141599	Orig Code:	S
Enforcemnt FY:	2007	Enforcement Action:	12/06/2006
Enforcement Detail:	St Compliance achieved	Enforcement Category:	Resolving
Violation ID:	141699	Orig Code:	S
Enforcemnt FY:	2007	Enforcement Action:	12/06/2006
Enforcement Detail:	St Compliance achieved	Enforcement Category:	Resolving
Violation ID:	141799	Orig Code:	S
Enforcemnt FY:	2007	Enforcement Action:	12/06/2006
Enforcement Detail:	St Compliance achieved	Enforcement Category:	Resolving
Violation ID:	141899	Orig Code:	S
Enforcemnt FY:	2007	Enforcement Action:	12/06/2006
Enforcement Detail:	St Compliance achieved	Enforcement Category:	Resolving
Violation ID:	141999	Orig Code:	S
Enforcemnt FY:	2007	Enforcement Action:	12/06/2006
Enforcement Detail:	St Compliance achieved	Enforcement Category:	Resolving
Violation ID:	14202	Orig Code:	S
Enforcemnt FY:	2004	Enforcement Action:	04/05/2004
Enforcement Detail:	St Compliance achieved	Enforcement Category:	Resolving
Violation ID:	142099	Orig Code:	S
Enforcemnt FY:	2007	Enforcement Action:	12/06/2006

Enforcement Detail:	St Compliance achieved	Enforcement Category:	Resolving
Violation ID:	142199	Orig Code:	S
Enforcemnt FY:	2007	Enforcement Action:	12/06/2006
Enforcement Detail:	St Compliance achieved	Enforcement Category:	Resolving
Violation ID:	142299	Orig Code:	S
Enforcemnt FY:	2007	Enforcement Action:	12/06/2006
Enforcement Detail:	St Compliance achieved	Enforcement Category:	Resolving
Violation ID:	142399	Orig Code:	S
Enforcemnt FY:	2007	Enforcement Action:	12/06/2006
Enforcement Detail:	St Compliance achieved	Enforcement Category:	Resolving
Violation ID:	142499	Orig Code:	S
Enforcemnt FY:	2007	Enforcement Action:	12/06/2006
Enforcement Detail:	St Compliance achieved	Enforcement Category:	Resolving
Violation ID:	142599	Orig Code:	S
Enforcemnt FY:	2007	Enforcement Action:	12/06/2006
Enforcement Detail:	St Compliance achieved	Enforcement Category:	Resolving
Violation ID:	142699	Orig Code:	S
Enforcemnt FY:	2007	Enforcement Action:	12/06/2006
Enforcement Detail:	St Compliance achieved	Enforcement Category:	Resolving
Violation ID:	142799	Orig Code:	S
Enforcemnt FY:	2007	Enforcement Action:	12/06/2006
Enforcement Detail:	St Compliance achieved	Enforcement Category:	Resolving
Violation ID:	142899	Orig Code:	S
Enforcemnt FY:	2007	Enforcement Action:	12/06/2006
Enforcement Detail:	St Compliance achieved	Enforcement Category:	Resolving
Violation ID:	142999	Orig Code:	S
Enforcemnt FY:	2007	Enforcement Action:	12/06/2006
Enforcement Detail:	St Compliance achieved	Enforcement Category:	Resolving
Violation ID:	14302	Orig Code:	S
Enforcemnt FY:	2004	Enforcement Action:	04/05/2004
Enforcement Detail:	St Compliance achieved	Enforcement Category:	Resolving
Violation ID:	143099	Orig Code:	S
Enforcemnt FY:	2007	Enforcement Action:	12/06/2006
Enforcement Detail:	St Compliance achieved	Enforcement Category:	Resolving
Violation ID:	143299	Orig Code:	S
Enforcemnt FY:	2007	Enforcement Action:	12/06/2006
Enforcement Detail:	St Compliance achieved	Enforcement Category:	Resolving
Violation ID:	143399	Orig Code:	S
Enforcemnt FY:	2007	Enforcement Action:	12/06/2006
Enforcement Detail:	St Compliance achieved	Enforcement Category:	Resolving
Violation ID:	143499	Orig Code:	S
Enforcemnt FY:	2007	Enforcement Action:	12/06/2006
Enforcement Detail:	St Compliance achieved	Enforcement Category:	Resolving
Violation ID:	143599	Orig Code:	S
Enforcemnt FY:	2007	Enforcement Action:	12/06/2006
Enforcement Detail:	St Compliance achieved	Enforcement Category:	Resolving

Violation ID:	143699	Orig Code:	S
Enforcemnt FY:	2007	Enforcement Action:	12/06/2006
Enforcement Detail:	St Compliance achieved	Enforcement Category:	Resolving
Violation ID:	143799	Orig Code:	S
Enforcemnt FY:	2007	Enforcement Action:	12/06/2006
Enforcement Detail:	St Compliance achieved	Enforcement Category:	Resolving
Violation ID:	143899	Orig Code:	S
Enforcemnt FY:	2007	Enforcement Action:	12/06/2006
Enforcement Detail:	St Compliance achieved	Enforcement Category:	Resolving
Violation ID:	143999	Orig Code:	S
Enforcemnt FY:	2007	Enforcement Action:	12/06/2006
Enforcement Detail:	St Compliance achieved	Enforcement Category:	Resolving
Violation ID:	14402	Orig Code:	S
Enforcemnt FY:	2004	Enforcement Action:	03/08/2004
Enforcement Detail:	St Compliance achieved	Enforcement Category:	Resolving
Violation ID:	144099	Orig Code:	S
Enforcemnt FY:	2007	Enforcement Action:	12/06/2006
Enforcement Detail:	St Compliance achieved	Enforcement Category:	Resolving
Violation ID:	144199	Orig Code:	S
Enforcemnt FY:	2007	Enforcement Action:	12/06/2006
Enforcement Detail:	St Compliance achieved	Enforcement Category:	Resolving
Violation ID:	144299	Orig Code:	S
Enforcemnt FY:	2007	Enforcement Action:	12/06/2006
Enforcement Detail:	St Compliance achieved	Enforcement Category:	Resolving
Violation ID:	144399	Orig Code:	S
Enforcemnt FY:	2007	Enforcement Action:	12/06/2006
Enforcement Detail:	St Compliance achieved	Enforcement Category:	Resolving
Violation ID:	144499	Orig Code:	S
Enforcemnt FY:	2007	Enforcement Action:	12/06/2006
Enforcement Detail:	St Compliance achieved	Enforcement Category:	Resolving
Violation ID:	144599	Orig Code:	S
Enforcemnt FY:	2007	Enforcement Action:	12/06/2006
Enforcement Detail:	St Compliance achieved	Enforcement Category:	Resolving
Violation ID:	144699	Orig Code:	S
Enforcemnt FY:	2007	Enforcement Action:	12/06/2006
Enforcement Detail:	St Compliance achieved	Enforcement Category:	Resolving
Violation ID:	144799	Orig Code:	S
Enforcemnt FY:	2007	Enforcement Action:	12/06/2006
Enforcement Detail:	St Compliance achieved	Enforcement Category:	Resolving
Violation ID:	144899	Orig Code:	S
Enforcemnt FY:	2007	Enforcement Action:	12/06/2006
Enforcement Detail:	St Compliance achieved	Enforcement Category:	Resolving
Violation ID:	144999	Orig Code:	S
Enforcemnt FY:	2007	Enforcement Action:	12/06/2006
Enforcement Detail:	St Compliance achieved	Enforcement Category:	Resolving
Violation ID:	14502	Orig Code:	S
Enforcemnt FY:	2004	Enforcement Action:	04/05/2004

Enforcement Detail:	St Compliance achieved	Enforcement Category:	Resolving
Violation ID:	145099	Orig Code:	S
Enforcemnt FY:	2007	Enforcement Action:	12/06/2006
Enforcement Detail:	St Compliance achieved	Enforcement Category:	Resolving
Violation ID:	145199	Orig Code:	S
Enforcemnt FY:	2007	Enforcement Action:	12/06/2006
Enforcement Detail:	St Compliance achieved	Enforcement Category:	Resolving
Violation ID:	145299	Orig Code:	S
Enforcemnt FY:	2007	Enforcement Action:	12/06/2006
Enforcement Detail:	St Compliance achieved	Enforcement Category:	Resolving
Violation ID:	145399	Orig Code:	S
Enforcemnt FY:	2007	Enforcement Action:	12/06/2006
Enforcement Detail:	St Compliance achieved	Enforcement Category:	Resolving
Violation ID:	145599	Orig Code:	S
Enforcemnt FY:	2007	Enforcement Action:	12/06/2006
Enforcement Detail:	St Compliance achieved	Enforcement Category:	Resolving
Violation ID:	145699	Orig Code:	S
Enforcemnt FY:	2007	Enforcement Action:	12/06/2006
Enforcement Detail:	St Compliance achieved	Enforcement Category:	Resolving
Violation ID:	145799	Orig Code:	S
Enforcemnt FY:	2007	Enforcement Action:	12/06/2006
Enforcement Detail:	St Compliance achieved	Enforcement Category:	Resolving
Violation ID:	145899	Orig Code:	S
Enforcemnt FY:	2007	Enforcement Action:	12/06/2006
Enforcement Detail:	St Compliance achieved	Enforcement Category:	Resolving
Violation ID:	145999	Orig Code:	S
Enforcemnt FY:	2007	Enforcement Action:	12/06/2006
Enforcement Detail:	St Compliance achieved	Enforcement Category:	Resolving
Violation ID:	14602	Orig Code:	S
Enforcemnt FY:	2004	Enforcement Action:	04/06/2004
Enforcement Detail:	St Compliance achieved	Enforcement Category:	Resolving
Violation ID:	146099	Orig Code:	S
Enforcemnt FY:	2007	Enforcement Action:	12/06/2006
Enforcement Detail:	St Compliance achieved	Enforcement Category:	Resolving
Violation ID:	146199	Orig Code:	S
Enforcemnt FY:	2007	Enforcement Action:	12/06/2006
Enforcement Detail:	St Compliance achieved	Enforcement Category:	Resolving
Violation ID:	146299	Orig Code:	S
Enforcemnt FY:	2007	Enforcement Action:	12/06/2006
Enforcement Detail:	St Compliance achieved	Enforcement Category:	Resolving
Violation ID:	146399	Orig Code:	S
Enforcemnt FY:	2007	Enforcement Action:	12/06/2006
Enforcement Detail:	St Compliance achieved	Enforcement Category:	Resolving
Violation ID:	146499	Orig Code:	S
Enforcemnt FY:	2007	Enforcement Action:	12/06/2006
Enforcement Detail:	St Compliance achieved	Enforcement Category:	Resolving

Violation ID:	146599	Orig Code:	S
Enforcemnt FY:	2007	Enforcement Action:	12/06/2006
Enforcement Detail:	St Compliance achieved	Enforcement Category:	Resolving
Violation ID:	146699	Orig Code:	S
Enforcemnt FY:	2007	Enforcement Action:	12/06/2006
Enforcement Detail:	St Compliance achieved	Enforcement Category:	Resolving
Violation ID:	146799	Orig Code:	S
Enforcemnt FY:	2007	Enforcement Action:	12/06/2006
Enforcement Detail:	St Compliance achieved	Enforcement Category:	Resolving
Violation ID:	146899	Orig Code:	S
Enforcemnt FY:	2007	Enforcement Action:	12/06/2006
Enforcement Detail:	St Compliance achieved	Enforcement Category:	Resolving
Violation ID:	146999	Orig Code:	S
Enforcemnt FY:	2007	Enforcement Action:	12/06/2006
Enforcement Detail:	St Compliance achieved	Enforcement Category:	Resolving
Violation ID:	14702	Orig Code:	S
Enforcemnt FY:	2004	Enforcement Action:	04/05/2004
Enforcement Detail:	St Compliance achieved	Enforcement Category:	Resolving
Violation ID:	147099	Orig Code:	S
Enforcemnt FY:	2007	Enforcement Action:	12/06/2006
Enforcement Detail:	St Compliance achieved	Enforcement Category:	Resolving
Violation ID:	147199	Orig Code:	S
Enforcemnt FY:	2007	Enforcement Action:	12/06/2006
Enforcement Detail:	St Compliance achieved	Enforcement Category:	Resolving
Violation ID:	147299	Orig Code:	S
Enforcemnt FY:	2007	Enforcement Action:	12/06/2006
Enforcement Detail:	St Compliance achieved	Enforcement Category:	Resolving
Violation ID:	147399	Orig Code:	S
Enforcemnt FY:	2007	Enforcement Action:	12/06/2006
Enforcement Detail:	St Compliance achieved	Enforcement Category:	Resolving
Violation ID:	147499	Orig Code:	S
Enforcemnt FY:	2007	Enforcement Action:	12/06/2006
Enforcement Detail:	St Compliance achieved	Enforcement Category:	Resolving
Violation ID:	147599	Orig Code:	S
Enforcemnt FY:	2007	Enforcement Action:	12/06/2006
Enforcement Detail:	St Compliance achieved	Enforcement Category:	Resolving
Violation ID:	147699	Orig Code:	S
Enforcemnt FY:	2007	Enforcement Action:	12/06/2006
Enforcement Detail:	St Compliance achieved	Enforcement Category:	Resolving
Violation ID:	147799	Orig Code:	S
Enforcemnt FY:	2007	Enforcement Action:	12/06/2006
Enforcement Detail:	St Compliance achieved	Enforcement Category:	Resolving
Violation ID:	147999	Orig Code:	S
Enforcemnt FY:	2007	Enforcement Action:	12/06/2006
Enforcement Detail:	St Compliance achieved	Enforcement Category:	Resolving
Violation ID:	14802	Orig Code:	S
Enforcemnt FY:	2004	Enforcement Action:	04/05/2004

Enforcement Detail:	St Compliance achieved	Enforcement Category:	Resolving
Violation ID:	148099	Orig Code:	S
Enforcemnt FY:	2007	Enforcement Action:	12/06/2006
Enforcement Detail:	St Compliance achieved	Enforcement Category:	Resolving
Violation ID:	148199	Orig Code:	S
Enforcemnt FY:	2007	Enforcement Action:	12/06/2006
Enforcement Detail:	St Compliance achieved	Enforcement Category:	Resolving
Violation ID:	148299	Orig Code:	S
Enforcemnt FY:	2007	Enforcement Action:	12/06/2006
Enforcement Detail:	St Compliance achieved	Enforcement Category:	Resolving
Violation ID:	148399	Orig Code:	S
Enforcemnt FY:	2007	Enforcement Action:	12/06/2006
Enforcement Detail:	St Compliance achieved	Enforcement Category:	Resolving
Violation ID:	148499	Orig Code:	S
Enforcemnt FY:	2007	Enforcement Action:	12/06/2006
Enforcement Detail:	St Compliance achieved	Enforcement Category:	Resolving
Violation ID:	148599	Orig Code:	S
Enforcemnt FY:	2007	Enforcement Action:	12/06/2006
Enforcement Detail:	St Compliance achieved	Enforcement Category:	Resolving
Violation ID:	148699	Orig Code:	S
Enforcemnt FY:	2007	Enforcement Action:	12/06/2006
Enforcement Detail:	St Compliance achieved	Enforcement Category:	Resolving
Violation ID:	148799	Orig Code:	S
Enforcemnt FY:	2007	Enforcement Action:	12/06/2006
Enforcement Detail:	St Compliance achieved	Enforcement Category:	Resolving
Violation ID:	148899	Orig Code:	S
Enforcemnt FY:	2007	Enforcement Action:	12/06/2006
Enforcement Detail:	St Compliance achieved	Enforcement Category:	Resolving
Violation ID:	148999	Orig Code:	S
Enforcemnt FY:	2007	Enforcement Action:	12/06/2006
Enforcement Detail:	St Compliance achieved	Enforcement Category:	Resolving
Violation ID:	14902	Orig Code:	S
Enforcemnt FY:	2004	Enforcement Action:	03/08/2004
Enforcement Detail:	St Compliance achieved	Enforcement Category:	Resolving
Violation ID:	149099	Orig Code:	S
Enforcemnt FY:	2007	Enforcement Action:	12/06/2006
Enforcement Detail:	St Compliance achieved	Enforcement Category:	Resolving
Violation ID:	149199	Orig Code:	S
Enforcemnt FY:	2007	Enforcement Action:	12/06/2006
Enforcement Detail:	St Compliance achieved	Enforcement Category:	Resolving
Violation ID:	149299	Orig Code:	S
Enforcemnt FY:	2007	Enforcement Action:	12/06/2006
Enforcement Detail:	St Compliance achieved	Enforcement Category:	Resolving
Violation ID:	149399	Orig Code:	S
Enforcemnt FY:	2007	Enforcement Action:	12/06/2006
Enforcement Detail:	St Compliance achieved	Enforcement Category:	Resolving

Violation ID:	149499	Orig Code:	S
Enforcemnt FY:	2007	Enforcement Action:	12/06/2006
Enforcement Detail:	St Compliance achieved	Enforcement Category:	Resolving
Violation ID:	149599	Orig Code:	S
Enforcemnt FY:	2007	Enforcement Action:	12/06/2006
Enforcement Detail:	St Compliance achieved	Enforcement Category:	Resolving
Violation ID:	149699	Orig Code:	S
Enforcemnt FY:	2007	Enforcement Action:	12/06/2006
Enforcement Detail:	St Compliance achieved	Enforcement Category:	Resolving
Violation ID:	149799	Orig Code:	S
Enforcemnt FY:	2007	Enforcement Action:	12/06/2006
Enforcement Detail:	St Compliance achieved	Enforcement Category:	Resolving
Violation ID:	149899	Orig Code:	S
Enforcemnt FY:	2007	Enforcement Action:	12/06/2006
Enforcement Detail:	St Compliance achieved	Enforcement Category:	Resolving
Violation ID:	1499	Orig Code:	S
Enforcemnt FY:	2002	Enforcement Action:	11/27/2001
Enforcement Detail:	St Compliance achieved	Enforcement Category:	Resolving
Violation ID:	149999	Orig Code:	S
Enforcemnt FY:	2007	Enforcement Action:	12/06/2006
Enforcement Detail:	St Compliance achieved	Enforcement Category:	Resolving
Violation ID:	15002	Orig Code:	S
Enforcemnt FY:	2007	Enforcement Action:	12/06/2006
Enforcement Detail:	St Compliance achieved	Enforcement Category:	Resolving
Violation ID:	150099	Orig Code:	S
Enforcemnt FY:	2007	Enforcement Action:	12/06/2006
Enforcement Detail:	St Compliance achieved	Enforcement Category:	Resolving
Violation ID:	150199	Orig Code:	S
Enforcemnt FY:	2007	Enforcement Action:	12/06/2006
Enforcement Detail:	St Compliance achieved	Enforcement Category:	Resolving
Violation ID:	150299	Orig Code:	S
Enforcemnt FY:	2007	Enforcement Action:	12/06/2006
Enforcement Detail:	St Compliance achieved	Enforcement Category:	Resolving
Violation ID:	150399	Orig Code:	S
Enforcemnt FY:	2007	Enforcement Action:	12/06/2006
Enforcement Detail:	St Compliance achieved	Enforcement Category:	Resolving
Violation ID:	150499	Orig Code:	S
Enforcemnt FY:	2007	Enforcement Action:	12/06/2006
Enforcement Detail:	St Compliance achieved	Enforcement Category:	Resolving
Violation ID:	150699	Orig Code:	S
Enforcemnt FY:	2007	Enforcement Action:	12/06/2006
Enforcement Detail:	St Compliance achieved	Enforcement Category:	Resolving
Violation ID:	150799	Orig Code:	S
Enforcemnt FY:	2007	Enforcement Action:	12/06/2006
Enforcement Detail:	St Compliance achieved	Enforcement Category:	Resolving
Violation ID:	150899	Orig Code:	S
Enforcemnt FY:	2007	Enforcement Action:	12/06/2006

Enforcement Detail:	St Compliance achieved	Enforcement Category:	Resolving
Violation ID:	150999	Orig Code:	S
Enforcemnt FY:	2007	Enforcement Action:	12/06/2006
Enforcement Detail:	St Compliance achieved	Enforcement Category:	Resolving
Violation ID:	15102	Orig Code:	S
Enforcemnt FY:	2007	Enforcement Action:	12/06/2006
Enforcement Detail:	St Compliance achieved	Enforcement Category:	Resolving
Violation ID:	151099	Orig Code:	S
Enforcemnt FY:	2007	Enforcement Action:	12/06/2006
Enforcement Detail:	St Compliance achieved	Enforcement Category:	Resolving
Violation ID:	151199	Orig Code:	S
Enforcemnt FY:	2007	Enforcement Action:	12/06/2006
Enforcement Detail:	St Compliance achieved	Enforcement Category:	Resolving
Violation ID:	151299	Orig Code:	S
Enforcemnt FY:	2007	Enforcement Action:	12/06/2006
Enforcement Detail:	St Compliance achieved	Enforcement Category:	Resolving
Violation ID:	151399	Orig Code:	S
Enforcemnt FY:	2007	Enforcement Action:	12/06/2006
Enforcement Detail:	St Compliance achieved	Enforcement Category:	Resolving
Violation ID:	151499	Orig Code:	S
Enforcemnt FY:	2007	Enforcement Action:	12/06/2006
Enforcement Detail:	St Compliance achieved	Enforcement Category:	Resolving
Violation ID:	151599	Orig Code:	S
Enforcemnt FY:	2007	Enforcement Action:	12/06/2006
Enforcement Detail:	St Compliance achieved	Enforcement Category:	Resolving
Violation ID:	151699	Orig Code:	S
Enforcemnt FY:	2007	Enforcement Action:	12/06/2006
Enforcement Detail:	St Compliance achieved	Enforcement Category:	Resolving
Violation ID:	151799	Orig Code:	S
Enforcemnt FY:	2007	Enforcement Action:	12/06/2006
Enforcement Detail:	St Compliance achieved	Enforcement Category:	Resolving
Violation ID:	151899	Orig Code:	S
Enforcemnt FY:	2007	Enforcement Action:	12/06/2006
Enforcement Detail:	St Compliance achieved	Enforcement Category:	Resolving
Violation ID:	151999	Orig Code:	S
Enforcemnt FY:	2007	Enforcement Action:	12/06/2006
Enforcement Detail:	St Compliance achieved	Enforcement Category:	Resolving
Violation ID:	15202	Orig Code:	S
Enforcemnt FY:	2007	Enforcement Action:	12/06/2006
Enforcement Detail:	St Compliance achieved	Enforcement Category:	Resolving
Violation ID:	152099	Orig Code:	S
Enforcemnt FY:	2007	Enforcement Action:	12/06/2006
Enforcement Detail:	St Compliance achieved	Enforcement Category:	Resolving
Violation ID:	152199	Orig Code:	S
Enforcemnt FY:	2007	Enforcement Action:	12/06/2006
Enforcement Detail:	St Compliance achieved	Enforcement Category:	Resolving

Violation ID: 152299
Enforcemnt FY: 2007
Enforcement Detail: St Compliance achieved
Orig Code: S
Enforcement Action: 12/06/2006
Enforcement Category: Resolving

Violation ID: 152399
Enforcemnt FY: 2007
Enforcement Detail: St Compliance achieved
Orig Code: S
Enforcement Action: 12/06/2006
Enforcement Category: Resolving

Violation ID: 152499
Enforcemnt FY: 2007
Enforcement Detail: St Compliance achieved
Orig Code: S
Enforcement Action: 12/06/2006
Enforcement Category: Resolving

Violation ID: 152599
Enforcemnt FY: 2007
Enforcement Detail: St Compliance achieved
Orig Code: S
Enforcement Action: 12/06/2006
Enforcement Category: Resolving

Violation ID: 152699
Enforcemnt FY: 2007
Enforcement Detail: St Compliance achieved
Orig Code: S
Enforcement Action: 12/06/2006
Enforcement Category: Resolving

Violation ID: 152799
Enforcemnt FY: 2007
Enforcement Detail: St Compliance achieved
Orig Code: S
Enforcement Action: 12/06/2006
Enforcement Category: Resolving

Violation ID: 152899
Enforcemnt FY: 2007
Enforcement Detail: St Compliance achieved
Orig Code: S
Enforcement Action: 12/06/2006
Enforcement Category: Resolving

Violation ID: 152999
Enforcemnt FY: 2007
Enforcement Detail: St Compliance achieved
Orig Code: S
Enforcement Action: 12/06/2006
Enforcement Category: Resolving

Violation ID: 15303
Enforcemnt FY: 2007
Enforcement Detail: St Compliance achieved
Orig Code: S
Enforcement Action: 12/06/2006
Enforcement Category: Resolving

Violation ID: 153099
Orig Code: S
Enforcement Action: 12/06/2006
Enforcement Category: Resolving
Enforcemnt FY: 2007
Enforcement Detail: St Compliance achieved

Violation ID: 153199
Enforcemnt FY: 2007
Enforcement Detail: St Compliance achieved
Orig Code: S
Enforcement Action: 12/06/2006
Enforcement Category: Resolving

Violation ID: 153299
Enforcemnt FY: 2007
Enforcement Detail: St Compliance achieved
Orig Code: S
Enforcement Action: 12/06/2006
Enforcement Category: Resolving

Violation ID: 153399
Enforcemnt FY: 2007
Enforcement Detail: St Compliance achieved
Orig Code: S
Enforcement Action: 12/06/2006
Enforcement Category: Resolving

Violation ID: 153499
Enforcemnt FY: 2007
Enforcement Detail: St Compliance achieved
Orig Code: S
Enforcement Action: 12/06/2006
Enforcement Category: Resolving

Violation ID: 153599
Enforcemnt FY: 2007
Enforcement Detail: St Compliance achieved
Orig Code: S
Enforcement Action: 12/06/2006
Enforcement Category: Resolving

Violation ID: 153699
Orig Code: S

Enforcemnt FY: 2007
Enforcement Detail: St Compliance achieved
Enforcement Action: 12/06/2006
Enforcement Category: Resolving

Violation ID: 153799
Orig Code: S
Enforcemnt FY: 2007
Enforcement Action: 12/06/2006
Enforcement Detail: St Compliance achieved
Enforcement Category: Resolving

Violation ID: 153899
Orig Code: S
Enforcemnt FY: 2007
Enforcement Action: 12/06/2006
Enforcement Detail: St Compliance achieved
Enforcement Category: Resolving

Violation ID: 15403
Orig Code: S
Enforcemnt FY: 2007
Enforcement Action: 12/06/2006
Enforcement Detail: St Compliance achieved
Enforcement Category: Resolving

Violation ID: 154099
Orig Code: S
Enforcemnt FY: 2007
Enforcement Action: 12/06/2006
Enforcement Detail: St Compliance achieved
Enforcement Category: Resolving

Violation ID: 154199
Orig Code: S
Enforcemnt FY: 2007
Enforcement Action: 12/06/2006
Enforcement Detail: St Compliance achieved
Enforcement Category: Resolving

Violation ID: 154299
Orig Code: S
Enforcemnt FY: 2007
Enforcement Action: 12/06/2006
Enforcement Detail: St Compliance achieved
Enforcement Category: Resolving

Violation ID: 154399
Orig Code: S
Enforcemnt FY: 2007
Enforcement Action: 12/06/2006
Enforcement Detail: St Compliance achieved
Enforcement Category: Resolving

Violation ID: 154499
Orig Code: S
Enforcemnt FY: 2007
Enforcement Action: 12/06/2006
Enforcement Detail: St Compliance achieved
Enforcement Category: Resolving

Violation ID: 154599
Orig Code: S
Enforcemnt FY: 2007
Enforcement Action: 12/06/2006
Enforcement Detail: St Compliance achieved
Enforcement Category: Resolving

Violation ID: 154699
Orig Code: S
Enforcemnt FY: 2007
Enforcement Action: 12/06/2006
Enforcement Detail: St Compliance achieved
Enforcement Category: Resolving

Violation ID: 154799
Orig Code: S
Enforcemnt FY: 2007
Enforcement Action: 12/06/2006
Enforcement Detail: St Compliance achieved
Enforcement Category: Resolving

Violation ID: 154899
Orig Code: S
Enforcemnt FY: 2007
Enforcement Action: 12/06/2006
Enforcement Detail: St Compliance achieved
Enforcement Category: Resolving

Violation ID: 154999
Orig Code: S
Enforcemnt FY: 2007
Enforcement Action: 12/06/2006
Enforcement Detail: St Compliance achieved
Enforcement Category: Resolving

Violation ID: 15503
Orig Code: S
Enforcemnt FY: 2007
Enforcement Action: 12/06/2006
Enforcement Detail: St Compliance achieved
Enforcement Category: Resolving

Violation ID: 155099
Orig Code: S
Enforcemnt FY: 2007
Enforcement Action: 12/06/2006
Enforcement Detail: St Compliance achieved
Enforcement Category: Resolving

Violation ID:	155199	Orig Code:	S
Enforcemnt FY:	2007	Enforcement Action:	12/06/2006
Enforcement Detail:	St Compliance achieved	Enforcement Category:	Resolving
Violation ID:	155299	Orig Code:	S
Enforcemnt FY:	2007	Enforcement Action:	12/06/2006
Enforcement Detail:	St Compliance achieved	Enforcement Category:	Resolving
Violation ID:	155399	Orig Code:	S
Enforcemnt FY:	2007	Enforcement Action:	12/06/2006
Enforcement Detail:	St Compliance achieved	Enforcement Category:	Resolving
Violation ID:	155499	Orig Code:	S
Enforcemnt FY:	2007	Enforcement Action:	12/06/2006
Enforcement Detail:	St Compliance achieved	Enforcement Category:	Resolving
Violation ID:	155599	Orig Code:	S
Enforcemnt FY:	2007	Enforcement Action:	12/06/2006
Enforcement Detail:	St Compliance achieved	Enforcement Category:	Resolving
Violation ID:	155699	Orig Code:	S
Enforcemnt FY:	2007	Enforcement Action:	12/06/2006
Enforcement Detail:	St Compliance achieved	Enforcement Category:	Resolving
Violation ID:	155799	Orig Code:	S
Enforcemnt FY:	2007	Enforcement Action:	12/06/2006
Enforcement Detail:	St Compliance achieved	Enforcement Category:	Resolving
Violation ID:	155899	Orig Code:	S
Enforcemnt FY:	2007	Enforcement Action:	12/06/2006
Enforcement Detail:	St Compliance achieved	Enforcement Category:	Resolving
Violation ID:	155999	Orig Code:	S
Enforcemnt FY:	2007	Enforcement Action:	12/06/2006
Enforcement Detail:	St Compliance achieved	Enforcement Category:	Resolving
Violation ID:	15603	Orig Code:	S
Enforcemnt FY:	2007	Enforcement Action:	12/06/2006
Enforcement Detail:	St Compliance achieved	Enforcement Category:	Resolving
Violation ID:	156099	Orig Code:	S
Enforcemnt FY:	2007	Enforcement Action:	12/06/2006
Enforcement Detail:	St Compliance achieved	Enforcement Category:	Resolving
Violation ID:	156199	Orig Code:	S
Enforcemnt FY:	2007	Enforcement Action:	12/06/2006
Enforcement Detail:	St Compliance achieved	Enforcement Category:	Resolving
Violation ID:	156299	Orig Code:	S
Enforcemnt FY:	2007	Enforcement Action:	12/06/2006
Enforcement Detail:	St Compliance achieved	Enforcement Category:	Resolving
Violation ID:	156399	Orig Code:	S
Enforcemnt FY:	2007	Enforcement Action:	12/06/2006
Enforcement Detail:	St Compliance achieved	Enforcement Category:	Resolving
Violation ID:	156499	Orig Code:	S
Enforcemnt FY:	2007	Enforcement Action:	12/06/2006
Enforcement Detail:	St Compliance achieved	Enforcement Category:	Resolving
Violation ID:	156599	Orig Code:	S
Enforcemnt FY:	2007	Enforcement Action:	12/06/2006

Enforcement Detail:	St Compliance achieved	Enforcement Category:	Resolving
Violation ID:	156699	Orig Code:	S
Enforcemnt FY:	2007	Enforcement Action:	12/06/2006
Enforcement Detail:	St Compliance achieved	Enforcement Category:	Resolving
Violation ID:	156799	Orig Code:	S
Enforcemnt FY:	2007	Enforcement Action:	12/06/2006
Enforcement Detail:	St Compliance achieved	Enforcement Category:	Resolving
Violation ID:	156899	Orig Code:	S
Enforcemnt FY:	2007	Enforcement Action:	12/06/2006
Enforcement Detail:	St Compliance achieved	Enforcement Category:	Resolving
Violation ID:	156999	Orig Code:	S
Enforcemnt FY:	2007	Enforcement Action:	12/06/2006
Enforcement Detail:	St Compliance achieved	Enforcement Category:	Resolving
Violation ID:	15703	Orig Code:	S
Enforcemnt FY:	2007	Enforcement Action:	12/06/2006
Enforcement Detail:	St Compliance achieved	Enforcement Category:	Resolving
Violation ID:	157099	Orig Code:	S
Enforcemnt FY:	2007	Enforcement Action:	12/06/2006
Enforcement Detail:	St Compliance achieved	Enforcement Category:	Resolving
Violation ID:	157199	Orig Code:	S
Enforcemnt FY:	2007	Enforcement Action:	12/06/2006
Enforcement Detail:	St Compliance achieved	Enforcement Category:	Resolving
Violation ID:	157299	Orig Code:	S
Enforcemnt FY:	2007	Enforcement Action:	12/06/2006
Enforcement Detail:	St Compliance achieved	Enforcement Category:	Resolving
Violation ID:	157399	Orig Code:	S
Enforcemnt FY:	2007	Enforcement Action:	12/06/2006
Enforcement Detail:	St Compliance achieved	Enforcement Category:	Resolving
Violation ID:	157599	Orig Code:	S
Enforcemnt FY:	2007	Enforcement Action:	12/06/2006
Enforcement Detail:	St Compliance achieved	Enforcement Category:	Resolving
Violation ID:	157699	Orig Code:	S
Enforcemnt FY:	2007	Enforcement Action:	12/06/2006
Enforcement Detail:	St Compliance achieved	Enforcement Category:	Resolving
Violation ID:	157799	Orig Code:	S
Enforcemnt FY:	2007	Enforcement Action:	12/06/2006
Enforcement Detail:	St Compliance achieved	Enforcement Category:	Resolving
Violation ID:	157899	Orig Code:	S
Enforcemnt FY:	2007	Enforcement Action:	12/06/2006
Enforcement Detail:	St Compliance achieved	Enforcement Category:	Resolving
Violation ID:	157999	Orig Code:	S
Enforcemnt FY:	2007	Enforcement Action:	12/06/2006
Enforcement Detail:	St Compliance achieved	Enforcement Category:	Resolving
Violation ID:	15803	Orig Code:	S
Enforcemnt FY:	2007	Enforcement Action:	12/06/2006
Enforcement Detail:	St Compliance achieved	Enforcement Category:	Resolving

Violation ID:	158099	Orig Code:	S
Enforcemnt FY:	2007	Enforcement Action:	12/06/2006
Enforcement Detail:	St Compliance achieved	Enforcement Category:	Resolving
Violation ID:	158199	Orig Code:	S
Enforcemnt FY:	2007	Enforcement Action:	12/06/2006
Enforcement Detail:	St Compliance achieved	Enforcement Category:	Resolving
Violation ID:	158299	Orig Code:	S
Enforcemnt FY:	2007	Enforcement Action:	12/06/2006
Enforcement Detail:	St Compliance achieved	Enforcement Category:	Resolving
Violation ID:	158399	Orig Code:	S
Enforcemnt FY:	2007	Enforcement Action:	12/06/2006
Enforcement Detail:	St Compliance achieved	Enforcement Category:	Resolving
Violation ID:	158499	Orig Code:	S
Enforcemnt FY:	2007	Enforcement Action:	12/06/2006
Enforcement Detail:	St Compliance achieved	Enforcement Category:	Resolving
Violation ID:	158599	Orig Code:	S
Enforcemnt FY:	2007	Enforcement Action:	12/06/2006
Enforcement Detail:	St Compliance achieved	Enforcement Category:	Resolving
Violation ID:	158699	Orig Code:	S
Enforcemnt FY:	2007	Enforcement Action:	12/06/2006
Enforcement Detail:	St Compliance achieved	Enforcement Category:	Resolving
Violation ID:	158799	Orig Code:	S
Enforcemnt FY:	2007	Enforcement Action:	12/06/2006
Enforcement Detail:	St Compliance achieved	Enforcement Category:	Resolving
Violation ID:	158899	Orig Code:	S
Enforcemnt FY:	2007	Enforcement Action:	12/06/2006
Enforcement Detail:	St Compliance achieved	Enforcement Category:	Resolving
Violation ID:	158999	Orig Code:	S
Enforcemnt FY:	2007	Enforcement Action:	12/06/2006
Enforcement Detail:	St Compliance achieved	Enforcement Category:	Resolving
Violation ID:	15903	Orig Code:	S
Enforcemnt FY:	2007	Enforcement Action:	12/06/2006
Enforcement Detail:	St Compliance achieved	Enforcement Category:	Resolving
Violation ID:	159099	Orig Code:	S
Enforcemnt FY:	2007	Enforcement Action:	12/06/2006
Enforcement Detail:	St Compliance achieved	Enforcement Category:	Resolving
Violation ID:	159199	Orig Code:	S
Enforcemnt FY:	2007	Enforcement Action:	12/06/2006
Enforcement Detail:	St Compliance achieved	Enforcement Category:	Resolving
Violation ID:	159299	Orig Code:	S
Enforcemnt FY:	2007	Enforcement Action:	12/06/2006
Enforcement Detail:	St Compliance achieved	Enforcement Category:	Resolving
Violation ID:	159399	Orig Code:	S
Enforcemnt FY:	2007	Enforcement Action:	12/06/2006
Enforcement Detail:	St Compliance achieved	Enforcement Category:	Resolving
Violation ID:	159499	Orig Code:	S
Enforcemnt FY:	2007	Enforcement Action:	12/06/2006

Enforcement Detail:	St Compliance achieved	Enforcement Category:	Resolving
Violation ID:	159599	Orig Code:	S
Enforcemnt FY:	2007	Enforcement Action:	12/06/2006
Enforcement Detail:	St Compliance achieved	Enforcement Category:	Resolving
Violation ID:	159699	Orig Code:	S
Enforcemnt FY:	2007	Enforcement Action:	12/06/2006
Enforcement Detail:	St Compliance achieved	Enforcement Category:	Resolving
Violation ID:	159799	Orig Code:	S
Enforcemnt FY:	2007	Enforcement Action:	12/06/2006
Enforcement Detail:	St Compliance achieved	Enforcement Category:	Resolving
Violation ID:	159899	Orig Code:	S
Enforcemnt FY:	2007	Enforcement Action:	12/06/2006
Enforcement Detail:	St Compliance achieved	Enforcement Category:	Resolving
Violation ID:	1599	Orig Code:	S
Enforcemnt FY:	2002	Enforcement Action:	11/27/2001
Enforcement Detail:	St Compliance achieved	Enforcement Category:	Resolving
Violation ID:	159999	Orig Code:	S
Enforcemnt FY:	2007	Enforcement Action:	12/06/2006
Enforcement Detail:	St Compliance achieved	Enforcement Category:	Resolving
Violation ID:	16003	Orig Code:	S
Enforcemnt FY:	2007	Enforcement Action:	12/06/2006
Enforcement Detail:	St Compliance achieved	Enforcement Category:	Resolving
Violation ID:	160099	Orig Code:	S
Enforcemnt FY:	2007	Enforcement Action:	12/06/2006
Enforcement Detail:	St Compliance achieved	Enforcement Category:	Resolving
Violation ID:	160199	Orig Code:	S
Enforcemnt FY:	2007	Enforcement Action:	12/06/2006
Enforcement Detail:	St Compliance achieved	Enforcement Category:	Resolving
Violation ID:	160399	Orig Code:	S
Enforcemnt FY:	2007	Enforcement Action:	12/06/2006
Enforcement Detail:	St Compliance achieved	Enforcement Category:	Resolving
Violation ID:	160499	Orig Code:	S
Enforcemnt FY:	2007	Enforcement Action:	12/06/2006
Enforcement Detail:	St Compliance achieved	Enforcement Category:	Resolving
Violation ID:	160599	Orig Code:	S
Enforcemnt FY:	2007	Enforcement Action:	12/06/2006
Enforcement Detail:	St Compliance achieved	Enforcement Category:	Resolving
Violation ID:	160699	Orig Code:	S
Enforcemnt FY:	2007	Enforcement Action:	12/06/2006
Enforcement Detail:	St Compliance achieved	Enforcement Category:	Resolving
Violation ID:	160799	Orig Code:	S
Enforcemnt FY:	2007	Enforcement Action:	12/06/2006
Enforcement Detail:	St Compliance achieved	Enforcement Category:	Resolving
Violation ID:	160899	Orig Code:	S
Enforcemnt FY:	2007	Enforcement Action:	12/06/2006
Enforcement Detail:	St Compliance achieved	Enforcement Category:	Resolving

Violation ID:	160999	Orig Code:	S
Enforcemnt FY:	2007	Enforcement Action:	12/06/2006
Enforcement Detail:	St Compliance achieved	Enforcement Category:	Resolving
Violation ID:	16103	Orig Code:	S
Enforcemnt FY:	2007	Enforcement Action:	12/06/2006
Enforcement Detail:	St Compliance achieved	Enforcement Category:	Resolving
Violation ID:	161099	Orig Code:	S
Enforcemnt FY:	2007	Enforcement Action:	12/06/2006
Enforcement Detail:	St Compliance achieved	Enforcement Category:	Resolving
Violation ID:	161199	Orig Code:	S
Enforcemnt FY:	2007	Enforcement Action:	12/06/2006
Enforcement Detail:	St Compliance achieved	Enforcement Category:	Resolving
Violation ID:	161299	Orig Code:	S
Enforcemnt FY:	2007	Enforcement Action:	12/06/2006
Enforcement Detail:	St Compliance achieved	Enforcement Category:	Resolving
Violation ID:	161399	Orig Code:	S
Enforcemnt FY:	2007	Enforcement Action:	12/06/2006
Enforcement Detail:	St Compliance achieved	Enforcement Category:	Resolving
Violation ID:	161499	Orig Code:	S
Enforcemnt FY:	2007	Enforcement Action:	12/06/2006
Enforcement Detail:	St Compliance achieved	Enforcement Category:	Resolving
Violation ID:	161599	Orig Code:	S
Enforcemnt FY:	2007	Enforcement Action:	12/06/2006
Enforcement Detail:	St Compliance achieved	Enforcement Category:	Resolving
Violation ID:	161699	Orig Code:	S
Enforcemnt FY:	2007	Enforcement Action:	12/06/2006
Enforcement Detail:	St Compliance achieved	Enforcement Category:	Resolving
Violation ID:	161799	Orig Code:	S
Enforcemnt FY:	2007	Enforcement Action:	12/06/2006
Enforcement Detail:	St Compliance achieved	Enforcement Category:	Resolving
Violation ID:	161899	Orig Code:	S
Enforcemnt FY:	2007	Enforcement Action:	12/06/2006
Enforcement Detail:	St Compliance achieved	Enforcement Category:	Resolving
Violation ID:	161999	Orig Code:	S
Enforcemnt FY:	2007	Enforcement Action:	12/06/2006
Enforcement Detail:	St Compliance achieved	Enforcement Category:	Resolving
Violation ID:	16203	Orig Code:	S
Enforcemnt FY:	2007	Enforcement Action:	12/06/2006
Enforcement Detail:	St Compliance achieved	Enforcement Category:	Resolving
Violation ID:	162099	Orig Code:	S
Enforcemnt FY:	2007	Enforcement Action:	12/06/2006
Enforcement Detail:	St Compliance achieved	Enforcement Category:	Resolving
Violation ID:	162199	Orig Code:	S
Enforcemnt FY:	2007	Enforcement Action:	12/06/2006
Enforcement Detail:	St Compliance achieved	Enforcement Category:	Resolving
Violation ID:	162299	Orig Code:	S
Enforcemnt FY:	2007	Enforcement Action:	12/06/2006

Enforcement Detail:	St Compliance achieved	Enforcement Category:	Resolving
Violation ID:	162399	Orig Code:	S
Enforcemnt FY:	2007	Enforcement Action:	12/06/2006
Enforcement Detail:	St Compliance achieved	Enforcement Category:	Resolving
Violation ID:	162499	Orig Code:	S
Enforcemnt FY:	2007	Enforcement Action:	12/06/2006
Enforcement Detail:	St Compliance achieved	Enforcement Category:	Resolving
Violation ID:	162599	Orig Code:	S
Enforcemnt FY:	2007	Enforcement Action:	12/06/2006
Enforcement Detail:	St Compliance achieved	Enforcement Category:	Resolving
Violation ID:	162799	Orig Code:	S
Enforcemnt FY:	2007	Enforcement Action:	12/06/2006
Enforcement Detail:	St Compliance achieved	Enforcement Category:	Resolving
Violation ID:	162899	Orig Code:	S
Enforcemnt FY:	2007	Enforcement Action:	12/06/2006
Enforcement Detail:	St Compliance achieved	Enforcement Category:	Resolving
Violation ID:	162999	Orig Code:	S
Enforcemnt FY:	2007	Enforcement Action:	12/06/2006
Enforcement Detail:	St Compliance achieved	Enforcement Category:	Resolving
Violation ID:	16304	Orig Code:	S
Enforcemnt FY:	2007	Enforcement Action:	12/06/2006
Enforcement Detail:	St Compliance achieved	Enforcement Category:	Resolving
Violation ID:	163099	Orig Code:	S
Enforcemnt FY:	2007	Enforcement Action:	12/06/2006
Enforcement Detail:	St Compliance achieved	Enforcement Category:	Resolving
Violation ID:	163199	Orig Code:	S
Enforcemnt FY:	2007	Enforcement Action:	12/06/2006
Enforcement Detail:	St Compliance achieved	Enforcement Category:	Resolving
Violation ID:	163299	Orig Code:	S
Enforcemnt FY:	2007	Enforcement Action:	12/06/2006
Enforcement Detail:	St Compliance achieved	Enforcement Category:	Resolving
Violation ID:	163399	Orig Code:	S
Enforcemnt FY:	2007	Enforcement Action:	12/06/2006
Enforcement Detail:	St Compliance achieved	Enforcement Category:	Resolving
Violation ID:	163499	Orig Code:	S
Enforcemnt FY:	2007	Enforcement Action:	12/06/2006
Enforcement Detail:	St Compliance achieved	Enforcement Category:	Resolving
Violation ID:	163599	Orig Code:	S
Enforcemnt FY:	2007	Enforcement Action:	12/06/2006
Enforcement Detail:	St Compliance achieved	Enforcement Category:	Resolving
Violation ID:	163699	Orig Code:	S
Enforcemnt FY:	2007	Enforcement Action:	12/06/2006
Enforcement Detail:	St Compliance achieved	Enforcement Category:	Resolving
Violation ID:	163799	Orig Code:	S
Enforcemnt FY:	2007	Enforcement Action:	12/06/2006
Enforcement Detail:	St Compliance achieved	Enforcement Category:	Resolving

Violation ID:	163899	Orig Code:	S
Enforcemnt FY:	2007	Enforcement Action:	12/06/2006
Enforcement Detail:	St Compliance achieved	Enforcement Category:	Resolving
Violation ID:	163999	Orig Code:	S
Enforcemnt FY:	2007	Enforcement Action:	12/06/2006
Enforcement Detail:	St Compliance achieved	Enforcement Category:	Resolving
Violation ID:	16404	Orig Code:	S
Enforcemnt FY:	2007	Enforcement Action:	12/06/2006
Enforcement Detail:	St Compliance achieved	Enforcement Category:	Resolving
Violation ID:	164099	Orig Code:	S
Enforcemnt FY:	2007	Enforcement Action:	12/06/2006
Enforcement Detail:	St Compliance achieved	Enforcement Category:	Resolving
Violation ID:	164199	Orig Code:	S
Enforcemnt FY:	2007	Enforcement Action:	12/06/2006
Enforcement Detail:	St Compliance achieved	Enforcement Category:	Resolving
Violation ID:	164299	Orig Code:	S
Enforcemnt FY:	2007	Enforcement Action:	12/06/2006
Enforcement Detail:	St Compliance achieved	Enforcement Category:	Resolving
Violation ID:	164399	Orig Code:	S
Enforcemnt FY:	2007	Enforcement Action:	12/06/2006
Enforcement Detail:	St Compliance achieved	Enforcement Category:	Resolving
Violation ID:	164499	Orig Code:	S
Enforcemnt FY:	2007	Enforcement Action:	12/06/2006
Enforcement Detail:	St Compliance achieved	Enforcement Category:	Resolving
Violation ID:	164599	Orig Code:	S
Enforcemnt FY:	2007	Enforcement Action:	12/06/2006
Enforcement Detail:	St Compliance achieved	Enforcement Category:	Resolving
Violation ID:	164699	Orig Code:	S
Enforcemnt FY:	2007	Enforcement Action:	12/06/2006
Enforcement Detail:	St Compliance achieved	Enforcement Category:	Resolving
Violation ID:	164799	Orig Code:	S
Enforcemnt FY:	2007	Enforcement Action:	12/06/2006
Enforcement Detail:	St Compliance achieved	Enforcement Category:	Resolving
Violation ID:	164899	Orig Code:	S
Enforcemnt FY:	2007	Enforcement Action:	12/06/2006
Enforcement Detail:	St Compliance achieved	Enforcement Category:	Resolving
Violation ID:	164999	Orig Code:	S
Enforcemnt FY:	2007	Enforcement Action:	12/06/2006
Enforcement Detail:	St Compliance achieved	Enforcement Category:	Resolving
Violation ID:	16504	Orig Code:	S
Enforcemnt FY:	2007	Enforcement Action:	12/06/2006
Enforcement Detail:	St Compliance achieved	Enforcement Category:	Resolving
Violation ID:	165199	Orig Code:	S
Enforcemnt FY:	2007	Enforcement Action:	12/06/2006
Enforcement Detail:	St Compliance achieved	Enforcement Category:	Resolving
Violation ID:	165299	Orig Code:	S
Enforcemnt FY:	2007	Enforcement Action:	12/06/2006

Enforcement Detail:	St Compliance achieved	Enforcement Category:	Resolving
Violation ID:	165399	Orig Code:	S
Enforcemnt FY:	2007	Enforcement Action:	12/06/2006
Enforcement Detail:	St Compliance achieved	Enforcement Category:	Resolving
Violation ID:	165499	Orig Code:	S
Enforcemnt FY:	2007	Enforcement Action:	12/06/2006
Enforcement Detail:	St Compliance achieved	Enforcement Category:	Resolving
Violation ID:	165599	Orig Code:	S
Enforcemnt FY:	2007	Enforcement Action:	12/06/2006
Enforcement Detail:	St Compliance achieved	Enforcement Category:	Resolving
Violation ID:	165699	Orig Code:	S
Enforcemnt FY:	2007	Enforcement Action:	12/06/2006
Enforcement Detail:	St Compliance achieved	Enforcement Category:	Resolving
Violation ID:	165799	Orig Code:	S
Enforcemnt FY:	2007	Enforcement Action:	12/06/2006
Enforcement Detail:	St Compliance achieved	Enforcement Category:	Resolving
Violation ID:	165899	Orig Code:	S
Enforcemnt FY:	2007	Enforcement Action:	12/06/2006
Enforcement Detail:	St Compliance achieved	Enforcement Category:	Resolving
Violation ID:	165999	Orig Code:	S
Enforcemnt FY:	2007	Enforcement Action:	12/06/2006
Enforcement Detail:	St Compliance achieved	Enforcement Category:	Resolving
Violation ID:	16604	Orig Code:	S
Enforcemnt FY:	2007	Enforcement Action:	12/06/2006
Enforcement Detail:	St Compliance achieved	Enforcement Category:	Resolving
Violation ID:	166099	Orig Code:	S
Enforcemnt FY:	2007	Enforcement Action:	12/06/2006
Enforcement Detail:	St Compliance achieved	Enforcement Category:	Resolving
Violation ID:	166199	Orig Code:	S
Enforcemnt FY:	2007	Enforcement Action:	12/06/2006
Enforcement Detail:	St Compliance achieved	Enforcement Category:	Resolving
Violation ID:	166299	Orig Code:	S
Enforcemnt FY:	2007	Enforcement Action:	12/06/2006
Enforcement Detail:	St Compliance achieved	Enforcement Category:	Resolving
Violation ID:	166399	Orig Code:	S
Enforcemnt FY:	2007	Enforcement Action:	12/06/2006
Enforcement Detail:	St Compliance achieved	Enforcement Category:	Resolving
Violation ID:	166499	Orig Code:	S
Enforcemnt FY:	2007	Enforcement Action:	12/06/2006
Enforcement Detail:	St Compliance achieved	Enforcement Category:	Resolving
Violation ID:	166599	Orig Code:	S
Enforcemnt FY:	2007	Enforcement Action:	12/06/2006
Enforcement Detail:	St Compliance achieved	Enforcement Category:	Resolving
Violation ID:	166699	Orig Code:	S
Enforcemnt FY:	2007	Enforcement Action:	12/06/2006
Enforcement Detail:	St Compliance achieved	Enforcement Category:	Resolving

Violation ID:	166799	Orig Code:	S
Enforcemnt FY:	2002	Enforcement Action:	11/27/2001
Enforcement Detail:	St Compliance achieved	Enforcement Category:	Resolving
Violation ID:	166899	Orig Code:	S
Enforcemnt FY:	2007	Enforcement Action:	12/06/2006
Enforcement Detail:	St Compliance achieved	Enforcement Category:	Resolving
Violation ID:	166999	Orig Code:	S
Enforcemnt FY:	2007	Enforcement Action:	12/06/2006
Enforcement Detail:	St Compliance achieved	Enforcement Category:	Resolving
Violation ID:	16704	Orig Code:	S
Enforcemnt FY:	2007	Enforcement Action:	12/06/2006
Enforcement Detail:	St Compliance achieved	Enforcement Category:	Resolving
Violation ID:	167099	Orig Code:	S
Enforcemnt FY:	2007	Enforcement Action:	12/06/2006
Enforcement Detail:	St Compliance achieved	Enforcement Category:	Resolving
Violation ID:	167199	Orig Code:	S
Enforcemnt FY:	2007	Enforcement Action:	12/06/2006
Enforcement Detail:	St Compliance achieved	Enforcement Category:	Resolving
Violation ID:	167299	Orig Code:	S
Enforcemnt FY:	2007	Enforcement Action:	12/06/2006
Enforcement Detail:	St Compliance achieved	Enforcement Category:	Resolving
Violation ID:	167399	Orig Code:	S
Enforcemnt FY:	2007	Enforcement Action:	12/06/2006
Enforcement Detail:	St Compliance achieved	Enforcement Category:	Resolving
Violation ID:	167499	Orig Code:	S
Enforcemnt FY:	2007	Enforcement Action:	12/06/2006
Enforcement Detail:	St Compliance achieved	Enforcement Category:	Resolving
Violation ID:	167599	Orig Code:	S
Enforcemnt FY:	2007	Enforcement Action:	12/06/2006
Enforcement Detail:	St Compliance achieved	Enforcement Category:	Resolving
Violation ID:	167699	Orig Code:	S
Enforcemnt FY:	2007	Enforcement Action:	12/06/2006
Enforcement Detail:	St Compliance achieved	Enforcement Category:	Resolving
Violation ID:	167899	Orig Code:	S
Enforcemnt FY:	2002	Enforcement Action:	11/27/2001
Enforcement Detail:	St Compliance achieved	Enforcement Category:	Resolving
Violation ID:	167999	Orig Code:	S
Enforcemnt FY:	2007	Enforcement Action:	12/06/2006
Enforcement Detail:	St Compliance achieved	Enforcement Category:	Resolving
Violation ID:	16804	Orig Code:	S
Enforcemnt FY:	2007	Enforcement Action:	12/06/2006
Enforcement Detail:	St Compliance achieved	Enforcement Category:	Resolving
Violation ID:	168099	Orig Code:	S
Enforcemnt FY:	2007	Enforcement Action:	12/06/2006
Enforcement Detail:	St Compliance achieved	Enforcement Category:	Resolving
Violation ID:	168199	Orig Code:	S
Enforcemnt FY:	2007	Enforcement Action:	12/06/2006

Enforcement Detail:	St Compliance achieved	Enforcement Category:	Resolving
Violation ID:	168299	Orig Code:	S
Enforcemnt FY:	2007	Enforcement Action:	12/06/2006
Enforcement Detail:	St Compliance achieved	Enforcement Category:	Resolving
Violation ID:	168399	Orig Code:	S
Enforcemnt FY:	2007	Enforcement Action:	12/06/2006
Enforcement Detail:	St Compliance achieved	Enforcement Category:	Resolving
Violation ID:	168499	Orig Code:	S
Enforcemnt FY:	2007	Enforcement Action:	12/06/2006
Enforcement Detail:	St Compliance achieved	Enforcement Category:	Resolving
Violation ID:	168599	Orig Code:	S
Enforcemnt FY:	2007	Enforcement Action:	12/06/2006
Enforcement Detail:	St Compliance achieved	Enforcement Category:	Resolving
Violation ID:	168699	Orig Code:	S
Enforcemnt FY:	2007	Enforcement Action:	12/06/2006
Enforcement Detail:	St Compliance achieved	Enforcement Category:	Resolving
Violation ID:	168799	Orig Code:	S
Enforcemnt FY:	2007	Enforcement Action:	12/06/2006
Enforcement Detail:	St Compliance achieved	Enforcement Category:	Resolving
Violation ID:	168899	Orig Code:	S
Enforcemnt FY:	2007	Enforcement Action:	12/06/2006
Enforcement Detail:	St Compliance achieved	Enforcement Category:	Resolving
Violation ID:	168999	Orig Code:	S
Enforcemnt FY:	2007	Enforcement Action:	12/06/2006
Enforcement Detail:	St Compliance achieved	Enforcement Category:	Resolving
Violation ID:	16904	Orig Code:	S
Enforcemnt FY:	2007	Enforcement Action:	12/06/2006
Enforcement Detail:	St Compliance achieved	Enforcement Category:	Resolving
Violation ID:	169099	Orig Code:	S
Enforcemnt FY:	2007	Enforcement Action:	12/06/2006
Enforcement Detail:	St Compliance achieved	Enforcement Category:	Resolving
Violation ID:	169199	Orig Code:	S
Enforcemnt FY:	2007	Enforcement Action:	12/06/2006
Enforcement Detail:	St Compliance achieved	Enforcement Category:	Resolving
Violation ID:	169299	Orig Code:	S
Enforcemnt FY:	2007	Enforcement Action:	12/06/2006
Enforcement Detail:	St Compliance achieved	Enforcement Category:	Resolving
Violation ID:	169399	Orig Code:	S
Enforcemnt FY:	2007	Enforcement Action:	12/06/2006
Enforcement Detail:	St Compliance achieved	Enforcement Category:	Resolving
Violation ID:	169499	Orig Code:	S
Enforcemnt FY:	2007	Enforcement Action:	12/06/2006
Enforcement Detail:	St Compliance achieved	Enforcement Category:	Resolving
Violation ID:	169599	Orig Code:	S
Enforcemnt FY:	2007	Enforcement Action:	12/06/2006
Enforcement Detail:	St Compliance achieved	Enforcement Category:	Resolving

Violation ID:	169699	Orig Code:	S
Enforcemnt FY:	2007	Enforcement Action:	12/06/2006
Enforcement Detail:	St Compliance achieved	Enforcement Category:	Resolving
Violation ID:	169799	Orig Code:	S
Enforcemnt FY:	2007	Enforcement Action:	12/06/2006
Enforcement Detail:	St Compliance achieved	Enforcement Category:	Resolving
Violation ID:	169899	Orig Code:	S
Enforcemnt FY:	2007	Enforcement Action:	12/06/2006
Enforcement Detail:	St Compliance achieved	Enforcement Category:	Resolving
Violation ID:	1699	Orig Code:	S
Enforcemnt FY:	2002	Enforcement Action:	11/27/2001
Enforcement Detail:	St Compliance achieved	Enforcement Category:	Resolving
Violation ID:	169999	Orig Code:	S
Enforcemnt FY:	2007	Enforcement Action:	12/06/2006
Enforcement Detail:	St Compliance achieved	Enforcement Category:	Resolving
Violation ID:	17000	Orig Code:	S
Enforcemnt FY:	2003	Enforcement Action:	11/19/2002
Enforcement Detail:	St Compliance achieved	Enforcement Category:	Resolving
Violation ID:	170099	Orig Code:	S
Enforcemnt FY:	2007	Enforcement Action:	12/06/2006
Enforcement Detail:	St Compliance achieved	Enforcement Category:	Resolving
Violation ID:	170199	Orig Code:	S
Enforcemnt FY:	2007	Enforcement Action:	12/06/2006
Enforcement Detail:	St Compliance achieved	Enforcement Category:	Resolving
Violation ID:	170299	Orig Code:	S
Enforcemnt FY:	2007	Enforcement Action:	12/06/2006
Enforcement Detail:	St Compliance achieved	Enforcement Category:	Resolving
Violation ID:	170399	Orig Code:	S
Enforcemnt FY:	2007	Enforcement Action:	12/06/2006
Enforcement Detail:	St Compliance achieved	Enforcement Category:	Resolving
Violation ID:	170499	Orig Code:	S
Enforcemnt FY:	2002	Enforcement Action:	11/27/2001
Enforcement Detail:	St Compliance achieved	Enforcement Category:	Resolving
Violation ID:	170599	Orig Code:	S
Enforcemnt FY:	2007	Enforcement Action:	12/06/2006
Enforcement Detail:	St Compliance achieved	Enforcement Category:	Resolving
Violation ID:	170799	Orig Code:	S
Enforcemnt FY:	2002	Enforcement Action:	11/27/2001
Enforcement Detail:	St Compliance achieved	Enforcement Category:	Resolving
Violation ID:	170899	Orig Code:	S
Enforcemnt FY:	2002	Enforcement Action:	11/27/2001
Enforcement Detail:	St Compliance achieved	Enforcement Category:	Resolving
Violation ID:	170999	Orig Code:	S
Enforcemnt FY:	2002	Enforcement Action:	11/27/2001
Enforcement Detail:	St Compliance achieved	Enforcement Category:	Resolving
Violation ID:	17100	Orig Code:	S
Enforcemnt FY:	2003	Enforcement Action:	11/19/2002

Enforcement Detail:	St Compliance achieved	Enforcement Category:	Resolving
Violation ID:	171099	Orig Code:	S
Enforcemnt FY:	2002	Enforcement Action:	11/27/2001
Enforcement Detail:	St Compliance achieved	Enforcement Category:	Resolving
Violation ID:	171199	Orig Code:	S
Enforcemnt FY:	2002	Enforcement Action:	11/27/2001
Enforcement Detail:	St Compliance achieved	Enforcement Category:	Resolving
Violation ID:	171299	Orig Code:	S
Enforcemnt FY:	2002	Enforcement Action:	11/27/2001
Enforcement Detail:	St Compliance achieved	Enforcement Category:	Resolving
Violation ID:	171399	Orig Code:	S
Enforcemnt FY:	2002	Enforcement Action:	11/27/2001
Enforcement Detail:	St Compliance achieved	Enforcement Category:	Resolving
Violation ID:	171499	Orig Code:	S
Enforcemnt FY:	2002	Enforcement Action:	11/27/2001
Enforcement Detail:	St Compliance achieved	Enforcement Category:	Resolving
Violation ID:	171599	Orig Code:	S
Enforcemnt FY:	2002	Enforcement Action:	11/27/2001
Enforcement Detail:	St Compliance achieved	Enforcement Category:	Resolving
Violation ID:	171699	Orig Code:	S
Enforcemnt FY:	2002	Enforcement Action:	11/27/2001
Enforcement Detail:	St Compliance achieved	Enforcement Category:	Resolving
Violation ID:	171799	Orig Code:	S
Enforcemnt FY:	2002	Enforcement Action:	11/27/2001
Enforcement Detail:	St Compliance achieved	Enforcement Category:	Resolving
Violation ID:	171899	Orig Code:	S
Enforcemnt FY:	2002	Enforcement Action:	11/27/2001
Enforcement Detail:	St Compliance achieved	Enforcement Category:	Resolving
Violation ID:	171999	Orig Code:	S
Enforcemnt FY:	2002	Enforcement Action:	11/27/2001
Enforcement Detail:	St Compliance achieved	Enforcement Category:	Resolving
Violation ID:	17200	Orig Code:	S
Enforcemnt FY:	2003	Enforcement Action:	11/19/2002
Enforcement Detail:	St Compliance achieved	Enforcement Category:	Resolving
Violation ID:	172099	Orig Code:	S
Enforcemnt FY:	2002	Enforcement Action:	11/27/2001
Enforcement Detail:	St Compliance achieved	Enforcement Category:	Resolving
Violation ID:	172199	Orig Code:	S
Enforcemnt FY:	2002	Enforcement Action:	11/27/2001
Enforcement Detail:	St Compliance achieved	Enforcement Category:	Resolving
Violation ID:	172299	Orig Code:	S
Enforcemnt FY:	2002	Enforcement Action:	11/27/2001
Enforcement Detail:	St Compliance achieved	Enforcement Category:	Resolving
Violation ID:	172399	Orig Code:	S
Enforcemnt FY:	2002	Enforcement Action:	11/27/2001
Enforcement Detail:	St Compliance achieved	Enforcement Category:	Resolving

Violation ID:	172499	Orig Code:	S
Enforcemnt FY:	2002	Enforcement Action:	11/27/2001
Enforcement Detail:	St Compliance achieved	Enforcement Category:	Resolving
Violation ID:	172599	Orig Code:	S
Enforcemnt FY:	2002	Enforcement Action:	11/27/2001
Enforcement Detail:	St Compliance achieved	Enforcement Category:	Resolving
Violation ID:	172699	Orig Code:	S
Enforcemnt FY:	2002	Enforcement Action:	11/27/2001
Enforcement Detail:	St Compliance achieved	Enforcement Category:	Resolving
Violation ID:	172799	Orig Code:	S
Enforcemnt FY:	2002	Enforcement Action:	11/27/2001
Enforcement Detail:	St Compliance achieved	Enforcement Category:	Resolving
Violation ID:	172899	Orig Code:	S
Enforcemnt FY:	2002	Enforcement Action:	11/27/2001
Enforcement Detail:	St Compliance achieved	Enforcement Category:	Resolving
Violation ID:	172999	Orig Code:	S
Enforcemnt FY:	2002	Enforcement Action:	11/27/2001
Enforcement Detail:	St Compliance achieved	Enforcement Category:	Resolving
Violation ID:	17300	Orig Code:	S
Enforcemnt FY:	2003	Enforcement Action:	11/19/2002
Enforcement Detail:	St Compliance achieved	Enforcement Category:	Resolving
Violation ID:	173099	Orig Code:	S
Enforcemnt FY:	2002	Enforcement Action:	11/27/2001
Enforcement Detail:	St Compliance achieved	Enforcement Category:	Resolving
Violation ID:	173199	Orig Code:	S
Enforcemnt FY:	2002	Enforcement Action:	11/27/2001
Enforcement Detail:	St Compliance achieved	Enforcement Category:	Resolving
Violation ID:	173299	Orig Code:	S
Enforcemnt FY:	2002	Enforcement Action:	11/27/2001
Enforcement Detail:	St Compliance achieved	Enforcement Category:	Resolving
Violation ID:	173499	Orig Code:	S
Enforcemnt FY:	2002	Enforcement Action:	11/27/2001
Enforcement Detail:	St Compliance achieved	Enforcement Category:	Resolving
Violation ID:	173599	Orig Code:	S
Enforcemnt FY:	2002	Enforcement Action:	11/27/2001
Enforcement Detail:	St Compliance achieved	Enforcement Category:	Resolving
Violation ID:	173699	Orig Code:	S
Enforcemnt FY:	2002	Enforcement Action:	11/27/2001
Enforcement Detail:	St Compliance achieved	Enforcement Category:	Resolving
Violation ID:	173799	Orig Code:	S
Enforcemnt FY:	2002	Enforcement Action:	11/27/2001
Enforcement Detail:	St Compliance achieved	Enforcement Category:	Resolving
Violation ID:	173899	Orig Code:	S
Enforcemnt FY:	2002	Enforcement Action:	11/27/2001
Enforcement Detail:	St Compliance achieved	Enforcement Category:	Resolving
Violation ID:	173999	Orig Code:	S
Enforcemnt FY:	2002	Enforcement Action:	11/27/2001

Enforcement Detail:	St Compliance achieved	Enforcement Category:	Resolving
Violation ID:	17400	Orig Code:	S
Enforcemnt FY:	2003	Enforcement Action:	11/19/2002
Enforcement Detail:	St Compliance achieved	Enforcement Category:	Resolving
Violation ID:	174099	Orig Code:	S
Enforcemnt FY:	2002	Enforcement Action:	11/27/2001
Enforcement Detail:	St Compliance achieved	Enforcement Category:	Resolving
Violation ID:	174199	Orig Code:	S
Enforcemnt FY:	2002	Enforcement Action:	11/27/2001
Enforcement Detail:	St Compliance achieved	Enforcement Category:	Resolving
Violation ID:	174299	Orig Code:	S
Enforcemnt FY:	2002	Enforcement Action:	11/27/2001
Enforcement Detail:	St Compliance achieved	Enforcement Category:	Resolving
Violation ID:	174399	Orig Code:	S
Enforcemnt FY:	2002	Enforcement Action:	11/27/2001
Enforcement Detail:	St Compliance achieved	Enforcement Category:	Resolving
Violation ID:	174499	Orig Code:	S
Enforcemnt FY:	2002	Enforcement Action:	11/27/2001
Enforcement Detail:	St Compliance achieved	Enforcement Category:	Resolving
Violation ID:	174599	Orig Code:	S
Enforcemnt FY:	2002	Enforcement Action:	11/27/2001
Enforcement Detail:	St Compliance achieved	Enforcement Category:	Resolving
Violation ID:	174699	Orig Code:	S
Enforcemnt FY:	2002	Enforcement Action:	11/27/2001
Enforcement Detail:	St Compliance achieved	Enforcement Category:	Resolving
Violation ID:	174799	Orig Code:	S
Enforcemnt FY:	2002	Enforcement Action:	11/27/2001
Enforcement Detail:	St Compliance achieved	Enforcement Category:	Resolving
Violation ID:	174899	Orig Code:	S
Enforcemnt FY:	2002	Enforcement Action:	11/27/2001
Enforcement Detail:	St Compliance achieved	Enforcement Category:	Resolving
Violation ID:	174999	Orig Code:	S
Enforcemnt FY:	2002	Enforcement Action:	11/27/2001
Enforcement Detail:	St Compliance achieved	Enforcement Category:	Resolving
Violation ID:	17500	Orig Code:	S
Enforcemnt FY:	2003	Enforcement Action:	11/19/2002
Enforcement Detail:	St Compliance achieved	Enforcement Category:	Resolving
Violation ID:	175099	Orig Code:	S
Enforcemnt FY:	2002	Enforcement Action:	11/27/2001
Enforcement Detail:	St Compliance achieved	Enforcement Category:	Resolving
Violation ID:	175199	Orig Code:	S
Enforcemnt FY:	2002	Enforcement Action:	11/27/2001
Enforcement Detail:	St Compliance achieved	Enforcement Category:	Resolving
Violation ID:	175299	Orig Code:	S
Enforcemnt FY:	2002	Enforcement Action:	11/27/2001
Enforcement Detail:	St Compliance achieved	Enforcement Category:	Resolving

Violation ID:	175399	Orig Code:	S
Enforcemnt FY:	2002	Enforcement Action:	11/27/2001
Enforcement Detail:	St Compliance achieved	Enforcement Category:	Resolving
Violation ID:	175499	Orig Code:	S
Enforcemnt FY:	2007	Enforcement Action:	12/06/2006
Enforcement Detail:	St Compliance achieved	Enforcement Category:	Resolving
Violation ID:	175599	Orig Code:	S
Enforcemnt FY:	2007	Enforcement Action:	12/06/2006
Enforcement Detail:	St Compliance achieved	Enforcement Category:	Resolving
Violation ID:	175699	Orig Code:	S
Enforcemnt FY:	2007	Enforcement Action:	12/06/2006
Enforcement Detail:	St Compliance achieved	Enforcement Category:	Resolving
Violation ID:	175799	Orig Code:	S
Enforcemnt FY:	2007	Enforcement Action:	12/06/2006
Enforcement Detail:	St Compliance achieved	Enforcement Category:	Resolving
Violation ID:	175899	Orig Code:	S
Enforcemnt FY:	2007	Enforcement Action:	12/06/2006
Enforcement Detail:	St Compliance achieved	Enforcement Category:	Resolving
Violation ID:	175999	Orig Code:	S
Enforcemnt FY:	2007	Enforcement Action:	12/06/2006
Enforcement Detail:	St Compliance achieved	Enforcement Category:	Resolving
Violation ID:	17600	Orig Code:	S
Enforcemnt FY:	2003	Enforcement Action:	11/19/2002
Enforcement Detail:	St Compliance achieved	Enforcement Category:	Resolving
Violation ID:	176099	Orig Code:	S
Enforcemnt FY:	2007	Enforcement Action:	12/06/2006
Enforcement Detail:	St Compliance achieved	Enforcement Category:	Resolving
Violation ID:	176199	Orig Code:	S
Enforcemnt FY:	2007	Enforcement Action:	12/06/2006
Enforcement Detail:	St Compliance achieved	Enforcement Category:	Resolving
Violation ID:	176299	Orig Code:	S
Enforcemnt FY:	2007	Enforcement Action:	12/06/2006
Enforcement Detail:	St Compliance achieved	Enforcement Category:	Resolving
Violation ID:	176399	Orig Code:	S
Enforcemnt FY:	2007	Enforcement Action:	12/06/2006
Enforcement Detail:	St Compliance achieved	Enforcement Category:	Resolving
Violation ID:	176499	Orig Code:	S
Enforcemnt FY:	2007	Enforcement Action:	12/06/2006
Enforcement Detail:	St Compliance achieved	Enforcement Category:	Resolving
Violation ID:	176599	Orig Code:	S
Enforcemnt FY:	2007	Enforcement Action:	12/06/2006
Enforcement Detail:	St Compliance achieved	Enforcement Category:	Resolving
Violation ID:	176699	Orig Code:	S
Enforcemnt FY:	2007	Enforcement Action:	12/06/2006
Enforcement Detail:	St Compliance achieved	Enforcement Category:	Resolving
Violation ID:	176899	Orig Code:	S
Enforcemnt FY:	2007	Enforcement Action:	12/06/2006

Enforcement Detail:	St Compliance achieved	Enforcement Category:	Resolving
Violation ID:	176999	Orig Code:	S
Enforcemnt FY:	2007	Enforcement Action:	12/06/2006
Enforcement Detail:	St Compliance achieved	Enforcement Category:	Resolving
Violation ID:	17700	Orig Code:	S
Enforcemnt FY:	2003	Enforcement Action:	11/19/2002
Enforcement Detail:	St Compliance achieved	Enforcement Category:	Resolving
Violation ID:	177099	Orig Code:	S
Enforcemnt FY:	2007	Enforcement Action:	12/06/2006
Enforcement Detail:	St Compliance achieved	Enforcement Category:	Resolving
Violation ID:	177199	Orig Code:	S
Enforcemnt FY:	2007	Enforcement Action:	12/06/2006
Enforcement Detail:	St Compliance achieved	Enforcement Category:	Resolving
Violation ID:	177299	Orig Code:	S
Enforcemnt FY:	2007	Enforcement Action:	12/06/2006
Enforcement Detail:	St Compliance achieved	Enforcement Category:	Resolving
Violation ID:	177399	Orig Code:	S
Enforcemnt FY:	2007	Enforcement Action:	12/06/2006
Enforcement Detail:	St Compliance achieved	Enforcement Category:	Resolving
Violation ID:	177499	Orig Code:	S
Enforcemnt FY:	2007	Enforcement Action:	12/06/2006
Enforcement Detail:	St Compliance achieved	Enforcement Category:	Resolving
Violation ID:	177599	Orig Code:	S
Enforcemnt FY:	2007	Enforcement Action:	12/06/2006
Enforcement Detail:	St Compliance achieved	Enforcement Category:	Resolving
Violation ID:	177699	Orig Code:	S
Enforcemnt FY:	2007	Enforcement Action:	12/06/2006
Enforcement Detail:	St Compliance achieved	Enforcement Category:	Resolving
Violation ID:	177799	Orig Code:	S
Enforcemnt FY:	2007	Enforcement Action:	12/06/2006
Enforcement Detail:	St Compliance achieved	Enforcement Category:	Resolving
Violation ID:	177899	Orig Code:	S
Enforcemnt FY:	2007	Enforcement Action:	12/06/2006
Enforcement Detail:	St Compliance achieved	Enforcement Category:	Resolving
Violation ID:	177999	Orig Code:	S
Enforcemnt FY:	2007	Enforcement Action:	12/06/2006
Enforcement Detail:	St Compliance achieved	Enforcement Category:	Resolving
Violation ID:	17800	Orig Code:	S
Enforcemnt FY:	2003	Enforcement Action:	11/19/2002
Enforcement Detail:	St Compliance achieved	Enforcement Category:	Resolving
Violation ID:	178099	Orig Code:	S
Enforcemnt FY:	2007	Enforcement Action:	12/06/2006
Enforcement Detail:	St Compliance achieved	Enforcement Category:	Resolving
Violation ID:	178199	Orig Code:	S
Enforcemnt FY:	2007	Enforcement Action:	12/06/2006
Enforcement Detail:	St Compliance achieved	Enforcement Category:	Resolving

Violation ID:	178299	Orig Code:	S
Enforcemnt FY:	2007	Enforcement Action:	12/06/2006
Enforcement Detail:	St Compliance achieved	Enforcement Category:	Resolving
Violation ID:	178399	Orig Code:	S
Enforcemnt FY:	2007	Enforcement Action:	12/06/2006
Enforcement Detail:	St Compliance achieved	Enforcement Category:	Resolving
Violation ID:	178499	Orig Code:	S
Enforcemnt FY:	2007	Enforcement Action:	12/06/2006
Enforcement Detail:	St Compliance achieved	Enforcement Category:	Resolving
Violation ID:	178599	Orig Code:	S
Enforcemnt FY:	2007	Enforcement Action:	12/06/2006
Enforcement Detail:	St Compliance achieved	Enforcement Category:	Resolving
Violation ID:	178699	Orig Code:	S
Enforcemnt FY:	2007	Enforcement Action:	12/06/2006
Enforcement Detail:	St Compliance achieved	Enforcement Category:	Resolving
Violation ID:	178799	Orig Code:	S
Enforcemnt FY:	2007	Enforcement Action:	12/06/2006
Enforcement Detail:	St Compliance achieved	Enforcement Category:	Resolving
Violation ID:	178899	Orig Code:	S
Enforcemnt FY:	2007	Enforcement Action:	12/06/2006
Enforcement Detail:	St Compliance achieved	Enforcement Category:	Resolving
Violation ID:	178999	Orig Code:	S
Enforcemnt FY:	2007	Enforcement Action:	12/06/2006
Enforcement Detail:	St Compliance achieved	Enforcement Category:	Resolving
Violation ID:	17900	Orig Code:	S
Enforcemnt FY:	2003	Enforcement Action:	11/19/2002
Enforcement Detail:	St Compliance achieved	Enforcement Category:	Resolving
Violation ID:	179099	Orig Code:	S
Enforcemnt FY:	2007	Enforcement Action:	12/06/2006
Enforcement Detail:	St Compliance achieved	Enforcement Category:	Resolving
Violation ID:	179199	Orig Code:	S
Enforcemnt FY:	2007	Enforcement Action:	12/06/2006
Enforcement Detail:	St Compliance achieved	Enforcement Category:	Resolving
Violation ID:	179299	Orig Code:	S
Enforcemnt FY:	2007	Enforcement Action:	12/06/2006
Enforcement Detail:	St Compliance achieved	Enforcement Category:	Resolving
Violation ID:	179399	Orig Code:	S
Enforcemnt FY:	2007	Enforcement Action:	12/06/2006
Enforcement Detail:	St Compliance achieved	Enforcement Category:	Resolving
Violation ID:	179499	Orig Code:	S
Enforcemnt FY:	2007	Enforcement Action:	12/06/2006
Enforcement Detail:	St Compliance achieved	Enforcement Category:	Resolving
Violation ID:	179599	Orig Code:	S
Enforcemnt FY:	2007	Enforcement Action:	12/06/2006
Enforcement Detail:	St Compliance achieved	Enforcement Category:	Resolving
Violation ID:	179699	Orig Code:	S
Enforcemnt FY:	2007	Enforcement Action:	12/06/2006

Enforcement Detail:	St Compliance achieved	Enforcement Category:	Resolving
Violation ID:	179799	Orig Code:	S
Enforcemnt FY:	2007	Enforcement Action:	12/06/2006
Enforcement Detail:	St Compliance achieved	Enforcement Category:	Resolving
Violation ID:	179899	Orig Code:	S
Enforcemnt FY:	2007	Enforcement Action:	12/06/2006
Enforcement Detail:	St Compliance achieved	Enforcement Category:	Resolving
Violation ID:	1799	Orig Code:	S
Enforcemnt FY:	2002	Enforcement Action:	11/27/2001
Enforcement Detail:	St Compliance achieved	Enforcement Category:	Resolving
Violation ID:	179999	Orig Code:	S
Enforcemnt FY:	2007	Enforcement Action:	12/06/2006
Enforcement Detail:	St Compliance achieved	Enforcement Category:	Resolving
Violation ID:	18000	Orig Code:	S
Enforcemnt FY:	2003	Enforcement Action:	11/19/2002
Enforcement Detail:	St Compliance achieved	Enforcement Category:	Resolving
Violation ID:	180099	Orig Code:	S
Enforcemnt FY:	2007	Enforcement Action:	12/06/2006
Enforcement Detail:	St Compliance achieved	Enforcement Category:	Resolving
Violation ID:	180199	Orig Code:	S
Enforcemnt FY:	2007	Enforcement Action:	12/06/2006
Enforcement Detail:	St Compliance achieved	Enforcement Category:	Resolving
Violation ID:	180299	Orig Code:	S
Enforcemnt FY:	2007	Enforcement Action:	12/06/2006
Enforcement Detail:	St Compliance achieved	Enforcement Category:	Resolving
Violation ID:	180499	Orig Code:	S
Enforcemnt FY:	2007	Enforcement Action:	12/06/2006
Enforcement Detail:	St Compliance achieved	Enforcement Category:	Resolving
Violation ID:	180599	Orig Code:	S
Enforcemnt FY:	2007	Enforcement Action:	12/06/2006
Enforcement Detail:	St Compliance achieved	Enforcement Category:	Resolving
Violation ID:	180699	Orig Code:	S
Enforcemnt FY:	2007	Enforcement Action:	12/06/2006
Enforcement Detail:	St Compliance achieved	Enforcement Category:	Resolving
Violation ID:	180799	Orig Code:	S
Enforcemnt FY:	2002	Enforcement Action:	11/27/2001
Enforcement Detail:	St Compliance achieved	Enforcement Category:	Resolving
Violation ID:	180899	Orig Code:	S
Enforcemnt FY:	2007	Enforcement Action:	12/06/2006
Enforcement Detail:	St Compliance achieved	Enforcement Category:	Resolving
Violation ID:	180999	Orig Code:	S
Enforcemnt FY:	2007	Enforcement Action:	12/06/2006
Enforcement Detail:	St Compliance achieved	Enforcement Category:	Resolving
Violation ID:	18100	Orig Code:	S
Enforcemnt FY:	2003	Enforcement Action:	11/19/2002
Enforcement Detail:	St Compliance achieved	Enforcement Category:	Resolving

Violation ID:	181099	Orig Code:	S
Enforcemnt FY:	2007	Enforcement Action:	12/06/2006
Enforcement Detail:	St Compliance achieved	Enforcement Category:	Resolving
Violation ID:	181199	Orig Code:	S
Enforcemnt FY:	2007	Enforcement Action:	12/06/2006
Enforcement Detail:	St Compliance achieved	Enforcement Category:	Resolving
Violation ID:	181299	Orig Code:	S
Enforcemnt FY:	2007	Enforcement Action:	12/06/2006
Enforcement Detail:	St Compliance achieved	Enforcement Category:	Resolving
Violation ID:	181399	Orig Code:	S
Enforcemnt FY:	2007	Enforcement Action:	12/06/2006
Enforcement Detail:	St Compliance achieved	Enforcement Category:	Resolving
Violation ID:	181499	Orig Code:	S
Enforcemnt FY:	2007	Enforcement Action:	12/06/2006
Enforcement Detail:	St Compliance achieved	Enforcement Category:	Resolving
Violation ID:	181599	Orig Code:	S
Enforcemnt FY:	2007	Enforcement Action:	12/06/2006
Enforcement Detail:	St Compliance achieved	Enforcement Category:	Resolving
Violation ID:	181699	Orig Code:	S
Enforcemnt FY:	2007	Enforcement Action:	12/06/2006
Enforcement Detail:	St Compliance achieved	Enforcement Category:	Resolving
Violation ID:	181799	Orig Code:	S
Enforcemnt FY:	2007	Enforcement Action:	12/06/2006
Enforcement Detail:	St Compliance achieved	Enforcement Category:	Resolving
Violation ID:	181899	Orig Code:	S
Enforcemnt FY:	2007	Enforcement Action:	12/06/2006
Enforcement Detail:	St Compliance achieved	Enforcement Category:	Resolving
Violation ID:	181999	Orig Code:	S
Enforcemnt FY:	2007	Enforcement Action:	12/06/2006
Enforcement Detail:	St Compliance achieved	Enforcement Category:	Resolving
Violation ID:	18200	Orig Code:	S
Enforcemnt FY:	2003	Enforcement Action:	11/19/2002
Enforcement Detail:	St Compliance achieved	Enforcement Category:	Resolving
Violation ID:	182099	Orig Code:	S
Enforcemnt FY:	2007	Enforcement Action:	12/06/2006
Enforcement Detail:	St Compliance achieved	Enforcement Category:	Resolving
Violation ID:	182199	Orig Code:	S
Enforcemnt FY:	2007	Enforcement Action:	12/06/2006
Enforcement Detail:	St Compliance achieved	Enforcement Category:	Resolving
Violation ID:	182299	Orig Code:	S
Enforcemnt FY:	2007	Enforcement Action:	12/06/2006
Enforcement Detail:	St Compliance achieved	Enforcement Category:	Resolving
Violation ID:	182399	Orig Code:	S
Enforcemnt FY:	2007	Enforcement Action:	12/06/2006
Enforcement Detail:	St Compliance achieved	Enforcement Category:	Resolving
Violation ID:	182499	Orig Code:	S
Enforcemnt FY:	2007	Enforcement Action:	12/06/2006

Enforcement Detail:	St Compliance achieved	Enforcement Category:	Resolving
Violation ID:	182599	Orig Code:	S
Enforcemnt FY:	2007	Enforcement Action:	12/06/2006
Enforcement Detail:	St Compliance achieved	Enforcement Category:	Resolving
Violation ID:	182699	Orig Code:	S
Enforcemnt FY:	2007	Enforcement Action:	12/06/2006
Enforcement Detail:	St Compliance achieved	Enforcement Category:	Resolving
Violation ID:	182799	Orig Code:	S
Enforcemnt FY:	2007	Enforcement Action:	12/06/2006
Enforcement Detail:	St Compliance achieved	Enforcement Category:	Resolving
Violation ID:	182899	Orig Code:	S
Enforcemnt FY:	2007	Enforcement Action:	12/06/2006
Enforcement Detail:	St Compliance achieved	Enforcement Category:	Resolving
Violation ID:	182999	Orig Code:	S
Enforcemnt FY:	2007	Enforcement Action:	12/06/2006
Enforcement Detail:	St Compliance achieved	Enforcement Category:	Resolving
Violation ID:	18300	Orig Code:	S
Enforcemnt FY:	2003	Enforcement Action:	11/19/2002
Enforcement Detail:	St Compliance achieved	Enforcement Category:	Resolving
Violation ID:	183099	Orig Code:	S
Enforcemnt FY:	2007	Enforcement Action:	12/06/2006
Enforcement Detail:	St Compliance achieved	Enforcement Category:	Resolving
Violation ID:	18400	Orig Code:	S
Enforcemnt FY:	2003	Enforcement Action:	11/19/2002
Enforcement Detail:	St Compliance achieved	Enforcement Category:	Resolving
Violation ID:	18500	Orig Code:	S
Enforcemnt FY:	2003	Enforcement Action:	11/19/2002
Enforcement Detail:	St Compliance achieved	Enforcement Category:	Resolving
Violation ID:	18600	Orig Code:	S
Enforcemnt FY:	2003	Enforcement Action:	11/19/2002
Enforcement Detail:	St Compliance achieved	Enforcement Category:	Resolving
Violation ID:	18700	Orig Code:	S
Enforcemnt FY:	2003	Enforcement Action:	11/19/2002
Enforcement Detail:	St Compliance achieved	Enforcement Category:	Resolving
Violation ID:	18800	Orig Code:	S
Enforcemnt FY:	2003	Enforcement Action:	11/19/2002
Enforcement Detail:	St Compliance achieved	Enforcement Category:	Resolving
Violation ID:	18900	Orig Code:	S
Enforcemnt FY:	2003	Enforcement Action:	11/19/2002
Enforcement Detail:	St Compliance achieved	Enforcement Category:	Resolving
Violation ID:	1899	Orig Code:	S
Enforcemnt FY:	2002	Enforcement Action:	11/27/2001
Enforcement Detail:	St Compliance achieved	Enforcement Category:	Resolving
Violation ID:	19001	Orig Code:	S
Enforcemnt FY:	2003	Enforcement Action:	11/19/2002
Enforcement Detail:	St Compliance achieved	Enforcement Category:	Resolving

Violation ID:	19101	Orig Code:	S
Enforcemnt FY:	2003	Enforcement Action:	11/19/2002
Enforcement Detail:	St Compliance achieved	Enforcement Category:	Resolving
Violation ID:	19201	Orig Code:	S
Enforcemnt FY:	2003	Enforcement Action:	11/19/2002
Enforcement Detail:	St Compliance achieved	Enforcement Category:	Resolving
Violation ID:	19301	Orig Code:	S
Enforcemnt FY:	2003	Enforcement Action:	11/19/2002
Enforcement Detail:	St Compliance achieved	Enforcement Category:	Resolving
Violation ID:	19401	Orig Code:	S
Enforcemnt FY:	2003	Enforcement Action:	11/19/2002
Enforcement Detail:	St Compliance achieved	Enforcement Category:	Resolving
Violation ID:	19501	Orig Code:	S
Enforcemnt FY:	2003	Enforcement Action:	11/19/2002
Enforcement Detail:	St Compliance achieved	Enforcement Category:	Resolving
Violation ID:	19601	Orig Code:	S
Enforcemnt FY:	2003	Enforcement Action:	11/19/2002
Enforcement Detail:	St Compliance achieved	Enforcement Category:	Resolving
Violation ID:	19701	Orig Code:	S
Enforcemnt FY:	2003	Enforcement Action:	11/19/2002
Enforcement Detail:	St Compliance achieved	Enforcement Category:	Resolving
Violation ID:	19801	Orig Code:	S
Enforcemnt FY:	2003	Enforcement Action:	11/19/2002
Enforcement Detail:	St Compliance achieved	Enforcement Category:	Resolving
Violation ID:	199	Orig Code:	S
Enforcemnt FY:	2002	Enforcement Action:	11/27/2001
Enforcement Detail:	St Compliance achieved	Enforcement Category:	Resolving
Violation ID:	19901	Orig Code:	S
Enforcemnt FY:	2003	Enforcement Action:	11/19/2002
Enforcement Detail:	St Compliance achieved	Enforcement Category:	Resolving
Violation ID:	1999	Orig Code:	S
Enforcemnt FY:	2002	Enforcement Action:	11/27/2001
Enforcement Detail:	St Compliance achieved	Enforcement Category:	Resolving
Violation ID:	20001	Orig Code:	S
Enforcemnt FY:	2003	Enforcement Action:	11/19/2002
Enforcement Detail:	St Compliance achieved	Enforcement Category:	Resolving
Violation ID:	20101	Orig Code:	S
Enforcemnt FY:	2003	Enforcement Action:	11/19/2002
Enforcement Detail:	St Compliance achieved	Enforcement Category:	Resolving
Violation ID:	20201	Orig Code:	S
Enforcemnt FY:	2003	Enforcement Action:	11/19/2002
Enforcement Detail:	St Compliance achieved	Enforcement Category:	Resolving
Violation ID:	20301	Orig Code:	S
Enforcemnt FY:	2003	Enforcement Action:	11/19/2002
Enforcement Detail:	St Compliance achieved	Enforcement Category:	Resolving
Violation ID:	203304	Orig Code:	S
Enforcemnt FY:	2007	Enforcement Action:	12/06/2006

Enforcement Detail:	St Compliance achieved	Enforcement Category:	Resolving
Violation ID:	203404	Orig Code:	S
Enforcemnt FY:	2007	Enforcement Action:	12/06/2006
Enforcement Detail:	St Compliance achieved	Enforcement Category:	Resolving
Violation ID:	203504	Orig Code:	S
Enforcemnt FY:	2007	Enforcement Action:	12/06/2006
Enforcement Detail:	St Compliance achieved	Enforcement Category:	Resolving
Violation ID:	203604	Orig Code:	S
Enforcemnt FY:	2007	Enforcement Action:	12/06/2006
Enforcement Detail:	St Compliance achieved	Enforcement Category:	Resolving
Violation ID:	203705	Orig Code:	S
Enforcemnt FY:	2007	Enforcement Action:	03/25/2007
Enforcement Detail:	St Compliance achieved	Enforcement Category:	Resolving
Violation ID:	203805	Orig Code:	S
Enforcemnt FY:	2007	Enforcement Action:	10/25/2006
Enforcement Detail:	St Compliance achieved	Enforcement Category:	Resolving
Violation ID:	204005	Orig Code:	S
Enforcemnt FY:	2008	Enforcement Action:	10/23/2007
Enforcement Detail:	St Compliance achieved	Enforcement Category:	Resolving
Violation ID:	20401	Orig Code:	S
Enforcemnt FY:	2003	Enforcement Action:	11/19/2002
Enforcement Detail:	St Compliance achieved	Enforcement Category:	Resolving
Violation ID:	204105	Orig Code:	S
Enforcemnt FY:	2008	Enforcement Action:	10/23/2007
Enforcement Detail:	St Compliance achieved	Enforcement Category:	Resolving
Violation ID:	204205	Orig Code:	S
Enforcemnt FY:	2008	Enforcement Action:	10/23/2007
Enforcement Detail:	St Compliance achieved	Enforcement Category:	Resolving
Violation ID:	204305	Orig Code:	S
Enforcemnt FY:	2008	Enforcement Action:	10/23/2007
Enforcement Detail:	St Compliance achieved	Enforcement Category:	Resolving
Violation ID:	204405	Orig Code:	S
Enforcemnt FY:	2007	Enforcement Action:	03/23/2007
Enforcement Detail:	St Compliance achieved	Enforcement Category:	Resolving
Violation ID:	205006	Orig Code:	S
Enforcemnt FY:	2007	Enforcement Action:	10/26/2006
Enforcement Detail:	St Compliance achieved	Enforcement Category:	Resolving
Violation ID:	20501	Orig Code:	S
Enforcemnt FY:	2003	Enforcement Action:	11/19/2002
Enforcement Detail:	St Compliance achieved	Enforcement Category:	Resolving
Violation ID:	205105	Orig Code:	S
Enforcemnt FY:	2007	Enforcement Action:	12/06/2006
Enforcement Detail:	St Compliance achieved	Enforcement Category:	Resolving
Violation ID:	205206	Orig Code:	S
Enforcemnt FY:	2007	Enforcement Action:	10/25/2006
Enforcement Detail:	St Compliance achieved	Enforcement Category:	Resolving

Violation ID:	205306	Orig Code:	S
Enforcemnt FY:	2007	Enforcement Action:	10/25/2006
Enforcement Detail:	St Compliance achieved	Enforcement Category:	Resolving
Violation ID:	205418	Orig Code:	S
Enforcemnt FY:	2008	Enforcement Action:	11/08/2007
Enforcement Detail:	St Compliance achieved	Enforcement Category:	Resolving
Violation ID:	205419	Orig Code:	S
Enforcemnt FY:	2008	Enforcement Action:	11/08/2007
Enforcement Detail:	St Compliance achieved	Enforcement Category:	Resolving
Violation ID:	205420	Orig Code:	S
Enforcemnt FY:	2008	Enforcement Action:	11/08/2007
Enforcement Detail:	St Compliance achieved	Enforcement Category:	Resolving
Violation ID:	205421	Orig Code:	S
Enforcemnt FY:	2008	Enforcement Action:	11/08/2007
Enforcement Detail:	St Compliance achieved	Enforcement Category:	Resolving
Violation ID:	205422	Orig Code:	S
Enforcemnt FY:	2008	Enforcement Action:	11/08/2007
Enforcement Detail:	St Compliance achieved	Enforcement Category:	Resolving
Violation ID:	205423	Orig Code:	S
Enforcemnt FY:	2008	Enforcement Action:	11/08/2007
Enforcement Detail:	St Compliance achieved	Enforcement Category:	Resolving
Violation ID:	205424	Orig Code:	S
Enforcemnt FY:	2008	Enforcement Action:	11/08/2007
Enforcement Detail:	St Compliance achieved	Enforcement Category:	Resolving
Violation ID:	205425	Orig Code:	S
Enforcemnt FY:	2008	Enforcement Action:	11/08/2007
Enforcement Detail:	St Compliance achieved	Enforcement Category:	Resolving
Violation ID:	205426	Orig Code:	S
Enforcemnt FY:	2008	Enforcement Action:	11/08/2007
Enforcement Detail:	St Compliance achieved	Enforcement Category:	Resolving
Violation ID:	205427	Orig Code:	S
Enforcemnt FY:	2008	Enforcement Action:	11/08/2007
Enforcement Detail:	St Compliance achieved	Enforcement Category:	Resolving
Violation ID:	205428	Orig Code:	S
Enforcemnt FY:	2008	Enforcement Action:	11/08/2007
Enforcement Detail:	St Compliance achieved	Enforcement Category:	Resolving
Violation ID:	205429	Orig Code:	S
Enforcemnt FY:	2008	Enforcement Action:	11/08/2007
Enforcement Detail:	St Compliance achieved	Enforcement Category:	Resolving
Violation ID:	205430	Orig Code:	S
Enforcemnt FY:	2008	Enforcement Action:	11/08/2007
Enforcement Detail:	St Compliance achieved	Enforcement Category:	Resolving
Violation ID:	205431	Orig Code:	S
Enforcemnt FY:	2008	Enforcement Action:	11/08/2007
Enforcement Detail:	St Compliance achieved	Enforcement Category:	Resolving
Violation ID:	205432	Orig Code:	S
Enforcemnt FY:	2008	Enforcement Action:	11/08/2007

Enforcement Detail:	St Compliance achieved	Enforcement Category:	Resolving
Violation ID:	205433	Orig Code:	S
Enforcemnt FY:	2008	Enforcement Action:	11/08/2007
Enforcement Detail:	St Compliance achieved	Enforcement Category:	Resolving
Violation ID:	205434	Orig Code:	S
Enforcemnt FY:	2008	Enforcement Action:	11/08/2007
Enforcement Detail:	St Compliance achieved	Enforcement Category:	Resolving
Violation ID:	205435	Orig Code:	S
Enforcemnt FY:	2008	Enforcement Action:	11/08/2007
Enforcement Detail:	St Compliance achieved	Enforcement Category:	Resolving
Violation ID:	205436	Orig Code:	S
Enforcemnt FY:	2008	Enforcement Action:	11/08/2007
Enforcement Detail:	St Compliance achieved	Enforcement Category:	Resolving
Violation ID:	205437	Orig Code:	S
Enforcemnt FY:	2008	Enforcement Action:	11/08/2007
Enforcement Detail:	St Compliance achieved	Enforcement Category:	Resolving
Violation ID:	205438	Orig Code:	S
Enforcemnt FY:	2008	Enforcement Action:	11/08/2007
Enforcement Detail:	St Compliance achieved	Enforcement Category:	Resolving
Violation ID:	205439	Orig Code:	S
Enforcemnt FY:	2008	Enforcement Action:	10/23/2007
Enforcement Detail:	St Compliance achieved	Enforcement Category:	Resolving
Violation ID:	205440	Orig Code:	S
Enforcemnt FY:	2008	Enforcement Action:	10/23/2007
Enforcement Detail:	St Compliance achieved	Enforcement Category:	Resolving
Violation ID:	205441	Orig Code:	S
Enforcemnt FY:	2008	Enforcement Action:	10/23/2007
Enforcement Detail:	St Compliance achieved	Enforcement Category:	Resolving
Violation ID:	205442	Orig Code:	S
Enforcemnt FY:	2008	Enforcement Action:	10/23/2007
Enforcement Detail:	St Compliance achieved	Enforcement Category:	Resolving
Violation ID:	205443	Orig Code:	S
Enforcemnt FY:	2008	Enforcement Action:	10/23/2007
Enforcement Detail:	St Compliance achieved	Enforcement Category:	Resolving
Violation ID:	205444	Orig Code:	S
Enforcemnt FY:	2008	Enforcement Action:	10/23/2007
Enforcement Detail:	St Compliance achieved	Enforcement Category:	Resolving
Violation ID:	205445	Orig Code:	S
Enforcemnt FY:	2008	Enforcement Action:	10/23/2007
Enforcement Detail:	St Compliance achieved	Enforcement Category:	Resolving
Violation ID:	205446	Orig Code:	S
Enforcemnt FY:	2008	Enforcement Action:	10/23/2007
Enforcement Detail:	St Compliance achieved	Enforcement Category:	Resolving
Violation ID:	205447	Orig Code:	S
Enforcemnt FY:	2008	Enforcement Action:	10/23/2007
Enforcement Detail:	St Compliance achieved	Enforcement Category:	Resolving

Violation ID:	205448	Orig Code:	S
Enforcemnt FY:	2008	Enforcement Action:	10/23/2007
Enforcement Detail:	St Compliance achieved	Enforcement Category:	Resolving
Violation ID:	205449	Orig Code:	S
Enforcemnt FY:	2008	Enforcement Action:	10/23/2007
Enforcement Detail:	St Compliance achieved	Enforcement Category:	Resolving
Violation ID:	205450	Orig Code:	S
Enforcemnt FY:	2008	Enforcement Action:	10/23/2007
Enforcement Detail:	St Compliance achieved	Enforcement Category:	Resolving
Violation ID:	205452	Orig Code:	S
Enforcemnt FY:	2008	Enforcement Action:	01/17/2008
Enforcement Detail:	St Compliance achieved	Enforcement Category:	Resolving
Violation ID:	205468	Orig Code:	S
Enforcemnt FY:	2008	Enforcement Action:	04/29/2008
Enforcement Detail:	State No Longer Subject to Rule	Enforcement Category:	Resolving
Violation ID:	205532	Orig Code:	S
Enforcemnt FY:	2008	Enforcement Action:	04/29/2008
Enforcement Detail:	State No Longer Subject to Rule	Enforcement Category:	Resolving
Violation ID:	205533	Orig Code:	S
Enforcemnt FY:	2008	Enforcement Action:	04/29/2008
Enforcement Detail:	State No Longer Subject to Rule	Enforcement Category:	Resolving
Violation ID:	205534	Orig Code:	S
Enforcemnt FY:	2008	Enforcement Action:	04/29/2008
Enforcement Detail:	State No Longer Subject to Rule	Enforcement Category:	Resolving
Violation ID:	205535	Orig Code:	S
Enforcemnt FY:	2008	Enforcement Action:	04/29/2008
Enforcement Detail:	State No Longer Subject to Rule	Enforcement Category:	Resolving
Violation ID:	205536	Orig Code:	S
Enforcemnt FY:	2008	Enforcement Action:	04/29/2008
Enforcement Detail:	State No Longer Subject to Rule	Enforcement Category:	Resolving
Violation ID:	205537	Orig Code:	S
Enforcemnt FY:	2008	Enforcement Action:	04/29/2008
Enforcement Detail:	State No Longer Subject to Rule	Enforcement Category:	Resolving
Violation ID:	205538	Orig Code:	S
Enforcemnt FY:	2008	Enforcement Action:	04/29/2008
Enforcement Detail:	State No Longer Subject to Rule	Enforcement Category:	Resolving
Violation ID:	205539	Orig Code:	S
Enforcemnt FY:	2008	Enforcement Action:	04/29/2008
Enforcement Detail:	State No Longer Subject to Rule	Enforcement Category:	Resolving
Violation ID:	205540	Orig Code:	S
Enforcemnt FY:	2008	Enforcement Action:	04/29/2008
Enforcement Detail:	State No Longer Subject to Rule	Enforcement Category:	Resolving
Violation ID:	205541	Orig Code:	S
Enforcemnt FY:	2008	Enforcement Action:	04/29/2008
Enforcement Detail:	State No Longer Subject to Rule	Enforcement Category:	Resolving
Violation ID:	205562	Orig Code:	S
Enforcemnt FY:	2009	Enforcement Action:	12/11/2008

Enforcement Detail:	St Compliance achieved	Enforcement Category:	Resolving
Violation ID:	205565	Orig Code:	S
Enforcemnt FY:	2008	Enforcement Action:	07/28/2008
Enforcement Detail:	St Compliance achieved	Enforcement Category:	Resolving
Violation ID:	205596	Orig Code:	S
Enforcemnt FY:	2010	Enforcement Action:	06/28/2010
Enforcement Detail:	St Compliance achieved	Enforcement Category:	Resolving
Violation ID:	205597	Orig Code:	S
Enforcemnt FY:	2010	Enforcement Action:	06/28/2010
Enforcement Detail:	St Compliance achieved	Enforcement Category:	Resolving
Violation ID:	205598	Orig Code:	S
Enforcemnt FY:	2010	Enforcement Action:	06/28/2010
Enforcement Detail:	St Compliance achieved	Enforcement Category:	Resolving
Violation ID:	205599	Orig Code:	S
Enforcemnt FY:	2010	Enforcement Action:	06/28/2010
Enforcement Detail:	St Compliance achieved	Enforcement Category:	Resolving
Violation ID:	205600	Orig Code:	S
Enforcemnt FY:	2010	Enforcement Action:	06/28/2010
Enforcement Detail:	St Compliance achieved	Enforcement Category:	Resolving
Violation ID:	205601	Orig Code:	S
Enforcemnt FY:	2010	Enforcement Action:	06/28/2010
Enforcement Detail:	St Compliance achieved	Enforcement Category:	Resolving
Violation ID:	205602	Orig Code:	S
Enforcemnt FY:	2010	Enforcement Action:	06/28/2010
Enforcement Detail:	St Compliance achieved	Enforcement Category:	Resolving
Violation ID:	205603	Orig Code:	S
Enforcemnt FY:	2010	Enforcement Action:	06/28/2010
Enforcement Detail:	St Compliance achieved	Enforcement Category:	Resolving
Violation ID:	205604	Orig Code:	S
Enforcemnt FY:	2010	Enforcement Action:	06/28/2010
Enforcement Detail:	St Compliance achieved	Enforcement Category:	Resolving
Violation ID:	205605	Orig Code:	S
Enforcemnt FY:	2010	Enforcement Action:	06/28/2010
Enforcement Detail:	St Compliance achieved	Enforcement Category:	Resolving
Violation ID:	205606	Orig Code:	S
Enforcemnt FY:	2010	Enforcement Action:	06/28/2010
Enforcement Detail:	St Compliance achieved	Enforcement Category:	Resolving
Violation ID:	205607	Orig Code:	S
Enforcemnt FY:	2010	Enforcement Action:	06/28/2010
Enforcement Detail:	St Compliance achieved	Enforcement Category:	Resolving
Violation ID:	205608	Orig Code:	S
Enforcemnt FY:	2010	Enforcement Action:	06/28/2010
Enforcement Detail:	St Compliance achieved	Enforcement Category:	Resolving
Violation ID:	205609	Orig Code:	S
Enforcemnt FY:	2010	Enforcement Action:	06/28/2010
Enforcement Detail:	St Compliance achieved	Enforcement Category:	Resolving

Violation ID: 205610
Enforcemnt FY: 2010
Enforcement Detail: St Compliance achieved
Orig Code: S
Enforcement Action: 06/28/2010
Enforcement Category: Resolving

Violation ID: 205611
Enforcemnt FY: 2010
Enforcement Detail: St Compliance achieved
Orig Code: S
Enforcement Action: 06/28/2010
Enforcement Category: Resolving

Violation ID: 205612
Enforcemnt FY: 2010
Enforcement Detail: St Compliance achieved
Orig Code: S
Enforcement Action: 06/28/2010
Enforcement Category: Resolving

Violation ID: 205613
Enforcemnt FY: 2010
Enforcement Detail: St Compliance achieved
Enforcement Category: Resolving
Orig Code: S
Enforcement Action: 06/28/2010

Violation ID: 205614
Enforcemnt FY: 2010
Enforcement Detail: St Compliance achieved
Orig Code: S
Enforcement Action: 06/28/2010
Enforcement Category: Resolving

Violation ID: 205615
Enforcemnt FY: 2010
Enforcement Detail: St Compliance achieved
Orig Code: S
Enforcement Action: 06/28/2010
Enforcement Category: Resolving

Violation ID: 205616
Enforcemnt FY: 2010
Enforcement Detail: St Compliance achieved
Orig Code: S
Enforcement Action: 06/28/2010
Enforcement Category: Resolving

Violation ID: 205638
Enforcemnt FY: 2012
Enforcement Detail: St Compliance achieved
Orig Code: S
Enforcement Action: 06/14/2012
Enforcement Category: Resolving

Violation ID: 205638
Enforcemnt FY: 2011
Enforcement Detail: St Violation/Reminder Notice
Orig Code: S
Enforcement Action: 12/29/2010
Enforcement Category: Informal

Violation ID: 205639
Enforcemnt FY: 2011
Enforcement Detail: St Violation/Reminder Notice
Orig Code: S
Enforcement Action: 01/31/2011
Enforcement Category: Informal

Violation ID: 205639
Enforcemnt FY: 2012
Enforcement Detail: St Compliance achieved
Orig Code: S
Enforcement Action: 06/14/2012
Enforcement Category: Resolving

Violation ID: 205640
Enforcemnt FY: 2011
Enforcement Detail: St Violation/Reminder Notice
Orig Code: S
Enforcement Action: 03/11/2011
Enforcement Category: Informal

Violation ID: 205640
Enforcemnt FY: 2011
Enforcement Detail: St Compliance achieved
Orig Code: S
Enforcement Action: 03/28/2011
Enforcement Category: Resolving

Violation ID: 205641
Enforcemnt FY: 2011
Enforcement Detail: St Compliance achieved
Orig Code: S
Enforcement Action: 03/28/2011
Enforcement Category: Resolving

Violation ID: 205641
Enforcemnt FY: 2011
Enforcement Detail: St Violation/Reminder Notice
Orig Code: S
Enforcement Action: 03/11/2011
Enforcement Category: Informal

Violation ID: 205672
Orig Code: S

Enforcemnt FY: 2012
Enforcement Detail: St Compliance achieved
Enforcement Action: 10/17/2011
Enforcement Category: Resolving

Violation ID: 205672
Enforcemnt FY: 2011
Enforcement Detail: St Violation/Reminder Notice
Orig Code: S
Enforcement Action: 08/15/2011
Enforcement Category: Informal

Violation ID: 205676
Enforcemnt FY: 2004
Enforcement Detail: St Compliance achieved
Orig Code: S
Enforcement Action: 02/04/2004
Enforcement Category: Resolving

Violation ID: 205677
Enforcemnt FY: 2004
Enforcement Detail: St Compliance achieved
Orig Code: S
Enforcement Action: 02/04/2004
Enforcement Category: Resolving

Violation ID: 205678
Enforcemnt FY: 2004
Enforcement Detail: St Compliance achieved
Orig Code: S
Enforcement Action: 02/04/2004
Enforcement Category: Resolving

Violation ID: 205679
Enforcemnt FY: 2004
Enforcement Detail: St Compliance achieved
Orig Code: S
Enforcement Action: 02/04/2004
Enforcement Category: Resolving

Violation ID: 205680
Enforcemnt FY: 2004
Enforcement Detail: St Compliance achieved
Orig Code: S
Enforcement Action: 02/04/2004
Enforcement Category: Resolving

Violation ID: 205681
Enforcemnt FY: 2004
Enforcement Detail: St Compliance achieved
Orig Code: S
Enforcement Action: 02/04/2004
Enforcement Category: Resolving

Violation ID: 205682
Enforcemnt FY: 2004
Enforcement Detail: St Compliance achieved
Orig Code: S
Enforcement Action: 02/04/2004
Enforcement Category: Resolving

Violation ID: 205683
Enforcemnt FY: 2004
Enforcement Detail: St Compliance achieved
Orig Code: S
Enforcement Action: 02/04/2004
Enforcement Category: Resolving

Violation ID: 205684
Enforcemnt FY: 2004
Enforcement Detail: St Compliance achieved
Orig Code: S
Enforcement Action: 02/04/2004
Enforcement Category: Resolving

Violation ID: 205685
Enforcemnt FY: 2004
Enforcement Detail: St Compliance achieved
Orig Code: S
Enforcement Action: 02/04/2004
Enforcement Category: Resolving

Violation ID: 205686
Enforcemnt FY: 2004
Enforcement Detail: St Compliance achieved
Orig Code: S
Enforcement Action: 02/04/2004
Enforcement Category: Resolving

Violation ID: 205687
Enforcemnt FY: 2004
Enforcement Detail: St Compliance achieved
Orig Code: S
Enforcement Action: 02/04/2004
Enforcement Category: Resolving

Violation ID: 205688
Enforcemnt FY: 2004
Enforcement Detail: St Compliance achieved
Orig Code: S
Enforcement Action: 02/04/2004
Enforcement Category: Resolving

Violation ID: 205689
Enforcemnt FY: 2004
Enforcement Detail: St Compliance achieved
Orig Code: S
Enforcement Action: 02/04/2004
Enforcement Category: Resolving

Violation ID:	205690	Orig Code:	S
Enforcemnt FY:	2004	Enforcement Action:	02/04/2004
Enforcement Detail:	St Compliance achieved	Enforcement Category:	Resolving
Violation ID:	205691	Orig Code:	S
Enforcemnt FY:	2004	Enforcement Action:	02/04/2004
Enforcement Detail:	St Compliance achieved	Enforcement Category:	Resolving
Violation ID:	205692	Orig Code:	S
Enforcemnt FY:	2004	Enforcement Action:	02/04/2004
Enforcement Detail:	St Compliance achieved	Enforcement Category:	Resolving
Violation ID:	205693	Orig Code:	S
Enforcemnt FY:	2004	Enforcement Action:	02/04/2004
Enforcement Detail:	St Compliance achieved	Enforcement Category:	Resolving
Violation ID:	205694	Orig Code:	S
Enforcemnt FY:	2004	Enforcement Action:	02/04/2004
Enforcement Detail:	St Compliance achieved	Enforcement Category:	Resolving
Violation ID:	205695	Orig Code:	S
Enforcemnt FY:	2004	Enforcement Action:	02/04/2004
Enforcement Detail:	St Compliance achieved	Enforcement Category:	Resolving
Violation ID:	205696	Orig Code:	S
Enforcemnt FY:	2004	Enforcement Action:	02/04/2004
Enforcement Detail:	St Compliance achieved	Enforcement Category:	Resolving
Violation ID:	205697	Orig Code:	S
Enforcemnt FY:	2013	Enforcement Action:	02/28/2013
Enforcement Detail:	St Violation/Reminder Notice	Enforcement Category:	Informal
Violation ID:	205697	Orig Code:	S
Enforcemnt FY:	2013	Enforcement Action:	04/30/2013
Enforcement Detail:	St Compliance achieved	Enforcement Category:	Resolving
Violation ID:	205797	Orig Code:	S
Enforcemnt FY:	2003	Enforcement Action:	07/14/2003
Enforcement Detail:	St Compliance achieved	Enforcement Category:	Resolving
Violation ID:	205798	Orig Code:	S
Enforcemnt FY:	2003	Enforcement Action:	07/14/2003
Enforcement Detail:	St Compliance achieved	Enforcement Category:	Resolving
Violation ID:	205860	Orig Code:	S
Enforcemnt FY:	2010	Enforcement Action:	01/21/2010
Enforcement Detail:	St Compliance achieved	Enforcement Category:	Resolving
Violation ID:	205861	Orig Code:	S
Enforcemnt FY:	2010	Enforcement Action:	01/21/2010
Enforcement Detail:	St Compliance achieved	Enforcement Category:	Resolving
Violation ID:	205862	Orig Code:	S
Enforcemnt FY:	2010	Enforcement Action:	01/21/2010
Enforcement Detail:	St Compliance achieved	Enforcement Category:	Resolving
Violation ID:	205863	Orig Code:	S
Enforcemnt FY:	2010	Enforcement Action:	01/21/2010
Enforcement Detail:	St Compliance achieved	Enforcement Category:	Resolving
Violation ID:	205864	Orig Code:	S
Enforcemnt FY:	2010	Enforcement Action:	01/21/2010

Enforcement Detail:	St Compliance achieved	Enforcement Category:	Resolving
Violation ID:	205865	Orig Code:	S
Enforcemnt FY:	2010	Enforcement Action:	01/21/2010
Enforcement Detail:	St Compliance achieved	Enforcement Category:	Resolving
Violation ID:	205866	Orig Code:	S
Enforcemnt FY:	2010	Enforcement Action:	01/21/2010
Enforcement Detail:	St Compliance achieved	Enforcement Category:	Resolving
Violation ID:	205867	Orig Code:	S
Enforcemnt FY:	2010	Enforcement Action:	01/21/2010
Enforcement Detail:	St Compliance achieved	Enforcement Category:	Resolving
Violation ID:	205869	Orig Code:	S
Enforcemnt FY:	2005	Enforcement Action:	07/22/2005
Enforcement Detail:	St Compliance achieved	Enforcement Category:	Resolving
Violation ID:	20601	Orig Code:	S
Enforcemnt FY:	2003	Enforcement Action:	11/19/2002
Enforcement Detail:	St Compliance achieved	Enforcement Category:	Resolving
Violation ID:	20701	Orig Code:	S
Enforcemnt FY:	2003	Enforcement Action:	11/19/2002
Enforcement Detail:	St Compliance achieved	Enforcement Category:	Resolving
Violation ID:	20801	Orig Code:	S
Enforcemnt FY:	2003	Enforcement Action:	11/19/2002
Enforcement Detail:	St Compliance achieved	Enforcement Category:	Resolving
Violation ID:	20901	Orig Code:	S
Enforcemnt FY:	2003	Enforcement Action:	11/19/2002
Enforcement Detail:	St Compliance achieved	Enforcement Category:	Resolving
Violation ID:	2099	Orig Code:	S
Enforcemnt FY:	2002	Enforcement Action:	11/27/2001
Enforcement Detail:	St Compliance achieved	Enforcement Category:	Resolving
Violation ID:	21003	Orig Code:	S
Enforcemnt FY:	2004	Enforcement Action:	02/26/2004
Enforcement Detail:	St Compliance achieved	Enforcement Category:	Resolving
Violation ID:	21103	Orig Code:	S
Enforcemnt FY:	2004	Enforcement Action:	02/26/2004
Enforcement Detail:	St Compliance achieved	Enforcement Category:	Resolving
Violation ID:	21203	Orig Code:	S
Enforcemnt FY:	2004	Enforcement Action:	02/26/2004
Enforcement Detail:	St Compliance achieved	Enforcement Category:	Resolving
Violation ID:	21303	Orig Code:	S
Enforcemnt FY:	2004	Enforcement Action:	02/26/2004
Enforcement Detail:	St Compliance achieved	Enforcement Category:	Resolving
Violation ID:	21403	Orig Code:	S
Enforcemnt FY:	2004	Enforcement Action:	02/26/2004
Enforcement Detail:	St Compliance achieved	Enforcement Category:	Resolving
Violation ID:	21503	Orig Code:	S
Enforcemnt FY:	2004	Enforcement Action:	02/26/2004
Enforcement Detail:	St Compliance achieved	Enforcement Category:	Resolving

Violation ID:	21603	Orig Code:	S
Enforcemnt FY:	2004	Enforcement Action:	02/26/2004
Enforcement Detail:	St Compliance achieved	Enforcement Category:	Resolving
Violation ID:	21703	Orig Code:	S
Enforcemnt FY:	2004	Enforcement Action:	02/26/2004
Enforcement Detail:	St Compliance achieved	Enforcement Category:	Resolving
Violation ID:	21803	Orig Code:	S
Enforcemnt FY:	2004	Enforcement Action:	02/26/2004
Enforcement Detail:	St Compliance achieved	Enforcement Category:	Resolving
Violation ID:	21903	Orig Code:	S
Enforcemnt FY:	2004	Enforcement Action:	02/26/2004
Enforcement Detail:	St Compliance achieved	Enforcement Category:	Resolving
Violation ID:	2199	Orig Code:	S
Enforcemnt FY:	2002	Enforcement Action:	11/27/2001
Enforcement Detail:	St Compliance achieved	Enforcement Category:	Resolving
Violation ID:	22003	Orig Code:	S
Enforcemnt FY:	2004	Enforcement Action:	02/26/2004
Enforcement Detail:	St Compliance achieved	Enforcement Category:	Resolving
Violation ID:	22103	Orig Code:	S
Enforcemnt FY:	2004	Enforcement Action:	02/26/2004
Enforcement Detail:	St Compliance achieved	Enforcement Category:	Resolving
Violation ID:	22203	Orig Code:	S
Enforcemnt FY:	2004	Enforcement Action:	02/26/2004
Enforcement Detail:	St Compliance achieved	Enforcement Category:	Resolving
Violation ID:	22303	Orig Code:	S
Enforcemnt FY:	2004	Enforcement Action:	02/26/2004
Enforcement Detail:	St Compliance achieved	Enforcement Category:	Resolving
Violation ID:	22403	Orig Code:	S
Enforcemnt FY:	2004	Enforcement Action:	02/26/2004
Enforcement Detail:	St Compliance achieved	Enforcement Category:	Resolving
Violation ID:	22503	Orig Code:	S
Enforcemnt FY:	2004	Enforcement Action:	02/26/2004
Enforcement Detail:	St Compliance achieved	Enforcement Category:	Resolving
Violation ID:	22603	Orig Code:	S
Enforcemnt FY:	2004	Enforcement Action:	02/26/2004
Enforcement Detail:	St Compliance achieved	Enforcement Category:	Resolving
Violation ID:	22703	Orig Code:	S
Enforcemnt FY:	2004	Enforcement Action:	02/26/2004
Enforcement Detail:	St Compliance achieved	Enforcement Category:	Resolving
Violation ID:	22803	Orig Code:	S
Enforcemnt FY:	2004	Enforcement Action:	02/26/2004
Enforcement Detail:	St Compliance achieved	Enforcement Category:	Resolving
Violation ID:	22903	Orig Code:	S
Enforcemnt FY:	2004	Enforcement Action:	02/26/2004
Enforcement Detail:	St Compliance achieved	Enforcement Category:	Resolving
Violation ID:	2299	Orig Code:	S
Enforcemnt FY:	2002	Enforcement Action:	11/27/2001

Enforcement Detail:	St Compliance achieved	Enforcement Category:	Resolving
Violation ID:	23004	Orig Code:	S
Enforcemnt FY:	2008	Enforcement Action:	03/28/2008
Enforcement Detail:	St Compliance achieved	Enforcement Category:	Resolving
Violation ID:	23104	Orig Code:	S
Enforcemnt FY:	2008	Enforcement Action:	03/28/2008
Enforcement Detail:	St Compliance achieved	Enforcement Category:	Resolving
Violation ID:	23204	Orig Code:	S
Enforcemnt FY:	2008	Enforcement Action:	03/28/2008
Enforcement Detail:	St Compliance achieved	Enforcement Category:	Resolving
Violation ID:	23304	Orig Code:	S
Enforcemnt FY:	2008	Enforcement Action:	03/28/2008
Enforcement Detail:	St Compliance achieved	Enforcement Category:	Resolving
Violation ID:	23404	Orig Code:	S
Enforcemnt FY:	2008	Enforcement Action:	03/28/2008
Enforcement Detail:	St Compliance achieved	Enforcement Category:	Resolving
Violation ID:	23504	Orig Code:	S
Enforcemnt FY:	2008	Enforcement Action:	03/28/2008
Enforcement Detail:	St Compliance achieved	Enforcement Category:	Resolving
Violation ID:	23604	Orig Code:	S
Enforcemnt FY:	2008	Enforcement Action:	03/28/2008
Enforcement Detail:	St Compliance achieved	Enforcement Category:	Resolving
Violation ID:	23704	Orig Code:	S
Enforcemnt FY:	2008	Enforcement Action:	03/28/2008
Enforcement Detail:	St Compliance achieved	Enforcement Category:	Resolving
Violation ID:	23804	Orig Code:	S
Enforcemnt FY:	2008	Enforcement Action:	03/28/2008
Enforcement Detail:	St Compliance achieved	Enforcement Category:	Resolving
Violation ID:	23904	Orig Code:	S
Enforcemnt FY:	2008	Enforcement Action:	03/28/2008
Enforcement Detail:	St Compliance achieved	Enforcement Category:	Resolving
Violation ID:	2399	Orig Code:	S
Enforcemnt FY:	2002	Enforcement Action:	11/27/2001
Enforcement Detail:	St Compliance achieved	Enforcement Category:	Resolving
Violation ID:	24004	Orig Code:	S
Enforcemnt FY:	2008	Enforcement Action:	03/28/2008
Enforcement Detail:	St Compliance achieved	Enforcement Category:	Resolving
Violation ID:	24104	Orig Code:	S
Enforcemnt FY:	2008	Enforcement Action:	03/28/2008
Enforcement Detail:	St Compliance achieved	Enforcement Category:	Resolving
Violation ID:	24204	Orig Code:	S
Enforcemnt FY:	2008	Enforcement Action:	03/28/2008
Enforcement Detail:	St Compliance achieved	Enforcement Category:	Resolving
Violation ID:	24304	Orig Code:	S
Enforcemnt FY:	2008	Enforcement Action:	03/28/2008
Enforcement Detail:	St Compliance achieved	Enforcement Category:	Resolving

Violation ID:	24404	Orig Code:	S
Enforcemnt FY:	2008	Enforcement Action:	03/28/2008
Enforcement Detail:	St Compliance achieved	Enforcement Category:	Resolving
Violation ID:	24504	Orig Code:	S
Enforcemnt FY:	2008	Enforcement Action:	03/28/2008
Enforcement Detail:	St Compliance achieved	Enforcement Category:	Resolving
Violation ID:	24604	Orig Code:	S
Enforcemnt FY:	2008	Enforcement Action:	03/28/2008
Enforcement Detail:	St Compliance achieved	Enforcement Category:	Resolving
Violation ID:	24704	Orig Code:	S
Enforcemnt FY:	2008	Enforcement Action:	03/28/2008
Enforcement Detail:	St Compliance achieved	Enforcement Category:	Resolving
Violation ID:	24804	Orig Code:	S
Enforcemnt FY:	2008	Enforcement Action:	03/28/2008
Enforcement Detail:	St Compliance achieved	Enforcement Category:	Resolving
Violation ID:	24904	Orig Code:	S
Enforcemnt FY:	2008	Enforcement Action:	03/28/2008
Enforcement Detail:	St Compliance achieved	Enforcement Category:	Resolving
Violation ID:	2499	Orig Code:	S
Enforcemnt FY:	2002	Enforcement Action:	11/27/2001
Enforcement Detail:	St Compliance achieved	Enforcement Category:	Resolving
Violation ID:	25000	Orig Code:	S
Enforcemnt FY:	2003	Enforcement Action:	11/19/2002
Enforcement Detail:	St Compliance achieved	Enforcement Category:	Resolving
Violation ID:	25100	Orig Code:	S
Enforcemnt FY:	2003	Enforcement Action:	11/19/2002
Enforcement Detail:	St Compliance achieved	Enforcement Category:	Resolving
Violation ID:	25200	Orig Code:	S
Enforcemnt FY:	2003	Enforcement Action:	11/19/2002
Enforcement Detail:	St Compliance achieved	Enforcement Category:	Resolving
Violation ID:	25300	Orig Code:	S
Enforcemnt FY:	2003	Enforcement Action:	11/19/2002
Enforcement Detail:	St Compliance achieved	Enforcement Category:	Resolving
Violation ID:	25400	Orig Code:	S
Enforcemnt FY:	2003	Enforcement Action:	11/19/2002
Enforcement Detail:	St Compliance achieved	Enforcement Category:	Resolving
Violation ID:	25500	Orig Code:	S
Enforcemnt FY:	2003	Enforcement Action:	11/19/2002
Enforcement Detail:	St Compliance achieved	Enforcement Category:	Resolving
Violation ID:	25600	Orig Code:	S
Enforcemnt FY:	2003	Enforcement Action:	11/19/2002
Enforcement Detail:	St Compliance achieved	Enforcement Category:	Resolving
Violation ID:	25700	Orig Code:	S
Enforcemnt FY:	2003	Enforcement Action:	11/19/2002
Enforcement Detail:	St Compliance achieved	Enforcement Category:	Resolving
Violation ID:	25800	Orig Code:	S
Enforcemnt FY:	2003	Enforcement Action:	11/19/2002

Enforcement Detail:	St Compliance achieved	Enforcement Category:	Resolving
Violation ID:	25900	Orig Code:	S
Enforcemnt FY:	2003	Enforcement Action:	11/19/2002
Enforcement Detail:	St Compliance achieved	Enforcement Category:	Resolving
Violation ID:	2599	Orig Code:	S
Enforcemnt FY:	2002	Enforcement Action:	11/27/2001
Enforcement Detail:	St Compliance achieved	Enforcement Category:	Resolving
Violation ID:	26000	Orig Code:	S
Enforcemnt FY:	2003	Enforcement Action:	11/19/2002
Enforcement Detail:	St Compliance achieved	Enforcement Category:	Resolving
Violation ID:	26100	Orig Code:	S
Enforcemnt FY:	2003	Enforcement Action:	11/19/2002
Enforcement Detail:	St Compliance achieved	Enforcement Category:	Resolving
Violation ID:	26200	Orig Code:	S
Enforcemnt FY:	2003	Enforcement Action:	11/19/2002
Enforcement Detail:	St Compliance achieved	Enforcement Category:	Resolving
Violation ID:	26300	Orig Code:	S
Enforcemnt FY:	2003	Enforcement Action:	11/19/2002
Enforcement Detail:	St Compliance achieved	Enforcement Category:	Resolving
Violation ID:	26400	Orig Code:	S
Enforcemnt FY:	2003	Enforcement Action:	11/19/2002
Enforcement Detail:	St Compliance achieved	Enforcement Category:	Resolving
Violation ID:	26500	Orig Code:	S
Enforcemnt FY:	2003	Enforcement Action:	11/19/2002
Enforcement Detail:	St Compliance achieved	Enforcement Category:	Resolving
Violation ID:	26600	Orig Code:	S
Enforcemnt FY:	2003	Enforcement Action:	11/19/2002
Enforcement Detail:	St Compliance achieved	Enforcement Category:	Resolving
Violation ID:	26700	Orig Code:	S
Enforcemnt FY:	2003	Enforcement Action:	11/19/2002
Enforcement Detail:	St Compliance achieved	Enforcement Category:	Resolving
Violation ID:	26800	Orig Code:	S
Enforcemnt FY:	2003	Enforcement Action:	11/19/2002
Enforcement Detail:	St Compliance achieved	Enforcement Category:	Resolving
Violation ID:	26900	Orig Code:	S
Enforcemnt FY:	2003	Enforcement Action:	11/19/2002
Enforcement Detail:	St Compliance achieved	Enforcement Category:	Resolving
Violation ID:	2699	Orig Code:	S
Enforcemnt FY:	2002	Enforcement Action:	11/27/2001
Enforcement Detail:	St Compliance achieved	Enforcement Category:	Resolving
Violation ID:	27001	Orig Code:	S
Enforcemnt FY:	2003	Enforcement Action:	11/19/2002
Enforcement Detail:	St Compliance achieved	Enforcement Category:	Resolving
Violation ID:	27101	Orig Code:	S
Enforcemnt FY:	2003	Enforcement Action:	11/19/2002
Enforcement Detail:	St Compliance achieved	Enforcement Category:	Resolving

Violation ID:	27201	Orig Code:	S
Enforcemnt FY:	2003	Enforcement Action:	11/19/2002
Enforcement Detail:	St Compliance achieved	Enforcement Category:	Resolving
Violation ID:	27301	Orig Code:	S
Enforcemnt FY:	2003	Enforcement Action:	11/19/2002
Enforcement Detail:	St Compliance achieved	Enforcement Category:	Resolving
Violation ID:	27401	Orig Code:	S
Enforcemnt FY:	2003	Enforcement Action:	11/19/2002
Enforcement Detail:	St Compliance achieved	Enforcement Category:	Resolving
Violation ID:	27501	Orig Code:	S
Enforcemnt FY:	2003	Enforcement Action:	11/19/2002
Enforcement Detail:	St Compliance achieved	Enforcement Category:	Resolving
Violation ID:	27601	Orig Code:	S
Enforcemnt FY:	2003	Enforcement Action:	11/19/2002
Enforcement Detail:	St Compliance achieved	Enforcement Category:	Resolving
Violation ID:	27701	Orig Code:	S
Enforcemnt FY:	2003	Enforcement Action:	11/19/2002
Enforcement Detail:	St Compliance achieved	Enforcement Category:	Resolving
Violation ID:	27801	Orig Code:	S
Enforcemnt FY:	2003	Enforcement Action:	11/19/2002
Enforcement Detail:	St Compliance achieved	Enforcement Category:	Resolving
Violation ID:	27901	Orig Code:	S
Enforcemnt FY:	2003	Enforcement Action:	11/19/2002
Enforcement Detail:	St Compliance achieved	Enforcement Category:	Resolving
Violation ID:	2799	Orig Code:	S
Enforcemnt FY:	2002	Enforcement Action:	11/27/2001
Enforcement Detail:	St Compliance achieved	Enforcement Category:	Resolving
Violation ID:	28001	Orig Code:	S
Enforcemnt FY:	2003	Enforcement Action:	11/19/2002
Enforcement Detail:	St Compliance achieved	Enforcement Category:	Resolving
Violation ID:	28101	Orig Code:	S
Enforcemnt FY:	2003	Enforcement Action:	11/19/2002
Enforcement Detail:	St Compliance achieved	Enforcement Category:	Resolving
Violation ID:	28201	Orig Code:	S
Enforcemnt FY:	2003	Enforcement Action:	11/19/2002
Enforcement Detail:	St Compliance achieved	Enforcement Category:	Resolving
Violation ID:	28301	Orig Code:	S
Enforcemnt FY:	2003	Enforcement Action:	11/19/2002
Enforcement Detail:	St Compliance achieved	Enforcement Category:	Resolving
Violation ID:	28401	Orig Code:	S
Enforcemnt FY:	2003	Enforcement Action:	11/19/2002
Enforcement Detail:	St Compliance achieved	Enforcement Category:	Resolving
Violation ID:	28501	Orig Code:	S
Enforcemnt FY:	2003	Enforcement Action:	11/19/2002
Enforcement Detail:	St Compliance achieved	Enforcement Category:	Resolving
Violation ID:	28601	Orig Code:	S
Enforcemnt FY:	2003	Enforcement Action:	11/19/2002

Enforcement Detail:	St Compliance achieved	Enforcement Category:	Resolving
Violation ID:	28701	Orig Code:	S
Enforcemnt FY:	2003	Enforcement Action:	11/19/2002
Enforcement Detail:	St Compliance achieved	Enforcement Category:	Resolving
Violation ID:	28801	Orig Code:	S
Enforcemnt FY:	2003	Enforcement Action:	11/19/2002
Enforcement Detail:	St Compliance achieved	Enforcement Category:	Resolving
Violation ID:	28901	Orig Code:	S
Enforcemnt FY:	2003	Enforcement Action:	11/19/2002
Enforcement Detail:	St Compliance achieved	Enforcement Category:	Resolving
Violation ID:	2899	Orig Code:	S
Enforcemnt FY:	2002	Enforcement Action:	11/27/2001
Enforcement Detail:	St Compliance achieved	Enforcement Category:	Resolving
Violation ID:	29003	Orig Code:	S
Enforcemnt FY:	2004	Enforcement Action:	02/26/2004
Enforcement Detail:	St Compliance achieved	Enforcement Category:	Resolving
Violation ID:	29103	Orig Code:	S
Enforcemnt FY:	2004	Enforcement Action:	02/26/2004
Enforcement Detail:	St Compliance achieved	Enforcement Category:	Resolving
Violation ID:	29203	Orig Code:	S
Enforcemnt FY:	2004	Enforcement Action:	02/26/2004
Enforcement Detail:	St Compliance achieved	Enforcement Category:	Resolving
Violation ID:	29303	Orig Code:	S
Enforcemnt FY:	2004	Enforcement Action:	02/26/2004
Enforcement Detail:	St Compliance achieved	Enforcement Category:	Resolving
Violation ID:	29403	Orig Code:	S
Enforcemnt FY:	2004	Enforcement Action:	02/26/2004
Enforcement Detail:	St Compliance achieved	Enforcement Category:	Resolving
Violation ID:	29503	Orig Code:	S
Enforcemnt FY:	2004	Enforcement Action:	02/26/2004
Enforcement Detail:	St Compliance achieved	Enforcement Category:	Resolving
Violation ID:	29603	Orig Code:	S
Enforcemnt FY:	2004	Enforcement Action:	02/26/2004
Enforcement Detail:	St Compliance achieved	Enforcement Category:	Resolving
Violation ID:	29703	Orig Code:	S
Enforcemnt FY:	2004	Enforcement Action:	02/26/2004
Enforcement Detail:	St Compliance achieved	Enforcement Category:	Resolving
Violation ID:	29803	Orig Code:	S
Enforcemnt FY:	2004	Enforcement Action:	02/26/2004
Enforcement Detail:	St Compliance achieved	Enforcement Category:	Resolving
Violation ID:	299	Orig Code:	S
Enforcemnt FY:	2002	Enforcement Action:	11/27/2001
Enforcement Detail:	St Compliance achieved	Enforcement Category:	Resolving
Violation ID:	29903	Orig Code:	S
Enforcemnt FY:	2004	Enforcement Action:	02/26/2004
Enforcement Detail:	St Compliance achieved	Enforcement Category:	Resolving

Violation ID:	2999	Orig Code:	S
Enforcemnt FY:	2002	Enforcement Action:	11/27/2001
Enforcement Detail:	St Compliance achieved	Enforcement Category:	Resolving
Violation ID:	30003	Orig Code:	S
Enforcemnt FY:	2004	Enforcement Action:	02/26/2004
Enforcement Detail:	St Compliance achieved	Enforcement Category:	Resolving
Violation ID:	30103	Orig Code:	S
Enforcemnt FY:	2004	Enforcement Action:	02/26/2004
Enforcement Detail:	St Compliance achieved	Enforcement Category:	Resolving
Violation ID:	302	Orig Code:	S
Enforcemnt FY:	2003	Enforcement Action:	10/08/2002
Enforcement Detail:	St Compliance achieved	Enforcement Category:	Resolving
Violation ID:	30203	Orig Code:	S
Enforcemnt FY:	2004	Enforcement Action:	02/26/2004
Enforcement Detail:	St Compliance achieved	Enforcement Category:	Resolving
Violation ID:	30303	Orig Code:	S
Enforcemnt FY:	2004	Enforcement Action:	02/26/2004
Enforcement Detail:	St Compliance achieved	Enforcement Category:	Resolving
Violation ID:	30403	Orig Code:	S
Enforcemnt FY:	2004	Enforcement Action:	02/26/2004
Enforcement Detail:	St Compliance achieved	Enforcement Category:	Resolving
Violation ID:	30503	Orig Code:	S
Enforcemnt FY:	2004	Enforcement Action:	02/26/2004
Enforcement Detail:	St Compliance achieved	Enforcement Category:	Resolving
Violation ID:	30603	Orig Code:	S
Enforcemnt FY:	2004	Enforcement Action:	02/26/2004
Enforcement Detail:	St Compliance achieved	Enforcement Category:	Resolving
Violation ID:	30703	Orig Code:	S
Enforcemnt FY:	2004	Enforcement Action:	02/26/2004
Enforcement Detail:	St Compliance achieved	Enforcement Category:	Resolving
Violation ID:	30803	Orig Code:	S
Enforcemnt FY:	2004	Enforcement Action:	02/26/2004
Enforcement Detail:	St Compliance achieved	Enforcement Category:	Resolving
Violation ID:	30903	Orig Code:	S
Enforcemnt FY:	2004	Enforcement Action:	02/26/2004
Enforcement Detail:	St Compliance achieved	Enforcement Category:	Resolving
Violation ID:	3099	Orig Code:	S
Enforcemnt FY:	2002	Enforcement Action:	11/27/2001
Enforcement Detail:	St Compliance achieved	Enforcement Category:	Resolving
Violation ID:	31004	Orig Code:	S
Enforcemnt FY:	2008	Enforcement Action:	03/28/2008
Enforcement Detail:	St Compliance achieved	Enforcement Category:	Resolving
Violation ID:	31104	Orig Code:	S
Enforcemnt FY:	2008	Enforcement Action:	03/28/2008
Enforcement Detail:	St Compliance achieved	Enforcement Category:	Resolving
Violation ID:	31204	Orig Code:	S
Enforcemnt FY:	2008	Enforcement Action:	03/28/2008

Enforcement Detail:	St Compliance achieved	Enforcement Category:	Resolving
Violation ID:	31304	Orig Code:	S
Enforcemnt FY:	2008	Enforcement Action:	03/28/2008
Enforcement Detail:	St Compliance achieved	Enforcement Category:	Resolving
Violation ID:	31404	Orig Code:	S
Enforcemnt FY:	2008	Enforcement Action:	03/28/2008
Enforcement Detail:	St Compliance achieved	Enforcement Category:	Resolving
Violation ID:	31504	Orig Code:	S
Enforcemnt FY:	2008	Enforcement Action:	03/28/2008
Enforcement Detail:	St Compliance achieved	Enforcement Category:	Resolving
Violation ID:	31604	Orig Code:	S
Enforcemnt FY:	2008	Enforcement Action:	03/28/2008
Enforcement Detail:	St Compliance achieved	Enforcement Category:	Resolving
Violation ID:	31704	Orig Code:	S
Enforcemnt FY:	2008	Enforcement Action:	03/28/2008
Enforcement Detail:	St Compliance achieved	Enforcement Category:	Resolving
Violation ID:	31804	Orig Code:	S
Enforcemnt FY:	2008	Enforcement Action:	03/28/2008
Enforcement Detail:	St Compliance achieved	Enforcement Category:	Resolving
Violation ID:	31904	Orig Code:	S
Enforcemnt FY:	2008	Enforcement Action:	03/28/2008
Enforcement Detail:	St Compliance achieved	Enforcement Category:	Resolving
Violation ID:	3199	Orig Code:	S
Enforcemnt FY:	2002	Enforcement Action:	11/27/2001
Enforcement Detail:	St Compliance achieved	Enforcement Category:	Resolving
Violation ID:	32004	Orig Code:	S
Enforcemnt FY:	2008	Enforcement Action:	03/28/2008
Enforcement Detail:	St Compliance achieved	Enforcement Category:	Resolving
Violation ID:	32104	Orig Code:	S
Enforcemnt FY:	2008	Enforcement Action:	03/28/2008
Enforcement Detail:	St Compliance achieved	Enforcement Category:	Resolving
Violation ID:	32204	Orig Code:	S
Enforcemnt FY:	2008	Enforcement Action:	03/28/2008
Enforcement Detail:	St Compliance achieved	Enforcement Category:	Resolving
Violation ID:	32304	Orig Code:	S
Enforcemnt FY:	2008	Enforcement Action:	03/28/2008
Enforcement Detail:	St Compliance achieved	Enforcement Category:	Resolving
Violation ID:	32404	Orig Code:	S
Enforcemnt FY:	2008	Enforcement Action:	03/28/2008
Enforcement Detail:	St Compliance achieved	Enforcement Category:	Resolving
Violation ID:	32504	Orig Code:	S
Enforcemnt FY:	2008	Enforcement Action:	03/28/2008
Enforcement Detail:	St Compliance achieved	Enforcement Category:	Resolving
Violation ID:	32604	Orig Code:	S
Enforcemnt FY:	2008	Enforcement Action:	03/28/2008
Enforcement Detail:	St Compliance achieved	Enforcement Category:	Resolving

Violation ID:	32704	Orig Code:	S
Enforcemnt FY:	2008	Enforcement Action:	03/28/2008
Enforcement Detail:	St Compliance achieved	Enforcement Category:	Resolving
Violation ID:	32804	Orig Code:	S
Enforcemnt FY:	2008	Enforcement Action:	03/28/2008
Enforcement Detail:	St Compliance achieved	Enforcement Category:	Resolving
Violation ID:	32904	Orig Code:	S
Enforcemnt FY:	2008	Enforcement Action:	03/28/2008
Enforcement Detail:	St Compliance achieved	Enforcement Category:	Resolving
Violation ID:	3299	Orig Code:	S
Enforcemnt FY:	2002	Enforcement Action:	11/27/2001
Enforcement Detail:	St Compliance achieved	Enforcement Category:	Resolving
Violation ID:	33003	Orig Code:	S
Enforcemnt FY:	2007	Enforcement Action:	06/04/2007
Enforcement Detail:	St Compliance achieved	Enforcement Category:	Resolving
Violation ID:	33103	Orig Code:	S
Enforcemnt FY:	2007	Enforcement Action:	06/04/2007
Enforcement Detail:	St Compliance achieved	Enforcement Category:	Resolving
Violation ID:	33203	Orig Code:	S
Enforcemnt FY:	2007	Enforcement Action:	06/04/2007
Enforcement Detail:	St Compliance achieved	Enforcement Category:	Resolving
Violation ID:	33303	Orig Code:	S
Enforcemnt FY:	2007	Enforcement Action:	06/04/2007
Enforcement Detail:	St Compliance achieved	Enforcement Category:	Resolving
Violation ID:	33403	Orig Code:	S
Enforcemnt FY:	2007	Enforcement Action:	06/04/2007
Enforcement Detail:	St Compliance achieved	Enforcement Category:	Resolving
Violation ID:	33503	Orig Code:	S
Enforcemnt FY:	2007	Enforcement Action:	06/04/2007
Enforcement Detail:	St Compliance achieved	Enforcement Category:	Resolving
Violation ID:	33603	Orig Code:	S
Enforcemnt FY:	2007	Enforcement Action:	06/04/2007
Enforcement Detail:	St Compliance achieved	Enforcement Category:	Resolving
Violation ID:	33703	Orig Code:	S
Enforcemnt FY:	2007	Enforcement Action:	06/04/2007
Enforcement Detail:	St Compliance achieved	Enforcement Category:	Resolving
Violation ID:	33803	Orig Code:	S
Enforcemnt FY:	2007	Enforcement Action:	06/04/2007
Enforcement Detail:	St Compliance achieved	Enforcement Category:	Resolving
Violation ID:	33903	Orig Code:	S
Enforcemnt FY:	2007	Enforcement Action:	06/04/2007
Enforcement Detail:	St Compliance achieved	Enforcement Category:	Resolving
Violation ID:	3399	Orig Code:	S
Enforcemnt FY:	2002	Enforcement Action:	11/27/2001
Enforcement Detail:	St Compliance achieved	Enforcement Category:	Resolving
Violation ID:	34003	Orig Code:	S
Enforcemnt FY:	2007	Enforcement Action:	06/04/2007

Enforcement Detail:	St Compliance achieved	Enforcement Category:	Resolving
Violation ID:	34103	Orig Code:	S
Enforcemnt FY:	2007	Enforcement Action:	06/04/2007
Enforcement Detail:	St Compliance achieved	Enforcement Category:	Resolving
Violation ID:	34203	Orig Code:	S
Enforcemnt FY:	2007	Enforcement Action:	06/04/2007
Enforcement Detail:	St Compliance achieved	Enforcement Category:	Resolving
Violation ID:	34303	Orig Code:	S
Enforcemnt FY:	2007	Enforcement Action:	06/04/2007
Enforcement Detail:	St Compliance achieved	Enforcement Category:	Resolving
Violation ID:	34403	Orig Code:	S
Enforcemnt FY:	2007	Enforcement Action:	06/04/2007
Enforcement Detail:	St Compliance achieved	Enforcement Category:	Resolving
Violation ID:	34503	Orig Code:	S
Enforcemnt FY:	2007	Enforcement Action:	06/04/2007
Enforcement Detail:	St Compliance achieved	Enforcement Category:	Resolving
Violation ID:	34603	Orig Code:	S
Enforcemnt FY:	2007	Enforcement Action:	06/04/2007
Enforcement Detail:	St Compliance achieved	Enforcement Category:	Resolving
Violation ID:	34703	Orig Code:	S
Enforcemnt FY:	2007	Enforcement Action:	06/04/2007
Enforcement Detail:	St Compliance achieved	Enforcement Category:	Resolving
Violation ID:	34803	Orig Code:	S
Enforcemnt FY:	2007	Enforcement Action:	06/04/2007
Enforcement Detail:	St Compliance achieved	Enforcement Category:	Resolving
Violation ID:	34903	Orig Code:	S
Enforcemnt FY:	2007	Enforcement Action:	06/04/2007
Enforcement Detail:	St Compliance achieved	Enforcement Category:	Resolving
Violation ID:	3499	Orig Code:	S
Enforcemnt FY:	2002	Enforcement Action:	11/27/2001
Enforcement Detail:	St Compliance achieved	Enforcement Category:	Resolving
Violation ID:	35004	Orig Code:	S
Enforcemnt FY:	2008	Enforcement Action:	03/28/2008
Enforcement Detail:	St Compliance achieved	Enforcement Category:	Resolving
Violation ID:	35104	Orig Code:	S
Enforcemnt FY:	2008	Enforcement Action:	03/28/2008
Enforcement Detail:	St Compliance achieved	Enforcement Category:	Resolving
Violation ID:	35204	Orig Code:	S
Enforcemnt FY:	2008	Enforcement Action:	03/28/2008
Enforcement Detail:	St Compliance achieved	Enforcement Category:	Resolving
Violation ID:	35304	Orig Code:	S
Enforcemnt FY:	2008	Enforcement Action:	03/28/2008
Enforcement Detail:	St Compliance achieved	Enforcement Category:	Resolving
Violation ID:	35404	Orig Code:	S
Enforcemnt FY:	2008	Enforcement Action:	03/28/2008
Enforcement Detail:	St Compliance achieved	Enforcement Category:	Resolving

Violation ID:	35504	Orig Code:	S
Enforcemnt FY:	2008	Enforcement Action:	03/28/2008
Enforcement Detail:	St Compliance achieved	Enforcement Category:	Resolving
Violation ID:	35604	Orig Code:	S
Enforcemnt FY:	2008	Enforcement Action:	03/28/2008
Enforcement Detail:	St Compliance achieved	Enforcement Category:	Resolving
Violation ID:	35704	Orig Code:	S
Enforcemnt FY:	2008	Enforcement Action:	03/28/2008
Enforcement Detail:	St Compliance achieved	Enforcement Category:	Resolving
Violation ID:	35804	Orig Code:	S
Enforcemnt FY:	2008	Enforcement Action:	03/28/2008
Enforcement Detail:	St Compliance achieved	Enforcement Category:	Resolving
Violation ID:	35904	Orig Code:	S
Enforcemnt FY:	2008	Enforcement Action:	03/28/2008
Enforcement Detail:	St Compliance achieved	Enforcement Category:	Resolving
Violation ID:	3599	Orig Code:	S
Enforcemnt FY:	2002	Enforcement Action:	11/27/2001
Enforcement Detail:	St Compliance achieved	Enforcement Category:	Resolving
Violation ID:	36004	Orig Code:	S
Enforcemnt FY:	2008	Enforcement Action:	03/28/2008
Enforcement Detail:	St Compliance achieved	Enforcement Category:	Resolving
Violation ID:	36104	Orig Code:	S
Enforcemnt FY:	2008	Enforcement Action:	03/28/2008
Enforcement Detail:	St Compliance achieved	Enforcement Category:	Resolving
Violation ID:	36204	Orig Code:	S
Enforcemnt FY:	2008	Enforcement Action:	03/28/2008
Enforcement Detail:	St Compliance achieved	Enforcement Category:	Resolving
Violation ID:	36304	Orig Code:	S
Enforcemnt FY:	2008	Enforcement Action:	03/28/2008
Enforcement Detail:	St Compliance achieved	Enforcement Category:	Resolving
Violation ID:	36404	Orig Code:	S
Enforcemnt FY:	2008	Enforcement Action:	03/28/2008
Enforcement Detail:	St Compliance achieved	Enforcement Category:	Resolving
Violation ID:	36504	Orig Code:	S
Enforcemnt FY:	2008	Enforcement Action:	03/28/2008
Enforcement Detail:	St Compliance achieved	Enforcement Category:	Resolving
Violation ID:	36604	Orig Code:	S
Enforcemnt FY:	2008	Enforcement Action:	03/28/2008
Enforcement Detail:	St Compliance achieved	Enforcement Category:	Resolving
Violation ID:	36704	Orig Code:	S
Enforcemnt FY:	2008	Enforcement Action:	03/28/2008
Enforcement Detail:	St Compliance achieved	Enforcement Category:	Resolving
Violation ID:	36804	Orig Code:	S
Enforcemnt FY:	2008	Enforcement Action:	03/28/2008
Enforcement Detail:	St Compliance achieved	Enforcement Category:	Resolving
Violation ID:	36904	Orig Code:	S
Enforcemnt FY:	2008	Enforcement Action:	03/28/2008

Enforcement Detail:	St Compliance achieved	Enforcement Category:	Resolving
Violation ID:	3699	Orig Code:	S
Enforcemnt FY:	2002	Enforcement Action:	11/27/2001
Enforcement Detail:	St Compliance achieved	Enforcement Category:	Resolving
Violation ID:	37003	Orig Code:	S
Enforcemnt FY:	2004	Enforcement Action:	02/25/2004
Enforcement Detail:	St Compliance achieved	Enforcement Category:	Resolving
Violation ID:	37103	Orig Code:	S
Enforcemnt FY:	2004	Enforcement Action:	02/25/2004
Enforcement Detail:	St Compliance achieved	Enforcement Category:	Resolving
Violation ID:	37203	Orig Code:	S
Enforcemnt FY:	2004	Enforcement Action:	02/25/2004
Enforcement Detail:	St Compliance achieved	Enforcement Category:	Resolving
Violation ID:	37303	Orig Code:	S
Enforcemnt FY:	2004	Enforcement Action:	02/25/2004
Enforcement Detail:	St Compliance achieved	Enforcement Category:	Resolving
Violation ID:	37403	Orig Code:	S
Enforcemnt FY:	2004	Enforcement Action:	02/25/2004
Enforcement Detail:	St Compliance achieved	Enforcement Category:	Resolving
Violation ID:	37503	Orig Code:	S
Enforcemnt FY:	2004	Enforcement Action:	02/25/2004
Enforcement Detail:	St Compliance achieved	Enforcement Category:	Resolving
Violation ID:	37603	Orig Code:	S
Enforcemnt FY:	2004	Enforcement Action:	02/25/2004
Enforcement Detail:	St Compliance achieved	Enforcement Category:	Resolving
Violation ID:	37703	Orig Code:	S
Enforcemnt FY:	2004	Enforcement Action:	02/25/2004
Enforcement Detail:	St Compliance achieved	Enforcement Category:	Resolving
Violation ID:	37803	Orig Code:	S
Enforcemnt FY:	2004	Enforcement Action:	02/25/2004
Enforcement Detail:	St Compliance achieved	Enforcement Category:	Resolving
Violation ID:	37903	Orig Code:	S
Enforcemnt FY:	2004	Enforcement Action:	02/25/2004
Enforcement Detail:	St Compliance achieved	Enforcement Category:	Resolving
Violation ID:	3799	Orig Code:	S
Enforcemnt FY:	2003	Enforcement Action:	10/08/2002
Enforcement Detail:	St Compliance achieved	Enforcement Category:	Resolving
Violation ID:	38003	Orig Code:	S
Enforcemnt FY:	2004	Enforcement Action:	02/25/2004
Enforcement Detail:	St Compliance achieved	Enforcement Category:	Resolving
Violation ID:	38103	Orig Code:	S
Enforcemnt FY:	2004	Enforcement Action:	02/25/2004
Enforcement Detail:	St Compliance achieved	Enforcement Category:	Resolving
Violation ID:	38203	Orig Code:	S
Enforcemnt FY:	2004	Enforcement Action:	02/25/2004
Enforcement Detail:	St Compliance achieved	Enforcement Category:	Resolving

Violation ID:	38303	Orig Code:	S
Enforcemnt FY:	2004	Enforcement Action:	02/25/2004
Enforcement Detail:	St Compliance achieved	Enforcement Category:	Resolving
Violation ID:	38403	Orig Code:	S
Enforcemnt FY:	2004	Enforcement Action:	02/25/2004
Enforcement Detail:	St Compliance achieved	Enforcement Category:	Resolving
Violation ID:	38503	Orig Code:	S
Enforcemnt FY:	2004	Enforcement Action:	02/25/2004
Enforcement Detail:	St Compliance achieved	Enforcement Category:	Resolving
Violation ID:	38603	Orig Code:	S
Enforcemnt FY:	2004	Enforcement Action:	02/25/2004
Enforcement Detail:	St Compliance achieved	Enforcement Category:	Resolving
Violation ID:	38703	Orig Code:	S
Enforcemnt FY:	2004	Enforcement Action:	02/25/2004
Enforcement Detail:	St Compliance achieved	Enforcement Category:	Resolving
Violation ID:	38803	Orig Code:	S
Enforcemnt FY:	2004	Enforcement Action:	02/25/2004
Enforcement Detail:	St Compliance achieved	Enforcement Category:	Resolving
Violation ID:	38903	Orig Code:	S
Enforcemnt FY:	2004	Enforcement Action:	02/25/2004
Enforcement Detail:	St Compliance achieved	Enforcement Category:	Resolving
Violation ID:	3899	Orig Code:	S
Enforcemnt FY:	2003	Enforcement Action:	10/08/2002
Enforcement Detail:	St Compliance achieved	Enforcement Category:	Resolving
Violation ID:	39004	Orig Code:	S
Enforcemnt FY:	2008	Enforcement Action:	03/28/2008
Enforcement Detail:	St Compliance achieved	Enforcement Category:	Resolving
Violation ID:	39104	Orig Code:	S
Enforcemnt FY:	2008	Enforcement Action:	03/28/2008
Enforcement Detail:	St Compliance achieved	Enforcement Category:	Resolving
Violation ID:	39204	Orig Code:	S
Enforcemnt FY:	2008	Enforcement Action:	03/28/2008
Enforcement Detail:	St Compliance achieved	Enforcement Category:	Resolving
Violation ID:	39304	Orig Code:	S
Enforcemnt FY:	2008	Enforcement Action:	03/28/2008
Enforcement Detail:	St Compliance achieved	Enforcement Category:	Resolving
Violation ID:	39404	Orig Code:	S
Enforcemnt FY:	2008	Enforcement Action:	03/28/2008
Enforcement Detail:	St Compliance achieved	Enforcement Category:	Resolving
Violation ID:	39504	Orig Code:	S
Enforcemnt FY:	2008	Enforcement Action:	03/28/2008
Enforcement Detail:	St Compliance achieved	Enforcement Category:	Resolving
Violation ID:	39604	Orig Code:	S
Enforcemnt FY:	2008	Enforcement Action:	03/28/2008
Enforcement Detail:	St Compliance achieved	Enforcement Category:	Resolving
Violation ID:	39704	Orig Code:	S
Enforcemnt FY:	2008	Enforcement Action:	03/28/2008

Enforcement Detail:	St Compliance achieved	Enforcement Category:	Resolving
Violation ID:	39804	Orig Code:	S
Enforcemnt FY:	2008	Enforcement Action:	03/28/2008
Enforcement Detail:	St Compliance achieved	Enforcement Category:	Resolving
Violation ID:	39904	Orig Code:	S
Enforcemnt FY:	2008	Enforcement Action:	03/28/2008
Enforcement Detail:	St Compliance achieved	Enforcement Category:	Resolving
Violation ID:	3999	Orig Code:	S
Enforcemnt FY:	2002	Enforcement Action:	11/27/2001
Enforcement Detail:	St Compliance achieved	Enforcement Category:	Resolving
Violation ID:	40004	Orig Code:	S
Enforcemnt FY:	2008	Enforcement Action:	03/28/2008
Enforcement Detail:	St Compliance achieved	Enforcement Category:	Resolving
Violation ID:	40104	Orig Code:	S
Enforcemnt FY:	2008	Enforcement Action:	03/28/2008
Enforcement Detail:	St Compliance achieved	Enforcement Category:	Resolving
Violation ID:	40204	Orig Code:	S
Enforcemnt FY:	2008	Enforcement Action:	03/28/2008
Enforcement Detail:	St Compliance achieved	Enforcement Category:	Resolving
Violation ID:	40304	Orig Code:	S
Enforcemnt FY:	2008	Enforcement Action:	03/28/2008
Enforcement Detail:	St Compliance achieved	Enforcement Category:	Resolving
Violation ID:	40404	Orig Code:	S
Enforcemnt FY:	2008	Enforcement Action:	03/28/2008
Enforcement Detail:	St Compliance achieved	Enforcement Category:	Resolving
Violation ID:	40504	Orig Code:	S
Enforcemnt FY:	2008	Enforcement Action:	03/28/2008
Enforcement Detail:	St Compliance achieved	Enforcement Category:	Resolving
Violation ID:	40604	Orig Code:	S
Enforcemnt FY:	2008	Enforcement Action:	03/28/2008
Enforcement Detail:	St Compliance achieved	Enforcement Category:	Resolving
Violation ID:	40704	Orig Code:	S
Enforcemnt FY:	2008	Enforcement Action:	03/28/2008
Enforcement Detail:	St Compliance achieved	Enforcement Category:	Resolving
Violation ID:	40804	Orig Code:	S
Enforcemnt FY:	2008	Enforcement Action:	03/28/2008
Enforcement Detail:	St Compliance achieved	Enforcement Category:	Resolving
Violation ID:	40904	Orig Code:	S
Enforcemnt FY:	2008	Enforcement Action:	03/28/2008
Enforcement Detail:	St Compliance achieved	Enforcement Category:	Resolving
Violation ID:	4099	Orig Code:	S
Enforcemnt FY:	2007	Enforcement Action:	12/06/2006
Enforcement Detail:	St Compliance achieved	Enforcement Category:	Resolving
Violation ID:	41003	Orig Code:	S
Enforcemnt FY:	2004	Enforcement Action:	02/25/2004
Enforcement Detail:	St Compliance achieved	Enforcement Category:	Resolving

Violation ID: 41103
Enforcemnt FY: 2004
Enforcement Detail: St Compliance achieved
Orig Code: S
Enforcement Action: 02/25/2004
Enforcement Category: Resolving

Violation ID: 41203
Enforcemnt FY: 2004
Enforcement Detail: St Compliance achieved
Orig Code: S
Enforcement Action: 02/25/2004
Enforcement Category: Resolving

Violation ID: 41303
Enforcemnt FY: 2004
Enforcement Detail: St Compliance achieved
Orig Code: S
Enforcement Action: 02/25/2004
Enforcement Category: Resolving

Violation ID: 41403
Enforcemnt FY: 2004
Enforcement Detail: St Compliance achieved
Orig Code: S
Enforcement Action: 02/25/2004
Enforcement Category: Resolving

Violation ID: 41503
Enforcemnt FY: 2004
Enforcement Detail: St Compliance achieved
Orig Code: S
Enforcement Action: 02/25/2004
Enforcement Category: Resolving

Violation ID: 41603
Enforcemnt FY: 2004
Enforcement Detail: St Compliance achieved
Orig Code: S
Enforcement Action: 02/25/2004
Enforcement Category: Resolving

Violation ID: 41703
Enforcemnt FY: 2004
Enforcement Detail: St Compliance achieved
Orig Code: S
Enforcement Action: 02/25/2004
Enforcement Category: Resolving

Violation ID: 41803
Enforcemnt FY: 2004
Enforcement Detail: St Compliance achieved
Orig Code: S
Enforcement Action: 02/25/2004
Enforcement Category: Resolving

Violation ID: 41903
Enforcemnt FY: 2004
Enforcement Detail: St Compliance achieved
Orig Code: S
Enforcement Action: 02/25/2004
Enforcement Category: Resolving

Violation ID: 4199
Enforcemnt FY: 2002
Enforcement Detail: St Compliance achieved
Orig Code: S
Enforcement Action: 11/27/2001
Enforcement Category: Resolving

Violation ID: 42003
Enforcemnt FY: 2004
Enforcement Action: 02/25/2004
Enforcement Category: Resolving
Orig Code: S
Enforcement Detail: St Compliance achieved

Violation ID: 42103
Enforcemnt FY: 2004
Enforcement Detail: St Compliance achieved
Orig Code: S
Enforcement Action: 02/25/2004
Enforcement Category: Resolving

Violation ID: 42203
Enforcemnt FY: 2004
Enforcement Detail: St Compliance achieved
Orig Code: S
Enforcement Action: 02/25/2004
Enforcement Category: Resolving

Violation ID: 42303
Enforcemnt FY: 2004
Enforcement Detail: St Compliance achieved
Orig Code: S
Enforcement Action: 02/25/2004
Enforcement Category: Resolving

Violation ID: 42403
Enforcemnt FY: 2004
Enforcement Detail: St Compliance achieved
Orig Code: S
Enforcement Action: 02/25/2004
Enforcement Category: Resolving

Violation ID: 42503
Orig Code: S

Enforcemnt FY: 2004
Enforcement Detail: St Compliance achieved
Enforcement Action: 02/25/2004
Enforcement Category: Resolving

Violation ID: 42603
Enforcemnt FY: 2004
Enforcement Detail: St Compliance achieved
Orig Code: S
Enforcement Action: 02/25/2004
Enforcement Category: Resolving

Violation ID: 42703
Enforcemnt FY: 2004
Enforcement Detail: St Compliance achieved
Orig Code: S
Enforcement Action: 02/25/2004
Enforcement Category: Resolving

Violation ID: 42803
Enforcemnt FY: 2004
Enforcement Detail: St Compliance achieved
Orig Code: S
Enforcement Action: 02/25/2004
Enforcement Category: Resolving

Violation ID: 42903
Enforcemnt FY: 2004
Enforcement Detail: St Compliance achieved
Orig Code: S
Enforcement Action: 02/25/2004
Enforcement Category: Resolving

Violation ID: 4299
Enforcemnt FY: 2003
Enforcement Detail: St Compliance achieved
Orig Code: S
Enforcement Action: 10/08/2002
Enforcement Category: Resolving

Violation ID: 43004
Enforcemnt FY: 2007
Enforcement Detail: St Compliance achieved
Orig Code: S
Enforcement Action: 06/04/2007
Enforcement Category: Resolving

Violation ID: 43104
Enforcemnt FY: 2007
Enforcement Detail: St Compliance achieved
Orig Code: S
Enforcement Action: 06/04/2007
Enforcement Category: Resolving

Violation ID: 43204
Enforcemnt FY: 2007
Enforcement Detail: St Compliance achieved
Orig Code: S
Enforcement Action: 06/04/2007
Enforcement Category: Resolving

Violation ID: 43304
Enforcemnt FY: 2007
Enforcement Detail: St Compliance achieved
Orig Code: S
Enforcement Action: 06/04/2007
Enforcement Category: Resolving

Violation ID: 43404
Enforcemnt FY: 2007
Enforcement Detail: St Compliance achieved
Orig Code: S
Enforcement Action: 06/04/2007
Enforcement Category: Resolving

Violation ID: 43504
Enforcemnt FY: 2007
Enforcement Detail: St Compliance achieved
Orig Code: S
Enforcement Action: 06/04/2007
Enforcement Category: Resolving

Violation ID: 43604
Enforcemnt FY: 2007
Enforcement Detail: St Compliance achieved
Orig Code: S
Enforcement Action: 06/04/2007
Enforcement Category: Resolving

Violation ID: 43704
Enforcemnt FY: 2007
Enforcement Detail: St Compliance achieved
Orig Code: S
Enforcement Action: 06/04/2007
Enforcement Category: Resolving

Violation ID: 43804
Enforcemnt FY: 2007
Enforcement Detail: St Compliance achieved
Orig Code: S
Enforcement Action: 06/04/2007
Enforcement Category: Resolving

Violation ID: 43904
Enforcemnt FY: 2007
Enforcement Detail: St Compliance achieved
Orig Code: S
Enforcement Action: 06/04/2007
Enforcement Category: Resolving

Violation ID:	4399	Orig Code:	S
Enforcemnt FY:	2003	Enforcement Action:	10/08/2002
Enforcement Detail:	St Compliance achieved	Enforcement Category:	Resolving
Violation ID:	44004	Orig Code:	S
Enforcemnt FY:	2007	Enforcement Action:	06/04/2007
Enforcement Detail:	St Compliance achieved	Enforcement Category:	Resolving
Violation ID:	44104	Orig Code:	S
Enforcemnt FY:	2007	Enforcement Action:	06/04/2007
Enforcement Detail:	St Compliance achieved	Enforcement Category:	Resolving
Violation ID:	44204	Orig Code:	S
Enforcemnt FY:	2007	Enforcement Action:	06/04/2007
Enforcement Detail:	St Compliance achieved	Enforcement Category:	Resolving
Violation ID:	44304	Orig Code:	S
Enforcemnt FY:	2007	Enforcement Action:	06/04/2007
Enforcement Detail:	St Compliance achieved	Enforcement Category:	Resolving
Violation ID:	44404	Orig Code:	S
Enforcemnt FY:	2007	Enforcement Action:	06/04/2007
Enforcement Detail:	St Compliance achieved	Enforcement Category:	Resolving
Violation ID:	44504	Orig Code:	S
Enforcemnt FY:	2007	Enforcement Action:	06/04/2007
Enforcement Detail:	St Compliance achieved	Enforcement Category:	Resolving
Violation ID:	44604	Orig Code:	S
Enforcemnt FY:	2007	Enforcement Action:	06/04/2007
Enforcement Detail:	St Compliance achieved	Enforcement Category:	Resolving
Violation ID:	44704	Orig Code:	S
Enforcemnt FY:	2007	Enforcement Action:	06/04/2007
Enforcement Detail:	St Compliance achieved	Enforcement Category:	Resolving
Violation ID:	44804	Orig Code:	S
Enforcemnt FY:	2007	Enforcement Action:	06/04/2007
Enforcement Detail:	St Compliance achieved	Enforcement Category:	Resolving
Violation ID:	44904	Orig Code:	S
Enforcemnt FY:	2007	Enforcement Action:	06/04/2007
Enforcement Detail:	St Compliance achieved	Enforcement Category:	Resolving
Violation ID:	4499	Orig Code:	S
Enforcemnt FY:	2007	Enforcement Action:	12/06/2006
Enforcement Detail:	St Compliance achieved	Enforcement Category:	Resolving
Violation ID:	45003	Orig Code:	S
Enforcemnt FY:	2007	Enforcement Action:	06/04/2007
Enforcement Detail:	St Compliance achieved	Enforcement Category:	Resolving
Violation ID:	45103	Orig Code:	S
Enforcemnt FY:	2007	Enforcement Action:	06/04/2007
Enforcement Detail:	St Compliance achieved	Enforcement Category:	Resolving
Violation ID:	45203	Orig Code:	S
Enforcemnt FY:	2007	Enforcement Action:	06/04/2007
Enforcement Detail:	St Compliance achieved	Enforcement Category:	Resolving
Violation ID:	45303	Orig Code:	S
Enforcemnt FY:	2007	Enforcement Action:	06/04/2007

Enforcement Detail:	St Compliance achieved	Enforcement Category:	Resolving
Violation ID:	45403	Orig Code:	S
Enforcemnt FY:	2007	Enforcement Action:	06/04/2007
Enforcement Detail:	St Compliance achieved	Enforcement Category:	Resolving
Violation ID:	45503	Orig Code:	S
Enforcemnt FY:	2007	Enforcement Action:	06/04/2007
Enforcement Detail:	St Compliance achieved	Enforcement Category:	Resolving
Violation ID:	45603	Orig Code:	S
Enforcemnt FY:	2007	Enforcement Action:	06/04/2007
Enforcement Detail:	St Compliance achieved	Enforcement Category:	Resolving
Violation ID:	45703	Orig Code:	S
Enforcemnt FY:	2007	Enforcement Action:	06/04/2007
Enforcement Detail:	St Compliance achieved	Enforcement Category:	Resolving
Violation ID:	45803	Orig Code:	S
Enforcemnt FY:	2007	Enforcement Action:	06/04/2007
Enforcement Detail:	St Compliance achieved	Enforcement Category:	Resolving
Violation ID:	45903	Orig Code:	S
Enforcemnt FY:	2007	Enforcement Action:	06/04/2007
Enforcement Detail:	St Compliance achieved	Enforcement Category:	Resolving
Violation ID:	4599	Orig Code:	S
Enforcemnt FY:	2007	Enforcement Action:	12/06/2006
Enforcement Detail:	St Compliance achieved	Enforcement Category:	Resolving
Violation ID:	46003	Orig Code:	S
Enforcemnt FY:	2007	Enforcement Action:	06/04/2007
Enforcement Detail:	St Compliance achieved	Enforcement Category:	Resolving
Violation ID:	46103	Orig Code:	S
Enforcemnt FY:	2007	Enforcement Action:	06/04/2007
Enforcement Detail:	St Compliance achieved	Enforcement Category:	Resolving
Violation ID:	46203	Orig Code:	S
Enforcemnt FY:	2007	Enforcement Action:	06/04/2007
Enforcement Detail:	St Compliance achieved	Enforcement Category:	Resolving
Violation ID:	46303	Orig Code:	S
Enforcemnt FY:	2007	Enforcement Action:	06/04/2007
Enforcement Detail:	St Compliance achieved	Enforcement Category:	Resolving
Violation ID:	46403	Orig Code:	S
Enforcemnt FY:	2007	Enforcement Action:	06/04/2007
Enforcement Detail:	St Compliance achieved	Enforcement Category:	Resolving
Violation ID:	46503	Orig Code:	S
Enforcemnt FY:	2007	Enforcement Action:	06/04/2007
Enforcement Detail:	St Compliance achieved	Enforcement Category:	Resolving
Violation ID:	46603	Orig Code:	S
Enforcemnt FY:	2007	Enforcement Action:	06/04/2007
Enforcement Detail:	St Compliance achieved	Enforcement Category:	Resolving
Violation ID:	46703	Orig Code:	S
Enforcemnt FY:	2007	Enforcement Action:	06/04/2007
Enforcement Detail:	St Compliance achieved	Enforcement Category:	Resolving

Violation ID:	46803	Orig Code:	S
Enforcemnt FY:	2007	Enforcement Action:	06/04/2007
Enforcement Detail:	St Compliance achieved	Enforcement Category:	Resolving
Violation ID:	46903	Orig Code:	S
Enforcemnt FY:	2007	Enforcement Action:	06/04/2007
Enforcement Detail:	St Compliance achieved	Enforcement Category:	Resolving
Violation ID:	4699	Orig Code:	S
Enforcemnt FY:	2007	Enforcement Action:	12/06/2006
Enforcement Detail:	St Compliance achieved	Enforcement Category:	Resolving
Violation ID:	47004	Orig Code:	S
Enforcemnt FY:	2007	Enforcement Action:	06/04/2007
Enforcement Detail:	St Compliance achieved	Enforcement Category:	Resolving
Violation ID:	47104	Orig Code:	S
Enforcemnt FY:	2007	Enforcement Action:	06/04/2007
Enforcement Detail:	St Compliance achieved	Enforcement Category:	Resolving
Violation ID:	47204	Orig Code:	S
Enforcemnt FY:	2007	Enforcement Action:	06/04/2007
Enforcement Detail:	St Compliance achieved	Enforcement Category:	Resolving
Violation ID:	47304	Orig Code:	S
Enforcemnt FY:	2007	Enforcement Action:	06/04/2007
Enforcement Detail:	St Compliance achieved	Enforcement Category:	Resolving
Violation ID:	47404	Orig Code:	S
Enforcemnt FY:	2007	Enforcement Action:	06/04/2007
Enforcement Detail:	St Compliance achieved	Enforcement Category:	Resolving
Violation ID:	47504	Orig Code:	S
Enforcemnt FY:	2007	Enforcement Action:	06/04/2007
Enforcement Detail:	St Compliance achieved	Enforcement Category:	Resolving
Violation ID:	47604	Orig Code:	S
Enforcemnt FY:	2007	Enforcement Action:	06/04/2007
Enforcement Detail:	St Compliance achieved	Enforcement Category:	Resolving
Violation ID:	47704	Orig Code:	S
Enforcemnt FY:	2007	Enforcement Action:	06/04/2007
Enforcement Detail:	St Compliance achieved	Enforcement Category:	Resolving
Violation ID:	47804	Orig Code:	S
Enforcemnt FY:	2007	Enforcement Action:	06/04/2007
Enforcement Detail:	St Compliance achieved	Enforcement Category:	Resolving
Violation ID:	47904	Orig Code:	S
Enforcemnt FY:	2007	Enforcement Action:	06/04/2007
Enforcement Detail:	St Compliance achieved	Enforcement Category:	Resolving
Violation ID:	4799	Orig Code:	S
Enforcemnt FY:	2007	Enforcement Action:	12/06/2006
Enforcement Detail:	St Compliance achieved	Enforcement Category:	Resolving
Violation ID:	48004	Orig Code:	S
Enforcemnt FY:	2007	Enforcement Action:	06/04/2007
Enforcement Detail:	St Compliance achieved	Enforcement Category:	Resolving
Violation ID:	48104	Orig Code:	S
Enforcemnt FY:	2007	Enforcement Action:	06/04/2007

Enforcement Detail:	St Compliance achieved	Enforcement Category:	Resolving
Violation ID:	48204	Orig Code:	S
Enforcemnt FY:	2007	Enforcement Action:	06/04/2007
Enforcement Detail:	St Compliance achieved	Enforcement Category:	Resolving
Violation ID:	48304	Orig Code:	S
Enforcemnt FY:	2007	Enforcement Action:	06/04/2007
Enforcement Detail:	St Compliance achieved	Enforcement Category:	Resolving
Violation ID:	48404	Orig Code:	S
Enforcemnt FY:	2007	Enforcement Action:	06/04/2007
Enforcement Detail:	St Compliance achieved	Enforcement Category:	Resolving
Violation ID:	48504	Orig Code:	S
Enforcemnt FY:	2007	Enforcement Action:	06/04/2007
Enforcement Detail:	St Compliance achieved	Enforcement Category:	Resolving
Violation ID:	48604	Orig Code:	S
Enforcemnt FY:	2007	Enforcement Action:	06/04/2007
Enforcement Detail:	St Compliance achieved	Enforcement Category:	Resolving
Violation ID:	48704	Orig Code:	S
Enforcemnt FY:	2007	Enforcement Action:	06/04/2007
Enforcement Detail:	St Compliance achieved	Enforcement Category:	Resolving
Violation ID:	48804	Orig Code:	S
Enforcemnt FY:	2007	Enforcement Action:	06/04/2007
Enforcement Detail:	St Compliance achieved	Enforcement Category:	Resolving
Violation ID:	48904	Orig Code:	S
Enforcemnt FY:	2007	Enforcement Action:	06/04/2007
Enforcement Detail:	St Compliance achieved	Enforcement Category:	Resolving
Violation ID:	4899	Orig Code:	S
Enforcemnt FY:	2003	Enforcement Action:	10/08/2002
Enforcement Detail:	St Compliance achieved	Enforcement Category:	Resolving
Violation ID:	49099	Orig Code:	S
Enforcemnt FY:	2002	Enforcement Action:	11/27/2001
Enforcement Detail:	St Compliance achieved	Enforcement Category:	Resolving
Violation ID:	49199	Orig Code:	S
Enforcemnt FY:	2002	Enforcement Action:	11/27/2001
Enforcement Detail:	St Compliance achieved	Enforcement Category:	Resolving
Violation ID:	49299	Orig Code:	S
Enforcemnt FY:	2002	Enforcement Action:	11/27/2001
Enforcement Detail:	St Compliance achieved	Enforcement Category:	Resolving
Violation ID:	49399	Orig Code:	S
Enforcemnt FY:	2002	Enforcement Action:	11/27/2001
Enforcement Detail:	St Compliance achieved	Enforcement Category:	Resolving
Violation ID:	49499	Orig Code:	S
Enforcemnt FY:	2002	Enforcement Action:	11/27/2001
Enforcement Detail:	St Compliance achieved	Enforcement Category:	Resolving
Violation ID:	49599	Orig Code:	S
Enforcemnt FY:	2002	Enforcement Action:	11/27/2001
Enforcement Detail:	St Compliance achieved	Enforcement Category:	Resolving

Violation ID:	49699	Orig Code:	S
Enforcemnt FY:	2002	Enforcement Action:	11/27/2001
Enforcement Detail:	St Compliance achieved	Enforcement Category:	Resolving
Violation ID:	49799	Orig Code:	S
Enforcemnt FY:	2002	Enforcement Action:	11/27/2001
Enforcement Detail:	St Compliance achieved	Enforcement Category:	Resolving
Violation ID:	49899	Orig Code:	S
Enforcemnt FY:	2002	Enforcement Action:	11/27/2001
Enforcement Detail:	St Compliance achieved	Enforcement Category:	Resolving
Violation ID:	499	Orig Code:	S
Enforcemnt FY:	2002	Enforcement Action:	11/27/2001
Enforcement Detail:	St Compliance achieved	Enforcement Category:	Resolving
Violation ID:	4999	Orig Code:	S
Enforcemnt FY:	2003	Enforcement Action:	10/08/2002
Enforcement Detail:	St Compliance achieved	Enforcement Category:	Resolving
Violation ID:	49999	Orig Code:	S
Enforcemnt FY:	2002	Enforcement Action:	11/27/2001
Enforcement Detail:	St Compliance achieved	Enforcement Category:	Resolving
Violation ID:	50099	Orig Code:	S
Enforcemnt FY:	2002	Enforcement Action:	11/27/2001
Enforcement Detail:	St Compliance achieved	Enforcement Category:	Resolving
Violation ID:	50199	Orig Code:	S
Enforcemnt FY:	2002	Enforcement Action:	11/27/2001
Enforcement Detail:	St Compliance achieved	Enforcement Category:	Resolving
Violation ID:	50299	Orig Code:	S
Enforcemnt FY:	2002	Enforcement Action:	11/27/2001
Enforcement Detail:	St Compliance achieved	Enforcement Category:	Resolving
Violation ID:	50399	Orig Code:	S
Enforcemnt FY:	2002	Enforcement Action:	11/27/2001
Enforcement Detail:	St Compliance achieved	Enforcement Category:	Resolving
Violation ID:	50499	Orig Code:	S
Enforcemnt FY:	2002	Enforcement Action:	11/27/2001
Enforcement Detail:	St Compliance achieved	Enforcement Category:	Resolving
Violation ID:	50599	Orig Code:	S
Enforcemnt FY:	2002	Enforcement Action:	11/27/2001
Enforcement Detail:	St Compliance achieved	Enforcement Category:	Resolving
Violation ID:	50699	Orig Code:	S
Enforcemnt FY:	2002	Enforcement Action:	11/27/2001
Enforcement Detail:	St Compliance achieved	Enforcement Category:	Resolving
Violation ID:	50799	Orig Code:	S
Enforcemnt FY:	2002	Enforcement Action:	11/27/2001
Enforcement Detail:	St Compliance achieved	Enforcement Category:	Resolving
Violation ID:	50899	Orig Code:	S
Enforcemnt FY:	2002	Enforcement Action:	11/27/2001
Enforcement Detail:	St Compliance achieved	Enforcement Category:	Resolving
Violation ID:	5099	Orig Code:	S
Enforcemnt FY:	2003	Enforcement Action:	10/08/2002

Enforcement Detail:	St Compliance achieved	Enforcement Category:	Resolving
Violation ID:	50999	Orig Code:	S
Enforcemnt FY:	2002	Enforcement Action:	11/27/2001
Enforcement Detail:	St Compliance achieved	Enforcement Category:	Resolving
Violation ID:	51099	Orig Code:	S
Enforcemnt FY:	2002	Enforcement Action:	11/27/2001
Enforcement Detail:	St Compliance achieved	Enforcement Category:	Resolving
Violation ID:	51199	Orig Code:	S
Enforcemnt FY:	2002	Enforcement Action:	11/27/2001
Enforcement Detail:	St Compliance achieved	Enforcement Category:	Resolving
Violation ID:	51299	Orig Code:	S
Enforcemnt FY:	2002	Enforcement Action:	11/27/2001
Enforcement Detail:	St Compliance achieved	Enforcement Category:	Resolving
Violation ID:	51399	Orig Code:	S
Enforcemnt FY:	2002	Enforcement Action:	11/27/2001
Enforcement Detail:	St Compliance achieved	Enforcement Category:	Resolving
Violation ID:	51499	Orig Code:	S
Enforcemnt FY:	2002	Enforcement Action:	11/27/2001
Enforcement Detail:	St Compliance achieved	Enforcement Category:	Resolving
Violation ID:	51599	Orig Code:	S
Enforcemnt FY:	2002	Enforcement Action:	11/27/2001
Enforcement Detail:	St Compliance achieved	Enforcement Category:	Resolving
Violation ID:	51699	Orig Code:	S
Enforcemnt FY:	2002	Enforcement Action:	11/27/2001
Enforcement Detail:	St Compliance achieved	Enforcement Category:	Resolving
Violation ID:	51799	Orig Code:	S
Enforcemnt FY:	2002	Enforcement Action:	11/27/2001
Enforcement Detail:	St Compliance achieved	Enforcement Category:	Resolving
Violation ID:	51899	Orig Code:	S
Enforcemnt FY:	2002	Enforcement Action:	11/27/2001
Enforcement Detail:	St Compliance achieved	Enforcement Category:	Resolving
Violation ID:	5199	Orig Code:	S
Enforcemnt FY:	2003	Enforcement Action:	10/08/2002
Enforcement Detail:	St Compliance achieved	Enforcement Category:	Resolving
Violation ID:	51999	Orig Code:	S
Enforcemnt FY:	2002	Enforcement Action:	11/27/2001
Enforcement Detail:	St Compliance achieved	Enforcement Category:	Resolving
Violation ID:	52099	Orig Code:	S
Enforcemnt FY:	2002	Enforcement Action:	11/27/2001
Enforcement Detail:	St Compliance achieved	Enforcement Category:	Resolving
Violation ID:	52199	Orig Code:	S
Enforcemnt FY:	2002	Enforcement Action:	11/27/2001
Enforcement Detail:	St Compliance achieved	Enforcement Category:	Resolving
Violation ID:	52299	Orig Code:	S
Enforcemnt FY:	2002	Enforcement Action:	11/27/2001
Enforcement Detail:	St Compliance achieved	Enforcement Category:	Resolving

Violation ID:	52399	Orig Code:	S
Enforcemnt FY:	2002	Enforcement Action:	11/27/2001
Enforcement Detail:	St Compliance achieved	Enforcement Category:	Resolving
Violation ID:	52499	Orig Code:	S
Enforcemnt FY:	2002	Enforcement Action:	11/27/2001
Enforcement Detail:	St Compliance achieved	Enforcement Category:	Resolving
Violation ID:	52599	Orig Code:	S
Enforcemnt FY:	2002	Enforcement Action:	11/27/2001
Enforcement Detail:	St Compliance achieved	Enforcement Category:	Resolving
Violation ID:	52699	Orig Code:	S
Enforcemnt FY:	2002	Enforcement Action:	11/27/2001
Enforcement Detail:	St Compliance achieved	Enforcement Category:	Resolving
Violation ID:	52799	Orig Code:	S
Enforcemnt FY:	2002	Enforcement Action:	11/27/2001
Enforcement Detail:	St Compliance achieved	Enforcement Category:	Resolving
Violation ID:	52899	Orig Code:	S
Enforcemnt FY:	2002	Enforcement Action:	11/27/2001
Enforcement Detail:	St Compliance achieved	Enforcement Category:	Resolving
Violation ID:	5299	Orig Code:	S
Enforcemnt FY:	2007	Enforcement Action:	12/06/2006
Enforcement Detail:	St Compliance achieved	Enforcement Category:	Resolving
Violation ID:	52999	Orig Code:	S
Enforcemnt FY:	2002	Enforcement Action:	11/27/2001
Enforcement Detail:	St Compliance achieved	Enforcement Category:	Resolving
Violation ID:	53099	Orig Code:	S
Enforcemnt FY:	2002	Enforcement Action:	11/27/2001
Enforcement Detail:	St Compliance achieved	Enforcement Category:	Resolving
Violation ID:	53199	Orig Code:	S
Enforcemnt FY:	2002	Enforcement Action:	11/27/2001
Enforcement Detail:	St Compliance achieved	Enforcement Category:	Resolving
Violation ID:	53299	Orig Code:	S
Enforcemnt FY:	2002	Enforcement Action:	11/27/2001
Enforcement Detail:	St Compliance achieved	Enforcement Category:	Resolving
Violation ID:	53399	Orig Code:	S
Enforcemnt FY:	2002	Enforcement Action:	11/27/2001
Enforcement Detail:	St Compliance achieved	Enforcement Category:	Resolving
Violation ID:	53499	Orig Code:	S
Enforcemnt FY:	2002	Enforcement Action:	11/27/2001
Enforcement Detail:	St Compliance achieved	Enforcement Category:	Resolving
Violation ID:	53599	Orig Code:	S
Enforcemnt FY:	2002	Enforcement Action:	11/27/2001
Enforcement Detail:	St Compliance achieved	Enforcement Category:	Resolving
Violation ID:	53699	Orig Code:	S
Enforcemnt FY:	2002	Enforcement Action:	11/27/2001
Enforcement Detail:	St Compliance achieved	Enforcement Category:	Resolving
Violation ID:	53799	Orig Code:	S
Enforcemnt FY:	2002	Enforcement Action:	11/27/2001

Enforcement Detail:	St Compliance achieved	Enforcement Category:	Resolving
Violation ID:	53899	Orig Code:	S
Enforcemnt FY:	2002	Enforcement Action:	11/27/2001
Enforcement Detail:	St Compliance achieved	Enforcement Category:	Resolving
Violation ID:	5399	Orig Code:	S
Enforcemnt FY:	2007	Enforcement Action:	12/06/2006
Enforcement Detail:	St Compliance achieved	Enforcement Category:	Resolving
Violation ID:	53999	Orig Code:	S
Enforcemnt FY:	2002	Enforcement Action:	11/27/2001
Enforcement Detail:	St Compliance achieved	Enforcement Category:	Resolving
Violation ID:	5400	Orig Code:	S
Enforcemnt FY:	2003	Enforcement Action:	10/08/2002
Enforcement Detail:	St Compliance achieved	Enforcement Category:	Resolving
Violation ID:	54099	Orig Code:	S
Enforcemnt FY:	2002	Enforcement Action:	11/27/2001
Enforcement Detail:	St Compliance achieved	Enforcement Category:	Resolving
Violation ID:	54199	Orig Code:	S
Enforcemnt FY:	2002	Enforcement Action:	11/27/2001
Enforcement Detail:	St Compliance achieved	Enforcement Category:	Resolving
Violation ID:	54299	Orig Code:	S
Enforcemnt FY:	2002	Enforcement Action:	11/27/2001
Enforcement Detail:	St Compliance achieved	Enforcement Category:	Resolving
Violation ID:	54399	Orig Code:	S
Enforcemnt FY:	2002	Enforcement Action:	11/27/2001
Enforcement Detail:	St Compliance achieved	Enforcement Category:	Resolving
Violation ID:	54499	Orig Code:	S
Enforcemnt FY:	2002	Enforcement Action:	11/27/2001
Enforcement Detail:	St Compliance achieved	Enforcement Category:	Resolving
Violation ID:	54599	Orig Code:	S
Enforcemnt FY:	2002	Enforcement Action:	11/27/2001
Enforcement Detail:	St Compliance achieved	Enforcement Category:	Resolving
Violation ID:	54699	Orig Code:	S
Enforcemnt FY:	2002	Enforcement Action:	11/27/2001
Enforcement Detail:	St Compliance achieved	Enforcement Category:	Resolving
Violation ID:	54799	Orig Code:	S
Enforcemnt FY:	2002	Enforcement Action:	11/27/2001
Enforcement Detail:	St Compliance achieved	Enforcement Category:	Resolving
Violation ID:	54899	Orig Code:	S
Enforcemnt FY:	2002	Enforcement Action:	11/27/2001
Enforcement Detail:	St Compliance achieved	Enforcement Category:	Resolving
Violation ID:	54999	Orig Code:	S
Enforcemnt FY:	2002	Enforcement Action:	11/27/2001
Enforcement Detail:	St Compliance achieved	Enforcement Category:	Resolving
Violation ID:	5500	Orig Code:	S
Enforcemnt FY:	2003	Enforcement Action:	10/08/2002
Enforcement Detail:	St Compliance achieved	Enforcement Category:	Resolving

Violation ID:	55099	Orig Code:	S
Enforcemnt FY:	2002	Enforcement Action:	11/27/2001
Enforcement Detail:	St Compliance achieved	Enforcement Category:	Resolving
Violation ID:	55199	Orig Code:	S
Enforcemnt FY:	2002	Enforcement Action:	11/27/2001
Enforcement Detail:	St Compliance achieved	Enforcement Category:	Resolving
Violation ID:	55299	Orig Code:	S
Enforcemnt FY:	2002	Enforcement Action:	11/27/2001
Enforcement Detail:	St Compliance achieved	Enforcement Category:	Resolving
Violation ID:	55399	Orig Code:	S
Enforcemnt FY:	2002	Enforcement Action:	11/27/2001
Enforcement Detail:	St Compliance achieved	Enforcement Category:	Resolving
Violation ID:	55499	Orig Code:	S
Enforcemnt FY:	2002	Enforcement Action:	11/27/2001
Enforcement Detail:	St Compliance achieved	Enforcement Category:	Resolving
Violation ID:	55599	Orig Code:	S
Enforcemnt FY:	2002	Enforcement Action:	11/27/2001
Enforcement Detail:	St Compliance achieved	Enforcement Category:	Resolving
Violation ID:	55699	Orig Code:	S
Enforcemnt FY:	2002	Enforcement Action:	11/27/2001
Enforcement Detail:	St Compliance achieved	Enforcement Category:	Resolving
Violation ID:	55799	Orig Code:	S
Enforcemnt FY:	2002	Enforcement Action:	11/27/2001
Enforcement Detail:	St Compliance achieved	Enforcement Category:	Resolving
Violation ID:	55899	Orig Code:	S
Enforcemnt FY:	2002	Enforcement Action:	11/27/2001
Enforcement Detail:	St Compliance achieved	Enforcement Category:	Resolving
Violation ID:	55999	Orig Code:	S
Enforcemnt FY:	2002	Enforcement Action:	11/27/2001
Enforcement Detail:	St Compliance achieved	Enforcement Category:	Resolving
Violation ID:	5600	Orig Code:	S
Enforcemnt FY:	2007	Enforcement Action:	12/06/2006
Enforcement Detail:	St Compliance achieved	Enforcement Category:	Resolving
Violation ID:	56099	Orig Code:	S
Enforcemnt FY:	2002	Enforcement Action:	11/27/2001
Enforcement Detail:	St Compliance achieved	Enforcement Category:	Resolving
Violation ID:	56199	Orig Code:	S
Enforcemnt FY:	2002	Enforcement Action:	11/27/2001
Enforcement Detail:	St Compliance achieved	Enforcement Category:	Resolving
Violation ID:	56299	Orig Code:	S
Enforcemnt FY:	2002	Enforcement Action:	11/27/2001
Enforcement Detail:	St Compliance achieved	Enforcement Category:	Resolving
Violation ID:	56399	Orig Code:	S
Enforcemnt FY:	2002	Enforcement Action:	11/27/2001
Enforcement Detail:	St Compliance achieved	Enforcement Category:	Resolving
Violation ID:	56499	Orig Code:	S
Enforcemnt FY:	2002	Enforcement Action:	11/27/2001

Enforcement Detail:	St Compliance achieved	Enforcement Category:	Resolving
Violation ID:	56599	Orig Code:	S
Enforcemnt FY:	2002	Enforcement Action:	11/27/2001
Enforcement Detail:	St Compliance achieved	Enforcement Category:	Resolving
Violation ID:	56699	Orig Code:	S
Enforcemnt FY:	2002	Enforcement Action:	11/27/2001
Enforcement Detail:	St Compliance achieved	Enforcement Category:	Resolving
Violation ID:	56799	Orig Code:	S
Enforcemnt FY:	2002	Enforcement Action:	11/27/2001
Enforcement Detail:	St Compliance achieved	Enforcement Category:	Resolving
Violation ID:	56899	Orig Code:	S
Enforcemnt FY:	2002	Enforcement Action:	11/27/2001
Enforcement Detail:	St Compliance achieved	Enforcement Category:	Resolving
Violation ID:	56999	Orig Code:	S
Enforcemnt FY:	2002	Enforcement Action:	11/27/2001
Enforcement Detail:	St Compliance achieved	Enforcement Category:	Resolving
Violation ID:	5700	Orig Code:	S
Enforcemnt FY:	2007	Enforcement Action:	12/06/2006
Enforcement Detail:	St Compliance achieved	Enforcement Category:	Resolving
Violation ID:	57099	Orig Code:	S
Enforcemnt FY:	2002	Enforcement Action:	11/27/2001
Enforcement Detail:	St Compliance achieved	Enforcement Category:	Resolving
Violation ID:	57199	Orig Code:	S
Enforcemnt FY:	2002	Enforcement Action:	11/27/2001
Enforcement Detail:	St Compliance achieved	Enforcement Category:	Resolving
Violation ID:	57299	Orig Code:	S
Enforcemnt FY:	2002	Enforcement Action:	11/27/2001
Enforcement Detail:	St Compliance achieved	Enforcement Category:	Resolving
Violation ID:	57399	Orig Code:	S
Enforcemnt FY:	2002	Enforcement Action:	11/27/2001
Enforcement Detail:	St Compliance achieved	Enforcement Category:	Resolving
Violation ID:	57499	Orig Code:	S
Enforcemnt FY:	2002	Enforcement Action:	11/27/2001
Enforcement Detail:	St Compliance achieved	Enforcement Category:	Resolving
Violation ID:	57599	Orig Code:	S
Enforcemnt FY:	2002	Enforcement Action:	11/27/2001
Enforcement Detail:	St Compliance achieved	Enforcement Category:	Resolving
Violation ID:	57699	Orig Code:	S
Enforcemnt FY:	2002	Enforcement Action:	11/27/2001
Enforcement Detail:	St Compliance achieved	Enforcement Category:	Resolving
Violation ID:	57799	Orig Code:	S
Enforcemnt FY:	2002	Enforcement Action:	11/27/2001
Enforcement Detail:	St Compliance achieved	Enforcement Category:	Resolving
Violation ID:	57899	Orig Code:	S
Enforcemnt FY:	2002	Enforcement Action:	11/27/2001
Enforcement Detail:	St Compliance achieved	Enforcement Category:	Resolving

Violation ID:	57999	Orig Code:	S
Enforcemnt FY:	2002	Enforcement Action:	11/27/2001
Enforcement Detail:	St Compliance achieved	Enforcement Category:	Resolving
Violation ID:	5800	Orig Code:	S
Enforcemnt FY:	2007	Enforcement Action:	12/06/2006
Enforcement Detail:	St Compliance achieved	Enforcement Category:	Resolving
Violation ID:	58099	Orig Code:	S
Enforcemnt FY:	2002	Enforcement Action:	11/27/2001
Enforcement Detail:	St Compliance achieved	Enforcement Category:	Resolving
Violation ID:	58199	Orig Code:	S
Enforcemnt FY:	2002	Enforcement Action:	11/27/2001
Enforcement Detail:	St Compliance achieved	Enforcement Category:	Resolving
Violation ID:	58299	Orig Code:	S
Enforcemnt FY:	2002	Enforcement Action:	11/27/2001
Enforcement Detail:	St Compliance achieved	Enforcement Category:	Resolving
Violation ID:	58399	Orig Code:	S
Enforcemnt FY:	2002	Enforcement Action:	11/27/2001
Enforcement Detail:	St Compliance achieved	Enforcement Category:	Resolving
Violation ID:	58499	Orig Code:	S
Enforcemnt FY:	2002	Enforcement Action:	11/27/2001
Enforcement Detail:	St Compliance achieved	Enforcement Category:	Resolving
Violation ID:	58599	Orig Code:	S
Enforcemnt FY:	2002	Enforcement Action:	11/27/2001
Enforcement Detail:	St Compliance achieved	Enforcement Category:	Resolving
Violation ID:	58699	Orig Code:	S
Enforcemnt FY:	2002	Enforcement Action:	11/27/2001
Enforcement Detail:	St Compliance achieved	Enforcement Category:	Resolving
Violation ID:	58799	Orig Code:	S
Enforcemnt FY:	2002	Enforcement Action:	11/27/2001
Enforcement Detail:	St Compliance achieved	Enforcement Category:	Resolving
Violation ID:	58899	Orig Code:	S
Enforcemnt FY:	2002	Enforcement Action:	11/27/2001
Enforcement Detail:	St Compliance achieved	Enforcement Category:	Resolving
Violation ID:	58999	Orig Code:	S
Enforcemnt FY:	2002	Enforcement Action:	11/27/2001
Enforcement Detail:	St Compliance achieved	Enforcement Category:	Resolving
Violation ID:	5900	Orig Code:	S
Enforcemnt FY:	2007	Enforcement Action:	12/06/2006
Enforcement Detail:	St Compliance achieved	Enforcement Category:	Resolving
Violation ID:	59099	Orig Code:	S
Enforcemnt FY:	2002	Enforcement Action:	11/27/2001
Enforcement Detail:	St Compliance achieved	Enforcement Category:	Resolving
Violation ID:	59199	Orig Code:	S
Enforcemnt FY:	2002	Enforcement Action:	11/27/2001
Enforcement Detail:	St Compliance achieved	Enforcement Category:	Resolving
Violation ID:	59299	Orig Code:	S
Enforcemnt FY:	2002	Enforcement Action:	11/27/2001

Enforcement Detail:	St Compliance achieved	Enforcement Category:	Resolving
Violation ID:	59399	Orig Code:	S
Enforcemnt FY:	2002	Enforcement Action:	11/27/2001
Enforcement Detail:	St Compliance achieved	Enforcement Category:	Resolving
Violation ID:	59499	Orig Code:	S
Enforcemnt FY:	2002	Enforcement Action:	11/27/2001
Enforcement Detail:	St Compliance achieved	Enforcement Category:	Resolving
Violation ID:	59599	Orig Code:	S
Enforcemnt FY:	2002	Enforcement Action:	11/27/2001
Enforcement Detail:	St Compliance achieved	Enforcement Category:	Resolving
Violation ID:	59699	Orig Code:	S
Enforcemnt FY:	2002	Enforcement Action:	11/27/2001
Enforcement Detail:	St Compliance achieved	Enforcement Category:	Resolving
Violation ID:	59799	Orig Code:	S
Enforcemnt FY:	2002	Enforcement Action:	11/27/2001
Enforcement Detail:	St Compliance achieved	Enforcement Category:	Resolving
Violation ID:	59899	Orig Code:	S
Enforcemnt FY:	2002	Enforcement Action:	11/27/2001
Enforcement Detail:	St Compliance achieved	Enforcement Category:	Resolving
Violation ID:	599	Orig Code:	S
Enforcemnt FY:	2002	Enforcement Action:	11/27/2001
Enforcement Detail:	St Compliance achieved	Enforcement Category:	Resolving
Violation ID:	59999	Orig Code:	S
Enforcemnt FY:	2002	Enforcement Action:	11/27/2001
Enforcement Detail:	St Compliance achieved	Enforcement Category:	Resolving
Violation ID:	6000	Orig Code:	S
Enforcemnt FY:	2007	Enforcement Action:	12/06/2006
Enforcement Detail:	St Compliance achieved	Enforcement Category:	Resolving
Violation ID:	60099	Orig Code:	S
Enforcemnt FY:	2002	Enforcement Action:	11/27/2001
Enforcement Detail:	St Compliance achieved	Enforcement Category:	Resolving
Violation ID:	60199	Orig Code:	S
Enforcemnt FY:	2002	Enforcement Action:	11/27/2001
Enforcement Detail:	St Compliance achieved	Enforcement Category:	Resolving
Violation ID:	60299	Orig Code:	S
Enforcemnt FY:	2002	Enforcement Action:	11/27/2001
Enforcement Detail:	St Compliance achieved	Enforcement Category:	Resolving
Violation ID:	60399	Orig Code:	S
Enforcemnt FY:	2002	Enforcement Action:	11/27/2001
Enforcement Detail:	St Compliance achieved	Enforcement Category:	Resolving
Violation ID:	60499	Orig Code:	S
Enforcemnt FY:	2002	Enforcement Action:	11/27/2001
Enforcement Detail:	St Compliance achieved	Enforcement Category:	Resolving
Violation ID:	60599	Orig Code:	S
Enforcemnt FY:	2002	Enforcement Action:	11/27/2001
Enforcement Detail:	St Compliance achieved	Enforcement Category:	Resolving

Violation ID:	60699	Orig Code:	S
Enforcemnt FY:	2002	Enforcement Action:	11/27/2001
Enforcement Detail:	St Compliance achieved	Enforcement Category:	Resolving
Violation ID:	60799	Orig Code:	S
Enforcemnt FY:	2002	Enforcement Action:	11/27/2001
Enforcement Detail:	St Compliance achieved	Enforcement Category:	Resolving
Violation ID:	60899	Orig Code:	S
Enforcemnt FY:	2002	Enforcement Action:	11/27/2001
Enforcement Detail:	St Compliance achieved	Enforcement Category:	Resolving
Violation ID:	60999	Orig Code:	S
Enforcemnt FY:	2002	Enforcement Action:	11/27/2001
Enforcement Detail:	St Compliance achieved	Enforcement Category:	Resolving
Violation ID:	6100	Orig Code:	S
Enforcemnt FY:	2007	Enforcement Action:	12/06/2006
Enforcement Detail:	St Compliance achieved	Enforcement Category:	Resolving
Violation ID:	61099	Orig Code:	S
Enforcemnt FY:	2002	Enforcement Action:	11/27/2001
Enforcement Detail:	St Compliance achieved	Enforcement Category:	Resolving
Violation ID:	61199	Orig Code:	S
Enforcemnt FY:	2002	Enforcement Action:	11/27/2001
Enforcement Detail:	St Compliance achieved	Enforcement Category:	Resolving
Violation ID:	61299	Orig Code:	S
Enforcemnt FY:	2002	Enforcement Action:	11/27/2001
Enforcement Detail:	St Compliance achieved	Enforcement Category:	Resolving
Violation ID:	61399	Orig Code:	S
Enforcemnt FY:	2002	Enforcement Action:	11/27/2001
Enforcement Detail:	St Compliance achieved	Enforcement Category:	Resolving
Violation ID:	61499	Orig Code:	S
Enforcemnt FY:	2002	Enforcement Action:	11/27/2001
Enforcement Detail:	St Compliance achieved	Enforcement Category:	Resolving
Violation ID:	61599	Orig Code:	S
Enforcemnt FY:	2002	Enforcement Action:	11/27/2001
Enforcement Detail:	St Compliance achieved	Enforcement Category:	Resolving
Violation ID:	61699	Orig Code:	S
Enforcemnt FY:	2002	Enforcement Action:	11/27/2001
Enforcement Detail:	St Compliance achieved	Enforcement Category:	Resolving
Violation ID:	61799	Orig Code:	S
Enforcemnt FY:	2002	Enforcement Action:	11/27/2001
Enforcement Detail:	St Compliance achieved	Enforcement Category:	Resolving
Violation ID:	61899	Orig Code:	S
Enforcemnt FY:	2002	Enforcement Action:	11/27/2001
Enforcement Detail:	St Compliance achieved	Enforcement Category:	Resolving
Violation ID:	61999	Orig Code:	S
Enforcemnt FY:	2002	Enforcement Action:	11/27/2001
Enforcement Detail:	St Compliance achieved	Enforcement Category:	Resolving
Violation ID:	6200	Orig Code:	S
Enforcemnt FY:	2007	Enforcement Action:	12/06/2006

Enforcement Detail:	St Compliance achieved	Enforcement Category:	Resolving
Violation ID:	62099	Orig Code:	S
Enforcemnt FY:	2002	Enforcement Action:	11/27/2001
Enforcement Detail:	St Compliance achieved	Enforcement Category:	Resolving
Violation ID:	62199	Orig Code:	S
Enforcemnt FY:	2002	Enforcement Action:	11/27/2001
Enforcement Detail:	St Compliance achieved	Enforcement Category:	Resolving
Violation ID:	62299	Orig Code:	S
Enforcemnt FY:	2002	Enforcement Action:	11/27/2001
Enforcement Detail:	St Compliance achieved	Enforcement Category:	Resolving
Violation ID:	62399	Orig Code:	S
Enforcemnt FY:	2002	Enforcement Action:	11/27/2001
Enforcement Detail:	St Compliance achieved	Enforcement Category:	Resolving
Violation ID:	62499	Orig Code:	S
Enforcemnt FY:	2002	Enforcement Action:	11/27/2001
Enforcement Detail:	St Compliance achieved	Enforcement Category:	Resolving
Violation ID:	62599	Orig Code:	S
Enforcemnt FY:	2002	Enforcement Action:	11/27/2001
Enforcement Detail:	St Compliance achieved	Enforcement Category:	Resolving
Violation ID:	62699	Orig Code:	S
Enforcemnt FY:	2002	Enforcement Action:	11/27/2001
Enforcement Detail:	St Compliance achieved	Enforcement Category:	Resolving
Violation ID:	62799	Orig Code:	S
Enforcemnt FY:	2002	Enforcement Action:	11/27/2001
Enforcement Detail:	St Compliance achieved	Enforcement Category:	Resolving
Violation ID:	62899	Orig Code:	S
Enforcemnt FY:	2002	Enforcement Action:	11/27/2001
Enforcement Detail:	St Compliance achieved	Enforcement Category:	Resolving
Violation ID:	62999	Orig Code:	S
Enforcemnt FY:	2002	Enforcement Action:	11/27/2001
Enforcement Detail:	St Compliance achieved	Enforcement Category:	Resolving
Violation ID:	6300	Orig Code:	S
Enforcemnt FY:	2003	Enforcement Action:	10/08/2002
Enforcement Detail:	St Compliance achieved	Enforcement Category:	Resolving
Violation ID:	63099	Orig Code:	S
Enforcemnt FY:	2002	Enforcement Action:	11/27/2001
Enforcement Detail:	St Compliance achieved	Enforcement Category:	Resolving
Violation ID:	63199	Orig Code:	S
Enforcemnt FY:	2002	Enforcement Action:	11/27/2001
Enforcement Detail:	St Compliance achieved	Enforcement Category:	Resolving
Violation ID:	63299	Orig Code:	S
Enforcemnt FY:	2002	Enforcement Action:	11/27/2001
Enforcement Detail:	St Compliance achieved	Enforcement Category:	Resolving
Violation ID:	63399	Orig Code:	S
Enforcemnt FY:	2002	Enforcement Action:	11/27/2001
Enforcement Detail:	St Compliance achieved	Enforcement Category:	Resolving

Violation ID:	63499	Orig Code:	S
Enforcemnt FY:	2002	Enforcement Action:	11/27/2001
Enforcement Detail:	St Compliance achieved	Enforcement Category:	Resolving
Violation ID:	63599	Orig Code:	S
Enforcemnt FY:	2002	Enforcement Action:	11/27/2001
Enforcement Detail:	St Compliance achieved	Enforcement Category:	Resolving
Violation ID:	63699	Orig Code:	S
Enforcemnt FY:	2002	Enforcement Action:	11/27/2001
Enforcement Detail:	St Compliance achieved	Enforcement Category:	Resolving
Violation ID:	63799	Orig Code:	S
Enforcemnt FY:	2002	Enforcement Action:	11/27/2001
Enforcement Detail:	St Compliance achieved	Enforcement Category:	Resolving
Violation ID:	63899	Orig Code:	S
Enforcemnt FY:	2002	Enforcement Action:	11/27/2001
Enforcement Detail:	St Compliance achieved	Enforcement Category:	Resolving
Violation ID:	63999	Orig Code:	S
Enforcemnt FY:	2002	Enforcement Action:	11/27/2001
Enforcement Detail:	St Compliance achieved	Enforcement Category:	Resolving
Violation ID:	6400	Orig Code:	S
Enforcemnt FY:	2003	Enforcement Action:	10/08/2002
Enforcement Detail:	St Compliance achieved	Enforcement Category:	Resolving
Violation ID:	64099	Orig Code:	S
Enforcemnt FY:	2002	Enforcement Action:	11/27/2001
Enforcement Detail:	St Compliance achieved	Enforcement Category:	Resolving
Violation ID:	64199	Orig Code:	S
Enforcemnt FY:	2002	Enforcement Action:	11/27/2001
Enforcement Detail:	St Compliance achieved	Enforcement Category:	Resolving
Violation ID:	64299	Orig Code:	S
Enforcemnt FY:	2002	Enforcement Action:	11/27/2001
Enforcement Detail:	St Compliance achieved	Enforcement Category:	Resolving
Violation ID:	64399	Orig Code:	S
Enforcemnt FY:	2002	Enforcement Action:	11/27/2001
Enforcement Detail:	St Compliance achieved	Enforcement Category:	Resolving
Violation ID:	64499	Orig Code:	S
Enforcemnt FY:	2002	Enforcement Action:	11/27/2001
Enforcement Detail:	St Compliance achieved	Enforcement Category:	Resolving
Violation ID:	64599	Orig Code:	S
Enforcemnt FY:	2002	Enforcement Action:	11/27/2001
Enforcement Detail:	St Compliance achieved	Enforcement Category:	Resolving
Violation ID:	64699	Orig Code:	S
Enforcemnt FY:	2002	Enforcement Action:	11/27/2001
Enforcement Detail:	St Compliance achieved	Enforcement Category:	Resolving
Violation ID:	64799	Orig Code:	S
Enforcemnt FY:	2002	Enforcement Action:	11/27/2001
Enforcement Detail:	St Compliance achieved	Enforcement Category:	Resolving
Violation ID:	64899	Orig Code:	S
Enforcemnt FY:	2002	Enforcement Action:	11/27/2001

Enforcement Detail:	St Compliance achieved	Enforcement Category:	Resolving
Violation ID:	64999	Orig Code:	S
Enforcemnt FY:	2002	Enforcement Action:	11/27/2001
Enforcement Detail:	St Compliance achieved	Enforcement Category:	Resolving
Violation ID:	6500	Orig Code:	S
Enforcemnt FY:	2007	Enforcement Action:	12/06/2006
Enforcement Detail:	St Compliance achieved	Enforcement Category:	Resolving
Violation ID:	65099	Orig Code:	S
Enforcemnt FY:	2002	Enforcement Action:	11/27/2001
Enforcement Detail:	St Compliance achieved	Enforcement Category:	Resolving
Violation ID:	65199	Orig Code:	S
Enforcemnt FY:	2002	Enforcement Action:	11/27/2001
Enforcement Detail:	St Compliance achieved	Enforcement Category:	Resolving
Violation ID:	65299	Orig Code:	S
Enforcemnt FY:	2002	Enforcement Action:	11/27/2001
Enforcement Detail:	St Compliance achieved	Enforcement Category:	Resolving
Violation ID:	65399	Orig Code:	S
Enforcemnt FY:	2002	Enforcement Action:	11/27/2001
Enforcement Detail:	St Compliance achieved	Enforcement Category:	Resolving
Violation ID:	65499	Orig Code:	S
Enforcemnt FY:	2002	Enforcement Action:	11/27/2001
Enforcement Detail:	St Compliance achieved	Enforcement Category:	Resolving
Violation ID:	65599	Orig Code:	S
Enforcemnt FY:	2002	Enforcement Action:	11/27/2001
Enforcement Detail:	St Compliance achieved	Enforcement Category:	Resolving
Violation ID:	65699	Orig Code:	S
Enforcemnt FY:	2002	Enforcement Action:	11/27/2001
Enforcement Detail:	St Compliance achieved	Enforcement Category:	Resolving
Violation ID:	65799	Orig Code:	S
Enforcemnt FY:	2002	Enforcement Action:	11/27/2001
Enforcement Detail:	St Compliance achieved	Enforcement Category:	Resolving
Violation ID:	65899	Orig Code:	S
Enforcemnt FY:	2002	Enforcement Action:	11/27/2001
Enforcement Detail:	St Compliance achieved	Enforcement Category:	Resolving
Violation ID:	65999	Orig Code:	S
Enforcemnt FY:	2002	Enforcement Action:	11/27/2001
Enforcement Detail:	St Compliance achieved	Enforcement Category:	Resolving
Violation ID:	6600	Orig Code:	S
Enforcemnt FY:	2007	Enforcement Action:	12/06/2006
Enforcement Detail:	St Compliance achieved	Enforcement Category:	Resolving
Violation ID:	66099	Orig Code:	S
Enforcemnt FY:	2002	Enforcement Action:	11/27/2001
Enforcement Detail:	St Compliance achieved	Enforcement Category:	Resolving
Violation ID:	66199	Orig Code:	S
Enforcemnt FY:	2002	Enforcement Action:	11/27/2001
Enforcement Detail:	St Compliance achieved	Enforcement Category:	Resolving

Violation ID:	66299	Orig Code:	S
Enforcemnt FY:	2002	Enforcement Action:	11/27/2001
Enforcement Detail:	St Compliance achieved	Enforcement Category:	Resolving
Violation ID:	66399	Orig Code:	S
Enforcemnt FY:	2002	Enforcement Action:	11/27/2001
Enforcement Detail:	St Compliance achieved	Enforcement Category:	Resolving
Violation ID:	66499	Orig Code:	S
Enforcemnt FY:	2002	Enforcement Action:	11/27/2001
Enforcement Detail:	St Compliance achieved	Enforcement Category:	Resolving
Violation ID:	66599	Orig Code:	S
Enforcemnt FY:	2002	Enforcement Action:	11/27/2001
Enforcement Detail:	St Compliance achieved	Enforcement Category:	Resolving
Violation ID:	66699	Orig Code:	S
Enforcemnt FY:	2002	Enforcement Action:	11/27/2001
Enforcement Detail:	St Compliance achieved	Enforcement Category:	Resolving
Violation ID:	66799	Orig Code:	S
Enforcemnt FY:	2002	Enforcement Action:	11/27/2001
Enforcement Detail:	St Compliance achieved	Enforcement Category:	Resolving
Violation ID:	66899	Orig Code:	S
Enforcemnt FY:	2002	Enforcement Action:	11/27/2001
Enforcement Detail:	St Compliance achieved	Enforcement Category:	Resolving
Violation ID:	66999	Orig Code:	S
Enforcemnt FY:	2002	Enforcement Action:	11/27/2001
Enforcement Detail:	St Compliance achieved	Enforcement Category:	Resolving
Violation ID:	6700	Orig Code:	S
Enforcemnt FY:	2007	Enforcement Action:	12/06/2006
Enforcement Detail:	St Compliance achieved	Enforcement Category:	Resolving
Violation ID:	67099	Orig Code:	S
Enforcemnt FY:	2007	Enforcement Action:	12/06/2006
Enforcement Detail:	St Compliance achieved	Enforcement Category:	Resolving
Violation ID:	67199	Orig Code:	S
Enforcemnt FY:	2007	Enforcement Action:	12/06/2006
Enforcement Detail:	St Compliance achieved	Enforcement Category:	Resolving
Violation ID:	67299	Orig Code:	S
Enforcemnt FY:	2007	Enforcement Action:	12/06/2006
Enforcement Detail:	St Compliance achieved	Enforcement Category:	Resolving
Violation ID:	67399	Orig Code:	S
Enforcemnt FY:	2007	Enforcement Action:	12/06/2006
Enforcement Detail:	St Compliance achieved	Enforcement Category:	Resolving
Violation ID:	67499	Orig Code:	S
Enforcemnt FY:	2007	Enforcement Action:	12/06/2006
Enforcement Detail:	St Compliance achieved	Enforcement Category:	Resolving
Violation ID:	67599	Orig Code:	S
Enforcemnt FY:	2007	Enforcement Action:	12/06/2006
Enforcement Detail:	St Compliance achieved	Enforcement Category:	Resolving
Violation ID:	67699	Orig Code:	S
Enforcemnt FY:	2007	Enforcement Action:	12/06/2006

Enforcement Detail: St Compliance achieved
Enforcement Category: Resolving

Violation ID: 67799
Orig Code: S
Enforcemnt FY: 2007
Enforcement Action: 12/06/2006
Enforcement Detail: St Compliance achieved
Enforcement Category: Resolving

Violation ID: 67899
Orig Code: S
Enforcemnt FY: 2007
Enforcement Action: 12/06/2006
Enforcement Detail: St Compliance achieved
Enforcement Category: Resolving

Violation ID: 67999
Orig Code: S
Enforcemnt FY: 2007
Enforcement Action: 12/06/2006
Enforcement Detail: St Compliance achieved
Enforcement Category: Resolving

Violation ID: 6800
Orig Code: S
Enforcemnt FY: 2007
Enforcement Action: 12/06/2006
Enforcement Detail: St Compliance achieved
Enforcement Category: Resolving

Violation ID: 68099
Orig Code: S
Enforcemnt FY: 2007
Enforcement Action: 12/06/2006
Enforcement Detail: St Compliance achieved
Enforcement Category: Resolving

Violation ID: 68199
Orig Code: S
Enforcemnt FY: 2007
Enforcement Action: 12/06/2006
Enforcement Detail: St Compliance achieved
Enforcement Category: Resolving

Violation ID: 68299
Orig Code: S
Enforcemnt FY: 2007
Enforcement Action: 12/06/2006
Enforcement Detail: St Compliance achieved
Enforcement Category: Resolving

Violation ID: 68399
Orig Code: S
Enforcemnt FY: 2007
Enforcement Action: 12/06/2006
Enforcement Detail: St Compliance achieved
Enforcement Category: Resolving

Violation ID: 68499
Orig Code: S
Enforcemnt FY: 2007
Enforcement Action: 12/06/2006
Enforcement Detail: St Compliance achieved
Enforcement Category: Resolving

Violation ID: 68599
Orig Code: S
Enforcemnt FY: 2007
Enforcement Action: 12/06/2006
Enforcement Detail: St Compliance achieved
Enforcement Category: Resolving

Violation ID: 68699
Orig Code: S
Enforcemnt FY: 2007
Enforcement Action: 12/06/2006
Enforcement Detail: St Compliance achieved
Enforcement Category: Resolving

Violation ID: 68799
Orig Code: S
Enforcemnt FY: 2007
Enforcement Action: 12/06/2006
Enforcement Detail: St Compliance achieved
Enforcement Category: Resolving

Violation ID: 68899
Orig Code: S
Enforcemnt FY: 2007
Enforcement Action: 12/06/2006
Enforcement Detail: St Compliance achieved
Enforcement Category: Resolving

Violation ID: 68999
Orig Code: S
Enforcemnt FY: 2007
Enforcement Action: 12/06/2006
Enforcement Detail: St Compliance achieved
Enforcement Category: Resolving

Violation ID: 6900
Orig Code: S
Enforcemnt FY: 2007
Enforcement Action: 12/06/2006
Enforcement Detail: St Compliance achieved
Enforcement Category: Resolving

Violation ID:	69099	Orig Code:	S
Enforcemnt FY:	2002	Enforcement Action:	11/27/2001
Enforcement Detail:	St Compliance achieved	Enforcement Category:	Resolving
Violation ID:	69199	Orig Code:	S
Enforcemnt FY:	2002	Enforcement Action:	11/27/2001
Enforcement Detail:	St Compliance achieved	Enforcement Category:	Resolving
Violation ID:	69299	Orig Code:	S
Enforcemnt FY:	2002	Enforcement Action:	11/27/2001
Enforcement Detail:	St Compliance achieved	Enforcement Category:	Resolving
Violation ID:	69399	Orig Code:	S
Enforcemnt FY:	2002	Enforcement Action:	11/27/2001
Enforcement Detail:	St Compliance achieved	Enforcement Category:	Resolving
Violation ID:	69499	Orig Code:	S
Enforcemnt FY:	2002	Enforcement Action:	11/27/2001
Enforcement Detail:	St Compliance achieved	Enforcement Category:	Resolving
Violation ID:	69599	Orig Code:	S
Enforcemnt FY:	2002	Enforcement Action:	11/27/2001
Enforcement Detail:	St Compliance achieved	Enforcement Category:	Resolving
Violation ID:	69699	Orig Code:	S
Enforcemnt FY:	2002	Enforcement Action:	11/27/2001
Enforcement Detail:	St Compliance achieved	Enforcement Category:	Resolving
Violation ID:	69799	Orig Code:	S
Enforcemnt FY:	2002	Enforcement Action:	11/27/2001
Enforcement Detail:	St Compliance achieved	Enforcement Category:	Resolving
Violation ID:	69899	Orig Code:	S
Enforcemnt FY:	2002	Enforcement Action:	11/27/2001
Enforcement Detail:	St Compliance achieved	Enforcement Category:	Resolving
Violation ID:	699	Orig Code:	S
Enforcemnt FY:	2002	Enforcement Action:	11/27/2001
Enforcement Detail:	St Compliance achieved	Enforcement Category:	Resolving
Violation ID:	69999	Orig Code:	S
Enforcemnt FY:	2002	Enforcement Action:	11/27/2001
Enforcement Detail:	St Compliance achieved	Enforcement Category:	Resolving
Violation ID:	7000	Orig Code:	S
Enforcemnt FY:	2007	Enforcement Action:	12/06/2006
Enforcement Detail:	St Compliance achieved	Enforcement Category:	Resolving
Violation ID:	70099	Orig Code:	S
Enforcemnt FY:	2002	Enforcement Action:	11/27/2001
Enforcement Detail:	St Compliance achieved	Enforcement Category:	Resolving
Violation ID:	70199	Orig Code:	S
Enforcemnt FY:	2002	Enforcement Action:	11/27/2001
Enforcement Detail:	St Compliance achieved	Enforcement Category:	Resolving
Violation ID:	70299	Orig Code:	S
Enforcemnt FY:	2002	Enforcement Action:	11/27/2001
Enforcement Detail:	St Compliance achieved	Enforcement Category:	Resolving
Violation ID:	70399	Orig Code:	S
Enforcemnt FY:	2002	Enforcement Action:	11/27/2001

Enforcement Detail:	St Compliance achieved	Enforcement Category:	Resolving
Violation ID:	70499	Orig Code:	S
Enforcemnt FY:	2002	Enforcement Action:	11/27/2001
Enforcement Detail:	St Compliance achieved	Enforcement Category:	Resolving
Violation ID:	70599	Orig Code:	S
Enforcemnt FY:	2002	Enforcement Action:	11/27/2001
Enforcement Detail:	St Compliance achieved	Enforcement Category:	Resolving
Violation ID:	70699	Orig Code:	S
Enforcemnt FY:	2002	Enforcement Action:	11/27/2001
Enforcement Detail:	St Compliance achieved	Enforcement Category:	Resolving
Violation ID:	70799	Orig Code:	S
Enforcemnt FY:	2002	Enforcement Action:	11/27/2001
Enforcement Detail:	St Compliance achieved	Enforcement Category:	Resolving
Violation ID:	70899	Orig Code:	S
Enforcemnt FY:	2002	Enforcement Action:	11/27/2001
Enforcement Detail:	St Compliance achieved	Enforcement Category:	Resolving
Violation ID:	70999	Orig Code:	S
Enforcemnt FY:	2002	Enforcement Action:	11/27/2001
Enforcement Detail:	St Compliance achieved	Enforcement Category:	Resolving
Violation ID:	7100	Orig Code:	S
Enforcemnt FY:	2007	Enforcement Action:	12/06/2006
Enforcement Detail:	St Compliance achieved	Enforcement Category:	Resolving
Violation ID:	71099	Orig Code:	S
Enforcemnt FY:	2002	Enforcement Action:	11/27/2001
Enforcement Detail:	St Compliance achieved	Enforcement Category:	Resolving
Violation ID:	71199	Orig Code:	S
Enforcemnt FY:	2002	Enforcement Action:	11/27/2001
Enforcement Detail:	St Compliance achieved	Enforcement Category:	Resolving
Violation ID:	71299	Orig Code:	S
Enforcemnt FY:	2002	Enforcement Action:	11/27/2001
Enforcement Detail:	St Compliance achieved	Enforcement Category:	Resolving
Violation ID:	71399	Orig Code:	S
Enforcemnt FY:	2002	Enforcement Action:	11/27/2001
Enforcement Detail:	St Compliance achieved	Enforcement Category:	Resolving
Violation ID:	71499	Orig Code:	S
Enforcemnt FY:	2002	Enforcement Action:	11/27/2001
Enforcement Detail:	St Compliance achieved	Enforcement Category:	Resolving
Violation ID:	71599	Orig Code:	S
Enforcemnt FY:	2002	Enforcement Action:	11/27/2001
Enforcement Detail:	St Compliance achieved	Enforcement Category:	Resolving
Violation ID:	71699	Orig Code:	S
Enforcemnt FY:	2002	Enforcement Action:	11/27/2001
Enforcement Detail:	St Compliance achieved	Enforcement Category:	Resolving
Violation ID:	71799	Orig Code:	S
Enforcemnt FY:	2002	Enforcement Action:	11/27/2001
Enforcement Detail:	St Compliance achieved	Enforcement Category:	Resolving

Violation ID:	71899	Orig Code:	S
Enforcemnt FY:	2002	Enforcement Action:	11/27/2001
Enforcement Detail:	St Compliance achieved	Enforcement Category:	Resolving
Violation ID:	71999	Orig Code:	S
Enforcemnt FY:	2002	Enforcement Action:	11/27/2001
Enforcement Detail:	St Compliance achieved	Enforcement Category:	Resolving
Violation ID:	7200	Orig Code:	S
Enforcemnt FY:	2007	Enforcement Action:	12/06/2006
Enforcement Detail:	St Compliance achieved	Enforcement Category:	Resolving
Violation ID:	72099	Orig Code:	S
Enforcemnt FY:	2002	Enforcement Action:	11/27/2001
Enforcement Detail:	St Compliance achieved	Enforcement Category:	Resolving
Violation ID:	72199	Orig Code:	S
Enforcemnt FY:	2002	Enforcement Action:	11/27/2001
Enforcement Detail:	St Compliance achieved	Enforcement Category:	Resolving
Violation ID:	72299	Orig Code:	S
Enforcemnt FY:	2002	Enforcement Action:	11/27/2001
Enforcement Detail:	St Compliance achieved	Enforcement Category:	Resolving
Violation ID:	72399	Orig Code:	S
Enforcemnt FY:	2002	Enforcement Action:	11/27/2001
Enforcement Detail:	St Compliance achieved	Enforcement Category:	Resolving
Violation ID:	72499	Orig Code:	S
Enforcemnt FY:	2002	Enforcement Action:	11/27/2001
Enforcement Detail:	St Compliance achieved	Enforcement Category:	Resolving
Violation ID:	72599	Orig Code:	S
Enforcemnt FY:	2002	Enforcement Action:	11/27/2001
Enforcement Detail:	St Compliance achieved	Enforcement Category:	Resolving
Violation ID:	72699	Orig Code:	S
Enforcemnt FY:	2002	Enforcement Action:	11/27/2001
Enforcement Detail:	St Compliance achieved	Enforcement Category:	Resolving
Violation ID:	72799	Orig Code:	S
Enforcemnt FY:	2002	Enforcement Action:	11/27/2001
Enforcement Detail:	St Compliance achieved	Enforcement Category:	Resolving
Violation ID:	72899	Orig Code:	S
Enforcemnt FY:	2002	Enforcement Action:	11/27/2001
Enforcement Detail:	St Compliance achieved	Enforcement Category:	Resolving
Violation ID:	72999	Orig Code:	S
Enforcemnt FY:	2002	Enforcement Action:	11/27/2001
Enforcement Detail:	St Compliance achieved	Enforcement Category:	Resolving
Violation ID:	7300	Orig Code:	S
Enforcemnt FY:	2003	Enforcement Action:	10/08/2002
Enforcement Detail:	St Compliance achieved	Enforcement Category:	Resolving
Violation ID:	73099	Orig Code:	S
Enforcemnt FY:	2003	Enforcement Action:	11/19/2002
Enforcement Detail:	St Compliance achieved	Enforcement Category:	Resolving
Violation ID:	73199	Orig Code:	S
Enforcemnt FY:	2003	Enforcement Action:	11/19/2002

Enforcement Detail:	St Compliance achieved	Enforcement Category:	Resolving
Violation ID:	73299	Orig Code:	S
Enforcemnt FY:	2003	Enforcement Action:	11/19/2002
Enforcement Detail:	St Compliance achieved	Enforcement Category:	Resolving
Violation ID:	73399	Orig Code:	S
Enforcemnt FY:	2003	Enforcement Action:	11/19/2002
Enforcement Detail:	St Compliance achieved	Enforcement Category:	Resolving
Violation ID:	73499	Orig Code:	S
Enforcemnt FY:	2003	Enforcement Action:	11/19/2002
Enforcement Detail:	St Compliance achieved	Enforcement Category:	Resolving
Violation ID:	73599	Orig Code:	S
Enforcemnt FY:	2003	Enforcement Action:	11/19/2002
Enforcement Detail:	St Compliance achieved	Enforcement Category:	Resolving
Violation ID:	73699	Orig Code:	S
Enforcemnt FY:	2003	Enforcement Action:	11/19/2002
Enforcement Detail:	St Compliance achieved	Enforcement Category:	Resolving
Violation ID:	73799	Orig Code:	S
Enforcemnt FY:	2003	Enforcement Action:	11/19/2002
Enforcement Detail:	St Compliance achieved	Enforcement Category:	Resolving
Violation ID:	73899	Orig Code:	S
Enforcemnt FY:	2003	Enforcement Action:	11/19/2002
Enforcement Detail:	St Compliance achieved	Enforcement Category:	Resolving
Violation ID:	73999	Orig Code:	S
Enforcemnt FY:	2003	Enforcement Action:	11/19/2002
Enforcement Detail:	St Compliance achieved	Enforcement Category:	Resolving
Violation ID:	7400	Orig Code:	S
Enforcemnt FY:	2003	Enforcement Action:	10/08/2002
Enforcement Detail:	St Compliance achieved	Enforcement Category:	Resolving
Violation ID:	74099	Orig Code:	S
Enforcemnt FY:	2003	Enforcement Action:	11/19/2002
Enforcement Detail:	St Compliance achieved	Enforcement Category:	Resolving
Violation ID:	74199	Orig Code:	S
Enforcemnt FY:	2003	Enforcement Action:	11/19/2002
Enforcement Detail:	St Compliance achieved	Enforcement Category:	Resolving
Violation ID:	74299	Orig Code:	S
Enforcemnt FY:	2003	Enforcement Action:	11/19/2002
Enforcement Detail:	St Compliance achieved	Enforcement Category:	Resolving
Violation ID:	74399	Orig Code:	S
Enforcemnt FY:	2003	Enforcement Action:	11/19/2002
Enforcement Detail:	St Compliance achieved	Enforcement Category:	Resolving
Violation ID:	74499	Orig Code:	S
Enforcemnt FY:	2003	Enforcement Action:	11/19/2002
Enforcement Detail:	St Compliance achieved	Enforcement Category:	Resolving
Violation ID:	74599	Orig Code:	S
Enforcemnt FY:	2003	Enforcement Action:	11/19/2002
Enforcement Detail:	St Compliance achieved	Enforcement Category:	Resolving

Violation ID:	74699	Orig Code:	S
Enforcemnt FY:	2003	Enforcement Action:	11/19/2002
Enforcement Detail:	St Compliance achieved	Enforcement Category:	Resolving
Violation ID:	74799	Orig Code:	S
Enforcemnt FY:	2003	Enforcement Action:	11/19/2002
Enforcement Detail:	St Compliance achieved	Enforcement Category:	Resolving
Violation ID:	74899	Orig Code:	S
Enforcemnt FY:	2003	Enforcement Action:	11/19/2002
Enforcement Detail:	St Compliance achieved	Enforcement Category:	Resolving
Violation ID:	74999	Orig Code:	S
Enforcemnt FY:	2003	Enforcement Action:	11/19/2002
Enforcement Detail:	St Compliance achieved	Enforcement Category:	Resolving
Violation ID:	7500	Orig Code:	S
Enforcemnt FY:	2007	Enforcement Action:	12/06/2006
Enforcement Detail:	St Compliance achieved	Enforcement Category:	Resolving
Violation ID:	75099	Orig Code:	S
Enforcemnt FY:	2003	Enforcement Action:	11/19/2002
Enforcement Detail:	St Compliance achieved	Enforcement Category:	Resolving
Violation ID:	75199	Orig Code:	S
Enforcemnt FY:	2003	Enforcement Action:	11/19/2002
Enforcement Detail:	St Compliance achieved	Enforcement Category:	Resolving
Violation ID:	75299	Orig Code:	S
Enforcemnt FY:	2003	Enforcement Action:	11/19/2002
Enforcement Detail:	St Compliance achieved	Enforcement Category:	Resolving
Violation ID:	75399	Orig Code:	S
Enforcemnt FY:	2003	Enforcement Action:	11/19/2002
Enforcement Detail:	St Compliance achieved	Enforcement Category:	Resolving
Violation ID:	75499	Orig Code:	S
Enforcemnt FY:	2003	Enforcement Action:	11/19/2002
Enforcement Detail:	St Compliance achieved	Enforcement Category:	Resolving
Violation ID:	75599	Orig Code:	S
Enforcemnt FY:	2003	Enforcement Action:	11/19/2002
Enforcement Detail:	St Compliance achieved	Enforcement Category:	Resolving
Violation ID:	75699	Orig Code:	S
Enforcemnt FY:	2003	Enforcement Action:	11/19/2002
Enforcement Detail:	St Compliance achieved	Enforcement Category:	Resolving
Violation ID:	75799	Orig Code:	S
Enforcemnt FY:	2003	Enforcement Action:	11/19/2002
Enforcement Detail:	St Compliance achieved	Enforcement Category:	Resolving
Violation ID:	75899	Orig Code:	S
Enforcemnt FY:	2003	Enforcement Action:	11/19/2002
Enforcement Detail:	St Compliance achieved	Enforcement Category:	Resolving
Violation ID:	75999	Orig Code:	S
Enforcemnt FY:	2003	Enforcement Action:	11/19/2002
Enforcement Detail:	St Compliance achieved	Enforcement Category:	Resolving
Violation ID:	7600	Orig Code:	S
Enforcemnt FY:	2007	Enforcement Action:	12/06/2006

Enforcement Detail:	St Compliance achieved	Enforcement Category:	Resolving
Violation ID:	76099	Orig Code:	S
Enforcemnt FY:	2003	Enforcement Action:	11/19/2002
Enforcement Detail:	St Compliance achieved	Enforcement Category:	Resolving
Violation ID:	76199	Orig Code:	S
Enforcemnt FY:	2003	Enforcement Action:	11/19/2002
Enforcement Detail:	St Compliance achieved	Enforcement Category:	Resolving
Violation ID:	76299	Orig Code:	S
Enforcemnt FY:	2003	Enforcement Action:	11/19/2002
Enforcement Detail:	St Compliance achieved	Enforcement Category:	Resolving
Violation ID:	76399	Orig Code:	S
Enforcemnt FY:	2003	Enforcement Action:	11/19/2002
Enforcement Detail:	St Compliance achieved	Enforcement Category:	Resolving
Violation ID:	76499	Orig Code:	S
Enforcemnt FY:	2003	Enforcement Action:	11/19/2002
Enforcement Detail:	St Compliance achieved	Enforcement Category:	Resolving
Violation ID:	76599	Orig Code:	S
Enforcemnt FY:	2003	Enforcement Action:	11/19/2002
Enforcement Detail:	St Compliance achieved	Enforcement Category:	Resolving
Violation ID:	76699	Orig Code:	S
Enforcemnt FY:	2003	Enforcement Action:	11/19/2002
Enforcement Detail:	St Compliance achieved	Enforcement Category:	Resolving
Violation ID:	76799	Orig Code:	S
Enforcemnt FY:	2003	Enforcement Action:	11/19/2002
Enforcement Detail:	St Compliance achieved	Enforcement Category:	Resolving
Violation ID:	76899	Orig Code:	S
Enforcemnt FY:	2003	Enforcement Action:	11/19/2002
Enforcement Detail:	St Compliance achieved	Enforcement Category:	Resolving
Violation ID:	76999	Orig Code:	S
Enforcemnt FY:	2003	Enforcement Action:	11/19/2002
Enforcement Detail:	St Compliance achieved	Enforcement Category:	Resolving
Violation ID:	7700	Orig Code:	S
Enforcemnt FY:	2007	Enforcement Action:	12/06/2006
Enforcement Detail:	St Compliance achieved	Enforcement Category:	Resolving
Violation ID:	77099	Orig Code:	S
Enforcemnt FY:	2002	Enforcement Action:	11/27/2001
Enforcement Detail:	St Compliance achieved	Enforcement Category:	Resolving
Violation ID:	77199	Orig Code:	S
Enforcemnt FY:	2002	Enforcement Action:	11/27/2001
Enforcement Detail:	St Compliance achieved	Enforcement Category:	Resolving
Violation ID:	77299	Orig Code:	S
Enforcemnt FY:	2002	Enforcement Action:	11/27/2001
Enforcement Detail:	St Compliance achieved	Enforcement Category:	Resolving
Violation ID:	77399	Orig Code:	S
Enforcemnt FY:	2002	Enforcement Action:	11/27/2001
Enforcement Detail:	St Compliance achieved	Enforcement Category:	Resolving

Violation ID:	77499	Orig Code:	S
Enforcemnt FY:	2002	Enforcement Action:	11/27/2001
Enforcement Detail:	St Compliance achieved	Enforcement Category:	Resolving
Violation ID:	77599	Orig Code:	S
Enforcemnt FY:	2002	Enforcement Action:	11/27/2001
Enforcement Detail:	St Compliance achieved	Enforcement Category:	Resolving
Violation ID:	77699	Orig Code:	S
Enforcemnt FY:	2002	Enforcement Action:	11/27/2001
Enforcement Detail:	St Compliance achieved	Enforcement Category:	Resolving
Violation ID:	77799	Orig Code:	S
Enforcemnt FY:	2002	Enforcement Action:	11/27/2001
Enforcement Detail:	St Compliance achieved	Enforcement Category:	Resolving
Violation ID:	77899	Orig Code:	S
Enforcemnt FY:	2002	Enforcement Action:	11/27/2001
Enforcement Detail:	St Compliance achieved	Enforcement Category:	Resolving
Violation ID:	77999	Orig Code:	S
Enforcemnt FY:	2002	Enforcement Action:	11/27/2001
Enforcement Detail:	St Compliance achieved	Enforcement Category:	Resolving
Violation ID:	7800	Orig Code:	S
Enforcemnt FY:	2007	Enforcement Action:	12/06/2006
Enforcement Detail:	St Compliance achieved	Enforcement Category:	Resolving
Violation ID:	78099	Orig Code:	S
Enforcemnt FY:	2002	Enforcement Action:	11/27/2001
Enforcement Detail:	St Compliance achieved	Enforcement Category:	Resolving
Violation ID:	78199	Orig Code:	S
Enforcemnt FY:	2002	Enforcement Action:	11/27/2001
Enforcement Detail:	St Compliance achieved	Enforcement Category:	Resolving
Violation ID:	78299	Orig Code:	S
Enforcemnt FY:	2002	Enforcement Action:	11/27/2001
Enforcement Detail:	St Compliance achieved	Enforcement Category:	Resolving
Violation ID:	78399	Orig Code:	S
Enforcemnt FY:	2002	Enforcement Action:	11/27/2001
Enforcement Detail:	St Compliance achieved	Enforcement Category:	Resolving
Violation ID:	78499	Orig Code:	S
Enforcemnt FY:	2002	Enforcement Action:	11/27/2001
Enforcement Detail:	St Compliance achieved	Enforcement Category:	Resolving
Violation ID:	78599	Orig Code:	S
Enforcemnt FY:	2002	Enforcement Action:	11/27/2001
Enforcement Detail:	St Compliance achieved	Enforcement Category:	Resolving
Violation ID:	78699	Orig Code:	S
Enforcemnt FY:	2002	Enforcement Action:	11/27/2001
Enforcement Detail:	St Compliance achieved	Enforcement Category:	Resolving
Violation ID:	78799	Orig Code:	S
Enforcemnt FY:	2002	Enforcement Action:	11/27/2001
Enforcement Detail:	St Compliance achieved	Enforcement Category:	Resolving
Violation ID:	78899	Orig Code:	S
Enforcemnt FY:	2002	Enforcement Action:	11/27/2001

Enforcement Detail:	St Compliance achieved	Enforcement Category:	Resolving
Violation ID:	78999	Orig Code:	S
Enforcemnt FY:	2002	Enforcement Action:	11/27/2001
Enforcement Detail:	St Compliance achieved	Enforcement Category:	Resolving
Violation ID:	7900	Orig Code:	S
Enforcemnt FY:	2007	Enforcement Action:	12/06/2006
Enforcement Detail:	St Compliance achieved	Enforcement Category:	Resolving
Violation ID:	79099	Orig Code:	S
Enforcemnt FY:	2002	Enforcement Action:	11/27/2001
Enforcement Detail:	St Compliance achieved	Enforcement Category:	Resolving
Violation ID:	79199	Orig Code:	S
Enforcemnt FY:	2002	Enforcement Action:	11/27/2001
Enforcement Detail:	St Compliance achieved	Enforcement Category:	Resolving
Violation ID:	79299	Orig Code:	S
Enforcemnt FY:	2002	Enforcement Action:	11/27/2001
Enforcement Detail:	St Compliance achieved	Enforcement Category:	Resolving
Violation ID:	79399	Orig Code:	S
Enforcemnt FY:	2002	Enforcement Action:	11/27/2001
Enforcement Detail:	St Compliance achieved	Enforcement Category:	Resolving
Violation ID:	79499	Orig Code:	S
Enforcemnt FY:	2002	Enforcement Action:	11/27/2001
Enforcement Detail:	St Compliance achieved	Enforcement Category:	Resolving
Violation ID:	79599	Orig Code:	S
Enforcemnt FY:	2002	Enforcement Action:	11/27/2001
Enforcement Detail:	St Compliance achieved	Enforcement Category:	Resolving
Violation ID:	79699	Orig Code:	S
Enforcemnt FY:	2002	Enforcement Action:	11/27/2001
Enforcement Detail:	St Compliance achieved	Enforcement Category:	Resolving
Violation ID:	79799	Orig Code:	S
Enforcemnt FY:	2002	Enforcement Action:	11/27/2001
Enforcement Detail:	St Compliance achieved	Enforcement Category:	Resolving
Violation ID:	79899	Orig Code:	S
Enforcemnt FY:	2002	Enforcement Action:	11/27/2001
Enforcement Detail:	St Compliance achieved	Enforcement Category:	Resolving
Violation ID:	799	Orig Code:	S
Enforcemnt FY:	2002	Enforcement Action:	11/27/2001
Enforcement Detail:	St Compliance achieved	Enforcement Category:	Resolving
Violation ID:	79999	Orig Code:	S
Enforcemnt FY:	2002	Enforcement Action:	11/27/2001
Enforcement Detail:	St Compliance achieved	Enforcement Category:	Resolving
Violation ID:	8000	Orig Code:	S
Enforcemnt FY:	2007	Enforcement Action:	12/06/2006
Enforcement Detail:	St Compliance achieved	Enforcement Category:	Resolving
Violation ID:	80099	Orig Code:	S
Enforcemnt FY:	2002	Enforcement Action:	11/27/2001
Enforcement Detail:	St Compliance achieved	Enforcement Category:	Resolving

Violation ID:	80199	Orig Code:	S
Enforcemnt FY:	2002	Enforcement Action:	11/27/2001
Enforcement Detail:	St Compliance achieved	Enforcement Category:	Resolving
Violation ID:	80299	Orig Code:	S
Enforcemnt FY:	2002	Enforcement Action:	11/27/2001
Enforcement Detail:	St Compliance achieved	Enforcement Category:	Resolving
Violation ID:	80399	Orig Code:	S
Enforcemnt FY:	2002	Enforcement Action:	11/27/2001
Enforcement Detail:	St Compliance achieved	Enforcement Category:	Resolving
Violation ID:	80499	Orig Code:	S
Enforcemnt FY:	2002	Enforcement Action:	11/27/2001
Enforcement Detail:	St Compliance achieved	Enforcement Category:	Resolving
Violation ID:	80599	Orig Code:	S
Enforcemnt FY:	2002	Enforcement Action:	11/27/2001
Enforcement Detail:	St Compliance achieved	Enforcement Category:	Resolving
Violation ID:	80699	Orig Code:	S
Enforcemnt FY:	2002	Enforcement Action:	11/27/2001
Enforcement Detail:	St Compliance achieved	Enforcement Category:	Resolving
Violation ID:	80799	Orig Code:	S
Enforcemnt FY:	2002	Enforcement Action:	11/27/2001
Enforcement Detail:	St Compliance achieved	Enforcement Category:	Resolving
Violation ID:	80899	Orig Code:	S
Enforcemnt FY:	2002	Enforcement Action:	11/27/2001
Enforcement Detail:	St Compliance achieved	Enforcement Category:	Resolving
Violation ID:	80999	Orig Code:	S
Enforcemnt FY:	2002	Enforcement Action:	11/27/2001
Enforcement Detail:	St Compliance achieved	Enforcement Category:	Resolving
Violation ID:	8100	Orig Code:	S
Enforcemnt FY:	2003	Enforcement Action:	10/08/2002
Enforcement Detail:	St Compliance achieved	Enforcement Category:	Resolving
Violation ID:	81099	Orig Code:	S
Enforcemnt FY:	2003	Enforcement Action:	11/19/2002
Enforcement Detail:	St Compliance achieved	Enforcement Category:	Resolving
Violation ID:	81199	Orig Code:	S
Enforcemnt FY:	2003	Enforcement Action:	11/19/2002
Enforcement Detail:	St Compliance achieved	Enforcement Category:	Resolving
Violation ID:	81299	Orig Code:	S
Enforcemnt FY:	2003	Enforcement Action:	11/19/2002
Enforcement Detail:	St Compliance achieved	Enforcement Category:	Resolving
Violation ID:	81399	Orig Code:	S
Enforcemnt FY:	2003	Enforcement Action:	11/19/2002
Enforcement Detail:	St Compliance achieved	Enforcement Category:	Resolving
Violation ID:	81499	Orig Code:	S
Enforcemnt FY:	2003	Enforcement Action:	11/19/2002
Enforcement Detail:	St Compliance achieved	Enforcement Category:	Resolving
Violation ID:	81599	Orig Code:	S
Enforcemnt FY:	2003	Enforcement Action:	11/19/2002

Enforcement Detail:	St Compliance achieved	Enforcement Category:	Resolving
Violation ID:	81699	Orig Code:	S
Enforcemnt FY:	2003	Enforcement Action:	11/19/2002
Enforcement Detail:	St Compliance achieved	Enforcement Category:	Resolving
Violation ID:	81799	Orig Code:	S
Enforcemnt FY:	2003	Enforcement Action:	11/19/2002
Enforcement Detail:	St Compliance achieved	Enforcement Category:	Resolving
Violation ID:	81899	Orig Code:	S
Enforcemnt FY:	2003	Enforcement Action:	11/19/2002
Enforcement Detail:	St Compliance achieved	Enforcement Category:	Resolving
Violation ID:	81999	Orig Code:	S
Enforcemnt FY:	2003	Enforcement Action:	11/19/2002
Enforcement Detail:	St Compliance achieved	Enforcement Category:	Resolving
Violation ID:	8200	Orig Code:	S
Enforcemnt FY:	2003	Enforcement Action:	10/08/2002
Enforcement Detail:	St Compliance achieved	Enforcement Category:	Resolving
Violation ID:	82099	Orig Code:	S
Enforcemnt FY:	2003	Enforcement Action:	11/19/2002
Enforcement Detail:	St Compliance achieved	Enforcement Category:	Resolving
Violation ID:	82199	Orig Code:	S
Enforcemnt FY:	2003	Enforcement Action:	11/19/2002
Enforcement Detail:	St Compliance achieved	Enforcement Category:	Resolving
Violation ID:	82299	Orig Code:	S
Enforcemnt FY:	2003	Enforcement Action:	11/19/2002
Enforcement Detail:	St Compliance achieved	Enforcement Category:	Resolving
Violation ID:	82399	Orig Code:	S
Enforcemnt FY:	2003	Enforcement Action:	11/19/2002
Enforcement Detail:	St Compliance achieved	Enforcement Category:	Resolving
Violation ID:	82499	Orig Code:	S
Enforcemnt FY:	2003	Enforcement Action:	11/19/2002
Enforcement Detail:	St Compliance achieved	Enforcement Category:	Resolving
Violation ID:	82599	Orig Code:	S
Enforcemnt FY:	2003	Enforcement Action:	11/19/2002
Enforcement Detail:	St Compliance achieved	Enforcement Category:	Resolving
Violation ID:	82699	Orig Code:	S
Enforcemnt FY:	2003	Enforcement Action:	11/19/2002
Enforcement Detail:	St Compliance achieved	Enforcement Category:	Resolving
Violation ID:	82799	Orig Code:	S
Enforcemnt FY:	2003	Enforcement Action:	11/19/2002
Enforcement Detail:	St Compliance achieved	Enforcement Category:	Resolving
Violation ID:	82899	Orig Code:	S
Enforcemnt FY:	2003	Enforcement Action:	11/19/2002
Enforcement Detail:	St Compliance achieved	Enforcement Category:	Resolving
Violation ID:	82999	Orig Code:	S
Enforcemnt FY:	2003	Enforcement Action:	11/19/2002
Enforcement Detail:	St Compliance achieved	Enforcement Category:	Resolving

Violation ID:	8300	Orig Code:	S
Enforcemnt FY:	2007	Enforcement Action:	12/06/2006
Enforcement Detail:	St Compliance achieved	Enforcement Category:	Resolving
Violation ID:	83099	Orig Code:	S
Enforcemnt FY:	2002	Enforcement Action:	11/27/2001
Enforcement Detail:	St Compliance achieved	Enforcement Category:	Resolving
Violation ID:	83199	Orig Code:	S
Enforcemnt FY:	2002	Enforcement Action:	11/27/2001
Enforcement Detail:	St Compliance achieved	Enforcement Category:	Resolving
Violation ID:	83299	Orig Code:	S
Enforcemnt FY:	2002	Enforcement Action:	11/27/2001
Enforcement Detail:	St Compliance achieved	Enforcement Category:	Resolving
Violation ID:	83399	Orig Code:	S
Enforcemnt FY:	2002	Enforcement Action:	11/27/2001
Enforcement Detail:	St Compliance achieved	Enforcement Category:	Resolving
Violation ID:	83499	Orig Code:	S
Enforcemnt FY:	2002	Enforcement Action:	11/27/2001
Enforcement Detail:	St Compliance achieved	Enforcement Category:	Resolving
Violation ID:	83500	Orig Code:	S
Enforcemnt FY:	2002	Enforcement Action:	11/27/2001
Enforcement Detail:	St Compliance achieved	Enforcement Category:	Resolving
Violation ID:	83600	Orig Code:	S
Enforcemnt FY:	2002	Enforcement Action:	11/27/2001
Enforcement Detail:	St Compliance achieved	Enforcement Category:	Resolving
Violation ID:	83701	Orig Code:	S
Enforcemnt FY:	2002	Enforcement Action:	11/27/2001
Enforcement Detail:	St Compliance achieved	Enforcement Category:	Resolving
Violation ID:	83800	Orig Code:	S
Enforcemnt FY:	2002	Enforcement Action:	11/27/2001
Enforcement Detail:	St Compliance achieved	Enforcement Category:	Resolving
Violation ID:	83901	Orig Code:	S
Enforcemnt FY:	2002	Enforcement Action:	11/27/2001
Enforcement Detail:	St Compliance achieved	Enforcement Category:	Resolving
Violation ID:	8400	Orig Code:	S
Enforcemnt FY:	2007	Enforcement Action:	12/06/2006
Enforcement Detail:	St Compliance achieved	Enforcement Category:	Resolving
Violation ID:	84000	Orig Code:	S
Enforcemnt FY:	2002	Enforcement Action:	11/27/2001
Enforcement Detail:	St Compliance achieved	Enforcement Category:	Resolving
Violation ID:	84101	Orig Code:	S
Enforcemnt FY:	2002	Enforcement Action:	11/27/2001
Enforcement Detail:	St Compliance achieved	Enforcement Category:	Resolving
Violation ID:	84200	Orig Code:	S
Enforcemnt FY:	2002	Enforcement Action:	11/27/2001
Enforcement Detail:	St Compliance achieved	Enforcement Category:	Resolving
Violation ID:	84301	Orig Code:	S
Enforcemnt FY:	2002	Enforcement Action:	11/27/2001

Enforcement Detail:	St Compliance achieved	Enforcement Category:	Resolving
Violation ID:	84400	Orig Code:	S
Enforcemnt FY:	2002	Enforcement Action:	11/27/2001
Enforcement Detail:	St Compliance achieved	Enforcement Category:	Resolving
Violation ID:	84501	Orig Code:	S
Enforcemnt FY:	2002	Enforcement Action:	11/27/2001
Enforcement Detail:	St Compliance achieved	Enforcement Category:	Resolving
Violation ID:	84699	Orig Code:	S
Enforcemnt FY:	2002	Enforcement Action:	11/27/2001
Enforcement Detail:	St Compliance achieved	Enforcement Category:	Resolving
Violation ID:	84700	Orig Code:	S
Enforcemnt FY:	2002	Enforcement Action:	11/27/2001
Enforcement Detail:	St Compliance achieved	Enforcement Category:	Resolving
Violation ID:	84801	Orig Code:	S
Enforcemnt FY:	2002	Enforcement Action:	11/27/2001
Enforcement Detail:	St Compliance achieved	Enforcement Category:	Resolving
Violation ID:	84999	Orig Code:	S
Enforcemnt FY:	2002	Enforcement Action:	11/27/2001
Enforcement Detail:	St Compliance achieved	Enforcement Category:	Resolving
Violation ID:	8500	Orig Code:	S
Enforcemnt FY:	2007	Enforcement Action:	12/06/2006
Enforcement Detail:	St Compliance achieved	Enforcement Category:	Resolving
Violation ID:	85000	Orig Code:	S
Enforcemnt FY:	2002	Enforcement Action:	11/27/2001
Enforcement Detail:	St Compliance achieved	Enforcement Category:	Resolving
Violation ID:	85101	Orig Code:	S
Enforcemnt FY:	2002	Enforcement Action:	11/27/2001
Enforcement Detail:	St Compliance achieved	Enforcement Category:	Resolving
Violation ID:	85200	Orig Code:	S
Enforcemnt FY:	2002	Enforcement Action:	11/27/2001
Enforcement Detail:	St Compliance achieved	Enforcement Category:	Resolving
Violation ID:	85301	Orig Code:	S
Enforcemnt FY:	2002	Enforcement Action:	11/27/2001
Enforcement Detail:	St Compliance achieved	Enforcement Category:	Resolving
Violation ID:	85499	Orig Code:	S
Enforcemnt FY:	2002	Enforcement Action:	11/27/2001
Enforcement Detail:	St Compliance achieved	Enforcement Category:	Resolving
Violation ID:	85500	Orig Code:	S
Enforcemnt FY:	2002	Enforcement Action:	11/27/2001
Enforcement Detail:	St Compliance achieved	Enforcement Category:	Resolving
Violation ID:	85600	Orig Code:	S
Enforcemnt FY:	2002	Enforcement Action:	11/27/2001
Enforcement Detail:	St Compliance achieved	Enforcement Category:	Resolving
Violation ID:	85701	Orig Code:	S
Enforcemnt FY:	2002	Enforcement Action:	11/27/2001
Enforcement Detail:	St Compliance achieved	Enforcement Category:	Resolving

Violation ID:	85800	Orig Code:	S
Enforcemnt FY:	2002	Enforcement Action:	11/27/2001
Enforcement Detail:	St Compliance achieved	Enforcement Category:	Resolving
Violation ID:	85901	Orig Code:	S
Enforcemnt FY:	2002	Enforcement Action:	11/27/2001
Enforcement Detail:	St Compliance achieved	Enforcement Category:	Resolving
Violation ID:	8601	Orig Code:	S
Enforcemnt FY:	2003	Enforcement Action:	10/08/2002
Enforcement Detail:	St Compliance achieved	Enforcement Category:	Resolving
Violation ID:	86099	Orig Code:	S
Enforcemnt FY:	2002	Enforcement Action:	11/27/2001
Enforcement Detail:	St Compliance achieved	Enforcement Category:	Resolving
Violation ID:	86100	Orig Code:	S
Enforcemnt FY:	2002	Enforcement Action:	11/27/2001
Enforcement Detail:	St Compliance achieved	Enforcement Category:	Resolving
Violation ID:	86201	Orig Code:	S
Enforcemnt FY:	2002	Enforcement Action:	11/27/2001
Enforcement Detail:	St Compliance achieved	Enforcement Category:	Resolving
Violation ID:	86300	Orig Code:	S
Enforcemnt FY:	2002	Enforcement Action:	11/27/2001
Enforcement Detail:	St Compliance achieved	Enforcement Category:	Resolving
Violation ID:	86401	Orig Code:	S
Enforcemnt FY:	2002	Enforcement Action:	11/27/2001
Enforcement Detail:	St Compliance achieved	Enforcement Category:	Resolving
Violation ID:	86500	Orig Code:	S
Enforcemnt FY:	2002	Enforcement Action:	11/27/2001
Enforcement Detail:	St Compliance achieved	Enforcement Category:	Resolving
Violation ID:	86601	Orig Code:	S
Enforcemnt FY:	2002	Enforcement Action:	11/27/2001
Enforcement Detail:	St Compliance achieved	Enforcement Category:	Resolving
Violation ID:	86700	Orig Code:	S
Enforcemnt FY:	2002	Enforcement Action:	11/27/2001
Enforcement Detail:	St Compliance achieved	Enforcement Category:	Resolving
Violation ID:	86801	Orig Code:	S
Enforcemnt FY:	2002	Enforcement Action:	11/27/2001
Enforcement Detail:	St Compliance achieved	Enforcement Category:	Resolving
Violation ID:	86900	Orig Code:	S
Enforcemnt FY:	2002	Enforcement Action:	11/27/2001
Enforcement Detail:	St Compliance achieved	Enforcement Category:	Resolving
Violation ID:	87001	Orig Code:	S
Enforcemnt FY:	2002	Enforcement Action:	11/27/2001
Enforcement Detail:	St Compliance achieved	Enforcement Category:	Resolving
Violation ID:	8701	Orig Code:	S
Enforcemnt FY:	2003	Enforcement Action:	10/08/2002
Enforcement Detail:	St Compliance achieved	Enforcement Category:	Resolving
Violation ID:	87199	Orig Code:	S
Enforcemnt FY:	2002	Enforcement Action:	11/27/2001

Enforcement Detail:	St Compliance achieved	Enforcement Category:	Resolving
Violation ID:	87200	Orig Code:	S
Enforcemnt FY:	2002	Enforcement Action:	11/27/2001
Enforcement Detail:	St Compliance achieved	Enforcement Category:	Resolving
Violation ID:	87301	Orig Code:	S
Enforcemnt FY:	2002	Enforcement Action:	11/27/2001
Enforcement Detail:	St Compliance achieved	Enforcement Category:	Resolving
Violation ID:	87499	Orig Code:	S
Enforcemnt FY:	2003	Enforcement Action:	11/19/2002
Enforcement Detail:	St Compliance achieved	Enforcement Category:	Resolving
Violation ID:	87599	Orig Code:	S
Enforcemnt FY:	2003	Enforcement Action:	11/19/2002
Enforcement Detail:	St Compliance achieved	Enforcement Category:	Resolving
Violation ID:	87600	Orig Code:	S
Enforcemnt FY:	2003	Enforcement Action:	11/19/2002
Enforcement Detail:	St Compliance achieved	Enforcement Category:	Resolving
Violation ID:	87700	Orig Code:	S
Enforcemnt FY:	2003	Enforcement Action:	11/19/2002
Enforcement Detail:	St Compliance achieved	Enforcement Category:	Resolving
Violation ID:	87800	Orig Code:	S
Enforcemnt FY:	2003	Enforcement Action:	11/19/2002
Enforcement Detail:	St Compliance achieved	Enforcement Category:	Resolving
Violation ID:	87901	Orig Code:	S
Enforcemnt FY:	2003	Enforcement Action:	11/19/2002
Enforcement Detail:	St Compliance achieved	Enforcement Category:	Resolving
Violation ID:	88001	Orig Code:	S
Enforcemnt FY:	2003	Enforcement Action:	11/19/2002
Enforcement Detail:	St Compliance achieved	Enforcement Category:	Resolving
Violation ID:	8801	Orig Code:	S
Enforcemnt FY:	2007	Enforcement Action:	12/06/2006
Enforcement Detail:	St Compliance achieved	Enforcement Category:	Resolving
Violation ID:	88199	Orig Code:	S
Enforcemnt FY:	2003	Enforcement Action:	11/19/2002
Enforcement Detail:	St Compliance achieved	Enforcement Category:	Resolving
Violation ID:	88299	Orig Code:	S
Enforcemnt FY:	2003	Enforcement Action:	11/19/2002
Enforcement Detail:	St Compliance achieved	Enforcement Category:	Resolving
Violation ID:	88399	Orig Code:	S
Enforcemnt FY:	2003	Enforcement Action:	11/19/2002
Enforcement Detail:	St Compliance achieved	Enforcement Category:	Resolving
Violation ID:	88499	Orig Code:	S
Enforcemnt FY:	2003	Enforcement Action:	11/19/2002
Enforcement Detail:	St Compliance achieved	Enforcement Category:	Resolving
Violation ID:	88500	Orig Code:	S
Enforcemnt FY:	2003	Enforcement Action:	11/19/2002
Enforcement Detail:	St Compliance achieved	Enforcement Category:	Resolving

Violation ID:	88600	Orig Code:	S
Enforcemnt FY:	2003	Enforcement Action:	11/19/2002
Enforcement Detail:	St Compliance achieved	Enforcement Category:	Resolving
Violation ID:	88700	Orig Code:	S
Enforcemnt FY:	2003	Enforcement Action:	11/19/2002
Enforcement Detail:	St Compliance achieved	Enforcement Category:	Resolving
Violation ID:	88800	Orig Code:	S
Enforcemnt FY:	2003	Enforcement Action:	11/19/2002
Enforcement Detail:	St Compliance achieved	Enforcement Category:	Resolving
Violation ID:	88901	Orig Code:	S
Enforcemnt FY:	2003	Enforcement Action:	11/19/2002
Enforcement Detail:	St Compliance achieved	Enforcement Category:	Resolving
Violation ID:	89001	Orig Code:	S
Enforcemnt FY:	2003	Enforcement Action:	11/19/2002
Enforcement Detail:	St Compliance achieved	Enforcement Category:	Resolving
Violation ID:	8901	Orig Code:	S
Enforcemnt FY:	2007	Enforcement Action:	12/06/2006
Enforcement Detail:	St Compliance achieved	Enforcement Category:	Resolving
Violation ID:	89101	Orig Code:	S
Enforcemnt FY:	2004	Enforcement Action:	03/05/2004
Enforcement Detail:	St Compliance achieved	Enforcement Category:	Resolving
Violation ID:	89202	Orig Code:	S
Enforcemnt FY:	2004	Enforcement Action:	03/05/2004
Enforcement Detail:	St Compliance achieved	Enforcement Category:	Resolving
Violation ID:	89302	Orig Code:	S
Enforcemnt FY:	2004	Enforcement Action:	03/05/2004
Enforcement Detail:	St Compliance achieved	Enforcement Category:	Resolving
Violation ID:	89402	Orig Code:	S
Enforcemnt FY:	2004	Enforcement Action:	03/05/2004
Enforcement Detail:	St Compliance achieved	Enforcement Category:	Resolving
Violation ID:	89502	Orig Code:	S
Enforcemnt FY:	2004	Enforcement Action:	03/05/2004
Enforcement Detail:	St Compliance achieved	Enforcement Category:	Resolving
Violation ID:	89603	Orig Code:	S
Enforcemnt FY:	2004	Enforcement Action:	03/05/2004
Enforcement Detail:	St Compliance achieved	Enforcement Category:	Resolving
Violation ID:	89703	Orig Code:	S
Enforcemnt FY:	2004	Enforcement Action:	03/05/2004
Enforcement Detail:	St Compliance achieved	Enforcement Category:	Resolving
Violation ID:	89803	Orig Code:	S
Enforcemnt FY:	2004	Enforcement Action:	03/05/2004
Enforcement Detail:	St Compliance achieved	Enforcement Category:	Resolving
Violation ID:	899	Orig Code:	S
Enforcemnt FY:	2002	Enforcement Action:	11/27/2001
Enforcement Detail:	St Compliance achieved	Enforcement Category:	Resolving
Violation ID:	89903	Orig Code:	S
Enforcemnt FY:	2004	Enforcement Action:	03/05/2004

Enforcement Detail:	St Compliance achieved	Enforcement Category:	Resolving
Violation ID:	90004	Orig Code:	S
Enforcemnt FY:	2004	Enforcement Action:	03/05/2004
Enforcement Detail:	St Compliance achieved	Enforcement Category:	Resolving
Violation ID:	9001	Orig Code:	S
Enforcemnt FY:	2007	Enforcement Action:	12/06/2006
Enforcement Detail:	St Compliance achieved	Enforcement Category:	Resolving
Violation ID:	90104	Orig Code:	S
Enforcemnt FY:	2004	Enforcement Action:	03/05/2004
Enforcement Detail:	St Compliance achieved	Enforcement Category:	Resolving
Violation ID:	90299	Orig Code:	S
Enforcemnt FY:	2003	Enforcement Action:	11/19/2002
Enforcement Detail:	St Compliance achieved	Enforcement Category:	Resolving
Violation ID:	90399	Orig Code:	S
Enforcemnt FY:	2003	Enforcement Action:	11/19/2002
Enforcement Detail:	St Compliance achieved	Enforcement Category:	Resolving
Violation ID:	90499	Orig Code:	S
Enforcemnt FY:	2003	Enforcement Action:	11/19/2002
Enforcement Detail:	St Compliance achieved	Enforcement Category:	Resolving
Violation ID:	90599	Orig Code:	S
Enforcemnt FY:	2003	Enforcement Action:	11/19/2002
Enforcement Detail:	St Compliance achieved	Enforcement Category:	Resolving
Violation ID:	90600	Orig Code:	S
Enforcemnt FY:	2003	Enforcement Action:	11/19/2002
Enforcement Detail:	St Compliance achieved	Enforcement Category:	Resolving
Violation ID:	90700	Orig Code:	S
Enforcemnt FY:	2003	Enforcement Action:	11/19/2002
Enforcement Detail:	St Compliance achieved	Enforcement Category:	Resolving
Violation ID:	90800	Orig Code:	S
Enforcemnt FY:	2003	Enforcement Action:	11/19/2002
Enforcement Detail:	St Compliance achieved	Enforcement Category:	Resolving
Violation ID:	90900	Orig Code:	S
Enforcemnt FY:	2003	Enforcement Action:	11/19/2002
Enforcement Detail:	St Compliance achieved	Enforcement Category:	Resolving
Violation ID:	91001	Orig Code:	S
Enforcemnt FY:	2003	Enforcement Action:	11/19/2002
Enforcement Detail:	St Compliance achieved	Enforcement Category:	Resolving
Violation ID:	9101	Orig Code:	S
Enforcemnt FY:	2007	Enforcement Action:	12/06/2006
Enforcement Detail:	St Compliance achieved	Enforcement Category:	Resolving
Violation ID:	91101	Orig Code:	S
Enforcemnt FY:	2003	Enforcement Action:	11/19/2002
Enforcement Detail:	St Compliance achieved	Enforcement Category:	Resolving
Violation ID:	91201	Orig Code:	S
Enforcemnt FY:	2007	Enforcement Action:	12/06/2006
Enforcement Detail:	St Compliance achieved	Enforcement Category:	Resolving

Violation ID:	91201	Orig Code:	S
Enforcemnt FY:	2003	Enforcement Action:	05/28/2003
Enforcement Detail:	State No Longer Subject to Rule	Enforcement Category:	Resolving
Violation ID:	91302	Orig Code:	S
Enforcemnt FY:	2003	Enforcement Action:	05/28/2003
Enforcement Detail:	State No Longer Subject to Rule	Enforcement Category:	Resolving
Violation ID:	91302	Orig Code:	S
Enforcemnt FY:	2007	Enforcement Action:	12/06/2006
Enforcement Detail:	St Compliance achieved	Enforcement Category:	Resolving
Violation ID:	91402	Orig Code:	S
Enforcemnt FY:	2003	Enforcement Action:	05/28/2003
Enforcement Detail:	State No Longer Subject to Rule	Enforcement Category:	Resolving
Violation ID:	91402	Orig Code:	S
Enforcemnt FY:	2007	Enforcement Action:	12/06/2006
Enforcement Detail:	St Compliance achieved	Enforcement Category:	Resolving
Violation ID:	91502	Orig Code:	S
Enforcemnt FY:	2003	Enforcement Action:	05/28/2003
Enforcement Detail:	State No Longer Subject to Rule	Enforcement Category:	Resolving
Violation ID:	91502	Orig Code:	S
Enforcemnt FY:	2007	Enforcement Action:	12/06/2006
Enforcement Detail:	St Compliance achieved	Enforcement Category:	Resolving
Violation ID:	91602	Orig Code:	S
Enforcemnt FY:	2007	Enforcement Action:	12/06/2006
Enforcement Detail:	St Compliance achieved	Enforcement Category:	Resolving
Violation ID:	91602	Orig Code:	S
Enforcemnt FY:	2003	Enforcement Action:	05/28/2003
Enforcement Detail:	State No Longer Subject to Rule	Enforcement Category:	Resolving
Violation ID:	91703	Orig Code:	S
Enforcemnt FY:	2008	Enforcement Action:	11/07/2007
Enforcement Detail:	St Compliance achieved	Enforcement Category:	Resolving
Violation ID:	91803	Orig Code:	S
Enforcemnt FY:	2008	Enforcement Action:	11/07/2007
Enforcement Detail:	St Compliance achieved	Enforcement Category:	Resolving
Violation ID:	91903	Orig Code:	S
Enforcemnt FY:	2008	Enforcement Action:	11/07/2007
Enforcement Detail:	St Compliance achieved	Enforcement Category:	Resolving
Violation ID:	9201	Orig Code:	S
Enforcemnt FY:	2007	Enforcement Action:	12/06/2006
Enforcement Detail:	St Compliance achieved	Enforcement Category:	Resolving
Violation ID:	92099	Orig Code:	S
Enforcemnt FY:	2003	Enforcement Action:	11/19/2002
Enforcement Detail:	St Compliance achieved	Enforcement Category:	Resolving
Violation ID:	92199	Orig Code:	S
Enforcemnt FY:	2003	Enforcement Action:	11/19/2002
Enforcement Detail:	St Compliance achieved	Enforcement Category:	Resolving
Violation ID:	92200	Orig Code:	S
Enforcemnt FY:	2003	Enforcement Action:	11/19/2002

Enforcement Detail: St Compliance achieved
Enforcement Category: Resolving

Violation ID: 92300
Orig Code: S
Enforcemnt FY: 2003
Enforcement Action: 11/19/2002
Enforcement Detail: St Compliance achieved
Enforcement Category: Resolving

Violation ID: 92400
Orig Code: S
Enforcemnt FY: 2003
Enforcement Action: 11/19/2002
Enforcement Detail: St Compliance achieved
Enforcement Category: Resolving

Violation ID: 92500
Orig Code: S
Enforcemnt FY: 2003
Enforcement Action: 11/19/2002
Enforcement Detail: St Compliance achieved
Enforcement Category: Resolving

Violation ID: 92601
Orig Code: S
Enforcemnt FY: 2003
Enforcement Action: 11/19/2002
Enforcement Detail: St Compliance achieved
Enforcement Category: Resolving

Violation ID: 92701
Orig Code: S
Enforcemnt FY: 2003
Enforcement Action: 11/19/2002
Enforcement Detail: St Compliance achieved
Enforcement Category: Resolving

Violation ID: 92899
Orig Code: S
Enforcemnt FY: 2002
Enforcement Action: 11/27/2001
Enforcement Detail: St Compliance achieved
Enforcement Category: Resolving

Violation ID: 92999
Orig Code: S
Enforcemnt FY: 2002
Enforcement Action: 11/27/2001
Enforcement Detail: St Compliance achieved
Enforcement Category: Resolving

Violation ID: 9301
Orig Code: S
Enforcemnt FY: 2007
Enforcement Action: 12/06/2006
Enforcement Detail: St Compliance achieved
Enforcement Category: Resolving

Violation ID: 93099
Orig Code: S
Enforcemnt FY: 2002
Enforcement Action: 11/27/2001
Enforcement Detail: St Compliance achieved
Enforcement Category: Resolving

Violation ID: 93199
Orig Code: S
Enforcemnt FY: 2002
Enforcement Action: 11/27/2001
Enforcement Detail: St Compliance achieved
Enforcement Category: Resolving

Violation ID: 93299
Orig Code: S
Enforcemnt FY: 2002
Enforcement Action: 11/27/2001
Enforcement Detail: St Compliance achieved
Enforcement Category: Resolving

Violation ID: 93399
Orig Code: S
Enforcemnt FY: 2007
Enforcement Action: 12/06/2006
Enforcement Detail: St Compliance achieved
Enforcement Category: Resolving

Violation ID: 93499
Orig Code: S
Enforcemnt FY: 2002
Enforcement Action: 11/27/2001
Enforcement Detail: St Compliance achieved
Enforcement Category: Resolving

Violation ID: 93599
Orig Code: S
Enforcemnt FY: 2002
Enforcement Action: 11/27/2001
Enforcement Detail: St Compliance achieved
Enforcement Category: Resolving

Violation ID: 93699
Orig Code: S
Enforcemnt FY: 2002
Enforcement Action: 11/27/2001
Enforcement Detail: St Compliance achieved
Enforcement Category: Resolving

Violation ID:	93799	Orig Code:	S
Enforcemnt FY:	2002	Enforcement Action:	11/27/2001
Enforcement Detail:	St Compliance achieved	Enforcement Category:	Resolving
Violation ID:	93899	Orig Code:	S
Enforcemnt FY:	2002	Enforcement Action:	11/27/2001
Enforcement Detail:	St Compliance achieved	Enforcement Category:	Resolving
Violation ID:	93999	Orig Code:	S
Enforcemnt FY:	2002	Enforcement Action:	11/27/2001
Enforcement Detail:	St Compliance achieved	Enforcement Category:	Resolving
Violation ID:	9401	Orig Code:	S
Enforcemnt FY:	2007	Enforcement Action:	12/06/2006
Enforcement Detail:	St Compliance achieved	Enforcement Category:	Resolving
Violation ID:	94099	Orig Code:	S
Enforcemnt FY:	2002	Enforcement Action:	11/27/2001
Enforcement Detail:	St Compliance achieved	Enforcement Category:	Resolving
Violation ID:	94199	Orig Code:	S
Enforcemnt FY:	2002	Enforcement Action:	11/27/2001
Enforcement Detail:	St Compliance achieved	Enforcement Category:	Resolving
Violation ID:	94299	Orig Code:	S
Enforcemnt FY:	2002	Enforcement Action:	11/27/2001
Enforcement Detail:	St Compliance achieved	Enforcement Category:	Resolving
Violation ID:	94399	Orig Code:	S
Enforcemnt FY:	2002	Enforcement Action:	11/27/2001
Enforcement Detail:	St Compliance achieved	Enforcement Category:	Resolving
Violation ID:	94499	Orig Code:	S
Enforcemnt FY:	2002	Enforcement Action:	11/27/2001
Enforcement Detail:	St Compliance achieved	Enforcement Category:	Resolving
Violation ID:	94599	Orig Code:	S
Enforcemnt FY:	2002	Enforcement Action:	11/27/2001
Enforcement Detail:	St Compliance achieved	Enforcement Category:	Resolving
Violation ID:	94699	Orig Code:	S
Enforcemnt FY:	2002	Enforcement Action:	11/27/2001
Enforcement Detail:	St Compliance achieved	Enforcement Category:	Resolving
Violation ID:	94799	Orig Code:	S
Enforcemnt FY:	2002	Enforcement Action:	11/27/2001
Enforcement Detail:	St Compliance achieved	Enforcement Category:	Resolving
Violation ID:	94899	Orig Code:	S
Enforcemnt FY:	2002	Enforcement Action:	11/27/2001
Enforcement Detail:	St Compliance achieved	Enforcement Category:	Resolving
Violation ID:	94999	Orig Code:	S
Enforcemnt FY:	2002	Enforcement Action:	11/27/2001
Enforcement Detail:	St Compliance achieved	Enforcement Category:	Resolving
Violation ID:	9501	Orig Code:	S
Enforcemnt FY:	2007	Enforcement Action:	12/06/2006
Enforcement Detail:	St Compliance achieved	Enforcement Category:	Resolving
Violation ID:	95099	Orig Code:	S
Enforcemnt FY:	2002	Enforcement Action:	11/27/2001

Enforcement Detail:	St Compliance achieved	Enforcement Category:	Resolving
Violation ID:	95199	Orig Code:	S
Enforcemnt FY:	2002	Enforcement Action:	11/27/2001
Enforcement Detail:	St Compliance achieved	Enforcement Category:	Resolving
Violation ID:	95299	Orig Code:	S
Enforcemnt FY:	2002	Enforcement Action:	11/27/2001
Enforcement Detail:	St Compliance achieved	Enforcement Category:	Resolving
Violation ID:	95399	Orig Code:	S
Enforcemnt FY:	2002	Enforcement Action:	11/27/2001
Enforcement Detail:	St Compliance achieved	Enforcement Category:	Resolving
Violation ID:	95499	Orig Code:	S
Enforcemnt FY:	2002	Enforcement Action:	11/27/2001
Enforcement Detail:	St Compliance achieved	Enforcement Category:	Resolving
Violation ID:	95599	Orig Code:	S
Enforcemnt FY:	2002	Enforcement Action:	11/27/2001
Enforcement Detail:	St Compliance achieved	Enforcement Category:	Resolving
Violation ID:	95699	Orig Code:	S
Enforcemnt FY:	2002	Enforcement Action:	11/27/2001
Enforcement Detail:	St Compliance achieved	Enforcement Category:	Resolving
Violation ID:	95799	Orig Code:	S
Enforcemnt FY:	2002	Enforcement Action:	11/27/2001
Enforcement Detail:	St Compliance achieved	Enforcement Category:	Resolving
Violation ID:	95899	Orig Code:	S
Enforcemnt FY:	2002	Enforcement Action:	11/27/2001
Enforcement Detail:	St Compliance achieved	Enforcement Category:	Resolving
Violation ID:	95999	Orig Code:	S
Enforcemnt FY:	2002	Enforcement Action:	11/27/2001
Enforcement Detail:	St Compliance achieved	Enforcement Category:	Resolving
Violation ID:	9601	Orig Code:	S
Enforcemnt FY:	2003	Enforcement Action:	10/08/2002
Enforcement Detail:	St Compliance achieved	Enforcement Category:	Resolving
Violation ID:	96099	Orig Code:	S
Enforcemnt FY:	2002	Enforcement Action:	11/27/2001
Enforcement Detail:	St Compliance achieved	Enforcement Category:	Resolving
Violation ID:	96199	Orig Code:	S
Enforcemnt FY:	2002	Enforcement Action:	11/27/2001
Enforcement Detail:	St Compliance achieved	Enforcement Category:	Resolving
Violation ID:	96299	Orig Code:	S
Enforcemnt FY:	2002	Enforcement Action:	11/27/2001
Enforcement Detail:	St Compliance achieved	Enforcement Category:	Resolving
Violation ID:	96399	Orig Code:	S
Enforcemnt FY:	2002	Enforcement Action:	11/27/2001
Enforcement Detail:	St Compliance achieved	Enforcement Category:	Resolving
Violation ID:	96499	Orig Code:	S
Enforcemnt FY:	2002	Enforcement Action:	11/27/2001
Enforcement Detail:	St Compliance achieved	Enforcement Category:	Resolving

Violation ID:	96599	Orig Code:	S
Enforcemnt FY:	2002	Enforcement Action:	11/27/2001
Enforcement Detail:	St Compliance achieved	Enforcement Category:	Resolving
Violation ID:	96699	Orig Code:	S
Enforcemnt FY:	2002	Enforcement Action:	11/27/2001
Enforcement Detail:	St Compliance achieved	Enforcement Category:	Resolving
Violation ID:	96799	Orig Code:	S
Enforcemnt FY:	2002	Enforcement Action:	11/27/2001
Enforcement Detail:	St Compliance achieved	Enforcement Category:	Resolving
Violation ID:	96899	Orig Code:	S
Enforcemnt FY:	2002	Enforcement Action:	11/27/2001
Enforcement Detail:	St Compliance achieved	Enforcement Category:	Resolving
Violation ID:	96999	Orig Code:	S
Enforcemnt FY:	2002	Enforcement Action:	11/27/2001
Enforcement Detail:	St Compliance achieved	Enforcement Category:	Resolving
Violation ID:	9701	Orig Code:	S
Enforcemnt FY:	2003	Enforcement Action:	10/08/2002
Enforcement Detail:	St Compliance achieved	Enforcement Category:	Resolving
Violation ID:	97099	Orig Code:	S
Enforcemnt FY:	2002	Enforcement Action:	11/27/2001
Enforcement Detail:	St Compliance achieved	Enforcement Category:	Resolving
Violation ID:	97199	Orig Code:	S
Enforcemnt FY:	2002	Enforcement Action:	11/27/2001
Enforcement Detail:	St Compliance achieved	Enforcement Category:	Resolving
Violation ID:	97299	Orig Code:	S
Enforcemnt FY:	2002	Enforcement Action:	11/27/2001
Enforcement Detail:	St Compliance achieved	Enforcement Category:	Resolving
Violation ID:	97399	Orig Code:	S
Enforcemnt FY:	2002	Enforcement Action:	11/27/2001
Enforcement Detail:	St Compliance achieved	Enforcement Category:	Resolving
Violation ID:	97499	Orig Code:	S
Enforcemnt FY:	2002	Enforcement Action:	11/27/2001
Enforcement Detail:	St Compliance achieved	Enforcement Category:	Resolving
Violation ID:	97599	Orig Code:	S
Enforcemnt FY:	2002	Enforcement Action:	11/27/2001
Enforcement Detail:	St Compliance achieved	Enforcement Category:	Resolving
Violation ID:	97699	Orig Code:	S
Enforcemnt FY:	2002	Enforcement Action:	11/27/2001
Enforcement Detail:	St Compliance achieved	Enforcement Category:	Resolving
Violation ID:	97799	Orig Code:	S
Enforcemnt FY:	2002	Enforcement Action:	11/27/2001
Enforcement Detail:	St Compliance achieved	Enforcement Category:	Resolving
Violation ID:	97899	Orig Code:	S
Enforcemnt FY:	2002	Enforcement Action:	11/27/2001
Enforcement Detail:	St Compliance achieved	Enforcement Category:	Resolving
Violation ID:	97999	Orig Code:	S
Enforcemnt FY:	2002	Enforcement Action:	11/27/2001

Enforcement Detail:	St Compliance achieved	Enforcement Category:	Resolving
Violation ID:	9801	Orig Code:	S
Enforcemnt FY:	2007	Enforcement Action:	12/06/2006
Enforcement Detail:	St Compliance achieved	Enforcement Category:	Resolving
Violation ID:	98099	Orig Code:	S
Enforcemnt FY:	2002	Enforcement Action:	11/27/2001
Enforcement Detail:	St Compliance achieved	Enforcement Category:	Resolving
Violation ID:	98199	Orig Code:	S
Enforcemnt FY:	2002	Enforcement Action:	11/27/2001
Enforcement Detail:	St Compliance achieved	Enforcement Category:	Resolving
Violation ID:	98299	Orig Code:	S
Enforcemnt FY:	2002	Enforcement Action:	11/27/2001
Enforcement Detail:	St Compliance achieved	Enforcement Category:	Resolving
Violation ID:	98399	Orig Code:	S
Enforcemnt FY:	2002	Enforcement Action:	11/27/2001
Enforcement Detail:	St Compliance achieved	Enforcement Category:	Resolving
Violation ID:	98499	Orig Code:	S
Enforcemnt FY:	2002	Enforcement Action:	11/27/2001
Enforcement Detail:	St Compliance achieved	Enforcement Category:	Resolving
Violation ID:	98599	Orig Code:	S
Enforcemnt FY:	2002	Enforcement Action:	11/27/2001
Enforcement Detail:	St Compliance achieved	Enforcement Category:	Resolving
Violation ID:	98699	Orig Code:	S
Enforcemnt FY:	2002	Enforcement Action:	11/27/2001
Enforcement Detail:	St Compliance achieved	Enforcement Category:	Resolving
Violation ID:	98799	Orig Code:	S
Enforcemnt FY:	2002	Enforcement Action:	11/27/2001
Enforcement Detail:	St Compliance achieved	Enforcement Category:	Resolving
Violation ID:	98899	Orig Code:	S
Enforcemnt FY:	2002	Enforcement Action:	11/27/2001
Enforcement Detail:	St Compliance achieved	Enforcement Category:	Resolving
Violation ID:	98999	Orig Code:	S
Enforcemnt FY:	2002	Enforcement Action:	11/27/2001
Enforcement Detail:	St Compliance achieved	Enforcement Category:	Resolving
Violation ID:	9901	Orig Code:	S
Enforcemnt FY:	2007	Enforcement Action:	12/06/2006
Enforcement Detail:	St Compliance achieved	Enforcement Category:	Resolving
Violation ID:	99099	Orig Code:	S
Enforcemnt FY:	2002	Enforcement Action:	11/27/2001
Enforcement Detail:	St Compliance achieved	Enforcement Category:	Resolving
Violation ID:	99199	Orig Code:	S
Enforcemnt FY:	2002	Enforcement Action:	11/27/2001
Enforcement Detail:	St Compliance achieved	Enforcement Category:	Resolving
Violation ID:	99299	Orig Code:	S
Enforcemnt FY:	2002	Enforcement Action:	11/27/2001
Enforcement Detail:	St Compliance achieved	Enforcement Category:	Resolving

Violation ID:	99399	Orig Code:	S
Enforcemnt FY:	2002	Enforcement Action:	11/27/2001
Enforcement Detail:	St Compliance achieved	Enforcement Category:	Resolving
Violation ID:	99499	Orig Code:	S
Enforcemnt FY:	2002	Enforcement Action:	11/27/2001
Enforcement Detail:	St Compliance achieved	Enforcement Category:	Resolving
Violation ID:	99599	Orig Code:	S
Enforcemnt FY:	2002	Enforcement Action:	11/27/2001
Enforcement Detail:	St Compliance achieved	Enforcement Category:	Resolving
Violation ID:	99699	Orig Code:	S
Enforcemnt FY:	2002	Enforcement Action:	11/27/2001
Enforcement Detail:	St Compliance achieved	Enforcement Category:	Resolving
Violation ID:	99799	Orig Code:	S
Enforcemnt FY:	2007	Enforcement Action:	01/02/2007
Enforcement Detail:	St Compliance achieved	Enforcement Category:	Resolving
Violation ID:	99799	Orig Code:	S
Enforcemnt FY:	2007	Enforcement Action:	12/06/2006
Enforcement Detail:	St Compliance achieved	Enforcement Category:	Resolving
Violation ID:	99899	Orig Code:	S
Enforcemnt FY:	2007	Enforcement Action:	12/06/2006
Enforcement Detail:	St Compliance achieved	Enforcement Category:	Resolving
Violation ID:	99899	Orig Code:	S
Enforcemnt FY:	2007	Enforcement Action:	01/02/2007
Enforcement Detail:	St Compliance achieved	Enforcement Category:	Resolving
Violation ID:	999	Orig Code:	S
Enforcemnt FY:	2002	Enforcement Action:	11/27/2001
Enforcement Detail:	St Compliance achieved	Enforcement Category:	Resolving
Violation ID:	99999	Orig Code:	S
Enforcemnt FY:	2007	Enforcement Action:	12/06/2006
Enforcement Detail:	St Compliance achieved	Enforcement Category:	Resolving
Violation ID:	99999	Orig Code:	S
Enforcemnt FY:	2007	Enforcement Action:	01/02/2007
Enforcement Detail:	St Compliance achieved	Enforcement Category:	Resolving
Violation ID:	Not Reported	Orig Code:	S
Enforcemnt FY:	2002	Enforcement Action:	11/27/2001
Enforcement Detail:	St Compliance achieved	Enforcement Category:	Not Reported
Violation ID:	Not Reported	Orig Code:	S
Enforcemnt FY:	2008	Enforcement Action:	07/22/2008
Enforcement Detail:	St Compliance achieved	Enforcement Category:	Not Reported
Violation ID:	Not Reported	Orig Code:	S
Enforcemnt FY:	2007	Enforcement Action:	03/23/2007
Enforcement Detail:	St Compliance achieved	Enforcement Category:	Not Reported
Violation ID:	Not Reported	Orig Code:	S
Enforcemnt FY:	2002	Enforcement Action:	11/27/2001
Enforcement Detail:	St Compliance achieved	Enforcement Category:	Not Reported
Violation ID:	Not Reported	Orig Code:	S
Enforcemnt FY:	2002	Enforcement Action:	11/27/2001

Enforcement Detail:	St Compliance achieved	Enforcement Category:	Not Reported
Violation ID:	Not Reported	Orig Code:	S
Enforcemnt FY:	2007	Enforcement Action:	09/27/2007
Enforcement Detail:	St Compliance achieved	Enforcement Category:	Not Reported
PWS name:	TUCSON, CITY OF	Population served:	675000
PWS type code:	C	Violation ID:	144099
Contaminant:	DI (2-ETHYLHEXYL) ADIPATE	Violation type:	3
Compliance start date:	1/1/1998 0:00:00	Compliance end date:	12/31/2000 0:00:00
Enforcement date:	12/6/2006 0:00:00	Enforcement action:	State Compliance Achieved
Violation measurement:	Not Reported		
PWS name:	TUCSON, CITY OF	Population served:	675000
PWS type code:	C	Violation ID:	144199
Contaminant:	DI (2-ETHYLHEXYL) ADIPATE	Violation type:	3
Compliance start date:	1/1/1998 0:00:00	Compliance end date:	12/31/2000 0:00:00
Enforcement date:	12/6/2006 0:00:00	Enforcement action:	State Compliance Achieved
Violation measurement:	Not Reported		
PWS name:	TUCSON, CITY OF	Population served:	675000
PWS type code:	C	Violation ID:	144299
Contaminant:	DI (2-ETHYLHEXYL) ADIPATE	Violation type:	3
Compliance start date:	1/1/1998 0:00:00	Compliance end date:	12/31/2000 0:00:00
Enforcement date:	12/6/2006 0:00:00	Enforcement action:	State Compliance Achieved
Violation measurement:	Not Reported		
PWS name:	TUCSON, CITY OF	Population served:	675000
PWS type code:	C	Violation ID:	144399
Contaminant:	DI (2-ETHYLHEXYL) ADIPATE	Violation type:	3
Compliance start date:	1/1/1998 0:00:00	Compliance end date:	12/31/2000 0:00:00
Enforcement date:	12/6/2006 0:00:00	Enforcement action:	State Compliance Achieved
Violation measurement:	Not Reported		
PWS name:	TUCSON, CITY OF	Population served:	675000
PWS type code:	C	Violation ID:	144499
Contaminant:	DI (2-ETHYLHEXYL) ADIPATE	Violation type:	3
Compliance start date:	1/1/1998 0:00:00	Compliance end date:	12/31/2000 0:00:00
Enforcement date:	12/6/2006 0:00:00	Enforcement action:	State Compliance Achieved
Violation measurement:	Not Reported		
PWS name:	TUCSON, CITY OF	Population served:	675000
PWS type code:	C	Violation ID:	144599
Contaminant:	DI (2-ETHYLHEXYL) ADIPATE	Violation type:	3
Compliance start date:	1/1/1998 0:00:00	Compliance end date:	12/31/2000 0:00:00
Enforcement date:	12/6/2006 0:00:00	Enforcement action:	State Compliance Achieved
Violation measurement:	Not Reported		
PWS name:	TUCSON, CITY OF	Population served:	675000
PWS type code:	C	Violation ID:	144699
Contaminant:	OXAMYL (VYDATE)	Violation type:	3
Compliance start date:	1/1/1998 0:00:00	Compliance end date:	12/31/2000 0:00:00
Enforcement date:	12/6/2006 0:00:00	Enforcement action:	State Compliance Achieved
Violation measurement:	Not Reported		
PWS name:	TUCSON, CITY OF	Population served:	675000
PWS type code:	C	Violation ID:	144799
Contaminant:	OXAMYL (VYDATE)	Violation type:	3
Compliance start date:	1/1/1998 0:00:00	Compliance end date:	12/31/2000 0:00:00
Enforcement date:	12/6/2006 0:00:00	Enforcement action:	State Compliance Achieved
Violation measurement:	Not Reported		

PWS name:	TUCSON, CITY OF	Population served:	675000
PWS type code:	C	Violation ID:	144899
Contaminant:	OXAMYL (VYDATE)	Violation type:	3
Compliance start date:	1/1/1998 0:00:00	Compliance end date:	12/31/2000 0:00:00
Enforcement date:	12/6/2006 0:00:00	Enforcement action:	State Compliance Achieved
Violation measurement:	Not Reported		

PWS name:	TUCSON, CITY OF	Population served:	675000
PWS type code:	C	Violation ID:	144999
Contaminant:	OXAMYL (VYDATE)	Violation type:	3
Compliance start date:	1/1/1998 0:00:00	Compliance end date:	12/31/2000 0:00:00
Enforcement date:	12/6/2006 0:00:00	Enforcement action:	State Compliance Achieved
Violation measurement:	Not Reported		

PWS name:	TUCSON, CITY OF	Population served:	675000
PWS type code:	C	Violation ID:	14502
Contaminant:	CHROMIUM	Violation type:	3
Compliance start date:	4/1/2002 0:00:00	Compliance end date:	6/30/2002 0:00:00
Enforcement date:	12/6/2006 0:00:00	Enforcement action:	State Compliance Achieved
Violation measurement:	Not Reported		

PWS name:	TUCSON, CITY OF	Population served:	675000
PWS type code:	C	Violation ID:	14502
Contaminant:	CHROMIUM	Violation type:	3
Compliance start date:	4/1/2002 0:00:00	Compliance end date:	6/30/2002 0:00:00
Enforcement date:	4/5/2004 0:00:00	Enforcement action:	State Compliance Achieved
Violation measurement:	Not Reported		

PWS name:	TUCSON, CITY OF	Population served:	675000
PWS type code:	C	Violation ID:	145099
Contaminant:	OXAMYL (VYDATE)	Violation type:	3
Compliance start date:	1/1/1998 0:00:00	Compliance end date:	12/31/2000 0:00:00
Enforcement date:	12/6/2006 0:00:00	Enforcement action:	State Compliance Achieved
Violation measurement:	Not Reported		

PWS name:	TUCSON, CITY OF	Population served:	675000
PWS type code:	C	Violation ID:	145199
Contaminant:	OXAMYL (VYDATE)	Violation type:	3
Compliance start date:	1/1/1998 0:00:00	Compliance end date:	12/31/2000 0:00:00
Enforcement date:	12/6/2006 0:00:00	Enforcement action:	State Compliance Achieved
Violation measurement:	Not Reported		

PWS name:	TUCSON, CITY OF	Population served:	675000
PWS type code:	C	Violation ID:	145299
Contaminant:	OXAMYL (VYDATE)	Violation type:	3
Compliance start date:	1/1/1998 0:00:00	Compliance end date:	12/31/2000 0:00:00
Enforcement date:	12/6/2006 0:00:00	Enforcement action:	State Compliance Achieved
Violation measurement:	Not Reported		

PWS name:	TUCSON, CITY OF	Population served:	675000
PWS type code:	C	Violation ID:	145399
Contaminant:	OXAMYL (VYDATE)	Violation type:	3
Compliance start date:	1/1/1998 0:00:00	Compliance end date:	12/31/2000 0:00:00
Enforcement date:	12/6/2006 0:00:00	Enforcement action:	State Compliance Achieved
Violation measurement:	Not Reported		

PWS name:	TUCSON, CITY OF	Population served:	675000
PWS type code:	C	Violation ID:	145599
Contaminant:	OXAMYL (VYDATE)	Violation type:	3
Compliance start date:	1/1/1998 0:00:00	Compliance end date:	12/31/2000 0:00:00
Enforcement date:	12/6/2006 0:00:00	Enforcement action:	State Compliance Achieved
Violation measurement:	Not Reported		

PWS name:	TUCSON, CITY OF	Population served:	675000
PWS type code:	C	Violation ID:	145699
Contaminant:	OXAMYL (VYDATE)	Violation type:	3
Compliance start date:	1/1/1998 0:00:00	Compliance end date:	12/31/2000 0:00:00
Enforcement date:	12/6/2006 0:00:00	Enforcement action:	State Compliance Achieved
Violation measurement:	Not Reported		

PWS name:	TUCSON, CITY OF	Population served:	675000
PWS type code:	C	Violation ID:	145799
Contaminant:	OXAMYL (VYDATE)	Violation type:	3
Compliance start date:	1/1/1998 0:00:00	Compliance end date:	12/31/2000 0:00:00
Enforcement date:	12/6/2006 0:00:00	Enforcement action:	State Compliance Achieved
Violation measurement:	Not Reported		

PWS name:	TUCSON, CITY OF	Population served:	675000
PWS type code:	C	Violation ID:	145899
Contaminant:	OXAMYL (VYDATE)	Violation type:	3
Compliance start date:	1/1/1998 0:00:00	Compliance end date:	12/31/2000 0:00:00
Enforcement date:	12/6/2006 0:00:00	Enforcement action:	State Compliance Achieved
Violation measurement:	Not Reported		

PWS name:	TUCSON, CITY OF	Population served:	675000
PWS type code:	C	Violation ID:	145999
Contaminant:	OXAMYL (VYDATE)	Violation type:	3
Compliance start date:	1/1/1998 0:00:00	Compliance end date:	12/31/2000 0:00:00
Enforcement date:	12/6/2006 0:00:00	Enforcement action:	State Compliance Achieved
Violation measurement:	Not Reported		

PWS name:	TUCSON, CITY OF	Population served:	675000
PWS type code:	C	Violation ID:	14602
Contaminant:	CHROMIUM	Violation type:	3
Compliance start date:	4/1/2002 0:00:00	Compliance end date:	6/30/2002 0:00:00
Enforcement date:	12/6/2006 0:00:00	Enforcement action:	State Compliance Achieved
Violation measurement:	Not Reported		

PWS name:	TUCSON, CITY OF	Population served:	675000
PWS type code:	C	Violation ID:	14602
Contaminant:	CHROMIUM	Violation type:	3
Compliance start date:	4/1/2002 0:00:00	Compliance end date:	6/30/2002 0:00:00
Enforcement date:	4/6/2004 0:00:00	Enforcement action:	State Compliance Achieved
Violation measurement:	Not Reported		

PWS name:	TUCSON, CITY OF	Population served:	675000
PWS type code:	C	Violation ID:	146099
Contaminant:	OXAMYL (VYDATE)	Violation type:	3
Compliance start date:	1/1/1998 0:00:00	Compliance end date:	12/31/2000 0:00:00
Enforcement date:	12/6/2006 0:00:00	Enforcement action:	State Compliance Achieved
Violation measurement:	Not Reported		

PWS name:	TUCSON, CITY OF	Population served:	675000
PWS type code:	C	Violation ID:	146199
Contaminant:	OXAMYL (VYDATE)	Violation type:	3
Compliance start date:	1/1/1998 0:00:00	Compliance end date:	12/31/2000 0:00:00
Enforcement date:	12/6/2006 0:00:00	Enforcement action:	State Compliance Achieved
Violation measurement:	Not Reported		

PWS name:	TUCSON, CITY OF	Population served:	675000
PWS type code:	C	Violation ID:	146299
Contaminant:	OXAMYL (VYDATE)	Violation type:	3
Compliance start date:	1/1/1998 0:00:00	Compliance end date:	12/31/2000 0:00:00
Enforcement date:	12/6/2006 0:00:00	Enforcement action:	State Compliance Achieved
Violation measurement:	Not Reported		

PWS name:	TUCSON, CITY OF	Population served:	675000
PWS type code:	C	Violation ID:	146399
Contaminant:	OXAMYL (VYDATE)	Violation type:	3
Compliance start date:	1/1/1998 0:00:00	Compliance end date:	12/31/2000 0:00:00
Enforcement date:	12/6/2006 0:00:00	Enforcement action:	State Compliance Achieved
Violation measurement:	Not Reported		

PWS name:	TUCSON, CITY OF	Population served:	675000
PWS type code:	C	Violation ID:	146499
Contaminant:	OXAMYL (VYDATE)	Violation type:	3
Compliance start date:	1/1/1998 0:00:00	Compliance end date:	12/31/2000 0:00:00
Enforcement date:	12/6/2006 0:00:00	Enforcement action:	State Compliance Achieved
Violation measurement:	Not Reported		

PWS name:	TUCSON, CITY OF	Population served:	675000
PWS type code:	C	Violation ID:	146599
Contaminant:	OXAMYL (VYDATE)	Violation type:	3
Compliance start date:	1/1/1998 0:00:00	Compliance end date:	12/31/2000 0:00:00
Enforcement date:	12/6/2006 0:00:00	Enforcement action:	State Compliance Achieved
Violation measurement:	Not Reported		

PWS name:	TUCSON, CITY OF	Population served:	675000
PWS type code:	C	Violation ID:	146699
Contaminant:	SIMAZINE	Violation type:	3
Compliance start date:	1/1/1998 0:00:00	Compliance end date:	12/31/2000 0:00:00
Enforcement date:	12/6/2006 0:00:00	Enforcement action:	State Compliance Achieved
Violation measurement:	Not Reported		

PWS name:	TUCSON, CITY OF	Population served:	675000
PWS type code:	C	Violation ID:	146799
Contaminant:	SIMAZINE	Violation type:	3
Compliance start date:	1/1/1998 0:00:00	Compliance end date:	12/31/2000 0:00:00
Enforcement date:	12/6/2006 0:00:00	Enforcement action:	State Compliance Achieved
Violation measurement:	Not Reported		

PWS name:	TUCSON, CITY OF	Population served:	675000
PWS type code:	C	Violation ID:	146899
Contaminant:	SIMAZINE	Violation type:	3
Compliance start date:	1/1/1998 0:00:00	Compliance end date:	12/31/2000 0:00:00
Enforcement date:	12/6/2006 0:00:00	Enforcement action:	State Compliance Achieved
Violation measurement:	Not Reported		

PWS name:	TUCSON, CITY OF	Population served:	675000
PWS type code:	C	Violation ID:	146999
Contaminant:	SIMAZINE	Violation type:	3
Compliance start date:	1/1/1998 0:00:00	Compliance end date:	12/31/2000 0:00:00
Enforcement date:	12/6/2006 0:00:00	Enforcement action:	State Compliance Achieved
Violation measurement:	Not Reported		

PWS name:	TUCSON, CITY OF		
Population served:	675000	PWS type code:	C
Violation ID:	14702	Contaminant:	BERYLLIUM, TOTAL
Violation type:	3	Compliance start date:	4/1/2002 0:00:00
Compliance end date:	6/30/2002 0:00:00	Enforcement date:	12/6/2006 0:00:00
Enforcement action:	State Compliance Achieved	Violation measurement:	Not Reported

PWS name:	TUCSON, CITY OF	Population served:	675000
PWS type code:	C	Violation ID:	14702
Contaminant:	BERYLLIUM, TOTAL	Violation type:	3
Compliance start date:	4/1/2002 0:00:00	Compliance end date:	6/30/2002 0:00:00
Enforcement date:	4/5/2004 0:00:00	Enforcement action:	State Compliance Achieved
Violation measurement:	Not Reported		

PWS name:	TUCSON, CITY OF	Population served:	675000
PWS type code:	C	Violation ID:	147099
Contaminant:	SIMAZINE	Violation type:	3
Compliance start date:	1/1/1998 0:00:00	Compliance end date:	12/31/2000 0:00:00
Enforcement date:	12/6/2006 0:00:00	Enforcement action:	State Compliance Achieved
Violation measurement:	Not Reported		

PWS name:	TUCSON, CITY OF	Population served:	675000
PWS type code:	C	Violation ID:	147199
Contaminant:	SIMAZINE	Violation type:	3
Compliance start date:	1/1/1998 0:00:00	Compliance end date:	12/31/2000 0:00:00
Enforcement date:	12/6/2006 0:00:00	Enforcement action:	State Compliance Achieved
Violation measurement:	Not Reported		

PWS name:	TUCSON, CITY OF	Population served:	675000
PWS type code:	C	Violation ID:	147299
Contaminant:	SIMAZINE	Violation type:	3
Compliance start date:	1/1/1998 0:00:00	Compliance end date:	12/31/2000 0:00:00
Enforcement date:	12/6/2006 0:00:00	Enforcement action:	State Compliance Achieved
Violation measurement:	Not Reported		

PWS name:	TUCSON, CITY OF	Population served:	675000
PWS type code:	C	Violation ID:	147399
Contaminant:	SIMAZINE	Violation type:	3
Compliance start date:	1/1/1998 0:00:00	Compliance end date:	12/31/2000 0:00:00
Enforcement date:	12/6/2006 0:00:00	Enforcement action:	State Compliance Achieved
Violation measurement:	Not Reported		

PWS name:	TUCSON, CITY OF	Population served:	675000
PWS type code:	C	Violation ID:	147499
Contaminant:	SIMAZINE	Violation type:	3
Compliance start date:	1/1/1998 0:00:00	Compliance end date:	12/31/2000 0:00:00
Enforcement date:	12/6/2006 0:00:00	Enforcement action:	State Compliance Achieved
Violation measurement:	Not Reported		

PWS name:	TUCSON, CITY OF	Population served:	675000
PWS type code:	C	Violation ID:	147599
Contaminant:	SIMAZINE	Violation type:	3
Compliance start date:	1/1/1998 0:00:00	Compliance end date:	12/31/2000 0:00:00
Enforcement date:	12/6/2006 0:00:00	Enforcement action:	State Compliance Achieved
Violation measurement:	Not Reported		

PWS name:	TUCSON, CITY OF	Population served:	675000
PWS type code:	C	Violation ID:	147699
Contaminant:	SIMAZINE	Violation type:	3
Compliance start date:	1/1/1998 0:00:00	Compliance end date:	12/31/2000 0:00:00
Enforcement date:	12/6/2006 0:00:00	Enforcement action:	State Compliance Achieved
Violation measurement:	Not Reported		

PWS name:	TUCSON, CITY OF	Population served:	675000
PWS type code:	C	Violation ID:	147799
Contaminant:	SIMAZINE	Violation type:	3
Compliance start date:	1/1/1998 0:00:00	Compliance end date:	12/31/2000 0:00:00
Enforcement date:	12/6/2006 0:00:00	Enforcement action:	State Compliance Achieved
Violation measurement:	Not Reported		

PWS name:	TUCSON, CITY OF	Population served:	675000
PWS type code:	C	Violation ID:	147999
Contaminant:	SIMAZINE	Violation type:	3
Compliance start date:	1/1/1998 0:00:00	Compliance end date:	12/31/2000 0:00:00
Enforcement date:	12/6/2006 0:00:00	Enforcement action:	State Compliance Achieved
Violation measurement:	Not Reported		

GEOCHECK VERSION 2.1
STATE DATABASE WELL INFORMATION

PWS name:	TUCSON, CITY OF	Population served:	675000
PWS type code:	C	Violation ID:	14802
Contaminant:	BERYLLIUM, TOTAL	Violation type:	3
Compliance start date:	4/1/2002 0:00:00	Compliance end date:	6/30/2002 0:00:00
Enforcement date:	12/6/2006 0:00:00	Enforcement action:	State Compliance Achieved
Violation measurement:	Not Reported		

PWS name:	TUCSON, CITY OF	Population served:	675000
PWS type code:	C	Violation ID:	14802
Contaminant:	BERYLLIUM, TOTAL	Violation type:	3
Compliance start date:	4/1/2002 0:00:00	Compliance end date:	6/30/2002 0:00:00
Enforcement date:	4/5/2004 0:00:00	Enforcement action:	State Compliance Achieved
Violation measurement:	Not Reported		

PWS name:	TUCSON, CITY OF	Population served:	675000
PWS type code:	C	Violation ID:	148099
Contaminant:	SIMAZINE	Violation type:	3
Compliance start date:	1/1/1998 0:00:00	Compliance end date:	12/31/2000 0:00:00
Enforcement date:	12/6/2006 0:00:00	Enforcement action:	State Compliance Achieved
Violation measurement:	Not Reported		

PWS name:	TUCSON, CITY OF	Population served:	675000
PWS type code:	C	Violation ID:	148199
Contaminant:	SIMAZINE	Violation type:	3
Compliance start date:	1/1/1998 0:00:00	Compliance end date:	12/31/2000 0:00:00
Enforcement date:	12/6/2006 0:00:00	Enforcement action:	State Compliance Achieved
Violation measurement:	Not Reported		

PWS name:	TUCSON, CITY OF	Population served:	675000
PWS type code:	C	Violation ID:	148299
Contaminant:	SIMAZINE	Violation type:	3
Compliance start date:	1/1/1998 0:00:00	Compliance end date:	12/31/2000 0:00:00
Enforcement date:	12/6/2006 0:00:00	Enforcement action:	State Compliance Achieved
Violation measurement:	Not Reported		

PWS name:	TUCSON, CITY OF	Population served:	675000
PWS type code:	C	Violation ID:	148399
Contaminant:	SIMAZINE	Violation type:	3
Compliance start date:	1/1/1998 0:00:00	Compliance end date:	12/31/2000 0:00:00
Enforcement date:	12/6/2006 0:00:00	Enforcement action:	State Compliance Achieved
Violation measurement:	Not Reported		

PWS name:	TUCSON, CITY OF	Population served:	675000
PWS type code:	C	Violation ID:	148499
Contaminant:	SIMAZINE	Violation type:	3
Compliance start date:	1/1/1998 0:00:00	Compliance end date:	12/31/2000 0:00:00
Enforcement date:	12/6/2006 0:00:00	Enforcement action:	State Compliance Achieved
Violation measurement:	Not Reported		

PWS name:	TUCSON, CITY OF	Population served:	675000
PWS type code:	C	Violation ID:	148599
Contaminant:	SIMAZINE	Violation type:	3
Compliance start date:	1/1/1998 0:00:00	Compliance end date:	12/31/2000 0:00:00
Enforcement date:	12/6/2006 0:00:00	Enforcement action:	State Compliance Achieved
Violation measurement:	Not Reported		

PWS name:	TUCSON, CITY OF	Population served:	675000
PWS type code:	C	Violation ID:	148699
Contaminant:	SIMAZINE	Violation type:	3
Compliance start date:	1/1/1998 0:00:00	Compliance end date:	12/31/2000 0:00:00
Enforcement date:	12/6/2006 0:00:00	Enforcement action:	State Compliance Achieved
Violation measurement:	Not Reported		

PWS name:	TUCSON, CITY OF	Population served:	675000
PWS type code:	C	Violation ID:	148799
Contaminant:	SIMAZINE	Violation type:	3
Compliance start date:	1/1/1998 0:00:00	Compliance end date:	12/31/2000 0:00:00
Enforcement date:	12/6/2006 0:00:00	Enforcement action:	State Compliance Achieved
Violation measurement:	Not Reported		

PWS name:	TUCSON, CITY OF	Population served:	675000
PWS type code:	C	Violation ID:	148899
Contaminant:	SIMAZINE	Violation type:	3
Compliance start date:	1/1/1998 0:00:00	Compliance end date:	12/31/2000 0:00:00
Enforcement date:	12/6/2006 0:00:00	Enforcement action:	State Compliance Achieved
Violation measurement:	Not Reported		

PWS name:	TUCSON, CITY OF	Population served:	675000
PWS type code:	C	Violation ID:	148999
Contaminant:	SIMAZINE	Violation type:	3
Compliance start date:	1/1/1998 0:00:00	Compliance end date:	12/31/2000 0:00:00
Enforcement date:	12/6/2006 0:00:00	Enforcement action:	State Compliance Achieved
Violation measurement:	Not Reported		

PWS name:	TUCSON, CITY OF	Population served:	675000
PWS type code:	C	Violation ID:	14902
Contaminant:	BERYLLIUM, TOTAL	Violation type:	3
Compliance start date:	4/1/2002 0:00:00	Compliance end date:	6/30/2002 0:00:00
Enforcement date:	12/6/2006 0:00:00	Enforcement action:	State Compliance Achieved
Violation measurement:	Not Reported		

PWS name:	TUCSON, CITY OF	Population served:	675000
PWS type code:	C	Violation ID:	14902
Contaminant:	BERYLLIUM, TOTAL	Violation type:	3
Compliance start date:	4/1/2002 0:00:00	Compliance end date:	6/30/2002 0:00:00
Enforcement date:	3/8/2004 0:00:00	Enforcement action:	State Compliance Achieved
Violation measurement:	Not Reported		

PWS name:	TUCSON, CITY OF	Population served:	675000
PWS type code:	C	Violation ID:	149099
Contaminant:	SIMAZINE	Violation type:	3
Compliance start date:	1/1/1998 0:00:00	Compliance end date:	12/31/2000 0:00:00
Enforcement date:	12/6/2006 0:00:00	Enforcement action:	State Compliance Achieved
Violation measurement:	Not Reported		

PWS name:	TUCSON, CITY OF	Population served:	675000
PWS type code:	C	Violation ID:	149199
Contaminant:	SIMAZINE	Violation type:	3
Compliance start date:	1/1/1998 0:00:00	Compliance end date:	12/31/2000 0:00:00
Enforcement date:	12/6/2006 0:00:00	Enforcement action:	State Compliance Achieved
Violation measurement:	Not Reported		

PWS name:	TUCSON, CITY OF	Population served:	675000
PWS type code:	C	Violation ID:	149299
Contaminant:	SIMAZINE	Violation type:	3
Compliance start date:	1/1/1998 0:00:00	Compliance end date:	12/31/2000 0:00:00
Enforcement date:	12/6/2006 0:00:00	Enforcement action:	State Compliance Achieved
Violation measurement:	Not Reported		

PWS name:	TUCSON, CITY OF	Population served:	675000
PWS type code:	C	Violation ID:	149399
Contaminant:	DI (2-ETHYLHEXYL) PHTHALATE		
Violation type:	3	Compliance start date:	1/1/1998 0:00:00
Compliance end date:	12/31/2000 0:00:00	Enforcement date:	12/6/2006 0:00:00
Enforcement action:	State Compliance Achieved	Violation measurement:	Not Reported

PWS name:	TUCSON, CITY OF	Population served:	675000
PWS type code:	C	Violation ID:	149499
Contaminant:	DI (2-ETHYLHEXYL) PHTHALATE		
Violation type:	3	Compliance start date:	1/1/1998 0:00:00
Compliance end date:	12/31/2000 0:00:00	Enforcement date:	12/6/2006 0:00:00
Enforcement action:	State Compliance Achieved	Violation measurement:	Not Reported

PWS name:	TUCSON, CITY OF	Population served:	675000
PWS type code:	C	Violation ID:	149599
Contaminant:	DI (2-ETHYLHEXYL) PHTHALATE		
Violation type:	3	Compliance start date:	1/1/1998 0:00:00
Compliance end date:	12/31/2000 0:00:00	Enforcement date:	12/6/2006 0:00:00
Enforcement action:	State Compliance Achieved	Violation measurement:	Not Reported

PWS name:	TUCSON, CITY OF	Population served:	675000
PWS type code:	C	Violation ID:	149699
Contaminant:	DI (2-ETHYLHEXYL) PHTHALATE		
Violation type:	3	Compliance start date:	1/1/1998 0:00:00
Compliance end date:	12/31/2000 0:00:00	Enforcement date:	12/6/2006 0:00:00
Enforcement action:	State Compliance Achieved	Violation measurement:	Not Reported

PWS name:	TUCSON, CITY OF	Population served:	675000
PWS type code:	C	Violation ID:	149799
Contaminant:	DI (2-ETHYLHEXYL) PHTHALATE		
Violation type:	3	Compliance start date:	1/1/1998 0:00:00
Compliance end date:	12/31/2000 0:00:00	Enforcement date:	12/6/2006 0:00:00
Enforcement action:	State Compliance Achieved	Violation measurement:	Not Reported

PWS name:	TUCSON, CITY OF	Population served:	675000
PWS type code:	C	Violation ID:	149899
Contaminant:	DI (2-ETHYLHEXYL) PHTHALATE		
Violation type:	3	Compliance start date:	1/1/1998 0:00:00
Compliance end date:	12/31/2000 0:00:00	Enforcement date:	12/6/2006 0:00:00
Enforcement action:	State Compliance Achieved	Violation measurement:	Not Reported

PWS name:	TUCSON, CITY OF	Population served:	675000
PWS type code:	C	Violation ID:	1499
Contaminant:	SELENIUM	Violation type:	3
Compliance start date:	1/1/1998 0:00:00	Compliance end date:	12/31/2000 0:00:00
Enforcement date:	10/8/2002 0:00:00	Enforcement action:	State Compliance Achieved
Violation measurement:	Not Reported		

PWS name:	TUCSON, CITY OF	Population served:	675000
PWS type code:	C	Violation ID:	1499
Contaminant:	SELENIUM	Violation type:	3
Compliance start date:	1/1/1998 0:00:00	Compliance end date:	12/31/2000 0:00:00
Enforcement date:	11/27/2001 0:00:00	Enforcement action:	State Compliance Achieved
Violation measurement:	Not Reported		

PWS name:	TUCSON, CITY OF	Population served:	675000
PWS type code:	C	Violation ID:	1499
Contaminant:	SELENIUM	Violation type:	3
Compliance start date:	1/1/1998 0:00:00	Compliance end date:	12/31/2000 0:00:00
Enforcement date:	12/6/2006 0:00:00	Enforcement action:	State Compliance Achieved
Violation measurement:	Not Reported		

PWS name:	TUCSON, CITY OF	Population served:	675000
PWS type code:	C	Violation ID:	149999
Contaminant:	DI (2-ETHYLHEXYL) PHTHALATE		
Violation type:	3	Compliance start date:	1/1/1998 0:00:00
Compliance end date:	12/31/2000 0:00:00	Enforcement date:	12/6/2006 0:00:00
Enforcement action:	State Compliance Achieved	Violation measurement:	Not Reported

GEOCHECK VERSION 2.1
STATE DATABASE WELL INFORMATION

PWS name:	TUCSON, CITY OF	Population served:	675000
PWS type code:	C	Violation ID:	15002
Contaminant:	NITRATE	Violation type:	3
Compliance start date:	4/1/2002 0:00:00	Compliance end date:	6/30/2002 0:00:00
Enforcement date:	12/6/2006 0:00:00	Enforcement action:	State Compliance Achieved
Violation measurement:	Not Reported		

PWS name:	TUCSON, CITY OF	Population served:	675000
PWS type code:	C	Violation ID:	150099
Contaminant:	DI (2-ETHYLHEXYL) PHTHALATE		
Violation type:	3	Compliance start date:	1/1/1998 0:00:00
Compliance end date:	12/31/2000 0:00:00	Enforcement date:	12/6/2006 0:00:00
Enforcement action:	State Compliance Achieved	Violation measurement:	Not Reported

PWS name:	TUCSON, CITY OF	Population served:	675000
PWS type code:	C	Violation ID:	150199
Contaminant:	DI (2-ETHYLHEXYL) PHTHALATE		
Violation type:	3	Compliance start date:	1/1/1998 0:00:00
Compliance end date:	12/31/2000 0:00:00	Enforcement date:	12/6/2006 0:00:00
Enforcement action:	State Compliance Achieved	Violation measurement:	Not Reported

PWS name:	TUCSON, CITY OF	Population served:	675000
PWS type code:	C	Violation ID:	150299
Contaminant:	DI (2-ETHYLHEXYL) PHTHALATE		
Violation type:	3	Compliance start date:	1/1/1998 0:00:00
Compliance end date:	12/31/2000 0:00:00	Enforcement date:	12/6/2006 0:00:00
Enforcement action:	State Compliance Achieved	Violation measurement:	Not Reported

PWS name:	TUCSON, CITY OF	Population served:	675000
PWS type code:	C	Violation ID:	150399
Contaminant:	DI (2-ETHYLHEXYL) PHTHALATE		
Violation type:	3	Compliance start date:	1/1/1998 0:00:00
Compliance end date:	12/31/2000 0:00:00	Enforcement date:	12/6/2006 0:00:00
Enforcement action:	State Compliance Achieved	Violation measurement:	Not Reported

PWS name:	TUCSON, CITY OF	Population served:	675000
PWS type code:	C	Violation ID:	150499
Contaminant:	DI (2-ETHYLHEXYL) PHTHALATE		
Violation type:	3	Compliance start date:	1/1/1998 0:00:00
Compliance end date:	12/31/2000 0:00:00	Enforcement date:	12/6/2006 0:00:00
Enforcement action:	State Compliance Achieved	Violation measurement:	Not Reported

PWS name:	TUCSON, CITY OF	Population served:	675000
PWS type code:	C	Violation ID:	150699
Contaminant:	DI (2-ETHYLHEXYL) PHTHALATE		
Violation type:	3	Compliance start date:	1/1/1998 0:00:00
Compliance end date:	12/31/2000 0:00:00	Enforcement date:	12/6/2006 0:00:00
Enforcement action:	State Compliance Achieved	Violation measurement:	Not Reported

PWS name:	TUCSON, CITY OF	Population served:	675000
PWS type code:	C	Violation ID:	150799
Contaminant:	DI (2-ETHYLHEXYL) PHTHALATE		
Violation type:	3	Compliance start date:	1/1/1998 0:00:00
Compliance end date:	12/31/2000 0:00:00	Enforcement date:	12/6/2006 0:00:00
Enforcement action:	State Compliance Achieved	Violation measurement:	Not Reported

PWS name:	TUCSON, CITY OF	Population served:	675000
PWS type code:	C	Violation ID:	150899
Contaminant:	DI (2-ETHYLHEXYL) PHTHALATE		
Violation type:	3	Compliance start date:	1/1/1998 0:00:00
Compliance end date:	12/31/2000 0:00:00	Enforcement date:	12/6/2006 0:00:00
Enforcement action:	State Compliance Achieved	Violation measurement:	Not Reported

GEOCHECK VERSION 2.1
STATE DATABASE WELL INFORMATION

PWS name:	TUCSON, CITY OF	Population served:	675000
PWS type code:	C	Violation ID:	150999
Contaminant:	DI (2-ETHYLHEXYL) PHTHALATE		
Violation type:	3	Compliance start date:	1/1/1998 0:00:00
Compliance end date:	12/31/2000 0:00:00	Enforcement date:	12/6/2006 0:00:00
Enforcement action:	State Compliance Achieved	Violation measurement:	Not Reported

PWS name:	TUCSON, CITY OF	Population served:	675000
PWS type code:	C	Violation ID:	15102
Contaminant:	NITRATE	Violation type:	3
Compliance start date:	4/1/2002 0:00:00	Compliance end date:	6/30/2002 0:00:00
Enforcement date:	12/6/2006 0:00:00	Enforcement action:	State Compliance Achieved
Violation measurement:	Not Reported		

PWS name:	TUCSON, CITY OF	Population served:	675000
PWS type code:	C	Violation ID:	151099
Contaminant:	DI (2-ETHYLHEXYL) PHTHALATE		
Violation type:	3	Compliance start date:	1/1/1998 0:00:00
Compliance end date:	12/31/2000 0:00:00	Enforcement date:	12/6/2006 0:00:00
Enforcement action:	State Compliance Achieved	Violation measurement:	Not Reported

PWS name:	TUCSON, CITY OF	Population served:	675000
PWS type code:	C	Violation ID:	151199
Contaminant:	DI (2-ETHYLHEXYL) PHTHALATE		
Violation type:	3	Compliance start date:	1/1/1998 0:00:00
Compliance end date:	12/31/2000 0:00:00	Enforcement date:	12/6/2006 0:00:00
Enforcement action:	State Compliance Achieved	Violation measurement:	Not Reported

PWS name:	TUCSON, CITY OF	Population served:	675000
PWS type code:	C	Violation ID:	151299
Contaminant:	DI (2-ETHYLHEXYL) PHTHALATE		
Violation type:	3	Compliance start date:	1/1/1998 0:00:00
Compliance end date:	12/31/2000 0:00:00	Enforcement date:	12/6/2006 0:00:00
Enforcement action:	State Compliance Achieved	Violation measurement:	Not Reported

PWS name:	TUCSON, CITY OF	Population served:	675000
PWS type code:	C	Violation ID:	151399
Contaminant:	DI (2-ETHYLHEXYL) PHTHALATE		
Violation type:	3	Compliance start date:	1/1/1998 0:00:00
Compliance end date:	12/31/2000 0:00:00	Enforcement date:	12/6/2006 0:00:00
Enforcement action:	State Compliance Achieved	Violation measurement:	Not Reported

PWS name:	TUCSON, CITY OF	Population served:	675000
PWS type code:	C	Violation ID:	151499
Contaminant:	DI (2-ETHYLHEXYL) PHTHALATE		
Violation type:	3	Compliance start date:	1/1/1998 0:00:00
Compliance end date:	12/31/2000 0:00:00	Enforcement date:	12/6/2006 0:00:00
Enforcement action:	State Compliance Achieved	Violation measurement:	Not Reported

PWS name:	TUCSON, CITY OF	Population served:	675000
PWS type code:	C	Violation ID:	151599
Contaminant:	DI (2-ETHYLHEXYL) PHTHALATE		
Violation type:	3	Compliance start date:	1/1/1998 0:00:00
Compliance end date:	12/31/2000 0:00:00	Enforcement date:	12/6/2006 0:00:00
Enforcement action:	State Compliance Achieved	Violation measurement:	Not Reported

PWS name:	TUCSON, CITY OF	Population served:	675000
PWS type code:	C	Violation ID:	151699
Contaminant:	DI (2-ETHYLHEXYL) PHTHALATE		
Violation type:	3	Compliance start date:	1/1/1998 0:00:00
Compliance end date:	12/31/2000 0:00:00	Enforcement date:	12/6/2006 0:00:00
Enforcement action:	State Compliance Achieved	Violation measurement:	Not Reported

GEOCHECK VERSION 2.1
STATE DATABASE WELL INFORMATION

PWS name:	TUCSON, CITY OF	Population served:	675000
PWS type code:	C	Violation ID:	151799
Contaminant:	DI (2-ETHYLHEXYL) PHTHALATE		
Violation type:	3	Compliance start date:	1/1/1998 0:00:00
Compliance end date:	12/31/2000 0:00:00	Enforcement date:	12/6/2006 0:00:00
Enforcement action:	State Compliance Achieved	Violation measurement:	Not Reported

PWS name:	TUCSON, CITY OF	Population served:	675000
PWS type code:	C	Violation ID:	151899
Contaminant:	DI (2-ETHYLHEXYL) PHTHALATE		
Violation type:	3	Compliance start date:	1/1/1998 0:00:00
Compliance end date:	12/31/2000 0:00:00	Enforcement date:	12/6/2006 0:00:00
Enforcement action:	State Compliance Achieved	Violation measurement:	Not Reported

PWS name:	TUCSON, CITY OF	Population served:	675000
PWS type code:	C	Violation ID:	151999
Contaminant:	DI (2-ETHYLHEXYL) PHTHALATE		
Violation type:	3	Compliance start date:	1/1/1998 0:00:00
Compliance end date:	12/31/2000 0:00:00	Enforcement date:	12/6/2006 0:00:00
Enforcement action:	State Compliance Achieved	Violation measurement:	Not Reported

PWS name:	TUCSON, CITY OF	Population served:	675000
PWS type code:	C	Violation ID:	15202
Contaminant:	NITRATE	Violation type:	3
Compliance start date:	4/1/2002 0:00:00	Compliance end date:	6/30/2002 0:00:00
Enforcement date:	12/6/2006 0:00:00	Enforcement action:	State Compliance Achieved
Violation measurement:	Not Reported		

PWS name:	TUCSON, CITY OF	Population served:	675000
PWS type code:	C	Violation ID:	152099
Contaminant:	PICLORAM	Violation type:	3
Compliance start date:	1/1/1998 0:00:00	Compliance end date:	12/31/2000 0:00:00
Enforcement date:	12/6/2006 0:00:00	Enforcement action:	State Compliance Achieved
Violation measurement:	Not Reported		

PWS name:	TUCSON, CITY OF	Population served:	675000
PWS type code:	C	Violation ID:	152199
Contaminant:	PICLORAM	Violation type:	3
Compliance start date:	1/1/1998 0:00:00	Compliance end date:	12/31/2000 0:00:00
Enforcement date:	12/6/2006 0:00:00	Enforcement action:	State Compliance Achieved
Violation measurement:	Not Reported		

PWS name:	TUCSON, CITY OF	Population served:	675000
PWS type code:	C	Violation ID:	152299
Contaminant:	PICLORAM	Violation type:	3
Compliance start date:	1/1/1998 0:00:00	Compliance end date:	12/31/2000 0:00:00
Enforcement date:	12/6/2006 0:00:00	Enforcement action:	State Compliance Achieved
Violation measurement:	Not Reported		

PWS name:	TUCSON, CITY OF	Population served:	675000
PWS type code:	C	Violation ID:	152399
Contaminant:	PICLORAM	Violation type:	3
Compliance start date:	1/1/1998 0:00:00	Compliance end date:	12/31/2000 0:00:00
Enforcement date:	12/6/2006 0:00:00	Enforcement action:	State Compliance Achieved
Violation measurement:	Not Reported		

PWS name:	TUCSON, CITY OF	Population served:	675000
PWS type code:	C	Violation ID:	152499
Contaminant:	PICLORAM	Violation type:	3
Compliance start date:	1/1/1998 0:00:00	Compliance end date:	12/31/2000 0:00:00
Enforcement date:	12/6/2006 0:00:00	Enforcement action:	State Compliance Achieved
Violation measurement:	Not Reported		

GEOCHECK VERSION 2.1
STATE DATABASE WELL INFORMATION

PWS name:	TUCSON, CITY OF	Population served:	675000
PWS type code:	C	Violation ID:	152599
Contaminant:	PICLORAM	Violation type:	3
Compliance start date:	1/1/1998 0:00:00	Compliance end date:	12/31/2000 0:00:00
Enforcement date:	12/6/2006 0:00:00	Enforcement action:	State Compliance Achieved
Violation measurement:	Not Reported		

PWS name:	TUCSON, CITY OF	Population served:	675000
PWS type code:	C	Violation ID:	152699
Contaminant:	PICLORAM	Violation type:	3
Compliance start date:	1/1/1998 0:00:00	Compliance end date:	12/31/2000 0:00:00
Enforcement date:	12/6/2006 0:00:00	Enforcement action:	State Compliance Achieved
Violation measurement:	Not Reported		

PWS name:	TUCSON, CITY OF	Population served:	675000
PWS type code:	C	Violation ID:	152799
Contaminant:	PICLORAM	Violation type:	3
Compliance start date:	1/1/1998 0:00:00	Compliance end date:	12/31/2000 0:00:00
Enforcement date:	12/6/2006 0:00:00	Enforcement action:	State Compliance Achieved
Violation measurement:	Not Reported		

PWS name:	TUCSON, CITY OF	Population served:	675000
PWS type code:	C	Violation ID:	152899
Contaminant:	PICLORAM	Violation type:	3
Compliance start date:	1/1/1998 0:00:00	Compliance end date:	12/31/2000 0:00:00
Enforcement date:	12/6/2006 0:00:00	Enforcement action:	State Compliance Achieved
Violation measurement:	Not Reported		

PWS name:	TUCSON, CITY OF	Population served:	675000
PWS type code:	C	Violation ID:	152999
Contaminant:	PICLORAM	Violation type:	3
Compliance start date:	1/1/1998 0:00:00	Compliance end date:	12/31/2000 0:00:00
Enforcement date:	12/6/2006 0:00:00	Enforcement action:	State Compliance Achieved
Violation measurement:	Not Reported		

PWS name:	TUCSON, CITY OF	Population served:	675000
PWS type code:	C	Violation ID:	15303
Contaminant:	NITRATE	Violation type:	3
Compliance start date:	7/1/2002 0:00:00	Compliance end date:	9/30/2002 0:00:00
Enforcement date:	12/6/2006 0:00:00	Enforcement action:	State Compliance Achieved
Violation measurement:	Not Reported		

PWS name:	TUCSON, CITY OF	Population served:	675000
PWS type code:	C	Violation ID:	153099
Contaminant:	PICLORAM	Violation type:	3
Compliance start date:	1/1/1998 0:00:00	Compliance end date:	12/31/2000 0:00:00
Enforcement date:	12/6/2006 0:00:00	Enforcement action:	State Compliance Achieved
Violation measurement:	Not Reported		

PWS name:	TUCSON, CITY OF	Population served:	675000
PWS type code:	C	Violation ID:	153199
Contaminant:	PICLORAM	Violation type:	3
Compliance start date:	1/1/1998 0:00:00	Compliance end date:	12/31/2000 0:00:00
Enforcement date:	12/6/2006 0:00:00	Enforcement action:	State Compliance Achieved
Violation measurement:	Not Reported		

PWS name:	TUCSON, CITY OF	Population served:	675000
PWS type code:	C	Violation ID:	153299
Contaminant:	PICLORAM	Violation type:	3
Compliance start date:	1/1/1998 0:00:00	Compliance end date:	12/31/2000 0:00:00
Enforcement date:	12/6/2006 0:00:00	Enforcement action:	State Compliance Achieved
Violation measurement:	Not Reported		

PWS name:	TUCSON, CITY OF	Population served:	675000
PWS type code:	C	Violation ID:	153399
Contaminant:	PICLORAM	Violation type:	3
Compliance start date:	1/1/1998 0:00:00	Compliance end date:	12/31/2000 0:00:00
Enforcement date:	12/6/2006 0:00:00	Enforcement action:	State Compliance Achieved
Violation measurement:	Not Reported		

PWS name:	TUCSON, CITY OF	Population served:	675000
PWS type code:	C	Violation ID:	153499
Contaminant:	PICLORAM	Violation type:	3
Compliance start date:	1/1/1998 0:00:00	Compliance end date:	12/31/2000 0:00:00
Enforcement date:	12/6/2006 0:00:00	Enforcement action:	State Compliance Achieved
Violation measurement:	Not Reported		

PWS name:	TUCSON, CITY OF	Population served:	675000
PWS type code:	C	Violation ID:	153599
Contaminant:	PICLORAM	Violation type:	3
Compliance start date:	1/1/1998 0:00:00	Compliance end date:	12/31/2000 0:00:00
Enforcement date:	12/6/2006 0:00:00	Enforcement action:	State Compliance Achieved
Violation measurement:	Not Reported		

PWS name:	TUCSON, CITY OF	Population served:	675000
PWS type code:	C	Violation ID:	153699
Contaminant:	PICLORAM	Violation type:	3
Compliance start date:	1/1/1998 0:00:00	Compliance end date:	12/31/2000 0:00:00
Enforcement date:	12/6/2006 0:00:00	Enforcement action:	State Compliance Achieved
Violation measurement:	Not Reported		

PWS name:	TUCSON, CITY OF	Population served:	675000
PWS type code:	C	Violation ID:	153799
Contaminant:	PICLORAM	Violation type:	3
Compliance start date:	1/1/1998 0:00:00	Compliance end date:	12/31/2000 0:00:00
Enforcement date:	12/6/2006 0:00:00	Enforcement action:	State Compliance Achieved
Violation measurement:	Not Reported		

PWS name:	TUCSON, CITY OF	Population served:	675000
PWS type code:	C	Violation ID:	153899
Contaminant:	PICLORAM	Violation type:	3
Compliance start date:	1/1/1998 0:00:00	Compliance end date:	12/31/2000 0:00:00
Enforcement date:	12/6/2006 0:00:00	Enforcement action:	State Compliance Achieved
Violation measurement:	Not Reported		

PWS name:	TUCSON, CITY OF	Population served:	675000
PWS type code:	C	Violation ID:	15403
Contaminant:	NITRATE	Violation type:	3
Compliance start date:	7/1/2002 0:00:00	Compliance end date:	9/30/2002 0:00:00
Enforcement date:	12/6/2006 0:00:00	Enforcement action:	State Compliance Achieved
Violation measurement:	Not Reported		

PWS name:	TUCSON, CITY OF	Population served:	675000
PWS type code:	C	Violation ID:	154099
Contaminant:	PICLORAM	Violation type:	3
Compliance start date:	1/1/1998 0:00:00	Compliance end date:	12/31/2000 0:00:00
Enforcement date:	12/6/2006 0:00:00	Enforcement action:	State Compliance Achieved
Violation measurement:	Not Reported		

PWS name:	TUCSON, CITY OF	Population served:	675000
PWS type code:	C	Violation ID:	154199
Contaminant:	PICLORAM	Violation type:	3
Compliance start date:	1/1/1998 0:00:00	Compliance end date:	12/31/2000 0:00:00
Enforcement date:	12/6/2006 0:00:00	Enforcement action:	State Compliance Achieved
Violation measurement:	Not Reported		

GEOCHECK VERSION 2.1
STATE DATABASE WELL INFORMATION

PWS name:	TUCSON, CITY OF	Population served:	675000
PWS type code:	C	Violation ID:	154299
Contaminant:	PICLORAM		
Violation type:	3	Compliance start date:	1/1/1998 0:00:00
Compliance end date:	12/31/2000 0:00:00	Enforcement date:	12/6/2006 0:00:00
Enforcement action:	State Compliance Achieved	Violation measurement:	Not Reported

PWS name:	TUCSON, CITY OF	Population served:	675000
PWS type code:	C	Violation ID:	154399
Contaminant:	PICLORAM	Violation type:	3
Compliance start date:	1/1/1998 0:00:00	Compliance end date:	12/31/2000 0:00:00
Enforcement date:	12/6/2006 0:00:00	Enforcement action:	State Compliance Achieved
Violation measurement:	Not Reported		

PWS name:	TUCSON, CITY OF	Population served:	675000
PWS type code:	C	Violation ID:	154499
Contaminant:	PICLORAM	Violation type:	3
Compliance start date:	1/1/1998 0:00:00	Compliance end date:	12/31/2000 0:00:00
Enforcement date:	12/6/2006 0:00:00	Enforcement action:	State Compliance Achieved
Violation measurement:	Not Reported		

PWS name:	TUCSON, CITY OF	Population served:	675000
PWS type code:	C	Violation ID:	154599
Contaminant:	PICLORAM	Violation type:	3
Compliance start date:	1/1/1998 0:00:00	Compliance end date:	12/31/2000 0:00:00
Enforcement date:	12/6/2006 0:00:00	Enforcement action:	State Compliance Achieved
Violation measurement:	Not Reported		

PWS name:	TUCSON, CITY OF	Population served:	675000
PWS type code:	C	Violation ID:	154699
Contaminant:	PICLORAM	Violation type:	3
Compliance start date:	1/1/1998 0:00:00	Compliance end date:	12/31/2000 0:00:00
Enforcement date:	12/6/2006 0:00:00	Enforcement action:	State Compliance Achieved
Violation measurement:	Not Reported		

PWS name:	TUCSON, CITY OF	Population served:	675000
PWS type code:	C	Violation ID:	154799
Contaminant:	PICLORAM	Violation type:	3
Compliance start date:	1/1/1998 0:00:00	Compliance end date:	12/31/2000 0:00:00
Enforcement date:	12/6/2006 0:00:00	Enforcement action:	State Compliance Achieved
Violation measurement:	Not Reported		

PWS name:	TUCSON, CITY OF	Population served:	675000
PWS type code:	C	Violation ID:	154899
Contaminant:	PICLORAM	Violation type:	3
Compliance start date:	1/1/1998 0:00:00	Compliance end date:	12/31/2000 0:00:00
Enforcement date:	12/6/2006 0:00:00	Enforcement action:	State Compliance Achieved
Violation measurement:	Not Reported		

PWS name:	TUCSON, CITY OF	Population served:	675000
PWS type code:	C	Violation ID:	154999
Contaminant:	PICLORAM	Violation type:	3
Compliance start date:	1/1/1998 0:00:00	Compliance end date:	12/31/2000 0:00:00
Enforcement date:	12/6/2006 0:00:00	Enforcement action:	State Compliance Achieved
Violation measurement:	Not Reported		

PWS name:	TUCSON, CITY OF	Population served:	675000
PWS type code:	C	Violation ID:	15503
Contaminant:	NITRATE	Violation type:	3
Compliance start date:	7/1/2002 0:00:00	Compliance end date:	9/30/2002 0:00:00
Enforcement date:	12/6/2006 0:00:00	Enforcement action:	State Compliance Achieved
Violation measurement:	Not Reported		

PWS name:	TUCSON, CITY OF	Population served:	675000
PWS type code:	C	Violation ID:	155099
Contaminant:	PICLORAM	Violation type:	3
Compliance start date:	1/1/1998 0:00:00	Compliance end date:	12/31/2000 0:00:00
Enforcement date:	12/6/2006 0:00:00	Enforcement action:	State Compliance Achieved
Violation measurement:	Not Reported		

PWS name:	TUCSON, CITY OF	Population served:	675000
PWS type code:	C	Violation ID:	155199
Contaminant:	PICLORAM	Violation type:	3
Compliance start date:	1/1/1998 0:00:00	Compliance end date:	12/31/2000 0:00:00
Enforcement date:	12/6/2006 0:00:00	Enforcement action:	State Compliance Achieved
Violation measurement:	Not Reported		

PWS name:	TUCSON, CITY OF	Population served:	675000
PWS type code:	C	Violation ID:	155299
Contaminant:	PICLORAM	Violation type:	3
Compliance start date:	1/1/1998 0:00:00	Compliance end date:	12/31/2000 0:00:00
Enforcement date:	12/6/2006 0:00:00	Enforcement action:	State Compliance Achieved
Violation measurement:	Not Reported		

PWS name:	TUCSON, CITY OF	Population served:	675000
PWS type code:	C	Violation ID:	155399
Contaminant:	PICLORAM	Violation type:	3
Compliance start date:	1/1/1998 0:00:00	Compliance end date:	12/31/2000 0:00:00
Enforcement date:	12/6/2006 0:00:00	Enforcement action:	State Compliance Achieved
Violation measurement:	Not Reported		

PWS name:	TUCSON, CITY OF	Population served:	675000
PWS type code:	C	Violation ID:	155499
Contaminant:	PICLORAM	Violation type:	3
Compliance start date:	1/1/1998 0:00:00	Compliance end date:	12/31/2000 0:00:00
Enforcement date:	12/6/2006 0:00:00	Enforcement action:	State Compliance Achieved
Violation measurement:	Not Reported		

PWS name:	TUCSON, CITY OF	Population served:	675000
PWS type code:	C	Violation ID:	155599
Contaminant:	DINOSEB	Violation type:	3
Compliance start date:	1/1/1998 0:00:00	Compliance end date:	12/31/2000 0:00:00
Enforcement date:	12/6/2006 0:00:00	Enforcement action:	State Compliance Achieved
Violation measurement:	Not Reported		

PWS name:	TUCSON, CITY OF	Population served:	675000
PWS type code:	C	Violation ID:	155699
Contaminant:	DINOSEB	Violation type:	3
Compliance start date:	1/1/1998 0:00:00	Compliance end date:	12/31/2000 0:00:00
Enforcement date:	12/6/2006 0:00:00	Enforcement action:	State Compliance Achieved
Violation measurement:	Not Reported		

PWS name:	TUCSON, CITY OF	Population served:	675000
PWS type code:	C	Violation ID:	155799
Contaminant:	DINOSEB	Violation type:	3
Compliance start date:	1/1/1998 0:00:00	Compliance end date:	12/31/2000 0:00:00
Enforcement date:	12/6/2006 0:00:00	Enforcement action:	State Compliance Achieved
Violation measurement:	Not Reported		

PWS name:	TUCSON, CITY OF	Population served:	675000
PWS type code:	C	Violation ID:	155899
Contaminant:	DINOSEB	Violation type:	3
Compliance start date:	1/1/1998 0:00:00	Compliance end date:	12/31/2000 0:00:00
Enforcement date:	12/6/2006 0:00:00	Enforcement action:	State Compliance Achieved
Violation measurement:	Not Reported		

GEOCHECK VERSION 2.1
STATE DATABASE WELL INFORMATION

PWS name:	TUCSON, CITY OF	Population served:	675000
PWS type code:	C	Violation ID:	155999
Contaminant:	DINOSEB	Violation type:	3
Compliance start date:	1/1/1998 0:00:00	Compliance end date:	12/31/2000 0:00:00
Enforcement date:	12/6/2006 0:00:00	Enforcement action:	State Compliance Achieved
Violation measurement:	Not Reported		

PWS name:	TUCSON, CITY OF	Population served:	675000
PWS type code:	C	Violation ID:	15603
Contaminant:	NITRATE	Violation type:	3
Compliance start date:	10/1/2002 0:00:00	Compliance end date:	12/31/2002 0:00:00
Enforcement date:	12/6/2006 0:00:00	Enforcement action:	State Compliance Achieved
Violation measurement:	Not Reported		

PWS name:	TUCSON, CITY OF	Population served:	675000
PWS type code:	C	Violation ID:	156099
Contaminant:	DINOSEB	Violation type:	3
Compliance start date:	1/1/1998 0:00:00	Compliance end date:	12/31/2000 0:00:00
Enforcement date:	12/6/2006 0:00:00	Enforcement action:	State Compliance Achieved
Violation measurement:	Not Reported		

PWS name:	TUCSON, CITY OF	Population served:	675000
PWS type code:	C	Violation ID:	156199
Contaminant:	DINOSEB	Violation type:	3
Compliance start date:	1/1/1998 0:00:00	Compliance end date:	12/31/2000 0:00:00
Enforcement date:	12/6/2006 0:00:00	Enforcement action:	State Compliance Achieved
Violation measurement:	Not Reported		

PWS name:	TUCSON, CITY OF	Population served:	675000
PWS type code:	C	Violation ID:	156299
Contaminant:	DINOSEB	Violation type:	3
Compliance start date:	1/1/1998 0:00:00	Compliance end date:	12/31/2000 0:00:00
Enforcement date:	12/6/2006 0:00:00	Enforcement action:	State Compliance Achieved
Violation measurement:	Not Reported		

PWS name:	TUCSON, CITY OF	Population served:	675000
PWS type code:	C	Violation ID:	156399
Contaminant:	DINOSEB	Violation type:	3
Compliance start date:	1/1/1998 0:00:00	Compliance end date:	12/31/2000 0:00:00
Enforcement date:	12/6/2006 0:00:00	Enforcement action:	State Compliance Achieved
Violation measurement:	Not Reported		

PWS name:	TUCSON, CITY OF	Population served:	675000
PWS type code:	C	Violation ID:	156499
Contaminant:	DINOSEB	Violation type:	3
Compliance start date:	1/1/1998 0:00:00	Compliance end date:	12/31/2000 0:00:00
Enforcement date:	12/6/2006 0:00:00	Enforcement action:	State Compliance Achieved
Violation measurement:	Not Reported		

PWS name:	TUCSON, CITY OF	Population served:	675000
PWS type code:	C	Violation ID:	156599
Contaminant:	DINOSEB	Violation type:	3
Compliance start date:	1/1/1998 0:00:00	Compliance end date:	12/31/2000 0:00:00
Enforcement date:	12/6/2006 0:00:00	Enforcement action:	State Compliance Achieved
Violation measurement:	Not Reported		

PWS name:	TUCSON, CITY OF	Population served:	675000
PWS type code:	C	Violation ID:	156699
Contaminant:	DINOSEB	Violation type:	3
Compliance start date:	1/1/1998 0:00:00	Compliance end date:	12/31/2000 0:00:00
Enforcement date:	12/6/2006 0:00:00	Enforcement action:	State Compliance Achieved
Violation measurement:	Not Reported		

GEOCHECK VERSION 2.1
STATE DATABASE WELL INFORMATION

PWS name:	TUCSON, CITY OF	Population served:	675000
PWS type code:	C	Violation ID:	156799
Contaminant:	DINOSEB	Violation type:	3
Compliance start date:	1/1/1998 0:00:00	Compliance end date:	12/31/2000 0:00:00
Enforcement date:	12/6/2006 0:00:00	Enforcement action:	State Compliance Achieved
Violation measurement:	Not Reported		

PWS name:	TUCSON, CITY OF	Population served:	675000
PWS type code:	C	Violation ID:	156899
Contaminant:	DINOSEB	Violation type:	3
Compliance start date:	1/1/1998 0:00:00	Compliance end date:	12/31/2000 0:00:00
Enforcement date:	12/6/2006 0:00:00	Enforcement action:	State Compliance Achieved
Violation measurement:	Not Reported		

PWS name:	TUCSON, CITY OF	Population served:	675000
PWS type code:	C	Violation ID:	156999
Contaminant:	DINOSEB	Violation type:	3
Compliance start date:	1/1/1998 0:00:00	Compliance end date:	12/31/2000 0:00:00
Enforcement date:	12/6/2006 0:00:00	Enforcement action:	State Compliance Achieved
Violation measurement:	Not Reported		

PWS name:	TUCSON, CITY OF	Population served:	675000
PWS type code:	C	Violation ID:	15703
Contaminant:	NITRATE	Violation type:	3
Compliance start date:	10/1/2002 0:00:00	Compliance end date:	12/31/2002 0:00:00
Enforcement date:	12/6/2006 0:00:00	Enforcement action:	State Compliance Achieved
Violation measurement:	Not Reported		

PWS name:	TUCSON, CITY OF	Population served:	675000
PWS type code:	C	Violation ID:	157099
Contaminant:	DINOSEB	Violation type:	3
Compliance start date:	1/1/1998 0:00:00	Compliance end date:	12/31/2000 0:00:00
Enforcement date:	12/6/2006 0:00:00	Enforcement action:	State Compliance Achieved
Violation measurement:	Not Reported		

PWS name:	TUCSON, CITY OF	Population served:	675000
PWS type code:	C	Violation ID:	157199
Contaminant:	DINOSEB	Violation type:	3
Compliance start date:	1/1/1998 0:00:00	Compliance end date:	12/31/2000 0:00:00
Enforcement date:	12/6/2006 0:00:00	Enforcement action:	State Compliance Achieved
Violation measurement:	Not Reported		

PWS name:	TUCSON, CITY OF	Population served:	675000
PWS type code:	C	Violation ID:	157299
Contaminant:	DINOSEB	Violation type:	3
Compliance start date:	1/1/1998 0:00:00	Compliance end date:	12/31/2000 0:00:00
Enforcement date:	12/6/2006 0:00:00	Enforcement action:	State Compliance Achieved
Violation measurement:	Not Reported		

PWS name:	TUCSON, CITY OF	Population served:	675000
PWS type code:	C	Violation ID:	157399
Contaminant:	DINOSEB	Violation type:	3
Compliance start date:	1/1/1998 0:00:00	Compliance end date:	12/31/2000 0:00:00
Enforcement date:	12/6/2006 0:00:00	Enforcement action:	State Compliance Achieved
Violation measurement:	Not Reported		

PWS name:	TUCSON, CITY OF	Population served:	675000
PWS type code:	C	Violation ID:	157599
Contaminant:	DINOSEB	Violation type:	3
Compliance start date:	1/1/1998 0:00:00	Compliance end date:	12/31/2000 0:00:00
Enforcement date:	12/6/2006 0:00:00	Enforcement action:	State Compliance Achieved
Violation measurement:	Not Reported		

GEOCHECK VERSION 2.1
STATE DATABASE WELL INFORMATION

PWS name:	TUCSON, CITY OF	Population served:	675000
PWS type code:	C	Violation ID:	157699
Contaminant:	DINOSEB	Violation type:	3
Compliance start date:	1/1/1998 0:00:00	Compliance end date:	12/31/2000 0:00:00
Enforcement date:	12/6/2006 0:00:00	Enforcement action:	State Compliance Achieved
Violation measurement:	Not Reported		

PWS name:	TUCSON, CITY OF	Population served:	675000
PWS type code:	C	Violation ID:	157799
Contaminant:	DINOSEB	Violation type:	3
Compliance start date:	1/1/1998 0:00:00	Compliance end date:	12/31/2000 0:00:00
Enforcement date:	12/6/2006 0:00:00	Enforcement action:	State Compliance Achieved
Violation measurement:	Not Reported		

PWS name:	TUCSON, CITY OF	Population served:	675000
PWS type code:	C	Violation ID:	157899
Contaminant:	DINOSEB	Violation type:	3
Compliance start date:	1/1/1998 0:00:00	Compliance end date:	12/31/2000 0:00:00
Enforcement date:	12/6/2006 0:00:00	Enforcement action:	State Compliance Achieved
Violation measurement:	Not Reported		

PWS name:	TUCSON, CITY OF	Population served:	675000
PWS type code:	C	Violation ID:	157999
Contaminant:	DINOSEB	Violation type:	3
Compliance start date:	1/1/1998 0:00:00	Compliance end date:	12/31/2000 0:00:00
Enforcement date:	12/6/2006 0:00:00	Enforcement action:	State Compliance Achieved
Violation measurement:	Not Reported		

PWS name:	TUCSON, CITY OF	Population served:	675000
PWS type code:	C	Violation ID:	15803
Contaminant:	NITRATE	Violation type:	3
Compliance start date:	1/1/2002 0:00:00	Compliance end date:	12/31/2002 0:00:00
Enforcement date:	12/6/2006 0:00:00	Enforcement action:	State Compliance Achieved
Violation measurement:	Not Reported		

PWS name:	TUCSON, CITY OF	Population served:	675000
PWS type code:	C	Violation ID:	158099
Contaminant:	DINOSEB	Violation type:	3
Compliance start date:	1/1/1998 0:00:00	Compliance end date:	12/31/2000 0:00:00
Enforcement date:	12/6/2006 0:00:00	Enforcement action:	State Compliance Achieved
Violation measurement:	Not Reported		

PWS name:	TUCSON, CITY OF	Population served:	675000
PWS type code:	C	Violation ID:	158199
Contaminant:	DINOSEB	Violation type:	3
Compliance start date:	1/1/1998 0:00:00	Compliance end date:	12/31/2000 0:00:00
Enforcement date:	12/6/2006 0:00:00	Enforcement action:	State Compliance Achieved
Violation measurement:	Not Reported		

PWS name:	TUCSON, CITY OF	Population served:	675000
PWS type code:	C	Violation ID:	158299
Contaminant:	DINOSEB	Violation type:	3
Compliance start date:	1/1/1998 0:00:00	Compliance end date:	12/31/2000 0:00:00
Enforcement date:	12/6/2006 0:00:00	Enforcement action:	State Compliance Achieved
Violation measurement:	Not Reported		

PWS name:	TUCSON, CITY OF	Population served:	675000
PWS type code:	C	Violation ID:	158399
Contaminant:	DINOSEB	Violation type:	3
Compliance start date:	1/1/1998 0:00:00	Compliance end date:	12/31/2000 0:00:00
Enforcement date:	12/6/2006 0:00:00	Enforcement action:	State Compliance Achieved
Violation measurement:	Not Reported		

PWS name:	TUCSON, CITY OF	Population served:	675000
PWS type code:	C	Violation ID:	158499
Contaminant:	DINOSEB	Violation type:	3
Compliance start date:	1/1/1998 0:00:00	Compliance end date:	12/31/2000 0:00:00
Enforcement date:	12/6/2006 0:00:00	Enforcement action:	State Compliance Achieved
Violation measurement:	Not Reported		

PWS name:	TUCSON, CITY OF	Population served:	675000
PWS type code:	C	Violation ID:	158599
Contaminant:	DINOSEB	Violation type:	3
Compliance start date:	1/1/1998 0:00:00	Compliance end date:	12/31/2000 0:00:00
Enforcement date:	12/6/2006 0:00:00	Enforcement action:	State Compliance Achieved
Violation measurement:	Not Reported		

PWS name:	TUCSON, CITY OF	Population served:	675000
PWS type code:	C	Violation ID:	158699
Contaminant:	DINOSEB	Violation type:	3
Compliance start date:	1/1/1998 0:00:00	Compliance end date:	12/31/2000 0:00:00
Enforcement date:	12/6/2006 0:00:00	Enforcement action:	State Compliance Achieved
Violation measurement:	Not Reported		

PWS name:	TUCSON, CITY OF	Population served:	675000
PWS type code:	C	Violation ID:	158799
Contaminant:	DINOSEB	Violation type:	3
Compliance start date:	1/1/1998 0:00:00	Compliance end date:	12/31/2000 0:00:00
Enforcement date:	12/6/2006 0:00:00	Enforcement action:	State Compliance Achieved
Violation measurement:	Not Reported		

PWS name:	TUCSON, CITY OF	Population served:	675000
PWS type code:	C	Violation ID:	158899
Contaminant:	DINOSEB	Violation type:	3
Compliance start date:	1/1/1998 0:00:00	Compliance end date:	12/31/2000 0:00:00
Enforcement date:	12/6/2006 0:00:00	Enforcement action:	State Compliance Achieved
Violation measurement:	Not Reported		

PWS name:	TUCSON, CITY OF	Population served:	675000
PWS type code:	C	Violation ID:	158999
Contaminant:	DINOSEB	Violation type:	3
Compliance start date:	1/1/1998 0:00:00	Compliance end date:	12/31/2000 0:00:00
Enforcement date:	12/6/2006 0:00:00	Enforcement action:	State Compliance Achieved
Violation measurement:	Not Reported		

PWS name:	TUCSON, CITY OF	Population served:	675000
PWS type code:	C	Violation ID:	15903
Contaminant:	NITRATE	Violation type:	3
Compliance start date:	10/1/2002 0:00:00	Compliance end date:	12/31/2002 0:00:00
Enforcement date:	12/6/2006 0:00:00	Enforcement action:	State Compliance Achieved
Violation measurement:	Not Reported		

PWS name:	TUCSON, CITY OF	Population served:	675000
PWS type code:	C	Violation ID:	159099
Contaminant:	HEXACHLOROCYCLOPENTADIENE	Violation type:	3
Compliance start date:	1/1/1998 0:00:00	Compliance end date:	12/31/2000 0:00:00
Enforcement date:	12/6/2006 0:00:00	Enforcement action:	State Compliance Achieved
Violation measurement:	Not Reported		

PWS name:	TUCSON, CITY OF	Population served:	675000
PWS type code:	C	Violation ID:	159199
Contaminant:	HEXACHLOROCYCLOPENTADIENE	Violation type:	3
Compliance start date:	1/1/1998 0:00:00	Compliance end date:	12/31/2000 0:00:00
Enforcement date:	12/6/2006 0:00:00	Enforcement action:	State Compliance Achieved
Violation measurement:	Not Reported		

PWS name:	TUCSON, CITY OF	Population served:	675000
PWS type code:	C	Violation ID:	159299
Contaminant:	HEXACHLOROCYCLOPENTADIENE	Violation type:	3
Compliance start date:	1/1/1998 0:00:00	Compliance end date:	12/31/2000 0:00:00
Enforcement date:	12/6/2006 0:00:00	Enforcement action:	State Compliance Achieved
Violation measurement:	Not Reported		

PWS name:	TUCSON, CITY OF	Population served:	675000
PWS type code:	C	Violation ID:	159399
Contaminant:	HEXACHLOROCYCLOPENTADIENE	Violation type:	3
Compliance start date:	1/1/1998 0:00:00	Compliance end date:	12/31/2000 0:00:00
Enforcement date:	12/6/2006 0:00:00	Enforcement action:	State Compliance Achieved
Violation measurement:	Not Reported		

PWS name:	TUCSON, CITY OF	Population served:	675000
PWS type code:	C	Violation ID:	159499
Contaminant:	HEXACHLOROCYCLOPENTADIENE	Violation type:	3
Compliance start date:	1/1/1998 0:00:00	Compliance end date:	12/31/2000 0:00:00
Enforcement date:	12/6/2006 0:00:00	Enforcement action:	State Compliance Achieved
Violation measurement:	Not Reported		

PWS name:	TUCSON, CITY OF	Population served:	675000
PWS type code:	C	Violation ID:	159599
Contaminant:	HEXACHLOROCYCLOPENTADIENE	Violation type:	3
Compliance start date:	1/1/1998 0:00:00	Compliance end date:	12/31/2000 0:00:00
Enforcement date:	12/6/2006 0:00:00	Enforcement action:	State Compliance Achieved
Violation measurement:	Not Reported		

PWS name:	TUCSON, CITY OF	Population served:	675000
PWS type code:	C	Violation ID:	159699
Contaminant:	HEXACHLOROCYCLOPENTADIENE	Violation type:	3
Compliance start date:	1/1/1998 0:00:00	Compliance end date:	12/31/2000 0:00:00
Enforcement date:	12/6/2006 0:00:00	Enforcement action:	State Compliance Achieved
Violation measurement:	Not Reported		

PWS name:	TUCSON, CITY OF	Population served:	675000
PWS type code:	C	Violation ID:	159799
Contaminant:	HEXACHLOROCYCLOPENTADIENE	Violation type:	3
Compliance start date:	1/1/1998 0:00:00	Compliance end date:	12/31/2000 0:00:00
Enforcement date:	12/6/2006 0:00:00	Enforcement action:	State Compliance Achieved
Violation measurement:	Not Reported		

PWS name:	TUCSON, CITY OF	Population served:	675000
PWS type code:	C	Violation ID:	159899
Contaminant:	HEXACHLOROCYCLOPENTADIENE	Violation type:	3
Compliance start date:	1/1/1998 0:00:00	Compliance end date:	12/31/2000 0:00:00
Enforcement date:	12/6/2006 0:00:00	Enforcement action:	State Compliance Achieved
Violation measurement:	Not Reported		

PWS name:	TUCSON, CITY OF	Population served:	675000
PWS type code:	C	Violation ID:	1599
Contaminant:	ARSENIC	Violation type:	3
Compliance start date:	1/1/1998 0:00:00	Compliance end date:	12/31/2000 0:00:00
Enforcement date:	10/8/2002 0:00:00	Enforcement action:	State Compliance Achieved
Violation measurement:	Not Reported		

PWS name:	TUCSON, CITY OF	Population served:	675000
PWS type code:	C	Violation ID:	1599
Contaminant:	ARSENIC	Violation type:	3
Compliance start date:	1/1/1998 0:00:00	Compliance end date:	12/31/2000 0:00:00
Enforcement date:	11/27/2001 0:00:00	Enforcement action:	State Compliance Achieved
Violation measurement:	Not Reported		

PWS name:	TUCSON, CITY OF	Population served:	675000
PWS type code:	C	Violation ID:	1599
Contaminant:	ARSENIC	Violation type:	3
Compliance start date:	1/1/1998 0:00:00	Compliance end date:	12/31/2000 0:00:00
Enforcement date:	12/6/2006 0:00:00	Enforcement action:	State Compliance Achieved
Violation measurement:	Not Reported		

PWS name:	TUCSON, CITY OF	Population served:	675000
PWS type code:	C	Violation ID:	159999
Contaminant:	HEXACHLOROCYCLOPENTADIENE	Violation type:	3
Compliance start date:	1/1/1998 0:00:00	Compliance end date:	12/31/2000 0:00:00
Enforcement date:	12/6/2006 0:00:00	Enforcement action:	State Compliance Achieved
Violation measurement:	Not Reported		

PWS name:	TUCSON, CITY OF	Population served:	675000
PWS type code:	C	Violation ID:	16003
Contaminant:	NITRATE	Violation type:	3
Compliance start date:	4/1/2003 0:00:00	Compliance end date:	6/30/2003 0:00:00
Enforcement date:	12/6/2006 0:00:00	Enforcement action:	State Compliance Achieved
Violation measurement:	Not Reported		

PWS name:	TUCSON, CITY OF	Population served:	675000
PWS type code:	C	Violation ID:	160099
Contaminant:	HEXACHLOROCYCLOPENTADIENE	Violation type:	3
Compliance start date:	1/1/1998 0:00:00	Compliance end date:	12/31/2000 0:00:00
Enforcement date:	12/6/2006 0:00:00	Enforcement action:	State Compliance Achieved
Violation measurement:	Not Reported		

PWS name:	TUCSON, CITY OF	Population served:	675000
PWS type code:	C	Violation ID:	160199
Contaminant:	HEXACHLOROCYCLOPENTADIENE	Violation type:	3
Compliance start date:	1/1/1998 0:00:00	Compliance end date:	12/31/2000 0:00:00
Enforcement date:	12/6/2006 0:00:00	Enforcement action:	State Compliance Achieved
Violation measurement:	Not Reported		

PWS name:	TUCSON, CITY OF	Population served:	675000
PWS type code:	C	Violation ID:	160399
Contaminant:	HEXACHLOROCYCLOPENTADIENE	Violation type:	3
Compliance start date:	1/1/1998 0:00:00	Compliance end date:	12/31/2000 0:00:00
Enforcement date:	12/6/2006 0:00:00	Enforcement action:	State Compliance Achieved
Violation measurement:	Not Reported		

PWS name:	TUCSON, CITY OF	Population served:	675000
PWS type code:	C	Violation ID:	160499
Contaminant:	HEXACHLOROCYCLOPENTADIENE	Violation type:	3
Compliance start date:	1/1/1998 0:00:00	Compliance end date:	12/31/2000 0:00:00
Enforcement date:	12/6/2006 0:00:00	Enforcement action:	State Compliance Achieved
Violation measurement:	Not Reported		

PWS name:	TUCSON, CITY OF	Population served:	675000
PWS type code:	C	Violation ID:	160599
Contaminant:	HEXACHLOROCYCLOPENTADIENE	Violation type:	3
Compliance start date:	1/1/1998 0:00:00	Compliance end date:	12/31/2000 0:00:00
Enforcement date:	12/6/2006 0:00:00	Enforcement action:	State Compliance Achieved
Violation measurement:	Not Reported		

PWS name:	TUCSON, CITY OF	Population served:	675000
PWS type code:	C	Violation ID:	160699
Contaminant:	HEXACHLOROCYCLOPENTADIENE	Violation type:	3
Compliance start date:	1/1/1998 0:00:00	Compliance end date:	12/31/2000 0:00:00
Enforcement date:	12/6/2006 0:00:00	Enforcement action:	State Compliance Achieved
Violation measurement:	Not Reported		

PWS name:	TUCSON, CITY OF	Population served:	675000
PWS type code:	C	Violation ID:	160799
Contaminant:	HEXACHLOROCYCLOPENTADIENE	Violation type:	3
Compliance start date:	1/1/1998 0:00:00	Compliance end date:	12/31/2000 0:00:00
Enforcement date:	12/6/2006 0:00:00	Enforcement action:	State Compliance Achieved
Violation measurement:	Not Reported		

PWS name:	TUCSON, CITY OF	Population served:	675000
PWS type code:	C	Violation ID:	160899
Contaminant:	HEXACHLOROCYCLOPENTADIENE	Violation type:	3
Compliance start date:	1/1/1998 0:00:00	Compliance end date:	12/31/2000 0:00:00
Enforcement date:	12/6/2006 0:00:00	Enforcement action:	State Compliance Achieved
Violation measurement:	Not Reported		

PWS name:	TUCSON, CITY OF	Population served:	675000
PWS type code:	C	Violation ID:	160999
Contaminant:	HEXACHLOROCYCLOPENTADIENE	Violation type:	3
Compliance start date:	1/1/1998 0:00:00	Compliance end date:	12/31/2000 0:00:00
Enforcement date:	12/6/2006 0:00:00	Enforcement action:	State Compliance Achieved
Violation measurement:	Not Reported		

PWS name:	TUCSON, CITY OF	Population served:	675000
PWS type code:	C	Violation ID:	16103
Contaminant:	NITRATE	Violation type:	3
Compliance start date:	4/1/2003 0:00:00	Compliance end date:	6/30/2003 0:00:00
Enforcement date:	12/6/2006 0:00:00	Enforcement action:	State Compliance Achieved
Violation measurement:	Not Reported		

PWS name:	TUCSON, CITY OF	Population served:	675000
PWS type code:	C	Violation ID:	161099
Contaminant:	HEXACHLOROCYCLOPENTADIENE	Violation type:	3
Compliance start date:	1/1/1998 0:00:00	Compliance end date:	12/31/2000 0:00:00
Enforcement date:	12/6/2006 0:00:00	Enforcement action:	State Compliance Achieved
Violation measurement:	Not Reported		

PWS name:	TUCSON, CITY OF	Population served:	675000
PWS type code:	C	Violation ID:	161199
Contaminant:	HEXACHLOROCYCLOPENTADIENE	Violation type:	3
Compliance start date:	1/1/1998 0:00:00	Compliance end date:	12/31/2000 0:00:00
Enforcement date:	12/6/2006 0:00:00	Enforcement action:	State Compliance Achieved
Violation measurement:	Not Reported		

PWS name:	TUCSON, CITY OF	Population served:	675000
PWS type code:	C	Violation ID:	161299
Contaminant:	HEXACHLOROCYCLOPENTADIENE	Violation type:	3
Compliance start date:	1/1/1998 0:00:00	Compliance end date:	12/31/2000 0:00:00
Enforcement date:	12/6/2006 0:00:00	Enforcement action:	State Compliance Achieved
Violation measurement:	Not Reported		

PWS name:	TUCSON, CITY OF	Population served:	675000
PWS type code:	C	Violation ID:	161399
Contaminant:	HEXACHLOROCYCLOPENTADIENE	Violation type:	3
Compliance start date:	1/1/1998 0:00:00	Compliance end date:	12/31/2000 0:00:00
Enforcement date:	12/6/2006 0:00:00	Enforcement action:	State Compliance Achieved
Violation measurement:	Not Reported		

PWS name:	TUCSON, CITY OF	Population served:	675000
PWS type code:	C	Violation ID:	161499
Contaminant:	HEXACHLOROCYCLOPENTADIENE	Violation type:	3
Compliance start date:	1/1/1998 0:00:00	Compliance end date:	12/31/2000 0:00:00
Enforcement date:	12/6/2006 0:00:00	Enforcement action:	State Compliance Achieved
Violation measurement:	Not Reported		

PWS name:	TUCSON, CITY OF	Population served:	675000
PWS type code:	C	Violation ID:	161599
Contaminant:	HEXACHLOROCYCLOPENTADIENE	Violation type:	3
Compliance start date:	1/1/1998 0:00:00	Compliance end date:	12/31/2000 0:00:00
Enforcement date:	12/6/2006 0:00:00	Enforcement action:	State Compliance Achieved
Violation measurement:	Not Reported		

PWS name:	TUCSON, CITY OF	Population served:	675000
PWS type code:	C	Violation ID:	161699
Contaminant:	HEXACHLOROCYCLOPENTADIENE	Violation type:	3
Compliance start date:	1/1/1998 0:00:00	Compliance end date:	12/31/2000 0:00:00
Enforcement date:	12/6/2006 0:00:00	Enforcement action:	State Compliance Achieved
Violation measurement:	Not Reported		

PWS name:	TUCSON, CITY OF	Population served:	675000
PWS type code:	C	Violation ID:	161799
Contaminant:	CARBOFURAN	Violation type:	3
Compliance start date:	1/1/1998 0:00:00	Compliance end date:	12/31/2000 0:00:00
Enforcement date:	12/6/2006 0:00:00		
Enforcement action:	State Compliance Achieved	Violation measurement:	Not Reported

PWS name:	TUCSON, CITY OF	Population served:	675000
PWS type code:	C	Violation ID:	161899
Contaminant:	CARBOFURAN	Violation type:	3
Compliance start date:	1/1/1998 0:00:00	Compliance end date:	12/31/2000 0:00:00
Enforcement date:	12/6/2006 0:00:00	Enforcement action:	State Compliance Achieved
Violation measurement:	Not Reported		

PWS name:	TUCSON, CITY OF	Population served:	675000
PWS type code:	C	Violation ID:	161999
Contaminant:	CARBOFURAN	Violation type:	3
Compliance start date:	1/1/1998 0:00:00	Compliance end date:	12/31/2000 0:00:00
Enforcement date:	12/6/2006 0:00:00	Enforcement action:	State Compliance Achieved
Violation measurement:	Not Reported		

PWS name:	TUCSON, CITY OF	Population served:	675000
PWS type code:	C	Violation ID:	16203
Contaminant:	NITRATE	Violation type:	3
Compliance start date:	4/1/2003 0:00:00	Compliance end date:	6/30/2003 0:00:00
Enforcement date:	12/6/2006 0:00:00	Enforcement action:	State Compliance Achieved
Violation measurement:	Not Reported		

PWS name:	TUCSON, CITY OF	Population served:	675000
PWS type code:	C	Violation ID:	162099
Contaminant:	CARBOFURAN	Violation type:	3
Compliance start date:	1/1/1998 0:00:00	Compliance end date:	12/31/2000 0:00:00
Enforcement date:	12/6/2006 0:00:00	Enforcement action:	State Compliance Achieved
Violation measurement:	Not Reported		

PWS name:	TUCSON, CITY OF	Population served:	675000
PWS type code:	C	Violation ID:	162199
Contaminant:	CARBOFURAN	Violation type:	3
Compliance start date:	1/1/1998 0:00:00	Compliance end date:	12/31/2000 0:00:00
Enforcement date:	12/6/2006 0:00:00	Enforcement action:	State Compliance Achieved
Violation measurement:	Not Reported		

PWS name:	TUCSON, CITY OF	Population served:	675000
PWS type code:	C	Violation ID:	162299
Contaminant:	CARBOFURAN	Violation type:	3
Compliance start date:	1/1/1998 0:00:00	Compliance end date:	12/31/2000 0:00:00
Enforcement date:	12/6/2006 0:00:00	Enforcement action:	State Compliance Achieved
Violation measurement:	Not Reported		

GEOCHECK VERSION 2.1
STATE DATABASE WELL INFORMATION

PWS name:	TUCSON, CITY OF	Population served:	675000
PWS type code:	C	Violation ID:	162399
Contaminant:	CARBOFURAN	Violation type:	3
Compliance start date:	1/1/1998 0:00:00	Compliance end date:	12/31/2000 0:00:00
Enforcement date:	12/6/2006 0:00:00	Enforcement action:	State Compliance Achieved
Violation measurement:	Not Reported		

PWS name:	TUCSON, CITY OF	Population served:	675000
PWS type code:	C	Violation ID:	162499
Contaminant:	CARBOFURAN	Violation type:	3
Compliance start date:	1/1/1998 0:00:00	Compliance end date:	12/31/2000 0:00:00
Enforcement date:	12/6/2006 0:00:00	Enforcement action:	State Compliance Achieved
Violation measurement:	Not Reported		

PWS name:	TUCSON, CITY OF	Population served:	675000
PWS type code:	C	Violation ID:	162599
Contaminant:	CARBOFURAN	Violation type:	3
Compliance start date:	1/1/1998 0:00:00	Compliance end date:	12/31/2000 0:00:00
Enforcement date:	12/6/2006 0:00:00	Enforcement action:	State Compliance Achieved
Violation measurement:	Not Reported		

PWS name:	TUCSON, CITY OF	Population served:	675000
PWS type code:	C	Violation ID:	162799
Contaminant:	CARBOFURAN	Violation type:	3
Compliance start date:	1/1/1998 0:00:00	Compliance end date:	12/31/2000 0:00:00
Enforcement date:	12/6/2006 0:00:00	Enforcement action:	State Compliance Achieved
Violation measurement:	Not Reported		

PWS name:	TUCSON, CITY OF	Population served:	675000
PWS type code:	C	Violation ID:	162899
Contaminant:	CARBOFURAN	Violation type:	3
Compliance start date:	1/1/1998 0:00:00	Compliance end date:	12/31/2000 0:00:00
Enforcement date:	12/6/2006 0:00:00	Enforcement action:	State Compliance Achieved
Violation measurement:	Not Reported		

PWS name:	TUCSON, CITY OF	Population served:	675000
PWS type code:	C	Violation ID:	162999
Contaminant:	CARBOFURAN	Violation type:	3
Compliance start date:	1/1/1998 0:00:00	Compliance end date:	12/31/2000 0:00:00
Enforcement date:	12/6/2006 0:00:00	Enforcement action:	State Compliance Achieved
Violation measurement:	Not Reported		

PWS name:	TUCSON, CITY OF	Population served:	675000
PWS type code:	C	Violation ID:	16304
Contaminant:	NITRATE	Violation type:	3
Compliance start date:	7/1/2003 0:00:00	Compliance end date:	9/30/2003 0:00:00
Enforcement date:	12/6/2006 0:00:00	Enforcement action:	State Compliance Achieved
Violation measurement:	Not Reported		

PWS name:	TUCSON, CITY OF	Population served:	675000
PWS type code:	C	Violation ID:	163099
Contaminant:	CARBOFURAN	Violation type:	3
Compliance start date:	1/1/1998 0:00:00	Compliance end date:	12/31/2000 0:00:00
Enforcement date:	12/6/2006 0:00:00	Enforcement action:	State Compliance Achieved
Violation measurement:	Not Reported		

PWS name:	TUCSON, CITY OF	Population served:	675000
PWS type code:	C	Violation ID:	163199
Contaminant:	CARBOFURAN	Violation type:	3
Compliance start date:	1/1/1998 0:00:00	Compliance end date:	12/31/2000 0:00:00
Enforcement date:	12/6/2006 0:00:00	Enforcement action:	State Compliance Achieved
Violation measurement:	Not Reported		

PWS name:	TUCSON, CITY OF	Population served:	675000
PWS type code:	C	Violation ID:	163299
Contaminant:	CARBOFURAN	Violation type:	3
Compliance start date:	1/1/1998 0:00:00	Compliance end date:	12/31/2000 0:00:00
Enforcement date:	12/6/2006 0:00:00	Enforcement action:	State Compliance Achieved
Violation measurement:	Not Reported		

PWS name:	TUCSON, CITY OF	Population served:	675000
PWS type code:	C	Violation ID:	163399
Contaminant:	CARBOFURAN	Violation type:	3
Compliance start date:	1/1/1998 0:00:00	Compliance end date:	12/31/2000 0:00:00
Enforcement date:	12/6/2006 0:00:00	Enforcement action:	State Compliance Achieved
Violation measurement:	Not Reported		

PWS name:	TUCSON, CITY OF	Population served:	675000
PWS type code:	C	Violation ID:	163499
Contaminant:	CARBOFURAN	Violation type:	3
Compliance start date:	1/1/1998 0:00:00	Compliance end date:	12/31/2000 0:00:00
Enforcement date:	12/6/2006 0:00:00	Enforcement action:	State Compliance Achieved
Violation measurement:	Not Reported		

PWS name:	TUCSON, CITY OF	Population served:	675000
PWS type code:	C	Violation ID:	163599
Contaminant:	CARBOFURAN	Violation type:	3
Compliance start date:	1/1/1998 0:00:00	Compliance end date:	12/31/2000 0:00:00
Enforcement date:	12/6/2006 0:00:00	Enforcement action:	State Compliance Achieved
Violation measurement:	Not Reported		

PWS name:	TUCSON, CITY OF	Population served:	675000
PWS type code:	C	Violation ID:	163699
Contaminant:	CARBOFURAN	Violation type:	3
Compliance start date:	1/1/1998 0:00:00	Compliance end date:	12/31/2000 0:00:00
Enforcement date:	12/6/2006 0:00:00	Enforcement action:	State Compliance Achieved
Violation measurement:	Not Reported		

PWS name:	TUCSON, CITY OF	Population served:	675000
PWS type code:	C	Violation ID:	163799
Contaminant:	CARBOFURAN	Violation type:	3
Compliance start date:	1/1/1998 0:00:00	Compliance end date:	12/31/2000 0:00:00
Enforcement date:	12/6/2006 0:00:00	Enforcement action:	State Compliance Achieved
Violation measurement:	Not Reported		

PWS name:	TUCSON, CITY OF	Population served:	675000
PWS type code:	C	Violation ID:	163899
Contaminant:	ATRAZINE	Violation type:	3
Compliance start date:	1/1/1998 0:00:00	Compliance end date:	12/31/2000 0:00:00
Enforcement date:	12/6/2006 0:00:00	Enforcement action:	State Compliance Achieved
Violation measurement:	Not Reported		

PWS name:	TUCSON, CITY OF	Population served:	675000
PWS type code:	C	Violation ID:	163999
Contaminant:	ATRAZINE	Violation type:	3
Compliance start date:	1/1/1998 0:00:00	Compliance end date:	12/31/2000 0:00:00
Enforcement date:	12/6/2006 0:00:00	Enforcement action:	State Compliance Achieved
Violation measurement:	Not Reported		

PWS name:	TUCSON, CITY OF	Population served:	675000
PWS type code:	C	Violation ID:	16404
Contaminant:	NITRATE	Violation type:	3
Compliance start date:	7/1/2003 0:00:00	Compliance end date:	9/30/2003 0:00:00
Enforcement date:	12/6/2006 0:00:00	Enforcement action:	State Compliance Achieved
Violation measurement:	Not Reported		

PWS name:	TUCSON, CITY OF	Population served:	675000
PWS type code:	C	Violation ID:	164099
Contaminant:	ATRAZINE	Violation type:	3
Compliance start date:	1/1/1998 0:00:00	Compliance end date:	12/31/2000 0:00:00
Enforcement date:	12/6/2006 0:00:00	Enforcement action:	State Compliance Achieved
Violation measurement:	Not Reported		

PWS name:	TUCSON, CITY OF	Population served:	675000
PWS type code:	C	Violation ID:	164199
Contaminant:	ATRAZINE	Violation type:	3
Compliance start date:	1/1/1998 0:00:00	Compliance end date:	12/31/2000 0:00:00
Enforcement date:	12/6/2006 0:00:00	Enforcement action:	State Compliance Achieved
Violation measurement:	Not Reported		

PWS name:	TUCSON, CITY OF	Population served:	675000
PWS type code:	C	Violation ID:	164299
Contaminant:	ATRAZINE	Violation type:	3
Compliance start date:	1/1/1998 0:00:00	Compliance end date:	12/31/2000 0:00:00
Enforcement date:	12/6/2006 0:00:00	Enforcement action:	State Compliance Achieved
Violation measurement:	Not Reported		

PWS name:	TUCSON, CITY OF	Population served:	675000
PWS type code:	C	Violation ID:	164399
Contaminant:	ATRAZINE	Violation type:	3
Compliance start date:	1/1/1998 0:00:00	Compliance end date:	12/31/2000 0:00:00
Enforcement date:	12/6/2006 0:00:00	Enforcement action:	State Compliance Achieved
Violation measurement:	Not Reported		

PWS name:	TUCSON, CITY OF	Population served:	675000
PWS type code:	C	Violation ID:	164499
Contaminant:	ATRAZINE	Violation type:	3
Compliance start date:	1/1/1998 0:00:00	Compliance end date:	12/31/2000 0:00:00
Enforcement date:	12/6/2006 0:00:00	Enforcement action:	State Compliance Achieved
Violation measurement:	Not Reported		

PWS name:	TUCSON, CITY OF	Population served:	675000
PWS type code:	C	Violation ID:	164599
Contaminant:	ATRAZINE	Violation type:	3
Compliance start date:	1/1/1998 0:00:00	Compliance end date:	12/31/2000 0:00:00
Enforcement date:	12/6/2006 0:00:00	Enforcement action:	State Compliance Achieved
Violation measurement:	Not Reported		

PWS name:	TUCSON, CITY OF	Population served:	675000
PWS type code:	C	Violation ID:	164699
Contaminant:	ATRAZINE	Violation type:	3
Compliance start date:	1/1/1998 0:00:00	Compliance end date:	12/31/2000 0:00:00
Enforcement date:	12/6/2006 0:00:00	Enforcement action:	State Compliance Achieved
Violation measurement:	Not Reported		

PWS name:	TUCSON, CITY OF	Population served:	675000
PWS type code:	C	Violation ID:	164799
Contaminant:	ATRAZINE	Violation type:	3
Compliance start date:	1/1/1998 0:00:00	Compliance end date:	12/31/2000 0:00:00
Enforcement date:	12/6/2006 0:00:00	Enforcement action:	State Compliance Achieved
Violation measurement:	Not Reported		

PWS name:	TUCSON, CITY OF	Population served:	675000
PWS type code:	C	Violation ID:	164899
Contaminant:	ATRAZINE	Violation type:	3
Compliance start date:	1/1/1998 0:00:00	Compliance end date:	12/31/2000 0:00:00
Enforcement date:	12/6/2006 0:00:00	Enforcement action:	State Compliance Achieved
Violation measurement:	Not Reported		

PWS name:	TUCSON, CITY OF	Population served:	675000
PWS type code:	C	Violation ID:	164999
Contaminant:	ATRAZINE	Violation type:	3
Compliance start date:	1/1/1998 0:00:00	Compliance end date:	12/31/2000 0:00:00
Enforcement date:	12/6/2006 0:00:00	Enforcement action:	State Compliance Achieved
Violation measurement:	Not Reported		

PWS name:	TUCSON, CITY OF	Population served:	675000
PWS type code:	C	Violation ID:	16504
Contaminant:	NITRATE	Violation type:	3
Compliance start date:	7/1/2003 0:00:00	Compliance end date:	9/30/2003 0:00:00
Enforcement date:	12/6/2006 0:00:00	Enforcement action:	State Compliance Achieved
Violation measurement:	Not Reported		

PWS name:	TUCSON, CITY OF	Population served:	675000
PWS type code:	C	Violation ID:	165199
Contaminant:	ATRAZINE	Violation type:	3
Compliance start date:	1/1/1998 0:00:00	Compliance end date:	12/31/2000 0:00:00
Enforcement date:	12/6/2006 0:00:00	Enforcement action:	State Compliance Achieved
Violation measurement:	Not Reported		

PWS name:	TUCSON, CITY OF	Population served:	675000
PWS type code:	C	Violation ID:	165299
Contaminant:	ATRAZINE	Violation type:	3
Compliance start date:	1/1/1998 0:00:00	Compliance end date:	12/31/2000 0:00:00
Enforcement date:	12/6/2006 0:00:00	Enforcement action:	State Compliance Achieved
Violation measurement:	Not Reported		

PWS name:	TUCSON, CITY OF	Population served:	675000
PWS type code:	C	Violation ID:	165399
Contaminant:	ATRAZINE	Violation type:	3
Compliance start date:	1/1/1998 0:00:00	Compliance end date:	12/31/2000 0:00:00
Enforcement date:	12/6/2006 0:00:00	Enforcement action:	State Compliance Achieved
Violation measurement:	Not Reported		

PWS name:	TUCSON, CITY OF	Population served:	675000
PWS type code:	C	Violation ID:	165499
Contaminant:	ATRAZINE	Violation type:	3
Compliance start date:	1/1/1998 0:00:00	Compliance end date:	12/31/2000 0:00:00
Enforcement date:	12/6/2006 0:00:00	Enforcement action:	State Compliance Achieved
Violation measurement:	Not Reported		

PWS name:	TUCSON, CITY OF	Population served:	675000
PWS type code:	C	Violation ID:	165599
Contaminant:	ATRAZINE	Violation type:	3
Compliance start date:	1/1/1998 0:00:00	Compliance end date:	12/31/2000 0:00:00
Enforcement date:	12/6/2006 0:00:00	Enforcement action:	State Compliance Achieved
Violation measurement:	Not Reported		

PWS name:	TUCSON, CITY OF	Population served:	675000
PWS type code:	C	Violation ID:	165699
Contaminant:	ATRAZINE	Violation type:	3
Compliance start date:	1/1/1998 0:00:00	Compliance end date:	12/31/2000 0:00:00
Enforcement date:	12/6/2006 0:00:00	Enforcement action:	State Compliance Achieved
Violation measurement:	Not Reported		

PWS name:	TUCSON, CITY OF	Population served:	675000
PWS type code:	C	Violation ID:	165799
Contaminant:	ATRAZINE	Violation type:	3
Compliance start date:	1/1/1998 0:00:00	Compliance end date:	12/31/2000 0:00:00
Enforcement date:	12/6/2006 0:00:00	Enforcement action:	State Compliance Achieved
Violation measurement:	Not Reported		

GEOCHECK VERSION 2.1
STATE DATABASE WELL INFORMATION

PWS name:	TUCSON, CITY OF	Population served:	675000
PWS type code:	C	Violation ID:	165899
Contaminant:	ATRAZINE	Violation type:	3
Compliance start date:	1/1/1998 0:00:00	Compliance end date:	12/31/2000 0:00:00
Enforcement date:	12/6/2006 0:00:00	Enforcement action:	State Compliance Achieved
Violation measurement:	Not Reported		

PWS name:	TUCSON, CITY OF	Population served:	675000
PWS type code:	C	Violation ID:	165999
Contaminant:	ATRAZINE	Violation type:	3
Compliance start date:	1/1/1998 0:00:00	Compliance end date:	12/31/2000 0:00:00
Enforcement date:	12/6/2006 0:00:00	Enforcement action:	State Compliance Achieved
Violation measurement:	Not Reported		

PWS name:	TUCSON, CITY OF	Population served:	675000
PWS type code:	C	Violation ID:	16604
Contaminant:	NITRATE	Violation type:	3
Compliance start date:	10/1/2003 0:00:00	Compliance end date:	12/31/2003 0:00:00
Enforcement date:	12/6/2006 0:00:00	Enforcement action:	State Compliance Achieved
Violation measurement:	Not Reported		

PWS name:	TUCSON, CITY OF	Population served:	675000
PWS type code:	C	Violation ID:	166099
Contaminant:	ATRAZINE	Violation type:	3
Compliance start date:	1/1/1998 0:00:00	Compliance end date:	12/31/2000 0:00:00
Enforcement date:	12/6/2006 0:00:00	Enforcement action:	State Compliance Achieved
Violation measurement:	Not Reported		

PWS name:	TUCSON, CITY OF	Population served:	675000
PWS type code:	C	Violation ID:	166199
Contaminant:	ATRAZINE	Violation type:	3
Compliance start date:	1/1/1998 0:00:00	Compliance end date:	12/31/2000 0:00:00
Enforcement date:	12/6/2006 0:00:00	Enforcement action:	State Compliance Achieved
Violation measurement:	Not Reported		

PWS name:	TUCSON, CITY OF	Population served:	675000
PWS type code:	C	Violation ID:	166299
Contaminant:	ATRAZINE	Violation type:	3
Compliance start date:	1/1/1998 0:00:00	Compliance end date:	12/31/2000 0:00:00
Enforcement date:	12/6/2006 0:00:00	Enforcement action:	State Compliance Achieved
Violation measurement:	Not Reported		

PWS name:	TUCSON, CITY OF	Population served:	675000
PWS type code:	C	Violation ID:	166399
Contaminant:	ATRAZINE	Violation type:	3
Compliance start date:	1/1/1998 0:00:00	Compliance end date:	12/31/2000 0:00:00
Enforcement date:	12/6/2006 0:00:00	Enforcement action:	State Compliance Achieved
Violation measurement:	Not Reported		

PWS name:	TUCSON, CITY OF	Population served:	675000
PWS type code:	C	Violation ID:	166499
Contaminant:	ATRAZINE	Violation type:	3
Compliance start date:	1/1/1998 0:00:00	Compliance end date:	12/31/2000 0:00:00
Enforcement date:	12/6/2006 0:00:00	Enforcement action:	State Compliance Achieved
Violation measurement:	Not Reported		

PWS name:	TUCSON, CITY OF	Population served:	675000
PWS type code:	C	Violation ID:	166599
Contaminant:	ALACHLOR (LASSO)	Violation type:	3
Compliance start date:	1/1/1998 0:00:00	Compliance end date:	12/31/2000 0:00:00
Enforcement date:	12/6/2006 0:00:00	Enforcement action:	State Compliance Achieved
Violation measurement:	Not Reported		

PWS name:	TUCSON, CITY OF	Population served:	675000
PWS type code:	C	Violation ID:	166699
Contaminant:	ALACHLOR (LASSO)	Violation type:	3
Compliance start date:	1/1/1998 0:00:00	Compliance end date:	12/31/2000 0:00:00
Enforcement date:	12/6/2006 0:00:00	Enforcement action:	State Compliance Achieved
Violation measurement:	Not Reported		

PWS name:	TUCSON, CITY OF	Population served:	675000
PWS type code:	C	Violation ID:	166799
Contaminant:	ALACHLOR (LASSO)	Violation type:	3
Compliance start date:	1/1/1998 0:00:00	Compliance end date:	12/31/2000 0:00:00
Enforcement date:	11/27/2001 0:00:00	Enforcement action:	State Compliance Achieved
Violation measurement:	Not Reported		

PWS name:	TUCSON, CITY OF	Population served:	675000
PWS type code:	C	Violation ID:	166799
Contaminant:	ALACHLOR (LASSO)	Violation type:	3
Compliance start date:	1/1/1998 0:00:00	Compliance end date:	12/31/2000 0:00:00
Enforcement date:	12/6/2006 0:00:00	Enforcement action:	State Compliance Achieved
Violation measurement:	Not Reported		

PWS name:	TUCSON, CITY OF	Population served:	675000
PWS type code:	C	Violation ID:	166899
Contaminant:	ALACHLOR (LASSO)	Violation type:	3
Compliance start date:	1/1/1998 0:00:00	Compliance end date:	12/31/2000 0:00:00
Enforcement date:	12/6/2006 0:00:00	Enforcement action:	State Compliance Achieved
Violation measurement:	Not Reported		

PWS name:	TUCSON, CITY OF	Population served:	675000
PWS type code:	C	Violation ID:	166999
Contaminant:	ALACHLOR (LASSO)	Violation type:	3
Compliance start date:	1/1/1998 0:00:00	Compliance end date:	12/31/2000 0:00:00
Enforcement date:	12/6/2006 0:00:00	Enforcement action:	State Compliance Achieved
Violation measurement:	Not Reported		

PWS name:	TUCSON, CITY OF	Population served:	675000
PWS type code:	C	Violation ID:	16704
Contaminant:	NITRATE	Violation type:	3
Compliance start date:	1/1/2003 0:00:00	Compliance end date:	12/31/2003 0:00:00
Enforcement date:	12/6/2006 0:00:00	Enforcement action:	State Compliance Achieved
Violation measurement:	Not Reported		

PWS name:	TUCSON, CITY OF	Population served:	675000
PWS type code:	C	Violation ID:	167099
Contaminant:	ALACHLOR (LASSO)	Violation type:	3
Compliance start date:	1/1/1998 0:00:00	Compliance end date:	12/31/2000 0:00:00
Enforcement date:	12/6/2006 0:00:00	Enforcement action:	State Compliance Achieved
Violation measurement:	Not Reported		

PWS name:	TUCSON, CITY OF	Population served:	675000
PWS type code:	C	Violation ID:	167199
Contaminant:	ALACHLOR (LASSO)	Violation type:	3
Compliance start date:	1/1/1998 0:00:00	Compliance end date:	12/31/2000 0:00:00
Enforcement date:	12/6/2006 0:00:00	Enforcement action:	State Compliance Achieved
Violation measurement:	Not Reported		

PWS name:	TUCSON, CITY OF	Population served:	675000
PWS type code:	C	Violation ID:	167299
Contaminant:	ALACHLOR (LASSO)	Violation type:	3
Compliance start date:	1/1/1998 0:00:00	Compliance end date:	12/31/2000 0:00:00
Enforcement date:	12/6/2006 0:00:00	Enforcement action:	State Compliance Achieved
Violation measurement:	Not Reported		

PWS name:	TUCSON, CITY OF	Population served:	675000
PWS type code:	C	Violation ID:	167399
Contaminant:	ALACHLOR (LASSO)	Violation type:	3
Compliance start date:	1/1/1998 0:00:00	Compliance end date:	12/31/2000 0:00:00
Enforcement date:	12/6/2006 0:00:00	Enforcement action:	State Compliance Achieved
Violation measurement:	Not Reported		

PWS name:	TUCSON, CITY OF	Population served:	675000
PWS type code:	C	Violation ID:	167499
Contaminant:	ALACHLOR (LASSO)	Violation type:	3
Compliance start date:	1/1/1998 0:00:00	Compliance end date:	12/31/2000 0:00:00
Enforcement date:	12/6/2006 0:00:00	Enforcement action:	State Compliance Achieved
Violation measurement:	Not Reported		

PWS name:	TUCSON, CITY OF	Population served:	675000
PWS type code:	C	Violation ID:	167599
Contaminant:	ALACHLOR (LASSO)	Violation type:	3
Compliance start date:	1/1/1998 0:00:00	Compliance end date:	12/31/2000 0:00:00
Enforcement date:	12/6/2006 0:00:00	Enforcement action:	State Compliance Achieved
Violation measurement:	Not Reported		

PWS name:	TUCSON, CITY OF	Population served:	675000
PWS type code:	C	Violation ID:	167699
Contaminant:	ALACHLOR (LASSO)	Violation type:	3
Compliance start date:	1/1/1998 0:00:00	Compliance end date:	12/31/2000 0:00:00
Enforcement date:	12/6/2006 0:00:00	Enforcement action:	State Compliance Achieved
Violation measurement:	Not Reported		

PWS name:	TUCSON, CITY OF	Population served:	675000
PWS type code:	C	Violation ID:	167899
Contaminant:	ALACHLOR (LASSO)	Violation type:	3
Compliance start date:	1/1/1998 0:00:00	Compliance end date:	12/31/2000 0:00:00
Enforcement date:	11/27/2001 0:00:00	Enforcement action:	State Compliance Achieved
Violation measurement:	Not Reported		

PWS name:	TUCSON, CITY OF	Population served:	675000
PWS type code:	C	Violation ID:	167899
Contaminant:	ALACHLOR (LASSO)	Violation type:	3
Compliance start date:	1/1/1998 0:00:00	Compliance end date:	12/31/2000 0:00:00
Enforcement date:	12/6/2006 0:00:00	Enforcement action:	State Compliance Achieved
Violation measurement:	Not Reported		

PWS name:	TUCSON, CITY OF	Population served:	675000
PWS type code:	C	Violation ID:	167999
Contaminant:	ALACHLOR (LASSO)	Violation type:	3
Compliance start date:	1/1/1998 0:00:00	Compliance end date:	12/31/2000 0:00:00
Enforcement date:	12/6/2006 0:00:00	Enforcement action:	State Compliance Achieved
Violation measurement:	Not Reported		

PWS name:	TUCSON, CITY OF	Population served:	675000
PWS type code:	C	Violation ID:	16804
Contaminant:	NITRATE	Violation type:	3
Compliance start date:	10/1/2003 0:00:00	Compliance end date:	12/31/2003 0:00:00
Enforcement date:	12/6/2006 0:00:00	Enforcement action:	State Compliance Achieved
Violation measurement:	Not Reported		

PWS name:	TUCSON, CITY OF	Population served:	675000
PWS type code:	C	Violation ID:	168099
Contaminant:	ALACHLOR (LASSO)	Violation type:	3
Compliance start date:	1/1/1998 0:00:00	Compliance end date:	12/31/2000 0:00:00
Enforcement date:	12/6/2006 0:00:00	Enforcement action:	State Compliance Achieved
Violation measurement:	Not Reported		

PWS name:	TUCSON, CITY OF	Population served:	675000
PWS type code:	C	Violation ID:	168199
Contaminant:	ALACHLOR (LASSO)	Violation type:	3
Compliance start date:	1/1/1998 0:00:00	Compliance end date:	12/31/2000 0:00:00
Enforcement date:	12/6/2006 0:00:00	Enforcement action:	State Compliance Achieved
Violation measurement:	Not Reported		

PWS name:	TUCSON, CITY OF	Population served:	675000
PWS type code:	C	Violation ID:	168299
Contaminant:	ALACHLOR (LASSO)	Violation type:	3
Compliance start date:	1/1/1998 0:00:00	Compliance end date:	12/31/2000 0:00:00
Enforcement date:	12/6/2006 0:00:00	Enforcement action:	State Compliance Achieved
Violation measurement:	Not Reported		

PWS name:	TUCSON, CITY OF	Population served:	675000
PWS type code:	C	Violation ID:	168399
Contaminant:	ALACHLOR (LASSO)	Violation type:	3
Compliance start date:	1/1/1998 0:00:00	Compliance end date:	12/31/2000 0:00:00
Enforcement date:	12/6/2006 0:00:00	Enforcement action:	State Compliance Achieved
Violation measurement:	Not Reported		

PWS name:	TUCSON, CITY OF	Population served:	675000
PWS type code:	C	Violation ID:	168499
Contaminant:	ALACHLOR (LASSO)	Violation type:	3
Compliance start date:	1/1/1998 0:00:00	Compliance end date:	12/31/2000 0:00:00
Enforcement date:	12/6/2006 0:00:00	Enforcement action:	State Compliance Achieved
Violation measurement:	Not Reported		

PWS name:	TUCSON, CITY OF	Population served:	675000
PWS type code:	C	Violation ID:	168599
Contaminant:	ALACHLOR (LASSO)	Violation type:	3
Compliance start date:	1/1/1998 0:00:00	Compliance end date:	12/31/2000 0:00:00
Enforcement date:	12/6/2006 0:00:00	Enforcement action:	State Compliance Achieved
Violation measurement:	Not Reported		

PWS name:	TUCSON, CITY OF	Population served:	675000
PWS type code:	C	Violation ID:	168699
Contaminant:	ALACHLOR (LASSO)	Violation type:	3
Compliance start date:	1/1/1998 0:00:00	Compliance end date:	12/31/2000 0:00:00
Enforcement date:	12/6/2006 0:00:00	Enforcement action:	State Compliance Achieved
Violation measurement:	Not Reported		

PWS name:	TUCSON, CITY OF	Population served:	675000
PWS type code:	C	Violation ID:	168799
Contaminant:	ALACHLOR (LASSO)	Violation type:	3
Compliance start date:	1/1/1998 0:00:00	Compliance end date:	12/31/2000 0:00:00
Enforcement date:	12/6/2006 0:00:00	Enforcement action:	State Compliance Achieved
Violation measurement:	Not Reported		

PWS name:	TUCSON, CITY OF	Population served:	675000
PWS type code:	C	Violation ID:	168899
Contaminant:	ALACHLOR (LASSO)	Violation type:	3
Compliance start date:	1/1/1998 0:00:00	Compliance end date:	12/31/2000 0:00:00
Enforcement date:	12/6/2006 0:00:00	Enforcement action:	State Compliance Achieved
Violation measurement:	Not Reported		

PWS name:	TUCSON, CITY OF	Population served:	675000
PWS type code:	C	Violation ID:	168999
Contaminant:	ALACHLOR (LASSO)	Violation type:	3
Compliance start date:	1/1/1998 0:00:00	Compliance end date:	12/31/2000 0:00:00
Enforcement date:	12/6/2006 0:00:00	Enforcement action:	State Compliance Achieved
Violation measurement:	Not Reported		

PWS name:	TUCSON, CITY OF	Population served:	675000
PWS type code:	C	Violation ID:	16904
Contaminant:	NITRATE	Violation type:	3
Compliance start date:	10/1/2003 0:00:00	Compliance end date:	12/31/2003 0:00:00
Enforcement date:	12/6/2006 0:00:00	Enforcement action:	State Compliance Achieved
Violation measurement:	Not Reported		

PWS name:	TUCSON, CITY OF	Population served:	675000
PWS type code:	C	Violation ID:	169099
Contaminant:	ALACHLOR (LASSO)	Violation type:	3
Compliance start date:	1/1/1998 0:00:00	Compliance end date:	12/31/2000 0:00:00
Enforcement date:	12/6/2006 0:00:00	Enforcement action:	State Compliance Achieved
Violation measurement:	Not Reported		

PWS name:	TUCSON, CITY OF	Population served:	675000
PWS type code:	C	Violation ID:	169199
Contaminant:	ALACHLOR (LASSO)	Violation type:	3
Compliance start date:	1/1/1998 0:00:00	Compliance end date:	12/31/2000 0:00:00
Enforcement date:	12/6/2006 0:00:00	Enforcement action:	State Compliance Achieved
Violation measurement:	Not Reported		

PWS name:	TUCSON, CITY OF	Population served:	675000
PWS type code:	C	Violation ID:	169299
Contaminant:	2,3,7,8-TCDD (DIOXIN)	Violation type:	3
Compliance start date:	1/1/1998 0:00:00	Compliance end date:	12/31/2000 0:00:00
Enforcement date:	12/6/2006 0:00:00	Enforcement action:	State Compliance Achieved
Violation measurement:	Not Reported		

PWS name:	TUCSON, CITY OF	Population served:	675000
PWS type code:	C	Violation ID:	169399
Contaminant:	2,3,7,8-TCDD (DIOXIN)	Violation type:	3
Compliance start date:	1/1/1998 0:00:00	Compliance end date:	12/31/2000 0:00:00
Enforcement date:	12/6/2006 0:00:00	Enforcement action:	State Compliance Achieved
Violation measurement:	Not Reported		

PWS name:	TUCSON, CITY OF		
Population served:	675000	PWS type code:	C
Violation ID:	169499	Contaminant:	HEPTACHLOR
Violation type:	3	Compliance start date:	1/1/1998 0:00:00
Compliance end date:	12/31/2000 0:00:00	Enforcement date:	12/6/2006 0:00:00
Enforcement action:	State Compliance Achieved	Violation measurement:	Not Reported

PWS name:	TUCSON, CITY OF	Population served:	675000
PWS type code:	C	Violation ID:	169599
Contaminant:	HEPTACHLOR	Violation type:	3
Compliance start date:	1/1/1998 0:00:00	Compliance end date:	12/31/2000 0:00:00
Enforcement date:	12/6/2006 0:00:00	Enforcement action:	State Compliance Achieved
Violation measurement:	Not Reported		

PWS name:	TUCSON, CITY OF	Population served:	675000
PWS type code:	C	Violation ID:	169699
Contaminant:	HEPTACHLOR	Violation type:	3
Compliance start date:	1/1/1998 0:00:00	Compliance end date:	12/31/2000 0:00:00
Enforcement date:	12/6/2006 0:00:00	Enforcement action:	State Compliance Achieved
Violation measurement:	Not Reported		

PWS name:	TUCSON, CITY OF	Population served:	675000
PWS type code:	C	Violation ID:	169799
Contaminant:	HEPTACHLOR	Violation type:	3
Compliance start date:	1/1/1998 0:00:00	Compliance end date:	12/31/2000 0:00:00
Enforcement date:	12/6/2006 0:00:00	Enforcement action:	State Compliance Achieved
Violation measurement:	Not Reported		

PWS name:	TUCSON, CITY OF	Population served:	675000
PWS type code:	C	Violation ID:	169899
Contaminant:	HEPTACHLOR	Violation type:	3
Compliance start date:	1/1/1998 0:00:00	Compliance end date:	12/31/2000 0:00:00
Enforcement date:	12/6/2006 0:00:00	Enforcement action:	State Compliance Achieved
Violation measurement:	Not Reported		

PWS name:	TUCSON, CITY OF	Population served:	675000
PWS type code:	C	Violation ID:	1699
Contaminant:	BARIUM	Violation type:	3
Compliance start date:	1/1/1998 0:00:00	Compliance end date:	12/31/2000 0:00:00
Enforcement date:	10/8/2002 0:00:00	Enforcement action:	State Compliance Achieved
Violation measurement:	Not Reported		

PWS name:	TUCSON, CITY OF	Population served:	675000
PWS type code:	C	Violation ID:	1699
Contaminant:	BARIUM	Violation type:	3
Compliance start date:	1/1/1998 0:00:00	Compliance end date:	12/31/2000 0:00:00
Enforcement date:	11/27/2001 0:00:00	Enforcement action:	State Compliance Achieved
Violation measurement:	Not Reported		

PWS name:	TUCSON, CITY OF	Population served:	675000
PWS type code:	C	Violation ID:	1699
Contaminant:	BARIUM	Violation type:	3
Compliance start date:	1/1/1998 0:00:00	Compliance end date:	12/31/2000 0:00:00
Enforcement date:	12/6/2006 0:00:00	Enforcement action:	State Compliance Achieved
Violation measurement:	Not Reported		

PWS name:	TUCSON, CITY OF	Population served:	675000
PWS type code:	C	Violation ID:	169999
Contaminant:	HEPTACHLOR	Violation type:	3
Compliance start date:	1/1/1998 0:00:00	Compliance end date:	12/31/2000 0:00:00
Enforcement date:	12/6/2006 0:00:00	Enforcement action:	State Compliance Achieved
Violation measurement:	Not Reported		

PWS name:	TUCSON, CITY OF	Population served:	675000
PWS type code:	C	Violation ID:	170099
Contaminant:	HEPTACHLOR	Violation type:	3
Compliance start date:	1/1/1998 0:00:00	Compliance end date:	12/31/2000 0:00:00
Enforcement date:	12/6/2006 0:00:00	Enforcement action:	State Compliance Achieved
Violation measurement:	Not Reported		

PWS name:	TUCSON, CITY OF	Population served:	675000
PWS type code:	C	Violation ID:	170199
Contaminant:	HEPTACHLOR	Violation type:	3
Compliance start date:	1/1/1998 0:00:00	Compliance end date:	12/31/2000 0:00:00
Enforcement date:	12/6/2006 0:00:00	Enforcement action:	State Compliance Achieved
Violation measurement:	Not Reported		

PWS name:	TUCSON, CITY OF	Population served:	675000
PWS type code:	C	Violation ID:	170299
Contaminant:	HEPTACHLOR	Violation type:	3
Compliance start date:	1/1/1998 0:00:00	Compliance end date:	12/31/2000 0:00:00
Enforcement date:	12/6/2006 0:00:00	Enforcement action:	State Compliance Achieved
Violation measurement:	Not Reported		

PWS name:	TUCSON, CITY OF	Population served:	675000
PWS type code:	C	Violation ID:	32304
Contaminant:	1,1,2-TRICHLOROETHANE	Violation type:	3
Compliance start date:	1/1/2003 0:00:00	Compliance end date:	12/31/2003 0:00:00
Enforcement date:	3/28/2008 0:00:00	Enforcement action:	State Compliance Achieved
Violation measurement:	Not Reported		

PWS name:	TUCSON, CITY OF	Population served:	675000
PWS type code:	C	Violation ID:	32404
Contaminant:	TETRACHLOROETHYLENE	Violation type:	3
Compliance start date:	1/1/2003 0:00:00	Compliance end date:	12/31/2003 0:00:00
Enforcement date:	3/28/2008 0:00:00	Enforcement action:	State Compliance Achieved
Violation measurement:	Not Reported		

PWS name:	TUCSON, CITY OF	Population served:	675000
PWS type code:	C	Violation ID:	32504
Contaminant:	MONOCHLOROBENZENE (CHLOROBENZENE)		
Violation type:	3	Compliance start date:	1/1/2003 0:00:00
Compliance end date:	12/31/2003 0:00:00	Enforcement date:	3/28/2008 0:00:00
Enforcement action:	State Compliance Achieved	Violation measurement:	Not Reported

PWS name:	TUCSON, CITY OF	Population served:	675000
PWS type code:	C	Violation ID:	32604
Contaminant:	BENZENE	Violation type:	3
Compliance start date:	1/1/2003 0:00:00	Compliance end date:	12/31/2003 0:00:00
Enforcement date:	3/28/2008 0:00:00	Enforcement action:	State Compliance Achieved
Violation measurement:	Not Reported		

PWS name:	TUCSON, CITY OF	Population served:	675000
PWS type code:	C	Violation ID:	32704
Contaminant:	TOLUENE	Violation type:	3
Compliance start date:	1/1/2003 0:00:00	Compliance end date:	12/31/2003 0:00:00
Enforcement date:	3/28/2008 0:00:00	Enforcement action:	State Compliance Achieved
Violation measurement:	Not Reported		

PWS name:	TUCSON, CITY OF	Population served:	675000
PWS type code:	C	Violation ID:	32804
Contaminant:	ETHYLBENZENE	Violation type:	3
Compliance start date:	1/1/2003 0:00:00	Compliance end date:	12/31/2003 0:00:00
Enforcement date:	3/28/2008 0:00:00	Enforcement action:	State Compliance Achieved
Violation measurement:	Not Reported		

PWS name:	TUCSON, CITY OF	Population served:	675000
PWS type code:	C	Violation ID:	32904
Contaminant:	STYRENE	Violation type:	3
Compliance start date:	1/1/2003 0:00:00	Compliance end date:	12/31/2003 0:00:00
Enforcement date:	3/28/2008 0:00:00	Enforcement action:	State Compliance Achieved
Violation measurement:	Not Reported		

PWS name:	TUCSON, CITY OF	Population served:	675000
PWS type code:	C	Violation ID:	3299
Contaminant:	MERCURY	Violation type:	3
Compliance start date:	1/1/1998 0:00:00	Compliance end date:	12/31/2000 0:00:00
Enforcement date:	11/27/2001 0:00:00	Enforcement action:	State Compliance Achieved
Violation measurement:	Not Reported		

PWS name:	TUCSON, CITY OF	Population served:	675000
PWS type code:	C	Violation ID:	3299
Contaminant:	MERCURY	Violation type:	3
Compliance start date:	1/1/1998 0:00:00	Compliance end date:	12/31/2000 0:00:00
Enforcement date:	12/6/2006 0:00:00	Enforcement action:	State Compliance Achieved
Violation measurement:	Not Reported		

PWS name:	TUCSON, CITY OF	Population served:	675000
PWS type code:	C	Violation ID:	33003
Contaminant:	1,2,4-TRICHLOROBENZENE	Violation type:	3
Compliance start date:	1/1/2002 0:00:00	Compliance end date:	12/31/2002 0:00:00
Enforcement date:	6/4/2007 0:00:00	Enforcement action:	State Compliance Achieved
Violation measurement:	Not Reported		

PWS name:	TUCSON, CITY OF	Population served:	675000
PWS type code:	C	Violation ID:	33103
Contaminant:	CIS-1,2-DICHLOROETHYLENE	Violation type:	3
Compliance start date:	1/1/2002 0:00:00	Compliance end date:	12/31/2002 0:00:00
Enforcement date:	6/4/2007 0:00:00	Enforcement action:	State Compliance Achieved
Violation measurement:	Not Reported		

PWS name:	TUCSON, CITY OF	Population served:	675000
PWS type code:	C	Violation ID:	33203
Contaminant:	XYLENES, TOTAL	Violation type:	3
Compliance start date:	1/1/2002 0:00:00	Compliance end date:	12/31/2002 0:00:00
Enforcement date:	6/4/2007 0:00:00	Enforcement action:	State Compliance Achieved
Violation measurement:	Not Reported		

PWS name:	TUCSON, CITY OF	Population served:	675000
PWS type code:	C	Violation ID:	33303
Contaminant:	METHYLENE CHLORIDE (DICHLOROMETHANE)		
Violation type:	3	Compliance start date:	1/1/2002 0:00:00
Compliance end date:	12/31/2002 0:00:00	Enforcement date:	6/4/2007 0:00:00
Enforcement action:	State Compliance Achieved	Violation measurement:	Not Reported

PWS name:	TUCSON, CITY OF	Population served:	675000
PWS type code:	C	Violation ID:	33403
Contaminant:	O-DICHLOROBENZENE	Violation type:	3
Compliance start date:	1/1/2002 0:00:00	Compliance end date:	12/31/2002 0:00:00
Enforcement date:	6/4/2007 0:00:00	Enforcement action:	State Compliance Achieved
Violation measurement:	Not Reported		

PWS name:	TUCSON, CITY OF	Population served:	675000
PWS type code:	C	Violation ID:	33503
Contaminant:	P-DICHLOROBENZENE	Violation type:	3
Compliance start date:	1/1/2002 0:00:00	Compliance end date:	12/31/2002 0:00:00
Enforcement date:	6/4/2007 0:00:00	Enforcement action:	State Compliance Achieved
Violation measurement:	Not Reported		

PWS name:	TUCSON, CITY OF	Population served:	675000
PWS type code:	C	Violation ID:	33603
Contaminant:	1,1-DICHLOROETHYLENE	Violation type:	3
Compliance start date:	1/1/2002 0:00:00	Compliance end date:	12/31/2002 0:00:00
Enforcement date:	6/4/2007 0:00:00	Enforcement action:	State Compliance Achieved
Violation measurement:	Not Reported		

PWS name:	TUCSON, CITY OF	Population served:	675000
PWS type code:	C	Violation ID:	33703
Contaminant:	TRANS-1,2-DICHLOROETHYLENE		
Violation type:	3	Compliance start date:	1/1/2002 0:00:00
Compliance end date:	12/31/2002 0:00:00	Enforcement date:	6/4/2007 0:00:00
Enforcement action:	State Compliance Achieved	Violation measurement:	Not Reported

PWS name:	TUCSON, CITY OF	Population served:	675000
PWS type code:	C	Violation ID:	33803
Contaminant:	1,2-DICHLOROETHANE	Violation type:	3
Compliance start date:	1/1/2002 0:00:00	Compliance end date:	12/31/2002 0:00:00
Enforcement date:	6/4/2007 0:00:00	Enforcement action:	State Compliance Achieved
Violation measurement:	Not Reported		

PWS name:	TUCSON, CITY OF	Population served:	675000
PWS type code:	C	Violation ID:	33903
Contaminant:	1,1,1-TRICHLOROETHANE	Violation type:	3
Compliance start date:	1/1/2002 0:00:00	Compliance end date:	12/31/2002 0:00:00
Enforcement date:	6/4/2007 0:00:00	Enforcement action:	State Compliance Achieved
Violation measurement:	Not Reported		

PWS name:	TUCSON, CITY OF	Population served:	675000
PWS type code:	C	Violation ID:	3399
Contaminant:	ANTIMONY, TOTAL	Violation type:	3
Compliance start date:	1/1/1998 0:00:00	Compliance end date:	12/31/2000 0:00:00
Enforcement date:	11/27/2001 0:00:00	Enforcement action:	State Compliance Achieved
Violation measurement:	Not Reported		

PWS name:	TUCSON, CITY OF	Population served:	675000
PWS type code:	C	Violation ID:	3399
Contaminant:	ANTIMONY, TOTAL	Violation type:	3
Compliance start date:	1/1/1998 0:00:00	Compliance end date:	12/31/2000 0:00:00
Enforcement date:	12/6/2006 0:00:00	Enforcement action:	State Compliance Achieved
Violation measurement:	Not Reported		

PWS name:	TUCSON, CITY OF	Population served:	675000
PWS type code:	C	Violation ID:	34003
Contaminant:	CARBON TETRACHLORIDE	Violation type:	3
Compliance start date:	1/1/2002 0:00:00	Compliance end date:	12/31/2002 0:00:00
Enforcement date:	6/4/2007 0:00:00	Enforcement action:	State Compliance Achieved
Violation measurement:	Not Reported		

PWS name:	TUCSON, CITY OF	Population served:	675000
PWS type code:	C	Violation ID:	34103
Contaminant:	1,2-DICHLOROPROPANE	Violation type:	3
Compliance start date:	1/1/2002 0:00:00	Compliance end date:	12/31/2002 0:00:00
Enforcement date:	6/4/2007 0:00:00	Enforcement action:	State Compliance Achieved
Violation measurement:	Not Reported		

PWS name:	TUCSON, CITY OF	Population served:	675000
PWS type code:	C	Violation ID:	34203
Contaminant:	TRICHLOROETHYLENE	Violation type:	3
Compliance start date:	1/1/2002 0:00:00	Compliance end date:	12/31/2002 0:00:00
Enforcement date:	6/4/2007 0:00:00	Enforcement action:	State Compliance Achieved
Violation measurement:	Not Reported		

PWS name:	TUCSON, CITY OF	Population served:	675000
PWS type code:	C	Violation ID:	34303
Contaminant:	1,1,2-TRICHLOROETHANE	Violation type:	3
Compliance start date:	1/1/2002 0:00:00	Compliance end date:	12/31/2002 0:00:00
Enforcement date:	6/4/2007 0:00:00	Enforcement action:	State Compliance Achieved
Violation measurement:	Not Reported		

PWS name:	TUCSON, CITY OF	Population served:	675000
PWS type code:	C	Violation ID:	34403
Contaminant:	TETRACHLOROETHYLENE	Violation type:	3
Compliance start date:	1/1/2002 0:00:00	Compliance end date:	12/31/2002 0:00:00
Enforcement date:	6/4/2007 0:00:00	Enforcement action:	State Compliance Achieved
Violation measurement:	Not Reported		

PWS name:	TUCSON, CITY OF	Population served:	675000
PWS type code:	C	Violation ID:	34503
Contaminant:	MONOCHLOROBENZENE (CHLOROBENZENE)		
Violation type:	3	Compliance start date:	1/1/2002 0:00:00
Compliance end date:	12/31/2002 0:00:00	Enforcement date:	6/4/2007 0:00:00
Enforcement action:	State Compliance Achieved	Violation measurement:	Not Reported

PWS name:	TUCSON, CITY OF	Population served:	675000
PWS type code:	C	Violation ID:	34603
Contaminant:	BENZENE	Violation type:	3
Compliance start date:	1/1/2002 0:00:00	Compliance end date:	12/31/2002 0:00:00
Enforcement date:	6/4/2007 0:00:00	Enforcement action:	State Compliance Achieved
Violation measurement:	Not Reported		

PWS name:	TUCSON, CITY OF	Population served:	675000
PWS type code:	C	Violation ID:	34703
Contaminant:	TOLUENE	Violation type:	3
Compliance start date:	1/1/2002 0:00:00	Compliance end date:	12/31/2002 0:00:00
Enforcement date:	6/4/2007 0:00:00	Enforcement action:	State Compliance Achieved
Violation measurement:	Not Reported		

PWS name:	TUCSON, CITY OF	Population served:	675000
PWS type code:	C	Violation ID:	34803
Contaminant:	ETHYLBENZENE	Violation type:	3
Compliance start date:	1/1/2002 0:00:00	Compliance end date:	12/31/2002 0:00:00
Enforcement date:	6/4/2007 0:00:00	Enforcement action:	State Compliance Achieved
Violation measurement:	Not Reported		

PWS name:	TUCSON, CITY OF	Population served:	675000
PWS type code:	C	Violation ID:	34903
Contaminant:	STYRENE	Violation type:	3
Compliance start date:	1/1/2002 0:00:00	Compliance end date:	12/31/2002 0:00:00
Enforcement date:	6/4/2007 0:00:00	Enforcement action:	State Compliance Achieved
Violation measurement:	Not Reported		

PWS name:	TUCSON, CITY OF	Population served:	675000
PWS type code:	C	Violation ID:	3499
Contaminant:	BERYLLIUM, TOTAL	Violation type:	3
Compliance start date:	1/1/1998 0:00:00	Compliance end date:	12/31/2000 0:00:00
Enforcement date:	11/27/2001 0:00:00	Enforcement action:	State Compliance Achieved
Violation measurement:	Not Reported		

PWS name:	TUCSON, CITY OF	Population served:	675000
PWS type code:	C	Violation ID:	3499
Contaminant:	BERYLLIUM, TOTAL	Violation type:	3
Compliance start date:	1/1/1998 0:00:00	Compliance end date:	12/31/2000 0:00:00
Enforcement date:	12/6/2006 0:00:00	Enforcement action:	State Compliance Achieved
Violation measurement:	Not Reported		

PWS name:	TUCSON, CITY OF	Population served:	675000
PWS type code:	C	Violation ID:	35004
Contaminant:	1,2,4-TRICHLOROBENZENE	Violation type:	3
Compliance start date:	1/1/2003 0:00:00	Compliance end date:	12/31/2003 0:00:00
Enforcement date:	3/28/2008 0:00:00	Enforcement action:	State Compliance Achieved
Violation measurement:	Not Reported		

PWS name:	TUCSON, CITY OF	Population served:	675000
PWS type code:	C	Violation ID:	35104
Contaminant:	CIS-1,2-DICHLOROETHYLENE	Violation type:	3
Compliance start date:	1/1/2003 0:00:00	Compliance end date:	12/31/2003 0:00:00
Enforcement date:	3/28/2008 0:00:00	Enforcement action:	State Compliance Achieved
Violation measurement:	Not Reported		

PWS name:	TUCSON, CITY OF	Population served:	675000
PWS type code:	C	Violation ID:	35204
Contaminant:	XYLENES, TOTAL	Violation type:	3
Compliance start date:	1/1/2003 0:00:00	Compliance end date:	12/31/2003 0:00:00
Enforcement date:	3/28/2008 0:00:00	Enforcement action:	State Compliance Achieved
Violation measurement:	Not Reported		

PWS name:	TUCSON, CITY OF	Population served:	675000
PWS type code:	C	Violation ID:	35304
Contaminant:	METHYLENE CHLORIDE (DICHLOROMETHANE)		
Violation type:	3	Compliance start date:	1/1/2003 0:00:00
Compliance end date:	12/31/2003 0:00:00	Enforcement date:	3/28/2008 0:00:00
Enforcement action:	State Compliance Achieved	Violation measurement:	Not Reported

PWS name: TUCSON, CITY OF
PWS type code: C
Contaminant: O-DICHLOROBENZENE
Compliance start date: 1/1/2003 0:00:00
Enforcement date: 3/28/2008 0:00:00
Violation measurement: Not Reported
Population served: 675000
Violation ID: 35404
Violation type: 3
Compliance end date: 12/31/2003 0:00:00
Enforcement action: State Compliance Achieved

PWS name: TUCSON, CITY OF
PWS type code: C
Contaminant: P-DICHLOROBENZENE
Compliance start date: 1/1/2003 0:00:00
Enforcement date: 3/28/2008 0:00:00
Violation measurement: Not Reported
Population served: 675000
Violation ID: 35504
Violation type: 3
Compliance end date: 12/31/2003 0:00:00
Enforcement action: State Compliance Achieved

PWS name: TUCSON, CITY OF
PWS type code: C
Contaminant: 1,1-DICHLOROETHYLENE
Compliance start date: 1/1/2003 0:00:00
Enforcement date: 3/28/2008 0:00:00
Violation measurement: Not Reported
Population served: 675000
Violation ID: 35604
Violation type: 3
Compliance end date: 12/31/2003 0:00:00
Enforcement action: State Compliance Achieved

PWS name: TUCSON, CITY OF
PWS type code: C
Contaminant: TRANS-1,2-DICHLOROETHYLENE
Violation type: 3
Compliance end date: 12/31/2003 0:00:00
Enforcement action: State Compliance Achieved
Population served: 675000
Violation ID: 35704
Compliance start date: 1/1/2003 0:00:00
Enforcement date: 3/28/2008 0:00:00
Violation measurement: Not Reported

PWS name: TUCSON, CITY OF
PWS type code: C
Contaminant: 1,2-DICHLOROETHANE
Compliance start date: 1/1/2003 0:00:00
Enforcement date: 3/28/2008 0:00:00
Violation measurement: Not Reported
Population served: 675000
Violation ID: 35804
Violation type: 3
Compliance end date: 12/31/2003 0:00:00
Enforcement action: State Compliance Achieved

PWS name: TUCSON, CITY OF
PWS type code: C
Contaminant: 1,1,1-TRICHLOROETHANE
Compliance start date: 1/1/2003 0:00:00
Enforcement date: 3/28/2008 0:00:00
Violation measurement: Not Reported
Population served: 675000
Violation ID: 35904
Violation type: 3
Compliance end date: 12/31/2003 0:00:00
Enforcement action: State Compliance Achieved

PWS name: TUCSON, CITY OF
PWS type code: C
Contaminant: THALLIUM, TOTAL
Compliance start date: 1/1/1998 0:00:00
Enforcement date: 11/27/2001 0:00:00
Violation measurement: Not Reported
Population served: 675000
Violation ID: 3599
Violation type: 3
Compliance end date: 12/31/2000 0:00:00
Enforcement action: State Compliance Achieved

PWS name: TUCSON, CITY OF
PWS type code: C
Contaminant: THALLIUM, TOTAL
Compliance start date: 1/1/1998 0:00:00
Enforcement date: 12/6/2006 0:00:00
Violation measurement: Not Reported
Population served: 675000
Violation ID: 3599
Violation type: 3
Compliance end date: 12/31/2000 0:00:00
Enforcement action: State Compliance Achieved

PWS name: TUCSON, CITY OF
PWS type code: C
Contaminant: CARBON TETRACHLORIDE
Compliance start date: 1/1/2003 0:00:00
Enforcement date: 3/28/2008 0:00:00
Violation measurement: Not Reported
Population served: 675000
Violation ID: 36004
Violation type: 3
Compliance end date: 12/31/2003 0:00:00
Enforcement action: State Compliance Achieved

PWS name:	TUCSON, CITY OF	Population served:	675000
PWS type code:	C	Violation ID:	36104
Contaminant:	1,2-DICHLOROPROPANE	Violation type:	3
Compliance start date:	1/1/2003 0:00:00	Compliance end date:	12/31/2003 0:00:00
Enforcement date:	3/28/2008 0:00:00	Enforcement action:	State Compliance Achieved
Violation measurement:	Not Reported		

PWS name:	TUCSON, CITY OF	Population served:	675000
PWS type code:	C	Violation ID:	36204
Contaminant:	TRICHLOROETHYLENE	Violation type:	3
Compliance start date:	1/1/2003 0:00:00	Compliance end date:	12/31/2003 0:00:00
Enforcement date:	3/28/2008 0:00:00	Enforcement action:	State Compliance Achieved
Violation measurement:	Not Reported		

PWS name:	TUCSON, CITY OF	Population served:	675000
PWS type code:	C	Violation ID:	36304
Contaminant:	1,1,2-TRICHLOROETHANE	Violation type:	3
Compliance start date:	1/1/2003 0:00:00	Compliance end date:	12/31/2003 0:00:00
Enforcement date:	3/28/2008 0:00:00	Enforcement action:	State Compliance Achieved
Violation measurement:	Not Reported		

PWS name:	TUCSON, CITY OF	Population served:	675000
PWS type code:	C	Violation ID:	36404
Contaminant:	TETRACHLOROETHYLENE	Violation type:	3
Compliance start date:	1/1/2003 0:00:00	Compliance end date:	12/31/2003 0:00:00
Enforcement date:	3/28/2008 0:00:00	Enforcement action:	State Compliance Achieved
Violation measurement:	Not Reported		

PWS name:	TUCSON, CITY OF	Population served:	675000
PWS type code:	C	Violation ID:	36504
Contaminant:	MONOCHLOROBENZENE (CHLOROBENZENE)		
Violation type:	3	Compliance start date:	1/1/2003 0:00:00
Compliance end date:	12/31/2003 0:00:00	Enforcement date:	3/28/2008 0:00:00
Enforcement action:	State Compliance Achieved	Violation measurement:	Not Reported

PWS name:	TUCSON, CITY OF	Population served:	675000
PWS type code:	C	Violation ID:	36604
Contaminant:	BENZENE	Violation type:	3
Compliance start date:	1/1/2003 0:00:00	Compliance end date:	12/31/2003 0:00:00
Enforcement date:	3/28/2008 0:00:00	Enforcement action:	State Compliance Achieved
Violation measurement:	Not Reported		

PWS name:	TUCSON, CITY OF	Population served:	675000
PWS type code:	C	Violation ID:	36704
Contaminant:	TOLUENE	Violation type:	3
Compliance start date:	1/1/2003 0:00:00	Compliance end date:	12/31/2003 0:00:00
Enforcement date:	3/28/2008 0:00:00	Enforcement action:	State Compliance Achieved
Violation measurement:	Not Reported		

PWS name:	TUCSON, CITY OF	Population served:	675000
PWS type code:	C	Violation ID:	36804
Contaminant:	ETHYLBENZENE	Violation type:	3
Compliance start date:	1/1/2003 0:00:00	Compliance end date:	12/31/2003 0:00:00
Enforcement date:	3/28/2008 0:00:00	Enforcement action:	State Compliance Achieved
Violation measurement:	Not Reported		

PWS name:	TUCSON, CITY OF	Population served:	675000
PWS type code:	C	Violation ID:	36904
Contaminant:	STYRENE	Violation type:	3
Compliance start date:	1/1/2003 0:00:00	Compliance end date:	12/31/2003 0:00:00
Enforcement date:	3/28/2008 0:00:00	Enforcement action:	State Compliance Achieved
Violation measurement:	Not Reported		

PWS name:	TUCSON, CITY OF	Population served:	675000
PWS type code:	C	Violation ID:	3699
Contaminant:	SELENIUM	Violation type:	3
Compliance start date:	1/1/1998 0:00:00	Compliance end date:	12/31/2000 0:00:00
Enforcement date:	11/27/2001 0:00:00	Enforcement action:	State Compliance Achieved
Violation measurement:	Not Reported		

PWS name:	TUCSON, CITY OF	Population served:	675000
PWS type code:	C	Violation ID:	3699
Contaminant:	SELENIUM	Violation type:	3
Compliance start date:	1/1/1998 0:00:00	Compliance end date:	12/31/2000 0:00:00
Enforcement date:	12/6/2006 0:00:00	Enforcement action:	State Compliance Achieved
Violation measurement:	Not Reported		

PWS name:	TUCSON, CITY OF	Population served:	675000
PWS type code:	C	Violation ID:	37003
Contaminant:	1,2,4-TRICHLOROBENZENE	Violation type:	3
Compliance start date:	1/1/2002 0:00:00	Compliance end date:	12/31/2002 0:00:00
Enforcement date:	12/6/2006 0:00:00	Enforcement action:	State Compliance Achieved
Violation measurement:	Not Reported		

PWS name:	TUCSON, CITY OF	Population served:	675000
PWS type code:	C	Violation ID:	37003
Contaminant:	1,2,4-TRICHLOROBENZENE	Violation type:	3
Compliance start date:	1/1/2002 0:00:00	Compliance end date:	12/31/2002 0:00:00
Enforcement date:	2/25/2004 0:00:00	Enforcement action:	State Compliance Achieved
Violation measurement:	Not Reported		

PWS name:	TUCSON, CITY OF	Population served:	675000
PWS type code:	C	Violation ID:	10001
Contaminant:	NITRATE	Violation type:	3
Compliance start date:	10/1/2000 0:00:00	Compliance end date:	12/31/2000 0:00:00
Enforcement date:	12/6/2006 0:00:00	Enforcement action:	State Compliance Achieved
Violation measurement:	Not Reported		

PWS name:	TUCSON, CITY OF	Population served:	675000
PWS type code:	C	Violation ID:	100099
Contaminant:	TOXAPHENE	Violation type:	3
Compliance start date:	1/1/1998 0:00:00	Compliance end date:	12/31/2000 0:00:00
Enforcement date:	12/6/2006 0:00:00	Enforcement action:	State Compliance Achieved
Violation measurement:	Not Reported		

PWS name:	TUCSON, CITY OF	Population served:	675000
PWS type code:	C	Violation ID:	100199
Contaminant:	DALAPON	Violation type:	3
Compliance start date:	1/1/1998 0:00:00	Compliance end date:	12/31/2000 0:00:00
Enforcement date:	12/6/2006 0:00:00	Enforcement action:	State Compliance Achieved
Violation measurement:	Not Reported		

PWS name:	TUCSON, CITY OF	Population served:	675000
PWS type code:	C	Violation ID:	100299
Contaminant:	DIQUAT	Violation type:	3
Compliance start date:	1/1/1998 0:00:00	Compliance end date:	12/31/2000 0:00:00
Enforcement date:	12/6/2006 0:00:00	Enforcement action:	State Compliance Achieved
Violation measurement:	Not Reported		

PWS name:	TUCSON, CITY OF	Population served:	675000
PWS type code:	C	Violation ID:	100399
Contaminant:	ENDOTHALL	Violation type:	3
Compliance start date:	1/1/1998 0:00:00	Compliance end date:	12/31/2000 0:00:00
Enforcement date:	12/6/2006 0:00:00	Enforcement action:	State Compliance Achieved
Violation measurement:	Not Reported		

PWS name:	TUCSON, CITY OF	Population served:	675000
PWS type code:	C	Violation ID:	100499
Contaminant:	GLYPHOSATE	Violation type:	3
Compliance start date:	1/1/1998 0:00:00	Compliance end date:	12/31/2000 0:00:00
Enforcement date:	12/6/2006 0:00:00	Enforcement action:	State Compliance Achieved
Violation measurement:	Not Reported		

PWS name:	TUCSON, CITY OF	Population served:	675000
PWS type code:	C	Violation ID:	100599
Contaminant:	DI (2-ETHYLHEXYL) ADIPATE	Violation type:	3
Compliance start date:	1/1/1998 0:00:00	Compliance end date:	12/31/2000 0:00:00
Enforcement date:	12/6/2006 0:00:00	Enforcement action:	State Compliance Achieved
Violation measurement:	Not Reported		

PWS name:	TUCSON, CITY OF	Population served:	675000
PWS type code:	C	Violation ID:	100699
Contaminant:	OXAMYL (VYDATE)	Violation type:	3
Compliance start date:	1/1/1998 0:00:00	Compliance end date:	12/31/2000 0:00:00
Enforcement date:	12/6/2006 0:00:00	Enforcement action:	State Compliance Achieved
Violation measurement:	Not Reported		

PWS name:	TUCSON, CITY OF	Population served:	675000
PWS type code:	C	Violation ID:	100799
Contaminant:	SIMAZINE	Violation type:	3
Compliance start date:	1/1/1998 0:00:00	Compliance end date:	12/31/2000 0:00:00
Enforcement date:	12/6/2006 0:00:00	Enforcement action:	State Compliance Achieved
Violation measurement:	Not Reported		

PWS name:	TUCSON, CITY OF	Population served:	675000
PWS type code:	C	Violation ID:	100899
Contaminant:	DI (2-ETHYLHEXYL) PHTHALATE		
Violation type:	3	Compliance start date:	1/1/1998 0:00:00
Compliance end date:	12/31/2000 0:00:00	Enforcement date:	12/6/2006 0:00:00
Enforcement action:	State Compliance Achieved	Violation measurement:	Not Reported

PWS name:	TUCSON, CITY OF	Population served:	675000
PWS type code:	C	Violation ID:	100999
Contaminant:	PICLORAM	Violation type:	3
Compliance start date:	1/1/1998 0:00:00	Compliance end date:	12/31/2000 0:00:00
Enforcement date:	12/6/2006 0:00:00	Enforcement action:	State Compliance Achieved
Violation measurement:	Not Reported		

PWS name:	TUCSON, CITY OF	Population served:	675000
PWS type code:	C	Violation ID:	10101
Contaminant:	NITRATE	Violation type:	3
Compliance start date:	10/1/2000 0:00:00	Compliance end date:	12/31/2000 0:00:00
Enforcement date:	12/6/2006 0:00:00	Enforcement action:	State Compliance Achieved
Violation measurement:	Not Reported		

PWS name:	TUCSON, CITY OF	Population served:	675000
PWS type code:	C	Violation ID:	101099
Contaminant:	DINOSEB		
Violation type:	3	Compliance start date:	1/1/1998 0:00:00
Compliance end date:	12/31/2000 0:00:00	Enforcement date:	12/6/2006 0:00:00
Enforcement action:	State Compliance Achieved	Violation measurement:	Not Reported

PWS name:	TUCSON, CITY OF	Population served:	675000
PWS type code:	C	Violation ID:	101199
Contaminant:	HEXACHLOROCYCLOPENTADIENE	Violation type:	3
Compliance start date:	1/1/1998 0:00:00	Compliance end date:	12/31/2000 0:00:00
Enforcement date:	12/6/2006 0:00:00	Enforcement action:	State Compliance Achieved
Violation measurement:	Not Reported		

PWS name:	TUCSON, CITY OF	Population served:	675000
PWS type code:	C	Violation ID:	101299
Contaminant:	CARBOFURAN	Violation type:	3
Compliance start date:	1/1/1998 0:00:00	Compliance end date:	12/31/2000 0:00:00
Enforcement date:	12/6/2006 0:00:00	Enforcement action:	State Compliance Achieved
Violation measurement:	Not Reported		

PWS name:	TUCSON, CITY OF	Population served:	675000
PWS type code:	C	Violation ID:	101399
Contaminant:	ATRAZINE	Violation type:	3
Compliance start date:	1/1/1998 0:00:00	Compliance end date:	12/31/2000 0:00:00
Enforcement date:	12/6/2006 0:00:00	Enforcement action:	State Compliance Achieved
Violation measurement:	Not Reported		

PWS name:	TUCSON, CITY OF	Population served:	675000
PWS type code:	C	Violation ID:	101499
Contaminant:	ALACHLOR (LASSO)	Violation type:	3
Compliance start date:	1/1/1998 0:00:00	Compliance end date:	12/31/2000 0:00:00
Enforcement date:	12/6/2006 0:00:00	Enforcement action:	State Compliance Achieved
Violation measurement:	Not Reported		

PWS name:	TUCSON, CITY OF	Population served:	675000
PWS type code:	C	Violation ID:	101599
Contaminant:	2,3,7,8-TCDD (DIOXIN)	Violation type:	3
Compliance start date:	1/1/1998 0:00:00	Compliance end date:	12/31/2000 0:00:00
Enforcement date:	12/6/2006 0:00:00	Enforcement action:	State Compliance Achieved
Violation measurement:	Not Reported		

PWS name:	TUCSON, CITY OF	Population served:	675000
PWS type code:	C	Violation ID:	101699
Contaminant:	HEPTACHLOR	Violation type:	3
Compliance start date:	1/1/1998 0:00:00	Compliance end date:	12/31/2000 0:00:00
Enforcement date:	12/6/2006 0:00:00	Enforcement action:	State Compliance Achieved
Violation measurement:	Not Reported		

PWS name:	TUCSON, CITY OF	Population served:	675000
PWS type code:	C	Violation ID:	101799
Contaminant:	HEPTACHLOR EPOXIDE	Violation type:	3
Compliance start date:	1/1/1998 0:00:00	Compliance end date:	12/31/2000 0:00:00
Enforcement date:	12/6/2006 0:00:00	Enforcement action:	State Compliance Achieved
Violation measurement:	Not Reported		

PWS name:	TUCSON, CITY OF	Population served:	675000
PWS type code:	C	Violation ID:	101899
Contaminant:	2,4-D	Violation type:	3
Compliance start date:	1/1/1998 0:00:00	Compliance end date:	12/31/2000 0:00:00
Enforcement date:	12/6/2006 0:00:00	Enforcement action:	State Compliance Achieved
Violation measurement:	Not Reported		

PWS name:	TUCSON, CITY OF	Population served:	675000
PWS type code:	C	Violation ID:	21203
Contaminant:	XYLENES, TOTAL	Violation type:	3
Compliance start date:	1/1/2002 0:00:00	Compliance end date:	12/31/2002 0:00:00
Enforcement date:	12/6/2006 0:00:00	Enforcement action:	State Compliance Achieved
Violation measurement:	Not Reported		

PWS name:	TUCSON, CITY OF	Population served:	675000
PWS type code:	C	Violation ID:	21203
Contaminant:	XYLENES, TOTAL	Violation type:	3
Compliance start date:	1/1/2002 0:00:00	Compliance end date:	12/31/2002 0:00:00
Enforcement date:	2/26/2004 0:00:00	Enforcement action:	State Compliance Achieved
Violation measurement:	Not Reported		

PWS name:	TUCSON, CITY OF	Population served:	675000
PWS type code:	C	Violation ID:	21303
Contaminant:	METHYLENE CHLORIDE (DICHLOROMETHANE)		
Violation type:	3	Compliance start date:	1/1/2002 0:00:00
Compliance end date:	12/31/2002 0:00:00	Enforcement date:	12/6/2006 0:00:00
Enforcement action:	State Compliance Achieved	Violation measurement:	Not Reported

PWS name:	TUCSON, CITY OF	Population served:	675000
PWS type code:	C	Violation ID:	21303
Contaminant:	METHYLENE CHLORIDE (DICHLOROMETHANE)		
Violation type:	3	Compliance start date:	1/1/2002 0:00:00
Compliance end date:	12/31/2002 0:00:00	Enforcement date:	2/26/2004 0:00:00
Enforcement action:	State Compliance Achieved	Violation measurement:	Not Reported

PWS name:	TUCSON, CITY OF	Population served:	675000
PWS type code:	C	Violation ID:	21403
Contaminant:	O-DICHLOROBENZENE	Violation type:	3
Compliance start date:	1/1/2002 0:00:00	Compliance end date:	12/31/2002 0:00:00
Enforcement date:	12/6/2006 0:00:00	Enforcement action:	State Compliance Achieved
Violation measurement:	Not Reported		

PWS name:	TUCSON, CITY OF	Population served:	675000
PWS type code:	C	Violation ID:	21403
Contaminant:	O-DICHLOROBENZENE	Violation type:	3
Compliance start date:	1/1/2002 0:00:00	Compliance end date:	12/31/2002 0:00:00
Enforcement date:	2/26/2004 0:00:00	Enforcement action:	State Compliance Achieved
Violation measurement:	Not Reported		

PWS name:	TUCSON, CITY OF	Population served:	675000
PWS type code:	C	Violation ID:	21503
Contaminant:	P-DICHLOROBENZENE	Violation type:	3
Compliance start date:	1/1/2002 0:00:00	Compliance end date:	12/31/2002 0:00:00
Enforcement date:	12/6/2006 0:00:00	Enforcement action:	State Compliance Achieved
Violation measurement:	Not Reported		

PWS name:	TUCSON, CITY OF	Population served:	675000
PWS type code:	C	Violation ID:	21503
Contaminant:	P-DICHLOROBENZENE	Violation type:	3
Compliance start date:	1/1/2002 0:00:00	Compliance end date:	12/31/2002 0:00:00
Enforcement date:	2/26/2004 0:00:00	Enforcement action:	State Compliance Achieved
Violation measurement:	Not Reported		

PWS name:	TUCSON, CITY OF	Population served:	675000
PWS type code:	C	Violation ID:	21603
Contaminant:	1,1-DICHLOROETHYLENE	Violation type:	3
Compliance start date:	1/1/2002 0:00:00	Compliance end date:	12/31/2002 0:00:00
Enforcement date:	12/6/2006 0:00:00	Enforcement action:	State Compliance Achieved
Violation measurement:	Not Reported		

PWS name:	TUCSON, CITY OF	Population served:	675000
PWS type code:	C	Violation ID:	21603
Contaminant:	1,1-DICHLOROETHYLENE	Violation type:	3
Compliance start date:	1/1/2002 0:00:00	Compliance end date:	12/31/2002 0:00:00
Enforcement date:	2/26/2004 0:00:00	Enforcement action:	State Compliance Achieved
Violation measurement:	Not Reported		

PWS name:	TUCSON, CITY OF	Population served:	675000
PWS type code:	C	Violation ID:	21703
Contaminant:	TRANS-1,2-DICHLOROETHYLENE		
Violation type:	3	Compliance start date:	1/1/2002 0:00:00
Compliance end date:	12/31/2002 0:00:00	Enforcement date:	12/6/2006 0:00:00
Enforcement action:	State Compliance Achieved	Violation measurement:	Not Reported

PWS name:	TUCSON, CITY OF	Population served:	675000
PWS type code:	C	Violation ID:	21703
Contaminant:	TRANS-1,2-DICHLOROETHYLENE		
Violation type:	3	Compliance start date:	1/1/2002 0:00:00
Compliance end date:	12/31/2002 0:00:00	Enforcement date:	2/26/2004 0:00:00
Enforcement action:	State Compliance Achieved	Violation measurement:	Not Reported

PWS name:	TUCSON, CITY OF	Population served:	675000
PWS type code:	C	Violation ID:	21803
Contaminant:	1,2-DICHLOROETHANE	Violation type:	3
Compliance start date:	1/1/2002 0:00:00	Compliance end date:	12/31/2002 0:00:00
Enforcement date:	12/6/2006 0:00:00	Enforcement action:	State Compliance Achieved
Violation measurement:	Not Reported		

PWS name:	TUCSON, CITY OF	Population served:	675000
PWS type code:	C	Violation ID:	21803
Contaminant:	1,2-DICHLOROETHANE	Violation type:	3
Compliance start date:	1/1/2002 0:00:00	Compliance end date:	12/31/2002 0:00:00
Enforcement date:	2/26/2004 0:00:00	Enforcement action:	State Compliance Achieved
Violation measurement:	Not Reported		

PWS name:	TUCSON, CITY OF	Population served:	675000
PWS type code:	C	Violation ID:	21903
Contaminant:	1,1,1-TRICHLOROETHANE	Violation type:	3
Compliance start date:	1/1/2002 0:00:00	Compliance end date:	12/31/2002 0:00:00
Enforcement date:	12/6/2006 0:00:00	Enforcement action:	State Compliance Achieved
Violation measurement:	Not Reported		

PWS name:	TUCSON, CITY OF	Population served:	675000
PWS type code:	C	Violation ID:	21903
Contaminant:	1,1,1-TRICHLOROETHANE	Violation type:	3
Compliance start date:	1/1/2002 0:00:00	Compliance end date:	12/31/2002 0:00:00
Enforcement date:	2/26/2004 0:00:00	Enforcement action:	State Compliance Achieved
Violation measurement:	Not Reported		

PWS name:	TUCSON, CITY OF	Population served:	675000
PWS type code:	C	Violation ID:	2199
Contaminant:	MERCURY	Violation type:	3
Compliance start date:	1/1/1998 0:00:00	Compliance end date:	12/31/2000 0:00:00
Enforcement date:	10/8/2002 0:00:00	Enforcement action:	State Compliance Achieved
Violation measurement:	Not Reported		

PWS name:	TUCSON, CITY OF	Population served:	675000
PWS type code:	C	Violation ID:	2199
Contaminant:	MERCURY	Violation type:	3
Compliance start date:	1/1/1998 0:00:00	Compliance end date:	12/31/2000 0:00:00
Enforcement date:	11/27/2001 0:00:00	Enforcement action:	State Compliance Achieved
Violation measurement:	Not Reported		

PWS name:	TUCSON, CITY OF	Population served:	675000
PWS type code:	C	Violation ID:	2199
Contaminant:	MERCURY	Violation type:	3
Compliance start date:	1/1/1998 0:00:00	Compliance end date:	12/31/2000 0:00:00
Enforcement date:	12/6/2006 0:00:00	Enforcement action:	State Compliance Achieved
Violation measurement:	Not Reported		

PWS name:	TUCSON, CITY OF	Population served:	675000
PWS type code:	C	Violation ID:	22003
Contaminant:	CARBON TETRACHLORIDE	Violation type:	3
Compliance start date:	1/1/2002 0:00:00	Compliance end date:	12/31/2002 0:00:00
Enforcement date:	12/6/2006 0:00:00	Enforcement action:	State Compliance Achieved
Violation measurement:	Not Reported		

PWS name:	TUCSON, CITY OF	Population served:	675000
PWS type code:	C	Violation ID:	22003
Contaminant:	CARBON TETRACHLORIDE	Violation type:	3
Compliance start date:	1/1/2002 0:00:00	Compliance end date:	12/31/2002 0:00:00
Enforcement date:	2/26/2004 0:00:00	Enforcement action:	State Compliance Achieved
Violation measurement:	Not Reported		

PWS name:	TUCSON, CITY OF	Population served:	675000
PWS type code:	C	Violation ID:	22103
Contaminant:	1,2-DICHLOROPROPANE	Violation type:	3
Compliance start date:	1/1/2002 0:00:00	Compliance end date:	12/31/2002 0:00:00
Enforcement date:	12/6/2006 0:00:00	Enforcement action:	State Compliance Achieved
Violation measurement:	Not Reported		

PWS name:	TUCSON, CITY OF	Population served:	675000
PWS type code:	C	Violation ID:	22103
Contaminant:	1,2-DICHLOROPROPANE	Violation type:	3
Compliance start date:	1/1/2002 0:00:00	Compliance end date:	12/31/2002 0:00:00
Enforcement date:	2/26/2004 0:00:00	Enforcement action:	State Compliance Achieved
Violation measurement:	Not Reported		

PWS name:	TUCSON, CITY OF	Population served:	675000
PWS type code:	C	Violation ID:	22203
Contaminant:	TRICHLOROETHYLENE	Violation type:	3
Compliance start date:	1/1/2002 0:00:00	Compliance end date:	12/31/2002 0:00:00
Enforcement date:	12/6/2006 0:00:00	Enforcement action:	State Compliance Achieved
Violation measurement:	Not Reported		

PWS name:	TUCSON, CITY OF	Population served:	675000
PWS type code:	C	Violation ID:	22203
Contaminant:	TRICHLOROETHYLENE	Violation type:	3
Compliance start date:	1/1/2002 0:00:00	Compliance end date:	12/31/2002 0:00:00
Enforcement date:	2/26/2004 0:00:00	Enforcement action:	State Compliance Achieved
Violation measurement:	Not Reported		

PWS name:	TUCSON, CITY OF	Population served:	675000
PWS type code:	C	Violation ID:	22303
Contaminant:	1,1,2-TRICHLOROETHANE	Violation type:	3
Compliance start date:	1/1/2002 0:00:00	Compliance end date:	12/31/2002 0:00:00
Enforcement date:	12/6/2006 0:00:00	Enforcement action:	State Compliance Achieved
Violation measurement:	Not Reported		

PWS name:	TUCSON, CITY OF	Population served:	675000
PWS type code:	C	Violation ID:	22303
Contaminant:	1,1,2-TRICHLOROETHANE	Violation type:	3
Compliance start date:	1/1/2002 0:00:00	Compliance end date:	12/31/2002 0:00:00
Enforcement date:	2/26/2004 0:00:00	Enforcement action:	State Compliance Achieved
Violation measurement:	Not Reported		

PWS name:	TUCSON, CITY OF	Population served:	675000
PWS type code:	C	Violation ID:	22403
Contaminant:	TETRACHLOROETHYLENE	Violation type:	3
Compliance start date:	1/1/2002 0:00:00	Compliance end date:	12/31/2002 0:00:00
Enforcement date:	12/6/2006 0:00:00	Enforcement action:	State Compliance Achieved
Violation measurement:	Not Reported		

PWS name:	TUCSON, CITY OF	Population served:	675000
PWS type code:	C	Violation ID:	22403
Contaminant:	TETRACHLOROETHYLENE	Violation type:	3
Compliance start date:	1/1/2002 0:00:00	Compliance end date:	12/31/2002 0:00:00
Enforcement date:	2/26/2004 0:00:00	Enforcement action:	State Compliance Achieved
Violation measurement:	Not Reported		

PWS name:	TUCSON, CITY OF	Population served:	675000
PWS type code:	C	Violation ID:	22503
Contaminant:	MONOCHLOROBENZENE (CHLOROBENZENE)		
Violation type:	3	Compliance start date:	1/1/2002 0:00:00
Compliance end date:	12/31/2002 0:00:00	Enforcement date:	12/6/2006 0:00:00
Enforcement action:	State Compliance Achieved	Violation measurement:	Not Reported

PWS name:	TUCSON, CITY OF	Population served:	675000
PWS type code:	C	Violation ID:	22503
Contaminant:	MONOCHLOROBENZENE (CHLOROBENZENE)		
Violation type:	3	Compliance start date:	1/1/2002 0:00:00
Compliance end date:	12/31/2002 0:00:00	Enforcement date:	2/26/2004 0:00:00
Enforcement action:	State Compliance Achieved	Violation measurement:	Not Reported

PWS name:	TUCSON, CITY OF	Population served:	675000
PWS type code:	C	Violation ID:	22603
Contaminant:	BENZENE	Violation type:	3
Compliance start date:	1/1/2002 0:00:00	Compliance end date:	12/31/2002 0:00:00
Enforcement date:	12/6/2006 0:00:00	Enforcement action:	State Compliance Achieved
Violation measurement:	Not Reported		

PWS name:	TUCSON, CITY OF	Population served:	675000
PWS type code:	C	Violation ID:	22603
Contaminant:	BENZENE	Violation type:	3
Compliance start date:	1/1/2002 0:00:00	Compliance end date:	12/31/2002 0:00:00
Enforcement date:	2/26/2004 0:00:00	Enforcement action:	State Compliance Achieved
Violation measurement:	Not Reported		

PWS name:	TUCSON, CITY OF	Population served:	675000
PWS type code:	C	Violation ID:	22703
Contaminant:	TOLUENE	Violation type:	3
Compliance start date:	1/1/2002 0:00:00	Compliance end date:	12/31/2002 0:00:00
Enforcement date:	12/6/2006 0:00:00	Enforcement action:	State Compliance Achieved
Violation measurement:	Not Reported		

PWS name:	TUCSON, CITY OF	Population served:	675000
PWS type code:	C	Violation ID:	22703
Contaminant:	TOLUENE	Violation type:	3
Compliance start date:	1/1/2002 0:00:00	Compliance end date:	12/31/2002 0:00:00
Enforcement date:	2/26/2004 0:00:00	Enforcement action:	State Compliance Achieved
Violation measurement:	Not Reported		

PWS name:	TUCSON, CITY OF	Population served:	675000
PWS type code:	C	Violation ID:	22803
Contaminant:	ETHYLBENZENE	Violation type:	3
Compliance start date:	1/1/2002 0:00:00	Compliance end date:	12/31/2002 0:00:00
Enforcement date:	12/6/2006 0:00:00	Enforcement action:	State Compliance Achieved
Violation measurement:	Not Reported		

PWS name:	TUCSON, CITY OF	Population served:	675000
PWS type code:	C	Violation ID:	22803
Contaminant:	ETHYLBENZENE	Violation type:	3
Compliance start date:	1/1/2002 0:00:00	Compliance end date:	12/31/2002 0:00:00
Enforcement date:	2/26/2004 0:00:00	Enforcement action:	State Compliance Achieved
Violation measurement:	Not Reported		

PWS name:	TUCSON, CITY OF	Population served:	675000
PWS type code:	C	Violation ID:	22903
Contaminant:	STYRENE	Violation type:	3
Compliance start date:	1/1/2002 0:00:00	Compliance end date:	12/31/2002 0:00:00
Enforcement date:	12/6/2006 0:00:00	Enforcement action:	State Compliance Achieved
Violation measurement:	Not Reported		

PWS name:	TUCSON, CITY OF	Population served:	675000
PWS type code:	C	Violation ID:	22903
Contaminant:	STYRENE	Violation type:	3
Compliance start date:	1/1/2002 0:00:00	Compliance end date:	12/31/2002 0:00:00
Enforcement date:	2/26/2004 0:00:00	Enforcement action:	State Compliance Achieved
Violation measurement:	Not Reported		

PWS name:	TUCSON, CITY OF	Population served:	675000
PWS type code:	C	Violation ID:	2299
Contaminant:	ANTIMONY, TOTAL	Violation type:	3
Compliance start date:	1/1/1998 0:00:00	Compliance end date:	12/31/2000 0:00:00
Enforcement date:	10/8/2002 0:00:00	Enforcement action:	State Compliance Achieved
Violation measurement:	Not Reported		

PWS name:	TUCSON, CITY OF	Population served:	675000
PWS type code:	C	Violation ID:	2299
Contaminant:	ANTIMONY, TOTAL	Violation type:	3
Compliance start date:	1/1/1998 0:00:00	Compliance end date:	12/31/2000 0:00:00
Enforcement date:	11/27/2001 0:00:00	Enforcement action:	State Compliance Achieved
Violation measurement:	Not Reported		

PWS name:	TUCSON, CITY OF	Population served:	675000
PWS type code:	C	Violation ID:	2299
Contaminant:	ANTIMONY, TOTAL	Violation type:	3
Compliance start date:	1/1/1998 0:00:00	Compliance end date:	12/31/2000 0:00:00
Enforcement date:	12/6/2006 0:00:00	Enforcement action:	State Compliance Achieved
Violation measurement:	Not Reported		

PWS name:	TUCSON, CITY OF	Population served:	675000
PWS type code:	C	Violation ID:	23004
Contaminant:	1,2,4-TRICHLOROBENZENE	Violation type:	3
Compliance start date:	1/1/2003 0:00:00	Compliance end date:	12/31/2003 0:00:00
Enforcement date:	3/28/2008 0:00:00	Enforcement action:	State Compliance Achieved
Violation measurement:	Not Reported		

PWS name:	TUCSON, CITY OF	Population served:	675000
PWS type code:	C	Violation ID:	23104
Contaminant:	CIS-1,2-DICHLOROETHYLENE	Violation type:	3
Compliance start date:	1/1/2003 0:00:00	Compliance end date:	12/31/2003 0:00:00
Enforcement date:	3/28/2008 0:00:00	Enforcement action:	State Compliance Achieved
Violation measurement:	Not Reported		

PWS name:	TUCSON, CITY OF	Population served:	675000
PWS type code:	C	Violation ID:	23204
Contaminant:	XYLENES, TOTAL	Violation type:	3
Compliance start date:	1/1/2003 0:00:00	Compliance end date:	12/31/2003 0:00:00
Enforcement date:	3/28/2008 0:00:00	Enforcement action:	State Compliance Achieved
Violation measurement:	Not Reported		

PWS name:	TUCSON, CITY OF	Population served:	675000
PWS type code:	C	Violation ID:	23304
Contaminant:	METHYLENE CHLORIDE (DICHLOROMETHANE)		
Violation type:	3	Compliance start date:	1/1/2003 0:00:00
Compliance end date:	12/31/2003 0:00:00	Enforcement date:	3/28/2008 0:00:00
Enforcement action:	State Compliance Achieved	Violation measurement:	Not Reported

PWS name:	TUCSON, CITY OF	Population served:	675000
PWS type code:	C	Violation ID:	23404
Contaminant:	O-DICHLOROBENZENE	Violation type:	3
Compliance start date:	1/1/2003 0:00:00	Compliance end date:	12/31/2003 0:00:00
Enforcement date:	3/28/2008 0:00:00	Enforcement action:	State Compliance Achieved
Violation measurement:	Not Reported		

PWS name:	TUCSON, CITY OF	Population served:	675000
PWS type code:	C	Violation ID:	23504
Contaminant:	P-DICHLOROBENZENE	Violation type:	3
Compliance start date:	1/1/2003 0:00:00	Compliance end date:	12/31/2003 0:00:00
Enforcement date:	3/28/2008 0:00:00	Enforcement action:	State Compliance Achieved
Violation measurement:	Not Reported		

PWS name:	TUCSON, CITY OF	Population served:	675000
PWS type code:	C	Violation ID:	23604
Contaminant:	1,1-DICHLOROETHYLENE	Violation type:	3
Compliance start date:	1/1/2003 0:00:00	Compliance end date:	12/31/2003 0:00:00
Enforcement date:	3/28/2008 0:00:00	Enforcement action:	State Compliance Achieved
Violation measurement:	Not Reported		

PWS name:	TUCSON, CITY OF	Population served:	675000
PWS type code:	C	Violation ID:	23704
Contaminant:	TRANS-1,2-DICHLOROETHYLENE		
Violation type:	3	Compliance start date:	1/1/2003 0:00:00
Compliance end date:	12/31/2003 0:00:00	Enforcement date:	3/28/2008 0:00:00
Enforcement action:	State Compliance Achieved	Violation measurement:	Not Reported

PWS name:	TUCSON, CITY OF	Population served:	675000
PWS type code:	C	Violation ID:	23804
Contaminant:	1,2-DICHLOROETHANE	Violation type:	3
Compliance start date:	1/1/2003 0:00:00	Compliance end date:	12/31/2003 0:00:00
Enforcement date:	3/28/2008 0:00:00	Enforcement action:	State Compliance Achieved
Violation measurement:	Not Reported		

PWS name:	TUCSON, CITY OF	Population served:	675000
PWS type code:	C	Violation ID:	23904
Contaminant:	1,1,1-TRICHLOROETHANE	Violation type:	3
Compliance start date:	1/1/2003 0:00:00	Compliance end date:	12/31/2003 0:00:00
Enforcement date:	3/28/2008 0:00:00	Enforcement action:	State Compliance Achieved
Violation measurement:	Not Reported		

PWS name:	TUCSON, CITY OF	Population served:	675000
PWS type code:	C	Violation ID:	2399
Contaminant:	BERYLLIUM, TOTAL	Violation type:	3
Compliance start date:	1/1/1998 0:00:00	Compliance end date:	12/31/2000 0:00:00
Enforcement date:	10/8/2002 0:00:00	Enforcement action:	State Compliance Achieved
Violation measurement:	Not Reported		

PWS name:	TUCSON, CITY OF	Population served:	675000
PWS type code:	C	Violation ID:	2399
Contaminant:	BERYLLIUM, TOTAL	Violation type:	3
Compliance start date:	1/1/1998 0:00:00	Compliance end date:	12/31/2000 0:00:00
Enforcement date:	11/27/2001 0:00:00	Enforcement action:	State Compliance Achieved
Violation measurement:	Not Reported		

PWS name:	TUCSON, CITY OF	Population served:	675000
PWS type code:	C	Violation ID:	2399
Contaminant:	BERYLLIUM, TOTAL	Violation type:	3
Compliance start date:	1/1/1998 0:00:00	Compliance end date:	12/31/2000 0:00:00
Enforcement date:	12/6/2006 0:00:00	Enforcement action:	State Compliance Achieved
Violation measurement:	Not Reported		

PWS name:	TUCSON, CITY OF	Population served:	675000
PWS type code:	C	Violation ID:	24004
Contaminant:	CARBON TETRACHLORIDE	Violation type:	3
Compliance start date:	1/1/2003 0:00:00	Compliance end date:	12/31/2003 0:00:00
Enforcement date:	3/28/2008 0:00:00	Enforcement action:	State Compliance Achieved
Violation measurement:	Not Reported		

PWS name:	TUCSON, CITY OF	Population served:	675000
PWS type code:	C	Violation ID:	24104
Contaminant:	1,2-DICHLOROPROPANE	Violation type:	3
Compliance start date:	1/1/2003 0:00:00	Compliance end date:	12/31/2003 0:00:00
Enforcement date:	3/28/2008 0:00:00	Enforcement action:	State Compliance Achieved
Violation measurement:	Not Reported		

PWS name:	TUCSON, CITY OF	Population served:	675000
PWS type code:	C	Violation ID:	24204
Contaminant:	TRICHLOROETHYLENE	Violation type:	3
Compliance start date:	1/1/2003 0:00:00	Compliance end date:	12/31/2003 0:00:00
Enforcement date:	3/28/2008 0:00:00	Enforcement action:	State Compliance Achieved
Violation measurement:	Not Reported		

PWS name:	TUCSON, CITY OF	Population served:	675000
PWS type code:	C	Violation ID:	24304
Contaminant:	1,1,2-TRICHLOROETHANE	Violation type:	3
Compliance start date:	1/1/2003 0:00:00	Compliance end date:	12/31/2003 0:00:00
Enforcement date:	3/28/2008 0:00:00	Enforcement action:	State Compliance Achieved
Violation measurement:	Not Reported		

PWS name:	TUCSON, CITY OF	Population served:	675000
PWS type code:	C	Violation ID:	101999
Contaminant:	2,4,5-TP (SILVEX)	Violation type:	3
Compliance start date:	1/1/1998 0:00:00	Compliance end date:	12/31/2000 0:00:00
Enforcement date:	12/6/2006 0:00:00	Enforcement action:	State Compliance Achieved
Violation measurement:	Not Reported		

PWS name:	TUCSON, CITY OF	Population served:	675000
PWS type code:	C	Violation ID:	10201
Contaminant:	NITRATE	Violation type:	3
Compliance start date:	10/1/2000 0:00:00	Compliance end date:	12/31/2000 0:00:00
Enforcement date:	12/6/2006 0:00:00	Enforcement action:	State Compliance Achieved
Violation measurement:	Not Reported		

PWS name:	TUCSON, CITY OF	Population served:	675000
PWS type code:	C	Violation ID:	102099
Contaminant:	HEXACHLOROBENZENE (HCB)	Violation type:	3
Compliance start date:	1/1/1998 0:00:00	Compliance end date:	12/31/2000 0:00:00
Enforcement date:	12/6/2006 0:00:00	Enforcement action:	State Compliance Achieved
Violation measurement:	Not Reported		

PWS name:	TUCSON, CITY OF	Population served:	675000
PWS type code:	C	Violation ID:	102199
Contaminant:	BENZO (A) PYRENE	Violation type:	3
Compliance start date:	1/1/1998 0:00:00	Compliance end date:	12/31/2000 0:00:00
Enforcement date:	12/6/2006 0:00:00	Enforcement action:	State Compliance Achieved
Violation measurement:	Not Reported		

PWS name:	TUCSON, CITY OF	Population served:	675000
PWS type code:	C	Violation ID:	102299
Contaminant:	PENTACHLOROPHENOL	Violation type:	3
Compliance start date:	1/1/1998 0:00:00	Compliance end date:	12/31/2000 0:00:00
Enforcement date:	12/6/2006 0:00:00	Enforcement action:	State Compliance Achieved
Violation measurement:	Not Reported		

PWS name:	TUCSON, CITY OF	Population served:	675000
PWS type code:	C	Violation ID:	102399
Contaminant:	TOTAL POLYCHLORINATED BIPHENYLS (PCB)		
Violation type:	3	Compliance start date:	1/1/1998 0:00:00
Compliance end date:	12/31/2000 0:00:00	Enforcement date:	12/6/2006 0:00:00
Enforcement action:	State Compliance Achieved	Violation measurement:	Not Reported

GEOCHECK VERSION 2.1
STATE DATABASE WELL INFORMATION

PWS name:	TUCSON, CITY OF	Population served:	675000
PWS type code:	C	Violation ID:	102499
Contaminant:	1,2 DIBROMO-3-CHLOROPROPANE (DBCP)		
Violation type:	3	Compliance start date:	1/1/1998 0:00:00
Compliance end date:	12/31/2000 0:00:00	Enforcement date:	12/6/2006 0:00:00
Enforcement action:	State Compliance Achieved	Violation measurement:	Not Reported

PWS name:	TUCSON, CITY OF	Population served:	675000
PWS type code:	C	Violation ID:	102599
Contaminant:	ETHYLENE DIBROMIDE (EDB)	Violation type:	3
Compliance start date:	1/1/1998 0:00:00	Compliance end date:	12/31/2000 0:00:00
Enforcement date:	12/6/2006 0:00:00	Enforcement action:	State Compliance Achieved
Violation measurement:	Not Reported		

PWS name:	TUCSON, CITY OF	Population served:	675000
PWS type code:	C	Violation ID:	102699
Contaminant:	CHLORDANE	Violation type:	3
Compliance start date:	1/1/1998 0:00:00	Compliance end date:	12/31/2000 0:00:00
Enforcement date:	12/6/2006 0:00:00	Enforcement action:	State Compliance Achieved
Violation measurement:	Not Reported		

PWS name:	TUCSON, CITY OF	Population served:	675000
PWS type code:	C	Violation ID:	102799
Contaminant:	ENDRIN	Violation type:	3
Compliance start date:	1/1/1998 0:00:00	Compliance end date:	12/31/2000 0:00:00
Enforcement date:	12/6/2006 0:00:00	Enforcement action:	State Compliance Achieved
Violation measurement:	Not Reported		

PWS name:	TUCSON, CITY OF	Population served:	675000
PWS type code:	C	Violation ID:	102899
Contaminant:	BHC-GAMMA (LINDANE)	Violation type:	3
Compliance start date:	1/1/1998 0:00:00	Compliance end date:	12/31/2000 0:00:00
Enforcement date:	12/6/2006 0:00:00	Enforcement action:	State Compliance Achieved
Violation measurement:	Not Reported		

PWS name:	TUCSON, CITY OF	Population served:	675000
PWS type code:	C	Violation ID:	102999
Contaminant:	METHOXYCHLOR	Violation type:	3
Compliance start date:	1/1/1998 0:00:00	Compliance end date:	12/31/2000 0:00:00
Enforcement date:	12/6/2006 0:00:00	Enforcement action:	State Compliance Achieved
Violation measurement:	Not Reported		

PWS name:	TUCSON, CITY OF	Population served:	675000
PWS type code:	C	Violation ID:	10301
Contaminant:	NITRATE	Violation type:	3
Compliance start date:	10/1/2000 0:00:00	Compliance end date:	12/31/2000 0:00:00
Enforcement date:	12/6/2006 0:00:00	Enforcement action:	State Compliance Achieved
Violation measurement:	Not Reported		

PWS name:	TUCSON, CITY OF	Population served:	675000
PWS type code:	C	Violation ID:	103099
Contaminant:	TOXAPHENE	Violation type:	3
Compliance start date:	1/1/1998 0:00:00	Compliance end date:	12/31/2000 0:00:00
Enforcement date:	12/6/2006 0:00:00	Enforcement action:	State Compliance Achieved
Violation measurement:	Not Reported		

PWS name:	TUCSON, CITY OF	Population served:	675000
PWS type code:	C	Violation ID:	103199
Contaminant:	DALAPON	Violation type:	3
Compliance start date:	1/1/1998 0:00:00	Compliance end date:	12/31/2000 0:00:00
Enforcement date:	12/6/2006 0:00:00	Enforcement action:	State Compliance Achieved
Violation measurement:	Not Reported		

PWS name:	TUCSON, CITY OF	Population served:	675000
PWS type code:	C	Violation ID:	103299
Contaminant:	DIQUAT	Violation type:	3
Compliance start date:	1/1/1998 0:00:00	Compliance end date:	12/31/2000 0:00:00
Enforcement date:	12/6/2006 0:00:00		
Enforcement action:	State Compliance Achieved	Violation measurement:	Not Reported

PWS name:	TUCSON, CITY OF	Population served:	675000
PWS type code:	C	Violation ID:	103399
Contaminant:	ENDOTHALL	Violation type:	3
Compliance start date:	1/1/1998 0:00:00	Compliance end date:	12/31/2000 0:00:00
Enforcement date:	12/6/2006 0:00:00	Enforcement action:	State Compliance Achieved
Violation measurement:	Not Reported		

PWS name:	TUCSON, CITY OF	Population served:	675000
PWS type code:	C	Violation ID:	103499
Contaminant:	GLYPHOSATE	Violation type:	3
Compliance start date:	1/1/1998 0:00:00	Compliance end date:	12/31/2000 0:00:00
Enforcement date:	12/6/2006 0:00:00	Enforcement action:	State Compliance Achieved
Violation measurement:	Not Reported		

PWS name:	TUCSON, CITY OF	Population served:	675000
PWS type code:	C	Violation ID:	103599
Contaminant:	DI (2-ETHYLHEXYL) ADIPATE	Violation type:	3
Compliance start date:	1/1/1998 0:00:00	Compliance end date:	12/31/2000 0:00:00
Enforcement date:	12/6/2006 0:00:00	Enforcement action:	State Compliance Achieved
Violation measurement:	Not Reported		

PWS name:	TUCSON, CITY OF	Population served:	675000
PWS type code:	C	Violation ID:	103699
Contaminant:	OXAMYL (VYDATE)	Violation type:	3
Compliance start date:	1/1/1998 0:00:00	Compliance end date:	12/31/2000 0:00:00
Enforcement date:	12/6/2006 0:00:00	Enforcement action:	State Compliance Achieved
Violation measurement:	Not Reported		

PWS name:	TUCSON, CITY OF	Population served:	675000
PWS type code:	C	Violation ID:	103799
Contaminant:	SIMAZINE	Violation type:	3
Compliance start date:	1/1/1998 0:00:00	Compliance end date:	12/31/2000 0:00:00
Enforcement date:	12/6/2006 0:00:00	Enforcement action:	State Compliance Achieved
Violation measurement:	Not Reported		

PWS name:	TUCSON, CITY OF	Population served:	675000
PWS type code:	C	Violation ID:	103899
Contaminant:	DI (2-ETHYLHEXYL) PHTHALATE		
Violation type:	3	Compliance start date:	1/1/1998 0:00:00
Compliance end date:	12/31/2000 0:00:00	Enforcement date:	12/6/2006 0:00:00
Enforcement action:	State Compliance Achieved	Violation measurement:	Not Reported

PWS name:	TUCSON, CITY OF	Population served:	675000
PWS type code:	C	Violation ID:	103999
Contaminant:	PICLORAM	Violation type:	3
Compliance start date:	1/1/1998 0:00:00	Compliance end date:	12/31/2000 0:00:00
Enforcement date:	12/6/2006 0:00:00	Enforcement action:	State Compliance Achieved
Violation measurement:	Not Reported		

PWS name:	TUCSON, CITY OF	Population served:	675000
PWS type code:	C	Violation ID:	10401
Contaminant:	NITRATE	Violation type:	3
Compliance start date:	10/1/2000 0:00:00	Compliance end date:	12/31/2000 0:00:00
Enforcement date:	12/6/2006 0:00:00	Enforcement action:	State Compliance Achieved
Violation measurement:	Not Reported		

PWS name:	TUCSON, CITY OF	Population served:	675000
PWS type code:	C	Violation ID:	104099
Contaminant:	DINOSEB	Violation type:	3
Compliance start date:	1/1/1998 0:00:00	Compliance end date:	12/31/2000 0:00:00
Enforcement date:	12/6/2006 0:00:00	Enforcement action:	State Compliance Achieved
Violation measurement:	Not Reported		

PWS name:	TUCSON, CITY OF	Population served:	675000
PWS type code:	C	Violation ID:	104199
Contaminant:	HEXACHLOROCYCLOPENTADIENE	Violation type:	3
Compliance start date:	1/1/1998 0:00:00	Compliance end date:	12/31/2000 0:00:00
Enforcement date:	12/6/2006 0:00:00	Enforcement action:	State Compliance Achieved
Violation measurement:	Not Reported		

PWS name:	TUCSON, CITY OF	Population served:	675000
PWS type code:	C	Violation ID:	104299
Contaminant:	CARBOFURAN	Violation type:	3
Compliance start date:	1/1/1998 0:00:00	Compliance end date:	12/31/2000 0:00:00
Enforcement date:	12/6/2006 0:00:00	Enforcement action:	State Compliance Achieved
Violation measurement:	Not Reported		

PWS name:	TUCSON, CITY OF	Population served:	675000
PWS type code:	C	Violation ID:	104399
Contaminant:	ATRAZINE	Violation type:	3
Compliance start date:	1/1/1998 0:00:00	Compliance end date:	12/31/2000 0:00:00
Enforcement date:	12/6/2006 0:00:00	Enforcement action:	State Compliance Achieved
Violation measurement:	Not Reported		

PWS name:	TUCSON, CITY OF	Population served:	675000
PWS type code:	C	Violation ID:	104499
Contaminant:	ALACHLOR (LASSO)	Violation type:	3
Compliance start date:	1/1/1998 0:00:00	Compliance end date:	12/31/2000 0:00:00
Enforcement date:	12/6/2006 0:00:00	Enforcement action:	State Compliance Achieved
Violation measurement:	Not Reported		

PWS name:	TUCSON, CITY OF	Population served:	675000
PWS type code:	C	Violation ID:	104599
Contaminant:	2,3,7,8-TCDD (DIOXIN)	Violation type:	3
Compliance start date:	1/1/1998 0:00:00	Compliance end date:	12/31/2000 0:00:00
Enforcement date:	12/6/2006 0:00:00	Enforcement action:	State Compliance Achieved
Violation measurement:	Not Reported		

PWS name:	TUCSON, CITY OF	Population served:	675000
PWS type code:	C	Violation ID:	104699
Contaminant:	HEPTACHLOR	Violation type:	3
Compliance start date:	1/1/1998 0:00:00	Compliance end date:	12/31/2000 0:00:00
Enforcement date:	12/6/2006 0:00:00	Enforcement action:	State Compliance Achieved
Violation measurement:	Not Reported		

PWS name:	TUCSON, CITY OF	Population served:	675000
PWS type code:	C	Violation ID:	104799
Contaminant:	HEPTACHLOR EPOXIDE	Violation type:	3
Compliance start date:	1/1/1998 0:00:00	Compliance end date:	12/31/2000 0:00:00
Enforcement date:	12/6/2006 0:00:00	Enforcement action:	State Compliance Achieved
Violation measurement:	Not Reported		

PWS name:	TUCSON, CITY OF	Population served:	675000
PWS type code:	C	Violation ID:	104899
Contaminant:	2,4-D	Violation type:	3
Compliance start date:	1/1/1998 0:00:00	Compliance end date:	12/31/2000 0:00:00
Enforcement date:	12/6/2006 0:00:00	Enforcement action:	State Compliance Achieved
Violation measurement:	Not Reported		

PWS name:	TUCSON, CITY OF	Population served:	675000
PWS type code:	C	Violation ID:	104999
Contaminant:	2,4,5-TP (SILVEX)	Violation type:	3
Compliance start date:	1/1/1998 0:00:00	Compliance end date:	12/31/2000 0:00:00
Enforcement date:	12/6/2006 0:00:00	Enforcement action:	State Compliance Achieved
Violation measurement:	Not Reported		

PWS name:	TUCSON, CITY OF	Population served:	675000
PWS type code:	C	Violation ID:	10501
Contaminant:	NITRATE	Violation type:	3
Compliance start date:	10/1/2000 0:00:00	Compliance end date:	12/31/2000 0:00:00
Enforcement date:	12/6/2006 0:00:00	Enforcement action:	State Compliance Achieved
Violation measurement:	Not Reported		

PWS name:	TUCSON, CITY OF	Population served:	675000
PWS type code:	C	Violation ID:	105099
Contaminant:	HEXACHLOROBENZENE (HCB)	Violation type:	3
Compliance start date:	1/1/1998 0:00:00	Compliance end date:	12/31/2000 0:00:00
Enforcement date:	12/6/2006 0:00:00	Enforcement action:	State Compliance Achieved
Violation measurement:	Not Reported		

PWS name:	TUCSON, CITY OF	Population served:	675000
PWS type code:	C	Violation ID:	105199
Contaminant:	BENZO (A) PYRENE	Violation type:	3
Compliance start date:	1/1/1998 0:00:00	Compliance end date:	12/31/2000 0:00:00
Enforcement date:	12/6/2006 0:00:00	Enforcement action:	State Compliance Achieved
Violation measurement:	Not Reported		

PWS name:	TUCSON, CITY OF	Population served:	675000
PWS type code:	C	Violation ID:	105299
Contaminant:	PENTACHLOROPHENOL	Violation type:	3
Compliance start date:	1/1/1998 0:00:00	Compliance end date:	12/31/2000 0:00:00
Enforcement date:	12/6/2006 0:00:00	Enforcement action:	State Compliance Achieved
Violation measurement:	Not Reported		

PWS name:	TUCSON, CITY OF	Population served:	675000
PWS type code:	C	Violation ID:	105399
Contaminant:	TOTAL POLYCHLORINATED BIPHENYLS (PCB)		
Violation type:	3	Compliance start date:	1/1/1998 0:00:00
Compliance end date:	12/31/2000 0:00:00	Enforcement date:	12/6/2006 0:00:00
Enforcement action:	State Compliance Achieved	Violation measurement:	Not Reported

PWS name:	TUCSON, CITY OF	Population served:	675000
PWS type code:	C	Violation ID:	105499
Contaminant:	1,2 DIBROMO-3-CHLOROPROPANE (DBCP)		
Violation type:	3	Compliance start date:	1/1/1998 0:00:00
Compliance end date:	12/31/2000 0:00:00	Enforcement date:	12/6/2006 0:00:00
Enforcement action:	State Compliance Achieved	Violation measurement:	Not Reported

PWS name:	TUCSON, CITY OF	Population served:	675000
PWS type code:	C	Violation ID:	105599
Contaminant:	ETHYLENE DIBROMIDE (EDB)	Violation type:	3
Compliance start date:	1/1/1998 0:00:00	Compliance end date:	12/31/2000 0:00:00
Enforcement date:	12/6/2006 0:00:00	Enforcement action:	State Compliance Achieved
Violation measurement:	Not Reported		

PWS name:	TUCSON, CITY OF	Population served:	675000
PWS type code:	C	Violation ID:	105699
Contaminant:	CHLORDANE	Violation type:	3
Compliance start date:	1/1/1998 0:00:00	Compliance end date:	12/31/2000 0:00:00
Enforcement date:	12/6/2006 0:00:00	Enforcement action:	State Compliance Achieved
Violation measurement:	Not Reported		

PWS name:	TUCSON, CITY OF	Population served:	675000
PWS type code:	C	Violation ID:	105799
Contaminant:	ENDRIN	Violation type:	3
Compliance start date:	1/1/1998 0:00:00	Compliance end date:	12/31/2000 0:00:00
Enforcement date:	12/6/2006 0:00:00	Enforcement action:	State Compliance Achieved
Violation measurement:	Not Reported		

PWS name:	TUCSON, CITY OF	Population served:	675000
PWS type code:	C	Violation ID:	105899
Contaminant:	BHC-GAMMA (LINDANE)	Violation type:	3
Compliance start date:	1/1/1998 0:00:00	Compliance end date:	12/31/2000 0:00:00
Enforcement date:	12/6/2006 0:00:00	Enforcement action:	State Compliance Achieved
Violation measurement:	Not Reported		

PWS name:	TUCSON, CITY OF	Population served:	675000
PWS type code:	C	Violation ID:	105999
Contaminant:	METHOXYCHLOR	Violation type:	3
Compliance start date:	1/1/1998 0:00:00	Compliance end date:	12/31/2000 0:00:00
Enforcement date:	12/6/2006 0:00:00	Enforcement action:	State Compliance Achieved
Violation measurement:	Not Reported		

PWS name:	TUCSON, CITY OF	Population served:	675000
PWS type code:	C	Violation ID:	10601
Contaminant:	CHROMIUM	Violation type:	3
Compliance start date:	1/1/2001 0:00:00	Compliance end date:	3/31/2001 0:00:00
Enforcement date:	10/8/2002 0:00:00	Enforcement action:	State Compliance Achieved
Violation measurement:	Not Reported		

PWS name:	TUCSON, CITY OF	Population served:	675000
PWS type code:	C	Violation ID:	10601
Contaminant:	CHROMIUM	Violation type:	3
Compliance start date:	1/1/2001 0:00:00	Compliance end date:	3/31/2001 0:00:00
Enforcement date:	12/6/2006 0:00:00	Enforcement action:	State Compliance Achieved
Violation measurement:	Not Reported		

PWS name:	TUCSON, CITY OF	Population served:	675000
PWS type code:	C	Violation ID:	106099
Contaminant:	TOXAPHENE	Violation type:	3
Compliance start date:	1/1/1998 0:00:00	Compliance end date:	12/31/2000 0:00:00
Enforcement date:	12/6/2006 0:00:00	Enforcement action:	State Compliance Achieved
Violation measurement:	Not Reported		

PWS name:	TUCSON, CITY OF	Population served:	675000
PWS type code:	C	Violation ID:	106199
Contaminant:	DALAPON	Violation type:	3
Compliance start date:	1/1/1998 0:00:00	Compliance end date:	12/31/2000 0:00:00
Enforcement date:	12/6/2006 0:00:00	Enforcement action:	State Compliance Achieved
Violation measurement:	Not Reported		

PWS name:	TUCSON, CITY OF	Population served:	675000
PWS type code:	C	Violation ID:	106299
Contaminant:	DIQUAT	Violation type:	3
Compliance start date:	1/1/1998 0:00:00	Compliance end date:	12/31/2000 0:00:00
Enforcement date:	12/6/2006 0:00:00	Enforcement action:	State Compliance Achieved
Violation measurement:	Not Reported		

PWS name:	TUCSON, CITY OF	Population served:	675000
PWS type code:	C	Violation ID:	106399
Contaminant:	ENDOTHALL	Violation type:	3
Compliance start date:	1/1/1998 0:00:00	Compliance end date:	12/31/2000 0:00:00
Enforcement date:	12/6/2006 0:00:00	Enforcement action:	State Compliance Achieved
Violation measurement:	Not Reported		

PWS name:	TUCSON, CITY OF	Population served:	675000
PWS type code:	C	Violation ID:	106499
Contaminant:	GLYPHOSATE	Violation type:	3
Compliance start date:	1/1/1998 0:00:00	Compliance end date:	12/31/2000 0:00:00
Enforcement date:	12/6/2006 0:00:00	Enforcement action:	State Compliance Achieved
Violation measurement:	Not Reported		

PWS name:	TUCSON, CITY OF	Population served:	675000
PWS type code:	C	Violation ID:	106599
Contaminant:	DI (2-ETHYLHEXYL) ADIPATE	Violation type:	3
Compliance start date:	1/1/1998 0:00:00	Compliance end date:	12/31/2000 0:00:00
Enforcement date:	12/6/2006 0:00:00	Enforcement action:	State Compliance Achieved
Violation measurement:	Not Reported		

PWS name:	TUCSON, CITY OF	Population served:	675000
PWS type code:	C	Violation ID:	106699
Contaminant:	OXAMYL (VYDATE)	Violation type:	3
Compliance start date:	1/1/1998 0:00:00	Compliance end date:	12/31/2000 0:00:00
Enforcement date:	12/6/2006 0:00:00	Enforcement action:	State Compliance Achieved
Violation measurement:	Not Reported		

PWS name:	TUCSON, CITY OF	Population served:	675000
PWS type code:	C	Violation ID:	106799
Contaminant:	SIMAZINE	Violation type:	3
Compliance start date:	1/1/1998 0:00:00	Compliance end date:	12/31/2000 0:00:00
Enforcement date:	12/6/2006 0:00:00	Enforcement action:	State Compliance Achieved
Violation measurement:	Not Reported		

PWS name:	TUCSON, CITY OF	Population served:	675000
PWS type code:	C	Violation ID:	106899
Contaminant:	DI (2-ETHYLHEXYL) PHTHALATE		
Violation type:	3	Compliance start date:	1/1/1998 0:00:00
Compliance end date:	12/31/2000 0:00:00	Enforcement date:	12/6/2006 0:00:00
Enforcement action:	State Compliance Achieved	Violation measurement:	Not Reported

PWS name:	TUCSON, CITY OF	Population served:	675000
PWS type code:	C	Violation ID:	106999
Contaminant:	PICLORAM	Violation type:	3
Compliance start date:	1/1/1998 0:00:00	Compliance end date:	12/31/2000 0:00:00
Enforcement date:	12/6/2006 0:00:00	Enforcement action:	State Compliance Achieved
Violation measurement:	Not Reported		

PWS name:	TUCSON, CITY OF	Population served:	675000
PWS type code:	C	Violation ID:	10701
Contaminant:	CHROMIUM	Violation type:	3
Compliance start date:	1/1/2001 0:00:00	Compliance end date:	3/31/2001 0:00:00
Enforcement date:	10/8/2002 0:00:00	Enforcement action:	State Compliance Achieved
Violation measurement:	Not Reported		

PWS name:	TUCSON, CITY OF	Population served:	675000
PWS type code:	C	Violation ID:	10701
Contaminant:	CHROMIUM	Violation type:	3
Compliance start date:	1/1/2001 0:00:00	Compliance end date:	3/31/2001 0:00:00
Enforcement date:	12/6/2006 0:00:00	Enforcement action:	State Compliance Achieved
Violation measurement:	Not Reported		

PWS name:	TUCSON, CITY OF	Population served:	675000
PWS type code:	C	Violation ID:	177599
Contaminant:	2,4-D	Violation type:	3
Compliance start date:	1/1/1998 0:00:00	Compliance end date:	12/31/2000 0:00:00
Enforcement date:	12/6/2006 0:00:00	Enforcement action:	State Compliance Achieved
Violation measurement:	Not Reported		

PWS name:	TUCSON, CITY OF	Population served:	675000
PWS type code:	C	Violation ID:	177699
Contaminant:	2,4-D	Violation type:	3
Compliance start date:	1/1/1998 0:00:00	Compliance end date:	12/31/2000 0:00:00
Enforcement date:	12/6/2006 0:00:00	Enforcement action:	State Compliance Achieved
Violation measurement:	Not Reported		

PWS name:	TUCSON, CITY OF	Population served:	675000
PWS type code:	C	Violation ID:	177799
Contaminant:	2,4-D	Violation type:	3
Compliance start date:	1/1/1998 0:00:00	Compliance end date:	12/31/2000 0:00:00
Enforcement date:	12/6/2006 0:00:00	Enforcement action:	State Compliance Achieved
Violation measurement:	Not Reported		

PWS name:	TUCSON, CITY OF	Population served:	675000
PWS type code:	C	Violation ID:	177899
Contaminant:	2,4-D	Violation type:	3
Compliance start date:	1/1/1998 0:00:00	Compliance end date:	12/31/2000 0:00:00
Enforcement date:	12/6/2006 0:00:00	Enforcement action:	State Compliance Achieved
Violation measurement:	Not Reported		

PWS name:	TUCSON, CITY OF	Population served:	675000
PWS type code:	C	Violation ID:	177999
Contaminant:	2,4-D	Violation type:	3
Compliance start date:	1/1/1998 0:00:00	Compliance end date:	12/31/2000 0:00:00
Enforcement date:	12/6/2006 0:00:00	Enforcement action:	State Compliance Achieved
Violation measurement:	Not Reported		

PWS name:	TUCSON, CITY OF	Population served:	675000
PWS type code:	C	Violation ID:	178099
Contaminant:	2,4-D	Violation type:	3
Compliance start date:	1/1/1998 0:00:00	Compliance end date:	12/31/2000 0:00:00
Enforcement date:	12/6/2006 0:00:00	Enforcement action:	State Compliance Achieved
Violation measurement:	Not Reported		

PWS name:	TUCSON, CITY OF	Population served:	675000
PWS type code:	C	Violation ID:	178199
Contaminant:	2,4-D	Violation type:	3
Compliance start date:	1/1/1998 0:00:00	Compliance end date:	12/31/2000 0:00:00
Enforcement date:	12/6/2006 0:00:00	Enforcement action:	State Compliance Achieved
Violation measurement:	Not Reported		

PWS name:	TUCSON, CITY OF	Population served:	675000
PWS type code:	C	Violation ID:	178299
Contaminant:	2,4-D	Violation type:	3
Compliance start date:	1/1/1998 0:00:00	Compliance end date:	12/31/2000 0:00:00
Enforcement date:	12/6/2006 0:00:00	Enforcement action:	State Compliance Achieved
Violation measurement:	Not Reported		

PWS name:	TUCSON, CITY OF	Population served:	675000
PWS type code:	C	Violation ID:	178399
Contaminant:	2,4,5-TP (SILVEX)	Violation type:	3
Compliance start date:	1/1/1998 0:00:00	Compliance end date:	12/31/2000 0:00:00
Enforcement date:	12/6/2006 0:00:00	Enforcement action:	State Compliance Achieved
Violation measurement:	Not Reported		

PWS name:	TUCSON, CITY OF	Population served:	675000
PWS type code:	C	Violation ID:	178499
Contaminant:	2,4,5-TP (SILVEX)	Violation type:	3
Compliance start date:	1/1/1998 0:00:00	Compliance end date:	12/31/2000 0:00:00
Enforcement date:	12/6/2006 0:00:00	Enforcement action:	State Compliance Achieved
Violation measurement:	Not Reported		

PWS name:	TUCSON, CITY OF	Population served:	675000
PWS type code:	C	Violation ID:	178599
Contaminant:	2,4,5-TP (SILVEX)	Violation type:	3
Compliance start date:	1/1/1998 0:00:00	Compliance end date:	12/31/2000 0:00:00
Enforcement date:	12/6/2006 0:00:00	Enforcement action:	State Compliance Achieved
Violation measurement:	Not Reported		

PWS name:	TUCSON, CITY OF	Population served:	675000
PWS type code:	C	Violation ID:	178699
Contaminant:	2,4,5-TP (SILVEX)	Violation type:	3
Compliance start date:	1/1/1998 0:00:00	Compliance end date:	12/31/2000 0:00:00
Enforcement date:	12/6/2006 0:00:00	Enforcement action:	State Compliance Achieved
Violation measurement:	Not Reported		

PWS name:	TUCSON, CITY OF	Population served:	675000
PWS type code:	C	Violation ID:	178799
Contaminant:	2,4,5-TP (SILVEX)	Violation type:	3
Compliance start date:	1/1/1998 0:00:00	Compliance end date:	12/31/2000 0:00:00
Enforcement date:	12/6/2006 0:00:00	Enforcement action:	State Compliance Achieved
Violation measurement:	Not Reported		

PWS name:	TUCSON, CITY OF	Population served:	675000
PWS type code:	C	Violation ID:	178899
Contaminant:	2,4,5-TP (SILVEX)	Violation type:	3
Compliance start date:	1/1/1998 0:00:00	Compliance end date:	12/31/2000 0:00:00
Enforcement date:	12/6/2006 0:00:00	Enforcement action:	State Compliance Achieved
Violation measurement:	Not Reported		

PWS name:	TUCSON, CITY OF	Population served:	675000
PWS type code:	C	Violation ID:	178999
Contaminant:	2,4,5-TP (SILVEX)	Violation type:	3
Compliance start date:	1/1/1998 0:00:00	Compliance end date:	12/31/2000 0:00:00
Enforcement date:	12/6/2006 0:00:00	Enforcement action:	State Compliance Achieved
Violation measurement:	Not Reported		

PWS name:	TUCSON, CITY OF	Population served:	675000
PWS type code:	C	Violation ID:	179099
Contaminant:	2,4,5-TP (SILVEX)	Violation type:	3
Compliance start date:	1/1/1998 0:00:00	Compliance end date:	12/31/2000 0:00:00
Enforcement date:	12/6/2006 0:00:00	Enforcement action:	State Compliance Achieved
Violation measurement:	Not Reported		

PWS name:	TUCSON, CITY OF	Population served:	675000
PWS type code:	C	Violation ID:	179199
Contaminant:	2,4,5-TP (SILVEX)	Violation type:	3
Compliance start date:	1/1/1998 0:00:00	Compliance end date:	12/31/2000 0:00:00
Enforcement date:	12/6/2006 0:00:00	Enforcement action:	State Compliance Achieved
Violation measurement:	Not Reported		

PWS name:	TUCSON, CITY OF	Population served:	675000
PWS type code:	C	Violation ID:	179299
Contaminant:	2,4,5-TP (SILVEX)	Violation type:	3
Compliance start date:	1/1/1998 0:00:00	Compliance end date:	12/31/2000 0:00:00
Enforcement date:	12/6/2006 0:00:00	Enforcement action:	State Compliance Achieved
Violation measurement:	Not Reported		

PWS name:	TUCSON, CITY OF	Population served:	675000
PWS type code:	C	Violation ID:	179399
Contaminant:	2,4,5-TP (SILVEX)	Violation type:	3
Compliance start date:	1/1/1998 0:00:00	Compliance end date:	12/31/2000 0:00:00
Enforcement date:	12/6/2006 0:00:00	Enforcement action:	State Compliance Achieved
Violation measurement:	Not Reported		

PWS name:	TUCSON, CITY OF	Population served:	675000
PWS type code:	C	Violation ID:	179499
Contaminant:	2,4,5-TP (SILVEX)	Violation type:	3
Compliance start date:	1/1/1998 0:00:00	Compliance end date:	12/31/2000 0:00:00
Enforcement date:	12/6/2006 0:00:00	Enforcement action:	State Compliance Achieved
Violation measurement:	Not Reported		

PWS name:	TUCSON, CITY OF	Population served:	675000
PWS type code:	C	Violation ID:	179599
Contaminant:	2,4,5-TP (SILVEX)	Violation type:	3
Compliance start date:	1/1/1998 0:00:00	Compliance end date:	12/31/2000 0:00:00
Enforcement date:	12/6/2006 0:00:00	Enforcement action:	State Compliance Achieved
Violation measurement:	Not Reported		

PWS name:	TUCSON, CITY OF	Population served:	675000
PWS type code:	C	Violation ID:	179699
Contaminant:	2,4,5-TP (SILVEX)	Violation type:	3
Compliance start date:	1/1/1998 0:00:00	Compliance end date:	12/31/2000 0:00:00
Enforcement date:	12/6/2006 0:00:00	Enforcement action:	State Compliance Achieved
Violation measurement:	Not Reported		

PWS name:	TUCSON, CITY OF	Population served:	675000
PWS type code:	C	Violation ID:	179799
Contaminant:	2,4,5-TP (SILVEX)	Violation type:	3
Compliance start date:	1/1/1998 0:00:00	Compliance end date:	12/31/2000 0:00:00
Enforcement date:	12/6/2006 0:00:00	Enforcement action:	State Compliance Achieved
Violation measurement:	Not Reported		

PWS name:	TUCSON, CITY OF	Population served:	675000
PWS type code:	C	Violation ID:	179899
Contaminant:	2,4,5-TP (SILVEX)	Violation type:	3
Compliance start date:	1/1/1998 0:00:00	Compliance end date:	12/31/2000 0:00:00
Enforcement date:	12/6/2006 0:00:00	Enforcement action:	State Compliance Achieved
Violation measurement:	Not Reported		

PWS name:	TUCSON, CITY OF	Population served:	675000
PWS type code:	C	Violation ID:	1799
Contaminant:	CADMIUM	Violation type:	3
Compliance start date:	1/1/1998 0:00:00	Compliance end date:	12/31/2000 0:00:00
Enforcement date:	10/8/2002 0:00:00	Enforcement action:	State Compliance Achieved
Violation measurement:	Not Reported		

PWS name:	TUCSON, CITY OF	Population served:	675000
PWS type code:	C	Violation ID:	1799
Contaminant:	CADMIUM	Violation type:	3
Compliance start date:	1/1/1998 0:00:00	Compliance end date:	12/31/2000 0:00:00
Enforcement date:	11/27/2001 0:00:00	Enforcement action:	State Compliance Achieved
Violation measurement:	Not Reported		

PWS name:	TUCSON, CITY OF	Population served:	675000
PWS type code:	C	Violation ID:	1799
Contaminant:	CADMIUM	Violation type:	3
Compliance start date:	1/1/1998 0:00:00	Compliance end date:	12/31/2000 0:00:00
Enforcement date:	12/6/2006 0:00:00	Enforcement action:	State Compliance Achieved
Violation measurement:	Not Reported		

PWS name:	TUCSON, CITY OF	Population served:	675000
PWS type code:	C	Violation ID:	179999
Contaminant:	2,4,5-TP (SILVEX)	Violation type:	3
Compliance start date:	1/1/1998 0:00:00	Compliance end date:	12/31/2000 0:00:00
Enforcement date:	12/6/2006 0:00:00	Enforcement action:	State Compliance Achieved
Violation measurement:	Not Reported		

GEOCHECK VERSION 2.1
STATE DATABASE WELL INFORMATION

PWS name:	TUCSON, CITY OF	Population served:	675000
PWS type code:	C	Violation ID:	180099
Contaminant:	2,4,5-TP (SILVEX)	Violation type:	3
Compliance start date:	1/1/1998 0:00:00	Compliance end date:	12/31/2000 0:00:00
Enforcement date:	12/6/2006 0:00:00	Enforcement action:	State Compliance Achieved
Violation measurement:	Not Reported		

PWS name:	TUCSON, CITY OF	Population served:	675000
PWS type code:	C	Violation ID:	180199
Contaminant:	2,4,5-TP (SILVEX)	Violation type:	3
Compliance start date:	1/1/1998 0:00:00	Compliance end date:	12/31/2000 0:00:00
Enforcement date:	12/6/2006 0:00:00	Enforcement action:	State Compliance Achieved
Violation measurement:	Not Reported		

PWS name:	TUCSON, CITY OF	Population served:	675000
PWS type code:	C	Violation ID:	180299
Contaminant:	2,4,5-TP (SILVEX)	Violation type:	3
Compliance start date:	1/1/1998 0:00:00	Compliance end date:	12/31/2000 0:00:00
Enforcement date:	12/6/2006 0:00:00	Enforcement action:	State Compliance Achieved
Violation measurement:	Not Reported		

PWS name:	TUCSON, CITY OF	Population served:	675000
PWS type code:	C	Violation ID:	180499
Contaminant:	2,4,5-TP (SILVEX)	Violation type:	3
Compliance start date:	1/1/1998 0:00:00	Compliance end date:	12/31/2000 0:00:00
Enforcement date:	12/6/2006 0:00:00	Enforcement action:	State Compliance Achieved
Violation measurement:	Not Reported		

PWS name:	TUCSON, CITY OF	Population served:	675000
PWS type code:	C	Violation ID:	180599
Contaminant:	2,4,5-TP (SILVEX)	Violation type:	3
Compliance start date:	1/1/1998 0:00:00	Compliance end date:	12/31/2000 0:00:00
Enforcement date:	12/6/2006 0:00:00	Enforcement action:	State Compliance Achieved
Violation measurement:	Not Reported		

PWS name:	TUCSON, CITY OF	Population served:	675000
PWS type code:	C	Violation ID:	180699
Contaminant:	2,4,5-TP (SILVEX)	Violation type:	3
Compliance start date:	1/1/1998 0:00:00	Compliance end date:	12/31/2000 0:00:00
Enforcement date:	12/6/2006 0:00:00	Enforcement action:	State Compliance Achieved
Violation measurement:	Not Reported		

PWS name:	TUCSON, CITY OF	Population served:	675000
PWS type code:	C	Violation ID:	180799
Contaminant:	2,4,5-TP (SILVEX)	Violation type:	3
Compliance start date:	1/1/1998 0:00:00	Compliance end date:	12/31/2000 0:00:00
Enforcement date:	11/27/2001 0:00:00	Enforcement action:	State Compliance Achieved
Violation measurement:	Not Reported		

PWS name:	TUCSON, CITY OF	Population served:	675000
PWS type code:	C	Violation ID:	180799
Contaminant:	2,4,5-TP (SILVEX)	Violation type:	3
Compliance start date:	1/1/1998 0:00:00	Compliance end date:	12/31/2000 0:00:00
Enforcement date:	12/6/2006 0:00:00	Enforcement action:	State Compliance Achieved
Violation measurement:	Not Reported		

PWS name:	TUCSON, CITY OF	Population served:	675000
PWS type code:	C	Violation ID:	180899
Contaminant:	2,4,5-TP (SILVEX)	Violation type:	3
Compliance start date:	1/1/1998 0:00:00	Compliance end date:	12/31/2000 0:00:00
Enforcement date:	12/6/2006 0:00:00	Enforcement action:	State Compliance Achieved
Violation measurement:	Not Reported		

PWS name:	TUCSON, CITY OF	Population served:	675000
PWS type code:	C	Violation ID:	180999
Contaminant:	2,4,5-TP (SILVEX)	Violation type:	3
Compliance start date:	1/1/1998 0:00:00	Compliance end date:	12/31/2000 0:00:00
Enforcement date:	12/6/2006 0:00:00	Enforcement action:	State Compliance Achieved
Violation measurement:	Not Reported		

PWS name:	TUCSON, CITY OF	Population served:	675000
PWS type code:	C	Violation ID:	181099
Contaminant:	2,4,5-TP (SILVEX)	Violation type:	3
Compliance start date:	1/1/1998 0:00:00	Compliance end date:	12/31/2000 0:00:00
Enforcement date:	12/6/2006 0:00:00	Enforcement action:	State Compliance Achieved
Violation measurement:	Not Reported		

PWS name:	TUCSON, CITY OF	Population served:	675000
PWS type code:	C	Violation ID:	181199
Contaminant:	2,4,5-TP (SILVEX)	Violation type:	3
Compliance start date:	1/1/1998 0:00:00	Compliance end date:	12/31/2000 0:00:00
Enforcement date:	12/6/2006 0:00:00	Enforcement action:	State Compliance Achieved
Violation measurement:	Not Reported		

PWS name:	TUCSON, CITY OF		
Population served:	675000	PWS type code:	C
Violation ID:	181299	Contaminant:	2,4,5-TP (SILVEX)
Violation type:	3	Compliance start date:	1/1/1998 0:00:00
Compliance end date:	12/31/2000 0:00:00	Enforcement date:	12/6/2006 0:00:00
Enforcement action:	State Compliance Achieved	Violation measurement:	Not Reported

PWS name:	TUCSON, CITY OF	Population served:	675000
PWS type code:	C	Violation ID:	181399
Contaminant:	2,4,5-TP (SILVEX)	Violation type:	3
Compliance start date:	1/1/1998 0:00:00	Compliance end date:	12/31/2000 0:00:00
Enforcement date:	12/6/2006 0:00:00	Enforcement action:	State Compliance Achieved
Violation measurement:	Not Reported		

PWS name:	TUCSON, CITY OF	Population served:	675000
PWS type code:	C	Violation ID:	181499
Contaminant:	2,4,5-TP (SILVEX)	Violation type:	3
Compliance start date:	1/1/1998 0:00:00	Compliance end date:	12/31/2000 0:00:00
Enforcement date:	12/6/2006 0:00:00	Enforcement action:	State Compliance Achieved
Violation measurement:	Not Reported		

PWS name:	TUCSON, CITY OF	Population served:	675000
PWS type code:	C	Violation ID:	181599
Contaminant:	2,4,5-TP (SILVEX)	Violation type:	3
Compliance start date:	1/1/1998 0:00:00	Compliance end date:	12/31/2000 0:00:00
Enforcement date:	12/6/2006 0:00:00	Enforcement action:	State Compliance Achieved
Violation measurement:	Not Reported		

PWS name:	TUCSON, CITY OF	Population served:	675000
PWS type code:	C	Violation ID:	181699
Contaminant:	2,4,5-TP (SILVEX)	Violation type:	3
Compliance start date:	1/1/1998 0:00:00	Compliance end date:	12/31/2000 0:00:00
Enforcement date:	12/6/2006 0:00:00	Enforcement action:	State Compliance Achieved
Violation measurement:	Not Reported		

PWS name:	TUCSON, CITY OF	Population served:	675000
PWS type code:	C	Violation ID:	181799
Contaminant:	2,4,5-TP (SILVEX)	Violation type:	3
Compliance start date:	1/1/1998 0:00:00	Compliance end date:	12/31/2000 0:00:00
Enforcement date:	12/6/2006 0:00:00	Enforcement action:	State Compliance Achieved
Violation measurement:	Not Reported		

PWS name:	TUCSON, CITY OF	Population served:	675000
PWS type code:	C	Violation ID:	181899
Contaminant:	2,4,5-TP (SILVEX)	Violation type:	3
Compliance start date:	1/1/1998 0:00:00	Compliance end date:	12/31/2000 0:00:00
Enforcement date:	12/6/2006 0:00:00	Enforcement action:	State Compliance Achieved
Violation measurement:	Not Reported		

PWS name:	TUCSON, CITY OF	Population served:	675000
PWS type code:	C	Violation ID:	181999
Contaminant:	HEXACHLOROBENZENE (HCB)	Violation type:	3
Compliance start date:	1/1/1998 0:00:00	Compliance end date:	12/31/2000 0:00:00
Enforcement date:	12/6/2006 0:00:00	Enforcement action:	State Compliance Achieved
Violation measurement:	Not Reported		

PWS name:	TUCSON, CITY OF	Population served:	675000
PWS type code:	C	Violation ID:	182099
Contaminant:	HEXACHLOROBENZENE (HCB)	Violation type:	3
Compliance start date:	1/1/1998 0:00:00	Compliance end date:	12/31/2000 0:00:00
Enforcement date:	12/6/2006 0:00:00	Enforcement action:	State Compliance Achieved
Violation measurement:	Not Reported		

PWS name:	TUCSON, CITY OF	Population served:	675000
PWS type code:	C	Violation ID:	182199
Contaminant:	HEXACHLOROBENZENE (HCB)	Violation type:	3
Compliance start date:	1/1/1998 0:00:00	Compliance end date:	12/31/2000 0:00:00
Enforcement date:	12/6/2006 0:00:00	Enforcement action:	State Compliance Achieved
Violation measurement:	Not Reported		

PWS name:	TUCSON, CITY OF	Population served:	675000
PWS type code:	C	Violation ID:	182299
Contaminant:	HEXACHLOROBENZENE (HCB)	Violation type:	3
Compliance start date:	1/1/1998 0:00:00	Compliance end date:	12/31/2000 0:00:00
Enforcement date:	12/6/2006 0:00:00	Enforcement action:	State Compliance Achieved
Violation measurement:	Not Reported		

PWS name:	TUCSON, CITY OF	Population served:	675000
PWS type code:	C	Violation ID:	182399
Contaminant:	HEXACHLOROBENZENE (HCB)	Violation type:	3
Compliance start date:	1/1/1998 0:00:00	Compliance end date:	12/31/2000 0:00:00
Enforcement date:	12/6/2006 0:00:00	Enforcement action:	State Compliance Achieved
Violation measurement:	Not Reported		

PWS name:	TUCSON, CITY OF	Population served:	675000
PWS type code:	C	Violation ID:	182499
Contaminant:	HEXACHLOROBENZENE (HCB)	Violation type:	3
Compliance start date:	1/1/1998 0:00:00	Compliance end date:	12/31/2000 0:00:00
Enforcement date:	12/6/2006 0:00:00	Enforcement action:	State Compliance Achieved
Violation measurement:	Not Reported		

PWS name:	TUCSON, CITY OF	Population served:	675000
PWS type code:	C	Violation ID:	182599
Contaminant:	HEXACHLOROBENZENE (HCB)	Violation type:	3
Compliance start date:	1/1/1998 0:00:00	Compliance end date:	12/31/2000 0:00:00
Enforcement date:	12/6/2006 0:00:00	Enforcement action:	State Compliance Achieved
Violation measurement:	Not Reported		

PWS name:	TUCSON, CITY OF	Population served:	675000
PWS type code:	C	Violation ID:	182699
Contaminant:	HEXACHLOROBENZENE (HCB)	Violation type:	3
Compliance start date:	1/1/1998 0:00:00	Compliance end date:	12/31/2000 0:00:00
Enforcement date:	12/6/2006 0:00:00	Enforcement action:	State Compliance Achieved
Violation measurement:	Not Reported		

PWS name:	TUCSON, CITY OF	Population served:	675000
PWS type code:	C	Violation ID:	182799
Contaminant:	HEXACHLOROBENZENE (HCB)	Violation type:	3
Compliance start date:	1/1/1998 0:00:00	Compliance end date:	12/31/2000 0:00:00
Enforcement date:	12/6/2006 0:00:00	Enforcement action:	State Compliance Achieved
Violation measurement:	Not Reported		

PWS name:	TUCSON, CITY OF	Population served:	675000
PWS type code:	C	Violation ID:	182899
Contaminant:	HEXACHLOROBENZENE (HCB)	Violation type:	3
Compliance start date:	1/1/1998 0:00:00	Compliance end date:	12/31/2000 0:00:00
Enforcement date:	12/6/2006 0:00:00	Enforcement action:	State Compliance Achieved
Violation measurement:	Not Reported		

PWS name:	TUCSON, CITY OF	Population served:	675000
PWS type code:	C	Violation ID:	182999
Contaminant:	HEXACHLOROBENZENE (HCB)	Violation type:	3
Compliance start date:	1/1/1998 0:00:00	Compliance end date:	12/31/2000 0:00:00
Enforcement date:	12/6/2006 0:00:00	Enforcement action:	State Compliance Achieved
Violation measurement:	Not Reported		

PWS name:	TUCSON, CITY OF	Population served:	675000
PWS type code:	C	Violation ID:	183099
Contaminant:	HEXACHLOROBENZENE (HCB)	Violation type:	3
Compliance start date:	1/1/1998 0:00:00	Compliance end date:	12/31/2000 0:00:00
Enforcement date:	12/6/2006 0:00:00	Enforcement action:	State Compliance Achieved
Violation measurement:	Not Reported		

PWS name:	TUCSON, CITY OF	Population served:	675000
PWS type code:	C	Violation ID:	107099
Contaminant:	DINOSEB	Violation type:	3
Compliance start date:	1/1/1998 0:00:00	Compliance end date:	12/31/2000 0:00:00
Enforcement date:	12/6/2006 0:00:00	Enforcement action:	State Compliance Achieved
Violation measurement:	Not Reported		

PWS name:	TUCSON, CITY OF	Population served:	675000
PWS type code:	C	Violation ID:	107199
Contaminant:	HEXACHLOROCYCLOPENTADIENE	Violation type:	3
Compliance start date:	1/1/1998 0:00:00	Compliance end date:	12/31/2000 0:00:00
Enforcement date:	12/6/2006 0:00:00	Enforcement action:	State Compliance Achieved
Violation measurement:	Not Reported		

PWS name:	TUCSON, CITY OF	Population served:	675000
PWS type code:	C	Violation ID:	107299
Contaminant:	CARBOFURAN	Violation type:	3
Compliance start date:	1/1/1998 0:00:00	Compliance end date:	12/31/2000 0:00:00
Enforcement date:	12/6/2006 0:00:00	Enforcement action:	State Compliance Achieved
Violation measurement:	Not Reported		

PWS name:	TUCSON, CITY OF	Population served:	675000
PWS type code:	C	Violation ID:	107399
Contaminant:	ATRAZINE	Violation type:	3
Compliance start date:	1/1/1998 0:00:00	Compliance end date:	12/31/2000 0:00:00
Enforcement date:	12/6/2006 0:00:00	Enforcement action:	State Compliance Achieved
Violation measurement:	Not Reported		

PWS name:	TUCSON, CITY OF	Population served:	675000
PWS type code:	C	Violation ID:	107499
Contaminant:	ALACHLOR (LASSO)	Violation type:	3
Compliance start date:	1/1/1998 0:00:00	Compliance end date:	12/31/2000 0:00:00
Enforcement date:	12/6/2006 0:00:00	Enforcement action:	State Compliance Achieved
Violation measurement:	Not Reported		

PWS name:	TUCSON, CITY OF	Population served:	675000
PWS type code:	C	Violation ID:	107599
Contaminant:	2,3,7,8-TCDD (DIOXIN)	Violation type:	3
Compliance start date:	1/1/1998 0:00:00	Compliance end date:	12/31/2000 0:00:00
Enforcement date:	12/6/2006 0:00:00	Enforcement action:	State Compliance Achieved
Violation measurement:	Not Reported		

PWS name:	TUCSON, CITY OF	Population served:	675000
PWS type code:	C	Violation ID:	107699
Contaminant:	HEPTACHLOR	Violation type:	3
Compliance start date:	1/1/1998 0:00:00	Compliance end date:	12/31/2000 0:00:00
Enforcement date:	12/6/2006 0:00:00	Enforcement action:	State Compliance Achieved
Violation measurement:	Not Reported		

PWS name:	TUCSON, CITY OF	Population served:	675000
PWS type code:	C	Violation ID:	107799
Contaminant:	HEPTACHLOR EPOXIDE	Violation type:	3
Compliance start date:	1/1/1998 0:00:00	Compliance end date:	12/31/2000 0:00:00
Enforcement date:	12/6/2006 0:00:00	Enforcement action:	State Compliance Achieved
Violation measurement:	Not Reported		

PWS name:	TUCSON, CITY OF	Population served:	675000
PWS type code:	C	Violation ID:	107899
Contaminant:	2,4-D	Violation type:	3
Compliance start date:	1/1/1998 0:00:00	Compliance end date:	12/31/2000 0:00:00
Enforcement date:	12/6/2006 0:00:00	Enforcement action:	State Compliance Achieved
Violation measurement:	Not Reported		

PWS name:	TUCSON, CITY OF	Population served:	675000
PWS type code:	C	Violation ID:	107999
Contaminant:	2,4,5-TP (SILVEX)	Violation type:	3
Compliance start date:	1/1/1998 0:00:00	Compliance end date:	12/31/2000 0:00:00
Enforcement date:	12/6/2006 0:00:00	Enforcement action:	State Compliance Achieved
Violation measurement:	Not Reported		

PWS name:	TUCSON, CITY OF	Population served:	675000
PWS type code:	C	Violation ID:	10801
Contaminant:	NITRATE	Violation type:	3
Compliance start date:	1/1/2001 0:00:00	Compliance end date:	3/31/2001 0:00:00
Enforcement date:	12/6/2006 0:00:00	Enforcement action:	State Compliance Achieved
Violation measurement:	Not Reported		

PWS name:	TUCSON, CITY OF	Population served:	675000
PWS type code:	C	Violation ID:	108099
Contaminant:	HEXACHLOROBENZENE (HCB)	Violation type:	3
Compliance start date:	1/1/1998 0:00:00	Compliance end date:	12/31/2000 0:00:00
Enforcement date:	12/6/2006 0:00:00	Enforcement action:	State Compliance Achieved
Violation measurement:	Not Reported		

PWS name:	TUCSON, CITY OF	Population served:	675000
PWS type code:	C	Violation ID:	108199
Contaminant:	BENZO (A) PYRENE	Violation type:	3
Compliance start date:	1/1/1998 0:00:00	Compliance end date:	12/31/2000 0:00:00
Enforcement date:	12/6/2006 0:00:00	Enforcement action:	State Compliance Achieved
Violation measurement:	Not Reported		

PWS name:	TUCSON, CITY OF	Population served:	675000
PWS type code:	C	Violation ID:	108299
Contaminant:	PENTACHLOROPHENOL	Violation type:	3
Compliance start date:	1/1/1998 0:00:00	Compliance end date:	12/31/2000 0:00:00
Enforcement date:	12/6/2006 0:00:00	Enforcement action:	State Compliance Achieved
Violation measurement:	Not Reported		

GEOCHECK VERSION 2.1
STATE DATABASE WELL INFORMATION

PWS name:	TUCSON, CITY OF	Population served:	675000
PWS type code:	C	Violation ID:	108399
Contaminant:	TOTAL POLYCHLORINATED BIPHENYLS (PCB)		
Violation type:	3	Compliance start date:	1/1/1998 0:00:00
Compliance end date:	12/31/2000 0:00:00	Enforcement date:	12/6/2006 0:00:00
Enforcement action:	State Compliance Achieved	Violation measurement:	Not Reported

PWS name:	TUCSON, CITY OF	Population served:	675000
PWS type code:	C	Violation ID:	108499
Contaminant:	1,2 DIBROMO-3-CHLOROPROPANE (DBCP)		
Violation type:	3	Compliance start date:	1/1/1998 0:00:00
Compliance end date:	12/31/2000 0:00:00	Enforcement date:	12/6/2006 0:00:00
Enforcement action:	State Compliance Achieved	Violation measurement:	Not Reported

PWS name:	TUCSON, CITY OF	Population served:	675000
PWS type code:	C	Violation ID:	108599
Contaminant:	ETHYLENE DIBROMIDE (EDB)	Violation type:	3
Compliance start date:	1/1/1998 0:00:00	Compliance end date:	12/31/2000 0:00:00
Enforcement date:	12/6/2006 0:00:00	Enforcement action:	State Compliance Achieved
Violation measurement:	Not Reported		

PWS name:	TUCSON, CITY OF	Population served:	675000
PWS type code:	C	Violation ID:	108699
Contaminant:	CHLORDANE	Violation type:	3
Compliance start date:	1/1/1998 0:00:00	Compliance end date:	12/31/2000 0:00:00
Enforcement date:	12/6/2006 0:00:00	Enforcement action:	State Compliance Achieved
Violation measurement:	Not Reported		

PWS name:	TUCSON, CITY OF	Population served:	675000
PWS type code:	C	Violation ID:	108799
Contaminant:	ENDRIN	Violation type:	3
Compliance start date:	1/1/1998 0:00:00	Compliance end date:	12/31/2000 0:00:00
Enforcement date:	12/6/2006 0:00:00	Enforcement action:	State Compliance Achieved
Violation measurement:	Not Reported		

PWS name:	TUCSON, CITY OF	Population served:	675000
PWS type code:	C	Violation ID:	108899
Contaminant:	BHC-GAMMA (LINDANE)	Violation type:	3
Compliance start date:	1/1/1998 0:00:00	Compliance end date:	12/31/2000 0:00:00
Enforcement date:	12/6/2006 0:00:00	Enforcement action:	State Compliance Achieved
Violation measurement:	Not Reported		

PWS name:	TUCSON, CITY OF	Population served:	675000
PWS type code:	C	Violation ID:	108999
Contaminant:	METHOXYCHLOR	Violation type:	3
Compliance start date:	1/1/1998 0:00:00	Compliance end date:	12/31/2000 0:00:00
Enforcement date:	12/6/2006 0:00:00	Enforcement action:	State Compliance Achieved
Violation measurement:	Not Reported		

PWS name:	TUCSON, CITY OF	Population served:	675000
PWS type code:	C	Violation ID:	10901
Contaminant:	NITRATE	Violation type:	3
Compliance start date:	1/1/2001 0:00:00	Compliance end date:	3/31/2001 0:00:00
Enforcement date:	12/6/2006 0:00:00	Enforcement action:	State Compliance Achieved
Violation measurement:	Not Reported		

PWS name:	TUCSON, CITY OF	Population served:	675000
PWS type code:	C	Violation ID:	109099
Contaminant:	TOXAPHENE	Violation type:	3
Compliance start date:	1/1/1998 0:00:00	Compliance end date:	12/31/2000 0:00:00
Enforcement date:	12/6/2006 0:00:00	Enforcement action:	State Compliance Achieved
Violation measurement:	Not Reported		

PWS name:	TUCSON, CITY OF	Population served:	675000
PWS type code:	C	Violation ID:	109199
Contaminant:	DALAPON	Violation type:	3
Compliance start date:	1/1/1998 0:00:00	Compliance end date:	12/31/2000 0:00:00
Enforcement date:	12/6/2006 0:00:00	Enforcement action:	State Compliance Achieved
Violation measurement:	Not Reported		

PWS name:	TUCSON, CITY OF	Population served:	675000
PWS type code:	C	Violation ID:	109299
Contaminant:	DIQUAT	Violation type:	3
Compliance start date:	1/1/1998 0:00:00	Compliance end date:	12/31/2000 0:00:00
Enforcement date:	12/6/2006 0:00:00	Enforcement action:	State Compliance Achieved
Violation measurement:	Not Reported		

PWS name:	TUCSON, CITY OF	Population served:	675000
PWS type code:	C	Violation ID:	109399
Contaminant:	ENDOTHALL	Violation type:	3
Compliance start date:	1/1/1998 0:00:00	Compliance end date:	12/31/2000 0:00:00
Enforcement date:	12/6/2006 0:00:00	Enforcement action:	State Compliance Achieved
Violation measurement:	Not Reported		

PWS name:	TUCSON, CITY OF	Population served:	675000
PWS type code:	C	Violation ID:	109499
Contaminant:	GLYPHOSATE	Violation type:	3
Compliance start date:	1/1/1998 0:00:00	Compliance end date:	12/31/2000 0:00:00
Enforcement date:	12/6/2006 0:00:00	Enforcement action:	State Compliance Achieved
Violation measurement:	Not Reported		

PWS name:	TUCSON, CITY OF	Population served:	675000
PWS type code:	C	Violation ID:	109599
Contaminant:	DI (2-ETHYLHEXYL) ADIPATE	Violation type:	3
Compliance start date:	1/1/1998 0:00:00	Compliance end date:	12/31/2000 0:00:00
Enforcement date:	12/6/2006 0:00:00	Enforcement action:	State Compliance Achieved
Violation measurement:	Not Reported		

PWS name:	TUCSON, CITY OF	Population served:	675000
PWS type code:	C	Violation ID:	109699
Contaminant:	OXAMYL (VYDATE)	Violation type:	3
Compliance start date:	1/1/1998 0:00:00	Compliance end date:	12/31/2000 0:00:00
Enforcement date:	12/6/2006 0:00:00	Enforcement action:	State Compliance Achieved
Violation measurement:	Not Reported		

PWS name:	TUCSON, CITY OF	Population served:	675000
PWS type code:	C	Violation ID:	109799
Contaminant:	SIMAZINE	Violation type:	3
Compliance start date:	1/1/1998 0:00:00	Compliance end date:	12/31/2000 0:00:00
Enforcement date:	12/6/2006 0:00:00	Enforcement action:	State Compliance Achieved
Violation measurement:	Not Reported		

PWS name:	TUCSON, CITY OF	Population served:	675000
PWS type code:	C	Violation ID:	109899
Contaminant:	DI (2-ETHYLHEXYL) PHTHALATE		
Violation type:	3	Compliance start date:	1/1/1998 0:00:00
Compliance end date:	12/31/2000 0:00:00	Enforcement date:	12/6/2006 0:00:00
Enforcement action:	State Compliance Achieved	Violation measurement:	Not Reported

PWS name:	TUCSON, CITY OF	Population served:	675000
PWS type code:	C	Violation ID:	1099
Contaminant:	MERCURY	Violation type:	3
Compliance start date:	1/1/1998 0:00:00	Compliance end date:	12/31/2000 0:00:00
Enforcement date:	10/8/2002 0:00:00	Enforcement action:	State Compliance Achieved
Violation measurement:	Not Reported		

PWS name:	TUCSON, CITY OF	Population served:	675000
PWS type code:	C	Violation ID:	1099
Contaminant:	MERCURY	Violation type:	3
Compliance start date:	1/1/1998 0:00:00	Compliance end date:	12/31/2000 0:00:00
Enforcement date:	11/27/2001 0:00:00	Enforcement action:	State Compliance Achieved
Violation measurement:	Not Reported		

PWS name:	TUCSON, CITY OF	Population served:	675000
PWS type code:	C	Violation ID:	1099
Contaminant:	MERCURY	Violation type:	3
Compliance start date:	1/1/1998 0:00:00	Compliance end date:	12/31/2000 0:00:00
Enforcement date:	12/6/2006 0:00:00	Enforcement action:	State Compliance Achieved
Violation measurement:	Not Reported		

PWS name:	TUCSON, CITY OF	Population served:	675000
PWS type code:	C	Violation ID:	109999
Contaminant:	PICLORAM	Violation type:	3
Compliance start date:	1/1/1998 0:00:00	Compliance end date:	12/31/2000 0:00:00
Enforcement date:	12/6/2006 0:00:00	Enforcement action:	State Compliance Achieved
Violation measurement:	Not Reported		

PWS name:	TUCSON, CITY OF	Population served:	675000
PWS type code:	C	Violation ID:	11001
Contaminant:	NITRATE	Violation type:	3
Compliance start date:	1/1/2001 0:00:00	Compliance end date:	3/31/2001 0:00:00
Enforcement date:	12/6/2006 0:00:00	Enforcement action:	State Compliance Achieved
Violation measurement:	Not Reported		

PWS name:	TUCSON, CITY OF	Population served:	675000
PWS type code:	C	Violation ID:	110099
Contaminant:	DINOSEB	Violation type:	3
Compliance start date:	1/1/1998 0:00:00	Compliance end date:	12/31/2000 0:00:00
Enforcement date:	12/6/2006 0:00:00	Enforcement action:	State Compliance Achieved
Violation measurement:	Not Reported		

PWS name:	TUCSON, CITY OF	Population served:	675000
PWS type code:	C	Violation ID:	110199
Contaminant:	HEXACHLOROCYCLOPENTADIENE	Violation type:	3
Compliance start date:	1/1/1998 0:00:00	Compliance end date:	12/31/2000 0:00:00
Enforcement date:	12/6/2006 0:00:00	Enforcement action:	State Compliance Achieved
Violation measurement:	Not Reported		

PWS name:	TUCSON, CITY OF	Population served:	675000
PWS type code:	C	Violation ID:	110299
Contaminant:	CARBOFURAN	Violation type:	3
Compliance start date:	1/1/1998 0:00:00	Compliance end date:	12/31/2000 0:00:00
Enforcement date:	12/6/2006 0:00:00	Enforcement action:	State Compliance Achieved
Violation measurement:	Not Reported		

PWS name:	TUCSON, CITY OF	Population served:	675000
PWS type code:	C	Violation ID:	110399
Contaminant:	ATRAZINE	Violation type:	3
Compliance start date:	1/1/1998 0:00:00	Compliance end date:	12/31/2000 0:00:00
Enforcement date:	12/6/2006 0:00:00	Enforcement action:	State Compliance Achieved
Violation measurement:	Not Reported		

PWS name:	TUCSON, CITY OF	Population served:	675000
PWS type code:	C	Violation ID:	110499
Contaminant:	ALACHLOR (LASSO)	Violation type:	3
Compliance start date:	1/1/1998 0:00:00	Compliance end date:	12/31/2000 0:00:00
Enforcement date:	12/6/2006 0:00:00	Enforcement action:	State Compliance Achieved
Violation measurement:	Not Reported		

PWS name:	TUCSON, CITY OF	Population served:	675000
PWS type code:	C	Violation ID:	110599
Contaminant:	2,3,7,8-TCDD (DIOXIN)	Violation type:	3
Compliance start date:	1/1/1998 0:00:00	Compliance end date:	12/31/2000 0:00:00
Enforcement date:	12/6/2006 0:00:00	Enforcement action:	State Compliance Achieved
Violation measurement:	Not Reported		

PWS name:	TUCSON, CITY OF	Population served:	675000
PWS type code:	C	Violation ID:	110699
Contaminant:	HEPTACHLOR	Violation type:	3
Compliance start date:	1/1/1998 0:00:00	Compliance end date:	12/31/2000 0:00:00
Enforcement date:	12/6/2006 0:00:00	Enforcement action:	State Compliance Achieved
Violation measurement:	Not Reported		

PWS name:	TUCSON, CITY OF	Population served:	675000
PWS type code:	C	Violation ID:	110799
Contaminant:	HEPTACHLOR EPOXIDE	Violation type:	3
Compliance start date:	1/1/1998 0:00:00	Compliance end date:	12/31/2000 0:00:00
Enforcement date:	12/6/2006 0:00:00	Enforcement action:	State Compliance Achieved
Violation measurement:	Not Reported		

PWS name:	TUCSON, CITY OF	Population served:	675000
PWS type code:	C	Violation ID:	110899
Contaminant:	2,4-D	Violation type:	3
Compliance start date:	1/1/1998 0:00:00	Compliance end date:	12/31/2000 0:00:00
Enforcement date:	12/6/2006 0:00:00	Enforcement action:	State Compliance Achieved
Violation measurement:	Not Reported		

PWS name:	TUCSON, CITY OF	Population served:	675000
PWS type code:	C	Violation ID:	110999
Contaminant:	2,4,5-TP (SILVEX)	Violation type:	3
Compliance start date:	1/1/1998 0:00:00	Compliance end date:	12/31/2000 0:00:00
Enforcement date:	12/6/2006 0:00:00	Enforcement action:	State Compliance Achieved
Violation measurement:	Not Reported		

PWS name:	TUCSON, CITY OF	Population served:	675000
PWS type code:	C	Violation ID:	11101
Contaminant:	NITRATE	Violation type:	3
Compliance start date:	1/1/2001 0:00:00	Compliance end date:	3/31/2001 0:00:00
Enforcement date:	12/6/2006 0:00:00	Enforcement action:	State Compliance Achieved
Violation measurement:	Not Reported		

PWS name:	TUCSON, CITY OF	Population served:	675000
PWS type code:	C	Violation ID:	111099
Contaminant:	HEXACHLOROBENZENE (HCB)	Violation type:	3
Compliance start date:	1/1/1998 0:00:00	Compliance end date:	12/31/2000 0:00:00
Enforcement date:	12/6/2006 0:00:00	Enforcement action:	State Compliance Achieved
Violation measurement:	Not Reported		

PWS name:	TUCSON, CITY OF	Population served:	675000
PWS type code:	C	Violation ID:	111199
Contaminant:	BENZO (A) PYRENE	Violation type:	3
Compliance start date:	1/1/1998 0:00:00	Compliance end date:	12/31/2000 0:00:00
Enforcement date:	12/6/2006 0:00:00	Enforcement action:	State Compliance Achieved
Violation measurement:	Not Reported		

PWS name:	TUCSON, CITY OF	Population served:	675000
PWS type code:	C	Violation ID:	111299
Contaminant:	PENTACHLOROPHENOL	Violation type:	3
Compliance start date:	1/1/1998 0:00:00	Compliance end date:	12/31/2000 0:00:00
Enforcement date:	12/6/2006 0:00:00	Enforcement action:	State Compliance Achieved
Violation measurement:	Not Reported		

PWS name:	TUCSON, CITY OF	Population served:	675000
PWS type code:	C	Violation ID:	111399
Contaminant:	TOTAL POLYCHLORINATED BIPHENYLS (PCB)		
Violation type:	3	Compliance start date:	1/1/1998 0:00:00
Compliance end date:	12/31/2000 0:00:00	Enforcement date:	12/6/2006 0:00:00
Enforcement action:	State Compliance Achieved	Violation measurement:	Not Reported

PWS name:	TUCSON, CITY OF	Population served:	675000
PWS type code:	C	Violation ID:	111499
Contaminant:	1,2 DIBROMO-3-CHLOROPROPANE (DBCP)		
Violation type:	3	Compliance start date:	1/1/1998 0:00:00
Compliance end date:	12/31/2000 0:00:00	Enforcement date:	12/6/2006 0:00:00
Enforcement action:	State Compliance Achieved	Violation measurement:	Not Reported

PWS name:	TUCSON, CITY OF	Population served:	675000
PWS type code:	C	Violation ID:	111599
Contaminant:	ETHYLENE DIBROMIDE (EDB)	Violation type:	3
Compliance start date:	1/1/1998 0:00:00	Compliance end date:	12/31/2000 0:00:00
Enforcement date:	12/6/2006 0:00:00	Enforcement action:	State Compliance Achieved
Violation measurement:	Not Reported		

PWS name:	TUCSON, CITY OF	Population served:	675000
PWS type code:	C	Violation ID:	111699
Contaminant:	CHLORDANE	Violation type:	3
Compliance start date:	1/1/1998 0:00:00	Compliance end date:	12/31/2000 0:00:00
Enforcement date:	12/6/2006 0:00:00	Enforcement action:	State Compliance Achieved
Violation measurement:	Not Reported		

PWS name:	TUCSON, CITY OF	Population served:	675000
PWS type code:	C	Violation ID:	111702
Contaminant:	ENDRIN	Violation type:	3
Compliance start date:	1/1/2001 0:00:00	Compliance end date:	12/31/2001 0:00:00
Enforcement date:	12/6/2006 0:00:00	Enforcement action:	State Compliance Achieved
Violation measurement:	Not Reported		

PWS name:	TUCSON, CITY OF	Population served:	675000
PWS type code:	C	Violation ID:	111702
Contaminant:	ENDRIN	Violation type:	3
Compliance start date:	1/1/2001 0:00:00	Compliance end date:	12/31/2001 0:00:00
Enforcement date:	3/10/2004 0:00:00	Enforcement action:	State Compliance Achieved
Violation measurement:	Not Reported		

PWS name:	TUCSON, CITY OF	Population served:	675000
PWS type code:	C	Violation ID:	111802
Contaminant:	METHOXYCHLOR	Violation type:	3
Compliance start date:	1/1/2001 0:00:00	Compliance end date:	12/31/2001 0:00:00
Enforcement date:	12/6/2006 0:00:00	Enforcement action:	State Compliance Achieved
Violation measurement:	Not Reported		

PWS name:	TUCSON, CITY OF	Population served:	675000
PWS type code:	C	Violation ID:	111802
Contaminant:	METHOXYCHLOR	Violation type:	3
Compliance start date:	1/1/2001 0:00:00	Compliance end date:	12/31/2001 0:00:00
Enforcement date:	3/10/2004 0:00:00	Enforcement action:	State Compliance Achieved
Violation measurement:	Not Reported		

PWS name:	TUCSON, CITY OF	Population served:	675000
PWS type code:	C	Violation ID:	111902
Contaminant:	DALAPON	Violation type:	3
Compliance start date:	1/1/2001 0:00:00	Compliance end date:	12/31/2001 0:00:00
Enforcement date:	12/6/2006 0:00:00	Enforcement action:	State Compliance Achieved
Violation measurement:	Not Reported		

PWS name:	TUCSON, CITY OF	Population served:	675000
PWS type code:	C	Violation ID:	37103
Contaminant:	CIS-1,2-DICHLOROETHYLENE	Violation type:	3
Compliance start date:	1/1/2002 0:00:00	Compliance end date:	12/31/2002 0:00:00
Enforcement date:	12/6/2006 0:00:00	Enforcement action:	State Compliance Achieved
Violation measurement:	Not Reported		

PWS name:	TUCSON, CITY OF	Population served:	675000
PWS type code:	C	Violation ID:	37103
Contaminant:	CIS-1,2-DICHLOROETHYLENE	Violation type:	3
Compliance start date:	1/1/2002 0:00:00	Compliance end date:	12/31/2002 0:00:00
Enforcement date:	2/25/2004 0:00:00	Enforcement action:	State Compliance Achieved
Violation measurement:	Not Reported		

PWS name:	TUCSON, CITY OF	Population served:	675000
PWS type code:	C	Violation ID:	37203
Contaminant:	XYLENES, TOTAL	Violation type:	3
Compliance start date:	1/1/2002 0:00:00	Compliance end date:	12/31/2002 0:00:00
Enforcement date:	12/6/2006 0:00:00	Enforcement action:	State Compliance Achieved
Violation measurement:	Not Reported		

PWS name:	TUCSON, CITY OF	Population served:	675000
PWS type code:	C	Violation ID:	37203
Contaminant:	XYLENES, TOTAL	Violation type:	3
Compliance start date:	1/1/2002 0:00:00	Compliance end date:	12/31/2002 0:00:00
Enforcement date:	2/25/2004 0:00:00	Enforcement action:	State Compliance Achieved
Violation measurement:	Not Reported		

PWS name:	TUCSON, CITY OF	Population served:	675000
PWS type code:	C	Violation ID:	37303
Contaminant:	METHYLENE CHLORIDE (DICHLOROMETHANE)		
Violation type:	3	Compliance start date:	1/1/2002 0:00:00
Compliance end date:	12/31/2002 0:00:00	Enforcement date:	12/6/2006 0:00:00
Enforcement action:	State Compliance Achieved	Violation measurement:	Not Reported

PWS name:	TUCSON, CITY OF	Population served:	675000
PWS type code:	C	Violation ID:	37303
Contaminant:	METHYLENE CHLORIDE (DICHLOROMETHANE)		
Violation type:	3	Compliance start date:	1/1/2002 0:00:00
Compliance end date:	12/31/2002 0:00:00	Enforcement date:	2/25/2004 0:00:00
Enforcement action:	State Compliance Achieved	Violation measurement:	Not Reported

PWS name:	TUCSON, CITY OF	Population served:	675000
PWS type code:	C	Violation ID:	37403
Contaminant:	O-DICHLOROBENZENE	Violation type:	3
Compliance start date:	1/1/2002 0:00:00	Compliance end date:	12/31/2002 0:00:00
Enforcement date:	12/6/2006 0:00:00	Enforcement action:	State Compliance Achieved
Violation measurement:	Not Reported		

PWS name:	TUCSON, CITY OF	Population served:	675000
PWS type code:	C	Violation ID:	37403
Contaminant:	O-DICHLOROBENZENE	Violation type:	3
Compliance start date:	1/1/2002 0:00:00	Compliance end date:	12/31/2002 0:00:00
Enforcement date:	2/25/2004 0:00:00	Enforcement action:	State Compliance Achieved
Violation measurement:	Not Reported		

PWS name:	TUCSON, CITY OF	Population served:	675000
PWS type code:	C	Violation ID:	37503
Contaminant:	P-DICHLOROBENZENE	Violation type:	3
Compliance start date:	1/1/2002 0:00:00	Compliance end date:	12/31/2002 0:00:00
Enforcement date:	12/6/2006 0:00:00	Enforcement action:	State Compliance Achieved
Violation measurement:	Not Reported		

PWS name: TUCSON, CITY OF
PWS type code: C
Contaminant: P-DICHLOROBENZENE
Compliance start date: 1/1/2002 0:00:00
Enforcement date: 2/25/2004 0:00:00
Violation measurement: Not Reported
Population served: 675000
Violation ID: 37503
Violation type: 3
Compliance end date: 12/31/2002 0:00:00
Enforcement action: State Compliance Achieved

PWS name: TUCSON, CITY OF
PWS type code: C
Contaminant: 1,1-DICHLOROETHYLENE
Compliance start date: 1/1/2002 0:00:00
Enforcement date: 12/6/2006 0:00:00
Violation measurement: Not Reported
Population served: 675000
Violation ID: 37603
Violation type: 3
Compliance end date: 12/31/2002 0:00:00
Enforcement action: State Compliance Achieved

PWS name: TUCSON, CITY OF
PWS type code: C
Contaminant: 1,1-DICHLOROETHYLENE
Compliance start date: 1/1/2002 0:00:00
Enforcement date: 2/25/2004 0:00:00
Violation measurement: Not Reported
Population served: 675000
Violation ID: 37603
Violation type: 3
Compliance end date: 12/31/2002 0:00:00
Enforcement action: State Compliance Achieved

PWS name: TUCSON, CITY OF
PWS type code: C
Contaminant: TRANS-1,2-DICHLOROETHYLENE
Violation type: 3
Compliance end date: 12/31/2002 0:00:00
Enforcement action: State Compliance Achieved
Population served: 675000
Violation ID: 37703
Compliance start date: 1/1/2002 0:00:00
Enforcement date: 12/6/2006 0:00:00
Violation measurement: Not Reported

PWS name: TUCSON, CITY OF
PWS type code: C
Contaminant: TRANS-1,2-DICHLOROETHYLENE
Violation type: 3
Compliance end date: 12/31/2002 0:00:00
Enforcement action: State Compliance Achieved
Population served: 675000
Violation ID: 37703
Compliance start date: 1/1/2002 0:00:00
Enforcement date: 2/25/2004 0:00:00
Violation measurement: Not Reported

PWS name: TUCSON, CITY OF
PWS type code: C
Contaminant: 1,2-DICHLOROETHANE
Compliance start date: 1/1/2002 0:00:00
Enforcement date: 12/6/2006 0:00:00
Violation measurement: Not Reported
Population served: 675000
Violation ID: 37803
Violation type: 3
Compliance end date: 12/31/2002 0:00:00
Enforcement action: State Compliance Achieved

PWS name: TUCSON, CITY OF
PWS type code: C
Contaminant: 1,2-DICHLOROETHANE
Compliance start date: 1/1/2002 0:00:00
Enforcement date: 2/25/2004 0:00:00
Violation measurement: Not Reported
Population served: 675000
Violation ID: 37803
Violation type: 3
Compliance end date: 12/31/2002 0:00:00
Enforcement action: State Compliance Achieved

PWS name: TUCSON, CITY OF
PWS type code: C
Contaminant: 1,1,1-TRICHLOROETHANE
Compliance start date: 1/1/2002 0:00:00
Enforcement date: 12/6/2006 0:00:00
Violation measurement: Not Reported
Population served: 675000
Violation ID: 37903
Violation type: 3
Compliance end date: 12/31/2002 0:00:00
Enforcement action: State Compliance Achieved

PWS name: TUCSON, CITY OF
PWS type code: C
Contaminant: 1,1,1-TRICHLOROETHANE
Compliance start date: 1/1/2002 0:00:00
Enforcement date: 2/25/2004 0:00:00
Violation measurement: Not Reported
Population served: 675000
Violation ID: 37903
Violation type: 3
Compliance end date: 12/31/2002 0:00:00
Enforcement action: State Compliance Achieved

PWS name:	TUCSON, CITY OF	Population served:	675000
PWS type code:	C	Violation ID:	38003
Contaminant:	CARBON TETRACHLORIDE	Violation type:	3
Compliance start date:	1/1/2002 0:00:00	Compliance end date:	12/31/2002 0:00:00
Enforcement date:	12/6/2006 0:00:00	Enforcement action:	State Compliance Achieved
Violation measurement:	Not Reported		

PWS name:	TUCSON, CITY OF	Population served:	675000
PWS type code:	C	Violation ID:	38003
Contaminant:	CARBON TETRACHLORIDE	Violation type:	3
Compliance start date:	1/1/2002 0:00:00	Compliance end date:	12/31/2002 0:00:00
Enforcement date:	2/25/2004 0:00:00	Enforcement action:	State Compliance Achieved
Violation measurement:	Not Reported		

PWS name:	TUCSON, CITY OF	Population served:	675000
PWS type code:	C	Violation ID:	38103
Contaminant:	1,2-DICHLOROPROPANE	Violation type:	3
Compliance start date:	1/1/2002 0:00:00	Compliance end date:	12/31/2002 0:00:00
Enforcement date:	12/6/2006 0:00:00	Enforcement action:	State Compliance Achieved
Violation measurement:	Not Reported		

PWS name:	TUCSON, CITY OF	Population served:	675000
PWS type code:	C	Violation ID:	38103
Contaminant:	1,2-DICHLOROPROPANE	Violation type:	3
Compliance start date:	1/1/2002 0:00:00	Compliance end date:	12/31/2002 0:00:00
Enforcement date:	2/25/2004 0:00:00	Enforcement action:	State Compliance Achieved
Violation measurement:	Not Reported		

PWS name:	TUCSON, CITY OF	Population served:	675000
PWS type code:	C	Violation ID:	38203
Contaminant:	TRICHLOROETHYLENE	Violation type:	3
Compliance start date:	1/1/2002 0:00:00	Compliance end date:	12/31/2002 0:00:00
Enforcement date:	12/6/2006 0:00:00	Enforcement action:	State Compliance Achieved
Violation measurement:	Not Reported		

PWS name:	TUCSON, CITY OF	Population served:	675000
PWS type code:	C	Violation ID:	38203
Contaminant:	TRICHLOROETHYLENE	Violation type:	3
Compliance start date:	1/1/2002 0:00:00	Compliance end date:	12/31/2002 0:00:00
Enforcement date:	2/25/2004 0:00:00	Enforcement action:	State Compliance Achieved
Violation measurement:	Not Reported		

PWS name:	TUCSON, CITY OF	Population served:	675000
PWS type code:	C	Violation ID:	38303
Contaminant:	1,1,2-TRICHLOROETHANE	Violation type:	3
Compliance start date:	1/1/2002 0:00:00	Compliance end date:	12/31/2002 0:00:00
Enforcement date:	12/6/2006 0:00:00	Enforcement action:	State Compliance Achieved
Violation measurement:	Not Reported		

PWS name:	TUCSON, CITY OF	Population served:	675000
PWS type code:	C	Violation ID:	38303
Contaminant:	1,1,2-TRICHLOROETHANE	Violation type:	3
Compliance start date:	1/1/2002 0:00:00	Compliance end date:	12/31/2002 0:00:00
Enforcement date:	2/25/2004 0:00:00	Enforcement action:	State Compliance Achieved
Violation measurement:	Not Reported		

PWS name:	TUCSON, CITY OF	Population served:	675000
PWS type code:	C	Violation ID:	38403
Contaminant:	TETRACHLOROETHYLENE	Violation type:	3
Compliance start date:	1/1/2002 0:00:00	Compliance end date:	12/31/2002 0:00:00
Enforcement date:	12/6/2006 0:00:00	Enforcement action:	State Compliance Achieved
Violation measurement:	Not Reported		

PWS name:	TUCSON, CITY OF	Population served:	675000
PWS type code:	C	Violation ID:	38403
Contaminant:	TETRACHLOROETHYLENE	Violation type:	3
Compliance start date:	1/1/2002 0:00:00	Compliance end date:	12/31/2002 0:00:00
Enforcement date:	2/25/2004 0:00:00	Enforcement action:	State Compliance Achieved
Violation measurement:	Not Reported		

PWS name:	TUCSON, CITY OF	Population served:	675000
PWS type code:	C	Violation ID:	38503
Contaminant:	MONOCHLOROBENZENE (CHLOROBENZENE)		
Violation type:	3	Compliance start date:	1/1/2002 0:00:00
Compliance end date:	12/31/2002 0:00:00	Enforcement date:	12/6/2006 0:00:00
Enforcement action:	State Compliance Achieved	Violation measurement:	Not Reported

PWS name:	TUCSON, CITY OF	Population served:	675000
PWS type code:	C	Violation ID:	38503
Contaminant:	MONOCHLOROBENZENE (CHLOROBENZENE)		
Violation type:	3	Compliance start date:	1/1/2002 0:00:00
Compliance end date:	12/31/2002 0:00:00	Enforcement date:	2/25/2004 0:00:00
Enforcement action:	State Compliance Achieved	Violation measurement:	Not Reported

PWS name:	TUCSON, CITY OF	Population served:	675000
PWS type code:	C	Violation ID:	38603
Contaminant:	BENZENE	Violation type:	3
Compliance start date:	1/1/2002 0:00:00	Compliance end date:	12/31/2002 0:00:00
Enforcement date:	12/6/2006 0:00:00	Enforcement action:	State Compliance Achieved
Violation measurement:	Not Reported		

PWS name:	TUCSON, CITY OF	Population served:	675000
PWS type code:	C	Violation ID:	38603
Contaminant:	BENZENE	Violation type:	3
Compliance start date:	1/1/2002 0:00:00	Compliance end date:	12/31/2002 0:00:00
Enforcement date:	2/25/2004 0:00:00	Enforcement action:	State Compliance Achieved
Violation measurement:	Not Reported		

PWS name:	TUCSON, CITY OF	Population served:	675000
PWS type code:	C	Violation ID:	38703
Contaminant:	TOLUENE	Violation type:	3
Compliance start date:	1/1/2002 0:00:00	Compliance end date:	12/31/2002 0:00:00
Enforcement date:	12/6/2006 0:00:00	Enforcement action:	State Compliance Achieved
Violation measurement:	Not Reported		

PWS name:	TUCSON, CITY OF	Population served:	675000
PWS type code:	C	Violation ID:	38703
Contaminant:	TOLUENE	Violation type:	3
Compliance start date:	1/1/2002 0:00:00	Compliance end date:	12/31/2002 0:00:00
Enforcement date:	2/25/2004 0:00:00	Enforcement action:	State Compliance Achieved
Violation measurement:	Not Reported		

PWS name:	TUCSON, CITY OF	Population served:	675000
PWS type code:	C	Violation ID:	38803
Contaminant:	ETHYLBENZENE	Violation type:	3
Compliance start date:	1/1/2002 0:00:00	Compliance end date:	12/31/2002 0:00:00
Enforcement date:	12/6/2006 0:00:00	Enforcement action:	State Compliance Achieved
Violation measurement:	Not Reported		

PWS name:	TUCSON, CITY OF	Population served:	675000
PWS type code:	C	Violation ID:	38803
Contaminant:	ETHYLBENZENE	Violation type:	3
Compliance start date:	1/1/2002 0:00:00	Compliance end date:	12/31/2002 0:00:00
Enforcement date:	2/25/2004 0:00:00	Enforcement action:	State Compliance Achieved
Violation measurement:	Not Reported		

PWS name:	TUCSON, CITY OF	Population served:	675000
PWS type code:	C	Violation ID:	38903
Contaminant:	STYRENE	Violation type:	3
Compliance start date:	1/1/2002 0:00:00	Compliance end date:	12/31/2002 0:00:00
Enforcement date:	12/6/2006 0:00:00	Enforcement action:	State Compliance Achieved
Violation measurement:	Not Reported		

PWS name:	TUCSON, CITY OF	Population served:	675000
PWS type code:	C	Violation ID:	38903
Contaminant:	STYRENE	Violation type:	3
Compliance start date:	1/1/2002 0:00:00	Compliance end date:	12/31/2002 0:00:00
Enforcement date:	2/25/2004 0:00:00	Enforcement action:	State Compliance Achieved
Violation measurement:	Not Reported		

PWS name:	TUCSON, CITY OF	Population served:	675000
PWS type code:	C	Violation ID:	39004
Contaminant:	1,2,4-TRICHLOROBENZENE	Violation type:	3
Compliance start date:	1/1/2003 0:00:00	Compliance end date:	12/31/2003 0:00:00
Enforcement date:	3/28/2008 0:00:00	Enforcement action:	State Compliance Achieved
Violation measurement:	Not Reported		

PWS name:	TUCSON, CITY OF	Population served:	675000
PWS type code:	C	Violation ID:	39104
Contaminant:	CIS-1,2-DICHLOROETHYLENE	Violation type:	3
Compliance start date:	1/1/2003 0:00:00	Compliance end date:	12/31/2003 0:00:00
Enforcement date:	3/28/2008 0:00:00	Enforcement action:	State Compliance Achieved
Violation measurement:	Not Reported		

PWS name:	TUCSON, CITY OF	Population served:	675000
PWS type code:	C	Violation ID:	39204
Contaminant:	XYLENES, TOTAL	Violation type:	3
Compliance start date:	1/1/2003 0:00:00	Compliance end date:	12/31/2003 0:00:00
Enforcement date:	3/28/2008 0:00:00	Enforcement action:	State Compliance Achieved
Violation measurement:	Not Reported		

PWS name:	TUCSON, CITY OF	Population served:	675000
PWS type code:	C	Violation ID:	39304
Contaminant:	METHYLENE CHLORIDE (DICHLOROMETHANE)		
Violation type:	3	Compliance start date:	1/1/2003 0:00:00
Compliance end date:	12/31/2003 0:00:00	Enforcement date:	3/28/2008 0:00:00
Enforcement action:	State Compliance Achieved	Violation measurement:	Not Reported

PWS name:	TUCSON, CITY OF	Population served:	675000
PWS type code:	C	Violation ID:	39404
Contaminant:	O-DICHLOROBENZENE	Violation type:	3
Compliance start date:	1/1/2003 0:00:00	Compliance end date:	12/31/2003 0:00:00
Enforcement date:	3/28/2008 0:00:00	Enforcement action:	State Compliance Achieved
Violation measurement:	Not Reported		

PWS name:	TUCSON, CITY OF	Population served:	675000
PWS type code:	C	Violation ID:	39504
Contaminant:	P-DICHLOROBENZENE	Violation type:	3
Compliance start date:	1/1/2003 0:00:00	Compliance end date:	12/31/2003 0:00:00
Enforcement date:	3/28/2008 0:00:00	Enforcement action:	State Compliance Achieved
Violation measurement:	Not Reported		

PWS name:	TUCSON, CITY OF	Population served:	675000
PWS type code:	C	Violation ID:	39604
Contaminant:	1,1-DICHLOROETHYLENE	Violation type:	3
Compliance start date:	1/1/2003 0:00:00	Compliance end date:	12/31/2003 0:00:00
Enforcement date:	3/28/2008 0:00:00	Enforcement action:	State Compliance Achieved
Violation measurement:	Not Reported		

PWS name:	TUCSON, CITY OF	Population served:	675000
PWS type code:	C	Violation ID:	39704
Contaminant:	TRANS-1,2-DICHLOROETHYLENE		
Violation type:	3	Compliance start date:	1/1/2003 0:00:00
Compliance end date:	12/31/2003 0:00:00	Enforcement date:	3/28/2008 0:00:00
Enforcement action:	State Compliance Achieved	Violation measurement:	Not Reported

PWS name:	TUCSON, CITY OF	Population served:	675000
PWS type code:	C	Violation ID:	39804
Contaminant:	1,2-DICHLOROETHANE	Violation type:	3
Compliance start date:	1/1/2003 0:00:00	Compliance end date:	12/31/2003 0:00:00
Enforcement date:	3/28/2008 0:00:00	Enforcement action:	State Compliance Achieved
Violation measurement:	Not Reported		

PWS name:	TUCSON, CITY OF	Population served:	675000
PWS type code:	C	Violation ID:	39904
Contaminant:	1,1,1-TRICHLOROETHANE	Violation type:	3
Compliance start date:	1/1/2003 0:00:00	Compliance end date:	12/31/2003 0:00:00
Enforcement date:	3/28/2008 0:00:00	Enforcement action:	State Compliance Achieved
Violation measurement:	Not Reported		

PWS name:	TUCSON, CITY OF	Population served:	675000
PWS type code:	C	Violation ID:	3999
Contaminant:	NICKEL	Violation type:	3
Compliance start date:	1/1/1998 0:00:00	Compliance end date:	12/31/2000 0:00:00
Enforcement date:	11/27/2001 0:00:00	Enforcement action:	State Compliance Achieved
Violation measurement:	Not Reported		

PWS name:	TUCSON, CITY OF	Population served:	675000
PWS type code:	C	Violation ID:	3999
Contaminant:	NICKEL	Violation type:	3
Compliance start date:	1/1/1998 0:00:00	Compliance end date:	12/31/2000 0:00:00
Enforcement date:	12/6/2006 0:00:00	Enforcement action:	State Compliance Achieved
Violation measurement:	Not Reported		

PWS name:	TUCSON, CITY OF	Population served:	675000
PWS type code:	C	Violation ID:	40004
Contaminant:	CARBON TETRACHLORIDE	Violation type:	3
Compliance start date:	1/1/2003 0:00:00	Compliance end date:	12/31/2003 0:00:00
Enforcement date:	3/28/2008 0:00:00	Enforcement action:	State Compliance Achieved
Violation measurement:	Not Reported		

PWS name:	TUCSON, CITY OF	Population served:	675000
PWS type code:	C	Violation ID:	40104
Contaminant:	1,2-DICHLOROPROPANE	Violation type:	3
Compliance start date:	1/1/2003 0:00:00	Compliance end date:	12/31/2003 0:00:00
Enforcement date:	3/28/2008 0:00:00	Enforcement action:	State Compliance Achieved
Violation measurement:	Not Reported		

PWS name:	TUCSON, CITY OF	Population served:	675000
PWS type code:	C	Violation ID:	40204
Contaminant:	TRICHLOROETHYLENE	Violation type:	3
Compliance start date:	1/1/2003 0:00:00	Compliance end date:	12/31/2003 0:00:00
Enforcement date:	3/28/2008 0:00:00	Enforcement action:	State Compliance Achieved
Violation measurement:	Not Reported		

PWS name:	TUCSON, CITY OF	Population served:	675000
PWS type code:	C	Violation ID:	40304
Contaminant:	1,1,2-TRICHLOROETHANE	Violation type:	3
Compliance start date:	1/1/2003 0:00:00	Compliance end date:	12/31/2003 0:00:00
Enforcement date:	3/28/2008 0:00:00	Enforcement action:	State Compliance Achieved
Violation measurement:	Not Reported		

PWS name:	TUCSON, CITY OF	Population served:	675000
PWS type code:	C	Violation ID:	40404
Contaminant:	TETRACHLOROETHYLENE	Violation type:	3
Compliance start date:	1/1/2003 0:00:00	Compliance end date:	12/31/2003 0:00:00
Enforcement date:	3/28/2008 0:00:00	Enforcement action:	State Compliance Achieved
Violation measurement:	Not Reported		

PWS name:	TUCSON, CITY OF	Population served:	675000
PWS type code:	C	Violation ID:	40504
Contaminant:	MONOCHLOROBENZENE (CHLOROBENZENE)		
Violation type:	3	Compliance start date:	1/1/2003 0:00:00
Compliance end date:	12/31/2003 0:00:00	Enforcement date:	3/28/2008 0:00:00
Enforcement action:	State Compliance Achieved	Violation measurement:	Not Reported

PWS name:	TUCSON, CITY OF	Population served:	675000
PWS type code:	C	Violation ID:	40604
Contaminant:	BENZENE	Violation type:	3
Compliance start date:	1/1/2003 0:00:00	Compliance end date:	12/31/2003 0:00:00
Enforcement date:	3/28/2008 0:00:00	Enforcement action:	State Compliance Achieved
Violation measurement:	Not Reported		

PWS name:	TUCSON, CITY OF	Population served:	675000
PWS type code:	C	Violation ID:	40704
Contaminant:	TOLUENE	Violation type:	3
Compliance start date:	1/1/2003 0:00:00	Compliance end date:	12/31/2003 0:00:00
Enforcement date:	3/28/2008 0:00:00	Enforcement action:	State Compliance Achieved
Violation measurement:	Not Reported		

PWS name:	TUCSON, CITY OF	Population served:	675000
PWS type code:	C	Violation ID:	40804
Contaminant:	ETHYLBENZENE	Violation type:	3
Compliance start date:	1/1/2003 0:00:00	Compliance end date:	12/31/2003 0:00:00
Enforcement date:	3/28/2008 0:00:00	Enforcement action:	State Compliance Achieved
Violation measurement:	Not Reported		

PWS name:	TUCSON, CITY OF	Population served:	675000
PWS type code:	C	Violation ID:	111902
Contaminant:	DALAPON	Violation type:	3
Compliance start date:	1/1/2001 0:00:00	Compliance end date:	12/31/2001 0:00:00
Enforcement date:	3/8/2004 0:00:00	Enforcement action:	State Compliance Achieved
Violation measurement:	Not Reported		

PWS name:	TUCSON, CITY OF	Population served:	675000
PWS type code:	C	Violation ID:	112002
Contaminant:	DALAPON	Violation type:	3
Compliance start date:	1/1/2001 0:00:00	Compliance end date:	12/31/2001 0:00:00
Enforcement date:	12/6/2006 0:00:00	Enforcement action:	State Compliance Achieved
Violation measurement:	Not Reported		

PWS name:	TUCSON, CITY OF	Population served:	675000
PWS type code:	C	Violation ID:	112002
Contaminant:	DALAPON	Violation type:	3
Compliance start date:	1/1/2001 0:00:00	Compliance end date:	12/31/2001 0:00:00
Enforcement date:	3/8/2004 0:00:00	Enforcement action:	State Compliance Achieved
Violation measurement:	Not Reported		

PWS name:	TUCSON, CITY OF	Population served:	675000
PWS type code:	C	Violation ID:	11201
Contaminant:	NITRATE	Violation type:	3
Compliance start date:	1/1/2001 0:00:00	Compliance end date:	3/31/2001 0:00:00
Enforcement date:	12/6/2006 0:00:00	Enforcement action:	State Compliance Achieved
Violation measurement:	Not Reported		

GEOCHECK VERSION 2.1
STATE DATABASE WELL INFORMATION

PWS name:	TUCSON, CITY OF	Population served:	675000
PWS type code:	C	Violation ID:	112102
Contaminant:	DIQUAT	Violation type:	3
Compliance start date:	1/1/2001 0:00:00	Compliance end date:	12/31/2001 0:00:00
Enforcement date:	12/6/2006 0:00:00	Enforcement action:	State Compliance Achieved
Violation measurement:	Not Reported		

PWS name:	TUCSON, CITY OF	Population served:	675000
PWS type code:	C	Violation ID:	112202
Contaminant:	DIQUAT	Violation type:	3
Compliance start date:	1/1/2001 0:00:00	Compliance end date:	12/31/2001 0:00:00
Enforcement date:	12/6/2006 0:00:00	Enforcement action:	State Compliance Achieved
Violation measurement:	Not Reported		

PWS name:	TUCSON, CITY OF	Population served:	675000
PWS type code:	C	Violation ID:	112302
Contaminant:	DIQUAT	Violation type:	3
Compliance start date:	1/1/2001 0:00:00	Compliance end date:	12/31/2001 0:00:00
Enforcement date:	12/6/2006 0:00:00	Enforcement action:	State Compliance Achieved
Violation measurement:	Not Reported		

PWS name:	TUCSON, CITY OF	Population served:	675000
PWS type code:	C	Violation ID:	112402
Contaminant:	DIQUAT	Violation type:	3
Compliance start date:	1/1/2001 0:00:00	Compliance end date:	12/31/2001 0:00:00
Enforcement date:	12/6/2006 0:00:00	Enforcement action:	State Compliance Achieved
Violation measurement:	Not Reported		

PWS name:	TUCSON, CITY OF	Population served:	675000
PWS type code:	C	Violation ID:	112502
Contaminant:	DIQUAT	Violation type:	3
Compliance start date:	1/1/2001 0:00:00	Compliance end date:	12/31/2001 0:00:00
Enforcement date:	12/6/2006 0:00:00	Enforcement action:	State Compliance Achieved
Violation measurement:	Not Reported		

PWS name:	TUCSON, CITY OF	Population served:	675000
PWS type code:	C	Violation ID:	112502
Contaminant:	DIQUAT	Violation type:	3
Compliance start date:	1/1/2001 0:00:00	Compliance end date:	12/31/2001 0:00:00
Enforcement date:	3/29/2004 0:00:00	Enforcement action:	State Compliance Achieved
Violation measurement:	Not Reported		

PWS name:	TUCSON, CITY OF	Population served:	675000
PWS type code:	C	Violation ID:	112602
Contaminant:	DIQUAT	Violation type:	3
Compliance start date:	1/1/2001 0:00:00	Compliance end date:	12/31/2001 0:00:00
Enforcement date:	12/6/2006 0:00:00	Enforcement action:	State Compliance Achieved
Violation measurement:	Not Reported		

PWS name:	TUCSON, CITY OF	Population served:	675000
PWS type code:	C	Violation ID:	112702
Contaminant:	DI (2-ETHYLHEXYL) ADIPATE	Violation type:	3
Compliance start date:	1/1/2001 0:00:00	Compliance end date:	12/31/2001 0:00:00
Enforcement date:	12/6/2006 0:00:00	Enforcement action:	State Compliance Achieved
Violation measurement:	Not Reported		

PWS name:	TUCSON, CITY OF	Population served:	675000
PWS type code:	C	Violation ID:	112702
Contaminant:	DI (2-ETHYLHEXYL) ADIPATE	Violation type:	3
Compliance start date:	1/1/2001 0:00:00	Compliance end date:	12/31/2001 0:00:00
Enforcement date:	3/29/2004 0:00:00	Enforcement action:	State Compliance Achieved
Violation measurement:	Not Reported		

PWS name:	TUCSON, CITY OF	Population served:	675000
PWS type code:	C	Violation ID:	112802
Contaminant:	DI (2-ETHYLHEXYL) ADIPATE	Violation type:	3
Compliance start date:	1/1/2001 0:00:00	Compliance end date:	12/31/2001 0:00:00
Enforcement date:	12/6/2006 0:00:00	Enforcement action:	State Compliance Achieved
Violation measurement:	Not Reported		

PWS name:	TUCSON, CITY OF	Population served:	675000
PWS type code:	C	Violation ID:	112802
Contaminant:	DI (2-ETHYLHEXYL) ADIPATE	Violation type:	3
Compliance start date:	1/1/2001 0:00:00	Compliance end date:	12/31/2001 0:00:00
Enforcement date:	3/29/2004 0:00:00	Enforcement action:	State Compliance Achieved
Violation measurement:	Not Reported		

PWS name:	TUCSON, CITY OF	Population served:	675000
PWS type code:	C	Violation ID:	112902
Contaminant:	DI (2-ETHYLHEXYL) ADIPATE	Violation type:	3
Compliance start date:	1/1/2001 0:00:00	Compliance end date:	12/31/2001 0:00:00
Enforcement date:	12/6/2006 0:00:00	Enforcement action:	State Compliance Achieved
Violation measurement:	Not Reported		

PWS name:	TUCSON, CITY OF	Population served:	675000
PWS type code:	C	Violation ID:	112902
Contaminant:	DI (2-ETHYLHEXYL) ADIPATE	Violation type:	3
Compliance start date:	1/1/2001 0:00:00	Compliance end date:	12/31/2001 0:00:00
Enforcement date:	3/29/2004 0:00:00	Enforcement action:	State Compliance Achieved
Violation measurement:	Not Reported		

PWS name:	TUCSON, CITY OF	Population served:	675000
PWS type code:	C	Violation ID:	113002
Contaminant:	DI (2-ETHYLHEXYL) ADIPATE	Violation type:	3
Compliance start date:	1/1/2001 0:00:00	Compliance end date:	12/31/2001 0:00:00
Enforcement date:	12/6/2006 0:00:00	Enforcement action:	State Compliance Achieved
Violation measurement:	Not Reported		

PWS name:	TUCSON, CITY OF	Population served:	675000
PWS type code:	C	Violation ID:	113002
Contaminant:	DI (2-ETHYLHEXYL) ADIPATE	Violation type:	3
Compliance start date:	1/1/2001 0:00:00	Compliance end date:	12/31/2001 0:00:00
Enforcement date:	3/29/2004 0:00:00	Enforcement action:	State Compliance Achieved
Violation measurement:	Not Reported		

PWS name:	TUCSON, CITY OF	Population served:	675000
PWS type code:	C	Violation ID:	11301
Contaminant:	NITRATE	Violation type:	3
Compliance start date:	1/1/2001 0:00:00	Compliance end date:	3/31/2001 0:00:00
Enforcement date:	12/6/2006 0:00:00	Enforcement action:	State Compliance Achieved
Violation measurement:	Not Reported		

PWS name:	TUCSON, CITY OF	Population served:	675000
PWS type code:	C	Violation ID:	113102
Contaminant:	SIMAZINE	Violation type:	3
Compliance start date:	1/1/2001 0:00:00	Compliance end date:	12/31/2001 0:00:00
Enforcement date:	12/6/2006 0:00:00	Enforcement action:	State Compliance Achieved
Violation measurement:	Not Reported		

PWS name:	TUCSON, CITY OF	Population served:	675000
PWS type code:	C	Violation ID:	113102
Contaminant:	SIMAZINE	Violation type:	3
Compliance start date:	1/1/2001 0:00:00	Compliance end date:	12/31/2001 0:00:00
Enforcement date:	3/29/2004 0:00:00	Enforcement action:	State Compliance Achieved
Violation measurement:	Not Reported		

PWS name:	TUCSON, CITY OF	Population served:	675000
PWS type code:	C	Violation ID:	113202
Contaminant:	DI (2-ETHYLHEXYL) PHTHALATE		
Violation type:	3	Compliance start date:	1/1/2001 0:00:00
Compliance end date:	12/31/2001 0:00:00	Enforcement date:	12/6/2006 0:00:00
Enforcement action:	State Compliance Achieved	Violation measurement:	Not Reported

PWS name:	TUCSON, CITY OF	Population served:	675000
PWS type code:	C	Violation ID:	113202
Contaminant:	DI (2-ETHYLHEXYL) PHTHALATE		
Violation type:	3	Compliance start date:	1/1/2001 0:00:00
Compliance end date:	12/31/2001 0:00:00	Enforcement date:	3/29/2004 0:00:00
Enforcement action:	State Compliance Achieved	Violation measurement:	Not Reported

PWS name:	TUCSON, CITY OF	Population served:	675000
PWS type code:	C	Violation ID:	113302
Contaminant:	DI (2-ETHYLHEXYL) PHTHALATE		
Violation type:	3	Compliance start date:	1/1/2001 0:00:00
Compliance end date:	12/31/2001 0:00:00	Enforcement date:	12/6/2006 0:00:00
Enforcement action:	State Compliance Achieved	Violation measurement:	Not Reported

PWS name:	TUCSON, CITY OF	Population served:	675000
PWS type code:	C	Violation ID:	113302
Contaminant:	DI (2-ETHYLHEXYL) PHTHALATE		
Violation type:	3	Compliance start date:	1/1/2001 0:00:00
Compliance end date:	12/31/2001 0:00:00	Enforcement date:	3/29/2004 0:00:00
Enforcement action:	State Compliance Achieved	Violation measurement:	Not Reported

PWS name:	TUCSON, CITY OF	Population served:	675000
PWS type code:	C	Violation ID:	113402
Contaminant:	DI (2-ETHYLHEXYL) PHTHALATE		
Violation type:	3	Compliance start date:	1/1/2001 0:00:00
Compliance end date:	12/31/2001 0:00:00	Enforcement date:	12/6/2006 0:00:00
Enforcement action:	State Compliance Achieved	Violation measurement:	Not Reported

PWS name:	TUCSON, CITY OF	Population served:	675000
PWS type code:	C	Violation ID:	113402
Contaminant:	DI (2-ETHYLHEXYL) PHTHALATE		
Violation type:	3	Compliance start date:	1/1/2001 0:00:00
Compliance end date:	12/31/2001 0:00:00	Enforcement date:	3/29/2004 0:00:00
Enforcement action:	State Compliance Achieved	Violation measurement:	Not Reported

PWS name:	TUCSON, CITY OF	Population served:	675000
PWS type code:	C	Violation ID:	113502
Contaminant:	DI (2-ETHYLHEXYL) PHTHALATE		
Violation type:	3	Compliance start date:	1/1/2001 0:00:00
Compliance end date:	12/31/2001 0:00:00	Enforcement date:	12/6/2006 0:00:00
Enforcement action:	State Compliance Achieved	Violation measurement:	Not Reported

PWS name:	TUCSON, CITY OF	Population served:	675000
PWS type code:	C	Violation ID:	113502
Contaminant:	DI (2-ETHYLHEXYL) PHTHALATE		
Violation type:	3	Compliance start date:	1/1/2001 0:00:00
Compliance end date:	12/31/2001 0:00:00	Enforcement date:	3/29/2004 0:00:00
Enforcement action:	State Compliance Achieved	Violation measurement:	Not Reported

PWS name:	TUCSON, CITY OF	Population served:	675000
PWS type code:	C	Violation ID:	113602
Contaminant:	PICLORAM	Violation type:	3
Compliance start date:	1/1/2001 0:00:00	Compliance end date:	12/31/2001 0:00:00
Enforcement date:	12/6/2006 0:00:00	Enforcement action:	State Compliance Achieved
Violation measurement:	Not Reported		

PWS name:	TUCSON, CITY OF	Population served:	675000
PWS type code:	C	Violation ID:	113602
Contaminant:	PICLORAM	Violation type:	3
Compliance start date:	1/1/2001 0:00:00	Compliance end date:	12/31/2001 0:00:00
Enforcement date:	3/8/2004 0:00:00	Enforcement action:	State Compliance Achieved
Violation measurement:	Not Reported		

PWS name:	TUCSON, CITY OF	Population served:	675000
PWS type code:	C	Violation ID:	113702
Contaminant:	PICLORAM	Violation type:	3
Compliance start date:	1/1/2001 0:00:00	Compliance end date:	12/31/2001 0:00:00
Enforcement date:	12/6/2006 0:00:00	Enforcement action:	State Compliance Achieved
Violation measurement:	Not Reported		

PWS name:	TUCSON, CITY OF	Population served:	675000
PWS type code:	C	Violation ID:	113702
Contaminant:	PICLORAM	Violation type:	3
Compliance start date:	1/1/2001 0:00:00	Compliance end date:	12/31/2001 0:00:00
Enforcement date:	3/8/2004 0:00:00	Enforcement action:	State Compliance Achieved
Violation measurement:	Not Reported		

PWS name:	TUCSON, CITY OF	Population served:	675000
PWS type code:	C	Violation ID:	113802
Contaminant:	DINOSEB	Violation type:	3
Compliance start date:	1/1/2001 0:00:00	Compliance end date:	12/31/2001 0:00:00
Enforcement date:	12/6/2006 0:00:00	Enforcement action:	State Compliance Achieved
Violation measurement:	Not Reported		

PWS name:	TUCSON, CITY OF	Population served:	675000
PWS type code:	C	Violation ID:	113802
Contaminant:	DINOSEB	Violation type:	3
Compliance start date:	1/1/2001 0:00:00	Compliance end date:	12/31/2001 0:00:00
Enforcement date:	3/8/2004 0:00:00	Enforcement action:	State Compliance Achieved
Violation measurement:	Not Reported		

PWS name:	TUCSON, CITY OF	Population served:	675000
PWS type code:	C	Violation ID:	113902
Contaminant:	DINOSEB	Violation type:	3
Compliance start date:	1/1/2001 0:00:00	Compliance end date:	12/31/2001 0:00:00
Enforcement date:	12/6/2006 0:00:00	Enforcement action:	State Compliance Achieved
Violation measurement:	Not Reported		

PWS name:	TUCSON, CITY OF	Population served:	675000
PWS type code:	C	Violation ID:	113902
Contaminant:	DINOSEB	Violation type:	3
Compliance start date:	1/1/2001 0:00:00	Compliance end date:	12/31/2001 0:00:00
Enforcement date:	3/8/2004 0:00:00	Enforcement action:	State Compliance Achieved
Violation measurement:	Not Reported		

PWS name:	TUCSON, CITY OF	Population served:	675000
PWS type code:	C	Violation ID:	114002
Contaminant:	CARBOFURAN	Violation type:	3
Compliance start date:	1/1/2001 0:00:00	Compliance end date:	12/31/2001 0:00:00
Enforcement date:	12/6/2006 0:00:00	Enforcement action:	State Compliance Achieved
Violation measurement:	Not Reported		

PWS name:	TUCSON, CITY OF	Population served:	675000
PWS type code:	C	Violation ID:	114002
Contaminant:	CARBOFURAN	Violation type:	3
Compliance start date:	1/1/2001 0:00:00	Compliance end date:	12/31/2001 0:00:00
Enforcement date:	3/10/2004 0:00:00	Enforcement action:	State Compliance Achieved
Violation measurement:	Not Reported		

GEOCHECK VERSION 2.1
STATE DATABASE WELL INFORMATION

PWS name:	TUCSON, CITY OF	Population served:	675000
PWS type code:	C	Violation ID:	11401
Contaminant:	NITRATE	Violation type:	3
Compliance start date:	1/1/2001 0:00:00	Compliance end date:	3/31/2001 0:00:00
Enforcement date:	12/6/2006 0:00:00	Enforcement action:	State Compliance Achieved
Violation measurement:	Not Reported		

PWS name:	TUCSON, CITY OF	Population served:	675000
PWS type code:	C	Violation ID:	114102
Contaminant:	ATRAZINE	Violation type:	3
Compliance start date:	1/1/2001 0:00:00	Compliance end date:	12/31/2001 0:00:00
Enforcement date:	12/6/2006 0:00:00	Enforcement action:	State Compliance Achieved
Violation measurement:	Not Reported		

PWS name:	TUCSON, CITY OF	Population served:	675000
PWS type code:	C	Violation ID:	114102
Contaminant:	ATRAZINE	Violation type:	3
Compliance start date:	1/1/2001 0:00:00	Compliance end date:	12/31/2001 0:00:00
Enforcement date:	3/29/2004 0:00:00	Enforcement action:	State Compliance Achieved
Violation measurement:	Not Reported		

PWS name:	TUCSON, CITY OF	Population served:	675000
PWS type code:	C	Violation ID:	114202
Contaminant:	ALACHLOR (LASSO)	Violation type:	3
Compliance start date:	1/1/2001 0:00:00	Compliance end date:	12/31/2001 0:00:00
Enforcement date:	12/6/2006 0:00:00	Enforcement action:	State Compliance Achieved
Violation measurement:	Not Reported		

PWS name:	TUCSON, CITY OF	Population served:	675000
PWS type code:	C	Violation ID:	114202
Contaminant:	ALACHLOR (LASSO)	Violation type:	3
Compliance start date:	1/1/2001 0:00:00	Compliance end date:	12/31/2001 0:00:00
Enforcement date:	3/29/2004 0:00:00	Enforcement action:	State Compliance Achieved
Violation measurement:	Not Reported		

PWS name:	TUCSON, CITY OF	Population served:	675000
PWS type code:	C	Violation ID:	114302
Contaminant:	HEPTACHLOR EPOXIDE	Violation type:	3
Compliance start date:	1/1/2001 0:00:00	Compliance end date:	12/31/2001 0:00:00
Enforcement date:	12/6/2006 0:00:00	Enforcement action:	State Compliance Achieved
Violation measurement:	Not Reported		

PWS name:	TUCSON, CITY OF	Population served:	675000
PWS type code:	C	Violation ID:	114302
Contaminant:	HEPTACHLOR EPOXIDE	Violation type:	3
Compliance start date:	1/1/2001 0:00:00	Compliance end date:	12/31/2001 0:00:00
Enforcement date:	3/10/2004 0:00:00	Enforcement action:	State Compliance Achieved
Violation measurement:	Not Reported		

PWS name:	TUCSON, CITY OF	Population served:	675000
PWS type code:	C	Violation ID:	114402
Contaminant:	2,4-D	Violation type:	3
Compliance start date:	1/1/2001 0:00:00	Compliance end date:	12/31/2001 0:00:00
Enforcement date:	12/6/2006 0:00:00	Enforcement action:	State Compliance Achieved
Violation measurement:	Not Reported		

PWS name:	TUCSON, CITY OF	Population served:	675000
PWS type code:	C	Violation ID:	114402
Contaminant:	2,4-D	Violation type:	3
Compliance start date:	1/1/2001 0:00:00	Compliance end date:	12/31/2001 0:00:00
Enforcement date:	3/8/2004 0:00:00	Enforcement action:	State Compliance Achieved
Violation measurement:	Not Reported		

PWS name:	TUCSON, CITY OF	Population served:	675000
PWS type code:	C	Violation ID:	114502
Contaminant:	2,4-D	Violation type:	3
Compliance start date:	1/1/2001 0:00:00	Compliance end date:	12/31/2001 0:00:00
Enforcement date:	12/6/2006 0:00:00	Enforcement action:	State Compliance Achieved
Violation measurement:	Not Reported		

PWS name:	TUCSON, CITY OF	Population served:	675000
PWS type code:	C	Violation ID:	114502
Contaminant:	2,4-D	Violation type:	3
Compliance start date:	1/1/2001 0:00:00	Compliance end date:	12/31/2001 0:00:00
Enforcement date:	3/8/2004 0:00:00	Enforcement action:	State Compliance Achieved
Violation measurement:	Not Reported		

PWS name:	TUCSON, CITY OF	Population served:	675000
PWS type code:	C	Violation ID:	114602
Contaminant:	2,4,5-TP (SILVEX)	Violation type:	3
Compliance start date:	1/1/2001 0:00:00	Compliance end date:	12/31/2001 0:00:00
Enforcement date:	12/6/2006 0:00:00	Enforcement action:	State Compliance Achieved
Violation measurement:	Not Reported		

PWS name:	TUCSON, CITY OF	Population served:	675000
PWS type code:	C	Violation ID:	114602
Contaminant:	2,4,5-TP (SILVEX)	Violation type:	3
Compliance start date:	1/1/2001 0:00:00	Compliance end date:	12/31/2001 0:00:00
Enforcement date:	3/8/2004 0:00:00	Enforcement action:	State Compliance Achieved
Violation measurement:	Not Reported		

PWS name:	TUCSON, CITY OF	Population served:	675000
PWS type code:	C	Violation ID:	114702
Contaminant:	2,4,5-TP (SILVEX)	Violation type:	3
Compliance start date:	1/1/2001 0:00:00	Compliance end date:	12/31/2001 0:00:00
Enforcement date:	12/6/2006 0:00:00	Enforcement action:	State Compliance Achieved
Violation measurement:	Not Reported		

PWS name:	TUCSON, CITY OF	Population served:	675000
PWS type code:	C	Violation ID:	114702
Contaminant:	2,4,5-TP (SILVEX)	Violation type:	3
Compliance start date:	1/1/2001 0:00:00	Compliance end date:	12/31/2001 0:00:00
Enforcement date:	3/8/2004 0:00:00	Enforcement action:	State Compliance Achieved
Violation measurement:	Not Reported		

PWS name:	TUCSON, CITY OF	Population served:	675000
PWS type code:	C	Violation ID:	114802
Contaminant:	BENZO (A) PYRENE	Violation type:	3
Compliance start date:	1/1/2001 0:00:00	Compliance end date:	12/31/2001 0:00:00
Enforcement date:	12/6/2006 0:00:00	Enforcement action:	State Compliance Achieved
Violation measurement:	Not Reported		

PWS name:	TUCSON, CITY OF	Population served:	675000
PWS type code:	C	Violation ID:	114802
Contaminant:	BENZO (A) PYRENE	Violation type:	3
Compliance start date:	1/1/2001 0:00:00	Compliance end date:	12/31/2001 0:00:00
Enforcement date:	3/29/2004 0:00:00	Enforcement action:	State Compliance Achieved
Violation measurement:	Not Reported		

PWS name:	TUCSON, CITY OF	Population served:	675000
PWS type code:	C	Violation ID:	114902
Contaminant:	BENZO (A) PYRENE	Violation type:	3
Compliance start date:	1/1/2001 0:00:00	Compliance end date:	12/31/2001 0:00:00
Enforcement date:	12/6/2006 0:00:00	Enforcement action:	State Compliance Achieved
Violation measurement:	Not Reported		

PWS name:	TUCSON, CITY OF	Population served:	675000
PWS type code:	C	Violation ID:	114902
Contaminant:	BENZO (A) PYRENE	Violation type:	3
Compliance start date:	1/1/2001 0:00:00	Compliance end date:	12/31/2001 0:00:00
Enforcement date:	3/29/2004 0:00:00	Enforcement action:	State Compliance Achieved
Violation measurement:	Not Reported		

PWS name:	TUCSON, CITY OF	Population served:	675000
PWS type code:	C	Violation ID:	170399
Contaminant:	HEPTACHLOR	Violation type:	3
Compliance start date:	1/1/1998 0:00:00	Compliance end date:	12/31/2000 0:00:00
Enforcement date:	12/6/2006 0:00:00	Enforcement action:	State Compliance Achieved
Violation measurement:	Not Reported		

PWS name:	TUCSON, CITY OF	Population served:	675000
PWS type code:	C	Violation ID:	170499
Contaminant:	HEPTACHLOR	Violation type:	3
Compliance start date:	1/1/1998 0:00:00	Compliance end date:	12/31/2000 0:00:00
Enforcement date:	11/27/2001 0:00:00	Enforcement action:	State Compliance Achieved
Violation measurement:	Not Reported		

PWS name:	TUCSON, CITY OF	Population served:	675000
PWS type code:	C	Violation ID:	170499
Contaminant:	HEPTACHLOR	Violation type:	3
Compliance start date:	1/1/1998 0:00:00	Compliance end date:	12/31/2000 0:00:00
Enforcement date:	12/6/2006 0:00:00	Enforcement action:	State Compliance Achieved
Violation measurement:	Not Reported		

PWS name:	TUCSON, CITY OF	Population served:	675000
PWS type code:	C	Violation ID:	170599
Contaminant:	HEPTACHLOR	Violation type:	3
Compliance start date:	1/1/1998 0:00:00	Compliance end date:	12/31/2000 0:00:00
Enforcement date:	12/6/2006 0:00:00	Enforcement action:	State Compliance Achieved
Violation measurement:	Not Reported		

PWS name:	TUCSON, CITY OF	Population served:	675000
PWS type code:	C	Violation ID:	170799
Contaminant:	HEPTACHLOR	Violation type:	3
Compliance start date:	1/1/1998 0:00:00	Compliance end date:	12/31/2000 0:00:00
Enforcement date:	11/27/2001 0:00:00	Enforcement action:	State Compliance Achieved
Violation measurement:	Not Reported		

PWS name:	TUCSON, CITY OF	Population served:	675000
PWS type code:	C	Violation ID:	170799
Contaminant:	HEPTACHLOR	Violation type:	3
Compliance start date:	1/1/1998 0:00:00	Compliance end date:	12/31/2000 0:00:00
Enforcement date:	12/6/2006 0:00:00	Enforcement action:	State Compliance Achieved
Violation measurement:	Not Reported		

PWS name:	TUCSON, CITY OF	Population served:	675000
PWS type code:	C	Violation ID:	170899
Contaminant:	HEPTACHLOR	Violation type:	3
Compliance start date:	1/1/1998 0:00:00	Compliance end date:	12/31/2000 0:00:00
Enforcement date:	11/27/2001 0:00:00	Enforcement action:	State Compliance Achieved
Violation measurement:	Not Reported		

PWS name:	TUCSON, CITY OF	Population served:	675000
PWS type code:	C	Violation ID:	170899
Contaminant:	HEPTACHLOR	Violation type:	3
Compliance start date:	1/1/1998 0:00:00	Compliance end date:	12/31/2000 0:00:00
Enforcement date:	12/6/2006 0:00:00	Enforcement action:	State Compliance Achieved
Violation measurement:	Not Reported		

PWS name:	TUCSON, CITY OF	Population served:	675000
PWS type code:	C	Violation ID:	170999
Contaminant:	HEPTACHLOR	Violation type:	3
Compliance start date:	1/1/1998 0:00:00	Compliance end date:	12/31/2000 0:00:00
Enforcement date:	11/27/2001 0:00:00	Enforcement action:	State Compliance Achieved
Violation measurement:	Not Reported		

PWS name:	TUCSON, CITY OF	Population served:	675000
PWS type code:	C	Violation ID:	170999
Contaminant:	HEPTACHLOR	Violation type:	3
Compliance start date:	1/1/1998 0:00:00	Compliance end date:	12/31/2000 0:00:00
Enforcement date:	12/6/2006 0:00:00	Enforcement action:	State Compliance Achieved
Violation measurement:	Not Reported		

PWS name:	TUCSON, CITY OF	Population served:	675000
PWS type code:	C	Violation ID:	171099
Contaminant:	HEPTACHLOR	Violation type:	3
Compliance start date:	1/1/1998 0:00:00	Compliance end date:	12/31/2000 0:00:00
Enforcement date:	11/27/2001 0:00:00	Enforcement action:	State Compliance Achieved
Violation measurement:	Not Reported		

PWS name:	TUCSON, CITY OF	Population served:	675000
PWS type code:	C	Violation ID:	171099
Contaminant:	HEPTACHLOR	Violation type:	3
Compliance start date:	1/1/1998 0:00:00	Compliance end date:	12/31/2000 0:00:00
Enforcement date:	12/6/2006 0:00:00	Enforcement action:	State Compliance Achieved
Violation measurement:	Not Reported		

PWS name:	TUCSON, CITY OF	Population served:	675000
PWS type code:	C	Violation ID:	171199
Contaminant:	HEPTACHLOR	Violation type:	3
Compliance start date:	1/1/1998 0:00:00	Compliance end date:	12/31/2000 0:00:00
Enforcement date:	11/27/2001 0:00:00	Enforcement action:	State Compliance Achieved
Violation measurement:	Not Reported		

PWS name:	TUCSON, CITY OF	Population served:	675000
PWS type code:	C	Violation ID:	171199
Contaminant:	HEPTACHLOR	Violation type:	3
Compliance start date:	1/1/1998 0:00:00	Compliance end date:	12/31/2000 0:00:00
Enforcement date:	12/6/2006 0:00:00	Enforcement action:	State Compliance Achieved
Violation measurement:	Not Reported		

PWS name:	TUCSON, CITY OF	Population served:	675000
PWS type code:	C	Violation ID:	171299
Contaminant:	HEPTACHLOR	Violation type:	3
Compliance start date:	1/1/1998 0:00:00	Compliance end date:	12/31/2000 0:00:00
Enforcement date:	11/27/2001 0:00:00	Enforcement action:	State Compliance Achieved
Violation measurement:	Not Reported		

PWS name:	TUCSON, CITY OF	Population served:	675000
PWS type code:	C	Violation ID:	171299
Contaminant:	HEPTACHLOR	Violation type:	3
Compliance start date:	1/1/1998 0:00:00	Compliance end date:	12/31/2000 0:00:00
Enforcement date:	12/6/2006 0:00:00	Enforcement action:	State Compliance Achieved
Violation measurement:	Not Reported		

PWS name:	TUCSON, CITY OF	Population served:	675000
PWS type code:	C	Violation ID:	171399
Contaminant:	HEPTACHLOR	Violation type:	3
Compliance start date:	1/1/1998 0:00:00	Compliance end date:	12/31/2000 0:00:00
Enforcement date:	11/27/2001 0:00:00	Enforcement action:	State Compliance Achieved
Violation measurement:	Not Reported		

PWS name:	TUCSON, CITY OF	Population served:	675000
PWS type code:	C	Violation ID:	171399
Contaminant:	HEPTACHLOR	Violation type:	3
Compliance start date:	1/1/1998 0:00:00	Compliance end date:	12/31/2000 0:00:00
Enforcement date:	12/6/2006 0:00:00	Enforcement action:	State Compliance Achieved
Violation measurement:	Not Reported		

PWS name:	TUCSON, CITY OF	Population served:	675000
PWS type code:	C	Violation ID:	171499
Contaminant:	HEPTACHLOR	Violation type:	3
Compliance start date:	1/1/1998 0:00:00	Compliance end date:	12/31/2000 0:00:00
Enforcement date:	11/27/2001 0:00:00	Enforcement action:	State Compliance Achieved
Violation measurement:	Not Reported		

PWS name:	TUCSON, CITY OF	Population served:	675000
PWS type code:	C	Violation ID:	171499
Contaminant:	HEPTACHLOR	Violation type:	3
Compliance start date:	1/1/1998 0:00:00	Compliance end date:	12/31/2000 0:00:00
Enforcement date:	12/6/2006 0:00:00	Enforcement action:	State Compliance Achieved
Violation measurement:	Not Reported		

PWS name:	TUCSON, CITY OF	Population served:	675000
PWS type code:	C	Violation ID:	171599
Contaminant:	HEPTACHLOR	Violation type:	3
Compliance start date:	1/1/1998 0:00:00	Compliance end date:	12/31/2000 0:00:00
Enforcement date:	11/27/2001 0:00:00	Enforcement action:	State Compliance Achieved
Violation measurement:	Not Reported		

PWS name:	TUCSON, CITY OF	Population served:	675000
PWS type code:	C	Violation ID:	171599
Contaminant:	HEPTACHLOR	Violation type:	3
Compliance start date:	1/1/1998 0:00:00	Compliance end date:	12/31/2000 0:00:00
Enforcement date:	12/6/2006 0:00:00	Enforcement action:	State Compliance Achieved
Violation measurement:	Not Reported		

PWS name:	TUCSON, CITY OF	Population served:	675000
PWS type code:	C	Violation ID:	171699
Contaminant:	HEPTACHLOR	Violation type:	3
Compliance start date:	1/1/1998 0:00:00	Compliance end date:	12/31/2000 0:00:00
Enforcement date:	11/27/2001 0:00:00	Enforcement action:	State Compliance Achieved
Violation measurement:	Not Reported		

PWS name:	TUCSON, CITY OF	Population served:	675000
PWS type code:	C	Violation ID:	171699
Contaminant:	HEPTACHLOR	Violation type:	3
Compliance start date:	1/1/1998 0:00:00	Compliance end date:	12/31/2000 0:00:00
Enforcement date:	12/6/2006 0:00:00	Enforcement action:	State Compliance Achieved
Violation measurement:	Not Reported		

PWS name:	TUCSON, CITY OF	Population served:	675000
PWS type code:	C	Violation ID:	171799
Contaminant:	HEPTACHLOR	Violation type:	3
Compliance start date:	1/1/1998 0:00:00	Compliance end date:	12/31/2000 0:00:00
Enforcement date:	11/27/2001 0:00:00	Enforcement action:	State Compliance Achieved
Violation measurement:	Not Reported		

PWS name:	TUCSON, CITY OF	Population served:	675000
PWS type code:	C	Violation ID:	171799
Contaminant:	HEPTACHLOR	Violation type:	3
Compliance start date:	1/1/1998 0:00:00	Compliance end date:	12/31/2000 0:00:00
Enforcement date:	12/6/2006 0:00:00	Enforcement action:	State Compliance Achieved
Violation measurement:	Not Reported		

PWS name:	TUCSON, CITY OF	Population served:	675000
PWS type code:	C	Violation ID:	171899
Contaminant:	HEPTACHLOR	Violation type:	3
Compliance start date:	1/1/1998 0:00:00	Compliance end date:	12/31/2000 0:00:00
Enforcement date:	11/27/2001 0:00:00	Enforcement action:	State Compliance Achieved
Violation measurement:	Not Reported		

PWS name:	TUCSON, CITY OF	Population served:	675000
PWS type code:	C	Violation ID:	171899
Contaminant:	HEPTACHLOR	Violation type:	3
Compliance start date:	1/1/1998 0:00:00	Compliance end date:	12/31/2000 0:00:00
Enforcement date:	12/6/2006 0:00:00	Enforcement action:	State Compliance Achieved
Violation measurement:	Not Reported		

PWS name:	TUCSON, CITY OF	Population served:	675000
PWS type code:	C	Violation ID:	171999
Contaminant:	HEPTACHLOR	Violation type:	3
Compliance start date:	1/1/1998 0:00:00	Compliance end date:	12/31/2000 0:00:00
Enforcement date:	11/27/2001 0:00:00	Enforcement action:	State Compliance Achieved
Violation measurement:	Not Reported		

PWS name:	TUCSON, CITY OF	Population served:	675000
PWS type code:	C	Violation ID:	171999
Contaminant:	HEPTACHLOR	Violation type:	3
Compliance start date:	1/1/1998 0:00:00	Compliance end date:	12/31/2000 0:00:00
Enforcement date:	12/6/2006 0:00:00	Enforcement action:	State Compliance Achieved
Violation measurement:	Not Reported		

PWS name:	TUCSON, CITY OF	Population served:	675000
PWS type code:	C	Violation ID:	172099
Contaminant:	HEPTACHLOR	Violation type:	3
Compliance start date:	1/1/1998 0:00:00	Compliance end date:	12/31/2000 0:00:00
Enforcement date:	11/27/2001 0:00:00	Enforcement action:	State Compliance Achieved
Violation measurement:	Not Reported		

PWS name:	TUCSON, CITY OF	Population served:	675000
PWS type code:	C	Violation ID:	172099
Contaminant:	HEPTACHLOR	Violation type:	3
Compliance start date:	1/1/1998 0:00:00	Compliance end date:	12/31/2000 0:00:00
Enforcement date:	12/6/2006 0:00:00	Enforcement action:	State Compliance Achieved
Violation measurement:	Not Reported		

PWS name:	TUCSON, CITY OF	Population served:	675000
PWS type code:	C	Violation ID:	172199
Contaminant:	HEPTACHLOR EPOXIDE	Violation type:	3
Compliance start date:	1/1/1998 0:00:00	Compliance end date:	12/31/2000 0:00:00
Enforcement date:	11/27/2001 0:00:00	Enforcement action:	State Compliance Achieved
Violation measurement:	Not Reported		

PWS name:	TUCSON, CITY OF	Population served:	675000
PWS type code:	C	Violation ID:	172199
Contaminant:	HEPTACHLOR EPOXIDE	Violation type:	3
Compliance start date:	1/1/1998 0:00:00	Compliance end date:	12/31/2000 0:00:00
Enforcement date:	12/6/2006 0:00:00	Enforcement action:	State Compliance Achieved
Violation measurement:	Not Reported		

PWS name:	TUCSON, CITY OF	Population served:	675000
PWS type code:	C	Violation ID:	172299
Contaminant:	HEPTACHLOR EPOXIDE	Violation type:	3
Compliance start date:	1/1/1998 0:00:00	Compliance end date:	12/31/2000 0:00:00
Enforcement date:	11/27/2001 0:00:00	Enforcement action:	State Compliance Achieved
Violation measurement:	Not Reported		

GEOCHECK VERSION 2.1
STATE DATABASE WELL INFORMATION

PWS name:	TUCSON, CITY OF	Population served:	675000
PWS type code:	C	Violation ID:	172299
Contaminant:	HEPTACHLOR EPOXIDE	Violation type:	3
Compliance start date:	1/1/1998 0:00:00	Compliance end date:	12/31/2000 0:00:00
Enforcement date:	12/6/2006 0:00:00	Enforcement action:	State Compliance Achieved
Violation measurement:	Not Reported		

PWS name:	TUCSON, CITY OF	Population served:	675000
PWS type code:	C	Violation ID:	172399
Contaminant:	HEPTACHLOR EPOXIDE	Violation type:	3
Compliance start date:	1/1/1998 0:00:00	Compliance end date:	12/31/2000 0:00:00
Enforcement date:	11/27/2001 0:00:00	Enforcement action:	State Compliance Achieved
Violation measurement:	Not Reported		

PWS name:	TUCSON, CITY OF	Population served:	675000
PWS type code:	C	Violation ID:	172399
Contaminant:	HEPTACHLOR EPOXIDE	Violation type:	3
Compliance start date:	1/1/1998 0:00:00	Compliance end date:	12/31/2000 0:00:00
Enforcement date:	12/6/2006 0:00:00	Enforcement action:	State Compliance Achieved
Violation measurement:	Not Reported		

PWS name:	TUCSON, CITY OF	Population served:	675000
PWS type code:	C	Violation ID:	172499
Contaminant:	HEPTACHLOR EPOXIDE	Violation type:	3
Compliance start date:	1/1/1998 0:00:00	Compliance end date:	12/31/2000 0:00:00
Enforcement date:	11/27/2001 0:00:00	Enforcement action:	State Compliance Achieved
Violation measurement:	Not Reported		

PWS name:	TUCSON, CITY OF	Population served:	675000
PWS type code:	C	Violation ID:	172499
Contaminant:	HEPTACHLOR EPOXIDE	Violation type:	3
Compliance start date:	1/1/1998 0:00:00	Compliance end date:	12/31/2000 0:00:00
Enforcement date:	12/6/2006 0:00:00	Enforcement action:	State Compliance Achieved
Violation measurement:	Not Reported		

PWS name:	TUCSON, CITY OF	Population served:	675000
PWS type code:	C	Violation ID:	172599
Contaminant:	HEPTACHLOR EPOXIDE	Violation type:	3
Compliance start date:	1/1/1998 0:00:00	Compliance end date:	12/31/2000 0:00:00
Enforcement date:	11/27/2001 0:00:00	Enforcement action:	State Compliance Achieved
Violation measurement:	Not Reported		

PWS name:	TUCSON, CITY OF	Population served:	675000
PWS type code:	C	Violation ID:	172599
Contaminant:	HEPTACHLOR EPOXIDE	Violation type:	3
Compliance start date:	1/1/1998 0:00:00	Compliance end date:	12/31/2000 0:00:00
Enforcement date:	12/6/2006 0:00:00	Enforcement action:	State Compliance Achieved
Violation measurement:	Not Reported		

PWS name:	TUCSON, CITY OF	Population served:	675000
PWS type code:	C	Violation ID:	172699
Contaminant:	HEPTACHLOR EPOXIDE	Violation type:	3
Compliance start date:	1/1/1998 0:00:00	Compliance end date:	12/31/2000 0:00:00
Enforcement date:	11/27/2001 0:00:00	Enforcement action:	State Compliance Achieved
Violation measurement:	Not Reported		

PWS name:	TUCSON, CITY OF	Population served:	675000
PWS type code:	C	Violation ID:	172699
Contaminant:	HEPTACHLOR EPOXIDE	Violation type:	3
Compliance start date:	1/1/1998 0:00:00	Compliance end date:	12/31/2000 0:00:00
Enforcement date:	12/6/2006 0:00:00	Enforcement action:	State Compliance Achieved
Violation measurement:	Not Reported		

PWS name:	TUCSON, CITY OF	Population served:	675000
PWS type code:	C	Violation ID:	172799
Contaminant:	HEPTACHLOR EPOXIDE	Violation type:	3
Compliance start date:	1/1/1998 0:00:00	Compliance end date:	12/31/2000 0:00:00
Enforcement date:	11/27/2001 0:00:00	Enforcement action:	State Compliance Achieved
Violation measurement:	Not Reported		

PWS name:	TUCSON, CITY OF	Population served:	675000
PWS type code:	C	Violation ID:	172799
Contaminant:	HEPTACHLOR EPOXIDE	Violation type:	3
Compliance start date:	1/1/1998 0:00:00	Compliance end date:	12/31/2000 0:00:00
Enforcement date:	12/6/2006 0:00:00	Enforcement action:	State Compliance Achieved
Violation measurement:	Not Reported		

PWS name:	TUCSON, CITY OF	Population served:	675000
PWS type code:	C	Violation ID:	172899
Contaminant:	HEPTACHLOR EPOXIDE	Violation type:	3
Compliance start date:	1/1/1998 0:00:00	Compliance end date:	12/31/2000 0:00:00
Enforcement date:	11/27/2001 0:00:00	Enforcement action:	State Compliance Achieved
Violation measurement:	Not Reported		

PWS name:	TUCSON, CITY OF	Population served:	675000
PWS type code:	C	Violation ID:	172899
Contaminant:	HEPTACHLOR EPOXIDE	Violation type:	3
Compliance start date:	1/1/1998 0:00:00	Compliance end date:	12/31/2000 0:00:00
Enforcement date:	12/6/2006 0:00:00	Enforcement action:	State Compliance Achieved
Violation measurement:	Not Reported		

PWS name:	TUCSON, CITY OF	Population served:	675000
PWS type code:	C	Violation ID:	172999
Contaminant:	HEPTACHLOR EPOXIDE	Violation type:	3
Compliance start date:	1/1/1998 0:00:00	Compliance end date:	12/31/2000 0:00:00
Enforcement date:	11/27/2001 0:00:00	Enforcement action:	State Compliance Achieved
Violation measurement:	Not Reported		

PWS name:	TUCSON, CITY OF	Population served:	675000
PWS type code:	C	Violation ID:	172999
Contaminant:	HEPTACHLOR EPOXIDE	Violation type:	3
Compliance start date:	1/1/1998 0:00:00	Compliance end date:	12/31/2000 0:00:00
Enforcement date:	12/6/2006 0:00:00	Enforcement action:	State Compliance Achieved
Violation measurement:	Not Reported		

PWS name:	TUCSON, CITY OF	Population served:	675000
PWS type code:	C	Violation ID:	173099
Contaminant:	HEPTACHLOR EPOXIDE	Violation type:	3
Compliance start date:	1/1/1998 0:00:00	Compliance end date:	12/31/2000 0:00:00
Enforcement date:	11/27/2001 0:00:00	Enforcement action:	State Compliance Achieved
Violation measurement:	Not Reported		

PWS name:	TUCSON, CITY OF	Population served:	675000
PWS type code:	C	Violation ID:	173099
Contaminant:	HEPTACHLOR EPOXIDE	Violation type:	3
Compliance start date:	1/1/1998 0:00:00	Compliance end date:	12/31/2000 0:00:00
Enforcement date:	12/6/2006 0:00:00	Enforcement action:	State Compliance Achieved
Violation measurement:	Not Reported		

PWS name:	TUCSON, CITY OF	Population served:	675000
PWS type code:	C	Violation ID:	173199
Contaminant:	HEPTACHLOR EPOXIDE	Violation type:	3
Compliance start date:	1/1/1998 0:00:00	Compliance end date:	12/31/2000 0:00:00
Enforcement date:	11/27/2001 0:00:00	Enforcement action:	State Compliance Achieved
Violation measurement:	Not Reported		

PWS name: TUCSON, CITY OF
PWS type code: C
Contaminant: HEPTACHLOR EPOXIDE
Compliance start date: 1/1/1998 0:00:00
Enforcement date: 12/6/2006 0:00:00
Violation measurement: Not Reported
Population served: 675000
Violation ID: 173199
Violation type: 3
Compliance end date: 12/31/2000 0:00:00
Enforcement action: State Compliance Achieved

PWS name: TUCSON, CITY OF
Population served: 675000
Violation ID: 173299
Violation type: 3
Compliance end date: 12/31/2000 0:00:00
Enforcement action: State Compliance Achieved
PWS type code: C
Contaminant: HEPTACHLOR EPOXIDE
Compliance start date: 1/1/1998 0:00:00
Enforcement date: 11/27/2001 0:00:00
Violation measurement: Not Reported

PWS name: TUCSON, CITY OF
PWS type code: C
Contaminant: HEPTACHLOR EPOXIDE
Compliance start date: 1/1/1998 0:00:00
Enforcement date: 12/6/2006 0:00:00
Violation measurement: Not Reported
Population served: 675000
Violation ID: 173299
Violation type: 3
Compliance end date: 12/31/2000 0:00:00
Enforcement action: State Compliance Achieved

PWS name: TUCSON, CITY OF
PWS type code: C
Contaminant: HEPTACHLOR EPOXIDE
Compliance start date: 1/1/1998 0:00:00
Enforcement date: 11/27/2001 0:00:00
Violation measurement: Not Reported
Population served: 675000
Violation ID: 173499
Violation type: 3
Compliance end date: 12/31/2000 0:00:00
Enforcement action: State Compliance Achieved

PWS name: TUCSON, CITY OF
PWS type code: C
Contaminant: HEPTACHLOR EPOXIDE
Compliance start date: 1/1/1998 0:00:00
Enforcement date: 12/6/2006 0:00:00
Violation measurement: Not Reported
Population served: 675000
Violation ID: 173499
Violation type: 3
Compliance end date: 12/31/2000 0:00:00
Enforcement action: State Compliance Achieved

PWS name: TUCSON, CITY OF
PWS type code: C
Contaminant: BENZO (A) PYRENE
Compliance start date: 1/1/2001 0:00:00
Enforcement date: 12/6/2006 0:00:00
Violation measurement: Not Reported
Population served: 675000
Violation ID: 115002
Violation type: 3
Compliance end date: 12/31/2001 0:00:00
Enforcement action: State Compliance Achieved

PWS name: TUCSON, CITY OF
PWS type code: C
Contaminant: BENZO (A) PYRENE
Compliance start date: 1/1/2001 0:00:00
Enforcement date: 3/29/2004 0:00:00
Violation measurement: Not Reported
Population served: 675000
Violation ID: 115002
Violation type: 3
Compliance end date: 12/31/2001 0:00:00
Enforcement action: State Compliance Achieved

PWS name: TUCSON, CITY OF
PWS type code: C
Contaminant: CHROMIUM
Compliance start date: 4/1/2001 0:00:00
Enforcement date: 10/8/2002 0:00:00
Violation measurement: Not Reported
Population served: 675000
Violation ID: 11501
Violation type: 3
Compliance end date: 6/30/2001 0:00:00
Enforcement action: State Compliance Achieved

PWS name: TUCSON, CITY OF
PWS type code: C
Contaminant: CHROMIUM
Compliance start date: 4/1/2001 0:00:00
Enforcement date: 12/6/2006 0:00:00
Violation measurement: Not Reported
Population served: 675000
Violation ID: 11501
Violation type: 3
Compliance end date: 6/30/2001 0:00:00
Enforcement action: State Compliance Achieved

PWS name:	TUCSON, CITY OF	Population served:	675000
PWS type code:	C	Violation ID:	115299
Contaminant:	ENDRIN	Violation type:	3
Compliance start date:	1/1/1998 0:00:00	Compliance end date:	12/31/2000 0:00:00
Enforcement date:	11/27/2001 0:00:00	Enforcement action:	State Compliance Achieved
Violation measurement:	Not Reported		

PWS name:	TUCSON, CITY OF	Population served:	675000
PWS type code:	C	Violation ID:	115299
Contaminant:	ENDRIN	Violation type:	3
Compliance start date:	1/1/1998 0:00:00	Compliance end date:	12/31/2000 0:00:00
Enforcement date:	12/6/2006 0:00:00	Enforcement action:	State Compliance Achieved
Violation measurement:	Not Reported		

PWS name:	TUCSON, CITY OF	Population served:	675000
PWS type code:	C	Violation ID:	115399
Contaminant:	ENDRIN	Violation type:	3
Compliance start date:	1/1/1998 0:00:00	Compliance end date:	12/31/2000 0:00:00
Enforcement date:	11/27/2001 0:00:00	Enforcement action:	State Compliance Achieved
Violation measurement:	Not Reported		

PWS name:	TUCSON, CITY OF	Population served:	675000
PWS type code:	C	Violation ID:	115399
Contaminant:	ENDRIN	Violation type:	3
Compliance start date:	1/1/1998 0:00:00	Compliance end date:	12/31/2000 0:00:00
Enforcement date:	12/6/2006 0:00:00	Enforcement action:	State Compliance Achieved
Violation measurement:	Not Reported		

PWS name:	TUCSON, CITY OF	Population served:	675000
PWS type code:	C	Violation ID:	115499
Contaminant:	ENDRIN	Violation type:	3
Compliance start date:	1/1/1998 0:00:00	Compliance end date:	12/31/2000 0:00:00
Enforcement date:	11/27/2001 0:00:00	Enforcement action:	State Compliance Achieved
Violation measurement:	Not Reported		

PWS name:	TUCSON, CITY OF	Population served:	675000
PWS type code:	C	Violation ID:	115499
Contaminant:	ENDRIN	Violation type:	3
Compliance start date:	1/1/1998 0:00:00	Compliance end date:	12/31/2000 0:00:00
Enforcement date:	12/6/2006 0:00:00	Enforcement action:	State Compliance Achieved
Violation measurement:	Not Reported		

PWS name:	TUCSON, CITY OF	Population served:	675000
PWS type code:	C	Violation ID:	115599
Contaminant:	ENDRIN	Violation type:	3
Compliance start date:	1/1/1998 0:00:00	Compliance end date:	12/31/2000 0:00:00
Enforcement date:	11/27/2001 0:00:00	Enforcement action:	State Compliance Achieved
Violation measurement:	Not Reported		

PWS name:	TUCSON, CITY OF	Population served:	675000
PWS type code:	C	Violation ID:	115599
Contaminant:	ENDRIN	Violation type:	3
Compliance start date:	1/1/1998 0:00:00	Compliance end date:	12/31/2000 0:00:00
Enforcement date:	12/6/2006 0:00:00	Enforcement action:	State Compliance Achieved
Violation measurement:	Not Reported		

PWS name:	TUCSON, CITY OF	Population served:	675000
PWS type code:	C	Violation ID:	115699
Contaminant:	ENDRIN	Violation type:	3
Compliance start date:	1/1/1998 0:00:00	Compliance end date:	12/31/2000 0:00:00
Enforcement date:	11/27/2001 0:00:00	Enforcement action:	State Compliance Achieved
Violation measurement:	Not Reported		

GEOCHECK VERSION 2.1
STATE DATABASE WELL INFORMATION

PWS name:	TUCSON, CITY OF	Population served:	675000
PWS type code:	C	Violation ID:	115699
Contaminant:	ENDRIN	Violation type:	3
Compliance start date:	1/1/1998 0:00:00	Compliance end date:	12/31/2000 0:00:00
Enforcement date:	12/6/2006 0:00:00	Enforcement action:	State Compliance Achieved
Violation measurement:	Not Reported		

PWS name:	TUCSON, CITY OF	Population served:	675000
PWS type code:	C	Violation ID:	115799
Contaminant:	ENDRIN	Violation type:	3
Compliance start date:	1/1/1998 0:00:00	Compliance end date:	12/31/2000 0:00:00
Enforcement date:	12/6/2006 0:00:00	Enforcement action:	State Compliance Achieved
Violation measurement:	Not Reported		

PWS name:	TUCSON, CITY OF	Population served:	675000
PWS type code:	C	Violation ID:	115899
Contaminant:	ENDRIN	Violation type:	3
Compliance start date:	1/1/1998 0:00:00	Compliance end date:	12/31/2000 0:00:00
Enforcement date:	11/27/2001 0:00:00	Enforcement action:	State Compliance Achieved
Violation measurement:	Not Reported		

PWS name:	TUCSON, CITY OF	Population served:	675000
PWS type code:	C	Violation ID:	115899
Contaminant:	ENDRIN	Violation type:	3
Compliance start date:	1/1/1998 0:00:00	Compliance end date:	12/31/2000 0:00:00
Enforcement date:	12/6/2006 0:00:00	Enforcement action:	State Compliance Achieved
Violation measurement:	Not Reported		

PWS name:	TUCSON, CITY OF	Population served:	675000
PWS type code:	C	Violation ID:	115999
Contaminant:	ENDRIN	Violation type:	3
Compliance start date:	1/1/1998 0:00:00	Compliance end date:	12/31/2000 0:00:00
Enforcement date:	11/27/2001 0:00:00	Enforcement action:	State Compliance Achieved
Violation measurement:	Not Reported		

PWS name:	TUCSON, CITY OF	Population served:	675000
PWS type code:	C	Violation ID:	115999
Contaminant:	ENDRIN	Violation type:	3
Compliance start date:	1/1/1998 0:00:00	Compliance end date:	12/31/2000 0:00:00
Enforcement date:	12/6/2006 0:00:00	Enforcement action:	State Compliance Achieved
Violation measurement:	Not Reported		

PWS name:	TUCSON, CITY OF	Population served:	675000
PWS type code:	C	Violation ID:	11601
Contaminant:	CHROMIUM	Violation type:	3
Compliance start date:	4/1/2001 0:00:00	Compliance end date:	6/30/2001 0:00:00
Enforcement date:	10/8/2002 0:00:00	Enforcement action:	State Compliance Achieved
Violation measurement:	Not Reported		

PWS name:	TUCSON, CITY OF	Population served:	675000
PWS type code:	C	Violation ID:	11601
Contaminant:	CHROMIUM	Violation type:	3
Compliance start date:	4/1/2001 0:00:00	Compliance end date:	6/30/2001 0:00:00
Enforcement date:	12/6/2006 0:00:00	Enforcement action:	State Compliance Achieved
Violation measurement:	Not Reported		

PWS name:	TUCSON, CITY OF	Population served:	675000
PWS type code:	C	Violation ID:	116099
Contaminant:	ENDRIN	Violation type:	3
Compliance start date:	1/1/1998 0:00:00	Compliance end date:	12/31/2000 0:00:00
Enforcement date:	11/27/2001 0:00:00	Enforcement action:	State Compliance Achieved
Violation measurement:	Not Reported		

PWS name:	TUCSON, CITY OF	Population served:	675000
PWS type code:	C	Violation ID:	116099
Contaminant:	ENDRIN	Violation type:	3
Compliance start date:	1/1/1998 0:00:00	Compliance end date:	12/31/2000 0:00:00
Enforcement date:	12/6/2006 0:00:00	Enforcement action:	State Compliance Achieved
Violation measurement:	Not Reported		

PWS name:	TUCSON, CITY OF	Population served:	675000
PWS type code:	C	Violation ID:	116199
Contaminant:	ENDRIN	Violation type:	3
Compliance start date:	1/1/1998 0:00:00	Compliance end date:	12/31/2000 0:00:00
Enforcement date:	11/27/2001 0:00:00	Enforcement action:	State Compliance Achieved
Violation measurement:	Not Reported		

PWS name:	TUCSON, CITY OF	Population served:	675000
PWS type code:	C	Violation ID:	116199
Contaminant:	ENDRIN	Violation type:	3
Compliance start date:	1/1/1998 0:00:00	Compliance end date:	12/31/2000 0:00:00
Enforcement date:	12/6/2006 0:00:00	Enforcement action:	State Compliance Achieved
Violation measurement:	Not Reported		

PWS name:	TUCSON, CITY OF	Population served:	675000
PWS type code:	C	Violation ID:	116299
Contaminant:	ENDRIN	Violation type:	3
Compliance start date:	1/1/1998 0:00:00	Compliance end date:	12/31/2000 0:00:00
Enforcement date:	11/27/2001 0:00:00	Enforcement action:	State Compliance Achieved
Violation measurement:	Not Reported		

PWS name:	TUCSON, CITY OF	Population served:	675000
PWS type code:	C	Violation ID:	116299
Contaminant:	ENDRIN	Violation type:	3
Compliance start date:	1/1/1998 0:00:00	Compliance end date:	12/31/2000 0:00:00
Enforcement date:	12/6/2006 0:00:00	Enforcement action:	State Compliance Achieved
Violation measurement:	Not Reported		

PWS name:	TUCSON, CITY OF	Population served:	675000
PWS type code:	C	Violation ID:	116399
Contaminant:	ENDRIN	Violation type:	3
Compliance start date:	1/1/1998 0:00:00	Compliance end date:	12/31/2000 0:00:00
Enforcement date:	11/27/2001 0:00:00	Enforcement action:	State Compliance Achieved
Violation measurement:	Not Reported		

PWS name:	TUCSON, CITY OF	Population served:	675000
PWS type code:	C	Violation ID:	116399
Contaminant:	ENDRIN	Violation type:	3
Compliance start date:	1/1/1998 0:00:00	Compliance end date:	12/31/2000 0:00:00
Enforcement date:	12/6/2006 0:00:00	Enforcement action:	State Compliance Achieved
Violation measurement:	Not Reported		

PWS name:	TUCSON, CITY OF	Population served:	675000
PWS type code:	C	Violation ID:	116599
Contaminant:	ENDRIN	Violation type:	3
Compliance start date:	1/1/1998 0:00:00	Compliance end date:	12/31/2000 0:00:00
Enforcement date:	11/27/2001 0:00:00	Enforcement action:	State Compliance Achieved
Violation measurement:	Not Reported		

PWS name:	TUCSON, CITY OF	Population served:	675000
PWS type code:	C	Violation ID:	116599
Contaminant:	ENDRIN	Violation type:	3
Compliance start date:	1/1/1998 0:00:00	Compliance end date:	12/31/2000 0:00:00
Enforcement date:	12/6/2006 0:00:00	Enforcement action:	State Compliance Achieved
Violation measurement:	Not Reported		

PWS name:	TUCSON, CITY OF	Population served:	675000
PWS type code:	C	Violation ID:	116699
Contaminant:	ENDRIN	Violation type:	3
Compliance start date:	1/1/1998 0:00:00	Compliance end date:	12/31/2000 0:00:00
Enforcement date:	11/27/2001 0:00:00	Enforcement action:	State Compliance Achieved
Violation measurement:	Not Reported		

PWS name:	TUCSON, CITY OF	Population served:	675000
PWS type code:	C	Violation ID:	116699
Contaminant:	ENDRIN	Violation type:	3
Compliance start date:	1/1/1998 0:00:00	Compliance end date:	12/31/2000 0:00:00
Enforcement date:	12/6/2006 0:00:00	Enforcement action:	State Compliance Achieved
Violation measurement:	Not Reported		

PWS name:	TUCSON, CITY OF	Population served:	675000
PWS type code:	C	Violation ID:	116799
Contaminant:	ENDRIN	Violation type:	3
Compliance start date:	1/1/1998 0:00:00	Compliance end date:	12/31/2000 0:00:00
Enforcement date:	11/27/2001 0:00:00	Enforcement action:	State Compliance Achieved
Violation measurement:	Not Reported		

PWS name:	TUCSON, CITY OF	Population served:	675000
PWS type code:	C	Violation ID:	116799
Contaminant:	ENDRIN	Violation type:	3
Compliance start date:	1/1/1998 0:00:00	Compliance end date:	12/31/2000 0:00:00
Enforcement date:	12/6/2006 0:00:00	Enforcement action:	State Compliance Achieved
Violation measurement:	Not Reported		

PWS name:	TUCSON, CITY OF	Population served:	675000
PWS type code:	C	Violation ID:	116899
Contaminant:	ENDRIN	Violation type:	3
Compliance start date:	1/1/1998 0:00:00	Compliance end date:	12/31/2000 0:00:00
Enforcement date:	11/27/2001 0:00:00	Enforcement action:	State Compliance Achieved
Violation measurement:	Not Reported		

PWS name:	TUCSON, CITY OF	Population served:	675000
PWS type code:	C	Violation ID:	116899
Contaminant:	ENDRIN	Violation type:	3
Compliance start date:	1/1/1998 0:00:00	Compliance end date:	12/31/2000 0:00:00
Enforcement date:	12/6/2006 0:00:00	Enforcement action:	State Compliance Achieved
Violation measurement:	Not Reported		

PWS name:	TUCSON, CITY OF	Population served:	675000
PWS type code:	C	Violation ID:	116999
Contaminant:	ENDRIN	Violation type:	3
Compliance start date:	1/1/1998 0:00:00	Compliance end date:	12/31/2000 0:00:00
Enforcement date:	11/27/2001 0:00:00	Enforcement action:	State Compliance Achieved
Violation measurement:	Not Reported		

PWS name:	TUCSON, CITY OF	Population served:	675000
PWS type code:	C	Violation ID:	116999
Contaminant:	ENDRIN	Violation type:	3
Compliance start date:	1/1/1998 0:00:00	Compliance end date:	12/31/2000 0:00:00
Enforcement date:	12/6/2006 0:00:00	Enforcement action:	State Compliance Achieved
Violation measurement:	Not Reported		

PWS name:	TUCSON, CITY OF	Population served:	675000
PWS type code:	C	Violation ID:	11701
Contaminant:	NITRATE	Violation type:	3
Compliance start date:	4/1/2001 0:00:00	Compliance end date:	6/30/2001 0:00:00
Enforcement date:	12/6/2006 0:00:00	Enforcement action:	State Compliance Achieved
Violation measurement:	Not Reported		

PWS name:	TUCSON, CITY OF	Population served:	675000
PWS type code:	C	Violation ID:	117099
Contaminant:	ENDRIN	Violation type:	3
Compliance start date:	1/1/1998 0:00:00	Compliance end date:	12/31/2000 0:00:00
Enforcement date:	11/27/2001 0:00:00	Enforcement action:	State Compliance Achieved
Violation measurement:	Not Reported		

PWS name:	TUCSON, CITY OF	Population served:	675000
PWS type code:	C	Violation ID:	117099
Contaminant:	ENDRIN	Violation type:	3
Compliance start date:	1/1/1998 0:00:00	Compliance end date:	12/31/2000 0:00:00
Enforcement date:	12/6/2006 0:00:00	Enforcement action:	State Compliance Achieved
Violation measurement:	Not Reported		

PWS name:	TUCSON, CITY OF	Population served:	675000
PWS type code:	C	Violation ID:	117199
Contaminant:	ENDRIN	Violation type:	3
Compliance start date:	1/1/1998 0:00:00	Compliance end date:	12/31/2000 0:00:00
Enforcement date:	11/27/2001 0:00:00	Enforcement action:	State Compliance Achieved
Violation measurement:	Not Reported		

PWS name:	TUCSON, CITY OF	Population served:	675000
PWS type code:	C	Violation ID:	117199
Contaminant:	ENDRIN	Violation type:	3
Compliance start date:	1/1/1998 0:00:00	Compliance end date:	12/31/2000 0:00:00
Enforcement date:	12/6/2006 0:00:00	Enforcement action:	State Compliance Achieved
Violation measurement:	Not Reported		

PWS name:	TUCSON, CITY OF	Population served:	675000
PWS type code:	C	Violation ID:	117299
Contaminant:	ENDRIN	Violation type:	3
Compliance start date:	1/1/1998 0:00:00	Compliance end date:	12/31/2000 0:00:00
Enforcement date:	11/27/2001 0:00:00	Enforcement action:	State Compliance Achieved
Violation measurement:	Not Reported		

PWS name:	TUCSON, CITY OF	Population served:	675000
PWS type code:	C	Violation ID:	117299
Contaminant:	ENDRIN	Violation type:	3
Compliance start date:	1/1/1998 0:00:00	Compliance end date:	12/31/2000 0:00:00
Enforcement date:	12/6/2006 0:00:00	Enforcement action:	State Compliance Achieved
Violation measurement:	Not Reported		

PWS name:	TUCSON, CITY OF	Population served:	675000
PWS type code:	C	Violation ID:	117399
Contaminant:	ENDRIN	Violation type:	3
Compliance start date:	1/1/1998 0:00:00	Compliance end date:	12/31/2000 0:00:00
Enforcement date:	11/27/2001 0:00:00	Enforcement action:	State Compliance Achieved
Violation measurement:	Not Reported		

PWS name:	TUCSON, CITY OF	Population served:	675000
PWS type code:	C	Violation ID:	117399
Contaminant:	ENDRIN	Violation type:	3
Compliance start date:	1/1/1998 0:00:00	Compliance end date:	12/31/2000 0:00:00
Enforcement date:	12/6/2006 0:00:00	Enforcement action:	State Compliance Achieved
Violation measurement:	Not Reported		

PWS name:	TUCSON, CITY OF	Population served:	675000
PWS type code:	C	Violation ID:	117499
Contaminant:	ENDRIN	Violation type:	3
Compliance start date:	1/1/1998 0:00:00	Compliance end date:	12/31/2000 0:00:00
Enforcement date:	12/6/2006 0:00:00	Enforcement action:	State Compliance Achieved
Violation measurement:	Not Reported		

PWS name:	TUCSON, CITY OF	Population served:	675000
PWS type code:	C	Violation ID:	117599
Contaminant:	ENDRIN	Violation type:	3
Compliance start date:	1/1/1998 0:00:00	Compliance end date:	12/31/2000 0:00:00
Enforcement date:	12/6/2006 0:00:00	Enforcement action:	State Compliance Achieved
Violation measurement:	Not Reported		

PWS name:	TUCSON, CITY OF	Population served:	675000
PWS type code:	C	Violation ID:	117699
Contaminant:	ENDRIN	Violation type:	3
Compliance start date:	1/1/1998 0:00:00	Compliance end date:	12/31/2000 0:00:00
Enforcement date:	12/6/2006 0:00:00	Enforcement action:	State Compliance Achieved
Violation measurement:	Not Reported		

PWS name:	TUCSON, CITY OF	Population served:	675000
PWS type code:	C	Violation ID:	117799
Contaminant:	ENDRIN	Violation type:	3
Compliance start date:	1/1/1998 0:00:00	Compliance end date:	12/31/2000 0:00:00
Enforcement date:	12/6/2006 0:00:00	Enforcement action:	State Compliance Achieved
Violation measurement:	Not Reported		

PWS name:	TUCSON, CITY OF	Population served:	675000
PWS type code:	C	Violation ID:	117899
Contaminant:	ENDRIN	Violation type:	3
Compliance start date:	1/1/1998 0:00:00	Compliance end date:	12/31/2000 0:00:00
Enforcement date:	12/6/2006 0:00:00	Enforcement action:	State Compliance Achieved
Violation measurement:	Not Reported		

PWS name:	TUCSON, CITY OF	Population served:	675000
PWS type code:	C	Violation ID:	117999
Contaminant:	BHC-GAMMA (LINDANE)	Violation type:	3
Compliance start date:	1/1/1998 0:00:00	Compliance end date:	12/31/2000 0:00:00
Enforcement date:	12/6/2006 0:00:00	Enforcement action:	State Compliance Achieved
Violation measurement:	Not Reported		

PWS name:	TUCSON, CITY OF	Population served:	675000
PWS type code:	C	Violation ID:	11801
Contaminant:	NITRATE	Violation type:	3
Compliance start date:	4/1/2001 0:00:00	Compliance end date:	6/30/2001 0:00:00
Enforcement date:	12/6/2006 0:00:00	Enforcement action:	State Compliance Achieved
Violation measurement:	Not Reported		

PWS name:	TUCSON, CITY OF	Population served:	675000
PWS type code:	C	Violation ID:	118099
Contaminant:	BHC-GAMMA (LINDANE)	Violation type:	3
Compliance start date:	1/1/1998 0:00:00	Compliance end date:	12/31/2000 0:00:00
Enforcement date:	12/6/2006 0:00:00	Enforcement action:	State Compliance Achieved
Violation measurement:	Not Reported		

PWS name:	TUCSON, CITY OF	Population served:	675000
PWS type code:	C	Violation ID:	118199
Contaminant:	BHC-GAMMA (LINDANE)	Violation type:	3
Compliance start date:	1/1/1998 0:00:00	Compliance end date:	12/31/2000 0:00:00
Enforcement date:	12/6/2006 0:00:00	Enforcement action:	State Compliance Achieved
Violation measurement:	Not Reported		

PWS name:	TUCSON, CITY OF	Population served:	675000
PWS type code:	C	Violation ID:	118299
Contaminant:	BHC-GAMMA (LINDANE)	Violation type:	3
Compliance start date:	1/1/1998 0:00:00	Compliance end date:	12/31/2000 0:00:00
Enforcement date:	12/6/2006 0:00:00	Enforcement action:	State Compliance Achieved
Violation measurement:	Not Reported		

PWS name:	TUCSON, CITY OF	Population served:	675000
PWS type code:	C	Violation ID:	24404
Contaminant:	TETRACHLOROETHYLENE	Violation type:	3
Compliance start date:	1/1/2003 0:00:00	Compliance end date:	12/31/2003 0:00:00
Enforcement date:	3/28/2008 0:00:00	Enforcement action:	State Compliance Achieved
Violation measurement:	Not Reported		

PWS name:	TUCSON, CITY OF	Population served:	675000
PWS type code:	C	Violation ID:	24504
Contaminant:	MONOCHLOROBENZENE (CHLOROBENZENE)		
Violation type:	3	Compliance start date:	1/1/2003 0:00:00
Compliance end date:	12/31/2003 0:00:00	Enforcement date:	3/28/2008 0:00:00
Enforcement action:	State Compliance Achieved	Violation measurement:	Not Reported

PWS name:	TUCSON, CITY OF	Population served:	675000
PWS type code:	C	Violation ID:	24604
Contaminant:	BENZENE	Violation type:	3
Compliance start date:	1/1/2003 0:00:00	Compliance end date:	12/31/2003 0:00:00
Enforcement date:	3/28/2008 0:00:00	Enforcement action:	State Compliance Achieved
Violation measurement:	Not Reported		

PWS name:	TUCSON, CITY OF	Population served:	675000
PWS type code:	C	Violation ID:	24704
Contaminant:	TOLUENE	Violation type:	3
Compliance start date:	1/1/2003 0:00:00	Compliance end date:	12/31/2003 0:00:00
Enforcement date:	3/28/2008 0:00:00	Enforcement action:	State Compliance Achieved
Violation measurement:	Not Reported		

PWS name:	TUCSON, CITY OF	Population served:	675000
PWS type code:	C	Violation ID:	24804
Contaminant:	ETHYLBENZENE	Violation type:	3
Compliance start date:	1/1/2003 0:00:00	Compliance end date:	12/31/2003 0:00:00
Enforcement date:	3/28/2008 0:00:00	Enforcement action:	State Compliance Achieved
Violation measurement:	Not Reported		

PWS name:	TUCSON, CITY OF	Population served:	675000
PWS type code:	C	Violation ID:	24904
Contaminant:	STYRENE	Violation type:	3
Compliance start date:	1/1/2003 0:00:00	Compliance end date:	12/31/2003 0:00:00
Enforcement date:	3/28/2008 0:00:00	Enforcement action:	State Compliance Achieved
Violation measurement:	Not Reported		

PWS name:	TUCSON, CITY OF	Population served:	675000
PWS type code:	C	Violation ID:	2499
Contaminant:	THALLIUM, TOTAL	Violation type:	3
Compliance start date:	1/1/1998 0:00:00	Compliance end date:	12/31/2000 0:00:00
Enforcement date:	10/8/2002 0:00:00	Enforcement action:	State Compliance Achieved
Violation measurement:	Not Reported		

PWS name:	TUCSON, CITY OF	Population served:	675000
PWS type code:	C	Violation ID:	2499
Contaminant:	THALLIUM, TOTAL	Violation type:	3
Compliance start date:	1/1/1998 0:00:00	Compliance end date:	12/31/2000 0:00:00
Enforcement date:	11/27/2001 0:00:00	Enforcement action:	State Compliance Achieved
Violation measurement:	Not Reported		

PWS name:	TUCSON, CITY OF	Population served:	675000
PWS type code:	C	Violation ID:	2499
Contaminant:	THALLIUM, TOTAL	Violation type:	3
Compliance start date:	1/1/1998 0:00:00	Compliance end date:	12/31/2000 0:00:00
Enforcement date:	12/6/2006 0:00:00	Enforcement action:	State Compliance Achieved
Violation measurement:	Not Reported		

GEOCHECK VERSION 2.1
STATE DATABASE WELL INFORMATION

PWS name:	TUCSON, CITY OF	Population served:	675000
PWS type code:	C	Violation ID:	2599
Contaminant:	SELENIUM	Violation type:	3
Compliance start date:	1/1/1998 0:00:00	Compliance end date:	12/31/2000 0:00:00
Enforcement date:	10/8/2002 0:00:00	Enforcement action:	State Compliance Achieved
Violation measurement:	Not Reported		

PWS name:	TUCSON, CITY OF	Population served:	675000
PWS type code:	C	Violation ID:	2599
Contaminant:	SELENIUM	Violation type:	3
Compliance start date:	1/1/1998 0:00:00	Compliance end date:	12/31/2000 0:00:00
Enforcement date:	11/27/2001 0:00:00	Enforcement action:	State Compliance Achieved
Violation measurement:	Not Reported		

PWS name:	TUCSON, CITY OF	Population served:	675000
PWS type code:	C	Violation ID:	2599
Contaminant:	SELENIUM	Violation type:	3
Compliance start date:	1/1/1998 0:00:00	Compliance end date:	12/31/2000 0:00:00
Enforcement date:	12/6/2006 0:00:00	Enforcement action:	State Compliance Achieved
Violation measurement:	Not Reported		

PWS name:	TUCSON, CITY OF	Population served:	675000
PWS type code:	C	Violation ID:	2699
Contaminant:	ARSENIC	Violation type:	3
Compliance start date:	1/1/1998 0:00:00	Compliance end date:	12/31/2000 0:00:00
Enforcement date:	11/27/2001 0:00:00	Enforcement action:	State Compliance Achieved
Violation measurement:	Not Reported		

PWS name:	TUCSON, CITY OF	Population served:	675000
PWS type code:	C	Violation ID:	2699
Contaminant:	ARSENIC	Violation type:	3
Compliance start date:	1/1/1998 0:00:00	Compliance end date:	12/31/2000 0:00:00
Enforcement date:	12/6/2006 0:00:00	Enforcement action:	State Compliance Achieved
Violation measurement:	Not Reported		

PWS name:	TUCSON, CITY OF	Population served:	675000
PWS type code:	C	Violation ID:	27001
Contaminant:	1,2,4-TRICHLOROBENZENE	Violation type:	3
Compliance start date:	1/1/2000 0:00:00	Compliance end date:	12/31/2000 0:00:00
Enforcement date:	11/19/2002 0:00:00	Enforcement action:	State Compliance Achieved
Violation measurement:	Not Reported		

PWS name:	TUCSON, CITY OF	Population served:	675000
PWS type code:	C	Violation ID:	27001
Contaminant:	1,2,4-TRICHLOROBENZENE	Violation type:	3
Compliance start date:	1/1/2000 0:00:00	Compliance end date:	12/31/2000 0:00:00
Enforcement date:	12/6/2006 0:00:00	Enforcement action:	State Compliance Achieved
Violation measurement:	Not Reported		

PWS name:	TUCSON, CITY OF	Population served:	675000
PWS type code:	C	Violation ID:	27101
Contaminant:	CIS-1,2-DICHLOROETHYLENE	Violation type:	3
Compliance start date:	1/1/2000 0:00:00	Compliance end date:	12/31/2000 0:00:00
Enforcement date:	11/19/2002 0:00:00	Enforcement action:	State Compliance Achieved
Violation measurement:	Not Reported		

PWS name:	TUCSON, CITY OF	Population served:	675000
PWS type code:	C	Violation ID:	27101
Contaminant:	CIS-1,2-DICHLOROETHYLENE	Violation type:	3
Compliance start date:	1/1/2000 0:00:00	Compliance end date:	12/31/2000 0:00:00
Enforcement date:	12/6/2006 0:00:00	Enforcement action:	State Compliance Achieved
Violation measurement:	Not Reported		

PWS name: TUCSON, CITY OF
PWS type code: C
Contaminant: XYLENES, TOTAL
Compliance start date: 1/1/2000 0:00:00
Enforcement date: 11/19/2002 0:00:00
Violation measurement: Not Reported
Population served: 675000
Violation ID: 27201
Violation type: 3
Compliance end date: 12/31/2000 0:00:00
Enforcement action: State Compliance Achieved

PWS name: TUCSON, CITY OF
PWS type code: C
Contaminant: XYLENES, TOTAL
Compliance start date: 1/1/2000 0:00:00
Enforcement date: 12/6/2006 0:00:00
Violation measurement: Not Reported
Population served: 675000
Violation ID: 27201
Violation type: 3
Compliance end date: 12/31/2000 0:00:00
Enforcement action: State Compliance Achieved

PWS name: TUCSON, CITY OF
PWS type code: C
Contaminant: METHYLENE CHLORIDE (DICHLOROMETHANE)
Violation type: 3
Compliance end date: 12/31/2000 0:00:00
Enforcement action: State Compliance Achieved
Population served: 675000
Violation ID: 27301
Compliance start date: 1/1/2000 0:00:00
Enforcement date: 11/19/2002 0:00:00
Violation measurement: Not Reported

PWS name: TUCSON, CITY OF
PWS type code: C
Contaminant: METHYLENE CHLORIDE (DICHLOROMETHANE)
Violation type: 3
Compliance end date: 12/31/2000 0:00:00
Enforcement action: State Compliance Achieved
Population served: 675000
Violation ID: 27301
Compliance start date: 1/1/2000 0:00:00
Enforcement date: 12/6/2006 0:00:00
Violation measurement: Not Reported

PWS name: TUCSON, CITY OF
PWS type code: C
Contaminant: O-DICHLOROBENZENE
Compliance start date: 1/1/2000 0:00:00
Enforcement date: 11/19/2002 0:00:00
Violation measurement: Not Reported
Population served: 675000
Violation ID: 27401
Violation type: 3
Compliance end date: 12/31/2000 0:00:00
Enforcement action: State Compliance Achieved

PWS name: TUCSON, CITY OF
PWS type code: C
Contaminant: O-DICHLOROBENZENE
Compliance start date: 1/1/2000 0:00:00
Enforcement date: 12/6/2006 0:00:00
Violation measurement: Not Reported
Population served: 675000
Violation ID: 27401
Violation type: 3
Compliance end date: 12/31/2000 0:00:00
Enforcement action: State Compliance Achieved

PWS name: TUCSON, CITY OF
PWS type code: C
Contaminant: P-DICHLOROBENZENE
Compliance start date: 1/1/2000 0:00:00
Enforcement date: 11/19/2002 0:00:00
Violation measurement: Not Reported
Population served: 675000
Violation ID: 27501
Violation type: 3
Compliance end date: 12/31/2000 0:00:00
Enforcement action: State Compliance Achieved

PWS name: TUCSON, CITY OF
PWS type code: C
Contaminant: P-DICHLOROBENZENE
Compliance start date: 1/1/2000 0:00:00
Enforcement date: 12/6/2006 0:00:00
Violation measurement: Not Reported
Population served: 675000
Violation ID: 27501
Violation type: 3
Compliance end date: 12/31/2000 0:00:00
Enforcement action: State Compliance Achieved

PWS name: TUCSON, CITY OF
PWS type code: C
Contaminant: 1,1-DICHLOROETHYLENE
Compliance start date: 1/1/2000 0:00:00
Enforcement date: 11/19/2002 0:00:00
Violation measurement: Not Reported
Population served: 675000
Violation ID: 27601
Violation type: 3
Compliance end date: 12/31/2000 0:00:00
Enforcement action: State Compliance Achieved

PWS name: TUCSON, CITY OF
PWS type code: C
Contaminant: 1,1-DICHLOROETHYLENE
Compliance start date: 1/1/2000 0:00:00
Enforcement date: 12/6/2006 0:00:00
Violation measurement: Not Reported
Population served: 675000
Violation ID: 27601
Violation type: 3
Compliance end date: 12/31/2000 0:00:00
Enforcement action: State Compliance Achieved

PWS name: TUCSON, CITY OF
PWS type code: C
Contaminant: TRANS-1,2-DICHLOROETHYLENE
Violation type: 3
Compliance end date: 12/31/2000 0:00:00
Enforcement action: State Compliance Achieved
Population served: 675000
Violation ID: 27701
Compliance start date: 1/1/2000 0:00:00
Enforcement date: 11/19/2002 0:00:00
Violation measurement: Not Reported

PWS name: TUCSON, CITY OF
PWS type code: C
Contaminant: TRANS-1,2-DICHLOROETHYLENE
Violation type: 3
Compliance end date: 12/31/2000 0:00:00
Enforcement action: State Compliance Achieved
Population served: 675000
Violation ID: 27701
Compliance start date: 1/1/2000 0:00:00
Enforcement date: 12/6/2006 0:00:00
Violation measurement: Not Reported

PWS name: TUCSON, CITY OF
PWS type code: C
Contaminant: 1,2-DICHLOROETHANE
Compliance start date: 1/1/2000 0:00:00
Enforcement date: 11/19/2002 0:00:00
Violation measurement: Not Reported
Population served: 675000
Violation ID: 27801
Violation type: 3
Compliance end date: 12/31/2000 0:00:00
Enforcement action: State Compliance Achieved

PWS name: TUCSON, CITY OF
PWS type code: C
Contaminant: 1,2-DICHLOROETHANE
Compliance start date: 1/1/2000 0:00:00
Enforcement date: 12/6/2006 0:00:00
Violation measurement: Not Reported
Population served: 675000
Violation ID: 27801
Violation type: 3
Compliance end date: 12/31/2000 0:00:00
Enforcement action: State Compliance Achieved

PWS name: TUCSON, CITY OF
PWS type code: C
Contaminant: 1,1,1-TRICHLOROETHANE
Compliance start date: 1/1/2000 0:00:00
Enforcement date: 11/19/2002 0:00:00
Violation measurement: Not Reported
Population served: 675000
Violation ID: 27901
Violation type: 3
Compliance end date: 12/31/2000 0:00:00
Enforcement action: State Compliance Achieved

PWS name: TUCSON, CITY OF
PWS type code: C
Contaminant: 1,1,1-TRICHLOROETHANE
Compliance start date: 1/1/2000 0:00:00
Enforcement date: 12/6/2006 0:00:00
Violation measurement: Not Reported
Population served: 675000
Violation ID: 27901
Violation type: 3
Compliance end date: 12/31/2000 0:00:00
Enforcement action: State Compliance Achieved

PWS name: TUCSON, CITY OF
PWS type code: C
Contaminant: BARIUM
Compliance start date: 1/1/1998 0:00:00
Enforcement date: 11/27/2001 0:00:00
Violation measurement: Not Reported
Population served: 675000
Violation ID: 2799
Violation type: 3
Compliance end date: 12/31/2000 0:00:00
Enforcement action: State Compliance Achieved

PWS name: TUCSON, CITY OF
PWS type code: C
Contaminant: BARIUM
Compliance start date: 1/1/1998 0:00:00
Enforcement date: 12/6/2006 0:00:00
Violation measurement: Not Reported
Population served: 675000
Violation ID: 2799
Violation type: 3
Compliance end date: 12/31/2000 0:00:00
Enforcement action: State Compliance Achieved

PWS name:	TUCSON, CITY OF	Population served:	675000
PWS type code:	C	Violation ID:	28001
Contaminant:	CARBON TETRACHLORIDE	Violation type:	3
Compliance start date:	1/1/2000 0:00:00	Compliance end date:	12/31/2000 0:00:00
Enforcement date:	11/19/2002 0:00:00	Enforcement action:	State Compliance Achieved
Violation measurement:	Not Reported		

PWS name:	TUCSON, CITY OF	Population served:	675000
PWS type code:	C	Violation ID:	28001
Contaminant:	CARBON TETRACHLORIDE	Violation type:	3
Compliance start date:	1/1/2000 0:00:00	Compliance end date:	12/31/2000 0:00:00
Enforcement date:	12/6/2006 0:00:00	Enforcement action:	State Compliance Achieved
Violation measurement:	Not Reported		

PWS name:	TUCSON, CITY OF	Population served:	675000
PWS type code:	C	Violation ID:	28101
Contaminant:	1,2-DICHLOROPROPANE	Violation type:	3
Compliance start date:	1/1/2000 0:00:00	Compliance end date:	12/31/2000 0:00:00
Enforcement date:	11/19/2002 0:00:00	Enforcement action:	State Compliance Achieved
Violation measurement:	Not Reported		

PWS name:	TUCSON, CITY OF	Population served:	675000
PWS type code:	C	Violation ID:	28101
Contaminant:	1,2-DICHLOROPROPANE	Violation type:	3
Compliance start date:	1/1/2000 0:00:00	Compliance end date:	12/31/2000 0:00:00
Enforcement date:	12/6/2006 0:00:00	Enforcement action:	State Compliance Achieved
Violation measurement:	Not Reported		

PWS name:	TUCSON, CITY OF	Population served:	675000
PWS type code:	C	Violation ID:	28201
Contaminant:	TRICHLOROETHYLENE	Violation type:	3
Compliance start date:	1/1/2000 0:00:00	Compliance end date:	12/31/2000 0:00:00
Enforcement date:	11/19/2002 0:00:00	Enforcement action:	State Compliance Achieved
Violation measurement:	Not Reported		

PWS name:	TUCSON, CITY OF	Population served:	675000
PWS type code:	C	Violation ID:	28201
Contaminant:	TRICHLOROETHYLENE	Violation type:	3
Compliance start date:	1/1/2000 0:00:00	Compliance end date:	12/31/2000 0:00:00
Enforcement date:	12/6/2006 0:00:00	Enforcement action:	State Compliance Achieved
Violation measurement:	Not Reported		

PWS name:	TUCSON, CITY OF	Population served:	675000
PWS type code:	C	Violation ID:	28301
Contaminant:	1,1,2-TRICHLOROETHANE	Violation type:	3
Compliance start date:	1/1/2000 0:00:00	Compliance end date:	12/31/2000 0:00:00
Enforcement date:	11/19/2002 0:00:00	Enforcement action:	State Compliance Achieved
Violation measurement:	Not Reported		

PWS name:	TUCSON, CITY OF	Population served:	675000
PWS type code:	C	Violation ID:	28301
Contaminant:	1,1,2-TRICHLOROETHANE	Violation type:	3
Compliance start date:	1/1/2000 0:00:00	Compliance end date:	12/31/2000 0:00:00
Enforcement date:	12/6/2006 0:00:00	Enforcement action:	State Compliance Achieved
Violation measurement:	Not Reported		

PWS name:	TUCSON, CITY OF	Population served:	675000
PWS type code:	C	Violation ID:	28401
Contaminant:	TETRACHLOROETHYLENE	Violation type:	3
Compliance start date:	1/1/2000 0:00:00	Compliance end date:	12/31/2000 0:00:00
Enforcement date:	11/19/2002 0:00:00	Enforcement action:	State Compliance Achieved
Violation measurement:	Not Reported		

PWS name:	TUCSON, CITY OF	Population served:	675000
PWS type code:	C	Violation ID:	28401
Contaminant:	TETRACHLOROETHYLENE	Violation type:	3
Compliance start date:	1/1/2000 0:00:00	Compliance end date:	12/31/2000 0:00:00
Enforcement date:	12/6/2006 0:00:00	Enforcement action:	State Compliance Achieved
Violation measurement:	Not Reported		

PWS name:	TUCSON, CITY OF	Population served:	675000
PWS type code:	C	Violation ID:	28501
Contaminant:	MONOCHLOROBENZENE (CHLOROBENZENE)		
Violation type:	3	Compliance start date:	1/1/2000 0:00:00
Compliance end date:	12/31/2000 0:00:00	Enforcement date:	11/19/2002 0:00:00
Enforcement action:	State Compliance Achieved	Violation measurement:	Not Reported

PWS name:	TUCSON, CITY OF	Population served:	675000
PWS type code:	C	Violation ID:	28501
Contaminant:	MONOCHLOROBENZENE (CHLOROBENZENE)		
Violation type:	3	Compliance start date:	1/1/2000 0:00:00
Compliance end date:	12/31/2000 0:00:00	Enforcement date:	12/6/2006 0:00:00
Enforcement action:	State Compliance Achieved	Violation measurement:	Not Reported

PWS name:	TUCSON, CITY OF	Population served:	675000
PWS type code:	C	Violation ID:	28601
Contaminant:	BENZENE	Violation type:	3
Compliance start date:	1/1/2000 0:00:00	Compliance end date:	12/31/2000 0:00:00
Enforcement date:	11/19/2002 0:00:00	Enforcement action:	State Compliance Achieved
Violation measurement:	Not Reported		

PWS name:	TUCSON, CITY OF	Population served:	675000
PWS type code:	C	Violation ID:	28601
Contaminant:	BENZENE	Violation type:	3
Compliance start date:	1/1/2000 0:00:00	Compliance end date:	12/31/2000 0:00:00
Enforcement date:	12/6/2006 0:00:00	Enforcement action:	State Compliance Achieved
Violation measurement:	Not Reported		

PWS name:	TUCSON, CITY OF	Population served:	675000
PWS type code:	C	Violation ID:	28701
Contaminant:	TOLUENE	Violation type:	3
Compliance start date:	1/1/2000 0:00:00	Compliance end date:	12/31/2000 0:00:00
Enforcement date:	11/19/2002 0:00:00	Enforcement action:	State Compliance Achieved
Violation measurement:	Not Reported		

PWS name:	TUCSON, CITY OF	Population served:	675000
PWS type code:	C	Violation ID:	28701
Contaminant:	TOLUENE	Violation type:	3
Compliance start date:	1/1/2000 0:00:00	Compliance end date:	12/31/2000 0:00:00
Enforcement date:	12/6/2006 0:00:00	Enforcement action:	State Compliance Achieved
Violation measurement:	Not Reported		

PWS name:	TUCSON, CITY OF	Population served:	675000
PWS type code:	C	Violation ID:	28801
Contaminant:	ETHYLBENZENE	Violation type:	3
Compliance start date:	1/1/2000 0:00:00	Compliance end date:	12/31/2000 0:00:00
Enforcement date:	11/19/2002 0:00:00	Enforcement action:	State Compliance Achieved
Violation measurement:	Not Reported		

PWS name:	TUCSON, CITY OF	Population served:	675000
PWS type code:	C	Violation ID:	28801
Contaminant:	ETHYLBENZENE	Violation type:	3
Compliance start date:	1/1/2000 0:00:00	Compliance end date:	12/31/2000 0:00:00
Enforcement date:	12/6/2006 0:00:00	Enforcement action:	State Compliance Achieved
Violation measurement:	Not Reported		

PWS name:	TUCSON, CITY OF	Population served:	675000
PWS type code:	C	Violation ID:	28901
Contaminant:	STYRENE	Violation type:	3
Compliance start date:	1/1/2000 0:00:00	Compliance end date:	12/31/2000 0:00:00
Enforcement date:	11/19/2002 0:00:00	Enforcement action:	State Compliance Achieved
Violation measurement:	Not Reported		

PWS name:	TUCSON, CITY OF	Population served:	675000
PWS type code:	C	Violation ID:	28901
Contaminant:	STYRENE	Violation type:	3
Compliance start date:	1/1/2000 0:00:00	Compliance end date:	12/31/2000 0:00:00
Enforcement date:	12/6/2006 0:00:00	Enforcement action:	State Compliance Achieved
Violation measurement:	Not Reported		

PWS name:	TUCSON, CITY OF	Population served:	675000
PWS type code:	C	Violation ID:	2899
Contaminant:	CADMIUM	Violation type:	3
Compliance start date:	1/1/1998 0:00:00	Compliance end date:	12/31/2000 0:00:00
Enforcement date:	11/27/2001 0:00:00	Enforcement action:	State Compliance Achieved
Violation measurement:	Not Reported		

PWS name:	TUCSON, CITY OF	Population served:	675000
PWS type code:	C	Violation ID:	2899
Contaminant:	CADMIUM	Violation type:	3
Compliance start date:	1/1/1998 0:00:00	Compliance end date:	12/31/2000 0:00:00
Enforcement date:	12/6/2006 0:00:00	Enforcement action:	State Compliance Achieved
Violation measurement:	Not Reported		

PWS name:	TUCSON, CITY OF	Population served:	675000
PWS type code:	C	Violation ID:	29003
Contaminant:	1,2,4-TRICHLOROBENZENE	Violation type:	3
Compliance start date:	1/1/2002 0:00:00	Compliance end date:	12/31/2002 0:00:00
Enforcement date:	12/6/2006 0:00:00	Enforcement action:	State Compliance Achieved
Violation measurement:	Not Reported		

PWS name:	TUCSON, CITY OF	Population served:	675000
PWS type code:	C	Violation ID:	118399
Contaminant:	BHC-GAMMA (LINDANE)	Violation type:	3
Compliance start date:	1/1/1998 0:00:00	Compliance end date:	12/31/2000 0:00:00
Enforcement date:	12/6/2006 0:00:00	Enforcement action:	State Compliance Achieved
Violation measurement:	Not Reported		

PWS name:	TUCSON, CITY OF	Population served:	675000
PWS type code:	C	Violation ID:	118499
Contaminant:	BHC-GAMMA (LINDANE)	Violation type:	3
Compliance start date:	1/1/1998 0:00:00	Compliance end date:	12/31/2000 0:00:00
Enforcement date:	12/6/2006 0:00:00	Enforcement action:	State Compliance Achieved
Violation measurement:	Not Reported		

PWS name:	TUCSON, CITY OF	Population served:	675000
PWS type code:	C	Violation ID:	118599
Contaminant:	BHC-GAMMA (LINDANE)	Violation type:	3
Compliance start date:	1/1/1998 0:00:00	Compliance end date:	12/31/2000 0:00:00
Enforcement date:	12/6/2006 0:00:00	Enforcement action:	State Compliance Achieved
Violation measurement:	Not Reported		

PWS name:	TUCSON, CITY OF	Population served:	675000
PWS type code:	C	Violation ID:	118699
Contaminant:	BHC-GAMMA (LINDANE)	Violation type:	3
Compliance start date:	1/1/1998 0:00:00	Compliance end date:	12/31/2000 0:00:00
Enforcement date:	12/6/2006 0:00:00	Enforcement action:	State Compliance Achieved
Violation measurement:	Not Reported		

GEOCHECK VERSION 2.1
STATE DATABASE WELL INFORMATION

PWS name:	TUCSON, CITY OF	Population served:	675000
PWS type code:	C	Violation ID:	118799
Contaminant:	BHC-GAMMA (LINDANE)	Violation type:	3
Compliance start date:	1/1/1998 0:00:00	Compliance end date:	12/31/2000 0:00:00
Enforcement date:	12/6/2006 0:00:00	Enforcement action:	State Compliance Achieved
Violation measurement:	Not Reported		

PWS name:	TUCSON, CITY OF	Population served:	675000
PWS type code:	C	Violation ID:	118899
Contaminant:	BHC-GAMMA (LINDANE)	Violation type:	3
Compliance start date:	1/1/1998 0:00:00	Compliance end date:	12/31/2000 0:00:00
Enforcement date:	12/6/2006 0:00:00	Enforcement action:	State Compliance Achieved
Violation measurement:	Not Reported		

PWS name:	TUCSON, CITY OF	Population served:	675000
PWS type code:	C	Violation ID:	118999
Contaminant:	BHC-GAMMA (LINDANE)	Violation type:	3
Compliance start date:	1/1/1998 0:00:00	Compliance end date:	12/31/2000 0:00:00
Enforcement date:	12/6/2006 0:00:00	Enforcement action:	State Compliance Achieved
Violation measurement:	Not Reported		

PWS name:	TUCSON, CITY OF	Population served:	675000
PWS type code:	C	Violation ID:	11901
Contaminant:	NITRATE	Violation type:	3
Compliance start date:	4/1/2001 0:00:00	Compliance end date:	6/30/2001 0:00:00
Enforcement date:	12/6/2006 0:00:00	Enforcement action:	State Compliance Achieved
Violation measurement:	Not Reported		

PWS name:	TUCSON, CITY OF	Population served:	675000
PWS type code:	C	Violation ID:	119099
Contaminant:	BHC-GAMMA (LINDANE)	Violation type:	3
Compliance start date:	1/1/1998 0:00:00	Compliance end date:	12/31/2000 0:00:00
Enforcement date:	12/6/2006 0:00:00	Enforcement action:	State Compliance Achieved
Violation measurement:	Not Reported		

PWS name:	TUCSON, CITY OF	Population served:	675000
PWS type code:	C	Violation ID:	119299
Contaminant:	BHC-GAMMA (LINDANE)	Violation type:	3
Compliance start date:	1/1/1998 0:00:00	Compliance end date:	12/31/2000 0:00:00
Enforcement date:	12/6/2006 0:00:00	Enforcement action:	State Compliance Achieved
Violation measurement:	Not Reported		

PWS name:	TUCSON, CITY OF	Population served:	675000
PWS type code:	C	Violation ID:	119399
Contaminant:	BHC-GAMMA (LINDANE)	Violation type:	3
Compliance start date:	1/1/1998 0:00:00	Compliance end date:	12/31/2000 0:00:00
Enforcement date:	12/6/2006 0:00:00	Enforcement action:	State Compliance Achieved
Violation measurement:	Not Reported		

PWS name:	TUCSON, CITY OF	Population served:	675000
PWS type code:	C	Violation ID:	119499
Contaminant:	BHC-GAMMA (LINDANE)	Violation type:	3
Compliance start date:	1/1/1998 0:00:00	Compliance end date:	12/31/2000 0:00:00
Enforcement date:	12/6/2006 0:00:00	Enforcement action:	State Compliance Achieved
Violation measurement:	Not Reported		

PWS name:	TUCSON, CITY OF	Population served:	675000
PWS type code:	C	Violation ID:	119599
Contaminant:	BHC-GAMMA (LINDANE)	Violation type:	3
Compliance start date:	1/1/1998 0:00:00	Compliance end date:	12/31/2000 0:00:00
Enforcement date:	12/6/2006 0:00:00	Enforcement action:	State Compliance Achieved
Violation measurement:	Not Reported		

PWS name:	TUCSON, CITY OF	Population served:	675000
PWS type code:	C	Violation ID:	119699
Contaminant:	BHC-GAMMA (LINDANE)	Violation type:	3
Compliance start date:	1/1/1998 0:00:00	Compliance end date:	12/31/2000 0:00:00
Enforcement date:	12/6/2006 0:00:00	Enforcement action:	State Compliance Achieved
Violation measurement:	Not Reported		

PWS name:	TUCSON, CITY OF	Population served:	675000
PWS type code:	C	Violation ID:	119799
Contaminant:	BHC-GAMMA (LINDANE)	Violation type:	3
Compliance start date:	1/1/1998 0:00:00	Compliance end date:	12/31/2000 0:00:00
Enforcement date:	12/6/2006 0:00:00	Enforcement action:	State Compliance Achieved
Violation measurement:	Not Reported		

PWS name:	TUCSON, CITY OF	Population served:	675000
PWS type code:	C	Violation ID:	119899
Contaminant:	BHC-GAMMA (LINDANE)	Violation type:	3
Compliance start date:	1/1/1998 0:00:00	Compliance end date:	12/31/2000 0:00:00
Enforcement date:	12/6/2006 0:00:00	Enforcement action:	State Compliance Achieved
Violation measurement:	Not Reported		

PWS name:	TUCSON, CITY OF	Population served:	675000
PWS type code:	C	Violation ID:	1199
Contaminant:	ANTIMONY, TOTAL	Violation type:	3
Compliance start date:	1/1/1998 0:00:00	Compliance end date:	12/31/2000 0:00:00
Enforcement date:	10/8/2002 0:00:00	Enforcement action:	State Compliance Achieved
Violation measurement:	Not Reported		

PWS name:	TUCSON, CITY OF	Population served:	675000
PWS type code:	C	Violation ID:	1199
Contaminant:	ANTIMONY, TOTAL	Violation type:	3
Compliance start date:	1/1/1998 0:00:00	Compliance end date:	12/31/2000 0:00:00
Enforcement date:	11/27/2001 0:00:00	Enforcement action:	State Compliance Achieved
Violation measurement:	Not Reported		

PWS name:	TUCSON, CITY OF	Population served:	675000
PWS type code:	C	Violation ID:	1199
Contaminant:	ANTIMONY, TOTAL	Violation type:	3
Compliance start date:	1/1/1998 0:00:00	Compliance end date:	12/31/2000 0:00:00
Enforcement date:	12/6/2006 0:00:00	Enforcement action:	State Compliance Achieved
Violation measurement:	Not Reported		

PWS name:	TUCSON, CITY OF	Population served:	675000
PWS type code:	C	Violation ID:	119999
Contaminant:	BHC-GAMMA (LINDANE)	Violation type:	3
Compliance start date:	1/1/1998 0:00:00	Compliance end date:	12/31/2000 0:00:00
Enforcement date:	12/6/2006 0:00:00	Enforcement action:	State Compliance Achieved
Violation measurement:	Not Reported		

PWS name:	TUCSON, CITY OF	Population served:	675000
PWS type code:	C	Violation ID:	12002
Contaminant:	NITRATE	Violation type:	3
Compliance start date:	7/1/2001 0:00:00	Compliance end date:	9/30/2001 0:00:00
Enforcement date:	12/6/2006 0:00:00	Enforcement action:	State Compliance Achieved
Violation measurement:	Not Reported		

PWS name:	TUCSON, CITY OF	Population served:	675000
PWS type code:	C	Violation ID:	120099
Contaminant:	BHC-GAMMA (LINDANE)	Violation type:	3
Compliance start date:	1/1/1998 0:00:00	Compliance end date:	12/31/2000 0:00:00
Enforcement date:	12/6/2006 0:00:00	Enforcement action:	State Compliance Achieved
Violation measurement:	Not Reported		

PWS name:	TUCSON, CITY OF	Population served:	675000
PWS type code:	C	Violation ID:	120199
Contaminant:	BHC-GAMMA (LINDANE)	Violation type:	3
Compliance start date:	1/1/1998 0:00:00	Compliance end date:	12/31/2000 0:00:00
Enforcement date:	12/6/2006 0:00:00	Enforcement action:	State Compliance Achieved
Violation measurement:	Not Reported		

PWS name:	TUCSON, CITY OF	Population served:	675000
PWS type code:	C	Violation ID:	120299
Contaminant:	BHC-GAMMA (LINDANE)	Violation type:	3
Compliance start date:	1/1/1998 0:00:00	Compliance end date:	12/31/2000 0:00:00
Enforcement date:	12/6/2006 0:00:00	Enforcement action:	State Compliance Achieved
Violation measurement:	Not Reported		

PWS name:	TUCSON, CITY OF	Population served:	675000
PWS type code:	C	Violation ID:	120399
Contaminant:	BHC-GAMMA (LINDANE)	Violation type:	3
Compliance start date:	1/1/1998 0:00:00	Compliance end date:	12/31/2000 0:00:00
Enforcement date:	12/6/2006 0:00:00	Enforcement action:	State Compliance Achieved
Violation measurement:	Not Reported		

PWS name:	TUCSON, CITY OF	Population served:	675000
PWS type code:	C	Violation ID:	120499
Contaminant:	BHC-GAMMA (LINDANE)	Violation type:	3
Compliance start date:	1/1/1998 0:00:00	Compliance end date:	12/31/2000 0:00:00
Enforcement date:	12/6/2006 0:00:00	Enforcement action:	State Compliance Achieved
Violation measurement:	Not Reported		

PWS name:	TUCSON, CITY OF	Population served:	675000
PWS type code:	C	Violation ID:	120599
Contaminant:	BHC-GAMMA (LINDANE)	Violation type:	3
Compliance start date:	1/1/1998 0:00:00	Compliance end date:	12/31/2000 0:00:00
Enforcement date:	12/6/2006 0:00:00	Enforcement action:	State Compliance Achieved
Violation measurement:	Not Reported		

PWS name:	TUCSON, CITY OF	Population served:	675000
PWS type code:	C	Violation ID:	120699
Contaminant:	METHOXYCHLOR	Violation type:	3
Compliance start date:	1/1/1998 0:00:00	Compliance end date:	12/31/2000 0:00:00
Enforcement date:	12/6/2006 0:00:00	Enforcement action:	State Compliance Achieved
Violation measurement:	Not Reported		

PWS name:	TUCSON, CITY OF	Population served:	675000
PWS type code:	C	Violation ID:	120799
Contaminant:	METHOXYCHLOR	Violation type:	3
Compliance start date:	1/1/1998 0:00:00	Compliance end date:	12/31/2000 0:00:00
Enforcement date:	12/6/2006 0:00:00	Enforcement action:	State Compliance Achieved
Violation measurement:	Not Reported		

PWS name:	TUCSON, CITY OF	Population served:	675000
PWS type code:	C	Violation ID:	120899
Contaminant:	METHOXYCHLOR	Violation type:	3
Compliance start date:	1/1/1998 0:00:00	Compliance end date:	12/31/2000 0:00:00
Enforcement date:	12/6/2006 0:00:00	Enforcement action:	State Compliance Achieved
Violation measurement:	Not Reported		

PWS name:	TUCSON, CITY OF	Population served:	675000
PWS type code:	C	Violation ID:	120999
Contaminant:	METHOXYCHLOR	Violation type:	3
Compliance start date:	1/1/1998 0:00:00	Compliance end date:	12/31/2000 0:00:00
Enforcement date:	12/6/2006 0:00:00	Enforcement action:	State Compliance Achieved
Violation measurement:	Not Reported		

PWS name:	TUCSON, CITY OF	Population served:	675000
PWS type code:	C	Violation ID:	12102
Contaminant:	NITRATE	Violation type:	3
Compliance start date:	7/1/2001 0:00:00	Compliance end date:	9/30/2001 0:00:00
Enforcement date:	12/6/2006 0:00:00	Enforcement action:	State Compliance Achieved
Violation measurement:	Not Reported		

PWS name:	TUCSON, CITY OF	Population served:	675000
PWS type code:	C	Violation ID:	121099
Contaminant:	METHOXYCHLOR	Violation type:	3
Compliance start date:	1/1/1998 0:00:00	Compliance end date:	12/31/2000 0:00:00
Enforcement date:	12/6/2006 0:00:00	Enforcement action:	State Compliance Achieved
Violation measurement:	Not Reported		

PWS name:	TUCSON, CITY OF	Population served:	675000
PWS type code:	C	Violation ID:	121199
Contaminant:	METHOXYCHLOR	Violation type:	3
Compliance start date:	1/1/1998 0:00:00	Compliance end date:	12/31/2000 0:00:00
Enforcement date:	12/6/2006 0:00:00	Enforcement action:	State Compliance Achieved
Violation measurement:	Not Reported		

PWS name:	TUCSON, CITY OF	Population served:	675000
PWS type code:	C	Violation ID:	121299
Contaminant:	METHOXYCHLOR	Violation type:	3
Compliance start date:	1/1/1998 0:00:00	Compliance end date:	12/31/2000 0:00:00
Enforcement date:	12/6/2006 0:00:00	Enforcement action:	State Compliance Achieved
Violation measurement:	Not Reported		

PWS name:	TUCSON, CITY OF	Population served:	675000
PWS type code:	C	Violation ID:	121399
Contaminant:	METHOXYCHLOR	Violation type:	3
Compliance start date:	1/1/1998 0:00:00	Compliance end date:	12/31/2000 0:00:00
Enforcement date:	12/6/2006 0:00:00	Enforcement action:	State Compliance Achieved
Violation measurement:	Not Reported		

PWS name:	TUCSON, CITY OF	Population served:	675000
PWS type code:	C	Violation ID:	121499
Contaminant:	METHOXYCHLOR	Violation type:	3
Compliance start date:	1/1/1998 0:00:00	Compliance end date:	12/31/2000 0:00:00
Enforcement date:	12/6/2006 0:00:00	Enforcement action:	State Compliance Achieved
Violation measurement:	Not Reported		

PWS name:	TUCSON, CITY OF	Population served:	675000
PWS type code:	C	Violation ID:	121599
Contaminant:	METHOXYCHLOR	Violation type:	3
Compliance start date:	1/1/1998 0:00:00	Compliance end date:	12/31/2000 0:00:00
Enforcement date:	12/6/2006 0:00:00	Enforcement action:	State Compliance Achieved
Violation measurement:	Not Reported		

PWS name:	TUCSON, CITY OF	Population served:	675000
PWS type code:	C	Violation ID:	121699
Contaminant:	METHOXYCHLOR	Violation type:	3
Compliance start date:	1/1/1998 0:00:00	Compliance end date:	12/31/2000 0:00:00
Enforcement date:	12/6/2006 0:00:00	Enforcement action:	State Compliance Achieved
Violation measurement:	Not Reported		

PWS name:	TUCSON, CITY OF	Population served:	675000
PWS type code:	C	Violation ID:	121799
Contaminant:	METHOXYCHLOR	Violation type:	3
Compliance start date:	1/1/1998 0:00:00	Compliance end date:	12/31/2000 0:00:00
Enforcement date:	12/6/2006 0:00:00	Enforcement action:	State Compliance Achieved
Violation measurement:	Not Reported		

PWS name:	TUCSON, CITY OF	Population served:	675000
PWS type code:	C	Violation ID:	121999
Contaminant:	METHOXYCHLOR	Violation type:	3
Compliance start date:	1/1/1998 0:00:00	Compliance end date:	12/31/2000 0:00:00
Enforcement date:	12/6/2006 0:00:00	Enforcement action:	State Compliance Achieved
Violation measurement:	Not Reported		

PWS name:	TUCSON, CITY OF	Population served:	675000
PWS type code:	C	Violation ID:	12202
Contaminant:	NITRATE	Violation type:	3
Compliance start date:	7/1/2001 0:00:00	Compliance end date:	9/30/2001 0:00:00
Enforcement date:	12/6/2006 0:00:00	Enforcement action:	State Compliance Achieved
Violation measurement:	Not Reported		

PWS name:	TUCSON, CITY OF	Population served:	675000
PWS type code:	C	Violation ID:	122099
Contaminant:	METHOXYCHLOR	Violation type:	3
Compliance start date:	1/1/1998 0:00:00	Compliance end date:	12/31/2000 0:00:00
Enforcement date:	12/6/2006 0:00:00	Enforcement action:	State Compliance Achieved
Violation measurement:	Not Reported		

PWS name:	TUCSON, CITY OF	Population served:	675000
PWS type code:	C	Violation ID:	122199
Contaminant:	METHOXYCHLOR	Violation type:	3
Compliance start date:	1/1/1998 0:00:00	Compliance end date:	12/31/2000 0:00:00
Enforcement date:	12/6/2006 0:00:00	Enforcement action:	State Compliance Achieved
Violation measurement:	Not Reported		

PWS name:	TUCSON, CITY OF	Population served:	675000
PWS type code:	C	Violation ID:	122299
Contaminant:	METHOXYCHLOR	Violation type:	3
Compliance start date:	1/1/1998 0:00:00	Compliance end date:	12/31/2000 0:00:00
Enforcement date:	12/6/2006 0:00:00	Enforcement action:	State Compliance Achieved
Violation measurement:	Not Reported		

PWS name:	TUCSON, CITY OF	Population served:	675000
PWS type code:	C	Violation ID:	122399
Contaminant:	METHOXYCHLOR	Violation type:	3
Compliance start date:	1/1/1998 0:00:00	Compliance end date:	12/31/2000 0:00:00
Enforcement date:	12/6/2006 0:00:00		
Enforcement action:	State Compliance Achieved	Violation measurement:	Not Reported

PWS name:	TUCSON, CITY OF	Population served:	675000
PWS type code:	C	Violation ID:	122499
Contaminant:	METHOXYCHLOR	Violation type:	3
Compliance start date:	1/1/1998 0:00:00	Compliance end date:	12/31/2000 0:00:00
Enforcement date:	12/6/2006 0:00:00	Enforcement action:	State Compliance Achieved
Violation measurement:	Not Reported		

PWS name:	TUCSON, CITY OF	Population served:	675000
PWS type code:	C	Violation ID:	122599
Contaminant:	METHOXYCHLOR	Violation type:	3
Compliance start date:	1/1/1998 0:00:00	Compliance end date:	12/31/2000 0:00:00
Enforcement date:	12/6/2006 0:00:00	Enforcement action:	State Compliance Achieved
Violation measurement:	Not Reported		

PWS name:	TUCSON, CITY OF	Population served:	675000
PWS type code:	C	Violation ID:	122699
Contaminant:	METHOXYCHLOR	Violation type:	3
Compliance start date:	1/1/1998 0:00:00	Compliance end date:	12/31/2000 0:00:00
Enforcement date:	12/6/2006 0:00:00	Enforcement action:	State Compliance Achieved
Violation measurement:	Not Reported		

PWS name:	TUCSON, CITY OF	Population served:	675000
PWS type code:	C	Violation ID:	122799
Contaminant:	METHOXYCHLOR	Violation type:	3
Compliance start date:	1/1/1998 0:00:00	Compliance end date:	12/31/2000 0:00:00
Enforcement date:	12/6/2006 0:00:00	Enforcement action:	State Compliance Achieved
Violation measurement:	Not Reported		

PWS name:	TUCSON, CITY OF	Population served:	675000
PWS type code:	C	Violation ID:	122899
Contaminant:	METHOXYCHLOR	Violation type:	3
Compliance start date:	1/1/1998 0:00:00	Compliance end date:	12/31/2000 0:00:00
Enforcement date:	12/6/2006 0:00:00	Enforcement action:	State Compliance Achieved
Violation measurement:	Not Reported		

PWS name:	TUCSON, CITY OF	Population served:	675000
PWS type code:	C	Violation ID:	122999
Contaminant:	METHOXYCHLOR	Violation type:	3
Compliance start date:	1/1/1998 0:00:00	Compliance end date:	12/31/2000 0:00:00
Enforcement date:	12/6/2006 0:00:00	Enforcement action:	State Compliance Achieved
Violation measurement:	Not Reported		

PWS name:	TUCSON, CITY OF	Population served:	675000
PWS type code:	C	Violation ID:	12302
Contaminant:	NITRATE	Violation type:	3
Compliance start date:	7/1/2001 0:00:00	Compliance end date:	9/30/2001 0:00:00
Enforcement date:	12/6/2006 0:00:00	Enforcement action:	State Compliance Achieved
Violation measurement:	Not Reported		

PWS name:	TUCSON, CITY OF	Population served:	675000
PWS type code:	C	Violation ID:	123099
Contaminant:	METHOXYCHLOR	Violation type:	3
Compliance start date:	1/1/1998 0:00:00	Compliance end date:	12/31/2000 0:00:00
Enforcement date:	12/6/2006 0:00:00	Enforcement action:	State Compliance Achieved
Violation measurement:	Not Reported		

PWS name:	TUCSON, CITY OF	Population served:	675000
PWS type code:	C	Violation ID:	123199
Contaminant:	METHOXYCHLOR	Violation type:	3
Compliance start date:	1/1/1998 0:00:00	Compliance end date:	12/31/2000 0:00:00
Enforcement date:	12/6/2006 0:00:00	Enforcement action:	State Compliance Achieved
Violation measurement:	Not Reported		

PWS name:	TUCSON, CITY OF	Population served:	675000
PWS type code:	C	Violation ID:	123299
Contaminant:	METHOXYCHLOR	Violation type:	3
Compliance start date:	1/1/1998 0:00:00	Compliance end date:	12/31/2000 0:00:00
Enforcement date:	12/6/2006 0:00:00	Enforcement action:	State Compliance Achieved
Violation measurement:	Not Reported		

PWS name:	TUCSON, CITY OF	Population served:	675000
PWS type code:	C	Violation ID:	123399
Contaminant:	TOXAPHENE	Violation type:	3
Compliance start date:	1/1/1998 0:00:00	Compliance end date:	12/31/2000 0:00:00
Enforcement date:	12/6/2006 0:00:00	Enforcement action:	State Compliance Achieved
Violation measurement:	Not Reported		

PWS name:	TUCSON, CITY OF	Population served:	675000
PWS type code:	C	Violation ID:	123499
Contaminant:	TOXAPHENE	Violation type:	3
Compliance start date:	1/1/1998 0:00:00	Compliance end date:	12/31/2000 0:00:00
Enforcement date:	12/6/2006 0:00:00	Enforcement action:	State Compliance Achieved
Violation measurement:	Not Reported		

PWS name:	TUCSON, CITY OF	Population served:	675000
PWS type code:	C	Violation ID:	123599
Contaminant:	TOXAPHENE	Violation type:	3
Compliance start date:	1/1/1998 0:00:00	Compliance end date:	12/31/2000 0:00:00
Enforcement date:	12/6/2006 0:00:00	Enforcement action:	State Compliance Achieved
Violation measurement:	Not Reported		

PWS name:	TUCSON, CITY OF	Population served:	675000
PWS type code:	C	Violation ID:	1899
Contaminant:	CHROMIUM	Violation type:	3
Compliance start date:	1/1/1998 0:00:00	Compliance end date:	12/31/2000 0:00:00
Enforcement date:	10/8/2002 0:00:00	Enforcement action:	State Compliance Achieved
Violation measurement:	Not Reported		

PWS name:	TUCSON, CITY OF	Population served:	675000
PWS type code:	C	Violation ID:	1899
Contaminant:	CHROMIUM	Violation type:	3
Compliance start date:	1/1/1998 0:00:00	Compliance end date:	12/31/2000 0:00:00
Enforcement date:	11/27/2001 0:00:00	Enforcement action:	State Compliance Achieved
Violation measurement:	Not Reported		

PWS name:	TUCSON, CITY OF	Population served:	675000
PWS type code:	C	Violation ID:	1899
Contaminant:	CHROMIUM	Violation type:	3
Compliance start date:	1/1/1998 0:00:00	Compliance end date:	12/31/2000 0:00:00
Enforcement date:	12/6/2006 0:00:00	Enforcement action:	State Compliance Achieved
Violation measurement:	Not Reported		

PWS name:	TUCSON, CITY OF	Population served:	675000
PWS type code:	C	Violation ID:	19001
Contaminant:	1,2,4-TRICHLOROBENZENE	Violation type:	3
Compliance start date:	1/1/2000 0:00:00	Compliance end date:	12/31/2000 0:00:00
Enforcement date:	11/19/2002 0:00:00	Enforcement action:	State Compliance Achieved
Violation measurement:	Not Reported		

PWS name:	TUCSON, CITY OF	Population served:	675000
PWS type code:	C	Violation ID:	19001
Contaminant:	1,2,4-TRICHLOROBENZENE	Violation type:	3
Compliance start date:	1/1/2000 0:00:00	Compliance end date:	12/31/2000 0:00:00
Enforcement date:	12/6/2006 0:00:00	Enforcement action:	State Compliance Achieved
Violation measurement:	Not Reported		

PWS name:	TUCSON, CITY OF	Population served:	675000
PWS type code:	C	Violation ID:	19101
Contaminant:	CIS-1,2-DICHLOROETHYLENE	Violation type:	3
Compliance start date:	1/1/2000 0:00:00	Compliance end date:	12/31/2000 0:00:00
Enforcement date:	11/19/2002 0:00:00	Enforcement action:	State Compliance Achieved
Violation measurement:	Not Reported		

PWS name:	TUCSON, CITY OF	Population served:	675000
PWS type code:	C	Violation ID:	19101
Contaminant:	CIS-1,2-DICHLOROETHYLENE	Violation type:	3
Compliance start date:	1/1/2000 0:00:00	Compliance end date:	12/31/2000 0:00:00
Enforcement date:	12/6/2006 0:00:00	Enforcement action:	State Compliance Achieved
Violation measurement:	Not Reported		

PWS name:	TUCSON, CITY OF	Population served:	675000
PWS type code:	C	Violation ID:	19201
Contaminant:	XYLENES, TOTAL	Violation type:	3
Compliance start date:	1/1/2000 0:00:00	Compliance end date:	12/31/2000 0:00:00
Enforcement date:	11/19/2002 0:00:00	Enforcement action:	State Compliance Achieved
Violation measurement:	Not Reported		

PWS name:	TUCSON, CITY OF	Population served:	675000
PWS type code:	C	Violation ID:	19201
Contaminant:	XYLENES, TOTAL	Violation type:	3
Compliance start date:	1/1/2000 0:00:00	Compliance end date:	12/31/2000 0:00:00
Enforcement date:	12/6/2006 0:00:00	Enforcement action:	State Compliance Achieved
Violation measurement:	Not Reported		

PWS name:	TUCSON, CITY OF	Population served:	675000
PWS type code:	C	Violation ID:	19301
Contaminant:	METHYLENE CHLORIDE (DICHLOROMETHANE)		
Violation type:	3	Compliance start date:	1/1/2000 0:00:00
Compliance end date:	12/31/2000 0:00:00	Enforcement date:	11/19/2002 0:00:00
Enforcement action:	State Compliance Achieved	Violation measurement:	Not Reported

PWS name:	TUCSON, CITY OF	Population served:	675000
PWS type code:	C	Violation ID:	19301
Contaminant:	METHYLENE CHLORIDE (DICHLOROMETHANE)		
Violation type:	3	Compliance start date:	1/1/2000 0:00:00
Compliance end date:	12/31/2000 0:00:00	Enforcement date:	12/6/2006 0:00:00
Enforcement action:	State Compliance Achieved	Violation measurement:	Not Reported

PWS name:	TUCSON, CITY OF	Population served:	675000
PWS type code:	C	Violation ID:	19401
Contaminant:	O-DICHLOROBENZENE	Violation type:	3
Compliance start date:	1/1/2000 0:00:00	Compliance end date:	12/31/2000 0:00:00
Enforcement date:	11/19/2002 0:00:00	Enforcement action:	State Compliance Achieved
Violation measurement:	Not Reported		

PWS name:	TUCSON, CITY OF	Population served:	675000
PWS type code:	C	Violation ID:	19401
Contaminant:	O-DICHLOROBENZENE	Violation type:	3
Compliance start date:	1/1/2000 0:00:00	Compliance end date:	12/31/2000 0:00:00
Enforcement date:	12/6/2006 0:00:00	Enforcement action:	State Compliance Achieved
Violation measurement:	Not Reported		

PWS name:	TUCSON, CITY OF	Population served:	675000
PWS type code:	C	Violation ID:	19501
Contaminant:	P-DICHLOROBENZENE	Violation type:	3
Compliance start date:	1/1/2000 0:00:00	Compliance end date:	12/31/2000 0:00:00
Enforcement date:	11/19/2002 0:00:00	Enforcement action:	State Compliance Achieved
Violation measurement:	Not Reported		

PWS name:	TUCSON, CITY OF	Population served:	675000
PWS type code:	C	Violation ID:	19501
Contaminant:	P-DICHLOROBENZENE	Violation type:	3
Compliance start date:	1/1/2000 0:00:00	Compliance end date:	12/31/2000 0:00:00
Enforcement date:	12/6/2006 0:00:00	Enforcement action:	State Compliance Achieved
Violation measurement:	Not Reported		

PWS name:	TUCSON, CITY OF	Population served:	675000
PWS type code:	C	Violation ID:	19601
Contaminant:	1,1-DICHLOROETHYLENE	Violation type:	3
Compliance start date:	1/1/2000 0:00:00	Compliance end date:	12/31/2000 0:00:00
Enforcement date:	11/19/2002 0:00:00	Enforcement action:	State Compliance Achieved
Violation measurement:	Not Reported		

PWS name:	TUCSON, CITY OF	Population served:	675000
PWS type code:	C	Violation ID:	19601
Contaminant:	1,1-DICHLOROETHYLENE	Violation type:	3
Compliance start date:	1/1/2000 0:00:00	Compliance end date:	12/31/2000 0:00:00
Enforcement date:	12/6/2006 0:00:00	Enforcement action:	State Compliance Achieved
Violation measurement:	Not Reported		

PWS name:	TUCSON, CITY OF	Population served:	675000
PWS type code:	C	Violation ID:	19701
Contaminant:	TRANS-1,2-DICHLOROETHYLENE		
Violation type:	3	Compliance start date:	1/1/2000 0:00:00
Compliance end date:	12/31/2000 0:00:00	Enforcement date:	11/19/2002 0:00:00
Enforcement action:	State Compliance Achieved	Violation measurement:	Not Reported

PWS name:	TUCSON, CITY OF	Population served:	675000
PWS type code:	C	Violation ID:	19701
Contaminant:	TRANS-1,2-DICHLOROETHYLENE		
Violation type:	3	Compliance start date:	1/1/2000 0:00:00
Compliance end date:	12/31/2000 0:00:00	Enforcement date:	12/6/2006 0:00:00
Enforcement action:	State Compliance Achieved	Violation measurement:	Not Reported

PWS name:	TUCSON, CITY OF	Population served:	675000
PWS type code:	C	Violation ID:	19801
Contaminant:	1,2-DICHLOROETHANE	Violation type:	3
Compliance start date:	1/1/2000 0:00:00	Compliance end date:	12/31/2000 0:00:00
Enforcement date:	11/19/2002 0:00:00	Enforcement action:	State Compliance Achieved
Violation measurement:	Not Reported		

PWS name:	TUCSON, CITY OF	Population served:	675000
PWS type code:	C	Violation ID:	19801
Contaminant:	1,2-DICHLOROETHANE	Violation type:	3
Compliance start date:	1/1/2000 0:00:00	Compliance end date:	12/31/2000 0:00:00
Enforcement date:	12/6/2006 0:00:00	Enforcement action:	State Compliance Achieved
Violation measurement:	Not Reported		

PWS name:	TUCSON, CITY OF	Population served:	675000
PWS type code:	C	Violation ID:	19901
Contaminant:	1,1,1-TRICHLOROETHANE	Violation type:	3
Compliance start date:	1/1/2000 0:00:00	Compliance end date:	12/31/2000 0:00:00
Enforcement date:	11/19/2002 0:00:00	Enforcement action:	State Compliance Achieved
Violation measurement:	Not Reported		

PWS name:	TUCSON, CITY OF	Population served:	675000
PWS type code:	C	Violation ID:	19901
Contaminant:	1,1,1-TRICHLOROETHANE	Violation type:	3
Compliance start date:	1/1/2000 0:00:00	Compliance end date:	12/31/2000 0:00:00
Enforcement date:	12/6/2006 0:00:00	Enforcement action:	State Compliance Achieved
Violation measurement:	Not Reported		

PWS name:	TUCSON, CITY OF	Population served:	675000
PWS type code:	C	Violation ID:	1999
Contaminant:	CYANIDE	Violation type:	3
Compliance start date:	1/1/1998 0:00:00	Compliance end date:	12/31/2000 0:00:00
Enforcement date:	10/8/2002 0:00:00	Enforcement action:	State Compliance Achieved
Violation measurement:	Not Reported		

PWS name:	TUCSON, CITY OF	Population served:	675000
PWS type code:	C	Violation ID:	1999
Contaminant:	CYANIDE	Violation type:	3
Compliance start date:	1/1/1998 0:00:00	Compliance end date:	12/31/2000 0:00:00
Enforcement date:	11/27/2001 0:00:00	Enforcement action:	State Compliance Achieved
Violation measurement:	Not Reported		

PWS name:	TUCSON, CITY OF	Population served:	675000
PWS type code:	C	Violation ID:	1999
Contaminant:	CYANIDE	Violation type:	3
Compliance start date:	1/1/1998 0:00:00	Compliance end date:	12/31/2000 0:00:00
Enforcement date:	12/6/2006 0:00:00	Enforcement action:	State Compliance Achieved
Violation measurement:	Not Reported		

PWS name:	TUCSON, CITY OF	Population served:	675000
PWS type code:	C	Violation ID:	20001
Contaminant:	CARBON TETRACHLORIDE	Violation type:	3
Compliance start date:	1/1/2000 0:00:00	Compliance end date:	12/31/2000 0:00:00
Enforcement date:	11/19/2002 0:00:00	Enforcement action:	State Compliance Achieved
Violation measurement:	Not Reported		

PWS name:	TUCSON, CITY OF	Population served:	675000
PWS type code:	C	Violation ID:	20001
Contaminant:	CARBON TETRACHLORIDE	Violation type:	3
Compliance start date:	1/1/2000 0:00:00	Compliance end date:	12/31/2000 0:00:00
Enforcement date:	12/6/2006 0:00:00	Enforcement action:	State Compliance Achieved
Violation measurement:	Not Reported		

PWS name:	TUCSON, CITY OF	Population served:	675000
PWS type code:	C	Violation ID:	20101
Contaminant:	1,2-DICHLOROPROPANE	Violation type:	3
Compliance start date:	1/1/2000 0:00:00	Compliance end date:	12/31/2000 0:00:00
Enforcement date:	11/19/2002 0:00:00	Enforcement action:	State Compliance Achieved
Violation measurement:	Not Reported		

PWS name:	TUCSON, CITY OF	Population served:	675000
PWS type code:	C	Violation ID:	20101
Contaminant:	1,2-DICHLOROPROPANE	Violation type:	3
Compliance start date:	1/1/2000 0:00:00	Compliance end date:	12/31/2000 0:00:00
Enforcement date:	12/6/2006 0:00:00	Enforcement action:	State Compliance Achieved
Violation measurement:	Not Reported		

PWS name:	TUCSON, CITY OF	Population served:	675000
PWS type code:	C	Violation ID:	20201
Contaminant:	TRICHLOROETHYLENE	Violation type:	3
Compliance start date:	1/1/2000 0:00:00	Compliance end date:	12/31/2000 0:00:00
Enforcement date:	11/19/2002 0:00:00	Enforcement action:	State Compliance Achieved
Violation measurement:	Not Reported		

PWS name:	TUCSON, CITY OF	Population served:	675000
PWS type code:	C	Violation ID:	20201
Contaminant:	TRICHLOROETHYLENE	Violation type:	3
Compliance start date:	1/1/2000 0:00:00	Compliance end date:	12/31/2000 0:00:00
Enforcement date:	12/6/2006 0:00:00	Enforcement action:	State Compliance Achieved
Violation measurement:	Not Reported		

PWS name:	TUCSON, CITY OF	Population served:	675000
PWS type code:	C	Violation ID:	20301
Contaminant:	1,1,2-TRICHLOROETHANE	Violation type:	3
Compliance start date:	1/1/2000 0:00:00	Compliance end date:	12/31/2000 0:00:00
Enforcement date:	11/19/2002 0:00:00	Enforcement action:	State Compliance Achieved
Violation measurement:	Not Reported		

PWS name:	TUCSON, CITY OF	Population served:	675000
PWS type code:	C	Violation ID:	20301
Contaminant:	1,1,2-TRICHLOROETHANE	Violation type:	3
Compliance start date:	1/1/2000 0:00:00	Compliance end date:	12/31/2000 0:00:00
Enforcement date:	12/6/2006 0:00:00	Enforcement action:	State Compliance Achieved
Violation measurement:	Not Reported		

PWS name:	TUCSON, CITY OF	Population served:	675000
PWS type code:	C	Violation ID:	203304
Contaminant:	NITRATE	Violation type:	3
Compliance start date:	4/1/2004 0:00:00	Compliance end date:	6/30/2004 0:00:00
Enforcement date:	12/6/2006 0:00:00	Enforcement action:	State Compliance Achieved
Violation measurement:	Not Reported		

PWS name:	TUCSON, CITY OF	Population served:	675000
PWS type code:	C	Violation ID:	203404
Contaminant:	NITRATE	Violation type:	3
Compliance start date:	4/1/2004 0:00:00	Compliance end date:	6/30/2004 0:00:00
Enforcement date:	12/6/2006 0:00:00	Enforcement action:	State Compliance Achieved
Violation measurement:	Not Reported		

PWS name:	TUCSON, CITY OF	Population served:	675000
PWS type code:	C	Violation ID:	203504
Contaminant:	NITRATE	Violation type:	3
Compliance start date:	4/1/2004 0:00:00	Compliance end date:	6/30/2004 0:00:00
Enforcement date:	12/6/2006 0:00:00	Enforcement action:	State Compliance Achieved
Violation measurement:	Not Reported		

PWS name:	TUCSON, CITY OF	Population served:	675000
PWS type code:	C	Violation ID:	203604
Contaminant:	NITRATE	Violation type:	3
Compliance start date:	4/1/2004 0:00:00	Compliance end date:	6/30/2004 0:00:00
Enforcement date:	12/6/2006 0:00:00	Enforcement action:	State Compliance Achieved
Violation measurement:	Not Reported		

PWS name:	TUCSON, CITY OF	Population served:	675000
PWS type code:	C	Violation ID:	203705
Contaminant:	NITRATE	Violation type:	3
Compliance start date:	1/1/2004 0:00:00	Compliance end date:	12/31/2004 0:00:00
Enforcement date:	3/25/2007 0:00:00	Enforcement action:	State Compliance Achieved
Violation measurement:	Not Reported		

PWS name:	TUCSON, CITY OF	Population served:	675000
PWS type code:	C	Violation ID:	203805
Contaminant:	NITRATE	Violation type:	3
Compliance start date:	1/1/2004 0:00:00	Compliance end date:	12/31/2004 0:00:00
Enforcement date:	10/25/2006 0:00:00	Enforcement action:	State Compliance Achieved
Violation measurement:	Not Reported		

PWS name:	TUCSON, CITY OF	Population served:	675000
PWS type code:	C	Violation ID:	204005
Contaminant:	TTHM	Violation type:	27
Compliance start date:	4/1/2004 0:00:00	Compliance end date:	6/30/2004 0:00:00
Enforcement date:	10/23/2007 0:00:00	Enforcement action:	State Compliance Achieved
Violation measurement:	Not Reported		

PWS name:	TUCSON, CITY OF	Population served:	675000
PWS type code:	C	Violation ID:	20401
Contaminant:	TETRACHLOROETHYLENE	Violation type:	3
Compliance start date:	1/1/2000 0:00:00	Compliance end date:	12/31/2000 0:00:00
Enforcement date:	11/19/2002 0:00:00	Enforcement action:	State Compliance Achieved
Violation measurement:	Not Reported		

PWS name:	TUCSON, CITY OF	Population served:	675000
PWS type code:	C	Violation ID:	20401
Contaminant:	TETRACHLOROETHYLENE	Violation type:	3
Compliance start date:	1/1/2000 0:00:00	Compliance end date:	12/31/2000 0:00:00
Enforcement date:	12/6/2006 0:00:00	Enforcement action:	State Compliance Achieved
Violation measurement:	Not Reported		

PWS name:	TUCSON, CITY OF	Population served:	675000
PWS type code:	C	Violation ID:	204105
Contaminant:	2456	Violation type:	27
Compliance start date:	4/1/2004 0:00:00	Compliance end date:	6/30/2004 0:00:00
Enforcement date:	10/23/2007 0:00:00	Enforcement action:	State Compliance Achieved
Violation measurement:	Not Reported		

PWS name:	TUCSON, CITY OF	Population served:	675000
PWS type code:	C	Violation ID:	204205
Contaminant:	TTHM	Violation type:	27
Compliance start date:	1/1/2004 0:00:00	Compliance end date:	3/31/2004 0:00:00
Enforcement date:	10/23/2007 0:00:00	Enforcement action:	State Compliance Achieved
Violation measurement:	Not Reported		

PWS name:	TUCSON, CITY OF	Population served:	675000
PWS type code:	C	Violation ID:	204305
Contaminant:	2456	Violation type:	27
Compliance start date:	1/1/2004 0:00:00	Compliance end date:	3/31/2004 0:00:00
Enforcement date:	10/23/2007 0:00:00	Enforcement action:	State Compliance Achieved
Violation measurement:	Not Reported		

PWS name:	TUCSON, CITY OF	Population served:	675000
PWS type code:	C	Violation ID:	204605
Contaminant:	0999	Violation type:	27
Compliance start date:	7/1/2005 0:00:00	Compliance end date:	9/30/2005 0:00:00
Enforcement date:	3/23/2007 0:00:00	Enforcement action:	State Compliance Achieved
Violation measurement:	Not Reported		

PWS name:	TUCSON, CITY OF	Population served:	675000
PWS type code:	C	Violation ID:	20501
Contaminant:	MONOCHLOROBENZENE (CHLOROBENZENE)		
Violation type:	3	Compliance start date:	1/1/2000 0:00:00
Compliance end date:	12/31/2000 0:00:00	Enforcement date:	11/19/2002 0:00:00
Enforcement action:	State Compliance Achieved	Violation measurement:	Not Reported

PWS name:	TUCSON, CITY OF	Population served:	675000
PWS type code:	C	Violation ID:	20501
Contaminant:	MONOCHLOROBENZENE (CHLOROBENZENE)		
Violation type:	3	Compliance start date:	1/1/2000 0:00:00
Compliance end date:	12/31/2000 0:00:00	Enforcement date:	12/6/2006 0:00:00
Enforcement action:	State Compliance Achieved	Violation measurement:	Not Reported

PWS name:	TUCSON, CITY OF	Population served:	675000
PWS type code:	C	Violation ID:	205105
Contaminant:	LEAD & COPPER RULE		
Violation type:	Follow-up and Routine Tap Sampling		
Compliance start date:	10/1/2005 0:00:00	Compliance end date:	12/6/2006 0:00:00
Enforcement date:	12/6/2006 0:00:00	Enforcement action:	State Compliance Achieved
Violation measurement:	Not Reported		

PWS name:	TUCSON, CITY OF	Population served:	675000
PWS type code:	C	Violation ID:	205206
Contaminant:	NITRATE	Violation type:	3
Compliance start date:	1/1/2005 0:00:00	Compliance end date:	12/31/2005 0:00:00
Enforcement date:	10/25/2006 0:00:00	Enforcement action:	State Compliance Achieved
Violation measurement:	Not Reported		

PWS name:	TUCSON, CITY OF	Population served:	675000
PWS type code:	C	Violation ID:	205306
Contaminant:	NITRATE	Violation type:	3
Compliance start date:	1/1/2005 0:00:00	Compliance end date:	12/31/2005 0:00:00
Enforcement date:	10/25/2006 0:00:00	Enforcement action:	State Compliance Achieved
Violation measurement:	Not Reported		

PWS name:	TUCSON, CITY OF	Population served:	675000
PWS type code:	C	Violation ID:	205307
Contaminant:	NITRATE	Violation type:	3
Compliance start date:	1/1/2005 0:00:00	Compliance end date:	12/31/2005 0:00:00
Enforcement date:	3/25/2007 0:00:00	Enforcement action:	State Compliance Achieved

Violation measurement: Not Reported

PWS name: TUCSON, CITY OF
Population served: 675000
PWS type code: C
Violation ID: 205418
Contaminant: 1,2,4-TRICHLOROBENZENE
Violation type: 3
Compliance start date: 1/1/2004 0:00:00
Compliance end date: 12/31/2006 0:00:00
Enforcement date: 11/8/2007 0:00:00
Enforcement action: State Compliance Achieved
Violation measurement: Not Reported

PWS name: TUCSON, CITY OF
Population served: 675000
PWS type code: C
Violation ID: 205419
Contaminant: CIS-1,2-DICHLOROETHYLENE
Violation type: 3
Compliance start date: 1/1/2004 0:00:00
Compliance end date: 12/31/2006 0:00:00
Enforcement date: 11/8/2007 0:00:00
Enforcement action: State Compliance Achieved
Violation measurement: Not Reported

PWS name: TUCSON, CITY OF
Population served: 675000
PWS type code: C
Violation ID: 205420
Contaminant: XYLENES, TOTAL
Violation type: 3
Compliance start date: 1/1/2004 0:00:00
Compliance end date: 12/31/2006 0:00:00
Enforcement date: 11/8/2007 0:00:00
Enforcement action: State Compliance Achieved
Violation measurement: Not Reported

PWS name: TUCSON, CITY OF
Population served: 675000
PWS type code: C
Violation ID: 205421
Contaminant: METHYLENE CHLORIDE (DICHLOROMETHANE)
Violation type: 3
Compliance start date: 1/1/2004 0:00:00
Compliance end date: 12/31/2006 0:00:00
Enforcement date: 11/8/2007 0:00:00
Enforcement action: State Compliance Achieved
Violation measurement: Not Reported

PWS name: TUCSON, CITY OF
Population served: 675000
PWS type code: C
Violation ID: 205422
Contaminant: O-DICHLOROBENZENE
Violation type: 3
Compliance start date: 1/1/2004 0:00:00
Compliance end date: 12/31/2006 0:00:00
Enforcement date: 11/8/2007 0:00:00
Enforcement action: State Compliance Achieved
Violation measurement: Not Reported

PWS name: TUCSON, CITY OF
Population served: 675000
PWS type code: C
Violation ID: 205423
Contaminant: P-DICHLOROBENZENE
Violation type: 3
Compliance start date: 1/1/2004 0:00:00
Compliance end date: 12/31/2006 0:00:00
Enforcement date: 11/8/2007 0:00:00
Enforcement action: State Compliance Achieved
Violation measurement: Not Reported

PWS name: TUCSON, CITY OF
Population served: 675000
PWS type code: C
Violation ID: 123699
Contaminant: TOXAPHENE
Violation type: 3
Compliance start date: 1/1/1998 0:00:00
Compliance end date: 12/31/2000 0:00:00
Enforcement date: 12/6/2006 0:00:00
Enforcement action: State Compliance Achieved
Violation measurement: Not Reported

PWS name: TUCSON, CITY OF
Population served: 675000
PWS type code: C
Violation ID: 123799
Contaminant: TOXAPHENE
Violation type: 3
Compliance start date: 1/1/1998 0:00:00
Compliance end date: 12/31/2000 0:00:00
Enforcement date: 12/6/2006 0:00:00
Enforcement action: State Compliance Achieved
Violation measurement: Not Reported

PWS name: TUCSON, CITY OF
Population served: 675000
PWS type code: C
Violation ID: 123899
Contaminant: TOXAPHENE
Violation type: 3
Compliance start date: 1/1/1998 0:00:00
Compliance end date: 12/31/2000 0:00:00

Enforcement date:	12/6/2006 0:00:00	Enforcement action:	State Compliance Achieved
Violation measurement:	Not Reported		

PWS name:	TUCSON, CITY OF	Population served:	675000
PWS type code:	C	Violation ID:	123999
Contaminant:	TOXAPHENE	Violation type:	3
Compliance start date:	1/1/1998 0:00:00	Compliance end date:	12/31/2000 0:00:00
Enforcement date:	12/6/2006 0:00:00	Enforcement action:	State Compliance Achieved
Violation measurement:	Not Reported		

PWS name:	TUCSON, CITY OF	Population served:	675000
PWS type code:	C	Violation ID:	12402
Contaminant:	NITRATE	Violation type:	3
Compliance start date:	7/1/2001 0:00:00	Compliance end date:	9/30/2001 0:00:00
Enforcement date:	12/6/2006 0:00:00	Enforcement action:	State Compliance Achieved
Violation measurement:	Not Reported		

PWS name:	TUCSON, CITY OF	Population served:	675000
PWS type code:	C	Violation ID:	124099
Contaminant:	TOXAPHENE	Violation type:	3
Compliance start date:	1/1/1998 0:00:00	Compliance end date:	12/31/2000 0:00:00
Enforcement date:	12/6/2006 0:00:00	Enforcement action:	State Compliance Achieved
Violation measurement:	Not Reported		

PWS name:	TUCSON, CITY OF	Population served:	675000
PWS type code:	C	Violation ID:	124199
Contaminant:	TOXAPHENE	Violation type:	3
Compliance start date:	1/1/1998 0:00:00	Compliance end date:	12/31/2000 0:00:00
Enforcement date:	12/6/2006 0:00:00	Enforcement action:	State Compliance Achieved
Violation measurement:	Not Reported		

PWS name:	TUCSON, CITY OF	Population served:	675000
PWS type code:	C	Violation ID:	124299
Contaminant:	TOXAPHENE	Violation type:	3
Compliance start date:	1/1/1998 0:00:00	Compliance end date:	12/31/2000 0:00:00
Enforcement date:	12/6/2006 0:00:00	Enforcement action:	State Compliance Achieved
Violation measurement:	Not Reported		

PWS name:	TUCSON, CITY OF	Population served:	675000
PWS type code:	C	Violation ID:	124399
Contaminant:	TOXAPHENE	Violation type:	3
Compliance start date:	1/1/1998 0:00:00	Compliance end date:	12/31/2000 0:00:00
Enforcement date:	12/6/2006 0:00:00	Enforcement action:	State Compliance Achieved
Violation measurement:	Not Reported		

PWS name:	TUCSON, CITY OF	Population served:	675000
PWS type code:	C	Violation ID:	124499
Contaminant:	TOXAPHENE	Violation type:	3
Compliance start date:	1/1/1998 0:00:00	Compliance end date:	12/31/2000 0:00:00
Enforcement date:	12/6/2006 0:00:00	Enforcement action:	State Compliance Achieved
Violation measurement:	Not Reported		

PWS name:	TUCSON, CITY OF	Population served:	675000
PWS type code:	C	Violation ID:	124699
Contaminant:	TOXAPHENE	Violation type:	3
Compliance start date:	1/1/1998 0:00:00	Compliance end date:	12/31/2000 0:00:00
Enforcement date:	12/6/2006 0:00:00	Enforcement action:	State Compliance Achieved
Violation measurement:	Not Reported		

PWS name:	TUCSON, CITY OF		
Population served:	675000	PWS type code:	C
Violation ID:	124799	Contaminant:	TOXAPHENE

Violation type: 3
Compliance start date: 1/1/1998 0:00:00
Compliance end date: 12/31/2000 0:00:00
Enforcement date: 12/6/2006 0:00:00
Enforcement action: State Compliance Achieved
Violation measurement: Not Reported

PWS name: TUCSON, CITY OF
Population served: 675000
PWS type code: C
Violation ID: 124899
Contaminant: TOXAPHENE
Violation type: 3
Compliance start date: 1/1/1998 0:00:00
Compliance end date: 12/31/2000 0:00:00
Enforcement date: 12/6/2006 0:00:00
Enforcement action: State Compliance Achieved
Violation measurement: Not Reported

PWS name: TUCSON, CITY OF
Population served: 675000
PWS type code: C
Violation ID: 124999
Contaminant: TOXAPHENE
Violation type: 3
Compliance start date: 1/1/1998 0:00:00
Compliance end date: 12/31/2000 0:00:00
Enforcement date: 12/6/2006 0:00:00
Enforcement action: State Compliance Achieved
Violation measurement: Not Reported

PWS name: TUCSON, CITY OF
Population served: 675000
PWS type code: C
Violation ID: 12502
Contaminant: NITRATE
Violation type: 3
Compliance start date: 7/1/2001 0:00:00
Compliance end date: 9/30/2001 0:00:00
Enforcement date: 12/6/2006 0:00:00
Enforcement action: State Compliance Achieved
Violation measurement: Not Reported

PWS name: TUCSON, CITY OF
Population served: 675000
PWS type code: C
Violation ID: 125099
Contaminant: TOXAPHENE
Violation type: 3
Compliance start date: 1/1/1998 0:00:00
Compliance end date: 12/31/2000 0:00:00
Enforcement date: 12/6/2006 0:00:00
Enforcement action: State Compliance Achieved
Violation measurement: Not Reported

PWS name: TUCSON, CITY OF
Population served: 675000
PWS type code: C
Violation ID: 125199
Contaminant: TOXAPHENE
Violation type: 3
Compliance start date: 1/1/1998 0:00:00
Compliance end date: 12/31/2000 0:00:00
Enforcement date: 12/6/2006 0:00:00
Enforcement action: State Compliance Achieved
Violation measurement: Not Reported

PWS name: TUCSON, CITY OF
Population served: 675000
PWS type code: C
Violation ID: 125299
Contaminant: TOXAPHENE
Violation type: 3
Compliance start date: 1/1/1998 0:00:00
Compliance end date: 12/31/2000 0:00:00
Enforcement date: 12/6/2006 0:00:00
Enforcement action: State Compliance Achieved
Violation measurement: Not Reported

PWS name: TUCSON, CITY OF
Population served: 675000
PWS type code: C
Violation ID: 125399
Contaminant: TOXAPHENE
Violation type: 3
Compliance start date: 1/1/1998 0:00:00
Compliance end date: 12/31/2000 0:00:00
Enforcement date: 12/6/2006 0:00:00
Enforcement action: State Compliance Achieved
Violation measurement: Not Reported

PWS name: TUCSON, CITY OF
Population served: 675000
PWS type code: C
Violation ID: 125499
Contaminant: TOXAPHENE
Violation type: 3
Compliance start date: 1/1/1998 0:00:00
Compliance end date: 12/31/2000 0:00:00
Enforcement date: 12/6/2006 0:00:00
Enforcement action: State Compliance Achieved
Violation measurement: Not Reported

PWS name: TUCSON, CITY OF
Population served: 675000
PWS type code: C
Violation ID: 125599

Contaminant:	TOXAPHENE	Violation type:	3
Compliance start date:	1/1/1998 0:00:00	Compliance end date:	12/31/2000 0:00:00
Enforcement date:	12/6/2006 0:00:00	Enforcement action:	State Compliance Achieved
Violation measurement:	Not Reported		

PWS name:	TUCSON, CITY OF	Population served:	675000
PWS type code:	C	Violation ID:	125699
Contaminant:	TOXAPHENE	Violation type:	3
Compliance start date:	1/1/1998 0:00:00	Compliance end date:	12/31/2000 0:00:00
Enforcement date:	12/6/2006 0:00:00	Enforcement action:	State Compliance Achieved
Violation measurement:	Not Reported		

PWS name:	TUCSON, CITY OF	Population served:	675000
PWS type code:	C	Violation ID:	125799
Contaminant:	TOXAPHENE	Violation type:	3
Compliance start date:	1/1/1998 0:00:00	Compliance end date:	12/31/2000 0:00:00
Enforcement date:	12/6/2006 0:00:00	Enforcement action:	State Compliance Achieved
Violation measurement:	Not Reported		

PWS name:	TUCSON, CITY OF	Population served:	675000
PWS type code:	C	Violation ID:	125899
Contaminant:	TOXAPHENE	Violation type:	3
Compliance start date:	1/1/1998 0:00:00	Compliance end date:	12/31/2000 0:00:00
Enforcement date:	12/6/2006 0:00:00	Enforcement action:	State Compliance Achieved
Violation measurement:	Not Reported		

PWS name:	TUCSON, CITY OF	Population served:	675000
PWS type code:	C	Violation ID:	125999
Contaminant:	TOXAPHENE	Violation type:	3
Compliance start date:	1/1/1998 0:00:00	Compliance end date:	12/31/2000 0:00:00
Enforcement date:	12/6/2006 0:00:00	Enforcement action:	State Compliance Achieved
Violation measurement:	Not Reported		

PWS name:	TUCSON, CITY OF	Population served:	675000
PWS type code:	C	Violation ID:	12602
Contaminant:	NITRATE	Violation type:	3
Compliance start date:	7/1/2001 0:00:00	Compliance end date:	9/30/2001 0:00:00
Enforcement date:	12/6/2006 0:00:00	Enforcement action:	State Compliance Achieved
Violation measurement:	Not Reported		

PWS name:	TUCSON, CITY OF	Population served:	675000
PWS type code:	C	Violation ID:	126099
Contaminant:	DALAPON	Violation type:	3
Compliance start date:	1/1/1998 0:00:00	Compliance end date:	12/31/2000 0:00:00
Enforcement date:	12/6/2006 0:00:00	Enforcement action:	State Compliance Achieved
Violation measurement:	Not Reported		

PWS name:	TUCSON, CITY OF	Population served:	675000
PWS type code:	C	Violation ID:	126199
Contaminant:	DALAPON	Violation type:	3
Compliance start date:	1/1/1998 0:00:00	Compliance end date:	12/31/2000 0:00:00
Enforcement date:	12/6/2006 0:00:00	Enforcement action:	State Compliance Achieved
Violation measurement:	Not Reported		

PWS name:	TUCSON, CITY OF	Population served:	675000
PWS type code:	C	Violation ID:	126299
Contaminant:	DALAPON	Violation type:	3
Compliance start date:	1/1/1998 0:00:00	Compliance end date:	12/31/2000 0:00:00
Enforcement date:	12/6/2006 0:00:00	Enforcement action:	State Compliance Achieved
Violation measurement:	Not Reported		

PWS name:	TUCSON, CITY OF	Population served:	675000

PWS type code:	C	Violation ID:	126399
Contaminant:	DALAPON	Violation type:	3
Compliance start date:	1/1/1998 0:00:00	Compliance end date:	12/31/2000 0:00:00
Enforcement date:	12/6/2006 0:00:00	Enforcement action:	State Compliance Achieved
Violation measurement:	Not Reported		

PWS name:	TUCSON, CITY OF	Population served:	675000
PWS type code:	C	Violation ID:	126499
Contaminant:	DALAPON	Violation type:	3
Compliance start date:	1/1/1998 0:00:00	Compliance end date:	12/31/2000 0:00:00
Enforcement date:	12/6/2006 0:00:00	Enforcement action:	State Compliance Achieved
Violation measurement:	Not Reported		

PWS name:	TUCSON, CITY OF	Population served:	675000
PWS type code:	C	Violation ID:	126599
Contaminant:	DALAPON	Violation type:	3
Compliance start date:	1/1/1998 0:00:00	Compliance end date:	12/31/2000 0:00:00
Enforcement date:	12/6/2006 0:00:00	Enforcement action:	State Compliance Achieved
Violation measurement:	Not Reported		

PWS name:	TUCSON, CITY OF	Population served:	675000
PWS type code:	C	Violation ID:	126699
Contaminant:	DALAPON	Violation type:	3
Compliance start date:	1/1/1998 0:00:00	Compliance end date:	12/31/2000 0:00:00
Enforcement date:	12/6/2006 0:00:00	Enforcement action:	State Compliance Achieved
Violation measurement:	Not Reported		

PWS name:	TUCSON, CITY OF	Population served:	675000
PWS type code:	C	Violation ID:	126799
Contaminant:	DALAPON	Violation type:	3
Compliance start date:	1/1/1998 0:00:00	Compliance end date:	12/31/2000 0:00:00
Enforcement date:	12/6/2006 0:00:00	Enforcement action:	State Compliance Achieved
Violation measurement:	Not Reported		

PWS name:	TUCSON, CITY OF	Population served:	675000
PWS type code:	C	Violation ID:	126899
Contaminant:	DALAPON	Violation type:	3
Compliance start date:	1/1/1998 0:00:00	Compliance end date:	12/31/2000 0:00:00
Enforcement date:	12/6/2006 0:00:00	Enforcement action:	State Compliance Achieved
Violation measurement:	Not Reported		

PWS name:	TUCSON, CITY OF	Population served:	675000
PWS type code:	C	Violation ID:	126999
Contaminant:	DALAPON	Violation type:	3
Compliance start date:	1/1/1998 0:00:00	Compliance end date:	12/31/2000 0:00:00
Enforcement date:	12/6/2006 0:00:00	Enforcement action:	State Compliance Achieved
Violation measurement:	Not Reported		

PWS name:	TUCSON, CITY OF	Population served:	675000
PWS type code:	C	Violation ID:	12702
Contaminant:	NITRATE	Violation type:	3
Compliance start date:	10/1/2001 0:00:00	Compliance end date:	12/31/2001 0:00:00
Enforcement date:	12/6/2006 0:00:00	Enforcement action:	State Compliance Achieved
Violation measurement:	Not Reported		

PWS name:	TUCSON, CITY OF	Population served:	675000
PWS type code:	C	Violation ID:	127099
Contaminant:	DALAPON	Violation type:	3
Compliance start date:	1/1/1998 0:00:00	Compliance end date:	12/31/2000 0:00:00
Enforcement date:	12/6/2006 0:00:00	Enforcement action:	State Compliance Achieved
Violation measurement:	Not Reported		

PWS name:	TUCSON, CITY OF	Population served:	675000
PWS type code:	C	Violation ID:	127199
Contaminant:	DALAPON	Violation type:	3
Compliance start date:	1/1/1998 0:00:00	Compliance end date:	12/31/2000 0:00:00
Enforcement date:	12/6/2006 0:00:00	Enforcement action:	State Compliance Achieved
Violation measurement:	Not Reported		

PWS name:	TUCSON, CITY OF	Population served:	675000
PWS type code:	C	Violation ID:	127299
Contaminant:	DALAPON	Violation type:	3
Compliance start date:	1/1/1998 0:00:00	Compliance end date:	12/31/2000 0:00:00
Enforcement date:	12/6/2006 0:00:00	Enforcement action:	State Compliance Achieved
Violation measurement:	Not Reported		

PWS name:	TUCSON, CITY OF	Population served:	675000
PWS type code:	C	Violation ID:	127399
Contaminant:	DALAPON	Violation type:	3
Compliance start date:	1/1/1998 0:00:00	Compliance end date:	12/31/2000 0:00:00
Enforcement date:	12/6/2006 0:00:00	Enforcement action:	State Compliance Achieved
Violation measurement:	Not Reported		

PWS name:	TUCSON, CITY OF	Population served:	675000
PWS type code:	C	Violation ID:	127499
Contaminant:	DALAPON	Violation type:	3
Compliance start date:	1/1/1998 0:00:00	Compliance end date:	12/31/2000 0:00:00
Enforcement date:	12/6/2006 0:00:00	Enforcement action:	State Compliance Achieved
Violation measurement:	Not Reported		

PWS name:	TUCSON, CITY OF	Population served:	675000
PWS type code:	C	Violation ID:	127599
Contaminant:	DALAPON	Violation type:	3
Compliance start date:	1/1/1998 0:00:00	Compliance end date:	12/31/2000 0:00:00
Enforcement date:	12/6/2006 0:00:00	Enforcement action:	State Compliance Achieved
Violation measurement:	Not Reported		

PWS name:	TUCSON, CITY OF	Population served:	675000
PWS type code:	C	Violation ID:	127699
Contaminant:	DALAPON	Violation type:	3
Compliance start date:	1/1/1998 0:00:00	Compliance end date:	12/31/2000 0:00:00
Enforcement date:	12/6/2006 0:00:00	Enforcement action:	State Compliance Achieved
Violation measurement:	Not Reported		

PWS name:	TUCSON, CITY OF	Population served:	675000
PWS type code:	C	Violation ID:	127799
Contaminant:	DALAPON	Violation type:	3
Compliance start date:	1/1/1998 0:00:00	Compliance end date:	12/31/2000 0:00:00
Enforcement date:	12/6/2006 0:00:00	Enforcement action:	State Compliance Achieved
Violation measurement:	Not Reported		

PWS name:	TUCSON, CITY OF	Population served:	675000
PWS type code:	C	Violation ID:	127899
Contaminant:	DALAPON	Violation type:	3
Compliance start date:	1/1/1998 0:00:00	Compliance end date:	12/31/2000 0:00:00
Enforcement date:	12/6/2006 0:00:00	Enforcement action:	State Compliance Achieved
Violation measurement:	Not Reported		

PWS name:	TUCSON, CITY OF	Population served:	675000
PWS type code:	C	Violation ID:	12802
Contaminant:	NITRATE	Violation type:	3
Compliance start date:	10/1/2001 0:00:00	Compliance end date:	12/31/2001 0:00:00
Enforcement date:	12/6/2006 0:00:00	Enforcement action:	State Compliance Achieved
Violation measurement:	Not Reported		

PWS name:	TUCSON, CITY OF	Population served:	675000
PWS type code:	C	Violation ID:	128099
Contaminant:	DALAPON	Violation type:	3
Compliance start date:	1/1/1998 0:00:00	Compliance end date:	12/31/2000 0:00:00
Enforcement date:	12/6/2006 0:00:00	Enforcement action:	State Compliance Achieved
Violation measurement:	Not Reported		

PWS name:	TUCSON, CITY OF	Population served:	675000
PWS type code:	C	Violation ID:	128199
Contaminant:	DALAPON	Violation type:	3
Compliance start date:	1/1/1998 0:00:00	Compliance end date:	12/31/2000 0:00:00
Enforcement date:	12/6/2006 0:00:00	Enforcement action:	State Compliance Achieved
Violation measurement:	Not Reported		

PWS name:	TUCSON, CITY OF	Population served:	675000
PWS type code:	C	Violation ID:	128299
Contaminant:	DALAPON	Violation type:	3
Compliance start date:	1/1/1998 0:00:00	Compliance end date:	12/31/2000 0:00:00
Enforcement date:	12/6/2006 0:00:00	Enforcement action:	State Compliance Achieved
Violation measurement:	Not Reported		

PWS name:	TUCSON, CITY OF	Population served:	675000
PWS type code:	C	Violation ID:	128399
Contaminant:	DALAPON	Violation type:	3
Compliance start date:	1/1/1998 0:00:00	Compliance end date:	12/31/2000 0:00:00
Enforcement date:	12/6/2006 0:00:00	Enforcement action:	State Compliance Achieved
Violation measurement:	Not Reported		

PWS name:	TUCSON, CITY OF	Population served:	675000
PWS type code:	C	Violation ID:	128499
Contaminant:	DALAPON	Violation type:	3
Compliance start date:	1/1/1998 0:00:00	Compliance end date:	12/31/2000 0:00:00
Enforcement date:	12/6/2006 0:00:00	Enforcement action:	State Compliance Achieved
Violation measurement:	Not Reported		

PWS name:	TUCSON, CITY OF	Population served:	675000
PWS type code:	C	Violation ID:	128599
Contaminant:	DALAPON	Violation type:	3
Compliance start date:	1/1/1998 0:00:00	Compliance end date:	12/31/2000 0:00:00
Enforcement date:	12/6/2006 0:00:00	Enforcement action:	State Compliance Achieved
Violation measurement:	Not Reported		

PWS name:	TUCSON, CITY OF	Population served:	675000
PWS type code:	C	Violation ID:	128699
Contaminant:	DALAPON	Violation type:	3
Compliance start date:	1/1/1998 0:00:00	Compliance end date:	12/31/2000 0:00:00
Enforcement date:	12/6/2006 0:00:00	Enforcement action:	State Compliance Achieved
Violation measurement:	Not Reported		

PWS name:	TUCSON, CITY OF	Population served:	675000
PWS type code:	C	Violation ID:	128799
Contaminant:	DALAPON	Violation type:	3
Compliance start date:	1/1/1998 0:00:00	Compliance end date:	12/31/2000 0:00:00
Enforcement date:	12/6/2006 0:00:00	Enforcement action:	State Compliance Achieved
Violation measurement:	Not Reported		

PWS name:	TUCSON, CITY OF	Population served:	675000
PWS type code:	C	Violation ID:	128899
Contaminant:	DALAPON	Violation type:	3
Compliance start date:	1/1/1998 0:00:00	Compliance end date:	12/31/2000 0:00:00
Enforcement date:	12/6/2006 0:00:00	Enforcement action:	State Compliance Achieved
Violation measurement:	Not Reported		

PWS name:	TUCSON, CITY OF	Population served:	675000
PWS type code:	C	Violation ID:	128999
Contaminant:	DALAPON	Violation type:	3
Compliance start date:	1/1/1998 0:00:00	Compliance end date:	12/31/2000 0:00:00
Enforcement date:	12/6/2006 0:00:00	Enforcement action:	State Compliance Achieved
Violation measurement:	Not Reported		

PWS name:	TUCSON, CITY OF	Population served:	675000
PWS type code:	C	Violation ID:	12902
Contaminant:	NITRATE	Violation type:	3
Compliance start date:	10/1/2001 0:00:00	Compliance end date:	12/31/2001 0:00:00
Enforcement date:	12/6/2006 0:00:00	Enforcement action:	State Compliance Achieved
Violation measurement:	Not Reported		

PWS name:	TUCSON, CITY OF	Population served:	675000
PWS type code:	C	Violation ID:	129099
Contaminant:	DALAPON	Violation type:	3
Compliance start date:	1/1/1998 0:00:00	Compliance end date:	12/31/2000 0:00:00
Enforcement date:	12/6/2006 0:00:00	Enforcement action:	State Compliance Achieved
Violation measurement:	Not Reported		

PWS name:	TUCSON, CITY OF	Population served:	675000
PWS type code:	C	Violation ID:	173599
Contaminant:	HEPTACHLOR EPOXIDE	Violation type:	3
Compliance start date:	1/1/1998 0:00:00	Compliance end date:	12/31/2000 0:00:00
Enforcement date:	11/27/2001 0:00:00	Enforcement action:	State Compliance Achieved
Violation measurement:	Not Reported		

PWS name:	TUCSON, CITY OF	Population served:	675000
PWS type code:	C	Violation ID:	173599
Contaminant:	HEPTACHLOR EPOXIDE	Violation type:	3
Compliance start date:	1/1/1998 0:00:00	Compliance end date:	12/31/2000 0:00:00
Enforcement date:	12/6/2006 0:00:00	Enforcement action:	State Compliance Achieved
Violation measurement:	Not Reported		

PWS name:	TUCSON, CITY OF	Population served:	675000
PWS type code:	C	Violation ID:	173699
Contaminant:	HEPTACHLOR EPOXIDE	Violation type:	3
Compliance start date:	1/1/1998 0:00:00	Compliance end date:	12/31/2000 0:00:00
Enforcement date:	11/27/2001 0:00:00	Enforcement action:	State Compliance Achieved
Violation measurement:	Not Reported		

PWS name:	TUCSON, CITY OF	Population served:	675000
PWS type code:	C	Violation ID:	173699
Contaminant:	HEPTACHLOR EPOXIDE	Violation type:	3
Compliance start date:	1/1/1998 0:00:00	Compliance end date:	12/31/2000 0:00:00
Enforcement date:	12/6/2006 0:00:00	Enforcement action:	State Compliance Achieved
Violation measurement:	Not Reported		

PWS name:	TUCSON, CITY OF	Population served:	675000
PWS type code:	C	Violation ID:	173799
Contaminant:	HEPTACHLOR EPOXIDE	Violation type:	3
Compliance start date:	1/1/1998 0:00:00	Compliance end date:	12/31/2000 0:00:00
Enforcement date:	11/27/2001 0:00:00	Enforcement action:	State Compliance Achieved
Violation measurement:	Not Reported		

PWS name:	TUCSON, CITY OF	Population served:	675000
PWS type code:	C	Violation ID:	173799
Contaminant:	HEPTACHLOR EPOXIDE	Violation type:	3
Compliance start date:	1/1/1998 0:00:00	Compliance end date:	12/31/2000 0:00:00
Enforcement date:	12/6/2006 0:00:00	Enforcement action:	State Compliance Achieved
Violation measurement:	Not Reported		

PWS name:	TUCSON, CITY OF	Population served:	675000
PWS type code:	C	Violation ID:	173899
Contaminant:	HEPTACHLOR EPOXIDE	Violation type:	3
Compliance start date:	1/1/1998 0:00:00	Compliance end date:	12/31/2000 0:00:00
Enforcement date:	11/27/2001 0:00:00	Enforcement action:	State Compliance Achieved
Violation measurement:	Not Reported		

PWS name:	TUCSON, CITY OF	Population served:	675000
PWS type code:	C	Violation ID:	173899
Contaminant:	HEPTACHLOR EPOXIDE	Violation type:	3
Compliance start date:	1/1/1998 0:00:00	Compliance end date:	12/31/2000 0:00:00
Enforcement date:	12/6/2006 0:00:00	Enforcement action:	State Compliance Achieved
Violation measurement:	Not Reported		

PWS name:	TUCSON, CITY OF	Population served:	675000
PWS type code:	C	Violation ID:	173999
Contaminant:	HEPTACHLOR EPOXIDE	Violation type:	3
Compliance start date:	1/1/1998 0:00:00	Compliance end date:	12/31/2000 0:00:00
Enforcement date:	11/27/2001 0:00:00	Enforcement action:	State Compliance Achieved
Violation measurement:	Not Reported		

PWS name:	TUCSON, CITY OF	Population served:	675000
PWS type code:	C	Violation ID:	173999
Contaminant:	HEPTACHLOR EPOXIDE	Violation type:	3
Compliance start date:	1/1/1998 0:00:00	Compliance end date:	12/31/2000 0:00:00
Enforcement date:	12/6/2006 0:00:00	Enforcement action:	State Compliance Achieved
Violation measurement:	Not Reported		

PWS name:	TUCSON, CITY OF	Population served:	675000
PWS type code:	C	Violation ID:	174099
Contaminant:	HEPTACHLOR EPOXIDE	Violation type:	3
Compliance start date:	1/1/1998 0:00:00	Compliance end date:	12/31/2000 0:00:00
Enforcement date:	11/27/2001 0:00:00	Enforcement action:	State Compliance Achieved
Violation measurement:	Not Reported		

PWS name:	TUCSON, CITY OF	Population served:	675000
PWS type code:	C	Violation ID:	174099
Contaminant:	HEPTACHLOR EPOXIDE	Violation type:	3
Compliance start date:	1/1/1998 0:00:00	Compliance end date:	12/31/2000 0:00:00
Enforcement date:	12/6/2006 0:00:00	Enforcement action:	State Compliance Achieved
Violation measurement:	Not Reported		

PWS name:	TUCSON, CITY OF	Population served:	675000
PWS type code:	C	Violation ID:	174199
Contaminant:	HEPTACHLOR EPOXIDE	Violation type:	3
Compliance start date:	1/1/1998 0:00:00	Compliance end date:	12/31/2000 0:00:00
Enforcement date:	11/27/2001 0:00:00	Enforcement action:	State Compliance Achieved
Violation measurement:	Not Reported		

PWS name:	TUCSON, CITY OF	Population served:	675000
PWS type code:	C	Violation ID:	174199
Contaminant:	HEPTACHLOR EPOXIDE	Violation type:	3
Compliance start date:	1/1/1998 0:00:00	Compliance end date:	12/31/2000 0:00:00
Enforcement date:	12/6/2006 0:00:00	Enforcement action:	State Compliance Achieved
Violation measurement:	Not Reported		

PWS name:	TUCSON, CITY OF	Population served:	675000
PWS type code:	C	Violation ID:	174299
Contaminant:	HEPTACHLOR EPOXIDE	Violation type:	3
Compliance start date:	1/1/1998 0:00:00	Compliance end date:	12/31/2000 0:00:00
Enforcement date:	11/27/2001 0:00:00	Enforcement action:	State Compliance Achieved
Violation measurement:	Not Reported		

PWS name:	TUCSON, CITY OF	Population served:	675000
PWS type code:	C	Violation ID:	174299
Contaminant:	HEPTACHLOR EPOXIDE	Violation type:	3
Compliance start date:	1/1/1998 0:00:00	Compliance end date:	12/31/2000 0:00:00
Enforcement date:	12/6/2006 0:00:00	Enforcement action:	State Compliance Achieved
Violation measurement:	Not Reported		

PWS name:	TUCSON, CITY OF	Population served:	675000
PWS type code:	C	Violation ID:	174399
Contaminant:	HEPTACHLOR EPOXIDE	Violation type:	3
Compliance start date:	1/1/1998 0:00:00	Compliance end date:	12/31/2000 0:00:00
Enforcement date:	11/27/2001 0:00:00	Enforcement action:	State Compliance Achieved
Violation measurement:	Not Reported		

PWS name:	TUCSON, CITY OF	Population served:	675000
PWS type code:	C	Violation ID:	174399
Contaminant:	HEPTACHLOR EPOXIDE	Violation type:	3
Compliance start date:	1/1/1998 0:00:00	Compliance end date:	12/31/2000 0:00:00
Enforcement date:	12/6/2006 0:00:00	Enforcement action:	State Compliance Achieved
Violation measurement:	Not Reported		

PWS name:	TUCSON, CITY OF	Population served:	675000
PWS type code:	C	Violation ID:	174499
Contaminant:	HEPTACHLOR EPOXIDE	Violation type:	3
Compliance start date:	1/1/1998 0:00:00	Compliance end date:	12/31/2000 0:00:00
Enforcement date:	11/27/2001 0:00:00	Enforcement action:	State Compliance Achieved
Violation measurement:	Not Reported		

PWS name:	TUCSON, CITY OF	Population served:	675000
PWS type code:	C	Violation ID:	174499
Contaminant:	HEPTACHLOR EPOXIDE	Violation type:	3
Compliance start date:	1/1/1998 0:00:00	Compliance end date:	12/31/2000 0:00:00
Enforcement date:	12/6/2006 0:00:00	Enforcement action:	State Compliance Achieved
Violation measurement:	Not Reported		

PWS name:	TUCSON, CITY OF	Population served:	675000
PWS type code:	C	Violation ID:	174599
Contaminant:	HEPTACHLOR EPOXIDE	Violation type:	3
Compliance start date:	1/1/1998 0:00:00	Compliance end date:	12/31/2000 0:00:00
Enforcement date:	11/27/2001 0:00:00	Enforcement action:	State Compliance Achieved
Violation measurement:	Not Reported		

PWS name:	TUCSON, CITY OF	Population served:	675000
PWS type code:	C	Violation ID:	174599
Contaminant:	HEPTACHLOR EPOXIDE	Violation type:	3
Compliance start date:	1/1/1998 0:00:00	Compliance end date:	12/31/2000 0:00:00
Enforcement date:	12/6/2006 0:00:00	Enforcement action:	State Compliance Achieved
Violation measurement:	Not Reported		

PWS name:	TUCSON, CITY OF	Population served:	675000
PWS type code:	C	Violation ID:	174699
Contaminant:	HEPTACHLOR EPOXIDE	Violation type:	3
Compliance start date:	1/1/1998 0:00:00	Compliance end date:	12/31/2000 0:00:00
Enforcement date:	11/27/2001 0:00:00	Enforcement action:	State Compliance Achieved
Violation measurement:	Not Reported		

PWS name:	TUCSON, CITY OF	Population served:	675000
PWS type code:	C	Violation ID:	174699
Contaminant:	HEPTACHLOR EPOXIDE	Violation type:	3
Compliance start date:	1/1/1998 0:00:00	Compliance end date:	12/31/2000 0:00:00
Enforcement date:	12/6/2006 0:00:00	Enforcement action:	State Compliance Achieved
Violation measurement:	Not Reported		

PWS name:	TUCSON, CITY OF	Population served:	675000
PWS type code:	C	Violation ID:	174799
Contaminant:	HEPTACHLOR EPOXIDE	Violation type:	3
Compliance start date:	1/1/1998 0:00:00	Compliance end date:	12/31/2000 0:00:00
Enforcement date:	11/27/2001 0:00:00	Enforcement action:	State Compliance Achieved
Violation measurement:	Not Reported		

PWS name:	TUCSON, CITY OF	Population served:	675000
PWS type code:	C	Violation ID:	174799
Contaminant:	HEPTACHLOR EPOXIDE	Violation type:	3
Compliance start date:	1/1/1998 0:00:00	Compliance end date:	12/31/2000 0:00:00
Enforcement date:	12/6/2006 0:00:00	Enforcement action:	State Compliance Achieved
Violation measurement:	Not Reported		

PWS name:	TUCSON, CITY OF	Population served:	675000
PWS type code:	C	Violation ID:	174899
Contaminant:	2,4-D	Violation type:	3
Compliance start date:	1/1/1998 0:00:00	Compliance end date:	12/31/2000 0:00:00
Enforcement date:	11/27/2001 0:00:00	Enforcement action:	State Compliance Achieved
Violation measurement:	Not Reported		

PWS name:	TUCSON, CITY OF	Population served:	675000
PWS type code:	C	Violation ID:	174899
Contaminant:	2,4-D	Violation type:	3
Compliance start date:	1/1/1998 0:00:00	Compliance end date:	12/31/2000 0:00:00
Enforcement date:	12/6/2006 0:00:00	Enforcement action:	State Compliance Achieved
Violation measurement:	Not Reported		

PWS name:	TUCSON, CITY OF	Population served:	675000
PWS type code:	C	Violation ID:	174999
Contaminant:	2,4-D	Violation type:	3
Compliance start date:	1/1/1998 0:00:00	Compliance end date:	12/31/2000 0:00:00
Enforcement date:	11/27/2001 0:00:00	Enforcement action:	State Compliance Achieved
Violation measurement:	Not Reported		

PWS name:	TUCSON, CITY OF	Population served:	675000
PWS type code:	C	Violation ID:	174999
Contaminant:	2,4-D	Violation type:	3
Compliance start date:	1/1/1998 0:00:00	Compliance end date:	12/31/2000 0:00:00
Enforcement date:	12/6/2006 0:00:00	Enforcement action:	State Compliance Achieved
Violation measurement:	Not Reported		

PWS name:	TUCSON, CITY OF	Population served:	675000
PWS type code:	C	Violation ID:	175099
Contaminant:	2,4-D	Violation type:	3
Compliance start date:	1/1/1998 0:00:00	Compliance end date:	12/31/2000 0:00:00
Enforcement date:	11/27/2001 0:00:00	Enforcement action:	State Compliance Achieved
Violation measurement:	Not Reported		

PWS name:	TUCSON, CITY OF	Population served:	675000
PWS type code:	C	Violation ID:	175099
Contaminant:	2,4-D	Violation type:	3
Compliance start date:	1/1/1998 0:00:00	Compliance end date:	12/31/2000 0:00:00
Enforcement date:	12/6/2006 0:00:00	Enforcement action:	State Compliance Achieved
Violation measurement:	Not Reported		

PWS name:	TUCSON, CITY OF	Population served:	675000
PWS type code:	C	Violation ID:	175199
Contaminant:	2,4-D	Violation type:	3
Compliance start date:	1/1/1998 0:00:00	Compliance end date:	12/31/2000 0:00:00
Enforcement date:	11/27/2001 0:00:00	Enforcement action:	State Compliance Achieved
Violation measurement:	Not Reported		

GEOCHECK VERSION 2.1
STATE DATABASE WELL INFORMATION

PWS name:	TUCSON, CITY OF	Population served:	675000
PWS type code:	C	Violation ID:	175199
Contaminant:	2,4-D	Violation type:	3
Compliance start date:	1/1/1998 0:00:00	Compliance end date:	12/31/2000 0:00:00
Enforcement date:	12/6/2006 0:00:00	Enforcement action:	State Compliance Achieved
Violation measurement:	Not Reported		

PWS name:	TUCSON, CITY OF	Population served:	675000
PWS type code:	C	Violation ID:	175299
Contaminant:	2,4-D	Violation type:	3
Compliance start date:	1/1/1998 0:00:00	Compliance end date:	12/31/2000 0:00:00
Enforcement date:	11/27/2001 0:00:00	Enforcement action:	State Compliance Achieved
Violation measurement:	Not Reported		

PWS name:	TUCSON, CITY OF	Population served:	675000
PWS type code:	C	Violation ID:	175299
Contaminant:	2,4-D		
Violation type:	3	Compliance start date:	1/1/1998 0:00:00
Compliance end date:	12/31/2000 0:00:00	Enforcement date:	12/6/2006 0:00:00
Enforcement action:	State Compliance Achieved	Violation measurement:	Not Reported

PWS name:	TUCSON, CITY OF	Population served:	675000
PWS type code:	C	Violation ID:	175399
Contaminant:	2,4-D	Violation type:	3
Compliance start date:	1/1/1998 0:00:00	Compliance end date:	12/31/2000 0:00:00
Enforcement date:	11/27/2001 0:00:00	Enforcement action:	State Compliance Achieved
Violation measurement:	Not Reported		

PWS name:	TUCSON, CITY OF	Population served:	675000
PWS type code:	C	Violation ID:	175399
Contaminant:	2,4-D	Violation type:	3
Compliance start date:	1/1/1998 0:00:00	Compliance end date:	12/31/2000 0:00:00
Enforcement date:	12/6/2006 0:00:00	Enforcement action:	State Compliance Achieved
Violation measurement:	Not Reported		

PWS name:	TUCSON, CITY OF	Population served:	675000
PWS type code:	C	Violation ID:	175499
Contaminant:	2,4-D	Violation type:	3
Compliance start date:	1/1/1998 0:00:00	Compliance end date:	12/31/2000 0:00:00
Enforcement date:	12/6/2006 0:00:00	Enforcement action:	State Compliance Achieved
Violation measurement:	Not Reported		

PWS name:	TUCSON, CITY OF	Population served:	675000
PWS type code:	C	Violation ID:	175599
Contaminant:	2,4-D	Violation type:	3
Compliance start date:	1/1/1998 0:00:00	Compliance end date:	12/31/2000 0:00:00
Enforcement date:	12/6/2006 0:00:00	Enforcement action:	State Compliance Achieved
Violation measurement:	Not Reported		

PWS name:	TUCSON, CITY OF	Population served:	675000
PWS type code:	C	Violation ID:	175699
Contaminant:	2,4-D	Violation type:	3
Compliance start date:	1/1/1998 0:00:00	Compliance end date:	12/31/2000 0:00:00
Enforcement date:	12/6/2006 0:00:00	Enforcement action:	State Compliance Achieved
Violation measurement:	Not Reported		

PWS name:	TUCSON, CITY OF	Population served:	675000
PWS type code:	C	Violation ID:	175799
Contaminant:	2,4-D	Violation type:	3
Compliance start date:	1/1/1998 0:00:00	Compliance end date:	12/31/2000 0:00:00
Enforcement date:	12/6/2006 0:00:00	Enforcement action:	State Compliance Achieved
Violation measurement:	Not Reported		

PWS name:	TUCSON, CITY OF	Population served:	675000
PWS type code:	C	Violation ID:	175899
Contaminant:	2,4-D	Violation type:	3
Compliance start date:	1/1/1998 0:00:00	Compliance end date:	12/31/2000 0:00:00
Enforcement date:	12/6/2006 0:00:00	Enforcement action:	State Compliance Achieved
Violation measurement:	Not Reported		

PWS name:	TUCSON, CITY OF	Population served:	675000
PWS type code:	C	Violation ID:	175999
Contaminant:	2,4-D	Violation type:	3
Compliance start date:	1/1/1998 0:00:00	Compliance end date:	12/31/2000 0:00:00
Enforcement date:	12/6/2006 0:00:00	Enforcement action:	State Compliance Achieved
Violation measurement:	Not Reported		

PWS name:	TUCSON, CITY OF	Population served:	675000
PWS type code:	C	Violation ID:	176099
Contaminant:	2,4-D	Violation type:	3
Compliance start date:	1/1/1998 0:00:00	Compliance end date:	12/31/2000 0:00:00
Enforcement date:	12/6/2006 0:00:00	Enforcement action:	State Compliance Achieved
Violation measurement:	Not Reported		

PWS name:	TUCSON, CITY OF	Population served:	675000
PWS type code:	C	Violation ID:	176199
Contaminant:	2,4-D	Violation type:	3
Compliance start date:	1/1/1998 0:00:00	Compliance end date:	12/31/2000 0:00:00
Enforcement date:	12/6/2006 0:00:00	Enforcement action:	State Compliance Achieved
Violation measurement:	Not Reported		

PWS name:	TUCSON, CITY OF	Population served:	675000
PWS type code:	C	Violation ID:	176299
Contaminant:	2,4-D	Violation type:	3
Compliance start date:	1/1/1998 0:00:00	Compliance end date:	12/31/2000 0:00:00
Enforcement date:	12/6/2006 0:00:00	Enforcement action:	State Compliance Achieved
Violation measurement:	Not Reported		

PWS name:	TUCSON, CITY OF	Population served:	675000
PWS type code:	C	Violation ID:	176399
Contaminant:	2,4-D	Violation type:	3
Compliance start date:	1/1/1998 0:00:00	Compliance end date:	12/31/2000 0:00:00
Enforcement date:	12/6/2006 0:00:00	Enforcement action:	State Compliance Achieved
Violation measurement:	Not Reported		

PWS name:	TUCSON, CITY OF	Population served:	675000
PWS type code:	C	Violation ID:	176499
Contaminant:	2,4-D	Violation type:	3
Compliance start date:	1/1/1998 0:00:00	Compliance end date:	12/31/2000 0:00:00
Enforcement date:	12/6/2006 0:00:00	Enforcement action:	State Compliance Achieved
Violation measurement:	Not Reported		

PWS name:	TUCSON, CITY OF	Population served:	675000
PWS type code:	C	Violation ID:	176599
Contaminant:	2,4-D	Violation type:	3
Compliance start date:	1/1/1998 0:00:00	Compliance end date:	12/31/2000 0:00:00
Enforcement date:	12/6/2006 0:00:00	Enforcement action:	State Compliance Achieved
Violation measurement:	Not Reported		

PWS name:	TUCSON, CITY OF	Population served:	675000
PWS type code:	C	Violation ID:	176699
Contaminant:	2,4-D	Violation type:	3
Compliance start date:	1/1/1998 0:00:00	Compliance end date:	12/31/2000 0:00:00
Enforcement date:	12/6/2006 0:00:00	Enforcement action:	State Compliance Achieved
Violation measurement:	Not Reported		

PWS name:	TUCSON, CITY OF	Population served:	675000
PWS type code:	C	Violation ID:	176899
Contaminant:	2,4-D	Violation type:	3
Compliance start date:	1/1/1998 0:00:00	Compliance end date:	12/31/2000 0:00:00
Enforcement date:	12/6/2006 0:00:00	Enforcement action:	State Compliance Achieved
Violation measurement:	Not Reported		

PWS name:	TUCSON, CITY OF	Population served:	675000
PWS type code:	C	Violation ID:	176999
Contaminant:	2,4-D	Violation type:	3
Compliance start date:	1/1/1998 0:00:00	Compliance end date:	12/31/2000 0:00:00
Enforcement date:	12/6/2006 0:00:00	Enforcement action:	State Compliance Achieved
Violation measurement:	Not Reported		

PWS name:	TUCSON, CITY OF	Population served:	675000
PWS type code:	C	Violation ID:	177099
Contaminant:	2,4-D	Violation type:	3
Compliance start date:	1/1/1998 0:00:00	Compliance end date:	12/31/2000 0:00:00
Enforcement date:	12/6/2006 0:00:00	Enforcement action:	State Compliance Achieved
Violation measurement:	Not Reported		

PWS name:	TUCSON, CITY OF	Population served:	675000
PWS type code:	C	Violation ID:	177199
Contaminant:	2,4-D	Violation type:	3
Compliance start date:	1/1/1998 0:00:00	Compliance end date:	12/31/2000 0:00:00
Enforcement date:	12/6/2006 0:00:00	Enforcement action:	State Compliance Achieved
Violation measurement:	Not Reported		

PWS name:	TUCSON, CITY OF	Population served:	675000
PWS type code:	C	Violation ID:	177299
Contaminant:	2,4-D	Violation type:	3
Compliance start date:	1/1/1998 0:00:00	Compliance end date:	12/31/2000 0:00:00
Enforcement date:	12/6/2006 0:00:00	Enforcement action:	State Compliance Achieved
Violation measurement:	Not Reported		

PWS name:	TUCSON, CITY OF	Population served:	675000
PWS type code:	C	Violation ID:	177399
Contaminant:	2,4-D	Violation type:	3
Compliance start date:	1/1/1998 0:00:00	Compliance end date:	12/31/2000 0:00:00
Enforcement date:	12/6/2006 0:00:00	Enforcement action:	State Compliance Achieved
Violation measurement:	Not Reported		

PWS name:	TUCSON, CITY OF	Population served:	675000
PWS type code:	C	Violation ID:	177499
Contaminant:	2,4-D	Violation type:	3
Compliance start date:	1/1/1998 0:00:00	Compliance end date:	12/31/2000 0:00:00
Enforcement date:	12/6/2006 0:00:00	Enforcement action:	State Compliance Achieved
Violation measurement:	Not Reported		

PWS name:	TUCSON, CITY OF	Population served:	675000
PWS type code:	C	Violation ID:	129199
Contaminant:	DALAPON	Violation type:	3
Compliance start date:	1/1/1998 0:00:00	Compliance end date:	12/31/2000 0:00:00
Enforcement date:	12/6/2006 0:00:00	Enforcement action:	State Compliance Achieved
Violation measurement:	Not Reported		

PWS name:	TUCSON, CITY OF	Population served:	675000
PWS type code:	C	Violation ID:	129299
Contaminant:	DALAPON	Violation type:	3
Compliance start date:	1/1/1998 0:00:00	Compliance end date:	12/31/2000 0:00:00
Enforcement date:	12/6/2006 0:00:00	Enforcement action:	State Compliance Achieved
Violation measurement:	Not Reported		

GEOCHECK VERSION 2.1
STATE DATABASE WELL INFORMATION

PWS name:	TUCSON, CITY OF	Population served:	675000
PWS type code:	C	Violation ID:	129399
Contaminant:	DALAPON	Violation type:	3
Compliance start date:	1/1/1998 0:00:00	Compliance end date:	12/31/2000 0:00:00
Enforcement date:	12/6/2006 0:00:00	Enforcement action:	State Compliance Achieved
Violation measurement:	Not Reported		

PWS name:	TUCSON, CITY OF	Population served:	675000
PWS type code:	C	Violation ID:	129499
Contaminant:	DALAPON	Violation type:	3
Compliance start date:	1/1/1998 0:00:00	Compliance end date:	12/31/2000 0:00:00
Enforcement date:	12/6/2006 0:00:00	Enforcement action:	State Compliance Achieved
Violation measurement:	Not Reported		

PWS name:	TUCSON, CITY OF	Population served:	675000
PWS type code:	C	Violation ID:	129599
Contaminant:	DIQUAT	Violation type:	3
Compliance start date:	1/1/1998 0:00:00	Compliance end date:	12/31/2000 0:00:00
Enforcement date:	12/6/2006 0:00:00	Enforcement action:	State Compliance Achieved
Violation measurement:	Not Reported		

PWS name:	TUCSON, CITY OF	Population served:	675000
PWS type code:	C	Violation ID:	129699
Contaminant:	DIQUAT	Violation type:	3
Compliance start date:	1/1/1998 0:00:00	Compliance end date:	12/31/2000 0:00:00
Enforcement date:	12/6/2006 0:00:00	Enforcement action:	State Compliance Achieved
Violation measurement:	Not Reported		

PWS name:	TUCSON, CITY OF	Population served:	675000
PWS type code:	C	Violation ID:	129799
Contaminant:	DIQUAT	Violation type:	3
Compliance start date:	1/1/1998 0:00:00	Compliance end date:	12/31/2000 0:00:00
Enforcement date:	12/6/2006 0:00:00	Enforcement action:	State Compliance Achieved
Violation measurement:	Not Reported		

PWS name:	TUCSON, CITY OF	Population served:	675000
PWS type code:	C	Violation ID:	129899
Contaminant:	DIQUAT	Violation type:	3
Compliance start date:	1/1/1998 0:00:00	Compliance end date:	12/31/2000 0:00:00
Enforcement date:	12/6/2006 0:00:00	Enforcement action:	State Compliance Achieved
Violation measurement:	Not Reported		

PWS name:	TUCSON, CITY OF	Population served:	675000
PWS type code:	C	Violation ID:	1299
Contaminant:	BERYLLIUM, TOTAL	Violation type:	3
Compliance start date:	1/1/1998 0:00:00	Compliance end date:	12/31/2000 0:00:00
Enforcement date:	10/8/2002 0:00:00	Enforcement action:	State Compliance Achieved
Violation measurement:	Not Reported		

PWS name:	TUCSON, CITY OF	Population served:	675000
PWS type code:	C	Violation ID:	1299
Contaminant:	BERYLLIUM, TOTAL	Violation type:	3
Compliance start date:	1/1/1998 0:00:00	Compliance end date:	12/31/2000 0:00:00
Enforcement date:	11/27/2001 0:00:00	Enforcement action:	State Compliance Achieved
Violation measurement:	Not Reported		

PWS name:	TUCSON, CITY OF	Population served:	675000
PWS type code:	C	Violation ID:	1299
Contaminant:	BERYLLIUM, TOTAL	Violation type:	3
Compliance start date:	1/1/1998 0:00:00	Compliance end date:	12/31/2000 0:00:00
Enforcement date:	12/6/2006 0:00:00	Enforcement action:	State Compliance Achieved
Violation measurement:	Not Reported		

GEOCHECK VERSION 2.1
STATE DATABASE WELL INFORMATION

PWS name:	TUCSON, CITY OF	Population served:	675000
PWS type code:	C	Violation ID:	129999
Contaminant:	DIQUAT	Violation type:	3
Compliance start date:	1/1/1998 0:00:00	Compliance end date:	12/31/2000 0:00:00
Enforcement date:	12/6/2006 0:00:00	Enforcement action:	State Compliance Achieved
Violation measurement:	Not Reported		

PWS name:	TUCSON, CITY OF	Population served:	675000
PWS type code:	C	Violation ID:	13002
Contaminant:	NITRATE	Violation type:	3
Compliance start date:	10/1/2001 0:00:00	Compliance end date:	12/31/2001 0:00:00
Enforcement date:	12/6/2006 0:00:00	Enforcement action:	State Compliance Achieved
Violation measurement:	Not Reported		

PWS name:	TUCSON, CITY OF	Population served:	675000
PWS type code:	C	Violation ID:	130099
Contaminant:	DIQUAT	Violation type:	3
Compliance start date:	1/1/1998 0:00:00	Compliance end date:	12/31/2000 0:00:00
Enforcement date:	12/6/2006 0:00:00	Enforcement action:	State Compliance Achieved
Violation measurement:	Not Reported		

PWS name:	TUCSON, CITY OF	Population served:	675000
PWS type code:	C	Violation ID:	130199
Contaminant:	DIQUAT	Violation type:	3
Compliance start date:	1/1/1998 0:00:00	Compliance end date:	12/31/2000 0:00:00
Enforcement date:	12/6/2006 0:00:00	Enforcement action:	State Compliance Achieved
Violation measurement:	Not Reported		

PWS name:	TUCSON, CITY OF	Population served:	675000
PWS type code:	C	Violation ID:	130299
Contaminant:	DIQUAT	Violation type:	3
Compliance start date:	1/1/1998 0:00:00	Compliance end date:	12/31/2000 0:00:00
Enforcement date:	12/6/2006 0:00:00	Enforcement action:	State Compliance Achieved
Violation measurement:	Not Reported		

PWS name:	TUCSON, CITY OF	Population served:	675000
PWS type code:	C	Violation ID:	130399
Contaminant:	DIQUAT	Violation type:	3
Compliance start date:	1/1/1998 0:00:00	Compliance end date:	12/31/2000 0:00:00
Enforcement date:	12/6/2006 0:00:00	Enforcement action:	State Compliance Achieved
Violation measurement:	Not Reported		

PWS name:	TUCSON, CITY OF	Population served:	675000
PWS type code:	C	Violation ID:	130499
Contaminant:	DIQUAT	Violation type:	3
Compliance start date:	1/1/1998 0:00:00	Compliance end date:	12/31/2000 0:00:00
Enforcement date:	12/6/2006 0:00:00	Enforcement action:	State Compliance Achieved
Violation measurement:	Not Reported		

PWS name:	TUCSON, CITY OF	Population served:	675000
PWS type code:	C	Violation ID:	130599
Contaminant:	DIQUAT	Violation type:	3
Compliance start date:	1/1/1998 0:00:00	Compliance end date:	12/31/2000 0:00:00
Enforcement date:	12/6/2006 0:00:00	Enforcement action:	State Compliance Achieved
Violation measurement:	Not Reported		

PWS name:	TUCSON, CITY OF	Population served:	675000
PWS type code:	C	Violation ID:	130699
Contaminant:	DIQUAT	Violation type:	3
Compliance start date:	1/1/1998 0:00:00	Compliance end date:	12/31/2000 0:00:00
Enforcement date:	12/6/2006 0:00:00	Enforcement action:	State Compliance Achieved
Violation measurement:	Not Reported		

PWS name:	TUCSON, CITY OF	Population served:	675000
PWS type code:	C	Violation ID:	130799
Contaminant:	DIQUAT	Violation type:	3
Compliance start date:	1/1/1998 0:00:00	Compliance end date:	12/31/2000 0:00:00
Enforcement date:	12/6/2006 0:00:00	Enforcement action:	State Compliance Achieved
Violation measurement:	Not Reported		

PWS name:	TUCSON, CITY OF	Population served:	675000
PWS type code:	C	Violation ID:	130899
Contaminant:	DIQUAT	Violation type:	3
Compliance start date:	1/1/1998 0:00:00	Compliance end date:	12/31/2000 0:00:00
Enforcement date:	12/6/2006 0:00:00	Enforcement action:	State Compliance Achieved
Violation measurement:	Not Reported		

PWS name:	TUCSON, CITY OF	Population served:	675000
PWS type code:	C	Violation ID:	130999
Contaminant:	DIQUAT	Violation type:	3
Compliance start date:	1/1/1998 0:00:00	Compliance end date:	12/31/2000 0:00:00
Enforcement date:	12/6/2006 0:00:00	Enforcement action:	State Compliance Achieved
Violation measurement:	Not Reported		

PWS name:	TUCSON, CITY OF	Population served:	675000
PWS type code:	C	Violation ID:	13102
Contaminant:	NITRATE	Violation type:	3
Compliance start date:	10/1/2001 0:00:00	Compliance end date:	12/31/2001 0:00:00
Enforcement date:	12/6/2006 0:00:00	Enforcement action:	State Compliance Achieved
Violation measurement:	Not Reported		

PWS name:	TUCSON, CITY OF	Population served:	675000
PWS type code:	C	Violation ID:	131099
Contaminant:	DIQUAT	Violation type:	3
Compliance start date:	1/1/1998 0:00:00	Compliance end date:	12/31/2000 0:00:00
Enforcement date:	12/6/2006 0:00:00	Enforcement action:	State Compliance Achieved
Violation measurement:	Not Reported		

PWS name:	TUCSON, CITY OF	Population served:	675000
PWS type code:	C	Violation ID:	131199
Contaminant:	DIQUAT	Violation type:	3
Compliance start date:	1/1/1998 0:00:00	Compliance end date:	12/31/2000 0:00:00
Enforcement date:	12/6/2006 0:00:00	Enforcement action:	State Compliance Achieved
Violation measurement:	Not Reported		

PWS name:	TUCSON, CITY OF	Population served:	675000
PWS type code:	C	Violation ID:	131299
Contaminant:	DIQUAT	Violation type:	3
Compliance start date:	1/1/1998 0:00:00	Compliance end date:	12/31/2000 0:00:00
Enforcement date:	12/6/2006 0:00:00	Enforcement action:	State Compliance Achieved
Violation measurement:	Not Reported		

PWS name:	TUCSON, CITY OF	Population served:	675000
PWS type code:	C	Violation ID:	131399
Contaminant:	DIQUAT	Violation type:	3
Compliance start date:	1/1/1998 0:00:00	Compliance end date:	12/31/2000 0:00:00
Enforcement date:	12/6/2006 0:00:00	Enforcement action:	State Compliance Achieved
Violation measurement:	Not Reported		

PWS name:	TUCSON, CITY OF	Population served:	675000
PWS type code:	C	Violation ID:	131499
Contaminant:	DIQUAT	Violation type:	3
Compliance start date:	1/1/1998 0:00:00	Compliance end date:	12/31/2000 0:00:00
Enforcement date:	12/6/2006 0:00:00	Enforcement action:	State Compliance Achieved
Violation measurement:	Not Reported		

PWS name:	TUCSON, CITY OF	Population served:	675000
PWS type code:	C	Violation ID:	131599
Contaminant:	DIQUAT	Violation type:	3
Compliance start date:	1/1/1998 0:00:00	Compliance end date:	12/31/2000 0:00:00
Enforcement date:	12/6/2006 0:00:00	Enforcement action:	State Compliance Achieved
Violation measurement:	Not Reported		

PWS name:	TUCSON, CITY OF	Population served:	675000
PWS type code:	C	Violation ID:	131699
Contaminant:	DIQUAT	Violation type:	3
Compliance start date:	1/1/1998 0:00:00	Compliance end date:	12/31/2000 0:00:00
Enforcement date:	12/6/2006 0:00:00	Enforcement action:	State Compliance Achieved
Violation measurement:	Not Reported		

PWS name:	TUCSON, CITY OF	Population served:	675000
PWS type code:	C	Violation ID:	131799
Contaminant:	DIQUAT	Violation type:	3
Compliance start date:	1/1/1998 0:00:00	Compliance end date:	12/31/2000 0:00:00
Enforcement date:	12/6/2006 0:00:00	Enforcement action:	State Compliance Achieved
Violation measurement:	Not Reported		

PWS name:	TUCSON, CITY OF	Population served:	675000
PWS type code:	C	Violation ID:	131899
Contaminant:	ENDOTHALL	Violation type:	3
Compliance start date:	1/1/1998 0:00:00	Compliance end date:	12/31/2000 0:00:00
Enforcement date:	12/6/2006 0:00:00	Enforcement action:	State Compliance Achieved
Violation measurement:	Not Reported		

PWS name:	TUCSON, CITY OF	Population served:	675000
PWS type code:	C	Violation ID:	131999
Contaminant:	ENDOTHALL	Violation type:	3
Compliance start date:	1/1/1998 0:00:00	Compliance end date:	12/31/2000 0:00:00
Enforcement date:	12/6/2006 0:00:00	Enforcement action:	State Compliance Achieved
Violation measurement:	Not Reported		

PWS name:	TUCSON, CITY OF	Population served:	675000
PWS type code:	C	Violation ID:	13202
Contaminant:	NITRATE	Violation type:	3
Compliance start date:	10/1/2001 0:00:00	Compliance end date:	12/31/2001 0:00:00
Enforcement date:	12/6/2006 0:00:00	Enforcement action:	State Compliance Achieved
Violation measurement:	Not Reported		

PWS name:	TUCSON, CITY OF	Population served:	675000
PWS type code:	C	Violation ID:	132099
Contaminant:	ENDOTHALL	Violation type:	3
Compliance start date:	1/1/1998 0:00:00	Compliance end date:	12/31/2000 0:00:00
Enforcement date:	12/6/2006 0:00:00	Enforcement action:	State Compliance Achieved
Violation measurement:	Not Reported		

PWS name:	TUCSON, CITY OF	Population served:	675000
PWS type code:	C	Violation ID:	132199
Contaminant:	ENDOTHALL	Violation type:	3
Compliance start date:	1/1/1998 0:00:00	Compliance end date:	12/31/2000 0:00:00
Enforcement date:	12/6/2006 0:00:00	Enforcement action:	State Compliance Achieved
Violation measurement:	Not Reported		

PWS name:	TUCSON, CITY OF	Population served:	675000
PWS type code:	C	Violation ID:	132299
Contaminant:	ENDOTHALL	Violation type:	3
Compliance start date:	1/1/1998 0:00:00	Compliance end date:	12/31/2000 0:00:00
Enforcement date:	12/6/2006 0:00:00	Enforcement action:	State Compliance Achieved
Violation measurement:	Not Reported		

PWS name:	TUCSON, CITY OF	Population served:	675000
PWS type code:	C	Violation ID:	132399
Contaminant:	ENDOTHALL	Violation type:	3
Compliance start date:	1/1/1998 0:00:00	Compliance end date:	12/31/2000 0:00:00
Enforcement date:	12/6/2006 0:00:00	Enforcement action:	State Compliance Achieved
Violation measurement:	Not Reported		

PWS name:	TUCSON, CITY OF	Population served:	675000
PWS type code:	C	Violation ID:	132499
Contaminant:	ENDOTHALL	Violation type:	3
Compliance start date:	1/1/1998 0:00:00	Compliance end date:	12/31/2000 0:00:00
Enforcement date:	12/6/2006 0:00:00	Enforcement action:	State Compliance Achieved
Violation measurement:	Not Reported		

PWS name:	TUCSON, CITY OF	Population served:	675000
PWS type code:	C	Violation ID:	132599
Contaminant:	ENDOTHALL	Violation type:	3
Compliance start date:	1/1/1998 0:00:00	Compliance end date:	12/31/2000 0:00:00
Enforcement date:	12/6/2006 0:00:00	Enforcement action:	State Compliance Achieved
Violation measurement:	Not Reported		

PWS name:	TUCSON, CITY OF	Population served:	675000
PWS type code:	C	Violation ID:	132699
Contaminant:	ENDOTHALL	Violation type:	3
Compliance start date:	1/1/1998 0:00:00	Compliance end date:	12/31/2000 0:00:00
Enforcement date:	12/6/2006 0:00:00	Enforcement action:	State Compliance Achieved
Violation measurement:	Not Reported		

PWS name:	TUCSON, CITY OF	Population served:	675000
PWS type code:	C	Violation ID:	132799
Contaminant:	ENDOTHALL	Violation type:	3
Compliance start date:	1/1/1998 0:00:00	Compliance end date:	12/31/2000 0:00:00
Enforcement date:	12/6/2006 0:00:00	Enforcement action:	State Compliance Achieved
Violation measurement:	Not Reported		

PWS name:	TUCSON, CITY OF	Population served:	675000
PWS type code:	C	Violation ID:	132899
Contaminant:	GLYPHOSATE	Violation type:	3
Compliance start date:	1/1/1998 0:00:00	Compliance end date:	12/31/2000 0:00:00
Enforcement date:	12/6/2006 0:00:00	Enforcement action:	State Compliance Achieved
Violation measurement:	Not Reported		

PWS name:	TUCSON, CITY OF	Population served:	675000
PWS type code:	C	Violation ID:	132999
Contaminant:	GLYPHOSATE	Violation type:	3
Compliance start date:	1/1/1998 0:00:00	Compliance end date:	12/31/2000 0:00:00
Enforcement date:	12/6/2006 0:00:00	Enforcement action:	State Compliance Achieved
Violation measurement:	Not Reported		

PWS name:	TUCSON, CITY OF	Population served:	675000
PWS type code:	C	Violation ID:	13302
Contaminant:	NITRATE	Violation type:	3
Compliance start date:	10/1/2001 0:00:00	Compliance end date:	12/31/2001 0:00:00
Enforcement date:	12/6/2006 0:00:00	Enforcement action:	State Compliance Achieved
Violation measurement:	Not Reported		

PWS name:	TUCSON, CITY OF	Population served:	675000
PWS type code:	C	Violation ID:	133099
Contaminant:	GLYPHOSATE	Violation type:	3
Compliance start date:	1/1/1998 0:00:00	Compliance end date:	12/31/2000 0:00:00
Enforcement date:	12/6/2006 0:00:00	Enforcement action:	State Compliance Achieved
Violation measurement:	Not Reported		

PWS name:	TUCSON, CITY OF	Population served:	675000
PWS type code:	C	Violation ID:	133199
Contaminant:	GLYPHOSATE	Violation type:	3
Compliance start date:	1/1/1998 0:00:00	Compliance end date:	12/31/2000 0:00:00
Enforcement date:	12/6/2006 0:00:00	Enforcement action:	State Compliance Achieved
Violation measurement:	Not Reported		

PWS name:	TUCSON, CITY OF	Population served:	675000
PWS type code:	C	Violation ID:	133299
Contaminant:	GLYPHOSATE	Violation type:	3
Compliance start date:	1/1/1998 0:00:00	Compliance end date:	12/31/2000 0:00:00
Enforcement date:	12/6/2006 0:00:00	Enforcement action:	State Compliance Achieved
Violation measurement:	Not Reported		

PWS name:	TUCSON, CITY OF	Population served:	675000
PWS type code:	C	Violation ID:	133399
Contaminant:	GLYPHOSATE	Violation type:	3
Compliance start date:	1/1/1998 0:00:00	Compliance end date:	12/31/2000 0:00:00
Enforcement date:	12/6/2006 0:00:00	Enforcement action:	State Compliance Achieved
Violation measurement:	Not Reported		

PWS name:	TUCSON, CITY OF	Population served:	675000
PWS type code:	C	Violation ID:	133499
Contaminant:	GLYPHOSATE	Violation type:	3
Compliance start date:	1/1/1998 0:00:00	Compliance end date:	12/31/2000 0:00:00
Enforcement date:	12/6/2006 0:00:00	Enforcement action:	State Compliance Achieved
Violation measurement:	Not Reported		

PWS name:	TUCSON, CITY OF	Population served:	675000
PWS type code:	C	Violation ID:	133599
Contaminant:	GLYPHOSATE	Violation type:	3
Compliance start date:	1/1/1998 0:00:00	Compliance end date:	12/31/2000 0:00:00
Enforcement date:	12/6/2006 0:00:00	Enforcement action:	State Compliance Achieved
Violation measurement:	Not Reported		

PWS name:	TUCSON, CITY OF	Population served:	675000
PWS type code:	C	Violation ID:	133699
Contaminant:	GLYPHOSATE	Violation type:	3
Compliance start date:	1/1/1998 0:00:00	Compliance end date:	12/31/2000 0:00:00
Enforcement date:	12/6/2006 0:00:00	Enforcement action:	State Compliance Achieved
Violation measurement:	Not Reported		

PWS name:	TUCSON, CITY OF	Population served:	675000
PWS type code:	C	Violation ID:	133799
Contaminant:	GLYPHOSATE	Violation type:	3
Compliance start date:	1/1/1998 0:00:00	Compliance end date:	12/31/2000 0:00:00
Enforcement date:	12/6/2006 0:00:00	Enforcement action:	State Compliance Achieved
Violation measurement:	Not Reported		

PWS name:	TUCSON, CITY OF	Population served:	675000
PWS type code:	C	Violation ID:	133899
Contaminant:	GLYPHOSATE	Violation type:	3
Compliance start date:	1/1/1998 0:00:00	Compliance end date:	12/31/2000 0:00:00
Enforcement date:	12/6/2006 0:00:00	Enforcement action:	State Compliance Achieved
Violation measurement:	Not Reported		

PWS name:	TUCSON, CITY OF	Population served:	675000
PWS type code:	C	Violation ID:	133999
Contaminant:	GLYPHOSATE	Violation type:	3
Compliance start date:	1/1/1998 0:00:00	Compliance end date:	12/31/2000 0:00:00
Enforcement date:	12/6/2006 0:00:00	Enforcement action:	State Compliance Achieved
Violation measurement:	Not Reported		

PWS name:	TUCSON, CITY OF	Population served:	675000
PWS type code:	C	Violation ID:	13402
Contaminant:	NITRATE	Violation type:	3
Compliance start date:	10/1/2001 0:00:00	Compliance end date:	12/31/2001 0:00:00
Enforcement date:	12/6/2006 0:00:00	Enforcement action:	State Compliance Achieved
Violation measurement:	Not Reported		

PWS name:	TUCSON, CITY OF	Population served:	675000
PWS type code:	C	Violation ID:	134099
Contaminant:	GLYPHOSATE	Violation type:	3
Compliance start date:	1/1/1998 0:00:00	Compliance end date:	12/31/2000 0:00:00
Enforcement date:	12/6/2006 0:00:00	Enforcement action:	State Compliance Achieved
Violation measurement:	Not Reported		

PWS name:	TUCSON, CITY OF	Population served:	675000
PWS type code:	C	Violation ID:	134199
Contaminant:	GLYPHOSATE	Violation type:	3
Compliance start date:	1/1/1998 0:00:00	Compliance end date:	12/31/2000 0:00:00
Enforcement date:	12/6/2006 0:00:00	Enforcement action:	State Compliance Achieved
Violation measurement:	Not Reported		

PWS name:	TUCSON, CITY OF	Population served:	675000
PWS type code:	C	Violation ID:	29003
Contaminant:	1,2,4-TRICHLOROBENZENE	Violation type:	3
Compliance start date:	1/1/2002 0:00:00	Compliance end date:	12/31/2002 0:00:00
Enforcement date:	2/26/2004 0:00:00	Enforcement action:	State Compliance Achieved
Violation measurement:	Not Reported		

PWS name:	TUCSON, CITY OF	Population served:	675000
PWS type code:	C	Violation ID:	29103
Contaminant:	CIS-1,2-DICHLOROETHYLENE	Violation type:	3
Compliance start date:	1/1/2002 0:00:00	Compliance end date:	12/31/2002 0:00:00
Enforcement date:	12/6/2006 0:00:00		
Enforcement action:	State Compliance Achieved	Violation measurement:	Not Reported

PWS name:	TUCSON, CITY OF	Population served:	675000
PWS type code:	C	Violation ID:	29103
Contaminant:	CIS-1,2-DICHLOROETHYLENE	Violation type:	3
Compliance start date:	1/1/2002 0:00:00	Compliance end date:	12/31/2002 0:00:00
Enforcement date:	2/26/2004 0:00:00	Enforcement action:	State Compliance Achieved
Violation measurement:	Not Reported		

PWS name:	TUCSON, CITY OF	Population served:	675000
PWS type code:	C	Violation ID:	29203
Contaminant:	XYLENES, TOTAL	Violation type:	3
Compliance start date:	1/1/2002 0:00:00	Compliance end date:	12/31/2002 0:00:00
Enforcement date:	12/6/2006 0:00:00	Enforcement action:	State Compliance Achieved
Violation measurement:	Not Reported		

PWS name:	TUCSON, CITY OF	Population served:	675000
PWS type code:	C	Violation ID:	29203
Contaminant:	XYLENES, TOTAL	Violation type:	3
Compliance start date:	1/1/2002 0:00:00	Compliance end date:	12/31/2002 0:00:00
Enforcement date:	2/26/2004 0:00:00	Enforcement action:	State Compliance Achieved
Violation measurement:	Not Reported		

PWS name:	TUCSON, CITY OF	Population served:	675000
PWS type code:	C	Violation ID:	29303
Contaminant:	METHYLENE CHLORIDE (DICHLOROMETHANE)		
Violation type:	3	Compliance start date:	1/1/2002 0:00:00
Compliance end date:	12/31/2002 0:00:00	Enforcement date:	12/6/2006 0:00:00
Enforcement action:	State Compliance Achieved	Violation measurement:	Not Reported

PWS name:	TUCSON, CITY OF	Population served:	675000
PWS type code:	C	Violation ID:	29303
Contaminant:	METHYLENE CHLORIDE (DICHLOROMETHANE)		
Violation type:	3	Compliance start date:	1/1/2002 0:00:00
Compliance end date:	12/31/2002 0:00:00	Enforcement date:	2/26/2004 0:00:00
Enforcement action:	State Compliance Achieved	Violation measurement:	Not Reported

PWS name:	TUCSON, CITY OF	Population served:	675000
PWS type code:	C	Violation ID:	29403
Contaminant:	O-DICHLOROBENZENE	Violation type:	3
Compliance start date:	1/1/2002 0:00:00	Compliance end date:	12/31/2002 0:00:00
Enforcement date:	12/6/2006 0:00:00	Enforcement action:	State Compliance Achieved
Violation measurement:	Not Reported		

PWS name:	TUCSON, CITY OF	Population served:	675000
PWS type code:	C	Violation ID:	29403
Contaminant:	O-DICHLOROBENZENE	Violation type:	3
Compliance start date:	1/1/2002 0:00:00	Compliance end date:	12/31/2002 0:00:00
Enforcement date:	2/26/2004 0:00:00	Enforcement action:	State Compliance Achieved
Violation measurement:	Not Reported		

PWS name:	TUCSON, CITY OF	Population served:	675000
PWS type code:	C	Violation ID:	29503
Contaminant:	P-DICHLOROBENZENE	Violation type:	3
Compliance start date:	1/1/2002 0:00:00	Compliance end date:	12/31/2002 0:00:00
Enforcement date:	12/6/2006 0:00:00	Enforcement action:	State Compliance Achieved
Violation measurement:	Not Reported		

PWS name:	TUCSON, CITY OF	Population served:	675000
PWS type code:	C	Violation ID:	29503
Contaminant:	P-DICHLOROBENZENE	Violation type:	3
Compliance start date:	1/1/2002 0:00:00	Compliance end date:	12/31/2002 0:00:00
Enforcement date:	2/26/2004 0:00:00	Enforcement action:	State Compliance Achieved
Violation measurement:	Not Reported		

PWS name:	TUCSON, CITY OF	Population served:	675000
PWS type code:	C	Violation ID:	29603
Contaminant:	1,1-DICHLOROETHYLENE	Violation type:	3
Compliance start date:	1/1/2002 0:00:00	Compliance end date:	12/31/2002 0:00:00
Enforcement date:	12/6/2006 0:00:00	Enforcement action:	State Compliance Achieved
Violation measurement:	Not Reported		

PWS name:	TUCSON, CITY OF	Population served:	675000
PWS type code:	C	Violation ID:	29603
Contaminant:	1,1-DICHLOROETHYLENE	Violation type:	3
Compliance start date:	1/1/2002 0:00:00	Compliance end date:	12/31/2002 0:00:00
Enforcement date:	2/26/2004 0:00:00	Enforcement action:	State Compliance Achieved
Violation measurement:	Not Reported		

PWS name:	TUCSON, CITY OF	Population served:	675000
PWS type code:	C	Violation ID:	29703
Contaminant:	TRANS-1,2-DICHLOROETHYLENE		
Violation type:	3	Compliance start date:	1/1/2002 0:00:00
Compliance end date:	12/31/2002 0:00:00	Enforcement date:	12/6/2006 0:00:00
Enforcement action:	State Compliance Achieved	Violation measurement:	Not Reported

PWS name:	TUCSON, CITY OF	Population served:	675000
PWS type code:	C	Violation ID:	29703
Contaminant:	TRANS-1,2-DICHLOROETHYLENE		
Violation type:	3	Compliance start date:	1/1/2002 0:00:00
Compliance end date:	12/31/2002 0:00:00	Enforcement date:	2/26/2004 0:00:00
Enforcement action:	State Compliance Achieved	Violation measurement:	Not Reported

PWS name:	TUCSON, CITY OF	Population served:	675000
PWS type code:	C	Violation ID:	29803
Contaminant:	1,2-DICHLOROETHANE	Violation type:	3
Compliance start date:	1/1/2002 0:00:00	Compliance end date:	12/31/2002 0:00:00
Enforcement date:	12/6/2006 0:00:00	Enforcement action:	State Compliance Achieved
Violation measurement:	Not Reported		

PWS name:	TUCSON, CITY OF	Population served:	675000
PWS type code:	C	Violation ID:	29803
Contaminant:	1,2-DICHLOROETHANE	Violation type:	3
Compliance start date:	1/1/2002 0:00:00	Compliance end date:	12/31/2002 0:00:00
Enforcement date:	2/26/2004 0:00:00	Enforcement action:	State Compliance Achieved
Violation measurement:	Not Reported		

PWS name:	TUCSON, CITY OF	Population served:	675000
PWS type code:	C	Violation ID:	29903
Contaminant:	1,1,1-TRICHLOROETHANE	Violation type:	3
Compliance start date:	1/1/2002 0:00:00	Compliance end date:	12/31/2002 0:00:00
Enforcement date:	12/6/2006 0:00:00	Enforcement action:	State Compliance Achieved
Violation measurement:	Not Reported		

PWS name:	TUCSON, CITY OF	Population served:	675000
PWS type code:	C	Violation ID:	29903
Contaminant:	1,1,1-TRICHLOROETHANE	Violation type:	3
Compliance start date:	1/1/2002 0:00:00	Compliance end date:	12/31/2002 0:00:00
Enforcement date:	2/26/2004 0:00:00	Enforcement action:	State Compliance Achieved
Violation measurement:	Not Reported		

PWS name:	TUCSON, CITY OF	Population served:	675000
PWS type code:	C	Violation ID:	2999
Contaminant:	CHROMIUM	Violation type:	3
Compliance start date:	1/1/1998 0:00:00	Compliance end date:	12/31/2000 0:00:00
Enforcement date:	11/27/2001 0:00:00	Enforcement action:	State Compliance Achieved
Violation measurement:	Not Reported		

PWS name:	TUCSON, CITY OF	Population served:	675000
PWS type code:	C	Violation ID:	2999
Contaminant:	CHROMIUM	Violation type:	3
Compliance start date:	1/1/1998 0:00:00	Compliance end date:	12/31/2000 0:00:00
Enforcement date:	12/6/2006 0:00:00	Enforcement action:	State Compliance Achieved
Violation measurement:	Not Reported		

PWS name:	TUCSON, CITY OF	Population served:	675000
PWS type code:	C	Violation ID:	30003
Contaminant:	CARBON TETRACHLORIDE	Violation type:	3
Compliance start date:	1/1/2002 0:00:00	Compliance end date:	12/31/2002 0:00:00
Enforcement date:	12/6/2006 0:00:00	Enforcement action:	State Compliance Achieved
Violation measurement:	Not Reported		

PWS name:	TUCSON, CITY OF	Population served:	675000
PWS type code:	C	Violation ID:	30003
Contaminant:	CARBON TETRACHLORIDE	Violation type:	3
Compliance start date:	1/1/2002 0:00:00	Compliance end date:	12/31/2002 0:00:00
Enforcement date:	2/26/2004 0:00:00	Enforcement action:	State Compliance Achieved
Violation measurement:	Not Reported		

PWS name:	TUCSON, CITY OF	Population served:	675000
PWS type code:	C	Violation ID:	30103
Contaminant:	1,2-DICHLOROPROPANE	Violation type:	3
Compliance start date:	1/1/2002 0:00:00	Compliance end date:	12/31/2002 0:00:00
Enforcement date:	12/6/2006 0:00:00	Enforcement action:	State Compliance Achieved
Violation measurement:	Not Reported		

PWS name:	TUCSON, CITY OF	Population served:	675000
PWS type code:	C	Violation ID:	30103
Contaminant:	1,2-DICHLOROPROPANE	Violation type:	3
Compliance start date:	1/1/2002 0:00:00	Compliance end date:	12/31/2002 0:00:00
Enforcement date:	2/26/2004 0:00:00	Enforcement action:	State Compliance Achieved
Violation measurement:	Not Reported		

PWS name:	TUCSON, CITY OF	Population served:	675000
PWS type code:	C	Violation ID:	302
Contaminant:	COLIFORM (TCR)		
Violation type:	Monitoring, Routine Minor (TCR)		
Compliance start date:	10/1/2001 0:00:00	Compliance end date:	10/31/2001 0:00:00
Enforcement date:	12/6/2006 0:00:00	Enforcement action:	State Compliance Achieved
Violation measurement:	Not Reported		

PWS name:	TUCSON, CITY OF	Population served:	675000
PWS type code:	C	Violation ID:	30203
Contaminant:	TRICHLOROETHYLENE	Violation type:	3
Compliance start date:	1/1/2002 0:00:00	Compliance end date:	12/31/2002 0:00:00
Enforcement date:	12/6/2006 0:00:00	Enforcement action:	State Compliance Achieved
Violation measurement:	Not Reported		

PWS name:	TUCSON, CITY OF	Population served:	675000
PWS type code:	C	Violation ID:	30203
Contaminant:	TRICHLOROETHYLENE	Violation type:	3
Compliance start date:	1/1/2002 0:00:00	Compliance end date:	12/31/2002 0:00:00
Enforcement date:	2/26/2004 0:00:00	Enforcement action:	State Compliance Achieved
Violation measurement:	Not Reported		

PWS name:	TUCSON, CITY OF	Population served:	675000
PWS type code:	C	Violation ID:	30303
Contaminant:	1,1,2-TRICHLOROETHANE	Violation type:	3
Compliance start date:	1/1/2002 0:00:00	Compliance end date:	12/31/2002 0:00:00
Enforcement date:	12/6/2006 0:00:00	Enforcement action:	State Compliance Achieved
Violation measurement:	Not Reported		

PWS name:	TUCSON, CITY OF	Population served:	675000
PWS type code:	C	Violation ID:	30303
Contaminant:	1,1,2-TRICHLOROETHANE	Violation type:	3
Compliance start date:	1/1/2002 0:00:00	Compliance end date:	12/31/2002 0:00:00
Enforcement date:	2/26/2004 0:00:00	Enforcement action:	State Compliance Achieved
Violation measurement:	Not Reported		

PWS name:	TUCSON, CITY OF	Population served:	675000
PWS type code:	C	Violation ID:	30403
Contaminant:	TETRACHLOROETHYLENE	Violation type:	3
Compliance start date:	1/1/2002 0:00:00	Compliance end date:	12/31/2002 0:00:00
Enforcement date:	12/6/2006 0:00:00	Enforcement action:	State Compliance Achieved
Violation measurement:	Not Reported		

PWS name:	TUCSON, CITY OF	Population served:	675000
PWS type code:	C	Violation ID:	30403
Contaminant:	TETRACHLOROETHYLENE	Violation type:	3
Compliance start date:	1/1/2002 0:00:00	Compliance end date:	12/31/2002 0:00:00
Enforcement date:	2/26/2004 0:00:00	Enforcement action:	State Compliance Achieved
Violation measurement:	Not Reported		

PWS name:	TUCSON, CITY OF	Population served:	675000
PWS type code:	C	Violation ID:	30503
Contaminant:	MONOCHLOROBENZENE (CHLOROBENZENE)		
Violation type:	3	Compliance start date:	1/1/2002 0:00:00
Compliance end date:	12/31/2002 0:00:00	Enforcement date:	12/6/2006 0:00:00

Enforcement action:	State Compliance Achieved	Violation measurement:	Not Reported
PWS name:	TUCSON, CITY OF	Population served:	675000
PWS type code:	C	Violation ID:	30503
Contaminant:	MONOCHLOROBENZENE (CHLOROBENZENE)		
Violation type:	3	Compliance start date:	1/1/2002 0:00:00
Compliance end date:	12/31/2002 0:00:00	Enforcement date:	2/26/2004 0:00:00
Enforcement action:	State Compliance Achieved	Violation measurement:	Not Reported
PWS name:	TUCSON, CITY OF	Population served:	675000
PWS type code:	C	Violation ID:	30603
Contaminant:	BENZENE	Violation type:	3
Compliance start date:	1/1/2002 0:00:00	Compliance end date:	12/31/2002 0:00:00
Enforcement date:	12/6/2006 0:00:00	Enforcement action:	State Compliance Achieved
Violation measurement:	Not Reported		
PWS name:	TUCSON, CITY OF	Population served:	675000
PWS type code:	C	Violation ID:	30603
Contaminant:	BENZENE	Violation type:	3
Compliance start date:	1/1/2002 0:00:00	Compliance end date:	12/31/2002 0:00:00
Enforcement date:	2/26/2004 0:00:00	Enforcement action:	State Compliance Achieved
Violation measurement:	Not Reported		
PWS name:	TUCSON, CITY OF	Population served:	675000
PWS type code:	C	Violation ID:	30703
Contaminant:	TOLUENE	Violation type:	3
Compliance start date:	1/1/2002 0:00:00	Compliance end date:	12/31/2002 0:00:00
Enforcement date:	12/6/2006 0:00:00	Enforcement action:	State Compliance Achieved
Violation measurement:	Not Reported		
PWS name:	TUCSON, CITY OF	Population served:	675000
PWS type code:	C	Violation ID:	30703
Contaminant:	TOLUENE	Violation type:	3
Compliance start date:	1/1/2002 0:00:00	Compliance end date:	12/31/2002 0:00:00
Enforcement date:	2/26/2004 0:00:00	Enforcement action:	State Compliance Achieved
Violation measurement:	Not Reported		
PWS name:	TUCSON, CITY OF	Population served:	675000
PWS type code:	C	Violation ID:	30803
Contaminant:	ETHYLBENZENE	Violation type:	3
Compliance start date:	1/1/2002 0:00:00	Compliance end date:	12/31/2002 0:00:00
Enforcement date:	12/6/2006 0:00:00	Enforcement action:	State Compliance Achieved
Violation measurement:	Not Reported		
PWS name:	TUCSON, CITY OF	Population served:	675000
PWS type code:	C	Violation ID:	30803
Contaminant:	ETHYLBENZENE	Violation type:	3
Compliance start date:	1/1/2002 0:00:00	Compliance end date:	12/31/2002 0:00:00
Enforcement date:	2/26/2004 0:00:00	Enforcement action:	State Compliance Achieved
Violation measurement:	Not Reported		
PWS name:	TUCSON, CITY OF	Population served:	675000
PWS type code:	C	Violation ID:	30903
Contaminant:	STYRENE	Violation type:	3
Compliance start date:	1/1/2002 0:00:00	Compliance end date:	12/31/2002 0:00:00
Enforcement date:	12/6/2006 0:00:00	Enforcement action:	State Compliance Achieved
Violation measurement:	Not Reported		
PWS name:	TUCSON, CITY OF	Population served:	675000
PWS type code:	C	Violation ID:	30903
Contaminant:	STYRENE	Violation type:	3
Compliance start date:	1/1/2002 0:00:00	Compliance end date:	12/31/2002 0:00:00

Enforcement date:	2/26/2004 0:00:00	Enforcement action:	State Compliance Achieved
Violation measurement:	Not Reported		

PWS name:	TUCSON, CITY OF	Population served:	675000
PWS type code:	C	Violation ID:	3099
Contaminant:	CYANIDE	Violation type:	3
Compliance start date:	1/1/1998 0:00:00	Compliance end date:	12/31/2000 0:00:00
Enforcement date:	11/27/2001 0:00:00	Enforcement action:	State Compliance Achieved
Violation measurement:	Not Reported		

PWS name:	TUCSON, CITY OF	Population served:	675000
PWS type code:	C	Violation ID:	3099
Contaminant:	CYANIDE	Violation type:	3
Compliance start date:	1/1/1998 0:00:00	Compliance end date:	12/31/2000 0:00:00
Enforcement date:	12/6/2006 0:00:00	Enforcement action:	State Compliance Achieved
Violation measurement:	Not Reported		

PWS name:	TUCSON, CITY OF	Population served:	675000
PWS type code:	C	Violation ID:	31004
Contaminant:	1,2,4-TRICHLOROBENZENE	Violation type:	3
Compliance start date:	1/1/2003 0:00:00	Compliance end date:	12/31/2003 0:00:00
Enforcement date:	3/28/2008 0:00:00	Enforcement action:	State Compliance Achieved
Violation measurement:	Not Reported		

PWS name:	TUCSON, CITY OF	Population served:	675000
PWS type code:	C	Violation ID:	31104
Contaminant:	CIS-1,2-DICHLOROETHYLENE	Violation type:	3
Compliance start date:	1/1/2003 0:00:00	Compliance end date:	12/31/2003 0:00:00
Enforcement date:	3/28/2008 0:00:00	Enforcement action:	State Compliance Achieved
Violation measurement:	Not Reported		

PWS name:	TUCSON, CITY OF	Population served:	675000
PWS type code:	C	Violation ID:	31204
Contaminant:	XYLENES, TOTAL	Violation type:	3
Compliance start date:	1/1/2003 0:00:00	Compliance end date:	12/31/2003 0:00:00
Enforcement date:	3/28/2008 0:00:00	Enforcement action:	State Compliance Achieved
Violation measurement:	Not Reported		

PWS name:	TUCSON, CITY OF	Population served:	675000
PWS type code:	C	Violation ID:	31304
Contaminant:	METHYLENE CHLORIDE (DICHLOROMETHANE)		
Violation type:	3	Compliance start date:	1/1/2003 0:00:00
Compliance end date:	12/31/2003 0:00:00	Enforcement date:	3/28/2008 0:00:00
Enforcement action:	State Compliance Achieved	Violation measurement:	Not Reported

PWS name:	TUCSON, CITY OF	Population served:	675000
PWS type code:	C	Violation ID:	31404
Contaminant:	O-DICHLOROBENZENE	Violation type:	3
Compliance start date:	1/1/2003 0:00:00	Compliance end date:	12/31/2003 0:00:00
Enforcement date:	3/28/2008 0:00:00	Enforcement action:	State Compliance Achieved
Violation measurement:	Not Reported		

PWS name:	TUCSON, CITY OF	Population served:	675000
PWS type code:	C	Violation ID:	31504
Contaminant:	P-DICHLOROBENZENE	Violation type:	3
Compliance start date:	1/1/2003 0:00:00	Compliance end date:	12/31/2003 0:00:00
Enforcement date:	3/28/2008 0:00:00	Enforcement action:	State Compliance Achieved
Violation measurement:	Not Reported		

PWS name:	TUCSON, CITY OF	Population served:	675000
PWS type code:	C	Violation ID:	31604
Contaminant:	1,1-DICHLOROETHYLENE	Violation type:	3

Compliance start date: 1/1/2003 0:00:00
Compliance end date: 12/31/2003 0:00:00
Enforcement date: 3/28/2008 0:00:00
Enforcement action: State Compliance Achieved
Violation measurement: Not Reported

PWS name: TUCSON, CITY OF
Population served: 675000
PWS type code: C
Violation ID: 31704
Contaminant: TRANS-1,2-DICHLOROETHYLENE
Violation type: 3
Compliance start date: 1/1/2003 0:00:00
Compliance end date: 12/31/2003 0:00:00
Enforcement date: 3/28/2008 0:00:00
Enforcement action: State Compliance Achieved
Violation measurement: Not Reported

PWS name: TUCSON, CITY OF
Population served: 675000
PWS type code: C
Violation ID: 31804
Contaminant: 1,2-DICHLOROETHANE
Violation type: 3
Compliance start date: 1/1/2003 0:00:00
Compliance end date: 12/31/2003 0:00:00
Enforcement date: 3/28/2008 0:00:00
Enforcement action: State Compliance Achieved
Violation measurement: Not Reported

PWS name: TUCSON, CITY OF
Population served: 675000
PWS type code: C
Violation ID: 31904
Contaminant: 1,1,1-TRICHLOROETHANE
Violation type: 3
Compliance start date: 1/1/2003 0:00:00
Compliance end date: 12/31/2003 0:00:00
Enforcement date: 3/28/2008 0:00:00
Enforcement action: State Compliance Achieved
Violation measurement: Not Reported

PWS name: TUCSON, CITY OF
Population served: 675000
PWS type code: C
Violation ID: 3199
Contaminant: FLUORIDE
Violation type: 3
Compliance start date: 1/1/1998 0:00:00
Compliance end date: 12/31/2000 0:00:00
Enforcement date: 11/27/2001 0:00:00
Enforcement action: State Compliance Achieved
Violation measurement: Not Reported

PWS name: TUCSON, CITY OF
Population served: 675000
PWS type code: C
Violation ID: 3199
Contaminant: FLUORIDE
Violation type: 3
Compliance start date: 1/1/1998 0:00:00
Compliance end date: 12/31/2000 0:00:00
Enforcement date: 12/6/2006 0:00:00
Enforcement action: State Compliance Achieved
Violation measurement: Not Reported

PWS name: TUCSON, CITY OF
Population served: 675000
PWS type code: C
Violation ID: 32004
Contaminant: CARBON TETRACHLORIDE
Violation type: 3
Compliance start date: 1/1/2003 0:00:00
Compliance end date: 12/31/2003 0:00:00
Enforcement date: 3/28/2008 0:00:00
Enforcement action: State Compliance Achieved
Violation measurement: Not Reported

PWS name: TUCSON, CITY OF
Population served: 675000
PWS type code: C
Violation ID: 32104
Contaminant: 1,2-DICHLOROPROPANE
Violation type: 3
Compliance start date: 1/1/2003 0:00:00
Compliance end date: 12/31/2003 0:00:00
Enforcement date: 3/28/2008 0:00:00
Enforcement action: State Compliance Achieved
Violation measurement: Not Reported

PWS name: TUCSON, CITY OF
Population served: 675000
PWS type code: C
Violation ID: 32204
Contaminant: TRICHLOROETHYLENE
Violation type: 3
Compliance start date: 1/1/2003 0:00:00
Compliance end date: 12/31/2003 0:00:00
Enforcement date: 3/28/2008 0:00:00
Enforcement action: State Compliance Achieved
Violation measurement: Not Reported

PWS name: TUCSON, CITY OF
Population served: 675000
PWS type code: C
Violation ID: 134299

Contaminant:	GLYPHOSATE	Violation type:	3
Compliance start date:	1/1/1998 0:00:00	Compliance end date:	12/31/2000 0:00:00
Enforcement date:	12/6/2006 0:00:00	Enforcement action:	State Compliance Achieved
Violation measurement:	Not Reported		

PWS name:	TUCSON, CITY OF	Population served:	675000
PWS type code:	C	Violation ID:	134399
Contaminant:	GLYPHOSATE	Violation type:	3
Compliance start date:	1/1/1998 0:00:00	Compliance end date:	12/31/2000 0:00:00
Enforcement date:	12/6/2006 0:00:00	Enforcement action:	State Compliance Achieved
Violation measurement:	Not Reported		

PWS name:	TUCSON, CITY OF	Population served:	675000
PWS type code:	C	Violation ID:	134499
Contaminant:	GLYPHOSATE	Violation type:	3
Compliance start date:	1/1/1998 0:00:00	Compliance end date:	12/31/2000 0:00:00
Enforcement date:	12/6/2006 0:00:00	Enforcement action:	State Compliance Achieved
Violation measurement:	Not Reported		

PWS name:	TUCSON, CITY OF	Population served:	675000
PWS type code:	C	Violation ID:	134599
Contaminant:	GLYPHOSATE	Violation type:	3
Compliance start date:	1/1/1998 0:00:00	Compliance end date:	12/31/2000 0:00:00
Enforcement date:	12/6/2006 0:00:00	Enforcement action:	State Compliance Achieved
Violation measurement:	Not Reported		

PWS name:	TUCSON, CITY OF	Population served:	675000
PWS type code:	C	Violation ID:	134699
Contaminant:	GLYPHOSATE	Violation type:	3
Compliance start date:	1/1/1998 0:00:00	Compliance end date:	12/31/2000 0:00:00
Enforcement date:	12/6/2006 0:00:00	Enforcement action:	State Compliance Achieved
Violation measurement:	Not Reported		

PWS name:	TUCSON, CITY OF	Population served:	675000
PWS type code:	C	Violation ID:	134799
Contaminant:	GLYPHOSATE	Violation type:	3
Compliance start date:	1/1/1998 0:00:00	Compliance end date:	12/31/2000 0:00:00
Enforcement date:	12/6/2006 0:00:00	Enforcement action:	State Compliance Achieved
Violation measurement:	Not Reported		

PWS name:	TUCSON, CITY OF	Population served:	675000
PWS type code:	C	Violation ID:	134899
Contaminant:	GLYPHOSATE	Violation type:	3
Compliance start date:	1/1/1998 0:00:00	Compliance end date:	12/31/2000 0:00:00
Enforcement date:	12/6/2006 0:00:00	Enforcement action:	State Compliance Achieved
Violation measurement:	Not Reported		

PWS name:	TUCSON, CITY OF	Population served:	675000
PWS type code:	C	Violation ID:	134999
Contaminant:	GLYPHOSATE	Violation type:	3
Compliance start date:	1/1/1998 0:00:00	Compliance end date:	12/31/2000 0:00:00
Enforcement date:	12/6/2006 0:00:00	Enforcement action:	State Compliance Achieved
Violation measurement:	Not Reported		

PWS name:	TUCSON, CITY OF	Population served:	675000
PWS type code:	C	Violation ID:	13502
Contaminant:	CHROMIUM	Violation type:	3
Compliance start date:	10/1/2001 0:00:00	Compliance end date:	12/31/2001 0:00:00
Enforcement date:	12/6/2006 0:00:00	Enforcement action:	State Compliance Achieved
Violation measurement:	Not Reported		

PWS name:	TUCSON, CITY OF	Population served:	675000

PWS type code:	C	Violation ID:	13502
Contaminant:	CHROMIUM	Violation type:	3
Compliance start date:	10/1/2001 0:00:00	Compliance end date:	12/31/2001 0:00:00
Enforcement date:	4/5/2004 0:00:00	Enforcement action:	State Compliance Achieved
Violation measurement:	Not Reported		

PWS name:	TUCSON, CITY OF	Population served:	675000
PWS type code:	C	Violation ID:	135099
Contaminant:	GLYPHOSATE	Violation type:	3
Compliance start date:	1/1/1998 0:00:00	Compliance end date:	12/31/2000 0:00:00
Enforcement date:	12/6/2006 0:00:00	Enforcement action:	State Compliance Achieved
Violation measurement:	Not Reported		

PWS name:	TUCSON, CITY OF	Population served:	675000
PWS type code:	C	Violation ID:	135199
Contaminant:	GLYPHOSATE	Violation type:	3
Compliance start date:	1/1/1998 0:00:00	Compliance end date:	12/31/2000 0:00:00
Enforcement date:	12/6/2006 0:00:00	Enforcement action:	State Compliance Achieved
Violation measurement:	Not Reported		

PWS name:	TUCSON, CITY OF	Population served:	675000
PWS type code:	C	Violation ID:	135299
Contaminant:	GLYPHOSATE	Violation type:	3
Compliance start date:	1/1/1998 0:00:00	Compliance end date:	12/31/2000 0:00:00
Enforcement date:	12/6/2006 0:00:00	Enforcement action:	State Compliance Achieved
Violation measurement:	Not Reported		

PWS name:	TUCSON, CITY OF	Population served:	675000
PWS type code:	C	Violation ID:	135399
Contaminant:	GLYPHOSATE	Violation type:	3
Compliance start date:	1/1/1998 0:00:00	Compliance end date:	12/31/2000 0:00:00
Enforcement date:	12/6/2006 0:00:00	Enforcement action:	State Compliance Achieved
Violation measurement:	Not Reported		

PWS name:	TUCSON, CITY OF	Population served:	675000
PWS type code:	C	Violation ID:	135499
Contaminant:	GLYPHOSATE	Violation type:	3
Compliance start date:	1/1/1998 0:00:00	Compliance end date:	12/31/2000 0:00:00
Enforcement date:	12/6/2006 0:00:00	Enforcement action:	State Compliance Achieved
Violation measurement:	Not Reported		

PWS name:	TUCSON, CITY OF	Population served:	675000
PWS type code:	C	Violation ID:	135599
Contaminant:	GLYPHOSATE	Violation type:	3
Compliance start date:	1/1/1998 0:00:00	Compliance end date:	12/31/2000 0:00:00
Enforcement date:	12/6/2006 0:00:00	Enforcement action:	State Compliance Achieved
Violation measurement:	Not Reported		

PWS name:	TUCSON, CITY OF	Population served:	675000
PWS type code:	C	Violation ID:	135699
Contaminant:	GLYPHOSATE	Violation type:	3
Compliance start date:	1/1/1998 0:00:00	Compliance end date:	12/31/2000 0:00:00
Enforcement date:	12/6/2006 0:00:00	Enforcement action:	State Compliance Achieved
Violation measurement:	Not Reported		

PWS name:	TUCSON, CITY OF	Population served:	675000
PWS type code:	C	Violation ID:	135799
Contaminant:	GLYPHOSATE	Violation type:	3
Compliance start date:	1/1/1998 0:00:00	Compliance end date:	12/31/2000 0:00:00
Enforcement date:	12/6/2006 0:00:00	Enforcement action:	State Compliance Achieved
Violation measurement:	Not Reported		

PWS name:	TUCSON, CITY OF	Population served:	675000
PWS type code:	C	Violation ID:	135899
Contaminant:	GLYPHOSATE	Violation type:	3
Compliance start date:	1/1/1998 0:00:00	Compliance end date:	12/31/2000 0:00:00
Enforcement date:	12/6/2006 0:00:00	Enforcement action:	State Compliance Achieved
Violation measurement:	Not Reported		

PWS name:	TUCSON, CITY OF	Population served:	675000
PWS type code:	C	Violation ID:	135999
Contaminant:	GLYPHOSATE	Violation type:	3
Compliance start date:	1/1/1998 0:00:00	Compliance end date:	12/31/2000 0:00:00
Enforcement date:	12/6/2006 0:00:00	Enforcement action:	State Compliance Achieved
Violation measurement:	Not Reported		

PWS name:	TUCSON, CITY OF	Population served:	675000
PWS type code:	C	Violation ID:	13602
Contaminant:	CHROMIUM	Violation type:	3
Compliance start date:	10/1/2001 0:00:00	Compliance end date:	12/31/2001 0:00:00
Enforcement date:	12/6/2006 0:00:00	Enforcement action:	State Compliance Achieved
Violation measurement:	Not Reported		

PWS name:	TUCSON, CITY OF	Population served:	675000
PWS type code:	C	Violation ID:	13602
Contaminant:	CHROMIUM	Violation type:	3
Compliance start date:	10/1/2001 0:00:00	Compliance end date:	12/31/2001 0:00:00
Enforcement date:	4/6/2004 0:00:00	Enforcement action:	State Compliance Achieved
Violation measurement:	Not Reported		

PWS name:	TUCSON, CITY OF	Population served:	675000
PWS type code:	C	Violation ID:	136099
Contaminant:	GLYPHOSATE	Violation type:	3
Compliance start date:	1/1/1998 0:00:00	Compliance end date:	12/31/2000 0:00:00
Enforcement date:	12/6/2006 0:00:00	Enforcement action:	State Compliance Achieved
Violation measurement:	Not Reported		

PWS name:	TUCSON, CITY OF	Population served:	675000
PWS type code:	C	Violation ID:	136199
Contaminant:	GLYPHOSATE	Violation type:	3
Compliance start date:	1/1/1998 0:00:00	Compliance end date:	12/31/2000 0:00:00
Enforcement date:	12/6/2006 0:00:00	Enforcement action:	State Compliance Achieved
Violation measurement:	Not Reported		

PWS name:	TUCSON, CITY OF	Population served:	675000
PWS type code:	C	Violation ID:	136299
Contaminant:	GLYPHOSATE	Violation type:	3
Compliance start date:	1/1/1998 0:00:00	Compliance end date:	12/31/2000 0:00:00
Enforcement date:	12/6/2006 0:00:00	Enforcement action:	State Compliance Achieved
Violation measurement:	Not Reported		

PWS name:	TUCSON, CITY OF	Population served:	675000
PWS type code:	C	Violation ID:	136399
Contaminant:	GLYPHOSATE	Violation type:	3
Compliance start date:	1/1/1998 0:00:00	Compliance end date:	12/31/2000 0:00:00
Enforcement date:	12/6/2006 0:00:00	Enforcement action:	State Compliance Achieved
Violation measurement:	Not Reported		

PWS name:	TUCSON, CITY OF		
Population served:	675000	PWS type code:	C
Violation ID:	136499	Contaminant:	GLYPHOSATE
Violation type:	3	Compliance start date:	1/1/1998 0:00:00
Compliance end date:	12/31/2000 0:00:00	Enforcement date:	12/6/2006 0:00:00
Enforcement action:	State Compliance Achieved	Violation measurement:	Not Reported

PWS name:	TUCSON, CITY OF	Population served:	675000
PWS type code:	C	Violation ID:	136599
Contaminant:	GLYPHOSATE	Violation type:	3
Compliance start date:	1/1/1998 0:00:00	Compliance end date:	12/31/2000 0:00:00
Enforcement date:	12/6/2006 0:00:00	Enforcement action:	State Compliance Achieved
Violation measurement:	Not Reported		

PWS name:	TUCSON, CITY OF	Population served:	675000
PWS type code:	C	Violation ID:	136699
Contaminant:	GLYPHOSATE	Violation type:	3
Compliance start date:	1/1/1998 0:00:00	Compliance end date:	12/31/2000 0:00:00
Enforcement date:	12/6/2006 0:00:00	Enforcement action:	State Compliance Achieved
Violation measurement:	Not Reported		

PWS name:	TUCSON, CITY OF	Population served:	675000
PWS type code:	C	Violation ID:	136799
Contaminant:	GLYPHOSATE	Violation type:	3
Compliance start date:	1/1/1998 0:00:00	Compliance end date:	12/31/2000 0:00:00
Enforcement date:	12/6/2006 0:00:00	Enforcement action:	State Compliance Achieved
Violation measurement:	Not Reported		

PWS name:	TUCSON, CITY OF	Population served:	675000
PWS type code:	C	Violation ID:	136899
Contaminant:	GLYPHOSATE	Violation type:	3
Compliance start date:	1/1/1998 0:00:00	Compliance end date:	12/31/2000 0:00:00
Enforcement date:	12/6/2006 0:00:00	Enforcement action:	State Compliance Achieved
Violation measurement:	Not Reported		

PWS name:	TUCSON, CITY OF	Population served:	675000
PWS type code:	C	Violation ID:	136999
Contaminant:	GLYPHOSATE	Violation type:	3
Compliance start date:	1/1/1998 0:00:00	Compliance end date:	12/31/2000 0:00:00
Enforcement date:	12/6/2006 0:00:00	Enforcement action:	State Compliance Achieved
Violation measurement:	Not Reported		

PWS name:	TUCSON, CITY OF	Population served:	675000
PWS type code:	C	Violation ID:	13702
Contaminant:	BERYLLIUM, TOTAL	Violation type:	3
Compliance start date:	10/1/2001 0:00:00	Compliance end date:	12/31/2001 0:00:00
Enforcement date:	12/6/2006 0:00:00	Enforcement action:	State Compliance Achieved
Violation measurement:	Not Reported		

PWS name:	TUCSON, CITY OF	Population served:	675000
PWS type code:	C	Violation ID:	13702
Contaminant:	BERYLLIUM, TOTAL	Violation type:	3
Compliance start date:	10/1/2001 0:00:00	Compliance end date:	12/31/2001 0:00:00
Enforcement date:	4/5/2004 0:00:00	Enforcement action:	State Compliance Achieved
Violation measurement:	Not Reported		

PWS name:	TUCSON, CITY OF	Population served:	675000
PWS type code:	C	Violation ID:	137099
Contaminant:	GLYPHOSATE	Violation type:	3
Compliance start date:	1/1/1998 0:00:00	Compliance end date:	12/31/2000 0:00:00
Enforcement date:	12/6/2006 0:00:00	Enforcement action:	State Compliance Achieved
Violation measurement:	Not Reported		

PWS name:	TUCSON, CITY OF	Population served:	675000
PWS type code:	C	Violation ID:	137199
Contaminant:	GLYPHOSATE	Violation type:	3
Compliance start date:	1/1/1998 0:00:00	Compliance end date:	12/31/2000 0:00:00
Enforcement date:	12/6/2006 0:00:00	Enforcement action:	State Compliance Achieved
Violation measurement:	Not Reported		

PWS name:	TUCSON, CITY OF	Population served:	675000
PWS type code:	C	Violation ID:	137499
Contaminant:	GLYPHOSATE	Violation type:	3
Compliance start date:	1/1/1998 0:00:00	Compliance end date:	12/31/2000 0:00:00
Enforcement date:	12/6/2006 0:00:00	Enforcement action:	State Compliance Achieved
Violation measurement:	Not Reported		

PWS name:	TUCSON, CITY OF	Population served:	675000
PWS type code:	C	Violation ID:	137599
Contaminant:	GLYPHOSATE	Violation type:	3
Compliance start date:	1/1/1998 0:00:00	Compliance end date:	12/31/2000 0:00:00
Enforcement date:	12/6/2006 0:00:00	Enforcement action:	State Compliance Achieved
Violation measurement:	Not Reported		

PWS name:	TUCSON, CITY OF	Population served:	675000
PWS type code:	C	Violation ID:	137699
Contaminant:	GLYPHOSATE	Violation type:	3
Compliance start date:	1/1/1998 0:00:00	Compliance end date:	12/31/2000 0:00:00
Enforcement date:	12/6/2006 0:00:00	Enforcement action:	State Compliance Achieved
Violation measurement:	Not Reported		

PWS name:	TUCSON, CITY OF	Population served:	675000
PWS type code:	C	Violation ID:	137799
Contaminant:	GLYPHOSATE	Violation type:	3
Compliance start date:	1/1/1998 0:00:00	Compliance end date:	12/31/2000 0:00:00
Enforcement date:	12/6/2006 0:00:00	Enforcement action:	State Compliance Achieved
Violation measurement:	Not Reported		

PWS name:	TUCSON, CITY OF	Population served:	675000
PWS type code:	C	Violation ID:	137899
Contaminant:	GLYPHOSATE	Violation type:	3
Compliance start date:	1/1/1998 0:00:00	Compliance end date:	12/31/2000 0:00:00
Enforcement date:	12/6/2006 0:00:00	Enforcement action:	State Compliance Achieved
Violation measurement:	Not Reported		

PWS name:	TUCSON, CITY OF	Population served:	675000
PWS type code:	C	Violation ID:	137999
Contaminant:	GLYPHOSATE	Violation type:	3
Compliance start date:	1/1/1998 0:00:00	Compliance end date:	12/31/2000 0:00:00
Enforcement date:	12/6/2006 0:00:00	Enforcement action:	State Compliance Achieved
Violation measurement:	Not Reported		

PWS name:	TUCSON, CITY OF	Population served:	675000
PWS type code:	C	Violation ID:	13802
Contaminant:	BERYLLIUM, TOTAL	Violation type:	3
Compliance start date:	10/1/2001 0:00:00	Compliance end date:	12/31/2001 0:00:00
Enforcement date:	12/6/2006 0:00:00	Enforcement action:	State Compliance Achieved
Violation measurement:	Not Reported		

PWS name:	TUCSON, CITY OF	Population served:	675000
PWS type code:	C	Violation ID:	13802
Contaminant:	BERYLLIUM, TOTAL	Violation type:	3
Compliance start date:	10/1/2001 0:00:00	Compliance end date:	12/31/2001 0:00:00
Enforcement date:	4/5/2004 0:00:00	Enforcement action:	State Compliance Achieved
Violation measurement:	Not Reported		

PWS name:	TUCSON, CITY OF	Population served:	675000
PWS type code:	C	Violation ID:	138099
Contaminant:	GLYPHOSATE	Violation type:	3
Compliance start date:	1/1/1998 0:00:00	Compliance end date:	12/31/2000 0:00:00
Enforcement date:	12/6/2006 0:00:00	Enforcement action:	State Compliance Achieved
Violation measurement:	Not Reported		

PWS name:	TUCSON, CITY OF	Population served:	675000
PWS type code:	C	Violation ID:	138199
Contaminant:	GLYPHOSATE	Violation type:	3
Compliance start date:	1/1/1998 0:00:00	Compliance end date:	12/31/2000 0:00:00
Enforcement date:	12/6/2006 0:00:00	Enforcement action:	State Compliance Achieved
Violation measurement:	Not Reported		

PWS name:	TUCSON, CITY OF	Population served:	675000
PWS type code:	C	Violation ID:	138299
Contaminant:	GLYPHOSATE	Violation type:	3
Compliance start date:	1/1/1998 0:00:00	Compliance end date:	12/31/2000 0:00:00
Enforcement date:	12/6/2006 0:00:00	Enforcement action:	State Compliance Achieved
Violation measurement:	Not Reported		

PWS name:	TUCSON, CITY OF	Population served:	675000
PWS type code:	C	Violation ID:	138399
Contaminant:	GLYPHOSATE	Violation type:	3
Compliance start date:	1/1/1998 0:00:00	Compliance end date:	12/31/2000 0:00:00
Enforcement date:	12/6/2006 0:00:00	Enforcement action:	State Compliance Achieved
Violation measurement:	Not Reported		

PWS name:	TUCSON, CITY OF	Population served:	675000
PWS type code:	C	Violation ID:	138499
Contaminant:	GLYPHOSATE	Violation type:	3
Compliance start date:	1/1/1998 0:00:00	Compliance end date:	12/31/2000 0:00:00
Enforcement date:	12/6/2006 0:00:00	Enforcement action:	State Compliance Achieved
Violation measurement:	Not Reported		

PWS name:	TUCSON, CITY OF	Population served:	675000
PWS type code:	C	Violation ID:	138599
Contaminant:	GLYPHOSATE	Violation type:	3
Compliance start date:	1/1/1998 0:00:00	Compliance end date:	12/31/2000 0:00:00
Enforcement date:	12/6/2006 0:00:00	Enforcement action:	State Compliance Achieved
Violation measurement:	Not Reported		

PWS name:	TUCSON, CITY OF	Population served:	675000
PWS type code:	C	Violation ID:	138699
Contaminant:	GLYPHOSATE	Violation type:	3
Compliance start date:	1/1/1998 0:00:00	Compliance end date:	12/31/2000 0:00:00
Enforcement date:	12/6/2006 0:00:00	Enforcement action:	State Compliance Achieved
Violation measurement:	Not Reported		

PWS name:	TUCSON, CITY OF	Population served:	675000
PWS type code:	C	Violation ID:	138799
Contaminant:	GLYPHOSATE	Violation type:	3
Compliance start date:	1/1/1998 0:00:00	Compliance end date:	12/31/2000 0:00:00
Enforcement date:	12/6/2006 0:00:00	Enforcement action:	State Compliance Achieved
Violation measurement:	Not Reported		

PWS name:	TUCSON, CITY OF	Population served:	675000
PWS type code:	C	Violation ID:	138899
Contaminant:	GLYPHOSATE	Violation type:	3
Compliance start date:	1/1/1998 0:00:00	Compliance end date:	12/31/2000 0:00:00
Enforcement date:	12/6/2006 0:00:00	Enforcement action:	State Compliance Achieved
Violation measurement:	Not Reported		

PWS name:	TUCSON, CITY OF	Population served:	675000
PWS type code:	C	Violation ID:	138999
Contaminant:	GLYPHOSATE	Violation type:	3
Compliance start date:	1/1/1998 0:00:00	Compliance end date:	12/31/2000 0:00:00
Enforcement date:	12/6/2006 0:00:00	Enforcement action:	State Compliance Achieved
Violation measurement:	Not Reported		

PWS name:	TUCSON, CITY OF	Population served:	675000
PWS type code:	C	Violation ID:	13902
Contaminant:	BERYLLIUM, TOTAL	Violation type:	3
Compliance start date:	10/1/2001 0:00:00	Compliance end date:	12/31/2001 0:00:00
Enforcement date:	12/6/2006 0:00:00	Enforcement action:	State Compliance Achieved
Violation measurement:	Not Reported		

PWS name:	TUCSON, CITY OF	Population served:	675000
PWS type code:	C	Violation ID:	13902
Contaminant:	BERYLLIUM, TOTAL	Violation type:	3
Compliance start date:	10/1/2001 0:00:00	Compliance end date:	12/31/2001 0:00:00
Enforcement date:	3/8/2004 0:00:00	Enforcement action:	State Compliance Achieved
Violation measurement:	Not Reported		

PWS name:	TUCSON, CITY OF	Population served:	675000
PWS type code:	C	Violation ID:	139099
Contaminant:	GLYPHOSATE	Violation type:	3
Compliance start date:	1/1/1998 0:00:00	Compliance end date:	12/31/2000 0:00:00
Enforcement date:	12/6/2006 0:00:00	Enforcement action:	State Compliance Achieved
Violation measurement:	Not Reported		

PWS name:	TUCSON, CITY OF	Population served:	675000
PWS type code:	C	Violation ID:	139199
Contaminant:	GLYPHOSATE	Violation type:	3
Compliance start date:	1/1/1998 0:00:00	Compliance end date:	12/31/2000 0:00:00
Enforcement date:	12/6/2006 0:00:00	Enforcement action:	State Compliance Achieved
Violation measurement:	Not Reported		

PWS name:	TUCSON, CITY OF	Population served:	675000
PWS type code:	C	Violation ID:	139299
Contaminant:	GLYPHOSATE	Violation type:	3
Compliance start date:	1/1/1998 0:00:00	Compliance end date:	12/31/2000 0:00:00
Enforcement date:	12/6/2006 0:00:00	Enforcement action:	State Compliance Achieved
Violation measurement:	Not Reported		

PWS name:	TUCSON, CITY OF	Population served:	675000
PWS type code:	C	Violation ID:	205424
Contaminant:	VINYL CHLORIDE	Violation type:	3
Compliance start date:	1/1/2004 0:00:00	Compliance end date:	12/31/2006 0:00:00
Enforcement date:	11/8/2007 0:00:00	Enforcement action:	State Compliance Achieved
Violation measurement:	Not Reported		

PWS name:	TUCSON, CITY OF	Population served:	675000
PWS type code:	C	Violation ID:	205425
Contaminant:	1,1-DICHLOROETHYLENE	Violation type:	3
Compliance start date:	1/1/2004 0:00:00	Compliance end date:	12/31/2006 0:00:00
Enforcement date:	11/8/2007 0:00:00	Enforcement action:	State Compliance Achieved
Violation measurement:	Not Reported		

PWS name:	TUCSON, CITY OF	Population served:	675000
PWS type code:	C	Violation ID:	205426
Contaminant:	TRANS-1,2-DICHLOROETHYLENE		
Violation type:	3	Compliance start date:	1/1/2004 0:00:00
Compliance end date:	12/31/2006 0:00:00	Enforcement date:	11/8/2007 0:00:00
Enforcement action:	State Compliance Achieved	Violation measurement:	Not Reported

PWS name:	TUCSON, CITY OF	Population served:	675000
PWS type code:	C	Violation ID:	205427
Contaminant:	1,2-DICHLOROETHANE	Violation type:	3
Compliance start date:	1/1/2004 0:00:00	Compliance end date:	12/31/2006 0:00:00
Enforcement date:	11/8/2007 0:00:00	Enforcement action:	State Compliance Achieved
Violation measurement:	Not Reported		

PWS name:	TUCSON, CITY OF	Population served:	675000
PWS type code:	C	Violation ID:	205428
Contaminant:	1,1,1-TRICHLOROETHANE	Violation type:	3
Compliance start date:	1/1/2004 0:00:00	Compliance end date:	12/31/2006 0:00:00
Enforcement date:	11/8/2007 0:00:00	Enforcement action:	State Compliance Achieved
Violation measurement:	Not Reported		

PWS name:	TUCSON, CITY OF	Population served:	675000
PWS type code:	C	Violation ID:	205429
Contaminant:	CARBON TETRACHLORIDE	Violation type:	3
Compliance start date:	1/1/2004 0:00:00	Compliance end date:	12/31/2006 0:00:00
Enforcement date:	11/8/2007 0:00:00	Enforcement action:	State Compliance Achieved
Violation measurement:	Not Reported		

PWS name:	TUCSON, CITY OF	Population served:	675000
PWS type code:	C	Violation ID:	205430
Contaminant:	1,2-DICHLOROPROPANE	Violation type:	3
Compliance start date:	1/1/2004 0:00:00	Compliance end date:	12/31/2006 0:00:00
Enforcement date:	11/8/2007 0:00:00	Enforcement action:	State Compliance Achieved
Violation measurement:	Not Reported		

PWS name:	TUCSON, CITY OF	Population served:	675000
PWS type code:	C	Violation ID:	205431
Contaminant:	TRICHLOROETHYLENE	Violation type:	3
Compliance start date:	1/1/2004 0:00:00	Compliance end date:	12/31/2006 0:00:00
Enforcement date:	11/8/2007 0:00:00	Enforcement action:	State Compliance Achieved
Violation measurement:	Not Reported		

PWS name:	TUCSON, CITY OF	Population served:	675000
PWS type code:	C	Violation ID:	205432
Contaminant:	1,1,2-TRICHLOROETHANE	Violation type:	3
Compliance start date:	1/1/2004 0:00:00	Compliance end date:	12/31/2006 0:00:00
Enforcement date:	11/8/2007 0:00:00	Enforcement action:	State Compliance Achieved
Violation measurement:	Not Reported		

PWS name:	TUCSON, CITY OF	Population served:	675000
PWS type code:	C	Violation ID:	205433
Contaminant:	TETRACHLOROETHYLENE	Violation type:	3
Compliance start date:	1/1/2004 0:00:00	Compliance end date:	12/31/2006 0:00:00
Enforcement date:	11/8/2007 0:00:00	Enforcement action:	State Compliance Achieved
Violation measurement:	Not Reported		

PWS name:	TUCSON, CITY OF	Population served:	675000
PWS type code:	C	Violation ID:	205434
Contaminant:	MONOCHLOROBENZENE (CHLOROBENZENE)		
Violation type:	3	Compliance start date:	1/1/2004 0:00:00
Compliance end date:	12/31/2006 0:00:00	Enforcement date:	11/8/2007 0:00:00
Enforcement action:	State Compliance Achieved	Violation measurement:	Not Reported

PWS name:	TUCSON, CITY OF	Population served:	675000
PWS type code:	C	Violation ID:	205435
Contaminant:	BENZENE	Violation type:	3
Compliance start date:	1/1/2004 0:00:00	Compliance end date:	12/31/2006 0:00:00
Enforcement date:	11/8/2007 0:00:00	Enforcement action:	State Compliance Achieved
Violation measurement:	Not Reported		

PWS name:	TUCSON, CITY OF	Population served:	675000
PWS type code:	C	Violation ID:	205436
Contaminant:	TOLUENE	Violation type:	3
Compliance start date:	1/1/2004 0:00:00	Compliance end date:	12/31/2006 0:00:00
Enforcement date:	11/8/2007 0:00:00	Enforcement action:	State Compliance Achieved
Violation measurement:	Not Reported		

PWS name:	TUCSON, CITY OF	Population served:	675000
PWS type code:	C	Violation ID:	205437
Contaminant:	ETHYLBENZENE	Violation type:	3
Compliance start date:	1/1/2004 0:00:00	Compliance end date:	12/31/2006 0:00:00
Enforcement date:	11/8/2007 0:00:00	Enforcement action:	State Compliance Achieved
Violation measurement:	Not Reported		

PWS name:	TUCSON, CITY OF	Population served:	675000
PWS type code:	C	Violation ID:	205438
Contaminant:	STYRENE	Violation type:	3
Compliance start date:	1/1/2004 0:00:00	Compliance end date:	12/31/2006 0:00:00
Enforcement date:	11/8/2007 0:00:00	Enforcement action:	State Compliance Achieved
Violation measurement:	Not Reported		

PWS name:	TUCSON, CITY OF	Population served:	675000
PWS type code:	C	Violation ID:	205439
Contaminant:	SELENIUM	Violation type:	3
Compliance start date:	1/1/2004 0:00:00	Compliance end date:	12/31/2006 0:00:00
Enforcement date:	10/23/2007 0:00:00	Enforcement action:	State Compliance Achieved
Violation measurement:	Not Reported		

PWS name:	TUCSON, CITY OF	Population served:	675000
PWS type code:	C	Violation ID:	205440
Contaminant:	SELENIUM	Violation type:	3
Compliance start date:	1/1/2004 0:00:00	Compliance end date:	12/31/2006 0:00:00
Enforcement date:	10/23/2007 0:00:00	Enforcement action:	State Compliance Achieved
Violation measurement:	Not Reported		

PWS name:	TUCSON, CITY OF	Population served:	675000
PWS type code:	C	Violation ID:	205441
Contaminant:	THALLIUM, TOTAL	Violation type:	3
Compliance start date:	1/1/2004 0:00:00	Compliance end date:	12/31/2006 0:00:00
Enforcement date:	10/23/2007 0:00:00	Enforcement action:	State Compliance Achieved
Violation measurement:	Not Reported		

PWS name:	TUCSON, CITY OF	Population served:	675000
PWS type code:	C	Violation ID:	205442
Contaminant:	BERYLLIUM, TOTAL	Violation type:	3
Compliance start date:	1/1/2004 0:00:00	Compliance end date:	12/31/2006 0:00:00
Enforcement date:	10/23/2007 0:00:00	Enforcement action:	State Compliance Achieved
Violation measurement:	Not Reported		

PWS name:	TUCSON, CITY OF	Population served:	675000
PWS type code:	C	Violation ID:	205443
Contaminant:	ANTIMONY, TOTAL	Violation type:	3
Compliance start date:	1/1/2004 0:00:00	Compliance end date:	12/31/2006 0:00:00
Enforcement date:	10/23/2007 0:00:00	Enforcement action:	State Compliance Achieved
Violation measurement:	Not Reported		

PWS name:	TUCSON, CITY OF	Population served:	675000
PWS type code:	C	Violation ID:	205444
Contaminant:	NICKEL	Violation type:	3
Compliance start date:	1/1/2004 0:00:00	Compliance end date:	12/31/2006 0:00:00
Enforcement date:	10/23/2007 0:00:00	Enforcement action:	State Compliance Achieved
Violation measurement:	Not Reported		

PWS name:	TUCSON, CITY OF	Population served:	675000
PWS type code:	C	Violation ID:	205445
Contaminant:	MERCURY	Violation type:	3
Compliance start date:	1/1/2004 0:00:00	Compliance end date:	12/31/2006 0:00:00
Enforcement date:	10/23/2007 0:00:00	Enforcement action:	State Compliance Achieved
Violation measurement:	Not Reported		

PWS name:	TUCSON, CITY OF	Population served:	675000
PWS type code:	C	Violation ID:	205446
Contaminant:	CYANIDE	Violation type:	3
Compliance start date:	1/1/2004 0:00:00	Compliance end date:	12/31/2006 0:00:00
Enforcement date:	10/23/2007 0:00:00	Enforcement action:	State Compliance Achieved
Violation measurement:	Not Reported		

PWS name:	TUCSON, CITY OF	Population served:	675000
PWS type code:	C	Violation ID:	205447
Contaminant:	CHROMIUM	Violation type:	3
Compliance start date:	1/1/2004 0:00:00	Compliance end date:	12/31/2006 0:00:00
Enforcement date:	10/23/2007 0:00:00	Enforcement action:	State Compliance Achieved
Violation measurement:	Not Reported		

PWS name:	TUCSON, CITY OF	Population served:	675000
PWS type code:	C	Violation ID:	205448
Contaminant:	CADMIUM	Violation type:	3
Compliance start date:	1/1/2004 0:00:00	Compliance end date:	12/31/2006 0:00:00
Enforcement date:	10/23/2007 0:00:00	Enforcement action:	State Compliance Achieved
Violation measurement:	Not Reported		

PWS name:	TUCSON, CITY OF	Population served:	675000
PWS type code:	C	Violation ID:	205449
Contaminant:	BARIUM	Violation type:	3
Compliance start date:	1/1/2004 0:00:00	Compliance end date:	12/31/2006 0:00:00
Enforcement date:	10/23/2007 0:00:00	Enforcement action:	State Compliance Achieved
Violation measurement:	Not Reported		

PWS name:	TUCSON, CITY OF	Population served:	675000
PWS type code:	C	Violation ID:	205450
Contaminant:	ARSENIC	Violation type:	3
Compliance start date:	1/1/2004 0:00:00	Compliance end date:	12/31/2006 0:00:00
Enforcement date:	10/23/2007 0:00:00	Enforcement action:	State Compliance Achieved
Violation measurement:	Not Reported		

PWS name:	TUCSON, CITY OF	Population served:	675000
PWS type code:	C	Violation ID:	205452
Contaminant:	0999	Violation type:	27
Compliance start date:	7/1/2007 0:00:00	Compliance end date:	9/30/2007 0:00:00
Enforcement date:	1/17/2008 0:00:00	Enforcement action:	State Compliance Achieved
Violation measurement:	Not Reported		

PWS name:	TUCSON, CITY OF	Population served:	675000
PWS type code:	C	Violation ID:	205468
Contaminant:	ARSENIC	Violation type:	3
Compliance start date:	1/1/2004 0:00:00	Compliance end date:	12/31/2006 0:00:00
Enforcement date:	4/29/2008 0:00:00	Enforcement action:	SO0
Violation measurement:	Not Reported		

PWS name:	TUCSON, CITY OF	Population served:	675000
PWS type code:	C	Violation ID:	205532
Contaminant:	BARIUM	Violation type:	3
Compliance start date:	1/1/2004 0:00:00	Compliance end date:	12/31/2006 0:00:00
Enforcement date:	4/29/2008 0:00:00	Enforcement action:	SO0
Violation measurement:	Not Reported		

PWS name:	TUCSON, CITY OF	Population served:	675000
PWS type code:	C	Violation ID:	205533
Contaminant:	MERCURY	Violation type:	3
Compliance start date:	1/1/2004 0:00:00	Compliance end date:	12/31/2006 0:00:00
Enforcement date:	4/29/2008 0:00:00	Enforcement action:	SO0
Violation measurement:	Not Reported		

PWS name:	TUCSON, CITY OF	Population served:	675000
PWS type code:	C	Violation ID:	205534
Contaminant:	SELENIUM	Violation type:	3
Compliance start date:	1/1/2004 0:00:00	Compliance end date:	12/31/2006 0:00:00
Enforcement date:	4/29/2008 0:00:00	Enforcement action:	SO0
Violation measurement:	Not Reported		

PWS name:	TUCSON, CITY OF	Population served:	675000
PWS type code:	C	Violation ID:	205535
Contaminant:	ANTIMONY, TOTAL	Violation type:	3
Compliance start date:	1/1/2004 0:00:00	Compliance end date:	12/31/2006 0:00:00
Enforcement date:	4/29/2008 0:00:00	Enforcement action:	SO0
Violation measurement:	Not Reported		

PWS name:	TUCSON, CITY OF	Population served:	675000
PWS type code:	C	Violation ID:	205536
Contaminant:	NICKEL	Violation type:	3
Compliance start date:	1/1/2004 0:00:00	Compliance end date:	12/31/2006 0:00:00
Enforcement date:	4/29/2008 0:00:00	Enforcement action:	SO0
Violation measurement:	Not Reported		

PWS name:	TUCSON, CITY OF	Population served:	675000
PWS type code:	C	Violation ID:	205537
Contaminant:	CHROMIUM	Violation type:	3
Compliance start date:	1/1/2004 0:00:00	Compliance end date:	12/31/2006 0:00:00
Enforcement date:	4/29/2008 0:00:00	Enforcement action:	SO0
Violation measurement:	Not Reported		

PWS name:	TUCSON, CITY OF	Population served:	675000
PWS type code:	C	Violation ID:	205538
Contaminant:	CADMIUM	Violation type:	3
Compliance start date:	1/1/2004 0:00:00	Compliance end date:	12/31/2006 0:00:00
Enforcement date:	4/29/2008 0:00:00	Enforcement action:	SO0
Violation measurement:	Not Reported		

PWS name:	TUCSON, CITY OF	Population served:	675000
PWS type code:	C	Violation ID:	205539
Contaminant:	BERYLLIUM, TOTAL	Violation type:	3
Compliance start date:	1/1/2004 0:00:00	Compliance end date:	12/31/2006 0:00:00
Enforcement date:	4/29/2008 0:00:00	Enforcement action:	SO0
Violation measurement:	Not Reported		

PWS name:	TUCSON, CITY OF	Population served:	675000
PWS type code:	C	Violation ID:	205540
Contaminant:	THALLIUM, TOTAL	Violation type:	3
Compliance start date:	1/1/2004 0:00:00	Compliance end date:	12/31/2006 0:00:00
Enforcement date:	4/29/2008 0:00:00	Enforcement action:	SO0
Violation measurement:	Not Reported		

PWS name:	TUCSON, CITY OF	Population served:	675000
PWS type code:	C	Violation ID:	205541
Contaminant:	CYANIDE	Violation type:	3
Compliance start date:	1/1/2004 0:00:00	Compliance end date:	12/31/2006 0:00:00
Enforcement date:	4/29/2008 0:00:00	Enforcement action:	SO0
Violation measurement:	Not Reported		

PWS name:	TUCSON, CITY OF	Population served:	675000
PWS type code:	C	Violation ID:	205562
Contaminant:	TTHM	Violation type:	27
Compliance start date:	1/1/2006 0:00:00	Compliance end date:	12/31/2006 0:00:00
Enforcement date:	12/11/2008 0:00:00	Enforcement action:	State Compliance Achieved
Violation measurement:	Not Reported		

PWS name:	TUCSON, CITY OF	Population served:	675000
PWS type code:	C	Violation ID:	205563
Contaminant:	TTHM	Violation type:	27
Compliance start date:	7/1/2005 0:00:00	Compliance end date:	9/30/2005 0:00:00
Enforcement date:	12/11/2008 0:00:00	Enforcement action:	State Compliance Achieved
Violation measurement:	Not Reported		

PWS name:	TUCSON, CITY OF	Population served:	675000
PWS type code:	C	Violation ID:	205565
Contaminant:	LEAD & COPPER RULE		
Violation type:	Follow-up and Routine Tap Sampling		
Compliance start date:	10/1/2004 0:00:00	Compliance end date:	7/28/2008 0:00:00
Enforcement date:	7/28/2008 0:00:00	Enforcement action:	State Compliance Achieved
Violation measurement:	Not Reported		

PWS name:	TUCSON, CITY OF	Population served:	675000
PWS type code:	C	Violation ID:	205566
Contaminant:	NITRATE	Violation type:	3
Compliance start date:	1/1/2008 0:00:00	Compliance end date:	12/31/2008 0:00:00
Enforcement date:	No Enf Action as of	Enforcement action:	7/8/2009 0:00:00
Violation measurement:	Not Reported		

PWS name:	TUCSON, CITY OF	Population served:	675000
PWS type code:	C	Violation ID:	20601
Contaminant:	BENZENE	Violation type:	3
Compliance start date:	1/1/2000 0:00:00	Compliance end date:	12/31/2000 0:00:00
Enforcement date:	11/19/2002 0:00:00	Enforcement action:	State Compliance Achieved
Violation measurement:	Not Reported		

PWS name:	TUCSON, CITY OF	Population served:	675000
PWS type code:	C	Violation ID:	20601
Contaminant:	BENZENE	Violation type:	3
Compliance start date:	1/1/2000 0:00:00	Compliance end date:	12/31/2000 0:00:00
Enforcement date:	12/6/2006 0:00:00	Enforcement action:	State Compliance Achieved
Violation measurement:	Not Reported		

PWS name:	TUCSON, CITY OF	Population served:	675000
PWS type code:	C	Violation ID:	20701
Contaminant:	TOLUENE	Violation type:	3
Compliance start date:	1/1/2000 0:00:00	Compliance end date:	12/31/2000 0:00:00
Enforcement date:	11/19/2002 0:00:00	Enforcement action:	State Compliance Achieved
Violation measurement:	Not Reported		

PWS name:	TUCSON, CITY OF	Population served:	675000
PWS type code:	C	Violation ID:	20701
Contaminant:	TOLUENE	Violation type:	3
Compliance start date:	1/1/2000 0:00:00	Compliance end date:	12/31/2000 0:00:00
Enforcement date:	12/6/2006 0:00:00	Enforcement action:	State Compliance Achieved
Violation measurement:	Not Reported		

PWS name:	TUCSON, CITY OF	Population served:	675000
PWS type code:	C	Violation ID:	20801
Contaminant:	ETHYLBENZENE	Violation type:	3
Compliance start date:	1/1/2000 0:00:00	Compliance end date:	12/31/2000 0:00:00
Enforcement date:	11/19/2002 0:00:00	Enforcement action:	State Compliance Achieved
Violation measurement:	Not Reported		

PWS name:	TUCSON, CITY OF	Population served:	675000
PWS type code:	C	Violation ID:	20801
Contaminant:	ETHYLBENZENE	Violation type:	3
Compliance start date:	1/1/2000 0:00:00	Compliance end date:	12/31/2000 0:00:00
Enforcement date:	12/6/2006 0:00:00	Enforcement action:	State Compliance Achieved

Violation measurement: Not Reported

PWS name: TUCSON, CITY OF
PWS type code: C
Contaminant: STYRENE
Compliance start date: 1/1/2000 0:00:00
Enforcement date: 11/19/2002 0:00:00
Violation measurement: Not Reported
Population served: 675000
Violation ID: 20901
Violation type: 3
Compliance end date: 12/31/2000 0:00:00
Enforcement action: State Compliance Achieved

PWS name: TUCSON, CITY OF
PWS type code: C
Contaminant: STYRENE
Violation type: 3
Compliance end date: 12/31/2000 0:00:00
Enforcement action: State Compliance Achieved
Population served: 675000
Violation ID: 20901
Compliance start date: 1/1/2000 0:00:00
Enforcement date: 12/6/2006 0:00:00
Violation measurement: Not Reported

PWS name: TUCSON, CITY OF
PWS type code: C
Contaminant: FLUORIDE
Compliance start date: 1/1/1998 0:00:00
Enforcement date: 10/8/2002 0:00:00
Violation measurement: Not Reported
Population served: 675000
Violation ID: 2099
Violation type: 3
Compliance end date: 12/31/2000 0:00:00
Enforcement action: State Compliance Achieved

PWS name: TUCSON, CITY OF
PWS type code: C
Contaminant: FLUORIDE
Compliance start date: 1/1/1998 0:00:00
Enforcement date: 11/27/2001 0:00:00
Violation measurement: Not Reported
Population served: 675000
Violation ID: 2099
Violation type: 3
Compliance end date: 12/31/2000 0:00:00
Enforcement action: State Compliance Achieved

PWS name: TUCSON, CITY OF
PWS type code: C
Contaminant: FLUORIDE
Compliance start date: 1/1/1998 0:00:00
Enforcement date: 12/6/2006 0:00:00
Violation measurement: Not Reported
Population served: 675000
Violation ID: 2099
Violation type: 3
Compliance end date: 12/31/2000 0:00:00
Enforcement action: State Compliance Achieved

PWS name: TUCSON, CITY OF
PWS type code: C
Contaminant: 1,2,4-TRICHLOROBENZENE
Compliance start date: 1/1/2002 0:00:00
Enforcement date: 12/6/2006 0:00:00
Violation measurement: Not Reported
Population served: 675000
Violation ID: 21003
Violation type: 3
Compliance end date: 12/31/2002 0:00:00
Enforcement action: State Compliance Achieved

PWS name: TUCSON, CITY OF
PWS type code: C
Contaminant: 1,2,4-TRICHLOROBENZENE
Compliance start date: 1/1/2002 0:00:00
Enforcement date: 2/26/2004 0:00:00
Violation measurement: Not Reported
Population served: 675000
Violation ID: 21003
Violation type: 3
Compliance end date: 12/31/2002 0:00:00
Enforcement action: State Compliance Achieved

PWS name: TUCSON, CITY OF
PWS type code: C
Contaminant: CIS-1,2-DICHLOROETHYLENE
Compliance start date: 1/1/2002 0:00:00
Enforcement date: 12/6/2006 0:00:00
Violation measurement: Not Reported
Population served: 675000
Violation ID: 21103
Violation type: 3
Compliance end date: 12/31/2002 0:00:00
Enforcement action: State Compliance Achieved

PWS name: TUCSON, CITY OF
PWS type code: C
Contaminant: CIS-1,2-DICHLOROETHYLENE
Compliance start date: 1/1/2002 0:00:00
Population served: 675000
Violation ID: 21103
Violation type: 3
Compliance end date: 12/31/2002 0:00:00

Enforcement date: 2/26/2004 0:00:00
Enforcement action: State Compliance Achieved
Violation measurement: Not Reported

PWS name: TUCSON, CITY OF
Population served: 675000
PWS type code: C
Violation ID: 139399
Contaminant: GLYPHOSATE
Violation type: 3
Compliance start date: 1/1/1998 0:00:00
Compliance end date: 12/31/2000 0:00:00
Enforcement date: 12/6/2006 0:00:00
Enforcement action: State Compliance Achieved
Violation measurement: Not Reported

PWS name: TUCSON, CITY OF
Population served: 675000
PWS type code: C
Violation ID: 139499
Contaminant: GLYPHOSATE
Violation type: 3
Compliance start date: 1/1/1998 0:00:00
Compliance end date: 12/31/2000 0:00:00
Enforcement date: 12/6/2006 0:00:00
Enforcement action: State Compliance Achieved
Violation measurement: Not Reported

PWS name: TUCSON, CITY OF
Population served: 675000
PWS type code: C
Violation ID: 139599
Contaminant: GLYPHOSATE
Violation type: 3
Compliance start date: 1/1/1998 0:00:00
Compliance end date: 12/31/2000 0:00:00
Enforcement date: 12/6/2006 0:00:00
Enforcement action: State Compliance Achieved
Violation measurement: Not Reported

PWS name: TUCSON, CITY OF
Population served: 675000
PWS type code: C
Violation ID: 139699
Contaminant: GLYPHOSATE
Violation type: 3
Compliance start date: 1/1/1998 0:00:00
Compliance end date: 12/31/2000 0:00:00
Enforcement date: 12/6/2006 0:00:00
Enforcement action: State Compliance Achieved
Violation measurement: Not Reported

PWS name: TUCSON, CITY OF
Population served: 675000
PWS type code: C
Violation ID: 139799
Contaminant: GLYPHOSATE
Violation type: 3
Compliance start date: 1/1/1998 0:00:00
Compliance end date: 12/31/2000 0:00:00
Enforcement date: 12/6/2006 0:00:00
Enforcement action: State Compliance Achieved
Violation measurement: Not Reported

PWS name: TUCSON, CITY OF
Population served: 675000
PWS type code: C
Violation ID: 139899
Contaminant: GLYPHOSATE
Violation type: 3
Compliance start date: 1/1/1998 0:00:00
Compliance end date: 12/31/2000 0:00:00
Enforcement date: 12/6/2006 0:00:00
Enforcement action: State Compliance Achieved
Violation measurement: Not Reported

PWS name: TUCSON, CITY OF
Population served: 675000
PWS type code: C
Violation ID: 1399
Contaminant: THALLIUM, TOTAL
Violation type: 3
Compliance start date: 1/1/1998 0:00:00
Compliance end date: 12/31/2000 0:00:00
Enforcement date: 10/8/2002 0:00:00
Enforcement action: State Compliance Achieved
Violation measurement: Not Reported

PWS name: TUCSON, CITY OF
Population served: 675000
PWS type code: C
Violation ID: 1399
Contaminant: THALLIUM, TOTAL
Violation type: 3
Compliance start date: 1/1/1998 0:00:00
Compliance end date: 12/31/2000 0:00:00
Enforcement date: 11/27/2001 0:00:00
Enforcement action: State Compliance Achieved
Violation measurement: Not Reported

PWS name: TUCSON, CITY OF
Population served: 675000
PWS type code: C
Violation ID: 1399
Contaminant: THALLIUM, TOTAL
Violation type: 3

Compliance start date: 1/1/1998 0:00:00
Compliance end date: 12/31/2000 0:00:00
Enforcement date: 12/6/2006 0:00:00
Enforcement action: State Compliance Achieved
Violation measurement: Not Reported

PWS name: TUCSON, CITY OF
Population served: 675000
PWS type code: C
Violation ID: 139999
Contaminant: GLYPHOSATE
Violation type: 3
Compliance start date: 1/1/1998 0:00:00
Compliance end date: 12/31/2000 0:00:00
Enforcement date: 12/6/2006 0:00:00
Enforcement action: State Compliance Achieved
Violation measurement: Not Reported

PWS name: TUCSON, CITY OF
Population served: 675000
PWS type code: C
Violation ID: 14002
Contaminant: CHROMIUM
Violation type: 3
Compliance start date: 1/1/2002 0:00:00
Compliance end date: 3/31/2002 0:00:00
Enforcement date: 12/6/2006 0:00:00
Enforcement action: State Compliance Achieved
Violation measurement: Not Reported

PWS name: TUCSON, CITY OF
Population served: 675000
PWS type code: C
Violation ID: 14002
Contaminant: CHROMIUM
Violation type: 3
Compliance start date: 1/1/2002 0:00:00
Compliance end date: 3/31/2002 0:00:00
Enforcement date: 4/5/2004 0:00:00
Enforcement action: State Compliance Achieved
Violation measurement: Not Reported

PWS name: TUCSON, CITY OF
Population served: 675000
PWS type code: C
Violation ID: 140099
Contaminant: GLYPHOSATE
Violation type: 3
Compliance start date: 1/1/1998 0:00:00
Compliance end date: 12/31/2000 0:00:00
Enforcement date: 12/6/2006 0:00:00
Enforcement action: State Compliance Achieved
Violation measurement: Not Reported

PWS name: TUCSON, CITY OF
Population served: 675000
PWS type code: C
Violation ID: 140199
Contaminant: GLYPHOSATE
Violation type: 3
Compliance start date: 1/1/1998 0:00:00
Compliance end date: 12/31/2000 0:00:00
Enforcement date: 12/6/2006 0:00:00
Enforcement action: State Compliance Achieved
Violation measurement: Not Reported

PWS name: TUCSON, CITY OF
Population served: 675000
PWS type code: C
Violation ID: 140299
Contaminant: GLYPHOSATE
Violation type: 3
Compliance start date: 1/1/1998 0:00:00
Compliance end date: 12/31/2000 0:00:00
Enforcement date: 12/6/2006 0:00:00
Enforcement action: State Compliance Achieved
Violation measurement: Not Reported

PWS name: TUCSON, CITY OF
Population served: 675000
PWS type code: C
Violation ID: 140399
Contaminant: GLYPHOSATE
Violation type: 3
Compliance start date: 1/1/1998 0:00:00
Compliance end date: 12/31/2000 0:00:00
Enforcement date: 12/6/2006 0:00:00
Enforcement action: State Compliance Achieved
Violation measurement: Not Reported

PWS name: TUCSON, CITY OF
Population served: 675000
PWS type code: C
Violation ID: 140499
Contaminant: GLYPHOSATE
Violation type: 3
Compliance start date: 1/1/1998 0:00:00
Compliance end date: 12/31/2000 0:00:00
Enforcement date: 12/6/2006 0:00:00
Enforcement action: State Compliance Achieved
Violation measurement: Not Reported

PWS name: TUCSON, CITY OF
Population served: 675000
PWS type code: C
Violation ID: 140599

Contaminant: GLYPHOSATE
Compliance start date: 1/1/1998 0:00:00
Enforcement date: 12/6/2006 0:00:00
Violation measurement: Not Reported
Violation type: 3
Compliance end date: 12/31/2000 0:00:00
Enforcement action: State Compliance Achieved

PWS name: TUCSON, CITY OF
PWS type code: C
Contaminant: GLYPHOSATE
Compliance start date: 1/1/1998 0:00:00
Enforcement date: 12/6/2006 0:00:00
Violation measurement: Not Reported
Population served: 675000
Violation ID: 140699
Violation type: 3
Compliance end date: 12/31/2000 0:00:00
Enforcement action: State Compliance Achieved

PWS name: TUCSON, CITY OF
PWS type code: C
Contaminant: GLYPHOSATE
Compliance start date: 1/1/1998 0:00:00
Enforcement date: 12/6/2006 0:00:00
Violation measurement: Not Reported
Population served: 675000
Violation ID: 140799
Violation type: 3
Compliance end date: 12/31/2000 0:00:00
Enforcement action: State Compliance Achieved

PWS name: TUCSON, CITY OF
PWS type code: C
Contaminant: GLYPHOSATE
Compliance start date: 1/1/1998 0:00:00
Enforcement date: 12/6/2006 0:00:00
Violation measurement: Not Reported
Population served: 675000
Violation ID: 140899
Violation type: 3
Compliance end date: 12/31/2000 0:00:00
Enforcement action: State Compliance Achieved

PWS name: TUCSON, CITY OF
PWS type code: C
Contaminant: GLYPHOSATE
Compliance start date: 1/1/1998 0:00:00
Enforcement date: 12/6/2006 0:00:00
Violation measurement: Not Reported
Population served: 675000
Violation ID: 140999
Violation type: 3
Compliance end date: 12/31/2000 0:00:00
Enforcement action: State Compliance Achieved

PWS name: TUCSON, CITY OF
PWS type code: C
Contaminant: CHROMIUM
Compliance start date: 1/1/2002 0:00:00
Enforcement date: 12/6/2006 0:00:00
Violation measurement: Not Reported
Population served: 675000
Violation ID: 14102
Violation type: 3
Compliance end date: 3/31/2002 0:00:00
Enforcement action: State Compliance Achieved

PWS name: TUCSON, CITY OF
PWS type code: C
Contaminant: CHROMIUM
Compliance start date: 1/1/2002 0:00:00
Enforcement date: 4/6/2004 0:00:00
Violation measurement: Not Reported
Population served: 675000
Violation ID: 14102
Violation type: 3
Compliance end date: 3/31/2002 0:00:00
Enforcement action: State Compliance Achieved

PWS name: TUCSON, CITY OF
PWS type code: C
Contaminant: GLYPHOSATE
Compliance start date: 1/1/1998 0:00:00
Enforcement date: 12/6/2006 0:00:00
Violation measurement: Not Reported
Population served: 675000
Violation ID: 141099
Violation type: 3
Compliance end date: 12/31/2000 0:00:00
Enforcement action: State Compliance Achieved

PWS name: TUCSON, CITY OF
PWS type code: C
Contaminant: GLYPHOSATE
Compliance start date: 1/1/1998 0:00:00
Enforcement date: 12/6/2006 0:00:00
Violation measurement: Not Reported
Population served: 675000
Violation ID: 141199
Violation type: 3
Compliance end date: 12/31/2000 0:00:00
Enforcement action: State Compliance Achieved

PWS name: TUCSON, CITY OF
Population served: 675000

PWS type code:	C	Violation ID:	141299
Contaminant:	GLYPHOSATE	Violation type:	3
Compliance start date:	1/1/1998 0:00:00	Compliance end date:	12/31/2000 0:00:00
Enforcement date:	12/6/2006 0:00:00	Enforcement action:	State Compliance Achieved
Violation measurement:	Not Reported		

PWS name:	TUCSON, CITY OF	Population served:	675000
PWS type code:	C	Violation ID:	141399
Contaminant:	GLYPHOSATE	Violation type:	3
Compliance start date:	1/1/1998 0:00:00	Compliance end date:	12/31/2000 0:00:00
Enforcement date:	12/6/2006 0:00:00	Enforcement action:	State Compliance Achieved
Violation measurement:	Not Reported		

PWS name:	TUCSON, CITY OF	Population served:	675000
PWS type code:	C	Violation ID:	141499
Contaminant:	GLYPHOSATE	Violation type:	3
Compliance start date:	1/1/1998 0:00:00	Compliance end date:	12/31/2000 0:00:00
Enforcement date:	12/6/2006 0:00:00	Enforcement action:	State Compliance Achieved
Violation measurement:	Not Reported		

PWS name:	TUCSON, CITY OF	Population served:	675000
PWS type code:	C	Violation ID:	141599
Contaminant:	GLYPHOSATE	Violation type:	3
Compliance start date:	1/1/1998 0:00:00	Compliance end date:	12/31/2000 0:00:00
Enforcement date:	12/6/2006 0:00:00	Enforcement action:	State Compliance Achieved
Violation measurement:	Not Reported		

PWS name:	TUCSON, CITY OF	Population served:	675000
PWS type code:	C	Violation ID:	141699
Contaminant:	GLYPHOSATE	Violation type:	3
Compliance start date:	1/1/1998 0:00:00	Compliance end date:	12/31/2000 0:00:00
Enforcement date:	12/6/2006 0:00:00	Enforcement action:	State Compliance Achieved
Violation measurement:	Not Reported		

PWS name:	TUCSON, CITY OF	Population served:	675000
PWS type code:	C	Violation ID:	141799
Contaminant:	GLYPHOSATE	Violation type:	3
Compliance start date:	1/1/1998 0:00:00	Compliance end date:	12/31/2000 0:00:00
Enforcement date:	12/6/2006 0:00:00	Enforcement action:	State Compliance Achieved
Violation measurement:	Not Reported		

PWS name:	TUCSON, CITY OF	Population served:	675000
PWS type code:	C	Violation ID:	141899
Contaminant:	GLYPHOSATE	Violation type:	3
Compliance start date:	1/1/1998 0:00:00	Compliance end date:	12/31/2000 0:00:00
Enforcement date:	12/6/2006 0:00:00	Enforcement action:	State Compliance Achieved
Violation measurement:	Not Reported		

PWS name:	TUCSON, CITY OF	Population served:	675000
PWS type code:	C	Violation ID:	141999
Contaminant:	DI (2-ETHYLHEXYL) ADIPATE	Violation type:	3
Compliance start date:	1/1/1998 0:00:00	Compliance end date:	12/31/2000 0:00:00
Enforcement date:	12/6/2006 0:00:00	Enforcement action:	State Compliance Achieved
Violation measurement:	Not Reported		

PWS name:	TUCSON, CITY OF	Population served:	675000
PWS type code:	C	Violation ID:	14202
Contaminant:	BERYLLIUM, TOTAL	Violation type:	3
Compliance start date:	1/1/2002 0:00:00	Compliance end date:	3/31/2002 0:00:00
Enforcement date:	12/6/2006 0:00:00	Enforcement action:	State Compliance Achieved
Violation measurement:	Not Reported		

PWS name:	TUCSON, CITY OF	Population served:	675000
PWS type code:	C	Violation ID:	14202
Contaminant:	BERYLLIUM, TOTAL	Violation type:	3
Compliance start date:	1/1/2002 0:00:00	Compliance end date:	3/31/2002 0:00:00
Enforcement date:	4/5/2004 0:00:00	Enforcement action:	State Compliance Achieved
Violation measurement:	Not Reported		

PWS name:	TUCSON, CITY OF	Population served:	675000
PWS type code:	C	Violation ID:	142099
Contaminant:	DI (2-ETHYLHEXYL) ADIPATE	Violation type:	3
Compliance start date:	1/1/1998 0:00:00	Compliance end date:	12/31/2000 0:00:00
Enforcement date:	12/6/2006 0:00:00	Enforcement action:	State Compliance Achieved
Violation measurement:	Not Reported		

PWS name:	TUCSON, CITY OF	Population served:	675000
PWS type code:	C	Violation ID:	142199
Contaminant:	DI (2-ETHYLHEXYL) ADIPATE	Violation type:	3
Compliance start date:	1/1/1998 0:00:00	Compliance end date:	12/31/2000 0:00:00
Enforcement date:	12/6/2006 0:00:00	Enforcement action:	State Compliance Achieved
Violation measurement:	Not Reported		

PWS name:	TUCSON, CITY OF	Population served:	675000
PWS type code:	C	Violation ID:	142299
Contaminant:	DI (2-ETHYLHEXYL) ADIPATE	Violation type:	3
Compliance start date:	1/1/1998 0:00:00	Compliance end date:	12/31/2000 0:00:00
Enforcement date:	12/6/2006 0:00:00	Enforcement action:	State Compliance Achieved
Violation measurement:	Not Reported		

PWS name:	TUCSON, CITY OF	Population served:	675000
PWS type code:	C	Violation ID:	142399
Contaminant:	DI (2-ETHYLHEXYL) ADIPATE	Violation type:	3
Compliance start date:	1/1/1998 0:00:00	Compliance end date:	12/31/2000 0:00:00
Enforcement date:	12/6/2006 0:00:00	Enforcement action:	State Compliance Achieved
Violation measurement:	Not Reported		

PWS name:	TUCSON, CITY OF	Population served:	675000
PWS type code:	C	Violation ID:	142499
Contaminant:	DI (2-ETHYLHEXYL) ADIPATE	Violation type:	3
Compliance start date:	1/1/1998 0:00:00	Compliance end date:	12/31/2000 0:00:00
Enforcement date:	12/6/2006 0:00:00	Enforcement action:	State Compliance Achieved
Violation measurement:	Not Reported		

PWS name:	TUCSON, CITY OF	Population served:	675000
PWS type code:	C	Violation ID:	142599
Contaminant:	DI (2-ETHYLHEXYL) ADIPATE	Violation type:	3
Compliance start date:	1/1/1998 0:00:00	Compliance end date:	12/31/2000 0:00:00
Enforcement date:	12/6/2006 0:00:00	Enforcement action:	State Compliance Achieved
Violation measurement:	Not Reported		

PWS name:	TUCSON, CITY OF	Population served:	675000
PWS type code:	C	Violation ID:	142699
Contaminant:	DI (2-ETHYLHEXYL) ADIPATE	Violation type:	3
Compliance start date:	1/1/1998 0:00:00	Compliance end date:	12/31/2000 0:00:00
Enforcement date:	12/6/2006 0:00:00	Enforcement action:	State Compliance Achieved
Violation measurement:	Not Reported		

PWS name:	TUCSON, CITY OF	Population served:	675000
PWS type code:	C	Violation ID:	142799
Contaminant:	DI (2-ETHYLHEXYL) ADIPATE	Violation type:	3
Compliance start date:	1/1/1998 0:00:00	Compliance end date:	12/31/2000 0:00:00
Enforcement date:	12/6/2006 0:00:00	Enforcement action:	State Compliance Achieved
Violation measurement:	Not Reported		

PWS name:	TUCSON, CITY OF	Population served:	675000
PWS type code:	C	Violation ID:	142899
Contaminant:	DI (2-ETHYLHEXYL) ADIPATE	Violation type:	3
Compliance start date:	1/1/1998 0:00:00	Compliance end date:	12/31/2000 0:00:00
Enforcement date:	12/6/2006 0:00:00	Enforcement action:	State Compliance Achieved
Violation measurement:	Not Reported		

PWS name:	TUCSON, CITY OF	Population served:	675000
PWS type code:	C	Violation ID:	142999
Contaminant:	DI (2-ETHYLHEXYL) ADIPATE	Violation type:	3
Compliance start date:	1/1/1998 0:00:00	Compliance end date:	12/31/2000 0:00:00
Enforcement date:	12/6/2006 0:00:00	Enforcement action:	State Compliance Achieved
Violation measurement:	Not Reported		

PWS name:	TUCSON, CITY OF	Population served:	675000
PWS type code:	C	Violation ID:	14302
Contaminant:	BERYLLIUM, TOTAL	Violation type:	3
Compliance start date:	1/1/2002 0:00:00	Compliance end date:	3/31/2002 0:00:00
Enforcement date:	12/6/2006 0:00:00	Enforcement action:	State Compliance Achieved
Violation measurement:	Not Reported		

PWS name:	TUCSON, CITY OF	Population served:	675000
PWS type code:	C	Violation ID:	14302
Contaminant:	BERYLLIUM, TOTAL	Violation type:	3
Compliance start date:	1/1/2002 0:00:00	Compliance end date:	3/31/2002 0:00:00
Enforcement date:	4/5/2004 0:00:00	Enforcement action:	State Compliance Achieved
Violation measurement:	Not Reported		

PWS name:	TUCSON, CITY OF	Population served:	675000
PWS type code:	C	Violation ID:	143099
Contaminant:	DI (2-ETHYLHEXYL) ADIPATE	Violation type:	3
Compliance start date:	1/1/1998 0:00:00	Compliance end date:	12/31/2000 0:00:00
Enforcement date:	12/6/2006 0:00:00	Enforcement action:	State Compliance Achieved
Violation measurement:	Not Reported		

PWS name:	TUCSON, CITY OF	Population served:	675000
PWS type code:	C	Violation ID:	143299
Contaminant:	DI (2-ETHYLHEXYL) ADIPATE	Violation type:	3
Compliance start date:	1/1/1998 0:00:00	Compliance end date:	12/31/2000 0:00:00
Enforcement date:	12/6/2006 0:00:00	Enforcement action:	State Compliance Achieved
Violation measurement:	Not Reported		

PWS name:	TUCSON, CITY OF	Population served:	675000
PWS type code:	C	Violation ID:	143399
Contaminant:	DI (2-ETHYLHEXYL) ADIPATE	Violation type:	3
Compliance start date:	1/1/1998 0:00:00	Compliance end date:	12/31/2000 0:00:00
Enforcement date:	12/6/2006 0:00:00	Enforcement action:	State Compliance Achieved
Violation measurement:	Not Reported		

PWS name:	TUCSON, CITY OF	Population served:	675000
PWS type code:	C	Violation ID:	143499
Contaminant:	DI (2-ETHYLHEXYL) ADIPATE	Violation type:	3
Compliance start date:	1/1/1998 0:00:00	Compliance end date:	12/31/2000 0:00:00
Enforcement date:	12/6/2006 0:00:00	Enforcement action:	State Compliance Achieved
Violation measurement:	Not Reported		

PWS name:	TUCSON, CITY OF	Population served:	675000
PWS type code:	C	Violation ID:	143599
Contaminant:	DI (2-ETHYLHEXYL) ADIPATE	Violation type:	3
Compliance start date:	1/1/1998 0:00:00	Compliance end date:	12/31/2000 0:00:00
Enforcement date:	12/6/2006 0:00:00	Enforcement action:	State Compliance Achieved
Violation measurement:	Not Reported		

PWS name:	TUCSON, CITY OF	Population served:	675000
PWS type code:	C	Violation ID:	143699
Contaminant:	DI (2-ETHYLHEXYL) ADIPATE	Violation type:	3
Compliance start date:	1/1/1998 0:00:00	Compliance end date:	12/31/2000 0:00:00
Enforcement date:	12/6/2006 0:00:00	Enforcement action:	State Compliance Achieved
Violation measurement:	Not Reported		

PWS name:	TUCSON, CITY OF	Population served:	675000
PWS type code:	C	Violation ID:	143799
Contaminant:	DI (2-ETHYLHEXYL) ADIPATE	Violation type:	3
Compliance start date:	1/1/1998 0:00:00	Compliance end date:	12/31/2000 0:00:00
Enforcement date:	12/6/2006 0:00:00	Enforcement action:	State Compliance Achieved
Violation measurement:	Not Reported		

PWS name:	TUCSON, CITY OF	Population served:	675000
PWS type code:	C	Violation ID:	143899
Contaminant:	DI (2-ETHYLHEXYL) ADIPATE	Violation type:	3
Compliance start date:	1/1/1998 0:00:00	Compliance end date:	12/31/2000 0:00:00
Enforcement date:	12/6/2006 0:00:00	Enforcement action:	State Compliance Achieved
Violation measurement:	Not Reported		

PWS name:	TUCSON, CITY OF	Population served:	675000
PWS type code:	C	Violation ID:	143999
Contaminant:	DI (2-ETHYLHEXYL) ADIPATE	Violation type:	3
Compliance start date:	1/1/1998 0:00:00	Compliance end date:	12/31/2000 0:00:00
Enforcement date:	12/6/2006 0:00:00	Enforcement action:	State Compliance Achieved
Violation measurement:	Not Reported		

PWS name:	TUCSON, CITY OF	Population served:	675000
PWS type code:	C	Violation ID:	14402
Contaminant:	BERYLLIUM, TOTAL	Violation type:	3
Compliance start date:	1/1/2002 0:00:00	Compliance end date:	3/31/2002 0:00:00
Enforcement date:	12/6/2006 0:00:00	Enforcement action:	State Compliance Achieved
Violation measurement:	Not Reported		

PWS name:	TUCSON, CITY OF	Population served:	675000
PWS type code:	C	Violation ID:	14402
Contaminant:	BERYLLIUM, TOTAL	Violation type:	3
Compliance start date:	1/1/2002 0:00:00	Compliance end date:	3/31/2002 0:00:00
Enforcement date:	3/8/2004 0:00:00	Enforcement action:	State Compliance Achieved
Violation measurement:	Not Reported		

PWS name:	TUCSON, CITY OF	Population served:	675000
PWS type code:	C	Violation ID:	44504
Contaminant:	MONOCHLOROBENZENE (CHLOROBENZENE)		
Violation type:	3	Compliance start date:	1/1/2003 0:00:00
Compliance end date:	12/31/2003 0:00:00	Enforcement date:	6/4/2007 0:00:00
Enforcement action:	State Compliance Achieved	Violation measurement:	Not Reported

PWS name:	TUCSON, CITY OF	Population served:	675000
PWS type code:	C	Violation ID:	44604
Contaminant:	BENZENE	Violation type:	3
Compliance start date:	1/1/2003 0:00:00	Compliance end date:	12/31/2003 0:00:00
Enforcement date:	6/4/2007 0:00:00	Enforcement action:	State Compliance Achieved
Violation measurement:	Not Reported		

PWS name:	TUCSON, CITY OF	Population served:	675000
PWS type code:	C	Violation ID:	44704
Contaminant:	TOLUENE	Violation type:	3
Compliance start date:	1/1/2003 0:00:00	Compliance end date:	12/31/2003 0:00:00
Enforcement date:	6/4/2007 0:00:00	Enforcement action:	State Compliance Achieved
Violation measurement:	Not Reported		

PWS name:	TUCSON, CITY OF	Population served:	675000
PWS type code:	C	Violation ID:	44804
Contaminant:	ETHYLBENZENE	Violation type:	3
Compliance start date:	1/1/2003 0:00:00	Compliance end date:	12/31/2003 0:00:00
Enforcement date:	6/4/2007 0:00:00	Enforcement action:	State Compliance Achieved
Violation measurement:	Not Reported		

PWS name:	TUCSON, CITY OF	Population served:	675000
PWS type code:	C	Violation ID:	44904
Contaminant:	STYRENE	Violation type:	3
Compliance start date:	1/1/2003 0:00:00	Compliance end date:	12/31/2003 0:00:00
Enforcement date:	6/4/2007 0:00:00	Enforcement action:	State Compliance Achieved
Violation measurement:	Not Reported		

PWS name:	TUCSON, CITY OF	Population served:	675000
PWS type code:	C	Violation ID:	45003
Contaminant:	1,2,4-TRICHLOROBENZENE	Violation type:	3
Compliance start date:	1/1/2002 0:00:00	Compliance end date:	12/31/2002 0:00:00
Enforcement date:	6/4/2007 0:00:00	Enforcement action:	State Compliance Achieved
Violation measurement:	Not Reported		

PWS name:	TUCSON, CITY OF	Population served:	675000
PWS type code:	C	Violation ID:	45103
Contaminant:	CIS-1,2-DICHLOROETHYLENE	Violation type:	3
Compliance start date:	1/1/2002 0:00:00	Compliance end date:	12/31/2002 0:00:00
Enforcement date:	6/4/2007 0:00:00	Enforcement action:	State Compliance Achieved
Violation measurement:	Not Reported		

PWS name:	TUCSON, CITY OF	Population served:	675000
PWS type code:	C	Violation ID:	45203
Contaminant:	XYLENES, TOTAL	Violation type:	3
Compliance start date:	1/1/2002 0:00:00	Compliance end date:	12/31/2002 0:00:00
Enforcement date:	6/4/2007 0:00:00	Enforcement action:	State Compliance Achieved
Violation measurement:	Not Reported		

PWS name:	TUCSON, CITY OF	Population served:	675000
PWS type code:	C	Violation ID:	45303
Contaminant:	METHYLENE CHLORIDE (DICHLOROMETHANE)		
Violation type:	3	Compliance start date:	1/1/2002 0:00:00
Compliance end date:	12/31/2002 0:00:00	Enforcement date:	6/4/2007 0:00:00
Enforcement action:	State Compliance Achieved	Violation measurement:	Not Reported

PWS name:	TUCSON, CITY OF	Population served:	675000
PWS type code:	C	Violation ID:	45403
Contaminant:	O-DICHLOROBENZENE	Violation type:	3
Compliance start date:	1/1/2002 0:00:00	Compliance end date:	12/31/2002 0:00:00
Enforcement date:	6/4/2007 0:00:00	Enforcement action:	State Compliance Achieved
Violation measurement:	Not Reported		

PWS name:	TUCSON, CITY OF	Population served:	675000
PWS type code:	C	Violation ID:	45503
Contaminant:	P-DICHLOROBENZENE	Violation type:	3
Compliance start date:	1/1/2002 0:00:00	Compliance end date:	12/31/2002 0:00:00
Enforcement date:	6/4/2007 0:00:00	Enforcement action:	State Compliance Achieved
Violation measurement:	Not Reported		

PWS name:	TUCSON, CITY OF	Population served:	675000
PWS type code:	C	Violation ID:	45603
Contaminant:	1,1-DICHLOROETHYLENE	Violation type:	3
Compliance start date:	1/1/2002 0:00:00	Compliance end date:	12/31/2002 0:00:00
Enforcement date:	6/4/2007 0:00:00	Enforcement action:	State Compliance Achieved
Violation measurement:	Not Reported		

PWS name:	TUCSON, CITY OF	Population served:	675000
PWS type code:	C	Violation ID:	45703
Contaminant:	TRANS-1,2-DICHLOROETHYLENE		
Violation type:	3	Compliance start date:	1/1/2002 0:00:00
Compliance end date:	12/31/2002 0:00:00	Enforcement date:	6/4/2007 0:00:00
Enforcement action:	State Compliance Achieved	Violation measurement:	Not Reported

PWS name:	TUCSON, CITY OF	Population served:	675000
PWS type code:	C	Violation ID:	45803
Contaminant:	1,2-DICHLOROETHANE	Violation type:	3
Compliance start date:	1/1/2002 0:00:00	Compliance end date:	12/31/2002 0:00:00
Enforcement date:	6/4/2007 0:00:00	Enforcement action:	State Compliance Achieved
Violation measurement:	Not Reported		

PWS name:	TUCSON, CITY OF	Population served:	675000
PWS type code:	C	Violation ID:	45903
Contaminant:	1,1,1-TRICHLOROETHANE	Violation type:	3
Compliance start date:	1/1/2002 0:00:00	Compliance end date:	12/31/2002 0:00:00
Enforcement date:	6/4/2007 0:00:00	Enforcement action:	State Compliance Achieved
Violation measurement:	Not Reported		

PWS name:	TUCSON, CITY OF	Population served:	675000
PWS type code:	C	Violation ID:	46003
Contaminant:	CARBON TETRACHLORIDE	Violation type:	3
Compliance start date:	1/1/2002 0:00:00	Compliance end date:	12/31/2002 0:00:00
Enforcement date:	6/4/2007 0:00:00	Enforcement action:	State Compliance Achieved
Violation measurement:	Not Reported		

PWS name:	TUCSON, CITY OF	Population served:	675000
PWS type code:	C	Violation ID:	46103
Contaminant:	1,2-DICHLOROPROPANE	Violation type:	3
Compliance start date:	1/1/2002 0:00:00	Compliance end date:	12/31/2002 0:00:00
Enforcement date:	6/4/2007 0:00:00		
Enforcement action:	State Compliance Achieved	Violation measurement:	Not Reported

PWS name:	TUCSON, CITY OF	Population served:	675000
PWS type code:	C	Violation ID:	46203
Contaminant:	TRICHLOROETHYLENE	Violation type:	3
Compliance start date:	1/1/2002 0:00:00	Compliance end date:	12/31/2002 0:00:00
Enforcement date:	6/4/2007 0:00:00	Enforcement action:	State Compliance Achieved
Violation measurement:	Not Reported		

PWS name:	TUCSON, CITY OF	Population served:	675000
PWS type code:	C	Violation ID:	46303
Contaminant:	1,1,2-TRICHLOROETHANE	Violation type:	3
Compliance start date:	1/1/2002 0:00:00	Compliance end date:	12/31/2002 0:00:00
Enforcement date:	6/4/2007 0:00:00	Enforcement action:	State Compliance Achieved
Violation measurement:	Not Reported		

PWS name:	TUCSON, CITY OF	Population served:	675000
PWS type code:	C	Violation ID:	46403
Contaminant:	TETRACHLOROETHYLENE	Violation type:	3
Compliance start date:	1/1/2002 0:00:00	Compliance end date:	12/31/2002 0:00:00
Enforcement date:	6/4/2007 0:00:00	Enforcement action:	State Compliance Achieved
Violation measurement:	Not Reported		

PWS name:	TUCSON, CITY OF	Population served:	675000
PWS type code:	C	Violation ID:	46503
Contaminant:	MONOCHLOROBENZENE (CHLOROBENZENE)		
Violation type:	3	Compliance start date:	1/1/2002 0:00:00
Compliance end date:	12/31/2002 0:00:00	Enforcement date:	6/4/2007 0:00:00
Enforcement action:	State Compliance Achieved	Violation measurement:	Not Reported

PWS name:	TUCSON, CITY OF	Population served:	675000
PWS type code:	C	Violation ID:	46603
Contaminant:	BENZENE	Violation type:	3
Compliance start date:	1/1/2002 0:00:00	Compliance end date:	12/31/2002 0:00:00
Enforcement date:	6/4/2007 0:00:00	Enforcement action:	State Compliance Achieved
Violation measurement:	Not Reported		

PWS name:	TUCSON, CITY OF	Population served:	675000
PWS type code:	C	Violation ID:	46703
Contaminant:	TOLUENE	Violation type:	3
Compliance start date:	1/1/2002 0:00:00	Compliance end date:	12/31/2002 0:00:00
Enforcement date:	6/4/2007 0:00:00	Enforcement action:	State Compliance Achieved
Violation measurement:	Not Reported		

PWS name:	TUCSON, CITY OF	Population served:	675000
PWS type code:	C	Violation ID:	46803
Contaminant:	ETHYLBENZENE	Violation type:	3
Compliance start date:	1/1/2002 0:00:00	Compliance end date:	12/31/2002 0:00:00
Enforcement date:	6/4/2007 0:00:00	Enforcement action:	State Compliance Achieved
Violation measurement:	Not Reported		

PWS name:	TUCSON, CITY OF	Population served:	675000
PWS type code:	C	Violation ID:	46903
Contaminant:	STYRENE	Violation type:	3
Compliance start date:	1/1/2002 0:00:00	Compliance end date:	12/31/2002 0:00:00
Enforcement date:	6/4/2007 0:00:00	Enforcement action:	State Compliance Achieved
Violation measurement:	Not Reported		

PWS name:	TUCSON, CITY OF	Population served:	675000
PWS type code:	C	Violation ID:	47004
Contaminant:	1,2,4-TRICHLOROBENZENE	Violation type:	3
Compliance start date:	1/1/2003 0:00:00	Compliance end date:	12/31/2003 0:00:00
Enforcement date:	11/7/2007 0:00:00	Enforcement action:	State Compliance Achieved
Violation measurement:	Not Reported		

PWS name:	TUCSON, CITY OF	Population served:	675000
PWS type code:	C	Violation ID:	47004
Contaminant:	1,2,4-TRICHLOROBENZENE	Violation type:	3
Compliance start date:	1/1/2003 0:00:00	Compliance end date:	12/31/2003 0:00:00
Enforcement date:	6/4/2007 0:00:00	Enforcement action:	State Compliance Achieved
Violation measurement:	Not Reported		

PWS name:	TUCSON, CITY OF	Population served:	675000
PWS type code:	C	Violation ID:	47104
Contaminant:	CIS-1,2-DICHLOROETHYLENE	Violation type:	3
Compliance start date:	1/1/2003 0:00:00	Compliance end date:	12/31/2003 0:00:00
Enforcement date:	11/7/2007 0:00:00	Enforcement action:	State Compliance Achieved
Violation measurement:	Not Reported		

PWS name:	TUCSON, CITY OF	Population served:	675000
PWS type code:	C	Violation ID:	47104
Contaminant:	CIS-1,2-DICHLOROETHYLENE	Violation type:	3
Compliance start date:	1/1/2003 0:00:00	Compliance end date:	12/31/2003 0:00:00
Enforcement date:	6/4/2007 0:00:00	Enforcement action:	State Compliance Achieved
Violation measurement:	Not Reported		

PWS name:	TUCSON, CITY OF	Population served:	675000
PWS type code:	C	Violation ID:	47204
Contaminant:	XYLENES, TOTAL	Violation type:	3
Compliance start date:	1/1/2003 0:00:00	Compliance end date:	12/31/2003 0:00:00
Enforcement date:	11/7/2007 0:00:00	Enforcement action:	State Compliance Achieved
Violation measurement:	Not Reported		

PWS name:	TUCSON, CITY OF	Population served:	675000
PWS type code:	C	Violation ID:	47204
Contaminant:	XYLENES, TOTAL	Violation type:	3
Compliance start date:	1/1/2003 0:00:00	Compliance end date:	12/31/2003 0:00:00
Enforcement date:	6/4/2007 0:00:00	Enforcement action:	State Compliance Achieved
Violation measurement:	Not Reported		

PWS name:	TUCSON, CITY OF	Population served:	675000
PWS type code:	C	Violation ID:	47304
Contaminant:	METHYLENE CHLORIDE (DICHLOROMETHANE)		
Violation type:	3	Compliance start date:	1/1/2003 0:00:00
Compliance end date:	12/31/2003 0:00:00	Enforcement date:	11/7/2007 0:00:00
Enforcement action:	State Compliance Achieved	Violation measurement:	Not Reported

PWS name:	TUCSON, CITY OF	Population served:	675000
PWS type code:	C	Violation ID:	47304
Contaminant:	METHYLENE CHLORIDE (DICHLOROMETHANE)		
Violation type:	3	Compliance start date:	1/1/2003 0:00:00
Compliance end date:	12/31/2003 0:00:00	Enforcement date:	6/4/2007 0:00:00
Enforcement action:	State Compliance Achieved	Violation measurement:	Not Reported

PWS name:	TUCSON, CITY OF	Population served:	675000
PWS type code:	C	Violation ID:	47404
Contaminant:	O-DICHLOROBENZENE	Violation type:	3
Compliance start date:	1/1/2003 0:00:00	Compliance end date:	12/31/2003 0:00:00
Enforcement date:	11/7/2007 0:00:00	Enforcement action:	State Compliance Achieved
Violation measurement:	Not Reported		

PWS name:	TUCSON, CITY OF	Population served:	675000
PWS type code:	C	Violation ID:	47404
Contaminant:	O-DICHLOROBENZENE	Violation type:	3
Compliance start date:	1/1/2003 0:00:00	Compliance end date:	12/31/2003 0:00:00
Enforcement date:	6/4/2007 0:00:00	Enforcement action:	State Compliance Achieved
Violation measurement:	Not Reported		

PWS name:	TUCSON, CITY OF	Population served:	675000
PWS type code:	C	Violation ID:	47504
Contaminant:	P-DICHLOROBENZENE	Violation type:	3
Compliance start date:	1/1/2003 0:00:00	Compliance end date:	12/31/2003 0:00:00
Enforcement date:	11/7/2007 0:00:00	Enforcement action:	State Compliance Achieved
Violation measurement:	Not Reported		

PWS name:	TUCSON, CITY OF	Population served:	675000
PWS type code:	C	Violation ID:	47504
Contaminant:	P-DICHLOROBENZENE	Violation type:	3
Compliance start date:	1/1/2003 0:00:00	Compliance end date:	12/31/2003 0:00:00
Enforcement date:	6/4/2007 0:00:00	Enforcement action:	State Compliance Achieved
Violation measurement:	Not Reported		

PWS name:	TUCSON, CITY OF	Population served:	675000
PWS type code:	C	Violation ID:	47604
Contaminant:	1,1-DICHLOROETHYLENE	Violation type:	3
Compliance start date:	1/1/2003 0:00:00	Compliance end date:	12/31/2003 0:00:00
Enforcement date:	11/7/2007 0:00:00	Enforcement action:	State Compliance Achieved
Violation measurement:	Not Reported		

PWS name:	TUCSON, CITY OF	Population served:	675000
PWS type code:	C	Violation ID:	47604
Contaminant:	1,1-DICHLOROETHYLENE	Violation type:	3
Compliance start date:	1/1/2003 0:00:00	Compliance end date:	12/31/2003 0:00:00
Enforcement date:	6/4/2007 0:00:00	Enforcement action:	State Compliance Achieved
Violation measurement:	Not Reported		

PWS name:	TUCSON, CITY OF	Population served:	675000
PWS type code:	C	Violation ID:	47704
Contaminant:	TRANS-1,2-DICHLOROETHYLENE		
Violation type:	3	Compliance start date:	1/1/2003 0:00:00
Compliance end date:	12/31/2003 0:00:00	Enforcement date:	11/7/2007 0:00:00
Enforcement action:	State Compliance Achieved	Violation measurement:	Not Reported

PWS name:	TUCSON, CITY OF	Population served:	675000
PWS type code:	C	Violation ID:	47704
Contaminant:	TRANS-1,2-DICHLOROETHYLENE		
Violation type:	3	Compliance start date:	1/1/2003 0:00:00
Compliance end date:	12/31/2003 0:00:00	Enforcement date:	6/4/2007 0:00:00
Enforcement action:	State Compliance Achieved	Violation measurement:	Not Reported

PWS name:	TUCSON, CITY OF	Population served:	675000
PWS type code:	C	Violation ID:	47804
Contaminant:	1,2-DICHLOROETHANE	Violation type:	3
Compliance start date:	1/1/2003 0:00:00	Compliance end date:	12/31/2003 0:00:00
Enforcement date:	11/7/2007 0:00:00	Enforcement action:	State Compliance Achieved
Violation measurement:	Not Reported		

PWS name:	TUCSON, CITY OF	Population served:	675000
PWS type code:	C	Violation ID:	47804
Contaminant:	1,2-DICHLOROETHANE	Violation type:	3
Compliance start date:	1/1/2003 0:00:00	Compliance end date:	12/31/2003 0:00:00
Enforcement date:	6/4/2007 0:00:00	Enforcement action:	State Compliance Achieved
Violation measurement:	Not Reported		

PWS name:	TUCSON, CITY OF	Population served:	675000
PWS type code:	C	Violation ID:	47904
Contaminant:	1,1,1-TRICHLOROETHANE	Violation type:	3
Compliance start date:	1/1/2003 0:00:00	Compliance end date:	12/31/2003 0:00:00
Enforcement date:	11/7/2007 0:00:00	Enforcement action:	State Compliance Achieved
Violation measurement:	Not Reported		

PWS name:	TUCSON, CITY OF	Population served:	675000
PWS type code:	C	Violation ID:	47904
Contaminant:	1,1,1-TRICHLOROETHANE	Violation type:	3
Compliance start date:	1/1/2003 0:00:00	Compliance end date:	12/31/2003 0:00:00
Enforcement date:	6/4/2007 0:00:00	Enforcement action:	State Compliance Achieved
Violation measurement:	Not Reported		

PWS name:	TUCSON, CITY OF	Population served:	675000
PWS type code:	C	Violation ID:	48004
Contaminant:	CARBON TETRACHLORIDE	Violation type:	3
Compliance start date:	1/1/2003 0:00:00	Compliance end date:	12/31/2003 0:00:00
Enforcement date:	11/7/2007 0:00:00	Enforcement action:	State Compliance Achieved
Violation measurement:	Not Reported		

PWS name:	TUCSON, CITY OF	Population served:	675000
PWS type code:	C	Violation ID:	48004
Contaminant:	CARBON TETRACHLORIDE	Violation type:	3
Compliance start date:	1/1/2003 0:00:00	Compliance end date:	12/31/2003 0:00:00
Enforcement date:	6/4/2007 0:00:00	Enforcement action:	State Compliance Achieved
Violation measurement:	Not Reported		

PWS name:	TUCSON, CITY OF	Population served:	675000
PWS type code:	C	Violation ID:	48104
Contaminant:	1,2-DICHLOROPROPANE	Violation type:	3
Compliance start date:	1/1/2003 0:00:00	Compliance end date:	12/31/2003 0:00:00
Enforcement date:	11/7/2007 0:00:00	Enforcement action:	State Compliance Achieved
Violation measurement:	Not Reported		

PWS name:	TUCSON, CITY OF	Population served:	675000
PWS type code:	C	Violation ID:	48104
Contaminant:	1,2-DICHLOROPROPANE	Violation type:	3
Compliance start date:	1/1/2003 0:00:00	Compliance end date:	12/31/2003 0:00:00
Enforcement date:	6/4/2007 0:00:00	Enforcement action:	State Compliance Achieved
Violation measurement:	Not Reported		

PWS name:	TUCSON, CITY OF	Population served:	675000
PWS type code:	C	Violation ID:	48204
Contaminant:	TRICHLOROETHYLENE	Violation type:	3
Compliance start date:	1/1/2003 0:00:00	Compliance end date:	12/31/2003 0:00:00
Enforcement date:	11/7/2007 0:00:00	Enforcement action:	State Compliance Achieved
Violation measurement:	Not Reported		

PWS name:	TUCSON, CITY OF	Population served:	675000
PWS type code:	C	Violation ID:	48204
Contaminant:	TRICHLOROETHYLENE	Violation type:	3
Compliance start date:	1/1/2003 0:00:00	Compliance end date:	12/31/2003 0:00:00
Enforcement date:	6/4/2007 0:00:00	Enforcement action:	State Compliance Achieved
Violation measurement:	Not Reported		

PWS name:	TUCSON, CITY OF	Population served:	675000
PWS type code:	C	Violation ID:	48304
Contaminant:	1,1,2-TRICHLOROETHANE	Violation type:	3
Compliance start date:	1/1/2003 0:00:00	Compliance end date:	12/31/2003 0:00:00
Enforcement date:	11/7/2007 0:00:00	Enforcement action:	State Compliance Achieved
Violation measurement:	Not Reported		

PWS name:	TUCSON, CITY OF	Population served:	675000
PWS type code:	C	Violation ID:	48304
Contaminant:	1,1,2-TRICHLOROETHANE	Violation type:	3
Compliance start date:	1/1/2003 0:00:00	Compliance end date:	12/31/2003 0:00:00
Enforcement date:	6/4/2007 0:00:00	Enforcement action:	State Compliance Achieved
Violation measurement:	Not Reported		

PWS name:	TUCSON, CITY OF	Population served:	675000
PWS type code:	C	Violation ID:	48404
Contaminant:	TETRACHLOROETHYLENE	Violation type:	3
Compliance start date:	1/1/2003 0:00:00	Compliance end date:	12/31/2003 0:00:00
Enforcement date:	11/7/2007 0:00:00	Enforcement action:	State Compliance Achieved
Violation measurement:	Not Reported		

PWS name:	TUCSON, CITY OF	Population served:	675000
PWS type code:	C	Violation ID:	48404
Contaminant:	TETRACHLOROETHYLENE	Violation type:	3
Compliance start date:	1/1/2003 0:00:00	Compliance end date:	12/31/2003 0:00:00
Enforcement date:	6/4/2007 0:00:00	Enforcement action:	State Compliance Achieved
Violation measurement:	Not Reported		

PWS name:	TUCSON, CITY OF	Population served:	675000
PWS type code:	C	Violation ID:	48504
Contaminant:	MONOCHLOROBENZENE (CHLOROBENZENE)		
Violation type:	3	Compliance start date:	1/1/2003 0:00:00
Compliance end date:	12/31/2003 0:00:00	Enforcement date:	11/7/2007 0:00:00
Enforcement action:	State Compliance Achieved	Violation measurement:	Not Reported

PWS name:	TUCSON, CITY OF	Population served:	675000
PWS type code:	C	Violation ID:	48504
Contaminant:	MONOCHLOROBENZENE (CHLOROBENZENE)		
Violation type:	3	Compliance start date:	1/1/2003 0:00:00
Compliance end date:	12/31/2003 0:00:00	Enforcement date:	6/4/2007 0:00:00
Enforcement action:	State Compliance Achieved	Violation measurement:	Not Reported

PWS name:	TUCSON, CITY OF	Population served:	675000
PWS type code:	C	Violation ID:	48604
Contaminant:	BENZENE	Violation type:	3
Compliance start date:	1/1/2003 0:00:00	Compliance end date:	12/31/2003 0:00:00
Enforcement date:	11/7/2007 0:00:00	Enforcement action:	State Compliance Achieved
Violation measurement:	Not Reported		

PWS name:	TUCSON, CITY OF	Population served:	675000
PWS type code:	C	Violation ID:	48604
Contaminant:	BENZENE	Violation type:	3
Compliance start date:	1/1/2003 0:00:00	Compliance end date:	12/31/2003 0:00:00
Enforcement date:	6/4/2007 0:00:00	Enforcement action:	State Compliance Achieved
Violation measurement:	Not Reported		

PWS name:	TUCSON, CITY OF	Population served:	675000
PWS type code:	C	Violation ID:	40904
Contaminant:	STYRENE	Violation type:	3
Compliance start date:	1/1/2003 0:00:00	Compliance end date:	12/31/2003 0:00:00
Enforcement date:	3/28/2008 0:00:00	Enforcement action:	State Compliance Achieved
Violation measurement:	Not Reported		

PWS name:	TUCSON, CITY OF	Population served:	675000
PWS type code:	C	Violation ID:	4099
Contaminant:	NICKEL	Violation type:	3
Compliance start date:	1/1/1998 0:00:00	Compliance end date:	12/31/2000 0:00:00
Enforcement date:	12/6/2006 0:00:00	Enforcement action:	State Compliance Achieved
Violation measurement:	Not Reported		

PWS name:	TUCSON, CITY OF	Population served:	675000
PWS type code:	C	Violation ID:	41003
Contaminant:	1,2,4-TRICHLOROBENZENE	Violation type:	3
Compliance start date:	1/1/2002 0:00:00	Compliance end date:	12/31/2002 0:00:00
Enforcement date:	12/6/2006 0:00:00	Enforcement action:	State Compliance Achieved
Violation measurement:	Not Reported		

PWS name:	TUCSON, CITY OF	Population served:	675000
PWS type code:	C	Violation ID:	41003
Contaminant:	1,2,4-TRICHLOROBENZENE	Violation type:	3
Compliance start date:	1/1/2002 0:00:00	Compliance end date:	12/31/2002 0:00:00
Enforcement date:	2/25/2004 0:00:00	Enforcement action:	State Compliance Achieved
Violation measurement:	Not Reported		

PWS name:	TUCSON, CITY OF	Population served:	675000
PWS type code:	C	Violation ID:	41103
Contaminant:	CIS-1,2-DICHLOROETHYLENE	Violation type:	3
Compliance start date:	1/1/2002 0:00:00	Compliance end date:	12/31/2002 0:00:00
Enforcement date:	12/6/2006 0:00:00	Enforcement action:	State Compliance Achieved
Violation measurement:	Not Reported		

PWS name:	TUCSON, CITY OF	Population served:	675000
PWS type code:	C	Violation ID:	41103
Contaminant:	CIS-1,2-DICHLOROETHYLENE	Violation type:	3
Compliance start date:	1/1/2002 0:00:00	Compliance end date:	12/31/2002 0:00:00
Enforcement date:	2/25/2004 0:00:00	Enforcement action:	State Compliance Achieved
Violation measurement:	Not Reported		

PWS name:	TUCSON, CITY OF	Population served:	675000
PWS type code:	C	Violation ID:	41203
Contaminant:	XYLENES, TOTAL	Violation type:	3
Compliance start date:	1/1/2002 0:00:00	Compliance end date:	12/31/2002 0:00:00
Enforcement date:	12/6/2006 0:00:00	Enforcement action:	State Compliance Achieved
Violation measurement:	Not Reported		

PWS name:	TUCSON, CITY OF	Population served:	675000
PWS type code:	C	Violation ID:	41203
Contaminant:	XYLENES, TOTAL	Violation type:	3
Compliance start date:	1/1/2002 0:00:00	Compliance end date:	12/31/2002 0:00:00
Enforcement date:	2/25/2004 0:00:00	Enforcement action:	State Compliance Achieved
Violation measurement:	Not Reported		

PWS name:	TUCSON, CITY OF	Population served:	675000
PWS type code:	C	Violation ID:	41303
Contaminant:	METHYLENE CHLORIDE (DICHLOROMETHANE)		
Violation type:	3	Compliance start date:	1/1/2002 0:00:00
Compliance end date:	12/31/2002 0:00:00	Enforcement date:	12/6/2006 0:00:00
Enforcement action:	State Compliance Achieved	Violation measurement:	Not Reported

PWS name:	TUCSON, CITY OF	Population served:	675000
PWS type code:	C	Violation ID:	41303
Contaminant:	METHYLENE CHLORIDE (DICHLOROMETHANE)		
Violation type:	3	Compliance start date:	1/1/2002 0:00:00
Compliance end date:	12/31/2002 0:00:00	Enforcement date:	2/25/2004 0:00:00
Enforcement action:	State Compliance Achieved	Violation measurement:	Not Reported

PWS name:	TUCSON, CITY OF	Population served:	675000
PWS type code:	C	Violation ID:	41403
Contaminant:	O-DICHLOROBENZENE	Violation type:	3
Compliance start date:	1/1/2002 0:00:00	Compliance end date:	12/31/2002 0:00:00
Enforcement date:	12/6/2006 0:00:00	Enforcement action:	State Compliance Achieved
Violation measurement:	Not Reported		

PWS name:	TUCSON, CITY OF	Population served:	675000
PWS type code:	C	Violation ID:	41403
Contaminant:	O-DICHLOROBENZENE	Violation type:	3
Compliance start date:	1/1/2002 0:00:00	Compliance end date:	12/31/2002 0:00:00
Enforcement date:	2/25/2004 0:00:00	Enforcement action:	State Compliance Achieved
Violation measurement:	Not Reported		

PWS name:	TUCSON, CITY OF	Population served:	675000
PWS type code:	C	Violation ID:	41503
Contaminant:	P-DICHLOROBENZENE	Violation type:	3
Compliance start date:	1/1/2002 0:00:00	Compliance end date:	12/31/2002 0:00:00
Enforcement date:	12/6/2006 0:00:00	Enforcement action:	State Compliance Achieved
Violation measurement:	Not Reported		

PWS name:	TUCSON, CITY OF	Population served:	675000
PWS type code:	C	Violation ID:	41503
Contaminant:	P-DICHLOROBENZENE	Violation type:	3
Compliance start date:	1/1/2002 0:00:00	Compliance end date:	12/31/2002 0:00:00
Enforcement date:	2/25/2004 0:00:00	Enforcement action:	State Compliance Achieved
Violation measurement:	Not Reported		

PWS name:	TUCSON, CITY OF	Population served:	675000
PWS type code:	C	Violation ID:	41603
Contaminant:	1,1-DICHLOROETHYLENE	Violation type:	3
Compliance start date:	1/1/2002 0:00:00	Compliance end date:	12/31/2002 0:00:00
Enforcement date:	12/6/2006 0:00:00	Enforcement action:	State Compliance Achieved
Violation measurement:	Not Reported		

PWS name:	TUCSON, CITY OF	Population served:	675000
PWS type code:	C	Violation ID:	41603
Contaminant:	1,1-DICHLOROETHYLENE	Violation type:	3
Compliance start date:	1/1/2002 0:00:00	Compliance end date:	12/31/2002 0:00:00
Enforcement date:	2/25/2004 0:00:00	Enforcement action:	State Compliance Achieved
Violation measurement:	Not Reported		

GEOCHECK VERSION 2.1
STATE DATABASE WELL INFORMATION

PWS name:	TUCSON, CITY OF	Population served:	675000
PWS type code:	C	Violation ID:	41703
Contaminant:	TRANS-1,2-DICHLOROETHYLENE		
Violation type:	3	Compliance start date:	1/1/2002 0:00:00
Compliance end date:	12/31/2002 0:00:00	Enforcement date:	12/6/2006 0:00:00
Enforcement action:	State Compliance Achieved	Violation measurement:	Not Reported

PWS name:	TUCSON, CITY OF	Population served:	675000
PWS type code:	C	Violation ID:	41703
Contaminant:	TRANS-1,2-DICHLOROETHYLENE		
Violation type:	3	Compliance start date:	1/1/2002 0:00:00
Compliance end date:	12/31/2002 0:00:00	Enforcement date:	2/25/2004 0:00:00
Enforcement action:	State Compliance Achieved	Violation measurement:	Not Reported

PWS name:	TUCSON, CITY OF	Population served:	675000
PWS type code:	C	Violation ID:	41803
Contaminant:	1,2-DICHLOROETHANE	Violation type:	3
Compliance start date:	1/1/2002 0:00:00	Compliance end date:	12/31/2002 0:00:00
Enforcement date:	12/6/2006 0:00:00	Enforcement action:	State Compliance Achieved
Violation measurement:	Not Reported		

PWS name:	TUCSON, CITY OF	Population served:	675000
PWS type code:	C	Violation ID:	41803
Contaminant:	1,2-DICHLOROETHANE	Violation type:	3
Compliance start date:	1/1/2002 0:00:00	Compliance end date:	12/31/2002 0:00:00
Enforcement date:	2/25/2004 0:00:00	Enforcement action:	State Compliance Achieved
Violation measurement:	Not Reported		

PWS name:	TUCSON, CITY OF	Population served:	675000
PWS type code:	C	Violation ID:	41903
Contaminant:	1,1,1-TRICHLOROETHANE	Violation type:	3
Compliance start date:	1/1/2002 0:00:00	Compliance end date:	12/31/2002 0:00:00
Enforcement date:	12/6/2006 0:00:00	Enforcement action:	State Compliance Achieved
Violation measurement:	Not Reported		

PWS name:	TUCSON, CITY OF	Population served:	675000
PWS type code:	C	Violation ID:	41903
Contaminant:	1,1,1-TRICHLOROETHANE	Violation type:	3
Compliance start date:	1/1/2002 0:00:00	Compliance end date:	12/31/2002 0:00:00
Enforcement date:	2/25/2004 0:00:00	Enforcement action:	State Compliance Achieved
Violation measurement:	Not Reported		

PWS name:	TUCSON, CITY OF	Population served:	675000
PWS type code:	C	Violation ID:	4199
Contaminant:	NICKEL	Violation type:	3
Compliance start date:	1/1/1998 0:00:00	Compliance end date:	12/31/2000 0:00:00
Enforcement date:	11/27/2001 0:00:00	Enforcement action:	State Compliance Achieved
Violation measurement:	Not Reported		

PWS name:	TUCSON, CITY OF	Population served:	675000
PWS type code:	C	Violation ID:	4199
Contaminant:	NICKEL	Violation type:	3
Compliance start date:	1/1/1998 0:00:00	Compliance end date:	12/31/2000 0:00:00
Enforcement date:	12/6/2006 0:00:00	Enforcement action:	State Compliance Achieved
Violation measurement:	Not Reported		

PWS name:	TUCSON, CITY OF	Population served:	675000
PWS type code:	C	Violation ID:	42003
Contaminant:	CARBON TETRACHLORIDE	Violation type:	3
Compliance start date:	1/1/2002 0:00:00	Compliance end date:	12/31/2002 0:00:00
Enforcement date:	12/6/2006 0:00:00	Enforcement action:	State Compliance Achieved
Violation measurement:	Not Reported		

PWS name:	TUCSON, CITY OF	Population served:	675000
PWS type code:	C	Violation ID:	42003
Contaminant:	CARBON TETRACHLORIDE	Violation type:	3
Compliance start date:	1/1/2002 0:00:00	Compliance end date:	12/31/2002 0:00:00
Enforcement date:	2/25/2004 0:00:00	Enforcement action:	State Compliance Achieved
Violation measurement:	Not Reported		

PWS name:	TUCSON, CITY OF	Population served:	675000
PWS type code:	C	Violation ID:	42103
Contaminant:	1,2-DICHLOROPROPANE	Violation type:	3
Compliance start date:	1/1/2002 0:00:00	Compliance end date:	12/31/2002 0:00:00
Enforcement date:	12/6/2006 0:00:00	Enforcement action:	State Compliance Achieved
Violation measurement:	Not Reported		

PWS name:	TUCSON, CITY OF	Population served:	675000
PWS type code:	C	Violation ID:	42103
Contaminant:	1,2-DICHLOROPROPANE	Violation type:	3
Compliance start date:	1/1/2002 0:00:00	Compliance end date:	12/31/2002 0:00:00
Enforcement date:	2/25/2004 0:00:00	Enforcement action:	State Compliance Achieved
Violation measurement:	Not Reported		

PWS name:	TUCSON, CITY OF	Population served:	675000
PWS type code:	C	Violation ID:	42203
Contaminant:	TRICHLOROETHYLENE	Violation type:	3
Compliance start date:	1/1/2002 0:00:00	Compliance end date:	12/31/2002 0:00:00
Enforcement date:	12/6/2006 0:00:00	Enforcement action:	State Compliance Achieved
Violation measurement:	Not Reported		

PWS name:	TUCSON, CITY OF	Population served:	675000
PWS type code:	C	Violation ID:	42203
Contaminant:	TRICHLOROETHYLENE	Violation type:	3
Compliance start date:	1/1/2002 0:00:00	Compliance end date:	12/31/2002 0:00:00
Enforcement date:	2/25/2004 0:00:00	Enforcement action:	State Compliance Achieved
Violation measurement:	Not Reported		

PWS name:	TUCSON, CITY OF	Population served:	675000
PWS type code:	C	Violation ID:	42303
Contaminant:	1,1,2-TRICHLOROETHANE	Violation type:	3
Compliance start date:	1/1/2002 0:00:00	Compliance end date:	12/31/2002 0:00:00
Enforcement date:	12/6/2006 0:00:00	Enforcement action:	State Compliance Achieved
Violation measurement:	Not Reported		

PWS name:	TUCSON, CITY OF	Population served:	675000
PWS type code:	C	Violation ID:	42303
Contaminant:	1,1,2-TRICHLOROETHANE	Violation type:	3
Compliance start date:	1/1/2002 0:00:00	Compliance end date:	12/31/2002 0:00:00
Enforcement date:	2/25/2004 0:00:00	Enforcement action:	State Compliance Achieved
Violation measurement:	Not Reported		

PWS name:	TUCSON, CITY OF	Population served:	675000
PWS type code:	C	Violation ID:	42403
Contaminant:	TETRACHLOROETHYLENE	Violation type:	3
Compliance start date:	1/1/2002 0:00:00	Compliance end date:	12/31/2002 0:00:00
Enforcement date:	12/6/2006 0:00:00	Enforcement action:	State Compliance Achieved
Violation measurement:	Not Reported		

PWS name:	TUCSON, CITY OF	Population served:	675000
PWS type code:	C	Violation ID:	42403
Contaminant:	TETRACHLOROETHYLENE	Violation type:	3
Compliance start date:	1/1/2002 0:00:00	Compliance end date:	12/31/2002 0:00:00
Enforcement date:	2/25/2004 0:00:00	Enforcement action:	State Compliance Achieved
Violation measurement:	Not Reported		

PWS name: TUCSON, CITY OF
Population served: 675000
PWS type code: C
Violation ID: 42503
Contaminant: MONOCHLOROBENZENE (CHLOROBENZENE)
Violation type: 3
Compliance start date: 1/1/2002 0:00:00
Compliance end date: 12/31/2002 0:00:00
Enforcement date: 12/6/2006 0:00:00
Enforcement action: State Compliance Achieved
Violation measurement: Not Reported

PWS name: TUCSON, CITY OF
Population served: 675000
PWS type code: C
Violation ID: 42503
Contaminant: MONOCHLOROBENZENE (CHLOROBENZENE)
Violation type: 3
Compliance start date: 1/1/2002 0:00:00
Compliance end date: 12/31/2002 0:00:00
Enforcement date: 2/25/2004 0:00:00
Enforcement action: State Compliance Achieved
Violation measurement: Not Reported

PWS name: TUCSON, CITY OF
Population served: 675000
PWS type code: C
Violation ID: 42603
Contaminant: BENZENE
Violation type: 3
Compliance start date: 1/1/2002 0:00:00
Compliance end date: 12/31/2002 0:00:00
Enforcement date: 12/6/2006 0:00:00
Enforcement action: State Compliance Achieved
Violation measurement: Not Reported

PWS name: TUCSON, CITY OF
Population served: 675000
PWS type code: C
Violation ID: 42603
Contaminant: BENZENE
Violation type: 3
Compliance start date: 1/1/2002 0:00:00
Compliance end date: 12/31/2002 0:00:00
Enforcement date: 2/25/2004 0:00:00
Enforcement action: State Compliance Achieved
Violation measurement: Not Reported

PWS name: TUCSON, CITY OF
Population served: 675000
PWS type code: C
Violation ID: 42703
Contaminant: TOLUENE
Violation type: 3
Compliance start date: 1/1/2002 0:00:00
Compliance end date: 12/31/2002 0:00:00
Enforcement date: 12/6/2006 0:00:00
Enforcement action: State Compliance Achieved
Violation measurement: Not Reported

PWS name: TUCSON, CITY OF
Population served: 675000
PWS type code: C
Violation ID: 42703
Contaminant: TOLUENE
Violation type: 3
Compliance start date: 1/1/2002 0:00:00
Compliance end date: 12/31/2002 0:00:00
Enforcement date: 2/25/2004 0:00:00
Enforcement action: State Compliance Achieved
Violation measurement: Not Reported

PWS name: TUCSON, CITY OF
Population served: 675000
PWS type code: C
Violation ID: 42803
Contaminant: ETHYLBENZENE
Violation type: 3
Compliance start date: 1/1/2002 0:00:00
Compliance end date: 12/31/2002 0:00:00
Enforcement date: 12/6/2006 0:00:00
Enforcement action: State Compliance Achieved
Violation measurement: Not Reported

PWS name: TUCSON, CITY OF
Population served: 675000
PWS type code: C
Violation ID: 42803
Contaminant: ETHYLBENZENE
Violation type: 3
Compliance start date: 1/1/2002 0:00:00
Compliance end date: 12/31/2002 0:00:00
Enforcement date: 2/25/2004 0:00:00
Enforcement action: State Compliance Achieved
Violation measurement: Not Reported

PWS name: TUCSON, CITY OF
Population served: 675000
PWS type code: C
Violation ID: 42903
Contaminant: STYRENE
Violation type: 3
Compliance start date: 1/1/2002 0:00:00
Compliance end date: 12/31/2002 0:00:00
Enforcement date: 12/6/2006 0:00:00
Enforcement action: State Compliance Achieved
Violation measurement: Not Reported

PWS name:	TUCSON, CITY OF	Population served:	675000
PWS type code:	C	Violation ID:	42903
Contaminant:	STYRENE	Violation type:	3
Compliance start date:	1/1/2002 0:00:00	Compliance end date:	12/31/2002 0:00:00
Enforcement date:	2/25/2004 0:00:00	Enforcement action:	State Compliance Achieved
Violation measurement:	Not Reported		

PWS name:	TUCSON, CITY OF	Population served:	675000
PWS type code:	C	Violation ID:	43004
Contaminant:	1,2,4-TRICHLOROBENZENE	Violation type:	3
Compliance start date:	1/1/2003 0:00:00	Compliance end date:	12/31/2003 0:00:00
Enforcement date:	6/4/2007 0:00:00	Enforcement action:	State Compliance Achieved
Violation measurement:	Not Reported		

PWS name:	TUCSON, CITY OF	Population served:	675000
PWS type code:	C	Violation ID:	43104
Contaminant:	CIS-1,2-DICHLOROETHYLENE	Violation type:	3
Compliance start date:	1/1/2003 0:00:00	Compliance end date:	12/31/2003 0:00:00
Enforcement date:	6/4/2007 0:00:00	Enforcement action:	State Compliance Achieved
Violation measurement:	Not Reported		

PWS name:	TUCSON, CITY OF	Population served:	675000
PWS type code:	C	Violation ID:	43204
Contaminant:	XYLENES, TOTAL	Violation type:	3
Compliance start date:	1/1/2003 0:00:00	Compliance end date:	12/31/2003 0:00:00
Enforcement date:	6/4/2007 0:00:00	Enforcement action:	State Compliance Achieved
Violation measurement:	Not Reported		

PWS name:	TUCSON, CITY OF	Population served:	675000
PWS type code:	C	Violation ID:	43304
Contaminant:	METHYLENE CHLORIDE (DICHLOROMETHANE)		
Violation type:	3	Compliance start date:	1/1/2003 0:00:00
Compliance end date:	12/31/2003 0:00:00	Enforcement date:	6/4/2007 0:00:00
Enforcement action:	State Compliance Achieved	Violation measurement:	Not Reported

PWS name:	TUCSON, CITY OF	Population served:	675000
PWS type code:	C	Violation ID:	43404
Contaminant:	O-DICHLOROBENZENE	Violation type:	3
Compliance start date:	1/1/2003 0:00:00	Compliance end date:	12/31/2003 0:00:00
Enforcement date:	6/4/2007 0:00:00	Enforcement action:	State Compliance Achieved
Violation measurement:	Not Reported		

PWS name:	TUCSON, CITY OF	Population served:	675000
PWS type code:	C	Violation ID:	43504
Contaminant:	P-DICHLOROBENZENE	Violation type:	3
Compliance start date:	1/1/2003 0:00:00	Compliance end date:	12/31/2003 0:00:00
Enforcement date:	6/4/2007 0:00:00	Enforcement action:	State Compliance Achieved
Violation measurement:	Not Reported		

PWS name:	TUCSON, CITY OF	Population served:	675000
PWS type code:	C	Violation ID:	43604
Contaminant:	1,1-DICHLOROETHYLENE	Violation type:	3
Compliance start date:	1/1/2003 0:00:00	Compliance end date:	12/31/2003 0:00:00
Enforcement date:	6/4/2007 0:00:00	Enforcement action:	State Compliance Achieved
Violation measurement:	Not Reported		

PWS name:	TUCSON, CITY OF	Population served:	675000
PWS type code:	C	Violation ID:	43704
Contaminant:	TRANS-1,2-DICHLOROETHYLENE		
Violation type:	3	Compliance start date:	1/1/2003 0:00:00
Compliance end date:	12/31/2003 0:00:00	Enforcement date:	6/4/2007 0:00:00
Enforcement action:	State Compliance Achieved	Violation measurement:	Not Reported

PWS name:	TUCSON, CITY OF	Population served:	675000
PWS type code:	C	Violation ID:	43804
Contaminant:	1,2-DICHLOROETHANE	Violation type:	3
Compliance start date:	1/1/2003 0:00:00	Compliance end date:	12/31/2003 0:00:00
Enforcement date:	6/4/2007 0:00:00	Enforcement action:	State Compliance Achieved
Violation measurement:	Not Reported		

PWS name:	TUCSON, CITY OF	Population served:	675000
PWS type code:	C	Violation ID:	43904
Contaminant:	1,1,1-TRICHLOROETHANE	Violation type:	3
Compliance start date:	1/1/2003 0:00:00	Compliance end date:	12/31/2003 0:00:00
Enforcement date:	6/4/2007 0:00:00	Enforcement action:	State Compliance Achieved
Violation measurement:	Not Reported		

PWS name:	TUCSON, CITY OF	Population served:	675000
PWS type code:	C	Violation ID:	44004
Contaminant:	CARBON TETRACHLORIDE	Violation type:	3
Compliance start date:	1/1/2003 0:00:00	Compliance end date:	12/31/2003 0:00:00
Enforcement date:	6/4/2007 0:00:00	Enforcement action:	State Compliance Achieved
Violation measurement:	Not Reported		

PWS name:	TUCSON, CITY OF	Population served:	675000
PWS type code:	C	Violation ID:	44104
Contaminant:	1,2-DICHLOROPROPANE	Violation type:	3
Compliance start date:	1/1/2003 0:00:00	Compliance end date:	12/31/2003 0:00:00
Enforcement date:	6/4/2007 0:00:00	Enforcement action:	State Compliance Achieved
Violation measurement:	Not Reported		

PWS name:	TUCSON, CITY OF	Population served:	675000
PWS type code:	C	Violation ID:	44204
Contaminant:	TRICHLOROETHYLENE	Violation type:	3
Compliance start date:	1/1/2003 0:00:00	Compliance end date:	12/31/2003 0:00:00
Enforcement date:	6/4/2007 0:00:00	Enforcement action:	State Compliance Achieved
Violation measurement:	Not Reported		

PWS name:	TUCSON, CITY OF	Population served:	675000
PWS type code:	C	Violation ID:	44304
Contaminant:	1,1,2-TRICHLOROETHANE	Violation type:	3
Compliance start date:	1/1/2003 0:00:00	Compliance end date:	12/31/2003 0:00:00
Enforcement date:	6/4/2007 0:00:00	Enforcement action:	State Compliance Achieved
Violation measurement:	Not Reported		

PWS name:	TUCSON, CITY OF	Population served:	675000
PWS type code:	C	Violation ID:	44404
Contaminant:	TETRACHLOROETHYLENE	Violation type:	3
Compliance start date:	1/1/2003 0:00:00	Compliance end date:	12/31/2003 0:00:00
Enforcement date:	6/4/2007 0:00:00	Enforcement action:	State Compliance Achieved
Violation measurement:	Not Reported		

PWS name:	TUCSON, CITY OF	Population served:	675000
PWS type code:	C	Violation ID:	48704
Contaminant:	TOLUENE	Violation type:	3
Compliance start date:	1/1/2003 0:00:00	Compliance end date:	12/31/2003 0:00:00
Enforcement date:	11/7/2007 0:00:00	Enforcement action:	State Compliance Achieved
Violation measurement:	Not Reported		

PWS name:	TUCSON, CITY OF	Population served:	675000
PWS type code:	C	Violation ID:	48704
Contaminant:	TOLUENE	Violation type:	3
Compliance start date:	1/1/2003 0:00:00	Compliance end date:	12/31/2003 0:00:00
Enforcement date:	6/4/2007 0:00:00	Enforcement action:	State Compliance Achieved
Violation measurement:	Not Reported		

PWS name:	TUCSON, CITY OF	Population served:	675000
PWS type code:	C	Violation ID:	48804
Contaminant:	ETHYLBENZENE	Violation type:	3
Compliance start date:	1/1/2003 0:00:00	Compliance end date:	12/31/2003 0:00:00
Enforcement date:	11/7/2007 0:00:00	Enforcement action:	State Compliance Achieved
Violation measurement:	Not Reported		

PWS name:	TUCSON, CITY OF	Population served:	675000
PWS type code:	C	Violation ID:	48804
Contaminant:	ETHYLBENZENE	Violation type:	3
Compliance start date:	1/1/2003 0:00:00	Compliance end date:	12/31/2003 0:00:00
Enforcement date:	6/4/2007 0:00:00	Enforcement action:	State Compliance Achieved
Violation measurement:	Not Reported		

PWS name:	TUCSON, CITY OF	Population served:	675000
PWS type code:	C	Violation ID:	48904
Contaminant:	STYRENE	Violation type:	3
Compliance start date:	1/1/2003 0:00:00	Compliance end date:	12/31/2003 0:00:00
Enforcement date:	11/7/2007 0:00:00	Enforcement action:	State Compliance Achieved
Violation measurement:	Not Reported		

PWS name:	TUCSON, CITY OF	Population served:	675000
PWS type code:	C	Violation ID:	48904
Contaminant:	STYRENE	Violation type:	3
Compliance start date:	1/1/2003 0:00:00	Compliance end date:	12/31/2003 0:00:00
Enforcement date:	6/4/2007 0:00:00	Enforcement action:	State Compliance Achieved
Violation measurement:	Not Reported		

PWS name:	TUCSON, CITY OF	Population served:	675000
PWS type code:	C	Violation ID:	499
Contaminant:	ARSENIC	Violation type:	3
Compliance start date:	1/1/1998 0:00:00	Compliance end date:	12/31/2000 0:00:00
Enforcement date:	10/8/2002 0:00:00	Enforcement action:	State Compliance Achieved
Violation measurement:	Not Reported		

PWS name:	TUCSON, CITY OF	Population served:	675000
PWS type code:	C	Violation ID:	499
Contaminant:	ARSENIC	Violation type:	3
Compliance start date:	1/1/1998 0:00:00	Compliance end date:	12/31/2000 0:00:00
Enforcement date:	11/27/2001 0:00:00	Enforcement action:	State Compliance Achieved
Violation measurement:	Not Reported		

PWS name:	TUCSON, CITY OF	Population served:	675000
PWS type code:	C	Violation ID:	499
Contaminant:	ARSENIC	Violation type:	3
Compliance start date:	1/1/1998 0:00:00	Compliance end date:	12/31/2000 0:00:00
Enforcement date:	12/6/2006 0:00:00	Enforcement action:	State Compliance Achieved
Violation measurement:	Not Reported		

PWS name:	TUCSON, CITY OF	Population served:	675000
PWS type code:	C	Violation ID:	599
Contaminant:	BARIUM	Violation type:	3
Compliance start date:	1/1/1998 0:00:00	Compliance end date:	12/31/2000 0:00:00
Enforcement date:	10/8/2002 0:00:00	Enforcement action:	State Compliance Achieved
Violation measurement:	Not Reported		

PWS name:	TUCSON, CITY OF	Population served:	675000
PWS type code:	C	Violation ID:	599
Contaminant:	BARIUM	Violation type:	3
Compliance start date:	1/1/1998 0:00:00	Compliance end date:	12/31/2000 0:00:00
Enforcement date:	11/27/2001 0:00:00	Enforcement action:	State Compliance Achieved
Violation measurement:	Not Reported		

PWS name:	TUCSON, CITY OF	Population served:	675000
PWS type code:	C	Violation ID:	599
Contaminant:	BARIUM	Violation type:	3
Compliance start date:	1/1/1998 0:00:00	Compliance end date:	12/31/2000 0:00:00
Enforcement date:	12/6/2006 0:00:00	Enforcement action:	State Compliance Achieved
Violation measurement:	Not Reported		

PWS name:	TUCSON, CITY OF	Population served:	675000
PWS type code:	C	Violation ID:	67099
Contaminant:	1,2,4-TRICHLOROBENZENE	Violation type:	3
Compliance start date:	1/1/1998 0:00:00	Compliance end date:	12/31/2000 0:00:00
Enforcement date:	12/6/2006 0:00:00	Enforcement action:	State Compliance Achieved
Violation measurement:	Not Reported		

PWS name:	TUCSON, CITY OF	Population served:	675000
PWS type code:	C	Violation ID:	67199
Contaminant:	CIS-1,2-DICHLOROETHYLENE	Violation type:	3
Compliance start date:	1/1/1998 0:00:00	Compliance end date:	12/31/2000 0:00:00
Enforcement date:	12/6/2006 0:00:00	Enforcement action:	State Compliance Achieved
Violation measurement:	Not Reported		

PWS name:	TUCSON, CITY OF	Population served:	675000
PWS type code:	C	Violation ID:	67299
Contaminant:	XYLENES, TOTAL	Violation type:	3
Compliance start date:	1/1/1998 0:00:00	Compliance end date:	12/31/2000 0:00:00
Enforcement date:	12/6/2006 0:00:00	Enforcement action:	State Compliance Achieved
Violation measurement:	Not Reported		

PWS name:	TUCSON, CITY OF	Population served:	675000
PWS type code:	C	Violation ID:	67399
Contaminant:	METHYLENE CHLORIDE (DICHLOROMETHANE)		
Violation type:	3	Compliance start date:	1/1/1998 0:00:00
Compliance end date:	12/31/2000 0:00:00	Enforcement date:	12/6/2006 0:00:00
Enforcement action:	State Compliance Achieved	Violation measurement:	Not Reported

PWS name:	TUCSON, CITY OF	Population served:	675000
PWS type code:	C	Violation ID:	67499
Contaminant:	O-DICHLOROBENZENE	Violation type:	3
Compliance start date:	1/1/1998 0:00:00	Compliance end date:	12/31/2000 0:00:00
Enforcement date:	12/6/2006 0:00:00	Enforcement action:	State Compliance Achieved
Violation measurement:	Not Reported		

PWS name:	TUCSON, CITY OF	Population served:	675000
PWS type code:	C	Violation ID:	67599
Contaminant:	P-DICHLOROBENZENE	Violation type:	3
Compliance start date:	1/1/1998 0:00:00	Compliance end date:	12/31/2000 0:00:00
Enforcement date:	12/6/2006 0:00:00	Enforcement action:	State Compliance Achieved
Violation measurement:	Not Reported		

PWS name:	TUCSON, CITY OF	Population served:	675000
PWS type code:	C	Violation ID:	67699
Contaminant:	1,1-DICHLOROETHYLENE	Violation type:	3
Compliance start date:	1/1/1998 0:00:00	Compliance end date:	12/31/2000 0:00:00
Enforcement date:	12/6/2006 0:00:00	Enforcement action:	State Compliance Achieved
Violation measurement:	Not Reported		

PWS name:	TUCSON, CITY OF	Population served:	675000
PWS type code:	C	Violation ID:	67799
Contaminant:	TRANS-1,2-DICHLOROETHYLENE		
Violation type:	3	Compliance start date:	1/1/1998 0:00:00
Compliance end date:	12/31/2000 0:00:00	Enforcement date:	12/6/2006 0:00:00
Enforcement action:	State Compliance Achieved	Violation measurement:	Not Reported

PWS name:	TUCSON, CITY OF	Population served:	675000
PWS type code:	C	Violation ID:	67899
Contaminant:	1,2-DICHLOROETHANE	Violation type:	3
Compliance start date:	1/1/1998 0:00:00	Compliance end date:	12/31/2000 0:00:00
Enforcement date:	12/6/2006 0:00:00	Enforcement action:	State Compliance Achieved
Violation measurement:	Not Reported		

PWS name:	TUCSON, CITY OF	Population served:	675000
PWS type code:	C	Violation ID:	67999
Contaminant:	1,1,1-TRICHLOROETHANE	Violation type:	3
Compliance start date:	1/1/1998 0:00:00	Compliance end date:	12/31/2000 0:00:00
Enforcement date:	12/6/2006 0:00:00	Enforcement action:	State Compliance Achieved
Violation measurement:	Not Reported		

PWS name:	TUCSON, CITY OF	Population served:	675000
PWS type code:	C	Violation ID:	68099
Contaminant:	CARBON TETRACHLORIDE	Violation type:	3
Compliance start date:	1/1/1998 0:00:00	Compliance end date:	12/31/2000 0:00:00
Enforcement date:	12/6/2006 0:00:00	Enforcement action:	State Compliance Achieved
Violation measurement:	Not Reported		

PWS name:	TUCSON, CITY OF	Population served:	675000
PWS type code:	C	Violation ID:	68199
Contaminant:	1,2-DICHLOROPROPANE	Violation type:	3
Compliance start date:	1/1/1998 0:00:00	Compliance end date:	12/31/2000 0:00:00
Enforcement date:	12/6/2006 0:00:00	Enforcement action:	State Compliance Achieved
Violation measurement:	Not Reported		

PWS name:	TUCSON, CITY OF	Population served:	675000
PWS type code:	C	Violation ID:	68299
Contaminant:	TRICHLOROETHYLENE	Violation type:	3
Compliance start date:	1/1/1998 0:00:00	Compliance end date:	12/31/2000 0:00:00
Enforcement date:	12/6/2006 0:00:00	Enforcement action:	State Compliance Achieved
Violation measurement:	Not Reported		

PWS name:	TUCSON, CITY OF	Population served:	675000
PWS type code:	C	Violation ID:	68399
Contaminant:	1,1,2-TRICHLOROETHANE	Violation type:	3
Compliance start date:	1/1/1998 0:00:00	Compliance end date:	12/31/2000 0:00:00
Enforcement date:	12/6/2006 0:00:00	Enforcement action:	State Compliance Achieved
Violation measurement:	Not Reported		

PWS name:	TUCSON, CITY OF	Population served:	675000
PWS type code:	C	Violation ID:	68499
Contaminant:	TETRACHLOROETHYLENE	Violation type:	3
Compliance start date:	1/1/1998 0:00:00	Compliance end date:	12/31/2000 0:00:00
Enforcement date:	12/6/2006 0:00:00	Enforcement action:	State Compliance Achieved
Violation measurement:	Not Reported		

PWS name:	TUCSON, CITY OF	Population served:	675000
PWS type code:	C	Violation ID:	68599
Contaminant:	MONOCHLOROBENZENE (CHLOROBENZENE)		
Violation type:	3	Compliance start date:	1/1/1998 0:00:00
Compliance end date:	12/31/2000 0:00:00	Enforcement date:	12/6/2006 0:00:00
Enforcement action:	State Compliance Achieved	Violation measurement:	Not Reported

PWS name:	TUCSON, CITY OF	Population served:	675000
PWS type code:	C	Violation ID:	68699
Contaminant:	BENZENE	Violation type:	3
Compliance start date:	1/1/1998 0:00:00	Compliance end date:	12/31/2000 0:00:00
Enforcement date:	12/6/2006 0:00:00	Enforcement action:	State Compliance Achieved
Violation measurement:	Not Reported		

PWS name:	TUCSON, CITY OF	Population served:	675000
PWS type code:	C	Violation ID:	68799
Contaminant:	TOLUENE	Violation type:	3
Compliance start date:	1/1/1998 0:00:00	Compliance end date:	12/31/2000 0:00:00
Enforcement date:	12/6/2006 0:00:00	Enforcement action:	State Compliance Achieved
Violation measurement:	Not Reported		

PWS name:	TUCSON, CITY OF	Population served:	675000
PWS type code:	C	Violation ID:	68899
Contaminant:	ETHYLBENZENE	Violation type:	3
Compliance start date:	1/1/1998 0:00:00	Compliance end date:	12/31/2000 0:00:00
Enforcement date:	12/6/2006 0:00:00	Enforcement action:	State Compliance Achieved
Violation measurement:	Not Reported		

PWS name:	TUCSON, CITY OF	Population served:	675000
PWS type code:	C	Violation ID:	68999
Contaminant:	STYRENE	Violation type:	3
Compliance start date:	1/1/1998 0:00:00	Compliance end date:	12/31/2000 0:00:00
Enforcement date:	12/6/2006 0:00:00	Enforcement action:	State Compliance Achieved
Violation measurement:	Not Reported		

PWS name:	TUCSON, CITY OF	Population served:	675000
PWS type code:	C	Violation ID:	69099
Contaminant:	1,2,4-TRICHLOROBENZENE	Violation type:	3
Compliance start date:	1/1/1998 0:00:00	Compliance end date:	12/31/2000 0:00:00
Enforcement date:	11/27/2001 0:00:00	Enforcement action:	State Compliance Achieved
Violation measurement:	Not Reported		

PWS name:	TUCSON, CITY OF	Population served:	675000
PWS type code:	C	Violation ID:	69099
Contaminant:	1,2,4-TRICHLOROBENZENE	Violation type:	3
Compliance start date:	1/1/1998 0:00:00	Compliance end date:	12/31/2000 0:00:00
Enforcement date:	12/6/2006 0:00:00	Enforcement action:	State Compliance Achieved
Violation measurement:	Not Reported		

PWS name:	TUCSON, CITY OF	Population served:	675000
PWS type code:	C	Violation ID:	69199
Contaminant:	CIS-1,2-DICHLOROETHYLENE	Violation type:	3
Compliance start date:	1/1/1998 0:00:00	Compliance end date:	12/31/2000 0:00:00
Enforcement date:	11/27/2001 0:00:00	Enforcement action:	State Compliance Achieved
Violation measurement:	Not Reported		

PWS name:	TUCSON, CITY OF	Population served:	675000
PWS type code:	C	Violation ID:	69199
Contaminant:	CIS-1,2-DICHLOROETHYLENE	Violation type:	3
Compliance start date:	1/1/1998 0:00:00	Compliance end date:	12/31/2000 0:00:00
Enforcement date:	12/6/2006 0:00:00	Enforcement action:	State Compliance Achieved
Violation measurement:	Not Reported		

PWS name:	TUCSON, CITY OF	Population served:	675000
PWS type code:	C	Violation ID:	69299
Contaminant:	XYLENES, TOTAL	Violation type:	3
Compliance start date:	1/1/1998 0:00:00	Compliance end date:	12/31/2000 0:00:00
Enforcement date:	11/27/2001 0:00:00	Enforcement action:	State Compliance Achieved
Violation measurement:	Not Reported		

PWS name:	TUCSON, CITY OF	Population served:	675000
PWS type code:	C	Violation ID:	69299
Contaminant:	XYLENES, TOTAL	Violation type:	3
Compliance start date:	1/1/1998 0:00:00	Compliance end date:	12/31/2000 0:00:00
Enforcement date:	12/6/2006 0:00:00	Enforcement action:	State Compliance Achieved
Violation measurement:	Not Reported		

PWS name:	TUCSON, CITY OF	Population served:	675000
PWS type code:	C	Violation ID:	69399
Contaminant:	METHYLENE CHLORIDE (DICHLOROMETHANE)		
Violation type:	3	Compliance start date:	1/1/1998 0:00:00
Compliance end date:	12/31/2000 0:00:00	Enforcement date:	11/27/2001 0:00:00
Enforcement action:	State Compliance Achieved	Violation measurement:	Not Reported

PWS name:	TUCSON, CITY OF	Population served:	675000
PWS type code:	C	Violation ID:	69399
Contaminant:	METHYLENE CHLORIDE (DICHLOROMETHANE)		
Violation type:	3	Compliance start date:	1/1/1998 0:00:00
Compliance end date:	12/31/2000 0:00:00	Enforcement date:	12/6/2006 0:00:00
Enforcement action:	State Compliance Achieved	Violation measurement:	Not Reported

PWS name:	TUCSON, CITY OF	Population served:	675000
PWS type code:	C	Violation ID:	69499
Contaminant:	O-DICHLOROBENZENE	Violation type:	3
Compliance start date:	1/1/1998 0:00:00	Compliance end date:	12/31/2000 0:00:00
Enforcement date:	11/27/2001 0:00:00	Enforcement action:	State Compliance Achieved
Violation measurement:	Not Reported		

PWS name:	TUCSON, CITY OF	Population served:	675000
PWS type code:	C	Violation ID:	69499
Contaminant:	O-DICHLOROBENZENE	Violation type:	3
Compliance start date:	1/1/1998 0:00:00	Compliance end date:	12/31/2000 0:00:00
Enforcement date:	12/6/2006 0:00:00	Enforcement action:	State Compliance Achieved
Violation measurement:	Not Reported		

PWS name:	TUCSON, CITY OF	Population served:	675000
PWS type code:	C	Violation ID:	69599
Contaminant:	P-DICHLOROBENZENE	Violation type:	3
Compliance start date:	1/1/1998 0:00:00	Compliance end date:	12/31/2000 0:00:00
Enforcement date:	11/27/2001 0:00:00	Enforcement action:	State Compliance Achieved
Violation measurement:	Not Reported		

PWS name:	TUCSON, CITY OF	Population served:	675000
PWS type code:	C	Violation ID:	69599
Contaminant:	P-DICHLOROBENZENE	Violation type:	3
Compliance start date:	1/1/1998 0:00:00	Compliance end date:	12/31/2000 0:00:00
Enforcement date:	12/6/2006 0:00:00	Enforcement action:	State Compliance Achieved
Violation measurement:	Not Reported		

PWS name:	TUCSON, CITY OF	Population served:	675000
PWS type code:	C	Violation ID:	69699
Contaminant:	1,1-DICHLOROETHYLENE	Violation type:	3
Compliance start date:	1/1/1998 0:00:00	Compliance end date:	12/31/2000 0:00:00
Enforcement date:	11/27/2001 0:00:00	Enforcement action:	State Compliance Achieved
Violation measurement:	Not Reported		

PWS name:	TUCSON, CITY OF	Population served:	675000
PWS type code:	C	Violation ID:	69699
Contaminant:	1,1-DICHLOROETHYLENE	Violation type:	3
Compliance start date:	1/1/1998 0:00:00	Compliance end date:	12/31/2000 0:00:00
Enforcement date:	12/6/2006 0:00:00	Enforcement action:	State Compliance Achieved
Violation measurement:	Not Reported		

PWS name:	TUCSON, CITY OF	Population served:	675000
PWS type code:	C	Violation ID:	69799
Contaminant:	TRANS-1,2-DICHLOROETHYLENE		
Violation type:	3	Compliance start date:	1/1/1998 0:00:00
Compliance end date:	12/31/2000 0:00:00	Enforcement date:	11/27/2001 0:00:00
Enforcement action:	State Compliance Achieved	Violation measurement:	Not Reported

PWS name:	TUCSON, CITY OF	Population served:	675000
PWS type code:	C	Violation ID:	69799
Contaminant:	TRANS-1,2-DICHLOROETHYLENE		
Violation type:	3	Compliance start date:	1/1/1998 0:00:00
Compliance end date:	12/31/2000 0:00:00	Enforcement date:	12/6/2006 0:00:00
Enforcement action:	State Compliance Achieved	Violation measurement:	Not Reported

PWS name:	TUCSON, CITY OF	Population served:	675000
PWS type code:	C	Violation ID:	69899
Contaminant:	1,2-DICHLOROETHANE	Violation type:	3
Compliance start date:	1/1/1998 0:00:00	Compliance end date:	12/31/2000 0:00:00
Enforcement date:	11/27/2001 0:00:00	Enforcement action:	State Compliance Achieved
Violation measurement:	Not Reported		

PWS name:	TUCSON, CITY OF	Population served:	675000
PWS type code:	C	Violation ID:	69899
Contaminant:	1,2-DICHLOROETHANE	Violation type:	3
Compliance start date:	1/1/1998 0:00:00	Compliance end date:	12/31/2000 0:00:00
Enforcement date:	12/6/2006 0:00:00	Enforcement action:	State Compliance Achieved
Violation measurement:	Not Reported		

PWS name:	TUCSON, CITY OF	Population served:	675000
PWS type code:	C	Violation ID:	699
Contaminant:	CADMIUM	Violation type:	3
Compliance start date:	1/1/1998 0:00:00	Compliance end date:	12/31/2000 0:00:00
Enforcement date:	10/8/2002 0:00:00	Enforcement action:	State Compliance Achieved
Violation measurement:	Not Reported		

PWS name:	TUCSON, CITY OF	Population served:	675000
PWS type code:	C	Violation ID:	699
Contaminant:	CADMIUM	Violation type:	3
Compliance start date:	1/1/1998 0:00:00	Compliance end date:	12/31/2000 0:00:00
Enforcement date:	11/27/2001 0:00:00	Enforcement action:	State Compliance Achieved
Violation measurement:	Not Reported		

PWS name:	TUCSON, CITY OF	Population served:	675000
PWS type code:	C	Violation ID:	699
Contaminant:	CADMIUM	Violation type:	3
Compliance start date:	1/1/1998 0:00:00	Compliance end date:	12/31/2000 0:00:00
Enforcement date:	12/6/2006 0:00:00	Enforcement action:	State Compliance Achieved
Violation measurement:	Not Reported		

PWS name:	TUCSON, CITY OF	Population served:	675000
PWS type code:	C	Violation ID:	69999
Contaminant:	1,1,1-TRICHLOROETHANE	Violation type:	3
Compliance start date:	1/1/1998 0:00:00	Compliance end date:	12/31/2000 0:00:00
Enforcement date:	11/27/2001 0:00:00	Enforcement action:	State Compliance Achieved
Violation measurement:	Not Reported		

PWS name:	TUCSON, CITY OF	Population served:	675000
PWS type code:	C	Violation ID:	69999
Contaminant:	1,1,1-TRICHLOROETHANE	Violation type:	3
Compliance start date:	1/1/1998 0:00:00	Compliance end date:	12/31/2000 0:00:00
Enforcement date:	12/6/2006 0:00:00	Enforcement action:	State Compliance Achieved
Violation measurement:	Not Reported		

PWS name:	TUCSON, CITY OF	Population served:	675000
PWS type code:	C	Violation ID:	70099
Contaminant:	CARBON TETRACHLORIDE	Violation type:	3
Compliance start date:	1/1/1998 0:00:00	Compliance end date:	12/31/2000 0:00:00
Enforcement date:	11/27/2001 0:00:00	Enforcement action:	State Compliance Achieved
Violation measurement:	Not Reported		

PWS name:	TUCSON, CITY OF	Population served:	675000
PWS type code:	C	Violation ID:	70099
Contaminant:	CARBON TETRACHLORIDE	Violation type:	3
Compliance start date:	1/1/1998 0:00:00	Compliance end date:	12/31/2000 0:00:00
Enforcement date:	12/6/2006 0:00:00	Enforcement action:	State Compliance Achieved
Violation measurement:	Not Reported		

PWS name:	TUCSON, CITY OF	Population served:	675000
PWS type code:	C	Violation ID:	70199
Contaminant:	1,2-DICHLOROPROPANE	Violation type:	3
Compliance start date:	1/1/1998 0:00:00	Compliance end date:	12/31/2000 0:00:00
Enforcement date:	11/27/2001 0:00:00	Enforcement action:	State Compliance Achieved
Violation measurement:	Not Reported		

PWS name:	TUCSON, CITY OF	Population served:	675000
PWS type code:	C	Violation ID:	70199
Contaminant:	1,2-DICHLOROPROPANE	Violation type:	3
Compliance start date:	1/1/1998 0:00:00	Compliance end date:	12/31/2000 0:00:00
Enforcement date:	12/6/2006 0:00:00	Enforcement action:	State Compliance Achieved
Violation measurement:	Not Reported		

PWS name:	TUCSON, CITY OF	Population served:	675000
PWS type code:	C	Violation ID:	70299
Contaminant:	TRICHLOROETHYLENE	Violation type:	3
Compliance start date:	1/1/1998 0:00:00	Compliance end date:	12/31/2000 0:00:00
Enforcement date:	11/27/2001 0:00:00	Enforcement action:	State Compliance Achieved
Violation measurement:	Not Reported		

PWS name:	TUCSON, CITY OF	Population served:	675000
PWS type code:	C	Violation ID:	70299
Contaminant:	TRICHLOROETHYLENE	Violation type:	3
Compliance start date:	1/1/1998 0:00:00	Compliance end date:	12/31/2000 0:00:00
Enforcement date:	12/6/2006 0:00:00	Enforcement action:	State Compliance Achieved
Violation measurement:	Not Reported		

PWS name:	TUCSON, CITY OF	Population served:	675000
PWS type code:	C	Violation ID:	70399
Contaminant:	1,1,2-TRICHLOROETHANE	Violation type:	3
Compliance start date:	1/1/1998 0:00:00	Compliance end date:	12/31/2000 0:00:00
Enforcement date:	11/27/2001 0:00:00	Enforcement action:	State Compliance Achieved
Violation measurement:	Not Reported		

PWS name:	TUCSON, CITY OF	Population served:	675000
PWS type code:	C	Violation ID:	70399
Contaminant:	1,1,2-TRICHLOROETHANE	Violation type:	3
Compliance start date:	1/1/1998 0:00:00	Compliance end date:	12/31/2000 0:00:00
Enforcement date:	12/6/2006 0:00:00	Enforcement action:	State Compliance Achieved
Violation measurement:	Not Reported		

PWS name:	TUCSON, CITY OF	Population served:	675000
PWS type code:	C	Violation ID:	70499
Contaminant:	TETRACHLOROETHYLENE	Violation type:	3
Compliance start date:	1/1/1998 0:00:00	Compliance end date:	12/31/2000 0:00:00
Enforcement date:	11/27/2001 0:00:00	Enforcement action:	State Compliance Achieved
Violation measurement:	Not Reported		

PWS name:	TUCSON, CITY OF	Population served:	675000
PWS type code:	C	Violation ID:	70499
Contaminant:	TETRACHLOROETHYLENE	Violation type:	3
Compliance start date:	1/1/1998 0:00:00	Compliance end date:	12/31/2000 0:00:00
Enforcement date:	12/6/2006 0:00:00	Enforcement action:	State Compliance Achieved
Violation measurement:	Not Reported		

PWS name:	TUCSON, CITY OF	Population served:	675000
PWS type code:	C	Violation ID:	70599
Contaminant:	MONOCHLOROBENZENE (CHLOROBENZENE)		
Violation type:	3	Compliance start date:	1/1/1998 0:00:00
Compliance end date:	12/31/2000 0:00:00	Enforcement date:	11/27/2001 0:00:00
Enforcement action:	State Compliance Achieved	Violation measurement:	Not Reported

PWS name:	TUCSON, CITY OF	Population served:	675000
PWS type code:	C	Violation ID:	70599
Contaminant:	MONOCHLOROBENZENE (CHLOROBENZENE)		
Violation type:	3	Compliance start date:	1/1/1998 0:00:00
Compliance end date:	12/31/2000 0:00:00	Enforcement date:	12/6/2006 0:00:00
Enforcement action:	State Compliance Achieved	Violation measurement:	Not Reported

PWS name:	TUCSON, CITY OF	Population served:	675000
PWS type code:	C	Violation ID:	70699
Contaminant:	BENZENE	Violation type:	3
Compliance start date:	1/1/1998 0:00:00	Compliance end date:	12/31/2000 0:00:00
Enforcement date:	11/27/2001 0:00:00	Enforcement action:	State Compliance Achieved
Violation measurement:	Not Reported		

PWS name:	TUCSON, CITY OF	Population served:	675000
PWS type code:	C	Violation ID:	70699
Contaminant:	BENZENE	Violation type:	3
Compliance start date:	1/1/1998 0:00:00	Compliance end date:	12/31/2000 0:00:00
Enforcement date:	12/6/2006 0:00:00	Enforcement action:	State Compliance Achieved
Violation measurement:	Not Reported		

PWS name:	TUCSON, CITY OF	Population served:	675000
PWS type code:	C	Violation ID:	70799
Contaminant:	TOLUENE	Violation type:	3
Compliance start date:	1/1/1998 0:00:00	Compliance end date:	12/31/2000 0:00:00
Enforcement date:	11/27/2001 0:00:00	Enforcement action:	State Compliance Achieved
Violation measurement:	Not Reported		

PWS name:	TUCSON, CITY OF	Population served:	675000
PWS type code:	C	Violation ID:	70799
Contaminant:	TOLUENE	Violation type:	3
Compliance start date:	1/1/1998 0:00:00	Compliance end date:	12/31/2000 0:00:00
Enforcement date:	12/6/2006 0:00:00	Enforcement action:	State Compliance Achieved
Violation measurement:	Not Reported		

PWS name:	TUCSON, CITY OF	Population served:	675000
PWS type code:	C	Violation ID:	70899
Contaminant:	ETHYLBENZENE	Violation type:	3
Compliance start date:	1/1/1998 0:00:00	Compliance end date:	12/31/2000 0:00:00
Enforcement date:	11/27/2001 0:00:00	Enforcement action:	State Compliance Achieved
Violation measurement:	Not Reported		

PWS name:	TUCSON, CITY OF	Population served:	675000
PWS type code:	C	Violation ID:	70899
Contaminant:	ETHYLBENZENE	Violation type:	3
Compliance start date:	1/1/1998 0:00:00	Compliance end date:	12/31/2000 0:00:00
Enforcement date:	12/6/2006 0:00:00	Enforcement action:	State Compliance Achieved
Violation measurement:	Not Reported		

PWS name:	TUCSON, CITY OF	Population served:	675000
PWS type code:	C	Violation ID:	70999
Contaminant:	STYRENE	Violation type:	3
Compliance start date:	1/1/1998 0:00:00	Compliance end date:	12/31/2000 0:00:00
Enforcement date:	11/27/2001 0:00:00	Enforcement action:	State Compliance Achieved
Violation measurement:	Not Reported		

PWS name:	TUCSON, CITY OF	Population served:	675000
PWS type code:	C	Violation ID:	70999
Contaminant:	STYRENE	Violation type:	3
Compliance start date:	1/1/1998 0:00:00	Compliance end date:	12/31/2000 0:00:00
Enforcement date:	12/6/2006 0:00:00	Enforcement action:	State Compliance Achieved
Violation measurement:	Not Reported		

PWS name:	TUCSON, CITY OF	Population served:	675000
PWS type code:	C	Violation ID:	71099
Contaminant:	1,2,4-TRICHLOROBENZENE	Violation type:	3
Compliance start date:	1/1/1998 0:00:00	Compliance end date:	12/31/2000 0:00:00
Enforcement date:	11/27/2001 0:00:00	Enforcement action:	State Compliance Achieved
Violation measurement:	Not Reported		

PWS name:	TUCSON, CITY OF	Population served:	675000
PWS type code:	C	Violation ID:	71099
Contaminant:	1,2,4-TRICHLOROBENZENE	Violation type:	3
Compliance start date:	1/1/1998 0:00:00	Compliance end date:	12/31/2000 0:00:00
Enforcement date:	12/6/2006 0:00:00	Enforcement action:	State Compliance Achieved
Violation measurement:	Not Reported		

PWS name:	TUCSON, CITY OF	Population served:	675000
PWS type code:	C	Violation ID:	71199
Contaminant:	CIS-1,2-DICHLOROETHYLENE	Violation type:	3
Compliance start date:	1/1/1998 0:00:00	Compliance end date:	12/31/2000 0:00:00
Enforcement date:	11/27/2001 0:00:00	Enforcement action:	State Compliance Achieved
Violation measurement:	Not Reported		

PWS name:	TUCSON, CITY OF	Population served:	675000
PWS type code:	C	Violation ID:	71199
Contaminant:	CIS-1,2-DICHLOROETHYLENE	Violation type:	3
Compliance start date:	1/1/1998 0:00:00	Compliance end date:	12/31/2000 0:00:00
Enforcement date:	12/6/2006 0:00:00	Enforcement action:	State Compliance Achieved
Violation measurement:	Not Reported		

PWS name:	TUCSON, CITY OF	Population served:	675000
PWS type code:	C	Violation ID:	71299
Contaminant:	XYLENES, TOTAL	Violation type:	3
Compliance start date:	1/1/1998 0:00:00	Compliance end date:	12/31/2000 0:00:00
Enforcement date:	11/27/2001 0:00:00	Enforcement action:	State Compliance Achieved
Violation measurement:	Not Reported		

PWS name:	TUCSON, CITY OF	Population served:	675000
PWS type code:	C	Violation ID:	71299
Contaminant:	XYLENES, TOTAL	Violation type:	3
Compliance start date:	1/1/1998 0:00:00	Compliance end date:	12/31/2000 0:00:00
Enforcement date:	12/6/2006 0:00:00	Enforcement action:	State Compliance Achieved
Violation measurement:	Not Reported		

PWS name:	TUCSON, CITY OF	Population served:	675000
PWS type code:	C	Violation ID:	71399
Contaminant:	METHYLENE CHLORIDE (DICHLOROMETHANE)		
Violation type:	3	Compliance start date:	1/1/1998 0:00:00
Compliance end date:	12/31/2000 0:00:00	Enforcement date:	11/27/2001 0:00:00
Enforcement action:	State Compliance Achieved	Violation measurement:	Not Reported

PWS name:	TUCSON, CITY OF	Population served:	675000
PWS type code:	C	Violation ID:	71399
Contaminant:	METHYLENE CHLORIDE (DICHLOROMETHANE)		
Violation type:	3	Compliance start date:	1/1/1998 0:00:00
Compliance end date:	12/31/2000 0:00:00	Enforcement date:	12/6/2006 0:00:00
Enforcement action:	State Compliance Achieved	Violation measurement:	Not Reported

PWS name:	TUCSON, CITY OF	Population served:	675000
PWS type code:	C	Violation ID:	71499
Contaminant:	O-DICHLOROBENZENE	Violation type:	3
Compliance start date:	1/1/1998 0:00:00	Compliance end date:	12/31/2000 0:00:00
Enforcement date:	11/27/2001 0:00:00	Enforcement action:	State Compliance Achieved
Violation measurement:	Not Reported		

PWS name:	TUCSON, CITY OF	Population served:	675000
PWS type code:	C	Violation ID:	71499
Contaminant:	O-DICHLOROBENZENE	Violation type:	3
Compliance start date:	1/1/1998 0:00:00	Compliance end date:	12/31/2000 0:00:00
Enforcement date:	12/6/2006 0:00:00	Enforcement action:	State Compliance Achieved
Violation measurement:	Not Reported		

PWS name:	TUCSON, CITY OF	Population served:	675000
PWS type code:	C	Violation ID:	71599
Contaminant:	P-DICHLOROBENZENE	Violation type:	3
Compliance start date:	1/1/1998 0:00:00	Compliance end date:	12/31/2000 0:00:00
Enforcement date:	11/27/2001 0:00:00	Enforcement action:	State Compliance Achieved
Violation measurement:	Not Reported		

PWS name:	TUCSON, CITY OF	Population served:	675000
PWS type code:	C	Violation ID:	71599
Contaminant:	P-DICHLOROBENZENE	Violation type:	3
Compliance start date:	1/1/1998 0:00:00	Compliance end date:	12/31/2000 0:00:00
Enforcement date:	12/6/2006 0:00:00	Enforcement action:	State Compliance Achieved
Violation measurement:	Not Reported		

PWS name:	TUCSON, CITY OF	Population served:	675000
PWS type code:	C	Violation ID:	71699
Contaminant:	1,1-DICHLOROETHYLENE	Violation type:	3
Compliance start date:	1/1/1998 0:00:00	Compliance end date:	12/31/2000 0:00:00
Enforcement date:	11/27/2001 0:00:00	Enforcement action:	State Compliance Achieved
Violation measurement:	Not Reported		

PWS name:	TUCSON, CITY OF	Population served:	675000
PWS type code:	C	Violation ID:	71699
Contaminant:	1,1-DICHLOROETHYLENE	Violation type:	3
Compliance start date:	1/1/1998 0:00:00	Compliance end date:	12/31/2000 0:00:00
Enforcement date:	12/6/2006 0:00:00	Enforcement action:	State Compliance Achieved
Violation measurement:	Not Reported		

PWS name:	TUCSON, CITY OF	Population served:	675000
PWS type code:	C	Violation ID:	71799
Contaminant:	TRANS-1,2-DICHLOROETHYLENE		
Violation type:	3	Compliance start date:	1/1/1998 0:00:00
Compliance end date:	12/31/2000 0:00:00	Enforcement date:	11/27/2001 0:00:00
Enforcement action:	State Compliance Achieved	Violation measurement:	Not Reported

PWS name:	TUCSON, CITY OF	Population served:	675000
PWS type code:	C	Violation ID:	71799
Contaminant:	TRANS-1,2-DICHLOROETHYLENE		
Violation type:	3	Compliance start date:	1/1/1998 0:00:00
Compliance end date:	12/31/2000 0:00:00	Enforcement date:	12/6/2006 0:00:00
Enforcement action:	State Compliance Achieved	Violation measurement:	Not Reported

PWS name:	TUCSON, CITY OF	Population served:	675000
PWS type code:	C	Violation ID:	71899
Contaminant:	1,2-DICHLOROETHANE	Violation type:	3
Compliance start date:	1/1/1998 0:00:00	Compliance end date:	12/31/2000 0:00:00
Enforcement date:	11/27/2001 0:00:00	Enforcement action:	State Compliance Achieved
Violation measurement:	Not Reported		

PWS name:	TUCSON, CITY OF	Population served:	675000
PWS type code:	C	Violation ID:	71899
Contaminant:	1,2-DICHLOROETHANE	Violation type:	3
Compliance start date:	1/1/1998 0:00:00	Compliance end date:	12/31/2000 0:00:00
Enforcement date:	12/6/2006 0:00:00	Enforcement action:	State Compliance Achieved
Violation measurement:	Not Reported		

PWS name:	TUCSON, CITY OF	Population served:	675000
PWS type code:	C	Violation ID:	71999
Contaminant:	1,1,1-TRICHLOROETHANE	Violation type:	3
Compliance start date:	1/1/1998 0:00:00	Compliance end date:	12/31/2000 0:00:00
Enforcement date:	11/27/2001 0:00:00	Enforcement action:	State Compliance Achieved
Violation measurement:	Not Reported		

PWS name:	TUCSON, CITY OF	Population served:	675000
PWS type code:	C	Violation ID:	71999
Contaminant:	1,1,1-TRICHLOROETHANE	Violation type:	3
Compliance start date:	1/1/1998 0:00:00	Compliance end date:	12/31/2000 0:00:00
Enforcement date:	12/6/2006 0:00:00	Enforcement action:	State Compliance Achieved
Violation measurement:	Not Reported		

PWS name:	TUCSON, CITY OF	Population served:	675000
PWS type code:	C	Violation ID:	72099
Contaminant:	CARBON TETRACHLORIDE	Violation type:	3
Compliance start date:	1/1/1998 0:00:00	Compliance end date:	12/31/2000 0:00:00
Enforcement date:	11/27/2001 0:00:00	Enforcement action:	State Compliance Achieved
Violation measurement:	Not Reported		

PWS name:	TUCSON, CITY OF	Population served:	675000
PWS type code:	C	Violation ID:	72099
Contaminant:	CARBON TETRACHLORIDE	Violation type:	3
Compliance start date:	1/1/1998 0:00:00	Compliance end date:	12/31/2000 0:00:00
Enforcement date:	12/6/2006 0:00:00	Enforcement action:	State Compliance Achieved
Violation measurement:	Not Reported		

PWS name:	TUCSON, CITY OF	Population served:	675000
PWS type code:	C	Violation ID:	72199
Contaminant:	1,2-DICHLOROPROPANE	Violation type:	3
Compliance start date:	1/1/1998 0:00:00	Compliance end date:	12/31/2000 0:00:00
Enforcement date:	11/27/2001 0:00:00	Enforcement action:	State Compliance Achieved
Violation measurement:	Not Reported		

PWS name:	TUCSON, CITY OF	Population served:	675000
PWS type code:	C	Violation ID:	72199
Contaminant:	1,2-DICHLOROPROPANE	Violation type:	3
Compliance start date:	1/1/1998 0:00:00	Compliance end date:	12/31/2000 0:00:00
Enforcement date:	12/6/2006 0:00:00	Enforcement action:	State Compliance Achieved
Violation measurement:	Not Reported		

PWS name:	TUCSON, CITY OF	Population served:	675000
PWS type code:	C	Violation ID:	72299
Contaminant:	TRICHLOROETHYLENE	Violation type:	3
Compliance start date:	1/1/1998 0:00:00	Compliance end date:	12/31/2000 0:00:00
Enforcement date:	11/27/2001 0:00:00	Enforcement action:	State Compliance Achieved
Violation measurement:	Not Reported		

PWS name:	TUCSON, CITY OF	Population served:	675000
PWS type code:	C	Violation ID:	72299
Contaminant:	TRICHLOROETHYLENE	Violation type:	3
Compliance start date:	1/1/1998 0:00:00	Compliance end date:	12/31/2000 0:00:00
Enforcement date:	12/6/2006 0:00:00	Enforcement action:	State Compliance Achieved
Violation measurement:	Not Reported		

PWS name:	TUCSON, CITY OF	Population served:	675000
PWS type code:	C	Violation ID:	72399
Contaminant:	1,1,2-TRICHLOROETHANE	Violation type:	3
Compliance start date:	1/1/1998 0:00:00	Compliance end date:	12/31/2000 0:00:00
Enforcement date:	11/27/2001 0:00:00	Enforcement action:	State Compliance Achieved
Violation measurement:	Not Reported		

PWS name:	TUCSON, CITY OF	Population served:	675000
PWS type code:	C	Violation ID:	72399
Contaminant:	1,1,2-TRICHLOROETHANE	Violation type:	3
Compliance start date:	1/1/1998 0:00:00	Compliance end date:	12/31/2000 0:00:00
Enforcement date:	12/6/2006 0:00:00	Enforcement action:	State Compliance Achieved
Violation measurement:	Not Reported		

PWS name:	TUCSON, CITY OF	Population served:	675000
PWS type code:	C	Violation ID:	72499
Contaminant:	TETRACHLOROETHYLENE	Violation type:	3
Compliance start date:	1/1/1998 0:00:00	Compliance end date:	12/31/2000 0:00:00
Enforcement date:	11/27/2001 0:00:00	Enforcement action:	State Compliance Achieved
Violation measurement:	Not Reported		

PWS name:	TUCSON, CITY OF	Population served:	675000
PWS type code:	C	Violation ID:	72499
Contaminant:	TETRACHLOROETHYLENE	Violation type:	3
Compliance start date:	1/1/1998 0:00:00	Compliance end date:	12/31/2000 0:00:00
Enforcement date:	12/6/2006 0:00:00	Enforcement action:	State Compliance Achieved
Violation measurement:	Not Reported		

PWS name:	TUCSON, CITY OF	Population served:	675000
PWS type code:	C	Violation ID:	72599
Contaminant:	MONOCHLOROBENZENE (CHLOROBENZENE)		
Violation type:	3	Compliance start date:	1/1/1998 0:00:00
Compliance end date:	12/31/2000 0:00:00	Enforcement date:	11/27/2001 0:00:00
Enforcement action:	State Compliance Achieved	Violation measurement:	Not Reported

PWS name:	TUCSON, CITY OF	Population served:	675000
PWS type code:	C	Violation ID:	72599
Contaminant:	MONOCHLOROBENZENE (CHLOROBENZENE)		
Violation type:	3	Compliance start date:	1/1/1998 0:00:00
Compliance end date:	12/31/2000 0:00:00	Enforcement date:	12/6/2006 0:00:00
Enforcement action:	State Compliance Achieved	Violation measurement:	Not Reported

PWS name:	TUCSON, CITY OF	Population served:	675000
PWS type code:	C	Violation ID:	72699
Contaminant:	BENZENE	Violation type:	3
Compliance start date:	1/1/1998 0:00:00	Compliance end date:	12/31/2000 0:00:00
Enforcement date:	11/27/2001 0:00:00	Enforcement action:	State Compliance Achieved
Violation measurement:	Not Reported		

PWS name:	TUCSON, CITY OF	Population served:	675000
PWS type code:	C	Violation ID:	72699
Contaminant:	BENZENE	Violation type:	3
Compliance start date:	1/1/1998 0:00:00	Compliance end date:	12/31/2000 0:00:00
Enforcement date:	12/6/2006 0:00:00	Enforcement action:	State Compliance Achieved
Violation measurement:	Not Reported		

PWS name:	TUCSON, CITY OF	Population served:	675000
PWS type code:	C	Violation ID:	72799
Contaminant:	TOLUENE	Violation type:	3
Compliance start date:	1/1/1998 0:00:00	Compliance end date:	12/31/2000 0:00:00
Enforcement date:	11/27/2001 0:00:00	Enforcement action:	State Compliance Achieved
Violation measurement:	Not Reported		

PWS name:	TUCSON, CITY OF	Population served:	675000
PWS type code:	C	Violation ID:	72799
Contaminant:	TOLUENE	Violation type:	3
Compliance start date:	1/1/1998 0:00:00	Compliance end date:	12/31/2000 0:00:00
Enforcement date:	12/6/2006 0:00:00	Enforcement action:	State Compliance Achieved
Violation measurement:	Not Reported		

PWS name:	TUCSON, CITY OF	Population served:	675000
PWS type code:	C	Violation ID:	72899
Contaminant:	ETHYLBENZENE	Violation type:	3
Compliance start date:	1/1/1998 0:00:00	Compliance end date:	12/31/2000 0:00:00
Enforcement date:	11/27/2001 0:00:00	Enforcement action:	State Compliance Achieved
Violation measurement:	Not Reported		

PWS name:	TUCSON, CITY OF	Population served:	675000
PWS type code:	C	Violation ID:	72899
Contaminant:	ETHYLBENZENE	Violation type:	3
Compliance start date:	1/1/1998 0:00:00	Compliance end date:	12/31/2000 0:00:00
Enforcement date:	12/6/2006 0:00:00	Enforcement action:	State Compliance Achieved
Violation measurement:	Not Reported		

PWS name:	TUCSON, CITY OF	Population served:	675000
PWS type code:	C	Violation ID:	72999
Contaminant:	STYRENE	Violation type:	3
Compliance start date:	1/1/1998 0:00:00	Compliance end date:	12/31/2000 0:00:00
Enforcement date:	11/27/2001 0:00:00	Enforcement action:	State Compliance Achieved
Violation measurement:	Not Reported		

PWS name:	TUCSON, CITY OF	Population served:	675000
PWS type code:	C	Violation ID:	72999
Contaminant:	STYRENE	Violation type:	3
Compliance start date:	1/1/1998 0:00:00	Compliance end date:	12/31/2000 0:00:00
Enforcement date:	12/6/2006 0:00:00	Enforcement action:	State Compliance Achieved
Violation measurement:	Not Reported		

PWS name:	TUCSON, CITY OF	Population served:	675000
PWS type code:	C	Violation ID:	7300
Contaminant:	CHROMIUM	Violation type:	3
Compliance start date:	1/1/2000 0:00:00	Compliance end date:	3/31/2000 0:00:00
Enforcement date:	10/8/2002 0:00:00	Enforcement action:	State Compliance Achieved
Violation measurement:	Not Reported		

PWS name:	TUCSON, CITY OF	Population served:	675000
PWS type code:	C	Violation ID:	7300
Contaminant:	CHROMIUM	Violation type:	3
Compliance start date:	1/1/2000 0:00:00	Compliance end date:	3/31/2000 0:00:00
Enforcement date:	12/6/2006 0:00:00	Enforcement action:	State Compliance Achieved
Violation measurement:	Not Reported		

PWS name:	TUCSON, CITY OF	Population served:	675000
PWS type code:	C	Violation ID:	73099
Contaminant:	1,2,4-TRICHLOROBENZENE	Violation type:	3
Compliance start date:	1/1/1998 0:00:00	Compliance end date:	12/31/2000 0:00:00
Enforcement date:	11/19/2002 0:00:00	Enforcement action:	State Compliance Achieved
Violation measurement:	Not Reported		

PWS name:	TUCSON, CITY OF	Population served:	675000
PWS type code:	C	Violation ID:	75899
Contaminant:	1,2-DICHLOROETHANE	Violation type:	3
Compliance start date:	1/1/1998 0:00:00	Compliance end date:	12/31/2000 0:00:00
Enforcement date:	12/6/2006 0:00:00	Enforcement action:	State Compliance Achieved
Violation measurement:	Not Reported		

PWS name:	TUCSON, CITY OF	Population served:	675000
PWS type code:	C	Violation ID:	75999
Contaminant:	1,1,1-TRICHLOROETHANE	Violation type:	3
Compliance start date:	1/1/1998 0:00:00	Compliance end date:	12/31/2000 0:00:00
Enforcement date:	11/19/2002 0:00:00	Enforcement action:	State Compliance Achieved
Violation measurement:	Not Reported		

PWS name:	TUCSON, CITY OF	Population served:	675000
PWS type code:	C	Violation ID:	75999
Contaminant:	1,1,1-TRICHLOROETHANE	Violation type:	3
Compliance start date:	1/1/1998 0:00:00	Compliance end date:	12/31/2000 0:00:00
Enforcement date:	12/6/2006 0:00:00	Enforcement action:	State Compliance Achieved
Violation measurement:	Not Reported		

PWS name:	TUCSON, CITY OF	Population served:	675000
PWS type code:	C	Violation ID:	7600
Contaminant:	NITRATE	Violation type:	3
Compliance start date:	1/1/2000 0:00:00	Compliance end date:	3/31/2000 0:00:00
Enforcement date:	12/6/2006 0:00:00	Enforcement action:	State Compliance Achieved
Violation measurement:	Not Reported		

PWS name:	TUCSON, CITY OF	Population served:	675000
PWS type code:	C	Violation ID:	76099
Contaminant:	CARBON TETRACHLORIDE	Violation type:	3
Compliance start date:	1/1/1998 0:00:00	Compliance end date:	12/31/2000 0:00:00
Enforcement date:	11/19/2002 0:00:00	Enforcement action:	State Compliance Achieved
Violation measurement:	Not Reported		

PWS name:	TUCSON, CITY OF	Population served:	675000
PWS type code:	C	Violation ID:	76099
Contaminant:	CARBON TETRACHLORIDE	Violation type:	3
Compliance start date:	1/1/1998 0:00:00	Compliance end date:	12/31/2000 0:00:00
Enforcement date:	12/6/2006 0:00:00	Enforcement action:	State Compliance Achieved
Violation measurement:	Not Reported		

PWS name:	TUCSON, CITY OF	Population served:	675000
PWS type code:	C	Violation ID:	76199
Contaminant:	1,2-DICHLOROPROPANE	Violation type:	3
Compliance start date:	1/1/1998 0:00:00	Compliance end date:	12/31/2000 0:00:00
Enforcement date:	11/19/2002 0:00:00	Enforcement action:	State Compliance Achieved
Violation measurement:	Not Reported		

PWS name:	TUCSON, CITY OF	Population served:	675000
PWS type code:	C	Violation ID:	76199
Contaminant:	1,2-DICHLOROPROPANE	Violation type:	3
Compliance start date:	1/1/1998 0:00:00	Compliance end date:	12/31/2000 0:00:00
Enforcement date:	12/6/2006 0:00:00	Enforcement action:	State Compliance Achieved
Violation measurement:	Not Reported		

PWS name:	TUCSON, CITY OF	Population served:	675000
PWS type code:	C	Violation ID:	76299
Contaminant:	TRICHLOROETHYLENE	Violation type:	3
Compliance start date:	1/1/1998 0:00:00	Compliance end date:	12/31/2000 0:00:00
Enforcement date:	11/19/2002 0:00:00	Enforcement action:	State Compliance Achieved
Violation measurement:	Not Reported		

PWS name:	TUCSON, CITY OF	Population served:	675000
PWS type code:	C	Violation ID:	76299
Contaminant:	TRICHLOROETHYLENE	Violation type:	3
Compliance start date:	1/1/1998 0:00:00	Compliance end date:	12/31/2000 0:00:00
Enforcement date:	12/6/2006 0:00:00	Enforcement action:	State Compliance Achieved
Violation measurement:	Not Reported		

PWS name:	TUCSON, CITY OF	Population served:	675000
PWS type code:	C	Violation ID:	76399
Contaminant:	1,1,2-TRICHLOROETHANE	Violation type:	3
Compliance start date:	1/1/1998 0:00:00	Compliance end date:	12/31/2000 0:00:00
Enforcement date:	11/19/2002 0:00:00	Enforcement action:	State Compliance Achieved
Violation measurement:	Not Reported		

PWS name:	TUCSON, CITY OF	Population served:	675000
PWS type code:	C	Violation ID:	76399
Contaminant:	1,1,2-TRICHLOROETHANE	Violation type:	3
Compliance start date:	1/1/1998 0:00:00	Compliance end date:	12/31/2000 0:00:00
Enforcement date:	12/6/2006 0:00:00	Enforcement action:	State Compliance Achieved
Violation measurement:	Not Reported		

PWS name:	TUCSON, CITY OF	Population served:	675000
PWS type code:	C	Violation ID:	76499
Contaminant:	TETRACHLOROETHYLENE	Violation type:	3
Compliance start date:	1/1/1998 0:00:00	Compliance end date:	12/31/2000 0:00:00
Enforcement date:	11/19/2002 0:00:00	Enforcement action:	State Compliance Achieved
Violation measurement:	Not Reported		

PWS name:	TUCSON, CITY OF	Population served:	675000
PWS type code:	C	Violation ID:	76499
Contaminant:	TETRACHLOROETHYLENE	Violation type:	3
Compliance start date:	1/1/1998 0:00:00	Compliance end date:	12/31/2000 0:00:00
Enforcement date:	12/6/2006 0:00:00	Enforcement action:	State Compliance Achieved
Violation measurement:	Not Reported		

PWS name:	TUCSON, CITY OF	Population served:	675000
PWS type code:	C	Violation ID:	76599
Contaminant:	MONOCHLOROBENZENE (CHLOROBENZENE)		
Violation type:	3	Compliance start date:	1/1/1998 0:00:00
Compliance end date:	12/31/2000 0:00:00	Enforcement date:	11/19/2002 0:00:00
Enforcement action:	State Compliance Achieved	Violation measurement:	Not Reported

PWS name:	TUCSON, CITY OF	Population served:	675000
PWS type code:	C	Violation ID:	76599
Contaminant:	MONOCHLOROBENZENE (CHLOROBENZENE)		
Violation type:	3	Compliance start date:	1/1/1998 0:00:00
Compliance end date:	12/31/2000 0:00:00	Enforcement date:	12/6/2006 0:00:00
Enforcement action:	State Compliance Achieved	Violation measurement:	Not Reported

PWS name:	TUCSON, CITY OF	Population served:	675000
PWS type code:	C	Violation ID:	76699
Contaminant:	BENZENE	Violation type:	3
Compliance start date:	1/1/1998 0:00:00	Compliance end date:	12/31/2000 0:00:00
Enforcement date:	11/19/2002 0:00:00	Enforcement action:	State Compliance Achieved
Violation measurement:	Not Reported		

PWS name:	TUCSON, CITY OF	Population served:	675000
PWS type code:	C	Violation ID:	76699
Contaminant:	BENZENE	Violation type:	3
Compliance start date:	1/1/1998 0:00:00	Compliance end date:	12/31/2000 0:00:00
Enforcement date:	12/6/2006 0:00:00	Enforcement action:	State Compliance Achieved
Violation measurement:	Not Reported		

PWS name:	TUCSON, CITY OF	Population served:	675000
PWS type code:	C	Violation ID:	76799
Contaminant:	TOLUENE	Violation type:	3
Compliance start date:	1/1/1998 0:00:00	Compliance end date:	12/31/2000 0:00:00
Enforcement date:	11/19/2002 0:00:00	Enforcement action:	State Compliance Achieved
Violation measurement:	Not Reported		

PWS name:	TUCSON, CITY OF	Population served:	675000
PWS type code:	C	Violation ID:	76799
Contaminant:	TOLUENE	Violation type:	3
Compliance start date:	1/1/1998 0:00:00	Compliance end date:	12/31/2000 0:00:00
Enforcement date:	12/6/2006 0:00:00	Enforcement action:	State Compliance Achieved
Violation measurement:	Not Reported		

PWS name:	TUCSON, CITY OF	Population served:	675000
PWS type code:	C	Violation ID:	76899
Contaminant:	ETHYLBENZENE	Violation type:	3
Compliance start date:	1/1/1998 0:00:00	Compliance end date:	12/31/2000 0:00:00
Enforcement date:	11/19/2002 0:00:00	Enforcement action:	State Compliance Achieved
Violation measurement:	Not Reported		

PWS name:	TUCSON, CITY OF	Population served:	675000
PWS type code:	C	Violation ID:	76899
Contaminant:	ETHYLBENZENE	Violation type:	3
Compliance start date:	1/1/1998 0:00:00	Compliance end date:	12/31/2000 0:00:00
Enforcement date:	12/6/2006 0:00:00	Enforcement action:	State Compliance Achieved
Violation measurement:	Not Reported		

PWS name:	TUCSON, CITY OF	Population served:	675000
PWS type code:	C	Violation ID:	76999
Contaminant:	STYRENE	Violation type:	3
Compliance start date:	1/1/1998 0:00:00	Compliance end date:	12/31/2000 0:00:00
Enforcement date:	11/19/2002 0:00:00	Enforcement action:	State Compliance Achieved
Violation measurement:	Not Reported		

PWS name:	TUCSON, CITY OF	Population served:	675000
PWS type code:	C	Violation ID:	76999
Contaminant:	STYRENE	Violation type:	3
Compliance start date:	1/1/1998 0:00:00	Compliance end date:	12/31/2000 0:00:00
Enforcement date:	12/6/2006 0:00:00	Enforcement action:	State Compliance Achieved
Violation measurement:	Not Reported		

PWS name:	TUCSON, CITY OF	Population served:	675000
PWS type code:	C	Violation ID:	7700
Contaminant:	NITRATE	Violation type:	3
Compliance start date:	1/1/2000 0:00:00	Compliance end date:	3/31/2000 0:00:00
Enforcement date:	12/6/2006 0:00:00	Enforcement action:	State Compliance Achieved
Violation measurement:	Not Reported		

PWS name:	TUCSON, CITY OF	Population served:	675000
PWS type code:	C	Violation ID:	77099
Contaminant:	1,2,4-TRICHLOROBENZENE	Violation type:	3
Compliance start date:	1/1/1998 0:00:00	Compliance end date:	12/31/2000 0:00:00
Enforcement date:	11/19/2002 0:00:00	Enforcement action:	State Compliance Achieved
Violation measurement:	Not Reported		

PWS name:	TUCSON, CITY OF	Population served:	675000
PWS type code:	C	Violation ID:	77099
Contaminant:	1,2,4-TRICHLOROBENZENE	Violation type:	3
Compliance start date:	1/1/1998 0:00:00	Compliance end date:	12/31/2000 0:00:00
Enforcement date:	11/27/2001 0:00:00	Enforcement action:	State Compliance Achieved
Violation measurement:	Not Reported		

PWS name:	TUCSON, CITY OF	Population served:	675000
PWS type code:	C	Violation ID:	77099
Contaminant:	1,2,4-TRICHLOROBENZENE	Violation type:	3
Compliance start date:	1/1/1998 0:00:00	Compliance end date:	12/31/2000 0:00:00
Enforcement date:	12/6/2006 0:00:00	Enforcement action:	State Compliance Achieved
Violation measurement:	Not Reported		

PWS name:	TUCSON, CITY OF	Population served:	675000
PWS type code:	C	Violation ID:	77199
Contaminant:	CIS-1,2-DICHLOROETHYLENE	Violation type:	3
Compliance start date:	1/1/1998 0:00:00	Compliance end date:	12/31/2000 0:00:00
Enforcement date:	11/19/2002 0:00:00	Enforcement action:	State Compliance Achieved
Violation measurement:	Not Reported		

PWS name:	TUCSON, CITY OF	Population served:	675000
PWS type code:	C	Violation ID:	77199
Contaminant:	CIS-1,2-DICHLOROETHYLENE	Violation type:	3
Compliance start date:	1/1/1998 0:00:00	Compliance end date:	12/31/2000 0:00:00
Enforcement date:	11/27/2001 0:00:00	Enforcement action:	State Compliance Achieved
Violation measurement:	Not Reported		

PWS name:	TUCSON, CITY OF	Population served:	675000
PWS type code:	C	Violation ID:	77199
Contaminant:	CIS-1,2-DICHLOROETHYLENE	Violation type:	3
Compliance start date:	1/1/1998 0:00:00	Compliance end date:	12/31/2000 0:00:00
Enforcement date:	12/6/2006 0:00:00		
Enforcement action:	State Compliance Achieved	Violation measurement:	Not Reported

PWS name:	TUCSON, CITY OF	Population served:	675000
PWS type code:	C	Violation ID:	77299
Contaminant:	XYLENES, TOTAL	Violation type:	3
Compliance start date:	1/1/1998 0:00:00	Compliance end date:	12/31/2000 0:00:00
Enforcement date:	11/19/2002 0:00:00	Enforcement action:	State Compliance Achieved
Violation measurement:	Not Reported		

PWS name:	TUCSON, CITY OF	Population served:	675000
PWS type code:	C	Violation ID:	77299
Contaminant:	XYLENES, TOTAL	Violation type:	3
Compliance start date:	1/1/1998 0:00:00	Compliance end date:	12/31/2000 0:00:00
Enforcement date:	11/27/2001 0:00:00	Enforcement action:	State Compliance Achieved
Violation measurement:	Not Reported		

PWS name:	TUCSON, CITY OF	Population served:	675000
PWS type code:	C	Violation ID:	77299
Contaminant:	XYLENES, TOTAL	Violation type:	3
Compliance start date:	1/1/1998 0:00:00	Compliance end date:	12/31/2000 0:00:00
Enforcement date:	12/6/2006 0:00:00	Enforcement action:	State Compliance Achieved
Violation measurement:	Not Reported		

PWS name:	TUCSON, CITY OF	Population served:	675000
PWS type code:	C	Violation ID:	77399
Contaminant:	METHYLENE CHLORIDE (DICHLOROMETHANE)		
Violation type:	3	Compliance start date:	1/1/1998 0:00:00
Compliance end date:	12/31/2000 0:00:00	Enforcement date:	11/19/2002 0:00:00
Enforcement action:	State Compliance Achieved	Violation measurement:	Not Reported

PWS name:	TUCSON, CITY OF	Population served:	675000
PWS type code:	C	Violation ID:	77399
Contaminant:	METHYLENE CHLORIDE (DICHLOROMETHANE)		
Violation type:	3	Compliance start date:	1/1/1998 0:00:00
Compliance end date:	12/31/2000 0:00:00	Enforcement date:	11/27/2001 0:00:00
Enforcement action:	State Compliance Achieved	Violation measurement:	Not Reported

PWS name:	TUCSON, CITY OF	Population served:	675000
PWS type code:	C	Violation ID:	77399
Contaminant:	METHYLENE CHLORIDE (DICHLOROMETHANE)		
Violation type:	3	Compliance start date:	1/1/1998 0:00:00
Compliance end date:	12/31/2000 0:00:00	Enforcement date:	12/6/2006 0:00:00
Enforcement action:	State Compliance Achieved	Violation measurement:	Not Reported

PWS name:	TUCSON, CITY OF	Population served:	675000
PWS type code:	C	Violation ID:	77499
Contaminant:	O-DICHLOROBENZENE	Violation type:	3
Compliance start date:	1/1/1998 0:00:00	Compliance end date:	12/31/2000 0:00:00
Enforcement date:	11/19/2002 0:00:00	Enforcement action:	State Compliance Achieved
Violation measurement:	Not Reported		

PWS name:	TUCSON, CITY OF	Population served:	675000
PWS type code:	C	Violation ID:	77499
Contaminant:	O-DICHLOROBENZENE	Violation type:	3
Compliance start date:	1/1/1998 0:00:00	Compliance end date:	12/31/2000 0:00:00
Enforcement date:	11/27/2001 0:00:00	Enforcement action:	State Compliance Achieved
Violation measurement:	Not Reported		

PWS name:	TUCSON, CITY OF	Population served:	675000
PWS type code:	C	Violation ID:	77499
Contaminant:	O-DICHLOROBENZENE	Violation type:	3
Compliance start date:	1/1/1998 0:00:00	Compliance end date:	12/31/2000 0:00:00
Enforcement date:	12/6/2006 0:00:00	Enforcement action:	State Compliance Achieved
Violation measurement:	Not Reported		

PWS name:	TUCSON, CITY OF	Population served:	675000
PWS type code:	C	Violation ID:	77599
Contaminant:	P-DICHLOROBENZENE	Violation type:	3
Compliance start date:	1/1/1998 0:00:00	Compliance end date:	12/31/2000 0:00:00
Enforcement date:	11/19/2002 0:00:00	Enforcement action:	State Compliance Achieved
Violation measurement:	Not Reported		

PWS name:	TUCSON, CITY OF	Population served:	675000
PWS type code:	C	Violation ID:	77599
Contaminant:	P-DICHLOROBENZENE	Violation type:	3
Compliance start date:	1/1/1998 0:00:00	Compliance end date:	12/31/2000 0:00:00
Enforcement date:	11/27/2001 0:00:00	Enforcement action:	State Compliance Achieved
Violation measurement:	Not Reported		

PWS name:	TUCSON, CITY OF	Population served:	675000
PWS type code:	C	Violation ID:	77599
Contaminant:	P-DICHLOROBENZENE	Violation type:	3
Compliance start date:	1/1/1998 0:00:00	Compliance end date:	12/31/2000 0:00:00
Enforcement date:	12/6/2006 0:00:00	Enforcement action:	State Compliance Achieved
Violation measurement:	Not Reported		

PWS name:	TUCSON, CITY OF	Population served:	675000
PWS type code:	C	Violation ID:	77699
Contaminant:	1,1-DICHLOROETHYLENE	Violation type:	3
Compliance start date:	1/1/1998 0:00:00	Compliance end date:	12/31/2000 0:00:00
Enforcement date:	11/19/2002 0:00:00	Enforcement action:	State Compliance Achieved
Violation measurement:	Not Reported		

PWS name:	TUCSON, CITY OF	Population served:	675000
PWS type code:	C	Violation ID:	77699
Contaminant:	1,1-DICHLOROETHYLENE	Violation type:	3
Compliance start date:	1/1/1998 0:00:00	Compliance end date:	12/31/2000 0:00:00
Enforcement date:	11/27/2001 0:00:00	Enforcement action:	State Compliance Achieved
Violation measurement:	Not Reported		

PWS name:	TUCSON, CITY OF	Population served:	675000
PWS type code:	C	Violation ID:	77699
Contaminant:	1,1-DICHLOROETHYLENE	Violation type:	3
Compliance start date:	1/1/1998 0:00:00	Compliance end date:	12/31/2000 0:00:00
Enforcement date:	12/6/2006 0:00:00	Enforcement action:	State Compliance Achieved
Violation measurement:	Not Reported		

PWS name:	TUCSON, CITY OF	Population served:	675000
PWS type code:	C	Violation ID:	77799
Contaminant:	TRANS-1,2-DICHLOROETHYLENE		
Violation type:	3	Compliance start date:	1/1/1998 0:00:00
Compliance end date:	12/31/2000 0:00:00	Enforcement date:	11/19/2002 0:00:00
Enforcement action:	State Compliance Achieved	Violation measurement:	Not Reported

PWS name:	TUCSON, CITY OF	Population served:	675000
PWS type code:	C	Violation ID:	77799
Contaminant:	TRANS-1,2-DICHLOROETHYLENE		
Violation type:	3	Compliance start date:	1/1/1998 0:00:00
Compliance end date:	12/31/2000 0:00:00	Enforcement date:	11/27/2001 0:00:00
Enforcement action:	State Compliance Achieved	Violation measurement:	Not Reported

PWS name:	TUCSON, CITY OF	Population served:	675000
PWS type code:	C	Violation ID:	77799
Contaminant:	TRANS-1,2-DICHLOROETHYLENE		
Violation type:	3	Compliance start date:	1/1/1998 0:00:00
Compliance end date:	12/31/2000 0:00:00	Enforcement date:	12/6/2006 0:00:00
Enforcement action:	State Compliance Achieved	Violation measurement:	Not Reported

PWS name:	TUCSON, CITY OF	Population served:	675000
PWS type code:	C	Violation ID:	77899
Contaminant:	1,2-DICHLOROETHANE	Violation type:	3
Compliance start date:	1/1/1998 0:00:00	Compliance end date:	12/31/2000 0:00:00
Enforcement date:	11/19/2002 0:00:00	Enforcement action:	State Compliance Achieved
Violation measurement:	Not Reported		

PWS name:	TUCSON, CITY OF	Population served:	675000
PWS type code:	C	Violation ID:	77899
Contaminant:	1,2-DICHLOROETHANE	Violation type:	3
Compliance start date:	1/1/1998 0:00:00	Compliance end date:	12/31/2000 0:00:00
Enforcement date:	11/27/2001 0:00:00	Enforcement action:	State Compliance Achieved
Violation measurement:	Not Reported		

PWS name:	TUCSON, CITY OF	Population served:	675000
PWS type code:	C	Violation ID:	77899
Contaminant:	1,2-DICHLOROETHANE	Violation type:	3
Compliance start date:	1/1/1998 0:00:00	Compliance end date:	12/31/2000 0:00:00
Enforcement date:	12/6/2006 0:00:00	Enforcement action:	State Compliance Achieved
Violation measurement:	Not Reported		

PWS name:	TUCSON, CITY OF	Population served:	675000
PWS type code:	C	Violation ID:	77999
Contaminant:	1,1,1-TRICHLOROETHANE	Violation type:	3
Compliance start date:	1/1/1998 0:00:00	Compliance end date:	12/31/2000 0:00:00
Enforcement date:	11/19/2002 0:00:00	Enforcement action:	State Compliance Achieved
Violation measurement:	Not Reported		

PWS name:	TUCSON, CITY OF	Population served:	675000
PWS type code:	C	Violation ID:	77999
Contaminant:	1,1,1-TRICHLOROETHANE	Violation type:	3
Compliance start date:	1/1/1998 0:00:00	Compliance end date:	12/31/2000 0:00:00
Enforcement date:	11/27/2001 0:00:00	Enforcement action:	State Compliance Achieved
Violation measurement:	Not Reported		

PWS name:	TUCSON, CITY OF	Population served:	675000
PWS type code:	C	Violation ID:	77999
Contaminant:	1,1,1-TRICHLOROETHANE	Violation type:	3
Compliance start date:	1/1/1998 0:00:00	Compliance end date:	12/31/2000 0:00:00
Enforcement date:	12/6/2006 0:00:00	Enforcement action:	State Compliance Achieved
Violation measurement:	Not Reported		

PWS name:	TUCSON, CITY OF	Population served:	675000
PWS type code:	C	Violation ID:	7800
Contaminant:	NITRATE	Violation type:	3
Compliance start date:	1/1/2000 0:00:00	Compliance end date:	3/31/2000 0:00:00
Enforcement date:	12/6/2006 0:00:00	Enforcement action:	State Compliance Achieved
Violation measurement:	Not Reported		

PWS name:	TUCSON, CITY OF	Population served:	675000
PWS type code:	C	Violation ID:	78099
Contaminant:	CARBON TETRACHLORIDE	Violation type:	3
Compliance start date:	1/1/1998 0:00:00	Compliance end date:	12/31/2000 0:00:00
Enforcement date:	11/19/2002 0:00:00	Enforcement action:	State Compliance Achieved
Violation measurement:	Not Reported		

PWS name:	TUCSON, CITY OF	Population served:	675000
PWS type code:	C	Violation ID:	78099
Contaminant:	CARBON TETRACHLORIDE	Violation type:	3
Compliance start date:	1/1/1998 0:00:00	Compliance end date:	12/31/2000 0:00:00
Enforcement date:	11/27/2001 0:00:00	Enforcement action:	State Compliance Achieved
Violation measurement:	Not Reported		

PWS name:	TUCSON, CITY OF	Population served:	675000
PWS type code:	C	Violation ID:	78099
Contaminant:	CARBON TETRACHLORIDE	Violation type:	3
Compliance start date:	1/1/1998 0:00:00	Compliance end date:	12/31/2000 0:00:00
Enforcement date:	12/6/2006 0:00:00	Enforcement action:	State Compliance Achieved
Violation measurement:	Not Reported		

PWS name:	TUCSON, CITY OF	Population served:	675000
PWS type code:	C	Violation ID:	73099
Contaminant:	1,2,4-TRICHLOROBENZENE	Violation type:	3
Compliance start date:	1/1/1998 0:00:00	Compliance end date:	12/31/2000 0:00:00
Enforcement date:	12/6/2006 0:00:00	Enforcement action:	State Compliance Achieved
Violation measurement:	Not Reported		

PWS name:	TUCSON, CITY OF	Population served:	675000
PWS type code:	C	Violation ID:	73199
Contaminant:	CIS-1,2-DICHLOROETHYLENE	Violation type:	3
Compliance start date:	1/1/1998 0:00:00	Compliance end date:	12/31/2000 0:00:00
Enforcement date:	11/19/2002 0:00:00	Enforcement action:	State Compliance Achieved
Violation measurement:	Not Reported		

PWS name:	TUCSON, CITY OF	Population served:	675000
PWS type code:	C	Violation ID:	73199
Contaminant:	CIS-1,2-DICHLOROETHYLENE	Violation type:	3
Compliance start date:	1/1/1998 0:00:00	Compliance end date:	12/31/2000 0:00:00
Enforcement date:	12/6/2006 0:00:00	Enforcement action:	State Compliance Achieved
Violation measurement:	Not Reported		

PWS name:	TUCSON, CITY OF	Population served:	675000
PWS type code:	C	Violation ID:	73299
Contaminant:	XYLENES, TOTAL	Violation type:	3
Compliance start date:	1/1/1998 0:00:00	Compliance end date:	12/31/2000 0:00:00
Enforcement date:	11/19/2002 0:00:00	Enforcement action:	State Compliance Achieved
Violation measurement:	Not Reported		

PWS name:	TUCSON, CITY OF	Population served:	675000
PWS type code:	C	Violation ID:	73299
Contaminant:	XYLENES, TOTAL	Violation type:	3
Compliance start date:	1/1/1998 0:00:00	Compliance end date:	12/31/2000 0:00:00
Enforcement date:	12/6/2006 0:00:00	Enforcement action:	State Compliance Achieved
Violation measurement:	Not Reported		

PWS name:	TUCSON, CITY OF	Population served:	675000
PWS type code:	C	Violation ID:	73399
Contaminant:	METHYLENE CHLORIDE (DICHLOROMETHANE)		
Violation type:	3	Compliance start date:	1/1/1998 0:00:00
Compliance end date:	12/31/2000 0:00:00	Enforcement date:	11/19/2002 0:00:00
Enforcement action:	State Compliance Achieved	Violation measurement:	Not Reported

PWS name:	TUCSON, CITY OF	Population served:	675000
PWS type code:	C	Violation ID:	73399
Contaminant:	METHYLENE CHLORIDE (DICHLOROMETHANE)		
Violation type:	3	Compliance start date:	1/1/1998 0:00:00
Compliance end date:	12/31/2000 0:00:00	Enforcement date:	12/6/2006 0:00:00
Enforcement action:	State Compliance Achieved	Violation measurement:	Not Reported

PWS name:	TUCSON, CITY OF	Population served:	675000
PWS type code:	C	Violation ID:	73499
Contaminant:	O-DICHLOROBENZENE	Violation type:	3
Compliance start date:	1/1/1998 0:00:00	Compliance end date:	12/31/2000 0:00:00
Enforcement date:	11/19/2002 0:00:00	Enforcement action:	State Compliance Achieved
Violation measurement:	Not Reported		

PWS name:	TUCSON, CITY OF	Population served:	675000
PWS type code:	C	Violation ID:	73499
Contaminant:	O-DICHLOROBENZENE	Violation type:	3
Compliance start date:	1/1/1998 0:00:00	Compliance end date:	12/31/2000 0:00:00
Enforcement date:	12/6/2006 0:00:00	Enforcement action:	State Compliance Achieved
Violation measurement:	Not Reported		

PWS name:	TUCSON, CITY OF	Population served:	675000
PWS type code:	C	Violation ID:	73599
Contaminant:	P-DICHLOROBENZENE	Violation type:	3
Compliance start date:	1/1/1998 0:00:00	Compliance end date:	12/31/2000 0:00:00
Enforcement date:	11/19/2002 0:00:00	Enforcement action:	State Compliance Achieved
Violation measurement:	Not Reported		

PWS name:	TUCSON, CITY OF	Population served:	675000
PWS type code:	C	Violation ID:	73599
Contaminant:	P-DICHLOROBENZENE	Violation type:	3
Compliance start date:	1/1/1998 0:00:00	Compliance end date:	12/31/2000 0:00:00
Enforcement date:	12/6/2006 0:00:00	Enforcement action:	State Compliance Achieved
Violation measurement:	Not Reported		

PWS name:	TUCSON, CITY OF	Population served:	675000
PWS type code:	C	Violation ID:	73699
Contaminant:	1,1-DICHLOROETHYLENE	Violation type:	3
Compliance start date:	1/1/1998 0:00:00	Compliance end date:	12/31/2000 0:00:00
Enforcement date:	11/19/2002 0:00:00	Enforcement action:	State Compliance Achieved
Violation measurement:	Not Reported		

PWS name:	TUCSON, CITY OF	Population served:	675000
PWS type code:	C	Violation ID:	73699
Contaminant:	1,1-DICHLOROETHYLENE	Violation type:	3
Compliance start date:	1/1/1998 0:00:00	Compliance end date:	12/31/2000 0:00:00
Enforcement date:	12/6/2006 0:00:00	Enforcement action:	State Compliance Achieved
Violation measurement:	Not Reported		

PWS name:	TUCSON, CITY OF	Population served:	675000
PWS type code:	C	Violation ID:	73799
Contaminant:	TRANS-1,2-DICHLOROETHYLENE		
Violation type:	3	Compliance start date:	1/1/1998 0:00:00
Compliance end date:	12/31/2000 0:00:00	Enforcement date:	11/19/2002 0:00:00
Enforcement action:	State Compliance Achieved	Violation measurement:	Not Reported

GEOCHECK VERSION 2.1
STATE DATABASE WELL INFORMATION

PWS name:	TUCSON, CITY OF	Population served:	675000
PWS type code:	C	Violation ID:	73799
Contaminant:	TRANS-1,2-DICHLOROETHYLENE		
Violation type:	3	Compliance start date:	1/1/1998 0:00:00
Compliance end date:	12/31/2000 0:00:00	Enforcement date:	12/6/2006 0:00:00
Enforcement action:	State Compliance Achieved	Violation measurement:	Not Reported

PWS name:	TUCSON, CITY OF	Population served:	675000
PWS type code:	C	Violation ID:	73899
Contaminant:	1,2-DICHLOROETHANE	Violation type:	3
Compliance start date:	1/1/1998 0:00:00	Compliance end date:	12/31/2000 0:00:00
Enforcement date:	11/19/2002 0:00:00	Enforcement action:	State Compliance Achieved
Violation measurement:	Not Reported		

PWS name:	TUCSON, CITY OF	Population served:	675000
PWS type code:	C	Violation ID:	73899
Contaminant:	1,2-DICHLOROETHANE	Violation type:	3
Compliance start date:	1/1/1998 0:00:00	Compliance end date:	12/31/2000 0:00:00
Enforcement date:	12/6/2006 0:00:00	Enforcement action:	State Compliance Achieved
Violation measurement:	Not Reported		

PWS name:	TUCSON, CITY OF	Population served:	675000
PWS type code:	C	Violation ID:	73999
Contaminant:	1,1,1-TRICHLOROETHANE	Violation type:	3
Compliance start date:	1/1/1998 0:00:00	Compliance end date:	12/31/2000 0:00:00
Enforcement date:	11/19/2002 0:00:00	Enforcement action:	State Compliance Achieved
Violation measurement:	Not Reported		

PWS name:	TUCSON, CITY OF	Population served:	675000
PWS type code:	C	Violation ID:	73999
Contaminant:	1,1,1-TRICHLOROETHANE	Violation type:	3
Compliance start date:	1/1/1998 0:00:00	Compliance end date:	12/31/2000 0:00:00
Enforcement date:	12/6/2006 0:00:00	Enforcement action:	State Compliance Achieved
Violation measurement:	Not Reported		

PWS name:	TUCSON, CITY OF	Population served:	675000
PWS type code:	C	Violation ID:	7400
Contaminant:	CHROMIUM	Violation type:	3
Compliance start date:	1/1/2000 0:00:00	Compliance end date:	3/31/2000 0:00:00
Enforcement date:	10/8/2002 0:00:00	Enforcement action:	State Compliance Achieved
Violation measurement:	Not Reported		

PWS name:	TUCSON, CITY OF	Population served:	675000
PWS type code:	C	Violation ID:	7400
Contaminant:	CHROMIUM	Violation type:	3
Compliance start date:	1/1/2000 0:00:00	Compliance end date:	3/31/2000 0:00:00
Enforcement date:	12/6/2006 0:00:00	Enforcement action:	State Compliance Achieved
Violation measurement:	Not Reported		

PWS name:	TUCSON, CITY OF	Population served:	675000
PWS type code:	C	Violation ID:	74099
Contaminant:	CARBON TETRACHLORIDE	Violation type:	3
Compliance start date:	1/1/1998 0:00:00	Compliance end date:	12/31/2000 0:00:00
Enforcement date:	11/19/2002 0:00:00	Enforcement action:	State Compliance Achieved
Violation measurement:	Not Reported		

PWS name:	TUCSON, CITY OF	Population served:	675000
PWS type code:	C	Violation ID:	74099
Contaminant:	CARBON TETRACHLORIDE	Violation type:	3
Compliance start date:	1/1/1998 0:00:00	Compliance end date:	12/31/2000 0:00:00
Enforcement date:	12/6/2006 0:00:00	Enforcement action:	State Compliance Achieved
Violation measurement:	Not Reported		

PWS name:	TUCSON, CITY OF	Population served:	675000
PWS type code:	C	Violation ID:	74199
Contaminant:	1,2-DICHLOROPROPANE	Violation type:	3
Compliance start date:	1/1/1998 0:00:00	Compliance end date:	12/31/2000 0:00:00
Enforcement date:	11/19/2002 0:00:00	Enforcement action:	State Compliance Achieved
Violation measurement:	Not Reported		

PWS name:	TUCSON, CITY OF	Population served:	675000
PWS type code:	C	Violation ID:	74199
Contaminant:	1,2-DICHLOROPROPANE	Violation type:	3
Compliance start date:	1/1/1998 0:00:00	Compliance end date:	12/31/2000 0:00:00
Enforcement date:	12/6/2006 0:00:00	Enforcement action:	State Compliance Achieved
Violation measurement:	Not Reported		

PWS name:	TUCSON, CITY OF	Population served:	675000
PWS type code:	C	Violation ID:	74299
Contaminant:	TRICHLOROETHYLENE	Violation type:	3
Compliance start date:	1/1/1998 0:00:00	Compliance end date:	12/31/2000 0:00:00
Enforcement date:	11/19/2002 0:00:00	Enforcement action:	State Compliance Achieved
Violation measurement:	Not Reported		

PWS name:	TUCSON, CITY OF	Population served:	675000
PWS type code:	C	Violation ID:	74299
Contaminant:	TRICHLOROETHYLENE	Violation type:	3
Compliance start date:	1/1/1998 0:00:00	Compliance end date:	12/31/2000 0:00:00
Enforcement date:	12/6/2006 0:00:00	Enforcement action:	State Compliance Achieved
Violation measurement:	Not Reported		

PWS name:	TUCSON, CITY OF	Population served:	675000
PWS type code:	C	Violation ID:	74399
Contaminant:	1,1,2-TRICHLOROETHANE	Violation type:	3
Compliance start date:	1/1/1998 0:00:00	Compliance end date:	12/31/2000 0:00:00
Enforcement date:	11/19/2002 0:00:00	Enforcement action:	State Compliance Achieved
Violation measurement:	Not Reported		

PWS name:	TUCSON, CITY OF	Population served:	675000
PWS type code:	C	Violation ID:	74399
Contaminant:	1,1,2-TRICHLOROETHANE	Violation type:	3
Compliance start date:	1/1/1998 0:00:00	Compliance end date:	12/31/2000 0:00:00
Enforcement date:	12/6/2006 0:00:00	Enforcement action:	State Compliance Achieved
Violation measurement:	Not Reported		

PWS name:	TUCSON, CITY OF	Population served:	675000
PWS type code:	C	Violation ID:	74499
Contaminant:	TETRACHLOROETHYLENE	Violation type:	3
Compliance start date:	1/1/1998 0:00:00	Compliance end date:	12/31/2000 0:00:00
Enforcement date:	11/19/2002 0:00:00	Enforcement action:	State Compliance Achieved
Violation measurement:	Not Reported		

PWS name:	TUCSON, CITY OF	Population served:	675000
PWS type code:	C	Violation ID:	74499
Contaminant:	TETRACHLOROETHYLENE	Violation type:	3
Compliance start date:	1/1/1998 0:00:00	Compliance end date:	12/31/2000 0:00:00
Enforcement date:	12/6/2006 0:00:00	Enforcement action:	State Compliance Achieved
Violation measurement:	Not Reported		

PWS name:	TUCSON, CITY OF	Population served:	675000
PWS type code:	C	Violation ID:	74599
Contaminant:	MONOCHLOROBENZENE (CHLOROBENZENE)		
Violation type:	3	Compliance start date:	1/1/1998 0:00:00
Compliance end date:	12/31/2000 0:00:00	Enforcement date:	11/19/2002 0:00:00
Enforcement action:	State Compliance Achieved	Violation measurement:	Not Reported

PWS name:	TUCSON, CITY OF	Population served:	675000
PWS type code:	C	Violation ID:	74599
Contaminant:	MONOCHLOROBENZENE (CHLOROBENZENE)		
Violation type:	3	Compliance start date:	1/1/1998 0:00:00
Compliance end date:	12/31/2000 0:00:00	Enforcement date:	12/6/2006 0:00:00
Enforcement action:	State Compliance Achieved	Violation measurement:	Not Reported

PWS name:	TUCSON, CITY OF	Population served:	675000
PWS type code:	C	Violation ID:	74699
Contaminant:	BENZENE	Violation type:	3
Compliance start date:	1/1/1998 0:00:00	Compliance end date:	12/31/2000 0:00:00
Enforcement date:	11/19/2002 0:00:00	Enforcement action:	State Compliance Achieved
Violation measurement:	Not Reported		

PWS name:	TUCSON, CITY OF	Population served:	675000
PWS type code:	C	Violation ID:	74699
Contaminant:	BENZENE	Violation type:	3
Compliance start date:	1/1/1998 0:00:00	Compliance end date:	12/31/2000 0:00:00
Enforcement date:	12/6/2006 0:00:00	Enforcement action:	State Compliance Achieved
Violation measurement:	Not Reported		

PWS name:	TUCSON, CITY OF	Population served:	675000
PWS type code:	C	Violation ID:	74799
Contaminant:	TOLUENE	Violation type:	3
Compliance start date:	1/1/1998 0:00:00	Compliance end date:	12/31/2000 0:00:00
Enforcement date:	11/19/2002 0:00:00	Enforcement action:	State Compliance Achieved
Violation measurement:	Not Reported		

PWS name:	TUCSON, CITY OF	Population served:	675000
PWS type code:	C	Violation ID:	74799
Contaminant:	TOLUENE	Violation type:	3
Compliance start date:	1/1/1998 0:00:00	Compliance end date:	12/31/2000 0:00:00
Enforcement date:	12/6/2006 0:00:00	Enforcement action:	State Compliance Achieved
Violation measurement:	Not Reported		

PWS name:	TUCSON, CITY OF	Population served:	675000
PWS type code:	C	Violation ID:	74899
Contaminant:	ETHYLBENZENE	Violation type:	3
Compliance start date:	1/1/1998 0:00:00	Compliance end date:	12/31/2000 0:00:00
Enforcement date:	11/19/2002 0:00:00	Enforcement action:	State Compliance Achieved
Violation measurement:	Not Reported		

PWS name:	TUCSON, CITY OF	Population served:	675000
PWS type code:	C	Violation ID:	74899
Contaminant:	ETHYLBENZENE	Violation type:	3
Compliance start date:	1/1/1998 0:00:00	Compliance end date:	12/31/2000 0:00:00
Enforcement date:	12/6/2006 0:00:00	Enforcement action:	State Compliance Achieved
Violation measurement:	Not Reported		

PWS name:	TUCSON, CITY OF	Population served:	675000
PWS type code:	C	Violation ID:	74999
Contaminant:	STYRENE	Violation type:	3
Compliance start date:	1/1/1998 0:00:00	Compliance end date:	12/31/2000 0:00:00
Enforcement date:	11/19/2002 0:00:00	Enforcement action:	State Compliance Achieved
Violation measurement:	Not Reported		

PWS name:	TUCSON, CITY OF	Population served:	675000
PWS type code:	C	Violation ID:	74999
Contaminant:	STYRENE	Violation type:	3
Compliance start date:	1/1/1998 0:00:00	Compliance end date:	12/31/2000 0:00:00
Enforcement date:	12/6/2006 0:00:00	Enforcement action:	State Compliance Achieved
Violation measurement:	Not Reported		

PWS name:	TUCSON, CITY OF	Population served:	675000
PWS type code:	C	Violation ID:	7500
Contaminant:	NITRATE	Violation type:	3
Compliance start date:	1/1/2000 0:00:00	Compliance end date:	3/31/2000 0:00:00
Enforcement date:	12/6/2006 0:00:00	Enforcement action:	State Compliance Achieved
Violation measurement:	Not Reported		

PWS name:	TUCSON, CITY OF	Population served:	675000
PWS type code:	C	Violation ID:	75099
Contaminant:	1,2,4-TRICHLOROBENZENE	Violation type:	3
Compliance start date:	1/1/1998 0:00:00	Compliance end date:	12/31/2000 0:00:00
Enforcement date:	11/19/2002 0:00:00	Enforcement action:	State Compliance Achieved
Violation measurement:	Not Reported		

PWS name:	TUCSON, CITY OF	Population served:	675000
PWS type code:	C	Violation ID:	75099
Contaminant:	1,2,4-TRICHLOROBENZENE	Violation type:	3
Compliance start date:	1/1/1998 0:00:00	Compliance end date:	12/31/2000 0:00:00
Enforcement date:	12/6/2006 0:00:00	Enforcement action:	State Compliance Achieved
Violation measurement:	Not Reported		

PWS name:	TUCSON, CITY OF	Population served:	675000
PWS type code:	C	Violation ID:	75199
Contaminant:	CIS-1,2-DICHLOROETHYLENE	Violation type:	3
Compliance start date:	1/1/1998 0:00:00	Compliance end date:	12/31/2000 0:00:00
Enforcement date:	11/19/2002 0:00:00	Enforcement action:	State Compliance Achieved
Violation measurement:	Not Reported		

PWS name:	TUCSON, CITY OF	Population served:	675000
PWS type code:	C	Violation ID:	75199
Contaminant:	CIS-1,2-DICHLOROETHYLENE	Violation type:	3
Compliance start date:	1/1/1998 0:00:00	Compliance end date:	12/31/2000 0:00:00
Enforcement date:	12/6/2006 0:00:00	Enforcement action:	State Compliance Achieved
Violation measurement:	Not Reported		

PWS name:	TUCSON, CITY OF	Population served:	675000
PWS type code:	C	Violation ID:	75299
Contaminant:	XYLENES, TOTAL	Violation type:	3
Compliance start date:	1/1/1998 0:00:00	Compliance end date:	12/31/2000 0:00:00
Enforcement date:	11/19/2002 0:00:00	Enforcement action:	State Compliance Achieved
Violation measurement:	Not Reported		

PWS name:	TUCSON, CITY OF	Population served:	675000
PWS type code:	C	Violation ID:	75299
Contaminant:	XYLENES, TOTAL	Violation type:	3
Compliance start date:	1/1/1998 0:00:00	Compliance end date:	12/31/2000 0:00:00
Enforcement date:	12/6/2006 0:00:00	Enforcement action:	State Compliance Achieved
Violation measurement:	Not Reported		

PWS name:	TUCSON, CITY OF	Population served:	675000
PWS type code:	C	Violation ID:	75399
Contaminant:	METHYLENE CHLORIDE (DICHLOROMETHANE)		
Violation type:	3	Compliance start date:	1/1/1998 0:00:00
Compliance end date:	12/31/2000 0:00:00	Enforcement date:	11/19/2002 0:00:00
Enforcement action:	State Compliance Achieved	Violation measurement:	Not Reported

PWS name:	TUCSON, CITY OF	Population served:	675000
PWS type code:	C	Violation ID:	75399
Contaminant:	METHYLENE CHLORIDE (DICHLOROMETHANE)		
Violation type:	3	Compliance start date:	1/1/1998 0:00:00
Compliance end date:	12/31/2000 0:00:00	Enforcement date:	12/6/2006 0:00:00
Enforcement action:	State Compliance Achieved	Violation measurement:	Not Reported

PWS name: TUCSON, CITY OF
PWS type code: C
Contaminant: O-DICHLOROBENZENE
Compliance start date: 1/1/1998 0:00:00
Enforcement date: 11/19/2002 0:00:00
Violation measurement: Not Reported
Population served: 675000
Violation ID: 75499
Violation type: 3
Compliance end date: 12/31/2000 0:00:00
Enforcement action: State Compliance Achieved

PWS name: TUCSON, CITY OF
PWS type code: C
Contaminant: O-DICHLOROBENZENE
Compliance start date: 1/1/1998 0:00:00
Enforcement date: 12/6/2006 0:00:00
Violation measurement: Not Reported
Population served: 675000
Violation ID: 75499
Violation type: 3
Compliance end date: 12/31/2000 0:00:00
Enforcement action: State Compliance Achieved

PWS name: TUCSON, CITY OF
PWS type code: C
Contaminant: P-DICHLOROBENZENE
Compliance start date: 1/1/1998 0:00:00
Enforcement date: 11/19/2002 0:00:00
Violation measurement: Not Reported
Population served: 675000
Violation ID: 75599
Violation type: 3
Compliance end date: 12/31/2000 0:00:00
Enforcement action: State Compliance Achieved

PWS name: TUCSON, CITY OF
PWS type code: C
Contaminant: P-DICHLOROBENZENE
Compliance start date: 1/1/1998 0:00:00
Enforcement date: 12/6/2006 0:00:00
Violation measurement: Not Reported
Population served: 675000
Violation ID: 75599
Violation type: 3
Compliance end date: 12/31/2000 0:00:00
Enforcement action: State Compliance Achieved

PWS name: TUCSON, CITY OF
PWS type code: C
Contaminant: 1,1-DICHLOROETHYLENE
Compliance start date: 1/1/1998 0:00:00
Enforcement date: 11/19/2002 0:00:00
Violation measurement: Not Reported
Population served: 675000
Violation ID: 75699
Violation type: 3
Compliance end date: 12/31/2000 0:00:00
Enforcement action: State Compliance Achieved

PWS name: TUCSON, CITY OF
Population served: 675000
Violation ID: 75699
Violation type: 3
Compliance end date: 12/31/2000 0:00:00
Enforcement action: State Compliance Achieved
PWS type code: C
Contaminant: 1,1-DICHLOROETHYLENE
Compliance start date: 1/1/1998 0:00:00
Enforcement date: 12/6/2006 0:00:00
Violation measurement: Not Reported

PWS name: TUCSON, CITY OF
PWS type code: C
Contaminant: TRANS-1,2-DICHLOROETHYLENE
Violation type: 3
Compliance end date: 12/31/2000 0:00:00
Enforcement action: State Compliance Achieved
Population served: 675000
Violation ID: 75799
Compliance start date: 1/1/1998 0:00:00
Enforcement date: 11/19/2002 0:00:00
Violation measurement: Not Reported

PWS name: TUCSON, CITY OF
PWS type code: C
Contaminant: TRANS-1,2-DICHLOROETHYLENE
Violation type: 3
Compliance end date: 12/31/2000 0:00:00
Enforcement action: State Compliance Achieved
Population served: 675000
Violation ID: 75799
Compliance start date: 1/1/1998 0:00:00
Enforcement date: 12/6/2006 0:00:00
Violation measurement: Not Reported

PWS name: TUCSON, CITY OF
PWS type code: C
Contaminant: 1,2-DICHLOROETHANE
Compliance start date: 1/1/1998 0:00:00
Enforcement date: 11/19/2002 0:00:00
Violation measurement: Not Reported
Population served: 675000
Violation ID: 75899
Violation type: 3
Compliance end date: 12/31/2000 0:00:00
Enforcement action: State Compliance Achieved

PWS name:	TUCSON, CITY OF	Population served:	675000
PWS type code:	C	Violation ID:	78199
Contaminant:	1,2-DICHLOROPROPANE	Violation type:	3
Compliance start date:	1/1/1998 0:00:00	Compliance end date:	12/31/2000 0:00:00
Enforcement date:	11/19/2002 0:00:00	Enforcement action:	State Compliance Achieved
Violation measurement:	Not Reported		

PWS name:	TUCSON, CITY OF	Population served:	675000
PWS type code:	C	Violation ID:	78199
Contaminant:	1,2-DICHLOROPROPANE	Violation type:	3
Compliance start date:	1/1/1998 0:00:00	Compliance end date:	12/31/2000 0:00:00
Enforcement date:	11/27/2001 0:00:00	Enforcement action:	State Compliance Achieved
Violation measurement:	Not Reported		

PWS name:	TUCSON, CITY OF	Population served:	675000
PWS type code:	C	Violation ID:	78199
Contaminant:	1,2-DICHLOROPROPANE	Violation type:	3
Compliance start date:	1/1/1998 0:00:00	Compliance end date:	12/31/2000 0:00:00
Enforcement date:	12/6/2006 0:00:00	Enforcement action:	State Compliance Achieved
Violation measurement:	Not Reported		

PWS name:	TUCSON, CITY OF	Population served:	675000
PWS type code:	C	Violation ID:	78299
Contaminant:	TRICHLOROETHYLENE	Violation type:	3
Compliance start date:	1/1/1998 0:00:00	Compliance end date:	12/31/2000 0:00:00
Enforcement date:	11/19/2002 0:00:00	Enforcement action:	State Compliance Achieved
Violation measurement:	Not Reported		

PWS name:	TUCSON, CITY OF	Population served:	675000
PWS type code:	C	Violation ID:	78299
Contaminant:	TRICHLOROETHYLENE	Violation type:	3
Compliance start date:	1/1/1998 0:00:00	Compliance end date:	12/31/2000 0:00:00
Enforcement date:	11/27/2001 0:00:00	Enforcement action:	State Compliance Achieved
Violation measurement:	Not Reported		

PWS name:	TUCSON, CITY OF	Population served:	675000
PWS type code:	C	Violation ID:	78299
Contaminant:	TRICHLOROETHYLENE	Violation type:	3
Compliance start date:	1/1/1998 0:00:00	Compliance end date:	12/31/2000 0:00:00
Enforcement date:	12/6/2006 0:00:00	Enforcement action:	State Compliance Achieved
Violation measurement:	Not Reported		

PWS name:	TUCSON, CITY OF	Population served:	675000
PWS type code:	C	Violation ID:	78399
Contaminant:	1,1,2-TRICHLOROETHANE	Violation type:	3
Compliance start date:	1/1/1998 0:00:00	Compliance end date:	12/31/2000 0:00:00
Enforcement date:	11/19/2002 0:00:00	Enforcement action:	State Compliance Achieved
Violation measurement:	Not Reported		

PWS name:	TUCSON, CITY OF	Population served:	675000
PWS type code:	C	Violation ID:	78399
Contaminant:	1,1,2-TRICHLOROETHANE	Violation type:	3
Compliance start date:	1/1/1998 0:00:00	Compliance end date:	12/31/2000 0:00:00
Enforcement date:	11/27/2001 0:00:00	Enforcement action:	State Compliance Achieved
Violation measurement:	Not Reported		

PWS name:	TUCSON, CITY OF	Population served:	675000
PWS type code:	C	Violation ID:	78399
Contaminant:	1,1,2-TRICHLOROETHANE	Violation type:	3
Compliance start date:	1/1/1998 0:00:00	Compliance end date:	12/31/2000 0:00:00
Enforcement date:	12/6/2006 0:00:00	Enforcement action:	State Compliance Achieved
Violation measurement:	Not Reported		

PWS name:	TUCSON, CITY OF	Population served:	675000
PWS type code:	C	Violation ID:	78499
Contaminant:	TETRACHLOROETHYLENE	Violation type:	3
Compliance start date:	1/1/1998 0:00:00	Compliance end date:	12/31/2000 0:00:00
Enforcement date:	11/19/2002 0:00:00	Enforcement action:	State Compliance Achieved
Violation measurement:	Not Reported		

PWS name:	TUCSON, CITY OF	Population served:	675000
PWS type code:	C	Violation ID:	78499
Contaminant:	TETRACHLOROETHYLENE	Violation type:	3
Compliance start date:	1/1/1998 0:00:00	Compliance end date:	12/31/2000 0:00:00
Enforcement date:	11/27/2001 0:00:00	Enforcement action:	State Compliance Achieved
Violation measurement:	Not Reported		

PWS name:	TUCSON, CITY OF	Population served:	675000
PWS type code:	C	Violation ID:	78499
Contaminant:	TETRACHLOROETHYLENE	Violation type:	3
Compliance start date:	1/1/1998 0:00:00	Compliance end date:	12/31/2000 0:00:00
Enforcement date:	12/6/2006 0:00:00	Enforcement action:	State Compliance Achieved
Violation measurement:	Not Reported		

PWS name:	TUCSON, CITY OF	Population served:	675000
PWS type code:	C	Violation ID:	78599
Contaminant:	MONOCHLOROBENZENE (CHLOROBENZENE)		
Violation type:	3	Compliance start date:	1/1/1998 0:00:00
Compliance end date:	12/31/2000 0:00:00	Enforcement date:	11/19/2002 0:00:00
Enforcement action:	State Compliance Achieved	Violation measurement:	Not Reported

PWS name:	TUCSON, CITY OF	Population served:	675000
PWS type code:	C	Violation ID:	78599
Contaminant:	MONOCHLOROBENZENE (CHLOROBENZENE)		
Violation type:	3	Compliance start date:	1/1/1998 0:00:00
Compliance end date:	12/31/2000 0:00:00	Enforcement date:	11/27/2001 0:00:00
Enforcement action:	State Compliance Achieved	Violation measurement:	Not Reported

PWS name:	TUCSON, CITY OF	Population served:	675000
PWS type code:	C	Violation ID:	78599
Contaminant:	MONOCHLOROBENZENE (CHLOROBENZENE)		
Violation type:	3	Compliance start date:	1/1/1998 0:00:00
Compliance end date:	12/31/2000 0:00:00	Enforcement date:	12/6/2006 0:00:00
Enforcement action:	State Compliance Achieved	Violation measurement:	Not Reported

PWS name:	TUCSON, CITY OF	Population served:	675000
PWS type code:	C	Violation ID:	78699
Contaminant:	BENZENE	Violation type:	3
Compliance start date:	1/1/1998 0:00:00	Compliance end date:	12/31/2000 0:00:00
Enforcement date:	11/19/2002 0:00:00	Enforcement action:	State Compliance Achieved
Violation measurement:	Not Reported		

PWS name:	TUCSON, CITY OF	Population served:	675000
PWS type code:	C	Violation ID:	78699
Contaminant:	BENZENE	Violation type:	3
Compliance start date:	1/1/1998 0:00:00	Compliance end date:	12/31/2000 0:00:00
Enforcement date:	11/27/2001 0:00:00	Enforcement action:	State Compliance Achieved
Violation measurement:	Not Reported		

PWS name:	TUCSON, CITY OF	Population served:	675000
PWS type code:	C	Violation ID:	78699
Contaminant:	BENZENE	Violation type:	3
Compliance start date:	1/1/1998 0:00:00	Compliance end date:	12/31/2000 0:00:00
Enforcement date:	12/6/2006 0:00:00	Enforcement action:	State Compliance Achieved
Violation measurement:	Not Reported		

PWS name:	TUCSON, CITY OF	Population served:	675000
PWS type code:	C	Violation ID:	78799
Contaminant:	TOLUENE	Violation type:	3
Compliance start date:	1/1/1998 0:00:00	Compliance end date:	12/31/2000 0:00:00
Enforcement date:	11/19/2002 0:00:00	Enforcement action:	State Compliance Achieved
Violation measurement:	Not Reported		

PWS name:	TUCSON, CITY OF	Population served:	675000
PWS type code:	C	Violation ID:	78799
Contaminant:	TOLUENE	Violation type:	3
Compliance start date:	1/1/1998 0:00:00	Compliance end date:	12/31/2000 0:00:00
Enforcement date:	11/27/2001 0:00:00	Enforcement action:	State Compliance Achieved
Violation measurement:	Not Reported		

PWS name:	TUCSON, CITY OF	Population served:	675000
PWS type code:	C	Violation ID:	78799
Contaminant:	TOLUENE	Violation type:	3
Compliance start date:	1/1/1998 0:00:00	Compliance end date:	12/31/2000 0:00:00
Enforcement date:	12/6/2006 0:00:00	Enforcement action:	State Compliance Achieved
Violation measurement:	Not Reported		

PWS name:	TUCSON, CITY OF	Population served:	675000
PWS type code:	C	Violation ID:	78899
Contaminant:	ETHYLBENZENE	Violation type:	3
Compliance start date:	1/1/1998 0:00:00	Compliance end date:	12/31/2000 0:00:00
Enforcement date:	11/19/2002 0:00:00	Enforcement action:	State Compliance Achieved
Violation measurement:	Not Reported		

PWS name:	TUCSON, CITY OF	Population served:	675000
PWS type code:	C	Violation ID:	78899
Contaminant:	ETHYLBENZENE	Violation type:	3
Compliance start date:	1/1/1998 0:00:00	Compliance end date:	12/31/2000 0:00:00
Enforcement date:	11/27/2001 0:00:00	Enforcement action:	State Compliance Achieved
Violation measurement:	Not Reported		

PWS name:	TUCSON, CITY OF	Population served:	675000
PWS type code:	C	Violation ID:	78899
Contaminant:	ETHYLBENZENE	Violation type:	3
Compliance start date:	1/1/1998 0:00:00	Compliance end date:	12/31/2000 0:00:00
Enforcement date:	12/6/2006 0:00:00	Enforcement action:	State Compliance Achieved
Violation measurement:	Not Reported		

PWS name:	TUCSON, CITY OF	Population served:	675000
PWS type code:	C	Violation ID:	78999
Contaminant:	STYRENE	Violation type:	3
Compliance start date:	1/1/1998 0:00:00	Compliance end date:	12/31/2000 0:00:00
Enforcement date:	11/19/2002 0:00:00	Enforcement action:	State Compliance Achieved
Violation measurement:	Not Reported		

PWS name:	TUCSON, CITY OF	Population served:	675000
PWS type code:	C	Violation ID:	78999
Contaminant:	STYRENE	Violation type:	3
Compliance start date:	1/1/1998 0:00:00	Compliance end date:	12/31/2000 0:00:00
Enforcement date:	11/27/2001 0:00:00	Enforcement action:	State Compliance Achieved
Violation measurement:	Not Reported		

PWS name:	TUCSON, CITY OF	Population served:	675000
PWS type code:	C	Violation ID:	78999
Contaminant:	STYRENE	Violation type:	3
Compliance start date:	1/1/1998 0:00:00	Compliance end date:	12/31/2000 0:00:00
Enforcement date:	12/6/2006 0:00:00	Enforcement action:	State Compliance Achieved
Violation measurement:	Not Reported		

PWS name:	TUCSON, CITY OF	Population served:	675000
PWS type code:	C	Violation ID:	7900
Contaminant:	NITRATE	Violation type:	3
Compliance start date:	1/1/2000 0:00:00	Compliance end date:	3/31/2000 0:00:00
Enforcement date:	12/6/2006 0:00:00	Enforcement action:	State Compliance Achieved
Violation measurement:	Not Reported		

PWS name:	TUCSON, CITY OF	Population served:	675000
PWS type code:	C	Violation ID:	79099
Contaminant:	1,2,4-TRICHLOROBENZENE	Violation type:	3
Compliance start date:	1/1/1998 0:00:00	Compliance end date:	12/31/2000 0:00:00
Enforcement date:	11/19/2002 0:00:00	Enforcement action:	State Compliance Achieved
Violation measurement:	Not Reported		

PWS name:	TUCSON, CITY OF	Population served:	675000
PWS type code:	C	Violation ID:	79099
Contaminant:	1,2,4-TRICHLOROBENZENE	Violation type:	3
Compliance start date:	1/1/1998 0:00:00	Compliance end date:	12/31/2000 0:00:00
Enforcement date:	11/27/2001 0:00:00	Enforcement action:	State Compliance Achieved
Violation measurement:	Not Reported		

PWS name:	TUCSON, CITY OF	Population served:	675000
PWS type code:	C	Violation ID:	79099
Contaminant:	1,2,4-TRICHLOROBENZENE	Violation type:	3
Compliance start date:	1/1/1998 0:00:00	Compliance end date:	12/31/2000 0:00:00
Enforcement date:	12/6/2006 0:00:00	Enforcement action:	State Compliance Achieved
Violation measurement:	Not Reported		

PWS name:	TUCSON, CITY OF	Population served:	675000
PWS type code:	C	Violation ID:	79199
Contaminant:	CIS-1,2-DICHLOROETHYLENE	Violation type:	3
Compliance start date:	1/1/1998 0:00:00	Compliance end date:	12/31/2000 0:00:00
Enforcement date:	11/19/2002 0:00:00	Enforcement action:	State Compliance Achieved
Violation measurement:	Not Reported		

PWS name:	TUCSON, CITY OF	Population served:	675000
PWS type code:	C	Violation ID:	79199
Contaminant:	CIS-1,2-DICHLOROETHYLENE	Violation type:	3
Compliance start date:	1/1/1998 0:00:00	Compliance end date:	12/31/2000 0:00:00
Enforcement date:	11/27/2001 0:00:00	Enforcement action:	State Compliance Achieved
Violation measurement:	Not Reported		

PWS name:	TUCSON, CITY OF	Population served:	675000
PWS type code:	C	Violation ID:	79199
Contaminant:	CIS-1,2-DICHLOROETHYLENE	Violation type:	3
Compliance start date:	1/1/1998 0:00:00	Compliance end date:	12/31/2000 0:00:00
Enforcement date:	12/6/2006 0:00:00	Enforcement action:	State Compliance Achieved
Violation measurement:	Not Reported		

PWS name:	TUCSON, CITY OF	Population served:	675000
PWS type code:	C	Violation ID:	79299
Contaminant:	XYLENES, TOTAL	Violation type:	3
Compliance start date:	1/1/1998 0:00:00	Compliance end date:	12/31/2000 0:00:00
Enforcement date:	11/19/2002 0:00:00	Enforcement action:	State Compliance Achieved
Violation measurement:	Not Reported		

PWS name:	TUCSON, CITY OF	Population served:	675000
PWS type code:	C	Violation ID:	79299
Contaminant:	XYLENES, TOTAL	Violation type:	3
Compliance start date:	1/1/1998 0:00:00	Compliance end date:	12/31/2000 0:00:00
Enforcement date:	11/27/2001 0:00:00	Enforcement action:	State Compliance Achieved
Violation measurement:	Not Reported		

PWS name: TUCSON, CITY OF
PWS type code: C
Contaminant: XYLENES, TOTAL
Compliance start date: 1/1/1998 0:00:00
Enforcement date: 12/6/2006 0:00:00
Violation measurement: Not Reported
Population served: 675000
Violation ID: 79299
Violation type: 3
Compliance end date: 12/31/2000 0:00:00
Enforcement action: State Compliance Achieved

PWS name: TUCSON, CITY OF
PWS type code: C
Contaminant: METHYLENE CHLORIDE (DICHLOROMETHANE)
Violation type: 3
Compliance end date: 12/31/2000 0:00:00
Enforcement action: State Compliance Achieved
Population served: 675000
Violation ID: 79399
Compliance start date: 1/1/1998 0:00:00
Enforcement date: 11/19/2002 0:00:00
Violation measurement: Not Reported

PWS name: TUCSON, CITY OF
PWS type code: C
Contaminant: METHYLENE CHLORIDE (DICHLOROMETHANE)
Violation type: 3
Compliance end date: 12/31/2000 0:00:00
Enforcement action: State Compliance Achieved
Population served: 675000
Violation ID: 79399
Compliance start date: 1/1/1998 0:00:00
Enforcement date: 11/27/2001 0:00:00
Violation measurement: Not Reported

PWS name: TUCSON, CITY OF
PWS type code: C
Contaminant: METHYLENE CHLORIDE (DICHLOROMETHANE)
Violation type: 3
Compliance end date: 12/31/2000 0:00:00
Enforcement action: State Compliance Achieved
Population served: 675000
Violation ID: 79399
Compliance start date: 1/1/1998 0:00:00
Enforcement date: 12/6/2006 0:00:00
Violation measurement: Not Reported

PWS name: TUCSON, CITY OF
PWS type code: C
Contaminant: O-DICHLOROBENZENE
Compliance start date: 1/1/1998 0:00:00
Enforcement date: 11/19/2002 0:00:00
Violation measurement: Not Reported
Population served: 675000
Violation ID: 79499
Violation type: 3
Compliance end date: 12/31/2000 0:00:00
Enforcement action: State Compliance Achieved

PWS name: TUCSON, CITY OF
PWS type code: C
Contaminant: O-DICHLOROBENZENE
Compliance start date: 1/1/1998 0:00:00
Enforcement date: 11/27/2001 0:00:00
Violation measurement: Not Reported
Population served: 675000
Violation ID: 79499
Violation type: 3
Compliance end date: 12/31/2000 0:00:00
Enforcement action: State Compliance Achieved

PWS name: TUCSON, CITY OF
PWS type code: C
Contaminant: O-DICHLOROBENZENE
Compliance start date: 1/1/1998 0:00:00
Enforcement date: 12/6/2006 0:00:00
Violation measurement: Not Reported
Population served: 675000
Violation ID: 79499
Violation type: 3
Compliance end date: 12/31/2000 0:00:00
Enforcement action: State Compliance Achieved

PWS name: TUCSON, CITY OF
PWS type code: C
Contaminant: P-DICHLOROBENZENE
Compliance start date: 1/1/1998 0:00:00
Enforcement date: 11/19/2002 0:00:00
Violation measurement: Not Reported
Population served: 675000
Violation ID: 79599
Violation type: 3
Compliance end date: 12/31/2000 0:00:00
Enforcement action: State Compliance Achieved

PWS name: TUCSON, CITY OF
PWS type code: C
Contaminant: P-DICHLOROBENZENE
Compliance start date: 1/1/1998 0:00:00
Enforcement date: 11/27/2001 0:00:00
Violation measurement: Not Reported
Population served: 675000
Violation ID: 79599
Violation type: 3
Compliance end date: 12/31/2000 0:00:00
Enforcement action: State Compliance Achieved

PWS name:	TUCSON, CITY OF	Population served:	675000
PWS type code:	C	Violation ID:	79599
Contaminant:	P-DICHLOROBENZENE	Violation type:	3
Compliance start date:	1/1/1998 0:00:00	Compliance end date:	12/31/2000 0:00:00
Enforcement date:	12/6/2006 0:00:00	Enforcement action:	State Compliance Achieved
Violation measurement:	Not Reported		

PWS name:	TUCSON, CITY OF	Population served:	675000
PWS type code:	C	Violation ID:	79699
Contaminant:	1,1-DICHLOROETHYLENE	Violation type:	3
Compliance start date:	1/1/1998 0:00:00	Compliance end date:	12/31/2000 0:00:00
Enforcement date:	11/19/2002 0:00:00	Enforcement action:	State Compliance Achieved
Violation measurement:	Not Reported		

PWS name:	TUCSON, CITY OF	Population served:	675000
PWS type code:	C	Violation ID:	79699
Contaminant:	1,1-DICHLOROETHYLENE	Violation type:	3
Compliance start date:	1/1/1998 0:00:00	Compliance end date:	12/31/2000 0:00:00
Enforcement date:	11/27/2001 0:00:00	Enforcement action:	State Compliance Achieved
Violation measurement:	Not Reported		

PWS name:	TUCSON, CITY OF	Population served:	675000
PWS type code:	C	Violation ID:	79699
Contaminant:	1,1-DICHLOROETHYLENE	Violation type:	3
Compliance start date:	1/1/1998 0:00:00	Compliance end date:	12/31/2000 0:00:00
Enforcement date:	12/6/2006 0:00:00	Enforcement action:	State Compliance Achieved
Violation measurement:	Not Reported		

PWS name:	TUCSON, CITY OF	Population served:	675000
PWS type code:	C	Violation ID:	79799
Contaminant:	TRANS-1,2-DICHLOROETHYLENE		
Violation type:	3	Compliance start date:	1/1/1998 0:00:00
Compliance end date:	12/31/2000 0:00:00	Enforcement date:	11/19/2002 0:00:00
Enforcement action:	State Compliance Achieved	Violation measurement:	Not Reported

PWS name:	TUCSON, CITY OF	Population served:	675000
PWS type code:	C	Violation ID:	79799
Contaminant:	TRANS-1,2-DICHLOROETHYLENE		
Violation type:	3	Compliance start date:	1/1/1998 0:00:00
Compliance end date:	12/31/2000 0:00:00	Enforcement date:	11/27/2001 0:00:00
Enforcement action:	State Compliance Achieved	Violation measurement:	Not Reported

PWS name:	TUCSON, CITY OF	Population served:	675000
PWS type code:	C	Violation ID:	79799
Contaminant:	TRANS-1,2-DICHLOROETHYLENE		
Violation type:	3	Compliance start date:	1/1/1998 0:00:00
Compliance end date:	12/31/2000 0:00:00	Enforcement date:	12/6/2006 0:00:00
Enforcement action:	State Compliance Achieved	Violation measurement:	Not Reported

PWS name:	TUCSON, CITY OF	Population served:	675000
PWS type code:	C	Violation ID:	79899
Contaminant:	1,2-DICHLOROETHANE	Violation type:	3
Compliance start date:	1/1/1998 0:00:00	Compliance end date:	12/31/2000 0:00:00
Enforcement date:	11/19/2002 0:00:00	Enforcement action:	State Compliance Achieved
Violation measurement:	Not Reported		

PWS name:	TUCSON, CITY OF	Population served:	675000
PWS type code:	C	Violation ID:	79899
Contaminant:	1,2-DICHLOROETHANE	Violation type:	3
Compliance start date:	1/1/1998 0:00:00	Compliance end date:	12/31/2000 0:00:00
Enforcement date:	11/27/2001 0:00:00	Enforcement action:	State Compliance Achieved
Violation measurement:	Not Reported		

PWS name:	TUCSON, CITY OF	Population served:	675000
PWS type code:	C	Violation ID:	79899
Contaminant:	1,2-DICHLOROETHANE	Violation type:	3
Compliance start date:	1/1/1998 0:00:00	Compliance end date:	12/31/2000 0:00:00
Enforcement date:	12/6/2006 0:00:00	Enforcement action:	State Compliance Achieved
Violation measurement:	Not Reported		

PWS name:	TUCSON, CITY OF	Population served:	675000
PWS type code:	C	Violation ID:	799
Contaminant:	CHROMIUM	Violation type:	3
Compliance start date:	1/1/1998 0:00:00	Compliance end date:	12/31/2000 0:00:00
Enforcement date:	10/8/2002 0:00:00	Enforcement action:	State Compliance Achieved
Violation measurement:	Not Reported		

PWS name:	TUCSON, CITY OF	Population served:	675000
PWS type code:	C	Violation ID:	799
Contaminant:	CHROMIUM	Violation type:	3
Compliance start date:	1/1/1998 0:00:00	Compliance end date:	12/31/2000 0:00:00
Enforcement date:	11/27/2001 0:00:00	Enforcement action:	State Compliance Achieved
Violation measurement:	Not Reported		

PWS name:	TUCSON, CITY OF	Population served:	675000
PWS type code:	C	Violation ID:	799
Contaminant:	CHROMIUM	Violation type:	3
Compliance start date:	1/1/1998 0:00:00	Compliance end date:	12/31/2000 0:00:00
Enforcement date:	12/6/2006 0:00:00	Enforcement action:	State Compliance Achieved
Violation measurement:	Not Reported		

PWS name:	TUCSON, CITY OF	Population served:	675000
PWS type code:	C	Violation ID:	79999
Contaminant:	1,1,1-TRICHLOROETHANE	Violation type:	3
Compliance start date:	1/1/1998 0:00:00	Compliance end date:	12/31/2000 0:00:00
Enforcement date:	11/19/2002 0:00:00	Enforcement action:	State Compliance Achieved
Violation measurement:	Not Reported		

PWS name:	TUCSON, CITY OF	Population served:	675000
PWS type code:	C	Violation ID:	79999
Contaminant:	1,1,1-TRICHLOROETHANE	Violation type:	3
Compliance start date:	1/1/1998 0:00:00	Compliance end date:	12/31/2000 0:00:00
Enforcement date:	11/27/2001 0:00:00	Enforcement action:	State Compliance Achieved
Violation measurement:	Not Reported		

PWS name:	TUCSON, CITY OF	Population served:	675000
PWS type code:	C	Violation ID:	79999
Contaminant:	1,1,1-TRICHLOROETHANE	Violation type:	3
Compliance start date:	1/1/1998 0:00:00	Compliance end date:	12/31/2000 0:00:00
Enforcement date:	12/6/2006 0:00:00	Enforcement action:	State Compliance Achieved
Violation measurement:	Not Reported		

PWS name:	TUCSON, CITY OF	Population served:	675000
PWS type code:	C	Violation ID:	8000
Contaminant:	NITRATE	Violation type:	3
Compliance start date:	1/1/2000 0:00:00	Compliance end date:	3/31/2000 0:00:00
Enforcement date:	12/6/2006 0:00:00	Enforcement action:	State Compliance Achieved
Violation measurement:	Not Reported		

PWS name:	TUCSON, CITY OF	Population served:	675000
PWS type code:	C	Violation ID:	80099
Contaminant:	CARBON TETRACHLORIDE	Violation type:	3
Compliance start date:	1/1/1998 0:00:00	Compliance end date:	12/31/2000 0:00:00
Enforcement date:	11/19/2002 0:00:00	Enforcement action:	State Compliance Achieved
Violation measurement:	Not Reported		

PWS name:	TUCSON, CITY OF	Population served:	675000
PWS type code:	C	Violation ID:	80099
Contaminant:	CARBON TETRACHLORIDE	Violation type:	3
Compliance start date:	1/1/1998 0:00:00	Compliance end date:	12/31/2000 0:00:00
Enforcement date:	11/27/2001 0:00:00	Enforcement action:	State Compliance Achieved
Violation measurement:	Not Reported		

PWS name:	TUCSON, CITY OF	Population served:	675000
PWS type code:	C	Violation ID:	80099
Contaminant:	CARBON TETRACHLORIDE	Violation type:	3
Compliance start date:	1/1/1998 0:00:00	Compliance end date:	12/31/2000 0:00:00
Enforcement date:	12/6/2006 0:00:00	Enforcement action:	State Compliance Achieved
Violation measurement:	Not Reported		

PWS name:	TUCSON, CITY OF	Population served:	675000
PWS type code:	C	Violation ID:	80199
Contaminant:	1,2-DICHLOROPROPANE	Violation type:	3
Compliance start date:	1/1/1998 0:00:00	Compliance end date:	12/31/2000 0:00:00
Enforcement date:	11/19/2002 0:00:00	Enforcement action:	State Compliance Achieved
Violation measurement:	Not Reported		

PWS name:	TUCSON, CITY OF	Population served:	675000
PWS type code:	C	Violation ID:	80199
Contaminant:	1,2-DICHLOROPROPANE	Violation type:	3
Compliance start date:	1/1/1998 0:00:00	Compliance end date:	12/31/2000 0:00:00
Enforcement date:	11/27/2001 0:00:00	Enforcement action:	State Compliance Achieved
Violation measurement:	Not Reported		

PWS name:	TUCSON, CITY OF	Population served:	675000
PWS type code:	C	Violation ID:	80199
Contaminant:	1,2-DICHLOROPROPANE	Violation type:	3
Compliance start date:	1/1/1998 0:00:00	Compliance end date:	12/31/2000 0:00:00
Enforcement date:	12/6/2006 0:00:00	Enforcement action:	State Compliance Achieved
Violation measurement:	Not Reported		

PWS name:	TUCSON, CITY OF	Population served:	675000
PWS type code:	C	Violation ID:	80299
Contaminant:	TRICHLOROETHYLENE	Violation type:	3
Compliance start date:	1/1/1998 0:00:00	Compliance end date:	12/31/2000 0:00:00
Enforcement date:	11/19/2002 0:00:00	Enforcement action:	State Compliance Achieved
Violation measurement:	Not Reported		

PWS name:	TUCSON, CITY OF	Population served:	675000
PWS type code:	C	Violation ID:	80299
Contaminant:	TRICHLOROETHYLENE	Violation type:	3
Compliance start date:	1/1/1998 0:00:00	Compliance end date:	12/31/2000 0:00:00
Enforcement date:	11/27/2001 0:00:00	Enforcement action:	State Compliance Achieved
Violation measurement:	Not Reported		

PWS name:	TUCSON, CITY OF	Population served:	675000
PWS type code:	C	Violation ID:	80299
Contaminant:	TRICHLOROETHYLENE	Violation type:	3
Compliance start date:	1/1/1998 0:00:00	Compliance end date:	12/31/2000 0:00:00
Enforcement date:	12/6/2006 0:00:00	Enforcement action:	State Compliance Achieved
Violation measurement:	Not Reported		

PWS name:	TUCSON, CITY OF	Population served:	675000
PWS type code:	C	Violation ID:	80399
Contaminant:	1,1,2-TRICHLOROETHANE	Violation type:	3
Compliance start date:	1/1/1998 0:00:00	Compliance end date:	12/31/2000 0:00:00
Enforcement date:	11/19/2002 0:00:00	Enforcement action:	State Compliance Achieved
Violation measurement:	Not Reported		

PWS name:	TUCSON, CITY OF	Population served:	675000
PWS type code:	C	Violation ID:	80399
Contaminant:	1,1,2-TRICHLOROETHANE	Violation type:	3
Compliance start date:	1/1/1998 0:00:00	Compliance end date:	12/31/2000 0:00:00
Enforcement date:	11/27/2001 0:00:00	Enforcement action:	State Compliance Achieved
Violation measurement:	Not Reported		

PWS name:	TUCSON, CITY OF	Population served:	675000
PWS type code:	C	Violation ID:	80399
Contaminant:	1,1,2-TRICHLOROETHANE	Violation type:	3
Compliance start date:	1/1/1998 0:00:00	Compliance end date:	12/31/2000 0:00:00
Enforcement date:	12/6/2006 0:00:00	Enforcement action:	State Compliance Achieved
Violation measurement:	Not Reported		

PWS name:	TUCSON, CITY OF	Population served:	675000
PWS type code:	C	Violation ID:	80499
Contaminant:	TETRACHLOROETHYLENE	Violation type:	3
Compliance start date:	1/1/1998 0:00:00	Compliance end date:	12/31/2000 0:00:00
Enforcement date:	11/19/2002 0:00:00	Enforcement action:	State Compliance Achieved
Violation measurement:	Not Reported		

PWS name:	TUCSON, CITY OF	Population served:	675000
PWS type code:	C	Violation ID:	80499
Contaminant:	TETRACHLOROETHYLENE	Violation type:	3
Compliance start date:	1/1/1998 0:00:00	Compliance end date:	12/31/2000 0:00:00
Enforcement date:	11/27/2001 0:00:00	Enforcement action:	State Compliance Achieved
Violation measurement:	Not Reported		

PWS name:	TUCSON, CITY OF	Population served:	675000
PWS type code:	C	Violation ID:	80499
Contaminant:	TETRACHLOROETHYLENE	Violation type:	3
Compliance start date:	1/1/1998 0:00:00	Compliance end date:	12/31/2000 0:00:00
Enforcement date:	12/6/2006 0:00:00	Enforcement action:	State Compliance Achieved
Violation measurement:	Not Reported		

PWS name:	TUCSON, CITY OF	Population served:	675000
PWS type code:	C	Violation ID:	80599
Contaminant:	MONOCHLOROBENZENE (CHLOROBENZENE)		
Violation type:	3	Compliance start date:	1/1/1998 0:00:00
Compliance end date:	12/31/2000 0:00:00	Enforcement date:	11/19/2002 0:00:00
Enforcement action:	State Compliance Achieved	Violation measurement:	Not Reported

PWS name:	TUCSON, CITY OF	Population served:	675000
PWS type code:	C	Violation ID:	80599
Contaminant:	MONOCHLOROBENZENE (CHLOROBENZENE)		
Violation type:	3	Compliance start date:	1/1/1998 0:00:00
Compliance end date:	12/31/2000 0:00:00	Enforcement date:	11/27/2001 0:00:00
Enforcement action:	State Compliance Achieved	Violation measurement:	Not Reported

PWS name:	TUCSON, CITY OF	Population served:	675000
PWS type code:	C	Violation ID:	80599
Contaminant:	MONOCHLOROBENZENE (CHLOROBENZENE)		
Violation type:	3	Compliance start date:	1/1/1998 0:00:00
Compliance end date:	12/31/2000 0:00:00	Enforcement date:	12/6/2006 0:00:00
Enforcement action:	State Compliance Achieved	Violation measurement:	Not Reported

PWS name:	TUCSON, CITY OF	Population served:	675000
PWS type code:	C	Violation ID:	80699
Contaminant:	BENZENE	Violation type:	3
Compliance start date:	1/1/1998 0:00:00	Compliance end date:	12/31/2000 0:00:00
Enforcement date:	11/19/2002 0:00:00	Enforcement action:	State Compliance Achieved
Violation measurement:	Not Reported		

PWS name:	TUCSON, CITY OF	Population served:	675000
PWS type code:	C	Violation ID:	80699
Contaminant:	BENZENE	Violation type:	3
Compliance start date:	1/1/1998 0:00:00	Compliance end date:	12/31/2000 0:00:00
Enforcement date:	11/27/2001 0:00:00	Enforcement action:	State Compliance Achieved
Violation measurement:	Not Reported		

PWS name:	TUCSON, CITY OF	Population served:	675000
PWS type code:	C	Violation ID:	80699
Contaminant:	BENZENE	Violation type:	3
Compliance start date:	1/1/1998 0:00:00	Compliance end date:	12/31/2000 0:00:00
Enforcement date:	12/6/2006 0:00:00	Enforcement action:	State Compliance Achieved
Violation measurement:	Not Reported		

PWS name:	TUCSON, CITY OF	Population served:	675000
PWS type code:	C	Violation ID:	80799
Contaminant:	TOLUENE	Violation type:	3
Compliance start date:	1/1/1998 0:00:00	Compliance end date:	12/31/2000 0:00:00
Enforcement date:	11/19/2002 0:00:00	Enforcement action:	State Compliance Achieved
Violation measurement:	Not Reported		

PWS name:	TUCSON, CITY OF	Population served:	675000
PWS type code:	C	Violation ID:	80799
Contaminant:	TOLUENE	Violation type:	3
Compliance start date:	1/1/1998 0:00:00	Compliance end date:	12/31/2000 0:00:00
Enforcement date:	11/27/2001 0:00:00	Enforcement action:	State Compliance Achieved
Violation measurement:	Not Reported		

PWS name:	TUCSON, CITY OF	Population served:	675000
PWS type code:	C	Violation ID:	80799
Contaminant:	TOLUENE	Violation type:	3
Compliance start date:	1/1/1998 0:00:00	Compliance end date:	12/31/2000 0:00:00
Enforcement date:	12/6/2006 0:00:00	Enforcement action:	State Compliance Achieved
Violation measurement:	Not Reported		

PWS name:	TUCSON, CITY OF	Population served:	675000
PWS type code:	C	Violation ID:	80899
Contaminant:	ETHYLBENZENE	Violation type:	3
Compliance start date:	1/1/1998 0:00:00	Compliance end date:	12/31/2000 0:00:00
Enforcement date:	11/19/2002 0:00:00	Enforcement action:	State Compliance Achieved
Violation measurement:	Not Reported		

PWS name:	TUCSON, CITY OF	Population served:	675000
PWS type code:	C	Violation ID:	80899
Contaminant:	ETHYLBENZENE	Violation type:	3
Compliance start date:	1/1/1998 0:00:00	Compliance end date:	12/31/2000 0:00:00
Enforcement date:	11/27/2001 0:00:00	Enforcement action:	State Compliance Achieved
Violation measurement:	Not Reported		

PWS name:	TUCSON, CITY OF	Population served:	675000
PWS type code:	C	Violation ID:	80899
Contaminant:	ETHYLBENZENE	Violation type:	3
Compliance start date:	1/1/1998 0:00:00	Compliance end date:	12/31/2000 0:00:00
Enforcement date:	12/6/2006 0:00:00	Enforcement action:	State Compliance Achieved
Violation measurement:	Not Reported		

PWS name:	TUCSON, CITY OF	Population served:	675000
PWS type code:	C	Violation ID:	80999
Contaminant:	STYRENE	Violation type:	3
Compliance start date:	1/1/1998 0:00:00	Compliance end date:	12/31/2000 0:00:00
Enforcement date:	11/19/2002 0:00:00	Enforcement action:	State Compliance Achieved
Violation measurement:	Not Reported		

PWS name:	TUCSON, CITY OF	Population served:	675000
PWS type code:	C	Violation ID:	80999
Contaminant:	STYRENE	Violation type:	3
Compliance start date:	1/1/1998 0:00:00	Compliance end date:	12/31/2000 0:00:00
Enforcement date:	11/27/2001 0:00:00	Enforcement action:	State Compliance Achieved
Violation measurement:	Not Reported		

PWS name:	TUCSON, CITY OF	Population served:	675000
PWS type code:	C	Violation ID:	80999
Contaminant:	STYRENE	Violation type:	3
Compliance start date:	1/1/1998 0:00:00	Compliance end date:	12/31/2000 0:00:00
Enforcement date:	12/6/2006 0:00:00	Enforcement action:	State Compliance Achieved
Violation measurement:	Not Reported		

PWS name:	TUCSON, CITY OF	Population served:	675000
PWS type code:	C	Violation ID:	8100
Contaminant:	CHROMIUM	Violation type:	3
Compliance start date:	4/1/2000 0:00:00	Compliance end date:	6/30/2000 0:00:00
Enforcement date:	10/8/2002 0:00:00	Enforcement action:	State Compliance Achieved
Violation measurement:	Not Reported		

PWS name:	TUCSON, CITY OF	Population served:	675000
PWS type code:	C	Violation ID:	8100
Contaminant:	CHROMIUM	Violation type:	3
Compliance start date:	4/1/2000 0:00:00	Compliance end date:	6/30/2000 0:00:00
Enforcement date:	12/6/2006 0:00:00	Enforcement action:	State Compliance Achieved
Violation measurement:	Not Reported		

PWS name:	TUCSON, CITY OF	Population served:	675000
PWS type code:	C	Violation ID:	81099
Contaminant:	1,2,4-TRICHLOROBENZENE	Violation type:	3
Compliance start date:	1/1/1998 0:00:00	Compliance end date:	12/31/2000 0:00:00
Enforcement date:	11/19/2002 0:00:00	Enforcement action:	State Compliance Achieved
Violation measurement:	Not Reported		

PWS name:	TUCSON, CITY OF	Population served:	675000
PWS type code:	C	Violation ID:	81099
Contaminant:	1,2,4-TRICHLOROBENZENE	Violation type:	3
Compliance start date:	1/1/1998 0:00:00	Compliance end date:	12/31/2000 0:00:00
Enforcement date:	12/6/2006 0:00:00	Enforcement action:	State Compliance Achieved
Violation measurement:	Not Reported		

PWS name:	TUCSON, CITY OF	Population served:	675000
PWS type code:	C	Violation ID:	81199
Contaminant:	CIS-1,2-DICHLOROETHYLENE	Violation type:	3
Compliance start date:	1/1/1998 0:00:00	Compliance end date:	12/31/2000 0:00:00
Enforcement date:	11/19/2002 0:00:00	Enforcement action:	State Compliance Achieved
Violation measurement:	Not Reported		

PWS name:	TUCSON, CITY OF	Population served:	675000
PWS type code:	C	Violation ID:	81199
Contaminant:	CIS-1,2-DICHLOROETHYLENE	Violation type:	3
Compliance start date:	1/1/1998 0:00:00	Compliance end date:	12/31/2000 0:00:00
Enforcement date:	12/6/2006 0:00:00	Enforcement action:	State Compliance Achieved
Violation measurement:	Not Reported		

PWS name:	TUCSON, CITY OF	Population served:	675000
PWS type code:	C	Violation ID:	81299
Contaminant:	XYLENES, TOTAL	Violation type:	3
Compliance start date:	1/1/1998 0:00:00	Compliance end date:	12/31/2000 0:00:00
Enforcement date:	11/19/2002 0:00:00	Enforcement action:	State Compliance Achieved
Violation measurement:	Not Reported		

PWS name:	TUCSON, CITY OF	Population served:	675000
PWS type code:	C	Violation ID:	81299
Contaminant:	XYLENES, TOTAL	Violation type:	3
Compliance start date:	1/1/1998 0:00:00	Compliance end date:	12/31/2000 0:00:00
Enforcement date:	12/6/2006 0:00:00	Enforcement action:	State Compliance Achieved
Violation measurement:	Not Reported		

PWS name:	TUCSON, CITY OF	Population served:	675000
PWS type code:	C	Violation ID:	81399
Contaminant:	METHYLENE CHLORIDE (DICHLOROMETHANE)		
Violation type:	3	Compliance start date:	1/1/1998 0:00:00
Compliance end date:	12/31/2000 0:00:00	Enforcement date:	11/19/2002 0:00:00
Enforcement action:	State Compliance Achieved	Violation measurement:	Not Reported

PWS name:	TUCSON, CITY OF	Population served:	675000
PWS type code:	C	Violation ID:	81399
Contaminant:	METHYLENE CHLORIDE (DICHLOROMETHANE)		
Violation type:	3	Compliance start date:	1/1/1998 0:00:00
Compliance end date:	12/31/2000 0:00:00	Enforcement date:	12/6/2006 0:00:00
Enforcement action:	State Compliance Achieved	Violation measurement:	Not Reported

PWS name:	TUCSON, CITY OF	Population served:	675000
PWS type code:	C	Violation ID:	81499
Contaminant:	O-DICHLOROBENZENE	Violation type:	3
Compliance start date:	1/1/1998 0:00:00	Compliance end date:	12/31/2000 0:00:00
Enforcement date:	11/19/2002 0:00:00	Enforcement action:	State Compliance Achieved
Violation measurement:	Not Reported		

PWS name:	TUCSON, CITY OF	Population served:	675000
PWS type code:	C	Violation ID:	81499
Contaminant:	O-DICHLOROBENZENE	Violation type:	3
Compliance start date:	1/1/1998 0:00:00	Compliance end date:	12/31/2000 0:00:00
Enforcement date:	12/6/2006 0:00:00	Enforcement action:	State Compliance Achieved
Violation measurement:	Not Reported		

PWS name:	TUCSON, CITY OF	Population served:	675000
PWS type code:	C	Violation ID:	81599
Contaminant:	P-DICHLOROBENZENE	Violation type:	3
Compliance start date:	1/1/1998 0:00:00	Compliance end date:	12/31/2000 0:00:00
Enforcement date:	11/19/2002 0:00:00	Enforcement action:	State Compliance Achieved
Violation measurement:	Not Reported		

PWS name:	TUCSON, CITY OF	Population served:	675000
PWS type code:	C	Violation ID:	81599
Contaminant:	P-DICHLOROBENZENE	Violation type:	3
Compliance start date:	1/1/1998 0:00:00	Compliance end date:	12/31/2000 0:00:00
Enforcement date:	12/6/2006 0:00:00	Enforcement action:	State Compliance Achieved
Violation measurement:	Not Reported		

PWS name:	TUCSON, CITY OF	Population served:	675000
PWS type code:	C	Violation ID:	81699
Contaminant:	1,1-DICHLOROETHYLENE	Violation type:	3
Compliance start date:	1/1/1998 0:00:00	Compliance end date:	12/31/2000 0:00:00
Enforcement date:	11/19/2002 0:00:00	Enforcement action:	State Compliance Achieved
Violation measurement:	Not Reported		

PWS name:	TUCSON, CITY OF	Population served:	675000
PWS type code:	C	Violation ID:	81699
Contaminant:	1,1-DICHLOROETHYLENE	Violation type:	3
Compliance start date:	1/1/1998 0:00:00	Compliance end date:	12/31/2000 0:00:00
Enforcement date:	12/6/2006 0:00:00	Enforcement action:	State Compliance Achieved
Violation measurement:	Not Reported		

PWS name:	TUCSON, CITY OF	Population served:	675000
PWS type code:	C	Violation ID:	81799
Contaminant:	TRANS-1,2-DICHLOROETHYLENE		
Violation type:	3	Compliance start date:	1/1/1998 0:00:00
Compliance end date:	12/31/2000 0:00:00	Enforcement date:	11/19/2002 0:00:00
Enforcement action:	State Compliance Achieved	Violation measurement:	Not Reported

PWS name:	TUCSON, CITY OF	Population served:	675000
PWS type code:	C	Violation ID:	81799
Contaminant:	TRANS-1,2-DICHLOROETHYLENE		
Violation type:	3	Compliance start date:	1/1/1998 0:00:00
Compliance end date:	12/31/2000 0:00:00	Enforcement date:	12/6/2006 0:00:00
Enforcement action:	State Compliance Achieved	Violation measurement:	Not Reported

PWS name:	TUCSON, CITY OF	Population served:	675000
PWS type code:	C	Violation ID:	81899
Contaminant:	1,2-DICHLOROETHANE	Violation type:	3
Compliance start date:	1/1/1998 0:00:00	Compliance end date:	12/31/2000 0:00:00
Enforcement date:	11/19/2002 0:00:00	Enforcement action:	State Compliance Achieved
Violation measurement:	Not Reported		

PWS name:	TUCSON, CITY OF	Population served:	675000
PWS type code:	C	Violation ID:	81899
Contaminant:	1,2-DICHLOROETHANE	Violation type:	3
Compliance start date:	1/1/1998 0:00:00	Compliance end date:	12/31/2000 0:00:00
Enforcement date:	12/6/2006 0:00:00	Enforcement action:	State Compliance Achieved
Violation measurement:	Not Reported		

PWS name:	TUCSON, CITY OF	Population served:	675000
PWS type code:	C	Violation ID:	81999
Contaminant:	1,1,1-TRICHLOROETHANE	Violation type:	3
Compliance start date:	1/1/1998 0:00:00	Compliance end date:	12/31/2000 0:00:00
Enforcement date:	11/19/2002 0:00:00	Enforcement action:	State Compliance Achieved
Violation measurement:	Not Reported		

PWS name:	TUCSON, CITY OF	Population served:	675000
PWS type code:	C	Violation ID:	81999
Contaminant:	1,1,1-TRICHLOROETHANE	Violation type:	3
Compliance start date:	1/1/1998 0:00:00	Compliance end date:	12/31/2000 0:00:00
Enforcement date:	12/6/2006 0:00:00	Enforcement action:	State Compliance Achieved
Violation measurement:	Not Reported		

PWS name:	TUCSON, CITY OF	Population served:	675000
PWS type code:	C	Violation ID:	8200
Contaminant:	CHROMIUM	Violation type:	3
Compliance start date:	4/1/2000 0:00:00	Compliance end date:	6/30/2000 0:00:00
Enforcement date:	10/8/2002 0:00:00	Enforcement action:	State Compliance Achieved
Violation measurement:	Not Reported		

PWS name:	TUCSON, CITY OF	Population served:	675000
PWS type code:	C	Violation ID:	8200
Contaminant:	CHROMIUM	Violation type:	3
Compliance start date:	4/1/2000 0:00:00	Compliance end date:	6/30/2000 0:00:00
Enforcement date:	12/6/2006 0:00:00	Enforcement action:	State Compliance Achieved
Violation measurement:	Not Reported		

PWS name:	TUCSON, CITY OF	Population served:	675000
PWS type code:	C	Violation ID:	82099
Contaminant:	CARBON TETRACHLORIDE	Violation type:	3
Compliance start date:	1/1/1998 0:00:00	Compliance end date:	12/31/2000 0:00:00
Enforcement date:	11/19/2002 0:00:00	Enforcement action:	State Compliance Achieved
Violation measurement:	Not Reported		

PWS name:	TUCSON, CITY OF	Population served:	675000
PWS type code:	C	Violation ID:	82099
Contaminant:	CARBON TETRACHLORIDE	Violation type:	3
Compliance start date:	1/1/1998 0:00:00	Compliance end date:	12/31/2000 0:00:00
Enforcement date:	12/6/2006 0:00:00	Enforcement action:	State Compliance Achieved
Violation measurement:	Not Reported		

PWS name:	TUCSON, CITY OF	Population served:	675000
PWS type code:	C	Violation ID:	86601
Contaminant:	ETHYLBENZENE	Violation type:	3
Compliance start date:	10/1/2000 0:00:00	Compliance end date:	12/31/2000 0:00:00
Enforcement date:	11/27/2001 0:00:00	Enforcement action:	State Compliance Achieved
Violation measurement:	Not Reported		

PWS name:	TUCSON, CITY OF	Population served:	675000
PWS type code:	C	Violation ID:	86601
Contaminant:	ETHYLBENZENE	Violation type:	3
Compliance start date:	10/1/2000 0:00:00	Compliance end date:	12/31/2000 0:00:00
Enforcement date:	12/6/2006 0:00:00	Enforcement action:	State Compliance Achieved
Violation measurement:	Not Reported		

PWS name:	TUCSON, CITY OF	Population served:	675000
PWS type code:	C	Violation ID:	86801
Contaminant:	ETHYLBENZENE	Violation type:	3
Compliance start date:	10/1/2000 0:00:00	Compliance end date:	12/31/2000 0:00:00
Enforcement date:	11/27/2001 0:00:00	Enforcement action:	State Compliance Achieved
Violation measurement:	Not Reported		

PWS name:	TUCSON, CITY OF	Population served:	675000
PWS type code:	C	Violation ID:	86801
Contaminant:	ETHYLBENZENE	Violation type:	3
Compliance start date:	10/1/2000 0:00:00	Compliance end date:	12/31/2000 0:00:00
Enforcement date:	12/6/2006 0:00:00	Enforcement action:	State Compliance Achieved
Violation measurement:	Not Reported		

PWS name:	TUCSON, CITY OF	Population served:	675000
PWS type code:	C	Violation ID:	87001
Contaminant:	ETHYLBENZENE	Violation type:	3
Compliance start date:	10/1/2000 0:00:00	Compliance end date:	12/31/2000 0:00:00
Enforcement date:	11/27/2001 0:00:00	Enforcement action:	State Compliance Achieved
Violation measurement:	Not Reported		

PWS name:	TUCSON, CITY OF	Population served:	675000
PWS type code:	C	Violation ID:	87001
Contaminant:	ETHYLBENZENE	Violation type:	3
Compliance start date:	10/1/2000 0:00:00	Compliance end date:	12/31/2000 0:00:00
Enforcement date:	12/6/2006 0:00:00	Enforcement action:	State Compliance Achieved
Violation measurement:	Not Reported		

PWS name:	TUCSON, CITY OF	Population served:	675000
PWS type code:	C	Violation ID:	8701
Contaminant:	CHROMIUM	Violation type:	3
Compliance start date:	7/1/2000 0:00:00	Compliance end date:	9/30/2000 0:00:00
Enforcement date:	10/8/2002 0:00:00	Enforcement action:	State Compliance Achieved
Violation measurement:	Not Reported		

PWS name:	TUCSON, CITY OF	Population served:	675000
PWS type code:	C	Violation ID:	8701
Contaminant:	CHROMIUM	Violation type:	3
Compliance start date:	7/1/2000 0:00:00	Compliance end date:	9/30/2000 0:00:00
Enforcement date:	12/6/2006 0:00:00	Enforcement action:	State Compliance Achieved
Violation measurement:	Not Reported		

PWS name:	TUCSON, CITY OF	Population served:	675000
PWS type code:	C	Violation ID:	87200
Contaminant:	ETHYLBENZENE	Violation type:	3
Compliance start date:	4/1/2000 0:00:00	Compliance end date:	6/30/2000 0:00:00
Enforcement date:	11/27/2001 0:00:00	Enforcement action:	State Compliance Achieved
Violation measurement:	Not Reported		

PWS name:	TUCSON, CITY OF	Population served:	675000
PWS type code:	C	Violation ID:	87200
Contaminant:	ETHYLBENZENE	Violation type:	3
Compliance start date:	4/1/2000 0:00:00	Compliance end date:	6/30/2000 0:00:00
Enforcement date:	12/6/2006 0:00:00	Enforcement action:	State Compliance Achieved
Violation measurement:	Not Reported		

PWS name:	TUCSON, CITY OF	Population served:	675000
PWS type code:	C	Violation ID:	87301
Contaminant:	ETHYLBENZENE	Violation type:	3
Compliance start date:	4/1/2001 0:00:00	Compliance end date:	6/30/2001 0:00:00
Enforcement date:	11/27/2001 0:00:00	Enforcement action:	State Compliance Achieved
Violation measurement:	Not Reported		

PWS name:	TUCSON, CITY OF	Population served:	675000
PWS type code:	C	Violation ID:	87301
Contaminant:	ETHYLBENZENE	Violation type:	3
Compliance start date:	4/1/2001 0:00:00	Compliance end date:	6/30/2001 0:00:00
Enforcement date:	12/6/2006 0:00:00	Enforcement action:	State Compliance Achieved
Violation measurement:	Not Reported		

PWS name:	TUCSON, CITY OF	Population served:	675000
PWS type code:	C	Violation ID:	87800
Contaminant:	XYLENES, TOTAL	Violation type:	3
Compliance start date:	1/1/2000 0:00:00	Compliance end date:	3/31/2000 0:00:00
Enforcement date:	11/19/2002 0:00:00	Enforcement action:	State Compliance Achieved
Violation measurement:	Not Reported		

PWS name:	TUCSON, CITY OF	Population served:	675000
PWS type code:	C	Violation ID:	87800
Contaminant:	XYLENES, TOTAL	Violation type:	3
Compliance start date:	1/1/2000 0:00:00	Compliance end date:	3/31/2000 0:00:00
Enforcement date:	12/6/2006 0:00:00	Enforcement action:	State Compliance Achieved
Violation measurement:	Not Reported		

PWS name:	TUCSON, CITY OF	Population served:	675000
PWS type code:	C	Violation ID:	87901
Contaminant:	XYLENES, TOTAL	Violation type:	3
Compliance start date:	7/1/2000 0:00:00	Compliance end date:	9/30/2000 0:00:00
Enforcement date:	11/19/2002 0:00:00	Enforcement action:	State Compliance Achieved
Violation measurement:	Not Reported		

PWS name:	TUCSON, CITY OF	Population served:	675000
PWS type code:	C	Violation ID:	87901
Contaminant:	XYLENES, TOTAL	Violation type:	3
Compliance start date:	7/1/2000 0:00:00	Compliance end date:	9/30/2000 0:00:00
Enforcement date:	12/6/2006 0:00:00	Enforcement action:	State Compliance Achieved
Violation measurement:	Not Reported		

PWS name:	TUCSON, CITY OF	Population served:	675000
PWS type code:	C	Violation ID:	88001
Contaminant:	XYLENES, TOTAL	Violation type:	3
Compliance start date:	10/1/2000 0:00:00	Compliance end date:	12/31/2000 0:00:00
Enforcement date:	11/19/2002 0:00:00	Enforcement action:	State Compliance Achieved
Violation measurement:	Not Reported		

PWS name:	TUCSON, CITY OF	Population served:	675000
PWS type code:	C	Violation ID:	88001
Contaminant:	XYLENES, TOTAL	Violation type:	3
Compliance start date:	10/1/2000 0:00:00	Compliance end date:	12/31/2000 0:00:00
Enforcement date:	12/6/2006 0:00:00	Enforcement action:	State Compliance Achieved
Violation measurement:	Not Reported		

PWS name:	TUCSON, CITY OF	Population served:	675000
PWS type code:	C	Violation ID:	8801
Contaminant:	NITRATE	Violation type:	3
Compliance start date:	7/1/2000 0:00:00	Compliance end date:	9/30/2000 0:00:00
Enforcement date:	12/6/2006 0:00:00	Enforcement action:	State Compliance Achieved
Violation measurement:	Not Reported		

PWS name:	TUCSON, CITY OF	Population served:	675000
PWS type code:	C	Violation ID:	88700
Contaminant:	XYLENES, TOTAL	Violation type:	3
Compliance start date:	1/1/2000 0:00:00	Compliance end date:	3/31/2000 0:00:00
Enforcement date:	11/19/2002 0:00:00	Enforcement action:	State Compliance Achieved
Violation measurement:	Not Reported		

PWS name:	TUCSON, CITY OF	Population served:	675000
PWS type code:	C	Violation ID:	88700
Contaminant:	XYLENES, TOTAL	Violation type:	3
Compliance start date:	1/1/2000 0:00:00	Compliance end date:	3/31/2000 0:00:00
Enforcement date:	12/6/2006 0:00:00	Enforcement action:	State Compliance Achieved
Violation measurement:	Not Reported		

PWS name:	TUCSON, CITY OF	Population served:	675000
PWS type code:	C	Violation ID:	88800
Contaminant:	XYLENES, TOTAL	Violation type:	3
Compliance start date:	4/1/2000 0:00:00	Compliance end date:	6/30/2000 0:00:00
Enforcement date:	11/19/2002 0:00:00	Enforcement action:	State Compliance Achieved
Violation measurement:	Not Reported		

PWS name:	TUCSON, CITY OF	Population served:	675000
PWS type code:	C	Violation ID:	88800
Contaminant:	XYLENES, TOTAL	Violation type:	3
Compliance start date:	4/1/2000 0:00:00	Compliance end date:	6/30/2000 0:00:00
Enforcement date:	12/6/2006 0:00:00	Enforcement action:	State Compliance Achieved
Violation measurement:	Not Reported		

PWS name:	TUCSON, CITY OF	Population served:	675000
PWS type code:	C	Violation ID:	88901
Contaminant:	XYLENES, TOTAL	Violation type:	3
Compliance start date:	7/1/2000 0:00:00	Compliance end date:	9/30/2000 0:00:00
Enforcement date:	11/19/2002 0:00:00	Enforcement action:	State Compliance Achieved
Violation measurement:	Not Reported		

PWS name:	TUCSON, CITY OF	Population served:	675000
PWS type code:	C	Violation ID:	88901
Contaminant:	XYLENES, TOTAL	Violation type:	3
Compliance start date:	7/1/2000 0:00:00	Compliance end date:	9/30/2000 0:00:00
Enforcement date:	12/6/2006 0:00:00	Enforcement action:	State Compliance Achieved
Violation measurement:	Not Reported		

PWS name:	TUCSON, CITY OF	Population served:	675000
PWS type code:	C	Violation ID:	89001
Contaminant:	XYLENES, TOTAL	Violation type:	3
Compliance start date:	10/1/2000 0:00:00	Compliance end date:	12/31/2000 0:00:00
Enforcement date:	11/19/2002 0:00:00	Enforcement action:	State Compliance Achieved
Violation measurement:	Not Reported		

PWS name:	TUCSON, CITY OF	Population served:	675000
PWS type code:	C	Violation ID:	89001
Contaminant:	XYLENES, TOTAL	Violation type:	3
Compliance start date:	10/1/2000 0:00:00	Compliance end date:	12/31/2000 0:00:00
Enforcement date:	12/6/2006 0:00:00	Enforcement action:	State Compliance Achieved
Violation measurement:	Not Reported		

PWS name:	TUCSON, CITY OF	Population served:	675000
PWS type code:	C	Violation ID:	8901
Contaminant:	NITRATE	Violation type:	3
Compliance start date:	7/1/2000 0:00:00	Compliance end date:	9/30/2000 0:00:00
Enforcement date:	12/6/2006 0:00:00	Enforcement action:	State Compliance Achieved
Violation measurement:	Not Reported		

PWS name:	TUCSON, CITY OF	Population served:	675000
PWS type code:	C	Violation ID:	89101
Contaminant:	XYLENES, TOTAL	Violation type:	3
Compliance start date:	4/1/2001 0:00:00	Compliance end date:	6/30/2001 0:00:00
Enforcement date:	12/6/2006 0:00:00	Enforcement action:	State Compliance Achieved
Violation measurement:	Not Reported		

PWS name:	TUCSON, CITY OF	Population served:	675000
PWS type code:	C	Violation ID:	89101
Contaminant:	XYLENES, TOTAL	Violation type:	3
Compliance start date:	4/1/2001 0:00:00	Compliance end date:	6/30/2001 0:00:00
Enforcement date:	3/5/2004 0:00:00	Enforcement action:	State Compliance Achieved
Violation measurement:	Not Reported		

PWS name:	TUCSON, CITY OF	Population served:	675000
PWS type code:	C	Violation ID:	89202
Contaminant:	XYLENES, TOTAL	Violation type:	3
Compliance start date:	7/1/2001 0:00:00	Compliance end date:	9/30/2001 0:00:00
Enforcement date:	12/6/2006 0:00:00	Enforcement action:	State Compliance Achieved
Violation measurement:	Not Reported		

PWS name:	TUCSON, CITY OF	Population served:	675000
PWS type code:	C	Violation ID:	89202
Contaminant:	XYLENES, TOTAL	Violation type:	3
Compliance start date:	7/1/2001 0:00:00	Compliance end date:	9/30/2001 0:00:00
Enforcement date:	3/5/2004 0:00:00	Enforcement action:	State Compliance Achieved
Violation measurement:	Not Reported		

PWS name:	TUCSON, CITY OF	Population served:	675000
PWS type code:	C	Violation ID:	89302
Contaminant:	XYLENES, TOTAL	Violation type:	3
Compliance start date:	10/1/2001 0:00:00	Compliance end date:	12/31/2001 0:00:00
Enforcement date:	12/6/2006 0:00:00	Enforcement action:	State Compliance Achieved
Violation measurement:	Not Reported		

PWS name:	TUCSON, CITY OF	Population served:	675000
PWS type code:	C	Violation ID:	89302
Contaminant:	XYLENES, TOTAL	Violation type:	3
Compliance start date:	10/1/2001 0:00:00	Compliance end date:	12/31/2001 0:00:00
Enforcement date:	3/5/2004 0:00:00	Enforcement action:	State Compliance Achieved
Violation measurement:	Not Reported		

PWS name:	TUCSON, CITY OF	Population served:	675000
PWS type code:	C	Violation ID:	89402
Contaminant:	XYLENES, TOTAL	Violation type:	3
Compliance start date:	1/1/2002 0:00:00	Compliance end date:	3/31/2002 0:00:00
Enforcement date:	12/6/2006 0:00:00	Enforcement action:	State Compliance Achieved
Violation measurement:	Not Reported		

PWS name:	TUCSON, CITY OF	Population served:	675000
PWS type code:	C	Violation ID:	89402
Contaminant:	XYLENES, TOTAL	Violation type:	3
Compliance start date:	1/1/2002 0:00:00	Compliance end date:	3/31/2002 0:00:00
Enforcement date:	3/5/2004 0:00:00	Enforcement action:	State Compliance Achieved
Violation measurement:	Not Reported		

PWS name:	TUCSON, CITY OF	Population served:	675000
PWS type code:	C	Violation ID:	89502
Contaminant:	XYLENES, TOTAL	Violation type:	3
Compliance start date:	4/1/2002 0:00:00	Compliance end date:	6/30/2002 0:00:00
Enforcement date:	12/6/2006 0:00:00	Enforcement action:	State Compliance Achieved
Violation measurement:	Not Reported		

PWS name:	TUCSON, CITY OF	Population served:	675000
PWS type code:	C	Violation ID:	89502
Contaminant:	XYLENES, TOTAL	Violation type:	3
Compliance start date:	4/1/2002 0:00:00	Compliance end date:	6/30/2002 0:00:00
Enforcement date:	3/5/2004 0:00:00	Enforcement action:	State Compliance Achieved
Violation measurement:	Not Reported		

PWS name:	TUCSON, CITY OF	Population served:	675000
PWS type code:	C	Violation ID:	89603
Contaminant:	XYLENES, TOTAL	Violation type:	3
Compliance start date:	7/1/2002 0:00:00	Compliance end date:	9/30/2002 0:00:00
Enforcement date:	12/6/2006 0:00:00	Enforcement action:	State Compliance Achieved
Violation measurement:	Not Reported		

PWS name:	TUCSON, CITY OF	Population served:	675000
PWS type code:	C	Violation ID:	89603
Contaminant:	XYLENES, TOTAL	Violation type:	3
Compliance start date:	7/1/2002 0:00:00	Compliance end date:	9/30/2002 0:00:00
Enforcement date:	3/5/2004 0:00:00	Enforcement action:	State Compliance Achieved
Violation measurement:	Not Reported		

PWS name:	TUCSON, CITY OF	Population served:	675000
PWS type code:	C	Violation ID:	89703
Contaminant:	XYLENES, TOTAL	Violation type:	3
Compliance start date:	10/1/2002 0:00:00	Compliance end date:	12/31/2002 0:00:00
Enforcement date:	12/6/2006 0:00:00	Enforcement action:	State Compliance Achieved
Violation measurement:	Not Reported		

PWS name:	TUCSON, CITY OF	Population served:	675000
PWS type code:	C	Violation ID:	89703
Contaminant:	XYLENES, TOTAL	Violation type:	3
Compliance start date:	10/1/2002 0:00:00	Compliance end date:	12/31/2002 0:00:00
Enforcement date:	3/5/2004 0:00:00	Enforcement action:	State Compliance Achieved
Violation measurement:	Not Reported		

PWS name:	TUCSON, CITY OF	Population served:	675000
PWS type code:	C	Violation ID:	89803
Contaminant:	XYLENES, TOTAL	Violation type:	3
Compliance start date:	1/1/2003 0:00:00	Compliance end date:	3/31/2003 0:00:00
Enforcement date:	12/6/2006 0:00:00	Enforcement action:	State Compliance Achieved
Violation measurement:	Not Reported		

PWS name:	TUCSON, CITY OF	Population served:	675000
PWS type code:	C	Violation ID:	89803
Contaminant:	XYLENES, TOTAL	Violation type:	3
Compliance start date:	1/1/2003 0:00:00	Compliance end date:	3/31/2003 0:00:00
Enforcement date:	3/5/2004 0:00:00	Enforcement action:	State Compliance Achieved
Violation measurement:	Not Reported		

PWS name:	TUCSON, CITY OF	Population served:	675000
PWS type code:	C	Violation ID:	899
Contaminant:	CYANIDE	Violation type:	3
Compliance start date:	1/1/1998 0:00:00	Compliance end date:	12/31/2000 0:00:00
Enforcement date:	10/8/2002 0:00:00		
Enforcement action:	State Compliance Achieved	Violation measurement:	Not Reported

PWS name:	TUCSON, CITY OF	Population served:	675000
PWS type code:	C	Violation ID:	899
Contaminant:	CYANIDE	Violation type:	3
Compliance start date:	1/1/1998 0:00:00	Compliance end date:	12/31/2000 0:00:00
Enforcement date:	11/27/2001 0:00:00	Enforcement action:	State Compliance Achieved
Violation measurement:	Not Reported		

PWS name:	TUCSON, CITY OF	Population served:	675000
PWS type code:	C	Violation ID:	899
Contaminant:	CYANIDE	Violation type:	3
Compliance start date:	1/1/1998 0:00:00	Compliance end date:	12/31/2000 0:00:00
Enforcement date:	12/6/2006 0:00:00	Enforcement action:	State Compliance Achieved
Violation measurement:	Not Reported		

PWS name:	TUCSON, CITY OF	Population served:	675000
PWS type code:	C	Violation ID:	89903
Contaminant:	XYLENES, TOTAL	Violation type:	3
Compliance start date:	4/1/2003 0:00:00	Compliance end date:	6/30/2003 0:00:00
Enforcement date:	12/6/2006 0:00:00	Enforcement action:	State Compliance Achieved
Violation measurement:	Not Reported		

PWS name:	TUCSON, CITY OF	Population served:	675000
PWS type code:	C	Violation ID:	89903
Contaminant:	XYLENES, TOTAL	Violation type:	3
Compliance start date:	4/1/2003 0:00:00	Compliance end date:	6/30/2003 0:00:00
Enforcement date:	3/5/2004 0:00:00	Enforcement action:	State Compliance Achieved
Violation measurement:	Not Reported		

PWS name:	TUCSON, CITY OF	Population served:	675000
PWS type code:	C	Violation ID:	90004
Contaminant:	XYLENES, TOTAL	Violation type:	3
Compliance start date:	7/1/2003 0:00:00	Compliance end date:	9/30/2003 0:00:00
Enforcement date:	12/6/2006 0:00:00	Enforcement action:	State Compliance Achieved
Violation measurement:	Not Reported		

PWS name:	TUCSON, CITY OF	Population served:	675000
PWS type code:	C	Violation ID:	90004
Contaminant:	XYLENES, TOTAL	Violation type:	3
Compliance start date:	7/1/2003 0:00:00	Compliance end date:	9/30/2003 0:00:00
Enforcement date:	3/5/2004 0:00:00	Enforcement action:	State Compliance Achieved
Violation measurement:	Not Reported		

PWS name:	TUCSON, CITY OF	Population served:	675000
PWS type code:	C	Violation ID:	9001
Contaminant:	NITRATE	Violation type:	3
Compliance start date:	7/1/2000 0:00:00	Compliance end date:	9/30/2000 0:00:00
Enforcement date:	12/6/2006 0:00:00	Enforcement action:	State Compliance Achieved
Violation measurement:	Not Reported		

PWS name:	TUCSON, CITY OF	Population served:	675000
PWS type code:	C	Violation ID:	90104
Contaminant:	XYLENES, TOTAL	Violation type:	3
Compliance start date:	10/1/2003 0:00:00	Compliance end date:	12/31/2003 0:00:00
Enforcement date:	12/6/2006 0:00:00	Enforcement action:	State Compliance Achieved
Violation measurement:	Not Reported		

PWS name:	TUCSON, CITY OF	Population served:	675000
PWS type code:	C	Violation ID:	90104
Contaminant:	XYLENES, TOTAL	Violation type:	3
Compliance start date:	10/1/2003 0:00:00	Compliance end date:	12/31/2003 0:00:00
Enforcement date:	3/5/2004 0:00:00	Enforcement action:	State Compliance Achieved
Violation measurement:	Not Reported		

PWS name:	TUCSON, CITY OF	Population served:	675000
PWS type code:	C	Violation ID:	90800
Contaminant:	XYLENES, TOTAL	Violation type:	3
Compliance start date:	1/1/2000 0:00:00	Compliance end date:	3/31/2000 0:00:00
Enforcement date:	11/19/2002 0:00:00	Enforcement action:	State Compliance Achieved
Violation measurement:	Not Reported		

PWS name:	TUCSON, CITY OF	Population served:	675000
PWS type code:	C	Violation ID:	90800
Contaminant:	XYLENES, TOTAL	Violation type:	3
Compliance start date:	1/1/2000 0:00:00	Compliance end date:	3/31/2000 0:00:00
Enforcement date:	12/6/2006 0:00:00	Enforcement action:	State Compliance Achieved
Violation measurement:	Not Reported		

PWS name:	TUCSON, CITY OF	Population served:	675000
PWS type code:	C	Violation ID:	90900
Contaminant:	XYLENES, TOTAL	Violation type:	3
Compliance start date:	4/1/2000 0:00:00	Compliance end date:	6/30/2000 0:00:00
Enforcement date:	11/19/2002 0:00:00	Enforcement action:	State Compliance Achieved
Violation measurement:	Not Reported		

PWS name:	TUCSON, CITY OF	Population served:	675000
PWS type code:	C	Violation ID:	90900
Contaminant:	XYLENES, TOTAL	Violation type:	3
Compliance start date:	4/1/2000 0:00:00	Compliance end date:	6/30/2000 0:00:00
Enforcement date:	12/6/2006 0:00:00	Enforcement action:	State Compliance Achieved
Violation measurement:	Not Reported		

PWS name:	TUCSON, CITY OF	Population served:	675000
PWS type code:	C	Violation ID:	91001
Contaminant:	XYLENES, TOTAL	Violation type:	3
Compliance start date:	7/1/2000 0:00:00	Compliance end date:	9/30/2000 0:00:00
Enforcement date:	11/19/2002 0:00:00	Enforcement action:	State Compliance Achieved
Violation measurement:	Not Reported		

PWS name:	TUCSON, CITY OF	Population served:	675000
PWS type code:	C	Violation ID:	82199
Contaminant:	1,2-DICHLOROPROPANE	Violation type:	3
Compliance start date:	1/1/1998 0:00:00	Compliance end date:	12/31/2000 0:00:00
Enforcement date:	11/19/2002 0:00:00	Enforcement action:	State Compliance Achieved
Violation measurement:	Not Reported		

PWS name:	TUCSON, CITY OF	Population served:	675000
PWS type code:	C	Violation ID:	82199
Contaminant:	1,2-DICHLOROPROPANE	Violation type:	3
Compliance start date:	1/1/1998 0:00:00	Compliance end date:	12/31/2000 0:00:00
Enforcement date:	12/6/2006 0:00:00	Enforcement action:	State Compliance Achieved
Violation measurement:	Not Reported		

PWS name:	TUCSON, CITY OF	Population served:	675000
PWS type code:	C	Violation ID:	82299
Contaminant:	TRICHLOROETHYLENE	Violation type:	3
Compliance start date:	1/1/1998 0:00:00	Compliance end date:	12/31/2000 0:00:00
Enforcement date:	11/19/2002 0:00:00	Enforcement action:	State Compliance Achieved
Violation measurement:	Not Reported		

PWS name:	TUCSON, CITY OF	Population served:	675000
PWS type code:	C	Violation ID:	82299
Contaminant:	TRICHLOROETHYLENE	Violation type:	3
Compliance start date:	1/1/1998 0:00:00	Compliance end date:	12/31/2000 0:00:00
Enforcement date:	12/6/2006 0:00:00	Enforcement action:	State Compliance Achieved
Violation measurement:	Not Reported		

PWS name:	TUCSON, CITY OF	Population served:	675000
PWS type code:	C	Violation ID:	82399
Contaminant:	1,1,2-TRICHLOROETHANE	Violation type:	3
Compliance start date:	1/1/1998 0:00:00	Compliance end date:	12/31/2000 0:00:00
Enforcement date:	11/19/2002 0:00:00	Enforcement action:	State Compliance Achieved
Violation measurement:	Not Reported		

PWS name:	TUCSON, CITY OF	Population served:	675000
PWS type code:	C	Violation ID:	82399
Contaminant:	1,1,2-TRICHLOROETHANE	Violation type:	3
Compliance start date:	1/1/1998 0:00:00	Compliance end date:	12/31/2000 0:00:00
Enforcement date:	12/6/2006 0:00:00	Enforcement action:	State Compliance Achieved
Violation measurement:	Not Reported		

PWS name:	TUCSON, CITY OF	Population served:	675000
PWS type code:	C	Violation ID:	82499
Contaminant:	TETRACHLOROETHYLENE	Violation type:	3
Compliance start date:	1/1/1998 0:00:00	Compliance end date:	12/31/2000 0:00:00
Enforcement date:	11/19/2002 0:00:00	Enforcement action:	State Compliance Achieved
Violation measurement:	Not Reported		

PWS name:	TUCSON, CITY OF	Population served:	675000
PWS type code:	C	Violation ID:	82499
Contaminant:	TETRACHLOROETHYLENE	Violation type:	3
Compliance start date:	1/1/1998 0:00:00	Compliance end date:	12/31/2000 0:00:00
Enforcement date:	12/6/2006 0:00:00	Enforcement action:	State Compliance Achieved
Violation measurement:	Not Reported		

PWS name:	TUCSON, CITY OF	Population served:	675000
PWS type code:	C	Violation ID:	82599
Contaminant:	MONOCHLOROBENZENE (CHLOROBENZENE)		
Violation type:	3	Compliance start date:	1/1/1998 0:00:00
Compliance end date:	12/31/2000 0:00:00	Enforcement date:	11/19/2002 0:00:00
Enforcement action:	State Compliance Achieved	Violation measurement:	Not Reported

PWS name:	TUCSON, CITY OF	Population served:	675000
PWS type code:	C	Violation ID:	82599
Contaminant:	MONOCHLOROBENZENE (CHLOROBENZENE)		
Violation type:	3	Compliance start date:	1/1/1998 0:00:00
Compliance end date:	12/31/2000 0:00:00	Enforcement date:	12/6/2006 0:00:00
Enforcement action:	State Compliance Achieved	Violation measurement:	Not Reported

PWS name:	TUCSON, CITY OF	Population served:	675000
PWS type code:	C	Violation ID:	82699
Contaminant:	BENZENE	Violation type:	3
Compliance start date:	1/1/1998 0:00:00	Compliance end date:	12/31/2000 0:00:00
Enforcement date:	11/19/2002 0:00:00	Enforcement action:	State Compliance Achieved
Violation measurement:	Not Reported		

PWS name:	TUCSON, CITY OF	Population served:	675000
PWS type code:	C	Violation ID:	82699
Contaminant:	BENZENE	Violation type:	3
Compliance start date:	1/1/1998 0:00:00	Compliance end date:	12/31/2000 0:00:00
Enforcement date:	12/6/2006 0:00:00	Enforcement action:	State Compliance Achieved
Violation measurement:	Not Reported		

PWS name:	TUCSON, CITY OF	Population served:	675000
PWS type code:	C	Violation ID:	82799
Contaminant:	TOLUENE	Violation type:	3
Compliance start date:	1/1/1998 0:00:00	Compliance end date:	12/31/2000 0:00:00
Enforcement date:	11/19/2002 0:00:00	Enforcement action:	State Compliance Achieved
Violation measurement:	Not Reported		

PWS name:	TUCSON, CITY OF	Population served:	675000
PWS type code:	C	Violation ID:	82799
Contaminant:	TOLUENE	Violation type:	3
Compliance start date:	1/1/1998 0:00:00	Compliance end date:	12/31/2000 0:00:00
Enforcement date:	12/6/2006 0:00:00	Enforcement action:	State Compliance Achieved
Violation measurement:	Not Reported		

PWS name:	TUCSON, CITY OF	Population served:	675000
PWS type code:	C	Violation ID:	82899
Contaminant:	ETHYLBENZENE	Violation type:	3
Compliance start date:	1/1/1998 0:00:00	Compliance end date:	12/31/2000 0:00:00
Enforcement date:	11/19/2002 0:00:00	Enforcement action:	State Compliance Achieved
Violation measurement:	Not Reported		

PWS name:	TUCSON, CITY OF	Population served:	675000
PWS type code:	C	Violation ID:	82899
Contaminant:	ETHYLBENZENE	Violation type:	3
Compliance start date:	1/1/1998 0:00:00	Compliance end date:	12/31/2000 0:00:00
Enforcement date:	12/6/2006 0:00:00	Enforcement action:	State Compliance Achieved
Violation measurement:	Not Reported		

PWS name:	TUCSON, CITY OF	Population served:	675000
PWS type code:	C	Violation ID:	82999
Contaminant:	STYRENE	Violation type:	3
Compliance start date:	1/1/1998 0:00:00	Compliance end date:	12/31/2000 0:00:00
Enforcement date:	11/19/2002 0:00:00	Enforcement action:	State Compliance Achieved
Violation measurement:	Not Reported		

PWS name:	TUCSON, CITY OF	Population served:	675000
PWS type code:	C	Violation ID:	82999
Contaminant:	STYRENE	Violation type:	3
Compliance start date:	1/1/1998 0:00:00	Compliance end date:	12/31/2000 0:00:00
Enforcement date:	12/6/2006 0:00:00	Enforcement action:	State Compliance Achieved
Violation measurement:	Not Reported		

PWS name:	TUCSON, CITY OF	Population served:	675000
PWS type code:	C	Violation ID:	8300
Contaminant:	NITRATE	Violation type:	3
Compliance start date:	4/1/2000 0:00:00	Compliance end date:	6/30/2000 0:00:00
Enforcement date:	12/6/2006 0:00:00	Enforcement action:	State Compliance Achieved
Violation measurement:	Not Reported		

PWS name:	TUCSON, CITY OF	Population served:	675000
PWS type code:	C	Violation ID:	83500
Contaminant:	XYLENES, TOTAL	Violation type:	3
Compliance start date:	4/1/2000 0:00:00	Compliance end date:	6/30/2000 0:00:00
Enforcement date:	11/27/2001 0:00:00	Enforcement action:	State Compliance Achieved
Violation measurement:	Not Reported		

PWS name:	TUCSON, CITY OF	Population served:	675000
PWS type code:	C	Violation ID:	83500
Contaminant:	XYLENES, TOTAL	Violation type:	3
Compliance start date:	4/1/2000 0:00:00	Compliance end date:	6/30/2000 0:00:00
Enforcement date:	12/6/2006 0:00:00	Enforcement action:	State Compliance Achieved
Violation measurement:	Not Reported		

PWS name:	TUCSON, CITY OF	Population served:	675000
PWS type code:	C	Violation ID:	83701
Contaminant:	XYLENES, TOTAL	Violation type:	3
Compliance start date:	10/1/2000 0:00:00	Compliance end date:	12/31/2000 0:00:00
Enforcement date:	11/27/2001 0:00:00	Enforcement action:	State Compliance Achieved
Violation measurement:	Not Reported		

PWS name:	TUCSON, CITY OF	Population served:	675000
PWS type code:	C	Violation ID:	83701
Contaminant:	XYLENES, TOTAL	Violation type:	3
Compliance start date:	10/1/2000 0:00:00	Compliance end date:	12/31/2000 0:00:00
Enforcement date:	12/6/2006 0:00:00	Enforcement action:	State Compliance Achieved
Violation measurement:	Not Reported		

PWS name:	TUCSON, CITY OF	Population served:	675000
PWS type code:	C	Violation ID:	83901
Contaminant:	XYLENES, TOTAL	Violation type:	3
Compliance start date:	10/1/2000 0:00:00	Compliance end date:	12/31/2000 0:00:00
Enforcement date:	11/27/2001 0:00:00	Enforcement action:	State Compliance Achieved
Violation measurement:	Not Reported		

PWS name:	TUCSON, CITY OF	Population served:	675000
PWS type code:	C	Violation ID:	83901
Contaminant:	XYLENES, TOTAL	Violation type:	3
Compliance start date:	10/1/2000 0:00:00	Compliance end date:	12/31/2000 0:00:00
Enforcement date:	12/6/2006 0:00:00	Enforcement action:	State Compliance Achieved
Violation measurement:	Not Reported		

PWS name:	TUCSON, CITY OF	Population served:	675000
PWS type code:	C	Violation ID:	8400
Contaminant:	NITRATE	Violation type:	3
Compliance start date:	4/1/2000 0:00:00	Compliance end date:	6/30/2000 0:00:00
Enforcement date:	12/6/2006 0:00:00	Enforcement action:	State Compliance Achieved
Violation measurement:	Not Reported		

PWS name:	TUCSON, CITY OF	Population served:	675000
PWS type code:	C	Violation ID:	84101
Contaminant:	XYLENES, TOTAL	Violation type:	3
Compliance start date:	10/1/2000 0:00:00	Compliance end date:	12/31/2000 0:00:00
Enforcement date:	11/27/2001 0:00:00	Enforcement action:	State Compliance Achieved
Violation measurement:	Not Reported		

PWS name:	TUCSON, CITY OF	Population served:	675000
PWS type code:	C	Violation ID:	84101
Contaminant:	XYLENES, TOTAL	Violation type:	3
Compliance start date:	10/1/2000 0:00:00	Compliance end date:	12/31/2000 0:00:00
Enforcement date:	12/6/2006 0:00:00	Enforcement action:	State Compliance Achieved
Violation measurement:	Not Reported		

PWS name:	TUCSON, CITY OF	Population served:	675000
PWS type code:	C	Violation ID:	84301
Contaminant:	XYLENES, TOTAL	Violation type:	3
Compliance start date:	10/1/2000 0:00:00	Compliance end date:	12/31/2000 0:00:00
Enforcement date:	11/27/2001 0:00:00	Enforcement action:	State Compliance Achieved
Violation measurement:	Not Reported		

PWS name:	TUCSON, CITY OF	Population served:	675000
PWS type code:	C	Violation ID:	84301
Contaminant:	XYLENES, TOTAL	Violation type:	3
Compliance start date:	10/1/2000 0:00:00	Compliance end date:	12/31/2000 0:00:00
Enforcement date:	12/6/2006 0:00:00	Enforcement action:	State Compliance Achieved
Violation measurement:	Not Reported		

PWS name:	TUCSON, CITY OF	Population served:	675000
PWS type code:	C	Violation ID:	84400
Contaminant:	XYLENES, TOTAL	Violation type:	3
Compliance start date:	4/1/2000 0:00:00	Compliance end date:	6/30/2000 0:00:00
Enforcement date:	11/27/2001 0:00:00	Enforcement action:	State Compliance Achieved
Violation measurement:	Not Reported		

PWS name:	TUCSON, CITY OF	Population served:	675000
PWS type code:	C	Violation ID:	84400
Contaminant:	XYLENES, TOTAL	Violation type:	3
Compliance start date:	4/1/2000 0:00:00	Compliance end date:	6/30/2000 0:00:00
Enforcement date:	12/6/2006 0:00:00	Enforcement action:	State Compliance Achieved
Violation measurement:	Not Reported		

PWS name:	TUCSON, CITY OF	Population served:	675000
PWS type code:	C	Violation ID:	84501
Contaminant:	XYLENES, TOTAL	Violation type:	3
Compliance start date:	4/1/2001 0:00:00	Compliance end date:	6/30/2001 0:00:00
Enforcement date:	11/27/2001 0:00:00	Enforcement action:	State Compliance Achieved
Violation measurement:	Not Reported		

PWS name:	TUCSON, CITY OF	Population served:	675000
PWS type code:	C	Violation ID:	84501
Contaminant:	XYLENES, TOTAL	Violation type:	3
Compliance start date:	4/1/2001 0:00:00	Compliance end date:	6/30/2001 0:00:00
Enforcement date:	12/6/2006 0:00:00	Enforcement action:	State Compliance Achieved
Violation measurement:	Not Reported		

PWS name:	TUCSON, CITY OF	Population served:	675000
PWS type code:	C	Violation ID:	84700
Contaminant:	XYLENES, TOTAL	Violation type:	3
Compliance start date:	4/1/2000 0:00:00	Compliance end date:	6/30/2000 0:00:00
Enforcement date:	11/27/2001 0:00:00	Enforcement action:	State Compliance Achieved
Violation measurement:	Not Reported		

PWS name:	TUCSON, CITY OF	Population served:	675000
PWS type code:	C	Violation ID:	84700
Contaminant:	XYLENES, TOTAL	Violation type:	3
Compliance start date:	4/1/2000 0:00:00	Compliance end date:	6/30/2000 0:00:00
Enforcement date:	12/6/2006 0:00:00	Enforcement action:	State Compliance Achieved
Violation measurement:	Not Reported		

PWS name:	TUCSON, CITY OF	Population served:	675000
PWS type code:	C	Violation ID:	84801
Contaminant:	XYLENES, TOTAL	Violation type:	3
Compliance start date:	4/1/2001 0:00:00	Compliance end date:	6/30/2001 0:00:00
Enforcement date:	11/27/2001 0:00:00	Enforcement action:	State Compliance Achieved
Violation measurement:	Not Reported		

PWS name:	TUCSON, CITY OF	Population served:	675000
PWS type code:	C	Violation ID:	84801
Contaminant:	XYLENES, TOTAL	Violation type:	3
Compliance start date:	4/1/2001 0:00:00	Compliance end date:	6/30/2001 0:00:00
Enforcement date:	12/6/2006 0:00:00	Enforcement action:	State Compliance Achieved
Violation measurement:	Not Reported		

PWS name:	TUCSON, CITY OF	Population served:	675000
PWS type code:	C	Violation ID:	8500
Contaminant:	NITRATE	Violation type:	3
Compliance start date:	4/1/2000 0:00:00	Compliance end date:	6/30/2000 0:00:00
Enforcement date:	12/6/2006 0:00:00	Enforcement action:	State Compliance Achieved
Violation measurement:	Not Reported		

PWS name:	TUCSON, CITY OF	Population served:	675000
PWS type code:	C	Violation ID:	85000
Contaminant:	METHYLENE CHLORIDE (DICHLOROMETHANE)		
Violation type:	3	Compliance start date:	1/1/2000 0:00:00
Compliance end date:	3/31/2000 0:00:00	Enforcement date:	11/27/2001 0:00:00
Enforcement action:	State Compliance Achieved	Violation measurement:	Not Reported

PWS name:	TUCSON, CITY OF	Population served:	675000
PWS type code:	C	Violation ID:	85000
Contaminant:	METHYLENE CHLORIDE (DICHLOROMETHANE)		
Violation type:	3	Compliance start date:	1/1/2000 0:00:00
Compliance end date:	3/31/2000 0:00:00	Enforcement date:	12/6/2006 0:00:00
Enforcement action:	State Compliance Achieved	Violation measurement:	Not Reported

PWS name:	TUCSON, CITY OF	Population served:	675000
PWS type code:	C	Violation ID:	85101
Contaminant:	METHYLENE CHLORIDE (DICHLOROMETHANE)		
Violation type:	3	Compliance start date:	1/1/2001 0:00:00
Compliance end date:	3/31/2001 0:00:00	Enforcement date:	11/27/2001 0:00:00
Enforcement action:	State Compliance Achieved	Violation measurement:	Not Reported

PWS name:	TUCSON, CITY OF	Population served:	675000
PWS type code:	C	Violation ID:	85101
Contaminant:	METHYLENE CHLORIDE (DICHLOROMETHANE)		
Violation type:	3	Compliance start date:	1/1/2001 0:00:00
Compliance end date:	3/31/2001 0:00:00	Enforcement date:	12/6/2006 0:00:00
Enforcement action:	State Compliance Achieved	Violation measurement:	Not Reported

PWS name:	TUCSON, CITY OF	Population served:	675000
PWS type code:	C	Violation ID:	85301
Contaminant:	TETRACHLOROETHYLENE	Violation type:	3
Compliance start date:	10/1/2000 0:00:00	Compliance end date:	12/31/2000 0:00:00
Enforcement date:	11/27/2001 0:00:00	Enforcement action:	State Compliance Achieved
Violation measurement:	Not Reported		

PWS name:	TUCSON, CITY OF	Population served:	675000
PWS type code:	C	Violation ID:	85301
Contaminant:	TETRACHLOROETHYLENE	Violation type:	3
Compliance start date:	10/1/2000 0:00:00	Compliance end date:	12/31/2000 0:00:00
Enforcement date:	12/6/2006 0:00:00	Enforcement action:	State Compliance Achieved
Violation measurement:	Not Reported		

PWS name:	TUCSON, CITY OF	Population served:	675000
PWS type code:	C	Violation ID:	85500
Contaminant:	TETRACHLOROETHYLENE	Violation type:	3
Compliance start date:	4/1/2000 0:00:00	Compliance end date:	6/30/2000 0:00:00
Enforcement date:	11/27/2001 0:00:00	Enforcement action:	State Compliance Achieved
Violation measurement:	Not Reported		

PWS name:	TUCSON, CITY OF	Population served:	675000
PWS type code:	C	Violation ID:	85500
Contaminant:	TETRACHLOROETHYLENE	Violation type:	3
Compliance start date:	4/1/2000 0:00:00	Compliance end date:	6/30/2000 0:00:00
Enforcement date:	12/6/2006 0:00:00	Enforcement action:	State Compliance Achieved
Violation measurement:	Not Reported		

PWS name:	TUCSON, CITY OF	Population served:	675000
PWS type code:	C	Violation ID:	85701
Contaminant:	TOLUENE	Violation type:	3
Compliance start date:	7/1/2000 0:00:00	Compliance end date:	9/30/2000 0:00:00
Enforcement date:	11/27/2001 0:00:00	Enforcement action:	State Compliance Achieved
Violation measurement:	Not Reported		

PWS name:	TUCSON, CITY OF	Population served:	675000
PWS type code:	C	Violation ID:	85701
Contaminant:	TOLUENE	Violation type:	3
Compliance start date:	7/1/2000 0:00:00	Compliance end date:	9/30/2000 0:00:00
Enforcement date:	12/6/2006 0:00:00	Enforcement action:	State Compliance Achieved
Violation measurement:	Not Reported		

PWS name:	TUCSON, CITY OF	Population served:	675000
PWS type code:	C	Violation ID:	85901
Contaminant:	TOLUENE	Violation type:	3
Compliance start date:	10/1/2000 0:00:00	Compliance end date:	12/31/2000 0:00:00
Enforcement date:	11/27/2001 0:00:00	Enforcement action:	State Compliance Achieved
Violation measurement:	Not Reported		

PWS name:	TUCSON, CITY OF	Population served:	675000
PWS type code:	C	Violation ID:	85901
Contaminant:	TOLUENE	Violation type:	3
Compliance start date:	10/1/2000 0:00:00	Compliance end date:	12/31/2000 0:00:00
Enforcement date:	12/6/2006 0:00:00	Enforcement action:	State Compliance Achieved
Violation measurement:	Not Reported		

PWS name:	TUCSON, CITY OF	Population served:	675000
PWS type code:	C	Violation ID:	8601
Contaminant:	CHROMIUM	Violation type:	3
Compliance start date:	7/1/2000 0:00:00	Compliance end date:	9/30/2000 0:00:00
Enforcement date:	10/8/2002 0:00:00	Enforcement action:	State Compliance Achieved
Violation measurement:	Not Reported		

PWS name:	TUCSON, CITY OF	Population served:	675000
PWS type code:	C	Violation ID:	8601
Contaminant:	CHROMIUM	Violation type:	3
Compliance start date:	7/1/2000 0:00:00	Compliance end date:	9/30/2000 0:00:00
Enforcement date:	12/6/2006 0:00:00	Enforcement action:	State Compliance Achieved
Violation measurement:	Not Reported		

PWS name:	TUCSON, CITY OF	Population served:	675000
PWS type code:	C	Violation ID:	86100
Contaminant:	TOLUENE	Violation type:	3
Compliance start date:	4/1/2000 0:00:00	Compliance end date:	6/30/2000 0:00:00
Enforcement date:	11/27/2001 0:00:00	Enforcement action:	State Compliance Achieved
Violation measurement:	Not Reported		

PWS name:	TUCSON, CITY OF	Population served:	675000
PWS type code:	C	Violation ID:	86100
Contaminant:	TOLUENE	Violation type:	3
Compliance start date:	4/1/2000 0:00:00	Compliance end date:	6/30/2000 0:00:00
Enforcement date:	12/6/2006 0:00:00	Enforcement action:	State Compliance Achieved
Violation measurement:	Not Reported		

PWS name:	TUCSON, CITY OF	Population served:	675000
PWS type code:	C	Violation ID:	86201
Contaminant:	TOLUENE	Violation type:	3
Compliance start date:	4/1/2001 0:00:00	Compliance end date:	6/30/2001 0:00:00
Enforcement date:	11/27/2001 0:00:00	Enforcement action:	State Compliance Achieved
Violation measurement:	Not Reported		

PWS name:	TUCSON, CITY OF	Population served:	675000
PWS type code:	C	Violation ID:	86201
Contaminant:	TOLUENE	Violation type:	3
Compliance start date:	4/1/2001 0:00:00	Compliance end date:	6/30/2001 0:00:00
Enforcement date:	12/6/2006 0:00:00	Enforcement action:	State Compliance Achieved
Violation measurement:	Not Reported		

PWS name:	TUCSON, CITY OF	Population served:	675000
PWS type code:	C	Violation ID:	86401
Contaminant:	TOLUENE	Violation type:	3
Compliance start date:	10/1/2000 0:00:00	Compliance end date:	12/31/2000 0:00:00
Enforcement date:	11/27/2001 0:00:00	Enforcement action:	State Compliance Achieved
Violation measurement:	Not Reported		

PWS name:	TUCSON, CITY OF	Population served:	675000
PWS type code:	C	Violation ID:	86401
Contaminant:	TOLUENE	Violation type:	3
Compliance start date:	10/1/2000 0:00:00	Compliance end date:	12/31/2000 0:00:00
Enforcement date:	12/6/2006 0:00:00	Enforcement action:	State Compliance Achieved
Violation measurement:	Not Reported		

PWS name:	TUCSON, CITY OF	Population served:	675000
PWS type code:	C	Violation ID:	91001
Contaminant:	XYLENES, TOTAL	Violation type:	3
Compliance start date:	7/1/2000 0:00:00	Compliance end date:	9/30/2000 0:00:00
Enforcement date:	12/6/2006 0:00:00	Enforcement action:	State Compliance Achieved
Violation measurement:	Not Reported		

PWS name:	TUCSON, CITY OF	Population served:	675000
PWS type code:	C	Violation ID:	9101
Contaminant:	NITRATE	Violation type:	3
Compliance start date:	7/1/2000 0:00:00	Compliance end date:	9/30/2000 0:00:00
Enforcement date:	12/6/2006 0:00:00	Enforcement action:	State Compliance Achieved
Violation measurement:	Not Reported		

PWS name:	TUCSON, CITY OF	Population served:	675000
PWS type code:	C	Violation ID:	91101
Contaminant:	XYLENES, TOTAL	Violation type:	3
Compliance start date:	10/1/2000 0:00:00	Compliance end date:	12/31/2000 0:00:00
Enforcement date:	11/19/2002 0:00:00	Enforcement action:	State Compliance Achieved
Violation measurement:	Not Reported		

PWS name:	TUCSON, CITY OF	Population served:	675000
PWS type code:	C	Violation ID:	91101
Contaminant:	XYLENES, TOTAL	Violation type:	3
Compliance start date:	10/1/2000 0:00:00	Compliance end date:	12/31/2000 0:00:00
Enforcement date:	12/6/2006 0:00:00	Enforcement action:	State Compliance Achieved
Violation measurement:	Not Reported		

PWS name:	TUCSON, CITY OF	Population served:	675000
PWS type code:	C	Violation ID:	91201
Contaminant:	XYLENES, TOTAL	Violation type:	3
Compliance start date:	4/1/2001 0:00:00	Compliance end date:	6/30/2001 0:00:00
Enforcement date:	12/6/2006 0:00:00	Enforcement action:	State Compliance Achieved
Violation measurement:	Not Reported		

PWS name:	TUCSON, CITY OF	Population served:	675000
PWS type code:	C	Violation ID:	91302
Contaminant:	XYLENES, TOTAL	Violation type:	3
Compliance start date:	7/1/2001 0:00:00	Compliance end date:	9/30/2001 0:00:00
Enforcement date:	12/6/2006 0:00:00	Enforcement action:	State Compliance Achieved
Violation measurement:	Not Reported		

PWS name:	TUCSON, CITY OF	Population served:	675000
PWS type code:	C	Violation ID:	91402
Contaminant:	XYLENES, TOTAL	Violation type:	3
Compliance start date:	10/1/2001 0:00:00	Compliance end date:	12/31/2001 0:00:00
Enforcement date:	12/6/2006 0:00:00	Enforcement action:	State Compliance Achieved
Violation measurement:	Not Reported		

PWS name:	TUCSON, CITY OF	Population served:	675000
PWS type code:	C	Violation ID:	91502
Contaminant:	XYLENES, TOTAL	Violation type:	3
Compliance start date:	1/1/2002 0:00:00	Compliance end date:	3/31/2002 0:00:00
Enforcement date:	12/6/2006 0:00:00	Enforcement action:	State Compliance Achieved
Violation measurement:	Not Reported		

PWS name:	TUCSON, CITY OF	Population served:	675000
PWS type code:	C	Violation ID:	91602
Contaminant:	XYLENES, TOTAL	Violation type:	3
Compliance start date:	4/1/2002 0:00:00	Compliance end date:	6/30/2002 0:00:00
Enforcement date:	12/6/2006 0:00:00	Enforcement action:	State Compliance Achieved
Violation measurement:	Not Reported		

PWS name:	TUCSON, CITY OF	Population served:	675000
PWS type code:	C	Violation ID:	91703
Contaminant:	XYLENES, TOTAL	Violation type:	3
Compliance start date:	7/1/2002 0:00:00	Compliance end date:	9/30/2002 0:00:00
Enforcement date:	11/7/2007 0:00:00	Enforcement action:	State Compliance Achieved
Violation measurement:	Not Reported		

PWS name:	TUCSON, CITY OF		
Population served:	675000	PWS type code:	C
Violation ID:	91803	Contaminant:	XYLENES, TOTAL
Violation type:	3	Compliance start date:	10/1/2002 0:00:00
Compliance end date:	12/31/2002 0:00:00	Enforcement date:	11/7/2007 0:00:00
Enforcement action:	State Compliance Achieved	Violation measurement:	Not Reported

PWS name:	TUCSON, CITY OF	Population served:	675000
PWS type code:	C	Violation ID:	91903
Contaminant:	XYLENES, TOTAL	Violation type:	3
Compliance start date:	1/1/2003 0:00:00	Compliance end date:	3/31/2003 0:00:00
Enforcement date:	11/7/2007 0:00:00	Enforcement action:	State Compliance Achieved
Violation measurement:	Not Reported		

PWS name:	TUCSON, CITY OF	Population served:	675000
PWS type code:	C	Violation ID:	9201
Contaminant:	NITRATE	Violation type:	3
Compliance start date:	7/1/2000 0:00:00	Compliance end date:	9/30/2000 0:00:00
Enforcement date:	12/6/2006 0:00:00	Enforcement action:	State Compliance Achieved
Violation measurement:	Not Reported		

PWS name:	TUCSON, CITY OF	Population served:	675000
PWS type code:	C	Violation ID:	92400
Contaminant:	XYLENES, TOTAL	Violation type:	3
Compliance start date:	1/1/2000 0:00:00	Compliance end date:	3/31/2000 0:00:00
Enforcement date:	11/19/2002 0:00:00	Enforcement action:	State Compliance Achieved
Violation measurement:	Not Reported		

PWS name:	TUCSON, CITY OF	Population served:	675000
PWS type code:	C	Violation ID:	92400
Contaminant:	XYLENES, TOTAL	Violation type:	3
Compliance start date:	1/1/2000 0:00:00	Compliance end date:	3/31/2000 0:00:00
Enforcement date:	12/6/2006 0:00:00	Enforcement action:	State Compliance Achieved
Violation measurement:	Not Reported		

PWS name:	TUCSON, CITY OF	Population served:	675000
PWS type code:	C	Violation ID:	92500
Contaminant:	XYLENES, TOTAL	Violation type:	3
Compliance start date:	4/1/2000 0:00:00	Compliance end date:	6/30/2000 0:00:00
Enforcement date:	11/19/2002 0:00:00	Enforcement action:	State Compliance Achieved
Violation measurement:	Not Reported		

PWS name:	TUCSON, CITY OF	Population served:	675000
PWS type code:	C	Violation ID:	92500
Contaminant:	XYLENES, TOTAL	Violation type:	3
Compliance start date:	4/1/2000 0:00:00	Compliance end date:	6/30/2000 0:00:00
Enforcement date:	12/6/2006 0:00:00	Enforcement action:	State Compliance Achieved
Violation measurement:	Not Reported		

PWS name:	TUCSON, CITY OF	Population served:	675000
PWS type code:	C	Violation ID:	92601
Contaminant:	XYLENES, TOTAL	Violation type:	3
Compliance start date:	7/1/2000 0:00:00	Compliance end date:	9/30/2000 0:00:00
Enforcement date:	11/19/2002 0:00:00	Enforcement action:	State Compliance Achieved
Violation measurement:	Not Reported		

PWS name:	TUCSON, CITY OF	Population served:	675000
PWS type code:	C	Violation ID:	92601
Contaminant:	XYLENES, TOTAL	Violation type:	3
Compliance start date:	7/1/2000 0:00:00	Compliance end date:	9/30/2000 0:00:00
Enforcement date:	12/6/2006 0:00:00	Enforcement action:	State Compliance Achieved
Violation measurement:	Not Reported		

PWS name:	TUCSON, CITY OF	Population served:	675000
PWS type code:	C	Violation ID:	92701
Contaminant:	XYLENES, TOTAL	Violation type:	3
Compliance start date:	10/1/2000 0:00:00	Compliance end date:	12/31/2000 0:00:00
Enforcement date:	11/19/2002 0:00:00	Enforcement action:	State Compliance Achieved
Violation measurement:	Not Reported		

PWS name:	TUCSON, CITY OF	Population served:	675000
PWS type code:	C	Violation ID:	92701
Contaminant:	XYLENES, TOTAL	Violation type:	3
Compliance start date:	10/1/2000 0:00:00	Compliance end date:	12/31/2000 0:00:00
Enforcement date:	12/6/2006 0:00:00	Enforcement action:	State Compliance Achieved
Violation measurement:	Not Reported		

PWS name:	TUCSON, CITY OF	Population served:	675000
PWS type code:	C	Violation ID:	92899
Contaminant:	1,2,4-TRICHLOROBENZENE	Violation type:	3
Compliance start date:	1/1/1998 0:00:00	Compliance end date:	12/31/2000 0:00:00
Enforcement date:	11/27/2001 0:00:00	Enforcement action:	State Compliance Achieved
Violation measurement:	Not Reported		

PWS name:	TUCSON, CITY OF	Population served:	675000
PWS type code:	C	Violation ID:	92899
Contaminant:	1,2,4-TRICHLOROBENZENE	Violation type:	3
Compliance start date:	1/1/1998 0:00:00	Compliance end date:	12/31/2000 0:00:00
Enforcement date:	12/6/2006 0:00:00	Enforcement action:	State Compliance Achieved
Violation measurement:	Not Reported		

PWS name:	TUCSON, CITY OF	Population served:	675000
PWS type code:	C	Violation ID:	92999
Contaminant:	1,2,4-TRICHLOROBENZENE	Violation type:	3
Compliance start date:	1/1/1998 0:00:00	Compliance end date:	12/31/2000 0:00:00
Enforcement date:	11/27/2001 0:00:00	Enforcement action:	State Compliance Achieved
Violation measurement:	Not Reported		

PWS name:	TUCSON, CITY OF	Population served:	675000
PWS type code:	C	Violation ID:	92999
Contaminant:	1,2,4-TRICHLOROBENZENE	Violation type:	3
Compliance start date:	1/1/1998 0:00:00	Compliance end date:	12/31/2000 0:00:00
Enforcement date:	12/6/2006 0:00:00	Enforcement action:	State Compliance Achieved
Violation measurement:	Not Reported		

GEOCHECK VERSION 2.1
STATE DATABASE WELL INFORMATION

PWS name:	TUCSON, CITY OF	Population served:	675000
PWS type code:	C	Violation ID:	9301
Contaminant:	NITRATE	Violation type:	3
Compliance start date:	7/1/2000 0:00:00	Compliance end date:	9/30/2000 0:00:00
Enforcement date:	12/6/2006 0:00:00	Enforcement action:	State Compliance Achieved
Violation measurement:	Not Reported		

PWS name:	TUCSON, CITY OF	Population served:	675000
PWS type code:	C	Violation ID:	93099
Contaminant:	CARBON TETRACHLORIDE	Violation type:	3
Compliance start date:	1/1/1998 0:00:00	Compliance end date:	12/31/2000 0:00:00
Enforcement date:	11/27/2001 0:00:00	Enforcement action:	State Compliance Achieved
Violation measurement:	Not Reported		

PWS name:	TUCSON, CITY OF	Population served:	675000
PWS type code:	C	Violation ID:	93099
Contaminant:	CARBON TETRACHLORIDE	Violation type:	3
Compliance start date:	1/1/1998 0:00:00	Compliance end date:	12/31/2000 0:00:00
Enforcement date:	12/6/2006 0:00:00	Enforcement action:	State Compliance Achieved
Violation measurement:	Not Reported		

PWS name:	TUCSON, CITY OF	Population served:	675000
PWS type code:	C	Violation ID:	93199
Contaminant:	CARBON TETRACHLORIDE	Violation type:	3
Compliance start date:	1/1/1998 0:00:00	Compliance end date:	12/31/2000 0:00:00
Enforcement date:	11/27/2001 0:00:00	Enforcement action:	State Compliance Achieved
Violation measurement:	Not Reported		

PWS name:	TUCSON, CITY OF	Population served:	675000
PWS type code:	C	Violation ID:	93199
Contaminant:	CARBON TETRACHLORIDE	Violation type:	3
Compliance start date:	1/1/1998 0:00:00	Compliance end date:	12/31/2000 0:00:00
Enforcement date:	12/6/2006 0:00:00	Enforcement action:	State Compliance Achieved
Violation measurement:	Not Reported		

PWS name:	TUCSON, CITY OF	Population served:	675000
PWS type code:	C	Violation ID:	93299
Contaminant:	CARBON TETRACHLORIDE	Violation type:	3
Compliance start date:	1/1/1998 0:00:00	Compliance end date:	12/31/2000 0:00:00
Enforcement date:	11/27/2001 0:00:00	Enforcement action:	State Compliance Achieved
Violation measurement:	Not Reported		

PWS name:	TUCSON, CITY OF	Population served:	675000
PWS type code:	C	Violation ID:	93299
Contaminant:	CARBON TETRACHLORIDE	Violation type:	3
Compliance start date:	1/1/1998 0:00:00	Compliance end date:	12/31/2000 0:00:00
Enforcement date:	12/6/2006 0:00:00	Enforcement action:	State Compliance Achieved
Violation measurement:	Not Reported		

PWS name:	TUCSON, CITY OF	Population served:	675000
PWS type code:	C	Violation ID:	93399
Contaminant:	CARBON TETRACHLORIDE	Violation type:	3
Compliance start date:	1/1/1998 0:00:00	Compliance end date:	12/31/2000 0:00:00
Enforcement date:	12/6/2006 0:00:00	Enforcement action:	State Compliance Achieved
Violation measurement:	Not Reported		

PWS name:	TUCSON, CITY OF	Population served:	675000
PWS type code:	C	Violation ID:	93499
Contaminant:	CARBON TETRACHLORIDE	Violation type:	3
Compliance start date:	1/1/1998 0:00:00	Compliance end date:	12/31/2000 0:00:00
Enforcement date:	11/27/2001 0:00:00	Enforcement action:	State Compliance Achieved
Violation measurement:	Not Reported		

PWS name:	TUCSON, CITY OF	Population served:	675000
PWS type code:	C	Violation ID:	93499
Contaminant:	CARBON TETRACHLORIDE	Violation type:	3
Compliance start date:	1/1/1998 0:00:00	Compliance end date:	12/31/2000 0:00:00
Enforcement date:	12/6/2006 0:00:00	Enforcement action:	State Compliance Achieved
Violation measurement:	Not Reported		

PWS name:	TUCSON, CITY OF	Population served:	675000
PWS type code:	C	Violation ID:	93599
Contaminant:	CARBON TETRACHLORIDE	Violation type:	3
Compliance start date:	1/1/1998 0:00:00	Compliance end date:	12/31/2000 0:00:00
Enforcement date:	11/27/2001 0:00:00	Enforcement action:	State Compliance Achieved
Violation measurement:	Not Reported		

PWS name:	TUCSON, CITY OF	Population served:	675000
PWS type code:	C	Violation ID:	93599
Contaminant:	CARBON TETRACHLORIDE	Violation type:	3
Compliance start date:	1/1/1998 0:00:00	Compliance end date:	12/31/2000 0:00:00
Enforcement date:	12/6/2006 0:00:00	Enforcement action:	State Compliance Achieved
Violation measurement:	Not Reported		

PWS name:	TUCSON, CITY OF	Population served:	675000
PWS type code:	C	Violation ID:	93699
Contaminant:	CARBON TETRACHLORIDE	Violation type:	3
Compliance start date:	1/1/1998 0:00:00	Compliance end date:	12/31/2000 0:00:00
Enforcement date:	11/27/2001 0:00:00	Enforcement action:	State Compliance Achieved
Violation measurement:	Not Reported		

PWS name:	TUCSON, CITY OF	Population served:	675000
PWS type code:	C	Violation ID:	93699
Contaminant:	CARBON TETRACHLORIDE	Violation type:	3
Compliance start date:	1/1/1998 0:00:00	Compliance end date:	12/31/2000 0:00:00
Enforcement date:	12/6/2006 0:00:00	Enforcement action:	State Compliance Achieved
Violation measurement:	Not Reported		

PWS name:	TUCSON, CITY OF	Population served:	675000
PWS type code:	C	Violation ID:	93799
Contaminant:	ENDRIN	Violation type:	3
Compliance start date:	1/1/1998 0:00:00	Compliance end date:	12/31/2000 0:00:00
Enforcement date:	11/27/2001 0:00:00	Enforcement action:	State Compliance Achieved
Violation measurement:	Not Reported		

PWS name:	TUCSON, CITY OF	Population served:	675000
PWS type code:	C	Violation ID:	93799
Contaminant:	ENDRIN	Violation type:	3
Compliance start date:	1/1/1998 0:00:00	Compliance end date:	12/31/2000 0:00:00
Enforcement date:	12/6/2006 0:00:00	Enforcement action:	State Compliance Achieved
Violation measurement:	Not Reported		

PWS name:	TUCSON, CITY OF	Population served:	675000
PWS type code:	C	Violation ID:	93899
Contaminant:	BHC-GAMMA (LINDANE)	Violation type:	3
Compliance start date:	1/1/1998 0:00:00	Compliance end date:	12/31/2000 0:00:00
Enforcement date:	11/27/2001 0:00:00	Enforcement action:	State Compliance Achieved
Violation measurement:	Not Reported		

PWS name:	TUCSON, CITY OF	Population served:	675000
PWS type code:	C	Violation ID:	93899
Contaminant:	BHC-GAMMA (LINDANE)	Violation type:	3
Compliance start date:	1/1/1998 0:00:00	Compliance end date:	12/31/2000 0:00:00
Enforcement date:	12/6/2006 0:00:00	Enforcement action:	State Compliance Achieved
Violation measurement:	Not Reported		

PWS name:	TUCSON, CITY OF	Population served:	675000
PWS type code:	C	Violation ID:	93999
Contaminant:	METHOXYCHLOR	Violation type:	3
Compliance start date:	1/1/1998 0:00:00	Compliance end date:	12/31/2000 0:00:00
Enforcement date:	11/27/2001 0:00:00	Enforcement action:	State Compliance Achieved
Violation measurement:	Not Reported		

PWS name:	TUCSON, CITY OF	Population served:	675000
PWS type code:	C	Violation ID:	93999
Contaminant:	METHOXYCHLOR	Violation type:	3
Compliance start date:	1/1/1998 0:00:00	Compliance end date:	12/31/2000 0:00:00
Enforcement date:	12/6/2006 0:00:00	Enforcement action:	State Compliance Achieved
Violation measurement:	Not Reported		

PWS name:	TUCSON, CITY OF	Population served:	675000
PWS type code:	C	Violation ID:	9401
Contaminant:	NITRATE	Violation type:	3
Compliance start date:	7/1/2000 0:00:00	Compliance end date:	9/30/2000 0:00:00
Enforcement date:	12/6/2006 0:00:00	Enforcement action:	State Compliance Achieved
Violation measurement:	Not Reported		

PWS name:	TUCSON, CITY OF	Population served:	675000
PWS type code:	C	Violation ID:	94099
Contaminant:	TOXAPHENE	Violation type:	3
Compliance start date:	1/1/1998 0:00:00	Compliance end date:	12/31/2000 0:00:00
Enforcement date:	11/27/2001 0:00:00	Enforcement action:	State Compliance Achieved
Violation measurement:	Not Reported		

PWS name:	TUCSON, CITY OF	Population served:	675000
PWS type code:	C	Violation ID:	94099
Contaminant:	TOXAPHENE	Violation type:	3
Compliance start date:	1/1/1998 0:00:00	Compliance end date:	12/31/2000 0:00:00
Enforcement date:	12/6/2006 0:00:00	Enforcement action:	State Compliance Achieved
Violation measurement:	Not Reported		

PWS name:	TUCSON, CITY OF	Population served:	675000
PWS type code:	C	Violation ID:	94199
Contaminant:	DALAPON	Violation type:	3
Compliance start date:	1/1/1998 0:00:00	Compliance end date:	12/31/2000 0:00:00
Enforcement date:	11/27/2001 0:00:00	Enforcement action:	State Compliance Achieved
Violation measurement:	Not Reported		

PWS name:	TUCSON, CITY OF	Population served:	675000
PWS type code:	C	Violation ID:	94199
Contaminant:	DALAPON	Violation type:	3
Compliance start date:	1/1/1998 0:00:00	Compliance end date:	12/31/2000 0:00:00
Enforcement date:	12/6/2006 0:00:00	Enforcement action:	State Compliance Achieved
Violation measurement:	Not Reported		

PWS name:	TUCSON, CITY OF	Population served:	675000
PWS type code:	C	Violation ID:	94299
Contaminant:	DIQUAT	Violation type:	3
Compliance start date:	1/1/1998 0:00:00	Compliance end date:	12/31/2000 0:00:00
Enforcement date:	11/27/2001 0:00:00	Enforcement action:	State Compliance Achieved
Violation measurement:	Not Reported		

PWS name:	TUCSON, CITY OF	Population served:	675000
PWS type code:	C	Violation ID:	94299
Contaminant:	DIQUAT	Violation type:	3
Compliance start date:	1/1/1998 0:00:00	Compliance end date:	12/31/2000 0:00:00
Enforcement date:	12/6/2006 0:00:00	Enforcement action:	State Compliance Achieved
Violation measurement:	Not Reported		

PWS name:	TUCSON, CITY OF	Population served:	675000
PWS type code:	C	Violation ID:	94399
Contaminant:	ENDOTHALL	Violation type:	3
Compliance start date:	1/1/1998 0:00:00	Compliance end date:	12/31/2000 0:00:00
Enforcement date:	11/27/2001 0:00:00	Enforcement action:	State Compliance Achieved
Violation measurement:	Not Reported		

PWS name:	TUCSON, CITY OF	Population served:	675000
PWS type code:	C	Violation ID:	94399
Contaminant:	ENDOTHALL	Violation type:	3
Compliance start date:	1/1/1998 0:00:00	Compliance end date:	12/31/2000 0:00:00
Enforcement date:	12/6/2006 0:00:00	Enforcement action:	State Compliance Achieved
Violation measurement:	Not Reported		

PWS name:	TUCSON, CITY OF	Population served:	675000
PWS type code:	C	Violation ID:	94499
Contaminant:	GLYPHOSATE	Violation type:	3
Compliance start date:	1/1/1998 0:00:00	Compliance end date:	12/31/2000 0:00:00
Enforcement date:	11/27/2001 0:00:00	Enforcement action:	State Compliance Achieved
Violation measurement:	Not Reported		

PWS name:	TUCSON, CITY OF	Population served:	675000
PWS type code:	C	Violation ID:	94499
Contaminant:	GLYPHOSATE	Violation type:	3
Compliance start date:	1/1/1998 0:00:00	Compliance end date:	12/31/2000 0:00:00
Enforcement date:	12/6/2006 0:00:00	Enforcement action:	State Compliance Achieved
Violation measurement:	Not Reported		

PWS name:	TUCSON, CITY OF	Population served:	675000
PWS type code:	C	Violation ID:	94599
Contaminant:	DI (2-ETHYLHEXYL) ADIPATE	Violation type:	3
Compliance start date:	1/1/1998 0:00:00	Compliance end date:	12/31/2000 0:00:00
Enforcement date:	11/27/2001 0:00:00	Enforcement action:	State Compliance Achieved
Violation measurement:	Not Reported		

PWS name:	TUCSON, CITY OF	Population served:	675000
PWS type code:	C	Violation ID:	94599
Contaminant:	DI (2-ETHYLHEXYL) ADIPATE	Violation type:	3
Compliance start date:	1/1/1998 0:00:00	Compliance end date:	12/31/2000 0:00:00
Enforcement date:	12/6/2006 0:00:00	Enforcement action:	State Compliance Achieved
Violation measurement:	Not Reported		

PWS name:	TUCSON, CITY OF	Population served:	675000
PWS type code:	C	Violation ID:	94699
Contaminant:	OXAMYL (VYDATE)	Violation type:	3
Compliance start date:	1/1/1998 0:00:00	Compliance end date:	12/31/2000 0:00:00
Enforcement date:	11/27/2001 0:00:00	Enforcement action:	State Compliance Achieved
Violation measurement:	Not Reported		

PWS name:	TUCSON, CITY OF	Population served:	675000
PWS type code:	C	Violation ID:	94699
Contaminant:	OXAMYL (VYDATE)	Violation type:	3
Compliance start date:	1/1/1998 0:00:00	Compliance end date:	12/31/2000 0:00:00
Enforcement date:	12/6/2006 0:00:00	Enforcement action:	State Compliance Achieved
Violation measurement:	Not Reported		

PWS name:	TUCSON, CITY OF	Population served:	675000
PWS type code:	C	Violation ID:	94799
Contaminant:	SIMAZINE	Violation type:	3
Compliance start date:	1/1/1998 0:00:00	Compliance end date:	12/31/2000 0:00:00
Enforcement date:	11/27/2001 0:00:00	Enforcement action:	State Compliance Achieved
Violation measurement:	Not Reported		

PWS name:	TUCSON, CITY OF	Population served:	675000
PWS type code:	C	Violation ID:	94799
Contaminant:	SIMAZINE	Violation type:	3
Compliance start date:	1/1/1998 0:00:00	Compliance end date:	12/31/2000 0:00:00
Enforcement date:	12/6/2006 0:00:00	Enforcement action:	State Compliance Achieved
Violation measurement:	Not Reported		

PWS name:	TUCSON, CITY OF	Population served:	675000
PWS type code:	C	Violation ID:	94899
Contaminant:	DI (2-ETHYLHEXYL) PHTHALATE		
Violation type:	3	Compliance start date:	1/1/1998 0:00:00
Compliance end date:	12/31/2000 0:00:00	Enforcement date:	11/27/2001 0:00:00
Enforcement action:	State Compliance Achieved	Violation measurement:	Not Reported

PWS name:	TUCSON, CITY OF	Population served:	675000
PWS type code:	C	Violation ID:	94899
Contaminant:	DI (2-ETHYLHEXYL) PHTHALATE		
Violation type:	3	Compliance start date:	1/1/1998 0:00:00
Compliance end date:	12/31/2000 0:00:00	Enforcement date:	12/6/2006 0:00:00
Enforcement action:	State Compliance Achieved	Violation measurement:	Not Reported

PWS name:	TUCSON, CITY OF	Population served:	675000
PWS type code:	C	Violation ID:	94999
Contaminant:	PICLORAM	Violation type:	3
Compliance start date:	1/1/1998 0:00:00	Compliance end date:	12/31/2000 0:00:00
Enforcement date:	11/27/2001 0:00:00	Enforcement action:	State Compliance Achieved
Violation measurement:	Not Reported		

PWS name:	TUCSON, CITY OF	Population served:	675000
PWS type code:	C	Violation ID:	94999
Contaminant:	PICLORAM	Violation type:	3
Compliance start date:	1/1/1998 0:00:00	Compliance end date:	12/31/2000 0:00:00
Enforcement date:	12/6/2006 0:00:00	Enforcement action:	State Compliance Achieved
Violation measurement:	Not Reported		

PWS name:	TUCSON, CITY OF	Population served:	675000
PWS type code:	C	Violation ID:	9501
Contaminant:	NITRATE	Violation type:	3
Compliance start date:	7/1/2000 0:00:00	Compliance end date:	9/30/2000 0:00:00
Enforcement date:	12/6/2006 0:00:00	Enforcement action:	State Compliance Achieved
Violation measurement:	Not Reported		

PWS name:	TUCSON, CITY OF	Population served:	675000
PWS type code:	C	Violation ID:	95099
Contaminant:	DINOSEB	Violation type:	3
Compliance start date:	1/1/1998 0:00:00	Compliance end date:	12/31/2000 0:00:00
Enforcement date:	11/27/2001 0:00:00	Enforcement action:	State Compliance Achieved
Violation measurement:	Not Reported		

PWS name:	TUCSON, CITY OF	Population served:	675000
PWS type code:	C	Violation ID:	95099
Contaminant:	DINOSEB	Violation type:	3
Compliance start date:	1/1/1998 0:00:00	Compliance end date:	12/31/2000 0:00:00
Enforcement date:	12/6/2006 0:00:00	Enforcement action:	State Compliance Achieved
Violation measurement:	Not Reported		

PWS name:	TUCSON, CITY OF	Population served:	675000
PWS type code:	C	Violation ID:	95199
Contaminant:	HEXACHLOROCYCLOPENTADIENE	Violation type:	3
Compliance start date:	1/1/1998 0:00:00	Compliance end date:	12/31/2000 0:00:00
Enforcement date:	11/27/2001 0:00:00	Enforcement action:	State Compliance Achieved
Violation measurement:	Not Reported		

PWS name:	TUCSON, CITY OF	Population served:	675000
PWS type code:	C	Violation ID:	95199
Contaminant:	HEXACHLOROCYCLOPENTADIENE	Violation type:	3
Compliance start date:	1/1/1998 0:00:00	Compliance end date:	12/31/2000 0:00:00
Enforcement date:	12/6/2006 0:00:00	Enforcement action:	State Compliance Achieved
Violation measurement:	Not Reported		

PWS name:	TUCSON, CITY OF	Population served:	675000
PWS type code:	C	Violation ID:	95299
Contaminant:	CARBOFURAN	Violation type:	3
Compliance start date:	1/1/1998 0:00:00	Compliance end date:	12/31/2000 0:00:00
Enforcement date:	11/27/2001 0:00:00	Enforcement action:	State Compliance Achieved
Violation measurement:	Not Reported		

PWS name:	TUCSON, CITY OF	Population served:	675000
PWS type code:	C	Violation ID:	95299
Contaminant:	CARBOFURAN	Violation type:	3
Compliance start date:	1/1/1998 0:00:00	Compliance end date:	12/31/2000 0:00:00
Enforcement date:	12/6/2006 0:00:00	Enforcement action:	State Compliance Achieved
Violation measurement:	Not Reported		

PWS name:	TUCSON, CITY OF	Population served:	675000
PWS type code:	C	Violation ID:	95399
Contaminant:	ATRAZINE	Violation type:	3
Compliance start date:	1/1/1998 0:00:00	Compliance end date:	12/31/2000 0:00:00
Enforcement date:	11/27/2001 0:00:00	Enforcement action:	State Compliance Achieved
Violation measurement:	Not Reported		

PWS name:	TUCSON, CITY OF	Population served:	675000
PWS type code:	C	Violation ID:	95399
Contaminant:	ATRAZINE	Violation type:	3
Compliance start date:	1/1/1998 0:00:00	Compliance end date:	12/31/2000 0:00:00
Enforcement date:	12/6/2006 0:00:00	Enforcement action:	State Compliance Achieved
Violation measurement:	Not Reported		

PWS name:	TUCSON, CITY OF	Population served:	675000
PWS type code:	C	Violation ID:	95499
Contaminant:	ALACHLOR (LASSO)	Violation type:	3
Compliance start date:	1/1/1998 0:00:00	Compliance end date:	12/31/2000 0:00:00
Enforcement date:	11/27/2001 0:00:00	Enforcement action:	State Compliance Achieved
Violation measurement:	Not Reported		

PWS name:	TUCSON, CITY OF	Population served:	675000
PWS type code:	C	Violation ID:	95499
Contaminant:	ALACHLOR (LASSO)	Violation type:	3
Compliance start date:	1/1/1998 0:00:00	Compliance end date:	12/31/2000 0:00:00
Enforcement date:	12/6/2006 0:00:00	Enforcement action:	State Compliance Achieved
Violation measurement:	Not Reported		

PWS name:	TUCSON, CITY OF	Population served:	675000
PWS type code:	C	Violation ID:	95599
Contaminant:	2,3,7,8-TCDD (DIOXIN)	Violation type:	3
Compliance start date:	1/1/1998 0:00:00	Compliance end date:	12/31/2000 0:00:00
Enforcement date:	11/27/2001 0:00:00	Enforcement action:	State Compliance Achieved
Violation measurement:	Not Reported		

PWS name:	TUCSON, CITY OF	Population served:	675000
PWS type code:	C	Violation ID:	95599
Contaminant:	2,3,7,8-TCDD (DIOXIN)	Violation type:	3
Compliance start date:	1/1/1998 0:00:00	Compliance end date:	12/31/2000 0:00:00
Enforcement date:	12/6/2006 0:00:00	Enforcement action:	State Compliance Achieved
Violation measurement:	Not Reported		

PWS name:	TUCSON, CITY OF	Population served:	675000
PWS type code:	C	Violation ID:	95699
Contaminant:	HEPTACHLOR	Violation type:	3
Compliance start date:	1/1/1998 0:00:00	Compliance end date:	12/31/2000 0:00:00
Enforcement date:	11/27/2001 0:00:00	Enforcement action:	State Compliance Achieved
Violation measurement:	Not Reported		

PWS name:	TUCSON, CITY OF	Population served:	675000
PWS type code:	C	Violation ID:	95699
Contaminant:	HEPTACHLOR	Violation type:	3
Compliance start date:	1/1/1998 0:00:00	Compliance end date:	12/31/2000 0:00:00
Enforcement date:	12/6/2006 0:00:00	Enforcement action:	State Compliance Achieved
Violation measurement:	Not Reported		

PWS name:	TUCSON, CITY OF	Population served:	675000
PWS type code:	C	Violation ID:	95799
Contaminant:	HEPTACHLOR EPOXIDE	Violation type:	3
Compliance start date:	1/1/1998 0:00:00	Compliance end date:	12/31/2000 0:00:00
Enforcement date:	11/27/2001 0:00:00	Enforcement action:	State Compliance Achieved
Violation measurement:	Not Reported		

PWS name:	TUCSON, CITY OF	Population served:	675000
PWS type code:	C	Violation ID:	95799
Contaminant:	HEPTACHLOR EPOXIDE	Violation type:	3
Compliance start date:	1/1/1998 0:00:00	Compliance end date:	12/31/2000 0:00:00
Enforcement date:	12/6/2006 0:00:00	Enforcement action:	State Compliance Achieved
Violation measurement:	Not Reported		

PWS name:	TUCSON, CITY OF	Population served:	675000
PWS type code:	C	Violation ID:	95899
Contaminant:	2,4-D	Violation type:	3
Compliance start date:	1/1/1998 0:00:00	Compliance end date:	12/31/2000 0:00:00
Enforcement date:	11/27/2001 0:00:00	Enforcement action:	State Compliance Achieved
Violation measurement:	Not Reported		

PWS name:	TUCSON, CITY OF	Population served:	675000
PWS type code:	C	Violation ID:	95899
Contaminant:	2,4-D	Violation type:	3
Compliance start date:	1/1/1998 0:00:00	Compliance end date:	12/31/2000 0:00:00
Enforcement date:	12/6/2006 0:00:00	Enforcement action:	State Compliance Achieved
Violation measurement:	Not Reported		

PWS name:	TUCSON, CITY OF	Population served:	675000
PWS type code:	C	Violation ID:	95999
Contaminant:	2,4,5-TP (SILVEX)	Violation type:	3
Compliance start date:	1/1/1998 0:00:00	Compliance end date:	12/31/2000 0:00:00
Enforcement date:	11/27/2001 0:00:00	Enforcement action:	State Compliance Achieved
Violation measurement:	Not Reported		

PWS name:	TUCSON, CITY OF	Population served:	675000
PWS type code:	C	Violation ID:	95999
Contaminant:	2,4,5-TP (SILVEX)	Violation type:	3
Compliance start date:	1/1/1998 0:00:00	Compliance end date:	12/31/2000 0:00:00
Enforcement date:	12/6/2006 0:00:00	Enforcement action:	State Compliance Achieved
Violation measurement:	Not Reported		

PWS name:	TUCSON, CITY OF	Population served:	675000
PWS type code:	C	Violation ID:	9601
Contaminant:	CHROMIUM	Violation type:	3
Compliance start date:	10/1/2000 0:00:00	Compliance end date:	12/31/2000 0:00:00
Enforcement date:	10/8/2002 0:00:00	Enforcement action:	State Compliance Achieved
Violation measurement:	Not Reported		

PWS name:	TUCSON, CITY OF	Population served:	675000
PWS type code:	C	Violation ID:	9601
Contaminant:	CHROMIUM	Violation type:	3
Compliance start date:	10/1/2000 0:00:00	Compliance end date:	12/31/2000 0:00:00
Enforcement date:	12/6/2006 0:00:00	Enforcement action:	State Compliance Achieved
Violation measurement:	Not Reported		

PWS name:	TUCSON, CITY OF	Population served:	675000
PWS type code:	C	Violation ID:	96099
Contaminant:	HEXACHLOROBENZENE (HCB)	Violation type:	3
Compliance start date:	1/1/1998 0:00:00	Compliance end date:	12/31/2000 0:00:00
Enforcement date:	11/27/2001 0:00:00	Enforcement action:	State Compliance Achieved
Violation measurement:	Not Reported		

PWS name:	TUCSON, CITY OF	Population served:	675000
PWS type code:	C	Violation ID:	96099
Contaminant:	HEXACHLOROBENZENE (HCB)	Violation type:	3
Compliance start date:	1/1/1998 0:00:00	Compliance end date:	12/31/2000 0:00:00
Enforcement date:	12/6/2006 0:00:00	Enforcement action:	State Compliance Achieved
Violation measurement:	Not Reported		

PWS name:	TUCSON, CITY OF	Population served:	675000
PWS type code:	C	Violation ID:	96199
Contaminant:	BENZO (A) PYRENE	Violation type:	3
Compliance start date:	1/1/1998 0:00:00	Compliance end date:	12/31/2000 0:00:00
Enforcement date:	11/27/2001 0:00:00	Enforcement action:	State Compliance Achieved
Violation measurement:	Not Reported		

PWS name:	TUCSON, CITY OF	Population served:	675000
PWS type code:	C	Violation ID:	96199
Contaminant:	BENZO (A) PYRENE	Violation type:	3
Compliance start date:	1/1/1998 0:00:00	Compliance end date:	12/31/2000 0:00:00
Enforcement date:	12/6/2006 0:00:00	Enforcement action:	State Compliance Achieved
Violation measurement:	Not Reported		

PWS name:	TUCSON, CITY OF	Population served:	675000
PWS type code:	C	Violation ID:	96299
Contaminant:	PENTACHLOROPHENOL		
Violation type:	3	Compliance start date:	1/1/1998 0:00:00
Compliance end date:	12/31/2000 0:00:00	Enforcement date:	11/27/2001 0:00:00
Enforcement action:	State Compliance Achieved	Violation measurement:	Not Reported

PWS name:	TUCSON, CITY OF	Population served:	675000
PWS type code:	C	Violation ID:	96299
Contaminant:	PENTACHLOROPHENOL	Violation type:	3
Compliance start date:	1/1/1998 0:00:00	Compliance end date:	12/31/2000 0:00:00
Enforcement date:	12/6/2006 0:00:00	Enforcement action:	State Compliance Achieved
Violation measurement:	Not Reported		

PWS name:	TUCSON, CITY OF	Population served:	675000
PWS type code:	C	Violation ID:	96399
Contaminant:	TOTAL POLYCHLORINATED BIPHENYLS (PCB)		
Violation type:	3	Compliance start date:	1/1/1998 0:00:00
Compliance end date:	12/31/2000 0:00:00	Enforcement date:	11/27/2001 0:00:00
Enforcement action:	State Compliance Achieved	Violation measurement:	Not Reported

PWS name:	TUCSON, CITY OF	Population served:	675000
PWS type code:	C	Violation ID:	96399
Contaminant:	TOTAL POLYCHLORINATED BIPHENYLS (PCB)		
Violation type:	3	Compliance start date:	1/1/1998 0:00:00
Compliance end date:	12/31/2000 0:00:00	Enforcement date:	12/6/2006 0:00:00
Enforcement action:	State Compliance Achieved	Violation measurement:	Not Reported

PWS name:	TUCSON, CITY OF	Population served:	675000
PWS type code:	C	Violation ID:	96499
Contaminant:	1,2 DIBROMO-3-CHLOROPROPANE (DBCP)		
Violation type:	3	Compliance start date:	1/1/1998 0:00:00
Compliance end date:	12/31/2000 0:00:00	Enforcement date:	11/27/2001 0:00:00
Enforcement action:	State Compliance Achieved	Violation measurement:	Not Reported

PWS name:	TUCSON, CITY OF	Population served:	675000
PWS type code:	C	Violation ID:	96499
Contaminant:	1,2 DIBROMO-3-CHLOROPROPANE (DBCP)		
Violation type:	3	Compliance start date:	1/1/1998 0:00:00
Compliance end date:	12/31/2000 0:00:00	Enforcement date:	12/6/2006 0:00:00
Enforcement action:	State Compliance Achieved	Violation measurement:	Not Reported

PWS name:	TUCSON, CITY OF	Population served:	675000
PWS type code:	C	Violation ID:	96599
Contaminant:	ETHYLENE DIBROMIDE (EDB)	Violation type:	3
Compliance start date:	1/1/1998 0:00:00	Compliance end date:	12/31/2000 0:00:00
Enforcement date:	11/27/2001 0:00:00	Enforcement action:	State Compliance Achieved
Violation measurement:	Not Reported		

PWS name:	TUCSON, CITY OF	Population served:	675000
PWS type code:	C	Violation ID:	96599
Contaminant:	ETHYLENE DIBROMIDE (EDB)	Violation type:	3
Compliance start date:	1/1/1998 0:00:00	Compliance end date:	12/31/2000 0:00:00
Enforcement date:	12/6/2006 0:00:00	Enforcement action:	State Compliance Achieved
Violation measurement:	Not Reported		

PWS name:	TUCSON, CITY OF	Population served:	675000
PWS type code:	C	Violation ID:	96699
Contaminant:	CHLORDANE	Violation type:	3
Compliance start date:	1/1/1998 0:00:00	Compliance end date:	12/31/2000 0:00:00
Enforcement date:	11/27/2001 0:00:00	Enforcement action:	State Compliance Achieved
Violation measurement:	Not Reported		

PWS name:	TUCSON, CITY OF	Population served:	675000
PWS type code:	C	Violation ID:	96699
Contaminant:	CHLORDANE	Violation type:	3
Compliance start date:	1/1/1998 0:00:00	Compliance end date:	12/31/2000 0:00:00
Enforcement date:	12/6/2006 0:00:00	Enforcement action:	State Compliance Achieved
Violation measurement:	Not Reported		

PWS name:	TUCSON, CITY OF	Population served:	675000
PWS type code:	C	Violation ID:	96799
Contaminant:	ENDRIN	Violation type:	3
Compliance start date:	1/1/1998 0:00:00	Compliance end date:	12/31/2000 0:00:00
Enforcement date:	11/27/2001 0:00:00	Enforcement action:	State Compliance Achieved
Violation measurement:	Not Reported		

PWS name:	TUCSON, CITY OF	Population served:	675000
PWS type code:	C	Violation ID:	96799
Contaminant:	ENDRIN	Violation type:	3
Compliance start date:	1/1/1998 0:00:00	Compliance end date:	12/31/2000 0:00:00
Enforcement date:	12/6/2006 0:00:00	Enforcement action:	State Compliance Achieved
Violation measurement:	Not Reported		

PWS name:	TUCSON, CITY OF	Population served:	675000
PWS type code:	C	Violation ID:	96899
Contaminant:	BHC-GAMMA (LINDANE)	Violation type:	3
Compliance start date:	1/1/1998 0:00:00	Compliance end date:	12/31/2000 0:00:00
Enforcement date:	11/27/2001 0:00:00	Enforcement action:	State Compliance Achieved
Violation measurement:	Not Reported		

PWS name:	TUCSON, CITY OF	Population served:	675000
PWS type code:	C	Violation ID:	96899
Contaminant:	BHC-GAMMA (LINDANE)	Violation type:	3
Compliance start date:	1/1/1998 0:00:00	Compliance end date:	12/31/2000 0:00:00
Enforcement date:	12/6/2006 0:00:00	Enforcement action:	State Compliance Achieved
Violation measurement:	Not Reported		

PWS name:	TUCSON, CITY OF	Population served:	675000
PWS type code:	C	Violation ID:	96999
Contaminant:	METHOXYCHLOR	Violation type:	3
Compliance start date:	1/1/1998 0:00:00	Compliance end date:	12/31/2000 0:00:00
Enforcement date:	11/27/2001 0:00:00	Enforcement action:	State Compliance Achieved
Violation measurement:	Not Reported		

PWS name:	TUCSON, CITY OF	Population served:	675000
PWS type code:	C	Violation ID:	96999
Contaminant:	METHOXYCHLOR	Violation type:	3
Compliance start date:	1/1/1998 0:00:00	Compliance end date:	12/31/2000 0:00:00
Enforcement date:	12/6/2006 0:00:00	Enforcement action:	State Compliance Achieved
Violation measurement:	Not Reported		

PWS name:	TUCSON, CITY OF	Population served:	675000
PWS type code:	C	Violation ID:	9701
Contaminant:	CHROMIUM	Violation type:	3
Compliance start date:	10/1/2000 0:00:00	Compliance end date:	12/31/2000 0:00:00
Enforcement date:	10/8/2002 0:00:00	Enforcement action:	State Compliance Achieved
Violation measurement:	Not Reported		

PWS name:	TUCSON, CITY OF	Population served:	675000
PWS type code:	C	Violation ID:	9701
Contaminant:	CHROMIUM	Violation type:	3
Compliance start date:	10/1/2000 0:00:00	Compliance end date:	12/31/2000 0:00:00
Enforcement date:	12/6/2006 0:00:00	Enforcement action:	State Compliance Achieved
Violation measurement:	Not Reported		

PWS name:	TUCSON, CITY OF	Population served:	675000
PWS type code:	C	Violation ID:	97099
Contaminant:	TOXAPHENE	Violation type:	3
Compliance start date:	1/1/1998 0:00:00	Compliance end date:	12/31/2000 0:00:00
Enforcement date:	11/27/2001 0:00:00	Enforcement action:	State Compliance Achieved
Violation measurement:	Not Reported		

PWS name:	TUCSON, CITY OF	Population served:	675000
PWS type code:	C	Violation ID:	97099
Contaminant:	TOXAPHENE	Violation type:	3
Compliance start date:	1/1/1998 0:00:00	Compliance end date:	12/31/2000 0:00:00
Enforcement date:	12/6/2006 0:00:00	Enforcement action:	State Compliance Achieved
Violation measurement:	Not Reported		

PWS name:	TUCSON, CITY OF	Population served:	675000
PWS type code:	C	Violation ID:	97199
Contaminant:	DALAPON	Violation type:	3
Compliance start date:	1/1/1998 0:00:00	Compliance end date:	12/31/2000 0:00:00
Enforcement date:	11/27/2001 0:00:00	Enforcement action:	State Compliance Achieved
Violation measurement:	Not Reported		

PWS name:	TUCSON, CITY OF	Population served:	675000
PWS type code:	C	Violation ID:	97199
Contaminant:	DALAPON	Violation type:	3
Compliance start date:	1/1/1998 0:00:00	Compliance end date:	12/31/2000 0:00:00
Enforcement date:	12/6/2006 0:00:00	Enforcement action:	State Compliance Achieved
Violation measurement:	Not Reported		

PWS name:	TUCSON, CITY OF	Population served:	675000
PWS type code:	C	Violation ID:	97299
Contaminant:	DIQUAT	Violation type:	3
Compliance start date:	1/1/1998 0:00:00	Compliance end date:	12/31/2000 0:00:00
Enforcement date:	11/27/2001 0:00:00	Enforcement action:	State Compliance Achieved
Violation measurement:	Not Reported		

PWS name:	TUCSON, CITY OF	Population served:	675000
PWS type code:	C	Violation ID:	97299
Contaminant:	DIQUAT	Violation type:	3
Compliance start date:	1/1/1998 0:00:00	Compliance end date:	12/31/2000 0:00:00
Enforcement date:	12/6/2006 0:00:00	Enforcement action:	State Compliance Achieved
Violation measurement:	Not Reported		

PWS name:	TUCSON, CITY OF	Population served:	675000
PWS type code:	C	Violation ID:	97399
Contaminant:	ENDOTHALL	Violation type:	3
Compliance start date:	1/1/1998 0:00:00	Compliance end date:	12/31/2000 0:00:00
Enforcement date:	11/27/2001 0:00:00	Enforcement action:	State Compliance Achieved
Violation measurement:	Not Reported		

PWS name:	TUCSON, CITY OF	Population served:	675000
PWS type code:	C	Violation ID:	97399
Contaminant:	ENDOTHALL	Violation type:	3
Compliance start date:	1/1/1998 0:00:00	Compliance end date:	12/31/2000 0:00:00
Enforcement date:	12/6/2006 0:00:00	Enforcement action:	State Compliance Achieved
Violation measurement:	Not Reported		

PWS name:	TUCSON, CITY OF	Population served:	675000
PWS type code:	C	Violation ID:	97499
Contaminant:	GLYPHOSATE	Violation type:	3
Compliance start date:	1/1/1998 0:00:00	Compliance end date:	12/31/2000 0:00:00
Enforcement date:	11/27/2001 0:00:00	Enforcement action:	State Compliance Achieved
Violation measurement:	Not Reported		

PWS name:	TUCSON, CITY OF	Population served:	675000
PWS type code:	C	Violation ID:	97499
Contaminant:	GLYPHOSATE	Violation type:	3
Compliance start date:	1/1/1998 0:00:00	Compliance end date:	12/31/2000 0:00:00
Enforcement date:	12/6/2006 0:00:00	Enforcement action:	State Compliance Achieved
Violation measurement:	Not Reported		

PWS name:	TUCSON, CITY OF	Population served:	675000
PWS type code:	C	Violation ID:	97599
Contaminant:	DI (2-ETHYLHEXYL) ADIPATE	Violation type:	3
Compliance start date:	1/1/1998 0:00:00	Compliance end date:	12/31/2000 0:00:00
Enforcement date:	11/27/2001 0:00:00	Enforcement action:	State Compliance Achieved
Violation measurement:	Not Reported		

PWS name:	TUCSON, CITY OF	Population served:	675000
PWS type code:	C	Violation ID:	97599
Contaminant:	DI (2-ETHYLHEXYL) ADIPATE	Violation type:	3
Compliance start date:	1/1/1998 0:00:00	Compliance end date:	12/31/2000 0:00:00
Enforcement date:	12/6/2006 0:00:00	Enforcement action:	State Compliance Achieved
Violation measurement:	Not Reported		

PWS name:	TUCSON, CITY OF	Population served:	675000
PWS type code:	C	Violation ID:	97699
Contaminant:	OXAMYL (VYDATE)	Violation type:	3
Compliance start date:	1/1/1998 0:00:00	Compliance end date:	12/31/2000 0:00:00
Enforcement date:	11/27/2001 0:00:00	Enforcement action:	State Compliance Achieved
Violation measurement:	Not Reported		

PWS name:	TUCSON, CITY OF	Population served:	675000
PWS type code:	C	Violation ID:	97699
Contaminant:	OXAMYL (VYDATE)	Violation type:	3
Compliance start date:	1/1/1998 0:00:00	Compliance end date:	12/31/2000 0:00:00
Enforcement date:	12/6/2006 0:00:00	Enforcement action:	State Compliance Achieved
Violation measurement:	Not Reported		

PWS name:	TUCSON, CITY OF	Population served:	675000
PWS type code:	C	Violation ID:	97799
Contaminant:	SIMAZINE	Violation type:	3
Compliance start date:	1/1/1998 0:00:00	Compliance end date:	12/31/2000 0:00:00
Enforcement date:	11/27/2001 0:00:00	Enforcement action:	State Compliance Achieved
Violation measurement:	Not Reported		

PWS name:	TUCSON, CITY OF	Population served:	675000
PWS type code:	C	Violation ID:	97799
Contaminant:	SIMAZINE	Violation type:	3
Compliance start date:	1/1/1998 0:00:00	Compliance end date:	12/31/2000 0:00:00
Enforcement date:	12/6/2006 0:00:00	Enforcement action:	State Compliance Achieved
Violation measurement:	Not Reported		

PWS name:	TUCSON, CITY OF	Population served:	675000
PWS type code:	C	Violation ID:	97899
Contaminant:	DI (2-ETHYLHEXYL) PHTHALATE		
Violation type:	3	Compliance start date:	1/1/1998 0:00:00
Compliance end date:	12/31/2000 0:00:00	Enforcement date:	11/27/2001 0:00:00
Enforcement action:	State Compliance Achieved	Violation measurement:	Not Reported

PWS name:	TUCSON, CITY OF	Population served:	675000
PWS type code:	C	Violation ID:	97899
Contaminant:	DI (2-ETHYLHEXYL) PHTHALATE		
Violation type:	3	Compliance start date:	1/1/1998 0:00:00
Compliance end date:	12/31/2000 0:00:00	Enforcement date:	12/6/2006 0:00:00
Enforcement action:	State Compliance Achieved	Violation measurement:	Not Reported

PWS name:	TUCSON, CITY OF	Population served:	675000
PWS type code:	C	Violation ID:	97999
Contaminant:	PICLORAM	Violation type:	3
Compliance start date:	1/1/1998 0:00:00	Compliance end date:	12/31/2000 0:00:00
Enforcement date:	11/27/2001 0:00:00	Enforcement action:	State Compliance Achieved
Violation measurement:	Not Reported		

PWS name:	TUCSON, CITY OF	Population served:	675000
PWS type code:	C	Violation ID:	97999
Contaminant:	PICLORAM	Violation type:	3
Compliance start date:	1/1/1998 0:00:00	Compliance end date:	12/31/2000 0:00:00
Enforcement date:	12/6/2006 0:00:00	Enforcement action:	State Compliance Achieved
Violation measurement:	Not Reported		

PWS name:	TUCSON, CITY OF	Population served:	675000
PWS type code:	C	Violation ID:	9801
Contaminant:	NITRATE	Violation type:	3
Compliance start date:	10/1/2000 0:00:00	Compliance end date:	12/31/2000 0:00:00
Enforcement date:	12/6/2006 0:00:00	Enforcement action:	State Compliance Achieved
Violation measurement:	Not Reported		

PWS name:	TUCSON, CITY OF	Population served:	675000
PWS type code:	C	Violation ID:	98099
Contaminant:	DINOSEB	Violation type:	3
Compliance start date:	1/1/1998 0:00:00	Compliance end date:	12/31/2000 0:00:00
Enforcement date:	11/27/2001 0:00:00	Enforcement action:	State Compliance Achieved
Violation measurement:	Not Reported		

PWS name:	TUCSON, CITY OF	Population served:	675000
PWS type code:	C	Violation ID:	98099
Contaminant:	DINOSEB	Violation type:	3
Compliance start date:	1/1/1998 0:00:00	Compliance end date:	12/31/2000 0:00:00
Enforcement date:	12/6/2006 0:00:00	Enforcement action:	State Compliance Achieved
Violation measurement:	Not Reported		

PWS name:	TUCSON, CITY OF	Population served:	675000
PWS type code:	C	Violation ID:	98199
Contaminant:	HEXACHLOROCYCLOPENTADIENE	Violation type:	3
Compliance start date:	1/1/1998 0:00:00	Compliance end date:	12/31/2000 0:00:00
Enforcement date:	11/27/2001 0:00:00	Enforcement action:	State Compliance Achieved
Violation measurement:	Not Reported		

PWS name:	TUCSON, CITY OF	Population served:	675000
PWS type code:	C	Violation ID:	98199
Contaminant:	HEXACHLOROCYCLOPENTADIENE	Violation type:	3
Compliance start date:	1/1/1998 0:00:00	Compliance end date:	12/31/2000 0:00:00
Enforcement date:	12/6/2006 0:00:00	Enforcement action:	State Compliance Achieved
Violation measurement:	Not Reported		

PWS name:	TUCSON, CITY OF	Population served:	675000
PWS type code:	C	Violation ID:	98299
Contaminant:	CARBOFURAN	Violation type:	3
Compliance start date:	1/1/1998 0:00:00	Compliance end date:	12/31/2000 0:00:00
Enforcement date:	11/27/2001 0:00:00	Enforcement action:	State Compliance Achieved
Violation measurement:	Not Reported		

PWS name:	TUCSON, CITY OF	Population served:	675000
PWS type code:	C	Violation ID:	98299
Contaminant:	CARBOFURAN	Violation type:	3
Compliance start date:	1/1/1998 0:00:00	Compliance end date:	12/31/2000 0:00:00
Enforcement date:	12/6/2006 0:00:00	Enforcement action:	State Compliance Achieved
Violation measurement:	Not Reported		

PWS name:	TUCSON, CITY OF	Population served:	675000
PWS type code:	C	Violation ID:	98399
Contaminant:	ATRAZINE	Violation type:	3
Compliance start date:	1/1/1998 0:00:00	Compliance end date:	12/31/2000 0:00:00
Enforcement date:	11/27/2001 0:00:00	Enforcement action:	State Compliance Achieved
Violation measurement:	Not Reported		

PWS name:	TUCSON, CITY OF	Population served:	675000
PWS type code:	C	Violation ID:	98399
Contaminant:	ATRAZINE	Violation type:	3
Compliance start date:	1/1/1998 0:00:00	Compliance end date:	12/31/2000 0:00:00
Enforcement date:	12/6/2006 0:00:00	Enforcement action:	State Compliance Achieved
Violation measurement:	Not Reported		

PWS name:	TUCSON, CITY OF	Population served:	675000
PWS type code:	C	Violation ID:	98499
Contaminant:	ALACHLOR (LASSO)	Violation type:	3
Compliance start date:	1/1/1998 0:00:00	Compliance end date:	12/31/2000 0:00:00
Enforcement date:	11/27/2001 0:00:00	Enforcement action:	State Compliance Achieved
Violation measurement:	Not Reported		

PWS name:	TUCSON, CITY OF	Population served:	675000
PWS type code:	C	Violation ID:	98499
Contaminant:	ALACHLOR (LASSO)	Violation type:	3
Compliance start date:	1/1/1998 0:00:00	Compliance end date:	12/31/2000 0:00:00
Enforcement date:	12/6/2006 0:00:00	Enforcement action:	State Compliance Achieved
Violation measurement:	Not Reported		

GEOCHECK VERSION 2.1
STATE DATABASE WELL INFORMATION

PWS name:	TUCSON, CITY OF	Population served:	675000
PWS type code:	C	Violation ID:	98599
Contaminant:	2,3,7,8-TCDD (DIOXIN)	Violation type:	3
Compliance start date:	1/1/1998 0:00:00	Compliance end date:	12/31/2000 0:00:00
Enforcement date:	11/27/2001 0:00:00	Enforcement action:	State Compliance Achieved
Violation measurement:	Not Reported		

PWS name:	TUCSON, CITY OF	Population served:	675000
PWS type code:	C	Violation ID:	98599
Contaminant:	2,3,7,8-TCDD (DIOXIN)	Violation type:	3
Compliance start date:	1/1/1998 0:00:00	Compliance end date:	12/31/2000 0:00:00
Enforcement date:	12/6/2006 0:00:00	Enforcement action:	State Compliance Achieved
Violation measurement:	Not Reported		

PWS name:	TUCSON, CITY OF	Population served:	675000
PWS type code:	C	Violation ID:	98699
Contaminant:	HEPTACHLOR	Violation type:	3
Compliance start date:	1/1/1998 0:00:00	Compliance end date:	12/31/2000 0:00:00
Enforcement date:	11/27/2001 0:00:00	Enforcement action:	State Compliance Achieved
Violation measurement:	Not Reported		

PWS name:	TUCSON, CITY OF	Population served:	675000
PWS type code:	C	Violation ID:	98699
Contaminant:	HEPTACHLOR	Violation type:	3
Compliance start date:	1/1/1998 0:00:00	Compliance end date:	12/31/2000 0:00:00
Enforcement date:	12/6/2006 0:00:00	Enforcement action:	State Compliance Achieved
Violation measurement:	Not Reported		

PWS name:	TUCSON, CITY OF	Population served:	675000
PWS type code:	C	Violation ID:	98799
Contaminant:	HEPTACHLOR EPOXIDE	Violation type:	3
Compliance start date:	1/1/1998 0:00:00	Compliance end date:	12/31/2000 0:00:00
Enforcement date:	11/27/2001 0:00:00	Enforcement action:	State Compliance Achieved
Violation measurement:	Not Reported		

PWS name:	TUCSON, CITY OF	Population served:	675000
PWS type code:	C	Violation ID:	98799
Contaminant:	HEPTACHLOR EPOXIDE	Violation type:	3
Compliance start date:	1/1/1998 0:00:00	Compliance end date:	12/31/2000 0:00:00
Enforcement date:	12/6/2006 0:00:00	Enforcement action:	State Compliance Achieved
Violation measurement:	Not Reported		

PWS name:	TUCSON, CITY OF	Population served:	675000
PWS type code:	C	Violation ID:	98899
Contaminant:	2,4-D	Violation type:	3
Compliance start date:	1/1/1998 0:00:00	Compliance end date:	12/31/2000 0:00:00
Enforcement date:	11/27/2001 0:00:00	Enforcement action:	State Compliance Achieved
Violation measurement:	Not Reported		

PWS name:	TUCSON, CITY OF	Population served:	675000
PWS type code:	C	Violation ID:	98899
Contaminant:	2,4-D	Violation type:	3
Compliance start date:	1/1/1998 0:00:00	Compliance end date:	12/31/2000 0:00:00
Enforcement date:	12/6/2006 0:00:00	Enforcement action:	State Compliance Achieved
Violation measurement:	Not Reported		

PWS name:	TUCSON, CITY OF	Population served:	675000
PWS type code:	C	Violation ID:	98999
Contaminant:	2,4,5-TP (SILVEX)	Violation type:	3
Compliance start date:	1/1/1998 0:00:00	Compliance end date:	12/31/2000 0:00:00
Enforcement date:	11/27/2001 0:00:00	Enforcement action:	State Compliance Achieved
Violation measurement:	Not Reported		

PWS name:	TUCSON, CITY OF	Population served:	675000
PWS type code:	C	Violation ID:	98999
Contaminant:	2,4,5-TP (SILVEX)	Violation type:	3
Compliance start date:	1/1/1998 0:00:00	Compliance end date:	12/31/2000 0:00:00
Enforcement date:	12/6/2006 0:00:00	Enforcement action:	State Compliance Achieved
Violation measurement:	Not Reported		

PWS name:	TUCSON, CITY OF	Population served:	675000
PWS type code:	C	Violation ID:	9901
Contaminant:	NITRATE	Violation type:	3
Compliance start date:	1/1/2000 0:00:00	Compliance end date:	12/31/2000 0:00:00
Enforcement date:	12/6/2006 0:00:00	Enforcement action:	State Compliance Achieved
Violation measurement:	Not Reported		

PWS name:	TUCSON, CITY OF	Population served:	675000
PWS type code:	C	Violation ID:	99099
Contaminant:	HEXACHLOROBENZENE (HCB)	Violation type:	3
Compliance start date:	1/1/1998 0:00:00	Compliance end date:	12/31/2000 0:00:00
Enforcement date:	11/27/2001 0:00:00	Enforcement action:	State Compliance Achieved
Violation measurement:	Not Reported		

PWS name:	TUCSON, CITY OF	Population served:	675000
PWS type code:	C	Violation ID:	99099
Contaminant:	HEXACHLOROBENZENE (HCB)	Violation type:	3
Compliance start date:	1/1/1998 0:00:00	Compliance end date:	12/31/2000 0:00:00
Enforcement date:	12/6/2006 0:00:00	Enforcement action:	State Compliance Achieved
Violation measurement:	Not Reported		

PWS name:	TUCSON, CITY OF	Population served:	675000
PWS type code:	C	Violation ID:	99199
Contaminant:	BENZO (A) PYRENE	Violation type:	3
Compliance start date:	1/1/1998 0:00:00	Compliance end date:	12/31/2000 0:00:00
Enforcement date:	11/27/2001 0:00:00	Enforcement action:	State Compliance Achieved
Violation measurement:	Not Reported		

PWS name:	TUCSON, CITY OF	Population served:	675000
PWS type code:	C	Violation ID:	99199
Contaminant:	BENZO (A) PYRENE	Violation type:	3
Compliance start date:	1/1/1998 0:00:00	Compliance end date:	12/31/2000 0:00:00
Enforcement date:	12/6/2006 0:00:00	Enforcement action:	State Compliance Achieved
Violation measurement:	Not Reported		

PWS name:	TUCSON, CITY OF	Population served:	675000
PWS type code:	C	Violation ID:	99299
Contaminant:	PENTACHLOROPHENOL	Violation type:	3
Compliance start date:	1/1/1998 0:00:00	Compliance end date:	12/31/2000 0:00:00
Enforcement date:	11/27/2001 0:00:00	Enforcement action:	State Compliance Achieved
Violation measurement:	Not Reported		

PWS name:	TUCSON, CITY OF	Population served:	675000
PWS type code:	C	Violation ID:	99299
Contaminant:	PENTACHLOROPHENOL	Violation type:	3
Compliance start date:	1/1/1998 0:00:00	Compliance end date:	12/31/2000 0:00:00
Enforcement date:	12/6/2006 0:00:00	Enforcement action:	State Compliance Achieved
Violation measurement:	Not Reported		

PWS name:	TUCSON, CITY OF	Population served:	675000
PWS type code:	C	Violation ID:	99399
Contaminant:	TOTAL POLYCHLORINATED BIPHENYLS (PCB)		
Violation type:	3	Compliance start date:	1/1/1998 0:00:00
Compliance end date:	12/31/2000 0:00:00	Enforcement date:	11/27/2001 0:00:00
Enforcement action:	State Compliance Achieved	Violation measurement:	Not Reported

PWS name:	TUCSON, CITY OF	Population served:	675000
PWS type code:	C	Violation ID:	99399
Contaminant:	TOTAL POLYCHLORINATED BIPHENYLS (PCB)		
Violation type:	3	Compliance start date:	1/1/1998 0:00:00
Compliance end date:	12/31/2000 0:00:00	Enforcement date:	12/6/2006 0:00:00
Enforcement action:	State Compliance Achieved	Violation measurement:	Not Reported

PWS name:	TUCSON, CITY OF	Population served:	675000
PWS type code:	C	Violation ID:	99499
Contaminant:	1,2 DIBROMO-3-CHLOROPROPANE (DBCP)		
Violation type:	3	Compliance start date:	1/1/1998 0:00:00
Compliance end date:	12/31/2000 0:00:00	Enforcement date:	11/27/2001 0:00:00
Enforcement action:	State Compliance Achieved	Violation measurement:	Not Reported

PWS name:	TUCSON, CITY OF	Population served:	675000
PWS type code:	C	Violation ID:	99499
Contaminant:	1,2 DIBROMO-3-CHLOROPROPANE (DBCP)		
Violation type:	3	Compliance start date:	1/1/1998 0:00:00
Compliance end date:	12/31/2000 0:00:00	Enforcement date:	12/6/2006 0:00:00
Enforcement action:	State Compliance Achieved	Violation measurement:	Not Reported

PWS name:	TUCSON, CITY OF	Population served:	675000
PWS type code:	C	Violation ID:	99599
Contaminant:	ETHYLENE DIBROMIDE (EDB)	Violation type:	3
Compliance start date:	1/1/1998 0:00:00	Compliance end date:	12/31/2000 0:00:00
Enforcement date:	11/27/2001 0:00:00	Enforcement action:	State Compliance Achieved
Violation measurement:	Not Reported		

PWS name:	TUCSON, CITY OF	Population served:	675000
PWS type code:	C	Violation ID:	99599
Contaminant:	ETHYLENE DIBROMIDE (EDB)	Violation type:	3
Compliance start date:	1/1/1998 0:00:00	Compliance end date:	12/31/2000 0:00:00
Enforcement date:	12/6/2006 0:00:00	Enforcement action:	State Compliance Achieved
Violation measurement:	Not Reported		

PWS name:	TUCSON, CITY OF	Population served:	675000
PWS type code:	C	Violation ID:	99699
Contaminant:	CHLORDANE	Violation type:	3
Compliance start date:	1/1/1998 0:00:00	Compliance end date:	12/31/2000 0:00:00
Enforcement date:	11/27/2001 0:00:00	Enforcement action:	State Compliance Achieved
Violation measurement:	Not Reported		

PWS name:	TUCSON, CITY OF	Population served:	675000
PWS type code:	C	Violation ID:	99699
Contaminant:	CHLORDANE	Violation type:	3
Compliance start date:	1/1/1998 0:00:00	Compliance end date:	12/31/2000 0:00:00
Enforcement date:	12/6/2006 0:00:00	Enforcement action:	State Compliance Achieved
Violation measurement:	Not Reported		

PWS name:	TUCSON, CITY OF	Population served:	675000
PWS type code:	C	Violation ID:	99799
Contaminant:	ENDRIN	Violation type:	3
Compliance start date:	1/1/1998 0:00:00	Compliance end date:	12/31/2000 0:00:00
Enforcement date:	12/6/2006 0:00:00	Enforcement action:	State Compliance Achieved
Violation measurement:	Not Reported		

PWS name:	TUCSON, CITY OF	Population served:	675000
PWS type code:	C	Violation ID:	99899
Contaminant:	BHC-GAMMA (LINDANE)	Violation type:	3
Compliance start date:	1/1/1998 0:00:00	Compliance end date:	12/31/2000 0:00:00
Enforcement date:	12/6/2006 0:00:00	Enforcement action:	State Compliance Achieved
Violation measurement:	Not Reported		

PWS name:	TUCSON, CITY OF	Population served:	675000
PWS type code:	C	Violation ID:	999
Contaminant:	FLUORIDE	Violation type:	3
Compliance start date:	1/1/1998 0:00:00	Compliance end date:	12/31/2000 0:00:00
Enforcement date:	10/8/2002 0:00:00	Enforcement action:	State Compliance Achieved
Violation measurement:	Not Reported		

PWS name:	TUCSON, CITY OF	Population served:	675000
PWS type code:	C	Violation ID:	999
Contaminant:	FLUORIDE	Violation type:	3
Compliance start date:	1/1/1998 0:00:00	Compliance end date:	12/31/2000 0:00:00
Enforcement date:	11/27/2001 0:00:00	Enforcement action:	State Compliance Achieved
Violation measurement:	Not Reported		

PWS name:	TUCSON, CITY OF	Population served:	675000
PWS type code:	C	Violation ID:	999
Contaminant:	FLUORIDE	Violation type:	3
Compliance start date:	1/1/1998 0:00:00	Compliance end date:	12/31/2000 0:00:00
Enforcement date:	12/6/2006 0:00:00	Enforcement action:	State Compliance Achieved
Violation measurement:	Not Reported		

PWS name:	TUCSON, CITY OF	Population served:	675000
PWS type code:	C	Violation ID:	99999
Contaminant:	METHOXYCHLOR	Violation type:	3
Compliance start date:	1/1/1998 0:00:00	Compliance end date:	12/31/2000 0:00:00
Enforcement date:	12/6/2006 0:00:00	Enforcement action:	State Compliance Achieved
Violation measurement:	Not Reported		

Map ID:	259		
Epa region:	09	State:	AZ
Pwsid:	AZ0410112	Pwsname:	TUCSON CITY OF
Cityserved:	Not Reported	Stateserved:	AZ
Zipserved:	Not Reported	Fipscounty:	04019
Status:	Active	Retpopsrvd:	675686
Pwssvcconn:	191264	Psource longname:	Groundwater
Pwstype:	CWS	Owner:	Local_Govt
Contact:	DEAN, STEPHEN	Contactorgname:	DEAN, STEPHEN
Contactphone:	520-837-2441	Contactaddress1:	Not Reported
Contactaddress2:	4401 S TUCSON ESTATES PKWY		
Contactcity:	TUCSON	Contactstate:	AZ
Contactzip:	85735	Pwsactivitycode:	A

Pwsid:	AZ0410112	Facid:	1147
Facname:	TP001 - CL2	Factype:	Treatment_plant
Facactivitycode:	A	Trtobjective:	disinfection
Trtprocess:	hypochlorination, pre	Factypecode:	TP

Pwsid:	AZ0410112	Facid:	15862
Facname:	TP002 - CL2	Factype:	Treatment_plant
Facactivitycode:	A	Trtobjective:	disinfection
Trtprocess:	hypochlorination, post	Factypecode:	TP

Pwsid:	AZ0410112	Facid:	15863
Facname:	TP003 - CL2	Factype:	Treatment_plant
Facactivitycode:	A	Trtobjective:	disinfection
Trtprocess:	hypochlorination, post	Factypecode:	TP

Pwsid:	AZ0410112	Facid:	15960
Facname:	TP004 - CL2	Factype:	Treatment_plant
Facactivitycode:	A	Trtobjective:	disinfection
Trtprocess:	hypochlorination, post	Factypecode:	TP

GEOCHECK VERSION 2.1
STATE DATABASE WELL INFORMATION

Pwsid:	AZ0410112	Facid:	21838
Facname:	TP126 - CL2, TCE	Factype:	Treatment_plant
Facactivitycode:	A		
Trtobjective:	disinfection by-products control		
Trtprocess:	activated carbon, granular		
Factypecode:	TP		

Pwsid:	AZ0410112	Facid:	21838
Facname:	TP126 - CL2, TCE	Factype:	Treatment_plant
Facactivitycode:	A		
Trtobjective:	disinfection by-products control		
Trtprocess:	aeration, packed tower	Factypecode:	TP

Pwsid:	AZ0410112	Facid:	21838
Facname:	TP126 - CL2, TCE	Factype:	Treatment_plant
Facactivitycode:	A	Trtobjective:	disinfection
Trtprocess:	hypochlorination, post	Factypecode:	TP

Pwsid:	AZ0410112	Facid:	22338
Facname:	TP164 - CL2	Factype:	Treatment_plant
Facactivitycode:	A	Trtobjective:	organics removal
Trtprocess:	hypochlorination, pre	Factypecode:	TP

Pwsid:	AZ0410112	Facid:	22338
Facname:	TP164 - CL2	Factype:	Treatment_plant
Facactivitycode:	A	Trtobjective:	disinfection
Trtprocess:	hypochlorination, post	Factypecode:	TP

PWS ID:	AZ0410112	PWS name:	TUCSON WATER DEPT MUNICI
Address:	BOX 27210	Care of:	Not Reported
City:	TUCSON	State:	AZ
Zip:	85726	Owner:	TUCSON WATER DEPT MUNICI
Source code:	Surface water	Population:	550000

PWS ID:	AZ0410112	PWS type:	System Owner/Responsible Party
PWS name:	CITY OF TUCSON	PWS address:	P O BOX 27210
PWS city:	TUCSON	PWS state:	AZ
PWS zip:	85726	PWS name:	TUCSON, CITY OF
PWS type code:	C	Retail population served:	675000
Contact:	TUCSON CITY OF	Contact address:	ATTN STEPHEN DEAN
Contact address:	4401 S TUCSON ESTATES PKWY		
Contact city:	TUCSON	Contact state:	AZ
Contact zip:	85735	Contact telephone:	520-791-5256

PWS ID:	AZ0410112	Activity status:	Active
Date system activated:	7706	Date system deactivated:	Not Reported
Retail population:	00478641	System name:	TUCSON WATER DEPT MUNICI
System address:	Not Reported	System address:	BOX 27210
System city:	TUCSON	System state:	AZ
System zip:	85726		

County FIPS:	04	City served:	TUCSON
Population served:	over 100,000 Persons	Treatment:	Untreated
Latitude:	321102	Longitude:	1111258
Latitude:	320703	Longitude:	1111404
Latitude:	320754	Longitude:	1111203
Latitude:	320753	Longitude:	1111255

Latitude:	320617	Longitude:	1111202
Latitude:	320708	Longitude:	1111212
Latitude:	320708	Longitude:	1111254
Latitude:	321041	Longitude:	1110953
Latitude:	320828	Longitude:	1111104
Latitude:	321752	Longitude:	1105913
Latitude:	321741	Longitude:	1105900
Latitude:	321701	Longitude:	1105903
Latitude:	321653	Longitude:	1105803
Latitude:	321536	Longitude:	1105850
Latitude:	321040	Longitude:	1110920
Latitude:	321550	Longitude:	1105616
Latitude:	321616	Longitude:	1105710
Latitude:	321549	Longitude:	1105702
Latitude:	321549	Longitude:	1105631
Latitude:	321530	Longitude:	1105718
Latitude:	321504	Longitude:	1105749
Latitude:	321609	Longitude:	1105910
Latitude:	321732	Longitude:	1105927
Latitude:	322215	Longitude:	1105827
Latitude:	322135	Longitude:	1105820
Latitude:	322122	Longitude:	1105846
Latitude:	321505	Longitude:	1105037
Latitude:	321410	Longitude:	1104732
Latitude:	321423	Longitude:	1104825
Latitude:	320804	Longitude:	1105538
Latitude:	320832	Longitude:	1105207
Latitude:	320905	Longitude:	1105129
Latitude:	321346	Longitude:	1105428
Latitude:	321333	Longitude:	1105240
Latitude:	321411	Longitude:	1104802

Latitude:	321439	Longitude:	1105247
Latitude:	321420	Longitude:	1105247
Latitude:	321333	Longitude:	1105247
Latitude:	321235	Longitude:	1105411
Latitude:	321347	Longitude:	1105357
Latitude:	321327	Longitude:	1105325
Latitude:	321327	Longitude:	1105356
Latitude:	321333	Longitude:	1105310
Latitude:	321305	Longitude:	1105107
Latitude:	321518	Longitude:	1105219
Latitude:	321351	Longitude:	1105107
Latitude:	321404	Longitude:	1105114
Latitude:	321155	Longitude:	1105419
Latitude:	321254	Longitude:	1105254
Latitude:	321115	Longitude:	1105559
Latitude:	320845	Longitude:	1105132
Latitude:	322320	Longitude:	1110341
Latitude:	320838	Longitude:	1105848
Latitude:	321029	Longitude:	1105811
Latitude:	321512	Longitude:	1105319
Latitude:	321536	Longitude:	1105537
Latitude:	321400	Longitude:	1105544
Latitude:	321452	Longitude:	1105436
Latitude:	321359	Longitude:	1105459
Latitude:	321420	Longitude:	1105514
Latitude:	321426	Longitude:	1105444
Latitude:	321517	Longitude:	1105524
Latitude:	321524	Longitude:	1105553
Latitude:	321510	Longitude:	1105553
Latitude:	321446	Longitude:	1105544
Latitude:	321426	Longitude:	1105429

Latitude:	321254	Longitude:	1105559
Latitude:	321426	Longitude:	1105544
Latitude:	320917	Longitude:	1105911
Latitude:	320930	Longitude:	1105911
Latitude:	320956	Longitude:	1105903
Latitude:	321129	Longitude:	1105537
Latitude:	321208	Longitude:	1105552
Latitude:	321221	Longitude:	1105615
Latitude:	321025	Longitude:	1105848
Latitude:	320933	Longitude:	1105903
Latitude:	322146	Longitude:	1110554
Latitude:	321005	Longitude:	1105817
Latitude:	321506	Longitude:	1105028
Latitude:	321000	Longitude:	1105849
Latitude:	321426	Longitude:	1105506
Latitude:	321531	Longitude:	1105436
Latitude:	321103	Longitude:	1105441
Latitude:	320942	Longitude:	1104958
Latitude:	321244	Longitude:	1104630
Latitude:	321426	Longitude:	1105506
Latitude:	321549	Longitude:	1105827
Latitude:	321505	Longitude:	1105358
Latitude:	321504	Longitude:	1105514
Latitude:	321346	Longitude:	1105529
Latitude:	321324	Longitude:	1104506
Latitude:	321300	Longitude:	1105645
Latitude:	321246	Longitude:	1104958
Latitude:	320947	Longitude:	1105832
Latitude:	320802	Longitude:	1111054
Latitude:	320144	Longitude:	1105635
Latitude:	322102	Longitude:	1110319

GEOCHECK VERSION 2.1
STATE DATABASE WELL INFORMATION

Latitude:	322018	Longitude:	1110341
Latitude:	321919	Longitude:	1110216
Latitude:	321827	Longitude:	1110145
Latitude:	321814	Longitude:	1110123
Latitude:	321748	Longitude:	1110045
Latitude:	321735	Longitude:	1110123
Latitude:	322456	Longitude:	1111935
Latitude:	322707	Longitude:	1112043
Latitude:	322542	Longitude:	1111605
Latitude:	321036	Longitude:	1105919
Latitude:	321214	Longitude:	1105913
Latitude:	321003	Longitude:	1105913
Latitude:	321010	Longitude:	1105919
Latitude:	321003	Longitude:	1105918
Latitude:	320054	Longitude:	1105134
Latitude:	315909	Longitude:	1105307
Latitude:	320008	Longitude:	1105330
Latitude:	320008	Longitude:	1105228
Latitude:	315711	Longitude:	1105250
Latitude:	315711	Longitude:	1105329
Latitude:	320943	Longitude:	1105926
Latitude:	320053	Longitude:	1105228
Latitude:	320100	Longitude:	1105446
Latitude:	320238	Longitude:	1105734
Latitude:	320428	Longitude:	1105726
Latitude:	320120	Longitude:	1105501
Latitude:	320251	Longitude:	1105704
Latitude:	320406	Longitude:	1105728
Latitude:	320107	Longitude:	1105531
Latitude:	320521	Longitude:	1105731
Latitude:	320428	Longitude:	1105704

Latitude:	320455	Longitude:	1105732
Latitude:	320324	Longitude:	1105719
Latitude:	320219	Longitude:	1105633
Latitude:	320219	Longitude:	1105633
Latitude:	323030	Longitude:	1105500
Latitude:	320508	Longitude:	1105732
Latitude:	323030	Longitude:	1105531
Latitude:	320113	Longitude:	1104721
Latitude:	320014	Longitude:	1104729
Latitude:	321027	Longitude:	1104458
Latitude:	320010	Longitude:	1112005
Latitude:	323030	Longitude:	1105531
Latitude:	320739	Longitude:	1105223
Latitude:	321317	Longitude:	1104458
Latitude:	321305	Longitude:	1104717
Latitude:	321245	Longitude:	1104630
Latitude:	321159	Longitude:	1104726
Latitude:	321146	Longitude:	1104716
Latitude:	320313	Longitude:	1111440
Latitude:	320731	Longitude:	1104818
Latitude:	321246	Longitude:	1104817
Latitude:	321344	Longitude:	1104625
Latitude:	321532	Longitude:	1104701
Latitude:	321531	Longitude:	1104726
Latitude:	321140	Longitude:	1104614
Latitude:	321305	Longitude:	1104918
Latitude:	321351	Longitude:	1104825
Latitude:	321344	Longitude:	1104856
Latitude:	321505	Longitude:	1104629
Latitude:	321506	Longitude:	1104630
Latitude:	321304	Longitude:	1104856

Latitude:	321226	Longitude:	1105015
Latitude:	321259	Longitude:	1104840
Latitude:	321311	Longitude:	1104724
Latitude:	321357	Longitude:	1104731
Latitude:	321345	Longitude:	1104754
Latitude:	321318	Longitude:	1104818
Latitude:	321318	Longitude:	1104848
Latitude:	321213	Longitude:	1105021
Latitude:	321219	Longitude:	1105005
Latitude:	321252	Longitude:	1105005
Latitude:	321331	Longitude:	1105043
Latitude:	321245	Longitude:	1105044
Latitude:	321305	Longitude:	1105036
Latitude:	321245	Longitude:	1105114
Latitude:	321232	Longitude:	1105059
Latitude:	321035	Longitude:	1105021
Latitude:	321224	Longitude:	1105157
Latitude:	321232	Longitude:	1105028
Latitude:	322320	Longitude:	1110236
Latitude:	321404	Longitude:	1105114
Latitude:	321558	Longitude:	1104849
Latitude:	321531	Longitude:	1105232
Latitude:	321518	Longitude:	1105405
Latitude:	321524	Longitude:	1105654
Latitude:	321327	Longitude:	1105638
Latitude:	321042	Longitude:	1111235
Latitude:	321108	Longitude:	1111400
Latitude:	321147	Longitude:	1111258
Latitude:	321111	Longitude:	1111206
Latitude:	321021	Longitude:	1111205
Latitude:	321022	Longitude:	1111252

GEOCHECK VERSION 2.1
STATE DATABASE WELL INFORMATION

Latitude:	380847	Longitude:	1111306
Latitude:	321034	Longitude:	1111328
Latitude:	320847	Longitude:	1111156

State:	AZ	Latitude degrees:	31
Latitude minutes:	59	Latitude seconds:	9.0000
Longitude degrees:	110	Longitude minutes:	53
Longitude seconds:	7.0000		

State:	AZ	Latitude degrees:	32
Latitude minutes:	0	Latitude seconds:	8.0000
Longitude degrees:	110	Longitude minutes:	52
Longitude seconds:	28.0000		

State:	AZ	Latitude degrees:	32
Latitude minutes:	0	Latitude seconds:	8.0000
Longitude degrees:	110	Longitude minutes:	53
Longitude seconds:	30.0000		

State:	AZ	Latitude degrees:	32
Latitude minutes:	0	Latitude seconds:	53.0000
Longitude degrees:	110	Longitude minutes:	52
Longitude seconds:	28.0000		

State:	AZ	Latitude degrees:	32
Latitude minutes:	0	Latitude seconds:	54.0000
Longitude degrees:	110	Longitude minutes:	51
Longitude seconds:	34.0000		

State:	AZ	Latitude degrees:	32
Latitude minutes:	1	Latitude seconds:	0.0000
Longitude degrees:	110	Longitude minutes:	54
Longitude seconds:	46.0000		

State:	AZ	Latitude degrees:	32
Latitude minutes:	1	Latitude seconds:	7.0000
Longitude degrees:	110	Longitude minutes:	55
Longitude seconds:	31.0000		

State:	AZ	Latitude degrees:	32
Latitude minutes:	1	Latitude seconds:	20.0000
Longitude degrees:	110	Longitude minutes:	55
Longitude seconds:	1.0000		

State:	AZ	Latitude degrees:	32
Latitude minutes:	1	Latitude seconds:	44.0000
Longitude degrees:	110	Longitude minutes:	56
Longitude seconds:	35.0000		

State:	AZ	Latitude degrees:	32
Latitude minutes:	2	Latitude seconds:	19.0000
Longitude degrees:	110	Longitude minutes:	56
Longitude seconds:	33.0000		

State:	AZ	Latitude degrees:	32
Latitude minutes:	2	Latitude seconds:	51.0000
Longitude degrees:	110	Longitude minutes:	57
Longitude seconds:	4.0000		

State:	AZ	Latitude degrees:	32

Latitude minutes:	3	Latitude seconds:	24.0000
Longitude degrees:	110	Longitude minutes:	57
Longitude seconds:	19.0000		

State:	AZ	Latitude degrees:	32
Latitude minutes:	4	Latitude seconds:	6.0000
Longitude degrees:	110	Longitude minutes:	57
Longitude seconds:	28.0000		

State:	AZ	Latitude degrees:	32
Latitude minutes:	4	Latitude seconds:	28.0000
Longitude degrees:	110	Longitude minutes:	57
Longitude seconds:	4.0000		

State:	AZ	Latitude degrees:	32
Latitude minutes:	4	Latitude seconds:	28.0000
Longitude degrees:	110	Longitude minutes:	57
Longitude seconds:	26.0000		

State:	AZ	Latitude degrees:	32
Latitude minutes:	4	Latitude seconds:	55.0000
Longitude degrees:	110	Longitude minutes:	57
Longitude seconds:	32.0000		

State:	AZ	Latitude degrees:	32
Latitude minutes:	5	Latitude seconds:	8.0000
Longitude degrees:	110	Longitude minutes:	57
Longitude seconds:	32.0000		

State:	AZ	Latitude degrees:	32
Latitude minutes:	5	Latitude seconds:	21.0000
Longitude degrees:	110	Longitude minutes:	57
Longitude seconds:	31.0000		

State:	AZ	Latitude degrees:	32
Latitude minutes:	6	Latitude seconds:	17.0000
Longitude degrees:	111	Longitude minutes:	12
Longitude seconds:	2.0000		

State:	AZ	Latitude degrees:	32
Latitude minutes:	7	Latitude seconds:	8.0000
Longitude degrees:	111	Longitude minutes:	12
Longitude seconds:	12.0000		

State:	AZ	Latitude degrees:	32
Latitude minutes:	7	Latitude seconds:	8.0000
Longitude degrees:	111	Longitude minutes:	12
Longitude seconds:	54.0000		

State:	AZ	Latitude degrees:	32
Latitude minutes:	7	Latitude seconds:	31.0000
Longitude degrees:	110	Longitude minutes:	48
Longitude seconds:	18.0000		

State:	AZ	Latitude degrees:	32
Latitude minutes:	7	Latitude seconds:	53.0000
Longitude degrees:	111	Longitude minutes:	12
Longitude seconds:	55.0000		

State:	AZ	Latitude degrees:	32
Latitude minutes:	7	Latitude seconds:	54.0000
Longitude degrees:	111	Longitude minutes:	12

Longitude seconds: 3.0000

State: AZ
Latitude degrees: 32
Latitude minutes: 8
Latitude seconds: 4.0000
Longitude degrees: 110
Longitude minutes: 55
Longitude seconds: 38.0000

State: AZ
Latitude degrees: 32
Latitude minutes: 8
Latitude seconds: 28.0000
Longitude degrees: 111
Longitude minutes: 11
Longitude seconds: 4.0000

State: AZ
Latitude degrees: 32
Latitude minutes: 8
Latitude seconds: 32.0000
Longitude degrees: 110
Longitude minutes: 52
Longitude seconds: 7.0000

State: AZ
Latitude degrees: 32
Latitude minutes: 8
Latitude seconds: 38.0000
Longitude degrees: 110
Longitude minutes: 58
Longitude seconds: 48.0000

State: AZ
Latitude degrees: 32
Latitude minutes: 8
Latitude seconds: 45.0000
Longitude degrees: 110
Longitude minutes: 51
Longitude seconds: 32.0000

State: AZ
Latitude degrees: 32
Latitude minutes: 8
Latitude seconds: 47.0000
Longitude degrees: 111
Longitude minutes: 11
Longitude seconds: 56.0000

State: AZ
Latitude degrees: 32
Latitude minutes: 9
Latitude seconds: 5.0000
Longitude degrees: 110
Longitude minutes: 51
Longitude seconds: 29.0000

State: AZ
Latitude degrees: 32
Latitude minutes: 9
Latitude seconds: 17.0000
Longitude degrees: 110
Longitude minutes: 59
Longitude seconds: 11.0000

State: AZ
Latitude degrees: 32
Latitude minutes: 9
Latitude seconds: 30.0000
Longitude degrees: 110
Longitude minutes: 59
Longitude seconds: 11.0000

State: AZ
Latitude degrees: 32
Latitude minutes: 9
Latitude seconds: 33.0000
Longitude degrees: 110
Longitude minutes: 59
Longitude seconds: 3.0000

State: AZ
Latitude degrees: 32
Latitude minutes: 9
Latitude seconds: 42.0000
Longitude degrees: 110
Longitude minutes: 49
Longitude seconds: 58.0000

State: AZ
Latitude degrees: 32
Latitude minutes: 9
Latitude seconds: 43.0000
Longitude degrees: 110
Longitude minutes: 59
Longitude seconds: 26.0000

GEOCHECK VERSION 2.1
STATE DATABASE WELL INFORMATION

State:	AZ	Latitude degrees:	32
Latitude minutes:	9	Latitude seconds:	47.0000
Longitude degrees:	110	Longitude minutes:	58
Longitude seconds:	32.0000		

State:	AZ	Latitude degrees:	32
Latitude minutes:	9	Latitude seconds:	56.0000
Longitude degrees:	110	Longitude minutes:	59
Longitude seconds:	3.0000		

State:	AZ	Latitude degrees:	32
Latitude minutes:	10	Latitude seconds:	0.0000
Longitude degrees:	110	Longitude minutes:	58
Longitude seconds:	49.0000		

State:	AZ	Latitude degrees:	32
Latitude minutes:	10	Latitude seconds:	3.0000
Longitude degrees:	110	Longitude minutes:	59
Longitude seconds:	13.0000		

State:	AZ	Latitude degrees:	32
Latitude minutes:	10	Latitude seconds:	3.0000
Longitude degrees:	110	Longitude minutes:	59
Longitude seconds:	18.0000		

State:	AZ	Latitude degrees:	32
Latitude minutes:	10	Latitude seconds:	5.0000
Longitude degrees:	110	Longitude minutes:	58
Longitude seconds:	17.0000		

State:	AZ	Latitude degrees:	32
Latitude minutes:	10	Latitude seconds:	10.0000
Longitude degrees:	110	Longitude minutes:	59
Longitude seconds:	19.0000		

State:	AZ	Latitude degrees:	32
Latitude minutes:	10	Latitude seconds:	21.0000
Longitude degrees:	111	Longitude minutes:	12
Longitude seconds:	5.0000		

State:	AZ	Latitude degrees:	32
Latitude minutes:	10	Latitude seconds:	22.0000
Longitude degrees:	111	Longitude minutes:	12
Longitude seconds:	52.0000		

State:	AZ	Latitude degrees:	32
Latitude minutes:	10	Latitude seconds:	25.0000
Longitude degrees:	110	Longitude minutes:	58
Longitude seconds:	48.0000		

State:	AZ	Latitude degrees:	32
Latitude minutes:	10	Latitude seconds:	27.0000
Longitude degrees:	110	Longitude minutes:	44
Longitude seconds:	58.0000		

State:	AZ	Latitude degrees:	32
Latitude minutes:	10	Latitude seconds:	29.0000
Longitude degrees:	110	Longitude minutes:	58
Longitude seconds:	11.0000		

State:	AZ	Latitude degrees:	32
Latitude minutes:	10	Latitude seconds:	34.0000

Longitude degrees:	111	Longitude minutes:	13
Longitude seconds:	28.0000		
State:	AZ	Latitude degrees:	32
Latitude minutes:	10	Latitude seconds:	35.0000
Longitude degrees:	110	Longitude minutes:	50
Longitude seconds:	21.0000		
State:	AZ	Latitude degrees:	32
Latitude minutes:	10	Latitude seconds:	36.0000
Longitude degrees:	110	Longitude minutes:	59
Longitude seconds:	19.0000		
State:	AZ	Latitude degrees:	32
Latitude minutes:	10	Latitude seconds:	40.0000
Longitude degrees:	111	Longitude minutes:	9
Longitude seconds:	20.0000		
State:	AZ	Latitude degrees:	32
Latitude minutes:	10	Latitude seconds:	41.0000
Longitude degrees:	111	Longitude minutes:	9
Longitude seconds:	53.0000		
State:	AZ	Latitude degrees:	32
Latitude minutes:	10	Latitude seconds:	42.0000
Longitude degrees:	111	Longitude minutes:	12
Longitude seconds:	35.0000		
State:	AZ	Latitude degrees:	32
Latitude minutes:	11	Latitude seconds:	2.0000
Longitude degrees:	111	Longitude minutes:	12
Longitude seconds:	58.0000		
State:	AZ	Latitude degrees:	32
Latitude minutes:	11	Latitude seconds:	3.0000
Longitude degrees:	110	Longitude minutes:	54
Longitude seconds:	41.0000		
State:	AZ	Latitude degrees:	32
Latitude minutes:	11	Latitude seconds:	8.0000
Longitude degrees:	111	Longitude minutes:	14
Longitude seconds:	0.0000		
State:	AZ	Latitude degrees:	32
Latitude minutes:	11	Latitude seconds:	11.0000
Longitude degrees:	111	Longitude minutes:	12
Longitude seconds:	6.0000		
State:	AZ	Latitude degrees:	32
Latitude minutes:	11	Latitude seconds:	15.0000
Longitude degrees:	110	Longitude minutes:	55
Longitude seconds:	59.0000		
State:	AZ	Latitude degrees:	32
Latitude minutes:	11	Latitude seconds:	29.0000
Longitude degrees:	110	Longitude minutes:	55
Longitude seconds:	37.0000		
State:	AZ	Latitude degrees:	32
Latitude minutes:	11	Latitude seconds:	40.0000
Longitude degrees:	110	Longitude minutes:	46
Longitude seconds:	14.0000		

GEOCHECK VERSION 2.1
STATE DATABASE WELL INFORMATION

State:	AZ	Latitude degrees:	32
Latitude minutes:	11	Latitude seconds:	46.0000
Longitude degrees:	110	Longitude minutes:	47
Longitude seconds:	16.0000		

State:	AZ	Latitude degrees:	32
Latitude minutes:	11	Latitude seconds:	47.0000
Longitude degrees:	111	Longitude minutes:	12
Longitude seconds:	58.0000		

State:	AZ	Latitude degrees:	32
Latitude minutes:	11	Latitude seconds:	55.0000
Longitude degrees:	110	Longitude minutes:	54
Longitude seconds:	19.0000		

State:	AZ	Latitude degrees:	32
Latitude minutes:	11	Latitude seconds:	59.0000
Longitude degrees:	110	Longitude minutes:	47
Longitude seconds:	26.0000		

State:	AZ	Latitude degrees:	32
Latitude minutes:	12	Latitude seconds:	8.0000
Longitude degrees:	110	Longitude minutes:	55
Longitude seconds:	52.0000		

State:	AZ	Latitude degrees:	32
Latitude minutes:	12	Latitude seconds:	13.0000
Longitude degrees:	110	Longitude minutes:	50
Longitude seconds:	21.0000		

State:	AZ	Latitude degrees:	32
Latitude minutes:	12	Latitude seconds:	14.0000
Longitude degrees:	110	Longitude minutes:	59
Longitude seconds:	13.0000		

State:	AZ	Latitude degrees:	32
Latitude minutes:	12	Latitude seconds:	19.0000
Longitude degrees:	110	Longitude minutes:	50
Longitude seconds:	5.0000		

State:	AZ	Latitude degrees:	32
Latitude minutes:	12	Latitude seconds:	21.0000
Longitude degrees:	110	Longitude minutes:	56
Longitude seconds:	15.0000		

State:	AZ	Latitude degrees:	32
Latitude minutes:	12	Latitude seconds:	24.0000
Longitude degrees:	110	Longitude minutes:	51
Longitude seconds:	57.0000		

State:	AZ	Latitude degrees:	32
Latitude minutes:	12	Latitude seconds:	26.0000
Longitude degrees:	110	Longitude minutes:	50
Longitude seconds:	15.0000		

State:	AZ	Latitude degrees:	32
Latitude minutes:	12	Latitude seconds:	32.0000
Longitude degrees:	110	Longitude minutes:	50
Longitude seconds:	28.0000		

State:	AZ	Latitude degrees:	32
Latitude minutes:	12	Latitude seconds:	32.0000

Longitude degrees:	110	Longitude minutes:	50
Longitude seconds:	59.0000		
State:	AZ	Latitude degrees:	32
Latitude minutes:	12	Latitude seconds:	35.0000
Longitude degrees:	110	Longitude minutes:	54
Longitude seconds:	11.0000		
State:	AZ	Latitude degrees:	32
Latitude minutes:	12	Latitude seconds:	44.0000
Longitude degrees:	110	Longitude minutes:	46
Longitude seconds:	30.0000		
State:	AZ	Latitude degrees:	32
Latitude minutes:	12	Latitude seconds:	45.0000
Longitude degrees:	110	Longitude minutes:	46
Longitude seconds:	30.0000		
State:	AZ	Latitude degrees:	32
Latitude minutes:	12	Latitude seconds:	45.0000
Longitude degrees:	110	Longitude minutes:	50
Longitude seconds:	44.0000		
State:	AZ	Latitude degrees:	32
Latitude minutes:	12	Latitude seconds:	45.0000
Longitude degrees:	110	Longitude minutes:	51
Longitude seconds:	14.0000		
State:	AZ	Latitude degrees:	32
Latitude minutes:	12	Latitude seconds:	46.0000
Longitude degrees:	110	Longitude minutes:	49
Longitude seconds:	58.0000		
State:	AZ	Latitude degrees:	32
Latitude minutes:	12	Latitude seconds:	52.0000
Longitude degrees:	110	Longitude minutes:	50
Longitude seconds:	5.0000		
State:	AZ	Latitude degrees:	32
Latitude minutes:	12	Latitude seconds:	54.0000
Longitude degrees:	110	Longitude minutes:	52
Longitude seconds:	54.0000		
State:	AZ	Latitude degrees:	32
Latitude minutes:	12	Latitude seconds:	54.0000
Longitude degrees:	110	Longitude minutes:	55
Longitude seconds:	59.0000		
State:	AZ	Latitude degrees:	32
Latitude minutes:	12	Latitude seconds:	59.0000
Longitude degrees:	110	Longitude minutes:	48
Longitude seconds:	40.0000		
State:	AZ	Latitude degrees:	32
Latitude minutes:	13	Latitude seconds:	0.0000
Longitude degrees:	110	Longitude minutes:	56
Longitude seconds:	45.0000		
State:	AZ	Latitude degrees:	32
Latitude minutes:	13	Latitude seconds:	4.0000
Longitude degrees:	110	Longitude minutes:	48
Longitude seconds:	56.0000		

GEOCHECK VERSION 2.1
STATE DATABASE WELL INFORMATION

State:	AZ	Latitude degrees:	32
Latitude minutes:	13	Latitude seconds:	5.0000
Longitude degrees:	110	Longitude minutes:	47
Longitude seconds:	17.0000		

State:	AZ	Latitude degrees:	32
Latitude minutes:	13	Latitude seconds:	5.0000
Longitude degrees:	110	Longitude minutes:	49
Longitude seconds:	18.0000		

State:	AZ	Latitude degrees:	32
Latitude minutes:	13	Latitude seconds:	5.0000
Longitude degrees:	110	Longitude minutes:	50
Longitude seconds:	36.0000		

State:	AZ	Latitude degrees:	32
Latitude minutes:	13	Latitude seconds:	5.0000
Longitude degrees:	110	Longitude minutes:	51
Longitude seconds:	7.0000		

State:	AZ	Latitude degrees:	32
Latitude minutes:	13	Latitude seconds:	11.0000
Longitude degrees:	110	Longitude minutes:	47
Longitude seconds:	24.0000		

State:	AZ	Latitude degrees:	32
Latitude minutes:	13	Latitude seconds:	17.0000
Longitude degrees:	110	Longitude minutes:	44
Longitude seconds:	58.0000		

State:	AZ	Latitude degrees:	32
Latitude minutes:	13	Latitude seconds:	18.0000
Longitude degrees:	110	Longitude minutes:	48
Longitude seconds:	18.0000		

State:	AZ	Latitude degrees:	32
Latitude minutes:	13	Latitude seconds:	18.0000
Longitude degrees:	110	Longitude minutes:	48
Longitude seconds:	48.0000		

State:	AZ	Latitude degrees:	32
Latitude minutes:	13	Latitude seconds:	24.0000
Longitude degrees:	110	Longitude minutes:	45
Longitude seconds:	6.0000		

State:	AZ	Latitude degrees:	32
Latitude minutes:	13	Latitude seconds:	27.0000
Longitude degrees:	110	Longitude minutes:	53
Longitude seconds:	25.0000		

State:	AZ	Latitude degrees:	32
Latitude minutes:	13	Latitude seconds:	27.0000
Longitude degrees:	110	Longitude minutes:	53
Longitude seconds:	56.0000		

State:	AZ	Latitude degrees:	32
Latitude minutes:	13	Latitude seconds:	27.0000
Longitude degrees:	110	Longitude minutes:	56
Longitude seconds:	38.0000		

State:	AZ	Latitude degrees:	32
Latitude minutes:	13	Latitude seconds:	31.0000

Longitude degrees:	110	Longitude minutes:	50
Longitude seconds:	43.0000		
State:	AZ	Latitude degrees:	32
Latitude minutes:	13	Latitude seconds:	33.0000
Longitude degrees:	110	Longitude minutes:	52
Longitude seconds:	40.0000		
State:	AZ	Latitude degrees:	32
Latitude minutes:	13	Latitude seconds:	33.0000
Longitude degrees:	110	Longitude minutes:	52
Longitude seconds:	47.0000		
State:	AZ	Latitude degrees:	32
Latitude minutes:	13	Latitude seconds:	33.0000
Longitude degrees:	110	Longitude minutes:	53
Longitude seconds:	10.0000		
State:	AZ	Latitude degrees:	32
Latitude minutes:	13	Latitude seconds:	44.0000
Longitude degrees:	110	Longitude minutes:	46
Longitude seconds:	25.0000		
State:	AZ	Latitude degrees:	32
Latitude minutes:	13	Latitude seconds:	44.0000
Longitude degrees:	110	Longitude minutes:	48
Longitude seconds:	56.0000		
State:	AZ	Latitude degrees:	32
Latitude minutes:	13	Latitude seconds:	46.0000
Longitude degrees:	110	Longitude minutes:	54
Longitude seconds:	28.0000		
State:	AZ	Latitude degrees:	32
Latitude minutes:	13	Latitude seconds:	46.0000
Longitude degrees:	110	Longitude minutes:	55
Longitude seconds:	29.0000		
State:	AZ	Latitude degrees:	32
Latitude minutes:	13	Latitude seconds:	47.0000
Longitude degrees:	110	Longitude minutes:	53
Longitude seconds:	57.0000		
State:	AZ	Latitude degrees:	32
Latitude minutes:	13	Latitude seconds:	51.0000
Longitude degrees:	110	Longitude minutes:	48
Longitude seconds:	25.0000		
State:	AZ	Latitude degrees:	32
Latitude minutes:	13	Latitude seconds:	51.0000
Longitude degrees:	110	Longitude minutes:	51
Longitude seconds:	7.0000		
State:	AZ	Latitude degrees:	32
Latitude minutes:	13	Latitude seconds:	59.0000
Longitude degrees:	110	Longitude minutes:	54
Longitude seconds:	59.0000		
State:	AZ	Latitude degrees:	32
Latitude minutes:	14	Latitude seconds:	0.0000
Longitude degrees:	110	Longitude minutes:	55
Longitude seconds:	44.0000		

GEOCHECK VERSION 2.1
STATE DATABASE WELL INFORMATION

State:	AZ	Latitude degrees:	32
Latitude minutes:	14	Latitude seconds:	4.0000
Longitude degrees:	110	Longitude minutes:	51
Longitude seconds:	14.0000		

State:	AZ	Latitude degrees:	32
Latitude minutes:	14	Latitude seconds:	10.0000
Longitude degrees:	110	Longitude minutes:	47
Longitude seconds:	32.0000		

State:	AZ	Latitude degrees:	32
Latitude minutes:	14	Latitude seconds:	11.0000
Longitude degrees:	110	Longitude minutes:	48
Longitude seconds:	2.0000		

State:	AZ	Latitude degrees:	32
Latitude minutes:	14	Latitude seconds:	20.0000
Longitude degrees:	110	Longitude minutes:	52
Longitude seconds:	47.0000		

State:	AZ	Latitude degrees:	32
Latitude minutes:	14	Latitude seconds:	20.0000
Longitude degrees:	110	Longitude minutes:	55
Longitude seconds:	14.0000		

State:	AZ	Latitude degrees:	32
Latitude minutes:	14	Latitude seconds:	23.0000
Longitude degrees:	110	Longitude minutes:	48
Longitude seconds:	25.0000		

State:	AZ	Latitude degrees:	32
Latitude minutes:	14	Latitude seconds:	26.0000
Longitude degrees:	110	Longitude minutes:	54
Longitude seconds:	29.0000		

State:	AZ	Latitude degrees:	32
Latitude minutes:	14	Latitude seconds:	26.0000
Longitude degrees:	110	Longitude minutes:	54
Longitude seconds:	44.0000		

State:	AZ	Latitude degrees:	32
Latitude minutes:	14	Latitude seconds:	26.0000
Longitude degrees:	110	Longitude minutes:	55
Longitude seconds:	6.0000		

State:	AZ	Latitude degrees:	32
Latitude minutes:	14	Latitude seconds:	26.0000
Longitude degrees:	110	Longitude minutes:	55
Longitude seconds:	44.0000		

State:	AZ	Latitude degrees:	32
Latitude minutes:	14	Latitude seconds:	39.0000
Longitude degrees:	110	Longitude minutes:	52
Longitude seconds:	47.0000		

State:	AZ	Latitude degrees:	32
Latitude minutes:	14	Latitude seconds:	46.0000
Longitude degrees:	110	Longitude minutes:	55
Longitude seconds:	44.0000		

State:	AZ	Latitude degrees:	32
Latitude minutes:	14	Latitude seconds:	52.0000

Longitude degrees:	110	Longitude minutes:	54
Longitude seconds:	36.0000		
State:	AZ	Latitude degrees:	32
Latitude minutes:	15	Latitude seconds:	4.0000
Longitude degrees:	110	Longitude minutes:	55
Longitude seconds:	14.0000		
State:	AZ	Latitude degrees:	32
Latitude minutes:	15	Latitude seconds:	4.0000
Longitude degrees:	110	Longitude minutes:	57
Longitude seconds:	49.0000		
State:	AZ	Latitude degrees:	32
Latitude minutes:	15	Latitude seconds:	5.0000
Longitude degrees:	110	Longitude minutes:	46
Longitude seconds:	29.0000		
State:	AZ	Latitude degrees:	32
Latitude minutes:	15	Latitude seconds:	5.0000
Longitude degrees:	110	Longitude minutes:	50
Longitude seconds:	37.0000		
State:	AZ	Latitude degrees:	32
Latitude minutes:	15	Latitude seconds:	5.0000
Longitude degrees:	110	Longitude minutes:	53
Longitude seconds:	58.0000		
State:	AZ	Latitude degrees:	32
Latitude minutes:	15	Latitude seconds:	6.0000
Longitude degrees:	110	Longitude minutes:	46
Longitude seconds:	30.0000		
State:	AZ	Latitude degrees:	32
Latitude minutes:	15	Latitude seconds:	6.0000
Longitude degrees:	110	Longitude minutes:	50
Longitude seconds:	28.0000		
State:	AZ	Latitude degrees:	32
Latitude minutes:	15	Latitude seconds:	10.0000
Longitude degrees:	110	Longitude minutes:	55
Longitude seconds:	53.0000		
State:	AZ	Latitude degrees:	32
Latitude minutes:	15	Latitude seconds:	12.0000
Longitude degrees:	110	Longitude minutes:	53
Longitude seconds:	19.0000		
State:	AZ	Latitude degrees:	32
Latitude minutes:	15	Latitude seconds:	17.0000
Longitude degrees:	110	Longitude minutes:	55
Longitude seconds:	24.0000		
State:	AZ	Latitude degrees:	32
Latitude minutes:	15	Latitude seconds:	18.0000
Longitude degrees:	110	Longitude minutes:	52
Longitude seconds:	19.0000		
State:	AZ	Latitude degrees:	32
Latitude minutes:	15	Latitude seconds:	18.0000
Longitude degrees:	110	Longitude minutes:	54
Longitude seconds:	5.0000		

GEOCHECK VERSION 2.1
STATE DATABASE WELL INFORMATION

State:	AZ	Latitude degrees:	32
Latitude minutes:	15	Latitude seconds:	24.0000
Longitude degrees:	110	Longitude minutes:	55
Longitude seconds:	53.0000		

State:	AZ	Latitude degrees:	32
Latitude minutes:	15	Latitude seconds:	24.0000
Longitude degrees:	110	Longitude minutes:	56
Longitude seconds:	54.0000		

State:	AZ	Latitude degrees:	32
Latitude minutes:	15	Latitude seconds:	30.0000
Longitude degrees:	110	Longitude minutes:	57
Longitude seconds:	18.0000		

State:	AZ	Latitude degrees:	32
Latitude minutes:	15	Latitude seconds:	31.0000
Longitude degrees:	110	Longitude minutes:	47
Longitude seconds:	26.0000		

State:	AZ	Latitude degrees:	32
Latitude minutes:	15	Latitude seconds:	31.0000
Longitude degrees:	110	Longitude minutes:	52
Longitude seconds:	32.0000		

State:	AZ	Latitude degrees:	32
Latitude minutes:	15	Latitude seconds:	31.0000
Longitude degrees:	110	Longitude minutes:	54
Longitude seconds:	36.0000		

State:	AZ	Latitude degrees:	32
Latitude minutes:	15	Latitude seconds:	32.0000
Longitude degrees:	110	Longitude minutes:	47
Longitude seconds:	1.0000		

State:	AZ	Latitude degrees:	32
Latitude minutes:	15	Latitude seconds:	32.0000
Longitude degrees:	110	Longitude minutes:	50
Longitude seconds:	5.0000		

State:	AZ	Latitude degrees:	32
Latitude minutes:	15	Latitude seconds:	36.0000
Longitude degrees:	110	Longitude minutes:	55
Longitude seconds:	37.0000		

State:	AZ	Latitude degrees:	32
Latitude minutes:	15	Latitude seconds:	36.0000
Longitude degrees:	110	Longitude minutes:	58
Longitude seconds:	50.0000		

State:	AZ	Latitude degrees:	32
Latitude minutes:	15	Latitude seconds:	49.0000
Longitude degrees:	110	Longitude minutes:	56
Longitude seconds:	31.0000		

State:	AZ	Latitude degrees:	32
Latitude minutes:	15	Latitude seconds:	49.0000
Longitude degrees:	110	Longitude minutes:	57
Longitude seconds:	2.0000		

State:	AZ	Latitude degrees:	32
Latitude minutes:	15	Latitude seconds:	49.0000

Longitude degrees:	110	Longitude minutes:	58
Longitude seconds:	27.0000		
State:	AZ	Latitude degrees:	32
Latitude minutes:	15	Latitude seconds:	50.0000
Longitude degrees:	110	Longitude minutes:	56
Longitude seconds:	16.0000		
State:	AZ	Latitude degrees:	32
Latitude minutes:	15	Latitude seconds:	58.0000
Longitude degrees:	110	Longitude minutes:	48
Longitude seconds:	49.0000		
State:	AZ	Latitude degrees:	32
Latitude minutes:	16	Latitude seconds:	9.0000
Longitude degrees:	110	Longitude minutes:	59
Longitude seconds:	10.0000		
State:	AZ	Latitude degrees:	32
Latitude minutes:	16	Latitude seconds:	16.0000
Longitude degrees:	110	Longitude minutes:	57
Longitude seconds:	10.0000		
State:	AZ	Latitude degrees:	32
Latitude minutes:	17	Latitude seconds:	1.0000
Longitude degrees:	110	Longitude minutes:	59
Longitude seconds:	3.0000		
State:	AZ	Latitude degrees:	32
Latitude minutes:	17	Latitude seconds:	32.0000
Longitude degrees:	110	Longitude minutes:	59
Longitude seconds:	27.0000		
State:	AZ	Latitude degrees:	32
Latitude minutes:	17	Latitude seconds:	35.0000
Longitude degrees:	111	Longitude minutes:	1
Longitude seconds:	23.0000		
State:	AZ	Latitude degrees:	32
Latitude minutes:	17	Latitude seconds:	41.0000
Longitude degrees:	110	Longitude minutes:	59
Longitude seconds:	0.0000		
State:	AZ	Latitude degrees:	32
Latitude minutes:	17	Latitude seconds:	48.0000
Longitude degrees:	111	Longitude minutes:	0
Longitude seconds:	45.0000		
State:	AZ	Latitude degrees:	32
Latitude minutes:	17	Latitude seconds:	52.0000
Longitude degrees:	110		
Longitude minutes:	59	Longitude seconds:	13.0000
State:	AZ	Latitude degrees:	32
Latitude minutes:	18	Latitude seconds:	14.0000
Longitude degrees:	111	Longitude minutes:	1
Longitude seconds:	23.0000		
State:	AZ	Latitude degrees:	32
Latitude minutes:	18	Latitude seconds:	27.0000
Longitude degrees:	111	Longitude minutes:	1
Longitude seconds:	45.0000		

GEOCHECK VERSION 2.1
STATE DATABASE WELL INFORMATION

State:	AZ	Latitude degrees:	32
Latitude minutes:	19	Latitude seconds:	19.0000
Longitude degrees:	111	Longitude minutes:	2
Longitude seconds:	16.0000		

State:	AZ	Latitude degrees:	32
Latitude minutes:	20	Latitude seconds:	18.0000
Longitude degrees:	111	Longitude minutes:	3
Longitude seconds:	41.0000		

State:	AZ	Latitude degrees:	32
Latitude minutes:	21	Latitude seconds:	2.0000
Longitude degrees:	111	Longitude minutes:	3
Longitude seconds:	19.0000		

State:	AZ	Latitude degrees:	32
Latitude minutes:	21	Latitude seconds:	22.0000
Longitude degrees:	110	Longitude minutes:	58
Longitude seconds:	46.0000		

State:	AZ	Latitude degrees:	32
Latitude minutes:	21	Latitude seconds:	35.0000
Longitude degrees:	110	Longitude minutes:	58
Longitude seconds:	20.0000		

State:	AZ	Latitude degrees:	32
Latitude minutes:	21	Latitude seconds:	46.0000
Longitude degrees:	111	Longitude minutes:	5
Longitude seconds:	54.0000		

State:	AZ	Latitude degrees:	32
Latitude minutes:	22	Latitude seconds:	15.0000
Longitude degrees:	110	Longitude minutes:	58
Longitude seconds:	27.0000		

State:	AZ	Latitude degrees:	32
Latitude minutes:	23	Latitude seconds:	20.0000
Longitude degrees:	111	Longitude minutes:	2
Longitude seconds:	36.0000		

State:	AZ	Latitude degrees:	32
Latitude minutes:	23	Latitude seconds:	20.0000
Longitude degrees:	111	Longitude minutes:	3
Longitude seconds:	41.0000		

State:	AZ	Latitude degrees:	32
Latitude minutes:	24	Latitude seconds:	56.0000
Longitude degrees:	111	Longitude minutes:	19
Longitude seconds:	35.0000		

State:	AZ	Latitude degrees:	38
Latitude minutes:	8	Latitude seconds:	47.0000
Longitude degrees:	111	Longitude minutes:	13
Longitude seconds:	6.0000		

Violation id:	10001	Orig code:	S
State:	AZ	Violation Year:	2000
Contamination code:	1040	Contamination Name:	Nitrate
Violation code:	03	Violation name:	Monitoring, Regular
Rule code:	331	Rule name:	Nitrates
Violation measur:	Not Reported	Unit of measure:	Not Reported
State mcl:	Not Reported	Cmp bdt:	10/01/2000

Cmp edt: 12/31/2000

Violation id: 100099
State: AZ
Contamination code: 2020
Violation code: 03
Rule code: 320
Violation measur: Not Reported
State mcl: Not Reported
Cmp edt: 12/31/2000
Orig code: S
Violation Year: 1998
Contamination Name: Toxaphene
Violation name: Monitoring, Regular
Rule name: SOC
Unit of measure: Not Reported
Cmp bdt: 01/01/1998

Violation id: 100199
State: AZ
Contamination code: 2031
Violation code: 03
Rule code: 320
Violation measur: Not Reported
State mcl: Not Reported
Cmp edt: 12/31/2000
Orig code: S
Violation Year: 1998
Contamination Name: Dalapon
Violation name: Monitoring, Regular
Rule name: SOC
Unit of measure: Not Reported
Cmp bdt: 01/01/1998

Violation id: 100299
State: AZ
Contamination code: 2032
Violation code: 03
Rule code: 320
Violation measur: Not Reported
State mcl: Not Reported
Cmp edt: 12/31/2000
Orig code: S
Violation Year: 1998
Contamination Name: Diquat
Violation name: Monitoring, Regular
Rule name: SOC
Unit of measure: Not Reported
Cmp bdt: 01/01/1998

Violation id: 100399
State: AZ
Contamination code: 2033
Violation code: 03
Rule code: 320
Violation measur: Not Reported
State mcl: Not Reported
Cmp edt: 12/31/2000
Orig code: S
Violation Year: 1998
Contamination Name: Endothall
Violation name: Monitoring, Regular
Rule name: SOC
Unit of measure: Not Reported
Cmp bdt: 01/01/1998

Violation id: 100499
State: AZ
Contamination code: 2034
Violation code: 03
Rule code: 320
Violation measur: Not Reported
State mcl: Not Reported
Cmp edt: 12/31/2000
Orig code: S
Violation Year: 1998
Contamination Name: Glyphosate
Violation name: Monitoring, Regular
Rule name: SOC
Unit of measure: Not Reported
Cmp bdt: 01/01/1998

Violation id: 100599
State: AZ
Contamination code: 2035
Violation code: 03
Rule code: 320
Violation measur: Not Reported
State mcl: Not Reported
Cmp edt: 12/31/2000
Orig code: S
Violation Year: 1998
Contamination Name: Di(2-ethylhexyl) adipate
Violation name: Monitoring, Regular
Rule name: SOC
Unit of measure: Not Reported
Cmp bdt: 01/01/1998

Violation id: 100699
State: AZ
Contamination code: 2036
Violation code: 03
Rule code: 320
Violation measur: Not Reported
Orig code: S
Violation Year: 1998
Contamination Name: OXAMYL
Violation name: Monitoring, Regular
Rule name: SOC
Unit of measure: Not Reported

State mcl: Not Reported
Cmp bdt: 01/01/1998
Cmp edt: 12/31/2000

Violation id: 100799
Orig code: S
State: AZ
Violation Year: 1998
Contamination code: 2037
Contamination Name: Simazine
Violation code: 03
Violation name: Monitoring, Regular
Rule code: 320
Rule name: SOC
Violation measur: Not Reported
Unit of measure: Not Reported
State mcl: Not Reported
Cmp bdt: 01/01/1998
Cmp edt: 12/31/2000

Violation id: 100899
Orig code: S
State: AZ
Violation Year: 1998
Contamination code: 2039
Contamination Name: Di(2-ethylhexyl) phthalate
Violation code: 03
Violation name: Monitoring, Regular
Rule code: 320
Rule name: SOC
Violation measur: Not Reported
Unit of measure: Not Reported
State mcl: Not Reported
Cmp bdt: 01/01/1998
Cmp edt: 12/31/2000

Violation id: 100999
Orig code: S
State: AZ
Violation Year: 1998
Contamination code: 2040
Contamination Name: Picloram
Violation code: 03
Violation name: Monitoring, Regular
Rule code: 320
Rule name: SOC
Violation measur: Not Reported
Unit of measure: Not Reported
State mcl: Not Reported
Cmp bdt: 01/01/1998
Cmp edt: 12/31/2000

Violation id: 10101
Orig code: S
State: AZ
Violation Year: 2000
Contamination code: 1040
Contamination Name: Nitrate
Violation code: 03
Violation name: Monitoring, Regular
Rule code: 331
Rule name: Nitrates
Violation measur: Not Reported
Unit of measure: Not Reported
State mcl: Not Reported
Cmp bdt: 10/01/2000
Cmp edt: 12/31/2000

Violation id: 101099
Orig code: S
State: AZ
Violation Year: 1998
Contamination code: 2041
Contamination Name: Dinoseb
Violation code: 03
Violation name: Monitoring, Regular
Rule code: 320
Rule name: SOC
Violation measur: Not Reported
Unit of measure: Not Reported
State mcl: Not Reported
Cmp bdt: 01/01/1998
Cmp edt: 12/31/2000

Violation id: 101199
Orig code: S
State: AZ
Violation Year: 1998
Contamination code: 2042
Contamination Name: Hexachlorocyclopentadiene
Violation code: 03
Violation name: Monitoring, Regular
Rule code: 320
Rule name: SOC
Violation measur: Not Reported
Unit of measure: Not Reported
State mcl: Not Reported
Cmp bdt: 01/01/1998
Cmp edt: 12/31/2000

Violation id: 101299
Orig code: S
State: AZ
Violation Year: 1998
Contamination code: 2046
Contamination Name: Carbofuran
Violation code: 03
Violation name: Monitoring, Regular
Rule code: 320
Rule name: SOC

Violation measur: Not Reported
State mcl: Not Reported
Cmp edt: 12/31/2000
Unit of measure: Not Reported
Cmp bdt: 01/01/1998

Violation id: 101399
State: AZ
Contamination code: 2050
Violation code: 03
Rule code: 320
Violation measur: Not Reported
State mcl: Not Reported
Cmp edt: 12/31/2000
Orig code: S
Violation Year: 1998
Contamination Name: Atrazine
Violation name: Monitoring, Regular
Rule name: SOC
Unit of measure: Not Reported
Cmp bdt: 01/01/1998

Violation id: 101499
State: AZ
Contamination code: 2051
Violation code: 03
Rule code: 320
Violation measur: Not Reported
State mcl: Not Reported
Cmp edt: 12/31/2000
Orig code: S
Violation Year: 1998
Contamination Name: LASSO
Violation name: Monitoring, Regular
Rule name: SOC
Unit of measure: Not Reported
Cmp bdt: 01/01/1998

Violation id: 101599
State: AZ
Contamination code: 2063
Violation code: 03
Rule code: 320
Violation measur: Not Reported
State mcl: Not Reported
Cmp edt: 12/31/2000
Orig code: S
Violation Year: 1998
Contamination Name: 2,3,7,8-TCDD
Violation name: Monitoring, Regular
Rule name: SOC
Unit of measure: Not Reported
Cmp bdt: 01/01/1998

Violation id: 101699
State: AZ
Contamination code: 2065
Violation code: 03
Rule code: 320
Violation measur: Not Reported
State mcl: Not Reported
Cmp edt: 12/31/2000
Orig code: S
Violation Year: 1998
Contamination Name: Heptachlor
Violation name: Monitoring, Regular
Rule name: SOC
Unit of measure: Not Reported
Cmp bdt: 01/01/1998

Violation id: 101799
State: AZ
Contamination code: 2067
Violation code: 03
Rule code: 320
Violation measur: Not Reported
State mcl: Not Reported
Cmp edt: 12/31/2000
Orig code: S
Violation Year: 1998
Contamination Name: Heptachlor epoxide
Violation name: Monitoring, Regular
Rule name: SOC
Unit of measure: Not Reported
Cmp bdt: 01/01/1998

Violation id: 101899
State: AZ
Contamination code: 2105
Violation code: 03
Rule code: 320
Violation measur: Not Reported
State mcl: Not Reported
Cmp edt: 12/31/2000
Orig code: S
Violation Year: 1998
Contamination Name: 2,4-D
Violation name: Monitoring, Regular
Rule name: SOC
Unit of measure: Not Reported
Cmp bdt: 01/01/1998

Violation id: 101999
State: AZ
Contamination code: 2110
Violation code: 03
Orig code: S
Violation Year: 1998
Contamination Name: 2,4,5-TP
Violation name: Monitoring, Regular

Rule code: 320
Violation measur: Not Reported
State mcl: Not Reported
Cmp edt: 12/31/2000
Rule name: SOC
Unit of measure: Not Reported
Cmp bdt: 01/01/1998

Violation id: 10201
State: AZ
Contamination code: 1040
Violation code: 03
Rule code: 331
Violation measur: Not Reported
State mcl: Not Reported
Cmp edt: 12/31/2000
Orig code: S
Violation Year: 2000
Contamination Name: Nitrate
Violation name: Monitoring, Regular
Rule name: Nitrates
Unit of measure: Not Reported
Cmp bdt: 10/01/2000

Violation id: 102099
State: AZ
Contamination code: 2274
Violation code: 03
Rule code: 320
Violation measur: Not Reported
State mcl: Not Reported
Cmp edt: 12/31/2000
Orig code: S
Violation Year: 1998
Contamination Name: HEXACHLOROBENZENE
Violation name: Monitoring, Regular
Rule name: SOC
Unit of measure: Not Reported
Cmp bdt: 01/01/1998

Violation id: 102199
State: AZ
Contamination code: 2306
Violation code: 03
Rule code: 320
Violation measur: Not Reported
State mcl: Not Reported
Cmp edt: 12/31/2000
Orig code: S
Violation Year: 1998
Contamination Name: Benzo(a)pyrene
Violation name: Monitoring, Regular
Rule name: SOC
Unit of measure: Not Reported
Cmp bdt: 01/01/1998

Violation id: 102299
State: AZ
Contamination code: 2326
Violation code: 03
Rule code: 320
Violation measur: Not Reported
State mcl: Not Reported
Cmp edt: 12/31/2000
Orig code: S
Violation Year: 1998
Contamination Name: Pentachlorophenol
Violation name: Monitoring, Regular
Rule name: SOC
Unit of measure: Not Reported
Cmp bdt: 01/01/1998

Violation id: 102399
State: AZ
Contamination code: 2383
Violation code: 03
Rule code: 320
Violation measur: Not Reported
State mcl: Not Reported
Cmp edt: 12/31/2000
Orig code: S
Violation Year: 1998
Contamination Name: Total Polychlorinated Biphenyls (PCB)
Violation name: Monitoring, Regular
Rule name: SOC
Unit of measure: Not Reported
Cmp bdt: 01/01/1998

Violation id: 102499
State: AZ
Contamination code: 2931
Violation code: 03
Rule code: 320
Violation measur: Not Reported
State mcl: Not Reported
Cmp edt: 12/31/2000
Orig code: S
Violation Year: 1998
Contamination Name: 1,2-DIBROMO-3-CHLOROPROPANE
Violation name: Monitoring, Regular
Rule name: SOC
Unit of measure: Not Reported
Cmp bdt: 01/01/1998

Violation id: 102599
State: AZ
Contamination code: 2946
Orig code: S
Violation Year: 1998
Contamination Name: ETHYLENE DIBROMIDE

Violation code: 03
Violation name: Monitoring, Regular
Rule code: 320
Rule name: SOC
Violation measur: Not Reported
Unit of measure: Not Reported
State mcl: Not Reported
Cmp bdt: 01/01/1998
Cmp edt: 12/31/2000

Violation id: 102699
Orig code: S
State: AZ
Violation Year: 1998
Contamination code: 2959
Contamination Name: Chlordane
Violation code: 03
Violation name: Monitoring, Regular
Rule code: 320
Rule name: SOC
Violation measur: Not Reported
Unit of measure: Not Reported
State mcl: Not Reported
Cmp bdt: 01/01/1998
Cmp edt: 12/31/2000

Violation id: 102799
Orig code: S
State: AZ
Violation Year: 1998
Contamination code: 2005
Contamination Name: Endrin
Violation code: 03
Violation name: Monitoring, Regular
Rule code: 320
Rule name: SOC
Violation measur: Not Reported
Unit of measure: Not Reported
State mcl: Not Reported
Cmp bdt: 01/01/1998
Cmp edt: 12/31/2000

Violation id: 102899
Orig code: S
State: AZ
Violation Year: 1998
Contamination code: 2010
Contamination Name: BHC-GAMMA
Violation code: 03
Violation name: Monitoring, Regular
Rule code: 320
Rule name: SOC
Violation measur: Not Reported
Unit of measure: Not Reported
State mcl: Not Reported
Cmp bdt: 01/01/1998
Cmp edt: 12/31/2000

Violation id: 102999
Orig code: S
State: AZ
Violation Year: 1998
Contamination code: 2015
Contamination Name: Methoxychlor
Violation code: 03
Violation name: Monitoring, Regular
Rule code: 320
Rule name: SOC
Violation measur: Not Reported
Unit of measure: Not Reported
State mcl: Not Reported
Cmp bdt: 01/01/1998
Cmp edt: 12/31/2000

Violation id: 10301
Orig code: S
State: AZ
Violation Year: 2000
Contamination code: 1040
Contamination Name: Nitrate
Violation code: 03
Violation name: Monitoring, Regular
Rule code: 331
Rule name: Nitrates
Violation measur: Not Reported
Unit of measure: Not Reported
State mcl: Not Reported
Cmp bdt: 10/01/2000
Cmp edt: 12/31/2000

Violation id: 103099
Orig code: S
State: AZ
Violation Year: 1998
Contamination code: 2020
Contamination Name: Toxaphene
Violation code: 03
Violation name: Monitoring, Regular
Rule code: 320
Rule name: SOC
Violation measur: Not Reported
Unit of measure: Not Reported
State mcl: Not Reported
Cmp bdt: 01/01/1998
Cmp edt: 12/31/2000

Violation id: 103199
Orig code: S
State: AZ
Violation Year: 1998

Contamination code:	2031	Contamination Name:	Dalapon
Violation code:	03	Violation name:	Monitoring, Regular
Rule code:	320	Rule name:	SOC
Violation measur:	Not Reported	Unit of measure:	Not Reported
State mcl:	Not Reported	Cmp bdt:	01/01/1998
Cmp edt:	12/31/2000		

Violation id:	103299	Orig code:	S
State:	AZ	Violation Year:	1998
Contamination code:	2032	Contamination Name:	Diquat
Violation code:	03	Violation name:	Monitoring, Regular
Rule code:	320	Rule name:	SOC
Violation measur:	Not Reported	Unit of measure:	Not Reported
State mcl:	Not Reported	Cmp bdt:	01/01/1998
Cmp edt:	12/31/2000		

Violation id:	103399	Orig code:	S
State:	AZ	Violation Year:	1998
Contamination code:	2033	Contamination Name:	Endothall
Violation code:	03	Violation name:	Monitoring, Regular
Rule code:	320	Rule name:	SOC
Violation measur:	Not Reported	Unit of measure:	Not Reported
State mcl:	Not Reported	Cmp bdt:	01/01/1998
Cmp edt:	12/31/2000		

Violation id:	103499	Orig code:	S
State:	AZ	Violation Year:	1998
Contamination code:	2034	Contamination Name:	Glyphosate
Violation code:	03	Violation name:	Monitoring, Regular
Rule code:	320	Rule name:	SOC
Violation measur:	Not Reported	Unit of measure:	Not Reported
State mcl:	Not Reported	Cmp bdt:	01/01/1998
Cmp edt:	12/31/2000		

Violation id:	103599	Orig code:	S
State:	AZ	Violation Year:	1998
Contamination code:	2035	Contamination Name:	Di(2-ethylhexyl) adipate
Violation code:	03	Violation name:	Monitoring, Regular
Rule code:	320	Rule name:	SOC
Violation measur:	Not Reported	Unit of measure:	Not Reported
State mcl:	Not Reported	Cmp bdt:	01/01/1998
Cmp edt:	12/31/2000		

Violation id:	103699	Orig code:	S
State:	AZ	Violation Year:	1998
Contamination code:	2036	Contamination Name:	OXAMYL
Violation code:	03	Violation name:	Monitoring, Regular
Rule code:	320	Rule name:	SOC
Violation measur:	Not Reported	Unit of measure:	Not Reported
State mcl:	Not Reported	Cmp bdt:	01/01/1998
Cmp edt:	12/31/2000		

Violation id:	103799	Orig code:	S
State:	AZ	Violation Year:	1998
Contamination code:	2037	Contamination Name:	Simazine
Violation code:	03	Violation name:	Monitoring, Regular
Rule code:	320	Rule name:	SOC
Violation measur:	Not Reported	Unit of measure:	Not Reported
State mcl:	Not Reported	Cmp bdt:	01/01/1998
Cmp edt:	12/31/2000		

Violation id:	103899	Orig code:	S

State: AZ
Contamination code: 2039
Violation code: 03
Rule code: 320
Violation measur: Not Reported
State mcl: Not Reported
Cmp edt: 12/31/2000
Violation Year: 1998
Contamination Name: Di(2-ethylhexyl) phthalate
Violation name: Monitoring, Regular
Rule name: SOC
Unit of measure: Not Reported
Cmp bdt: 01/01/1998

Violation id: 103999
State: AZ
Contamination code: 2040
Violation code: 03
Rule code: 320
Violation measur: Not Reported
State mcl: Not Reported
Cmp edt: 12/31/2000
Orig code: S
Violation Year: 1998
Contamination Name: Picloram
Violation name: Monitoring, Regular
Rule name: SOC
Unit of measure: Not Reported
Cmp bdt: 01/01/1998

Violation id: 10401
State: AZ
Contamination code: 1040
Violation code: 03
Rule code: 331
Violation measur: Not Reported
State mcl: Not Reported
Cmp edt: 12/31/2000
Orig code: S
Violation Year: 2000
Contamination Name: Nitrate
Violation name: Monitoring, Regular
Rule name: Nitrates
Unit of measure: Not Reported
Cmp bdt: 10/01/2000

Violation id: 104099
State: AZ
Contamination code: 2041
Violation code: 03
Rule code: 320
Violation measur: Not Reported
State mcl: Not Reported
Cmp edt: 12/31/2000
Orig code: S
Violation Year: 1998
Contamination Name: Dinoseb
Violation name: Monitoring, Regular
Rule name: SOC
Unit of measure: Not Reported
Cmp bdt: 01/01/1998

Violation id: 104199
State: AZ
Contamination code: 2042
Violation code: 03
Rule code: 320
Violation measur: Not Reported
State mcl: Not Reported
Cmp edt: 12/31/2000
Orig code: S
Violation Year: 1998
Contamination Name: Hexachlorocyclopentadiene
Violation name: Monitoring, Regular
Rule name: SOC
Unit of measure: Not Reported
Cmp bdt: 01/01/1998

Violation id: 104299
State: AZ
Contamination code: 2046
Violation code: 03
Rule code: 320
Violation measur: Not Reported
State mcl: Not Reported
Cmp edt: 12/31/2000
Orig code: S
Violation Year: 1998
Contamination Name: Carbofuran
Violation name: Monitoring, Regular
Rule name: SOC
Unit of measure: Not Reported
Cmp bdt: 01/01/1998

Violation id: 104399
State: AZ
Contamination code: 2050
Violation code: 03
Rule code: 320
Violation measur: Not Reported
State mcl: Not Reported
Cmp edt: 12/31/2000
Orig code: S
Violation Year: 1998
Contamination Name: Atrazine
Violation name: Monitoring, Regular
Rule name: SOC
Unit of measure: Not Reported
Cmp bdt: 01/01/1998

Violation id: 104499
State: AZ
Contamination code: 2051
Violation code: 03
Rule code: 320
Violation measur: Not Reported
State mcl: Not Reported
Cmp edt: 12/31/2000
Orig code: S
Violation Year: 1998
Contamination Name: LASSO
Violation name: Monitoring, Regular
Rule name: SOC
Unit of measure: Not Reported
Cmp bdt: 01/01/1998

Violation id: 104599
State: AZ
Contamination code: 2063
Violation code: 03
Rule code: 320
Violation measur: Not Reported
State mcl: Not Reported
Cmp edt: 12/31/2000
Orig code: S
Violation Year: 1998
Contamination Name: 2,3,7,8-TCDD
Violation name: Monitoring, Regular
Rule name: SOC
Unit of measure: Not Reported
Cmp bdt: 01/01/1998

Violation id: 104699
State: AZ
Contamination code: 2065
Violation code: 03
Rule code: 320
Violation measur: Not Reported
State mcl: Not Reported
Cmp edt: 12/31/2000
Orig code: S
Violation Year: 1998
Contamination Name: Heptachlor
Violation name: Monitoring, Regular
Rule name: SOC
Unit of measure: Not Reported
Cmp bdt: 01/01/1998

Violation id: 104799
State: AZ
Contamination code: 2067
Violation code: 03
Rule code: 320
Violation measur: Not Reported
State mcl: Not Reported
Cmp edt: 12/31/2000
Orig code: S
Violation Year: 1998
Contamination Name: Heptachlor epoxide
Violation name: Monitoring, Regular
Rule name: SOC
Unit of measure: Not Reported
Cmp bdt: 01/01/1998

Violation id: 104899
State: AZ
Contamination code: 2105
Violation code: 03
Rule code: 320
Violation measur: Not Reported
State mcl: Not Reported
Cmp edt: 12/31/2000
Orig code: S
Violation Year: 1998
Contamination Name: 2,4-D
Violation name: Monitoring, Regular
Rule name: SOC
Unit of measure: Not Reported
Cmp bdt: 01/01/1998

Violation id: 104999
State: AZ
Contamination code: 2110
Violation code: 03
Rule code: 320
Violation measur: Not Reported
State mcl: Not Reported
Cmp edt: 12/31/2000
Orig code: S
Violation Year: 1998
Contamination Name: 2,4,5-TP
Violation name: Monitoring, Regular
Rule name: SOC
Unit of measure: Not Reported
Cmp bdt: 01/01/1998

Violation id: 10501
State: AZ
Contamination code: 1040
Violation code: 03
Rule code: 331
Violation measur: Not Reported
State mcl: Not Reported
Cmp bdt: 10/01/2000
Orig code: S
Violation Year: 2000
Contamination Name: Nitrate
Violation name: Monitoring, Regular
Rule name: Nitrates
Unit of measure: Not Reported
Cmp edt: 12/31/2000

Violation id: 105099
State: AZ
Contamination code: 2274
Violation code: 03
Rule code: 320
Violation measur: Not Reported
State mcl: Not Reported
Cmp edt: 12/31/2000
Orig code: S
Violation Year: 1998
Contamination Name: HEXACHLOROBENZENE
Violation name: Monitoring, Regular
Rule name: SOC
Unit of measure: Not Reported
Cmp bdt: 01/01/1998

Violation id: 105199
State: AZ
Contamination code: 2306
Violation code: 03
Rule code: 320
Violation measur: Not Reported
State mcl: Not Reported
Cmp edt: 12/31/2000
Orig code: S
Violation Year: 1998
Contamination Name: Benzo(a)pyrene
Violation name: Monitoring, Regular
Rule name: SOC
Unit of measure: Not Reported
Cmp bdt: 01/01/1998

Violation id: 105299
State: AZ
Contamination code: 2326
Violation code: 03
Rule code: 320
Violation measur: Not Reported
State mcl: Not Reported
Cmp edt: 12/31/2000
Orig code: S
Violation Year: 1998
Contamination Name: Pentachlorophenol
Violation name: Monitoring, Regular
Rule name: SOC
Unit of measure: Not Reported
Cmp bdt: 01/01/1998

Violation id: 105399
State: AZ
Contamination code: 2383
Violation code: 03
Rule code: 320
Violation measur: Not Reported
State mcl: Not Reported
Cmp edt: 12/31/2000
Orig code: S
Violation Year: 1998
Contamination Name: Total Polychlorinated Biphenyls (PCB)
Violation name: Monitoring, Regular
Rule name: SOC
Unit of measure: Not Reported
Cmp bdt: 01/01/1998

Violation id: 105499
State: AZ
Contamination code: 2931
Violation code: 03
Rule code: 320
Violation measur: Not Reported
State mcl: Not Reported
Cmp edt: 12/31/2000
Orig code: S
Violation Year: 1998
Contamination Name: 1,2-DIBROMO-3-CHLOROPROPANE
Violation name: Monitoring, Regular
Rule name: SOC
Unit of measure: Not Reported
Cmp bdt: 01/01/1998

Violation id: 105599
State: AZ
Contamination code: 2946
Violation code: 03
Rule code: 320
Violation measur: Not Reported
State mcl: Not Reported
Cmp edt: 12/31/2000
Orig code: S
Violation Year: 1998
Contamination Name: ETHYLENE DIBROMIDE
Violation name: Monitoring, Regular
Rule name: SOC
Unit of measure: Not Reported
Cmp bdt: 01/01/1998

Violation id: 105699
State: AZ
Contamination code: 2959
Violation code: 03
Rule code: 320
Violation measur: Not Reported
State mcl: Not Reported
Cmp edt: 12/31/2000
Orig code: S
Violation Year: 1998
Contamination Name: Chlordane
Violation name: Monitoring, Regular
Rule name: SOC
Unit of measure: Not Reported
Cmp bdt: 01/01/1998

Violation id: 105799
State: AZ
Contamination code: 2005
Violation code: 03
Rule code: 320
Violation measur: Not Reported
State mcl: Not Reported
Cmp edt: 12/31/2000
Orig code: S
Violation Year: 1998
Contamination Name: Endrin
Violation name: Monitoring, Regular
Rule name: SOC
Unit of measure: Not Reported
Cmp bdt: 01/01/1998

Violation id: 105899
State: AZ
Contamination code: 2010
Violation code: 03
Rule code: 320
Violation measur: Not Reported
State mcl: Not Reported
Cmp edt: 12/31/2000
Orig code: S
Violation Year: 1998
Contamination Name: BHC-GAMMA
Violation name: Monitoring, Regular
Rule name: SOC
Unit of measure: Not Reported
Cmp bdt: 01/01/1998

Violation id: 105999
State: AZ
Contamination code: 2015
Violation code: 03
Rule code: 320
Violation measur: Not Reported
State mcl: Not Reported
Cmp edt: 12/31/2000
Orig code: S
Violation Year: 1998
Contamination Name: Methoxychlor
Violation name: Monitoring, Regular
Rule name: SOC
Unit of measure: Not Reported
Cmp bdt: 01/01/1998

Violation id: 10601
State: AZ
Contamination code: 1020
Violation code: 03
Rule code: 333
Violation measur: Not Reported
State mcl: Not Reported
Cmp edt: 03/31/2001
Orig code: S
Violation Year: 2001
Contamination Name: Chromium
Violation name: Monitoring, Regular
Rule name: Other IOC
Unit of measure: Not Reported
Cmp bdt: 01/01/2001

Violation id: 106099
State: AZ
Contamination code: 2020
Violation code: 03
Rule code: 320
Violation measur: Not Reported
State mcl: Not Reported
Cmp edt: 12/31/2000
Orig code: S
Violation Year: 1998
Contamination Name: Toxaphene
Violation name: Monitoring, Regular
Rule name: SOC
Unit of measure: Not Reported
Cmp bdt: 01/01/1998

Violation id: 106199
State: AZ
Contamination code: 2031
Violation code: 03
Rule code: 320
Violation measur: Not Reported
State mcl: Not Reported
Cmp edt: 12/31/2000
Orig code: S
Violation Year: 1998
Contamination Name: Dalapon
Violation name: Monitoring, Regular
Rule name: SOC
Unit of measure: Not Reported
Cmp bdt: 01/01/1998

Violation id: 106299
State: AZ
Contamination code: 2032
Violation code: 03
Rule code: 320
Violation measur: Not Reported
State mcl: Not Reported
Cmp edt: 12/31/2000
Orig code: S
Violation Year: 1998
Contamination Name: Diquat
Violation name: Monitoring, Regular
Rule name: SOC
Unit of measure: Not Reported
Cmp bdt: 01/01/1998

Violation id:	106399	Orig code:	S
State:	AZ	Violation Year:	1998
Contamination code:	2033	Contamination Name:	Endothall
Violation code:	03	Violation name:	Monitoring, Regular
Rule code:	320	Rule name:	SOC
Violation measur:	Not Reported	Unit of measure:	Not Reported
State mcl:	Not Reported	Cmp bdt:	01/01/1998
Cmp edt:	12/31/2000		

Violation id:	106499	Orig code:	S
State:	AZ	Violation Year:	1998
Contamination code:	2034	Contamination Name:	Glyphosate
Violation code:	03	Violation name:	Monitoring, Regular
Rule code:	320	Rule name:	SOC
Violation measur:	Not Reported	Unit of measure:	Not Reported
State mcl:	Not Reported	Cmp bdt:	01/01/1998
Cmp edt:	12/31/2000		

Violation id:	106599	Orig code:	S
State:	AZ	Violation Year:	1998
Contamination code:	2035	Contamination Name:	Di(2-ethylhexyl) adipate
Violation code:	03	Violation name:	Monitoring, Regular
Rule code:	320	Rule name:	SOC
Violation measur:	Not Reported	Unit of measure:	Not Reported
State mcl:	Not Reported	Cmp bdt:	01/01/1998
Cmp edt:	12/31/2000		

Violation id:	106699	Orig code:	S
State:	AZ	Violation Year:	1998
Contamination code:	2036	Contamination Name:	OXAMYL
Violation code:	03	Violation name:	Monitoring, Regular
Rule code:	320	Rule name:	SOC
Violation measur:	Not Reported	Unit of measure:	Not Reported
State mcl:	Not Reported	Cmp bdt:	01/01/1998
Cmp edt:	12/31/2000		

Violation id:	106799	Orig code:	S
State:	AZ	Violation Year:	1998
Contamination code:	2037	Contamination Name:	Simazine
Violation code:	03	Violation name:	Monitoring, Regular
Rule code:	320	Rule name:	SOC
Violation measur:	Not Reported	Unit of measure:	Not Reported
State mcl:	Not Reported	Cmp bdt:	01/01/1998
Cmp edt:	12/31/2000		

Violation id:	106899	Orig code:	S
State:	AZ	Violation Year:	1998
Contamination code:	2039	Contamination Name:	Di(2-ethylhexyl) phthalate
Violation code:	03	Violation name:	Monitoring, Regular
Rule code:	320	Rule name:	SOC
Violation measur:	Not Reported	Unit of measure:	Not Reported
State mcl:	Not Reported	Cmp bdt:	01/01/1998
Cmp edt:	12/31/2000		

Violation id:	106999	Orig code:	S
State:	AZ	Violation Year:	1998
Contamination code:	2040	Contamination Name:	Picloram
Violation code:	03	Violation name:	Monitoring, Regular
Rule code:	320	Rule name:	SOC
Violation measur:	Not Reported	Unit of measure:	Not Reported
State mcl:	Not Reported	Cmp bdt:	01/01/1998
Cmp edt:	12/31/2000		

Violation id: 10701
State: AZ
Contamination code: 1020
Violation code: 03
Rule code: 333
Violation measur: Not Reported
State mcl: Not Reported
Cmp edt: 03/31/2001
Orig code: S
Violation Year: 2001
Contamination Name: Chromium
Violation name: Monitoring, Regular
Rule name: Other IOC
Unit of measure: Not Reported
Cmp bdt: 01/01/2001

Violation id: 107099
State: AZ
Contamination code: 2041
Violation code: 03
Rule code: 320
Violation measur: Not Reported
State mcl: Not Reported
Cmp edt: 12/31/2000
Orig code: S
Violation Year: 1998
Contamination Name: Dinoseb
Violation name: Monitoring, Regular
Rule name: SOC
Unit of measure: Not Reported
Cmp bdt: 01/01/1998

Violation id: 107199
State: AZ
Contamination code: 2042
Violation code: 03
Rule code: 320
Violation measur: Not Reported
State mcl: Not Reported
Cmp edt: 12/31/2000
Orig code: S
Violation Year: 1998
Contamination Name: Hexachlorocyclopentadiene
Violation name: Monitoring, Regular
Rule name: SOC
Unit of measure: Not Reported
Cmp bdt: 01/01/1998

Violation id: 107299
State: AZ
Contamination code: 2046
Violation code: 03
Rule code: 320
Violation measur: Not Reported
State mcl: Not Reported
Cmp edt: 12/31/2000
Orig code: S
Violation Year: 1998
Contamination Name: Carbofuran
Violation name: Monitoring, Regular
Rule name: SOC
Unit of measure: Not Reported
Cmp bdt: 01/01/1998

Violation id: 107399
State: AZ
Contamination code: 2050
Violation code: 03
Rule code: 320
Violation measur: Not Reported
State mcl: Not Reported
Cmp edt: 12/31/2000
Orig code: S
Violation Year: 1998
Contamination Name: Atrazine
Violation name: Monitoring, Regular
Rule name: SOC
Unit of measure: Not Reported
Cmp bdt: 01/01/1998

Violation id: 107499
State: AZ
Contamination code: 2051
Violation code: 03
Rule code: 320
Violation measur: Not Reported
State mcl: Not Reported
Cmp edt: 12/31/2000
Orig code: S
Violation Year: 1998
Contamination Name: LASSO
Violation name: Monitoring, Regular
Rule name: SOC
Unit of measure: Not Reported
Cmp bdt: 01/01/1998

Violation id: 107599
State: AZ
Contamination code: 2063
Violation code: 03
Rule code: 320
Violation measur: Not Reported
State mcl: Not Reported
Cmp edt: 12/31/2000
Orig code: S
Violation Year: 1998
Contamination Name: 2,3,7,8-TCDD
Violation name: Monitoring, Regular
Rule name: SOC
Unit of measure: Not Reported
Cmp bdt: 01/01/1998

Violation id:	107699	Orig code:	S
State:	AZ	Violation Year:	1998
Contamination code:	2065	Contamination Name:	Heptachlor
Violation code:	03	Violation name:	Monitoring, Regular
Rule code:	320	Rule name:	SOC
Violation measur:	Not Reported	Unit of measure:	Not Reported
State mcl:	Not Reported	Cmp bdt:	01/01/1998
Cmp edt:	12/31/2000		

Violation id:	107799	Orig code:	S
State:	AZ	Violation Year:	1998
Contamination code:	2067	Contamination Name:	Heptachlor epoxide
Violation code:	03	Violation name:	Monitoring, Regular
Rule code:	320	Rule name:	SOC
Violation measur:	Not Reported	Unit of measure:	Not Reported
State mcl:	Not Reported	Cmp bdt:	01/01/1998
Cmp edt:	12/31/2000		

Violation id:	107899	Orig code:	S
State:	AZ	Violation Year:	1998
Contamination code:	2105	Contamination Name:	2,4-D
Violation code:	03	Violation name:	Monitoring, Regular
Rule code:	320	Rule name:	SOC
Violation measur:	Not Reported	Unit of measure:	Not Reported
State mcl:	Not Reported	Cmp bdt:	01/01/1998
Cmp edt:	12/31/2000		

Violation id:	107999	Orig code:	S
State:	AZ	Violation Year:	1998
Contamination code:	2110	Contamination Name:	2,4,5-TP
Violation code:	03	Violation name:	Monitoring, Regular
Rule code:	320	Rule name:	SOC
Violation measur:	Not Reported	Unit of measure:	Not Reported
State mcl:	Not Reported	Cmp bdt:	01/01/1998
Cmp edt:	12/31/2000		

Violation id:	10801	Orig code:	S
State:	AZ	Violation Year:	2001
Contamination code:	1040	Contamination Name:	Nitrate
Violation code:	03	Violation name:	Monitoring, Regular
Rule code:	331	Rule name:	Nitrates
Violation measur:	Not Reported	Unit of measure:	Not Reported
State mcl:	Not Reported	Cmp bdt:	01/01/2001
Cmp edt:	03/31/2001		

Violation id:	108099	Orig code:	S
State:	AZ	Violation Year:	1998
Contamination code:	2274	Contamination Name:	HEXACHLOROBENZENE
Violation code:	03	Violation name:	Monitoring, Regular
Rule code:	320	Rule name:	SOC
Violation measur:	Not Reported	Unit of measure:	Not Reported
State mcl:	Not Reported	Cmp bdt:	01/01/1998
Cmp edt:	12/31/2000		

Violation id:	108199	Orig code:	S
State:	AZ	Violation Year:	1998
Contamination code:	2306	Contamination Name:	Benzo(a)pyrene
Violation code:	03	Violation name:	Monitoring, Regular
Rule code:	320	Rule name:	SOC
Violation measur:	Not Reported	Unit of measure:	Not Reported
State mcl:	Not Reported	Cmp bdt:	01/01/1998
Cmp edt:	12/31/2000		

Violation id: 108299
State: AZ
Contamination code: 2326
Violation code: 03
Rule code: 320
Violation measur: Not Reported
State mcl: Not Reported
Cmp edt: 12/31/2000
Orig code: S
Violation Year: 1998
Contamination Name: Pentachlorophenol
Violation name: Monitoring, Regular
Rule name: SOC
Unit of measure: Not Reported
Cmp bdt: 01/01/1998

Violation id: 108399
State: AZ
Contamination code: 2383
Violation code: 03
Rule code: 320
Violation measur: Not Reported
State mcl: Not Reported
Cmp edt: 12/31/2000
Orig code: S
Violation Year: 1998
Contamination Name: Total Polychlorinated Biphenyls (PCB)
Violation name: Monitoring, Regular
Rule name: SOC
Unit of measure: Not Reported
Cmp bdt: 01/01/1998

Violation id: 108499
State: AZ
Contamination code: 2931
Violation code: 03
Rule code: 320
Violation measur: Not Reported
State mcl: Not Reported
Cmp edt: 12/31/2000
Orig code: S
Violation Year: 1998
Contamination Name: 1,2-DIBROMO-3-CHLOROPROPANE
Violation name: Monitoring, Regular
Rule name: SOC
Unit of measure: Not Reported
Cmp bdt: 01/01/1998

Violation id: 108599
State: AZ
Contamination code: 2946
Violation code: 03
Rule code: 320
Violation measur: Not Reported
State mcl: Not Reported
Cmp edt: 12/31/2000
Orig code: S
Violation Year: 1998
Contamination Name: ETHYLENE DIBROMIDE
Violation name: Monitoring, Regular
Rule name: SOC
Unit of measure: Not Reported
Cmp bdt: 01/01/1998

Violation id: 108699
State: AZ
Contamination code: 2959
Violation code: 03
Rule code: 320
Violation measur: Not Reported
State mcl: Not Reported
Cmp edt: 12/31/2000
Orig code: S
Violation Year: 1998
Contamination Name: Chlordane
Violation name: Monitoring, Regular
Rule name: SOC
Unit of measure: Not Reported
Cmp bdt: 01/01/1998

Violation id: 108799
State: AZ
Contamination code: 2005
Violation code: 03
Rule code: 320
Violation measur: Not Reported
State mcl: Not Reported
Cmp edt: 12/31/2000
Orig code: S
Violation Year: 1998
Contamination Name: Endrin
Violation name: Monitoring, Regular
Rule name: SOC
Unit of measure: Not Reported
Cmp bdt: 01/01/1998

Violation id: 108899
State: AZ
Contamination code: 2010
Violation code: 03
Rule code: 320
Violation measur: Not Reported
State mcl: Not Reported
Cmp edt: 12/31/2000
Orig code: S
Violation Year: 1998
Contamination Name: BHC-GAMMA
Violation name: Monitoring, Regular
Rule name: SOC
Unit of measure: Not Reported
Cmp bdt: 01/01/1998

Violation id: 108999
State: AZ
Contamination code: 2015
Violation code: 03
Rule code: 320
Violation measur: Not Reported
State mcl: Not Reported
Cmp edt: 12/31/2000
Orig code: S
Violation Year: 1998
Contamination Name: Methoxychlor
Violation name: Monitoring, Regular
Rule name: SOC
Unit of measure: Not Reported
Cmp bdt: 01/01/1998

Violation id: 10901
State: AZ
Contamination code: 1040
Violation code: 03
Rule code: 331
Violation measur: Not Reported
State mcl: Not Reported
Cmp edt: 03/31/2001
Orig code: S
Violation Year: 2001
Contamination Name: Nitrate
Violation name: Monitoring, Regular
Rule name: Nitrates
Unit of measure: Not Reported
Cmp bdt: 01/01/2001

Violation id: 109099
State: AZ
Contamination code: 2020
Violation code: 03
Rule code: 320
Violation measur: Not Reported
State mcl: Not Reported
Cmp edt: 12/31/2000
Orig code: S
Violation Year: 1998
Contamination Name: Toxaphene
Violation name: Monitoring, Regular
Rule name: SOC
Unit of measure: Not Reported
Cmp bdt: 01/01/1998

Violation id: 109199
State: AZ
Contamination code: 2031
Violation code: 03
Rule code: 320
Violation measur: Not Reported
State mcl: Not Reported
Cmp edt: 12/31/2000
Orig code: S
Violation Year: 1998
Contamination Name: Dalapon
Violation name: Monitoring, Regular
Rule name: SOC
Unit of measure: Not Reported
Cmp bdt: 01/01/1998

Violation id: 109299
State: AZ
Contamination code: 2032
Violation code: 03
Rule code: 320
Violation measur: Not Reported
State mcl: Not Reported
Cmp edt: 12/31/2000
Orig code: S
Violation Year: 1998
Contamination Name: Diquat
Violation name: Monitoring, Regular
Rule name: SOC
Unit of measure: Not Reported
Cmp bdt: 01/01/1998

Violation id: 109399
State: AZ
Contamination code: 2033
Violation code: 03
Rule code: 320
Violation measur: Not Reported
State mcl: Not Reported
Cmp edt: 12/31/2000
Orig code: S
Violation Year: 1998
Contamination Name: Endothall
Violation name: Monitoring, Regular
Rule name: SOC
Unit of measure: Not Reported
Cmp bdt: 01/01/1998

Violation id: 109499
State: AZ
Contamination code: 2034
Violation code: 03
Rule code: 320
Violation measur: Not Reported
State mcl: Not Reported
Cmp edt: 12/31/2000
Orig code: S
Violation Year: 1998
Contamination Name: Glyphosate
Violation name: Monitoring, Regular
Rule name: SOC
Unit of measure: Not Reported
Cmp bdt: 01/01/1998

Violation id: 109599
State: AZ
Contamination code: 2035
Violation code: 03
Rule code: 320
Violation measur: Not Reported
State mcl: Not Reported
Cmp edt: 12/31/2000
Orig code: S
Violation Year: 1998
Contamination Name: Di(2-ethylhexyl) adipate
Violation name: Monitoring, Regular
Rule name: SOC
Unit of measure: Not Reported
Cmp bdt: 01/01/1998

Violation id: 109699
State: AZ
Contamination code: 2036
Violation code: 03
Rule code: 320
Violation measur: Not Reported
State mcl: Not Reported
Cmp edt: 12/31/2000
Orig code: S
Violation Year: 1998
Contamination Name: OXAMYL
Violation name: Monitoring, Regular
Rule name: SOC
Unit of measure: Not Reported
Cmp bdt: 01/01/1998

Violation id: 109799
State: AZ
Contamination code: 2037
Violation code: 03
Rule code: 320
Violation measur: Not Reported
State mcl: Not Reported
Cmp edt: 12/31/2000
Orig code: S
Violation Year: 1998
Contamination Name: Simazine
Violation name: Monitoring, Regular
Rule name: SOC
Unit of measure: Not Reported
Cmp bdt: 01/01/1998

Violation id: 109899
State: AZ
Contamination code: 2039
Violation code: 03
Rule code: 320
Violation measur: Not Reported
State mcl: Not Reported
Cmp edt: 12/31/2000
Orig code: S
Violation Year: 1998
Contamination Name: Di(2-ethylhexyl) phthalate
Violation name: Monitoring, Regular
Rule name: SOC
Unit of measure: Not Reported
Cmp bdt: 01/01/1998

Violation id: 1099
State: AZ
Contamination code: 1035
Violation code: 03
Rule code: 333
Violation measur: Not Reported
State mcl: Not Reported
Cmp edt: 12/31/2000
Orig code: S
Violation Year: 1998
Contamination Name: Mercury
Violation name: Monitoring, Regular
Rule name: Other IOC
Unit of measure: Not Reported
Cmp bdt: 01/01/1998

Violation id: 109999
State: AZ
Contamination code: 2040
Violation code: 03
Rule code: 320
Violation measur: Not Reported
State mcl: Not Reported
Cmp edt: 12/31/2000
Orig code: S
Violation Year: 1998
Contamination Name: Picloram
Violation name: Monitoring, Regular
Rule name: SOC
Unit of measure: Not Reported
Cmp bdt: 01/01/1998

Violation id: 11001
State: AZ
Contamination code: 1040
Violation code: 03
Rule code: 331
Violation measur: Not Reported
State mcl: Not Reported
Cmp edt: 03/31/2001
Orig code: S
Violation Year: 2001
Contamination Name: Nitrate
Violation name: Monitoring, Regular
Rule name: Nitrates
Unit of measure: Not Reported
Cmp bdt: 01/01/2001

Violation id: 110099
State: AZ
Contamination code: 2041
Violation code: 03
Rule code: 320
Violation measur: Not Reported
State mcl: Not Reported
Cmp edt: 12/31/2000
Orig code: S
Violation Year: 1998
Contamination Name: Dinoseb
Violation name: Monitoring, Regular
Rule name: SOC
Unit of measure: Not Reported
Cmp bdt: 01/01/1998

Violation id: 110199
State: AZ
Contamination code: 2042
Violation code: 03
Rule code: 320
Violation measur: Not Reported
State mcl: Not Reported
Cmp edt: 12/31/2000
Orig code: S
Violation Year: 1998
Contamination Name: Hexachlorocyclopentadiene
Violation name: Monitoring, Regular
Rule name: SOC
Unit of measure: Not Reported
Cmp bdt: 01/01/1998

Violation id: 110299
State: AZ
Contamination code: 2046
Violation code: 03
Rule code: 320
Violation measur: Not Reported
State mcl: Not Reported
Cmp edt: 12/31/2000
Orig code: S
Violation Year: 1998
Contamination Name: Carbofuran
Violation name: Monitoring, Regular
Rule name: SOC
Unit of measure: Not Reported
Cmp bdt: 01/01/1998

Violation id: 110399
State: AZ
Contamination code: 2050
Violation code: 03
Rule code: 320
Violation measur: Not Reported
State mcl: Not Reported
Cmp edt: 12/31/2000
Orig code: S
Violation Year: 1998
Contamination Name: Atrazine
Violation name: Monitoring, Regular
Rule name: SOC
Unit of measure: Not Reported
Cmp bdt: 01/01/1998

Violation id: 110499
State: AZ
Contamination code: 2051
Violation code: 03
Rule code: 320
Violation measur: Not Reported
State mcl: Not Reported
Cmp edt: 12/31/2000
Orig code: S
Violation Year: 1998
Contamination Name: LASSO
Violation name: Monitoring, Regular
Rule name: SOC
Unit of measure: Not Reported
Cmp bdt: 01/01/1998

Violation id: 110599
State: AZ
Contamination code: 2063
Violation code: 03
Rule code: 320
Violation measur: Not Reported
State mcl: Not Reported
Cmp edt: 12/31/2000
Orig code: S
Violation Year: 1998
Contamination Name: 2,3,7,8-TCDD
Violation name: Monitoring, Regular
Rule name: SOC
Unit of measure: Not Reported
Cmp bdt: 01/01/1998

Violation id: 110699
State: AZ
Contamination code: 2065
Contamination Name: Heptachlor
Violation name: Monitoring, Regular
Rule name: SOC
Unit of measure: Not Reported
Cmp bdt: 01/01/1998
Orig code: S
Violation Year: 1998
Violation code: 03
Rule code: 320
Violation measur: Not Reported
State mcl: Not Reported
Cmp edt: 12/31/2000

Violation id: 110799
State: AZ
Contamination code: 2067
Violation code: 03
Rule code: 320
Violation measur: Not Reported
State mcl: Not Reported
Cmp edt: 12/31/2000
Orig code: S
Violation Year: 1998
Contamination Name: Heptachlor epoxide
Violation name: Monitoring, Regular
Rule name: SOC
Unit of measure: Not Reported
Cmp bdt: 01/01/1998

Violation id: 110899
State: AZ
Contamination code: 2105
Violation code: 03
Rule code: 320
Violation measur: Not Reported
State mcl: Not Reported
Cmp edt: 12/31/2000
Orig code: S
Violation Year: 1998
Contamination Name: 2,4-D
Violation name: Monitoring, Regular
Rule name: SOC
Unit of measure: Not Reported
Cmp bdt: 01/01/1998

Violation id: 110999
State: AZ
Contamination code: 2110
Violation code: 03
Rule code: 320
Violation measur: Not Reported
State mcl: Not Reported
Cmp edt: 12/31/2000
Orig code: S
Violation Year: 1998
Contamination Name: 2,4,5-TP
Violation name: Monitoring, Regular
Rule name: SOC
Unit of measure: Not Reported
Cmp bdt: 01/01/1998

Violation id: 11101
State: AZ
Contamination code: 1040
Violation code: 03
Rule code: 331
Violation measur: Not Reported
State mcl: Not Reported
Cmp edt: 03/31/2001
Orig code: S
Violation Year: 2001
Contamination Name: Nitrate
Violation name: Monitoring, Regular
Rule name: Nitrates
Unit of measure: Not Reported
Cmp bdt: 01/01/2001

Violation id: 111099
State: AZ
Contamination code: 2274
Violation code: 03
Rule code: 320
Violation measur: Not Reported
State mcl: Not Reported
Cmp edt: 12/31/2000
Orig code: S
Violation Year: 1998
Contamination Name: HEXACHLOROBENZENE
Violation name: Monitoring, Regular
Rule name: SOC
Unit of measure: Not Reported
Cmp bdt: 01/01/1998

Violation id: 111199
State: AZ
Contamination code: 2306
Violation code: 03
Rule code: 320
Violation measur: Not Reported
State mcl: Not Reported
Cmp edt: 12/31/2000
Orig code: S
Violation Year: 1998
Contamination Name: Benzo(a)pyrene
Violation name: Monitoring, Regular
Rule name: SOC
Unit of measure: Not Reported
Cmp bdt: 01/01/1998

Violation id: 111299
State: AZ
Contamination code: 2326
Violation code: 03
Rule code: 320
Violation measur: Not Reported
State mcl: Not Reported
Cmp edt: 12/31/2000
Orig code: S
Violation Year: 1998
Contamination Name: Pentachlorophenol
Violation name: Monitoring, Regular
Rule name: SOC
Unit of measure: Not Reported
Cmp bdt: 01/01/1998

Violation id: 111399
State: AZ
Contamination code: 2383
Violation code: 03
Rule code: 320
Violation measur: Not Reported
State mcl: Not Reported
Cmp edt: 12/31/2000
Orig code: S
Violation Year: 1998
Contamination Name: Total Polychlorinated Biphenyls (PCB)
Violation name: Monitoring, Regular
Rule name: SOC
Unit of measure: Not Reported
Cmp bdt: 01/01/1998

Violation id: 111499
State: AZ
Contamination code: 2931
Violation code: 03
Rule code: 320
Violation measur: Not Reported
State mcl: Not Reported
Cmp edt: 12/31/2000
Orig code: S
Violation Year: 1998
Contamination Name: 1,2-DIBROMO-3-CHLOROPROPANE
Violation name: Monitoring, Regular
Rule name: SOC
Unit of measure: Not Reported
Cmp bdt: 01/01/1998

Violation id: 111599
State: AZ
Contamination code: 2946
Violation code: 03
Rule code: 320
Violation measur: Not Reported
State mcl: Not Reported
Cmp edt: 12/31/2000
Orig code: S
Violation Year: 1998
Contamination Name: ETHYLENE DIBROMIDE
Violation name: Monitoring, Regular
Rule name: SOC
Unit of measure: Not Reported
Cmp bdt: 01/01/1998

Violation id: 111699
State: AZ
Contamination code: 2959
Violation code: 03
Rule code: 320
Violation measur: Not Reported
State mcl: Not Reported
Cmp edt: 12/31/2000
Orig code: S
Violation Year: 1998
Contamination Name: Chlordane
Violation name: Monitoring, Regular
Rule name: SOC
Unit of measure: Not Reported
Cmp bdt: 01/01/1998

Violation id: 111702
State: AZ
Contamination code: 2005
Violation code: 03
Rule code: 320
Violation measur: Not Reported
State mcl: Not Reported
Cmp edt: 12/31/2001
Orig code: S
Violation Year: 2001
Contamination Name: Endrin
Violation name: Monitoring, Regular
Rule name: SOC
Unit of measure: Not Reported
Cmp bdt: 01/01/2001

Violation id: 111802
State: AZ
Contamination code: 2015
Violation code: 03
Rule code: 320
Violation measur: Not Reported
State mcl: Not Reported
Cmp edt: 12/31/2001
Orig code: S
Violation Year: 2001
Contamination Name: Methoxychlor
Violation name: Monitoring, Regular
Rule name: SOC
Unit of measure: Not Reported
Cmp bdt: 01/01/2001

Violation id: 111902
State: AZ
Contamination code: 2031
Violation code: 03
Rule code: 320
Violation measur: Not Reported
State mcl: Not Reported
Cmp edt: 12/31/2001
Orig code: S
Violation Year: 2001
Contamination Name: Dalapon
Violation name: Monitoring, Regular
Rule name: SOC
Unit of measure: Not Reported
Cmp bdt: 01/01/2001

Violation id: 112002
State: AZ
Contamination code: 2031
Violation code: 03
Rule code: 320
Violation measur: Not Reported
State mcl: Not Reported
Cmp edt: 12/31/2001
Orig code: S
Violation Year: 2001
Contamination Name: Dalapon
Violation name: Monitoring, Regular
Rule name: SOC
Unit of measure: Not Reported
Cmp bdt: 01/01/2001

Violation id: 11201
State: AZ
Contamination code: 1040
Violation code: 03
Rule code: 331
Violation measur: Not Reported
State mcl: Not Reported
Cmp edt: 03/31/2001
Orig code: S
Violation Year: 2001
Contamination Name: Nitrate
Violation name: Monitoring, Regular
Rule name: Nitrates
Unit of measure: Not Reported
Cmp bdt: 01/01/2001

Violation id: 112102
State: AZ
Contamination code: 2032
Violation code: 03
Rule code: 320
Violation measur: Not Reported
State mcl: Not Reported
Cmp edt: 12/31/2001
Orig code: S
Violation Year: 2001
Contamination Name: Diquat
Violation name: Monitoring, Regular
Rule name: SOC
Unit of measure: Not Reported
Cmp bdt: 01/01/2001

Violation id: 112202
State: AZ
Contamination code: 2032
Violation code: 03
Rule code: 320
Violation measur: Not Reported
State mcl: Not Reported
Cmp edt: 12/31/2001
Orig code: S
Violation Year: 2001
Contamination Name: Diquat
Violation name: Monitoring, Regular
Rule name: SOC
Unit of measure: Not Reported
Cmp bdt: 01/01/2001

Violation id: 112302
State: AZ
Contamination code: 2032
Violation code: 03
Rule code: 320
Violation measur: Not Reported
State mcl: Not Reported
Cmp edt: 12/31/2001
Orig code: S
Violation Year: 2001
Contamination Name: Diquat
Violation name: Monitoring, Regular
Rule name: SOC
Unit of measure: Not Reported
Cmp bdt: 01/01/2001

Violation id: 112402
State: AZ
Contamination code: 2032
Violation code: 03
Rule code: 320
Violation measur: Not Reported
State mcl: Not Reported
Cmp edt: 12/31/2001
Orig code: S
Violation Year: 2001
Contamination Name: Diquat
Violation name: Monitoring, Regular
Rule name: SOC
Unit of measure: Not Reported
Cmp bdt: 01/01/2001

Violation id: 112502
State: AZ
Contamination code: 2032
Violation code: 03
Rule code: 320
Violation measur: Not Reported
State mcl: Not Reported
Cmp edt: 12/31/2001
Orig code: S
Violation Year: 2001
Contamination Name: Diquat
Violation name: Monitoring, Regular
Rule name: SOC
Unit of measure: Not Reported
Cmp bdt: 01/01/2001

Violation id: 112602
State: AZ
Contamination code: 2032
Violation code: 03
Rule code: 320
Violation measur: Not Reported
State mcl: Not Reported
Cmp edt: 12/31/2001
Orig code: S
Violation Year: 2001
Contamination Name: Diquat
Violation name: Monitoring, Regular
Rule name: SOC
Unit of measure: Not Reported
Cmp bdt: 01/01/2001

Violation id: 112702
State: AZ
Contamination code: 2035
Violation code: 03
Rule code: 320
Violation measur: Not Reported
State mcl: Not Reported
Cmp edt: 12/31/2001
Orig code: S
Violation Year: 2001
Contamination Name: Di(2-ethylhexyl) adipate
Violation name: Monitoring, Regular
Rule name: SOC
Unit of measure: Not Reported
Cmp bdt: 01/01/2001

Violation id: 112802
State: AZ
Contamination code: 2035
Violation code: 03
Rule code: 320
Violation measur: Not Reported
State mcl: Not Reported
Cmp edt: 12/31/2001
Orig code: S
Violation Year: 2001
Contamination Name: Di(2-ethylhexyl) adipate
Violation name: Monitoring, Regular
Rule name: SOC
Unit of measure: Not Reported
Cmp bdt: 01/01/2001

Violation id: 112902
State: AZ
Contamination code: 2035
Violation code: 03
Rule code: 320
Violation measur: Not Reported
State mcl: Not Reported
Cmp edt: 12/31/2001
Orig code: S
Violation Year: 2001
Contamination Name: Di(2-ethylhexyl) adipate
Violation name: Monitoring, Regular
Rule name: SOC
Unit of measure: Not Reported
Cmp bdt: 01/01/2001

Violation id: 113002
State: AZ
Contamination code: 2035
Violation code: 03
Rule code: 320
Violation measur: Not Reported
State mcl: Not Reported
Cmp edt: 12/31/2001
Orig code: S
Violation Year: 2001
Contamination Name: Di(2-ethylhexyl) adipate
Violation name: Monitoring, Regular
Rule name: SOC
Unit of measure: Not Reported
Cmp bdt: 01/01/2001

Violation id: 11301
State: AZ
Contamination code: 1040
Violation code: 03
Rule code: 331
Violation measur: Not Reported
State mcl: Not Reported
Cmp edt: 03/31/2001
Orig code: S
Violation Year: 2001
Contamination Name: Nitrate
Violation name: Monitoring, Regular
Rule name: Nitrates
Unit of measure: Not Reported
Cmp bdt: 01/01/2001

Violation id: 113102
State: AZ
Contamination code: 2037
Violation code: 03
Rule code: 320
Violation measur: Not Reported
State mcl: Not Reported
Cmp edt: 12/31/2001
Orig code: S
Violation Year: 2001
Contamination Name: Simazine
Violation name: Monitoring, Regular
Rule name: SOC
Unit of measure: Not Reported
Cmp bdt: 01/01/2001

Violation id: 113202
State: AZ
Contamination code: 2039
Violation code: 03
Rule code: 320
Violation measur: Not Reported
State mcl: Not Reported
Cmp edt: 12/31/2001
Orig code: S
Violation Year: 2001
Contamination Name: Di(2-ethylhexyl) phthalate
Violation name: Monitoring, Regular
Rule name: SOC
Unit of measure: Not Reported
Cmp bdt: 01/01/2001

Violation id: 113302
State: AZ
Contamination code: 2039
Violation code: 03
Rule code: 320
Violation measur: Not Reported
State mcl: Not Reported
Cmp edt: 12/31/2001
Orig code: S
Violation Year: 2001
Contamination Name: Di(2-ethylhexyl) phthalate
Violation name: Monitoring, Regular
Rule name: SOC
Unit of measure: Not Reported
Cmp bdt: 01/01/2001

Violation id: 113402
State: AZ
Contamination code: 2039
Violation code: 03
Rule code: 320
Violation measur: Not Reported
State mcl: Not Reported
Cmp edt: 12/31/2001
Orig code: S
Violation Year: 2001
Contamination Name: Di(2-ethylhexyl) phthalate
Violation name: Monitoring, Regular
Rule name: SOC
Unit of measure: Not Reported
Cmp bdt: 01/01/2001

Violation id: 113502
State: AZ
Contamination code: 2039
Violation code: 03
Rule code: 320
Violation measur: Not Reported
State mcl: Not Reported
Cmp edt: 12/31/2001
Orig code: S
Violation Year: 2001
Contamination Name: Di(2-ethylhexyl) phthalate
Violation name: Monitoring, Regular
Rule name: SOC
Unit of measure: Not Reported
Cmp bdt: 01/01/2001

Violation id: 113602
State: AZ
Contamination code: 2040
Violation code: 03
Rule code: 320
Violation measur: Not Reported
State mcl: Not Reported
Cmp edt: 12/31/2001
Orig code: S
Violation Year: 2001
Contamination Name: Picloram
Violation name: Monitoring, Regular
Rule name: SOC
Unit of measure: Not Reported
Cmp bdt: 01/01/2001

Violation id: 113702
State: AZ
Contamination code: 2040
Violation code: 03
Rule code: 320
Violation measur: Not Reported
State mcl: Not Reported
Cmp edt: 12/31/2001
Orig code: S
Violation Year: 2001
Contamination Name: Picloram
Violation name: Monitoring, Regular
Rule name: SOC
Unit of measure: Not Reported
Cmp bdt: 01/01/2001

Violation id: 113802
State: AZ
Contamination code: 2041
Violation code: 03
Rule code: 320
Violation measur: Not Reported
State mcl: Not Reported
Cmp edt: 12/31/2001
Orig code: S
Violation Year: 2001
Contamination Name: Dinoseb
Violation name: Monitoring, Regular
Rule name: SOC
Unit of measure: Not Reported
Cmp bdt: 01/01/2001

Violation id: 113902
State: AZ
Contamination code: 2041
Violation code: 03
Rule code: 320
Violation measur: Not Reported
State mcl: Not Reported
Cmp edt: 12/31/2001
Orig code: S
Violation Year: 2001
Contamination Name: Dinoseb
Violation name: Monitoring, Regular
Rule name: SOC
Unit of measure: Not Reported
Cmp bdt: 01/01/2001

Violation id: 114002
State: AZ
Contamination code: 2046
Violation code: 03
Rule code: 320
Violation measur: Not Reported
State mcl: Not Reported
Cmp edt: 12/31/2001
Orig code: S
Violation Year: 2001
Contamination Name: Carbofuran
Violation name: Monitoring, Regular
Rule name: SOC
Unit of measure: Not Reported
Cmp bdt: 01/01/2001

Violation id: 11401
State: AZ
Contamination code: 1040
Violation code: 03
Rule code: 331
Violation measur: Not Reported
State mcl: Not Reported
Cmp edt: 03/31/2001
Orig code: S
Violation Year: 2001
Contamination Name: Nitrate
Violation name: Monitoring, Regular
Rule name: Nitrates
Unit of measure: Not Reported
Cmp bdt: 01/01/2001

Violation id: 114102
State: AZ
Contamination code: 2050
Violation code: 03
Rule code: 320
Violation measur: Not Reported
State mcl: Not Reported
Cmp edt: 12/31/2001
Orig code: S
Violation Year: 2001
Contamination Name: Atrazine
Violation name: Monitoring, Regular
Rule name: SOC
Unit of measure: Not Reported
Cmp bdt: 01/01/2001

Violation id: 114202
State: AZ
Contamination code: 2051
Violation code: 03
Rule code: 320
Violation measur: Not Reported
State mcl: Not Reported
Cmp edt: 12/31/2001
Orig code: S
Violation Year: 2001
Contamination Name: LASSO
Violation name: Monitoring, Regular
Rule name: SOC
Unit of measure: Not Reported
Cmp bdt: 01/01/2001

Violation id: 114302
State: AZ
Contamination code: 2067
Violation code: 03
Rule code: 320
Violation measur: Not Reported
State mcl: Not Reported
Cmp edt: 12/31/2001
Orig code: S
Violation Year: 2001
Contamination Name: Heptachlor epoxide
Violation name: Monitoring, Regular
Rule name: SOC
Unit of measure: Not Reported
Cmp bdt: 01/01/2001

Violation id: 114402
State: AZ
Contamination code: 2105
Violation code: 03
Rule code: 320
Violation measur: Not Reported
State mcl: Not Reported
Cmp edt: 12/31/2001
Orig code: S
Violation Year: 2001
Contamination Name: 2,4-D
Violation name: Monitoring, Regular
Rule name: SOC
Unit of measure: Not Reported
Cmp bdt: 01/01/2001

Violation id: 114502
State: AZ
Contamination code: 2105
Violation code: 03
Rule code: 320
Violation measur: Not Reported
State mcl: Not Reported
Cmp edt: 12/31/2001
Orig code: S
Violation Year: 2001
Contamination Name: 2,4-D
Violation name: Monitoring, Regular
Rule name: SOC
Unit of measure: Not Reported
Cmp bdt: 01/01/2001

Violation id: 114602
State: AZ
Contamination code: 2110
Violation code: 03
Rule code: 320
Violation measur: Not Reported
State mcl: Not Reported
Cmp edt: 12/31/2001
Orig code: S
Violation Year: 2001
Contamination Name: 2,4,5-TP
Violation name: Monitoring, Regular
Rule name: SOC
Unit of measure: Not Reported
Cmp bdt: 01/01/2001

Violation id: 114702
State: AZ
Contamination code: 2110
Violation code: 03
Rule code: 320
Violation measur: Not Reported
State mcl: Not Reported
Cmp edt: 12/31/2001
Orig code: S
Violation Year: 2001
Contamination Name: 2,4,5-TP
Violation name: Monitoring, Regular
Rule name: SOC
Unit of measure: Not Reported
Cmp bdt: 01/01/2001

Violation id: 114802
State: AZ
Contamination code: 2306
Violation code: 03
Rule code: 320
Violation measur: Not Reported
State mcl: Not Reported
Cmp edt: 12/31/2001
Orig code: S
Violation Year: 2001
Contamination Name: Benzo(a)pyrene
Violation name: Monitoring, Regular
Rule name: SOC
Unit of measure: Not Reported
Cmp bdt: 01/01/2001

Violation id: 114902
State: AZ
Contamination code: 2306
Violation code: 03
Rule code: 320
Violation measur: Not Reported
State mcl: Not Reported
Cmp edt: 12/31/2001
Orig code: S
Violation Year: 2001
Contamination Name: Benzo(a)pyrene
Violation name: Monitoring, Regular
Rule name: SOC
Unit of measure: Not Reported
Cmp bdt: 01/01/2001

Violation id: 115002
State: AZ
Contamination code: 2306
Violation code: 03
Rule code: 320
Violation measur: Not Reported
State mcl: Not Reported
Cmp edt: 12/31/2001
Orig code: S
Violation Year: 2001
Contamination Name: Benzo(a)pyrene
Violation name: Monitoring, Regular
Rule name: SOC
Unit of measure: Not Reported
Cmp bdt: 01/01/2001

Violation id: 11501
State: AZ
Contamination code: 1020
Violation code: 03
Rule code: 333
Violation measur: Not Reported
State mcl: Not Reported
Cmp edt: 06/30/2001
Orig code: S
Violation Year: 2001
Contamination Name: Chromium
Violation name: Monitoring, Regular
Rule name: Other IOC
Unit of measure: Not Reported
Cmp bdt: 04/01/2001

Violation id:	115299	Orig code:	S
State:	AZ	Violation Year:	1998
Contamination code:	2005	Contamination Name:	Endrin
Violation code:	03	Violation name:	Monitoring, Regular
Rule code:	320	Rule name:	SOC
Violation measur:	Not Reported	Unit of measure:	Not Reported
State mcl:	Not Reported	Cmp bdt:	01/01/1998
Cmp edt:	12/31/2000		

Violation id:	115399	Orig code:	S
State:	AZ	Violation Year:	1998
Contamination code:	2005	Contamination Name:	Endrin
Violation code:	03	Violation name:	Monitoring, Regular
Rule code:	320	Rule name:	SOC
Violation measur:	Not Reported	Unit of measure:	Not Reported
State mcl:	Not Reported	Cmp bdt:	01/01/1998
Cmp edt:	12/31/2000		

Violation id:	115499	Orig code:	S
State:	AZ	Violation Year:	1998
Contamination code:	2005	Contamination Name:	Endrin
Violation code:	03	Violation name:	Monitoring, Regular
Rule code:	320	Rule name:	SOC
Violation measur:	Not Reported	Unit of measure:	Not Reported
State mcl:	Not Reported	Cmp bdt:	01/01/1998
Cmp edt:	12/31/2000		

Violation id:	115599	Orig code:	S
State:	AZ	Violation Year:	1998
Contamination code:	2005	Contamination Name:	Endrin
Violation code:	03	Violation name:	Monitoring, Regular
Rule code:	320	Rule name:	SOC
Violation measur:	Not Reported	Unit of measure:	Not Reported
State mcl:	Not Reported	Cmp bdt:	01/01/1998
Cmp edt:	12/31/2000		

Violation id:	115699	Orig code:	S
State:	AZ	Violation Year:	1998
Contamination code:	2005	Contamination Name:	Endrin
Violation code:	03	Violation name:	Monitoring, Regular
Rule code:	320	Rule name:	SOC
Violation measur:	Not Reported	Unit of measure:	Not Reported
State mcl:	Not Reported	Cmp bdt:	01/01/1998
Cmp edt:	12/31/2000		

Violation id:	115799	Orig code:	S
State:	AZ	Violation Year:	1998
Contamination code:	2005	Contamination Name:	Endrin
Violation code:	03	Violation name:	Monitoring, Regular
Rule code:	320	Rule name:	SOC
Violation measur:	Not Reported	Unit of measure:	Not Reported
State mcl:	Not Reported	Cmp bdt:	01/01/1998
Cmp edt:	12/31/2000		

Violation id:	115899	Orig code:	S
State:	AZ	Violation Year:	1998
Contamination code:	2005	Contamination Name:	Endrin
Violation code:	03	Violation name:	Monitoring, Regular
Rule code:	320	Rule name:	SOC
Violation measur:	Not Reported	Unit of measure:	Not Reported
State mcl:	Not Reported	Cmp bdt:	01/01/1998
Cmp edt:	12/31/2000		

Violation id: 115999
State: AZ
Contamination code: 2005
Violation code: 03
Rule code: 320
Violation measur: Not Reported
State mcl: Not Reported
Cmp edt: 12/31/2000
Orig code: S
Violation Year: 1998
Contamination Name: Endrin
Violation name: Monitoring, Regular
Rule name: SOC
Unit of measure: Not Reported
Cmp bdt: 01/01/1998

Violation id: 11601
State: AZ
Contamination code: 1020
Violation code: 03
Rule code: 333
Violation measur: Not Reported
State mcl: Not Reported
Cmp edt: 06/30/2001
Orig code: S
Violation Year: 2001
Contamination Name: Chromium
Violation name: Monitoring, Regular
Rule name: Other IOC
Unit of measure: Not Reported
Cmp bdt: 04/01/2001

Violation id: 116099
State: AZ
Contamination code: 2005
Violation code: 03
Rule code: 320
Violation measur: Not Reported
State mcl: Not Reported
Cmp edt: 12/31/2000
Orig code: S
Violation Year: 1998
Contamination Name: Endrin
Violation name: Monitoring, Regular
Rule name: SOC
Unit of measure: Not Reported
Cmp bdt: 01/01/1998

Violation id: 116199
State: AZ
Contamination code: 2005
Violation code: 03
Rule code: 320
Violation measur: Not Reported
State mcl: Not Reported
Cmp edt: 12/31/2000
Orig code: S
Violation Year: 1998
Contamination Name: Endrin
Violation name: Monitoring, Regular
Rule name: SOC
Unit of measure: Not Reported
Cmp bdt: 01/01/1998

Violation id: 116299
State: AZ
Contamination code: 2005
Violation code: 03
Rule code: 320
Violation measur: Not Reported
State mcl: Not Reported
Cmp edt: 12/31/2000
Orig code: S
Violation Year: 1998
Contamination Name: Endrin
Violation name: Monitoring, Regular
Rule name: SOC
Unit of measure: Not Reported
Cmp bdt: 01/01/1998

Violation id: 116399
State: AZ
Contamination code: 2005
Violation code: 03
Rule code: 320
Violation measur: Not Reported
State mcl: Not Reported
Cmp bdt: 01/01/1998
Orig code: S
Violation Year: 1998
Contamination Name: Endrin
Violation name: Monitoring, Regular
Rule name: SOC
Unit of measure: Not Reported
Cmp edt: 12/31/2000

Violation id: 116599
State: AZ
Contamination code: 2005
Violation code: 03
Rule code: 320
Violation measur: Not Reported
State mcl: Not Reported
Cmp edt: 12/31/2000
Orig code: S
Violation Year: 1998
Contamination Name: Endrin
Violation name: Monitoring, Regular
Rule name: SOC
Unit of measure: Not Reported
Cmp bdt: 01/01/1998

Violation id: 116699
State: AZ
Contamination code: 2005
Violation code: 03
Rule code: 320
Violation measur: Not Reported
State mcl: Not Reported
Cmp edt: 12/31/2000
Orig code: S
Violation Year: 1998
Contamination Name: Endrin
Violation name: Monitoring, Regular
Rule name: SOC
Unit of measure: Not Reported
Cmp bdt: 01/01/1998

Violation id: 116799
State: AZ
Contamination code: 2005
Violation code: 03
Rule code: 320
Violation measur: Not Reported
State mcl: Not Reported
Cmp edt: 12/31/2000
Orig code: S
Violation Year: 1998
Contamination Name: Endrin
Violation name: Monitoring, Regular
Rule name: SOC
Unit of measure: Not Reported
Cmp bdt: 01/01/1998

Violation id: 116899
State: AZ
Contamination code: 2005
Violation code: 03
Rule code: 320
Violation measur: Not Reported
State mcl: Not Reported
Cmp edt: 12/31/2000
Orig code: S
Violation Year: 1998
Contamination Name: Endrin
Violation name: Monitoring, Regular
Rule name: SOC
Unit of measure: Not Reported
Cmp bdt: 01/01/1998

Violation id: 116999
State: AZ
Contamination code: 2005
Violation code: 03
Rule code: 320
Violation measur: Not Reported
State mcl: Not Reported
Cmp edt: 12/31/2000
Orig code: S
Violation Year: 1998
Contamination Name: Endrin
Violation name: Monitoring, Regular
Rule name: SOC
Unit of measure: Not Reported
Cmp bdt: 01/01/1998

Violation id: 11701
State: AZ
Contamination code: 1040
Violation code: 03
Rule code: 331
Violation measur: Not Reported
State mcl: Not Reported
Cmp edt: 06/30/2001
Orig code: S
Violation Year: 2001
Contamination Name: Nitrate
Violation name: Monitoring, Regular
Rule name: Nitrates
Unit of measure: Not Reported
Cmp bdt: 04/01/2001

Violation id: 117099
State: AZ
Contamination code: 2005
Violation code: 03
Rule code: 320
Violation measur: Not Reported
State mcl: Not Reported
Cmp edt: 12/31/2000
Orig code: S
Violation Year: 1998
Contamination Name: Endrin
Violation name: Monitoring, Regular
Rule name: SOC
Unit of measure: Not Reported
Cmp bdt: 01/01/1998

Violation id: 117199
State: AZ
Contamination code: 2005
Violation code: 03
Rule code: 320
Violation measur: Not Reported
State mcl: Not Reported
Cmp edt: 12/31/2000
Orig code: S
Violation Year: 1998
Contamination Name: Endrin
Violation name: Monitoring, Regular
Rule name: SOC
Unit of measure: Not Reported
Cmp bdt: 01/01/1998

Violation id: 117299
State: AZ
Contamination code: 2005
Violation code: 03
Rule code: 320
Violation measur: Not Reported
State mcl: Not Reported
Cmp edt: 12/31/2000
Orig code: S
Violation Year: 1998
Contamination Name: Endrin
Violation name: Monitoring, Regular
Rule name: SOC
Unit of measure: Not Reported
Cmp bdt: 01/01/1998

Violation id: 117399
State: AZ
Contamination code: 2005
Violation code: 03
Rule code: 320
Violation measur: Not Reported
State mcl: Not Reported
Cmp edt: 12/31/2000
Orig code: S
Violation Year: 1998
Contamination Name: Endrin
Violation name: Monitoring, Regular
Rule name: SOC
Unit of measure: Not Reported
Cmp bdt: 01/01/1998

Violation id: 117499
State: AZ
Contamination code: 2005
Violation code: 03
Rule code: 320
Violation measur: Not Reported
State mcl: Not Reported
Cmp edt: 12/31/2000
Orig code: S
Violation Year: 1998
Contamination Name: Endrin
Violation name: Monitoring, Regular
Rule name: SOC
Unit of measure: Not Reported
Cmp bdt: 01/01/1998

Violation id: 117599
State: AZ
Contamination code: 2005
Violation code: 03
Rule code: 320
Violation measur: Not Reported
State mcl: Not Reported
Cmp edt: 12/31/2000
Orig code: S
Violation Year: 1998
Contamination Name: Endrin
Violation name: Monitoring, Regular
Rule name: SOC
Unit of measure: Not Reported
Cmp bdt: 01/01/1998

Violation id: 117699
State: AZ
Contamination code: 2005
Violation code: 03
Rule code: 320
Violation measur: Not Reported
State mcl: Not Reported
Cmp edt: 12/31/2000
Orig code: S
Violation Year: 1998
Contamination Name: Endrin
Violation name: Monitoring, Regular
Rule name: SOC
Unit of measure: Not Reported
Cmp bdt: 01/01/1998

Violation id: 117799
State: AZ
Contamination code: 2005
Violation code: 03
Rule code: 320
Violation measur: Not Reported
State mcl: Not Reported
Cmp edt: 12/31/2000
Orig code: S
Violation Year: 1998
Contamination Name: Endrin
Violation name: Monitoring, Regular
Rule name: SOC
Unit of measure: Not Reported
Cmp bdt: 01/01/1998

Violation id: 117899
State: AZ
Contamination code: 2005
Violation code: 03
Rule code: 320
Violation measur: Not Reported
State mcl: Not Reported
Cmp edt: 12/31/2000
Orig code: S
Violation Year: 1998
Contamination Name: Endrin
Violation name: Monitoring, Regular
Rule name: SOC
Unit of measure: Not Reported
Cmp bdt: 01/01/1998

Violation id: 117999
State: AZ
Contamination code: 2010
Violation code: 03
Rule code: 320
Violation measur: Not Reported
State mcl: Not Reported
Cmp edt: 12/31/2000
Orig code: S
Violation Year: 1998
Contamination Name: BHC-GAMMA
Violation name: Monitoring, Regular
Rule name: SOC
Unit of measure: Not Reported
Cmp bdt: 01/01/1998

Violation id: 11801
State: AZ
Contamination code: 1040
Violation code: 03
Rule code: 331
Violation measur: Not Reported
State mcl: Not Reported
Cmp edt: 06/30/2001
Orig code: S
Violation Year: 2001
Contamination Name: Nitrate
Violation name: Monitoring, Regular
Rule name: Nitrates
Unit of measure: Not Reported
Cmp bdt: 04/01/2001

Violation id: 118099
State: AZ
Contamination code: 2010
Violation code: 03
Rule code: 320
Violation measur: Not Reported
State mcl: Not Reported
Cmp edt: 12/31/2000
Orig code: S
Violation Year: 1998
Contamination Name: BHC-GAMMA
Violation name: Monitoring, Regular
Rule name: SOC
Unit of measure: Not Reported
Cmp bdt: 01/01/1998

Violation id: 118199
State: AZ
Contamination code: 2010
Violation code: 03
Rule code: 320
Violation measur: Not Reported
State mcl: Not Reported
Cmp edt: 12/31/2000
Orig code: S
Violation Year: 1998
Contamination Name: BHC-GAMMA
Violation name: Monitoring, Regular
Rule name: SOC
Unit of measure: Not Reported
Cmp bdt: 01/01/1998

Violation id: 118299
State: AZ
Contamination code: 2010
Violation code: 03
Rule code: 320
Violation measur: Not Reported
State mcl: Not Reported
Cmp edt: 12/31/2000
Orig code: S
Violation Year: 1998
Contamination Name: BHC-GAMMA
Violation name: Monitoring, Regular
Rule name: SOC
Unit of measure: Not Reported
Cmp bdt: 01/01/1998

Violation id: 118399
State: AZ
Contamination code: 2010
Violation code: 03
Rule code: 320
Violation measur: Not Reported
State mcl: Not Reported
Cmp edt: 12/31/2000
Orig code: S
Violation Year: 1998
Contamination Name: BHC-GAMMA
Violation name: Monitoring, Regular
Rule name: SOC
Unit of measure: Not Reported
Cmp bdt: 01/01/1998

Violation id: 118499
State: AZ
Contamination code: 2010
Violation code: 03
Rule code: 320
Violation measur: Not Reported
State mcl: Not Reported
Cmp edt: 12/31/2000
Orig code: S
Violation Year: 1998
Contamination Name: BHC-GAMMA
Violation name: Monitoring, Regular
Rule name: SOC
Unit of measure: Not Reported
Cmp bdt: 01/01/1998

Violation id:	118599	Orig code:	S
State:	AZ	Violation Year:	1998
Contamination code:	2010	Contamination Name:	BHC-GAMMA
Violation code:	03	Violation name:	Monitoring, Regular
Rule code:	320	Rule name:	SOC
Violation measur:	Not Reported	Unit of measure:	Not Reported
State mcl:	Not Reported	Cmp bdt:	01/01/1998
Cmp edt:	12/31/2000		

Violation id:	118699	Orig code:	S
State:	AZ	Violation Year:	1998
Contamination code:	2010	Contamination Name:	BHC-GAMMA
Violation code:	03	Violation name:	Monitoring, Regular
Rule code:	320	Rule name:	SOC
Violation measur:	Not Reported	Unit of measure:	Not Reported
State mcl:	Not Reported	Cmp bdt:	01/01/1998
Cmp edt:	12/31/2000		

Violation id:	118799	Orig code:	S
State:	AZ	Violation Year:	1998
Contamination code:	2010	Contamination Name:	BHC-GAMMA
Violation code:	03	Violation name:	Monitoring, Regular
Rule code:	320	Rule name:	SOC
Violation measur:	Not Reported	Unit of measure:	Not Reported
State mcl:	Not Reported	Cmp bdt:	01/01/1998
Cmp edt:	12/31/2000		

Violation id:	118899	Orig code:	S
State:	AZ	Violation Year:	1998
Contamination code:	2010	Contamination Name:	BHC-GAMMA
Violation code:	03	Violation name:	Monitoring, Regular
Rule code:	320	Rule name:	SOC
Violation measur:	Not Reported	Unit of measure:	Not Reported
State mcl:	Not Reported	Cmp bdt:	01/01/1998
Cmp edt:	12/31/2000		

Violation id:	118999	Orig code:	S
State:	AZ	Violation Year:	1998
Contamination code:	2010	Contamination Name:	BHC-GAMMA
Violation code:	03	Violation name:	Monitoring, Regular
Rule code:	320	Rule name:	SOC
Violation measur:	Not Reported	Unit of measure:	Not Reported
State mcl:	Not Reported	Cmp bdt:	01/01/1998
Cmp edt:	12/31/2000		

Violation id:	11901	Orig code:	S
State:	AZ	Violation Year:	2001
Contamination code:	1040	Contamination Name:	Nitrate
Violation code:	03	Violation name:	Monitoring, Regular
Rule code:	331	Rule name:	Nitrates
Violation measur:	Not Reported	Unit of measure:	Not Reported
State mcl:	Not Reported	Cmp bdt:	04/01/2001
Cmp edt:	06/30/2001		

Violation id:	119099	Orig code:	S
State:	AZ	Violation Year:	1998
Contamination code:	2010	Contamination Name:	BHC-GAMMA
Violation code:	03	Violation name:	Monitoring, Regular
Rule code:	320	Rule name:	SOC
Violation measur:	Not Reported	Unit of measure:	Not Reported
State mcl:	Not Reported	Cmp bdt:	01/01/1998
Cmp edt:	12/31/2000		

Violation id: 119299
State: AZ
Contamination code: 2010
Violation code: 03
Rule code: 320
Violation measur: Not Reported
State mcl: Not Reported
Cmp edt: 12/31/2000
Orig code: S
Violation Year: 1998
Contamination Name: BHC-GAMMA
Violation name: Monitoring, Regular
Rule name: SOC
Unit of measure: Not Reported
Cmp bdt: 01/01/1998

Violation id: 119399
State: AZ
Contamination code: 2010
Violation code: 03
Rule code: 320
Violation measur: Not Reported
State mcl: Not Reported
Cmp edt: 12/31/2000
Orig code: S
Violation Year: 1998
Contamination Name: BHC-GAMMA
Violation name: Monitoring, Regular
Rule name: SOC
Unit of measure: Not Reported
Cmp bdt: 01/01/1998

Violation id: 119599
State: AZ
Contamination code: 2010
Violation code: 03
Rule code: 320
Violation measur: Not Reported
State mcl: Not Reported
Cmp edt: 12/31/2000
Orig code: S
Violation Year: 1998
Contamination Name: BHC-GAMMA
Violation name: Monitoring, Regular
Rule name: SOC
Unit of measure: Not Reported
Cmp bdt: 01/01/1998

Violation id: 119699
State: AZ
Contamination code: 2010
Violation code: 03
Rule code: 320
Violation measur: Not Reported
State mcl: Not Reported
Cmp edt: 12/31/2000
Orig code: S
Violation Year: 1998
Contamination Name: BHC-GAMMA
Violation name: Monitoring, Regular
Rule name: SOC
Unit of measure: Not Reported
Cmp bdt: 01/01/1998

Violation id: 119799
State: AZ
Contamination code: 2010
Violation code: 03
Rule code: 320
Violation measur: Not Reported
State mcl: Not Reported
Cmp edt: 12/31/2000
Orig code: S
Violation Year: 1998
Contamination Name: BHC-GAMMA
Violation name: Monitoring, Regular
Rule name: SOC
Unit of measure: Not Reported
Cmp bdt: 01/01/1998

Violation id: 119899
State: AZ
Contamination code: 2010
Violation code: 03
Rule code: 320
Violation measur: Not Reported
State mcl: Not Reported
Cmp edt: 12/31/2000
Orig code: S
Violation Year: 1998
Contamination Name: BHC-GAMMA
Violation name: Monitoring, Regular
Rule name: SOC
Unit of measure: Not Reported
Cmp bdt: 01/01/1998

Violation id: 1199
State: AZ
Contamination code: 1074
Violation code: 03
Rule code: 333
Violation measur: Not Reported
State mcl: Not Reported
Cmp edt: 12/31/2000
Orig code: S
Violation Year: 1998
Contamination Name: Antimony, Total
Violation name: Monitoring, Regular
Rule name: Other IOC
Unit of measure: Not Reported
Cmp bdt: 01/01/1998

Violation id: 119999
State: AZ
Contamination code: 2010
Violation code: 03
Rule code: 320
Violation measur: Not Reported
State mcl: Not Reported
Cmp edt: 12/31/2000
Orig code: S
Violation Year: 1998
Contamination Name: BHC-GAMMA
Violation name: Monitoring, Regular
Rule name: SOC
Unit of measure: Not Reported
Cmp bdt: 01/01/1998

Violation id: 12002
State: AZ
Contamination code: 1040
Violation code: 03
Rule code: 331
Violation measur: Not Reported
State mcl: Not Reported
Cmp edt: 09/30/2001
Orig code: S
Violation Year: 2001
Contamination Name: Nitrate
Violation name: Monitoring, Regular
Rule name: Nitrates
Unit of measure: Not Reported
Cmp bdt: 07/01/2001

Violation id: 120099
State: AZ
Contamination code: 2010
Violation code: 03
Rule code: 320
Violation measur: Not Reported
State mcl: Not Reported
Cmp edt: 12/31/2000
Orig code: S
Violation Year: 1998
Contamination Name: BHC-GAMMA
Violation name: Monitoring, Regular
Rule name: SOC
Unit of measure: Not Reported
Cmp bdt: 01/01/1998

Violation id: 120199
State: AZ
Contamination code: 2010
Violation code: 03
Rule code: 320
Violation measur: Not Reported
State mcl: Not Reported
Cmp edt: 12/31/2000
Orig code: S
Violation Year: 1998
Contamination Name: BHC-GAMMA
Violation name: Monitoring, Regular
Rule name: SOC
Unit of measure: Not Reported
Cmp bdt: 01/01/1998

Violation id: 120299
State: AZ
Contamination code: 2010
Violation code: 03
Rule code: 320
Violation measur: Not Reported
State mcl: Not Reported
Cmp edt: 12/31/2000
Orig code: S
Violation Year: 1998
Contamination Name: BHC-GAMMA
Violation name: Monitoring, Regular
Rule name: SOC
Unit of measure: Not Reported
Cmp bdt: 01/01/1998

Violation id: 120399
State: AZ
Contamination code: 2010
Violation code: 03
Rule code: 320
Violation measur: Not Reported
State mcl: Not Reported
Cmp edt: 12/31/2000
Orig code: S
Violation Year: 1998
Contamination Name: BHC-GAMMA
Violation name: Monitoring, Regular
Rule name: SOC
Unit of measure: Not Reported
Cmp bdt: 01/01/1998

Violation id: 120499
State: AZ
Contamination code: 2010
Violation code: 03
Rule code: 320
Violation measur: Not Reported
State mcl: Not Reported
Cmp edt: 12/31/2000
Orig code: S
Violation Year: 1998
Contamination Name: BHC-GAMMA
Violation name: Monitoring, Regular
Rule name: SOC
Unit of measure: Not Reported
Cmp bdt: 01/01/1998

Violation id: 120599
State: AZ
Contamination code: 2010
Violation code: 03
Rule code: 320
Violation measur: Not Reported
State mcl: Not Reported
Cmp edt: 12/31/2000
Orig code: S
Violation Year: 1998
Contamination Name: BHC-GAMMA
Violation name: Monitoring, Regular
Rule name: SOC
Unit of measure: Not Reported
Cmp bdt: 01/01/1998

Violation id: 120699
State: AZ
Contamination code: 2015
Violation code: 03
Rule code: 320
Violation measur: Not Reported
State mcl: Not Reported
Cmp edt: 12/31/2000
Orig code: S
Violation Year: 1998
Contamination Name: Methoxychlor
Violation name: Monitoring, Regular
Rule name: SOC
Unit of measure: Not Reported
Cmp bdt: 01/01/1998

Violation id: 120799
State: AZ
Contamination code: 2015
Violation code: 03
Rule code: 320
Violation measur: Not Reported
State mcl: Not Reported
Cmp edt: 12/31/2000
Orig code: S
Violation Year: 1998
Contamination Name: Methoxychlor
Violation name: Monitoring, Regular
Rule name: SOC
Unit of measure: Not Reported
Cmp bdt: 01/01/1998

Violation id: 120899
State: AZ
Contamination code: 2015
Violation code: 03
Rule code: 320
Violation measur: Not Reported
State mcl: Not Reported
Cmp edt: 12/31/2000
Orig code: S
Violation Year: 1998
Contamination Name: Methoxychlor
Violation name: Monitoring, Regular
Rule name: SOC
Unit of measure: Not Reported
Cmp bdt: 01/01/1998

Violation id: 120999
State: AZ
Contamination code: 2015
Violation code: 03
Rule code: 320
Violation measur: Not Reported
State mcl: Not Reported
Cmp edt: 12/31/2000
Orig code: S
Violation Year: 1998
Contamination Name: Methoxychlor
Violation name: Monitoring, Regular
Rule name: SOC
Unit of measure: Not Reported
Cmp bdt: 01/01/1998

Violation id: 12102
State: AZ
Contamination code: 1040
Violation code: 03
Rule code: 331
Violation measur: Not Reported
State mcl: Not Reported
Cmp edt: 09/30/2001
Orig code: S
Violation Year: 2001
Contamination Name: Nitrate
Violation name: Monitoring, Regular
Rule name: Nitrates
Unit of measure: Not Reported
Cmp bdt: 07/01/2001

Violation id: 121099
State: AZ
Contamination code: 2015
Violation code: 03
Rule code: 320
Violation measur: Not Reported
State mcl: Not Reported
Cmp edt: 12/31/2000
Orig code: S
Violation Year: 1998
Contamination Name: Methoxychlor
Violation name: Monitoring, Regular
Rule name: SOC
Unit of measure: Not Reported
Cmp bdt: 01/01/1998

Violation id: 121199
State: AZ
Contamination code: 2015
Violation code: 03
Rule code: 320
Violation measur: Not Reported
State mcl: Not Reported
Cmp edt: 12/31/2000
Orig code: S
Violation Year: 1998
Contamination Name: Methoxychlor
Violation name: Monitoring, Regular
Rule name: SOC
Unit of measure: Not Reported
Cmp bdt: 01/01/1998

Violation id: 121299
State: AZ
Contamination code: 2015
Violation code: 03
Rule code: 320
Violation measur: Not Reported
State mcl: Not Reported
Cmp edt: 12/31/2000
Orig code: S
Violation Year: 1998
Contamination Name: Methoxychlor
Violation name: Monitoring, Regular
Rule name: SOC
Unit of measure: Not Reported
Cmp bdt: 01/01/1998

Violation id: 121399
State: AZ
Contamination code: 2015
Violation code: 03
Rule code: 320
Violation measur: Not Reported
State mcl: Not Reported
Cmp edt: 12/31/2000
Orig code: S
Violation Year: 1998
Contamination Name: Methoxychlor
Violation name: Monitoring, Regular
Rule name: SOC
Unit of measure: Not Reported
Cmp bdt: 01/01/1998

Violation id: 121499
State: AZ
Contamination code: 2015
Violation code: 03
Rule code: 320
Violation measur: Not Reported
State mcl: Not Reported
Cmp edt: 12/31/2000
Orig code: S
Violation Year: 1998
Contamination Name: Methoxychlor
Violation name: Monitoring, Regular
Rule name: SOC
Unit of measure: Not Reported
Cmp bdt: 01/01/1998

Violation id: 121599
State: AZ
Contamination code: 2015
Violation code: 03
Rule code: 320
Violation measur: Not Reported
State mcl: Not Reported
Cmp edt: 12/31/2000
Orig code: S
Violation Year: 1998
Contamination Name: Methoxychlor
Violation name: Monitoring, Regular
Rule name: SOC
Unit of measure: Not Reported
Cmp bdt: 01/01/1998

Violation id: 121699
State: AZ
Contamination code: 2015
Violation code: 03
Rule code: 320
Violation measur: Not Reported
State mcl: Not Reported
Cmp edt: 12/31/2000
Orig code: S
Violation Year: 1998
Contamination Name: Methoxychlor
Violation name: Monitoring, Regular
Rule name: SOC
Unit of measure: Not Reported
Cmp bdt: 01/01/1998

Violation id: 121799
State: AZ
Contamination code: 2015
Violation code: 03
Rule code: 320
Violation measur: Not Reported
State mcl: Not Reported
Cmp edt: 12/31/2000
Orig code: S
Violation Year: 1998
Contamination Name: Methoxychlor
Violation name: Monitoring, Regular
Rule name: SOC
Unit of measure: Not Reported
Cmp bdt: 01/01/1998

Violation id: 121999
State: AZ
Contamination code: 2015
Violation code: 03
Rule code: 320
Violation measur: Not Reported
State mcl: Not Reported
Cmp edt: 12/31/2000
Orig code: S
Violation Year: 1998
Contamination Name: Methoxychlor
Violation name: Monitoring, Regular
Rule name: SOC
Unit of measure: Not Reported
Cmp bdt: 01/01/1998

Violation id: 12202
State: AZ
Contamination code: 1040
Violation code: 03
Rule code: 331
Violation measur: Not Reported
State mcl: Not Reported
Cmp edt: 09/30/2001
Orig code: S
Violation Year: 2001
Contamination Name: Nitrate
Violation name: Monitoring, Regular
Rule name: Nitrates
Unit of measure: Not Reported
Cmp bdt: 07/01/2001

Violation id: 122099
State: AZ
Contamination code: 2015
Violation code: 03
Rule code: 320
Violation measur: Not Reported
State mcl: Not Reported
Cmp edt: 12/31/2000
Orig code: S
Violation Year: 1998
Contamination Name: Methoxychlor
Violation name: Monitoring, Regular
Rule name: SOC
Unit of measure: Not Reported
Cmp bdt: 01/01/1998

Violation id: 122199
State: AZ
Contamination code: 2015
Violation code: 03
Rule code: 320
Violation measur: Not Reported
State mcl: Not Reported
Cmp edt: 12/31/2000
Orig code: S
Violation Year: 1998
Contamination Name: Methoxychlor
Violation name: Monitoring, Regular
Rule name: SOC
Unit of measure: Not Reported
Cmp bdt: 01/01/1998

Violation id: 122299
State: AZ
Contamination code: 2015
Violation code: 03
Rule code: 320
Violation measur: Not Reported
State mcl: Not Reported
Cmp edt: 12/31/2000
Orig code: S
Violation Year: 1998
Contamination Name: Methoxychlor
Violation name: Monitoring, Regular
Rule name: SOC
Unit of measure: Not Reported
Cmp bdt: 01/01/1998

Violation id: 122399
State: AZ
Contamination code: 2015
Contamination Name: Methoxychlor
Violation name: Monitoring, Regular
Rule name: SOC
Unit of measure: Not Reported
Cmp bdt: 01/01/1998
Orig code: S
Violation Year: 1998
Violation code: 03
Rule code: 320
Violation measur: Not Reported
State mcl: Not Reported
Cmp edt: 12/31/2000

Violation id: 122499
State: AZ
Contamination code: 2015
Violation code: 03
Rule code: 320
Violation measur: Not Reported
State mcl: Not Reported
Cmp edt: 12/31/2000
Orig code: S
Violation Year: 1998
Contamination Name: Methoxychlor
Violation name: Monitoring, Regular
Rule name: SOC
Unit of measure: Not Reported
Cmp bdt: 01/01/1998

Violation id: 122599
State: AZ
Contamination code: 2015
Violation code: 03
Rule code: 320
Violation measur: Not Reported
State mcl: Not Reported
Cmp edt: 12/31/2000
Orig code: S
Violation Year: 1998
Contamination Name: Methoxychlor
Violation name: Monitoring, Regular
Rule name: SOC
Unit of measure: Not Reported
Cmp bdt: 01/01/1998

Violation id: 122699
State: AZ
Contamination code: 2015
Violation code: 03
Rule code: 320
Violation measur: Not Reported
State mcl: Not Reported
Cmp edt: 12/31/2000
Orig code: S
Violation Year: 1998
Contamination Name: Methoxychlor
Violation name: Monitoring, Regular
Rule name: SOC
Unit of measure: Not Reported
Cmp bdt: 01/01/1998

Violation id: 122799
State: AZ
Contamination code: 2015
Violation code: 03
Rule code: 320
Violation measur: Not Reported
State mcl: Not Reported
Cmp edt: 12/31/2000
Orig code: S
Violation Year: 1998
Contamination Name: Methoxychlor
Violation name: Monitoring, Regular
Rule name: SOC
Unit of measure: Not Reported
Cmp bdt: 01/01/1998

Violation id: 122899
State: AZ
Contamination code: 2015
Violation code: 03
Rule code: 320
Violation measur: Not Reported
State mcl: Not Reported
Cmp edt: 12/31/2000
Orig code: S
Violation Year: 1998
Contamination Name: Methoxychlor
Violation name: Monitoring, Regular
Rule name: SOC
Unit of measure: Not Reported
Cmp bdt: 01/01/1998

Violation id: 122999
State: AZ
Contamination code: 2015
Violation code: 03
Rule code: 320
Violation measur: Not Reported
State mcl: Not Reported
Cmp edt: 12/31/2000
Orig code: S
Violation Year: 1998
Contamination Name: Methoxychlor
Violation name: Monitoring, Regular
Rule name: SOC
Unit of measure: Not Reported
Cmp bdt: 01/01/1998

Violation id: 12302
State: AZ
Contamination code: 1040
Violation code: 03
Rule code: 331
Violation measur: Not Reported
State mcl: Not Reported
Cmp edt: 09/30/2001
Orig code: S
Violation Year: 2001
Contamination Name: Nitrate
Violation name: Monitoring, Regular
Rule name: Nitrates
Unit of measure: Not Reported
Cmp bdt: 07/01/2001

Violation id: 123099
State: AZ
Contamination code: 2015
Violation code: 03
Rule code: 320
Violation measur: Not Reported
State mcl: Not Reported
Cmp edt: 12/31/2000
Orig code: S
Violation Year: 1998
Contamination Name: Methoxychlor
Violation name: Monitoring, Regular
Rule name: SOC
Unit of measure: Not Reported
Cmp bdt: 01/01/1998

Violation id: 123199
State: AZ
Contamination code: 2015
Violation code: 03
Rule code: 320
Violation measur: Not Reported
State mcl: Not Reported
Cmp edt: 12/31/2000
Orig code: S
Violation Year: 1998
Contamination Name: Methoxychlor
Violation name: Monitoring, Regular
Rule name: SOC
Unit of measure: Not Reported
Cmp bdt: 01/01/1998

Violation id: 123299
State: AZ
Contamination code: 2015
Violation code: 03
Rule code: 320
Violation measur: Not Reported
State mcl: Not Reported
Cmp edt: 12/31/2000
Orig code: S
Violation Year: 1998
Contamination Name: Methoxychlor
Violation name: Monitoring, Regular
Rule name: SOC
Unit of measure: Not Reported
Cmp bdt: 01/01/1998

Violation id: 123399
State: AZ
Contamination code: 2020
Violation code: 03
Rule code: 320
Violation measur: Not Reported
State mcl: Not Reported
Cmp edt: 12/31/2000
Orig code: S
Violation Year: 1998
Contamination Name: Toxaphene
Violation name: Monitoring, Regular
Rule name: SOC
Unit of measure: Not Reported
Cmp bdt: 01/01/1998

Violation id: 123499
State: AZ
Contamination code: 2020
Violation code: 03
Rule code: 320
Violation measur: Not Reported
State mcl: Not Reported
Cmp edt: 12/31/2000
Orig code: S
Violation Year: 1998
Contamination Name: Toxaphene
Violation name: Monitoring, Regular
Rule name: SOC
Unit of measure: Not Reported
Cmp bdt: 01/01/1998

Violation id: 123599
State: AZ
Contamination code: 2020
Violation code: 03
Rule code: 320
Violation measur: Not Reported
State mcl: Not Reported
Cmp edt: 12/31/2000
Orig code: S
Violation Year: 1998
Contamination Name: Toxaphene
Violation name: Monitoring, Regular
Rule name: SOC
Unit of measure: Not Reported
Cmp bdt: 01/01/1998

Violation id: 123699
State: AZ
Contamination code: 2020
Violation code: 03
Rule code: 320
Violation measur: Not Reported
State mcl: Not Reported
Cmp edt: 12/31/2000
Orig code: S
Violation Year: 1998
Contamination Name: Toxaphene
Violation name: Monitoring, Regular
Rule name: SOC
Unit of measure: Not Reported
Cmp bdt: 01/01/1998

Violation id: 123799
State: AZ
Contamination code: 2020
Violation code: 03
Rule code: 320
Violation measur: Not Reported
State mcl: Not Reported
Cmp edt: 12/31/2000
Orig code: S
Violation Year: 1998
Contamination Name: Toxaphene
Violation name: Monitoring, Regular
Rule name: SOC
Unit of measure: Not Reported
Cmp bdt: 01/01/1998

Violation id: 123899
State: AZ
Contamination code: 2020
Violation code: 03
Rule code: 320
Violation measur: Not Reported
State mcl: Not Reported
Cmp edt: 12/31/2000
Orig code: S
Violation Year: 1998
Contamination Name: Toxaphene
Violation name: Monitoring, Regular
Rule name: SOC
Unit of measure: Not Reported
Cmp bdt: 01/01/1998

Violation id: 123999
State: AZ
Contamination code: 2020
Violation code: 03
Rule code: 320
Violation measur: Not Reported
State mcl: Not Reported
Cmp edt: 12/31/2000
Orig code: S
Violation Year: 1998
Contamination Name: Toxaphene
Violation name: Monitoring, Regular
Rule name: SOC
Unit of measure: Not Reported
Cmp bdt: 01/01/1998

Violation id: 12402
State: AZ
Contamination code: 1040
Violation code: 03
Rule code: 331
Violation measur: Not Reported
State mcl: Not Reported
Cmp edt: 09/30/2001
Orig code: S
Violation Year: 2001
Contamination Name: Nitrate
Violation name: Monitoring, Regular
Rule name: Nitrates
Unit of measure: Not Reported
Cmp bdt: 07/01/2001

Violation id: 124099
State: AZ
Contamination code: 2020
Violation code: 03
Rule code: 320
Violation measur: Not Reported
State mcl: Not Reported
Cmp edt: 12/31/2000
Orig code: S
Violation Year: 1998
Contamination Name: Toxaphene
Violation name: Monitoring, Regular
Rule name: SOC
Unit of measure: Not Reported
Cmp bdt: 01/01/1998

Violation id: 124199
State: AZ
Contamination code: 2020
Violation code: 03
Rule code: 320
Violation measur: Not Reported
State mcl: Not Reported
Cmp edt: 12/31/2000
Orig code: S
Violation Year: 1998
Contamination Name: Toxaphene
Violation name: Monitoring, Regular
Rule name: SOC
Unit of measure: Not Reported
Cmp bdt: 01/01/1998

Violation id: 124299
State: AZ
Contamination code: 2020
Violation code: 03
Rule code: 320
Violation measur: Not Reported
State mcl: Not Reported
Cmp edt: 12/31/2000
Orig code: S
Violation Year: 1998
Contamination Name: Toxaphene
Violation name: Monitoring, Regular
Rule name: SOC
Unit of measure: Not Reported
Cmp bdt: 01/01/1998

Violation id: 124399
State: AZ
Contamination code: 2020
Violation code: 03
Rule code: 320
Violation measur: Not Reported
State mcl: Not Reported
Cmp edt: 12/31/2000
Orig code: S
Violation Year: 1998
Contamination Name: Toxaphene
Violation name: Monitoring, Regular
Rule name: SOC
Unit of measure: Not Reported
Cmp bdt: 01/01/1998

Violation id: 124499
State: AZ
Contamination code: 2020
Violation code: 03
Rule code: 320
Violation measur: Not Reported
State mcl: Not Reported
Cmp edt: 12/31/2000
Orig code: S
Violation Year: 1998
Contamination Name: Toxaphene
Violation name: Monitoring, Regular
Rule name: SOC
Unit of measure: Not Reported
Cmp bdt: 01/01/1998

Violation id: 124699
State: AZ
Contamination code: 2020
Violation code: 03
Rule code: 320
Violation measur: Not Reported
State mcl: Not Reported
Cmp edt: 12/31/2000
Orig code: S
Violation Year: 1998
Contamination Name: Toxaphene
Violation name: Monitoring, Regular
Rule name: SOC
Unit of measure: Not Reported
Cmp bdt: 01/01/1998

Violation id: 124799
State: AZ
Contamination code: 2020
Violation code: 03
Rule code: 320
Violation measur: Not Reported
State mcl: Not Reported
Cmp edt: 12/31/2000
Orig code: S
Violation Year: 1998
Contamination Name: Toxaphene
Violation name: Monitoring, Regular
Rule name: SOC
Unit of measure: Not Reported
Cmp bdt: 01/01/1998

Violation id: 124899
State: AZ
Contamination code: 2020
Violation code: 03
Rule code: 320
Violation measur: Not Reported
State mcl: Not Reported
Cmp edt: 12/31/2000
Orig code: S
Violation Year: 1998
Contamination Name: Toxaphene
Violation name: Monitoring, Regular
Rule name: SOC
Unit of measure: Not Reported
Cmp bdt: 01/01/1998

Violation id: 124999
State: AZ
Contamination code: 2020
Violation code: 03
Rule code: 320
Violation measur: Not Reported
State mcl: Not Reported
Cmp edt: 12/31/2000
Orig code: S
Violation Year: 1998
Contamination Name: Toxaphene
Violation name: Monitoring, Regular
Rule name: SOC
Unit of measure: Not Reported
Cmp bdt: 01/01/1998

Violation id: 12502
State: AZ
Contamination code: 1040
Violation code: 03
Rule code: 331
Violation measur: Not Reported
State mcl: Not Reported
Cmp edt: 09/30/2001
Orig code: S
Violation Year: 2001
Contamination Name: Nitrate
Violation name: Monitoring, Regular
Rule name: Nitrates
Unit of measure: Not Reported
Cmp bdt: 07/01/2001

Violation id: 125099
State: AZ
Contamination code: 2020
Violation code: 03
Rule code: 320
Violation measur: Not Reported
State mcl: Not Reported
Cmp edt: 12/31/2000
Orig code: S
Violation Year: 1998
Contamination Name: Toxaphene
Violation name: Monitoring, Regular
Rule name: SOC
Unit of measure: Not Reported
Cmp bdt: 01/01/1998

Violation id: 125199
State: AZ
Contamination code: 2020
Violation code: 03
Rule code: 320
Violation measur: Not Reported
State mcl: Not Reported
Cmp edt: 12/31/2000
Orig code: S
Violation Year: 1998
Contamination Name: Toxaphene
Violation name: Monitoring, Regular
Rule name: SOC
Unit of measure: Not Reported
Cmp bdt: 01/01/1998

Violation id: 125299
State: AZ
Contamination code: 2020
Violation code: 03
Rule code: 320
Violation measur: Not Reported
State mcl: Not Reported
Cmp edt: 12/31/2000
Orig code: S
Violation Year: 1998
Contamination Name: Toxaphene
Violation name: Monitoring, Regular
Rule name: SOC
Unit of measure: Not Reported
Cmp bdt: 01/01/1998

Violation id: 125399
State: AZ
Contamination code: 2020
Violation code: 03
Rule code: 320
Violation measur: Not Reported
State mcl: Not Reported
Cmp edt: 12/31/2000
Orig code: S
Violation Year: 1998
Contamination Name: Toxaphene
Violation name: Monitoring, Regular
Rule name: SOC
Unit of measure: Not Reported
Cmp bdt: 01/01/1998

Violation id: 125499
State: AZ
Contamination code: 2020
Violation code: 03
Rule code: 320
Violation measur: Not Reported
State mcl: Not Reported
Cmp edt: 12/31/2000
Orig code: S
Violation Year: 1998
Contamination Name: Toxaphene
Violation name: Monitoring, Regular
Rule name: SOC
Unit of measure: Not Reported
Cmp bdt: 01/01/1998

Violation id: 125599
State: AZ
Contamination code: 2020
Violation code: 03
Rule code: 320
Violation measur: Not Reported
State mcl: Not Reported
Cmp edt: 12/31/2000
Orig code: S
Violation Year: 1998
Contamination Name: Toxaphene
Violation name: Monitoring, Regular
Rule name: SOC
Unit of measure: Not Reported
Cmp bdt: 01/01/1998

Violation id: 125699
State: AZ
Contamination code: 2020
Violation code: 03
Rule code: 320
Violation measur: Not Reported
State mcl: Not Reported
Cmp edt: 12/31/2000
Orig code: S
Violation Year: 1998
Contamination Name: Toxaphene
Violation name: Monitoring, Regular
Rule name: SOC
Unit of measure: Not Reported
Cmp bdt: 01/01/1998

Violation id: 125799
State: AZ
Contamination code: 2020
Violation code: 03
Rule code: 320
Violation measur: Not Reported
State mcl: Not Reported
Cmp edt: 12/31/2000
Orig code: S
Violation Year: 1998
Contamination Name: Toxaphene
Violation name: Monitoring, Regular
Rule name: SOC
Unit of measure: Not Reported
Cmp bdt: 01/01/1998

Violation id: 125899
State: AZ
Contamination code: 2020
Violation code: 03
Rule code: 320
Violation measur: Not Reported
State mcl: Not Reported
Cmp edt: 12/31/2000
Orig code: S
Violation Year: 1998
Contamination Name: Toxaphene
Violation name: Monitoring, Regular
Rule name: SOC
Unit of measure: Not Reported
Cmp bdt: 01/01/1998

Violation id: 125999
State: AZ
Contamination code: 2020
Violation code: 03
Rule code: 320
Violation measur: Not Reported
State mcl: Not Reported
Cmp edt: 12/31/2000
Orig code: S
Violation Year: 1998
Contamination Name: Toxaphene
Violation name: Monitoring, Regular
Rule name: SOC
Unit of measure: Not Reported
Cmp bdt: 01/01/1998

Violation id: 12602
State: AZ
Contamination code: 1040
Violation code: 03
Rule code: 331
Violation measur: Not Reported
State mcl: Not Reported
Cmp edt: 09/30/2001
Orig code: S
Violation Year: 2001
Contamination Name: Nitrate
Violation name: Monitoring, Regular
Rule name: Nitrates
Unit of measure: Not Reported
Cmp bdt: 07/01/2001

Violation id: 126099
State: AZ
Contamination code: 2031
Violation code: 03
Rule code: 320
Violation measur: Not Reported
State mcl: Not Reported
Cmp edt: 12/31/2000
Orig code: S
Violation Year: 1998
Contamination Name: Dalapon
Violation name: Monitoring, Regular
Rule name: SOC
Unit of measure: Not Reported
Cmp bdt: 01/01/1998

Violation id: 126199
State: AZ
Contamination code: 2031
Violation code: 03
Rule code: 320
Violation measur: Not Reported
State mcl: Not Reported
Cmp edt: 12/31/2000
Orig code: S
Violation Year: 1998
Contamination Name: Dalapon
Violation name: Monitoring, Regular
Rule name: SOC
Unit of measure: Not Reported
Cmp bdt: 01/01/1998

Violation id: 126299
State: AZ
Contamination code: 2031
Violation code: 03
Rule code: 320
Violation measur: Not Reported
State mcl: Not Reported
Cmp edt: 12/31/2000
Orig code: S
Violation Year: 1998
Contamination Name: Dalapon
Violation name: Monitoring, Regular
Rule name: SOC
Unit of measure: Not Reported
Cmp bdt: 01/01/1998

Violation id: 126399
State: AZ
Contamination code: 2031
Violation code: 03
Rule code: 320
Violation measur: Not Reported
State mcl: Not Reported
Cmp edt: 12/31/2000
Orig code: S
Violation Year: 1998
Contamination Name: Dalapon
Violation name: Monitoring, Regular
Rule name: SOC
Unit of measure: Not Reported
Cmp bdt: 01/01/1998

Violation id: 126499
State: AZ
Contamination code: 2031
Violation code: 03
Rule code: 320
Violation measur: Not Reported
State mcl: Not Reported
Cmp edt: 12/31/2000
Orig code: S
Violation Year: 1998
Contamination Name: Dalapon
Violation name: Monitoring, Regular
Rule name: SOC
Unit of measure: Not Reported
Cmp bdt: 01/01/1998

Violation id: 126599
State: AZ
Contamination code: 2031
Violation code: 03
Rule code: 320
Violation measur: Not Reported
State mcl: Not Reported
Cmp edt: 12/31/2000
Orig code: S
Violation Year: 1998
Contamination Name: Dalapon
Violation name: Monitoring, Regular
Rule name: SOC
Unit of measure: Not Reported
Cmp bdt: 01/01/1998

Violation id: 126699
State: AZ
Contamination code: 2031
Violation code: 03
Rule code: 320
Violation measur: Not Reported
State mcl: Not Reported
Cmp edt: 12/31/2000
Orig code: S
Violation Year: 1998
Contamination Name: Dalapon
Violation name: Monitoring, Regular
Rule name: SOC
Unit of measure: Not Reported
Cmp bdt: 01/01/1998

Violation id: 126799
State: AZ
Contamination code: 2031
Violation code: 03
Rule code: 320
Violation measur: Not Reported
State mcl: Not Reported
Cmp edt: 12/31/2000
Orig code: S
Violation Year: 1998
Contamination Name: Dalapon
Violation name: Monitoring, Regular
Rule name: SOC
Unit of measure: Not Reported
Cmp bdt: 01/01/1998

Violation id: 126899
State: AZ
Contamination code: 2031
Violation code: 03
Rule code: 320
Violation measur: Not Reported
State mcl: Not Reported
Cmp edt: 12/31/2000
Orig code: S
Violation Year: 1998
Contamination Name: Dalapon
Violation name: Monitoring, Regular
Rule name: SOC
Unit of measure: Not Reported
Cmp bdt: 01/01/1998

Violation id: 126999
State: AZ
Contamination code: 2031
Violation code: 03
Rule code: 320
Violation measur: Not Reported
State mcl: Not Reported
Cmp edt: 12/31/2000
Orig code: S
Violation Year: 1998
Contamination Name: Dalapon
Violation name: Monitoring, Regular
Rule name: SOC
Unit of measure: Not Reported
Cmp bdt: 01/01/1998

Violation id: 12702
State: AZ
Contamination code: 1040
Violation code: 03
Rule code: 331
Violation measur: Not Reported
State mcl: Not Reported
Cmp edt: 12/31/2001
Orig code: S
Violation Year: 2001
Contamination Name: Nitrate
Violation name: Monitoring, Regular
Rule name: Nitrates
Unit of measure: Not Reported
Cmp bdt: 10/01/2001

Violation id:	127099	Orig code:	S
State:	AZ	Violation Year:	1998
Contamination code:	2031	Contamination Name:	Dalapon
Violation code:	03	Violation name:	Monitoring, Regular
Rule code:	320	Rule name:	SOC
Violation measur:	Not Reported	Unit of measure:	Not Reported
State mcl:	Not Reported	Cmp bdt:	01/01/1998
Cmp edt:	12/31/2000		

Violation id:	127199	Orig code:	S
State:	AZ	Violation Year:	1998
Contamination code:	2031	Contamination Name:	Dalapon
Violation code:	03	Violation name:	Monitoring, Regular
Rule code:	320	Rule name:	SOC
Violation measur:	Not Reported	Unit of measure:	Not Reported
State mcl:	Not Reported	Cmp bdt:	01/01/1998
Cmp edt:	12/31/2000		

Violation id:	127299	Orig code:	S
State:	AZ	Violation Year:	1998
Contamination code:	2031	Contamination Name:	Dalapon
Violation code:	03	Violation name:	Monitoring, Regular
Rule code:	320	Rule name:	SOC
Violation measur:	Not Reported	Unit of measure:	Not Reported
State mcl:	Not Reported	Cmp bdt:	01/01/1998
Cmp edt:	12/31/2000		

Violation id:	127399	Orig code:	S
State:	AZ	Violation Year:	1998
Contamination code:	2031	Contamination Name:	Dalapon
Violation code:	03	Violation name:	Monitoring, Regular
Rule code:	320	Rule name:	SOC
Violation measur:	Not Reported	Unit of measure:	Not Reported
State mcl:	Not Reported	Cmp bdt:	01/01/1998
Cmp edt:	12/31/2000		

Violation id:	127499	Orig code:	S
State:	AZ	Violation Year:	1998
Contamination code:	2031	Contamination Name:	Dalapon
Violation code:	03	Violation name:	Monitoring, Regular
Rule code:	320	Rule name:	SOC
Violation measur:	Not Reported	Unit of measure:	Not Reported
State mcl:	Not Reported	Cmp bdt:	01/01/1998
Cmp edt:	12/31/2000		

Violation id:	127599	Orig code:	S
State:	AZ	Violation Year:	1998
Contamination code:	2031	Contamination Name:	Dalapon
Violation code:	03	Violation name:	Monitoring, Regular
Rule code:	320	Rule name:	SOC
Violation measur:	Not Reported	Unit of measure:	Not Reported
State mcl:	Not Reported	Cmp bdt:	01/01/1998
Cmp edt:	12/31/2000		

Violation id:	127699	Orig code:	S
State:	AZ	Violation Year:	1998
Contamination code:	2031	Contamination Name:	Dalapon
Violation code:	03	Violation name:	Monitoring, Regular
Rule code:	320	Rule name:	SOC
Violation measur:	Not Reported	Unit of measure:	Not Reported
State mcl:	Not Reported	Cmp bdt:	01/01/1998
Cmp edt:	12/31/2000		

Violation id: 127799
State: AZ
Contamination code: 2031
Violation code: 03
Rule code: 320
Violation measur: Not Reported
State mcl: Not Reported
Cmp edt: 12/31/2000
Orig code: S
Violation Year: 1998
Contamination Name: Dalapon
Violation name: Monitoring, Regular
Rule name: SOC
Unit of measure: Not Reported
Cmp bdt: 01/01/1998

Violation id: 127899
State: AZ
Contamination code: 2031
Violation code: 03
Rule code: 320
Violation measur: Not Reported
State mcl: Not Reported
Cmp edt: 12/31/2000
Orig code: S
Violation Year: 1998
Contamination Name: Dalapon
Violation name: Monitoring, Regular
Rule name: SOC
Unit of measure: Not Reported
Cmp bdt: 01/01/1998

Violation id: 12802
State: AZ
Contamination code: 1040
Violation code: 03
Rule code: 331
Violation measur: Not Reported
State mcl: Not Reported
Cmp edt: 12/31/2001
Orig code: S
Violation Year: 2001
Contamination Name: Nitrate
Violation name: Monitoring, Regular
Rule name: Nitrates
Unit of measure: Not Reported
Cmp bdt: 10/01/2001

Violation id: 128099
State: AZ
Contamination code: 2031
Violation code: 03
Rule code: 320
Violation measur: Not Reported
State mcl: Not Reported
Cmp edt: 12/31/2000
Orig code: S
Violation Year: 1998
Contamination Name: Dalapon
Violation name: Monitoring, Regular
Rule name: SOC
Unit of measure: Not Reported
Cmp bdt: 01/01/1998

Violation id: 128199
State: AZ
Contamination code: 2031
Violation code: 03
Rule code: 320
Violation measur: Not Reported
State mcl: Not Reported
Cmp bdt: 01/01/1998
Orig code: S
Violation Year: 1998
Contamination Name: Dalapon
Violation name: Monitoring, Regular
Rule name: SOC
Unit of measure: Not Reported
Cmp edt: 12/31/2000

Violation id: 128299
State: AZ
Contamination code: 2031
Violation code: 03
Rule code: 320
Violation measur: Not Reported
State mcl: Not Reported
Cmp edt: 12/31/2000
Orig code: S
Violation Year: 1998
Contamination Name: Dalapon
Violation name: Monitoring, Regular
Rule name: SOC
Unit of measure: Not Reported
Cmp bdt: 01/01/1998

Violation id: 128399
State: AZ
Contamination code: 2031
Violation code: 03
Rule code: 320
Violation measur: Not Reported
State mcl: Not Reported
Cmp edt: 12/31/2000
Orig code: S
Violation Year: 1998
Contamination Name: Dalapon
Violation name: Monitoring, Regular
Rule name: SOC
Unit of measure: Not Reported
Cmp bdt: 01/01/1998

Violation id: 128499
State: AZ
Contamination code: 2031
Violation code: 03
Rule code: 320
Violation measur: Not Reported
State mcl: Not Reported
Cmp edt: 12/31/2000
Orig code: S
Violation Year: 1998
Contamination Name: Dalapon
Violation name: Monitoring, Regular
Rule name: SOC
Unit of measure: Not Reported
Cmp bdt: 01/01/1998

Violation id: 128599
State: AZ
Contamination code: 2031
Violation code: 03
Rule code: 320
Violation measur: Not Reported
State mcl: Not Reported
Cmp edt: 12/31/2000
Orig code: S
Violation Year: 1998
Contamination Name: Dalapon
Violation name: Monitoring, Regular
Rule name: SOC
Unit of measure: Not Reported
Cmp bdt: 01/01/1998

Violation id: 128699
State: AZ
Contamination code: 2031
Violation code: 03
Rule code: 320
Violation measur: Not Reported
State mcl: Not Reported
Cmp edt: 12/31/2000
Orig code: S
Violation Year: 1998
Contamination Name: Dalapon
Violation name: Monitoring, Regular
Rule name: SOC
Unit of measure: Not Reported
Cmp bdt: 01/01/1998

Violation id: 128799
State: AZ
Contamination code: 2031
Violation code: 03
Rule code: 320
Violation measur: Not Reported
State mcl: Not Reported
Cmp edt: 12/31/2000
Orig code: S
Violation Year: 1998
Contamination Name: Dalapon
Violation name: Monitoring, Regular
Rule name: SOC
Unit of measure: Not Reported
Cmp bdt: 01/01/1998

Violation id: 128899
State: AZ
Contamination code: 2031
Violation code: 03
Rule code: 320
Violation measur: Not Reported
State mcl: Not Reported
Cmp edt: 12/31/2000
Orig code: S
Violation Year: 1998
Contamination Name: Dalapon
Violation name: Monitoring, Regular
Rule name: SOC
Unit of measure: Not Reported
Cmp bdt: 01/01/1998

Violation id: 128999
State: AZ
Contamination code: 2031
Violation code: 03
Rule code: 320
Violation measur: Not Reported
State mcl: Not Reported
Cmp edt: 12/31/2000
Orig code: S
Violation Year: 1998
Contamination Name: Dalapon
Violation name: Monitoring, Regular
Rule name: SOC
Unit of measure: Not Reported
Cmp bdt: 01/01/1998

Violation id: 12902
State: AZ
Contamination code: 1040
Violation code: 03
Rule code: 331
Violation measur: Not Reported
State mcl: Not Reported
Cmp edt: 12/31/2001
Orig code: S
Violation Year: 2001
Contamination Name: Nitrate
Violation name: Monitoring, Regular
Rule name: Nitrates
Unit of measure: Not Reported
Cmp bdt: 10/01/2001

Violation id: 129099
State: AZ
Contamination code: 2031
Violation code: 03
Rule code: 320
Violation measur: Not Reported
State mcl: Not Reported
Cmp edt: 12/31/2000
Orig code: S
Violation Year: 1998
Contamination Name: Dalapon
Violation name: Monitoring, Regular
Rule name: SOC
Unit of measure: Not Reported
Cmp bdt: 01/01/1998

Violation id: 129199
State: AZ
Contamination code: 2031
Violation code: 03
Rule code: 320
Violation measur: Not Reported
State mcl: Not Reported
Cmp edt: 12/31/2000
Orig code: S
Violation Year: 1998
Contamination Name: Dalapon
Violation name: Monitoring, Regular
Rule name: SOC
Unit of measure: Not Reported
Cmp bdt: 01/01/1998

Violation id: 129299
State: AZ
Contamination code: 2031
Violation code: 03
Rule code: 320
Violation measur: Not Reported
State mcl: Not Reported
Cmp edt: 12/31/2000
Orig code: S
Violation Year: 1998
Contamination Name: Dalapon
Violation name: Monitoring, Regular
Rule name: SOC
Unit of measure: Not Reported
Cmp bdt: 01/01/1998

Violation id: 129399
State: AZ
Contamination code: 2031
Violation code: 03
Rule code: 320
Violation measur: Not Reported
State mcl: Not Reported
Cmp edt: 12/31/2000
Orig code: S
Violation Year: 1998
Contamination Name: Dalapon
Violation name: Monitoring, Regular
Rule name: SOC
Unit of measure: Not Reported
Cmp bdt: 01/01/1998

Violation id: 129499
State: AZ
Contamination code: 2031
Violation code: 03
Rule code: 320
Violation measur: Not Reported
State mcl: Not Reported
Cmp edt: 12/31/2000
Orig code: S
Violation Year: 1998
Contamination Name: Dalapon
Violation name: Monitoring, Regular
Rule name: SOC
Unit of measure: Not Reported
Cmp bdt: 01/01/1998

Violation id: 129599
State: AZ
Contamination code: 2032
Violation code: 03
Rule code: 320
Violation measur: Not Reported
State mcl: Not Reported
Cmp edt: 12/31/2000
Orig code: S
Violation Year: 1998
Contamination Name: Diquat
Violation name: Monitoring, Regular
Rule name: SOC
Unit of measure: Not Reported
Cmp bdt: 01/01/1998

Violation id: 129699
State: AZ
Contamination code: 2032
Violation code: 03
Rule code: 320
Violation measur: Not Reported
State mcl: Not Reported
Cmp edt: 12/31/2000
Orig code: S
Violation Year: 1998
Contamination Name: Diquat
Violation name: Monitoring, Regular
Rule name: SOC
Unit of measure: Not Reported
Cmp bdt: 01/01/1998

Violation id: 129799
State: AZ
Contamination code: 2032
Violation code: 03
Rule code: 320
Violation measur: Not Reported
State mcl: Not Reported
Cmp edt: 12/31/2000
Orig code: S
Violation Year: 1998
Contamination Name: Diquat
Violation name: Monitoring, Regular
Rule name: SOC
Unit of measure: Not Reported
Cmp bdt: 01/01/1998

Violation id: 129899
State: AZ
Contamination code: 2032
Violation code: 03
Rule code: 320
Violation measur: Not Reported
State mcl: Not Reported
Cmp edt: 12/31/2000
Orig code: S
Violation Year: 1998
Contamination Name: Diquat
Violation name: Monitoring, Regular
Rule name: SOC
Unit of measure: Not Reported
Cmp bdt: 01/01/1998

Violation id: 1299
State: AZ
Contamination code: 1075
Violation code: 03
Rule code: 333
Violation measur: Not Reported
State mcl: Not Reported
Cmp edt: 12/31/2000
Orig code: S
Violation Year: 1998
Contamination Name: Beryllium, Total
Violation name: Monitoring, Regular
Rule name: Other IOC
Unit of measure: Not Reported
Cmp bdt: 01/01/1998

Violation id: 129999
State: AZ
Contamination code: 2032
Violation code: 03
Rule code: 320
Violation measur: Not Reported
State mcl: Not Reported
Cmp edt: 12/31/2000
Orig code: S
Violation Year: 1998
Contamination Name: Diquat
Violation name: Monitoring, Regular
Rule name: SOC
Unit of measure: Not Reported
Cmp bdt: 01/01/1998

Violation id: 13002
State: AZ
Contamination code: 1040
Violation code: 03
Rule code: 331
Violation measur: Not Reported
State mcl: Not Reported
Cmp edt: 12/31/2001
Orig code: S
Violation Year: 2001
Contamination Name: Nitrate
Violation name: Monitoring, Regular
Rule name: Nitrates
Unit of measure: Not Reported
Cmp bdt: 10/01/2001

Violation id: 130099
State: AZ
Contamination code: 2032
Violation code: 03
Rule code: 320
Violation measur: Not Reported
State mcl: Not Reported
Cmp edt: 12/31/2000
Orig code: S
Violation Year: 1998
Contamination Name: Diquat
Violation name: Monitoring, Regular
Rule name: SOC
Unit of measure: Not Reported
Cmp bdt: 01/01/1998

Violation id: 130199
State: AZ
Contamination code: 2032
Violation code: 03
Rule code: 320
Violation measur: Not Reported
State mcl: Not Reported
Cmp edt: 12/31/2000
Orig code: S
Violation Year: 1998
Contamination Name: Diquat
Violation name: Monitoring, Regular
Rule name: SOC
Unit of measure: Not Reported
Cmp bdt: 01/01/1998

Violation id:	130299	Orig code:	S
State:	AZ	Violation Year:	1998
Contamination code:	2032	Contamination Name:	Diquat
Violation code:	03	Violation name:	Monitoring, Regular
Rule code:	320	Rule name:	SOC
Violation measur:	Not Reported	Unit of measure:	Not Reported
State mcl:	Not Reported	Cmp bdt:	01/01/1998
Cmp edt:	12/31/2000		

Violation id:	130399	Orig code:	S
State:	AZ	Violation Year:	1998
Contamination code:	2032	Contamination Name:	Diquat
Violation code:	03	Violation name:	Monitoring, Regular
Rule code:	320	Rule name:	SOC
Violation measur:	Not Reported	Unit of measure:	Not Reported
State mcl:	Not Reported	Cmp bdt:	01/01/1998
Cmp edt:	12/31/2000		

Violation id:	130499	Orig code:	S
State:	AZ	Violation Year:	1998
Contamination code:	2032	Contamination Name:	Diquat
Violation code:	03	Violation name:	Monitoring, Regular
Rule code:	320	Rule name:	SOC
Violation measur:	Not Reported	Unit of measure:	Not Reported
State mcl:	Not Reported	Cmp bdt:	01/01/1998
Cmp edt:	12/31/2000		

Violation id:	130599	Orig code:	S
State:	AZ	Violation Year:	1998
Contamination code:	2032	Contamination Name:	Diquat
Violation code:	03	Violation name:	Monitoring, Regular
Rule code:	320	Rule name:	SOC
Violation measur:	Not Reported	Unit of measure:	Not Reported
State mcl:	Not Reported	Cmp bdt:	01/01/1998
Cmp edt:	12/31/2000		

Violation id:	130699	Orig code:	S
State:	AZ	Violation Year:	1998
Contamination code:	2032	Contamination Name:	Diquat
Violation code:	03	Violation name:	Monitoring, Regular
Rule code:	320	Rule name:	SOC
Violation measur:	Not Reported	Unit of measure:	Not Reported
State mcl:	Not Reported	Cmp bdt:	01/01/1998
Cmp edt:	12/31/2000		

Violation id:	130799	Orig code:	S
State:	AZ	Violation Year:	1998
Contamination code:	2032	Contamination Name:	Diquat
Violation code:	03	Violation name:	Monitoring, Regular
Rule code:	320	Rule name:	SOC
Violation measur:	Not Reported	Unit of measure:	Not Reported
State mcl:	Not Reported	Cmp bdt:	01/01/1998
Cmp edt:	12/31/2000		

Violation id:	130899	Orig code:	S
State:	AZ	Violation Year:	1998
Contamination code:	2032	Contamination Name:	Diquat
Violation code:	03	Violation name:	Monitoring, Regular
Rule code:	320	Rule name:	SOC
Violation measur:	Not Reported	Unit of measure:	Not Reported
State mcl:	Not Reported	Cmp bdt:	01/01/1998
Cmp edt:	12/31/2000		

Violation id: 130999
State: AZ
Contamination code: 2032
Violation code: 03
Rule code: 320
Violation measur: Not Reported
State mcl: Not Reported
Cmp edt: 12/31/2000
Orig code: S
Violation Year: 1998
Contamination Name: Diquat
Violation name: Monitoring, Regular
Rule name: SOC
Unit of measure: Not Reported
Cmp bdt: 01/01/1998

Violation id: 13102
State: AZ
Contamination code: 1040
Violation code: 03
Rule code: 331
Violation measur: Not Reported
State mcl: Not Reported
Cmp edt: 12/31/2001
Orig code: S
Violation Year: 2001
Contamination Name: Nitrate
Violation name: Monitoring, Regular
Rule name: Nitrates
Unit of measure: Not Reported
Cmp bdt: 10/01/2001

Violation id: 131099
State: AZ
Contamination code: 2032
Violation code: 03
Rule code: 320
Violation measur: Not Reported
State mcl: Not Reported
Cmp edt: 12/31/2000
Orig code: S
Violation Year: 1998
Contamination Name: Diquat
Violation name: Monitoring, Regular
Rule name: SOC
Unit of measure: Not Reported
Cmp bdt: 01/01/1998

Violation id: 131199
State: AZ
Contamination code: 2032
Violation code: 03
Rule code: 320
Violation measur: Not Reported
State mcl: Not Reported
Cmp edt: 12/31/2000
Orig code: S
Violation Year: 1998
Contamination Name: Diquat
Violation name: Monitoring, Regular
Rule name: SOC
Unit of measure: Not Reported
Cmp bdt: 01/01/1998

Violation id: 131299
State: AZ
Contamination code: 2032
Violation code: 03
Rule code: 320
Violation measur: Not Reported
State mcl: Not Reported
Cmp edt: 12/31/2000
Orig code: S
Violation Year: 1998
Contamination Name: Diquat
Violation name: Monitoring, Regular
Rule name: SOC
Unit of measure: Not Reported
Cmp bdt: 01/01/1998

Violation id: 131399
State: AZ
Contamination code: 2032
Violation code: 03
Rule code: 320
Violation measur: Not Reported
State mcl: Not Reported
Cmp edt: 12/31/2000
Orig code: S
Violation Year: 1998
Contamination Name: Diquat
Violation name: Monitoring, Regular
Rule name: SOC
Unit of measure: Not Reported
Cmp bdt: 01/01/1998

Violation id: 131499
State: AZ
Contamination code: 2032
Violation code: 03
Rule code: 320
Violation measur: Not Reported
State mcl: Not Reported
Cmp edt: 12/31/2000
Orig code: S
Violation Year: 1998
Contamination Name: Diquat
Violation name: Monitoring, Regular
Rule name: SOC
Unit of measure: Not Reported
Cmp bdt: 01/01/1998

Violation id: 131599
State: AZ
Contamination code: 2032
Violation code: 03
Rule code: 320
Violation measur: Not Reported
State mcl: Not Reported
Cmp edt: 12/31/2000
Orig code: S
Violation Year: 1998
Contamination Name: Diquat
Violation name: Monitoring, Regular
Rule name: SOC
Unit of measure: Not Reported
Cmp bdt: 01/01/1998

Violation id: 131699
State: AZ
Contamination code: 2032
Violation code: 03
Rule code: 320
Violation measur: Not Reported
State mcl: Not Reported
Cmp edt: 12/31/2000
Orig code: S
Violation Year: 1998
Contamination Name: Diquat
Violation name: Monitoring, Regular
Rule name: SOC
Unit of measure: Not Reported
Cmp bdt: 01/01/1998

Violation id: 131799
State: AZ
Contamination code: 2032
Violation code: 03
Rule code: 320
Violation measur: Not Reported
State mcl: Not Reported
Cmp edt: 12/31/2000
Orig code: S
Violation Year: 1998
Contamination Name: Diquat
Violation name: Monitoring, Regular
Rule name: SOC
Unit of measure: Not Reported
Cmp bdt: 01/01/1998

Violation id: 131899
State: AZ
Contamination code: 2033
Violation code: 03
Rule code: 320
Violation measur: Not Reported
State mcl: Not Reported
Cmp edt: 12/31/2000
Orig code: S
Violation Year: 1998
Contamination Name: Endothall
Violation name: Monitoring, Regular
Rule name: SOC
Unit of measure: Not Reported
Cmp bdt: 01/01/1998

Violation id: 131999
State: AZ
Contamination code: 2033
Violation code: 03
Rule code: 320
Violation measur: Not Reported
State mcl: Not Reported
Cmp edt: 12/31/2000
Orig code: S
Violation Year: 1998
Contamination Name: Endothall
Violation name: Monitoring, Regular
Rule name: SOC
Unit of measure: Not Reported
Cmp bdt: 01/01/1998

Violation id: 13202
State: AZ
Contamination code: 1040
Violation code: 03
Rule code: 331
Violation measur: Not Reported
State mcl: Not Reported
Cmp edt: 12/31/2001
Orig code: S
Violation Year: 2001
Contamination Name: Nitrate
Violation name: Monitoring, Regular
Rule name: Nitrates
Unit of measure: Not Reported
Cmp bdt: 10/01/2001

Violation id: 132099
State: AZ
Contamination code: 2033
Violation code: 03
Rule code: 320
Violation measur: Not Reported
State mcl: Not Reported
Cmp edt: 12/31/2000
Orig code: S
Violation Year: 1998
Contamination Name: Endothall
Violation name: Monitoring, Regular
Rule name: SOC
Unit of measure: Not Reported
Cmp bdt: 01/01/1998

Violation id: 132199
State: AZ
Contamination code: 2033
Violation code: 03
Rule code: 320
Violation measur: Not Reported
State mcl: Not Reported
Cmp edt: 12/31/2000
Orig code: S
Violation Year: 1998
Contamination Name: Endothall
Violation name: Monitoring, Regular
Rule name: SOC
Unit of measure: Not Reported
Cmp bdt: 01/01/1998

Violation id: 132299
State: AZ
Contamination code: 2033
Violation code: 03
Rule code: 320
Violation measur: Not Reported
State mcl: Not Reported
Cmp edt: 12/31/2000
Orig code: S
Violation Year: 1998
Contamination Name: Endothall
Violation name: Monitoring, Regular
Rule name: SOC
Unit of measure: Not Reported
Cmp bdt: 01/01/1998

Violation id: 132399
State: AZ
Contamination code: 2033
Violation code: 03
Rule code: 320
Violation measur: Not Reported
State mcl: Not Reported
Cmp edt: 12/31/2000
Orig code: S
Violation Year: 1998
Contamination Name: Endothall
Violation name: Monitoring, Regular
Rule name: SOC
Unit of measure: Not Reported
Cmp bdt: 01/01/1998

Violation id: 132499
State: AZ
Contamination code: 2033
Violation code: 03
Rule code: 320
Violation measur: Not Reported
State mcl: Not Reported
Cmp edt: 12/31/2000
Orig code: S
Violation Year: 1998
Contamination Name: Endothall
Violation name: Monitoring, Regular
Rule name: SOC
Unit of measure: Not Reported
Cmp bdt: 01/01/1998

Violation id: 132599
State: AZ
Contamination code: 2033
Violation code: 03
Rule code: 320
Violation measur: Not Reported
State mcl: Not Reported
Cmp edt: 12/31/2000
Orig code: S
Violation Year: 1998
Contamination Name: Endothall
Violation name: Monitoring, Regular
Rule name: SOC
Unit of measure: Not Reported
Cmp bdt: 01/01/1998

Violation id: 132699
State: AZ
Contamination code: 2033
Violation code: 03
Rule code: 320
Violation measur: Not Reported
State mcl: Not Reported
Cmp edt: 12/31/2000
Orig code: S
Violation Year: 1998
Contamination Name: Endothall
Violation name: Monitoring, Regular
Rule name: SOC
Unit of measure: Not Reported
Cmp bdt: 01/01/1998

Violation id: 132799
State: AZ
Contamination code: 2033
Violation code: 03
Rule code: 320
Violation measur: Not Reported
State mcl: Not Reported
Cmp edt: 12/31/2000
Orig code: S
Violation Year: 1998
Contamination Name: Endothall
Violation name: Monitoring, Regular
Rule name: SOC
Unit of measure: Not Reported
Cmp bdt: 01/01/1998

Violation id: 132899
State: AZ
Contamination code: 2034
Violation code: 03
Rule code: 320
Violation measur: Not Reported
State mcl: Not Reported
Cmp edt: 12/31/2000
Orig code: S
Violation Year: 1998
Contamination Name: Glyphosate
Violation name: Monitoring, Regular
Rule name: SOC
Unit of measure: Not Reported
Cmp bdt: 01/01/1998

Violation id: 132999
State: AZ
Contamination code: 2034
Violation code: 03
Rule code: 320
Violation measur: Not Reported
State mcl: Not Reported
Cmp edt: 12/31/2000
Orig code: S
Violation Year: 1998
Contamination Name: Glyphosate
Violation name: Monitoring, Regular
Rule name: SOC
Unit of measure: Not Reported
Cmp bdt: 01/01/1998

Violation id: 13302
State: AZ
Contamination code: 1040
Violation code: 03
Rule code: 331
Violation measur: Not Reported
State mcl: Not Reported
Cmp edt: 12/31/2001
Orig code: S
Violation Year: 2001
Contamination Name: Nitrate
Violation name: Monitoring, Regular
Rule name: Nitrates
Unit of measure: Not Reported
Cmp bdt: 10/01/2001

Violation id: 133099
State: AZ
Contamination code: 2034
Violation code: 03
Rule code: 320
Violation measur: Not Reported
State mcl: Not Reported
Cmp edt: 12/31/2000
Orig code: S
Violation Year: 1998
Contamination Name: Glyphosate
Violation name: Monitoring, Regular
Rule name: SOC
Unit of measure: Not Reported
Cmp bdt: 01/01/1998

Violation id: 133199
State: AZ
Contamination code: 2034
Violation code: 03
Rule code: 320
Violation measur: Not Reported
State mcl: Not Reported
Cmp edt: 12/31/2000
Orig code: S
Violation Year: 1998
Contamination Name: Glyphosate
Violation name: Monitoring, Regular
Rule name: SOC
Unit of measure: Not Reported
Cmp bdt: 01/01/1998

Violation id: 133299
State: AZ
Contamination code: 2034
Violation code: 03
Rule code: 320
Violation measur: Not Reported
State mcl: Not Reported
Cmp edt: 12/31/2000
Orig code: S
Violation Year: 1998
Contamination Name: Glyphosate
Violation name: Monitoring, Regular
Rule name: SOC
Unit of measure: Not Reported
Cmp bdt: 01/01/1998

Violation id: 133399
State: AZ
Contamination code: 2034
Violation code: 03
Rule code: 320
Violation measur: Not Reported
State mcl: Not Reported
Cmp edt: 12/31/2000
Orig code: S
Violation Year: 1998
Contamination Name: Glyphosate
Violation name: Monitoring, Regular
Rule name: SOC
Unit of measure: Not Reported
Cmp bdt: 01/01/1998

Violation id: 133499
State: AZ
Contamination code: 2034
Violation code: 03
Rule code: 320
Violation measur: Not Reported
State mcl: Not Reported
Cmp edt: 12/31/2000
Orig code: S
Violation Year: 1998
Contamination Name: Glyphosate
Violation name: Monitoring, Regular
Rule name: SOC
Unit of measure: Not Reported
Cmp bdt: 01/01/1998

Violation id: 133599
State: AZ
Contamination code: 2034
Violation code: 03
Rule code: 320
Violation measur: Not Reported
State mcl: Not Reported
Cmp edt: 12/31/2000
Orig code: S
Violation Year: 1998
Contamination Name: Glyphosate
Violation name: Monitoring, Regular
Rule name: SOC
Unit of measure: Not Reported
Cmp bdt: 01/01/1998

Violation id: 133699
State: AZ
Contamination code: 2034
Violation code: 03
Rule code: 320
Violation measur: Not Reported
State mcl: Not Reported
Cmp edt: 12/31/2000
Orig code: S
Violation Year: 1998
Contamination Name: Glyphosate
Violation name: Monitoring, Regular
Rule name: SOC
Unit of measure: Not Reported
Cmp bdt: 01/01/1998

Violation id: 133799
State: AZ
Contamination code: 2034
Violation code: 03
Rule code: 320
Violation measur: Not Reported
State mcl: Not Reported
Cmp edt: 12/31/2000
Orig code: S
Violation Year: 1998
Contamination Name: Glyphosate
Violation name: Monitoring, Regular
Rule name: SOC
Unit of measure: Not Reported
Cmp bdt: 01/01/1998

Violation id: 133899
State: AZ
Contamination code: 2034
Contamination Name: Glyphosate
Violation name: Monitoring, Regular
Rule name: SOC
Unit of measure: Not Reported
Cmp bdt: 01/01/1998
Orig code: S
Violation Year: 1998
Violation code: 03
Rule code: 320
Violation measur: Not Reported
State mcl: Not Reported
Cmp edt: 12/31/2000

Violation id: 133999
State: AZ
Contamination code: 2034
Violation code: 03
Rule code: 320
Violation measur: Not Reported
State mcl: Not Reported
Cmp edt: 12/31/2000
Orig code: S
Violation Year: 1998
Contamination Name: Glyphosate
Violation name: Monitoring, Regular
Rule name: SOC
Unit of measure: Not Reported
Cmp bdt: 01/01/1998

Violation id: 13402
State: AZ
Contamination code: 1040
Violation code: 03
Rule code: 331
Violation measur: Not Reported
State mcl: Not Reported
Cmp edt: 12/31/2001
Orig code: S
Violation Year: 2001
Contamination Name: Nitrate
Violation name: Monitoring, Regular
Rule name: Nitrates
Unit of measure: Not Reported
Cmp bdt: 10/01/2001

Violation id:	134099	Orig code:	S
State:	AZ	Violation Year:	1998
Contamination code:	2034	Contamination Name:	Glyphosate
Violation code:	03	Violation name:	Monitoring, Regular
Rule code:	320	Rule name:	SOC
Violation measur:	Not Reported	Unit of measure:	Not Reported
State mcl:	Not Reported	Cmp bdt:	01/01/1998
Cmp edt:	12/31/2000		

Violation id:	134199	Orig code:	S
State:	AZ	Violation Year:	1998
Contamination code:	2034	Contamination Name:	Glyphosate
Violation code:	03	Violation name:	Monitoring, Regular
Rule code:	320	Rule name:	SOC
Violation measur:	Not Reported	Unit of measure:	Not Reported
State mcl:	Not Reported	Cmp bdt:	01/01/1998
Cmp edt:	12/31/2000		

Violation id:	134299	Orig code:	S
State:	AZ	Violation Year:	1998
Contamination code:	2034	Contamination Name:	Glyphosate
Violation code:	03	Violation name:	Monitoring, Regular
Rule code:	320	Rule name:	SOC
Violation measur:	Not Reported	Unit of measure:	Not Reported
State mcl:	Not Reported	Cmp bdt:	01/01/1998
Cmp edt:	12/31/2000		

Violation id:	134399	Orig code:	S
State:	AZ	Violation Year:	1998
Contamination code:	2034	Contamination Name:	Glyphosate
Violation code:	03	Violation name:	Monitoring, Regular
Rule code:	320	Rule name:	SOC
Violation measur:	Not Reported	Unit of measure:	Not Reported
State mcl:	Not Reported	Cmp bdt:	01/01/1998
Cmp edt:	12/31/2000		

Violation id:	134499	Orig code:	S
State:	AZ	Violation Year:	1998
Contamination code:	2034	Contamination Name:	Glyphosate
Violation code:	03	Violation name:	Monitoring, Regular
Rule code:	320	Rule name:	SOC
Violation measur:	Not Reported	Unit of measure:	Not Reported
State mcl:	Not Reported	Cmp bdt:	01/01/1998
Cmp edt:	12/31/2000		

Violation id:	134599	Orig code:	S
State:	AZ	Violation Year:	1998
Contamination code:	2034	Contamination Name:	Glyphosate
Violation code:	03	Violation name:	Monitoring, Regular
Rule code:	320	Rule name:	SOC
Violation measur:	Not Reported	Unit of measure:	Not Reported
State mcl:	Not Reported	Cmp bdt:	01/01/1998
Cmp edt:	12/31/2000		

Violation id:	134699	Orig code:	S
State:	AZ	Violation Year:	1998
Contamination code:	2034	Contamination Name:	Glyphosate
Violation code:	03	Violation name:	Monitoring, Regular
Rule code:	320	Rule name:	SOC
Violation measur:	Not Reported	Unit of measure:	Not Reported
State mcl:	Not Reported	Cmp bdt:	01/01/1998
Cmp edt:	12/31/2000		

Violation id: 134799
State: AZ
Contamination code: 2034
Violation code: 03
Rule code: 320
Violation measur: Not Reported
State mcl: Not Reported
Cmp edt: 12/31/2000
Orig code: S
Violation Year: 1998
Contamination Name: Glyphosate
Violation name: Monitoring, Regular
Rule name: SOC
Unit of measure: Not Reported
Cmp bdt: 01/01/1998

Violation id: 134899
State: AZ
Contamination code: 2034
Violation code: 03
Rule code: 320
Violation measur: Not Reported
State mcl: Not Reported
Cmp edt: 12/31/2000
Orig code: S
Violation Year: 1998
Contamination Name: Glyphosate
Violation name: Monitoring, Regular
Rule name: SOC
Unit of measure: Not Reported
Cmp bdt: 01/01/1998

Violation id: 134999
State: AZ
Contamination code: 2034
Violation code: 03
Rule code: 320
Violation measur: Not Reported
State mcl: Not Reported
Cmp edt: 12/31/2000
Orig code: S
Violation Year: 1998
Contamination Name: Glyphosate
Violation name: Monitoring, Regular
Rule name: SOC
Unit of measure: Not Reported
Cmp bdt: 01/01/1998

Violation id: 13502
State: AZ
Contamination code: 1020
Violation code: 03
Rule code: 333
Violation measur: Not Reported
State mcl: Not Reported
Cmp edt: 12/31/2001
Orig code: S
Violation Year: 2001
Contamination Name: Chromium
Violation name: Monitoring, Regular
Rule name: Other IOC
Unit of measure: Not Reported
Cmp bdt: 10/01/2001

Violation id: 135099
State: AZ
Contamination code: 2034
Violation code: 03
Rule code: 320
Violation measur: Not Reported
State mcl: Not Reported
Cmp edt: 12/31/2000
Orig code: S
Violation Year: 1998
Contamination Name: Glyphosate
Violation name: Monitoring, Regular
Rule name: SOC
Unit of measure: Not Reported
Cmp bdt: 01/01/1998

Violation id: 135199
State: AZ
Contamination code: 2034
Violation code: 03
Rule code: 320
Violation measur: Not Reported
State mcl: Not Reported
Cmp edt: 12/31/2000
Orig code: S
Violation Year: 1998
Contamination Name: Glyphosate
Violation name: Monitoring, Regular
Rule name: SOC
Unit of measure: Not Reported
Cmp bdt: 01/01/1998

Violation id: 135299
State: AZ
Contamination code: 2034
Violation code: 03
Rule code: 320
Violation measur: Not Reported
State mcl: Not Reported
Cmp edt: 12/31/2000
Orig code: S
Violation Year: 1998
Contamination Name: Glyphosate
Violation name: Monitoring, Regular
Rule name: SOC
Unit of measure: Not Reported
Cmp bdt: 01/01/1998

Violation id: 135399
State: AZ
Contamination code: 2034
Violation code: 03
Rule code: 320
Violation measur: Not Reported
State mcl: Not Reported
Cmp edt: 12/31/2000
Orig code: S
Violation Year: 1998
Contamination Name: Glyphosate
Violation name: Monitoring, Regular
Rule name: SOC
Unit of measure: Not Reported
Cmp bdt: 01/01/1998

Violation id: 135499
State: AZ
Contamination code: 2034
Violation code: 03
Rule code: 320
Violation measur: Not Reported
State mcl: Not Reported
Cmp edt: 12/31/2000
Orig code: S
Violation Year: 1998
Contamination Name: Glyphosate
Violation name: Monitoring, Regular
Rule name: SOC
Unit of measure: Not Reported
Cmp bdt: 01/01/1998

Violation id: 135599
State: AZ
Contamination code: 2034
Violation code: 03
Rule code: 320
Violation measur: Not Reported
State mcl: Not Reported
Cmp edt: 12/31/2000
Orig code: S
Violation Year: 1998
Contamination Name: Glyphosate
Violation name: Monitoring, Regular
Rule name: SOC
Unit of measure: Not Reported
Cmp bdt: 01/01/1998

Violation id: 135699
State: AZ
Contamination code: 2034
Violation code: 03
Rule code: 320
Violation measur: Not Reported
State mcl: Not Reported
Cmp edt: 12/31/2000
Orig code: S
Violation Year: 1998
Contamination Name: Glyphosate
Violation name: Monitoring, Regular
Rule name: SOC
Unit of measure: Not Reported
Cmp bdt: 01/01/1998

Violation id: 135799
State: AZ
Contamination code: 2034
Violation code: 03
Rule code: 320
Violation measur: Not Reported
State mcl: Not Reported
Cmp edt: 12/31/2000
Orig code: S
Violation Year: 1998
Contamination Name: Glyphosate
Violation name: Monitoring, Regular
Rule name: SOC
Unit of measure: Not Reported
Cmp bdt: 01/01/1998

Violation id: 135899
State: AZ
Contamination code: 2034
Violation code: 03
Rule code: 320
Violation measur: Not Reported
State mcl: Not Reported
Cmp edt: 12/31/2000
Orig code: S
Violation Year: 1998
Contamination Name: Glyphosate
Violation name: Monitoring, Regular
Rule name: SOC
Unit of measure: Not Reported
Cmp bdt: 01/01/1998

Violation id: 135999
State: AZ
Contamination code: 2034
Violation code: 03
Rule code: 320
Violation measur: Not Reported
State mcl: Not Reported
Cmp edt: 12/31/2000
Orig code: S
Violation Year: 1998
Contamination Name: Glyphosate
Violation name: Monitoring, Regular
Rule name: SOC
Unit of measure: Not Reported
Cmp bdt: 01/01/1998

Violation id: 13602
State: AZ
Contamination code: 1020
Violation code: 03
Rule code: 333
Violation measur: Not Reported
State mcl: Not Reported
Cmp edt: 12/31/2001
Orig code: S
Violation Year: 2001
Contamination Name: Chromium
Violation name: Monitoring, Regular
Rule name: Other IOC
Unit of measure: Not Reported
Cmp bdt: 10/01/2001

Violation id: 136099
State: AZ
Contamination code: 2034
Violation code: 03
Rule code: 320
Violation measur: Not Reported
State mcl: Not Reported
Cmp edt: 12/31/2000
Orig code: S
Violation Year: 1998
Contamination Name: Glyphosate
Violation name: Monitoring, Regular
Rule name: SOC
Unit of measure: Not Reported
Cmp bdt: 01/01/1998

Violation id: 136199
State: AZ
Contamination code: 2034
Violation code: 03
Rule code: 320
Violation measur: Not Reported
State mcl: Not Reported
Cmp edt: 12/31/2000
Orig code: S
Violation Year: 1998
Contamination Name: Glyphosate
Violation name: Monitoring, Regular
Rule name: SOC
Unit of measure: Not Reported
Cmp bdt: 01/01/1998

Violation id: 136299
State: AZ
Contamination code: 2034
Violation code: 03
Rule code: 320
Violation measur: Not Reported
State mcl: Not Reported
Cmp edt: 12/31/2000
Orig code: S
Violation Year: 1998
Contamination Name: Glyphosate
Violation name: Monitoring, Regular
Rule name: SOC
Unit of measure: Not Reported
Cmp bdt: 01/01/1998

Violation id: 136399
State: AZ
Contamination code: 2034
Violation code: 03
Rule code: 320
Violation measur: Not Reported
State mcl: Not Reported
Cmp edt: 12/31/2000
Orig code: S
Violation Year: 1998
Contamination Name: Glyphosate
Violation name: Monitoring, Regular
Rule name: SOC
Unit of measure: Not Reported
Cmp bdt: 01/01/1998

Violation id: 136499
State: AZ
Contamination code: 2034
Violation code: 03
Rule code: 320
Violation measur: Not Reported
State mcl: Not Reported
Cmp edt: 12/31/2000
Orig code: S
Violation Year: 1998
Contamination Name: Glyphosate
Violation name: Monitoring, Regular
Rule name: SOC
Unit of measure: Not Reported
Cmp bdt: 01/01/1998

Violation id: 136599
State: AZ
Contamination code: 2034
Violation code: 03
Rule code: 320
Violation measur: Not Reported
State mcl: Not Reported
Cmp edt: 12/31/2000
Orig code: S
Violation Year: 1998
Contamination Name: Glyphosate
Violation name: Monitoring, Regular
Rule name: SOC
Unit of measure: Not Reported
Cmp bdt: 01/01/1998

Violation id: 136699
State: AZ
Contamination code: 2034
Violation code: 03
Rule code: 320
Violation measur: Not Reported
State mcl: Not Reported
Cmp edt: 12/31/2000
Orig code: S
Violation Year: 1998
Contamination Name: Glyphosate
Violation name: Monitoring, Regular
Rule name: SOC
Unit of measure: Not Reported
Cmp bdt: 01/01/1998

Violation id: 136799
State: AZ
Contamination code: 2034
Violation code: 03
Rule code: 320
Violation measur: Not Reported
State mcl: Not Reported
Cmp edt: 12/31/2000
Orig code: S
Violation Year: 1998
Contamination Name: Glyphosate
Violation name: Monitoring, Regular
Rule name: SOC
Unit of measure: Not Reported
Cmp bdt: 01/01/1998

Violation id: 136899
State: AZ
Contamination code: 2034
Violation code: 03
Rule code: 320
Violation measur: Not Reported
State mcl: Not Reported
Cmp edt: 12/31/2000
Orig code: S
Violation Year: 1998
Contamination Name: Glyphosate
Violation name: Monitoring, Regular
Rule name: SOC
Unit of measure: Not Reported
Cmp bdt: 01/01/1998

Violation id: 136999
State: AZ
Contamination code: 2034
Violation code: 03
Rule code: 320
Violation measur: Not Reported
State mcl: Not Reported
Cmp edt: 12/31/2000
Orig code: S
Violation Year: 1998
Contamination Name: Glyphosate
Violation name: Monitoring, Regular
Rule name: SOC
Unit of measure: Not Reported
Cmp bdt: 01/01/1998

Violation id: 13702
State: AZ
Contamination code: 1075
Violation code: 03
Rule code: 333
Violation measur: Not Reported
State mcl: Not Reported
Cmp edt: 12/31/2001
Orig code: S
Violation Year: 2001
Contamination Name: Beryllium, Total
Violation name: Monitoring, Regular
Rule name: Other IOC
Unit of measure: Not Reported
Cmp bdt: 10/01/2001

Violation id: 137099
State: AZ
Contamination code: 2034
Violation code: 03
Rule code: 320
Violation measur: Not Reported
State mcl: Not Reported
Cmp edt: 12/31/2000
Orig code: S
Violation Year: 1998
Contamination Name: Glyphosate
Violation name: Monitoring, Regular
Rule name: SOC
Unit of measure: Not Reported
Cmp bdt: 01/01/1998

Violation id: 137199
State: AZ
Contamination code: 2034
Violation code: 03
Rule code: 320
Violation measur: Not Reported
State mcl: Not Reported
Cmp edt: 12/31/2000
Orig code: S
Violation Year: 1998
Contamination Name: Glyphosate
Violation name: Monitoring, Regular
Rule name: SOC
Unit of measure: Not Reported
Cmp bdt: 01/01/1998

Violation id: 137499
State: AZ
Contamination code: 2034
Violation code: 03
Rule code: 320
Violation measur: Not Reported
State mcl: Not Reported
Cmp edt: 12/31/2000
Orig code: S
Violation Year: 1998
Contamination Name: Glyphosate
Violation name: Monitoring, Regular
Rule name: SOC
Unit of measure: Not Reported
Cmp bdt: 01/01/1998

Violation id: 137599
State: AZ
Contamination code: 2034
Violation code: 03
Rule code: 320
Violation measur: Not Reported
State mcl: Not Reported
Cmp edt: 12/31/2000
Orig code: S
Violation Year: 1998
Contamination Name: Glyphosate
Violation name: Monitoring, Regular
Rule name: SOC
Unit of measure: Not Reported
Cmp bdt: 01/01/1998

Violation id: 137699
State: AZ
Contamination code: 2034
Violation code: 03
Rule code: 320
Violation measur: Not Reported
State mcl: Not Reported
Cmp edt: 12/31/2000
Orig code: S
Violation Year: 1998
Contamination Name: Glyphosate
Violation name: Monitoring, Regular
Rule name: SOC
Unit of measure: Not Reported
Cmp bdt: 01/01/1998

Violation id: 137799
State: AZ
Contamination code: 2034
Violation code: 03
Rule code: 320
Violation measur: Not Reported
State mcl: Not Reported
Cmp edt: 12/31/2000
Orig code: S
Violation Year: 1998
Contamination Name: Glyphosate
Violation name: Monitoring, Regular
Rule name: SOC
Unit of measure: Not Reported
Cmp bdt: 01/01/1998

Violation id: 137899
State: AZ
Contamination code: 2034
Violation code: 03
Rule code: 320
Violation measur: Not Reported
State mcl: Not Reported
Cmp edt: 12/31/2000
Orig code: S
Violation Year: 1998
Contamination Name: Glyphosate
Violation name: Monitoring, Regular
Rule name: SOC
Unit of measure: Not Reported
Cmp bdt: 01/01/1998

Violation id: 137999
State: AZ
Contamination code: 2034
Violation code: 03
Rule code: 320
Violation measur: Not Reported
State mcl: Not Reported
Cmp edt: 12/31/2000
Orig code: S
Violation Year: 1998
Contamination Name: Glyphosate
Violation name: Monitoring, Regular
Rule name: SOC
Unit of measure: Not Reported
Cmp bdt: 01/01/1998

Violation id: 13802
State: AZ
Contamination code: 1075
Violation code: 03
Rule code: 333
Violation measur: Not Reported
State mcl: Not Reported
Cmp edt: 12/31/2001
Orig code: S
Violation Year: 2001
Contamination Name: Beryllium, Total
Violation name: Monitoring, Regular
Rule name: Other IOC
Unit of measure: Not Reported
Cmp bdt: 10/01/2001

Violation id: 138099
State: AZ
Contamination code: 2034
Violation code: 03
Rule code: 320
Violation measur: Not Reported
State mcl: Not Reported
Cmp edt: 12/31/2000
Orig code: S
Violation Year: 1998
Contamination Name: Glyphosate
Violation name: Monitoring, Regular
Rule name: SOC
Unit of measure: Not Reported
Cmp bdt: 01/01/1998

Violation id: 138199
State: AZ
Contamination code: 2034
Violation code: 03
Rule code: 320
Violation measur: Not Reported
State mcl: Not Reported
Cmp edt: 12/31/2000
Orig code: S
Violation Year: 1998
Contamination Name: Glyphosate
Violation name: Monitoring, Regular
Rule name: SOC
Unit of measure: Not Reported
Cmp bdt: 01/01/1998

Violation id: 138299
State: AZ
Contamination code: 2034
Violation code: 03
Rule code: 320
Violation measur: Not Reported
State mcl: Not Reported
Cmp edt: 12/31/2000
Orig code: S
Violation Year: 1998
Contamination Name: Glyphosate
Violation name: Monitoring, Regular
Rule name: SOC
Unit of measure: Not Reported
Cmp bdt: 01/01/1998

Violation id: 138399
State: AZ
Contamination code: 2034
Violation code: 03
Rule code: 320
Violation measur: Not Reported
State mcl: Not Reported
Cmp edt: 12/31/2000
Orig code: S
Violation Year: 1998
Contamination Name: Glyphosate
Violation name: Monitoring, Regular
Rule name: SOC
Unit of measure: Not Reported
Cmp bdt: 01/01/1998

Violation id: 138499
State: AZ
Contamination code: 2034
Violation code: 03
Rule code: 320
Violation measur: Not Reported
State mcl: Not Reported
Cmp edt: 12/31/2000
Orig code: S
Violation Year: 1998
Contamination Name: Glyphosate
Violation name: Monitoring, Regular
Rule name: SOC
Unit of measure: Not Reported
Cmp bdt: 01/01/1998

Violation id: 138599
State: AZ
Contamination code: 2034
Violation code: 03
Rule code: 320
Violation measur: Not Reported
State mcl: Not Reported
Cmp edt: 12/31/2000
Orig code: S
Violation Year: 1998
Contamination Name: Glyphosate
Violation name: Monitoring, Regular
Rule name: SOC
Unit of measure: Not Reported
Cmp bdt: 01/01/1998

Violation id: 138699
State: AZ
Contamination code: 2034
Violation code: 03
Rule code: 320
Violation measur: Not Reported
State mcl: Not Reported
Cmp edt: 12/31/2000
Orig code: S
Violation Year: 1998
Contamination Name: Glyphosate
Violation name: Monitoring, Regular
Rule name: SOC
Unit of measure: Not Reported
Cmp bdt: 01/01/1998

Violation id: 138799
State: AZ
Contamination code: 2034
Violation code: 03
Rule code: 320
Violation measur: Not Reported
State mcl: Not Reported
Cmp edt: 12/31/2000
Orig code: S
Violation Year: 1998
Contamination Name: Glyphosate
Violation name: Monitoring, Regular
Rule name: SOC
Unit of measure: Not Reported
Cmp bdt: 01/01/1998

Violation id: 138899
State: AZ
Contamination code: 2034
Violation code: 03
Rule code: 320
Violation measur: Not Reported
State mcl: Not Reported
Cmp edt: 12/31/2000
Orig code: S
Violation Year: 1998
Contamination Name: Glyphosate
Violation name: Monitoring, Regular
Rule name: SOC
Unit of measure: Not Reported
Cmp bdt: 01/01/1998

Violation id: 138999
State: AZ
Contamination code: 2034
Violation code: 03
Rule code: 320
Violation measur: Not Reported
State mcl: Not Reported
Cmp edt: 12/31/2000
Orig code: S
Violation Year: 1998
Contamination Name: Glyphosate
Violation name: Monitoring, Regular
Rule name: SOC
Unit of measure: Not Reported
Cmp bdt: 01/01/1998

Violation id: 13902
State: AZ
Contamination code: 1075
Violation code: 03
Rule code: 333
Violation measur: Not Reported
State mcl: Not Reported
Cmp edt: 12/31/2001
Orig code: S
Violation Year: 2001
Contamination Name: Beryllium, Total
Violation name: Monitoring, Regular
Rule name: Other IOC
Unit of measure: Not Reported
Cmp bdt: 10/01/2001

Violation id: 139099
State: AZ
Contamination code: 2034
Violation code: 03
Rule code: 320
Violation measur: Not Reported
State mcl: Not Reported
Cmp edt: 12/31/2000
Orig code: S
Violation Year: 1998
Contamination Name: Glyphosate
Violation name: Monitoring, Regular
Rule name: SOC
Unit of measure: Not Reported
Cmp bdt: 01/01/1998

Violation id: 139199
State: AZ
Contamination code: 2034
Violation code: 03
Rule code: 320
Violation measur: Not Reported
State mcl: Not Reported
Cmp edt: 12/31/2000
Orig code: S
Violation Year: 1998
Contamination Name: Glyphosate
Violation name: Monitoring, Regular
Rule name: SOC
Unit of measure: Not Reported
Cmp bdt: 01/01/1998

Violation id: 139299
State: AZ
Contamination code: 2034
Violation code: 03
Rule code: 320
Violation measur: Not Reported
State mcl: Not Reported
Cmp edt: 12/31/2000
Orig code: S
Violation Year: 1998
Contamination Name: Glyphosate
Violation name: Monitoring, Regular
Rule name: SOC
Unit of measure: Not Reported
Cmp bdt: 01/01/1998

Violation id: 139399
State: AZ
Contamination code: 2034
Violation code: 03
Rule code: 320
Violation measur: Not Reported
State mcl: Not Reported
Cmp edt: 12/31/2000
Orig code: S
Violation Year: 1998
Contamination Name: Glyphosate
Violation name: Monitoring, Regular
Rule name: SOC
Unit of measure: Not Reported
Cmp bdt: 01/01/1998

Violation id: 139499
State: AZ
Contamination code: 2034
Violation code: 03
Rule code: 320
Violation measur: Not Reported
State mcl: Not Reported
Cmp edt: 12/31/2000
Orig code: S
Violation Year: 1998
Contamination Name: Glyphosate
Violation name: Monitoring, Regular
Rule name: SOC
Unit of measure: Not Reported
Cmp bdt: 01/01/1998

Violation id: 139599
State: AZ
Contamination code: 2034
Violation code: 03
Rule code: 320
Violation measur: Not Reported
State mcl: Not Reported
Cmp edt: 12/31/2000
Orig code: S
Violation Year: 1998
Contamination Name: Glyphosate
Violation name: Monitoring, Regular
Rule name: SOC
Unit of measure: Not Reported
Cmp bdt: 01/01/1998

Violation id: 139699
State: AZ
Contamination code: 2034
Violation code: 03
Rule code: 320
Violation measur: Not Reported
State mcl: Not Reported
Cmp bdt: 01/01/1998
Orig code: S
Violation Year: 1998
Contamination Name: Glyphosate
Violation name: Monitoring, Regular
Rule name: SOC
Unit of measure: Not Reported
Cmp edt: 12/31/2000

Violation id: 139799
State: AZ
Contamination code: 2034
Violation code: 03
Rule code: 320
Violation measur: Not Reported
State mcl: Not Reported
Cmp edt: 12/31/2000
Orig code: S
Violation Year: 1998
Contamination Name: Glyphosate
Violation name: Monitoring, Regular
Rule name: SOC
Unit of measure: Not Reported
Cmp bdt: 01/01/1998

Violation id: 139899
State: AZ
Contamination code: 2034
Violation code: 03
Rule code: 320
Violation measur: Not Reported
State mcl: Not Reported
Cmp edt: 12/31/2000
Orig code: S
Violation Year: 1998
Contamination Name: Glyphosate
Violation name: Monitoring, Regular
Rule name: SOC
Unit of measure: Not Reported
Cmp bdt: 01/01/1998

Violation id: 1399
State: AZ
Contamination code: 1085
Violation code: 03
Rule code: 333
Violation measur: Not Reported
State mcl: Not Reported
Cmp edt: 12/31/2000
Orig code: S
Violation Year: 1998
Contamination Name: Thallium, Total
Violation name: Monitoring, Regular
Rule name: Other IOC
Unit of measure: Not Reported
Cmp bdt: 01/01/1998

Violation id:	139999	Orig code:	S
State:	AZ	Violation Year:	1998
Contamination code:	2034	Contamination Name:	Glyphosate
Violation code:	03	Violation name:	Monitoring, Regular
Rule code:	320	Rule name:	SOC
Violation measur:	Not Reported	Unit of measure:	Not Reported
State mcl:	Not Reported	Cmp bdt:	01/01/1998
Cmp edt:	12/31/2000		

Violation id:	14002	Orig code:	S
State:	AZ	Violation Year:	2002
Contamination code:	1020	Contamination Name:	Chromium
Violation code:	03	Violation name:	Monitoring, Regular
Rule code:	333	Rule name:	Other IOC
Violation measur:	Not Reported	Unit of measure:	Not Reported
State mcl:	Not Reported	Cmp bdt:	01/01/2002
Cmp edt:	03/31/2002		

Violation id:	140099	Orig code:	S
State:	AZ	Violation Year:	1998
Contamination code:	2034	Contamination Name:	Glyphosate
Violation code:	03	Violation name:	Monitoring, Regular
Rule code:	320	Rule name:	SOC
Violation measur:	Not Reported	Unit of measure:	Not Reported
State mcl:	Not Reported	Cmp bdt:	01/01/1998
Cmp edt:	12/31/2000		

Violation id:	140199	Orig code:	S
State:	AZ	Violation Year:	1998
Contamination code:	2034	Contamination Name:	Glyphosate
Violation code:	03	Violation name:	Monitoring, Regular
Rule code:	320	Rule name:	SOC
Violation measur:	Not Reported	Unit of measure:	Not Reported
State mcl:	Not Reported	Cmp bdt:	01/01/1998
Cmp edt:	12/31/2000		

Violation id:	140299	Orig code:	S
State:	AZ	Violation Year:	1998
Contamination code:	2034	Contamination Name:	Glyphosate
Violation code:	03	Violation name:	Monitoring, Regular
Rule code:	320	Rule name:	SOC
Violation measur:	Not Reported	Unit of measure:	Not Reported
State mcl:	Not Reported	Cmp bdt:	01/01/1998
Cmp edt:	12/31/2000		

Violation id:	140399	Orig code:	S
State:	AZ	Violation Year:	1998
Contamination code:	2034	Contamination Name:	Glyphosate
Violation code:	03	Violation name:	Monitoring, Regular
Rule code:	320	Rule name:	SOC
Violation measur:	Not Reported	Unit of measure:	Not Reported
State mcl:	Not Reported	Cmp bdt:	01/01/1998
Cmp edt:	12/31/2000		

Violation id:	140499	Orig code:	S
State:	AZ	Violation Year:	1998
Contamination code:	2034	Contamination Name:	Glyphosate
Violation code:	03	Violation name:	Monitoring, Regular
Rule code:	320	Rule name:	SOC
Violation measur:	Not Reported	Unit of measure:	Not Reported
State mcl:	Not Reported	Cmp bdt:	01/01/1998
Cmp edt:	12/31/2000		

Violation id: 140599
State: AZ
Contamination code: 2034
Violation code: 03
Rule code: 320
Violation measur: Not Reported
State mcl: Not Reported
Cmp edt: 12/31/2000
Orig code: S
Violation Year: 1998
Contamination Name: Glyphosate
Violation name: Monitoring, Regular
Rule name: SOC
Unit of measure: Not Reported
Cmp bdt: 01/01/1998

Violation id: 140699
State: AZ
Contamination code: 2034
Violation code: 03
Rule code: 320
Violation measur: Not Reported
State mcl: Not Reported
Cmp edt: 12/31/2000
Orig code: S
Violation Year: 1998
Contamination Name: Glyphosate
Violation name: Monitoring, Regular
Rule name: SOC
Unit of measure: Not Reported
Cmp bdt: 01/01/1998

Violation id: 140799
State: AZ
Contamination code: 2034
Violation code: 03
Rule code: 320
Violation measur: Not Reported
State mcl: Not Reported
Cmp edt: 12/31/2000
Orig code: S
Violation Year: 1998
Contamination Name: Glyphosate
Violation name: Monitoring, Regular
Rule name: SOC
Unit of measure: Not Reported
Cmp bdt: 01/01/1998

Violation id: 140899
State: AZ
Contamination code: 2034
Violation code: 03
Rule code: 320
Violation measur: Not Reported
State mcl: Not Reported
Cmp edt: 12/31/2000
Orig code: S
Violation Year: 1998
Contamination Name: Glyphosate
Violation name: Monitoring, Regular
Rule name: SOC
Unit of measure: Not Reported
Cmp bdt: 01/01/1998

Violation id: 140999
State: AZ
Contamination code: 2034
Violation code: 03
Rule code: 320
Violation measur: Not Reported
State mcl: Not Reported
Cmp edt: 12/31/2000
Orig code: S
Violation Year: 1998
Contamination Name: Glyphosate
Violation name: Monitoring, Regular
Rule name: SOC
Unit of measure: Not Reported
Cmp bdt: 01/01/1998

Violation id: 14102
State: AZ
Contamination code: 1020
Violation code: 03
Rule code: 333
Violation measur: Not Reported
State mcl: Not Reported
Cmp edt: 03/31/2002
Orig code: S
Violation Year: 2002
Contamination Name: Chromium
Violation name: Monitoring, Regular
Rule name: Other IOC
Unit of measure: Not Reported
Cmp bdt: 01/01/2002

Violation id: 141099
State: AZ
Contamination code: 2034
Violation code: 03
Rule code: 320
Violation measur: Not Reported
State mcl: Not Reported
Cmp edt: 12/31/2000
Orig code: S
Violation Year: 1998
Contamination Name: Glyphosate
Violation name: Monitoring, Regular
Rule name: SOC
Unit of measure: Not Reported
Cmp bdt: 01/01/1998

Violation id:	141199	Orig code:	S
State:	AZ	Violation Year:	1998
Contamination code:	2034	Contamination Name:	Glyphosate
Violation code:	03	Violation name:	Monitoring, Regular
Rule code:	320	Rule name:	SOC
Violation measur:	Not Reported	Unit of measure:	Not Reported
State mcl:	Not Reported	Cmp bdt:	01/01/1998
Cmp edt:	12/31/2000		

Violation id:	141299	Orig code:	S
State:	AZ	Violation Year:	1998
Contamination code:	2034	Contamination Name:	Glyphosate
Violation code:	03	Violation name:	Monitoring, Regular
Rule code:	320	Rule name:	SOC
Violation measur:	Not Reported	Unit of measure:	Not Reported
State mcl:	Not Reported	Cmp bdt:	01/01/1998
Cmp edt:	12/31/2000		

Violation id:	141399	Orig code:	S
State:	AZ	Violation Year:	1998
Contamination code:	2034	Contamination Name:	Glyphosate
Violation code:	03	Violation name:	Monitoring, Regular
Rule code:	320	Rule name:	SOC
Violation measur:	Not Reported	Unit of measure:	Not Reported
State mcl:	Not Reported	Cmp bdt:	01/01/1998
Cmp edt:	12/31/2000		

Violation id:	141499	Orig code:	S
State:	AZ	Violation Year:	1998
Contamination code:	2034	Contamination Name:	Glyphosate
Violation code:	03	Violation name:	Monitoring, Regular
Rule code:	320	Rule name:	SOC
Violation measur:	Not Reported	Unit of measure:	Not Reported
State mcl:	Not Reported	Cmp bdt:	01/01/1998
Cmp edt:	12/31/2000		

Violation id:	141599	Orig code:	S
State:	AZ	Violation Year:	1998
Contamination code:	2034	Contamination Name:	Glyphosate
Violation code:	03	Violation name:	Monitoring, Regular
Rule code:	320	Rule name:	SOC
Violation measur:	Not Reported	Unit of measure:	Not Reported
State mcl:	Not Reported	Cmp bdt:	01/01/1998
Cmp edt:	12/31/2000		

Violation id:	141699	Orig code:	S
State:	AZ	Violation Year:	1998
Contamination code:	2034	Contamination Name:	Glyphosate
Violation code:	03	Violation name:	Monitoring, Regular
Rule code:	320	Rule name:	SOC
Violation measur:	Not Reported	Unit of measure:	Not Reported
State mcl:	Not Reported	Cmp bdt:	01/01/1998
Cmp edt:	12/31/2000		

Violation id:	141799	Orig code:	S
State:	AZ	Violation Year:	1998
Contamination code:	2034	Contamination Name:	Glyphosate
Violation code:	03	Violation name:	Monitoring, Regular
Rule code:	320	Rule name:	SOC
Violation measur:	Not Reported	Unit of measure:	Not Reported
State mcl:	Not Reported	Cmp bdt:	01/01/1998
Cmp edt:	12/31/2000		

Violation id: 141899
State: AZ
Contamination code: 2034
Violation code: 03
Rule code: 320
Violation measur: Not Reported
State mcl: Not Reported
Cmp edt: 12/31/2000
Orig code: S
Violation Year: 1998
Contamination Name: Glyphosate
Violation name: Monitoring, Regular
Rule name: SOC
Unit of measure: Not Reported
Cmp bdt: 01/01/1998

Violation id: 141999
State: AZ
Contamination code: 2035
Violation code: 03
Rule code: 320
Violation measur: Not Reported
State mcl: Not Reported
Cmp edt: 12/31/2000
Orig code: S
Violation Year: 1998
Contamination Name: Di(2-ethylhexyl) adipate
Violation name: Monitoring, Regular
Rule name: SOC
Unit of measure: Not Reported
Cmp bdt: 01/01/1998

Violation id: 14202
State: AZ
Contamination code: 1075
Violation code: 03
Rule code: 333
Violation measur: Not Reported
State mcl: Not Reported
Cmp edt: 03/31/2002
Orig code: S
Violation Year: 2002
Contamination Name: Beryllium, Total
Violation name: Monitoring, Regular
Rule name: Other IOC
Unit of measure: Not Reported
Cmp bdt: 01/01/2002

Violation id: 142099
State: AZ
Contamination code: 2035
Violation code: 03
Rule code: 320
Violation measur: Not Reported
State mcl: Not Reported
Cmp edt: 12/31/2000
Orig code: S
Violation Year: 1998
Contamination Name: Di(2-ethylhexyl) adipate
Violation name: Monitoring, Regular
Rule name: SOC
Unit of measure: Not Reported
Cmp bdt: 01/01/1998

Violation id: 142199
State: AZ
Contamination code: 2035
Violation code: 03
Rule code: 320
Violation measur: Not Reported
State mcl: Not Reported
Cmp edt: 12/31/2000
Orig code: S
Violation Year: 1998
Contamination Name: Di(2-ethylhexyl) adipate
Violation name: Monitoring, Regular
Rule name: SOC
Unit of measure: Not Reported
Cmp bdt: 01/01/1998

Violation id: 142299
State: AZ
Contamination code: 2035
Violation code: 03
Rule code: 320
Violation measur: Not Reported
State mcl: Not Reported
Cmp edt: 12/31/2000
Orig code: S
Violation Year: 1998
Contamination Name: Di(2-ethylhexyl) adipate
Violation name: Monitoring, Regular
Rule name: SOC
Unit of measure: Not Reported
Cmp bdt: 01/01/1998

Violation id: 142399
State: AZ
Contamination code: 2035
Violation code: 03
Rule code: 320
Violation measur: Not Reported
State mcl: Not Reported
Cmp edt: 12/31/2000
Orig code: S
Violation Year: 1998
Contamination Name: Di(2-ethylhexyl) adipate
Violation name: Monitoring, Regular
Rule name: SOC
Unit of measure: Not Reported
Cmp bdt: 01/01/1998

Violation id: 142499
State: AZ
Contamination code: 2035
Violation code: 03
Rule code: 320
Violation measur: Not Reported
State mcl: Not Reported
Cmp edt: 12/31/2000
Orig code: S
Violation Year: 1998
Contamination Name: Di(2-ethylhexyl) adipate
Violation name: Monitoring, Regular
Rule name: SOC
Unit of measure: Not Reported
Cmp bdt: 01/01/1998

Violation id: 142599
State: AZ
Contamination code: 2035
Violation code: 03
Rule code: 320
Violation measur: Not Reported
State mcl: Not Reported
Cmp edt: 12/31/2000
Orig code: S
Violation Year: 1998
Contamination Name: Di(2-ethylhexyl) adipate
Violation name: Monitoring, Regular
Rule name: SOC
Unit of measure: Not Reported
Cmp bdt: 01/01/1998

Violation id: 142699
State: AZ
Contamination code: 2035
Violation code: 03
Rule code: 320
Violation measur: Not Reported
State mcl: Not Reported
Cmp edt: 12/31/2000
Orig code: S
Violation Year: 1998
Contamination Name: Di(2-ethylhexyl) adipate
Violation name: Monitoring, Regular
Rule name: SOC
Unit of measure: Not Reported
Cmp bdt: 01/01/1998

Violation id: 142799
State: AZ
Contamination code: 2035
Violation code: 03
Rule code: 320
Violation measur: Not Reported
State mcl: Not Reported
Cmp edt: 12/31/2000
Orig code: S
Violation Year: 1998
Contamination Name: Di(2-ethylhexyl) adipate
Violation name: Monitoring, Regular
Rule name: SOC
Unit of measure: Not Reported
Cmp bdt: 01/01/1998

Violation id: 142899
State: AZ
Contamination code: 2035
Violation code: 03
Rule code: 320
Violation measur: Not Reported
State mcl: Not Reported
Cmp edt: 12/31/2000
Orig code: S
Violation Year: 1998
Contamination Name: Di(2-ethylhexyl) adipate
Violation name: Monitoring, Regular
Rule name: SOC
Unit of measure: Not Reported
Cmp bdt: 01/01/1998

Violation id: 142999
State: AZ
Contamination code: 2035
Violation code: 03
Rule code: 320
Violation measur: Not Reported
State mcl: Not Reported
Cmp edt: 12/31/2000
Orig code: S
Violation Year: 1998
Contamination Name: Di(2-ethylhexyl) adipate
Violation name: Monitoring, Regular
Rule name: SOC
Unit of measure: Not Reported
Cmp bdt: 01/01/1998

Violation id: 14302
State: AZ
Contamination code: 1075
Violation code: 03
Rule code: 333
Violation measur: Not Reported
State mcl: Not Reported
Cmp edt: 03/31/2002
Orig code: S
Violation Year: 2002
Contamination Name: Beryllium, Total
Violation name: Monitoring, Regular
Rule name: Other IOC
Unit of measure: Not Reported
Cmp bdt: 01/01/2002

Violation id: 143099
State: AZ
Contamination code: 2035
Violation code: 03
Rule code: 320
Violation measur: Not Reported
State mcl: Not Reported
Cmp edt: 12/31/2000
Orig code: S
Violation Year: 1998
Contamination Name: Di(2-ethylhexyl) adipate
Violation name: Monitoring, Regular
Rule name: SOC
Unit of measure: Not Reported
Cmp bdt: 01/01/1998

Violation id: 143299
State: AZ
Contamination code: 2035
Violation code: 03
Rule code: 320
Violation measur: Not Reported
State mcl: Not Reported
Cmp edt: 12/31/2000
Orig code: S
Violation Year: 1998
Contamination Name: Di(2-ethylhexyl) adipate
Violation name: Monitoring, Regular
Rule name: SOC
Unit of measure: Not Reported
Cmp bdt: 01/01/1998

Violation id: 143399
State: AZ
Contamination code: 2035
Violation code: 03
Rule code: 320
Violation measur: Not Reported
State mcl: Not Reported
Cmp edt: 12/31/2000
Orig code: S
Violation Year: 1998
Contamination Name: Di(2-ethylhexyl) adipate
Violation name: Monitoring, Regular
Rule name: SOC
Unit of measure: Not Reported
Cmp bdt: 01/01/1998

Violation id: 143499
State: AZ
Contamination code: 2035
Violation code: 03
Rule code: 320
Violation measur: Not Reported
State mcl: Not Reported
Cmp edt: 12/31/2000
Orig code: S
Violation Year: 1998
Contamination Name: Di(2-ethylhexyl) adipate
Violation name: Monitoring, Regular
Rule name: SOC
Unit of measure: Not Reported
Cmp bdt: 01/01/1998

Violation id: 143599
State: AZ
Contamination code: 2035
Violation code: 03
Rule code: 320
Violation measur: Not Reported
State mcl: Not Reported
Cmp edt: 12/31/2000
Orig code: S
Violation Year: 1998
Contamination Name: Di(2-ethylhexyl) adipate
Violation name: Monitoring, Regular
Rule name: SOC
Unit of measure: Not Reported
Cmp bdt: 01/01/1998

Violation id: 143699
State: AZ
Contamination code: 2035
Violation code: 03
Rule code: 320
Violation measur: Not Reported
State mcl: Not Reported
Cmp edt: 12/31/2000
Orig code: S
Violation Year: 1998
Contamination Name: Di(2-ethylhexyl) adipate
Violation name: Monitoring, Regular
Rule name: SOC
Unit of measure: Not Reported
Cmp bdt: 01/01/1998

Violation id: 143799
State: AZ
Contamination code: 2035
Violation code: 03
Rule code: 320
Violation measur: Not Reported
State mcl: Not Reported
Cmp edt: 12/31/2000
Orig code: S
Violation Year: 1998
Contamination Name: Di(2-ethylhexyl) adipate
Violation name: Monitoring, Regular
Rule name: SOC
Unit of measure: Not Reported
Cmp bdt: 01/01/1998

Violation id: 143899
State: AZ
Contamination code: 2035
Violation code: 03
Rule code: 320
Violation measur: Not Reported
State mcl: Not Reported
Cmp edt: 12/31/2000
Orig code: S
Violation Year: 1998
Contamination Name: Di(2-ethylhexyl) adipate
Violation name: Monitoring, Regular
Rule name: SOC
Unit of measure: Not Reported
Cmp bdt: 01/01/1998

Violation id: 143999
State: AZ
Contamination code: 2035
Violation code: 03
Rule code: 320
Violation measur: Not Reported
State mcl: Not Reported
Cmp edt: 12/31/2000
Orig code: S
Violation Year: 1998
Contamination Name: Di(2-ethylhexyl) adipate
Violation name: Monitoring, Regular
Rule name: SOC
Unit of measure: Not Reported
Cmp bdt: 01/01/1998

Violation id: 14402
State: AZ
Contamination code: 1075
Violation code: 03
Rule code: 333
Violation measur: Not Reported
State mcl: Not Reported
Cmp edt: 03/31/2002
Orig code: S
Violation Year: 2002
Contamination Name: Beryllium, Total
Violation name: Monitoring, Regular
Rule name: Other IOC
Unit of measure: Not Reported
Cmp bdt: 01/01/2002

Violation id: 144099
State: AZ
Contamination code: 2035
Violation code: 03
Rule code: 320
Violation measur: Not Reported
State mcl: Not Reported
Cmp edt: 12/31/2000
Orig code: S
Violation Year: 1998
Contamination Name: Di(2-ethylhexyl) adipate
Violation name: Monitoring, Regular
Rule name: SOC
Unit of measure: Not Reported
Cmp bdt: 01/01/1998

Violation id: 144199
State: AZ
Contamination code: 2035
Violation code: 03
Rule code: 320
Violation measur: Not Reported
State mcl: Not Reported
Cmp edt: 12/31/2000
Orig code: S
Violation Year: 1998
Contamination Name: Di(2-ethylhexyl) adipate
Violation name: Monitoring, Regular
Rule name: SOC
Unit of measure: Not Reported
Cmp bdt: 01/01/1998

Violation id: 144299
State: AZ
Contamination code: 2035
Violation code: 03
Rule code: 320
Violation measur: Not Reported
State mcl: Not Reported
Cmp edt: 12/31/2000
Orig code: S
Violation Year: 1998
Contamination Name: Di(2-ethylhexyl) adipate
Violation name: Monitoring, Regular
Rule name: SOC
Unit of measure: Not Reported
Cmp bdt: 01/01/1998

Violation id: 144399
State: AZ
Contamination code: 2035
Violation code: 03
Rule code: 320
Violation measur: Not Reported
State mcl: Not Reported
Cmp edt: 12/31/2000
Orig code: S
Violation Year: 1998
Contamination Name: Di(2-ethylhexyl) adipate
Violation name: Monitoring, Regular
Rule name: SOC
Unit of measure: Not Reported
Cmp bdt: 01/01/1998

Violation id: 144499
State: AZ
Contamination code: 2035
Violation code: 03
Rule code: 320
Violation measur: Not Reported
State mcl: Not Reported
Cmp edt: 12/31/2000
Orig code: S
Violation Year: 1998
Contamination Name: Di(2-ethylhexyl) adipate
Violation name: Monitoring, Regular
Rule name: SOC
Unit of measure: Not Reported
Cmp bdt: 01/01/1998

Violation id: 144599
State: AZ
Contamination code: 2035
Violation code: 03
Rule code: 320
Violation measur: Not Reported
State mcl: Not Reported
Cmp edt: 12/31/2000
Orig code: S
Violation Year: 1998
Contamination Name: Di(2-ethylhexyl) adipate
Violation name: Monitoring, Regular
Rule name: SOC
Unit of measure: Not Reported
Cmp bdt: 01/01/1998

Violation id: 144699
State: AZ
Contamination code: 2036
Violation code: 03
Rule code: 320
Violation measur: Not Reported
State mcl: Not Reported
Cmp edt: 12/31/2000
Orig code: S
Violation Year: 1998
Contamination Name: OXAMYL
Violation name: Monitoring, Regular
Rule name: SOC
Unit of measure: Not Reported
Cmp bdt: 01/01/1998

Violation id: 144799
State: AZ
Contamination code: 2036
Violation code: 03
Rule code: 320
Violation measur: Not Reported
State mcl: Not Reported
Cmp edt: 12/31/2000
Orig code: S
Violation Year: 1998
Contamination Name: OXAMYL
Violation name: Monitoring, Regular
Rule name: SOC
Unit of measure: Not Reported
Cmp bdt: 01/01/1998

Violation id: 144899
State: AZ
Contamination code: 2036
Violation code: 03
Rule code: 320
Violation measur: Not Reported
State mcl: Not Reported
Cmp edt: 12/31/2000
Orig code: S
Violation Year: 1998
Contamination Name: OXAMYL
Violation name: Monitoring, Regular
Rule name: SOC
Unit of measure: Not Reported
Cmp bdt: 01/01/1998

Violation id: 144999
State: AZ
Contamination code: 2036
Violation code: 03
Rule code: 320
Violation measur: Not Reported
State mcl: Not Reported
Cmp edt: 12/31/2000
Orig code: S
Violation Year: 1998
Contamination Name: OXAMYL
Violation name: Monitoring, Regular
Rule name: SOC
Unit of measure: Not Reported
Cmp bdt: 01/01/1998

Violation id: 14502
State: AZ
Contamination code: 1020
Violation code: 03
Rule code: 333
Violation measur: Not Reported
State mcl: Not Reported
Cmp edt: 06/30/2002
Orig code: S
Violation Year: 2002
Contamination Name: Chromium
Violation name: Monitoring, Regular
Rule name: Other IOC
Unit of measure: Not Reported
Cmp bdt: 04/01/2002

Violation id: 145099
State: AZ
Contamination code: 2036
Violation code: 03
Rule code: 320
Violation measur: Not Reported
State mcl: Not Reported
Cmp edt: 12/31/2000
Orig code: S
Violation Year: 1998
Contamination Name: OXAMYL
Violation name: Monitoring, Regular
Rule name: SOC
Unit of measure: Not Reported
Cmp bdt: 01/01/1998

Violation id: 145199
State: AZ
Contamination code: 2036
Violation code: 03
Rule code: 320
Violation measur: Not Reported
State mcl: Not Reported
Cmp edt: 12/31/2000
Orig code: S
Violation Year: 1998
Contamination Name: OXAMYL
Violation name: Monitoring, Regular
Rule name: SOC
Unit of measure: Not Reported
Cmp bdt: 01/01/1998

Violation id: 145299
State: AZ
Contamination code: 2036
Violation code: 03
Rule code: 320
Violation measur: Not Reported
State mcl: Not Reported
Cmp edt: 12/31/2000
Orig code: S
Violation Year: 1998
Contamination Name: OXAMYL
Violation name: Monitoring, Regular
Rule name: SOC
Unit of measure: Not Reported
Cmp bdt: 01/01/1998

Violation id: 145399
State: AZ
Contamination code: 2036
Contamination Name: OXAMYL
Violation name: Monitoring, Regular
Rule name: SOC
Unit of measure: Not Reported
Cmp bdt: 01/01/1998
Orig code: S
Violation Year: 1998
Violation code: 03
Rule code: 320
Violation measur: Not Reported
State mcl: Not Reported
Cmp edt: 12/31/2000

Violation id: 145599
State: AZ
Contamination code: 2036
Violation code: 03
Rule code: 320
Violation measur: Not Reported
State mcl: Not Reported
Cmp edt: 12/31/2000
Orig code: S
Violation Year: 1998
Contamination Name: OXAMYL
Violation name: Monitoring, Regular
Rule name: SOC
Unit of measure: Not Reported
Cmp bdt: 01/01/1998

Violation id: 145699
State: AZ
Contamination code: 2036
Violation code: 03
Rule code: 320
Violation measur: Not Reported
State mcl: Not Reported
Cmp edt: 12/31/2000
Orig code: S
Violation Year: 1998
Contamination Name: OXAMYL
Violation name: Monitoring, Regular
Rule name: SOC
Unit of measure: Not Reported
Cmp bdt: 01/01/1998

Violation id: 145799
State: AZ
Contamination code: 2036
Violation code: 03
Rule code: 320
Violation measur: Not Reported
State mcl: Not Reported
Cmp edt: 12/31/2000
Orig code: S
Violation Year: 1998
Contamination Name: OXAMYL
Violation name: Monitoring, Regular
Rule name: SOC
Unit of measure: Not Reported
Cmp bdt: 01/01/1998

Violation id: 145899
State: AZ
Contamination code: 2036
Violation code: 03
Rule code: 320
Violation measur: Not Reported
State mcl: Not Reported
Cmp edt: 12/31/2000
Orig code: S
Violation Year: 1998
Contamination Name: OXAMYL
Violation name: Monitoring, Regular
Rule name: SOC
Unit of measure: Not Reported
Cmp bdt: 01/01/1998

Violation id: 145999
State: AZ
Contamination code: 2036
Violation code: 03
Rule code: 320
Violation measur: Not Reported
State mcl: Not Reported
Cmp edt: 12/31/2000
Orig code: S
Violation Year: 1998
Contamination Name: OXAMYL
Violation name: Monitoring, Regular
Rule name: SOC
Unit of measure: Not Reported
Cmp bdt: 01/01/1998

Violation id: 14602
State: AZ
Contamination code: 1020
Violation code: 03
Rule code: 333
Violation measur: Not Reported
State mcl: Not Reported
Cmp edt: 06/30/2002
Orig code: S
Violation Year: 2002
Contamination Name: Chromium
Violation name: Monitoring, Regular
Rule name: Other IOC
Unit of measure: Not Reported
Cmp bdt: 04/01/2002

Violation id: 146099
State: AZ
Contamination code: 2036
Violation code: 03
Rule code: 320
Violation measur: Not Reported
State mcl: Not Reported
Cmp edt: 12/31/2000
Orig code: S
Violation Year: 1998
Contamination Name: OXAMYL
Violation name: Monitoring, Regular
Rule name: SOC
Unit of measure: Not Reported
Cmp bdt: 01/01/1998

Violation id: 146199
State: AZ
Contamination code: 2036
Violation code: 03
Rule code: 320
Violation measur: Not Reported
State mcl: Not Reported
Cmp edt: 12/31/2000
Orig code: S
Violation Year: 1998
Contamination Name: OXAMYL
Violation name: Monitoring, Regular
Rule name: SOC
Unit of measure: Not Reported
Cmp bdt: 01/01/1998

Violation id: 146299
State: AZ
Contamination code: 2036
Violation code: 03
Rule code: 320
Violation measur: Not Reported
State mcl: Not Reported
Cmp edt: 12/31/2000
Orig code: S
Violation Year: 1998
Contamination Name: OXAMYL
Violation name: Monitoring, Regular
Rule name: SOC
Unit of measure: Not Reported
Cmp bdt: 01/01/1998

Violation id: 146399
State: AZ
Contamination code: 2036
Violation code: 03
Rule code: 320
Violation measur: Not Reported
State mcl: Not Reported
Cmp edt: 12/31/2000
Orig code: S
Violation Year: 1998
Contamination Name: OXAMYL
Violation name: Monitoring, Regular
Rule name: SOC
Unit of measure: Not Reported
Cmp bdt: 01/01/1998

Violation id: 146499
State: AZ
Contamination code: 2036
Violation code: 03
Rule code: 320
Violation measur: Not Reported
State mcl: Not Reported
Cmp edt: 12/31/2000
Orig code: S
Violation Year: 1998
Contamination Name: OXAMYL
Violation name: Monitoring, Regular
Rule name: SOC
Unit of measure: Not Reported
Cmp bdt: 01/01/1998

Violation id: 146599
State: AZ
Contamination code: 2036
Violation code: 03
Rule code: 320
Violation measur: Not Reported
State mcl: Not Reported
Cmp edt: 12/31/2000
Orig code: S
Violation Year: 1998
Contamination Name: OXAMYL
Violation name: Monitoring, Regular
Rule name: SOC
Unit of measure: Not Reported
Cmp bdt: 01/01/1998

Violation id: 146699
State: AZ
Contamination code: 2037
Violation code: 03
Rule code: 320
Violation measur: Not Reported
State mcl: Not Reported
Cmp edt: 12/31/2000
Orig code: S
Violation Year: 1998
Contamination Name: Simazine
Violation name: Monitoring, Regular
Rule name: SOC
Unit of measure: Not Reported
Cmp bdt: 01/01/1998

Violation id: 146799
State: AZ
Contamination code: 2037
Violation code: 03
Rule code: 320
Violation measur: Not Reported
State mcl: Not Reported
Cmp edt: 12/31/2000
Orig code: S
Violation Year: 1998
Contamination Name: Simazine
Violation name: Monitoring, Regular
Rule name: SOC
Unit of measure: Not Reported
Cmp bdt: 01/01/1998

Violation id: 146899
State: AZ
Contamination code: 2037
Violation code: 03
Rule code: 320
Violation measur: Not Reported
State mcl: Not Reported
Cmp edt: 12/31/2000
Orig code: S
Violation Year: 1998
Contamination Name: Simazine
Violation name: Monitoring, Regular
Rule name: SOC
Unit of measure: Not Reported
Cmp bdt: 01/01/1998

Violation id: 146999
State: AZ
Contamination code: 2037
Violation code: 03
Rule code: 320
Violation measur: Not Reported
State mcl: Not Reported
Cmp edt: 12/31/2000
Orig code: S
Violation Year: 1998
Contamination Name: Simazine
Violation name: Monitoring, Regular
Rule name: SOC
Unit of measure: Not Reported
Cmp bdt: 01/01/1998

Violation id: 14702
State: AZ
Contamination code: 1075
Violation code: 03
Rule code: 333
Violation measur: Not Reported
State mcl: Not Reported
Cmp edt: 06/30/2002
Orig code: S
Violation Year: 2002
Contamination Name: Beryllium, Total
Violation name: Monitoring, Regular
Rule name: Other IOC
Unit of measure: Not Reported
Cmp bdt: 04/01/2002

Violation id: 147099
State: AZ
Contamination code: 2037
Violation code: 03
Rule code: 320
Violation measur: Not Reported
State mcl: Not Reported
Cmp edt: 12/31/2000
Orig code: S
Violation Year: 1998
Contamination Name: Simazine
Violation name: Monitoring, Regular
Rule name: SOC
Unit of measure: Not Reported
Cmp bdt: 01/01/1998

Violation id: 147199
State: AZ
Contamination code: 2037
Violation code: 03
Rule code: 320
Violation measur: Not Reported
State mcl: Not Reported
Cmp edt: 12/31/2000
Orig code: S
Violation Year: 1998
Contamination Name: Simazine
Violation name: Monitoring, Regular
Rule name: SOC
Unit of measure: Not Reported
Cmp bdt: 01/01/1998

Violation id: 147299
State: AZ
Contamination code: 2037
Violation code: 03
Rule code: 320
Violation measur: Not Reported
State mcl: Not Reported
Cmp edt: 12/31/2000
Orig code: S
Violation Year: 1998
Contamination Name: Simazine
Violation name: Monitoring, Regular
Rule name: SOC
Unit of measure: Not Reported
Cmp bdt: 01/01/1998

Violation id: 147399
State: AZ
Contamination code: 2037
Violation code: 03
Rule code: 320
Violation measur: Not Reported
State mcl: Not Reported
Cmp edt: 12/31/2000
Orig code: S
Violation Year: 1998
Contamination Name: Simazine
Violation name: Monitoring, Regular
Rule name: SOC
Unit of measure: Not Reported
Cmp bdt: 01/01/1998

Violation id: 147499
State: AZ
Contamination code: 2037
Violation code: 03
Rule code: 320
Violation measur: Not Reported
State mcl: Not Reported
Cmp edt: 12/31/2000
Orig code: S
Violation Year: 1998
Contamination Name: Simazine
Violation name: Monitoring, Regular
Rule name: SOC
Unit of measure: Not Reported
Cmp bdt: 01/01/1998

Violation id: 147599
State: AZ
Contamination code: 2037
Violation code: 03
Rule code: 320
Violation measur: Not Reported
State mcl: Not Reported
Cmp edt: 12/31/2000
Orig code: S
Violation Year: 1998
Contamination Name: Simazine
Violation name: Monitoring, Regular
Rule name: SOC
Unit of measure: Not Reported
Cmp bdt: 01/01/1998

Violation id: 147699
State: AZ
Contamination code: 2037
Violation code: 03
Rule code: 320
Violation measur: Not Reported
State mcl: Not Reported
Cmp edt: 12/31/2000
Orig code: S
Violation Year: 1998
Contamination Name: Simazine
Violation name: Monitoring, Regular
Rule name: SOC
Unit of measure: Not Reported
Cmp bdt: 01/01/1998

Violation id: 147799
State: AZ
Contamination code: 2037
Violation code: 03
Rule code: 320
Violation measur: Not Reported
State mcl: Not Reported
Cmp edt: 12/31/2000
Orig code: S
Violation Year: 1998
Contamination Name: Simazine
Violation name: Monitoring, Regular
Rule name: SOC
Unit of measure: Not Reported
Cmp bdt: 01/01/1998

Violation id: 147999
State: AZ
Contamination code: 2037
Violation code: 03
Rule code: 320
Violation measur: Not Reported
State mcl: Not Reported
Cmp edt: 12/31/2000
Orig code: S
Violation Year: 1998
Contamination Name: Simazine
Violation name: Monitoring, Regular
Rule name: SOC
Unit of measure: Not Reported
Cmp bdt: 01/01/1998

Violation id: 14802
State: AZ
Contamination code: 1075
Violation code: 03
Rule code: 333
Violation measur: Not Reported
State mcl: Not Reported
Cmp edt: 06/30/2002
Orig code: S
Violation Year: 2002
Contamination Name: Beryllium, Total
Violation name: Monitoring, Regular
Rule name: Other IOC
Unit of measure: Not Reported
Cmp bdt: 04/01/2002

Violation id: 148099
State: AZ
Contamination code: 2037
Violation code: 03
Rule code: 320
Violation measur: Not Reported
State mcl: Not Reported
Cmp edt: 12/31/2000
Orig code: S
Violation Year: 1998
Contamination Name: Simazine
Violation name: Monitoring, Regular
Rule name: SOC
Unit of measure: Not Reported
Cmp bdt: 01/01/1998

Violation id: 148199
State: AZ
Contamination code: 2037
Violation code: 03
Rule code: 320
Violation measur: Not Reported
State mcl: Not Reported
Cmp edt: 12/31/2000
Orig code: S
Violation Year: 1998
Contamination Name: Simazine
Violation name: Monitoring, Regular
Rule name: SOC
Unit of measure: Not Reported
Cmp bdt: 01/01/1998

Violation id: 148299
State: AZ
Contamination code: 2037
Violation code: 03
Rule code: 320
Violation measur: Not Reported
State mcl: Not Reported
Cmp edt: 12/31/2000
Orig code: S
Violation Year: 1998
Contamination Name: Simazine
Violation name: Monitoring, Regular
Rule name: SOC
Unit of measure: Not Reported
Cmp bdt: 01/01/1998

Violation id: 148399
State: AZ
Contamination code: 2037
Violation code: 03
Rule code: 320
Violation measur: Not Reported
State mcl: Not Reported
Cmp edt: 12/31/2000
Orig code: S
Violation Year: 1998
Contamination Name: Simazine
Violation name: Monitoring, Regular
Rule name: SOC
Unit of measure: Not Reported
Cmp bdt: 01/01/1998

Violation id: 148499
State: AZ
Contamination code: 2037
Violation code: 03
Rule code: 320
Violation measur: Not Reported
State mcl: Not Reported
Cmp edt: 12/31/2000
Orig code: S
Violation Year: 1998
Contamination Name: Simazine
Violation name: Monitoring, Regular
Rule name: SOC
Unit of measure: Not Reported
Cmp bdt: 01/01/1998

Violation id: 148599
State: AZ
Contamination code: 2037
Violation code: 03
Rule code: 320
Violation measur: Not Reported
State mcl: Not Reported
Cmp edt: 12/31/2000
Orig code: S
Violation Year: 1998
Contamination Name: Simazine
Violation name: Monitoring, Regular
Rule name: SOC
Unit of measure: Not Reported
Cmp bdt: 01/01/1998

Violation id: 148699
State: AZ
Contamination code: 2037
Violation code: 03
Rule code: 320
Violation measur: Not Reported
State mcl: Not Reported
Cmp edt: 12/31/2000
Orig code: S
Violation Year: 1998
Contamination Name: Simazine
Violation name: Monitoring, Regular
Rule name: SOC
Unit of measure: Not Reported
Cmp bdt: 01/01/1998

Violation id: 148799
State: AZ
Contamination code: 2037
Violation code: 03
Rule code: 320
Violation measur: Not Reported
State mcl: Not Reported
Cmp edt: 12/31/2000
Orig code: S
Violation Year: 1998
Contamination Name: Simazine
Violation name: Monitoring, Regular
Rule name: SOC
Unit of measure: Not Reported
Cmp bdt: 01/01/1998

Violation id: 148899
State: AZ
Contamination code: 2037
Violation code: 03
Rule code: 320
Violation measur: Not Reported
State mcl: Not Reported
Cmp edt: 12/31/2000
Orig code: S
Violation Year: 1998
Contamination Name: Simazine
Violation name: Monitoring, Regular
Rule name: SOC
Unit of measure: Not Reported
Cmp bdt: 01/01/1998

Violation id: 148999
State: AZ
Contamination code: 2037
Violation code: 03
Rule code: 320
Violation measur: Not Reported
State mcl: Not Reported
Cmp edt: 12/31/2000
Orig code: S
Violation Year: 1998
Contamination Name: Simazine
Violation name: Monitoring, Regular
Rule name: SOC
Unit of measure: Not Reported
Cmp bdt: 01/01/1998

Violation id: 14902
State: AZ
Contamination code: 1075
Violation code: 03
Rule code: 333
Violation measur: Not Reported
State mcl: Not Reported
Cmp edt: 06/30/2002
Orig code: S
Violation Year: 2002
Contamination Name: Beryllium, Total
Violation name: Monitoring, Regular
Rule name: Other IOC
Unit of measure: Not Reported
Cmp bdt: 04/01/2002

Violation id: 149099
State: AZ
Contamination code: 2037
Violation code: 03
Rule code: 320
Violation measur: Not Reported
State mcl: Not Reported
Cmp edt: 12/31/2000
Orig code: S
Violation Year: 1998
Contamination Name: Simazine
Violation name: Monitoring, Regular
Rule name: SOC
Unit of measure: Not Reported
Cmp bdt: 01/01/1998

Violation id: 149199
State: AZ
Contamination code: 2037
Violation code: 03
Rule code: 320
Violation measur: Not Reported
State mcl: Not Reported
Cmp edt: 12/31/2000
Orig code: S
Violation Year: 1998
Contamination Name: Simazine
Violation name: Monitoring, Regular
Rule name: SOC
Unit of measure: Not Reported
Cmp bdt: 01/01/1998

Violation id: 149299
State: AZ
Contamination code: 2037
Violation code: 03
Rule code: 320
Violation measur: Not Reported
State mcl: Not Reported
Cmp edt: 12/31/2000
Orig code: S
Violation Year: 1998
Contamination Name: Simazine
Violation name: Monitoring, Regular
Rule name: SOC
Unit of measure: Not Reported
Cmp bdt: 01/01/1998

Violation id: 149399
State: AZ
Contamination code: 2039
Violation code: 03
Rule code: 320
Violation measur: Not Reported
State mcl: Not Reported
Cmp edt: 12/31/2000
Orig code: S
Violation Year: 1998
Contamination Name: Di(2-ethylhexyl) phthalate
Violation name: Monitoring, Regular
Rule name: SOC
Unit of measure: Not Reported
Cmp bdt: 01/01/1998

Violation id: 149499
State: AZ
Contamination code: 2039
Violation code: 03
Rule code: 320
Violation measur: Not Reported
State mcl: Not Reported
Cmp edt: 12/31/2000
Orig code: S
Violation Year: 1998
Contamination Name: Di(2-ethylhexyl) phthalate
Violation name: Monitoring, Regular
Rule name: SOC
Unit of measure: Not Reported
Cmp bdt: 01/01/1998

Violation id: 149599
State: AZ
Contamination code: 2039
Violation code: 03
Rule code: 320
Violation measur: Not Reported
State mcl: Not Reported
Cmp edt: 12/31/2000
Orig code: S
Violation Year: 1998
Contamination Name: Di(2-ethylhexyl) phthalate
Violation name: Monitoring, Regular
Rule name: SOC
Unit of measure: Not Reported
Cmp bdt: 01/01/1998

Violation id: 149699
State: AZ
Contamination code: 2039
Violation code: 03
Rule code: 320
Violation measur: Not Reported
State mcl: Not Reported
Cmp edt: 12/31/2000
Orig code: S
Violation Year: 1998
Contamination Name: Di(2-ethylhexyl) phthalate
Violation name: Monitoring, Regular
Rule name: SOC
Unit of measure: Not Reported
Cmp bdt: 01/01/1998

Violation id: 149799
State: AZ
Contamination code: 2039
Violation code: 03
Rule code: 320
Violation measur: Not Reported
State mcl: Not Reported
Cmp edt: 12/31/2000
Orig code: S
Violation Year: 1998
Contamination Name: Di(2-ethylhexyl) phthalate
Violation name: Monitoring, Regular
Rule name: SOC
Unit of measure: Not Reported
Cmp bdt: 01/01/1998

Violation id: 149899
State: AZ
Contamination code: 2039
Violation code: 03
Rule code: 320
Violation measur: Not Reported
State mcl: Not Reported
Cmp edt: 12/31/2000
Orig code: S
Violation Year: 1998
Contamination Name: Di(2-ethylhexyl) phthalate
Violation name: Monitoring, Regular
Rule name: SOC
Unit of measure: Not Reported
Cmp bdt: 01/01/1998

Violation id: 1499
State: AZ
Contamination code: 1045
Violation code: 03
Rule code: 333
Violation measur: Not Reported
State mcl: Not Reported
Cmp edt: 12/31/2000
Orig code: S
Violation Year: 1998
Contamination Name: Selenium
Violation name: Monitoring, Regular
Rule name: Other IOC
Unit of measure: Not Reported
Cmp bdt: 01/01/1998

Violation id: 149999
State: AZ
Contamination code: 2039
Violation code: 03
Rule code: 320
Violation measur: Not Reported
State mcl: Not Reported
Cmp edt: 12/31/2000
Orig code: S
Violation Year: 1998
Contamination Name: Di(2-ethylhexyl) phthalate
Violation name: Monitoring, Regular
Rule name: SOC
Unit of measure: Not Reported
Cmp bdt: 01/01/1998

Violation id: 15002
State: AZ
Contamination code: 1040
Violation code: 03
Rule code: 331
Violation measur: Not Reported
State mcl: Not Reported
Cmp edt: 06/30/2002
Orig code: S
Violation Year: 2002
Contamination Name: Nitrate
Violation name: Monitoring, Regular
Rule name: Nitrates
Unit of measure: Not Reported
Cmp bdt: 04/01/2002

Violation id: 150099
State: AZ
Contamination code: 2039
Violation code: 03
Rule code: 320
Violation measur: Not Reported
State mcl: Not Reported
Cmp edt: 12/31/2000
Orig code: S
Violation Year: 1998
Contamination Name: Di(2-ethylhexyl) phthalate
Violation name: Monitoring, Regular
Rule name: SOC
Unit of measure: Not Reported
Cmp bdt: 01/01/1998

Violation id: 150199
State: AZ
Contamination code: 2039
Violation code: 03
Rule code: 320
Violation measur: Not Reported
State mcl: Not Reported
Cmp edt: 12/31/2000
Orig code: S
Violation Year: 1998
Contamination Name: Di(2-ethylhexyl) phthalate
Violation name: Monitoring, Regular
Rule name: SOC
Unit of measure: Not Reported
Cmp bdt: 01/01/1998

Violation id: 150299
State: AZ
Contamination code: 2039
Violation code: 03
Rule code: 320
Violation measur: Not Reported
State mcl: Not Reported
Cmp edt: 12/31/2000
Orig code: S
Violation Year: 1998
Contamination Name: Di(2-ethylhexyl) phthalate
Violation name: Monitoring, Regular
Rule name: SOC
Unit of measure: Not Reported
Cmp bdt: 01/01/1998

Violation id: 150399
State: AZ
Contamination code: 2039
Violation code: 03
Rule code: 320
Violation measur: Not Reported
State mcl: Not Reported
Cmp edt: 12/31/2000
Orig code: S
Violation Year: 1998
Contamination Name: Di(2-ethylhexyl) phthalate
Violation name: Monitoring, Regular
Rule name: SOC
Unit of measure: Not Reported
Cmp bdt: 01/01/1998

Violation id: 150499
State: AZ
Contamination code: 2039
Violation code: 03
Rule code: 320
Violation measur: Not Reported
State mcl: Not Reported
Cmp edt: 12/31/2000
Orig code: S
Violation Year: 1998
Contamination Name: Di(2-ethylhexyl) phthalate
Violation name: Monitoring, Regular
Rule name: SOC
Unit of measure: Not Reported
Cmp bdt: 01/01/1998

Violation id: 150699
State: AZ
Contamination code: 2039
Violation code: 03
Rule code: 320
Violation measur: Not Reported
State mcl: Not Reported
Cmp edt: 12/31/2000
Orig code: S
Violation Year: 1998
Contamination Name: Di(2-ethylhexyl) phthalate
Violation name: Monitoring, Regular
Rule name: SOC
Unit of measure: Not Reported
Cmp bdt: 01/01/1998

Violation id: 150799
State: AZ
Contamination code: 2039
Violation code: 03
Rule code: 320
Violation measur: Not Reported
State mcl: Not Reported
Cmp edt: 12/31/2000
Orig code: S
Violation Year: 1998
Contamination Name: Di(2-ethylhexyl) phthalate
Violation name: Monitoring, Regular
Rule name: SOC
Unit of measure: Not Reported
Cmp bdt: 01/01/1998

Violation id: 150899
State: AZ
Contamination code: 2039
Violation code: 03
Rule code: 320
Violation measur: Not Reported
State mcl: Not Reported
Cmp edt: 12/31/2000
Orig code: S
Violation Year: 1998
Contamination Name: Di(2-ethylhexyl) phthalate
Violation name: Monitoring, Regular
Rule name: SOC
Unit of measure: Not Reported
Cmp bdt: 01/01/1998

Violation id: 150999
State: AZ
Contamination code: 2039
Violation code: 03
Rule code: 320
Violation measur: Not Reported
State mcl: Not Reported
Cmp edt: 12/31/2000
Orig code: S
Violation Year: 1998
Contamination Name: Di(2-ethylhexyl) phthalate
Violation name: Monitoring, Regular
Rule name: SOC
Unit of measure: Not Reported
Cmp bdt: 01/01/1998

Violation id: 15102
State: AZ
Contamination code: 1040
Violation code: 03
Rule code: 331
Violation measur: Not Reported
State mcl: Not Reported
Cmp edt: 06/30/2002
Orig code: S
Violation Year: 2002
Contamination Name: Nitrate
Violation name: Monitoring, Regular
Rule name: Nitrates
Unit of measure: Not Reported
Cmp bdt: 04/01/2002

Violation id: 151099
State: AZ
Contamination code: 2039
Violation code: 03
Rule code: 320
Violation measur: Not Reported
State mcl: Not Reported
Cmp edt: 12/31/2000
Orig code: S
Violation Year: 1998
Contamination Name: Di(2-ethylhexyl) phthalate
Violation name: Monitoring, Regular
Rule name: SOC
Unit of measure: Not Reported
Cmp bdt: 01/01/1998

Violation id: 151199
State: AZ
Contamination code: 2039
Violation code: 03
Rule code: 320
Violation measur: Not Reported
State mcl: Not Reported
Cmp bdt: 01/01/1998
Orig code: S
Violation Year: 1998
Contamination Name: Di(2-ethylhexyl) phthalate
Violation name: Monitoring, Regular
Rule name: SOC
Unit of measure: Not Reported
Cmp edt: 12/31/2000

Violation id: 151299
State: AZ
Contamination code: 2039
Violation code: 03
Rule code: 320
Violation measur: Not Reported
State mcl: Not Reported
Cmp edt: 12/31/2000
Orig code: S
Violation Year: 1998
Contamination Name: Di(2-ethylhexyl) phthalate
Violation name: Monitoring, Regular
Rule name: SOC
Unit of measure: Not Reported
Cmp bdt: 01/01/1998

Violation id: 151399
State: AZ
Contamination code: 2039
Violation code: 03
Rule code: 320
Violation measur: Not Reported
State mcl: Not Reported
Cmp edt: 12/31/2000
Orig code: S
Violation Year: 1998
Contamination Name: Di(2-ethylhexyl) phthalate
Violation name: Monitoring, Regular
Rule name: SOC
Unit of measure: Not Reported
Cmp bdt: 01/01/1998

Violation id: 151499
State: AZ
Contamination code: 2039
Violation code: 03
Rule code: 320
Violation measur: Not Reported
State mcl: Not Reported
Cmp edt: 12/31/2000
Orig code: S
Violation Year: 1998
Contamination Name: Di(2-ethylhexyl) phthalate
Violation name: Monitoring, Regular
Rule name: SOC
Unit of measure: Not Reported
Cmp bdt: 01/01/1998

Violation id: 151599
State: AZ
Contamination code: 2039
Violation code: 03
Rule code: 320
Violation measur: Not Reported
State mcl: Not Reported
Cmp edt: 12/31/2000
Orig code: S
Violation Year: 1998
Contamination Name: Di(2-ethylhexyl) phthalate
Violation name: Monitoring, Regular
Rule name: SOC
Unit of measure: Not Reported
Cmp bdt: 01/01/1998

Violation id: 151699
State: AZ
Contamination code: 2039
Violation code: 03
Rule code: 320
Violation measur: Not Reported
State mcl: Not Reported
Cmp edt: 12/31/2000
Orig code: S
Violation Year: 1998
Contamination Name: Di(2-ethylhexyl) phthalate
Violation name: Monitoring, Regular
Rule name: SOC
Unit of measure: Not Reported
Cmp bdt: 01/01/1998

Violation id: 151799
State: AZ
Contamination code: 2039
Violation code: 03
Rule code: 320
Violation measur: Not Reported
State mcl: Not Reported
Cmp edt: 12/31/2000
Orig code: S
Violation Year: 1998
Contamination Name: Di(2-ethylhexyl) phthalate
Violation name: Monitoring, Regular
Rule name: SOC
Unit of measure: Not Reported
Cmp bdt: 01/01/1998

Violation id: 151899
State: AZ
Contamination code: 2039
Violation code: 03
Rule code: 320
Violation measur: Not Reported
State mcl: Not Reported
Cmp edt: 12/31/2000
Orig code: S
Violation Year: 1998
Contamination Name: Di(2-ethylhexyl) phthalate
Violation name: Monitoring, Regular
Rule name: SOC
Unit of measure: Not Reported
Cmp bdt: 01/01/1998

Violation id: 151999
State: AZ
Contamination code: 2039
Violation code: 03
Rule code: 320
Violation measur: Not Reported
State mcl: Not Reported
Cmp edt: 12/31/2000
Orig code: S
Violation Year: 1998
Contamination Name: Di(2-ethylhexyl) phthalate
Violation name: Monitoring, Regular
Rule name: SOC
Unit of measure: Not Reported
Cmp bdt: 01/01/1998

Violation id: 15202
State: AZ
Contamination code: 1040
Violation code: 03
Rule code: 331
Violation measur: Not Reported
State mcl: Not Reported
Cmp edt: 06/30/2002
Orig code: S
Violation Year: 2002
Contamination Name: Nitrate
Violation name: Monitoring, Regular
Rule name: Nitrates
Unit of measure: Not Reported
Cmp bdt: 04/01/2002

Violation id: 152099
State: AZ
Contamination code: 2040
Violation code: 03
Rule code: 320
Violation measur: Not Reported
State mcl: Not Reported
Cmp edt: 12/31/2000
Orig code: S
Violation Year: 1998
Contamination Name: Picloram
Violation name: Monitoring, Regular
Rule name: SOC
Unit of measure: Not Reported
Cmp bdt: 01/01/1998

Violation id: 152199
State: AZ
Contamination code: 2040
Violation code: 03
Rule code: 320
Violation measur: Not Reported
State mcl: Not Reported
Cmp edt: 12/31/2000
Orig code: S
Violation Year: 1998
Contamination Name: Picloram
Violation name: Monitoring, Regular
Rule name: SOC
Unit of measure: Not Reported
Cmp bdt: 01/01/1998

Violation id:	152299	Orig code:	S
State:	AZ	Violation Year:	1998
Contamination code:	2040	Contamination Name:	Picloram
Violation code:	03	Violation name:	Monitoring, Regular
Rule code:	320	Rule name:	SOC
Violation measur:	Not Reported	Unit of measure:	Not Reported
State mcl:	Not Reported	Cmp bdt:	01/01/1998
Cmp edt:	12/31/2000		

Violation id:	152399	Orig code:	S
State:	AZ	Violation Year:	1998
Contamination code:	2040	Contamination Name:	Picloram
Violation code:	03	Violation name:	Monitoring, Regular
Rule code:	320	Rule name:	SOC
Violation measur:	Not Reported	Unit of measure:	Not Reported
State mcl:	Not Reported	Cmp bdt:	01/01/1998
Cmp edt:	12/31/2000		

Violation id:	152499	Orig code:	S
State:	AZ	Violation Year:	1998
Contamination code:	2040	Contamination Name:	Picloram
Violation code:	03	Violation name:	Monitoring, Regular
Rule code:	320	Rule name:	SOC
Violation measur:	Not Reported	Unit of measure:	Not Reported
State mcl:	Not Reported	Cmp bdt:	01/01/1998
Cmp edt:	12/31/2000		

Violation id:	152599	Orig code:	S
State:	AZ	Violation Year:	1998
Contamination code:	2040	Contamination Name:	Picloram
Violation code:	03	Violation name:	Monitoring, Regular
Rule code:	320	Rule name:	SOC
Violation measur:	Not Reported	Unit of measure:	Not Reported
State mcl:	Not Reported	Cmp bdt:	01/01/1998
Cmp edt:	12/31/2000		

Violation id:	152699	Orig code:	S
State:	AZ	Violation Year:	1998
Contamination code:	2040	Contamination Name:	Picloram
Violation code:	03	Violation name:	Monitoring, Regular
Rule code:	320	Rule name:	SOC
Violation measur:	Not Reported	Unit of measure:	Not Reported
State mcl:	Not Reported	Cmp bdt:	01/01/1998
Cmp edt:	12/31/2000		

Violation id:	152799	Orig code:	S
State:	AZ	Violation Year:	1998
Contamination code:	2040	Contamination Name:	Picloram
Violation code:	03	Violation name:	Monitoring, Regular
Rule code:	320	Rule name:	SOC
Violation measur:	Not Reported	Unit of measure:	Not Reported
State mcl:	Not Reported	Cmp bdt:	01/01/1998
Cmp edt:	12/31/2000		

Violation id:	152899	Orig code:	S
State:	AZ	Violation Year:	1998
Contamination code:	2040	Contamination Name:	Picloram
Violation code:	03	Violation name:	Monitoring, Regular
Rule code:	320	Rule name:	SOC
Violation measur:	Not Reported	Unit of measure:	Not Reported
State mcl:	Not Reported	Cmp bdt:	01/01/1998
Cmp edt:	12/31/2000		

Violation id: 152999
State: AZ
Contamination code: 2040
Violation code: 03
Rule code: 320
Violation measur: Not Reported
State mcl: Not Reported
Cmp edt: 12/31/2000
Orig code: S
Violation Year: 1998
Contamination Name: Picloram
Violation name: Monitoring, Regular
Rule name: SOC
Unit of measure: Not Reported
Cmp bdt: 01/01/1998

Violation id: 15303
State: AZ
Contamination code: 1040
Violation code: 03
Rule code: 331
Violation measur: Not Reported
State mcl: Not Reported
Cmp edt: 09/30/2002
Orig code: S
Violation Year: 2002
Contamination Name: Nitrate
Violation name: Monitoring, Regular
Rule name: Nitrates
Unit of measure: Not Reported
Cmp bdt: 07/01/2002

Violation id: 153099
State: AZ
Contamination code: 2040
Violation code: 03
Rule code: 320
Violation measur: Not Reported
State mcl: Not Reported
Cmp edt: 12/31/2000
Orig code: S
Violation Year: 1998
Contamination Name: Picloram
Violation name: Monitoring, Regular
Rule name: SOC
Unit of measure: Not Reported
Cmp bdt: 01/01/1998

Violation id: 153199
State: AZ
Contamination code: 2040
Violation code: 03
Rule code: 320
Violation measur: Not Reported
State mcl: Not Reported
Cmp edt: 12/31/2000
Orig code: S
Violation Year: 1998
Contamination Name: Picloram
Violation name: Monitoring, Regular
Rule name: SOC
Unit of measure: Not Reported
Cmp bdt: 01/01/1998

Violation id: 153299
State: AZ
Contamination code: 2040
Violation code: 03
Rule code: 320
Violation measur: Not Reported
State mcl: Not Reported
Cmp edt: 12/31/2000
Orig code: S
Violation Year: 1998
Contamination Name: Picloram
Violation name: Monitoring, Regular
Rule name: SOC
Unit of measure: Not Reported
Cmp bdt: 01/01/1998

Violation id: 153399
State: AZ
Contamination code: 2040
Violation code: 03
Rule code: 320
Violation measur: Not Reported
State mcl: Not Reported
Cmp edt: 12/31/2000
Orig code: S
Violation Year: 1998
Contamination Name: Picloram
Violation name: Monitoring, Regular
Rule name: SOC
Unit of measure: Not Reported
Cmp bdt: 01/01/1998

Violation id: 153499
State: AZ
Contamination code: 2040
Violation code: 03
Rule code: 320
Violation measur: Not Reported
State mcl: Not Reported
Cmp edt: 12/31/2000
Orig code: S
Violation Year: 1998
Contamination Name: Picloram
Violation name: Monitoring, Regular
Rule name: SOC
Unit of measure: Not Reported
Cmp bdt: 01/01/1998

Violation id:	153599	Orig code:	S
State:	AZ	Violation Year:	1998
Contamination code:	2040	Contamination Name:	Picloram
Violation code:	03	Violation name:	Monitoring, Regular
Rule code:	320	Rule name:	SOC
Violation measur:	Not Reported	Unit of measure:	Not Reported
State mcl:	Not Reported	Cmp bdt:	01/01/1998
Cmp edt:	12/31/2000		

Violation id:	153699	Orig code:	S
State:	AZ	Violation Year:	1998
Contamination code:	2040	Contamination Name:	Picloram
Violation code:	03	Violation name:	Monitoring, Regular
Rule code:	320	Rule name:	SOC
Violation measur:	Not Reported	Unit of measure:	Not Reported
State mcl:	Not Reported	Cmp bdt:	01/01/1998
Cmp edt:	12/31/2000		

Violation id:	153799	Orig code:	S
State:	AZ	Violation Year:	1998
Contamination code:	2040	Contamination Name:	Picloram
Violation code:	03	Violation name:	Monitoring, Regular
Rule code:	320	Rule name:	SOC
Violation measur:	Not Reported	Unit of measure:	Not Reported
State mcl:	Not Reported	Cmp bdt:	01/01/1998
Cmp edt:	12/31/2000		

Violation id:	153899	Orig code:	S
State:	AZ	Violation Year:	1998
Contamination code:	2040	Contamination Name:	Picloram
Violation code:	03	Violation name:	Monitoring, Regular
Rule code:	320	Rule name:	SOC
Violation measur:	Not Reported	Unit of measure:	Not Reported
State mcl:	Not Reported	Cmp bdt:	01/01/1998
Cmp edt:	12/31/2000		

Violation id:	15403	Orig code:	S
State:	AZ	Violation Year:	2002
Contamination code:	1040	Contamination Name:	Nitrate
Violation code:	03	Violation name:	Monitoring, Regular
Rule code:	331	Rule name:	Nitrates
Violation measur:	Not Reported	Unit of measure:	Not Reported
State mcl:	Not Reported	Cmp bdt:	07/01/2002
Cmp edt:	09/30/2002		

Violation id:	154099	Orig code:	S
State:	AZ	Violation Year:	1998
Contamination code:	2040	Contamination Name:	Picloram
Violation code:	03	Violation name:	Monitoring, Regular
Rule code:	320	Rule name:	SOC
Violation measur:	Not Reported	Unit of measure:	Not Reported
State mcl:	Not Reported	Cmp bdt:	01/01/1998
Cmp edt:	12/31/2000		

Violation id:	154199	Orig code:	S
State:	AZ	Violation Year:	1998
Contamination code:	2040	Contamination Name:	Picloram
Violation code:	03	Violation name:	Monitoring, Regular
Rule code:	320	Rule name:	SOC
Violation measur:	Not Reported	Unit of measure:	Not Reported
State mcl:	Not Reported	Cmp bdt:	01/01/1998
Cmp edt:	12/31/2000		

Violation id: 154299
State: AZ
Contamination code: 2040
Violation code: 03
Rule code: 320
Violation measur: Not Reported
State mcl: Not Reported
Cmp edt: 12/31/2000
Orig code: S
Violation Year: 1998
Contamination Name: Picloram
Violation name: Monitoring, Regular
Rule name: SOC
Unit of measure: Not Reported
Cmp bdt: 01/01/1998

Violation id: 154399
State: AZ
Contamination code: 2040
Violation code: 03
Rule code: 320
Violation measur: Not Reported
State mcl: Not Reported
Cmp edt: 12/31/2000
Orig code: S
Violation Year: 1998
Contamination Name: Picloram
Violation name: Monitoring, Regular
Rule name: SOC
Unit of measure: Not Reported
Cmp bdt: 01/01/1998

Violation id: 154499
State: AZ
Contamination code: 2040
Violation code: 03
Rule code: 320
Violation measur: Not Reported
State mcl: Not Reported
Cmp edt: 12/31/2000
Orig code: S
Violation Year: 1998
Contamination Name: Picloram
Violation name: Monitoring, Regular
Rule name: SOC
Unit of measure: Not Reported
Cmp bdt: 01/01/1998

Violation id: 154599
State: AZ
Contamination code: 2040
Violation code: 03
Rule code: 320
Violation measur: Not Reported
State mcl: Not Reported
Cmp edt: 12/31/2000
Orig code: S
Violation Year: 1998
Contamination Name: Picloram
Violation name: Monitoring, Regular
Rule name: SOC
Unit of measure: Not Reported
Cmp bdt: 01/01/1998

Violation id: 154699
State: AZ
Contamination code: 2040
Violation code: 03
Rule code: 320
Violation measur: Not Reported
State mcl: Not Reported
Cmp edt: 12/31/2000
Orig code: S
Violation Year: 1998
Contamination Name: Picloram
Violation name: Monitoring, Regular
Rule name: SOC
Unit of measure: Not Reported
Cmp bdt: 01/01/1998

Violation id: 154799
State: AZ
Contamination code: 2040
Violation code: 03
Rule code: 320
Violation measur: Not Reported
State mcl: Not Reported
Cmp edt: 12/31/2000
Orig code: S
Violation Year: 1998
Contamination Name: Picloram
Violation name: Monitoring, Regular
Rule name: SOC
Unit of measure: Not Reported
Cmp bdt: 01/01/1998

Violation id: 154899
State: AZ
Contamination code: 2040
Violation code: 03
Rule code: 320
Violation measur: Not Reported
State mcl: Not Reported
Cmp edt: 12/31/2000
Orig code: S
Violation Year: 1998
Contamination Name: Picloram
Violation name: Monitoring, Regular
Rule name: SOC
Unit of measure: Not Reported
Cmp bdt: 01/01/1998

Violation id: 154999
State: AZ
Contamination code: 2040
Violation code: 03
Rule code: 320
Violation measur: Not Reported
State mcl: Not Reported
Cmp edt: 12/31/2000
Orig code: S
Violation Year: 1998
Contamination Name: Picloram
Violation name: Monitoring, Regular
Rule name: SOC
Unit of measure: Not Reported
Cmp bdt: 01/01/1998

Violation id: 15503
State: AZ
Contamination code: 1040
Violation code: 03
Rule code: 331
Violation measur: Not Reported
State mcl: Not Reported
Cmp edt: 09/30/2002
Orig code: S
Violation Year: 2002
Contamination Name: Nitrate
Violation name: Monitoring, Regular
Rule name: Nitrates
Unit of measure: Not Reported
Cmp bdt: 07/01/2002

Violation id: 155099
State: AZ
Contamination code: 2040
Violation code: 03
Rule code: 320
Violation measur: Not Reported
State mcl: Not Reported
Cmp edt: 12/31/2000
Orig code: S
Violation Year: 1998
Contamination Name: Picloram
Violation name: Monitoring, Regular
Rule name: SOC
Unit of measure: Not Reported
Cmp bdt: 01/01/1998

Violation id: 155199
State: AZ
Contamination code: 2040
Violation code: 03
Rule code: 320
Violation measur: Not Reported
State mcl: Not Reported
Cmp edt: 12/31/2000
Orig code: S
Violation Year: 1998
Contamination Name: Picloram
Violation name: Monitoring, Regular
Rule name: SOC
Unit of measure: Not Reported
Cmp bdt: 01/01/1998

Violation id: 155299
State: AZ
Contamination code: 2040
Violation code: 03
Rule code: 320
Violation measur: Not Reported
State mcl: Not Reported
Cmp edt: 12/31/2000
Orig code: S
Violation Year: 1998
Contamination Name: Picloram
Violation name: Monitoring, Regular
Rule name: SOC
Unit of measure: Not Reported
Cmp bdt: 01/01/1998

Violation id: 155399
State: AZ
Contamination code: 2040
Violation code: 03
Rule code: 320
Violation measur: Not Reported
State mcl: Not Reported
Cmp edt: 12/31/2000
Orig code: S
Violation Year: 1998
Contamination Name: Picloram
Violation name: Monitoring, Regular
Rule name: SOC
Unit of measure: Not Reported
Cmp bdt: 01/01/1998

Violation id: 155499
State: AZ
Contamination code: 2040
Violation code: 03
Rule code: 320
Violation measur: Not Reported
State mcl: Not Reported
Cmp edt: 12/31/2000
Orig code: S
Violation Year: 1998
Contamination Name: Picloram
Violation name: Monitoring, Regular
Rule name: SOC
Unit of measure: Not Reported
Cmp bdt: 01/01/1998

Violation id:	155599	Orig code:	S
State:	AZ	Violation Year:	1998
Contamination code:	2041	Contamination Name:	Dinoseb
Violation code:	03	Violation name:	Monitoring, Regular
Rule code:	320	Rule name:	SOC
Violation measur:	Not Reported	Unit of measure:	Not Reported
State mcl:	Not Reported	Cmp bdt:	01/01/1998
Cmp edt:	12/31/2000		

Violation id:	155699	Orig code:	S
State:	AZ	Violation Year:	1998
Contamination code:	2041	Contamination Name:	Dinoseb
Violation code:	03	Violation name:	Monitoring, Regular
Rule code:	320	Rule name:	SOC
Violation measur:	Not Reported	Unit of measure:	Not Reported
State mcl:	Not Reported	Cmp bdt:	01/01/1998
Cmp edt:	12/31/2000		

Violation id:	155799	Orig code:	S
State:	AZ	Violation Year:	1998
Contamination code:	2041	Contamination Name:	Dinoseb
Violation code:	03	Violation name:	Monitoring, Regular
Rule code:	320	Rule name:	SOC
Violation measur:	Not Reported	Unit of measure:	Not Reported
State mcl:	Not Reported	Cmp bdt:	01/01/1998
Cmp edt:	12/31/2000		

Violation id:	155899	Orig code:	S
State:	AZ	Violation Year:	1998
Contamination code:	2041	Contamination Name:	Dinoseb
Violation code:	03	Violation name:	Monitoring, Regular
Rule code:	320	Rule name:	SOC
Violation measur:	Not Reported	Unit of measure:	Not Reported
State mcl:	Not Reported	Cmp bdt:	01/01/1998
Cmp edt:	12/31/2000		

Violation id:	155999	Orig code:	S
State:	AZ	Violation Year:	1998
Contamination code:	2041	Contamination Name:	Dinoseb
Violation code:	03	Violation name:	Monitoring, Regular
Rule code:	320	Rule name:	SOC
Violation measur:	Not Reported	Unit of measure:	Not Reported
State mcl:	Not Reported	Cmp bdt:	01/01/1998
Cmp edt:	12/31/2000		

Violation id:	15603	Orig code:	S
State:	AZ	Violation Year:	2002
Contamination code:	1040	Contamination Name:	Nitrate
Violation code:	03	Violation name:	Monitoring, Regular
Rule code:	331	Rule name:	Nitrates
Violation measur:	Not Reported	Unit of measure:	Not Reported
State mcl:	Not Reported	Cmp bdt:	10/01/2002
Cmp edt:	12/31/2002		

Violation id:	156099	Orig code:	S
State:	AZ	Violation Year:	1998
Contamination code:	2041	Contamination Name:	Dinoseb
Violation code:	03	Violation name:	Monitoring, Regular
Rule code:	320	Rule name:	SOC
Violation measur:	Not Reported	Unit of measure:	Not Reported
State mcl:	Not Reported	Cmp bdt:	01/01/1998
Cmp edt:	12/31/2000		

Violation id: 156199
State: AZ
Contamination code: 2041
Violation code: 03
Rule code: 320
Violation measur: Not Reported
State mcl: Not Reported
Cmp edt: 12/31/2000
Orig code: S
Violation Year: 1998
Contamination Name: Dinoseb
Violation name: Monitoring, Regular
Rule name: SOC
Unit of measure: Not Reported
Cmp bdt: 01/01/1998

Violation id: 156299
State: AZ
Contamination code: 2041
Violation code: 03
Rule code: 320
Violation measur: Not Reported
State mcl: Not Reported
Cmp edt: 12/31/2000
Orig code: S
Violation Year: 1998
Contamination Name: Dinoseb
Violation name: Monitoring, Regular
Rule name: SOC
Unit of measure: Not Reported
Cmp bdt: 01/01/1998

Violation id: 156399
State: AZ
Contamination code: 2041
Violation code: 03
Rule code: 320
Violation measur: Not Reported
State mcl: Not Reported
Cmp edt: 12/31/2000
Orig code: S
Violation Year: 1998
Contamination Name: Dinoseb
Violation name: Monitoring, Regular
Rule name: SOC
Unit of measure: Not Reported
Cmp bdt: 01/01/1998

Violation id: 156499
State: AZ
Contamination code: 2041
Violation code: 03
Rule code: 320
Violation measur: Not Reported
State mcl: Not Reported
Cmp edt: 12/31/2000
Orig code: S
Violation Year: 1998
Contamination Name: Dinoseb
Violation name: Monitoring, Regular
Rule name: SOC
Unit of measure: Not Reported
Cmp bdt: 01/01/1998

Violation id: 156599
State: AZ
Contamination code: 2041
Violation code: 03
Rule code: 320
Violation measur: Not Reported
State mcl: Not Reported
Cmp edt: 12/31/2000
Orig code: S
Violation Year: 1998
Contamination Name: Dinoseb
Violation name: Monitoring, Regular
Rule name: SOC
Unit of measure: Not Reported
Cmp bdt: 01/01/1998

Violation id: 156699
State: AZ
Contamination code: 2041
Violation code: 03
Rule code: 320
Violation measur: Not Reported
State mcl: Not Reported
Cmp edt: 12/31/2000
Orig code: S
Violation Year: 1998
Contamination Name: Dinoseb
Violation name: Monitoring, Regular
Rule name: SOC
Unit of measure: Not Reported
Cmp bdt: 01/01/1998

Violation id: 156799
State: AZ
Contamination code: 2041
Violation code: 03
Rule code: 320
Violation measur: Not Reported
State mcl: Not Reported
Cmp edt: 12/31/2000
Orig code: S
Violation Year: 1998
Contamination Name: Dinoseb
Violation name: Monitoring, Regular
Rule name: SOC
Unit of measure: Not Reported
Cmp bdt: 01/01/1998

Violation id: 156899
State: AZ
Contamination code: 2041
Violation code: 03
Rule code: 320
Violation measur: Not Reported
State mcl: Not Reported
Cmp edt: 12/31/2000
Orig code: S
Violation Year: 1998
Contamination Name: Dinoseb
Violation name: Monitoring, Regular
Rule name: SOC
Unit of measure: Not Reported
Cmp bdt: 01/01/1998

Violation id: 156999
State: AZ
Contamination code: 2041
Violation code: 03
Rule code: 320
Violation measur: Not Reported
State mcl: Not Reported
Cmp edt: 12/31/2000
Orig code: S
Violation Year: 1998
Contamination Name: Dinoseb
Violation name: Monitoring, Regular
Rule name: SOC
Unit of measure: Not Reported
Cmp bdt: 01/01/1998

Violation id: 15703
State: AZ
Contamination code: 1040
Contamination Name: Nitrate
Violation name: Monitoring, Regular
Rule name: Nitrates
Unit of measure: Not Reported
Cmp bdt: 10/01/2002
Orig code: S
Violation Year: 2002
Violation code: 03
Rule code: 331
Violation measur: Not Reported
State mcl: Not Reported
Cmp edt: 12/31/2002

Violation id: 157099
State: AZ
Contamination code: 2041
Violation code: 03
Rule code: 320
Violation measur: Not Reported
State mcl: Not Reported
Cmp edt: 12/31/2000
Orig code: S
Violation Year: 1998
Contamination Name: Dinoseb
Violation name: Monitoring, Regular
Rule name: SOC
Unit of measure: Not Reported
Cmp bdt: 01/01/1998

Violation id: 157199
State: AZ
Contamination code: 2041
Violation code: 03
Rule code: 320
Violation measur: Not Reported
State mcl: Not Reported
Cmp edt: 12/31/2000
Orig code: S
Violation Year: 1998
Contamination Name: Dinoseb
Violation name: Monitoring, Regular
Rule name: SOC
Unit of measure: Not Reported
Cmp bdt: 01/01/1998

Violation id: 157299
State: AZ
Contamination code: 2041
Violation code: 03
Rule code: 320
Violation measur: Not Reported
State mcl: Not Reported
Cmp edt: 12/31/2000
Orig code: S
Violation Year: 1998
Contamination Name: Dinoseb
Violation name: Monitoring, Regular
Rule name: SOC
Unit of measure: Not Reported
Cmp bdt: 01/01/1998

Violation id: 157399
State: AZ
Contamination code: 2041
Violation code: 03
Rule code: 320
Violation measur: Not Reported
State mcl: Not Reported
Cmp edt: 12/31/2000
Orig code: S
Violation Year: 1998
Contamination Name: Dinoseb
Violation name: Monitoring, Regular
Rule name: SOC
Unit of measure: Not Reported
Cmp bdt: 01/01/1998

Violation id: 157599
State: AZ
Contamination code: 2041
Violation code: 03
Rule code: 320
Violation measur: Not Reported
State mcl: Not Reported
Cmp edt: 12/31/2000
Orig code: S
Violation Year: 1998
Contamination Name: Dinoseb
Violation name: Monitoring, Regular
Rule name: SOC
Unit of measure: Not Reported
Cmp bdt: 01/01/1998

Violation id: 157699
State: AZ
Contamination code: 2041
Violation code: 03
Rule code: 320
Violation measur: Not Reported
State mcl: Not Reported
Cmp edt: 12/31/2000
Orig code: S
Violation Year: 1998
Contamination Name: Dinoseb
Violation name: Monitoring, Regular
Rule name: SOC
Unit of measure: Not Reported
Cmp bdt: 01/01/1998

Violation id: 157799
State: AZ
Contamination code: 2041
Violation code: 03
Rule code: 320
Violation measur: Not Reported
State mcl: Not Reported
Cmp edt: 12/31/2000
Orig code: S
Violation Year: 1998
Contamination Name: Dinoseb
Violation name: Monitoring, Regular
Rule name: SOC
Unit of measure: Not Reported
Cmp bdt: 01/01/1998

Violation id: 157899
State: AZ
Contamination code: 2041
Violation code: 03
Rule code: 320
Violation measur: Not Reported
State mcl: Not Reported
Cmp edt: 12/31/2000
Orig code: S
Violation Year: 1998
Contamination Name: Dinoseb
Violation name: Monitoring, Regular
Rule name: SOC
Unit of measure: Not Reported
Cmp bdt: 01/01/1998

Violation id: 157999
State: AZ
Contamination code: 2041
Violation code: 03
Rule code: 320
Violation measur: Not Reported
State mcl: Not Reported
Cmp edt: 12/31/2000
Orig code: S
Violation Year: 1998
Contamination Name: Dinoseb
Violation name: Monitoring, Regular
Rule name: SOC
Unit of measure: Not Reported
Cmp bdt: 01/01/1998

Violation id: 15803
State: AZ
Contamination code: 1040
Violation code: 03
Rule code: 331
Violation measur: Not Reported
State mcl: Not Reported
Cmp edt: 12/31/2002
Orig code: S
Violation Year: 2002
Contamination Name: Nitrate
Violation name: Monitoring, Regular
Rule name: Nitrates
Unit of measure: Not Reported
Cmp bdt: 01/01/2002

Violation id: 158099
State: AZ
Contamination code: 2041
Violation code: 03
Rule code: 320
Violation measur: Not Reported
State mcl: Not Reported
Cmp edt: 12/31/2000
Orig code: S
Violation Year: 1998
Contamination Name: Dinoseb
Violation name: Monitoring, Regular
Rule name: SOC
Unit of measure: Not Reported
Cmp bdt: 01/01/1998

Violation id:	158199	Orig code:	S
State:	AZ	Violation Year:	1998
Contamination code:	2041	Contamination Name:	Dinoseb
Violation code:	03	Violation name:	Monitoring, Regular
Rule code:	320	Rule name:	SOC
Violation measur:	Not Reported	Unit of measure:	Not Reported
State mcl:	Not Reported	Cmp bdt:	01/01/1998
Cmp edt:	12/31/2000		

Violation id:	158299	Orig code:	S
State:	AZ	Violation Year:	1998
Contamination code:	2041	Contamination Name:	Dinoseb
Violation code:	03	Violation name:	Monitoring, Regular
Rule code:	320	Rule name:	SOC
Violation measur:	Not Reported	Unit of measure:	Not Reported
State mcl:	Not Reported	Cmp bdt:	01/01/1998
Cmp edt:	12/31/2000		

Violation id:	158399	Orig code:	S
State:	AZ	Violation Year:	1998
Contamination code:	2041	Contamination Name:	Dinoseb
Violation code:	03	Violation name:	Monitoring, Regular
Rule code:	320	Rule name:	SOC
Violation measur:	Not Reported	Unit of measure:	Not Reported
State mcl:	Not Reported	Cmp bdt:	01/01/1998
Cmp edt:	12/31/2000		

Violation id:	158499	Orig code:	S
State:	AZ	Violation Year:	1998
Contamination code:	2041	Contamination Name:	Dinoseb
Violation code:	03	Violation name:	Monitoring, Regular
Rule code:	320	Rule name:	SOC
Violation measur:	Not Reported	Unit of measure:	Not Reported
State mcl:	Not Reported	Cmp bdt:	01/01/1998
Cmp edt:	12/31/2000		

Violation id:	158599	Orig code:	S
State:	AZ	Violation Year:	1998
Contamination code:	2041	Contamination Name:	Dinoseb
Violation code:	03	Violation name:	Monitoring, Regular
Rule code:	320	Rule name:	SOC
Violation measur:	Not Reported	Unit of measure:	Not Reported
State mcl:	Not Reported	Cmp bdt:	01/01/1998
Cmp edt:	12/31/2000		

Violation id:	158699	Orig code:	S
State:	AZ	Violation Year:	1998
Contamination code:	2041	Contamination Name:	Dinoseb
Violation code:	03	Violation name:	Monitoring, Regular
Rule code:	320	Rule name:	SOC
Violation measur:	Not Reported	Unit of measure:	Not Reported
State mcl:	Not Reported	Cmp bdt:	01/01/1998
Cmp edt:	12/31/2000		

Violation id:	158799	Orig code:	S
State:	AZ	Violation Year:	1998
Contamination code:	2041	Contamination Name:	Dinoseb
Violation code:	03	Violation name:	Monitoring, Regular
Rule code:	320	Rule name:	SOC
Violation measur:	Not Reported	Unit of measure:	Not Reported
State mcl:	Not Reported	Cmp bdt:	01/01/1998
Cmp edt:	12/31/2000		

Violation id: 158899
State: AZ
Contamination code: 2041
Violation code: 03
Rule code: 320
Violation measur: Not Reported
State mcl: Not Reported
Cmp edt: 12/31/2000
Orig code: S
Violation Year: 1998
Contamination Name: Dinoseb
Violation name: Monitoring, Regular
Rule name: SOC
Unit of measure: Not Reported
Cmp bdt: 01/01/1998

Violation id: 158999
State: AZ
Contamination code: 2041
Violation code: 03
Rule code: 320
Violation measur: Not Reported
State mcl: Not Reported
Cmp edt: 12/31/2000
Orig code: S
Violation Year: 1998
Contamination Name: Dinoseb
Violation name: Monitoring, Regular
Rule name: SOC
Unit of measure: Not Reported
Cmp bdt: 01/01/1998

Violation id: 15903
State: AZ
Contamination code: 1040
Violation code: 03
Rule code: 331
Violation measur: Not Reported
State mcl: Not Reported
Cmp edt: 12/31/2002
Orig code: S
Violation Year: 2002
Contamination Name: Nitrate
Violation name: Monitoring, Regular
Rule name: Nitrates
Unit of measure: Not Reported
Cmp bdt: 10/01/2002

Violation id: 159099
State: AZ
Contamination code: 2042
Violation code: 03
Rule code: 320
Violation measur: Not Reported
State mcl: Not Reported
Cmp edt: 12/31/2000
Orig code: S
Violation Year: 1998
Contamination Name: Hexachlorocyclopentadiene
Violation name: Monitoring, Regular
Rule name: SOC
Unit of measure: Not Reported
Cmp bdt: 01/01/1998

Violation id: 159199
State: AZ
Contamination code: 2042
Violation code: 03
Rule code: 320
Violation measur: Not Reported
State mcl: Not Reported
Cmp edt: 12/31/2000
Orig code: S
Violation Year: 1998
Contamination Name: Hexachlorocyclopentadiene
Violation name: Monitoring, Regular
Rule name: SOC
Unit of measure: Not Reported
Cmp bdt: 01/01/1998

Violation id: 159299
State: AZ
Contamination code: 2042
Violation code: 03
Rule code: 320
Violation measur: Not Reported
State mcl: Not Reported
Cmp edt: 12/31/2000
Orig code: S
Violation Year: 1998
Contamination Name: Hexachlorocyclopentadiene
Violation name: Monitoring, Regular
Rule name: SOC
Unit of measure: Not Reported
Cmp bdt: 01/01/1998

Violation id: 159399
State: AZ
Contamination code: 2042
Violation code: 03
Rule code: 320
Violation measur: Not Reported
State mcl: Not Reported
Cmp edt: 12/31/2000
Orig code: S
Violation Year: 1998
Contamination Name: Hexachlorocyclopentadiene
Violation name: Monitoring, Regular
Rule name: SOC
Unit of measure: Not Reported
Cmp bdt: 01/01/1998

Violation id: 159499
State: AZ
Contamination code: 2042
Violation code: 03
Rule code: 320
Violation measur: Not Reported
State mcl: Not Reported
Cmp edt: 12/31/2000
Orig code: S
Violation Year: 1998
Contamination Name: Hexachlorocyclopentadiene
Violation name: Monitoring, Regular
Rule name: SOC
Unit of measure: Not Reported
Cmp bdt: 01/01/1998

Violation id: 159599
State: AZ
Contamination code: 2042
Violation code: 03
Rule code: 320
Violation measur: Not Reported
State mcl: Not Reported
Cmp edt: 12/31/2000
Orig code: S
Violation Year: 1998
Contamination Name: Hexachlorocyclopentadiene
Violation name: Monitoring, Regular
Rule name: SOC
Unit of measure: Not Reported
Cmp bdt: 01/01/1998

Violation id: 159699
State: AZ
Contamination code: 2042
Violation code: 03
Rule code: 320
Violation measur: Not Reported
State mcl: Not Reported
Cmp edt: 12/31/2000
Orig code: S
Violation Year: 1998
Contamination Name: Hexachlorocyclopentadiene
Violation name: Monitoring, Regular
Rule name: SOC
Unit of measure: Not Reported
Cmp bdt: 01/01/1998

Violation id: 159799
State: AZ
Contamination code: 2042
Violation code: 03
Rule code: 320
Violation measur: Not Reported
State mcl: Not Reported
Cmp edt: 12/31/2000
Orig code: S
Violation Year: 1998
Contamination Name: Hexachlorocyclopentadiene
Violation name: Monitoring, Regular
Rule name: SOC
Unit of measure: Not Reported
Cmp bdt: 01/01/1998

Violation id: 159899
State: AZ
Contamination code: 2042
Violation code: 03
Rule code: 320
Violation measur: Not Reported
State mcl: Not Reported
Cmp edt: 12/31/2000
Orig code: S
Violation Year: 1998
Contamination Name: Hexachlorocyclopentadiene
Violation name: Monitoring, Regular
Rule name: SOC
Unit of measure: Not Reported
Cmp bdt: 01/01/1998

Violation id: 1599
State: AZ
Contamination code: 1005
Violation code: 03
Rule code: 332
Violation measur: Not Reported
State mcl: Not Reported
Cmp edt: 12/31/2000
Orig code: S
Violation Year: 1998
Contamination Name: Arsenic
Violation name: Monitoring, Regular
Rule name: Arsenic
Unit of measure: Not Reported
Cmp bdt: 01/01/1998

Violation id: 159999
State: AZ
Contamination code: 2042
Violation code: 03
Rule code: 320
Violation measur: Not Reported
State mcl: Not Reported
Cmp edt: 12/31/2000
Orig code: S
Violation Year: 1998
Contamination Name: Hexachlorocyclopentadiene
Violation name: Monitoring, Regular
Rule name: SOC
Unit of measure: Not Reported
Cmp bdt: 01/01/1998

Violation id: 16003
State: AZ
Contamination code: 1040
Violation code: 03
Rule code: 331
Violation measur: Not Reported
State mcl: Not Reported
Cmp edt: 06/30/2003
Orig code: S
Violation Year: 2003
Contamination Name: Nitrate
Violation name: Monitoring, Regular
Rule name: Nitrates
Unit of measure: Not Reported
Cmp bdt: 04/01/2003

Violation id: 160099
State: AZ
Contamination code: 2042
Violation code: 03
Rule code: 320
Violation measur: Not Reported
State mcl: Not Reported
Cmp edt: 12/31/2000
Orig code: S
Violation Year: 1998
Contamination Name: Hexachlorocyclopentadiene
Violation name: Monitoring, Regular
Rule name: SOC
Unit of measure: Not Reported
Cmp bdt: 01/01/1998

Violation id: 160199
State: AZ
Contamination code: 2042
Violation code: 03
Rule code: 320
Violation measur: Not Reported
State mcl: Not Reported
Cmp edt: 12/31/2000
Orig code: S
Violation Year: 1998
Contamination Name: Hexachlorocyclopentadiene
Violation name: Monitoring, Regular
Rule name: SOC
Unit of measure: Not Reported
Cmp bdt: 01/01/1998

Violation id: 160399
State: AZ
Contamination code: 2042
Violation code: 03
Rule code: 320
Violation measur: Not Reported
State mcl: Not Reported
Cmp edt: 12/31/2000
Orig code: S
Violation Year: 1998
Contamination Name: Hexachlorocyclopentadiene
Violation name: Monitoring, Regular
Rule name: SOC
Unit of measure: Not Reported
Cmp bdt: 01/01/1998

Violation id: 160499
State: AZ
Contamination code: 2042
Violation code: 03
Rule code: 320
Violation measur: Not Reported
State mcl: Not Reported
Cmp edt: 12/31/2000
Orig code: S
Violation Year: 1998
Contamination Name: Hexachlorocyclopentadiene
Violation name: Monitoring, Regular
Rule name: SOC
Unit of measure: Not Reported
Cmp bdt: 01/01/1998

Violation id: 160599
State: AZ
Contamination code: 2042
Violation code: 03
Rule code: 320
Violation measur: Not Reported
State mcl: Not Reported
Cmp edt: 12/31/2000
Orig code: S
Violation Year: 1998
Contamination Name: Hexachlorocyclopentadiene
Violation name: Monitoring, Regular
Rule name: SOC
Unit of measure: Not Reported
Cmp bdt: 01/01/1998

Violation id: 160699
State: AZ
Contamination code: 2042
Violation code: 03
Rule code: 320
Violation measur: Not Reported
State mcl: Not Reported
Cmp edt: 12/31/2000
Orig code: S
Violation Year: 1998
Contamination Name: Hexachlorocyclopentadiene
Violation name: Monitoring, Regular
Rule name: SOC
Unit of measure: Not Reported
Cmp bdt: 01/01/1998

Violation id: 160799
State: AZ
Contamination code: 2042
Violation code: 03
Rule code: 320
Violation measur: Not Reported
State mcl: Not Reported
Cmp edt: 12/31/2000
Orig code: S
Violation Year: 1998
Contamination Name: Hexachlorocyclopentadiene
Violation name: Monitoring, Regular
Rule name: SOC
Unit of measure: Not Reported
Cmp bdt: 01/01/1998

Violation id: 160899
State: AZ
Contamination code: 2042
Violation code: 03
Rule code: 320
Violation measur: Not Reported
State mcl: Not Reported
Cmp edt: 12/31/2000
Orig code: S
Violation Year: 1998
Contamination Name: Hexachlorocyclopentadiene
Violation name: Monitoring, Regular
Rule name: SOC
Unit of measure: Not Reported
Cmp bdt: 01/01/1998

Violation id: 160999
State: AZ
Contamination code: 2042
Violation code: 03
Rule code: 320
Violation measur: Not Reported
State mcl: Not Reported
Cmp edt: 12/31/2000
Orig code: S
Violation Year: 1998
Contamination Name: Hexachlorocyclopentadiene
Violation name: Monitoring, Regular
Rule name: SOC
Unit of measure: Not Reported
Cmp bdt: 01/01/1998

Violation id: 16103
State: AZ
Contamination code: 1040
Violation code: 03
Rule code: 331
Violation measur: Not Reported
State mcl: Not Reported
Cmp edt: 06/30/2003
Orig code: S
Violation Year: 2003
Contamination Name: Nitrate
Violation name: Monitoring, Regular
Rule name: Nitrates
Unit of measure: Not Reported
Cmp bdt: 04/01/2003

Violation id: 161099
State: AZ
Contamination code: 2042
Violation code: 03
Rule code: 320
Violation measur: Not Reported
State mcl: Not Reported
Cmp edt: 12/31/2000
Orig code: S
Violation Year: 1998
Contamination Name: Hexachlorocyclopentadiene
Violation name: Monitoring, Regular
Rule name: SOC
Unit of measure: Not Reported
Cmp bdt: 01/01/1998

Violation id: 161199
State: AZ
Contamination code: 2042
Violation code: 03
Rule code: 320
Violation measur: Not Reported
State mcl: Not Reported
Cmp edt: 12/31/2000
Orig code: S
Violation Year: 1998
Contamination Name: Hexachlorocyclopentadiene
Violation name: Monitoring, Regular
Rule name: SOC
Unit of measure: Not Reported
Cmp bdt: 01/01/1998

Violation id: 161299
State: AZ
Contamination code: 2042
Violation code: 03
Rule code: 320
Violation measur: Not Reported
State mcl: Not Reported
Cmp edt: 12/31/2000
Orig code: S
Violation Year: 1998
Contamination Name: Hexachlorocyclopentadiene
Violation name: Monitoring, Regular
Rule name: SOC
Unit of measure: Not Reported
Cmp bdt: 01/01/1998

Violation id: 161399
State: AZ
Contamination code: 2042
Violation code: 03
Rule code: 320
Violation measur: Not Reported
State mcl: Not Reported
Cmp edt: 12/31/2000
Orig code: S
Violation Year: 1998
Contamination Name: Hexachlorocyclopentadiene
Violation name: Monitoring, Regular
Rule name: SOC
Unit of measure: Not Reported
Cmp bdt: 01/01/1998

Violation id: 161499
State: AZ
Contamination code: 2042
Violation code: 03
Rule code: 320
Violation measur: Not Reported
State mcl: Not Reported
Cmp edt: 12/31/2000
Orig code: S
Violation Year: 1998
Contamination Name: Hexachlorocyclopentadiene
Violation name: Monitoring, Regular
Rule name: SOC
Unit of measure: Not Reported
Cmp bdt: 01/01/1998

Violation id: 161599
State: AZ
Contamination code: 2042
Violation code: 03
Rule code: 320
Violation measur: Not Reported
State mcl: Not Reported
Cmp edt: 12/31/2000
Orig code: S
Violation Year: 1998
Contamination Name: Hexachlorocyclopentadiene
Violation name: Monitoring, Regular
Rule name: SOC
Unit of measure: Not Reported
Cmp bdt: 01/01/1998

Violation id: 161699
State: AZ
Contamination code: 2042
Violation code: 03
Rule code: 320
Violation measur: Not Reported
State mcl: Not Reported
Cmp edt: 12/31/2000
Orig code: S
Violation Year: 1998
Contamination Name: Hexachlorocyclopentadiene
Violation name: Monitoring, Regular
Rule name: SOC
Unit of measure: Not Reported
Cmp bdt: 01/01/1998

Violation id: 161799
State: AZ
Contamination code: 2046
Violation code: 03
Rule code: 320
Violation measur: Not Reported
State mcl: Not Reported
Cmp edt: 12/31/2000
Orig code: S
Violation Year: 1998
Contamination Name: Carbofuran
Violation name: Monitoring, Regular
Rule name: SOC
Unit of measure: Not Reported
Cmp bdt: 01/01/1998

Violation id: 161899
State: AZ
Contamination code: 2046
Violation code: 03
Rule code: 320
Violation measur: Not Reported
State mcl: Not Reported
Cmp edt: 12/31/2000
Orig code: S
Violation Year: 1998
Contamination Name: Carbofuran
Violation name: Monitoring, Regular
Rule name: SOC
Unit of measure: Not Reported
Cmp bdt: 01/01/1998

Violation id: 161999
State: AZ
Contamination code: 2046
Violation code: 03
Rule code: 320
Violation measur: Not Reported
State mcl: Not Reported
Cmp edt: 12/31/2000
Orig code: S
Violation Year: 1998
Contamination Name: Carbofuran
Violation name: Monitoring, Regular
Rule name: SOC
Unit of measure: Not Reported
Cmp bdt: 01/01/1998

Violation id: 16203
State: AZ
Contamination code: 1040
Violation code: 03
Rule code: 331
Violation measur: Not Reported
State mcl: Not Reported
Cmp edt: 06/30/2003
Orig code: S
Violation Year: 2003
Contamination Name: Nitrate
Violation name: Monitoring, Regular
Rule name: Nitrates
Unit of measure: Not Reported
Cmp bdt: 04/01/2003

Violation id: 162099
State: AZ
Contamination code: 2046
Violation code: 03
Rule code: 320
Violation measur: Not Reported
State mcl: Not Reported
Cmp edt: 12/31/2000
Orig code: S
Violation Year: 1998
Contamination Name: Carbofuran
Violation name: Monitoring, Regular
Rule name: SOC
Unit of measure: Not Reported
Cmp bdt: 01/01/1998

Violation id: 162199
State: AZ
Contamination code: 2046
Violation code: 03
Rule code: 320
Violation measur: Not Reported
State mcl: Not Reported
Cmp edt: 12/31/2000
Orig code: S
Violation Year: 1998
Contamination Name: Carbofuran
Violation name: Monitoring, Regular
Rule name: SOC
Unit of measure: Not Reported
Cmp bdt: 01/01/1998

Violation id: 162299
State: AZ
Contamination code: 2046
Violation code: 03
Rule code: 320
Violation measur: Not Reported
State mcl: Not Reported
Cmp edt: 12/31/2000
Orig code: S
Violation Year: 1998
Contamination Name: Carbofuran
Violation name: Monitoring, Regular
Rule name: SOC
Unit of measure: Not Reported
Cmp bdt: 01/01/1998

Violation id: 162399
State: AZ
Contamination code: 2046
Violation code: 03
Rule code: 320
Violation measur: Not Reported
State mcl: Not Reported
Cmp edt: 12/31/2000
Orig code: S
Violation Year: 1998
Contamination Name: Carbofuran
Violation name: Monitoring, Regular
Rule name: SOC
Unit of measure: Not Reported
Cmp bdt: 01/01/1998

Violation id: 162499
State: AZ
Contamination code: 2046
Violation code: 03
Rule code: 320
Violation measur: Not Reported
State mcl: Not Reported
Cmp edt: 12/31/2000
Orig code: S
Violation Year: 1998
Contamination Name: Carbofuran
Violation name: Monitoring, Regular
Rule name: SOC
Unit of measure: Not Reported
Cmp bdt: 01/01/1998

Violation id: 162599
State: AZ
Contamination code: 2046
Violation code: 03
Rule code: 320
Violation measur: Not Reported
State mcl: Not Reported
Cmp edt: 12/31/2000
Orig code: S
Violation Year: 1998
Contamination Name: Carbofuran
Violation name: Monitoring, Regular
Rule name: SOC
Unit of measure: Not Reported
Cmp bdt: 01/01/1998

Violation id: 162799
State: AZ
Contamination code: 2046
Violation code: 03
Rule code: 320
Violation measur: Not Reported
State mcl: Not Reported
Cmp edt: 12/31/2000
Orig code: S
Violation Year: 1998
Contamination Name: Carbofuran
Violation name: Monitoring, Regular
Rule name: SOC
Unit of measure: Not Reported
Cmp bdt: 01/01/1998

Violation id: 162899
State: AZ
Contamination code: 2046
Violation code: 03
Rule code: 320
Violation measur: Not Reported
State mcl: Not Reported
Cmp bdt: 01/01/1998
Orig code: S
Violation Year: 1998
Contamination Name: Carbofuran
Violation name: Monitoring, Regular
Rule name: SOC
Unit of measure: Not Reported
Cmp edt: 12/31/2000

Violation id: 162999
State: AZ
Contamination code: 2046
Violation code: 03
Rule code: 320
Violation measur: Not Reported
State mcl: Not Reported
Cmp edt: 12/31/2000
Orig code: S
Violation Year: 1998
Contamination Name: Carbofuran
Violation name: Monitoring, Regular
Rule name: SOC
Unit of measure: Not Reported
Cmp bdt: 01/01/1998

Violation id: 16304
State: AZ
Contamination code: 1040
Violation code: 03
Rule code: 331
Violation measur: Not Reported
State mcl: Not Reported
Cmp edt: 09/30/2003
Orig code: S
Violation Year: 2003
Contamination Name: Nitrate
Violation name: Monitoring, Regular
Rule name: Nitrates
Unit of measure: Not Reported
Cmp bdt: 07/01/2003

Violation id: 163099
State: AZ
Contamination code: 2046
Violation code: 03
Rule code: 320
Violation measur: Not Reported
State mcl: Not Reported
Cmp edt: 12/31/2000
Orig code: S
Violation Year: 1998
Contamination Name: Carbofuran
Violation name: Monitoring, Regular
Rule name: SOC
Unit of measure: Not Reported
Cmp bdt: 01/01/1998

Violation id: 163199
State: AZ
Contamination code: 2046
Violation code: 03
Rule code: 320
Violation measur: Not Reported
State mcl: Not Reported
Cmp edt: 12/31/2000
Orig code: S
Violation Year: 1998
Contamination Name: Carbofuran
Violation name: Monitoring, Regular
Rule name: SOC
Unit of measure: Not Reported
Cmp bdt: 01/01/1998

Violation id: 163299
State: AZ
Contamination code: 2046
Violation code: 03
Rule code: 320
Violation measur: Not Reported
State mcl: Not Reported
Cmp edt: 12/31/2000
Orig code: S
Violation Year: 1998
Contamination Name: Carbofuran
Violation name: Monitoring, Regular
Rule name: SOC
Unit of measure: Not Reported
Cmp bdt: 01/01/1998

Violation id: 163399
State: AZ
Contamination code: 2046
Violation code: 03
Rule code: 320
Violation measur: Not Reported
State mcl: Not Reported
Cmp edt: 12/31/2000
Orig code: S
Violation Year: 1998
Contamination Name: Carbofuran
Violation name: Monitoring, Regular
Rule name: SOC
Unit of measure: Not Reported
Cmp bdt: 01/01/1998

Violation id: 163499
State: AZ
Contamination code: 2046
Violation code: 03
Rule code: 320
Violation measur: Not Reported
State mcl: Not Reported
Cmp edt: 12/31/2000
Orig code: S
Violation Year: 1998
Contamination Name: Carbofuran
Violation name: Monitoring, Regular
Rule name: SOC
Unit of measure: Not Reported
Cmp bdt: 01/01/1998

Violation id: 163599
State: AZ
Contamination code: 2046
Violation code: 03
Rule code: 320
Violation measur: Not Reported
State mcl: Not Reported
Cmp edt: 12/31/2000
Orig code: S
Violation Year: 1998
Contamination Name: Carbofuran
Violation name: Monitoring, Regular
Rule name: SOC
Unit of measure: Not Reported
Cmp bdt: 01/01/1998

Violation id: 163699
State: AZ
Contamination code: 2046
Violation code: 03
Rule code: 320
Violation measur: Not Reported
State mcl: Not Reported
Cmp edt: 12/31/2000
Orig code: S
Violation Year: 1998
Contamination Name: Carbofuran
Violation name: Monitoring, Regular
Rule name: SOC
Unit of measure: Not Reported
Cmp bdt: 01/01/1998

Violation id: 163799
State: AZ
Contamination code: 2046
Violation code: 03
Rule code: 320
Violation measur: Not Reported
State mcl: Not Reported
Cmp edt: 12/31/2000
Orig code: S
Violation Year: 1998
Contamination Name: Carbofuran
Violation name: Monitoring, Regular
Rule name: SOC
Unit of measure: Not Reported
Cmp bdt: 01/01/1998

Violation id: 163899
State: AZ
Contamination code: 2050
Violation code: 03
Rule code: 320
Violation measur: Not Reported
State mcl: Not Reported
Cmp edt: 12/31/2000
Orig code: S
Violation Year: 1998
Contamination Name: Atrazine
Violation name: Monitoring, Regular
Rule name: SOC
Unit of measure: Not Reported
Cmp bdt: 01/01/1998

Violation id: 163999
State: AZ
Contamination code: 2050
Violation code: 03
Rule code: 320
Violation measur: Not Reported
State mcl: Not Reported
Cmp edt: 12/31/2000
Orig code: S
Violation Year: 1998
Contamination Name: Atrazine
Violation name: Monitoring, Regular
Rule name: SOC
Unit of measure: Not Reported
Cmp bdt: 01/01/1998

Violation id: 16404
State: AZ
Contamination code: 1040
Violation code: 03
Rule code: 331
Violation measur: Not Reported
State mcl: Not Reported
Cmp edt: 09/30/2003
Orig code: S
Violation Year: 2003
Contamination Name: Nitrate
Violation name: Monitoring, Regular
Rule name: Nitrates
Unit of measure: Not Reported
Cmp bdt: 07/01/2003

Violation id: 164099
State: AZ
Contamination code: 2050
Violation code: 03
Rule code: 320
Violation measur: Not Reported
State mcl: Not Reported
Cmp edt: 12/31/2000
Orig code: S
Violation Year: 1998
Contamination Name: Atrazine
Violation name: Monitoring, Regular
Rule name: SOC
Unit of measure: Not Reported
Cmp bdt: 01/01/1998

Violation id: 164199
State: AZ
Contamination code: 2050
Violation code: 03
Rule code: 320
Violation measur: Not Reported
State mcl: Not Reported
Cmp edt: 12/31/2000
Orig code: S
Violation Year: 1998
Contamination Name: Atrazine
Violation name: Monitoring, Regular
Rule name: SOC
Unit of measure: Not Reported
Cmp bdt: 01/01/1998

Violation id: 164299
State: AZ
Contamination code: 2050
Violation code: 03
Rule code: 320
Violation measur: Not Reported
State mcl: Not Reported
Cmp edt: 12/31/2000
Orig code: S
Violation Year: 1998
Contamination Name: Atrazine
Violation name: Monitoring, Regular
Rule name: SOC
Unit of measure: Not Reported
Cmp bdt: 01/01/1998

Violation id: 164399
State: AZ
Contamination code: 2050
Violation code: 03
Rule code: 320
Violation measur: Not Reported
State mcl: Not Reported
Cmp edt: 12/31/2000
Orig code: S
Violation Year: 1998
Contamination Name: Atrazine
Violation name: Monitoring, Regular
Rule name: SOC
Unit of measure: Not Reported
Cmp bdt: 01/01/1998

Violation id: 164499
State: AZ
Contamination code: 2050
Violation code: 03
Rule code: 320
Violation measur: Not Reported
State mcl: Not Reported
Cmp edt: 12/31/2000
Orig code: S
Violation Year: 1998
Contamination Name: Atrazine
Violation name: Monitoring, Regular
Rule name: SOC
Unit of measure: Not Reported
Cmp bdt: 01/01/1998

Violation id: 164599
State: AZ
Contamination code: 2050
Violation code: 03
Rule code: 320
Violation measur: Not Reported
State mcl: Not Reported
Cmp edt: 12/31/2000
Orig code: S
Violation Year: 1998
Contamination Name: Atrazine
Violation name: Monitoring, Regular
Rule name: SOC
Unit of measure: Not Reported
Cmp bdt: 01/01/1998

Violation id: 164699
State: AZ
Contamination code: 2050
Violation code: 03
Rule code: 320
Violation measur: Not Reported
State mcl: Not Reported
Cmp edt: 12/31/2000
Orig code: S
Violation Year: 1998
Contamination Name: Atrazine
Violation name: Monitoring, Regular
Rule name: SOC
Unit of measure: Not Reported
Cmp bdt: 01/01/1998

Violation id: 164799
State: AZ
Contamination code: 2050
Violation code: 03
Rule code: 320
Violation measur: Not Reported
State mcl: Not Reported
Cmp edt: 12/31/2000
Orig code: S
Violation Year: 1998
Contamination Name: Atrazine
Violation name: Monitoring, Regular
Rule name: SOC
Unit of measure: Not Reported
Cmp bdt: 01/01/1998

Violation id: 164899
State: AZ
Contamination code: 2050
Violation code: 03
Rule code: 320
Violation measur: Not Reported
State mcl: Not Reported
Cmp edt: 12/31/2000
Orig code: S
Violation Year: 1998
Contamination Name: Atrazine
Violation name: Monitoring, Regular
Rule name: SOC
Unit of measure: Not Reported
Cmp bdt: 01/01/1998

Violation id: 164999
State: AZ
Contamination code: 2050
Violation code: 03
Rule code: 320
Violation measur: Not Reported
State mcl: Not Reported
Cmp edt: 12/31/2000
Orig code: S
Violation Year: 1998
Contamination Name: Atrazine
Violation name: Monitoring, Regular
Rule name: SOC
Unit of measure: Not Reported
Cmp bdt: 01/01/1998

Violation id: 16504
State: AZ
Contamination code: 1040
Violation code: 03
Rule code: 331
Violation measur: Not Reported
State mcl: Not Reported
Cmp edt: 09/30/2003
Orig code: S
Violation Year: 2003
Contamination Name: Nitrate
Violation name: Monitoring, Regular
Rule name: Nitrates
Unit of measure: Not Reported
Cmp bdt: 07/01/2003

Violation id: 165199
State: AZ
Contamination code: 2050
Violation code: 03
Rule code: 320
Violation measur: Not Reported
State mcl: Not Reported
Cmp edt: 12/31/2000
Orig code: S
Violation Year: 1998
Contamination Name: Atrazine
Violation name: Monitoring, Regular
Rule name: SOC
Unit of measure: Not Reported
Cmp bdt: 01/01/1998

Violation id: 165299
State: AZ
Contamination code: 2050
Violation code: 03
Rule code: 320
Violation measur: Not Reported
State mcl: Not Reported
Cmp edt: 12/31/2000
Orig code: S
Violation Year: 1998
Contamination Name: Atrazine
Violation name: Monitoring, Regular
Rule name: SOC
Unit of measure: Not Reported
Cmp bdt: 01/01/1998

Violation id:	165399	Orig code:	S
State:	AZ	Violation Year:	1998
Contamination code:	2050	Contamination Name:	Atrazine
Violation code:	03	Violation name:	Monitoring, Regular
Rule code:	320	Rule name:	SOC
Violation measur:	Not Reported	Unit of measure:	Not Reported
State mcl:	Not Reported	Cmp bdt:	01/01/1998
Cmp edt:	12/31/2000		

Violation id:	165499	Orig code:	S
State:	AZ	Violation Year:	1998
Contamination code:	2050	Contamination Name:	Atrazine
Violation code:	03	Violation name:	Monitoring, Regular
Rule code:	320	Rule name:	SOC
Violation measur:	Not Reported	Unit of measure:	Not Reported
State mcl:	Not Reported	Cmp bdt:	01/01/1998
Cmp edt:	12/31/2000		

Violation id:	165599	Orig code:	S
State:	AZ	Violation Year:	1998
Contamination code:	2050	Contamination Name:	Atrazine
Violation code:	03	Violation name:	Monitoring, Regular
Rule code:	320	Rule name:	SOC
Violation measur:	Not Reported	Unit of measure:	Not Reported
State mcl:	Not Reported	Cmp bdt:	01/01/1998
Cmp edt:	12/31/2000		

Violation id:	165699	Orig code:	S
State:	AZ	Violation Year:	1998
Contamination code:	2050	Contamination Name:	Atrazine
Violation code:	03	Violation name:	Monitoring, Regular
Rule code:	320	Rule name:	SOC
Violation measur:	Not Reported	Unit of measure:	Not Reported
State mcl:	Not Reported	Cmp bdt:	01/01/1998
Cmp edt:	12/31/2000		

Violation id:	165799	Orig code:	S
State:	AZ	Violation Year:	1998
Contamination code:	2050	Contamination Name:	Atrazine
Violation code:	03	Violation name:	Monitoring, Regular
Rule code:	320	Rule name:	SOC
Violation measur:	Not Reported	Unit of measure:	Not Reported
State mcl:	Not Reported	Cmp bdt:	01/01/1998
Cmp edt:	12/31/2000		

Violation id:	165899	Orig code:	S
State:	AZ	Violation Year:	1998
Contamination code:	2050	Contamination Name:	Atrazine
Violation code:	03	Violation name:	Monitoring, Regular
Rule code:	320	Rule name:	SOC
Violation measur:	Not Reported	Unit of measure:	Not Reported
State mcl:	Not Reported	Cmp bdt:	01/01/1998
Cmp edt:	12/31/2000		

Violation id:	165999	Orig code:	S
State:	AZ	Violation Year:	1998
Contamination code:	2050	Contamination Name:	Atrazine
Violation code:	03	Violation name:	Monitoring, Regular
Rule code:	320	Rule name:	SOC
Violation measur:	Not Reported	Unit of measure:	Not Reported
State mcl:	Not Reported	Cmp bdt:	01/01/1998
Cmp edt:	12/31/2000		

Violation id: 16604
State: AZ
Contamination code: 1040
Violation code: 03
Rule code: 331
Violation measur: Not Reported
State mcl: Not Reported
Cmp edt: 12/31/2003
Orig code: S
Violation Year: 2003
Contamination Name: Nitrate
Violation name: Monitoring, Regular
Rule name: Nitrates
Unit of measure: Not Reported
Cmp bdt: 10/01/2003

Violation id: 166099
State: AZ
Contamination code: 2050
Violation code: 03
Rule code: 320
Violation measur: Not Reported
State mcl: Not Reported
Cmp edt: 12/31/2000
Orig code: S
Violation Year: 1998
Contamination Name: Atrazine
Violation name: Monitoring, Regular
Rule name: SOC
Unit of measure: Not Reported
Cmp bdt: 01/01/1998

Violation id: 166199
State: AZ
Contamination code: 2050
Violation code: 03
Rule code: 320
Violation measur: Not Reported
State mcl: Not Reported
Cmp edt: 12/31/2000
Orig code: S
Violation Year: 1998
Contamination Name: Atrazine
Violation name: Monitoring, Regular
Rule name: SOC
Unit of measure: Not Reported
Cmp bdt: 01/01/1998

Violation id: 166299
State: AZ
Contamination code: 2050
Violation code: 03
Rule code: 320
Violation measur: Not Reported
State mcl: Not Reported
Cmp edt: 12/31/2000
Orig code: S
Violation Year: 1998
Contamination Name: Atrazine
Violation name: Monitoring, Regular
Rule name: SOC
Unit of measure: Not Reported
Cmp bdt: 01/01/1998

Violation id: 166399
State: AZ
Contamination code: 2050
Violation code: 03
Rule code: 320
Violation measur: Not Reported
State mcl: Not Reported
Cmp edt: 12/31/2000
Orig code: S
Violation Year: 1998
Contamination Name: Atrazine
Violation name: Monitoring, Regular
Rule name: SOC
Unit of measure: Not Reported
Cmp bdt: 01/01/1998

Violation id: 166499
State: AZ
Contamination code: 2050
Violation code: 03
Rule code: 320
Violation measur: Not Reported
State mcl: Not Reported
Cmp edt: 12/31/2000
Orig code: S
Violation Year: 1998
Contamination Name: Atrazine
Violation name: Monitoring, Regular
Rule name: SOC
Unit of measure: Not Reported
Cmp bdt: 01/01/1998

Violation id: 166599
State: AZ
Contamination code: 2051
Violation code: 03
Rule code: 320
Violation measur: Not Reported
State mcl: Not Reported
Cmp edt: 12/31/2000
Orig code: S
Violation Year: 1998
Contamination Name: LASSO
Violation name: Monitoring, Regular
Rule name: SOC
Unit of measure: Not Reported
Cmp bdt: 01/01/1998

Violation id: 166699
State: AZ
Contamination code: 2051
Violation code: 03
Rule code: 320
Violation measur: Not Reported
State mcl: Not Reported
Cmp edt: 12/31/2000
Orig code: S
Violation Year: 1998
Contamination Name: LASSO
Violation name: Monitoring, Regular
Rule name: SOC
Unit of measure: Not Reported
Cmp bdt: 01/01/1998

Violation id: 166799
State: AZ
Contamination code: 2051
Violation code: 03
Rule code: 320
Violation measur: Not Reported
State mcl: Not Reported
Cmp edt: 12/31/2000
Orig code: S
Violation Year: 1998
Contamination Name: LASSO
Violation name: Monitoring, Regular
Rule name: SOC
Unit of measure: Not Reported
Cmp bdt: 01/01/1998

Violation id: 166899
State: AZ
Contamination code: 2051
Violation code: 03
Rule code: 320
Violation measur: Not Reported
State mcl: Not Reported
Cmp edt: 12/31/2000
Orig code: S
Violation Year: 1998
Contamination Name: LASSO
Violation name: Monitoring, Regular
Rule name: SOC
Unit of measure: Not Reported
Cmp bdt: 01/01/1998

Violation id: 166999
State: AZ
Contamination code: 2051
Violation code: 03
Rule code: 320
Violation measur: Not Reported
State mcl: Not Reported
Cmp edt: 12/31/2000
Orig code: S
Violation Year: 1998
Contamination Name: LASSO
Violation name: Monitoring, Regular
Rule name: SOC
Unit of measure: Not Reported
Cmp bdt: 01/01/1998

Violation id: 16704
State: AZ
Contamination code: 1040
Violation code: 03
Rule code: 331
Violation measur: Not Reported
State mcl: Not Reported
Cmp edt: 12/31/2003
Orig code: S
Violation Year: 2003
Contamination Name: Nitrate
Violation name: Monitoring, Regular
Rule name: Nitrates
Unit of measure: Not Reported
Cmp bdt: 01/01/2003

Violation id: 167099
State: AZ
Contamination code: 2051
Violation code: 03
Rule code: 320
Violation measur: Not Reported
State mcl: Not Reported
Cmp edt: 12/31/2000
Orig code: S
Violation Year: 1998
Contamination Name: LASSO
Violation name: Monitoring, Regular
Rule name: SOC
Unit of measure: Not Reported
Cmp bdt: 01/01/1998

Violation id: 167199
State: AZ
Contamination code: 2051
Violation code: 03
Rule code: 320
Violation measur: Not Reported
State mcl: Not Reported
Cmp edt: 12/31/2000
Orig code: S
Violation Year: 1998
Contamination Name: LASSO
Violation name: Monitoring, Regular
Rule name: SOC
Unit of measure: Not Reported
Cmp bdt: 01/01/1998

Violation id: 167299
State: AZ
Contamination code: 2051
Violation code: 03
Rule code: 320
Violation measur: Not Reported
State mcl: Not Reported
Cmp edt: 12/31/2000
Orig code: S
Violation Year: 1998
Contamination Name: LASSO
Violation name: Monitoring, Regular
Rule name: SOC
Unit of measure: Not Reported
Cmp bdt: 01/01/1998

Violation id: 167399
State: AZ
Contamination code: 2051
Violation code: 03
Rule code: 320
Violation measur: Not Reported
State mcl: Not Reported
Cmp edt: 12/31/2000
Orig code: S
Violation Year: 1998
Contamination Name: LASSO
Violation name: Monitoring, Regular
Rule name: SOC
Unit of measure: Not Reported
Cmp bdt: 01/01/1998

Violation id: 167499
State: AZ
Contamination code: 2051
Violation code: 03
Rule code: 320
Violation measur: Not Reported
State mcl: Not Reported
Cmp edt: 12/31/2000
Orig code: S
Violation Year: 1998
Contamination Name: LASSO
Violation name: Monitoring, Regular
Rule name: SOC
Unit of measure: Not Reported
Cmp bdt: 01/01/1998

Violation id: 167599
State: AZ
Contamination code: 2051
Violation code: 03
Rule code: 320
Violation measur: Not Reported
State mcl: Not Reported
Cmp edt: 12/31/2000
Orig code: S
Violation Year: 1998
Contamination Name: LASSO
Violation name: Monitoring, Regular
Rule name: SOC
Unit of measure: Not Reported
Cmp bdt: 01/01/1998

Violation id: 167699
State: AZ
Contamination code: 2051
Violation code: 03
Rule code: 320
Violation measur: Not Reported
State mcl: Not Reported
Cmp edt: 12/31/2000
Orig code: S
Violation Year: 1998
Contamination Name: LASSO
Violation name: Monitoring, Regular
Rule name: SOC
Unit of measure: Not Reported
Cmp bdt: 01/01/1998

Violation id: 167899
State: AZ
Contamination code: 2051
Violation code: 03
Rule code: 320
Violation measur: Not Reported
State mcl: Not Reported
Cmp edt: 12/31/2000
Orig code: S
Violation Year: 1998
Contamination Name: LASSO
Violation name: Monitoring, Regular
Rule name: SOC
Unit of measure: Not Reported
Cmp bdt: 01/01/1998

Violation id: 167999
State: AZ
Contamination code: 2051
Violation code: 03
Rule code: 320
Violation measur: Not Reported
State mcl: Not Reported
Cmp edt: 12/31/2000
Orig code: S
Violation Year: 1998
Contamination Name: LASSO
Violation name: Monitoring, Regular
Rule name: SOC
Unit of measure: Not Reported
Cmp bdt: 01/01/1998

Violation id: 16804
State: AZ
Contamination code: 1040
Violation code: 03
Rule code: 331
Violation measur: Not Reported
State mcl: Not Reported
Cmp edt: 12/31/2003
Orig code: S
Violation Year: 2003
Contamination Name: Nitrate
Violation name: Monitoring, Regular
Rule name: Nitrates
Unit of measure: Not Reported
Cmp bdt: 10/01/2003

Violation id: 168099
State: AZ
Contamination code: 2051
Violation code: 03
Rule code: 320
Violation measur: Not Reported
State mcl: Not Reported
Cmp edt: 12/31/2000
Orig code: S
Violation Year: 1998
Contamination Name: LASSO
Violation name: Monitoring, Regular
Rule name: SOC
Unit of measure: Not Reported
Cmp bdt: 01/01/1998

Violation id: 168199
State: AZ
Contamination code: 2051
Violation code: 03
Rule code: 320
Violation measur: Not Reported
State mcl: Not Reported
Cmp edt: 12/31/2000
Orig code: S
Violation Year: 1998
Contamination Name: LASSO
Violation name: Monitoring, Regular
Rule name: SOC
Unit of measure: Not Reported
Cmp bdt: 01/01/1998

Violation id: 168299
State: AZ
Contamination code: 2051
Violation code: 03
Rule code: 320
Violation measur: Not Reported
State mcl: Not Reported
Cmp edt: 12/31/2000
Orig code: S
Violation Year: 1998
Contamination Name: LASSO
Violation name: Monitoring, Regular
Rule name: SOC
Unit of measure: Not Reported
Cmp bdt: 01/01/1998

Violation id: 168399
State: AZ
Contamination code: 2051
Violation code: 03
Rule code: 320
Violation measur: Not Reported
State mcl: Not Reported
Cmp edt: 12/31/2000
Orig code: S
Violation Year: 1998
Contamination Name: LASSO
Violation name: Monitoring, Regular
Rule name: SOC
Unit of measure: Not Reported
Cmp bdt: 01/01/1998

Violation id: 168499
State: AZ
Contamination code: 2051
Violation code: 03
Rule code: 320
Violation measur: Not Reported
State mcl: Not Reported
Cmp edt: 12/31/2000
Orig code: S
Violation Year: 1998
Contamination Name: LASSO
Violation name: Monitoring, Regular
Rule name: SOC
Unit of measure: Not Reported
Cmp bdt: 01/01/1998

Violation id: 168599
State: AZ
Contamination code: 2051
Violation code: 03
Rule code: 320
Violation measur: Not Reported
State mcl: Not Reported
Cmp edt: 12/31/2000
Orig code: S
Violation Year: 1998
Contamination Name: LASSO
Violation name: Monitoring, Regular
Rule name: SOC
Unit of measure: Not Reported
Cmp bdt: 01/01/1998

Violation id: 168699
State: AZ
Contamination code: 2051
Violation code: 03
Rule code: 320
Violation measur: Not Reported
State mcl: Not Reported
Cmp edt: 12/31/2000
Orig code: S
Violation Year: 1998
Contamination Name: LASSO
Violation name: Monitoring, Regular
Rule name: SOC
Unit of measure: Not Reported
Cmp bdt: 01/01/1998

Violation id: 168799
State: AZ
Contamination code: 2051
Contamination Name: LASSO
Violation name: Monitoring, Regular
Rule name: SOC
Unit of measure: Not Reported
Cmp bdt: 01/01/1998
Orig code: S
Violation Year: 1998
Violation code: 03
Rule code: 320
Violation measur: Not Reported
State mcl: Not Reported
Cmp edt: 12/31/2000

Violation id: 168899
State: AZ
Contamination code: 2051
Violation code: 03
Rule code: 320
Violation measur: Not Reported
State mcl: Not Reported
Cmp edt: 12/31/2000
Orig code: S
Violation Year: 1998
Contamination Name: LASSO
Violation name: Monitoring, Regular
Rule name: SOC
Unit of measure: Not Reported
Cmp bdt: 01/01/1998

Violation id: 168999
State: AZ
Contamination code: 2051
Violation code: 03
Rule code: 320
Violation measur: Not Reported
State mcl: Not Reported
Cmp edt: 12/31/2000
Orig code: S
Violation Year: 1998
Contamination Name: LASSO
Violation name: Monitoring, Regular
Rule name: SOC
Unit of measure: Not Reported
Cmp bdt: 01/01/1998

Violation id: 16904
State: AZ
Contamination code: 1040
Violation code: 03
Rule code: 331
Violation measur: Not Reported
State mcl: Not Reported
Cmp edt: 12/31/2003
Orig code: S
Violation Year: 2003
Contamination Name: Nitrate
Violation name: Monitoring, Regular
Rule name: Nitrates
Unit of measure: Not Reported
Cmp bdt: 10/01/2003

Violation id: 169099
State: AZ
Contamination code: 2051
Violation code: 03
Rule code: 320
Violation measur: Not Reported
State mcl: Not Reported
Cmp edt: 12/31/2000
Orig code: S
Violation Year: 1998
Contamination Name: LASSO
Violation name: Monitoring, Regular
Rule name: SOC
Unit of measure: Not Reported
Cmp bdt: 01/01/1998

Violation id: 169199
State: AZ
Contamination code: 2051
Violation code: 03
Rule code: 320
Violation measur: Not Reported
State mcl: Not Reported
Cmp edt: 12/31/2000
Orig code: S
Violation Year: 1998
Contamination Name: LASSO
Violation name: Monitoring, Regular
Rule name: SOC
Unit of measure: Not Reported
Cmp bdt: 01/01/1998

Violation id: 169299
State: AZ
Contamination code: 2063
Violation code: 03
Rule code: 320
Violation measur: Not Reported
State mcl: Not Reported
Cmp edt: 12/31/2000
Orig code: S
Violation Year: 1998
Contamination Name: 2,3,7,8-TCDD
Violation name: Monitoring, Regular
Rule name: SOC
Unit of measure: Not Reported
Cmp bdt: 01/01/1998

Violation id: 169399
State: AZ
Contamination code: 2063
Violation code: 03
Rule code: 320
Violation measur: Not Reported
State mcl: Not Reported
Cmp edt: 12/31/2000
Orig code: S
Violation Year: 1998
Contamination Name: 2,3,7,8-TCDD
Violation name: Monitoring, Regular
Rule name: SOC
Unit of measure: Not Reported
Cmp bdt: 01/01/1998

Violation id: 169499
State: AZ
Contamination code: 2065
Violation code: 03
Rule code: 320
Violation measur: Not Reported
State mcl: Not Reported
Cmp edt: 12/31/2000
Orig code: S
Violation Year: 1998
Contamination Name: Heptachlor
Violation name: Monitoring, Regular
Rule name: SOC
Unit of measure: Not Reported
Cmp bdt: 01/01/1998

Violation id: 169599
State: AZ
Contamination code: 2065
Violation code: 03
Rule code: 320
Violation measur: Not Reported
State mcl: Not Reported
Cmp edt: 12/31/2000
Orig code: S
Violation Year: 1998
Contamination Name: Heptachlor
Violation name: Monitoring, Regular
Rule name: SOC
Unit of measure: Not Reported
Cmp bdt: 01/01/1998

Violation id: 169699
State: AZ
Contamination code: 2065
Violation code: 03
Rule code: 320
Violation measur: Not Reported
State mcl: Not Reported
Cmp edt: 12/31/2000
Orig code: S
Violation Year: 1998
Contamination Name: Heptachlor
Violation name: Monitoring, Regular
Rule name: SOC
Unit of measure: Not Reported
Cmp bdt: 01/01/1998

Violation id: 169799
State: AZ
Contamination code: 2065
Violation code: 03
Rule code: 320
Violation measur: Not Reported
State mcl: Not Reported
Cmp edt: 12/31/2000
Orig code: S
Violation Year: 1998
Contamination Name: Heptachlor
Violation name: Monitoring, Regular
Rule name: SOC
Unit of measure: Not Reported
Cmp bdt: 01/01/1998

Violation id: 169899
State: AZ
Contamination code: 2065
Violation code: 03
Rule code: 320
Violation measur: Not Reported
State mcl: Not Reported
Cmp edt: 12/31/2000
Orig code: S
Violation Year: 1998
Contamination Name: Heptachlor
Violation name: Monitoring, Regular
Rule name: SOC
Unit of measure: Not Reported
Cmp bdt: 01/01/1998

Violation id: 1699
State: AZ
Contamination code: 1010
Violation code: 03
Rule code: 333
Violation measur: Not Reported
State mcl: Not Reported
Cmp edt: 12/31/2000
Orig code: S
Violation Year: 1998
Contamination Name: Barium
Violation name: Monitoring, Regular
Rule name: Other IOC
Unit of measure: Not Reported
Cmp bdt: 01/01/1998

Violation id: 169999
State: AZ
Contamination code: 2065
Violation code: 03
Rule code: 320
Violation measur: Not Reported
State mcl: Not Reported
Cmp edt: 12/31/2000
Orig code: S
Violation Year: 1998
Contamination Name: Heptachlor
Violation name: Monitoring, Regular
Rule name: SOC
Unit of measure: Not Reported
Cmp bdt: 01/01/1998

Violation id: 170099
State: AZ
Contamination code: 2065
Violation code: 03
Rule code: 320
Violation measur: Not Reported
State mcl: Not Reported
Cmp edt: 12/31/2000
Orig code: S
Violation Year: 1998
Contamination Name: Heptachlor
Violation name: Monitoring, Regular
Rule name: SOC
Unit of measure: Not Reported
Cmp bdt: 01/01/1998

Violation id: 170199
State: AZ
Contamination code: 2065
Violation code: 03
Rule code: 320
Violation measur: Not Reported
State mcl: Not Reported
Cmp edt: 12/31/2000
Orig code: S
Violation Year: 1998
Contamination Name: Heptachlor
Violation name: Monitoring, Regular
Rule name: SOC
Unit of measure: Not Reported
Cmp bdt: 01/01/1998

Violation id: 170299
State: AZ
Contamination code: 2065
Violation code: 03
Rule code: 320
Violation measur: Not Reported
State mcl: Not Reported
Cmp edt: 12/31/2000
Orig code: S
Violation Year: 1998
Contamination Name: Heptachlor
Violation name: Monitoring, Regular
Rule name: SOC
Unit of measure: Not Reported
Cmp bdt: 01/01/1998

Violation id: 170399
State: AZ
Contamination code: 2065
Violation code: 03
Rule code: 320
Violation measur: Not Reported
State mcl: Not Reported
Cmp edt: 12/31/2000
Orig code: S
Violation Year: 1998
Contamination Name: Heptachlor
Violation name: Monitoring, Regular
Rule name: SOC
Unit of measure: Not Reported
Cmp bdt: 01/01/1998

Violation id: 170499
State: AZ
Contamination code: 2065
Violation code: 03
Rule code: 320
Violation measur: Not Reported
State mcl: Not Reported
Cmp edt: 12/31/2000
Orig code: S
Violation Year: 1998
Contamination Name: Heptachlor
Violation name: Monitoring, Regular
Rule name: SOC
Unit of measure: Not Reported
Cmp bdt: 01/01/1998

Violation id: 170599
State: AZ
Contamination code: 2065
Violation code: 03
Rule code: 320
Violation measur: Not Reported
State mcl: Not Reported
Cmp edt: 12/31/2000
Orig code: S
Violation Year: 1998
Contamination Name: Heptachlor
Violation name: Monitoring, Regular
Rule name: SOC
Unit of measure: Not Reported
Cmp bdt: 01/01/1998

Violation id: 170799
State: AZ
Contamination code: 2065
Violation code: 03
Rule code: 320
Violation measur: Not Reported
State mcl: Not Reported
Cmp edt: 12/31/2000
Orig code: S
Violation Year: 1998
Contamination Name: Heptachlor
Violation name: Monitoring, Regular
Rule name: SOC
Unit of measure: Not Reported
Cmp bdt: 01/01/1998

Violation id: 170899
State: AZ
Contamination code: 2065
Violation code: 03
Rule code: 320
Violation measur: Not Reported
State mcl: Not Reported
Cmp edt: 12/31/2000
Orig code: S
Violation Year: 1998
Contamination Name: Heptachlor
Violation name: Monitoring, Regular
Rule name: SOC
Unit of measure: Not Reported
Cmp bdt: 01/01/1998

Violation id: 170999
State: AZ
Contamination code: 2065
Violation code: 03
Rule code: 320
Violation measur: Not Reported
State mcl: Not Reported
Cmp edt: 12/31/2000
Orig code: S
Violation Year: 1998
Contamination Name: Heptachlor
Violation name: Monitoring, Regular
Rule name: SOC
Unit of measure: Not Reported
Cmp bdt: 01/01/1998

Violation id: 171099
State: AZ
Contamination code: 2065
Violation code: 03
Rule code: 320
Violation measur: Not Reported
State mcl: Not Reported
Cmp edt: 12/31/2000
Orig code: S
Violation Year: 1998
Contamination Name: Heptachlor
Violation name: Monitoring, Regular
Rule name: SOC
Unit of measure: Not Reported
Cmp bdt: 01/01/1998

Violation id: 171199
State: AZ
Contamination code: 2065
Violation code: 03
Rule code: 320
Violation measur: Not Reported
State mcl: Not Reported
Cmp edt: 12/31/2000
Orig code: S
Violation Year: 1998
Contamination Name: Heptachlor
Violation name: Monitoring, Regular
Rule name: SOC
Unit of measure: Not Reported
Cmp bdt: 01/01/1998

Violation id: 171299
State: AZ
Contamination code: 2065
Violation code: 03
Rule code: 320
Violation measur: Not Reported
State mcl: Not Reported
Cmp edt: 12/31/2000
Orig code: S
Violation Year: 1998
Contamination Name: Heptachlor
Violation name: Monitoring, Regular
Rule name: SOC
Unit of measure: Not Reported
Cmp bdt: 01/01/1998

Violation id: 171399
State: AZ
Contamination code: 2065
Violation code: 03
Rule code: 320
Violation measur: Not Reported
State mcl: Not Reported
Cmp edt: 12/31/2000
Orig code: S
Violation Year: 1998
Contamination Name: Heptachlor
Violation name: Monitoring, Regular
Rule name: SOC
Unit of measure: Not Reported
Cmp bdt: 01/01/1998

Violation id: 171499
State: AZ
Contamination code: 2065
Violation code: 03
Rule code: 320
Violation measur: Not Reported
State mcl: Not Reported
Cmp edt: 12/31/2000
Orig code: S
Violation Year: 1998
Contamination Name: Heptachlor
Violation name: Monitoring, Regular
Rule name: SOC
Unit of measure: Not Reported
Cmp bdt: 01/01/1998

Violation id: 171599
State: AZ
Contamination code: 2065
Violation code: 03
Rule code: 320
Violation measur: Not Reported
State mcl: Not Reported
Cmp edt: 12/31/2000
Orig code: S
Violation Year: 1998
Contamination Name: Heptachlor
Violation name: Monitoring, Regular
Rule name: SOC
Unit of measure: Not Reported
Cmp bdt: 01/01/1998

Violation id: 171699
State: AZ
Contamination code: 2065
Violation code: 03
Rule code: 320
Violation measur: Not Reported
State mcl: Not Reported
Cmp edt: 12/31/2000
Orig code: S
Violation Year: 1998
Contamination Name: Heptachlor
Violation name: Monitoring, Regular
Rule name: SOC
Unit of measure: Not Reported
Cmp bdt: 01/01/1998

Violation id: 171799
State: AZ
Contamination code: 2065
Violation code: 03
Rule code: 320
Violation measur: Not Reported
State mcl: Not Reported
Cmp edt: 12/31/2000
Orig code: S
Violation Year: 1998
Contamination Name: Heptachlor
Violation name: Monitoring, Regular
Rule name: SOC
Unit of measure: Not Reported
Cmp bdt: 01/01/1998

Violation id: 171899
State: AZ
Contamination code: 2065
Violation code: 03
Rule code: 320
Violation measur: Not Reported
State mcl: Not Reported
Cmp edt: 12/31/2000
Orig code: S
Violation Year: 1998
Contamination Name: Heptachlor
Violation name: Monitoring, Regular
Rule name: SOC
Unit of measure: Not Reported
Cmp bdt: 01/01/1998

Violation id: 171999
State: AZ
Contamination code: 2065
Violation code: 03
Rule code: 320
Violation measur: Not Reported
State mcl: Not Reported
Cmp edt: 12/31/2000
Orig code: S
Violation Year: 1998
Contamination Name: Heptachlor
Violation name: Monitoring, Regular
Rule name: SOC
Unit of measure: Not Reported
Cmp bdt: 01/01/1998

Violation id: 172099
State: AZ
Contamination code: 2065
Violation code: 03
Rule code: 320
Violation measur: Not Reported
State mcl: Not Reported
Cmp edt: 12/31/2000
Orig code: S
Violation Year: 1998
Contamination Name: Heptachlor
Violation name: Monitoring, Regular
Rule name: SOC
Unit of measure: Not Reported
Cmp bdt: 01/01/1998

Violation id: 172199
State: AZ
Contamination code: 2067
Violation code: 03
Rule code: 320
Violation measur: Not Reported
State mcl: Not Reported
Cmp edt: 12/31/2000
Orig code: S
Violation Year: 1998
Contamination Name: Heptachlor epoxide
Violation name: Monitoring, Regular
Rule name: SOC
Unit of measure: Not Reported
Cmp bdt: 01/01/1998

Violation id: 172299
State: AZ
Contamination code: 2067
Violation code: 03
Rule code: 320
Violation measur: Not Reported
State mcl: Not Reported
Cmp edt: 12/31/2000
Orig code: S
Violation Year: 1998
Contamination Name: Heptachlor epoxide
Violation name: Monitoring, Regular
Rule name: SOC
Unit of measure: Not Reported
Cmp bdt: 01/01/1998

Violation id: 172399
State: AZ
Contamination code: 2067
Violation code: 03
Rule code: 320
Violation measur: Not Reported
State mcl: Not Reported
Cmp edt: 12/31/2000
Orig code: S
Violation Year: 1998
Contamination Name: Heptachlor epoxide
Violation name: Monitoring, Regular
Rule name: SOC
Unit of measure: Not Reported
Cmp bdt: 01/01/1998

Violation id: 172499
State: AZ
Contamination code: 2067
Violation code: 03
Rule code: 320
Violation measur: Not Reported
State mcl: Not Reported
Cmp edt: 12/31/2000
Orig code: S
Violation Year: 1998
Contamination Name: Heptachlor epoxide
Violation name: Monitoring, Regular
Rule name: SOC
Unit of measure: Not Reported
Cmp bdt: 01/01/1998

Violation id: 172599
State: AZ
Contamination code: 2067
Violation code: 03
Rule code: 320
Violation measur: Not Reported
State mcl: Not Reported
Cmp edt: 12/31/2000
Orig code: S
Violation Year: 1998
Contamination Name: Heptachlor epoxide
Violation name: Monitoring, Regular
Rule name: SOC
Unit of measure: Not Reported
Cmp bdt: 01/01/1998

Violation id: 172699
State: AZ
Contamination code: 2067
Violation code: 03
Rule code: 320
Violation measur: Not Reported
State mcl: Not Reported
Cmp edt: 12/31/2000
Orig code: S
Violation Year: 1998
Contamination Name: Heptachlor epoxide
Violation name: Monitoring, Regular
Rule name: SOC
Unit of measure: Not Reported
Cmp bdt: 01/01/1998

Violation id: 172799
State: AZ
Contamination code: 2067
Violation code: 03
Rule code: 320
Violation measur: Not Reported
State mcl: Not Reported
Cmp edt: 12/31/2000
Orig code: S
Violation Year: 1998
Contamination Name: Heptachlor epoxide
Violation name: Monitoring, Regular
Rule name: SOC
Unit of measure: Not Reported
Cmp bdt: 01/01/1998

Violation id: 172899
State: AZ
Contamination code: 2067
Violation code: 03
Rule code: 320
Violation measur: Not Reported
State mcl: Not Reported
Cmp edt: 12/31/2000
Orig code: S
Violation Year: 1998
Contamination Name: Heptachlor epoxide
Violation name: Monitoring, Regular
Rule name: SOC
Unit of measure: Not Reported
Cmp bdt: 01/01/1998

Violation id: 172999
State: AZ
Contamination code: 2067
Violation code: 03
Rule code: 320
Violation measur: Not Reported
State mcl: Not Reported
Cmp edt: 12/31/2000
Orig code: S
Violation Year: 1998
Contamination Name: Heptachlor epoxide
Violation name: Monitoring, Regular
Rule name: SOC
Unit of measure: Not Reported
Cmp bdt: 01/01/1998

Violation id: 173099
State: AZ
Contamination code: 2067
Violation code: 03
Rule code: 320
Violation measur: Not Reported
State mcl: Not Reported
Cmp edt: 12/31/2000
Orig code: S
Violation Year: 1998
Contamination Name: Heptachlor epoxide
Violation name: Monitoring, Regular
Rule name: SOC
Unit of measure: Not Reported
Cmp bdt: 01/01/1998

Violation id: 173199
State: AZ
Contamination code: 2067
Violation code: 03
Rule code: 320
Violation measur: Not Reported
State mcl: Not Reported
Cmp edt: 12/31/2000
Orig code: S
Violation Year: 1998
Contamination Name: Heptachlor epoxide
Violation name: Monitoring, Regular
Rule name: SOC
Unit of measure: Not Reported
Cmp bdt: 01/01/1998

Violation id: 173299
State: AZ
Contamination code: 2067
Violation code: 03
Rule code: 320
Violation measur: Not Reported
State mcl: Not Reported
Cmp edt: 12/31/2000
Orig code: S
Violation Year: 1998
Contamination Name: Heptachlor epoxide
Violation name: Monitoring, Regular
Rule name: SOC
Unit of measure: Not Reported
Cmp bdt: 01/01/1998

Violation id: 173499
State: AZ
Contamination code: 2067
Violation code: 03
Rule code: 320
Violation measur: Not Reported
State mcl: Not Reported
Cmp edt: 12/31/2000
Orig code: S
Violation Year: 1998
Contamination Name: Heptachlor epoxide
Violation name: Monitoring, Regular
Rule name: SOC
Unit of measure: Not Reported
Cmp bdt: 01/01/1998

Violation id: 173599
State: AZ
Contamination code: 2067
Violation code: 03
Rule code: 320
Violation measur: Not Reported
State mcl: Not Reported
Cmp edt: 12/31/2000
Orig code: S
Violation Year: 1998
Contamination Name: Heptachlor epoxide
Violation name: Monitoring, Regular
Rule name: SOC
Unit of measure: Not Reported
Cmp bdt: 01/01/1998

Violation id: 173699
State: AZ
Contamination code: 2067
Violation code: 03
Rule code: 320
Violation measur: Not Reported
State mcl: Not Reported
Cmp edt: 12/31/2000
Orig code: S
Violation Year: 1998
Contamination Name: Heptachlor epoxide
Violation name: Monitoring, Regular
Rule name: SOC
Unit of measure: Not Reported
Cmp bdt: 01/01/1998

Violation id: 173799
State: AZ
Contamination code: 2067
Violation code: 03
Rule code: 320
Violation measur: Not Reported
State mcl: Not Reported
Cmp edt: 12/31/2000
Orig code: S
Violation Year: 1998
Contamination Name: Heptachlor epoxide
Violation name: Monitoring, Regular
Rule name: SOC
Unit of measure: Not Reported
Cmp bdt: 01/01/1998

Violation id: 173899
State: AZ
Contamination code: 2067
Violation code: 03
Rule code: 320
Violation measur: Not Reported
State mcl: Not Reported
Cmp edt: 12/31/2000
Orig code: S
Violation Year: 1998
Contamination Name: Heptachlor epoxide
Violation name: Monitoring, Regular
Rule name: SOC
Unit of measure: Not Reported
Cmp bdt: 01/01/1998

Violation id: 173999
State: AZ
Contamination code: 2067
Violation code: 03
Rule code: 320
Violation measur: Not Reported
State mcl: Not Reported
Cmp edt: 12/31/2000
Orig code: S
Violation Year: 1998
Contamination Name: Heptachlor epoxide
Violation name: Monitoring, Regular
Rule name: SOC
Unit of measure: Not Reported
Cmp bdt: 01/01/1998

Violation id: 174099
State: AZ
Contamination code: 2067
Violation code: 03
Rule code: 320
Violation measur: Not Reported
State mcl: Not Reported
Cmp edt: 12/31/2000
Orig code: S
Violation Year: 1998
Contamination Name: Heptachlor epoxide
Violation name: Monitoring, Regular
Rule name: SOC
Unit of measure: Not Reported
Cmp bdt: 01/01/1998

Violation id: 174199
State: AZ
Contamination code: 2067
Violation code: 03
Rule code: 320
Violation measur: Not Reported
State mcl: Not Reported
Cmp edt: 12/31/2000
Orig code: S
Violation Year: 1998
Contamination Name: Heptachlor epoxide
Violation name: Monitoring, Regular
Rule name: SOC
Unit of measure: Not Reported
Cmp bdt: 01/01/1998

Violation id: 174299
State: AZ
Contamination code: 2067
Violation code: 03
Rule code: 320
Violation measur: Not Reported
State mcl: Not Reported
Cmp edt: 12/31/2000
Orig code: S
Violation Year: 1998
Contamination Name: Heptachlor epoxide
Violation name: Monitoring, Regular
Rule name: SOC
Unit of measure: Not Reported
Cmp bdt: 01/01/1998

Violation id: 174399
State: AZ
Contamination code: 2067
Violation code: 03
Rule code: 320
Violation measur: Not Reported
State mcl: Not Reported
Cmp edt: 12/31/2000
Orig code: S
Violation Year: 1998
Contamination Name: Heptachlor epoxide
Violation name: Monitoring, Regular
Rule name: SOC
Unit of measure: Not Reported
Cmp bdt: 01/01/1998

Violation id: 174499
State: AZ
Contamination code: 2067
Violation code: 03
Rule code: 320
Violation measur: Not Reported
State mcl: Not Reported
Cmp edt: 12/31/2000
Orig code: S
Violation Year: 1998
Contamination Name: Heptachlor epoxide
Violation name: Monitoring, Regular
Rule name: SOC
Unit of measure: Not Reported
Cmp bdt: 01/01/1998

Violation id: 174599
State: AZ
Contamination code: 2067
Violation code: 03
Rule code: 320
Violation measur: Not Reported
State mcl: Not Reported
Cmp edt: 12/31/2000
Orig code: S
Violation Year: 1998
Contamination Name: Heptachlor epoxide
Violation name: Monitoring, Regular
Rule name: SOC
Unit of measure: Not Reported
Cmp bdt: 01/01/1998

Violation id: 174699
State: AZ
Contamination code: 2067
Violation code: 03
Rule code: 320
Violation measur: Not Reported
State mcl: Not Reported
Cmp edt: 12/31/2000
Orig code: S
Violation Year: 1998
Contamination Name: Heptachlor epoxide
Violation name: Monitoring, Regular
Rule name: SOC
Unit of measure: Not Reported
Cmp bdt: 01/01/1998

Violation id: 174799
State: AZ
Contamination code: 2067
Violation code: 03
Rule code: 320
Violation measur: Not Reported
State mcl: Not Reported
Cmp edt: 12/31/2000
Orig code: S
Violation Year: 1998
Contamination Name: Heptachlor epoxide
Violation name: Monitoring, Regular
Rule name: SOC
Unit of measure: Not Reported
Cmp bdt: 01/01/1998

Violation id: 174899
State: AZ
Contamination code: 2105
Violation code: 03
Rule code: 320
Violation measur: Not Reported
State mcl: Not Reported
Cmp edt: 12/31/2000
Orig code: S
Violation Year: 1998
Contamination Name: 2,4-D
Violation name: Monitoring, Regular
Rule name: SOC
Unit of measure: Not Reported
Cmp bdt: 01/01/1998

Violation id: 174999
State: AZ
Contamination code: 2105
Violation code: 03
Rule code: 320
Violation measur: Not Reported
State mcl: Not Reported
Cmp bdt: 01/01/1998
Orig code: S
Violation Year: 1998
Contamination Name: 2,4-D
Violation name: Monitoring, Regular
Rule name: SOC
Unit of measure: Not Reported
Cmp edt: 12/31/2000

Violation id: 175099
State: AZ
Contamination code: 2105
Violation code: 03
Rule code: 320
Violation measur: Not Reported
State mcl: Not Reported
Cmp edt: 12/31/2000
Orig code: S
Violation Year: 1998
Contamination Name: 2,4-D
Violation name: Monitoring, Regular
Rule name: SOC
Unit of measure: Not Reported
Cmp bdt: 01/01/1998

Violation id: 175199
State: AZ
Contamination code: 2105
Violation code: 03
Rule code: 320
Violation measur: Not Reported
State mcl: Not Reported
Cmp edt: 12/31/2000
Orig code: S
Violation Year: 1998
Contamination Name: 2,4-D
Violation name: Monitoring, Regular
Rule name: SOC
Unit of measure: Not Reported
Cmp bdt: 01/01/1998

Violation id: 175299
State: AZ
Contamination code: 2105
Violation code: 03
Rule code: 320
Violation measur: Not Reported
State mcl: Not Reported
Cmp edt: 12/31/2000
Orig code: S
Violation Year: 1998
Contamination Name: 2,4-D
Violation name: Monitoring, Regular
Rule name: SOC
Unit of measure: Not Reported
Cmp bdt: 01/01/1998

Violation id: 175399
State: AZ
Contamination code: 2105
Violation code: 03
Rule code: 320
Violation measur: Not Reported
State mcl: Not Reported
Cmp edt: 12/31/2000
Orig code: S
Violation Year: 1998
Contamination Name: 2,4-D
Violation name: Monitoring, Regular
Rule name: SOC
Unit of measure: Not Reported
Cmp bdt: 01/01/1998

Violation id: 175499
State: AZ
Contamination code: 2105
Violation code: 03
Rule code: 320
Violation measur: Not Reported
State mcl: Not Reported
Cmp edt: 12/31/2000
Orig code: S
Violation Year: 1998
Contamination Name: 2,4-D
Violation name: Monitoring, Regular
Rule name: SOC
Unit of measure: Not Reported
Cmp bdt: 01/01/1998

Violation id: 175599
State: AZ
Contamination code: 2105
Violation code: 03
Rule code: 320
Violation measur: Not Reported
State mcl: Not Reported
Cmp edt: 12/31/2000
Orig code: S
Violation Year: 1998
Contamination Name: 2,4-D
Violation name: Monitoring, Regular
Rule name: SOC
Unit of measure: Not Reported
Cmp bdt: 01/01/1998

Violation id: 175699
State: AZ
Contamination code: 2105
Violation code: 03
Rule code: 320
Violation measur: Not Reported
State mcl: Not Reported
Cmp edt: 12/31/2000
Orig code: S
Violation Year: 1998
Contamination Name: 2,4-D
Violation name: Monitoring, Regular
Rule name: SOC
Unit of measure: Not Reported
Cmp bdt: 01/01/1998

Violation id: 175799
State: AZ
Contamination code: 2105
Violation code: 03
Rule code: 320
Violation measur: Not Reported
State mcl: Not Reported
Cmp edt: 12/31/2000
Orig code: S
Violation Year: 1998
Contamination Name: 2,4-D
Violation name: Monitoring, Regular
Rule name: SOC
Unit of measure: Not Reported
Cmp bdt: 01/01/1998

Violation id: 175899
State: AZ
Contamination code: 2105
Violation code: 03
Rule code: 320
Violation measur: Not Reported
State mcl: Not Reported
Cmp edt: 12/31/2000
Orig code: S
Violation Year: 1998
Contamination Name: 2,4-D
Violation name: Monitoring, Regular
Rule name: SOC
Unit of measure: Not Reported
Cmp bdt: 01/01/1998

Violation id: 175999
State: AZ
Contamination code: 2105
Violation code: 03
Rule code: 320
Violation measur: Not Reported
State mcl: Not Reported
Cmp edt: 12/31/2000
Orig code: S
Violation Year: 1998
Contamination Name: 2,4-D
Violation name: Monitoring, Regular
Rule name: SOC
Unit of measure: Not Reported
Cmp bdt: 01/01/1998

Violation id: 176099
State: AZ
Contamination code: 2105
Violation code: 03
Rule code: 320
Violation measur: Not Reported
State mcl: Not Reported
Cmp edt: 12/31/2000
Orig code: S
Violation Year: 1998
Contamination Name: 2,4-D
Violation name: Monitoring, Regular
Rule name: SOC
Unit of measure: Not Reported
Cmp bdt: 01/01/1998

Violation id: 176199
State: AZ
Contamination code: 2105
Violation code: 03
Rule code: 320
Violation measur: Not Reported
State mcl: Not Reported
Cmp edt: 12/31/2000
Orig code: S
Violation Year: 1998
Contamination Name: 2,4-D
Violation name: Monitoring, Regular
Rule name: SOC
Unit of measure: Not Reported
Cmp bdt: 01/01/1998

Violation id: 176299
State: AZ
Contamination code: 2105
Violation code: 03
Rule code: 320
Violation measur: Not Reported
State mcl: Not Reported
Cmp edt: 12/31/2000
Orig code: S
Violation Year: 1998
Contamination Name: 2,4-D
Violation name: Monitoring, Regular
Rule name: SOC
Unit of measure: Not Reported
Cmp bdt: 01/01/1998

Violation id:	176399	Orig code:	S
State:	AZ	Violation Year:	1998
Contamination code:	2105	Contamination Name:	2,4-D
Violation code:	03	Violation name:	Monitoring, Regular
Rule code:	320	Rule name:	SOC
Violation measur:	Not Reported	Unit of measure:	Not Reported
State mcl:	Not Reported	Cmp bdt:	01/01/1998
Cmp edt:	12/31/2000		

Violation id:	176499	Orig code:	S
State:	AZ	Violation Year:	1998
Contamination code:	2105	Contamination Name:	2,4-D
Violation code:	03	Violation name:	Monitoring, Regular
Rule code:	320	Rule name:	SOC
Violation measur:	Not Reported	Unit of measure:	Not Reported
State mcl:	Not Reported	Cmp bdt:	01/01/1998
Cmp edt:	12/31/2000		

Violation id:	176599	Orig code:	S
State:	AZ	Violation Year:	1998
Contamination code:	2105	Contamination Name:	2,4-D
Violation code:	03	Violation name:	Monitoring, Regular
Rule code:	320	Rule name:	SOC
Violation measur:	Not Reported	Unit of measure:	Not Reported
State mcl:	Not Reported	Cmp bdt:	01/01/1998
Cmp edt:	12/31/2000		

Violation id:	176699	Orig code:	S
State:	AZ	Violation Year:	1998
Contamination code:	2105	Contamination Name:	2,4-D
Violation code:	03	Violation name:	Monitoring, Regular
Rule code:	320	Rule name:	SOC
Violation measur:	Not Reported	Unit of measure:	Not Reported
State mcl:	Not Reported	Cmp bdt:	01/01/1998
Cmp edt:	12/31/2000		

Violation id:	176899	Orig code:	S
State:	AZ	Violation Year:	1998
Contamination code:	2105	Contamination Name:	2,4-D
Violation code:	03	Violation name:	Monitoring, Regular
Rule code:	320	Rule name:	SOC
Violation measur:	Not Reported	Unit of measure:	Not Reported
State mcl:	Not Reported	Cmp bdt:	01/01/1998
Cmp edt:	12/31/2000		

Violation id:	176999	Orig code:	S
State:	AZ	Violation Year:	1998
Contamination code:	2105	Contamination Name:	2,4-D
Violation code:	03	Violation name:	Monitoring, Regular
Rule code:	320	Rule name:	SOC
Violation measur:	Not Reported	Unit of measure:	Not Reported
State mcl:	Not Reported	Cmp bdt:	01/01/1998
Cmp edt:	12/31/2000		

Violation id:	177099	Orig code:	S
State:	AZ	Violation Year:	1998
Contamination code:	2105	Contamination Name:	2,4-D
Violation code:	03	Violation name:	Monitoring, Regular
Rule code:	320	Rule name:	SOC
Violation measur:	Not Reported	Unit of measure:	Not Reported
State mcl:	Not Reported	Cmp bdt:	01/01/1998
Cmp edt:	12/31/2000		

Violation id:	177199	Orig code:	S
State:	AZ	Violation Year:	1998
Contamination code:	2105	Contamination Name:	2,4-D
Violation code:	03	Violation name:	Monitoring, Regular
Rule code:	320	Rule name:	SOC
Violation measur:	Not Reported	Unit of measure:	Not Reported
State mcl:	Not Reported	Cmp bdt:	01/01/1998
Cmp edt:	12/31/2000		

Violation id:	177299	Orig code:	S
State:	AZ	Violation Year:	1998
Contamination code:	2105	Contamination Name:	2,4-D
Violation code:	03	Violation name:	Monitoring, Regular
Rule code:	320	Rule name:	SOC
Violation measur:	Not Reported	Unit of measure:	Not Reported
State mcl:	Not Reported	Cmp bdt:	01/01/1998
Cmp edt:	12/31/2000		

Violation id:	177399	Orig code:	S
State:	AZ	Violation Year:	1998
Contamination code:	2105	Contamination Name:	2,4-D
Violation code:	03	Violation name:	Monitoring, Regular
Rule code:	320	Rule name:	SOC
Violation measur:	Not Reported	Unit of measure:	Not Reported
State mcl:	Not Reported	Cmp bdt:	01/01/1998
Cmp edt:	12/31/2000		

Violation id:	177499	Orig code:	S
State:	AZ	Violation Year:	1998
Contamination code:	2105	Contamination Name:	2,4-D
Violation code:	03	Violation name:	Monitoring, Regular
Rule code:	320	Rule name:	SOC
Violation measur:	Not Reported	Unit of measure:	Not Reported
State mcl:	Not Reported	Cmp bdt:	01/01/1998
Cmp edt:	12/31/2000		

Violation id:	177599	Orig code:	S
State:	AZ	Violation Year:	1998
Contamination code:	2105	Contamination Name:	2,4-D
Violation code:	03	Violation name:	Monitoring, Regular
Rule code:	320	Rule name:	SOC
Violation measur:	Not Reported	Unit of measure:	Not Reported
State mcl:	Not Reported	Cmp bdt:	01/01/1998
Cmp edt:	12/31/2000		

Violation id:	177699	Orig code:	S
State:	AZ	Violation Year:	1998
Contamination code:	2105	Contamination Name:	2,4-D
Violation code:	03	Violation name:	Monitoring, Regular
Rule code:	320	Rule name:	SOC
Violation measur:	Not Reported	Unit of measure:	Not Reported
State mcl:	Not Reported	Cmp bdt:	01/01/1998
Cmp edt:	12/31/2000		

Violation id:	177799	Orig code:	S
State:	AZ	Violation Year:	1998
Contamination code:	2105	Contamination Name:	2,4-D
Violation code:	03	Violation name:	Monitoring, Regular
Rule code:	320	Rule name:	SOC
Violation measur:	Not Reported	Unit of measure:	Not Reported
State mcl:	Not Reported	Cmp bdt:	01/01/1998
Cmp edt:	12/31/2000		

Violation id: 177899
State: AZ
Contamination code: 2105
Violation code: 03
Rule code: 320
Violation measur: Not Reported
State mcl: Not Reported
Cmp edt: 12/31/2000
Orig code: S
Violation Year: 1998
Contamination Name: 2,4-D
Violation name: Monitoring, Regular
Rule name: SOC
Unit of measure: Not Reported
Cmp bdt: 01/01/1998

Violation id: 177999
State: AZ
Contamination code: 2105
Violation code: 03
Rule code: 320
Violation measur: Not Reported
State mcl: Not Reported
Cmp edt: 12/31/2000
Orig code: S
Violation Year: 1998
Contamination Name: 2,4-D
Violation name: Monitoring, Regular
Rule name: SOC
Unit of measure: Not Reported
Cmp bdt: 01/01/1998

Violation id: 178099
State: AZ
Contamination code: 2105
Violation code: 03
Rule code: 320
Violation measur: Not Reported
State mcl: Not Reported
Cmp edt: 12/31/2000
Orig code: S
Violation Year: 1998
Contamination Name: 2,4-D
Violation name: Monitoring, Regular
Rule name: SOC
Unit of measure: Not Reported
Cmp bdt: 01/01/1998

Violation id: 178199
State: AZ
Contamination code: 2105
Violation code: 03
Rule code: 320
Violation measur: Not Reported
State mcl: Not Reported
Cmp edt: 12/31/2000
Orig code: S
Violation Year: 1998
Contamination Name: 2,4-D
Violation name: Monitoring, Regular
Rule name: SOC
Unit of measure: Not Reported
Cmp bdt: 01/01/1998

Violation id: 178299
State: AZ
Contamination code: 2105
Violation code: 03
Rule code: 320
Violation measur: Not Reported
State mcl: Not Reported
Cmp edt: 12/31/2000
Orig code: S
Violation Year: 1998
Contamination Name: 2,4-D
Violation name: Monitoring, Regular
Rule name: SOC
Unit of measure: Not Reported
Cmp bdt: 01/01/1998

Violation id: 178399
State: AZ
Contamination code: 2110
Violation code: 03
Rule code: 320
Violation measur: Not Reported
State mcl: Not Reported
Cmp edt: 12/31/2000
Orig code: S
Violation Year: 1998
Contamination Name: 2,4,5-TP
Violation name: Monitoring, Regular
Rule name: SOC
Unit of measure: Not Reported
Cmp bdt: 01/01/1998

Violation id: 178499
State: AZ
Contamination code: 2110
Violation code: 03
Rule code: 320
Violation measur: Not Reported
State mcl: Not Reported
Cmp edt: 12/31/2000
Orig code: S
Violation Year: 1998
Contamination Name: 2,4,5-TP
Violation name: Monitoring, Regular
Rule name: SOC
Unit of measure: Not Reported
Cmp bdt: 01/01/1998

Violation id:	178599	Orig code:	S
State:	AZ	Violation Year:	1998
Contamination code:	2110	Contamination Name:	2,4,5-TP
Violation code:	03	Violation name:	Monitoring, Regular
Rule code:	320	Rule name:	SOC
Violation measur:	Not Reported	Unit of measure:	Not Reported
State mcl:	Not Reported	Cmp bdt:	01/01/1998
Cmp edt:	12/31/2000		

Violation id:	178699	Orig code:	S
State:	AZ	Violation Year:	1998
Contamination code:	2110	Contamination Name:	2,4,5-TP
Violation code:	03	Violation name:	Monitoring, Regular
Rule code:	320	Rule name:	SOC
Violation measur:	Not Reported	Unit of measure:	Not Reported
State mcl:	Not Reported	Cmp bdt:	01/01/1998
Cmp edt:	12/31/2000		

Violation id:	178799	Orig code:	S
State:	AZ	Violation Year:	1998
Contamination code:	2110	Contamination Name:	2,4,5-TP
Violation code:	03	Violation name:	Monitoring, Regular
Rule code:	320	Rule name:	SOC
Violation measur:	Not Reported	Unit of measure:	Not Reported
State mcl:	Not Reported	Cmp bdt:	01/01/1998
Cmp edt:	12/31/2000		

Violation id:	178899	Orig code:	S
State:	AZ	Violation Year:	1998
Contamination code:	2110	Contamination Name:	2,4,5-TP
Violation code:	03	Violation name:	Monitoring, Regular
Rule code:	320	Rule name:	SOC
Violation measur:	Not Reported	Unit of measure:	Not Reported
State mcl:	Not Reported	Cmp bdt:	01/01/1998
Cmp edt:	12/31/2000		

Violation id:	178999	Orig code:	S
State:	AZ	Violation Year:	1998
Contamination code:	2110	Contamination Name:	2,4,5-TP
Violation code:	03	Violation name:	Monitoring, Regular
Rule code:	320	Rule name:	SOC
Violation measur:	Not Reported	Unit of measure:	Not Reported
State mcl:	Not Reported	Cmp bdt:	01/01/1998
Cmp edt:	12/31/2000		

Violation id:	179099	Orig code:	S
State:	AZ	Violation Year:	1998
Contamination code:	2110	Contamination Name:	2,4,5-TP
Violation code:	03	Violation name:	Monitoring, Regular
Rule code:	320	Rule name:	SOC
Violation measur:	Not Reported	Unit of measure:	Not Reported
State mcl:	Not Reported	Cmp bdt:	01/01/1998
Cmp edt:	12/31/2000		

Violation id:	179199	Orig code:	S
State:	AZ	Violation Year:	1998
Contamination code:	2110	Contamination Name:	2,4,5-TP
Violation code:	03	Violation name:	Monitoring, Regular
Rule code:	320	Rule name:	SOC
Violation measur:	Not Reported	Unit of measure:	Not Reported
State mcl:	Not Reported	Cmp bdt:	01/01/1998
Cmp edt:	12/31/2000		

Violation id: 179299
State: AZ
Contamination code: 2110
Violation code: 03
Rule code: 320
Violation measur: Not Reported
State mcl: Not Reported
Cmp edt: 12/31/2000
Orig code: S
Violation Year: 1998
Contamination Name: 2,4,5-TP
Violation name: Monitoring, Regular
Rule name: SOC
Unit of measure: Not Reported
Cmp bdt: 01/01/1998

Violation id: 179399
State: AZ
Contamination code: 2110
Violation code: 03
Rule code: 320
Violation measur: Not Reported
State mcl: Not Reported
Cmp edt: 12/31/2000
Orig code: S
Violation Year: 1998
Contamination Name: 2,4,5-TP
Violation name: Monitoring, Regular
Rule name: SOC
Unit of measure: Not Reported
Cmp bdt: 01/01/1998

Violation id: 179499
State: AZ
Contamination code: 2110
Violation code: 03
Rule code: 320
Violation measur: Not Reported
State mcl: Not Reported
Cmp edt: 12/31/2000
Orig code: S
Violation Year: 1998
Contamination Name: 2,4,5-TP
Violation name: Monitoring, Regular
Rule name: SOC
Unit of measure: Not Reported
Cmp bdt: 01/01/1998

Violation id: 179599
State: AZ
Contamination code: 2110
Violation code: 03
Rule code: 320
Violation measur: Not Reported
State mcl: Not Reported
Cmp edt: 12/31/2000
Orig code: S
Violation Year: 1998
Contamination Name: 2,4,5-TP
Violation name: Monitoring, Regular
Rule name: SOC
Unit of measure: Not Reported
Cmp bdt: 01/01/1998

Violation id: 179699
State: AZ
Contamination code: 2110
Violation code: 03
Rule code: 320
Violation measur: Not Reported
State mcl: Not Reported
Cmp edt: 12/31/2000
Orig code: S
Violation Year: 1998
Contamination Name: 2,4,5-TP
Violation name: Monitoring, Regular
Rule name: SOC
Unit of measure: Not Reported
Cmp bdt: 01/01/1998

Violation id: 179799
State: AZ
Contamination code: 2110
Violation code: 03
Rule code: 320
Violation measur: Not Reported
State mcl: Not Reported
Cmp edt: 12/31/2000
Orig code: S
Violation Year: 1998
Contamination Name: 2,4,5-TP
Violation name: Monitoring, Regular
Rule name: SOC
Unit of measure: Not Reported
Cmp bdt: 01/01/1998

Violation id: 179899
State: AZ
Contamination code: 2110
Violation code: 03
Rule code: 320
Violation measur: Not Reported
State mcl: Not Reported
Cmp edt: 12/31/2000
Orig code: S
Violation Year: 1998
Contamination Name: 2,4,5-TP
Violation name: Monitoring, Regular
Rule name: SOC
Unit of measure: Not Reported
Cmp bdt: 01/01/1998

Violation id:	1799	Orig code:	S
State:	AZ	Violation Year:	1998
Contamination code:	1015	Contamination Name:	Cadmium
Violation code:	03	Violation name:	Monitoring, Regular
Rule code:	333	Rule name:	Other IOC
Violation measur:	Not Reported	Unit of measure:	Not Reported
State mcl:	Not Reported	Cmp bdt:	01/01/1998
Cmp edt:	12/31/2000		

Violation id:	179999	Orig code:	S
State:	AZ	Violation Year:	1998
Contamination code:	2110	Contamination Name:	2,4,5-TP
Violation code:	03	Violation name:	Monitoring, Regular
Rule code:	320	Rule name:	SOC
Violation measur:	Not Reported	Unit of measure:	Not Reported
State mcl:	Not Reported	Cmp bdt:	01/01/1998
Cmp edt:	12/31/2000		

Violation id:	180099	Orig code:	S
State:	AZ	Violation Year:	1998
Contamination code:	2110	Contamination Name:	2,4,5-TP
Violation code:	03	Violation name:	Monitoring, Regular
Rule code:	320	Rule name:	SOC
Violation measur:	Not Reported	Unit of measure:	Not Reported
State mcl:	Not Reported	Cmp bdt:	01/01/1998
Cmp edt:	12/31/2000		

Violation id:	180199	Orig code:	S
State:	AZ	Violation Year:	1998
Contamination code:	2110	Contamination Name:	2,4,5-TP
Violation code:	03	Violation name:	Monitoring, Regular
Rule code:	320	Rule name:	SOC
Violation measur:	Not Reported	Unit of measure:	Not Reported
State mcl:	Not Reported	Cmp bdt:	01/01/1998
Cmp edt:	12/31/2000		

Violation id:	180299	Orig code:	S
State:	AZ	Violation Year:	1998
Contamination code:	2110	Contamination Name:	2,4,5-TP
Violation code:	03	Violation name:	Monitoring, Regular
Rule code:	320	Rule name:	SOC
Violation measur:	Not Reported	Unit of measure:	Not Reported
State mcl:	Not Reported	Cmp bdt:	01/01/1998
Cmp edt:	12/31/2000		

Violation id:	180499	Orig code:	S
State:	AZ	Violation Year:	1998
Contamination code:	2110	Contamination Name:	2,4,5-TP
Violation code:	03	Violation name:	Monitoring, Regular
Rule code:	320	Rule name:	SOC
Violation measur:	Not Reported	Unit of measure:	Not Reported
State mcl:	Not Reported	Cmp bdt:	01/01/1998
Cmp edt:	12/31/2000		

Violation id:	180599	Orig code:	S
State:	AZ	Violation Year:	1998
Contamination code:	2110	Contamination Name:	2,4,5-TP
Violation code:	03	Violation name:	Monitoring, Regular
Rule code:	320	Rule name:	SOC
Violation measur:	Not Reported	Unit of measure:	Not Reported
State mcl:	Not Reported	Cmp bdt:	01/01/1998
Cmp edt:	12/31/2000		

Violation id:	180699	Orig code:	S
State:	AZ	Violation Year:	1998
Contamination code:	2110	Contamination Name:	2,4,5-TP
Violation code:	03	Violation name:	Monitoring, Regular
Rule code:	320	Rule name:	SOC
Violation measur:	Not Reported	Unit of measure:	Not Reported
State mcl:	Not Reported	Cmp bdt:	01/01/1998
Cmp edt:	12/31/2000		

Violation id:	180799	Orig code:	S
State:	AZ	Violation Year:	1998
Contamination code:	2110	Contamination Name:	2,4,5-TP
Violation code:	03	Violation name:	Monitoring, Regular
Rule code:	320	Rule name:	SOC
Violation measur:	Not Reported	Unit of measure:	Not Reported
State mcl:	Not Reported	Cmp bdt:	01/01/1998
Cmp edt:	12/31/2000		

Violation id:	180899	Orig code:	S
State:	AZ	Violation Year:	1998
Contamination code:	2110	Contamination Name:	2,4,5-TP
Violation code:	03	Violation name:	Monitoring, Regular
Rule code:	320	Rule name:	SOC
Violation measur:	Not Reported	Unit of measure:	Not Reported
State mcl:	Not Reported	Cmp bdt:	01/01/1998
Cmp edt:	12/31/2000		

Violation id:	180999	Orig code:	S
State:	AZ	Violation Year:	1998
Contamination code:	2110	Contamination Name:	2,4,5-TP
Violation code:	03	Violation name:	Monitoring, Regular
Rule code:	320	Rule name:	SOC
Violation measur:	Not Reported	Unit of measure:	Not Reported
State mcl:	Not Reported	Cmp bdt:	01/01/1998
Cmp edt:	12/31/2000		

Violation id:	181099	Orig code:	S
State:	AZ	Violation Year:	1998
Contamination code:	2110	Contamination Name:	2,4,5-TP
Violation code:	03	Violation name:	Monitoring, Regular
Rule code:	320	Rule name:	SOC
Violation measur:	Not Reported	Unit of measure:	Not Reported
State mcl:	Not Reported	Cmp bdt:	01/01/1998
Cmp edt:	12/31/2000		

Violation id:	181199	Orig code:	S
State:	AZ	Violation Year:	1998
Contamination code:	2110	Contamination Name:	2,4,5-TP
Violation code:	03	Violation name:	Monitoring, Regular
Rule code:	320	Rule name:	SOC
Violation measur:	Not Reported	Unit of measure:	Not Reported
State mcl:	Not Reported	Cmp bdt:	01/01/1998
Cmp edt:	12/31/2000		

Violation id:	181299	Orig code:	S
State:	AZ	Violation Year:	1998
Contamination code:	2110	Contamination Name:	2,4,5-TP
Violation code:	03	Violation name:	Monitoring, Regular
Rule code:	320	Rule name:	SOC
Violation measur:	Not Reported	Unit of measure:	Not Reported
State mcl:	Not Reported	Cmp bdt:	01/01/1998
Cmp edt:	12/31/2000		

Violation id: 181399
State: AZ
Contamination code: 2110
Contamination Name: 2,4,5-TP
Violation name: Monitoring, Regular
Rule name: SOC
Unit of measure: Not Reported
Cmp bdt: 01/01/1998
Orig code: S
Violation Year: 1998
Violation code: 03
Rule code: 320
Violation measur: Not Reported
State mcl: Not Reported
Cmp edt: 12/31/2000

Violation id: 181499
State: AZ
Contamination code: 2110
Violation code: 03
Rule code: 320
Violation measur: Not Reported
State mcl: Not Reported
Cmp edt: 12/31/2000
Orig code: S
Violation Year: 1998
Contamination Name: 2,4,5-TP
Violation name: Monitoring, Regular
Rule name: SOC
Unit of measure: Not Reported
Cmp bdt: 01/01/1998

Violation id: 181599
State: AZ
Contamination code: 2110
Violation code: 03
Rule code: 320
Violation measur: Not Reported
State mcl: Not Reported
Cmp edt: 12/31/2000
Orig code: S
Violation Year: 1998
Contamination Name: 2,4,5-TP
Violation name: Monitoring, Regular
Rule name: SOC
Unit of measure: Not Reported
Cmp bdt: 01/01/1998

Violation id: 181699
State: AZ
Contamination code: 2110
Violation code: 03
Rule code: 320
Violation measur: Not Reported
State mcl: Not Reported
Cmp edt: 12/31/2000
Orig code: S
Violation Year: 1998
Contamination Name: 2,4,5-TP
Violation name: Monitoring, Regular
Rule name: SOC
Unit of measure: Not Reported
Cmp bdt: 01/01/1998

Violation id: 181799
State: AZ
Contamination code: 2110
Violation code: 03
Rule code: 320
Violation measur: Not Reported
State mcl: Not Reported
Cmp edt: 12/31/2000
Orig code: S
Violation Year: 1998
Contamination Name: 2,4,5-TP
Violation name: Monitoring, Regular
Rule name: SOC
Unit of measure: Not Reported
Cmp bdt: 01/01/1998

Violation id: 181899
State: AZ
Contamination code: 2110
Violation code: 03
Rule code: 320
Violation measur: Not Reported
State mcl: Not Reported
Cmp edt: 12/31/2000
Orig code: S
Violation Year: 1998
Contamination Name: 2,4,5-TP
Violation name: Monitoring, Regular
Rule name: SOC
Unit of measure: Not Reported
Cmp bdt: 01/01/1998

Violation id: 181999
State: AZ
Contamination code: 2274
Violation code: 03
Rule code: 320
Violation measur: Not Reported
State mcl: Not Reported
Cmp edt: 12/31/2000
Orig code: S
Violation Year: 1998
Contamination Name: HEXACHLOROBENZENE
Violation name: Monitoring, Regular
Rule name: SOC
Unit of measure: Not Reported
Cmp bdt: 01/01/1998

Violation id: 182099
State: AZ
Contamination code: 2274
Violation code: 03
Rule code: 320
Violation measur: Not Reported
State mcl: Not Reported
Cmp edt: 12/31/2000
Orig code: S
Violation Year: 1998
Contamination Name: HEXACHLOROBENZENE
Violation name: Monitoring, Regular
Rule name: SOC
Unit of measure: Not Reported
Cmp bdt: 01/01/1998

Violation id: 182199
State: AZ
Contamination code: 2274
Violation code: 03
Rule code: 320
Violation measur: Not Reported
State mcl: Not Reported
Cmp edt: 12/31/2000
Orig code: S
Violation Year: 1998
Contamination Name: HEXACHLOROBENZENE
Violation name: Monitoring, Regular
Rule name: SOC
Unit of measure: Not Reported
Cmp bdt: 01/01/1998

Violation id: 182299
State: AZ
Contamination code: 2274
Violation code: 03
Rule code: 320
Violation measur: Not Reported
State mcl: Not Reported
Cmp edt: 12/31/2000
Orig code: S
Violation Year: 1998
Contamination Name: HEXACHLOROBENZENE
Violation name: Monitoring, Regular
Rule name: SOC
Unit of measure: Not Reported
Cmp bdt: 01/01/1998

Violation id: 182399
State: AZ
Contamination code: 2274
Violation code: 03
Rule code: 320
Violation measur: Not Reported
State mcl: Not Reported
Cmp edt: 12/31/2000
Orig code: S
Violation Year: 1998
Contamination Name: HEXACHLOROBENZENE
Violation name: Monitoring, Regular
Rule name: SOC
Unit of measure: Not Reported
Cmp bdt: 01/01/1998

Violation id: 182499
State: AZ
Contamination code: 2274
Violation code: 03
Rule code: 320
Violation measur: Not Reported
State mcl: Not Reported
Cmp edt: 12/31/2000
Orig code: S
Violation Year: 1998
Contamination Name: HEXACHLOROBENZENE
Violation name: Monitoring, Regular
Rule name: SOC
Unit of measure: Not Reported
Cmp bdt: 01/01/1998

Violation id: 182599
State: AZ
Contamination code: 2274
Violation code: 03
Rule code: 320
Violation measur: Not Reported
State mcl: Not Reported
Cmp edt: 12/31/2000
Orig code: S
Violation Year: 1998
Contamination Name: HEXACHLOROBENZENE
Violation name: Monitoring, Regular
Rule name: SOC
Unit of measure: Not Reported
Cmp bdt: 01/01/1998

Violation id: 182699
State: AZ
Contamination code: 2274
Violation code: 03
Rule code: 320
Violation measur: Not Reported
State mcl: Not Reported
Cmp edt: 12/31/2000
Orig code: S
Violation Year: 1998
Contamination Name: HEXACHLOROBENZENE
Violation name: Monitoring, Regular
Rule name: SOC
Unit of measure: Not Reported
Cmp bdt: 01/01/1998

Violation id: 182799
State: AZ
Contamination code: 2274
Violation code: 03
Rule code: 320
Violation measur: Not Reported
State mcl: Not Reported
Cmp edt: 12/31/2000
Orig code: S
Violation Year: 1998
Contamination Name: HEXACHLOROBENZENE
Violation name: Monitoring, Regular
Rule name: SOC
Unit of measure: Not Reported
Cmp bdt: 01/01/1998

Violation id: 182899
State: AZ
Contamination code: 2274
Violation code: 03
Rule code: 320
Violation measur: Not Reported
State mcl: Not Reported
Cmp edt: 12/31/2000
Orig code: S
Violation Year: 1998
Contamination Name: HEXACHLOROBENZENE
Violation name: Monitoring, Regular
Rule name: SOC
Unit of measure: Not Reported
Cmp bdt: 01/01/1998

Violation id: 182999
State: AZ
Contamination code: 2274
Violation code: 03
Rule code: 320
Violation measur: Not Reported
State mcl: Not Reported
Cmp edt: 12/31/2000
Orig code: S
Violation Year: 1998
Contamination Name: HEXACHLOROBENZENE
Violation name: Monitoring, Regular
Rule name: SOC
Unit of measure: Not Reported
Cmp bdt: 01/01/1998

Violation id: 183099
State: AZ
Contamination code: 2274
Violation code: 03
Rule code: 320
Violation measur: Not Reported
State mcl: Not Reported
Cmp edt: 12/31/2000
Orig code: S
Violation Year: 1998
Contamination Name: HEXACHLOROBENZENE
Violation name: Monitoring, Regular
Rule name: SOC
Unit of measure: Not Reported
Cmp bdt: 01/01/1998

Violation id: 1899
State: AZ
Contamination code: 1020
Violation code: 03
Rule code: 333
Violation measur: Not Reported
State mcl: Not Reported
Cmp edt: 12/31/2000
Orig code: S
Violation Year: 1998
Contamination Name: Chromium
Violation name: Monitoring, Regular
Rule name: Other IOC
Unit of measure: Not Reported
Cmp bdt: 01/01/1998

Violation id: 19001
State: AZ
Contamination code: 2378
Violation code: 03
Rule code: 310
Violation measur: Not Reported
State mcl: Not Reported
Cmp edt: 12/31/2000
Orig code: S
Violation Year: 2000
Contamination Name: 1,2,4-Trichlorobenzene
Violation name: Monitoring, Regular
Rule name: VOC
Unit of measure: Not Reported
Cmp bdt: 01/01/2000

Violation id: 19101
State: AZ
Contamination code: 2380
Violation code: 03
Rule code: 310
Violation measur: Not Reported
State mcl: Not Reported
Cmp edt: 12/31/2000
Orig code: S
Violation Year: 2000
Contamination Name: cis-1,2-Dichloroethylene
Violation name: Monitoring, Regular
Rule name: VOC
Unit of measure: Not Reported
Cmp bdt: 01/01/2000

Violation id: 19201
State: AZ
Contamination code: 2955
Violation code: 03
Rule code: 310
Violation measur: Not Reported
State mcl: Not Reported
Cmp edt: 12/31/2000
Orig code: S
Violation Year: 2000
Contamination Name: Xylenes, Total
Violation name: Monitoring, Regular
Rule name: VOC
Unit of measure: Not Reported
Cmp bdt: 01/01/2000

Violation id: 19301
State: AZ
Contamination code: 2964
Violation code: 03
Rule code: 310
Violation measur: Not Reported
State mcl: Not Reported
Cmp edt: 12/31/2000
Orig code: S
Violation Year: 2000
Contamination Name: DICHLOROMETHANE
Violation name: Monitoring, Regular
Rule name: VOC
Unit of measure: Not Reported
Cmp bdt: 01/01/2000

Violation id: 19401
State: AZ
Contamination code: 2968
Violation code: 03
Rule code: 310
Violation measur: Not Reported
State mcl: Not Reported
Cmp edt: 12/31/2000
Orig code: S
Violation Year: 2000
Contamination Name: o-Dichlorobenzene
Violation name: Monitoring, Regular
Rule name: VOC
Unit of measure: Not Reported
Cmp bdt: 01/01/2000

Violation id: 19501
State: AZ
Contamination code: 2969
Violation code: 03
Rule code: 310
Violation measur: Not Reported
State mcl: Not Reported
Cmp edt: 12/31/2000
Orig code: S
Violation Year: 2000
Contamination Name: p-Dichlorobenzene
Violation name: Monitoring, Regular
Rule name: VOC
Unit of measure: Not Reported
Cmp bdt: 01/01/2000

Violation id: 19601
State: AZ
Contamination code: 2977
Violation code: 03
Rule code: 310
Violation measur: Not Reported
State mcl: Not Reported
Cmp edt: 12/31/2000
Orig code: S
Violation Year: 2000
Contamination Name: 1,1-Dichloroethylene
Violation name: Monitoring, Regular
Rule name: VOC
Unit of measure: Not Reported
Cmp bdt: 01/01/2000

Violation id: 19701
State: AZ
Contamination code: 2979
Violation code: 03
Rule code: 310
Violation measur: Not Reported
State mcl: Not Reported
Cmp edt: 12/31/2000
Orig code: S
Violation Year: 2000
Contamination Name: trans-1,2-Dichloroethylene
Violation name: Monitoring, Regular
Rule name: VOC
Unit of measure: Not Reported
Cmp bdt: 01/01/2000

Violation id: 19801
State: AZ
Contamination code: 2980
Violation code: 03
Rule code: 310
Violation measur: Not Reported
State mcl: Not Reported
Cmp edt: 12/31/2000
Orig code: S
Violation Year: 2000
Contamination Name: 1,2-Dichloroethane
Violation name: Monitoring, Regular
Rule name: VOC
Unit of measure: Not Reported
Cmp bdt: 01/01/2000

Violation id: 19901
State: AZ
Contamination code: 2981
Violation code: 03
Rule code: 310
Violation measur: Not Reported
State mcl: Not Reported
Cmp edt: 12/31/2000
Orig code: S
Violation Year: 2000
Contamination Name: 1,1,1-Trichloroethane
Violation name: Monitoring, Regular
Rule name: VOC
Unit of measure: Not Reported
Cmp bdt: 01/01/2000

Violation id: 1999
State: AZ
Contamination code: 1024
Violation code: 03
Rule code: 333
Violation measur: Not Reported
State mcl: Not Reported
Cmp edt: 12/31/2000
Orig code: S
Violation Year: 1998
Contamination Name: CYANIDE
Violation name: Monitoring, Regular
Rule name: Other IOC
Unit of measure: Not Reported
Cmp bdt: 01/01/1998

Violation id: 20001
State: AZ
Contamination code: 2982
Violation code: 03
Rule code: 310
Violation measur: Not Reported
State mcl: Not Reported
Cmp edt: 12/31/2000
Orig code: S
Violation Year: 2000
Contamination Name: Carbon tetrachloride
Violation name: Monitoring, Regular
Rule name: VOC
Unit of measure: Not Reported
Cmp bdt: 01/01/2000

Violation id: 20101
State: AZ
Contamination code: 2983
Violation code: 03
Rule code: 310
Violation measur: Not Reported
State mcl: Not Reported
Cmp edt: 12/31/2000
Orig code: S
Violation Year: 2000
Contamination Name: 1,2-Dichloropropane
Violation name: Monitoring, Regular
Rule name: VOC
Unit of measure: Not Reported
Cmp bdt: 01/01/2000

Violation id: 20201
State: AZ
Contamination code: 2984
Violation code: 03
Rule code: 310
Violation measur: Not Reported
State mcl: Not Reported
Cmp edt: 12/31/2000
Orig code: S
Violation Year: 2000
Contamination Name: Trichloroethylene
Violation name: Monitoring, Regular
Rule name: VOC
Unit of measure: Not Reported
Cmp bdt: 01/01/2000

Violation id: 20301
State: AZ
Contamination code: 2985
Violation code: 03
Rule code: 310
Violation measur: Not Reported
State mcl: Not Reported
Cmp edt: 12/31/2000
Orig code: S
Violation Year: 2000
Contamination Name: 1,1,2-Trichloroethane
Violation name: Monitoring, Regular
Rule name: VOC
Unit of measure: Not Reported
Cmp bdt: 01/01/2000

Violation id: 203304
State: AZ
Contamination code: 1040
Violation code: 03
Rule code: 331
Violation measur: Not Reported
State mcl: Not Reported
Cmp edt: 06/30/2004
Orig code: S
Violation Year: 2004
Contamination Name: Nitrate
Violation name: Monitoring, Regular
Rule name: Nitrates
Unit of measure: Not Reported
Cmp bdt: 04/01/2004

Violation id: 203404
State: AZ
Contamination code: 1040
Violation code: 03
Rule code: 331
Violation measur: Not Reported
State mcl: Not Reported
Cmp edt: 06/30/2004
Orig code: S
Violation Year: 2004
Contamination Name: Nitrate
Violation name: Monitoring, Regular
Rule name: Nitrates
Unit of measure: Not Reported
Cmp bdt: 04/01/2004

Violation id: 203504
State: AZ
Contamination code: 1040
Violation code: 03
Rule code: 331
Violation measur: Not Reported
State mcl: Not Reported
Cmp edt: 06/30/2004
Orig code: S
Violation Year: 2004
Contamination Name: Nitrate
Violation name: Monitoring, Regular
Rule name: Nitrates
Unit of measure: Not Reported
Cmp bdt: 04/01/2004

Violation id: 203604
State: AZ
Contamination code: 1040
Violation code: 03
Rule code: 331
Violation measur: Not Reported
State mcl: Not Reported
Cmp edt: 06/30/2004
Orig code: S
Violation Year: 2004
Contamination Name: Nitrate
Violation name: Monitoring, Regular
Rule name: Nitrates
Unit of measure: Not Reported
Cmp bdt: 04/01/2004

Violation id: 203705
State: AZ
Contamination code: 1040
Violation code: 03
Rule code: 331
Violation measur: Not Reported
State mcl: Not Reported
Cmp edt: 12/31/2004
Orig code: S
Violation Year: 2004
Contamination Name: Nitrate
Violation name: Monitoring, Regular
Rule name: Nitrates
Unit of measure: Not Reported
Cmp bdt: 01/01/2004

Violation id: 203805
State: AZ
Contamination code: 1040
Violation code: 03
Rule code: 331
Violation measur: Not Reported
State mcl: Not Reported
Cmp edt: 12/31/2004
Orig code: S
Violation Year: 2004
Contamination Name: Nitrate
Violation name: Monitoring, Regular
Rule name: Nitrates
Unit of measure: Not Reported
Cmp bdt: 01/01/2004

Violation id: 204005
State: AZ
Contamination code: 2950
Violation code: 27
Rule code: 210
Violation measur: Not Reported
State mcl: Not Reported
Cmp edt: 06/30/2004
Orig code: S
Violation Year: 2004
Contamination Name: TTHM
Violation name: Monitoring and Reporting (DBP)
Rule name: St1 DBP
Unit of measure: Not Reported
Cmp bdt: 04/01/2004

Violation id: 20401
State: AZ
Contamination code: 2987
Violation code: 03
Rule code: 310
Violation measur: Not Reported
State mcl: Not Reported
Cmp edt: 12/31/2000
Orig code: S
Violation Year: 2000
Contamination Name: Tetrachloroethylene
Violation name: Monitoring, Regular
Rule name: VOC
Unit of measure: Not Reported
Cmp bdt: 01/01/2000

Violation id: 204105
State: AZ
Contamination code: 2456
Violation code: 27
Rule code: 210
Violation measur: Not Reported
State mcl: Not Reported
Cmp edt: 06/30/2004
Orig code: S
Violation Year: 2004
Contamination Name: Total Haloacetic Acids (HAA5)
Violation name: Monitoring and Reporting (DBP)
Rule name: St1 DBP
Unit of measure: Not Reported
Cmp bdt: 04/01/2004

Violation id: 204205
State: AZ
Contamination code: 2950
Violation code: 27
Rule code: 210
Violation measur: Not Reported
State mcl: Not Reported
Cmp edt: 03/31/2004
Orig code: S
Violation Year: 2004
Contamination Name: TTHM
Violation name: Monitoring and Reporting (DBP)
Rule name: St1 DBP
Unit of measure: Not Reported
Cmp bdt: 01/01/2004

Violation id: 204305
State: AZ
Contamination code: 2456
Violation code: 27
Rule code: 210
Violation measur: Not Reported
State mcl: Not Reported
Cmp edt: 03/31/2004
Orig code: S
Violation Year: 2004
Contamination Name: Total Haloacetic Acids (HAA5)
Violation name: Monitoring and Reporting (DBP)
Rule name: St1 DBP
Unit of measure: Not Reported
Cmp bdt: 01/01/2004

Violation id: 204405
State: AZ
Contamination code: 0999
Violation code: 27
Rule code: 210
Violation measur: Not Reported
State mcl: Not Reported
Cmp edt: 09/30/2005
Orig code: S
Violation Year: 2005
Contamination Name: Chlorine
Violation name: Monitoring and Reporting (DBP)
Rule name: St1 DBP
Unit of measure: Not Reported
Cmp bdt: 07/01/2005

Violation id: 205006
State: AZ
Contamination code: 2950
Violation code: 27
Rule code: 210
Violation measur: Not Reported
State mcl: Not Reported
Cmp edt: 09/30/2005
Orig code: S
Violation Year: 2005
Contamination Name: TTHM
Violation name: Monitoring and Reporting (DBP)
Rule name: St1 DBP
Unit of measure: Not Reported
Cmp bdt: 07/01/2005

Violation id: 20501
State: AZ
Contamination code: 2989
Violation code: 03
Rule code: 310
Violation measur: Not Reported
State mcl: Not Reported
Cmp edt: 12/31/2000
Orig code: S
Violation Year: 2000
Contamination Name: CHLOROBENZENE
Violation name: Monitoring, Regular
Rule name: VOC
Unit of measure: Not Reported
Cmp bdt: 01/01/2000

Violation id: 205105
State: AZ
Contamination code: 5000
Violation code: 52
Rule code: 350
Violation measur: Not Reported
State mcl: Not Reported
Cmp edt: Not Reported
Orig code: S
Violation Year: 2005
Contamination Name: Lead and Copper Rule
Violation name: Follow-up Or Routine LCR Tap M/R
Rule name: LCR
Unit of measure: Not Reported
Cmp bdt: 10/01/2005

Violation id: 205206
State: AZ
Contamination code: 1040
Violation code: 03
Rule code: 331
Violation measur: Not Reported
State mcl: Not Reported
Cmp edt: 12/31/2005
Orig code: S
Violation Year: 2005
Contamination Name: Nitrate
Violation name: Monitoring, Regular
Rule name: Nitrates
Unit of measure: Not Reported
Cmp bdt: 01/01/2005

Violation id: 205306
State: AZ
Contamination code: 1040
Violation code: 03
Rule code: 331
Violation measur: Not Reported
State mcl: Not Reported
Cmp edt: 12/31/2005
Orig code: S
Violation Year: 2005
Contamination Name: Nitrate
Violation name: Monitoring, Regular
Rule name: Nitrates
Unit of measure: Not Reported
Cmp bdt: 01/01/2005

Violation id: 205418
State: AZ
Contamination code: 2378
Violation code: 03
Rule code: 310
Violation measur: Not Reported
State mcl: Not Reported
Cmp edt: 12/31/2006
Orig code: S
Violation Year: 2004
Contamination Name: 1,2,4-Trichlorobenzene
Violation name: Monitoring, Regular
Rule name: VOC
Unit of measure: Not Reported
Cmp bdt: 01/01/2004

Violation id: 205419
State: AZ
Contamination code: 2380
Violation code: 03
Rule code: 310
Violation measur: Not Reported
State mcl: Not Reported
Cmp edt: 12/31/2006
Orig code: S
Violation Year: 2004
Contamination Name: cis-1,2-Dichloroethylene
Violation name: Monitoring, Regular
Rule name: VOC
Unit of measure: Not Reported
Cmp bdt: 01/01/2004

Violation id: 205420
State: AZ
Contamination code: 2955
Violation code: 03
Rule code: 310
Violation measur: Not Reported
State mcl: Not Reported
Cmp edt: 12/31/2006
Orig code: S
Violation Year: 2004
Contamination Name: Xylenes, Total
Violation name: Monitoring, Regular
Rule name: VOC
Unit of measure: Not Reported
Cmp bdt: 01/01/2004

Violation id: 205421
State: AZ
Contamination code: 2964
Violation code: 03
Rule code: 310
Violation measur: Not Reported
State mcl: Not Reported
Cmp edt: 12/31/2006
Orig code: S
Violation Year: 2004
Contamination Name: DICHLOROMETHANE
Violation name: Monitoring, Regular
Rule name: VOC
Unit of measure: Not Reported
Cmp bdt: 01/01/2004

Violation id: 205422
State: AZ
Contamination code: 2968
Violation code: 03
Rule code: 310
Violation measur: Not Reported
State mcl: Not Reported
Cmp edt: 12/31/2006
Orig code: S
Violation Year: 2004
Contamination Name: o-Dichlorobenzene
Violation name: Monitoring, Regular
Rule name: VOC
Unit of measure: Not Reported
Cmp bdt: 01/01/2004

Violation id: 205423
State: AZ
Contamination code: 2969
Violation code: 03
Rule code: 310
Violation measur: Not Reported
State mcl: Not Reported
Cmp edt: 12/31/2006
Orig code: S
Violation Year: 2004
Contamination Name: p-Dichlorobenzene
Violation name: Monitoring, Regular
Rule name: VOC
Unit of measure: Not Reported
Cmp bdt: 01/01/2004

Violation id: 205424
State: AZ
Contamination code: 2976
Violation code: 03
Rule code: 310
Violation measur: Not Reported
State mcl: Not Reported
Cmp edt: 12/31/2006
Orig code: S
Violation Year: 2004
Contamination Name: Vinyl chloride
Violation name: Monitoring, Regular
Rule name: VOC
Unit of measure: Not Reported
Cmp bdt: 01/01/2004

Violation id: 205425
State: AZ
Contamination code: 2977
Violation code: 03
Rule code: 310
Violation measur: Not Reported
State mcl: Not Reported
Cmp edt: 12/31/2006
Orig code: S
Violation Year: 2004
Contamination Name: 1,1-Dichloroethylene
Violation name: Monitoring, Regular
Rule name: VOC
Unit of measure: Not Reported
Cmp bdt: 01/01/2004

Violation id: 205426
State: AZ
Contamination code: 2979
Violation code: 03
Rule code: 310
Violation measur: Not Reported
State mcl: Not Reported
Cmp edt: 12/31/2006
Orig code: S
Violation Year: 2004
Contamination Name: trans-1,2-Dichloroethylene
Violation name: Monitoring, Regular
Rule name: VOC
Unit of measure: Not Reported
Cmp bdt: 01/01/2004

Violation id: 205427
State: AZ
Contamination code: 2980
Violation code: 03
Rule code: 310
Violation measur: Not Reported
State mcl: Not Reported
Cmp edt: 12/31/2006
Orig code: S
Violation Year: 2004
Contamination Name: 1,2-Dichloroethane
Violation name: Monitoring, Regular
Rule name: VOC
Unit of measure: Not Reported
Cmp bdt: 01/01/2004

Violation id: 205428
State: AZ
Contamination code: 2981
Violation code: 03
Rule code: 310
Violation measur: Not Reported
State mcl: Not Reported
Cmp edt: 12/31/2006
Orig code: S
Violation Year: 2004
Contamination Name: 1,1,1-Trichloroethane
Violation name: Monitoring, Regular
Rule name: VOC
Unit of measure: Not Reported
Cmp bdt: 01/01/2004

Violation id: 205429
State: AZ
Contamination code: 2982
Violation code: 03
Rule code: 310
Violation measur: Not Reported
State mcl: Not Reported
Cmp bdt: 01/01/2004
Orig code: S
Violation Year: 2004
Contamination Name: Carbon tetrachloride
Violation name: Monitoring, Regular
Rule name: VOC
Unit of measure: Not Reported
Cmp edt: 12/31/2006

Violation id: 205430
State: AZ
Contamination code: 2983
Violation code: 03
Rule code: 310
Violation measur: Not Reported
State mcl: Not Reported
Cmp edt: 12/31/2006
Orig code: S
Violation Year: 2004
Contamination Name: 1,2-Dichloropropane
Violation name: Monitoring, Regular
Rule name: VOC
Unit of measure: Not Reported
Cmp bdt: 01/01/2004

Violation id: 205431
State: AZ
Contamination code: 2984
Violation code: 03
Rule code: 310
Violation measur: Not Reported
State mcl: Not Reported
Cmp edt: 12/31/2006
Orig code: S
Violation Year: 2004
Contamination Name: Trichloroethylene
Violation name: Monitoring, Regular
Rule name: VOC
Unit of measure: Not Reported
Cmp bdt: 01/01/2004

Violation id: 205432
State: AZ
Contamination code: 2985
Violation code: 03
Rule code: 310
Violation measur: Not Reported
State mcl: Not Reported
Cmp edt: 12/31/2006
Orig code: S
Violation Year: 2004
Contamination Name: 1,1,2-Trichloroethane
Violation name: Monitoring, Regular
Rule name: VOC
Unit of measure: Not Reported
Cmp bdt: 01/01/2004

Violation id: 205433
State: AZ
Contamination code: 2987
Violation code: 03
Rule code: 310
Violation measur: Not Reported
State mcl: Not Reported
Cmp edt: 12/31/2006
Orig code: S
Violation Year: 2004
Contamination Name: Tetrachloroethylene
Violation name: Monitoring, Regular
Rule name: VOC
Unit of measure: Not Reported
Cmp bdt: 01/01/2004

Violation id: 205434
State: AZ
Contamination code: 2989
Violation code: 03
Rule code: 310
Violation measur: Not Reported
State mcl: Not Reported
Cmp edt: 12/31/2006
Orig code: S
Violation Year: 2004
Contamination Name: CHLOROBENZENE
Violation name: Monitoring, Regular
Rule name: VOC
Unit of measure: Not Reported
Cmp bdt: 01/01/2004

Violation id: 205435
State: AZ
Contamination code: 2990
Violation code: 03
Rule code: 310
Violation measur: Not Reported
State mcl: Not Reported
Cmp edt: 12/31/2006
Orig code: S
Violation Year: 2004
Contamination Name: Benzene
Violation name: Monitoring, Regular
Rule name: VOC
Unit of measure: Not Reported
Cmp bdt: 01/01/2004

Violation id: 205436
State: AZ
Contamination code: 2991
Violation code: 03
Rule code: 310
Violation measur: Not Reported
State mcl: Not Reported
Cmp edt: 12/31/2006
Orig code: S
Violation Year: 2004
Contamination Name: Toluene
Violation name: Monitoring, Regular
Rule name: VOC
Unit of measure: Not Reported
Cmp bdt: 01/01/2004

Violation id: 205437
State: AZ
Contamination code: 2992
Violation code: 03
Rule code: 310
Violation measur: Not Reported
State mcl: Not Reported
Cmp edt: 12/31/2006
Orig code: S
Violation Year: 2004
Contamination Name: Ethylbenzene
Violation name: Monitoring, Regular
Rule name: VOC
Unit of measure: Not Reported
Cmp bdt: 01/01/2004

Violation id: 205438
State: AZ
Contamination code: 2996
Violation code: 03
Rule code: 310
Violation measur: Not Reported
State mcl: Not Reported
Cmp edt: 12/31/2006
Orig code: S
Violation Year: 2004
Contamination Name: Styrene
Violation name: Monitoring, Regular
Rule name: VOC
Unit of measure: Not Reported
Cmp bdt: 01/01/2004

Violation id: 205439
State: AZ
Contamination code: 1045
Violation code: 03
Rule code: 333
Violation measur: Not Reported
State mcl: Not Reported
Cmp edt: 12/31/2006
Orig code: S
Violation Year: 2004
Contamination Name: Selenium
Violation name: Monitoring, Regular
Rule name: Other IOC
Unit of measure: Not Reported
Cmp bdt: 01/01/2004

Violation id: 205440
State: AZ
Contamination code: 1045
Violation code: 03
Rule code: 333
Violation measur: Not Reported
State mcl: Not Reported
Cmp edt: 12/31/2006
Orig code: S
Violation Year: 2004
Contamination Name: Selenium
Violation name: Monitoring, Regular
Rule name: Other IOC
Unit of measure: Not Reported
Cmp bdt: 01/01/2004

Violation id: 205441
State: AZ
Contamination code: 1085
Violation code: 03
Rule code: 333
Violation measur: Not Reported
State mcl: Not Reported
Cmp edt: 12/31/2006
Orig code: S
Violation Year: 2004
Contamination Name: Thallium, Total
Violation name: Monitoring, Regular
Rule name: Other IOC
Unit of measure: Not Reported
Cmp bdt: 01/01/2004

Violation id: 205442
State: AZ
Contamination code: 1075
Violation code: 03
Rule code: 333
Violation measur: Not Reported
State mcl: Not Reported
Cmp edt: 12/31/2006
Orig code: S
Violation Year: 2004
Contamination Name: Beryllium, Total
Violation name: Monitoring, Regular
Rule name: Other IOC
Unit of measure: Not Reported
Cmp bdt: 01/01/2004

Violation id: 205443
State: AZ
Contamination code: 1074
Violation code: 03
Rule code: 333
Violation measur: Not Reported
State mcl: Not Reported
Cmp edt: 12/31/2006
Orig code: S
Violation Year: 2004
Contamination Name: Antimony, Total
Violation name: Monitoring, Regular
Rule name: Other IOC
Unit of measure: Not Reported
Cmp bdt: 01/01/2004

Violation id: 205444
State: AZ
Contamination code: 1036
Violation code: 03
Rule code: 333
Violation measur: Not Reported
State mcl: Not Reported
Cmp edt: 12/31/2006
Orig code: S
Violation Year: 2004
Contamination Name: Nickel
Violation name: Monitoring, Regular
Rule name: Other IOC
Unit of measure: Not Reported
Cmp bdt: 01/01/2004

Violation id: 205445
State: AZ
Contamination code: 1035
Violation code: 03
Rule code: 333
Violation measur: Not Reported
State mcl: Not Reported
Cmp edt: 12/31/2006
Orig code: S
Violation Year: 2004
Contamination Name: Mercury
Violation name: Monitoring, Regular
Rule name: Other IOC
Unit of measure: Not Reported
Cmp bdt: 01/01/2004

Violation id: 205446
State: AZ
Contamination code: 1024
Violation code: 03
Rule code: 333
Violation measur: Not Reported
State mcl: Not Reported
Cmp edt: 12/31/2006
Orig code: S
Violation Year: 2004
Contamination Name: CYANIDE
Violation name: Monitoring, Regular
Rule name: Other IOC
Unit of measure: Not Reported
Cmp bdt: 01/01/2004

Violation id: 205447
State: AZ
Contamination code: 1020
Violation code: 03
Rule code: 333
Violation measur: Not Reported
State mcl: Not Reported
Cmp edt: 12/31/2006
Orig code: S
Violation Year: 2004
Contamination Name: Chromium
Violation name: Monitoring, Regular
Rule name: Other IOC
Unit of measure: Not Reported
Cmp bdt: 01/01/2004

Violation id: 205448
State: AZ
Contamination code: 1015
Violation code: 03
Rule code: 333
Violation measur: Not Reported
State mcl: Not Reported
Cmp edt: 12/31/2006
Orig code: S
Violation Year: 2004
Contamination Name: Cadmium
Violation name: Monitoring, Regular
Rule name: Other IOC
Unit of measure: Not Reported
Cmp bdt: 01/01/2004

Violation id: 205449
State: AZ
Contamination code: 1010
Violation code: 03
Rule code: 333
Violation measur: Not Reported
State mcl: Not Reported
Cmp edt: 12/31/2006
Orig code: S
Violation Year: 2004
Contamination Name: Barium
Violation name: Monitoring, Regular
Rule name: Other IOC
Unit of measure: Not Reported
Cmp bdt: 01/01/2004

Violation id: 205450
State: AZ
Contamination code: 1005
Violation code: 03
Rule code: 332
Violation measur: Not Reported
State mcl: Not Reported
Cmp edt: 12/31/2006
Orig code: S
Violation Year: 2004
Contamination Name: Arsenic
Violation name: Monitoring, Regular
Rule name: Arsenic
Unit of measure: Not Reported
Cmp bdt: 01/01/2004

Violation id: 205452
State: AZ
Contamination code: 0999
Violation code: 27
Rule code: 210
Violation measur: Not Reported
State mcl: Not Reported
Cmp edt: 09/30/2007
Orig code: S
Violation Year: 2007
Contamination Name: Chlorine
Violation name: Monitoring and Reporting (DBP)
Rule name: St1 DBP
Unit of measure: Not Reported
Cmp bdt: 07/01/2007

Violation id: 205468
State: AZ
Contamination code: 1005
Violation code: 03
Rule code: 332
Violation measur: Not Reported
State mcl: Not Reported
Cmp edt: 12/31/2006
Orig code: S
Violation Year: 2004
Contamination Name: Arsenic
Violation name: Monitoring, Regular
Rule name: Arsenic
Unit of measure: Not Reported
Cmp bdt: 01/01/2004

Violation id: 205532
State: AZ
Contamination code: 1010
Violation code: 03
Rule code: 333
Violation measur: Not Reported
State mcl: Not Reported
Cmp edt: 12/31/2006
Orig code: S
Violation Year: 2004
Contamination Name: Barium
Violation name: Monitoring, Regular
Rule name: Other IOC
Unit of measure: Not Reported
Cmp bdt: 01/01/2004

Violation id: 205533
State: AZ
Contamination code: 1035
Violation code: 03
Rule code: 333
Violation measur: Not Reported
State mcl: Not Reported
Cmp edt: 12/31/2006
Orig code: S
Violation Year: 2004
Contamination Name: Mercury
Violation name: Monitoring, Regular
Rule name: Other IOC
Unit of measure: Not Reported
Cmp bdt: 01/01/2004

Violation id: 205534
State: AZ
Contamination code: 1045
Violation code: 03
Rule code: 333
Violation measur: Not Reported
State mcl: Not Reported
Cmp edt: 12/31/2006
Orig code: S
Violation Year: 2004
Contamination Name: Selenium
Violation name: Monitoring, Regular
Rule name: Other IOC
Unit of measure: Not Reported
Cmp bdt: 01/01/2004

Violation id: 205535
State: AZ
Contamination code: 1074
Violation code: 03
Rule code: 333
Violation measur: Not Reported
State mcl: Not Reported
Cmp edt: 12/31/2006
Orig code: S
Violation Year: 2004
Contamination Name: Antimony, Total
Violation name: Monitoring, Regular
Rule name: Other IOC
Unit of measure: Not Reported
Cmp bdt: 01/01/2004

Violation id: 205536
State: AZ
Contamination code: 1036
Violation code: 03
Rule code: 333
Violation measur: Not Reported
State mcl: Not Reported
Cmp edt: 12/31/2006
Orig code: S
Violation Year: 2004
Contamination Name: Nickel
Violation name: Monitoring, Regular
Rule name: Other IOC
Unit of measure: Not Reported
Cmp bdt: 01/01/2004

Violation id:	205537	Orig code:	S
State:	AZ	Violation Year:	2004
Contamination code:	1020	Contamination Name:	Chromium
Violation code:	03	Violation name:	Monitoring, Regular
Rule code:	333	Rule name:	Other IOC
Violation measur:	Not Reported	Unit of measure:	Not Reported
State mcl:	Not Reported	Cmp bdt:	01/01/2004
Cmp edt:	12/31/2006		

Violation id:	205538	Orig code:	S
State:	AZ	Violation Year:	2004
Contamination code:	1015	Contamination Name:	Cadmium
Violation code:	03	Violation name:	Monitoring, Regular
Rule code:	333	Rule name:	Other IOC
Violation measur:	Not Reported	Unit of measure:	Not Reported
State mcl:	Not Reported	Cmp bdt:	01/01/2004
Cmp edt:	12/31/2006		

Violation id:	205539	Orig code:	S
State:	AZ	Violation Year:	2004
Contamination code:	1075	Contamination Name:	Beryllium, Total
Violation code:	03	Violation name:	Monitoring, Regular
Rule code:	333	Rule name:	Other IOC
Violation measur:	Not Reported	Unit of measure:	Not Reported
State mcl:	Not Reported	Cmp bdt:	01/01/2004
Cmp edt:	12/31/2006		

Violation id:	205540	Orig code:	S
State:	AZ	Violation Year:	2004
Contamination code:	1085	Contamination Name:	Thallium, Total
Violation code:	03	Violation name:	Monitoring, Regular
Rule code:	333	Rule name:	Other IOC
Violation measur:	Not Reported	Unit of measure:	Not Reported
State mcl:	Not Reported	Cmp bdt:	01/01/2004
Cmp edt:	12/31/2006		

Violation id:	205541	Orig code:	S
State:	AZ	Violation Year:	2004
Contamination code:	1024	Contamination Name:	CYANIDE
Violation code:	03	Violation name:	Monitoring, Regular
Rule code:	333	Rule name:	Other IOC
Violation measur:	Not Reported	Unit of measure:	Not Reported
State mcl:	Not Reported	Cmp bdt:	01/01/2004
Cmp edt:	12/31/2006		

Violation id:	205562	Orig code:	S
State:	AZ	Violation Year:	2006
Contamination code:	2950	Contamination Name:	TTHM
Violation code:	27	Violation name:	Monitoring and Reporting (DBP)
Rule code:	210	Rule name:	St1 DBP
Violation measur:	Not Reported	Unit of measure:	Not Reported
State mcl:	Not Reported	Cmp bdt:	01/01/2006
Cmp edt:	12/31/2006		

Violation id:	205565	Orig code:	S
State:	AZ	Violation Year:	2004
Contamination code:	5000	Contamination Name:	Lead and Copper Rule
Violation code:	52	Violation name:	Follow-up Or Routine LCR Tap M/R
Rule code:	350	Rule name:	LCR
Violation measur:	Not Reported	Unit of measure:	Not Reported
State mcl:	Not Reported	Cmp bdt:	10/01/2004
Cmp edt:	Not Reported		

Violation id: 205596
State: AZ
Contamination code: 2378
Violation code: 03
Rule code: 310
Violation measur: Not Reported
State mcl: Not Reported
Cmp edt: 12/31/2009
Orig code: S
Violation Year: 2007
Contamination Name: 1,2,4-Trichlorobenzene
Violation name: Monitoring, Regular
Rule name: VOC
Unit of measure: Not Reported
Cmp bdt: 01/01/2007

Violation id: 205597
State: AZ
Contamination code: 2380
Violation code: 03
Rule code: 310
Violation measur: Not Reported
State mcl: Not Reported
Cmp edt: 12/31/2009
Orig code: S
Violation Year: 2007
Contamination Name: cis-1,2-Dichloroethylene
Violation name: Monitoring, Regular
Rule name: VOC
Unit of measure: Not Reported
Cmp bdt: 01/01/2007

Violation id: 205598
State: AZ
Contamination code: 2955
Violation code: 03
Rule code: 310
Violation measur: Not Reported
State mcl: Not Reported
Cmp edt: 12/31/2009
Orig code: S
Violation Year: 2007
Contamination Name: Xylenes, Total
Violation name: Monitoring, Regular
Rule name: VOC
Unit of measure: Not Reported
Cmp bdt: 01/01/2007

Violation id: 205599
State: AZ
Contamination code: 2964
Violation code: 03
Rule code: 310
Violation measur: Not Reported
State mcl: Not Reported
Cmp edt: 12/31/2009
Orig code: S
Violation Year: 2007
Contamination Name: DICHLOROMETHANE
Violation name: Monitoring, Regular
Rule name: VOC
Unit of measure: Not Reported
Cmp bdt: 01/01/2007

Violation id: 205600
State: AZ
Contamination code: 2968
Violation code: 03
Rule code: 310
Violation measur: Not Reported
State mcl: Not Reported
Cmp edt: 12/31/2009
Orig code: S
Violation Year: 2007
Contamination Name: o-Dichlorobenzene
Violation name: Monitoring, Regular
Rule name: VOC
Unit of measure: Not Reported
Cmp bdt: 01/01/2007

Violation id: 205601
State: AZ
Contamination code: 2969
Violation code: 03
Rule code: 310
Violation measur: Not Reported
State mcl: Not Reported
Cmp edt: 12/31/2009
Orig code: S
Violation Year: 2007
Contamination Name: p-Dichlorobenzene
Violation name: Monitoring, Regular
Rule name: VOC
Unit of measure: Not Reported
Cmp bdt: 01/01/2007

Violation id: 205602
State: AZ
Contamination code: 2976
Violation code: 03
Rule code: 310
Violation measur: Not Reported
State mcl: Not Reported
Cmp edt: 12/31/2009
Orig code: S
Violation Year: 2007
Contamination Name: Vinyl chloride
Violation name: Monitoring, Regular
Rule name: VOC
Unit of measure: Not Reported
Cmp bdt: 01/01/2007

Violation id: 205603
State: AZ
Contamination code: 2977
Violation code: 03
Rule code: 310
Violation measur: Not Reported
State mcl: Not Reported
Cmp edt: 12/31/2009
Orig code: S
Violation Year: 2007
Contamination Name: 1,1-Dichloroethylene
Violation name: Monitoring, Regular
Rule name: VOC
Unit of measure: Not Reported
Cmp bdt: 01/01/2007

Violation id: 205604
State: AZ
Contamination code: 2979
Violation code: 03
Rule code: 310
Violation measur: Not Reported
State mcl: Not Reported
Cmp edt: 12/31/2009
Orig code: S
Violation Year: 2007
Contamination Name: trans-1,2-Dichloroethylene
Violation name: Monitoring, Regular
Rule name: VOC
Unit of measure: Not Reported
Cmp bdt: 01/01/2007

Violation id: 205605
State: AZ
Contamination code: 2980
Violation code: 03
Rule code: 310
Violation measur: Not Reported
State mcl: Not Reported
Cmp edt: 12/31/2009
Orig code: S
Violation Year: 2007
Contamination Name: 1,2-Dichloroethane
Violation name: Monitoring, Regular
Rule name: VOC
Unit of measure: Not Reported
Cmp bdt: 01/01/2007

Violation id: 205606
State: AZ
Contamination code: 2981
Violation code: 03
Rule code: 310
Violation measur: Not Reported
State mcl: Not Reported
Cmp edt: 12/31/2009
Orig code: S
Violation Year: 2007
Contamination Name: 1,1,1-Trichloroethane
Violation name: Monitoring, Regular
Rule name: VOC
Unit of measure: Not Reported
Cmp bdt: 01/01/2007

Violation id: 205607
State: AZ
Contamination code: 2982
Violation code: 03
Rule code: 310
Violation measur: Not Reported
State mcl: Not Reported
Cmp edt: 12/31/2009
Orig code: S
Violation Year: 2007
Contamination Name: Carbon tetrachloride
Violation name: Monitoring, Regular
Rule name: VOC
Unit of measure: Not Reported
Cmp bdt: 01/01/2007

Violation id: 205608
State: AZ
Contamination code: 2983
Violation code: 03
Rule code: 310
Violation measur: Not Reported
State mcl: Not Reported
Cmp edt: 12/31/2009
Orig code: S
Violation Year: 2007
Contamination Name: 1,2-Dichloropropane
Violation name: Monitoring, Regular
Rule name: VOC
Unit of measure: Not Reported
Cmp bdt: 01/01/2007

Violation id: 205609
State: AZ
Contamination code: 2984
Violation code: 03
Rule code: 310
Violation measur: Not Reported
State mcl: Not Reported
Cmp edt: 12/31/2009
Orig code: S
Violation Year: 2007
Contamination Name: Trichloroethylene
Violation name: Monitoring, Regular
Rule name: VOC
Unit of measure: Not Reported
Cmp bdt: 01/01/2007

Violation id: 205610
State: AZ
Contamination code: 2985
Violation code: 03
Rule code: 310
Violation measur: Not Reported
State mcl: Not Reported
Cmp edt: 12/31/2009
Orig code: S
Violation Year: 2007
Contamination Name: 1,1,2-Trichloroethane
Violation name: Monitoring, Regular
Rule name: VOC
Unit of measure: Not Reported
Cmp bdt: 01/01/2007

Violation id: 205611
State: AZ
Contamination code: 2987
Violation code: 03
Rule code: 310
Violation measur: Not Reported
State mcl: Not Reported
Cmp edt: 12/31/2009
Orig code: S
Violation Year: 2007
Contamination Name: Tetrachloroethylene
Violation name: Monitoring, Regular
Rule name: VOC
Unit of measure: Not Reported
Cmp bdt: 01/01/2007

Violation id: 205612
State: AZ
Contamination code: 2989
Violation code: 03
Rule code: 310
Violation measur: Not Reported
State mcl: Not Reported
Cmp edt: 12/31/2009
Orig code: S
Violation Year: 2007
Contamination Name: CHLOROBENZENE
Violation name: Monitoring, Regular
Rule name: VOC
Unit of measure: Not Reported
Cmp bdt: 01/01/2007

Violation id: 205613
State: AZ
Contamination code: 2990
Violation code: 03
Rule code: 310
Violation measur: Not Reported
State mcl: Not Reported
Cmp edt: 12/31/2009
Orig code: S
Violation Year: 2007
Contamination Name: Benzene
Violation name: Monitoring, Regular
Rule name: VOC
Unit of measure: Not Reported
Cmp bdt: 01/01/2007

Violation id: 205614
State: AZ
Contamination code: 2991
Violation code: 03
Rule code: 310
Violation measur: Not Reported
State mcl: Not Reported
Cmp edt: 12/31/2009
Orig code: S
Violation Year: 2007
Contamination Name: Toluene
Violation name: Monitoring, Regular
Rule name: VOC
Unit of measure: Not Reported
Cmp bdt: 01/01/2007

Violation id: 205615
State: AZ
Contamination code: 2992
Violation code: 03
Rule code: 310
Violation measur: Not Reported
State mcl: Not Reported
Cmp edt: 12/31/2009
Orig code: S
Violation Year: 2007
Contamination Name: Ethylbenzene
Violation name: Monitoring, Regular
Rule name: VOC
Unit of measure: Not Reported
Cmp bdt: 01/01/2007

Violation id: 205616
State: AZ
Contamination code: 2996
Violation code: 03
Rule code: 310
Violation measur: Not Reported
State mcl: Not Reported
Cmp edt: 12/31/2009
Orig code: S
Violation Year: 2007
Contamination Name: Styrene
Violation name: Monitoring, Regular
Rule name: VOC
Unit of measure: Not Reported
Cmp bdt: 01/01/2007

Violation id: 205638
State: AZ
Contamination code: 3100
Violation code: 24
Rule code: 110
Violation measur: Not Reported
State mcl: Not Reported
Cmp edt: 11/30/2010
Orig code: S
Violation Year: 2010
Contamination Name: Coliform (TCR)
Violation name: Monitoring, Routine Minor (TCR)
Rule name: TCR
Unit of measure: Not Reported
Cmp bdt: 11/01/2010

Violation id: 205639
State: AZ
Contamination code: 3100
Violation code: 24
Rule code: 110
Violation measur: Not Reported
State mcl: Not Reported
Cmp edt: 12/31/2010
Orig code: S
Violation Year: 2010
Contamination Name: Coliform (TCR)
Violation name: Monitoring, Routine Minor (TCR)
Rule name: TCR
Unit of measure: Not Reported
Cmp bdt: 12/01/2010

Violation id: 205640
State: AZ
Contamination code: 1040
Violation code: 03
Rule code: 331
Violation measur: Not Reported
State mcl: Not Reported
Cmp edt: 12/31/2010
Orig code: S
Violation Year: 2010
Contamination Name: Nitrate
Violation name: Monitoring, Regular
Rule name: Nitrates
Unit of measure: Not Reported
Cmp bdt: 01/01/2010

Violation id: 205641
State: AZ
Contamination code: 1040
Violation code: 03
Rule code: 331
Violation measur: Not Reported
State mcl: Not Reported
Cmp edt: 12/31/2010
Orig code: S
Violation Year: 2010
Contamination Name: Nitrate
Violation name: Monitoring, Regular
Rule name: Nitrates
Unit of measure: Not Reported
Cmp bdt: 01/01/2010

Violation id: 205672
State: AZ
Contamination code: 1040
Violation code: 03
Rule code: 331
Violation measur: Not Reported
State mcl: Not Reported
Cmp edt: 06/30/2011
Orig code: S
Violation Year: 2011
Contamination Name: Nitrate
Violation name: Monitoring, Regular
Rule name: Nitrates
Unit of measure: Not Reported
Cmp bdt: 04/01/2011

Violation id: 205676
State: AZ
Contamination code: 2378
Violation code: 03
Rule code: 310
Violation measur: Not Reported
State mcl: Not Reported
Cmp edt: 12/31/2006
Orig code: S
Violation Year: 2004
Contamination Name: 1,2,4-Trichlorobenzene
Violation name: Monitoring, Regular
Rule name: VOC
Unit of measure: Not Reported
Cmp bdt: 01/01/2004

Violation id: 205677
State: AZ
Contamination code: 2380
Contamination Name: cis-1,2-Dichloroethylene
Violation name: Monitoring, Regular
Rule name: VOC
Unit of measure: Not Reported
Cmp bdt: 01/01/2004
Orig code: S
Violation Year: 2004
Violation code: 03
Rule code: 310
Violation measur: Not Reported
State mcl: Not Reported
Cmp edt: 12/31/2006

Violation id: 205678
State: AZ
Contamination code: 2955
Violation code: 03
Rule code: 310
Violation measur: Not Reported
State mcl: Not Reported
Cmp edt: 12/31/2006
Orig code: S
Violation Year: 2004
Contamination Name: Xylenes, Total
Violation name: Monitoring, Regular
Rule name: VOC
Unit of measure: Not Reported
Cmp bdt: 01/01/2004

Violation id: 205679
State: AZ
Contamination code: 2964
Violation code: 03
Rule code: 310
Violation measur: Not Reported
State mcl: Not Reported
Cmp edt: 12/31/2006
Orig code: S
Violation Year: 2004
Contamination Name: DICHLOROMETHANE
Violation name: Monitoring, Regular
Rule name: VOC
Unit of measure: Not Reported
Cmp bdt: 01/01/2004

Violation id: 205680
State: AZ
Contamination code: 2968
Violation code: 03
Rule code: 310
Violation measur: Not Reported
State mcl: Not Reported
Cmp edt: 12/31/2006
Orig code: S
Violation Year: 2004
Contamination Name: o-Dichlorobenzene
Violation name: Monitoring, Regular
Rule name: VOC
Unit of measure: Not Reported
Cmp bdt: 01/01/2004

Violation id: 205681
State: AZ
Contamination code: 2969
Violation code: 03
Rule code: 310
Violation measur: Not Reported
State mcl: Not Reported
Cmp edt: 12/31/2006
Orig code: S
Violation Year: 2004
Contamination Name: p-Dichlorobenzene
Violation name: Monitoring, Regular
Rule name: VOC
Unit of measure: Not Reported
Cmp bdt: 01/01/2004

Violation id: 205682
State: AZ
Contamination code: 2976
Violation code: 03
Rule code: 310
Violation measur: Not Reported
State mcl: Not Reported
Cmp edt: 12/31/2006
Orig code: S
Violation Year: 2004
Contamination Name: Vinyl chloride
Violation name: Monitoring, Regular
Rule name: VOC
Unit of measure: Not Reported
Cmp bdt: 01/01/2004

Violation id: 205683
State: AZ
Contamination code: 2977
Violation code: 03
Rule code: 310
Violation measur: Not Reported
State mcl: Not Reported
Cmp edt: 12/31/2006
Orig code: S
Violation Year: 2004
Contamination Name: 1,1-Dichloroethylene
Violation name: Monitoring, Regular
Rule name: VOC
Unit of measure: Not Reported
Cmp bdt: 01/01/2004

Violation id: 205684
State: AZ
Contamination code: 2979
Violation code: 03
Rule code: 310
Violation measur: Not Reported
State mcl: Not Reported
Cmp edt: 12/31/2006
Orig code: S
Violation Year: 2004
Contamination Name: trans-1,2-Dichloroethylene
Violation name: Monitoring, Regular
Rule name: VOC
Unit of measure: Not Reported
Cmp bdt: 01/01/2004

Violation id: 205685
State: AZ
Contamination code: 2980
Violation code: 03
Rule code: 310
Violation measur: Not Reported
State mcl: Not Reported
Cmp edt: 12/31/2006
Orig code: S
Violation Year: 2004
Contamination Name: 1,2-Dichloroethane
Violation name: Monitoring, Regular
Rule name: VOC
Unit of measure: Not Reported
Cmp bdt: 01/01/2004

Violation id: 205686
State: AZ
Contamination code: 2981
Violation code: 03
Rule code: 310
Violation measur: Not Reported
State mcl: Not Reported
Cmp edt: 12/31/2006
Orig code: S
Violation Year: 2004
Contamination Name: 1,1,1-Trichloroethane
Violation name: Monitoring, Regular
Rule name: VOC
Unit of measure: Not Reported
Cmp bdt: 01/01/2004

Violation id: 205687
State: AZ
Contamination code: 2982
Violation code: 03
Rule code: 310
Violation measur: Not Reported
State mcl: Not Reported
Cmp edt: 12/31/2006
Orig code: S
Violation Year: 2004
Contamination Name: Carbon tetrachloride
Violation name: Monitoring, Regular
Rule name: VOC
Unit of measure: Not Reported
Cmp bdt: 01/01/2004

Violation id: 205688
State: AZ
Contamination code: 2983
Violation code: 03
Rule code: 310
Violation measur: Not Reported
State mcl: Not Reported
Cmp edt: 12/31/2006
Orig code: S
Violation Year: 2004
Contamination Name: 1,2-Dichloropropane
Violation name: Monitoring, Regular
Rule name: VOC
Unit of measure: Not Reported
Cmp bdt: 01/01/2004

Violation id: 205689
State: AZ
Contamination code: 2984
Violation code: 03
Rule code: 310
Violation measur: Not Reported
State mcl: Not Reported
Cmp edt: 12/31/2006
Orig code: S
Violation Year: 2004
Contamination Name: Trichloroethylene
Violation name: Monitoring, Regular
Rule name: VOC
Unit of measure: Not Reported
Cmp bdt: 01/01/2004

Violation id: 205690
State: AZ
Contamination code: 2985
Violation code: 03
Rule code: 310
Violation measur: Not Reported
State mcl: Not Reported
Cmp edt: 12/31/2006
Orig code: S
Violation Year: 2004
Contamination Name: 1,1,2-Trichloroethane
Violation name: Monitoring, Regular
Rule name: VOC
Unit of measure: Not Reported
Cmp bdt: 01/01/2004

Violation id: 205691
State: AZ
Contamination code: 2987
Violation code: 03
Rule code: 310
Violation measur: Not Reported
State mcl: Not Reported
Cmp edt: 12/31/2006
Orig code: S
Violation Year: 2004
Contamination Name: Tetrachloroethylene
Violation name: Monitoring, Regular
Rule name: VOC
Unit of measure: Not Reported
Cmp bdt: 01/01/2004

Violation id: 205692
State: AZ
Contamination code: 2989
Violation code: 03
Rule code: 310
Violation measur: Not Reported
State mcl: Not Reported
Cmp edt: 12/31/2006
Orig code: S
Violation Year: 2004
Contamination Name: CHLOROBENZENE
Violation name: Monitoring, Regular
Rule name: VOC
Unit of measure: Not Reported
Cmp bdt: 01/01/2004

Violation id: 205693
State: AZ
Contamination code: 2990
Violation code: 03
Rule code: 310
Violation measur: Not Reported
State mcl: Not Reported
Cmp edt: 12/31/2006
Orig code: S
Violation Year: 2004
Contamination Name: Benzene
Violation name: Monitoring, Regular
Rule name: VOC
Unit of measure: Not Reported
Cmp bdt: 01/01/2004

Violation id: 205694
State: AZ
Contamination code: 2991
Violation code: 03
Rule code: 310
Violation measur: Not Reported
State mcl: Not Reported
Cmp edt: 12/31/2006
Orig code: S
Violation Year: 2004
Contamination Name: Toluene
Violation name: Monitoring, Regular
Rule name: VOC
Unit of measure: Not Reported
Cmp bdt: 01/01/2004

Violation id: 205695
State: AZ
Contamination code: 2992
Violation code: 03
Rule code: 310
Violation measur: Not Reported
State mcl: Not Reported
Cmp edt: 12/31/2006
Orig code: S
Violation Year: 2004
Contamination Name: Ethylbenzene
Violation name: Monitoring, Regular
Rule name: VOC
Unit of measure: Not Reported
Cmp bdt: 01/01/2004

Violation id: 205696
State: AZ
Contamination code: 2996
Violation code: 03
Rule code: 310
Violation measur: Not Reported
State mcl: Not Reported
Cmp edt: 12/31/2006
Orig code: S
Violation Year: 2004
Contamination Name: Styrene
Violation name: Monitoring, Regular
Rule name: VOC
Unit of measure: Not Reported
Cmp bdt: 01/01/2004

Violation id: 205697
State: AZ
Contamination code: 1040
Violation code: 03
Rule code: 331
Violation measur: Not Reported
State mcl: Not Reported
Cmp edt: 12/31/2012
Orig code: S
Violation Year: 2012
Contamination Name: Nitrate
Violation name: Monitoring, Regular
Rule name: Nitrates
Unit of measure: Not Reported
Cmp bdt: 01/01/2012

Violation id: 205797
State: AZ
Contamination code: 7000
Violation code: 71
Rule code: 420
Violation measur: Not Reported
State mcl: Not Reported
Cmp edt: Not Reported
Orig code: S
Violation Year: 2002
Contamination Name: Consumer Confidence Rule
Violation name: CCR Complete Failure to Report
Rule name: CCR
Unit of measure: Not Reported
Cmp bdt: 07/01/2002

Violation id: 205798
State: AZ
Contamination code: 7000
Violation code: 71
Rule code: 420
Violation measur: Not Reported
State mcl: Not Reported
Cmp edt: Not Reported
Orig code: S
Violation Year: 2003
Contamination Name: Consumer Confidence Rule
Violation name: CCR Complete Failure to Report
Rule name: CCR
Unit of measure: Not Reported
Cmp bdt: 07/01/2003

Violation id: 205860
State: AZ
Contamination code: 2959
Violation code: 03
Rule code: 320
Violation measur: Not Reported
State mcl: Not Reported
Cmp edt: 12/31/2006
Orig code: S
Violation Year: 1998
Contamination Name: Chlordane
Violation name: Monitoring, Regular
Rule name: SOC
Unit of measure: Not Reported
Cmp bdt: 01/01/1998

Violation id: 205861
State: AZ
Contamination code: 2005
Violation code: 03
Rule code: 320
Violation measur: Not Reported
State mcl: Not Reported
Cmp edt: 12/31/2006
Orig code: S
Violation Year: 1998
Contamination Name: Endrin
Violation name: Monitoring, Regular
Rule name: SOC
Unit of measure: Not Reported
Cmp bdt: 01/01/1998

Violation id: 205862
State: AZ
Contamination code: 2046
Violation code: 03
Rule code: 320
Violation measur: Not Reported
State mcl: Not Reported
Cmp edt: 12/31/2006
Orig code: S
Violation Year: 1998
Contamination Name: Carbofuran
Violation name: Monitoring, Regular
Rule name: SOC
Unit of measure: Not Reported
Cmp bdt: 01/01/1998

Violation id: 205863
State: AZ
Contamination code: 2032
Violation code: 03
Rule code: 320
Violation measur: Not Reported
State mcl: Not Reported
Cmp edt: 12/31/2006
Orig code: S
Violation Year: 1998
Contamination Name: Diquat
Violation name: Monitoring, Regular
Rule name: SOC
Unit of measure: Not Reported
Cmp bdt: 01/01/1998

Violation id: 205864
State: AZ
Contamination code: 2400
Violation code: 03
Rule code: 500
Violation measur: Not Reported
State mcl: Not Reported
Cmp edt: 12/31/2006
Orig code: S
Violation Year: 1998
Contamination Name: Aroclor 1260
Violation name: Monitoring, Regular
Rule name: Not Regulated
Unit of measure: Not Reported
Cmp bdt: 01/01/1998

Violation id: 205865
State: AZ
Contamination code: 2306
Violation code: 03
Rule code: 320
Violation measur: Not Reported
State mcl: Not Reported
Cmp edt: 12/31/2006
Orig code: S
Violation Year: 1998
Contamination Name: Benzo(a)pyrene
Violation name: Monitoring, Regular
Rule name: SOC
Unit of measure: Not Reported
Cmp bdt: 01/01/1998

Violation id: 205866
State: AZ
Contamination code: 2065
Violation code: 03
Rule code: 320
Violation measur: Not Reported
State mcl: Not Reported
Cmp edt: 12/31/2006
Orig code: S
Violation Year: 1998
Contamination Name: Heptachlor
Violation name: Monitoring, Regular
Rule name: SOC
Unit of measure: Not Reported
Cmp bdt: 01/01/1998

Violation id: 205867
State: AZ
Contamination code: 2051
Violation code: 03
Rule code: 320
Violation measur: Not Reported
State mcl: Not Reported
Cmp edt: 12/31/2006
Orig code: S
Violation Year: 1998
Contamination Name: LASSO
Violation name: Monitoring, Regular
Rule name: SOC
Unit of measure: Not Reported
Cmp bdt: 01/01/1998

Violation id: 205869
State: AZ
Contamination code: 7000
Violation code: 71
Rule code: 420
Violation measur: Not Reported
State mcl: Not Reported
Cmp edt: Not Reported
Orig code: S
Violation Year: 2005
Contamination Name: Consumer Confidence Rule
Violation name: CCR Complete Failure to Report
Rule name: CCR
Unit of measure: Not Reported
Cmp bdt: 07/01/2005

Violation id: 20601
State: AZ
Contamination code: 2990
Violation code: 03
Rule code: 310
Violation measur: Not Reported
State mcl: Not Reported
Cmp edt: 12/31/2000
Orig code: S
Violation Year: 2000
Contamination Name: Benzene
Violation name: Monitoring, Regular
Rule name: VOC
Unit of measure: Not Reported
Cmp bdt: 01/01/2000

Violation id: 20701
State: AZ
Contamination code: 2991
Violation code: 03
Rule code: 310
Violation measur: Not Reported
State mcl: Not Reported
Cmp edt: 12/31/2000
Orig code: S
Violation Year: 2000
Contamination Name: Toluene
Violation name: Monitoring, Regular
Rule name: VOC
Unit of measure: Not Reported
Cmp bdt: 01/01/2000

Violation id: 20801
State: AZ
Contamination code: 2992
Violation code: 03
Rule code: 310
Violation measur: Not Reported
State mcl: Not Reported
Cmp edt: 12/31/2000
Orig code: S
Violation Year: 2000
Contamination Name: Ethylbenzene
Violation name: Monitoring, Regular
Rule name: VOC
Unit of measure: Not Reported
Cmp bdt: 01/01/2000

Violation id: 20901
State: AZ
Contamination code: 2996
Violation code: 03
Rule code: 310
Violation measur: Not Reported
State mcl: Not Reported
Cmp edt: 12/31/2000
Orig code: S
Violation Year: 2000
Contamination Name: Styrene
Violation name: Monitoring, Regular
Rule name: VOC
Unit of measure: Not Reported
Cmp bdt: 01/01/2000

Violation id: 2099
State: AZ
Contamination code: 1025
Violation code: 03
Rule code: 333
Violation measur: Not Reported
State mcl: Not Reported
Cmp edt: 12/31/2000
Orig code: S
Violation Year: 1998
Contamination Name: Fluoride
Violation name: Monitoring, Regular
Rule name: Other IOC
Unit of measure: Not Reported
Cmp bdt: 01/01/1998

Violation id: 21003
State: AZ
Contamination code: 2378
Violation code: 03
Rule code: 310
Violation measur: Not Reported
State mcl: Not Reported
Cmp edt: 12/31/2002
Orig code: S
Violation Year: 2002
Contamination Name: 1,2,4-Trichlorobenzene
Violation name: Monitoring, Regular
Rule name: VOC
Unit of measure: Not Reported
Cmp bdt: 01/01/2002

Violation id: 21103
State: AZ
Contamination code: 2380
Violation code: 03
Rule code: 310
Violation measur: Not Reported
State mcl: Not Reported
Cmp edt: 12/31/2002
Orig code: S
Violation Year: 2002
Contamination Name: cis-1,2-Dichloroethylene
Violation name: Monitoring, Regular
Rule name: VOC
Unit of measure: Not Reported
Cmp bdt: 01/01/2002

Violation id: 21203
State: AZ
Contamination code: 2955
Violation code: 03
Rule code: 310
Violation measur: Not Reported
State mcl: Not Reported
Cmp edt: 12/31/2002
Orig code: S
Violation Year: 2002
Contamination Name: Xylenes, Total
Violation name: Monitoring, Regular
Rule name: VOC
Unit of measure: Not Reported
Cmp bdt: 01/01/2002

Violation id: 21303
State: AZ
Contamination code: 2964
Violation code: 03
Rule code: 310
Violation measur: Not Reported
State mcl: Not Reported
Cmp edt: 12/31/2002
Orig code: S
Violation Year: 2002
Contamination Name: DICHLOROMETHANE
Violation name: Monitoring, Regular
Rule name: VOC
Unit of measure: Not Reported
Cmp bdt: 01/01/2002

Violation id: 21403
State: AZ
Contamination code: 2968
Violation code: 03
Rule code: 310
Violation measur: Not Reported
State mcl: Not Reported
Cmp edt: 12/31/2002
Orig code: S
Violation Year: 2002
Contamination Name: o-Dichlorobenzene
Violation name: Monitoring, Regular
Rule name: VOC
Unit of measure: Not Reported
Cmp bdt: 01/01/2002

Violation id: 21503
State: AZ
Contamination code: 2969
Violation code: 03
Rule code: 310
Violation measur: Not Reported
State mcl: Not Reported
Cmp edt: 12/31/2002
Orig code: S
Violation Year: 2002
Contamination Name: p-Dichlorobenzene
Violation name: Monitoring, Regular
Rule name: VOC
Unit of measure: Not Reported
Cmp bdt: 01/01/2002

Violation id: 21603
State: AZ
Contamination code: 2977
Violation code: 03
Rule code: 310
Violation measur: Not Reported
State mcl: Not Reported
Cmp edt: 12/31/2002
Orig code: S
Violation Year: 2002
Contamination Name: 1,1-Dichloroethylene
Violation name: Monitoring, Regular
Rule name: VOC
Unit of measure: Not Reported
Cmp bdt: 01/01/2002

Violation id: 21703
State: AZ
Contamination code: 2979
Violation code: 03
Rule code: 310
Violation measur: Not Reported
State mcl: Not Reported
Cmp edt: 12/31/2002
Orig code: S
Violation Year: 2002
Contamination Name: trans-1,2-Dichloroethylene
Violation name: Monitoring, Regular
Rule name: VOC
Unit of measure: Not Reported
Cmp bdt: 01/01/2002

Violation id: 21803
State: AZ
Contamination code: 2980
Violation code: 03
Rule code: 310
Violation measur: Not Reported
State mcl: Not Reported
Cmp edt: 12/31/2002
Orig code: S
Violation Year: 2002
Contamination Name: 1,2-Dichloroethane
Violation name: Monitoring, Regular
Rule name: VOC
Unit of measure: Not Reported
Cmp bdt: 01/01/2002

Violation id: 21903
State: AZ
Contamination code: 2981
Violation code: 03
Rule code: 310
Violation measur: Not Reported
State mcl: Not Reported
Cmp edt: 12/31/2002
Orig code: S
Violation Year: 2002
Contamination Name: 1,1,1-Trichloroethane
Violation name: Monitoring, Regular
Rule name: VOC
Unit of measure: Not Reported
Cmp bdt: 01/01/2002

Violation id: 2199
State: AZ
Contamination code: 1035
Violation code: 03
Rule code: 333
Violation measur: Not Reported
State mcl: Not Reported
Cmp edt: 12/31/2000
Orig code: S
Violation Year: 1998
Contamination Name: Mercury
Violation name: Monitoring, Regular
Rule name: Other IOC
Unit of measure: Not Reported
Cmp bdt: 01/01/1998

Violation id: 22003
State: AZ
Contamination code: 2982
Violation code: 03
Rule code: 310
Violation measur: Not Reported
State mcl: Not Reported
Cmp edt: 12/31/2002
Orig code: S
Violation Year: 2002
Contamination Name: Carbon tetrachloride
Violation name: Monitoring, Regular
Rule name: VOC
Unit of measure: Not Reported
Cmp bdt: 01/01/2002

Violation id: 22103
State: AZ
Contamination code: 2983
Violation code: 03
Rule code: 310
Violation measur: Not Reported
State mcl: Not Reported
Cmp edt: 12/31/2002
Orig code: S
Violation Year: 2002
Contamination Name: 1,2-Dichloropropane
Violation name: Monitoring, Regular
Rule name: VOC
Unit of measure: Not Reported
Cmp bdt: 01/01/2002

Violation id:	22203	Orig code:	S
State:	AZ	Violation Year:	2002
Contamination code:	2984	Contamination Name:	Trichloroethylene
Violation code:	03	Violation name:	Monitoring, Regular
Rule code:	310	Rule name:	VOC
Violation measur:	Not Reported	Unit of measure:	Not Reported
State mcl:	Not Reported	Cmp bdt:	01/01/2002
Cmp edt:	12/31/2002		

Violation id:	22303	Orig code:	S
State:	AZ	Violation Year:	2002
Contamination code:	2985	Contamination Name:	1,1,2-Trichloroethane
Violation code:	03	Violation name:	Monitoring, Regular
Rule code:	310	Rule name:	VOC
Violation measur:	Not Reported	Unit of measure:	Not Reported
State mcl:	Not Reported	Cmp bdt:	01/01/2002
Cmp edt:	12/31/2002		

Violation id:	22403	Orig code:	S
State:	AZ	Violation Year:	2002
Contamination code:	2987	Contamination Name:	Tetrachloroethylene
Violation code:	03	Violation name:	Monitoring, Regular
Rule code:	310	Rule name:	VOC
Violation measur:	Not Reported	Unit of measure:	Not Reported
State mcl:	Not Reported	Cmp bdt:	01/01/2002
Cmp edt:	12/31/2002		

Violation id:	22503	Orig code:	S
State:	AZ	Violation Year:	2002
Contamination code:	2989	Contamination Name:	CHLOROBENZENE
Violation code:	03	Violation name:	Monitoring, Regular
Rule code:	310	Rule name:	VOC
Violation measur:	Not Reported	Unit of measure:	Not Reported
State mcl:	Not Reported	Cmp bdt:	01/01/2002
Cmp edt:	12/31/2002		

Violation id:	22603	Orig code:	S
State:	AZ	Violation Year:	2002
Contamination code:	2990	Contamination Name:	Benzene
Violation code:	03	Violation name:	Monitoring, Regular
Rule code:	310	Rule name:	VOC
Violation measur:	Not Reported	Unit of measure:	Not Reported
State mcl:	Not Reported	Cmp bdt:	01/01/2002
Cmp edt:	12/31/2002		

Violation id:	22703	Orig code:	S
State:	AZ	Violation Year:	2002
Contamination code:	2991	Contamination Name:	Toluene
Violation code:	03	Violation name:	Monitoring, Regular
Rule code:	310	Rule name:	VOC
Violation measur:	Not Reported	Unit of measure:	Not Reported
State mcl:	Not Reported	Cmp bdt:	01/01/2002
Cmp edt:	12/31/2002		

Violation id:	22803	Orig code:	S
State:	AZ	Violation Year:	2002
Contamination code:	2992	Contamination Name:	Ethylbenzene
Violation code:	03	Violation name:	Monitoring, Regular
Rule code:	310	Rule name:	VOC
Violation measur:	Not Reported	Unit of measure:	Not Reported
State mcl:	Not Reported	Cmp bdt:	01/01/2002
Cmp edt:	12/31/2002		

Violation id: 22903
State: AZ
Contamination code: 2996
Violation code: 03
Rule code: 310
Violation measur: Not Reported
State mcl: Not Reported
Cmp edt: 12/31/2002
Orig code: S
Violation Year: 2002
Contamination Name: Styrene
Violation name: Monitoring, Regular
Rule name: VOC
Unit of measure: Not Reported
Cmp bdt: 01/01/2002

Violation id: 2299
State: AZ
Contamination code: 1074
Violation code: 03
Rule code: 333
Violation measur: Not Reported
State mcl: Not Reported
Cmp edt: 12/31/2000
Orig code: S
Violation Year: 1998
Contamination Name: Antimony, Total
Violation name: Monitoring, Regular
Rule name: Other IOC
Unit of measure: Not Reported
Cmp bdt: 01/01/1998

Violation id: 23004
State: AZ
Contamination code: 2378
Violation code: 03
Rule code: 310
Violation measur: Not Reported
State mcl: Not Reported
Cmp edt: 12/31/2003
Orig code: S
Violation Year: 2003
Contamination Name: 1,2,4-Trichlorobenzene
Violation name: Monitoring, Regular
Rule name: VOC
Unit of measure: Not Reported
Cmp bdt: 01/01/2003

Violation id: 23104
State: AZ
Contamination code: 2380
Violation code: 03
Rule code: 310
Violation measur: Not Reported
State mcl: Not Reported
Cmp edt: 12/31/2003
Orig code: S
Violation Year: 2003
Contamination Name: cis-1,2-Dichloroethylene
Violation name: Monitoring, Regular
Rule name: VOC
Unit of measure: Not Reported
Cmp bdt: 01/01/2003

Violation id: 23204
State: AZ
Contamination code: 2955
Violation code: 03
Rule code: 310
Violation measur: Not Reported
State mcl: Not Reported
Cmp edt: 12/31/2003
Orig code: S
Violation Year: 2003
Contamination Name: Xylenes, Total
Violation name: Monitoring, Regular
Rule name: VOC
Unit of measure: Not Reported
Cmp bdt: 01/01/2003

Violation id: 23304
State: AZ
Contamination code: 2964
Violation code: 03
Rule code: 310
Violation measur: Not Reported
State mcl: Not Reported
Cmp bdt: 01/01/2003
Orig code: S
Violation Year: 2003
Contamination Name: DICHLOROMETHANE
Violation name: Monitoring, Regular
Rule name: VOC
Unit of measure: Not Reported
Cmp edt: 12/31/2003

Violation id: 23404
State: AZ
Contamination code: 2968
Violation code: 03
Rule code: 310
Violation measur: Not Reported
State mcl: Not Reported
Cmp edt: 12/31/2003
Orig code: S
Violation Year: 2003
Contamination Name: o-Dichlorobenzene
Violation name: Monitoring, Regular
Rule name: VOC
Unit of measure: Not Reported
Cmp bdt: 01/01/2003

Violation id: 23504
State: AZ
Contamination code: 2969
Violation code: 03
Rule code: 310
Violation measur: Not Reported
State mcl: Not Reported
Cmp edt: 12/31/2003
Orig code: S
Violation Year: 2003
Contamination Name: p-Dichlorobenzene
Violation name: Monitoring, Regular
Rule name: VOC
Unit of measure: Not Reported
Cmp bdt: 01/01/2003

Violation id: 23604
State: AZ
Contamination code: 2977
Violation code: 03
Rule code: 310
Violation measur: Not Reported
State mcl: Not Reported
Cmp edt: 12/31/2003
Orig code: S
Violation Year: 2003
Contamination Name: 1,1-Dichloroethylene
Violation name: Monitoring, Regular
Rule name: VOC
Unit of measure: Not Reported
Cmp bdt: 01/01/2003

Violation id: 23704
State: AZ
Contamination code: 2979
Violation code: 03
Rule code: 310
Violation measur: Not Reported
State mcl: Not Reported
Cmp edt: 12/31/2003
Orig code: S
Violation Year: 2003
Contamination Name: trans-1,2-Dichloroethylene
Violation name: Monitoring, Regular
Rule name: VOC
Unit of measure: Not Reported
Cmp bdt: 01/01/2003

Violation id: 23804
State: AZ
Contamination code: 2980
Violation code: 03
Rule code: 310
Violation measur: Not Reported
State mcl: Not Reported
Cmp edt: 12/31/2003
Orig code: S
Violation Year: 2003
Contamination Name: 1,2-Dichloroethane
Violation name: Monitoring, Regular
Rule name: VOC
Unit of measure: Not Reported
Cmp bdt: 01/01/2003

Violation id: 23904
State: AZ
Contamination code: 2981
Violation code: 03
Rule code: 310
Violation measur: Not Reported
State mcl: Not Reported
Cmp edt: 12/31/2003
Orig code: S
Violation Year: 2003
Contamination Name: 1,1,1-Trichloroethane
Violation name: Monitoring, Regular
Rule name: VOC
Unit of measure: Not Reported
Cmp bdt: 01/01/2003

Violation id: 2399
State: AZ
Contamination code: 1075
Violation code: 03
Rule code: 333
Violation measur: Not Reported
State mcl: Not Reported
Cmp edt: 12/31/2000
Orig code: S
Violation Year: 1998
Contamination Name: Beryllium, Total
Violation name: Monitoring, Regular
Rule name: Other IOC
Unit of measure: Not Reported
Cmp bdt: 01/01/1998

Violation id: 24004
State: AZ
Contamination code: 2982
Violation code: 03
Rule code: 310
Violation measur: Not Reported
State mcl: Not Reported
Cmp edt: 12/31/2003
Orig code: S
Violation Year: 2003
Contamination Name: Carbon tetrachloride
Violation name: Monitoring, Regular
Rule name: VOC
Unit of measure: Not Reported
Cmp bdt: 01/01/2003

Violation id: 24104
State: AZ
Contamination code: 2983
Violation code: 03
Rule code: 310
Violation measur: Not Reported
State mcl: Not Reported
Cmp edt: 12/31/2003
Orig code: S
Violation Year: 2003
Contamination Name: 1,2-Dichloropropane
Violation name: Monitoring, Regular
Rule name: VOC
Unit of measure: Not Reported
Cmp bdt: 01/01/2003

Violation id: 24204
State: AZ
Contamination code: 2984
Violation code: 03
Rule code: 310
Violation measur: Not Reported
State mcl: Not Reported
Cmp edt: 12/31/2003
Orig code: S
Violation Year: 2003
Contamination Name: Trichloroethylene
Violation name: Monitoring, Regular
Rule name: VOC
Unit of measure: Not Reported
Cmp bdt: 01/01/2003

Violation id: 24304
State: AZ
Contamination code: 2985
Violation code: 03
Rule code: 310
Violation measur: Not Reported
State mcl: Not Reported
Cmp edt: 12/31/2003
Orig code: S
Violation Year: 2003
Contamination Name: 1,1,2-Trichloroethane
Violation name: Monitoring, Regular
Rule name: VOC
Unit of measure: Not Reported
Cmp bdt: 01/01/2003

Violation id: 24404
State: AZ
Contamination code: 2987
Violation code: 03
Rule code: 310
Violation measur: Not Reported
State mcl: Not Reported
Cmp edt: 12/31/2003
Orig code: S
Violation Year: 2003
Contamination Name: Tetrachloroethylene
Violation name: Monitoring, Regular
Rule name: VOC
Unit of measure: Not Reported
Cmp bdt: 01/01/2003

Violation id: 24504
State: AZ
Contamination code: 2989
Violation code: 03
Rule code: 310
Violation measur: Not Reported
State mcl: Not Reported
Cmp edt: 12/31/2003
Orig code: S
Violation Year: 2003
Contamination Name: CHLOROBENZENE
Violation name: Monitoring, Regular
Rule name: VOC
Unit of measure: Not Reported
Cmp bdt: 01/01/2003

Violation id: 24604
State: AZ
Contamination code: 2990
Violation code: 03
Rule code: 310
Violation measur: Not Reported
State mcl: Not Reported
Cmp edt: 12/31/2003
Orig code: S
Violation Year: 2003
Contamination Name: Benzene
Violation name: Monitoring, Regular
Rule name: VOC
Unit of measure: Not Reported
Cmp bdt: 01/01/2003

Violation id: 24704
State: AZ
Contamination code: 2991
Violation code: 03
Rule code: 310
Violation measur: Not Reported
State mcl: Not Reported
Cmp edt: 12/31/2003
Orig code: S
Violation Year: 2003
Contamination Name: Toluene
Violation name: Monitoring, Regular
Rule name: VOC
Unit of measure: Not Reported
Cmp bdt: 01/01/2003

Violation id: 24804
State: AZ
Contamination code: 2992
Violation code: 03
Rule code: 310
Violation measur: Not Reported
State mcl: Not Reported
Cmp edt: 12/31/2003
Orig code: S
Violation Year: 2003
Contamination Name: Ethylbenzene
Violation name: Monitoring, Regular
Rule name: VOC
Unit of measure: Not Reported
Cmp bdt: 01/01/2003

Violation id: 24904
State: AZ
Contamination code: 2996
Violation code: 03
Rule code: 310
Violation measur: Not Reported
State mcl: Not Reported
Cmp edt: 12/31/2003
Orig code: S
Violation Year: 2003
Contamination Name: Styrene
Violation name: Monitoring, Regular
Rule name: VOC
Unit of measure: Not Reported
Cmp bdt: 01/01/2003

Violation id: 2499
State: AZ
Contamination code: 1085
Violation code: 03
Rule code: 333
Violation measur: Not Reported
State mcl: Not Reported
Cmp edt: 12/31/2000
Orig code: S
Violation Year: 1998
Contamination Name: Thallium, Total
Violation name: Monitoring, Regular
Rule name: Other IOC
Unit of measure: Not Reported
Cmp bdt: 01/01/1998

Violation id: 2599
State: AZ
Contamination code: 1045
Violation code: 03
Rule code: 333
Violation measur: Not Reported
State mcl: Not Reported
Cmp edt: 12/31/2000
Orig code: S
Violation Year: 1998
Contamination Name: Selenium
Violation name: Monitoring, Regular
Rule name: Other IOC
Unit of measure: Not Reported
Cmp bdt: 01/01/1998

Violation id: 2699
State: AZ
Contamination code: 1005
Violation code: 03
Rule code: 332
Violation measur: Not Reported
State mcl: Not Reported
Cmp edt: 12/31/2000
Orig code: S
Violation Year: 1998
Contamination Name: Arsenic
Violation name: Monitoring, Regular
Rule name: Arsenic
Unit of measure: Not Reported
Cmp bdt: 01/01/1998

Violation id: 27001
State: AZ
Contamination code: 2378
Violation code: 03
Rule code: 310
Violation measur: Not Reported
State mcl: Not Reported
Cmp edt: 12/31/2000
Orig code: S
Violation Year: 2000
Contamination Name: 1,2,4-Trichlorobenzene
Violation name: Monitoring, Regular
Rule name: VOC
Unit of measure: Not Reported
Cmp bdt: 01/01/2000

Violation id: 27101
State: AZ
Contamination code: 2380
Violation code: 03
Rule code: 310
Violation measur: Not Reported
State mcl: Not Reported
Cmp edt: 12/31/2000
Orig code: S
Violation Year: 2000
Contamination Name: cis-1,2-Dichloroethylene
Violation name: Monitoring, Regular
Rule name: VOC
Unit of measure: Not Reported
Cmp bdt: 01/01/2000

Violation id: 27201
State: AZ
Contamination code: 2955
Violation code: 03
Rule code: 310
Violation measur: Not Reported
State mcl: Not Reported
Cmp edt: 12/31/2000
Orig code: S
Violation Year: 2000
Contamination Name: Xylenes, Total
Violation name: Monitoring, Regular
Rule name: VOC
Unit of measure: Not Reported
Cmp bdt: 01/01/2000

Violation id: 27301
State: AZ
Contamination code: 2964
Violation code: 03
Rule code: 310
Violation measur: Not Reported
State mcl: Not Reported
Cmp edt: 12/31/2000
Orig code: S
Violation Year: 2000
Contamination Name: DICHLOROMETHANE
Violation name: Monitoring, Regular
Rule name: VOC
Unit of measure: Not Reported
Cmp bdt: 01/01/2000

Violation id: 27401
State: AZ
Contamination code: 2968
Violation code: 03
Rule code: 310
Violation measur: Not Reported
State mcl: Not Reported
Cmp edt: 12/31/2000
Orig code: S
Violation Year: 2000
Contamination Name: o-Dichlorobenzene
Violation name: Monitoring, Regular
Rule name: VOC
Unit of measure: Not Reported
Cmp bdt: 01/01/2000

Violation id: 27501
State: AZ
Contamination code: 2969
Violation code: 03
Rule code: 310
Violation measur: Not Reported
State mcl: Not Reported
Cmp edt: 12/31/2000
Orig code: S
Violation Year: 2000
Contamination Name: p-Dichlorobenzene
Violation name: Monitoring, Regular
Rule name: VOC
Unit of measure: Not Reported
Cmp bdt: 01/01/2000

Violation id: 27601
State: AZ
Contamination code: 2977
Violation code: 03
Rule code: 310
Violation measur: Not Reported
State mcl: Not Reported
Cmp edt: 12/31/2000
Orig code: S
Violation Year: 2000
Contamination Name: 1,1-Dichloroethylene
Violation name: Monitoring, Regular
Rule name: VOC
Unit of measure: Not Reported
Cmp bdt: 01/01/2000

Violation id: 27701
State: AZ
Contamination code: 2979
Violation code: 03
Rule code: 310
Violation measur: Not Reported
State mcl: Not Reported
Cmp edt: 12/31/2000
Orig code: S
Violation Year: 2000
Contamination Name: trans-1,2-Dichloroethylene
Violation name: Monitoring, Regular
Rule name: VOC
Unit of measure: Not Reported
Cmp bdt: 01/01/2000

Violation id: 27801
State: AZ
Contamination code: 2980
Violation code: 03
Rule code: 310
Violation measur: Not Reported
State mcl: Not Reported
Cmp edt: 12/31/2000
Orig code: S
Violation Year: 2000
Contamination Name: 1,2-Dichloroethane
Violation name: Monitoring, Regular
Rule name: VOC
Unit of measure: Not Reported
Cmp bdt: 01/01/2000

Violation id: 27901
State: AZ
Contamination code: 2981
Violation code: 03
Rule code: 310
Violation measur: Not Reported
State mcl: Not Reported
Cmp edt: 12/31/2000
Orig code: S
Violation Year: 2000
Contamination Name: 1,1,1-Trichloroethane
Violation name: Monitoring, Regular
Rule name: VOC
Unit of measure: Not Reported
Cmp bdt: 01/01/2000

Violation id: 2799
State: AZ
Contamination code: 1010
Violation code: 03
Rule code: 333
Violation measur: Not Reported
State mcl: Not Reported
Cmp edt: 12/31/2000
Orig code: S
Violation Year: 1998
Contamination Name: Barium
Violation name: Monitoring, Regular
Rule name: Other IOC
Unit of measure: Not Reported
Cmp bdt: 01/01/1998

Violation id: 28001
State: AZ
Contamination code: 2982
Violation code: 03
Rule code: 310
Violation measur: Not Reported
State mcl: Not Reported
Cmp edt: 12/31/2000
Orig code: S
Violation Year: 2000
Contamination Name: Carbon tetrachloride
Violation name: Monitoring, Regular
Rule name: VOC
Unit of measure: Not Reported
Cmp bdt: 01/01/2000

Violation id: 28101
State: AZ
Contamination code: 2983
Violation code: 03
Rule code: 310
Violation measur: Not Reported
State mcl: Not Reported
Cmp edt: 12/31/2000
Orig code: S
Violation Year: 2000
Contamination Name: 1,2-Dichloropropane
Violation name: Monitoring, Regular
Rule name: VOC
Unit of measure: Not Reported
Cmp bdt: 01/01/2000

Violation id: 28201
State: AZ
Contamination code: 2984
Violation code: 03
Rule code: 310
Violation measur: Not Reported
State mcl: Not Reported
Cmp edt: 12/31/2000
Orig code: S
Violation Year: 2000
Contamination Name: Trichloroethylene
Violation name: Monitoring, Regular
Rule name: VOC
Unit of measure: Not Reported
Cmp bdt: 01/01/2000

Violation id: 28301
State: AZ
Contamination code: 2985
Violation code: 03
Rule code: 310
Violation measur: Not Reported
State mcl: Not Reported
Cmp edt: 12/31/2000
Orig code: S
Violation Year: 2000
Contamination Name: 1,1,2-Trichloroethane
Violation name: Monitoring, Regular
Rule name: VOC
Unit of measure: Not Reported
Cmp bdt: 01/01/2000

Violation id: 28401
State: AZ
Contamination code: 2987
Violation code: 03
Rule code: 310
Violation measur: Not Reported
State mcl: Not Reported
Cmp edt: 12/31/2000
Orig code: S
Violation Year: 2000
Contamination Name: Tetrachloroethylene
Violation name: Monitoring, Regular
Rule name: VOC
Unit of measure: Not Reported
Cmp bdt: 01/01/2000

Violation id: 28501
State: AZ
Contamination code: 2989
Violation code: 03
Rule code: 310
Violation measur: Not Reported
State mcl: Not Reported
Cmp edt: 12/31/2000
Orig code: S
Violation Year: 2000
Contamination Name: CHLOROBENZENE
Violation name: Monitoring, Regular
Rule name: VOC
Unit of measure: Not Reported
Cmp bdt: 01/01/2000

Violation id: 28601
State: AZ
Contamination code: 2990
Violation code: 03
Rule code: 310
Violation measur: Not Reported
State mcl: Not Reported
Cmp edt: 12/31/2000
Orig code: S
Violation Year: 2000
Contamination Name: Benzene
Violation name: Monitoring, Regular
Rule name: VOC
Unit of measure: Not Reported
Cmp bdt: 01/01/2000

Violation id: 28701
State: AZ
Contamination code: 2991
Violation code: 03
Rule code: 310
Violation measur: Not Reported
State mcl: Not Reported
Cmp edt: 12/31/2000
Orig code: S
Violation Year: 2000
Contamination Name: Toluene
Violation name: Monitoring, Regular
Rule name: VOC
Unit of measure: Not Reported
Cmp bdt: 01/01/2000

Violation id: 28801
State: AZ
Contamination code: 2992
Violation code: 03
Rule code: 310
Violation measur: Not Reported
State mcl: Not Reported
Cmp edt: 12/31/2000
Orig code: S
Violation Year: 2000
Contamination Name: Ethylbenzene
Violation name: Monitoring, Regular
Rule name: VOC
Unit of measure: Not Reported
Cmp bdt: 01/01/2000

Violation id: 28901
State: AZ
Contamination code: 2996
Violation code: 03
Rule code: 310
Violation measur: Not Reported
State mcl: Not Reported
Cmp edt: 12/31/2000
Orig code: S
Violation Year: 2000
Contamination Name: Styrene
Violation name: Monitoring, Regular
Rule name: VOC
Unit of measure: Not Reported
Cmp bdt: 01/01/2000

Violation id: 2899
State: AZ
Contamination code: 1015
Violation code: 03
Rule code: 333
Violation measur: Not Reported
State mcl: Not Reported
Cmp edt: 12/31/2000
Orig code: S
Violation Year: 1998
Contamination Name: Cadmium
Violation name: Monitoring, Regular
Rule name: Other IOC
Unit of measure: Not Reported
Cmp bdt: 01/01/1998

Violation id: 29003
State: AZ
Contamination code: 2378
Violation code: 03
Rule code: 310
Violation measur: Not Reported
State mcl: Not Reported
Cmp edt: 12/31/2002
Orig code: S
Violation Year: 2002
Contamination Name: 1,2,4-Trichlorobenzene
Violation name: Monitoring, Regular
Rule name: VOC
Unit of measure: Not Reported
Cmp bdt: 01/01/2002

Violation id: 29103
State: AZ
Contamination code: 2380
Violation code: 03
Rule code: 310
Violation measur: Not Reported
State mcl: Not Reported
Cmp edt: 12/31/2002
Orig code: S
Violation Year: 2002
Contamination Name: cis-1,2-Dichloroethylene
Violation name: Monitoring, Regular
Rule name: VOC
Unit of measure: Not Reported
Cmp bdt: 01/01/2002

Violation id: 29203
State: AZ
Contamination code: 2955
Violation code: 03
Rule code: 310
Violation measur: Not Reported
State mcl: Not Reported
Cmp edt: 12/31/2002
Orig code: S
Violation Year: 2002
Contamination Name: Xylenes, Total
Violation name: Monitoring, Regular
Rule name: VOC
Unit of measure: Not Reported
Cmp bdt: 01/01/2002

Violation id: 29303
State: AZ
Contamination code: 2964
Violation code: 03
Rule code: 310
Violation measur: Not Reported
State mcl: Not Reported
Cmp edt: 12/31/2002
Orig code: S
Violation Year: 2002
Contamination Name: DICHLOROMETHANE
Violation name: Monitoring, Regular
Rule name: VOC
Unit of measure: Not Reported
Cmp bdt: 01/01/2002

Violation id: 29403
State: AZ
Contamination code: 2968
Violation code: 03
Rule code: 310
Violation measur: Not Reported
State mcl: Not Reported
Cmp edt: 12/31/2002
Orig code: S
Violation Year: 2002
Contamination Name: o-Dichlorobenzene
Violation name: Monitoring, Regular
Rule name: VOC
Unit of measure: Not Reported
Cmp bdt: 01/01/2002

Violation id: 29503
State: AZ
Contamination code: 2969
Violation code: 03
Rule code: 310
Violation measur: Not Reported
State mcl: Not Reported
Cmp edt: 12/31/2002
Orig code: S
Violation Year: 2002
Contamination Name: p-Dichlorobenzene
Violation name: Monitoring, Regular
Rule name: VOC
Unit of measure: Not Reported
Cmp bdt: 01/01/2002

Violation id: 29603
State: AZ
Contamination code: 2977
Violation code: 03
Rule code: 310
Violation measur: Not Reported
State mcl: Not Reported
Cmp edt: 12/31/2002
Orig code: S
Violation Year: 2002
Contamination Name: 1,1-Dichloroethylene
Violation name: Monitoring, Regular
Rule name: VOC
Unit of measure: Not Reported
Cmp bdt: 01/01/2002

Violation id: 29703
State: AZ
Contamination code: 2979
Violation code: 03
Rule code: 310
Violation measur: Not Reported
State mcl: Not Reported
Cmp edt: 12/31/2002
Orig code: S
Violation Year: 2002
Contamination Name: trans-1,2-Dichloroethylene
Violation name: Monitoring, Regular
Rule name: VOC
Unit of measure: Not Reported
Cmp bdt: 01/01/2002

Violation id: 29803
State: AZ
Contamination code: 2980
Violation code: 03
Rule code: 310
Violation measur: Not Reported
State mcl: Not Reported
Cmp edt: 12/31/2002
Orig code: S
Violation Year: 2002
Contamination Name: 1,2-Dichloroethane
Violation name: Monitoring, Regular
Rule name: VOC
Unit of measure: Not Reported
Cmp bdt: 01/01/2002

Violation id: 29903
State: AZ
Contamination code: 2981
Violation code: 03
Rule code: 310
Violation measur: Not Reported
State mcl: Not Reported
Cmp edt: 12/31/2002
Orig code: S
Violation Year: 2002
Contamination Name: 1,1,1-Trichloroethane
Violation name: Monitoring, Regular
Rule name: VOC
Unit of measure: Not Reported
Cmp bdt: 01/01/2002

Violation id: 2999
State: AZ
Contamination code: 1020
Violation code: 03
Rule code: 333
Violation measur: Not Reported
State mcl: Not Reported
Cmp edt: 12/31/2000
Orig code: S
Violation Year: 1998
Contamination Name: Chromium
Violation name: Monitoring, Regular
Rule name: Other IOC
Unit of measure: Not Reported
Cmp bdt: 01/01/1998

Violation id: 30003
State: AZ
Contamination code: 2982
Violation code: 03
Rule code: 310
Violation measur: Not Reported
State mcl: Not Reported
Cmp edt: 12/31/2002
Orig code: S
Violation Year: 2002
Contamination Name: Carbon tetrachloride
Violation name: Monitoring, Regular
Rule name: VOC
Unit of measure: Not Reported
Cmp bdt: 01/01/2002

Violation id: 30103
State: AZ
Contamination code: 2983
Violation code: 03
Rule code: 310
Violation measur: Not Reported
State mcl: Not Reported
Cmp edt: 12/31/2002
Orig code: S
Violation Year: 2002
Contamination Name: 1,2-Dichloropropane
Violation name: Monitoring, Regular
Rule name: VOC
Unit of measure: Not Reported
Cmp bdt: 01/01/2002

Violation id: 302
State: AZ
Contamination code: 3100
Violation code: 24
Rule code: 110
Violation measur: Not Reported
State mcl: Not Reported
Cmp edt: 10/31/2001
Orig code: S
Violation Year: 2001
Contamination Name: Coliform (TCR)
Violation name: Monitoring, Routine Minor (TCR)
Rule name: TCR
Unit of measure: Not Reported
Cmp bdt: 10/01/2001

Violation id: 30203
State: AZ
Contamination code: 2984
Violation code: 03
Rule code: 310
Violation measur: Not Reported
State mcl: Not Reported
Cmp edt: 12/31/2002
Orig code: S
Violation Year: 2002
Contamination Name: Trichloroethylene
Violation name: Monitoring, Regular
Rule name: VOC
Unit of measure: Not Reported
Cmp bdt: 01/01/2002

Violation id: 30303
State: AZ
Contamination code: 2985
Violation code: 03
Rule code: 310
Violation measur: Not Reported
State mcl: Not Reported
Cmp edt: 12/31/2002
Orig code: S
Violation Year: 2002
Contamination Name: 1,1,2-Trichloroethane
Violation name: Monitoring, Regular
Rule name: VOC
Unit of measure: Not Reported
Cmp bdt: 01/01/2002

Violation id: 30403
State: AZ
Contamination code: 2987
Violation code: 03
Rule code: 310
Violation measur: Not Reported
State mcl: Not Reported
Cmp edt: 12/31/2002
Orig code: S
Violation Year: 2002
Contamination Name: Tetrachloroethylene
Violation name: Monitoring, Regular
Rule name: VOC
Unit of measure: Not Reported
Cmp bdt: 01/01/2002

Violation id: 30503
State: AZ
Contamination code: 2989
Violation code: 03
Rule code: 310
Violation measur: Not Reported
State mcl: Not Reported
Cmp edt: 12/31/2002
Orig code: S
Violation Year: 2002
Contamination Name: CHLOROBENZENE
Violation name: Monitoring, Regular
Rule name: VOC
Unit of measure: Not Reported
Cmp bdt: 01/01/2002

Violation id: 30603
State: AZ
Contamination code: 2990
Violation code: 03
Rule code: 310
Violation measur: Not Reported
State mcl: Not Reported
Cmp edt: 12/31/2002
Orig code: S
Violation Year: 2002
Contamination Name: Benzene
Violation name: Monitoring, Regular
Rule name: VOC
Unit of measure: Not Reported
Cmp bdt: 01/01/2002

Violation id: 30703
State: AZ
Contamination code: 2991
Violation code: 03
Rule code: 310
Violation measur: Not Reported
State mcl: Not Reported
Cmp edt: 12/31/2002
Orig code: S
Violation Year: 2002
Contamination Name: Toluene
Violation name: Monitoring, Regular
Rule name: VOC
Unit of measure: Not Reported
Cmp bdt: 01/01/2002

Violation id: 30803
State: AZ
Contamination code: 2992
Contamination Name: Ethylbenzene
Violation name: Monitoring, Regular
Rule name: VOC
Unit of measure: Not Reported
Cmp bdt: 01/01/2002
Orig code: S
Violation Year: 2002
Violation code: 03
Rule code: 310
Violation measur: Not Reported
State mcl: Not Reported
Cmp edt: 12/31/2002

Violation id: 30903
State: AZ
Contamination code: 2996
Violation code: 03
Rule code: 310
Violation measur: Not Reported
State mcl: Not Reported
Cmp edt: 12/31/2002
Orig code: S
Violation Year: 2002
Contamination Name: Styrene
Violation name: Monitoring, Regular
Rule name: VOC
Unit of measure: Not Reported
Cmp bdt: 01/01/2002

Violation id: 3099
State: AZ
Contamination code: 1024
Violation code: 03
Rule code: 333
Violation measur: Not Reported
State mcl: Not Reported
Cmp edt: 12/31/2000
Orig code: S
Violation Year: 1998
Contamination Name: CYANIDE
Violation name: Monitoring, Regular
Rule name: Other IOC
Unit of measure: Not Reported
Cmp bdt: 01/01/1998

Violation id: 31004
State: AZ
Contamination code: 2378
Violation code: 03
Rule code: 310
Violation measur: Not Reported
State mcl: Not Reported
Cmp edt: 12/31/2003
Orig code: S
Violation Year: 2003
Contamination Name: 1,2,4-Trichlorobenzene
Violation name: Monitoring, Regular
Rule name: VOC
Unit of measure: Not Reported
Cmp bdt: 01/01/2003

Violation id: 31104
State: AZ
Contamination code: 2380
Violation code: 03
Rule code: 310
Violation measur: Not Reported
State mcl: Not Reported
Cmp edt: 12/31/2003
Orig code: S
Violation Year: 2003
Contamination Name: cis-1,2-Dichloroethylene
Violation name: Monitoring, Regular
Rule name: VOC
Unit of measure: Not Reported
Cmp bdt: 01/01/2003

Violation id: 31204
State: AZ
Contamination code: 2955
Violation code: 03
Rule code: 310
Violation measur: Not Reported
State mcl: Not Reported
Cmp edt: 12/31/2003
Orig code: S
Violation Year: 2003
Contamination Name: Xylenes, Total
Violation name: Monitoring, Regular
Rule name: VOC
Unit of measure: Not Reported
Cmp bdt: 01/01/2003

Violation id: 31304
State: AZ
Contamination code: 2964
Violation code: 03
Rule code: 310
Violation measur: Not Reported
State mcl: Not Reported
Cmp edt: 12/31/2003
Orig code: S
Violation Year: 2003
Contamination Name: DICHLOROMETHANE
Violation name: Monitoring, Regular
Rule name: VOC
Unit of measure: Not Reported
Cmp bdt: 01/01/2003

Violation id: 31404
State: AZ
Contamination code: 2968
Violation code: 03
Rule code: 310
Violation measur: Not Reported
State mcl: Not Reported
Cmp edt: 12/31/2003
Orig code: S
Violation Year: 2003
Contamination Name: o-Dichlorobenzene
Violation name: Monitoring, Regular
Rule name: VOC
Unit of measure: Not Reported
Cmp bdt: 01/01/2003

Violation id: 31504
State: AZ
Contamination code: 2969
Violation code: 03
Rule code: 310
Violation measur: Not Reported
State mcl: Not Reported
Cmp edt: 12/31/2003
Orig code: S
Violation Year: 2003
Contamination Name: p-Dichlorobenzene
Violation name: Monitoring, Regular
Rule name: VOC
Unit of measure: Not Reported
Cmp bdt: 01/01/2003

Violation id: 31604
State: AZ
Contamination code: 2977
Violation code: 03
Rule code: 310
Violation measur: Not Reported
State mcl: Not Reported
Cmp edt: 12/31/2003
Orig code: S
Violation Year: 2003
Contamination Name: 1,1-Dichloroethylene
Violation name: Monitoring, Regular
Rule name: VOC
Unit of measure: Not Reported
Cmp bdt: 01/01/2003

Violation id: 31704
State: AZ
Contamination code: 2979
Violation code: 03
Rule code: 310
Violation measur: Not Reported
State mcl: Not Reported
Cmp edt: 12/31/2003
Orig code: S
Violation Year: 2003
Contamination Name: trans-1,2-Dichloroethylene
Violation name: Monitoring, Regular
Rule name: VOC
Unit of measure: Not Reported
Cmp bdt: 01/01/2003

Violation id: 31804
State: AZ
Contamination code: 2980
Violation code: 03
Rule code: 310
Violation measur: Not Reported
State mcl: Not Reported
Cmp edt: 12/31/2003
Orig code: S
Violation Year: 2003
Contamination Name: 1,2-Dichloroethane
Violation name: Monitoring, Regular
Rule name: VOC
Unit of measure: Not Reported
Cmp bdt: 01/01/2003

Violation id: 31904
State: AZ
Contamination code: 2981
Violation code: 03
Rule code: 310
Violation measur: Not Reported
State mcl: Not Reported
Cmp edt: 12/31/2003
Orig code: S
Violation Year: 2003
Contamination Name: 1,1,1-Trichloroethane
Violation name: Monitoring, Regular
Rule name: VOC
Unit of measure: Not Reported
Cmp bdt: 01/01/2003

Violation id: 3199
State: AZ
Contamination code: 1025
Violation code: 03
Rule code: 333
Violation measur: Not Reported
State mcl: Not Reported
Cmp edt: 12/31/2000
Orig code: S
Violation Year: 1998
Contamination Name: Fluoride
Violation name: Monitoring, Regular
Rule name: Other IOC
Unit of measure: Not Reported
Cmp bdt: 01/01/1998

Violation id: 32004
State: AZ
Contamination code: 2982
Violation code: 03
Rule code: 310
Violation measur: Not Reported
State mcl: Not Reported
Cmp edt: 12/31/2003
Orig code: S
Violation Year: 2003
Contamination Name: Carbon tetrachloride
Violation name: Monitoring, Regular
Rule name: VOC
Unit of measure: Not Reported
Cmp bdt: 01/01/2003

Violation id: 32104
State: AZ
Contamination code: 2983
Violation code: 03
Rule code: 310
Violation measur: Not Reported
State mcl: Not Reported
Cmp edt: 12/31/2003
Orig code: S
Violation Year: 2003
Contamination Name: 1,2-Dichloropropane
Violation name: Monitoring, Regular
Rule name: VOC
Unit of measure: Not Reported
Cmp bdt: 01/01/2003

Violation id:	32204	Orig code:	S
State:	AZ	Violation Year:	2003
Contamination code:	2984	Contamination Name:	Trichloroethylene
Violation code:	03	Violation name:	Monitoring, Regular
Rule code:	310	Rule name:	VOC
Violation measur:	Not Reported	Unit of measure:	Not Reported
State mcl:	Not Reported	Cmp bdt:	01/01/2003
Cmp edt:	12/31/2003		

Violation id:	32304	Orig code:	S
State:	AZ	Violation Year:	2003
Contamination code:	2985	Contamination Name:	1,1,2-Trichloroethane
Violation code:	03	Violation name:	Monitoring, Regular
Rule code:	310	Rule name:	VOC
Violation measur:	Not Reported	Unit of measure:	Not Reported
State mcl:	Not Reported	Cmp bdt:	01/01/2003
Cmp edt:	12/31/2003		

Violation id:	32404	Orig code:	S
State:	AZ	Violation Year:	2003
Contamination code:	2987	Contamination Name:	Tetrachloroethylene
Violation code:	03	Violation name:	Monitoring, Regular
Rule code:	310	Rule name:	VOC
Violation measur:	Not Reported	Unit of measure:	Not Reported
State mcl:	Not Reported	Cmp bdt:	01/01/2003
Cmp edt:	12/31/2003		

Violation id:	32504	Orig code:	S
State:	AZ	Violation Year:	2003
Contamination code:	2989	Contamination Name:	CHLOROBENZENE
Violation code:	03	Violation name:	Monitoring, Regular
Rule code:	310	Rule name:	VOC
Violation measur:	Not Reported	Unit of measure:	Not Reported
State mcl:	Not Reported	Cmp bdt:	01/01/2003
Cmp edt:	12/31/2003		

Violation id:	32604	Orig code:	S
State:	AZ	Violation Year:	2003
Contamination code:	2990	Contamination Name:	Benzene
Violation code:	03	Violation name:	Monitoring, Regular
Rule code:	310	Rule name:	VOC
Violation measur:	Not Reported	Unit of measure:	Not Reported
State mcl:	Not Reported	Cmp bdt:	01/01/2003
Cmp edt:	12/31/2003		

Violation id:	32704	Orig code:	S
State:	AZ	Violation Year:	2003
Contamination code:	2991	Contamination Name:	Toluene
Violation code:	03	Violation name:	Monitoring, Regular
Rule code:	310	Rule name:	VOC
Violation measur:	Not Reported	Unit of measure:	Not Reported
State mcl:	Not Reported	Cmp bdt:	01/01/2003
Cmp edt:	12/31/2003		

Violation id:	32804	Orig code:	S
State:	AZ	Violation Year:	2003
Contamination code:	2992	Contamination Name:	Ethylbenzene
Violation code:	03	Violation name:	Monitoring, Regular
Rule code:	310	Rule name:	VOC
Violation measur:	Not Reported	Unit of measure:	Not Reported
State mcl:	Not Reported	Cmp bdt:	01/01/2003
Cmp edt:	12/31/2003		

Violation id: 32904
State: AZ
Contamination code: 2996
Violation code: 03
Rule code: 310
Violation measur: Not Reported
State mcl: Not Reported
Cmp edt: 12/31/2003
Orig code: S
Violation Year: 2003
Contamination Name: Styrene
Violation name: Monitoring, Regular
Rule name: VOC
Unit of measure: Not Reported
Cmp bdt: 01/01/2003

Violation id: 3299
State: AZ
Contamination code: 1035
Violation code: 03
Rule code: 333
Violation measur: Not Reported
State mcl: Not Reported
Cmp edt: 12/31/2000
Orig code: S
Violation Year: 1998
Contamination Name: Mercury
Violation name: Monitoring, Regular
Rule name: Other IOC
Unit of measure: Not Reported
Cmp bdt: 01/01/1998

Violation id: 33003
State: AZ
Contamination code: 2378
Violation code: 03
Rule code: 310
Violation measur: Not Reported
State mcl: Not Reported
Cmp edt: 12/31/2002
Orig code: S
Violation Year: 2002
Contamination Name: 1,2,4-Trichlorobenzene
Violation name: Monitoring, Regular
Rule name: VOC
Unit of measure: Not Reported
Cmp bdt: 01/01/2002

Violation id: 33103
State: AZ
Contamination code: 2380
Violation code: 03
Rule code: 310
Violation measur: Not Reported
State mcl: Not Reported
Cmp edt: 12/31/2002
Orig code: S
Violation Year: 2002
Contamination Name: cis-1,2-Dichloroethylene
Violation name: Monitoring, Regular
Rule name: VOC
Unit of measure: Not Reported
Cmp bdt: 01/01/2002

Violation id: 33203
State: AZ
Contamination code: 2955
Violation code: 03
Rule code: 310
Violation measur: Not Reported
State mcl: Not Reported
Cmp edt: 12/31/2002
Orig code: S
Violation Year: 2002
Contamination Name: Xylenes, Total
Violation name: Monitoring, Regular
Rule name: VOC
Unit of measure: Not Reported
Cmp bdt: 01/01/2002

Violation id: 33303
State: AZ
Contamination code: 2964
Violation code: 03
Rule code: 310
Violation measur: Not Reported
State mcl: Not Reported
Cmp edt: 12/31/2002
Orig code: S
Violation Year: 2002
Contamination Name: DICHLOROMETHANE
Violation name: Monitoring, Regular
Rule name: VOC
Unit of measure: Not Reported
Cmp bdt: 01/01/2002

Violation id: 33403
State: AZ
Contamination code: 2968
Violation code: 03
Rule code: 310
Violation measur: Not Reported
State mcl: Not Reported
Cmp edt: 12/31/2002
Orig code: S
Violation Year: 2002
Contamination Name: o-Dichlorobenzene
Violation name: Monitoring, Regular
Rule name: VOC
Unit of measure: Not Reported
Cmp bdt: 01/01/2002

Violation id: 33503
State: AZ
Contamination code: 2969
Violation code: 03
Rule code: 310
Violation measur: Not Reported
State mcl: Not Reported
Cmp edt: 12/31/2002
Orig code: S
Violation Year: 2002
Contamination Name: p-Dichlorobenzene
Violation name: Monitoring, Regular
Rule name: VOC
Unit of measure: Not Reported
Cmp bdt: 01/01/2002

Violation id: 33603
State: AZ
Contamination code: 2977
Violation code: 03
Rule code: 310
Violation measur: Not Reported
State mcl: Not Reported
Cmp edt: 12/31/2002
Orig code: S
Violation Year: 2002
Contamination Name: 1,1-Dichloroethylene
Violation name: Monitoring, Regular
Rule name: VOC
Unit of measure: Not Reported
Cmp bdt: 01/01/2002

Violation id: 33703
State: AZ
Contamination code: 2979
Violation code: 03
Rule code: 310
Violation measur: Not Reported
State mcl: Not Reported
Cmp edt: 12/31/2002
Orig code: S
Violation Year: 2002
Contamination Name: trans-1,2-Dichloroethylene
Violation name: Monitoring, Regular
Rule name: VOC
Unit of measure: Not Reported
Cmp bdt: 01/01/2002

Violation id: 33803
State: AZ
Contamination code: 2980
Violation code: 03
Rule code: 310
Violation measur: Not Reported
State mcl: Not Reported
Cmp edt: 12/31/2002
Orig code: S
Violation Year: 2002
Contamination Name: 1,2-Dichloroethane
Violation name: Monitoring, Regular
Rule name: VOC
Unit of measure: Not Reported
Cmp bdt: 01/01/2002

Violation id: 33903
State: AZ
Contamination code: 2981
Violation code: 03
Rule code: 310
Violation measur: Not Reported
State mcl: Not Reported
Cmp edt: 12/31/2002
Orig code: S
Violation Year: 2002
Contamination Name: 1,1,1-Trichloroethane
Violation name: Monitoring, Regular
Rule name: VOC
Unit of measure: Not Reported
Cmp bdt: 01/01/2002

Violation id: 3399
State: AZ
Contamination code: 1074
Violation code: 03
Rule code: 333
Violation measur: Not Reported
State mcl: Not Reported
Cmp edt: 12/31/2000
Orig code: S
Violation Year: 1998
Contamination Name: Antimony, Total
Violation name: Monitoring, Regular
Rule name: Other IOC
Unit of measure: Not Reported
Cmp bdt: 01/01/1998

Violation id: 34003
State: AZ
Contamination code: 2982
Violation code: 03
Rule code: 310
Violation measur: Not Reported
State mcl: Not Reported
Cmp edt: 12/31/2002
Orig code: S
Violation Year: 2002
Contamination Name: Carbon tetrachloride
Violation name: Monitoring, Regular
Rule name: VOC
Unit of measure: Not Reported
Cmp bdt: 01/01/2002

Violation id: 34103
State: AZ
Contamination code: 2983
Violation code: 03
Rule code: 310
Violation measur: Not Reported
State mcl: Not Reported
Cmp edt: 12/31/2002
Orig code: S
Violation Year: 2002
Contamination Name: 1,2-Dichloropropane
Violation name: Monitoring, Regular
Rule name: VOC
Unit of measure: Not Reported
Cmp bdt: 01/01/2002

Violation id: 34203
State: AZ
Contamination code: 2984
Violation code: 03
Rule code: 310
Violation measur: Not Reported
State mcl: Not Reported
Cmp edt: 12/31/2002
Orig code: S
Violation Year: 2002
Contamination Name: Trichloroethylene
Violation name: Monitoring, Regular
Rule name: VOC
Unit of measure: Not Reported
Cmp bdt: 01/01/2002

Violation id: 34303
State: AZ
Contamination code: 2985
Violation code: 03
Rule code: 310
Violation measur: Not Reported
State mcl: Not Reported
Cmp edt: 12/31/2002
Orig code: S
Violation Year: 2002
Contamination Name: 1,1,2-Trichloroethane
Violation name: Monitoring, Regular
Rule name: VOC
Unit of measure: Not Reported
Cmp bdt: 01/01/2002

Violation id: 34403
State: AZ
Contamination code: 2987
Violation code: 03
Rule code: 310
Violation measur: Not Reported
State mcl: Not Reported
Cmp edt: 12/31/2002
Orig code: S
Violation Year: 2002
Contamination Name: Tetrachloroethylene
Violation name: Monitoring, Regular
Rule name: VOC
Unit of measure: Not Reported
Cmp bdt: 01/01/2002

Violation id: 34503
State: AZ
Contamination code: 2989
Violation code: 03
Rule code: 310
Violation measur: Not Reported
State mcl: Not Reported
Cmp edt: 12/31/2002
Orig code: S
Violation Year: 2002
Contamination Name: CHLOROBENZENE
Violation name: Monitoring, Regular
Rule name: VOC
Unit of measure: Not Reported
Cmp bdt: 01/01/2002

Violation id: 34603
State: AZ
Contamination code: 2990
Violation code: 03
Rule code: 310
Violation measur: Not Reported
State mcl: Not Reported
Cmp edt: 12/31/2002
Orig code: S
Violation Year: 2002
Contamination Name: Benzene
Violation name: Monitoring, Regular
Rule name: VOC
Unit of measure: Not Reported
Cmp bdt: 01/01/2002

Violation id: 34703
State: AZ
Contamination code: 2991
Violation code: 03
Rule code: 310
Violation measur: Not Reported
State mcl: Not Reported
Cmp edt: 12/31/2002
Orig code: S
Violation Year: 2002
Contamination Name: Toluene
Violation name: Monitoring, Regular
Rule name: VOC
Unit of measure: Not Reported
Cmp bdt: 01/01/2002

Violation id: 34803
State: AZ
Contamination code: 2992
Violation code: 03
Rule code: 310
Violation measur: Not Reported
State mcl: Not Reported
Cmp edt: 12/31/2002
Orig code: S
Violation Year: 2002
Contamination Name: Ethylbenzene
Violation name: Monitoring, Regular
Rule name: VOC
Unit of measure: Not Reported
Cmp bdt: 01/01/2002

Violation id: 34903
State: AZ
Contamination code: 2996
Violation code: 03
Rule code: 310
Violation measur: Not Reported
State mcl: Not Reported
Cmp edt: 12/31/2002
Orig code: S
Violation Year: 2002
Contamination Name: Styrene
Violation name: Monitoring, Regular
Rule name: VOC
Unit of measure: Not Reported
Cmp bdt: 01/01/2002

Violation id: 3499
State: AZ
Contamination code: 1075
Violation code: 03
Rule code: 333
Violation measur: Not Reported
State mcl: Not Reported
Cmp edt: 12/31/2000
Orig code: S
Violation Year: 1998
Contamination Name: Beryllium, Total
Violation name: Monitoring, Regular
Rule name: Other IOC
Unit of measure: Not Reported
Cmp bdt: 01/01/1998

Violation id: 35004
State: AZ
Contamination code: 2378
Violation code: 03
Rule code: 310
Violation measur: Not Reported
State mcl: Not Reported
Cmp edt: 12/31/2003
Orig code: S
Violation Year: 2003
Contamination Name: 1,2,4-Trichlorobenzene
Violation name: Monitoring, Regular
Rule name: VOC
Unit of measure: Not Reported
Cmp bdt: 01/01/2003

Violation id: 35104
State: AZ
Contamination code: 2380
Violation code: 03
Rule code: 310
Violation measur: Not Reported
State mcl: Not Reported
Cmp edt: 12/31/2003
Orig code: S
Violation Year: 2003
Contamination Name: cis-1,2-Dichloroethylene
Violation name: Monitoring, Regular
Rule name: VOC
Unit of measure: Not Reported
Cmp bdt: 01/01/2003

Violation id: 35204
State: AZ
Contamination code: 2955
Violation code: 03
Rule code: 310
Violation measur: Not Reported
State mcl: Not Reported
Cmp edt: 12/31/2003
Orig code: S
Violation Year: 2003
Contamination Name: Xylenes, Total
Violation name: Monitoring, Regular
Rule name: VOC
Unit of measure: Not Reported
Cmp bdt: 01/01/2003

Violation id: 35304
State: AZ
Contamination code: 2964
Violation code: 03
Rule code: 310
Violation measur: Not Reported
State mcl: Not Reported
Cmp edt: 12/31/2003
Orig code: S
Violation Year: 2003
Contamination Name: DICHLOROMETHANE
Violation name: Monitoring, Regular
Rule name: VOC
Unit of measure: Not Reported
Cmp bdt: 01/01/2003

Violation id: 35404
State: AZ
Contamination code: 2968
Violation code: 03
Rule code: 310
Violation measur: Not Reported
State mcl: Not Reported
Cmp edt: 12/31/2003
Orig code: S
Violation Year: 2003
Contamination Name: o-Dichlorobenzene
Violation name: Monitoring, Regular
Rule name: VOC
Unit of measure: Not Reported
Cmp bdt: 01/01/2003

Violation id: 35504
State: AZ
Contamination code: 2969
Violation code: 03
Rule code: 310
Violation measur: Not Reported
State mcl: Not Reported
Cmp edt: 12/31/2003
Orig code: S
Violation Year: 2003
Contamination Name: p-Dichlorobenzene
Violation name: Monitoring, Regular
Rule name: VOC
Unit of measure: Not Reported
Cmp bdt: 01/01/2003

Violation id: 35604
State: AZ
Contamination code: 2977
Violation code: 03
Rule code: 310
Violation measur: Not Reported
State mcl: Not Reported
Cmp edt: 12/31/2003
Orig code: S
Violation Year: 2003
Contamination Name: 1,1-Dichloroethylene
Violation name: Monitoring, Regular
Rule name: VOC
Unit of measure: Not Reported
Cmp bdt: 01/01/2003

Violation id: 35704
State: AZ
Contamination code: 2979
Violation code: 03
Rule code: 310
Violation measur: Not Reported
State mcl: Not Reported
Cmp edt: 12/31/2003
Orig code: S
Violation Year: 2003
Contamination Name: trans-1,2-Dichloroethylene
Violation name: Monitoring, Regular
Rule name: VOC
Unit of measure: Not Reported
Cmp bdt: 01/01/2003

Violation id: 35804
State: AZ
Contamination code: 2980
Violation code: 03
Rule code: 310
Violation measur: Not Reported
State mcl: Not Reported
Cmp edt: 12/31/2003
Orig code: S
Violation Year: 2003
Contamination Name: 1,2-Dichloroethane
Violation name: Monitoring, Regular
Rule name: VOC
Unit of measure: Not Reported
Cmp bdt: 01/01/2003

Violation id: 35904
State: AZ
Contamination code: 2981
Violation code: 03
Rule code: 310
Violation measur: Not Reported
State mcl: Not Reported
Cmp edt: 12/31/2003
Orig code: S
Violation Year: 2003
Contamination Name: 1,1,1-Trichloroethane
Violation name: Monitoring, Regular
Rule name: VOC
Unit of measure: Not Reported
Cmp bdt: 01/01/2003

Violation id: 3599
State: AZ
Contamination code: 1085
Violation code: 03
Rule code: 333
Violation measur: Not Reported
State mcl: Not Reported
Cmp edt: 12/31/2000
Orig code: S
Violation Year: 1998
Contamination Name: Thallium, Total
Violation name: Monitoring, Regular
Rule name: Other IOC
Unit of measure: Not Reported
Cmp bdt: 01/01/1998

Violation id: 36004
State: AZ
Contamination code: 2982
Violation code: 03
Rule code: 310
Violation measur: Not Reported
State mcl: Not Reported
Cmp edt: 12/31/2003
Orig code: S
Violation Year: 2003
Contamination Name: Carbon tetrachloride
Violation name: Monitoring, Regular
Rule name: VOC
Unit of measure: Not Reported
Cmp bdt: 01/01/2003

Violation id: 36104
State: AZ
Contamination code: 2983
Violation code: 03
Rule code: 310
Violation measur: Not Reported
State mcl: Not Reported
Cmp edt: 12/31/2003
Orig code: S
Violation Year: 2003
Contamination Name: 1,2-Dichloropropane
Violation name: Monitoring, Regular
Rule name: VOC
Unit of measure: Not Reported
Cmp bdt: 01/01/2003

Violation id: 36204
State: AZ
Contamination code: 2984
Violation code: 03
Rule code: 310
Violation measur: Not Reported
State mcl: Not Reported
Cmp edt: 12/31/2003
Orig code: S
Violation Year: 2003
Contamination Name: Trichloroethylene
Violation name: Monitoring, Regular
Rule name: VOC
Unit of measure: Not Reported
Cmp bdt: 01/01/2003

Violation id: 36304
State: AZ
Contamination code: 2985
Violation code: 03
Rule code: 310
Violation measur: Not Reported
State mcl: Not Reported
Cmp edt: 12/31/2003
Orig code: S
Violation Year: 2003
Contamination Name: 1,1,2-Trichloroethane
Violation name: Monitoring, Regular
Rule name: VOC
Unit of measure: Not Reported
Cmp bdt: 01/01/2003

Violation id: 36404
State: AZ
Contamination code: 2987
Violation code: 03
Rule code: 310
Violation measur: Not Reported
State mcl: Not Reported
Cmp bdt: 01/01/2003
Orig code: S
Violation Year: 2003
Contamination Name: Tetrachloroethylene
Violation name: Monitoring, Regular
Rule name: VOC
Unit of measure: Not Reported
Cmp edt: 12/31/2003

Violation id: 36504
State: AZ
Contamination code: 2989
Violation code: 03
Rule code: 310
Violation measur: Not Reported
State mcl: Not Reported
Cmp edt: 12/31/2003
Orig code: S
Violation Year: 2003
Contamination Name: CHLOROBENZENE
Violation name: Monitoring, Regular
Rule name: VOC
Unit of measure: Not Reported
Cmp bdt: 01/01/2003

Violation id: 36604
State: AZ
Contamination code: 2990
Violation code: 03
Rule code: 310
Violation measur: Not Reported
State mcl: Not Reported
Cmp edt: 12/31/2003
Orig code: S
Violation Year: 2003
Contamination Name: Benzene
Violation name: Monitoring, Regular
Rule name: VOC
Unit of measure: Not Reported
Cmp bdt: 01/01/2003

Violation id: 36704
State: AZ
Contamination code: 2991
Violation code: 03
Rule code: 310
Violation measur: Not Reported
State mcl: Not Reported
Cmp edt: 12/31/2003
Orig code: S
Violation Year: 2003
Contamination Name: Toluene
Violation name: Monitoring, Regular
Rule name: VOC
Unit of measure: Not Reported
Cmp bdt: 01/01/2003

Violation id: 36804
State: AZ
Contamination code: 2992
Violation code: 03
Rule code: 310
Violation measur: Not Reported
State mcl: Not Reported
Cmp edt: 12/31/2003
Orig code: S
Violation Year: 2003
Contamination Name: Ethylbenzene
Violation name: Monitoring, Regular
Rule name: VOC
Unit of measure: Not Reported
Cmp bdt: 01/01/2003

Violation id: 36904
State: AZ
Contamination code: 2996
Violation code: 03
Rule code: 310
Violation measur: Not Reported
State mcl: Not Reported
Cmp edt: 12/31/2003
Orig code: S
Violation Year: 2003
Contamination Name: Styrene
Violation name: Monitoring, Regular
Rule name: VOC
Unit of measure: Not Reported
Cmp bdt: 01/01/2003

Violation id: 3699
State: AZ
Contamination code: 1045
Violation code: 03
Rule code: 333
Violation measur: Not Reported
State mcl: Not Reported
Cmp edt: 12/31/2000
Orig code: S
Violation Year: 1998
Contamination Name: Selenium
Violation name: Monitoring, Regular
Rule name: Other IOC
Unit of measure: Not Reported
Cmp bdt: 01/01/1998

Violation id: 37003
State: AZ
Contamination code: 2378
Violation code: 03
Rule code: 310
Violation measur: Not Reported
State mcl: Not Reported
Cmp edt: 12/31/2002
Orig code: S
Violation Year: 2002
Contamination Name: 1,2,4-Trichlorobenzene
Violation name: Monitoring, Regular
Rule name: VOC
Unit of measure: Not Reported
Cmp bdt: 01/01/2002

Violation id: 37103
State: AZ
Contamination code: 2380
Violation code: 03
Rule code: 310
Violation measur: Not Reported
State mcl: Not Reported
Cmp edt: 12/31/2002
Orig code: S
Violation Year: 2002
Contamination Name: cis-1,2-Dichloroethylene
Violation name: Monitoring, Regular
Rule name: VOC
Unit of measure: Not Reported
Cmp bdt: 01/01/2002

Violation id: 37203
State: AZ
Contamination code: 2955
Violation code: 03
Rule code: 310
Violation measur: Not Reported
State mcl: Not Reported
Cmp edt: 12/31/2002
Orig code: S
Violation Year: 2002
Contamination Name: Xylenes, Total
Violation name: Monitoring, Regular
Rule name: VOC
Unit of measure: Not Reported
Cmp bdt: 01/01/2002

Violation id: 37303
State: AZ
Contamination code: 2964
Violation code: 03
Rule code: 310
Violation measur: Not Reported
State mcl: Not Reported
Cmp edt: 12/31/2002
Orig code: S
Violation Year: 2002
Contamination Name: DICHLOROMETHANE
Violation name: Monitoring, Regular
Rule name: VOC
Unit of measure: Not Reported
Cmp bdt: 01/01/2002

Violation id: 37403
State: AZ
Contamination code: 2968
Violation code: 03
Rule code: 310
Violation measur: Not Reported
State mcl: Not Reported
Cmp edt: 12/31/2002
Orig code: S
Violation Year: 2002
Contamination Name: o-Dichlorobenzene
Violation name: Monitoring, Regular
Rule name: VOC
Unit of measure: Not Reported
Cmp bdt: 01/01/2002

Violation id: 37503
State: AZ
Contamination code: 2969
Violation code: 03
Rule code: 310
Violation measur: Not Reported
State mcl: Not Reported
Cmp edt: 12/31/2002
Orig code: S
Violation Year: 2002
Contamination Name: p-Dichlorobenzene
Violation name: Monitoring, Regular
Rule name: VOC
Unit of measure: Not Reported
Cmp bdt: 01/01/2002

Violation id: 37603
State: AZ
Contamination code: 2977
Violation code: 03
Rule code: 310
Violation measur: Not Reported
State mcl: Not Reported
Cmp edt: 12/31/2002
Orig code: S
Violation Year: 2002
Contamination Name: 1,1-Dichloroethylene
Violation name: Monitoring, Regular
Rule name: VOC
Unit of measure: Not Reported
Cmp bdt: 01/01/2002

Violation id: 37703
State: AZ
Contamination code: 2979
Violation code: 03
Rule code: 310
Violation measur: Not Reported
State mcl: Not Reported
Cmp edt: 12/31/2002
Orig code: S
Violation Year: 2002
Contamination Name: trans-1,2-Dichloroethylene
Violation name: Monitoring, Regular
Rule name: VOC
Unit of measure: Not Reported
Cmp bdt: 01/01/2002

Violation id: 37803
State: AZ
Contamination code: 2980
Violation code: 03
Rule code: 310
Violation measur: Not Reported
State mcl: Not Reported
Cmp edt: 12/31/2002
Orig code: S
Violation Year: 2002
Contamination Name: 1,2-Dichloroethane
Violation name: Monitoring, Regular
Rule name: VOC
Unit of measure: Not Reported
Cmp bdt: 01/01/2002

Violation id: 37903
State: AZ
Contamination code: 2981
Violation code: 03
Rule code: 310
Violation measur: Not Reported
State mcl: Not Reported
Cmp edt: 12/31/2002
Orig code: S
Violation Year: 2002
Contamination Name: 1,1,1-Trichloroethane
Violation name: Monitoring, Regular
Rule name: VOC
Unit of measure: Not Reported
Cmp bdt: 01/01/2002

Violation id: 38003
State: AZ
Contamination code: 2982
Violation code: 03
Rule code: 310
Violation measur: Not Reported
State mcl: Not Reported
Cmp edt: 12/31/2002
Orig code: S
Violation Year: 2002
Contamination Name: Carbon tetrachloride
Violation name: Monitoring, Regular
Rule name: VOC
Unit of measure: Not Reported
Cmp bdt: 01/01/2002

Violation id: 38103
State: AZ
Contamination code: 2983
Violation code: 03
Rule code: 310
Violation measur: Not Reported
State mcl: Not Reported
Cmp edt: 12/31/2002
Orig code: S
Violation Year: 2002
Contamination Name: 1,2-Dichloropropane
Violation name: Monitoring, Regular
Rule name: VOC
Unit of measure: Not Reported
Cmp bdt: 01/01/2002

Violation id: 38203
State: AZ
Contamination code: 2984
Violation code: 03
Rule code: 310
Violation measur: Not Reported
State mcl: Not Reported
Cmp edt: 12/31/2002
Orig code: S
Violation Year: 2002
Contamination Name: Trichloroethylene
Violation name: Monitoring, Regular
Rule name: VOC
Unit of measure: Not Reported
Cmp bdt: 01/01/2002

Violation id: 38303
State: AZ
Contamination code: 2985
Violation code: 03
Rule code: 310
Violation measur: Not Reported
State mcl: Not Reported
Cmp edt: 12/31/2002
Orig code: S
Violation Year: 2002
Contamination Name: 1,1,2-Trichloroethane
Violation name: Monitoring, Regular
Rule name: VOC
Unit of measure: Not Reported
Cmp bdt: 01/01/2002

Violation id: 38403
State: AZ
Contamination code: 2987
Violation code: 03
Rule code: 310
Violation measur: Not Reported
State mcl: Not Reported
Cmp edt: 12/31/2002
Orig code: S
Violation Year: 2002
Contamination Name: Tetrachloroethylene
Violation name: Monitoring, Regular
Rule name: VOC
Unit of measure: Not Reported
Cmp bdt: 01/01/2002

Violation id: 38503
State: AZ
Contamination code: 2989
Violation code: 03
Rule code: 310
Violation measur: Not Reported
State mcl: Not Reported
Cmp edt: 12/31/2002
Orig code: S
Violation Year: 2002
Contamination Name: CHLOROBENZENE
Violation name: Monitoring, Regular
Rule name: VOC
Unit of measure: Not Reported
Cmp bdt: 01/01/2002

Violation id: 38603
State: AZ
Contamination code: 2990
Violation code: 03
Rule code: 310
Violation measur: Not Reported
State mcl: Not Reported
Cmp edt: 12/31/2002
Orig code: S
Violation Year: 2002
Contamination Name: Benzene
Violation name: Monitoring, Regular
Rule name: VOC
Unit of measure: Not Reported
Cmp bdt: 01/01/2002

Violation id: 38703
State: AZ
Contamination code: 2991
Violation code: 03
Rule code: 310
Violation measur: Not Reported
State mcl: Not Reported
Cmp edt: 12/31/2002
Orig code: S
Violation Year: 2002
Contamination Name: Toluene
Violation name: Monitoring, Regular
Rule name: VOC
Unit of measure: Not Reported
Cmp bdt: 01/01/2002

Violation id: 38803
State: AZ
Contamination code: 2992
Violation code: 03
Rule code: 310
Violation measur: Not Reported
State mcl: Not Reported
Cmp edt: 12/31/2002
Orig code: S
Violation Year: 2002
Contamination Name: Ethylbenzene
Violation name: Monitoring, Regular
Rule name: VOC
Unit of measure: Not Reported
Cmp bdt: 01/01/2002

Violation id: 38903
State: AZ
Contamination code: 2996
Violation code: 03
Rule code: 310
Violation measur: Not Reported
State mcl: Not Reported
Cmp edt: 12/31/2002
Orig code: S
Violation Year: 2002
Contamination Name: Styrene
Violation name: Monitoring, Regular
Rule name: VOC
Unit of measure: Not Reported
Cmp bdt: 01/01/2002

Violation id: 39004
State: AZ
Contamination code: 2378
Violation code: 03
Rule code: 310
Violation measur: Not Reported
State mcl: Not Reported
Cmp edt: 12/31/2003
Orig code: S
Violation Year: 2003
Contamination Name: 1,2,4-Trichlorobenzene
Violation name: Monitoring, Regular
Rule name: VOC
Unit of measure: Not Reported
Cmp bdt: 01/01/2003

Violation id: 39104
State: AZ
Contamination code: 2380
Violation code: 03
Rule code: 310
Violation measur: Not Reported
State mcl: Not Reported
Cmp edt: 12/31/2003
Orig code: S
Violation Year: 2003
Contamination Name: cis-1,2-Dichloroethylene
Violation name: Monitoring, Regular
Rule name: VOC
Unit of measure: Not Reported
Cmp bdt: 01/01/2003

Violation id: 39204
State: AZ
Contamination code: 2955
Violation code: 03
Rule code: 310
Violation measur: Not Reported
State mcl: Not Reported
Cmp edt: 12/31/2003
Orig code: S
Violation Year: 2003
Contamination Name: Xylenes, Total
Violation name: Monitoring, Regular
Rule name: VOC
Unit of measure: Not Reported
Cmp bdt: 01/01/2003

Violation id: 39304
State: AZ
Contamination code: 2964
Violation code: 03
Rule code: 310
Violation measur: Not Reported
State mcl: Not Reported
Cmp edt: 12/31/2003
Orig code: S
Violation Year: 2003
Contamination Name: DICHLOROMETHANE
Violation name: Monitoring, Regular
Rule name: VOC
Unit of measure: Not Reported
Cmp bdt: 01/01/2003

Violation id: 39404
State: AZ
Contamination code: 2968
Violation code: 03
Rule code: 310
Violation measur: Not Reported
State mcl: Not Reported
Cmp edt: 12/31/2003
Orig code: S
Violation Year: 2003
Contamination Name: o-Dichlorobenzene
Violation name: Monitoring, Regular
Rule name: VOC
Unit of measure: Not Reported
Cmp bdt: 01/01/2003

Violation id: 39504
State: AZ
Contamination code: 2969
Violation code: 03
Rule code: 310
Violation measur: Not Reported
State mcl: Not Reported
Cmp edt: 12/31/2003
Orig code: S
Violation Year: 2003
Contamination Name: p-Dichlorobenzene
Violation name: Monitoring, Regular
Rule name: VOC
Unit of measure: Not Reported
Cmp bdt: 01/01/2003

Violation id: 39604
State: AZ
Contamination code: 2977
Violation code: 03
Rule code: 310
Violation measur: Not Reported
State mcl: Not Reported
Cmp edt: 12/31/2003
Orig code: S
Violation Year: 2003
Contamination Name: 1,1-Dichloroethylene
Violation name: Monitoring, Regular
Rule name: VOC
Unit of measure: Not Reported
Cmp bdt: 01/01/2003

Violation id: 39704
State: AZ
Contamination code: 2979
Violation code: 03
Rule code: 310
Violation measur: Not Reported
State mcl: Not Reported
Cmp edt: 12/31/2003
Orig code: S
Violation Year: 2003
Contamination Name: trans-1,2-Dichloroethylene
Violation name: Monitoring, Regular
Rule name: VOC
Unit of measure: Not Reported
Cmp bdt: 01/01/2003

Violation id: 39804
State: AZ
Contamination code: 2980
Violation code: 03
Rule code: 310
Violation measur: Not Reported
State mcl: Not Reported
Cmp edt: 12/31/2003
Orig code: S
Violation Year: 2003
Contamination Name: 1,2-Dichloroethane
Violation name: Monitoring, Regular
Rule name: VOC
Unit of measure: Not Reported
Cmp bdt: 01/01/2003

Violation id: 39904
State: AZ
Contamination code: 2981
Violation code: 03
Rule code: 310
Violation measur: Not Reported
State mcl: Not Reported
Cmp edt: 12/31/2003
Orig code: S
Violation Year: 2003
Contamination Name: 1,1,1-Trichloroethane
Violation name: Monitoring, Regular
Rule name: VOC
Unit of measure: Not Reported
Cmp bdt: 01/01/2003

Violation id: 3999
State: AZ
Contamination code: 1036
Violation code: 03
Rule code: 333
Violation measur: Not Reported
State mcl: Not Reported
Cmp edt: 12/31/2000
Orig code: S
Violation Year: 1998
Contamination Name: Nickel
Violation name: Monitoring, Regular
Rule name: Other IOC
Unit of measure: Not Reported
Cmp bdt: 01/01/1998

Violation id: 40004
State: AZ
Contamination code: 2982
Violation code: 03
Rule code: 310
Violation measur: Not Reported
State mcl: Not Reported
Cmp edt: 12/31/2003
Orig code: S
Violation Year: 2003
Contamination Name: Carbon tetrachloride
Violation name: Monitoring, Regular
Rule name: VOC
Unit of measure: Not Reported
Cmp bdt: 01/01/2003

Violation id: 40104
State: AZ
Contamination code: 2983
Violation code: 03
Rule code: 310
Violation measur: Not Reported
State mcl: Not Reported
Cmp edt: 12/31/2003
Orig code: S
Violation Year: 2003
Contamination Name: 1,2-Dichloropropane
Violation name: Monitoring, Regular
Rule name: VOC
Unit of measure: Not Reported
Cmp bdt: 01/01/2003

Violation id: 40204
State: AZ
Contamination code: 2984
Violation code: 03
Rule code: 310
Violation measur: Not Reported
State mcl: Not Reported
Cmp edt: 12/31/2003
Orig code: S
Violation Year: 2003
Contamination Name: Trichloroethylene
Violation name: Monitoring, Regular
Rule name: VOC
Unit of measure: Not Reported
Cmp bdt: 01/01/2003

Violation id: 40304
State: AZ
Contamination code: 2985
Violation code: 03
Rule code: 310
Violation measur: Not Reported
State mcl: Not Reported
Cmp edt: 12/31/2003
Orig code: S
Violation Year: 2003
Contamination Name: 1,1,2-Trichloroethane
Violation name: Monitoring, Regular
Rule name: VOC
Unit of measure: Not Reported
Cmp bdt: 01/01/2003

Violation id: 40404
State: AZ
Contamination code: 2987
Violation code: 03
Rule code: 310
Violation measur: Not Reported
State mcl: Not Reported
Cmp edt: 12/31/2003
Orig code: S
Violation Year: 2003
Contamination Name: Tetrachloroethylene
Violation name: Monitoring, Regular
Rule name: VOC
Unit of measure: Not Reported
Cmp bdt: 01/01/2003

Violation id: 40504
State: AZ
Contamination code: 2989
Violation code: 03
Rule code: 310
Violation measur: Not Reported
State mcl: Not Reported
Cmp edt: 12/31/2003
Orig code: S
Violation Year: 2003
Contamination Name: CHLOROBENZENE
Violation name: Monitoring, Regular
Rule name: VOC
Unit of measure: Not Reported
Cmp bdt: 01/01/2003

Violation id: 40604
State: AZ
Contamination code: 2990
Violation code: 03
Rule code: 310
Violation measur: Not Reported
State mcl: Not Reported
Cmp edt: 12/31/2003
Orig code: S
Violation Year: 2003
Contamination Name: Benzene
Violation name: Monitoring, Regular
Rule name: VOC
Unit of measure: Not Reported
Cmp bdt: 01/01/2003

Violation id: 40704
State: AZ
Contamination code: 2991
Violation code: 03
Rule code: 310
Violation measur: Not Reported
State mcl: Not Reported
Cmp edt: 12/31/2003
Orig code: S
Violation Year: 2003
Contamination Name: Toluene
Violation name: Monitoring, Regular
Rule name: VOC
Unit of measure: Not Reported
Cmp bdt: 01/01/2003

Violation id: 40804
State: AZ
Contamination code: 2992
Violation code: 03
Rule code: 310
Violation measur: Not Reported
State mcl: Not Reported
Cmp edt: 12/31/2003
Orig code: S
Violation Year: 2003
Contamination Name: Ethylbenzene
Violation name: Monitoring, Regular
Rule name: VOC
Unit of measure: Not Reported
Cmp bdt: 01/01/2003

Violation id: 40904
State: AZ
Contamination code: 2996
Violation code: 03
Rule code: 310
Violation measur: Not Reported
State mcl: Not Reported
Cmp edt: 12/31/2003
Orig code: S
Violation Year: 2003
Contamination Name: Styrene
Violation name: Monitoring, Regular
Rule name: VOC
Unit of measure: Not Reported
Cmp bdt: 01/01/2003

Violation id: 4099
State: AZ
Contamination code: 1036
Violation code: 03
Rule code: 333
Violation measur: Not Reported
State mcl: Not Reported
Cmp edt: 12/31/2000
Orig code: S
Violation Year: 1998
Contamination Name: Nickel
Violation name: Monitoring, Regular
Rule name: Other IOC
Unit of measure: Not Reported
Cmp bdt: 01/01/1998

Violation id: 41003
State: AZ
Contamination code: 2378
Violation code: 03
Rule code: 310
Violation measur: Not Reported
State mcl: Not Reported
Cmp edt: 12/31/2002
Orig code: S
Violation Year: 2002
Contamination Name: 1,2,4-Trichlorobenzene
Violation name: Monitoring, Regular
Rule name: VOC
Unit of measure: Not Reported
Cmp bdt: 01/01/2002

Violation id: 41103
State: AZ
Contamination code: 2380
Violation code: 03
Rule code: 310
Violation measur: Not Reported
State mcl: Not Reported
Cmp edt: 12/31/2002
Orig code: S
Violation Year: 2002
Contamination Name: cis-1,2-Dichloroethylene
Violation name: Monitoring, Regular
Rule name: VOC
Unit of measure: Not Reported
Cmp bdt: 01/01/2002

Violation id: 41203
State: AZ
Contamination code: 2955
Violation code: 03
Rule code: 310
Violation measur: Not Reported
State mcl: Not Reported
Cmp edt: 12/31/2002
Orig code: S
Violation Year: 2002
Contamination Name: Xylenes, Total
Violation name: Monitoring, Regular
Rule name: VOC
Unit of measure: Not Reported
Cmp bdt: 01/01/2002

Violation id: 41303
State: AZ
Contamination code: 2964
Violation code: 03
Rule code: 310
Violation measur: Not Reported
State mcl: Not Reported
Cmp edt: 12/31/2002
Orig code: S
Violation Year: 2002
Contamination Name: DICHLOROMETHANE
Violation name: Monitoring, Regular
Rule name: VOC
Unit of measure: Not Reported
Cmp bdt: 01/01/2002

Violation id: 41403
State: AZ
Contamination code: 2968
Violation code: 03
Rule code: 310
Violation measur: Not Reported
State mcl: Not Reported
Cmp edt: 12/31/2002
Orig code: S
Violation Year: 2002
Contamination Name: o-Dichlorobenzene
Violation name: Monitoring, Regular
Rule name: VOC
Unit of measure: Not Reported
Cmp bdt: 01/01/2002

Violation id: 41503
State: AZ
Contamination code: 2969
Violation code: 03
Rule code: 310
Violation measur: Not Reported
State mcl: Not Reported
Cmp edt: 12/31/2002
Orig code: S
Violation Year: 2002
Contamination Name: p-Dichlorobenzene
Violation name: Monitoring, Regular
Rule name: VOC
Unit of measure: Not Reported
Cmp bdt: 01/01/2002

Violation id: 41603
State: AZ
Contamination code: 2977
Violation code: 03
Rule code: 310
Violation measur: Not Reported
State mcl: Not Reported
Cmp edt: 12/31/2002
Orig code: S
Violation Year: 2002
Contamination Name: 1,1-Dichloroethylene
Violation name: Monitoring, Regular
Rule name: VOC
Unit of measure: Not Reported
Cmp bdt: 01/01/2002

Violation id: 41703
State: AZ
Contamination code: 2979
Violation code: 03
Rule code: 310
Violation measur: Not Reported
State mcl: Not Reported
Cmp edt: 12/31/2002
Orig code: S
Violation Year: 2002
Contamination Name: trans-1,2-Dichloroethylene
Violation name: Monitoring, Regular
Rule name: VOC
Unit of measure: Not Reported
Cmp bdt: 01/01/2002

Violation id: 41803
State: AZ
Contamination code: 2980
Violation code: 03
Rule code: 310
Violation measur: Not Reported
State mcl: Not Reported
Cmp edt: 12/31/2002
Orig code: S
Violation Year: 2002
Contamination Name: 1,2-Dichloroethane
Violation name: Monitoring, Regular
Rule name: VOC
Unit of measure: Not Reported
Cmp bdt: 01/01/2002

Violation id: 41903
State: AZ
Contamination code: 2981
Violation code: 03
Rule code: 310
Violation measur: Not Reported
State mcl: Not Reported
Cmp edt: 12/31/2002
Orig code: S
Violation Year: 2002
Contamination Name: 1,1,1-Trichloroethane
Violation name: Monitoring, Regular
Rule name: VOC
Unit of measure: Not Reported
Cmp bdt: 01/01/2002

Violation id: 4199
State: AZ
Contamination code: 1036
Violation code: 03
Rule code: 333
Violation measur: Not Reported
State mcl: Not Reported
Cmp edt: 12/31/2000
Orig code: S
Violation Year: 1998
Contamination Name: Nickel
Violation name: Monitoring, Regular
Rule name: Other IOC
Unit of measure: Not Reported
Cmp bdt: 01/01/1998

Violation id: 42003
State: AZ
Contamination code: 2982
Violation code: 03
Rule code: 310
Violation measur: Not Reported
State mcl: Not Reported
Cmp edt: 12/31/2002
Orig code: S
Violation Year: 2002
Contamination Name: Carbon tetrachloride
Violation name: Monitoring, Regular
Rule name: VOC
Unit of measure: Not Reported
Cmp bdt: 01/01/2002

Violation id: 42103
State: AZ
Contamination code: 2983
Violation code: 03
Rule code: 310
Violation measur: Not Reported
State mcl: Not Reported
Cmp edt: 12/31/2002
Orig code: S
Violation Year: 2002
Contamination Name: 1,2-Dichloropropane
Violation name: Monitoring, Regular
Rule name: VOC
Unit of measure: Not Reported
Cmp bdt: 01/01/2002

Violation id: 42203
State: AZ
Contamination code: 2984
Violation code: 03
Rule code: 310
Violation measur: Not Reported
State mcl: Not Reported
Cmp edt: 12/31/2002
Orig code: S
Violation Year: 2002
Contamination Name: Trichloroethylene
Violation name: Monitoring, Regular
Rule name: VOC
Unit of measure: Not Reported
Cmp bdt: 01/01/2002

Violation id: 42303
State: AZ
Contamination code: 2985
Contamination Name: 1,1,2-Trichloroethane
Violation name: Monitoring, Regular
Rule name: VOC
Unit of measure: Not Reported
Cmp bdt: 01/01/2002
Orig code: S
Violation Year: 2002
Violation code: 03
Rule code: 310
Violation measur: Not Reported
State mcl: Not Reported
Cmp edt: 12/31/2002

Violation id: 42403
State: AZ
Contamination code: 2987
Violation code: 03
Rule code: 310
Violation measur: Not Reported
State mcl: Not Reported
Cmp edt: 12/31/2002
Orig code: S
Violation Year: 2002
Contamination Name: Tetrachloroethylene
Violation name: Monitoring, Regular
Rule name: VOC
Unit of measure: Not Reported
Cmp bdt: 01/01/2002

Violation id: 42503
State: AZ
Contamination code: 2989
Violation code: 03
Rule code: 310
Violation measur: Not Reported
State mcl: Not Reported
Cmp edt: 12/31/2002
Orig code: S
Violation Year: 2002
Contamination Name: CHLOROBENZENE
Violation name: Monitoring, Regular
Rule name: VOC
Unit of measure: Not Reported
Cmp bdt: 01/01/2002

Violation id: 42603
State: AZ
Contamination code: 2990
Violation code: 03
Rule code: 310
Violation measur: Not Reported
State mcl: Not Reported
Cmp edt: 12/31/2002
Orig code: S
Violation Year: 2002
Contamination Name: Benzene
Violation name: Monitoring, Regular
Rule name: VOC
Unit of measure: Not Reported
Cmp bdt: 01/01/2002

Violation id: 42703
State: AZ
Contamination code: 2991
Violation code: 03
Rule code: 310
Violation measur: Not Reported
State mcl: Not Reported
Cmp edt: 12/31/2002
Orig code: S
Violation Year: 2002
Contamination Name: Toluene
Violation name: Monitoring, Regular
Rule name: VOC
Unit of measure: Not Reported
Cmp bdt: 01/01/2002

Violation id: 42803
State: AZ
Contamination code: 2992
Violation code: 03
Rule code: 310
Violation measur: Not Reported
State mcl: Not Reported
Cmp edt: 12/31/2002
Orig code: S
Violation Year: 2002
Contamination Name: Ethylbenzene
Violation name: Monitoring, Regular
Rule name: VOC
Unit of measure: Not Reported
Cmp bdt: 01/01/2002

Violation id: 42903
State: AZ
Contamination code: 2996
Violation code: 03
Rule code: 310
Violation measur: Not Reported
State mcl: Not Reported
Cmp edt: 12/31/2002
Orig code: S
Violation Year: 2002
Contamination Name: Styrene
Violation name: Monitoring, Regular
Rule name: VOC
Unit of measure: Not Reported
Cmp bdt: 01/01/2002

Violation id: 43004
State: AZ
Contamination code: 2378
Violation code: 03
Rule code: 310
Violation measur: Not Reported
State mcl: Not Reported
Cmp edt: 12/31/2003
Orig code: S
Violation Year: 2003
Contamination Name: 1,2,4-Trichlorobenzene
Violation name: Monitoring, Regular
Rule name: VOC
Unit of measure: Not Reported
Cmp bdt: 01/01/2003

Violation id: 43104
State: AZ
Contamination code: 2380
Violation code: 03
Rule code: 310
Violation measur: Not Reported
State mcl: Not Reported
Cmp edt: 12/31/2003
Orig code: S
Violation Year: 2003
Contamination Name: cis-1,2-Dichloroethylene
Violation name: Monitoring, Regular
Rule name: VOC
Unit of measure: Not Reported
Cmp bdt: 01/01/2003

Violation id: 43204
State: AZ
Contamination code: 2955
Violation code: 03
Rule code: 310
Violation measur: Not Reported
State mcl: Not Reported
Cmp edt: 12/31/2003
Orig code: S
Violation Year: 2003
Contamination Name: Xylenes, Total
Violation name: Monitoring, Regular
Rule name: VOC
Unit of measure: Not Reported
Cmp bdt: 01/01/2003

Violation id: 43304
State: AZ
Contamination code: 2964
Violation code: 03
Rule code: 310
Violation measur: Not Reported
State mcl: Not Reported
Cmp edt: 12/31/2003
Orig code: S
Violation Year: 2003
Contamination Name: DICHLOROMETHANE
Violation name: Monitoring, Regular
Rule name: VOC
Unit of measure: Not Reported
Cmp bdt: 01/01/2003

Violation id: 43404
State: AZ
Contamination code: 2968
Violation code: 03
Rule code: 310
Violation measur: Not Reported
State mcl: Not Reported
Cmp edt: 12/31/2003
Orig code: S
Violation Year: 2003
Contamination Name: o-Dichlorobenzene
Violation name: Monitoring, Regular
Rule name: VOC
Unit of measure: Not Reported
Cmp bdt: 01/01/2003

Violation id: 43504
State: AZ
Contamination code: 2969
Violation code: 03
Rule code: 310
Violation measur: Not Reported
State mcl: Not Reported
Cmp edt: 12/31/2003
Orig code: S
Violation Year: 2003
Contamination Name: p-Dichlorobenzene
Violation name: Monitoring, Regular
Rule name: VOC
Unit of measure: Not Reported
Cmp bdt: 01/01/2003

Violation id: 43604
State: AZ
Contamination code: 2977
Violation code: 03
Rule code: 310
Violation measur: Not Reported
State mcl: Not Reported
Cmp edt: 12/31/2003
Orig code: S
Violation Year: 2003
Contamination Name: 1,1-Dichloroethylene
Violation name: Monitoring, Regular
Rule name: VOC
Unit of measure: Not Reported
Cmp bdt: 01/01/2003

Violation id: 43704
State: AZ
Contamination code: 2979
Violation code: 03
Rule code: 310
Violation measur: Not Reported
State mcl: Not Reported
Cmp edt: 12/31/2003
Orig code: S
Violation Year: 2003
Contamination Name: trans-1,2-Dichloroethylene
Violation name: Monitoring, Regular
Rule name: VOC
Unit of measure: Not Reported
Cmp bdt: 01/01/2003

Violation id: 43804
State: AZ
Contamination code: 2980
Violation code: 03
Rule code: 310
Violation measur: Not Reported
State mcl: Not Reported
Cmp edt: 12/31/2003
Orig code: S
Violation Year: 2003
Contamination Name: 1,2-Dichloroethane
Violation name: Monitoring, Regular
Rule name: VOC
Unit of measure: Not Reported
Cmp bdt: 01/01/2003

Violation id: 43904
State: AZ
Contamination code: 2981
Violation code: 03
Rule code: 310
Violation measur: Not Reported
State mcl: Not Reported
Cmp edt: 12/31/2003
Orig code: S
Violation Year: 2003
Contamination Name: 1,1,1-Trichloroethane
Violation name: Monitoring, Regular
Rule name: VOC
Unit of measure: Not Reported
Cmp bdt: 01/01/2003

Violation id: 44004
State: AZ
Contamination code: 2982
Violation code: 03
Rule code: 310
Violation measur: Not Reported
State mcl: Not Reported
Cmp edt: 12/31/2003
Orig code: S
Violation Year: 2003
Contamination Name: Carbon tetrachloride
Violation name: Monitoring, Regular
Rule name: VOC
Unit of measure: Not Reported
Cmp bdt: 01/01/2003

Violation id: 44104
State: AZ
Contamination code: 2983
Violation code: 03
Rule code: 310
Violation measur: Not Reported
State mcl: Not Reported
Cmp edt: 12/31/2003
Orig code: S
Violation Year: 2003
Contamination Name: 1,2-Dichloropropane
Violation name: Monitoring, Regular
Rule name: VOC
Unit of measure: Not Reported
Cmp bdt: 01/01/2003

Violation id: 44204
State: AZ
Contamination code: 2984
Violation code: 03
Rule code: 310
Violation measur: Not Reported
State mcl: Not Reported
Cmp edt: 12/31/2003
Orig code: S
Violation Year: 2003
Contamination Name: Trichloroethylene
Violation name: Monitoring, Regular
Rule name: VOC
Unit of measure: Not Reported
Cmp bdt: 01/01/2003

Violation id: 44304
State: AZ
Contamination code: 2985
Violation code: 03
Rule code: 310
Violation measur: Not Reported
State mcl: Not Reported
Cmp edt: 12/31/2003
Orig code: S
Violation Year: 2003
Contamination Name: 1,1,2-Trichloroethane
Violation name: Monitoring, Regular
Rule name: VOC
Unit of measure: Not Reported
Cmp bdt: 01/01/2003

Violation id: 44404
State: AZ
Contamination code: 2987
Violation code: 03
Rule code: 310
Violation measur: Not Reported
State mcl: Not Reported
Cmp edt: 12/31/2003
Orig code: S
Violation Year: 2003
Contamination Name: Tetrachloroethylene
Violation name: Monitoring, Regular
Rule name: VOC
Unit of measure: Not Reported
Cmp bdt: 01/01/2003

Violation id: 44504
State: AZ
Contamination code: 2989
Violation code: 03
Rule code: 310
Violation measur: Not Reported
State mcl: Not Reported
Cmp edt: 12/31/2003
Orig code: S
Violation Year: 2003
Contamination Name: CHLOROBENZENE
Violation name: Monitoring, Regular
Rule name: VOC
Unit of measure: Not Reported
Cmp bdt: 01/01/2003

Violation id: 44604
State: AZ
Contamination code: 2990
Violation code: 03
Rule code: 310
Violation measur: Not Reported
State mcl: Not Reported
Cmp edt: 12/31/2003
Orig code: S
Violation Year: 2003
Contamination Name: Benzene
Violation name: Monitoring, Regular
Rule name: VOC
Unit of measure: Not Reported
Cmp bdt: 01/01/2003

Violation id: 44704
State: AZ
Contamination code: 2991
Violation code: 03
Rule code: 310
Violation measur: Not Reported
State mcl: Not Reported
Cmp edt: 12/31/2003
Orig code: S
Violation Year: 2003
Contamination Name: Toluene
Violation name: Monitoring, Regular
Rule name: VOC
Unit of measure: Not Reported
Cmp bdt: 01/01/2003

Violation id: 44804
State: AZ
Contamination code: 2992
Violation code: 03
Rule code: 310
Violation measur: Not Reported
State mcl: Not Reported
Cmp edt: 12/31/2003
Orig code: S
Violation Year: 2003
Contamination Name: Ethylbenzene
Violation name: Monitoring, Regular
Rule name: VOC
Unit of measure: Not Reported
Cmp bdt: 01/01/2003

Violation id: 44904
State: AZ
Contamination code: 2996
Violation code: 03
Rule code: 310
Violation measur: Not Reported
State mcl: Not Reported
Cmp edt: 12/31/2003
Orig code: S
Violation Year: 2003
Contamination Name: Styrene
Violation name: Monitoring, Regular
Rule name: VOC
Unit of measure: Not Reported
Cmp bdt: 01/01/2003

Violation id: 45003
State: AZ
Contamination code: 2378
Violation code: 03
Rule code: 310
Violation measur: Not Reported
State mcl: Not Reported
Cmp edt: 12/31/2002
Orig code: S
Violation Year: 2002
Contamination Name: 1,2,4-Trichlorobenzene
Violation name: Monitoring, Regular
Rule name: VOC
Unit of measure: Not Reported
Cmp bdt: 01/01/2002

Violation id: 45103
State: AZ
Contamination code: 2380
Violation code: 03
Rule code: 310
Violation measur: Not Reported
State mcl: Not Reported
Cmp edt: 12/31/2002
Orig code: S
Violation Year: 2002
Contamination Name: cis-1,2-Dichloroethylene
Violation name: Monitoring, Regular
Rule name: VOC
Unit of measure: Not Reported
Cmp bdt: 01/01/2002

Violation id: 45203
State: AZ
Contamination code: 2955
Violation code: 03
Rule code: 310
Violation measur: Not Reported
State mcl: Not Reported
Cmp edt: 12/31/2002
Orig code: S
Violation Year: 2002
Contamination Name: Xylenes, Total
Violation name: Monitoring, Regular
Rule name: VOC
Unit of measure: Not Reported
Cmp bdt: 01/01/2002

Violation id: 45303
State: AZ
Contamination code: 2964
Violation code: 03
Rule code: 310
Violation measur: Not Reported
State mcl: Not Reported
Cmp edt: 12/31/2002
Orig code: S
Violation Year: 2002
Contamination Name: DICHLOROMETHANE
Violation name: Monitoring, Regular
Rule name: VOC
Unit of measure: Not Reported
Cmp bdt: 01/01/2002

Violation id: 45403
State: AZ
Contamination code: 2968
Violation code: 03
Rule code: 310
Violation measur: Not Reported
State mcl: Not Reported
Cmp edt: 12/31/2002
Orig code: S
Violation Year: 2002
Contamination Name: o-Dichlorobenzene
Violation name: Monitoring, Regular
Rule name: VOC
Unit of measure: Not Reported
Cmp bdt: 01/01/2002

Violation id: 45503
State: AZ
Contamination code: 2969
Violation code: 03
Rule code: 310
Violation measur: Not Reported
State mcl: Not Reported
Cmp edt: 12/31/2002
Orig code: S
Violation Year: 2002
Contamination Name: p-Dichlorobenzene
Violation name: Monitoring, Regular
Rule name: VOC
Unit of measure: Not Reported
Cmp bdt: 01/01/2002

Violation id: 45603
State: AZ
Contamination code: 2977
Violation code: 03
Rule code: 310
Violation measur: Not Reported
State mcl: Not Reported
Cmp edt: 12/31/2002
Orig code: S
Violation Year: 2002
Contamination Name: 1,1-Dichloroethylene
Violation name: Monitoring, Regular
Rule name: VOC
Unit of measure: Not Reported
Cmp bdt: 01/01/2002

Violation id: 45703
State: AZ
Contamination code: 2979
Violation code: 03
Rule code: 310
Violation measur: Not Reported
State mcl: Not Reported
Cmp edt: 12/31/2002
Orig code: S
Violation Year: 2002
Contamination Name: trans-1,2-Dichloroethylene
Violation name: Monitoring, Regular
Rule name: VOC
Unit of measure: Not Reported
Cmp bdt: 01/01/2002

Violation id: 45803
State: AZ
Contamination code: 2980
Violation code: 03
Rule code: 310
Violation measur: Not Reported
State mcl: Not Reported
Cmp edt: 12/31/2002
Orig code: S
Violation Year: 2002
Contamination Name: 1,2-Dichloroethane
Violation name: Monitoring, Regular
Rule name: VOC
Unit of measure: Not Reported
Cmp bdt: 01/01/2002

Violation id: 45903
State: AZ
Contamination code: 2981
Violation code: 03
Rule code: 310
Violation measur: Not Reported
State mcl: Not Reported
Cmp edt: 12/31/2002
Orig code: S
Violation Year: 2002
Contamination Name: 1,1,1-Trichloroethane
Violation name: Monitoring, Regular
Rule name: VOC
Unit of measure: Not Reported
Cmp bdt: 01/01/2002

Violation id: 46003
State: AZ
Contamination code: 2982
Violation code: 03
Rule code: 310
Violation measur: Not Reported
State mcl: Not Reported
Cmp edt: 12/31/2002
Orig code: S
Violation Year: 2002
Contamination Name: Carbon tetrachloride
Violation name: Monitoring, Regular
Rule name: VOC
Unit of measure: Not Reported
Cmp bdt: 01/01/2002

Violation id:	46103	Orig code:	S
State:	AZ	Violation Year:	2002
Contamination code:	2983	Contamination Name:	1,2-Dichloropropane
Violation code:	03	Violation name:	Monitoring, Regular
Rule code:	310	Rule name:	VOC
Violation measur:	Not Reported	Unit of measure:	Not Reported
State mcl:	Not Reported	Cmp bdt:	01/01/2002
Cmp edt:	12/31/2002		

Violation id:	46203	Orig code:	S
State:	AZ	Violation Year:	2002
Contamination code:	2984	Contamination Name:	Trichloroethylene
Violation code:	03	Violation name:	Monitoring, Regular
Rule code:	310	Rule name:	VOC
Violation measur:	Not Reported	Unit of measure:	Not Reported
State mcl:	Not Reported	Cmp bdt:	01/01/2002
Cmp edt:	12/31/2002		

Violation id:	46303	Orig code:	S
State:	AZ	Violation Year:	2002
Contamination code:	2985	Contamination Name:	1,1,2-Trichloroethane
Violation code:	03	Violation name:	Monitoring, Regular
Rule code:	310	Rule name:	VOC
Violation measur:	Not Reported	Unit of measure:	Not Reported
State mcl:	Not Reported	Cmp bdt:	01/01/2002
Cmp edt:	12/31/2002		

Violation id:	46403	Orig code:	S
State:	AZ	Violation Year:	2002
Contamination code:	2987	Contamination Name:	Tetrachloroethylene
Violation code:	03	Violation name:	Monitoring, Regular
Rule code:	310	Rule name:	VOC
Violation measur:	Not Reported	Unit of measure:	Not Reported
State mcl:	Not Reported	Cmp bdt:	01/01/2002
Cmp edt:	12/31/2002		

Violation id:	46503	Orig code:	S
State:	AZ	Violation Year:	2002
Contamination code:	2989	Contamination Name:	CHLOROBENZENE
Violation code:	03	Violation name:	Monitoring, Regular
Rule code:	310	Rule name:	VOC
Violation measur:	Not Reported	Unit of measure:	Not Reported
State mcl:	Not Reported	Cmp bdt:	01/01/2002
Cmp edt:	12/31/2002		

Violation id:	46603	Orig code:	S
State:	AZ	Violation Year:	2002
Contamination code:	2990	Contamination Name:	Benzene
Violation code:	03	Violation name:	Monitoring, Regular
Rule code:	310	Rule name:	VOC
Violation measur:	Not Reported	Unit of measure:	Not Reported
State mcl:	Not Reported	Cmp bdt:	01/01/2002
Cmp edt:	12/31/2002		

Violation id:	46703	Orig code:	S
State:	AZ	Violation Year:	2002
Contamination code:	2991	Contamination Name:	Toluene
Violation code:	03	Violation name:	Monitoring, Regular
Rule code:	310	Rule name:	VOC
Violation measur:	Not Reported	Unit of measure:	Not Reported
State mcl:	Not Reported	Cmp bdt:	01/01/2002
Cmp edt:	12/31/2002		

Violation id: 46803
State: AZ
Contamination code: 2992
Violation code: 03
Rule code: 310
Violation measur: Not Reported
State mcl: Not Reported
Cmp edt: 12/31/2002
Orig code: S
Violation Year: 2002
Contamination Name: Ethylbenzene
Violation name: Monitoring, Regular
Rule name: VOC
Unit of measure: Not Reported
Cmp bdt: 01/01/2002

Violation id: 46903
State: AZ
Contamination code: 2996
Violation code: 03
Rule code: 310
Violation measur: Not Reported
State mcl: Not Reported
Cmp edt: 12/31/2002
Orig code: S
Violation Year: 2002
Contamination Name: Styrene
Violation name: Monitoring, Regular
Rule name: VOC
Unit of measure: Not Reported
Cmp bdt: 01/01/2002

Violation id: 47004
State: AZ
Contamination code: 2378
Violation code: 03
Rule code: 310
Violation measur: Not Reported
State mcl: Not Reported
Cmp edt: 12/31/2003
Orig code: S
Violation Year: 2003
Contamination Name: 1,2,4-Trichlorobenzene
Violation name: Monitoring, Regular
Rule name: VOC
Unit of measure: Not Reported
Cmp bdt: 01/01/2003

Violation id: 47104
State: AZ
Contamination code: 2380
Violation code: 03
Rule code: 310
Violation measur: Not Reported
State mcl: Not Reported
Cmp edt: 12/31/2003
Orig code: S
Violation Year: 2003
Contamination Name: cis-1,2-Dichloroethylene
Violation name: Monitoring, Regular
Rule name: VOC
Unit of measure: Not Reported
Cmp bdt: 01/01/2003

Violation id: 47204
State: AZ
Contamination code: 2955
Violation code: 03
Rule code: 310
Violation measur: Not Reported
State mcl: Not Reported
Cmp edt: 12/31/2003
Orig code: S
Violation Year: 2003
Contamination Name: Xylenes, Total
Violation name: Monitoring, Regular
Rule name: VOC
Unit of measure: Not Reported
Cmp bdt: 01/01/2003

Violation id: 47304
State: AZ
Contamination code: 2964
Violation code: 03
Rule code: 310
Violation measur: Not Reported
State mcl: Not Reported
Cmp edt: 12/31/2003
Orig code: S
Violation Year: 2003
Contamination Name: DICHLOROMETHANE
Violation name: Monitoring, Regular
Rule name: VOC
Unit of measure: Not Reported
Cmp bdt: 01/01/2003

Violation id: 47404
State: AZ
Contamination code: 2968
Violation code: 03
Rule code: 310
Violation measur: Not Reported
State mcl: Not Reported
Cmp edt: 12/31/2003
Orig code: S
Violation Year: 2003
Contamination Name: o-Dichlorobenzene
Violation name: Monitoring, Regular
Rule name: VOC
Unit of measure: Not Reported
Cmp bdt: 01/01/2003

Violation id: 47504
State: AZ
Contamination code: 2969
Violation code: 03
Rule code: 310
Violation measur: Not Reported
State mcl: Not Reported
Cmp edt: 12/31/2003
Orig code: S
Violation Year: 2003
Contamination Name: p-Dichlorobenzene
Violation name: Monitoring, Regular
Rule name: VOC
Unit of measure: Not Reported
Cmp bdt: 01/01/2003

Violation id: 47604
State: AZ
Contamination code: 2977
Violation code: 03
Rule code: 310
Violation measur: Not Reported
State mcl: Not Reported
Cmp edt: 12/31/2003
Orig code: S
Violation Year: 2003
Contamination Name: 1,1-Dichloroethylene
Violation name: Monitoring, Regular
Rule name: VOC
Unit of measure: Not Reported
Cmp bdt: 01/01/2003

Violation id: 47704
State: AZ
Contamination code: 2979
Violation code: 03
Rule code: 310
Violation measur: Not Reported
State mcl: Not Reported
Cmp edt: 12/31/2003
Orig code: S
Violation Year: 2003
Contamination Name: trans-1,2-Dichloroethylene
Violation name: Monitoring, Regular
Rule name: VOC
Unit of measure: Not Reported
Cmp bdt: 01/01/2003

Violation id: 47804
State: AZ
Contamination code: 2980
Violation code: 03
Rule code: 310
Violation measur: Not Reported
State mcl: Not Reported
Cmp edt: 12/31/2003
Orig code: S
Violation Year: 2003
Contamination Name: 1,2-Dichloroethane
Violation name: Monitoring, Regular
Rule name: VOC
Unit of measure: Not Reported
Cmp bdt: 01/01/2003

Violation id: 47904
State: AZ
Contamination code: 2981
Violation code: 03
Rule code: 310
Violation measur: Not Reported
State mcl: Not Reported
Cmp edt: 12/31/2003
Orig code: S
Violation Year: 2003
Contamination Name: 1,1,1-Trichloroethane
Violation name: Monitoring, Regular
Rule name: VOC
Unit of measure: Not Reported
Cmp bdt: 01/01/2003

Violation id: 48004
State: AZ
Contamination code: 2982
Violation code: 03
Rule code: 310
Violation measur: Not Reported
State mcl: Not Reported
Cmp edt: 12/31/2003
Orig code: S
Violation Year: 2003
Contamination Name: Carbon tetrachloride
Violation name: Monitoring, Regular
Rule name: VOC
Unit of measure: Not Reported
Cmp bdt: 01/01/2003

Violation id: 48104
State: AZ
Contamination code: 2983
Violation code: 03
Rule code: 310
Violation measur: Not Reported
State mcl: Not Reported
Cmp edt: 12/31/2003
Orig code: S
Violation Year: 2003
Contamination Name: 1,2-Dichloropropane
Violation name: Monitoring, Regular
Rule name: VOC
Unit of measure: Not Reported
Cmp bdt: 01/01/2003

Violation id: 48204
State: AZ
Contamination code: 2984
Violation code: 03
Rule code: 310
Violation measur: Not Reported
State mcl: Not Reported
Cmp edt: 12/31/2003
Orig code: S
Violation Year: 2003
Contamination Name: Trichloroethylene
Violation name: Monitoring, Regular
Rule name: VOC
Unit of measure: Not Reported
Cmp bdt: 01/01/2003

Violation id: 48304
State: AZ
Contamination code: 2985
Violation code: 03
Rule code: 310
Violation measur: Not Reported
State mcl: Not Reported
Cmp edt: 12/31/2003
Orig code: S
Violation Year: 2003
Contamination Name: 1,1,2-Trichloroethane
Violation name: Monitoring, Regular
Rule name: VOC
Unit of measure: Not Reported
Cmp bdt: 01/01/2003

Violation id: 48404
State: AZ
Contamination code: 2987
Violation code: 03
Rule code: 310
Violation measur: Not Reported
State mcl: Not Reported
Cmp edt: 12/31/2003
Orig code: S
Violation Year: 2003
Contamination Name: Tetrachloroethylene
Violation name: Monitoring, Regular
Rule name: VOC
Unit of measure: Not Reported
Cmp bdt: 01/01/2003

Violation id: 48504
State: AZ
Contamination code: 2989
Violation code: 03
Rule code: 310
Violation measur: Not Reported
State mcl: Not Reported
Cmp bdt: 01/01/2003
Orig code: S
Violation Year: 2003
Contamination Name: CHLOROBENZENE
Violation name: Monitoring, Regular
Rule name: VOC
Unit of measure: Not Reported
Cmp edt: 12/31/2003

Violation id: 48604
State: AZ
Contamination code: 2990
Violation code: 03
Rule code: 310
Violation measur: Not Reported
State mcl: Not Reported
Cmp edt: 12/31/2003
Orig code: S
Violation Year: 2003
Contamination Name: Benzene
Violation name: Monitoring, Regular
Rule name: VOC
Unit of measure: Not Reported
Cmp bdt: 01/01/2003

Violation id: 48704
State: AZ
Contamination code: 2991
Violation code: 03
Rule code: 310
Violation measur: Not Reported
State mcl: Not Reported
Cmp edt: 12/31/2003
Orig code: S
Violation Year: 2003
Contamination Name: Toluene
Violation name: Monitoring, Regular
Rule name: VOC
Unit of measure: Not Reported
Cmp bdt: 01/01/2003

Violation id: 48804
State: AZ
Contamination code: 2992
Violation code: 03
Rule code: 310
Violation measur: Not Reported
State mcl: Not Reported
Cmp edt: 12/31/2003
Orig code: S
Violation Year: 2003
Contamination Name: Ethylbenzene
Violation name: Monitoring, Regular
Rule name: VOC
Unit of measure: Not Reported
Cmp bdt: 01/01/2003

Violation id: 48904
State: AZ
Contamination code: 2996
Violation code: 03
Rule code: 310
Violation measur: Not Reported
State mcl: Not Reported
Cmp edt: 12/31/2003
Orig code: S
Violation Year: 2003
Contamination Name: Styrene
Violation name: Monitoring, Regular
Rule name: VOC
Unit of measure: Not Reported
Cmp bdt: 01/01/2003

Violation id: 499
State: AZ
Contamination code: 1005
Violation code: 03
Rule code: 332
Violation measur: Not Reported
State mcl: Not Reported
Cmp edt: 12/31/2000
Orig code: S
Violation Year: 1998
Contamination Name: Arsenic
Violation name: Monitoring, Regular
Rule name: Arsenic
Unit of measure: Not Reported
Cmp bdt: 01/01/1998

Violation id: 599
State: AZ
Contamination code: 1010
Violation code: 03
Rule code: 333
Violation measur: Not Reported
State mcl: Not Reported
Cmp edt: 12/31/2000
Orig code: S
Violation Year: 1998
Contamination Name: Barium
Violation name: Monitoring, Regular
Rule name: Other IOC
Unit of measure: Not Reported
Cmp bdt: 01/01/1998

Violation id: 67099
State: AZ
Contamination code: 2378
Violation code: 03
Rule code: 310
Violation measur: Not Reported
State mcl: Not Reported
Cmp edt: 12/31/2000
Orig code: S
Violation Year: 1998
Contamination Name: 1,2,4-Trichlorobenzene
Violation name: Monitoring, Regular
Rule name: VOC
Unit of measure: Not Reported
Cmp bdt: 01/01/1998

Violation id: 67199
State: AZ
Contamination code: 2380
Violation code: 03
Rule code: 310
Violation measur: Not Reported
State mcl: Not Reported
Cmp edt: 12/31/2000
Orig code: S
Violation Year: 1998
Contamination Name: cis-1,2-Dichloroethylene
Violation name: Monitoring, Regular
Rule name: VOC
Unit of measure: Not Reported
Cmp bdt: 01/01/1998

Violation id: 67299
State: AZ
Contamination code: 2955
Violation code: 03
Rule code: 310
Violation measur: Not Reported
State mcl: Not Reported
Cmp edt: 12/31/2000
Orig code: S
Violation Year: 1998
Contamination Name: Xylenes, Total
Violation name: Monitoring, Regular
Rule name: VOC
Unit of measure: Not Reported
Cmp bdt: 01/01/1998

Violation id: 67399
State: AZ
Contamination code: 2964
Violation code: 03
Rule code: 310
Violation measur: Not Reported
State mcl: Not Reported
Cmp edt: 12/31/2000
Orig code: S
Violation Year: 1998
Contamination Name: DICHLOROMETHANE
Violation name: Monitoring, Regular
Rule name: VOC
Unit of measure: Not Reported
Cmp bdt: 01/01/1998

Violation id: 67499
State: AZ
Contamination code: 2968
Violation code: 03
Rule code: 310
Violation measur: Not Reported
State mcl: Not Reported
Cmp edt: 12/31/2000
Orig code: S
Violation Year: 1998
Contamination Name: o-Dichlorobenzene
Violation name: Monitoring, Regular
Rule name: VOC
Unit of measure: Not Reported
Cmp bdt: 01/01/1998

Violation id: 67599
State: AZ
Contamination code: 2969
Violation code: 03
Rule code: 310
Violation measur: Not Reported
State mcl: Not Reported
Cmp edt: 12/31/2000
Orig code: S
Violation Year: 1998
Contamination Name: p-Dichlorobenzene
Violation name: Monitoring, Regular
Rule name: VOC
Unit of measure: Not Reported
Cmp bdt: 01/01/1998

Violation id: 67699
State: AZ
Contamination code: 2977
Violation code: 03
Rule code: 310
Violation measur: Not Reported
State mcl: Not Reported
Cmp edt: 12/31/2000
Orig code: S
Violation Year: 1998
Contamination Name: 1,1-Dichloroethylene
Violation name: Monitoring, Regular
Rule name: VOC
Unit of measure: Not Reported
Cmp bdt: 01/01/1998

Violation id: 67799
State: AZ
Contamination code: 2979
Violation code: 03
Rule code: 310
Violation measur: Not Reported
State mcl: Not Reported
Cmp edt: 12/31/2000
Orig code: S
Violation Year: 1998
Contamination Name: trans-1,2-Dichloroethylene
Violation name: Monitoring, Regular
Rule name: VOC
Unit of measure: Not Reported
Cmp bdt: 01/01/1998

Violation id: 67899
State: AZ
Contamination code: 2980
Violation code: 03
Rule code: 310
Violation measur: Not Reported
State mcl: Not Reported
Cmp edt: 12/31/2000
Orig code: S
Violation Year: 1998
Contamination Name: 1,2-Dichloroethane
Violation name: Monitoring, Regular
Rule name: VOC
Unit of measure: Not Reported
Cmp bdt: 01/01/1998

Violation id: 67999
State: AZ
Contamination code: 2981
Violation code: 03
Rule code: 310
Violation measur: Not Reported
State mcl: Not Reported
Cmp edt: 12/31/2000
Orig code: S
Violation Year: 1998
Contamination Name: 1,1,1-Trichloroethane
Violation name: Monitoring, Regular
Rule name: VOC
Unit of measure: Not Reported
Cmp bdt: 01/01/1998

Violation id: 68099
State: AZ
Contamination code: 2982
Violation code: 03
Rule code: 310
Violation measur: Not Reported
State mcl: Not Reported
Cmp edt: 12/31/2000
Orig code: S
Violation Year: 1998
Contamination Name: Carbon tetrachloride
Violation name: Monitoring, Regular
Rule name: VOC
Unit of measure: Not Reported
Cmp bdt: 01/01/1998

Violation id: 68199
State: AZ
Contamination code: 2983
Violation code: 03
Rule code: 310
Violation measur: Not Reported
State mcl: Not Reported
Cmp edt: 12/31/2000
Orig code: S
Violation Year: 1998
Contamination Name: 1,2-Dichloropropane
Violation name: Monitoring, Regular
Rule name: VOC
Unit of measure: Not Reported
Cmp bdt: 01/01/1998

Violation id: 68299
State: AZ
Contamination code: 2984
Violation code: 03
Rule code: 310
Violation measur: Not Reported
State mcl: Not Reported
Cmp edt: 12/31/2000
Orig code: S
Violation Year: 1998
Contamination Name: Trichloroethylene
Violation name: Monitoring, Regular
Rule name: VOC
Unit of measure: Not Reported
Cmp bdt: 01/01/1998

Violation id: 68399
State: AZ
Contamination code: 2985
Violation code: 03
Rule code: 310
Violation measur: Not Reported
State mcl: Not Reported
Cmp edt: 12/31/2000
Orig code: S
Violation Year: 1998
Contamination Name: 1,1,2-Trichloroethane
Violation name: Monitoring, Regular
Rule name: VOC
Unit of measure: Not Reported
Cmp bdt: 01/01/1998

Violation id: 68499
State: AZ
Contamination code: 2987
Violation code: 03
Rule code: 310
Violation measur: Not Reported
State mcl: Not Reported
Cmp edt: 12/31/2000
Orig code: S
Violation Year: 1998
Contamination Name: Tetrachloroethylene
Violation name: Monitoring, Regular
Rule name: VOC
Unit of measure: Not Reported
Cmp bdt: 01/01/1998

Violation id: 68599
State: AZ
Contamination code: 2989
Violation code: 03
Rule code: 310
Violation measur: Not Reported
State mcl: Not Reported
Cmp edt: 12/31/2000
Orig code: S
Violation Year: 1998
Contamination Name: CHLOROBENZENE
Violation name: Monitoring, Regular
Rule name: VOC
Unit of measure: Not Reported
Cmp bdt: 01/01/1998

Violation id: 68699
State: AZ
Contamination code: 2990
Violation code: 03
Rule code: 310
Violation measur: Not Reported
State mcl: Not Reported
Cmp edt: 12/31/2000
Orig code: S
Violation Year: 1998
Contamination Name: Benzene
Violation name: Monitoring, Regular
Rule name: VOC
Unit of measure: Not Reported
Cmp bdt: 01/01/1998

Violation id: 68799
State: AZ
Contamination code: 2991
Violation code: 03
Rule code: 310
Violation measur: Not Reported
State mcl: Not Reported
Cmp edt: 12/31/2000
Orig code: S
Violation Year: 1998
Contamination Name: Toluene
Violation name: Monitoring, Regular
Rule name: VOC
Unit of measure: Not Reported
Cmp bdt: 01/01/1998

Violation id: 68899
State: AZ
Contamination code: 2992
Violation code: 03
Rule code: 310
Violation measur: Not Reported
State mcl: Not Reported
Cmp edt: 12/31/2000
Orig code: S
Violation Year: 1998
Contamination Name: Ethylbenzene
Violation name: Monitoring, Regular
Rule name: VOC
Unit of measure: Not Reported
Cmp bdt: 01/01/1998

Violation id: 68999
State: AZ
Contamination code: 2996
Violation code: 03
Rule code: 310
Violation measur: Not Reported
State mcl: Not Reported
Cmp edt: 12/31/2000
Orig code: S
Violation Year: 1998
Contamination Name: Styrene
Violation name: Monitoring, Regular
Rule name: VOC
Unit of measure: Not Reported
Cmp bdt: 01/01/1998

Violation id: 69099
State: AZ
Contamination code: 2378
Violation code: 03
Rule code: 310
Violation measur: Not Reported
State mcl: Not Reported
Cmp edt: 12/31/2000
Orig code: S
Violation Year: 1998
Contamination Name: 1,2,4-Trichlorobenzene
Violation name: Monitoring, Regular
Rule name: VOC
Unit of measure: Not Reported
Cmp bdt: 01/01/1998

Violation id: 69199
State: AZ
Contamination code: 2380
Violation code: 03
Rule code: 310
Violation measur: Not Reported
State mcl: Not Reported
Cmp edt: 12/31/2000
Orig code: S
Violation Year: 1998
Contamination Name: cis-1,2-Dichloroethylene
Violation name: Monitoring, Regular
Rule name: VOC
Unit of measure: Not Reported
Cmp bdt: 01/01/1998

Violation id: 69299
State: AZ
Contamination code: 2955
Violation code: 03
Rule code: 310
Violation measur: Not Reported
State mcl: Not Reported
Cmp edt: 12/31/2000
Orig code: S
Violation Year: 1998
Contamination Name: Xylenes, Total
Violation name: Monitoring, Regular
Rule name: VOC
Unit of measure: Not Reported
Cmp bdt: 01/01/1998

Violation id: 69399
State: AZ
Contamination code: 2964
Violation code: 03
Rule code: 310
Violation measur: Not Reported
State mcl: Not Reported
Cmp edt: 12/31/2000
Orig code: S
Violation Year: 1998
Contamination Name: DICHLOROMETHANE
Violation name: Monitoring, Regular
Rule name: VOC
Unit of measure: Not Reported
Cmp bdt: 01/01/1998

Violation id: 69499
State: AZ
Contamination code: 2968
Violation code: 03
Rule code: 310
Violation measur: Not Reported
State mcl: Not Reported
Cmp edt: 12/31/2000
Orig code: S
Violation Year: 1998
Contamination Name: o-Dichlorobenzene
Violation name: Monitoring, Regular
Rule name: VOC
Unit of measure: Not Reported
Cmp bdt: 01/01/1998

Violation id: 69599
State: AZ
Contamination code: 2969
Violation code: 03
Rule code: 310
Violation measur: Not Reported
State mcl: Not Reported
Cmp edt: 12/31/2000
Orig code: S
Violation Year: 1998
Contamination Name: p-Dichlorobenzene
Violation name: Monitoring, Regular
Rule name: VOC
Unit of measure: Not Reported
Cmp bdt: 01/01/1998

Violation id: 69699
State: AZ
Contamination code: 2977
Violation code: 03
Rule code: 310
Violation measur: Not Reported
State mcl: Not Reported
Cmp edt: 12/31/2000
Orig code: S
Violation Year: 1998
Contamination Name: 1,1-Dichloroethylene
Violation name: Monitoring, Regular
Rule name: VOC
Unit of measure: Not Reported
Cmp bdt: 01/01/1998

Violation id: 69799
State: AZ
Contamination code: 2979
Violation code: 03
Rule code: 310
Violation measur: Not Reported
State mcl: Not Reported
Cmp edt: 12/31/2000
Orig code: S
Violation Year: 1998
Contamination Name: trans-1,2-Dichloroethylene
Violation name: Monitoring, Regular
Rule name: VOC
Unit of measure: Not Reported
Cmp bdt: 01/01/1998

Violation id: 69899
State: AZ
Contamination code: 2980
Violation code: 03
Rule code: 310
Violation measur: Not Reported
State mcl: Not Reported
Cmp edt: 12/31/2000
Orig code: S
Violation Year: 1998
Contamination Name: 1,2-Dichloroethane
Violation name: Monitoring, Regular
Rule name: VOC
Unit of measure: Not Reported
Cmp bdt: 01/01/1998

Violation id: 699
State: AZ
Contamination code: 1015
Violation code: 03
Rule code: 333
Violation measur: Not Reported
State mcl: Not Reported
Cmp edt: 12/31/2000
Orig code: S
Violation Year: 1998
Contamination Name: Cadmium
Violation name: Monitoring, Regular
Rule name: Other IOC
Unit of measure: Not Reported
Cmp bdt: 01/01/1998

Violation id: 69999
State: AZ
Contamination code: 2981
Violation code: 03
Rule code: 310
Violation measur: Not Reported
State mcl: Not Reported
Cmp edt: 12/31/2000
Orig code: S
Violation Year: 1998
Contamination Name: 1,1,1-Trichloroethane
Violation name: Monitoring, Regular
Rule name: VOC
Unit of measure: Not Reported
Cmp bdt: 01/01/1998

Violation id: 70099
State: AZ
Contamination code: 2982
Violation code: 03
Rule code: 310
Violation measur: Not Reported
State mcl: Not Reported
Cmp edt: 12/31/2000
Orig code: S
Violation Year: 1998
Contamination Name: Carbon tetrachloride
Violation name: Monitoring, Regular
Rule name: VOC
Unit of measure: Not Reported
Cmp bdt: 01/01/1998

Violation id: 70199
State: AZ
Contamination code: 2983
Violation code: 03
Rule code: 310
Violation measur: Not Reported
State mcl: Not Reported
Cmp edt: 12/31/2000
Orig code: S
Violation Year: 1998
Contamination Name: 1,2-Dichloropropane
Violation name: Monitoring, Regular
Rule name: VOC
Unit of measure: Not Reported
Cmp bdt: 01/01/1998

Violation id: 70299
State: AZ
Contamination code: 2984
Violation code: 03
Rule code: 310
Violation measur: Not Reported
State mcl: Not Reported
Cmp edt: 12/31/2000
Orig code: S
Violation Year: 1998
Contamination Name: Trichloroethylene
Violation name: Monitoring, Regular
Rule name: VOC
Unit of measure: Not Reported
Cmp bdt: 01/01/1998

Violation id: 70399
State: AZ
Contamination code: 2985
Violation code: 03
Rule code: 310
Violation measur: Not Reported
State mcl: Not Reported
Cmp edt: 12/31/2000
Orig code: S
Violation Year: 1998
Contamination Name: 1,1,2-Trichloroethane
Violation name: Monitoring, Regular
Rule name: VOC
Unit of measure: Not Reported
Cmp bdt: 01/01/1998

Violation id: 70499
State: AZ
Contamination code: 2987
Violation code: 03
Rule code: 310
Violation measur: Not Reported
State mcl: Not Reported
Cmp edt: 12/31/2000
Orig code: S
Violation Year: 1998
Contamination Name: Tetrachloroethylene
Violation name: Monitoring, Regular
Rule name: VOC
Unit of measure: Not Reported
Cmp bdt: 01/01/1998

Violation id: 70599
State: AZ
Contamination code: 2989
Violation code: 03
Rule code: 310
Violation measur: Not Reported
State mcl: Not Reported
Cmp edt: 12/31/2000
Orig code: S
Violation Year: 1998
Contamination Name: CHLOROBENZENE
Violation name: Monitoring, Regular
Rule name: VOC
Unit of measure: Not Reported
Cmp bdt: 01/01/1998

Violation id: 70699
State: AZ
Contamination code: 2990
Violation code: 03
Rule code: 310
Violation measur: Not Reported
State mcl: Not Reported
Cmp edt: 12/31/2000
Orig code: S
Violation Year: 1998
Contamination Name: Benzene
Violation name: Monitoring, Regular
Rule name: VOC
Unit of measure: Not Reported
Cmp bdt: 01/01/1998

Violation id: 70799
State: AZ
Contamination code: 2991
Violation code: 03
Rule code: 310
Violation measur: Not Reported
State mcl: Not Reported
Cmp edt: 12/31/2000
Orig code: S
Violation Year: 1998
Contamination Name: Toluene
Violation name: Monitoring, Regular
Rule name: VOC
Unit of measure: Not Reported
Cmp bdt: 01/01/1998

Violation id:	70899	Orig code:	S
State:	AZ	Violation Year:	1998
Contamination code:	2992	Contamination Name:	Ethylbenzene
Violation code:	03	Violation name:	Monitoring, Regular
Rule code:	310	Rule name:	VOC
Violation measur:	Not Reported	Unit of measure:	Not Reported
State mcl:	Not Reported	Cmp bdt:	01/01/1998
Cmp edt:	12/31/2000		

Violation id:	70999	Orig code:	S
State:	AZ	Violation Year:	1998
Contamination code:	2996	Contamination Name:	Styrene
Violation code:	03	Violation name:	Monitoring, Regular
Rule code:	310	Rule name:	VOC
Violation measur:	Not Reported	Unit of measure:	Not Reported
State mcl:	Not Reported	Cmp bdt:	01/01/1998
Cmp edt:	12/31/2000		

Violation id:	71099	Orig code:	S
State:	AZ	Violation Year:	1998
Contamination code:	2378	Contamination Name:	1,2,4-Trichlorobenzene
Violation code:	03	Violation name:	Monitoring, Regular
Rule code:	310	Rule name:	VOC
Violation measur:	Not Reported	Unit of measure:	Not Reported
State mcl:	Not Reported	Cmp bdt:	01/01/1998
Cmp edt:	12/31/2000		

Violation id:	71199	Orig code:	S
State:	AZ	Violation Year:	1998
Contamination code:	2380	Contamination Name:	cis-1,2-Dichloroethylene
Violation code:	03	Violation name:	Monitoring, Regular
Rule code:	310	Rule name:	VOC
Violation measur:	Not Reported	Unit of measure:	Not Reported
State mcl:	Not Reported	Cmp bdt:	01/01/1998
Cmp edt:	12/31/2000		

Violation id:	71299	Orig code:	S
State:	AZ	Violation Year:	1998
Contamination code:	2955	Contamination Name:	Xylenes, Total
Violation code:	03	Violation name:	Monitoring, Regular
Rule code:	310	Rule name:	VOC
Violation measur:	Not Reported	Unit of measure:	Not Reported
State mcl:	Not Reported	Cmp bdt:	01/01/1998
Cmp edt:	12/31/2000		

Violation id:	71399	Orig code:	S
State:	AZ	Violation Year:	1998
Contamination code:	2964	Contamination Name:	DICHLOROMETHANE
Violation code:	03	Violation name:	Monitoring, Regular
Rule code:	310	Rule name:	VOC
Violation measur:	Not Reported	Unit of measure:	Not Reported
State mcl:	Not Reported	Cmp bdt:	01/01/1998
Cmp edt:	12/31/2000		

Violation id:	71499	Orig code:	S
State:	AZ	Violation Year:	1998
Contamination code:	2968	Contamination Name:	o-Dichlorobenzene
Violation code:	03	Violation name:	Monitoring, Regular
Rule code:	310	Rule name:	VOC
Violation measur:	Not Reported	Unit of measure:	Not Reported
State mcl:	Not Reported	Cmp bdt:	01/01/1998
Cmp edt:	12/31/2000		

Violation id: 71599
State: AZ
Contamination code: 2969
Violation code: 03
Rule code: 310
Violation measur: Not Reported
State mcl: Not Reported
Cmp edt: 12/31/2000
Orig code: S
Violation Year: 1998
Contamination Name: p-Dichlorobenzene
Violation name: Monitoring, Regular
Rule name: VOC
Unit of measure: Not Reported
Cmp bdt: 01/01/1998

Violation id: 71699
State: AZ
Contamination code: 2977
Violation code: 03
Rule code: 310
Violation measur: Not Reported
State mcl: Not Reported
Cmp edt: 12/31/2000
Orig code: S
Violation Year: 1998
Contamination Name: 1,1-Dichloroethylene
Violation name: Monitoring, Regular
Rule name: VOC
Unit of measure: Not Reported
Cmp bdt: 01/01/1998

Violation id: 71799
State: AZ
Contamination code: 2979
Violation code: 03
Rule code: 310
Violation measur: Not Reported
State mcl: Not Reported
Cmp edt: 12/31/2000
Orig code: S
Violation Year: 1998
Contamination Name: trans-1,2-Dichloroethylene
Violation name: Monitoring, Regular
Rule name: VOC
Unit of measure: Not Reported
Cmp bdt: 01/01/1998

Violation id: 71899
State: AZ
Contamination code: 2980
Violation code: 03
Rule code: 310
Violation measur: Not Reported
State mcl: Not Reported
Cmp edt: 12/31/2000
Orig code: S
Violation Year: 1998
Contamination Name: 1,2-Dichloroethane
Violation name: Monitoring, Regular
Rule name: VOC
Unit of measure: Not Reported
Cmp bdt: 01/01/1998

Violation id: 71999
State: AZ
Contamination code: 2981
Violation code: 03
Rule code: 310
Violation measur: Not Reported
State mcl: Not Reported
Cmp edt: 12/31/2000
Orig code: S
Violation Year: 1998
Contamination Name: 1,1,1-Trichloroethane
Violation name: Monitoring, Regular
Rule name: VOC
Unit of measure: Not Reported
Cmp bdt: 01/01/1998

Violation id: 72099
State: AZ
Contamination code: 2982
Violation code: 03
Rule code: 310
Violation measur: Not Reported
State mcl: Not Reported
Cmp edt: 12/31/2000
Orig code: S
Violation Year: 1998
Contamination Name: Carbon tetrachloride
Violation name: Monitoring, Regular
Rule name: VOC
Unit of measure: Not Reported
Cmp bdt: 01/01/1998

Violation id: 72199
State: AZ
Contamination code: 2983
Violation code: 03
Rule code: 310
Violation measur: Not Reported
State mcl: Not Reported
Cmp edt: 12/31/2000
Orig code: S
Violation Year: 1998
Contamination Name: 1,2-Dichloropropane
Violation name: Monitoring, Regular
Rule name: VOC
Unit of measure: Not Reported
Cmp bdt: 01/01/1998

Violation id: 72299
State: AZ
Contamination code: 2984
Violation code: 03
Rule code: 310
Violation measur: Not Reported
State mcl: Not Reported
Cmp edt: 12/31/2000
Orig code: S
Violation Year: 1998
Contamination Name: Trichloroethylene
Violation name: Monitoring, Regular
Rule name: VOC
Unit of measure: Not Reported
Cmp bdt: 01/01/1998

Violation id: 72399
State: AZ
Contamination code: 2985
Violation code: 03
Rule code: 310
Violation measur: Not Reported
State mcl: Not Reported
Cmp edt: 12/31/2000
Orig code: S
Violation Year: 1998
Contamination Name: 1,1,2-Trichloroethane
Violation name: Monitoring, Regular
Rule name: VOC
Unit of measure: Not Reported
Cmp bdt: 01/01/1998

Violation id: 72499
State: AZ
Contamination code: 2987
Violation code: 03
Rule code: 310
Violation measur: Not Reported
State mcl: Not Reported
Cmp edt: 12/31/2000
Orig code: S
Violation Year: 1998
Contamination Name: Tetrachloroethylene
Violation name: Monitoring, Regular
Rule name: VOC
Unit of measure: Not Reported
Cmp bdt: 01/01/1998

Violation id: 72599
State: AZ
Contamination code: 2989
Contamination Name: CHLOROBENZENE
Violation name: Monitoring, Regular
Rule name: VOC
Unit of measure: Not Reported
Cmp bdt: 01/01/1998
Orig code: S
Violation Year: 1998
Violation code: 03
Rule code: 310
Violation measur: Not Reported
State mcl: Not Reported
Cmp edt: 12/31/2000

Violation id: 72699
State: AZ
Contamination code: 2990
Violation code: 03
Rule code: 310
Violation measur: Not Reported
State mcl: Not Reported
Cmp edt: 12/31/2000
Orig code: S
Violation Year: 1998
Contamination Name: Benzene
Violation name: Monitoring, Regular
Rule name: VOC
Unit of measure: Not Reported
Cmp bdt: 01/01/1998

Violation id: 72799
State: AZ
Contamination code: 2991
Violation code: 03
Rule code: 310
Violation measur: Not Reported
State mcl: Not Reported
Cmp edt: 12/31/2000
Orig code: S
Violation Year: 1998
Contamination Name: Toluene
Violation name: Monitoring, Regular
Rule name: VOC
Unit of measure: Not Reported
Cmp bdt: 01/01/1998

Violation id: 72899
State: AZ
Contamination code: 2992
Violation code: 03
Rule code: 310
Violation measur: Not Reported
State mcl: Not Reported
Cmp edt: 12/31/2000
Orig code: S
Violation Year: 1998
Contamination Name: Ethylbenzene
Violation name: Monitoring, Regular
Rule name: VOC
Unit of measure: Not Reported
Cmp bdt: 01/01/1998

Violation id: 72999
State: AZ
Contamination code: 2996
Violation code: 03
Rule code: 310
Violation measur: Not Reported
State mcl: Not Reported
Cmp edt: 12/31/2000
Orig code: S
Violation Year: 1998
Contamination Name: Styrene
Violation name: Monitoring, Regular
Rule name: VOC
Unit of measure: Not Reported
Cmp bdt: 01/01/1998

Violation id: 7300
State: AZ
Contamination code: 1020
Violation code: 03
Rule code: 333
Violation measur: Not Reported
State mcl: Not Reported
Cmp edt: 03/31/2000
Orig code: S
Violation Year: 2000
Contamination Name: Chromium
Violation name: Monitoring, Regular
Rule name: Other IOC
Unit of measure: Not Reported
Cmp bdt: 01/01/2000

Violation id: 73099
State: AZ
Contamination code: 2378
Violation code: 03
Rule code: 310
Violation measur: Not Reported
State mcl: Not Reported
Cmp edt: 12/31/2000
Orig code: S
Violation Year: 1998
Contamination Name: 1,2,4-Trichlorobenzene
Violation name: Monitoring, Regular
Rule name: VOC
Unit of measure: Not Reported
Cmp bdt: 01/01/1998

Violation id: 73199
State: AZ
Contamination code: 2380
Violation code: 03
Rule code: 310
Violation measur: Not Reported
State mcl: Not Reported
Cmp edt: 12/31/2000
Orig code: S
Violation Year: 1998
Contamination Name: cis-1,2-Dichloroethylene
Violation name: Monitoring, Regular
Rule name: VOC
Unit of measure: Not Reported
Cmp bdt: 01/01/1998

Violation id: 73299
State: AZ
Contamination code: 2955
Violation code: 03
Rule code: 310
Violation measur: Not Reported
State mcl: Not Reported
Cmp edt: 12/31/2000
Orig code: S
Violation Year: 1998
Contamination Name: Xylenes, Total
Violation name: Monitoring, Regular
Rule name: VOC
Unit of measure: Not Reported
Cmp bdt: 01/01/1998

Violation id: 73399
State: AZ
Contamination code: 2964
Violation code: 03
Rule code: 310
Violation measur: Not Reported
State mcl: Not Reported
Cmp edt: 12/31/2000
Orig code: S
Violation Year: 1998
Contamination Name: DICHLOROMETHANE
Violation name: Monitoring, Regular
Rule name: VOC
Unit of measure: Not Reported
Cmp bdt: 01/01/1998

Violation id: 73499
State: AZ
Contamination code: 2968
Violation code: 03
Rule code: 310
Violation measur: Not Reported
State mcl: Not Reported
Cmp edt: 12/31/2000
Orig code: S
Violation Year: 1998
Contamination Name: o-Dichlorobenzene
Violation name: Monitoring, Regular
Rule name: VOC
Unit of measure: Not Reported
Cmp bdt: 01/01/1998

Violation id: 73599
State: AZ
Contamination code: 2969
Violation code: 03
Rule code: 310
Violation measur: Not Reported
State mcl: Not Reported
Cmp edt: 12/31/2000
Orig code: S
Violation Year: 1998
Contamination Name: p-Dichlorobenzene
Violation name: Monitoring, Regular
Rule name: VOC
Unit of measure: Not Reported
Cmp bdt: 01/01/1998

Violation id: 73699
State: AZ
Contamination code: 2977
Violation code: 03
Rule code: 310
Violation measur: Not Reported
State mcl: Not Reported
Cmp edt: 12/31/2000
Orig code: S
Violation Year: 1998
Contamination Name: 1,1-Dichloroethylene
Violation name: Monitoring, Regular
Rule name: VOC
Unit of measure: Not Reported
Cmp bdt: 01/01/1998

Violation id: 73799
State: AZ
Contamination code: 2979
Violation code: 03
Rule code: 310
Violation measur: Not Reported
State mcl: Not Reported
Cmp edt: 12/31/2000
Orig code: S
Violation Year: 1998
Contamination Name: trans-1,2-Dichloroethylene
Violation name: Monitoring, Regular
Rule name: VOC
Unit of measure: Not Reported
Cmp bdt: 01/01/1998

Violation id: 73899
State: AZ
Contamination code: 2980
Violation code: 03
Rule code: 310
Violation measur: Not Reported
State mcl: Not Reported
Cmp edt: 12/31/2000
Orig code: S
Violation Year: 1998
Contamination Name: 1,2-Dichloroethane
Violation name: Monitoring, Regular
Rule name: VOC
Unit of measure: Not Reported
Cmp bdt: 01/01/1998

Violation id: 73999
State: AZ
Contamination code: 2981
Violation code: 03
Rule code: 310
Violation measur: Not Reported
State mcl: Not Reported
Cmp edt: 12/31/2000
Orig code: S
Violation Year: 1998
Contamination Name: 1,1,1-Trichloroethane
Violation name: Monitoring, Regular
Rule name: VOC
Unit of measure: Not Reported
Cmp bdt: 01/01/1998

Violation id: 7400
State: AZ
Contamination code: 1020
Violation code: 03
Rule code: 333
Violation measur: Not Reported
State mcl: Not Reported
Cmp edt: 03/31/2000
Orig code: S
Violation Year: 2000
Contamination Name: Chromium
Violation name: Monitoring, Regular
Rule name: Other IOC
Unit of measure: Not Reported
Cmp bdt: 01/01/2000

Violation id: 74099
State: AZ
Contamination code: 2982
Violation code: 03
Rule code: 310
Violation measur: Not Reported
State mcl: Not Reported
Cmp edt: 12/31/2000
Orig code: S
Violation Year: 1998
Contamination Name: Carbon tetrachloride
Violation name: Monitoring, Regular
Rule name: VOC
Unit of measure: Not Reported
Cmp bdt: 01/01/1998

Violation id: 74199
State: AZ
Contamination code: 2983
Violation code: 03
Rule code: 310
Violation measur: Not Reported
State mcl: Not Reported
Cmp edt: 12/31/2000
Orig code: S
Violation Year: 1998
Contamination Name: 1,2-Dichloropropane
Violation name: Monitoring, Regular
Rule name: VOC
Unit of measure: Not Reported
Cmp bdt: 01/01/1998

Violation id: 74299
State: AZ
Contamination code: 2984
Violation code: 03
Rule code: 310
Violation measur: Not Reported
State mcl: Not Reported
Cmp edt: 12/31/2000
Orig code: S
Violation Year: 1998
Contamination Name: Trichloroethylene
Violation name: Monitoring, Regular
Rule name: VOC
Unit of measure: Not Reported
Cmp bdt: 01/01/1998

Violation id: 74399
State: AZ
Contamination code: 2985
Violation code: 03
Rule code: 310
Violation measur: Not Reported
State mcl: Not Reported
Cmp edt: 12/31/2000
Orig code: S
Violation Year: 1998
Contamination Name: 1,1,2-Trichloroethane
Violation name: Monitoring, Regular
Rule name: VOC
Unit of measure: Not Reported
Cmp bdt: 01/01/1998

Violation id: 74499
State: AZ
Contamination code: 2987
Violation code: 03
Rule code: 310
Violation measur: Not Reported
State mcl: Not Reported
Cmp edt: 12/31/2000
Orig code: S
Violation Year: 1998
Contamination Name: Tetrachloroethylene
Violation name: Monitoring, Regular
Rule name: VOC
Unit of measure: Not Reported
Cmp bdt: 01/01/1998

Violation id: 74599
State: AZ
Contamination code: 2989
Violation code: 03
Rule code: 310
Violation measur: Not Reported
State mcl: Not Reported
Cmp edt: 12/31/2000
Orig code: S
Violation Year: 1998
Contamination Name: CHLOROBENZENE
Violation name: Monitoring, Regular
Rule name: VOC
Unit of measure: Not Reported
Cmp bdt: 01/01/1998

Violation id: 74699
State: AZ
Contamination code: 2990
Violation code: 03
Rule code: 310
Violation measur: Not Reported
State mcl: Not Reported
Cmp edt: 12/31/2000
Orig code: S
Violation Year: 1998
Contamination Name: Benzene
Violation name: Monitoring, Regular
Rule name: VOC
Unit of measure: Not Reported
Cmp bdt: 01/01/1998

Violation id: 74799
State: AZ
Contamination code: 2991
Violation code: 03
Rule code: 310
Violation measur: Not Reported
State mcl: Not Reported
Cmp edt: 12/31/2000
Orig code: S
Violation Year: 1998
Contamination Name: Toluene
Violation name: Monitoring, Regular
Rule name: VOC
Unit of measure: Not Reported
Cmp bdt: 01/01/1998

Violation id: 74899
State: AZ
Contamination code: 2992
Violation code: 03
Rule code: 310
Violation measur: Not Reported
State mcl: Not Reported
Cmp edt: 12/31/2000
Orig code: S
Violation Year: 1998
Contamination Name: Ethylbenzene
Violation name: Monitoring, Regular
Rule name: VOC
Unit of measure: Not Reported
Cmp bdt: 01/01/1998

Violation id: 74999
State: AZ
Contamination code: 2996
Violation code: 03
Rule code: 310
Violation measur: Not Reported
State mcl: Not Reported
Cmp edt: 12/31/2000
Orig code: S
Violation Year: 1998
Contamination Name: Styrene
Violation name: Monitoring, Regular
Rule name: VOC
Unit of measure: Not Reported
Cmp bdt: 01/01/1998

Violation id: 7500
State: AZ
Contamination code: 1040
Violation code: 03
Rule code: 331
Violation measur: Not Reported
State mcl: Not Reported
Cmp edt: 03/31/2000
Orig code: S
Violation Year: 2000
Contamination Name: Nitrate
Violation name: Monitoring, Regular
Rule name: Nitrates
Unit of measure: Not Reported
Cmp bdt: 01/01/2000

Violation id: 75099
State: AZ
Contamination code: 2378
Violation code: 03
Rule code: 310
Violation measur: Not Reported
State mcl: Not Reported
Cmp edt: 12/31/2000
Orig code: S
Violation Year: 1998
Contamination Name: 1,2,4-Trichlorobenzene
Violation name: Monitoring, Regular
Rule name: VOC
Unit of measure: Not Reported
Cmp bdt: 01/01/1998

Violation id: 75199
State: AZ
Contamination code: 2380
Violation code: 03
Rule code: 310
Violation measur: Not Reported
State mcl: Not Reported
Cmp edt: 12/31/2000
Orig code: S
Violation Year: 1998
Contamination Name: cis-1,2-Dichloroethylene
Violation name: Monitoring, Regular
Rule name: VOC
Unit of measure: Not Reported
Cmp bdt: 01/01/1998

Violation id: 75299
State: AZ
Contamination code: 2955
Violation code: 03
Rule code: 310
Violation measur: Not Reported
State mcl: Not Reported
Cmp edt: 12/31/2000
Orig code: S
Violation Year: 1998
Contamination Name: Xylenes, Total
Violation name: Monitoring, Regular
Rule name: VOC
Unit of measure: Not Reported
Cmp bdt: 01/01/1998

Violation id: 75399
State: AZ
Contamination code: 2964
Violation code: 03
Rule code: 310
Violation measur: Not Reported
State mcl: Not Reported
Cmp edt: 12/31/2000
Orig code: S
Violation Year: 1998
Contamination Name: DICHLOROMETHANE
Violation name: Monitoring, Regular
Rule name: VOC
Unit of measure: Not Reported
Cmp bdt: 01/01/1998

Violation id: 75499
State: AZ
Contamination code: 2968
Violation code: 03
Rule code: 310
Violation measur: Not Reported
State mcl: Not Reported
Cmp edt: 12/31/2000
Orig code: S
Violation Year: 1998
Contamination Name: o-Dichlorobenzene
Violation name: Monitoring, Regular
Rule name: VOC
Unit of measure: Not Reported
Cmp bdt: 01/01/1998

Violation id: 75599
State: AZ
Contamination code: 2969
Violation code: 03
Rule code: 310
Violation measur: Not Reported
State mcl: Not Reported
Cmp edt: 12/31/2000
Orig code: S
Violation Year: 1998
Contamination Name: p-Dichlorobenzene
Violation name: Monitoring, Regular
Rule name: VOC
Unit of measure: Not Reported
Cmp bdt: 01/01/1998

Violation id: 75699
State: AZ
Contamination code: 2977
Violation code: 03
Rule code: 310
Violation measur: Not Reported
State mcl: Not Reported
Cmp edt: 12/31/2000
Orig code: S
Violation Year: 1998
Contamination Name: 1,1-Dichloroethylene
Violation name: Monitoring, Regular
Rule name: VOC
Unit of measure: Not Reported
Cmp bdt: 01/01/1998

Violation id: 75799
State: AZ
Contamination code: 2979
Violation code: 03
Rule code: 310
Violation measur: Not Reported
State mcl: Not Reported
Cmp edt: 12/31/2000
Orig code: S
Violation Year: 1998
Contamination Name: trans-1,2-Dichloroethylene
Violation name: Monitoring, Regular
Rule name: VOC
Unit of measure: Not Reported
Cmp bdt: 01/01/1998

Violation id: 75899
State: AZ
Contamination code: 2980
Violation code: 03
Rule code: 310
Violation measur: Not Reported
State mcl: Not Reported
Cmp edt: 12/31/2000
Orig code: S
Violation Year: 1998
Contamination Name: 1,2-Dichloroethane
Violation name: Monitoring, Regular
Rule name: VOC
Unit of measure: Not Reported
Cmp bdt: 01/01/1998

Violation id: 75999
State: AZ
Contamination code: 2981
Violation code: 03
Rule code: 310
Violation measur: Not Reported
State mcl: Not Reported
Cmp edt: 12/31/2000
Orig code: S
Violation Year: 1998
Contamination Name: 1,1,1-Trichloroethane
Violation name: Monitoring, Regular
Rule name: VOC
Unit of measure: Not Reported
Cmp bdt: 01/01/1998

Violation id: 7600
State: AZ
Contamination code: 1040
Violation code: 03
Rule code: 331
Violation measur: Not Reported
State mcl: Not Reported
Cmp edt: 03/31/2000
Orig code: S
Violation Year: 2000
Contamination Name: Nitrate
Violation name: Monitoring, Regular
Rule name: Nitrates
Unit of measure: Not Reported
Cmp bdt: 01/01/2000

Violation id: 76099
State: AZ
Contamination code: 2982
Violation code: 03
Rule code: 310
Violation measur: Not Reported
State mcl: Not Reported
Cmp edt: 12/31/2000
Orig code: S
Violation Year: 1998
Contamination Name: Carbon tetrachloride
Violation name: Monitoring, Regular
Rule name: VOC
Unit of measure: Not Reported
Cmp bdt: 01/01/1998

Violation id: 76199
State: AZ
Contamination code: 2983
Violation code: 03
Rule code: 310
Violation measur: Not Reported
State mcl: Not Reported
Cmp edt: 12/31/2000
Orig code: S
Violation Year: 1998
Contamination Name: 1,2-Dichloropropane
Violation name: Monitoring, Regular
Rule name: VOC
Unit of measure: Not Reported
Cmp bdt: 01/01/1998

Violation id: 76299
State: AZ
Contamination code: 2984
Violation code: 03
Rule code: 310
Violation measur: Not Reported
State mcl: Not Reported
Cmp edt: 12/31/2000
Orig code: S
Violation Year: 1998
Contamination Name: Trichloroethylene
Violation name: Monitoring, Regular
Rule name: VOC
Unit of measure: Not Reported
Cmp bdt: 01/01/1998

Violation id: 76399
State: AZ
Contamination code: 2985
Violation code: 03
Rule code: 310
Violation measur: Not Reported
State mcl: Not Reported
Cmp edt: 12/31/2000
Orig code: S
Violation Year: 1998
Contamination Name: 1,1,2-Trichloroethane
Violation name: Monitoring, Regular
Rule name: VOC
Unit of measure: Not Reported
Cmp bdt: 01/01/1998

Violation id: 76499
State: AZ
Contamination code: 2987
Violation code: 03
Rule code: 310
Violation measur: Not Reported
State mcl: Not Reported
Cmp edt: 12/31/2000
Orig code: S
Violation Year: 1998
Contamination Name: Tetrachloroethylene
Violation name: Monitoring, Regular
Rule name: VOC
Unit of measure: Not Reported
Cmp bdt: 01/01/1998

Violation id: 76599
State: AZ
Contamination code: 2989
Violation code: 03
Rule code: 310
Violation measur: Not Reported
State mcl: Not Reported
Cmp edt: 12/31/2000
Orig code: S
Violation Year: 1998
Contamination Name: CHLOROBENZENE
Violation name: Monitoring, Regular
Rule name: VOC
Unit of measure: Not Reported
Cmp bdt: 01/01/1998

Violation id: 76699
State: AZ
Contamination code: 2990
Violation code: 03
Rule code: 310
Violation measur: Not Reported
State mcl: Not Reported
Cmp edt: 12/31/2000
Orig code: S
Violation Year: 1998
Contamination Name: Benzene
Violation name: Monitoring, Regular
Rule name: VOC
Unit of measure: Not Reported
Cmp bdt: 01/01/1998

Violation id: 76799
State: AZ
Contamination code: 2991
Violation code: 03
Rule code: 310
Violation measur: Not Reported
State mcl: Not Reported
Cmp edt: 12/31/2000
Orig code: S
Violation Year: 1998
Contamination Name: Toluene
Violation name: Monitoring, Regular
Rule name: VOC
Unit of measure: Not Reported
Cmp bdt: 01/01/1998

Violation id: 76899
State: AZ
Contamination code: 2992
Violation code: 03
Rule code: 310
Violation measur: Not Reported
State mcl: Not Reported
Cmp edt: 12/31/2000
Orig code: S
Violation Year: 1998
Contamination Name: Ethylbenzene
Violation name: Monitoring, Regular
Rule name: VOC
Unit of measure: Not Reported
Cmp bdt: 01/01/1998

Violation id: 76999
State: AZ
Contamination code: 2996
Violation code: 03
Rule code: 310
Violation measur: Not Reported
State mcl: Not Reported
Cmp edt: 12/31/2000
Orig code: S
Violation Year: 1998
Contamination Name: Styrene
Violation name: Monitoring, Regular
Rule name: VOC
Unit of measure: Not Reported
Cmp bdt: 01/01/1998

Violation id: 7700
State: AZ
Contamination code: 1040
Violation code: 03
Rule code: 331
Violation measur: Not Reported
State mcl: Not Reported
Cmp edt: 03/31/2000
Orig code: S
Violation Year: 2000
Contamination Name: Nitrate
Violation name: Monitoring, Regular
Rule name: Nitrates
Unit of measure: Not Reported
Cmp bdt: 01/01/2000

Violation id: 77099
State: AZ
Contamination code: 2378
Violation code: 03
Rule code: 310
Violation measur: Not Reported
State mcl: Not Reported
Cmp edt: 12/31/2000
Orig code: S
Violation Year: 1998
Contamination Name: 1,2,4-Trichlorobenzene
Violation name: Monitoring, Regular
Rule name: VOC
Unit of measure: Not Reported
Cmp bdt: 01/01/1998

Violation id: 77199
State: AZ
Contamination code: 2380
Violation code: 03
Rule code: 310
Violation measur: Not Reported
State mcl: Not Reported
Cmp edt: 12/31/2000
Orig code: S
Violation Year: 1998
Contamination Name: cis-1,2-Dichloroethylene
Violation name: Monitoring, Regular
Rule name: VOC
Unit of measure: Not Reported
Cmp bdt: 01/01/1998

Violation id: 77299
State: AZ
Contamination code: 2955
Violation code: 03
Rule code: 310
Violation measur: Not Reported
State mcl: Not Reported
Cmp edt: 12/31/2000
Orig code: S
Violation Year: 1998
Contamination Name: Xylenes, Total
Violation name: Monitoring, Regular
Rule name: VOC
Unit of measure: Not Reported
Cmp bdt: 01/01/1998

Violation id: 77399
State: AZ
Contamination code: 2964
Violation code: 03
Rule code: 310
Violation measur: Not Reported
State mcl: Not Reported
Cmp edt: 12/31/2000
Orig code: S
Violation Year: 1998
Contamination Name: DICHLOROMETHANE
Violation name: Monitoring, Regular
Rule name: VOC
Unit of measure: Not Reported
Cmp bdt: 01/01/1998

Violation id: 77499
State: AZ
Contamination code: 2968
Violation code: 03
Rule code: 310
Violation measur: Not Reported
State mcl: Not Reported
Cmp edt: 12/31/2000
Orig code: S
Violation Year: 1998
Contamination Name: o-Dichlorobenzene
Violation name: Monitoring, Regular
Rule name: VOC
Unit of measure: Not Reported
Cmp bdt: 01/01/1998

Violation id: 77599
State: AZ
Contamination code: 2969
Violation code: 03
Rule code: 310
Violation measur: Not Reported
State mcl: Not Reported
Cmp edt: 12/31/2000
Orig code: S
Violation Year: 1998
Contamination Name: p-Dichlorobenzene
Violation name: Monitoring, Regular
Rule name: VOC
Unit of measure: Not Reported
Cmp bdt: 01/01/1998

Violation id: 77699
State: AZ
Contamination code: 2977
Violation code: 03
Rule code: 310
Violation measur: Not Reported
State mcl: Not Reported
Cmp edt: 12/31/2000
Orig code: S
Violation Year: 1998
Contamination Name: 1,1-Dichloroethylene
Violation name: Monitoring, Regular
Rule name: VOC
Unit of measure: Not Reported
Cmp bdt: 01/01/1998

Violation id: 77799
State: AZ
Contamination code: 2979
Violation code: 03
Rule code: 310
Violation measur: Not Reported
State mcl: Not Reported
Cmp edt: 12/31/2000
Orig code: S
Violation Year: 1998
Contamination Name: trans-1,2-Dichloroethylene
Violation name: Monitoring, Regular
Rule name: VOC
Unit of measure: Not Reported
Cmp bdt: 01/01/1998

Violation id: 77899
State: AZ
Contamination code: 2980
Violation code: 03
Rule code: 310
Violation measur: Not Reported
State mcl: Not Reported
Cmp edt: 12/31/2000
Orig code: S
Violation Year: 1998
Contamination Name: 1,2-Dichloroethane
Violation name: Monitoring, Regular
Rule name: VOC
Unit of measure: Not Reported
Cmp bdt: 01/01/1998

Violation id: 77999
State: AZ
Contamination code: 2981
Violation code: 03
Rule code: 310
Violation measur: Not Reported
State mcl: Not Reported
Cmp edt: 12/31/2000
Orig code: S
Violation Year: 1998
Contamination Name: 1,1,1-Trichloroethane
Violation name: Monitoring, Regular
Rule name: VOC
Unit of measure: Not Reported
Cmp bdt: 01/01/1998

Violation id:	7800	Orig code:	S
State:	AZ	Violation Year:	2000
Contamination code:	1040	Contamination Name:	Nitrate
Violation code:	03	Violation name:	Monitoring, Regular
Rule code:	331	Rule name:	Nitrates
Violation measur:	Not Reported	Unit of measure:	Not Reported
State mcl:	Not Reported	Cmp bdt:	01/01/2000
Cmp edt:	03/31/2000		

Violation id:	78099	Orig code:	S
State:	AZ	Violation Year:	1998
Contamination code:	2982	Contamination Name:	Carbon tetrachloride
Violation code:	03	Violation name:	Monitoring, Regular
Rule code:	310	Rule name:	VOC
Violation measur:	Not Reported	Unit of measure:	Not Reported
State mcl:	Not Reported	Cmp bdt:	01/01/1998
Cmp edt:	12/31/2000		

Violation id:	78199	Orig code:	S
State:	AZ	Violation Year:	1998
Contamination code:	2983	Contamination Name:	1,2-Dichloropropane
Violation code:	03	Violation name:	Monitoring, Regular
Rule code:	310	Rule name:	VOC
Violation measur:	Not Reported	Unit of measure:	Not Reported
State mcl:	Not Reported		
Cmp bdt:	01/01/1998	Cmp edt:	12/31/2000

Violation id:	78299	Orig code:	S
State:	AZ	Violation Year:	1998
Contamination code:	2984	Contamination Name:	Trichloroethylene
Violation code:	03	Violation name:	Monitoring, Regular
Rule code:	310	Rule name:	VOC
Violation measur:	Not Reported	Unit of measure:	Not Reported
State mcl:	Not Reported	Cmp bdt:	01/01/1998
Cmp edt:	12/31/2000		

Violation id:	78399	Orig code:	S
State:	AZ	Violation Year:	1998
Contamination code:	2985	Contamination Name:	1,1,2-Trichloroethane
Violation code:	03	Violation name:	Monitoring, Regular
Rule code:	310	Rule name:	VOC
Violation measur:	Not Reported	Unit of measure:	Not Reported
State mcl:	Not Reported	Cmp bdt:	01/01/1998
Cmp edt:	12/31/2000		

Violation id:	78499	Orig code:	S
State:	AZ	Violation Year:	1998
Contamination code:	2987	Contamination Name:	Tetrachloroethylene
Violation code:	03	Violation name:	Monitoring, Regular
Rule code:	310	Rule name:	VOC
Violation measur:	Not Reported	Unit of measure:	Not Reported
State mcl:	Not Reported	Cmp bdt:	01/01/1998
Cmp edt:	12/31/2000		

Violation id:	78599	Orig code:	S
State:	AZ	Violation Year:	1998
Contamination code:	2989	Contamination Name:	CHLOROBENZENE
Violation code:	03	Violation name:	Monitoring, Regular
Rule code:	310	Rule name:	VOC
Violation measur:	Not Reported	Unit of measure:	Not Reported
State mcl:	Not Reported	Cmp bdt:	01/01/1998
Cmp edt:	12/31/2000		

Violation id: 78699
State: AZ
Contamination code: 2990
Violation code: 03
Rule code: 310
Violation measur: Not Reported
State mcl: Not Reported
Cmp edt: 12/31/2000
Orig code: S
Violation Year: 1998
Contamination Name: Benzene
Violation name: Monitoring, Regular
Rule name: VOC
Unit of measure: Not Reported
Cmp bdt: 01/01/1998

Violation id: 78799
State: AZ
Contamination code: 2991
Violation code: 03
Rule code: 310
Violation measur: Not Reported
State mcl: Not Reported
Cmp edt: 12/31/2000
Orig code: S
Violation Year: 1998
Contamination Name: Toluene
Violation name: Monitoring, Regular
Rule name: VOC
Unit of measure: Not Reported
Cmp bdt: 01/01/1998

Violation id: 78899
State: AZ
Contamination code: 2992
Violation code: 03
Rule code: 310
Violation measur: Not Reported
State mcl: Not Reported
Cmp edt: 12/31/2000
Orig code: S
Violation Year: 1998
Contamination Name: Ethylbenzene
Violation name: Monitoring, Regular
Rule name: VOC
Unit of measure: Not Reported
Cmp bdt: 01/01/1998

Violation id: 78999
State: AZ
Contamination code: 2996
Violation code: 03
Rule code: 310
Violation measur: Not Reported
State mcl: Not Reported
Cmp edt: 12/31/2000
Orig code: S
Violation Year: 1998
Contamination Name: Styrene
Violation name: Monitoring, Regular
Rule name: VOC
Unit of measure: Not Reported
Cmp bdt: 01/01/1998

Violation id: 7900
State: AZ
Contamination code: 1040
Violation code: 03
Rule code: 331
Violation measur: Not Reported
State mcl: Not Reported
Cmp edt: 03/31/2000
Orig code: S
Violation Year: 2000
Contamination Name: Nitrate
Violation name: Monitoring, Regular
Rule name: Nitrates
Unit of measure: Not Reported
Cmp bdt: 01/01/2000

Violation id: 79099
State: AZ
Contamination code: 2378
Violation code: 03
Rule code: 310
Violation measur: Not Reported
State mcl: Not Reported
Cmp edt: 12/31/2000
Orig code: S
Violation Year: 1998
Contamination Name: 1,2,4-Trichlorobenzene
Violation name: Monitoring, Regular
Rule name: VOC
Unit of measure: Not Reported
Cmp bdt: 01/01/1998

Violation id: 79199
State: AZ
Contamination code: 2380
Violation code: 03
Rule code: 310
Violation measur: Not Reported
State mcl: Not Reported
Cmp edt: 12/31/2000
Orig code: S
Violation Year: 1998
Contamination Name: cis-1,2-Dichloroethylene
Violation name: Monitoring, Regular
Rule name: VOC
Unit of measure: Not Reported
Cmp bdt: 01/01/1998

Violation id: 79299
State: AZ
Contamination code: 2955
Violation code: 03
Rule code: 310
Violation measur: Not Reported
State mcl: Not Reported
Cmp edt: 12/31/2000
Orig code: S
Violation Year: 1998
Contamination Name: Xylenes, Total
Violation name: Monitoring, Regular
Rule name: VOC
Unit of measure: Not Reported
Cmp bdt: 01/01/1998

Violation id: 79399
State: AZ
Contamination code: 2964
Violation code: 03
Rule code: 310
Violation measur: Not Reported
State mcl: Not Reported
Cmp edt: 12/31/2000
Orig code: S
Violation Year: 1998
Contamination Name: DICHLOROMETHANE
Violation name: Monitoring, Regular
Rule name: VOC
Unit of measure: Not Reported
Cmp bdt: 01/01/1998

Violation id: 79499
State: AZ
Contamination code: 2968
Violation code: 03
Rule code: 310
Violation measur: Not Reported
State mcl: Not Reported
Cmp edt: 12/31/2000
Orig code: S
Violation Year: 1998
Contamination Name: o-Dichlorobenzene
Violation name: Monitoring, Regular
Rule name: VOC
Unit of measure: Not Reported
Cmp bdt: 01/01/1998

Violation id: 79599
State: AZ
Contamination code: 2969
Violation code: 03
Rule code: 310
Violation measur: Not Reported
State mcl: Not Reported
Cmp edt: 12/31/2000
Orig code: S
Violation Year: 1998
Contamination Name: p-Dichlorobenzene
Violation name: Monitoring, Regular
Rule name: VOC
Unit of measure: Not Reported
Cmp bdt: 01/01/1998

Violation id: 79699
State: AZ
Contamination code: 2977
Violation code: 03
Rule code: 310
Violation measur: Not Reported
State mcl: Not Reported
Cmp edt: 12/31/2000
Orig code: S
Violation Year: 1998
Contamination Name: 1,1-Dichloroethylene
Violation name: Monitoring, Regular
Rule name: VOC
Unit of measure: Not Reported
Cmp bdt: 01/01/1998

Violation id: 79799
State: AZ
Contamination code: 2979
Violation code: 03
Rule code: 310
Violation measur: Not Reported
State mcl: Not Reported
Cmp edt: 12/31/2000
Orig code: S
Violation Year: 1998
Contamination Name: trans-1,2-Dichloroethylene
Violation name: Monitoring, Regular
Rule name: VOC
Unit of measure: Not Reported
Cmp bdt: 01/01/1998

Violation id: 79899
State: AZ
Contamination code: 2980
Violation code: 03
Rule code: 310
Violation measur: Not Reported
State mcl: Not Reported
Cmp edt: 12/31/2000
Orig code: S
Violation Year: 1998
Contamination Name: 1,2-Dichloroethane
Violation name: Monitoring, Regular
Rule name: VOC
Unit of measure: Not Reported
Cmp bdt: 01/01/1998

Violation id: 799
State: AZ
Contamination code: 1020
Violation code: 03
Rule code: 333
Violation measur: Not Reported
State mcl: Not Reported
Cmp edt: 12/31/2000
Orig code: S
Violation Year: 1998
Contamination Name: Chromium
Violation name: Monitoring, Regular
Rule name: Other IOC
Unit of measure: Not Reported
Cmp bdt: 01/01/1998

Violation id: 79999
State: AZ
Contamination code: 2981
Violation code: 03
Rule code: 310
Violation measur: Not Reported
State mcl: Not Reported
Cmp edt: 12/31/2000
Orig code: S
Violation Year: 1998
Contamination Name: 1,1,1-Trichloroethane
Violation name: Monitoring, Regular
Rule name: VOC
Unit of measure: Not Reported
Cmp bdt: 01/01/1998

Violation id: 8000
State: AZ
Contamination code: 1040
Violation code: 03
Rule code: 331
Violation measur: Not Reported
State mcl: Not Reported
Cmp edt: 03/31/2000
Orig code: S
Violation Year: 2000
Contamination Name: Nitrate
Violation name: Monitoring, Regular
Rule name: Nitrates
Unit of measure: Not Reported
Cmp bdt: 01/01/2000

Violation id: 80099
State: AZ
Contamination code: 2982
Violation code: 03
Rule code: 310
Violation measur: Not Reported
State mcl: Not Reported
Cmp edt: 12/31/2000
Orig code: S
Violation Year: 1998
Contamination Name: Carbon tetrachloride
Violation name: Monitoring, Regular
Rule name: VOC
Unit of measure: Not Reported
Cmp bdt: 01/01/1998

Violation id: 80199
State: AZ
Contamination code: 2983
Violation code: 03
Rule code: 310
Violation measur: Not Reported
State mcl: Not Reported
Cmp edt: 12/31/2000
Orig code: S
Violation Year: 1998
Contamination Name: 1,2-Dichloropropane
Violation name: Monitoring, Regular
Rule name: VOC
Unit of measure: Not Reported
Cmp bdt: 01/01/1998

Violation id: 80299
State: AZ
Contamination code: 2984
Violation code: 03
Rule code: 310
Violation measur: Not Reported
State mcl: Not Reported
Cmp edt: 12/31/2000
Orig code: S
Violation Year: 1998
Contamination Name: Trichloroethylene
Violation name: Monitoring, Regular
Rule name: VOC
Unit of measure: Not Reported
Cmp bdt: 01/01/1998

Violation id: 80399
State: AZ
Contamination code: 2985
Violation code: 03
Rule code: 310
Violation measur: Not Reported
State mcl: Not Reported
Cmp edt: 12/31/2000
Orig code: S
Violation Year: 1998
Contamination Name: 1,1,2-Trichloroethane
Violation name: Monitoring, Regular
Rule name: VOC
Unit of measure: Not Reported
Cmp bdt: 01/01/1998

Violation id: 80499
State: AZ
Contamination code: 2987
Violation code: 03
Rule code: 310
Violation measur: Not Reported
State mcl: Not Reported
Cmp edt: 12/31/2000
Orig code: S
Violation Year: 1998
Contamination Name: Tetrachloroethylene
Violation name: Monitoring, Regular
Rule name: VOC
Unit of measure: Not Reported
Cmp bdt: 01/01/1998

Violation id: 80599
State: AZ
Contamination code: 2989
Violation code: 03
Rule code: 310
Violation measur: Not Reported
State mcl: Not Reported
Cmp edt: 12/31/2000
Orig code: S
Violation Year: 1998
Contamination Name: CHLOROBENZENE
Violation name: Monitoring, Regular
Rule name: VOC
Unit of measure: Not Reported
Cmp bdt: 01/01/1998

Violation id: 80699
State: AZ
Contamination code: 2990
Violation code: 03
Rule code: 310
Violation measur: Not Reported
State mcl: Not Reported
Cmp edt: 12/31/2000
Orig code: S
Violation Year: 1998
Contamination Name: Benzene
Violation name: Monitoring, Regular
Rule name: VOC
Unit of measure: Not Reported
Cmp bdt: 01/01/1998

Violation id: 80799
State: AZ
Contamination code: 2991
Violation code: 03
Rule code: 310
Violation measur: Not Reported
State mcl: Not Reported
Cmp edt: 12/31/2000
Orig code: S
Violation Year: 1998
Contamination Name: Toluene
Violation name: Monitoring, Regular
Rule name: VOC
Unit of measure: Not Reported
Cmp bdt: 01/01/1998

Violation id: 80899
State: AZ
Contamination code: 2992
Violation code: 03
Rule code: 310
Violation measur: Not Reported
State mcl: Not Reported
Cmp edt: 12/31/2000
Orig code: S
Violation Year: 1998
Contamination Name: Ethylbenzene
Violation name: Monitoring, Regular
Rule name: VOC
Unit of measure: Not Reported
Cmp bdt: 01/01/1998

Violation id: 80999
State: AZ
Contamination code: 2996
Violation code: 03
Rule code: 310
Violation measur: Not Reported
State mcl: Not Reported
Cmp edt: 12/31/2000
Orig code: S
Violation Year: 1998
Contamination Name: Styrene
Violation name: Monitoring, Regular
Rule name: VOC
Unit of measure: Not Reported
Cmp bdt: 01/01/1998

Violation id: 8100
State: AZ
Contamination code: 1020
Violation code: 03
Rule code: 333
Violation measur: Not Reported
State mcl: Not Reported
Cmp edt: 06/30/2000
Orig code: S
Violation Year: 2000
Contamination Name: Chromium
Violation name: Monitoring, Regular
Rule name: Other IOC
Unit of measure: Not Reported
Cmp bdt: 04/01/2000

Violation id: 81099
State: AZ
Contamination code: 2378
Violation code: 03
Rule code: 310
Violation measur: Not Reported
State mcl: Not Reported
Cmp edt: 12/31/2000
Orig code: S
Violation Year: 1998
Contamination Name: 1,2,4-Trichlorobenzene
Violation name: Monitoring, Regular
Rule name: VOC
Unit of measure: Not Reported
Cmp bdt: 01/01/1998

Violation id: 81199
State: AZ
Contamination code: 2380
Violation code: 03
Rule code: 310
Violation measur: Not Reported
State mcl: Not Reported
Cmp edt: 12/31/2000
Orig code: S
Violation Year: 1998
Contamination Name: cis-1,2-Dichloroethylene
Violation name: Monitoring, Regular
Rule name: VOC
Unit of measure: Not Reported
Cmp bdt: 01/01/1998

Violation id: 81299
State: AZ
Contamination code: 2955
Violation code: 03
Rule code: 310
Violation measur: Not Reported
State mcl: Not Reported
Cmp edt: 12/31/2000
Orig code: S
Violation Year: 1998
Contamination Name: Xylenes, Total
Violation name: Monitoring, Regular
Rule name: VOC
Unit of measure: Not Reported
Cmp bdt: 01/01/1998

Violation id: 81399
State: AZ
Contamination code: 2964
Violation code: 03
Rule code: 310
Violation measur: Not Reported
State mcl: Not Reported
Cmp edt: 12/31/2000
Orig code: S
Violation Year: 1998
Contamination Name: DICHLOROMETHANE
Violation name: Monitoring, Regular
Rule name: VOC
Unit of measure: Not Reported
Cmp bdt: 01/01/1998

Violation id: 81499
State: AZ
Contamination code: 2968
Violation code: 03
Rule code: 310
Violation measur: Not Reported
State mcl: Not Reported
Cmp edt: 12/31/2000
Orig code: S
Violation Year: 1998
Contamination Name: o-Dichlorobenzene
Violation name: Monitoring, Regular
Rule name: VOC
Unit of measure: Not Reported
Cmp bdt: 01/01/1998

Violation id: 81599
State: AZ
Contamination code: 2969
Violation code: 03
Rule code: 310
Violation measur: Not Reported
State mcl: Not Reported
Cmp edt: 12/31/2000
Orig code: S
Violation Year: 1998
Contamination Name: p-Dichlorobenzene
Violation name: Monitoring, Regular
Rule name: VOC
Unit of measure: Not Reported
Cmp bdt: 01/01/1998

Violation id: 81699
State: AZ
Contamination code: 2977
Violation code: 03
Rule code: 310
Violation measur: Not Reported
State mcl: Not Reported
Cmp edt: 12/31/2000
Orig code: S
Violation Year: 1998
Contamination Name: 1,1-Dichloroethylene
Violation name: Monitoring, Regular
Rule name: VOC
Unit of measure: Not Reported
Cmp bdt: 01/01/1998

Violation id: 81799
State: AZ
Contamination code: 2979
Violation code: 03
Rule code: 310
Violation measur: Not Reported
State mcl: Not Reported
Cmp edt: 12/31/2000
Orig code: S
Violation Year: 1998
Contamination Name: trans-1,2-Dichloroethylene
Violation name: Monitoring, Regular
Rule name: VOC
Unit of measure: Not Reported
Cmp bdt: 01/01/1998

Violation id: 81899
State: AZ
Contamination code: 2980
Violation code: 03
Rule code: 310
Violation measur: Not Reported
State mcl: Not Reported
Cmp edt: 12/31/2000
Orig code: S
Violation Year: 1998
Contamination Name: 1,2-Dichloroethane
Violation name: Monitoring, Regular
Rule name: VOC
Unit of measure: Not Reported
Cmp bdt: 01/01/1998

Violation id: 81999
State: AZ
Contamination code: 2981
Violation code: 03
Rule code: 310
Violation measur: Not Reported
State mcl: Not Reported
Cmp edt: 12/31/2000
Orig code: S
Violation Year: 1998
Contamination Name: 1,1,1-Trichloroethane
Violation name: Monitoring, Regular
Rule name: VOC
Unit of measure: Not Reported
Cmp bdt: 01/01/1998

Violation id: 8200
State: AZ
Contamination code: 1020
Violation code: 03
Rule code: 333
Violation measur: Not Reported
State mcl: Not Reported
Cmp edt: 06/30/2000
Orig code: S
Violation Year: 2000
Contamination Name: Chromium
Violation name: Monitoring, Regular
Rule name: Other IOC
Unit of measure: Not Reported
Cmp bdt: 04/01/2000

Violation id: 82099
State: AZ
Contamination code: 2982
Violation code: 03
Rule code: 310
Violation measur: Not Reported
State mcl: Not Reported
Cmp edt: 12/31/2000
Orig code: S
Violation Year: 1998
Contamination Name: Carbon tetrachloride
Violation name: Monitoring, Regular
Rule name: VOC
Unit of measure: Not Reported
Cmp bdt: 01/01/1998

Violation id: 82199
State: AZ
Contamination code: 2983
Violation code: 03
Rule code: 310
Violation measur: Not Reported
State mcl: Not Reported
Cmp edt: 12/31/2000
Orig code: S
Violation Year: 1998
Contamination Name: 1,2-Dichloropropane
Violation name: Monitoring, Regular
Rule name: VOC
Unit of measure: Not Reported
Cmp bdt: 01/01/1998

Violation id: 82299
State: AZ
Contamination code: 2984
Violation code: 03
Rule code: 310
Violation measur: Not Reported
State mcl: Not Reported
Cmp edt: 12/31/2000
Orig code: S
Violation Year: 1998
Contamination Name: Trichloroethylene
Violation name: Monitoring, Regular
Rule name: VOC
Unit of measure: Not Reported
Cmp bdt: 01/01/1998

Violation id: 82399
State: AZ
Contamination code: 2985
Violation code: 03
Rule code: 310
Violation measur: Not Reported
State mcl: Not Reported
Cmp edt: 12/31/2000
Orig code: S
Violation Year: 1998
Contamination Name: 1,1,2-Trichloroethane
Violation name: Monitoring, Regular
Rule name: VOC
Unit of measure: Not Reported
Cmp bdt: 01/01/1998

Violation id: 82499
State: AZ
Contamination code: 2987
Violation code: 03
Rule code: 310
Violation measur: Not Reported
State mcl: Not Reported
Cmp edt: 12/31/2000
Orig code: S
Violation Year: 1998
Contamination Name: Tetrachloroethylene
Violation name: Monitoring, Regular
Rule name: VOC
Unit of measure: Not Reported
Cmp bdt: 01/01/1998

Violation id: 82599
State: AZ
Contamination code: 2989
Violation code: 03
Rule code: 310
Violation measur: Not Reported
State mcl: Not Reported
Cmp edt: 12/31/2000
Orig code: S
Violation Year: 1998
Contamination Name: CHLOROBENZENE
Violation name: Monitoring, Regular
Rule name: VOC
Unit of measure: Not Reported
Cmp bdt: 01/01/1998

Violation id: 82699
State: AZ
Contamination code: 2990
Violation code: 03
Rule code: 310
Violation measur: Not Reported
State mcl: Not Reported
Cmp edt: 12/31/2000
Orig code: S
Violation Year: 1998
Contamination Name: Benzene
Violation name: Monitoring, Regular
Rule name: VOC
Unit of measure: Not Reported
Cmp bdt: 01/01/1998

Violation id: 82799
State: AZ
Contamination code: 2991
Violation code: 03
Rule code: 310
Violation measur: Not Reported
State mcl: Not Reported
Cmp edt: 12/31/2000
Orig code: S
Violation Year: 1998
Contamination Name: Toluene
Violation name: Monitoring, Regular
Rule name: VOC
Unit of measure: Not Reported
Cmp bdt: 01/01/1998

Violation id: 82899
State: AZ
Contamination code: 2992
Violation code: 03
Rule code: 310
Violation measur: Not Reported
State mcl: Not Reported
Cmp edt: 12/31/2000
Orig code: S
Violation Year: 1998
Contamination Name: Ethylbenzene
Violation name: Monitoring, Regular
Rule name: VOC
Unit of measure: Not Reported
Cmp bdt: 01/01/1998

Violation id: 82999
State: AZ
Contamination code: 2996
Violation code: 03
Rule code: 310
Violation measur: Not Reported
State mcl: Not Reported
Cmp edt: 12/31/2000
Orig code: S
Violation Year: 1998
Contamination Name: Styrene
Violation name: Monitoring, Regular
Rule name: VOC
Unit of measure: Not Reported
Cmp bdt: 01/01/1998

Violation id: 8300
State: AZ
Contamination code: 1040
Violation code: 03
Rule code: 331
Violation measur: Not Reported
State mcl: Not Reported
Cmp edt: 06/30/2000
Orig code: S
Violation Year: 2000
Contamination Name: Nitrate
Violation name: Monitoring, Regular
Rule name: Nitrates
Unit of measure: Not Reported
Cmp bdt: 04/01/2000

Violation id: 83500
State: AZ
Contamination code: 2955
Violation code: 03
Rule code: 310
Violation measur: Not Reported
State mcl: Not Reported
Cmp edt: 06/30/2000
Orig code: S
Violation Year: 2000
Contamination Name: Xylenes, Total
Violation name: Monitoring, Regular
Rule name: VOC
Unit of measure: Not Reported
Cmp bdt: 04/01/2000

Violation id: 83701
State: AZ
Contamination code: 2955
Violation code: 03
Rule code: 310
Violation measur: Not Reported
State mcl: Not Reported
Cmp edt: 12/31/2000
Orig code: S
Violation Year: 2000
Contamination Name: Xylenes, Total
Violation name: Monitoring, Regular
Rule name: VOC
Unit of measure: Not Reported
Cmp bdt: 10/01/2000

Violation id: 83901
State: AZ
Contamination code: 2955
Violation code: 03
Rule code: 310
Violation measur: Not Reported
State mcl: Not Reported
Cmp edt: 12/31/2000
Orig code: S
Violation Year: 2000
Contamination Name: Xylenes, Total
Violation name: Monitoring, Regular
Rule name: VOC
Unit of measure: Not Reported
Cmp bdt: 10/01/2000

Violation id: 8400
State: AZ
Contamination code: 1040
Violation code: 03
Rule code: 331
Violation measur: Not Reported
State mcl: Not Reported
Cmp edt: 06/30/2000
Orig code: S
Violation Year: 2000
Contamination Name: Nitrate
Violation name: Monitoring, Regular
Rule name: Nitrates
Unit of measure: Not Reported
Cmp bdt: 04/01/2000

Violation id: 84101
State: AZ
Contamination code: 2955
Violation code: 03
Rule code: 310
Violation measur: Not Reported
State mcl: Not Reported
Cmp edt: 12/31/2000
Orig code: S
Violation Year: 2000
Contamination Name: Xylenes, Total
Violation name: Monitoring, Regular
Rule name: VOC
Unit of measure: Not Reported
Cmp bdt: 10/01/2000

Violation id: 84301
State: AZ
Contamination code: 2955
Violation code: 03
Rule code: 310
Violation measur: Not Reported
State mcl: Not Reported
Cmp edt: 12/31/2000
Orig code: S
Violation Year: 2000
Contamination Name: Xylenes, Total
Violation name: Monitoring, Regular
Rule name: VOC
Unit of measure: Not Reported
Cmp bdt: 10/01/2000

Violation id: 84400
State: AZ
Contamination code: 2955
Violation code: 03
Rule code: 310
Violation measur: Not Reported
State mcl: Not Reported
Cmp edt: 06/30/2000
Orig code: S
Violation Year: 2000
Contamination Name: Xylenes, Total
Violation name: Monitoring, Regular
Rule name: VOC
Unit of measure: Not Reported
Cmp bdt: 04/01/2000

Violation id: 84501
State: AZ
Contamination code: 2955
Violation code: 03
Rule code: 310
Violation measur: Not Reported
State mcl: Not Reported
Cmp edt: 06/30/2001
Orig code: S
Violation Year: 2001
Contamination Name: Xylenes, Total
Violation name: Monitoring, Regular
Rule name: VOC
Unit of measure: Not Reported
Cmp bdt: 04/01/2001

Violation id: 84700
State: AZ
Contamination code: 2955
Contamination Name: Xylenes, Total
Violation name: Monitoring, Regular
Rule name: VOC
Unit of measure: Not Reported
Cmp bdt: 04/01/2000
Orig code: S
Violation Year: 2000
Violation code: 03
Rule code: 310
Violation measur: Not Reported
State mcl: Not Reported
Cmp edt: 06/30/2000

Violation id: 84801
State: AZ
Contamination code: 2955
Violation code: 03
Rule code: 310
Violation measur: Not Reported
State mcl: Not Reported
Cmp edt: 06/30/2001
Orig code: S
Violation Year: 2001
Contamination Name: Xylenes, Total
Violation name: Monitoring, Regular
Rule name: VOC
Unit of measure: Not Reported
Cmp bdt: 04/01/2001

Violation id: 8500
State: AZ
Contamination code: 1040
Violation code: 03
Rule code: 331
Violation measur: Not Reported
State mcl: Not Reported
Cmp edt: 06/30/2000
Orig code: S
Violation Year: 2000
Contamination Name: Nitrate
Violation name: Monitoring, Regular
Rule name: Nitrates
Unit of measure: Not Reported
Cmp bdt: 04/01/2000

Violation id: 85000
State: AZ
Contamination code: 2964
Violation code: 03
Rule code: 310
Violation measur: Not Reported
State mcl: Not Reported
Cmp edt: 03/31/2000
Orig code: S
Violation Year: 2000
Contamination Name: DICHLOROMETHANE
Violation name: Monitoring, Regular
Rule name: VOC
Unit of measure: Not Reported
Cmp bdt: 01/01/2000

Violation id: 85101
State: AZ
Contamination code: 2964
Violation code: 03
Rule code: 310
Violation measur: Not Reported
State mcl: Not Reported
Cmp edt: 03/31/2001
Orig code: S
Violation Year: 2001
Contamination Name: DICHLOROMETHANE
Violation name: Monitoring, Regular
Rule name: VOC
Unit of measure: Not Reported
Cmp bdt: 01/01/2001

Violation id: 85301
State: AZ
Contamination code: 2987
Violation code: 03
Rule code: 310
Violation measur: Not Reported
State mcl: Not Reported
Cmp edt: 12/31/2000
Orig code: S
Violation Year: 2000
Contamination Name: Tetrachloroethylene
Violation name: Monitoring, Regular
Rule name: VOC
Unit of measure: Not Reported
Cmp bdt: 10/01/2000

Violation id: 85500
State: AZ
Contamination code: 2987
Violation code: 03
Rule code: 310
Violation measur: Not Reported
State mcl: Not Reported
Cmp edt: 06/30/2000
Orig code: S
Violation Year: 2000
Contamination Name: Tetrachloroethylene
Violation name: Monitoring, Regular
Rule name: VOC
Unit of measure: Not Reported
Cmp bdt: 04/01/2000

Violation id: 85701
State: AZ
Contamination code: 2991
Violation code: 03
Rule code: 310
Violation measur: Not Reported
State mcl: Not Reported
Cmp edt: 09/30/2000
Orig code: S
Violation Year: 2000
Contamination Name: Toluene
Violation name: Monitoring, Regular
Rule name: VOC
Unit of measure: Not Reported
Cmp bdt: 07/01/2000

Violation id: 85901
State: AZ
Contamination code: 2991
Violation code: 03
Rule code: 310
Violation measur: Not Reported
State mcl: Not Reported
Cmp edt: 12/31/2000
Orig code: S
Violation Year: 2000
Contamination Name: Toluene
Violation name: Monitoring, Regular
Rule name: VOC
Unit of measure: Not Reported
Cmp bdt: 10/01/2000

Violation id: 8601
State: AZ
Contamination code: 1020
Violation code: 03
Rule code: 333
Violation measur: Not Reported
State mcl: Not Reported
Cmp edt: 09/30/2000
Orig code: S
Violation Year: 2000
Contamination Name: Chromium
Violation name: Monitoring, Regular
Rule name: Other IOC
Unit of measure: Not Reported
Cmp bdt: 07/01/2000

Violation id: 86100
State: AZ
Contamination code: 2991
Violation code: 03
Rule code: 310
Violation measur: Not Reported
State mcl: Not Reported
Cmp edt: 06/30/2000
Orig code: S
Violation Year: 2000
Contamination Name: Toluene
Violation name: Monitoring, Regular
Rule name: VOC
Unit of measure: Not Reported
Cmp bdt: 04/01/2000

Violation id: 86201
State: AZ
Contamination code: 2991
Violation code: 03
Rule code: 310
Violation measur: Not Reported
State mcl: Not Reported
Cmp edt: 06/30/2001
Orig code: S
Violation Year: 2001
Contamination Name: Toluene
Violation name: Monitoring, Regular
Rule name: VOC
Unit of measure: Not Reported
Cmp bdt: 04/01/2001

Violation id: 86401
State: AZ
Contamination code: 2991
Violation code: 03
Rule code: 310
Violation measur: Not Reported
State mcl: Not Reported
Cmp edt: 12/31/2000
Orig code: S
Violation Year: 2000
Contamination Name: Toluene
Violation name: Monitoring, Regular
Rule name: VOC
Unit of measure: Not Reported
Cmp bdt: 10/01/2000

Violation id: 86601
State: AZ
Contamination code: 2992
Violation code: 03
Rule code: 310
Violation measur: Not Reported
State mcl: Not Reported
Cmp edt: 12/31/2000
Orig code: S
Violation Year: 2000
Contamination Name: Ethylbenzene
Violation name: Monitoring, Regular
Rule name: VOC
Unit of measure: Not Reported
Cmp bdt: 10/01/2000

Violation id: 86801
State: AZ
Contamination code: 2992
Violation code: 03
Rule code: 310
Violation measur: Not Reported
State mcl: Not Reported
Cmp edt: 12/31/2000
Orig code: S
Violation Year: 2000
Contamination Name: Ethylbenzene
Violation name: Monitoring, Regular
Rule name: VOC
Unit of measure: Not Reported
Cmp bdt: 10/01/2000

Violation id: 87001
State: AZ
Contamination code: 2992
Violation code: 03
Rule code: 310
Violation measur: Not Reported
State mcl: Not Reported
Cmp edt: 12/31/2000
Orig code: S
Violation Year: 2000
Contamination Name: Ethylbenzene
Violation name: Monitoring, Regular
Rule name: VOC
Unit of measure: Not Reported
Cmp bdt: 10/01/2000

Violation id: 8701
State: AZ
Contamination code: 1020
Violation code: 03
Rule code: 333
Violation measur: Not Reported
State mcl: Not Reported
Cmp edt: 09/30/2000
Orig code: S
Violation Year: 2000
Contamination Name: Chromium
Violation name: Monitoring, Regular
Rule name: Other IOC
Unit of measure: Not Reported
Cmp bdt: 07/01/2000

Violation id: 87200
State: AZ
Contamination code: 2992
Violation code: 03
Rule code: 310
Violation measur: Not Reported
State mcl: Not Reported
Cmp edt: 06/30/2000
Orig code: S
Violation Year: 2000
Contamination Name: Ethylbenzene
Violation name: Monitoring, Regular
Rule name: VOC
Unit of measure: Not Reported
Cmp bdt: 04/01/2000

Violation id: 87301
State: AZ
Contamination code: 2992
Violation code: 03
Rule code: 310
Violation measur: Not Reported
State mcl: Not Reported
Cmp edt: 06/30/2001
Orig code: S
Violation Year: 2001
Contamination Name: Ethylbenzene
Violation name: Monitoring, Regular
Rule name: VOC
Unit of measure: Not Reported
Cmp bdt: 04/01/2001

Violation id: 87800
State: AZ
Contamination code: 2955
Violation code: 03
Rule code: 310
Violation measur: Not Reported
State mcl: Not Reported
Cmp edt: 03/31/2000
Orig code: S
Violation Year: 2000
Contamination Name: Xylenes, Total
Violation name: Monitoring, Regular
Rule name: VOC
Unit of measure: Not Reported
Cmp bdt: 01/01/2000

Violation id: 87901
State: AZ
Contamination code: 2955
Violation code: 03
Rule code: 310
Violation measur: Not Reported
State mcl: Not Reported
Cmp edt: 09/30/2000
Orig code: S
Violation Year: 2000
Contamination Name: Xylenes, Total
Violation name: Monitoring, Regular
Rule name: VOC
Unit of measure: Not Reported
Cmp bdt: 07/01/2000

Violation id: 88001
State: AZ
Contamination code: 2955
Violation code: 03
Rule code: 310
Violation measur: Not Reported
State mcl: Not Reported
Cmp edt: 12/31/2000
Orig code: S
Violation Year: 2000
Contamination Name: Xylenes, Total
Violation name: Monitoring, Regular
Rule name: VOC
Unit of measure: Not Reported
Cmp bdt: 10/01/2000

Violation id: 8801
State: AZ
Contamination code: 1040
Violation code: 03
Rule code: 331
Violation measur: Not Reported
State mcl: Not Reported
Cmp edt: 09/30/2000
Orig code: S
Violation Year: 2000
Contamination Name: Nitrate
Violation name: Monitoring, Regular
Rule name: Nitrates
Unit of measure: Not Reported
Cmp bdt: 07/01/2000

Violation id: 88700
State: AZ
Contamination code: 2955
Violation code: 03
Rule code: 310
Violation measur: Not Reported
State mcl: Not Reported
Cmp edt: 03/31/2000
Orig code: S
Violation Year: 2000
Contamination Name: Xylenes, Total
Violation name: Monitoring, Regular
Rule name: VOC
Unit of measure: Not Reported
Cmp bdt: 01/01/2000

Violation id: 88800
State: AZ
Contamination code: 2955
Violation code: 03
Rule code: 310
Violation measur: Not Reported
State mcl: Not Reported
Cmp edt: 06/30/2000
Orig code: S
Violation Year: 2000
Contamination Name: Xylenes, Total
Violation name: Monitoring, Regular
Rule name: VOC
Unit of measure: Not Reported
Cmp bdt: 04/01/2000

Violation id: 88901
State: AZ
Contamination code: 2955
Violation code: 03
Rule code: 310
Violation measur: Not Reported
State mcl: Not Reported
Cmp edt: 09/30/2000
Orig code: S
Violation Year: 2000
Contamination Name: Xylenes, Total
Violation name: Monitoring, Regular
Rule name: VOC
Unit of measure: Not Reported
Cmp bdt: 07/01/2000

Violation id: 89001
State: AZ
Contamination code: 2955
Violation code: 03
Rule code: 310
Violation measur: Not Reported
State mcl: Not Reported
Cmp edt: 12/31/2000
Orig code: S
Violation Year: 2000
Contamination Name: Xylenes, Total
Violation name: Monitoring, Regular
Rule name: VOC
Unit of measure: Not Reported
Cmp bdt: 10/01/2000

Violation id: 8901
State: AZ
Contamination code: 1040
Violation code: 03
Rule code: 331
Violation measur: Not Reported
State mcl: Not Reported
Cmp edt: 09/30/2000
Orig code: S
Violation Year: 2000
Contamination Name: Nitrate
Violation name: Monitoring, Regular
Rule name: Nitrates
Unit of measure: Not Reported
Cmp bdt: 07/01/2000

Violation id: 89101
State: AZ
Contamination code: 2955
Violation code: 03
Rule code: 310
Violation measur: Not Reported
State mcl: Not Reported
Cmp edt: 06/30/2001
Orig code: S
Violation Year: 2001
Contamination Name: Xylenes, Total
Violation name: Monitoring, Regular
Rule name: VOC
Unit of measure: Not Reported
Cmp bdt: 04/01/2001

Violation id: 89202
State: AZ
Contamination code: 2955
Violation code: 03
Rule code: 310
Violation measur: Not Reported
State mcl: Not Reported
Cmp edt: 09/30/2001
Orig code: S
Violation Year: 2001
Contamination Name: Xylenes, Total
Violation name: Monitoring, Regular
Rule name: VOC
Unit of measure: Not Reported
Cmp bdt: 07/01/2001

Violation id: 89302
State: AZ
Contamination code: 2955
Violation code: 03
Rule code: 310
Violation measur: Not Reported
State mcl: Not Reported
Cmp edt: 12/31/2001
Orig code: S
Violation Year: 2001
Contamination Name: Xylenes, Total
Violation name: Monitoring, Regular
Rule name: VOC
Unit of measure: Not Reported
Cmp bdt: 10/01/2001

Violation id: 89402
State: AZ
Contamination code: 2955
Violation code: 03
Rule code: 310
Violation measur: Not Reported
State mcl: Not Reported
Cmp edt: 03/31/2002
Orig code: S
Violation Year: 2002
Contamination Name: Xylenes, Total
Violation name: Monitoring, Regular
Rule name: VOC
Unit of measure: Not Reported
Cmp bdt: 01/01/2002

Violation id: 89502
State: AZ
Contamination code: 2955
Violation code: 03
Rule code: 310
Violation measur: Not Reported
State mcl: Not Reported
Cmp edt: 06/30/2002
Orig code: S
Violation Year: 2002
Contamination Name: Xylenes, Total
Violation name: Monitoring, Regular
Rule name: VOC
Unit of measure: Not Reported
Cmp bdt: 04/01/2002

Violation id: 89603
State: AZ
Contamination code: 2955
Violation code: 03
Rule code: 310
Violation measur: Not Reported
State mcl: Not Reported
Cmp edt: 09/30/2002
Orig code: S
Violation Year: 2002
Contamination Name: Xylenes, Total
Violation name: Monitoring, Regular
Rule name: VOC
Unit of measure: Not Reported
Cmp bdt: 07/01/2002

Violation id: 89703
State: AZ
Contamination code: 2955
Violation code: 03
Rule code: 310
Violation measur: Not Reported
State mcl: Not Reported
Cmp edt: 12/31/2002
Orig code: S
Violation Year: 2002
Contamination Name: Xylenes, Total
Violation name: Monitoring, Regular
Rule name: VOC
Unit of measure: Not Reported
Cmp bdt: 10/01/2002

Violation id: 89803
State: AZ
Contamination code: 2955
Violation code: 03
Rule code: 310
Violation measur: Not Reported
State mcl: Not Reported
Cmp edt: 03/31/2003
Orig code: S
Violation Year: 2003
Contamination Name: Xylenes, Total
Violation name: Monitoring, Regular
Rule name: VOC
Unit of measure: Not Reported
Cmp bdt: 01/01/2003

Violation id: 899
State: AZ
Contamination code: 1024
Violation code: 03
Rule code: 333
Violation measur: Not Reported
State mcl: Not Reported
Cmp edt: 12/31/2000
Orig code: S
Violation Year: 1998
Contamination Name: CYANIDE
Violation name: Monitoring, Regular
Rule name: Other IOC
Unit of measure: Not Reported
Cmp bdt: 01/01/1998

Violation id: 89903
State: AZ
Contamination code: 2955
Violation code: 03
Rule code: 310
Violation measur: Not Reported
State mcl: Not Reported
Cmp edt: 06/30/2003
Orig code: S
Violation Year: 2003
Contamination Name: Xylenes, Total
Violation name: Monitoring, Regular
Rule name: VOC
Unit of measure: Not Reported
Cmp bdt: 04/01/2003

Violation id: 90004
State: AZ
Contamination code: 2955
Violation code: 03
Rule code: 310
Violation measur: Not Reported
State mcl: Not Reported
Cmp edt: 09/30/2003
Orig code: S
Violation Year: 2003
Contamination Name: Xylenes, Total
Violation name: Monitoring, Regular
Rule name: VOC
Unit of measure: Not Reported
Cmp bdt: 07/01/2003

Violation id: 9001
State: AZ
Contamination code: 1040
Violation code: 03
Rule code: 331
Violation measur: Not Reported
State mcl: Not Reported
Cmp edt: 09/30/2000
Orig code: S
Violation Year: 2000
Contamination Name: Nitrate
Violation name: Monitoring, Regular
Rule name: Nitrates
Unit of measure: Not Reported
Cmp bdt: 07/01/2000

Violation id: 90104
State: AZ
Contamination code: 2955
Violation code: 03
Rule code: 310
Violation measur: Not Reported
State mcl: Not Reported
Cmp edt: 12/31/2003
Orig code: S
Violation Year: 2003
Contamination Name: Xylenes, Total
Violation name: Monitoring, Regular
Rule name: VOC
Unit of measure: Not Reported
Cmp bdt: 10/01/2003

Violation id: 90800
State: AZ
Contamination code: 2955
Violation code: 03
Rule code: 310
Violation measur: Not Reported
State mcl: Not Reported
Cmp edt: 03/31/2000
Orig code: S
Violation Year: 2000
Contamination Name: Xylenes, Total
Violation name: Monitoring, Regular
Rule name: VOC
Unit of measure: Not Reported
Cmp bdt: 01/01/2000

Violation id: 90900
State: AZ
Contamination code: 2955
Violation code: 03
Rule code: 310
Violation measur: Not Reported
State mcl: Not Reported
Cmp edt: 06/30/2000
Orig code: S
Violation Year: 2000
Contamination Name: Xylenes, Total
Violation name: Monitoring, Regular
Rule name: VOC
Unit of measure: Not Reported
Cmp bdt: 04/01/2000

Violation id: 91001
State: AZ
Contamination code: 2955
Violation code: 03
Rule code: 310
Violation measur: Not Reported
State mcl: Not Reported
Cmp edt: 09/30/2000
Orig code: S
Violation Year: 2000
Contamination Name: Xylenes, Total
Violation name: Monitoring, Regular
Rule name: VOC
Unit of measure: Not Reported
Cmp bdt: 07/01/2000

Violation id: 9101
State: AZ
Contamination code: 1040
Violation code: 03
Rule code: 331
Violation measur: Not Reported
State mcl: Not Reported
Cmp edt: 09/30/2000
Orig code: S
Violation Year: 2000
Contamination Name: Nitrate
Violation name: Monitoring, Regular
Rule name: Nitrates
Unit of measure: Not Reported
Cmp bdt: 07/01/2000

Violation id: 91101
State: AZ
Contamination code: 2955
Violation code: 03
Rule code: 310
Violation measur: Not Reported
State mcl: Not Reported
Cmp edt: 12/31/2000
Orig code: S
Violation Year: 2000
Contamination Name: Xylenes, Total
Violation name: Monitoring, Regular
Rule name: VOC
Unit of measure: Not Reported
Cmp bdt: 10/01/2000

Violation id: 91201
State: AZ
Contamination code: 2955
Violation code: 03
Rule code: 310
Violation measur: Not Reported
State mcl: Not Reported
Cmp edt: 06/30/2001
Orig code: S
Violation Year: 2001
Contamination Name: Xylenes, Total
Violation name: Monitoring, Regular
Rule name: VOC
Unit of measure: Not Reported
Cmp bdt: 04/01/2001

Violation id: 91302
State: AZ
Contamination code: 2955
Violation code: 03
Rule code: 310
Violation measur: Not Reported
State mcl: Not Reported
Cmp edt: 09/30/2001
Orig code: S
Violation Year: 2001
Contamination Name: Xylenes, Total
Violation name: Monitoring, Regular
Rule name: VOC
Unit of measure: Not Reported
Cmp bdt: 07/01/2001

Violation id: 91402
State: AZ
Contamination code: 2955
Violation code: 03
Rule code: 310
Violation measur: Not Reported
State mcl: Not Reported
Cmp edt: 12/31/2001
Orig code: S
Violation Year: 2001
Contamination Name: Xylenes, Total
Violation name: Monitoring, Regular
Rule name: VOC
Unit of measure: Not Reported
Cmp bdt: 10/01/2001

Violation id: 91502
State: AZ
Contamination code: 2955
Violation code: 03
Rule code: 310
Violation measur: Not Reported
State mcl: Not Reported
Cmp edt: 03/31/2002
Orig code: S
Violation Year: 2002
Contamination Name: Xylenes, Total
Violation name: Monitoring, Regular
Rule name: VOC
Unit of measure: Not Reported
Cmp bdt: 01/01/2002

Violation id: 91602
State: AZ
Contamination code: 2955
Violation code: 03
Rule code: 310
Violation measur: Not Reported
State mcl: Not Reported
Cmp edt: 06/30/2002
Orig code: S
Violation Year: 2002
Contamination Name: Xylenes, Total
Violation name: Monitoring, Regular
Rule name: VOC
Unit of measure: Not Reported
Cmp bdt: 04/01/2002

Violation id: 91703
State: AZ
Contamination code: 2955
Violation code: 03
Rule code: 310
Violation measur: Not Reported
State mcl: Not Reported
Cmp edt: 09/30/2002
Orig code: S
Violation Year: 2002
Contamination Name: Xylenes, Total
Violation name: Monitoring, Regular
Rule name: VOC
Unit of measure: Not Reported
Cmp bdt: 07/01/2002

Violation id: 91803
State: AZ
Contamination code: 2955
Violation code: 03
Rule code: 310
Violation measur: Not Reported
State mcl: Not Reported
Cmp edt: 12/31/2002
Orig code: S
Violation Year: 2002
Contamination Name: Xylenes, Total
Violation name: Monitoring, Regular
Rule name: VOC
Unit of measure: Not Reported
Cmp bdt: 10/01/2002

Violation id: 91903
State: AZ
Contamination code: 2955
Violation code: 03
Rule code: 310
Violation measur: Not Reported
State mcl: Not Reported
Cmp edt: 03/31/2003
Orig code: S
Violation Year: 2003
Contamination Name: Xylenes, Total
Violation name: Monitoring, Regular
Rule name: VOC
Unit of measure: Not Reported
Cmp bdt: 01/01/2003

Violation id: 9201
State: AZ
Contamination code: 1040
Violation code: 03
Rule code: 331
Violation measur: Not Reported
State mcl: Not Reported
Cmp edt: 09/30/2000
Orig code: S
Violation Year: 2000
Contamination Name: Nitrate
Violation name: Monitoring, Regular
Rule name: Nitrates
Unit of measure: Not Reported
Cmp bdt: 07/01/2000

Violation id: 92400
State: AZ
Contamination code: 2955
Violation code: 03
Rule code: 310
Violation measur: Not Reported
State mcl: Not Reported
Cmp edt: 03/31/2000
Orig code: S
Violation Year: 2000
Contamination Name: Xylenes, Total
Violation name: Monitoring, Regular
Rule name: VOC
Unit of measure: Not Reported
Cmp bdt: 01/01/2000

Violation id: 92500
State: AZ
Contamination code: 2955
Violation code: 03
Rule code: 310
Violation measur: Not Reported
State mcl: Not Reported
Cmp edt: 06/30/2000
Orig code: S
Violation Year: 2000
Contamination Name: Xylenes, Total
Violation name: Monitoring, Regular
Rule name: VOC
Unit of measure: Not Reported
Cmp bdt: 04/01/2000

Violation id: 92601
State: AZ
Contamination code: 2955
Violation code: 03
Rule code: 310
Violation measur: Not Reported
State mcl: Not Reported
Cmp edt: 09/30/2000
Orig code: S
Violation Year: 2000
Contamination Name: Xylenes, Total
Violation name: Monitoring, Regular
Rule name: VOC
Unit of measure: Not Reported
Cmp bdt: 07/01/2000

Violation id: 92701
State: AZ
Contamination code: 2955
Violation code: 03
Rule code: 310
Violation measur: Not Reported
State mcl: Not Reported
Cmp edt: 12/31/2000
Orig code: S
Violation Year: 2000
Contamination Name: Xylenes, Total
Violation name: Monitoring, Regular
Rule name: VOC
Unit of measure: Not Reported
Cmp bdt: 10/01/2000

Violation id: 92899
State: AZ
Contamination code: 2378
Violation code: 03
Rule code: 310
Violation measur: Not Reported
State mcl: Not Reported
Cmp edt: 12/31/2000
Orig code: S
Violation Year: 1998
Contamination Name: 1,2,4-Trichlorobenzene
Violation name: Monitoring, Regular
Rule name: VOC
Unit of measure: Not Reported
Cmp bdt: 01/01/1998

Violation id: 92999
State: AZ
Contamination code: 2378
Violation code: 03
Rule code: 310
Violation measur: Not Reported
State mcl: Not Reported
Cmp edt: 12/31/2000
Orig code: S
Violation Year: 1998
Contamination Name: 1,2,4-Trichlorobenzene
Violation name: Monitoring, Regular
Rule name: VOC
Unit of measure: Not Reported
Cmp bdt: 01/01/1998

Violation id: 9301
State: AZ
Contamination code: 1040
Violation code: 03
Rule code: 331
Violation measur: Not Reported
State mcl: Not Reported
Cmp edt: 09/30/2000
Orig code: S
Violation Year: 2000
Contamination Name: Nitrate
Violation name: Monitoring, Regular
Rule name: Nitrates
Unit of measure: Not Reported
Cmp bdt: 07/01/2000

Violation id: 93099
State: AZ
Contamination code: 2982
Violation code: 03
Rule code: 310
Violation measur: Not Reported
State mcl: Not Reported
Cmp bdt: 01/01/1998
Orig code: S
Violation Year: 1998
Contamination Name: Carbon tetrachloride
Violation name: Monitoring, Regular
Rule name: VOC
Unit of measure: Not Reported
Cmp edt: 12/31/2000

Violation id: 93199
State: AZ
Contamination code: 2982
Violation code: 03
Rule code: 310
Violation measur: Not Reported
State mcl: Not Reported
Cmp edt: 12/31/2000
Orig code: S
Violation Year: 1998
Contamination Name: Carbon tetrachloride
Violation name: Monitoring, Regular
Rule name: VOC
Unit of measure: Not Reported
Cmp bdt: 01/01/1998

Violation id: 93299
State: AZ
Contamination code: 2982
Violation code: 03
Rule code: 310
Violation measur: Not Reported
State mcl: Not Reported
Cmp edt: 12/31/2000
Orig code: S
Violation Year: 1998
Contamination Name: Carbon tetrachloride
Violation name: Monitoring, Regular
Rule name: VOC
Unit of measure: Not Reported
Cmp bdt: 01/01/1998

Violation id: 93399
State: AZ
Contamination code: 2982
Violation code: 03
Rule code: 310
Violation measur: Not Reported
State mcl: Not Reported
Cmp edt: 12/31/2000
Orig code: S
Violation Year: 1998
Contamination Name: Carbon tetrachloride
Violation name: Monitoring, Regular
Rule name: VOC
Unit of measure: Not Reported
Cmp bdt: 01/01/1998

Violation id: 93499
State: AZ
Contamination code: 2982
Violation code: 03
Rule code: 310
Violation measur: Not Reported
State mcl: Not Reported
Cmp edt: 12/31/2000
Orig code: S
Violation Year: 1998
Contamination Name: Carbon tetrachloride
Violation name: Monitoring, Regular
Rule name: VOC
Unit of measure: Not Reported
Cmp bdt: 01/01/1998

Violation id: 93599
State: AZ
Contamination code: 2982
Violation code: 03
Rule code: 310
Violation measur: Not Reported
State mcl: Not Reported
Cmp edt: 12/31/2000
Orig code: S
Violation Year: 1998
Contamination Name: Carbon tetrachloride
Violation name: Monitoring, Regular
Rule name: VOC
Unit of measure: Not Reported
Cmp bdt: 01/01/1998

Violation id: 93699
State: AZ
Contamination code: 2982
Violation code: 03
Rule code: 310
Violation measur: Not Reported
State mcl: Not Reported
Cmp edt: 12/31/2000
Orig code: S
Violation Year: 1998
Contamination Name: Carbon tetrachloride
Violation name: Monitoring, Regular
Rule name: VOC
Unit of measure: Not Reported
Cmp bdt: 01/01/1998

Violation id: 93799
State: AZ
Contamination code: 2005
Violation code: 03
Rule code: 320
Violation measur: Not Reported
State mcl: Not Reported
Cmp edt: 12/31/2000
Orig code: S
Violation Year: 1998
Contamination Name: Endrin
Violation name: Monitoring, Regular
Rule name: SOC
Unit of measure: Not Reported
Cmp bdt: 01/01/1998

Violation id: 93899
State: AZ
Contamination code: 2010
Violation code: 03
Rule code: 320
Violation measur: Not Reported
State mcl: Not Reported
Cmp edt: 12/31/2000
Orig code: S
Violation Year: 1998
Contamination Name: BHC-GAMMA
Violation name: Monitoring, Regular
Rule name: SOC
Unit of measure: Not Reported
Cmp bdt: 01/01/1998

Violation id: 93999
State: AZ
Contamination code: 2015
Violation code: 03
Rule code: 320
Violation measur: Not Reported
State mcl: Not Reported
Cmp edt: 12/31/2000
Orig code: S
Violation Year: 1998
Contamination Name: Methoxychlor
Violation name: Monitoring, Regular
Rule name: SOC
Unit of measure: Not Reported
Cmp bdt: 01/01/1998

Violation id: 9401
State: AZ
Contamination code: 1040
Violation code: 03
Rule code: 331
Violation measur: Not Reported
State mcl: Not Reported
Cmp edt: 09/30/2000
Orig code: S
Violation Year: 2000
Contamination Name: Nitrate
Violation name: Monitoring, Regular
Rule name: Nitrates
Unit of measure: Not Reported
Cmp bdt: 07/01/2000

Violation id: 94099
State: AZ
Contamination code: 2020
Violation code: 03
Rule code: 320
Violation measur: Not Reported
State mcl: Not Reported
Cmp edt: 12/31/2000
Orig code: S
Violation Year: 1998
Contamination Name: Toxaphene
Violation name: Monitoring, Regular
Rule name: SOC
Unit of measure: Not Reported
Cmp bdt: 01/01/1998

Violation id: 94199
State: AZ
Contamination code: 2031
Violation code: 03
Rule code: 320
Violation measur: Not Reported
State mcl: Not Reported
Cmp edt: 12/31/2000
Orig code: S
Violation Year: 1998
Contamination Name: Dalapon
Violation name: Monitoring, Regular
Rule name: SOC
Unit of measure: Not Reported
Cmp bdt: 01/01/1998

Violation id: 94299
State: AZ
Contamination code: 2032
Violation code: 03
Rule code: 320
Violation measur: Not Reported
State mcl: Not Reported
Cmp edt: 12/31/2000
Orig code: S
Violation Year: 1998
Contamination Name: Diquat
Violation name: Monitoring, Regular
Rule name: SOC
Unit of measure: Not Reported
Cmp bdt: 01/01/1998

Violation id: 94399
State: AZ
Contamination code: 2033
Violation code: 03
Rule code: 320
Violation measur: Not Reported
State mcl: Not Reported
Cmp edt: 12/31/2000
Orig code: S
Violation Year: 1998
Contamination Name: Endothall
Violation name: Monitoring, Regular
Rule name: SOC
Unit of measure: Not Reported
Cmp bdt: 01/01/1998

Violation id: 94499
State: AZ
Contamination code: 2034
Violation code: 03
Rule code: 320
Violation measur: Not Reported
State mcl: Not Reported
Cmp edt: 12/31/2000
Orig code: S
Violation Year: 1998
Contamination Name: Glyphosate
Violation name: Monitoring, Regular
Rule name: SOC
Unit of measure: Not Reported
Cmp bdt: 01/01/1998

Violation id: 94599
State: AZ
Contamination code: 2035
Violation code: 03
Rule code: 320
Violation measur: Not Reported
State mcl: Not Reported
Cmp edt: 12/31/2000
Orig code: S
Violation Year: 1998
Contamination Name: Di(2-ethylhexyl) adipate
Violation name: Monitoring, Regular
Rule name: SOC
Unit of measure: Not Reported
Cmp bdt: 01/01/1998

Violation id: 94699
State: AZ
Contamination code: 2036
Violation code: 03
Rule code: 320
Violation measur: Not Reported
State mcl: Not Reported
Cmp edt: 12/31/2000
Orig code: S
Violation Year: 1998
Contamination Name: OXAMYL
Violation name: Monitoring, Regular
Rule name: SOC
Unit of measure: Not Reported
Cmp bdt: 01/01/1998

Violation id: 94799
State: AZ
Contamination code: 2037
Violation code: 03
Rule code: 320
Violation measur: Not Reported
State mcl: Not Reported
Cmp edt: 12/31/2000
Orig code: S
Violation Year: 1998
Contamination Name: Simazine
Violation name: Monitoring, Regular
Rule name: SOC
Unit of measure: Not Reported
Cmp bdt: 01/01/1998

Violation id: 94899
State: AZ
Contamination code: 2039
Violation code: 03
Rule code: 320
Violation measur: Not Reported
State mcl: Not Reported
Cmp edt: 12/31/2000
Orig code: S
Violation Year: 1998
Contamination Name: Di(2-ethylhexyl) phthalate
Violation name: Monitoring, Regular
Rule name: SOC
Unit of measure: Not Reported
Cmp bdt: 01/01/1998

Violation id: 94999
State: AZ
Contamination code: 2040
Violation code: 03
Rule code: 320
Violation measur: Not Reported
State mcl: Not Reported
Cmp edt: 12/31/2000
Orig code: S
Violation Year: 1998
Contamination Name: Picloram
Violation name: Monitoring, Regular
Rule name: SOC
Unit of measure: Not Reported
Cmp bdt: 01/01/1998

Violation id: 9501
State: AZ
Contamination code: 1040
Violation code: 03
Rule code: 331
Violation measur: Not Reported
State mcl: Not Reported
Cmp edt: 09/30/2000
Orig code: S
Violation Year: 2000
Contamination Name: Nitrate
Violation name: Monitoring, Regular
Rule name: Nitrates
Unit of measure: Not Reported
Cmp bdt: 07/01/2000

Violation id: 95099
State: AZ
Contamination code: 2041
Violation code: 03
Rule code: 320
Violation measur: Not Reported
State mcl: Not Reported
Cmp edt: 12/31/2000
Orig code: S
Violation Year: 1998
Contamination Name: Dinoseb
Violation name: Monitoring, Regular
Rule name: SOC
Unit of measure: Not Reported
Cmp bdt: 01/01/1998

Violation id: 95199
State: AZ
Contamination code: 2042
Violation code: 03
Rule code: 320
Violation measur: Not Reported
State mcl: Not Reported
Cmp edt: 12/31/2000
Orig code: S
Violation Year: 1998
Contamination Name: Hexachlorocyclopentadiene
Violation name: Monitoring, Regular
Rule name: SOC
Unit of measure: Not Reported
Cmp bdt: 01/01/1998

Violation id: 95299
State: AZ
Contamination code: 2046
Violation code: 03
Rule code: 320
Violation measur: Not Reported
State mcl: Not Reported
Cmp edt: 12/31/2000
Orig code: S
Violation Year: 1998
Contamination Name: Carbofuran
Violation name: Monitoring, Regular
Rule name: SOC
Unit of measure: Not Reported
Cmp bdt: 01/01/1998

Violation id: 95399
State: AZ
Contamination code: 2050
Violation code: 03
Rule code: 320
Violation measur: Not Reported
State mcl: Not Reported
Cmp edt: 12/31/2000
Orig code: S
Violation Year: 1998
Contamination Name: Atrazine
Violation name: Monitoring, Regular
Rule name: SOC
Unit of measure: Not Reported
Cmp bdt: 01/01/1998

Violation id: 95499
State: AZ
Contamination code: 2051
Violation code: 03
Rule code: 320
Violation measur: Not Reported
State mcl: Not Reported
Cmp edt: 12/31/2000
Orig code: S
Violation Year: 1998
Contamination Name: LASSO
Violation name: Monitoring, Regular
Rule name: SOC
Unit of measure: Not Reported
Cmp bdt: 01/01/1998

Violation id: 95599
State: AZ
Contamination code: 2063
Violation code: 03
Rule code: 320
Violation measur: Not Reported
State mcl: Not Reported
Cmp edt: 12/31/2000
Orig code: S
Violation Year: 1998
Contamination Name: 2,3,7,8-TCDD
Violation name: Monitoring, Regular
Rule name: SOC
Unit of measure: Not Reported
Cmp bdt: 01/01/1998

Violation id: 95699
State: AZ
Contamination code: 2065
Violation code: 03
Rule code: 320
Violation measur: Not Reported
State mcl: Not Reported
Cmp edt: 12/31/2000
Orig code: S
Violation Year: 1998
Contamination Name: Heptachlor
Violation name: Monitoring, Regular
Rule name: SOC
Unit of measure: Not Reported
Cmp bdt: 01/01/1998

Violation id: 95799
State: AZ
Contamination code: 2067
Violation code: 03
Rule code: 320
Violation measur: Not Reported
State mcl: Not Reported
Cmp edt: 12/31/2000
Orig code: S
Violation Year: 1998
Contamination Name: Heptachlor epoxide
Violation name: Monitoring, Regular
Rule name: SOC
Unit of measure: Not Reported
Cmp bdt: 01/01/1998

Violation id: 95899
State: AZ
Contamination code: 2105
Violation code: 03
Rule code: 320
Violation measur: Not Reported
State mcl: Not Reported
Cmp edt: 12/31/2000
Orig code: S
Violation Year: 1998
Contamination Name: 2,4-D
Violation name: Monitoring, Regular
Rule name: SOC
Unit of measure: Not Reported
Cmp bdt: 01/01/1998

Violation id: 95999
State: AZ
Contamination code: 2110
Violation code: 03
Rule code: 320
Violation measur: Not Reported
State mcl: Not Reported
Cmp edt: 12/31/2000
Orig code: S
Violation Year: 1998
Contamination Name: 2,4,5-TP
Violation name: Monitoring, Regular
Rule name: SOC
Unit of measure: Not Reported
Cmp bdt: 01/01/1998

Violation id: 9601
State: AZ
Contamination code: 1020
Violation code: 03
Rule code: 333
Violation measur: Not Reported
State mcl: Not Reported
Cmp edt: 12/31/2000
Orig code: S
Violation Year: 2000
Contamination Name: Chromium
Violation name: Monitoring, Regular
Rule name: Other IOC
Unit of measure: Not Reported
Cmp bdt: 10/01/2000

Violation id: 96099
State: AZ
Contamination code: 2274
Violation code: 03
Rule code: 320
Violation measur: Not Reported
State mcl: Not Reported
Cmp edt: 12/31/2000
Orig code: S
Violation Year: 1998
Contamination Name: HEXACHLOROBENZENE
Violation name: Monitoring, Regular
Rule name: SOC
Unit of measure: Not Reported
Cmp bdt: 01/01/1998

Violation id: 96199
State: AZ
Contamination code: 2306
Violation code: 03
Rule code: 320
Violation measur: Not Reported
State mcl: Not Reported
Cmp edt: 12/31/2000
Orig code: S
Violation Year: 1998
Contamination Name: Benzo(a)pyrene
Violation name: Monitoring, Regular
Rule name: SOC
Unit of measure: Not Reported
Cmp bdt: 01/01/1998

Violation id: 96299
State: AZ
Contamination code: 2326
Violation code: 03
Rule code: 320
Violation measur: Not Reported
State mcl: Not Reported
Cmp edt: 12/31/2000
Orig code: S
Violation Year: 1998
Contamination Name: Pentachlorophenol
Violation name: Monitoring, Regular
Rule name: SOC
Unit of measure: Not Reported
Cmp bdt: 01/01/1998

Violation id: 96399
State: AZ
Contamination code: 2383
Violation code: 03
Rule code: 320
Violation measur: Not Reported
State mcl: Not Reported
Cmp edt: 12/31/2000
Orig code: S
Violation Year: 1998
Contamination Name: Total Polychlorinated Biphenyls (PCB)
Violation name: Monitoring, Regular
Rule name: SOC
Unit of measure: Not Reported
Cmp bdt: 01/01/1998

Violation id: 96499
State: AZ
Contamination code: 2931
Violation code: 03
Rule code: 320
Violation measur: Not Reported
State mcl: Not Reported
Cmp edt: 12/31/2000
Orig code: S
Violation Year: 1998
Contamination Name: 1,2-DIBROMO-3-CHLOROPROPANE
Violation name: Monitoring, Regular
Rule name: SOC
Unit of measure: Not Reported
Cmp bdt: 01/01/1998

Violation id: 96599
State: AZ
Contamination code: 2946
Violation code: 03
Rule code: 320
Violation measur: Not Reported
State mcl: Not Reported
Cmp edt: 12/31/2000
Orig code: S
Violation Year: 1998
Contamination Name: ETHYLENE DIBROMIDE
Violation name: Monitoring, Regular
Rule name: SOC
Unit of measure: Not Reported
Cmp bdt: 01/01/1998

Violation id: 96699
State: AZ
Contamination code: 2959
Violation code: 03
Rule code: 320
Violation measur: Not Reported
State mcl: Not Reported
Cmp edt: 12/31/2000
Orig code: S
Violation Year: 1998
Contamination Name: Chlordane
Violation name: Monitoring, Regular
Rule name: SOC
Unit of measure: Not Reported
Cmp bdt: 01/01/1998

Violation id: 96799
State: AZ
Contamination code: 2005
Violation code: 03
Rule code: 320
Violation measur: Not Reported
State mcl: Not Reported
Cmp edt: 12/31/2000
Orig code: S
Violation Year: 1998
Contamination Name: Endrin
Violation name: Monitoring, Regular
Rule name: SOC
Unit of measure: Not Reported
Cmp bdt: 01/01/1998

Violation id: 96899
State: AZ
Contamination code: 2010
Violation code: 03
Rule code: 320
Violation measur: Not Reported
State mcl: Not Reported
Cmp edt: 12/31/2000
Orig code: S
Violation Year: 1998
Contamination Name: BHC-GAMMA
Violation name: Monitoring, Regular
Rule name: SOC
Unit of measure: Not Reported
Cmp bdt: 01/01/1998

Violation id: 96999
State: AZ
Contamination code: 2015
Violation code: 03
Rule code: 320
Violation measur: Not Reported
State mcl: Not Reported
Cmp edt: 12/31/2000
Orig code: S
Violation Year: 1998
Contamination Name: Methoxychlor
Violation name: Monitoring, Regular
Rule name: SOC
Unit of measure: Not Reported
Cmp bdt: 01/01/1998

Violation id: 9701
State: AZ
Contamination code: 1020
Violation code: 03
Rule code: 333
Violation measur: Not Reported
State mcl: Not Reported
Cmp edt: 12/31/2000
Orig code: S
Violation Year: 2000
Contamination Name: Chromium
Violation name: Monitoring, Regular
Rule name: Other IOC
Unit of measure: Not Reported
Cmp bdt: 10/01/2000

Violation id: 97099
State: AZ
Contamination code: 2020
Violation code: 03
Rule code: 320
Violation measur: Not Reported
State mcl: Not Reported
Cmp edt: 12/31/2000
Orig code: S
Violation Year: 1998
Contamination Name: Toxaphene
Violation name: Monitoring, Regular
Rule name: SOC
Unit of measure: Not Reported
Cmp bdt: 01/01/1998

Violation id: 97199
State: AZ
Contamination code: 2031
Violation code: 03
Rule code: 320
Violation measur: Not Reported
State mcl: Not Reported
Cmp edt: 12/31/2000
Orig code: S
Violation Year: 1998
Contamination Name: Dalapon
Violation name: Monitoring, Regular
Rule name: SOC
Unit of measure: Not Reported
Cmp bdt: 01/01/1998

Violation id: 97299
State: AZ
Contamination code: 2032
Violation code: 03
Rule code: 320
Violation measur: Not Reported
State mcl: Not Reported
Cmp edt: 12/31/2000
Orig code: S
Violation Year: 1998
Contamination Name: Diquat
Violation name: Monitoring, Regular
Rule name: SOC
Unit of measure: Not Reported
Cmp bdt: 01/01/1998

Violation id: 97399
State: AZ
Contamination code: 2033
Violation code: 03
Rule code: 320
Violation measur: Not Reported
State mcl: Not Reported
Cmp edt: 12/31/2000
Orig code: S
Violation Year: 1998
Contamination Name: Endothall
Violation name: Monitoring, Regular
Rule name: SOC
Unit of measure: Not Reported
Cmp bdt: 01/01/1998

Violation id: 97499
State: AZ
Contamination code: 2034
Violation code: 03
Rule code: 320
Violation measur: Not Reported
State mcl: Not Reported
Cmp edt: 12/31/2000
Orig code: S
Violation Year: 1998
Contamination Name: Glyphosate
Violation name: Monitoring, Regular
Rule name: SOC
Unit of measure: Not Reported
Cmp bdt: 01/01/1998

Violation id: 97599
State: AZ
Contamination code: 2035
Violation code: 03
Rule code: 320
Violation measur: Not Reported
State mcl: Not Reported
Cmp edt: 12/31/2000
Orig code: S
Violation Year: 1998
Contamination Name: Di(2-ethylhexyl) adipate
Violation name: Monitoring, Regular
Rule name: SOC
Unit of measure: Not Reported
Cmp bdt: 01/01/1998

Violation id: 97699
State: AZ
Contamination code: 2036
Violation code: 03
Rule code: 320
Violation measur: Not Reported
State mcl: Not Reported
Cmp edt: 12/31/2000
Orig code: S
Violation Year: 1998
Contamination Name: OXAMYL
Violation name: Monitoring, Regular
Rule name: SOC
Unit of measure: Not Reported
Cmp bdt: 01/01/1998

Violation id: 97799
State: AZ
Contamination code: 2037
Violation code: 03
Rule code: 320
Violation measur: Not Reported
State mcl: Not Reported
Cmp edt: 12/31/2000
Orig code: S
Violation Year: 1998
Contamination Name: Simazine
Violation name: Monitoring, Regular
Rule name: SOC
Unit of measure: Not Reported
Cmp bdt: 01/01/1998

Violation id: 97899
State: AZ
Contamination code: 2039
Violation code: 03
Rule code: 320
Violation measur: Not Reported
State mcl: Not Reported
Cmp edt: 12/31/2000
Orig code: S
Violation Year: 1998
Contamination Name: Di(2-ethylhexyl) phthalate
Violation name: Monitoring, Regular
Rule name: SOC
Unit of measure: Not Reported
Cmp bdt: 01/01/1998

Violation id: 97999
State: AZ
Contamination code: 2040
Violation code: 03
Rule code: 320
Violation measur: Not Reported
State mcl: Not Reported
Cmp edt: 12/31/2000
Orig code: S
Violation Year: 1998
Contamination Name: Picloram
Violation name: Monitoring, Regular
Rule name: SOC
Unit of measure: Not Reported
Cmp bdt: 01/01/1998

Violation id: 9801
State: AZ
Contamination code: 1040
Violation code: 03
Rule code: 331
Violation measur: Not Reported
State mcl: Not Reported
Cmp edt: 12/31/2000
Orig code: S
Violation Year: 2000
Contamination Name: Nitrate
Violation name: Monitoring, Regular
Rule name: Nitrates
Unit of measure: Not Reported
Cmp bdt: 10/01/2000

Violation id: 98099
State: AZ
Contamination code: 2041
Violation code: 03
Rule code: 320
Violation measur: Not Reported
State mcl: Not Reported
Cmp edt: 12/31/2000
Orig code: S
Violation Year: 1998
Contamination Name: Dinoseb
Violation name: Monitoring, Regular
Rule name: SOC
Unit of measure: Not Reported
Cmp bdt: 01/01/1998

Violation id: 98199
State: AZ
Contamination code: 2042
Violation code: 03
Rule code: 320
Violation measur: Not Reported
State mcl: Not Reported
Cmp edt: 12/31/2000
Orig code: S
Violation Year: 1998
Contamination Name: Hexachlorocyclopentadiene
Violation name: Monitoring, Regular
Rule name: SOC
Unit of measure: Not Reported
Cmp bdt: 01/01/1998

Violation id: 98299
State: AZ
Contamination code: 2046
Violation code: 03
Rule code: 320
Violation measur: Not Reported
State mcl: Not Reported
Cmp edt: 12/31/2000
Orig code: S
Violation Year: 1998
Contamination Name: Carbofuran
Violation name: Monitoring, Regular
Rule name: SOC
Unit of measure: Not Reported
Cmp bdt: 01/01/1998

Violation id: 98399
State: AZ
Contamination code: 2050
Violation code: 03
Rule code: 320
Violation measur: Not Reported
State mcl: Not Reported
Cmp edt: 12/31/2000
Orig code: S
Violation Year: 1998
Contamination Name: Atrazine
Violation name: Monitoring, Regular
Rule name: SOC
Unit of measure: Not Reported
Cmp bdt: 01/01/1998

Violation id: 98499
State: AZ
Contamination code: 2051
Violation code: 03
Rule code: 320
Violation measur: Not Reported
State mcl: Not Reported
Cmp edt: 12/31/2000
Orig code: S
Violation Year: 1998
Contamination Name: LASSO
Violation name: Monitoring, Regular
Rule name: SOC
Unit of measure: Not Reported
Cmp bdt: 01/01/1998

Violation id: 98599
State: AZ
Contamination code: 2063
Violation code: 03
Rule code: 320
Violation measur: Not Reported
State mcl: Not Reported
Cmp edt: 12/31/2000
Orig code: S
Violation Year: 1998
Contamination Name: 2,3,7,8-TCDD
Violation name: Monitoring, Regular
Rule name: SOC
Unit of measure: Not Reported
Cmp bdt: 01/01/1998

Violation id: 98699
State: AZ
Contamination code: 2065
Violation code: 03
Rule code: 320
Violation measur: Not Reported
State mcl: Not Reported
Cmp edt: 12/31/2000
Orig code: S
Violation Year: 1998
Contamination Name: Heptachlor
Violation name: Monitoring, Regular
Rule name: SOC
Unit of measure: Not Reported
Cmp bdt: 01/01/1998

Violation id: 98799
State: AZ
Contamination code: 2067
Violation code: 03
Rule code: 320
Violation measur: Not Reported
State mcl: Not Reported
Cmp edt: 12/31/2000
Orig code: S
Violation Year: 1998
Contamination Name: Heptachlor epoxide
Violation name: Monitoring, Regular
Rule name: SOC
Unit of measure: Not Reported
Cmp bdt: 01/01/1998

Violation id: 98899
State: AZ
Contamination code: 2105
Contamination Name: 2,4-D
Violation name: Monitoring, Regular
Rule name: SOC
Unit of measure: Not Reported
Cmp bdt: 01/01/1998
Orig code: S
Violation Year: 1998
Violation code: 03
Rule code: 320
Violation measur: Not Reported
State mcl: Not Reported
Cmp edt: 12/31/2000

Violation id: 98999
State: AZ
Contamination code: 2110
Violation code: 03
Rule code: 320
Violation measur: Not Reported
State mcl: Not Reported
Cmp edt: 12/31/2000
Orig code: S
Violation Year: 1998
Contamination Name: 2,4,5-TP
Violation name: Monitoring, Regular
Rule name: SOC
Unit of measure: Not Reported
Cmp bdt: 01/01/1998

Violation id: 9901
State: AZ
Contamination code: 1040
Violation code: 03
Rule code: 331
Violation measur: Not Reported
State mcl: Not Reported
Cmp edt: 12/31/2000
Orig code: S
Violation Year: 2000
Contamination Name: Nitrate
Violation name: Monitoring, Regular
Rule name: Nitrates
Unit of measure: Not Reported
Cmp bdt: 01/01/2000

Violation id: 99099
State: AZ
Contamination code: 2274
Violation code: 03
Rule code: 320
Violation measur: Not Reported
State mcl: Not Reported
Cmp edt: 12/31/2000
Orig code: S
Violation Year: 1998
Contamination Name: HEXACHLOROBENZENE
Violation name: Monitoring, Regular
Rule name: SOC
Unit of measure: Not Reported
Cmp bdt: 01/01/1998

Violation id: 99199
State: AZ
Contamination code: 2306
Violation code: 03
Rule code: 320
Violation measur: Not Reported
State mcl: Not Reported
Cmp edt: 12/31/2000
Orig code: S
Violation Year: 1998
Contamination Name: Benzo(a)pyrene
Violation name: Monitoring, Regular
Rule name: SOC
Unit of measure: Not Reported
Cmp bdt: 01/01/1998

Violation id: 99299
State: AZ
Contamination code: 2326
Violation code: 03
Rule code: 320
Violation measur: Not Reported
State mcl: Not Reported
Cmp edt: 12/31/2000
Orig code: S
Violation Year: 1998
Contamination Name: Pentachlorophenol
Violation name: Monitoring, Regular
Rule name: SOC
Unit of measure: Not Reported
Cmp bdt: 01/01/1998

Violation id:	99399	Orig code:	S
State:	AZ	Violation Year:	1998
Contamination code:	2383		
Contamination Name:	Total Polychlorinated Biphenyls (PCB)		
Violation code:	03	Violation name:	Monitoring, Regular
Rule code:	320	Rule name:	SOC
Violation measur:	Not Reported	Unit of measure:	Not Reported
State mcl:	Not Reported	Cmp bdt:	01/01/1998
Cmp edt:	12/31/2000		

Violation id:	99499	Orig code:	S
State:	AZ	Violation Year:	1998
Contamination code:	2931	Contamination Name:	1,2-DIBROMO-3-CHLOROPROPANE
Violation code:	03	Violation name:	Monitoring, Regular
Rule code:	320	Rule name:	SOC
Violation measur:	Not Reported	Unit of measure:	Not Reported
State mcl:	Not Reported	Cmp bdt:	01/01/1998
Cmp edt:	12/31/2000		

Violation id:	99599	Orig code:	S
State:	AZ	Violation Year:	1998
Contamination code:	2946	Contamination Name:	ETHYLENE DIBROMIDE
Violation code:	03	Violation name:	Monitoring, Regular
Rule code:	320	Rule name:	SOC
Violation measur:	Not Reported	Unit of measure:	Not Reported
State mcl:	Not Reported	Cmp bdt:	01/01/1998
Cmp edt:	12/31/2000		

Violation id:	99699	Orig code:	S
State:	AZ	Violation Year:	1998
Contamination code:	2959	Contamination Name:	Chlordane
Violation code:	03	Violation name:	Monitoring, Regular
Rule code:	320	Rule name:	SOC
Violation measur:	Not Reported	Unit of measure:	Not Reported
State mcl:	Not Reported	Cmp bdt:	01/01/1998
Cmp edt:	12/31/2000		

Violation id:	99799	Orig code:	S
State:	AZ	Violation Year:	1998
Contamination code:	2005	Contamination Name:	Endrin
Violation code:	03	Violation name:	Monitoring, Regular
Rule code:	320	Rule name:	SOC
Violation measur:	Not Reported	Unit of measure:	Not Reported
State mcl:	Not Reported	Cmp bdt:	01/01/1998
Cmp edt:	12/31/2000		

Violation id:	99899	Orig code:	S
State:	AZ	Violation Year:	1998
Contamination code:	2010	Contamination Name:	BHC-GAMMA
Violation code:	03	Violation name:	Monitoring, Regular
Rule code:	320	Rule name:	SOC
Violation measur:	Not Reported	Unit of measure:	Not Reported
State mcl:	Not Reported	Cmp bdt:	01/01/1998
Cmp edt:	12/31/2000		

Violation id:	999	Orig code:	S
State:	AZ	Violation Year:	1998
Contamination code:	1025	Contamination Name:	Fluoride
Violation code:	03	Violation name:	Monitoring, Regular
Rule code:	333	Rule name:	Other IOC
Violation measur:	Not Reported	Unit of measure:	Not Reported
State mcl:	Not Reported	Cmp bdt:	01/01/1998

Cmp edt: 12/31/2000

Violation id:	99999	Orig code:	S
State:	AZ	Violation Year:	1998
Contamination code:	2015	Contamination Name:	Methoxychlor
Violation code:	03	Violation name:	Monitoring, Regular
Rule code:	320	Rule name:	SOC
Violation measur:	Not Reported	Unit of measure:	Not Reported
State mcl:	Not Reported	Cmp bdt:	01/01/1998
Cmp edt:	12/31/2000		

PWS currently has or had major violation(s) or enforcement:Yes

Violation ID:	9440920	Violation source ID:	Not Reported
PWS telephone:	Not Reported	Contaminant:	COLIFORM (TCR)
Violation type:	Monitoring, Repeat Minor (TCR)		
Violation start date:	100193	Violation end date:	103193
Violation period (months):	001	Violation awareness date:	020994
Major violator:	No	Maximum contaminant level:	Not Reported
Number of required samples:	Not Reported	Number of samples taken:	Not Reported
Analysis method:	Not Reported	Analysis result:	Not Reported

PWS currently has or had major violation(s) or enforcement:Yes

Violation ID:	9440926	Violation source ID:	Not Reported
PWS telephone:	Not Reported	Contaminant:	TTHM
Violation type:	Monitoring, Regular	Violation start date:	100193
Violation end date:	123193	Violation period (months):	003
Violation awareness date:	011294	Major violator:	Yes
Maximum contaminant level:	Not Reported	Number of required samples:	Not Reported
Number of samples taken:	000	Analysis method:	Not Reported
Analysis result:	Not Reported		

PWS currently has or had major violation(s) or enforcement:Yes

Violation ID:	9440928	Violation source ID:	Not Reported
PWS telephone:	Not Reported	Contaminant:	GROSS ALPHA, EXCL. RADON & U
Violation type:	Max Contaminant Level, Single Sample		
Violation start date:	092292	Violation end date:	092196
Violation period (months):	048	Violation awareness date:	092296
Major violator:	Not Reported	Maximum contaminant level:	Not Reported
Number of required samples:	Not Reported	Number of samples taken:	Not Reported
Analysis method:	Not Reported	Analysis result:	000003200000000

PWS currently has or had major violation(s) or enforcement:Yes

Violation ID:	9447257	Violation source ID:	Not Reported
PWS telephone:	Not Reported	Contaminant:	COLIFORM (TCR)
Violation type:	Monitoring, Repeat Minor (TCR)		
Violation start date:	030194	Violation end date:	033194
Violation period (months):	001	Violation awareness date:	042094
Major violator:	No	Maximum contaminant level:	Not Reported
Number of required samples:	Not Reported	Number of samples taken:	Not Reported
Analysis method:	Not Reported	Analysis result:	Not Reported

PWS currently has or had major violation(s) or enforcement:Yes

Violation ID:	9447260	Violation source ID:	Not Reported
PWS telephone:	Not Reported	Contaminant:	TTHM
Violation type:	Monitoring, Regular	Violation start date:	010194
Violation end date:	033194	Violation period (months):	003
Violation awareness date:	041294	Major violator:	Yes

Maximum contaminant level:	Not Reported	Number of required samples:	Not Reported
Number of samples taken:	000	Analysis method:	Not Reported
Analysis result:	Not Reported		

Violation ID:	10001	Orig Code:	S
Enforcemnt FY:	2007	Enforcement Action:	12/06/2006
Enforcement Detail:	St Compliance achieved	Enforcement Category:	Resolving
Violation ID:	100099	Orig Code:	S
Enforcemnt FY:	2007	Enforcement Action:	12/06/2006
Enforcement Detail:	St Compliance achieved	Enforcement Category:	Resolving
Violation ID:	100099	Orig Code:	S
Enforcemnt FY:	2007	Enforcement Action:	01/02/2007
Enforcement Detail:	St Compliance achieved	Enforcement Category:	Resolving
Violation ID:	100199	Orig Code:	S
Enforcemnt FY:	2007	Enforcement Action:	12/06/2006
Enforcement Detail:	St Compliance achieved	Enforcement Category:	Resolving
Violation ID:	100199	Orig Code:	S
Enforcemnt FY:	2007	Enforcement Action:	01/02/2007
Enforcement Detail:	St Compliance achieved	Enforcement Category:	Resolving
Violation ID:	100299	Orig Code:	S
Enforcemnt FY:	2007	Enforcement Action:	12/06/2006
Enforcement Detail:	St Compliance achieved	Enforcement Category:	Resolving
Violation ID:	100299	Orig Code:	S
Enforcemnt FY:	2007	Enforcement Action:	01/02/2007
Enforcement Detail:	St Compliance achieved	Enforcement Category:	Resolving
Violation ID:	100399	Orig Code:	S
Enforcemnt FY:	2007	Enforcement Action:	01/02/2007
Enforcement Detail:	St Compliance achieved	Enforcement Category:	Resolving
Violation ID:	100399	Orig Code:	S
Enforcemnt FY:	2007	Enforcement Action:	12/06/2006
Enforcement Detail:	St Compliance achieved	Enforcement Category:	Resolving
Violation ID:	100499	Orig Code:	S
Enforcemnt FY:	2007	Enforcement Action:	01/02/2007
Enforcement Detail:	St Compliance achieved	Enforcement Category:	Resolving
Violation ID:	100499	Orig Code:	S
Enforcemnt FY:	2007	Enforcement Action:	12/06/2006
Enforcement Detail:	St Compliance achieved	Enforcement Category:	Resolving
Violation ID:	100599	Orig Code:	S
Enforcemnt FY:	2007	Enforcement Action:	12/06/2006
Enforcement Detail:	St Compliance achieved	Enforcement Category:	Resolving
Violation ID:	100599	Orig Code:	S
Enforcemnt FY:	2007	Enforcement Action:	01/02/2007
Enforcement Detail:	St Compliance achieved	Enforcement Category:	Resolving
Violation ID:	100699	Orig Code:	S
Enforcemnt FY:	2007	Enforcement Action:	12/06/2006
Enforcement Detail:	St Compliance achieved	Enforcement Category:	Resolving
Violation ID:	100699	Orig Code:	S
Enforcemnt FY:	2007	Enforcement Action:	01/02/2007

Enforcement Detail:	St Compliance achieved	Enforcement Category:	Resolving
Violation ID:	100799	Orig Code:	S
Enforcemnt FY:	2007	Enforcement Action:	01/02/2007
Enforcement Detail:	St Compliance achieved	Enforcement Category:	Resolving
Violation ID:	100799	Orig Code:	S
Enforcemnt FY:	2007	Enforcement Action:	12/06/2006
Enforcement Detail:	St Compliance achieved	Enforcement Category:	Resolving
Violation ID:	100899	Orig Code:	S
Enforcemnt FY:	2007	Enforcement Action:	12/06/2006
Enforcement Detail:	St Compliance achieved	Enforcement Category:	Resolving
Violation ID:	100899	Orig Code:	S
Enforcemnt FY:	2007	Enforcement Action:	01/02/2007
Enforcement Detail:	St Compliance achieved	Enforcement Category:	Resolving
Violation ID:	100999	Orig Code:	S
Enforcemnt FY:	2007	Enforcement Action:	01/02/2007
Enforcement Detail:	St Compliance achieved	Enforcement Category:	Resolving
Violation ID:	100999	Orig Code:	S
Enforcemnt FY:	2007	Enforcement Action:	12/06/2006
Enforcement Detail:	St Compliance achieved	Enforcement Category:	Resolving
Violation ID:	10101	Orig Code:	S
Enforcemnt FY:	2007	Enforcement Action:	12/06/2006
Enforcement Detail:	St Compliance achieved	Enforcement Category:	Resolving
Violation ID:	101099	Orig Code:	S
Enforcemnt FY:	2007	Enforcement Action:	01/02/2007
Enforcement Detail:	St Compliance achieved	Enforcement Category:	Resolving
Violation ID:	101099	Orig Code:	S
Enforcemnt FY:	2007	Enforcement Action:	12/06/2006
Enforcement Detail:	St Compliance achieved	Enforcement Category:	Resolving
Violation ID:	101199	Orig Code:	S
Enforcemnt FY:	2007	Enforcement Action:	12/06/2006
Enforcement Detail:	St Compliance achieved	Enforcement Category:	Resolving
Violation ID:	101199	Orig Code:	S
Enforcemnt FY:	2007	Enforcement Action:	01/02/2007
Enforcement Detail:	St Compliance achieved	Enforcement Category:	Resolving
Violation ID:	101299	Orig Code:	S
Enforcemnt FY:	2007	Enforcement Action:	12/06/2006
Enforcement Detail:	St Compliance achieved	Enforcement Category:	Resolving
Violation ID:	101299	Orig Code:	S
Enforcemnt FY:	2007	Enforcement Action:	01/02/2007
Enforcement Detail:	St Compliance achieved	Enforcement Category:	Resolving
Violation ID:	101399	Orig Code:	S
Enforcemnt FY:	2007	Enforcement Action:	01/02/2007
Enforcement Detail:	St Compliance achieved	Enforcement Category:	Resolving
Violation ID:	101399	Orig Code:	S
Enforcemnt FY:	2007	Enforcement Action:	12/06/2006
Enforcement Detail:	St Compliance achieved	Enforcement Category:	Resolving

Violation ID:	101499	Orig Code:	S
Enforcemnt FY:	2007	Enforcement Action:	01/02/2007
Enforcement Detail:	St Compliance achieved	Enforcement Category:	Resolving
Violation ID:	101499	Orig Code:	S
Enforcemnt FY:	2007	Enforcement Action:	12/06/2006
Enforcement Detail:	St Compliance achieved	Enforcement Category:	Resolving
Violation ID:	101599	Orig Code:	S
Enforcemnt FY:	2007	Enforcement Action:	01/02/2007
Enforcement Detail:	St Compliance achieved	Enforcement Category:	Resolving
Violation ID:	101599	Orig Code:	S
Enforcemnt FY:	2007	Enforcement Action:	12/06/2006
Enforcement Detail:	St Compliance achieved	Enforcement Category:	Resolving
Violation ID:	101699	Orig Code:	S
Enforcemnt FY:	2007	Enforcement Action:	12/06/2006
Enforcement Detail:	St Compliance achieved	Enforcement Category:	Resolving
Violation ID:	101699	Orig Code:	S
Enforcemnt FY:	2007	Enforcement Action:	01/02/2007
Enforcement Detail:	St Compliance achieved	Enforcement Category:	Resolving
Violation ID:	101799	Orig Code:	S
Enforcemnt FY:	2007	Enforcement Action:	12/06/2006
Enforcement Detail:	St Compliance achieved	Enforcement Category:	Resolving
Violation ID:	101799	Orig Code:	S
Enforcemnt FY:	2007	Enforcement Action:	01/02/2007
Enforcement Detail:	St Compliance achieved	Enforcement Category:	Resolving
Violation ID:	101899	Orig Code:	S
Enforcemnt FY:	2007	Enforcement Action:	01/02/2007
Enforcement Detail:	St Compliance achieved	Enforcement Category:	Resolving
Violation ID:	101899	Orig Code:	S
Enforcemnt FY:	2007	Enforcement Action:	12/06/2006
Enforcement Detail:	St Compliance achieved	Enforcement Category:	Resolving
Violation ID:	101999	Orig Code:	S
Enforcemnt FY:	2007	Enforcement Action:	12/06/2006
Enforcement Detail:	St Compliance achieved	Enforcement Category:	Resolving
Violation ID:	101999	Orig Code:	S
Enforcemnt FY:	2007	Enforcement Action:	01/02/2007
Enforcement Detail:	St Compliance achieved	Enforcement Category:	Resolving
Violation ID:	10201	Orig Code:	S
Enforcemnt FY:	2007	Enforcement Action:	12/06/2006
Enforcement Detail:	St Compliance achieved	Enforcement Category:	Resolving
Violation ID:	102099	Orig Code:	S
Enforcemnt FY:	2007	Enforcement Action:	01/02/2007
Enforcement Detail:	St Compliance achieved	Enforcement Category:	Resolving
Violation ID:	102099	Orig Code:	S
Enforcemnt FY:	2007	Enforcement Action:	12/06/2006
Enforcement Detail:	St Compliance achieved	Enforcement Category:	Resolving
Violation ID:	102199	Orig Code:	S
Enforcemnt FY:	2007	Enforcement Action:	01/02/2007

Enforcement Detail:	St Compliance achieved	Enforcement Category:	Resolving
Violation ID:	102199	Orig Code:	S
Enforcemnt FY:	2007	Enforcement Action:	12/06/2006
Enforcement Detail:	St Compliance achieved	Enforcement Category:	Resolving
Violation ID:	102299	Orig Code:	S
Enforcemnt FY:	2007	Enforcement Action:	01/02/2007
Enforcement Detail:	St Compliance achieved	Enforcement Category:	Resolving
Violation ID:	102299	Orig Code:	S
Enforcemnt FY:	2007	Enforcement Action:	12/06/2006
Enforcement Detail:	St Compliance achieved	Enforcement Category:	Resolving
Violation ID:	102399	Orig Code:	S
Enforcemnt FY:	2007	Enforcement Action:	01/02/2007
Enforcement Detail:	St Compliance achieved	Enforcement Category:	Resolving
Violation ID:	102399	Orig Code:	S
Enforcemnt FY:	2007	Enforcement Action:	12/06/2006
Enforcement Detail:	St Compliance achieved	Enforcement Category:	Resolving
Violation ID:	102499	Orig Code:	S
Enforcemnt FY:	2007	Enforcement Action:	01/02/2007
Enforcement Detail:	St Compliance achieved	Enforcement Category:	Resolving
Violation ID:	102499	Orig Code:	S
Enforcemnt FY:	2007	Enforcement Action:	12/06/2006
Enforcement Detail:	St Compliance achieved	Enforcement Category:	Resolving
Violation ID:	102599	Orig Code:	S
Enforcemnt FY:	2007	Enforcement Action:	01/02/2007
Enforcement Detail:	St Compliance achieved	Enforcement Category:	Resolving
Violation ID:	102599	Orig Code:	S
Enforcemnt FY:	2007	Enforcement Action:	12/06/2006
Enforcement Detail:	St Compliance achieved	Enforcement Category:	Resolving
Violation ID:	102699	Orig Code:	S
Enforcemnt FY:	2007	Enforcement Action:	12/06/2006
Enforcement Detail:	St Compliance achieved	Enforcement Category:	Resolving
Violation ID:	102699	Orig Code:	S
Enforcemnt FY:	2007	Enforcement Action:	01/02/2007
Enforcement Detail:	St Compliance achieved	Enforcement Category:	Resolving
Violation ID:	102799	Orig Code:	S
Enforcemnt FY:	2007	Enforcement Action:	01/02/2007
Enforcement Detail:	St Compliance achieved	Enforcement Category:	Resolving
Violation ID:	102799	Orig Code:	S
Enforcemnt FY:	2007	Enforcement Action:	12/06/2006
Enforcement Detail:	St Compliance achieved	Enforcement Category:	Resolving
Violation ID:	102899	Orig Code:	S
Enforcemnt FY:	2007	Enforcement Action:	01/02/2007
Enforcement Detail:	St Compliance achieved	Enforcement Category:	Resolving
Violation ID:	102899	Orig Code:	S
Enforcemnt FY:	2007	Enforcement Action:	12/06/2006
Enforcement Detail:	St Compliance achieved	Enforcement Category:	Resolving

Violation ID:	102999	Orig Code:	S
Enforcemnt FY:	2007	Enforcement Action:	12/06/2006
Enforcement Detail:	St Compliance achieved	Enforcement Category:	Resolving
Violation ID:	102999	Orig Code:	S
Enforcemnt FY:	2007	Enforcement Action:	01/02/2007
Enforcement Detail:	St Compliance achieved	Enforcement Category:	Resolving
Violation ID:	10301	Orig Code:	S
Enforcemnt FY:	2007	Enforcement Action:	12/06/2006
Enforcement Detail:	St Compliance achieved	Enforcement Category:	Resolving
Violation ID:	103099	Orig Code:	S
Enforcemnt FY:	2007	Enforcement Action:	12/06/2006
Enforcement Detail:	St Compliance achieved	Enforcement Category:	Resolving
Violation ID:	103099	Orig Code:	S
Enforcemnt FY:	2007	Enforcement Action:	01/02/2007
Enforcement Detail:	St Compliance achieved	Enforcement Category:	Resolving
Violation ID:	103199	Orig Code:	S
Enforcemnt FY:	2007	Enforcement Action:	12/06/2006
Enforcement Detail:	St Compliance achieved	Enforcement Category:	Resolving
Violation ID:	103199	Orig Code:	S
Enforcemnt FY:	2007	Enforcement Action:	01/02/2007
Enforcement Detail:	St Compliance achieved	Enforcement Category:	Resolving
Violation ID:	103299	Orig Code:	S
Enforcemnt FY:	2007	Enforcement Action:	01/02/2007
Enforcement Detail:	St Compliance achieved	Enforcement Category:	Resolving
Violation ID:	103299	Orig Code:	S
Enforcemnt FY:	2007	Enforcement Action:	12/06/2006
Enforcement Detail:	St Compliance achieved	Enforcement Category:	Resolving
Violation ID:	103399	Orig Code:	S
Enforcemnt FY:	2007	Enforcement Action:	01/02/2007
Enforcement Detail:	St Compliance achieved	Enforcement Category:	Resolving
Violation ID:	103399	Orig Code:	S
Enforcemnt FY:	2007	Enforcement Action:	12/06/2006
Enforcement Detail:	St Compliance achieved	Enforcement Category:	Resolving
Violation ID:	103499	Orig Code:	S
Enforcemnt FY:	2007	Enforcement Action:	12/06/2006
Enforcement Detail:	St Compliance achieved	Enforcement Category:	Resolving
Violation ID:	103499	Orig Code:	S
Enforcemnt FY:	2007	Enforcement Action:	01/02/2007
Enforcement Detail:	St Compliance achieved	Enforcement Category:	Resolving
Violation ID:	103599	Orig Code:	S
Enforcemnt FY:	2007	Enforcement Action:	01/02/2007
Enforcement Detail:	St Compliance achieved	Enforcement Category:	Resolving
Violation ID:	103599	Orig Code:	S
Enforcemnt FY:	2007	Enforcement Action:	12/06/2006
Enforcement Detail:	St Compliance achieved	Enforcement Category:	Resolving
Violation ID:	103699	Orig Code:	S
Enforcemnt FY:	2007	Enforcement Action:	12/06/2006

Enforcement Detail:	St Compliance achieved	Enforcement Category:	Resolving
Violation ID:	103699	Orig Code:	S
Enforcemnt FY:	2007	Enforcement Action:	01/02/2007
Enforcement Detail:	St Compliance achieved	Enforcement Category:	Resolving
Violation ID:	103799	Orig Code:	S
Enforcemnt FY:	2007	Enforcement Action:	12/06/2006
Enforcement Detail:	St Compliance achieved	Enforcement Category:	Resolving
Violation ID:	103799	Orig Code:	S
Enforcemnt FY:	2007	Enforcement Action:	01/02/2007
Enforcement Detail:	St Compliance achieved	Enforcement Category:	Resolving
Violation ID:	103899	Orig Code:	S
Enforcemnt FY:	2007	Enforcement Action:	01/02/2007
Enforcement Detail:	St Compliance achieved	Enforcement Category:	Resolving
Violation ID:	103899	Orig Code:	S
Enforcemnt FY:	2007	Enforcement Action:	12/06/2006
Enforcement Detail:	St Compliance achieved	Enforcement Category:	Resolving
Violation ID:	103999	Orig Code:	S
Enforcemnt FY:	2007	Enforcement Action:	12/06/2006
Enforcement Detail:	St Compliance achieved	Enforcement Category:	Resolving
Violation ID:	103999	Orig Code:	S
Enforcemnt FY:	2007	Enforcement Action:	01/02/2007
Enforcement Detail:	St Compliance achieved	Enforcement Category:	Resolving
Violation ID:	10401	Orig Code:	S
Enforcemnt FY:	2007	Enforcement Action:	12/06/2006
Enforcement Detail:	St Compliance achieved	Enforcement Category:	Resolving
Violation ID:	104099	Orig Code:	S
Enforcemnt FY:	2007	Enforcement Action:	12/06/2006
Enforcement Detail:	St Compliance achieved	Enforcement Category:	Resolving
Violation ID:	104099	Orig Code:	S
Enforcemnt FY:	2007	Enforcement Action:	01/02/2007
Enforcement Detail:	St Compliance achieved	Enforcement Category:	Resolving
Violation ID:	104199	Orig Code:	S
Enforcemnt FY:	2007	Enforcement Action:	01/02/2007
Enforcement Detail:	St Compliance achieved	Enforcement Category:	Resolving
Violation ID:	104199	Orig Code:	S
Enforcemnt FY:	2007	Enforcement Action:	12/06/2006
Enforcement Detail:	St Compliance achieved	Enforcement Category:	Resolving
Violation ID:	104299	Orig Code:	S
Enforcemnt FY:	2007	Enforcement Action:	12/06/2006
Enforcement Detail:	St Compliance achieved	Enforcement Category:	Resolving
Violation ID:	104299	Orig Code:	S
Enforcemnt FY:	2007	Enforcement Action:	01/02/2007
Enforcement Detail:	St Compliance achieved	Enforcement Category:	Resolving
Violation ID:	104399	Orig Code:	S
Enforcemnt FY:	2007	Enforcement Action:	12/06/2006
Enforcement Detail:	St Compliance achieved	Enforcement Category:	Resolving

Violation ID: 104399 Orig Code: S
Enforcemnt FY: 2007 Enforcement Action: 01/02/2007
Enforcement Detail: St Compliance achieved Enforcement Category: Resolving

Violation ID: 104499 Orig Code: S
Enforcemnt FY: 2007 Enforcement Action: 12/06/2006
Enforcement Detail: St Compliance achieved Enforcement Category: Resolving

Violation ID: 104499 Orig Code: S
Enforcemnt FY: 2007 Enforcement Action: 01/02/2007
Enforcement Detail: St Compliance achieved Enforcement Category: Resolving

Violation ID: 104599 Orig Code: S
Enforcemnt FY: 2007 Enforcement Action: 12/06/2006
Enforcement Detail: St Compliance achieved Enforcement Category: Resolving

Violation ID: 104599 Orig Code: S
Enforcemnt FY: 2007 Enforcement Action: 01/02/2007
Enforcement Detail: St Compliance achieved Enforcement Category: Resolving

Violation ID: 104699 Orig Code: S
Enforcemnt FY: 2007 Enforcement Action: 12/06/2006
Enforcement Detail: St Compliance achieved Enforcement Category: Resolving

Violation ID: 104699 Orig Code: S
Enforcemnt FY: 2007 Enforcement Action: 01/02/2007
Enforcement Detail: St Compliance achieved
Enforcement Category: Resolving

Violation ID: 104799 Orig Code: S
Enforcemnt FY: 2007 Enforcement Action: 12/06/2006
Enforcement Detail: St Compliance achieved Enforcement Category: Resolving

Violation ID: 104799 Orig Code: S
Enforcemnt FY: 2007 Enforcement Action: 01/02/2007
Enforcement Detail: St Compliance achieved Enforcement Category: Resolving

Violation ID: 104899 Orig Code: S
Enforcemnt FY: 2007 Enforcement Action: 01/02/2007
Enforcement Detail: St Compliance achieved Enforcement Category: Resolving

Violation ID: 104899 Orig Code: S
Enforcemnt FY: 2007 Enforcement Action: 12/06/2006
Enforcement Detail: St Compliance achieved Enforcement Category: Resolving

Violation ID: 104999 Orig Code: S
Enforcemnt FY: 2007 Enforcement Action: 12/06/2006
Enforcement Detail: St Compliance achieved Enforcement Category: Resolving

Violation ID: 104999 Orig Code: S
Enforcemnt FY: 2007 Enforcement Action: 01/02/2007
Enforcement Detail: St Compliance achieved Enforcement Category: Resolving

Violation ID: 10501 Orig Code: S
Enforcemnt FY: 2007 Enforcement Action: 12/06/2006
Enforcement Detail: St Compliance achieved Enforcement Category: Resolving

Violation ID: 105099 Orig Code: S
Enforcemnt FY: 2007 Enforcement Action: 01/02/2007
Enforcement Detail: St Compliance achieved Enforcement Category: Resolving

Violation ID: 105099 Orig Code: S

Enforcemnt FY: 2007
Enforcement Detail: St Compliance achieved
Enforcement Action: 12/06/2006
Enforcement Category: Resolving

Violation ID: 105199
Enforcemnt FY: 2007
Enforcement Detail: St Compliance achieved
Orig Code: S
Enforcement Action: 12/06/2006
Enforcement Category: Resolving

Violation ID: 105199
Enforcemnt FY: 2007
Enforcement Detail: St Compliance achieved
Orig Code: S
Enforcement Action: 01/02/2007
Enforcement Category: Resolving

Violation ID: 105299
Enforcemnt FY: 2007
Enforcement Detail: St Compliance achieved
Orig Code: S
Enforcement Action: 12/06/2006
Enforcement Category: Resolving

Violation ID: 105299
Enforcemnt FY: 2007
Enforcement Detail: St Compliance achieved
Orig Code: S
Enforcement Action: 01/02/2007
Enforcement Category: Resolving

Violation ID: 105399
Enforcemnt FY: 2007
Enforcement Detail: St Compliance achieved
Orig Code: S
Enforcement Action: 01/02/2007
Enforcement Category: Resolving

Violation ID: 105399
Enforcemnt FY: 2007
Enforcement Detail: St Compliance achieved
Orig Code: S
Enforcement Action: 12/06/2006
Enforcement Category: Resolving

Violation ID: 105499
Enforcemnt FY: 2007
Enforcement Detail: St Compliance achieved
Orig Code: S
Enforcement Action: 01/02/2007
Enforcement Category: Resolving

Violation ID: 105499
Enforcemnt FY: 2007
Enforcement Detail: St Compliance achieved
Orig Code: S
Enforcement Action: 12/06/2006
Enforcement Category: Resolving

Violation ID: 105599
Enforcemnt FY: 2007
Enforcement Detail: St Compliance achieved
Orig Code: S
Enforcement Action: 01/02/2007
Enforcement Category: Resolving

Violation ID: 105599
Enforcemnt FY: 2007
Enforcement Detail: St Compliance achieved
Orig Code: S
Enforcement Action: 12/06/2006
Enforcement Category: Resolving

Violation ID: 105699
Enforcemnt FY: 2007
Enforcement Detail: St Compliance achieved
Orig Code: S
Enforcement Action: 12/06/2006
Enforcement Category: Resolving

Violation ID: 105699
Enforcemnt FY: 2007
Enforcement Detail: St Compliance achieved
Orig Code: S
Enforcement Action: 01/02/2007
Enforcement Category: Resolving

Violation ID: 105799
Enforcemnt FY: 2007
Enforcement Detail: St Compliance achieved
Orig Code: S
Enforcement Action: 04/25/2007
Enforcement Category: Resolving

Violation ID: 105799
Enforcemnt FY: 2007
Enforcement Detail: St Compliance achieved
Orig Code: S
Enforcement Action: 12/06/2006
Enforcement Category: Resolving

Violation ID: 105899
Enforcemnt FY: 2007
Enforcement Detail: St Compliance achieved
Orig Code: S
Enforcement Action: 04/25/2007
Enforcement Category: Resolving

Violation ID:	105899	Orig Code:	S
Enforcemnt FY:	2007	Enforcement Action:	12/06/2006
Enforcement Detail:	St Compliance achieved	Enforcement Category:	Resolving
Violation ID:	105999	Orig Code:	S
Enforcemnt FY:	2007	Enforcement Action:	04/25/2007
Enforcement Detail:	St Compliance achieved	Enforcement Category:	Resolving
Violation ID:	105999	Orig Code:	S
Enforcemnt FY:	2007	Enforcement Action:	12/06/2006
Enforcement Detail:	St Compliance achieved	Enforcement Category:	Resolving
Violation ID:	10601	Orig Code:	S
Enforcemnt FY:	2003	Enforcement Action:	10/08/2002
Enforcement Detail:	St Compliance achieved	Enforcement Category:	Resolving
Violation ID:	106099	Orig Code:	S
Enforcemnt FY:	2007	Enforcement Action:	12/06/2006
Enforcement Detail:	St Compliance achieved	Enforcement Category:	Resolving
Violation ID:	106099	Orig Code:	S
Enforcemnt FY:	2007	Enforcement Action:	04/25/2007
Enforcement Detail:	St Compliance achieved	Enforcement Category:	Resolving
Violation ID:	106199	Orig Code:	S
Enforcemnt FY:	2007	Enforcement Action:	12/06/2006
Enforcement Detail:	St Compliance achieved	Enforcement Category:	Resolving
Violation ID:	106199	Orig Code:	S
Enforcemnt FY:	2007	Enforcement Action:	04/25/2007
Enforcement Detail:	St Compliance achieved	Enforcement Category:	Resolving
Violation ID:	106299	Orig Code:	S
Enforcemnt FY:	2007	Enforcement Action:	04/25/2007
Enforcement Detail:	St Compliance achieved	Enforcement Category:	Resolving
Violation ID:	106299	Orig Code:	S
Enforcemnt FY:	2007	Enforcement Action:	12/06/2006
Enforcement Detail:	St Compliance achieved	Enforcement Category:	Resolving
Violation ID:	106399	Orig Code:	S
Enforcemnt FY:	2007	Enforcement Action:	04/25/2007
Enforcement Detail:	St Compliance achieved	Enforcement Category:	Resolving
Violation ID:	106399	Orig Code:	S
Enforcemnt FY:	2007	Enforcement Action:	12/06/2006
Enforcement Detail:	St Compliance achieved	Enforcement Category:	Resolving
Violation ID:	106499	Orig Code:	S
Enforcemnt FY:	2007	Enforcement Action:	04/25/2007
Enforcement Detail:	St Compliance achieved	Enforcement Category:	Resolving
Violation ID:	106499	Orig Code:	S
Enforcemnt FY:	2007	Enforcement Action:	12/06/2006
Enforcement Detail:	St Compliance achieved	Enforcement Category:	Resolving
Violation ID:	106599	Orig Code:	S
Enforcemnt FY:	2007	Enforcement Action:	04/25/2007
Enforcement Detail:	St Compliance achieved	Enforcement Category:	Resolving
Violation ID:	106599	Orig Code:	S
Enforcemnt FY:	2007	Enforcement Action:	12/06/2006

Enforcement Detail:	St Compliance achieved	Enforcement Category:	Resolving
Violation ID:	106699	Orig Code:	S
Enforcemnt FY:	2007	Enforcement Action:	04/25/2007
Enforcement Detail:	St Compliance achieved	Enforcement Category:	Resolving
Violation ID:	106699	Orig Code:	S
Enforcemnt FY:	2007	Enforcement Action:	12/06/2006
Enforcement Detail:	St Compliance achieved	Enforcement Category:	Resolving
Violation ID:	106799	Orig Code:	S
Enforcemnt FY:	2007	Enforcement Action:	04/25/2007
Enforcement Detail:	St Compliance achieved	Enforcement Category:	Resolving
Violation ID:	106799	Orig Code:	S
Enforcemnt FY:	2007	Enforcement Action:	12/06/2006
Enforcement Detail:	St Compliance achieved	Enforcement Category:	Resolving
Violation ID:	106899	Orig Code:	S
Enforcemnt FY:	2007	Enforcement Action:	04/25/2007
Enforcement Detail:	St Compliance achieved	Enforcement Category:	Resolving
Violation ID:	106899	Orig Code:	S
Enforcemnt FY:	2007	Enforcement Action:	12/06/2006
Enforcement Detail:	St Compliance achieved	Enforcement Category:	Resolving
Violation ID:	106999	Orig Code:	S
Enforcemnt FY:	2007	Enforcement Action:	04/25/2007
Enforcement Detail:	St Compliance achieved	Enforcement Category:	Resolving
Violation ID:	106999	Orig Code:	S
Enforcemnt FY:	2007	Enforcement Action:	12/06/2006
Enforcement Detail:	St Compliance achieved	Enforcement Category:	Resolving
Violation ID:	10701	Orig Code:	S
Enforcemnt FY:	2003	Enforcement Action:	10/08/2002
Enforcement Detail:	St Compliance achieved	Enforcement Category:	Resolving
Violation ID:	107099	Orig Code:	S
Enforcemnt FY:	2007	Enforcement Action:	04/25/2007
Enforcement Detail:	St Compliance achieved	Enforcement Category:	Resolving
Violation ID:	107099	Orig Code:	S
Enforcemnt FY:	2007	Enforcement Action:	12/06/2006
Enforcement Detail:	St Compliance achieved	Enforcement Category:	Resolving
Violation ID:	107199	Orig Code:	S
Enforcemnt FY:	2007	Enforcement Action:	12/06/2006
Enforcement Detail:	St Compliance achieved	Enforcement Category:	Resolving
Violation ID:	107199	Orig Code:	S
Enforcemnt FY:	2007	Enforcement Action:	04/25/2007
Enforcement Detail:	St Compliance achieved	Enforcement Category:	Resolving
Violation ID:	107299	Orig Code:	S
Enforcemnt FY:	2007	Enforcement Action:	04/25/2007
Enforcement Detail:	St Compliance achieved	Enforcement Category:	Resolving
Violation ID:	107299	Orig Code:	S
Enforcemnt FY:	2007	Enforcement Action:	12/06/2006
Enforcement Detail:	St Compliance achieved	Enforcement Category:	Resolving

Violation ID:	107399	Orig Code:	S
Enforcemnt FY:	2007	Enforcement Action:	12/06/2006
Enforcement Detail:	St Compliance achieved	Enforcement Category:	Resolving
Violation ID:	107399	Orig Code:	S
Enforcemnt FY:	2007	Enforcement Action:	04/25/2007
Enforcement Detail:	St Compliance achieved	Enforcement Category:	Resolving
Violation ID:	107499	Orig Code:	S
Enforcemnt FY:	2007	Enforcement Action:	04/25/2007
Enforcement Detail:	St Compliance achieved	Enforcement Category:	Resolving
Violation ID:	107499	Orig Code:	S
Enforcemnt FY:	2007	Enforcement Action:	12/06/2006
Enforcement Detail:	St Compliance achieved	Enforcement Category:	Resolving
Violation ID:	107599	Orig Code:	S
Enforcemnt FY:	2007	Enforcement Action:	04/25/2007
Enforcement Detail:	St Compliance achieved	Enforcement Category:	Resolving
Violation ID:	107599	Orig Code:	S
Enforcemnt FY:	2007	Enforcement Action:	12/06/2006
Enforcement Detail:	St Compliance achieved	Enforcement Category:	Resolving
Violation ID:	107699	Orig Code:	S
Enforcemnt FY:	2007	Enforcement Action:	04/25/2007
Enforcement Detail:	St Compliance achieved	Enforcement Category:	Resolving
Violation ID:	107699	Orig Code:	S
Enforcemnt FY:	2007	Enforcement Action:	12/06/2006
Enforcement Detail:	St Compliance achieved	Enforcement Category:	Resolving
Violation ID:	107799	Orig Code:	S
Enforcemnt FY:	2007	Enforcement Action:	12/06/2006
Enforcement Detail:	St Compliance achieved	Enforcement Category:	Resolving
Violation ID:	107799	Orig Code:	S
Enforcemnt FY:	2007	Enforcement Action:	04/25/2007
Enforcement Detail:	St Compliance achieved	Enforcement Category:	Resolving
Violation ID:	107899	Orig Code:	S
Enforcemnt FY:	2007	Enforcement Action:	12/06/2006
Enforcement Detail:	St Compliance achieved	Enforcement Category:	Resolving
Violation ID:	107899	Orig Code:	S
Enforcemnt FY:	2007	Enforcement Action:	04/25/2007
Enforcement Detail:	St Compliance achieved	Enforcement Category:	Resolving
Violation ID:	107999	Orig Code:	S
Enforcemnt FY:	2007	Enforcement Action:	04/25/2007
Enforcement Detail:	St Compliance achieved	Enforcement Category:	Resolving
Violation ID:	107999	Orig Code:	S
Enforcemnt FY:	2007	Enforcement Action:	12/06/2006
Enforcement Detail:	St Compliance achieved	Enforcement Category:	Resolving
Violation ID:	10801	Orig Code:	S
Enforcemnt FY:	2007	Enforcement Action:	12/06/2006
Enforcement Detail:	St Compliance achieved	Enforcement Category:	Resolving
Violation ID:	108099	Orig Code:	S
Enforcemnt FY:	2007	Enforcement Action:	04/25/2007

Enforcement Detail:	St Compliance achieved	Enforcement Category:	Resolving
Violation ID:	108099	Orig Code:	S
Enforcemnt FY:	2007	Enforcement Action:	12/06/2006
Enforcement Detail:	St Compliance achieved	Enforcement Category:	Resolving
Violation ID:	108199	Orig Code:	S
Enforcemnt FY:	2007	Enforcement Action:	12/06/2006
Enforcement Detail:	St Compliance achieved	Enforcement Category:	Resolving
Violation ID:	108199	Orig Code:	S
Enforcemnt FY:	2007	Enforcement Action:	04/25/2007
Enforcement Detail:	St Compliance achieved	Enforcement Category:	Resolving
Violation ID:	108299	Orig Code:	S
Enforcemnt FY:	2007	Enforcement Action:	04/25/2007
Enforcement Detail:	St Compliance achieved	Enforcement Category:	Resolving
Violation ID:	108299	Orig Code:	S
Enforcemnt FY:	2007	Enforcement Action:	12/06/2006
Enforcement Detail:	St Compliance achieved	Enforcement Category:	Resolving
Violation ID:	108399	Orig Code:	S
Enforcemnt FY:	2007	Enforcement Action:	12/06/2006
Enforcement Detail:	St Compliance achieved	Enforcement Category:	Resolving
Violation ID:	108399	Orig Code:	S
Enforcemnt FY:	2007	Enforcement Action:	04/25/2007
Enforcement Detail:	St Compliance achieved	Enforcement Category:	Resolving
Violation ID:	108499	Orig Code:	S
Enforcemnt FY:	2007	Enforcement Action:	04/25/2007
Enforcement Detail:	St Compliance achieved	Enforcement Category:	Resolving
Violation ID:	108499	Orig Code:	S
Enforcemnt FY:	2007	Enforcement Action:	12/06/2006
Enforcement Detail:	St Compliance achieved	Enforcement Category:	Resolving
Violation ID:	108599	Orig Code:	S
Enforcemnt FY:	2007	Enforcement Action:	12/06/2006
Enforcement Detail:	St Compliance achieved	Enforcement Category:	Resolving
Violation ID:	108599	Orig Code:	S
Enforcemnt FY:	2007	Enforcement Action:	04/25/2007
Enforcement Detail:	St Compliance achieved	Enforcement Category:	Resolving
Violation ID:	108699	Orig Code:	S
Enforcemnt FY:	2007	Enforcement Action:	04/25/2007
Enforcement Detail:	St Compliance achieved	Enforcement Category:	Resolving
Violation ID:	108699	Orig Code:	S
Enforcemnt FY:	2007	Enforcement Action:	12/06/2006
Enforcement Detail:	St Compliance achieved	Enforcement Category:	Resolving
Violation ID:	108799	Orig Code:	S
Enforcemnt FY:	2007	Enforcement Action:	12/06/2006
Enforcement Detail:	St Compliance achieved	Enforcement Category:	Resolving
Violation ID:	108899	Orig Code:	S
Enforcemnt FY:	2007	Enforcement Action:	12/06/2006
Enforcement Detail:	St Compliance achieved	Enforcement Category:	Resolving

Violation ID:	108999	Orig Code:	S
Enforcemnt FY:	2007	Enforcement Action:	12/06/2006
Enforcement Detail:	St Compliance achieved	Enforcement Category:	Resolving
Violation ID:	10901	Orig Code:	S
Enforcemnt FY:	2007	Enforcement Action:	12/06/2006
Enforcement Detail:	St Compliance achieved	Enforcement Category:	Resolving
Violation ID:	109099	Orig Code:	S
Enforcemnt FY:	2007	Enforcement Action:	12/06/2006
Enforcement Detail:	St Compliance achieved	Enforcement Category:	Resolving
Violation ID:	109199	Orig Code:	S
Enforcemnt FY:	2007	Enforcement Action:	12/06/2006
Enforcement Detail:	St Compliance achieved	Enforcement Category:	Resolving
Violation ID:	109299	Orig Code:	S
Enforcemnt FY:	2007	Enforcement Action:	12/06/2006
Enforcement Detail:	St Compliance achieved	Enforcement Category:	Resolving
Violation ID:	109399	Orig Code:	S
Enforcemnt FY:	2007	Enforcement Action:	12/06/2006
Enforcement Detail:	St Compliance achieved	Enforcement Category:	Resolving
Violation ID:	109499	Orig Code:	S
Enforcemnt FY:	2007	Enforcement Action:	12/06/2006
Enforcement Detail:	St Compliance achieved	Enforcement Category:	Resolving
Violation ID:	109599	Orig Code:	S
Enforcemnt FY:	2007	Enforcement Action:	12/06/2006
Enforcement Detail:	St Compliance achieved	Enforcement Category:	Resolving
Violation ID:	109699	Orig Code:	S
Enforcemnt FY:	2007	Enforcement Action:	12/06/2006
Enforcement Detail:	St Compliance achieved	Enforcement Category:	Resolving
Violation ID:	109799	Orig Code:	S
Enforcemnt FY:	2007	Enforcement Action:	12/06/2006
Enforcement Detail:	St Compliance achieved	Enforcement Category:	Resolving
Violation ID:	109899	Orig Code:	S
Enforcemnt FY:	2007	Enforcement Action:	12/06/2006
Enforcement Detail:	St Compliance achieved	Enforcement Category:	Resolving
Violation ID:	1099	Orig Code:	S
Enforcemnt FY:	2002	Enforcement Action:	11/27/2001
Enforcement Detail:	St Compliance achieved	Enforcement Category:	Resolving
Violation ID:	109999	Orig Code:	S
Enforcemnt FY:	2007	Enforcement Action:	12/06/2006
Enforcement Detail:	St Compliance achieved	Enforcement Category:	Resolving
Violation ID:	11001	Orig Code:	S
Enforcemnt FY:	2007	Enforcement Action:	12/06/2006
Enforcement Detail:	St Compliance achieved	Enforcement Category:	Resolving
Violation ID:	110099	Orig Code:	S
Enforcemnt FY:	2007	Enforcement Action:	12/06/2006
Enforcement Detail:	St Compliance achieved	Enforcement Category:	Resolving
Violation ID:	110199	Orig Code:	S
Enforcemnt FY:	2007	Enforcement Action:	12/06/2006

Enforcement Detail:	St Compliance achieved	Enforcement Category:	Resolving
Violation ID:	110299	Orig Code:	S
Enforcemnt FY:	2007	Enforcement Action:	12/06/2006
Enforcement Detail:	St Compliance achieved	Enforcement Category:	Resolving
Violation ID:	110399	Orig Code:	S
Enforcemnt FY:	2007	Enforcement Action:	12/06/2006
Enforcement Detail:	St Compliance achieved	Enforcement Category:	Resolving
Violation ID:	110499	Orig Code:	S
Enforcemnt FY:	2007	Enforcement Action:	12/06/2006
Enforcement Detail:	St Compliance achieved	Enforcement Category:	Resolving
Violation ID:	110599	Orig Code:	S
Enforcemnt FY:	2007	Enforcement Action:	12/06/2006
Enforcement Detail:	St Compliance achieved	Enforcement Category:	Resolving
Violation ID:	110699	Orig Code:	S
Enforcemnt FY:	2007	Enforcement Action:	12/06/2006
Enforcement Detail:	St Compliance achieved	Enforcement Category:	Resolving
Violation ID:	110799	Orig Code:	S
Enforcemnt FY:	2007	Enforcement Action:	12/06/2006
Enforcement Detail:	St Compliance achieved	Enforcement Category:	Resolving
Violation ID:	110899	Orig Code:	S
Enforcemnt FY:	2007	Enforcement Action:	12/06/2006
Enforcement Detail:	St Compliance achieved	Enforcement Category:	Resolving
Violation ID:	110999	Orig Code:	S
Enforcemnt FY:	2007	Enforcement Action:	12/06/2006
Enforcement Detail:	St Compliance achieved	Enforcement Category:	Resolving
Violation ID:	11101	Orig Code:	S
Enforcemnt FY:	2007	Enforcement Action:	12/06/2006
Enforcement Detail:	St Compliance achieved	Enforcement Category:	Resolving
Violation ID:	111099	Orig Code:	S
Enforcemnt FY:	2007	Enforcement Action:	12/06/2006
Enforcement Detail:	St Compliance achieved	Enforcement Category:	Resolving
Violation ID:	111199	Orig Code:	S
Enforcemnt FY:	2007	Enforcement Action:	12/06/2006
Enforcement Detail:	St Compliance achieved	Enforcement Category:	Resolving
Violation ID:	111299	Orig Code:	S
Enforcemnt FY:	2007	Enforcement Action:	12/06/2006
Enforcement Detail:	St Compliance achieved	Enforcement Category:	Resolving
Violation ID:	111399	Orig Code:	S
Enforcemnt FY:	2007	Enforcement Action:	12/06/2006
Enforcement Detail:	St Compliance achieved	Enforcement Category:	Resolving
Violation ID:	111499	Orig Code:	S
Enforcemnt FY:	2007	Enforcement Action:	12/06/2006
Enforcement Detail:	St Compliance achieved	Enforcement Category:	Resolving
Violation ID:	111599	Orig Code:	S
Enforcemnt FY:	2007	Enforcement Action:	12/06/2006
Enforcement Detail:	St Compliance achieved	Enforcement Category:	Resolving

Violation ID:	111699	Orig Code:	S
Enforcemnt FY:	2007	Enforcement Action:	12/06/2006
Enforcement Detail:	St Compliance achieved	Enforcement Category:	Resolving
Violation ID:	111702	Orig Code:	S
Enforcemnt FY:	2004	Enforcement Action:	03/10/2004
Enforcement Detail:	St Compliance achieved	Enforcement Category:	Resolving
Violation ID:	111802	Orig Code:	S
Enforcemnt FY:	2004	Enforcement Action:	03/10/2004
Enforcement Detail:	St Compliance achieved	Enforcement Category:	Resolving
Violation ID:	111902	Orig Code:	S
Enforcemnt FY:	2004	Enforcement Action:	03/08/2004
Enforcement Detail:	St Compliance achieved	Enforcement Category:	Resolving
Violation ID:	112002	Orig Code:	S
Enforcemnt FY:	2004	Enforcement Action:	03/08/2004
Enforcement Detail:	St Compliance achieved	Enforcement Category:	Resolving
Violation ID:	11201	Orig Code:	S
Enforcemnt FY:	2007	Enforcement Action:	12/06/2006
Enforcement Detail:	St Compliance achieved	Enforcement Category:	Resolving
Violation ID:	112102	Orig Code:	S
Enforcemnt FY:	2002	Enforcement Action:	11/16/2001
Enforcement Detail:	St Compliance achieved	Enforcement Category:	Resolving
Violation ID:	112102	Orig Code:	S
Enforcemnt FY:	2007	Enforcement Action:	12/06/2006
Enforcement Detail:	St Compliance achieved	Enforcement Category:	Resolving
Violation ID:	112202	Orig Code:	S
Enforcemnt FY:	2007	Enforcement Action:	12/06/2006
Enforcement Detail:	St Compliance achieved	Enforcement Category:	Resolving
Violation ID:	112202	Orig Code:	S
Enforcemnt FY:	2002	Enforcement Action:	11/16/2001
Enforcement Detail:	St Compliance achieved	Enforcement Category:	Resolving
Violation ID:	112302	Orig Code:	S
Enforcemnt FY:	2002	Enforcement Action:	11/16/2001
Enforcement Detail:	St Compliance achieved	Enforcement Category:	Resolving
Violation ID:	112302	Orig Code:	S
Enforcemnt FY:	2007	Enforcement Action:	12/06/2006
Enforcement Detail:	St Compliance achieved	Enforcement Category:	Resolving
Violation ID:	112402	Orig Code:	S
Enforcemnt FY:	2002	Enforcement Action:	11/16/2001
Enforcement Detail:	St Compliance achieved	Enforcement Category:	Resolving
Violation ID:	112402	Orig Code:	S
Enforcemnt FY:	2007	Enforcement Action:	12/06/2006
Enforcement Detail:	St Compliance achieved	Enforcement Category:	Resolving
Violation ID:	112502	Orig Code:	S
Enforcemnt FY:	2004	Enforcement Action:	03/29/2004
Enforcement Detail:	St Compliance achieved	Enforcement Category:	Resolving
Violation ID:	112602	Orig Code:	S
Enforcemnt FY:	2002	Enforcement Action:	11/16/2001

Enforcement Detail:	St Compliance achieved	Enforcement Category:	Resolving
Violation ID:	112602	Orig Code:	S
Enforcemnt FY:	2007	Enforcement Action:	12/06/2006
Enforcement Detail:	St Compliance achieved	Enforcement Category:	Resolving
Violation ID:	112702	Orig Code:	S
Enforcemnt FY:	2004	Enforcement Action:	03/29/2004
Enforcement Detail:	St Compliance achieved	Enforcement Category:	Resolving
Violation ID:	112802	Orig Code:	S
Enforcemnt FY:	2004	Enforcement Action:	03/29/2004
Enforcement Detail:	St Compliance achieved	Enforcement Category:	Resolving
Violation ID:	112902	Orig Code:	S
Enforcemnt FY:	2004	Enforcement Action:	03/29/2004
Enforcement Detail:	St Compliance achieved	Enforcement Category:	Resolving
Violation ID:	113002	Orig Code:	S
Enforcemnt FY:	2004	Enforcement Action:	03/29/2004
Enforcement Detail:	St Compliance achieved	Enforcement Category:	Resolving
Violation ID:	11301	Orig Code:	S
Enforcemnt FY:	2007	Enforcement Action:	12/06/2006
Enforcement Detail:	St Compliance achieved	Enforcement Category:	Resolving
Violation ID:	113102	Orig Code:	S
Enforcemnt FY:	2004	Enforcement Action:	03/29/2004
Enforcement Detail:	St Compliance achieved	Enforcement Category:	Resolving
Violation ID:	113202	Orig Code:	S
Enforcemnt FY:	2004	Enforcement Action:	03/29/2004
Enforcement Detail:	St Compliance achieved	Enforcement Category:	Resolving
Violation ID:	113302	Orig Code:	S
Enforcemnt FY:	2004	Enforcement Action:	03/29/2004
Enforcement Detail:	St Compliance achieved	Enforcement Category:	Resolving
Violation ID:	113402	Orig Code:	S
Enforcemnt FY:	2004	Enforcement Action:	03/29/2004
Enforcement Detail:	St Compliance achieved	Enforcement Category:	Resolving
Violation ID:	113502	Orig Code:	S
Enforcemnt FY:	2004	Enforcement Action:	03/29/2004
Enforcement Detail:	St Compliance achieved	Enforcement Category:	Resolving
Violation ID:	113602	Orig Code:	S
Enforcemnt FY:	2004	Enforcement Action:	03/08/2004
Enforcement Detail:	St Compliance achieved	Enforcement Category:	Resolving
Violation ID:	113702	Orig Code:	S
Enforcemnt FY:	2004	Enforcement Action:	03/08/2004
Enforcement Detail:	St Compliance achieved	Enforcement Category:	Resolving
Violation ID:	113802	Orig Code:	S
Enforcemnt FY:	2004	Enforcement Action:	03/08/2004
Enforcement Detail:	St Compliance achieved	Enforcement Category:	Resolving
Violation ID:	113902	Orig Code:	S
Enforcemnt FY:	2004	Enforcement Action:	03/08/2004
Enforcement Detail:	St Compliance achieved	Enforcement Category:	Resolving

Violation ID:	114002	Orig Code:	S
Enforcemnt FY:	2004	Enforcement Action:	03/10/2004
Enforcement Detail:	St Compliance achieved	Enforcement Category:	Resolving
Violation ID:	11401	Orig Code:	S
Enforcemnt FY:	2007	Enforcement Action:	12/06/2006
Enforcement Detail:	St Compliance achieved	Enforcement Category:	Resolving
Violation ID:	114102	Orig Code:	S
Enforcemnt FY:	2004	Enforcement Action:	03/29/2004
Enforcement Detail:	St Compliance achieved	Enforcement Category:	Resolving
Violation ID:	114202	Orig Code:	S
Enforcemnt FY:	2004	Enforcement Action:	03/29/2004
Enforcement Detail:	St Compliance achieved	Enforcement Category:	Resolving
Violation ID:	114302	Orig Code:	S
Enforcemnt FY:	2004	Enforcement Action:	03/10/2004
Enforcement Detail:	St Compliance achieved	Enforcement Category:	Resolving
Violation ID:	114402	Orig Code:	S
Enforcemnt FY:	2004	Enforcement Action:	03/08/2004
Enforcement Detail:	St Compliance achieved	Enforcement Category:	Resolving
Violation ID:	114502	Orig Code:	S
Enforcemnt FY:	2004	Enforcement Action:	03/08/2004
Enforcement Detail:	St Compliance achieved	Enforcement Category:	Resolving
Violation ID:	114602	Orig Code:	S
Enforcemnt FY:	2004	Enforcement Action:	03/08/2004
Enforcement Detail:	St Compliance achieved	Enforcement Category:	Resolving
Violation ID:	114702	Orig Code:	S
Enforcemnt FY:	2004	Enforcement Action:	03/08/2004
Enforcement Detail:	St Compliance achieved	Enforcement Category:	Resolving
Violation ID:	114802	Orig Code:	S
Enforcemnt FY:	2004	Enforcement Action:	03/29/2004
Enforcement Detail:	St Compliance achieved	Enforcement Category:	Resolving
Violation ID:	114902	Orig Code:	S
Enforcemnt FY:	2004	Enforcement Action:	03/29/2004
Enforcement Detail:	St Compliance achieved	Enforcement Category:	Resolving
Violation ID:	115002	Orig Code:	S
Enforcemnt FY:	2004	Enforcement Action:	03/29/2004
Enforcement Detail:	St Compliance achieved	Enforcement Category:	Resolving
Violation ID:	11501	Orig Code:	S
Enforcemnt FY:	2003	Enforcement Action:	10/08/2002
Enforcement Detail:	St Compliance achieved	Enforcement Category:	Resolving
Violation ID:	115199	Orig Code:	S
Enforcemnt FY:	2002	Enforcement Action:	11/27/2001
Enforcement Detail:	St Compliance achieved	Enforcement Category:	Resolving
Violation ID:	115299	Orig Code:	S
Enforcemnt FY:	2002	Enforcement Action:	11/27/2001
Enforcement Detail:	St Compliance achieved	Enforcement Category:	Resolving
Violation ID:	115399	Orig Code:	S
Enforcemnt FY:	2002	Enforcement Action:	11/27/2001

Enforcement Detail:	St Compliance achieved	Enforcement Category:	Resolving
Violation ID:	115499	Orig Code:	S
Enforcemnt FY:	2002	Enforcement Action:	11/27/2001
Enforcement Detail:	St Compliance achieved	Enforcement Category:	Resolving
Violation ID:	115599	Orig Code:	S
Enforcemnt FY:	2002	Enforcement Action:	11/27/2001
Enforcement Detail:	St Compliance achieved	Enforcement Category:	Resolving
Violation ID:	115699	Orig Code:	S
Enforcemnt FY:	2002	Enforcement Action:	11/27/2001
Enforcement Detail:	St Compliance achieved	Enforcement Category:	Resolving
Violation ID:	115799	Orig Code:	S
Enforcemnt FY:	2007	Enforcement Action:	12/06/2006
Enforcement Detail:	St Compliance achieved	Enforcement Category:	Resolving
Violation ID:	115899	Orig Code:	S
Enforcemnt FY:	2002	Enforcement Action:	11/27/2001
Enforcement Detail:	St Compliance achieved	Enforcement Category:	Resolving
Violation ID:	115999	Orig Code:	S
Enforcemnt FY:	2002	Enforcement Action:	11/27/2001
Enforcement Detail:	St Compliance achieved	Enforcement Category:	Resolving
Violation ID:	11601	Orig Code:	S
Enforcemnt FY:	2003	Enforcement Action:	10/08/2002
Enforcement Detail:	St Compliance achieved	Enforcement Category:	Resolving
Violation ID:	116099	Orig Code:	S
Enforcemnt FY:	2002	Enforcement Action:	11/27/2001
Enforcement Detail:	St Compliance achieved	Enforcement Category:	Resolving
Violation ID:	116199	Orig Code:	S
Enforcemnt FY:	2002	Enforcement Action:	11/27/2001
Enforcement Detail:	St Compliance achieved	Enforcement Category:	Resolving
Violation ID:	116299	Orig Code:	S
Enforcemnt FY:	2002	Enforcement Action:	11/27/2001
Enforcement Detail:	St Compliance achieved	Enforcement Category:	Resolving
Violation ID:	116399	Orig Code:	S
Enforcemnt FY:	2002	Enforcement Action:	11/27/2001
Enforcement Detail:	St Compliance achieved	Enforcement Category:	Resolving
Violation ID:	116599	Orig Code:	S
Enforcemnt FY:	2002	Enforcement Action:	11/27/2001
Enforcement Detail:	St Compliance achieved	Enforcement Category:	Resolving
Violation ID:	116699	Orig Code:	S
Enforcemnt FY:	2002	Enforcement Action:	11/27/2001
Enforcement Detail:	St Compliance achieved	Enforcement Category:	Resolving
Violation ID:	116799	Orig Code:	S
Enforcemnt FY:	2002	Enforcement Action:	11/27/2001
Enforcement Detail:	St Compliance achieved	Enforcement Category:	Resolving
Violation ID:	116899	Orig Code:	S
Enforcemnt FY:	2002	Enforcement Action:	11/27/2001
Enforcement Detail:	St Compliance achieved	Enforcement Category:	Resolving

Violation ID:	116999	Orig Code:	S
Enforcemnt FY:	2002	Enforcement Action:	11/27/2001
Enforcement Detail:	St Compliance achieved	Enforcement Category:	Resolving
Violation ID:	11701	Orig Code:	S
Enforcemnt FY:	2007	Enforcement Action:	12/06/2006
Enforcement Detail:	St Compliance achieved	Enforcement Category:	Resolving
Violation ID:	117099	Orig Code:	S
Enforcemnt FY:	2002	Enforcement Action:	11/27/2001
Enforcement Detail:	St Compliance achieved	Enforcement Category:	Resolving
Violation ID:	117199	Orig Code:	S
Enforcemnt FY:	2002	Enforcement Action:	11/27/2001
Enforcement Detail:	St Compliance achieved	Enforcement Category:	Resolving
Violation ID:	117299	Orig Code:	S
Enforcemnt FY:	2002	Enforcement Action:	11/27/2001
Enforcement Detail:	St Compliance achieved	Enforcement Category:	Resolving
Violation ID:	117399	Orig Code:	S
Enforcemnt FY:	2002	Enforcement Action:	11/27/2001
Enforcement Detail:	St Compliance achieved	Enforcement Category:	Resolving
Violation ID:	117499	Orig Code:	S
Enforcemnt FY:	2007	Enforcement Action:	12/06/2006
Enforcement Detail:	St Compliance achieved	Enforcement Category:	Resolving
Violation ID:	117599	Orig Code:	S
Enforcemnt FY:	2007	Enforcement Action:	12/06/2006
Enforcement Detail:	St Compliance achieved	Enforcement Category:	Resolving
Violation ID:	117699	Orig Code:	S
Enforcemnt FY:	2007	Enforcement Action:	12/06/2006
Enforcement Detail:	St Compliance achieved	Enforcement Category:	Resolving
Violation ID:	117799	Orig Code:	S
Enforcemnt FY:	2007	Enforcement Action:	12/06/2006
Enforcement Detail:	St Compliance achieved	Enforcement Category:	Resolving
Violation ID:	117899	Orig Code:	S
Enforcemnt FY:	2007	Enforcement Action:	12/06/2006
Enforcement Detail:	St Compliance achieved	Enforcement Category:	Resolving
Violation ID:	117999	Orig Code:	S
Enforcemnt FY:	2007	Enforcement Action:	12/06/2006
Enforcement Detail:	St Compliance achieved	Enforcement Category:	Resolving
Violation ID:	11801	Orig Code:	S
Enforcemnt FY:	2007	Enforcement Action:	12/06/2006
Enforcement Detail:	St Compliance achieved	Enforcement Category:	Resolving
Violation ID:	118099	Orig Code:	S
Enforcemnt FY:	2007	Enforcement Action:	12/06/2006
Enforcement Detail:	St Compliance achieved	Enforcement Category:	Resolving
Violation ID:	118199	Orig Code:	S
Enforcemnt FY:	2007	Enforcement Action:	12/06/2006
Enforcement Detail:	St Compliance achieved	Enforcement Category:	Resolving
Violation ID:	118299	Orig Code:	S
Enforcemnt FY:	2007	Enforcement Action:	12/06/2006

Enforcement Detail:	St Compliance achieved	Enforcement Category:	Resolving
Violation ID:	118399	Orig Code:	S
Enforcemnt FY:	2007	Enforcement Action:	12/06/2006
Enforcement Detail:	St Compliance achieved	Enforcement Category:	Resolving
Violation ID:	118499	Orig Code:	S
Enforcemnt FY:	2007	Enforcement Action:	12/06/2006
Enforcement Detail:	St Compliance achieved	Enforcement Category:	Resolving
Violation ID:	118599	Orig Code:	S
Enforcemnt FY:	2007	Enforcement Action:	12/06/2006
Enforcement Detail:	St Compliance achieved	Enforcement Category:	Resolving
Violation ID:	118699	Orig Code:	S
Enforcemnt FY:	2007	Enforcement Action:	12/06/2006
Enforcement Detail:	St Compliance achieved	Enforcement Category:	Resolving
Violation ID:	118799	Orig Code:	S
Enforcemnt FY:	2007	Enforcement Action:	12/06/2006
Enforcement Detail:	St Compliance achieved	Enforcement Category:	Resolving
Violation ID:	118899	Orig Code:	S
Enforcemnt FY:	2007	Enforcement Action:	12/06/2006
Enforcement Detail:	St Compliance achieved	Enforcement Category:	Resolving
Violation ID:	118999	Orig Code:	S
Enforcemnt FY:	2007	Enforcement Action:	12/06/2006
Enforcement Detail:	St Compliance achieved	Enforcement Category:	Resolving
Violation ID:	11901	Orig Code:	S
Enforcemnt FY:	2007	Enforcement Action:	12/06/2006
Enforcement Detail:	St Compliance achieved	Enforcement Category:	Resolving
Violation ID:	119099	Orig Code:	S
Enforcemnt FY:	2007	Enforcement Action:	12/06/2006
Enforcement Detail:	St Compliance achieved	Enforcement Category:	Resolving
Violation ID:	119299	Orig Code:	S
Enforcemnt FY:	2007	Enforcement Action:	12/06/2006
Enforcement Detail:	St Compliance achieved	Enforcement Category:	Resolving
Violation ID:	119399	Orig Code:	S
Enforcemnt FY:	2007	Enforcement Action:	12/06/2006
Enforcement Detail:	St Compliance achieved	Enforcement Category:	Resolving
Violation ID:	119499	Orig Code:	S
Enforcemnt FY:	2007	Enforcement Action:	12/06/2006
Enforcement Detail:	St Compliance achieved	Enforcement Category:	Resolving
Violation ID:	119599	Orig Code:	S
Enforcemnt FY:	2007	Enforcement Action:	12/06/2006
Enforcement Detail:	St Compliance achieved	Enforcement Category:	Resolving
Violation ID:	119699	Orig Code:	S
Enforcemnt FY:	2007	Enforcement Action:	12/06/2006
Enforcement Detail:	St Compliance achieved	Enforcement Category:	Resolving
Violation ID:	119799	Orig Code:	S
Enforcemnt FY:	2007	Enforcement Action:	12/06/2006
Enforcement Detail:	St Compliance achieved	Enforcement Category:	Resolving

Violation ID:	119899	Orig Code:	S
Enforcemnt FY:	2007	Enforcement Action:	12/06/2006
Enforcement Detail:	St Compliance achieved	Enforcement Category:	Resolving
Violation ID:	1199	Orig Code:	S
Enforcemnt FY:	2002	Enforcement Action:	11/27/2001
Enforcement Detail:	St Compliance achieved	Enforcement Category:	Resolving
Violation ID:	119999	Orig Code:	S
Enforcemnt FY:	2007	Enforcement Action:	12/06/2006
Enforcement Detail:	St Compliance achieved	Enforcement Category:	Resolving
Violation ID:	12002	Orig Code:	S
Enforcemnt FY:	2007	Enforcement Action:	12/06/2006
Enforcement Detail:	St Compliance achieved	Enforcement Category:	Resolving
Violation ID:	120099	Orig Code:	S
Enforcemnt FY:	2007	Enforcement Action:	12/06/2006
Enforcement Detail:	St Compliance achieved	Enforcement Category:	Resolving
Violation ID:	120199	Orig Code:	S
Enforcemnt FY:	2007	Enforcement Action:	12/06/2006
Enforcement Detail:	St Compliance achieved	Enforcement Category:	Resolving
Violation ID:	120299	Orig Code:	S
Enforcemnt FY:	2007	Enforcement Action:	12/06/2006
Enforcement Detail:	St Compliance achieved	Enforcement Category:	Resolving
Violation ID:	120399	Orig Code:	S
Enforcemnt FY:	2007	Enforcement Action:	12/06/2006
Enforcement Detail:	St Compliance achieved	Enforcement Category:	Resolving
Violation ID:	120499	Orig Code:	S
Enforcemnt FY:	2007	Enforcement Action:	12/06/2006
Enforcement Detail:	St Compliance achieved	Enforcement Category:	Resolving
Violation ID:	120599	Orig Code:	S
Enforcemnt FY:	2007	Enforcement Action:	12/06/2006
Enforcement Detail:	St Compliance achieved	Enforcement Category:	Resolving
Violation ID:	120699	Orig Code:	S
Enforcemnt FY:	2007	Enforcement Action:	12/06/2006
Enforcement Detail:	St Compliance achieved	Enforcement Category:	Resolving
Violation ID:	120799	Orig Code:	S
Enforcemnt FY:	2007	Enforcement Action:	12/06/2006
Enforcement Detail:	St Compliance achieved	Enforcement Category:	Resolving
Violation ID:	120899	Orig Code:	S
Enforcemnt FY:	2007	Enforcement Action:	12/06/2006
Enforcement Detail:	St Compliance achieved	Enforcement Category:	Resolving
Violation ID:	120999	Orig Code:	S
Enforcemnt FY:	2007	Enforcement Action:	12/06/2006
Enforcement Detail:	St Compliance achieved	Enforcement Category:	Resolving
Violation ID:	12102	Orig Code:	S
Enforcemnt FY:	2007	Enforcement Action:	12/06/2006
Enforcement Detail:	St Compliance achieved	Enforcement Category:	Resolving
Violation ID:	121099	Orig Code:	S
Enforcemnt FY:	2007	Enforcement Action:	12/06/2006

Enforcement Detail:	St Compliance achieved	Enforcement Category:	Resolving
Violation ID:	121199	Orig Code:	S
Enforcemnt FY:	2007	Enforcement Action:	12/06/2006
Enforcement Detail:	St Compliance achieved	Enforcement Category:	Resolving
Violation ID:	121299	Orig Code:	S
Enforcemnt FY:	2007	Enforcement Action:	12/06/2006
Enforcement Detail:	St Compliance achieved	Enforcement Category:	Resolving
Violation ID:	121399	Orig Code:	S
Enforcemnt FY:	2007	Enforcement Action:	12/06/2006
Enforcement Detail:	St Compliance achieved	Enforcement Category:	Resolving
Violation ID:	121499	Orig Code:	S
Enforcemnt FY:	2007	Enforcement Action:	12/06/2006
Enforcement Detail:	St Compliance achieved	Enforcement Category:	Resolving
Violation ID:	121599	Orig Code:	S
Enforcemnt FY:	2007	Enforcement Action:	12/06/2006
Enforcement Detail:	St Compliance achieved	Enforcement Category:	Resolving
Violation ID:	121699	Orig Code:	S
Enforcemnt FY:	2007	Enforcement Action:	12/06/2006
Enforcement Detail:	St Compliance achieved	Enforcement Category:	Resolving
Violation ID:	121799	Orig Code:	S
Enforcemnt FY:	2007	Enforcement Action:	12/06/2006
Enforcement Detail:	St Compliance achieved	Enforcement Category:	Resolving
Violation ID:	121999	Orig Code:	S
Enforcemnt FY:	2007	Enforcement Action:	12/06/2006
Enforcement Detail:	St Compliance achieved	Enforcement Category:	Resolving
Violation ID:	12202	Orig Code:	S
Enforcemnt FY:	2007	Enforcement Action:	12/06/2006
Enforcement Detail:	St Compliance achieved	Enforcement Category:	Resolving
Violation ID:	122099	Orig Code:	S
Enforcemnt FY:	2007	Enforcement Action:	12/06/2006
Enforcement Detail:	St Compliance achieved	Enforcement Category:	Resolving
Violation ID:	122199	Orig Code:	S
Enforcemnt FY:	2007	Enforcement Action:	12/06/2006
Enforcement Detail:	St Compliance achieved	Enforcement Category:	Resolving
Violation ID:	122299	Orig Code:	S
Enforcemnt FY:	2007	Enforcement Action:	12/06/2006
Enforcement Detail:	St Compliance achieved	Enforcement Category:	Resolving
Violation ID:	122399	Orig Code:	S
Enforcemnt FY:	2007	Enforcement Action:	12/06/2006
Enforcement Detail:	St Compliance achieved	Enforcement Category:	Resolving
Violation ID:	122499	Orig Code:	S
Enforcemnt FY:	2007	Enforcement Action:	12/06/2006
Enforcement Detail:	St Compliance achieved	Enforcement Category:	Resolving
Violation ID:	122599	Orig Code:	S
Enforcemnt FY:	2007	Enforcement Action:	12/06/2006
Enforcement Detail:	St Compliance achieved	Enforcement Category:	Resolving

Violation ID:	122699	Orig Code:	S
Enforcemnt FY:	2007	Enforcement Action:	12/06/2006
Enforcement Detail:	St Compliance achieved	Enforcement Category:	Resolving
Violation ID:	122799	Orig Code:	S
Enforcemnt FY:	2007	Enforcement Action:	12/06/2006
Enforcement Detail:	St Compliance achieved	Enforcement Category:	Resolving
Violation ID:	122899	Orig Code:	S
Enforcemnt FY:	2007	Enforcement Action:	12/06/2006
Enforcement Detail:	St Compliance achieved	Enforcement Category:	Resolving
Violation ID:	122999	Orig Code:	S
Enforcemnt FY:	2007	Enforcement Action:	12/06/2006
Enforcement Detail:	St Compliance achieved	Enforcement Category:	Resolving
Violation ID:	12302	Orig Code:	S
Enforcemnt FY:	2007	Enforcement Action:	12/06/2006
Enforcement Detail:	St Compliance achieved	Enforcement Category:	Resolving
Violation ID:	123099	Orig Code:	S
Enforcemnt FY:	2007	Enforcement Action:	12/06/2006
Enforcement Detail:	St Compliance achieved	Enforcement Category:	Resolving
Violation ID:	123199	Orig Code:	S
Enforcemnt FY:	2007	Enforcement Action:	12/06/2006
Enforcement Detail:	St Compliance achieved	Enforcement Category:	Resolving
Violation ID:	123299	Orig Code:	S
Enforcemnt FY:	2007	Enforcement Action:	12/06/2006
Enforcement Detail:	St Compliance achieved	Enforcement Category:	Resolving
Violation ID:	123399	Orig Code:	S
Enforcemnt FY:	2007	Enforcement Action:	12/06/2006
Enforcement Detail:	St Compliance achieved	Enforcement Category:	Resolving
Violation ID:	123499	Orig Code:	S
Enforcemnt FY:	2007	Enforcement Action:	12/06/2006
Enforcement Detail:	St Compliance achieved	Enforcement Category:	Resolving
Violation ID:	123599	Orig Code:	S
Enforcemnt FY:	2007	Enforcement Action:	12/06/2006
Enforcement Detail:	St Compliance achieved	Enforcement Category:	Resolving
Violation ID:	123699	Orig Code:	S
Enforcemnt FY:	2007	Enforcement Action:	12/06/2006
Enforcement Detail:	St Compliance achieved	Enforcement Category:	Resolving
Violation ID:	123799	Orig Code:	S
Enforcemnt FY:	2007	Enforcement Action:	12/06/2006
Enforcement Detail:	St Compliance achieved	Enforcement Category:	Resolving
Violation ID:	123899	Orig Code:	S
Enforcemnt FY:	2007	Enforcement Action:	12/06/2006
Enforcement Detail:	St Compliance achieved	Enforcement Category:	Resolving
Violation ID:	123999	Orig Code:	S
Enforcemnt FY:	2007	Enforcement Action:	12/06/2006
Enforcement Detail:	St Compliance achieved	Enforcement Category:	Resolving
Violation ID:	12402	Orig Code:	S
Enforcemnt FY:	2007	Enforcement Action:	12/06/2006

Enforcement Detail:	St Compliance achieved	Enforcement Category:	Resolving
Violation ID:	124099	Orig Code:	S
Enforcemnt FY:	2007	Enforcement Action:	12/06/2006
Enforcement Detail:	St Compliance achieved	Enforcement Category:	Resolving
Violation ID:	124199	Orig Code:	S
Enforcemnt FY:	2007	Enforcement Action:	12/06/2006
Enforcement Detail:	St Compliance achieved	Enforcement Category:	Resolving
Violation ID:	124299	Orig Code:	S
Enforcemnt FY:	2007	Enforcement Action:	12/06/2006
Enforcement Detail:	St Compliance achieved	Enforcement Category:	Resolving
Violation ID:	124399	Orig Code:	S
Enforcemnt FY:	2007	Enforcement Action:	12/06/2006
Enforcement Detail:	St Compliance achieved	Enforcement Category:	Resolving
Violation ID:	124499	Orig Code:	S
Enforcemnt FY:	2007	Enforcement Action:	12/06/2006
Enforcement Detail:	St Compliance achieved	Enforcement Category:	Resolving
Violation ID:	124699	Orig Code:	S
Enforcemnt FY:	2007	Enforcement Action:	12/06/2006
Enforcement Detail:	St Compliance achieved	Enforcement Category:	Resolving
Violation ID:	124799	Orig Code:	S
Enforcemnt FY:	2007	Enforcement Action:	12/06/2006
Enforcement Detail:	St Compliance achieved	Enforcement Category:	Resolving
Violation ID:	124899	Orig Code:	S
Enforcemnt FY:	2007	Enforcement Action:	12/06/2006
Enforcement Detail:	St Compliance achieved	Enforcement Category:	Resolving
Violation ID:	124999	Orig Code:	S
Enforcemnt FY:	2007	Enforcement Action:	12/06/2006
Enforcement Detail:	St Compliance achieved	Enforcement Category:	Resolving
Violation ID:	12502	Orig Code:	S
Enforcemnt FY:	2007	Enforcement Action:	12/06/2006
Enforcement Detail:	St Compliance achieved	Enforcement Category:	Resolving
Violation ID:	125099	Orig Code:	S
Enforcemnt FY:	2007	Enforcement Action:	12/06/2006
Enforcement Detail:	St Compliance achieved	Enforcement Category:	Resolving
Violation ID:	125199	Orig Code:	S
Enforcemnt FY:	2007	Enforcement Action:	12/06/2006
Enforcement Detail:	St Compliance achieved	Enforcement Category:	Resolving
Violation ID:	125299	Orig Code:	S
Enforcemnt FY:	2007	Enforcement Action:	12/06/2006
Enforcement Detail:	St Compliance achieved	Enforcement Category:	Resolving
Violation ID:	125399	Orig Code:	S
Enforcemnt FY:	2007	Enforcement Action:	12/06/2006
Enforcement Detail:	St Compliance achieved	Enforcement Category:	Resolving
Violation ID:	125499	Orig Code:	S
Enforcemnt FY:	2007	Enforcement Action:	12/06/2006
Enforcement Detail:	St Compliance achieved	Enforcement Category:	Resolving

Violation ID: 125599
Enforcemnt FY: 2007
Enforcement Detail: St Compliance achieved
Orig Code: S
Enforcement Action: 12/06/2006
Enforcement Category: Resolving

Violation ID: 125699
Enforcemnt FY: 2007
Enforcement Detail: St Compliance achieved
Orig Code: S
Enforcement Action: 12/06/2006
Enforcement Category: Resolving

Violation ID: 125799
Enforcemnt FY: 2007
Enforcement Detail: St Compliance achieved
Orig Code: S
Enforcement Action: 12/06/2006
Enforcement Category: Resolving

Violation ID: 125899
Enforcemnt FY: 2007
Enforcement Detail: St Compliance achieved
Orig Code: S
Enforcement Action: 12/06/2006
Enforcement Category: Resolving

Violation ID: 125999
Enforcemnt FY: 2007
Enforcement Detail: St Compliance achieved
Orig Code: S
Enforcement Action: 12/06/2006
Enforcement Category: Resolving

Violation ID: 12602
Enforcemnt FY: 2007
Enforcement Detail: St Compliance achieved
Orig Code: S
Enforcement Action: 12/06/2006
Enforcement Category: Resolving

Violation ID: 126099
Enforcemnt FY: 2007
Enforcement Detail: St Compliance achieved
Orig Code: S
Enforcement Action: 12/06/2006
Enforcement Category: Resolving

Violation ID: 126199
Enforcemnt FY: 2007
Enforcement Detail: St Compliance achieved
Orig Code: S
Enforcement Action: 12/06/2006
Enforcement Category: Resolving

Violation ID: 126299
Enforcemnt FY: 2007
Enforcement Detail: St Compliance achieved
Orig Code: S
Enforcement Action: 12/06/2006
Enforcement Category: Resolving

Violation ID: 126399
Enforcemnt FY: 2007
Enforcement Detail: St Compliance achieved
Orig Code: S
Enforcement Action: 12/06/2006
Enforcement Category: Resolving

Violation ID: 126499
Enforcemnt FY: 2007
Enforcement Detail: St Compliance achieved
Orig Code: S
Enforcement Action: 12/06/2006
Enforcement Category: Resolving

Violation ID: 126599
Enforcemnt FY: 2007
Enforcement Detail: St Compliance achieved
Orig Code: S
Enforcement Action: 12/06/2006
Enforcement Category: Resolving

Violation ID: 126699
Enforcemnt FY: 2007
Enforcement Detail: St Compliance achieved
Orig Code: S
Enforcement Action: 12/06/2006
Enforcement Category: Resolving

Violation ID: 126799
Enforcemnt FY: 2007
Enforcement Action: 12/06/2006
Enforcement Category: Resolving
Orig Code: S
Enforcement Detail: St Compliance achieved

Violation ID: 126899
Enforcemnt FY: 2007
Enforcement Detail: St Compliance achieved
Orig Code: S
Enforcement Action: 12/06/2006
Enforcement Category: Resolving

Violation ID: 126999
Orig Code: S

Enforcemnt FY:	2007	Enforcement Action:	12/06/2006
Enforcement Detail:	St Compliance achieved	Enforcement Category:	Resolving
Violation ID:	12702	Orig Code:	S
Enforcemnt FY:	2007	Enforcement Action:	12/06/2006
Enforcement Detail:	St Compliance achieved	Enforcement Category:	Resolving
Violation ID:	127099	Orig Code:	S
Enforcemnt FY:	2007	Enforcement Action:	12/06/2006
Enforcement Detail:	St Compliance achieved	Enforcement Category:	Resolving
Violation ID:	127199	Orig Code:	S
Enforcemnt FY:	2007	Enforcement Action:	12/06/2006
Enforcement Detail:	St Compliance achieved	Enforcement Category:	Resolving
Violation ID:	127299	Orig Code:	S
Enforcemnt FY:	2007	Enforcement Action:	12/06/2006
Enforcement Detail:	St Compliance achieved	Enforcement Category:	Resolving
Violation ID:	127399	Orig Code:	S
Enforcemnt FY:	2007	Enforcement Action:	12/06/2006
Enforcement Detail:	St Compliance achieved	Enforcement Category:	Resolving
Violation ID:	127499	Orig Code:	S
Enforcemnt FY:	2007	Enforcement Action:	12/06/2006
Enforcement Detail:	St Compliance achieved	Enforcement Category:	Resolving
Violation ID:	127599	Orig Code:	S
Enforcemnt FY:	2007	Enforcement Action:	12/06/2006
Enforcement Detail:	St Compliance achieved	Enforcement Category:	Resolving
Violation ID:	127699	Orig Code:	S
Enforcemnt FY:	2007	Enforcement Action:	12/06/2006
Enforcement Detail:	St Compliance achieved	Enforcement Category:	Resolving
Violation ID:	127799	Orig Code:	S
Enforcemnt FY:	2007	Enforcement Action:	12/06/2006
Enforcement Detail:	St Compliance achieved	Enforcement Category:	Resolving
Violation ID:	127899	Orig Code:	S
Enforcemnt FY:	2007	Enforcement Action:	12/06/2006
Enforcement Detail:	St Compliance achieved	Enforcement Category:	Resolving
Violation ID:	12802	Orig Code:	S
Enforcemnt FY:	2007	Enforcement Action:	12/06/2006
Enforcement Detail:	St Compliance achieved	Enforcement Category:	Resolving
Violation ID:	128099	Orig Code:	S
Enforcemnt FY:	2007	Enforcement Action:	12/06/2006
Enforcement Detail:	St Compliance achieved	Enforcement Category:	Resolving
Violation ID:	128199	Orig Code:	S
Enforcemnt FY:	2007	Enforcement Action:	12/06/2006
Enforcement Detail:	St Compliance achieved	Enforcement Category:	Resolving
Violation ID:	128299	Orig Code:	S
Enforcemnt FY:	2007	Enforcement Action:	12/06/2006
Enforcement Detail:	St Compliance achieved	Enforcement Category:	Resolving
Violation ID:	128399	Orig Code:	S
Enforcemnt FY:	2007	Enforcement Action:	12/06/2006
Enforcement Detail:	St Compliance achieved	Enforcement Category:	Resolving

Violation ID:	128499	Orig Code:	S
Enforcemnt FY:	2007	Enforcement Action:	12/06/2006
Enforcement Detail:	St Compliance achieved	Enforcement Category:	Resolving
Violation ID:	128599	Orig Code:	S
Enforcemnt FY:	2007	Enforcement Action:	12/06/2006
Enforcement Detail:	St Compliance achieved	Enforcement Category:	Resolving
Violation ID:	128699	Orig Code:	S
Enforcemnt FY:	2007	Enforcement Action:	12/06/2006
Enforcement Detail:	St Compliance achieved	Enforcement Category:	Resolving
Violation ID:	128799	Orig Code:	S
Enforcemnt FY:	2007	Enforcement Action:	12/06/2006
Enforcement Detail:	St Compliance achieved	Enforcement Category:	Resolving
Violation ID:	128899	Orig Code:	S
Enforcemnt FY:	2007	Enforcement Action:	12/06/2006
Enforcement Detail:	St Compliance achieved	Enforcement Category:	Resolving
Violation ID:	128999	Orig Code:	S
Enforcemnt FY:	2007	Enforcement Action:	12/06/2006
Enforcement Detail:	St Compliance achieved	Enforcement Category:	Resolving
Violation ID:	12902	Orig Code:	S
Enforcemnt FY:	2007	Enforcement Action:	12/06/2006
Enforcement Detail:	St Compliance achieved	Enforcement Category:	Resolving
Violation ID:	129099	Orig Code:	S
Enforcemnt FY:	2007	Enforcement Action:	12/06/2006
Enforcement Detail:	St Compliance achieved	Enforcement Category:	Resolving
Violation ID:	129199	Orig Code:	S
Enforcemnt FY:	2007	Enforcement Action:	12/06/2006
Enforcement Detail:	St Compliance achieved	Enforcement Category:	Resolving
Violation ID:	129299	Orig Code:	S
Enforcemnt FY:	2007	Enforcement Action:	12/06/2006
Enforcement Detail:	St Compliance achieved	Enforcement Category:	Resolving
Violation ID:	129399	Orig Code:	S
Enforcemnt FY:	2007	Enforcement Action:	12/06/2006
Enforcement Detail:	St Compliance achieved	Enforcement Category:	Resolving
Violation ID:	129499	Orig Code:	S
Enforcemnt FY:	2007	Enforcement Action:	12/06/2006
Enforcement Detail:	St Compliance achieved	Enforcement Category:	Resolving
Violation ID:	129599	Orig Code:	S
Enforcemnt FY:	2007	Enforcement Action:	12/06/2006
Enforcement Detail:	St Compliance achieved	Enforcement Category:	Resolving
Violation ID:	129699	Orig Code:	S
Enforcemnt FY:	2007	Enforcement Action:	12/06/2006
Enforcement Detail:	St Compliance achieved	Enforcement Category:	Resolving
Violation ID:	129799	Orig Code:	S
Enforcemnt FY:	2007	Enforcement Action:	12/06/2006
Enforcement Detail:	St Compliance achieved	Enforcement Category:	Resolving
Violation ID:	129899	Orig Code:	S
Enforcemnt FY:	2007	Enforcement Action:	12/06/2006

Enforcement Detail:	St Compliance achieved	Enforcement Category:	Resolving
Violation ID:	1299	Orig Code:	S
Enforcemnt FY:	2002	Enforcement Action:	11/27/2001
Enforcement Detail:	St Compliance achieved	Enforcement Category:	Resolving
Violation ID:	129999	Orig Code:	S
Enforcemnt FY:	2007	Enforcement Action:	12/06/2006
Enforcement Detail:	St Compliance achieved	Enforcement Category:	Resolving
Violation ID:	13002	Orig Code:	S
Enforcemnt FY:	2007	Enforcement Action:	12/06/2006
Enforcement Detail:	St Compliance achieved	Enforcement Category:	Resolving
Violation ID:	130099	Orig Code:	S
Enforcemnt FY:	2007	Enforcement Action:	12/06/2006
Enforcement Detail:	St Compliance achieved	Enforcement Category:	Resolving
Violation ID:	130199	Orig Code:	S
Enforcemnt FY:	2007	Enforcement Action:	12/06/2006
Enforcement Detail:	St Compliance achieved	Enforcement Category:	Resolving
Violation ID:	130299	Orig Code:	S
Enforcemnt FY:	2007	Enforcement Action:	12/06/2006
Enforcement Detail:	St Compliance achieved	Enforcement Category:	Resolving
Violation ID:	130399	Orig Code:	S
Enforcemnt FY:	2007	Enforcement Action:	12/06/2006
Enforcement Detail:	St Compliance achieved	Enforcement Category:	Resolving
Violation ID:	130499	Orig Code:	S
Enforcemnt FY:	2007	Enforcement Action:	12/06/2006
Enforcement Detail:	St Compliance achieved	Enforcement Category:	Resolving
Violation ID:	130599	Orig Code:	S
Enforcemnt FY:	2007	Enforcement Action:	12/06/2006
Enforcement Detail:	St Compliance achieved	Enforcement Category:	Resolving
Violation ID:	130699	Orig Code:	S
Enforcemnt FY:	2007	Enforcement Action:	12/06/2006
Enforcement Detail:	St Compliance achieved	Enforcement Category:	Resolving
Violation ID:	130799	Orig Code:	S
Enforcemnt FY:	2007	Enforcement Action:	12/06/2006
Enforcement Detail:	St Compliance achieved	Enforcement Category:	Resolving
Violation ID:	130899	Orig Code:	S
Enforcemnt FY:	2007	Enforcement Action:	12/06/2006
Enforcement Detail:	St Compliance achieved	Enforcement Category:	Resolving
Violation ID:	130999	Orig Code:	S
Enforcemnt FY:	2007	Enforcement Action:	12/06/2006
Enforcement Detail:	St Compliance achieved	Enforcement Category:	Resolving
Violation ID:	13102	Orig Code:	S
Enforcemnt FY:	2007	Enforcement Action:	12/06/2006
Enforcement Detail:	St Compliance achieved	Enforcement Category:	Resolving
Violation ID:	131099	Orig Code:	S
Enforcemnt FY:	2007	Enforcement Action:	12/06/2006
Enforcement Detail:	St Compliance achieved	Enforcement Category:	Resolving

Violation ID:	131199	Orig Code:	S
Enforcemnt FY:	2007	Enforcement Action:	12/06/2006
Enforcement Detail:	St Compliance achieved	Enforcement Category:	Resolving
Violation ID:	131299	Orig Code:	S
Enforcemnt FY:	2007	Enforcement Action:	12/06/2006
Enforcement Detail:	St Compliance achieved	Enforcement Category:	Resolving
Violation ID:	131399	Orig Code:	S
Enforcemnt FY:	2007	Enforcement Action:	12/06/2006
Enforcement Detail:	St Compliance achieved	Enforcement Category:	Resolving
Violation ID:	131499	Orig Code:	S
Enforcemnt FY:	2007	Enforcement Action:	12/06/2006
Enforcement Detail:	St Compliance achieved	Enforcement Category:	Resolving
Violation ID:	131599	Orig Code:	S
Enforcemnt FY:	2007	Enforcement Action:	12/06/2006
Enforcement Detail:	St Compliance achieved	Enforcement Category:	Resolving
Violation ID:	131699	Orig Code:	S
Enforcemnt FY:	2007	Enforcement Action:	12/06/2006
Enforcement Detail:	St Compliance achieved	Enforcement Category:	Resolving
Violation ID:	131799	Orig Code:	S
Enforcemnt FY:	2007	Enforcement Action:	12/06/2006
Enforcement Detail:	St Compliance achieved	Enforcement Category:	Resolving
Violation ID:	131899	Orig Code:	S
Enforcemnt FY:	2007	Enforcement Action:	12/06/2006
Enforcement Detail:	St Compliance achieved	Enforcement Category:	Resolving
Violation ID:	131999	Orig Code:	S
Enforcemnt FY:	2007	Enforcement Action:	12/06/2006
Enforcement Detail:	St Compliance achieved	Enforcement Category:	Resolving
Violation ID:	13202	Orig Code:	S
Enforcemnt FY:	2007	Enforcement Action:	12/06/2006
Enforcement Detail:	St Compliance achieved	Enforcement Category:	Resolving
Violation ID:	132099	Orig Code:	S
Enforcemnt FY:	2007	Enforcement Action:	12/06/2006
Enforcement Detail:	St Compliance achieved	Enforcement Category:	Resolving
Violation ID:	132199	Orig Code:	S
Enforcemnt FY:	2007	Enforcement Action:	12/06/2006
Enforcement Detail:	St Compliance achieved	Enforcement Category:	Resolving
Violation ID:	132299	Orig Code:	S
Enforcemnt FY:	2007	Enforcement Action:	12/06/2006
Enforcement Detail:	St Compliance achieved	Enforcement Category:	Resolving
Violation ID:	132399	Orig Code:	S
Enforcemnt FY:	2007	Enforcement Action:	12/06/2006
Enforcement Detail:	St Compliance achieved	Enforcement Category:	Resolving
Violation ID:	132499	Orig Code:	S
Enforcemnt FY:	2007	Enforcement Action:	12/06/2006
Enforcement Detail:	St Compliance achieved	Enforcement Category:	Resolving
Violation ID:	132599	Orig Code:	S
Enforcemnt FY:	2007	Enforcement Action:	12/06/2006

Enforcement Detail:	St Compliance achieved	Enforcement Category:	Resolving
Violation ID:	132699	Orig Code:	S
Enforcemnt FY:	2007	Enforcement Action:	12/06/2006
Enforcement Detail:	St Compliance achieved	Enforcement Category:	Resolving
Violation ID:	132799	Orig Code:	S
Enforcemnt FY:	2007	Enforcement Action:	12/06/2006
Enforcement Detail:	St Compliance achieved	Enforcement Category:	Resolving
Violation ID:	132899	Orig Code:	S
Enforcemnt FY:	2007	Enforcement Action:	12/06/2006
Enforcement Detail:	St Compliance achieved	Enforcement Category:	Resolving
Violation ID:	132999	Orig Code:	S
Enforcemnt FY:	2007	Enforcement Action:	12/06/2006
Enforcement Detail:	St Compliance achieved	Enforcement Category:	Resolving
Violation ID:	13302	Orig Code:	S
Enforcemnt FY:	2007	Enforcement Action:	12/06/2006
Enforcement Detail:	St Compliance achieved	Enforcement Category:	Resolving
Violation ID:	133099	Orig Code:	S
Enforcemnt FY:	2007	Enforcement Action:	12/06/2006
Enforcement Detail:	St Compliance achieved	Enforcement Category:	Resolving
Violation ID:	133199	Orig Code:	S
Enforcemnt FY:	2007	Enforcement Action:	12/06/2006
Enforcement Detail:	St Compliance achieved	Enforcement Category:	Resolving
Violation ID:	133299	Orig Code:	S
Enforcemnt FY:	2007	Enforcement Action:	12/06/2006
Enforcement Detail:	St Compliance achieved	Enforcement Category:	Resolving
Violation ID:	133399	Orig Code:	S
Enforcemnt FY:	2007	Enforcement Action:	12/06/2006
Enforcement Detail:	St Compliance achieved	Enforcement Category:	Resolving
Violation ID:	133499	Orig Code:	S
Enforcemnt FY:	2007	Enforcement Action:	12/06/2006
Enforcement Detail:	St Compliance achieved	Enforcement Category:	Resolving
Violation ID:	133599	Orig Code:	S
Enforcemnt FY:	2007	Enforcement Action:	12/06/2006
Enforcement Detail:	St Compliance achieved	Enforcement Category:	Resolving
Violation ID:	133699	Orig Code:	S
Enforcemnt FY:	2007	Enforcement Action:	12/06/2006
Enforcement Detail:	St Compliance achieved	Enforcement Category:	Resolving
Violation ID:	133799	Orig Code:	S
Enforcemnt FY:	2007	Enforcement Action:	12/06/2006
Enforcement Detail:	St Compliance achieved	Enforcement Category:	Resolving
Violation ID:	133899	Orig Code:	S
Enforcemnt FY:	2007	Enforcement Action:	12/06/2006
Enforcement Detail:	St Compliance achieved	Enforcement Category:	Resolving
Violation ID:	133999	Orig Code:	S
Enforcemnt FY:	2007	Enforcement Action:	12/06/2006
Enforcement Detail:	St Compliance achieved	Enforcement Category:	Resolving

Violation ID:	13402	Orig Code:	S
Enforcemnt FY:	2007	Enforcement Action:	12/06/2006
Enforcement Detail:	St Compliance achieved	Enforcement Category:	Resolving
Violation ID:	134099	Orig Code:	S
Enforcemnt FY:	2007	Enforcement Action:	12/06/2006
Enforcement Detail:	St Compliance achieved	Enforcement Category:	Resolving
Violation ID:	134199	Orig Code:	S
Enforcemnt FY:	2007	Enforcement Action:	12/06/2006
Enforcement Detail:	St Compliance achieved	Enforcement Category:	Resolving
Violation ID:	134299	Orig Code:	S
Enforcemnt FY:	2007	Enforcement Action:	12/06/2006
Enforcement Detail:	St Compliance achieved	Enforcement Category:	Resolving
Violation ID:	134399	Orig Code:	S
Enforcemnt FY:	2007	Enforcement Action:	12/06/2006
Enforcement Detail:	St Compliance achieved	Enforcement Category:	Resolving
Violation ID:	134499	Orig Code:	S
Enforcemnt FY:	2007	Enforcement Action:	12/06/2006
Enforcement Detail:	St Compliance achieved	Enforcement Category:	Resolving
Violation ID:	134599	Orig Code:	S
Enforcemnt FY:	2007	Enforcement Action:	12/06/2006
Enforcement Detail:	St Compliance achieved	Enforcement Category:	Resolving
Violation ID:	134699	Orig Code:	S
Enforcemnt FY:	2007	Enforcement Action:	12/06/2006
Enforcement Detail:	St Compliance achieved	Enforcement Category:	Resolving
Violation ID:	134799	Orig Code:	S
Enforcemnt FY:	2007	Enforcement Action:	12/06/2006
Enforcement Detail:	St Compliance achieved	Enforcement Category:	Resolving
Violation ID:	134899	Orig Code:	S
Enforcemnt FY:	2007	Enforcement Action:	12/06/2006
Enforcement Detail:	St Compliance achieved	Enforcement Category:	Resolving
Violation ID:	134999	Orig Code:	S
Enforcemnt FY:	2007	Enforcement Action:	12/06/2006
Enforcement Detail:	St Compliance achieved	Enforcement Category:	Resolving
Violation ID:	13502	Orig Code:	S
Enforcemnt FY:	2004	Enforcement Action:	04/05/2004
Enforcement Detail:	St Compliance achieved	Enforcement Category:	Resolving
Violation ID:	135099	Orig Code:	S
Enforcemnt FY:	2007	Enforcement Action:	12/06/2006
Enforcement Detail:	St Compliance achieved	Enforcement Category:	Resolving
Violation ID:	135199	Orig Code:	S
Enforcemnt FY:	2007	Enforcement Action:	12/06/2006
Enforcement Detail:	St Compliance achieved	Enforcement Category:	Resolving
Violation ID:	135299	Orig Code:	S
Enforcemnt FY:	2007	Enforcement Action:	12/06/2006
Enforcement Detail:	St Compliance achieved	Enforcement Category:	Resolving
Violation ID:	135399	Orig Code:	S
Enforcemnt FY:	2007	Enforcement Action:	12/06/2006

Enforcement Detail: St Compliance achieved
Enforcement Category: Resolving

Violation ID: 135499
Orig Code: S
Enforcemnt FY: 2007
Enforcement Action: 12/06/2006
Enforcement Detail: St Compliance achieved
Enforcement Category: Resolving

Violation ID: 135599
Orig Code: S
Enforcemnt FY: 2007
Enforcement Action: 12/06/2006
Enforcement Detail: St Compliance achieved
Enforcement Category: Resolving

Violation ID: 135699
Orig Code: S
Enforcemnt FY: 2007
Enforcement Action: 12/06/2006
Enforcement Detail: St Compliance achieved
Enforcement Category: Resolving

Violation ID: 135799
Orig Code: S
Enforcemnt FY: 2007
Enforcement Action: 12/06/2006
Enforcement Detail: St Compliance achieved
Enforcement Category: Resolving

Violation ID: 135899
Orig Code: S
Enforcemnt FY: 2007
Enforcement Action: 12/06/2006
Enforcement Detail: St Compliance achieved
Enforcement Category: Resolving

Violation ID: 135999
Orig Code: S
Enforcemnt FY: 2007
Enforcement Action: 12/06/2006
Enforcement Detail: St Compliance achieved
Enforcement Category: Resolving

Violation ID: 13602
Orig Code: S
Enforcemnt FY: 2004
Enforcement Action: 04/06/2004
Enforcement Detail: St Compliance achieved
Enforcement Category: Resolving

Violation ID: 136099
Orig Code: S
Enforcemnt FY: 2007
Enforcement Action: 12/06/2006
Enforcement Detail: St Compliance achieved
Enforcement Category: Resolving

Violation ID: 136199
Orig Code: S
Enforcemnt FY: 2007
Enforcement Action: 12/06/2006
Enforcement Detail: St Compliance achieved
Enforcement Category: Resolving

Violation ID: 136299
Orig Code: S
Enforcemnt FY: 2007
Enforcement Action: 12/06/2006
Enforcement Detail: St Compliance achieved
Enforcement Category: Resolving

Violation ID: 136399
Orig Code: S
Enforcemnt FY: 2007
Enforcement Action: 12/06/2006
Enforcement Detail: St Compliance achieved
Enforcement Category: Resolving

Violation ID: 136499
Orig Code: S
Enforcemnt FY: 2007
Enforcement Action: 12/06/2006
Enforcement Detail: St Compliance achieved
Enforcement Category: Resolving

Violation ID: 136599
Orig Code: S
Enforcemnt FY: 2007
Enforcement Action: 12/06/2006
Enforcement Detail: St Compliance achieved
Enforcement Category: Resolving

Violation ID: 136699
Orig Code: S
Enforcemnt FY: 2007
Enforcement Action: 12/06/2006
Enforcement Detail: St Compliance achieved
Enforcement Category: Resolving

Violation ID: 136799
Orig Code: S
Enforcemnt FY: 2007
Enforcement Action: 12/06/2006
Enforcement Detail: St Compliance achieved
Enforcement Category: Resolving

Violation ID:	136899	Orig Code:	S
Enforcemnt FY:	2007	Enforcement Action:	12/06/2006
Enforcement Detail:	St Compliance achieved	Enforcement Category:	Resolving
Violation ID:	136999	Orig Code:	S
Enforcemnt FY:	2007	Enforcement Action:	12/06/2006
Enforcement Detail:	St Compliance achieved	Enforcement Category:	Resolving
Violation ID:	13702	Orig Code:	S
Enforcemnt FY:	2004	Enforcement Action:	04/05/2004
Enforcement Detail:	St Compliance achieved	Enforcement Category:	Resolving
Violation ID:	137099	Orig Code:	S
Enforcemnt FY:	2007	Enforcement Action:	12/06/2006
Enforcement Detail:	St Compliance achieved	Enforcement Category:	Resolving
Violation ID:	137199	Orig Code:	S
Enforcemnt FY:	2007	Enforcement Action:	12/06/2006
Enforcement Detail:	St Compliance achieved	Enforcement Category:	Resolving
Violation ID:	137499	Orig Code:	S
Enforcemnt FY:	2007	Enforcement Action:	12/06/2006
Enforcement Detail:	St Compliance achieved	Enforcement Category:	Resolving
Violation ID:	137599	Orig Code:	S
Enforcemnt FY:	2007	Enforcement Action:	12/06/2006
Enforcement Detail:	St Compliance achieved	Enforcement Category:	Resolving
Violation ID:	137699	Orig Code:	S
Enforcemnt FY:	2007	Enforcement Action:	12/06/2006
Enforcement Detail:	St Compliance achieved	Enforcement Category:	Resolving
Violation ID:	137799	Orig Code:	S
Enforcemnt FY:	2007	Enforcement Action:	12/06/2006
Enforcement Detail:	St Compliance achieved	Enforcement Category:	Resolving
Violation ID:	137899	Orig Code:	S
Enforcemnt FY:	2007	Enforcement Action:	12/06/2006
Enforcement Detail:	St Compliance achieved	Enforcement Category:	Resolving
Violation ID:	137999	Orig Code:	S
Enforcemnt FY:	2007	Enforcement Action:	12/06/2006
Enforcement Detail:	St Compliance achieved	Enforcement Category:	Resolving
Violation ID:	13802	Orig Code:	S
Enforcemnt FY:	2004	Enforcement Action:	04/05/2004
Enforcement Detail:	St Compliance achieved	Enforcement Category:	Resolving
Violation ID:	138099	Orig Code:	S
Enforcemnt FY:	2007	Enforcement Action:	12/06/2006
Enforcement Detail:	St Compliance achieved	Enforcement Category:	Resolving
Violation ID:	138199	Orig Code:	S
Enforcemnt FY:	2007	Enforcement Action:	12/06/2006
Enforcement Detail:	St Compliance achieved	Enforcement Category:	Resolving
Violation ID:	138299	Orig Code:	S
Enforcemnt FY:	2007	Enforcement Action:	12/06/2006
Enforcement Detail:	St Compliance achieved	Enforcement Category:	Resolving
Violation ID:	138399	Orig Code:	S
Enforcemnt FY:	2007	Enforcement Action:	12/06/2006

Enforcement Detail:	St Compliance achieved	Enforcement Category:	Resolving
Violation ID:	138499	Orig Code:	S
Enforcemnt FY:	2007	Enforcement Action:	12/06/2006
Enforcement Detail:	St Compliance achieved	Enforcement Category:	Resolving
Violation ID:	138599	Orig Code:	S
Enforcemnt FY:	2007	Enforcement Action:	12/06/2006
Enforcement Detail:	St Compliance achieved	Enforcement Category:	Resolving
Violation ID:	138699	Orig Code:	S
Enforcemnt FY:	2007	Enforcement Action:	12/06/2006
Enforcement Detail:	St Compliance achieved	Enforcement Category:	Resolving
Violation ID:	138799	Orig Code:	S
Enforcemnt FY:	2007	Enforcement Action:	12/06/2006
Enforcement Detail:	St Compliance achieved	Enforcement Category:	Resolving
Violation ID:	138899	Orig Code:	S
Enforcemnt FY:	2007	Enforcement Action:	12/06/2006
Enforcement Detail:	St Compliance achieved	Enforcement Category:	Resolving
Violation ID:	138999	Orig Code:	S
Enforcemnt FY:	2007	Enforcement Action:	12/06/2006
Enforcement Detail:	St Compliance achieved	Enforcement Category:	Resolving
Violation ID:	13902	Orig Code:	S
Enforcemnt FY:	2004	Enforcement Action:	03/08/2004
Enforcement Detail:	St Compliance achieved	Enforcement Category:	Resolving
Violation ID:	139099	Orig Code:	S
Enforcemnt FY:	2007	Enforcement Action:	12/06/2006
Enforcement Detail:	St Compliance achieved	Enforcement Category:	Resolving
Violation ID:	139199	Orig Code:	S
Enforcemnt FY:	2007	Enforcement Action:	12/06/2006
Enforcement Detail:	St Compliance achieved	Enforcement Category:	Resolving
Violation ID:	139299	Orig Code:	S
Enforcemnt FY:	2007	Enforcement Action:	12/06/2006
Enforcement Detail:	St Compliance achieved	Enforcement Category:	Resolving
Violation ID:	139399	Orig Code:	S
Enforcemnt FY:	2007	Enforcement Action:	12/06/2006
Enforcement Detail:	St Compliance achieved	Enforcement Category:	Resolving
Violation ID:	139499	Orig Code:	S
Enforcemnt FY:	2007	Enforcement Action:	12/06/2006
Enforcement Detail:	St Compliance achieved	Enforcement Category:	Resolving
Violation ID:	139599	Orig Code:	S
Enforcemnt FY:	2007	Enforcement Action:	12/06/2006
Enforcement Detail:	St Compliance achieved	Enforcement Category:	Resolving
Violation ID:	139699	Orig Code:	S
Enforcemnt FY:	2007	Enforcement Action:	12/06/2006
Enforcement Detail:	St Compliance achieved	Enforcement Category:	Resolving
Violation ID:	139799	Orig Code:	S
Enforcemnt FY:	2007	Enforcement Action:	12/06/2006
Enforcement Detail:	St Compliance achieved	Enforcement Category:	Resolving

Violation ID:	139899	Orig Code:	S
Enforcemnt FY:	2007	Enforcement Action:	12/06/2006
Enforcement Detail:	St Compliance achieved	Enforcement Category:	Resolving
Violation ID:	1399	Orig Code:	S
Enforcemnt FY:	2002	Enforcement Action:	11/27/2001
Enforcement Detail:	St Compliance achieved	Enforcement Category:	Resolving
Violation ID:	139999	Orig Code:	S
Enforcemnt FY:	2007	Enforcement Action:	12/06/2006
Enforcement Detail:	St Compliance achieved	Enforcement Category:	Resolving
Violation ID:	14002	Orig Code:	S
Enforcemnt FY:	2004	Enforcement Action:	04/05/2004
Enforcement Detail:	St Compliance achieved	Enforcement Category:	Resolving
Violation ID:	140099	Orig Code:	S
Enforcemnt FY:	2007	Enforcement Action:	12/06/2006
Enforcement Detail:	St Compliance achieved	Enforcement Category:	Resolving
Violation ID:	140199	Orig Code:	S
Enforcemnt FY:	2007	Enforcement Action:	12/06/2006
Enforcement Detail:	St Compliance achieved	Enforcement Category:	Resolving
Violation ID:	140299	Orig Code:	S
Enforcemnt FY:	2007	Enforcement Action:	12/06/2006
Enforcement Detail:	St Compliance achieved	Enforcement Category:	Resolving
Violation ID:	140399	Orig Code:	S
Enforcemnt FY:	2007	Enforcement Action:	12/06/2006
Enforcement Detail:	St Compliance achieved	Enforcement Category:	Resolving
Violation ID:	140499	Orig Code:	S
Enforcemnt FY:	2007	Enforcement Action:	12/06/2006
Enforcement Detail:	St Compliance achieved	Enforcement Category:	Resolving
Violation ID:	140599	Orig Code:	S
Enforcemnt FY:	2007	Enforcement Action:	12/06/2006
Enforcement Detail:	St Compliance achieved	Enforcement Category:	Resolving
Violation ID:	140699	Orig Code:	S
Enforcemnt FY:	2007	Enforcement Action:	12/06/2006
Enforcement Detail:	St Compliance achieved	Enforcement Category:	Resolving
Violation ID:	140799	Orig Code:	S
Enforcemnt FY:	2007	Enforcement Action:	12/06/2006
Enforcement Detail:	St Compliance achieved	Enforcement Category:	Resolving
Violation ID:	140899	Orig Code:	S
Enforcemnt FY:	2007	Enforcement Action:	12/06/2006
Enforcement Detail:	St Compliance achieved	Enforcement Category:	Resolving
Violation ID:	140999	Orig Code:	S
Enforcemnt FY:	2007	Enforcement Action:	12/06/2006
Enforcement Detail:	St Compliance achieved	Enforcement Category:	Resolving
Violation ID:	14102	Orig Code:	S
Enforcemnt FY:	2004	Enforcement Action:	04/06/2004
Enforcement Detail:	St Compliance achieved	Enforcement Category:	Resolving
Violation ID:	141099	Orig Code:	S
Enforcemnt FY:	2007	Enforcement Action:	12/06/2006

Enforcement Detail:	St Compliance achieved	Enforcement Category:	Resolving
Violation ID:	141199	Orig Code:	S
Enforcemnt FY:	2007	Enforcement Action:	12/06/2006
Enforcement Detail:	St Compliance achieved	Enforcement Category:	Resolving
Violation ID:	141299	Orig Code:	S
Enforcemnt FY:	2007	Enforcement Action:	12/06/2006
Enforcement Detail:	St Compliance achieved	Enforcement Category:	Resolving
Violation ID:	141399	Orig Code:	S
Enforcemnt FY:	2007	Enforcement Action:	12/06/2006
Enforcement Detail:	St Compliance achieved	Enforcement Category:	Resolving
Violation ID:	141499	Orig Code:	S
Enforcemnt FY:	2007	Enforcement Action:	12/06/2006
Enforcement Detail:	St Compliance achieved	Enforcement Category:	Resolving
Violation ID:	141599	Orig Code:	S
Enforcemnt FY:	2007	Enforcement Action:	12/06/2006
Enforcement Detail:	St Compliance achieved	Enforcement Category:	Resolving
Violation ID:	141699	Orig Code:	S
Enforcemnt FY:	2007	Enforcement Action:	12/06/2006
Enforcement Detail:	St Compliance achieved	Enforcement Category:	Resolving
Violation ID:	141799	Orig Code:	S
Enforcemnt FY:	2007	Enforcement Action:	12/06/2006
Enforcement Detail:	St Compliance achieved	Enforcement Category:	Resolving
Violation ID:	141899	Orig Code:	S
Enforcemnt FY:	2007	Enforcement Action:	12/06/2006
Enforcement Detail:	St Compliance achieved	Enforcement Category:	Resolving
Violation ID:	141999	Orig Code:	S
Enforcemnt FY:	2007	Enforcement Action:	12/06/2006
Enforcement Detail:	St Compliance achieved	Enforcement Category:	Resolving
Violation ID:	14202	Orig Code:	S
Enforcemnt FY:	2004	Enforcement Action:	04/05/2004
Enforcement Detail:	St Compliance achieved	Enforcement Category:	Resolving
Violation ID:	142099	Orig Code:	S
Enforcemnt FY:	2007	Enforcement Action:	12/06/2006
Enforcement Detail:	St Compliance achieved	Enforcement Category:	Resolving
Violation ID:	142199	Orig Code:	S
Enforcemnt FY:	2007	Enforcement Action:	12/06/2006
Enforcement Detail:	St Compliance achieved	Enforcement Category:	Resolving
Violation ID:	142299	Orig Code:	S
Enforcemnt FY:	2007	Enforcement Action:	12/06/2006
Enforcement Detail:	St Compliance achieved	Enforcement Category:	Resolving
Violation ID:	142399	Orig Code:	S
Enforcemnt FY:	2007	Enforcement Action:	12/06/2006
Enforcement Detail:	St Compliance achieved	Enforcement Category:	Resolving
Violation ID:	142499	Orig Code:	S
Enforcemnt FY:	2007	Enforcement Action:	12/06/2006
Enforcement Detail:	St Compliance achieved	Enforcement Category:	Resolving

Violation ID:	142599	Orig Code:	S
Enforcemnt FY:	2007	Enforcement Action:	12/06/2006
Enforcement Detail:	St Compliance achieved	Enforcement Category:	Resolving
Violation ID:	142699	Orig Code:	S
Enforcemnt FY:	2007	Enforcement Action:	12/06/2006
Enforcement Detail:	St Compliance achieved	Enforcement Category:	Resolving
Violation ID:	142799	Orig Code:	S
Enforcemnt FY:	2007	Enforcement Action:	12/06/2006
Enforcement Detail:	St Compliance achieved	Enforcement Category:	Resolving
Violation ID:	142899	Orig Code:	S
Enforcemnt FY:	2007	Enforcement Action:	12/06/2006
Enforcement Detail:	St Compliance achieved	Enforcement Category:	Resolving
Violation ID:	142999	Orig Code:	S
Enforcemnt FY:	2007	Enforcement Action:	12/06/2006
Enforcement Detail:	St Compliance achieved	Enforcement Category:	Resolving
Violation ID:	14302	Orig Code:	S
Enforcemnt FY:	2004	Enforcement Action:	04/05/2004
Enforcement Detail:	St Compliance achieved	Enforcement Category:	Resolving
Violation ID:	143099	Orig Code:	S
Enforcemnt FY:	2007	Enforcement Action:	12/06/2006
Enforcement Detail:	St Compliance achieved	Enforcement Category:	Resolving
Violation ID:	143299	Orig Code:	S
Enforcemnt FY:	2007	Enforcement Action:	12/06/2006
Enforcement Detail:	St Compliance achieved	Enforcement Category:	Resolving
Violation ID:	143399	Orig Code:	S
Enforcemnt FY:	2007	Enforcement Action:	12/06/2006
Enforcement Detail:	St Compliance achieved	Enforcement Category:	Resolving
Violation ID:	143499	Orig Code:	S
Enforcemnt FY:	2007	Enforcement Action:	12/06/2006
Enforcement Detail:	St Compliance achieved	Enforcement Category:	Resolving
Violation ID:	143599	Orig Code:	S
Enforcemnt FY:	2007	Enforcement Action:	12/06/2006
Enforcement Detail:	St Compliance achieved	Enforcement Category:	Resolving
Violation ID:	143699	Orig Code:	S
Enforcemnt FY:	2007	Enforcement Action:	12/06/2006
Enforcement Detail:	St Compliance achieved	Enforcement Category:	Resolving
Violation ID:	143799	Orig Code:	S
Enforcemnt FY:	2007	Enforcement Action:	12/06/2006
Enforcement Detail:	St Compliance achieved	Enforcement Category:	Resolving
Violation ID:	143899	Orig Code:	S
Enforcemnt FY:	2007	Enforcement Action:	12/06/2006
Enforcement Detail:	St Compliance achieved	Enforcement Category:	Resolving
Violation ID:	143999	Orig Code:	S
Enforcemnt FY:	2007	Enforcement Action:	12/06/2006
Enforcement Detail:	St Compliance achieved	Enforcement Category:	Resolving
Violation ID:	14402	Orig Code:	S
Enforcemnt FY:	2004	Enforcement Action:	03/08/2004

Enforcement Detail:	St Compliance achieved	Enforcement Category:	Resolving
Violation ID:	144099	Orig Code:	S
Enforcemnt FY:	2007	Enforcement Action:	12/06/2006
Enforcement Detail:	St Compliance achieved	Enforcement Category:	Resolving
Violation ID:	144199	Orig Code:	S
Enforcemnt FY:	2007	Enforcement Action:	12/06/2006
Enforcement Detail:	St Compliance achieved	Enforcement Category:	Resolving
Violation ID:	144299	Orig Code:	S
Enforcemnt FY:	2007	Enforcement Action:	12/06/2006
Enforcement Detail:	St Compliance achieved	Enforcement Category:	Resolving
Violation ID:	144399	Orig Code:	S
Enforcemnt FY:	2007	Enforcement Action:	12/06/2006
Enforcement Detail:	St Compliance achieved	Enforcement Category:	Resolving
Violation ID:	144499	Orig Code:	S
Enforcemnt FY:	2007	Enforcement Action:	12/06/2006
Enforcement Detail:	St Compliance achieved	Enforcement Category:	Resolving
Violation ID:	144599	Orig Code:	S
Enforcemnt FY:	2007	Enforcement Action:	12/06/2006
Enforcement Detail:	St Compliance achieved	Enforcement Category:	Resolving
Violation ID:	144699	Orig Code:	S
Enforcemnt FY:	2007	Enforcement Action:	12/06/2006
Enforcement Detail:	St Compliance achieved	Enforcement Category:	Resolving
Violation ID:	144799	Orig Code:	S
Enforcemnt FY:	2007	Enforcement Action:	12/06/2006
Enforcement Detail:	St Compliance achieved	Enforcement Category:	Resolving
Violation ID:	144899	Orig Code:	S
Enforcemnt FY:	2007	Enforcement Action:	12/06/2006
Enforcement Detail:	St Compliance achieved	Enforcement Category:	Resolving
Violation ID:	144999	Orig Code:	S
Enforcemnt FY:	2007	Enforcement Action:	12/06/2006
Enforcement Detail:	St Compliance achieved	Enforcement Category:	Resolving
Violation ID:	14502	Orig Code:	S
Enforcemnt FY:	2004	Enforcement Action:	04/05/2004
Enforcement Detail:	St Compliance achieved	Enforcement Category:	Resolving
Violation ID:	145099	Orig Code:	S
Enforcemnt FY:	2007	Enforcement Action:	12/06/2006
Enforcement Detail:	St Compliance achieved	Enforcement Category:	Resolving
Violation ID:	145199	Orig Code:	S
Enforcemnt FY:	2007	Enforcement Action:	12/06/2006
Enforcement Detail:	St Compliance achieved	Enforcement Category:	Resolving
Violation ID:	145299	Orig Code:	S
Enforcemnt FY:	2007	Enforcement Action:	12/06/2006
Enforcement Detail:	St Compliance achieved	Enforcement Category:	Resolving
Violation ID:	145399	Orig Code:	S
Enforcemnt FY:	2007	Enforcement Action:	12/06/2006
Enforcement Detail:	St Compliance achieved	Enforcement Category:	Resolving

Violation ID:	145599	Orig Code:	S
Enforcemnt FY:	2007	Enforcement Action:	12/06/2006
Enforcement Detail:	St Compliance achieved	Enforcement Category:	Resolving
Violation ID:	145699	Orig Code:	S
Enforcemnt FY:	2007	Enforcement Action:	12/06/2006
Enforcement Detail:	St Compliance achieved	Enforcement Category:	Resolving
Violation ID:	145799	Orig Code:	S
Enforcemnt FY:	2007	Enforcement Action:	12/06/2006
Enforcement Detail:	St Compliance achieved	Enforcement Category:	Resolving
Violation ID:	145899	Orig Code:	S
Enforcemnt FY:	2007	Enforcement Action:	12/06/2006
Enforcement Detail:	St Compliance achieved	Enforcement Category:	Resolving
Violation ID:	145999	Orig Code:	S
Enforcemnt FY:	2007	Enforcement Action:	12/06/2006
Enforcement Detail:	St Compliance achieved	Enforcement Category:	Resolving
Violation ID:	14602	Orig Code:	S
Enforcemnt FY:	2004	Enforcement Action:	04/06/2004
Enforcement Detail:	St Compliance achieved	Enforcement Category:	Resolving
Violation ID:	146099	Orig Code:	S
Enforcemnt FY:	2007	Enforcement Action:	12/06/2006
Enforcement Detail:	St Compliance achieved	Enforcement Category:	Resolving
Violation ID:	146199	Orig Code:	S
Enforcemnt FY:	2007	Enforcement Action:	12/06/2006
Enforcement Detail:	St Compliance achieved	Enforcement Category:	Resolving
Violation ID:	146299	Orig Code:	S
Enforcemnt FY:	2007	Enforcement Action:	12/06/2006
Enforcement Detail:	St Compliance achieved	Enforcement Category:	Resolving
Violation ID:	146399	Orig Code:	S
Enforcemnt FY:	2007	Enforcement Action:	12/06/2006
Enforcement Detail:	St Compliance achieved	Enforcement Category:	Resolving
Violation ID:	146499	Orig Code:	S
Enforcemnt FY:	2007	Enforcement Action:	12/06/2006
Enforcement Detail:	St Compliance achieved	Enforcement Category:	Resolving
Violation ID:	146599	Orig Code:	S
Enforcemnt FY:	2007	Enforcement Action:	12/06/2006
Enforcement Detail:	St Compliance achieved	Enforcement Category:	Resolving
Violation ID:	146699	Orig Code:	S
Enforcemnt FY:	2007	Enforcement Action:	12/06/2006
Enforcement Detail:	St Compliance achieved	Enforcement Category:	Resolving
Violation ID:	146799	Orig Code:	S
Enforcemnt FY:	2007	Enforcement Action:	12/06/2006
Enforcement Detail:	St Compliance achieved	Enforcement Category:	Resolving
Violation ID:	146899	Orig Code:	S
Enforcemnt FY:	2007	Enforcement Action:	12/06/2006
Enforcement Detail:	St Compliance achieved	Enforcement Category:	Resolving
Violation ID:	146999	Orig Code:	S
Enforcemnt FY:	2007	Enforcement Action:	12/06/2006

Enforcement Detail:	St Compliance achieved	Enforcement Category:	Resolving
Violation ID:	14702	Orig Code:	S
Enforcemnt FY:	2004	Enforcement Action:	04/05/2004
Enforcement Detail:	St Compliance achieved	Enforcement Category:	Resolving
Violation ID:	147099	Orig Code:	S
Enforcemnt FY:	2007	Enforcement Action:	12/06/2006
Enforcement Detail:	St Compliance achieved	Enforcement Category:	Resolving
Violation ID:	147199	Orig Code:	S
Enforcemnt FY:	2007	Enforcement Action:	12/06/2006
Enforcement Detail:	St Compliance achieved	Enforcement Category:	Resolving
Violation ID:	147299	Orig Code:	S
Enforcemnt FY:	2007	Enforcement Action:	12/06/2006
Enforcement Detail:	St Compliance achieved	Enforcement Category:	Resolving
Violation ID:	147399	Orig Code:	S
Enforcemnt FY:	2007	Enforcement Action:	12/06/2006
Enforcement Detail:	St Compliance achieved	Enforcement Category:	Resolving
Violation ID:	147499	Orig Code:	S
Enforcemnt FY:	2007	Enforcement Action:	12/06/2006
Enforcement Detail:	St Compliance achieved	Enforcement Category:	Resolving
Violation ID:	147599	Orig Code:	S
Enforcemnt FY:	2007	Enforcement Action:	12/06/2006
Enforcement Detail:	St Compliance achieved	Enforcement Category:	Resolving
Violation ID:	147699	Orig Code:	S
Enforcemnt FY:	2007	Enforcement Action:	12/06/2006
Enforcement Detail:	St Compliance achieved	Enforcement Category:	Resolving
Violation ID:	147799	Orig Code:	S
Enforcemnt FY:	2007	Enforcement Action:	12/06/2006
Enforcement Detail:	St Compliance achieved	Enforcement Category:	Resolving
Violation ID:	147999	Orig Code:	S
Enforcemnt FY:	2007	Enforcement Action:	12/06/2006
Enforcement Detail:	St Compliance achieved	Enforcement Category:	Resolving
Violation ID:	14802	Orig Code:	S
Enforcemnt FY:	2004	Enforcement Action:	04/05/2004
Enforcement Detail:	St Compliance achieved	Enforcement Category:	Resolving
Violation ID:	148099	Orig Code:	S
Enforcemnt FY:	2007	Enforcement Action:	12/06/2006
Enforcement Detail:	St Compliance achieved	Enforcement Category:	Resolving
Violation ID:	148199	Orig Code:	S
Enforcemnt FY:	2007	Enforcement Action:	12/06/2006
Enforcement Detail:	St Compliance achieved	Enforcement Category:	Resolving
Violation ID:	148299	Orig Code:	S
Enforcemnt FY:	2007	Enforcement Action:	12/06/2006
Enforcement Detail:	St Compliance achieved	Enforcement Category:	Resolving
Violation ID:	148399	Orig Code:	S
Enforcemnt FY:	2007	Enforcement Action:	12/06/2006
Enforcement Detail:	St Compliance achieved	Enforcement Category:	Resolving

Violation ID:	148499	Orig Code:	S
Enforcemnt FY:	2007	Enforcement Action:	12/06/2006
Enforcement Detail:	St Compliance achieved	Enforcement Category:	Resolving
Violation ID:	148599	Orig Code:	S
Enforcemnt FY:	2007	Enforcement Action:	12/06/2006
Enforcement Detail:	St Compliance achieved	Enforcement Category:	Resolving
Violation ID:	148699	Orig Code:	S
Enforcemnt FY:	2007	Enforcement Action:	12/06/2006
Enforcement Detail:	St Compliance achieved	Enforcement Category:	Resolving
Violation ID:	148799	Orig Code:	S
Enforcemnt FY:	2007	Enforcement Action:	12/06/2006
Enforcement Detail:	St Compliance achieved	Enforcement Category:	Resolving
Violation ID:	148899	Orig Code:	S
Enforcemnt FY:	2007	Enforcement Action:	12/06/2006
Enforcement Detail:	St Compliance achieved	Enforcement Category:	Resolving
Violation ID:	148999	Orig Code:	S
Enforcemnt FY:	2007	Enforcement Action:	12/06/2006
Enforcement Detail:	St Compliance achieved	Enforcement Category:	Resolving
Violation ID:	14902	Orig Code:	S
Enforcemnt FY:	2004	Enforcement Action:	03/08/2004
Enforcement Detail:	St Compliance achieved	Enforcement Category:	Resolving
Violation ID:	149099	Orig Code:	S
Enforcemnt FY:	2007	Enforcement Action:	12/06/2006
Enforcement Detail:	St Compliance achieved	Enforcement Category:	Resolving
Violation ID:	149199	Orig Code:	S
Enforcemnt FY:	2007	Enforcement Action:	12/06/2006
Enforcement Detail:	St Compliance achieved	Enforcement Category:	Resolving
Violation ID:	149299	Orig Code:	S
Enforcemnt FY:	2007	Enforcement Action:	12/06/2006
Enforcement Detail:	St Compliance achieved	Enforcement Category:	Resolving
Violation ID:	149399	Orig Code:	S
Enforcemnt FY:	2007	Enforcement Action:	12/06/2006
Enforcement Detail:	St Compliance achieved	Enforcement Category:	Resolving
Violation ID:	149499	Orig Code:	S
Enforcemnt FY:	2007	Enforcement Action:	12/06/2006
Enforcement Detail:	St Compliance achieved	Enforcement Category:	Resolving
Violation ID:	149599	Orig Code:	S
Enforcemnt FY:	2007	Enforcement Action:	12/06/2006
Enforcement Detail:	St Compliance achieved	Enforcement Category:	Resolving
Violation ID:	149699	Orig Code:	S
Enforcemnt FY:	2007	Enforcement Action:	12/06/2006
Enforcement Detail:	St Compliance achieved	Enforcement Category:	Resolving
Violation ID:	149799	Orig Code:	S
Enforcemnt FY:	2007	Enforcement Action:	12/06/2006
Enforcement Detail:	St Compliance achieved	Enforcement Category:	Resolving
Violation ID:	149899	Orig Code:	S
Enforcemnt FY:	2007	Enforcement Action:	12/06/2006

Enforcement Detail:	St Compliance achieved	Enforcement Category:	Resolving
Violation ID:	1499	Orig Code:	S
Enforcemnt FY:	2002	Enforcement Action:	11/27/2001
Enforcement Detail:	St Compliance achieved	Enforcement Category:	Resolving
Violation ID:	149999	Orig Code:	S
Enforcemnt FY:	2007	Enforcement Action:	12/06/2006
Enforcement Detail:	St Compliance achieved	Enforcement Category:	Resolving
Violation ID:	15002	Orig Code:	S
Enforcemnt FY:	2007	Enforcement Action:	12/06/2006
Enforcement Detail:	St Compliance achieved	Enforcement Category:	Resolving
Violation ID:	150099	Orig Code:	S
Enforcemnt FY:	2007	Enforcement Action:	12/06/2006
Enforcement Detail:	St Compliance achieved	Enforcement Category:	Resolving
Violation ID:	150199	Orig Code:	S
Enforcemnt FY:	2007	Enforcement Action:	12/06/2006
Enforcement Detail:	St Compliance achieved	Enforcement Category:	Resolving
Violation ID:	150299	Orig Code:	S
Enforcemnt FY:	2007	Enforcement Action:	12/06/2006
Enforcement Detail:	St Compliance achieved	Enforcement Category:	Resolving
Violation ID:	150399	Orig Code:	S
Enforcemnt FY:	2007	Enforcement Action:	12/06/2006
Enforcement Detail:	St Compliance achieved	Enforcement Category:	Resolving
Violation ID:	150499	Orig Code:	S
Enforcemnt FY:	2007	Enforcement Action:	12/06/2006
Enforcement Detail:	St Compliance achieved	Enforcement Category:	Resolving
Violation ID:	150699	Orig Code:	S
Enforcemnt FY:	2007	Enforcement Action:	12/06/2006
Enforcement Detail:	St Compliance achieved	Enforcement Category:	Resolving
Violation ID:	150799	Orig Code:	S
Enforcemnt FY:	2007	Enforcement Action:	12/06/2006
Enforcement Detail:	St Compliance achieved	Enforcement Category:	Resolving
Violation ID:	150899	Orig Code:	S
Enforcemnt FY:	2007	Enforcement Action:	12/06/2006
Enforcement Detail:	St Compliance achieved	Enforcement Category:	Resolving
Violation ID:	150999	Orig Code:	S
Enforcemnt FY:	2007	Enforcement Action:	12/06/2006
Enforcement Detail:	St Compliance achieved	Enforcement Category:	Resolving
Violation ID:	15102	Orig Code:	S
Enforcemnt FY:	2007	Enforcement Action:	12/06/2006
Enforcement Detail:	St Compliance achieved	Enforcement Category:	Resolving
Violation ID:	151099	Orig Code:	S
Enforcemnt FY:	2007	Enforcement Action:	12/06/2006
Enforcement Detail:	St Compliance achieved	Enforcement Category:	Resolving
Violation ID:	151199	Orig Code:	S
Enforcemnt FY:	2007	Enforcement Action:	12/06/2006
Enforcement Detail:	St Compliance achieved	Enforcement Category:	Resolving

Violation ID:	151299	Orig Code:	S
Enforcemnt FY:	2007	Enforcement Action:	12/06/2006
Enforcement Detail:	St Compliance achieved	Enforcement Category:	Resolving
Violation ID:	151399	Orig Code:	S
Enforcemnt FY:	2007	Enforcement Action:	12/06/2006
Enforcement Detail:	St Compliance achieved	Enforcement Category:	Resolving
Violation ID:	151499	Orig Code:	S
Enforcemnt FY:	2007	Enforcement Action:	12/06/2006
Enforcement Detail:	St Compliance achieved	Enforcement Category:	Resolving
Violation ID:	151599	Orig Code:	S
Enforcemnt FY:	2007	Enforcement Action:	12/06/2006
Enforcement Detail:	St Compliance achieved	Enforcement Category:	Resolving
Violation ID:	151699	Orig Code:	S
Enforcemnt FY:	2007	Enforcement Action:	12/06/2006
Enforcement Detail:	St Compliance achieved	Enforcement Category:	Resolving
Violation ID:	151799	Orig Code:	S
Enforcemnt FY:	2007	Enforcement Action:	12/06/2006
Enforcement Detail:	St Compliance achieved	Enforcement Category:	Resolving
Violation ID:	151899	Orig Code:	S
Enforcemnt FY:	2007	Enforcement Action:	12/06/2006
Enforcement Detail:	St Compliance achieved	Enforcement Category:	Resolving
Violation ID:	151999	Orig Code:	S
Enforcemnt FY:	2007	Enforcement Action:	12/06/2006
Enforcement Detail:	St Compliance achieved	Enforcement Category:	Resolving
Violation ID:	15202	Orig Code:	S
Enforcemnt FY:	2007	Enforcement Action:	12/06/2006
Enforcement Detail:	St Compliance achieved	Enforcement Category:	Resolving
Violation ID:	152099	Orig Code:	S
Enforcemnt FY:	2007	Enforcement Action:	12/06/2006
Enforcement Detail:	St Compliance achieved	Enforcement Category:	Resolving
Violation ID:	152199	Orig Code:	S
Enforcemnt FY:	2007	Enforcement Action:	12/06/2006
Enforcement Detail:	St Compliance achieved	Enforcement Category:	Resolving
Violation ID:	152299	Orig Code:	S
Enforcemnt FY:	2007	Enforcement Action:	12/06/2006
Enforcement Detail:	St Compliance achieved	Enforcement Category:	Resolving
Violation ID:	152399	Orig Code:	S
Enforcemnt FY:	2007	Enforcement Action:	12/06/2006
Enforcement Detail:	St Compliance achieved	Enforcement Category:	Resolving
Violation ID:	152499	Orig Code:	S
Enforcemnt FY:	2007	Enforcement Action:	12/06/2006
Enforcement Detail:	St Compliance achieved	Enforcement Category:	Resolving
Violation ID:	152599	Orig Code:	S
Enforcemnt FY:	2007	Enforcement Action:	12/06/2006
Enforcement Detail:	St Compliance achieved	Enforcement Category:	Resolving
Violation ID:	152699	Orig Code:	S
Enforcemnt FY:	2007	Enforcement Action:	12/06/2006

Enforcement Detail: St Compliance achieved
Enforcement Category: Resolving

Violation ID: 152799
Orig Code: S
Enforcemnt FY: 2007
Enforcement Action: 12/06/2006
Enforcement Detail: St Compliance achieved
Enforcement Category: Resolving

Violation ID: 152899
Orig Code: S
Enforcemnt FY: 2007
Enforcement Action: 12/06/2006
Enforcement Detail: St Compliance achieved
Enforcement Category: Resolving

Violation ID: 152999
Orig Code: S
Enforcemnt FY: 2007
Enforcement Action: 12/06/2006
Enforcement Detail: St Compliance achieved
Enforcement Category: Resolving

Violation ID: 15303
Orig Code: S
Enforcemnt FY: 2007
Enforcement Action: 12/06/2006
Enforcement Detail: St Compliance achieved
Enforcement Category: Resolving

Violation ID: 153099
Orig Code: S
Enforcemnt FY: 2007
Enforcement Action: 12/06/2006
Enforcement Detail: St Compliance achieved
Enforcement Category: Resolving

Violation ID: 153199
Orig Code: S
Enforcemnt FY: 2007
Enforcement Action: 12/06/2006
Enforcement Detail: St Compliance achieved
Enforcement Category: Resolving

Violation ID: 153299
Orig Code: S
Enforcemnt FY: 2007
Enforcement Action: 12/06/2006
Enforcement Detail: St Compliance achieved
Enforcement Category: Resolving

Violation ID: 153399
Orig Code: S
Enforcemnt FY: 2007
Enforcement Action: 12/06/2006
Enforcement Detail: St Compliance achieved
Enforcement Category: Resolving

Violation ID: 153499
Orig Code: S
Enforcemnt FY: 2007
Enforcement Action: 12/06/2006
Enforcement Detail: St Compliance achieved
Enforcement Category: Resolving

Violation ID: 153599
Orig Code: S
Enforcemnt FY: 2007
Enforcement Action: 12/06/2006
Enforcement Detail: St Compliance achieved
Enforcement Category: Resolving

Violation ID: 153699
Orig Code: S
Enforcemnt FY: 2007
Enforcement Action: 12/06/2006
Enforcement Detail: St Compliance achieved
Enforcement Category: Resolving

Violation ID: 153799
Orig Code: S
Enforcemnt FY: 2007
Enforcement Action: 12/06/2006
Enforcement Detail: St Compliance achieved
Enforcement Category: Resolving

Violation ID: 153899
Orig Code: S
Enforcemnt FY: 2007
Enforcement Action: 12/06/2006
Enforcement Detail: St Compliance achieved
Enforcement Category: Resolving

Violation ID: 15403
Orig Code: S
Enforcemnt FY: 2007
Enforcement Action: 12/06/2006
Enforcement Detail: St Compliance achieved
Enforcement Category: Resolving

Violation ID: 154099
Orig Code: S
Enforcemnt FY: 2007
Enforcement Action: 12/06/2006
Enforcement Detail: St Compliance achieved
Enforcement Category: Resolving

Violation ID:	154199	Orig Code:	S
Enforcemnt FY:	2007	Enforcement Action:	12/06/2006
Enforcement Detail:	St Compliance achieved	Enforcement Category:	Resolving
Violation ID:	154299	Orig Code:	S
Enforcemnt FY:	2007	Enforcement Action:	12/06/2006
Enforcement Detail:	St Compliance achieved	Enforcement Category:	Resolving
Violation ID:	154399	Orig Code:	S
Enforcemnt FY:	2007	Enforcement Action:	12/06/2006
Enforcement Detail:	St Compliance achieved	Enforcement Category:	Resolving
Violation ID:	154499	Orig Code:	S
Enforcemnt FY:	2007	Enforcement Action:	12/06/2006
Enforcement Detail:	St Compliance achieved	Enforcement Category:	Resolving
Violation ID:	154599	Orig Code:	S
Enforcemnt FY:	2007	Enforcement Action:	12/06/2006
Enforcement Detail:	St Compliance achieved	Enforcement Category:	Resolving
Violation ID:	154699	Orig Code:	S
Enforcemnt FY:	2007	Enforcement Action:	12/06/2006
Enforcement Detail:	St Compliance achieved	Enforcement Category:	Resolving
Violation ID:	154799	Orig Code:	S
Enforcemnt FY:	2007	Enforcement Action:	12/06/2006
Enforcement Detail:	St Compliance achieved	Enforcement Category:	Resolving
Violation ID:	154899	Orig Code:	S
Enforcemnt FY:	2007	Enforcement Action:	12/06/2006
Enforcement Detail:	St Compliance achieved	Enforcement Category:	Resolving
Violation ID:	154999	Orig Code:	S
Enforcemnt FY:	2007	Enforcement Action:	12/06/2006
Enforcement Detail:	St Compliance achieved	Enforcement Category:	Resolving
Violation ID:	15503	Orig Code:	S
Enforcemnt FY:	2007	Enforcement Action:	12/06/2006
Enforcement Detail:	St Compliance achieved	Enforcement Category:	Resolving
Violation ID:	155099	Orig Code:	S
Enforcemnt FY:	2007	Enforcement Action:	12/06/2006
Enforcement Detail:	St Compliance achieved	Enforcement Category:	Resolving
Violation ID:	155199	Orig Code:	S
Enforcemnt FY:	2007	Enforcement Action:	12/06/2006
Enforcement Detail:	St Compliance achieved	Enforcement Category:	Resolving
Violation ID:	155299	Orig Code:	S
Enforcemnt FY:	2007	Enforcement Action:	12/06/2006
Enforcement Detail:	St Compliance achieved	Enforcement Category:	Resolving
Violation ID:	155399	Orig Code:	S
Enforcemnt FY:	2007	Enforcement Action:	12/06/2006
Enforcement Detail:	St Compliance achieved	Enforcement Category:	Resolving
Violation ID:	155499	Orig Code:	S
Enforcemnt FY:	2007	Enforcement Action:	12/06/2006
Enforcement Detail:	St Compliance achieved	Enforcement Category:	Resolving
Violation ID:	155599	Orig Code:	S
Enforcemnt FY:	2007	Enforcement Action:	12/06/2006

Enforcement Detail:	St Compliance achieved	Enforcement Category:	Resolving
Violation ID:	155699	Orig Code:	S
Enforcemnt FY:	2007	Enforcement Action:	12/06/2006
Enforcement Detail:	St Compliance achieved	Enforcement Category:	Resolving
Violation ID:	155799	Orig Code:	S
Enforcemnt FY:	2007	Enforcement Action:	12/06/2006
Enforcement Detail:	St Compliance achieved	Enforcement Category:	Resolving
Violation ID:	155899	Orig Code:	S
Enforcemnt FY:	2007	Enforcement Action:	12/06/2006
Enforcement Detail:	St Compliance achieved	Enforcement Category:	Resolving
Violation ID:	155999	Orig Code:	S
Enforcemnt FY:	2007	Enforcement Action:	12/06/2006
Enforcement Detail:	St Compliance achieved	Enforcement Category:	Resolving
Violation ID:	15603	Orig Code:	S
Enforcemnt FY:	2007	Enforcement Action:	12/06/2006
Enforcement Detail:	St Compliance achieved	Enforcement Category:	Resolving
Violation ID:	156099	Orig Code:	S
Enforcemnt FY:	2007	Enforcement Action:	12/06/2006
Enforcement Detail:	St Compliance achieved	Enforcement Category:	Resolving
Violation ID:	156199	Orig Code:	S
Enforcemnt FY:	2007	Enforcement Action:	12/06/2006
Enforcement Detail:	St Compliance achieved	Enforcement Category:	Resolving
Violation ID:	156299	Orig Code:	S
Enforcemnt FY:	2007	Enforcement Action:	12/06/2006
Enforcement Detail:	St Compliance achieved	Enforcement Category:	Resolving
Violation ID:	156399	Orig Code:	S
Enforcemnt FY:	2007	Enforcement Action:	12/06/2006
Enforcement Detail:	St Compliance achieved	Enforcement Category:	Resolving
Violation ID:	156499	Orig Code:	S
Enforcemnt FY:	2007	Enforcement Action:	12/06/2006
Enforcement Detail:	St Compliance achieved	Enforcement Category:	Resolving
Violation ID:	156599	Orig Code:	S
Enforcemnt FY:	2007	Enforcement Action:	12/06/2006
Enforcement Detail:	St Compliance achieved	Enforcement Category:	Resolving
Violation ID:	156699	Orig Code:	S
Enforcemnt FY:	2007	Enforcement Action:	12/06/2006
Enforcement Detail:	St Compliance achieved	Enforcement Category:	Resolving
Violation ID:	156799	Orig Code:	S
Enforcemnt FY:	2007	Enforcement Action:	12/06/2006
Enforcement Detail:	St Compliance achieved	Enforcement Category:	Resolving
Violation ID:	156899	Orig Code:	S
Enforcemnt FY:	2007	Enforcement Action:	12/06/2006
Enforcement Detail:	St Compliance achieved	Enforcement Category:	Resolving
Violation ID:	156999	Orig Code:	S
Enforcemnt FY:	2007	Enforcement Action:	12/06/2006
Enforcement Detail:	St Compliance achieved	Enforcement Category:	Resolving

Violation ID:	15703	Orig Code:	S
Enforcemnt FY:	2007	Enforcement Action:	12/06/2006
Enforcement Detail:	St Compliance achieved	Enforcement Category:	Resolving
Violation ID:	157099	Orig Code:	S
Enforcemnt FY:	2007	Enforcement Action:	12/06/2006
Enforcement Detail:	St Compliance achieved	Enforcement Category:	Resolving
Violation ID:	157199	Orig Code:	S
Enforcemnt FY:	2007	Enforcement Action:	12/06/2006
Enforcement Detail:	St Compliance achieved	Enforcement Category:	Resolving
Violation ID:	157299	Orig Code:	S
Enforcemnt FY:	2007	Enforcement Action:	12/06/2006
Enforcement Detail:	St Compliance achieved	Enforcement Category:	Resolving
Violation ID:	157399	Orig Code:	S
Enforcemnt FY:	2007	Enforcement Action:	12/06/2006
Enforcement Detail:	St Compliance achieved	Enforcement Category:	Resolving
Violation ID:	157599	Orig Code:	S
Enforcemnt FY:	2007	Enforcement Action:	12/06/2006
Enforcement Detail:	St Compliance achieved	Enforcement Category:	Resolving
Violation ID:	157699	Orig Code:	S
Enforcemnt FY:	2007	Enforcement Action:	12/06/2006
Enforcement Detail:	St Compliance achieved	Enforcement Category:	Resolving
Violation ID:	157799	Orig Code:	S
Enforcemnt FY:	2007	Enforcement Action:	12/06/2006
Enforcement Detail:	St Compliance achieved	Enforcement Category:	Resolving
Violation ID:	157899	Orig Code:	S
Enforcemnt FY:	2007	Enforcement Action:	12/06/2006
Enforcement Detail:	St Compliance achieved	Enforcement Category:	Resolving
Violation ID:	157999	Orig Code:	S
Enforcemnt FY:	2007	Enforcement Action:	12/06/2006
Enforcement Detail:	St Compliance achieved	Enforcement Category:	Resolving
Violation ID:	15803	Orig Code:	S
Enforcemnt FY:	2007	Enforcement Action:	12/06/2006
Enforcement Detail:	St Compliance achieved	Enforcement Category:	Resolving
Violation ID:	158099	Orig Code:	S
Enforcemnt FY:	2007	Enforcement Action:	12/06/2006
Enforcement Detail:	St Compliance achieved	Enforcement Category:	Resolving
Violation ID:	158199	Orig Code:	S
Enforcemnt FY:	2007	Enforcement Action:	12/06/2006
Enforcement Detail:	St Compliance achieved	Enforcement Category:	Resolving
Violation ID:	158299	Orig Code:	S
Enforcemnt FY:	2007	Enforcement Action:	12/06/2006
Enforcement Detail:	St Compliance achieved	Enforcement Category:	Resolving
Violation ID:	158399	Orig Code:	S
Enforcemnt FY:	2007	Enforcement Action:	12/06/2006
Enforcement Detail:	St Compliance achieved	Enforcement Category:	Resolving
Violation ID:	158499	Orig Code:	S
Enforcemnt FY:	2007	Enforcement Action:	12/06/2006

Enforcement Detail:	St Compliance achieved	Enforcement Category:	Resolving
Violation ID:	158599	Orig Code:	S
Enforcemnt FY:	2007	Enforcement Action:	12/06/2006
Enforcement Detail:	St Compliance achieved	Enforcement Category:	Resolving
Violation ID:	158699	Orig Code:	S
Enforcemnt FY:	2007	Enforcement Action:	12/06/2006
Enforcement Detail:	St Compliance achieved	Enforcement Category:	Resolving
Violation ID:	158799	Orig Code:	S
Enforcemnt FY:	2007	Enforcement Action:	12/06/2006
Enforcement Detail:	St Compliance achieved	Enforcement Category:	Resolving
Violation ID:	158899	Orig Code:	S
Enforcemnt FY:	2007	Enforcement Action:	12/06/2006
Enforcement Detail:	St Compliance achieved	Enforcement Category:	Resolving
Violation ID:	158999	Orig Code:	S
Enforcemnt FY:	2007	Enforcement Action:	12/06/2006
Enforcement Detail:	St Compliance achieved	Enforcement Category:	Resolving
Violation ID:	15903	Orig Code:	S
Enforcemnt FY:	2007	Enforcement Action:	12/06/2006
Enforcement Detail:	St Compliance achieved	Enforcement Category:	Resolving
Violation ID:	159099	Orig Code:	S
Enforcemnt FY:	2007	Enforcement Action:	12/06/2006
Enforcement Detail:	St Compliance achieved	Enforcement Category:	Resolving
Violation ID:	159199	Orig Code:	S
Enforcemnt FY:	2007	Enforcement Action:	12/06/2006
Enforcement Detail:	St Compliance achieved	Enforcement Category:	Resolving
Violation ID:	159299	Orig Code:	S
Enforcemnt FY:	2007	Enforcement Action:	12/06/2006
Enforcement Detail:	St Compliance achieved	Enforcement Category:	Resolving
Violation ID:	159399	Orig Code:	S
Enforcemnt FY:	2007	Enforcement Action:	12/06/2006
Enforcement Detail:	St Compliance achieved	Enforcement Category:	Resolving
Violation ID:	159499	Orig Code:	S
Enforcemnt FY:	2007	Enforcement Action:	12/06/2006
Enforcement Detail:	St Compliance achieved	Enforcement Category:	Resolving
Violation ID:	159599	Orig Code:	S
Enforcemnt FY:	2007	Enforcement Action:	12/06/2006
Enforcement Detail:	St Compliance achieved	Enforcement Category:	Resolving
Violation ID:	159699	Orig Code:	S
Enforcemnt FY:	2007	Enforcement Action:	12/06/2006
Enforcement Detail:	St Compliance achieved	Enforcement Category:	Resolving
Violation ID:	159799	Orig Code:	S
Enforcemnt FY:	2007	Enforcement Action:	12/06/2006
Enforcement Detail:	St Compliance achieved	Enforcement Category:	Resolving
Violation ID:	159899	Orig Code:	S
Enforcemnt FY:	2007	Enforcement Action:	12/06/2006
Enforcement Detail:	St Compliance achieved	Enforcement Category:	Resolving

Violation ID:	1599	Orig Code:	S
Enforcemnt FY:	2002	Enforcement Action:	11/27/2001
Enforcement Detail:	St Compliance achieved	Enforcement Category:	Resolving
Violation ID:	159999	Orig Code:	S
Enforcemnt FY:	2007	Enforcement Action:	12/06/2006
Enforcement Detail:	St Compliance achieved	Enforcement Category:	Resolving
Violation ID:	16003	Orig Code:	S
Enforcemnt FY:	2007	Enforcement Action:	12/06/2006
Enforcement Detail:	St Compliance achieved	Enforcement Category:	Resolving
Violation ID:	160099	Orig Code:	S
Enforcemnt FY:	2007	Enforcement Action:	12/06/2006
Enforcement Detail:	St Compliance achieved	Enforcement Category:	Resolving
Violation ID:	160199	Orig Code:	S
Enforcemnt FY:	2007	Enforcement Action:	12/06/2006
Enforcement Detail:	St Compliance achieved	Enforcement Category:	Resolving
Violation ID:	160399	Orig Code:	S
Enforcemnt FY:	2007	Enforcement Action:	12/06/2006
Enforcement Detail:	St Compliance achieved	Enforcement Category:	Resolving
Violation ID:	160499	Orig Code:	S
Enforcemnt FY:	2007	Enforcement Action:	12/06/2006
Enforcement Detail:	St Compliance achieved	Enforcement Category:	Resolving
Violation ID:	160599	Orig Code:	S
Enforcemnt FY:	2007	Enforcement Action:	12/06/2006
Enforcement Detail:	St Compliance achieved	Enforcement Category:	Resolving
Violation ID:	160699	Orig Code:	S
Enforcemnt FY:	2007	Enforcement Action:	12/06/2006
Enforcement Detail:	St Compliance achieved	Enforcement Category:	Resolving
Violation ID:	160799	Orig Code:	S
Enforcemnt FY:	2007	Enforcement Action:	12/06/2006
Enforcement Detail:	St Compliance achieved	Enforcement Category:	Resolving
Violation ID:	160899	Orig Code:	S
Enforcemnt FY:	2007	Enforcement Action:	12/06/2006
Enforcement Detail:	St Compliance achieved	Enforcement Category:	Resolving
Violation ID:	160999	Orig Code:	S
Enforcemnt FY:	2007	Enforcement Action:	12/06/2006
Enforcement Detail:	St Compliance achieved	Enforcement Category:	Resolving
Violation ID:	16103	Orig Code:	S
Enforcemnt FY:	2007	Enforcement Action:	12/06/2006
Enforcement Detail:	St Compliance achieved	Enforcement Category:	Resolving
Violation ID:	161099	Orig Code:	S
Enforcemnt FY:	2007	Enforcement Action:	12/06/2006
Enforcement Detail:	St Compliance achieved	Enforcement Category:	Resolving
Violation ID:	161199	Orig Code:	S
Enforcemnt FY:	2007	Enforcement Action:	12/06/2006
Enforcement Detail:	St Compliance achieved	Enforcement Category:	Resolving
Violation ID:	161299	Orig Code:	S
Enforcemnt FY:	2007	Enforcement Action:	12/06/2006

Enforcement Detail:	St Compliance achieved	Enforcement Category:	Resolving
Violation ID:	161399	Orig Code:	S
Enforcemnt FY:	2007	Enforcement Action:	12/06/2006
Enforcement Detail:	St Compliance achieved	Enforcement Category:	Resolving
Violation ID:	161499	Orig Code:	S
Enforcemnt FY:	2007	Enforcement Action:	12/06/2006
Enforcement Detail:	St Compliance achieved	Enforcement Category:	Resolving
Violation ID:	161599	Orig Code:	S
Enforcemnt FY:	2007	Enforcement Action:	12/06/2006
Enforcement Detail:	St Compliance achieved	Enforcement Category:	Resolving
Violation ID:	161699	Orig Code:	S
Enforcemnt FY:	2007	Enforcement Action:	12/06/2006
Enforcement Detail:	St Compliance achieved	Enforcement Category:	Resolving
Violation ID:	161799	Orig Code:	S
Enforcemnt FY:	2007	Enforcement Action:	12/06/2006
Enforcement Detail:	St Compliance achieved	Enforcement Category:	Resolving
Violation ID:	161899	Orig Code:	S
Enforcemnt FY:	2007	Enforcement Action:	12/06/2006
Enforcement Detail:	St Compliance achieved	Enforcement Category:	Resolving
Violation ID:	161999	Orig Code:	S
Enforcemnt FY:	2007	Enforcement Action:	12/06/2006
Enforcement Detail:	St Compliance achieved	Enforcement Category:	Resolving
Violation ID:	16203	Orig Code:	S
Enforcemnt FY:	2007	Enforcement Action:	12/06/2006
Enforcement Detail:	St Compliance achieved	Enforcement Category:	Resolving
Violation ID:	162099	Orig Code:	S
Enforcemnt FY:	2007	Enforcement Action:	12/06/2006
Enforcement Detail:	St Compliance achieved	Enforcement Category:	Resolving
Violation ID:	162199	Orig Code:	S
Enforcemnt FY:	2007	Enforcement Action:	12/06/2006
Enforcement Detail:	St Compliance achieved	Enforcement Category:	Resolving
Violation ID:	162299	Orig Code:	S
Enforcemnt FY:	2007	Enforcement Action:	12/06/2006
Enforcement Detail:	St Compliance achieved	Enforcement Category:	Resolving
Violation ID:	162399	Orig Code:	S
Enforcemnt FY:	2007	Enforcement Action:	12/06/2006
Enforcement Detail:	St Compliance achieved	Enforcement Category:	Resolving
Violation ID:	162499	Orig Code:	S
Enforcemnt FY:	2007	Enforcement Action:	12/06/2006
Enforcement Detail:	St Compliance achieved	Enforcement Category:	Resolving
Violation ID:	162599	Orig Code:	S
Enforcemnt FY:	2007	Enforcement Action:	12/06/2006
Enforcement Detail:	St Compliance achieved	Enforcement Category:	Resolving
Violation ID:	162799	Orig Code:	S
Enforcemnt FY:	2007	Enforcement Action:	12/06/2006
Enforcement Detail:	St Compliance achieved	Enforcement Category:	Resolving

Violation ID:	162899	Orig Code:	S
Enforcemnt FY:	2007	Enforcement Action:	12/06/2006
Enforcement Detail:	St Compliance achieved	Enforcement Category:	Resolving
Violation ID:	162999	Orig Code:	S
Enforcemnt FY:	2007	Enforcement Action:	12/06/2006
Enforcement Detail:	St Compliance achieved	Enforcement Category:	Resolving
Violation ID:	16304	Orig Code:	S
Enforcemnt FY:	2007	Enforcement Action:	12/06/2006
Enforcement Detail:	St Compliance achieved	Enforcement Category:	Resolving
Violation ID:	163099	Orig Code:	S
Enforcemnt FY:	2007	Enforcement Action:	12/06/2006
Enforcement Detail:	St Compliance achieved	Enforcement Category:	Resolving
Violation ID:	163199	Orig Code:	S
Enforcemnt FY:	2007	Enforcement Action:	12/06/2006
Enforcement Detail:	St Compliance achieved	Enforcement Category:	Resolving
Violation ID:	163299	Orig Code:	S
Enforcemnt FY:	2007	Enforcement Action:	12/06/2006
Enforcement Detail:	St Compliance achieved	Enforcement Category:	Resolving
Violation ID:	163399	Orig Code:	S
Enforcemnt FY:	2007	Enforcement Action:	12/06/2006
Enforcement Detail:	St Compliance achieved	Enforcement Category:	Resolving
Violation ID:	163499	Orig Code:	S
Enforcemnt FY:	2007	Enforcement Action:	12/06/2006
Enforcement Detail:	St Compliance achieved	Enforcement Category:	Resolving
Violation ID:	163599	Orig Code:	S
Enforcemnt FY:	2007	Enforcement Action:	12/06/2006
Enforcement Detail:	St Compliance achieved	Enforcement Category:	Resolving
Violation ID:	163699	Orig Code:	S
Enforcemnt FY:	2007	Enforcement Action:	12/06/2006
Enforcement Detail:	St Compliance achieved	Enforcement Category:	Resolving
Violation ID:	163799	Orig Code:	S
Enforcemnt FY:	2007	Enforcement Action:	12/06/2006
Enforcement Detail:	St Compliance achieved	Enforcement Category:	Resolving
Violation ID:	163899	Orig Code:	S
Enforcemnt FY:	2007	Enforcement Action:	12/06/2006
Enforcement Detail:	St Compliance achieved	Enforcement Category:	Resolving
Violation ID:	163999	Orig Code:	S
Enforcemnt FY:	2007	Enforcement Action:	12/06/2006
Enforcement Detail:	St Compliance achieved	Enforcement Category:	Resolving
Violation ID:	16404	Orig Code:	S
Enforcemnt FY:	2007	Enforcement Action:	12/06/2006
Enforcement Detail:	St Compliance achieved	Enforcement Category:	Resolving
Violation ID:	164099	Orig Code:	S
Enforcemnt FY:	2007	Enforcement Action:	12/06/2006
Enforcement Detail:	St Compliance achieved	Enforcement Category:	Resolving
Violation ID:	164199	Orig Code:	S
Enforcemnt FY:	2007	Enforcement Action:	12/06/2006

Enforcement Detail:	St Compliance achieved	Enforcement Category:	Resolving
Violation ID:	164299	Orig Code:	S
Enforcemnt FY:	2007	Enforcement Action:	12/06/2006
Enforcement Detail:	St Compliance achieved	Enforcement Category:	Resolving
Violation ID:	164399	Orig Code:	S
Enforcemnt FY:	2007	Enforcement Action:	12/06/2006
Enforcement Detail:	St Compliance achieved	Enforcement Category:	Resolving
Violation ID:	164499	Orig Code:	S
Enforcemnt FY:	2007	Enforcement Action:	12/06/2006
Enforcement Detail:	St Compliance achieved	Enforcement Category:	Resolving
Violation ID:	164599	Orig Code:	S
Enforcemnt FY:	2007	Enforcement Action:	12/06/2006
Enforcement Detail:	St Compliance achieved	Enforcement Category:	Resolving
Violation ID:	164699	Orig Code:	S
Enforcemnt FY:	2007	Enforcement Action:	12/06/2006
Enforcement Detail:	St Compliance achieved	Enforcement Category:	Resolving
Violation ID:	164799	Orig Code:	S
Enforcemnt FY:	2007	Enforcement Action:	12/06/2006
Enforcement Detail:	St Compliance achieved	Enforcement Category:	Resolving
Violation ID:	164899	Orig Code:	S
Enforcemnt FY:	2007	Enforcement Action:	12/06/2006
Enforcement Detail:	St Compliance achieved	Enforcement Category:	Resolving
Violation ID:	164999	Orig Code:	S
Enforcemnt FY:	2007	Enforcement Action:	12/06/2006
Enforcement Detail:	St Compliance achieved	Enforcement Category:	Resolving
Violation ID:	16504	Orig Code:	S
Enforcemnt FY:	2007	Enforcement Action:	12/06/2006
Enforcement Detail:	St Compliance achieved	Enforcement Category:	Resolving
Violation ID:	165199	Orig Code:	S
Enforcemnt FY:	2007	Enforcement Action:	12/06/2006
Enforcement Detail:	St Compliance achieved	Enforcement Category:	Resolving
Violation ID:	165299	Orig Code:	S
Enforcemnt FY:	2007	Enforcement Action:	12/06/2006
Enforcement Detail:	St Compliance achieved	Enforcement Category:	Resolving
Violation ID:	165399	Orig Code:	S
Enforcemnt FY:	2007	Enforcement Action:	12/06/2006
Enforcement Detail:	St Compliance achieved	Enforcement Category:	Resolving
Violation ID:	165499	Orig Code:	S
Enforcemnt FY:	2007	Enforcement Action:	12/06/2006
Enforcement Detail:	St Compliance achieved	Enforcement Category:	Resolving
Violation ID:	165599	Orig Code:	S
Enforcemnt FY:	2007	Enforcement Action:	12/06/2006
Enforcement Detail:	St Compliance achieved	Enforcement Category:	Resolving
Violation ID:	165699	Orig Code:	S
Enforcemnt FY:	2007	Enforcement Action:	12/06/2006
Enforcement Detail:	St Compliance achieved	Enforcement Category:	Resolving

Violation ID:	165799	Orig Code:	S
Enforcemnt FY:	2007	Enforcement Action:	12/06/2006
Enforcement Detail:	St Compliance achieved	Enforcement Category:	Resolving
Violation ID:	165899	Orig Code:	S
Enforcemnt FY:	2007	Enforcement Action:	12/06/2006
Enforcement Detail:	St Compliance achieved	Enforcement Category:	Resolving
Violation ID:	165999	Orig Code:	S
Enforcemnt FY:	2007	Enforcement Action:	12/06/2006
Enforcement Detail:	St Compliance achieved	Enforcement Category:	Resolving
Violation ID:	16604	Orig Code:	S
Enforcemnt FY:	2007	Enforcement Action:	12/06/2006
Enforcement Detail:	St Compliance achieved	Enforcement Category:	Resolving
Violation ID:	166099	Orig Code:	S
Enforcemnt FY:	2007	Enforcement Action:	12/06/2006
Enforcement Detail:	St Compliance achieved	Enforcement Category:	Resolving
Violation ID:	166199	Orig Code:	S
Enforcemnt FY:	2007	Enforcement Action:	12/06/2006
Enforcement Detail:	St Compliance achieved	Enforcement Category:	Resolving
Violation ID:	166299	Orig Code:	S
Enforcemnt FY:	2007	Enforcement Action:	12/06/2006
Enforcement Detail:	St Compliance achieved	Enforcement Category:	Resolving
Violation ID:	166399	Orig Code:	S
Enforcemnt FY:	2007	Enforcement Action:	12/06/2006
Enforcement Detail:	St Compliance achieved	Enforcement Category:	Resolving
Violation ID:	166499	Orig Code:	S
Enforcemnt FY:	2007	Enforcement Action:	12/06/2006
Enforcement Detail:	St Compliance achieved	Enforcement Category:	Resolving
Violation ID:	166599	Orig Code:	S
Enforcemnt FY:	2007	Enforcement Action:	12/06/2006
Enforcement Detail:	St Compliance achieved	Enforcement Category:	Resolving
Violation ID:	166699	Orig Code:	S
Enforcemnt FY:	2007	Enforcement Action:	12/06/2006
Enforcement Detail:	St Compliance achieved	Enforcement Category:	Resolving
Violation ID:	166799	Orig Code:	S
Enforcemnt FY:	2002	Enforcement Action:	11/27/2001
Enforcement Detail:	St Compliance achieved	Enforcement Category:	Resolving
Violation ID:	166899	Orig Code:	S
Enforcemnt FY:	2007	Enforcement Action:	12/06/2006
Enforcement Detail:	St Compliance achieved	Enforcement Category:	Resolving
Violation ID:	166999	Orig Code:	S
Enforcemnt FY:	2007	Enforcement Action:	12/06/2006
Enforcement Detail:	St Compliance achieved	Enforcement Category:	Resolving
Violation ID:	16704	Orig Code:	S
Enforcemnt FY:	2007	Enforcement Action:	12/06/2006
Enforcement Detail:	St Compliance achieved	Enforcement Category:	Resolving
Violation ID:	167099	Orig Code:	S
Enforcemnt FY:	2007	Enforcement Action:	12/06/2006

Enforcement Detail:	St Compliance achieved	Enforcement Category:	Resolving
Violation ID:	167199	Orig Code:	S
Enforcemnt FY:	2007	Enforcement Action:	12/06/2006
Enforcement Detail:	St Compliance achieved	Enforcement Category:	Resolving
Violation ID:	167299	Orig Code:	S
Enforcemnt FY:	2007	Enforcement Action:	12/06/2006
Enforcement Detail:	St Compliance achieved	Enforcement Category:	Resolving
Violation ID:	167399	Orig Code:	S
Enforcemnt FY:	2007	Enforcement Action:	12/06/2006
Enforcement Detail:	St Compliance achieved	Enforcement Category:	Resolving
Violation ID:	167499	Orig Code:	S
Enforcemnt FY:	2007	Enforcement Action:	12/06/2006
Enforcement Detail:	St Compliance achieved	Enforcement Category:	Resolving
Violation ID:	167599	Orig Code:	S
Enforcemnt FY:	2007	Enforcement Action:	12/06/2006
Enforcement Detail:	St Compliance achieved	Enforcement Category:	Resolving
Violation ID:	167699	Orig Code:	S
Enforcemnt FY:	2007	Enforcement Action:	12/06/2006
Enforcement Detail:	St Compliance achieved	Enforcement Category:	Resolving
Violation ID:	167899	Orig Code:	S
Enforcemnt FY:	2002	Enforcement Action:	11/27/2001
Enforcement Detail:	St Compliance achieved	Enforcement Category:	Resolving
Violation ID:	167999	Orig Code:	S
Enforcemnt FY:	2007	Enforcement Action:	12/06/2006
Enforcement Detail:	St Compliance achieved	Enforcement Category:	Resolving
Violation ID:	16804	Orig Code:	S
Enforcemnt FY:	2007	Enforcement Action:	12/06/2006
Enforcement Detail:	St Compliance achieved	Enforcement Category:	Resolving
Violation ID:	168099	Orig Code:	S
Enforcemnt FY:	2007	Enforcement Action:	12/06/2006
Enforcement Detail:	St Compliance achieved	Enforcement Category:	Resolving
Violation ID:	168199	Orig Code:	S
Enforcemnt FY:	2007	Enforcement Action:	12/06/2006
Enforcement Detail:	St Compliance achieved	Enforcement Category:	Resolving
Violation ID:	168299	Orig Code:	S
Enforcemnt FY:	2007	Enforcement Action:	12/06/2006
Enforcement Detail:	St Compliance achieved	Enforcement Category:	Resolving
Violation ID:	168399	Orig Code:	S
Enforcemnt FY:	2007	Enforcement Action:	12/06/2006
Enforcement Detail:	St Compliance achieved	Enforcement Category:	Resolving
Violation ID:	168499	Orig Code:	S
Enforcemnt FY:	2007	Enforcement Action:	12/06/2006
Enforcement Detail:	St Compliance achieved	Enforcement Category:	Resolving
Violation ID:	168599	Orig Code:	S
Enforcemnt FY:	2007	Enforcement Action:	12/06/2006
Enforcement Detail:	St Compliance achieved	Enforcement Category:	Resolving

Violation ID:	168699	Orig Code:	S
Enforcemnt FY:	2007	Enforcement Action:	12/06/2006
Enforcement Detail:	St Compliance achieved	Enforcement Category:	Resolving
Violation ID:	168799	Orig Code:	S
Enforcemnt FY:	2007	Enforcement Action:	12/06/2006
Enforcement Detail:	St Compliance achieved	Enforcement Category:	Resolving
Violation ID:	168899	Orig Code:	S
Enforcemnt FY:	2007	Enforcement Action:	12/06/2006
Enforcement Detail:	St Compliance achieved	Enforcement Category:	Resolving
Violation ID:	168999	Orig Code:	S
Enforcemnt FY:	2007	Enforcement Action:	12/06/2006
Enforcement Detail:	St Compliance achieved	Enforcement Category:	Resolving
Violation ID:	16904	Orig Code:	S
Enforcemnt FY:	2007	Enforcement Action:	12/06/2006
Enforcement Detail:	St Compliance achieved	Enforcement Category:	Resolving
Violation ID:	169099	Orig Code:	S
Enforcemnt FY:	2007	Enforcement Action:	12/06/2006
Enforcement Detail:	St Compliance achieved	Enforcement Category:	Resolving
Violation ID:	169199	Orig Code:	S
Enforcemnt FY:	2007	Enforcement Action:	12/06/2006
Enforcement Detail:	St Compliance achieved	Enforcement Category:	Resolving
Violation ID:	169299	Orig Code:	S
Enforcemnt FY:	2007	Enforcement Action:	12/06/2006
Enforcement Detail:	St Compliance achieved	Enforcement Category:	Resolving
Violation ID:	169399	Orig Code:	S
Enforcemnt FY:	2007	Enforcement Action:	12/06/2006
Enforcement Detail:	St Compliance achieved	Enforcement Category:	Resolving
Violation ID:	169499	Orig Code:	S
Enforcemnt FY:	2007	Enforcement Action:	12/06/2006
Enforcement Detail:	St Compliance achieved	Enforcement Category:	Resolving
Violation ID:	169599	Orig Code:	S
Enforcemnt FY:	2007	Enforcement Action:	12/06/2006
Enforcement Detail:	St Compliance achieved	Enforcement Category:	Resolving
Violation ID:	169699	Orig Code:	S
Enforcemnt FY:	2007	Enforcement Action:	12/06/2006
Enforcement Detail:	St Compliance achieved	Enforcement Category:	Resolving
Violation ID:	169799	Orig Code:	S
Enforcemnt FY:	2007	Enforcement Action:	12/06/2006
Enforcement Detail:	St Compliance achieved	Enforcement Category:	Resolving
Violation ID:	169899	Orig Code:	S
Enforcemnt FY:	2007	Enforcement Action:	12/06/2006
Enforcement Detail:	St Compliance achieved	Enforcement Category:	Resolving
Violation ID:	1699	Orig Code:	S
Enforcemnt FY:	2002	Enforcement Action:	11/27/2001
Enforcement Detail:	St Compliance achieved	Enforcement Category:	Resolving
Violation ID:	169999	Orig Code:	S
Enforcemnt FY:	2007	Enforcement Action:	12/06/2006

Enforcement Detail:	St Compliance achieved	Enforcement Category:	Resolving
Violation ID:	17000	Orig Code:	S
Enforcemnt FY:	2003	Enforcement Action:	11/19/2002
Enforcement Detail:	St Compliance achieved	Enforcement Category:	Resolving
Violation ID:	170099	Orig Code:	S
Enforcemnt FY:	2007	Enforcement Action:	12/06/2006
Enforcement Detail:	St Compliance achieved	Enforcement Category:	Resolving
Violation ID:	170199	Orig Code:	S
Enforcemnt FY:	2007	Enforcement Action:	12/06/2006
Enforcement Detail:	St Compliance achieved	Enforcement Category:	Resolving
Violation ID:	170299	Orig Code:	S
Enforcemnt FY:	2007	Enforcement Action:	12/06/2006
Enforcement Detail:	St Compliance achieved	Enforcement Category:	Resolving
Violation ID:	170399	Orig Code:	S
Enforcemnt FY:	2007	Enforcement Action:	12/06/2006
Enforcement Detail:	St Compliance achieved	Enforcement Category:	Resolving
Violation ID:	170499	Orig Code:	S
Enforcemnt FY:	2002	Enforcement Action:	11/27/2001
Enforcement Detail:	St Compliance achieved	Enforcement Category:	Resolving
Violation ID:	170599	Orig Code:	S
Enforcemnt FY:	2007	Enforcement Action:	12/06/2006
Enforcement Detail:	St Compliance achieved	Enforcement Category:	Resolving
Violation ID:	170799	Orig Code:	S
Enforcemnt FY:	2002	Enforcement Action:	11/27/2001
Enforcement Detail:	St Compliance achieved	Enforcement Category:	Resolving
Violation ID:	170899	Orig Code:	S
Enforcemnt FY:	2002	Enforcement Action:	11/27/2001
Enforcement Detail:	St Compliance achieved	Enforcement Category:	Resolving
Violation ID:	170999	Orig Code:	S
Enforcemnt FY:	2002	Enforcement Action:	11/27/2001
Enforcement Detail:	St Compliance achieved	Enforcement Category:	Resolving
Violation ID:	17100	Orig Code:	S
Enforcemnt FY:	2003	Enforcement Action:	11/19/2002
Enforcement Detail:	St Compliance achieved	Enforcement Category:	Resolving
Violation ID:	171099	Orig Code:	S
Enforcemnt FY:	2002	Enforcement Action:	11/27/2001
Enforcement Detail:	St Compliance achieved	Enforcement Category:	Resolving
Violation ID:	171199	Orig Code:	S
Enforcemnt FY:	2002	Enforcement Action:	11/27/2001
Enforcement Detail:	St Compliance achieved	Enforcement Category:	Resolving
Violation ID:	171299	Orig Code:	S
Enforcemnt FY:	2002	Enforcement Action:	11/27/2001
Enforcement Detail:	St Compliance achieved	Enforcement Category:	Resolving
Violation ID:	171399	Orig Code:	S
Enforcemnt FY:	2002	Enforcement Action:	11/27/2001
Enforcement Detail:	St Compliance achieved	Enforcement Category:	Resolving

Violation ID:	171499	Orig Code:	S
Enforcemnt FY:	2002	Enforcement Action:	11/27/2001
Enforcement Detail:	St Compliance achieved	Enforcement Category:	Resolving
Violation ID:	171599	Orig Code:	S
Enforcemnt FY:	2002	Enforcement Action:	11/27/2001
Enforcement Detail:	St Compliance achieved	Enforcement Category:	Resolving
Violation ID:	171699	Orig Code:	S
Enforcemnt FY:	2002	Enforcement Action:	11/27/2001
Enforcement Detail:	St Compliance achieved	Enforcement Category:	Resolving
Violation ID:	171799	Orig Code:	S
Enforcemnt FY:	2002	Enforcement Action:	11/27/2001
Enforcement Detail:	St Compliance achieved	Enforcement Category:	Resolving
Violation ID:	171899	Orig Code:	S
Enforcemnt FY:	2002	Enforcement Action:	11/27/2001
Enforcement Detail:	St Compliance achieved	Enforcement Category:	Resolving
Violation ID:	171999	Orig Code:	S
Enforcemnt FY:	2002	Enforcement Action:	11/27/2001
Enforcement Detail:	St Compliance achieved	Enforcement Category:	Resolving
Violation ID:	17200	Orig Code:	S
Enforcemnt FY:	2003	Enforcement Action:	11/19/2002
Enforcement Detail:	St Compliance achieved	Enforcement Category:	Resolving
Violation ID:	172099	Orig Code:	S
Enforcemnt FY:	2002	Enforcement Action:	11/27/2001
Enforcement Detail:	St Compliance achieved	Enforcement Category:	Resolving
Violation ID:	172199	Orig Code:	S
Enforcemnt FY:	2002	Enforcement Action:	11/27/2001
Enforcement Detail:	St Compliance achieved	Enforcement Category:	Resolving
Violation ID:	172299	Orig Code:	S
Enforcemnt FY:	2002	Enforcement Action:	11/27/2001
Enforcement Detail:	St Compliance achieved	Enforcement Category:	Resolving
Violation ID:	172399	Orig Code:	S
Enforcemnt FY:	2002	Enforcement Action:	11/27/2001
Enforcement Detail:	St Compliance achieved	Enforcement Category:	Resolving
Violation ID:	172499	Orig Code:	S
Enforcemnt FY:	2002	Enforcement Action:	11/27/2001
Enforcement Detail:	St Compliance achieved	Enforcement Category:	Resolving
Violation ID:	172599	Orig Code:	S
Enforcemnt FY:	2002	Enforcement Action:	11/27/2001
Enforcement Detail:	St Compliance achieved	Enforcement Category:	Resolving
Violation ID:	172699	Orig Code:	S
Enforcemnt FY:	2002	Enforcement Action:	11/27/2001
Enforcement Detail:	St Compliance achieved	Enforcement Category:	Resolving
Violation ID:	172799	Orig Code:	S
Enforcemnt FY:	2002	Enforcement Action:	11/27/2001
Enforcement Detail:	St Compliance achieved	Enforcement Category:	Resolving
Violation ID:	172899	Orig Code:	S
Enforcemnt FY:	2002	Enforcement Action:	11/27/2001

Enforcement Detail: St Compliance achieved
Enforcement Category: Resolving

Violation ID: 172999
Orig Code: S
Enforcemnt FY: 2002
Enforcement Action: 11/27/2001
Enforcement Detail: St Compliance achieved
Enforcement Category: Resolving

Violation ID: 17300
Orig Code: S
Enforcemnt FY: 2003
Enforcement Action: 11/19/2002
Enforcement Detail: St Compliance achieved
Enforcement Category: Resolving

Violation ID: 173099
Orig Code: S
Enforcemnt FY: 2002
Enforcement Action: 11/27/2001
Enforcement Detail: St Compliance achieved
Enforcement Category: Resolving

Violation ID: 173199
Orig Code: S
Enforcemnt FY: 2002
Enforcement Action: 11/27/2001
Enforcement Detail: St Compliance achieved
Enforcement Category: Resolving

Violation ID: 173299
Orig Code: S
Enforcemnt FY: 2002
Enforcement Action: 11/27/2001
Enforcement Detail: St Compliance achieved
Enforcement Category: Resolving

Violation ID: 173499
Orig Code: S
Enforcemnt FY: 2002
Enforcement Action: 11/27/2001
Enforcement Detail: St Compliance achieved
Enforcement Category: Resolving

Violation ID: 173599
Orig Code: S
Enforcemnt FY: 2002
Enforcement Action: 11/27/2001
Enforcement Detail: St Compliance achieved
Enforcement Category: Resolving

Violation ID: 173699
Orig Code: S
Enforcemnt FY: 2002
Enforcement Action: 11/27/2001
Enforcement Detail: St Compliance achieved
Enforcement Category: Resolving

Violation ID: 173799
Orig Code: S
Enforcemnt FY: 2002
Enforcement Action: 11/27/2001
Enforcement Detail: St Compliance achieved
Enforcement Category: Resolving

Violation ID: 173899
Orig Code: S
Enforcemnt FY: 2002
Enforcement Action: 11/27/2001
Enforcement Detail: St Compliance achieved
Enforcement Category: Resolving

Violation ID: 173999
Orig Code: S
Enforcemnt FY: 2002
Enforcement Action: 11/27/2001
Enforcement Detail: St Compliance achieved
Enforcement Category: Resolving

Violation ID: 17400
Orig Code: S
Enforcemnt FY: 2003
Enforcement Action: 11/19/2002
Enforcement Detail: St Compliance achieved
Enforcement Category: Resolving

Violation ID: 174099
Orig Code: S
Enforcemnt FY: 2002
Enforcement Action: 11/27/2001
Enforcement Detail: St Compliance achieved
Enforcement Category: Resolving

Violation ID: 174199
Orig Code: S
Enforcemnt FY: 2002
Enforcement Action: 11/27/2001
Enforcement Detail: St Compliance achieved
Enforcement Category: Resolving

Violation ID: 174299
Orig Code: S
Enforcemnt FY: 2002
Enforcement Action: 11/27/2001
Enforcement Detail: St Compliance achieved
Enforcement Category: Resolving

Violation ID:	174399	Orig Code:	S
Enforcemnt FY:	2002	Enforcement Action:	11/27/2001
Enforcement Detail:	St Compliance achieved	Enforcement Category:	Resolving
Violation ID:	174499	Orig Code:	S
Enforcemnt FY:	2002	Enforcement Action:	11/27/2001
Enforcement Detail:	St Compliance achieved	Enforcement Category:	Resolving
Violation ID:	174599	Orig Code:	S
Enforcemnt FY:	2002	Enforcement Action:	11/27/2001
Enforcement Detail:	St Compliance achieved	Enforcement Category:	Resolving
Violation ID:	174699	Orig Code:	S
Enforcemnt FY:	2002	Enforcement Action:	11/27/2001
Enforcement Detail:	St Compliance achieved	Enforcement Category:	Resolving
Violation ID:	174799	Orig Code:	S
Enforcemnt FY:	2002	Enforcement Action:	11/27/2001
Enforcement Detail:	St Compliance achieved	Enforcement Category:	Resolving
Violation ID:	174899	Orig Code:	S
Enforcemnt FY:	2002	Enforcement Action:	11/27/2001
Enforcement Detail:	St Compliance achieved	Enforcement Category:	Resolving
Violation ID:	174999	Orig Code:	S
Enforcemnt FY:	2002	Enforcement Action:	11/27/2001
Enforcement Detail:	St Compliance achieved	Enforcement Category:	Resolving
Violation ID:	17500	Orig Code:	S
Enforcemnt FY:	2003	Enforcement Action:	11/19/2002
Enforcement Detail:	St Compliance achieved	Enforcement Category:	Resolving
Violation ID:	175099	Orig Code:	S
Enforcemnt FY:	2002	Enforcement Action:	11/27/2001
Enforcement Detail:	St Compliance achieved	Enforcement Category:	Resolving
Violation ID:	175199	Orig Code:	S
Enforcemnt FY:	2002	Enforcement Action:	11/27/2001
Enforcement Detail:	St Compliance achieved	Enforcement Category:	Resolving
Violation ID:	175299	Orig Code:	S
Enforcemnt FY:	2002	Enforcement Action:	11/27/2001
Enforcement Detail:	St Compliance achieved	Enforcement Category:	Resolving
Violation ID:	175399	Orig Code:	S
Enforcemnt FY:	2002	Enforcement Action:	11/27/2001
Enforcement Detail:	St Compliance achieved	Enforcement Category:	Resolving
Violation ID:	175499	Orig Code:	S
Enforcemnt FY:	2007	Enforcement Action:	12/06/2006
Enforcement Detail:	St Compliance achieved	Enforcement Category:	Resolving
Violation ID:	175599	Orig Code:	S
Enforcemnt FY:	2007	Enforcement Action:	12/06/2006
Enforcement Detail:	St Compliance achieved	Enforcement Category:	Resolving
Violation ID:	175699	Orig Code:	S
Enforcemnt FY:	2007	Enforcement Action:	12/06/2006
Enforcement Detail:	St Compliance achieved	Enforcement Category:	Resolving
Violation ID:	175799	Orig Code:	S
Enforcemnt FY:	2007	Enforcement Action:	12/06/2006

Enforcement Detail:	St Compliance achieved	Enforcement Category:	Resolving
Violation ID:	175899	Orig Code:	S
Enforcemnt FY:	2007	Enforcement Action:	12/06/2006
Enforcement Detail:	St Compliance achieved	Enforcement Category:	Resolving
Violation ID:	175999	Orig Code:	S
Enforcemnt FY:	2007	Enforcement Action:	12/06/2006
Enforcement Detail:	St Compliance achieved	Enforcement Category:	Resolving
Violation ID:	17600	Orig Code:	S
Enforcemnt FY:	2003	Enforcement Action:	11/19/2002
Enforcement Detail:	St Compliance achieved	Enforcement Category:	Resolving
Violation ID:	176099	Orig Code:	S
Enforcemnt FY:	2007	Enforcement Action:	12/06/2006
Enforcement Detail:	St Compliance achieved	Enforcement Category:	Resolving
Violation ID:	176199	Orig Code:	S
Enforcemnt FY:	2007	Enforcement Action:	12/06/2006
Enforcement Detail:	St Compliance achieved	Enforcement Category:	Resolving
Violation ID:	176299	Orig Code:	S
Enforcemnt FY:	2007	Enforcement Action:	12/06/2006
Enforcement Detail:	St Compliance achieved	Enforcement Category:	Resolving
Violation ID:	176399	Orig Code:	S
Enforcemnt FY:	2007	Enforcement Action:	12/06/2006
Enforcement Detail:	St Compliance achieved	Enforcement Category:	Resolving
Violation ID:	176499	Orig Code:	S
Enforcemnt FY:	2007	Enforcement Action:	12/06/2006
Enforcement Detail:	St Compliance achieved	Enforcement Category:	Resolving
Violation ID:	176599	Orig Code:	S
Enforcemnt FY:	2007	Enforcement Action:	12/06/2006
Enforcement Detail:	St Compliance achieved	Enforcement Category:	Resolving
Violation ID:	176699	Orig Code:	S
Enforcemnt FY:	2007	Enforcement Action:	12/06/2006
Enforcement Detail:	St Compliance achieved	Enforcement Category:	Resolving
Violation ID:	176899	Orig Code:	S
Enforcemnt FY:	2007	Enforcement Action:	12/06/2006
Enforcement Detail:	St Compliance achieved	Enforcement Category:	Resolving
Violation ID:	176999	Orig Code:	S
Enforcemnt FY:	2007	Enforcement Action:	12/06/2006
Enforcement Detail:	St Compliance achieved	Enforcement Category:	Resolving
Violation ID:	17700	Orig Code:	S
Enforcemnt FY:	2003	Enforcement Action:	11/19/2002
Enforcement Detail:	St Compliance achieved	Enforcement Category:	Resolving
Violation ID:	177099	Orig Code:	S
Enforcemnt FY:	2007	Enforcement Action:	12/06/2006
Enforcement Detail:	St Compliance achieved	Enforcement Category:	Resolving
Violation ID:	177199	Orig Code:	S
Enforcemnt FY:	2007	Enforcement Action:	12/06/2006
Enforcement Detail:	St Compliance achieved	Enforcement Category:	Resolving

Violation ID:	177299	Orig Code:	S
Enforcemnt FY:	2007	Enforcement Action:	12/06/2006
Enforcement Detail:	St Compliance achieved	Enforcement Category:	Resolving
Violation ID:	177399	Orig Code:	S
Enforcemnt FY:	2007	Enforcement Action:	12/06/2006
Enforcement Detail:	St Compliance achieved	Enforcement Category:	Resolving
Violation ID:	177499	Orig Code:	S
Enforcemnt FY:	2007	Enforcement Action:	12/06/2006
Enforcement Detail:	St Compliance achieved	Enforcement Category:	Resolving
Violation ID:	177599	Orig Code:	S
Enforcemnt FY:	2007	Enforcement Action:	12/06/2006
Enforcement Detail:	St Compliance achieved	Enforcement Category:	Resolving
Violation ID:	177699	Orig Code:	S
Enforcemnt FY:	2007	Enforcement Action:	12/06/2006
Enforcement Detail:	St Compliance achieved	Enforcement Category:	Resolving
Violation ID:	177799	Orig Code:	S
Enforcemnt FY:	2007	Enforcement Action:	12/06/2006
Enforcement Detail:	St Compliance achieved	Enforcement Category:	Resolving
Violation ID:	177899	Orig Code:	S
Enforcemnt FY:	2007	Enforcement Action:	12/06/2006
Enforcement Detail:	St Compliance achieved	Enforcement Category:	Resolving
Violation ID:	177999	Orig Code:	S
Enforcemnt FY:	2007	Enforcement Action:	12/06/2006
Enforcement Detail:	St Compliance achieved	Enforcement Category:	Resolving
Violation ID:	17800	Orig Code:	S
Enforcemnt FY:	2003	Enforcement Action:	11/19/2002
Enforcement Detail:	St Compliance achieved	Enforcement Category:	Resolving
Violation ID:	178099	Orig Code:	S
Enforcemnt FY:	2007	Enforcement Action:	12/06/2006
Enforcement Detail:	St Compliance achieved	Enforcement Category:	Resolving
Violation ID:	178199	Orig Code:	S
Enforcemnt FY:	2007	Enforcement Action:	12/06/2006
Enforcement Detail:	St Compliance achieved	Enforcement Category:	Resolving
Violation ID:	178299	Orig Code:	S
Enforcemnt FY:	2007	Enforcement Action:	12/06/2006
Enforcement Detail:	St Compliance achieved	Enforcement Category:	Resolving
Violation ID:	178399	Orig Code:	S
Enforcemnt FY:	2007	Enforcement Action:	12/06/2006
Enforcement Detail:	St Compliance achieved	Enforcement Category:	Resolving
Violation ID:	178499	Orig Code:	S
Enforcemnt FY:	2007	Enforcement Action:	12/06/2006
Enforcement Detail:	St Compliance achieved	Enforcement Category:	Resolving
Violation ID:	178599	Orig Code:	S
Enforcemnt FY:	2007	Enforcement Action:	12/06/2006
Enforcement Detail:	St Compliance achieved	Enforcement Category:	Resolving
Violation ID:	178699	Orig Code:	S
Enforcemnt FY:	2007	Enforcement Action:	12/06/2006

Enforcement Detail:	St Compliance achieved	Enforcement Category:	Resolving
Violation ID:	178799	Orig Code:	S
Enforcemnt FY:	2007	Enforcement Action:	12/06/2006
Enforcement Detail:	St Compliance achieved	Enforcement Category:	Resolving
Violation ID:	178899	Orig Code:	S
Enforcemnt FY:	2007	Enforcement Action:	12/06/2006
Enforcement Detail:	St Compliance achieved	Enforcement Category:	Resolving
Violation ID:	178999	Orig Code:	S
Enforcemnt FY:	2007	Enforcement Action:	12/06/2006
Enforcement Detail:	St Compliance achieved	Enforcement Category:	Resolving
Violation ID:	17900	Orig Code:	S
Enforcemnt FY:	2003	Enforcement Action:	11/19/2002
Enforcement Detail:	St Compliance achieved	Enforcement Category:	Resolving
Violation ID:	179099	Orig Code:	S
Enforcemnt FY:	2007	Enforcement Action:	12/06/2006
Enforcement Detail:	St Compliance achieved	Enforcement Category:	Resolving
Violation ID:	179199	Orig Code:	S
Enforcemnt FY:	2007	Enforcement Action:	12/06/2006
Enforcement Detail:	St Compliance achieved	Enforcement Category:	Resolving
Violation ID:	179299	Orig Code:	S
Enforcemnt FY:	2007	Enforcement Action:	12/06/2006
Enforcement Detail:	St Compliance achieved	Enforcement Category:	Resolving
Violation ID:	179399	Orig Code:	S
Enforcemnt FY:	2007	Enforcement Action:	12/06/2006
Enforcement Detail:	St Compliance achieved	Enforcement Category:	Resolving
Violation ID:	179499	Orig Code:	S
Enforcemnt FY:	2007	Enforcement Action:	12/06/2006
Enforcement Detail:	St Compliance achieved	Enforcement Category:	Resolving
Violation ID:	179599	Orig Code:	S
Enforcemnt FY:	2007	Enforcement Action:	12/06/2006
Enforcement Detail:	St Compliance achieved	Enforcement Category:	Resolving
Violation ID:	179699	Orig Code:	S
Enforcemnt FY:	2007	Enforcement Action:	12/06/2006
Enforcement Detail:	St Compliance achieved	Enforcement Category:	Resolving
Violation ID:	179799	Orig Code:	S
Enforcemnt FY:	2007	Enforcement Action:	12/06/2006
Enforcement Detail:	St Compliance achieved	Enforcement Category:	Resolving
Violation ID:	179899	Orig Code:	S
Enforcemnt FY:	2007	Enforcement Action:	12/06/2006
Enforcement Detail:	St Compliance achieved	Enforcement Category:	Resolving
Violation ID:	1799	Orig Code:	S
Enforcemnt FY:	2002	Enforcement Action:	11/27/2001
Enforcement Detail:	St Compliance achieved	Enforcement Category:	Resolving
Violation ID:	179999	Orig Code:	S
Enforcemnt FY:	2007	Enforcement Action:	12/06/2006
Enforcement Detail:	St Compliance achieved	Enforcement Category:	Resolving

Violation ID:	18000	Orig Code:	S
Enforcemnt FY:	2003	Enforcement Action:	11/19/2002
Enforcement Detail:	St Compliance achieved	Enforcement Category:	Resolving
Violation ID:	180099	Orig Code:	S
Enforcemnt FY:	2007	Enforcement Action:	12/06/2006
Enforcement Detail:	St Compliance achieved	Enforcement Category:	Resolving
Violation ID:	180199	Orig Code:	S
Enforcemnt FY:	2007	Enforcement Action:	12/06/2006
Enforcement Detail:	St Compliance achieved	Enforcement Category:	Resolving
Violation ID:	180299	Orig Code:	S
Enforcemnt FY:	2007	Enforcement Action:	12/06/2006
Enforcement Detail:	St Compliance achieved	Enforcement Category:	Resolving
Violation ID:	180499	Orig Code:	S
Enforcemnt FY:	2007	Enforcement Action:	12/06/2006
Enforcement Detail:	St Compliance achieved	Enforcement Category:	Resolving
Violation ID:	180599	Orig Code:	S
Enforcemnt FY:	2007	Enforcement Action:	12/06/2006
Enforcement Detail:	St Compliance achieved	Enforcement Category:	Resolving
Violation ID:	180699	Orig Code:	S
Enforcemnt FY:	2007	Enforcement Action:	12/06/2006
Enforcement Detail:	St Compliance achieved	Enforcement Category:	Resolving
Violation ID:	180799	Orig Code:	S
Enforcemnt FY:	2002	Enforcement Action:	11/27/2001
Enforcement Detail:	St Compliance achieved	Enforcement Category:	Resolving
Violation ID:	180899	Orig Code:	S
Enforcemnt FY:	2007	Enforcement Action:	12/06/2006
Enforcement Detail:	St Compliance achieved	Enforcement Category:	Resolving
Violation ID:	180999	Orig Code:	S
Enforcemnt FY:	2007	Enforcement Action:	12/06/2006
Enforcement Detail:	St Compliance achieved	Enforcement Category:	Resolving
Violation ID:	18100	Orig Code:	S
Enforcemnt FY:	2003	Enforcement Action:	11/19/2002
Enforcement Detail:	St Compliance achieved	Enforcement Category:	Resolving
Violation ID:	181099	Orig Code:	S
Enforcemnt FY:	2007	Enforcement Action:	12/06/2006
Enforcement Detail:	St Compliance achieved	Enforcement Category:	Resolving
Violation ID:	181199	Orig Code:	S
Enforcemnt FY:	2007	Enforcement Action:	12/06/2006
Enforcement Detail:	St Compliance achieved	Enforcement Category:	Resolving
Violation ID:	181299	Orig Code:	S
Enforcemnt FY:	2007	Enforcement Action:	12/06/2006
Enforcement Detail:	St Compliance achieved	Enforcement Category:	Resolving
Violation ID:	181399	Orig Code:	S
Enforcemnt FY:	2007	Enforcement Action:	12/06/2006
Enforcement Detail:	St Compliance achieved	Enforcement Category:	Resolving
Violation ID:	181499	Orig Code:	S
Enforcemnt FY:	2007	Enforcement Action:	12/06/2006

Enforcement Detail:	St Compliance achieved	Enforcement Category:	Resolving
Violation ID:	181599	Orig Code:	S
Enforcemnt FY:	2007	Enforcement Action:	12/06/2006
Enforcement Detail:	St Compliance achieved	Enforcement Category:	Resolving
Violation ID:	181699	Orig Code:	S
Enforcemnt FY:	2007	Enforcement Action:	12/06/2006
Enforcement Detail:	St Compliance achieved	Enforcement Category:	Resolving
Violation ID:	181799	Orig Code:	S
Enforcemnt FY:	2007	Enforcement Action:	12/06/2006
Enforcement Detail:	St Compliance achieved	Enforcement Category:	Resolving
Violation ID:	181899	Orig Code:	S
Enforcemnt FY:	2007	Enforcement Action:	12/06/2006
Enforcement Detail:	St Compliance achieved	Enforcement Category:	Resolving
Violation ID:	181999	Orig Code:	S
Enforcemnt FY:	2007	Enforcement Action:	12/06/2006
Enforcement Detail:	St Compliance achieved	Enforcement Category:	Resolving
Violation ID:	18200	Orig Code:	S
Enforcemnt FY:	2003	Enforcement Action:	11/19/2002
Enforcement Detail:	St Compliance achieved	Enforcement Category:	Resolving
Violation ID:	182099	Orig Code:	S
Enforcemnt FY:	2007	Enforcement Action:	12/06/2006
Enforcement Detail:	St Compliance achieved	Enforcement Category:	Resolving
Violation ID:	182199	Orig Code:	S
Enforcemnt FY:	2007	Enforcement Action:	12/06/2006
Enforcement Detail:	St Compliance achieved	Enforcement Category:	Resolving
Violation ID:	182299	Orig Code:	S
Enforcemnt FY:	2007	Enforcement Action:	12/06/2006
Enforcement Detail:	St Compliance achieved	Enforcement Category:	Resolving
Violation ID:	182399	Orig Code:	S
Enforcemnt FY:	2007	Enforcement Action:	12/06/2006
Enforcement Detail:	St Compliance achieved	Enforcement Category:	Resolving
Violation ID:	182499	Orig Code:	S
Enforcemnt FY:	2007	Enforcement Action:	12/06/2006
Enforcement Detail:	St Compliance achieved	Enforcement Category:	Resolving
Violation ID:	182599	Orig Code:	S
Enforcemnt FY:	2007	Enforcement Action:	12/06/2006
Enforcement Detail:	St Compliance achieved	Enforcement Category:	Resolving
Violation ID:	182699	Orig Code:	S
Enforcemnt FY:	2007	Enforcement Action:	12/06/2006
Enforcement Detail:	St Compliance achieved	Enforcement Category:	Resolving
Violation ID:	182799	Orig Code:	S
Enforcemnt FY:	2007	Enforcement Action:	12/06/2006
Enforcement Detail:	St Compliance achieved	Enforcement Category:	Resolving
Violation ID:	182899	Orig Code:	S
Enforcemnt FY:	2007	Enforcement Action:	12/06/2006
Enforcement Detail:	St Compliance achieved	Enforcement Category:	Resolving

Violation ID:	182999	Orig Code:	S
Enforcemnt FY:	2007	Enforcement Action:	12/06/2006
Enforcement Detail:	St Compliance achieved	Enforcement Category:	Resolving
Violation ID:	18300	Orig Code:	S
Enforcemnt FY:	2003	Enforcement Action:	11/19/2002
Enforcement Detail:	St Compliance achieved	Enforcement Category:	Resolving
Violation ID:	183099	Orig Code:	S
Enforcemnt FY:	2007	Enforcement Action:	12/06/2006
Enforcement Detail:	St Compliance achieved	Enforcement Category:	Resolving
Violation ID:	18400	Orig Code:	S
Enforcemnt FY:	2003	Enforcement Action:	11/19/2002
Enforcement Detail:	St Compliance achieved	Enforcement Category:	Resolving
Violation ID:	18500	Orig Code:	S
Enforcemnt FY:	2003	Enforcement Action:	11/19/2002
Enforcement Detail:	St Compliance achieved	Enforcement Category:	Resolving
Violation ID:	18600	Orig Code:	S
Enforcemnt FY:	2003	Enforcement Action:	11/19/2002
Enforcement Detail:	St Compliance achieved	Enforcement Category:	Resolving
Violation ID:	18700	Orig Code:	S
Enforcemnt FY:	2003	Enforcement Action:	11/19/2002
Enforcement Detail:	St Compliance achieved	Enforcement Category:	Resolving
Violation ID:	18800	Orig Code:	S
Enforcemnt FY:	2003	Enforcement Action:	11/19/2002
Enforcement Detail:	St Compliance achieved	Enforcement Category:	Resolving
Violation ID:	18900	Orig Code:	S
Enforcemnt FY:	2003	Enforcement Action:	11/19/2002
Enforcement Detail:	St Compliance achieved	Enforcement Category:	Resolving
Violation ID:	1899	Orig Code:	S
Enforcemnt FY:	2002	Enforcement Action:	11/27/2001
Enforcement Detail:	St Compliance achieved	Enforcement Category:	Resolving
Violation ID:	19001	Orig Code:	S
Enforcemnt FY:	2003	Enforcement Action:	11/19/2002
Enforcement Detail:	St Compliance achieved	Enforcement Category:	Resolving
Violation ID:	19101	Orig Code:	S
Enforcemnt FY:	2003	Enforcement Action:	11/19/2002
Enforcement Detail:	St Compliance achieved	Enforcement Category:	Resolving
Violation ID:	19201	Orig Code:	S
Enforcemnt FY:	2003	Enforcement Action:	11/19/2002
Enforcement Detail:	St Compliance achieved	Enforcement Category:	Resolving
Violation ID:	19301	Orig Code:	S
Enforcemnt FY:	2003	Enforcement Action:	11/19/2002
Enforcement Detail:	St Compliance achieved	Enforcement Category:	Resolving
Violation ID:	19401	Orig Code:	S
Enforcemnt FY:	2003	Enforcement Action:	11/19/2002
Enforcement Detail:	St Compliance achieved	Enforcement Category:	Resolving
Violation ID:	19501	Orig Code:	S
Enforcemnt FY:	2003	Enforcement Action:	11/19/2002

Enforcement Detail:	St Compliance achieved	Enforcement Category:	Resolving
Violation ID:	19601	Orig Code:	S
Enforcemnt FY:	2003	Enforcement Action:	11/19/2002
Enforcement Detail:	St Compliance achieved	Enforcement Category:	Resolving
Violation ID:	19701	Orig Code:	S
Enforcemnt FY:	2003	Enforcement Action:	11/19/2002
Enforcement Detail:	St Compliance achieved	Enforcement Category:	Resolving
Violation ID:	19801	Orig Code:	S
Enforcemnt FY:	2003	Enforcement Action:	11/19/2002
Enforcement Detail:	St Compliance achieved	Enforcement Category:	Resolving
Violation ID:	199	Orig Code:	S
Enforcemnt FY:	2002	Enforcement Action:	11/27/2001
Enforcement Detail:	St Compliance achieved	Enforcement Category:	Resolving
Violation ID:	19901	Orig Code:	S
Enforcemnt FY:	2003	Enforcement Action:	11/19/2002
Enforcement Detail:	St Compliance achieved	Enforcement Category:	Resolving
Violation ID:	1999	Orig Code:	S
Enforcemnt FY:	2002	Enforcement Action:	11/27/2001
Enforcement Detail:	St Compliance achieved	Enforcement Category:	Resolving
Violation ID:	20001	Orig Code:	S
Enforcemnt FY:	2003	Enforcement Action:	11/19/2002
Enforcement Detail:	St Compliance achieved	Enforcement Category:	Resolving
Violation ID:	20101	Orig Code:	S
Enforcemnt FY:	2003	Enforcement Action:	11/19/2002
Enforcement Detail:	St Compliance achieved	Enforcement Category:	Resolving
Violation ID:	20201	Orig Code:	S
Enforcemnt FY:	2003	Enforcement Action:	11/19/2002
Enforcement Detail:	St Compliance achieved	Enforcement Category:	Resolving
Violation ID:	20301	Orig Code:	S
Enforcemnt FY:	2003	Enforcement Action:	11/19/2002
Enforcement Detail:	St Compliance achieved	Enforcement Category:	Resolving
Violation ID:	203304	Orig Code:	S
Enforcemnt FY:	2007	Enforcement Action:	12/06/2006
Enforcement Detail:	St Compliance achieved	Enforcement Category:	Resolving
Violation ID:	203404	Orig Code:	S
Enforcemnt FY:	2007	Enforcement Action:	12/06/2006
Enforcement Detail:	St Compliance achieved	Enforcement Category:	Resolving
Violation ID:	203504	Orig Code:	S
Enforcemnt FY:	2007	Enforcement Action:	12/06/2006
Enforcement Detail:	St Compliance achieved	Enforcement Category:	Resolving
Violation ID:	203604	Orig Code:	S
Enforcemnt FY:	2007	Enforcement Action:	12/06/2006
Enforcement Detail:	St Compliance achieved	Enforcement Category:	Resolving
Violation ID:	203705	Orig Code:	S
Enforcemnt FY:	2007	Enforcement Action:	03/25/2007
Enforcement Detail:	St Compliance achieved	Enforcement Category:	Resolving

Violation ID:	203805	Orig Code:	S
Enforcemnt FY:	2007	Enforcement Action:	10/25/2006
Enforcement Detail:	St Compliance achieved	Enforcement Category:	Resolving
Violation ID:	204005	Orig Code:	S
Enforcemnt FY:	2008	Enforcement Action:	10/23/2007
Enforcement Detail:	St Compliance achieved	Enforcement Category:	Resolving
Violation ID:	20401	Orig Code:	S
Enforcemnt FY:	2003	Enforcement Action:	11/19/2002
Enforcement Detail:	St Compliance achieved	Enforcement Category:	Resolving
Violation ID:	204105	Orig Code:	S
Enforcemnt FY:	2008	Enforcement Action:	10/23/2007
Enforcement Detail:	St Compliance achieved	Enforcement Category:	Resolving
Violation ID:	204205	Orig Code:	S
Enforcemnt FY:	2008	Enforcement Action:	10/23/2007
Enforcement Detail:	St Compliance achieved	Enforcement Category:	Resolving
Violation ID:	204305	Orig Code:	S
Enforcemnt FY:	2008	Enforcement Action:	10/23/2007
Enforcement Detail:	St Compliance achieved	Enforcement Category:	Resolving
Violation ID:	204405	Orig Code:	S
Enforcemnt FY:	2007	Enforcement Action:	03/23/2007
Enforcement Detail:	St Compliance achieved	Enforcement Category:	Resolving
Violation ID:	205006	Orig Code:	S
Enforcemnt FY:	2007	Enforcement Action:	10/26/2006
Enforcement Detail:	St Compliance achieved	Enforcement Category:	Resolving
Violation ID:	20501	Orig Code:	S
Enforcemnt FY:	2003	Enforcement Action:	11/19/2002
Enforcement Detail:	St Compliance achieved	Enforcement Category:	Resolving
Violation ID:	205105	Orig Code:	S
Enforcemnt FY:	2007	Enforcement Action:	12/06/2006
Enforcement Detail:	St Compliance achieved	Enforcement Category:	Resolving
Violation ID:	205206	Orig Code:	S
Enforcemnt FY:	2007	Enforcement Action:	10/25/2006
Enforcement Detail:	St Compliance achieved	Enforcement Category:	Resolving
Violation ID:	205306	Orig Code:	S
Enforcemnt FY:	2007	Enforcement Action:	10/25/2006
Enforcement Detail:	St Compliance achieved	Enforcement Category:	Resolving
Violation ID:	205418	Orig Code:	S
Enforcemnt FY:	2008	Enforcement Action:	11/08/2007
Enforcement Detail:	St Compliance achieved	Enforcement Category:	Resolving
Violation ID:	205419	Orig Code:	S
Enforcemnt FY:	2008	Enforcement Action:	11/08/2007
Enforcement Detail:	St Compliance achieved	Enforcement Category:	Resolving
Violation ID:	205420	Orig Code:	S
Enforcemnt FY:	2008	Enforcement Action:	11/08/2007
Enforcement Detail:	St Compliance achieved	Enforcement Category:	Resolving
Violation ID:	205421	Orig Code:	S
Enforcemnt FY:	2008	Enforcement Action:	11/08/2007

Enforcement Detail:	St Compliance achieved	Enforcement Category:	Resolving
Violation ID:	205422	Orig Code:	S
Enforcemnt FY:	2008	Enforcement Action:	11/08/2007
Enforcement Detail:	St Compliance achieved	Enforcement Category:	Resolving
Violation ID:	205423	Orig Code:	S
Enforcemnt FY:	2008	Enforcement Action:	11/08/2007
Enforcement Detail:	St Compliance achieved	Enforcement Category:	Resolving
Violation ID:	205424	Orig Code:	S
Enforcemnt FY:	2008	Enforcement Action:	11/08/2007
Enforcement Detail:	St Compliance achieved	Enforcement Category:	Resolving
Violation ID:	205425	Orig Code:	S
Enforcemnt FY:	2008	Enforcement Action:	11/08/2007
Enforcement Detail:	St Compliance achieved	Enforcement Category:	Resolving
Violation ID:	205426	Orig Code:	S
Enforcemnt FY:	2008	Enforcement Action:	11/08/2007
Enforcement Detail:	St Compliance achieved	Enforcement Category:	Resolving
Violation ID:	205427	Orig Code:	S
Enforcemnt FY:	2008	Enforcement Action:	11/08/2007
Enforcement Detail:	St Compliance achieved	Enforcement Category:	Resolving
Violation ID:	205428	Orig Code:	S
Enforcemnt FY:	2008	Enforcement Action:	11/08/2007
Enforcement Detail:	St Compliance achieved	Enforcement Category:	Resolving
Violation ID:	205429	Orig Code:	S
Enforcemnt FY:	2008	Enforcement Action:	11/08/2007
Enforcement Detail:	St Compliance achieved	Enforcement Category:	Resolving
Violation ID:	205430	Orig Code:	S
Enforcemnt FY:	2008	Enforcement Action:	11/08/2007
Enforcement Detail:	St Compliance achieved	Enforcement Category:	Resolving
Violation ID:	205431	Orig Code:	S
Enforcemnt FY:	2008	Enforcement Action:	11/08/2007
Enforcement Detail:	St Compliance achieved	Enforcement Category:	Resolving
Violation ID:	205432	Orig Code:	S
Enforcemnt FY:	2008	Enforcement Action:	11/08/2007
Enforcement Detail:	St Compliance achieved	Enforcement Category:	Resolving
Violation ID:	205433	Orig Code:	S
Enforcemnt FY:	2008	Enforcement Action:	11/08/2007
Enforcement Detail:	St Compliance achieved	Enforcement Category:	Resolving
Violation ID:	205434	Orig Code:	S
Enforcemnt FY:	2008	Enforcement Action:	11/08/2007
Enforcement Detail:	St Compliance achieved	Enforcement Category:	Resolving
Violation ID:	205435	Orig Code:	S
Enforcemnt FY:	2008	Enforcement Action:	11/08/2007
Enforcement Detail:	St Compliance achieved	Enforcement Category:	Resolving
Violation ID:	205436	Orig Code:	S
Enforcemnt FY:	2008	Enforcement Action:	11/08/2007
Enforcement Detail:	St Compliance achieved	Enforcement Category:	Resolving

Violation ID:	205437	Orig Code:	S
Enforcemnt FY:	2008	Enforcement Action:	11/08/2007
Enforcement Detail:	St Compliance achieved	Enforcement Category:	Resolving
Violation ID:	205438	Orig Code:	S
Enforcemnt FY:	2008	Enforcement Action:	11/08/2007
Enforcement Detail:	St Compliance achieved	Enforcement Category:	Resolving
Violation ID:	205439	Orig Code:	S
Enforcemnt FY:	2008	Enforcement Action:	10/23/2007
Enforcement Detail:	St Compliance achieved	Enforcement Category:	Resolving
Violation ID:	205440	Orig Code:	S
Enforcemnt FY:	2008	Enforcement Action:	10/23/2007
Enforcement Detail:	St Compliance achieved	Enforcement Category:	Resolving
Violation ID:	205441	Orig Code:	S
Enforcemnt FY:	2008	Enforcement Action:	10/23/2007
Enforcement Detail:	St Compliance achieved	Enforcement Category:	Resolving
Violation ID:	205442	Orig Code:	S
Enforcemnt FY:	2008	Enforcement Action:	10/23/2007
Enforcement Detail:	St Compliance achieved	Enforcement Category:	Resolving
Violation ID:	205443	Orig Code:	S
Enforcemnt FY:	2008	Enforcement Action:	10/23/2007
Enforcement Detail:	St Compliance achieved	Enforcement Category:	Resolving
Violation ID:	205444	Orig Code:	S
Enforcemnt FY:	2008	Enforcement Action:	10/23/2007
Enforcement Detail:	St Compliance achieved	Enforcement Category:	Resolving
Violation ID:	205445	Orig Code:	S
Enforcemnt FY:	2008	Enforcement Action:	10/23/2007
Enforcement Detail:	St Compliance achieved	Enforcement Category:	Resolving
Violation ID:	205446	Orig Code:	S
Enforcemnt FY:	2008	Enforcement Action:	10/23/2007
Enforcement Detail:	St Compliance achieved	Enforcement Category:	Resolving
Violation ID:	205447	Orig Code:	S
Enforcemnt FY:	2008	Enforcement Action:	10/23/2007
Enforcement Detail:	St Compliance achieved	Enforcement Category:	Resolving
Violation ID:	205448	Orig Code:	S
Enforcemnt FY:	2008	Enforcement Action:	10/23/2007
Enforcement Detail:	St Compliance achieved	Enforcement Category:	Resolving
Violation ID:	205449	Orig Code:	S
Enforcemnt FY:	2008	Enforcement Action:	10/23/2007
Enforcement Detail:	St Compliance achieved	Enforcement Category:	Resolving
Violation ID:	205450	Orig Code:	S
Enforcemnt FY:	2008	Enforcement Action:	10/23/2007
Enforcement Detail:	St Compliance achieved	Enforcement Category:	Resolving
Violation ID:	205452	Orig Code:	S
Enforcemnt FY:	2008	Enforcement Action:	01/17/2008
Enforcement Detail:	St Compliance achieved	Enforcement Category:	Resolving
Violation ID:	205468	Orig Code:	S
Enforcemnt FY:	2008	Enforcement Action:	04/29/2008

Enforcement Detail:	State No Longer Subject to Rule	Enforcement Category:	Resolving
Violation ID:	205532	Orig Code:	S
Enforcemnt FY:	2008	Enforcement Action:	04/29/2008
Enforcement Detail:	State No Longer Subject to Rule	Enforcement Category:	Resolving
Violation ID:	205533	Orig Code:	S
Enforcemnt FY:	2008	Enforcement Action:	04/29/2008
Enforcement Detail:	State No Longer Subject to Rule	Enforcement Category:	Resolving
Violation ID:	205534	Orig Code:	S
Enforcemnt FY:	2008	Enforcement Action:	04/29/2008
Enforcement Detail:	State No Longer Subject to Rule	Enforcement Category:	Resolving
Violation ID:	205535	Orig Code:	S
Enforcemnt FY:	2008	Enforcement Action:	04/29/2008
Enforcement Detail:	State No Longer Subject to Rule	Enforcement Category:	Resolving
Violation ID:	205536	Orig Code:	S
Enforcemnt FY:	2008	Enforcement Action:	04/29/2008
Enforcement Detail:	State No Longer Subject to Rule	Enforcement Category:	Resolving
Violation ID:	205537	Orig Code:	S
Enforcemnt FY:	2008	Enforcement Action:	04/29/2008
Enforcement Detail:	State No Longer Subject to Rule	Enforcement Category:	Resolving
Violation ID:	205538	Orig Code:	S
Enforcemnt FY:	2008	Enforcement Action:	04/29/2008
Enforcement Detail:	State No Longer Subject to Rule	Enforcement Category:	Resolving
Violation ID:	205539	Orig Code:	S
Enforcemnt FY:	2008	Enforcement Action:	04/29/2008
Enforcement Detail:	State No Longer Subject to Rule	Enforcement Category:	Resolving
Violation ID:	205540	Orig Code:	S
Enforcemnt FY:	2008	Enforcement Action:	04/29/2008
Enforcement Detail:	State No Longer Subject to Rule	Enforcement Category:	Resolving
Violation ID:	205541	Orig Code:	S
Enforcemnt FY:	2008	Enforcement Action:	04/29/2008
Enforcement Detail:	State No Longer Subject to Rule	Enforcement Category:	Resolving
Violation ID:	205562	Orig Code:	S
Enforcemnt FY:	2009	Enforcement Action:	12/11/2008
Enforcement Detail:	St Compliance achieved	Enforcement Category:	Resolving
Violation ID:	205565	Orig Code:	S
Enforcemnt FY:	2008	Enforcement Action:	07/28/2008
Enforcement Detail:	St Compliance achieved	Enforcement Category:	Resolving
Violation ID:	205596	Orig Code:	S
Enforcemnt FY:	2010	Enforcement Action:	06/28/2010
Enforcement Detail:	St Compliance achieved	Enforcement Category:	Resolving
Violation ID:	205597	Orig Code:	S
Enforcemnt FY:	2010	Enforcement Action:	06/28/2010
Enforcement Detail:	St Compliance achieved	Enforcement Category:	Resolving
Violation ID:	205598	Orig Code:	S
Enforcemnt FY:	2010	Enforcement Action:	06/28/2010
Enforcement Detail:	St Compliance achieved	Enforcement Category:	Resolving

Violation ID: 205599
Enforcemnt FY: 2010
Enforcement Detail: St Compliance achieved
Orig Code: S
Enforcement Action: 06/28/2010
Enforcement Category: Resolving

Violation ID: 205600
Enforcemnt FY: 2010
Enforcement Detail: St Compliance achieved
Orig Code: S
Enforcement Action: 06/28/2010
Enforcement Category: Resolving

Violation ID: 205601
Enforcemnt FY: 2010
Enforcement Detail: St Compliance achieved
Orig Code: S
Enforcement Action: 06/28/2010
Enforcement Category: Resolving

Violation ID: 205602
Enforcemnt FY: 2010
Enforcement Detail: St Compliance achieved
Orig Code: S
Enforcement Action: 06/28/2010
Enforcement Category: Resolving

Violation ID: 205603
Enforcemnt FY: 2010
Enforcement Detail: St Compliance achieved
Orig Code: S
Enforcement Action: 06/28/2010
Enforcement Category: Resolving

Violation ID: 205604
Enforcemnt FY: 2010
Enforcement Detail: St Compliance achieved
Orig Code: S
Enforcement Action: 06/28/2010
Enforcement Category: Resolving

Violation ID: 205605
Enforcemnt FY: 2010
Enforcement Detail: St Compliance achieved
Orig Code: S
Enforcement Action: 06/28/2010
Enforcement Category: Resolving

Violation ID: 205606
Enforcemnt FY: 2010
Enforcement Detail: St Compliance achieved
Orig Code: S
Enforcement Action: 06/28/2010
Enforcement Category: Resolving

Violation ID: 205607
Enforcemnt FY: 2010
Enforcement Detail: St Compliance achieved
Orig Code: S
Enforcement Action: 06/28/2010
Enforcement Category: Resolving

Violation ID: 205608
Enforcemnt FY: 2010
Enforcement Detail: St Compliance achieved
Orig Code: S
Enforcement Action: 06/28/2010
Enforcement Category: Resolving

Violation ID: 205609
Enforcemnt FY: 2010
Enforcement Detail: St Compliance achieved
Orig Code: S
Enforcement Action: 06/28/2010
Enforcement Category: Resolving

Violation ID: 205610
Enforcemnt FY: 2010
Enforcement Detail: St Compliance achieved
Orig Code: S
Enforcement Action: 06/28/2010
Enforcement Category: Resolving

Violation ID: 205611
Enforcemnt FY: 2010
Enforcement Detail: St Compliance achieved
Orig Code: S
Enforcement Action: 06/28/2010
Enforcement Category: Resolving

Violation ID: 205612
Enforcemnt FY: 2010
Enforcement Detail: St Compliance achieved
Orig Code: S
Enforcement Action: 06/28/2010
Enforcement Category: Resolving

Violation ID: 205613
Enforcemnt FY: 2010
Enforcement Detail: St Compliance achieved
Enforcement Category: Resolving
Orig Code: S
Enforcement Action: 06/28/2010

Violation ID: 205614
Orig Code: S

Enforcemnt FY:	2010	Enforcement Action:	06/28/2010
Enforcement Detail:	St Compliance achieved	Enforcement Category:	Resolving
Violation ID:	205615	Orig Code:	S
Enforcemnt FY:	2010	Enforcement Action:	06/28/2010
Enforcement Detail:	St Compliance achieved	Enforcement Category:	Resolving
Violation ID:	205616	Orig Code:	S
Enforcemnt FY:	2010	Enforcement Action:	06/28/2010
Enforcement Detail:	St Compliance achieved	Enforcement Category:	Resolving
Violation ID:	205638	Orig Code:	S
Enforcemnt FY:	2012	Enforcement Action:	06/14/2012
Enforcement Detail:	St Compliance achieved	Enforcement Category:	Resolving
Violation ID:	205638	Orig Code:	S
Enforcemnt FY:	2011	Enforcement Action:	12/29/2010
Enforcement Detail:	St Violation/Reminder Notice	Enforcement Category:	Informal
Violation ID:	205639	Orig Code:	S
Enforcemnt FY:	2011	Enforcement Action:	01/31/2011
Enforcement Detail:	St Violation/Reminder Notice	Enforcement Category:	Informal
Violation ID:	205639	Orig Code:	S
Enforcemnt FY:	2012	Enforcement Action:	06/14/2012
Enforcement Detail:	St Compliance achieved	Enforcement Category:	Resolving
Violation ID:	205640	Orig Code:	S
Enforcemnt FY:	2011	Enforcement Action:	03/11/2011
Enforcement Detail:	St Violation/Reminder Notice	Enforcement Category:	Informal
Violation ID:	205640	Orig Code:	S
Enforcemnt FY:	2011	Enforcement Action:	03/28/2011
Enforcement Detail:	St Compliance achieved	Enforcement Category:	Resolving
Violation ID:	205641	Orig Code:	S
Enforcemnt FY:	2011	Enforcement Action:	03/28/2011
Enforcement Detail:	St Compliance achieved	Enforcement Category:	Resolving
Violation ID:	205641	Orig Code:	S
Enforcemnt FY:	2011	Enforcement Action:	03/11/2011
Enforcement Detail:	St Violation/Reminder Notice	Enforcement Category:	Informal
Violation ID:	205672	Orig Code:	S
Enforcemnt FY:	2012	Enforcement Action:	10/17/2011
Enforcement Detail:	St Compliance achieved	Enforcement Category:	Resolving
Violation ID:	205672	Orig Code:	S
Enforcemnt FY:	2011	Enforcement Action:	08/15/2011
Enforcement Detail:	St Violation/Reminder Notice	Enforcement Category:	Informal
Violation ID:	205676	Orig Code:	S
Enforcemnt FY:	2004	Enforcement Action:	02/04/2004
Enforcement Detail:	St Compliance achieved	Enforcement Category:	Resolving
Violation ID:	205677	Orig Code:	S
Enforcemnt FY:	2004	Enforcement Action:	02/04/2004
Enforcement Detail:	St Compliance achieved	Enforcement Category:	Resolving
Violation ID:	205678	Orig Code:	S
Enforcemnt FY:	2004	Enforcement Action:	02/04/2004
Enforcement Detail:	St Compliance achieved	Enforcement Category:	Resolving

Violation ID:	205679	Orig Code:	S
Enforcemnt FY:	2004	Enforcement Action:	02/04/2004
Enforcement Detail:	St Compliance achieved	Enforcement Category:	Resolving
Violation ID:	205680	Orig Code:	S
Enforcemnt FY:	2004	Enforcement Action:	02/04/2004
Enforcement Detail:	St Compliance achieved	Enforcement Category:	Resolving
Violation ID:	205681	Orig Code:	S
Enforcemnt FY:	2004	Enforcement Action:	02/04/2004
Enforcement Detail:	St Compliance achieved	Enforcement Category:	Resolving
Violation ID:	205682	Orig Code:	S
Enforcemnt FY:	2004	Enforcement Action:	02/04/2004
Enforcement Detail:	St Compliance achieved	Enforcement Category:	Resolving
Violation ID:	205683	Orig Code:	S
Enforcemnt FY:	2004	Enforcement Action:	02/04/2004
Enforcement Detail:	St Compliance achieved	Enforcement Category:	Resolving
Violation ID:	205684	Orig Code:	S
Enforcemnt FY:	2004	Enforcement Action:	02/04/2004
Enforcement Detail:	St Compliance achieved	Enforcement Category:	Resolving
Violation ID:	205685	Orig Code:	S
Enforcemnt FY:	2004	Enforcement Action:	02/04/2004
Enforcement Detail:	St Compliance achieved	Enforcement Category:	Resolving
Violation ID:	205686	Orig Code:	S
Enforcemnt FY:	2004	Enforcement Action:	02/04/2004
Enforcement Detail:	St Compliance achieved	Enforcement Category:	Resolving
Violation ID:	205687	Orig Code:	S
Enforcemnt FY:	2004	Enforcement Action:	02/04/2004
Enforcement Detail:	St Compliance achieved	Enforcement Category:	Resolving
Violation ID:	205688	Orig Code:	S
Enforcemnt FY:	2004	Enforcement Action:	02/04/2004
Enforcement Detail:	St Compliance achieved	Enforcement Category:	Resolving
Violation ID:	205689	Orig Code:	S
Enforcemnt FY:	2004	Enforcement Action:	02/04/2004
Enforcement Detail:	St Compliance achieved	Enforcement Category:	Resolving
Violation ID:	205690	Orig Code:	S
Enforcemnt FY:	2004	Enforcement Action:	02/04/2004
Enforcement Detail:	St Compliance achieved	Enforcement Category:	Resolving
Violation ID:	205691	Orig Code:	S
Enforcemnt FY:	2004	Enforcement Action:	02/04/2004
Enforcement Detail:	St Compliance achieved	Enforcement Category:	Resolving
Violation ID:	205692	Orig Code:	S
Enforcemnt FY:	2004	Enforcement Action:	02/04/2004
Enforcement Detail:	St Compliance achieved	Enforcement Category:	Resolving
Violation ID:	205693	Orig Code:	S
Enforcemnt FY:	2004	Enforcement Action:	02/04/2004
Enforcement Detail:	St Compliance achieved	Enforcement Category:	Resolving
Violation ID:	205694	Orig Code:	S
Enforcemnt FY:	2004	Enforcement Action:	02/04/2004

Enforcement Detail:	St Compliance achieved	Enforcement Category:	Resolving
Violation ID:	205695	Orig Code:	S
Enforcemnt FY:	2004	Enforcement Action:	02/04/2004
Enforcement Detail:	St Compliance achieved	Enforcement Category:	Resolving
Violation ID:	205696	Orig Code:	S
Enforcemnt FY:	2004	Enforcement Action:	02/04/2004
Enforcement Detail:	St Compliance achieved	Enforcement Category:	Resolving
Violation ID:	205697	Orig Code:	S
Enforcemnt FY:	2013	Enforcement Action:	02/28/2013
Enforcement Detail:	St Violation/Reminder Notice	Enforcement Category:	Informal
Violation ID:	205697	Orig Code:	S
Enforcemnt FY:	2013	Enforcement Action:	04/30/2013
Enforcement Detail:	St Compliance achieved	Enforcement Category:	Resolving
Violation ID:	205797	Orig Code:	S
Enforcemnt FY:	2003	Enforcement Action:	07/14/2003
Enforcement Detail:	St Compliance achieved	Enforcement Category:	Resolving
Violation ID:	205798	Orig Code:	S
Enforcemnt FY:	2003	Enforcement Action:	07/14/2003
Enforcement Detail:	St Compliance achieved	Enforcement Category:	Resolving
Violation ID:	205860	Orig Code:	S
Enforcemnt FY:	2010	Enforcement Action:	01/21/2010
Enforcement Detail:	St Compliance achieved	Enforcement Category:	Resolving
Violation ID:	205861	Orig Code:	S
Enforcemnt FY:	2010	Enforcement Action:	01/21/2010
Enforcement Detail:	St Compliance achieved	Enforcement Category:	Resolving
Violation ID:	205862	Orig Code:	S
Enforcemnt FY:	2010	Enforcement Action:	01/21/2010
Enforcement Detail:	St Compliance achieved	Enforcement Category:	Resolving
Violation ID:	205863	Orig Code:	S
Enforcemnt FY:	2010	Enforcement Action:	01/21/2010
Enforcement Detail:	St Compliance achieved	Enforcement Category:	Resolving
Violation ID:	205864	Orig Code:	S
Enforcemnt FY:	2010	Enforcement Action:	01/21/2010
Enforcement Detail:	St Compliance achieved	Enforcement Category:	Resolving
Violation ID:	205865	Orig Code:	S
Enforcemnt FY:	2010	Enforcement Action:	01/21/2010
Enforcement Detail:	St Compliance achieved	Enforcement Category:	Resolving
Violation ID:	205866	Orig Code:	S
Enforcemnt FY:	2010	Enforcement Action:	01/21/2010
Enforcement Detail:	St Compliance achieved	Enforcement Category:	Resolving
Violation ID:	205867	Orig Code:	S
Enforcemnt FY:	2010	Enforcement Action:	01/21/2010
Enforcement Detail:	St Compliance achieved	Enforcement Category:	Resolving
Violation ID:	205869	Orig Code:	S
Enforcemnt FY:	2005	Enforcement Action:	07/22/2005
Enforcement Detail:	St Compliance achieved	Enforcement Category:	Resolving

Violation ID:	20601	Orig Code:	S
Enforcemnt FY:	2003	Enforcement Action:	11/19/2002
Enforcement Detail:	St Compliance achieved	Enforcement Category:	Resolving
Violation ID:	20701	Orig Code:	S
Enforcemnt FY:	2003	Enforcement Action:	11/19/2002
Enforcement Detail:	St Compliance achieved	Enforcement Category:	Resolving
Violation ID:	20801	Orig Code:	S
Enforcemnt FY:	2003	Enforcement Action:	11/19/2002
Enforcement Detail:	St Compliance achieved	Enforcement Category:	Resolving
Violation ID:	20901	Orig Code:	S
Enforcemnt FY:	2003	Enforcement Action:	11/19/2002
Enforcement Detail:	St Compliance achieved	Enforcement Category:	Resolving
Violation ID:	2099	Orig Code:	S
Enforcemnt FY:	2002	Enforcement Action:	11/27/2001
Enforcement Detail:	St Compliance achieved	Enforcement Category:	Resolving
Violation ID:	21003	Orig Code:	S
Enforcemnt FY:	2004	Enforcement Action:	02/26/2004
Enforcement Detail:	St Compliance achieved	Enforcement Category:	Resolving
Violation ID:	21103	Orig Code:	S
Enforcemnt FY:	2004	Enforcement Action:	02/26/2004
Enforcement Detail:	St Compliance achieved	Enforcement Category:	Resolving
Violation ID:	21203	Orig Code:	S
Enforcemnt FY:	2004	Enforcement Action:	02/26/2004
Enforcement Detail:	St Compliance achieved	Enforcement Category:	Resolving
Violation ID:	21303	Orig Code:	S
Enforcemnt FY:	2004	Enforcement Action:	02/26/2004
Enforcement Detail:	St Compliance achieved	Enforcement Category:	Resolving
Violation ID:	21403	Orig Code:	S
Enforcemnt FY:	2004	Enforcement Action:	02/26/2004
Enforcement Detail:	St Compliance achieved	Enforcement Category:	Resolving
Violation ID:	21503	Orig Code:	S
Enforcemnt FY:	2004	Enforcement Action:	02/26/2004
Enforcement Detail:	St Compliance achieved	Enforcement Category:	Resolving
Violation ID:	21603	Orig Code:	S
Enforcemnt FY:	2004	Enforcement Action:	02/26/2004
Enforcement Detail:	St Compliance achieved	Enforcement Category:	Resolving
Violation ID:	21703	Orig Code:	S
Enforcemnt FY:	2004	Enforcement Action:	02/26/2004
Enforcement Detail:	St Compliance achieved	Enforcement Category:	Resolving
Violation ID:	21803	Orig Code:	S
Enforcemnt FY:	2004	Enforcement Action:	02/26/2004
Enforcement Detail:	St Compliance achieved	Enforcement Category:	Resolving
Violation ID:	21903	Orig Code:	S
Enforcemnt FY:	2004	Enforcement Action:	02/26/2004
Enforcement Detail:	St Compliance achieved	Enforcement Category:	Resolving
Violation ID:	2199	Orig Code:	S
Enforcemnt FY:	2002	Enforcement Action:	11/27/2001

Enforcement Detail:	St Compliance achieved	Enforcement Category:	Resolving
Violation ID:	22003	Orig Code:	S
Enforcemnt FY:	2004	Enforcement Action:	02/26/2004
Enforcement Detail:	St Compliance achieved	Enforcement Category:	Resolving
Violation ID:	22103	Orig Code:	S
Enforcemnt FY:	2004	Enforcement Action:	02/26/2004
Enforcement Detail:	St Compliance achieved	Enforcement Category:	Resolving
Violation ID:	22203	Orig Code:	S
Enforcemnt FY:	2004	Enforcement Action:	02/26/2004
Enforcement Detail:	St Compliance achieved	Enforcement Category:	Resolving
Violation ID:	22303	Orig Code:	S
Enforcemnt FY:	2004	Enforcement Action:	02/26/2004
Enforcement Detail:	St Compliance achieved	Enforcement Category:	Resolving
Violation ID:	22403	Orig Code:	S
Enforcemnt FY:	2004	Enforcement Action:	02/26/2004
Enforcement Detail:	St Compliance achieved	Enforcement Category:	Resolving
Violation ID:	22503	Orig Code:	S
Enforcemnt FY:	2004	Enforcement Action:	02/26/2004
Enforcement Detail:	St Compliance achieved	Enforcement Category:	Resolving
Violation ID:	22603	Orig Code:	S
Enforcemnt FY:	2004	Enforcement Action:	02/26/2004
Enforcement Detail:	St Compliance achieved	Enforcement Category:	Resolving
Violation ID:	22703	Orig Code:	S
Enforcemnt FY:	2004	Enforcement Action:	02/26/2004
Enforcement Detail:	St Compliance achieved	Enforcement Category:	Resolving
Violation ID:	22803	Orig Code:	S
Enforcemnt FY:	2004	Enforcement Action:	02/26/2004
Enforcement Detail:	St Compliance achieved	Enforcement Category:	Resolving
Violation ID:	22903	Orig Code:	S
Enforcemnt FY:	2004	Enforcement Action:	02/26/2004
Enforcement Detail:	St Compliance achieved	Enforcement Category:	Resolving
Violation ID:	2299	Orig Code:	S
Enforcemnt FY:	2002	Enforcement Action:	11/27/2001
Enforcement Detail:	St Compliance achieved	Enforcement Category:	Resolving
Violation ID:	23004	Orig Code:	S
Enforcemnt FY:	2008	Enforcement Action:	03/28/2008
Enforcement Detail:	St Compliance achieved	Enforcement Category:	Resolving
Violation ID:	23104	Orig Code:	S
Enforcemnt FY:	2008	Enforcement Action:	03/28/2008
Enforcement Detail:	St Compliance achieved	Enforcement Category:	Resolving
Violation ID:	23204	Orig Code:	S
Enforcemnt FY:	2008	Enforcement Action:	03/28/2008
Enforcement Detail:	St Compliance achieved	Enforcement Category:	Resolving
Violation ID:	23304	Orig Code:	S
Enforcemnt FY:	2008	Enforcement Action:	03/28/2008
Enforcement Detail:	St Compliance achieved	Enforcement Category:	Resolving

Violation ID:	23404	Orig Code:	S
Enforcemnt FY:	2008	Enforcement Action:	03/28/2008
Enforcement Detail:	St Compliance achieved	Enforcement Category:	Resolving
Violation ID:	23504	Orig Code:	S
Enforcemnt FY:	2008	Enforcement Action:	03/28/2008
Enforcement Detail:	St Compliance achieved	Enforcement Category:	Resolving
Violation ID:	23604	Orig Code:	S
Enforcemnt FY:	2008	Enforcement Action:	03/28/2008
Enforcement Detail:	St Compliance achieved	Enforcement Category:	Resolving
Violation ID:	23704	Orig Code:	S
Enforcemnt FY:	2008	Enforcement Action:	03/28/2008
Enforcement Detail:	St Compliance achieved	Enforcement Category:	Resolving
Violation ID:	23804	Orig Code:	S
Enforcemnt FY:	2008	Enforcement Action:	03/28/2008
Enforcement Detail:	St Compliance achieved	Enforcement Category:	Resolving
Violation ID:	23904	Orig Code:	S
Enforcemnt FY:	2008	Enforcement Action:	03/28/2008
Enforcement Detail:	St Compliance achieved	Enforcement Category:	Resolving
Violation ID:	2399	Orig Code:	S
Enforcemnt FY:	2002	Enforcement Action:	11/27/2001
Enforcement Detail:	St Compliance achieved	Enforcement Category:	Resolving
Violation ID:	24004	Orig Code:	S
Enforcemnt FY:	2008	Enforcement Action:	03/28/2008
Enforcement Detail:	St Compliance achieved	Enforcement Category:	Resolving
Violation ID:	24104	Orig Code:	S
Enforcemnt FY:	2008	Enforcement Action:	03/28/2008
Enforcement Detail:	St Compliance achieved	Enforcement Category:	Resolving
Violation ID:	24204	Orig Code:	S
Enforcemnt FY:	2008	Enforcement Action:	03/28/2008
Enforcement Detail:	St Compliance achieved	Enforcement Category:	Resolving
Violation ID:	24304	Orig Code:	S
Enforcemnt FY:	2008	Enforcement Action:	03/28/2008
Enforcement Detail:	St Compliance achieved	Enforcement Category:	Resolving
Violation ID:	24404	Orig Code:	S
Enforcemnt FY:	2008	Enforcement Action:	03/28/2008
Enforcement Detail:	St Compliance achieved	Enforcement Category:	Resolving
Violation ID:	24504	Orig Code:	S
Enforcemnt FY:	2008	Enforcement Action:	03/28/2008
Enforcement Detail:	St Compliance achieved	Enforcement Category:	Resolving
Violation ID:	24604	Orig Code:	S
Enforcemnt FY:	2008	Enforcement Action:	03/28/2008
Enforcement Detail:	St Compliance achieved	Enforcement Category:	Resolving
Violation ID:	24704	Orig Code:	S
Enforcemnt FY:	2008	Enforcement Action:	03/28/2008
Enforcement Detail:	St Compliance achieved	Enforcement Category:	Resolving
Violation ID:	24804	Orig Code:	S
Enforcemnt FY:	2008	Enforcement Action:	03/28/2008

Enforcement Detail:	St Compliance achieved	Enforcement Category:	Resolving
Violation ID:	24904	Orig Code:	S
Enforcemnt FY:	2008	Enforcement Action:	03/28/2008
Enforcement Detail:	St Compliance achieved	Enforcement Category:	Resolving
Violation ID:	2499	Orig Code:	S
Enforcemnt FY:	2002	Enforcement Action:	11/27/2001
Enforcement Detail:	St Compliance achieved	Enforcement Category:	Resolving
Violation ID:	25000	Orig Code:	S
Enforcemnt FY:	2003	Enforcement Action:	11/19/2002
Enforcement Detail:	St Compliance achieved	Enforcement Category:	Resolving
Violation ID:	25100	Orig Code:	S
Enforcemnt FY:	2003	Enforcement Action:	11/19/2002
Enforcement Detail:	St Compliance achieved	Enforcement Category:	Resolving
Violation ID:	25200	Orig Code:	S
Enforcemnt FY:	2003	Enforcement Action:	11/19/2002
Enforcement Detail:	St Compliance achieved	Enforcement Category:	Resolving
Violation ID:	25300	Orig Code:	S
Enforcemnt FY:	2003	Enforcement Action:	11/19/2002
Enforcement Detail:	St Compliance achieved	Enforcement Category:	Resolving
Violation ID:	25400	Orig Code:	S
Enforcemnt FY:	2003	Enforcement Action:	11/19/2002
Enforcement Detail:	St Compliance achieved	Enforcement Category:	Resolving
Violation ID:	25500	Orig Code:	S
Enforcemnt FY:	2003	Enforcement Action:	11/19/2002
Enforcement Detail:	St Compliance achieved	Enforcement Category:	Resolving
Violation ID:	25600	Orig Code:	S
Enforcemnt FY:	2003	Enforcement Action:	11/19/2002
Enforcement Detail:	St Compliance achieved	Enforcement Category:	Resolving
Violation ID:	25700	Orig Code:	S
Enforcemnt FY:	2003	Enforcement Action:	11/19/2002
Enforcement Detail:	St Compliance achieved	Enforcement Category:	Resolving
Violation ID:	25800	Orig Code:	S
Enforcemnt FY:	2003	Enforcement Action:	11/19/2002
Enforcement Detail:	St Compliance achieved	Enforcement Category:	Resolving
Violation ID:	25900	Orig Code:	S
Enforcemnt FY:	2003	Enforcement Action:	11/19/2002
Enforcement Detail:	St Compliance achieved	Enforcement Category:	Resolving
Violation ID:	2599	Orig Code:	S
Enforcemnt FY:	2002	Enforcement Action:	11/27/2001
Enforcement Detail:	St Compliance achieved	Enforcement Category:	Resolving
Violation ID:	26000	Orig Code:	S
Enforcemnt FY:	2003	Enforcement Action:	11/19/2002
Enforcement Detail:	St Compliance achieved	Enforcement Category:	Resolving
Violation ID:	26100	Orig Code:	S
Enforcemnt FY:	2003	Enforcement Action:	11/19/2002
Enforcement Detail:	St Compliance achieved	Enforcement Category:	Resolving

Violation ID:	26200	Orig Code:	S
Enforcemnt FY:	2003	Enforcement Action:	11/19/2002
Enforcement Detail:	St Compliance achieved	Enforcement Category:	Resolving
Violation ID:	26300	Orig Code:	S
Enforcemnt FY:	2003	Enforcement Action:	11/19/2002
Enforcement Detail:	St Compliance achieved	Enforcement Category:	Resolving
Violation ID:	26400	Orig Code:	S
Enforcemnt FY:	2003	Enforcement Action:	11/19/2002
Enforcement Detail:	St Compliance achieved	Enforcement Category:	Resolving
Violation ID:	26500	Orig Code:	S
Enforcemnt FY:	2003	Enforcement Action:	11/19/2002
Enforcement Detail:	St Compliance achieved	Enforcement Category:	Resolving
Violation ID:	26600	Orig Code:	S
Enforcemnt FY:	2003	Enforcement Action:	11/19/2002
Enforcement Detail:	St Compliance achieved	Enforcement Category:	Resolving
Violation ID:	26700	Orig Code:	S
Enforcemnt FY:	2003	Enforcement Action:	11/19/2002
Enforcement Detail:	St Compliance achieved	Enforcement Category:	Resolving
Violation ID:	26800	Orig Code:	S
Enforcemnt FY:	2003	Enforcement Action:	11/19/2002
Enforcement Detail:	St Compliance achieved	Enforcement Category:	Resolving
Violation ID:	26900	Orig Code:	S
Enforcemnt FY:	2003	Enforcement Action:	11/19/2002
Enforcement Detail:	St Compliance achieved	Enforcement Category:	Resolving
Violation ID:	2699	Orig Code:	S
Enforcemnt FY:	2002	Enforcement Action:	11/27/2001
Enforcement Detail:	St Compliance achieved	Enforcement Category:	Resolving
Violation ID:	27001	Orig Code:	S
Enforcemnt FY:	2003	Enforcement Action:	11/19/2002
Enforcement Detail:	St Compliance achieved	Enforcement Category:	Resolving
Violation ID:	27101	Orig Code:	S
Enforcemnt FY:	2003	Enforcement Action:	11/19/2002
Enforcement Detail:	St Compliance achieved	Enforcement Category:	Resolving
Violation ID:	27201	Orig Code:	S
Enforcemnt FY:	2003	Enforcement Action:	11/19/2002
Enforcement Detail:	St Compliance achieved	Enforcement Category:	Resolving
Violation ID:	27301	Orig Code:	S
Enforcemnt FY:	2003	Enforcement Action:	11/19/2002
Enforcement Detail:	St Compliance achieved	Enforcement Category:	Resolving
Violation ID:	27401	Orig Code:	S
Enforcemnt FY:	2003	Enforcement Action:	11/19/2002
Enforcement Detail:	St Compliance achieved	Enforcement Category:	Resolving
Violation ID:	27501	Orig Code:	S
Enforcemnt FY:	2003	Enforcement Action:	11/19/2002
Enforcement Detail:	St Compliance achieved	Enforcement Category:	Resolving
Violation ID:	27601	Orig Code:	S
Enforcemnt FY:	2003	Enforcement Action:	11/19/2002

Enforcement Detail:	St Compliance achieved	Enforcement Category:	Resolving
Violation ID:	27701	Orig Code:	S
Enforcemnt FY:	2003	Enforcement Action:	11/19/2002
Enforcement Detail:	St Compliance achieved	Enforcement Category:	Resolving
Violation ID:	27801	Orig Code:	S
Enforcemnt FY:	2003	Enforcement Action:	11/19/2002
Enforcement Detail:	St Compliance achieved	Enforcement Category:	Resolving
Violation ID:	27901	Orig Code:	S
Enforcemnt FY:	2003	Enforcement Action:	11/19/2002
Enforcement Detail:	St Compliance achieved	Enforcement Category:	Resolving
Violation ID:	2799	Orig Code:	S
Enforcemnt FY:	2002	Enforcement Action:	11/27/2001
Enforcement Detail:	St Compliance achieved	Enforcement Category:	Resolving
Violation ID:	28001	Orig Code:	S
Enforcemnt FY:	2003	Enforcement Action:	11/19/2002
Enforcement Detail:	St Compliance achieved	Enforcement Category:	Resolving
Violation ID:	28101	Orig Code:	S
Enforcemnt FY:	2003	Enforcement Action:	11/19/2002
Enforcement Detail:	St Compliance achieved	Enforcement Category:	Resolving
Violation ID:	28201	Orig Code:	S
Enforcemnt FY:	2003	Enforcement Action:	11/19/2002
Enforcement Detail:	St Compliance achieved	Enforcement Category:	Resolving
Violation ID:	28301	Orig Code:	S
Enforcemnt FY:	2003	Enforcement Action:	11/19/2002
Enforcement Detail:	St Compliance achieved	Enforcement Category:	Resolving
Violation ID:	28401	Orig Code:	S
Enforcemnt FY:	2003	Enforcement Action:	11/19/2002
Enforcement Detail:	St Compliance achieved	Enforcement Category:	Resolving
Violation ID:	28501	Orig Code:	S
Enforcemnt FY:	2003	Enforcement Action:	11/19/2002
Enforcement Detail:	St Compliance achieved	Enforcement Category:	Resolving
Violation ID:	28601	Orig Code:	S
Enforcemnt FY:	2003	Enforcement Action:	11/19/2002
Enforcement Detail:	St Compliance achieved	Enforcement Category:	Resolving
Violation ID:	28701	Orig Code:	S
Enforcemnt FY:	2003	Enforcement Action:	11/19/2002
Enforcement Detail:	St Compliance achieved	Enforcement Category:	Resolving
Violation ID:	28801	Orig Code:	S
Enforcemnt FY:	2003	Enforcement Action:	11/19/2002
Enforcement Detail:	St Compliance achieved	Enforcement Category:	Resolving
Violation ID:	28901	Orig Code:	S
Enforcemnt FY:	2003	Enforcement Action:	11/19/2002
Enforcement Detail:	St Compliance achieved	Enforcement Category:	Resolving
Violation ID:	2899	Orig Code:	S
Enforcemnt FY:	2002	Enforcement Action:	11/27/2001
Enforcement Detail:	St Compliance achieved	Enforcement Category:	Resolving

Violation ID:	29003	Orig Code:	S
Enforcemnt FY:	2004	Enforcement Action:	02/26/2004
Enforcement Detail:	St Compliance achieved	Enforcement Category:	Resolving
Violation ID:	29103	Orig Code:	S
Enforcemnt FY:	2004	Enforcement Action:	02/26/2004
Enforcement Detail:	St Compliance achieved	Enforcement Category:	Resolving
Violation ID:	29203	Orig Code:	S
Enforcemnt FY:	2004	Enforcement Action:	02/26/2004
Enforcement Detail:	St Compliance achieved	Enforcement Category:	Resolving
Violation ID:	29303	Orig Code:	S
Enforcemnt FY:	2004	Enforcement Action:	02/26/2004
Enforcement Detail:	St Compliance achieved	Enforcement Category:	Resolving
Violation ID:	29403	Orig Code:	S
Enforcemnt FY:	2004	Enforcement Action:	02/26/2004
Enforcement Detail:	St Compliance achieved	Enforcement Category:	Resolving
Violation ID:	29503	Orig Code:	S
Enforcemnt FY:	2004	Enforcement Action:	02/26/2004
Enforcement Detail:	St Compliance achieved	Enforcement Category:	Resolving
Violation ID:	29603	Orig Code:	S
Enforcemnt FY:	2004	Enforcement Action:	02/26/2004
Enforcement Detail:	St Compliance achieved	Enforcement Category:	Resolving
Violation ID:	29703	Orig Code:	S
Enforcemnt FY:	2004	Enforcement Action:	02/26/2004
Enforcement Detail:	St Compliance achieved	Enforcement Category:	Resolving
Violation ID:	29803	Orig Code:	S
Enforcemnt FY:	2004	Enforcement Action:	02/26/2004
Enforcement Detail:	St Compliance achieved	Enforcement Category:	Resolving
Violation ID:	299	Orig Code:	S
Enforcemnt FY:	2002	Enforcement Action:	11/27/2001
Enforcement Detail:	St Compliance achieved	Enforcement Category:	Resolving
Violation ID:	29903	Orig Code:	S
Enforcemnt FY:	2004	Enforcement Action:	02/26/2004
Enforcement Detail:	St Compliance achieved	Enforcement Category:	Resolving
Violation ID:	2999	Orig Code:	S
Enforcemnt FY:	2002	Enforcement Action:	11/27/2001
Enforcement Detail:	St Compliance achieved	Enforcement Category:	Resolving
Violation ID:	30003	Orig Code:	S
Enforcemnt FY:	2004	Enforcement Action:	02/26/2004
Enforcement Detail:	St Compliance achieved	Enforcement Category:	Resolving
Violation ID:	30103	Orig Code:	S
Enforcemnt FY:	2004	Enforcement Action:	02/26/2004
Enforcement Detail:	St Compliance achieved	Enforcement Category:	Resolving
Violation ID:	302	Orig Code:	S
Enforcemnt FY:	2003	Enforcement Action:	10/08/2002
Enforcement Detail:	St Compliance achieved	Enforcement Category:	Resolving
Violation ID:	30203	Orig Code:	S
Enforcemnt FY:	2004	Enforcement Action:	02/26/2004

Enforcement Detail:	St Compliance achieved	Enforcement Category:	Resolving
Violation ID:	30303	Orig Code:	S
Enforcemnt FY:	2004	Enforcement Action:	02/26/2004
Enforcement Detail:	St Compliance achieved	Enforcement Category:	Resolving
Violation ID:	30403	Orig Code:	S
Enforcemnt FY:	2004	Enforcement Action:	02/26/2004
Enforcement Detail:	St Compliance achieved	Enforcement Category:	Resolving
Violation ID:	30503	Orig Code:	S
Enforcemnt FY:	2004	Enforcement Action:	02/26/2004
Enforcement Detail:	St Compliance achieved	Enforcement Category:	Resolving
Violation ID:	30603	Orig Code:	S
Enforcemnt FY:	2004	Enforcement Action:	02/26/2004
Enforcement Detail:	St Compliance achieved	Enforcement Category:	Resolving
Violation ID:	30703	Orig Code:	S
Enforcemnt FY:	2004	Enforcement Action:	02/26/2004
Enforcement Detail:	St Compliance achieved	Enforcement Category:	Resolving
Violation ID:	30803	Orig Code:	S
Enforcemnt FY:	2004	Enforcement Action:	02/26/2004
Enforcement Detail:	St Compliance achieved	Enforcement Category:	Resolving
Violation ID:	30903	Orig Code:	S
Enforcemnt FY:	2004	Enforcement Action:	02/26/2004
Enforcement Detail:	St Compliance achieved	Enforcement Category:	Resolving
Violation ID:	3099	Orig Code:	S
Enforcemnt FY:	2002	Enforcement Action:	11/27/2001
Enforcement Detail:	St Compliance achieved	Enforcement Category:	Resolving
Violation ID:	31004	Orig Code:	S
Enforcemnt FY:	2008	Enforcement Action:	03/28/2008
Enforcement Detail:	St Compliance achieved	Enforcement Category:	Resolving
Violation ID:	31104	Orig Code:	S
Enforcemnt FY:	2008	Enforcement Action:	03/28/2008
Enforcement Detail:	St Compliance achieved	Enforcement Category:	Resolving
Violation ID:	31204	Orig Code:	S
Enforcemnt FY:	2008	Enforcement Action:	03/28/2008
Enforcement Detail:	St Compliance achieved	Enforcement Category:	Resolving
Violation ID:	31304	Orig Code:	S
Enforcemnt FY:	2008	Enforcement Action:	03/28/2008
Enforcement Detail:	St Compliance achieved	Enforcement Category:	Resolving
Violation ID:	31404	Orig Code:	S
Enforcemnt FY:	2008	Enforcement Action:	03/28/2008
Enforcement Detail:	St Compliance achieved	Enforcement Category:	Resolving
Violation ID:	31504	Orig Code:	S
Enforcemnt FY:	2008	Enforcement Action:	03/28/2008
Enforcement Detail:	St Compliance achieved	Enforcement Category:	Resolving
Violation ID:	31604	Orig Code:	S
Enforcemnt FY:	2008	Enforcement Action:	03/28/2008
Enforcement Detail:	St Compliance achieved	Enforcement Category:	Resolving

Violation ID:	31704	Orig Code:	S
Enforcemnt FY:	2008	Enforcement Action:	03/28/2008
Enforcement Detail:	St Compliance achieved	Enforcement Category:	Resolving
Violation ID:	31804	Orig Code:	S
Enforcemnt FY:	2008	Enforcement Action:	03/28/2008
Enforcement Detail:	St Compliance achieved	Enforcement Category:	Resolving
Violation ID:	31904	Orig Code:	S
Enforcemnt FY:	2008	Enforcement Action:	03/28/2008
Enforcement Detail:	St Compliance achieved	Enforcement Category:	Resolving
Violation ID:	3199	Orig Code:	S
Enforcemnt FY:	2002	Enforcement Action:	11/27/2001
Enforcement Detail:	St Compliance achieved	Enforcement Category:	Resolving
Violation ID:	32004	Orig Code:	S
Enforcemnt FY:	2008	Enforcement Action:	03/28/2008
Enforcement Detail:	St Compliance achieved	Enforcement Category:	Resolving
Violation ID:	32104	Orig Code:	S
Enforcemnt FY:	2008	Enforcement Action:	03/28/2008
Enforcement Detail:	St Compliance achieved	Enforcement Category:	Resolving
Violation ID:	32204	Orig Code:	S
Enforcemnt FY:	2008	Enforcement Action:	03/28/2008
Enforcement Detail:	St Compliance achieved	Enforcement Category:	Resolving
Violation ID:	32304	Orig Code:	S
Enforcemnt FY:	2008	Enforcement Action:	03/28/2008
Enforcement Detail:	St Compliance achieved	Enforcement Category:	Resolving
Violation ID:	32404	Orig Code:	S
Enforcemnt FY:	2008	Enforcement Action:	03/28/2008
Enforcement Detail:	St Compliance achieved	Enforcement Category:	Resolving
Violation ID:	32504	Orig Code:	S
Enforcemnt FY:	2008	Enforcement Action:	03/28/2008
Enforcement Detail:	St Compliance achieved	Enforcement Category:	Resolving
Violation ID:	32604	Orig Code:	S
Enforcemnt FY:	2008	Enforcement Action:	03/28/2008
Enforcement Detail:	St Compliance achieved	Enforcement Category:	Resolving
Violation ID:	32704	Orig Code:	S
Enforcemnt FY:	2008	Enforcement Action:	03/28/2008
Enforcement Detail:	St Compliance achieved	Enforcement Category:	Resolving
Violation ID:	32804	Orig Code:	S
Enforcemnt FY:	2008	Enforcement Action:	03/28/2008
Enforcement Detail:	St Compliance achieved	Enforcement Category:	Resolving
Violation ID:	32904	Orig Code:	S
Enforcemnt FY:	2008	Enforcement Action:	03/28/2008
Enforcement Detail:	St Compliance achieved	Enforcement Category:	Resolving
Violation ID:	3299	Orig Code:	S
Enforcemnt FY:	2002	Enforcement Action:	11/27/2001
Enforcement Detail:	St Compliance achieved	Enforcement Category:	Resolving
Violation ID:	33003	Orig Code:	S
Enforcemnt FY:	2007	Enforcement Action:	06/04/2007

Enforcement Detail:	St Compliance achieved	Enforcement Category:	Resolving
Violation ID:	33103	Orig Code:	S
Enforcemnt FY:	2007	Enforcement Action:	06/04/2007
Enforcement Detail:	St Compliance achieved	Enforcement Category:	Resolving
Violation ID:	33203	Orig Code:	S
Enforcemnt FY:	2007	Enforcement Action:	06/04/2007
Enforcement Detail:	St Compliance achieved	Enforcement Category:	Resolving
Violation ID:	33303	Orig Code:	S
Enforcemnt FY:	2007	Enforcement Action:	06/04/2007
Enforcement Detail:	St Compliance achieved	Enforcement Category:	Resolving
Violation ID:	33403	Orig Code:	S
Enforcemnt FY:	2007	Enforcement Action:	06/04/2007
Enforcement Detail:	St Compliance achieved	Enforcement Category:	Resolving
Violation ID:	33503	Orig Code:	S
Enforcemnt FY:	2007	Enforcement Action:	06/04/2007
Enforcement Detail:	St Compliance achieved	Enforcement Category:	Resolving
Violation ID:	33603	Orig Code:	S
Enforcemnt FY:	2007	Enforcement Action:	06/04/2007
Enforcement Detail:	St Compliance achieved	Enforcement Category:	Resolving
Violation ID:	33703	Orig Code:	S
Enforcemnt FY:	2007	Enforcement Action:	06/04/2007
Enforcement Detail:	St Compliance achieved	Enforcement Category:	Resolving
Violation ID:	33803	Orig Code:	S
Enforcemnt FY:	2007	Enforcement Action:	06/04/2007
Enforcement Detail:	St Compliance achieved	Enforcement Category:	Resolving
Violation ID:	33903	Orig Code:	S
Enforcemnt FY:	2007	Enforcement Action:	06/04/2007
Enforcement Detail:	St Compliance achieved	Enforcement Category:	Resolving
Violation ID:	3399	Orig Code:	S
Enforcemnt FY:	2002	Enforcement Action:	11/27/2001
Enforcement Detail:	St Compliance achieved	Enforcement Category:	Resolving
Violation ID:	34003	Orig Code:	S
Enforcemnt FY:	2007	Enforcement Action:	06/04/2007
Enforcement Detail:	St Compliance achieved	Enforcement Category:	Resolving
Violation ID:	34103	Orig Code:	S
Enforcemnt FY:	2007	Enforcement Action:	06/04/2007
Enforcement Detail:	St Compliance achieved	Enforcement Category:	Resolving
Violation ID:	34203	Orig Code:	S
Enforcemnt FY:	2007	Enforcement Action:	06/04/2007
Enforcement Detail:	St Compliance achieved	Enforcement Category:	Resolving
Violation ID:	34303	Orig Code:	S
Enforcemnt FY:	2007	Enforcement Action:	06/04/2007
Enforcement Detail:	St Compliance achieved	Enforcement Category:	Resolving
Violation ID:	34403	Orig Code:	S
Enforcemnt FY:	2007	Enforcement Action:	06/04/2007
Enforcement Detail:	St Compliance achieved	Enforcement Category:	Resolving

Violation ID:	34503	Orig Code:	S
Enforcemnt FY:	2007	Enforcement Action:	06/04/2007
Enforcement Detail:	St Compliance achieved	Enforcement Category:	Resolving
Violation ID:	34603	Orig Code:	S
Enforcemnt FY:	2007	Enforcement Action:	06/04/2007
Enforcement Detail:	St Compliance achieved	Enforcement Category:	Resolving
Violation ID:	34703	Orig Code:	S
Enforcemnt FY:	2007	Enforcement Action:	06/04/2007
Enforcement Detail:	St Compliance achieved	Enforcement Category:	Resolving
Violation ID:	34803	Orig Code:	S
Enforcemnt FY:	2007	Enforcement Action:	06/04/2007
Enforcement Detail:	St Compliance achieved	Enforcement Category:	Resolving
Violation ID:	34903	Orig Code:	S
Enforcemnt FY:	2007	Enforcement Action:	06/04/2007
Enforcement Detail:	St Compliance achieved	Enforcement Category:	Resolving
Violation ID:	3499	Orig Code:	S
Enforcemnt FY:	2002	Enforcement Action:	11/27/2001
Enforcement Detail:	St Compliance achieved	Enforcement Category:	Resolving
Violation ID:	35004	Orig Code:	S
Enforcemnt FY:	2008	Enforcement Action:	03/28/2008
Enforcement Detail:	St Compliance achieved	Enforcement Category:	Resolving
Violation ID:	35104	Orig Code:	S
Enforcemnt FY:	2008	Enforcement Action:	03/28/2008
Enforcement Detail:	St Compliance achieved	Enforcement Category:	Resolving
Violation ID:	35204	Orig Code:	S
Enforcemnt FY:	2008	Enforcement Action:	03/28/2008
Enforcement Detail:	St Compliance achieved	Enforcement Category:	Resolving
Violation ID:	35304	Orig Code:	S
Enforcemnt FY:	2008	Enforcement Action:	03/28/2008
Enforcement Detail:	St Compliance achieved	Enforcement Category:	Resolving
Violation ID:	35404	Orig Code:	S
Enforcemnt FY:	2008	Enforcement Action:	03/28/2008
Enforcement Detail:	St Compliance achieved	Enforcement Category:	Resolving
Violation ID:	35504	Orig Code:	S
Enforcemnt FY:	2008	Enforcement Action:	03/28/2008
Enforcement Detail:	St Compliance achieved	Enforcement Category:	Resolving
Violation ID:	35604	Orig Code:	S
Enforcemnt FY:	2008	Enforcement Action:	03/28/2008
Enforcement Detail:	St Compliance achieved	Enforcement Category:	Resolving
Violation ID:	35704	Orig Code:	S
Enforcemnt FY:	2008	Enforcement Action:	03/28/2008
Enforcement Detail:	St Compliance achieved	Enforcement Category:	Resolving
Violation ID:	35804	Orig Code:	S
Enforcemnt FY:	2008	Enforcement Action:	03/28/2008
Enforcement Detail:	St Compliance achieved	Enforcement Category:	Resolving
Violation ID:	35904	Orig Code:	S
Enforcemnt FY:	2008	Enforcement Action:	03/28/2008

Enforcement Detail:	St Compliance achieved	Enforcement Category:	Resolving
Violation ID:	3599	Orig Code:	S
Enforcemnt FY:	2002	Enforcement Action:	11/27/2001
Enforcement Detail:	St Compliance achieved	Enforcement Category:	Resolving
Violation ID:	36004	Orig Code:	S
Enforcemnt FY:	2008	Enforcement Action:	03/28/2008
Enforcement Detail:	St Compliance achieved	Enforcement Category:	Resolving
Violation ID:	36104	Orig Code:	S
Enforcemnt FY:	2008	Enforcement Action:	03/28/2008
Enforcement Detail:	St Compliance achieved	Enforcement Category:	Resolving
Violation ID:	36204	Orig Code:	S
Enforcemnt FY:	2008	Enforcement Action:	03/28/2008
Enforcement Detail:	St Compliance achieved	Enforcement Category:	Resolving
Violation ID:	36304	Orig Code:	S
Enforcemnt FY:	2008	Enforcement Action:	03/28/2008
Enforcement Detail:	St Compliance achieved	Enforcement Category:	Resolving
Violation ID:	36404	Orig Code:	S
Enforcemnt FY:	2008	Enforcement Action:	03/28/2008
Enforcement Detail:	St Compliance achieved	Enforcement Category:	Resolving
Violation ID:	36504	Orig Code:	S
Enforcemnt FY:	2008	Enforcement Action:	03/28/2008
Enforcement Detail:	St Compliance achieved	Enforcement Category:	Resolving
Violation ID:	36604	Orig Code:	S
Enforcemnt FY:	2008	Enforcement Action:	03/28/2008
Enforcement Detail:	St Compliance achieved	Enforcement Category:	Resolving
Violation ID:	36704	Orig Code:	S
Enforcemnt FY:	2008	Enforcement Action:	03/28/2008
Enforcement Detail:	St Compliance achieved	Enforcement Category:	Resolving
Violation ID:	36804	Orig Code:	S
Enforcemnt FY:	2008	Enforcement Action:	03/28/2008
Enforcement Detail:	St Compliance achieved	Enforcement Category:	Resolving
Violation ID:	36904	Orig Code:	S
Enforcemnt FY:	2008	Enforcement Action:	03/28/2008
Enforcement Detail:	St Compliance achieved	Enforcement Category:	Resolving
Violation ID:	3699	Orig Code:	S
Enforcemnt FY:	2002	Enforcement Action:	11/27/2001
Enforcement Detail:	St Compliance achieved	Enforcement Category:	Resolving
Violation ID:	37003	Orig Code:	S
Enforcemnt FY:	2004	Enforcement Action:	02/25/2004
Enforcement Detail:	St Compliance achieved	Enforcement Category:	Resolving
Violation ID:	37103	Orig Code:	S
Enforcemnt FY:	2004	Enforcement Action:	02/25/2004
Enforcement Detail:	St Compliance achieved	Enforcement Category:	Resolving
Violation ID:	37203	Orig Code:	S
Enforcemnt FY:	2004	Enforcement Action:	02/25/2004
Enforcement Detail:	St Compliance achieved	Enforcement Category:	Resolving

Violation ID:	37303	Orig Code:	S
Enforcemnt FY:	2004	Enforcement Action:	02/25/2004
Enforcement Detail:	St Compliance achieved	Enforcement Category:	Resolving
Violation ID:	37403	Orig Code:	S
Enforcemnt FY:	2004	Enforcement Action:	02/25/2004
Enforcement Detail:	St Compliance achieved	Enforcement Category:	Resolving
Violation ID:	37503	Orig Code:	S
Enforcemnt FY:	2004	Enforcement Action:	02/25/2004
Enforcement Detail:	St Compliance achieved	Enforcement Category:	Resolving
Violation ID:	37603	Orig Code:	S
Enforcemnt FY:	2004	Enforcement Action:	02/25/2004
Enforcement Detail:	St Compliance achieved	Enforcement Category:	Resolving
Violation ID:	37703	Orig Code:	S
Enforcemnt FY:	2004	Enforcement Action:	02/25/2004
Enforcement Detail:	St Compliance achieved	Enforcement Category:	Resolving
Violation ID:	37803	Orig Code:	S
Enforcemnt FY:	2004	Enforcement Action:	02/25/2004
Enforcement Detail:	St Compliance achieved	Enforcement Category:	Resolving
Violation ID:	37903	Orig Code:	S
Enforcemnt FY:	2004	Enforcement Action:	02/25/2004
Enforcement Detail:	St Compliance achieved	Enforcement Category:	Resolving
Violation ID:	3799	Orig Code:	S
Enforcemnt FY:	2003	Enforcement Action:	10/08/2002
Enforcement Detail:	St Compliance achieved	Enforcement Category:	Resolving
Violation ID:	38003	Orig Code:	S
Enforcemnt FY:	2004	Enforcement Action:	02/25/2004
Enforcement Detail:	St Compliance achieved	Enforcement Category:	Resolving
Violation ID:	38103	Orig Code:	S
Enforcemnt FY:	2004	Enforcement Action:	02/25/2004
Enforcement Detail:	St Compliance achieved	Enforcement Category:	Resolving
Violation ID:	38203	Orig Code:	S
Enforcemnt FY:	2004	Enforcement Action:	02/25/2004
Enforcement Detail:	St Compliance achieved	Enforcement Category:	Resolving
Violation ID:	38303	Orig Code:	S
Enforcemnt FY:	2004	Enforcement Action:	02/25/2004
Enforcement Detail:	St Compliance achieved	Enforcement Category:	Resolving
Violation ID:	38403	Orig Code:	S
Enforcemnt FY:	2004	Enforcement Action:	02/25/2004
Enforcement Detail:	St Compliance achieved	Enforcement Category:	Resolving
Violation ID:	38503	Orig Code:	S
Enforcemnt FY:	2004	Enforcement Action:	02/25/2004
Enforcement Detail:	St Compliance achieved	Enforcement Category:	Resolving
Violation ID:	38603	Orig Code:	S
Enforcemnt FY:	2004	Enforcement Action:	02/25/2004
Enforcement Detail:	St Compliance achieved	Enforcement Category:	Resolving
Violation ID:	38703	Orig Code:	S
Enforcemnt FY:	2004	Enforcement Action:	02/25/2004

Enforcement Detail:	St Compliance achieved	Enforcement Category:	Resolving
Violation ID:	38803	Orig Code:	S
Enforcemnt FY:	2004	Enforcement Action:	02/25/2004
Enforcement Detail:	St Compliance achieved	Enforcement Category:	Resolving
Violation ID:	38903	Orig Code:	S
Enforcemnt FY:	2004	Enforcement Action:	02/25/2004
Enforcement Detail:	St Compliance achieved	Enforcement Category:	Resolving
Violation ID:	3899	Orig Code:	S
Enforcemnt FY:	2003	Enforcement Action:	10/08/2002
Enforcement Detail:	St Compliance achieved	Enforcement Category:	Resolving
Violation ID:	39004	Orig Code:	S
Enforcemnt FY:	2008	Enforcement Action:	03/28/2008
Enforcement Detail:	St Compliance achieved	Enforcement Category:	Resolving
Violation ID:	39104	Orig Code:	S
Enforcemnt FY:	2008	Enforcement Action:	03/28/2008
Enforcement Detail:	St Compliance achieved	Enforcement Category:	Resolving
Violation ID:	39204	Orig Code:	S
Enforcemnt FY:	2008	Enforcement Action:	03/28/2008
Enforcement Detail:	St Compliance achieved	Enforcement Category:	Resolving
Violation ID:	39304	Orig Code:	S
Enforcemnt FY:	2008	Enforcement Action:	03/28/2008
Enforcement Detail:	St Compliance achieved	Enforcement Category:	Resolving
Violation ID:	39404	Orig Code:	S
Enforcemnt FY:	2008	Enforcement Action:	03/28/2008
Enforcement Detail:	St Compliance achieved	Enforcement Category:	Resolving
Violation ID:	39504	Orig Code:	S
Enforcemnt FY:	2008	Enforcement Action:	03/28/2008
Enforcement Detail:	St Compliance achieved	Enforcement Category:	Resolving
Violation ID:	39604	Orig Code:	S
Enforcemnt FY:	2008	Enforcement Action:	03/28/2008
Enforcement Detail:	St Compliance achieved	Enforcement Category:	Resolving
Violation ID:	39704	Orig Code:	S
Enforcemnt FY:	2008	Enforcement Action:	03/28/2008
Enforcement Detail:	St Compliance achieved	Enforcement Category:	Resolving
Violation ID:	39804	Orig Code:	S
Enforcemnt FY:	2008	Enforcement Action:	03/28/2008
Enforcement Detail:	St Compliance achieved	Enforcement Category:	Resolving
Violation ID:	39904	Orig Code:	S
Enforcemnt FY:	2008	Enforcement Action:	03/28/2008
Enforcement Detail:	St Compliance achieved	Enforcement Category:	Resolving
Violation ID:	3999	Orig Code:	S
Enforcemnt FY:	2002	Enforcement Action:	11/27/2001
Enforcement Detail:	St Compliance achieved	Enforcement Category:	Resolving
Violation ID:	40004	Orig Code:	S
Enforcemnt FY:	2008	Enforcement Action:	03/28/2008
Enforcement Detail:	St Compliance achieved	Enforcement Category:	Resolving

Violation ID:	40104	Orig Code:	S
Enforcemnt FY:	2008	Enforcement Action:	03/28/2008
Enforcement Detail:	St Compliance achieved	Enforcement Category:	Resolving
Violation ID:	40204	Orig Code:	S
Enforcemnt FY:	2008	Enforcement Action:	03/28/2008
Enforcement Detail:	St Compliance achieved	Enforcement Category:	Resolving
Violation ID:	40304	Orig Code:	S
Enforcemnt FY:	2008	Enforcement Action:	03/28/2008
Enforcement Detail:	St Compliance achieved	Enforcement Category:	Resolving
Violation ID:	40404	Orig Code:	S
Enforcemnt FY:	2008	Enforcement Action:	03/28/2008
Enforcement Detail:	St Compliance achieved	Enforcement Category:	Resolving
Violation ID:	40504	Orig Code:	S
Enforcemnt FY:	2008	Enforcement Action:	03/28/2008
Enforcement Detail:	St Compliance achieved	Enforcement Category:	Resolving
Violation ID:	40604	Orig Code:	S
Enforcemnt FY:	2008	Enforcement Action:	03/28/2008
Enforcement Detail:	St Compliance achieved	Enforcement Category:	Resolving
Violation ID:	40704	Orig Code:	S
Enforcemnt FY:	2008	Enforcement Action:	03/28/2008
Enforcement Detail:	St Compliance achieved	Enforcement Category:	Resolving
Violation ID:	40804	Orig Code:	S
Enforcemnt FY:	2008	Enforcement Action:	03/28/2008
Enforcement Detail:	St Compliance achieved	Enforcement Category:	Resolving
Violation ID:	40904	Orig Code:	S
Enforcemnt FY:	2008	Enforcement Action:	03/28/2008
Enforcement Detail:	St Compliance achieved	Enforcement Category:	Resolving
Violation ID:	4099	Orig Code:	S
Enforcemnt FY:	2007	Enforcement Action:	12/06/2006
Enforcement Detail:	St Compliance achieved	Enforcement Category:	Resolving
Violation ID:	41003	Orig Code:	S
Enforcemnt FY:	2004	Enforcement Action:	02/25/2004
Enforcement Detail:	St Compliance achieved	Enforcement Category:	Resolving
Violation ID:	41103	Orig Code:	S
Enforcemnt FY:	2004	Enforcement Action:	02/25/2004
Enforcement Detail:	St Compliance achieved	Enforcement Category:	Resolving
Violation ID:	41203	Orig Code:	S
Enforcemnt FY:	2004	Enforcement Action:	02/25/2004
Enforcement Detail:	St Compliance achieved	Enforcement Category:	Resolving
Violation ID:	41303	Orig Code:	S
Enforcemnt FY:	2004	Enforcement Action:	02/25/2004
Enforcement Detail:	St Compliance achieved	Enforcement Category:	Resolving
Violation ID:	41403	Orig Code:	S
Enforcemnt FY:	2004	Enforcement Action:	02/25/2004
Enforcement Detail:	St Compliance achieved	Enforcement Category:	Resolving
Violation ID:	41503	Orig Code:	S
Enforcemnt FY:	2004	Enforcement Action:	02/25/2004

Enforcement Detail: St Compliance achieved
Enforcement Category: Resolving

Violation ID: 41603
Orig Code: S
Enforcemnt FY: 2004
Enforcement Action: 02/25/2004
Enforcement Detail: St Compliance achieved
Enforcement Category: Resolving

Violation ID: 41703
Orig Code: S
Enforcemnt FY: 2004
Enforcement Action: 02/25/2004
Enforcement Detail: St Compliance achieved
Enforcement Category: Resolving

Violation ID: 41803
Orig Code: S
Enforcemnt FY: 2004
Enforcement Action: 02/25/2004
Enforcement Detail: St Compliance achieved
Enforcement Category: Resolving

Violation ID: 41903
Orig Code: S
Enforcemnt FY: 2004
Enforcement Action: 02/25/2004
Enforcement Detail: St Compliance achieved
Enforcement Category: Resolving

Violation ID: 4199
Orig Code: S
Enforcemnt FY: 2002
Enforcement Action: 11/27/2001
Enforcement Detail: St Compliance achieved
Enforcement Category: Resolving

Violation ID: 42003
Orig Code: S
Enforcemnt FY: 2004
Enforcement Action: 02/25/2004
Enforcement Detail: St Compliance achieved
Enforcement Category: Resolving

Violation ID: 42103
Orig Code: S
Enforcemnt FY: 2004
Enforcement Action: 02/25/2004
Enforcement Detail: St Compliance achieved
Enforcement Category: Resolving

Violation ID: 42203
Orig Code: S
Enforcemnt FY: 2004
Enforcement Action: 02/25/2004
Enforcement Detail: St Compliance achieved
Enforcement Category: Resolving

Violation ID: 42303
Orig Code: S
Enforcemnt FY: 2004
Enforcement Action: 02/25/2004
Enforcement Detail: St Compliance achieved
Enforcement Category: Resolving

Violation ID: 42403
Orig Code: S
Enforcemnt FY: 2004
Enforcement Action: 02/25/2004
Enforcement Detail: St Compliance achieved
Enforcement Category: Resolving

Violation ID: 42503
Orig Code: S
Enforcemnt FY: 2004
Enforcement Action: 02/25/2004
Enforcement Detail: St Compliance achieved
Enforcement Category: Resolving

Violation ID: 42603
Orig Code: S
Enforcemnt FY: 2004
Enforcement Action: 02/25/2004
Enforcement Detail: St Compliance achieved
Enforcement Category: Resolving

Violation ID: 42703
Orig Code: S
Enforcemnt FY: 2004
Enforcement Action: 02/25/2004
Enforcement Detail: St Compliance achieved
Enforcement Category: Resolving

Violation ID: 42803
Orig Code: S
Enforcemnt FY: 2004
Enforcement Action: 02/25/2004
Enforcement Detail: St Compliance achieved
Enforcement Category: Resolving

Violation ID: 42903
Orig Code: S
Enforcemnt FY: 2004
Enforcement Action: 02/25/2004
Enforcement Detail: St Compliance achieved
Enforcement Category: Resolving

Violation ID:	4299	Orig Code:	S
Enforcemnt FY:	2003	Enforcement Action:	10/08/2002
Enforcement Detail:	St Compliance achieved	Enforcement Category:	Resolving
Violation ID:	43004	Orig Code:	S
Enforcemnt FY:	2007	Enforcement Action:	06/04/2007
Enforcement Detail:	St Compliance achieved	Enforcement Category:	Resolving
Violation ID:	43104	Orig Code:	S
Enforcemnt FY:	2007	Enforcement Action:	06/04/2007
Enforcement Detail:	St Compliance achieved	Enforcement Category:	Resolving
Violation ID:	43204	Orig Code:	S
Enforcemnt FY:	2007	Enforcement Action:	06/04/2007
Enforcement Detail:	St Compliance achieved	Enforcement Category:	Resolving
Violation ID:	43304	Orig Code:	S
Enforcemnt FY:	2007	Enforcement Action:	06/04/2007
Enforcement Detail:	St Compliance achieved	Enforcement Category:	Resolving
Violation ID:	43404	Orig Code:	S
Enforcemnt FY:	2007	Enforcement Action:	06/04/2007
Enforcement Detail:	St Compliance achieved	Enforcement Category:	Resolving
Violation ID:	43504	Orig Code:	S
Enforcemnt FY:	2007	Enforcement Action:	06/04/2007
Enforcement Detail:	St Compliance achieved	Enforcement Category:	Resolving
Violation ID:	43604	Orig Code:	S
Enforcemnt FY:	2007	Enforcement Action:	06/04/2007
Enforcement Detail:	St Compliance achieved	Enforcement Category:	Resolving
Violation ID:	43704	Orig Code:	S
Enforcemnt FY:	2007	Enforcement Action:	06/04/2007
Enforcement Detail:	St Compliance achieved	Enforcement Category:	Resolving
Violation ID:	43804	Orig Code:	S
Enforcemnt FY:	2007	Enforcement Action:	06/04/2007
Enforcement Detail:	St Compliance achieved	Enforcement Category:	Resolving
Violation ID:	43904	Orig Code:	S
Enforcemnt FY:	2007	Enforcement Action:	06/04/2007
Enforcement Detail:	St Compliance achieved	Enforcement Category:	Resolving
Violation ID:	4399	Orig Code:	S
Enforcemnt FY:	2003	Enforcement Action:	10/08/2002
Enforcement Detail:	St Compliance achieved	Enforcement Category:	Resolving
Violation ID:	44004	Orig Code:	S
Enforcemnt FY:	2007	Enforcement Action:	06/04/2007
Enforcement Detail:	St Compliance achieved	Enforcement Category:	Resolving
Violation ID:	44104	Orig Code:	S
Enforcemnt FY:	2007	Enforcement Action:	06/04/2007
Enforcement Detail:	St Compliance achieved	Enforcement Category:	Resolving
Violation ID:	44204	Orig Code:	S
Enforcemnt FY:	2007	Enforcement Action:	06/04/2007
Enforcement Detail:	St Compliance achieved	Enforcement Category:	Resolving
Violation ID:	44304	Orig Code:	S
Enforcemnt FY:	2007	Enforcement Action:	06/04/2007

Enforcement Detail:	St Compliance achieved	Enforcement Category:	Resolving
Violation ID:	44404	Orig Code:	S
Enforcemnt FY:	2007	Enforcement Action:	06/04/2007
Enforcement Detail:	St Compliance achieved	Enforcement Category:	Resolving
Violation ID:	44504	Orig Code:	S
Enforcemnt FY:	2007	Enforcement Action:	06/04/2007
Enforcement Detail:	St Compliance achieved	Enforcement Category:	Resolving
Violation ID:	44604	Orig Code:	S
Enforcemnt FY:	2007	Enforcement Action:	06/04/2007
Enforcement Detail:	St Compliance achieved	Enforcement Category:	Resolving
Violation ID:	44704	Orig Code:	S
Enforcemnt FY:	2007	Enforcement Action:	06/04/2007
Enforcement Detail:	St Compliance achieved	Enforcement Category:	Resolving
Violation ID:	44804	Orig Code:	S
Enforcemnt FY:	2007	Enforcement Action:	06/04/2007
Enforcement Detail:	St Compliance achieved	Enforcement Category:	Resolving
Violation ID:	44904	Orig Code:	S
Enforcemnt FY:	2007	Enforcement Action:	06/04/2007
Enforcement Detail:	St Compliance achieved	Enforcement Category:	Resolving
Violation ID:	4499	Orig Code:	S
Enforcemnt FY:	2007	Enforcement Action:	12/06/2006
Enforcement Detail:	St Compliance achieved	Enforcement Category:	Resolving
Violation ID:	45003	Orig Code:	S
Enforcemnt FY:	2007	Enforcement Action:	06/04/2007
Enforcement Detail:	St Compliance achieved	Enforcement Category:	Resolving
Violation ID:	45103	Orig Code:	S
Enforcemnt FY:	2007	Enforcement Action:	06/04/2007
Enforcement Detail:	St Compliance achieved	Enforcement Category:	Resolving
Violation ID:	45203	Orig Code:	S
Enforcemnt FY:	2007	Enforcement Action:	06/04/2007
Enforcement Detail:	St Compliance achieved	Enforcement Category:	Resolving
Violation ID:	45303	Orig Code:	S
Enforcemnt FY:	2007	Enforcement Action:	06/04/2007
Enforcement Detail:	St Compliance achieved	Enforcement Category:	Resolving
Violation ID:	45403	Orig Code:	S
Enforcemnt FY:	2007	Enforcement Action:	06/04/2007
Enforcement Detail:	St Compliance achieved	Enforcement Category:	Resolving
Violation ID:	45503	Orig Code:	S
Enforcemnt FY:	2007	Enforcement Action:	06/04/2007
Enforcement Detail:	St Compliance achieved	Enforcement Category:	Resolving
Violation ID:	45603	Orig Code:	S
Enforcemnt FY:	2007	Enforcement Action:	06/04/2007
Enforcement Detail:	St Compliance achieved	Enforcement Category:	Resolving
Violation ID:	45703	Orig Code:	S
Enforcemnt FY:	2007	Enforcement Action:	06/04/2007
Enforcement Detail:	St Compliance achieved	Enforcement Category:	Resolving

Violation ID:	45803	Orig Code:	S
Enforcemnt FY:	2007	Enforcement Action:	06/04/2007
Enforcement Detail:	St Compliance achieved	Enforcement Category:	Resolving
Violation ID:	45903	Orig Code:	S
Enforcemnt FY:	2007	Enforcement Action:	06/04/2007
Enforcement Detail:	St Compliance achieved	Enforcement Category:	Resolving
Violation ID:	4599	Orig Code:	S
Enforcemnt FY:	2007	Enforcement Action:	12/06/2006
Enforcement Detail:	St Compliance achieved	Enforcement Category:	Resolving
Violation ID:	46003	Orig Code:	S
Enforcemnt FY:	2007	Enforcement Action:	06/04/2007
Enforcement Detail:	St Compliance achieved	Enforcement Category:	Resolving
Violation ID:	46103	Orig Code:	S
Enforcemnt FY:	2007	Enforcement Action:	06/04/2007
Enforcement Detail:	St Compliance achieved	Enforcement Category:	Resolving
Violation ID:	46203	Orig Code:	S
Enforcemnt FY:	2007	Enforcement Action:	06/04/2007
Enforcement Detail:	St Compliance achieved	Enforcement Category:	Resolving
Violation ID:	46303	Orig Code:	S
Enforcemnt FY:	2007	Enforcement Action:	06/04/2007
Enforcement Detail:	St Compliance achieved	Enforcement Category:	Resolving
Violation ID:	46403	Orig Code:	S
Enforcemnt FY:	2007	Enforcement Action:	06/04/2007
Enforcement Detail:	St Compliance achieved	Enforcement Category:	Resolving
Violation ID:	46503	Orig Code:	S
Enforcemnt FY:	2007	Enforcement Action:	06/04/2007
Enforcement Detail:	St Compliance achieved	Enforcement Category:	Resolving
Violation ID:	46603	Orig Code:	S
Enforcemnt FY:	2007	Enforcement Action:	06/04/2007
Enforcement Detail:	St Compliance achieved	Enforcement Category:	Resolving
Violation ID:	46703	Orig Code:	S
Enforcemnt FY:	2007	Enforcement Action:	06/04/2007
Enforcement Detail:	St Compliance achieved	Enforcement Category:	Resolving
Violation ID:	46803	Orig Code:	S
Enforcemnt FY:	2007	Enforcement Action:	06/04/2007
Enforcement Detail:	St Compliance achieved	Enforcement Category:	Resolving
Violation ID:	46903	Orig Code:	S
Enforcemnt FY:	2007	Enforcement Action:	06/04/2007
Enforcement Detail:	St Compliance achieved	Enforcement Category:	Resolving
Violation ID:	4699	Orig Code:	S
Enforcemnt FY:	2007	Enforcement Action:	12/06/2006
Enforcement Detail:	St Compliance achieved	Enforcement Category:	Resolving
Violation ID:	47004	Orig Code:	S
Enforcemnt FY:	2007	Enforcement Action:	06/04/2007
Enforcement Detail:	St Compliance achieved	Enforcement Category:	Resolving
Violation ID:	47104	Orig Code:	S
Enforcemnt FY:	2007	Enforcement Action:	06/04/2007

Enforcement Detail:	St Compliance achieved	Enforcement Category:	Resolving
Violation ID:	47204	Orig Code:	S
Enforcemnt FY:	2007	Enforcement Action:	06/04/2007
Enforcement Detail:	St Compliance achieved	Enforcement Category:	Resolving
Violation ID:	47304	Orig Code:	S
Enforcemnt FY:	2007	Enforcement Action:	06/04/2007
Enforcement Detail:	St Compliance achieved	Enforcement Category:	Resolving
Violation ID:	47404	Orig Code:	S
Enforcemnt FY:	2007	Enforcement Action:	06/04/2007
Enforcement Detail:	St Compliance achieved	Enforcement Category:	Resolving
Violation ID:	47504	Orig Code:	S
Enforcemnt FY:	2007	Enforcement Action:	06/04/2007
Enforcement Detail:	St Compliance achieved	Enforcement Category:	Resolving
Violation ID:	47604	Orig Code:	S
Enforcemnt FY:	2007	Enforcement Action:	06/04/2007
Enforcement Detail:	St Compliance achieved	Enforcement Category:	Resolving
Violation ID:	47704	Orig Code:	S
Enforcemnt FY:	2007	Enforcement Action:	06/04/2007
Enforcement Detail:	St Compliance achieved	Enforcement Category:	Resolving
Violation ID:	47804	Orig Code:	S
Enforcemnt FY:	2007	Enforcement Action:	06/04/2007
Enforcement Detail:	St Compliance achieved	Enforcement Category:	Resolving
Violation ID:	47904	Orig Code:	S
Enforcemnt FY:	2007	Enforcement Action:	06/04/2007
Enforcement Detail:	St Compliance achieved	Enforcement Category:	Resolving
Violation ID:	4799	Orig Code:	S
Enforcemnt FY:	2007	Enforcement Action:	12/06/2006
Enforcement Detail:	St Compliance achieved	Enforcement Category:	Resolving
Violation ID:	48004	Orig Code:	S
Enforcemnt FY:	2007	Enforcement Action:	06/04/2007
Enforcement Detail:	St Compliance achieved	Enforcement Category:	Resolving
Violation ID:	48104	Orig Code:	S
Enforcemnt FY:	2007	Enforcement Action:	06/04/2007
Enforcement Detail:	St Compliance achieved	Enforcement Category:	Resolving
Violation ID:	48204	Orig Code:	S
Enforcemnt FY:	2007	Enforcement Action:	06/04/2007
Enforcement Detail:	St Compliance achieved	Enforcement Category:	Resolving
Violation ID:	48304	Orig Code:	S
Enforcemnt FY:	2007	Enforcement Action:	06/04/2007
Enforcement Detail:	St Compliance achieved	Enforcement Category:	Resolving
Violation ID:	48404	Orig Code:	S
Enforcemnt FY:	2007	Enforcement Action:	06/04/2007
Enforcement Detail:	St Compliance achieved	Enforcement Category:	Resolving
Violation ID:	48504	Orig Code:	S
Enforcemnt FY:	2007	Enforcement Action:	06/04/2007
Enforcement Detail:	St Compliance achieved	Enforcement Category:	Resolving

Violation ID:	48604	Orig Code:	S
Enforcemnt FY:	2007	Enforcement Action:	06/04/2007
Enforcement Detail:	St Compliance achieved	Enforcement Category:	Resolving
Violation ID:	48704	Orig Code:	S
Enforcemnt FY:	2007	Enforcement Action:	06/04/2007
Enforcement Detail:	St Compliance achieved	Enforcement Category:	Resolving
Violation ID:	48804	Orig Code:	S
Enforcemnt FY:	2007	Enforcement Action:	06/04/2007
Enforcement Detail:	St Compliance achieved	Enforcement Category:	Resolving
Violation ID:	48904	Orig Code:	S
Enforcemnt FY:	2007	Enforcement Action:	06/04/2007
Enforcement Detail:	St Compliance achieved	Enforcement Category:	Resolving
Violation ID:	4899	Orig Code:	S
Enforcemnt FY:	2003	Enforcement Action:	10/08/2002
Enforcement Detail:	St Compliance achieved	Enforcement Category:	Resolving
Violation ID:	49099	Orig Code:	S
Enforcemnt FY:	2002	Enforcement Action:	11/27/2001
Enforcement Detail:	St Compliance achieved	Enforcement Category:	Resolving
Violation ID:	49199	Orig Code:	S
Enforcemnt FY:	2002	Enforcement Action:	11/27/2001
Enforcement Detail:	St Compliance achieved	Enforcement Category:	Resolving
Violation ID:	49299	Orig Code:	S
Enforcemnt FY:	2002	Enforcement Action:	11/27/2001
Enforcement Detail:	St Compliance achieved	Enforcement Category:	Resolving
Violation ID:	49399	Orig Code:	S
Enforcemnt FY:	2002	Enforcement Action:	11/27/2001
Enforcement Detail:	St Compliance achieved	Enforcement Category:	Resolving
Violation ID:	49499	Orig Code:	S
Enforcemnt FY:	2002	Enforcement Action:	11/27/2001
Enforcement Detail:	St Compliance achieved	Enforcement Category:	Resolving
Violation ID:	49599	Orig Code:	S
Enforcemnt FY:	2002	Enforcement Action:	11/27/2001
Enforcement Detail:	St Compliance achieved	Enforcement Category:	Resolving
Violation ID:	49699	Orig Code:	S
Enforcemnt FY:	2002	Enforcement Action:	11/27/2001
Enforcement Detail:	St Compliance achieved	Enforcement Category:	Resolving
Violation ID:	49799	Orig Code:	S
Enforcemnt FY:	2002	Enforcement Action:	11/27/2001
Enforcement Detail:	St Compliance achieved	Enforcement Category:	Resolving
Violation ID:	49899	Orig Code:	S
Enforcemnt FY:	2002	Enforcement Action:	11/27/2001
Enforcement Detail:	St Compliance achieved	Enforcement Category:	Resolving
Violation ID:	499	Orig Code:	S
Enforcemnt FY:	2002	Enforcement Action:	11/27/2001
Enforcement Detail:	St Compliance achieved	Enforcement Category:	Resolving
Violation ID:	4999	Orig Code:	S
Enforcemnt FY:	2003	Enforcement Action:	10/08/2002

Enforcement Detail:	St Compliance achieved	Enforcement Category:	Resolving
Violation ID:	49999	Orig Code:	S
Enforcemnt FY:	2002	Enforcement Action:	11/27/2001
Enforcement Detail:	St Compliance achieved	Enforcement Category:	Resolving
Violation ID:	50099	Orig Code:	S
Enforcemnt FY:	2002	Enforcement Action:	11/27/2001
Enforcement Detail:	St Compliance achieved	Enforcement Category:	Resolving
Violation ID:	50199	Orig Code:	S
Enforcemnt FY:	2002	Enforcement Action:	11/27/2001
Enforcement Detail:	St Compliance achieved	Enforcement Category:	Resolving
Violation ID:	50299	Orig Code:	S
Enforcemnt FY:	2002	Enforcement Action:	11/27/2001
Enforcement Detail:	St Compliance achieved	Enforcement Category:	Resolving
Violation ID:	50399	Orig Code:	S
Enforcemnt FY:	2002	Enforcement Action:	11/27/2001
Enforcement Detail:	St Compliance achieved	Enforcement Category:	Resolving
Violation ID:	50499	Orig Code:	S
Enforcemnt FY:	2002	Enforcement Action:	11/27/2001
Enforcement Detail:	St Compliance achieved	Enforcement Category:	Resolving
Violation ID:	50599	Orig Code:	S
Enforcemnt FY:	2002	Enforcement Action:	11/27/2001
Enforcement Detail:	St Compliance achieved	Enforcement Category:	Resolving
Violation ID:	50699	Orig Code:	S
Enforcemnt FY:	2002	Enforcement Action:	11/27/2001
Enforcement Detail:	St Compliance achieved	Enforcement Category:	Resolving
Violation ID:	50799	Orig Code:	S
Enforcemnt FY:	2002	Enforcement Action:	11/27/2001
Enforcement Detail:	St Compliance achieved	Enforcement Category:	Resolving
Violation ID:	50899	Orig Code:	S
Enforcemnt FY:	2002	Enforcement Action:	11/27/2001
Enforcement Detail:	St Compliance achieved	Enforcement Category:	Resolving
Violation ID:	5099	Orig Code:	S
Enforcemnt FY:	2003	Enforcement Action:	10/08/2002
Enforcement Detail:	St Compliance achieved	Enforcement Category:	Resolving
Violation ID:	50999	Orig Code:	S
Enforcemnt FY:	2002	Enforcement Action:	11/27/2001
Enforcement Detail:	St Compliance achieved	Enforcement Category:	Resolving
Violation ID:	51099	Orig Code:	S
Enforcemnt FY:	2002	Enforcement Action:	11/27/2001
Enforcement Detail:	St Compliance achieved	Enforcement Category:	Resolving
Violation ID:	51199	Orig Code:	S
Enforcemnt FY:	2002	Enforcement Action:	11/27/2001
Enforcement Detail:	St Compliance achieved	Enforcement Category:	Resolving
Violation ID:	51299	Orig Code:	S
Enforcemnt FY:	2002	Enforcement Action:	11/27/2001
Enforcement Detail:	St Compliance achieved	Enforcement Category:	Resolving

Violation ID:	51399	Orig Code:	S
Enforcemnt FY:	2002	Enforcement Action:	11/27/2001
Enforcement Detail:	St Compliance achieved	Enforcement Category:	Resolving
Violation ID:	51499	Orig Code:	S
Enforcemnt FY:	2002	Enforcement Action:	11/27/2001
Enforcement Detail:	St Compliance achieved	Enforcement Category:	Resolving
Violation ID:	51599	Orig Code:	S
Enforcemnt FY:	2002	Enforcement Action:	11/27/2001
Enforcement Detail:	St Compliance achieved	Enforcement Category:	Resolving
Violation ID:	51699	Orig Code:	S
Enforcemnt FY:	2002	Enforcement Action:	11/27/2001
Enforcement Detail:	St Compliance achieved	Enforcement Category:	Resolving
Violation ID:	51799	Orig Code:	S
Enforcemnt FY:	2002	Enforcement Action:	11/27/2001
Enforcement Detail:	St Compliance achieved	Enforcement Category:	Resolving
Violation ID:	51899	Orig Code:	S
Enforcemnt FY:	2002	Enforcement Action:	11/27/2001
Enforcement Detail:	St Compliance achieved	Enforcement Category:	Resolving
Violation ID:	5199	Orig Code:	S
Enforcemnt FY:	2003	Enforcement Action:	10/08/2002
Enforcement Detail:	St Compliance achieved	Enforcement Category:	Resolving
Violation ID:	51999	Orig Code:	S
Enforcemnt FY:	2002	Enforcement Action:	11/27/2001
Enforcement Detail:	St Compliance achieved	Enforcement Category:	Resolving
Violation ID:	52099	Orig Code:	S
Enforcemnt FY:	2002	Enforcement Action:	11/27/2001
Enforcement Detail:	St Compliance achieved	Enforcement Category:	Resolving
Violation ID:	52199	Orig Code:	S
Enforcemnt FY:	2002	Enforcement Action:	11/27/2001
Enforcement Detail:	St Compliance achieved	Enforcement Category:	Resolving
Violation ID:	52299	Orig Code:	S
Enforcemnt FY:	2002	Enforcement Action:	11/27/2001
Enforcement Detail:	St Compliance achieved	Enforcement Category:	Resolving
Violation ID:	52399	Orig Code:	S
Enforcemnt FY:	2002	Enforcement Action:	11/27/2001
Enforcement Detail:	St Compliance achieved	Enforcement Category:	Resolving
Violation ID:	52499	Orig Code:	S
Enforcemnt FY:	2002	Enforcement Action:	11/27/2001
Enforcement Detail:	St Compliance achieved	Enforcement Category:	Resolving
Violation ID:	52599	Orig Code:	S
Enforcemnt FY:	2002	Enforcement Action:	11/27/2001
Enforcement Detail:	St Compliance achieved	Enforcement Category:	Resolving
Violation ID:	52699	Orig Code:	S
Enforcemnt FY:	2002	Enforcement Action:	11/27/2001
Enforcement Detail:	St Compliance achieved	Enforcement Category:	Resolving
Violation ID:	52799	Orig Code:	S
Enforcemnt FY:	2002	Enforcement Action:	11/27/2001

Enforcement Detail:	St Compliance achieved	Enforcement Category:	Resolving
Violation ID:	52899	Orig Code:	S
Enforcemnt FY:	2002	Enforcement Action:	11/27/2001
Enforcement Detail:	St Compliance achieved	Enforcement Category:	Resolving
Violation ID:	5299	Orig Code:	S
Enforcemnt FY:	2007	Enforcement Action:	12/06/2006
Enforcement Detail:	St Compliance achieved	Enforcement Category:	Resolving
Violation ID:	52999	Orig Code:	S
Enforcemnt FY:	2002	Enforcement Action:	11/27/2001
Enforcement Detail:	St Compliance achieved	Enforcement Category:	Resolving
Violation ID:	53099	Orig Code:	S
Enforcemnt FY:	2002	Enforcement Action:	11/27/2001
Enforcement Detail:	St Compliance achieved	Enforcement Category:	Resolving
Violation ID:	53199	Orig Code:	S
Enforcemnt FY:	2002	Enforcement Action:	11/27/2001
Enforcement Detail:	St Compliance achieved	Enforcement Category:	Resolving
Violation ID:	53299	Orig Code:	S
Enforcemnt FY:	2002	Enforcement Action:	11/27/2001
Enforcement Detail:	St Compliance achieved	Enforcement Category:	Resolving
Violation ID:	53399	Orig Code:	S
Enforcemnt FY:	2002	Enforcement Action:	11/27/2001
Enforcement Detail:	St Compliance achieved	Enforcement Category:	Resolving
Violation ID:	53499	Orig Code:	S
Enforcemnt FY:	2002	Enforcement Action:	11/27/2001
Enforcement Detail:	St Compliance achieved	Enforcement Category:	Resolving
Violation ID:	53599	Orig Code:	S
Enforcemnt FY:	2002	Enforcement Action:	11/27/2001
Enforcement Detail:	St Compliance achieved	Enforcement Category:	Resolving
Violation ID:	53699	Orig Code:	S
Enforcemnt FY:	2002	Enforcement Action:	11/27/2001
Enforcement Detail:	St Compliance achieved	Enforcement Category:	Resolving
Violation ID:	53799	Orig Code:	S
Enforcemnt FY:	2002	Enforcement Action:	11/27/2001
Enforcement Detail:	St Compliance achieved	Enforcement Category:	Resolving
Violation ID:	53899	Orig Code:	S
Enforcemnt FY:	2002	Enforcement Action:	11/27/2001
Enforcement Detail:	St Compliance achieved	Enforcement Category:	Resolving
Violation ID:	5399	Orig Code:	S
Enforcemnt FY:	2007	Enforcement Action:	12/06/2006
Enforcement Detail:	St Compliance achieved	Enforcement Category:	Resolving
Violation ID:	53999	Orig Code:	S
Enforcemnt FY:	2002	Enforcement Action:	11/27/2001
Enforcement Detail:	St Compliance achieved	Enforcement Category:	Resolving
Violation ID:	5400	Orig Code:	S
Enforcemnt FY:	2003	Enforcement Action:	10/08/2002
Enforcement Detail:	St Compliance achieved	Enforcement Category:	Resolving

Violation ID:	54099	Orig Code:	S
Enforcemnt FY:	2002	Enforcement Action:	11/27/2001
Enforcement Detail:	St Compliance achieved	Enforcement Category:	Resolving
Violation ID:	54199	Orig Code:	S
Enforcemnt FY:	2002	Enforcement Action:	11/27/2001
Enforcement Detail:	St Compliance achieved	Enforcement Category:	Resolving
Violation ID:	54299	Orig Code:	S
Enforcemnt FY:	2002	Enforcement Action:	11/27/2001
Enforcement Detail:	St Compliance achieved	Enforcement Category:	Resolving
Violation ID:	54399	Orig Code:	S
Enforcemnt FY:	2002	Enforcement Action:	11/27/2001
Enforcement Detail:	St Compliance achieved	Enforcement Category:	Resolving
Violation ID:	54499	Orig Code:	S
Enforcemnt FY:	2002	Enforcement Action:	11/27/2001
Enforcement Detail:	St Compliance achieved	Enforcement Category:	Resolving
Violation ID:	54599	Orig Code:	S
Enforcemnt FY:	2002	Enforcement Action:	11/27/2001
Enforcement Detail:	St Compliance achieved	Enforcement Category:	Resolving
Violation ID:	54699	Orig Code:	S
Enforcemnt FY:	2002	Enforcement Action:	11/27/2001
Enforcement Detail:	St Compliance achieved	Enforcement Category:	Resolving
Violation ID:	54799	Orig Code:	S
Enforcemnt FY:	2002	Enforcement Action:	11/27/2001
Enforcement Detail:	St Compliance achieved	Enforcement Category:	Resolving
Violation ID:	54899	Orig Code:	S
Enforcemnt FY:	2002	Enforcement Action:	11/27/2001
Enforcement Detail:	St Compliance achieved	Enforcement Category:	Resolving
Violation ID:	54999	Orig Code:	S
Enforcemnt FY:	2002	Enforcement Action:	11/27/2001
Enforcement Detail:	St Compliance achieved	Enforcement Category:	Resolving
Violation ID:	5500	Orig Code:	S
Enforcemnt FY:	2003	Enforcement Action:	10/08/2002
Enforcement Detail:	St Compliance achieved	Enforcement Category:	Resolving
Violation ID:	55099	Orig Code:	S
Enforcemnt FY:	2002	Enforcement Action:	11/27/2001
Enforcement Detail:	St Compliance achieved	Enforcement Category:	Resolving
Violation ID:	55199	Orig Code:	S
Enforcemnt FY:	2002	Enforcement Action:	11/27/2001
Enforcement Detail:	St Compliance achieved	Enforcement Category:	Resolving
Violation ID:	55299	Orig Code:	S
Enforcemnt FY:	2002	Enforcement Action:	11/27/2001
Enforcement Detail:	St Compliance achieved	Enforcement Category:	Resolving
Violation ID:	55399	Orig Code:	S
Enforcemnt FY:	2002	Enforcement Action:	11/27/2001
Enforcement Detail:	St Compliance achieved	Enforcement Category:	Resolving
Violation ID:	55499	Orig Code:	S
Enforcemnt FY:	2002	Enforcement Action:	11/27/2001

Enforcement Detail:	St Compliance achieved	Enforcement Category:	Resolving
Violation ID:	55599	Orig Code:	S
Enforcemnt FY:	2002	Enforcement Action:	11/27/2001
Enforcement Detail:	St Compliance achieved	Enforcement Category:	Resolving
Violation ID:	55699	Orig Code:	S
Enforcemnt FY:	2002	Enforcement Action:	11/27/2001
Enforcement Detail:	St Compliance achieved	Enforcement Category:	Resolving
Violation ID:	55799	Orig Code:	S
Enforcemnt FY:	2002	Enforcement Action:	11/27/2001
Enforcement Detail:	St Compliance achieved	Enforcement Category:	Resolving
Violation ID:	55899	Orig Code:	S
Enforcemnt FY:	2002	Enforcement Action:	11/27/2001
Enforcement Detail:	St Compliance achieved	Enforcement Category:	Resolving
Violation ID:	55999	Orig Code:	S
Enforcemnt FY:	2002	Enforcement Action:	11/27/2001
Enforcement Detail:	St Compliance achieved	Enforcement Category:	Resolving
Violation ID:	5600	Orig Code:	S
Enforcemnt FY:	2007	Enforcement Action:	12/06/2006
Enforcement Detail:	St Compliance achieved	Enforcement Category:	Resolving
Violation ID:	56099	Orig Code:	S
Enforcemnt FY:	2002	Enforcement Action:	11/27/2001
Enforcement Detail:	St Compliance achieved	Enforcement Category:	Resolving
Violation ID:	56199	Orig Code:	S
Enforcemnt FY:	2002	Enforcement Action:	11/27/2001
Enforcement Detail:	St Compliance achieved	Enforcement Category:	Resolving
Violation ID:	56299	Orig Code:	S
Enforcemnt FY:	2002	Enforcement Action:	11/27/2001
Enforcement Detail:	St Compliance achieved	Enforcement Category:	Resolving
Violation ID:	56399	Orig Code:	S
Enforcemnt FY:	2002	Enforcement Action:	11/27/2001
Enforcement Detail:	St Compliance achieved	Enforcement Category:	Resolving
Violation ID:	56499	Orig Code:	S
Enforcemnt FY:	2002	Enforcement Action:	11/27/2001
Enforcement Detail:	St Compliance achieved	Enforcement Category:	Resolving
Violation ID:	56599	Orig Code:	S
Enforcemnt FY:	2002	Enforcement Action:	11/27/2001
Enforcement Detail:	St Compliance achieved	Enforcement Category:	Resolving
Violation ID:	56699	Orig Code:	S
Enforcemnt FY:	2002	Enforcement Action:	11/27/2001
Enforcement Detail:	St Compliance achieved	Enforcement Category:	Resolving
Violation ID:	56799	Orig Code:	S
Enforcemnt FY:	2002	Enforcement Action:	11/27/2001
Enforcement Detail:	St Compliance achieved	Enforcement Category:	Resolving
Violation ID:	56899	Orig Code:	S
Enforcemnt FY:	2002	Enforcement Action:	11/27/2001
Enforcement Detail:	St Compliance achieved	Enforcement Category:	Resolving

Violation ID:	56999	Orig Code:	S
Enforcemnt FY:	2002	Enforcement Action:	11/27/2001
Enforcement Detail:	St Compliance achieved	Enforcement Category:	Resolving
Violation ID:	5700	Orig Code:	S
Enforcemnt FY:	2007	Enforcement Action:	12/06/2006
Enforcement Detail:	St Compliance achieved	Enforcement Category:	Resolving
Violation ID:	57099	Orig Code:	S
Enforcemnt FY:	2002	Enforcement Action:	11/27/2001
Enforcement Detail:	St Compliance achieved	Enforcement Category:	Resolving
Violation ID:	57199	Orig Code:	S
Enforcemnt FY:	2002	Enforcement Action:	11/27/2001
Enforcement Detail:	St Compliance achieved	Enforcement Category:	Resolving
Violation ID:	57299	Orig Code:	S
Enforcemnt FY:	2002	Enforcement Action:	11/27/2001
Enforcement Detail:	St Compliance achieved	Enforcement Category:	Resolving
Violation ID:	57399	Orig Code:	S
Enforcemnt FY:	2002	Enforcement Action:	11/27/2001
Enforcement Detail:	St Compliance achieved	Enforcement Category:	Resolving
Violation ID:	57499	Orig Code:	S
Enforcemnt FY:	2002	Enforcement Action:	11/27/2001
Enforcement Detail:	St Compliance achieved	Enforcement Category:	Resolving
Violation ID:	57599	Orig Code:	S
Enforcemnt FY:	2002	Enforcement Action:	11/27/2001
Enforcement Detail:	St Compliance achieved	Enforcement Category:	Resolving
Violation ID:	57699	Orig Code:	S
Enforcemnt FY:	2002	Enforcement Action:	11/27/2001
Enforcement Detail:	St Compliance achieved	Enforcement Category:	Resolving
Violation ID:	57799	Orig Code:	S
Enforcemnt FY:	2002	Enforcement Action:	11/27/2001
Enforcement Detail:	St Compliance achieved	Enforcement Category:	Resolving
Violation ID:	57899	Orig Code:	S
Enforcemnt FY:	2002	Enforcement Action:	11/27/2001
Enforcement Detail:	St Compliance achieved	Enforcement Category:	Resolving
Violation ID:	57999	Orig Code:	S
Enforcemnt FY:	2002	Enforcement Action:	11/27/2001
Enforcement Detail:	St Compliance achieved	Enforcement Category:	Resolving
Violation ID:	5800	Orig Code:	S
Enforcemnt FY:	2007	Enforcement Action:	12/06/2006
Enforcement Detail:	St Compliance achieved	Enforcement Category:	Resolving
Violation ID:	58099	Orig Code:	S
Enforcemnt FY:	2002	Enforcement Action:	11/27/2001
Enforcement Detail:	St Compliance achieved	Enforcement Category:	Resolving
Violation ID:	58199	Orig Code:	S
Enforcemnt FY:	2002	Enforcement Action:	11/27/2001
Enforcement Detail:	St Compliance achieved	Enforcement Category:	Resolving
Violation ID:	58299	Orig Code:	S
Enforcemnt FY:	2002	Enforcement Action:	11/27/2001

Enforcement Detail:	St Compliance achieved	Enforcement Category:	Resolving
Violation ID:	58399	Orig Code:	S
Enforcemnt FY:	2002	Enforcement Action:	11/27/2001
Enforcement Detail:	St Compliance achieved	Enforcement Category:	Resolving
Violation ID:	58499	Orig Code:	S
Enforcemnt FY:	2002	Enforcement Action:	11/27/2001
Enforcement Detail:	St Compliance achieved	Enforcement Category:	Resolving
Violation ID:	58599	Orig Code:	S
Enforcemnt FY:	2002	Enforcement Action:	11/27/2001
Enforcement Detail:	St Compliance achieved	Enforcement Category:	Resolving
Violation ID:	58699	Orig Code:	S
Enforcemnt FY:	2002	Enforcement Action:	11/27/2001
Enforcement Detail:	St Compliance achieved	Enforcement Category:	Resolving
Violation ID:	58799	Orig Code:	S
Enforcemnt FY:	2002	Enforcement Action:	11/27/2001
Enforcement Detail:	St Compliance achieved	Enforcement Category:	Resolving
Violation ID:	58899	Orig Code:	S
Enforcemnt FY:	2002	Enforcement Action:	11/27/2001
Enforcement Detail:	St Compliance achieved	Enforcement Category:	Resolving
Violation ID:	58999	Orig Code:	S
Enforcemnt FY:	2002	Enforcement Action:	11/27/2001
Enforcement Detail:	St Compliance achieved	Enforcement Category:	Resolving
Violation ID:	5900	Orig Code:	S
Enforcemnt FY:	2007	Enforcement Action:	12/06/2006
Enforcement Detail:	St Compliance achieved	Enforcement Category:	Resolving
Violation ID:	59099	Orig Code:	S
Enforcemnt FY:	2002	Enforcement Action:	11/27/2001
Enforcement Detail:	St Compliance achieved	Enforcement Category:	Resolving
Violation ID:	59199	Orig Code:	S
Enforcemnt FY:	2002	Enforcement Action:	11/27/2001
Enforcement Detail:	St Compliance achieved	Enforcement Category:	Resolving
Violation ID:	59299	Orig Code:	S
Enforcemnt FY:	2002	Enforcement Action:	11/27/2001
Enforcement Detail:	St Compliance achieved	Enforcement Category:	Resolving
Violation ID:	59399	Orig Code:	S
Enforcemnt FY:	2002	Enforcement Action:	11/27/2001
Enforcement Detail:	St Compliance achieved	Enforcement Category:	Resolving
Violation ID:	59499	Orig Code:	S
Enforcemnt FY:	2002	Enforcement Action:	11/27/2001
Enforcement Detail:	St Compliance achieved	Enforcement Category:	Resolving
Violation ID:	59599	Orig Code:	S
Enforcemnt FY:	2002	Enforcement Action:	11/27/2001
Enforcement Detail:	St Compliance achieved	Enforcement Category:	Resolving
Violation ID:	59699	Orig Code:	S
Enforcemnt FY:	2002	Enforcement Action:	11/27/2001
Enforcement Detail:	St Compliance achieved	Enforcement Category:	Resolving

Violation ID:	59799	Orig Code:	S
Enforcemnt FY:	2002	Enforcement Action:	11/27/2001
Enforcement Detail:	St Compliance achieved	Enforcement Category:	Resolving
Violation ID:	59899	Orig Code:	S
Enforcemnt FY:	2002	Enforcement Action:	11/27/2001
Enforcement Detail:	St Compliance achieved	Enforcement Category:	Resolving
Violation ID:	599	Orig Code:	S
Enforcemnt FY:	2002	Enforcement Action:	11/27/2001
Enforcement Detail:	St Compliance achieved	Enforcement Category:	Resolving
Violation ID:	59999	Orig Code:	S
Enforcemnt FY:	2002	Enforcement Action:	11/27/2001
Enforcement Detail:	St Compliance achieved	Enforcement Category:	Resolving
Violation ID:	6000	Orig Code:	S
Enforcemnt FY:	2007	Enforcement Action:	12/06/2006
Enforcement Detail:	St Compliance achieved	Enforcement Category:	Resolving
Violation ID:	60099	Orig Code:	S
Enforcemnt FY:	2002	Enforcement Action:	11/27/2001
Enforcement Detail:	St Compliance achieved	Enforcement Category:	Resolving
Violation ID:	60199	Orig Code:	S
Enforcemnt FY:	2002	Enforcement Action:	11/27/2001
Enforcement Detail:	St Compliance achieved	Enforcement Category:	Resolving
Violation ID:	60299	Orig Code:	S
Enforcemnt FY:	2002	Enforcement Action:	11/27/2001
Enforcement Detail:	St Compliance achieved	Enforcement Category:	Resolving
Violation ID:	60399	Orig Code:	S
Enforcemnt FY:	2002	Enforcement Action:	11/27/2001
Enforcement Detail:	St Compliance achieved	Enforcement Category:	Resolving
Violation ID:	60499	Orig Code:	S
Enforcemnt FY:	2002	Enforcement Action:	11/27/2001
Enforcement Detail:	St Compliance achieved	Enforcement Category:	Resolving
Violation ID:	60599	Orig Code:	S
Enforcemnt FY:	2002	Enforcement Action:	11/27/2001
Enforcement Detail:	St Compliance achieved	Enforcement Category:	Resolving
Violation ID:	60699	Orig Code:	S
Enforcemnt FY:	2002	Enforcement Action:	11/27/2001
Enforcement Detail:	St Compliance achieved	Enforcement Category:	Resolving
Violation ID:	60799	Orig Code:	S
Enforcemnt FY:	2002	Enforcement Action:	11/27/2001
Enforcement Detail:	St Compliance achieved	Enforcement Category:	Resolving
Violation ID:	60899	Orig Code:	S
Enforcemnt FY:	2002	Enforcement Action:	11/27/2001
Enforcement Detail:	St Compliance achieved	Enforcement Category:	Resolving
Violation ID:	60999	Orig Code:	S
Enforcemnt FY:	2002	Enforcement Action:	11/27/2001
Enforcement Detail:	St Compliance achieved	Enforcement Category:	Resolving
Violation ID:	6100	Orig Code:	S
Enforcemnt FY:	2007	Enforcement Action:	12/06/2006

Enforcement Detail:	St Compliance achieved	Enforcement Category:	Resolving
Violation ID:	61099	Orig Code:	S
Enforcemnt FY:	2002	Enforcement Action:	11/27/2001
Enforcement Detail:	St Compliance achieved	Enforcement Category:	Resolving
Violation ID:	61199	Orig Code:	S
Enforcemnt FY:	2002	Enforcement Action:	11/27/2001
Enforcement Detail:	St Compliance achieved	Enforcement Category:	Resolving
Violation ID:	61299	Orig Code:	S
Enforcemnt FY:	2002	Enforcement Action:	11/27/2001
Enforcement Detail:	St Compliance achieved	Enforcement Category:	Resolving
Violation ID:	61399	Orig Code:	S
Enforcemnt FY:	2002	Enforcement Action:	11/27/2001
Enforcement Detail:	St Compliance achieved	Enforcement Category:	Resolving
Violation ID:	61499	Orig Code:	S
Enforcemnt FY:	2002	Enforcement Action:	11/27/2001
Enforcement Detail:	St Compliance achieved	Enforcement Category:	Resolving
Violation ID:	61599	Orig Code:	S
Enforcemnt FY:	2002	Enforcement Action:	11/27/2001
Enforcement Detail:	St Compliance achieved	Enforcement Category:	Resolving
Violation ID:	61699	Orig Code:	S
Enforcemnt FY:	2002	Enforcement Action:	11/27/2001
Enforcement Detail:	St Compliance achieved	Enforcement Category:	Resolving
Violation ID:	61799	Orig Code:	S
Enforcemnt FY:	2002	Enforcement Action:	11/27/2001
Enforcement Detail:	St Compliance achieved	Enforcement Category:	Resolving
Violation ID:	61899	Orig Code:	S
Enforcemnt FY:	2002	Enforcement Action:	11/27/2001
Enforcement Detail:	St Compliance achieved	Enforcement Category:	Resolving
Violation ID:	61999	Orig Code:	S
Enforcemnt FY:	2002	Enforcement Action:	11/27/2001
Enforcement Detail:	St Compliance achieved	Enforcement Category:	Resolving
Violation ID:	6200	Orig Code:	S
Enforcemnt FY:	2007	Enforcement Action:	12/06/2006
Enforcement Detail:	St Compliance achieved	Enforcement Category:	Resolving
Violation ID:	62099	Orig Code:	S
Enforcemnt FY:	2002	Enforcement Action:	11/27/2001
Enforcement Detail:	St Compliance achieved	Enforcement Category:	Resolving
Violation ID:	62199	Orig Code:	S
Enforcemnt FY:	2002	Enforcement Action:	11/27/2001
Enforcement Detail:	St Compliance achieved	Enforcement Category:	Resolving
Violation ID:	62299	Orig Code:	S
Enforcemnt FY:	2002	Enforcement Action:	11/27/2001
Enforcement Detail:	St Compliance achieved	Enforcement Category:	Resolving
Violation ID:	62399	Orig Code:	S
Enforcemnt FY:	2002	Enforcement Action:	11/27/2001
Enforcement Detail:	St Compliance achieved	Enforcement Category:	Resolving

Violation ID:	62499	Orig Code:	S
Enforcemnt FY:	2002	Enforcement Action:	11/27/2001
Enforcement Detail:	St Compliance achieved	Enforcement Category:	Resolving
Violation ID:	62599	Orig Code:	S
Enforcemnt FY:	2002	Enforcement Action:	11/27/2001
Enforcement Detail:	St Compliance achieved	Enforcement Category:	Resolving
Violation ID:	62699	Orig Code:	S
Enforcemnt FY:	2002	Enforcement Action:	11/27/2001
Enforcement Detail:	St Compliance achieved	Enforcement Category:	Resolving
Violation ID:	62799	Orig Code:	S
Enforcemnt FY:	2002	Enforcement Action:	11/27/2001
Enforcement Detail:	St Compliance achieved	Enforcement Category:	Resolving
Violation ID:	62899	Orig Code:	S
Enforcemnt FY:	2002	Enforcement Action:	11/27/2001
Enforcement Detail:	St Compliance achieved	Enforcement Category:	Resolving
Violation ID:	62999	Orig Code:	S
Enforcemnt FY:	2002	Enforcement Action:	11/27/2001
Enforcement Detail:	St Compliance achieved	Enforcement Category:	Resolving
Violation ID:	6300	Orig Code:	S
Enforcemnt FY:	2003	Enforcement Action:	10/08/2002
Enforcement Detail:	St Compliance achieved	Enforcement Category:	Resolving
Violation ID:	63099	Orig Code:	S
Enforcemnt FY:	2002	Enforcement Action:	11/27/2001
Enforcement Detail:	St Compliance achieved	Enforcement Category:	Resolving
Violation ID:	63199	Orig Code:	S
Enforcemnt FY:	2002	Enforcement Action:	11/27/2001
Enforcement Detail:	St Compliance achieved	Enforcement Category:	Resolving
Violation ID:	63299	Orig Code:	S
Enforcemnt FY:	2002	Enforcement Action:	11/27/2001
Enforcement Detail:	St Compliance achieved	Enforcement Category:	Resolving
Violation ID:	63399	Orig Code:	S
Enforcemnt FY:	2002	Enforcement Action:	11/27/2001
Enforcement Detail:	St Compliance achieved	Enforcement Category:	Resolving
Violation ID:	63499	Orig Code:	S
Enforcemnt FY:	2002	Enforcement Action:	11/27/2001
Enforcement Detail:	St Compliance achieved	Enforcement Category:	Resolving
Violation ID:	63599	Orig Code:	S
Enforcemnt FY:	2002	Enforcement Action:	11/27/2001
Enforcement Detail:	St Compliance achieved	Enforcement Category:	Resolving
Violation ID:	63699	Orig Code:	S
Enforcemnt FY:	2002	Enforcement Action:	11/27/2001
Enforcement Detail:	St Compliance achieved	Enforcement Category:	Resolving
Violation ID:	63799	Orig Code:	S
Enforcemnt FY:	2002	Enforcement Action:	11/27/2001
Enforcement Detail:	St Compliance achieved	Enforcement Category:	Resolving
Violation ID:	63899	Orig Code:	S
Enforcemnt FY:	2002	Enforcement Action:	11/27/2001

Enforcement Detail:	St Compliance achieved	Enforcement Category:	Resolving
Violation ID:	63999	Orig Code:	S
Enforcemnt FY:	2002	Enforcement Action:	11/27/2001
Enforcement Detail:	St Compliance achieved	Enforcement Category:	Resolving
Violation ID:	6400	Orig Code:	S
Enforcemnt FY:	2003	Enforcement Action:	10/08/2002
Enforcement Detail:	St Compliance achieved	Enforcement Category:	Resolving
Violation ID:	64099	Orig Code:	S
Enforcemnt FY:	2002	Enforcement Action:	11/27/2001
Enforcement Detail:	St Compliance achieved	Enforcement Category:	Resolving
Violation ID:	64199	Orig Code:	S
Enforcemnt FY:	2002	Enforcement Action:	11/27/2001
Enforcement Detail:	St Compliance achieved	Enforcement Category:	Resolving
Violation ID:	64299	Orig Code:	S
Enforcemnt FY:	2002	Enforcement Action:	11/27/2001
Enforcement Detail:	St Compliance achieved	Enforcement Category:	Resolving
Violation ID:	64399	Orig Code:	S
Enforcemnt FY:	2002	Enforcement Action:	11/27/2001
Enforcement Detail:	St Compliance achieved	Enforcement Category:	Resolving
Violation ID:	64499	Orig Code:	S
Enforcemnt FY:	2002	Enforcement Action:	11/27/2001
Enforcement Detail:	St Compliance achieved	Enforcement Category:	Resolving
Violation ID:	64599	Orig Code:	S
Enforcemnt FY:	2002	Enforcement Action:	11/27/2001
Enforcement Detail:	St Compliance achieved	Enforcement Category:	Resolving
Violation ID:	64699	Orig Code:	S
Enforcemnt FY:	2002	Enforcement Action:	11/27/2001
Enforcement Detail:	St Compliance achieved	Enforcement Category:	Resolving
Violation ID:	64799	Orig Code:	S
Enforcemnt FY:	2002	Enforcement Action:	11/27/2001
Enforcement Detail:	St Compliance achieved	Enforcement Category:	Resolving
Violation ID:	64899	Orig Code:	S
Enforcemnt FY:	2002	Enforcement Action:	11/27/2001
Enforcement Detail:	St Compliance achieved	Enforcement Category:	Resolving
Violation ID:	64999	Orig Code:	S
Enforcemnt FY:	2002	Enforcement Action:	11/27/2001
Enforcement Detail:	St Compliance achieved	Enforcement Category:	Resolving
Violation ID:	6500	Orig Code:	S
Enforcemnt FY:	2007	Enforcement Action:	12/06/2006
Enforcement Detail:	St Compliance achieved	Enforcement Category:	Resolving
Violation ID:	65099	Orig Code:	S
Enforcemnt FY:	2002	Enforcement Action:	11/27/2001
Enforcement Detail:	St Compliance achieved	Enforcement Category:	Resolving
Violation ID:	65199	Orig Code:	S
Enforcemnt FY:	2002	Enforcement Action:	11/27/2001
Enforcement Detail:	St Compliance achieved	Enforcement Category:	Resolving

Violation ID:	65299	Orig Code:	S
Enforcemnt FY:	2002	Enforcement Action:	11/27/2001
Enforcement Detail:	St Compliance achieved	Enforcement Category:	Resolving
Violation ID:	65399	Orig Code:	S
Enforcemnt FY:	2002	Enforcement Action:	11/27/2001
Enforcement Detail:	St Compliance achieved	Enforcement Category:	Resolving
Violation ID:	65499	Orig Code:	S
Enforcemnt FY:	2002	Enforcement Action:	11/27/2001
Enforcement Detail:	St Compliance achieved	Enforcement Category:	Resolving
Violation ID:	65599	Orig Code:	S
Enforcemnt FY:	2002	Enforcement Action:	11/27/2001
Enforcement Detail:	St Compliance achieved	Enforcement Category:	Resolving
Violation ID:	65699	Orig Code:	S
Enforcemnt FY:	2002	Enforcement Action:	11/27/2001
Enforcement Detail:	St Compliance achieved	Enforcement Category:	Resolving
Violation ID:	65799	Orig Code:	S
Enforcemnt FY:	2002	Enforcement Action:	11/27/2001
Enforcement Detail:	St Compliance achieved	Enforcement Category:	Resolving
Violation ID:	65899	Orig Code:	S
Enforcemnt FY:	2002	Enforcement Action:	11/27/2001
Enforcement Detail:	St Compliance achieved	Enforcement Category:	Resolving
Violation ID:	65999	Orig Code:	S
Enforcemnt FY:	2002	Enforcement Action:	11/27/2001
Enforcement Detail:	St Compliance achieved	Enforcement Category:	Resolving
Violation ID:	6600	Orig Code:	S
Enforcemnt FY:	2007	Enforcement Action:	12/06/2006
Enforcement Detail:	St Compliance achieved	Enforcement Category:	Resolving
Violation ID:	66099	Orig Code:	S
Enforcemnt FY:	2002	Enforcement Action:	11/27/2001
Enforcement Detail:	St Compliance achieved	Enforcement Category:	Resolving
Violation ID:	66199	Orig Code:	S
Enforcemnt FY:	2002	Enforcement Action:	11/27/2001
Enforcement Detail:	St Compliance achieved	Enforcement Category:	Resolving
Violation ID:	66299	Orig Code:	S
Enforcemnt FY:	2002	Enforcement Action:	11/27/2001
Enforcement Detail:	St Compliance achieved	Enforcement Category:	Resolving
Violation ID:	66399	Orig Code:	S
Enforcemnt FY:	2002	Enforcement Action:	11/27/2001
Enforcement Detail:	St Compliance achieved	Enforcement Category:	Resolving
Violation ID:	66499	Orig Code:	S
Enforcemnt FY:	2002	Enforcement Action:	11/27/2001
Enforcement Detail:	St Compliance achieved	Enforcement Category:	Resolving
Violation ID:	66599	Orig Code:	S
Enforcemnt FY:	2002	Enforcement Action:	11/27/2001
Enforcement Detail:	St Compliance achieved	Enforcement Category:	Resolving
Violation ID:	66699	Orig Code:	S
Enforcemnt FY:	2002	Enforcement Action:	11/27/2001

Enforcement Detail: St Compliance achieved
Enforcement Category: Resolving

Violation ID: 66799
Orig Code: S
Enforcemnt FY: 2002
Enforcement Action: 11/27/2001
Enforcement Detail: St Compliance achieved
Enforcement Category: Resolving

Violation ID: 66899
Orig Code: S
Enforcemnt FY: 2002
Enforcement Action: 11/27/2001
Enforcement Detail: St Compliance achieved
Enforcement Category: Resolving

Violation ID: 66999
Orig Code: S
Enforcemnt FY: 2002
Enforcement Action: 11/27/2001
Enforcement Detail: St Compliance achieved
Enforcement Category: Resolving

Violation ID: 6700
Orig Code: S
Enforcemnt FY: 2007
Enforcement Action: 12/06/2006
Enforcement Detail: St Compliance achieved
Enforcement Category: Resolving

Violation ID: 67099
Orig Code: S
Enforcemnt FY: 2007
Enforcement Action: 12/06/2006
Enforcement Detail: St Compliance achieved
Enforcement Category: Resolving

Violation ID: 67199
Orig Code: S
Enforcemnt FY: 2007
Enforcement Action: 12/06/2006
Enforcement Detail: St Compliance achieved
Enforcement Category: Resolving

Violation ID: 67299
Orig Code: S
Enforcemnt FY: 2007
Enforcement Action: 12/06/2006
Enforcement Detail: St Compliance achieved
Enforcement Category: Resolving

Violation ID: 67399
Orig Code: S
Enforcemnt FY: 2007
Enforcement Action: 12/06/2006
Enforcement Detail: St Compliance achieved
Enforcement Category: Resolving

Violation ID: 67499
Orig Code: S
Enforcemnt FY: 2007
Enforcement Action: 12/06/2006
Enforcement Detail: St Compliance achieved
Enforcement Category: Resolving

Violation ID: 67599
Orig Code: S
Enforcemnt FY: 2007
Enforcement Action: 12/06/2006
Enforcement Detail: St Compliance achieved
Enforcement Category: Resolving

Violation ID: 67699
Orig Code: S
Enforcemnt FY: 2007
Enforcement Action: 12/06/2006
Enforcement Detail: St Compliance achieved
Enforcement Category: Resolving

Violation ID: 67799
Orig Code: S
Enforcemnt FY: 2007
Enforcement Action: 12/06/2006
Enforcement Detail: St Compliance achieved
Enforcement Category: Resolving

Violation ID: 67899
Orig Code: S
Enforcemnt FY: 2007
Enforcement Action: 12/06/2006
Enforcement Detail: St Compliance achieved
Enforcement Category: Resolving

Violation ID: 67999
Orig Code: S
Enforcemnt FY: 2007
Enforcement Action: 12/06/2006
Enforcement Detail: St Compliance achieved
Enforcement Category: Resolving

Violation ID: 6800
Orig Code: S
Enforcemnt FY: 2007
Enforcement Action: 12/06/2006
Enforcement Detail: St Compliance achieved
Enforcement Category: Resolving

Violation ID:	68099	Orig Code:	S
Enforcemnt FY:	2007	Enforcement Action:	12/06/2006
Enforcement Detail:	St Compliance achieved	Enforcement Category:	Resolving
Violation ID:	68199	Orig Code:	S
Enforcemnt FY:	2007	Enforcement Action:	12/06/2006
Enforcement Detail:	St Compliance achieved	Enforcement Category:	Resolving
Violation ID:	68299	Orig Code:	S
Enforcemnt FY:	2007	Enforcement Action:	12/06/2006
Enforcement Detail:	St Compliance achieved	Enforcement Category:	Resolving
Violation ID:	68399	Orig Code:	S
Enforcemnt FY:	2007	Enforcement Action:	12/06/2006
Enforcement Detail:	St Compliance achieved	Enforcement Category:	Resolving
Violation ID:	68499	Orig Code:	S
Enforcemnt FY:	2007	Enforcement Action:	12/06/2006
Enforcement Detail:	St Compliance achieved	Enforcement Category:	Resolving
Violation ID:	68599	Orig Code:	S
Enforcemnt FY:	2007	Enforcement Action:	12/06/2006
Enforcement Detail:	St Compliance achieved	Enforcement Category:	Resolving
Violation ID:	68699	Orig Code:	S
Enforcemnt FY:	2007	Enforcement Action:	12/06/2006
Enforcement Detail:	St Compliance achieved	Enforcement Category:	Resolving
Violation ID:	68799	Orig Code:	S
Enforcemnt FY:	2007	Enforcement Action:	12/06/2006
Enforcement Detail:	St Compliance achieved	Enforcement Category:	Resolving
Violation ID:	68899	Orig Code:	S
Enforcemnt FY:	2007	Enforcement Action:	12/06/2006
Enforcement Detail:	St Compliance achieved	Enforcement Category:	Resolving
Violation ID:	68999	Orig Code:	S
Enforcemnt FY:	2007	Enforcement Action:	12/06/2006
Enforcement Detail:	St Compliance achieved	Enforcement Category:	Resolving
Violation ID:	6900	Orig Code:	S
Enforcemnt FY:	2007	Enforcement Action:	12/06/2006
Enforcement Detail:	St Compliance achieved	Enforcement Category:	Resolving
Violation ID:	69099	Orig Code:	S
Enforcemnt FY:	2002	Enforcement Action:	11/27/2001
Enforcement Detail:	St Compliance achieved	Enforcement Category:	Resolving
Violation ID:	69199	Orig Code:	S
Enforcemnt FY:	2002	Enforcement Action:	11/27/2001
Enforcement Detail:	St Compliance achieved	Enforcement Category:	Resolving
Violation ID:	69299	Orig Code:	S
Enforcemnt FY:	2002	Enforcement Action:	11/27/2001
Enforcement Detail:	St Compliance achieved	Enforcement Category:	Resolving
Violation ID:	69399	Orig Code:	S
Enforcemnt FY:	2002	Enforcement Action:	11/27/2001
Enforcement Detail:	St Compliance achieved	Enforcement Category:	Resolving
Violation ID:	69499	Orig Code:	S
Enforcemnt FY:	2002	Enforcement Action:	11/27/2001

Enforcement Detail:	St Compliance achieved	Enforcement Category:	Resolving
Violation ID:	69599	Orig Code:	S
Enforcemnt FY:	2002	Enforcement Action:	11/27/2001
Enforcement Detail:	St Compliance achieved	Enforcement Category:	Resolving
Violation ID:	69699	Orig Code:	S
Enforcemnt FY:	2002	Enforcement Action:	11/27/2001
Enforcement Detail:	St Compliance achieved	Enforcement Category:	Resolving
Violation ID:	69799	Orig Code:	S
Enforcemnt FY:	2002	Enforcement Action:	11/27/2001
Enforcement Detail:	St Compliance achieved	Enforcement Category:	Resolving
Violation ID:	69899	Orig Code:	S
Enforcemnt FY:	2002	Enforcement Action:	11/27/2001
Enforcement Detail:	St Compliance achieved	Enforcement Category:	Resolving
Violation ID:	699	Orig Code:	S
Enforcemnt FY:	2002	Enforcement Action:	11/27/2001
Enforcement Detail:	St Compliance achieved	Enforcement Category:	Resolving
Violation ID:	69999	Orig Code:	S
Enforcemnt FY:	2002	Enforcement Action:	11/27/2001
Enforcement Detail:	St Compliance achieved	Enforcement Category:	Resolving
Violation ID:	7000	Orig Code:	S
Enforcemnt FY:	2007	Enforcement Action:	12/06/2006
Enforcement Detail:	St Compliance achieved	Enforcement Category:	Resolving
Violation ID:	70099	Orig Code:	S
Enforcemnt FY:	2002	Enforcement Action:	11/27/2001
Enforcement Detail:	St Compliance achieved	Enforcement Category:	Resolving
Violation ID:	70199	Orig Code:	S
Enforcemnt FY:	2002	Enforcement Action:	11/27/2001
Enforcement Detail:	St Compliance achieved	Enforcement Category:	Resolving
Violation ID:	70299	Orig Code:	S
Enforcemnt FY:	2002	Enforcement Action:	11/27/2001
Enforcement Detail:	St Compliance achieved	Enforcement Category:	Resolving
Violation ID:	70399	Orig Code:	S
Enforcemnt FY:	2002	Enforcement Action:	11/27/2001
Enforcement Detail:	St Compliance achieved	Enforcement Category:	Resolving
Violation ID:	70499	Orig Code:	S
Enforcemnt FY:	2002	Enforcement Action:	11/27/2001
Enforcement Detail:	St Compliance achieved	Enforcement Category:	Resolving
Violation ID:	70599	Orig Code:	S
Enforcemnt FY:	2002	Enforcement Action:	11/27/2001
Enforcement Detail:	St Compliance achieved	Enforcement Category:	Resolving
Violation ID:	70699	Orig Code:	S
Enforcemnt FY:	2002	Enforcement Action:	11/27/2001
Enforcement Detail:	St Compliance achieved	Enforcement Category:	Resolving
Violation ID:	70799	Orig Code:	S
Enforcemnt FY:	2002	Enforcement Action:	11/27/2001
Enforcement Detail:	St Compliance achieved	Enforcement Category:	Resolving

Violation ID:	70899	Orig Code:	S
Enforcemnt FY:	2002	Enforcement Action:	11/27/2001
Enforcement Detail:	St Compliance achieved	Enforcement Category:	Resolving
Violation ID:	70999	Orig Code:	S
Enforcemnt FY:	2002	Enforcement Action:	11/27/2001
Enforcement Detail:	St Compliance achieved	Enforcement Category:	Resolving
Violation ID:	7100	Orig Code:	S
Enforcemnt FY:	2007	Enforcement Action:	12/06/2006
Enforcement Detail:	St Compliance achieved	Enforcement Category:	Resolving
Violation ID:	71099	Orig Code:	S
Enforcemnt FY:	2002	Enforcement Action:	11/27/2001
Enforcement Detail:	St Compliance achieved	Enforcement Category:	Resolving
Violation ID:	71199	Orig Code:	S
Enforcemnt FY:	2002	Enforcement Action:	11/27/2001
Enforcement Detail:	St Compliance achieved	Enforcement Category:	Resolving
Violation ID:	71299	Orig Code:	S
Enforcemnt FY:	2002	Enforcement Action:	11/27/2001
Enforcement Detail:	St Compliance achieved	Enforcement Category:	Resolving
Violation ID:	71399	Orig Code:	S
Enforcemnt FY:	2002	Enforcement Action:	11/27/2001
Enforcement Detail:	St Compliance achieved	Enforcement Category:	Resolving
Violation ID:	71499	Orig Code:	S
Enforcemnt FY:	2002	Enforcement Action:	11/27/2001
Enforcement Detail:	St Compliance achieved	Enforcement Category:	Resolving
Violation ID:	71599	Orig Code:	S
Enforcemnt FY:	2002	Enforcement Action:	11/27/2001
Enforcement Detail:	St Compliance achieved	Enforcement Category:	Resolving
Violation ID:	71699	Orig Code:	S
Enforcemnt FY:	2002	Enforcement Action:	11/27/2001
Enforcement Detail:	St Compliance achieved	Enforcement Category:	Resolving
Violation ID:	71799	Orig Code:	S
Enforcemnt FY:	2002	Enforcement Action:	11/27/2001
Enforcement Detail:	St Compliance achieved	Enforcement Category:	Resolving
Violation ID:	71899	Orig Code:	S
Enforcemnt FY:	2002	Enforcement Action:	11/27/2001
Enforcement Detail:	St Compliance achieved	Enforcement Category:	Resolving
Violation ID:	71999	Orig Code:	S
Enforcemnt FY:	2002	Enforcement Action:	11/27/2001
Enforcement Detail:	St Compliance achieved	Enforcement Category:	Resolving
Violation ID:	7200	Orig Code:	S
Enforcemnt FY:	2007	Enforcement Action:	12/06/2006
Enforcement Detail:	St Compliance achieved	Enforcement Category:	Resolving
Violation ID:	72099	Orig Code:	S
Enforcemnt FY:	2002	Enforcement Action:	11/27/2001
Enforcement Detail:	St Compliance achieved	Enforcement Category:	Resolving
Violation ID:	72199	Orig Code:	S
Enforcemnt FY:	2002	Enforcement Action:	11/27/2001

Enforcement Detail:	St Compliance achieved	Enforcement Category:	Resolving
Violation ID:	72299	Orig Code:	S
Enforcemnt FY:	2002	Enforcement Action:	11/27/2001
Enforcement Detail:	St Compliance achieved	Enforcement Category:	Resolving
Violation ID:	72399	Orig Code:	S
Enforcemnt FY:	2002	Enforcement Action:	11/27/2001
Enforcement Detail:	St Compliance achieved	Enforcement Category:	Resolving
Violation ID:	72499	Orig Code:	S
Enforcemnt FY:	2002	Enforcement Action:	11/27/2001
Enforcement Detail:	St Compliance achieved	Enforcement Category:	Resolving
Violation ID:	72599	Orig Code:	S
Enforcemnt FY:	2002	Enforcement Action:	11/27/2001
Enforcement Detail:	St Compliance achieved	Enforcement Category:	Resolving
Violation ID:	72699	Orig Code:	S
Enforcemnt FY:	2002	Enforcement Action:	11/27/2001
Enforcement Detail:	St Compliance achieved	Enforcement Category:	Resolving
Violation ID:	72799	Orig Code:	S
Enforcemnt FY:	2002	Enforcement Action:	11/27/2001
Enforcement Detail:	St Compliance achieved	Enforcement Category:	Resolving
Violation ID:	72899	Orig Code:	S
Enforcemnt FY:	2002	Enforcement Action:	11/27/2001
Enforcement Detail:	St Compliance achieved	Enforcement Category:	Resolving
Violation ID:	72999	Orig Code:	S
Enforcemnt FY:	2002	Enforcement Action:	11/27/2001
Enforcement Detail:	St Compliance achieved	Enforcement Category:	Resolving
Violation ID:	7300	Orig Code:	S
Enforcemnt FY:	2003	Enforcement Action:	10/08/2002
Enforcement Detail:	St Compliance achieved	Enforcement Category:	Resolving
Violation ID:	73099	Orig Code:	S
Enforcemnt FY:	2003	Enforcement Action:	11/19/2002
Enforcement Detail:	St Compliance achieved	Enforcement Category:	Resolving
Violation ID:	73199	Orig Code:	S
Enforcemnt FY:	2003	Enforcement Action:	11/19/2002
Enforcement Detail:	St Compliance achieved	Enforcement Category:	Resolving
Violation ID:	73299	Orig Code:	S
Enforcemnt FY:	2003	Enforcement Action:	11/19/2002
Enforcement Detail:	St Compliance achieved	Enforcement Category:	Resolving
Violation ID:	73399	Orig Code:	S
Enforcemnt FY:	2003	Enforcement Action:	11/19/2002
Enforcement Detail:	St Compliance achieved	Enforcement Category:	Resolving
Violation ID:	73499	Orig Code:	S
Enforcemnt FY:	2003	Enforcement Action:	11/19/2002
Enforcement Detail:	St Compliance achieved	Enforcement Category:	Resolving
Violation ID:	73599	Orig Code:	S
Enforcemnt FY:	2003	Enforcement Action:	11/19/2002
Enforcement Detail:	St Compliance achieved	Enforcement Category:	Resolving

Violation ID:	73699	Orig Code:	S
Enforcemnt FY:	2003	Enforcement Action:	11/19/2002
Enforcement Detail:	St Compliance achieved	Enforcement Category:	Resolving
Violation ID:	73799	Orig Code:	S
Enforcemnt FY:	2003	Enforcement Action:	11/19/2002
Enforcement Detail:	St Compliance achieved	Enforcement Category:	Resolving
Violation ID:	73899	Orig Code:	S
Enforcemnt FY:	2003	Enforcement Action:	11/19/2002
Enforcement Detail:	St Compliance achieved	Enforcement Category:	Resolving
Violation ID:	73999	Orig Code:	S
Enforcemnt FY:	2003	Enforcement Action:	11/19/2002
Enforcement Detail:	St Compliance achieved	Enforcement Category:	Resolving
Violation ID:	7400	Orig Code:	S
Enforcemnt FY:	2003	Enforcement Action:	10/08/2002
Enforcement Detail:	St Compliance achieved	Enforcement Category:	Resolving
Violation ID:	74099	Orig Code:	S
Enforcemnt FY:	2003	Enforcement Action:	11/19/2002
Enforcement Detail:	St Compliance achieved	Enforcement Category:	Resolving
Violation ID:	74199	Orig Code:	S
Enforcemnt FY:	2003	Enforcement Action:	11/19/2002
Enforcement Detail:	St Compliance achieved	Enforcement Category:	Resolving
Violation ID:	74299	Orig Code:	S
Enforcemnt FY:	2003	Enforcement Action:	11/19/2002
Enforcement Detail:	St Compliance achieved	Enforcement Category:	Resolving
Violation ID:	74399	Orig Code:	S
Enforcemnt FY:	2003	Enforcement Action:	11/19/2002
Enforcement Detail:	St Compliance achieved	Enforcement Category:	Resolving
Violation ID:	74499	Orig Code:	S
Enforcemnt FY:	2003	Enforcement Action:	11/19/2002
Enforcement Detail:	St Compliance achieved	Enforcement Category:	Resolving
Violation ID:	74599	Orig Code:	S
Enforcemnt FY:	2003	Enforcement Action:	11/19/2002
Enforcement Detail:	St Compliance achieved	Enforcement Category:	Resolving
Violation ID:	74699	Orig Code:	S
Enforcemnt FY:	2003	Enforcement Action:	11/19/2002
Enforcement Detail:	St Compliance achieved	Enforcement Category:	Resolving
Violation ID:	74799	Orig Code:	S
Enforcemnt FY:	2003	Enforcement Action:	11/19/2002
Enforcement Detail:	St Compliance achieved	Enforcement Category:	Resolving
Violation ID:	74899	Orig Code:	S
Enforcemnt FY:	2003	Enforcement Action:	11/19/2002
Enforcement Detail:	St Compliance achieved	Enforcement Category:	Resolving
Violation ID:	74999	Orig Code:	S
Enforcemnt FY:	2003	Enforcement Action:	11/19/2002
Enforcement Detail:	St Compliance achieved	Enforcement Category:	Resolving
Violation ID:	7500	Orig Code:	S
Enforcemnt FY:	2007	Enforcement Action:	12/06/2006

Enforcement Detail:	St Compliance achieved	Enforcement Category:	Resolving
Violation ID:	75099	Orig Code:	S
Enforcemnt FY:	2003	Enforcement Action:	11/19/2002
Enforcement Detail:	St Compliance achieved	Enforcement Category:	Resolving
Violation ID:	75199	Orig Code:	S
Enforcemnt FY:	2003	Enforcement Action:	11/19/2002
Enforcement Detail:	St Compliance achieved	Enforcement Category:	Resolving
Violation ID:	75299	Orig Code:	S
Enforcemnt FY:	2003	Enforcement Action:	11/19/2002
Enforcement Detail:	St Compliance achieved	Enforcement Category:	Resolving
Violation ID:	75399	Orig Code:	S
Enforcemnt FY:	2003	Enforcement Action:	11/19/2002
Enforcement Detail:	St Compliance achieved	Enforcement Category:	Resolving
Violation ID:	75499	Orig Code:	S
Enforcemnt FY:	2003	Enforcement Action:	11/19/2002
Enforcement Detail:	St Compliance achieved	Enforcement Category:	Resolving
Violation ID:	75599	Orig Code:	S
Enforcemnt FY:	2003	Enforcement Action:	11/19/2002
Enforcement Detail:	St Compliance achieved	Enforcement Category:	Resolving
Violation ID:	75699	Orig Code:	S
Enforcemnt FY:	2003	Enforcement Action:	11/19/2002
Enforcement Detail:	St Compliance achieved	Enforcement Category:	Resolving
Violation ID:	75799	Orig Code:	S
Enforcemnt FY:	2003	Enforcement Action:	11/19/2002
Enforcement Detail:	St Compliance achieved	Enforcement Category:	Resolving
Violation ID:	75899	Orig Code:	S
Enforcemnt FY:	2003	Enforcement Action:	11/19/2002
Enforcement Detail:	St Compliance achieved	Enforcement Category:	Resolving
Violation ID:	75999	Orig Code:	S
Enforcemnt FY:	2003	Enforcement Action:	11/19/2002
Enforcement Detail:	St Compliance achieved	Enforcement Category:	Resolving
Violation ID:	7600	Orig Code:	S
Enforcemnt FY:	2007	Enforcement Action:	12/06/2006
Enforcement Detail:	St Compliance achieved	Enforcement Category:	Resolving
Violation ID:	76099	Orig Code:	S
Enforcemnt FY:	2003	Enforcement Action:	11/19/2002
Enforcement Detail:	St Compliance achieved	Enforcement Category:	Resolving
Violation ID:	76199	Orig Code:	S
Enforcemnt FY:	2003	Enforcement Action:	11/19/2002
Enforcement Detail:	St Compliance achieved	Enforcement Category:	Resolving
Violation ID:	76299	Orig Code:	S
Enforcemnt FY:	2003	Enforcement Action:	11/19/2002
Enforcement Detail:	St Compliance achieved	Enforcement Category:	Resolving
Violation ID:	76399	Orig Code:	S
Enforcemnt FY:	2003	Enforcement Action:	11/19/2002
Enforcement Detail:	St Compliance achieved	Enforcement Category:	Resolving

Violation ID:	76499	Orig Code:	S
Enforcemnt FY:	2003	Enforcement Action:	11/19/2002
Enforcement Detail:	St Compliance achieved	Enforcement Category:	Resolving
Violation ID:	76599	Orig Code:	S
Enforcemnt FY:	2003	Enforcement Action:	11/19/2002
Enforcement Detail:	St Compliance achieved	Enforcement Category:	Resolving
Violation ID:	76699	Orig Code:	S
Enforcemnt FY:	2003	Enforcement Action:	11/19/2002
Enforcement Detail:	St Compliance achieved	Enforcement Category:	Resolving
Violation ID:	76799	Orig Code:	S
Enforcemnt FY:	2003	Enforcement Action:	11/19/2002
Enforcement Detail:	St Compliance achieved	Enforcement Category:	Resolving
Violation ID:	76899	Orig Code:	S
Enforcemnt FY:	2003	Enforcement Action:	11/19/2002
Enforcement Detail:	St Compliance achieved	Enforcement Category:	Resolving
Violation ID:	76999	Orig Code:	S
Enforcemnt FY:	2003	Enforcement Action:	11/19/2002
Enforcement Detail:	St Compliance achieved	Enforcement Category:	Resolving
Violation ID:	7700	Orig Code:	S
Enforcemnt FY:	2007	Enforcement Action:	12/06/2006
Enforcement Detail:	St Compliance achieved	Enforcement Category:	Resolving
Violation ID:	77099	Orig Code:	S
Enforcemnt FY:	2002	Enforcement Action:	11/27/2001
Enforcement Detail:	St Compliance achieved	Enforcement Category:	Resolving
Violation ID:	77199	Orig Code:	S
Enforcemnt FY:	2002	Enforcement Action:	11/27/2001
Enforcement Detail:	St Compliance achieved	Enforcement Category:	Resolving
Violation ID:	77299	Orig Code:	S
Enforcemnt FY:	2002	Enforcement Action:	11/27/2001
Enforcement Detail:	St Compliance achieved	Enforcement Category:	Resolving
Violation ID:	77399	Orig Code:	S
Enforcemnt FY:	2002	Enforcement Action:	11/27/2001
Enforcement Detail:	St Compliance achieved	Enforcement Category:	Resolving
Violation ID:	77499	Orig Code:	S
Enforcemnt FY:	2002	Enforcement Action:	11/27/2001
Enforcement Detail:	St Compliance achieved	Enforcement Category:	Resolving
Violation ID:	77599	Orig Code:	S
Enforcemnt FY:	2002	Enforcement Action:	11/27/2001
Enforcement Detail:	St Compliance achieved	Enforcement Category:	Resolving
Violation ID:	77699	Orig Code:	S
Enforcemnt FY:	2002	Enforcement Action:	11/27/2001
Enforcement Detail:	St Compliance achieved	Enforcement Category:	Resolving
Violation ID:	77799	Orig Code:	S
Enforcemnt FY:	2002	Enforcement Action:	11/27/2001
Enforcement Detail:	St Compliance achieved	Enforcement Category:	Resolving
Violation ID:	77899	Orig Code:	S
Enforcemnt FY:	2002	Enforcement Action:	11/27/2001

Enforcement Detail:	St Compliance achieved	Enforcement Category:	Resolving
Violation ID:	77999	Orig Code:	S
Enforcemnt FY:	2002	Enforcement Action:	11/27/2001
Enforcement Detail:	St Compliance achieved	Enforcement Category:	Resolving
Violation ID:	7800	Orig Code:	S
Enforcemnt FY:	2007	Enforcement Action:	12/06/2006
Enforcement Detail:	St Compliance achieved	Enforcement Category:	Resolving
Violation ID:	78099	Orig Code:	S
Enforcemnt FY:	2002	Enforcement Action:	11/27/2001
Enforcement Detail:	St Compliance achieved	Enforcement Category:	Resolving
Violation ID:	78199	Orig Code:	S
Enforcemnt FY:	2002	Enforcement Action:	11/27/2001
Enforcement Detail:	St Compliance achieved	Enforcement Category:	Resolving
Violation ID:	78299	Orig Code:	S
Enforcemnt FY:	2002	Enforcement Action:	11/27/2001
Enforcement Detail:	St Compliance achieved	Enforcement Category:	Resolving
Violation ID:	78399	Orig Code:	S
Enforcemnt FY:	2002	Enforcement Action:	11/27/2001
Enforcement Detail:	St Compliance achieved	Enforcement Category:	Resolving
Violation ID:	78499	Orig Code:	S
Enforcemnt FY:	2002	Enforcement Action:	11/27/2001
Enforcement Detail:	St Compliance achieved	Enforcement Category:	Resolving
Violation ID:	78599	Orig Code:	S
Enforcemnt FY:	2002	Enforcement Action:	11/27/2001
Enforcement Detail:	St Compliance achieved	Enforcement Category:	Resolving
Violation ID:	78699	Orig Code:	S
Enforcemnt FY:	2002	Enforcement Action:	11/27/2001
Enforcement Detail:	St Compliance achieved	Enforcement Category:	Resolving
Violation ID:	78799	Orig Code:	S
Enforcemnt FY:	2002	Enforcement Action:	11/27/2001
Enforcement Detail:	St Compliance achieved	Enforcement Category:	Resolving
Violation ID:	78899	Orig Code:	S
Enforcemnt FY:	2002	Enforcement Action:	11/27/2001
Enforcement Detail:	St Compliance achieved	Enforcement Category:	Resolving
Violation ID:	78999	Orig Code:	S
Enforcemnt FY:	2002	Enforcement Action:	11/27/2001
Enforcement Detail:	St Compliance achieved	Enforcement Category:	Resolving
Violation ID:	7900	Orig Code:	S
Enforcemnt FY:	2007	Enforcement Action:	12/06/2006
Enforcement Detail:	St Compliance achieved	Enforcement Category:	Resolving
Violation ID:	79099	Orig Code:	S
Enforcemnt FY:	2002	Enforcement Action:	11/27/2001
Enforcement Detail:	St Compliance achieved	Enforcement Category:	Resolving
Violation ID:	79199	Orig Code:	S
Enforcemnt FY:	2002	Enforcement Action:	11/27/2001
Enforcement Detail:	St Compliance achieved	Enforcement Category:	Resolving

Violation ID:	79299	Orig Code:	S
Enforcemnt FY:	2002	Enforcement Action:	11/27/2001
Enforcement Detail:	St Compliance achieved	Enforcement Category:	Resolving
Violation ID:	79399	Orig Code:	S
Enforcemnt FY:	2002	Enforcement Action:	11/27/2001
Enforcement Detail:	St Compliance achieved	Enforcement Category:	Resolving
Violation ID:	79499	Orig Code:	S
Enforcemnt FY:	2002	Enforcement Action:	11/27/2001
Enforcement Detail:	St Compliance achieved	Enforcement Category:	Resolving
Violation ID:	79599	Orig Code:	S
Enforcemnt FY:	2002	Enforcement Action:	11/27/2001
Enforcement Detail:	St Compliance achieved	Enforcement Category:	Resolving
Violation ID:	79699	Orig Code:	S
Enforcemnt FY:	2002	Enforcement Action:	11/27/2001
Enforcement Detail:	St Compliance achieved	Enforcement Category:	Resolving
Violation ID:	79799	Orig Code:	S
Enforcemnt FY:	2002	Enforcement Action:	11/27/2001
Enforcement Detail:	St Compliance achieved	Enforcement Category:	Resolving
Violation ID:	79899	Orig Code:	S
Enforcemnt FY:	2002	Enforcement Action:	11/27/2001
Enforcement Detail:	St Compliance achieved	Enforcement Category:	Resolving
Violation ID:	799	Orig Code:	S
Enforcemnt FY:	2002	Enforcement Action:	11/27/2001
Enforcement Detail:	St Compliance achieved	Enforcement Category:	Resolving
Violation ID:	79999	Orig Code:	S
Enforcemnt FY:	2002	Enforcement Action:	11/27/2001
Enforcement Detail:	St Compliance achieved	Enforcement Category:	Resolving
Violation ID:	8000	Orig Code:	S
Enforcemnt FY:	2007	Enforcement Action:	12/06/2006
Enforcement Detail:	St Compliance achieved	Enforcement Category:	Resolving
Violation ID:	80099	Orig Code:	S
Enforcemnt FY:	2002	Enforcement Action:	11/27/2001
Enforcement Detail:	St Compliance achieved	Enforcement Category:	Resolving
Violation ID:	80199	Orig Code:	S
Enforcemnt FY:	2002	Enforcement Action:	11/27/2001
Enforcement Detail:	St Compliance achieved	Enforcement Category:	Resolving
Violation ID:	80299	Orig Code:	S
Enforcemnt FY:	2002	Enforcement Action:	11/27/2001
Enforcement Detail:	St Compliance achieved	Enforcement Category:	Resolving
Violation ID:	80399	Orig Code:	S
Enforcemnt FY:	2002	Enforcement Action:	11/27/2001
Enforcement Detail:	St Compliance achieved	Enforcement Category:	Resolving
Violation ID:	80499	Orig Code:	S
Enforcemnt FY:	2002	Enforcement Action:	11/27/2001
Enforcement Detail:	St Compliance achieved	Enforcement Category:	Resolving
Violation ID:	80599	Orig Code:	S
Enforcemnt FY:	2002	Enforcement Action:	11/27/2001

Enforcement Detail:	St Compliance achieved	Enforcement Category:	Resolving
Violation ID:	80699	Orig Code:	S
Enforcemnt FY:	2002	Enforcement Action:	11/27/2001
Enforcement Detail:	St Compliance achieved	Enforcement Category:	Resolving
Violation ID:	80799	Orig Code:	S
Enforcemnt FY:	2002	Enforcement Action:	11/27/2001
Enforcement Detail:	St Compliance achieved	Enforcement Category:	Resolving
Violation ID:	80899	Orig Code:	S
Enforcemnt FY:	2002	Enforcement Action:	11/27/2001
Enforcement Detail:	St Compliance achieved	Enforcement Category:	Resolving
Violation ID:	80999	Orig Code:	S
Enforcemnt FY:	2002	Enforcement Action:	11/27/2001
Enforcement Detail:	St Compliance achieved	Enforcement Category:	Resolving
Violation ID:	8100	Orig Code:	S
Enforcemnt FY:	2003	Enforcement Action:	10/08/2002
Enforcement Detail:	St Compliance achieved	Enforcement Category:	Resolving
Violation ID:	81099	Orig Code:	S
Enforcemnt FY:	2003	Enforcement Action:	11/19/2002
Enforcement Detail:	St Compliance achieved	Enforcement Category:	Resolving
Violation ID:	81199	Orig Code:	S
Enforcemnt FY:	2003	Enforcement Action:	11/19/2002
Enforcement Detail:	St Compliance achieved	Enforcement Category:	Resolving
Violation ID:	81299	Orig Code:	S
Enforcemnt FY:	2003	Enforcement Action:	11/19/2002
Enforcement Detail:	St Compliance achieved	Enforcement Category:	Resolving
Violation ID:	81399	Orig Code:	S
Enforcemnt FY:	2003	Enforcement Action:	11/19/2002
Enforcement Detail:	St Compliance achieved	Enforcement Category:	Resolving
Violation ID:	81499	Orig Code:	S
Enforcemnt FY:	2003	Enforcement Action:	11/19/2002
Enforcement Detail:	St Compliance achieved	Enforcement Category:	Resolving
Violation ID:	81599	Orig Code:	S
Enforcemnt FY:	2003	Enforcement Action:	11/19/2002
Enforcement Detail:	St Compliance achieved	Enforcement Category:	Resolving
Violation ID:	81699	Orig Code:	S
Enforcemnt FY:	2003	Enforcement Action:	11/19/2002
Enforcement Detail:	St Compliance achieved	Enforcement Category:	Resolving
Violation ID:	81799	Orig Code:	S
Enforcemnt FY:	2003	Enforcement Action:	11/19/2002
Enforcement Detail:	St Compliance achieved	Enforcement Category:	Resolving
Violation ID:	81899	Orig Code:	S
Enforcemnt FY:	2003	Enforcement Action:	11/19/2002
Enforcement Detail:	St Compliance achieved	Enforcement Category:	Resolving
Violation ID:	81999	Orig Code:	S
Enforcemnt FY:	2003	Enforcement Action:	11/19/2002
Enforcement Detail:	St Compliance achieved	Enforcement Category:	Resolving

Violation ID:	8200	Orig Code:	S
Enforcemnt FY:	2003	Enforcement Action:	10/08/2002
Enforcement Detail:	St Compliance achieved	Enforcement Category:	Resolving
Violation ID:	82099	Orig Code:	S
Enforcemnt FY:	2003	Enforcement Action:	11/19/2002
Enforcement Detail:	St Compliance achieved	Enforcement Category:	Resolving
Violation ID:	82199	Orig Code:	S
Enforcemnt FY:	2003	Enforcement Action:	11/19/2002
Enforcement Detail:	St Compliance achieved	Enforcement Category:	Resolving
Violation ID:	82299	Orig Code:	S
Enforcemnt FY:	2003	Enforcement Action:	11/19/2002
Enforcement Detail:	St Compliance achieved	Enforcement Category:	Resolving
Violation ID:	82399	Orig Code:	S
Enforcemnt FY:	2003	Enforcement Action:	11/19/2002
Enforcement Detail:	St Compliance achieved	Enforcement Category:	Resolving
Violation ID:	82499	Orig Code:	S
Enforcemnt FY:	2003	Enforcement Action:	11/19/2002
Enforcement Detail:	St Compliance achieved	Enforcement Category:	Resolving
Violation ID:	82599	Orig Code:	S
Enforcemnt FY:	2003	Enforcement Action:	11/19/2002
Enforcement Detail:	St Compliance achieved	Enforcement Category:	Resolving
Violation ID:	82699	Orig Code:	S
Enforcemnt FY:	2003	Enforcement Action:	11/19/2002
Enforcement Detail:	St Compliance achieved	Enforcement Category:	Resolving
Violation ID:	82799	Orig Code:	S
Enforcemnt FY:	2003	Enforcement Action:	11/19/2002
Enforcement Detail:	St Compliance achieved	Enforcement Category:	Resolving
Violation ID:	82899	Orig Code:	S
Enforcemnt FY:	2003	Enforcement Action:	11/19/2002
Enforcement Detail:	St Compliance achieved	Enforcement Category:	Resolving
Violation ID:	82999	Orig Code:	S
Enforcemnt FY:	2003	Enforcement Action:	11/19/2002
Enforcement Detail:	St Compliance achieved	Enforcement Category:	Resolving
Violation ID:	8300	Orig Code:	S
Enforcemnt FY:	2007	Enforcement Action:	12/06/2006
Enforcement Detail:	St Compliance achieved	Enforcement Category:	Resolving
Violation ID:	83099	Orig Code:	S
Enforcemnt FY:	2002	Enforcement Action:	11/27/2001
Enforcement Detail:	St Compliance achieved	Enforcement Category:	Resolving
Violation ID:	83199	Orig Code:	S
Enforcemnt FY:	2002	Enforcement Action:	11/27/2001
Enforcement Detail:	St Compliance achieved	Enforcement Category:	Resolving
Violation ID:	83299	Orig Code:	S
Enforcemnt FY:	2002	Enforcement Action:	11/27/2001
Enforcement Detail:	St Compliance achieved	Enforcement Category:	Resolving
Violation ID:	83399	Orig Code:	S
Enforcemnt FY:	2002	Enforcement Action:	11/27/2001

Enforcement Detail:	St Compliance achieved	Enforcement Category:	Resolving
Violation ID:	83499	Orig Code:	S
Enforcemnt FY:	2002	Enforcement Action:	11/27/2001
Enforcement Detail:	St Compliance achieved	Enforcement Category:	Resolving
Violation ID:	83500	Orig Code:	S
Enforcemnt FY:	2002	Enforcement Action:	11/27/2001
Enforcement Detail:	St Compliance achieved	Enforcement Category:	Resolving
Violation ID:	83600	Orig Code:	S
Enforcemnt FY:	2002	Enforcement Action:	11/27/2001
Enforcement Detail:	St Compliance achieved	Enforcement Category:	Resolving
Violation ID:	83701	Orig Code:	S
Enforcemnt FY:	2002	Enforcement Action:	11/27/2001
Enforcement Detail:	St Compliance achieved	Enforcement Category:	Resolving
Violation ID:	83800	Orig Code:	S
Enforcemnt FY:	2002	Enforcement Action:	11/27/2001
Enforcement Detail:	St Compliance achieved	Enforcement Category:	Resolving
Violation ID:	83901	Orig Code:	S
Enforcemnt FY:	2002	Enforcement Action:	11/27/2001
Enforcement Detail:	St Compliance achieved	Enforcement Category:	Resolving
Violation ID:	8400	Orig Code:	S
Enforcemnt FY:	2007	Enforcement Action:	12/06/2006
Enforcement Detail:	St Compliance achieved	Enforcement Category:	Resolving
Violation ID:	84000	Orig Code:	S
Enforcemnt FY:	2002	Enforcement Action:	11/27/2001
Enforcement Detail:	St Compliance achieved	Enforcement Category:	Resolving
Violation ID:	84101	Orig Code:	S
Enforcemnt FY:	2002	Enforcement Action:	11/27/2001
Enforcement Detail:	St Compliance achieved	Enforcement Category:	Resolving
Violation ID:	84200	Orig Code:	S
Enforcemnt FY:	2002	Enforcement Action:	11/27/2001
Enforcement Detail:	St Compliance achieved	Enforcement Category:	Resolving
Violation ID:	84301	Orig Code:	S
Enforcemnt FY:	2002	Enforcement Action:	11/27/2001
Enforcement Detail:	St Compliance achieved	Enforcement Category:	Resolving
Violation ID:	84400	Orig Code:	S
Enforcemnt FY:	2002	Enforcement Action:	11/27/2001
Enforcement Detail:	St Compliance achieved	Enforcement Category:	Resolving
Violation ID:	84501	Orig Code:	S
Enforcemnt FY:	2002	Enforcement Action:	11/27/2001
Enforcement Detail:	St Compliance achieved	Enforcement Category:	Resolving
Violation ID:	84699	Orig Code:	S
Enforcemnt FY:	2002	Enforcement Action:	11/27/2001
Enforcement Detail:	St Compliance achieved	Enforcement Category:	Resolving
Violation ID:	84700	Orig Code:	S
Enforcemnt FY:	2002	Enforcement Action:	11/27/2001
Enforcement Detail:	St Compliance achieved	Enforcement Category:	Resolving

Violation ID:	84801	Orig Code:	S
Enforcemnt FY:	2002	Enforcement Action:	11/27/2001
Enforcement Detail:	St Compliance achieved	Enforcement Category:	Resolving
Violation ID:	84999	Orig Code:	S
Enforcemnt FY:	2002	Enforcement Action:	11/27/2001
Enforcement Detail:	St Compliance achieved	Enforcement Category:	Resolving
Violation ID:	8500	Orig Code:	S
Enforcemnt FY:	2007	Enforcement Action:	12/06/2006
Enforcement Detail:	St Compliance achieved	Enforcement Category:	Resolving
Violation ID:	85000	Orig Code:	S
Enforcemnt FY:	2002	Enforcement Action:	11/27/2001
Enforcement Detail:	St Compliance achieved	Enforcement Category:	Resolving
Violation ID:	85101	Orig Code:	S
Enforcemnt FY:	2002	Enforcement Action:	11/27/2001
Enforcement Detail:	St Compliance achieved	Enforcement Category:	Resolving
Violation ID:	85200	Orig Code:	S
Enforcemnt FY:	2002	Enforcement Action:	11/27/2001
Enforcement Detail:	St Compliance achieved	Enforcement Category:	Resolving
Violation ID:	85301	Orig Code:	S
Enforcemnt FY:	2002	Enforcement Action:	11/27/2001
Enforcement Detail:	St Compliance achieved	Enforcement Category:	Resolving
Violation ID:	85499	Orig Code:	S
Enforcemnt FY:	2002	Enforcement Action:	11/27/2001
Enforcement Detail:	St Compliance achieved	Enforcement Category:	Resolving
Violation ID:	85500	Orig Code:	S
Enforcemnt FY:	2002	Enforcement Action:	11/27/2001
Enforcement Detail:	St Compliance achieved	Enforcement Category:	Resolving
Violation ID:	85600	Orig Code:	S
Enforcemnt FY:	2002	Enforcement Action:	11/27/2001
Enforcement Detail:	St Compliance achieved	Enforcement Category:	Resolving
Violation ID:	85701	Orig Code:	S
Enforcemnt FY:	2002	Enforcement Action:	11/27/2001
Enforcement Detail:	St Compliance achieved	Enforcement Category:	Resolving
Violation ID:	85800	Orig Code:	S
Enforcemnt FY:	2002	Enforcement Action:	11/27/2001
Enforcement Detail:	St Compliance achieved	Enforcement Category:	Resolving
Violation ID:	85901	Orig Code:	S
Enforcemnt FY:	2002	Enforcement Action:	11/27/2001
Enforcement Detail:	St Compliance achieved	Enforcement Category:	Resolving
Violation ID:	8601	Orig Code:	S
Enforcemnt FY:	2003	Enforcement Action:	10/08/2002
Enforcement Detail:	St Compliance achieved	Enforcement Category:	Resolving
Violation ID:	86099	Orig Code:	S
Enforcemnt FY:	2002	Enforcement Action:	11/27/2001
Enforcement Detail:	St Compliance achieved	Enforcement Category:	Resolving
Violation ID:	86100	Orig Code:	S
Enforcemnt FY:	2002	Enforcement Action:	11/27/2001

Enforcement Detail: St Compliance achieved
Enforcement Category: Resolving

Violation ID: 86201
Orig Code: S
Enforcemnt FY: 2002
Enforcement Action: 11/27/2001
Enforcement Detail: St Compliance achieved
Enforcement Category: Resolving

Violation ID: 86300
Orig Code: S
Enforcemnt FY: 2002
Enforcement Action: 11/27/2001
Enforcement Detail: St Compliance achieved
Enforcement Category: Resolving

Violation ID: 86401
Orig Code: S
Enforcemnt FY: 2002
Enforcement Action: 11/27/2001
Enforcement Detail: St Compliance achieved
Enforcement Category: Resolving

Violation ID: 86500
Orig Code: S
Enforcemnt FY: 2002
Enforcement Action: 11/27/2001
Enforcement Detail: St Compliance achieved
Enforcement Category: Resolving

Violation ID: 86601
Orig Code: S
Enforcemnt FY: 2002
Enforcement Action: 11/27/2001
Enforcement Detail: St Compliance achieved
Enforcement Category: Resolving

Violation ID: 86700
Orig Code: S
Enforcemnt FY: 2002
Enforcement Action: 11/27/2001
Enforcement Detail: St Compliance achieved
Enforcement Category: Resolving

Violation ID: 86801
Orig Code: S
Enforcemnt FY: 2002
Enforcement Action: 11/27/2001
Enforcement Detail: St Compliance achieved
Enforcement Category: Resolving

Violation ID: 86900
Orig Code: S
Enforcemnt FY: 2002
Enforcement Action: 11/27/2001
Enforcement Detail: St Compliance achieved
Enforcement Category: Resolving

Violation ID: 87001
Orig Code: S
Enforcemnt FY: 2002
Enforcement Action: 11/27/2001
Enforcement Detail: St Compliance achieved
Enforcement Category: Resolving

Violation ID: 8701
Orig Code: S
Enforcemnt FY: 2003
Enforcement Action: 10/08/2002
Enforcement Detail: St Compliance achieved
Enforcement Category: Resolving

Violation ID: 87199
Orig Code: S
Enforcemnt FY: 2002
Enforcement Action: 11/27/2001
Enforcement Detail: St Compliance achieved
Enforcement Category: Resolving

Violation ID: 87200
Orig Code: S
Enforcemnt FY: 2002
Enforcement Action: 11/27/2001
Enforcement Detail: St Compliance achieved
Enforcement Category: Resolving

Violation ID: 87301
Orig Code: S
Enforcemnt FY: 2002
Enforcement Action: 11/27/2001
Enforcement Detail: St Compliance achieved
Enforcement Category: Resolving

Violation ID: 87499
Orig Code: S
Enforcemnt FY: 2003
Enforcement Action: 11/19/2002
Enforcement Detail: St Compliance achieved
Enforcement Category: Resolving

Violation ID: 87599
Orig Code: S
Enforcemnt FY: 2003
Enforcement Action: 11/19/2002
Enforcement Detail: St Compliance achieved
Enforcement Category: Resolving

Violation ID:	87600	Orig Code:	S
Enforcemnt FY:	2003	Enforcement Action:	11/19/2002
Enforcement Detail:	St Compliance achieved	Enforcement Category:	Resolving
Violation ID:	87700	Orig Code:	S
Enforcemnt FY:	2003	Enforcement Action:	11/19/2002
Enforcement Detail:	St Compliance achieved	Enforcement Category:	Resolving
Violation ID:	87800	Orig Code:	S
Enforcemnt FY:	2003	Enforcement Action:	11/19/2002
Enforcement Detail:	St Compliance achieved	Enforcement Category:	Resolving
Violation ID:	87901	Orig Code:	S
Enforcemnt FY:	2003	Enforcement Action:	11/19/2002
Enforcement Detail:	St Compliance achieved	Enforcement Category:	Resolving
Violation ID:	88001	Orig Code:	S
Enforcemnt FY:	2003	Enforcement Action:	11/19/2002
Enforcement Detail:	St Compliance achieved	Enforcement Category:	Resolving
Violation ID:	8801	Orig Code:	S
Enforcemnt FY:	2007	Enforcement Action:	12/06/2006
Enforcement Detail:	St Compliance achieved	Enforcement Category:	Resolving
Violation ID:	88199	Orig Code:	S
Enforcemnt FY:	2003	Enforcement Action:	11/19/2002
Enforcement Detail:	St Compliance achieved	Enforcement Category:	Resolving
Violation ID:	88299	Orig Code:	S
Enforcemnt FY:	2003	Enforcement Action:	11/19/2002
Enforcement Detail:	St Compliance achieved	Enforcement Category:	Resolving
Violation ID:	88399	Orig Code:	S
Enforcemnt FY:	2003	Enforcement Action:	11/19/2002
Enforcement Detail:	St Compliance achieved	Enforcement Category:	Resolving
Violation ID:	88499	Orig Code:	S
Enforcemnt FY:	2003	Enforcement Action:	11/19/2002
Enforcement Detail:	St Compliance achieved	Enforcement Category:	Resolving
Violation ID:	88500	Orig Code:	S
Enforcemnt FY:	2003	Enforcement Action:	11/19/2002
Enforcement Detail:	St Compliance achieved	Enforcement Category:	Resolving
Violation ID:	88600	Orig Code:	S
Enforcemnt FY:	2003	Enforcement Action:	11/19/2002
Enforcement Detail:	St Compliance achieved	Enforcement Category:	Resolving
Violation ID:	88700	Orig Code:	S
Enforcemnt FY:	2003	Enforcement Action:	11/19/2002
Enforcement Detail:	St Compliance achieved	Enforcement Category:	Resolving
Violation ID:	88800	Orig Code:	S
Enforcemnt FY:	2003	Enforcement Action:	11/19/2002
Enforcement Detail:	St Compliance achieved	Enforcement Category:	Resolving
Violation ID:	88901	Orig Code:	S
Enforcemnt FY:	2003	Enforcement Action:	11/19/2002
Enforcement Detail:	St Compliance achieved	Enforcement Category:	Resolving
Violation ID:	89001	Orig Code:	S
Enforcemnt FY:	2003	Enforcement Action:	11/19/2002

Enforcement Detail:	St Compliance achieved	Enforcement Category:	Resolving
Violation ID:	8901	Orig Code:	S
Enforcemnt FY:	2007	Enforcement Action:	12/06/2006
Enforcement Detail:	St Compliance achieved	Enforcement Category:	Resolving
Violation ID:	89101	Orig Code:	S
Enforcemnt FY:	2004	Enforcement Action:	03/05/2004
Enforcement Detail:	St Compliance achieved	Enforcement Category:	Resolving
Violation ID:	89202	Orig Code:	S
Enforcemnt FY:	2004	Enforcement Action:	03/05/2004
Enforcement Detail:	St Compliance achieved	Enforcement Category:	Resolving
Violation ID:	89302	Orig Code:	S
Enforcemnt FY:	2004	Enforcement Action:	03/05/2004
Enforcement Detail:	St Compliance achieved	Enforcement Category:	Resolving
Violation ID:	89402	Orig Code:	S
Enforcemnt FY:	2004	Enforcement Action:	03/05/2004
Enforcement Detail:	St Compliance achieved	Enforcement Category:	Resolving
Violation ID:	89502	Orig Code:	S
Enforcemnt FY:	2004	Enforcement Action:	03/05/2004
Enforcement Detail:	St Compliance achieved	Enforcement Category:	Resolving
Violation ID:	89603	Orig Code:	S
Enforcemnt FY:	2004	Enforcement Action:	03/05/2004
Enforcement Detail:	St Compliance achieved	Enforcement Category:	Resolving
Violation ID:	89703	Orig Code:	S
Enforcemnt FY:	2004	Enforcement Action:	03/05/2004
Enforcement Detail:	St Compliance achieved	Enforcement Category:	Resolving
Violation ID:	89803	Orig Code:	S
Enforcemnt FY:	2004	Enforcement Action:	03/05/2004
Enforcement Detail:	St Compliance achieved	Enforcement Category:	Resolving
Violation ID:	899	Orig Code:	S
Enforcemnt FY:	2002	Enforcement Action:	11/27/2001
Enforcement Detail:	St Compliance achieved	Enforcement Category:	Resolving
Violation ID:	89903	Orig Code:	S
Enforcemnt FY:	2004	Enforcement Action:	03/05/2004
Enforcement Detail:	St Compliance achieved	Enforcement Category:	Resolving
Violation ID:	90004	Orig Code:	S
Enforcemnt FY:	2004	Enforcement Action:	03/05/2004
Enforcement Detail:	St Compliance achieved	Enforcement Category:	Resolving
Violation ID:	9001	Orig Code:	S
Enforcemnt FY:	2007	Enforcement Action:	12/06/2006
Enforcement Detail:	St Compliance achieved	Enforcement Category:	Resolving
Violation ID:	90104	Orig Code:	S
Enforcemnt FY:	2004	Enforcement Action:	03/05/2004
Enforcement Detail:	St Compliance achieved	Enforcement Category:	Resolving
Violation ID:	90299	Orig Code:	S
Enforcemnt FY:	2003	Enforcement Action:	11/19/2002
Enforcement Detail:	St Compliance achieved	Enforcement Category:	Resolving

Violation ID:	90399	Orig Code:	S
Enforcemnt FY:	2003	Enforcement Action:	11/19/2002
Enforcement Detail:	St Compliance achieved	Enforcement Category:	Resolving
Violation ID:	90499	Orig Code:	S
Enforcemnt FY:	2003	Enforcement Action:	11/19/2002
Enforcement Detail:	St Compliance achieved	Enforcement Category:	Resolving
Violation ID:	90599	Orig Code:	S
Enforcemnt FY:	2003	Enforcement Action:	11/19/2002
Enforcement Detail:	St Compliance achieved	Enforcement Category:	Resolving
Violation ID:	90600	Orig Code:	S
Enforcemnt FY:	2003	Enforcement Action:	11/19/2002
Enforcement Detail:	St Compliance achieved	Enforcement Category:	Resolving
Violation ID:	90700	Orig Code:	S
Enforcemnt FY:	2003	Enforcement Action:	11/19/2002
Enforcement Detail:	St Compliance achieved	Enforcement Category:	Resolving
Violation ID:	90800	Orig Code:	S
Enforcemnt FY:	2003	Enforcement Action:	11/19/2002
Enforcement Detail:	St Compliance achieved	Enforcement Category:	Resolving
Violation ID:	90900	Orig Code:	S
Enforcemnt FY:	2003	Enforcement Action:	11/19/2002
Enforcement Detail:	St Compliance achieved	Enforcement Category:	Resolving
Violation ID:	91001	Orig Code:	S
Enforcemnt FY:	2003	Enforcement Action:	11/19/2002
Enforcement Detail:	St Compliance achieved	Enforcement Category:	Resolving
Violation ID:	9101	Orig Code:	S
Enforcemnt FY:	2007	Enforcement Action:	12/06/2006
Enforcement Detail:	St Compliance achieved	Enforcement Category:	Resolving
Violation ID:	91101	Orig Code:	S
Enforcemnt FY:	2003	Enforcement Action:	11/19/2002
Enforcement Detail:	St Compliance achieved	Enforcement Category:	Resolving
Violation ID:	91201	Orig Code:	S
Enforcemnt FY:	2007	Enforcement Action:	12/06/2006
Enforcement Detail:	St Compliance achieved	Enforcement Category:	Resolving
Violation ID:	91201	Orig Code:	S
Enforcemnt FY:	2003	Enforcement Action:	05/28/2003
Enforcement Detail:	State No Longer Subject to Rule	Enforcement Category:	Resolving
Violation ID:	91302	Orig Code:	S
Enforcemnt FY:	2003	Enforcement Action:	05/28/2003
Enforcement Detail:	State No Longer Subject to Rule	Enforcement Category:	Resolving
Violation ID:	91302	Orig Code:	S
Enforcemnt FY:	2007	Enforcement Action:	12/06/2006
Enforcement Detail:	St Compliance achieved	Enforcement Category:	Resolving
Violation ID:	91402	Orig Code:	S
Enforcemnt FY:	2003	Enforcement Action:	05/28/2003
Enforcement Detail:	State No Longer Subject to Rule	Enforcement Category:	Resolving
Violation ID:	91402	Orig Code:	S
Enforcemnt FY:	2007	Enforcement Action:	12/06/2006

Enforcement Detail:	St Compliance achieved	Enforcement Category:	Resolving
Violation ID:	91502	Orig Code:	S
Enforcemnt FY:	2003	Enforcement Action:	05/28/2003
Enforcement Detail:	State No Longer Subject to Rule	Enforcement Category:	Resolving
Violation ID:	91502	Orig Code:	S
Enforcemnt FY:	2007	Enforcement Action:	12/06/2006
Enforcement Detail:	St Compliance achieved	Enforcement Category:	Resolving
Violation ID:	91602	Orig Code:	S
Enforcemnt FY:	2007	Enforcement Action:	12/06/2006
Enforcement Detail:	St Compliance achieved	Enforcement Category:	Resolving
Violation ID:	91602	Orig Code:	S
Enforcemnt FY:	2003	Enforcement Action:	05/28/2003
Enforcement Detail:	State No Longer Subject to Rule	Enforcement Category:	Resolving
Violation ID:	91703	Orig Code:	S
Enforcemnt FY:	2008	Enforcement Action:	11/07/2007
Enforcement Detail:	St Compliance achieved	Enforcement Category:	Resolving
Violation ID:	91803	Orig Code:	S
Enforcemnt FY:	2008	Enforcement Action:	11/07/2007
Enforcement Detail:	St Compliance achieved	Enforcement Category:	Resolving
Violation ID:	91903	Orig Code:	S
Enforcemnt FY:	2008	Enforcement Action:	11/07/2007
Enforcement Detail:	St Compliance achieved	Enforcement Category:	Resolving
Violation ID:	9201	Orig Code:	S
Enforcemnt FY:	2007	Enforcement Action:	12/06/2006
Enforcement Detail:	St Compliance achieved	Enforcement Category:	Resolving
Violation ID:	92099	Orig Code:	S
Enforcemnt FY:	2003	Enforcement Action:	11/19/2002
Enforcement Detail:	St Compliance achieved	Enforcement Category:	Resolving
Violation ID:	92199	Orig Code:	S
Enforcemnt FY:	2003	Enforcement Action:	11/19/2002
Enforcement Detail:	St Compliance achieved	Enforcement Category:	Resolving
Violation ID:	92200	Orig Code:	S
Enforcemnt FY:	2003	Enforcement Action:	11/19/2002
Enforcement Detail:	St Compliance achieved	Enforcement Category:	Resolving
Violation ID:	92300	Orig Code:	S
Enforcemnt FY:	2003	Enforcement Action:	11/19/2002
Enforcement Detail:	St Compliance achieved	Enforcement Category:	Resolving
Violation ID:	92400	Orig Code:	S
Enforcemnt FY:	2003	Enforcement Action:	11/19/2002
Enforcement Detail:	St Compliance achieved	Enforcement Category:	Resolving
Violation ID:	92500	Orig Code:	S
Enforcemnt FY:	2003	Enforcement Action:	11/19/2002
Enforcement Detail:	St Compliance achieved	Enforcement Category:	Resolving
Violation ID:	92601	Orig Code:	S
Enforcemnt FY:	2003	Enforcement Action:	11/19/2002
Enforcement Detail:	St Compliance achieved	Enforcement Category:	Resolving

Violation ID: 92701
Enforcemnt FY: 2003
Enforcement Detail: St Compliance achieved
Orig Code: S
Enforcement Action: 11/19/2002
Enforcement Category: Resolving

Violation ID: 92899
Enforcemnt FY: 2002
Enforcement Detail: St Compliance achieved
Orig Code: S
Enforcement Action: 11/27/2001
Enforcement Category: Resolving

Violation ID: 92999
Enforcemnt FY: 2002
Enforcement Detail: St Compliance achieved
Orig Code: S
Enforcement Action: 11/27/2001
Enforcement Category: Resolving

Violation ID: 9301
Enforcemnt FY: 2007
Enforcement Detail: St Compliance achieved
Orig Code: S
Enforcement Action: 12/06/2006
Enforcement Category: Resolving

Violation ID: 93099
Enforcemnt FY: 2002
Enforcement Detail: St Compliance achieved
Orig Code: S
Enforcement Action: 11/27/2001
Enforcement Category: Resolving

Violation ID: 93199
Enforcemnt FY: 2002
Enforcement Detail: St Compliance achieved
Orig Code: S
Enforcement Action: 11/27/2001
Enforcement Category: Resolving

Violation ID: 93299
Enforcemnt FY: 2002
Enforcement Detail: St Compliance achieved
Orig Code: S
Enforcement Action: 11/27/2001
Enforcement Category: Resolving

Violation ID: 93399
Enforcemnt FY: 2007
Enforcement Detail: St Compliance achieved
Orig Code: S
Enforcement Action: 12/06/2006
Enforcement Category: Resolving

Violation ID: 93499
Enforcemnt FY: 2002
Enforcement Detail: St Compliance achieved
Orig Code: S
Enforcement Action: 11/27/2001
Enforcement Category: Resolving

Violation ID: 93599
Enforcemnt FY: 2002
Enforcement Detail: St Compliance achieved
Orig Code: S
Enforcement Action: 11/27/2001
Enforcement Category: Resolving

Violation ID: 93699
Enforcemnt FY: 2002
Enforcement Detail: St Compliance achieved
Orig Code: S
Enforcement Action: 11/27/2001
Enforcement Category: Resolving

Violation ID: 93799
Enforcemnt FY: 2002
Enforcement Detail: St Compliance achieved
Orig Code: S
Enforcement Action: 11/27/2001
Enforcement Category: Resolving

Violation ID: 93899
Enforcemnt FY: 2002
Enforcement Detail: St Compliance achieved
Orig Code: S
Enforcement Action: 11/27/2001
Enforcement Category: Resolving

Violation ID: 93999
Enforcemnt FY: 2002
Enforcement Detail: St Compliance achieved
Orig Code: S
Enforcement Action: 11/27/2001
Enforcement Category: Resolving

Violation ID: 9401
Enforcemnt FY: 2007
Enforcement Detail: St Compliance achieved
Orig Code: S
Enforcement Action: 12/06/2006
Enforcement Category: Resolving

Violation ID: 94099
Enforcemnt FY: 2002
Orig Code: S
Enforcement Action: 11/27/2001

Enforcement Detail:	St Compliance achieved	Enforcement Category:	Resolving
Violation ID:	94199	Orig Code:	S
Enforcemnt FY:	2002	Enforcement Action:	11/27/2001
Enforcement Detail:	St Compliance achieved	Enforcement Category:	Resolving
Violation ID:	94299	Orig Code:	S
Enforcemnt FY:	2002	Enforcement Action:	11/27/2001
Enforcement Detail:	St Compliance achieved	Enforcement Category:	Resolving
Violation ID:	94399	Orig Code:	S
Enforcemnt FY:	2002	Enforcement Action:	11/27/2001
Enforcement Detail:	St Compliance achieved	Enforcement Category:	Resolving
Violation ID:	94499	Orig Code:	S
Enforcemnt FY:	2002	Enforcement Action:	11/27/2001
Enforcement Detail:	St Compliance achieved	Enforcement Category:	Resolving
Violation ID:	94599	Orig Code:	S
Enforcemnt FY:	2002	Enforcement Action:	11/27/2001
Enforcement Detail:	St Compliance achieved	Enforcement Category:	Resolving
Violation ID:	94699	Orig Code:	S
Enforcemnt FY:	2002	Enforcement Action:	11/27/2001
Enforcement Detail:	St Compliance achieved	Enforcement Category:	Resolving
Violation ID:	94799	Orig Code:	S
Enforcemnt FY:	2002	Enforcement Action:	11/27/2001
Enforcement Detail:	St Compliance achieved	Enforcement Category:	Resolving
Violation ID:	94899	Orig Code:	S
Enforcemnt FY:	2002	Enforcement Action:	11/27/2001
Enforcement Detail:	St Compliance achieved	Enforcement Category:	Resolving
Violation ID:	94999	Orig Code:	S
Enforcemnt FY:	2002	Enforcement Action:	11/27/2001
Enforcement Detail:	St Compliance achieved	Enforcement Category:	Resolving
Violation ID:	9501	Orig Code:	S
Enforcemnt FY:	2007	Enforcement Action:	12/06/2006
Enforcement Detail:	St Compliance achieved	Enforcement Category:	Resolving
Violation ID:	95099	Orig Code:	S
Enforcemnt FY:	2002	Enforcement Action:	11/27/2001
Enforcement Detail:	St Compliance achieved	Enforcement Category:	Resolving
Violation ID:	95199	Orig Code:	S
Enforcemnt FY:	2002	Enforcement Action:	11/27/2001
Enforcement Detail:	St Compliance achieved	Enforcement Category:	Resolving
Violation ID:	95299	Orig Code:	S
Enforcemnt FY:	2002	Enforcement Action:	11/27/2001
Enforcement Detail:	St Compliance achieved	Enforcement Category:	Resolving
Violation ID:	95399	Orig Code:	S
Enforcemnt FY:	2002	Enforcement Action:	11/27/2001
Enforcement Detail:	St Compliance achieved	Enforcement Category:	Resolving
Violation ID:	95499	Orig Code:	S
Enforcemnt FY:	2002	Enforcement Action:	11/27/2001
Enforcement Detail:	St Compliance achieved	Enforcement Category:	Resolving

Violation ID:	95599	Orig Code:	S
Enforcemnt FY:	2002	Enforcement Action:	11/27/2001
Enforcement Detail:	St Compliance achieved	Enforcement Category:	Resolving
Violation ID:	95699	Orig Code:	S
Enforcemnt FY:	2002	Enforcement Action:	11/27/2001
Enforcement Detail:	St Compliance achieved	Enforcement Category:	Resolving
Violation ID:	95799	Orig Code:	S
Enforcemnt FY:	2002	Enforcement Action:	11/27/2001
Enforcement Detail:	St Compliance achieved	Enforcement Category:	Resolving
Violation ID:	95899	Orig Code:	S
Enforcemnt FY:	2002	Enforcement Action:	11/27/2001
Enforcement Detail:	St Compliance achieved	Enforcement Category:	Resolving
Violation ID:	95999	Orig Code:	S
Enforcemnt FY:	2002	Enforcement Action:	11/27/2001
Enforcement Detail:	St Compliance achieved	Enforcement Category:	Resolving
Violation ID:	9601	Orig Code:	S
Enforcemnt FY:	2003	Enforcement Action:	10/08/2002
Enforcement Detail:	St Compliance achieved	Enforcement Category:	Resolving
Violation ID:	96099	Orig Code:	S
Enforcemnt FY:	2002	Enforcement Action:	11/27/2001
Enforcement Detail:	St Compliance achieved	Enforcement Category:	Resolving
Violation ID:	96199	Orig Code:	S
Enforcemnt FY:	2002	Enforcement Action:	11/27/2001
Enforcement Detail:	St Compliance achieved	Enforcement Category:	Resolving
Violation ID:	96299	Orig Code:	S
Enforcemnt FY:	2002	Enforcement Action:	11/27/2001
Enforcement Detail:	St Compliance achieved	Enforcement Category:	Resolving
Violation ID:	96399	Orig Code:	S
Enforcemnt FY:	2002	Enforcement Action:	11/27/2001
Enforcement Detail:	St Compliance achieved	Enforcement Category:	Resolving
Violation ID:	96499	Orig Code:	S
Enforcemnt FY:	2002	Enforcement Action:	11/27/2001
Enforcement Detail:	St Compliance achieved	Enforcement Category:	Resolving
Violation ID:	96599	Orig Code:	S
Enforcemnt FY:	2002	Enforcement Action:	11/27/2001
Enforcement Detail:	St Compliance achieved	Enforcement Category:	Resolving
Violation ID:	96699	Orig Code:	S
Enforcemnt FY:	2002	Enforcement Action:	11/27/2001
Enforcement Detail:	St Compliance achieved	Enforcement Category:	Resolving
Violation ID:	96799	Orig Code:	S
Enforcemnt FY:	2002	Enforcement Action:	11/27/2001
Enforcement Detail:	St Compliance achieved	Enforcement Category:	Resolving
Violation ID:	96899	Orig Code:	S
Enforcemnt FY:	2002	Enforcement Action:	11/27/2001
Enforcement Detail:	St Compliance achieved	Enforcement Category:	Resolving
Violation ID:	96999	Orig Code:	S
Enforcemnt FY:	2002	Enforcement Action:	11/27/2001

Enforcement Detail:	St Compliance achieved	Enforcement Category:	Resolving
Violation ID:	9701	Orig Code:	S
Enforcemnt FY:	2003	Enforcement Action:	10/08/2002
Enforcement Detail:	St Compliance achieved	Enforcement Category:	Resolving
Violation ID:	97099	Orig Code:	S
Enforcemnt FY:	2002	Enforcement Action:	11/27/2001
Enforcement Detail:	St Compliance achieved	Enforcement Category:	Resolving
Violation ID:	97199	Orig Code:	S
Enforcemnt FY:	2002	Enforcement Action:	11/27/2001
Enforcement Detail:	St Compliance achieved	Enforcement Category:	Resolving
Violation ID:	97299	Orig Code:	S
Enforcemnt FY:	2002	Enforcement Action:	11/27/2001
Enforcement Detail:	St Compliance achieved	Enforcement Category:	Resolving
Violation ID:	97399	Orig Code:	S
Enforcemnt FY:	2002	Enforcement Action:	11/27/2001
Enforcement Detail:	St Compliance achieved	Enforcement Category:	Resolving
Violation ID:	97499	Orig Code:	S
Enforcemnt FY:	2002	Enforcement Action:	11/27/2001
Enforcement Detail:	St Compliance achieved	Enforcement Category:	Resolving
Violation ID:	97599	Orig Code:	S
Enforcemnt FY:	2002	Enforcement Action:	11/27/2001
Enforcement Detail:	St Compliance achieved	Enforcement Category:	Resolving
Violation ID:	97699	Orig Code:	S
Enforcemnt FY:	2002	Enforcement Action:	11/27/2001
Enforcement Detail:	St Compliance achieved	Enforcement Category:	Resolving
Violation ID:	97799	Orig Code:	S
Enforcemnt FY:	2002	Enforcement Action:	11/27/2001
Enforcement Detail:	St Compliance achieved	Enforcement Category:	Resolving
Violation ID:	97899	Orig Code:	S
Enforcemnt FY:	2002	Enforcement Action:	11/27/2001
Enforcement Detail:	St Compliance achieved	Enforcement Category:	Resolving
Violation ID:	97999	Orig Code:	S
Enforcemnt FY:	2002	Enforcement Action:	11/27/2001
Enforcement Detail:	St Compliance achieved	Enforcement Category:	Resolving
Violation ID:	9801	Orig Code:	S
Enforcemnt FY:	2007	Enforcement Action:	12/06/2006
Enforcement Detail:	St Compliance achieved	Enforcement Category:	Resolving
Violation ID:	98099	Orig Code:	S
Enforcemnt FY:	2002	Enforcement Action:	11/27/2001
Enforcement Detail:	St Compliance achieved	Enforcement Category:	Resolving
Violation ID:	98199	Orig Code:	S
Enforcemnt FY:	2002	Enforcement Action:	11/27/2001
Enforcement Detail:	St Compliance achieved	Enforcement Category:	Resolving
Violation ID:	98299	Orig Code:	S
Enforcemnt FY:	2002	Enforcement Action:	11/27/2001
Enforcement Detail:	St Compliance achieved	Enforcement Category:	Resolving

Violation ID:	98399	Orig Code:	S
Enforcemnt FY:	2002	Enforcement Action:	11/27/2001
Enforcement Detail:	St Compliance achieved	Enforcement Category:	Resolving
Violation ID:	98499	Orig Code:	S
Enforcemnt FY:	2002	Enforcement Action:	11/27/2001
Enforcement Detail:	St Compliance achieved	Enforcement Category:	Resolving
Violation ID:	98599	Orig Code:	S
Enforcemnt FY:	2002	Enforcement Action:	11/27/2001
Enforcement Detail:	St Compliance achieved	Enforcement Category:	Resolving
Violation ID:	98699	Orig Code:	S
Enforcemnt FY:	2002	Enforcement Action:	11/27/2001
Enforcement Detail:	St Compliance achieved	Enforcement Category:	Resolving
Violation ID:	98799	Orig Code:	S
Enforcemnt FY:	2002	Enforcement Action:	11/27/2001
Enforcement Detail:	St Compliance achieved	Enforcement Category:	Resolving
Violation ID:	98899	Orig Code:	S
Enforcemnt FY:	2002	Enforcement Action:	11/27/2001
Enforcement Detail:	St Compliance achieved	Enforcement Category:	Resolving
Violation ID:	98999	Orig Code:	S
Enforcemnt FY:	2002	Enforcement Action:	11/27/2001
Enforcement Detail:	St Compliance achieved	Enforcement Category:	Resolving
Violation ID:	9901	Orig Code:	S
Enforcemnt FY:	2007	Enforcement Action:	12/06/2006
Enforcement Detail:	St Compliance achieved	Enforcement Category:	Resolving
Violation ID:	99099	Orig Code:	S
Enforcemnt FY:	2002	Enforcement Action:	11/27/2001
Enforcement Detail:	St Compliance achieved	Enforcement Category:	Resolving
Violation ID:	99199	Orig Code:	S
Enforcemnt FY:	2002	Enforcement Action:	11/27/2001
Enforcement Detail:	St Compliance achieved	Enforcement Category:	Resolving
Violation ID:	99299	Orig Code:	S
Enforcemnt FY:	2002	Enforcement Action:	11/27/2001
Enforcement Detail:	St Compliance achieved	Enforcement Category:	Resolving
Violation ID:	99399	Orig Code:	S
Enforcemnt FY:	2002	Enforcement Action:	11/27/2001
Enforcement Detail:	St Compliance achieved	Enforcement Category:	Resolving
Violation ID:	99499	Orig Code:	S
Enforcemnt FY:	2002	Enforcement Action:	11/27/2001
Enforcement Detail:	St Compliance achieved	Enforcement Category:	Resolving
Violation ID:	99599	Orig Code:	S
Enforcemnt FY:	2002	Enforcement Action:	11/27/2001
Enforcement Detail:	St Compliance achieved	Enforcement Category:	Resolving
Violation ID:	99699	Orig Code:	S
Enforcemnt FY:	2002	Enforcement Action:	11/27/2001
Enforcement Detail:	St Compliance achieved	Enforcement Category:	Resolving
Violation ID:	99799	Orig Code:	S
Enforcemnt FY:	2007	Enforcement Action:	01/02/2007

Enforcement Detail:	St Compliance achieved	Enforcement Category:	Resolving
Violation ID:	99799	Orig Code:	S
Enforcemnt FY:	2007	Enforcement Action:	12/06/2006
Enforcement Detail:	St Compliance achieved	Enforcement Category:	Resolving
Violation ID:	99899	Orig Code:	S
Enforcemnt FY:	2007	Enforcement Action:	12/06/2006
Enforcement Detail:	St Compliance achieved	Enforcement Category:	Resolving
Violation ID:	99899	Orig Code:	S
Enforcemnt FY:	2007	Enforcement Action:	01/02/2007
Enforcement Detail:	St Compliance achieved	Enforcement Category:	Resolving
Violation ID:	999	Orig Code:	S
Enforcemnt FY:	2002	Enforcement Action:	11/27/2001
Enforcement Detail:	St Compliance achieved	Enforcement Category:	Resolving
Violation ID:	99999	Orig Code:	S
Enforcemnt FY:	2007	Enforcement Action:	12/06/2006
Enforcement Detail:	St Compliance achieved	Enforcement Category:	Resolving
Violation ID:	99999	Orig Code:	S
Enforcemnt FY:	2007	Enforcement Action:	01/02/2007
Enforcement Detail:	St Compliance achieved	Enforcement Category:	Resolving
Violation ID:	Not Reported	Orig Code:	S
Enforcemnt FY:	2002	Enforcement Action:	11/27/2001
Enforcement Detail:	St Compliance achieved	Enforcement Category:	Not Reported
Violation ID:	Not Reported	Orig Code:	S
Enforcemnt FY:	2008	Enforcement Action:	07/22/2008
Enforcement Detail:	St Compliance achieved	Enforcement Category:	Not Reported
Violation ID:	Not Reported	Orig Code:	S
Enforcemnt FY:	2007	Enforcement Action:	03/23/2007
Enforcement Detail:	St Compliance achieved	Enforcement Category:	Not Reported
Violation ID:	Not Reported	Orig Code:	S
Enforcemnt FY:	2002	Enforcement Action:	11/27/2001
Enforcement Detail:	St Compliance achieved	Enforcement Category:	Not Reported
Violation ID:	Not Reported	Orig Code:	S
Enforcemnt FY:	2002	Enforcement Action:	11/27/2001
Enforcement Detail:	St Compliance achieved	Enforcement Category:	Not Reported
Violation ID:	Not Reported	Orig Code:	S
Enforcemnt FY:	2007	Enforcement Action:	09/27/2007
Enforcement Detail:	St Compliance achieved	Enforcement Category:	Not Reported
PWS name:	TUCSON, CITY OF	Population served:	675000
PWS type code:	C	Violation ID:	144099
Contaminant:	DI (2-ETHYLHEXYL) ADIPATE	Violation type:	3
Compliance start date:	1/1/1998 0:00:00	Compliance end date:	12/31/2000 0:00:00
Enforcement date:	12/6/2006 0:00:00	Enforcement action:	State Compliance Achieved
Violation measurement:	Not Reported		
PWS name:	TUCSON, CITY OF	Population served:	675000
PWS type code:	C	Violation ID:	144199
Contaminant:	DI (2-ETHYLHEXYL) ADIPATE	Violation type:	3
Compliance start date:	1/1/1998 0:00:00	Compliance end date:	12/31/2000 0:00:00
Enforcement date:	12/6/2006 0:00:00	Enforcement action:	State Compliance Achieved

Violation measurement: Not Reported

PWS name: TUCSON, CITY OF
PWS type code: C
Contaminant: DI (2-ETHYLHEXYL) ADIPATE
Compliance start date: 1/1/1998 0:00:00
Enforcement date: 12/6/2006 0:00:00
Violation measurement: Not Reported
Population served: 675000
Violation ID: 144299
Violation type: 3
Compliance end date: 12/31/2000 0:00:00
Enforcement action: State Compliance Achieved

PWS name: TUCSON, CITY OF
PWS type code: C
Contaminant: DI (2-ETHYLHEXYL) ADIPATE
Compliance start date: 1/1/1998 0:00:00
Enforcement date: 12/6/2006 0:00:00
Violation measurement: Not Reported
Population served: 675000
Violation ID: 144399
Violation type: 3
Compliance end date: 12/31/2000 0:00:00
Enforcement action: State Compliance Achieved

PWS name: TUCSON, CITY OF
PWS type code: C
Contaminant: DI (2-ETHYLHEXYL) ADIPATE
Compliance start date: 1/1/1998 0:00:00
Enforcement date: 12/6/2006 0:00:00
Violation measurement: Not Reported
Population served: 675000
Violation ID: 144499
Violation type: 3
Compliance end date: 12/31/2000 0:00:00
Enforcement action: State Compliance Achieved

PWS name: TUCSON, CITY OF
PWS type code: C
Contaminant: DI (2-ETHYLHEXYL) ADIPATE
Compliance start date: 1/1/1998 0:00:00
Enforcement date: 12/6/2006 0:00:00
Violation measurement: Not Reported
Population served: 675000
Violation ID: 144599
Violation type: 3
Compliance end date: 12/31/2000 0:00:00
Enforcement action: State Compliance Achieved

PWS name: TUCSON, CITY OF
PWS type code: C
Contaminant: OXAMYL (VYDATE)
Compliance start date: 1/1/1998 0:00:00
Enforcement date: 12/6/2006 0:00:00
Violation measurement: Not Reported
Population served: 675000
Violation ID: 144699
Violation type: 3
Compliance end date: 12/31/2000 0:00:00
Enforcement action: State Compliance Achieved

PWS name: TUCSON, CITY OF
PWS type code: C
Contaminant: OXAMYL (VYDATE)
Compliance start date: 1/1/1998 0:00:00
Enforcement date: 12/6/2006 0:00:00
Violation measurement: Not Reported
Population served: 675000
Violation ID: 144799
Violation type: 3
Compliance end date: 12/31/2000 0:00:00
Enforcement action: State Compliance Achieved

PWS name: TUCSON, CITY OF
PWS type code: C
Contaminant: OXAMYL (VYDATE)
Compliance start date: 1/1/1998 0:00:00
Enforcement date: 12/6/2006 0:00:00
Violation measurement: Not Reported
Population served: 675000
Violation ID: 144899
Violation type: 3
Compliance end date: 12/31/2000 0:00:00
Enforcement action: State Compliance Achieved

PWS name: TUCSON, CITY OF
PWS type code: C
Contaminant: OXAMYL (VYDATE)
Compliance start date: 1/1/1998 0:00:00
Enforcement date: 12/6/2006 0:00:00
Violation measurement: Not Reported
Population served: 675000
Violation ID: 144999
Violation type: 3
Compliance end date: 12/31/2000 0:00:00
Enforcement action: State Compliance Achieved

PWS name: TUCSON, CITY OF
PWS type code: C
Contaminant: CHROMIUM
Compliance start date: 4/1/2002 0:00:00
Population served: 675000
Violation ID: 14502
Violation type: 3
Compliance end date: 6/30/2002 0:00:00

Enforcement date: 12/6/2006 0:00:00
Enforcement action: State Compliance Achieved
Violation measurement: Not Reported

PWS name: TUCSON, CITY OF
Population served: 675000
PWS type code: C
Violation ID: 14502
Contaminant: CHROMIUM
Violation type: 3
Compliance start date: 4/1/2002 0:00:00
Compliance end date: 6/30/2002 0:00:00
Enforcement date: 4/5/2004 0:00:00
Enforcement action: State Compliance Achieved
Violation measurement: Not Reported

PWS name: TUCSON, CITY OF
Population served: 675000
PWS type code: C
Violation ID: 145099
Contaminant: OXAMYL (VYDATE)
Violation type: 3
Compliance start date: 1/1/1998 0:00:00
Compliance end date: 12/31/2000 0:00:00
Enforcement date: 12/6/2006 0:00:00
Enforcement action: State Compliance Achieved
Violation measurement: Not Reported

PWS name: TUCSON, CITY OF
Population served: 675000
PWS type code: C
Violation ID: 145199
Contaminant: OXAMYL (VYDATE)
Violation type: 3
Compliance start date: 1/1/1998 0:00:00
Compliance end date: 12/31/2000 0:00:00
Enforcement date: 12/6/2006 0:00:00
Enforcement action: State Compliance Achieved
Violation measurement: Not Reported

PWS name: TUCSON, CITY OF
Population served: 675000
PWS type code: C
Violation ID: 145299
Contaminant: OXAMYL (VYDATE)
Violation type: 3
Compliance start date: 1/1/1998 0:00:00
Compliance end date: 12/31/2000 0:00:00
Enforcement date: 12/6/2006 0:00:00
Enforcement action: State Compliance Achieved
Violation measurement: Not Reported

PWS name: TUCSON, CITY OF
Population served: 675000
PWS type code: C
Violation ID: 145399
Contaminant: OXAMYL (VYDATE)
Violation type: 3
Compliance start date: 1/1/1998 0:00:00
Compliance end date: 12/31/2000 0:00:00
Enforcement date: 12/6/2006 0:00:00
Enforcement action: State Compliance Achieved
Violation measurement: Not Reported

PWS name: TUCSON, CITY OF
Population served: 675000
PWS type code: C
Violation ID: 145599
Contaminant: OXAMYL (VYDATE)
Violation type: 3
Compliance start date: 1/1/1998 0:00:00
Compliance end date: 12/31/2000 0:00:00
Enforcement date: 12/6/2006 0:00:00
Enforcement action: State Compliance Achieved
Violation measurement: Not Reported

PWS name: TUCSON, CITY OF
Population served: 675000
PWS type code: C
Violation ID: 145699
Contaminant: OXAMYL (VYDATE)
Violation type: 3
Compliance start date: 1/1/1998 0:00:00
Compliance end date: 12/31/2000 0:00:00
Enforcement date: 12/6/2006 0:00:00
Enforcement action: State Compliance Achieved
Violation measurement: Not Reported

PWS name: TUCSON, CITY OF
Population served: 675000
PWS type code: C
Violation ID: 145799
Contaminant: OXAMYL (VYDATE)
Violation type: 3
Compliance start date: 1/1/1998 0:00:00
Compliance end date: 12/31/2000 0:00:00
Enforcement date: 12/6/2006 0:00:00
Enforcement action: State Compliance Achieved
Violation measurement: Not Reported

PWS name: TUCSON, CITY OF
Population served: 675000
PWS type code: C
Violation ID: 145899
Contaminant: OXAMYL (VYDATE)
Violation type: 3

Compliance start date: 1/1/1998 0:00:00
Compliance end date: 12/31/2000 0:00:00
Enforcement date: 12/6/2006 0:00:00
Enforcement action: State Compliance Achieved
Violation measurement: Not Reported

PWS name: TUCSON, CITY OF
Population served: 675000
PWS type code: C
Violation ID: 145999
Contaminant: OXAMYL (VYDATE)
Violation type: 3
Compliance start date: 1/1/1998 0:00:00
Compliance end date: 12/31/2000 0:00:00
Enforcement date: 12/6/2006 0:00:00
Enforcement action: State Compliance Achieved
Violation measurement: Not Reported

PWS name: TUCSON, CITY OF
Population served: 675000
PWS type code: C
Violation ID: 14602
Contaminant: CHROMIUM
Violation type: 3
Compliance start date: 4/1/2002 0:00:00
Compliance end date: 6/30/2002 0:00:00
Enforcement date: 12/6/2006 0:00:00
Enforcement action: State Compliance Achieved
Violation measurement: Not Reported

PWS name: TUCSON, CITY OF
Population served: 675000
PWS type code: C
Violation ID: 14602
Contaminant: CHROMIUM
Violation type: 3
Compliance start date: 4/1/2002 0:00:00
Compliance end date: 6/30/2002 0:00:00
Enforcement date: 4/6/2004 0:00:00
Enforcement action: State Compliance Achieved
Violation measurement: Not Reported

PWS name: TUCSON, CITY OF
Population served: 675000
PWS type code: C
Violation ID: 146099
Contaminant: OXAMYL (VYDATE)
Violation type: 3
Compliance start date: 1/1/1998 0:00:00
Compliance end date: 12/31/2000 0:00:00
Enforcement date: 12/6/2006 0:00:00
Enforcement action: State Compliance Achieved
Violation measurement: Not Reported

PWS name: TUCSON, CITY OF
Population served: 675000
PWS type code: C
Violation ID: 146199
Contaminant: OXAMYL (VYDATE)
Violation type: 3
Compliance start date: 1/1/1998 0:00:00
Compliance end date: 12/31/2000 0:00:00
Enforcement date: 12/6/2006 0:00:00
Enforcement action: State Compliance Achieved
Violation measurement: Not Reported

PWS name: TUCSON, CITY OF
Population served: 675000
PWS type code: C
Violation ID: 146299
Contaminant: OXAMYL (VYDATE)
Violation type: 3
Compliance start date: 1/1/1998 0:00:00
Compliance end date: 12/31/2000 0:00:00
Enforcement date: 12/6/2006 0:00:00
Enforcement action: State Compliance Achieved
Violation measurement: Not Reported

PWS name: TUCSON, CITY OF
Population served: 675000
PWS type code: C
Violation ID: 146399
Contaminant: OXAMYL (VYDATE)
Violation type: 3
Compliance start date: 1/1/1998 0:00:00
Compliance end date: 12/31/2000 0:00:00
Enforcement date: 12/6/2006 0:00:00
Enforcement action: State Compliance Achieved
Violation measurement: Not Reported

PWS name: TUCSON, CITY OF
Population served: 675000
PWS type code: C
Violation ID: 146499
Contaminant: OXAMYL (VYDATE)
Violation type: 3
Compliance start date: 1/1/1998 0:00:00
Compliance end date: 12/31/2000 0:00:00
Enforcement date: 12/6/2006 0:00:00
Enforcement action: State Compliance Achieved
Violation measurement: Not Reported

PWS name: TUCSON, CITY OF
Population served: 675000
PWS type code: C
Violation ID: 146599

Contaminant: OXAMYL (VYDATE)
Violation type: 3
Compliance start date: 1/1/1998 0:00:00
Compliance end date: 12/31/2000 0:00:00
Enforcement date: 12/6/2006 0:00:00
Enforcement action: State Compliance Achieved
Violation measurement: Not Reported

PWS name: TUCSON, CITY OF
Population served: 675000
PWS type code: C
Violation ID: 146699
Contaminant: SIMAZINE
Violation type: 3
Compliance start date: 1/1/1998 0:00:00
Compliance end date: 12/31/2000 0:00:00
Enforcement date: 12/6/2006 0:00:00
Enforcement action: State Compliance Achieved
Violation measurement: Not Reported

PWS name: TUCSON, CITY OF
Population served: 675000
PWS type code: C
Violation ID: 146799
Contaminant: SIMAZINE
Violation type: 3
Compliance start date: 1/1/1998 0:00:00
Compliance end date: 12/31/2000 0:00:00
Enforcement date: 12/6/2006 0:00:00
Enforcement action: State Compliance Achieved
Violation measurement: Not Reported

PWS name: TUCSON, CITY OF
Population served: 675000
PWS type code: C
Violation ID: 146899
Contaminant: SIMAZINE
Violation type: 3
Compliance start date: 1/1/1998 0:00:00
Compliance end date: 12/31/2000 0:00:00
Enforcement date: 12/6/2006 0:00:00
Enforcement action: State Compliance Achieved
Violation measurement: Not Reported

PWS name: TUCSON, CITY OF
Population served: 675000
PWS type code: C
Violation ID: 146999
Contaminant: SIMAZINE
Violation type: 3
Compliance start date: 1/1/1998 0:00:00
Compliance end date: 12/31/2000 0:00:00
Enforcement date: 12/6/2006 0:00:00
Enforcement action: State Compliance Achieved
Violation measurement: Not Reported

PWS name: TUCSON, CITY OF
Population served: 675000
PWS type code: C
Violation ID: 14702
Contaminant: BERYLLIUM, TOTAL
Violation type: 3
Compliance start date: 4/1/2002 0:00:00
Compliance end date: 6/30/2002 0:00:00
Enforcement date: 12/6/2006 0:00:00
Enforcement action: State Compliance Achieved
Violation measurement: Not Reported

PWS name: TUCSON, CITY OF
Population served: 675000
PWS type code: C
Violation ID: 14702
Contaminant: BERYLLIUM, TOTAL
Violation type: 3
Compliance start date: 4/1/2002 0:00:00
Compliance end date: 6/30/2002 0:00:00
Enforcement date: 4/5/2004 0:00:00
Enforcement action: State Compliance Achieved
Violation measurement: Not Reported

PWS name: TUCSON, CITY OF
Population served: 675000
PWS type code: C
Violation ID: 147099
Contaminant: SIMAZINE
Violation type: 3
Compliance start date: 1/1/1998 0:00:00
Compliance end date: 12/31/2000 0:00:00
Enforcement date: 12/6/2006 0:00:00
Enforcement action: State Compliance Achieved
Violation measurement: Not Reported

PWS name: TUCSON, CITY OF
Population served: 675000
PWS type code: C
Violation ID: 147199
Contaminant: SIMAZINE
Violation type: 3
Compliance start date: 1/1/1998 0:00:00
Compliance end date: 12/31/2000 0:00:00
Enforcement date: 12/6/2006 0:00:00
Enforcement action: State Compliance Achieved
Violation measurement: Not Reported

PWS name: TUCSON, CITY OF
Population served: 675000

PWS type code:	C	Violation ID:	147299
Contaminant:	SIMAZINE	Violation type:	3
Compliance start date:	1/1/1998 0:00:00	Compliance end date:	12/31/2000 0:00:00
Enforcement date:	12/6/2006 0:00:00	Enforcement action:	State Compliance Achieved
Violation measurement:	Not Reported		

PWS name:	TUCSON, CITY OF	Population served:	675000
PWS type code:	C	Violation ID:	147399
Contaminant:	SIMAZINE	Violation type:	3
Compliance start date:	1/1/1998 0:00:00	Compliance end date:	12/31/2000 0:00:00
Enforcement date:	12/6/2006 0:00:00	Enforcement action:	State Compliance Achieved
Violation measurement:	Not Reported		

PWS name:	TUCSON, CITY OF	Population served:	675000
PWS type code:	C	Violation ID:	147499
Contaminant:	SIMAZINE	Violation type:	3
Compliance start date:	1/1/1998 0:00:00	Compliance end date:	12/31/2000 0:00:00
Enforcement date:	12/6/2006 0:00:00	Enforcement action:	State Compliance Achieved
Violation measurement:	Not Reported		

PWS name:	TUCSON, CITY OF	Population served:	675000
PWS type code:	C	Violation ID:	147599
Contaminant:	SIMAZINE	Violation type:	3
Compliance start date:	1/1/1998 0:00:00	Compliance end date:	12/31/2000 0:00:00
Enforcement date:	12/6/2006 0:00:00	Enforcement action:	State Compliance Achieved
Violation measurement:	Not Reported		

PWS name:	TUCSON, CITY OF	Population served:	675000
PWS type code:	C	Violation ID:	147699
Contaminant:	SIMAZINE	Violation type:	3
Compliance start date:	1/1/1998 0:00:00	Compliance end date:	12/31/2000 0:00:00
Enforcement date:	12/6/2006 0:00:00	Enforcement action:	State Compliance Achieved
Violation measurement:	Not Reported		

PWS name:	TUCSON, CITY OF	Population served:	675000
PWS type code:	C	Violation ID:	147799
Contaminant:	SIMAZINE	Violation type:	3
Compliance start date:	1/1/1998 0:00:00	Compliance end date:	12/31/2000 0:00:00
Enforcement date:	12/6/2006 0:00:00	Enforcement action:	State Compliance Achieved
Violation measurement:	Not Reported		

PWS name:	TUCSON, CITY OF	Population served:	675000
PWS type code:	C	Violation ID:	147999
Contaminant:	SIMAZINE	Violation type:	3
Compliance start date:	1/1/1998 0:00:00	Compliance end date:	12/31/2000 0:00:00
Enforcement date:	12/6/2006 0:00:00	Enforcement action:	State Compliance Achieved
Violation measurement:	Not Reported		

PWS name:	TUCSON, CITY OF	Population served:	675000
PWS type code:	C	Violation ID:	14802
Contaminant:	BERYLLIUM, TOTAL	Violation type:	3
Compliance start date:	4/1/2002 0:00:00	Compliance end date:	6/30/2002 0:00:00
Enforcement date:	12/6/2006 0:00:00	Enforcement action:	State Compliance Achieved
Violation measurement:	Not Reported		

PWS name:	TUCSON, CITY OF	Population served:	675000
PWS type code:	C	Violation ID:	14802
Contaminant:	BERYLLIUM, TOTAL	Violation type:	3
Compliance start date:	4/1/2002 0:00:00	Compliance end date:	6/30/2002 0:00:00
Enforcement date:	4/5/2004 0:00:00	Enforcement action:	State Compliance Achieved
Violation measurement:	Not Reported		

PWS name:	TUCSON, CITY OF	Population served:	675000
PWS type code:	C	Violation ID:	148099
Contaminant:	SIMAZINE	Violation type:	3
Compliance start date:	1/1/1998 0:00:00	Compliance end date:	12/31/2000 0:00:00
Enforcement date:	12/6/2006 0:00:00	Enforcement action:	State Compliance Achieved
Violation measurement:	Not Reported		

PWS name:	TUCSON, CITY OF	Population served:	675000
PWS type code:	C	Violation ID:	148199
Contaminant:	SIMAZINE	Violation type:	3
Compliance start date:	1/1/1998 0:00:00	Compliance end date:	12/31/2000 0:00:00
Enforcement date:	12/6/2006 0:00:00	Enforcement action:	State Compliance Achieved
Violation measurement:	Not Reported		

PWS name:	TUCSON, CITY OF	Population served:	675000
PWS type code:	C	Violation ID:	148299
Contaminant:	SIMAZINE	Violation type:	3
Compliance start date:	1/1/1998 0:00:00	Compliance end date:	12/31/2000 0:00:00
Enforcement date:	12/6/2006 0:00:00	Enforcement action:	State Compliance Achieved
Violation measurement:	Not Reported		

PWS name:	TUCSON, CITY OF	Population served:	675000
PWS type code:	C	Violation ID:	148399
Contaminant:	SIMAZINE	Violation type:	3
Compliance start date:	1/1/1998 0:00:00	Compliance end date:	12/31/2000 0:00:00
Enforcement date:	12/6/2006 0:00:00	Enforcement action:	State Compliance Achieved
Violation measurement:	Not Reported		

PWS name:	TUCSON, CITY OF	Population served:	675000
PWS type code:	C	Violation ID:	148499
Contaminant:	SIMAZINE	Violation type:	3
Compliance start date:	1/1/1998 0:00:00	Compliance end date:	12/31/2000 0:00:00
Enforcement date:	12/6/2006 0:00:00	Enforcement action:	State Compliance Achieved
Violation measurement:	Not Reported		

PWS name:	TUCSON, CITY OF	Population served:	675000
PWS type code:	C	Violation ID:	148599
Contaminant:	SIMAZINE	Violation type:	3
Compliance start date:	1/1/1998 0:00:00	Compliance end date:	12/31/2000 0:00:00
Enforcement date:	12/6/2006 0:00:00	Enforcement action:	State Compliance Achieved
Violation measurement:	Not Reported		

PWS name:	TUCSON, CITY OF	Population served:	675000
PWS type code:	C	Violation ID:	148699
Contaminant:	SIMAZINE	Violation type:	3
Compliance start date:	1/1/1998 0:00:00	Compliance end date:	12/31/2000 0:00:00
Enforcement date:	12/6/2006 0:00:00	Enforcement action:	State Compliance Achieved
Violation measurement:	Not Reported		

PWS name:	TUCSON, CITY OF	Population served:	675000
PWS type code:	C	Violation ID:	148799
Contaminant:	SIMAZINE	Violation type:	3
Compliance start date:	1/1/1998 0:00:00	Compliance end date:	12/31/2000 0:00:00
Enforcement date:	12/6/2006 0:00:00	Enforcement action:	State Compliance Achieved
Violation measurement:	Not Reported		

PWS name:	TUCSON, CITY OF	Population served:	675000
PWS type code:	C	Violation ID:	148899
Contaminant:	SIMAZINE	Violation type:	3
Compliance start date:	1/1/1998 0:00:00	Compliance end date:	12/31/2000 0:00:00
Enforcement date:	12/6/2006 0:00:00	Enforcement action:	State Compliance Achieved
Violation measurement:	Not Reported		

PWS name:	TUCSON, CITY OF	Population served:	675000
PWS type code:	C	Violation ID:	148999
Contaminant:	SIMAZINE	Violation type:	3
Compliance start date:	1/1/1998 0:00:00	Compliance end date:	12/31/2000 0:00:00
Enforcement date:	12/6/2006 0:00:00	Enforcement action:	State Compliance Achieved
Violation measurement:	Not Reported		

PWS name:	TUCSON, CITY OF	Population served:	675000
PWS type code:	C	Violation ID:	14902
Contaminant:	BERYLLIUM, TOTAL	Violation type:	3
Compliance start date:	4/1/2002 0:00:00	Compliance end date:	6/30/2002 0:00:00
Enforcement date:	12/6/2006 0:00:00	Enforcement action:	State Compliance Achieved
Violation measurement:	Not Reported		

PWS name:	TUCSON, CITY OF	Population served:	675000
PWS type code:	C	Violation ID:	14902
Contaminant:	BERYLLIUM, TOTAL	Violation type:	3
Compliance start date:	4/1/2002 0:00:00	Compliance end date:	6/30/2002 0:00:00
Enforcement date:	3/8/2004 0:00:00	Enforcement action:	State Compliance Achieved
Violation measurement:	Not Reported		

PWS name:	TUCSON, CITY OF	Population served:	675000
PWS type code:	C	Violation ID:	149099
Contaminant:	SIMAZINE	Violation type:	3
Compliance start date:	1/1/1998 0:00:00	Compliance end date:	12/31/2000 0:00:00
Enforcement date:	12/6/2006 0:00:00	Enforcement action:	State Compliance Achieved
Violation measurement:	Not Reported		

PWS name:	TUCSON, CITY OF	Population served:	675000
PWS type code:	C	Violation ID:	149199
Contaminant:	SIMAZINE	Violation type:	3
Compliance start date:	1/1/1998 0:00:00	Compliance end date:	12/31/2000 0:00:00
Enforcement date:	12/6/2006 0:00:00	Enforcement action:	State Compliance Achieved
Violation measurement:	Not Reported		

PWS name:	TUCSON, CITY OF	Population served:	675000
PWS type code:	C	Violation ID:	149299
Contaminant:	SIMAZINE	Violation type:	3
Compliance start date:	1/1/1998 0:00:00	Compliance end date:	12/31/2000 0:00:00
Enforcement date:	12/6/2006 0:00:00	Enforcement action:	State Compliance Achieved
Violation measurement:	Not Reported		

PWS name:	TUCSON, CITY OF	Population served:	675000
PWS type code:	C	Violation ID:	149399
Contaminant:	DI (2-ETHYLHEXYL) PHTHALATE		
Violation type:	3	Compliance start date:	1/1/1998 0:00:00
Compliance end date:	12/31/2000 0:00:00	Enforcement date:	12/6/2006 0:00:00
Enforcement action:	State Compliance Achieved	Violation measurement:	Not Reported

PWS name:	TUCSON, CITY OF	Population served:	675000
PWS type code:	C	Violation ID:	149499
Contaminant:	DI (2-ETHYLHEXYL) PHTHALATE		
Violation type:	3	Compliance start date:	1/1/1998 0:00:00
Compliance end date:	12/31/2000 0:00:00	Enforcement date:	12/6/2006 0:00:00
Enforcement action:	State Compliance Achieved	Violation measurement:	Not Reported

PWS name:	TUCSON, CITY OF	Population served:	675000
PWS type code:	C	Violation ID:	149599
Contaminant:	DI (2-ETHYLHEXYL) PHTHALATE		
Violation type:	3	Compliance start date:	1/1/1998 0:00:00
Compliance end date:	12/31/2000 0:00:00	Enforcement date:	12/6/2006 0:00:00
Enforcement action:	State Compliance Achieved	Violation measurement:	Not Reported

PWS name: TUCSON, CITY OF
PWS type code: C
Contaminant: DI (2-ETHYLHEXYL) PHTHALATE
Violation type: 3
Compliance end date: 12/31/2000 0:00:00
Enforcement action: State Compliance Achieved
Population served: 675000
Violation ID: 149699
Compliance start date: 1/1/1998 0:00:00
Enforcement date: 12/6/2006 0:00:00
Violation measurement: Not Reported

PWS name: TUCSON, CITY OF
PWS type code: C
Contaminant: DI (2-ETHYLHEXYL) PHTHALATE
Violation type: 3
Compliance end date: 12/31/2000 0:00:00
Enforcement action: State Compliance Achieved
Population served: 675000
Violation ID: 149799
Compliance start date: 1/1/1998 0:00:00
Enforcement date: 12/6/2006 0:00:00
Violation measurement: Not Reported

PWS name: TUCSON, CITY OF
PWS type code: C
Contaminant: DI (2-ETHYLHEXYL) PHTHALATE
Violation type: 3
Compliance end date: 12/31/2000 0:00:00
Enforcement action: State Compliance Achieved
Population served: 675000
Violation ID: 149899
Compliance start date: 1/1/1998 0:00:00
Enforcement date: 12/6/2006 0:00:00
Violation measurement: Not Reported

PWS name: TUCSON, CITY OF
PWS type code: C
Contaminant: SELENIUM
Compliance start date: 1/1/1998 0:00:00
Enforcement date: 10/8/2002 0:00:00
Violation measurement: Not Reported
Population served: 675000
Violation ID: 1499
Violation type: 3
Compliance end date: 12/31/2000 0:00:00
Enforcement action: State Compliance Achieved

PWS name: TUCSON, CITY OF
PWS type code: C
Contaminant: SELENIUM
Compliance start date: 1/1/1998 0:00:00
Enforcement date: 11/27/2001 0:00:00
Violation measurement: Not Reported
Population served: 675000
Violation ID: 1499
Violation type: 3
Compliance end date: 12/31/2000 0:00:00
Enforcement action: State Compliance Achieved

PWS name: TUCSON, CITY OF
PWS type code: C
Contaminant: SELENIUM
Compliance start date: 1/1/1998 0:00:00
Enforcement date: 12/6/2006 0:00:00
Violation measurement: Not Reported
Population served: 675000
Violation ID: 1499
Violation type: 3
Compliance end date: 12/31/2000 0:00:00
Enforcement action: State Compliance Achieved

PWS name: TUCSON, CITY OF
PWS type code: C
Contaminant: DI (2-ETHYLHEXYL) PHTHALATE
Violation type: 3
Compliance end date: 12/31/2000 0:00:00
Enforcement action: State Compliance Achieved
Population served: 675000
Violation ID: 149999
Compliance start date: 1/1/1998 0:00:00
Enforcement date: 12/6/2006 0:00:00
Violation measurement: Not Reported

PWS name: TUCSON, CITY OF
PWS type code: C
Contaminant: NITRATE
Compliance start date: 4/1/2002 0:00:00
Enforcement date: 12/6/2006 0:00:00
Violation measurement: Not Reported
Population served: 675000
Violation ID: 15002
Violation type: 3
Compliance end date: 6/30/2002 0:00:00
Enforcement action: State Compliance Achieved

PWS name: TUCSON, CITY OF
PWS type code: C
Contaminant: DI (2-ETHYLHEXYL) PHTHALATE
Violation type: 3
Compliance end date: 12/31/2000 0:00:00
Enforcement action: State Compliance Achieved
Population served: 675000
Violation ID: 150099
Compliance start date: 1/1/1998 0:00:00
Enforcement date: 12/6/2006 0:00:00
Violation measurement: Not Reported

PWS name:	TUCSON, CITY OF	Population served:	675000
PWS type code:	C	Violation ID:	150199
Contaminant:	DI (2-ETHYLHEXYL) PHTHALATE		
Violation type:	3	Compliance start date:	1/1/1998 0:00:00
Compliance end date:	12/31/2000 0:00:00	Enforcement date:	12/6/2006 0:00:00
Enforcement action:	State Compliance Achieved	Violation measurement:	Not Reported

PWS name:	TUCSON, CITY OF	Population served:	675000
PWS type code:	C	Violation ID:	150299
Contaminant:	DI (2-ETHYLHEXYL) PHTHALATE		
Violation type:	3	Compliance start date:	1/1/1998 0:00:00
Compliance end date:	12/31/2000 0:00:00	Enforcement date:	12/6/2006 0:00:00
Enforcement action:	State Compliance Achieved	Violation measurement:	Not Reported

PWS name:	TUCSON, CITY OF	Population served:	675000
PWS type code:	C	Violation ID:	150399
Contaminant:	DI (2-ETHYLHEXYL) PHTHALATE		
Violation type:	3	Compliance start date:	1/1/1998 0:00:00
Compliance end date:	12/31/2000 0:00:00	Enforcement date:	12/6/2006 0:00:00
Enforcement action:	State Compliance Achieved	Violation measurement:	Not Reported

PWS name:	TUCSON, CITY OF	Population served:	675000
PWS type code:	C	Violation ID:	150499
Contaminant:	DI (2-ETHYLHEXYL) PHTHALATE		
Violation type:	3	Compliance start date:	1/1/1998 0:00:00
Compliance end date:	12/31/2000 0:00:00	Enforcement date:	12/6/2006 0:00:00
Enforcement action:	State Compliance Achieved	Violation measurement:	Not Reported

PWS name:	TUCSON, CITY OF	Population served:	675000
PWS type code:	C	Violation ID:	150699
Contaminant:	DI (2-ETHYLHEXYL) PHTHALATE		
Violation type:	3	Compliance start date:	1/1/1998 0:00:00
Compliance end date:	12/31/2000 0:00:00	Enforcement date:	12/6/2006 0:00:00
Enforcement action:	State Compliance Achieved	Violation measurement:	Not Reported

PWS name:	TUCSON, CITY OF	Population served:	675000
PWS type code:	C	Violation ID:	150799
Contaminant:	DI (2-ETHYLHEXYL) PHTHALATE		
Violation type:	3	Compliance start date:	1/1/1998 0:00:00
Compliance end date:	12/31/2000 0:00:00	Enforcement date:	12/6/2006 0:00:00
Enforcement action:	State Compliance Achieved	Violation measurement:	Not Reported

PWS name:	TUCSON, CITY OF	Population served:	675000
PWS type code:	C	Violation ID:	150899
Contaminant:	DI (2-ETHYLHEXYL) PHTHALATE		
Violation type:	3	Compliance start date:	1/1/1998 0:00:00
Compliance end date:	12/31/2000 0:00:00	Enforcement date:	12/6/2006 0:00:00
Enforcement action:	State Compliance Achieved	Violation measurement:	Not Reported

PWS name:	TUCSON, CITY OF	Population served:	675000
PWS type code:	C	Violation ID:	150999
Contaminant:	DI (2-ETHYLHEXYL) PHTHALATE		
Violation type:	3	Compliance start date:	1/1/1998 0:00:00
Compliance end date:	12/31/2000 0:00:00	Enforcement date:	12/6/2006 0:00:00
Enforcement action:	State Compliance Achieved	Violation measurement:	Not Reported

PWS name:	TUCSON, CITY OF	Population served:	675000
PWS type code:	C	Violation ID:	15102
Contaminant:	NITRATE	Violation type:	3
Compliance start date:	4/1/2002 0:00:00	Compliance end date:	6/30/2002 0:00:00
Enforcement date:	12/6/2006 0:00:00	Enforcement action:	State Compliance Achieved
Violation measurement:	Not Reported		

PWS name:	TUCSON, CITY OF	Population served:	675000
PWS type code:	C	Violation ID:	151099
Contaminant:	DI (2-ETHYLHEXYL) PHTHALATE		
Violation type:	3	Compliance start date:	1/1/1998 0:00:00
Compliance end date:	12/31/2000 0:00:00	Enforcement date:	12/6/2006 0:00:00
Enforcement action:	State Compliance Achieved	Violation measurement:	Not Reported

PWS name:	TUCSON, CITY OF	Population served:	675000
PWS type code:	C	Violation ID:	151199
Contaminant:	DI (2-ETHYLHEXYL) PHTHALATE		
Violation type:	3	Compliance start date:	1/1/1998 0:00:00
Compliance end date:	12/31/2000 0:00:00	Enforcement date:	12/6/2006 0:00:00
Enforcement action:	State Compliance Achieved	Violation measurement:	Not Reported

PWS name:	TUCSON, CITY OF	Population served:	675000
PWS type code:	C	Violation ID:	151299
Contaminant:	DI (2-ETHYLHEXYL) PHTHALATE		
Violation type:	3	Compliance start date:	1/1/1998 0:00:00
Compliance end date:	12/31/2000 0:00:00	Enforcement date:	12/6/2006 0:00:00
Enforcement action:	State Compliance Achieved	Violation measurement:	Not Reported

PWS name:	TUCSON, CITY OF	Population served:	675000
PWS type code:	C	Violation ID:	151399
Contaminant:	DI (2-ETHYLHEXYL) PHTHALATE		
Violation type:	3	Compliance start date:	1/1/1998 0:00:00
Compliance end date:	12/31/2000 0:00:00	Enforcement date:	12/6/2006 0:00:00
Enforcement action:	State Compliance Achieved	Violation measurement:	Not Reported

PWS name:	TUCSON, CITY OF	Population served:	675000
PWS type code:	C	Violation ID:	151499
Contaminant:	DI (2-ETHYLHEXYL) PHTHALATE		
Violation type:	3	Compliance start date:	1/1/1998 0:00:00
Compliance end date:	12/31/2000 0:00:00	Enforcement date:	12/6/2006 0:00:00
Enforcement action:	State Compliance Achieved	Violation measurement:	Not Reported

PWS name:	TUCSON, CITY OF	Population served:	675000
PWS type code:	C	Violation ID:	151599
Contaminant:	DI (2-ETHYLHEXYL) PHTHALATE		
Violation type:	3	Compliance start date:	1/1/1998 0:00:00
Compliance end date:	12/31/2000 0:00:00	Enforcement date:	12/6/2006 0:00:00
Enforcement action:	State Compliance Achieved	Violation measurement:	Not Reported

PWS name:	TUCSON, CITY OF	Population served:	675000
PWS type code:	C	Violation ID:	151699
Contaminant:	DI (2-ETHYLHEXYL) PHTHALATE		
Violation type:	3	Compliance start date:	1/1/1998 0:00:00
Compliance end date:	12/31/2000 0:00:00	Enforcement date:	12/6/2006 0:00:00
Enforcement action:	State Compliance Achieved	Violation measurement:	Not Reported

PWS name:	TUCSON, CITY OF	Population served:	675000
PWS type code:	C	Violation ID:	151799
Contaminant:	DI (2-ETHYLHEXYL) PHTHALATE		
Violation type:	3	Compliance start date:	1/1/1998 0:00:00
Compliance end date:	12/31/2000 0:00:00	Enforcement date:	12/6/2006 0:00:00
Enforcement action:	State Compliance Achieved	Violation measurement:	Not Reported

PWS name:	TUCSON, CITY OF	Population served:	675000
PWS type code:	C	Violation ID:	151899
Contaminant:	DI (2-ETHYLHEXYL) PHTHALATE		
Violation type:	3	Compliance start date:	1/1/1998 0:00:00
Compliance end date:	12/31/2000 0:00:00	Enforcement date:	12/6/2006 0:00:00
Enforcement action:	State Compliance Achieved	Violation measurement:	Not Reported

GEOCHECK VERSION 2.1
STATE DATABASE WELL INFORMATION

PWS name:	TUCSON, CITY OF	Population served:	675000
PWS type code:	C	Violation ID:	151999
Contaminant:	DI (2-ETHYLHEXYL) PHTHALATE		
Violation type:	3	Compliance start date:	1/1/1998 0:00:00
Compliance end date:	12/31/2000 0:00:00	Enforcement date:	12/6/2006 0:00:00
Enforcement action:	State Compliance Achieved	Violation measurement:	Not Reported

PWS name:	TUCSON, CITY OF	Population served:	675000
PWS type code:	C	Violation ID:	15202
Contaminant:	NITRATE	Violation type:	3
Compliance start date:	4/1/2002 0:00:00	Compliance end date:	6/30/2002 0:00:00
Enforcement date:	12/6/2006 0:00:00	Enforcement action:	State Compliance Achieved
Violation measurement:	Not Reported		

PWS name:	TUCSON, CITY OF	Population served:	675000
PWS type code:	C	Violation ID:	152099
Contaminant:	PICLORAM	Violation type:	3
Compliance start date:	1/1/1998 0:00:00	Compliance end date:	12/31/2000 0:00:00
Enforcement date:	12/6/2006 0:00:00	Enforcement action:	State Compliance Achieved
Violation measurement:	Not Reported		

PWS name:	TUCSON, CITY OF	Population served:	675000
PWS type code:	C	Violation ID:	152199
Contaminant:	PICLORAM	Violation type:	3
Compliance start date:	1/1/1998 0:00:00	Compliance end date:	12/31/2000 0:00:00
Enforcement date:	12/6/2006 0:00:00	Enforcement action:	State Compliance Achieved
Violation measurement:	Not Reported		

PWS name:	TUCSON, CITY OF	Population served:	675000
PWS type code:	C	Violation ID:	152299
Contaminant:	PICLORAM	Violation type:	3
Compliance start date:	1/1/1998 0:00:00	Compliance end date:	12/31/2000 0:00:00
Enforcement date:	12/6/2006 0:00:00	Enforcement action:	State Compliance Achieved
Violation measurement:	Not Reported		

PWS name:	TUCSON, CITY OF	Population served:	675000
PWS type code:	C	Violation ID:	152399
Contaminant:	PICLORAM	Violation type:	3
Compliance start date:	1/1/1998 0:00:00	Compliance end date:	12/31/2000 0:00:00
Enforcement date:	12/6/2006 0:00:00	Enforcement action:	State Compliance Achieved
Violation measurement:	Not Reported		

PWS name:	TUCSON, CITY OF	Population served:	675000
PWS type code:	C	Violation ID:	152499
Contaminant:	PICLORAM	Violation type:	3
Compliance start date:	1/1/1998 0:00:00	Compliance end date:	12/31/2000 0:00:00
Enforcement date:	12/6/2006 0:00:00	Enforcement action:	State Compliance Achieved
Violation measurement:	Not Reported		

PWS name:	TUCSON, CITY OF	Population served:	675000
PWS type code:	C	Violation ID:	152599
Contaminant:	PICLORAM	Violation type:	3
Compliance start date:	1/1/1998 0:00:00	Compliance end date:	12/31/2000 0:00:00
Enforcement date:	12/6/2006 0:00:00	Enforcement action:	State Compliance Achieved
Violation measurement:	Not Reported		

PWS name:	TUCSON, CITY OF	Population served:	675000
PWS type code:	C	Violation ID:	152699
Contaminant:	PICLORAM	Violation type:	3
Compliance start date:	1/1/1998 0:00:00	Compliance end date:	12/31/2000 0:00:00
Enforcement date:	12/6/2006 0:00:00	Enforcement action:	State Compliance Achieved
Violation measurement:	Not Reported		

GEOCHECK VERSION 2.1
STATE DATABASE WELL INFORMATION

PWS name:	TUCSON, CITY OF	Population served:	675000
PWS type code:	C	Violation ID:	152799
Contaminant:	PICLORAM	Violation type:	3
Compliance start date:	1/1/1998 0:00:00	Compliance end date:	12/31/2000 0:00:00
Enforcement date:	12/6/2006 0:00:00	Enforcement action:	State Compliance Achieved
Violation measurement:	Not Reported		

PWS name:	TUCSON, CITY OF	Population served:	675000
PWS type code:	C	Violation ID:	152899
Contaminant:	PICLORAM	Violation type:	3
Compliance start date:	1/1/1998 0:00:00	Compliance end date:	12/31/2000 0:00:00
Enforcement date:	12/6/2006 0:00:00	Enforcement action:	State Compliance Achieved
Violation measurement:	Not Reported		

PWS name:	TUCSON, CITY OF	Population served:	675000
PWS type code:	C	Violation ID:	152999
Contaminant:	PICLORAM	Violation type:	3
Compliance start date:	1/1/1998 0:00:00	Compliance end date:	12/31/2000 0:00:00
Enforcement date:	12/6/2006 0:00:00	Enforcement action:	State Compliance Achieved
Violation measurement:	Not Reported		

PWS name:	TUCSON, CITY OF	Population served:	675000
PWS type code:	C	Violation ID:	15303
Contaminant:	NITRATE	Violation type:	3
Compliance start date:	7/1/2002 0:00:00	Compliance end date:	9/30/2002 0:00:00
Enforcement date:	12/6/2006 0:00:00	Enforcement action:	State Compliance Achieved
Violation measurement:	Not Reported		

PWS name:	TUCSON, CITY OF	Population served:	675000
PWS type code:	C	Violation ID:	153099
Contaminant:	PICLORAM	Violation type:	3
Compliance start date:	1/1/1998 0:00:00	Compliance end date:	12/31/2000 0:00:00
Enforcement date:	12/6/2006 0:00:00	Enforcement action:	State Compliance Achieved
Violation measurement:	Not Reported		

PWS name:	TUCSON, CITY OF	Population served:	675000
PWS type code:	C	Violation ID:	153199
Contaminant:	PICLORAM	Violation type:	3
Compliance start date:	1/1/1998 0:00:00	Compliance end date:	12/31/2000 0:00:00
Enforcement date:	12/6/2006 0:00:00	Enforcement action:	State Compliance Achieved
Violation measurement:	Not Reported		

PWS name:	TUCSON, CITY OF	Population served:	675000
PWS type code:	C	Violation ID:	153299
Contaminant:	PICLORAM	Violation type:	3
Compliance start date:	1/1/1998 0:00:00	Compliance end date:	12/31/2000 0:00:00
Enforcement date:	12/6/2006 0:00:00	Enforcement action:	State Compliance Achieved
Violation measurement:	Not Reported		

PWS name:	TUCSON, CITY OF	Population served:	675000
PWS type code:	C	Violation ID:	153399
Contaminant:	PICLORAM	Violation type:	3
Compliance start date:	1/1/1998 0:00:00	Compliance end date:	12/31/2000 0:00:00
Enforcement date:	12/6/2006 0:00:00	Enforcement action:	State Compliance Achieved
Violation measurement:	Not Reported		

PWS name:	TUCSON, CITY OF	Population served:	675000
PWS type code:	C	Violation ID:	153499
Contaminant:	PICLORAM	Violation type:	3
Compliance start date:	1/1/1998 0:00:00	Compliance end date:	12/31/2000 0:00:00
Enforcement date:	12/6/2006 0:00:00	Enforcement action:	State Compliance Achieved
Violation measurement:	Not Reported		

PWS name:	TUCSON, CITY OF	Population served:	675000
PWS type code:	C	Violation ID:	153599
Contaminant:	PICLORAM	Violation type:	3
Compliance start date:	1/1/1998 0:00:00	Compliance end date:	12/31/2000 0:00:00
Enforcement date:	12/6/2006 0:00:00	Enforcement action:	State Compliance Achieved
Violation measurement:	Not Reported		

PWS name:	TUCSON, CITY OF	Population served:	675000
PWS type code:	C	Violation ID:	153699
Contaminant:	PICLORAM	Violation type:	3
Compliance start date:	1/1/1998 0:00:00	Compliance end date:	12/31/2000 0:00:00
Enforcement date:	12/6/2006 0:00:00	Enforcement action:	State Compliance Achieved
Violation measurement:	Not Reported		

PWS name:	TUCSON, CITY OF	Population served:	675000
PWS type code:	C	Violation ID:	153799
Contaminant:	PICLORAM	Violation type:	3
Compliance start date:	1/1/1998 0:00:00	Compliance end date:	12/31/2000 0:00:00
Enforcement date:	12/6/2006 0:00:00	Enforcement action:	State Compliance Achieved
Violation measurement:	Not Reported		

PWS name:	TUCSON, CITY OF	Population served:	675000
PWS type code:	C	Violation ID:	153899
Contaminant:	PICLORAM	Violation type:	3
Compliance start date:	1/1/1998 0:00:00	Compliance end date:	12/31/2000 0:00:00
Enforcement date:	12/6/2006 0:00:00	Enforcement action:	State Compliance Achieved
Violation measurement:	Not Reported		

PWS name:	TUCSON, CITY OF	Population served:	675000
PWS type code:	C	Violation ID:	15403
Contaminant:	NITRATE	Violation type:	3
Compliance start date:	7/1/2002 0:00:00	Compliance end date:	9/30/2002 0:00:00
Enforcement date:	12/6/2006 0:00:00	Enforcement action:	State Compliance Achieved
Violation measurement:	Not Reported		

PWS name:	TUCSON, CITY OF	Population served:	675000
PWS type code:	C	Violation ID:	154099
Contaminant:	PICLORAM	Violation type:	3
Compliance start date:	1/1/1998 0:00:00	Compliance end date:	12/31/2000 0:00:00
Enforcement date:	12/6/2006 0:00:00	Enforcement action:	State Compliance Achieved
Violation measurement:	Not Reported		

PWS name:	TUCSON, CITY OF	Population served:	675000
PWS type code:	C	Violation ID:	154199
Contaminant:	PICLORAM	Violation type:	3
Compliance start date:	1/1/1998 0:00:00	Compliance end date:	12/31/2000 0:00:00
Enforcement date:	12/6/2006 0:00:00	Enforcement action:	State Compliance Achieved
Violation measurement:	Not Reported		

PWS name:	TUCSON, CITY OF	Population served:	675000
PWS type code:	C	Violation ID:	154299
Contaminant:	PICLORAM		
Violation type:	3	Compliance start date:	1/1/1998 0:00:00
Compliance end date:	12/31/2000 0:00:00	Enforcement date:	12/6/2006 0:00:00
Enforcement action:	State Compliance Achieved	Violation measurement:	Not Reported

PWS name:	TUCSON, CITY OF	Population served:	675000
PWS type code:	C	Violation ID:	154399
Contaminant:	PICLORAM	Violation type:	3
Compliance start date:	1/1/1998 0:00:00	Compliance end date:	12/31/2000 0:00:00
Enforcement date:	12/6/2006 0:00:00	Enforcement action:	State Compliance Achieved
Violation measurement:	Not Reported		

GEOCHECK VERSION 2.1
STATE DATABASE WELL INFORMATION

PWS name:	TUCSON, CITY OF	Population served:	675000
PWS type code:	C	Violation ID:	154499
Contaminant:	PICLORAM	Violation type:	3
Compliance start date:	1/1/1998 0:00:00	Compliance end date:	12/31/2000 0:00:00
Enforcement date:	12/6/2006 0:00:00	Enforcement action:	State Compliance Achieved
Violation measurement:	Not Reported		

PWS name:	TUCSON, CITY OF	Population served:	675000
PWS type code:	C	Violation ID:	154599
Contaminant:	PICLORAM	Violation type:	3
Compliance start date:	1/1/1998 0:00:00	Compliance end date:	12/31/2000 0:00:00
Enforcement date:	12/6/2006 0:00:00	Enforcement action:	State Compliance Achieved
Violation measurement:	Not Reported		

PWS name:	TUCSON, CITY OF	Population served:	675000
PWS type code:	C	Violation ID:	154699
Contaminant:	PICLORAM	Violation type:	3
Compliance start date:	1/1/1998 0:00:00	Compliance end date:	12/31/2000 0:00:00
Enforcement date:	12/6/2006 0:00:00	Enforcement action:	State Compliance Achieved
Violation measurement:	Not Reported		

PWS name:	TUCSON, CITY OF	Population served:	675000
PWS type code:	C	Violation ID:	154799
Contaminant:	PICLORAM	Violation type:	3
Compliance start date:	1/1/1998 0:00:00	Compliance end date:	12/31/2000 0:00:00
Enforcement date:	12/6/2006 0:00:00	Enforcement action:	State Compliance Achieved
Violation measurement:	Not Reported		

PWS name:	TUCSON, CITY OF	Population served:	675000
PWS type code:	C	Violation ID:	154899
Contaminant:	PICLORAM	Violation type:	3
Compliance start date:	1/1/1998 0:00:00	Compliance end date:	12/31/2000 0:00:00
Enforcement date:	12/6/2006 0:00:00	Enforcement action:	State Compliance Achieved
Violation measurement:	Not Reported		

PWS name:	TUCSON, CITY OF	Population served:	675000
PWS type code:	C	Violation ID:	154999
Contaminant:	PICLORAM	Violation type:	3
Compliance start date:	1/1/1998 0:00:00	Compliance end date:	12/31/2000 0:00:00
Enforcement date:	12/6/2006 0:00:00	Enforcement action:	State Compliance Achieved
Violation measurement:	Not Reported		

PWS name:	TUCSON, CITY OF	Population served:	675000
PWS type code:	C	Violation ID:	15503
Contaminant:	NITRATE	Violation type:	3
Compliance start date:	7/1/2002 0:00:00	Compliance end date:	9/30/2002 0:00:00
Enforcement date:	12/6/2006 0:00:00	Enforcement action:	State Compliance Achieved
Violation measurement:	Not Reported		

PWS name:	TUCSON, CITY OF	Population served:	675000
PWS type code:	C	Violation ID:	155099
Contaminant:	PICLORAM	Violation type:	3
Compliance start date:	1/1/1998 0:00:00	Compliance end date:	12/31/2000 0:00:00
Enforcement date:	12/6/2006 0:00:00	Enforcement action:	State Compliance Achieved
Violation measurement:	Not Reported		

PWS name:	TUCSON, CITY OF	Population served:	675000
PWS type code:	C	Violation ID:	155199
Contaminant:	PICLORAM	Violation type:	3
Compliance start date:	1/1/1998 0:00:00	Compliance end date:	12/31/2000 0:00:00
Enforcement date:	12/6/2006 0:00:00	Enforcement action:	State Compliance Achieved
Violation measurement:	Not Reported		

PWS name:	TUCSON, CITY OF	Population served:	675000
PWS type code:	C	Violation ID:	155299
Contaminant:	PICLORAM	Violation type:	3
Compliance start date:	1/1/1998 0:00:00	Compliance end date:	12/31/2000 0:00:00
Enforcement date:	12/6/2006 0:00:00	Enforcement action:	State Compliance Achieved
Violation measurement:	Not Reported		

PWS name:	TUCSON, CITY OF	Population served:	675000
PWS type code:	C	Violation ID:	155399
Contaminant:	PICLORAM	Violation type:	3
Compliance start date:	1/1/1998 0:00:00	Compliance end date:	12/31/2000 0:00:00
Enforcement date:	12/6/2006 0:00:00	Enforcement action:	State Compliance Achieved
Violation measurement:	Not Reported		

PWS name:	TUCSON, CITY OF	Population served:	675000
PWS type code:	C	Violation ID:	155499
Contaminant:	PICLORAM	Violation type:	3
Compliance start date:	1/1/1998 0:00:00	Compliance end date:	12/31/2000 0:00:00
Enforcement date:	12/6/2006 0:00:00	Enforcement action:	State Compliance Achieved
Violation measurement:	Not Reported		

PWS name:	TUCSON, CITY OF	Population served:	675000
PWS type code:	C	Violation ID:	155599
Contaminant:	DINOSEB	Violation type:	3
Compliance start date:	1/1/1998 0:00:00	Compliance end date:	12/31/2000 0:00:00
Enforcement date:	12/6/2006 0:00:00	Enforcement action:	State Compliance Achieved
Violation measurement:	Not Reported		

PWS name:	TUCSON, CITY OF	Population served:	675000
PWS type code:	C	Violation ID:	155699
Contaminant:	DINOSEB	Violation type:	3
Compliance start date:	1/1/1998 0:00:00	Compliance end date:	12/31/2000 0:00:00
Enforcement date:	12/6/2006 0:00:00	Enforcement action:	State Compliance Achieved
Violation measurement:	Not Reported		

PWS name:	TUCSON, CITY OF	Population served:	675000
PWS type code:	C	Violation ID:	155799
Contaminant:	DINOSEB	Violation type:	3
Compliance start date:	1/1/1998 0:00:00	Compliance end date:	12/31/2000 0:00:00
Enforcement date:	12/6/2006 0:00:00	Enforcement action:	State Compliance Achieved
Violation measurement:	Not Reported		

PWS name:	TUCSON, CITY OF	Population served:	675000
PWS type code:	C	Violation ID:	155899
Contaminant:	DINOSEB	Violation type:	3
Compliance start date:	1/1/1998 0:00:00	Compliance end date:	12/31/2000 0:00:00
Enforcement date:	12/6/2006 0:00:00	Enforcement action:	State Compliance Achieved
Violation measurement:	Not Reported		

PWS name:	TUCSON, CITY OF	Population served:	675000
PWS type code:	C	Violation ID:	155999
Contaminant:	DINOSEB	Violation type:	3
Compliance start date:	1/1/1998 0:00:00	Compliance end date:	12/31/2000 0:00:00
Enforcement date:	12/6/2006 0:00:00	Enforcement action:	State Compliance Achieved
Violation measurement:	Not Reported		

PWS name:	TUCSON, CITY OF	Population served:	675000
PWS type code:	C	Violation ID:	15603
Contaminant:	NITRATE	Violation type:	3
Compliance start date:	10/1/2002 0:00:00	Compliance end date:	12/31/2002 0:00:00
Enforcement date:	12/6/2006 0:00:00	Enforcement action:	State Compliance Achieved
Violation measurement:	Not Reported		

PWS name:	TUCSON, CITY OF	Population served:	675000
PWS type code:	C	Violation ID:	156099
Contaminant:	DINOSEB	Violation type:	3
Compliance start date:	1/1/1998 0:00:00	Compliance end date:	12/31/2000 0:00:00
Enforcement date:	12/6/2006 0:00:00	Enforcement action:	State Compliance Achieved
Violation measurement:	Not Reported		

PWS name:	TUCSON, CITY OF	Population served:	675000
PWS type code:	C	Violation ID:	156199
Contaminant:	DINOSEB	Violation type:	3
Compliance start date:	1/1/1998 0:00:00	Compliance end date:	12/31/2000 0:00:00
Enforcement date:	12/6/2006 0:00:00	Enforcement action:	State Compliance Achieved
Violation measurement:	Not Reported		

PWS name:	TUCSON, CITY OF	Population served:	675000
PWS type code:	C	Violation ID:	156299
Contaminant:	DINOSEB	Violation type:	3
Compliance start date:	1/1/1998 0:00:00	Compliance end date:	12/31/2000 0:00:00
Enforcement date:	12/6/2006 0:00:00	Enforcement action:	State Compliance Achieved
Violation measurement:	Not Reported		

PWS name:	TUCSON, CITY OF	Population served:	675000
PWS type code:	C	Violation ID:	156399
Contaminant:	DINOSEB	Violation type:	3
Compliance start date:	1/1/1998 0:00:00	Compliance end date:	12/31/2000 0:00:00
Enforcement date:	12/6/2006 0:00:00	Enforcement action:	State Compliance Achieved
Violation measurement:	Not Reported		

PWS name:	TUCSON, CITY OF	Population served:	675000
PWS type code:	C	Violation ID:	156499
Contaminant:	DINOSEB	Violation type:	3
Compliance start date:	1/1/1998 0:00:00	Compliance end date:	12/31/2000 0:00:00
Enforcement date:	12/6/2006 0:00:00	Enforcement action:	State Compliance Achieved
Violation measurement:	Not Reported		

PWS name:	TUCSON, CITY OF	Population served:	675000
PWS type code:	C	Violation ID:	156599
Contaminant:	DINOSEB	Violation type:	3
Compliance start date:	1/1/1998 0:00:00	Compliance end date:	12/31/2000 0:00:00
Enforcement date:	12/6/2006 0:00:00	Enforcement action:	State Compliance Achieved
Violation measurement:	Not Reported		

PWS name:	TUCSON, CITY OF	Population served:	675000
PWS type code:	C	Violation ID:	156699
Contaminant:	DINOSEB	Violation type:	3
Compliance start date:	1/1/1998 0:00:00	Compliance end date:	12/31/2000 0:00:00
Enforcement date:	12/6/2006 0:00:00	Enforcement action:	State Compliance Achieved
Violation measurement:	Not Reported		

PWS name:	TUCSON, CITY OF	Population served:	675000
PWS type code:	C	Violation ID:	156799
Contaminant:	DINOSEB	Violation type:	3
Compliance start date:	1/1/1998 0:00:00	Compliance end date:	12/31/2000 0:00:00
Enforcement date:	12/6/2006 0:00:00	Enforcement action:	State Compliance Achieved
Violation measurement:	Not Reported		

PWS name:	TUCSON, CITY OF	Population served:	675000
PWS type code:	C	Violation ID:	156899
Contaminant:	DINOSEB	Violation type:	3
Compliance start date:	1/1/1998 0:00:00	Compliance end date:	12/31/2000 0:00:00
Enforcement date:	12/6/2006 0:00:00	Enforcement action:	State Compliance Achieved
Violation measurement:	Not Reported		

PWS name:	TUCSON, CITY OF	Population served:	675000
PWS type code:	C	Violation ID:	156999
Contaminant:	DINOSEB	Violation type:	3
Compliance start date:	1/1/1998 0:00:00	Compliance end date:	12/31/2000 0:00:00
Enforcement date:	12/6/2006 0:00:00	Enforcement action:	State Compliance Achieved
Violation measurement:	Not Reported		

PWS name:	TUCSON, CITY OF	Population served:	675000
PWS type code:	C	Violation ID:	15703
Contaminant:	NITRATE	Violation type:	3
Compliance start date:	10/1/2002 0:00:00	Compliance end date:	12/31/2002 0:00:00
Enforcement date:	12/6/2006 0:00:00	Enforcement action:	State Compliance Achieved
Violation measurement:	Not Reported		

PWS name:	TUCSON, CITY OF	Population served:	675000
PWS type code:	C	Violation ID:	157099
Contaminant:	DINOSEB	Violation type:	3
Compliance start date:	1/1/1998 0:00:00	Compliance end date:	12/31/2000 0:00:00
Enforcement date:	12/6/2006 0:00:00	Enforcement action:	State Compliance Achieved
Violation measurement:	Not Reported		

PWS name:	TUCSON, CITY OF	Population served:	675000
PWS type code:	C	Violation ID:	157199
Contaminant:	DINOSEB	Violation type:	3
Compliance start date:	1/1/1998 0:00:00	Compliance end date:	12/31/2000 0:00:00
Enforcement date:	12/6/2006 0:00:00	Enforcement action:	State Compliance Achieved
Violation measurement:	Not Reported		

PWS name:	TUCSON, CITY OF	Population served:	675000
PWS type code:	C	Violation ID:	157299
Contaminant:	DINOSEB	Violation type:	3
Compliance start date:	1/1/1998 0:00:00	Compliance end date:	12/31/2000 0:00:00
Enforcement date:	12/6/2006 0:00:00	Enforcement action:	State Compliance Achieved
Violation measurement:	Not Reported		

PWS name:	TUCSON, CITY OF	Population served:	675000
PWS type code:	C	Violation ID:	157399
Contaminant:	DINOSEB	Violation type:	3
Compliance start date:	1/1/1998 0:00:00	Compliance end date:	12/31/2000 0:00:00
Enforcement date:	12/6/2006 0:00:00	Enforcement action:	State Compliance Achieved
Violation measurement:	Not Reported		

PWS name:	TUCSON, CITY OF	Population served:	675000
PWS type code:	C	Violation ID:	157599
Contaminant:	DINOSEB	Violation type:	3
Compliance start date:	1/1/1998 0:00:00	Compliance end date:	12/31/2000 0:00:00
Enforcement date:	12/6/2006 0:00:00	Enforcement action:	State Compliance Achieved
Violation measurement:	Not Reported		

PWS name:	TUCSON, CITY OF	Population served:	675000
PWS type code:	C	Violation ID:	157699
Contaminant:	DINOSEB	Violation type:	3
Compliance start date:	1/1/1998 0:00:00	Compliance end date:	12/31/2000 0:00:00
Enforcement date:	12/6/2006 0:00:00	Enforcement action:	State Compliance Achieved
Violation measurement:	Not Reported		

PWS name:	TUCSON, CITY OF	Population served:	675000
PWS type code:	C	Violation ID:	157799
Contaminant:	DINOSEB	Violation type:	3
Compliance start date:	1/1/1998 0:00:00	Compliance end date:	12/31/2000 0:00:00
Enforcement date:	12/6/2006 0:00:00	Enforcement action:	State Compliance Achieved
Violation measurement:	Not Reported		

PWS name:	TUCSON, CITY OF	Population served:	675000
PWS type code:	C	Violation ID:	157899
Contaminant:	DINOSEB	Violation type:	3
Compliance start date:	1/1/1998 0:00:00	Compliance end date:	12/31/2000 0:00:00
Enforcement date:	12/6/2006 0:00:00	Enforcement action:	State Compliance Achieved
Violation measurement:	Not Reported		

PWS name:	TUCSON, CITY OF	Population served:	675000
PWS type code:	C	Violation ID:	157999
Contaminant:	DINOSEB	Violation type:	3
Compliance start date:	1/1/1998 0:00:00	Compliance end date:	12/31/2000 0:00:00
Enforcement date:	12/6/2006 0:00:00	Enforcement action:	State Compliance Achieved
Violation measurement:	Not Reported		

PWS name:	TUCSON, CITY OF	Population served:	675000
PWS type code:	C	Violation ID:	15803
Contaminant:	NITRATE	Violation type:	3
Compliance start date:	1/1/2002 0:00:00	Compliance end date:	12/31/2002 0:00:00
Enforcement date:	12/6/2006 0:00:00	Enforcement action:	State Compliance Achieved
Violation measurement:	Not Reported		

PWS name:	TUCSON, CITY OF	Population served:	675000
PWS type code:	C	Violation ID:	158099
Contaminant:	DINOSEB	Violation type:	3
Compliance start date:	1/1/1998 0:00:00	Compliance end date:	12/31/2000 0:00:00
Enforcement date:	12/6/2006 0:00:00	Enforcement action:	State Compliance Achieved
Violation measurement:	Not Reported		

PWS name:	TUCSON, CITY OF	Population served:	675000
PWS type code:	C	Violation ID:	158199
Contaminant:	DINOSEB	Violation type:	3
Compliance start date:	1/1/1998 0:00:00	Compliance end date:	12/31/2000 0:00:00
Enforcement date:	12/6/2006 0:00:00	Enforcement action:	State Compliance Achieved
Violation measurement:	Not Reported		

PWS name:	TUCSON, CITY OF	Population served:	675000
PWS type code:	C	Violation ID:	158299
Contaminant:	DINOSEB	Violation type:	3
Compliance start date:	1/1/1998 0:00:00	Compliance end date:	12/31/2000 0:00:00
Enforcement date:	12/6/2006 0:00:00	Enforcement action:	State Compliance Achieved
Violation measurement:	Not Reported		

PWS name:	TUCSON, CITY OF	Population served:	675000
PWS type code:	C	Violation ID:	158399
Contaminant:	DINOSEB	Violation type:	3
Compliance start date:	1/1/1998 0:00:00	Compliance end date:	12/31/2000 0:00:00
Enforcement date:	12/6/2006 0:00:00	Enforcement action:	State Compliance Achieved
Violation measurement:	Not Reported		

PWS name:	TUCSON, CITY OF	Population served:	675000
PWS type code:	C	Violation ID:	158499
Contaminant:	DINOSEB	Violation type:	3
Compliance start date:	1/1/1998 0:00:00	Compliance end date:	12/31/2000 0:00:00
Enforcement date:	12/6/2006 0:00:00	Enforcement action:	State Compliance Achieved
Violation measurement:	Not Reported		

PWS name:	TUCSON, CITY OF	Population served:	675000
PWS type code:	C	Violation ID:	158599
Contaminant:	DINOSEB	Violation type:	3
Compliance start date:	1/1/1998 0:00:00	Compliance end date:	12/31/2000 0:00:00
Enforcement date:	12/6/2006 0:00:00	Enforcement action:	State Compliance Achieved
Violation measurement:	Not Reported		

PWS name:	TUCSON, CITY OF	Population served:	675000
PWS type code:	C	Violation ID:	158699
Contaminant:	DINOSEB	Violation type:	3
Compliance start date:	1/1/1998 0:00:00	Compliance end date:	12/31/2000 0:00:00
Enforcement date:	12/6/2006 0:00:00	Enforcement action:	State Compliance Achieved
Violation measurement:	Not Reported		

PWS name:	TUCSON, CITY OF	Population served:	675000
PWS type code:	C	Violation ID:	158799
Contaminant:	DINOSEB	Violation type:	3
Compliance start date:	1/1/1998 0:00:00	Compliance end date:	12/31/2000 0:00:00
Enforcement date:	12/6/2006 0:00:00	Enforcement action:	State Compliance Achieved
Violation measurement:	Not Reported		

PWS name:	TUCSON, CITY OF	Population served:	675000
PWS type code:	C	Violation ID:	158899
Contaminant:	DINOSEB	Violation type:	3
Compliance start date:	1/1/1998 0:00:00	Compliance end date:	12/31/2000 0:00:00
Enforcement date:	12/6/2006 0:00:00	Enforcement action:	State Compliance Achieved
Violation measurement:	Not Reported		

PWS name:	TUCSON, CITY OF	Population served:	675000
PWS type code:	C	Violation ID:	158999
Contaminant:	DINOSEB	Violation type:	3
Compliance start date:	1/1/1998 0:00:00	Compliance end date:	12/31/2000 0:00:00
Enforcement date:	12/6/2006 0:00:00	Enforcement action:	State Compliance Achieved
Violation measurement:	Not Reported		

PWS name:	TUCSON, CITY OF	Population served:	675000
PWS type code:	C	Violation ID:	15903
Contaminant:	NITRATE	Violation type:	3
Compliance start date:	10/1/2002 0:00:00	Compliance end date:	12/31/2002 0:00:00
Enforcement date:	12/6/2006 0:00:00	Enforcement action:	State Compliance Achieved
Violation measurement:	Not Reported		

PWS name:	TUCSON, CITY OF	Population served:	675000
PWS type code:	C	Violation ID:	159099
Contaminant:	HEXACHLOROCYCLOPENTADIENE	Violation type:	3
Compliance start date:	1/1/1998 0:00:00	Compliance end date:	12/31/2000 0:00:00
Enforcement date:	12/6/2006 0:00:00	Enforcement action:	State Compliance Achieved
Violation measurement:	Not Reported		

PWS name:	TUCSON, CITY OF	Population served:	675000
PWS type code:	C	Violation ID:	159199
Contaminant:	HEXACHLOROCYCLOPENTADIENE	Violation type:	3
Compliance start date:	1/1/1998 0:00:00	Compliance end date:	12/31/2000 0:00:00
Enforcement date:	12/6/2006 0:00:00	Enforcement action:	State Compliance Achieved
Violation measurement:	Not Reported		

PWS name:	TUCSON, CITY OF	Population served:	675000
PWS type code:	C	Violation ID:	159299
Contaminant:	HEXACHLOROCYCLOPENTADIENE	Violation type:	3
Compliance start date:	1/1/1998 0:00:00	Compliance end date:	12/31/2000 0:00:00
Enforcement date:	12/6/2006 0:00:00	Enforcement action:	State Compliance Achieved
Violation measurement:	Not Reported		

PWS name:	TUCSON, CITY OF	Population served:	675000
PWS type code:	C	Violation ID:	159399
Contaminant:	HEXACHLOROCYCLOPENTADIENE	Violation type:	3
Compliance start date:	1/1/1998 0:00:00	Compliance end date:	12/31/2000 0:00:00
Enforcement date:	12/6/2006 0:00:00	Enforcement action:	State Compliance Achieved
Violation measurement:	Not Reported		

PWS name:	TUCSON, CITY OF	Population served:	675000
PWS type code:	C	Violation ID:	159499
Contaminant:	HEXACHLOROCYCLOPENTADIENE	Violation type:	3
Compliance start date:	1/1/1998 0:00:00	Compliance end date:	12/31/2000 0:00:00
Enforcement date:	12/6/2006 0:00:00	Enforcement action:	State Compliance Achieved
Violation measurement:	Not Reported		

PWS name:	TUCSON, CITY OF	Population served:	675000
PWS type code:	C	Violation ID:	159599
Contaminant:	HEXACHLOROCYCLOPENTADIENE	Violation type:	3
Compliance start date:	1/1/1998 0:00:00	Compliance end date:	12/31/2000 0:00:00
Enforcement date:	12/6/2006 0:00:00	Enforcement action:	State Compliance Achieved
Violation measurement:	Not Reported		

PWS name:	TUCSON, CITY OF	Population served:	675000
PWS type code:	C	Violation ID:	159699
Contaminant:	HEXACHLOROCYCLOPENTADIENE	Violation type:	3
Compliance start date:	1/1/1998 0:00:00	Compliance end date:	12/31/2000 0:00:00
Enforcement date:	12/6/2006 0:00:00	Enforcement action:	State Compliance Achieved
Violation measurement:	Not Reported		

PWS name:	TUCSON, CITY OF	Population served:	675000
PWS type code:	C	Violation ID:	159799
Contaminant:	HEXACHLOROCYCLOPENTADIENE	Violation type:	3
Compliance start date:	1/1/1998 0:00:00	Compliance end date:	12/31/2000 0:00:00
Enforcement date:	12/6/2006 0:00:00	Enforcement action:	State Compliance Achieved
Violation measurement:	Not Reported		

PWS name:	TUCSON, CITY OF	Population served:	675000
PWS type code:	C	Violation ID:	159899
Contaminant:	HEXACHLOROCYCLOPENTADIENE	Violation type:	3
Compliance start date:	1/1/1998 0:00:00	Compliance end date:	12/31/2000 0:00:00
Enforcement date:	12/6/2006 0:00:00	Enforcement action:	State Compliance Achieved
Violation measurement:	Not Reported		

PWS name:	TUCSON, CITY OF	Population served:	675000
PWS type code:	C	Violation ID:	1599
Contaminant:	ARSENIC	Violation type:	3
Compliance start date:	1/1/1998 0:00:00	Compliance end date:	12/31/2000 0:00:00
Enforcement date:	10/8/2002 0:00:00	Enforcement action:	State Compliance Achieved
Violation measurement:	Not Reported		

PWS name:	TUCSON, CITY OF	Population served:	675000
PWS type code:	C	Violation ID:	1599
Contaminant:	ARSENIC	Violation type:	3
Compliance start date:	1/1/1998 0:00:00	Compliance end date:	12/31/2000 0:00:00
Enforcement date:	11/27/2001 0:00:00	Enforcement action:	State Compliance Achieved
Violation measurement:	Not Reported		

PWS name:	TUCSON, CITY OF	Population served:	675000
PWS type code:	C	Violation ID:	1599
Contaminant:	ARSENIC	Violation type:	3
Compliance start date:	1/1/1998 0:00:00	Compliance end date:	12/31/2000 0:00:00
Enforcement date:	12/6/2006 0:00:00	Enforcement action:	State Compliance Achieved
Violation measurement:	Not Reported		

PWS name:	TUCSON, CITY OF	Population served:	675000
PWS type code:	C	Violation ID:	159999
Contaminant:	HEXACHLOROCYCLOPENTADIENE	Violation type:	3
Compliance start date:	1/1/1998 0:00:00	Compliance end date:	12/31/2000 0:00:00
Enforcement date:	12/6/2006 0:00:00	Enforcement action:	State Compliance Achieved
Violation measurement:	Not Reported		

PWS name:	TUCSON, CITY OF	Population served:	675000
PWS type code:	C	Violation ID:	16003
Contaminant:	NITRATE	Violation type:	3
Compliance start date:	4/1/2003 0:00:00	Compliance end date:	6/30/2003 0:00:00
Enforcement date:	12/6/2006 0:00:00	Enforcement action:	State Compliance Achieved
Violation measurement:	Not Reported		

PWS name:	TUCSON, CITY OF	Population served:	675000
PWS type code:	C	Violation ID:	160099
Contaminant:	HEXACHLOROCYCLOPENTADIENE	Violation type:	3
Compliance start date:	1/1/1998 0:00:00	Compliance end date:	12/31/2000 0:00:00
Enforcement date:	12/6/2006 0:00:00	Enforcement action:	State Compliance Achieved
Violation measurement:	Not Reported		

PWS name:	TUCSON, CITY OF	Population served:	675000
PWS type code:	C	Violation ID:	160199
Contaminant:	HEXACHLOROCYCLOPENTADIENE	Violation type:	3
Compliance start date:	1/1/1998 0:00:00	Compliance end date:	12/31/2000 0:00:00
Enforcement date:	12/6/2006 0:00:00	Enforcement action:	State Compliance Achieved
Violation measurement:	Not Reported		

PWS name:	TUCSON, CITY OF	Population served:	675000
PWS type code:	C	Violation ID:	160399
Contaminant:	HEXACHLOROCYCLOPENTADIENE	Violation type:	3
Compliance start date:	1/1/1998 0:00:00	Compliance end date:	12/31/2000 0:00:00
Enforcement date:	12/6/2006 0:00:00	Enforcement action:	State Compliance Achieved
Violation measurement:	Not Reported		

PWS name:	TUCSON, CITY OF	Population served:	675000
PWS type code:	C	Violation ID:	160499
Contaminant:	HEXACHLOROCYCLOPENTADIENE	Violation type:	3
Compliance start date:	1/1/1998 0:00:00	Compliance end date:	12/31/2000 0:00:00
Enforcement date:	12/6/2006 0:00:00	Enforcement action:	State Compliance Achieved
Violation measurement:	Not Reported		

PWS name:	TUCSON, CITY OF	Population served:	675000
PWS type code:	C	Violation ID:	160599
Contaminant:	HEXACHLOROCYCLOPENTADIENE	Violation type:	3
Compliance start date:	1/1/1998 0:00:00	Compliance end date:	12/31/2000 0:00:00
Enforcement date:	12/6/2006 0:00:00	Enforcement action:	State Compliance Achieved
Violation measurement:	Not Reported		

PWS name:	TUCSON, CITY OF	Population served:	675000
PWS type code:	C	Violation ID:	160699
Contaminant:	HEXACHLOROCYCLOPENTADIENE	Violation type:	3
Compliance start date:	1/1/1998 0:00:00	Compliance end date:	12/31/2000 0:00:00
Enforcement date:	12/6/2006 0:00:00	Enforcement action:	State Compliance Achieved
Violation measurement:	Not Reported		

PWS name:	TUCSON, CITY OF	Population served:	675000
PWS type code:	C	Violation ID:	160799
Contaminant:	HEXACHLOROCYCLOPENTADIENE	Violation type:	3
Compliance start date:	1/1/1998 0:00:00	Compliance end date:	12/31/2000 0:00:00
Enforcement date:	12/6/2006 0:00:00	Enforcement action:	State Compliance Achieved
Violation measurement:	Not Reported		

PWS name:	TUCSON, CITY OF	Population served:	675000
PWS type code:	C	Violation ID:	160899
Contaminant:	HEXACHLOROCYCLOPENTADIENE	Violation type:	3
Compliance start date:	1/1/1998 0:00:00	Compliance end date:	12/31/2000 0:00:00
Enforcement date:	12/6/2006 0:00:00	Enforcement action:	State Compliance Achieved
Violation measurement:	Not Reported		

PWS name:	TUCSON, CITY OF	Population served:	675000
PWS type code:	C	Violation ID:	160999
Contaminant:	HEXACHLOROCYCLOPENTADIENE	Violation type:	3
Compliance start date:	1/1/1998 0:00:00	Compliance end date:	12/31/2000 0:00:00
Enforcement date:	12/6/2006 0:00:00	Enforcement action:	State Compliance Achieved
Violation measurement:	Not Reported		

PWS name:	TUCSON, CITY OF	Population served:	675000
PWS type code:	C	Violation ID:	16103
Contaminant:	NITRATE	Violation type:	3
Compliance start date:	4/1/2003 0:00:00	Compliance end date:	6/30/2003 0:00:00
Enforcement date:	12/6/2006 0:00:00	Enforcement action:	State Compliance Achieved
Violation measurement:	Not Reported		

PWS name:	TUCSON, CITY OF	Population served:	675000
PWS type code:	C	Violation ID:	161099
Contaminant:	HEXACHLOROCYCLOPENTADIENE	Violation type:	3
Compliance start date:	1/1/1998 0:00:00	Compliance end date:	12/31/2000 0:00:00
Enforcement date:	12/6/2006 0:00:00	Enforcement action:	State Compliance Achieved
Violation measurement:	Not Reported		

PWS name:	TUCSON, CITY OF	Population served:	675000
PWS type code:	C	Violation ID:	161199
Contaminant:	HEXACHLOROCYCLOPENTADIENE	Violation type:	3
Compliance start date:	1/1/1998 0:00:00	Compliance end date:	12/31/2000 0:00:00
Enforcement date:	12/6/2006 0:00:00	Enforcement action:	State Compliance Achieved
Violation measurement:	Not Reported		

PWS name:	TUCSON, CITY OF	Population served:	675000
PWS type code:	C	Violation ID:	161299
Contaminant:	HEXACHLOROCYCLOPENTADIENE	Violation type:	3
Compliance start date:	1/1/1998 0:00:00	Compliance end date:	12/31/2000 0:00:00
Enforcement date:	12/6/2006 0:00:00	Enforcement action:	State Compliance Achieved
Violation measurement:	Not Reported		

PWS name:	TUCSON, CITY OF	Population served:	675000
PWS type code:	C	Violation ID:	161399
Contaminant:	HEXACHLOROCYCLOPENTADIENE	Violation type:	3
Compliance start date:	1/1/1998 0:00:00	Compliance end date:	12/31/2000 0:00:00
Enforcement date:	12/6/2006 0:00:00	Enforcement action:	State Compliance Achieved
Violation measurement:	Not Reported		

PWS name:	TUCSON, CITY OF	Population served:	675000
PWS type code:	C	Violation ID:	161499
Contaminant:	HEXACHLOROCYCLOPENTADIENE	Violation type:	3
Compliance start date:	1/1/1998 0:00:00	Compliance end date:	12/31/2000 0:00:00
Enforcement date:	12/6/2006 0:00:00	Enforcement action:	State Compliance Achieved
Violation measurement:	Not Reported		

PWS name:	TUCSON, CITY OF	Population served:	675000
PWS type code:	C	Violation ID:	161599
Contaminant:	HEXACHLOROCYCLOPENTADIENE	Violation type:	3
Compliance start date:	1/1/1998 0:00:00	Compliance end date:	12/31/2000 0:00:00
Enforcement date:	12/6/2006 0:00:00	Enforcement action:	State Compliance Achieved
Violation measurement:	Not Reported		

PWS name:	TUCSON, CITY OF	Population served:	675000
PWS type code:	C	Violation ID:	161699
Contaminant:	HEXACHLOROCYCLOPENTADIENE	Violation type:	3
Compliance start date:	1/1/1998 0:00:00	Compliance end date:	12/31/2000 0:00:00
Enforcement date:	12/6/2006 0:00:00	Enforcement action:	State Compliance Achieved
Violation measurement:	Not Reported		

PWS name:	TUCSON, CITY OF	Population served:	675000
PWS type code:	C	Violation ID:	161799
Contaminant:	CARBOFURAN	Violation type:	3
Compliance start date:	1/1/1998 0:00:00	Compliance end date:	12/31/2000 0:00:00
Enforcement date:	12/6/2006 0:00:00		
Enforcement action:	State Compliance Achieved	Violation measurement:	Not Reported

PWS name:	TUCSON, CITY OF	Population served:	675000
PWS type code:	C	Violation ID:	161899
Contaminant:	CARBOFURAN	Violation type:	3
Compliance start date:	1/1/1998 0:00:00	Compliance end date:	12/31/2000 0:00:00
Enforcement date:	12/6/2006 0:00:00	Enforcement action:	State Compliance Achieved
Violation measurement:	Not Reported		

PWS name:	TUCSON, CITY OF	Population served:	675000
PWS type code:	C	Violation ID:	161999
Contaminant:	CARBOFURAN	Violation type:	3
Compliance start date:	1/1/1998 0:00:00	Compliance end date:	12/31/2000 0:00:00
Enforcement date:	12/6/2006 0:00:00	Enforcement action:	State Compliance Achieved
Violation measurement:	Not Reported		

PWS name:	TUCSON, CITY OF	Population served:	675000
PWS type code:	C	Violation ID:	16203
Contaminant:	NITRATE	Violation type:	3
Compliance start date:	4/1/2003 0:00:00	Compliance end date:	6/30/2003 0:00:00
Enforcement date:	12/6/2006 0:00:00	Enforcement action:	State Compliance Achieved
Violation measurement:	Not Reported		

PWS name:	TUCSON, CITY OF	Population served:	675000
PWS type code:	C	Violation ID:	162099
Contaminant:	CARBOFURAN	Violation type:	3
Compliance start date:	1/1/1998 0:00:00	Compliance end date:	12/31/2000 0:00:00
Enforcement date:	12/6/2006 0:00:00	Enforcement action:	State Compliance Achieved
Violation measurement:	Not Reported		

PWS name:	TUCSON, CITY OF	Population served:	675000
PWS type code:	C	Violation ID:	162199
Contaminant:	CARBOFURAN	Violation type:	3
Compliance start date:	1/1/1998 0:00:00	Compliance end date:	12/31/2000 0:00:00
Enforcement date:	12/6/2006 0:00:00	Enforcement action:	State Compliance Achieved
Violation measurement:	Not Reported		

PWS name:	TUCSON, CITY OF	Population served:	675000
PWS type code:	C	Violation ID:	162299
Contaminant:	CARBOFURAN	Violation type:	3
Compliance start date:	1/1/1998 0:00:00	Compliance end date:	12/31/2000 0:00:00
Enforcement date:	12/6/2006 0:00:00	Enforcement action:	State Compliance Achieved
Violation measurement:	Not Reported		

PWS name:	TUCSON, CITY OF	Population served:	675000
PWS type code:	C	Violation ID:	162399
Contaminant:	CARBOFURAN	Violation type:	3
Compliance start date:	1/1/1998 0:00:00	Compliance end date:	12/31/2000 0:00:00
Enforcement date:	12/6/2006 0:00:00	Enforcement action:	State Compliance Achieved
Violation measurement:	Not Reported		

PWS name:	TUCSON, CITY OF	Population served:	675000
PWS type code:	C	Violation ID:	162499
Contaminant:	CARBOFURAN	Violation type:	3
Compliance start date:	1/1/1998 0:00:00	Compliance end date:	12/31/2000 0:00:00
Enforcement date:	12/6/2006 0:00:00	Enforcement action:	State Compliance Achieved
Violation measurement:	Not Reported		

GEOCHECK VERSION 2.1
STATE DATABASE WELL INFORMATION

PWS name:	TUCSON, CITY OF	Population served:	675000
PWS type code:	C	Violation ID:	162599
Contaminant:	CARBOFURAN	Violation type:	3
Compliance start date:	1/1/1998 0:00:00	Compliance end date:	12/31/2000 0:00:00
Enforcement date:	12/6/2006 0:00:00	Enforcement action:	State Compliance Achieved
Violation measurement:	Not Reported		

PWS name:	TUCSON, CITY OF	Population served:	675000
PWS type code:	C	Violation ID:	162799
Contaminant:	CARBOFURAN	Violation type:	3
Compliance start date:	1/1/1998 0:00:00	Compliance end date:	12/31/2000 0:00:00
Enforcement date:	12/6/2006 0:00:00	Enforcement action:	State Compliance Achieved
Violation measurement:	Not Reported		

PWS name:	TUCSON, CITY OF	Population served:	675000
PWS type code:	C	Violation ID:	162899
Contaminant:	CARBOFURAN	Violation type:	3
Compliance start date:	1/1/1998 0:00:00	Compliance end date:	12/31/2000 0:00:00
Enforcement date:	12/6/2006 0:00:00	Enforcement action:	State Compliance Achieved
Violation measurement:	Not Reported		

PWS name:	TUCSON, CITY OF	Population served:	675000
PWS type code:	C	Violation ID:	162999
Contaminant:	CARBOFURAN	Violation type:	3
Compliance start date:	1/1/1998 0:00:00	Compliance end date:	12/31/2000 0:00:00
Enforcement date:	12/6/2006 0:00:00	Enforcement action:	State Compliance Achieved
Violation measurement:	Not Reported		

PWS name:	TUCSON, CITY OF	Population served:	675000
PWS type code:	C	Violation ID:	16304
Contaminant:	NITRATE	Violation type:	3
Compliance start date:	7/1/2003 0:00:00	Compliance end date:	9/30/2003 0:00:00
Enforcement date:	12/6/2006 0:00:00	Enforcement action:	State Compliance Achieved
Violation measurement:	Not Reported		

PWS name:	TUCSON, CITY OF	Population served:	675000
PWS type code:	C	Violation ID:	163099
Contaminant:	CARBOFURAN	Violation type:	3
Compliance start date:	1/1/1998 0:00:00	Compliance end date:	12/31/2000 0:00:00
Enforcement date:	12/6/2006 0:00:00	Enforcement action:	State Compliance Achieved
Violation measurement:	Not Reported		

PWS name:	TUCSON, CITY OF	Population served:	675000
PWS type code:	C	Violation ID:	163199
Contaminant:	CARBOFURAN	Violation type:	3
Compliance start date:	1/1/1998 0:00:00	Compliance end date:	12/31/2000 0:00:00
Enforcement date:	12/6/2006 0:00:00	Enforcement action:	State Compliance Achieved
Violation measurement:	Not Reported		

PWS name:	TUCSON, CITY OF	Population served:	675000
PWS type code:	C	Violation ID:	163299
Contaminant:	CARBOFURAN	Violation type:	3
Compliance start date:	1/1/1998 0:00:00	Compliance end date:	12/31/2000 0:00:00
Enforcement date:	12/6/2006 0:00:00	Enforcement action:	State Compliance Achieved
Violation measurement:	Not Reported		

PWS name:	TUCSON, CITY OF	Population served:	675000
PWS type code:	C	Violation ID:	163399
Contaminant:	CARBOFURAN	Violation type:	3
Compliance start date:	1/1/1998 0:00:00	Compliance end date:	12/31/2000 0:00:00
Enforcement date:	12/6/2006 0:00:00	Enforcement action:	State Compliance Achieved
Violation measurement:	Not Reported		

PWS name:	TUCSON, CITY OF	Population served:	675000
PWS type code:	C	Violation ID:	163499
Contaminant:	CARBOFURAN	Violation type:	3
Compliance start date:	1/1/1998 0:00:00	Compliance end date:	12/31/2000 0:00:00
Enforcement date:	12/6/2006 0:00:00	Enforcement action:	State Compliance Achieved
Violation measurement:	Not Reported		

PWS name:	TUCSON, CITY OF	Population served:	675000
PWS type code:	C	Violation ID:	163599
Contaminant:	CARBOFURAN	Violation type:	3
Compliance start date:	1/1/1998 0:00:00	Compliance end date:	12/31/2000 0:00:00
Enforcement date:	12/6/2006 0:00:00	Enforcement action:	State Compliance Achieved
Violation measurement:	Not Reported		

PWS name:	TUCSON, CITY OF	Population served:	675000
PWS type code:	C	Violation ID:	163699
Contaminant:	CARBOFURAN	Violation type:	3
Compliance start date:	1/1/1998 0:00:00	Compliance end date:	12/31/2000 0:00:00
Enforcement date:	12/6/2006 0:00:00	Enforcement action:	State Compliance Achieved
Violation measurement:	Not Reported		

PWS name:	TUCSON, CITY OF	Population served:	675000
PWS type code:	C	Violation ID:	163799
Contaminant:	CARBOFURAN	Violation type:	3
Compliance start date:	1/1/1998 0:00:00	Compliance end date:	12/31/2000 0:00:00
Enforcement date:	12/6/2006 0:00:00	Enforcement action:	State Compliance Achieved
Violation measurement:	Not Reported		

PWS name:	TUCSON, CITY OF	Population served:	675000
PWS type code:	C	Violation ID:	163899
Contaminant:	ATRAZINE	Violation type:	3
Compliance start date:	1/1/1998 0:00:00	Compliance end date:	12/31/2000 0:00:00
Enforcement date:	12/6/2006 0:00:00	Enforcement action:	State Compliance Achieved
Violation measurement:	Not Reported		

PWS name:	TUCSON, CITY OF	Population served:	675000
PWS type code:	C	Violation ID:	163999
Contaminant:	ATRAZINE	Violation type:	3
Compliance start date:	1/1/1998 0:00:00	Compliance end date:	12/31/2000 0:00:00
Enforcement date:	12/6/2006 0:00:00	Enforcement action:	State Compliance Achieved
Violation measurement:	Not Reported		

PWS name:	TUCSON, CITY OF	Population served:	675000
PWS type code:	C	Violation ID:	16404
Contaminant:	NITRATE	Violation type:	3
Compliance start date:	7/1/2003 0:00:00	Compliance end date:	9/30/2003 0:00:00
Enforcement date:	12/6/2006 0:00:00	Enforcement action:	State Compliance Achieved
Violation measurement:	Not Reported		

PWS name:	TUCSON, CITY OF	Population served:	675000
PWS type code:	C	Violation ID:	164099
Contaminant:	ATRAZINE	Violation type:	3
Compliance start date:	1/1/1998 0:00:00	Compliance end date:	12/31/2000 0:00:00
Enforcement date:	12/6/2006 0:00:00	Enforcement action:	State Compliance Achieved
Violation measurement:	Not Reported		

PWS name:	TUCSON, CITY OF	Population served:	675000
PWS type code:	C	Violation ID:	164199
Contaminant:	ATRAZINE	Violation type:	3
Compliance start date:	1/1/1998 0:00:00	Compliance end date:	12/31/2000 0:00:00
Enforcement date:	12/6/2006 0:00:00	Enforcement action:	State Compliance Achieved
Violation measurement:	Not Reported		

PWS name:	TUCSON, CITY OF	Population served:	675000
PWS type code:	C	Violation ID:	164299
Contaminant:	ATRAZINE	Violation type:	3
Compliance start date:	1/1/1998 0:00:00	Compliance end date:	12/31/2000 0:00:00
Enforcement date:	12/6/2006 0:00:00	Enforcement action:	State Compliance Achieved
Violation measurement:	Not Reported		

PWS name:	TUCSON, CITY OF	Population served:	675000
PWS type code:	C	Violation ID:	164399
Contaminant:	ATRAZINE	Violation type:	3
Compliance start date:	1/1/1998 0:00:00	Compliance end date:	12/31/2000 0:00:00
Enforcement date:	12/6/2006 0:00:00	Enforcement action:	State Compliance Achieved
Violation measurement:	Not Reported		

PWS name:	TUCSON, CITY OF	Population served:	675000
PWS type code:	C	Violation ID:	164499
Contaminant:	ATRAZINE	Violation type:	3
Compliance start date:	1/1/1998 0:00:00	Compliance end date:	12/31/2000 0:00:00
Enforcement date:	12/6/2006 0:00:00	Enforcement action:	State Compliance Achieved
Violation measurement:	Not Reported		

PWS name:	TUCSON, CITY OF	Population served:	675000
PWS type code:	C	Violation ID:	164599
Contaminant:	ATRAZINE	Violation type:	3
Compliance start date:	1/1/1998 0:00:00	Compliance end date:	12/31/2000 0:00:00
Enforcement date:	12/6/2006 0:00:00	Enforcement action:	State Compliance Achieved
Violation measurement:	Not Reported		

PWS name:	TUCSON, CITY OF	Population served:	675000
PWS type code:	C	Violation ID:	164699
Contaminant:	ATRAZINE	Violation type:	3
Compliance start date:	1/1/1998 0:00:00	Compliance end date:	12/31/2000 0:00:00
Enforcement date:	12/6/2006 0:00:00	Enforcement action:	State Compliance Achieved
Violation measurement:	Not Reported		

PWS name:	TUCSON, CITY OF	Population served:	675000
PWS type code:	C	Violation ID:	164799
Contaminant:	ATRAZINE	Violation type:	3
Compliance start date:	1/1/1998 0:00:00	Compliance end date:	12/31/2000 0:00:00
Enforcement date:	12/6/2006 0:00:00	Enforcement action:	State Compliance Achieved
Violation measurement:	Not Reported		

PWS name:	TUCSON, CITY OF	Population served:	675000
PWS type code:	C	Violation ID:	164899
Contaminant:	ATRAZINE	Violation type:	3
Compliance start date:	1/1/1998 0:00:00	Compliance end date:	12/31/2000 0:00:00
Enforcement date:	12/6/2006 0:00:00	Enforcement action:	State Compliance Achieved
Violation measurement:	Not Reported		

PWS name:	TUCSON, CITY OF	Population served:	675000
PWS type code:	C	Violation ID:	164999
Contaminant:	ATRAZINE	Violation type:	3
Compliance start date:	1/1/1998 0:00:00	Compliance end date:	12/31/2000 0:00:00
Enforcement date:	12/6/2006 0:00:00	Enforcement action:	State Compliance Achieved
Violation measurement:	Not Reported		

PWS name:	TUCSON, CITY OF	Population served:	675000
PWS type code:	C	Violation ID:	16504
Contaminant:	NITRATE	Violation type:	3
Compliance start date:	7/1/2003 0:00:00	Compliance end date:	9/30/2003 0:00:00
Enforcement date:	12/6/2006 0:00:00	Enforcement action:	State Compliance Achieved
Violation measurement:	Not Reported		

PWS name:	TUCSON, CITY OF	Population served:	675000
PWS type code:	C	Violation ID:	165199
Contaminant:	ATRAZINE	Violation type:	3
Compliance start date:	1/1/1998 0:00:00	Compliance end date:	12/31/2000 0:00:00
Enforcement date:	12/6/2006 0:00:00	Enforcement action:	State Compliance Achieved
Violation measurement:	Not Reported		

PWS name:	TUCSON, CITY OF	Population served:	675000
PWS type code:	C	Violation ID:	165299
Contaminant:	ATRAZINE	Violation type:	3
Compliance start date:	1/1/1998 0:00:00	Compliance end date:	12/31/2000 0:00:00
Enforcement date:	12/6/2006 0:00:00	Enforcement action:	State Compliance Achieved
Violation measurement:	Not Reported		

PWS name:	TUCSON, CITY OF	Population served:	675000
PWS type code:	C	Violation ID:	165399
Contaminant:	ATRAZINE	Violation type:	3
Compliance start date:	1/1/1998 0:00:00	Compliance end date:	12/31/2000 0:00:00
Enforcement date:	12/6/2006 0:00:00	Enforcement action:	State Compliance Achieved
Violation measurement:	Not Reported		

PWS name:	TUCSON, CITY OF	Population served:	675000
PWS type code:	C	Violation ID:	165499
Contaminant:	ATRAZINE	Violation type:	3
Compliance start date:	1/1/1998 0:00:00	Compliance end date:	12/31/2000 0:00:00
Enforcement date:	12/6/2006 0:00:00	Enforcement action:	State Compliance Achieved
Violation measurement:	Not Reported		

PWS name:	TUCSON, CITY OF	Population served:	675000
PWS type code:	C	Violation ID:	165599
Contaminant:	ATRAZINE	Violation type:	3
Compliance start date:	1/1/1998 0:00:00	Compliance end date:	12/31/2000 0:00:00
Enforcement date:	12/6/2006 0:00:00	Enforcement action:	State Compliance Achieved
Violation measurement:	Not Reported		

PWS name:	TUCSON, CITY OF	Population served:	675000
PWS type code:	C	Violation ID:	165699
Contaminant:	ATRAZINE	Violation type:	3
Compliance start date:	1/1/1998 0:00:00	Compliance end date:	12/31/2000 0:00:00
Enforcement date:	12/6/2006 0:00:00	Enforcement action:	State Compliance Achieved
Violation measurement:	Not Reported		

PWS name:	TUCSON, CITY OF	Population served:	675000
PWS type code:	C	Violation ID:	165799
Contaminant:	ATRAZINE	Violation type:	3
Compliance start date:	1/1/1998 0:00:00	Compliance end date:	12/31/2000 0:00:00
Enforcement date:	12/6/2006 0:00:00	Enforcement action:	State Compliance Achieved
Violation measurement:	Not Reported		

PWS name:	TUCSON, CITY OF	Population served:	675000
PWS type code:	C	Violation ID:	165899
Contaminant:	ATRAZINE	Violation type:	3
Compliance start date:	1/1/1998 0:00:00	Compliance end date:	12/31/2000 0:00:00
Enforcement date:	12/6/2006 0:00:00	Enforcement action:	State Compliance Achieved
Violation measurement:	Not Reported		

PWS name:	TUCSON, CITY OF	Population served:	675000
PWS type code:	C	Violation ID:	165999
Contaminant:	ATRAZINE	Violation type:	3
Compliance start date:	1/1/1998 0:00:00	Compliance end date:	12/31/2000 0:00:00
Enforcement date:	12/6/2006 0:00:00	Enforcement action:	State Compliance Achieved
Violation measurement:	Not Reported		

PWS name:	TUCSON, CITY OF	Population served:	675000
PWS type code:	C	Violation ID:	16604
Contaminant:	NITRATE	Violation type:	3
Compliance start date:	10/1/2003 0:00:00	Compliance end date:	12/31/2003 0:00:00
Enforcement date:	12/6/2006 0:00:00	Enforcement action:	State Compliance Achieved
Violation measurement:	Not Reported		

PWS name:	TUCSON, CITY OF	Population served:	675000
PWS type code:	C	Violation ID:	166099
Contaminant:	ATRAZINE	Violation type:	3
Compliance start date:	1/1/1998 0:00:00	Compliance end date:	12/31/2000 0:00:00
Enforcement date:	12/6/2006 0:00:00	Enforcement action:	State Compliance Achieved
Violation measurement:	Not Reported		

PWS name:	TUCSON, CITY OF	Population served:	675000
PWS type code:	C	Violation ID:	166199
Contaminant:	ATRAZINE	Violation type:	3
Compliance start date:	1/1/1998 0:00:00	Compliance end date:	12/31/2000 0:00:00
Enforcement date:	12/6/2006 0:00:00	Enforcement action:	State Compliance Achieved
Violation measurement:	Not Reported		

PWS name:	TUCSON, CITY OF	Population served:	675000
PWS type code:	C	Violation ID:	166299
Contaminant:	ATRAZINE	Violation type:	3
Compliance start date:	1/1/1998 0:00:00	Compliance end date:	12/31/2000 0:00:00
Enforcement date:	12/6/2006 0:00:00	Enforcement action:	State Compliance Achieved
Violation measurement:	Not Reported		

PWS name:	TUCSON, CITY OF	Population served:	675000
PWS type code:	C	Violation ID:	166399
Contaminant:	ATRAZINE	Violation type:	3
Compliance start date:	1/1/1998 0:00:00	Compliance end date:	12/31/2000 0:00:00
Enforcement date:	12/6/2006 0:00:00	Enforcement action:	State Compliance Achieved
Violation measurement:	Not Reported		

PWS name:	TUCSON, CITY OF	Population served:	675000
PWS type code:	C	Violation ID:	166499
Contaminant:	ATRAZINE	Violation type:	3
Compliance start date:	1/1/1998 0:00:00	Compliance end date:	12/31/2000 0:00:00
Enforcement date:	12/6/2006 0:00:00	Enforcement action:	State Compliance Achieved
Violation measurement:	Not Reported		

PWS name:	TUCSON, CITY OF	Population served:	675000
PWS type code:	C	Violation ID:	166599
Contaminant:	ALACHLOR (LASSO)	Violation type:	3
Compliance start date:	1/1/1998 0:00:00	Compliance end date:	12/31/2000 0:00:00
Enforcement date:	12/6/2006 0:00:00	Enforcement action:	State Compliance Achieved
Violation measurement:	Not Reported		

PWS name:	TUCSON, CITY OF	Population served:	675000
PWS type code:	C	Violation ID:	166699
Contaminant:	ALACHLOR (LASSO)	Violation type:	3
Compliance start date:	1/1/1998 0:00:00	Compliance end date:	12/31/2000 0:00:00
Enforcement date:	12/6/2006 0:00:00	Enforcement action:	State Compliance Achieved
Violation measurement:	Not Reported		

PWS name:	TUCSON, CITY OF	Population served:	675000
PWS type code:	C	Violation ID:	166799
Contaminant:	ALACHLOR (LASSO)	Violation type:	3
Compliance start date:	1/1/1998 0:00:00	Compliance end date:	12/31/2000 0:00:00
Enforcement date:	11/27/2001 0:00:00	Enforcement action:	State Compliance Achieved
Violation measurement:	Not Reported		

PWS name:	TUCSON, CITY OF	Population served:	675000
PWS type code:	C	Violation ID:	166799
Contaminant:	ALACHLOR (LASSO)	Violation type:	3
Compliance start date:	1/1/1998 0:00:00	Compliance end date:	12/31/2000 0:00:00
Enforcement date:	12/6/2006 0:00:00	Enforcement action:	State Compliance Achieved
Violation measurement:	Not Reported		

PWS name:	TUCSON, CITY OF	Population served:	675000
PWS type code:	C	Violation ID:	166899
Contaminant:	ALACHLOR (LASSO)	Violation type:	3
Compliance start date:	1/1/1998 0:00:00	Compliance end date:	12/31/2000 0:00:00
Enforcement date:	12/6/2006 0:00:00	Enforcement action:	State Compliance Achieved
Violation measurement:	Not Reported		

PWS name:	TUCSON, CITY OF	Population served:	675000
PWS type code:	C	Violation ID:	166999
Contaminant:	ALACHLOR (LASSO)	Violation type:	3
Compliance start date:	1/1/1998 0:00:00	Compliance end date:	12/31/2000 0:00:00
Enforcement date:	12/6/2006 0:00:00	Enforcement action:	State Compliance Achieved
Violation measurement:	Not Reported		

PWS name:	TUCSON, CITY OF	Population served:	675000
PWS type code:	C	Violation ID:	16704
Contaminant:	NITRATE	Violation type:	3
Compliance start date:	1/1/2003 0:00:00	Compliance end date:	12/31/2003 0:00:00
Enforcement date:	12/6/2006 0:00:00	Enforcement action:	State Compliance Achieved
Violation measurement:	Not Reported		

PWS name:	TUCSON, CITY OF	Population served:	675000
PWS type code:	C	Violation ID:	167099
Contaminant:	ALACHLOR (LASSO)	Violation type:	3
Compliance start date:	1/1/1998 0:00:00	Compliance end date:	12/31/2000 0:00:00
Enforcement date:	12/6/2006 0:00:00	Enforcement action:	State Compliance Achieved
Violation measurement:	Not Reported		

PWS name:	TUCSON, CITY OF	Population served:	675000
PWS type code:	C	Violation ID:	167199
Contaminant:	ALACHLOR (LASSO)	Violation type:	3
Compliance start date:	1/1/1998 0:00:00	Compliance end date:	12/31/2000 0:00:00
Enforcement date:	12/6/2006 0:00:00	Enforcement action:	State Compliance Achieved
Violation measurement:	Not Reported		

PWS name:	TUCSON, CITY OF	Population served:	675000
PWS type code:	C	Violation ID:	167299
Contaminant:	ALACHLOR (LASSO)	Violation type:	3
Compliance start date:	1/1/1998 0:00:00	Compliance end date:	12/31/2000 0:00:00
Enforcement date:	12/6/2006 0:00:00	Enforcement action:	State Compliance Achieved
Violation measurement:	Not Reported		

PWS name:	TUCSON, CITY OF	Population served:	675000
PWS type code:	C	Violation ID:	167399
Contaminant:	ALACHLOR (LASSO)	Violation type:	3
Compliance start date:	1/1/1998 0:00:00	Compliance end date:	12/31/2000 0:00:00
Enforcement date:	12/6/2006 0:00:00	Enforcement action:	State Compliance Achieved
Violation measurement:	Not Reported		

PWS name:	TUCSON, CITY OF	Population served:	675000
PWS type code:	C	Violation ID:	167499
Contaminant:	ALACHLOR (LASSO)	Violation type:	3
Compliance start date:	1/1/1998 0:00:00	Compliance end date:	12/31/2000 0:00:00
Enforcement date:	12/6/2006 0:00:00	Enforcement action:	State Compliance Achieved
Violation measurement:	Not Reported		

PWS name:	TUCSON, CITY OF	Population served:	675000
PWS type code:	C	Violation ID:	167599
Contaminant:	ALACHLOR (LASSO)	Violation type:	3
Compliance start date:	1/1/1998 0:00:00	Compliance end date:	12/31/2000 0:00:00
Enforcement date:	12/6/2006 0:00:00	Enforcement action:	State Compliance Achieved
Violation measurement:	Not Reported		

PWS name:	TUCSON, CITY OF	Population served:	675000
PWS type code:	C	Violation ID:	167699
Contaminant:	ALACHLOR (LASSO)	Violation type:	3
Compliance start date:	1/1/1998 0:00:00	Compliance end date:	12/31/2000 0:00:00
Enforcement date:	12/6/2006 0:00:00	Enforcement action:	State Compliance Achieved
Violation measurement:	Not Reported		

PWS name:	TUCSON, CITY OF	Population served:	675000
PWS type code:	C	Violation ID:	167899
Contaminant:	ALACHLOR (LASSO)	Violation type:	3
Compliance start date:	1/1/1998 0:00:00	Compliance end date:	12/31/2000 0:00:00
Enforcement date:	11/27/2001 0:00:00	Enforcement action:	State Compliance Achieved
Violation measurement:	Not Reported		

PWS name:	TUCSON, CITY OF	Population served:	675000
PWS type code:	C	Violation ID:	167899
Contaminant:	ALACHLOR (LASSO)	Violation type:	3
Compliance start date:	1/1/1998 0:00:00	Compliance end date:	12/31/2000 0:00:00
Enforcement date:	12/6/2006 0:00:00	Enforcement action:	State Compliance Achieved
Violation measurement:	Not Reported		

PWS name:	TUCSON, CITY OF	Population served:	675000
PWS type code:	C	Violation ID:	167999
Contaminant:	ALACHLOR (LASSO)	Violation type:	3
Compliance start date:	1/1/1998 0:00:00	Compliance end date:	12/31/2000 0:00:00
Enforcement date:	12/6/2006 0:00:00	Enforcement action:	State Compliance Achieved
Violation measurement:	Not Reported		

PWS name:	TUCSON, CITY OF	Population served:	675000
PWS type code:	C	Violation ID:	16804
Contaminant:	NITRATE	Violation type:	3
Compliance start date:	10/1/2003 0:00:00	Compliance end date:	12/31/2003 0:00:00
Enforcement date:	12/6/2006 0:00:00	Enforcement action:	State Compliance Achieved
Violation measurement:	Not Reported		

PWS name:	TUCSON, CITY OF	Population served:	675000
PWS type code:	C	Violation ID:	168099
Contaminant:	ALACHLOR (LASSO)	Violation type:	3
Compliance start date:	1/1/1998 0:00:00	Compliance end date:	12/31/2000 0:00:00
Enforcement date:	12/6/2006 0:00:00	Enforcement action:	State Compliance Achieved
Violation measurement:	Not Reported		

PWS name:	TUCSON, CITY OF	Population served:	675000
PWS type code:	C	Violation ID:	168199
Contaminant:	ALACHLOR (LASSO)	Violation type:	3
Compliance start date:	1/1/1998 0:00:00	Compliance end date:	12/31/2000 0:00:00
Enforcement date:	12/6/2006 0:00:00	Enforcement action:	State Compliance Achieved
Violation measurement:	Not Reported		

PWS name:	TUCSON, CITY OF	Population served:	675000
PWS type code:	C	Violation ID:	168299
Contaminant:	ALACHLOR (LASSO)	Violation type:	3
Compliance start date:	1/1/1998 0:00:00	Compliance end date:	12/31/2000 0:00:00
Enforcement date:	12/6/2006 0:00:00	Enforcement action:	State Compliance Achieved
Violation measurement:	Not Reported		

PWS name:	TUCSON, CITY OF	Population served:	675000
PWS type code:	C	Violation ID:	168399
Contaminant:	ALACHLOR (LASSO)	Violation type:	3
Compliance start date:	1/1/1998 0:00:00	Compliance end date:	12/31/2000 0:00:00
Enforcement date:	12/6/2006 0:00:00	Enforcement action:	State Compliance Achieved
Violation measurement:	Not Reported		

PWS name:	TUCSON, CITY OF	Population served:	675000
PWS type code:	C	Violation ID:	168499
Contaminant:	ALACHLOR (LASSO)	Violation type:	3
Compliance start date:	1/1/1998 0:00:00	Compliance end date:	12/31/2000 0:00:00
Enforcement date:	12/6/2006 0:00:00	Enforcement action:	State Compliance Achieved
Violation measurement:	Not Reported		

PWS name:	TUCSON, CITY OF	Population served:	675000
PWS type code:	C	Violation ID:	168599
Contaminant:	ALACHLOR (LASSO)	Violation type:	3
Compliance start date:	1/1/1998 0:00:00	Compliance end date:	12/31/2000 0:00:00
Enforcement date:	12/6/2006 0:00:00	Enforcement action:	State Compliance Achieved
Violation measurement:	Not Reported		

PWS name:	TUCSON, CITY OF	Population served:	675000
PWS type code:	C	Violation ID:	168699
Contaminant:	ALACHLOR (LASSO)	Violation type:	3
Compliance start date:	1/1/1998 0:00:00	Compliance end date:	12/31/2000 0:00:00
Enforcement date:	12/6/2006 0:00:00	Enforcement action:	State Compliance Achieved
Violation measurement:	Not Reported		

PWS name:	TUCSON, CITY OF	Population served:	675000
PWS type code:	C	Violation ID:	168799
Contaminant:	ALACHLOR (LASSO)	Violation type:	3
Compliance start date:	1/1/1998 0:00:00	Compliance end date:	12/31/2000 0:00:00
Enforcement date:	12/6/2006 0:00:00	Enforcement action:	State Compliance Achieved
Violation measurement:	Not Reported		

PWS name:	TUCSON, CITY OF	Population served:	675000
PWS type code:	C	Violation ID:	168899
Contaminant:	ALACHLOR (LASSO)	Violation type:	3
Compliance start date:	1/1/1998 0:00:00	Compliance end date:	12/31/2000 0:00:00
Enforcement date:	12/6/2006 0:00:00	Enforcement action:	State Compliance Achieved
Violation measurement:	Not Reported		

PWS name:	TUCSON, CITY OF	Population served:	675000
PWS type code:	C	Violation ID:	168999
Contaminant:	ALACHLOR (LASSO)	Violation type:	3
Compliance start date:	1/1/1998 0:00:00	Compliance end date:	12/31/2000 0:00:00
Enforcement date:	12/6/2006 0:00:00	Enforcement action:	State Compliance Achieved
Violation measurement:	Not Reported		

PWS name:	TUCSON, CITY OF	Population served:	675000
PWS type code:	C	Violation ID:	16904
Contaminant:	NITRATE	Violation type:	3
Compliance start date:	10/1/2003 0:00:00	Compliance end date:	12/31/2003 0:00:00
Enforcement date:	12/6/2006 0:00:00	Enforcement action:	State Compliance Achieved
Violation measurement:	Not Reported		

PWS name:	TUCSON, CITY OF	Population served:	675000
PWS type code:	C	Violation ID:	169099
Contaminant:	ALACHLOR (LASSO)	Violation type:	3
Compliance start date:	1/1/1998 0:00:00	Compliance end date:	12/31/2000 0:00:00
Enforcement date:	12/6/2006 0:00:00	Enforcement action:	State Compliance Achieved
Violation measurement:	Not Reported		

PWS name:	TUCSON, CITY OF	Population served:	675000
PWS type code:	C	Violation ID:	169199
Contaminant:	ALACHLOR (LASSO)	Violation type:	3
Compliance start date:	1/1/1998 0:00:00	Compliance end date:	12/31/2000 0:00:00
Enforcement date:	12/6/2006 0:00:00	Enforcement action:	State Compliance Achieved
Violation measurement:	Not Reported		

PWS name:	TUCSON, CITY OF	Population served:	675000
PWS type code:	C	Violation ID:	169299
Contaminant:	2,3,7,8-TCDD (DIOXIN)	Violation type:	3
Compliance start date:	1/1/1998 0:00:00	Compliance end date:	12/31/2000 0:00:00
Enforcement date:	12/6/2006 0:00:00	Enforcement action:	State Compliance Achieved
Violation measurement:	Not Reported		

PWS name:	TUCSON, CITY OF	Population served:	675000
PWS type code:	C	Violation ID:	169399
Contaminant:	2,3,7,8-TCDD (DIOXIN)	Violation type:	3
Compliance start date:	1/1/1998 0:00:00	Compliance end date:	12/31/2000 0:00:00
Enforcement date:	12/6/2006 0:00:00	Enforcement action:	State Compliance Achieved
Violation measurement:	Not Reported		

PWS name:	TUCSON, CITY OF		
Population served:	675000	PWS type code:	C
Violation ID:	169499	Contaminant:	HEPTACHLOR
Violation type:	3	Compliance start date:	1/1/1998 0:00:00
Compliance end date:	12/31/2000 0:00:00	Enforcement date:	12/6/2006 0:00:00
Enforcement action:	State Compliance Achieved	Violation measurement:	Not Reported

PWS name:	TUCSON, CITY OF	Population served:	675000
PWS type code:	C	Violation ID:	169599
Contaminant:	HEPTACHLOR	Violation type:	3
Compliance start date:	1/1/1998 0:00:00	Compliance end date:	12/31/2000 0:00:00
Enforcement date:	12/6/2006 0:00:00	Enforcement action:	State Compliance Achieved
Violation measurement:	Not Reported		

PWS name:	TUCSON, CITY OF	Population served:	675000
PWS type code:	C	Violation ID:	169699
Contaminant:	HEPTACHLOR	Violation type:	3
Compliance start date:	1/1/1998 0:00:00	Compliance end date:	12/31/2000 0:00:00
Enforcement date:	12/6/2006 0:00:00	Enforcement action:	State Compliance Achieved
Violation measurement:	Not Reported		

PWS name:	TUCSON, CITY OF	Population served:	675000
PWS type code:	C	Violation ID:	169799
Contaminant:	HEPTACHLOR	Violation type:	3
Compliance start date:	1/1/1998 0:00:00	Compliance end date:	12/31/2000 0:00:00
Enforcement date:	12/6/2006 0:00:00	Enforcement action:	State Compliance Achieved
Violation measurement:	Not Reported		

PWS name:	TUCSON, CITY OF	Population served:	675000
PWS type code:	C	Violation ID:	169899
Contaminant:	HEPTACHLOR	Violation type:	3
Compliance start date:	1/1/1998 0:00:00	Compliance end date:	12/31/2000 0:00:00
Enforcement date:	12/6/2006 0:00:00	Enforcement action:	State Compliance Achieved
Violation measurement:	Not Reported		

PWS name:	TUCSON, CITY OF	Population served:	675000
PWS type code:	C	Violation ID:	1699
Contaminant:	BARIUM	Violation type:	3
Compliance start date:	1/1/1998 0:00:00	Compliance end date:	12/31/2000 0:00:00
Enforcement date:	10/8/2002 0:00:00	Enforcement action:	State Compliance Achieved
Violation measurement:	Not Reported		

PWS name:	TUCSON, CITY OF	Population served:	675000
PWS type code:	C	Violation ID:	1699
Contaminant:	BARIUM	Violation type:	3
Compliance start date:	1/1/1998 0:00:00	Compliance end date:	12/31/2000 0:00:00
Enforcement date:	11/27/2001 0:00:00	Enforcement action:	State Compliance Achieved
Violation measurement:	Not Reported		

PWS name:	TUCSON, CITY OF	Population served:	675000
PWS type code:	C	Violation ID:	1699
Contaminant:	BARIUM	Violation type:	3
Compliance start date:	1/1/1998 0:00:00	Compliance end date:	12/31/2000 0:00:00
Enforcement date:	12/6/2006 0:00:00	Enforcement action:	State Compliance Achieved
Violation measurement:	Not Reported		

PWS name:	TUCSON, CITY OF	Population served:	675000
PWS type code:	C	Violation ID:	169999
Contaminant:	HEPTACHLOR	Violation type:	3
Compliance start date:	1/1/1998 0:00:00	Compliance end date:	12/31/2000 0:00:00
Enforcement date:	12/6/2006 0:00:00	Enforcement action:	State Compliance Achieved
Violation measurement:	Not Reported		

PWS name:	TUCSON, CITY OF	Population served:	675000
PWS type code:	C	Violation ID:	170099
Contaminant:	HEPTACHLOR	Violation type:	3
Compliance start date:	1/1/1998 0:00:00	Compliance end date:	12/31/2000 0:00:00
Enforcement date:	12/6/2006 0:00:00	Enforcement action:	State Compliance Achieved
Violation measurement:	Not Reported		

PWS name:	TUCSON, CITY OF	Population served:	675000
PWS type code:	C	Violation ID:	170199
Contaminant:	HEPTACHLOR	Violation type:	3
Compliance start date:	1/1/1998 0:00:00	Compliance end date:	12/31/2000 0:00:00
Enforcement date:	12/6/2006 0:00:00	Enforcement action:	State Compliance Achieved
Violation measurement:	Not Reported		

PWS name:	TUCSON, CITY OF	Population served:	675000
PWS type code:	C	Violation ID:	170299
Contaminant:	HEPTACHLOR	Violation type:	3
Compliance start date:	1/1/1998 0:00:00	Compliance end date:	12/31/2000 0:00:00
Enforcement date:	12/6/2006 0:00:00	Enforcement action:	State Compliance Achieved
Violation measurement:	Not Reported		

PWS name:	TUCSON, CITY OF	Population served:	675000
PWS type code:	C	Violation ID:	32304
Contaminant:	1,1,2-TRICHLOROETHANE	Violation type:	3
Compliance start date:	1/1/2003 0:00:00	Compliance end date:	12/31/2003 0:00:00
Enforcement date:	3/28/2008 0:00:00	Enforcement action:	State Compliance Achieved
Violation measurement:	Not Reported		

PWS name:	TUCSON, CITY OF	Population served:	675000
PWS type code:	C	Violation ID:	32404
Contaminant:	TETRACHLOROETHYLENE	Violation type:	3
Compliance start date:	1/1/2003 0:00:00	Compliance end date:	12/31/2003 0:00:00
Enforcement date:	3/28/2008 0:00:00	Enforcement action:	State Compliance Achieved
Violation measurement:	Not Reported		

PWS name:	TUCSON, CITY OF	Population served:	675000
PWS type code:	C	Violation ID:	32504
Contaminant:	MONOCHLOROBENZENE (CHLOROBENZENE)		
Violation type:	3	Compliance start date:	1/1/2003 0:00:00
Compliance end date:	12/31/2003 0:00:00	Enforcement date:	3/28/2008 0:00:00
Enforcement action:	State Compliance Achieved	Violation measurement:	Not Reported

PWS name:	TUCSON, CITY OF	Population served:	675000
PWS type code:	C	Violation ID:	32604
Contaminant:	BENZENE	Violation type:	3
Compliance start date:	1/1/2003 0:00:00	Compliance end date:	12/31/2003 0:00:00
Enforcement date:	3/28/2008 0:00:00	Enforcement action:	State Compliance Achieved
Violation measurement:	Not Reported		

PWS name:	TUCSON, CITY OF	Population served:	675000
PWS type code:	C	Violation ID:	32704
Contaminant:	TOLUENE	Violation type:	3
Compliance start date:	1/1/2003 0:00:00	Compliance end date:	12/31/2003 0:00:00
Enforcement date:	3/28/2008 0:00:00	Enforcement action:	State Compliance Achieved
Violation measurement:	Not Reported		

PWS name:	TUCSON, CITY OF	Population served:	675000
PWS type code:	C	Violation ID:	32804
Contaminant:	ETHYLBENZENE	Violation type:	3
Compliance start date:	1/1/2003 0:00:00	Compliance end date:	12/31/2003 0:00:00
Enforcement date:	3/28/2008 0:00:00	Enforcement action:	State Compliance Achieved
Violation measurement:	Not Reported		

PWS name:	TUCSON, CITY OF	Population served:	675000
PWS type code:	C	Violation ID:	32904
Contaminant:	STYRENE	Violation type:	3
Compliance start date:	1/1/2003 0:00:00	Compliance end date:	12/31/2003 0:00:00
Enforcement date:	3/28/2008 0:00:00	Enforcement action:	State Compliance Achieved
Violation measurement:	Not Reported		

PWS name:	TUCSON, CITY OF	Population served:	675000
PWS type code:	C	Violation ID:	3299
Contaminant:	MERCURY	Violation type:	3
Compliance start date:	1/1/1998 0:00:00	Compliance end date:	12/31/2000 0:00:00
Enforcement date:	11/27/2001 0:00:00	Enforcement action:	State Compliance Achieved
Violation measurement:	Not Reported		

PWS name:	TUCSON, CITY OF	Population served:	675000
PWS type code:	C	Violation ID:	3299
Contaminant:	MERCURY	Violation type:	3
Compliance start date:	1/1/1998 0:00:00	Compliance end date:	12/31/2000 0:00:00
Enforcement date:	12/6/2006 0:00:00	Enforcement action:	State Compliance Achieved
Violation measurement:	Not Reported		

PWS name:	TUCSON, CITY OF	Population served:	675000
PWS type code:	C	Violation ID:	33003
Contaminant:	1,2,4-TRICHLOROBENZENE	Violation type:	3
Compliance start date:	1/1/2002 0:00:00	Compliance end date:	12/31/2002 0:00:00
Enforcement date:	6/4/2007 0:00:00	Enforcement action:	State Compliance Achieved
Violation measurement:	Not Reported		

PWS name:	TUCSON, CITY OF	Population served:	675000
PWS type code:	C	Violation ID:	33103
Contaminant:	CIS-1,2-DICHLOROETHYLENE	Violation type:	3
Compliance start date:	1/1/2002 0:00:00	Compliance end date:	12/31/2002 0:00:00
Enforcement date:	6/4/2007 0:00:00	Enforcement action:	State Compliance Achieved
Violation measurement:	Not Reported		

PWS name:	TUCSON, CITY OF	Population served:	675000
PWS type code:	C	Violation ID:	33203
Contaminant:	XYLENES, TOTAL	Violation type:	3
Compliance start date:	1/1/2002 0:00:00	Compliance end date:	12/31/2002 0:00:00
Enforcement date:	6/4/2007 0:00:00	Enforcement action:	State Compliance Achieved
Violation measurement:	Not Reported		

PWS name:	TUCSON, CITY OF	Population served:	675000
PWS type code:	C	Violation ID:	33303
Contaminant:	METHYLENE CHLORIDE (DICHLOROMETHANE)		
Violation type:	3	Compliance start date:	1/1/2002 0:00:00
Compliance end date:	12/31/2002 0:00:00	Enforcement date:	6/4/2007 0:00:00
Enforcement action:	State Compliance Achieved	Violation measurement:	Not Reported

PWS name:	TUCSON, CITY OF	Population served:	675000
PWS type code:	C	Violation ID:	33403
Contaminant:	O-DICHLOROBENZENE	Violation type:	3
Compliance start date:	1/1/2002 0:00:00	Compliance end date:	12/31/2002 0:00:00
Enforcement date:	6/4/2007 0:00:00	Enforcement action:	State Compliance Achieved
Violation measurement:	Not Reported		

PWS name:	TUCSON, CITY OF	Population served:	675000
PWS type code:	C	Violation ID:	33503
Contaminant:	P-DICHLOROBENZENE	Violation type:	3
Compliance start date:	1/1/2002 0:00:00	Compliance end date:	12/31/2002 0:00:00
Enforcement date:	6/4/2007 0:00:00	Enforcement action:	State Compliance Achieved
Violation measurement:	Not Reported		

PWS name:	TUCSON, CITY OF	Population served:	675000
PWS type code:	C	Violation ID:	33603
Contaminant:	1,1-DICHLOROETHYLENE	Violation type:	3
Compliance start date:	1/1/2002 0:00:00	Compliance end date:	12/31/2002 0:00:00
Enforcement date:	6/4/2007 0:00:00	Enforcement action:	State Compliance Achieved
Violation measurement:	Not Reported		

PWS name:	TUCSON, CITY OF	Population served:	675000
PWS type code:	C	Violation ID:	33703
Contaminant:	TRANS-1,2-DICHLOROETHYLENE		
Violation type:	3	Compliance start date:	1/1/2002 0:00:00
Compliance end date:	12/31/2002 0:00:00	Enforcement date:	6/4/2007 0:00:00
Enforcement action:	State Compliance Achieved	Violation measurement:	Not Reported

PWS name:	TUCSON, CITY OF	Population served:	675000
PWS type code:	C	Violation ID:	33803
Contaminant:	1,2-DICHLOROETHANE	Violation type:	3
Compliance start date:	1/1/2002 0:00:00	Compliance end date:	12/31/2002 0:00:00
Enforcement date:	6/4/2007 0:00:00	Enforcement action:	State Compliance Achieved
Violation measurement:	Not Reported		

PWS name:	TUCSON, CITY OF	Population served:	675000
PWS type code:	C	Violation ID:	33903
Contaminant:	1,1,1-TRICHLOROETHANE	Violation type:	3
Compliance start date:	1/1/2002 0:00:00	Compliance end date:	12/31/2002 0:00:00
Enforcement date:	6/4/2007 0:00:00	Enforcement action:	State Compliance Achieved
Violation measurement:	Not Reported		

PWS name:	TUCSON, CITY OF	Population served:	675000
PWS type code:	C	Violation ID:	3399
Contaminant:	ANTIMONY, TOTAL	Violation type:	3
Compliance start date:	1/1/1998 0:00:00	Compliance end date:	12/31/2000 0:00:00
Enforcement date:	11/27/2001 0:00:00	Enforcement action:	State Compliance Achieved
Violation measurement:	Not Reported		

PWS name:	TUCSON, CITY OF	Population served:	675000
PWS type code:	C	Violation ID:	3399
Contaminant:	ANTIMONY, TOTAL	Violation type:	3
Compliance start date:	1/1/1998 0:00:00	Compliance end date:	12/31/2000 0:00:00
Enforcement date:	12/6/2006 0:00:00	Enforcement action:	State Compliance Achieved
Violation measurement:	Not Reported		

PWS name:	TUCSON, CITY OF	Population served:	675000
PWS type code:	C	Violation ID:	34003
Contaminant:	CARBON TETRACHLORIDE	Violation type:	3
Compliance start date:	1/1/2002 0:00:00	Compliance end date:	12/31/2002 0:00:00
Enforcement date:	6/4/2007 0:00:00	Enforcement action:	State Compliance Achieved
Violation measurement:	Not Reported		

PWS name:	TUCSON, CITY OF	Population served:	675000
PWS type code:	C	Violation ID:	34103
Contaminant:	1,2-DICHLOROPROPANE	Violation type:	3
Compliance start date:	1/1/2002 0:00:00	Compliance end date:	12/31/2002 0:00:00
Enforcement date:	6/4/2007 0:00:00	Enforcement action:	State Compliance Achieved
Violation measurement:	Not Reported		

PWS name:	TUCSON, CITY OF	Population served:	675000
PWS type code:	C	Violation ID:	34203
Contaminant:	TRICHLOROETHYLENE	Violation type:	3
Compliance start date:	1/1/2002 0:00:00	Compliance end date:	12/31/2002 0:00:00
Enforcement date:	6/4/2007 0:00:00	Enforcement action:	State Compliance Achieved
Violation measurement:	Not Reported		

PWS name:	TUCSON, CITY OF	Population served:	675000
PWS type code:	C	Violation ID:	34303
Contaminant:	1,1,2-TRICHLOROETHANE	Violation type:	3
Compliance start date:	1/1/2002 0:00:00	Compliance end date:	12/31/2002 0:00:00
Enforcement date:	6/4/2007 0:00:00	Enforcement action:	State Compliance Achieved
Violation measurement:	Not Reported		

PWS name:	TUCSON, CITY OF	Population served:	675000
PWS type code:	C	Violation ID:	34403
Contaminant:	TETRACHLOROETHYLENE	Violation type:	3
Compliance start date:	1/1/2002 0:00:00	Compliance end date:	12/31/2002 0:00:00
Enforcement date:	6/4/2007 0:00:00	Enforcement action:	State Compliance Achieved
Violation measurement:	Not Reported		

PWS name:	TUCSON, CITY OF	Population served:	675000
PWS type code:	C	Violation ID:	34503
Contaminant:	MONOCHLOROBENZENE (CHLOROBENZENE)		
Violation type:	3	Compliance start date:	1/1/2002 0:00:00
Compliance end date:	12/31/2002 0:00:00	Enforcement date:	6/4/2007 0:00:00
Enforcement action:	State Compliance Achieved	Violation measurement:	Not Reported

PWS name:	TUCSON, CITY OF	Population served:	675000
PWS type code:	C	Violation ID:	34603
Contaminant:	BENZENE	Violation type:	3
Compliance start date:	1/1/2002 0:00:00	Compliance end date:	12/31/2002 0:00:00
Enforcement date:	6/4/2007 0:00:00	Enforcement action:	State Compliance Achieved
Violation measurement:	Not Reported		

PWS name:	TUCSON, CITY OF	Population served:	675000
PWS type code:	C	Violation ID:	34703
Contaminant:	TOLUENE	Violation type:	3
Compliance start date:	1/1/2002 0:00:00	Compliance end date:	12/31/2002 0:00:00
Enforcement date:	6/4/2007 0:00:00	Enforcement action:	State Compliance Achieved
Violation measurement:	Not Reported		

PWS name:	TUCSON, CITY OF	Population served:	675000
PWS type code:	C	Violation ID:	34803
Contaminant:	ETHYLBENZENE	Violation type:	3
Compliance start date:	1/1/2002 0:00:00	Compliance end date:	12/31/2002 0:00:00
Enforcement date:	6/4/2007 0:00:00	Enforcement action:	State Compliance Achieved
Violation measurement:	Not Reported		

PWS name:	TUCSON, CITY OF	Population served:	675000
PWS type code:	C	Violation ID:	34903
Contaminant:	STYRENE	Violation type:	3
Compliance start date:	1/1/2002 0:00:00	Compliance end date:	12/31/2002 0:00:00
Enforcement date:	6/4/2007 0:00:00	Enforcement action:	State Compliance Achieved
Violation measurement:	Not Reported		

PWS name:	TUCSON, CITY OF	Population served:	675000
PWS type code:	C	Violation ID:	3499
Contaminant:	BERYLLIUM, TOTAL	Violation type:	3
Compliance start date:	1/1/1998 0:00:00	Compliance end date:	12/31/2000 0:00:00
Enforcement date:	11/27/2001 0:00:00	Enforcement action:	State Compliance Achieved
Violation measurement:	Not Reported		

PWS name:	TUCSON, CITY OF	Population served:	675000
PWS type code:	C	Violation ID:	3499
Contaminant:	BERYLLIUM, TOTAL	Violation type:	3
Compliance start date:	1/1/1998 0:00:00	Compliance end date:	12/31/2000 0:00:00
Enforcement date:	12/6/2006 0:00:00	Enforcement action:	State Compliance Achieved
Violation measurement:	Not Reported		

PWS name:	TUCSON, CITY OF	Population served:	675000
PWS type code:	C	Violation ID:	35004
Contaminant:	1,2,4-TRICHLOROBENZENE	Violation type:	3
Compliance start date:	1/1/2003 0:00:00	Compliance end date:	12/31/2003 0:00:00
Enforcement date:	3/28/2008 0:00:00	Enforcement action:	State Compliance Achieved
Violation measurement:	Not Reported		

PWS name:	TUCSON, CITY OF	Population served:	675000
PWS type code:	C	Violation ID:	35104
Contaminant:	CIS-1,2-DICHLOROETHYLENE	Violation type:	3
Compliance start date:	1/1/2003 0:00:00	Compliance end date:	12/31/2003 0:00:00
Enforcement date:	3/28/2008 0:00:00	Enforcement action:	State Compliance Achieved
Violation measurement:	Not Reported		

PWS name:	TUCSON, CITY OF	Population served:	675000
PWS type code:	C	Violation ID:	35204
Contaminant:	XYLENES, TOTAL	Violation type:	3
Compliance start date:	1/1/2003 0:00:00	Compliance end date:	12/31/2003 0:00:00
Enforcement date:	3/28/2008 0:00:00	Enforcement action:	State Compliance Achieved
Violation measurement:	Not Reported		

PWS name:	TUCSON, CITY OF	Population served:	675000
PWS type code:	C	Violation ID:	35304
Contaminant:	METHYLENE CHLORIDE (DICHLOROMETHANE)		
Violation type:	3	Compliance start date:	1/1/2003 0:00:00
Compliance end date:	12/31/2003 0:00:00	Enforcement date:	3/28/2008 0:00:00
Enforcement action:	State Compliance Achieved	Violation measurement:	Not Reported

PWS name:	TUCSON, CITY OF	Population served:	675000
PWS type code:	C	Violation ID:	35404
Contaminant:	O-DICHLOROBENZENE	Violation type:	3
Compliance start date:	1/1/2003 0:00:00	Compliance end date:	12/31/2003 0:00:00
Enforcement date:	3/28/2008 0:00:00	Enforcement action:	State Compliance Achieved
Violation measurement:	Not Reported		

PWS name:	TUCSON, CITY OF	Population served:	675000
PWS type code:	C	Violation ID:	35504
Contaminant:	P-DICHLOROBENZENE	Violation type:	3
Compliance start date:	1/1/2003 0:00:00	Compliance end date:	12/31/2003 0:00:00
Enforcement date:	3/28/2008 0:00:00	Enforcement action:	State Compliance Achieved
Violation measurement:	Not Reported		

PWS name:	TUCSON, CITY OF	Population served:	675000
PWS type code:	C	Violation ID:	35604
Contaminant:	1,1-DICHLOROETHYLENE	Violation type:	3
Compliance start date:	1/1/2003 0:00:00	Compliance end date:	12/31/2003 0:00:00
Enforcement date:	3/28/2008 0:00:00	Enforcement action:	State Compliance Achieved
Violation measurement:	Not Reported		

PWS name:	TUCSON, CITY OF	Population served:	675000
PWS type code:	C	Violation ID:	35704
Contaminant:	TRANS-1,2-DICHLOROETHYLENE		
Violation type:	3	Compliance start date:	1/1/2003 0:00:00
Compliance end date:	12/31/2003 0:00:00	Enforcement date:	3/28/2008 0:00:00
Enforcement action:	State Compliance Achieved	Violation measurement:	Not Reported

PWS name:	TUCSON, CITY OF	Population served:	675000
PWS type code:	C	Violation ID:	35804
Contaminant:	1,2-DICHLOROETHANE	Violation type:	3
Compliance start date:	1/1/2003 0:00:00	Compliance end date:	12/31/2003 0:00:00
Enforcement date:	3/28/2008 0:00:00	Enforcement action:	State Compliance Achieved
Violation measurement:	Not Reported		

PWS name:	TUCSON, CITY OF	Population served:	675000
PWS type code:	C	Violation ID:	35904
Contaminant:	1,1,1-TRICHLOROETHANE	Violation type:	3
Compliance start date:	1/1/2003 0:00:00	Compliance end date:	12/31/2003 0:00:00
Enforcement date:	3/28/2008 0:00:00	Enforcement action:	State Compliance Achieved
Violation measurement:	Not Reported		

PWS name:	TUCSON, CITY OF	Population served:	675000
PWS type code:	C	Violation ID:	3599
Contaminant:	THALLIUM, TOTAL	Violation type:	3
Compliance start date:	1/1/1998 0:00:00	Compliance end date:	12/31/2000 0:00:00
Enforcement date:	11/27/2001 0:00:00	Enforcement action:	State Compliance Achieved
Violation measurement:	Not Reported		

PWS name:	TUCSON, CITY OF	Population served:	675000
PWS type code:	C	Violation ID:	3599
Contaminant:	THALLIUM, TOTAL	Violation type:	3
Compliance start date:	1/1/1998 0:00:00	Compliance end date:	12/31/2000 0:00:00
Enforcement date:	12/6/2006 0:00:00	Enforcement action:	State Compliance Achieved
Violation measurement:	Not Reported		

PWS name:	TUCSON, CITY OF	Population served:	675000
PWS type code:	C	Violation ID:	36004
Contaminant:	CARBON TETRACHLORIDE	Violation type:	3
Compliance start date:	1/1/2003 0:00:00	Compliance end date:	12/31/2003 0:00:00
Enforcement date:	3/28/2008 0:00:00	Enforcement action:	State Compliance Achieved
Violation measurement:	Not Reported		

PWS name:	TUCSON, CITY OF	Population served:	675000
PWS type code:	C	Violation ID:	36104
Contaminant:	1,2-DICHLOROPROPANE	Violation type:	3
Compliance start date:	1/1/2003 0:00:00	Compliance end date:	12/31/2003 0:00:00
Enforcement date:	3/28/2008 0:00:00	Enforcement action:	State Compliance Achieved
Violation measurement:	Not Reported		

PWS name:	TUCSON, CITY OF	Population served:	675000
PWS type code:	C	Violation ID:	36204
Contaminant:	TRICHLOROETHYLENE	Violation type:	3
Compliance start date:	1/1/2003 0:00:00	Compliance end date:	12/31/2003 0:00:00
Enforcement date:	3/28/2008 0:00:00	Enforcement action:	State Compliance Achieved
Violation measurement:	Not Reported		

PWS name:	TUCSON, CITY OF	Population served:	675000
PWS type code:	C	Violation ID:	36304
Contaminant:	1,1,2-TRICHLOROETHANE	Violation type:	3
Compliance start date:	1/1/2003 0:00:00	Compliance end date:	12/31/2003 0:00:00
Enforcement date:	3/28/2008 0:00:00	Enforcement action:	State Compliance Achieved
Violation measurement:	Not Reported		

PWS name:	TUCSON, CITY OF	Population served:	675000
PWS type code:	C	Violation ID:	36404
Contaminant:	TETRACHLOROETHYLENE	Violation type:	3
Compliance start date:	1/1/2003 0:00:00	Compliance end date:	12/31/2003 0:00:00
Enforcement date:	3/28/2008 0:00:00	Enforcement action:	State Compliance Achieved
Violation measurement:	Not Reported		

PWS name:	TUCSON, CITY OF	Population served:	675000
PWS type code:	C	Violation ID:	36504
Contaminant:	MONOCHLOROBENZENE (CHLOROBENZENE)		
Violation type:	3	Compliance start date:	1/1/2003 0:00:00
Compliance end date:	12/31/2003 0:00:00	Enforcement date:	3/28/2008 0:00:00
Enforcement action:	State Compliance Achieved	Violation measurement:	Not Reported

PWS name:	TUCSON, CITY OF	Population served:	675000
PWS type code:	C	Violation ID:	36604
Contaminant:	BENZENE	Violation type:	3
Compliance start date:	1/1/2003 0:00:00	Compliance end date:	12/31/2003 0:00:00
Enforcement date:	3/28/2008 0:00:00	Enforcement action:	State Compliance Achieved
Violation measurement:	Not Reported		

PWS name:	TUCSON, CITY OF	Population served:	675000
PWS type code:	C	Violation ID:	36704
Contaminant:	TOLUENE	Violation type:	3
Compliance start date:	1/1/2003 0:00:00	Compliance end date:	12/31/2003 0:00:00
Enforcement date:	3/28/2008 0:00:00	Enforcement action:	State Compliance Achieved
Violation measurement:	Not Reported		

PWS name:	TUCSON, CITY OF	Population served:	675000
PWS type code:	C	Violation ID:	36804
Contaminant:	ETHYLBENZENE	Violation type:	3
Compliance start date:	1/1/2003 0:00:00	Compliance end date:	12/31/2003 0:00:00
Enforcement date:	3/28/2008 0:00:00	Enforcement action:	State Compliance Achieved
Violation measurement:	Not Reported		

PWS name:	TUCSON, CITY OF	Population served:	675000
PWS type code:	C	Violation ID:	36904
Contaminant:	STYRENE	Violation type:	3
Compliance start date:	1/1/2003 0:00:00	Compliance end date:	12/31/2003 0:00:00
Enforcement date:	3/28/2008 0:00:00	Enforcement action:	State Compliance Achieved
Violation measurement:	Not Reported		

PWS name:	TUCSON, CITY OF	Population served:	675000
PWS type code:	C	Violation ID:	3699
Contaminant:	SELENIUM	Violation type:	3
Compliance start date:	1/1/1998 0:00:00	Compliance end date:	12/31/2000 0:00:00
Enforcement date:	11/27/2001 0:00:00	Enforcement action:	State Compliance Achieved
Violation measurement:	Not Reported		

PWS name:	TUCSON, CITY OF	Population served:	675000
PWS type code:	C	Violation ID:	3699
Contaminant:	SELENIUM	Violation type:	3
Compliance start date:	1/1/1998 0:00:00	Compliance end date:	12/31/2000 0:00:00
Enforcement date:	12/6/2006 0:00:00	Enforcement action:	State Compliance Achieved
Violation measurement:	Not Reported		

PWS name:	TUCSON, CITY OF	Population served:	675000
PWS type code:	C	Violation ID:	37003
Contaminant:	1,2,4-TRICHLOROBENZENE	Violation type:	3
Compliance start date:	1/1/2002 0:00:00	Compliance end date:	12/31/2002 0:00:00
Enforcement date:	12/6/2006 0:00:00	Enforcement action:	State Compliance Achieved
Violation measurement:	Not Reported		

PWS name:	TUCSON, CITY OF	Population served:	675000
PWS type code:	C	Violation ID:	37003
Contaminant:	1,2,4-TRICHLOROBENZENE	Violation type:	3
Compliance start date:	1/1/2002 0:00:00	Compliance end date:	12/31/2002 0:00:00
Enforcement date:	2/25/2004 0:00:00	Enforcement action:	State Compliance Achieved
Violation measurement:	Not Reported		

PWS name:	TUCSON, CITY OF	Population served:	675000
PWS type code:	C	Violation ID:	10001
Contaminant:	NITRATE	Violation type:	3
Compliance start date:	10/1/2000 0:00:00	Compliance end date:	12/31/2000 0:00:00
Enforcement date:	12/6/2006 0:00:00	Enforcement action:	State Compliance Achieved
Violation measurement:	Not Reported		

PWS name:	TUCSON, CITY OF	Population served:	675000
PWS type code:	C	Violation ID:	100099
Contaminant:	TOXAPHENE	Violation type:	3
Compliance start date:	1/1/1998 0:00:00	Compliance end date:	12/31/2000 0:00:00
Enforcement date:	12/6/2006 0:00:00	Enforcement action:	State Compliance Achieved
Violation measurement:	Not Reported		

PWS name:	TUCSON, CITY OF	Population served:	675000
PWS type code:	C	Violation ID:	100199
Contaminant:	DALAPON	Violation type:	3
Compliance start date:	1/1/1998 0:00:00	Compliance end date:	12/31/2000 0:00:00
Enforcement date:	12/6/2006 0:00:00	Enforcement action:	State Compliance Achieved
Violation measurement:	Not Reported		

PWS name:	TUCSON, CITY OF	Population served:	675000
PWS type code:	C	Violation ID:	100299
Contaminant:	DIQUAT	Violation type:	3
Compliance start date:	1/1/1998 0:00:00	Compliance end date:	12/31/2000 0:00:00
Enforcement date:	12/6/2006 0:00:00	Enforcement action:	State Compliance Achieved
Violation measurement:	Not Reported		

PWS name:	TUCSON, CITY OF	Population served:	675000
PWS type code:	C	Violation ID:	100399
Contaminant:	ENDOTHALL	Violation type:	3
Compliance start date:	1/1/1998 0:00:00	Compliance end date:	12/31/2000 0:00:00
Enforcement date:	12/6/2006 0:00:00	Enforcement action:	State Compliance Achieved
Violation measurement:	Not Reported		

PWS name:	TUCSON, CITY OF	Population served:	675000
PWS type code:	C	Violation ID:	100499
Contaminant:	GLYPHOSATE	Violation type:	3
Compliance start date:	1/1/1998 0:00:00	Compliance end date:	12/31/2000 0:00:00
Enforcement date:	12/6/2006 0:00:00	Enforcement action:	State Compliance Achieved
Violation measurement:	Not Reported		

PWS name:	TUCSON, CITY OF	Population served:	675000
PWS type code:	C	Violation ID:	100599
Contaminant:	DI (2-ETHYLHEXYL) ADIPATE	Violation type:	3
Compliance start date:	1/1/1998 0:00:00	Compliance end date:	12/31/2000 0:00:00
Enforcement date:	12/6/2006 0:00:00	Enforcement action:	State Compliance Achieved
Violation measurement:	Not Reported		

PWS name:	TUCSON, CITY OF	Population served:	675000
PWS type code:	C	Violation ID:	100699
Contaminant:	OXAMYL (VYDATE)	Violation type:	3
Compliance start date:	1/1/1998 0:00:00	Compliance end date:	12/31/2000 0:00:00
Enforcement date:	12/6/2006 0:00:00	Enforcement action:	State Compliance Achieved
Violation measurement:	Not Reported		

PWS name:	TUCSON, CITY OF	Population served:	675000
PWS type code:	C	Violation ID:	100799
Contaminant:	SIMAZINE	Violation type:	3
Compliance start date:	1/1/1998 0:00:00	Compliance end date:	12/31/2000 0:00:00
Enforcement date:	12/6/2006 0:00:00	Enforcement action:	State Compliance Achieved
Violation measurement:	Not Reported		

PWS name:	TUCSON, CITY OF	Population served:	675000
PWS type code:	C	Violation ID:	100899
Contaminant:	DI (2-ETHYLHEXYL) PHTHALATE		
Violation type:	3	Compliance start date:	1/1/1998 0:00:00
Compliance end date:	12/31/2000 0:00:00	Enforcement date:	12/6/2006 0:00:00
Enforcement action:	State Compliance Achieved	Violation measurement:	Not Reported

PWS name:	TUCSON, CITY OF	Population served:	675000
PWS type code:	C	Violation ID:	100999
Contaminant:	PICLORAM	Violation type:	3
Compliance start date:	1/1/1998 0:00:00	Compliance end date:	12/31/2000 0:00:00
Enforcement date:	12/6/2006 0:00:00	Enforcement action:	State Compliance Achieved
Violation measurement:	Not Reported		

PWS name:	TUCSON, CITY OF	Population served:	675000
PWS type code:	C	Violation ID:	10101
Contaminant:	NITRATE	Violation type:	3
Compliance start date:	10/1/2000 0:00:00	Compliance end date:	12/31/2000 0:00:00
Enforcement date:	12/6/2006 0:00:00	Enforcement action:	State Compliance Achieved
Violation measurement:	Not Reported		

PWS name:	TUCSON, CITY OF	Population served:	675000
PWS type code:	C	Violation ID:	101099
Contaminant:	DINOSEB		
Violation type:	3	Compliance start date:	1/1/1998 0:00:00
Compliance end date:	12/31/2000 0:00:00	Enforcement date:	12/6/2006 0:00:00
Enforcement action:	State Compliance Achieved	Violation measurement:	Not Reported

PWS name:	TUCSON, CITY OF	Population served:	675000
PWS type code:	C	Violation ID:	101199
Contaminant:	HEXACHLOROCYCLOPENTADIENE	Violation type:	3
Compliance start date:	1/1/1998 0:00:00	Compliance end date:	12/31/2000 0:00:00
Enforcement date:	12/6/2006 0:00:00	Enforcement action:	State Compliance Achieved
Violation measurement:	Not Reported		

PWS name:	TUCSON, CITY OF	Population served:	675000
PWS type code:	C	Violation ID:	101299
Contaminant:	CARBOFURAN	Violation type:	3
Compliance start date:	1/1/1998 0:00:00	Compliance end date:	12/31/2000 0:00:00
Enforcement date:	12/6/2006 0:00:00	Enforcement action:	State Compliance Achieved
Violation measurement:	Not Reported		

PWS name:	TUCSON, CITY OF	Population served:	675000
PWS type code:	C	Violation ID:	101399
Contaminant:	ATRAZINE	Violation type:	3
Compliance start date:	1/1/1998 0:00:00	Compliance end date:	12/31/2000 0:00:00
Enforcement date:	12/6/2006 0:00:00	Enforcement action:	State Compliance Achieved
Violation measurement:	Not Reported		

PWS name:	TUCSON, CITY OF	Population served:	675000
PWS type code:	C	Violation ID:	101499
Contaminant:	ALACHLOR (LASSO)	Violation type:	3
Compliance start date:	1/1/1998 0:00:00	Compliance end date:	12/31/2000 0:00:00
Enforcement date:	12/6/2006 0:00:00	Enforcement action:	State Compliance Achieved
Violation measurement:	Not Reported		

PWS name:	TUCSON, CITY OF	Population served:	675000
PWS type code:	C	Violation ID:	101599
Contaminant:	2,3,7,8-TCDD (DIOXIN)	Violation type:	3
Compliance start date:	1/1/1998 0:00:00	Compliance end date:	12/31/2000 0:00:00
Enforcement date:	12/6/2006 0:00:00	Enforcement action:	State Compliance Achieved
Violation measurement:	Not Reported		

PWS name:	TUCSON, CITY OF	Population served:	675000
PWS type code:	C	Violation ID:	101699
Contaminant:	HEPTACHLOR	Violation type:	3
Compliance start date:	1/1/1998 0:00:00	Compliance end date:	12/31/2000 0:00:00
Enforcement date:	12/6/2006 0:00:00	Enforcement action:	State Compliance Achieved
Violation measurement:	Not Reported		

PWS name:	TUCSON, CITY OF	Population served:	675000
PWS type code:	C	Violation ID:	101799
Contaminant:	HEPTACHLOR EPOXIDE	Violation type:	3
Compliance start date:	1/1/1998 0:00:00	Compliance end date:	12/31/2000 0:00:00
Enforcement date:	12/6/2006 0:00:00	Enforcement action:	State Compliance Achieved
Violation measurement:	Not Reported		

PWS name:	TUCSON, CITY OF	Population served:	675000
PWS type code:	C	Violation ID:	101899
Contaminant:	2,4-D	Violation type:	3
Compliance start date:	1/1/1998 0:00:00	Compliance end date:	12/31/2000 0:00:00
Enforcement date:	12/6/2006 0:00:00	Enforcement action:	State Compliance Achieved
Violation measurement:	Not Reported		

PWS name:	TUCSON, CITY OF	Population served:	675000
PWS type code:	C	Violation ID:	21203
Contaminant:	XYLENES, TOTAL	Violation type:	3
Compliance start date:	1/1/2002 0:00:00	Compliance end date:	12/31/2002 0:00:00
Enforcement date:	12/6/2006 0:00:00	Enforcement action:	State Compliance Achieved
Violation measurement:	Not Reported		

PWS name:	TUCSON, CITY OF	Population served:	675000
PWS type code:	C	Violation ID:	21203
Contaminant:	XYLENES, TOTAL	Violation type:	3
Compliance start date:	1/1/2002 0:00:00	Compliance end date:	12/31/2002 0:00:00
Enforcement date:	2/26/2004 0:00:00	Enforcement action:	State Compliance Achieved
Violation measurement:	Not Reported		

PWS name:	TUCSON, CITY OF	Population served:	675000
PWS type code:	C	Violation ID:	21303
Contaminant:	METHYLENE CHLORIDE (DICHLOROMETHANE)		
Violation type:	3	Compliance start date:	1/1/2002 0:00:00
Compliance end date:	12/31/2002 0:00:00	Enforcement date:	12/6/2006 0:00:00
Enforcement action:	State Compliance Achieved	Violation measurement:	Not Reported

PWS name:	TUCSON, CITY OF	Population served:	675000
PWS type code:	C	Violation ID:	21303
Contaminant:	METHYLENE CHLORIDE (DICHLOROMETHANE)		
Violation type:	3	Compliance start date:	1/1/2002 0:00:00
Compliance end date:	12/31/2002 0:00:00	Enforcement date:	2/26/2004 0:00:00
Enforcement action:	State Compliance Achieved	Violation measurement:	Not Reported

PWS name: TUCSON, CITY OF
PWS type code: C
Contaminant: O-DICHLOROBENZENE
Compliance start date: 1/1/2002 0:00:00
Enforcement date: 12/6/2006 0:00:00
Violation measurement: Not Reported
Population served: 675000
Violation ID: 21403
Violation type: 3
Compliance end date: 12/31/2002 0:00:00
Enforcement action: State Compliance Achieved

PWS name: TUCSON, CITY OF
PWS type code: C
Contaminant: O-DICHLOROBENZENE
Compliance start date: 1/1/2002 0:00:00
Enforcement date: 2/26/2004 0:00:00
Violation measurement: Not Reported
Population served: 675000
Violation ID: 21403
Violation type: 3
Compliance end date: 12/31/2002 0:00:00
Enforcement action: State Compliance Achieved

PWS name: TUCSON, CITY OF
PWS type code: C
Contaminant: P-DICHLOROBENZENE
Compliance start date: 1/1/2002 0:00:00
Enforcement date: 12/6/2006 0:00:00
Violation measurement: Not Reported
Population served: 675000
Violation ID: 21503
Violation type: 3
Compliance end date: 12/31/2002 0:00:00
Enforcement action: State Compliance Achieved

PWS name: TUCSON, CITY OF
PWS type code: C
Contaminant: P-DICHLOROBENZENE
Compliance start date: 1/1/2002 0:00:00
Enforcement date: 2/26/2004 0:00:00
Violation measurement: Not Reported
Population served: 675000
Violation ID: 21503
Violation type: 3
Compliance end date: 12/31/2002 0:00:00
Enforcement action: State Compliance Achieved

PWS name: TUCSON, CITY OF
PWS type code: C
Contaminant: 1,1-DICHLOROETHYLENE
Compliance start date: 1/1/2002 0:00:00
Enforcement date: 12/6/2006 0:00:00
Violation measurement: Not Reported
Population served: 675000
Violation ID: 21603
Violation type: 3
Compliance end date: 12/31/2002 0:00:00
Enforcement action: State Compliance Achieved

PWS name: TUCSON, CITY OF
PWS type code: C
Contaminant: 1,1-DICHLOROETHYLENE
Compliance start date: 1/1/2002 0:00:00
Enforcement date: 2/26/2004 0:00:00
Violation measurement: Not Reported
Population served: 675000
Violation ID: 21603
Violation type: 3
Compliance end date: 12/31/2002 0:00:00
Enforcement action: State Compliance Achieved

PWS name: TUCSON, CITY OF
PWS type code: C
Contaminant: TRANS-1,2-DICHLOROETHYLENE
Violation type: 3
Compliance end date: 12/31/2002 0:00:00
Enforcement action: State Compliance Achieved
Population served: 675000
Violation ID: 21703
Compliance start date: 1/1/2002 0:00:00
Enforcement date: 12/6/2006 0:00:00
Violation measurement: Not Reported

PWS name: TUCSON, CITY OF
PWS type code: C
Contaminant: TRANS-1,2-DICHLOROETHYLENE
Violation type: 3
Compliance end date: 12/31/2002 0:00:00
Enforcement action: State Compliance Achieved
Population served: 675000
Violation ID: 21703
Compliance start date: 1/1/2002 0:00:00
Enforcement date: 2/26/2004 0:00:00
Violation measurement: Not Reported

PWS name: TUCSON, CITY OF
PWS type code: C
Contaminant: 1,2-DICHLOROETHANE
Compliance start date: 1/1/2002 0:00:00
Enforcement date: 12/6/2006 0:00:00
Violation measurement: Not Reported
Population served: 675000
Violation ID: 21803
Violation type: 3
Compliance end date: 12/31/2002 0:00:00
Enforcement action: State Compliance Achieved

PWS name:	TUCSON, CITY OF	Population served:	675000
PWS type code:	C	Violation ID:	21803
Contaminant:	1,2-DICHLOROETHANE	Violation type:	3
Compliance start date:	1/1/2002 0:00:00	Compliance end date:	12/31/2002 0:00:00
Enforcement date:	2/26/2004 0:00:00	Enforcement action:	State Compliance Achieved
Violation measurement:	Not Reported		

PWS name:	TUCSON, CITY OF	Population served:	675000
PWS type code:	C	Violation ID:	21903
Contaminant:	1,1,1-TRICHLOROETHANE	Violation type:	3
Compliance start date:	1/1/2002 0:00:00	Compliance end date:	12/31/2002 0:00:00
Enforcement date:	12/6/2006 0:00:00	Enforcement action:	State Compliance Achieved
Violation measurement:	Not Reported		

PWS name:	TUCSON, CITY OF	Population served:	675000
PWS type code:	C	Violation ID:	21903
Contaminant:	1,1,1-TRICHLOROETHANE	Violation type:	3
Compliance start date:	1/1/2002 0:00:00	Compliance end date:	12/31/2002 0:00:00
Enforcement date:	2/26/2004 0:00:00	Enforcement action:	State Compliance Achieved
Violation measurement:	Not Reported		

PWS name:	TUCSON, CITY OF	Population served:	675000
PWS type code:	C	Violation ID:	2199
Contaminant:	MERCURY	Violation type:	3
Compliance start date:	1/1/1998 0:00:00	Compliance end date:	12/31/2000 0:00:00
Enforcement date:	10/8/2002 0:00:00	Enforcement action:	State Compliance Achieved
Violation measurement:	Not Reported		

PWS name:	TUCSON, CITY OF	Population served:	675000
PWS type code:	C	Violation ID:	2199
Contaminant:	MERCURY	Violation type:	3
Compliance start date:	1/1/1998 0:00:00	Compliance end date:	12/31/2000 0:00:00
Enforcement date:	11/27/2001 0:00:00	Enforcement action:	State Compliance Achieved
Violation measurement:	Not Reported		

PWS name:	TUCSON, CITY OF	Population served:	675000
PWS type code:	C	Violation ID:	2199
Contaminant:	MERCURY	Violation type:	3
Compliance start date:	1/1/1998 0:00:00	Compliance end date:	12/31/2000 0:00:00
Enforcement date:	12/6/2006 0:00:00	Enforcement action:	State Compliance Achieved
Violation measurement:	Not Reported		

PWS name:	TUCSON, CITY OF	Population served:	675000
PWS type code:	C	Violation ID:	22003
Contaminant:	CARBON TETRACHLORIDE	Violation type:	3
Compliance start date:	1/1/2002 0:00:00	Compliance end date:	12/31/2002 0:00:00
Enforcement date:	12/6/2006 0:00:00	Enforcement action:	State Compliance Achieved
Violation measurement:	Not Reported		

PWS name:	TUCSON, CITY OF	Population served:	675000
PWS type code:	C	Violation ID:	22003
Contaminant:	CARBON TETRACHLORIDE	Violation type:	3
Compliance start date:	1/1/2002 0:00:00	Compliance end date:	12/31/2002 0:00:00
Enforcement date:	2/26/2004 0:00:00	Enforcement action:	State Compliance Achieved
Violation measurement:	Not Reported		

PWS name:	TUCSON, CITY OF	Population served:	675000
PWS type code:	C	Violation ID:	22103
Contaminant:	1,2-DICHLOROPROPANE	Violation type:	3
Compliance start date:	1/1/2002 0:00:00	Compliance end date:	12/31/2002 0:00:00
Enforcement date:	12/6/2006 0:00:00	Enforcement action:	State Compliance Achieved
Violation measurement:	Not Reported		

PWS name:	TUCSON, CITY OF	Population served:	675000
PWS type code:	C	Violation ID:	22103
Contaminant:	1,2-DICHLOROPROPANE	Violation type:	3
Compliance start date:	1/1/2002 0:00:00	Compliance end date:	12/31/2002 0:00:00
Enforcement date:	2/26/2004 0:00:00	Enforcement action:	State Compliance Achieved
Violation measurement:	Not Reported		

PWS name:	TUCSON, CITY OF	Population served:	675000
PWS type code:	C	Violation ID:	22203
Contaminant:	TRICHLOROETHYLENE	Violation type:	3
Compliance start date:	1/1/2002 0:00:00	Compliance end date:	12/31/2002 0:00:00
Enforcement date:	12/6/2006 0:00:00	Enforcement action:	State Compliance Achieved
Violation measurement:	Not Reported		

PWS name:	TUCSON, CITY OF	Population served:	675000
PWS type code:	C	Violation ID:	22203
Contaminant:	TRICHLOROETHYLENE	Violation type:	3
Compliance start date:	1/1/2002 0:00:00	Compliance end date:	12/31/2002 0:00:00
Enforcement date:	2/26/2004 0:00:00	Enforcement action:	State Compliance Achieved
Violation measurement:	Not Reported		

PWS name:	TUCSON, CITY OF	Population served:	675000
PWS type code:	C	Violation ID:	22303
Contaminant:	1,1,2-TRICHLOROETHANE	Violation type:	3
Compliance start date:	1/1/2002 0:00:00	Compliance end date:	12/31/2002 0:00:00
Enforcement date:	12/6/2006 0:00:00	Enforcement action:	State Compliance Achieved
Violation measurement:	Not Reported		

PWS name:	TUCSON, CITY OF	Population served:	675000
PWS type code:	C	Violation ID:	22303
Contaminant:	1,1,2-TRICHLOROETHANE	Violation type:	3
Compliance start date:	1/1/2002 0:00:00	Compliance end date:	12/31/2002 0:00:00
Enforcement date:	2/26/2004 0:00:00	Enforcement action:	State Compliance Achieved
Violation measurement:	Not Reported		

PWS name:	TUCSON, CITY OF	Population served:	675000
PWS type code:	C	Violation ID:	22403
Contaminant:	TETRACHLOROETHYLENE	Violation type:	3
Compliance start date:	1/1/2002 0:00:00	Compliance end date:	12/31/2002 0:00:00
Enforcement date:	12/6/2006 0:00:00	Enforcement action:	State Compliance Achieved
Violation measurement:	Not Reported		

PWS name:	TUCSON, CITY OF	Population served:	675000
PWS type code:	C	Violation ID:	22403
Contaminant:	TETRACHLOROETHYLENE	Violation type:	3
Compliance start date:	1/1/2002 0:00:00	Compliance end date:	12/31/2002 0:00:00
Enforcement date:	2/26/2004 0:00:00	Enforcement action:	State Compliance Achieved
Violation measurement:	Not Reported		

PWS name:	TUCSON, CITY OF	Population served:	675000
PWS type code:	C	Violation ID:	22503
Contaminant:	MONOCHLOROBENZENE (CHLOROBENZENE)		
Violation type:	3	Compliance start date:	1/1/2002 0:00:00
Compliance end date:	12/31/2002 0:00:00	Enforcement date:	12/6/2006 0:00:00
Enforcement action:	State Compliance Achieved	Violation measurement:	Not Reported

PWS name:	TUCSON, CITY OF	Population served:	675000
PWS type code:	C	Violation ID:	22503
Contaminant:	MONOCHLOROBENZENE (CHLOROBENZENE)		
Violation type:	3	Compliance start date:	1/1/2002 0:00:00
Compliance end date:	12/31/2002 0:00:00	Enforcement date:	2/26/2004 0:00:00
Enforcement action:	State Compliance Achieved	Violation measurement:	Not Reported

PWS name:	TUCSON, CITY OF	Population served:	675000
PWS type code:	C	Violation ID:	22603
Contaminant:	BENZENE	Violation type:	3
Compliance start date:	1/1/2002 0:00:00	Compliance end date:	12/31/2002 0:00:00
Enforcement date:	12/6/2006 0:00:00	Enforcement action:	State Compliance Achieved
Violation measurement:	Not Reported		

PWS name:	TUCSON, CITY OF	Population served:	675000
PWS type code:	C	Violation ID:	22603
Contaminant:	BENZENE	Violation type:	3
Compliance start date:	1/1/2002 0:00:00	Compliance end date:	12/31/2002 0:00:00
Enforcement date:	2/26/2004 0:00:00	Enforcement action:	State Compliance Achieved
Violation measurement:	Not Reported		

PWS name:	TUCSON, CITY OF	Population served:	675000
PWS type code:	C	Violation ID:	22703
Contaminant:	TOLUENE	Violation type:	3
Compliance start date:	1/1/2002 0:00:00	Compliance end date:	12/31/2002 0:00:00
Enforcement date:	12/6/2006 0:00:00	Enforcement action:	State Compliance Achieved
Violation measurement:	Not Reported		

PWS name:	TUCSON, CITY OF	Population served:	675000
PWS type code:	C	Violation ID:	22703
Contaminant:	TOLUENE	Violation type:	3
Compliance start date:	1/1/2002 0:00:00	Compliance end date:	12/31/2002 0:00:00
Enforcement date:	2/26/2004 0:00:00	Enforcement action:	State Compliance Achieved
Violation measurement:	Not Reported		

PWS name:	TUCSON, CITY OF	Population served:	675000
PWS type code:	C	Violation ID:	22803
Contaminant:	ETHYLBENZENE	Violation type:	3
Compliance start date:	1/1/2002 0:00:00	Compliance end date:	12/31/2002 0:00:00
Enforcement date:	12/6/2006 0:00:00	Enforcement action:	State Compliance Achieved
Violation measurement:	Not Reported		

PWS name:	TUCSON, CITY OF	Population served:	675000
PWS type code:	C	Violation ID:	22803
Contaminant:	ETHYLBENZENE	Violation type:	3
Compliance start date:	1/1/2002 0:00:00	Compliance end date:	12/31/2002 0:00:00
Enforcement date:	2/26/2004 0:00:00	Enforcement action:	State Compliance Achieved
Violation measurement:	Not Reported		

PWS name:	TUCSON, CITY OF	Population served:	675000
PWS type code:	C	Violation ID:	22903
Contaminant:	STYRENE	Violation type:	3
Compliance start date:	1/1/2002 0:00:00	Compliance end date:	12/31/2002 0:00:00
Enforcement date:	12/6/2006 0:00:00	Enforcement action:	State Compliance Achieved
Violation measurement:	Not Reported		

PWS name:	TUCSON, CITY OF	Population served:	675000
PWS type code:	C	Violation ID:	22903
Contaminant:	STYRENE	Violation type:	3
Compliance start date:	1/1/2002 0:00:00	Compliance end date:	12/31/2002 0:00:00
Enforcement date:	2/26/2004 0:00:00	Enforcement action:	State Compliance Achieved
Violation measurement:	Not Reported		

PWS name:	TUCSON, CITY OF	Population served:	675000
PWS type code:	C	Violation ID:	2299
Contaminant:	ANTIMONY, TOTAL	Violation type:	3
Compliance start date:	1/1/1998 0:00:00	Compliance end date:	12/31/2000 0:00:00
Enforcement date:	10/8/2002 0:00:00	Enforcement action:	State Compliance Achieved
Violation measurement:	Not Reported		

PWS name:	TUCSON, CITY OF	Population served:	675000
PWS type code:	C	Violation ID:	2299
Contaminant:	ANTIMONY, TOTAL	Violation type:	3
Compliance start date:	1/1/1998 0:00:00	Compliance end date:	12/31/2000 0:00:00
Enforcement date:	11/27/2001 0:00:00	Enforcement action:	State Compliance Achieved
Violation measurement:	Not Reported		

PWS name:	TUCSON, CITY OF	Population served:	675000
PWS type code:	C	Violation ID:	2299
Contaminant:	ANTIMONY, TOTAL	Violation type:	3
Compliance start date:	1/1/1998 0:00:00	Compliance end date:	12/31/2000 0:00:00
Enforcement date:	12/6/2006 0:00:00	Enforcement action:	State Compliance Achieved
Violation measurement:	Not Reported		

PWS name:	TUCSON, CITY OF	Population served:	675000
PWS type code:	C	Violation ID:	23004
Contaminant:	1,2,4-TRICHLOROBENZENE	Violation type:	3
Compliance start date:	1/1/2003 0:00:00	Compliance end date:	12/31/2003 0:00:00
Enforcement date:	3/28/2008 0:00:00	Enforcement action:	State Compliance Achieved
Violation measurement:	Not Reported		

PWS name:	TUCSON, CITY OF	Population served:	675000
PWS type code:	C	Violation ID:	23104
Contaminant:	CIS-1,2-DICHLOROETHYLENE	Violation type:	3
Compliance start date:	1/1/2003 0:00:00	Compliance end date:	12/31/2003 0:00:00
Enforcement date:	3/28/2008 0:00:00	Enforcement action:	State Compliance Achieved
Violation measurement:	Not Reported		

PWS name:	TUCSON, CITY OF	Population served:	675000
PWS type code:	C	Violation ID:	23204
Contaminant:	XYLENES, TOTAL	Violation type:	3
Compliance start date:	1/1/2003 0:00:00	Compliance end date:	12/31/2003 0:00:00
Enforcement date:	3/28/2008 0:00:00	Enforcement action:	State Compliance Achieved
Violation measurement:	Not Reported		

PWS name:	TUCSON, CITY OF	Population served:	675000
PWS type code:	C	Violation ID:	23304
Contaminant:	METHYLENE CHLORIDE (DICHLOROMETHANE)		
Violation type:	3	Compliance start date:	1/1/2003 0:00:00
Compliance end date:	12/31/2003 0:00:00	Enforcement date:	3/28/2008 0:00:00
Enforcement action:	State Compliance Achieved	Violation measurement:	Not Reported

PWS name:	TUCSON, CITY OF	Population served:	675000
PWS type code:	C	Violation ID:	23404
Contaminant:	O-DICHLOROBENZENE	Violation type:	3
Compliance start date:	1/1/2003 0:00:00	Compliance end date:	12/31/2003 0:00:00
Enforcement date:	3/28/2008 0:00:00	Enforcement action:	State Compliance Achieved
Violation measurement:	Not Reported		

PWS name:	TUCSON, CITY OF	Population served:	675000
PWS type code:	C	Violation ID:	23504
Contaminant:	P-DICHLOROBENZENE	Violation type:	3
Compliance start date:	1/1/2003 0:00:00	Compliance end date:	12/31/2003 0:00:00
Enforcement date:	3/28/2008 0:00:00	Enforcement action:	State Compliance Achieved
Violation measurement:	Not Reported		

PWS name:	TUCSON, CITY OF	Population served:	675000
PWS type code:	C	Violation ID:	23604
Contaminant:	1,1-DICHLOROETHYLENE	Violation type:	3
Compliance start date:	1/1/2003 0:00:00	Compliance end date:	12/31/2003 0:00:00
Enforcement date:	3/28/2008 0:00:00	Enforcement action:	State Compliance Achieved
Violation measurement:	Not Reported		

PWS name:	TUCSON, CITY OF	Population served:	675000
PWS type code:	C	Violation ID:	23704
Contaminant:	TRANS-1,2-DICHLOROETHYLENE		
Violation type:	3	Compliance start date:	1/1/2003 0:00:00
Compliance end date:	12/31/2003 0:00:00	Enforcement date:	3/28/2008 0:00:00
Enforcement action:	State Compliance Achieved	Violation measurement:	Not Reported

PWS name:	TUCSON, CITY OF	Population served:	675000
PWS type code:	C	Violation ID:	23804
Contaminant:	1,2-DICHLOROETHANE	Violation type:	3
Compliance start date:	1/1/2003 0:00:00	Compliance end date:	12/31/2003 0:00:00
Enforcement date:	3/28/2008 0:00:00	Enforcement action:	State Compliance Achieved
Violation measurement:	Not Reported		

PWS name:	TUCSON, CITY OF	Population served:	675000
PWS type code:	C	Violation ID:	23904
Contaminant:	1,1,1-TRICHLOROETHANE	Violation type:	3
Compliance start date:	1/1/2003 0:00:00	Compliance end date:	12/31/2003 0:00:00
Enforcement date:	3/28/2008 0:00:00	Enforcement action:	State Compliance Achieved
Violation measurement:	Not Reported		

PWS name:	TUCSON, CITY OF	Population served:	675000
PWS type code:	C	Violation ID:	2399
Contaminant:	BERYLLIUM, TOTAL	Violation type:	3
Compliance start date:	1/1/1998 0:00:00	Compliance end date:	12/31/2000 0:00:00
Enforcement date:	10/8/2002 0:00:00	Enforcement action:	State Compliance Achieved
Violation measurement:	Not Reported		

PWS name:	TUCSON, CITY OF	Population served:	675000
PWS type code:	C	Violation ID:	2399
Contaminant:	BERYLLIUM, TOTAL	Violation type:	3
Compliance start date:	1/1/1998 0:00:00	Compliance end date:	12/31/2000 0:00:00
Enforcement date:	11/27/2001 0:00:00	Enforcement action:	State Compliance Achieved
Violation measurement:	Not Reported		

PWS name:	TUCSON, CITY OF	Population served:	675000
PWS type code:	C	Violation ID:	2399
Contaminant:	BERYLLIUM, TOTAL	Violation type:	3
Compliance start date:	1/1/1998 0:00:00	Compliance end date:	12/31/2000 0:00:00
Enforcement date:	12/6/2006 0:00:00	Enforcement action:	State Compliance Achieved
Violation measurement:	Not Reported		

PWS name:	TUCSON, CITY OF	Population served:	675000
PWS type code:	C	Violation ID:	24004
Contaminant:	CARBON TETRACHLORIDE	Violation type:	3
Compliance start date:	1/1/2003 0:00:00	Compliance end date:	12/31/2003 0:00:00
Enforcement date:	3/28/2008 0:00:00	Enforcement action:	State Compliance Achieved
Violation measurement:	Not Reported		

PWS name:	TUCSON, CITY OF	Population served:	675000
PWS type code:	C	Violation ID:	24104
Contaminant:	1,2-DICHLOROPROPANE	Violation type:	3
Compliance start date:	1/1/2003 0:00:00	Compliance end date:	12/31/2003 0:00:00
Enforcement date:	3/28/2008 0:00:00	Enforcement action:	State Compliance Achieved
Violation measurement:	Not Reported		

PWS name:	TUCSON, CITY OF	Population served:	675000
PWS type code:	C	Violation ID:	24204
Contaminant:	TRICHLOROETHYLENE	Violation type:	3
Compliance start date:	1/1/2003 0:00:00	Compliance end date:	12/31/2003 0:00:00
Enforcement date:	3/28/2008 0:00:00	Enforcement action:	State Compliance Achieved
Violation measurement:	Not Reported		

PWS name:	TUCSON, CITY OF	Population served:	675000
PWS type code:	C	Violation ID:	24304
Contaminant:	1,1,2-TRICHLOROETHANE	Violation type:	3
Compliance start date:	1/1/2003 0:00:00	Compliance end date:	12/31/2003 0:00:00
Enforcement date:	3/28/2008 0:00:00	Enforcement action:	State Compliance Achieved
Violation measurement:	Not Reported		

PWS name:	TUCSON, CITY OF	Population served:	675000
PWS type code:	C	Violation ID:	101999
Contaminant:	2,4,5-TP (SILVEX)	Violation type:	3
Compliance start date:	1/1/1998 0:00:00	Compliance end date:	12/31/2000 0:00:00
Enforcement date:	12/6/2006 0:00:00	Enforcement action:	State Compliance Achieved
Violation measurement:	Not Reported		

PWS name:	TUCSON, CITY OF	Population served:	675000
PWS type code:	C	Violation ID:	10201
Contaminant:	NITRATE	Violation type:	3
Compliance start date:	10/1/2000 0:00:00	Compliance end date:	12/31/2000 0:00:00
Enforcement date:	12/6/2006 0:00:00	Enforcement action:	State Compliance Achieved
Violation measurement:	Not Reported		

PWS name:	TUCSON, CITY OF	Population served:	675000
PWS type code:	C	Violation ID:	102099
Contaminant:	HEXACHLOROBENZENE (HCB)	Violation type:	3
Compliance start date:	1/1/1998 0:00:00	Compliance end date:	12/31/2000 0:00:00
Enforcement date:	12/6/2006 0:00:00	Enforcement action:	State Compliance Achieved
Violation measurement:	Not Reported		

PWS name:	TUCSON, CITY OF	Population served:	675000
PWS type code:	C	Violation ID:	102199
Contaminant:	BENZO (A) PYRENE	Violation type:	3
Compliance start date:	1/1/1998 0:00:00	Compliance end date:	12/31/2000 0:00:00
Enforcement date:	12/6/2006 0:00:00	Enforcement action:	State Compliance Achieved
Violation measurement:	Not Reported		

PWS name:	TUCSON, CITY OF	Population served:	675000
PWS type code:	C	Violation ID:	102299
Contaminant:	PENTACHLOROPHENOL	Violation type:	3
Compliance start date:	1/1/1998 0:00:00	Compliance end date:	12/31/2000 0:00:00
Enforcement date:	12/6/2006 0:00:00	Enforcement action:	State Compliance Achieved
Violation measurement:	Not Reported		

PWS name:	TUCSON, CITY OF	Population served:	675000
PWS type code:	C	Violation ID:	102399
Contaminant:	TOTAL POLYCHLORINATED BIPHENYLS (PCB)		
Violation type:	3	Compliance start date:	1/1/1998 0:00:00
Compliance end date:	12/31/2000 0:00:00	Enforcement date:	12/6/2006 0:00:00
Enforcement action:	State Compliance Achieved	Violation measurement:	Not Reported

PWS name:	TUCSON, CITY OF	Population served:	675000
PWS type code:	C	Violation ID:	102499
Contaminant:	1,2 DIBROMO-3-CHLOROPROPANE (DBCP)		
Violation type:	3	Compliance start date:	1/1/1998 0:00:00
Compliance end date:	12/31/2000 0:00:00	Enforcement date:	12/6/2006 0:00:00
Enforcement action:	State Compliance Achieved	Violation measurement:	Not Reported

PWS name:	TUCSON, CITY OF	Population served:	675000
PWS type code:	C	Violation ID:	102599
Contaminant:	ETHYLENE DIBROMIDE (EDB)	Violation type:	3
Compliance start date:	1/1/1998 0:00:00	Compliance end date:	12/31/2000 0:00:00
Enforcement date:	12/6/2006 0:00:00	Enforcement action:	State Compliance Achieved
Violation measurement:	Not Reported		

PWS name:	TUCSON, CITY OF	Population served:	675000
PWS type code:	C	Violation ID:	102699
Contaminant:	CHLORDANE	Violation type:	3
Compliance start date:	1/1/1998 0:00:00	Compliance end date:	12/31/2000 0:00:00
Enforcement date:	12/6/2006 0:00:00	Enforcement action:	State Compliance Achieved
Violation measurement:	Not Reported		

PWS name:	TUCSON, CITY OF	Population served:	675000
PWS type code:	C	Violation ID:	102799
Contaminant:	ENDRIN	Violation type:	3
Compliance start date:	1/1/1998 0:00:00	Compliance end date:	12/31/2000 0:00:00
Enforcement date:	12/6/2006 0:00:00	Enforcement action:	State Compliance Achieved
Violation measurement:	Not Reported		

PWS name:	TUCSON, CITY OF	Population served:	675000
PWS type code:	C	Violation ID:	102899
Contaminant:	BHC-GAMMA (LINDANE)	Violation type:	3
Compliance start date:	1/1/1998 0:00:00	Compliance end date:	12/31/2000 0:00:00
Enforcement date:	12/6/2006 0:00:00	Enforcement action:	State Compliance Achieved
Violation measurement:	Not Reported		

PWS name:	TUCSON, CITY OF	Population served:	675000
PWS type code:	C	Violation ID:	102999
Contaminant:	METHOXYCHLOR	Violation type:	3
Compliance start date:	1/1/1998 0:00:00	Compliance end date:	12/31/2000 0:00:00
Enforcement date:	12/6/2006 0:00:00	Enforcement action:	State Compliance Achieved
Violation measurement:	Not Reported		

PWS name:	TUCSON, CITY OF	Population served:	675000
PWS type code:	C	Violation ID:	10301
Contaminant:	NITRATE	Violation type:	3
Compliance start date:	10/1/2000 0:00:00	Compliance end date:	12/31/2000 0:00:00
Enforcement date:	12/6/2006 0:00:00	Enforcement action:	State Compliance Achieved
Violation measurement:	Not Reported		

PWS name:	TUCSON, CITY OF	Population served:	675000
PWS type code:	C	Violation ID:	103099
Contaminant:	TOXAPHENE	Violation type:	3
Compliance start date:	1/1/1998 0:00:00	Compliance end date:	12/31/2000 0:00:00
Enforcement date:	12/6/2006 0:00:00	Enforcement action:	State Compliance Achieved
Violation measurement:	Not Reported		

PWS name:	TUCSON, CITY OF	Population served:	675000
PWS type code:	C	Violation ID:	103199
Contaminant:	DALAPON	Violation type:	3
Compliance start date:	1/1/1998 0:00:00	Compliance end date:	12/31/2000 0:00:00
Enforcement date:	12/6/2006 0:00:00	Enforcement action:	State Compliance Achieved
Violation measurement:	Not Reported		

PWS name:	TUCSON, CITY OF	Population served:	675000
PWS type code:	C	Violation ID:	103299
Contaminant:	DIQUAT	Violation type:	3
Compliance start date:	1/1/1998 0:00:00	Compliance end date:	12/31/2000 0:00:00
Enforcement date:	12/6/2006 0:00:00		
Enforcement action:	State Compliance Achieved	Violation measurement:	Not Reported

PWS name:	TUCSON, CITY OF	Population served:	675000
PWS type code:	C	Violation ID:	103399
Contaminant:	ENDOTHALL	Violation type:	3
Compliance start date:	1/1/1998 0:00:00	Compliance end date:	12/31/2000 0:00:00
Enforcement date:	12/6/2006 0:00:00	Enforcement action:	State Compliance Achieved
Violation measurement:	Not Reported		

PWS name:	TUCSON, CITY OF	Population served:	675000
PWS type code:	C	Violation ID:	103499
Contaminant:	GLYPHOSATE	Violation type:	3
Compliance start date:	1/1/1998 0:00:00	Compliance end date:	12/31/2000 0:00:00
Enforcement date:	12/6/2006 0:00:00	Enforcement action:	State Compliance Achieved
Violation measurement:	Not Reported		

PWS name:	TUCSON, CITY OF	Population served:	675000
PWS type code:	C	Violation ID:	103599
Contaminant:	DI (2-ETHYLHEXYL) ADIPATE	Violation type:	3
Compliance start date:	1/1/1998 0:00:00	Compliance end date:	12/31/2000 0:00:00
Enforcement date:	12/6/2006 0:00:00	Enforcement action:	State Compliance Achieved
Violation measurement:	Not Reported		

PWS name:	TUCSON, CITY OF	Population served:	675000
PWS type code:	C	Violation ID:	103699
Contaminant:	OXAMYL (VYDATE)	Violation type:	3
Compliance start date:	1/1/1998 0:00:00	Compliance end date:	12/31/2000 0:00:00
Enforcement date:	12/6/2006 0:00:00	Enforcement action:	State Compliance Achieved
Violation measurement:	Not Reported		

PWS name:	TUCSON, CITY OF	Population served:	675000
PWS type code:	C	Violation ID:	103799
Contaminant:	SIMAZINE	Violation type:	3
Compliance start date:	1/1/1998 0:00:00	Compliance end date:	12/31/2000 0:00:00
Enforcement date:	12/6/2006 0:00:00	Enforcement action:	State Compliance Achieved
Violation measurement:	Not Reported		

PWS name:	TUCSON, CITY OF	Population served:	675000
PWS type code:	C	Violation ID:	103899
Contaminant:	DI (2-ETHYLHEXYL) PHTHALATE		
Violation type:	3	Compliance start date:	1/1/1998 0:00:00
Compliance end date:	12/31/2000 0:00:00	Enforcement date:	12/6/2006 0:00:00
Enforcement action:	State Compliance Achieved	Violation measurement:	Not Reported

PWS name:	TUCSON, CITY OF	Population served:	675000
PWS type code:	C	Violation ID:	103999
Contaminant:	PICLORAM	Violation type:	3
Compliance start date:	1/1/1998 0:00:00	Compliance end date:	12/31/2000 0:00:00
Enforcement date:	12/6/2006 0:00:00	Enforcement action:	State Compliance Achieved
Violation measurement:	Not Reported		

PWS name:	TUCSON, CITY OF	Population served:	675000
PWS type code:	C	Violation ID:	10401
Contaminant:	NITRATE	Violation type:	3
Compliance start date:	10/1/2000 0:00:00	Compliance end date:	12/31/2000 0:00:00
Enforcement date:	12/6/2006 0:00:00	Enforcement action:	State Compliance Achieved
Violation measurement:	Not Reported		

PWS name:	TUCSON, CITY OF	Population served:	675000
PWS type code:	C	Violation ID:	104099
Contaminant:	DINOSEB	Violation type:	3
Compliance start date:	1/1/1998 0:00:00	Compliance end date:	12/31/2000 0:00:00
Enforcement date:	12/6/2006 0:00:00	Enforcement action:	State Compliance Achieved
Violation measurement:	Not Reported		

PWS name:	TUCSON, CITY OF	Population served:	675000
PWS type code:	C	Violation ID:	104199
Contaminant:	HEXACHLOROCYCLOPENTADIENE	Violation type:	3
Compliance start date:	1/1/1998 0:00:00	Compliance end date:	12/31/2000 0:00:00
Enforcement date:	12/6/2006 0:00:00	Enforcement action:	State Compliance Achieved
Violation measurement:	Not Reported		

PWS name:	TUCSON, CITY OF	Population served:	675000
PWS type code:	C	Violation ID:	104299
Contaminant:	CARBOFURAN	Violation type:	3
Compliance start date:	1/1/1998 0:00:00	Compliance end date:	12/31/2000 0:00:00
Enforcement date:	12/6/2006 0:00:00	Enforcement action:	State Compliance Achieved
Violation measurement:	Not Reported		

PWS name:	TUCSON, CITY OF	Population served:	675000
PWS type code:	C	Violation ID:	104399
Contaminant:	ATRAZINE	Violation type:	3
Compliance start date:	1/1/1998 0:00:00	Compliance end date:	12/31/2000 0:00:00
Enforcement date:	12/6/2006 0:00:00	Enforcement action:	State Compliance Achieved
Violation measurement:	Not Reported		

PWS name:	TUCSON, CITY OF	Population served:	675000
PWS type code:	C	Violation ID:	104499
Contaminant:	ALACHLOR (LASSO)	Violation type:	3
Compliance start date:	1/1/1998 0:00:00	Compliance end date:	12/31/2000 0:00:00
Enforcement date:	12/6/2006 0:00:00	Enforcement action:	State Compliance Achieved
Violation measurement:	Not Reported		

PWS name:	TUCSON, CITY OF	Population served:	675000
PWS type code:	C	Violation ID:	104599
Contaminant:	2,3,7,8-TCDD (DIOXIN)	Violation type:	3
Compliance start date:	1/1/1998 0:00:00	Compliance end date:	12/31/2000 0:00:00
Enforcement date:	12/6/2006 0:00:00	Enforcement action:	State Compliance Achieved
Violation measurement:	Not Reported		

PWS name:	TUCSON, CITY OF	Population served:	675000
PWS type code:	C	Violation ID:	104699
Contaminant:	HEPTACHLOR	Violation type:	3
Compliance start date:	1/1/1998 0:00:00	Compliance end date:	12/31/2000 0:00:00
Enforcement date:	12/6/2006 0:00:00	Enforcement action:	State Compliance Achieved
Violation measurement:	Not Reported		

PWS name:	TUCSON, CITY OF	Population served:	675000
PWS type code:	C	Violation ID:	104799
Contaminant:	HEPTACHLOR EPOXIDE	Violation type:	3
Compliance start date:	1/1/1998 0:00:00	Compliance end date:	12/31/2000 0:00:00
Enforcement date:	12/6/2006 0:00:00	Enforcement action:	State Compliance Achieved
Violation measurement:	Not Reported		

PWS name:	TUCSON, CITY OF	Population served:	675000
PWS type code:	C	Violation ID:	104899
Contaminant:	2,4-D	Violation type:	3
Compliance start date:	1/1/1998 0:00:00	Compliance end date:	12/31/2000 0:00:00
Enforcement date:	12/6/2006 0:00:00	Enforcement action:	State Compliance Achieved
Violation measurement:	Not Reported		

PWS name:	TUCSON, CITY OF	Population served:	675000
PWS type code:	C	Violation ID:	104999
Contaminant:	2,4,5-TP (SILVEX)	Violation type:	3
Compliance start date:	1/1/1998 0:00:00	Compliance end date:	12/31/2000 0:00:00
Enforcement date:	12/6/2006 0:00:00	Enforcement action:	State Compliance Achieved
Violation measurement:	Not Reported		

PWS name:	TUCSON, CITY OF	Population served:	675000
PWS type code:	C	Violation ID:	10501
Contaminant:	NITRATE	Violation type:	3
Compliance start date:	10/1/2000 0:00:00	Compliance end date:	12/31/2000 0:00:00
Enforcement date:	12/6/2006 0:00:00	Enforcement action:	State Compliance Achieved
Violation measurement:	Not Reported		

PWS name:	TUCSON, CITY OF	Population served:	675000
PWS type code:	C	Violation ID:	105099
Contaminant:	HEXACHLOROBENZENE (HCB)	Violation type:	3
Compliance start date:	1/1/1998 0:00:00	Compliance end date:	12/31/2000 0:00:00
Enforcement date:	12/6/2006 0:00:00	Enforcement action:	State Compliance Achieved
Violation measurement:	Not Reported		

PWS name:	TUCSON, CITY OF	Population served:	675000
PWS type code:	C	Violation ID:	105199
Contaminant:	BENZO (A) PYRENE	Violation type:	3
Compliance start date:	1/1/1998 0:00:00	Compliance end date:	12/31/2000 0:00:00
Enforcement date:	12/6/2006 0:00:00	Enforcement action:	State Compliance Achieved
Violation measurement:	Not Reported		

PWS name:	TUCSON, CITY OF	Population served:	675000
PWS type code:	C	Violation ID:	105299
Contaminant:	PENTACHLOROPHENOL	Violation type:	3
Compliance start date:	1/1/1998 0:00:00	Compliance end date:	12/31/2000 0:00:00
Enforcement date:	12/6/2006 0:00:00	Enforcement action:	State Compliance Achieved
Violation measurement:	Not Reported		

PWS name:	TUCSON, CITY OF	Population served:	675000
PWS type code:	C	Violation ID:	105399
Contaminant:	TOTAL POLYCHLORINATED BIPHENYLS (PCB)		
Violation type:	3	Compliance start date:	1/1/1998 0:00:00
Compliance end date:	12/31/2000 0:00:00	Enforcement date:	12/6/2006 0:00:00
Enforcement action:	State Compliance Achieved	Violation measurement:	Not Reported

PWS name:	TUCSON, CITY OF	Population served:	675000
PWS type code:	C	Violation ID:	105499
Contaminant:	1,2 DIBROMO-3-CHLOROPROPANE (DBCP)		
Violation type:	3	Compliance start date:	1/1/1998 0:00:00
Compliance end date:	12/31/2000 0:00:00	Enforcement date:	12/6/2006 0:00:00
Enforcement action:	State Compliance Achieved	Violation measurement:	Not Reported

PWS name:	TUCSON, CITY OF	Population served:	675000
PWS type code:	C	Violation ID:	105599
Contaminant:	ETHYLENE DIBROMIDE (EDB)	Violation type:	3
Compliance start date:	1/1/1998 0:00:00	Compliance end date:	12/31/2000 0:00:00
Enforcement date:	12/6/2006 0:00:00	Enforcement action:	State Compliance Achieved
Violation measurement:	Not Reported		

PWS name:	TUCSON, CITY OF	Population served:	675000
PWS type code:	C	Violation ID:	105699
Contaminant:	CHLORDANE	Violation type:	3
Compliance start date:	1/1/1998 0:00:00	Compliance end date:	12/31/2000 0:00:00
Enforcement date:	12/6/2006 0:00:00	Enforcement action:	State Compliance Achieved
Violation measurement:	Not Reported		

PWS name:	TUCSON, CITY OF	Population served:	675000
PWS type code:	C	Violation ID:	105799
Contaminant:	ENDRIN	Violation type:	3
Compliance start date:	1/1/1998 0:00:00	Compliance end date:	12/31/2000 0:00:00
Enforcement date:	12/6/2006 0:00:00	Enforcement action:	State Compliance Achieved
Violation measurement:	Not Reported		

PWS name:	TUCSON, CITY OF	Population served:	675000
PWS type code:	C	Violation ID:	105899
Contaminant:	BHC-GAMMA (LINDANE)	Violation type:	3
Compliance start date:	1/1/1998 0:00:00	Compliance end date:	12/31/2000 0:00:00
Enforcement date:	12/6/2006 0:00:00	Enforcement action:	State Compliance Achieved
Violation measurement:	Not Reported		

PWS name:	TUCSON, CITY OF	Population served:	675000
PWS type code:	C	Violation ID:	105999
Contaminant:	METHOXYCHLOR	Violation type:	3
Compliance start date:	1/1/1998 0:00:00	Compliance end date:	12/31/2000 0:00:00
Enforcement date:	12/6/2006 0:00:00	Enforcement action:	State Compliance Achieved
Violation measurement:	Not Reported		

PWS name:	TUCSON, CITY OF	Population served:	675000
PWS type code:	C	Violation ID:	10601
Contaminant:	CHROMIUM	Violation type:	3
Compliance start date:	1/1/2001 0:00:00	Compliance end date:	3/31/2001 0:00:00
Enforcement date:	10/8/2002 0:00:00	Enforcement action:	State Compliance Achieved
Violation measurement:	Not Reported		

PWS name:	TUCSON, CITY OF	Population served:	675000
PWS type code:	C	Violation ID:	10601
Contaminant:	CHROMIUM	Violation type:	3
Compliance start date:	1/1/2001 0:00:00	Compliance end date:	3/31/2001 0:00:00
Enforcement date:	12/6/2006 0:00:00	Enforcement action:	State Compliance Achieved
Violation measurement:	Not Reported		

PWS name:	TUCSON, CITY OF	Population served:	675000
PWS type code:	C	Violation ID:	106099
Contaminant:	TOXAPHENE	Violation type:	3
Compliance start date:	1/1/1998 0:00:00	Compliance end date:	12/31/2000 0:00:00
Enforcement date:	12/6/2006 0:00:00	Enforcement action:	State Compliance Achieved
Violation measurement:	Not Reported		

PWS name:	TUCSON, CITY OF	Population served:	675000
PWS type code:	C	Violation ID:	106199
Contaminant:	DALAPON	Violation type:	3
Compliance start date:	1/1/1998 0:00:00	Compliance end date:	12/31/2000 0:00:00
Enforcement date:	12/6/2006 0:00:00	Enforcement action:	State Compliance Achieved
Violation measurement:	Not Reported		

PWS name:	TUCSON, CITY OF	Population served:	675000
PWS type code:	C	Violation ID:	106299
Contaminant:	DIQUAT	Violation type:	3
Compliance start date:	1/1/1998 0:00:00	Compliance end date:	12/31/2000 0:00:00
Enforcement date:	12/6/2006 0:00:00	Enforcement action:	State Compliance Achieved
Violation measurement:	Not Reported		

PWS name:	TUCSON, CITY OF	Population served:	675000
PWS type code:	C	Violation ID:	106399
Contaminant:	ENDOTHALL	Violation type:	3
Compliance start date:	1/1/1998 0:00:00	Compliance end date:	12/31/2000 0:00:00
Enforcement date:	12/6/2006 0:00:00	Enforcement action:	State Compliance Achieved
Violation measurement:	Not Reported		

PWS name:	TUCSON, CITY OF	Population served:	675000
PWS type code:	C	Violation ID:	106499
Contaminant:	GLYPHOSATE	Violation type:	3
Compliance start date:	1/1/1998 0:00:00	Compliance end date:	12/31/2000 0:00:00
Enforcement date:	12/6/2006 0:00:00	Enforcement action:	State Compliance Achieved
Violation measurement:	Not Reported		

PWS name:	TUCSON, CITY OF	Population served:	675000
PWS type code:	C	Violation ID:	106599
Contaminant:	DI (2-ETHYLHEXYL) ADIPATE	Violation type:	3
Compliance start date:	1/1/1998 0:00:00	Compliance end date:	12/31/2000 0:00:00
Enforcement date:	12/6/2006 0:00:00	Enforcement action:	State Compliance Achieved
Violation measurement:	Not Reported		

PWS name:	TUCSON, CITY OF	Population served:	675000
PWS type code:	C	Violation ID:	106699
Contaminant:	OXAMYL (VYDATE)	Violation type:	3
Compliance start date:	1/1/1998 0:00:00	Compliance end date:	12/31/2000 0:00:00
Enforcement date:	12/6/2006 0:00:00	Enforcement action:	State Compliance Achieved
Violation measurement:	Not Reported		

PWS name:	TUCSON, CITY OF	Population served:	675000
PWS type code:	C	Violation ID:	106799
Contaminant:	SIMAZINE	Violation type:	3
Compliance start date:	1/1/1998 0:00:00	Compliance end date:	12/31/2000 0:00:00
Enforcement date:	12/6/2006 0:00:00	Enforcement action:	State Compliance Achieved
Violation measurement:	Not Reported		

PWS name:	TUCSON, CITY OF	Population served:	675000
PWS type code:	C	Violation ID:	106899
Contaminant:	DI (2-ETHYLHEXYL) PHTHALATE		
Violation type:	3	Compliance start date:	1/1/1998 0:00:00
Compliance end date:	12/31/2000 0:00:00	Enforcement date:	12/6/2006 0:00:00
Enforcement action:	State Compliance Achieved	Violation measurement:	Not Reported

PWS name:	TUCSON, CITY OF	Population served:	675000
PWS type code:	C	Violation ID:	106999
Contaminant:	PICLORAM	Violation type:	3
Compliance start date:	1/1/1998 0:00:00	Compliance end date:	12/31/2000 0:00:00
Enforcement date:	12/6/2006 0:00:00	Enforcement action:	State Compliance Achieved
Violation measurement:	Not Reported		

PWS name:	TUCSON, CITY OF	Population served:	675000
PWS type code:	C	Violation ID:	10701
Contaminant:	CHROMIUM	Violation type:	3
Compliance start date:	1/1/2001 0:00:00	Compliance end date:	3/31/2001 0:00:00
Enforcement date:	10/8/2002 0:00:00	Enforcement action:	State Compliance Achieved
Violation measurement:	Not Reported		

PWS name:	TUCSON, CITY OF	Population served:	675000
PWS type code:	C	Violation ID:	10701
Contaminant:	CHROMIUM	Violation type:	3
Compliance start date:	1/1/2001 0:00:00	Compliance end date:	3/31/2001 0:00:00
Enforcement date:	12/6/2006 0:00:00	Enforcement action:	State Compliance Achieved
Violation measurement:	Not Reported		

PWS name:	TUCSON, CITY OF	Population served:	675000
PWS type code:	C	Violation ID:	177599
Contaminant:	2,4-D	Violation type:	3
Compliance start date:	1/1/1998 0:00:00	Compliance end date:	12/31/2000 0:00:00
Enforcement date:	12/6/2006 0:00:00	Enforcement action:	State Compliance Achieved
Violation measurement:	Not Reported		

PWS name:	TUCSON, CITY OF	Population served:	675000
PWS type code:	C	Violation ID:	177699
Contaminant:	2,4-D	Violation type:	3
Compliance start date:	1/1/1998 0:00:00	Compliance end date:	12/31/2000 0:00:00
Enforcement date:	12/6/2006 0:00:00	Enforcement action:	State Compliance Achieved
Violation measurement:	Not Reported		

PWS name:	TUCSON, CITY OF	Population served:	675000
PWS type code:	C	Violation ID:	177799
Contaminant:	2,4-D	Violation type:	3
Compliance start date:	1/1/1998 0:00:00	Compliance end date:	12/31/2000 0:00:00
Enforcement date:	12/6/2006 0:00:00	Enforcement action:	State Compliance Achieved
Violation measurement:	Not Reported		

GEOCHECK VERSION 2.1
STATE DATABASE WELL INFORMATION

PWS name:	TUCSON, CITY OF	Population served:	675000
PWS type code:	C	Violation ID:	177899
Contaminant:	2,4-D	Violation type:	3
Compliance start date:	1/1/1998 0:00:00	Compliance end date:	12/31/2000 0:00:00
Enforcement date:	12/6/2006 0:00:00	Enforcement action:	State Compliance Achieved
Violation measurement:	Not Reported		

PWS name:	TUCSON, CITY OF	Population served:	675000
PWS type code:	C	Violation ID:	177999
Contaminant:	2,4-D	Violation type:	3
Compliance start date:	1/1/1998 0:00:00	Compliance end date:	12/31/2000 0:00:00
Enforcement date:	12/6/2006 0:00:00	Enforcement action:	State Compliance Achieved
Violation measurement:	Not Reported		

PWS name:	TUCSON, CITY OF	Population served:	675000
PWS type code:	C	Violation ID:	178099
Contaminant:	2,4-D	Violation type:	3
Compliance start date:	1/1/1998 0:00:00	Compliance end date:	12/31/2000 0:00:00
Enforcement date:	12/6/2006 0:00:00	Enforcement action:	State Compliance Achieved
Violation measurement:	Not Reported		

PWS name:	TUCSON, CITY OF	Population served:	675000
PWS type code:	C	Violation ID:	178199
Contaminant:	2,4-D	Violation type:	3
Compliance start date:	1/1/1998 0:00:00	Compliance end date:	12/31/2000 0:00:00
Enforcement date:	12/6/2006 0:00:00	Enforcement action:	State Compliance Achieved
Violation measurement:	Not Reported		

PWS name:	TUCSON, CITY OF	Population served:	675000
PWS type code:	C	Violation ID:	178299
Contaminant:	2,4-D	Violation type:	3
Compliance start date:	1/1/1998 0:00:00	Compliance end date:	12/31/2000 0:00:00
Enforcement date:	12/6/2006 0:00:00	Enforcement action:	State Compliance Achieved
Violation measurement:	Not Reported		

PWS name:	TUCSON, CITY OF	Population served:	675000
PWS type code:	C	Violation ID:	178399
Contaminant:	2,4,5-TP (SILVEX)	Violation type:	3
Compliance start date:	1/1/1998 0:00:00	Compliance end date:	12/31/2000 0:00:00
Enforcement date:	12/6/2006 0:00:00	Enforcement action:	State Compliance Achieved
Violation measurement:	Not Reported		

PWS name:	TUCSON, CITY OF	Population served:	675000
PWS type code:	C	Violation ID:	178499
Contaminant:	2,4,5-TP (SILVEX)	Violation type:	3
Compliance start date:	1/1/1998 0:00:00	Compliance end date:	12/31/2000 0:00:00
Enforcement date:	12/6/2006 0:00:00	Enforcement action:	State Compliance Achieved
Violation measurement:	Not Reported		

PWS name:	TUCSON, CITY OF	Population served:	675000
PWS type code:	C	Violation ID:	178599
Contaminant:	2,4,5-TP (SILVEX)	Violation type:	3
Compliance start date:	1/1/1998 0:00:00	Compliance end date:	12/31/2000 0:00:00
Enforcement date:	12/6/2006 0:00:00	Enforcement action:	State Compliance Achieved
Violation measurement:	Not Reported		

PWS name:	TUCSON, CITY OF	Population served:	675000
PWS type code:	C	Violation ID:	178699
Contaminant:	2,4,5-TP (SILVEX)	Violation type:	3
Compliance start date:	1/1/1998 0:00:00	Compliance end date:	12/31/2000 0:00:00
Enforcement date:	12/6/2006 0:00:00	Enforcement action:	State Compliance Achieved
Violation measurement:	Not Reported		

PWS name:	TUCSON, CITY OF	Population served:	675000
PWS type code:	C	Violation ID:	178799
Contaminant:	2,4,5-TP (SILVEX)	Violation type:	3
Compliance start date:	1/1/1998 0:00:00	Compliance end date:	12/31/2000 0:00:00
Enforcement date:	12/6/2006 0:00:00	Enforcement action:	State Compliance Achieved
Violation measurement:	Not Reported		

PWS name:	TUCSON, CITY OF	Population served:	675000
PWS type code:	C	Violation ID:	178899
Contaminant:	2,4,5-TP (SILVEX)	Violation type:	3
Compliance start date:	1/1/1998 0:00:00	Compliance end date:	12/31/2000 0:00:00
Enforcement date:	12/6/2006 0:00:00	Enforcement action:	State Compliance Achieved
Violation measurement:	Not Reported		

PWS name:	TUCSON, CITY OF	Population served:	675000
PWS type code:	C	Violation ID:	178999
Contaminant:	2,4,5-TP (SILVEX)	Violation type:	3
Compliance start date:	1/1/1998 0:00:00	Compliance end date:	12/31/2000 0:00:00
Enforcement date:	12/6/2006 0:00:00	Enforcement action:	State Compliance Achieved
Violation measurement:	Not Reported		

PWS name:	TUCSON, CITY OF	Population served:	675000
PWS type code:	C	Violation ID:	179099
Contaminant:	2,4,5-TP (SILVEX)	Violation type:	3
Compliance start date:	1/1/1998 0:00:00	Compliance end date:	12/31/2000 0:00:00
Enforcement date:	12/6/2006 0:00:00	Enforcement action:	State Compliance Achieved
Violation measurement:	Not Reported		

PWS name:	TUCSON, CITY OF	Population served:	675000
PWS type code:	C	Violation ID:	179199
Contaminant:	2,4,5-TP (SILVEX)	Violation type:	3
Compliance start date:	1/1/1998 0:00:00	Compliance end date:	12/31/2000 0:00:00
Enforcement date:	12/6/2006 0:00:00	Enforcement action:	State Compliance Achieved
Violation measurement:	Not Reported		

PWS name:	TUCSON, CITY OF	Population served:	675000
PWS type code:	C	Violation ID:	179299
Contaminant:	2,4,5-TP (SILVEX)	Violation type:	3
Compliance start date:	1/1/1998 0:00:00	Compliance end date:	12/31/2000 0:00:00
Enforcement date:	12/6/2006 0:00:00	Enforcement action:	State Compliance Achieved
Violation measurement:	Not Reported		

PWS name:	TUCSON, CITY OF	Population served:	675000
PWS type code:	C	Violation ID:	179399
Contaminant:	2,4,5-TP (SILVEX)	Violation type:	3
Compliance start date:	1/1/1998 0:00:00	Compliance end date:	12/31/2000 0:00:00
Enforcement date:	12/6/2006 0:00:00	Enforcement action:	State Compliance Achieved
Violation measurement:	Not Reported		

PWS name:	TUCSON, CITY OF	Population served:	675000
PWS type code:	C	Violation ID:	179499
Contaminant:	2,4,5-TP (SILVEX)	Violation type:	3
Compliance start date:	1/1/1998 0:00:00	Compliance end date:	12/31/2000 0:00:00
Enforcement date:	12/6/2006 0:00:00	Enforcement action:	State Compliance Achieved
Violation measurement:	Not Reported		

PWS name:	TUCSON, CITY OF	Population served:	675000
PWS type code:	C	Violation ID:	179599
Contaminant:	2,4,5-TP (SILVEX)	Violation type:	3
Compliance start date:	1/1/1998 0:00:00	Compliance end date:	12/31/2000 0:00:00
Enforcement date:	12/6/2006 0:00:00	Enforcement action:	State Compliance Achieved
Violation measurement:	Not Reported		

GEOCHECK VERSION 2.1
STATE DATABASE WELL INFORMATION

PWS name:	TUCSON, CITY OF	Population served:	675000
PWS type code:	C	Violation ID:	179699
Contaminant:	2,4,5-TP (SILVEX)	Violation type:	3
Compliance start date:	1/1/1998 0:00:00	Compliance end date:	12/31/2000 0:00:00
Enforcement date:	12/6/2006 0:00:00	Enforcement action:	State Compliance Achieved
Violation measurement:	Not Reported		

PWS name:	TUCSON, CITY OF	Population served:	675000
PWS type code:	C	Violation ID:	179799
Contaminant:	2,4,5-TP (SILVEX)	Violation type:	3
Compliance start date:	1/1/1998 0:00:00	Compliance end date:	12/31/2000 0:00:00
Enforcement date:	12/6/2006 0:00:00	Enforcement action:	State Compliance Achieved
Violation measurement:	Not Reported		

PWS name:	TUCSON, CITY OF	Population served:	675000
PWS type code:	C	Violation ID:	179899
Contaminant:	2,4,5-TP (SILVEX)	Violation type:	3
Compliance start date:	1/1/1998 0:00:00	Compliance end date:	12/31/2000 0:00:00
Enforcement date:	12/6/2006 0:00:00	Enforcement action:	State Compliance Achieved
Violation measurement:	Not Reported		

PWS name:	TUCSON, CITY OF	Population served:	675000
PWS type code:	C	Violation ID:	1799
Contaminant:	CADMIUM	Violation type:	3
Compliance start date:	1/1/1998 0:00:00	Compliance end date:	12/31/2000 0:00:00
Enforcement date:	10/8/2002 0:00:00	Enforcement action:	State Compliance Achieved
Violation measurement:	Not Reported		

PWS name:	TUCSON, CITY OF	Population served:	675000
PWS type code:	C	Violation ID:	1799
Contaminant:	CADMIUM	Violation type:	3
Compliance start date:	1/1/1998 0:00:00	Compliance end date:	12/31/2000 0:00:00
Enforcement date:	11/27/2001 0:00:00	Enforcement action:	State Compliance Achieved
Violation measurement:	Not Reported		

PWS name:	TUCSON, CITY OF	Population served:	675000
PWS type code:	C	Violation ID:	1799
Contaminant:	CADMIUM	Violation type:	3
Compliance start date:	1/1/1998 0:00:00	Compliance end date:	12/31/2000 0:00:00
Enforcement date:	12/6/2006 0:00:00	Enforcement action:	State Compliance Achieved
Violation measurement:	Not Reported		

PWS name:	TUCSON, CITY OF	Population served:	675000
PWS type code:	C	Violation ID:	179999
Contaminant:	2,4,5-TP (SILVEX)	Violation type:	3
Compliance start date:	1/1/1998 0:00:00	Compliance end date:	12/31/2000 0:00:00
Enforcement date:	12/6/2006 0:00:00	Enforcement action:	State Compliance Achieved
Violation measurement:	Not Reported		

PWS name:	TUCSON, CITY OF	Population served:	675000
PWS type code:	C	Violation ID:	180099
Contaminant:	2,4,5-TP (SILVEX)	Violation type:	3
Compliance start date:	1/1/1998 0:00:00	Compliance end date:	12/31/2000 0:00:00
Enforcement date:	12/6/2006 0:00:00	Enforcement action:	State Compliance Achieved
Violation measurement:	Not Reported		

PWS name:	TUCSON, CITY OF	Population served:	675000
PWS type code:	C	Violation ID:	180199
Contaminant:	2,4,5-TP (SILVEX)	Violation type:	3
Compliance start date:	1/1/1998 0:00:00	Compliance end date:	12/31/2000 0:00:00
Enforcement date:	12/6/2006 0:00:00	Enforcement action:	State Compliance Achieved
Violation measurement:	Not Reported		

PWS name:	TUCSON, CITY OF	Population served:	675000
PWS type code:	C	Violation ID:	180299
Contaminant:	2,4,5-TP (SILVEX)	Violation type:	3
Compliance start date:	1/1/1998 0:00:00	Compliance end date:	12/31/2000 0:00:00
Enforcement date:	12/6/2006 0:00:00	Enforcement action:	State Compliance Achieved
Violation measurement:	Not Reported		

PWS name:	TUCSON, CITY OF	Population served:	675000
PWS type code:	C	Violation ID:	180499
Contaminant:	2,4,5-TP (SILVEX)	Violation type:	3
Compliance start date:	1/1/1998 0:00:00	Compliance end date:	12/31/2000 0:00:00
Enforcement date:	12/6/2006 0:00:00	Enforcement action:	State Compliance Achieved
Violation measurement:	Not Reported		

PWS name:	TUCSON, CITY OF	Population served:	675000
PWS type code:	C	Violation ID:	180599
Contaminant:	2,4,5-TP (SILVEX)	Violation type:	3
Compliance start date:	1/1/1998 0:00:00	Compliance end date:	12/31/2000 0:00:00
Enforcement date:	12/6/2006 0:00:00	Enforcement action:	State Compliance Achieved
Violation measurement:	Not Reported		

PWS name:	TUCSON, CITY OF	Population served:	675000
PWS type code:	C	Violation ID:	180699
Contaminant:	2,4,5-TP (SILVEX)	Violation type:	3
Compliance start date:	1/1/1998 0:00:00	Compliance end date:	12/31/2000 0:00:00
Enforcement date:	12/6/2006 0:00:00	Enforcement action:	State Compliance Achieved
Violation measurement:	Not Reported		

PWS name:	TUCSON, CITY OF	Population served:	675000
PWS type code:	C	Violation ID:	180799
Contaminant:	2,4,5-TP (SILVEX)	Violation type:	3
Compliance start date:	1/1/1998 0:00:00	Compliance end date:	12/31/2000 0:00:00
Enforcement date:	11/27/2001 0:00:00	Enforcement action:	State Compliance Achieved
Violation measurement:	Not Reported		

PWS name:	TUCSON, CITY OF	Population served:	675000
PWS type code:	C	Violation ID:	180799
Contaminant:	2,4,5-TP (SILVEX)	Violation type:	3
Compliance start date:	1/1/1998 0:00:00	Compliance end date:	12/31/2000 0:00:00
Enforcement date:	12/6/2006 0:00:00	Enforcement action:	State Compliance Achieved
Violation measurement:	Not Reported		

PWS name:	TUCSON, CITY OF	Population served:	675000
PWS type code:	C	Violation ID:	180899
Contaminant:	2,4,5-TP (SILVEX)	Violation type:	3
Compliance start date:	1/1/1998 0:00:00	Compliance end date:	12/31/2000 0:00:00
Enforcement date:	12/6/2006 0:00:00	Enforcement action:	State Compliance Achieved
Violation measurement:	Not Reported		

PWS name:	TUCSON, CITY OF	Population served:	675000
PWS type code:	C	Violation ID:	180999
Contaminant:	2,4,5-TP (SILVEX)	Violation type:	3
Compliance start date:	1/1/1998 0:00:00	Compliance end date:	12/31/2000 0:00:00
Enforcement date:	12/6/2006 0:00:00	Enforcement action:	State Compliance Achieved
Violation measurement:	Not Reported		

PWS name:	TUCSON, CITY OF	Population served:	675000
PWS type code:	C	Violation ID:	181099
Contaminant:	2,4,5-TP (SILVEX)	Violation type:	3
Compliance start date:	1/1/1998 0:00:00	Compliance end date:	12/31/2000 0:00:00
Enforcement date:	12/6/2006 0:00:00	Enforcement action:	State Compliance Achieved
Violation measurement:	Not Reported		

PWS name:	TUCSON, CITY OF	Population served:	675000
PWS type code:	C	Violation ID:	181199
Contaminant:	2,4,5-TP (SILVEX)	Violation type:	3
Compliance start date:	1/1/1998 0:00:00	Compliance end date:	12/31/2000 0:00:00
Enforcement date:	12/6/2006 0:00:00	Enforcement action:	State Compliance Achieved
Violation measurement:	Not Reported		

PWS name:	TUCSON, CITY OF		
Population served:	675000	PWS type code:	C
Violation ID:	181299	Contaminant:	2,4,5-TP (SILVEX)
Violation type:	3	Compliance start date:	1/1/1998 0:00:00
Compliance end date:	12/31/2000 0:00:00	Enforcement date:	12/6/2006 0:00:00
Enforcement action:	State Compliance Achieved	Violation measurement:	Not Reported

PWS name:	TUCSON, CITY OF	Population served:	675000
PWS type code:	C	Violation ID:	181399
Contaminant:	2,4,5-TP (SILVEX)	Violation type:	3
Compliance start date:	1/1/1998 0:00:00	Compliance end date:	12/31/2000 0:00:00
Enforcement date:	12/6/2006 0:00:00	Enforcement action:	State Compliance Achieved
Violation measurement:	Not Reported		

PWS name:	TUCSON, CITY OF	Population served:	675000
PWS type code:	C	Violation ID:	181499
Contaminant:	2,4,5-TP (SILVEX)	Violation type:	3
Compliance start date:	1/1/1998 0:00:00	Compliance end date:	12/31/2000 0:00:00
Enforcement date:	12/6/2006 0:00:00	Enforcement action:	State Compliance Achieved
Violation measurement:	Not Reported		

PWS name:	TUCSON, CITY OF	Population served:	675000
PWS type code:	C	Violation ID:	181599
Contaminant:	2,4,5-TP (SILVEX)	Violation type:	3
Compliance start date:	1/1/1998 0:00:00	Compliance end date:	12/31/2000 0:00:00
Enforcement date:	12/6/2006 0:00:00	Enforcement action:	State Compliance Achieved
Violation measurement:	Not Reported		

PWS name:	TUCSON, CITY OF	Population served:	675000
PWS type code:	C	Violation ID:	181699
Contaminant:	2,4,5-TP (SILVEX)	Violation type:	3
Compliance start date:	1/1/1998 0:00:00	Compliance end date:	12/31/2000 0:00:00
Enforcement date:	12/6/2006 0:00:00	Enforcement action:	State Compliance Achieved
Violation measurement:	Not Reported		

PWS name:	TUCSON, CITY OF	Population served:	675000
PWS type code:	C	Violation ID:	181799
Contaminant:	2,4,5-TP (SILVEX)	Violation type:	3
Compliance start date:	1/1/1998 0:00:00	Compliance end date:	12/31/2000 0:00:00
Enforcement date:	12/6/2006 0:00:00	Enforcement action:	State Compliance Achieved
Violation measurement:	Not Reported		

PWS name:	TUCSON, CITY OF	Population served:	675000
PWS type code:	C	Violation ID:	181899
Contaminant:	2,4,5-TP (SILVEX)	Violation type:	3
Compliance start date:	1/1/1998 0:00:00	Compliance end date:	12/31/2000 0:00:00
Enforcement date:	12/6/2006 0:00:00	Enforcement action:	State Compliance Achieved
Violation measurement:	Not Reported		

PWS name:	TUCSON, CITY OF	Population served:	675000
PWS type code:	C	Violation ID:	181999
Contaminant:	HEXACHLOROBENZENE (HCB)	Violation type:	3
Compliance start date:	1/1/1998 0:00:00	Compliance end date:	12/31/2000 0:00:00
Enforcement date:	12/6/2006 0:00:00	Enforcement action:	State Compliance Achieved
Violation measurement:	Not Reported		

PWS name:	TUCSON, CITY OF	Population served:	675000
PWS type code:	C	Violation ID:	182099
Contaminant:	HEXACHLOROBENZENE (HCB)	Violation type:	3
Compliance start date:	1/1/1998 0:00:00	Compliance end date:	12/31/2000 0:00:00
Enforcement date:	12/6/2006 0:00:00	Enforcement action:	State Compliance Achieved
Violation measurement:	Not Reported		

PWS name:	TUCSON, CITY OF	Population served:	675000
PWS type code:	C	Violation ID:	182199
Contaminant:	HEXACHLOROBENZENE (HCB)	Violation type:	3
Compliance start date:	1/1/1998 0:00:00	Compliance end date:	12/31/2000 0:00:00
Enforcement date:	12/6/2006 0:00:00	Enforcement action:	State Compliance Achieved
Violation measurement:	Not Reported		

PWS name:	TUCSON, CITY OF	Population served:	675000
PWS type code:	C	Violation ID:	182299
Contaminant:	HEXACHLOROBENZENE (HCB)	Violation type:	3
Compliance start date:	1/1/1998 0:00:00	Compliance end date:	12/31/2000 0:00:00
Enforcement date:	12/6/2006 0:00:00	Enforcement action:	State Compliance Achieved
Violation measurement:	Not Reported		

PWS name:	TUCSON, CITY OF	Population served:	675000
PWS type code:	C	Violation ID:	182399
Contaminant:	HEXACHLOROBENZENE (HCB)	Violation type:	3
Compliance start date:	1/1/1998 0:00:00	Compliance end date:	12/31/2000 0:00:00
Enforcement date:	12/6/2006 0:00:00	Enforcement action:	State Compliance Achieved
Violation measurement:	Not Reported		

PWS name:	TUCSON, CITY OF	Population served:	675000
PWS type code:	C	Violation ID:	182499
Contaminant:	HEXACHLOROBENZENE (HCB)	Violation type:	3
Compliance start date:	1/1/1998 0:00:00	Compliance end date:	12/31/2000 0:00:00
Enforcement date:	12/6/2006 0:00:00	Enforcement action:	State Compliance Achieved
Violation measurement:	Not Reported		

PWS name:	TUCSON, CITY OF	Population served:	675000
PWS type code:	C	Violation ID:	182599
Contaminant:	HEXACHLOROBENZENE (HCB)	Violation type:	3
Compliance start date:	1/1/1998 0:00:00	Compliance end date:	12/31/2000 0:00:00
Enforcement date:	12/6/2006 0:00:00	Enforcement action:	State Compliance Achieved
Violation measurement:	Not Reported		

PWS name:	TUCSON, CITY OF	Population served:	675000
PWS type code:	C	Violation ID:	182699
Contaminant:	HEXACHLOROBENZENE (HCB)	Violation type:	3
Compliance start date:	1/1/1998 0:00:00	Compliance end date:	12/31/2000 0:00:00
Enforcement date:	12/6/2006 0:00:00	Enforcement action:	State Compliance Achieved
Violation measurement:	Not Reported		

PWS name:	TUCSON, CITY OF	Population served:	675000
PWS type code:	C	Violation ID:	182799
Contaminant:	HEXACHLOROBENZENE (HCB)	Violation type:	3
Compliance start date:	1/1/1998 0:00:00	Compliance end date:	12/31/2000 0:00:00
Enforcement date:	12/6/2006 0:00:00	Enforcement action:	State Compliance Achieved
Violation measurement:	Not Reported		

PWS name:	TUCSON, CITY OF	Population served:	675000
PWS type code:	C	Violation ID:	182899
Contaminant:	HEXACHLOROBENZENE (HCB)	Violation type:	3
Compliance start date:	1/1/1998 0:00:00	Compliance end date:	12/31/2000 0:00:00
Enforcement date:	12/6/2006 0:00:00	Enforcement action:	State Compliance Achieved
Violation measurement:	Not Reported		

PWS name:	TUCSON, CITY OF	Population served:	675000
PWS type code:	C	Violation ID:	182999
Contaminant:	HEXACHLOROBENZENE (HCB)	Violation type:	3
Compliance start date:	1/1/1998 0:00:00	Compliance end date:	12/31/2000 0:00:00
Enforcement date:	12/6/2006 0:00:00	Enforcement action:	State Compliance Achieved
Violation measurement:	Not Reported		

PWS name:	TUCSON, CITY OF	Population served:	675000
PWS type code:	C	Violation ID:	183099
Contaminant:	HEXACHLOROBENZENE (HCB)	Violation type:	3
Compliance start date:	1/1/1998 0:00:00	Compliance end date:	12/31/2000 0:00:00
Enforcement date:	12/6/2006 0:00:00	Enforcement action:	State Compliance Achieved
Violation measurement:	Not Reported		

PWS name:	TUCSON, CITY OF	Population served:	675000
PWS type code:	C	Violation ID:	107099
Contaminant:	DINOSEB	Violation type:	3
Compliance start date:	1/1/1998 0:00:00	Compliance end date:	12/31/2000 0:00:00
Enforcement date:	12/6/2006 0:00:00	Enforcement action:	State Compliance Achieved
Violation measurement:	Not Reported		

PWS name:	TUCSON, CITY OF	Population served:	675000
PWS type code:	C	Violation ID:	107199
Contaminant:	HEXACHLOROCYCLOPENTADIENE	Violation type:	3
Compliance start date:	1/1/1998 0:00:00	Compliance end date:	12/31/2000 0:00:00
Enforcement date:	12/6/2006 0:00:00	Enforcement action:	State Compliance Achieved
Violation measurement:	Not Reported		

PWS name:	TUCSON, CITY OF	Population served:	675000
PWS type code:	C	Violation ID:	107299
Contaminant:	CARBOFURAN	Violation type:	3
Compliance start date:	1/1/1998 0:00:00	Compliance end date:	12/31/2000 0:00:00
Enforcement date:	12/6/2006 0:00:00	Enforcement action:	State Compliance Achieved
Violation measurement:	Not Reported		

PWS name:	TUCSON, CITY OF	Population served:	675000
PWS type code:	C	Violation ID:	107399
Contaminant:	ATRAZINE	Violation type:	3
Compliance start date:	1/1/1998 0:00:00	Compliance end date:	12/31/2000 0:00:00
Enforcement date:	12/6/2006 0:00:00	Enforcement action:	State Compliance Achieved
Violation measurement:	Not Reported		

PWS name:	TUCSON, CITY OF	Population served:	675000
PWS type code:	C	Violation ID:	107499
Contaminant:	ALACHLOR (LASSO)	Violation type:	3
Compliance start date:	1/1/1998 0:00:00	Compliance end date:	12/31/2000 0:00:00
Enforcement date:	12/6/2006 0:00:00	Enforcement action:	State Compliance Achieved
Violation measurement:	Not Reported		

PWS name:	TUCSON, CITY OF	Population served:	675000
PWS type code:	C	Violation ID:	107599
Contaminant:	2,3,7,8-TCDD (DIOXIN)	Violation type:	3
Compliance start date:	1/1/1998 0:00:00	Compliance end date:	12/31/2000 0:00:00
Enforcement date:	12/6/2006 0:00:00	Enforcement action:	State Compliance Achieved
Violation measurement:	Not Reported		

PWS name:	TUCSON, CITY OF	Population served:	675000
PWS type code:	C	Violation ID:	107699
Contaminant:	HEPTACHLOR	Violation type:	3
Compliance start date:	1/1/1998 0:00:00	Compliance end date:	12/31/2000 0:00:00
Enforcement date:	12/6/2006 0:00:00	Enforcement action:	State Compliance Achieved
Violation measurement:	Not Reported		

PWS name:	TUCSON, CITY OF	Population served:	675000
PWS type code:	C	Violation ID:	107799
Contaminant:	HEPTACHLOR EPOXIDE	Violation type:	3
Compliance start date:	1/1/1998 0:00:00	Compliance end date:	12/31/2000 0:00:00
Enforcement date:	12/6/2006 0:00:00	Enforcement action:	State Compliance Achieved
Violation measurement:	Not Reported		

PWS name:	TUCSON, CITY OF	Population served:	675000
PWS type code:	C	Violation ID:	107899
Contaminant:	2,4-D	Violation type:	3
Compliance start date:	1/1/1998 0:00:00	Compliance end date:	12/31/2000 0:00:00
Enforcement date:	12/6/2006 0:00:00	Enforcement action:	State Compliance Achieved
Violation measurement:	Not Reported		

PWS name:	TUCSON, CITY OF	Population served:	675000
PWS type code:	C	Violation ID:	107999
Contaminant:	2,4,5-TP (SILVEX)	Violation type:	3
Compliance start date:	1/1/1998 0:00:00	Compliance end date:	12/31/2000 0:00:00
Enforcement date:	12/6/2006 0:00:00	Enforcement action:	State Compliance Achieved
Violation measurement:	Not Reported		

PWS name:	TUCSON, CITY OF	Population served:	675000
PWS type code:	C	Violation ID:	10801
Contaminant:	NITRATE	Violation type:	3
Compliance start date:	1/1/2001 0:00:00	Compliance end date:	3/31/2001 0:00:00
Enforcement date:	12/6/2006 0:00:00	Enforcement action:	State Compliance Achieved
Violation measurement:	Not Reported		

PWS name:	TUCSON, CITY OF	Population served:	675000
PWS type code:	C	Violation ID:	108099
Contaminant:	HEXACHLOROBENZENE (HCB)	Violation type:	3
Compliance start date:	1/1/1998 0:00:00	Compliance end date:	12/31/2000 0:00:00
Enforcement date:	12/6/2006 0:00:00	Enforcement action:	State Compliance Achieved
Violation measurement:	Not Reported		

PWS name:	TUCSON, CITY OF	Population served:	675000
PWS type code:	C	Violation ID:	108199
Contaminant:	BENZO (A) PYRENE	Violation type:	3
Compliance start date:	1/1/1998 0:00:00	Compliance end date:	12/31/2000 0:00:00
Enforcement date:	12/6/2006 0:00:00	Enforcement action:	State Compliance Achieved
Violation measurement:	Not Reported		

PWS name:	TUCSON, CITY OF	Population served:	675000
PWS type code:	C	Violation ID:	108299
Contaminant:	PENTACHLOROPHENOL	Violation type:	3
Compliance start date:	1/1/1998 0:00:00	Compliance end date:	12/31/2000 0:00:00
Enforcement date:	12/6/2006 0:00:00	Enforcement action:	State Compliance Achieved
Violation measurement:	Not Reported		

PWS name:	TUCSON, CITY OF	Population served:	675000
PWS type code:	C	Violation ID:	108399
Contaminant:	TOTAL POLYCHLORINATED BIPHENYLS (PCB)		
Violation type:	3	Compliance start date:	1/1/1998 0:00:00
Compliance end date:	12/31/2000 0:00:00	Enforcement date:	12/6/2006 0:00:00
Enforcement action:	State Compliance Achieved	Violation measurement:	Not Reported

PWS name:	TUCSON, CITY OF	Population served:	675000
PWS type code:	C	Violation ID:	108499
Contaminant:	1,2 DIBROMO-3-CHLOROPROPANE (DBCP)		
Violation type:	3	Compliance start date:	1/1/1998 0:00:00
Compliance end date:	12/31/2000 0:00:00	Enforcement date:	12/6/2006 0:00:00
Enforcement action:	State Compliance Achieved	Violation measurement:	Not Reported

PWS name:	TUCSON, CITY OF	Population served:	675000
PWS type code:	C	Violation ID:	108599
Contaminant:	ETHYLENE DIBROMIDE (EDB)	Violation type:	3
Compliance start date:	1/1/1998 0:00:00	Compliance end date:	12/31/2000 0:00:00
Enforcement date:	12/6/2006 0:00:00	Enforcement action:	State Compliance Achieved
Violation measurement:	Not Reported		

PWS name:	TUCSON, CITY OF	Population served:	675000
PWS type code:	C	Violation ID:	108699
Contaminant:	CHLORDANE	Violation type:	3
Compliance start date:	1/1/1998 0:00:00	Compliance end date:	12/31/2000 0:00:00
Enforcement date:	12/6/2006 0:00:00	Enforcement action:	State Compliance Achieved
Violation measurement:	Not Reported		

PWS name:	TUCSON, CITY OF	Population served:	675000
PWS type code:	C	Violation ID:	108799
Contaminant:	ENDRIN	Violation type:	3
Compliance start date:	1/1/1998 0:00:00	Compliance end date:	12/31/2000 0:00:00
Enforcement date:	12/6/2006 0:00:00	Enforcement action:	State Compliance Achieved
Violation measurement:	Not Reported		

PWS name:	TUCSON, CITY OF	Population served:	675000
PWS type code:	C	Violation ID:	108899
Contaminant:	BHC-GAMMA (LINDANE)	Violation type:	3
Compliance start date:	1/1/1998 0:00:00	Compliance end date:	12/31/2000 0:00:00
Enforcement date:	12/6/2006 0:00:00	Enforcement action:	State Compliance Achieved
Violation measurement:	Not Reported		

PWS name:	TUCSON, CITY OF	Population served:	675000
PWS type code:	C	Violation ID:	108999
Contaminant:	METHOXYCHLOR	Violation type:	3
Compliance start date:	1/1/1998 0:00:00	Compliance end date:	12/31/2000 0:00:00
Enforcement date:	12/6/2006 0:00:00	Enforcement action:	State Compliance Achieved
Violation measurement:	Not Reported		

PWS name:	TUCSON, CITY OF	Population served:	675000
PWS type code:	C	Violation ID:	10901
Contaminant:	NITRATE	Violation type:	3
Compliance start date:	1/1/2001 0:00:00	Compliance end date:	3/31/2001 0:00:00
Enforcement date:	12/6/2006 0:00:00	Enforcement action:	State Compliance Achieved
Violation measurement:	Not Reported		

PWS name:	TUCSON, CITY OF	Population served:	675000
PWS type code:	C	Violation ID:	109099
Contaminant:	TOXAPHENE	Violation type:	3
Compliance start date:	1/1/1998 0:00:00	Compliance end date:	12/31/2000 0:00:00
Enforcement date:	12/6/2006 0:00:00	Enforcement action:	State Compliance Achieved
Violation measurement:	Not Reported		

PWS name:	TUCSON, CITY OF	Population served:	675000
PWS type code:	C	Violation ID:	109199
Contaminant:	DALAPON	Violation type:	3
Compliance start date:	1/1/1998 0:00:00	Compliance end date:	12/31/2000 0:00:00
Enforcement date:	12/6/2006 0:00:00	Enforcement action:	State Compliance Achieved
Violation measurement:	Not Reported		

PWS name:	TUCSON, CITY OF	Population served:	675000
PWS type code:	C	Violation ID:	109299
Contaminant:	DIQUAT	Violation type:	3
Compliance start date:	1/1/1998 0:00:00	Compliance end date:	12/31/2000 0:00:00
Enforcement date:	12/6/2006 0:00:00	Enforcement action:	State Compliance Achieved
Violation measurement:	Not Reported		

PWS name:	TUCSON, CITY OF	Population served:	675000
PWS type code:	C	Violation ID:	109399
Contaminant:	ENDOTHALL	Violation type:	3
Compliance start date:	1/1/1998 0:00:00	Compliance end date:	12/31/2000 0:00:00
Enforcement date:	12/6/2006 0:00:00	Enforcement action:	State Compliance Achieved
Violation measurement:	Not Reported		

PWS name:	TUCSON, CITY OF	Population served:	675000
PWS type code:	C	Violation ID:	109499
Contaminant:	GLYPHOSATE	Violation type:	3
Compliance start date:	1/1/1998 0:00:00	Compliance end date:	12/31/2000 0:00:00
Enforcement date:	12/6/2006 0:00:00	Enforcement action:	State Compliance Achieved
Violation measurement:	Not Reported		

PWS name:	TUCSON, CITY OF	Population served:	675000
PWS type code:	C	Violation ID:	109599
Contaminant:	DI (2-ETHYLHEXYL) ADIPATE	Violation type:	3
Compliance start date:	1/1/1998 0:00:00	Compliance end date:	12/31/2000 0:00:00
Enforcement date:	12/6/2006 0:00:00	Enforcement action:	State Compliance Achieved
Violation measurement:	Not Reported		

PWS name:	TUCSON, CITY OF	Population served:	675000
PWS type code:	C	Violation ID:	109699
Contaminant:	OXAMYL (VYDATE)	Violation type:	3
Compliance start date:	1/1/1998 0:00:00	Compliance end date:	12/31/2000 0:00:00
Enforcement date:	12/6/2006 0:00:00	Enforcement action:	State Compliance Achieved
Violation measurement:	Not Reported		

PWS name:	TUCSON, CITY OF	Population served:	675000
PWS type code:	C	Violation ID:	109799
Contaminant:	SIMAZINE	Violation type:	3
Compliance start date:	1/1/1998 0:00:00	Compliance end date:	12/31/2000 0:00:00
Enforcement date:	12/6/2006 0:00:00	Enforcement action:	State Compliance Achieved
Violation measurement:	Not Reported		

PWS name:	TUCSON, CITY OF	Population served:	675000
PWS type code:	C	Violation ID:	109899
Contaminant:	DI (2-ETHYLHEXYL) PHTHALATE		
Violation type:	3	Compliance start date:	1/1/1998 0:00:00
Compliance end date:	12/31/2000 0:00:00	Enforcement date:	12/6/2006 0:00:00
Enforcement action:	State Compliance Achieved	Violation measurement:	Not Reported

PWS name:	TUCSON, CITY OF	Population served:	675000
PWS type code:	C	Violation ID:	1099
Contaminant:	MERCURY	Violation type:	3
Compliance start date:	1/1/1998 0:00:00	Compliance end date:	12/31/2000 0:00:00
Enforcement date:	10/8/2002 0:00:00	Enforcement action:	State Compliance Achieved
Violation measurement:	Not Reported		

PWS name:	TUCSON, CITY OF	Population served:	675000
PWS type code:	C	Violation ID:	1099
Contaminant:	MERCURY	Violation type:	3
Compliance start date:	1/1/1998 0:00:00	Compliance end date:	12/31/2000 0:00:00
Enforcement date:	11/27/2001 0:00:00	Enforcement action:	State Compliance Achieved
Violation measurement:	Not Reported		

PWS name:	TUCSON, CITY OF	Population served:	675000
PWS type code:	C	Violation ID:	1099
Contaminant:	MERCURY	Violation type:	3
Compliance start date:	1/1/1998 0:00:00	Compliance end date:	12/31/2000 0:00:00
Enforcement date:	12/6/2006 0:00:00	Enforcement action:	State Compliance Achieved
Violation measurement:	Not Reported		

PWS name:	TUCSON, CITY OF	Population served:	675000
PWS type code:	C	Violation ID:	109999
Contaminant:	PICLORAM	Violation type:	3
Compliance start date:	1/1/1998 0:00:00	Compliance end date:	12/31/2000 0:00:00
Enforcement date:	12/6/2006 0:00:00	Enforcement action:	State Compliance Achieved
Violation measurement:	Not Reported		

PWS name:	TUCSON, CITY OF	Population served:	675000
PWS type code:	C	Violation ID:	11001
Contaminant:	NITRATE	Violation type:	3
Compliance start date:	1/1/2001 0:00:00	Compliance end date:	3/31/2001 0:00:00
Enforcement date:	12/6/2006 0:00:00	Enforcement action:	State Compliance Achieved
Violation measurement:	Not Reported		

PWS name:	TUCSON, CITY OF	Population served:	675000
PWS type code:	C	Violation ID:	110099
Contaminant:	DINOSEB	Violation type:	3
Compliance start date:	1/1/1998 0:00:00	Compliance end date:	12/31/2000 0:00:00
Enforcement date:	12/6/2006 0:00:00	Enforcement action:	State Compliance Achieved
Violation measurement:	Not Reported		

PWS name:	TUCSON, CITY OF	Population served:	675000
PWS type code:	C	Violation ID:	110199
Contaminant:	HEXACHLOROCYCLOPENTADIENE	Violation type:	3
Compliance start date:	1/1/1998 0:00:00	Compliance end date:	12/31/2000 0:00:00
Enforcement date:	12/6/2006 0:00:00	Enforcement action:	State Compliance Achieved
Violation measurement:	Not Reported		

PWS name:	TUCSON, CITY OF	Population served:	675000
PWS type code:	C	Violation ID:	110299
Contaminant:	CARBOFURAN	Violation type:	3
Compliance start date:	1/1/1998 0:00:00	Compliance end date:	12/31/2000 0:00:00
Enforcement date:	12/6/2006 0:00:00	Enforcement action:	State Compliance Achieved
Violation measurement:	Not Reported		

PWS name:	TUCSON, CITY OF	Population served:	675000
PWS type code:	C	Violation ID:	110399
Contaminant:	ATRAZINE	Violation type:	3
Compliance start date:	1/1/1998 0:00:00	Compliance end date:	12/31/2000 0:00:00
Enforcement date:	12/6/2006 0:00:00	Enforcement action:	State Compliance Achieved
Violation measurement:	Not Reported		

PWS name:	TUCSON, CITY OF	Population served:	675000
PWS type code:	C	Violation ID:	110499
Contaminant:	ALACHLOR (LASSO)	Violation type:	3
Compliance start date:	1/1/1998 0:00:00	Compliance end date:	12/31/2000 0:00:00
Enforcement date:	12/6/2006 0:00:00	Enforcement action:	State Compliance Achieved
Violation measurement:	Not Reported		

PWS name:	TUCSON, CITY OF	Population served:	675000
PWS type code:	C	Violation ID:	110599
Contaminant:	2,3,7,8-TCDD (DIOXIN)	Violation type:	3
Compliance start date:	1/1/1998 0:00:00	Compliance end date:	12/31/2000 0:00:00
Enforcement date:	12/6/2006 0:00:00	Enforcement action:	State Compliance Achieved
Violation measurement:	Not Reported		

PWS name:	TUCSON, CITY OF	Population served:	675000
PWS type code:	C	Violation ID:	110699
Contaminant:	HEPTACHLOR	Violation type:	3
Compliance start date:	1/1/1998 0:00:00	Compliance end date:	12/31/2000 0:00:00
Enforcement date:	12/6/2006 0:00:00	Enforcement action:	State Compliance Achieved
Violation measurement:	Not Reported		

PWS name:	TUCSON, CITY OF	Population served:	675000
PWS type code:	C	Violation ID:	110799
Contaminant:	HEPTACHLOR EPOXIDE	Violation type:	3
Compliance start date:	1/1/1998 0:00:00	Compliance end date:	12/31/2000 0:00:00
Enforcement date:	12/6/2006 0:00:00	Enforcement action:	State Compliance Achieved
Violation measurement:	Not Reported		

PWS name:	TUCSON, CITY OF	Population served:	675000
PWS type code:	C	Violation ID:	110899
Contaminant:	2,4-D	Violation type:	3
Compliance start date:	1/1/1998 0:00:00	Compliance end date:	12/31/2000 0:00:00
Enforcement date:	12/6/2006 0:00:00	Enforcement action:	State Compliance Achieved
Violation measurement:	Not Reported		

PWS name:	TUCSON, CITY OF	Population served:	675000
PWS type code:	C	Violation ID:	110999
Contaminant:	2,4,5-TP (SILVEX)	Violation type:	3
Compliance start date:	1/1/1998 0:00:00	Compliance end date:	12/31/2000 0:00:00
Enforcement date:	12/6/2006 0:00:00	Enforcement action:	State Compliance Achieved
Violation measurement:	Not Reported		

PWS name:	TUCSON, CITY OF	Population served:	675000
PWS type code:	C	Violation ID:	11101
Contaminant:	NITRATE	Violation type:	3
Compliance start date:	1/1/2001 0:00:00	Compliance end date:	3/31/2001 0:00:00
Enforcement date:	12/6/2006 0:00:00	Enforcement action:	State Compliance Achieved
Violation measurement:	Not Reported		

PWS name:	TUCSON, CITY OF	Population served:	675000
PWS type code:	C	Violation ID:	111099
Contaminant:	HEXACHLOROBENZENE (HCB)	Violation type:	3
Compliance start date:	1/1/1998 0:00:00	Compliance end date:	12/31/2000 0:00:00
Enforcement date:	12/6/2006 0:00:00	Enforcement action:	State Compliance Achieved
Violation measurement:	Not Reported		

PWS name:	TUCSON, CITY OF	Population served:	675000
PWS type code:	C	Violation ID:	111199
Contaminant:	BENZO (A) PYRENE	Violation type:	3
Compliance start date:	1/1/1998 0:00:00	Compliance end date:	12/31/2000 0:00:00
Enforcement date:	12/6/2006 0:00:00	Enforcement action:	State Compliance Achieved
Violation measurement:	Not Reported		

PWS name:	TUCSON, CITY OF	Population served:	675000
PWS type code:	C	Violation ID:	111299
Contaminant:	PENTACHLOROPHENOL	Violation type:	3
Compliance start date:	1/1/1998 0:00:00	Compliance end date:	12/31/2000 0:00:00
Enforcement date:	12/6/2006 0:00:00	Enforcement action:	State Compliance Achieved
Violation measurement:	Not Reported		

PWS name:	TUCSON, CITY OF	Population served:	675000
PWS type code:	C	Violation ID:	111399
Contaminant:	TOTAL POLYCHLORINATED BIPHENYLS (PCB)		
Violation type:	3	Compliance start date:	1/1/1998 0:00:00
Compliance end date:	12/31/2000 0:00:00	Enforcement date:	12/6/2006 0:00:00
Enforcement action:	State Compliance Achieved	Violation measurement:	Not Reported

PWS name:	TUCSON, CITY OF	Population served:	675000
PWS type code:	C	Violation ID:	111499
Contaminant:	1,2 DIBROMO-3-CHLOROPROPANE (DBCP)		
Violation type:	3	Compliance start date:	1/1/1998 0:00:00
Compliance end date:	12/31/2000 0:00:00	Enforcement date:	12/6/2006 0:00:00
Enforcement action:	State Compliance Achieved	Violation measurement:	Not Reported

PWS name:	TUCSON, CITY OF	Population served:	675000
PWS type code:	C	Violation ID:	111599
Contaminant:	ETHYLENE DIBROMIDE (EDB)	Violation type:	3
Compliance start date:	1/1/1998 0:00:00	Compliance end date:	12/31/2000 0:00:00
Enforcement date:	12/6/2006 0:00:00	Enforcement action:	State Compliance Achieved
Violation measurement:	Not Reported		

PWS name:	TUCSON, CITY OF	Population served:	675000
PWS type code:	C	Violation ID:	111699
Contaminant:	CHLORDANE	Violation type:	3
Compliance start date:	1/1/1998 0:00:00	Compliance end date:	12/31/2000 0:00:00
Enforcement date:	12/6/2006 0:00:00	Enforcement action:	State Compliance Achieved
Violation measurement:	Not Reported		

PWS name:	TUCSON, CITY OF	Population served:	675000
PWS type code:	C	Violation ID:	111702
Contaminant:	ENDRIN	Violation type:	3
Compliance start date:	1/1/2001 0:00:00	Compliance end date:	12/31/2001 0:00:00
Enforcement date:	12/6/2006 0:00:00	Enforcement action:	State Compliance Achieved
Violation measurement:	Not Reported		

PWS name:	TUCSON, CITY OF	Population served:	675000
PWS type code:	C	Violation ID:	111702
Contaminant:	ENDRIN	Violation type:	3
Compliance start date:	1/1/2001 0:00:00	Compliance end date:	12/31/2001 0:00:00
Enforcement date:	3/10/2004 0:00:00	Enforcement action:	State Compliance Achieved
Violation measurement:	Not Reported		

PWS name:	TUCSON, CITY OF	Population served:	675000
PWS type code:	C	Violation ID:	111802
Contaminant:	METHOXYCHLOR	Violation type:	3
Compliance start date:	1/1/2001 0:00:00	Compliance end date:	12/31/2001 0:00:00
Enforcement date:	12/6/2006 0:00:00	Enforcement action:	State Compliance Achieved
Violation measurement:	Not Reported		

PWS name:	TUCSON, CITY OF	Population served:	675000
PWS type code:	C	Violation ID:	111802
Contaminant:	METHOXYCHLOR	Violation type:	3
Compliance start date:	1/1/2001 0:00:00	Compliance end date:	12/31/2001 0:00:00
Enforcement date:	3/10/2004 0:00:00	Enforcement action:	State Compliance Achieved
Violation measurement:	Not Reported		

PWS name:	TUCSON, CITY OF	Population served:	675000
PWS type code:	C	Violation ID:	111902
Contaminant:	DALAPON	Violation type:	3
Compliance start date:	1/1/2001 0:00:00	Compliance end date:	12/31/2001 0:00:00
Enforcement date:	12/6/2006 0:00:00	Enforcement action:	State Compliance Achieved
Violation measurement:	Not Reported		

PWS name:	TUCSON, CITY OF	Population served:	675000
PWS type code:	C	Violation ID:	37103
Contaminant:	CIS-1,2-DICHLOROETHYLENE	Violation type:	3
Compliance start date:	1/1/2002 0:00:00	Compliance end date:	12/31/2002 0:00:00
Enforcement date:	12/6/2006 0:00:00	Enforcement action:	State Compliance Achieved
Violation measurement:	Not Reported		

PWS name:	TUCSON, CITY OF	Population served:	675000
PWS type code:	C	Violation ID:	37103
Contaminant:	CIS-1,2-DICHLOROETHYLENE	Violation type:	3
Compliance start date:	1/1/2002 0:00:00	Compliance end date:	12/31/2002 0:00:00
Enforcement date:	2/25/2004 0:00:00	Enforcement action:	State Compliance Achieved
Violation measurement:	Not Reported		

PWS name:	TUCSON, CITY OF	Population served:	675000
PWS type code:	C	Violation ID:	37203
Contaminant:	XYLENES, TOTAL	Violation type:	3
Compliance start date:	1/1/2002 0:00:00	Compliance end date:	12/31/2002 0:00:00
Enforcement date:	12/6/2006 0:00:00	Enforcement action:	State Compliance Achieved
Violation measurement:	Not Reported		

PWS name:	TUCSON, CITY OF	Population served:	675000
PWS type code:	C	Violation ID:	37203
Contaminant:	XYLENES, TOTAL	Violation type:	3
Compliance start date:	1/1/2002 0:00:00	Compliance end date:	12/31/2002 0:00:00
Enforcement date:	2/25/2004 0:00:00	Enforcement action:	State Compliance Achieved
Violation measurement:	Not Reported		

PWS name:	TUCSON, CITY OF	Population served:	675000
PWS type code:	C	Violation ID:	37303
Contaminant:	METHYLENE CHLORIDE (DICHLOROMETHANE)		
Violation type:	3	Compliance start date:	1/1/2002 0:00:00
Compliance end date:	12/31/2002 0:00:00	Enforcement date:	12/6/2006 0:00:00
Enforcement action:	State Compliance Achieved	Violation measurement:	Not Reported

PWS name:	TUCSON, CITY OF	Population served:	675000
PWS type code:	C	Violation ID:	37303
Contaminant:	METHYLENE CHLORIDE (DICHLOROMETHANE)		
Violation type:	3	Compliance start date:	1/1/2002 0:00:00
Compliance end date:	12/31/2002 0:00:00	Enforcement date:	2/25/2004 0:00:00
Enforcement action:	State Compliance Achieved	Violation measurement:	Not Reported

PWS name:	TUCSON, CITY OF	Population served:	675000
PWS type code:	C	Violation ID:	37403
Contaminant:	O-DICHLOROBENZENE	Violation type:	3
Compliance start date:	1/1/2002 0:00:00	Compliance end date:	12/31/2002 0:00:00
Enforcement date:	12/6/2006 0:00:00	Enforcement action:	State Compliance Achieved
Violation measurement:	Not Reported		

PWS name:	TUCSON, CITY OF	Population served:	675000
PWS type code:	C	Violation ID:	37403
Contaminant:	O-DICHLOROBENZENE	Violation type:	3
Compliance start date:	1/1/2002 0:00:00	Compliance end date:	12/31/2002 0:00:00
Enforcement date:	2/25/2004 0:00:00	Enforcement action:	State Compliance Achieved
Violation measurement:	Not Reported		

PWS name:	TUCSON, CITY OF	Population served:	675000
PWS type code:	C	Violation ID:	37503
Contaminant:	P-DICHLOROBENZENE	Violation type:	3
Compliance start date:	1/1/2002 0:00:00	Compliance end date:	12/31/2002 0:00:00
Enforcement date:	12/6/2006 0:00:00	Enforcement action:	State Compliance Achieved
Violation measurement:	Not Reported		

PWS name:	TUCSON, CITY OF	Population served:	675000
PWS type code:	C	Violation ID:	37503
Contaminant:	P-DICHLOROBENZENE	Violation type:	3
Compliance start date:	1/1/2002 0:00:00	Compliance end date:	12/31/2002 0:00:00
Enforcement date:	2/25/2004 0:00:00	Enforcement action:	State Compliance Achieved
Violation measurement:	Not Reported		

PWS name:	TUCSON, CITY OF	Population served:	675000
PWS type code:	C	Violation ID:	37603
Contaminant:	1,1-DICHLOROETHYLENE	Violation type:	3
Compliance start date:	1/1/2002 0:00:00	Compliance end date:	12/31/2002 0:00:00
Enforcement date:	12/6/2006 0:00:00	Enforcement action:	State Compliance Achieved
Violation measurement:	Not Reported		

PWS name: TUCSON, CITY OF
PWS type code: C
Contaminant: 1,1-DICHLOROETHYLENE
Compliance start date: 1/1/2002 0:00:00
Enforcement date: 2/25/2004 0:00:00
Violation measurement: Not Reported
Population served: 675000
Violation ID: 37603
Violation type: 3
Compliance end date: 12/31/2002 0:00:00
Enforcement action: State Compliance Achieved

PWS name: TUCSON, CITY OF
PWS type code: C
Contaminant: TRANS-1,2-DICHLOROETHYLENE
Violation type: 3
Compliance end date: 12/31/2002 0:00:00
Enforcement action: State Compliance Achieved
Population served: 675000
Violation ID: 37703
Compliance start date: 1/1/2002 0:00:00
Enforcement date: 12/6/2006 0:00:00
Violation measurement: Not Reported

PWS name: TUCSON, CITY OF
PWS type code: C
Contaminant: TRANS-1,2-DICHLOROETHYLENE
Violation type: 3
Compliance end date: 12/31/2002 0:00:00
Enforcement action: State Compliance Achieved
Population served: 675000
Violation ID: 37703
Compliance start date: 1/1/2002 0:00:00
Enforcement date: 2/25/2004 0:00:00
Violation measurement: Not Reported

PWS name: TUCSON, CITY OF
PWS type code: C
Contaminant: 1,2-DICHLOROETHANE
Compliance start date: 1/1/2002 0:00:00
Enforcement date: 12/6/2006 0:00:00
Violation measurement: Not Reported
Population served: 675000
Violation ID: 37803
Violation type: 3
Compliance end date: 12/31/2002 0:00:00
Enforcement action: State Compliance Achieved

PWS name: TUCSON, CITY OF
PWS type code: C
Contaminant: 1,2-DICHLOROETHANE
Compliance start date: 1/1/2002 0:00:00
Enforcement date: 2/25/2004 0:00:00
Violation measurement: Not Reported
Population served: 675000
Violation ID: 37803
Violation type: 3
Compliance end date: 12/31/2002 0:00:00
Enforcement action: State Compliance Achieved

PWS name: TUCSON, CITY OF
PWS type code: C
Contaminant: 1,1,1-TRICHLOROETHANE
Compliance start date: 1/1/2002 0:00:00
Enforcement date: 12/6/2006 0:00:00
Violation measurement: Not Reported
Population served: 675000
Violation ID: 37903
Violation type: 3
Compliance end date: 12/31/2002 0:00:00
Enforcement action: State Compliance Achieved

PWS name: TUCSON, CITY OF
PWS type code: C
Contaminant: 1,1,1-TRICHLOROETHANE
Compliance start date: 1/1/2002 0:00:00
Enforcement date: 2/25/2004 0:00:00
Violation measurement: Not Reported
Population served: 675000
Violation ID: 37903
Violation type: 3
Compliance end date: 12/31/2002 0:00:00
Enforcement action: State Compliance Achieved

PWS name: TUCSON, CITY OF
PWS type code: C
Contaminant: CARBON TETRACHLORIDE
Compliance start date: 1/1/2002 0:00:00
Enforcement date: 12/6/2006 0:00:00
Violation measurement: Not Reported
Population served: 675000
Violation ID: 38003
Violation type: 3
Compliance end date: 12/31/2002 0:00:00
Enforcement action: State Compliance Achieved

PWS name: TUCSON, CITY OF
PWS type code: C
Contaminant: CARBON TETRACHLORIDE
Compliance start date: 1/1/2002 0:00:00
Enforcement date: 2/25/2004 0:00:00
Violation measurement: Not Reported
Population served: 675000
Violation ID: 38003
Violation type: 3
Compliance end date: 12/31/2002 0:00:00
Enforcement action: State Compliance Achieved

PWS name:	TUCSON, CITY OF	Population served:	675000
PWS type code:	C	Violation ID:	38103
Contaminant:	1,2-DICHLOROPROPANE	Violation type:	3
Compliance start date:	1/1/2002 0:00:00	Compliance end date:	12/31/2002 0:00:00
Enforcement date:	12/6/2006 0:00:00	Enforcement action:	State Compliance Achieved
Violation measurement:	Not Reported		

PWS name:	TUCSON, CITY OF	Population served:	675000
PWS type code:	C	Violation ID:	38103
Contaminant:	1,2-DICHLOROPROPANE	Violation type:	3
Compliance start date:	1/1/2002 0:00:00	Compliance end date:	12/31/2002 0:00:00
Enforcement date:	2/25/2004 0:00:00	Enforcement action:	State Compliance Achieved
Violation measurement:	Not Reported		

PWS name:	TUCSON, CITY OF	Population served:	675000
PWS type code:	C	Violation ID:	38203
Contaminant:	TRICHLOROETHYLENE	Violation type:	3
Compliance start date:	1/1/2002 0:00:00	Compliance end date:	12/31/2002 0:00:00
Enforcement date:	12/6/2006 0:00:00	Enforcement action:	State Compliance Achieved
Violation measurement:	Not Reported		

PWS name:	TUCSON, CITY OF	Population served:	675000
PWS type code:	C	Violation ID:	38203
Contaminant:	TRICHLOROETHYLENE	Violation type:	3
Compliance start date:	1/1/2002 0:00:00	Compliance end date:	12/31/2002 0:00:00
Enforcement date:	2/25/2004 0:00:00	Enforcement action:	State Compliance Achieved
Violation measurement:	Not Reported		

PWS name:	TUCSON, CITY OF	Population served:	675000
PWS type code:	C	Violation ID:	38303
Contaminant:	1,1,2-TRICHLOROETHANE	Violation type:	3
Compliance start date:	1/1/2002 0:00:00	Compliance end date:	12/31/2002 0:00:00
Enforcement date:	12/6/2006 0:00:00	Enforcement action:	State Compliance Achieved
Violation measurement:	Not Reported		

PWS name:	TUCSON, CITY OF	Population served:	675000
PWS type code:	C	Violation ID:	38303
Contaminant:	1,1,2-TRICHLOROETHANE	Violation type:	3
Compliance start date:	1/1/2002 0:00:00	Compliance end date:	12/31/2002 0:00:00
Enforcement date:	2/25/2004 0:00:00	Enforcement action:	State Compliance Achieved
Violation measurement:	Not Reported		

PWS name:	TUCSON, CITY OF	Population served:	675000
PWS type code:	C	Violation ID:	38403
Contaminant:	TETRACHLOROETHYLENE	Violation type:	3
Compliance start date:	1/1/2002 0:00:00	Compliance end date:	12/31/2002 0:00:00
Enforcement date:	12/6/2006 0:00:00	Enforcement action:	State Compliance Achieved
Violation measurement:	Not Reported		

PWS name:	TUCSON, CITY OF	Population served:	675000
PWS type code:	C	Violation ID:	38403
Contaminant:	TETRACHLOROETHYLENE	Violation type:	3
Compliance start date:	1/1/2002 0:00:00	Compliance end date:	12/31/2002 0:00:00
Enforcement date:	2/25/2004 0:00:00	Enforcement action:	State Compliance Achieved
Violation measurement:	Not Reported		

PWS name:	TUCSON, CITY OF	Population served:	675000
PWS type code:	C	Violation ID:	38503
Contaminant:	MONOCHLOROBENZENE (CHLOROBENZENE)		
Violation type:	3	Compliance start date:	1/1/2002 0:00:00
Compliance end date:	12/31/2002 0:00:00	Enforcement date:	12/6/2006 0:00:00
Enforcement action:	State Compliance Achieved	Violation measurement:	Not Reported

PWS name:	TUCSON, CITY OF	Population served:	675000
PWS type code:	C	Violation ID:	38503
Contaminant:	MONOCHLOROBENZENE (CHLOROBENZENE)		
Violation type:	3	Compliance start date:	1/1/2002 0:00:00
Compliance end date:	12/31/2002 0:00:00	Enforcement date:	2/25/2004 0:00:00
Enforcement action:	State Compliance Achieved	Violation measurement:	Not Reported

PWS name:	TUCSON, CITY OF	Population served:	675000
PWS type code:	C	Violation ID:	38603
Contaminant:	BENZENE	Violation type:	3
Compliance start date:	1/1/2002 0:00:00	Compliance end date:	12/31/2002 0:00:00
Enforcement date:	12/6/2006 0:00:00	Enforcement action:	State Compliance Achieved
Violation measurement:	Not Reported		

PWS name:	TUCSON, CITY OF	Population served:	675000
PWS type code:	C	Violation ID:	38603
Contaminant:	BENZENE	Violation type:	3
Compliance start date:	1/1/2002 0:00:00	Compliance end date:	12/31/2002 0:00:00
Enforcement date:	2/25/2004 0:00:00	Enforcement action:	State Compliance Achieved
Violation measurement:	Not Reported		

PWS name:	TUCSON, CITY OF	Population served:	675000
PWS type code:	C	Violation ID:	38703
Contaminant:	TOLUENE	Violation type:	3
Compliance start date:	1/1/2002 0:00:00	Compliance end date:	12/31/2002 0:00:00
Enforcement date:	12/6/2006 0:00:00	Enforcement action:	State Compliance Achieved
Violation measurement:	Not Reported		

PWS name:	TUCSON, CITY OF	Population served:	675000
PWS type code:	C	Violation ID:	38703
Contaminant:	TOLUENE	Violation type:	3
Compliance start date:	1/1/2002 0:00:00	Compliance end date:	12/31/2002 0:00:00
Enforcement date:	2/25/2004 0:00:00	Enforcement action:	State Compliance Achieved
Violation measurement:	Not Reported		

PWS name:	TUCSON, CITY OF	Population served:	675000
PWS type code:	C	Violation ID:	38803
Contaminant:	ETHYLBENZENE	Violation type:	3
Compliance start date:	1/1/2002 0:00:00	Compliance end date:	12/31/2002 0:00:00
Enforcement date:	12/6/2006 0:00:00	Enforcement action:	State Compliance Achieved
Violation measurement:	Not Reported		

PWS name:	TUCSON, CITY OF	Population served:	675000
PWS type code:	C	Violation ID:	38803
Contaminant:	ETHYLBENZENE	Violation type:	3
Compliance start date:	1/1/2002 0:00:00	Compliance end date:	12/31/2002 0:00:00
Enforcement date:	2/25/2004 0:00:00	Enforcement action:	State Compliance Achieved
Violation measurement:	Not Reported		

PWS name:	TUCSON, CITY OF	Population served:	675000
PWS type code:	C	Violation ID:	38903
Contaminant:	STYRENE	Violation type:	3
Compliance start date:	1/1/2002 0:00:00	Compliance end date:	12/31/2002 0:00:00
Enforcement date:	12/6/2006 0:00:00	Enforcement action:	State Compliance Achieved
Violation measurement:	Not Reported		

PWS name:	TUCSON, CITY OF	Population served:	675000
PWS type code:	C	Violation ID:	38903
Contaminant:	STYRENE	Violation type:	3
Compliance start date:	1/1/2002 0:00:00	Compliance end date:	12/31/2002 0:00:00
Enforcement date:	2/25/2004 0:00:00	Enforcement action:	State Compliance Achieved
Violation measurement:	Not Reported		

PWS name:	TUCSON, CITY OF	Population served:	675000
PWS type code:	C	Violation ID:	39004
Contaminant:	1,2,4-TRICHLOROBENZENE	Violation type:	3
Compliance start date:	1/1/2003 0:00:00	Compliance end date:	12/31/2003 0:00:00
Enforcement date:	3/28/2008 0:00:00	Enforcement action:	State Compliance Achieved
Violation measurement:	Not Reported		

PWS name:	TUCSON, CITY OF	Population served:	675000
PWS type code:	C	Violation ID:	39104
Contaminant:	CIS-1,2-DICHLOROETHYLENE	Violation type:	3
Compliance start date:	1/1/2003 0:00:00	Compliance end date:	12/31/2003 0:00:00
Enforcement date:	3/28/2008 0:00:00	Enforcement action:	State Compliance Achieved
Violation measurement:	Not Reported		

PWS name:	TUCSON, CITY OF	Population served:	675000
PWS type code:	C	Violation ID:	39204
Contaminant:	XYLENES, TOTAL	Violation type:	3
Compliance start date:	1/1/2003 0:00:00	Compliance end date:	12/31/2003 0:00:00
Enforcement date:	3/28/2008 0:00:00	Enforcement action:	State Compliance Achieved
Violation measurement:	Not Reported		

PWS name:	TUCSON, CITY OF	Population served:	675000
PWS type code:	C	Violation ID:	39304
Contaminant:	METHYLENE CHLORIDE (DICHLOROMETHANE)		
Violation type:	3	Compliance start date:	1/1/2003 0:00:00
Compliance end date:	12/31/2003 0:00:00	Enforcement date:	3/28/2008 0:00:00
Enforcement action:	State Compliance Achieved	Violation measurement:	Not Reported

PWS name:	TUCSON, CITY OF	Population served:	675000
PWS type code:	C	Violation ID:	39404
Contaminant:	O-DICHLOROBENZENE	Violation type:	3
Compliance start date:	1/1/2003 0:00:00	Compliance end date:	12/31/2003 0:00:00
Enforcement date:	3/28/2008 0:00:00	Enforcement action:	State Compliance Achieved
Violation measurement:	Not Reported		

PWS name:	TUCSON, CITY OF	Population served:	675000
PWS type code:	C	Violation ID:	39504
Contaminant:	P-DICHLOROBENZENE	Violation type:	3
Compliance start date:	1/1/2003 0:00:00	Compliance end date:	12/31/2003 0:00:00
Enforcement date:	3/28/2008 0:00:00	Enforcement action:	State Compliance Achieved
Violation measurement:	Not Reported		

PWS name:	TUCSON, CITY OF	Population served:	675000
PWS type code:	C	Violation ID:	39604
Contaminant:	1,1-DICHLOROETHYLENE	Violation type:	3
Compliance start date:	1/1/2003 0:00:00	Compliance end date:	12/31/2003 0:00:00
Enforcement date:	3/28/2008 0:00:00	Enforcement action:	State Compliance Achieved
Violation measurement:	Not Reported		

PWS name:	TUCSON, CITY OF	Population served:	675000
PWS type code:	C	Violation ID:	39704
Contaminant:	TRANS-1,2-DICHLOROETHYLENE		
Violation type:	3	Compliance start date:	1/1/2003 0:00:00
Compliance end date:	12/31/2003 0:00:00	Enforcement date:	3/28/2008 0:00:00
Enforcement action:	State Compliance Achieved	Violation measurement:	Not Reported

PWS name:	TUCSON, CITY OF	Population served:	675000
PWS type code:	C	Violation ID:	39804
Contaminant:	1,2-DICHLOROETHANE	Violation type:	3
Compliance start date:	1/1/2003 0:00:00	Compliance end date:	12/31/2003 0:00:00
Enforcement date:	3/28/2008 0:00:00	Enforcement action:	State Compliance Achieved
Violation measurement:	Not Reported		

PWS name:	TUCSON, CITY OF	Population served:	675000
PWS type code:	C	Violation ID:	39904
Contaminant:	1,1,1-TRICHLOROETHANE	Violation type:	3
Compliance start date:	1/1/2003 0:00:00	Compliance end date:	12/31/2003 0:00:00
Enforcement date:	3/28/2008 0:00:00	Enforcement action:	State Compliance Achieved
Violation measurement:	Not Reported		

PWS name:	TUCSON, CITY OF	Population served:	675000
PWS type code:	C	Violation ID:	3999
Contaminant:	NICKEL	Violation type:	3
Compliance start date:	1/1/1998 0:00:00	Compliance end date:	12/31/2000 0:00:00
Enforcement date:	11/27/2001 0:00:00	Enforcement action:	State Compliance Achieved
Violation measurement:	Not Reported		

PWS name:	TUCSON, CITY OF	Population served:	675000
PWS type code:	C	Violation ID:	3999
Contaminant:	NICKEL	Violation type:	3
Compliance start date:	1/1/1998 0:00:00	Compliance end date:	12/31/2000 0:00:00
Enforcement date:	12/6/2006 0:00:00	Enforcement action:	State Compliance Achieved
Violation measurement:	Not Reported		

PWS name:	TUCSON, CITY OF	Population served:	675000
PWS type code:	C	Violation ID:	40004
Contaminant:	CARBON TETRACHLORIDE	Violation type:	3
Compliance start date:	1/1/2003 0:00:00	Compliance end date:	12/31/2003 0:00:00
Enforcement date:	3/28/2008 0:00:00	Enforcement action:	State Compliance Achieved
Violation measurement:	Not Reported		

PWS name:	TUCSON, CITY OF	Population served:	675000
PWS type code:	C	Violation ID:	40104
Contaminant:	1,2-DICHLOROPROPANE	Violation type:	3
Compliance start date:	1/1/2003 0:00:00	Compliance end date:	12/31/2003 0:00:00
Enforcement date:	3/28/2008 0:00:00	Enforcement action:	State Compliance Achieved
Violation measurement:	Not Reported		

PWS name:	TUCSON, CITY OF	Population served:	675000
PWS type code:	C	Violation ID:	40204
Contaminant:	TRICHLOROETHYLENE	Violation type:	3
Compliance start date:	1/1/2003 0:00:00	Compliance end date:	12/31/2003 0:00:00
Enforcement date:	3/28/2008 0:00:00	Enforcement action:	State Compliance Achieved
Violation measurement:	Not Reported		

PWS name:	TUCSON, CITY OF	Population served:	675000
PWS type code:	C	Violation ID:	40304
Contaminant:	1,1,2-TRICHLOROETHANE	Violation type:	3
Compliance start date:	1/1/2003 0:00:00	Compliance end date:	12/31/2003 0:00:00
Enforcement date:	3/28/2008 0:00:00	Enforcement action:	State Compliance Achieved
Violation measurement:	Not Reported		

PWS name:	TUCSON, CITY OF	Population served:	675000
PWS type code:	C	Violation ID:	40404
Contaminant:	TETRACHLOROETHYLENE	Violation type:	3
Compliance start date:	1/1/2003 0:00:00	Compliance end date:	12/31/2003 0:00:00
Enforcement date:	3/28/2008 0:00:00	Enforcement action:	State Compliance Achieved
Violation measurement:	Not Reported		

PWS name:	TUCSON, CITY OF	Population served:	675000
PWS type code:	C	Violation ID:	40504
Contaminant:	MONOCHLOROBENZENE (CHLOROBENZENE)		
Violation type:	3	Compliance start date:	1/1/2003 0:00:00
Compliance end date:	12/31/2003 0:00:00	Enforcement date:	3/28/2008 0:00:00
Enforcement action:	State Compliance Achieved	Violation measurement:	Not Reported

PWS name:	TUCSON, CITY OF	Population served:	675000
PWS type code:	C	Violation ID:	40604
Contaminant:	BENZENE	Violation type:	3
Compliance start date:	1/1/2003 0:00:00	Compliance end date:	12/31/2003 0:00:00
Enforcement date:	3/28/2008 0:00:00	Enforcement action:	State Compliance Achieved
Violation measurement:	Not Reported		

PWS name:	TUCSON, CITY OF	Population served:	675000
PWS type code:	C	Violation ID:	40704
Contaminant:	TOLUENE	Violation type:	3
Compliance start date:	1/1/2003 0:00:00	Compliance end date:	12/31/2003 0:00:00
Enforcement date:	3/28/2008 0:00:00	Enforcement action:	State Compliance Achieved
Violation measurement:	Not Reported		

PWS name:	TUCSON, CITY OF	Population served:	675000
PWS type code:	C	Violation ID:	40804
Contaminant:	ETHYLBENZENE	Violation type:	3
Compliance start date:	1/1/2003 0:00:00	Compliance end date:	12/31/2003 0:00:00
Enforcement date:	3/28/2008 0:00:00	Enforcement action:	State Compliance Achieved
Violation measurement:	Not Reported		

PWS name:	TUCSON, CITY OF	Population served:	675000
PWS type code:	C	Violation ID:	111902
Contaminant:	DALAPON	Violation type:	3
Compliance start date:	1/1/2001 0:00:00	Compliance end date:	12/31/2001 0:00:00
Enforcement date:	3/8/2004 0:00:00	Enforcement action:	State Compliance Achieved
Violation measurement:	Not Reported		

PWS name:	TUCSON, CITY OF	Population served:	675000
PWS type code:	C	Violation ID:	112002
Contaminant:	DALAPON	Violation type:	3
Compliance start date:	1/1/2001 0:00:00	Compliance end date:	12/31/2001 0:00:00
Enforcement date:	12/6/2006 0:00:00	Enforcement action:	State Compliance Achieved
Violation measurement:	Not Reported		

PWS name:	TUCSON, CITY OF	Population served:	675000
PWS type code:	C	Violation ID:	112002
Contaminant:	DALAPON	Violation type:	3
Compliance start date:	1/1/2001 0:00:00	Compliance end date:	12/31/2001 0:00:00
Enforcement date:	3/8/2004 0:00:00	Enforcement action:	State Compliance Achieved
Violation measurement:	Not Reported		

PWS name:	TUCSON, CITY OF	Population served:	675000
PWS type code:	C	Violation ID:	11201
Contaminant:	NITRATE	Violation type:	3
Compliance start date:	1/1/2001 0:00:00	Compliance end date:	3/31/2001 0:00:00
Enforcement date:	12/6/2006 0:00:00	Enforcement action:	State Compliance Achieved
Violation measurement:	Not Reported		

PWS name:	TUCSON, CITY OF	Population served:	675000
PWS type code:	C	Violation ID:	112102
Contaminant:	DIQUAT	Violation type:	3
Compliance start date:	1/1/2001 0:00:00	Compliance end date:	12/31/2001 0:00:00
Enforcement date:	12/6/2006 0:00:00	Enforcement action:	State Compliance Achieved
Violation measurement:	Not Reported		

PWS name:	TUCSON, CITY OF	Population served:	675000
PWS type code:	C	Violation ID:	112202
Contaminant:	DIQUAT	Violation type:	3
Compliance start date:	1/1/2001 0:00:00	Compliance end date:	12/31/2001 0:00:00
Enforcement date:	12/6/2006 0:00:00	Enforcement action:	State Compliance Achieved
Violation measurement:	Not Reported		

PWS name:	TUCSON, CITY OF	Population served:	675000
PWS type code:	C	Violation ID:	112302
Contaminant:	DIQUAT	Violation type:	3
Compliance start date:	1/1/2001 0:00:00	Compliance end date:	12/31/2001 0:00:00
Enforcement date:	12/6/2006 0:00:00	Enforcement action:	State Compliance Achieved
Violation measurement:	Not Reported		

PWS name:	TUCSON, CITY OF	Population served:	675000
PWS type code:	C	Violation ID:	112402
Contaminant:	DIQUAT	Violation type:	3
Compliance start date:	1/1/2001 0:00:00	Compliance end date:	12/31/2001 0:00:00
Enforcement date:	12/6/2006 0:00:00	Enforcement action:	State Compliance Achieved
Violation measurement:	Not Reported		

PWS name:	TUCSON, CITY OF	Population served:	675000
PWS type code:	C	Violation ID:	112502
Contaminant:	DIQUAT	Violation type:	3
Compliance start date:	1/1/2001 0:00:00	Compliance end date:	12/31/2001 0:00:00
Enforcement date:	12/6/2006 0:00:00	Enforcement action:	State Compliance Achieved
Violation measurement:	Not Reported		

PWS name:	TUCSON, CITY OF	Population served:	675000
PWS type code:	C	Violation ID:	112502
Contaminant:	DIQUAT	Violation type:	3
Compliance start date:	1/1/2001 0:00:00	Compliance end date:	12/31/2001 0:00:00
Enforcement date:	3/29/2004 0:00:00	Enforcement action:	State Compliance Achieved
Violation measurement:	Not Reported		

PWS name:	TUCSON, CITY OF	Population served:	675000
PWS type code:	C	Violation ID:	112602
Contaminant:	DIQUAT	Violation type:	3
Compliance start date:	1/1/2001 0:00:00	Compliance end date:	12/31/2001 0:00:00
Enforcement date:	12/6/2006 0:00:00	Enforcement action:	State Compliance Achieved
Violation measurement:	Not Reported		

PWS name:	TUCSON, CITY OF	Population served:	675000
PWS type code:	C	Violation ID:	112702
Contaminant:	DI (2-ETHYLHEXYL) ADIPATE	Violation type:	3
Compliance start date:	1/1/2001 0:00:00	Compliance end date:	12/31/2001 0:00:00
Enforcement date:	12/6/2006 0:00:00	Enforcement action:	State Compliance Achieved
Violation measurement:	Not Reported		

PWS name:	TUCSON, CITY OF	Population served:	675000
PWS type code:	C	Violation ID:	112702
Contaminant:	DI (2-ETHYLHEXYL) ADIPATE	Violation type:	3
Compliance start date:	1/1/2001 0:00:00	Compliance end date:	12/31/2001 0:00:00
Enforcement date:	3/29/2004 0:00:00	Enforcement action:	State Compliance Achieved
Violation measurement:	Not Reported		

PWS name:	TUCSON, CITY OF	Population served:	675000
PWS type code:	C	Violation ID:	112802
Contaminant:	DI (2-ETHYLHEXYL) ADIPATE	Violation type:	3
Compliance start date:	1/1/2001 0:00:00	Compliance end date:	12/31/2001 0:00:00
Enforcement date:	12/6/2006 0:00:00	Enforcement action:	State Compliance Achieved
Violation measurement:	Not Reported		

PWS name:	TUCSON, CITY OF	Population served:	675000
PWS type code:	C	Violation ID:	112802
Contaminant:	DI (2-ETHYLHEXYL) ADIPATE	Violation type:	3
Compliance start date:	1/1/2001 0:00:00	Compliance end date:	12/31/2001 0:00:00
Enforcement date:	3/29/2004 0:00:00	Enforcement action:	State Compliance Achieved
Violation measurement:	Not Reported		

PWS name:	TUCSON, CITY OF	Population served:	675000
PWS type code:	C	Violation ID:	112902
Contaminant:	DI (2-ETHYLHEXYL) ADIPATE	Violation type:	3
Compliance start date:	1/1/2001 0:00:00	Compliance end date:	12/31/2001 0:00:00
Enforcement date:	12/6/2006 0:00:00	Enforcement action:	State Compliance Achieved
Violation measurement:	Not Reported		

PWS name:	TUCSON, CITY OF	Population served:	675000
PWS type code:	C	Violation ID:	112902
Contaminant:	DI (2-ETHYLHEXYL) ADIPATE	Violation type:	3
Compliance start date:	1/1/2001 0:00:00	Compliance end date:	12/31/2001 0:00:00
Enforcement date:	3/29/2004 0:00:00	Enforcement action:	State Compliance Achieved
Violation measurement:	Not Reported		

PWS name:	TUCSON, CITY OF	Population served:	675000
PWS type code:	C	Violation ID:	113002
Contaminant:	DI (2-ETHYLHEXYL) ADIPATE	Violation type:	3
Compliance start date:	1/1/2001 0:00:00	Compliance end date:	12/31/2001 0:00:00
Enforcement date:	12/6/2006 0:00:00	Enforcement action:	State Compliance Achieved
Violation measurement:	Not Reported		

PWS name:	TUCSON, CITY OF	Population served:	675000
PWS type code:	C	Violation ID:	113002
Contaminant:	DI (2-ETHYLHEXYL) ADIPATE	Violation type:	3
Compliance start date:	1/1/2001 0:00:00	Compliance end date:	12/31/2001 0:00:00
Enforcement date:	3/29/2004 0:00:00	Enforcement action:	State Compliance Achieved
Violation measurement:	Not Reported		

PWS name:	TUCSON, CITY OF	Population served:	675000
PWS type code:	C	Violation ID:	11301
Contaminant:	NITRATE	Violation type:	3
Compliance start date:	1/1/2001 0:00:00	Compliance end date:	3/31/2001 0:00:00
Enforcement date:	12/6/2006 0:00:00	Enforcement action:	State Compliance Achieved
Violation measurement:	Not Reported		

PWS name:	TUCSON, CITY OF	Population served:	675000
PWS type code:	C	Violation ID:	113102
Contaminant:	SIMAZINE	Violation type:	3
Compliance start date:	1/1/2001 0:00:00	Compliance end date:	12/31/2001 0:00:00
Enforcement date:	12/6/2006 0:00:00	Enforcement action:	State Compliance Achieved
Violation measurement:	Not Reported		

PWS name:	TUCSON, CITY OF	Population served:	675000
PWS type code:	C	Violation ID:	113102
Contaminant:	SIMAZINE	Violation type:	3
Compliance start date:	1/1/2001 0:00:00	Compliance end date:	12/31/2001 0:00:00
Enforcement date:	3/29/2004 0:00:00	Enforcement action:	State Compliance Achieved
Violation measurement:	Not Reported		

PWS name:	TUCSON, CITY OF	Population served:	675000
PWS type code:	C	Violation ID:	113202
Contaminant:	DI (2-ETHYLHEXYL) PHTHALATE		
Violation type:	3	Compliance start date:	1/1/2001 0:00:00
Compliance end date:	12/31/2001 0:00:00	Enforcement date:	12/6/2006 0:00:00
Enforcement action:	State Compliance Achieved	Violation measurement:	Not Reported

PWS name:	TUCSON, CITY OF	Population served:	675000
PWS type code:	C	Violation ID:	113202
Contaminant:	DI (2-ETHYLHEXYL) PHTHALATE		
Violation type:	3	Compliance start date:	1/1/2001 0:00:00
Compliance end date:	12/31/2001 0:00:00	Enforcement date:	3/29/2004 0:00:00
Enforcement action:	State Compliance Achieved	Violation measurement:	Not Reported

PWS name:	TUCSON, CITY OF	Population served:	675000
PWS type code:	C	Violation ID:	113302
Contaminant:	DI (2-ETHYLHEXYL) PHTHALATE		
Violation type:	3	Compliance start date:	1/1/2001 0:00:00
Compliance end date:	12/31/2001 0:00:00	Enforcement date:	12/6/2006 0:00:00
Enforcement action:	State Compliance Achieved	Violation measurement:	Not Reported

PWS name:	TUCSON, CITY OF	Population served:	675000
PWS type code:	C	Violation ID:	113302
Contaminant:	DI (2-ETHYLHEXYL) PHTHALATE		
Violation type:	3	Compliance start date:	1/1/2001 0:00:00
Compliance end date:	12/31/2001 0:00:00	Enforcement date:	3/29/2004 0:00:00
Enforcement action:	State Compliance Achieved	Violation measurement:	Not Reported

PWS name:	TUCSON, CITY OF	Population served:	675000
PWS type code:	C	Violation ID:	113402
Contaminant:	DI (2-ETHYLHEXYL) PHTHALATE		
Violation type:	3	Compliance start date:	1/1/2001 0:00:00
Compliance end date:	12/31/2001 0:00:00	Enforcement date:	12/6/2006 0:00:00
Enforcement action:	State Compliance Achieved	Violation measurement:	Not Reported

PWS name:	TUCSON, CITY OF	Population served:	675000
PWS type code:	C	Violation ID:	113402
Contaminant:	DI (2-ETHYLHEXYL) PHTHALATE		
Violation type:	3	Compliance start date:	1/1/2001 0:00:00
Compliance end date:	12/31/2001 0:00:00	Enforcement date:	3/29/2004 0:00:00
Enforcement action:	State Compliance Achieved	Violation measurement:	Not Reported

PWS name:	TUCSON, CITY OF	Population served:	675000
PWS type code:	C	Violation ID:	113502
Contaminant:	DI (2-ETHYLHEXYL) PHTHALATE		
Violation type:	3	Compliance start date:	1/1/2001 0:00:00
Compliance end date:	12/31/2001 0:00:00	Enforcement date:	12/6/2006 0:00:00
Enforcement action:	State Compliance Achieved	Violation measurement:	Not Reported

PWS name:	TUCSON, CITY OF	Population served:	675000
PWS type code:	C	Violation ID:	113502
Contaminant:	DI (2-ETHYLHEXYL) PHTHALATE		
Violation type:	3	Compliance start date:	1/1/2001 0:00:00
Compliance end date:	12/31/2001 0:00:00	Enforcement date:	3/29/2004 0:00:00
Enforcement action:	State Compliance Achieved	Violation measurement:	Not Reported

PWS name:	TUCSON, CITY OF	Population served:	675000
PWS type code:	C	Violation ID:	113602
Contaminant:	PICLORAM	Violation type:	3
Compliance start date:	1/1/2001 0:00:00	Compliance end date:	12/31/2001 0:00:00
Enforcement date:	12/6/2006 0:00:00	Enforcement action:	State Compliance Achieved
Violation measurement:	Not Reported		

PWS name:	TUCSON, CITY OF	Population served:	675000
PWS type code:	C	Violation ID:	113602
Contaminant:	PICLORAM	Violation type:	3
Compliance start date:	1/1/2001 0:00:00	Compliance end date:	12/31/2001 0:00:00
Enforcement date:	3/8/2004 0:00:00	Enforcement action:	State Compliance Achieved
Violation measurement:	Not Reported		

PWS name:	TUCSON, CITY OF	Population served:	675000
PWS type code:	C	Violation ID:	113702
Contaminant:	PICLORAM	Violation type:	3
Compliance start date:	1/1/2001 0:00:00	Compliance end date:	12/31/2001 0:00:00
Enforcement date:	12/6/2006 0:00:00	Enforcement action:	State Compliance Achieved
Violation measurement:	Not Reported		

PWS name:	TUCSON, CITY OF	Population served:	675000
PWS type code:	C	Violation ID:	113702
Contaminant:	PICLORAM	Violation type:	3
Compliance start date:	1/1/2001 0:00:00	Compliance end date:	12/31/2001 0:00:00
Enforcement date:	3/8/2004 0:00:00	Enforcement action:	State Compliance Achieved
Violation measurement:	Not Reported		

PWS name:	TUCSON, CITY OF	Population served:	675000
PWS type code:	C	Violation ID:	113802
Contaminant:	DINOSEB	Violation type:	3
Compliance start date:	1/1/2001 0:00:00	Compliance end date:	12/31/2001 0:00:00
Enforcement date:	12/6/2006 0:00:00	Enforcement action:	State Compliance Achieved
Violation measurement:	Not Reported		

PWS name:	TUCSON, CITY OF	Population served:	675000
PWS type code:	C	Violation ID:	113802
Contaminant:	DINOSEB	Violation type:	3
Compliance start date:	1/1/2001 0:00:00	Compliance end date:	12/31/2001 0:00:00
Enforcement date:	3/8/2004 0:00:00	Enforcement action:	State Compliance Achieved
Violation measurement:	Not Reported		

PWS name:	TUCSON, CITY OF	Population served:	675000
PWS type code:	C	Violation ID:	113902
Contaminant:	DINOSEB	Violation type:	3
Compliance start date:	1/1/2001 0:00:00	Compliance end date:	12/31/2001 0:00:00
Enforcement date:	12/6/2006 0:00:00	Enforcement action:	State Compliance Achieved
Violation measurement:	Not Reported		

PWS name:	TUCSON, CITY OF	Population served:	675000
PWS type code:	C	Violation ID:	113902
Contaminant:	DINOSEB	Violation type:	3
Compliance start date:	1/1/2001 0:00:00	Compliance end date:	12/31/2001 0:00:00
Enforcement date:	3/8/2004 0:00:00	Enforcement action:	State Compliance Achieved
Violation measurement:	Not Reported		

PWS name:	TUCSON, CITY OF	Population served:	675000
PWS type code:	C	Violation ID:	114002
Contaminant:	CARBOFURAN	Violation type:	3
Compliance start date:	1/1/2001 0:00:00	Compliance end date:	12/31/2001 0:00:00
Enforcement date:	12/6/2006 0:00:00	Enforcement action:	State Compliance Achieved
Violation measurement:	Not Reported		

PWS name:	TUCSON, CITY OF	Population served:	675000
PWS type code:	C	Violation ID:	114002
Contaminant:	CARBOFURAN	Violation type:	3
Compliance start date:	1/1/2001 0:00:00	Compliance end date:	12/31/2001 0:00:00
Enforcement date:	3/10/2004 0:00:00	Enforcement action:	State Compliance Achieved
Violation measurement:	Not Reported		

PWS name:	TUCSON, CITY OF	Population served:	675000
PWS type code:	C	Violation ID:	11401
Contaminant:	NITRATE	Violation type:	3
Compliance start date:	1/1/2001 0:00:00	Compliance end date:	3/31/2001 0:00:00
Enforcement date:	12/6/2006 0:00:00	Enforcement action:	State Compliance Achieved
Violation measurement:	Not Reported		

PWS name:	TUCSON, CITY OF	Population served:	675000
PWS type code:	C	Violation ID:	114102
Contaminant:	ATRAZINE	Violation type:	3
Compliance start date:	1/1/2001 0:00:00	Compliance end date:	12/31/2001 0:00:00
Enforcement date:	12/6/2006 0:00:00	Enforcement action:	State Compliance Achieved
Violation measurement:	Not Reported		

GEOCHECK VERSION 2.1
STATE DATABASE WELL INFORMATION

PWS name:	TUCSON, CITY OF	Population served:	675000
PWS type code:	C	Violation ID:	114102
Contaminant:	ATRAZINE	Violation type:	3
Compliance start date:	1/1/2001 0:00:00	Compliance end date:	12/31/2001 0:00:00
Enforcement date:	3/29/2004 0:00:00	Enforcement action:	State Compliance Achieved
Violation measurement:	Not Reported		

PWS name:	TUCSON, CITY OF	Population served:	675000
PWS type code:	C	Violation ID:	114202
Contaminant:	ALACHLOR (LASSO)	Violation type:	3
Compliance start date:	1/1/2001 0:00:00	Compliance end date:	12/31/2001 0:00:00
Enforcement date:	12/6/2006 0:00:00	Enforcement action:	State Compliance Achieved
Violation measurement:	Not Reported		

PWS name:	TUCSON, CITY OF	Population served:	675000
PWS type code:	C	Violation ID:	114202
Contaminant:	ALACHLOR (LASSO)	Violation type:	3
Compliance start date:	1/1/2001 0:00:00	Compliance end date:	12/31/2001 0:00:00
Enforcement date:	3/29/2004 0:00:00	Enforcement action:	State Compliance Achieved
Violation measurement:	Not Reported		

PWS name:	TUCSON, CITY OF	Population served:	675000
PWS type code:	C	Violation ID:	114302
Contaminant:	HEPTACHLOR EPOXIDE	Violation type:	3
Compliance start date:	1/1/2001 0:00:00	Compliance end date:	12/31/2001 0:00:00
Enforcement date:	12/6/2006 0:00:00	Enforcement action:	State Compliance Achieved
Violation measurement:	Not Reported		

PWS name:	TUCSON, CITY OF	Population served:	675000
PWS type code:	C	Violation ID:	114302
Contaminant:	HEPTACHLOR EPOXIDE	Violation type:	3
Compliance start date:	1/1/2001 0:00:00	Compliance end date:	12/31/2001 0:00:00
Enforcement date:	3/10/2004 0:00:00	Enforcement action:	State Compliance Achieved
Violation measurement:	Not Reported		

PWS name:	TUCSON, CITY OF	Population served:	675000
PWS type code:	C	Violation ID:	114402
Contaminant:	2,4-D	Violation type:	3
Compliance start date:	1/1/2001 0:00:00	Compliance end date:	12/31/2001 0:00:00
Enforcement date:	12/6/2006 0:00:00	Enforcement action:	State Compliance Achieved
Violation measurement:	Not Reported		

PWS name:	TUCSON, CITY OF	Population served:	675000
PWS type code:	C	Violation ID:	114402
Contaminant:	2,4-D	Violation type:	3
Compliance start date:	1/1/2001 0:00:00	Compliance end date:	12/31/2001 0:00:00
Enforcement date:	3/8/2004 0:00:00	Enforcement action:	State Compliance Achieved
Violation measurement:	Not Reported		

PWS name:	TUCSON, CITY OF	Population served:	675000
PWS type code:	C	Violation ID:	114502
Contaminant:	2,4-D	Violation type:	3
Compliance start date:	1/1/2001 0:00:00	Compliance end date:	12/31/2001 0:00:00
Enforcement date:	12/6/2006 0:00:00	Enforcement action:	State Compliance Achieved
Violation measurement:	Not Reported		

PWS name:	TUCSON, CITY OF	Population served:	675000
PWS type code:	C	Violation ID:	114502
Contaminant:	2,4-D	Violation type:	3
Compliance start date:	1/1/2001 0:00:00	Compliance end date:	12/31/2001 0:00:00
Enforcement date:	3/8/2004 0:00:00	Enforcement action:	State Compliance Achieved
Violation measurement:	Not Reported		

PWS name:	TUCSON, CITY OF	Population served:	675000
PWS type code:	C	Violation ID:	114602
Contaminant:	2,4,5-TP (SILVEX)	Violation type:	3
Compliance start date:	1/1/2001 0:00:00	Compliance end date:	12/31/2001 0:00:00
Enforcement date:	12/6/2006 0:00:00	Enforcement action:	State Compliance Achieved
Violation measurement:	Not Reported		

PWS name:	TUCSON, CITY OF	Population served:	675000
PWS type code:	C	Violation ID:	114602
Contaminant:	2,4,5-TP (SILVEX)	Violation type:	3
Compliance start date:	1/1/2001 0:00:00	Compliance end date:	12/31/2001 0:00:00
Enforcement date:	3/8/2004 0:00:00	Enforcement action:	State Compliance Achieved
Violation measurement:	Not Reported		

PWS name:	TUCSON, CITY OF	Population served:	675000
PWS type code:	C	Violation ID:	114702
Contaminant:	2,4,5-TP (SILVEX)	Violation type:	3
Compliance start date:	1/1/2001 0:00:00	Compliance end date:	12/31/2001 0:00:00
Enforcement date:	12/6/2006 0:00:00	Enforcement action:	State Compliance Achieved
Violation measurement:	Not Reported		

PWS name:	TUCSON, CITY OF	Population served:	675000
PWS type code:	C	Violation ID:	114702
Contaminant:	2,4,5-TP (SILVEX)	Violation type:	3
Compliance start date:	1/1/2001 0:00:00	Compliance end date:	12/31/2001 0:00:00
Enforcement date:	3/8/2004 0:00:00	Enforcement action:	State Compliance Achieved
Violation measurement:	Not Reported		

PWS name:	TUCSON, CITY OF	Population served:	675000
PWS type code:	C	Violation ID:	114802
Contaminant:	BENZO (A) PYRENE	Violation type:	3
Compliance start date:	1/1/2001 0:00:00	Compliance end date:	12/31/2001 0:00:00
Enforcement date:	12/6/2006 0:00:00	Enforcement action:	State Compliance Achieved
Violation measurement:	Not Reported		

PWS name:	TUCSON, CITY OF	Population served:	675000
PWS type code:	C	Violation ID:	114802
Contaminant:	BENZO (A) PYRENE	Violation type:	3
Compliance start date:	1/1/2001 0:00:00	Compliance end date:	12/31/2001 0:00:00
Enforcement date:	3/29/2004 0:00:00	Enforcement action:	State Compliance Achieved
Violation measurement:	Not Reported		

PWS name:	TUCSON, CITY OF	Population served:	675000
PWS type code:	C	Violation ID:	114902
Contaminant:	BENZO (A) PYRENE	Violation type:	3
Compliance start date:	1/1/2001 0:00:00	Compliance end date:	12/31/2001 0:00:00
Enforcement date:	12/6/2006 0:00:00	Enforcement action:	State Compliance Achieved
Violation measurement:	Not Reported		

PWS name:	TUCSON, CITY OF	Population served:	675000
PWS type code:	C	Violation ID:	114902
Contaminant:	BENZO (A) PYRENE	Violation type:	3
Compliance start date:	1/1/2001 0:00:00	Compliance end date:	12/31/2001 0:00:00
Enforcement date:	3/29/2004 0:00:00	Enforcement action:	State Compliance Achieved
Violation measurement:	Not Reported		

PWS name:	TUCSON, CITY OF	Population served:	675000
PWS type code:	C	Violation ID:	170399
Contaminant:	HEPTACHLOR	Violation type:	3
Compliance start date:	1/1/1998 0:00:00	Compliance end date:	12/31/2000 0:00:00
Enforcement date:	12/6/2006 0:00:00	Enforcement action:	State Compliance Achieved
Violation measurement:	Not Reported		

PWS name:	TUCSON, CITY OF	Population served:	675000
PWS type code:	C	Violation ID:	170499
Contaminant:	HEPTACHLOR	Violation type:	3
Compliance start date:	1/1/1998 0:00:00	Compliance end date:	12/31/2000 0:00:00
Enforcement date:	11/27/2001 0:00:00	Enforcement action:	State Compliance Achieved
Violation measurement:	Not Reported		

PWS name:	TUCSON, CITY OF	Population served:	675000
PWS type code:	C	Violation ID:	170499
Contaminant:	HEPTACHLOR	Violation type:	3
Compliance start date:	1/1/1998 0:00:00	Compliance end date:	12/31/2000 0:00:00
Enforcement date:	12/6/2006 0:00:00	Enforcement action:	State Compliance Achieved
Violation measurement:	Not Reported		

PWS name:	TUCSON, CITY OF	Population served:	675000
PWS type code:	C	Violation ID:	170599
Contaminant:	HEPTACHLOR	Violation type:	3
Compliance start date:	1/1/1998 0:00:00	Compliance end date:	12/31/2000 0:00:00
Enforcement date:	12/6/2006 0:00:00	Enforcement action:	State Compliance Achieved
Violation measurement:	Not Reported		

PWS name:	TUCSON, CITY OF	Population served:	675000
PWS type code:	C	Violation ID:	170799
Contaminant:	HEPTACHLOR	Violation type:	3
Compliance start date:	1/1/1998 0:00:00	Compliance end date:	12/31/2000 0:00:00
Enforcement date:	11/27/2001 0:00:00	Enforcement action:	State Compliance Achieved
Violation measurement:	Not Reported		

PWS name:	TUCSON, CITY OF	Population served:	675000
PWS type code:	C	Violation ID:	170799
Contaminant:	HEPTACHLOR	Violation type:	3
Compliance start date:	1/1/1998 0:00:00	Compliance end date:	12/31/2000 0:00:00
Enforcement date:	12/6/2006 0:00:00	Enforcement action:	State Compliance Achieved
Violation measurement:	Not Reported		

PWS name:	TUCSON, CITY OF	Population served:	675000
PWS type code:	C	Violation ID:	170899
Contaminant:	HEPTACHLOR	Violation type:	3
Compliance start date:	1/1/1998 0:00:00	Compliance end date:	12/31/2000 0:00:00
Enforcement date:	11/27/2001 0:00:00	Enforcement action:	State Compliance Achieved
Violation measurement:	Not Reported		

PWS name:	TUCSON, CITY OF	Population served:	675000
PWS type code:	C	Violation ID:	170899
Contaminant:	HEPTACHLOR	Violation type:	3
Compliance start date:	1/1/1998 0:00:00	Compliance end date:	12/31/2000 0:00:00
Enforcement date:	12/6/2006 0:00:00	Enforcement action:	State Compliance Achieved
Violation measurement:	Not Reported		

PWS name:	TUCSON, CITY OF	Population served:	675000
PWS type code:	C	Violation ID:	170999
Contaminant:	HEPTACHLOR	Violation type:	3
Compliance start date:	1/1/1998 0:00:00	Compliance end date:	12/31/2000 0:00:00
Enforcement date:	11/27/2001 0:00:00	Enforcement action:	State Compliance Achieved
Violation measurement:	Not Reported		

PWS name:	TUCSON, CITY OF	Population served:	675000
PWS type code:	C	Violation ID:	170999
Contaminant:	HEPTACHLOR	Violation type:	3
Compliance start date:	1/1/1998 0:00:00	Compliance end date:	12/31/2000 0:00:00
Enforcement date:	12/6/2006 0:00:00	Enforcement action:	State Compliance Achieved
Violation measurement:	Not Reported		

PWS name:	TUCSON, CITY OF	Population served:	675000
PWS type code:	C	Violation ID:	171099
Contaminant:	HEPTACHLOR	Violation type:	3
Compliance start date:	1/1/1998 0:00:00	Compliance end date:	12/31/2000 0:00:00
Enforcement date:	11/27/2001 0:00:00	Enforcement action:	State Compliance Achieved
Violation measurement:	Not Reported		

PWS name:	TUCSON, CITY OF	Population served:	675000
PWS type code:	C	Violation ID:	171099
Contaminant:	HEPTACHLOR	Violation type:	3
Compliance start date:	1/1/1998 0:00:00	Compliance end date:	12/31/2000 0:00:00
Enforcement date:	12/6/2006 0:00:00	Enforcement action:	State Compliance Achieved
Violation measurement:	Not Reported		

PWS name:	TUCSON, CITY OF	Population served:	675000
PWS type code:	C	Violation ID:	171199
Contaminant:	HEPTACHLOR	Violation type:	3
Compliance start date:	1/1/1998 0:00:00	Compliance end date:	12/31/2000 0:00:00
Enforcement date:	11/27/2001 0:00:00	Enforcement action:	State Compliance Achieved
Violation measurement:	Not Reported		

PWS name:	TUCSON, CITY OF	Population served:	675000
PWS type code:	C	Violation ID:	171199
Contaminant:	HEPTACHLOR	Violation type:	3
Compliance start date:	1/1/1998 0:00:00	Compliance end date:	12/31/2000 0:00:00
Enforcement date:	12/6/2006 0:00:00	Enforcement action:	State Compliance Achieved
Violation measurement:	Not Reported		

PWS name:	TUCSON, CITY OF	Population served:	675000
PWS type code:	C	Violation ID:	171299
Contaminant:	HEPTACHLOR	Violation type:	3
Compliance start date:	1/1/1998 0:00:00	Compliance end date:	12/31/2000 0:00:00
Enforcement date:	11/27/2001 0:00:00	Enforcement action:	State Compliance Achieved
Violation measurement:	Not Reported		

PWS name:	TUCSON, CITY OF	Population served:	675000
PWS type code:	C	Violation ID:	171299
Contaminant:	HEPTACHLOR	Violation type:	3
Compliance start date:	1/1/1998 0:00:00	Compliance end date:	12/31/2000 0:00:00
Enforcement date:	12/6/2006 0:00:00	Enforcement action:	State Compliance Achieved
Violation measurement:	Not Reported		

PWS name:	TUCSON, CITY OF	Population served:	675000
PWS type code:	C	Violation ID:	171399
Contaminant:	HEPTACHLOR	Violation type:	3
Compliance start date:	1/1/1998 0:00:00	Compliance end date:	12/31/2000 0:00:00
Enforcement date:	11/27/2001 0:00:00	Enforcement action:	State Compliance Achieved
Violation measurement:	Not Reported		

PWS name:	TUCSON, CITY OF	Population served:	675000
PWS type code:	C	Violation ID:	171399
Contaminant:	HEPTACHLOR	Violation type:	3
Compliance start date:	1/1/1998 0:00:00	Compliance end date:	12/31/2000 0:00:00
Enforcement date:	12/6/2006 0:00:00	Enforcement action:	State Compliance Achieved
Violation measurement:	Not Reported		

PWS name:	TUCSON, CITY OF	Population served:	675000
PWS type code:	C	Violation ID:	171499
Contaminant:	HEPTACHLOR	Violation type:	3
Compliance start date:	1/1/1998 0:00:00	Compliance end date:	12/31/2000 0:00:00
Enforcement date:	11/27/2001 0:00:00	Enforcement action:	State Compliance Achieved
Violation measurement:	Not Reported		

PWS name:	TUCSON, CITY OF	Population served:	675000
PWS type code:	C	Violation ID:	171499
Contaminant:	HEPTACHLOR	Violation type:	3
Compliance start date:	1/1/1998 0:00:00	Compliance end date:	12/31/2000 0:00:00
Enforcement date:	12/6/2006 0:00:00	Enforcement action:	State Compliance Achieved
Violation measurement:	Not Reported		

PWS name:	TUCSON, CITY OF	Population served:	675000
PWS type code:	C	Violation ID:	171599
Contaminant:	HEPTACHLOR	Violation type:	3
Compliance start date:	1/1/1998 0:00:00	Compliance end date:	12/31/2000 0:00:00
Enforcement date:	11/27/2001 0:00:00	Enforcement action:	State Compliance Achieved
Violation measurement:	Not Reported		

PWS name:	TUCSON, CITY OF	Population served:	675000
PWS type code:	C	Violation ID:	171599
Contaminant:	HEPTACHLOR	Violation type:	3
Compliance start date:	1/1/1998 0:00:00	Compliance end date:	12/31/2000 0:00:00
Enforcement date:	12/6/2006 0:00:00	Enforcement action:	State Compliance Achieved
Violation measurement:	Not Reported		

PWS name:	TUCSON, CITY OF	Population served:	675000
PWS type code:	C	Violation ID:	171699
Contaminant:	HEPTACHLOR	Violation type:	3
Compliance start date:	1/1/1998 0:00:00	Compliance end date:	12/31/2000 0:00:00
Enforcement date:	11/27/2001 0:00:00	Enforcement action:	State Compliance Achieved
Violation measurement:	Not Reported		

PWS name:	TUCSON, CITY OF	Population served:	675000
PWS type code:	C	Violation ID:	171699
Contaminant:	HEPTACHLOR	Violation type:	3
Compliance start date:	1/1/1998 0:00:00	Compliance end date:	12/31/2000 0:00:00
Enforcement date:	12/6/2006 0:00:00	Enforcement action:	State Compliance Achieved
Violation measurement:	Not Reported		

PWS name:	TUCSON, CITY OF	Population served:	675000
PWS type code:	C	Violation ID:	171799
Contaminant:	HEPTACHLOR	Violation type:	3
Compliance start date:	1/1/1998 0:00:00	Compliance end date:	12/31/2000 0:00:00
Enforcement date:	11/27/2001 0:00:00	Enforcement action:	State Compliance Achieved
Violation measurement:	Not Reported		

PWS name:	TUCSON, CITY OF	Population served:	675000
PWS type code:	C	Violation ID:	171799
Contaminant:	HEPTACHLOR	Violation type:	3
Compliance start date:	1/1/1998 0:00:00	Compliance end date:	12/31/2000 0:00:00
Enforcement date:	12/6/2006 0:00:00	Enforcement action:	State Compliance Achieved
Violation measurement:	Not Reported		

PWS name:	TUCSON, CITY OF	Population served:	675000
PWS type code:	C	Violation ID:	171899
Contaminant:	HEPTACHLOR	Violation type:	3
Compliance start date:	1/1/1998 0:00:00	Compliance end date:	12/31/2000 0:00:00
Enforcement date:	11/27/2001 0:00:00	Enforcement action:	State Compliance Achieved
Violation measurement:	Not Reported		

PWS name:	TUCSON, CITY OF	Population served:	675000
PWS type code:	C	Violation ID:	171899
Contaminant:	HEPTACHLOR	Violation type:	3
Compliance start date:	1/1/1998 0:00:00	Compliance end date:	12/31/2000 0:00:00
Enforcement date:	12/6/2006 0:00:00	Enforcement action:	State Compliance Achieved
Violation measurement:	Not Reported		

PWS name:	TUCSON, CITY OF	Population served:	675000
PWS type code:	C	Violation ID:	171999
Contaminant:	HEPTACHLOR	Violation type:	3
Compliance start date:	1/1/1998 0:00:00	Compliance end date:	12/31/2000 0:00:00
Enforcement date:	11/27/2001 0:00:00	Enforcement action:	State Compliance Achieved
Violation measurement:	Not Reported		

PWS name:	TUCSON, CITY OF	Population served:	675000
PWS type code:	C	Violation ID:	171999
Contaminant:	HEPTACHLOR	Violation type:	3
Compliance start date:	1/1/1998 0:00:00	Compliance end date:	12/31/2000 0:00:00
Enforcement date:	12/6/2006 0:00:00	Enforcement action:	State Compliance Achieved
Violation measurement:	Not Reported		

PWS name:	TUCSON, CITY OF	Population served:	675000
PWS type code:	C	Violation ID:	172099
Contaminant:	HEPTACHLOR	Violation type:	3
Compliance start date:	1/1/1998 0:00:00	Compliance end date:	12/31/2000 0:00:00
Enforcement date:	11/27/2001 0:00:00	Enforcement action:	State Compliance Achieved
Violation measurement:	Not Reported		

PWS name:	TUCSON, CITY OF	Population served:	675000
PWS type code:	C	Violation ID:	172099
Contaminant:	HEPTACHLOR	Violation type:	3
Compliance start date:	1/1/1998 0:00:00	Compliance end date:	12/31/2000 0:00:00
Enforcement date:	12/6/2006 0:00:00	Enforcement action:	State Compliance Achieved
Violation measurement:	Not Reported		

PWS name:	TUCSON, CITY OF	Population served:	675000
PWS type code:	C	Violation ID:	172199
Contaminant:	HEPTACHLOR EPOXIDE	Violation type:	3
Compliance start date:	1/1/1998 0:00:00	Compliance end date:	12/31/2000 0:00:00
Enforcement date:	11/27/2001 0:00:00	Enforcement action:	State Compliance Achieved
Violation measurement:	Not Reported		

PWS name:	TUCSON, CITY OF	Population served:	675000
PWS type code:	C	Violation ID:	172199
Contaminant:	HEPTACHLOR EPOXIDE	Violation type:	3
Compliance start date:	1/1/1998 0:00:00	Compliance end date:	12/31/2000 0:00:00
Enforcement date:	12/6/2006 0:00:00	Enforcement action:	State Compliance Achieved
Violation measurement:	Not Reported		

PWS name:	TUCSON, CITY OF	Population served:	675000
PWS type code:	C	Violation ID:	172299
Contaminant:	HEPTACHLOR EPOXIDE	Violation type:	3
Compliance start date:	1/1/1998 0:00:00	Compliance end date:	12/31/2000 0:00:00
Enforcement date:	11/27/2001 0:00:00	Enforcement action:	State Compliance Achieved
Violation measurement:	Not Reported		

PWS name:	TUCSON, CITY OF	Population served:	675000
PWS type code:	C	Violation ID:	172299
Contaminant:	HEPTACHLOR EPOXIDE	Violation type:	3
Compliance start date:	1/1/1998 0:00:00	Compliance end date:	12/31/2000 0:00:00
Enforcement date:	12/6/2006 0:00:00	Enforcement action:	State Compliance Achieved
Violation measurement:	Not Reported		

PWS name:	TUCSON, CITY OF	Population served:	675000
PWS type code:	C	Violation ID:	172399
Contaminant:	HEPTACHLOR EPOXIDE	Violation type:	3
Compliance start date:	1/1/1998 0:00:00	Compliance end date:	12/31/2000 0:00:00
Enforcement date:	11/27/2001 0:00:00	Enforcement action:	State Compliance Achieved
Violation measurement:	Not Reported		

PWS name:	TUCSON, CITY OF	Population served:	675000
PWS type code:	C	Violation ID:	172399
Contaminant:	HEPTACHLOR EPOXIDE	Violation type:	3
Compliance start date:	1/1/1998 0:00:00	Compliance end date:	12/31/2000 0:00:00
Enforcement date:	12/6/2006 0:00:00	Enforcement action:	State Compliance Achieved
Violation measurement:	Not Reported		

PWS name:	TUCSON, CITY OF	Population served:	675000
PWS type code:	C	Violation ID:	172499
Contaminant:	HEPTACHLOR EPOXIDE	Violation type:	3
Compliance start date:	1/1/1998 0:00:00	Compliance end date:	12/31/2000 0:00:00
Enforcement date:	11/27/2001 0:00:00	Enforcement action:	State Compliance Achieved
Violation measurement:	Not Reported		

PWS name:	TUCSON, CITY OF	Population served:	675000
PWS type code:	C	Violation ID:	172499
Contaminant:	HEPTACHLOR EPOXIDE	Violation type:	3
Compliance start date:	1/1/1998 0:00:00	Compliance end date:	12/31/2000 0:00:00
Enforcement date:	12/6/2006 0:00:00	Enforcement action:	State Compliance Achieved
Violation measurement:	Not Reported		

PWS name:	TUCSON, CITY OF	Population served:	675000
PWS type code:	C	Violation ID:	172599
Contaminant:	HEPTACHLOR EPOXIDE	Violation type:	3
Compliance start date:	1/1/1998 0:00:00	Compliance end date:	12/31/2000 0:00:00
Enforcement date:	11/27/2001 0:00:00	Enforcement action:	State Compliance Achieved
Violation measurement:	Not Reported		

PWS name:	TUCSON, CITY OF	Population served:	675000
PWS type code:	C	Violation ID:	172599
Contaminant:	HEPTACHLOR EPOXIDE	Violation type:	3
Compliance start date:	1/1/1998 0:00:00	Compliance end date:	12/31/2000 0:00:00
Enforcement date:	12/6/2006 0:00:00	Enforcement action:	State Compliance Achieved
Violation measurement:	Not Reported		

PWS name:	TUCSON, CITY OF	Population served:	675000
PWS type code:	C	Violation ID:	172699
Contaminant:	HEPTACHLOR EPOXIDE	Violation type:	3
Compliance start date:	1/1/1998 0:00:00	Compliance end date:	12/31/2000 0:00:00
Enforcement date:	11/27/2001 0:00:00	Enforcement action:	State Compliance Achieved
Violation measurement:	Not Reported		

PWS name:	TUCSON, CITY OF	Population served:	675000
PWS type code:	C	Violation ID:	172699
Contaminant:	HEPTACHLOR EPOXIDE	Violation type:	3
Compliance start date:	1/1/1998 0:00:00	Compliance end date:	12/31/2000 0:00:00
Enforcement date:	12/6/2006 0:00:00	Enforcement action:	State Compliance Achieved
Violation measurement:	Not Reported		

PWS name:	TUCSON, CITY OF	Population served:	675000
PWS type code:	C	Violation ID:	172799
Contaminant:	HEPTACHLOR EPOXIDE	Violation type:	3
Compliance start date:	1/1/1998 0:00:00	Compliance end date:	12/31/2000 0:00:00
Enforcement date:	11/27/2001 0:00:00	Enforcement action:	State Compliance Achieved
Violation measurement:	Not Reported		

PWS name:	TUCSON, CITY OF	Population served:	675000
PWS type code:	C	Violation ID:	172799
Contaminant:	HEPTACHLOR EPOXIDE	Violation type:	3
Compliance start date:	1/1/1998 0:00:00	Compliance end date:	12/31/2000 0:00:00
Enforcement date:	12/6/2006 0:00:00	Enforcement action:	State Compliance Achieved
Violation measurement:	Not Reported		

PWS name:	TUCSON, CITY OF	Population served:	675000
PWS type code:	C	Violation ID:	172899
Contaminant:	HEPTACHLOR EPOXIDE	Violation type:	3
Compliance start date:	1/1/1998 0:00:00	Compliance end date:	12/31/2000 0:00:00
Enforcement date:	11/27/2001 0:00:00	Enforcement action:	State Compliance Achieved
Violation measurement:	Not Reported		

PWS name:	TUCSON, CITY OF	Population served:	675000
PWS type code:	C	Violation ID:	172899
Contaminant:	HEPTACHLOR EPOXIDE	Violation type:	3
Compliance start date:	1/1/1998 0:00:00	Compliance end date:	12/31/2000 0:00:00
Enforcement date:	12/6/2006 0:00:00	Enforcement action:	State Compliance Achieved
Violation measurement:	Not Reported		

PWS name:	TUCSON, CITY OF	Population served:	675000
PWS type code:	C	Violation ID:	172999
Contaminant:	HEPTACHLOR EPOXIDE	Violation type:	3
Compliance start date:	1/1/1998 0:00:00	Compliance end date:	12/31/2000 0:00:00
Enforcement date:	11/27/2001 0:00:00	Enforcement action:	State Compliance Achieved
Violation measurement:	Not Reported		

PWS name:	TUCSON, CITY OF	Population served:	675000
PWS type code:	C	Violation ID:	172999
Contaminant:	HEPTACHLOR EPOXIDE	Violation type:	3
Compliance start date:	1/1/1998 0:00:00	Compliance end date:	12/31/2000 0:00:00
Enforcement date:	12/6/2006 0:00:00	Enforcement action:	State Compliance Achieved
Violation measurement:	Not Reported		

PWS name:	TUCSON, CITY OF	Population served:	675000
PWS type code:	C	Violation ID:	173099
Contaminant:	HEPTACHLOR EPOXIDE	Violation type:	3
Compliance start date:	1/1/1998 0:00:00	Compliance end date:	12/31/2000 0:00:00
Enforcement date:	11/27/2001 0:00:00	Enforcement action:	State Compliance Achieved
Violation measurement:	Not Reported		

PWS name:	TUCSON, CITY OF	Population served:	675000
PWS type code:	C	Violation ID:	173099
Contaminant:	HEPTACHLOR EPOXIDE	Violation type:	3
Compliance start date:	1/1/1998 0:00:00	Compliance end date:	12/31/2000 0:00:00
Enforcement date:	12/6/2006 0:00:00	Enforcement action:	State Compliance Achieved
Violation measurement:	Not Reported		

PWS name:	TUCSON, CITY OF	Population served:	675000
PWS type code:	C	Violation ID:	173199
Contaminant:	HEPTACHLOR EPOXIDE	Violation type:	3
Compliance start date:	1/1/1998 0:00:00	Compliance end date:	12/31/2000 0:00:00
Enforcement date:	11/27/2001 0:00:00	Enforcement action:	State Compliance Achieved
Violation measurement:	Not Reported		

PWS name:	TUCSON, CITY OF	Population served:	675000
PWS type code:	C	Violation ID:	173199
Contaminant:	HEPTACHLOR EPOXIDE	Violation type:	3
Compliance start date:	1/1/1998 0:00:00	Compliance end date:	12/31/2000 0:00:00
Enforcement date:	12/6/2006 0:00:00	Enforcement action:	State Compliance Achieved
Violation measurement:	Not Reported		

PWS name:	TUCSON, CITY OF		
Population served:	675000	PWS type code:	C
Violation ID:	173299	Contaminant:	HEPTACHLOR EPOXIDE
Violation type:	3	Compliance start date:	1/1/1998 0:00:00
Compliance end date:	12/31/2000 0:00:00	Enforcement date:	11/27/2001 0:00:00
Enforcement action:	State Compliance Achieved	Violation measurement:	Not Reported

PWS name:	TUCSON, CITY OF	Population served:	675000
PWS type code:	C	Violation ID:	173299
Contaminant:	HEPTACHLOR EPOXIDE	Violation type:	3
Compliance start date:	1/1/1998 0:00:00	Compliance end date:	12/31/2000 0:00:00
Enforcement date:	12/6/2006 0:00:00	Enforcement action:	State Compliance Achieved
Violation measurement:	Not Reported		

PWS name:	TUCSON, CITY OF	Population served:	675000
PWS type code:	C	Violation ID:	173499
Contaminant:	HEPTACHLOR EPOXIDE	Violation type:	3
Compliance start date:	1/1/1998 0:00:00	Compliance end date:	12/31/2000 0:00:00
Enforcement date:	11/27/2001 0:00:00	Enforcement action:	State Compliance Achieved
Violation measurement:	Not Reported		

PWS name:	TUCSON, CITY OF	Population served:	675000
PWS type code:	C	Violation ID:	173499
Contaminant:	HEPTACHLOR EPOXIDE	Violation type:	3
Compliance start date:	1/1/1998 0:00:00	Compliance end date:	12/31/2000 0:00:00
Enforcement date:	12/6/2006 0:00:00	Enforcement action:	State Compliance Achieved
Violation measurement:	Not Reported		

PWS name:	TUCSON, CITY OF	Population served:	675000
PWS type code:	C	Violation ID:	115002
Contaminant:	BENZO (A) PYRENE	Violation type:	3
Compliance start date:	1/1/2001 0:00:00	Compliance end date:	12/31/2001 0:00:00
Enforcement date:	12/6/2006 0:00:00	Enforcement action:	State Compliance Achieved
Violation measurement:	Not Reported		

PWS name:	TUCSON, CITY OF	Population served:	675000
PWS type code:	C	Violation ID:	115002
Contaminant:	BENZO (A) PYRENE	Violation type:	3
Compliance start date:	1/1/2001 0:00:00	Compliance end date:	12/31/2001 0:00:00
Enforcement date:	3/29/2004 0:00:00	Enforcement action:	State Compliance Achieved
Violation measurement:	Not Reported		

PWS name:	TUCSON, CITY OF	Population served:	675000
PWS type code:	C	Violation ID:	11501
Contaminant:	CHROMIUM	Violation type:	3
Compliance start date:	4/1/2001 0:00:00	Compliance end date:	6/30/2001 0:00:00
Enforcement date:	10/8/2002 0:00:00	Enforcement action:	State Compliance Achieved
Violation measurement:	Not Reported		

PWS name:	TUCSON, CITY OF	Population served:	675000
PWS type code:	C	Violation ID:	11501
Contaminant:	CHROMIUM	Violation type:	3
Compliance start date:	4/1/2001 0:00:00	Compliance end date:	6/30/2001 0:00:00
Enforcement date:	12/6/2006 0:00:00	Enforcement action:	State Compliance Achieved
Violation measurement:	Not Reported		

PWS name:	TUCSON, CITY OF	Population served:	675000
PWS type code:	C	Violation ID:	115299
Contaminant:	ENDRIN	Violation type:	3
Compliance start date:	1/1/1998 0:00:00	Compliance end date:	12/31/2000 0:00:00
Enforcement date:	11/27/2001 0:00:00	Enforcement action:	State Compliance Achieved
Violation measurement:	Not Reported		

PWS name:	TUCSON, CITY OF	Population served:	675000
PWS type code:	C	Violation ID:	115299
Contaminant:	ENDRIN	Violation type:	3
Compliance start date:	1/1/1998 0:00:00	Compliance end date:	12/31/2000 0:00:00
Enforcement date:	12/6/2006 0:00:00	Enforcement action:	State Compliance Achieved
Violation measurement:	Not Reported		

PWS name:	TUCSON, CITY OF	Population served:	675000
PWS type code:	C	Violation ID:	115399
Contaminant:	ENDRIN	Violation type:	3
Compliance start date:	1/1/1998 0:00:00	Compliance end date:	12/31/2000 0:00:00
Enforcement date:	11/27/2001 0:00:00	Enforcement action:	State Compliance Achieved
Violation measurement:	Not Reported		

PWS name:	TUCSON, CITY OF	Population served:	675000
PWS type code:	C	Violation ID:	115399
Contaminant:	ENDRIN	Violation type:	3
Compliance start date:	1/1/1998 0:00:00	Compliance end date:	12/31/2000 0:00:00
Enforcement date:	12/6/2006 0:00:00	Enforcement action:	State Compliance Achieved
Violation measurement:	Not Reported		

PWS name:	TUCSON, CITY OF	Population served:	675000
PWS type code:	C	Violation ID:	115499
Contaminant:	ENDRIN	Violation type:	3
Compliance start date:	1/1/1998 0:00:00	Compliance end date:	12/31/2000 0:00:00
Enforcement date:	11/27/2001 0:00:00	Enforcement action:	State Compliance Achieved
Violation measurement:	Not Reported		

PWS name:	TUCSON, CITY OF	Population served:	675000
PWS type code:	C	Violation ID:	115499
Contaminant:	ENDRIN	Violation type:	3
Compliance start date:	1/1/1998 0:00:00	Compliance end date:	12/31/2000 0:00:00
Enforcement date:	12/6/2006 0:00:00	Enforcement action:	State Compliance Achieved
Violation measurement:	Not Reported		

PWS name:	TUCSON, CITY OF	Population served:	675000
PWS type code:	C	Violation ID:	115599
Contaminant:	ENDRIN	Violation type:	3
Compliance start date:	1/1/1998 0:00:00	Compliance end date:	12/31/2000 0:00:00
Enforcement date:	11/27/2001 0:00:00	Enforcement action:	State Compliance Achieved
Violation measurement:	Not Reported		

PWS name:	TUCSON, CITY OF	Population served:	675000
PWS type code:	C	Violation ID:	115599
Contaminant:	ENDRIN	Violation type:	3
Compliance start date:	1/1/1998 0:00:00	Compliance end date:	12/31/2000 0:00:00
Enforcement date:	12/6/2006 0:00:00	Enforcement action:	State Compliance Achieved
Violation measurement:	Not Reported		

PWS name:	TUCSON, CITY OF	Population served:	675000
PWS type code:	C	Violation ID:	115699
Contaminant:	ENDRIN	Violation type:	3
Compliance start date:	1/1/1998 0:00:00	Compliance end date:	12/31/2000 0:00:00
Enforcement date:	11/27/2001 0:00:00	Enforcement action:	State Compliance Achieved
Violation measurement:	Not Reported		

PWS name:	TUCSON, CITY OF	Population served:	675000
PWS type code:	C	Violation ID:	115699
Contaminant:	ENDRIN	Violation type:	3
Compliance start date:	1/1/1998 0:00:00	Compliance end date:	12/31/2000 0:00:00
Enforcement date:	12/6/2006 0:00:00	Enforcement action:	State Compliance Achieved
Violation measurement:	Not Reported		

PWS name:	TUCSON, CITY OF	Population served:	675000
PWS type code:	C	Violation ID:	115799
Contaminant:	ENDRIN	Violation type:	3
Compliance start date:	1/1/1998 0:00:00	Compliance end date:	12/31/2000 0:00:00
Enforcement date:	12/6/2006 0:00:00	Enforcement action:	State Compliance Achieved
Violation measurement:	Not Reported		

PWS name:	TUCSON, CITY OF	Population served:	675000
PWS type code:	C	Violation ID:	115899
Contaminant:	ENDRIN	Violation type:	3
Compliance start date:	1/1/1998 0:00:00	Compliance end date:	12/31/2000 0:00:00
Enforcement date:	11/27/2001 0:00:00	Enforcement action:	State Compliance Achieved
Violation measurement:	Not Reported		

PWS name:	TUCSON, CITY OF	Population served:	675000
PWS type code:	C	Violation ID:	115899
Contaminant:	ENDRIN	Violation type:	3
Compliance start date:	1/1/1998 0:00:00	Compliance end date:	12/31/2000 0:00:00
Enforcement date:	12/6/2006 0:00:00	Enforcement action:	State Compliance Achieved
Violation measurement:	Not Reported		

PWS name:	TUCSON, CITY OF	Population served:	675000
PWS type code:	C	Violation ID:	115999
Contaminant:	ENDRIN	Violation type:	3
Compliance start date:	1/1/1998 0:00:00	Compliance end date:	12/31/2000 0:00:00
Enforcement date:	11/27/2001 0:00:00	Enforcement action:	State Compliance Achieved
Violation measurement:	Not Reported		

PWS name:	TUCSON, CITY OF	Population served:	675000
PWS type code:	C	Violation ID:	115999
Contaminant:	ENDRIN	Violation type:	3
Compliance start date:	1/1/1998 0:00:00	Compliance end date:	12/31/2000 0:00:00
Enforcement date:	12/6/2006 0:00:00	Enforcement action:	State Compliance Achieved
Violation measurement:	Not Reported		

PWS name:	TUCSON, CITY OF	Population served:	675000
PWS type code:	C	Violation ID:	11601
Contaminant:	CHROMIUM	Violation type:	3
Compliance start date:	4/1/2001 0:00:00	Compliance end date:	6/30/2001 0:00:00
Enforcement date:	10/8/2002 0:00:00	Enforcement action:	State Compliance Achieved
Violation measurement:	Not Reported		

PWS name:	TUCSON, CITY OF	Population served:	675000
PWS type code:	C	Violation ID:	11601
Contaminant:	CHROMIUM	Violation type:	3
Compliance start date:	4/1/2001 0:00:00	Compliance end date:	6/30/2001 0:00:00
Enforcement date:	12/6/2006 0:00:00	Enforcement action:	State Compliance Achieved
Violation measurement:	Not Reported		

PWS name:	TUCSON, CITY OF	Population served:	675000
PWS type code:	C	Violation ID:	116099
Contaminant:	ENDRIN	Violation type:	3
Compliance start date:	1/1/1998 0:00:00	Compliance end date:	12/31/2000 0:00:00
Enforcement date:	11/27/2001 0:00:00	Enforcement action:	State Compliance Achieved
Violation measurement:	Not Reported		

PWS name:	TUCSON, CITY OF	Population served:	675000
PWS type code:	C	Violation ID:	116099
Contaminant:	ENDRIN	Violation type:	3
Compliance start date:	1/1/1998 0:00:00	Compliance end date:	12/31/2000 0:00:00
Enforcement date:	12/6/2006 0:00:00	Enforcement action:	State Compliance Achieved
Violation measurement:	Not Reported		

PWS name:	TUCSON, CITY OF	Population served:	675000
PWS type code:	C	Violation ID:	116199
Contaminant:	ENDRIN	Violation type:	3
Compliance start date:	1/1/1998 0:00:00	Compliance end date:	12/31/2000 0:00:00
Enforcement date:	11/27/2001 0:00:00	Enforcement action:	State Compliance Achieved
Violation measurement:	Not Reported		

PWS name:	TUCSON, CITY OF	Population served:	675000
PWS type code:	C	Violation ID:	116199
Contaminant:	ENDRIN	Violation type:	3
Compliance start date:	1/1/1998 0:00:00	Compliance end date:	12/31/2000 0:00:00
Enforcement date:	12/6/2006 0:00:00	Enforcement action:	State Compliance Achieved
Violation measurement:	Not Reported		

PWS name:	TUCSON, CITY OF	Population served:	675000
PWS type code:	C	Violation ID:	116299
Contaminant:	ENDRIN	Violation type:	3
Compliance start date:	1/1/1998 0:00:00	Compliance end date:	12/31/2000 0:00:00
Enforcement date:	11/27/2001 0:00:00	Enforcement action:	State Compliance Achieved
Violation measurement:	Not Reported		

PWS name:	TUCSON, CITY OF	Population served:	675000
PWS type code:	C	Violation ID:	116299
Contaminant:	ENDRIN	Violation type:	3
Compliance start date:	1/1/1998 0:00:00	Compliance end date:	12/31/2000 0:00:00
Enforcement date:	12/6/2006 0:00:00	Enforcement action:	State Compliance Achieved
Violation measurement:	Not Reported		

PWS name:	TUCSON, CITY OF	Population served:	675000
PWS type code:	C	Violation ID:	116399
Contaminant:	ENDRIN	Violation type:	3
Compliance start date:	1/1/1998 0:00:00	Compliance end date:	12/31/2000 0:00:00
Enforcement date:	11/27/2001 0:00:00	Enforcement action:	State Compliance Achieved
Violation measurement:	Not Reported		

PWS name:	TUCSON, CITY OF	Population served:	675000
PWS type code:	C	Violation ID:	116399
Contaminant:	ENDRIN	Violation type:	3
Compliance start date:	1/1/1998 0:00:00	Compliance end date:	12/31/2000 0:00:00
Enforcement date:	12/6/2006 0:00:00	Enforcement action:	State Compliance Achieved
Violation measurement:	Not Reported		

PWS name:	TUCSON, CITY OF	Population served:	675000
PWS type code:	C	Violation ID:	116599
Contaminant:	ENDRIN	Violation type:	3
Compliance start date:	1/1/1998 0:00:00	Compliance end date:	12/31/2000 0:00:00
Enforcement date:	11/27/2001 0:00:00	Enforcement action:	State Compliance Achieved
Violation measurement:	Not Reported		

PWS name:	TUCSON, CITY OF	Population served:	675000
PWS type code:	C	Violation ID:	116599
Contaminant:	ENDRIN	Violation type:	3
Compliance start date:	1/1/1998 0:00:00	Compliance end date:	12/31/2000 0:00:00
Enforcement date:	12/6/2006 0:00:00	Enforcement action:	State Compliance Achieved
Violation measurement:	Not Reported		

PWS name:	TUCSON, CITY OF	Population served:	675000
PWS type code:	C	Violation ID:	116699
Contaminant:	ENDRIN	Violation type:	3
Compliance start date:	1/1/1998 0:00:00	Compliance end date:	12/31/2000 0:00:00
Enforcement date:	11/27/2001 0:00:00	Enforcement action:	State Compliance Achieved
Violation measurement:	Not Reported		

PWS name:	TUCSON, CITY OF	Population served:	675000
PWS type code:	C	Violation ID:	116699
Contaminant:	ENDRIN	Violation type:	3
Compliance start date:	1/1/1998 0:00:00	Compliance end date:	12/31/2000 0:00:00
Enforcement date:	12/6/2006 0:00:00	Enforcement action:	State Compliance Achieved
Violation measurement:	Not Reported		

GEOCHECK VERSION 2.1
STATE DATABASE WELL INFORMATION

PWS name:	TUCSON, CITY OF	Population served:	675000
PWS type code:	C	Violation ID:	116799
Contaminant:	ENDRIN	Violation type:	3
Compliance start date:	1/1/1998 0:00:00	Compliance end date:	12/31/2000 0:00:00
Enforcement date:	11/27/2001 0:00:00	Enforcement action:	State Compliance Achieved
Violation measurement:	Not Reported		

PWS name:	TUCSON, CITY OF	Population served:	675000
PWS type code:	C	Violation ID:	116799
Contaminant:	ENDRIN	Violation type:	3
Compliance start date:	1/1/1998 0:00:00	Compliance end date:	12/31/2000 0:00:00
Enforcement date:	12/6/2006 0:00:00	Enforcement action:	State Compliance Achieved
Violation measurement:	Not Reported		

PWS name:	TUCSON, CITY OF	Population served:	675000
PWS type code:	C	Violation ID:	116899
Contaminant:	ENDRIN	Violation type:	3
Compliance start date:	1/1/1998 0:00:00	Compliance end date:	12/31/2000 0:00:00
Enforcement date:	11/27/2001 0:00:00	Enforcement action:	State Compliance Achieved
Violation measurement:	Not Reported		

PWS name:	TUCSON, CITY OF	Population served:	675000
PWS type code:	C	Violation ID:	116899
Contaminant:	ENDRIN	Violation type:	3
Compliance start date:	1/1/1998 0:00:00	Compliance end date:	12/31/2000 0:00:00
Enforcement date:	12/6/2006 0:00:00	Enforcement action:	State Compliance Achieved
Violation measurement:	Not Reported		

PWS name:	TUCSON, CITY OF	Population served:	675000
PWS type code:	C	Violation ID:	116999
Contaminant:	ENDRIN	Violation type:	3
Compliance start date:	1/1/1998 0:00:00	Compliance end date:	12/31/2000 0:00:00
Enforcement date:	11/27/2001 0:00:00	Enforcement action:	State Compliance Achieved
Violation measurement:	Not Reported		

PWS name:	TUCSON, CITY OF	Population served:	675000
PWS type code:	C	Violation ID:	116999
Contaminant:	ENDRIN	Violation type:	3
Compliance start date:	1/1/1998 0:00:00	Compliance end date:	12/31/2000 0:00:00
Enforcement date:	12/6/2006 0:00:00	Enforcement action:	State Compliance Achieved
Violation measurement:	Not Reported		

PWS name:	TUCSON, CITY OF	Population served:	675000
PWS type code:	C	Violation ID:	11701
Contaminant:	NITRATE	Violation type:	3
Compliance start date:	4/1/2001 0:00:00	Compliance end date:	6/30/2001 0:00:00
Enforcement date:	12/6/2006 0:00:00	Enforcement action:	State Compliance Achieved
Violation measurement:	Not Reported		

PWS name:	TUCSON, CITY OF	Population served:	675000
PWS type code:	C	Violation ID:	117099
Contaminant:	ENDRIN	Violation type:	3
Compliance start date:	1/1/1998 0:00:00	Compliance end date:	12/31/2000 0:00:00
Enforcement date:	11/27/2001 0:00:00	Enforcement action:	State Compliance Achieved
Violation measurement:	Not Reported		

PWS name:	TUCSON, CITY OF	Population served:	675000
PWS type code:	C	Violation ID:	117099
Contaminant:	ENDRIN	Violation type:	3
Compliance start date:	1/1/1998 0:00:00	Compliance end date:	12/31/2000 0:00:00
Enforcement date:	12/6/2006 0:00:00	Enforcement action:	State Compliance Achieved
Violation measurement:	Not Reported		

GEOCHECK VERSION 2.1
STATE DATABASE WELL INFORMATION

PWS name:	TUCSON, CITY OF	Population served:	675000
PWS type code:	C	Violation ID:	117199
Contaminant:	ENDRIN	Violation type:	3
Compliance start date:	1/1/1998 0:00:00	Compliance end date:	12/31/2000 0:00:00
Enforcement date:	11/27/2001 0:00:00	Enforcement action:	State Compliance Achieved
Violation measurement:	Not Reported		

PWS name:	TUCSON, CITY OF	Population served:	675000
PWS type code:	C	Violation ID:	117199
Contaminant:	ENDRIN	Violation type:	3
Compliance start date:	1/1/1998 0:00:00	Compliance end date:	12/31/2000 0:00:00
Enforcement date:	12/6/2006 0:00:00	Enforcement action:	State Compliance Achieved
Violation measurement:	Not Reported		

PWS name:	TUCSON, CITY OF	Population served:	675000
PWS type code:	C	Violation ID:	117299
Contaminant:	ENDRIN	Violation type:	3
Compliance start date:	1/1/1998 0:00:00	Compliance end date:	12/31/2000 0:00:00
Enforcement date:	11/27/2001 0:00:00	Enforcement action:	State Compliance Achieved
Violation measurement:	Not Reported		

PWS name:	TUCSON, CITY OF	Population served:	675000
PWS type code:	C	Violation ID:	117299
Contaminant:	ENDRIN	Violation type:	3
Compliance start date:	1/1/1998 0:00:00	Compliance end date:	12/31/2000 0:00:00
Enforcement date:	12/6/2006 0:00:00	Enforcement action:	State Compliance Achieved
Violation measurement:	Not Reported		

PWS name:	TUCSON, CITY OF	Population served:	675000
PWS type code:	C	Violation ID:	117399
Contaminant:	ENDRIN	Violation type:	3
Compliance start date:	1/1/1998 0:00:00	Compliance end date:	12/31/2000 0:00:00
Enforcement date:	11/27/2001 0:00:00	Enforcement action:	State Compliance Achieved
Violation measurement:	Not Reported		

PWS name:	TUCSON, CITY OF	Population served:	675000
PWS type code:	C	Violation ID:	117399
Contaminant:	ENDRIN	Violation type:	3
Compliance start date:	1/1/1998 0:00:00	Compliance end date:	12/31/2000 0:00:00
Enforcement date:	12/6/2006 0:00:00	Enforcement action:	State Compliance Achieved
Violation measurement:	Not Reported		

PWS name:	TUCSON, CITY OF	Population served:	675000
PWS type code:	C	Violation ID:	117499
Contaminant:	ENDRIN	Violation type:	3
Compliance start date:	1/1/1998 0:00:00	Compliance end date:	12/31/2000 0:00:00
Enforcement date:	12/6/2006 0:00:00	Enforcement action:	State Compliance Achieved
Violation measurement:	Not Reported		

PWS name:	TUCSON, CITY OF	Population served:	675000
PWS type code:	C	Violation ID:	117599
Contaminant:	ENDRIN	Violation type:	3
Compliance start date:	1/1/1998 0:00:00	Compliance end date:	12/31/2000 0:00:00
Enforcement date:	12/6/2006 0:00:00	Enforcement action:	State Compliance Achieved
Violation measurement:	Not Reported		

PWS name:	TUCSON, CITY OF	Population served:	675000
PWS type code:	C	Violation ID:	117699
Contaminant:	ENDRIN	Violation type:	3
Compliance start date:	1/1/1998 0:00:00	Compliance end date:	12/31/2000 0:00:00
Enforcement date:	12/6/2006 0:00:00	Enforcement action:	State Compliance Achieved
Violation measurement:	Not Reported		

PWS name:	TUCSON, CITY OF	Population served:	675000
PWS type code:	C	Violation ID:	117799
Contaminant:	ENDRIN	Violation type:	3
Compliance start date:	1/1/1998 0:00:00	Compliance end date:	12/31/2000 0:00:00
Enforcement date:	12/6/2006 0:00:00	Enforcement action:	State Compliance Achieved
Violation measurement:	Not Reported		

PWS name:	TUCSON, CITY OF	Population served:	675000
PWS type code:	C	Violation ID:	117899
Contaminant:	ENDRIN	Violation type:	3
Compliance start date:	1/1/1998 0:00:00	Compliance end date:	12/31/2000 0:00:00
Enforcement date:	12/6/2006 0:00:00	Enforcement action:	State Compliance Achieved
Violation measurement:	Not Reported		

PWS name:	TUCSON, CITY OF	Population served:	675000
PWS type code:	C	Violation ID:	117999
Contaminant:	BHC-GAMMA (LINDANE)	Violation type:	3
Compliance start date:	1/1/1998 0:00:00	Compliance end date:	12/31/2000 0:00:00
Enforcement date:	12/6/2006 0:00:00	Enforcement action:	State Compliance Achieved
Violation measurement:	Not Reported		

PWS name:	TUCSON, CITY OF	Population served:	675000
PWS type code:	C	Violation ID:	11801
Contaminant:	NITRATE	Violation type:	3
Compliance start date:	4/1/2001 0:00:00	Compliance end date:	6/30/2001 0:00:00
Enforcement date:	12/6/2006 0:00:00	Enforcement action:	State Compliance Achieved
Violation measurement:	Not Reported		

PWS name:	TUCSON, CITY OF	Population served:	675000
PWS type code:	C	Violation ID:	118099
Contaminant:	BHC-GAMMA (LINDANE)	Violation type:	3
Compliance start date:	1/1/1998 0:00:00	Compliance end date:	12/31/2000 0:00:00
Enforcement date:	12/6/2006 0:00:00	Enforcement action:	State Compliance Achieved
Violation measurement:	Not Reported		

PWS name:	TUCSON, CITY OF	Population served:	675000
PWS type code:	C	Violation ID:	118199
Contaminant:	BHC-GAMMA (LINDANE)	Violation type:	3
Compliance start date:	1/1/1998 0:00:00	Compliance end date:	12/31/2000 0:00:00
Enforcement date:	12/6/2006 0:00:00	Enforcement action:	State Compliance Achieved
Violation measurement:	Not Reported		

PWS name:	TUCSON, CITY OF	Population served:	675000
PWS type code:	C	Violation ID:	118299
Contaminant:	BHC-GAMMA (LINDANE)	Violation type:	3
Compliance start date:	1/1/1998 0:00:00	Compliance end date:	12/31/2000 0:00:00
Enforcement date:	12/6/2006 0:00:00	Enforcement action:	State Compliance Achieved
Violation measurement:	Not Reported		

PWS name:	TUCSON, CITY OF	Population served:	675000
PWS type code:	C	Violation ID:	24404
Contaminant:	TETRACHLOROETHYLENE	Violation type:	3
Compliance start date:	1/1/2003 0:00:00	Compliance end date:	12/31/2003 0:00:00
Enforcement date:	3/28/2008 0:00:00	Enforcement action:	State Compliance Achieved
Violation measurement:	Not Reported		

PWS name:	TUCSON, CITY OF	Population served:	675000
PWS type code:	C	Violation ID:	24504
Contaminant:	MONOCHLOROBENZENE (CHLOROBENZENE)		
Violation type:	3	Compliance start date:	1/1/2003 0:00:00
Compliance end date:	12/31/2003 0:00:00	Enforcement date:	3/28/2008 0:00:00
Enforcement action:	State Compliance Achieved	Violation measurement:	Not Reported

PWS name:	TUCSON, CITY OF	Population served:	675000
PWS type code:	C	Violation ID:	24604
Contaminant:	BENZENE	Violation type:	3
Compliance start date:	1/1/2003 0:00:00	Compliance end date:	12/31/2003 0:00:00
Enforcement date:	3/28/2008 0:00:00	Enforcement action:	State Compliance Achieved
Violation measurement:	Not Reported		

PWS name:	TUCSON, CITY OF	Population served:	675000
PWS type code:	C	Violation ID:	24704
Contaminant:	TOLUENE	Violation type:	3
Compliance start date:	1/1/2003 0:00:00	Compliance end date:	12/31/2003 0:00:00
Enforcement date:	3/28/2008 0:00:00	Enforcement action:	State Compliance Achieved
Violation measurement:	Not Reported		

PWS name:	TUCSON, CITY OF	Population served:	675000
PWS type code:	C	Violation ID:	24804
Contaminant:	ETHYLBENZENE	Violation type:	3
Compliance start date:	1/1/2003 0:00:00	Compliance end date:	12/31/2003 0:00:00
Enforcement date:	3/28/2008 0:00:00	Enforcement action:	State Compliance Achieved
Violation measurement:	Not Reported		

PWS name:	TUCSON, CITY OF	Population served:	675000
PWS type code:	C	Violation ID:	24904
Contaminant:	STYRENE	Violation type:	3
Compliance start date:	1/1/2003 0:00:00	Compliance end date:	12/31/2003 0:00:00
Enforcement date:	3/28/2008 0:00:00	Enforcement action:	State Compliance Achieved
Violation measurement:	Not Reported		

PWS name:	TUCSON, CITY OF	Population served:	675000
PWS type code:	C	Violation ID:	2499
Contaminant:	THALLIUM, TOTAL	Violation type:	3
Compliance start date:	1/1/1998 0:00:00	Compliance end date:	12/31/2000 0:00:00
Enforcement date:	10/8/2002 0:00:00	Enforcement action:	State Compliance Achieved
Violation measurement:	Not Reported		

PWS name:	TUCSON, CITY OF	Population served:	675000
PWS type code:	C	Violation ID:	2499
Contaminant:	THALLIUM, TOTAL	Violation type:	3
Compliance start date:	1/1/1998 0:00:00	Compliance end date:	12/31/2000 0:00:00
Enforcement date:	11/27/2001 0:00:00	Enforcement action:	State Compliance Achieved
Violation measurement:	Not Reported		

PWS name:	TUCSON, CITY OF	Population served:	675000
PWS type code:	C	Violation ID:	2499
Contaminant:	THALLIUM, TOTAL	Violation type:	3
Compliance start date:	1/1/1998 0:00:00	Compliance end date:	12/31/2000 0:00:00
Enforcement date:	12/6/2006 0:00:00	Enforcement action:	State Compliance Achieved
Violation measurement:	Not Reported		

PWS name:	TUCSON, CITY OF	Population served:	675000
PWS type code:	C	Violation ID:	2599
Contaminant:	SELENIUM	Violation type:	3
Compliance start date:	1/1/1998 0:00:00	Compliance end date:	12/31/2000 0:00:00
Enforcement date:	10/8/2002 0:00:00	Enforcement action:	State Compliance Achieved
Violation measurement:	Not Reported		

PWS name:	TUCSON, CITY OF	Population served:	675000
PWS type code:	C	Violation ID:	2599
Contaminant:	SELENIUM	Violation type:	3
Compliance start date:	1/1/1998 0:00:00	Compliance end date:	12/31/2000 0:00:00
Enforcement date:	11/27/2001 0:00:00	Enforcement action:	State Compliance Achieved
Violation measurement:	Not Reported		

PWS name:	TUCSON, CITY OF	Population served:	675000
PWS type code:	C	Violation ID:	2599
Contaminant:	SELENIUM	Violation type:	3
Compliance start date:	1/1/1998 0:00:00	Compliance end date:	12/31/2000 0:00:00
Enforcement date:	12/6/2006 0:00:00	Enforcement action:	State Compliance Achieved
Violation measurement:	Not Reported		

PWS name:	TUCSON, CITY OF	Population served:	675000
PWS type code:	C	Violation ID:	2699
Contaminant:	ARSENIC	Violation type:	3
Compliance start date:	1/1/1998 0:00:00	Compliance end date:	12/31/2000 0:00:00
Enforcement date:	11/27/2001 0:00:00	Enforcement action:	State Compliance Achieved
Violation measurement:	Not Reported		

PWS name:	TUCSON, CITY OF	Population served:	675000
PWS type code:	C	Violation ID:	2699
Contaminant:	ARSENIC	Violation type:	3
Compliance start date:	1/1/1998 0:00:00	Compliance end date:	12/31/2000 0:00:00
Enforcement date:	12/6/2006 0:00:00	Enforcement action:	State Compliance Achieved
Violation measurement:	Not Reported		

PWS name:	TUCSON, CITY OF	Population served:	675000
PWS type code:	C	Violation ID:	27001
Contaminant:	1,2,4-TRICHLOROBENZENE	Violation type:	3
Compliance start date:	1/1/2000 0:00:00	Compliance end date:	12/31/2000 0:00:00
Enforcement date:	11/19/2002 0:00:00	Enforcement action:	State Compliance Achieved
Violation measurement:	Not Reported		

PWS name:	TUCSON, CITY OF	Population served:	675000
PWS type code:	C	Violation ID:	27001
Contaminant:	1,2,4-TRICHLOROBENZENE	Violation type:	3
Compliance start date:	1/1/2000 0:00:00	Compliance end date:	12/31/2000 0:00:00
Enforcement date:	12/6/2006 0:00:00	Enforcement action:	State Compliance Achieved
Violation measurement:	Not Reported		

PWS name:	TUCSON, CITY OF	Population served:	675000
PWS type code:	C	Violation ID:	27101
Contaminant:	CIS-1,2-DICHLOROETHYLENE	Violation type:	3
Compliance start date:	1/1/2000 0:00:00	Compliance end date:	12/31/2000 0:00:00
Enforcement date:	11/19/2002 0:00:00	Enforcement action:	State Compliance Achieved
Violation measurement:	Not Reported		

PWS name:	TUCSON, CITY OF	Population served:	675000
PWS type code:	C	Violation ID:	27101
Contaminant:	CIS-1,2-DICHLOROETHYLENE	Violation type:	3
Compliance start date:	1/1/2000 0:00:00	Compliance end date:	12/31/2000 0:00:00
Enforcement date:	12/6/2006 0:00:00	Enforcement action:	State Compliance Achieved
Violation measurement:	Not Reported		

PWS name:	TUCSON, CITY OF	Population served:	675000
PWS type code:	C	Violation ID:	27201
Contaminant:	XYLENES, TOTAL	Violation type:	3
Compliance start date:	1/1/2000 0:00:00	Compliance end date:	12/31/2000 0:00:00
Enforcement date:	11/19/2002 0:00:00	Enforcement action:	State Compliance Achieved
Violation measurement:	Not Reported		

PWS name:	TUCSON, CITY OF	Population served:	675000
PWS type code:	C	Violation ID:	27201
Contaminant:	XYLENES, TOTAL	Violation type:	3
Compliance start date:	1/1/2000 0:00:00	Compliance end date:	12/31/2000 0:00:00
Enforcement date:	12/6/2006 0:00:00	Enforcement action:	State Compliance Achieved
Violation measurement:	Not Reported		

PWS name:	TUCSON, CITY OF	Population served:	675000
PWS type code:	C	Violation ID:	27301
Contaminant:	METHYLENE CHLORIDE (DICHLOROMETHANE)		
Violation type:	3	Compliance start date:	1/1/2000 0:00:00
Compliance end date:	12/31/2000 0:00:00	Enforcement date:	11/19/2002 0:00:00
Enforcement action:	State Compliance Achieved	Violation measurement:	Not Reported

PWS name:	TUCSON, CITY OF	Population served:	675000
PWS type code:	C	Violation ID:	27301
Contaminant:	METHYLENE CHLORIDE (DICHLOROMETHANE)		
Violation type:	3	Compliance start date:	1/1/2000 0:00:00
Compliance end date:	12/31/2000 0:00:00	Enforcement date:	12/6/2006 0:00:00
Enforcement action:	State Compliance Achieved	Violation measurement:	Not Reported

PWS name:	TUCSON, CITY OF	Population served:	675000
PWS type code:	C	Violation ID:	27401
Contaminant:	O-DICHLOROBENZENE	Violation type:	3
Compliance start date:	1/1/2000 0:00:00	Compliance end date:	12/31/2000 0:00:00
Enforcement date:	11/19/2002 0:00:00	Enforcement action:	State Compliance Achieved
Violation measurement:	Not Reported		

PWS name:	TUCSON, CITY OF	Population served:	675000
PWS type code:	C	Violation ID:	27401
Contaminant:	O-DICHLOROBENZENE	Violation type:	3
Compliance start date:	1/1/2000 0:00:00	Compliance end date:	12/31/2000 0:00:00
Enforcement date:	12/6/2006 0:00:00	Enforcement action:	State Compliance Achieved
Violation measurement:	Not Reported		

PWS name:	TUCSON, CITY OF	Population served:	675000
PWS type code:	C	Violation ID:	27501
Contaminant:	P-DICHLOROBENZENE	Violation type:	3
Compliance start date:	1/1/2000 0:00:00	Compliance end date:	12/31/2000 0:00:00
Enforcement date:	11/19/2002 0:00:00	Enforcement action:	State Compliance Achieved
Violation measurement:	Not Reported		

PWS name:	TUCSON, CITY OF	Population served:	675000
PWS type code:	C	Violation ID:	27501
Contaminant:	P-DICHLOROBENZENE	Violation type:	3
Compliance start date:	1/1/2000 0:00:00	Compliance end date:	12/31/2000 0:00:00
Enforcement date:	12/6/2006 0:00:00	Enforcement action:	State Compliance Achieved
Violation measurement:	Not Reported		

PWS name:	TUCSON, CITY OF	Population served:	675000
PWS type code:	C	Violation ID:	27601
Contaminant:	1,1-DICHLOROETHYLENE	Violation type:	3
Compliance start date:	1/1/2000 0:00:00	Compliance end date:	12/31/2000 0:00:00
Enforcement date:	11/19/2002 0:00:00	Enforcement action:	State Compliance Achieved
Violation measurement:	Not Reported		

PWS name:	TUCSON, CITY OF	Population served:	675000
PWS type code:	C	Violation ID:	27601
Contaminant:	1,1-DICHLOROETHYLENE	Violation type:	3
Compliance start date:	1/1/2000 0:00:00	Compliance end date:	12/31/2000 0:00:00
Enforcement date:	12/6/2006 0:00:00	Enforcement action:	State Compliance Achieved
Violation measurement:	Not Reported		

PWS name:	TUCSON, CITY OF	Population served:	675000
PWS type code:	C	Violation ID:	27701
Contaminant:	TRANS-1,2-DICHLOROETHYLENE		
Violation type:	3	Compliance start date:	1/1/2000 0:00:00
Compliance end date:	12/31/2000 0:00:00	Enforcement date:	11/19/2002 0:00:00
Enforcement action:	State Compliance Achieved	Violation measurement:	Not Reported

PWS name:	TUCSON, CITY OF	Population served:	675000
PWS type code:	C	Violation ID:	27701
Contaminant:	TRANS-1,2-DICHLOROETHYLENE		
Violation type:	3	Compliance start date:	1/1/2000 0:00:00
Compliance end date:	12/31/2000 0:00:00	Enforcement date:	12/6/2006 0:00:00
Enforcement action:	State Compliance Achieved	Violation measurement:	Not Reported

PWS name:	TUCSON, CITY OF	Population served:	675000
PWS type code:	C	Violation ID:	27801
Contaminant:	1,2-DICHLOROETHANE	Violation type:	3
Compliance start date:	1/1/2000 0:00:00	Compliance end date:	12/31/2000 0:00:00
Enforcement date:	11/19/2002 0:00:00	Enforcement action:	State Compliance Achieved
Violation measurement:	Not Reported		

PWS name:	TUCSON, CITY OF	Population served:	675000
PWS type code:	C	Violation ID:	27801
Contaminant:	1,2-DICHLOROETHANE	Violation type:	3
Compliance start date:	1/1/2000 0:00:00	Compliance end date:	12/31/2000 0:00:00
Enforcement date:	12/6/2006 0:00:00	Enforcement action:	State Compliance Achieved
Violation measurement:	Not Reported		

PWS name:	TUCSON, CITY OF	Population served:	675000
PWS type code:	C	Violation ID:	27901
Contaminant:	1,1,1-TRICHLOROETHANE	Violation type:	3
Compliance start date:	1/1/2000 0:00:00	Compliance end date:	12/31/2000 0:00:00
Enforcement date:	11/19/2002 0:00:00	Enforcement action:	State Compliance Achieved
Violation measurement:	Not Reported		

PWS name:	TUCSON, CITY OF	Population served:	675000
PWS type code:	C	Violation ID:	27901
Contaminant:	1,1,1-TRICHLOROETHANE	Violation type:	3
Compliance start date:	1/1/2000 0:00:00	Compliance end date:	12/31/2000 0:00:00
Enforcement date:	12/6/2006 0:00:00	Enforcement action:	State Compliance Achieved
Violation measurement:	Not Reported		

PWS name:	TUCSON, CITY OF	Population served:	675000
PWS type code:	C	Violation ID:	2799
Contaminant:	BARIUM	Violation type:	3
Compliance start date:	1/1/1998 0:00:00	Compliance end date:	12/31/2000 0:00:00
Enforcement date:	11/27/2001 0:00:00	Enforcement action:	State Compliance Achieved
Violation measurement:	Not Reported		

PWS name:	TUCSON, CITY OF	Population served:	675000
PWS type code:	C	Violation ID:	2799
Contaminant:	BARIUM	Violation type:	3
Compliance start date:	1/1/1998 0:00:00	Compliance end date:	12/31/2000 0:00:00
Enforcement date:	12/6/2006 0:00:00	Enforcement action:	State Compliance Achieved
Violation measurement:	Not Reported		

PWS name:	TUCSON, CITY OF	Population served:	675000
PWS type code:	C	Violation ID:	28001
Contaminant:	CARBON TETRACHLORIDE	Violation type:	3
Compliance start date:	1/1/2000 0:00:00	Compliance end date:	12/31/2000 0:00:00
Enforcement date:	11/19/2002 0:00:00	Enforcement action:	State Compliance Achieved
Violation measurement:	Not Reported		

PWS name:	TUCSON, CITY OF	Population served:	675000
PWS type code:	C	Violation ID:	28001
Contaminant:	CARBON TETRACHLORIDE	Violation type:	3
Compliance start date:	1/1/2000 0:00:00	Compliance end date:	12/31/2000 0:00:00
Enforcement date:	12/6/2006 0:00:00	Enforcement action:	State Compliance Achieved
Violation measurement:	Not Reported		

PWS name:	TUCSON, CITY OF	Population served:	675000
PWS type code:	C	Violation ID:	28101
Contaminant:	1,2-DICHLOROPROPANE	Violation type:	3
Compliance start date:	1/1/2000 0:00:00	Compliance end date:	12/31/2000 0:00:00
Enforcement date:	11/19/2002 0:00:00	Enforcement action:	State Compliance Achieved
Violation measurement:	Not Reported		

PWS name:	TUCSON, CITY OF	Population served:	675000
PWS type code:	C	Violation ID:	28101
Contaminant:	1,2-DICHLOROPROPANE	Violation type:	3
Compliance start date:	1/1/2000 0:00:00	Compliance end date:	12/31/2000 0:00:00
Enforcement date:	12/6/2006 0:00:00	Enforcement action:	State Compliance Achieved
Violation measurement:	Not Reported		

PWS name:	TUCSON, CITY OF	Population served:	675000
PWS type code:	C	Violation ID:	28201
Contaminant:	TRICHLOROETHYLENE	Violation type:	3
Compliance start date:	1/1/2000 0:00:00	Compliance end date:	12/31/2000 0:00:00
Enforcement date:	11/19/2002 0:00:00	Enforcement action:	State Compliance Achieved
Violation measurement:	Not Reported		

PWS name:	TUCSON, CITY OF	Population served:	675000
PWS type code:	C	Violation ID:	28201
Contaminant:	TRICHLOROETHYLENE	Violation type:	3
Compliance start date:	1/1/2000 0:00:00	Compliance end date:	12/31/2000 0:00:00
Enforcement date:	12/6/2006 0:00:00	Enforcement action:	State Compliance Achieved
Violation measurement:	Not Reported		

PWS name:	TUCSON, CITY OF	Population served:	675000
PWS type code:	C	Violation ID:	28301
Contaminant:	1,1,2-TRICHLOROETHANE	Violation type:	3
Compliance start date:	1/1/2000 0:00:00	Compliance end date:	12/31/2000 0:00:00
Enforcement date:	11/19/2002 0:00:00	Enforcement action:	State Compliance Achieved
Violation measurement:	Not Reported		

PWS name:	TUCSON, CITY OF	Population served:	675000
PWS type code:	C	Violation ID:	28301
Contaminant:	1,1,2-TRICHLOROETHANE	Violation type:	3
Compliance start date:	1/1/2000 0:00:00	Compliance end date:	12/31/2000 0:00:00
Enforcement date:	12/6/2006 0:00:00	Enforcement action:	State Compliance Achieved
Violation measurement:	Not Reported		

PWS name:	TUCSON, CITY OF	Population served:	675000
PWS type code:	C	Violation ID:	28401
Contaminant:	TETRACHLOROETHYLENE	Violation type:	3
Compliance start date:	1/1/2000 0:00:00	Compliance end date:	12/31/2000 0:00:00
Enforcement date:	11/19/2002 0:00:00	Enforcement action:	State Compliance Achieved
Violation measurement:	Not Reported		

PWS name:	TUCSON, CITY OF	Population served:	675000
PWS type code:	C	Violation ID:	28401
Contaminant:	TETRACHLOROETHYLENE	Violation type:	3
Compliance start date:	1/1/2000 0:00:00	Compliance end date:	12/31/2000 0:00:00
Enforcement date:	12/6/2006 0:00:00	Enforcement action:	State Compliance Achieved
Violation measurement:	Not Reported		

PWS name:	TUCSON, CITY OF	Population served:	675000
PWS type code:	C	Violation ID:	28501
Contaminant:	MONOCHLOROBENZENE (CHLOROBENZENE)		
Violation type:	3	Compliance start date:	1/1/2000 0:00:00
Compliance end date:	12/31/2000 0:00:00	Enforcement date:	11/19/2002 0:00:00
Enforcement action:	State Compliance Achieved	Violation measurement:	Not Reported

PWS name:	TUCSON, CITY OF	Population served:	675000
PWS type code:	C	Violation ID:	28501
Contaminant:	MONOCHLOROBENZENE (CHLOROBENZENE)		
Violation type:	3	Compliance start date:	1/1/2000 0:00:00
Compliance end date:	12/31/2000 0:00:00	Enforcement date:	12/6/2006 0:00:00
Enforcement action:	State Compliance Achieved	Violation measurement:	Not Reported

PWS name:	TUCSON, CITY OF	Population served:	675000
PWS type code:	C	Violation ID:	28601
Contaminant:	BENZENE	Violation type:	3
Compliance start date:	1/1/2000 0:00:00	Compliance end date:	12/31/2000 0:00:00
Enforcement date:	11/19/2002 0:00:00	Enforcement action:	State Compliance Achieved
Violation measurement:	Not Reported		

PWS name:	TUCSON, CITY OF	Population served:	675000
PWS type code:	C	Violation ID:	28601
Contaminant:	BENZENE	Violation type:	3
Compliance start date:	1/1/2000 0:00:00	Compliance end date:	12/31/2000 0:00:00
Enforcement date:	12/6/2006 0:00:00	Enforcement action:	State Compliance Achieved
Violation measurement:	Not Reported		

PWS name:	TUCSON, CITY OF	Population served:	675000
PWS type code:	C	Violation ID:	28701
Contaminant:	TOLUENE	Violation type:	3
Compliance start date:	1/1/2000 0:00:00	Compliance end date:	12/31/2000 0:00:00
Enforcement date:	11/19/2002 0:00:00	Enforcement action:	State Compliance Achieved
Violation measurement:	Not Reported		

PWS name:	TUCSON, CITY OF	Population served:	675000
PWS type code:	C	Violation ID:	28701
Contaminant:	TOLUENE	Violation type:	3
Compliance start date:	1/1/2000 0:00:00	Compliance end date:	12/31/2000 0:00:00
Enforcement date:	12/6/2006 0:00:00	Enforcement action:	State Compliance Achieved
Violation measurement:	Not Reported		

PWS name:	TUCSON, CITY OF	Population served:	675000
PWS type code:	C	Violation ID:	28801
Contaminant:	ETHYLBENZENE	Violation type:	3
Compliance start date:	1/1/2000 0:00:00	Compliance end date:	12/31/2000 0:00:00
Enforcement date:	11/19/2002 0:00:00	Enforcement action:	State Compliance Achieved
Violation measurement:	Not Reported		

PWS name:	TUCSON, CITY OF	Population served:	675000
PWS type code:	C	Violation ID:	28801
Contaminant:	ETHYLBENZENE	Violation type:	3
Compliance start date:	1/1/2000 0:00:00	Compliance end date:	12/31/2000 0:00:00
Enforcement date:	12/6/2006 0:00:00	Enforcement action:	State Compliance Achieved
Violation measurement:	Not Reported		

PWS name:	TUCSON, CITY OF	Population served:	675000
PWS type code:	C	Violation ID:	28901
Contaminant:	STYRENE	Violation type:	3
Compliance start date:	1/1/2000 0:00:00	Compliance end date:	12/31/2000 0:00:00
Enforcement date:	11/19/2002 0:00:00	Enforcement action:	State Compliance Achieved
Violation measurement:	Not Reported		

PWS name:	TUCSON, CITY OF	Population served:	675000
PWS type code:	C	Violation ID:	28901
Contaminant:	STYRENE	Violation type:	3
Compliance start date:	1/1/2000 0:00:00	Compliance end date:	12/31/2000 0:00:00
Enforcement date:	12/6/2006 0:00:00	Enforcement action:	State Compliance Achieved
Violation measurement:	Not Reported		

PWS name:	TUCSON, CITY OF	Population served:	675000
PWS type code:	C	Violation ID:	2899
Contaminant:	CADMIUM	Violation type:	3
Compliance start date:	1/1/1998 0:00:00	Compliance end date:	12/31/2000 0:00:00
Enforcement date:	11/27/2001 0:00:00	Enforcement action:	State Compliance Achieved
Violation measurement:	Not Reported		

PWS name:	TUCSON, CITY OF	Population served:	675000
PWS type code:	C	Violation ID:	2899
Contaminant:	CADMIUM	Violation type:	3
Compliance start date:	1/1/1998 0:00:00	Compliance end date:	12/31/2000 0:00:00
Enforcement date:	12/6/2006 0:00:00	Enforcement action:	State Compliance Achieved
Violation measurement:	Not Reported		

PWS name:	TUCSON, CITY OF	Population served:	675000
PWS type code:	C	Violation ID:	29003
Contaminant:	1,2,4-TRICHLOROBENZENE	Violation type:	3
Compliance start date:	1/1/2002 0:00:00	Compliance end date:	12/31/2002 0:00:00
Enforcement date:	12/6/2006 0:00:00	Enforcement action:	State Compliance Achieved
Violation measurement:	Not Reported		

PWS name:	TUCSON, CITY OF	Population served:	675000
PWS type code:	C	Violation ID:	118399
Contaminant:	BHC-GAMMA (LINDANE)	Violation type:	3
Compliance start date:	1/1/1998 0:00:00	Compliance end date:	12/31/2000 0:00:00
Enforcement date:	12/6/2006 0:00:00	Enforcement action:	State Compliance Achieved
Violation measurement:	Not Reported		

PWS name:	TUCSON, CITY OF	Population served:	675000
PWS type code:	C	Violation ID:	118499
Contaminant:	BHC-GAMMA (LINDANE)	Violation type:	3
Compliance start date:	1/1/1998 0:00:00	Compliance end date:	12/31/2000 0:00:00
Enforcement date:	12/6/2006 0:00:00	Enforcement action:	State Compliance Achieved
Violation measurement:	Not Reported		

PWS name:	TUCSON, CITY OF	Population served:	675000
PWS type code:	C	Violation ID:	118599
Contaminant:	BHC-GAMMA (LINDANE)	Violation type:	3
Compliance start date:	1/1/1998 0:00:00	Compliance end date:	12/31/2000 0:00:00
Enforcement date:	12/6/2006 0:00:00	Enforcement action:	State Compliance Achieved
Violation measurement:	Not Reported		

PWS name:	TUCSON, CITY OF	Population served:	675000
PWS type code:	C	Violation ID:	118699
Contaminant:	BHC-GAMMA (LINDANE)	Violation type:	3
Compliance start date:	1/1/1998 0:00:00	Compliance end date:	12/31/2000 0:00:00
Enforcement date:	12/6/2006 0:00:00	Enforcement action:	State Compliance Achieved
Violation measurement:	Not Reported		

PWS name:	TUCSON, CITY OF	Population served:	675000
PWS type code:	C	Violation ID:	118799
Contaminant:	BHC-GAMMA (LINDANE)	Violation type:	3
Compliance start date:	1/1/1998 0:00:00	Compliance end date:	12/31/2000 0:00:00
Enforcement date:	12/6/2006 0:00:00	Enforcement action:	State Compliance Achieved
Violation measurement:	Not Reported		

PWS name:	TUCSON, CITY OF	Population served:	675000
PWS type code:	C	Violation ID:	118899
Contaminant:	BHC-GAMMA (LINDANE)	Violation type:	3
Compliance start date:	1/1/1998 0:00:00	Compliance end date:	12/31/2000 0:00:00
Enforcement date:	12/6/2006 0:00:00	Enforcement action:	State Compliance Achieved
Violation measurement:	Not Reported		

PWS name:	TUCSON, CITY OF	Population served:	675000
PWS type code:	C	Violation ID:	118999
Contaminant:	BHC-GAMMA (LINDANE)	Violation type:	3
Compliance start date:	1/1/1998 0:00:00	Compliance end date:	12/31/2000 0:00:00
Enforcement date:	12/6/2006 0:00:00	Enforcement action:	State Compliance Achieved
Violation measurement:	Not Reported		

PWS name:	TUCSON, CITY OF	Population served:	675000
PWS type code:	C	Violation ID:	11901
Contaminant:	NITRATE	Violation type:	3
Compliance start date:	4/1/2001 0:00:00	Compliance end date:	6/30/2001 0:00:00
Enforcement date:	12/6/2006 0:00:00	Enforcement action:	State Compliance Achieved
Violation measurement:	Not Reported		

PWS name:	TUCSON, CITY OF	Population served:	675000
PWS type code:	C	Violation ID:	119099
Contaminant:	BHC-GAMMA (LINDANE)	Violation type:	3
Compliance start date:	1/1/1998 0:00:00	Compliance end date:	12/31/2000 0:00:00
Enforcement date:	12/6/2006 0:00:00	Enforcement action:	State Compliance Achieved
Violation measurement:	Not Reported		

PWS name:	TUCSON, CITY OF	Population served:	675000
PWS type code:	C	Violation ID:	119299
Contaminant:	BHC-GAMMA (LINDANE)	Violation type:	3
Compliance start date:	1/1/1998 0:00:00	Compliance end date:	12/31/2000 0:00:00
Enforcement date:	12/6/2006 0:00:00	Enforcement action:	State Compliance Achieved
Violation measurement:	Not Reported		

PWS name:	TUCSON, CITY OF	Population served:	675000
PWS type code:	C	Violation ID:	119399
Contaminant:	BHC-GAMMA (LINDANE)	Violation type:	3
Compliance start date:	1/1/1998 0:00:00	Compliance end date:	12/31/2000 0:00:00
Enforcement date:	12/6/2006 0:00:00	Enforcement action:	State Compliance Achieved
Violation measurement:	Not Reported		

PWS name:	TUCSON, CITY OF	Population served:	675000
PWS type code:	C	Violation ID:	119499
Contaminant:	BHC-GAMMA (LINDANE)	Violation type:	3
Compliance start date:	1/1/1998 0:00:00	Compliance end date:	12/31/2000 0:00:00
Enforcement date:	12/6/2006 0:00:00	Enforcement action:	State Compliance Achieved
Violation measurement:	Not Reported		

PWS name:	TUCSON, CITY OF	Population served:	675000
PWS type code:	C	Violation ID:	119599
Contaminant:	BHC-GAMMA (LINDANE)	Violation type:	3
Compliance start date:	1/1/1998 0:00:00	Compliance end date:	12/31/2000 0:00:00
Enforcement date:	12/6/2006 0:00:00	Enforcement action:	State Compliance Achieved
Violation measurement:	Not Reported		

PWS name:	TUCSON, CITY OF	Population served:	675000
PWS type code:	C	Violation ID:	119699
Contaminant:	BHC-GAMMA (LINDANE)	Violation type:	3
Compliance start date:	1/1/1998 0:00:00	Compliance end date:	12/31/2000 0:00:00
Enforcement date:	12/6/2006 0:00:00	Enforcement action:	State Compliance Achieved
Violation measurement:	Not Reported		

PWS name:	TUCSON, CITY OF	Population served:	675000
PWS type code:	C	Violation ID:	119799
Contaminant:	BHC-GAMMA (LINDANE)	Violation type:	3
Compliance start date:	1/1/1998 0:00:00	Compliance end date:	12/31/2000 0:00:00
Enforcement date:	12/6/2006 0:00:00	Enforcement action:	State Compliance Achieved
Violation measurement:	Not Reported		

PWS name:	TUCSON, CITY OF	Population served:	675000
PWS type code:	C	Violation ID:	119899
Contaminant:	BHC-GAMMA (LINDANE)	Violation type:	3
Compliance start date:	1/1/1998 0:00:00	Compliance end date:	12/31/2000 0:00:00
Enforcement date:	12/6/2006 0:00:00	Enforcement action:	State Compliance Achieved
Violation measurement:	Not Reported		

PWS name:	TUCSON, CITY OF	Population served:	675000
PWS type code:	C	Violation ID:	1199
Contaminant:	ANTIMONY, TOTAL	Violation type:	3
Compliance start date:	1/1/1998 0:00:00	Compliance end date:	12/31/2000 0:00:00
Enforcement date:	10/8/2002 0:00:00	Enforcement action:	State Compliance Achieved
Violation measurement:	Not Reported		

PWS name:	TUCSON, CITY OF	Population served:	675000
PWS type code:	C	Violation ID:	1199
Contaminant:	ANTIMONY, TOTAL	Violation type:	3
Compliance start date:	1/1/1998 0:00:00	Compliance end date:	12/31/2000 0:00:00
Enforcement date:	11/27/2001 0:00:00	Enforcement action:	State Compliance Achieved
Violation measurement:	Not Reported		

PWS name:	TUCSON, CITY OF	Population served:	675000
PWS type code:	C	Violation ID:	1199
Contaminant:	ANTIMONY, TOTAL	Violation type:	3
Compliance start date:	1/1/1998 0:00:00	Compliance end date:	12/31/2000 0:00:00
Enforcement date:	12/6/2006 0:00:00	Enforcement action:	State Compliance Achieved
Violation measurement:	Not Reported		

PWS name:	TUCSON, CITY OF	Population served:	675000
PWS type code:	C	Violation ID:	119999
Contaminant:	BHC-GAMMA (LINDANE)	Violation type:	3
Compliance start date:	1/1/1998 0:00:00	Compliance end date:	12/31/2000 0:00:00
Enforcement date:	12/6/2006 0:00:00	Enforcement action:	State Compliance Achieved
Violation measurement:	Not Reported		

PWS name:	TUCSON, CITY OF	Population served:	675000
PWS type code:	C	Violation ID:	12002
Contaminant:	NITRATE	Violation type:	3
Compliance start date:	7/1/2001 0:00:00	Compliance end date:	9/30/2001 0:00:00
Enforcement date:	12/6/2006 0:00:00	Enforcement action:	State Compliance Achieved
Violation measurement:	Not Reported		

PWS name:	TUCSON, CITY OF	Population served:	675000
PWS type code:	C	Violation ID:	120099
Contaminant:	BHC-GAMMA (LINDANE)	Violation type:	3
Compliance start date:	1/1/1998 0:00:00	Compliance end date:	12/31/2000 0:00:00
Enforcement date:	12/6/2006 0:00:00	Enforcement action:	State Compliance Achieved
Violation measurement:	Not Reported		

PWS name:	TUCSON, CITY OF	Population served:	675000
PWS type code:	C	Violation ID:	120199
Contaminant:	BHC-GAMMA (LINDANE)	Violation type:	3
Compliance start date:	1/1/1998 0:00:00	Compliance end date:	12/31/2000 0:00:00
Enforcement date:	12/6/2006 0:00:00	Enforcement action:	State Compliance Achieved
Violation measurement:	Not Reported		

PWS name:	TUCSON, CITY OF	Population served:	675000
PWS type code:	C	Violation ID:	120299
Contaminant:	BHC-GAMMA (LINDANE)	Violation type:	3
Compliance start date:	1/1/1998 0:00:00	Compliance end date:	12/31/2000 0:00:00
Enforcement date:	12/6/2006 0:00:00	Enforcement action:	State Compliance Achieved
Violation measurement:	Not Reported		

PWS name:	TUCSON, CITY OF	Population served:	675000
PWS type code:	C	Violation ID:	120399
Contaminant:	BHC-GAMMA (LINDANE)	Violation type:	3
Compliance start date:	1/1/1998 0:00:00	Compliance end date:	12/31/2000 0:00:00
Enforcement date:	12/6/2006 0:00:00	Enforcement action:	State Compliance Achieved
Violation measurement:	Not Reported		

PWS name:	TUCSON, CITY OF	Population served:	675000
PWS type code:	C	Violation ID:	120499
Contaminant:	BHC-GAMMA (LINDANE)	Violation type:	3
Compliance start date:	1/1/1998 0:00:00	Compliance end date:	12/31/2000 0:00:00
Enforcement date:	12/6/2006 0:00:00	Enforcement action:	State Compliance Achieved
Violation measurement:	Not Reported		

PWS name:	TUCSON, CITY OF	Population served:	675000
PWS type code:	C	Violation ID:	120599
Contaminant:	BHC-GAMMA (LINDANE)	Violation type:	3
Compliance start date:	1/1/1998 0:00:00	Compliance end date:	12/31/2000 0:00:00
Enforcement date:	12/6/2006 0:00:00	Enforcement action:	State Compliance Achieved
Violation measurement:	Not Reported		

PWS name:	TUCSON, CITY OF	Population served:	675000
PWS type code:	C	Violation ID:	120699
Contaminant:	METHOXYCHLOR	Violation type:	3
Compliance start date:	1/1/1998 0:00:00	Compliance end date:	12/31/2000 0:00:00
Enforcement date:	12/6/2006 0:00:00	Enforcement action:	State Compliance Achieved
Violation measurement:	Not Reported		

PWS name:	TUCSON, CITY OF	Population served:	675000
PWS type code:	C	Violation ID:	120799
Contaminant:	METHOXYCHLOR	Violation type:	3
Compliance start date:	1/1/1998 0:00:00	Compliance end date:	12/31/2000 0:00:00
Enforcement date:	12/6/2006 0:00:00	Enforcement action:	State Compliance Achieved
Violation measurement:	Not Reported		

PWS name:	TUCSON, CITY OF	Population served:	675000
PWS type code:	C	Violation ID:	120899
Contaminant:	METHOXYCHLOR	Violation type:	3
Compliance start date:	1/1/1998 0:00:00	Compliance end date:	12/31/2000 0:00:00
Enforcement date:	12/6/2006 0:00:00	Enforcement action:	State Compliance Achieved
Violation measurement:	Not Reported		

PWS name:	TUCSON, CITY OF	Population served:	675000
PWS type code:	C	Violation ID:	120999
Contaminant:	METHOXYCHLOR	Violation type:	3
Compliance start date:	1/1/1998 0:00:00	Compliance end date:	12/31/2000 0:00:00
Enforcement date:	12/6/2006 0:00:00	Enforcement action:	State Compliance Achieved
Violation measurement:	Not Reported		

PWS name:	TUCSON, CITY OF	Population served:	675000
PWS type code:	C	Violation ID:	12102
Contaminant:	NITRATE	Violation type:	3
Compliance start date:	7/1/2001 0:00:00	Compliance end date:	9/30/2001 0:00:00
Enforcement date:	12/6/2006 0:00:00	Enforcement action:	State Compliance Achieved
Violation measurement:	Not Reported		

PWS name:	TUCSON, CITY OF	Population served:	675000
PWS type code:	C	Violation ID:	121099
Contaminant:	METHOXYCHLOR	Violation type:	3
Compliance start date:	1/1/1998 0:00:00	Compliance end date:	12/31/2000 0:00:00
Enforcement date:	12/6/2006 0:00:00	Enforcement action:	State Compliance Achieved
Violation measurement:	Not Reported		

PWS name:	TUCSON, CITY OF	Population served:	675000
PWS type code:	C	Violation ID:	121199
Contaminant:	METHOXYCHLOR	Violation type:	3
Compliance start date:	1/1/1998 0:00:00	Compliance end date:	12/31/2000 0:00:00
Enforcement date:	12/6/2006 0:00:00	Enforcement action:	State Compliance Achieved
Violation measurement:	Not Reported		

PWS name:	TUCSON, CITY OF	Population served:	675000
PWS type code:	C	Violation ID:	121299
Contaminant:	METHOXYCHLOR	Violation type:	3
Compliance start date:	1/1/1998 0:00:00	Compliance end date:	12/31/2000 0:00:00
Enforcement date:	12/6/2006 0:00:00	Enforcement action:	State Compliance Achieved
Violation measurement:	Not Reported		

PWS name:	TUCSON, CITY OF	Population served:	675000
PWS type code:	C	Violation ID:	121399
Contaminant:	METHOXYCHLOR	Violation type:	3
Compliance start date:	1/1/1998 0:00:00	Compliance end date:	12/31/2000 0:00:00
Enforcement date:	12/6/2006 0:00:00	Enforcement action:	State Compliance Achieved
Violation measurement:	Not Reported		

PWS name:	TUCSON, CITY OF	Population served:	675000
PWS type code:	C	Violation ID:	121499
Contaminant:	METHOXYCHLOR	Violation type:	3
Compliance start date:	1/1/1998 0:00:00	Compliance end date:	12/31/2000 0:00:00
Enforcement date:	12/6/2006 0:00:00	Enforcement action:	State Compliance Achieved
Violation measurement:	Not Reported		

PWS name:	TUCSON, CITY OF	Population served:	675000
PWS type code:	C	Violation ID:	121599
Contaminant:	METHOXYCHLOR	Violation type:	3
Compliance start date:	1/1/1998 0:00:00	Compliance end date:	12/31/2000 0:00:00
Enforcement date:	12/6/2006 0:00:00	Enforcement action:	State Compliance Achieved
Violation measurement:	Not Reported		

PWS name:	TUCSON, CITY OF	Population served:	675000
PWS type code:	C	Violation ID:	121699
Contaminant:	METHOXYCHLOR	Violation type:	3
Compliance start date:	1/1/1998 0:00:00	Compliance end date:	12/31/2000 0:00:00
Enforcement date:	12/6/2006 0:00:00	Enforcement action:	State Compliance Achieved
Violation measurement:	Not Reported		

PWS name:	TUCSON, CITY OF	Population served:	675000
PWS type code:	C	Violation ID:	121799
Contaminant:	METHOXYCHLOR	Violation type:	3
Compliance start date:	1/1/1998 0:00:00	Compliance end date:	12/31/2000 0:00:00
Enforcement date:	12/6/2006 0:00:00	Enforcement action:	State Compliance Achieved
Violation measurement:	Not Reported		

PWS name:	TUCSON, CITY OF	Population served:	675000
PWS type code:	C	Violation ID:	121999
Contaminant:	METHOXYCHLOR	Violation type:	3
Compliance start date:	1/1/1998 0:00:00	Compliance end date:	12/31/2000 0:00:00
Enforcement date:	12/6/2006 0:00:00	Enforcement action:	State Compliance Achieved
Violation measurement:	Not Reported		

PWS name:	TUCSON, CITY OF	Population served:	675000
PWS type code:	C	Violation ID:	12202
Contaminant:	NITRATE	Violation type:	3
Compliance start date:	7/1/2001 0:00:00	Compliance end date:	9/30/2001 0:00:00
Enforcement date:	12/6/2006 0:00:00	Enforcement action:	State Compliance Achieved
Violation measurement:	Not Reported		

PWS name:	TUCSON, CITY OF	Population served:	675000
PWS type code:	C	Violation ID:	122099
Contaminant:	METHOXYCHLOR	Violation type:	3
Compliance start date:	1/1/1998 0:00:00	Compliance end date:	12/31/2000 0:00:00
Enforcement date:	12/6/2006 0:00:00	Enforcement action:	State Compliance Achieved
Violation measurement:	Not Reported		

PWS name:	TUCSON, CITY OF	Population served:	675000
PWS type code:	C	Violation ID:	122199
Contaminant:	METHOXYCHLOR	Violation type:	3
Compliance start date:	1/1/1998 0:00:00	Compliance end date:	12/31/2000 0:00:00
Enforcement date:	12/6/2006 0:00:00	Enforcement action:	State Compliance Achieved
Violation measurement:	Not Reported		

PWS name:	TUCSON, CITY OF	Population served:	675000
PWS type code:	C	Violation ID:	122299
Contaminant:	METHOXYCHLOR	Violation type:	3
Compliance start date:	1/1/1998 0:00:00	Compliance end date:	12/31/2000 0:00:00
Enforcement date:	12/6/2006 0:00:00	Enforcement action:	State Compliance Achieved
Violation measurement:	Not Reported		

PWS name:	TUCSON, CITY OF	Population served:	675000
PWS type code:	C	Violation ID:	122399
Contaminant:	METHOXYCHLOR	Violation type:	3
Compliance start date:	1/1/1998 0:00:00	Compliance end date:	12/31/2000 0:00:00
Enforcement date:	12/6/2006 0:00:00		
Enforcement action:	State Compliance Achieved	Violation measurement:	Not Reported

PWS name:	TUCSON, CITY OF	Population served:	675000
PWS type code:	C	Violation ID:	122499
Contaminant:	METHOXYCHLOR	Violation type:	3
Compliance start date:	1/1/1998 0:00:00	Compliance end date:	12/31/2000 0:00:00
Enforcement date:	12/6/2006 0:00:00	Enforcement action:	State Compliance Achieved
Violation measurement:	Not Reported		

PWS name:	TUCSON, CITY OF	Population served:	675000
PWS type code:	C	Violation ID:	122599
Contaminant:	METHOXYCHLOR	Violation type:	3
Compliance start date:	1/1/1998 0:00:00	Compliance end date:	12/31/2000 0:00:00
Enforcement date:	12/6/2006 0:00:00	Enforcement action:	State Compliance Achieved
Violation measurement:	Not Reported		

PWS name:	TUCSON, CITY OF	Population served:	675000
PWS type code:	C	Violation ID:	122699
Contaminant:	METHOXYCHLOR	Violation type:	3
Compliance start date:	1/1/1998 0:00:00	Compliance end date:	12/31/2000 0:00:00
Enforcement date:	12/6/2006 0:00:00	Enforcement action:	State Compliance Achieved
Violation measurement:	Not Reported		

PWS name:	TUCSON, CITY OF	Population served:	675000
PWS type code:	C	Violation ID:	122799
Contaminant:	METHOXYCHLOR	Violation type:	3
Compliance start date:	1/1/1998 0:00:00	Compliance end date:	12/31/2000 0:00:00
Enforcement date:	12/6/2006 0:00:00	Enforcement action:	State Compliance Achieved
Violation measurement:	Not Reported		

PWS name:	TUCSON, CITY OF	Population served:	675000
PWS type code:	C	Violation ID:	122899
Contaminant:	METHOXYCHLOR	Violation type:	3
Compliance start date:	1/1/1998 0:00:00	Compliance end date:	12/31/2000 0:00:00
Enforcement date:	12/6/2006 0:00:00	Enforcement action:	State Compliance Achieved
Violation measurement:	Not Reported		

PWS name:	TUCSON, CITY OF	Population served:	675000
PWS type code:	C	Violation ID:	122999
Contaminant:	METHOXYCHLOR	Violation type:	3
Compliance start date:	1/1/1998 0:00:00	Compliance end date:	12/31/2000 0:00:00
Enforcement date:	12/6/2006 0:00:00	Enforcement action:	State Compliance Achieved
Violation measurement:	Not Reported		

PWS name:	TUCSON, CITY OF	Population served:	675000
PWS type code:	C	Violation ID:	12302
Contaminant:	NITRATE	Violation type:	3
Compliance start date:	7/1/2001 0:00:00	Compliance end date:	9/30/2001 0:00:00
Enforcement date:	12/6/2006 0:00:00	Enforcement action:	State Compliance Achieved
Violation measurement:	Not Reported		

PWS name:	TUCSON, CITY OF	Population served:	675000
PWS type code:	C	Violation ID:	123099
Contaminant:	METHOXYCHLOR	Violation type:	3
Compliance start date:	1/1/1998 0:00:00	Compliance end date:	12/31/2000 0:00:00
Enforcement date:	12/6/2006 0:00:00	Enforcement action:	State Compliance Achieved
Violation measurement:	Not Reported		

PWS name:	TUCSON, CITY OF	Population served:	675000
PWS type code:	C	Violation ID:	123199
Contaminant:	METHOXYCHLOR	Violation type:	3
Compliance start date:	1/1/1998 0:00:00	Compliance end date:	12/31/2000 0:00:00
Enforcement date:	12/6/2006 0:00:00	Enforcement action:	State Compliance Achieved
Violation measurement:	Not Reported		

PWS name:	TUCSON, CITY OF	Population served:	675000
PWS type code:	C	Violation ID:	123299
Contaminant:	METHOXYCHLOR	Violation type:	3
Compliance start date:	1/1/1998 0:00:00	Compliance end date:	12/31/2000 0:00:00
Enforcement date:	12/6/2006 0:00:00	Enforcement action:	State Compliance Achieved
Violation measurement:	Not Reported		

PWS name:	TUCSON, CITY OF	Population served:	675000
PWS type code:	C	Violation ID:	123399
Contaminant:	TOXAPHENE	Violation type:	3
Compliance start date:	1/1/1998 0:00:00	Compliance end date:	12/31/2000 0:00:00
Enforcement date:	12/6/2006 0:00:00	Enforcement action:	State Compliance Achieved
Violation measurement:	Not Reported		

PWS name:	TUCSON, CITY OF	Population served:	675000
PWS type code:	C	Violation ID:	123499
Contaminant:	TOXAPHENE	Violation type:	3
Compliance start date:	1/1/1998 0:00:00	Compliance end date:	12/31/2000 0:00:00
Enforcement date:	12/6/2006 0:00:00	Enforcement action:	State Compliance Achieved
Violation measurement:	Not Reported		

PWS name:	TUCSON, CITY OF	Population served:	675000
PWS type code:	C	Violation ID:	123599
Contaminant:	TOXAPHENE	Violation type:	3
Compliance start date:	1/1/1998 0:00:00	Compliance end date:	12/31/2000 0:00:00
Enforcement date:	12/6/2006 0:00:00	Enforcement action:	State Compliance Achieved
Violation measurement:	Not Reported		

PWS name:	TUCSON, CITY OF	Population served:	675000
PWS type code:	C	Violation ID:	1899
Contaminant:	CHROMIUM	Violation type:	3
Compliance start date:	1/1/1998 0:00:00	Compliance end date:	12/31/2000 0:00:00
Enforcement date:	10/8/2002 0:00:00	Enforcement action:	State Compliance Achieved
Violation measurement:	Not Reported		

PWS name:	TUCSON, CITY OF	Population served:	675000
PWS type code:	C	Violation ID:	1899
Contaminant:	CHROMIUM	Violation type:	3
Compliance start date:	1/1/1998 0:00:00	Compliance end date:	12/31/2000 0:00:00
Enforcement date:	11/27/2001 0:00:00	Enforcement action:	State Compliance Achieved
Violation measurement:	Not Reported		

PWS name:	TUCSON, CITY OF	Population served:	675000
PWS type code:	C	Violation ID:	1899
Contaminant:	CHROMIUM	Violation type:	3
Compliance start date:	1/1/1998 0:00:00	Compliance end date:	12/31/2000 0:00:00
Enforcement date:	12/6/2006 0:00:00	Enforcement action:	State Compliance Achieved
Violation measurement:	Not Reported		

PWS name:	TUCSON, CITY OF	Population served:	675000
PWS type code:	C	Violation ID:	19001
Contaminant:	1,2,4-TRICHLOROBENZENE	Violation type:	3
Compliance start date:	1/1/2000 0:00:00	Compliance end date:	12/31/2000 0:00:00
Enforcement date:	11/19/2002 0:00:00	Enforcement action:	State Compliance Achieved
Violation measurement:	Not Reported		

PWS name:	TUCSON, CITY OF	Population served:	675000
PWS type code:	C	Violation ID:	19001
Contaminant:	1,2,4-TRICHLOROBENZENE	Violation type:	3
Compliance start date:	1/1/2000 0:00:00	Compliance end date:	12/31/2000 0:00:00
Enforcement date:	12/6/2006 0:00:00	Enforcement action:	State Compliance Achieved
Violation measurement:	Not Reported		

PWS name:	TUCSON, CITY OF	Population served:	675000
PWS type code:	C	Violation ID:	19101
Contaminant:	CIS-1,2-DICHLOROETHYLENE	Violation type:	3
Compliance start date:	1/1/2000 0:00:00	Compliance end date:	12/31/2000 0:00:00
Enforcement date:	11/19/2002 0:00:00	Enforcement action:	State Compliance Achieved
Violation measurement:	Not Reported		

PWS name:	TUCSON, CITY OF	Population served:	675000
PWS type code:	C	Violation ID:	19101
Contaminant:	CIS-1,2-DICHLOROETHYLENE	Violation type:	3
Compliance start date:	1/1/2000 0:00:00	Compliance end date:	12/31/2000 0:00:00
Enforcement date:	12/6/2006 0:00:00	Enforcement action:	State Compliance Achieved
Violation measurement:	Not Reported		

PWS name:	TUCSON, CITY OF	Population served:	675000
PWS type code:	C	Violation ID:	19201
Contaminant:	XYLENES, TOTAL	Violation type:	3
Compliance start date:	1/1/2000 0:00:00	Compliance end date:	12/31/2000 0:00:00
Enforcement date:	11/19/2002 0:00:00	Enforcement action:	State Compliance Achieved
Violation measurement:	Not Reported		

PWS name:	TUCSON, CITY OF	Population served:	675000
PWS type code:	C	Violation ID:	19201
Contaminant:	XYLENES, TOTAL	Violation type:	3
Compliance start date:	1/1/2000 0:00:00	Compliance end date:	12/31/2000 0:00:00
Enforcement date:	12/6/2006 0:00:00	Enforcement action:	State Compliance Achieved
Violation measurement:	Not Reported		

PWS name:	TUCSON, CITY OF	Population served:	675000
PWS type code:	C	Violation ID:	19301
Contaminant:	METHYLENE CHLORIDE (DICHLOROMETHANE)		
Violation type:	3	Compliance start date:	1/1/2000 0:00:00
Compliance end date:	12/31/2000 0:00:00	Enforcement date:	11/19/2002 0:00:00
Enforcement action:	State Compliance Achieved	Violation measurement:	Not Reported

PWS name:	TUCSON, CITY OF	Population served:	675000
PWS type code:	C	Violation ID:	19301
Contaminant:	METHYLENE CHLORIDE (DICHLOROMETHANE)		
Violation type:	3	Compliance start date:	1/1/2000 0:00:00
Compliance end date:	12/31/2000 0:00:00	Enforcement date:	12/6/2006 0:00:00
Enforcement action:	State Compliance Achieved	Violation measurement:	Not Reported

PWS name:	TUCSON, CITY OF	Population served:	675000
PWS type code:	C	Violation ID:	19401
Contaminant:	O-DICHLOROBENZENE	Violation type:	3
Compliance start date:	1/1/2000 0:00:00	Compliance end date:	12/31/2000 0:00:00
Enforcement date:	11/19/2002 0:00:00	Enforcement action:	State Compliance Achieved
Violation measurement:	Not Reported		

PWS name:	TUCSON, CITY OF	Population served:	675000
PWS type code:	C	Violation ID:	19401
Contaminant:	O-DICHLOROBENZENE	Violation type:	3
Compliance start date:	1/1/2000 0:00:00	Compliance end date:	12/31/2000 0:00:00
Enforcement date:	12/6/2006 0:00:00	Enforcement action:	State Compliance Achieved
Violation measurement:	Not Reported		

PWS name:	TUCSON, CITY OF	Population served:	675000
PWS type code:	C	Violation ID:	19501
Contaminant:	P-DICHLOROBENZENE	Violation type:	3
Compliance start date:	1/1/2000 0:00:00	Compliance end date:	12/31/2000 0:00:00
Enforcement date:	11/19/2002 0:00:00	Enforcement action:	State Compliance Achieved
Violation measurement:	Not Reported		

PWS name:	TUCSON, CITY OF	Population served:	675000
PWS type code:	C	Violation ID:	19501
Contaminant:	P-DICHLOROBENZENE	Violation type:	3
Compliance start date:	1/1/2000 0:00:00	Compliance end date:	12/31/2000 0:00:00
Enforcement date:	12/6/2006 0:00:00	Enforcement action:	State Compliance Achieved
Violation measurement:	Not Reported		

PWS name:	TUCSON, CITY OF	Population served:	675000
PWS type code:	C	Violation ID:	19601
Contaminant:	1,1-DICHLOROETHYLENE	Violation type:	3
Compliance start date:	1/1/2000 0:00:00	Compliance end date:	12/31/2000 0:00:00
Enforcement date:	11/19/2002 0:00:00	Enforcement action:	State Compliance Achieved
Violation measurement:	Not Reported		

PWS name:	TUCSON, CITY OF	Population served:	675000
PWS type code:	C	Violation ID:	19601
Contaminant:	1,1-DICHLOROETHYLENE	Violation type:	3
Compliance start date:	1/1/2000 0:00:00	Compliance end date:	12/31/2000 0:00:00
Enforcement date:	12/6/2006 0:00:00	Enforcement action:	State Compliance Achieved
Violation measurement:	Not Reported		

PWS name:	TUCSON, CITY OF	Population served:	675000
PWS type code:	C	Violation ID:	19701
Contaminant:	TRANS-1,2-DICHLOROETHYLENE		
Violation type:	3	Compliance start date:	1/1/2000 0:00:00
Compliance end date:	12/31/2000 0:00:00	Enforcement date:	11/19/2002 0:00:00
Enforcement action:	State Compliance Achieved	Violation measurement:	Not Reported

PWS name:	TUCSON, CITY OF	Population served:	675000
PWS type code:	C	Violation ID:	19701
Contaminant:	TRANS-1,2-DICHLOROETHYLENE		
Violation type:	3	Compliance start date:	1/1/2000 0:00:00
Compliance end date:	12/31/2000 0:00:00	Enforcement date:	12/6/2006 0:00:00
Enforcement action:	State Compliance Achieved	Violation measurement:	Not Reported

PWS name:	TUCSON, CITY OF	Population served:	675000
PWS type code:	C	Violation ID:	19801
Contaminant:	1,2-DICHLOROETHANE	Violation type:	3
Compliance start date:	1/1/2000 0:00:00	Compliance end date:	12/31/2000 0:00:00
Enforcement date:	11/19/2002 0:00:00	Enforcement action:	State Compliance Achieved
Violation measurement:	Not Reported		

PWS name:	TUCSON, CITY OF	Population served:	675000
PWS type code:	C	Violation ID:	19801
Contaminant:	1,2-DICHLOROETHANE	Violation type:	3
Compliance start date:	1/1/2000 0:00:00	Compliance end date:	12/31/2000 0:00:00
Enforcement date:	12/6/2006 0:00:00	Enforcement action:	State Compliance Achieved
Violation measurement:	Not Reported		

PWS name:	TUCSON, CITY OF	Population served:	675000
PWS type code:	C	Violation ID:	19901
Contaminant:	1,1,1-TRICHLOROETHANE	Violation type:	3
Compliance start date:	1/1/2000 0:00:00	Compliance end date:	12/31/2000 0:00:00
Enforcement date:	11/19/2002 0:00:00	Enforcement action:	State Compliance Achieved
Violation measurement:	Not Reported		

PWS name:	TUCSON, CITY OF	Population served:	675000
PWS type code:	C	Violation ID:	19901
Contaminant:	1,1,1-TRICHLOROETHANE	Violation type:	3
Compliance start date:	1/1/2000 0:00:00	Compliance end date:	12/31/2000 0:00:00
Enforcement date:	12/6/2006 0:00:00	Enforcement action:	State Compliance Achieved
Violation measurement:	Not Reported		

PWS name:	TUCSON, CITY OF	Population served:	675000
PWS type code:	C	Violation ID:	1999
Contaminant:	CYANIDE	Violation type:	3
Compliance start date:	1/1/1998 0:00:00	Compliance end date:	12/31/2000 0:00:00
Enforcement date:	10/8/2002 0:00:00	Enforcement action:	State Compliance Achieved
Violation measurement:	Not Reported		

PWS name:	TUCSON, CITY OF	Population served:	675000
PWS type code:	C	Violation ID:	1999
Contaminant:	CYANIDE	Violation type:	3
Compliance start date:	1/1/1998 0:00:00	Compliance end date:	12/31/2000 0:00:00
Enforcement date:	11/27/2001 0:00:00	Enforcement action:	State Compliance Achieved
Violation measurement:	Not Reported		

PWS name:	TUCSON, CITY OF	Population served:	675000
PWS type code:	C	Violation ID:	1999
Contaminant:	CYANIDE	Violation type:	3
Compliance start date:	1/1/1998 0:00:00	Compliance end date:	12/31/2000 0:00:00
Enforcement date:	12/6/2006 0:00:00	Enforcement action:	State Compliance Achieved
Violation measurement:	Not Reported		

PWS name:	TUCSON, CITY OF	Population served:	675000
PWS type code:	C	Violation ID:	20001
Contaminant:	CARBON TETRACHLORIDE	Violation type:	3
Compliance start date:	1/1/2000 0:00:00	Compliance end date:	12/31/2000 0:00:00
Enforcement date:	11/19/2002 0:00:00	Enforcement action:	State Compliance Achieved
Violation measurement:	Not Reported		

PWS name:	TUCSON, CITY OF	Population served:	675000
PWS type code:	C	Violation ID:	20001
Contaminant:	CARBON TETRACHLORIDE	Violation type:	3
Compliance start date:	1/1/2000 0:00:00	Compliance end date:	12/31/2000 0:00:00
Enforcement date:	12/6/2006 0:00:00	Enforcement action:	State Compliance Achieved
Violation measurement:	Not Reported		

PWS name:	TUCSON, CITY OF	Population served:	675000
PWS type code:	C	Violation ID:	20101
Contaminant:	1,2-DICHLOROPROPANE	Violation type:	3
Compliance start date:	1/1/2000 0:00:00	Compliance end date:	12/31/2000 0:00:00
Enforcement date:	11/19/2002 0:00:00	Enforcement action:	State Compliance Achieved
Violation measurement:	Not Reported		

PWS name:	TUCSON, CITY OF	Population served:	675000
PWS type code:	C	Violation ID:	20101
Contaminant:	1,2-DICHLOROPROPANE	Violation type:	3
Compliance start date:	1/1/2000 0:00:00	Compliance end date:	12/31/2000 0:00:00
Enforcement date:	12/6/2006 0:00:00	Enforcement action:	State Compliance Achieved
Violation measurement:	Not Reported		

PWS name:	TUCSON, CITY OF	Population served:	675000
PWS type code:	C	Violation ID:	20201
Contaminant:	TRICHLOROETHYLENE	Violation type:	3
Compliance start date:	1/1/2000 0:00:00	Compliance end date:	12/31/2000 0:00:00
Enforcement date:	11/19/2002 0:00:00	Enforcement action:	State Compliance Achieved
Violation measurement:	Not Reported		

PWS name:	TUCSON, CITY OF	Population served:	675000
PWS type code:	C	Violation ID:	20201
Contaminant:	TRICHLOROETHYLENE	Violation type:	3
Compliance start date:	1/1/2000 0:00:00	Compliance end date:	12/31/2000 0:00:00
Enforcement date:	12/6/2006 0:00:00	Enforcement action:	State Compliance Achieved
Violation measurement:	Not Reported		

PWS name:	TUCSON, CITY OF	Population served:	675000
PWS type code:	C	Violation ID:	20301
Contaminant:	1,1,2-TRICHLOROETHANE	Violation type:	3
Compliance start date:	1/1/2000 0:00:00	Compliance end date:	12/31/2000 0:00:00
Enforcement date:	11/19/2002 0:00:00	Enforcement action:	State Compliance Achieved
Violation measurement:	Not Reported		

PWS name:	TUCSON, CITY OF	Population served:	675000
PWS type code:	C	Violation ID:	20301
Contaminant:	1,1,2-TRICHLOROETHANE	Violation type:	3
Compliance start date:	1/1/2000 0:00:00	Compliance end date:	12/31/2000 0:00:00
Enforcement date:	12/6/2006 0:00:00	Enforcement action:	State Compliance Achieved
Violation measurement:	Not Reported		

PWS name:	TUCSON, CITY OF	Population served:	675000
PWS type code:	C	Violation ID:	203304
Contaminant:	NITRATE	Violation type:	3
Compliance start date:	4/1/2004 0:00:00	Compliance end date:	6/30/2004 0:00:00
Enforcement date:	12/6/2006 0:00:00	Enforcement action:	State Compliance Achieved
Violation measurement:	Not Reported		

PWS name:	TUCSON, CITY OF	Population served:	675000
PWS type code:	C	Violation ID:	203404
Contaminant:	NITRATE	Violation type:	3
Compliance start date:	4/1/2004 0:00:00	Compliance end date:	6/30/2004 0:00:00
Enforcement date:	12/6/2006 0:00:00	Enforcement action:	State Compliance Achieved
Violation measurement:	Not Reported		

PWS name:	TUCSON, CITY OF	Population served:	675000
PWS type code:	C	Violation ID:	203504
Contaminant:	NITRATE	Violation type:	3
Compliance start date:	4/1/2004 0:00:00	Compliance end date:	6/30/2004 0:00:00
Enforcement date:	12/6/2006 0:00:00	Enforcement action:	State Compliance Achieved
Violation measurement:	Not Reported		

PWS name:	TUCSON, CITY OF	Population served:	675000
PWS type code:	C	Violation ID:	203604
Contaminant:	NITRATE	Violation type:	3
Compliance start date:	4/1/2004 0:00:00	Compliance end date:	6/30/2004 0:00:00
Enforcement date:	12/6/2006 0:00:00	Enforcement action:	State Compliance Achieved
Violation measurement:	Not Reported		

PWS name:	TUCSON, CITY OF	Population served:	675000
PWS type code:	C	Violation ID:	203705
Contaminant:	NITRATE	Violation type:	3
Compliance start date:	1/1/2004 0:00:00	Compliance end date:	12/31/2004 0:00:00
Enforcement date:	3/25/2007 0:00:00	Enforcement action:	State Compliance Achieved
Violation measurement:	Not Reported		

PWS name:	TUCSON, CITY OF	Population served:	675000
PWS type code:	C	Violation ID:	203805
Contaminant:	NITRATE	Violation type:	3
Compliance start date:	1/1/2004 0:00:00	Compliance end date:	12/31/2004 0:00:00
Enforcement date:	10/25/2006 0:00:00	Enforcement action:	State Compliance Achieved
Violation measurement:	Not Reported		

PWS name:	TUCSON, CITY OF	Population served:	675000
PWS type code:	C	Violation ID:	204005
Contaminant:	TTHM	Violation type:	27
Compliance start date:	4/1/2004 0:00:00	Compliance end date:	6/30/2004 0:00:00
Enforcement date:	10/23/2007 0:00:00	Enforcement action:	State Compliance Achieved
Violation measurement:	Not Reported		

PWS name:	TUCSON, CITY OF	Population served:	675000
PWS type code:	C	Violation ID:	20401
Contaminant:	TETRACHLOROETHYLENE	Violation type:	3
Compliance start date:	1/1/2000 0:00:00	Compliance end date:	12/31/2000 0:00:00
Enforcement date:	11/19/2002 0:00:00	Enforcement action:	State Compliance Achieved
Violation measurement:	Not Reported		

PWS name:	TUCSON, CITY OF	Population served:	675000
PWS type code:	C	Violation ID:	20401
Contaminant:	TETRACHLOROETHYLENE	Violation type:	3
Compliance start date:	1/1/2000 0:00:00	Compliance end date:	12/31/2000 0:00:00
Enforcement date:	12/6/2006 0:00:00	Enforcement action:	State Compliance Achieved
Violation measurement:	Not Reported		

PWS name:	TUCSON, CITY OF	Population served:	675000
PWS type code:	C	Violation ID:	204105
Contaminant:	2456	Violation type:	27
Compliance start date:	4/1/2004 0:00:00	Compliance end date:	6/30/2004 0:00:00
Enforcement date:	10/23/2007 0:00:00	Enforcement action:	State Compliance Achieved
Violation measurement:	Not Reported		

PWS name:	TUCSON, CITY OF	Population served:	675000
PWS type code:	C	Violation ID:	204205
Contaminant:	TTHM	Violation type:	27
Compliance start date:	1/1/2004 0:00:00	Compliance end date:	3/31/2004 0:00:00
Enforcement date:	10/23/2007 0:00:00	Enforcement action:	State Compliance Achieved
Violation measurement:	Not Reported		

PWS name:	TUCSON, CITY OF	Population served:	675000
PWS type code:	C	Violation ID:	204305
Contaminant:	2456	Violation type:	27
Compliance start date:	1/1/2004 0:00:00	Compliance end date:	3/31/2004 0:00:00
Enforcement date:	10/23/2007 0:00:00	Enforcement action:	State Compliance Achieved
Violation measurement:	Not Reported		

PWS name:	TUCSON, CITY OF	Population served:	675000
PWS type code:	C	Violation ID:	204605
Contaminant:	0999	Violation type:	27
Compliance start date:	7/1/2005 0:00:00	Compliance end date:	9/30/2005 0:00:00
Enforcement date:	3/23/2007 0:00:00	Enforcement action:	State Compliance Achieved
Violation measurement:	Not Reported		

PWS name:	TUCSON, CITY OF	Population served:	675000
PWS type code:	C	Violation ID:	20501
Contaminant:	MONOCHLOROBENZENE (CHLOROBENZENE)		
Violation type:	3	Compliance start date:	1/1/2000 0:00:00
Compliance end date:	12/31/2000 0:00:00	Enforcement date:	11/19/2002 0:00:00
Enforcement action:	State Compliance Achieved	Violation measurement:	Not Reported

PWS name:	TUCSON, CITY OF	Population served:	675000
PWS type code:	C	Violation ID:	20501
Contaminant:	MONOCHLOROBENZENE (CHLOROBENZENE)		
Violation type:	3	Compliance start date:	1/1/2000 0:00:00
Compliance end date:	12/31/2000 0:00:00	Enforcement date:	12/6/2006 0:00:00
Enforcement action:	State Compliance Achieved	Violation measurement:	Not Reported

PWS name:	TUCSON, CITY OF	Population served:	675000
PWS type code:	C	Violation ID:	205105
Contaminant:	LEAD & COPPER RULE		
Violation type:	Follow-up and Routine Tap Sampling		
Compliance start date:	10/1/2005 0:00:00	Compliance end date:	12/6/2006 0:00:00
Enforcement date:	12/6/2006 0:00:00	Enforcement action:	State Compliance Achieved
Violation measurement:	Not Reported		

PWS name:	TUCSON, CITY OF	Population served:	675000
PWS type code:	C	Violation ID:	205206
Contaminant:	NITRATE	Violation type:	3
Compliance start date:	1/1/2005 0:00:00	Compliance end date:	12/31/2005 0:00:00
Enforcement date:	10/25/2006 0:00:00	Enforcement action:	State Compliance Achieved
Violation measurement:	Not Reported		

PWS name:	TUCSON, CITY OF	Population served:	675000
PWS type code:	C	Violation ID:	205306
Contaminant:	NITRATE	Violation type:	3
Compliance start date:	1/1/2005 0:00:00	Compliance end date:	12/31/2005 0:00:00
Enforcement date:	10/25/2006 0:00:00	Enforcement action:	State Compliance Achieved
Violation measurement:	Not Reported		

PWS name:	TUCSON, CITY OF	Population served:	675000
PWS type code:	C	Violation ID:	205307
Contaminant:	NITRATE	Violation type:	3
Compliance start date:	1/1/2005 0:00:00	Compliance end date:	12/31/2005 0:00:00
Enforcement date:	3/25/2007 0:00:00	Enforcement action:	State Compliance Achieved
Violation measurement:	Not Reported		

PWS name:	TUCSON, CITY OF	Population served:	675000
PWS type code:	C	Violation ID:	205418
Contaminant:	1,2,4-TRICHLOROBENZENE	Violation type:	3
Compliance start date:	1/1/2004 0:00:00	Compliance end date:	12/31/2006 0:00:00
Enforcement date:	11/8/2007 0:00:00	Enforcement action:	State Compliance Achieved
Violation measurement:	Not Reported		

PWS name:	TUCSON, CITY OF	Population served:	675000
PWS type code:	C	Violation ID:	205419
Contaminant:	CIS-1,2-DICHLOROETHYLENE	Violation type:	3
Compliance start date:	1/1/2004 0:00:00	Compliance end date:	12/31/2006 0:00:00
Enforcement date:	11/8/2007 0:00:00	Enforcement action:	State Compliance Achieved

Violation measurement: Not Reported

PWS name: TUCSON, CITY OF
Population served: 675000
PWS type code: C
Violation ID: 205420
Contaminant: XYLENES, TOTAL
Violation type: 3
Compliance start date: 1/1/2004 0:00:00
Compliance end date: 12/31/2006 0:00:00
Enforcement date: 11/8/2007 0:00:00
Enforcement action: State Compliance Achieved
Violation measurement: Not Reported

PWS name: TUCSON, CITY OF
Population served: 675000
PWS type code: C
Violation ID: 205421
Contaminant: METHYLENE CHLORIDE (DICHLOROMETHANE)
Violation type: 3
Compliance start date: 1/1/2004 0:00:00
Compliance end date: 12/31/2006 0:00:00
Enforcement date: 11/8/2007 0:00:00
Enforcement action: State Compliance Achieved
Violation measurement: Not Reported

PWS name: TUCSON, CITY OF
Population served: 675000
PWS type code: C
Violation ID: 205422
Contaminant: O-DICHLOROBENZENE
Violation type: 3
Compliance start date: 1/1/2004 0:00:00
Compliance end date: 12/31/2006 0:00:00
Enforcement date: 11/8/2007 0:00:00
Enforcement action: State Compliance Achieved
Violation measurement: Not Reported

PWS name: TUCSON, CITY OF
Population served: 675000
PWS type code: C
Violation ID: 205423
Contaminant: P-DICHLOROBENZENE
Violation type: 3
Compliance start date: 1/1/2004 0:00:00
Compliance end date: 12/31/2006 0:00:00
Enforcement date: 11/8/2007 0:00:00
Enforcement action: State Compliance Achieved
Violation measurement: Not Reported

PWS name: TUCSON, CITY OF
Population served: 675000
PWS type code: C
Violation ID: 123699
Contaminant: TOXAPHENE
Violation type: 3
Compliance start date: 1/1/1998 0:00:00
Compliance end date: 12/31/2000 0:00:00
Enforcement date: 12/6/2006 0:00:00
Enforcement action: State Compliance Achieved
Violation measurement: Not Reported

PWS name: TUCSON, CITY OF
Population served: 675000
PWS type code: C
Violation ID: 123799
Contaminant: TOXAPHENE
Violation type: 3
Compliance start date: 1/1/1998 0:00:00
Compliance end date: 12/31/2000 0:00:00
Enforcement date: 12/6/2006 0:00:00
Enforcement action: State Compliance Achieved
Violation measurement: Not Reported

PWS name: TUCSON, CITY OF
Population served: 675000
PWS type code: C
Violation ID: 123899
Contaminant: TOXAPHENE
Violation type: 3
Compliance start date: 1/1/1998 0:00:00
Compliance end date: 12/31/2000 0:00:00
Enforcement date: 12/6/2006 0:00:00
Enforcement action: State Compliance Achieved
Violation measurement: Not Reported

PWS name: TUCSON, CITY OF
Population served: 675000
PWS type code: C
Violation ID: 123999
Contaminant: TOXAPHENE
Violation type: 3
Compliance start date: 1/1/1998 0:00:00
Compliance end date: 12/31/2000 0:00:00
Enforcement date: 12/6/2006 0:00:00
Enforcement action: State Compliance Achieved
Violation measurement: Not Reported

PWS name: TUCSON, CITY OF
Population served: 675000
PWS type code: C
Violation ID: 12402
Contaminant: NITRATE
Violation type: 3
Compliance start date: 7/1/2001 0:00:00
Compliance end date: 9/30/2001 0:00:00

Enforcement date:	12/6/2006 0:00:00	Enforcement action:	State Compliance Achieved
Violation measurement:	Not Reported		

PWS name:	TUCSON, CITY OF	Population served:	675000
PWS type code:	C	Violation ID:	124099
Contaminant:	TOXAPHENE	Violation type:	3
Compliance start date:	1/1/1998 0:00:00	Compliance end date:	12/31/2000 0:00:00
Enforcement date:	12/6/2006 0:00:00	Enforcement action:	State Compliance Achieved
Violation measurement:	Not Reported		

PWS name:	TUCSON, CITY OF	Population served:	675000
PWS type code:	C	Violation ID:	124199
Contaminant:	TOXAPHENE	Violation type:	3
Compliance start date:	1/1/1998 0:00:00	Compliance end date:	12/31/2000 0:00:00
Enforcement date:	12/6/2006 0:00:00	Enforcement action:	State Compliance Achieved
Violation measurement:	Not Reported		

PWS name:	TUCSON, CITY OF	Population served:	675000
PWS type code:	C	Violation ID:	124299
Contaminant:	TOXAPHENE	Violation type:	3
Compliance start date:	1/1/1998 0:00:00	Compliance end date:	12/31/2000 0:00:00
Enforcement date:	12/6/2006 0:00:00	Enforcement action:	State Compliance Achieved
Violation measurement:	Not Reported		

PWS name:	TUCSON, CITY OF	Population served:	675000
PWS type code:	C	Violation ID:	124399
Contaminant:	TOXAPHENE	Violation type:	3
Compliance start date:	1/1/1998 0:00:00	Compliance end date:	12/31/2000 0:00:00
Enforcement date:	12/6/2006 0:00:00	Enforcement action:	State Compliance Achieved
Violation measurement:	Not Reported		

PWS name:	TUCSON, CITY OF	Population served:	675000
PWS type code:	C	Violation ID:	124499
Contaminant:	TOXAPHENE	Violation type:	3
Compliance start date:	1/1/1998 0:00:00	Compliance end date:	12/31/2000 0:00:00
Enforcement date:	12/6/2006 0:00:00	Enforcement action:	State Compliance Achieved
Violation measurement:	Not Reported		

PWS name:	TUCSON, CITY OF	Population served:	675000
PWS type code:	C	Violation ID:	124699
Contaminant:	TOXAPHENE	Violation type:	3
Compliance start date:	1/1/1998 0:00:00	Compliance end date:	12/31/2000 0:00:00
Enforcement date:	12/6/2006 0:00:00	Enforcement action:	State Compliance Achieved
Violation measurement:	Not Reported		

PWS name:	TUCSON, CITY OF		
Population served:	675000	PWS type code:	C
Violation ID:	124799	Contaminant:	TOXAPHENE
Violation type:	3	Compliance start date:	1/1/1998 0:00:00
Compliance end date:	12/31/2000 0:00:00	Enforcement date:	12/6/2006 0:00:00
Enforcement action:	State Compliance Achieved	Violation measurement:	Not Reported

PWS name:	TUCSON, CITY OF	Population served:	675000
PWS type code:	C	Violation ID:	124899
Contaminant:	TOXAPHENE	Violation type:	3
Compliance start date:	1/1/1998 0:00:00	Compliance end date:	12/31/2000 0:00:00
Enforcement date:	12/6/2006 0:00:00	Enforcement action:	State Compliance Achieved
Violation measurement:	Not Reported		

PWS name:	TUCSON, CITY OF	Population served:	675000
PWS type code:	C	Violation ID:	124999
Contaminant:	TOXAPHENE	Violation type:	3

Compliance start date:	1/1/1998 0:00:00	Compliance end date:	12/31/2000 0:00:00
Enforcement date:	12/6/2006 0:00:00	Enforcement action:	State Compliance Achieved
Violation measurement:	Not Reported		

PWS name:	TUCSON, CITY OF	Population served:	675000
PWS type code:	C	Violation ID:	12502
Contaminant:	NITRATE	Violation type:	3
Compliance start date:	7/1/2001 0:00:00	Compliance end date:	9/30/2001 0:00:00
Enforcement date:	12/6/2006 0:00:00	Enforcement action:	State Compliance Achieved
Violation measurement:	Not Reported		

PWS name:	TUCSON, CITY OF	Population served:	675000
PWS type code:	C	Violation ID:	125099
Contaminant:	TOXAPHENE	Violation type:	3
Compliance start date:	1/1/1998 0:00:00	Compliance end date:	12/31/2000 0:00:00
Enforcement date:	12/6/2006 0:00:00	Enforcement action:	State Compliance Achieved
Violation measurement:	Not Reported		

PWS name:	TUCSON, CITY OF	Population served:	675000
PWS type code:	C	Violation ID:	125199
Contaminant:	TOXAPHENE	Violation type:	3
Compliance start date:	1/1/1998 0:00:00	Compliance end date:	12/31/2000 0:00:00
Enforcement date:	12/6/2006 0:00:00	Enforcement action:	State Compliance Achieved
Violation measurement:	Not Reported		

PWS name:	TUCSON, CITY OF	Population served:	675000
PWS type code:	C	Violation ID:	125299
Contaminant:	TOXAPHENE	Violation type:	3
Compliance start date:	1/1/1998 0:00:00	Compliance end date:	12/31/2000 0:00:00
Enforcement date:	12/6/2006 0:00:00	Enforcement action:	State Compliance Achieved
Violation measurement:	Not Reported		

PWS name:	TUCSON, CITY OF	Population served:	675000
PWS type code:	C	Violation ID:	125399
Contaminant:	TOXAPHENE	Violation type:	3
Compliance start date:	1/1/1998 0:00:00	Compliance end date:	12/31/2000 0:00:00
Enforcement date:	12/6/2006 0:00:00	Enforcement action:	State Compliance Achieved
Violation measurement:	Not Reported		

PWS name:	TUCSON, CITY OF	Population served:	675000
PWS type code:	C	Violation ID:	125499
Contaminant:	TOXAPHENE	Violation type:	3
Compliance start date:	1/1/1998 0:00:00	Compliance end date:	12/31/2000 0:00:00
Enforcement date:	12/6/2006 0:00:00	Enforcement action:	State Compliance Achieved
Violation measurement:	Not Reported		

PWS name:	TUCSON, CITY OF	Population served:	675000
PWS type code:	C	Violation ID:	125599
Contaminant:	TOXAPHENE	Violation type:	3
Compliance start date:	1/1/1998 0:00:00	Compliance end date:	12/31/2000 0:00:00
Enforcement date:	12/6/2006 0:00:00	Enforcement action:	State Compliance Achieved
Violation measurement:	Not Reported		

PWS name:	TUCSON, CITY OF	Population served:	675000
PWS type code:	C	Violation ID:	125699
Contaminant:	TOXAPHENE	Violation type:	3
Compliance start date:	1/1/1998 0:00:00	Compliance end date:	12/31/2000 0:00:00
Enforcement date:	12/6/2006 0:00:00	Enforcement action:	State Compliance Achieved
Violation measurement:	Not Reported		

PWS name:	TUCSON, CITY OF	Population served:	675000
PWS type code:	C	Violation ID:	125799

Contaminant:	TOXAPHENE	Violation type:	3
Compliance start date:	1/1/1998 0:00:00	Compliance end date:	12/31/2000 0:00:00
Enforcement date:	12/6/2006 0:00:00	Enforcement action:	State Compliance Achieved
Violation measurement:	Not Reported		

PWS name:	TUCSON, CITY OF	Population served:	675000
PWS type code:	C	Violation ID:	125899
Contaminant:	TOXAPHENE	Violation type:	3
Compliance start date:	1/1/1998 0:00:00	Compliance end date:	12/31/2000 0:00:00
Enforcement date:	12/6/2006 0:00:00	Enforcement action:	State Compliance Achieved
Violation measurement:	Not Reported		

PWS name:	TUCSON, CITY OF	Population served:	675000
PWS type code:	C	Violation ID:	125999
Contaminant:	TOXAPHENE	Violation type:	3
Compliance start date:	1/1/1998 0:00:00	Compliance end date:	12/31/2000 0:00:00
Enforcement date:	12/6/2006 0:00:00	Enforcement action:	State Compliance Achieved
Violation measurement:	Not Reported		

PWS name:	TUCSON, CITY OF	Population served:	675000
PWS type code:	C	Violation ID:	12602
Contaminant:	NITRATE	Violation type:	3
Compliance start date:	7/1/2001 0:00:00	Compliance end date:	9/30/2001 0:00:00
Enforcement date:	12/6/2006 0:00:00	Enforcement action:	State Compliance Achieved
Violation measurement:	Not Reported		

PWS name:	TUCSON, CITY OF	Population served:	675000
PWS type code:	C	Violation ID:	126099
Contaminant:	DALAPON	Violation type:	3
Compliance start date:	1/1/1998 0:00:00	Compliance end date:	12/31/2000 0:00:00
Enforcement date:	12/6/2006 0:00:00	Enforcement action:	State Compliance Achieved
Violation measurement:	Not Reported		

PWS name:	TUCSON, CITY OF	Population served:	675000
PWS type code:	C	Violation ID:	126199
Contaminant:	DALAPON	Violation type:	3
Compliance start date:	1/1/1998 0:00:00	Compliance end date:	12/31/2000 0:00:00
Enforcement date:	12/6/2006 0:00:00	Enforcement action:	State Compliance Achieved
Violation measurement:	Not Reported		

PWS name:	TUCSON, CITY OF	Population served:	675000
PWS type code:	C	Violation ID:	126299
Contaminant:	DALAPON	Violation type:	3
Compliance start date:	1/1/1998 0:00:00	Compliance end date:	12/31/2000 0:00:00
Enforcement date:	12/6/2006 0:00:00	Enforcement action:	State Compliance Achieved
Violation measurement:	Not Reported		

PWS name:	TUCSON, CITY OF	Population served:	675000
PWS type code:	C	Violation ID:	126399
Contaminant:	DALAPON	Violation type:	3
Compliance start date:	1/1/1998 0:00:00	Compliance end date:	12/31/2000 0:00:00
Enforcement date:	12/6/2006 0:00:00	Enforcement action:	State Compliance Achieved
Violation measurement:	Not Reported		

PWS name:	TUCSON, CITY OF	Population served:	675000
PWS type code:	C	Violation ID:	126499
Contaminant:	DALAPON	Violation type:	3
Compliance start date:	1/1/1998 0:00:00	Compliance end date:	12/31/2000 0:00:00
Enforcement date:	12/6/2006 0:00:00	Enforcement action:	State Compliance Achieved
Violation measurement:	Not Reported		

PWS name:	TUCSON, CITY OF	Population served:	675000

PWS type code:	C	Violation ID:	126599
Contaminant:	DALAPON	Violation type:	3
Compliance start date:	1/1/1998 0:00:00	Compliance end date:	12/31/2000 0:00:00
Enforcement date:	12/6/2006 0:00:00	Enforcement action:	State Compliance Achieved
Violation measurement:	Not Reported		

PWS name:	TUCSON, CITY OF	Population served:	675000
PWS type code:	C	Violation ID:	126699
Contaminant:	DALAPON	Violation type:	3
Compliance start date:	1/1/1998 0:00:00	Compliance end date:	12/31/2000 0:00:00
Enforcement date:	12/6/2006 0:00:00	Enforcement action:	State Compliance Achieved
Violation measurement:	Not Reported		

PWS name:	TUCSON, CITY OF	Population served:	675000
PWS type code:	C	Violation ID:	126799
Contaminant:	DALAPON	Violation type:	3
Compliance start date:	1/1/1998 0:00:00	Compliance end date:	12/31/2000 0:00:00
Enforcement date:	12/6/2006 0:00:00	Enforcement action:	State Compliance Achieved
Violation measurement:	Not Reported		

PWS name:	TUCSON, CITY OF	Population served:	675000
PWS type code:	C	Violation ID:	126899
Contaminant:	DALAPON	Violation type:	3
Compliance start date:	1/1/1998 0:00:00	Compliance end date:	12/31/2000 0:00:00
Enforcement date:	12/6/2006 0:00:00	Enforcement action:	State Compliance Achieved
Violation measurement:	Not Reported		

PWS name:	TUCSON, CITY OF	Population served:	675000
PWS type code:	C	Violation ID:	126999
Contaminant:	DALAPON	Violation type:	3
Compliance start date:	1/1/1998 0:00:00	Compliance end date:	12/31/2000 0:00:00
Enforcement date:	12/6/2006 0:00:00	Enforcement action:	State Compliance Achieved
Violation measurement:	Not Reported		

PWS name:	TUCSON, CITY OF	Population served:	675000
PWS type code:	C	Violation ID:	12702
Contaminant:	NITRATE	Violation type:	3
Compliance start date:	10/1/2001 0:00:00	Compliance end date:	12/31/2001 0:00:00
Enforcement date:	12/6/2006 0:00:00	Enforcement action:	State Compliance Achieved
Violation measurement:	Not Reported		

PWS name:	TUCSON, CITY OF	Population served:	675000
PWS type code:	C	Violation ID:	127099
Contaminant:	DALAPON	Violation type:	3
Compliance start date:	1/1/1998 0:00:00	Compliance end date:	12/31/2000 0:00:00
Enforcement date:	12/6/2006 0:00:00	Enforcement action:	State Compliance Achieved
Violation measurement:	Not Reported		

PWS name:	TUCSON, CITY OF	Population served:	675000
PWS type code:	C	Violation ID:	127199
Contaminant:	DALAPON	Violation type:	3
Compliance start date:	1/1/1998 0:00:00	Compliance end date:	12/31/2000 0:00:00
Enforcement date:	12/6/2006 0:00:00	Enforcement action:	State Compliance Achieved
Violation measurement:	Not Reported		

PWS name:	TUCSON, CITY OF	Population served:	675000
PWS type code:	C	Violation ID:	127299
Contaminant:	DALAPON	Violation type:	3
Compliance start date:	1/1/1998 0:00:00	Compliance end date:	12/31/2000 0:00:00
Enforcement date:	12/6/2006 0:00:00	Enforcement action:	State Compliance Achieved
Violation measurement:	Not Reported		

GEOCHECK VERSION 2.1
STATE DATABASE WELL INFORMATION

PWS name:	TUCSON, CITY OF	Population served:	675000
PWS type code:	C	Violation ID:	127399
Contaminant:	DALAPON	Violation type:	3
Compliance start date:	1/1/1998 0:00:00	Compliance end date:	12/31/2000 0:00:00
Enforcement date:	12/6/2006 0:00:00	Enforcement action:	State Compliance Achieved
Violation measurement:	Not Reported		

PWS name:	TUCSON, CITY OF	Population served:	675000
PWS type code:	C	Violation ID:	127499
Contaminant:	DALAPON	Violation type:	3
Compliance start date:	1/1/1998 0:00:00	Compliance end date:	12/31/2000 0:00:00
Enforcement date:	12/6/2006 0:00:00	Enforcement action:	State Compliance Achieved
Violation measurement:	Not Reported		

PWS name:	TUCSON, CITY OF	Population served:	675000
PWS type code:	C	Violation ID:	127599
Contaminant:	DALAPON	Violation type:	3
Compliance start date:	1/1/1998 0:00:00	Compliance end date:	12/31/2000 0:00:00
Enforcement date:	12/6/2006 0:00:00	Enforcement action:	State Compliance Achieved
Violation measurement:	Not Reported		

PWS name:	TUCSON, CITY OF	Population served:	675000
PWS type code:	C	Violation ID:	127699
Contaminant:	DALAPON	Violation type:	3
Compliance start date:	1/1/1998 0:00:00	Compliance end date:	12/31/2000 0:00:00
Enforcement date:	12/6/2006 0:00:00	Enforcement action:	State Compliance Achieved
Violation measurement:	Not Reported		

PWS name:	TUCSON, CITY OF	Population served:	675000
PWS type code:	C	Violation ID:	127799
Contaminant:	DALAPON	Violation type:	3
Compliance start date:	1/1/1998 0:00:00	Compliance end date:	12/31/2000 0:00:00
Enforcement date:	12/6/2006 0:00:00	Enforcement action:	State Compliance Achieved
Violation measurement:	Not Reported		

PWS name:	TUCSON, CITY OF	Population served:	675000
PWS type code:	C	Violation ID:	127899
Contaminant:	DALAPON	Violation type:	3
Compliance start date:	1/1/1998 0:00:00	Compliance end date:	12/31/2000 0:00:00
Enforcement date:	12/6/2006 0:00:00	Enforcement action:	State Compliance Achieved
Violation measurement:	Not Reported		

PWS name:	TUCSON, CITY OF	Population served:	675000
PWS type code:	C	Violation ID:	12802
Contaminant:	NITRATE	Violation type:	3
Compliance start date:	10/1/2001 0:00:00	Compliance end date:	12/31/2001 0:00:00
Enforcement date:	12/6/2006 0:00:00	Enforcement action:	State Compliance Achieved
Violation measurement:	Not Reported		

PWS name:	TUCSON, CITY OF	Population served:	675000
PWS type code:	C	Violation ID:	128099
Contaminant:	DALAPON	Violation type:	3
Compliance start date:	1/1/1998 0:00:00	Compliance end date:	12/31/2000 0:00:00
Enforcement date:	12/6/2006 0:00:00	Enforcement action:	State Compliance Achieved
Violation measurement:	Not Reported		

PWS name:	TUCSON, CITY OF	Population served:	675000
PWS type code:	C	Violation ID:	128199
Contaminant:	DALAPON	Violation type:	3
Compliance start date:	1/1/1998 0:00:00	Compliance end date:	12/31/2000 0:00:00
Enforcement date:	12/6/2006 0:00:00	Enforcement action:	State Compliance Achieved
Violation measurement:	Not Reported		

GEOCHECK VERSION 2.1
STATE DATABASE WELL INFORMATION

PWS name:	TUCSON, CITY OF	Population served:	675000
PWS type code:	C	Violation ID:	128299
Contaminant:	DALAPON	Violation type:	3
Compliance start date:	1/1/1998 0:00:00	Compliance end date:	12/31/2000 0:00:00
Enforcement date:	12/6/2006 0:00:00	Enforcement action:	State Compliance Achieved
Violation measurement:	Not Reported		

PWS name:	TUCSON, CITY OF	Population served:	675000
PWS type code:	C	Violation ID:	128399
Contaminant:	DALAPON	Violation type:	3
Compliance start date:	1/1/1998 0:00:00	Compliance end date:	12/31/2000 0:00:00
Enforcement date:	12/6/2006 0:00:00	Enforcement action:	State Compliance Achieved
Violation measurement:	Not Reported		

PWS name:	TUCSON, CITY OF	Population served:	675000
PWS type code:	C	Violation ID:	128499
Contaminant:	DALAPON	Violation type:	3
Compliance start date:	1/1/1998 0:00:00	Compliance end date:	12/31/2000 0:00:00
Enforcement date:	12/6/2006 0:00:00	Enforcement action:	State Compliance Achieved
Violation measurement:	Not Reported		

PWS name:	TUCSON, CITY OF	Population served:	675000
PWS type code:	C	Violation ID:	128599
Contaminant:	DALAPON	Violation type:	3
Compliance start date:	1/1/1998 0:00:00	Compliance end date:	12/31/2000 0:00:00
Enforcement date:	12/6/2006 0:00:00	Enforcement action:	State Compliance Achieved
Violation measurement:	Not Reported		

PWS name:	TUCSON, CITY OF	Population served:	675000
PWS type code:	C	Violation ID:	128699
Contaminant:	DALAPON	Violation type:	3
Compliance start date:	1/1/1998 0:00:00	Compliance end date:	12/31/2000 0:00:00
Enforcement date:	12/6/2006 0:00:00	Enforcement action:	State Compliance Achieved
Violation measurement:	Not Reported		

PWS name:	TUCSON, CITY OF	Population served:	675000
PWS type code:	C	Violation ID:	128799
Contaminant:	DALAPON	Violation type:	3
Compliance start date:	1/1/1998 0:00:00	Compliance end date:	12/31/2000 0:00:00
Enforcement date:	12/6/2006 0:00:00	Enforcement action:	State Compliance Achieved
Violation measurement:	Not Reported		

PWS name:	TUCSON, CITY OF	Population served:	675000
PWS type code:	C	Violation ID:	128899
Contaminant:	DALAPON	Violation type:	3
Compliance start date:	1/1/1998 0:00:00	Compliance end date:	12/31/2000 0:00:00
Enforcement date:	12/6/2006 0:00:00	Enforcement action:	State Compliance Achieved
Violation measurement:	Not Reported		

PWS name:	TUCSON, CITY OF	Population served:	675000
PWS type code:	C	Violation ID:	128999
Contaminant:	DALAPON	Violation type:	3
Compliance start date:	1/1/1998 0:00:00	Compliance end date:	12/31/2000 0:00:00
Enforcement date:	12/6/2006 0:00:00	Enforcement action:	State Compliance Achieved
Violation measurement:	Not Reported		

PWS name:	TUCSON, CITY OF	Population served:	675000
PWS type code:	C	Violation ID:	12902
Contaminant:	NITRATE	Violation type:	3
Compliance start date:	10/1/2001 0:00:00	Compliance end date:	12/31/2001 0:00:00
Enforcement date:	12/6/2006 0:00:00	Enforcement action:	State Compliance Achieved
Violation measurement:	Not Reported		

PWS name:	TUCSON, CITY OF	Population served:	675000
PWS type code:	C	Violation ID:	129099
Contaminant:	DALAPON	Violation type:	3
Compliance start date:	1/1/1998 0:00:00	Compliance end date:	12/31/2000 0:00:00
Enforcement date:	12/6/2006 0:00:00	Enforcement action:	State Compliance Achieved
Violation measurement:	Not Reported		

PWS name:	TUCSON, CITY OF	Population served:	675000
PWS type code:	C	Violation ID:	173599
Contaminant:	HEPTACHLOR EPOXIDE	Violation type:	3
Compliance start date:	1/1/1998 0:00:00	Compliance end date:	12/31/2000 0:00:00
Enforcement date:	11/27/2001 0:00:00	Enforcement action:	State Compliance Achieved
Violation measurement:	Not Reported		

PWS name:	TUCSON, CITY OF	Population served:	675000
PWS type code:	C	Violation ID:	173599
Contaminant:	HEPTACHLOR EPOXIDE	Violation type:	3
Compliance start date:	1/1/1998 0:00:00	Compliance end date:	12/31/2000 0:00:00
Enforcement date:	12/6/2006 0:00:00	Enforcement action:	State Compliance Achieved
Violation measurement:	Not Reported		

PWS name:	TUCSON, CITY OF	Population served:	675000
PWS type code:	C	Violation ID:	173699
Contaminant:	HEPTACHLOR EPOXIDE	Violation type:	3
Compliance start date:	1/1/1998 0:00:00	Compliance end date:	12/31/2000 0:00:00
Enforcement date:	11/27/2001 0:00:00	Enforcement action:	State Compliance Achieved
Violation measurement:	Not Reported		

PWS name:	TUCSON, CITY OF	Population served:	675000
PWS type code:	C	Violation ID:	173699
Contaminant:	HEPTACHLOR EPOXIDE	Violation type:	3
Compliance start date:	1/1/1998 0:00:00	Compliance end date:	12/31/2000 0:00:00
Enforcement date:	12/6/2006 0:00:00	Enforcement action:	State Compliance Achieved
Violation measurement:	Not Reported		

PWS name:	TUCSON, CITY OF	Population served:	675000
PWS type code:	C	Violation ID:	173799
Contaminant:	HEPTACHLOR EPOXIDE	Violation type:	3
Compliance start date:	1/1/1998 0:00:00	Compliance end date:	12/31/2000 0:00:00
Enforcement date:	11/27/2001 0:00:00	Enforcement action:	State Compliance Achieved
Violation measurement:	Not Reported		

PWS name:	TUCSON, CITY OF	Population served:	675000
PWS type code:	C	Violation ID:	173799
Contaminant:	HEPTACHLOR EPOXIDE	Violation type:	3
Compliance start date:	1/1/1998 0:00:00	Compliance end date:	12/31/2000 0:00:00
Enforcement date:	12/6/2006 0:00:00	Enforcement action:	State Compliance Achieved
Violation measurement:	Not Reported		

PWS name:	TUCSON, CITY OF	Population served:	675000
PWS type code:	C	Violation ID:	173899
Contaminant:	HEPTACHLOR EPOXIDE	Violation type:	3
Compliance start date:	1/1/1998 0:00:00	Compliance end date:	12/31/2000 0:00:00
Enforcement date:	11/27/2001 0:00:00	Enforcement action:	State Compliance Achieved
Violation measurement:	Not Reported		

PWS name:	TUCSON, CITY OF	Population served:	675000
PWS type code:	C	Violation ID:	173899
Contaminant:	HEPTACHLOR EPOXIDE	Violation type:	3
Compliance start date:	1/1/1998 0:00:00	Compliance end date:	12/31/2000 0:00:00
Enforcement date:	12/6/2006 0:00:00	Enforcement action:	State Compliance Achieved
Violation measurement:	Not Reported		

PWS name:	TUCSON, CITY OF	Population served:	675000
PWS type code:	C	Violation ID:	173999
Contaminant:	HEPTACHLOR EPOXIDE	Violation type:	3
Compliance start date:	1/1/1998 0:00:00	Compliance end date:	12/31/2000 0:00:00
Enforcement date:	11/27/2001 0:00:00	Enforcement action:	State Compliance Achieved
Violation measurement:	Not Reported		

PWS name:	TUCSON, CITY OF	Population served:	675000
PWS type code:	C	Violation ID:	173999
Contaminant:	HEPTACHLOR EPOXIDE	Violation type:	3
Compliance start date:	1/1/1998 0:00:00	Compliance end date:	12/31/2000 0:00:00
Enforcement date:	12/6/2006 0:00:00	Enforcement action:	State Compliance Achieved
Violation measurement:	Not Reported		

PWS name:	TUCSON, CITY OF	Population served:	675000
PWS type code:	C	Violation ID:	174099
Contaminant:	HEPTACHLOR EPOXIDE	Violation type:	3
Compliance start date:	1/1/1998 0:00:00	Compliance end date:	12/31/2000 0:00:00
Enforcement date:	11/27/2001 0:00:00	Enforcement action:	State Compliance Achieved
Violation measurement:	Not Reported		

PWS name:	TUCSON, CITY OF	Population served:	675000
PWS type code:	C	Violation ID:	174099
Contaminant:	HEPTACHLOR EPOXIDE	Violation type:	3
Compliance start date:	1/1/1998 0:00:00	Compliance end date:	12/31/2000 0:00:00
Enforcement date:	12/6/2006 0:00:00	Enforcement action:	State Compliance Achieved
Violation measurement:	Not Reported		

PWS name:	TUCSON, CITY OF	Population served:	675000
PWS type code:	C	Violation ID:	174199
Contaminant:	HEPTACHLOR EPOXIDE	Violation type:	3
Compliance start date:	1/1/1998 0:00:00	Compliance end date:	12/31/2000 0:00:00
Enforcement date:	11/27/2001 0:00:00	Enforcement action:	State Compliance Achieved
Violation measurement:	Not Reported		

PWS name:	TUCSON, CITY OF	Population served:	675000
PWS type code:	C	Violation ID:	174199
Contaminant:	HEPTACHLOR EPOXIDE	Violation type:	3
Compliance start date:	1/1/1998 0:00:00	Compliance end date:	12/31/2000 0:00:00
Enforcement date:	12/6/2006 0:00:00	Enforcement action:	State Compliance Achieved
Violation measurement:	Not Reported		

PWS name:	TUCSON, CITY OF	Population served:	675000
PWS type code:	C	Violation ID:	174299
Contaminant:	HEPTACHLOR EPOXIDE	Violation type:	3
Compliance start date:	1/1/1998 0:00:00	Compliance end date:	12/31/2000 0:00:00
Enforcement date:	11/27/2001 0:00:00	Enforcement action:	State Compliance Achieved
Violation measurement:	Not Reported		

PWS name:	TUCSON, CITY OF	Population served:	675000
PWS type code:	C	Violation ID:	174299
Contaminant:	HEPTACHLOR EPOXIDE	Violation type:	3
Compliance start date:	1/1/1998 0:00:00	Compliance end date:	12/31/2000 0:00:00
Enforcement date:	12/6/2006 0:00:00	Enforcement action:	State Compliance Achieved
Violation measurement:	Not Reported		

PWS name:	TUCSON, CITY OF	Population served:	675000
PWS type code:	C	Violation ID:	174399
Contaminant:	HEPTACHLOR EPOXIDE	Violation type:	3
Compliance start date:	1/1/1998 0:00:00	Compliance end date:	12/31/2000 0:00:00
Enforcement date:	11/27/2001 0:00:00	Enforcement action:	State Compliance Achieved
Violation measurement:	Not Reported		

PWS name:	TUCSON, CITY OF	Population served:	675000
PWS type code:	C	Violation ID:	174399
Contaminant:	HEPTACHLOR EPOXIDE	Violation type:	3
Compliance start date:	1/1/1998 0:00:00	Compliance end date:	12/31/2000 0:00:00
Enforcement date:	12/6/2006 0:00:00	Enforcement action:	State Compliance Achieved
Violation measurement:	Not Reported		

PWS name:	TUCSON, CITY OF	Population served:	675000
PWS type code:	C	Violation ID:	174499
Contaminant:	HEPTACHLOR EPOXIDE	Violation type:	3
Compliance start date:	1/1/1998 0:00:00	Compliance end date:	12/31/2000 0:00:00
Enforcement date:	11/27/2001 0:00:00	Enforcement action:	State Compliance Achieved
Violation measurement:	Not Reported		

PWS name:	TUCSON, CITY OF	Population served:	675000
PWS type code:	C	Violation ID:	174499
Contaminant:	HEPTACHLOR EPOXIDE	Violation type:	3
Compliance start date:	1/1/1998 0:00:00	Compliance end date:	12/31/2000 0:00:00
Enforcement date:	12/6/2006 0:00:00	Enforcement action:	State Compliance Achieved
Violation measurement:	Not Reported		

PWS name:	TUCSON, CITY OF	Population served:	675000
PWS type code:	C	Violation ID:	174599
Contaminant:	HEPTACHLOR EPOXIDE	Violation type:	3
Compliance start date:	1/1/1998 0:00:00	Compliance end date:	12/31/2000 0:00:00
Enforcement date:	11/27/2001 0:00:00	Enforcement action:	State Compliance Achieved
Violation measurement:	Not Reported		

PWS name:	TUCSON, CITY OF	Population served:	675000
PWS type code:	C	Violation ID:	174599
Contaminant:	HEPTACHLOR EPOXIDE	Violation type:	3
Compliance start date:	1/1/1998 0:00:00	Compliance end date:	12/31/2000 0:00:00
Enforcement date:	12/6/2006 0:00:00	Enforcement action:	State Compliance Achieved
Violation measurement:	Not Reported		

PWS name:	TUCSON, CITY OF	Population served:	675000
PWS type code:	C	Violation ID:	174699
Contaminant:	HEPTACHLOR EPOXIDE	Violation type:	3
Compliance start date:	1/1/1998 0:00:00	Compliance end date:	12/31/2000 0:00:00
Enforcement date:	11/27/2001 0:00:00	Enforcement action:	State Compliance Achieved
Violation measurement:	Not Reported		

PWS name:	TUCSON, CITY OF	Population served:	675000
PWS type code:	C	Violation ID:	174699
Contaminant:	HEPTACHLOR EPOXIDE	Violation type:	3
Compliance start date:	1/1/1998 0:00:00	Compliance end date:	12/31/2000 0:00:00
Enforcement date:	12/6/2006 0:00:00	Enforcement action:	State Compliance Achieved
Violation measurement:	Not Reported		

PWS name:	TUCSON, CITY OF	Population served:	675000
PWS type code:	C	Violation ID:	174799
Contaminant:	HEPTACHLOR EPOXIDE	Violation type:	3
Compliance start date:	1/1/1998 0:00:00	Compliance end date:	12/31/2000 0:00:00
Enforcement date:	11/27/2001 0:00:00	Enforcement action:	State Compliance Achieved
Violation measurement:	Not Reported		

PWS name:	TUCSON, CITY OF	Population served:	675000
PWS type code:	C	Violation ID:	174799
Contaminant:	HEPTACHLOR EPOXIDE	Violation type:	3
Compliance start date:	1/1/1998 0:00:00	Compliance end date:	12/31/2000 0:00:00
Enforcement date:	12/6/2006 0:00:00	Enforcement action:	State Compliance Achieved
Violation measurement:	Not Reported		

PWS name:	TUCSON, CITY OF	Population served:	675000
PWS type code:	C	Violation ID:	174899
Contaminant:	2,4-D	Violation type:	3
Compliance start date:	1/1/1998 0:00:00	Compliance end date:	12/31/2000 0:00:00
Enforcement date:	11/27/2001 0:00:00	Enforcement action:	State Compliance Achieved
Violation measurement:	Not Reported		

PWS name:	TUCSON, CITY OF	Population served:	675000
PWS type code:	C	Violation ID:	174899
Contaminant:	2,4-D	Violation type:	3
Compliance start date:	1/1/1998 0:00:00	Compliance end date:	12/31/2000 0:00:00
Enforcement date:	12/6/2006 0:00:00	Enforcement action:	State Compliance Achieved
Violation measurement:	Not Reported		

PWS name:	TUCSON, CITY OF	Population served:	675000
PWS type code:	C	Violation ID:	174999
Contaminant:	2,4-D	Violation type:	3
Compliance start date:	1/1/1998 0:00:00	Compliance end date:	12/31/2000 0:00:00
Enforcement date:	11/27/2001 0:00:00	Enforcement action:	State Compliance Achieved
Violation measurement:	Not Reported		

PWS name:	TUCSON, CITY OF	Population served:	675000
PWS type code:	C	Violation ID:	174999
Contaminant:	2,4-D	Violation type:	3
Compliance start date:	1/1/1998 0:00:00	Compliance end date:	12/31/2000 0:00:00
Enforcement date:	12/6/2006 0:00:00	Enforcement action:	State Compliance Achieved
Violation measurement:	Not Reported		

PWS name:	TUCSON, CITY OF	Population served:	675000
PWS type code:	C	Violation ID:	175099
Contaminant:	2,4-D	Violation type:	3
Compliance start date:	1/1/1998 0:00:00	Compliance end date:	12/31/2000 0:00:00
Enforcement date:	11/27/2001 0:00:00	Enforcement action:	State Compliance Achieved
Violation measurement:	Not Reported		

PWS name:	TUCSON, CITY OF	Population served:	675000
PWS type code:	C	Violation ID:	175099
Contaminant:	2,4-D	Violation type:	3
Compliance start date:	1/1/1998 0:00:00	Compliance end date:	12/31/2000 0:00:00
Enforcement date:	12/6/2006 0:00:00	Enforcement action:	State Compliance Achieved
Violation measurement:	Not Reported		

PWS name:	TUCSON, CITY OF	Population served:	675000
PWS type code:	C	Violation ID:	175199
Contaminant:	2,4-D	Violation type:	3
Compliance start date:	1/1/1998 0:00:00	Compliance end date:	12/31/2000 0:00:00
Enforcement date:	11/27/2001 0:00:00	Enforcement action:	State Compliance Achieved
Violation measurement:	Not Reported		

PWS name:	TUCSON, CITY OF	Population served:	675000
PWS type code:	C	Violation ID:	175199
Contaminant:	2,4-D	Violation type:	3
Compliance start date:	1/1/1998 0:00:00	Compliance end date:	12/31/2000 0:00:00
Enforcement date:	12/6/2006 0:00:00	Enforcement action:	State Compliance Achieved
Violation measurement:	Not Reported		

PWS name:	TUCSON, CITY OF	Population served:	675000
PWS type code:	C	Violation ID:	175299
Contaminant:	2,4-D	Violation type:	3
Compliance start date:	1/1/1998 0:00:00	Compliance end date:	12/31/2000 0:00:00
Enforcement date:	11/27/2001 0:00:00	Enforcement action:	State Compliance Achieved
Violation measurement:	Not Reported		

GEOCHECK VERSION 2.1
STATE DATABASE WELL INFORMATION

PWS name:	TUCSON, CITY OF	Population served:	675000
PWS type code:	C	Violation ID:	175299
Contaminant:	2,4-D		
Violation type:	3	Compliance start date:	1/1/1998 0:00:00
Compliance end date:	12/31/2000 0:00:00	Enforcement date:	12/6/2006 0:00:00
Enforcement action:	State Compliance Achieved	Violation measurement:	Not Reported

PWS name:	TUCSON, CITY OF	Population served:	675000
PWS type code:	C	Violation ID:	175399
Contaminant:	2,4-D	Violation type:	3
Compliance start date:	1/1/1998 0:00:00	Compliance end date:	12/31/2000 0:00:00
Enforcement date:	11/27/2001 0:00:00	Enforcement action:	State Compliance Achieved
Violation measurement:	Not Reported		

PWS name:	TUCSON, CITY OF	Population served:	675000
PWS type code:	C	Violation ID:	175399
Contaminant:	2,4-D	Violation type:	3
Compliance start date:	1/1/1998 0:00:00	Compliance end date:	12/31/2000 0:00:00
Enforcement date:	12/6/2006 0:00:00	Enforcement action:	State Compliance Achieved
Violation measurement:	Not Reported		

PWS name:	TUCSON, CITY OF	Population served:	675000
PWS type code:	C	Violation ID:	175499
Contaminant:	2,4-D	Violation type:	3
Compliance start date:	1/1/1998 0:00:00	Compliance end date:	12/31/2000 0:00:00
Enforcement date:	12/6/2006 0:00:00	Enforcement action:	State Compliance Achieved
Violation measurement:	Not Reported		

PWS name:	TUCSON, CITY OF	Population served:	675000
PWS type code:	C	Violation ID:	175599
Contaminant:	2,4-D	Violation type:	3
Compliance start date:	1/1/1998 0:00:00	Compliance end date:	12/31/2000 0:00:00
Enforcement date:	12/6/2006 0:00:00	Enforcement action:	State Compliance Achieved
Violation measurement:	Not Reported		

PWS name:	TUCSON, CITY OF	Population served:	675000
PWS type code:	C	Violation ID:	175699
Contaminant:	2,4-D	Violation type:	3
Compliance start date:	1/1/1998 0:00:00	Compliance end date:	12/31/2000 0:00:00
Enforcement date:	12/6/2006 0:00:00	Enforcement action:	State Compliance Achieved
Violation measurement:	Not Reported		

PWS name:	TUCSON, CITY OF	Population served:	675000
PWS type code:	C	Violation ID:	175799
Contaminant:	2,4-D	Violation type:	3
Compliance start date:	1/1/1998 0:00:00	Compliance end date:	12/31/2000 0:00:00
Enforcement date:	12/6/2006 0:00:00	Enforcement action:	State Compliance Achieved
Violation measurement:	Not Reported		

PWS name:	TUCSON, CITY OF	Population served:	675000
PWS type code:	C	Violation ID:	175899
Contaminant:	2,4-D	Violation type:	3
Compliance start date:	1/1/1998 0:00:00	Compliance end date:	12/31/2000 0:00:00
Enforcement date:	12/6/2006 0:00:00	Enforcement action:	State Compliance Achieved
Violation measurement:	Not Reported		

PWS name:	TUCSON, CITY OF	Population served:	675000
PWS type code:	C	Violation ID:	175999
Contaminant:	2,4-D	Violation type:	3
Compliance start date:	1/1/1998 0:00:00	Compliance end date:	12/31/2000 0:00:00
Enforcement date:	12/6/2006 0:00:00	Enforcement action:	State Compliance Achieved
Violation measurement:	Not Reported		

PWS name:	TUCSON, CITY OF	Population served:	675000
PWS type code:	C	Violation ID:	176099
Contaminant:	2,4-D	Violation type:	3
Compliance start date:	1/1/1998 0:00:00	Compliance end date:	12/31/2000 0:00:00
Enforcement date:	12/6/2006 0:00:00	Enforcement action:	State Compliance Achieved
Violation measurement:	Not Reported		

PWS name:	TUCSON, CITY OF	Population served:	675000
PWS type code:	C	Violation ID:	176199
Contaminant:	2,4-D	Violation type:	3
Compliance start date:	1/1/1998 0:00:00	Compliance end date:	12/31/2000 0:00:00
Enforcement date:	12/6/2006 0:00:00	Enforcement action:	State Compliance Achieved
Violation measurement:	Not Reported		

PWS name:	TUCSON, CITY OF	Population served:	675000
PWS type code:	C	Violation ID:	176299
Contaminant:	2,4-D	Violation type:	3
Compliance start date:	1/1/1998 0:00:00	Compliance end date:	12/31/2000 0:00:00
Enforcement date:	12/6/2006 0:00:00	Enforcement action:	State Compliance Achieved
Violation measurement:	Not Reported		

PWS name:	TUCSON, CITY OF	Population served:	675000
PWS type code:	C	Violation ID:	176399
Contaminant:	2,4-D	Violation type:	3
Compliance start date:	1/1/1998 0:00:00	Compliance end date:	12/31/2000 0:00:00
Enforcement date:	12/6/2006 0:00:00	Enforcement action:	State Compliance Achieved
Violation measurement:	Not Reported		

PWS name:	TUCSON, CITY OF	Population served:	675000
PWS type code:	C	Violation ID:	176499
Contaminant:	2,4-D	Violation type:	3
Compliance start date:	1/1/1998 0:00:00	Compliance end date:	12/31/2000 0:00:00
Enforcement date:	12/6/2006 0:00:00	Enforcement action:	State Compliance Achieved
Violation measurement:	Not Reported		

PWS name:	TUCSON, CITY OF	Population served:	675000
PWS type code:	C	Violation ID:	176599
Contaminant:	2,4-D	Violation type:	3
Compliance start date:	1/1/1998 0:00:00	Compliance end date:	12/31/2000 0:00:00
Enforcement date:	12/6/2006 0:00:00	Enforcement action:	State Compliance Achieved
Violation measurement:	Not Reported		

PWS name:	TUCSON, CITY OF	Population served:	675000
PWS type code:	C	Violation ID:	176699
Contaminant:	2,4-D	Violation type:	3
Compliance start date:	1/1/1998 0:00:00	Compliance end date:	12/31/2000 0:00:00
Enforcement date:	12/6/2006 0:00:00	Enforcement action:	State Compliance Achieved
Violation measurement:	Not Reported		

PWS name:	TUCSON, CITY OF	Population served:	675000
PWS type code:	C	Violation ID:	176899
Contaminant:	2,4-D	Violation type:	3
Compliance start date:	1/1/1998 0:00:00	Compliance end date:	12/31/2000 0:00:00
Enforcement date:	12/6/2006 0:00:00	Enforcement action:	State Compliance Achieved
Violation measurement:	Not Reported		

PWS name:	TUCSON, CITY OF	Population served:	675000
PWS type code:	C	Violation ID:	176999
Contaminant:	2,4-D	Violation type:	3
Compliance start date:	1/1/1998 0:00:00	Compliance end date:	12/31/2000 0:00:00
Enforcement date:	12/6/2006 0:00:00	Enforcement action:	State Compliance Achieved
Violation measurement:	Not Reported		

PWS name:	TUCSON, CITY OF	Population served:	675000
PWS type code:	C	Violation ID:	177099
Contaminant:	2,4-D	Violation type:	3
Compliance start date:	1/1/1998 0:00:00	Compliance end date:	12/31/2000 0:00:00
Enforcement date:	12/6/2006 0:00:00	Enforcement action:	State Compliance Achieved
Violation measurement:	Not Reported		

PWS name:	TUCSON, CITY OF	Population served:	675000
PWS type code:	C	Violation ID:	177199
Contaminant:	2,4-D	Violation type:	3
Compliance start date:	1/1/1998 0:00:00	Compliance end date:	12/31/2000 0:00:00
Enforcement date:	12/6/2006 0:00:00	Enforcement action:	State Compliance Achieved
Violation measurement:	Not Reported		

PWS name:	TUCSON, CITY OF	Population served:	675000
PWS type code:	C	Violation ID:	177299
Contaminant:	2,4-D	Violation type:	3
Compliance start date:	1/1/1998 0:00:00	Compliance end date:	12/31/2000 0:00:00
Enforcement date:	12/6/2006 0:00:00	Enforcement action:	State Compliance Achieved
Violation measurement:	Not Reported		

PWS name:	TUCSON, CITY OF	Population served:	675000
PWS type code:	C	Violation ID:	177399
Contaminant:	2,4-D	Violation type:	3
Compliance start date:	1/1/1998 0:00:00	Compliance end date:	12/31/2000 0:00:00
Enforcement date:	12/6/2006 0:00:00	Enforcement action:	State Compliance Achieved
Violation measurement:	Not Reported		

PWS name:	TUCSON, CITY OF	Population served:	675000
PWS type code:	C	Violation ID:	177499
Contaminant:	2,4-D	Violation type:	3
Compliance start date:	1/1/1998 0:00:00	Compliance end date:	12/31/2000 0:00:00
Enforcement date:	12/6/2006 0:00:00	Enforcement action:	State Compliance Achieved
Violation measurement:	Not Reported		

PWS name:	TUCSON, CITY OF	Population served:	675000
PWS type code:	C	Violation ID:	129199
Contaminant:	DALAPON	Violation type:	3
Compliance start date:	1/1/1998 0:00:00	Compliance end date:	12/31/2000 0:00:00
Enforcement date:	12/6/2006 0:00:00	Enforcement action:	State Compliance Achieved
Violation measurement:	Not Reported		

PWS name:	TUCSON, CITY OF	Population served:	675000
PWS type code:	C	Violation ID:	129299
Contaminant:	DALAPON	Violation type:	3
Compliance start date:	1/1/1998 0:00:00	Compliance end date:	12/31/2000 0:00:00
Enforcement date:	12/6/2006 0:00:00	Enforcement action:	State Compliance Achieved
Violation measurement:	Not Reported		

PWS name:	TUCSON, CITY OF	Population served:	675000
PWS type code:	C	Violation ID:	129399
Contaminant:	DALAPON	Violation type:	3
Compliance start date:	1/1/1998 0:00:00	Compliance end date:	12/31/2000 0:00:00
Enforcement date:	12/6/2006 0:00:00	Enforcement action:	State Compliance Achieved
Violation measurement:	Not Reported		

PWS name:	TUCSON, CITY OF	Population served:	675000
PWS type code:	C	Violation ID:	129499
Contaminant:	DALAPON	Violation type:	3
Compliance start date:	1/1/1998 0:00:00	Compliance end date:	12/31/2000 0:00:00
Enforcement date:	12/6/2006 0:00:00	Enforcement action:	State Compliance Achieved
Violation measurement:	Not Reported		

PWS name:	TUCSON, CITY OF	Population served:	675000
PWS type code:	C	Violation ID:	129599
Contaminant:	DIQUAT	Violation type:	3
Compliance start date:	1/1/1998 0:00:00	Compliance end date:	12/31/2000 0:00:00
Enforcement date:	12/6/2006 0:00:00	Enforcement action:	State Compliance Achieved
Violation measurement:	Not Reported		

PWS name:	TUCSON, CITY OF	Population served:	675000
PWS type code:	C	Violation ID:	129699
Contaminant:	DIQUAT	Violation type:	3
Compliance start date:	1/1/1998 0:00:00	Compliance end date:	12/31/2000 0:00:00
Enforcement date:	12/6/2006 0:00:00	Enforcement action:	State Compliance Achieved
Violation measurement:	Not Reported		

PWS name:	TUCSON, CITY OF	Population served:	675000
PWS type code:	C	Violation ID:	129799
Contaminant:	DIQUAT	Violation type:	3
Compliance start date:	1/1/1998 0:00:00	Compliance end date:	12/31/2000 0:00:00
Enforcement date:	12/6/2006 0:00:00	Enforcement action:	State Compliance Achieved
Violation measurement:	Not Reported		

PWS name:	TUCSON, CITY OF	Population served:	675000
PWS type code:	C	Violation ID:	129899
Contaminant:	DIQUAT	Violation type:	3
Compliance start date:	1/1/1998 0:00:00	Compliance end date:	12/31/2000 0:00:00
Enforcement date:	12/6/2006 0:00:00	Enforcement action:	State Compliance Achieved
Violation measurement:	Not Reported		

PWS name:	TUCSON, CITY OF	Population served:	675000
PWS type code:	C	Violation ID:	1299
Contaminant:	BERYLLIUM, TOTAL	Violation type:	3
Compliance start date:	1/1/1998 0:00:00	Compliance end date:	12/31/2000 0:00:00
Enforcement date:	10/8/2002 0:00:00	Enforcement action:	State Compliance Achieved
Violation measurement:	Not Reported		

PWS name:	TUCSON, CITY OF	Population served:	675000
PWS type code:	C	Violation ID:	1299
Contaminant:	BERYLLIUM, TOTAL	Violation type:	3
Compliance start date:	1/1/1998 0:00:00	Compliance end date:	12/31/2000 0:00:00
Enforcement date:	11/27/2001 0:00:00	Enforcement action:	State Compliance Achieved
Violation measurement:	Not Reported		

PWS name:	TUCSON, CITY OF	Population served:	675000
PWS type code:	C	Violation ID:	1299
Contaminant:	BERYLLIUM, TOTAL	Violation type:	3
Compliance start date:	1/1/1998 0:00:00	Compliance end date:	12/31/2000 0:00:00
Enforcement date:	12/6/2006 0:00:00	Enforcement action:	State Compliance Achieved
Violation measurement:	Not Reported		

PWS name:	TUCSON, CITY OF	Population served:	675000
PWS type code:	C	Violation ID:	129999
Contaminant:	DIQUAT	Violation type:	3
Compliance start date:	1/1/1998 0:00:00	Compliance end date:	12/31/2000 0:00:00
Enforcement date:	12/6/2006 0:00:00	Enforcement action:	State Compliance Achieved
Violation measurement:	Not Reported		

PWS name:	TUCSON, CITY OF	Population served:	675000
PWS type code:	C	Violation ID:	13002
Contaminant:	NITRATE	Violation type:	3
Compliance start date:	10/1/2001 0:00:00	Compliance end date:	12/31/2001 0:00:00
Enforcement date:	12/6/2006 0:00:00	Enforcement action:	State Compliance Achieved
Violation measurement:	Not Reported		

PWS name:	TUCSON, CITY OF	Population served:	675000
PWS type code:	C	Violation ID:	130099
Contaminant:	DIQUAT	Violation type:	3
Compliance start date:	1/1/1998 0:00:00	Compliance end date:	12/31/2000 0:00:00
Enforcement date:	12/6/2006 0:00:00	Enforcement action:	State Compliance Achieved
Violation measurement:	Not Reported		

PWS name:	TUCSON, CITY OF	Population served:	675000
PWS type code:	C	Violation ID:	130199
Contaminant:	DIQUAT	Violation type:	3
Compliance start date:	1/1/1998 0:00:00	Compliance end date:	12/31/2000 0:00:00
Enforcement date:	12/6/2006 0:00:00	Enforcement action:	State Compliance Achieved
Violation measurement:	Not Reported		

PWS name:	TUCSON, CITY OF	Population served:	675000
PWS type code:	C	Violation ID:	130299
Contaminant:	DIQUAT	Violation type:	3
Compliance start date:	1/1/1998 0:00:00	Compliance end date:	12/31/2000 0:00:00
Enforcement date:	12/6/2006 0:00:00	Enforcement action:	State Compliance Achieved
Violation measurement:	Not Reported		

PWS name:	TUCSON, CITY OF	Population served:	675000
PWS type code:	C	Violation ID:	130399
Contaminant:	DIQUAT	Violation type:	3
Compliance start date:	1/1/1998 0:00:00	Compliance end date:	12/31/2000 0:00:00
Enforcement date:	12/6/2006 0:00:00	Enforcement action:	State Compliance Achieved
Violation measurement:	Not Reported		

PWS name:	TUCSON, CITY OF	Population served:	675000
PWS type code:	C	Violation ID:	130499
Contaminant:	DIQUAT	Violation type:	3
Compliance start date:	1/1/1998 0:00:00	Compliance end date:	12/31/2000 0:00:00
Enforcement date:	12/6/2006 0:00:00	Enforcement action:	State Compliance Achieved
Violation measurement:	Not Reported		

PWS name:	TUCSON, CITY OF	Population served:	675000
PWS type code:	C	Violation ID:	130599
Contaminant:	DIQUAT	Violation type:	3
Compliance start date:	1/1/1998 0:00:00	Compliance end date:	12/31/2000 0:00:00
Enforcement date:	12/6/2006 0:00:00	Enforcement action:	State Compliance Achieved
Violation measurement:	Not Reported		

PWS name:	TUCSON, CITY OF	Population served:	675000
PWS type code:	C	Violation ID:	130699
Contaminant:	DIQUAT	Violation type:	3
Compliance start date:	1/1/1998 0:00:00	Compliance end date:	12/31/2000 0:00:00
Enforcement date:	12/6/2006 0:00:00	Enforcement action:	State Compliance Achieved
Violation measurement:	Not Reported		

PWS name:	TUCSON, CITY OF	Population served:	675000
PWS type code:	C	Violation ID:	130799
Contaminant:	DIQUAT	Violation type:	3
Compliance start date:	1/1/1998 0:00:00	Compliance end date:	12/31/2000 0:00:00
Enforcement date:	12/6/2006 0:00:00	Enforcement action:	State Compliance Achieved
Violation measurement:	Not Reported		

PWS name:	TUCSON, CITY OF	Population served:	675000
PWS type code:	C	Violation ID:	130899
Contaminant:	DIQUAT	Violation type:	3
Compliance start date:	1/1/1998 0:00:00	Compliance end date:	12/31/2000 0:00:00
Enforcement date:	12/6/2006 0:00:00	Enforcement action:	State Compliance Achieved
Violation measurement:	Not Reported		

PWS name:	TUCSON, CITY OF	Population served:	675000
PWS type code:	C	Violation ID:	130999
Contaminant:	DIQUAT	Violation type:	3
Compliance start date:	1/1/1998 0:00:00	Compliance end date:	12/31/2000 0:00:00
Enforcement date:	12/6/2006 0:00:00	Enforcement action:	State Compliance Achieved
Violation measurement:	Not Reported		

PWS name:	TUCSON, CITY OF	Population served:	675000
PWS type code:	C	Violation ID:	13102
Contaminant:	NITRATE	Violation type:	3
Compliance start date:	10/1/2001 0:00:00	Compliance end date:	12/31/2001 0:00:00
Enforcement date:	12/6/2006 0:00:00	Enforcement action:	State Compliance Achieved
Violation measurement:	Not Reported		

PWS name:	TUCSON, CITY OF	Population served:	675000
PWS type code:	C	Violation ID:	131099
Contaminant:	DIQUAT	Violation type:	3
Compliance start date:	1/1/1998 0:00:00	Compliance end date:	12/31/2000 0:00:00
Enforcement date:	12/6/2006 0:00:00	Enforcement action:	State Compliance Achieved
Violation measurement:	Not Reported		

PWS name:	TUCSON, CITY OF	Population served:	675000
PWS type code:	C	Violation ID:	131199
Contaminant:	DIQUAT	Violation type:	3
Compliance start date:	1/1/1998 0:00:00	Compliance end date:	12/31/2000 0:00:00
Enforcement date:	12/6/2006 0:00:00	Enforcement action:	State Compliance Achieved
Violation measurement:	Not Reported		

PWS name:	TUCSON, CITY OF	Population served:	675000
PWS type code:	C	Violation ID:	131299
Contaminant:	DIQUAT	Violation type:	3
Compliance start date:	1/1/1998 0:00:00	Compliance end date:	12/31/2000 0:00:00
Enforcement date:	12/6/2006 0:00:00	Enforcement action:	State Compliance Achieved
Violation measurement:	Not Reported		

PWS name:	TUCSON, CITY OF	Population served:	675000
PWS type code:	C	Violation ID:	131399
Contaminant:	DIQUAT	Violation type:	3
Compliance start date:	1/1/1998 0:00:00	Compliance end date:	12/31/2000 0:00:00
Enforcement date:	12/6/2006 0:00:00	Enforcement action:	State Compliance Achieved
Violation measurement:	Not Reported		

PWS name:	TUCSON, CITY OF	Population served:	675000
PWS type code:	C	Violation ID:	131499
Contaminant:	DIQUAT	Violation type:	3
Compliance start date:	1/1/1998 0:00:00	Compliance end date:	12/31/2000 0:00:00
Enforcement date:	12/6/2006 0:00:00	Enforcement action:	State Compliance Achieved
Violation measurement:	Not Reported		

PWS name:	TUCSON, CITY OF	Population served:	675000
PWS type code:	C	Violation ID:	131599
Contaminant:	DIQUAT	Violation type:	3
Compliance start date:	1/1/1998 0:00:00	Compliance end date:	12/31/2000 0:00:00
Enforcement date:	12/6/2006 0:00:00	Enforcement action:	State Compliance Achieved
Violation measurement:	Not Reported		

PWS name:	TUCSON, CITY OF	Population served:	675000
PWS type code:	C	Violation ID:	131699
Contaminant:	DIQUAT	Violation type:	3
Compliance start date:	1/1/1998 0:00:00	Compliance end date:	12/31/2000 0:00:00
Enforcement date:	12/6/2006 0:00:00	Enforcement action:	State Compliance Achieved
Violation measurement:	Not Reported		

GEOCHECK VERSION 2.1
STATE DATABASE WELL INFORMATION

PWS name:	TUCSON, CITY OF	Population served:	675000
PWS type code:	C	Violation ID:	131799
Contaminant:	DIQUAT	Violation type:	3
Compliance start date:	1/1/1998 0:00:00	Compliance end date:	12/31/2000 0:00:00
Enforcement date:	12/6/2006 0:00:00	Enforcement action:	State Compliance Achieved
Violation measurement:	Not Reported		

PWS name:	TUCSON, CITY OF	Population served:	675000
PWS type code:	C	Violation ID:	131899
Contaminant:	ENDOTHALL	Violation type:	3
Compliance start date:	1/1/1998 0:00:00	Compliance end date:	12/31/2000 0:00:00
Enforcement date:	12/6/2006 0:00:00	Enforcement action:	State Compliance Achieved
Violation measurement:	Not Reported		

PWS name:	TUCSON, CITY OF	Population served:	675000
PWS type code:	C	Violation ID:	131999
Contaminant:	ENDOTHALL	Violation type:	3
Compliance start date:	1/1/1998 0:00:00	Compliance end date:	12/31/2000 0:00:00
Enforcement date:	12/6/2006 0:00:00	Enforcement action:	State Compliance Achieved
Violation measurement:	Not Reported		

PWS name:	TUCSON, CITY OF	Population served:	675000
PWS type code:	C	Violation ID:	13202
Contaminant:	NITRATE	Violation type:	3
Compliance start date:	10/1/2001 0:00:00	Compliance end date:	12/31/2001 0:00:00
Enforcement date:	12/6/2006 0:00:00	Enforcement action:	State Compliance Achieved
Violation measurement:	Not Reported		

PWS name:	TUCSON, CITY OF	Population served:	675000
PWS type code:	C	Violation ID:	132099
Contaminant:	ENDOTHALL	Violation type:	3
Compliance start date:	1/1/1998 0:00:00	Compliance end date:	12/31/2000 0:00:00
Enforcement date:	12/6/2006 0:00:00	Enforcement action:	State Compliance Achieved
Violation measurement:	Not Reported		

PWS name:	TUCSON, CITY OF	Population served:	675000
PWS type code:	C	Violation ID:	132199
Contaminant:	ENDOTHALL	Violation type:	3
Compliance start date:	1/1/1998 0:00:00	Compliance end date:	12/31/2000 0:00:00
Enforcement date:	12/6/2006 0:00:00	Enforcement action:	State Compliance Achieved
Violation measurement:	Not Reported		

PWS name:	TUCSON, CITY OF	Population served:	675000
PWS type code:	C	Violation ID:	132299
Contaminant:	ENDOTHALL	Violation type:	3
Compliance start date:	1/1/1998 0:00:00	Compliance end date:	12/31/2000 0:00:00
Enforcement date:	12/6/2006 0:00:00	Enforcement action:	State Compliance Achieved
Violation measurement:	Not Reported		

PWS name:	TUCSON, CITY OF	Population served:	675000
PWS type code:	C	Violation ID:	132399
Contaminant:	ENDOTHALL	Violation type:	3
Compliance start date:	1/1/1998 0:00:00	Compliance end date:	12/31/2000 0:00:00
Enforcement date:	12/6/2006 0:00:00	Enforcement action:	State Compliance Achieved
Violation measurement:	Not Reported		

PWS name:	TUCSON, CITY OF	Population served:	675000
PWS type code:	C	Violation ID:	132499
Contaminant:	ENDOTHALL	Violation type:	3
Compliance start date:	1/1/1998 0:00:00	Compliance end date:	12/31/2000 0:00:00
Enforcement date:	12/6/2006 0:00:00	Enforcement action:	State Compliance Achieved
Violation measurement:	Not Reported		

PWS name:	TUCSON, CITY OF	Population served:	675000
PWS type code:	C	Violation ID:	132599
Contaminant:	ENDOTHALL	Violation type:	3
Compliance start date:	1/1/1998 0:00:00	Compliance end date:	12/31/2000 0:00:00
Enforcement date:	12/6/2006 0:00:00	Enforcement action:	State Compliance Achieved
Violation measurement:	Not Reported		

PWS name:	TUCSON, CITY OF	Population served:	675000
PWS type code:	C	Violation ID:	132699
Contaminant:	ENDOTHALL	Violation type:	3
Compliance start date:	1/1/1998 0:00:00	Compliance end date:	12/31/2000 0:00:00
Enforcement date:	12/6/2006 0:00:00	Enforcement action:	State Compliance Achieved
Violation measurement:	Not Reported		

PWS name:	TUCSON, CITY OF	Population served:	675000
PWS type code:	C	Violation ID:	132799
Contaminant:	ENDOTHALL	Violation type:	3
Compliance start date:	1/1/1998 0:00:00	Compliance end date:	12/31/2000 0:00:00
Enforcement date:	12/6/2006 0:00:00	Enforcement action:	State Compliance Achieved
Violation measurement:	Not Reported		

PWS name:	TUCSON, CITY OF	Population served:	675000
PWS type code:	C	Violation ID:	132899
Contaminant:	GLYPHOSATE	Violation type:	3
Compliance start date:	1/1/1998 0:00:00	Compliance end date:	12/31/2000 0:00:00
Enforcement date:	12/6/2006 0:00:00	Enforcement action:	State Compliance Achieved
Violation measurement:	Not Reported		

PWS name:	TUCSON, CITY OF	Population served:	675000
PWS type code:	C	Violation ID:	132999
Contaminant:	GLYPHOSATE	Violation type:	3
Compliance start date:	1/1/1998 0:00:00	Compliance end date:	12/31/2000 0:00:00
Enforcement date:	12/6/2006 0:00:00	Enforcement action:	State Compliance Achieved
Violation measurement:	Not Reported		

PWS name:	TUCSON, CITY OF	Population served:	675000
PWS type code:	C	Violation ID:	13302
Contaminant:	NITRATE	Violation type:	3
Compliance start date:	10/1/2001 0:00:00	Compliance end date:	12/31/2001 0:00:00
Enforcement date:	12/6/2006 0:00:00	Enforcement action:	State Compliance Achieved
Violation measurement:	Not Reported		

PWS name:	TUCSON, CITY OF	Population served:	675000
PWS type code:	C	Violation ID:	133099
Contaminant:	GLYPHOSATE	Violation type:	3
Compliance start date:	1/1/1998 0:00:00	Compliance end date:	12/31/2000 0:00:00
Enforcement date:	12/6/2006 0:00:00	Enforcement action:	State Compliance Achieved
Violation measurement:	Not Reported		

PWS name:	TUCSON, CITY OF	Population served:	675000
PWS type code:	C	Violation ID:	133199
Contaminant:	GLYPHOSATE	Violation type:	3
Compliance start date:	1/1/1998 0:00:00	Compliance end date:	12/31/2000 0:00:00
Enforcement date:	12/6/2006 0:00:00	Enforcement action:	State Compliance Achieved
Violation measurement:	Not Reported		

PWS name:	TUCSON, CITY OF	Population served:	675000
PWS type code:	C	Violation ID:	133299
Contaminant:	GLYPHOSATE	Violation type:	3
Compliance start date:	1/1/1998 0:00:00	Compliance end date:	12/31/2000 0:00:00
Enforcement date:	12/6/2006 0:00:00	Enforcement action:	State Compliance Achieved
Violation measurement:	Not Reported		

PWS name:	TUCSON, CITY OF	Population served:	675000
PWS type code:	C	Violation ID:	133399
Contaminant:	GLYPHOSATE	Violation type:	3
Compliance start date:	1/1/1998 0:00:00	Compliance end date:	12/31/2000 0:00:00
Enforcement date:	12/6/2006 0:00:00	Enforcement action:	State Compliance Achieved
Violation measurement:	Not Reported		

PWS name:	TUCSON, CITY OF	Population served:	675000
PWS type code:	C	Violation ID:	133499
Contaminant:	GLYPHOSATE	Violation type:	3
Compliance start date:	1/1/1998 0:00:00	Compliance end date:	12/31/2000 0:00:00
Enforcement date:	12/6/2006 0:00:00	Enforcement action:	State Compliance Achieved
Violation measurement:	Not Reported		

PWS name:	TUCSON, CITY OF	Population served:	675000
PWS type code:	C	Violation ID:	133599
Contaminant:	GLYPHOSATE	Violation type:	3
Compliance start date:	1/1/1998 0:00:00	Compliance end date:	12/31/2000 0:00:00
Enforcement date:	12/6/2006 0:00:00	Enforcement action:	State Compliance Achieved
Violation measurement:	Not Reported		

PWS name:	TUCSON, CITY OF	Population served:	675000
PWS type code:	C	Violation ID:	133699
Contaminant:	GLYPHOSATE	Violation type:	3
Compliance start date:	1/1/1998 0:00:00	Compliance end date:	12/31/2000 0:00:00
Enforcement date:	12/6/2006 0:00:00	Enforcement action:	State Compliance Achieved
Violation measurement:	Not Reported		

PWS name:	TUCSON, CITY OF	Population served:	675000
PWS type code:	C	Violation ID:	133799
Contaminant:	GLYPHOSATE	Violation type:	3
Compliance start date:	1/1/1998 0:00:00	Compliance end date:	12/31/2000 0:00:00
Enforcement date:	12/6/2006 0:00:00	Enforcement action:	State Compliance Achieved
Violation measurement:	Not Reported		

PWS name:	TUCSON, CITY OF	Population served:	675000
PWS type code:	C	Violation ID:	133899
Contaminant:	GLYPHOSATE	Violation type:	3
Compliance start date:	1/1/1998 0:00:00	Compliance end date:	12/31/2000 0:00:00
Enforcement date:	12/6/2006 0:00:00	Enforcement action:	State Compliance Achieved
Violation measurement:	Not Reported		

PWS name:	TUCSON, CITY OF	Population served:	675000
PWS type code:	C	Violation ID:	133999
Contaminant:	GLYPHOSATE	Violation type:	3
Compliance start date:	1/1/1998 0:00:00	Compliance end date:	12/31/2000 0:00:00
Enforcement date:	12/6/2006 0:00:00	Enforcement action:	State Compliance Achieved
Violation measurement:	Not Reported		

PWS name:	TUCSON, CITY OF	Population served:	675000
PWS type code:	C	Violation ID:	13402
Contaminant:	NITRATE	Violation type:	3
Compliance start date:	10/1/2001 0:00:00	Compliance end date:	12/31/2001 0:00:00
Enforcement date:	12/6/2006 0:00:00	Enforcement action:	State Compliance Achieved
Violation measurement:	Not Reported		

PWS name:	TUCSON, CITY OF	Population served:	675000
PWS type code:	C	Violation ID:	134099
Contaminant:	GLYPHOSATE	Violation type:	3
Compliance start date:	1/1/1998 0:00:00	Compliance end date:	12/31/2000 0:00:00
Enforcement date:	12/6/2006 0:00:00	Enforcement action:	State Compliance Achieved
Violation measurement:	Not Reported		

PWS name:	TUCSON, CITY OF	Population served:	675000
PWS type code:	C	Violation ID:	134199
Contaminant:	GLYPHOSATE	Violation type:	3
Compliance start date:	1/1/1998 0:00:00	Compliance end date:	12/31/2000 0:00:00
Enforcement date:	12/6/2006 0:00:00	Enforcement action:	State Compliance Achieved
Violation measurement:	Not Reported		

PWS name:	TUCSON, CITY OF	Population served:	675000
PWS type code:	C	Violation ID:	29003
Contaminant:	1,2,4-TRICHLOROBENZENE	Violation type:	3
Compliance start date:	1/1/2002 0:00:00	Compliance end date:	12/31/2002 0:00:00
Enforcement date:	2/26/2004 0:00:00	Enforcement action:	State Compliance Achieved
Violation measurement:	Not Reported		

PWS name:	TUCSON, CITY OF	Population served:	675000
PWS type code:	C	Violation ID:	29103
Contaminant:	CIS-1,2-DICHLOROETHYLENE	Violation type:	3
Compliance start date:	1/1/2002 0:00:00	Compliance end date:	12/31/2002 0:00:00
Enforcement date:	12/6/2006 0:00:00		
Enforcement action:	State Compliance Achieved	Violation measurement:	Not Reported

PWS name:	TUCSON, CITY OF	Population served:	675000
PWS type code:	C	Violation ID:	29103
Contaminant:	CIS-1,2-DICHLOROETHYLENE	Violation type:	3
Compliance start date:	1/1/2002 0:00:00	Compliance end date:	12/31/2002 0:00:00
Enforcement date:	2/26/2004 0:00:00	Enforcement action:	State Compliance Achieved
Violation measurement:	Not Reported		

PWS name:	TUCSON, CITY OF	Population served:	675000
PWS type code:	C	Violation ID:	29203
Contaminant:	XYLENES, TOTAL	Violation type:	3
Compliance start date:	1/1/2002 0:00:00	Compliance end date:	12/31/2002 0:00:00
Enforcement date:	12/6/2006 0:00:00	Enforcement action:	State Compliance Achieved
Violation measurement:	Not Reported		

PWS name:	TUCSON, CITY OF	Population served:	675000
PWS type code:	C	Violation ID:	29203
Contaminant:	XYLENES, TOTAL	Violation type:	3
Compliance start date:	1/1/2002 0:00:00	Compliance end date:	12/31/2002 0:00:00
Enforcement date:	2/26/2004 0:00:00	Enforcement action:	State Compliance Achieved
Violation measurement:	Not Reported		

PWS name:	TUCSON, CITY OF	Population served:	675000
PWS type code:	C	Violation ID:	29303
Contaminant:	METHYLENE CHLORIDE (DICHLOROMETHANE)		
Violation type:	3	Compliance start date:	1/1/2002 0:00:00
Compliance end date:	12/31/2002 0:00:00	Enforcement date:	12/6/2006 0:00:00
Enforcement action:	State Compliance Achieved	Violation measurement:	Not Reported

PWS name:	TUCSON, CITY OF	Population served:	675000
PWS type code:	C	Violation ID:	29303
Contaminant:	METHYLENE CHLORIDE (DICHLOROMETHANE)		
Violation type:	3	Compliance start date:	1/1/2002 0:00:00
Compliance end date:	12/31/2002 0:00:00	Enforcement date:	2/26/2004 0:00:00
Enforcement action:	State Compliance Achieved	Violation measurement:	Not Reported

PWS name:	TUCSON, CITY OF	Population served:	675000
PWS type code:	C	Violation ID:	29403
Contaminant:	O-DICHLOROBENZENE	Violation type:	3
Compliance start date:	1/1/2002 0:00:00	Compliance end date:	12/31/2002 0:00:00
Enforcement date:	12/6/2006 0:00:00	Enforcement action:	State Compliance Achieved
Violation measurement:	Not Reported		

PWS name:	TUCSON, CITY OF	Population served:	675000
PWS type code:	C	Violation ID:	29403
Contaminant:	O-DICHLOROBENZENE	Violation type:	3
Compliance start date:	1/1/2002 0:00:00	Compliance end date:	12/31/2002 0:00:00
Enforcement date:	2/26/2004 0:00:00	Enforcement action:	State Compliance Achieved
Violation measurement:	Not Reported		

PWS name:	TUCSON, CITY OF	Population served:	675000
PWS type code:	C	Violation ID:	29503
Contaminant:	P-DICHLOROBENZENE	Violation type:	3
Compliance start date:	1/1/2002 0:00:00	Compliance end date:	12/31/2002 0:00:00
Enforcement date:	12/6/2006 0:00:00	Enforcement action:	State Compliance Achieved
Violation measurement:	Not Reported		

PWS name:	TUCSON, CITY OF	Population served:	675000
PWS type code:	C	Violation ID:	29503
Contaminant:	P-DICHLOROBENZENE	Violation type:	3
Compliance start date:	1/1/2002 0:00:00	Compliance end date:	12/31/2002 0:00:00
Enforcement date:	2/26/2004 0:00:00	Enforcement action:	State Compliance Achieved
Violation measurement:	Not Reported		

PWS name:	TUCSON, CITY OF	Population served:	675000
PWS type code:	C	Violation ID:	29603
Contaminant:	1,1-DICHLOROETHYLENE	Violation type:	3
Compliance start date:	1/1/2002 0:00:00	Compliance end date:	12/31/2002 0:00:00
Enforcement date:	12/6/2006 0:00:00	Enforcement action:	State Compliance Achieved
Violation measurement:	Not Reported		

PWS name:	TUCSON, CITY OF	Population served:	675000
PWS type code:	C	Violation ID:	29603
Contaminant:	1,1-DICHLOROETHYLENE	Violation type:	3
Compliance start date:	1/1/2002 0:00:00	Compliance end date:	12/31/2002 0:00:00
Enforcement date:	2/26/2004 0:00:00	Enforcement action:	State Compliance Achieved
Violation measurement:	Not Reported		

PWS name:	TUCSON, CITY OF	Population served:	675000
PWS type code:	C	Violation ID:	29703
Contaminant:	TRANS-1,2-DICHLOROETHYLENE		
Violation type:	3	Compliance start date:	1/1/2002 0:00:00
Compliance end date:	12/31/2002 0:00:00	Enforcement date:	12/6/2006 0:00:00
Enforcement action:	State Compliance Achieved	Violation measurement:	Not Reported

PWS name:	TUCSON, CITY OF	Population served:	675000
PWS type code:	C	Violation ID:	29703
Contaminant:	TRANS-1,2-DICHLOROETHYLENE		
Violation type:	3	Compliance start date:	1/1/2002 0:00:00
Compliance end date:	12/31/2002 0:00:00	Enforcement date:	2/26/2004 0:00:00
Enforcement action:	State Compliance Achieved	Violation measurement:	Not Reported

PWS name:	TUCSON, CITY OF	Population served:	675000
PWS type code:	C	Violation ID:	29803
Contaminant:	1,2-DICHLOROETHANE	Violation type:	3
Compliance start date:	1/1/2002 0:00:00	Compliance end date:	12/31/2002 0:00:00
Enforcement date:	12/6/2006 0:00:00	Enforcement action:	State Compliance Achieved
Violation measurement:	Not Reported		

PWS name:	TUCSON, CITY OF	Population served:	675000
PWS type code:	C	Violation ID:	29803
Contaminant:	1,2-DICHLOROETHANE	Violation type:	3
Compliance start date:	1/1/2002 0:00:00	Compliance end date:	12/31/2002 0:00:00
Enforcement date:	2/26/2004 0:00:00	Enforcement action:	State Compliance Achieved
Violation measurement:	Not Reported		

PWS name:	TUCSON, CITY OF	Population served:	675000
PWS type code:	C	Violation ID:	29903
Contaminant:	1,1,1-TRICHLOROETHANE	Violation type:	3
Compliance start date:	1/1/2002 0:00:00	Compliance end date:	12/31/2002 0:00:00
Enforcement date:	12/6/2006 0:00:00	Enforcement action:	State Compliance Achieved
Violation measurement:	Not Reported		

PWS name:	TUCSON, CITY OF	Population served:	675000
PWS type code:	C	Violation ID:	29903
Contaminant:	1,1,1-TRICHLOROETHANE	Violation type:	3
Compliance start date:	1/1/2002 0:00:00	Compliance end date:	12/31/2002 0:00:00
Enforcement date:	2/26/2004 0:00:00	Enforcement action:	State Compliance Achieved
Violation measurement:	Not Reported		

PWS name:	TUCSON, CITY OF	Population served:	675000
PWS type code:	C	Violation ID:	2999
Contaminant:	CHROMIUM	Violation type:	3
Compliance start date:	1/1/1998 0:00:00	Compliance end date:	12/31/2000 0:00:00
Enforcement date:	11/27/2001 0:00:00	Enforcement action:	State Compliance Achieved
Violation measurement:	Not Reported		

PWS name:	TUCSON, CITY OF	Population served:	675000
PWS type code:	C	Violation ID:	2999
Contaminant:	CHROMIUM	Violation type:	3
Compliance start date:	1/1/1998 0:00:00	Compliance end date:	12/31/2000 0:00:00
Enforcement date:	12/6/2006 0:00:00	Enforcement action:	State Compliance Achieved
Violation measurement:	Not Reported		

PWS name:	TUCSON, CITY OF	Population served:	675000
PWS type code:	C	Violation ID:	30003
Contaminant:	CARBON TETRACHLORIDE	Violation type:	3
Compliance start date:	1/1/2002 0:00:00	Compliance end date:	12/31/2002 0:00:00
Enforcement date:	12/6/2006 0:00:00	Enforcement action:	State Compliance Achieved
Violation measurement:	Not Reported		

PWS name:	TUCSON, CITY OF	Population served:	675000
PWS type code:	C	Violation ID:	30003
Contaminant:	CARBON TETRACHLORIDE	Violation type:	3
Compliance start date:	1/1/2002 0:00:00	Compliance end date:	12/31/2002 0:00:00
Enforcement date:	2/26/2004 0:00:00	Enforcement action:	State Compliance Achieved
Violation measurement:	Not Reported		

PWS name:	TUCSON, CITY OF	Population served:	675000
PWS type code:	C	Violation ID:	30103
Contaminant:	1,2-DICHLOROPROPANE	Violation type:	3
Compliance start date:	1/1/2002 0:00:00	Compliance end date:	12/31/2002 0:00:00
Enforcement date:	12/6/2006 0:00:00	Enforcement action:	State Compliance Achieved
Violation measurement:	Not Reported		

PWS name:	TUCSON, CITY OF	Population served:	675000
PWS type code:	C	Violation ID:	30103
Contaminant:	1,2-DICHLOROPROPANE	Violation type:	3
Compliance start date:	1/1/2002 0:00:00	Compliance end date:	12/31/2002 0:00:00
Enforcement date:	2/26/2004 0:00:00	Enforcement action:	State Compliance Achieved
Violation measurement:	Not Reported		

PWS name:	TUCSON, CITY OF	Population served:	675000
PWS type code:	C	Violation ID:	302
Contaminant:	COLIFORM (TCR)		
Violation type:	Monitoring, Routine Minor (TCR)		
Compliance start date:	10/1/2001 0:00:00	Compliance end date:	10/31/2001 0:00:00
Enforcement date:	12/6/2006 0:00:00	Enforcement action:	State Compliance Achieved

Violation measurement: Not Reported

PWS name: TUCSON, CITY OF
Population served: 675000
PWS type code: C
Violation ID: 30203
Contaminant: TRICHLOROETHYLENE
Violation type: 3
Compliance start date: 1/1/2002 0:00:00
Compliance end date: 12/31/2002 0:00:00
Enforcement date: 12/6/2006 0:00:00
Enforcement action: State Compliance Achieved
Violation measurement: Not Reported

PWS name: TUCSON, CITY OF
Population served: 675000
PWS type code: C
Violation ID: 30203
Contaminant: TRICHLOROETHYLENE
Violation type: 3
Compliance start date: 1/1/2002 0:00:00
Compliance end date: 12/31/2002 0:00:00
Enforcement date: 2/26/2004 0:00:00
Enforcement action: State Compliance Achieved
Violation measurement: Not Reported

PWS name: TUCSON, CITY OF
Population served: 675000
PWS type code: C
Violation ID: 30303
Contaminant: 1,1,2-TRICHLOROETHANE
Violation type: 3
Compliance start date: 1/1/2002 0:00:00
Compliance end date: 12/31/2002 0:00:00
Enforcement date: 12/6/2006 0:00:00
Enforcement action: State Compliance Achieved
Violation measurement: Not Reported

PWS name: TUCSON, CITY OF
Population served: 675000
PWS type code: C
Violation ID: 30303
Contaminant: 1,1,2-TRICHLOROETHANE
Violation type: 3
Compliance start date: 1/1/2002 0:00:00
Compliance end date: 12/31/2002 0:00:00
Enforcement date: 2/26/2004 0:00:00
Enforcement action: State Compliance Achieved
Violation measurement: Not Reported

PWS name: TUCSON, CITY OF
Population served: 675000
PWS type code: C
Violation ID: 30403
Contaminant: TETRACHLOROETHYLENE
Violation type: 3
Compliance start date: 1/1/2002 0:00:00
Compliance end date: 12/31/2002 0:00:00
Enforcement date: 12/6/2006 0:00:00
Enforcement action: State Compliance Achieved
Violation measurement: Not Reported

PWS name: TUCSON, CITY OF
Population served: 675000
PWS type code: C
Violation ID: 30403
Contaminant: TETRACHLOROETHYLENE
Violation type: 3
Compliance start date: 1/1/2002 0:00:00
Compliance end date: 12/31/2002 0:00:00
Enforcement date: 2/26/2004 0:00:00
Enforcement action: State Compliance Achieved
Violation measurement: Not Reported

PWS name: TUCSON, CITY OF
Population served: 675000
PWS type code: C
Violation ID: 30503
Contaminant: MONOCHLOROBENZENE (CHLOROBENZENE)
Violation type: 3
Compliance start date: 1/1/2002 0:00:00
Compliance end date: 12/31/2002 0:00:00
Enforcement date: 12/6/2006 0:00:00
Enforcement action: State Compliance Achieved
Violation measurement: Not Reported

PWS name: TUCSON, CITY OF
Population served: 675000
PWS type code: C
Violation ID: 30503
Contaminant: MONOCHLOROBENZENE (CHLOROBENZENE)
Violation type: 3
Compliance start date: 1/1/2002 0:00:00
Compliance end date: 12/31/2002 0:00:00
Enforcement date: 2/26/2004 0:00:00
Enforcement action: State Compliance Achieved
Violation measurement: Not Reported

PWS name: TUCSON, CITY OF
Population served: 675000
PWS type code: C
Violation ID: 30603
Contaminant: BENZENE
Violation type: 3
Compliance start date: 1/1/2002 0:00:00
Compliance end date: 12/31/2002 0:00:00

Enforcement date: 12/6/2006 0:00:00
Enforcement action: State Compliance Achieved
Violation measurement: Not Reported

PWS name: TUCSON, CITY OF
Population served: 675000
PWS type code: C
Violation ID: 30603
Contaminant: BENZENE
Violation type: 3
Compliance start date: 1/1/2002 0:00:00
Compliance end date: 12/31/2002 0:00:00
Enforcement date: 2/26/2004 0:00:00
Enforcement action: State Compliance Achieved
Violation measurement: Not Reported

PWS name: TUCSON, CITY OF
Population served: 675000
PWS type code: C
Violation ID: 30703
Contaminant: TOLUENE
Violation type: 3
Compliance start date: 1/1/2002 0:00:00
Compliance end date: 12/31/2002 0:00:00
Enforcement date: 12/6/2006 0:00:00
Enforcement action: State Compliance Achieved
Violation measurement: Not Reported

PWS name: TUCSON, CITY OF
Population served: 675000
PWS type code: C
Violation ID: 30703
Contaminant: TOLUENE
Violation type: 3
Compliance start date: 1/1/2002 0:00:00
Compliance end date: 12/31/2002 0:00:00
Enforcement date: 2/26/2004 0:00:00
Enforcement action: State Compliance Achieved
Violation measurement: Not Reported

PWS name: TUCSON, CITY OF
Population served: 675000
PWS type code: C
Violation ID: 30803
Contaminant: ETHYLBENZENE
Violation type: 3
Compliance start date: 1/1/2002 0:00:00
Compliance end date: 12/31/2002 0:00:00
Enforcement date: 12/6/2006 0:00:00
Enforcement action: State Compliance Achieved
Violation measurement: Not Reported

PWS name: TUCSON, CITY OF
Population served: 675000
PWS type code: C
Violation ID: 30803
Contaminant: ETHYLBENZENE
Violation type: 3
Compliance start date: 1/1/2002 0:00:00
Compliance end date: 12/31/2002 0:00:00
Enforcement date: 2/26/2004 0:00:00
Enforcement action: State Compliance Achieved
Violation measurement: Not Reported

PWS name: TUCSON, CITY OF
Population served: 675000
PWS type code: C
Violation ID: 30903
Contaminant: STYRENE
Violation type: 3
Compliance start date: 1/1/2002 0:00:00
Compliance end date: 12/31/2002 0:00:00
Enforcement date: 12/6/2006 0:00:00
Enforcement action: State Compliance Achieved
Violation measurement: Not Reported

PWS name: TUCSON, CITY OF
Population served: 675000
PWS type code: C
Violation ID: 30903
Contaminant: STYRENE
Violation type: 3
Compliance start date: 1/1/2002 0:00:00
Compliance end date: 12/31/2002 0:00:00
Enforcement date: 2/26/2004 0:00:00
Enforcement action: State Compliance Achieved
Violation measurement: Not Reported

PWS name: TUCSON, CITY OF
Population served: 675000
PWS type code: C
Violation ID: 3099
Contaminant: CYANIDE
Violation type: 3
Compliance start date: 1/1/1998 0:00:00
Compliance end date: 12/31/2000 0:00:00
Enforcement date: 11/27/2001 0:00:00
Enforcement action: State Compliance Achieved
Violation measurement: Not Reported

PWS name: TUCSON, CITY OF
Population served: 675000
PWS type code: C
Violation ID: 3099
Contaminant: CYANIDE
Violation type: 3

Compliance start date:	1/1/1998 0:00:00	Compliance end date:	12/31/2000 0:00:00
Enforcement date:	12/6/2006 0:00:00	Enforcement action:	State Compliance Achieved
Violation measurement:	Not Reported		

PWS name:	TUCSON, CITY OF	Population served:	675000
PWS type code:	C	Violation ID:	31004
Contaminant:	1,2,4-TRICHLOROBENZENE	Violation type:	3
Compliance start date:	1/1/2003 0:00:00	Compliance end date:	12/31/2003 0:00:00
Enforcement date:	3/28/2008 0:00:00	Enforcement action:	State Compliance Achieved
Violation measurement:	Not Reported		

PWS name:	TUCSON, CITY OF	Population served:	675000
PWS type code:	C	Violation ID:	31104
Contaminant:	CIS-1,2-DICHLOROETHYLENE	Violation type:	3
Compliance start date:	1/1/2003 0:00:00	Compliance end date:	12/31/2003 0:00:00
Enforcement date:	3/28/2008 0:00:00	Enforcement action:	State Compliance Achieved
Violation measurement:	Not Reported		

PWS name:	TUCSON, CITY OF	Population served:	675000
PWS type code:	C	Violation ID:	31204
Contaminant:	XYLENES, TOTAL	Violation type:	3
Compliance start date:	1/1/2003 0:00:00	Compliance end date:	12/31/2003 0:00:00
Enforcement date:	3/28/2008 0:00:00	Enforcement action:	State Compliance Achieved
Violation measurement:	Not Reported		

PWS name:	TUCSON, CITY OF	Population served:	675000
PWS type code:	C	Violation ID:	31304
Contaminant:	METHYLENE CHLORIDE (DICHLOROMETHANE)		
Violation type:	3	Compliance start date:	1/1/2003 0:00:00
Compliance end date:	12/31/2003 0:00:00	Enforcement date:	3/28/2008 0:00:00
Enforcement action:	State Compliance Achieved	Violation measurement:	Not Reported

PWS name:	TUCSON, CITY OF	Population served:	675000
PWS type code:	C	Violation ID:	31404
Contaminant:	O-DICHLOROBENZENE	Violation type:	3
Compliance start date:	1/1/2003 0:00:00	Compliance end date:	12/31/2003 0:00:00
Enforcement date:	3/28/2008 0:00:00	Enforcement action:	State Compliance Achieved
Violation measurement:	Not Reported		

PWS name:	TUCSON, CITY OF	Population served:	675000
PWS type code:	C	Violation ID:	31504
Contaminant:	P-DICHLOROBENZENE	Violation type:	3
Compliance start date:	1/1/2003 0:00:00	Compliance end date:	12/31/2003 0:00:00
Enforcement date:	3/28/2008 0:00:00	Enforcement action:	State Compliance Achieved
Violation measurement:	Not Reported		

PWS name:	TUCSON, CITY OF	Population served:	675000
PWS type code:	C	Violation ID:	31604
Contaminant:	1,1-DICHLOROETHYLENE	Violation type:	3
Compliance start date:	1/1/2003 0:00:00	Compliance end date:	12/31/2003 0:00:00
Enforcement date:	3/28/2008 0:00:00	Enforcement action:	State Compliance Achieved
Violation measurement:	Not Reported		

PWS name:	TUCSON, CITY OF	Population served:	675000
PWS type code:	C	Violation ID:	31704
Contaminant:	TRANS-1,2-DICHLOROETHYLENE		
Violation type:	3	Compliance start date:	1/1/2003 0:00:00
Compliance end date:	12/31/2003 0:00:00	Enforcement date:	3/28/2008 0:00:00
Enforcement action:	State Compliance Achieved	Violation measurement:	Not Reported

PWS name:	TUCSON, CITY OF	Population served:	675000
PWS type code:	C	Violation ID:	31804

Contaminant:	1,2-DICHLOROETHANE	Violation type:	3
Compliance start date:	1/1/2003 0:00:00	Compliance end date:	12/31/2003 0:00:00
Enforcement date:	3/28/2008 0:00:00	Enforcement action:	State Compliance Achieved
Violation measurement:	Not Reported		

PWS name:	TUCSON, CITY OF	Population served:	675000
PWS type code:	C	Violation ID:	31904
Contaminant:	1,1,1-TRICHLOROETHANE	Violation type:	3
Compliance start date:	1/1/2003 0:00:00	Compliance end date:	12/31/2003 0:00:00
Enforcement date:	3/28/2008 0:00:00	Enforcement action:	State Compliance Achieved
Violation measurement:	Not Reported		

PWS name:	TUCSON, CITY OF	Population served:	675000
PWS type code:	C	Violation ID:	3199
Contaminant:	FLUORIDE	Violation type:	3
Compliance start date:	1/1/1998 0:00:00	Compliance end date:	12/31/2000 0:00:00
Enforcement date:	11/27/2001 0:00:00	Enforcement action:	State Compliance Achieved
Violation measurement:	Not Reported		

PWS name:	TUCSON, CITY OF	Population served:	675000
PWS type code:	C	Violation ID:	3199
Contaminant:	FLUORIDE	Violation type:	3
Compliance start date:	1/1/1998 0:00:00	Compliance end date:	12/31/2000 0:00:00
Enforcement date:	12/6/2006 0:00:00	Enforcement action:	State Compliance Achieved
Violation measurement:	Not Reported		

PWS name:	TUCSON, CITY OF	Population served:	675000
PWS type code:	C	Violation ID:	32004
Contaminant:	CARBON TETRACHLORIDE	Violation type:	3
Compliance start date:	1/1/2003 0:00:00	Compliance end date:	12/31/2003 0:00:00
Enforcement date:	3/28/2008 0:00:00	Enforcement action:	State Compliance Achieved
Violation measurement:	Not Reported		

PWS name:	TUCSON, CITY OF	Population served:	675000
PWS type code:	C	Violation ID:	32104
Contaminant:	1,2-DICHLOROPROPANE	Violation type:	3
Compliance start date:	1/1/2003 0:00:00	Compliance end date:	12/31/2003 0:00:00
Enforcement date:	3/28/2008 0:00:00	Enforcement action:	State Compliance Achieved
Violation measurement:	Not Reported		

PWS name:	TUCSON, CITY OF	Population served:	675000
PWS type code:	C	Violation ID:	32204
Contaminant:	TRICHLOROETHYLENE	Violation type:	3
Compliance start date:	1/1/2003 0:00:00	Compliance end date:	12/31/2003 0:00:00
Enforcement date:	3/28/2008 0:00:00	Enforcement action:	State Compliance Achieved
Violation measurement:	Not Reported		

PWS name:	TUCSON, CITY OF	Population served:	675000
PWS type code:	C	Violation ID:	134299
Contaminant:	GLYPHOSATE	Violation type:	3
Compliance start date:	1/1/1998 0:00:00	Compliance end date:	12/31/2000 0:00:00
Enforcement date:	12/6/2006 0:00:00	Enforcement action:	State Compliance Achieved
Violation measurement:	Not Reported		

PWS name:	TUCSON, CITY OF	Population served:	675000
PWS type code:	C	Violation ID:	134399
Contaminant:	GLYPHOSATE	Violation type:	3
Compliance start date:	1/1/1998 0:00:00	Compliance end date:	12/31/2000 0:00:00
Enforcement date:	12/6/2006 0:00:00	Enforcement action:	State Compliance Achieved
Violation measurement:	Not Reported		

PWS name:	TUCSON, CITY OF	Population served:	675000

PWS type code:	C	Violation ID:	134499
Contaminant:	GLYPHOSATE	Violation type:	3
Compliance start date:	1/1/1998 0:00:00	Compliance end date:	12/31/2000 0:00:00
Enforcement date:	12/6/2006 0:00:00	Enforcement action:	State Compliance Achieved
Violation measurement:	Not Reported		

PWS name:	TUCSON, CITY OF	Population served:	675000
PWS type code:	C	Violation ID:	134599
Contaminant:	GLYPHOSATE	Violation type:	3
Compliance start date:	1/1/1998 0:00:00	Compliance end date:	12/31/2000 0:00:00
Enforcement date:	12/6/2006 0:00:00	Enforcement action:	State Compliance Achieved
Violation measurement:	Not Reported		

PWS name:	TUCSON, CITY OF	Population served:	675000
PWS type code:	C	Violation ID:	134699
Contaminant:	GLYPHOSATE	Violation type:	3
Compliance start date:	1/1/1998 0:00:00	Compliance end date:	12/31/2000 0:00:00
Enforcement date:	12/6/2006 0:00:00	Enforcement action:	State Compliance Achieved
Violation measurement:	Not Reported		

PWS name:	TUCSON, CITY OF	Population served:	675000
PWS type code:	C	Violation ID:	134799
Contaminant:	GLYPHOSATE	Violation type:	3
Compliance start date:	1/1/1998 0:00:00	Compliance end date:	12/31/2000 0:00:00
Enforcement date:	12/6/2006 0:00:00	Enforcement action:	State Compliance Achieved
Violation measurement:	Not Reported		

PWS name:	TUCSON, CITY OF	Population served:	675000
PWS type code:	C	Violation ID:	134899
Contaminant:	GLYPHOSATE	Violation type:	3
Compliance start date:	1/1/1998 0:00:00	Compliance end date:	12/31/2000 0:00:00
Enforcement date:	12/6/2006 0:00:00	Enforcement action:	State Compliance Achieved
Violation measurement:	Not Reported		

PWS name:	TUCSON, CITY OF	Population served:	675000
PWS type code:	C	Violation ID:	134999
Contaminant:	GLYPHOSATE	Violation type:	3
Compliance start date:	1/1/1998 0:00:00	Compliance end date:	12/31/2000 0:00:00
Enforcement date:	12/6/2006 0:00:00	Enforcement action:	State Compliance Achieved
Violation measurement:	Not Reported		

PWS name:	TUCSON, CITY OF	Population served:	675000
PWS type code:	C	Violation ID:	13502
Contaminant:	CHROMIUM	Violation type:	3
Compliance start date:	10/1/2001 0:00:00	Compliance end date:	12/31/2001 0:00:00
Enforcement date:	12/6/2006 0:00:00	Enforcement action:	State Compliance Achieved
Violation measurement:	Not Reported		

PWS name:	TUCSON, CITY OF	Population served:	675000
PWS type code:	C	Violation ID:	13502
Contaminant:	CHROMIUM	Violation type:	3
Compliance start date:	10/1/2001 0:00:00	Compliance end date:	12/31/2001 0:00:00
Enforcement date:	4/5/2004 0:00:00	Enforcement action:	State Compliance Achieved
Violation measurement:	Not Reported		

PWS name:	TUCSON, CITY OF	Population served:	675000
PWS type code:	C	Violation ID:	135099
Contaminant:	GLYPHOSATE	Violation type:	3
Compliance start date:	1/1/1998 0:00:00	Compliance end date:	12/31/2000 0:00:00
Enforcement date:	12/6/2006 0:00:00	Enforcement action:	State Compliance Achieved
Violation measurement:	Not Reported		

PWS name:	TUCSON, CITY OF	Population served:	675000
PWS type code:	C	Violation ID:	135199
Contaminant:	GLYPHOSATE	Violation type:	3
Compliance start date:	1/1/1998 0:00:00	Compliance end date:	12/31/2000 0:00:00
Enforcement date:	12/6/2006 0:00:00	Enforcement action:	State Compliance Achieved
Violation measurement:	Not Reported		

PWS name:	TUCSON, CITY OF	Population served:	675000
PWS type code:	C	Violation ID:	135299
Contaminant:	GLYPHOSATE	Violation type:	3
Compliance start date:	1/1/1998 0:00:00	Compliance end date:	12/31/2000 0:00:00
Enforcement date:	12/6/2006 0:00:00	Enforcement action:	State Compliance Achieved
Violation measurement:	Not Reported		

PWS name:	TUCSON, CITY OF	Population served:	675000
PWS type code:	C	Violation ID:	135399
Contaminant:	GLYPHOSATE	Violation type:	3
Compliance start date:	1/1/1998 0:00:00	Compliance end date:	12/31/2000 0:00:00
Enforcement date:	12/6/2006 0:00:00	Enforcement action:	State Compliance Achieved
Violation measurement:	Not Reported		

PWS name:	TUCSON, CITY OF	Population served:	675000
PWS type code:	C	Violation ID:	135499
Contaminant:	GLYPHOSATE	Violation type:	3
Compliance start date:	1/1/1998 0:00:00	Compliance end date:	12/31/2000 0:00:00
Enforcement date:	12/6/2006 0:00:00	Enforcement action:	State Compliance Achieved
Violation measurement:	Not Reported		

PWS name:	TUCSON, CITY OF	Population served:	675000
PWS type code:	C	Violation ID:	135599
Contaminant:	GLYPHOSATE	Violation type:	3
Compliance start date:	1/1/1998 0:00:00	Compliance end date:	12/31/2000 0:00:00
Enforcement date:	12/6/2006 0:00:00	Enforcement action:	State Compliance Achieved
Violation measurement:	Not Reported		

PWS name:	TUCSON, CITY OF	Population served:	675000
PWS type code:	C	Violation ID:	135699
Contaminant:	GLYPHOSATE	Violation type:	3
Compliance start date:	1/1/1998 0:00:00	Compliance end date:	12/31/2000 0:00:00
Enforcement date:	12/6/2006 0:00:00	Enforcement action:	State Compliance Achieved
Violation measurement:	Not Reported		

PWS name:	TUCSON, CITY OF	Population served:	675000
PWS type code:	C	Violation ID:	135799
Contaminant:	GLYPHOSATE	Violation type:	3
Compliance start date:	1/1/1998 0:00:00	Compliance end date:	12/31/2000 0:00:00
Enforcement date:	12/6/2006 0:00:00	Enforcement action:	State Compliance Achieved
Violation measurement:	Not Reported		

PWS name:	TUCSON, CITY OF	Population served:	675000
PWS type code:	C	Violation ID:	135899
Contaminant:	GLYPHOSATE	Violation type:	3
Compliance start date:	1/1/1998 0:00:00	Compliance end date:	12/31/2000 0:00:00
Enforcement date:	12/6/2006 0:00:00	Enforcement action:	State Compliance Achieved
Violation measurement:	Not Reported		

PWS name:	TUCSON, CITY OF	Population served:	675000
PWS type code:	C	Violation ID:	135999
Contaminant:	GLYPHOSATE	Violation type:	3
Compliance start date:	1/1/1998 0:00:00	Compliance end date:	12/31/2000 0:00:00
Enforcement date:	12/6/2006 0:00:00	Enforcement action:	State Compliance Achieved
Violation measurement:	Not Reported		

PWS name:	TUCSON, CITY OF	Population served:	675000
PWS type code:	C	Violation ID:	13602
Contaminant:	CHROMIUM	Violation type:	3
Compliance start date:	10/1/2001 0:00:00	Compliance end date:	12/31/2001 0:00:00
Enforcement date:	12/6/2006 0:00:00	Enforcement action:	State Compliance Achieved
Violation measurement:	Not Reported		

PWS name:	TUCSON, CITY OF	Population served:	675000
PWS type code:	C	Violation ID:	13602
Contaminant:	CHROMIUM	Violation type:	3
Compliance start date:	10/1/2001 0:00:00	Compliance end date:	12/31/2001 0:00:00
Enforcement date:	4/6/2004 0:00:00	Enforcement action:	State Compliance Achieved
Violation measurement:	Not Reported		

PWS name:	TUCSON, CITY OF	Population served:	675000
PWS type code:	C	Violation ID:	136099
Contaminant:	GLYPHOSATE	Violation type:	3
Compliance start date:	1/1/1998 0:00:00	Compliance end date:	12/31/2000 0:00:00
Enforcement date:	12/6/2006 0:00:00	Enforcement action:	State Compliance Achieved
Violation measurement:	Not Reported		

PWS name:	TUCSON, CITY OF	Population served:	675000
PWS type code:	C	Violation ID:	136199
Contaminant:	GLYPHOSATE	Violation type:	3
Compliance start date:	1/1/1998 0:00:00	Compliance end date:	12/31/2000 0:00:00
Enforcement date:	12/6/2006 0:00:00	Enforcement action:	State Compliance Achieved
Violation measurement:	Not Reported		

PWS name:	TUCSON, CITY OF	Population served:	675000
PWS type code:	C	Violation ID:	136299
Contaminant:	GLYPHOSATE	Violation type:	3
Compliance start date:	1/1/1998 0:00:00	Compliance end date:	12/31/2000 0:00:00
Enforcement date:	12/6/2006 0:00:00	Enforcement action:	State Compliance Achieved
Violation measurement:	Not Reported		

PWS name:	TUCSON, CITY OF	Population served:	675000
PWS type code:	C	Violation ID:	136399
Contaminant:	GLYPHOSATE	Violation type:	3
Compliance start date:	1/1/1998 0:00:00	Compliance end date:	12/31/2000 0:00:00
Enforcement date:	12/6/2006 0:00:00	Enforcement action:	State Compliance Achieved
Violation measurement:	Not Reported		

PWS name:	TUCSON, CITY OF		
Population served:	675000	PWS type code:	C
Violation ID:	136499	Contaminant:	GLYPHOSATE
Violation type:	3	Compliance start date:	1/1/1998 0:00:00
Compliance end date:	12/31/2000 0:00:00	Enforcement date:	12/6/2006 0:00:00
Enforcement action:	State Compliance Achieved	Violation measurement:	Not Reported

PWS name:	TUCSON, CITY OF	Population served:	675000
PWS type code:	C	Violation ID:	136599
Contaminant:	GLYPHOSATE	Violation type:	3
Compliance start date:	1/1/1998 0:00:00	Compliance end date:	12/31/2000 0:00:00
Enforcement date:	12/6/2006 0:00:00	Enforcement action:	State Compliance Achieved
Violation measurement:	Not Reported		

PWS name:	TUCSON, CITY OF	Population served:	675000
PWS type code:	C	Violation ID:	136699
Contaminant:	GLYPHOSATE	Violation type:	3
Compliance start date:	1/1/1998 0:00:00	Compliance end date:	12/31/2000 0:00:00
Enforcement date:	12/6/2006 0:00:00	Enforcement action:	State Compliance Achieved
Violation measurement:	Not Reported		

PWS name:	TUCSON, CITY OF	Population served:	675000
PWS type code:	C	Violation ID:	136799
Contaminant:	GLYPHOSATE	Violation type:	3
Compliance start date:	1/1/1998 0:00:00	Compliance end date:	12/31/2000 0:00:00
Enforcement date:	12/6/2006 0:00:00	Enforcement action:	State Compliance Achieved
Violation measurement:	Not Reported		

PWS name:	TUCSON, CITY OF	Population served:	675000
PWS type code:	C	Violation ID:	136899
Contaminant:	GLYPHOSATE	Violation type:	3
Compliance start date:	1/1/1998 0:00:00	Compliance end date:	12/31/2000 0:00:00
Enforcement date:	12/6/2006 0:00:00	Enforcement action:	State Compliance Achieved
Violation measurement:	Not Reported		

PWS name:	TUCSON, CITY OF	Population served:	675000
PWS type code:	C	Violation ID:	136999
Contaminant:	GLYPHOSATE	Violation type:	3
Compliance start date:	1/1/1998 0:00:00	Compliance end date:	12/31/2000 0:00:00
Enforcement date:	12/6/2006 0:00:00	Enforcement action:	State Compliance Achieved
Violation measurement:	Not Reported		

PWS name:	TUCSON, CITY OF	Population served:	675000
PWS type code:	C	Violation ID:	13702
Contaminant:	BERYLLIUM, TOTAL	Violation type:	3
Compliance start date:	10/1/2001 0:00:00	Compliance end date:	12/31/2001 0:00:00
Enforcement date:	12/6/2006 0:00:00	Enforcement action:	State Compliance Achieved
Violation measurement:	Not Reported		

PWS name:	TUCSON, CITY OF	Population served:	675000
PWS type code:	C	Violation ID:	13702
Contaminant:	BERYLLIUM, TOTAL	Violation type:	3
Compliance start date:	10/1/2001 0:00:00	Compliance end date:	12/31/2001 0:00:00
Enforcement date:	4/5/2004 0:00:00	Enforcement action:	State Compliance Achieved
Violation measurement:	Not Reported		

PWS name:	TUCSON, CITY OF	Population served:	675000
PWS type code:	C	Violation ID:	137099
Contaminant:	GLYPHOSATE	Violation type:	3
Compliance start date:	1/1/1998 0:00:00	Compliance end date:	12/31/2000 0:00:00
Enforcement date:	12/6/2006 0:00:00	Enforcement action:	State Compliance Achieved
Violation measurement:	Not Reported		

PWS name:	TUCSON, CITY OF	Population served:	675000
PWS type code:	C	Violation ID:	137199
Contaminant:	GLYPHOSATE	Violation type:	3
Compliance start date:	1/1/1998 0:00:00	Compliance end date:	12/31/2000 0:00:00
Enforcement date:	12/6/2006 0:00:00	Enforcement action:	State Compliance Achieved
Violation measurement:	Not Reported		

PWS name:	TUCSON, CITY OF	Population served:	675000
PWS type code:	C	Violation ID:	137499
Contaminant:	GLYPHOSATE	Violation type:	3
Compliance start date:	1/1/1998 0:00:00	Compliance end date:	12/31/2000 0:00:00
Enforcement date:	12/6/2006 0:00:00	Enforcement action:	State Compliance Achieved
Violation measurement:	Not Reported		

PWS name:	TUCSON, CITY OF	Population served:	675000
PWS type code:	C	Violation ID:	137599
Contaminant:	GLYPHOSATE	Violation type:	3
Compliance start date:	1/1/1998 0:00:00	Compliance end date:	12/31/2000 0:00:00
Enforcement date:	12/6/2006 0:00:00	Enforcement action:	State Compliance Achieved
Violation measurement:	Not Reported		

PWS name:	TUCSON, CITY OF	Population served:	675000
PWS type code:	C	Violation ID:	137699
Contaminant:	GLYPHOSATE	Violation type:	3
Compliance start date:	1/1/1998 0:00:00	Compliance end date:	12/31/2000 0:00:00
Enforcement date:	12/6/2006 0:00:00	Enforcement action:	State Compliance Achieved
Violation measurement:	Not Reported		

PWS name:	TUCSON, CITY OF	Population served:	675000
PWS type code:	C	Violation ID:	137799
Contaminant:	GLYPHOSATE	Violation type:	3
Compliance start date:	1/1/1998 0:00:00	Compliance end date:	12/31/2000 0:00:00
Enforcement date:	12/6/2006 0:00:00	Enforcement action:	State Compliance Achieved
Violation measurement:	Not Reported		

PWS name:	TUCSON, CITY OF	Population served:	675000
PWS type code:	C	Violation ID:	137899
Contaminant:	GLYPHOSATE	Violation type:	3
Compliance start date:	1/1/1998 0:00:00	Compliance end date:	12/31/2000 0:00:00
Enforcement date:	12/6/2006 0:00:00	Enforcement action:	State Compliance Achieved
Violation measurement:	Not Reported		

PWS name:	TUCSON, CITY OF	Population served:	675000
PWS type code:	C	Violation ID:	137999
Contaminant:	GLYPHOSATE	Violation type:	3
Compliance start date:	1/1/1998 0:00:00	Compliance end date:	12/31/2000 0:00:00
Enforcement date:	12/6/2006 0:00:00	Enforcement action:	State Compliance Achieved
Violation measurement:	Not Reported		

PWS name:	TUCSON, CITY OF	Population served:	675000
PWS type code:	C	Violation ID:	13802
Contaminant:	BERYLLIUM, TOTAL	Violation type:	3
Compliance start date:	10/1/2001 0:00:00	Compliance end date:	12/31/2001 0:00:00
Enforcement date:	12/6/2006 0:00:00	Enforcement action:	State Compliance Achieved
Violation measurement:	Not Reported		

PWS name:	TUCSON, CITY OF	Population served:	675000
PWS type code:	C	Violation ID:	13802
Contaminant:	BERYLLIUM, TOTAL	Violation type:	3
Compliance start date:	10/1/2001 0:00:00	Compliance end date:	12/31/2001 0:00:00
Enforcement date:	4/5/2004 0:00:00	Enforcement action:	State Compliance Achieved
Violation measurement:	Not Reported		

PWS name:	TUCSON, CITY OF	Population served:	675000
PWS type code:	C	Violation ID:	138099
Contaminant:	GLYPHOSATE	Violation type:	3
Compliance start date:	1/1/1998 0:00:00	Compliance end date:	12/31/2000 0:00:00
Enforcement date:	12/6/2006 0:00:00	Enforcement action:	State Compliance Achieved
Violation measurement:	Not Reported		

PWS name:	TUCSON, CITY OF	Population served:	675000
PWS type code:	C	Violation ID:	138199
Contaminant:	GLYPHOSATE	Violation type:	3
Compliance start date:	1/1/1998 0:00:00	Compliance end date:	12/31/2000 0:00:00
Enforcement date:	12/6/2006 0:00:00	Enforcement action:	State Compliance Achieved
Violation measurement:	Not Reported		

PWS name:	TUCSON, CITY OF	Population served:	675000
PWS type code:	C	Violation ID:	138299
Contaminant:	GLYPHOSATE	Violation type:	3
Compliance start date:	1/1/1998 0:00:00	Compliance end date:	12/31/2000 0:00:00
Enforcement date:	12/6/2006 0:00:00	Enforcement action:	State Compliance Achieved
Violation measurement:	Not Reported		

PWS name:	TUCSON, CITY OF	Population served:	675000
PWS type code:	C	Violation ID:	138399
Contaminant:	GLYPHOSATE	Violation type:	3
Compliance start date:	1/1/1998 0:00:00	Compliance end date:	12/31/2000 0:00:00
Enforcement date:	12/6/2006 0:00:00	Enforcement action:	State Compliance Achieved
Violation measurement:	Not Reported		

PWS name:	TUCSON, CITY OF	Population served:	675000
PWS type code:	C	Violation ID:	138499
Contaminant:	GLYPHOSATE	Violation type:	3
Compliance start date:	1/1/1998 0:00:00	Compliance end date:	12/31/2000 0:00:00
Enforcement date:	12/6/2006 0:00:00	Enforcement action:	State Compliance Achieved
Violation measurement:	Not Reported		

PWS name:	TUCSON, CITY OF	Population served:	675000
PWS type code:	C	Violation ID:	138599
Contaminant:	GLYPHOSATE	Violation type:	3
Compliance start date:	1/1/1998 0:00:00	Compliance end date:	12/31/2000 0:00:00
Enforcement date:	12/6/2006 0:00:00	Enforcement action:	State Compliance Achieved
Violation measurement:	Not Reported		

PWS name:	TUCSON, CITY OF	Population served:	675000
PWS type code:	C	Violation ID:	138699
Contaminant:	GLYPHOSATE	Violation type:	3
Compliance start date:	1/1/1998 0:00:00	Compliance end date:	12/31/2000 0:00:00
Enforcement date:	12/6/2006 0:00:00	Enforcement action:	State Compliance Achieved
Violation measurement:	Not Reported		

PWS name:	TUCSON, CITY OF	Population served:	675000
PWS type code:	C	Violation ID:	138799
Contaminant:	GLYPHOSATE	Violation type:	3
Compliance start date:	1/1/1998 0:00:00	Compliance end date:	12/31/2000 0:00:00
Enforcement date:	12/6/2006 0:00:00	Enforcement action:	State Compliance Achieved
Violation measurement:	Not Reported		

PWS name:	TUCSON, CITY OF	Population served:	675000
PWS type code:	C	Violation ID:	138899
Contaminant:	GLYPHOSATE	Violation type:	3
Compliance start date:	1/1/1998 0:00:00	Compliance end date:	12/31/2000 0:00:00
Enforcement date:	12/6/2006 0:00:00	Enforcement action:	State Compliance Achieved
Violation measurement:	Not Reported		

PWS name:	TUCSON, CITY OF	Population served:	675000
PWS type code:	C	Violation ID:	138999
Contaminant:	GLYPHOSATE	Violation type:	3
Compliance start date:	1/1/1998 0:00:00	Compliance end date:	12/31/2000 0:00:00
Enforcement date:	12/6/2006 0:00:00	Enforcement action:	State Compliance Achieved
Violation measurement:	Not Reported		

PWS name:	TUCSON, CITY OF	Population served:	675000
PWS type code:	C	Violation ID:	13902
Contaminant:	BERYLLIUM, TOTAL	Violation type:	3
Compliance start date:	10/1/2001 0:00:00	Compliance end date:	12/31/2001 0:00:00
Enforcement date:	12/6/2006 0:00:00	Enforcement action:	State Compliance Achieved
Violation measurement:	Not Reported		

PWS name:	TUCSON, CITY OF	Population served:	675000
PWS type code:	C	Violation ID:	13902
Contaminant:	BERYLLIUM, TOTAL	Violation type:	3
Compliance start date:	10/1/2001 0:00:00	Compliance end date:	12/31/2001 0:00:00
Enforcement date:	3/8/2004 0:00:00	Enforcement action:	State Compliance Achieved
Violation measurement:	Not Reported		

PWS name:	TUCSON, CITY OF	Population served:	675000
PWS type code:	C	Violation ID:	139099
Contaminant:	GLYPHOSATE	Violation type:	3
Compliance start date:	1/1/1998 0:00:00	Compliance end date:	12/31/2000 0:00:00
Enforcement date:	12/6/2006 0:00:00	Enforcement action:	State Compliance Achieved
Violation measurement:	Not Reported		

PWS name:	TUCSON, CITY OF	Population served:	675000
PWS type code:	C	Violation ID:	139199
Contaminant:	GLYPHOSATE	Violation type:	3
Compliance start date:	1/1/1998 0:00:00	Compliance end date:	12/31/2000 0:00:00
Enforcement date:	12/6/2006 0:00:00	Enforcement action:	State Compliance Achieved
Violation measurement:	Not Reported		

PWS name:	TUCSON, CITY OF	Population served:	675000
PWS type code:	C	Violation ID:	139299
Contaminant:	GLYPHOSATE	Violation type:	3
Compliance start date:	1/1/1998 0:00:00	Compliance end date:	12/31/2000 0:00:00
Enforcement date:	12/6/2006 0:00:00	Enforcement action:	State Compliance Achieved
Violation measurement:	Not Reported		

PWS name:	TUCSON, CITY OF	Population served:	675000
PWS type code:	C	Violation ID:	205424
Contaminant:	VINYL CHLORIDE	Violation type:	3
Compliance start date:	1/1/2004 0:00:00	Compliance end date:	12/31/2006 0:00:00
Enforcement date:	11/8/2007 0:00:00	Enforcement action:	State Compliance Achieved
Violation measurement:	Not Reported		

PWS name:	TUCSON, CITY OF	Population served:	675000
PWS type code:	C	Violation ID:	205425
Contaminant:	1,1-DICHLOROETHYLENE	Violation type:	3
Compliance start date:	1/1/2004 0:00:00	Compliance end date:	12/31/2006 0:00:00
Enforcement date:	11/8/2007 0:00:00	Enforcement action:	State Compliance Achieved
Violation measurement:	Not Reported		

PWS name:	TUCSON, CITY OF	Population served:	675000
PWS type code:	C	Violation ID:	205426
Contaminant:	TRANS-1,2-DICHLOROETHYLENE		
Violation type:	3	Compliance start date:	1/1/2004 0:00:00
Compliance end date:	12/31/2006 0:00:00	Enforcement date:	11/8/2007 0:00:00
Enforcement action:	State Compliance Achieved	Violation measurement:	Not Reported

PWS name:	TUCSON, CITY OF	Population served:	675000
PWS type code:	C	Violation ID:	205427
Contaminant:	1,2-DICHLOROETHANE	Violation type:	3
Compliance start date:	1/1/2004 0:00:00	Compliance end date:	12/31/2006 0:00:00
Enforcement date:	11/8/2007 0:00:00	Enforcement action:	State Compliance Achieved
Violation measurement:	Not Reported		

PWS name:	TUCSON, CITY OF	Population served:	675000
PWS type code:	C	Violation ID:	205428
Contaminant:	1,1,1-TRICHLOROETHANE	Violation type:	3
Compliance start date:	1/1/2004 0:00:00	Compliance end date:	12/31/2006 0:00:00
Enforcement date:	11/8/2007 0:00:00	Enforcement action:	State Compliance Achieved
Violation measurement:	Not Reported		

PWS name:	TUCSON, CITY OF	Population served:	675000
PWS type code:	C	Violation ID:	205429
Contaminant:	CARBON TETRACHLORIDE	Violation type:	3
Compliance start date:	1/1/2004 0:00:00	Compliance end date:	12/31/2006 0:00:00
Enforcement date:	11/8/2007 0:00:00	Enforcement action:	State Compliance Achieved
Violation measurement:	Not Reported		

PWS name:	TUCSON, CITY OF	Population served:	675000
PWS type code:	C	Violation ID:	205430
Contaminant:	1,2-DICHLOROPROPANE	Violation type:	3
Compliance start date:	1/1/2004 0:00:00	Compliance end date:	12/31/2006 0:00:00
Enforcement date:	11/8/2007 0:00:00	Enforcement action:	State Compliance Achieved
Violation measurement:	Not Reported		

PWS name:	TUCSON, CITY OF	Population served:	675000
PWS type code:	C	Violation ID:	205431
Contaminant:	TRICHLOROETHYLENE	Violation type:	3
Compliance start date:	1/1/2004 0:00:00	Compliance end date:	12/31/2006 0:00:00
Enforcement date:	11/8/2007 0:00:00	Enforcement action:	State Compliance Achieved
Violation measurement:	Not Reported		

PWS name:	TUCSON, CITY OF	Population served:	675000
PWS type code:	C	Violation ID:	205432
Contaminant:	1,1,2-TRICHLOROETHANE	Violation type:	3
Compliance start date:	1/1/2004 0:00:00	Compliance end date:	12/31/2006 0:00:00
Enforcement date:	11/8/2007 0:00:00	Enforcement action:	State Compliance Achieved
Violation measurement:	Not Reported		

PWS name:	TUCSON, CITY OF	Population served:	675000
PWS type code:	C	Violation ID:	205433
Contaminant:	TETRACHLOROETHYLENE	Violation type:	3
Compliance start date:	1/1/2004 0:00:00	Compliance end date:	12/31/2006 0:00:00
Enforcement date:	11/8/2007 0:00:00	Enforcement action:	State Compliance Achieved
Violation measurement:	Not Reported		

PWS name:	TUCSON, CITY OF	Population served:	675000
PWS type code:	C	Violation ID:	205434
Contaminant:	MONOCHLOROBENZENE (CHLOROBENZENE)		
Violation type:	3	Compliance start date:	1/1/2004 0:00:00
Compliance end date:	12/31/2006 0:00:00	Enforcement date:	11/8/2007 0:00:00
Enforcement action:	State Compliance Achieved	Violation measurement:	Not Reported

PWS name:	TUCSON, CITY OF	Population served:	675000
PWS type code:	C	Violation ID:	205435
Contaminant:	BENZENE	Violation type:	3
Compliance start date:	1/1/2004 0:00:00	Compliance end date:	12/31/2006 0:00:00
Enforcement date:	11/8/2007 0:00:00	Enforcement action:	State Compliance Achieved
Violation measurement:	Not Reported		

PWS name:	TUCSON, CITY OF	Population served:	675000
PWS type code:	C	Violation ID:	205436
Contaminant:	TOLUENE	Violation type:	3
Compliance start date:	1/1/2004 0:00:00	Compliance end date:	12/31/2006 0:00:00
Enforcement date:	11/8/2007 0:00:00	Enforcement action:	State Compliance Achieved
Violation measurement:	Not Reported		

PWS name:	TUCSON, CITY OF	Population served:	675000
PWS type code:	C	Violation ID:	205437
Contaminant:	ETHYLBENZENE	Violation type:	3
Compliance start date:	1/1/2004 0:00:00	Compliance end date:	12/31/2006 0:00:00
Enforcement date:	11/8/2007 0:00:00	Enforcement action:	State Compliance Achieved
Violation measurement:	Not Reported		

PWS name:	TUCSON, CITY OF	Population served:	675000
PWS type code:	C	Violation ID:	205438
Contaminant:	STYRENE	Violation type:	3
Compliance start date:	1/1/2004 0:00:00	Compliance end date:	12/31/2006 0:00:00
Enforcement date:	11/8/2007 0:00:00	Enforcement action:	State Compliance Achieved
Violation measurement:	Not Reported		

PWS name:	TUCSON, CITY OF	Population served:	675000
PWS type code:	C	Violation ID:	205439
Contaminant:	SELENIUM	Violation type:	3
Compliance start date:	1/1/2004 0:00:00	Compliance end date:	12/31/2006 0:00:00
Enforcement date:	10/23/2007 0:00:00	Enforcement action:	State Compliance Achieved
Violation measurement:	Not Reported		

PWS name:	TUCSON, CITY OF	Population served:	675000
PWS type code:	C	Violation ID:	205440
Contaminant:	SELENIUM	Violation type:	3
Compliance start date:	1/1/2004 0:00:00	Compliance end date:	12/31/2006 0:00:00
Enforcement date:	10/23/2007 0:00:00	Enforcement action:	State Compliance Achieved
Violation measurement:	Not Reported		

PWS name:	TUCSON, CITY OF	Population served:	675000
PWS type code:	C	Violation ID:	205441
Contaminant:	THALLIUM, TOTAL	Violation type:	3
Compliance start date:	1/1/2004 0:00:00	Compliance end date:	12/31/2006 0:00:00
Enforcement date:	10/23/2007 0:00:00	Enforcement action:	State Compliance Achieved
Violation measurement:	Not Reported		

PWS name:	TUCSON, CITY OF	Population served:	675000
PWS type code:	C	Violation ID:	205442
Contaminant:	BERYLLIUM, TOTAL	Violation type:	3
Compliance start date:	1/1/2004 0:00:00	Compliance end date:	12/31/2006 0:00:00
Enforcement date:	10/23/2007 0:00:00	Enforcement action:	State Compliance Achieved
Violation measurement:	Not Reported		

PWS name:	TUCSON, CITY OF	Population served:	675000
PWS type code:	C	Violation ID:	205443
Contaminant:	ANTIMONY, TOTAL	Violation type:	3
Compliance start date:	1/1/2004 0:00:00	Compliance end date:	12/31/2006 0:00:00
Enforcement date:	10/23/2007 0:00:00	Enforcement action:	State Compliance Achieved
Violation measurement:	Not Reported		

PWS name:	TUCSON, CITY OF	Population served:	675000
PWS type code:	C	Violation ID:	205444
Contaminant:	NICKEL	Violation type:	3
Compliance start date:	1/1/2004 0:00:00	Compliance end date:	12/31/2006 0:00:00
Enforcement date:	10/23/2007 0:00:00	Enforcement action:	State Compliance Achieved
Violation measurement:	Not Reported		

PWS name:	TUCSON, CITY OF	Population served:	675000
PWS type code:	C	Violation ID:	205445
Contaminant:	MERCURY	Violation type:	3
Compliance start date:	1/1/2004 0:00:00	Compliance end date:	12/31/2006 0:00:00
Enforcement date:	10/23/2007 0:00:00	Enforcement action:	State Compliance Achieved
Violation measurement:	Not Reported		

PWS name:	TUCSON, CITY OF	Population served:	675000
PWS type code:	C	Violation ID:	205446
Contaminant:	CYANIDE	Violation type:	3
Compliance start date:	1/1/2004 0:00:00	Compliance end date:	12/31/2006 0:00:00
Enforcement date:	10/23/2007 0:00:00	Enforcement action:	State Compliance Achieved
Violation measurement:	Not Reported		

PWS name:	TUCSON, CITY OF	Population served:	675000
PWS type code:	C	Violation ID:	205447
Contaminant:	CHROMIUM	Violation type:	3
Compliance start date:	1/1/2004 0:00:00	Compliance end date:	12/31/2006 0:00:00
Enforcement date:	10/23/2007 0:00:00	Enforcement action:	State Compliance Achieved
Violation measurement:	Not Reported		

PWS name:	TUCSON, CITY OF	Population served:	675000
PWS type code:	C	Violation ID:	205448
Contaminant:	CADMIUM	Violation type:	3
Compliance start date:	1/1/2004 0:00:00	Compliance end date:	12/31/2006 0:00:00
Enforcement date:	10/23/2007 0:00:00	Enforcement action:	State Compliance Achieved
Violation measurement:	Not Reported		

PWS name:	TUCSON, CITY OF	Population served:	675000
PWS type code:	C	Violation ID:	205449
Contaminant:	BARIUM	Violation type:	3
Compliance start date:	1/1/2004 0:00:00	Compliance end date:	12/31/2006 0:00:00
Enforcement date:	10/23/2007 0:00:00	Enforcement action:	State Compliance Achieved
Violation measurement:	Not Reported		

PWS name:	TUCSON, CITY OF	Population served:	675000
PWS type code:	C	Violation ID:	205450
Contaminant:	ARSENIC	Violation type:	3
Compliance start date:	1/1/2004 0:00:00	Compliance end date:	12/31/2006 0:00:00
Enforcement date:	10/23/2007 0:00:00	Enforcement action:	State Compliance Achieved
Violation measurement:	Not Reported		

PWS name:	TUCSON, CITY OF	Population served:	675000
PWS type code:	C	Violation ID:	205452
Contaminant:	0999	Violation type:	27
Compliance start date:	7/1/2007 0:00:00	Compliance end date:	9/30/2007 0:00:00
Enforcement date:	1/17/2008 0:00:00	Enforcement action:	State Compliance Achieved
Violation measurement:	Not Reported		

PWS name:	TUCSON, CITY OF	Population served:	675000
PWS type code:	C	Violation ID:	205468
Contaminant:	ARSENIC	Violation type:	3
Compliance start date:	1/1/2004 0:00:00	Compliance end date:	12/31/2006 0:00:00
Enforcement date:	4/29/2008 0:00:00	Enforcement action:	SO0
Violation measurement:	Not Reported		

PWS name:	TUCSON, CITY OF	Population served:	675000
PWS type code:	C	Violation ID:	205532
Contaminant:	BARIUM	Violation type:	3
Compliance start date:	1/1/2004 0:00:00	Compliance end date:	12/31/2006 0:00:00
Enforcement date:	4/29/2008 0:00:00	Enforcement action:	SO0
Violation measurement:	Not Reported		

PWS name:	TUCSON, CITY OF	Population served:	675000
PWS type code:	C	Violation ID:	205533
Contaminant:	MERCURY	Violation type:	3
Compliance start date:	1/1/2004 0:00:00	Compliance end date:	12/31/2006 0:00:00
Enforcement date:	4/29/2008 0:00:00	Enforcement action:	SO0
Violation measurement:	Not Reported		

PWS name:	TUCSON, CITY OF	Population served:	675000
PWS type code:	C	Violation ID:	205534
Contaminant:	SELENIUM	Violation type:	3
Compliance start date:	1/1/2004 0:00:00	Compliance end date:	12/31/2006 0:00:00
Enforcement date:	4/29/2008 0:00:00	Enforcement action:	SO0
Violation measurement:	Not Reported		

PWS name:	TUCSON, CITY OF	Population served:	675000
PWS type code:	C	Violation ID:	205535
Contaminant:	ANTIMONY, TOTAL	Violation type:	3
Compliance start date:	1/1/2004 0:00:00	Compliance end date:	12/31/2006 0:00:00
Enforcement date:	4/29/2008 0:00:00	Enforcement action:	SO0
Violation measurement:	Not Reported		

PWS name:	TUCSON, CITY OF	Population served:	675000
PWS type code:	C	Violation ID:	205536
Contaminant:	NICKEL	Violation type:	3
Compliance start date:	1/1/2004 0:00:00	Compliance end date:	12/31/2006 0:00:00
Enforcement date:	4/29/2008 0:00:00	Enforcement action:	SO0
Violation measurement:	Not Reported		

PWS name:	TUCSON, CITY OF	Population served:	675000
PWS type code:	C	Violation ID:	205537
Contaminant:	CHROMIUM	Violation type:	3
Compliance start date:	1/1/2004 0:00:00	Compliance end date:	12/31/2006 0:00:00
Enforcement date:	4/29/2008 0:00:00	Enforcement action:	SO0
Violation measurement:	Not Reported		

PWS name:	TUCSON, CITY OF	Population served:	675000
PWS type code:	C	Violation ID:	205538
Contaminant:	CADMIUM	Violation type:	3
Compliance start date:	1/1/2004 0:00:00	Compliance end date:	12/31/2006 0:00:00
Enforcement date:	4/29/2008 0:00:00	Enforcement action:	SO0
Violation measurement:	Not Reported		

PWS name:	TUCSON, CITY OF	Population served:	675000
PWS type code:	C	Violation ID:	205539
Contaminant:	BERYLLIUM, TOTAL	Violation type:	3
Compliance start date:	1/1/2004 0:00:00	Compliance end date:	12/31/2006 0:00:00
Enforcement date:	4/29/2008 0:00:00	Enforcement action:	SO0
Violation measurement:	Not Reported		

PWS name:	TUCSON, CITY OF	Population served:	675000
PWS type code:	C	Violation ID:	205540
Contaminant:	THALLIUM, TOTAL	Violation type:	3
Compliance start date:	1/1/2004 0:00:00	Compliance end date:	12/31/2006 0:00:00
Enforcement date:	4/29/2008 0:00:00	Enforcement action:	SO0
Violation measurement:	Not Reported		

PWS name:	TUCSON, CITY OF	Population served:	675000
PWS type code:	C	Violation ID:	205541
Contaminant:	CYANIDE	Violation type:	3
Compliance start date:	1/1/2004 0:00:00	Compliance end date:	12/31/2006 0:00:00
Enforcement date:	4/29/2008 0:00:00	Enforcement action:	SO0
Violation measurement:	Not Reported		

PWS name:	TUCSON, CITY OF	Population served:	675000
PWS type code:	C	Violation ID:	205562
Contaminant:	TTHM	Violation type:	27
Compliance start date:	1/1/2006 0:00:00	Compliance end date:	12/31/2006 0:00:00
Enforcement date:	12/11/2008 0:00:00	Enforcement action:	State Compliance Achieved
Violation measurement:	Not Reported		

PWS name:	TUCSON, CITY OF	Population served:	675000
PWS type code:	C	Violation ID:	205563
Contaminant:	TTHM	Violation type:	27
Compliance start date:	7/1/2005 0:00:00	Compliance end date:	9/30/2005 0:00:00
Enforcement date:	12/11/2008 0:00:00	Enforcement action:	State Compliance Achieved
Violation measurement:	Not Reported		

PWS name:	TUCSON, CITY OF	Population served:	675000
PWS type code:	C	Violation ID:	205565
Contaminant:	LEAD & COPPER RULE		
Violation type:	Follow-up and Routine Tap Sampling		
Compliance start date:	10/1/2004 0:00:00	Compliance end date:	7/28/2008 0:00:00
Enforcement date:	7/28/2008 0:00:00	Enforcement action:	State Compliance Achieved

Violation measurement: Not Reported

PWS name: TUCSON, CITY OF
PWS type code: C
Contaminant: NITRATE
Compliance start date: 1/1/2008 0:00:00
Enforcement date: No Enf Action as of
Violation measurement: Not Reported
Population served: 675000
Violation ID: 205566
Violation type: 3
Compliance end date: 12/31/2008 0:00:00
Enforcement action: 7/8/2009 0:00:00

PWS name: TUCSON, CITY OF
PWS type code: C
Contaminant: BENZENE
Compliance start date: 1/1/2000 0:00:00
Enforcement date: 11/19/2002 0:00:00
Violation measurement: Not Reported
Population served: 675000
Violation ID: 20601
Violation type: 3
Compliance end date: 12/31/2000 0:00:00
Enforcement action: State Compliance Achieved

PWS name: TUCSON, CITY OF
PWS type code: C
Contaminant: BENZENE
Compliance start date: 1/1/2000 0:00:00
Enforcement date: 12/6/2006 0:00:00
Violation measurement: Not Reported
Population served: 675000
Violation ID: 20601
Violation type: 3
Compliance end date: 12/31/2000 0:00:00
Enforcement action: State Compliance Achieved

PWS name: TUCSON, CITY OF
PWS type code: C
Contaminant: TOLUENE
Compliance start date: 1/1/2000 0:00:00
Enforcement date: 11/19/2002 0:00:00
Violation measurement: Not Reported
Population served: 675000
Violation ID: 20701
Violation type: 3
Compliance end date: 12/31/2000 0:00:00
Enforcement action: State Compliance Achieved

PWS name: TUCSON, CITY OF
PWS type code: C
Contaminant: TOLUENE
Compliance start date: 1/1/2000 0:00:00
Enforcement date: 12/6/2006 0:00:00
Violation measurement: Not Reported
Population served: 675000
Violation ID: 20701
Violation type: 3
Compliance end date: 12/31/2000 0:00:00
Enforcement action: State Compliance Achieved

PWS name: TUCSON, CITY OF
PWS type code: C
Contaminant: ETHYLBENZENE
Compliance start date: 1/1/2000 0:00:00
Enforcement date: 11/19/2002 0:00:00
Violation measurement: Not Reported
Population served: 675000
Violation ID: 20801
Violation type: 3
Compliance end date: 12/31/2000 0:00:00
Enforcement action: State Compliance Achieved

PWS name: TUCSON, CITY OF
PWS type code: C
Contaminant: ETHYLBENZENE
Compliance start date: 1/1/2000 0:00:00
Enforcement date: 12/6/2006 0:00:00
Violation measurement: Not Reported
Population served: 675000
Violation ID: 20801
Violation type: 3
Compliance end date: 12/31/2000 0:00:00
Enforcement action: State Compliance Achieved

PWS name: TUCSON, CITY OF
PWS type code: C
Contaminant: STYRENE
Compliance start date: 1/1/2000 0:00:00
Enforcement date: 11/19/2002 0:00:00
Violation measurement: Not Reported
Population served: 675000
Violation ID: 20901
Violation type: 3
Compliance end date: 12/31/2000 0:00:00
Enforcement action: State Compliance Achieved

PWS name: TUCSON, CITY OF
PWS type code: C
Contaminant: STYRENE
Violation type: 3
Population served: 675000
Violation ID: 20901
Compliance start date: 1/1/2000 0:00:00

Compliance end date:	12/31/2000 0:00:00	Enforcement date:	12/6/2006 0:00:00
Enforcement action:	State Compliance Achieved	Violation measurement:	Not Reported
PWS name:	TUCSON, CITY OF	Population served:	675000
PWS type code:	C	Violation ID:	2099
Contaminant:	FLUORIDE	Violation type:	3
Compliance start date:	1/1/1998 0:00:00	Compliance end date:	12/31/2000 0:00:00
Enforcement date:	10/8/2002 0:00:00	Enforcement action:	State Compliance Achieved
Violation measurement:	Not Reported		
PWS name:	TUCSON, CITY OF	Population served:	675000
PWS type code:	C	Violation ID:	2099
Contaminant:	FLUORIDE	Violation type:	3
Compliance start date:	1/1/1998 0:00:00	Compliance end date:	12/31/2000 0:00:00
Enforcement date:	11/27/2001 0:00:00	Enforcement action:	State Compliance Achieved
Violation measurement:	Not Reported		
PWS name:	TUCSON, CITY OF	Population served:	675000
PWS type code:	C	Violation ID:	2099
Contaminant:	FLUORIDE	Violation type:	3
Compliance start date:	1/1/1998 0:00:00	Compliance end date:	12/31/2000 0:00:00
Enforcement date:	12/6/2006 0:00:00	Enforcement action:	State Compliance Achieved
Violation measurement:	Not Reported		
PWS name:	TUCSON, CITY OF	Population served:	675000
PWS type code:	C	Violation ID:	21003
Contaminant:	1,2,4-TRICHLOROBENZENE	Violation type:	3
Compliance start date:	1/1/2002 0:00:00	Compliance end date:	12/31/2002 0:00:00
Enforcement date:	12/6/2006 0:00:00	Enforcement action:	State Compliance Achieved
Violation measurement:	Not Reported		
PWS name:	TUCSON, CITY OF	Population served:	675000
PWS type code:	C	Violation ID:	21003
Contaminant:	1,2,4-TRICHLOROBENZENE	Violation type:	3
Compliance start date:	1/1/2002 0:00:00	Compliance end date:	12/31/2002 0:00:00
Enforcement date:	2/26/2004 0:00:00	Enforcement action:	State Compliance Achieved
Violation measurement:	Not Reported		
PWS name:	TUCSON, CITY OF	Population served:	675000
PWS type code:	C	Violation ID:	21103
Contaminant:	CIS-1,2-DICHLOROETHYLENE	Violation type:	3
Compliance start date:	1/1/2002 0:00:00	Compliance end date:	12/31/2002 0:00:00
Enforcement date:	12/6/2006 0:00:00	Enforcement action:	State Compliance Achieved
Violation measurement:	Not Reported		
PWS name:	TUCSON, CITY OF	Population served:	675000
PWS type code:	C	Violation ID:	21103
Contaminant:	CIS-1,2-DICHLOROETHYLENE	Violation type:	3
Compliance start date:	1/1/2002 0:00:00	Compliance end date:	12/31/2002 0:00:00
Enforcement date:	2/26/2004 0:00:00	Enforcement action:	State Compliance Achieved
Violation measurement:	Not Reported		
PWS name:	TUCSON, CITY OF	Population served:	675000
PWS type code:	C	Violation ID:	139399
Contaminant:	GLYPHOSATE	Violation type:	3
Compliance start date:	1/1/1998 0:00:00	Compliance end date:	12/31/2000 0:00:00
Enforcement date:	12/6/2006 0:00:00	Enforcement action:	State Compliance Achieved
Violation measurement:	Not Reported		
PWS name:	TUCSON, CITY OF	Population served:	675000
PWS type code:	C	Violation ID:	139499
Contaminant:	GLYPHOSATE	Violation type:	3

Compliance start date: 1/1/1998 0:00:00
Compliance end date: 12/31/2000 0:00:00
Enforcement date: 12/6/2006 0:00:00
Enforcement action: State Compliance Achieved
Violation measurement: Not Reported

PWS name: TUCSON, CITY OF
Population served: 675000
PWS type code: C
Violation ID: 139599
Contaminant: GLYPHOSATE
Violation type: 3
Compliance start date: 1/1/1998 0:00:00
Compliance end date: 12/31/2000 0:00:00
Enforcement date: 12/6/2006 0:00:00
Enforcement action: State Compliance Achieved
Violation measurement: Not Reported

PWS name: TUCSON, CITY OF
Population served: 675000
PWS type code: C
Violation ID: 139699
Contaminant: GLYPHOSATE
Violation type: 3
Compliance start date: 1/1/1998 0:00:00
Compliance end date: 12/31/2000 0:00:00
Enforcement date: 12/6/2006 0:00:00
Enforcement action: State Compliance Achieved
Violation measurement: Not Reported

PWS name: TUCSON, CITY OF
Population served: 675000
PWS type code: C
Violation ID: 139799
Contaminant: GLYPHOSATE
Violation type: 3
Compliance start date: 1/1/1998 0:00:00
Compliance end date: 12/31/2000 0:00:00
Enforcement date: 12/6/2006 0:00:00
Enforcement action: State Compliance Achieved
Violation measurement: Not Reported

PWS name: TUCSON, CITY OF
Population served: 675000
PWS type code: C
Violation ID: 139899
Contaminant: GLYPHOSATE
Violation type: 3
Compliance start date: 1/1/1998 0:00:00
Compliance end date: 12/31/2000 0:00:00
Enforcement date: 12/6/2006 0:00:00
Enforcement action: State Compliance Achieved
Violation measurement: Not Reported

PWS name: TUCSON, CITY OF
Population served: 675000
PWS type code: C
Violation ID: 1399
Contaminant: THALLIUM, TOTAL
Violation type: 3
Compliance start date: 1/1/1998 0:00:00
Compliance end date: 12/31/2000 0:00:00
Enforcement date: 10/8/2002 0:00:00
Enforcement action: State Compliance Achieved
Violation measurement: Not Reported

PWS name: TUCSON, CITY OF
Population served: 675000
PWS type code: C
Violation ID: 1399
Contaminant: THALLIUM, TOTAL
Violation type: 3
Compliance start date: 1/1/1998 0:00:00
Compliance end date: 12/31/2000 0:00:00
Enforcement date: 11/27/2001 0:00:00
Enforcement action: State Compliance Achieved
Violation measurement: Not Reported

PWS name: TUCSON, CITY OF
Population served: 675000
PWS type code: C
Violation ID: 1399
Contaminant: THALLIUM, TOTAL
Violation type: 3
Compliance start date: 1/1/1998 0:00:00
Compliance end date: 12/31/2000 0:00:00
Enforcement date: 12/6/2006 0:00:00
Enforcement action: State Compliance Achieved
Violation measurement: Not Reported

PWS name: TUCSON, CITY OF
Population served: 675000
PWS type code: C
Violation ID: 139999
Contaminant: GLYPHOSATE
Violation type: 3
Compliance start date: 1/1/1998 0:00:00
Compliance end date: 12/31/2000 0:00:00
Enforcement date: 12/6/2006 0:00:00
Enforcement action: State Compliance Achieved
Violation measurement: Not Reported

PWS name: TUCSON, CITY OF
Population served: 675000
PWS type code: C
Violation ID: 14002

Contaminant:	CHROMIUM	Violation type:	3
Compliance start date:	1/1/2002 0:00:00	Compliance end date:	3/31/2002 0:00:00
Enforcement date:	12/6/2006 0:00:00	Enforcement action:	State Compliance Achieved
Violation measurement:	Not Reported		

PWS name:	TUCSON, CITY OF	Population served:	675000
PWS type code:	C	Violation ID:	14002
Contaminant:	CHROMIUM	Violation type:	3
Compliance start date:	1/1/2002 0:00:00	Compliance end date:	3/31/2002 0:00:00
Enforcement date:	4/5/2004 0:00:00	Enforcement action:	State Compliance Achieved
Violation measurement:	Not Reported		

PWS name:	TUCSON, CITY OF	Population served:	675000
PWS type code:	C	Violation ID:	140099
Contaminant:	GLYPHOSATE	Violation type:	3
Compliance start date:	1/1/1998 0:00:00	Compliance end date:	12/31/2000 0:00:00
Enforcement date:	12/6/2006 0:00:00	Enforcement action:	State Compliance Achieved
Violation measurement:	Not Reported		

PWS name:	TUCSON, CITY OF	Population served:	675000
PWS type code:	C	Violation ID:	140199
Contaminant:	GLYPHOSATE	Violation type:	3
Compliance start date:	1/1/1998 0:00:00	Compliance end date:	12/31/2000 0:00:00
Enforcement date:	12/6/2006 0:00:00	Enforcement action:	State Compliance Achieved
Violation measurement:	Not Reported		

PWS name:	TUCSON, CITY OF	Population served:	675000
PWS type code:	C	Violation ID:	140299
Contaminant:	GLYPHOSATE	Violation type:	3
Compliance start date:	1/1/1998 0:00:00	Compliance end date:	12/31/2000 0:00:00
Enforcement date:	12/6/2006 0:00:00	Enforcement action:	State Compliance Achieved
Violation measurement:	Not Reported		

PWS name:	TUCSON, CITY OF	Population served:	675000
PWS type code:	C	Violation ID:	140399
Contaminant:	GLYPHOSATE	Violation type:	3
Compliance start date:	1/1/1998 0:00:00	Compliance end date:	12/31/2000 0:00:00
Enforcement date:	12/6/2006 0:00:00	Enforcement action:	State Compliance Achieved
Violation measurement:	Not Reported		

PWS name:	TUCSON, CITY OF	Population served:	675000
PWS type code:	C	Violation ID:	140499
Contaminant:	GLYPHOSATE	Violation type:	3
Compliance start date:	1/1/1998 0:00:00	Compliance end date:	12/31/2000 0:00:00
Enforcement date:	12/6/2006 0:00:00	Enforcement action:	State Compliance Achieved
Violation measurement:	Not Reported		

PWS name:	TUCSON, CITY OF	Population served:	675000
PWS type code:	C	Violation ID:	140599
Contaminant:	GLYPHOSATE	Violation type:	3
Compliance start date:	1/1/1998 0:00:00	Compliance end date:	12/31/2000 0:00:00
Enforcement date:	12/6/2006 0:00:00	Enforcement action:	State Compliance Achieved
Violation measurement:	Not Reported		

PWS name:	TUCSON, CITY OF	Population served:	675000
PWS type code:	C	Violation ID:	140699
Contaminant:	GLYPHOSATE	Violation type:	3
Compliance start date:	1/1/1998 0:00:00	Compliance end date:	12/31/2000 0:00:00
Enforcement date:	12/6/2006 0:00:00	Enforcement action:	State Compliance Achieved
Violation measurement:	Not Reported		

PWS name:	TUCSON, CITY OF	Population served:	675000

PWS type code:	C	Violation ID:	140799
Contaminant:	GLYPHOSATE	Violation type:	3
Compliance start date:	1/1/1998 0:00:00	Compliance end date:	12/31/2000 0:00:00
Enforcement date:	12/6/2006 0:00:00	Enforcement action:	State Compliance Achieved
Violation measurement:	Not Reported		

PWS name:	TUCSON, CITY OF	Population served:	675000
PWS type code:	C	Violation ID:	140899
Contaminant:	GLYPHOSATE	Violation type:	3
Compliance start date:	1/1/1998 0:00:00	Compliance end date:	12/31/2000 0:00:00
Enforcement date:	12/6/2006 0:00:00	Enforcement action:	State Compliance Achieved
Violation measurement:	Not Reported		

PWS name:	TUCSON, CITY OF	Population served:	675000
PWS type code:	C	Violation ID:	140999
Contaminant:	GLYPHOSATE	Violation type:	3
Compliance start date:	1/1/1998 0:00:00	Compliance end date:	12/31/2000 0:00:00
Enforcement date:	12/6/2006 0:00:00	Enforcement action:	State Compliance Achieved
Violation measurement:	Not Reported		

PWS name:	TUCSON, CITY OF	Population served:	675000
PWS type code:	C	Violation ID:	14102
Contaminant:	CHROMIUM	Violation type:	3
Compliance start date:	1/1/2002 0:00:00	Compliance end date:	3/31/2002 0:00:00
Enforcement date:	12/6/2006 0:00:00	Enforcement action:	State Compliance Achieved
Violation measurement:	Not Reported		

PWS name:	TUCSON, CITY OF	Population served:	675000
PWS type code:	C	Violation ID:	14102
Contaminant:	CHROMIUM	Violation type:	3
Compliance start date:	1/1/2002 0:00:00	Compliance end date:	3/31/2002 0:00:00
Enforcement date:	4/6/2004 0:00:00	Enforcement action:	State Compliance Achieved
Violation measurement:	Not Reported		

PWS name:	TUCSON, CITY OF	Population served:	675000
PWS type code:	C	Violation ID:	141099
Contaminant:	GLYPHOSATE	Violation type:	3
Compliance start date:	1/1/1998 0:00:00	Compliance end date:	12/31/2000 0:00:00
Enforcement date:	12/6/2006 0:00:00	Enforcement action:	State Compliance Achieved
Violation measurement:	Not Reported		

PWS name:	TUCSON, CITY OF	Population served:	675000
PWS type code:	C	Violation ID:	141199
Contaminant:	GLYPHOSATE	Violation type:	3
Compliance start date:	1/1/1998 0:00:00	Compliance end date:	12/31/2000 0:00:00
Enforcement date:	12/6/2006 0:00:00	Enforcement action:	State Compliance Achieved
Violation measurement:	Not Reported		

PWS name:	TUCSON, CITY OF	Population served:	675000
PWS type code:	C	Violation ID:	141299
Contaminant:	GLYPHOSATE	Violation type:	3
Compliance start date:	1/1/1998 0:00:00	Compliance end date:	12/31/2000 0:00:00
Enforcement date:	12/6/2006 0:00:00	Enforcement action:	State Compliance Achieved
Violation measurement:	Not Reported		

PWS name:	TUCSON, CITY OF	Population served:	675000
PWS type code:	C	Violation ID:	141399
Contaminant:	GLYPHOSATE	Violation type:	3
Compliance start date:	1/1/1998 0:00:00	Compliance end date:	12/31/2000 0:00:00
Enforcement date:	12/6/2006 0:00:00	Enforcement action:	State Compliance Achieved
Violation measurement:	Not Reported		

PWS name:	TUCSON, CITY OF	Population served:	675000
PWS type code:	C	Violation ID:	141499
Contaminant:	GLYPHOSATE	Violation type:	3
Compliance start date:	1/1/1998 0:00:00	Compliance end date:	12/31/2000 0:00:00
Enforcement date:	12/6/2006 0:00:00	Enforcement action:	State Compliance Achieved
Violation measurement:	Not Reported		

PWS name:	TUCSON, CITY OF	Population served:	675000
PWS type code:	C	Violation ID:	141599
Contaminant:	GLYPHOSATE	Violation type:	3
Compliance start date:	1/1/1998 0:00:00	Compliance end date:	12/31/2000 0:00:00
Enforcement date:	12/6/2006 0:00:00	Enforcement action:	State Compliance Achieved
Violation measurement:	Not Reported		

PWS name:	TUCSON, CITY OF	Population served:	675000
PWS type code:	C	Violation ID:	141699
Contaminant:	GLYPHOSATE	Violation type:	3
Compliance start date:	1/1/1998 0:00:00	Compliance end date:	12/31/2000 0:00:00
Enforcement date:	12/6/2006 0:00:00	Enforcement action:	State Compliance Achieved
Violation measurement:	Not Reported		

PWS name:	TUCSON, CITY OF	Population served:	675000
PWS type code:	C	Violation ID:	141799
Contaminant:	GLYPHOSATE	Violation type:	3
Compliance start date:	1/1/1998 0:00:00	Compliance end date:	12/31/2000 0:00:00
Enforcement date:	12/6/2006 0:00:00	Enforcement action:	State Compliance Achieved
Violation measurement:	Not Reported		

PWS name:	TUCSON, CITY OF	Population served:	675000
PWS type code:	C	Violation ID:	141899
Contaminant:	GLYPHOSATE	Violation type:	3
Compliance start date:	1/1/1998 0:00:00	Compliance end date:	12/31/2000 0:00:00
Enforcement date:	12/6/2006 0:00:00	Enforcement action:	State Compliance Achieved
Violation measurement:	Not Reported		

PWS name:	TUCSON, CITY OF	Population served:	675000
PWS type code:	C	Violation ID:	141999
Contaminant:	DI (2-ETHYLHEXYL) ADIPATE	Violation type:	3
Compliance start date:	1/1/1998 0:00:00	Compliance end date:	12/31/2000 0:00:00
Enforcement date:	12/6/2006 0:00:00	Enforcement action:	State Compliance Achieved
Violation measurement:	Not Reported		

PWS name:	TUCSON, CITY OF	Population served:	675000
PWS type code:	C	Violation ID:	14202
Contaminant:	BERYLLIUM, TOTAL	Violation type:	3
Compliance start date:	1/1/2002 0:00:00	Compliance end date:	3/31/2002 0:00:00
Enforcement date:	12/6/2006 0:00:00	Enforcement action:	State Compliance Achieved
Violation measurement:	Not Reported		

PWS name:	TUCSON, CITY OF	Population served:	675000
PWS type code:	C	Violation ID:	14202
Contaminant:	BERYLLIUM, TOTAL	Violation type:	3
Compliance start date:	1/1/2002 0:00:00	Compliance end date:	3/31/2002 0:00:00
Enforcement date:	4/5/2004 0:00:00	Enforcement action:	State Compliance Achieved
Violation measurement:	Not Reported		

PWS name:	TUCSON, CITY OF	Population served:	675000
PWS type code:	C	Violation ID:	142099
Contaminant:	DI (2-ETHYLHEXYL) ADIPATE	Violation type:	3
Compliance start date:	1/1/1998 0:00:00	Compliance end date:	12/31/2000 0:00:00
Enforcement date:	12/6/2006 0:00:00	Enforcement action:	State Compliance Achieved
Violation measurement:	Not Reported		

PWS name:	TUCSON, CITY OF	Population served:	675000
PWS type code:	C	Violation ID:	142199
Contaminant:	DI (2-ETHYLHEXYL) ADIPATE	Violation type:	3
Compliance start date:	1/1/1998 0:00:00	Compliance end date:	12/31/2000 0:00:00
Enforcement date:	12/6/2006 0:00:00	Enforcement action:	State Compliance Achieved
Violation measurement:	Not Reported		

PWS name:	TUCSON, CITY OF	Population served:	675000
PWS type code:	C	Violation ID:	142299
Contaminant:	DI (2-ETHYLHEXYL) ADIPATE	Violation type:	3
Compliance start date:	1/1/1998 0:00:00	Compliance end date:	12/31/2000 0:00:00
Enforcement date:	12/6/2006 0:00:00	Enforcement action:	State Compliance Achieved
Violation measurement:	Not Reported		

PWS name:	TUCSON, CITY OF	Population served:	675000
PWS type code:	C	Violation ID:	142399
Contaminant:	DI (2-ETHYLHEXYL) ADIPATE	Violation type:	3
Compliance start date:	1/1/1998 0:00:00	Compliance end date:	12/31/2000 0:00:00
Enforcement date:	12/6/2006 0:00:00	Enforcement action:	State Compliance Achieved
Violation measurement:	Not Reported		

PWS name:	TUCSON, CITY OF	Population served:	675000
PWS type code:	C	Violation ID:	142499
Contaminant:	DI (2-ETHYLHEXYL) ADIPATE	Violation type:	3
Compliance start date:	1/1/1998 0:00:00	Compliance end date:	12/31/2000 0:00:00
Enforcement date:	12/6/2006 0:00:00	Enforcement action:	State Compliance Achieved
Violation measurement:	Not Reported		

PWS name:	TUCSON, CITY OF	Population served:	675000
PWS type code:	C	Violation ID:	142599
Contaminant:	DI (2-ETHYLHEXYL) ADIPATE	Violation type:	3
Compliance start date:	1/1/1998 0:00:00	Compliance end date:	12/31/2000 0:00:00
Enforcement date:	12/6/2006 0:00:00	Enforcement action:	State Compliance Achieved
Violation measurement:	Not Reported		

PWS name:	TUCSON, CITY OF	Population served:	675000
PWS type code:	C	Violation ID:	142699
Contaminant:	DI (2-ETHYLHEXYL) ADIPATE	Violation type:	3
Compliance start date:	1/1/1998 0:00:00	Compliance end date:	12/31/2000 0:00:00
Enforcement date:	12/6/2006 0:00:00	Enforcement action:	State Compliance Achieved
Violation measurement:	Not Reported		

PWS name:	TUCSON, CITY OF	Population served:	675000
PWS type code:	C	Violation ID:	142799
Contaminant:	DI (2-ETHYLHEXYL) ADIPATE	Violation type:	3
Compliance start date:	1/1/1998 0:00:00	Compliance end date:	12/31/2000 0:00:00
Enforcement date:	12/6/2006 0:00:00	Enforcement action:	State Compliance Achieved
Violation measurement:	Not Reported		

PWS name:	TUCSON, CITY OF	Population served:	675000
PWS type code:	C	Violation ID:	142899
Contaminant:	DI (2-ETHYLHEXYL) ADIPATE	Violation type:	3
Compliance start date:	1/1/1998 0:00:00	Compliance end date:	12/31/2000 0:00:00
Enforcement date:	12/6/2006 0:00:00	Enforcement action:	State Compliance Achieved
Violation measurement:	Not Reported		

PWS name:	TUCSON, CITY OF	Population served:	675000
PWS type code:	C	Violation ID:	142999
Contaminant:	DI (2-ETHYLHEXYL) ADIPATE	Violation type:	3
Compliance start date:	1/1/1998 0:00:00	Compliance end date:	12/31/2000 0:00:00
Enforcement date:	12/6/2006 0:00:00	Enforcement action:	State Compliance Achieved
Violation measurement:	Not Reported		

PWS name:	TUCSON, CITY OF	Population served:	675000
PWS type code:	C	Violation ID:	14302
Contaminant:	BERYLLIUM, TOTAL	Violation type:	3
Compliance start date:	1/1/2002 0:00:00	Compliance end date:	3/31/2002 0:00:00
Enforcement date:	12/6/2006 0:00:00	Enforcement action:	State Compliance Achieved
Violation measurement:	Not Reported		

PWS name:	TUCSON, CITY OF	Population served:	675000
PWS type code:	C	Violation ID:	14302
Contaminant:	BERYLLIUM, TOTAL	Violation type:	3
Compliance start date:	1/1/2002 0:00:00	Compliance end date:	3/31/2002 0:00:00
Enforcement date:	4/5/2004 0:00:00	Enforcement action:	State Compliance Achieved
Violation measurement:	Not Reported		

PWS name:	TUCSON, CITY OF	Population served:	675000
PWS type code:	C	Violation ID:	143099
Contaminant:	DI (2-ETHYLHEXYL) ADIPATE	Violation type:	3
Compliance start date:	1/1/1998 0:00:00	Compliance end date:	12/31/2000 0:00:00
Enforcement date:	12/6/2006 0:00:00	Enforcement action:	State Compliance Achieved
Violation measurement:	Not Reported		

PWS name:	TUCSON, CITY OF	Population served:	675000
PWS type code:	C	Violation ID:	143299
Contaminant:	DI (2-ETHYLHEXYL) ADIPATE	Violation type:	3
Compliance start date:	1/1/1998 0:00:00	Compliance end date:	12/31/2000 0:00:00
Enforcement date:	12/6/2006 0:00:00	Enforcement action:	State Compliance Achieved
Violation measurement:	Not Reported		

PWS name:	TUCSON, CITY OF	Population served:	675000
PWS type code:	C	Violation ID:	143399
Contaminant:	DI (2-ETHYLHEXYL) ADIPATE	Violation type:	3
Compliance start date:	1/1/1998 0:00:00	Compliance end date:	12/31/2000 0:00:00
Enforcement date:	12/6/2006 0:00:00	Enforcement action:	State Compliance Achieved
Violation measurement:	Not Reported		

PWS name:	TUCSON, CITY OF	Population served:	675000
PWS type code:	C	Violation ID:	143499
Contaminant:	DI (2-ETHYLHEXYL) ADIPATE	Violation type:	3
Compliance start date:	1/1/1998 0:00:00	Compliance end date:	12/31/2000 0:00:00
Enforcement date:	12/6/2006 0:00:00	Enforcement action:	State Compliance Achieved
Violation measurement:	Not Reported		

PWS name:	TUCSON, CITY OF	Population served:	675000
PWS type code:	C	Violation ID:	143599
Contaminant:	DI (2-ETHYLHEXYL) ADIPATE	Violation type:	3
Compliance start date:	1/1/1998 0:00:00	Compliance end date:	12/31/2000 0:00:00
Enforcement date:	12/6/2006 0:00:00	Enforcement action:	State Compliance Achieved
Violation measurement:	Not Reported		

PWS name:	TUCSON, CITY OF	Population served:	675000
PWS type code:	C	Violation ID:	143699
Contaminant:	DI (2-ETHYLHEXYL) ADIPATE	Violation type:	3
Compliance start date:	1/1/1998 0:00:00	Compliance end date:	12/31/2000 0:00:00
Enforcement date:	12/6/2006 0:00:00	Enforcement action:	State Compliance Achieved
Violation measurement:	Not Reported		

PWS name:	TUCSON, CITY OF	Population served:	675000
PWS type code:	C	Violation ID:	143799
Contaminant:	DI (2-ETHYLHEXYL) ADIPATE	Violation type:	3
Compliance start date:	1/1/1998 0:00:00	Compliance end date:	12/31/2000 0:00:00
Enforcement date:	12/6/2006 0:00:00	Enforcement action:	State Compliance Achieved
Violation measurement:	Not Reported		

PWS name:	TUCSON, CITY OF	Population served:	675000
PWS type code:	C	Violation ID:	143899
Contaminant:	DI (2-ETHYLHEXYL) ADIPATE	Violation type:	3
Compliance start date:	1/1/1998 0:00:00	Compliance end date:	12/31/2000 0:00:00
Enforcement date:	12/6/2006 0:00:00	Enforcement action:	State Compliance Achieved
Violation measurement:	Not Reported		

PWS name:	TUCSON, CITY OF	Population served:	675000
PWS type code:	C	Violation ID:	143999
Contaminant:	DI (2-ETHYLHEXYL) ADIPATE	Violation type:	3
Compliance start date:	1/1/1998 0:00:00	Compliance end date:	12/31/2000 0:00:00
Enforcement date:	12/6/2006 0:00:00	Enforcement action:	State Compliance Achieved
Violation measurement:	Not Reported		

PWS name:	TUCSON, CITY OF	Population served:	675000
PWS type code:	C	Violation ID:	14402
Contaminant:	BERYLLIUM, TOTAL	Violation type:	3
Compliance start date:	1/1/2002 0:00:00	Compliance end date:	3/31/2002 0:00:00
Enforcement date:	12/6/2006 0:00:00	Enforcement action:	State Compliance Achieved
Violation measurement:	Not Reported		

PWS name:	TUCSON, CITY OF	Population served:	675000
PWS type code:	C	Violation ID:	14402
Contaminant:	BERYLLIUM, TOTAL	Violation type:	3
Compliance start date:	1/1/2002 0:00:00	Compliance end date:	3/31/2002 0:00:00
Enforcement date:	3/8/2004 0:00:00	Enforcement action:	State Compliance Achieved
Violation measurement:	Not Reported		

PWS name:	TUCSON, CITY OF	Population served:	675000
PWS type code:	C	Violation ID:	44504
Contaminant:	MONOCHLOROBENZENE (CHLOROBENZENE)		
Violation type:	3	Compliance start date:	1/1/2003 0:00:00
Compliance end date:	12/31/2003 0:00:00	Enforcement date:	6/4/2007 0:00:00
Enforcement action:	State Compliance Achieved	Violation measurement:	Not Reported

PWS name:	TUCSON, CITY OF	Population served:	675000
PWS type code:	C	Violation ID:	44604
Contaminant:	BENZENE	Violation type:	3
Compliance start date:	1/1/2003 0:00:00	Compliance end date:	12/31/2003 0:00:00
Enforcement date:	6/4/2007 0:00:00	Enforcement action:	State Compliance Achieved
Violation measurement:	Not Reported		

PWS name:	TUCSON, CITY OF	Population served:	675000
PWS type code:	C	Violation ID:	44704
Contaminant:	TOLUENE	Violation type:	3
Compliance start date:	1/1/2003 0:00:00	Compliance end date:	12/31/2003 0:00:00
Enforcement date:	6/4/2007 0:00:00	Enforcement action:	State Compliance Achieved
Violation measurement:	Not Reported		

PWS name:	TUCSON, CITY OF	Population served:	675000
PWS type code:	C	Violation ID:	44804
Contaminant:	ETHYLBENZENE	Violation type:	3
Compliance start date:	1/1/2003 0:00:00	Compliance end date:	12/31/2003 0:00:00
Enforcement date:	6/4/2007 0:00:00	Enforcement action:	State Compliance Achieved
Violation measurement:	Not Reported		

PWS name:	TUCSON, CITY OF	Population served:	675000
PWS type code:	C	Violation ID:	44904
Contaminant:	STYRENE	Violation type:	3
Compliance start date:	1/1/2003 0:00:00	Compliance end date:	12/31/2003 0:00:00
Enforcement date:	6/4/2007 0:00:00	Enforcement action:	State Compliance Achieved
Violation measurement:	Not Reported		

PWS name:	TUCSON, CITY OF	Population served:	675000
PWS type code:	C	Violation ID:	45003
Contaminant:	1,2,4-TRICHLOROBENZENE	Violation type:	3
Compliance start date:	1/1/2002 0:00:00	Compliance end date:	12/31/2002 0:00:00
Enforcement date:	6/4/2007 0:00:00	Enforcement action:	State Compliance Achieved
Violation measurement:	Not Reported		

PWS name:	TUCSON, CITY OF	Population served:	675000
PWS type code:	C	Violation ID:	45103
Contaminant:	CIS-1,2-DICHLOROETHYLENE	Violation type:	3
Compliance start date:	1/1/2002 0:00:00	Compliance end date:	12/31/2002 0:00:00
Enforcement date:	6/4/2007 0:00:00	Enforcement action:	State Compliance Achieved
Violation measurement:	Not Reported		

PWS name:	TUCSON, CITY OF	Population served:	675000
PWS type code:	C	Violation ID:	45203
Contaminant:	XYLENES, TOTAL	Violation type:	3
Compliance start date:	1/1/2002 0:00:00	Compliance end date:	12/31/2002 0:00:00
Enforcement date:	6/4/2007 0:00:00	Enforcement action:	State Compliance Achieved
Violation measurement:	Not Reported		

PWS name:	TUCSON, CITY OF	Population served:	675000
PWS type code:	C	Violation ID:	45303
Contaminant:	METHYLENE CHLORIDE (DICHLOROMETHANE)		
Violation type:	3	Compliance start date:	1/1/2002 0:00:00
Compliance end date:	12/31/2002 0:00:00	Enforcement date:	6/4/2007 0:00:00
Enforcement action:	State Compliance Achieved	Violation measurement:	Not Reported

PWS name:	TUCSON, CITY OF	Population served:	675000
PWS type code:	C	Violation ID:	45403
Contaminant:	O-DICHLOROBENZENE	Violation type:	3
Compliance start date:	1/1/2002 0:00:00	Compliance end date:	12/31/2002 0:00:00
Enforcement date:	6/4/2007 0:00:00	Enforcement action:	State Compliance Achieved
Violation measurement:	Not Reported		

PWS name:	TUCSON, CITY OF	Population served:	675000
PWS type code:	C	Violation ID:	45503
Contaminant:	P-DICHLOROBENZENE	Violation type:	3
Compliance start date:	1/1/2002 0:00:00	Compliance end date:	12/31/2002 0:00:00
Enforcement date:	6/4/2007 0:00:00	Enforcement action:	State Compliance Achieved
Violation measurement:	Not Reported		

PWS name:	TUCSON, CITY OF	Population served:	675000
PWS type code:	C	Violation ID:	45603
Contaminant:	1,1-DICHLOROETHYLENE	Violation type:	3
Compliance start date:	1/1/2002 0:00:00	Compliance end date:	12/31/2002 0:00:00
Enforcement date:	6/4/2007 0:00:00	Enforcement action:	State Compliance Achieved
Violation measurement:	Not Reported		

PWS name:	TUCSON, CITY OF	Population served:	675000
PWS type code:	C	Violation ID:	45703
Contaminant:	TRANS-1,2-DICHLOROETHYLENE		
Violation type:	3	Compliance start date:	1/1/2002 0:00:00
Compliance end date:	12/31/2002 0:00:00	Enforcement date:	6/4/2007 0:00:00
Enforcement action:	State Compliance Achieved	Violation measurement:	Not Reported

PWS name:	TUCSON, CITY OF	Population served:	675000
PWS type code:	C	Violation ID:	45803
Contaminant:	1,2-DICHLOROETHANE	Violation type:	3
Compliance start date:	1/1/2002 0:00:00	Compliance end date:	12/31/2002 0:00:00
Enforcement date:	6/4/2007 0:00:00	Enforcement action:	State Compliance Achieved
Violation measurement:	Not Reported		

PWS name: TUCSON, CITY OF
PWS type code: C
Contaminant: 1,1,1-TRICHLOROETHANE
Compliance start date: 1/1/2002 0:00:00
Enforcement date: 6/4/2007 0:00:00
Violation measurement: Not Reported
Population served: 675000
Violation ID: 45903
Violation type: 3
Compliance end date: 12/31/2002 0:00:00
Enforcement action: State Compliance Achieved

PWS name: TUCSON, CITY OF
PWS type code: C
Contaminant: CARBON TETRACHLORIDE
Compliance start date: 1/1/2002 0:00:00
Enforcement date: 6/4/2007 0:00:00
Violation measurement: Not Reported
Population served: 675000
Violation ID: 46003
Violation type: 3
Compliance end date: 12/31/2002 0:00:00
Enforcement action: State Compliance Achieved

PWS name: TUCSON, CITY OF
PWS type code: C
Contaminant: 1,2-DICHLOROPROPANE
Compliance start date: 1/1/2002 0:00:00
Enforcement date: 6/4/2007 0:00:00
Enforcement action: State Compliance Achieved
Population served: 675000
Violation ID: 46103
Violation type: 3
Compliance end date: 12/31/2002 0:00:00
Violation measurement: Not Reported

PWS name: TUCSON, CITY OF
PWS type code: C
Contaminant: TRICHLOROETHYLENE
Compliance start date: 1/1/2002 0:00:00
Enforcement date: 6/4/2007 0:00:00
Violation measurement: Not Reported
Population served: 675000
Violation ID: 46203
Violation type: 3
Compliance end date: 12/31/2002 0:00:00
Enforcement action: State Compliance Achieved

PWS name: TUCSON, CITY OF
PWS type code: C
Contaminant: 1,1,2-TRICHLOROETHANE
Compliance start date: 1/1/2002 0:00:00
Enforcement date: 6/4/2007 0:00:00
Violation measurement: Not Reported
Population served: 675000
Violation ID: 46303
Violation type: 3
Compliance end date: 12/31/2002 0:00:00
Enforcement action: State Compliance Achieved

PWS name: TUCSON, CITY OF
PWS type code: C
Contaminant: TETRACHLOROETHYLENE
Compliance start date: 1/1/2002 0:00:00
Enforcement date: 6/4/2007 0:00:00
Violation measurement: Not Reported
Population served: 675000
Violation ID: 46403
Violation type: 3
Compliance end date: 12/31/2002 0:00:00
Enforcement action: State Compliance Achieved

PWS name: TUCSON, CITY OF
PWS type code: C
Contaminant: MONOCHLOROBENZENE (CHLOROBENZENE)
Violation type: 3
Compliance end date: 12/31/2002 0:00:00
Enforcement action: State Compliance Achieved
Population served: 675000
Violation ID: 46503
Compliance start date: 1/1/2002 0:00:00
Enforcement date: 6/4/2007 0:00:00
Violation measurement: Not Reported

PWS name: TUCSON, CITY OF
PWS type code: C
Contaminant: BENZENE
Compliance start date: 1/1/2002 0:00:00
Enforcement date: 6/4/2007 0:00:00
Violation measurement: Not Reported
Population served: 675000
Violation ID: 46603
Violation type: 3
Compliance end date: 12/31/2002 0:00:00
Enforcement action: State Compliance Achieved

PWS name: TUCSON, CITY OF
PWS type code: C
Contaminant: TOLUENE
Compliance start date: 1/1/2002 0:00:00
Enforcement date: 6/4/2007 0:00:00
Violation measurement: Not Reported
Population served: 675000
Violation ID: 46703
Violation type: 3
Compliance end date: 12/31/2002 0:00:00
Enforcement action: State Compliance Achieved

PWS name:	TUCSON, CITY OF	Population served:	675000
PWS type code:	C	Violation ID:	46803
Contaminant:	ETHYLBENZENE	Violation type:	3
Compliance start date:	1/1/2002 0:00:00	Compliance end date:	12/31/2002 0:00:00
Enforcement date:	6/4/2007 0:00:00	Enforcement action:	State Compliance Achieved
Violation measurement:	Not Reported		

PWS name:	TUCSON, CITY OF	Population served:	675000
PWS type code:	C	Violation ID:	46903
Contaminant:	STYRENE	Violation type:	3
Compliance start date:	1/1/2002 0:00:00	Compliance end date:	12/31/2002 0:00:00
Enforcement date:	6/4/2007 0:00:00	Enforcement action:	State Compliance Achieved
Violation measurement:	Not Reported		

PWS name:	TUCSON, CITY OF	Population served:	675000
PWS type code:	C	Violation ID:	47004
Contaminant:	1,2,4-TRICHLOROBENZENE	Violation type:	3
Compliance start date:	1/1/2003 0:00:00	Compliance end date:	12/31/2003 0:00:00
Enforcement date:	11/7/2007 0:00:00	Enforcement action:	State Compliance Achieved
Violation measurement:	Not Reported		

PWS name:	TUCSON, CITY OF	Population served:	675000
PWS type code:	C	Violation ID:	47004
Contaminant:	1,2,4-TRICHLOROBENZENE	Violation type:	3
Compliance start date:	1/1/2003 0:00:00	Compliance end date:	12/31/2003 0:00:00
Enforcement date:	6/4/2007 0:00:00	Enforcement action:	State Compliance Achieved
Violation measurement:	Not Reported		

PWS name:	TUCSON, CITY OF	Population served:	675000
PWS type code:	C	Violation ID:	47104
Contaminant:	CIS-1,2-DICHLOROETHYLENE	Violation type:	3
Compliance start date:	1/1/2003 0:00:00	Compliance end date:	12/31/2003 0:00:00
Enforcement date:	11/7/2007 0:00:00	Enforcement action:	State Compliance Achieved
Violation measurement:	Not Reported		

PWS name:	TUCSON, CITY OF	Population served:	675000
PWS type code:	C	Violation ID:	47104
Contaminant:	CIS-1,2-DICHLOROETHYLENE	Violation type:	3
Compliance start date:	1/1/2003 0:00:00	Compliance end date:	12/31/2003 0:00:00
Enforcement date:	6/4/2007 0:00:00	Enforcement action:	State Compliance Achieved
Violation measurement:	Not Reported		

PWS name:	TUCSON, CITY OF	Population served:	675000
PWS type code:	C	Violation ID:	47204
Contaminant:	XYLENES, TOTAL	Violation type:	3
Compliance start date:	1/1/2003 0:00:00	Compliance end date:	12/31/2003 0:00:00
Enforcement date:	11/7/2007 0:00:00	Enforcement action:	State Compliance Achieved
Violation measurement:	Not Reported		

PWS name:	TUCSON, CITY OF	Population served:	675000
PWS type code:	C	Violation ID:	47204
Contaminant:	XYLENES, TOTAL	Violation type:	3
Compliance start date:	1/1/2003 0:00:00	Compliance end date:	12/31/2003 0:00:00
Enforcement date:	6/4/2007 0:00:00	Enforcement action:	State Compliance Achieved
Violation measurement:	Not Reported		

PWS name:	TUCSON, CITY OF	Population served:	675000
PWS type code:	C	Violation ID:	47304
Contaminant:	METHYLENE CHLORIDE (DICHLOROMETHANE)		
Violation type:	3	Compliance start date:	1/1/2003 0:00:00
Compliance end date:	12/31/2003 0:00:00	Enforcement date:	11/7/2007 0:00:00
Enforcement action:	State Compliance Achieved	Violation measurement:	Not Reported

PWS name:	TUCSON, CITY OF	Population served:	675000
PWS type code:	C	Violation ID:	47304
Contaminant:	METHYLENE CHLORIDE (DICHLOROMETHANE)		
Violation type:	3	Compliance start date:	1/1/2003 0:00:00
Compliance end date:	12/31/2003 0:00:00	Enforcement date:	6/4/2007 0:00:00
Enforcement action:	State Compliance Achieved	Violation measurement:	Not Reported

PWS name:	TUCSON, CITY OF	Population served:	675000
PWS type code:	C	Violation ID:	47404
Contaminant:	O-DICHLOROBENZENE	Violation type:	3
Compliance start date:	1/1/2003 0:00:00	Compliance end date:	12/31/2003 0:00:00
Enforcement date:	11/7/2007 0:00:00	Enforcement action:	State Compliance Achieved
Violation measurement:	Not Reported		

PWS name:	TUCSON, CITY OF	Population served:	675000
PWS type code:	C	Violation ID:	47404
Contaminant:	O-DICHLOROBENZENE	Violation type:	3
Compliance start date:	1/1/2003 0:00:00	Compliance end date:	12/31/2003 0:00:00
Enforcement date:	6/4/2007 0:00:00	Enforcement action:	State Compliance Achieved
Violation measurement:	Not Reported		

PWS name:	TUCSON, CITY OF	Population served:	675000
PWS type code:	C	Violation ID:	47504
Contaminant:	P-DICHLOROBENZENE	Violation type:	3
Compliance start date:	1/1/2003 0:00:00	Compliance end date:	12/31/2003 0:00:00
Enforcement date:	11/7/2007 0:00:00	Enforcement action:	State Compliance Achieved
Violation measurement:	Not Reported		

PWS name:	TUCSON, CITY OF	Population served:	675000
PWS type code:	C	Violation ID:	47504
Contaminant:	P-DICHLOROBENZENE	Violation type:	3
Compliance start date:	1/1/2003 0:00:00	Compliance end date:	12/31/2003 0:00:00
Enforcement date:	6/4/2007 0:00:00	Enforcement action:	State Compliance Achieved
Violation measurement:	Not Reported		

PWS name:	TUCSON, CITY OF	Population served:	675000
PWS type code:	C	Violation ID:	47604
Contaminant:	1,1-DICHLOROETHYLENE	Violation type:	3
Compliance start date:	1/1/2003 0:00:00	Compliance end date:	12/31/2003 0:00:00
Enforcement date:	11/7/2007 0:00:00	Enforcement action:	State Compliance Achieved
Violation measurement:	Not Reported		

PWS name:	TUCSON, CITY OF	Population served:	675000
PWS type code:	C	Violation ID:	47604
Contaminant:	1,1-DICHLOROETHYLENE	Violation type:	3
Compliance start date:	1/1/2003 0:00:00	Compliance end date:	12/31/2003 0:00:00
Enforcement date:	6/4/2007 0:00:00	Enforcement action:	State Compliance Achieved
Violation measurement:	Not Reported		

PWS name:	TUCSON, CITY OF	Population served:	675000
PWS type code:	C	Violation ID:	47704
Contaminant:	TRANS-1,2-DICHLOROETHYLENE		
Violation type:	3	Compliance start date:	1/1/2003 0:00:00
Compliance end date:	12/31/2003 0:00:00	Enforcement date:	11/7/2007 0:00:00
Enforcement action:	State Compliance Achieved	Violation measurement:	Not Reported

PWS name:	TUCSON, CITY OF	Population served:	675000
PWS type code:	C	Violation ID:	47704
Contaminant:	TRANS-1,2-DICHLOROETHYLENE		
Violation type:	3	Compliance start date:	1/1/2003 0:00:00
Compliance end date:	12/31/2003 0:00:00	Enforcement date:	6/4/2007 0:00:00
Enforcement action:	State Compliance Achieved	Violation measurement:	Not Reported

PWS name:	TUCSON, CITY OF	Population served:	675000
PWS type code:	C	Violation ID:	47804
Contaminant:	1,2-DICHLOROETHANE	Violation type:	3
Compliance start date:	1/1/2003 0:00:00	Compliance end date:	12/31/2003 0:00:00
Enforcement date:	11/7/2007 0:00:00	Enforcement action:	State Compliance Achieved
Violation measurement:	Not Reported		

PWS name:	TUCSON, CITY OF	Population served:	675000
PWS type code:	C	Violation ID:	47804
Contaminant:	1,2-DICHLOROETHANE	Violation type:	3
Compliance start date:	1/1/2003 0:00:00	Compliance end date:	12/31/2003 0:00:00
Enforcement date:	6/4/2007 0:00:00	Enforcement action:	State Compliance Achieved
Violation measurement:	Not Reported		

PWS name:	TUCSON, CITY OF	Population served:	675000
PWS type code:	C	Violation ID:	47904
Contaminant:	1,1,1-TRICHLOROETHANE	Violation type:	3
Compliance start date:	1/1/2003 0:00:00	Compliance end date:	12/31/2003 0:00:00
Enforcement date:	11/7/2007 0:00:00	Enforcement action:	State Compliance Achieved
Violation measurement:	Not Reported		

PWS name:	TUCSON, CITY OF	Population served:	675000
PWS type code:	C	Violation ID:	47904
Contaminant:	1,1,1-TRICHLOROETHANE	Violation type:	3
Compliance start date:	1/1/2003 0:00:00	Compliance end date:	12/31/2003 0:00:00
Enforcement date:	6/4/2007 0:00:00	Enforcement action:	State Compliance Achieved
Violation measurement:	Not Reported		

PWS name:	TUCSON, CITY OF	Population served:	675000
PWS type code:	C	Violation ID:	48004
Contaminant:	CARBON TETRACHLORIDE	Violation type:	3
Compliance start date:	1/1/2003 0:00:00	Compliance end date:	12/31/2003 0:00:00
Enforcement date:	11/7/2007 0:00:00	Enforcement action:	State Compliance Achieved
Violation measurement:	Not Reported		

PWS name:	TUCSON, CITY OF	Population served:	675000
PWS type code:	C	Violation ID:	48004
Contaminant:	CARBON TETRACHLORIDE	Violation type:	3
Compliance start date:	1/1/2003 0:00:00	Compliance end date:	12/31/2003 0:00:00
Enforcement date:	6/4/2007 0:00:00	Enforcement action:	State Compliance Achieved
Violation measurement:	Not Reported		

PWS name:	TUCSON, CITY OF	Population served:	675000
PWS type code:	C	Violation ID:	48104
Contaminant:	1,2-DICHLOROPROPANE	Violation type:	3
Compliance start date:	1/1/2003 0:00:00	Compliance end date:	12/31/2003 0:00:00
Enforcement date:	11/7/2007 0:00:00	Enforcement action:	State Compliance Achieved
Violation measurement:	Not Reported		

PWS name:	TUCSON, CITY OF	Population served:	675000
PWS type code:	C	Violation ID:	48104
Contaminant:	1,2-DICHLOROPROPANE	Violation type:	3
Compliance start date:	1/1/2003 0:00:00	Compliance end date:	12/31/2003 0:00:00
Enforcement date:	6/4/2007 0:00:00	Enforcement action:	State Compliance Achieved
Violation measurement:	Not Reported		

PWS name:	TUCSON, CITY OF	Population served:	675000
PWS type code:	C	Violation ID:	48204
Contaminant:	TRICHLOROETHYLENE	Violation type:	3
Compliance start date:	1/1/2003 0:00:00	Compliance end date:	12/31/2003 0:00:00
Enforcement date:	11/7/2007 0:00:00	Enforcement action:	State Compliance Achieved
Violation measurement:	Not Reported		

PWS name:	TUCSON, CITY OF	Population served:	675000
PWS type code:	C	Violation ID:	48204
Contaminant:	TRICHLOROETHYLENE	Violation type:	3
Compliance start date:	1/1/2003 0:00:00	Compliance end date:	12/31/2003 0:00:00
Enforcement date:	6/4/2007 0:00:00	Enforcement action:	State Compliance Achieved
Violation measurement:	Not Reported		

PWS name:	TUCSON, CITY OF	Population served:	675000
PWS type code:	C	Violation ID:	48304
Contaminant:	1,1,2-TRICHLOROETHANE	Violation type:	3
Compliance start date:	1/1/2003 0:00:00	Compliance end date:	12/31/2003 0:00:00
Enforcement date:	11/7/2007 0:00:00	Enforcement action:	State Compliance Achieved
Violation measurement:	Not Reported		

PWS name:	TUCSON, CITY OF	Population served:	675000
PWS type code:	C	Violation ID:	48304
Contaminant:	1,1,2-TRICHLOROETHANE	Violation type:	3
Compliance start date:	1/1/2003 0:00:00	Compliance end date:	12/31/2003 0:00:00
Enforcement date:	6/4/2007 0:00:00	Enforcement action:	State Compliance Achieved
Violation measurement:	Not Reported		

PWS name:	TUCSON, CITY OF	Population served:	675000
PWS type code:	C	Violation ID:	48404
Contaminant:	TETRACHLOROETHYLENE	Violation type:	3
Compliance start date:	1/1/2003 0:00:00	Compliance end date:	12/31/2003 0:00:00
Enforcement date:	11/7/2007 0:00:00	Enforcement action:	State Compliance Achieved
Violation measurement:	Not Reported		

PWS name:	TUCSON, CITY OF	Population served:	675000
PWS type code:	C	Violation ID:	48404
Contaminant:	TETRACHLOROETHYLENE	Violation type:	3
Compliance start date:	1/1/2003 0:00:00	Compliance end date:	12/31/2003 0:00:00
Enforcement date:	6/4/2007 0:00:00	Enforcement action:	State Compliance Achieved
Violation measurement:	Not Reported		

PWS name:	TUCSON, CITY OF	Population served:	675000
PWS type code:	C	Violation ID:	48504
Contaminant:	MONOCHLOROBENZENE (CHLOROBENZENE)		
Violation type:	3	Compliance start date:	1/1/2003 0:00:00
Compliance end date:	12/31/2003 0:00:00	Enforcement date:	11/7/2007 0:00:00
Enforcement action:	State Compliance Achieved	Violation measurement:	Not Reported

PWS name:	TUCSON, CITY OF	Population served:	675000
PWS type code:	C	Violation ID:	48504
Contaminant:	MONOCHLOROBENZENE (CHLOROBENZENE)		
Violation type:	3	Compliance start date:	1/1/2003 0:00:00
Compliance end date:	12/31/2003 0:00:00	Enforcement date:	6/4/2007 0:00:00
Enforcement action:	State Compliance Achieved	Violation measurement:	Not Reported

PWS name:	TUCSON, CITY OF	Population served:	675000
PWS type code:	C	Violation ID:	48604
Contaminant:	BENZENE	Violation type:	3
Compliance start date:	1/1/2003 0:00:00	Compliance end date:	12/31/2003 0:00:00
Enforcement date:	11/7/2007 0:00:00	Enforcement action:	State Compliance Achieved
Violation measurement:	Not Reported		

PWS name:	TUCSON, CITY OF	Population served:	675000
PWS type code:	C	Violation ID:	48604
Contaminant:	BENZENE	Violation type:	3
Compliance start date:	1/1/2003 0:00:00	Compliance end date:	12/31/2003 0:00:00
Enforcement date:	6/4/2007 0:00:00	Enforcement action:	State Compliance Achieved
Violation measurement:	Not Reported		

PWS name:	TUCSON, CITY OF	Population served:	675000
PWS type code:	C	Violation ID:	40904
Contaminant:	STYRENE	Violation type:	3
Compliance start date:	1/1/2003 0:00:00	Compliance end date:	12/31/2003 0:00:00
Enforcement date:	3/28/2008 0:00:00	Enforcement action:	State Compliance Achieved
Violation measurement:	Not Reported		

PWS name:	TUCSON, CITY OF	Population served:	675000
PWS type code:	C	Violation ID:	4099
Contaminant:	NICKEL	Violation type:	3
Compliance start date:	1/1/1998 0:00:00	Compliance end date:	12/31/2000 0:00:00
Enforcement date:	12/6/2006 0:00:00	Enforcement action:	State Compliance Achieved
Violation measurement:	Not Reported		

PWS name:	TUCSON, CITY OF	Population served:	675000
PWS type code:	C	Violation ID:	41003
Contaminant:	1,2,4-TRICHLOROBENZENE	Violation type:	3
Compliance start date:	1/1/2002 0:00:00	Compliance end date:	12/31/2002 0:00:00
Enforcement date:	12/6/2006 0:00:00	Enforcement action:	State Compliance Achieved
Violation measurement:	Not Reported		

PWS name:	TUCSON, CITY OF	Population served:	675000
PWS type code:	C	Violation ID:	41003
Contaminant:	1,2,4-TRICHLOROBENZENE	Violation type:	3
Compliance start date:	1/1/2002 0:00:00	Compliance end date:	12/31/2002 0:00:00
Enforcement date:	2/25/2004 0:00:00	Enforcement action:	State Compliance Achieved
Violation measurement:	Not Reported		

PWS name:	TUCSON, CITY OF	Population served:	675000
PWS type code:	C	Violation ID:	41103
Contaminant:	CIS-1,2-DICHLOROETHYLENE	Violation type:	3
Compliance start date:	1/1/2002 0:00:00	Compliance end date:	12/31/2002 0:00:00
Enforcement date:	12/6/2006 0:00:00	Enforcement action:	State Compliance Achieved
Violation measurement:	Not Reported		

PWS name:	TUCSON, CITY OF	Population served:	675000
PWS type code:	C	Violation ID:	41103
Contaminant:	CIS-1,2-DICHLOROETHYLENE	Violation type:	3
Compliance start date:	1/1/2002 0:00:00	Compliance end date:	12/31/2002 0:00:00
Enforcement date:	2/25/2004 0:00:00	Enforcement action:	State Compliance Achieved
Violation measurement:	Not Reported		

PWS name:	TUCSON, CITY OF	Population served:	675000
PWS type code:	C	Violation ID:	41203
Contaminant:	XYLENES, TOTAL	Violation type:	3
Compliance start date:	1/1/2002 0:00:00	Compliance end date:	12/31/2002 0:00:00
Enforcement date:	12/6/2006 0:00:00	Enforcement action:	State Compliance Achieved
Violation measurement:	Not Reported		

PWS name:	TUCSON, CITY OF	Population served:	675000
PWS type code:	C	Violation ID:	41203
Contaminant:	XYLENES, TOTAL	Violation type:	3
Compliance start date:	1/1/2002 0:00:00	Compliance end date:	12/31/2002 0:00:00
Enforcement date:	2/25/2004 0:00:00	Enforcement action:	State Compliance Achieved
Violation measurement:	Not Reported		

PWS name:	TUCSON, CITY OF	Population served:	675000
PWS type code:	C	Violation ID:	41303
Contaminant:	METHYLENE CHLORIDE (DICHLOROMETHANE)		
Violation type:	3	Compliance start date:	1/1/2002 0:00:00
Compliance end date:	12/31/2002 0:00:00	Enforcement date:	12/6/2006 0:00:00
Enforcement action:	State Compliance Achieved	Violation measurement:	Not Reported

PWS name:	TUCSON, CITY OF	Population served:	675000
PWS type code:	C	Violation ID:	41303
Contaminant:	METHYLENE CHLORIDE (DICHLOROMETHANE)		
Violation type:	3	Compliance start date:	1/1/2002 0:00:00
Compliance end date:	12/31/2002 0:00:00	Enforcement date:	2/25/2004 0:00:00
Enforcement action:	State Compliance Achieved	Violation measurement:	Not Reported

PWS name:	TUCSON, CITY OF	Population served:	675000
PWS type code:	C	Violation ID:	41403
Contaminant:	O-DICHLOROBENZENE	Violation type:	3
Compliance start date:	1/1/2002 0:00:00	Compliance end date:	12/31/2002 0:00:00
Enforcement date:	12/6/2006 0:00:00	Enforcement action:	State Compliance Achieved
Violation measurement:	Not Reported		

PWS name:	TUCSON, CITY OF	Population served:	675000
PWS type code:	C	Violation ID:	41403
Contaminant:	O-DICHLOROBENZENE	Violation type:	3
Compliance start date:	1/1/2002 0:00:00	Compliance end date:	12/31/2002 0:00:00
Enforcement date:	2/25/2004 0:00:00	Enforcement action:	State Compliance Achieved
Violation measurement:	Not Reported		

PWS name:	TUCSON, CITY OF	Population served:	675000
PWS type code:	C	Violation ID:	41503
Contaminant:	P-DICHLOROBENZENE	Violation type:	3
Compliance start date:	1/1/2002 0:00:00	Compliance end date:	12/31/2002 0:00:00
Enforcement date:	12/6/2006 0:00:00	Enforcement action:	State Compliance Achieved
Violation measurement:	Not Reported		

PWS name:	TUCSON, CITY OF	Population served:	675000
PWS type code:	C	Violation ID:	41503
Contaminant:	P-DICHLOROBENZENE	Violation type:	3
Compliance start date:	1/1/2002 0:00:00	Compliance end date:	12/31/2002 0:00:00
Enforcement date:	2/25/2004 0:00:00	Enforcement action:	State Compliance Achieved
Violation measurement:	Not Reported		

PWS name:	TUCSON, CITY OF	Population served:	675000
PWS type code:	C	Violation ID:	41603
Contaminant:	1,1-DICHLOROETHYLENE	Violation type:	3
Compliance start date:	1/1/2002 0:00:00	Compliance end date:	12/31/2002 0:00:00
Enforcement date:	12/6/2006 0:00:00	Enforcement action:	State Compliance Achieved
Violation measurement:	Not Reported		

PWS name:	TUCSON, CITY OF	Population served:	675000
PWS type code:	C	Violation ID:	41603
Contaminant:	1,1-DICHLOROETHYLENE	Violation type:	3
Compliance start date:	1/1/2002 0:00:00	Compliance end date:	12/31/2002 0:00:00
Enforcement date:	2/25/2004 0:00:00	Enforcement action:	State Compliance Achieved
Violation measurement:	Not Reported		

PWS name:	TUCSON, CITY OF	Population served:	675000
PWS type code:	C	Violation ID:	41703
Contaminant:	TRANS-1,2-DICHLOROETHYLENE		
Violation type:	3	Compliance start date:	1/1/2002 0:00:00
Compliance end date:	12/31/2002 0:00:00	Enforcement date:	12/6/2006 0:00:00
Enforcement action:	State Compliance Achieved	Violation measurement:	Not Reported

PWS name:	TUCSON, CITY OF	Population served:	675000
PWS type code:	C	Violation ID:	41703
Contaminant:	TRANS-1,2-DICHLOROETHYLENE		
Violation type:	3	Compliance start date:	1/1/2002 0:00:00
Compliance end date:	12/31/2002 0:00:00	Enforcement date:	2/25/2004 0:00:00
Enforcement action:	State Compliance Achieved	Violation measurement:	Not Reported

PWS name:	TUCSON, CITY OF	Population served:	675000
PWS type code:	C	Violation ID:	41803
Contaminant:	1,2-DICHLOROETHANE	Violation type:	3
Compliance start date:	1/1/2002 0:00:00	Compliance end date:	12/31/2002 0:00:00
Enforcement date:	12/6/2006 0:00:00	Enforcement action:	State Compliance Achieved
Violation measurement:	Not Reported		

PWS name:	TUCSON, CITY OF	Population served:	675000
PWS type code:	C	Violation ID:	41803
Contaminant:	1,2-DICHLOROETHANE	Violation type:	3
Compliance start date:	1/1/2002 0:00:00	Compliance end date:	12/31/2002 0:00:00
Enforcement date:	2/25/2004 0:00:00	Enforcement action:	State Compliance Achieved
Violation measurement:	Not Reported		

PWS name:	TUCSON, CITY OF	Population served:	675000
PWS type code:	C	Violation ID:	41903
Contaminant:	1,1,1-TRICHLOROETHANE	Violation type:	3
Compliance start date:	1/1/2002 0:00:00	Compliance end date:	12/31/2002 0:00:00
Enforcement date:	12/6/2006 0:00:00	Enforcement action:	State Compliance Achieved
Violation measurement:	Not Reported		

PWS name:	TUCSON, CITY OF	Population served:	675000
PWS type code:	C	Violation ID:	41903
Contaminant:	1,1,1-TRICHLOROETHANE	Violation type:	3
Compliance start date:	1/1/2002 0:00:00	Compliance end date:	12/31/2002 0:00:00
Enforcement date:	2/25/2004 0:00:00	Enforcement action:	State Compliance Achieved
Violation measurement:	Not Reported		

PWS name:	TUCSON, CITY OF	Population served:	675000
PWS type code:	C	Violation ID:	4199
Contaminant:	NICKEL	Violation type:	3
Compliance start date:	1/1/1998 0:00:00	Compliance end date:	12/31/2000 0:00:00
Enforcement date:	11/27/2001 0:00:00	Enforcement action:	State Compliance Achieved
Violation measurement:	Not Reported		

PWS name:	TUCSON, CITY OF	Population served:	675000
PWS type code:	C	Violation ID:	4199
Contaminant:	NICKEL	Violation type:	3
Compliance start date:	1/1/1998 0:00:00	Compliance end date:	12/31/2000 0:00:00
Enforcement date:	12/6/2006 0:00:00	Enforcement action:	State Compliance Achieved
Violation measurement:	Not Reported		

PWS name:	TUCSON, CITY OF	Population served:	675000
PWS type code:	C	Violation ID:	42003
Contaminant:	CARBON TETRACHLORIDE	Violation type:	3
Compliance start date:	1/1/2002 0:00:00	Compliance end date:	12/31/2002 0:00:00
Enforcement date:	12/6/2006 0:00:00	Enforcement action:	State Compliance Achieved
Violation measurement:	Not Reported		

PWS name:	TUCSON, CITY OF	Population served:	675000
PWS type code:	C	Violation ID:	42003
Contaminant:	CARBON TETRACHLORIDE	Violation type:	3
Compliance start date:	1/1/2002 0:00:00	Compliance end date:	12/31/2002 0:00:00
Enforcement date:	2/25/2004 0:00:00	Enforcement action:	State Compliance Achieved
Violation measurement:	Not Reported		

PWS name:	TUCSON, CITY OF	Population served:	675000
PWS type code:	C	Violation ID:	42103
Contaminant:	1,2-DICHLOROPROPANE	Violation type:	3
Compliance start date:	1/1/2002 0:00:00	Compliance end date:	12/31/2002 0:00:00
Enforcement date:	12/6/2006 0:00:00	Enforcement action:	State Compliance Achieved
Violation measurement:	Not Reported		

PWS name:	TUCSON, CITY OF	Population served:	675000
PWS type code:	C	Violation ID:	42103
Contaminant:	1,2-DICHLOROPROPANE	Violation type:	3
Compliance start date:	1/1/2002 0:00:00	Compliance end date:	12/31/2002 0:00:00
Enforcement date:	2/25/2004 0:00:00	Enforcement action:	State Compliance Achieved
Violation measurement:	Not Reported		

PWS name:	TUCSON, CITY OF	Population served:	675000
PWS type code:	C	Violation ID:	42203
Contaminant:	TRICHLOROETHYLENE	Violation type:	3
Compliance start date:	1/1/2002 0:00:00	Compliance end date:	12/31/2002 0:00:00
Enforcement date:	12/6/2006 0:00:00	Enforcement action:	State Compliance Achieved
Violation measurement:	Not Reported		

PWS name:	TUCSON, CITY OF	Population served:	675000
PWS type code:	C	Violation ID:	42203
Contaminant:	TRICHLOROETHYLENE	Violation type:	3
Compliance start date:	1/1/2002 0:00:00	Compliance end date:	12/31/2002 0:00:00
Enforcement date:	2/25/2004 0:00:00	Enforcement action:	State Compliance Achieved
Violation measurement:	Not Reported		

PWS name:	TUCSON, CITY OF	Population served:	675000
PWS type code:	C	Violation ID:	42303
Contaminant:	1,1,2-TRICHLOROETHANE	Violation type:	3
Compliance start date:	1/1/2002 0:00:00	Compliance end date:	12/31/2002 0:00:00
Enforcement date:	12/6/2006 0:00:00	Enforcement action:	State Compliance Achieved
Violation measurement:	Not Reported		

PWS name:	TUCSON, CITY OF	Population served:	675000
PWS type code:	C	Violation ID:	42303
Contaminant:	1,1,2-TRICHLOROETHANE	Violation type:	3
Compliance start date:	1/1/2002 0:00:00	Compliance end date:	12/31/2002 0:00:00
Enforcement date:	2/25/2004 0:00:00	Enforcement action:	State Compliance Achieved
Violation measurement:	Not Reported		

PWS name:	TUCSON, CITY OF	Population served:	675000
PWS type code:	C	Violation ID:	42403
Contaminant:	TETRACHLOROETHYLENE	Violation type:	3
Compliance start date:	1/1/2002 0:00:00	Compliance end date:	12/31/2002 0:00:00
Enforcement date:	12/6/2006 0:00:00	Enforcement action:	State Compliance Achieved
Violation measurement:	Not Reported		

PWS name:	TUCSON, CITY OF	Population served:	675000
PWS type code:	C	Violation ID:	42403
Contaminant:	TETRACHLOROETHYLENE	Violation type:	3
Compliance start date:	1/1/2002 0:00:00	Compliance end date:	12/31/2002 0:00:00
Enforcement date:	2/25/2004 0:00:00	Enforcement action:	State Compliance Achieved
Violation measurement:	Not Reported		

PWS name:	TUCSON, CITY OF	Population served:	675000
PWS type code:	C	Violation ID:	42503
Contaminant:	MONOCHLOROBENZENE (CHLOROBENZENE)		
Violation type:	3	Compliance start date:	1/1/2002 0:00:00
Compliance end date:	12/31/2002 0:00:00	Enforcement date:	12/6/2006 0:00:00
Enforcement action:	State Compliance Achieved	Violation measurement:	Not Reported

PWS name:	TUCSON, CITY OF	Population served:	675000
PWS type code:	C	Violation ID:	42503
Contaminant:	MONOCHLOROBENZENE (CHLOROBENZENE)		
Violation type:	3	Compliance start date:	1/1/2002 0:00:00
Compliance end date:	12/31/2002 0:00:00	Enforcement date:	2/25/2004 0:00:00
Enforcement action:	State Compliance Achieved	Violation measurement:	Not Reported

PWS name:	TUCSON, CITY OF	Population served:	675000
PWS type code:	C	Violation ID:	42603
Contaminant:	BENZENE	Violation type:	3
Compliance start date:	1/1/2002 0:00:00	Compliance end date:	12/31/2002 0:00:00
Enforcement date:	12/6/2006 0:00:00	Enforcement action:	State Compliance Achieved
Violation measurement:	Not Reported		

PWS name:	TUCSON, CITY OF	Population served:	675000
PWS type code:	C	Violation ID:	42603
Contaminant:	BENZENE	Violation type:	3
Compliance start date:	1/1/2002 0:00:00	Compliance end date:	12/31/2002 0:00:00
Enforcement date:	2/25/2004 0:00:00	Enforcement action:	State Compliance Achieved
Violation measurement:	Not Reported		

PWS name:	TUCSON, CITY OF	Population served:	675000
PWS type code:	C	Violation ID:	42703
Contaminant:	TOLUENE	Violation type:	3
Compliance start date:	1/1/2002 0:00:00	Compliance end date:	12/31/2002 0:00:00
Enforcement date:	12/6/2006 0:00:00	Enforcement action:	State Compliance Achieved
Violation measurement:	Not Reported		

PWS name:	TUCSON, CITY OF	Population served:	675000
PWS type code:	C	Violation ID:	42703
Contaminant:	TOLUENE	Violation type:	3
Compliance start date:	1/1/2002 0:00:00	Compliance end date:	12/31/2002 0:00:00
Enforcement date:	2/25/2004 0:00:00	Enforcement action:	State Compliance Achieved
Violation measurement:	Not Reported		

PWS name:	TUCSON, CITY OF	Population served:	675000
PWS type code:	C	Violation ID:	42803
Contaminant:	ETHYLBENZENE	Violation type:	3
Compliance start date:	1/1/2002 0:00:00	Compliance end date:	12/31/2002 0:00:00
Enforcement date:	12/6/2006 0:00:00	Enforcement action:	State Compliance Achieved
Violation measurement:	Not Reported		

PWS name:	TUCSON, CITY OF		
Population served:	675000	PWS type code:	C
Violation ID:	42803	Contaminant:	ETHYLBENZENE
Violation type:	3	Compliance start date:	1/1/2002 0:00:00
Compliance end date:	12/31/2002 0:00:00	Enforcement date:	2/25/2004 0:00:00
Enforcement action:	State Compliance Achieved	Violation measurement:	Not Reported

PWS name:	TUCSON, CITY OF	Population served:	675000
PWS type code:	C	Violation ID:	42903
Contaminant:	STYRENE	Violation type:	3
Compliance start date:	1/1/2002 0:00:00	Compliance end date:	12/31/2002 0:00:00
Enforcement date:	12/6/2006 0:00:00	Enforcement action:	State Compliance Achieved
Violation measurement:	Not Reported		

PWS name:	TUCSON, CITY OF	Population served:	675000
PWS type code:	C	Violation ID:	42903
Contaminant:	STYRENE	Violation type:	3
Compliance start date:	1/1/2002 0:00:00	Compliance end date:	12/31/2002 0:00:00
Enforcement date:	2/25/2004 0:00:00	Enforcement action:	State Compliance Achieved
Violation measurement:	Not Reported		

PWS name:	TUCSON, CITY OF	Population served:	675000
PWS type code:	C	Violation ID:	43004
Contaminant:	1,2,4-TRICHLOROBENZENE	Violation type:	3
Compliance start date:	1/1/2003 0:00:00	Compliance end date:	12/31/2003 0:00:00
Enforcement date:	6/4/2007 0:00:00	Enforcement action:	State Compliance Achieved
Violation measurement:	Not Reported		

PWS name:	TUCSON, CITY OF	Population served:	675000
PWS type code:	C	Violation ID:	43104
Contaminant:	CIS-1,2-DICHLOROETHYLENE	Violation type:	3
Compliance start date:	1/1/2003 0:00:00	Compliance end date:	12/31/2003 0:00:00
Enforcement date:	6/4/2007 0:00:00	Enforcement action:	State Compliance Achieved
Violation measurement:	Not Reported		

PWS name:	TUCSON, CITY OF	Population served:	675000
PWS type code:	C	Violation ID:	43204
Contaminant:	XYLENES, TOTAL	Violation type:	3
Compliance start date:	1/1/2003 0:00:00	Compliance end date:	12/31/2003 0:00:00
Enforcement date:	6/4/2007 0:00:00	Enforcement action:	State Compliance Achieved
Violation measurement:	Not Reported		

PWS name:	TUCSON, CITY OF	Population served:	675000
PWS type code:	C	Violation ID:	43304
Contaminant:	METHYLENE CHLORIDE (DICHLOROMETHANE)		
Violation type:	3	Compliance start date:	1/1/2003 0:00:00
Compliance end date:	12/31/2003 0:00:00	Enforcement date:	6/4/2007 0:00:00
Enforcement action:	State Compliance Achieved	Violation measurement:	Not Reported

PWS name:	TUCSON, CITY OF	Population served:	675000
PWS type code:	C	Violation ID:	43404
Contaminant:	O-DICHLOROBENZENE	Violation type:	3
Compliance start date:	1/1/2003 0:00:00	Compliance end date:	12/31/2003 0:00:00
Enforcement date:	6/4/2007 0:00:00	Enforcement action:	State Compliance Achieved
Violation measurement:	Not Reported		

PWS name:	TUCSON, CITY OF	Population served:	675000
PWS type code:	C	Violation ID:	43504
Contaminant:	P-DICHLOROBENZENE	Violation type:	3
Compliance start date:	1/1/2003 0:00:00	Compliance end date:	12/31/2003 0:00:00
Enforcement date:	6/4/2007 0:00:00	Enforcement action:	State Compliance Achieved
Violation measurement:	Not Reported		

PWS name:	TUCSON, CITY OF	Population served:	675000
PWS type code:	C	Violation ID:	43604
Contaminant:	1,1-DICHLOROETHYLENE	Violation type:	3
Compliance start date:	1/1/2003 0:00:00	Compliance end date:	12/31/2003 0:00:00
Enforcement date:	6/4/2007 0:00:00	Enforcement action:	State Compliance Achieved
Violation measurement:	Not Reported		

PWS name:	TUCSON, CITY OF	Population served:	675000
PWS type code:	C	Violation ID:	43704
Contaminant:	TRANS-1,2-DICHLOROETHYLENE		
Violation type:	3	Compliance start date:	1/1/2003 0:00:00
Compliance end date:	12/31/2003 0:00:00	Enforcement date:	6/4/2007 0:00:00
Enforcement action:	State Compliance Achieved	Violation measurement:	Not Reported

PWS name:	TUCSON, CITY OF	Population served:	675000
PWS type code:	C	Violation ID:	43804
Contaminant:	1,2-DICHLOROETHANE	Violation type:	3
Compliance start date:	1/1/2003 0:00:00	Compliance end date:	12/31/2003 0:00:00
Enforcement date:	6/4/2007 0:00:00	Enforcement action:	State Compliance Achieved
Violation measurement:	Not Reported		

PWS name:	TUCSON, CITY OF	Population served:	675000
PWS type code:	C	Violation ID:	43904
Contaminant:	1,1,1-TRICHLOROETHANE	Violation type:	3
Compliance start date:	1/1/2003 0:00:00	Compliance end date:	12/31/2003 0:00:00
Enforcement date:	6/4/2007 0:00:00	Enforcement action:	State Compliance Achieved
Violation measurement:	Not Reported		

PWS name:	TUCSON, CITY OF	Population served:	675000
PWS type code:	C	Violation ID:	44004
Contaminant:	CARBON TETRACHLORIDE	Violation type:	3
Compliance start date:	1/1/2003 0:00:00	Compliance end date:	12/31/2003 0:00:00
Enforcement date:	6/4/2007 0:00:00	Enforcement action:	State Compliance Achieved
Violation measurement:	Not Reported		

PWS name:	TUCSON, CITY OF	Population served:	675000
PWS type code:	C	Violation ID:	44104
Contaminant:	1,2-DICHLOROPROPANE	Violation type:	3
Compliance start date:	1/1/2003 0:00:00	Compliance end date:	12/31/2003 0:00:00
Enforcement date:	6/4/2007 0:00:00	Enforcement action:	State Compliance Achieved
Violation measurement:	Not Reported		

PWS name:	TUCSON, CITY OF	Population served:	675000
PWS type code:	C	Violation ID:	44204
Contaminant:	TRICHLOROETHYLENE	Violation type:	3
Compliance start date:	1/1/2003 0:00:00	Compliance end date:	12/31/2003 0:00:00
Enforcement date:	6/4/2007 0:00:00	Enforcement action:	State Compliance Achieved
Violation measurement:	Not Reported		

PWS name:	TUCSON, CITY OF	Population served:	675000
PWS type code:	C	Violation ID:	44304
Contaminant:	1,1,2-TRICHLOROETHANE	Violation type:	3
Compliance start date:	1/1/2003 0:00:00	Compliance end date:	12/31/2003 0:00:00
Enforcement date:	6/4/2007 0:00:00	Enforcement action:	State Compliance Achieved
Violation measurement:	Not Reported		

PWS name:	TUCSON, CITY OF	Population served:	675000
PWS type code:	C	Violation ID:	44404
Contaminant:	TETRACHLOROETHYLENE	Violation type:	3
Compliance start date:	1/1/2003 0:00:00	Compliance end date:	12/31/2003 0:00:00
Enforcement date:	6/4/2007 0:00:00	Enforcement action:	State Compliance Achieved
Violation measurement:	Not Reported		

PWS name:	TUCSON, CITY OF	Population served:	675000
PWS type code:	C	Violation ID:	48704
Contaminant:	TOLUENE	Violation type:	3
Compliance start date:	1/1/2003 0:00:00	Compliance end date:	12/31/2003 0:00:00
Enforcement date:	11/7/2007 0:00:00	Enforcement action:	State Compliance Achieved
Violation measurement:	Not Reported		

PWS name:	TUCSON, CITY OF	Population served:	675000
PWS type code:	C	Violation ID:	48704
Contaminant:	TOLUENE	Violation type:	3
Compliance start date:	1/1/2003 0:00:00	Compliance end date:	12/31/2003 0:00:00
Enforcement date:	6/4/2007 0:00:00	Enforcement action:	State Compliance Achieved
Violation measurement:	Not Reported		

PWS name:	TUCSON, CITY OF	Population served:	675000
PWS type code:	C	Violation ID:	48804
Contaminant:	ETHYLBENZENE	Violation type:	3
Compliance start date:	1/1/2003 0:00:00	Compliance end date:	12/31/2003 0:00:00
Enforcement date:	11/7/2007 0:00:00	Enforcement action:	State Compliance Achieved
Violation measurement:	Not Reported		

PWS name:	TUCSON, CITY OF	Population served:	675000
PWS type code:	C	Violation ID:	48804
Contaminant:	ETHYLBENZENE	Violation type:	3
Compliance start date:	1/1/2003 0:00:00	Compliance end date:	12/31/2003 0:00:00
Enforcement date:	6/4/2007 0:00:00	Enforcement action:	State Compliance Achieved
Violation measurement:	Not Reported		

GEOCHECK VERSION 2.1
STATE DATABASE WELL INFORMATION

PWS name:	TUCSON, CITY OF	Population served:	675000
PWS type code:	C	Violation ID:	48904
Contaminant:	STYRENE	Violation type:	3
Compliance start date:	1/1/2003 0:00:00	Compliance end date:	12/31/2003 0:00:00
Enforcement date:	11/7/2007 0:00:00	Enforcement action:	State Compliance Achieved
Violation measurement:	Not Reported		

PWS name:	TUCSON, CITY OF	Population served:	675000
PWS type code:	C	Violation ID:	48904
Contaminant:	STYRENE	Violation type:	3
Compliance start date:	1/1/2003 0:00:00	Compliance end date:	12/31/2003 0:00:00
Enforcement date:	6/4/2007 0:00:00	Enforcement action:	State Compliance Achieved
Violation measurement:	Not Reported		

PWS name:	TUCSON, CITY OF	Population served:	675000
PWS type code:	C	Violation ID:	499
Contaminant:	ARSENIC	Violation type:	3
Compliance start date:	1/1/1998 0:00:00	Compliance end date:	12/31/2000 0:00:00
Enforcement date:	10/8/2002 0:00:00	Enforcement action:	State Compliance Achieved
Violation measurement:	Not Reported		

PWS name:	TUCSON, CITY OF	Population served:	675000
PWS type code:	C	Violation ID:	499
Contaminant:	ARSENIC	Violation type:	3
Compliance start date:	1/1/1998 0:00:00	Compliance end date:	12/31/2000 0:00:00
Enforcement date:	11/27/2001 0:00:00	Enforcement action:	State Compliance Achieved
Violation measurement:	Not Reported		

PWS name:	TUCSON, CITY OF	Population served:	675000
PWS type code:	C	Violation ID:	499
Contaminant:	ARSENIC	Violation type:	3
Compliance start date:	1/1/1998 0:00:00	Compliance end date:	12/31/2000 0:00:00
Enforcement date:	12/6/2006 0:00:00	Enforcement action:	State Compliance Achieved
Violation measurement:	Not Reported		

PWS name:	TUCSON, CITY OF	Population served:	675000
PWS type code:	C	Violation ID:	599
Contaminant:	BARIUM	Violation type:	3
Compliance start date:	1/1/1998 0:00:00	Compliance end date:	12/31/2000 0:00:00
Enforcement date:	10/8/2002 0:00:00	Enforcement action:	State Compliance Achieved
Violation measurement:	Not Reported		

PWS name:	TUCSON, CITY OF	Population served:	675000
PWS type code:	C	Violation ID:	599
Contaminant:	BARIUM	Violation type:	3
Compliance start date:	1/1/1998 0:00:00	Compliance end date:	12/31/2000 0:00:00
Enforcement date:	11/27/2001 0:00:00	Enforcement action:	State Compliance Achieved
Violation measurement:	Not Reported		

PWS name:	TUCSON, CITY OF	Population served:	675000
PWS type code:	C	Violation ID:	599
Contaminant:	BARIUM	Violation type:	3
Compliance start date:	1/1/1998 0:00:00	Compliance end date:	12/31/2000 0:00:00
Enforcement date:	12/6/2006 0:00:00	Enforcement action:	State Compliance Achieved
Violation measurement:	Not Reported		

PWS name:	TUCSON, CITY OF	Population served:	675000
PWS type code:	C	Violation ID:	67099
Contaminant:	1,2,4-TRICHLOROBENZENE	Violation type:	3
Compliance start date:	1/1/1998 0:00:00	Compliance end date:	12/31/2000 0:00:00
Enforcement date:	12/6/2006 0:00:00	Enforcement action:	State Compliance Achieved
Violation measurement:	Not Reported		

PWS name:	TUCSON, CITY OF	Population served:	675000
PWS type code:	C	Violation ID:	67199
Contaminant:	CIS-1,2-DICHLOROETHYLENE	Violation type:	3
Compliance start date:	1/1/1998 0:00:00	Compliance end date:	12/31/2000 0:00:00
Enforcement date:	12/6/2006 0:00:00	Enforcement action:	State Compliance Achieved
Violation measurement:	Not Reported		

PWS name:	TUCSON, CITY OF	Population served:	675000
PWS type code:	C	Violation ID:	67299
Contaminant:	XYLENES, TOTAL	Violation type:	3
Compliance start date:	1/1/1998 0:00:00	Compliance end date:	12/31/2000 0:00:00
Enforcement date:	12/6/2006 0:00:00	Enforcement action:	State Compliance Achieved
Violation measurement:	Not Reported		

PWS name:	TUCSON, CITY OF	Population served:	675000
PWS type code:	C	Violation ID:	67399
Contaminant:	METHYLENE CHLORIDE (DICHLOROMETHANE)		
Violation type:	3	Compliance start date:	1/1/1998 0:00:00
Compliance end date:	12/31/2000 0:00:00	Enforcement date:	12/6/2006 0:00:00
Enforcement action:	State Compliance Achieved	Violation measurement:	Not Reported

PWS name:	TUCSON, CITY OF	Population served:	675000
PWS type code:	C	Violation ID:	67499
Contaminant:	O-DICHLOROBENZENE	Violation type:	3
Compliance start date:	1/1/1998 0:00:00	Compliance end date:	12/31/2000 0:00:00
Enforcement date:	12/6/2006 0:00:00	Enforcement action:	State Compliance Achieved
Violation measurement:	Not Reported		

PWS name:	TUCSON, CITY OF	Population served:	675000
PWS type code:	C	Violation ID:	67599
Contaminant:	P-DICHLOROBENZENE	Violation type:	3
Compliance start date:	1/1/1998 0:00:00	Compliance end date:	12/31/2000 0:00:00
Enforcement date:	12/6/2006 0:00:00	Enforcement action:	State Compliance Achieved
Violation measurement:	Not Reported		

PWS name:	TUCSON, CITY OF	Population served:	675000
PWS type code:	C	Violation ID:	67699
Contaminant:	1,1-DICHLOROETHYLENE	Violation type:	3
Compliance start date:	1/1/1998 0:00:00	Compliance end date:	12/31/2000 0:00:00
Enforcement date:	12/6/2006 0:00:00	Enforcement action:	State Compliance Achieved
Violation measurement:	Not Reported		

PWS name:	TUCSON, CITY OF	Population served:	675000
PWS type code:	C	Violation ID:	67799
Contaminant:	TRANS-1,2-DICHLOROETHYLENE		
Violation type:	3	Compliance start date:	1/1/1998 0:00:00
Compliance end date:	12/31/2000 0:00:00	Enforcement date:	12/6/2006 0:00:00
Enforcement action:	State Compliance Achieved	Violation measurement:	Not Reported

PWS name:	TUCSON, CITY OF	Population served:	675000
PWS type code:	C	Violation ID:	67899
Contaminant:	1,2-DICHLOROETHANE	Violation type:	3
Compliance start date:	1/1/1998 0:00:00	Compliance end date:	12/31/2000 0:00:00
Enforcement date:	12/6/2006 0:00:00	Enforcement action:	State Compliance Achieved
Violation measurement:	Not Reported		

PWS name:	TUCSON, CITY OF	Population served:	675000
PWS type code:	C	Violation ID:	67999
Contaminant:	1,1,1-TRICHLOROETHANE	Violation type:	3
Compliance start date:	1/1/1998 0:00:00	Compliance end date:	12/31/2000 0:00:00
Enforcement date:	12/6/2006 0:00:00	Enforcement action:	State Compliance Achieved
Violation measurement:	Not Reported		

PWS name:	TUCSON, CITY OF	Population served:	675000
PWS type code:	C	Violation ID:	68099
Contaminant:	CARBON TETRACHLORIDE	Violation type:	3
Compliance start date:	1/1/1998 0:00:00	Compliance end date:	12/31/2000 0:00:00
Enforcement date:	12/6/2006 0:00:00	Enforcement action:	State Compliance Achieved
Violation measurement:	Not Reported		

PWS name:	TUCSON, CITY OF	Population served:	675000
PWS type code:	C	Violation ID:	68199
Contaminant:	1,2-DICHLOROPROPANE	Violation type:	3
Compliance start date:	1/1/1998 0:00:00	Compliance end date:	12/31/2000 0:00:00
Enforcement date:	12/6/2006 0:00:00	Enforcement action:	State Compliance Achieved
Violation measurement:	Not Reported		

PWS name:	TUCSON, CITY OF	Population served:	675000
PWS type code:	C	Violation ID:	68299
Contaminant:	TRICHLOROETHYLENE	Violation type:	3
Compliance start date:	1/1/1998 0:00:00	Compliance end date:	12/31/2000 0:00:00
Enforcement date:	12/6/2006 0:00:00	Enforcement action:	State Compliance Achieved
Violation measurement:	Not Reported		

PWS name:	TUCSON, CITY OF	Population served:	675000
PWS type code:	C	Violation ID:	68399
Contaminant:	1,1,2-TRICHLOROETHANE	Violation type:	3
Compliance start date:	1/1/1998 0:00:00	Compliance end date:	12/31/2000 0:00:00
Enforcement date:	12/6/2006 0:00:00	Enforcement action:	State Compliance Achieved
Violation measurement:	Not Reported		

PWS name:	TUCSON, CITY OF	Population served:	675000
PWS type code:	C	Violation ID:	68499
Contaminant:	TETRACHLOROETHYLENE	Violation type:	3
Compliance start date:	1/1/1998 0:00:00	Compliance end date:	12/31/2000 0:00:00
Enforcement date:	12/6/2006 0:00:00	Enforcement action:	State Compliance Achieved
Violation measurement:	Not Reported		

PWS name:	TUCSON, CITY OF	Population served:	675000
PWS type code:	C	Violation ID:	68599
Contaminant:	MONOCHLOROBENZENE (CHLOROBENZENE)		
Violation type:	3	Compliance start date:	1/1/1998 0:00:00
Compliance end date:	12/31/2000 0:00:00	Enforcement date:	12/6/2006 0:00:00
Enforcement action:	State Compliance Achieved	Violation measurement:	Not Reported

PWS name:	TUCSON, CITY OF	Population served:	675000
PWS type code:	C	Violation ID:	68699
Contaminant:	BENZENE	Violation type:	3
Compliance start date:	1/1/1998 0:00:00	Compliance end date:	12/31/2000 0:00:00
Enforcement date:	12/6/2006 0:00:00	Enforcement action:	State Compliance Achieved
Violation measurement:	Not Reported		

PWS name:	TUCSON, CITY OF	Population served:	675000
PWS type code:	C	Violation ID:	68799
Contaminant:	TOLUENE	Violation type:	3
Compliance start date:	1/1/1998 0:00:00	Compliance end date:	12/31/2000 0:00:00
Enforcement date:	12/6/2006 0:00:00	Enforcement action:	State Compliance Achieved
Violation measurement:	Not Reported		

PWS name:	TUCSON, CITY OF	Population served:	675000
PWS type code:	C	Violation ID:	68899
Contaminant:	ETHYLBENZENE	Violation type:	3
Compliance start date:	1/1/1998 0:00:00	Compliance end date:	12/31/2000 0:00:00
Enforcement date:	12/6/2006 0:00:00	Enforcement action:	State Compliance Achieved
Violation measurement:	Not Reported		

PWS name:	TUCSON, CITY OF	Population served:	675000
PWS type code:	C	Violation ID:	68999
Contaminant:	STYRENE	Violation type:	3
Compliance start date:	1/1/1998 0:00:00	Compliance end date:	12/31/2000 0:00:00
Enforcement date:	12/6/2006 0:00:00	Enforcement action:	State Compliance Achieved
Violation measurement:	Not Reported		

PWS name:	TUCSON, CITY OF	Population served:	675000
PWS type code:	C	Violation ID:	69099
Contaminant:	1,2,4-TRICHLOROBENZENE	Violation type:	3
Compliance start date:	1/1/1998 0:00:00	Compliance end date:	12/31/2000 0:00:00
Enforcement date:	11/27/2001 0:00:00	Enforcement action:	State Compliance Achieved
Violation measurement:	Not Reported		

PWS name:	TUCSON, CITY OF	Population served:	675000
PWS type code:	C	Violation ID:	69099
Contaminant:	1,2,4-TRICHLOROBENZENE	Violation type:	3
Compliance start date:	1/1/1998 0:00:00	Compliance end date:	12/31/2000 0:00:00
Enforcement date:	12/6/2006 0:00:00	Enforcement action:	State Compliance Achieved
Violation measurement:	Not Reported		

PWS name:	TUCSON, CITY OF	Population served:	675000
PWS type code:	C	Violation ID:	69199
Contaminant:	CIS-1,2-DICHLOROETHYLENE	Violation type:	3
Compliance start date:	1/1/1998 0:00:00	Compliance end date:	12/31/2000 0:00:00
Enforcement date:	11/27/2001 0:00:00	Enforcement action:	State Compliance Achieved
Violation measurement:	Not Reported		

PWS name:	TUCSON, CITY OF	Population served:	675000
PWS type code:	C	Violation ID:	69199
Contaminant:	CIS-1,2-DICHLOROETHYLENE	Violation type:	3
Compliance start date:	1/1/1998 0:00:00	Compliance end date:	12/31/2000 0:00:00
Enforcement date:	12/6/2006 0:00:00	Enforcement action:	State Compliance Achieved
Violation measurement:	Not Reported		

PWS name:	TUCSON, CITY OF	Population served:	675000
PWS type code:	C	Violation ID:	69299
Contaminant:	XYLENES, TOTAL	Violation type:	3
Compliance start date:	1/1/1998 0:00:00	Compliance end date:	12/31/2000 0:00:00
Enforcement date:	11/27/2001 0:00:00	Enforcement action:	State Compliance Achieved
Violation measurement:	Not Reported		

PWS name:	TUCSON, CITY OF	Population served:	675000
PWS type code:	C	Violation ID:	69299
Contaminant:	XYLENES, TOTAL	Violation type:	3
Compliance start date:	1/1/1998 0:00:00	Compliance end date:	12/31/2000 0:00:00
Enforcement date:	12/6/2006 0:00:00	Enforcement action:	State Compliance Achieved
Violation measurement:	Not Reported		

PWS name:	TUCSON, CITY OF	Population served:	675000
PWS type code:	C	Violation ID:	69399
Contaminant:	METHYLENE CHLORIDE (DICHLOROMETHANE)		
Violation type:	3	Compliance start date:	1/1/1998 0:00:00
Compliance end date:	12/31/2000 0:00:00	Enforcement date:	11/27/2001 0:00:00
Enforcement action:	State Compliance Achieved	Violation measurement:	Not Reported

PWS name:	TUCSON, CITY OF	Population served:	675000
PWS type code:	C	Violation ID:	69399
Contaminant:	METHYLENE CHLORIDE (DICHLOROMETHANE)		
Violation type:	3	Compliance start date:	1/1/1998 0:00:00
Compliance end date:	12/31/2000 0:00:00	Enforcement date:	12/6/2006 0:00:00
Enforcement action:	State Compliance Achieved	Violation measurement:	Not Reported

PWS name:	TUCSON, CITY OF	Population served:	675000
PWS type code:	C	Violation ID:	69499
Contaminant:	O-DICHLOROBENZENE	Violation type:	3
Compliance start date:	1/1/1998 0:00:00	Compliance end date:	12/31/2000 0:00:00
Enforcement date:	11/27/2001 0:00:00	Enforcement action:	State Compliance Achieved
Violation measurement:	Not Reported		

PWS name:	TUCSON, CITY OF	Population served:	675000
PWS type code:	C	Violation ID:	69499
Contaminant:	O-DICHLOROBENZENE	Violation type:	3
Compliance start date:	1/1/1998 0:00:00	Compliance end date:	12/31/2000 0:00:00
Enforcement date:	12/6/2006 0:00:00	Enforcement action:	State Compliance Achieved
Violation measurement:	Not Reported		

PWS name:	TUCSON, CITY OF	Population served:	675000
PWS type code:	C	Violation ID:	69599
Contaminant:	P-DICHLOROBENZENE	Violation type:	3
Compliance start date:	1/1/1998 0:00:00	Compliance end date:	12/31/2000 0:00:00
Enforcement date:	11/27/2001 0:00:00	Enforcement action:	State Compliance Achieved
Violation measurement:	Not Reported		

PWS name:	TUCSON, CITY OF	Population served:	675000
PWS type code:	C	Violation ID:	69599
Contaminant:	P-DICHLOROBENZENE	Violation type:	3
Compliance start date:	1/1/1998 0:00:00	Compliance end date:	12/31/2000 0:00:00
Enforcement date:	12/6/2006 0:00:00	Enforcement action:	State Compliance Achieved
Violation measurement:	Not Reported		

PWS name:	TUCSON, CITY OF	Population served:	675000
PWS type code:	C	Violation ID:	69699
Contaminant:	1,1-DICHLOROETHYLENE	Violation type:	3
Compliance start date:	1/1/1998 0:00:00	Compliance end date:	12/31/2000 0:00:00
Enforcement date:	11/27/2001 0:00:00	Enforcement action:	State Compliance Achieved
Violation measurement:	Not Reported		

PWS name:	TUCSON, CITY OF	Population served:	675000
PWS type code:	C	Violation ID:	69699
Contaminant:	1,1-DICHLOROETHYLENE	Violation type:	3
Compliance start date:	1/1/1998 0:00:00	Compliance end date:	12/31/2000 0:00:00
Enforcement date:	12/6/2006 0:00:00	Enforcement action:	State Compliance Achieved
Violation measurement:	Not Reported		

PWS name:	TUCSON, CITY OF	Population served:	675000
PWS type code:	C	Violation ID:	69799
Contaminant:	TRANS-1,2-DICHLOROETHYLENE		
Violation type:	3	Compliance start date:	1/1/1998 0:00:00
Compliance end date:	12/31/2000 0:00:00	Enforcement date:	11/27/2001 0:00:00
Enforcement action:	State Compliance Achieved	Violation measurement:	Not Reported

PWS name:	TUCSON, CITY OF	Population served:	675000
PWS type code:	C	Violation ID:	69799
Contaminant:	TRANS-1,2-DICHLOROETHYLENE		
Violation type:	3	Compliance start date:	1/1/1998 0:00:00
Compliance end date:	12/31/2000 0:00:00	Enforcement date:	12/6/2006 0:00:00
Enforcement action:	State Compliance Achieved	Violation measurement:	Not Reported

PWS name:	TUCSON, CITY OF	Population served:	675000
PWS type code:	C	Violation ID:	69899
Contaminant:	1,2-DICHLOROETHANE	Violation type:	3
Compliance start date:	1/1/1998 0:00:00	Compliance end date:	12/31/2000 0:00:00
Enforcement date:	11/27/2001 0:00:00	Enforcement action:	State Compliance Achieved
Violation measurement:	Not Reported		

PWS name:	TUCSON, CITY OF	Population served:	675000
PWS type code:	C	Violation ID:	69899
Contaminant:	1,2-DICHLOROETHANE	Violation type:	3
Compliance start date:	1/1/1998 0:00:00	Compliance end date:	12/31/2000 0:00:00
Enforcement date:	12/6/2006 0:00:00	Enforcement action:	State Compliance Achieved
Violation measurement:	Not Reported		

PWS name:	TUCSON, CITY OF	Population served:	675000
PWS type code:	C	Violation ID:	699
Contaminant:	CADMIUM	Violation type:	3
Compliance start date:	1/1/1998 0:00:00	Compliance end date:	12/31/2000 0:00:00
Enforcement date:	10/8/2002 0:00:00	Enforcement action:	State Compliance Achieved
Violation measurement:	Not Reported		

PWS name:	TUCSON, CITY OF	Population served:	675000
PWS type code:	C	Violation ID:	699
Contaminant:	CADMIUM	Violation type:	3
Compliance start date:	1/1/1998 0:00:00	Compliance end date:	12/31/2000 0:00:00
Enforcement date:	11/27/2001 0:00:00	Enforcement action:	State Compliance Achieved
Violation measurement:	Not Reported		

PWS name:	TUCSON, CITY OF	Population served:	675000
PWS type code:	C	Violation ID:	699
Contaminant:	CADMIUM	Violation type:	3
Compliance start date:	1/1/1998 0:00:00	Compliance end date:	12/31/2000 0:00:00
Enforcement date:	12/6/2006 0:00:00	Enforcement action:	State Compliance Achieved
Violation measurement:	Not Reported		

PWS name:	TUCSON, CITY OF	Population served:	675000
PWS type code:	C	Violation ID:	69999
Contaminant:	1,1,1-TRICHLOROETHANE	Violation type:	3
Compliance start date:	1/1/1998 0:00:00	Compliance end date:	12/31/2000 0:00:00
Enforcement date:	11/27/2001 0:00:00	Enforcement action:	State Compliance Achieved
Violation measurement:	Not Reported		

PWS name:	TUCSON, CITY OF	Population served:	675000
PWS type code:	C	Violation ID:	69999
Contaminant:	1,1,1-TRICHLOROETHANE	Violation type:	3
Compliance start date:	1/1/1998 0:00:00	Compliance end date:	12/31/2000 0:00:00
Enforcement date:	12/6/2006 0:00:00	Enforcement action:	State Compliance Achieved
Violation measurement:	Not Reported		

PWS name:	TUCSON, CITY OF	Population served:	675000
PWS type code:	C	Violation ID:	70099
Contaminant:	CARBON TETRACHLORIDE	Violation type:	3
Compliance start date:	1/1/1998 0:00:00	Compliance end date:	12/31/2000 0:00:00
Enforcement date:	11/27/2001 0:00:00	Enforcement action:	State Compliance Achieved
Violation measurement:	Not Reported		

PWS name:	TUCSON, CITY OF	Population served:	675000
PWS type code:	C	Violation ID:	70099
Contaminant:	CARBON TETRACHLORIDE	Violation type:	3
Compliance start date:	1/1/1998 0:00:00	Compliance end date:	12/31/2000 0:00:00
Enforcement date:	12/6/2006 0:00:00	Enforcement action:	State Compliance Achieved
Violation measurement:	Not Reported		

PWS name:	TUCSON, CITY OF	Population served:	675000
PWS type code:	C	Violation ID:	70199
Contaminant:	1,2-DICHLOROPROPANE	Violation type:	3
Compliance start date:	1/1/1998 0:00:00	Compliance end date:	12/31/2000 0:00:00
Enforcement date:	11/27/2001 0:00:00	Enforcement action:	State Compliance Achieved
Violation measurement:	Not Reported		

PWS name:	TUCSON, CITY OF	Population served:	675000
PWS type code:	C	Violation ID:	70199
Contaminant:	1,2-DICHLOROPROPANE	Violation type:	3
Compliance start date:	1/1/1998 0:00:00	Compliance end date:	12/31/2000 0:00:00
Enforcement date:	12/6/2006 0:00:00	Enforcement action:	State Compliance Achieved
Violation measurement:	Not Reported		

PWS name:	TUCSON, CITY OF	Population served:	675000
PWS type code:	C	Violation ID:	70299
Contaminant:	TRICHLOROETHYLENE	Violation type:	3
Compliance start date:	1/1/1998 0:00:00	Compliance end date:	12/31/2000 0:00:00
Enforcement date:	11/27/2001 0:00:00	Enforcement action:	State Compliance Achieved
Violation measurement:	Not Reported		

PWS name:	TUCSON, CITY OF	Population served:	675000
PWS type code:	C	Violation ID:	70299
Contaminant:	TRICHLOROETHYLENE	Violation type:	3
Compliance start date:	1/1/1998 0:00:00	Compliance end date:	12/31/2000 0:00:00
Enforcement date:	12/6/2006 0:00:00	Enforcement action:	State Compliance Achieved
Violation measurement:	Not Reported		

PWS name:	TUCSON, CITY OF	Population served:	675000
PWS type code:	C	Violation ID:	70399
Contaminant:	1,1,2-TRICHLOROETHANE	Violation type:	3
Compliance start date:	1/1/1998 0:00:00	Compliance end date:	12/31/2000 0:00:00
Enforcement date:	11/27/2001 0:00:00	Enforcement action:	State Compliance Achieved
Violation measurement:	Not Reported		

PWS name:	TUCSON, CITY OF	Population served:	675000
PWS type code:	C	Violation ID:	70399
Contaminant:	1,1,2-TRICHLOROETHANE	Violation type:	3
Compliance start date:	1/1/1998 0:00:00	Compliance end date:	12/31/2000 0:00:00
Enforcement date:	12/6/2006 0:00:00	Enforcement action:	State Compliance Achieved
Violation measurement:	Not Reported		

PWS name:	TUCSON, CITY OF	Population served:	675000
PWS type code:	C	Violation ID:	70499
Contaminant:	TETRACHLOROETHYLENE	Violation type:	3
Compliance start date:	1/1/1998 0:00:00	Compliance end date:	12/31/2000 0:00:00
Enforcement date:	11/27/2001 0:00:00	Enforcement action:	State Compliance Achieved
Violation measurement:	Not Reported		

PWS name:	TUCSON, CITY OF	Population served:	675000
PWS type code:	C	Violation ID:	70499
Contaminant:	TETRACHLOROETHYLENE	Violation type:	3
Compliance start date:	1/1/1998 0:00:00	Compliance end date:	12/31/2000 0:00:00
Enforcement date:	12/6/2006 0:00:00	Enforcement action:	State Compliance Achieved
Violation measurement:	Not Reported		

PWS name:	TUCSON, CITY OF	Population served:	675000
PWS type code:	C	Violation ID:	70599
Contaminant:	MONOCHLOROBENZENE (CHLOROBENZENE)		
Violation type:	3	Compliance start date:	1/1/1998 0:00:00
Compliance end date:	12/31/2000 0:00:00	Enforcement date:	11/27/2001 0:00:00
Enforcement action:	State Compliance Achieved	Violation measurement:	Not Reported

PWS name:	TUCSON, CITY OF	Population served:	675000
PWS type code:	C	Violation ID:	70599
Contaminant:	MONOCHLOROBENZENE (CHLOROBENZENE)		
Violation type:	3	Compliance start date:	1/1/1998 0:00:00
Compliance end date:	12/31/2000 0:00:00	Enforcement date:	12/6/2006 0:00:00
Enforcement action:	State Compliance Achieved	Violation measurement:	Not Reported

PWS name:	TUCSON, CITY OF	Population served:	675000
PWS type code:	C	Violation ID:	70699
Contaminant:	BENZENE	Violation type:	3
Compliance start date:	1/1/1998 0:00:00	Compliance end date:	12/31/2000 0:00:00
Enforcement date:	11/27/2001 0:00:00	Enforcement action:	State Compliance Achieved
Violation measurement:	Not Reported		

PWS name:	TUCSON, CITY OF	Population served:	675000
PWS type code:	C	Violation ID:	70699
Contaminant:	BENZENE	Violation type:	3
Compliance start date:	1/1/1998 0:00:00	Compliance end date:	12/31/2000 0:00:00
Enforcement date:	12/6/2006 0:00:00	Enforcement action:	State Compliance Achieved
Violation measurement:	Not Reported		

PWS name:	TUCSON, CITY OF	Population served:	675000
PWS type code:	C	Violation ID:	70799
Contaminant:	TOLUENE	Violation type:	3
Compliance start date:	1/1/1998 0:00:00	Compliance end date:	12/31/2000 0:00:00
Enforcement date:	11/27/2001 0:00:00	Enforcement action:	State Compliance Achieved
Violation measurement:	Not Reported		

PWS name:	TUCSON, CITY OF	Population served:	675000
PWS type code:	C	Violation ID:	70799
Contaminant:	TOLUENE	Violation type:	3
Compliance start date:	1/1/1998 0:00:00	Compliance end date:	12/31/2000 0:00:00
Enforcement date:	12/6/2006 0:00:00	Enforcement action:	State Compliance Achieved
Violation measurement:	Not Reported		

PWS name:	TUCSON, CITY OF	Population served:	675000
PWS type code:	C	Violation ID:	70899
Contaminant:	ETHYLBENZENE	Violation type:	3
Compliance start date:	1/1/1998 0:00:00	Compliance end date:	12/31/2000 0:00:00
Enforcement date:	11/27/2001 0:00:00	Enforcement action:	State Compliance Achieved
Violation measurement:	Not Reported		

PWS name:	TUCSON, CITY OF	Population served:	675000
PWS type code:	C	Violation ID:	70899
Contaminant:	ETHYLBENZENE	Violation type:	3
Compliance start date:	1/1/1998 0:00:00	Compliance end date:	12/31/2000 0:00:00
Enforcement date:	12/6/2006 0:00:00	Enforcement action:	State Compliance Achieved
Violation measurement:	Not Reported		

PWS name:	TUCSON, CITY OF	Population served:	675000
PWS type code:	C	Violation ID:	70999
Contaminant:	STYRENE	Violation type:	3
Compliance start date:	1/1/1998 0:00:00	Compliance end date:	12/31/2000 0:00:00
Enforcement date:	11/27/2001 0:00:00	Enforcement action:	State Compliance Achieved
Violation measurement:	Not Reported		

PWS name:	TUCSON, CITY OF	Population served:	675000
PWS type code:	C	Violation ID:	70999
Contaminant:	STYRENE	Violation type:	3
Compliance start date:	1/1/1998 0:00:00	Compliance end date:	12/31/2000 0:00:00
Enforcement date:	12/6/2006 0:00:00	Enforcement action:	State Compliance Achieved
Violation measurement:	Not Reported		

PWS name:	TUCSON, CITY OF	Population served:	675000
PWS type code:	C	Violation ID:	71099
Contaminant:	1,2,4-TRICHLOROBENZENE	Violation type:	3
Compliance start date:	1/1/1998 0:00:00	Compliance end date:	12/31/2000 0:00:00
Enforcement date:	11/27/2001 0:00:00	Enforcement action:	State Compliance Achieved
Violation measurement:	Not Reported		

PWS name:	TUCSON, CITY OF	Population served:	675000
PWS type code:	C	Violation ID:	71099
Contaminant:	1,2,4-TRICHLOROBENZENE	Violation type:	3
Compliance start date:	1/1/1998 0:00:00	Compliance end date:	12/31/2000 0:00:00
Enforcement date:	12/6/2006 0:00:00	Enforcement action:	State Compliance Achieved
Violation measurement:	Not Reported		

PWS name:	TUCSON, CITY OF	Population served:	675000
PWS type code:	C	Violation ID:	71199
Contaminant:	CIS-1,2-DICHLOROETHYLENE	Violation type:	3
Compliance start date:	1/1/1998 0:00:00	Compliance end date:	12/31/2000 0:00:00
Enforcement date:	11/27/2001 0:00:00	Enforcement action:	State Compliance Achieved
Violation measurement:	Not Reported		

PWS name:	TUCSON, CITY OF	Population served:	675000
PWS type code:	C	Violation ID:	71199
Contaminant:	CIS-1,2-DICHLOROETHYLENE	Violation type:	3
Compliance start date:	1/1/1998 0:00:00	Compliance end date:	12/31/2000 0:00:00
Enforcement date:	12/6/2006 0:00:00	Enforcement action:	State Compliance Achieved
Violation measurement:	Not Reported		

PWS name:	TUCSON, CITY OF	Population served:	675000
PWS type code:	C	Violation ID:	71299
Contaminant:	XYLENES, TOTAL	Violation type:	3
Compliance start date:	1/1/1998 0:00:00	Compliance end date:	12/31/2000 0:00:00
Enforcement date:	11/27/2001 0:00:00	Enforcement action:	State Compliance Achieved
Violation measurement:	Not Reported		

PWS name:	TUCSON, CITY OF	Population served:	675000
PWS type code:	C	Violation ID:	71299
Contaminant:	XYLENES, TOTAL	Violation type:	3
Compliance start date:	1/1/1998 0:00:00	Compliance end date:	12/31/2000 0:00:00
Enforcement date:	12/6/2006 0:00:00	Enforcement action:	State Compliance Achieved
Violation measurement:	Not Reported		

PWS name:	TUCSON, CITY OF	Population served:	675000
PWS type code:	C	Violation ID:	71399
Contaminant:	METHYLENE CHLORIDE (DICHLOROMETHANE)		
Violation type:	3	Compliance start date:	1/1/1998 0:00:00
Compliance end date:	12/31/2000 0:00:00	Enforcement date:	11/27/2001 0:00:00
Enforcement action:	State Compliance Achieved	Violation measurement:	Not Reported

PWS name:	TUCSON, CITY OF	Population served:	675000
PWS type code:	C	Violation ID:	71399
Contaminant:	METHYLENE CHLORIDE (DICHLOROMETHANE)		
Violation type:	3	Compliance start date:	1/1/1998 0:00:00
Compliance end date:	12/31/2000 0:00:00	Enforcement date:	12/6/2006 0:00:00
Enforcement action:	State Compliance Achieved	Violation measurement:	Not Reported

PWS name:	TUCSON, CITY OF	Population served:	675000
PWS type code:	C	Violation ID:	71499
Contaminant:	O-DICHLOROBENZENE	Violation type:	3
Compliance start date:	1/1/1998 0:00:00	Compliance end date:	12/31/2000 0:00:00
Enforcement date:	11/27/2001 0:00:00	Enforcement action:	State Compliance Achieved
Violation measurement:	Not Reported		

PWS name:	TUCSON, CITY OF	Population served:	675000
PWS type code:	C	Violation ID:	71499
Contaminant:	O-DICHLOROBENZENE	Violation type:	3
Compliance start date:	1/1/1998 0:00:00	Compliance end date:	12/31/2000 0:00:00
Enforcement date:	12/6/2006 0:00:00	Enforcement action:	State Compliance Achieved
Violation measurement:	Not Reported		

PWS name:	TUCSON, CITY OF	Population served:	675000
PWS type code:	C	Violation ID:	71599
Contaminant:	P-DICHLOROBENZENE	Violation type:	3
Compliance start date:	1/1/1998 0:00:00	Compliance end date:	12/31/2000 0:00:00
Enforcement date:	11/27/2001 0:00:00	Enforcement action:	State Compliance Achieved
Violation measurement:	Not Reported		

PWS name:	TUCSON, CITY OF	Population served:	675000
PWS type code:	C	Violation ID:	71599
Contaminant:	P-DICHLOROBENZENE	Violation type:	3
Compliance start date:	1/1/1998 0:00:00	Compliance end date:	12/31/2000 0:00:00
Enforcement date:	12/6/2006 0:00:00	Enforcement action:	State Compliance Achieved
Violation measurement:	Not Reported		

PWS name:	TUCSON, CITY OF	Population served:	675000
PWS type code:	C	Violation ID:	71699
Contaminant:	1,1-DICHLOROETHYLENE	Violation type:	3
Compliance start date:	1/1/1998 0:00:00	Compliance end date:	12/31/2000 0:00:00
Enforcement date:	11/27/2001 0:00:00	Enforcement action:	State Compliance Achieved
Violation measurement:	Not Reported		

PWS name:	TUCSON, CITY OF	Population served:	675000
PWS type code:	C	Violation ID:	71699
Contaminant:	1,1-DICHLOROETHYLENE	Violation type:	3
Compliance start date:	1/1/1998 0:00:00	Compliance end date:	12/31/2000 0:00:00
Enforcement date:	12/6/2006 0:00:00	Enforcement action:	State Compliance Achieved
Violation measurement:	Not Reported		

PWS name:	TUCSON, CITY OF	Population served:	675000
PWS type code:	C	Violation ID:	71799
Contaminant:	TRANS-1,2-DICHLOROETHYLENE		
Violation type:	3	Compliance start date:	1/1/1998 0:00:00
Compliance end date:	12/31/2000 0:00:00	Enforcement date:	11/27/2001 0:00:00
Enforcement action:	State Compliance Achieved	Violation measurement:	Not Reported

PWS name:	TUCSON, CITY OF	Population served:	675000
PWS type code:	C	Violation ID:	71799
Contaminant:	TRANS-1,2-DICHLOROETHYLENE		
Violation type:	3	Compliance start date:	1/1/1998 0:00:00
Compliance end date:	12/31/2000 0:00:00	Enforcement date:	12/6/2006 0:00:00
Enforcement action:	State Compliance Achieved	Violation measurement:	Not Reported

PWS name:	TUCSON, CITY OF	Population served:	675000
PWS type code:	C	Violation ID:	71899
Contaminant:	1,2-DICHLOROETHANE	Violation type:	3
Compliance start date:	1/1/1998 0:00:00	Compliance end date:	12/31/2000 0:00:00
Enforcement date:	11/27/2001 0:00:00	Enforcement action:	State Compliance Achieved
Violation measurement:	Not Reported		

PWS name:	TUCSON, CITY OF	Population served:	675000
PWS type code:	C	Violation ID:	71899
Contaminant:	1,2-DICHLOROETHANE	Violation type:	3
Compliance start date:	1/1/1998 0:00:00	Compliance end date:	12/31/2000 0:00:00
Enforcement date:	12/6/2006 0:00:00	Enforcement action:	State Compliance Achieved
Violation measurement:	Not Reported		

PWS name:	TUCSON, CITY OF	Population served:	675000
PWS type code:	C	Violation ID:	71999
Contaminant:	1,1,1-TRICHLOROETHANE	Violation type:	3
Compliance start date:	1/1/1998 0:00:00	Compliance end date:	12/31/2000 0:00:00
Enforcement date:	11/27/2001 0:00:00	Enforcement action:	State Compliance Achieved
Violation measurement:	Not Reported		

PWS name:	TUCSON, CITY OF	Population served:	675000
PWS type code:	C	Violation ID:	71999
Contaminant:	1,1,1-TRICHLOROETHANE	Violation type:	3
Compliance start date:	1/1/1998 0:00:00	Compliance end date:	12/31/2000 0:00:00
Enforcement date:	12/6/2006 0:00:00	Enforcement action:	State Compliance Achieved
Violation measurement:	Not Reported		

PWS name:	TUCSON, CITY OF	Population served:	675000
PWS type code:	C	Violation ID:	72099
Contaminant:	CARBON TETRACHLORIDE	Violation type:	3
Compliance start date:	1/1/1998 0:00:00	Compliance end date:	12/31/2000 0:00:00
Enforcement date:	11/27/2001 0:00:00	Enforcement action:	State Compliance Achieved
Violation measurement:	Not Reported		

PWS name:	TUCSON, CITY OF	Population served:	675000
PWS type code:	C	Violation ID:	72099
Contaminant:	CARBON TETRACHLORIDE	Violation type:	3
Compliance start date:	1/1/1998 0:00:00	Compliance end date:	12/31/2000 0:00:00
Enforcement date:	12/6/2006 0:00:00	Enforcement action:	State Compliance Achieved
Violation measurement:	Not Reported		

PWS name:	TUCSON, CITY OF	Population served:	675000
PWS type code:	C	Violation ID:	72199
Contaminant:	1,2-DICHLOROPROPANE	Violation type:	3
Compliance start date:	1/1/1998 0:00:00	Compliance end date:	12/31/2000 0:00:00
Enforcement date:	11/27/2001 0:00:00	Enforcement action:	State Compliance Achieved
Violation measurement:	Not Reported		

PWS name:	TUCSON, CITY OF	Population served:	675000
PWS type code:	C	Violation ID:	72199
Contaminant:	1,2-DICHLOROPROPANE	Violation type:	3
Compliance start date:	1/1/1998 0:00:00	Compliance end date:	12/31/2000 0:00:00
Enforcement date:	12/6/2006 0:00:00	Enforcement action:	State Compliance Achieved
Violation measurement:	Not Reported		

PWS name:	TUCSON, CITY OF	Population served:	675000
PWS type code:	C	Violation ID:	72299
Contaminant:	TRICHLOROETHYLENE	Violation type:	3
Compliance start date:	1/1/1998 0:00:00	Compliance end date:	12/31/2000 0:00:00
Enforcement date:	11/27/2001 0:00:00	Enforcement action:	State Compliance Achieved
Violation measurement:	Not Reported		

PWS name:	TUCSON, CITY OF	Population served:	675000
PWS type code:	C	Violation ID:	72299
Contaminant:	TRICHLOROETHYLENE	Violation type:	3
Compliance start date:	1/1/1998 0:00:00	Compliance end date:	12/31/2000 0:00:00
Enforcement date:	12/6/2006 0:00:00	Enforcement action:	State Compliance Achieved
Violation measurement:	Not Reported		

PWS name:	TUCSON, CITY OF	Population served:	675000
PWS type code:	C	Violation ID:	72399
Contaminant:	1,1,2-TRICHLOROETHANE	Violation type:	3
Compliance start date:	1/1/1998 0:00:00	Compliance end date:	12/31/2000 0:00:00
Enforcement date:	11/27/2001 0:00:00	Enforcement action:	State Compliance Achieved
Violation measurement:	Not Reported		

PWS name:	TUCSON, CITY OF	Population served:	675000
PWS type code:	C	Violation ID:	72399
Contaminant:	1,1,2-TRICHLOROETHANE	Violation type:	3
Compliance start date:	1/1/1998 0:00:00	Compliance end date:	12/31/2000 0:00:00
Enforcement date:	12/6/2006 0:00:00	Enforcement action:	State Compliance Achieved
Violation measurement:	Not Reported		

PWS name: TUCSON, CITY OF
PWS type code: C
Contaminant: TETRACHLOROETHYLENE
Compliance start date: 1/1/1998 0:00:00
Enforcement date: 11/27/2001 0:00:00
Violation measurement: Not Reported
Population served: 675000
Violation ID: 72499
Violation type: 3
Compliance end date: 12/31/2000 0:00:00
Enforcement action: State Compliance Achieved

PWS name: TUCSON, CITY OF
PWS type code: C
Contaminant: TETRACHLOROETHYLENE
Compliance start date: 1/1/1998 0:00:00
Enforcement date: 12/6/2006 0:00:00
Violation measurement: Not Reported
Population served: 675000
Violation ID: 72499
Violation type: 3
Compliance end date: 12/31/2000 0:00:00
Enforcement action: State Compliance Achieved

PWS name: TUCSON, CITY OF
PWS type code: C
Contaminant: MONOCHLOROBENZENE (CHLOROBENZENE)
Violation type: 3
Compliance end date: 12/31/2000 0:00:00
Enforcement action: State Compliance Achieved
Population served: 675000
Violation ID: 72599
Compliance start date: 1/1/1998 0:00:00
Enforcement date: 11/27/2001 0:00:00
Violation measurement: Not Reported

PWS name: TUCSON, CITY OF
PWS type code: C
Contaminant: MONOCHLOROBENZENE (CHLOROBENZENE)
Violation type: 3
Compliance end date: 12/31/2000 0:00:00
Enforcement action: State Compliance Achieved
Population served: 675000
Violation ID: 72599
Compliance start date: 1/1/1998 0:00:00
Enforcement date: 12/6/2006 0:00:00
Violation measurement: Not Reported

PWS name: TUCSON, CITY OF
PWS type code: C
Contaminant: BENZENE
Compliance start date: 1/1/1998 0:00:00
Enforcement date: 11/27/2001 0:00:00
Violation measurement: Not Reported
Population served: 675000
Violation ID: 72699
Violation type: 3
Compliance end date: 12/31/2000 0:00:00
Enforcement action: State Compliance Achieved

PWS name: TUCSON, CITY OF
PWS type code: C
Contaminant: BENZENE
Compliance start date: 1/1/1998 0:00:00
Enforcement date: 12/6/2006 0:00:00
Violation measurement: Not Reported
Population served: 675000
Violation ID: 72699
Violation type: 3
Compliance end date: 12/31/2000 0:00:00
Enforcement action: State Compliance Achieved

PWS name: TUCSON, CITY OF
PWS type code: C
Contaminant: TOLUENE
Compliance start date: 1/1/1998 0:00:00
Enforcement date: 11/27/2001 0:00:00
Violation measurement: Not Reported
Population served: 675000
Violation ID: 72799
Violation type: 3
Compliance end date: 12/31/2000 0:00:00
Enforcement action: State Compliance Achieved

PWS name: TUCSON, CITY OF
PWS type code: C
Contaminant: TOLUENE
Compliance start date: 1/1/1998 0:00:00
Enforcement date: 12/6/2006 0:00:00
Violation measurement: Not Reported
Population served: 675000
Violation ID: 72799
Violation type: 3
Compliance end date: 12/31/2000 0:00:00
Enforcement action: State Compliance Achieved

PWS name: TUCSON, CITY OF
PWS type code: C
Contaminant: ETHYLBENZENE
Compliance start date: 1/1/1998 0:00:00
Enforcement date: 11/27/2001 0:00:00
Violation measurement: Not Reported
Population served: 675000
Violation ID: 72899
Violation type: 3
Compliance end date: 12/31/2000 0:00:00
Enforcement action: State Compliance Achieved

PWS name:	TUCSON, CITY OF	Population served:	675000
PWS type code:	C	Violation ID:	72899
Contaminant:	ETHYLBENZENE	Violation type:	3
Compliance start date:	1/1/1998 0:00:00	Compliance end date:	12/31/2000 0:00:00
Enforcement date:	12/6/2006 0:00:00	Enforcement action:	State Compliance Achieved
Violation measurement:	Not Reported		

PWS name:	TUCSON, CITY OF	Population served:	675000
PWS type code:	C	Violation ID:	72999
Contaminant:	STYRENE	Violation type:	3
Compliance start date:	1/1/1998 0:00:00	Compliance end date:	12/31/2000 0:00:00
Enforcement date:	11/27/2001 0:00:00	Enforcement action:	State Compliance Achieved
Violation measurement:	Not Reported		

PWS name:	TUCSON, CITY OF	Population served:	675000
PWS type code:	C	Violation ID:	72999
Contaminant:	STYRENE	Violation type:	3
Compliance start date:	1/1/1998 0:00:00	Compliance end date:	12/31/2000 0:00:00
Enforcement date:	12/6/2006 0:00:00	Enforcement action:	State Compliance Achieved
Violation measurement:	Not Reported		

PWS name:	TUCSON, CITY OF	Population served:	675000
PWS type code:	C	Violation ID:	7300
Contaminant:	CHROMIUM	Violation type:	3
Compliance start date:	1/1/2000 0:00:00	Compliance end date:	3/31/2000 0:00:00
Enforcement date:	10/8/2002 0:00:00	Enforcement action:	State Compliance Achieved
Violation measurement:	Not Reported		

PWS name:	TUCSON, CITY OF	Population served:	675000
PWS type code:	C	Violation ID:	7300
Contaminant:	CHROMIUM	Violation type:	3
Compliance start date:	1/1/2000 0:00:00	Compliance end date:	3/31/2000 0:00:00
Enforcement date:	12/6/2006 0:00:00	Enforcement action:	State Compliance Achieved
Violation measurement:	Not Reported		

PWS name:	TUCSON, CITY OF	Population served:	675000
PWS type code:	C	Violation ID:	73099
Contaminant:	1,2,4-TRICHLOROBENZENE	Violation type:	3
Compliance start date:	1/1/1998 0:00:00	Compliance end date:	12/31/2000 0:00:00
Enforcement date:	11/19/2002 0:00:00	Enforcement action:	State Compliance Achieved
Violation measurement:	Not Reported		

PWS name:	TUCSON, CITY OF	Population served:	675000
PWS type code:	C	Violation ID:	75899
Contaminant:	1,2-DICHLOROETHANE	Violation type:	3
Compliance start date:	1/1/1998 0:00:00	Compliance end date:	12/31/2000 0:00:00
Enforcement date:	12/6/2006 0:00:00	Enforcement action:	State Compliance Achieved
Violation measurement:	Not Reported		

PWS name:	TUCSON, CITY OF	Population served:	675000
PWS type code:	C	Violation ID:	75999
Contaminant:	1,1,1-TRICHLOROETHANE	Violation type:	3
Compliance start date:	1/1/1998 0:00:00	Compliance end date:	12/31/2000 0:00:00
Enforcement date:	11/19/2002 0:00:00	Enforcement action:	State Compliance Achieved
Violation measurement:	Not Reported		

PWS name:	TUCSON, CITY OF	Population served:	675000
PWS type code:	C	Violation ID:	75999
Contaminant:	1,1,1-TRICHLOROETHANE	Violation type:	3
Compliance start date:	1/1/1998 0:00:00	Compliance end date:	12/31/2000 0:00:00
Enforcement date:	12/6/2006 0:00:00	Enforcement action:	State Compliance Achieved
Violation measurement:	Not Reported		

PWS name:	TUCSON, CITY OF	Population served:	675000
PWS type code:	C	Violation ID:	7600
Contaminant:	NITRATE	Violation type:	3
Compliance start date:	1/1/2000 0:00:00	Compliance end date:	3/31/2000 0:00:00
Enforcement date:	12/6/2006 0:00:00	Enforcement action:	State Compliance Achieved
Violation measurement:	Not Reported		

PWS name:	TUCSON, CITY OF	Population served:	675000
PWS type code:	C	Violation ID:	76099
Contaminant:	CARBON TETRACHLORIDE	Violation type:	3
Compliance start date:	1/1/1998 0:00:00	Compliance end date:	12/31/2000 0:00:00
Enforcement date:	11/19/2002 0:00:00	Enforcement action:	State Compliance Achieved
Violation measurement:	Not Reported		

PWS name:	TUCSON, CITY OF	Population served:	675000
PWS type code:	C	Violation ID:	76099
Contaminant:	CARBON TETRACHLORIDE	Violation type:	3
Compliance start date:	1/1/1998 0:00:00	Compliance end date:	12/31/2000 0:00:00
Enforcement date:	12/6/2006 0:00:00	Enforcement action:	State Compliance Achieved
Violation measurement:	Not Reported		

PWS name:	TUCSON, CITY OF	Population served:	675000
PWS type code:	C	Violation ID:	76199
Contaminant:	1,2-DICHLOROPROPANE	Violation type:	3
Compliance start date:	1/1/1998 0:00:00	Compliance end date:	12/31/2000 0:00:00
Enforcement date:	11/19/2002 0:00:00	Enforcement action:	State Compliance Achieved
Violation measurement:	Not Reported		

PWS name:	TUCSON, CITY OF	Population served:	675000
PWS type code:	C	Violation ID:	76199
Contaminant:	1,2-DICHLOROPROPANE	Violation type:	3
Compliance start date:	1/1/1998 0:00:00	Compliance end date:	12/31/2000 0:00:00
Enforcement date:	12/6/2006 0:00:00	Enforcement action:	State Compliance Achieved
Violation measurement:	Not Reported		

PWS name:	TUCSON, CITY OF	Population served:	675000
PWS type code:	C	Violation ID:	76299
Contaminant:	TRICHLOROETHYLENE	Violation type:	3
Compliance start date:	1/1/1998 0:00:00	Compliance end date:	12/31/2000 0:00:00
Enforcement date:	11/19/2002 0:00:00	Enforcement action:	State Compliance Achieved
Violation measurement:	Not Reported		

PWS name:	TUCSON, CITY OF	Population served:	675000
PWS type code:	C	Violation ID:	76299
Contaminant:	TRICHLOROETHYLENE	Violation type:	3
Compliance start date:	1/1/1998 0:00:00	Compliance end date:	12/31/2000 0:00:00
Enforcement date:	12/6/2006 0:00:00	Enforcement action:	State Compliance Achieved
Violation measurement:	Not Reported		

PWS name:	TUCSON, CITY OF	Population served:	675000
PWS type code:	C	Violation ID:	76399
Contaminant:	1,1,2-TRICHLOROETHANE	Violation type:	3
Compliance start date:	1/1/1998 0:00:00	Compliance end date:	12/31/2000 0:00:00
Enforcement date:	11/19/2002 0:00:00	Enforcement action:	State Compliance Achieved
Violation measurement:	Not Reported		

PWS name:	TUCSON, CITY OF	Population served:	675000
PWS type code:	C	Violation ID:	76399
Contaminant:	1,1,2-TRICHLOROETHANE	Violation type:	3
Compliance start date:	1/1/1998 0:00:00	Compliance end date:	12/31/2000 0:00:00
Enforcement date:	12/6/2006 0:00:00	Enforcement action:	State Compliance Achieved
Violation measurement:	Not Reported		

PWS name: TUCSON, CITY OF
PWS type code: C
Contaminant: TETRACHLOROETHYLENE
Compliance start date: 1/1/1998 0:00:00
Enforcement date: 11/19/2002 0:00:00
Violation measurement: Not Reported
Population served: 675000
Violation ID: 76499
Violation type: 3
Compliance end date: 12/31/2000 0:00:00
Enforcement action: State Compliance Achieved

PWS name: TUCSON, CITY OF
PWS type code: C
Contaminant: TETRACHLOROETHYLENE
Compliance start date: 1/1/1998 0:00:00
Enforcement date: 12/6/2006 0:00:00
Violation measurement: Not Reported
Population served: 675000
Violation ID: 76499
Violation type: 3
Compliance end date: 12/31/2000 0:00:00
Enforcement action: State Compliance Achieved

PWS name: TUCSON, CITY OF
PWS type code: C
Contaminant: MONOCHLOROBENZENE (CHLOROBENZENE)
Violation type: 3
Compliance end date: 12/31/2000 0:00:00
Enforcement action: State Compliance Achieved
Population served: 675000
Violation ID: 76599
Compliance start date: 1/1/1998 0:00:00
Enforcement date: 11/19/2002 0:00:00
Violation measurement: Not Reported

PWS name: TUCSON, CITY OF
PWS type code: C
Contaminant: MONOCHLOROBENZENE (CHLOROBENZENE)
Violation type: 3
Compliance end date: 12/31/2000 0:00:00
Enforcement action: State Compliance Achieved
Population served: 675000
Violation ID: 76599
Compliance start date: 1/1/1998 0:00:00
Enforcement date: 12/6/2006 0:00:00
Violation measurement: Not Reported

PWS name: TUCSON, CITY OF
PWS type code: C
Contaminant: BENZENE
Compliance start date: 1/1/1998 0:00:00
Enforcement date: 11/19/2002 0:00:00
Violation measurement: Not Reported
Population served: 675000
Violation ID: 76699
Violation type: 3
Compliance end date: 12/31/2000 0:00:00
Enforcement action: State Compliance Achieved

PWS name: TUCSON, CITY OF
PWS type code: C
Contaminant: BENZENE
Compliance start date: 1/1/1998 0:00:00
Enforcement date: 12/6/2006 0:00:00
Violation measurement: Not Reported
Population served: 675000
Violation ID: 76699
Violation type: 3
Compliance end date: 12/31/2000 0:00:00
Enforcement action: State Compliance Achieved

PWS name: TUCSON, CITY OF
PWS type code: C
Contaminant: TOLUENE
Compliance start date: 1/1/1998 0:00:00
Enforcement date: 11/19/2002 0:00:00
Violation measurement: Not Reported
Population served: 675000
Violation ID: 76799
Violation type: 3
Compliance end date: 12/31/2000 0:00:00
Enforcement action: State Compliance Achieved

PWS name: TUCSON, CITY OF
PWS type code: C
Contaminant: TOLUENE
Compliance start date: 1/1/1998 0:00:00
Enforcement date: 12/6/2006 0:00:00
Violation measurement: Not Reported
Population served: 675000
Violation ID: 76799
Violation type: 3
Compliance end date: 12/31/2000 0:00:00
Enforcement action: State Compliance Achieved

PWS name: TUCSON, CITY OF
PWS type code: C
Contaminant: ETHYLBENZENE
Compliance start date: 1/1/1998 0:00:00
Enforcement date: 11/19/2002 0:00:00
Violation measurement: Not Reported
Population served: 675000
Violation ID: 76899
Violation type: 3
Compliance end date: 12/31/2000 0:00:00
Enforcement action: State Compliance Achieved

PWS name:	TUCSON, CITY OF	Population served:	675000
PWS type code:	C	Violation ID:	76899
Contaminant:	ETHYLBENZENE	Violation type:	3
Compliance start date:	1/1/1998 0:00:00	Compliance end date:	12/31/2000 0:00:00
Enforcement date:	12/6/2006 0:00:00	Enforcement action:	State Compliance Achieved
Violation measurement:	Not Reported		

PWS name:	TUCSON, CITY OF	Population served:	675000
PWS type code:	C	Violation ID:	76999
Contaminant:	STYRENE	Violation type:	3
Compliance start date:	1/1/1998 0:00:00	Compliance end date:	12/31/2000 0:00:00
Enforcement date:	11/19/2002 0:00:00	Enforcement action:	State Compliance Achieved
Violation measurement:	Not Reported		

PWS name:	TUCSON, CITY OF	Population served:	675000
PWS type code:	C	Violation ID:	76999
Contaminant:	STYRENE	Violation type:	3
Compliance start date:	1/1/1998 0:00:00	Compliance end date:	12/31/2000 0:00:00
Enforcement date:	12/6/2006 0:00:00	Enforcement action:	State Compliance Achieved
Violation measurement:	Not Reported		

PWS name:	TUCSON, CITY OF	Population served:	675000
PWS type code:	C	Violation ID:	7700
Contaminant:	NITRATE	Violation type:	3
Compliance start date:	1/1/2000 0:00:00	Compliance end date:	3/31/2000 0:00:00
Enforcement date:	12/6/2006 0:00:00	Enforcement action:	State Compliance Achieved
Violation measurement:	Not Reported		

PWS name:	TUCSON, CITY OF	Population served:	675000
PWS type code:	C	Violation ID:	77099
Contaminant:	1,2,4-TRICHLOROBENZENE	Violation type:	3
Compliance start date:	1/1/1998 0:00:00	Compliance end date:	12/31/2000 0:00:00
Enforcement date:	11/19/2002 0:00:00	Enforcement action:	State Compliance Achieved
Violation measurement:	Not Reported		

PWS name:	TUCSON, CITY OF	Population served:	675000
PWS type code:	C	Violation ID:	77099
Contaminant:	1,2,4-TRICHLOROBENZENE	Violation type:	3
Compliance start date:	1/1/1998 0:00:00	Compliance end date:	12/31/2000 0:00:00
Enforcement date:	11/27/2001 0:00:00	Enforcement action:	State Compliance Achieved
Violation measurement:	Not Reported		

PWS name:	TUCSON, CITY OF	Population served:	675000
PWS type code:	C	Violation ID:	77099
Contaminant:	1,2,4-TRICHLOROBENZENE	Violation type:	3
Compliance start date:	1/1/1998 0:00:00	Compliance end date:	12/31/2000 0:00:00
Enforcement date:	12/6/2006 0:00:00	Enforcement action:	State Compliance Achieved
Violation measurement:	Not Reported		

PWS name:	TUCSON, CITY OF	Population served:	675000
PWS type code:	C	Violation ID:	77199
Contaminant:	CIS-1,2-DICHLOROETHYLENE	Violation type:	3
Compliance start date:	1/1/1998 0:00:00	Compliance end date:	12/31/2000 0:00:00
Enforcement date:	11/19/2002 0:00:00	Enforcement action:	State Compliance Achieved
Violation measurement:	Not Reported		

PWS name:	TUCSON, CITY OF	Population served:	675000
PWS type code:	C	Violation ID:	77199
Contaminant:	CIS-1,2-DICHLOROETHYLENE	Violation type:	3
Compliance start date:	1/1/1998 0:00:00	Compliance end date:	12/31/2000 0:00:00
Enforcement date:	11/27/2001 0:00:00	Enforcement action:	State Compliance Achieved
Violation measurement:	Not Reported		

PWS name:	TUCSON, CITY OF	Population served:	675000
PWS type code:	C	Violation ID:	77199
Contaminant:	CIS-1,2-DICHLOROETHYLENE	Violation type:	3
Compliance start date:	1/1/1998 0:00:00	Compliance end date:	12/31/2000 0:00:00
Enforcement date:	12/6/2006 0:00:00		
Enforcement action:	State Compliance Achieved	Violation measurement:	Not Reported

PWS name:	TUCSON, CITY OF	Population served:	675000
PWS type code:	C	Violation ID:	77299
Contaminant:	XYLENES, TOTAL	Violation type:	3
Compliance start date:	1/1/1998 0:00:00	Compliance end date:	12/31/2000 0:00:00
Enforcement date:	11/19/2002 0:00:00	Enforcement action:	State Compliance Achieved
Violation measurement:	Not Reported		

PWS name:	TUCSON, CITY OF	Population served:	675000
PWS type code:	C	Violation ID:	77299
Contaminant:	XYLENES, TOTAL	Violation type:	3
Compliance start date:	1/1/1998 0:00:00	Compliance end date:	12/31/2000 0:00:00
Enforcement date:	11/27/2001 0:00:00	Enforcement action:	State Compliance Achieved
Violation measurement:	Not Reported		

PWS name:	TUCSON, CITY OF	Population served:	675000
PWS type code:	C	Violation ID:	77299
Contaminant:	XYLENES, TOTAL	Violation type:	3
Compliance start date:	1/1/1998 0:00:00	Compliance end date:	12/31/2000 0:00:00
Enforcement date:	12/6/2006 0:00:00	Enforcement action:	State Compliance Achieved
Violation measurement:	Not Reported		

PWS name:	TUCSON, CITY OF	Population served:	675000
PWS type code:	C	Violation ID:	77399
Contaminant:	METHYLENE CHLORIDE (DICHLOROMETHANE)		
Violation type:	3	Compliance start date:	1/1/1998 0:00:00
Compliance end date:	12/31/2000 0:00:00	Enforcement date:	11/19/2002 0:00:00
Enforcement action:	State Compliance Achieved	Violation measurement:	Not Reported

PWS name:	TUCSON, CITY OF	Population served:	675000
PWS type code:	C	Violation ID:	77399
Contaminant:	METHYLENE CHLORIDE (DICHLOROMETHANE)		
Violation type:	3	Compliance start date:	1/1/1998 0:00:00
Compliance end date:	12/31/2000 0:00:00	Enforcement date:	11/27/2001 0:00:00
Enforcement action:	State Compliance Achieved	Violation measurement:	Not Reported

PWS name:	TUCSON, CITY OF	Population served:	675000
PWS type code:	C	Violation ID:	77399
Contaminant:	METHYLENE CHLORIDE (DICHLOROMETHANE)		
Violation type:	3	Compliance start date:	1/1/1998 0:00:00
Compliance end date:	12/31/2000 0:00:00	Enforcement date:	12/6/2006 0:00:00
Enforcement action:	State Compliance Achieved	Violation measurement:	Not Reported

PWS name:	TUCSON, CITY OF	Population served:	675000
PWS type code:	C	Violation ID:	77499
Contaminant:	O-DICHLOROBENZENE	Violation type:	3
Compliance start date:	1/1/1998 0:00:00	Compliance end date:	12/31/2000 0:00:00
Enforcement date:	11/19/2002 0:00:00	Enforcement action:	State Compliance Achieved
Violation measurement:	Not Reported		

PWS name:	TUCSON, CITY OF	Population served:	675000
PWS type code:	C	Violation ID:	77499
Contaminant:	O-DICHLOROBENZENE	Violation type:	3
Compliance start date:	1/1/1998 0:00:00	Compliance end date:	12/31/2000 0:00:00
Enforcement date:	11/27/2001 0:00:00	Enforcement action:	State Compliance Achieved
Violation measurement:	Not Reported		

PWS name: TUCSON, CITY OF
PWS type code: C
Contaminant: O-DICHLOROBENZENE
Compliance start date: 1/1/1998 0:00:00
Enforcement date: 12/6/2006 0:00:00
Violation measurement: Not Reported
Population served: 675000
Violation ID: 77499
Violation type: 3
Compliance end date: 12/31/2000 0:00:00
Enforcement action: State Compliance Achieved

PWS name: TUCSON, CITY OF
PWS type code: C
Contaminant: P-DICHLOROBENZENE
Compliance start date: 1/1/1998 0:00:00
Enforcement date: 11/19/2002 0:00:00
Violation measurement: Not Reported
Population served: 675000
Violation ID: 77599
Violation type: 3
Compliance end date: 12/31/2000 0:00:00
Enforcement action: State Compliance Achieved

PWS name: TUCSON, CITY OF
PWS type code: C
Contaminant: P-DICHLOROBENZENE
Compliance start date: 1/1/1998 0:00:00
Enforcement date: 11/27/2001 0:00:00
Violation measurement: Not Reported
Population served: 675000
Violation ID: 77599
Violation type: 3
Compliance end date: 12/31/2000 0:00:00
Enforcement action: State Compliance Achieved

PWS name: TUCSON, CITY OF
PWS type code: C
Contaminant: P-DICHLOROBENZENE
Compliance start date: 1/1/1998 0:00:00
Enforcement date: 12/6/2006 0:00:00
Violation measurement: Not Reported
Population served: 675000
Violation ID: 77599
Violation type: 3
Compliance end date: 12/31/2000 0:00:00
Enforcement action: State Compliance Achieved

PWS name: TUCSON, CITY OF
PWS type code: C
Contaminant: 1,1-DICHLOROETHYLENE
Compliance start date: 1/1/1998 0:00:00
Enforcement date: 11/19/2002 0:00:00
Violation measurement: Not Reported
Population served: 675000
Violation ID: 77699
Violation type: 3
Compliance end date: 12/31/2000 0:00:00
Enforcement action: State Compliance Achieved

PWS name: TUCSON, CITY OF
PWS type code: C
Contaminant: 1,1-DICHLOROETHYLENE
Compliance start date: 1/1/1998 0:00:00
Enforcement date: 11/27/2001 0:00:00
Violation measurement: Not Reported
Population served: 675000
Violation ID: 77699
Violation type: 3
Compliance end date: 12/31/2000 0:00:00
Enforcement action: State Compliance Achieved

PWS name: TUCSON, CITY OF
PWS type code: C
Contaminant: 1,1-DICHLOROETHYLENE
Compliance start date: 1/1/1998 0:00:00
Enforcement date: 12/6/2006 0:00:00
Violation measurement: Not Reported
Population served: 675000
Violation ID: 77699
Violation type: 3
Compliance end date: 12/31/2000 0:00:00
Enforcement action: State Compliance Achieved

PWS name: TUCSON, CITY OF
PWS type code: C
Contaminant: TRANS-1,2-DICHLOROETHYLENE
Violation type: 3
Compliance end date: 12/31/2000 0:00:00
Enforcement action: State Compliance Achieved
Population served: 675000
Violation ID: 77799
Compliance start date: 1/1/1998 0:00:00
Enforcement date: 11/19/2002 0:00:00
Violation measurement: Not Reported

PWS name: TUCSON, CITY OF
PWS type code: C
Contaminant: TRANS-1,2-DICHLOROETHYLENE
Violation type: 3
Compliance end date: 12/31/2000 0:00:00
Enforcement action: State Compliance Achieved
Population served: 675000
Violation ID: 77799
Compliance start date: 1/1/1998 0:00:00
Enforcement date: 11/27/2001 0:00:00
Violation measurement: Not Reported

PWS name:	TUCSON, CITY OF	Population served:	675000
PWS type code:	C	Violation ID:	77799
Contaminant:	TRANS-1,2-DICHLOROETHYLENE		
Violation type:	3	Compliance start date:	1/1/1998 0:00:00
Compliance end date:	12/31/2000 0:00:00	Enforcement date:	12/6/2006 0:00:00
Enforcement action:	State Compliance Achieved	Violation measurement:	Not Reported

PWS name:	TUCSON, CITY OF	Population served:	675000
PWS type code:	C	Violation ID:	77899
Contaminant:	1,2-DICHLOROETHANE	Violation type:	3
Compliance start date:	1/1/1998 0:00:00	Compliance end date:	12/31/2000 0:00:00
Enforcement date:	11/19/2002 0:00:00	Enforcement action:	State Compliance Achieved
Violation measurement:	Not Reported		

PWS name:	TUCSON, CITY OF	Population served:	675000
PWS type code:	C	Violation ID:	77899
Contaminant:	1,2-DICHLOROETHANE	Violation type:	3
Compliance start date:	1/1/1998 0:00:00	Compliance end date:	12/31/2000 0:00:00
Enforcement date:	11/27/2001 0:00:00	Enforcement action:	State Compliance Achieved
Violation measurement:	Not Reported		

PWS name:	TUCSON, CITY OF	Population served:	675000
PWS type code:	C	Violation ID:	77899
Contaminant:	1,2-DICHLOROETHANE	Violation type:	3
Compliance start date:	1/1/1998 0:00:00	Compliance end date:	12/31/2000 0:00:00
Enforcement date:	12/6/2006 0:00:00	Enforcement action:	State Compliance Achieved
Violation measurement:	Not Reported		

PWS name:	TUCSON, CITY OF	Population served:	675000
PWS type code:	C	Violation ID:	77999
Contaminant:	1,1,1-TRICHLOROETHANE	Violation type:	3
Compliance start date:	1/1/1998 0:00:00	Compliance end date:	12/31/2000 0:00:00
Enforcement date:	11/19/2002 0:00:00	Enforcement action:	State Compliance Achieved
Violation measurement:	Not Reported		

PWS name:	TUCSON, CITY OF	Population served:	675000
PWS type code:	C	Violation ID:	77999
Contaminant:	1,1,1-TRICHLOROETHANE	Violation type:	3
Compliance start date:	1/1/1998 0:00:00	Compliance end date:	12/31/2000 0:00:00
Enforcement date:	11/27/2001 0:00:00	Enforcement action:	State Compliance Achieved
Violation measurement:	Not Reported		

PWS name:	TUCSON, CITY OF	Population served:	675000
PWS type code:	C	Violation ID:	77999
Contaminant:	1,1,1-TRICHLOROETHANE	Violation type:	3
Compliance start date:	1/1/1998 0:00:00	Compliance end date:	12/31/2000 0:00:00
Enforcement date:	12/6/2006 0:00:00	Enforcement action:	State Compliance Achieved
Violation measurement:	Not Reported		

PWS name:	TUCSON, CITY OF	Population served:	675000
PWS type code:	C	Violation ID:	7800
Contaminant:	NITRATE	Violation type:	3
Compliance start date:	1/1/2000 0:00:00	Compliance end date:	3/31/2000 0:00:00
Enforcement date:	12/6/2006 0:00:00	Enforcement action:	State Compliance Achieved
Violation measurement:	Not Reported		

PWS name:	TUCSON, CITY OF	Population served:	675000
PWS type code:	C	Violation ID:	78099
Contaminant:	CARBON TETRACHLORIDE	Violation type:	3
Compliance start date:	1/1/1998 0:00:00	Compliance end date:	12/31/2000 0:00:00
Enforcement date:	11/19/2002 0:00:00	Enforcement action:	State Compliance Achieved
Violation measurement:	Not Reported		

PWS name:	TUCSON, CITY OF	Population served:	675000
PWS type code:	C	Violation ID:	78099
Contaminant:	CARBON TETRACHLORIDE	Violation type:	3
Compliance start date:	1/1/1998 0:00:00	Compliance end date:	12/31/2000 0:00:00
Enforcement date:	11/27/2001 0:00:00	Enforcement action:	State Compliance Achieved
Violation measurement:	Not Reported		

PWS name:	TUCSON, CITY OF	Population served:	675000
PWS type code:	C	Violation ID:	78099
Contaminant:	CARBON TETRACHLORIDE	Violation type:	3
Compliance start date:	1/1/1998 0:00:00	Compliance end date:	12/31/2000 0:00:00
Enforcement date:	12/6/2006 0:00:00	Enforcement action:	State Compliance Achieved
Violation measurement:	Not Reported		

PWS name:	TUCSON, CITY OF	Population served:	675000
PWS type code:	C	Violation ID:	73099
Contaminant:	1,2,4-TRICHLOROBENZENE	Violation type:	3
Compliance start date:	1/1/1998 0:00:00	Compliance end date:	12/31/2000 0:00:00
Enforcement date:	12/6/2006 0:00:00	Enforcement action:	State Compliance Achieved
Violation measurement:	Not Reported		

PWS name:	TUCSON, CITY OF	Population served:	675000
PWS type code:	C	Violation ID:	73199
Contaminant:	CIS-1,2-DICHLOROETHYLENE	Violation type:	3
Compliance start date:	1/1/1998 0:00:00	Compliance end date:	12/31/2000 0:00:00
Enforcement date:	11/19/2002 0:00:00	Enforcement action:	State Compliance Achieved
Violation measurement:	Not Reported		

PWS name:	TUCSON, CITY OF	Population served:	675000
PWS type code:	C	Violation ID:	73199
Contaminant:	CIS-1,2-DICHLOROETHYLENE	Violation type:	3
Compliance start date:	1/1/1998 0:00:00	Compliance end date:	12/31/2000 0:00:00
Enforcement date:	12/6/2006 0:00:00	Enforcement action:	State Compliance Achieved
Violation measurement:	Not Reported		

PWS name:	TUCSON, CITY OF	Population served:	675000
PWS type code:	C	Violation ID:	73299
Contaminant:	XYLENES, TOTAL	Violation type:	3
Compliance start date:	1/1/1998 0:00:00	Compliance end date:	12/31/2000 0:00:00
Enforcement date:	11/19/2002 0:00:00	Enforcement action:	State Compliance Achieved
Violation measurement:	Not Reported		

PWS name:	TUCSON, CITY OF	Population served:	675000
PWS type code:	C	Violation ID:	73299
Contaminant:	XYLENES, TOTAL	Violation type:	3
Compliance start date:	1/1/1998 0:00:00	Compliance end date:	12/31/2000 0:00:00
Enforcement date:	12/6/2006 0:00:00	Enforcement action:	State Compliance Achieved
Violation measurement:	Not Reported		

PWS name:	TUCSON, CITY OF	Population served:	675000
PWS type code:	C	Violation ID:	73399
Contaminant:	METHYLENE CHLORIDE (DICHLOROMETHANE)		
Violation type:	3	Compliance start date:	1/1/1998 0:00:00
Compliance end date:	12/31/2000 0:00:00	Enforcement date:	11/19/2002 0:00:00
Enforcement action:	State Compliance Achieved	Violation measurement:	Not Reported

PWS name:	TUCSON, CITY OF	Population served:	675000
PWS type code:	C	Violation ID:	73399
Contaminant:	METHYLENE CHLORIDE (DICHLOROMETHANE)		
Violation type:	3	Compliance start date:	1/1/1998 0:00:00
Compliance end date:	12/31/2000 0:00:00	Enforcement date:	12/6/2006 0:00:00
Enforcement action:	State Compliance Achieved	Violation measurement:	Not Reported

PWS name:	TUCSON, CITY OF	Population served:	675000
PWS type code:	C	Violation ID:	73499
Contaminant:	O-DICHLOROBENZENE	Violation type:	3
Compliance start date:	1/1/1998 0:00:00	Compliance end date:	12/31/2000 0:00:00
Enforcement date:	11/19/2002 0:00:00	Enforcement action:	State Compliance Achieved
Violation measurement:	Not Reported		

PWS name:	TUCSON, CITY OF	Population served:	675000
PWS type code:	C	Violation ID:	73499
Contaminant:	O-DICHLOROBENZENE	Violation type:	3
Compliance start date:	1/1/1998 0:00:00	Compliance end date:	12/31/2000 0:00:00
Enforcement date:	12/6/2006 0:00:00	Enforcement action:	State Compliance Achieved
Violation measurement:	Not Reported		

PWS name:	TUCSON, CITY OF	Population served:	675000
PWS type code:	C	Violation ID:	73599
Contaminant:	P-DICHLOROBENZENE	Violation type:	3
Compliance start date:	1/1/1998 0:00:00	Compliance end date:	12/31/2000 0:00:00
Enforcement date:	11/19/2002 0:00:00	Enforcement action:	State Compliance Achieved
Violation measurement:	Not Reported		

PWS name:	TUCSON, CITY OF	Population served:	675000
PWS type code:	C	Violation ID:	73599
Contaminant:	P-DICHLOROBENZENE	Violation type:	3
Compliance start date:	1/1/1998 0:00:00	Compliance end date:	12/31/2000 0:00:00
Enforcement date:	12/6/2006 0:00:00	Enforcement action:	State Compliance Achieved
Violation measurement:	Not Reported		

PWS name:	TUCSON, CITY OF	Population served:	675000
PWS type code:	C	Violation ID:	73699
Contaminant:	1,1-DICHLOROETHYLENE	Violation type:	3
Compliance start date:	1/1/1998 0:00:00	Compliance end date:	12/31/2000 0:00:00
Enforcement date:	11/19/2002 0:00:00	Enforcement action:	State Compliance Achieved
Violation measurement:	Not Reported		

PWS name:	TUCSON, CITY OF	Population served:	675000
PWS type code:	C	Violation ID:	73699
Contaminant:	1,1-DICHLOROETHYLENE	Violation type:	3
Compliance start date:	1/1/1998 0:00:00	Compliance end date:	12/31/2000 0:00:00
Enforcement date:	12/6/2006 0:00:00	Enforcement action:	State Compliance Achieved
Violation measurement:	Not Reported		

PWS name:	TUCSON, CITY OF	Population served:	675000
PWS type code:	C	Violation ID:	73799
Contaminant:	TRANS-1,2-DICHLOROETHYLENE		
Violation type:	3	Compliance start date:	1/1/1998 0:00:00
Compliance end date:	12/31/2000 0:00:00	Enforcement date:	11/19/2002 0:00:00
Enforcement action:	State Compliance Achieved	Violation measurement:	Not Reported

PWS name:	TUCSON, CITY OF	Population served:	675000
PWS type code:	C	Violation ID:	73799
Contaminant:	TRANS-1,2-DICHLOROETHYLENE		
Violation type:	3	Compliance start date:	1/1/1998 0:00:00
Compliance end date:	12/31/2000 0:00:00	Enforcement date:	12/6/2006 0:00:00
Enforcement action:	State Compliance Achieved	Violation measurement:	Not Reported

PWS name:	TUCSON, CITY OF	Population served:	675000
PWS type code:	C	Violation ID:	73899
Contaminant:	1,2-DICHLOROETHANE	Violation type:	3
Compliance start date:	1/1/1998 0:00:00	Compliance end date:	12/31/2000 0:00:00
Enforcement date:	11/19/2002 0:00:00	Enforcement action:	State Compliance Achieved
Violation measurement:	Not Reported		

PWS name:	TUCSON, CITY OF	Population served:	675000
PWS type code:	C	Violation ID:	73899
Contaminant:	1,2-DICHLOROETHANE	Violation type:	3
Compliance start date:	1/1/1998 0:00:00	Compliance end date:	12/31/2000 0:00:00
Enforcement date:	12/6/2006 0:00:00	Enforcement action:	State Compliance Achieved
Violation measurement:	Not Reported		

PWS name:	TUCSON, CITY OF	Population served:	675000
PWS type code:	C	Violation ID:	73999
Contaminant:	1,1,1-TRICHLOROETHANE	Violation type:	3
Compliance start date:	1/1/1998 0:00:00	Compliance end date:	12/31/2000 0:00:00
Enforcement date:	11/19/2002 0:00:00	Enforcement action:	State Compliance Achieved
Violation measurement:	Not Reported		

PWS name:	TUCSON, CITY OF	Population served:	675000
PWS type code:	C	Violation ID:	73999
Contaminant:	1,1,1-TRICHLOROETHANE	Violation type:	3
Compliance start date:	1/1/1998 0:00:00	Compliance end date:	12/31/2000 0:00:00
Enforcement date:	12/6/2006 0:00:00	Enforcement action:	State Compliance Achieved
Violation measurement:	Not Reported		

PWS name:	TUCSON, CITY OF	Population served:	675000
PWS type code:	C	Violation ID:	7400
Contaminant:	CHROMIUM	Violation type:	3
Compliance start date:	1/1/2000 0:00:00	Compliance end date:	3/31/2000 0:00:00
Enforcement date:	10/8/2002 0:00:00	Enforcement action:	State Compliance Achieved
Violation measurement:	Not Reported		

PWS name:	TUCSON, CITY OF	Population served:	675000
PWS type code:	C	Violation ID:	7400
Contaminant:	CHROMIUM	Violation type:	3
Compliance start date:	1/1/2000 0:00:00	Compliance end date:	3/31/2000 0:00:00
Enforcement date:	12/6/2006 0:00:00	Enforcement action:	State Compliance Achieved
Violation measurement:	Not Reported		

PWS name:	TUCSON, CITY OF	Population served:	675000
PWS type code:	C	Violation ID:	74099
Contaminant:	CARBON TETRACHLORIDE	Violation type:	3
Compliance start date:	1/1/1998 0:00:00	Compliance end date:	12/31/2000 0:00:00
Enforcement date:	11/19/2002 0:00:00	Enforcement action:	State Compliance Achieved
Violation measurement:	Not Reported		

PWS name:	TUCSON, CITY OF	Population served:	675000
PWS type code:	C	Violation ID:	74099
Contaminant:	CARBON TETRACHLORIDE	Violation type:	3
Compliance start date:	1/1/1998 0:00:00	Compliance end date:	12/31/2000 0:00:00
Enforcement date:	12/6/2006 0:00:00	Enforcement action:	State Compliance Achieved
Violation measurement:	Not Reported		

PWS name:	TUCSON, CITY OF	Population served:	675000
PWS type code:	C	Violation ID:	74199
Contaminant:	1,2-DICHLOROPROPANE	Violation type:	3
Compliance start date:	1/1/1998 0:00:00	Compliance end date:	12/31/2000 0:00:00
Enforcement date:	11/19/2002 0:00:00	Enforcement action:	State Compliance Achieved
Violation measurement:	Not Reported		

PWS name:	TUCSON, CITY OF	Population served:	675000
PWS type code:	C	Violation ID:	74199
Contaminant:	1,2-DICHLOROPROPANE	Violation type:	3
Compliance start date:	1/1/1998 0:00:00	Compliance end date:	12/31/2000 0:00:00
Enforcement date:	12/6/2006 0:00:00	Enforcement action:	State Compliance Achieved
Violation measurement:	Not Reported		

PWS name:	TUCSON, CITY OF	Population served:	675000
PWS type code:	C	Violation ID:	74299
Contaminant:	TRICHLOROETHYLENE	Violation type:	3
Compliance start date:	1/1/1998 0:00:00	Compliance end date:	12/31/2000 0:00:00
Enforcement date:	11/19/2002 0:00:00	Enforcement action:	State Compliance Achieved
Violation measurement:	Not Reported		

PWS name:	TUCSON, CITY OF	Population served:	675000
PWS type code:	C	Violation ID:	74299
Contaminant:	TRICHLOROETHYLENE	Violation type:	3
Compliance start date:	1/1/1998 0:00:00	Compliance end date:	12/31/2000 0:00:00
Enforcement date:	12/6/2006 0:00:00	Enforcement action:	State Compliance Achieved
Violation measurement:	Not Reported		

PWS name:	TUCSON, CITY OF	Population served:	675000
PWS type code:	C	Violation ID:	74399
Contaminant:	1,1,2-TRICHLOROETHANE	Violation type:	3
Compliance start date:	1/1/1998 0:00:00	Compliance end date:	12/31/2000 0:00:00
Enforcement date:	11/19/2002 0:00:00	Enforcement action:	State Compliance Achieved
Violation measurement:	Not Reported		

PWS name:	TUCSON, CITY OF	Population served:	675000
PWS type code:	C	Violation ID:	74399
Contaminant:	1,1,2-TRICHLOROETHANE	Violation type:	3
Compliance start date:	1/1/1998 0:00:00	Compliance end date:	12/31/2000 0:00:00
Enforcement date:	12/6/2006 0:00:00	Enforcement action:	State Compliance Achieved
Violation measurement:	Not Reported		

PWS name:	TUCSON, CITY OF	Population served:	675000
PWS type code:	C	Violation ID:	74499
Contaminant:	TETRACHLOROETHYLENE	Violation type:	3
Compliance start date:	1/1/1998 0:00:00	Compliance end date:	12/31/2000 0:00:00
Enforcement date:	11/19/2002 0:00:00	Enforcement action:	State Compliance Achieved
Violation measurement:	Not Reported		

PWS name:	TUCSON, CITY OF	Population served:	675000
PWS type code:	C	Violation ID:	74499
Contaminant:	TETRACHLOROETHYLENE	Violation type:	3
Compliance start date:	1/1/1998 0:00:00	Compliance end date:	12/31/2000 0:00:00
Enforcement date:	12/6/2006 0:00:00	Enforcement action:	State Compliance Achieved
Violation measurement:	Not Reported		

PWS name:	TUCSON, CITY OF	Population served:	675000
PWS type code:	C	Violation ID:	74599
Contaminant:	MONOCHLOROBENZENE (CHLOROBENZENE)		
Violation type:	3	Compliance start date:	1/1/1998 0:00:00
Compliance end date:	12/31/2000 0:00:00	Enforcement date:	11/19/2002 0:00:00
Enforcement action:	State Compliance Achieved	Violation measurement:	Not Reported

PWS name:	TUCSON, CITY OF	Population served:	675000
PWS type code:	C	Violation ID:	74599
Contaminant:	MONOCHLOROBENZENE (CHLOROBENZENE)		
Violation type:	3	Compliance start date:	1/1/1998 0:00:00
Compliance end date:	12/31/2000 0:00:00	Enforcement date:	12/6/2006 0:00:00
Enforcement action:	State Compliance Achieved	Violation measurement:	Not Reported

PWS name:	TUCSON, CITY OF	Population served:	675000
PWS type code:	C	Violation ID:	74699
Contaminant:	BENZENE	Violation type:	3
Compliance start date:	1/1/1998 0:00:00	Compliance end date:	12/31/2000 0:00:00
Enforcement date:	11/19/2002 0:00:00	Enforcement action:	State Compliance Achieved
Violation measurement:	Not Reported		

PWS name:	TUCSON, CITY OF	Population served:	675000
PWS type code:	C	Violation ID:	74699
Contaminant:	BENZENE	Violation type:	3
Compliance start date:	1/1/1998 0:00:00	Compliance end date:	12/31/2000 0:00:00
Enforcement date:	12/6/2006 0:00:00	Enforcement action:	State Compliance Achieved
Violation measurement:	Not Reported		

PWS name:	TUCSON, CITY OF	Population served:	675000
PWS type code:	C	Violation ID:	74799
Contaminant:	TOLUENE	Violation type:	3
Compliance start date:	1/1/1998 0:00:00	Compliance end date:	12/31/2000 0:00:00
Enforcement date:	11/19/2002 0:00:00	Enforcement action:	State Compliance Achieved
Violation measurement:	Not Reported		

PWS name:	TUCSON, CITY OF	Population served:	675000
PWS type code:	C	Violation ID:	74799
Contaminant:	TOLUENE	Violation type:	3
Compliance start date:	1/1/1998 0:00:00	Compliance end date:	12/31/2000 0:00:00
Enforcement date:	12/6/2006 0:00:00	Enforcement action:	State Compliance Achieved
Violation measurement:	Not Reported		

PWS name:	TUCSON, CITY OF	Population served:	675000
PWS type code:	C	Violation ID:	74899
Contaminant:	ETHYLBENZENE	Violation type:	3
Compliance start date:	1/1/1998 0:00:00	Compliance end date:	12/31/2000 0:00:00
Enforcement date:	11/19/2002 0:00:00	Enforcement action:	State Compliance Achieved
Violation measurement:	Not Reported		

PWS name:	TUCSON, CITY OF	Population served:	675000
PWS type code:	C	Violation ID:	74899
Contaminant:	ETHYLBENZENE	Violation type:	3
Compliance start date:	1/1/1998 0:00:00	Compliance end date:	12/31/2000 0:00:00
Enforcement date:	12/6/2006 0:00:00	Enforcement action:	State Compliance Achieved
Violation measurement:	Not Reported		

PWS name:	TUCSON, CITY OF	Population served:	675000
PWS type code:	C	Violation ID:	74999
Contaminant:	STYRENE	Violation type:	3
Compliance start date:	1/1/1998 0:00:00	Compliance end date:	12/31/2000 0:00:00
Enforcement date:	11/19/2002 0:00:00	Enforcement action:	State Compliance Achieved
Violation measurement:	Not Reported		

PWS name:	TUCSON, CITY OF	Population served:	675000
PWS type code:	C	Violation ID:	74999
Contaminant:	STYRENE	Violation type:	3
Compliance start date:	1/1/1998 0:00:00	Compliance end date:	12/31/2000 0:00:00
Enforcement date:	12/6/2006 0:00:00	Enforcement action:	State Compliance Achieved
Violation measurement:	Not Reported		

PWS name:	TUCSON, CITY OF	Population served:	675000
PWS type code:	C	Violation ID:	7500
Contaminant:	NITRATE	Violation type:	3
Compliance start date:	1/1/2000 0:00:00	Compliance end date:	3/31/2000 0:00:00
Enforcement date:	12/6/2006 0:00:00	Enforcement action:	State Compliance Achieved
Violation measurement:	Not Reported		

PWS name:	TUCSON, CITY OF	Population served:	675000
PWS type code:	C	Violation ID:	75099
Contaminant:	1,2,4-TRICHLOROBENZENE	Violation type:	3
Compliance start date:	1/1/1998 0:00:00	Compliance end date:	12/31/2000 0:00:00
Enforcement date:	11/19/2002 0:00:00	Enforcement action:	State Compliance Achieved
Violation measurement:	Not Reported		

PWS name:	TUCSON, CITY OF	Population served:	675000
PWS type code:	C	Violation ID:	75099
Contaminant:	1,2,4-TRICHLOROBENZENE	Violation type:	3
Compliance start date:	1/1/1998 0:00:00	Compliance end date:	12/31/2000 0:00:00
Enforcement date:	12/6/2006 0:00:00	Enforcement action:	State Compliance Achieved
Violation measurement:	Not Reported		

PWS name:	TUCSON, CITY OF	Population served:	675000
PWS type code:	C	Violation ID:	75199
Contaminant:	CIS-1,2-DICHLOROETHYLENE	Violation type:	3
Compliance start date:	1/1/1998 0:00:00	Compliance end date:	12/31/2000 0:00:00
Enforcement date:	11/19/2002 0:00:00	Enforcement action:	State Compliance Achieved
Violation measurement:	Not Reported		

PWS name:	TUCSON, CITY OF	Population served:	675000
PWS type code:	C	Violation ID:	75199
Contaminant:	CIS-1,2-DICHLOROETHYLENE	Violation type:	3
Compliance start date:	1/1/1998 0:00:00	Compliance end date:	12/31/2000 0:00:00
Enforcement date:	12/6/2006 0:00:00	Enforcement action:	State Compliance Achieved
Violation measurement:	Not Reported		

PWS name:	TUCSON, CITY OF	Population served:	675000
PWS type code:	C	Violation ID:	75299
Contaminant:	XYLENES, TOTAL	Violation type:	3
Compliance start date:	1/1/1998 0:00:00	Compliance end date:	12/31/2000 0:00:00
Enforcement date:	11/19/2002 0:00:00	Enforcement action:	State Compliance Achieved
Violation measurement:	Not Reported		

PWS name:	TUCSON, CITY OF	Population served:	675000
PWS type code:	C	Violation ID:	75299
Contaminant:	XYLENES, TOTAL	Violation type:	3
Compliance start date:	1/1/1998 0:00:00	Compliance end date:	12/31/2000 0:00:00
Enforcement date:	12/6/2006 0:00:00	Enforcement action:	State Compliance Achieved
Violation measurement:	Not Reported		

PWS name:	TUCSON, CITY OF	Population served:	675000
PWS type code:	C	Violation ID:	75399
Contaminant:	METHYLENE CHLORIDE (DICHLOROMETHANE)		
Violation type:	3	Compliance start date:	1/1/1998 0:00:00
Compliance end date:	12/31/2000 0:00:00	Enforcement date:	11/19/2002 0:00:00
Enforcement action:	State Compliance Achieved	Violation measurement:	Not Reported

PWS name:	TUCSON, CITY OF	Population served:	675000
PWS type code:	C	Violation ID:	75399
Contaminant:	METHYLENE CHLORIDE (DICHLOROMETHANE)		
Violation type:	3	Compliance start date:	1/1/1998 0:00:00
Compliance end date:	12/31/2000 0:00:00	Enforcement date:	12/6/2006 0:00:00
Enforcement action:	State Compliance Achieved	Violation measurement:	Not Reported

PWS name:	TUCSON, CITY OF	Population served:	675000
PWS type code:	C	Violation ID:	75499
Contaminant:	O-DICHLOROBENZENE	Violation type:	3
Compliance start date:	1/1/1998 0:00:00	Compliance end date:	12/31/2000 0:00:00
Enforcement date:	11/19/2002 0:00:00	Enforcement action:	State Compliance Achieved
Violation measurement:	Not Reported		

PWS name:	TUCSON, CITY OF	Population served:	675000
PWS type code:	C	Violation ID:	75499
Contaminant:	O-DICHLOROBENZENE	Violation type:	3
Compliance start date:	1/1/1998 0:00:00	Compliance end date:	12/31/2000 0:00:00
Enforcement date:	12/6/2006 0:00:00	Enforcement action:	State Compliance Achieved
Violation measurement:	Not Reported		

PWS name: TUCSON, CITY OF
PWS type code: C
Contaminant: P-DICHLOROBENZENE
Compliance start date: 1/1/1998 0:00:00
Enforcement date: 11/19/2002 0:00:00
Violation measurement: Not Reported
Population served: 675000
Violation ID: 75599
Violation type: 3
Compliance end date: 12/31/2000 0:00:00
Enforcement action: State Compliance Achieved

PWS name: TUCSON, CITY OF
PWS type code: C
Contaminant: P-DICHLOROBENZENE
Compliance start date: 1/1/1998 0:00:00
Enforcement date: 12/6/2006 0:00:00
Violation measurement: Not Reported
Population served: 675000
Violation ID: 75599
Violation type: 3
Compliance end date: 12/31/2000 0:00:00
Enforcement action: State Compliance Achieved

PWS name: TUCSON, CITY OF
PWS type code: C
Contaminant: 1,1-DICHLOROETHYLENE
Compliance start date: 1/1/1998 0:00:00
Enforcement date: 11/19/2002 0:00:00
Violation measurement: Not Reported
Population served: 675000
Violation ID: 75699
Violation type: 3
Compliance end date: 12/31/2000 0:00:00
Enforcement action: State Compliance Achieved

PWS name: TUCSON, CITY OF
Population served: 675000
Violation ID: 75699
Violation type: 3
Compliance end date: 12/31/2000 0:00:00
Enforcement action: State Compliance Achieved
PWS type code: C
Contaminant: 1,1-DICHLOROETHYLENE
Compliance start date: 1/1/1998 0:00:00
Enforcement date: 12/6/2006 0:00:00
Violation measurement: Not Reported

PWS name: TUCSON, CITY OF
PWS type code: C
Contaminant: TRANS-1,2-DICHLOROETHYLENE
Violation type: 3
Compliance end date: 12/31/2000 0:00:00
Enforcement action: State Compliance Achieved
Population served: 675000
Violation ID: 75799
Compliance start date: 1/1/1998 0:00:00
Enforcement date: 11/19/2002 0:00:00
Violation measurement: Not Reported

PWS name: TUCSON, CITY OF
PWS type code: C
Contaminant: TRANS-1,2-DICHLOROETHYLENE
Violation type: 3
Compliance end date: 12/31/2000 0:00:00
Enforcement action: State Compliance Achieved
Population served: 675000
Violation ID: 75799
Compliance start date: 1/1/1998 0:00:00
Enforcement date: 12/6/2006 0:00:00
Violation measurement: Not Reported

PWS name: TUCSON, CITY OF
PWS type code: C
Contaminant: 1,2-DICHLOROETHANE
Compliance start date: 1/1/1998 0:00:00
Enforcement date: 11/19/2002 0:00:00
Violation measurement: Not Reported
Population served: 675000
Violation ID: 75899
Violation type: 3
Compliance end date: 12/31/2000 0:00:00
Enforcement action: State Compliance Achieved

PWS name: TUCSON, CITY OF
PWS type code: C
Contaminant: 1,2-DICHLOROPROPANE
Compliance start date: 1/1/1998 0:00:00
Enforcement date: 11/19/2002 0:00:00
Violation measurement: Not Reported
Population served: 675000
Violation ID: 78199
Violation type: 3
Compliance end date: 12/31/2000 0:00:00
Enforcement action: State Compliance Achieved

PWS name: TUCSON, CITY OF
PWS type code: C
Contaminant: 1,2-DICHLOROPROPANE
Compliance start date: 1/1/1998 0:00:00
Enforcement date: 11/27/2001 0:00:00
Violation measurement: Not Reported
Population served: 675000
Violation ID: 78199
Violation type: 3
Compliance end date: 12/31/2000 0:00:00
Enforcement action: State Compliance Achieved

PWS name:	TUCSON, CITY OF	Population served:	675000
PWS type code:	C	Violation ID:	78199
Contaminant:	1,2-DICHLOROPROPANE	Violation type:	3
Compliance start date:	1/1/1998 0:00:00	Compliance end date:	12/31/2000 0:00:00
Enforcement date:	12/6/2006 0:00:00	Enforcement action:	State Compliance Achieved
Violation measurement:	Not Reported		

PWS name:	TUCSON, CITY OF	Population served:	675000
PWS type code:	C	Violation ID:	78299
Contaminant:	TRICHLOROETHYLENE	Violation type:	3
Compliance start date:	1/1/1998 0:00:00	Compliance end date:	12/31/2000 0:00:00
Enforcement date:	11/19/2002 0:00:00	Enforcement action:	State Compliance Achieved
Violation measurement:	Not Reported		

PWS name:	TUCSON, CITY OF	Population served:	675000
PWS type code:	C	Violation ID:	78299
Contaminant:	TRICHLOROETHYLENE	Violation type:	3
Compliance start date:	1/1/1998 0:00:00	Compliance end date:	12/31/2000 0:00:00
Enforcement date:	11/27/2001 0:00:00	Enforcement action:	State Compliance Achieved
Violation measurement:	Not Reported		

PWS name:	TUCSON, CITY OF	Population served:	675000
PWS type code:	C	Violation ID:	78299
Contaminant:	TRICHLOROETHYLENE	Violation type:	3
Compliance start date:	1/1/1998 0:00:00	Compliance end date:	12/31/2000 0:00:00
Enforcement date:	12/6/2006 0:00:00	Enforcement action:	State Compliance Achieved
Violation measurement:	Not Reported		

PWS name:	TUCSON, CITY OF	Population served:	675000
PWS type code:	C	Violation ID:	78399
Contaminant:	1,1,2-TRICHLOROETHANE	Violation type:	3
Compliance start date:	1/1/1998 0:00:00	Compliance end date:	12/31/2000 0:00:00
Enforcement date:	11/19/2002 0:00:00	Enforcement action:	State Compliance Achieved
Violation measurement:	Not Reported		

PWS name:	TUCSON, CITY OF	Population served:	675000
PWS type code:	C	Violation ID:	78399
Contaminant:	1,1,2-TRICHLOROETHANE	Violation type:	3
Compliance start date:	1/1/1998 0:00:00	Compliance end date:	12/31/2000 0:00:00
Enforcement date:	11/27/2001 0:00:00	Enforcement action:	State Compliance Achieved
Violation measurement:	Not Reported		

PWS name:	TUCSON, CITY OF	Population served:	675000
PWS type code:	C	Violation ID:	78399
Contaminant:	1,1,2-TRICHLOROETHANE	Violation type:	3
Compliance start date:	1/1/1998 0:00:00	Compliance end date:	12/31/2000 0:00:00
Enforcement date:	12/6/2006 0:00:00	Enforcement action:	State Compliance Achieved
Violation measurement:	Not Reported		

PWS name:	TUCSON, CITY OF	Population served:	675000
PWS type code:	C	Violation ID:	78499
Contaminant:	TETRACHLOROETHYLENE	Violation type:	3
Compliance start date:	1/1/1998 0:00:00	Compliance end date:	12/31/2000 0:00:00
Enforcement date:	11/19/2002 0:00:00	Enforcement action:	State Compliance Achieved
Violation measurement:	Not Reported		

PWS name:	TUCSON, CITY OF	Population served:	675000
PWS type code:	C	Violation ID:	78499
Contaminant:	TETRACHLOROETHYLENE	Violation type:	3
Compliance start date:	1/1/1998 0:00:00	Compliance end date:	12/31/2000 0:00:00
Enforcement date:	11/27/2001 0:00:00	Enforcement action:	State Compliance Achieved
Violation measurement:	Not Reported		

PWS name:	TUCSON, CITY OF	Population served:	675000
PWS type code:	C	Violation ID:	78499
Contaminant:	TETRACHLOROETHYLENE	Violation type:	3
Compliance start date:	1/1/1998 0:00:00	Compliance end date:	12/31/2000 0:00:00
Enforcement date:	12/6/2006 0:00:00	Enforcement action:	State Compliance Achieved
Violation measurement:	Not Reported		

PWS name:	TUCSON, CITY OF	Population served:	675000
PWS type code:	C	Violation ID:	78599
Contaminant:	MONOCHLOROBENZENE (CHLOROBENZENE)		
Violation type:	3	Compliance start date:	1/1/1998 0:00:00
Compliance end date:	12/31/2000 0:00:00	Enforcement date:	11/19/2002 0:00:00
Enforcement action:	State Compliance Achieved	Violation measurement:	Not Reported

PWS name:	TUCSON, CITY OF	Population served:	675000
PWS type code:	C	Violation ID:	78599
Contaminant:	MONOCHLOROBENZENE (CHLOROBENZENE)		
Violation type:	3	Compliance start date:	1/1/1998 0:00:00
Compliance end date:	12/31/2000 0:00:00	Enforcement date:	11/27/2001 0:00:00
Enforcement action:	State Compliance Achieved	Violation measurement:	Not Reported

PWS name:	TUCSON, CITY OF	Population served:	675000
PWS type code:	C	Violation ID:	78599
Contaminant:	MONOCHLOROBENZENE (CHLOROBENZENE)		
Violation type:	3	Compliance start date:	1/1/1998 0:00:00
Compliance end date:	12/31/2000 0:00:00	Enforcement date:	12/6/2006 0:00:00
Enforcement action:	State Compliance Achieved	Violation measurement:	Not Reported

PWS name:	TUCSON, CITY OF	Population served:	675000
PWS type code:	C	Violation ID:	78699
Contaminant:	BENZENE	Violation type:	3
Compliance start date:	1/1/1998 0:00:00	Compliance end date:	12/31/2000 0:00:00
Enforcement date:	11/19/2002 0:00:00	Enforcement action:	State Compliance Achieved
Violation measurement:	Not Reported		

PWS name:	TUCSON, CITY OF	Population served:	675000
PWS type code:	C	Violation ID:	78699
Contaminant:	BENZENE	Violation type:	3
Compliance start date:	1/1/1998 0:00:00	Compliance end date:	12/31/2000 0:00:00
Enforcement date:	11/27/2001 0:00:00	Enforcement action:	State Compliance Achieved
Violation measurement:	Not Reported		

PWS name:	TUCSON, CITY OF	Population served:	675000
PWS type code:	C	Violation ID:	78699
Contaminant:	BENZENE	Violation type:	3
Compliance start date:	1/1/1998 0:00:00	Compliance end date:	12/31/2000 0:00:00
Enforcement date:	12/6/2006 0:00:00	Enforcement action:	State Compliance Achieved
Violation measurement:	Not Reported		

PWS name:	TUCSON, CITY OF	Population served:	675000
PWS type code:	C	Violation ID:	78799
Contaminant:	TOLUENE	Violation type:	3
Compliance start date:	1/1/1998 0:00:00	Compliance end date:	12/31/2000 0:00:00
Enforcement date:	11/19/2002 0:00:00	Enforcement action:	State Compliance Achieved
Violation measurement:	Not Reported		

PWS name:	TUCSON, CITY OF	Population served:	675000
PWS type code:	C	Violation ID:	78799
Contaminant:	TOLUENE	Violation type:	3
Compliance start date:	1/1/1998 0:00:00	Compliance end date:	12/31/2000 0:00:00
Enforcement date:	11/27/2001 0:00:00	Enforcement action:	State Compliance Achieved
Violation measurement:	Not Reported		

PWS name:	TUCSON, CITY OF	Population served:	675000
PWS type code:	C	Violation ID:	78799
Contaminant:	TOLUENE	Violation type:	3
Compliance start date:	1/1/1998 0:00:00	Compliance end date:	12/31/2000 0:00:00
Enforcement date:	12/6/2006 0:00:00	Enforcement action:	State Compliance Achieved
Violation measurement:	Not Reported		

PWS name:	TUCSON, CITY OF	Population served:	675000
PWS type code:	C	Violation ID:	78899
Contaminant:	ETHYLBENZENE	Violation type:	3
Compliance start date:	1/1/1998 0:00:00	Compliance end date:	12/31/2000 0:00:00
Enforcement date:	11/19/2002 0:00:00	Enforcement action:	State Compliance Achieved
Violation measurement:	Not Reported		

PWS name:	TUCSON, CITY OF	Population served:	675000
PWS type code:	C	Violation ID:	78899
Contaminant:	ETHYLBENZENE	Violation type:	3
Compliance start date:	1/1/1998 0:00:00	Compliance end date:	12/31/2000 0:00:00
Enforcement date:	11/27/2001 0:00:00	Enforcement action:	State Compliance Achieved
Violation measurement:	Not Reported		

PWS name:	TUCSON, CITY OF	Population served:	675000
PWS type code:	C	Violation ID:	78899
Contaminant:	ETHYLBENZENE	Violation type:	3
Compliance start date:	1/1/1998 0:00:00	Compliance end date:	12/31/2000 0:00:00
Enforcement date:	12/6/2006 0:00:00	Enforcement action:	State Compliance Achieved
Violation measurement:	Not Reported		

PWS name:	TUCSON, CITY OF	Population served:	675000
PWS type code:	C	Violation ID:	78999
Contaminant:	STYRENE	Violation type:	3
Compliance start date:	1/1/1998 0:00:00	Compliance end date:	12/31/2000 0:00:00
Enforcement date:	11/19/2002 0:00:00	Enforcement action:	State Compliance Achieved
Violation measurement:	Not Reported		

PWS name:	TUCSON, CITY OF	Population served:	675000
PWS type code:	C	Violation ID:	78999
Contaminant:	STYRENE	Violation type:	3
Compliance start date:	1/1/1998 0:00:00	Compliance end date:	12/31/2000 0:00:00
Enforcement date:	11/27/2001 0:00:00	Enforcement action:	State Compliance Achieved
Violation measurement:	Not Reported		

PWS name:	TUCSON, CITY OF	Population served:	675000
PWS type code:	C	Violation ID:	78999
Contaminant:	STYRENE	Violation type:	3
Compliance start date:	1/1/1998 0:00:00	Compliance end date:	12/31/2000 0:00:00
Enforcement date:	12/6/2006 0:00:00	Enforcement action:	State Compliance Achieved
Violation measurement:	Not Reported		

PWS name:	TUCSON, CITY OF	Population served:	675000
PWS type code:	C	Violation ID:	7900
Contaminant:	NITRATE	Violation type:	3
Compliance start date:	1/1/2000 0:00:00	Compliance end date:	3/31/2000 0:00:00
Enforcement date:	12/6/2006 0:00:00	Enforcement action:	State Compliance Achieved
Violation measurement:	Not Reported		

PWS name:	TUCSON, CITY OF	Population served:	675000
PWS type code:	C	Violation ID:	79099
Contaminant:	1,2,4-TRICHLOROBENZENE	Violation type:	3
Compliance start date:	1/1/1998 0:00:00	Compliance end date:	12/31/2000 0:00:00
Enforcement date:	11/19/2002 0:00:00	Enforcement action:	State Compliance Achieved
Violation measurement:	Not Reported		

PWS name:	TUCSON, CITY OF	Population served:	675000
PWS type code:	C	Violation ID:	79099
Contaminant:	1,2,4-TRICHLOROBENZENE	Violation type:	3
Compliance start date:	1/1/1998 0:00:00	Compliance end date:	12/31/2000 0:00:00
Enforcement date:	11/27/2001 0:00:00	Enforcement action:	State Compliance Achieved
Violation measurement:	Not Reported		

PWS name:	TUCSON, CITY OF	Population served:	675000
PWS type code:	C	Violation ID:	79099
Contaminant:	1,2,4-TRICHLOROBENZENE	Violation type:	3
Compliance start date:	1/1/1998 0:00:00	Compliance end date:	12/31/2000 0:00:00
Enforcement date:	12/6/2006 0:00:00	Enforcement action:	State Compliance Achieved
Violation measurement:	Not Reported		

PWS name:	TUCSON, CITY OF	Population served:	675000
PWS type code:	C	Violation ID:	79199
Contaminant:	CIS-1,2-DICHLOROETHYLENE	Violation type:	3
Compliance start date:	1/1/1998 0:00:00	Compliance end date:	12/31/2000 0:00:00
Enforcement date:	11/19/2002 0:00:00	Enforcement action:	State Compliance Achieved
Violation measurement:	Not Reported		

PWS name:	TUCSON, CITY OF	Population served:	675000
PWS type code:	C	Violation ID:	79199
Contaminant:	CIS-1,2-DICHLOROETHYLENE	Violation type:	3
Compliance start date:	1/1/1998 0:00:00	Compliance end date:	12/31/2000 0:00:00
Enforcement date:	11/27/2001 0:00:00	Enforcement action:	State Compliance Achieved
Violation measurement:	Not Reported		

PWS name:	TUCSON, CITY OF	Population served:	675000
PWS type code:	C	Violation ID:	79199
Contaminant:	CIS-1,2-DICHLOROETHYLENE	Violation type:	3
Compliance start date:	1/1/1998 0:00:00	Compliance end date:	12/31/2000 0:00:00
Enforcement date:	12/6/2006 0:00:00	Enforcement action:	State Compliance Achieved
Violation measurement:	Not Reported		

PWS name:	TUCSON, CITY OF	Population served:	675000
PWS type code:	C	Violation ID:	79299
Contaminant:	XYLENES, TOTAL	Violation type:	3
Compliance start date:	1/1/1998 0:00:00	Compliance end date:	12/31/2000 0:00:00
Enforcement date:	11/19/2002 0:00:00	Enforcement action:	State Compliance Achieved
Violation measurement:	Not Reported		

PWS name:	TUCSON, CITY OF	Population served:	675000
PWS type code:	C	Violation ID:	79299
Contaminant:	XYLENES, TOTAL	Violation type:	3
Compliance start date:	1/1/1998 0:00:00	Compliance end date:	12/31/2000 0:00:00
Enforcement date:	11/27/2001 0:00:00	Enforcement action:	State Compliance Achieved
Violation measurement:	Not Reported		

PWS name:	TUCSON, CITY OF	Population served:	675000
PWS type code:	C	Violation ID:	79299
Contaminant:	XYLENES, TOTAL	Violation type:	3
Compliance start date:	1/1/1998 0:00:00	Compliance end date:	12/31/2000 0:00:00
Enforcement date:	12/6/2006 0:00:00	Enforcement action:	State Compliance Achieved
Violation measurement:	Not Reported		

PWS name:	TUCSON, CITY OF	Population served:	675000
PWS type code:	C	Violation ID:	79399
Contaminant:	METHYLENE CHLORIDE (DICHLOROMETHANE)		
Violation type:	3	Compliance start date:	1/1/1998 0:00:00
Compliance end date:	12/31/2000 0:00:00	Enforcement date:	11/19/2002 0:00:00
Enforcement action:	State Compliance Achieved	Violation measurement:	Not Reported

PWS name:	TUCSON, CITY OF	Population served:	675000
PWS type code:	C	Violation ID:	79399
Contaminant:	METHYLENE CHLORIDE (DICHLOROMETHANE)		
Violation type:	3	Compliance start date:	1/1/1998 0:00:00
Compliance end date:	12/31/2000 0:00:00	Enforcement date:	11/27/2001 0:00:00
Enforcement action:	State Compliance Achieved	Violation measurement:	Not Reported

PWS name:	TUCSON, CITY OF	Population served:	675000
PWS type code:	C	Violation ID:	79399
Contaminant:	METHYLENE CHLORIDE (DICHLOROMETHANE)		
Violation type:	3	Compliance start date:	1/1/1998 0:00:00
Compliance end date:	12/31/2000 0:00:00	Enforcement date:	12/6/2006 0:00:00
Enforcement action:	State Compliance Achieved	Violation measurement:	Not Reported

PWS name:	TUCSON, CITY OF	Population served:	675000
PWS type code:	C	Violation ID:	79499
Contaminant:	O-DICHLOROBENZENE	Violation type:	3
Compliance start date:	1/1/1998 0:00:00	Compliance end date:	12/31/2000 0:00:00
Enforcement date:	11/19/2002 0:00:00	Enforcement action:	State Compliance Achieved
Violation measurement:	Not Reported		

PWS name:	TUCSON, CITY OF	Population served:	675000
PWS type code:	C	Violation ID:	79499
Contaminant:	O-DICHLOROBENZENE	Violation type:	3
Compliance start date:	1/1/1998 0:00:00	Compliance end date:	12/31/2000 0:00:00
Enforcement date:	11/27/2001 0:00:00	Enforcement action:	State Compliance Achieved
Violation measurement:	Not Reported		

PWS name:	TUCSON, CITY OF	Population served:	675000
PWS type code:	C	Violation ID:	79499
Contaminant:	O-DICHLOROBENZENE	Violation type:	3
Compliance start date:	1/1/1998 0:00:00	Compliance end date:	12/31/2000 0:00:00
Enforcement date:	12/6/2006 0:00:00	Enforcement action:	State Compliance Achieved
Violation measurement:	Not Reported		

PWS name:	TUCSON, CITY OF	Population served:	675000
PWS type code:	C	Violation ID:	79599
Contaminant:	P-DICHLOROBENZENE	Violation type:	3
Compliance start date:	1/1/1998 0:00:00	Compliance end date:	12/31/2000 0:00:00
Enforcement date:	11/19/2002 0:00:00	Enforcement action:	State Compliance Achieved
Violation measurement:	Not Reported		

PWS name:	TUCSON, CITY OF	Population served:	675000
PWS type code:	C	Violation ID:	79599
Contaminant:	P-DICHLOROBENZENE	Violation type:	3
Compliance start date:	1/1/1998 0:00:00	Compliance end date:	12/31/2000 0:00:00
Enforcement date:	11/27/2001 0:00:00	Enforcement action:	State Compliance Achieved
Violation measurement:	Not Reported		

PWS name:	TUCSON, CITY OF	Population served:	675000
PWS type code:	C	Violation ID:	79599
Contaminant:	P-DICHLOROBENZENE	Violation type:	3
Compliance start date:	1/1/1998 0:00:00	Compliance end date:	12/31/2000 0:00:00
Enforcement date:	12/6/2006 0:00:00	Enforcement action:	State Compliance Achieved
Violation measurement:	Not Reported		

PWS name:	TUCSON, CITY OF	Population served:	675000
PWS type code:	C	Violation ID:	79699
Contaminant:	1,1-DICHLOROETHYLENE	Violation type:	3
Compliance start date:	1/1/1998 0:00:00	Compliance end date:	12/31/2000 0:00:00
Enforcement date:	11/19/2002 0:00:00	Enforcement action:	State Compliance Achieved
Violation measurement:	Not Reported		

PWS name:	TUCSON, CITY OF	Population served:	675000
PWS type code:	C	Violation ID:	79699
Contaminant:	1,1-DICHLOROETHYLENE	Violation type:	3
Compliance start date:	1/1/1998 0:00:00	Compliance end date:	12/31/2000 0:00:00
Enforcement date:	11/27/2001 0:00:00	Enforcement action:	State Compliance Achieved
Violation measurement:	Not Reported		

PWS name:	TUCSON, CITY OF	Population served:	675000
PWS type code:	C	Violation ID:	79699
Contaminant:	1,1-DICHLOROETHYLENE	Violation type:	3
Compliance start date:	1/1/1998 0:00:00	Compliance end date:	12/31/2000 0:00:00
Enforcement date:	12/6/2006 0:00:00	Enforcement action:	State Compliance Achieved
Violation measurement:	Not Reported		

PWS name:	TUCSON, CITY OF	Population served:	675000
PWS type code:	C	Violation ID:	79799
Contaminant:	TRANS-1,2-DICHLOROETHYLENE		
Violation type:	3	Compliance start date:	1/1/1998 0:00:00
Compliance end date:	12/31/2000 0:00:00	Enforcement date:	11/19/2002 0:00:00
Enforcement action:	State Compliance Achieved	Violation measurement:	Not Reported

PWS name:	TUCSON, CITY OF	Population served:	675000
PWS type code:	C	Violation ID:	79799
Contaminant:	TRANS-1,2-DICHLOROETHYLENE		
Violation type:	3	Compliance start date:	1/1/1998 0:00:00
Compliance end date:	12/31/2000 0:00:00	Enforcement date:	11/27/2001 0:00:00
Enforcement action:	State Compliance Achieved	Violation measurement:	Not Reported

PWS name:	TUCSON, CITY OF	Population served:	675000
PWS type code:	C	Violation ID:	79799
Contaminant:	TRANS-1,2-DICHLOROETHYLENE		
Violation type:	3	Compliance start date:	1/1/1998 0:00:00
Compliance end date:	12/31/2000 0:00:00	Enforcement date:	12/6/2006 0:00:00
Enforcement action:	State Compliance Achieved	Violation measurement:	Not Reported

PWS name:	TUCSON, CITY OF	Population served:	675000
PWS type code:	C	Violation ID:	79899
Contaminant:	1,2-DICHLOROETHANE	Violation type:	3
Compliance start date:	1/1/1998 0:00:00	Compliance end date:	12/31/2000 0:00:00
Enforcement date:	11/19/2002 0:00:00	Enforcement action:	State Compliance Achieved
Violation measurement:	Not Reported		

PWS name:	TUCSON, CITY OF	Population served:	675000
PWS type code:	C	Violation ID:	79899
Contaminant:	1,2-DICHLOROETHANE	Violation type:	3
Compliance start date:	1/1/1998 0:00:00	Compliance end date:	12/31/2000 0:00:00
Enforcement date:	11/27/2001 0:00:00	Enforcement action:	State Compliance Achieved
Violation measurement:	Not Reported		

PWS name:	TUCSON, CITY OF	Population served:	675000
PWS type code:	C	Violation ID:	79899
Contaminant:	1,2-DICHLOROETHANE	Violation type:	3
Compliance start date:	1/1/1998 0:00:00	Compliance end date:	12/31/2000 0:00:00
Enforcement date:	12/6/2006 0:00:00	Enforcement action:	State Compliance Achieved
Violation measurement:	Not Reported		

PWS name:	TUCSON, CITY OF	Population served:	675000
PWS type code:	C	Violation ID:	799
Contaminant:	CHROMIUM	Violation type:	3
Compliance start date:	1/1/1998 0:00:00	Compliance end date:	12/31/2000 0:00:00
Enforcement date:	10/8/2002 0:00:00	Enforcement action:	State Compliance Achieved
Violation measurement:	Not Reported		

PWS name:	TUCSON, CITY OF	Population served:	675000
PWS type code:	C	Violation ID:	799
Contaminant:	CHROMIUM	Violation type:	3
Compliance start date:	1/1/1998 0:00:00	Compliance end date:	12/31/2000 0:00:00
Enforcement date:	11/27/2001 0:00:00	Enforcement action:	State Compliance Achieved
Violation measurement:	Not Reported		

PWS name:	TUCSON, CITY OF	Population served:	675000
PWS type code:	C	Violation ID:	799
Contaminant:	CHROMIUM	Violation type:	3
Compliance start date:	1/1/1998 0:00:00	Compliance end date:	12/31/2000 0:00:00
Enforcement date:	12/6/2006 0:00:00	Enforcement action:	State Compliance Achieved
Violation measurement:	Not Reported		

PWS name:	TUCSON, CITY OF	Population served:	675000
PWS type code:	C	Violation ID:	79999
Contaminant:	1,1,1-TRICHLOROETHANE	Violation type:	3
Compliance start date:	1/1/1998 0:00:00	Compliance end date:	12/31/2000 0:00:00
Enforcement date:	11/19/2002 0:00:00	Enforcement action:	State Compliance Achieved
Violation measurement:	Not Reported		

PWS name:	TUCSON, CITY OF	Population served:	675000
PWS type code:	C	Violation ID:	79999
Contaminant:	1,1,1-TRICHLOROETHANE	Violation type:	3
Compliance start date:	1/1/1998 0:00:00	Compliance end date:	12/31/2000 0:00:00
Enforcement date:	11/27/2001 0:00:00	Enforcement action:	State Compliance Achieved
Violation measurement:	Not Reported		

PWS name:	TUCSON, CITY OF	Population served:	675000
PWS type code:	C	Violation ID:	79999
Contaminant:	1,1,1-TRICHLOROETHANE	Violation type:	3
Compliance start date:	1/1/1998 0:00:00	Compliance end date:	12/31/2000 0:00:00
Enforcement date:	12/6/2006 0:00:00	Enforcement action:	State Compliance Achieved
Violation measurement:	Not Reported		

PWS name:	TUCSON, CITY OF	Population served:	675000
PWS type code:	C	Violation ID:	8000
Contaminant:	NITRATE	Violation type:	3
Compliance start date:	1/1/2000 0:00:00	Compliance end date:	3/31/2000 0:00:00
Enforcement date:	12/6/2006 0:00:00	Enforcement action:	State Compliance Achieved
Violation measurement:	Not Reported		

PWS name:	TUCSON, CITY OF	Population served:	675000
PWS type code:	C	Violation ID:	80099
Contaminant:	CARBON TETRACHLORIDE	Violation type:	3
Compliance start date:	1/1/1998 0:00:00	Compliance end date:	12/31/2000 0:00:00
Enforcement date:	11/19/2002 0:00:00	Enforcement action:	State Compliance Achieved
Violation measurement:	Not Reported		

PWS name:	TUCSON, CITY OF	Population served:	675000
PWS type code:	C	Violation ID:	80099
Contaminant:	CARBON TETRACHLORIDE	Violation type:	3
Compliance start date:	1/1/1998 0:00:00	Compliance end date:	12/31/2000 0:00:00
Enforcement date:	11/27/2001 0:00:00	Enforcement action:	State Compliance Achieved
Violation measurement:	Not Reported		

PWS name:	TUCSON, CITY OF	Population served:	675000
PWS type code:	C	Violation ID:	80099
Contaminant:	CARBON TETRACHLORIDE	Violation type:	3
Compliance start date:	1/1/1998 0:00:00	Compliance end date:	12/31/2000 0:00:00
Enforcement date:	12/6/2006 0:00:00	Enforcement action:	State Compliance Achieved
Violation measurement:	Not Reported		

PWS name:	TUCSON, CITY OF	Population served:	675000
PWS type code:	C	Violation ID:	80199
Contaminant:	1,2-DICHLOROPROPANE	Violation type:	3
Compliance start date:	1/1/1998 0:00:00	Compliance end date:	12/31/2000 0:00:00
Enforcement date:	11/19/2002 0:00:00	Enforcement action:	State Compliance Achieved
Violation measurement:	Not Reported		

PWS name:	TUCSON, CITY OF	Population served:	675000
PWS type code:	C	Violation ID:	80199
Contaminant:	1,2-DICHLOROPROPANE	Violation type:	3
Compliance start date:	1/1/1998 0:00:00	Compliance end date:	12/31/2000 0:00:00
Enforcement date:	11/27/2001 0:00:00	Enforcement action:	State Compliance Achieved
Violation measurement:	Not Reported		

PWS name:	TUCSON, CITY OF	Population served:	675000
PWS type code:	C	Violation ID:	80199
Contaminant:	1,2-DICHLOROPROPANE	Violation type:	3
Compliance start date:	1/1/1998 0:00:00	Compliance end date:	12/31/2000 0:00:00
Enforcement date:	12/6/2006 0:00:00	Enforcement action:	State Compliance Achieved
Violation measurement:	Not Reported		

PWS name:	TUCSON, CITY OF	Population served:	675000
PWS type code:	C	Violation ID:	80299
Contaminant:	TRICHLOROETHYLENE	Violation type:	3
Compliance start date:	1/1/1998 0:00:00	Compliance end date:	12/31/2000 0:00:00
Enforcement date:	11/19/2002 0:00:00	Enforcement action:	State Compliance Achieved
Violation measurement:	Not Reported		

PWS name:	TUCSON, CITY OF	Population served:	675000
PWS type code:	C	Violation ID:	80299
Contaminant:	TRICHLOROETHYLENE	Violation type:	3
Compliance start date:	1/1/1998 0:00:00	Compliance end date:	12/31/2000 0:00:00
Enforcement date:	11/27/2001 0:00:00	Enforcement action:	State Compliance Achieved
Violation measurement:	Not Reported		

PWS name:	TUCSON, CITY OF	Population served:	675000
PWS type code:	C	Violation ID:	80299
Contaminant:	TRICHLOROETHYLENE	Violation type:	3
Compliance start date:	1/1/1998 0:00:00	Compliance end date:	12/31/2000 0:00:00
Enforcement date:	12/6/2006 0:00:00	Enforcement action:	State Compliance Achieved
Violation measurement:	Not Reported		

PWS name:	TUCSON, CITY OF	Population served:	675000
PWS type code:	C	Violation ID:	80399
Contaminant:	1,1,2-TRICHLOROETHANE	Violation type:	3
Compliance start date:	1/1/1998 0:00:00	Compliance end date:	12/31/2000 0:00:00
Enforcement date:	11/19/2002 0:00:00	Enforcement action:	State Compliance Achieved
Violation measurement:	Not Reported		

PWS name:	TUCSON, CITY OF	Population served:	675000
PWS type code:	C	Violation ID:	80399
Contaminant:	1,1,2-TRICHLOROETHANE	Violation type:	3
Compliance start date:	1/1/1998 0:00:00	Compliance end date:	12/31/2000 0:00:00
Enforcement date:	11/27/2001 0:00:00	Enforcement action:	State Compliance Achieved
Violation measurement:	Not Reported		

PWS name:	TUCSON, CITY OF	Population served:	675000
PWS type code:	C	Violation ID:	80399
Contaminant:	1,1,2-TRICHLOROETHANE	Violation type:	3
Compliance start date:	1/1/1998 0:00:00	Compliance end date:	12/31/2000 0:00:00
Enforcement date:	12/6/2006 0:00:00	Enforcement action:	State Compliance Achieved
Violation measurement:	Not Reported		

PWS name:	TUCSON, CITY OF	Population served:	675000
PWS type code:	C	Violation ID:	80499
Contaminant:	TETRACHLOROETHYLENE	Violation type:	3
Compliance start date:	1/1/1998 0:00:00	Compliance end date:	12/31/2000 0:00:00
Enforcement date:	11/19/2002 0:00:00	Enforcement action:	State Compliance Achieved
Violation measurement:	Not Reported		

PWS name:	TUCSON, CITY OF	Population served:	675000
PWS type code:	C	Violation ID:	80499
Contaminant:	TETRACHLOROETHYLENE	Violation type:	3
Compliance start date:	1/1/1998 0:00:00	Compliance end date:	12/31/2000 0:00:00
Enforcement date:	11/27/2001 0:00:00	Enforcement action:	State Compliance Achieved
Violation measurement:	Not Reported		

PWS name:	TUCSON, CITY OF	Population served:	675000
PWS type code:	C	Violation ID:	80499
Contaminant:	TETRACHLOROETHYLENE	Violation type:	3
Compliance start date:	1/1/1998 0:00:00	Compliance end date:	12/31/2000 0:00:00
Enforcement date:	12/6/2006 0:00:00	Enforcement action:	State Compliance Achieved
Violation measurement:	Not Reported		

PWS name:	TUCSON, CITY OF	Population served:	675000
PWS type code:	C	Violation ID:	80599
Contaminant:	MONOCHLOROBENZENE (CHLOROBENZENE)		
Violation type:	3	Compliance start date:	1/1/1998 0:00:00
Compliance end date:	12/31/2000 0:00:00	Enforcement date:	11/19/2002 0:00:00
Enforcement action:	State Compliance Achieved	Violation measurement:	Not Reported

PWS name:	TUCSON, CITY OF	Population served:	675000
PWS type code:	C	Violation ID:	80599
Contaminant:	MONOCHLOROBENZENE (CHLOROBENZENE)		
Violation type:	3	Compliance start date:	1/1/1998 0:00:00
Compliance end date:	12/31/2000 0:00:00	Enforcement date:	11/27/2001 0:00:00
Enforcement action:	State Compliance Achieved	Violation measurement:	Not Reported

PWS name:	TUCSON, CITY OF	Population served:	675000
PWS type code:	C	Violation ID:	80599
Contaminant:	MONOCHLOROBENZENE (CHLOROBENZENE)		
Violation type:	3	Compliance start date:	1/1/1998 0:00:00
Compliance end date:	12/31/2000 0:00:00	Enforcement date:	12/6/2006 0:00:00
Enforcement action:	State Compliance Achieved	Violation measurement:	Not Reported

PWS name:	TUCSON, CITY OF	Population served:	675000
PWS type code:	C	Violation ID:	80699
Contaminant:	BENZENE	Violation type:	3
Compliance start date:	1/1/1998 0:00:00	Compliance end date:	12/31/2000 0:00:00
Enforcement date:	11/19/2002 0:00:00	Enforcement action:	State Compliance Achieved
Violation measurement:	Not Reported		

PWS name:	TUCSON, CITY OF	Population served:	675000
PWS type code:	C	Violation ID:	80699
Contaminant:	BENZENE	Violation type:	3
Compliance start date:	1/1/1998 0:00:00	Compliance end date:	12/31/2000 0:00:00
Enforcement date:	11/27/2001 0:00:00	Enforcement action:	State Compliance Achieved
Violation measurement:	Not Reported		

PWS name:	TUCSON, CITY OF	Population served:	675000
PWS type code:	C	Violation ID:	80699
Contaminant:	BENZENE	Violation type:	3
Compliance start date:	1/1/1998 0:00:00	Compliance end date:	12/31/2000 0:00:00
Enforcement date:	12/6/2006 0:00:00	Enforcement action:	State Compliance Achieved
Violation measurement:	Not Reported		

PWS name:	TUCSON, CITY OF	Population served:	675000
PWS type code:	C	Violation ID:	80799
Contaminant:	TOLUENE	Violation type:	3
Compliance start date:	1/1/1998 0:00:00	Compliance end date:	12/31/2000 0:00:00
Enforcement date:	11/19/2002 0:00:00	Enforcement action:	State Compliance Achieved
Violation measurement:	Not Reported		

PWS name:	TUCSON, CITY OF	Population served:	675000
PWS type code:	C	Violation ID:	80799
Contaminant:	TOLUENE	Violation type:	3
Compliance start date:	1/1/1998 0:00:00	Compliance end date:	12/31/2000 0:00:00
Enforcement date:	11/27/2001 0:00:00	Enforcement action:	State Compliance Achieved
Violation measurement:	Not Reported		

PWS name:	TUCSON, CITY OF	Population served:	675000
PWS type code:	C	Violation ID:	80799
Contaminant:	TOLUENE	Violation type:	3
Compliance start date:	1/1/1998 0:00:00	Compliance end date:	12/31/2000 0:00:00
Enforcement date:	12/6/2006 0:00:00	Enforcement action:	State Compliance Achieved
Violation measurement:	Not Reported		

PWS name:	TUCSON, CITY OF	Population served:	675000
PWS type code:	C	Violation ID:	80899
Contaminant:	ETHYLBENZENE	Violation type:	3
Compliance start date:	1/1/1998 0:00:00	Compliance end date:	12/31/2000 0:00:00
Enforcement date:	11/19/2002 0:00:00	Enforcement action:	State Compliance Achieved
Violation measurement:	Not Reported		

PWS name:	TUCSON, CITY OF	Population served:	675000
PWS type code:	C	Violation ID:	80899
Contaminant:	ETHYLBENZENE	Violation type:	3
Compliance start date:	1/1/1998 0:00:00	Compliance end date:	12/31/2000 0:00:00
Enforcement date:	11/27/2001 0:00:00	Enforcement action:	State Compliance Achieved
Violation measurement:	Not Reported		

PWS name:	TUCSON, CITY OF	Population served:	675000
PWS type code:	C	Violation ID:	80899
Contaminant:	ETHYLBENZENE	Violation type:	3
Compliance start date:	1/1/1998 0:00:00	Compliance end date:	12/31/2000 0:00:00
Enforcement date:	12/6/2006 0:00:00	Enforcement action:	State Compliance Achieved
Violation measurement:	Not Reported		

PWS name:	TUCSON, CITY OF	Population served:	675000
PWS type code:	C	Violation ID:	80999
Contaminant:	STYRENE	Violation type:	3
Compliance start date:	1/1/1998 0:00:00	Compliance end date:	12/31/2000 0:00:00
Enforcement date:	11/19/2002 0:00:00	Enforcement action:	State Compliance Achieved
Violation measurement:	Not Reported		

PWS name:	TUCSON, CITY OF	Population served:	675000
PWS type code:	C	Violation ID:	80999
Contaminant:	STYRENE	Violation type:	3
Compliance start date:	1/1/1998 0:00:00	Compliance end date:	12/31/2000 0:00:00
Enforcement date:	11/27/2001 0:00:00	Enforcement action:	State Compliance Achieved
Violation measurement:	Not Reported		

PWS name:	TUCSON, CITY OF	Population served:	675000
PWS type code:	C	Violation ID:	80999
Contaminant:	STYRENE	Violation type:	3
Compliance start date:	1/1/1998 0:00:00	Compliance end date:	12/31/2000 0:00:00
Enforcement date:	12/6/2006 0:00:00	Enforcement action:	State Compliance Achieved
Violation measurement:	Not Reported		

PWS name:	TUCSON, CITY OF	Population served:	675000
PWS type code:	C	Violation ID:	8100
Contaminant:	CHROMIUM	Violation type:	3
Compliance start date:	4/1/2000 0:00:00	Compliance end date:	6/30/2000 0:00:00
Enforcement date:	10/8/2002 0:00:00	Enforcement action:	State Compliance Achieved
Violation measurement:	Not Reported		

PWS name:	TUCSON, CITY OF	Population served:	675000
PWS type code:	C	Violation ID:	8100
Contaminant:	CHROMIUM	Violation type:	3
Compliance start date:	4/1/2000 0:00:00	Compliance end date:	6/30/2000 0:00:00
Enforcement date:	12/6/2006 0:00:00	Enforcement action:	State Compliance Achieved
Violation measurement:	Not Reported		

PWS name:	TUCSON, CITY OF	Population served:	675000
PWS type code:	C	Violation ID:	81099
Contaminant:	1,2,4-TRICHLOROBENZENE	Violation type:	3
Compliance start date:	1/1/1998 0:00:00	Compliance end date:	12/31/2000 0:00:00
Enforcement date:	11/19/2002 0:00:00	Enforcement action:	State Compliance Achieved
Violation measurement:	Not Reported		

PWS name:	TUCSON, CITY OF	Population served:	675000
PWS type code:	C	Violation ID:	81099
Contaminant:	1,2,4-TRICHLOROBENZENE	Violation type:	3
Compliance start date:	1/1/1998 0:00:00	Compliance end date:	12/31/2000 0:00:00
Enforcement date:	12/6/2006 0:00:00	Enforcement action:	State Compliance Achieved
Violation measurement:	Not Reported		

PWS name:	TUCSON, CITY OF	Population served:	675000
PWS type code:	C	Violation ID:	81199
Contaminant:	CIS-1,2-DICHLOROETHYLENE	Violation type:	3
Compliance start date:	1/1/1998 0:00:00	Compliance end date:	12/31/2000 0:00:00
Enforcement date:	11/19/2002 0:00:00	Enforcement action:	State Compliance Achieved
Violation measurement:	Not Reported		

PWS name:	TUCSON, CITY OF	Population served:	675000
PWS type code:	C	Violation ID:	81199
Contaminant:	CIS-1,2-DICHLOROETHYLENE	Violation type:	3
Compliance start date:	1/1/1998 0:00:00	Compliance end date:	12/31/2000 0:00:00
Enforcement date:	12/6/2006 0:00:00	Enforcement action:	State Compliance Achieved
Violation measurement:	Not Reported		

PWS name:	TUCSON, CITY OF	Population served:	675000
PWS type code:	C	Violation ID:	81299
Contaminant:	XYLENES, TOTAL	Violation type:	3
Compliance start date:	1/1/1998 0:00:00	Compliance end date:	12/31/2000 0:00:00
Enforcement date:	11/19/2002 0:00:00	Enforcement action:	State Compliance Achieved
Violation measurement:	Not Reported		

PWS name:	TUCSON, CITY OF	Population served:	675000
PWS type code:	C	Violation ID:	81299
Contaminant:	XYLENES, TOTAL	Violation type:	3
Compliance start date:	1/1/1998 0:00:00	Compliance end date:	12/31/2000 0:00:00
Enforcement date:	12/6/2006 0:00:00	Enforcement action:	State Compliance Achieved
Violation measurement:	Not Reported		

PWS name:	TUCSON, CITY OF	Population served:	675000
PWS type code:	C	Violation ID:	81399
Contaminant:	METHYLENE CHLORIDE (DICHLOROMETHANE)		
Violation type:	3	Compliance start date:	1/1/1998 0:00:00
Compliance end date:	12/31/2000 0:00:00	Enforcement date:	11/19/2002 0:00:00
Enforcement action:	State Compliance Achieved	Violation measurement:	Not Reported

PWS name:	TUCSON, CITY OF	Population served:	675000
PWS type code:	C	Violation ID:	81399
Contaminant:	METHYLENE CHLORIDE (DICHLOROMETHANE)		
Violation type:	3	Compliance start date:	1/1/1998 0:00:00
Compliance end date:	12/31/2000 0:00:00	Enforcement date:	12/6/2006 0:00:00
Enforcement action:	State Compliance Achieved	Violation measurement:	Not Reported

PWS name:	TUCSON, CITY OF	Population served:	675000
PWS type code:	C	Violation ID:	81499
Contaminant:	O-DICHLOROBENZENE	Violation type:	3
Compliance start date:	1/1/1998 0:00:00	Compliance end date:	12/31/2000 0:00:00
Enforcement date:	11/19/2002 0:00:00	Enforcement action:	State Compliance Achieved
Violation measurement:	Not Reported		

PWS name:	TUCSON, CITY OF	Population served:	675000
PWS type code:	C	Violation ID:	81499
Contaminant:	O-DICHLOROBENZENE	Violation type:	3
Compliance start date:	1/1/1998 0:00:00	Compliance end date:	12/31/2000 0:00:00
Enforcement date:	12/6/2006 0:00:00	Enforcement action:	State Compliance Achieved
Violation measurement:	Not Reported		

PWS name:	TUCSON, CITY OF	Population served:	675000
PWS type code:	C	Violation ID:	81599
Contaminant:	P-DICHLOROBENZENE	Violation type:	3
Compliance start date:	1/1/1998 0:00:00	Compliance end date:	12/31/2000 0:00:00
Enforcement date:	11/19/2002 0:00:00	Enforcement action:	State Compliance Achieved
Violation measurement:	Not Reported		

PWS name:	TUCSON, CITY OF	Population served:	675000
PWS type code:	C	Violation ID:	81599
Contaminant:	P-DICHLOROBENZENE	Violation type:	3
Compliance start date:	1/1/1998 0:00:00	Compliance end date:	12/31/2000 0:00:00
Enforcement date:	12/6/2006 0:00:00	Enforcement action:	State Compliance Achieved
Violation measurement:	Not Reported		

PWS name:	TUCSON, CITY OF	Population served:	675000
PWS type code:	C	Violation ID:	81699
Contaminant:	1,1-DICHLOROETHYLENE	Violation type:	3
Compliance start date:	1/1/1998 0:00:00	Compliance end date:	12/31/2000 0:00:00
Enforcement date:	11/19/2002 0:00:00	Enforcement action:	State Compliance Achieved
Violation measurement:	Not Reported		

PWS name:	TUCSON, CITY OF	Population served:	675000
PWS type code:	C	Violation ID:	81699
Contaminant:	1,1-DICHLOROETHYLENE	Violation type:	3
Compliance start date:	1/1/1998 0:00:00	Compliance end date:	12/31/2000 0:00:00
Enforcement date:	12/6/2006 0:00:00	Enforcement action:	State Compliance Achieved
Violation measurement:	Not Reported		

PWS name:	TUCSON, CITY OF	Population served:	675000
PWS type code:	C	Violation ID:	81799
Contaminant:	TRANS-1,2-DICHLOROETHYLENE		
Violation type:	3	Compliance start date:	1/1/1998 0:00:00
Compliance end date:	12/31/2000 0:00:00	Enforcement date:	11/19/2002 0:00:00
Enforcement action:	State Compliance Achieved	Violation measurement:	Not Reported

PWS name:	TUCSON, CITY OF	Population served:	675000
PWS type code:	C	Violation ID:	81799
Contaminant:	TRANS-1,2-DICHLOROETHYLENE		
Violation type:	3	Compliance start date:	1/1/1998 0:00:00
Compliance end date:	12/31/2000 0:00:00	Enforcement date:	12/6/2006 0:00:00
Enforcement action:	State Compliance Achieved	Violation measurement:	Not Reported

PWS name:	TUCSON, CITY OF	Population served:	675000
PWS type code:	C	Violation ID:	81899
Contaminant:	1,2-DICHLOROETHANE	Violation type:	3
Compliance start date:	1/1/1998 0:00:00	Compliance end date:	12/31/2000 0:00:00
Enforcement date:	11/19/2002 0:00:00	Enforcement action:	State Compliance Achieved
Violation measurement:	Not Reported		

PWS name:	TUCSON, CITY OF	Population served:	675000
PWS type code:	C	Violation ID:	81899
Contaminant:	1,2-DICHLOROETHANE	Violation type:	3
Compliance start date:	1/1/1998 0:00:00	Compliance end date:	12/31/2000 0:00:00
Enforcement date:	12/6/2006 0:00:00	Enforcement action:	State Compliance Achieved
Violation measurement:	Not Reported		

PWS name:	TUCSON, CITY OF	Population served:	675000
PWS type code:	C	Violation ID:	81999
Contaminant:	1,1,1-TRICHLOROETHANE	Violation type:	3
Compliance start date:	1/1/1998 0:00:00	Compliance end date:	12/31/2000 0:00:00
Enforcement date:	11/19/2002 0:00:00	Enforcement action:	State Compliance Achieved
Violation measurement:	Not Reported		

PWS name:	TUCSON, CITY OF	Population served:	675000
PWS type code:	C	Violation ID:	81999
Contaminant:	1,1,1-TRICHLOROETHANE	Violation type:	3
Compliance start date:	1/1/1998 0:00:00	Compliance end date:	12/31/2000 0:00:00
Enforcement date:	12/6/2006 0:00:00	Enforcement action:	State Compliance Achieved
Violation measurement:	Not Reported		

PWS name:	TUCSON, CITY OF	Population served:	675000
PWS type code:	C	Violation ID:	8200
Contaminant:	CHROMIUM	Violation type:	3
Compliance start date:	4/1/2000 0:00:00	Compliance end date:	6/30/2000 0:00:00
Enforcement date:	10/8/2002 0:00:00	Enforcement action:	State Compliance Achieved
Violation measurement:	Not Reported		

PWS name:	TUCSON, CITY OF	Population served:	675000
PWS type code:	C	Violation ID:	8200
Contaminant:	CHROMIUM	Violation type:	3
Compliance start date:	4/1/2000 0:00:00	Compliance end date:	6/30/2000 0:00:00
Enforcement date:	12/6/2006 0:00:00	Enforcement action:	State Compliance Achieved
Violation measurement:	Not Reported		

PWS name:	TUCSON, CITY OF	Population served:	675000
PWS type code:	C	Violation ID:	82099
Contaminant:	CARBON TETRACHLORIDE	Violation type:	3
Compliance start date:	1/1/1998 0:00:00	Compliance end date:	12/31/2000 0:00:00
Enforcement date:	11/19/2002 0:00:00	Enforcement action:	State Compliance Achieved
Violation measurement:	Not Reported		

PWS name:	TUCSON, CITY OF	Population served:	675000
PWS type code:	C	Violation ID:	82099
Contaminant:	CARBON TETRACHLORIDE	Violation type:	3
Compliance start date:	1/1/1998 0:00:00	Compliance end date:	12/31/2000 0:00:00
Enforcement date:	12/6/2006 0:00:00	Enforcement action:	State Compliance Achieved
Violation measurement:	Not Reported		

PWS name:	TUCSON, CITY OF	Population served:	675000
PWS type code:	C	Violation ID:	86601
Contaminant:	ETHYLBENZENE	Violation type:	3
Compliance start date:	10/1/2000 0:00:00	Compliance end date:	12/31/2000 0:00:00
Enforcement date:	11/27/2001 0:00:00	Enforcement action:	State Compliance Achieved
Violation measurement:	Not Reported		

PWS name:	TUCSON, CITY OF	Population served:	675000
PWS type code:	C	Violation ID:	86601
Contaminant:	ETHYLBENZENE	Violation type:	3
Compliance start date:	10/1/2000 0:00:00	Compliance end date:	12/31/2000 0:00:00
Enforcement date:	12/6/2006 0:00:00	Enforcement action:	State Compliance Achieved
Violation measurement:	Not Reported		

PWS name:	TUCSON, CITY OF	Population served:	675000
PWS type code:	C	Violation ID:	86801
Contaminant:	ETHYLBENZENE	Violation type:	3
Compliance start date:	10/1/2000 0:00:00	Compliance end date:	12/31/2000 0:00:00
Enforcement date:	11/27/2001 0:00:00	Enforcement action:	State Compliance Achieved
Violation measurement:	Not Reported		

PWS name:	TUCSON, CITY OF	Population served:	675000
PWS type code:	C	Violation ID:	86801
Contaminant:	ETHYLBENZENE	Violation type:	3
Compliance start date:	10/1/2000 0:00:00	Compliance end date:	12/31/2000 0:00:00
Enforcement date:	12/6/2006 0:00:00	Enforcement action:	State Compliance Achieved
Violation measurement:	Not Reported		

PWS name:	TUCSON, CITY OF	Population served:	675000
PWS type code:	C	Violation ID:	87001
Contaminant:	ETHYLBENZENE	Violation type:	3
Compliance start date:	10/1/2000 0:00:00	Compliance end date:	12/31/2000 0:00:00
Enforcement date:	11/27/2001 0:00:00	Enforcement action:	State Compliance Achieved
Violation measurement:	Not Reported		

PWS name:	TUCSON, CITY OF	Population served:	675000
PWS type code:	C	Violation ID:	87001
Contaminant:	ETHYLBENZENE	Violation type:	3
Compliance start date:	10/1/2000 0:00:00	Compliance end date:	12/31/2000 0:00:00
Enforcement date:	12/6/2006 0:00:00	Enforcement action:	State Compliance Achieved
Violation measurement:	Not Reported		

PWS name:	TUCSON, CITY OF	Population served:	675000
PWS type code:	C	Violation ID:	8701
Contaminant:	CHROMIUM	Violation type:	3
Compliance start date:	7/1/2000 0:00:00	Compliance end date:	9/30/2000 0:00:00
Enforcement date:	10/8/2002 0:00:00	Enforcement action:	State Compliance Achieved
Violation measurement:	Not Reported		

PWS name:	TUCSON, CITY OF	Population served:	675000
PWS type code:	C	Violation ID:	8701
Contaminant:	CHROMIUM	Violation type:	3
Compliance start date:	7/1/2000 0:00:00	Compliance end date:	9/30/2000 0:00:00
Enforcement date:	12/6/2006 0:00:00	Enforcement action:	State Compliance Achieved
Violation measurement:	Not Reported		

PWS name:	TUCSON, CITY OF	Population served:	675000
PWS type code:	C	Violation ID:	87200
Contaminant:	ETHYLBENZENE	Violation type:	3
Compliance start date:	4/1/2000 0:00:00	Compliance end date:	6/30/2000 0:00:00
Enforcement date:	11/27/2001 0:00:00	Enforcement action:	State Compliance Achieved
Violation measurement:	Not Reported		

PWS name:	TUCSON, CITY OF	Population served:	675000
PWS type code:	C	Violation ID:	87200
Contaminant:	ETHYLBENZENE	Violation type:	3
Compliance start date:	4/1/2000 0:00:00	Compliance end date:	6/30/2000 0:00:00
Enforcement date:	12/6/2006 0:00:00	Enforcement action:	State Compliance Achieved
Violation measurement:	Not Reported		

PWS name:	TUCSON, CITY OF	Population served:	675000
PWS type code:	C	Violation ID:	87301
Contaminant:	ETHYLBENZENE	Violation type:	3
Compliance start date:	4/1/2001 0:00:00	Compliance end date:	6/30/2001 0:00:00
Enforcement date:	11/27/2001 0:00:00	Enforcement action:	State Compliance Achieved
Violation measurement:	Not Reported		

PWS name:	TUCSON, CITY OF	Population served:	675000
PWS type code:	C	Violation ID:	87301
Contaminant:	ETHYLBENZENE	Violation type:	3
Compliance start date:	4/1/2001 0:00:00	Compliance end date:	6/30/2001 0:00:00
Enforcement date:	12/6/2006 0:00:00	Enforcement action:	State Compliance Achieved
Violation measurement:	Not Reported		

PWS name:	TUCSON, CITY OF	Population served:	675000
PWS type code:	C	Violation ID:	87800
Contaminant:	XYLENES, TOTAL	Violation type:	3
Compliance start date:	1/1/2000 0:00:00	Compliance end date:	3/31/2000 0:00:00
Enforcement date:	11/19/2002 0:00:00	Enforcement action:	State Compliance Achieved
Violation measurement:	Not Reported		

PWS name:	TUCSON, CITY OF	Population served:	675000
PWS type code:	C	Violation ID:	87800
Contaminant:	XYLENES, TOTAL	Violation type:	3
Compliance start date:	1/1/2000 0:00:00	Compliance end date:	3/31/2000 0:00:00
Enforcement date:	12/6/2006 0:00:00	Enforcement action:	State Compliance Achieved
Violation measurement:	Not Reported		

PWS name:	TUCSON, CITY OF	Population served:	675000
PWS type code:	C	Violation ID:	87901
Contaminant:	XYLENES, TOTAL	Violation type:	3
Compliance start date:	7/1/2000 0:00:00	Compliance end date:	9/30/2000 0:00:00
Enforcement date:	11/19/2002 0:00:00	Enforcement action:	State Compliance Achieved
Violation measurement:	Not Reported		

PWS name:	TUCSON, CITY OF	Population served:	675000
PWS type code:	C	Violation ID:	87901
Contaminant:	XYLENES, TOTAL	Violation type:	3
Compliance start date:	7/1/2000 0:00:00	Compliance end date:	9/30/2000 0:00:00
Enforcement date:	12/6/2006 0:00:00	Enforcement action:	State Compliance Achieved
Violation measurement:	Not Reported		

PWS name:	TUCSON, CITY OF	Population served:	675000
PWS type code:	C	Violation ID:	88001
Contaminant:	XYLENES, TOTAL	Violation type:	3
Compliance start date:	10/1/2000 0:00:00	Compliance end date:	12/31/2000 0:00:00
Enforcement date:	11/19/2002 0:00:00	Enforcement action:	State Compliance Achieved
Violation measurement:	Not Reported		

PWS name:	TUCSON, CITY OF	Population served:	675000
PWS type code:	C	Violation ID:	88001
Contaminant:	XYLENES, TOTAL	Violation type:	3
Compliance start date:	10/1/2000 0:00:00	Compliance end date:	12/31/2000 0:00:00
Enforcement date:	12/6/2006 0:00:00	Enforcement action:	State Compliance Achieved
Violation measurement:	Not Reported		

PWS name:	TUCSON, CITY OF	Population served:	675000
PWS type code:	C	Violation ID:	8801
Contaminant:	NITRATE	Violation type:	3
Compliance start date:	7/1/2000 0:00:00	Compliance end date:	9/30/2000 0:00:00
Enforcement date:	12/6/2006 0:00:00	Enforcement action:	State Compliance Achieved
Violation measurement:	Not Reported		

PWS name:	TUCSON, CITY OF	Population served:	675000
PWS type code:	C	Violation ID:	88700
Contaminant:	XYLENES, TOTAL	Violation type:	3
Compliance start date:	1/1/2000 0:00:00	Compliance end date:	3/31/2000 0:00:00
Enforcement date:	11/19/2002 0:00:00	Enforcement action:	State Compliance Achieved
Violation measurement:	Not Reported		

PWS name:	TUCSON, CITY OF	Population served:	675000
PWS type code:	C	Violation ID:	88700
Contaminant:	XYLENES, TOTAL	Violation type:	3
Compliance start date:	1/1/2000 0:00:00	Compliance end date:	3/31/2000 0:00:00
Enforcement date:	12/6/2006 0:00:00	Enforcement action:	State Compliance Achieved
Violation measurement:	Not Reported		

PWS name:	TUCSON, CITY OF	Population served:	675000
PWS type code:	C	Violation ID:	88800
Contaminant:	XYLENES, TOTAL	Violation type:	3
Compliance start date:	4/1/2000 0:00:00	Compliance end date:	6/30/2000 0:00:00
Enforcement date:	11/19/2002 0:00:00	Enforcement action:	State Compliance Achieved
Violation measurement:	Not Reported		

PWS name:	TUCSON, CITY OF	Population served:	675000
PWS type code:	C	Violation ID:	88800
Contaminant:	XYLENES, TOTAL	Violation type:	3
Compliance start date:	4/1/2000 0:00:00	Compliance end date:	6/30/2000 0:00:00
Enforcement date:	12/6/2006 0:00:00	Enforcement action:	State Compliance Achieved
Violation measurement:	Not Reported		

PWS name:	TUCSON, CITY OF	Population served:	675000
PWS type code:	C	Violation ID:	88901
Contaminant:	XYLENES, TOTAL	Violation type:	3
Compliance start date:	7/1/2000 0:00:00	Compliance end date:	9/30/2000 0:00:00
Enforcement date:	11/19/2002 0:00:00	Enforcement action:	State Compliance Achieved
Violation measurement:	Not Reported		

PWS name:	TUCSON, CITY OF	Population served:	675000
PWS type code:	C	Violation ID:	88901
Contaminant:	XYLENES, TOTAL	Violation type:	3
Compliance start date:	7/1/2000 0:00:00	Compliance end date:	9/30/2000 0:00:00
Enforcement date:	12/6/2006 0:00:00	Enforcement action:	State Compliance Achieved
Violation measurement:	Not Reported		

PWS name:	TUCSON, CITY OF	Population served:	675000
PWS type code:	C	Violation ID:	89001
Contaminant:	XYLENES, TOTAL	Violation type:	3
Compliance start date:	10/1/2000 0:00:00	Compliance end date:	12/31/2000 0:00:00
Enforcement date:	11/19/2002 0:00:00	Enforcement action:	State Compliance Achieved
Violation measurement:	Not Reported		

PWS name:	TUCSON, CITY OF	Population served:	675000
PWS type code:	C	Violation ID:	89001
Contaminant:	XYLENES, TOTAL	Violation type:	3
Compliance start date:	10/1/2000 0:00:00	Compliance end date:	12/31/2000 0:00:00
Enforcement date:	12/6/2006 0:00:00	Enforcement action:	State Compliance Achieved
Violation measurement:	Not Reported		

PWS name:	TUCSON, CITY OF	Population served:	675000
PWS type code:	C	Violation ID:	8901
Contaminant:	NITRATE	Violation type:	3
Compliance start date:	7/1/2000 0:00:00	Compliance end date:	9/30/2000 0:00:00
Enforcement date:	12/6/2006 0:00:00	Enforcement action:	State Compliance Achieved
Violation measurement:	Not Reported		

PWS name:	TUCSON, CITY OF	Population served:	675000
PWS type code:	C	Violation ID:	89101
Contaminant:	XYLENES, TOTAL	Violation type:	3
Compliance start date:	4/1/2001 0:00:00	Compliance end date:	6/30/2001 0:00:00
Enforcement date:	12/6/2006 0:00:00	Enforcement action:	State Compliance Achieved
Violation measurement:	Not Reported		

PWS name:	TUCSON, CITY OF	Population served:	675000
PWS type code:	C	Violation ID:	89101
Contaminant:	XYLENES, TOTAL	Violation type:	3
Compliance start date:	4/1/2001 0:00:00	Compliance end date:	6/30/2001 0:00:00
Enforcement date:	3/5/2004 0:00:00	Enforcement action:	State Compliance Achieved
Violation measurement:	Not Reported		

PWS name:	TUCSON, CITY OF	Population served:	675000
PWS type code:	C	Violation ID:	89202
Contaminant:	XYLENES, TOTAL	Violation type:	3
Compliance start date:	7/1/2001 0:00:00	Compliance end date:	9/30/2001 0:00:00
Enforcement date:	12/6/2006 0:00:00	Enforcement action:	State Compliance Achieved
Violation measurement:	Not Reported		

PWS name:	TUCSON, CITY OF	Population served:	675000
PWS type code:	C	Violation ID:	89202
Contaminant:	XYLENES, TOTAL	Violation type:	3
Compliance start date:	7/1/2001 0:00:00	Compliance end date:	9/30/2001 0:00:00
Enforcement date:	3/5/2004 0:00:00	Enforcement action:	State Compliance Achieved
Violation measurement:	Not Reported		

PWS name:	TUCSON, CITY OF	Population served:	675000
PWS type code:	C	Violation ID:	89302
Contaminant:	XYLENES, TOTAL	Violation type:	3
Compliance start date:	10/1/2001 0:00:00	Compliance end date:	12/31/2001 0:00:00
Enforcement date:	12/6/2006 0:00:00	Enforcement action:	State Compliance Achieved
Violation measurement:	Not Reported		

PWS name:	TUCSON, CITY OF	Population served:	675000
PWS type code:	C	Violation ID:	89302
Contaminant:	XYLENES, TOTAL	Violation type:	3
Compliance start date:	10/1/2001 0:00:00	Compliance end date:	12/31/2001 0:00:00
Enforcement date:	3/5/2004 0:00:00	Enforcement action:	State Compliance Achieved
Violation measurement:	Not Reported		

PWS name:	TUCSON, CITY OF	Population served:	675000
PWS type code:	C	Violation ID:	89402
Contaminant:	XYLENES, TOTAL	Violation type:	3
Compliance start date:	1/1/2002 0:00:00	Compliance end date:	3/31/2002 0:00:00
Enforcement date:	12/6/2006 0:00:00	Enforcement action:	State Compliance Achieved
Violation measurement:	Not Reported		

PWS name:	TUCSON, CITY OF	Population served:	675000
PWS type code:	C	Violation ID:	89402
Contaminant:	XYLENES, TOTAL	Violation type:	3
Compliance start date:	1/1/2002 0:00:00	Compliance end date:	3/31/2002 0:00:00
Enforcement date:	3/5/2004 0:00:00	Enforcement action:	State Compliance Achieved
Violation measurement:	Not Reported		

PWS name:	TUCSON, CITY OF	Population served:	675000
PWS type code:	C	Violation ID:	89502
Contaminant:	XYLENES, TOTAL	Violation type:	3
Compliance start date:	4/1/2002 0:00:00	Compliance end date:	6/30/2002 0:00:00
Enforcement date:	12/6/2006 0:00:00	Enforcement action:	State Compliance Achieved
Violation measurement:	Not Reported		

PWS name:	TUCSON, CITY OF	Population served:	675000
PWS type code:	C	Violation ID:	89502
Contaminant:	XYLENES, TOTAL	Violation type:	3
Compliance start date:	4/1/2002 0:00:00	Compliance end date:	6/30/2002 0:00:00
Enforcement date:	3/5/2004 0:00:00	Enforcement action:	State Compliance Achieved
Violation measurement:	Not Reported		

PWS name:	TUCSON, CITY OF	Population served:	675000
PWS type code:	C	Violation ID:	89603
Contaminant:	XYLENES, TOTAL	Violation type:	3
Compliance start date:	7/1/2002 0:00:00	Compliance end date:	9/30/2002 0:00:00
Enforcement date:	12/6/2006 0:00:00	Enforcement action:	State Compliance Achieved
Violation measurement:	Not Reported		

PWS name:	TUCSON, CITY OF	Population served:	675000
PWS type code:	C	Violation ID:	89603
Contaminant:	XYLENES, TOTAL	Violation type:	3
Compliance start date:	7/1/2002 0:00:00	Compliance end date:	9/30/2002 0:00:00
Enforcement date:	3/5/2004 0:00:00	Enforcement action:	State Compliance Achieved
Violation measurement:	Not Reported		

PWS name:	TUCSON, CITY OF	Population served:	675000
PWS type code:	C	Violation ID:	89703
Contaminant:	XYLENES, TOTAL	Violation type:	3
Compliance start date:	10/1/2002 0:00:00	Compliance end date:	12/31/2002 0:00:00
Enforcement date:	12/6/2006 0:00:00	Enforcement action:	State Compliance Achieved
Violation measurement:	Not Reported		

PWS name:	TUCSON, CITY OF	Population served:	675000
PWS type code:	C	Violation ID:	89703
Contaminant:	XYLENES, TOTAL	Violation type:	3
Compliance start date:	10/1/2002 0:00:00	Compliance end date:	12/31/2002 0:00:00
Enforcement date:	3/5/2004 0:00:00	Enforcement action:	State Compliance Achieved
Violation measurement:	Not Reported		

PWS name:	TUCSON, CITY OF	Population served:	675000
PWS type code:	C	Violation ID:	89803
Contaminant:	XYLENES, TOTAL	Violation type:	3
Compliance start date:	1/1/2003 0:00:00	Compliance end date:	3/31/2003 0:00:00
Enforcement date:	12/6/2006 0:00:00	Enforcement action:	State Compliance Achieved
Violation measurement:	Not Reported		

PWS name:	TUCSON, CITY OF	Population served:	675000
PWS type code:	C	Violation ID:	89803
Contaminant:	XYLENES, TOTAL	Violation type:	3
Compliance start date:	1/1/2003 0:00:00	Compliance end date:	3/31/2003 0:00:00
Enforcement date:	3/5/2004 0:00:00	Enforcement action:	State Compliance Achieved
Violation measurement:	Not Reported		

PWS name:	TUCSON, CITY OF	Population served:	675000
PWS type code:	C	Violation ID:	899
Contaminant:	CYANIDE	Violation type:	3
Compliance start date:	1/1/1998 0:00:00	Compliance end date:	12/31/2000 0:00:00
Enforcement date:	10/8/2002 0:00:00		
Enforcement action:	State Compliance Achieved	Violation measurement:	Not Reported

PWS name:	TUCSON, CITY OF	Population served:	675000
PWS type code:	C	Violation ID:	899
Contaminant:	CYANIDE	Violation type:	3
Compliance start date:	1/1/1998 0:00:00	Compliance end date:	12/31/2000 0:00:00
Enforcement date:	11/27/2001 0:00:00	Enforcement action:	State Compliance Achieved
Violation measurement:	Not Reported		

PWS name:	TUCSON, CITY OF	Population served:	675000
PWS type code:	C	Violation ID:	899
Contaminant:	CYANIDE	Violation type:	3
Compliance start date:	1/1/1998 0:00:00	Compliance end date:	12/31/2000 0:00:00
Enforcement date:	12/6/2006 0:00:00	Enforcement action:	State Compliance Achieved
Violation measurement:	Not Reported		

PWS name:	TUCSON, CITY OF	Population served:	675000
PWS type code:	C	Violation ID:	89903
Contaminant:	XYLENES, TOTAL	Violation type:	3
Compliance start date:	4/1/2003 0:00:00	Compliance end date:	6/30/2003 0:00:00
Enforcement date:	12/6/2006 0:00:00	Enforcement action:	State Compliance Achieved
Violation measurement:	Not Reported		

PWS name:	TUCSON, CITY OF	Population served:	675000
PWS type code:	C	Violation ID:	89903
Contaminant:	XYLENES, TOTAL	Violation type:	3
Compliance start date:	4/1/2003 0:00:00	Compliance end date:	6/30/2003 0:00:00
Enforcement date:	3/5/2004 0:00:00	Enforcement action:	State Compliance Achieved
Violation measurement:	Not Reported		

PWS name:	TUCSON, CITY OF	Population served:	675000
PWS type code:	C	Violation ID:	90004
Contaminant:	XYLENES, TOTAL	Violation type:	3
Compliance start date:	7/1/2003 0:00:00	Compliance end date:	9/30/2003 0:00:00
Enforcement date:	12/6/2006 0:00:00	Enforcement action:	State Compliance Achieved
Violation measurement:	Not Reported		

PWS name:	TUCSON, CITY OF	Population served:	675000
PWS type code:	C	Violation ID:	90004
Contaminant:	XYLENES, TOTAL	Violation type:	3
Compliance start date:	7/1/2003 0:00:00	Compliance end date:	9/30/2003 0:00:00
Enforcement date:	3/5/2004 0:00:00	Enforcement action:	State Compliance Achieved
Violation measurement:	Not Reported		

PWS name:	TUCSON, CITY OF	Population served:	675000
PWS type code:	C	Violation ID:	9001
Contaminant:	NITRATE	Violation type:	3
Compliance start date:	7/1/2000 0:00:00	Compliance end date:	9/30/2000 0:00:00
Enforcement date:	12/6/2006 0:00:00	Enforcement action:	State Compliance Achieved
Violation measurement:	Not Reported		

PWS name:	TUCSON, CITY OF	Population served:	675000
PWS type code:	C	Violation ID:	90104
Contaminant:	XYLENES, TOTAL	Violation type:	3
Compliance start date:	10/1/2003 0:00:00	Compliance end date:	12/31/2003 0:00:00
Enforcement date:	12/6/2006 0:00:00	Enforcement action:	State Compliance Achieved
Violation measurement:	Not Reported		

PWS name:	TUCSON, CITY OF	Population served:	675000
PWS type code:	C	Violation ID:	90104
Contaminant:	XYLENES, TOTAL	Violation type:	3
Compliance start date:	10/1/2003 0:00:00	Compliance end date:	12/31/2003 0:00:00
Enforcement date:	3/5/2004 0:00:00	Enforcement action:	State Compliance Achieved
Violation measurement:	Not Reported		

PWS name:	TUCSON, CITY OF	Population served:	675000
PWS type code:	C	Violation ID:	90800
Contaminant:	XYLENES, TOTAL	Violation type:	3
Compliance start date:	1/1/2000 0:00:00	Compliance end date:	3/31/2000 0:00:00
Enforcement date:	11/19/2002 0:00:00	Enforcement action:	State Compliance Achieved
Violation measurement:	Not Reported		

PWS name:	TUCSON, CITY OF	Population served:	675000
PWS type code:	C	Violation ID:	90800
Contaminant:	XYLENES, TOTAL	Violation type:	3
Compliance start date:	1/1/2000 0:00:00	Compliance end date:	3/31/2000 0:00:00
Enforcement date:	12/6/2006 0:00:00	Enforcement action:	State Compliance Achieved
Violation measurement:	Not Reported		

PWS name:	TUCSON, CITY OF	Population served:	675000
PWS type code:	C	Violation ID:	90900
Contaminant:	XYLENES, TOTAL	Violation type:	3
Compliance start date:	4/1/2000 0:00:00	Compliance end date:	6/30/2000 0:00:00
Enforcement date:	11/19/2002 0:00:00	Enforcement action:	State Compliance Achieved
Violation measurement:	Not Reported		

PWS name:	TUCSON, CITY OF	Population served:	675000
PWS type code:	C	Violation ID:	90900
Contaminant:	XYLENES, TOTAL	Violation type:	3
Compliance start date:	4/1/2000 0:00:00	Compliance end date:	6/30/2000 0:00:00
Enforcement date:	12/6/2006 0:00:00	Enforcement action:	State Compliance Achieved
Violation measurement:	Not Reported		

PWS name:	TUCSON, CITY OF	Population served:	675000
PWS type code:	C	Violation ID:	91001
Contaminant:	XYLENES, TOTAL	Violation type:	3
Compliance start date:	7/1/2000 0:00:00	Compliance end date:	9/30/2000 0:00:00
Enforcement date:	11/19/2002 0:00:00	Enforcement action:	State Compliance Achieved
Violation measurement:	Not Reported		

PWS name:	TUCSON, CITY OF	Population served:	675000
PWS type code:	C	Violation ID:	82199
Contaminant:	1,2-DICHLOROPROPANE	Violation type:	3
Compliance start date:	1/1/1998 0:00:00	Compliance end date:	12/31/2000 0:00:00
Enforcement date:	11/19/2002 0:00:00	Enforcement action:	State Compliance Achieved
Violation measurement:	Not Reported		

PWS name:	TUCSON, CITY OF	Population served:	675000
PWS type code:	C	Violation ID:	82199
Contaminant:	1,2-DICHLOROPROPANE	Violation type:	3
Compliance start date:	1/1/1998 0:00:00	Compliance end date:	12/31/2000 0:00:00
Enforcement date:	12/6/2006 0:00:00	Enforcement action:	State Compliance Achieved
Violation measurement:	Not Reported		

PWS name:	TUCSON, CITY OF	Population served:	675000
PWS type code:	C	Violation ID:	82299
Contaminant:	TRICHLOROETHYLENE	Violation type:	3
Compliance start date:	1/1/1998 0:00:00	Compliance end date:	12/31/2000 0:00:00
Enforcement date:	11/19/2002 0:00:00	Enforcement action:	State Compliance Achieved
Violation measurement:	Not Reported		

PWS name:	TUCSON, CITY OF	Population served:	675000
PWS type code:	C	Violation ID:	82299
Contaminant:	TRICHLOROETHYLENE	Violation type:	3
Compliance start date:	1/1/1998 0:00:00	Compliance end date:	12/31/2000 0:00:00
Enforcement date:	12/6/2006 0:00:00	Enforcement action:	State Compliance Achieved
Violation measurement:	Not Reported		

PWS name:	TUCSON, CITY OF	Population served:	675000
PWS type code:	C	Violation ID:	82399
Contaminant:	1,1,2-TRICHLOROETHANE	Violation type:	3
Compliance start date:	1/1/1998 0:00:00	Compliance end date:	12/31/2000 0:00:00
Enforcement date:	11/19/2002 0:00:00	Enforcement action:	State Compliance Achieved
Violation measurement:	Not Reported		

PWS name: TUCSON, CITY OF
PWS type code: C
Contaminant: 1,1,2-TRICHLOROETHANE
Compliance start date: 1/1/1998 0:00:00
Enforcement date: 12/6/2006 0:00:00
Violation measurement: Not Reported
Population served: 675000
Violation ID: 82399
Violation type: 3
Compliance end date: 12/31/2000 0:00:00
Enforcement action: State Compliance Achieved

PWS name: TUCSON, CITY OF
PWS type code: C
Contaminant: TETRACHLOROETHYLENE
Compliance start date: 1/1/1998 0:00:00
Enforcement date: 11/19/2002 0:00:00
Violation measurement: Not Reported
Population served: 675000
Violation ID: 82499
Violation type: 3
Compliance end date: 12/31/2000 0:00:00
Enforcement action: State Compliance Achieved

PWS name: TUCSON, CITY OF
PWS type code: C
Contaminant: TETRACHLOROETHYLENE
Compliance start date: 1/1/1998 0:00:00
Enforcement date: 12/6/2006 0:00:00
Violation measurement: Not Reported
Population served: 675000
Violation ID: 82499
Violation type: 3
Compliance end date: 12/31/2000 0:00:00
Enforcement action: State Compliance Achieved

PWS name: TUCSON, CITY OF
PWS type code: C
Contaminant: MONOCHLOROBENZENE (CHLOROBENZENE)
Violation type: 3
Compliance end date: 12/31/2000 0:00:00
Enforcement action: State Compliance Achieved
Population served: 675000
Violation ID: 82599
Compliance start date: 1/1/1998 0:00:00
Enforcement date: 11/19/2002 0:00:00
Violation measurement: Not Reported

PWS name: TUCSON, CITY OF
PWS type code: C
Contaminant: MONOCHLOROBENZENE (CHLOROBENZENE)
Violation type: 3
Compliance end date: 12/31/2000 0:00:00
Enforcement action: State Compliance Achieved
Population served: 675000
Violation ID: 82599
Compliance start date: 1/1/1998 0:00:00
Enforcement date: 12/6/2006 0:00:00
Violation measurement: Not Reported

PWS name: TUCSON, CITY OF
PWS type code: C
Contaminant: BENZENE
Compliance start date: 1/1/1998 0:00:00
Enforcement date: 11/19/2002 0:00:00
Violation measurement: Not Reported
Population served: 675000
Violation ID: 82699
Violation type: 3
Compliance end date: 12/31/2000 0:00:00
Enforcement action: State Compliance Achieved

PWS name: TUCSON, CITY OF
PWS type code: C
Contaminant: BENZENE
Compliance start date: 1/1/1998 0:00:00
Enforcement date: 12/6/2006 0:00:00
Violation measurement: Not Reported
Population served: 675000
Violation ID: 82699
Violation type: 3
Compliance end date: 12/31/2000 0:00:00
Enforcement action: State Compliance Achieved

PWS name: TUCSON, CITY OF
PWS type code: C
Contaminant: TOLUENE
Compliance start date: 1/1/1998 0:00:00
Enforcement date: 11/19/2002 0:00:00
Violation measurement: Not Reported
Population served: 675000
Violation ID: 82799
Violation type: 3
Compliance end date: 12/31/2000 0:00:00
Enforcement action: State Compliance Achieved

PWS name: TUCSON, CITY OF
PWS type code: C
Contaminant: TOLUENE
Compliance start date: 1/1/1998 0:00:00
Enforcement date: 12/6/2006 0:00:00
Violation measurement: Not Reported
Population served: 675000
Violation ID: 82799
Violation type: 3
Compliance end date: 12/31/2000 0:00:00
Enforcement action: State Compliance Achieved

PWS name:	TUCSON, CITY OF	Population served:	675000
PWS type code:	C	Violation ID:	82899
Contaminant:	ETHYLBENZENE	Violation type:	3
Compliance start date:	1/1/1998 0:00:00	Compliance end date:	12/31/2000 0:00:00
Enforcement date:	11/19/2002 0:00:00	Enforcement action:	State Compliance Achieved
Violation measurement:	Not Reported		

PWS name:	TUCSON, CITY OF	Population served:	675000
PWS type code:	C	Violation ID:	82899
Contaminant:	ETHYLBENZENE	Violation type:	3
Compliance start date:	1/1/1998 0:00:00	Compliance end date:	12/31/2000 0:00:00
Enforcement date:	12/6/2006 0:00:00	Enforcement action:	State Compliance Achieved
Violation measurement:	Not Reported		

PWS name:	TUCSON, CITY OF	Population served:	675000
PWS type code:	C	Violation ID:	82999
Contaminant:	STYRENE	Violation type:	3
Compliance start date:	1/1/1998 0:00:00	Compliance end date:	12/31/2000 0:00:00
Enforcement date:	11/19/2002 0:00:00	Enforcement action:	State Compliance Achieved
Violation measurement:	Not Reported		

PWS name:	TUCSON, CITY OF	Population served:	675000
PWS type code:	C	Violation ID:	82999
Contaminant:	STYRENE	Violation type:	3
Compliance start date:	1/1/1998 0:00:00	Compliance end date:	12/31/2000 0:00:00
Enforcement date:	12/6/2006 0:00:00	Enforcement action:	State Compliance Achieved
Violation measurement:	Not Reported		

PWS name:	TUCSON, CITY OF	Population served:	675000
PWS type code:	C	Violation ID:	8300
Contaminant:	NITRATE	Violation type:	3
Compliance start date:	4/1/2000 0:00:00	Compliance end date:	6/30/2000 0:00:00
Enforcement date:	12/6/2006 0:00:00	Enforcement action:	State Compliance Achieved
Violation measurement:	Not Reported		

PWS name:	TUCSON, CITY OF	Population served:	675000
PWS type code:	C	Violation ID:	83500
Contaminant:	XYLENES, TOTAL	Violation type:	3
Compliance start date:	4/1/2000 0:00:00	Compliance end date:	6/30/2000 0:00:00
Enforcement date:	11/27/2001 0:00:00	Enforcement action:	State Compliance Achieved
Violation measurement:	Not Reported		

PWS name:	TUCSON, CITY OF	Population served:	675000
PWS type code:	C	Violation ID:	83500
Contaminant:	XYLENES, TOTAL	Violation type:	3
Compliance start date:	4/1/2000 0:00:00	Compliance end date:	6/30/2000 0:00:00
Enforcement date:	12/6/2006 0:00:00	Enforcement action:	State Compliance Achieved
Violation measurement:	Not Reported		

PWS name:	TUCSON, CITY OF	Population served:	675000
PWS type code:	C	Violation ID:	83701
Contaminant:	XYLENES, TOTAL	Violation type:	3
Compliance start date:	10/1/2000 0:00:00	Compliance end date:	12/31/2000 0:00:00
Enforcement date:	11/27/2001 0:00:00	Enforcement action:	State Compliance Achieved
Violation measurement:	Not Reported		

PWS name:	TUCSON, CITY OF	Population served:	675000
PWS type code:	C	Violation ID:	83701
Contaminant:	XYLENES, TOTAL	Violation type:	3
Compliance start date:	10/1/2000 0:00:00	Compliance end date:	12/31/2000 0:00:00
Enforcement date:	12/6/2006 0:00:00	Enforcement action:	State Compliance Achieved
Violation measurement:	Not Reported		

PWS name:	TUCSON, CITY OF	Population served:	675000
PWS type code:	C	Violation ID:	83901
Contaminant:	XYLENES, TOTAL	Violation type:	3
Compliance start date:	10/1/2000 0:00:00	Compliance end date:	12/31/2000 0:00:00
Enforcement date:	11/27/2001 0:00:00	Enforcement action:	State Compliance Achieved
Violation measurement:	Not Reported		

PWS name:	TUCSON, CITY OF	Population served:	675000
PWS type code:	C	Violation ID:	83901
Contaminant:	XYLENES, TOTAL	Violation type:	3
Compliance start date:	10/1/2000 0:00:00	Compliance end date:	12/31/2000 0:00:00
Enforcement date:	12/6/2006 0:00:00	Enforcement action:	State Compliance Achieved
Violation measurement:	Not Reported		

PWS name:	TUCSON, CITY OF	Population served:	675000
PWS type code:	C	Violation ID:	8400
Contaminant:	NITRATE	Violation type:	3
Compliance start date:	4/1/2000 0:00:00	Compliance end date:	6/30/2000 0:00:00
Enforcement date:	12/6/2006 0:00:00	Enforcement action:	State Compliance Achieved
Violation measurement:	Not Reported		

PWS name:	TUCSON, CITY OF	Population served:	675000
PWS type code:	C	Violation ID:	84101
Contaminant:	XYLENES, TOTAL	Violation type:	3
Compliance start date:	10/1/2000 0:00:00	Compliance end date:	12/31/2000 0:00:00
Enforcement date:	11/27/2001 0:00:00	Enforcement action:	State Compliance Achieved
Violation measurement:	Not Reported		

PWS name:	TUCSON, CITY OF	Population served:	675000
PWS type code:	C	Violation ID:	84101
Contaminant:	XYLENES, TOTAL	Violation type:	3
Compliance start date:	10/1/2000 0:00:00	Compliance end date:	12/31/2000 0:00:00
Enforcement date:	12/6/2006 0:00:00	Enforcement action:	State Compliance Achieved
Violation measurement:	Not Reported		

PWS name:	TUCSON, CITY OF	Population served:	675000
PWS type code:	C	Violation ID:	84301
Contaminant:	XYLENES, TOTAL	Violation type:	3
Compliance start date:	10/1/2000 0:00:00	Compliance end date:	12/31/2000 0:00:00
Enforcement date:	11/27/2001 0:00:00	Enforcement action:	State Compliance Achieved
Violation measurement:	Not Reported		

PWS name:	TUCSON, CITY OF	Population served:	675000
PWS type code:	C	Violation ID:	84301
Contaminant:	XYLENES, TOTAL	Violation type:	3
Compliance start date:	10/1/2000 0:00:00	Compliance end date:	12/31/2000 0:00:00
Enforcement date:	12/6/2006 0:00:00	Enforcement action:	State Compliance Achieved
Violation measurement:	Not Reported		

PWS name:	TUCSON, CITY OF	Population served:	675000
PWS type code:	C	Violation ID:	84400
Contaminant:	XYLENES, TOTAL	Violation type:	3
Compliance start date:	4/1/2000 0:00:00	Compliance end date:	6/30/2000 0:00:00
Enforcement date:	11/27/2001 0:00:00	Enforcement action:	State Compliance Achieved
Violation measurement:	Not Reported		

PWS name:	TUCSON, CITY OF	Population served:	675000
PWS type code:	C	Violation ID:	84400
Contaminant:	XYLENES, TOTAL	Violation type:	3
Compliance start date:	4/1/2000 0:00:00	Compliance end date:	6/30/2000 0:00:00
Enforcement date:	12/6/2006 0:00:00	Enforcement action:	State Compliance Achieved
Violation measurement:	Not Reported		

PWS name:	TUCSON, CITY OF	Population served:	675000
PWS type code:	C	Violation ID:	84501
Contaminant:	XYLENES, TOTAL	Violation type:	3
Compliance start date:	4/1/2001 0:00:00	Compliance end date:	6/30/2001 0:00:00
Enforcement date:	11/27/2001 0:00:00	Enforcement action:	State Compliance Achieved
Violation measurement:	Not Reported		

PWS name:	TUCSON, CITY OF	Population served:	675000
PWS type code:	C	Violation ID:	84501
Contaminant:	XYLENES, TOTAL	Violation type:	3
Compliance start date:	4/1/2001 0:00:00	Compliance end date:	6/30/2001 0:00:00
Enforcement date:	12/6/2006 0:00:00	Enforcement action:	State Compliance Achieved
Violation measurement:	Not Reported		

PWS name:	TUCSON, CITY OF	Population served:	675000
PWS type code:	C	Violation ID:	84700
Contaminant:	XYLENES, TOTAL	Violation type:	3
Compliance start date:	4/1/2000 0:00:00	Compliance end date:	6/30/2000 0:00:00
Enforcement date:	11/27/2001 0:00:00	Enforcement action:	State Compliance Achieved
Violation measurement:	Not Reported		

PWS name:	TUCSON, CITY OF	Population served:	675000
PWS type code:	C	Violation ID:	84700
Contaminant:	XYLENES, TOTAL	Violation type:	3
Compliance start date:	4/1/2000 0:00:00	Compliance end date:	6/30/2000 0:00:00
Enforcement date:	12/6/2006 0:00:00	Enforcement action:	State Compliance Achieved
Violation measurement:	Not Reported		

PWS name:	TUCSON, CITY OF	Population served:	675000
PWS type code:	C	Violation ID:	84801
Contaminant:	XYLENES, TOTAL	Violation type:	3
Compliance start date:	4/1/2001 0:00:00	Compliance end date:	6/30/2001 0:00:00
Enforcement date:	11/27/2001 0:00:00	Enforcement action:	State Compliance Achieved
Violation measurement:	Not Reported		

PWS name:	TUCSON, CITY OF	Population served:	675000
PWS type code:	C	Violation ID:	84801
Contaminant:	XYLENES, TOTAL	Violation type:	3
Compliance start date:	4/1/2001 0:00:00	Compliance end date:	6/30/2001 0:00:00
Enforcement date:	12/6/2006 0:00:00	Enforcement action:	State Compliance Achieved
Violation measurement:	Not Reported		

PWS name:	TUCSON, CITY OF	Population served:	675000
PWS type code:	C	Violation ID:	8500
Contaminant:	NITRATE	Violation type:	3
Compliance start date:	4/1/2000 0:00:00	Compliance end date:	6/30/2000 0:00:00
Enforcement date:	12/6/2006 0:00:00	Enforcement action:	State Compliance Achieved
Violation measurement:	Not Reported		

PWS name:	TUCSON, CITY OF	Population served:	675000
PWS type code:	C	Violation ID:	85000
Contaminant:	METHYLENE CHLORIDE (DICHLOROMETHANE)		
Violation type:	3	Compliance start date:	1/1/2000 0:00:00
Compliance end date:	3/31/2000 0:00:00	Enforcement date:	11/27/2001 0:00:00
Enforcement action:	State Compliance Achieved	Violation measurement:	Not Reported

PWS name:	TUCSON, CITY OF	Population served:	675000
PWS type code:	C	Violation ID:	85000
Contaminant:	METHYLENE CHLORIDE (DICHLOROMETHANE)		
Violation type:	3	Compliance start date:	1/1/2000 0:00:00
Compliance end date:	3/31/2000 0:00:00	Enforcement date:	12/6/2006 0:00:00
Enforcement action:	State Compliance Achieved	Violation measurement:	Not Reported

PWS name:	TUCSON, CITY OF	Population served:	675000
PWS type code:	C	Violation ID:	85101
Contaminant:	METHYLENE CHLORIDE (DICHLOROMETHANE)		
Violation type:	3	Compliance start date:	1/1/2001 0:00:00
Compliance end date:	3/31/2001 0:00:00	Enforcement date:	11/27/2001 0:00:00
Enforcement action:	State Compliance Achieved	Violation measurement:	Not Reported

PWS name:	TUCSON, CITY OF	Population served:	675000
PWS type code:	C	Violation ID:	85101
Contaminant:	METHYLENE CHLORIDE (DICHLOROMETHANE)		
Violation type:	3	Compliance start date:	1/1/2001 0:00:00
Compliance end date:	3/31/2001 0:00:00	Enforcement date:	12/6/2006 0:00:00
Enforcement action:	State Compliance Achieved	Violation measurement:	Not Reported

PWS name:	TUCSON, CITY OF	Population served:	675000
PWS type code:	C	Violation ID:	85301
Contaminant:	TETRACHLOROETHYLENE	Violation type:	3
Compliance start date:	10/1/2000 0:00:00	Compliance end date:	12/31/2000 0:00:00
Enforcement date:	11/27/2001 0:00:00	Enforcement action:	State Compliance Achieved
Violation measurement:	Not Reported		

PWS name:	TUCSON, CITY OF	Population served:	675000
PWS type code:	C	Violation ID:	85301
Contaminant:	TETRACHLOROETHYLENE	Violation type:	3
Compliance start date:	10/1/2000 0:00:00	Compliance end date:	12/31/2000 0:00:00
Enforcement date:	12/6/2006 0:00:00	Enforcement action:	State Compliance Achieved
Violation measurement:	Not Reported		

PWS name:	TUCSON, CITY OF	Population served:	675000
PWS type code:	C	Violation ID:	85500
Contaminant:	TETRACHLOROETHYLENE	Violation type:	3
Compliance start date:	4/1/2000 0:00:00	Compliance end date:	6/30/2000 0:00:00
Enforcement date:	11/27/2001 0:00:00	Enforcement action:	State Compliance Achieved
Violation measurement:	Not Reported		

PWS name:	TUCSON, CITY OF	Population served:	675000
PWS type code:	C	Violation ID:	85500
Contaminant:	TETRACHLOROETHYLENE	Violation type:	3
Compliance start date:	4/1/2000 0:00:00	Compliance end date:	6/30/2000 0:00:00
Enforcement date:	12/6/2006 0:00:00	Enforcement action:	State Compliance Achieved
Violation measurement:	Not Reported		

PWS name:	TUCSON, CITY OF	Population served:	675000
PWS type code:	C	Violation ID:	85701
Contaminant:	TOLUENE	Violation type:	3
Compliance start date:	7/1/2000 0:00:00	Compliance end date:	9/30/2000 0:00:00
Enforcement date:	11/27/2001 0:00:00	Enforcement action:	State Compliance Achieved
Violation measurement:	Not Reported		

PWS name:	TUCSON, CITY OF	Population served:	675000
PWS type code:	C	Violation ID:	85701
Contaminant:	TOLUENE	Violation type:	3
Compliance start date:	7/1/2000 0:00:00	Compliance end date:	9/30/2000 0:00:00
Enforcement date:	12/6/2006 0:00:00	Enforcement action:	State Compliance Achieved
Violation measurement:	Not Reported		

PWS name:	TUCSON, CITY OF	Population served:	675000
PWS type code:	C	Violation ID:	85901
Contaminant:	TOLUENE	Violation type:	3
Compliance start date:	10/1/2000 0:00:00	Compliance end date:	12/31/2000 0:00:00
Enforcement date:	11/27/2001 0:00:00	Enforcement action:	State Compliance Achieved
Violation measurement:	Not Reported		

PWS name:	TUCSON, CITY OF	Population served:	675000
PWS type code:	C	Violation ID:	85901
Contaminant:	TOLUENE	Violation type:	3
Compliance start date:	10/1/2000 0:00:00	Compliance end date:	12/31/2000 0:00:00
Enforcement date:	12/6/2006 0:00:00	Enforcement action:	State Compliance Achieved
Violation measurement:	Not Reported		

PWS name:	TUCSON, CITY OF	Population served:	675000
PWS type code:	C	Violation ID:	8601
Contaminant:	CHROMIUM	Violation type:	3
Compliance start date:	7/1/2000 0:00:00	Compliance end date:	9/30/2000 0:00:00
Enforcement date:	10/8/2002 0:00:00	Enforcement action:	State Compliance Achieved
Violation measurement:	Not Reported		

PWS name:	TUCSON, CITY OF	Population served:	675000
PWS type code:	C	Violation ID:	8601
Contaminant:	CHROMIUM	Violation type:	3
Compliance start date:	7/1/2000 0:00:00	Compliance end date:	9/30/2000 0:00:00
Enforcement date:	12/6/2006 0:00:00	Enforcement action:	State Compliance Achieved
Violation measurement:	Not Reported		

PWS name:	TUCSON, CITY OF	Population served:	675000
PWS type code:	C	Violation ID:	86100
Contaminant:	TOLUENE	Violation type:	3
Compliance start date:	4/1/2000 0:00:00	Compliance end date:	6/30/2000 0:00:00
Enforcement date:	11/27/2001 0:00:00	Enforcement action:	State Compliance Achieved
Violation measurement:	Not Reported		

PWS name:	TUCSON, CITY OF	Population served:	675000
PWS type code:	C	Violation ID:	86100
Contaminant:	TOLUENE	Violation type:	3
Compliance start date:	4/1/2000 0:00:00	Compliance end date:	6/30/2000 0:00:00
Enforcement date:	12/6/2006 0:00:00	Enforcement action:	State Compliance Achieved
Violation measurement:	Not Reported		

PWS name:	TUCSON, CITY OF	Population served:	675000
PWS type code:	C	Violation ID:	86201
Contaminant:	TOLUENE	Violation type:	3
Compliance start date:	4/1/2001 0:00:00	Compliance end date:	6/30/2001 0:00:00
Enforcement date:	11/27/2001 0:00:00	Enforcement action:	State Compliance Achieved
Violation measurement:	Not Reported		

PWS name:	TUCSON, CITY OF	Population served:	675000
PWS type code:	C	Violation ID:	86201
Contaminant:	TOLUENE	Violation type:	3
Compliance start date:	4/1/2001 0:00:00	Compliance end date:	6/30/2001 0:00:00
Enforcement date:	12/6/2006 0:00:00	Enforcement action:	State Compliance Achieved
Violation measurement:	Not Reported		

PWS name:	TUCSON, CITY OF	Population served:	675000
PWS type code:	C	Violation ID:	86401
Contaminant:	TOLUENE	Violation type:	3
Compliance start date:	10/1/2000 0:00:00	Compliance end date:	12/31/2000 0:00:00
Enforcement date:	11/27/2001 0:00:00	Enforcement action:	State Compliance Achieved
Violation measurement:	Not Reported		

PWS name:	TUCSON, CITY OF	Population served:	675000
PWS type code:	C	Violation ID:	86401
Contaminant:	TOLUENE	Violation type:	3
Compliance start date:	10/1/2000 0:00:00	Compliance end date:	12/31/2000 0:00:00
Enforcement date:	12/6/2006 0:00:00	Enforcement action:	State Compliance Achieved
Violation measurement:	Not Reported		

GEOCHECK VERSION 2.1
STATE DATABASE WELL INFORMATION

PWS name:	TUCSON, CITY OF	Population served:	675000
PWS type code:	C	Violation ID:	91001
Contaminant:	XYLENES, TOTAL	Violation type:	3
Compliance start date:	7/1/2000 0:00:00	Compliance end date:	9/30/2000 0:00:00
Enforcement date:	12/6/2006 0:00:00	Enforcement action:	State Compliance Achieved
Violation measurement:	Not Reported		

PWS name:	TUCSON, CITY OF	Population served:	675000
PWS type code:	C	Violation ID:	9101
Contaminant:	NITRATE	Violation type:	3
Compliance start date:	7/1/2000 0:00:00	Compliance end date:	9/30/2000 0:00:00
Enforcement date:	12/6/2006 0:00:00	Enforcement action:	State Compliance Achieved
Violation measurement:	Not Reported		

PWS name:	TUCSON, CITY OF	Population served:	675000
PWS type code:	C	Violation ID:	91101
Contaminant:	XYLENES, TOTAL	Violation type:	3
Compliance start date:	10/1/2000 0:00:00	Compliance end date:	12/31/2000 0:00:00
Enforcement date:	11/19/2002 0:00:00	Enforcement action:	State Compliance Achieved
Violation measurement:	Not Reported		

PWS name:	TUCSON, CITY OF	Population served:	675000
PWS type code:	C	Violation ID:	91101
Contaminant:	XYLENES, TOTAL	Violation type:	3
Compliance start date:	10/1/2000 0:00:00	Compliance end date:	12/31/2000 0:00:00
Enforcement date:	12/6/2006 0:00:00	Enforcement action:	State Compliance Achieved
Violation measurement:	Not Reported		

PWS name:	TUCSON, CITY OF	Population served:	675000
PWS type code:	C	Violation ID:	91201
Contaminant:	XYLENES, TOTAL	Violation type:	3
Compliance start date:	4/1/2001 0:00:00	Compliance end date:	6/30/2001 0:00:00
Enforcement date:	12/6/2006 0:00:00	Enforcement action:	State Compliance Achieved
Violation measurement:	Not Reported		

PWS name:	TUCSON, CITY OF	Population served:	675000
PWS type code:	C	Violation ID:	91302
Contaminant:	XYLENES, TOTAL	Violation type:	3
Compliance start date:	7/1/2001 0:00:00	Compliance end date:	9/30/2001 0:00:00
Enforcement date:	12/6/2006 0:00:00	Enforcement action:	State Compliance Achieved
Violation measurement:	Not Reported		

PWS name:	TUCSON, CITY OF	Population served:	675000
PWS type code:	C	Violation ID:	91402
Contaminant:	XYLENES, TOTAL	Violation type:	3
Compliance start date:	10/1/2001 0:00:00	Compliance end date:	12/31/2001 0:00:00
Enforcement date:	12/6/2006 0:00:00	Enforcement action:	State Compliance Achieved
Violation measurement:	Not Reported		

PWS name:	TUCSON, CITY OF	Population served:	675000
PWS type code:	C	Violation ID:	91502
Contaminant:	XYLENES, TOTAL	Violation type:	3
Compliance start date:	1/1/2002 0:00:00	Compliance end date:	3/31/2002 0:00:00
Enforcement date:	12/6/2006 0:00:00	Enforcement action:	State Compliance Achieved
Violation measurement:	Not Reported		

PWS name:	TUCSON, CITY OF	Population served:	675000
PWS type code:	C	Violation ID:	91602
Contaminant:	XYLENES, TOTAL	Violation type:	3
Compliance start date:	4/1/2002 0:00:00	Compliance end date:	6/30/2002 0:00:00
Enforcement date:	12/6/2006 0:00:00	Enforcement action:	State Compliance Achieved
Violation measurement:	Not Reported		

PWS name:	TUCSON, CITY OF	Population served:	675000
PWS type code:	C	Violation ID:	91703
Contaminant:	XYLENES, TOTAL	Violation type:	3
Compliance start date:	7/1/2002 0:00:00	Compliance end date:	9/30/2002 0:00:00
Enforcement date:	11/7/2007 0:00:00	Enforcement action:	State Compliance Achieved
Violation measurement:	Not Reported		

PWS name:	TUCSON, CITY OF		
Population served:	675000	PWS type code:	C
Violation ID:	91803	Contaminant:	XYLENES, TOTAL
Violation type:	3	Compliance start date:	10/1/2002 0:00:00
Compliance end date:	12/31/2002 0:00:00	Enforcement date:	11/7/2007 0:00:00
Enforcement action:	State Compliance Achieved	Violation measurement:	Not Reported

PWS name:	TUCSON, CITY OF	Population served:	675000
PWS type code:	C	Violation ID:	91903
Contaminant:	XYLENES, TOTAL	Violation type:	3
Compliance start date:	1/1/2003 0:00:00	Compliance end date:	3/31/2003 0:00:00
Enforcement date:	11/7/2007 0:00:00	Enforcement action:	State Compliance Achieved
Violation measurement:	Not Reported		

PWS name:	TUCSON, CITY OF	Population served:	675000
PWS type code:	C	Violation ID:	9201
Contaminant:	NITRATE	Violation type:	3
Compliance start date:	7/1/2000 0:00:00	Compliance end date:	9/30/2000 0:00:00
Enforcement date:	12/6/2006 0:00:00	Enforcement action:	State Compliance Achieved
Violation measurement:	Not Reported		

PWS name:	TUCSON, CITY OF	Population served:	675000
PWS type code:	C	Violation ID:	92400
Contaminant:	XYLENES, TOTAL	Violation type:	3
Compliance start date:	1/1/2000 0:00:00	Compliance end date:	3/31/2000 0:00:00
Enforcement date:	11/19/2002 0:00:00	Enforcement action:	State Compliance Achieved
Violation measurement:	Not Reported		

PWS name:	TUCSON, CITY OF	Population served:	675000
PWS type code:	C	Violation ID:	92400
Contaminant:	XYLENES, TOTAL	Violation type:	3
Compliance start date:	1/1/2000 0:00:00	Compliance end date:	3/31/2000 0:00:00
Enforcement date:	12/6/2006 0:00:00	Enforcement action:	State Compliance Achieved
Violation measurement:	Not Reported		

PWS name:	TUCSON, CITY OF	Population served:	675000
PWS type code:	C	Violation ID:	92500
Contaminant:	XYLENES, TOTAL	Violation type:	3
Compliance start date:	4/1/2000 0:00:00	Compliance end date:	6/30/2000 0:00:00
Enforcement date:	11/19/2002 0:00:00	Enforcement action:	State Compliance Achieved
Violation measurement:	Not Reported		

PWS name:	TUCSON, CITY OF	Population served:	675000
PWS type code:	C	Violation ID:	92500
Contaminant:	XYLENES, TOTAL	Violation type:	3
Compliance start date:	4/1/2000 0:00:00	Compliance end date:	6/30/2000 0:00:00
Enforcement date:	12/6/2006 0:00:00	Enforcement action:	State Compliance Achieved
Violation measurement:	Not Reported		

PWS name:	TUCSON, CITY OF	Population served:	675000
PWS type code:	C	Violation ID:	92601
Contaminant:	XYLENES, TOTAL	Violation type:	3
Compliance start date:	7/1/2000 0:00:00	Compliance end date:	9/30/2000 0:00:00
Enforcement date:	11/19/2002 0:00:00	Enforcement action:	State Compliance Achieved
Violation measurement:	Not Reported		

PWS name:	TUCSON, CITY OF	Population served:	675000
PWS type code:	C	Violation ID:	92601
Contaminant:	XYLENES, TOTAL	Violation type:	3
Compliance start date:	7/1/2000 0:00:00	Compliance end date:	9/30/2000 0:00:00
Enforcement date:	12/6/2006 0:00:00	Enforcement action:	State Compliance Achieved
Violation measurement:	Not Reported		

PWS name:	TUCSON, CITY OF	Population served:	675000
PWS type code:	C	Violation ID:	92701
Contaminant:	XYLENES, TOTAL	Violation type:	3
Compliance start date:	10/1/2000 0:00:00	Compliance end date:	12/31/2000 0:00:00
Enforcement date:	11/19/2002 0:00:00	Enforcement action:	State Compliance Achieved
Violation measurement:	Not Reported		

PWS name:	TUCSON, CITY OF	Population served:	675000
PWS type code:	C	Violation ID:	92701
Contaminant:	XYLENES, TOTAL	Violation type:	3
Compliance start date:	10/1/2000 0:00:00	Compliance end date:	12/31/2000 0:00:00
Enforcement date:	12/6/2006 0:00:00	Enforcement action:	State Compliance Achieved
Violation measurement:	Not Reported		

PWS name:	TUCSON, CITY OF	Population served:	675000
PWS type code:	C	Violation ID:	92899
Contaminant:	1,2,4-TRICHLOROBENZENE	Violation type:	3
Compliance start date:	1/1/1998 0:00:00	Compliance end date:	12/31/2000 0:00:00
Enforcement date:	11/27/2001 0:00:00	Enforcement action:	State Compliance Achieved
Violation measurement:	Not Reported		

PWS name:	TUCSON, CITY OF	Population served:	675000
PWS type code:	C	Violation ID:	92899
Contaminant:	1,2,4-TRICHLOROBENZENE	Violation type:	3
Compliance start date:	1/1/1998 0:00:00	Compliance end date:	12/31/2000 0:00:00
Enforcement date:	12/6/2006 0:00:00	Enforcement action:	State Compliance Achieved
Violation measurement:	Not Reported		

PWS name:	TUCSON, CITY OF	Population served:	675000
PWS type code:	C	Violation ID:	92999
Contaminant:	1,2,4-TRICHLOROBENZENE	Violation type:	3
Compliance start date:	1/1/1998 0:00:00	Compliance end date:	12/31/2000 0:00:00
Enforcement date:	11/27/2001 0:00:00	Enforcement action:	State Compliance Achieved
Violation measurement:	Not Reported		

PWS name:	TUCSON, CITY OF	Population served:	675000
PWS type code:	C	Violation ID:	92999
Contaminant:	1,2,4-TRICHLOROBENZENE	Violation type:	3
Compliance start date:	1/1/1998 0:00:00	Compliance end date:	12/31/2000 0:00:00
Enforcement date:	12/6/2006 0:00:00	Enforcement action:	State Compliance Achieved
Violation measurement:	Not Reported		

PWS name:	TUCSON, CITY OF	Population served:	675000
PWS type code:	C	Violation ID:	9301
Contaminant:	NITRATE	Violation type:	3
Compliance start date:	7/1/2000 0:00:00	Compliance end date:	9/30/2000 0:00:00
Enforcement date:	12/6/2006 0:00:00	Enforcement action:	State Compliance Achieved
Violation measurement:	Not Reported		

PWS name:	TUCSON, CITY OF	Population served:	675000
PWS type code:	C	Violation ID:	93099
Contaminant:	CARBON TETRACHLORIDE	Violation type:	3
Compliance start date:	1/1/1998 0:00:00	Compliance end date:	12/31/2000 0:00:00
Enforcement date:	11/27/2001 0:00:00	Enforcement action:	State Compliance Achieved
Violation measurement:	Not Reported		

PWS name:	TUCSON, CITY OF	Population served:	675000
PWS type code:	C	Violation ID:	93099
Contaminant:	CARBON TETRACHLORIDE	Violation type:	3
Compliance start date:	1/1/1998 0:00:00	Compliance end date:	12/31/2000 0:00:00
Enforcement date:	12/6/2006 0:00:00	Enforcement action:	State Compliance Achieved
Violation measurement:	Not Reported		

PWS name:	TUCSON, CITY OF	Population served:	675000
PWS type code:	C	Violation ID:	93199
Contaminant:	CARBON TETRACHLORIDE	Violation type:	3
Compliance start date:	1/1/1998 0:00:00	Compliance end date:	12/31/2000 0:00:00
Enforcement date:	11/27/2001 0:00:00	Enforcement action:	State Compliance Achieved
Violation measurement:	Not Reported		

PWS name:	TUCSON, CITY OF	Population served:	675000
PWS type code:	C	Violation ID:	93199
Contaminant:	CARBON TETRACHLORIDE	Violation type:	3
Compliance start date:	1/1/1998 0:00:00	Compliance end date:	12/31/2000 0:00:00
Enforcement date:	12/6/2006 0:00:00	Enforcement action:	State Compliance Achieved
Violation measurement:	Not Reported		

PWS name:	TUCSON, CITY OF	Population served:	675000
PWS type code:	C	Violation ID:	93299
Contaminant:	CARBON TETRACHLORIDE	Violation type:	3
Compliance start date:	1/1/1998 0:00:00	Compliance end date:	12/31/2000 0:00:00
Enforcement date:	11/27/2001 0:00:00	Enforcement action:	State Compliance Achieved
Violation measurement:	Not Reported		

PWS name:	TUCSON, CITY OF	Population served:	675000
PWS type code:	C	Violation ID:	93299
Contaminant:	CARBON TETRACHLORIDE	Violation type:	3
Compliance start date:	1/1/1998 0:00:00	Compliance end date:	12/31/2000 0:00:00
Enforcement date:	12/6/2006 0:00:00	Enforcement action:	State Compliance Achieved
Violation measurement:	Not Reported		

PWS name:	TUCSON, CITY OF	Population served:	675000
PWS type code:	C	Violation ID:	93399
Contaminant:	CARBON TETRACHLORIDE	Violation type:	3
Compliance start date:	1/1/1998 0:00:00	Compliance end date:	12/31/2000 0:00:00
Enforcement date:	12/6/2006 0:00:00	Enforcement action:	State Compliance Achieved
Violation measurement:	Not Reported		

PWS name:	TUCSON, CITY OF	Population served:	675000
PWS type code:	C	Violation ID:	93499
Contaminant:	CARBON TETRACHLORIDE	Violation type:	3
Compliance start date:	1/1/1998 0:00:00	Compliance end date:	12/31/2000 0:00:00
Enforcement date:	11/27/2001 0:00:00	Enforcement action:	State Compliance Achieved
Violation measurement:	Not Reported		

PWS name:	TUCSON, CITY OF	Population served:	675000
PWS type code:	C	Violation ID:	93499
Contaminant:	CARBON TETRACHLORIDE	Violation type:	3
Compliance start date:	1/1/1998 0:00:00	Compliance end date:	12/31/2000 0:00:00
Enforcement date:	12/6/2006 0:00:00	Enforcement action:	State Compliance Achieved
Violation measurement:	Not Reported		

PWS name:	TUCSON, CITY OF	Population served:	675000
PWS type code:	C	Violation ID:	93599
Contaminant:	CARBON TETRACHLORIDE	Violation type:	3
Compliance start date:	1/1/1998 0:00:00	Compliance end date:	12/31/2000 0:00:00
Enforcement date:	11/27/2001 0:00:00	Enforcement action:	State Compliance Achieved
Violation measurement:	Not Reported		

PWS name:	TUCSON, CITY OF	Population served:	675000
PWS type code:	C	Violation ID:	93599
Contaminant:	CARBON TETRACHLORIDE	Violation type:	3
Compliance start date:	1/1/1998 0:00:00	Compliance end date:	12/31/2000 0:00:00
Enforcement date:	12/6/2006 0:00:00	Enforcement action:	State Compliance Achieved
Violation measurement:	Not Reported		

PWS name:	TUCSON, CITY OF	Population served:	675000
PWS type code:	C	Violation ID:	93699
Contaminant:	CARBON TETRACHLORIDE	Violation type:	3
Compliance start date:	1/1/1998 0:00:00	Compliance end date:	12/31/2000 0:00:00
Enforcement date:	11/27/2001 0:00:00	Enforcement action:	State Compliance Achieved
Violation measurement:	Not Reported		

PWS name:	TUCSON, CITY OF	Population served:	675000
PWS type code:	C	Violation ID:	93699
Contaminant:	CARBON TETRACHLORIDE	Violation type:	3
Compliance start date:	1/1/1998 0:00:00	Compliance end date:	12/31/2000 0:00:00
Enforcement date:	12/6/2006 0:00:00	Enforcement action:	State Compliance Achieved
Violation measurement:	Not Reported		

PWS name:	TUCSON, CITY OF	Population served:	675000
PWS type code:	C	Violation ID:	93799
Contaminant:	ENDRIN	Violation type:	3
Compliance start date:	1/1/1998 0:00:00	Compliance end date:	12/31/2000 0:00:00
Enforcement date:	11/27/2001 0:00:00	Enforcement action:	State Compliance Achieved
Violation measurement:	Not Reported		

PWS name:	TUCSON, CITY OF	Population served:	675000
PWS type code:	C	Violation ID:	93799
Contaminant:	ENDRIN	Violation type:	3
Compliance start date:	1/1/1998 0:00:00	Compliance end date:	12/31/2000 0:00:00
Enforcement date:	12/6/2006 0:00:00	Enforcement action:	State Compliance Achieved
Violation measurement:	Not Reported		

PWS name:	TUCSON, CITY OF	Population served:	675000
PWS type code:	C	Violation ID:	93899
Contaminant:	BHC-GAMMA (LINDANE)	Violation type:	3
Compliance start date:	1/1/1998 0:00:00	Compliance end date:	12/31/2000 0:00:00
Enforcement date:	11/27/2001 0:00:00	Enforcement action:	State Compliance Achieved
Violation measurement:	Not Reported		

PWS name:	TUCSON, CITY OF	Population served:	675000
PWS type code:	C	Violation ID:	93899
Contaminant:	BHC-GAMMA (LINDANE)	Violation type:	3
Compliance start date:	1/1/1998 0:00:00	Compliance end date:	12/31/2000 0:00:00
Enforcement date:	12/6/2006 0:00:00	Enforcement action:	State Compliance Achieved
Violation measurement:	Not Reported		

PWS name:	TUCSON, CITY OF	Population served:	675000
PWS type code:	C	Violation ID:	93999
Contaminant:	METHOXYCHLOR	Violation type:	3
Compliance start date:	1/1/1998 0:00:00	Compliance end date:	12/31/2000 0:00:00
Enforcement date:	11/27/2001 0:00:00	Enforcement action:	State Compliance Achieved
Violation measurement:	Not Reported		

PWS name:	TUCSON, CITY OF	Population served:	675000
PWS type code:	C	Violation ID:	93999
Contaminant:	METHOXYCHLOR	Violation type:	3
Compliance start date:	1/1/1998 0:00:00	Compliance end date:	12/31/2000 0:00:00
Enforcement date:	12/6/2006 0:00:00	Enforcement action:	State Compliance Achieved
Violation measurement:	Not Reported		

PWS name:	TUCSON, CITY OF	Population served:	675000
PWS type code:	C	Violation ID:	9401
Contaminant:	NITRATE	Violation type:	3
Compliance start date:	7/1/2000 0:00:00	Compliance end date:	9/30/2000 0:00:00
Enforcement date:	12/6/2006 0:00:00	Enforcement action:	State Compliance Achieved
Violation measurement:	Not Reported		

PWS name:	TUCSON, CITY OF	Population served:	675000
PWS type code:	C	Violation ID:	94099
Contaminant:	TOXAPHENE	Violation type:	3
Compliance start date:	1/1/1998 0:00:00	Compliance end date:	12/31/2000 0:00:00
Enforcement date:	11/27/2001 0:00:00	Enforcement action:	State Compliance Achieved
Violation measurement:	Not Reported		

PWS name:	TUCSON, CITY OF	Population served:	675000
PWS type code:	C	Violation ID:	94099
Contaminant:	TOXAPHENE	Violation type:	3
Compliance start date:	1/1/1998 0:00:00	Compliance end date:	12/31/2000 0:00:00
Enforcement date:	12/6/2006 0:00:00	Enforcement action:	State Compliance Achieved
Violation measurement:	Not Reported		

PWS name:	TUCSON, CITY OF	Population served:	675000
PWS type code:	C	Violation ID:	94199
Contaminant:	DALAPON	Violation type:	3
Compliance start date:	1/1/1998 0:00:00	Compliance end date:	12/31/2000 0:00:00
Enforcement date:	11/27/2001 0:00:00	Enforcement action:	State Compliance Achieved
Violation measurement:	Not Reported		

PWS name:	TUCSON, CITY OF	Population served:	675000
PWS type code:	C	Violation ID:	94199
Contaminant:	DALAPON	Violation type:	3
Compliance start date:	1/1/1998 0:00:00	Compliance end date:	12/31/2000 0:00:00
Enforcement date:	12/6/2006 0:00:00	Enforcement action:	State Compliance Achieved
Violation measurement:	Not Reported		

PWS name:	TUCSON, CITY OF	Population served:	675000
PWS type code:	C	Violation ID:	94299
Contaminant:	DIQUAT	Violation type:	3
Compliance start date:	1/1/1998 0:00:00	Compliance end date:	12/31/2000 0:00:00
Enforcement date:	11/27/2001 0:00:00	Enforcement action:	State Compliance Achieved
Violation measurement:	Not Reported		

PWS name:	TUCSON, CITY OF	Population served:	675000
PWS type code:	C	Violation ID:	94299
Contaminant:	DIQUAT	Violation type:	3
Compliance start date:	1/1/1998 0:00:00	Compliance end date:	12/31/2000 0:00:00
Enforcement date:	12/6/2006 0:00:00	Enforcement action:	State Compliance Achieved
Violation measurement:	Not Reported		

PWS name:	TUCSON, CITY OF	Population served:	675000
PWS type code:	C	Violation ID:	94399
Contaminant:	ENDOTHALL	Violation type:	3
Compliance start date:	1/1/1998 0:00:00	Compliance end date:	12/31/2000 0:00:00
Enforcement date:	11/27/2001 0:00:00	Enforcement action:	State Compliance Achieved
Violation measurement:	Not Reported		

PWS name:	TUCSON, CITY OF	Population served:	675000
PWS type code:	C	Violation ID:	94399
Contaminant:	ENDOTHALL	Violation type:	3
Compliance start date:	1/1/1998 0:00:00	Compliance end date:	12/31/2000 0:00:00
Enforcement date:	12/6/2006 0:00:00	Enforcement action:	State Compliance Achieved
Violation measurement:	Not Reported		

PWS name:	TUCSON, CITY OF	Population served:	675000
PWS type code:	C	Violation ID:	94499
Contaminant:	GLYPHOSATE	Violation type:	3
Compliance start date:	1/1/1998 0:00:00	Compliance end date:	12/31/2000 0:00:00
Enforcement date:	11/27/2001 0:00:00	Enforcement action:	State Compliance Achieved
Violation measurement:	Not Reported		

PWS name:	TUCSON, CITY OF	Population served:	675000
PWS type code:	C	Violation ID:	94499
Contaminant:	GLYPHOSATE	Violation type:	3
Compliance start date:	1/1/1998 0:00:00	Compliance end date:	12/31/2000 0:00:00
Enforcement date:	12/6/2006 0:00:00	Enforcement action:	State Compliance Achieved
Violation measurement:	Not Reported		

PWS name:	TUCSON, CITY OF	Population served:	675000
PWS type code:	C	Violation ID:	94599
Contaminant:	DI (2-ETHYLHEXYL) ADIPATE	Violation type:	3
Compliance start date:	1/1/1998 0:00:00	Compliance end date:	12/31/2000 0:00:00
Enforcement date:	11/27/2001 0:00:00	Enforcement action:	State Compliance Achieved
Violation measurement:	Not Reported		

PWS name:	TUCSON, CITY OF	Population served:	675000
PWS type code:	C	Violation ID:	94599
Contaminant:	DI (2-ETHYLHEXYL) ADIPATE	Violation type:	3
Compliance start date:	1/1/1998 0:00:00	Compliance end date:	12/31/2000 0:00:00
Enforcement date:	12/6/2006 0:00:00	Enforcement action:	State Compliance Achieved
Violation measurement:	Not Reported		

PWS name:	TUCSON, CITY OF	Population served:	675000
PWS type code:	C	Violation ID:	94699
Contaminant:	OXAMYL (VYDATE)	Violation type:	3
Compliance start date:	1/1/1998 0:00:00	Compliance end date:	12/31/2000 0:00:00
Enforcement date:	11/27/2001 0:00:00	Enforcement action:	State Compliance Achieved
Violation measurement:	Not Reported		

PWS name:	TUCSON, CITY OF	Population served:	675000
PWS type code:	C	Violation ID:	94699
Contaminant:	OXAMYL (VYDATE)	Violation type:	3
Compliance start date:	1/1/1998 0:00:00	Compliance end date:	12/31/2000 0:00:00
Enforcement date:	12/6/2006 0:00:00	Enforcement action:	State Compliance Achieved
Violation measurement:	Not Reported		

PWS name:	TUCSON, CITY OF	Population served:	675000
PWS type code:	C	Violation ID:	94799
Contaminant:	SIMAZINE	Violation type:	3
Compliance start date:	1/1/1998 0:00:00	Compliance end date:	12/31/2000 0:00:00
Enforcement date:	11/27/2001 0:00:00	Enforcement action:	State Compliance Achieved
Violation measurement:	Not Reported		

PWS name:	TUCSON, CITY OF	Population served:	675000
PWS type code:	C	Violation ID:	94799
Contaminant:	SIMAZINE	Violation type:	3
Compliance start date:	1/1/1998 0:00:00	Compliance end date:	12/31/2000 0:00:00
Enforcement date:	12/6/2006 0:00:00	Enforcement action:	State Compliance Achieved
Violation measurement:	Not Reported		

PWS name:	TUCSON, CITY OF	Population served:	675000
PWS type code:	C	Violation ID:	94899
Contaminant:	DI (2-ETHYLHEXYL) PHTHALATE		
Violation type:	3	Compliance start date:	1/1/1998 0:00:00
Compliance end date:	12/31/2000 0:00:00	Enforcement date:	11/27/2001 0:00:00
Enforcement action:	State Compliance Achieved	Violation measurement:	Not Reported

PWS name:	TUCSON, CITY OF	Population served:	675000
PWS type code:	C	Violation ID:	94899
Contaminant:	DI (2-ETHYLHEXYL) PHTHALATE		
Violation type:	3	Compliance start date:	1/1/1998 0:00:00
Compliance end date:	12/31/2000 0:00:00	Enforcement date:	12/6/2006 0:00:00
Enforcement action:	State Compliance Achieved	Violation measurement:	Not Reported

PWS name:	TUCSON, CITY OF	Population served:	675000
PWS type code:	C	Violation ID:	94999
Contaminant:	PICLORAM	Violation type:	3
Compliance start date:	1/1/1998 0:00:00	Compliance end date:	12/31/2000 0:00:00
Enforcement date:	11/27/2001 0:00:00	Enforcement action:	State Compliance Achieved
Violation measurement:	Not Reported		

PWS name:	TUCSON, CITY OF	Population served:	675000
PWS type code:	C	Violation ID:	94999
Contaminant:	PICLORAM	Violation type:	3
Compliance start date:	1/1/1998 0:00:00	Compliance end date:	12/31/2000 0:00:00
Enforcement date:	12/6/2006 0:00:00	Enforcement action:	State Compliance Achieved
Violation measurement:	Not Reported		

PWS name:	TUCSON, CITY OF	Population served:	675000
PWS type code:	C	Violation ID:	9501
Contaminant:	NITRATE	Violation type:	3
Compliance start date:	7/1/2000 0:00:00	Compliance end date:	9/30/2000 0:00:00
Enforcement date:	12/6/2006 0:00:00	Enforcement action:	State Compliance Achieved
Violation measurement:	Not Reported		

PWS name:	TUCSON, CITY OF	Population served:	675000
PWS type code:	C	Violation ID:	95099
Contaminant:	DINOSEB	Violation type:	3
Compliance start date:	1/1/1998 0:00:00	Compliance end date:	12/31/2000 0:00:00
Enforcement date:	11/27/2001 0:00:00	Enforcement action:	State Compliance Achieved
Violation measurement:	Not Reported		

PWS name:	TUCSON, CITY OF	Population served:	675000
PWS type code:	C	Violation ID:	95099
Contaminant:	DINOSEB	Violation type:	3
Compliance start date:	1/1/1998 0:00:00	Compliance end date:	12/31/2000 0:00:00
Enforcement date:	12/6/2006 0:00:00	Enforcement action:	State Compliance Achieved
Violation measurement:	Not Reported		

PWS name:	TUCSON, CITY OF	Population served:	675000
PWS type code:	C	Violation ID:	95199
Contaminant:	HEXACHLOROCYCLOPENTADIENE	Violation type:	3
Compliance start date:	1/1/1998 0:00:00	Compliance end date:	12/31/2000 0:00:00
Enforcement date:	11/27/2001 0:00:00	Enforcement action:	State Compliance Achieved
Violation measurement:	Not Reported		

PWS name:	TUCSON, CITY OF	Population served:	675000
PWS type code:	C	Violation ID:	95199
Contaminant:	HEXACHLOROCYCLOPENTADIENE	Violation type:	3
Compliance start date:	1/1/1998 0:00:00	Compliance end date:	12/31/2000 0:00:00
Enforcement date:	12/6/2006 0:00:00	Enforcement action:	State Compliance Achieved
Violation measurement:	Not Reported		

PWS name:	TUCSON, CITY OF	Population served:	675000
PWS type code:	C	Violation ID:	95299
Contaminant:	CARBOFURAN	Violation type:	3
Compliance start date:	1/1/1998 0:00:00	Compliance end date:	12/31/2000 0:00:00
Enforcement date:	11/27/2001 0:00:00	Enforcement action:	State Compliance Achieved
Violation measurement:	Not Reported		

GEOCHECK VERSION 2.1
STATE DATABASE WELL INFORMATION

PWS name:	TUCSON, CITY OF	Population served:	675000
PWS type code:	C	Violation ID:	95299
Contaminant:	CARBOFURAN	Violation type:	3
Compliance start date:	1/1/1998 0:00:00	Compliance end date:	12/31/2000 0:00:00
Enforcement date:	12/6/2006 0:00:00	Enforcement action:	State Compliance Achieved
Violation measurement:	Not Reported		

PWS name:	TUCSON, CITY OF	Population served:	675000
PWS type code:	C	Violation ID:	95399
Contaminant:	ATRAZINE	Violation type:	3
Compliance start date:	1/1/1998 0:00:00	Compliance end date:	12/31/2000 0:00:00
Enforcement date:	11/27/2001 0:00:00	Enforcement action:	State Compliance Achieved
Violation measurement:	Not Reported		

PWS name:	TUCSON, CITY OF	Population served:	675000
PWS type code:	C	Violation ID:	95399
Contaminant:	ATRAZINE	Violation type:	3
Compliance start date:	1/1/1998 0:00:00	Compliance end date:	12/31/2000 0:00:00
Enforcement date:	12/6/2006 0:00:00	Enforcement action:	State Compliance Achieved
Violation measurement:	Not Reported		

PWS name:	TUCSON, CITY OF	Population served:	675000
PWS type code:	C	Violation ID:	95499
Contaminant:	ALACHLOR (LASSO)	Violation type:	3
Compliance start date:	1/1/1998 0:00:00	Compliance end date:	12/31/2000 0:00:00
Enforcement date:	11/27/2001 0:00:00	Enforcement action:	State Compliance Achieved
Violation measurement:	Not Reported		

PWS name:	TUCSON, CITY OF	Population served:	675000
PWS type code:	C	Violation ID:	95499
Contaminant:	ALACHLOR (LASSO)	Violation type:	3
Compliance start date:	1/1/1998 0:00:00	Compliance end date:	12/31/2000 0:00:00
Enforcement date:	12/6/2006 0:00:00	Enforcement action:	State Compliance Achieved
Violation measurement:	Not Reported		

PWS name:	TUCSON, CITY OF	Population served:	675000
PWS type code:	C	Violation ID:	95599
Contaminant:	2,3,7,8-TCDD (DIOXIN)	Violation type:	3
Compliance start date:	1/1/1998 0:00:00	Compliance end date:	12/31/2000 0:00:00
Enforcement date:	11/27/2001 0:00:00	Enforcement action:	State Compliance Achieved
Violation measurement:	Not Reported		

PWS name:	TUCSON, CITY OF	Population served:	675000
PWS type code:	C	Violation ID:	95599
Contaminant:	2,3,7,8-TCDD (DIOXIN)	Violation type:	3
Compliance start date:	1/1/1998 0:00:00	Compliance end date:	12/31/2000 0:00:00
Enforcement date:	12/6/2006 0:00:00	Enforcement action:	State Compliance Achieved
Violation measurement:	Not Reported		

PWS name:	TUCSON, CITY OF	Population served:	675000
PWS type code:	C	Violation ID:	95699
Contaminant:	HEPTACHLOR	Violation type:	3
Compliance start date:	1/1/1998 0:00:00	Compliance end date:	12/31/2000 0:00:00
Enforcement date:	11/27/2001 0:00:00	Enforcement action:	State Compliance Achieved
Violation measurement:	Not Reported		

PWS name:	TUCSON, CITY OF	Population served:	675000
PWS type code:	C	Violation ID:	95699
Contaminant:	HEPTACHLOR	Violation type:	3
Compliance start date:	1/1/1998 0:00:00	Compliance end date:	12/31/2000 0:00:00
Enforcement date:	12/6/2006 0:00:00	Enforcement action:	State Compliance Achieved
Violation measurement:	Not Reported		

PWS name:	TUCSON, CITY OF	Population served:	675000
PWS type code:	C	Violation ID:	95799
Contaminant:	HEPTACHLOR EPOXIDE	Violation type:	3
Compliance start date:	1/1/1998 0:00:00	Compliance end date:	12/31/2000 0:00:00
Enforcement date:	11/27/2001 0:00:00	Enforcement action:	State Compliance Achieved
Violation measurement:	Not Reported		

PWS name:	TUCSON, CITY OF	Population served:	675000
PWS type code:	C	Violation ID:	95799
Contaminant:	HEPTACHLOR EPOXIDE	Violation type:	3
Compliance start date:	1/1/1998 0:00:00	Compliance end date:	12/31/2000 0:00:00
Enforcement date:	12/6/2006 0:00:00	Enforcement action:	State Compliance Achieved
Violation measurement:	Not Reported		

PWS name:	TUCSON, CITY OF	Population served:	675000
PWS type code:	C	Violation ID:	95899
Contaminant:	2,4-D	Violation type:	3
Compliance start date:	1/1/1998 0:00:00	Compliance end date:	12/31/2000 0:00:00
Enforcement date:	11/27/2001 0:00:00	Enforcement action:	State Compliance Achieved
Violation measurement:	Not Reported		

PWS name:	TUCSON, CITY OF	Population served:	675000
PWS type code:	C	Violation ID:	95899
Contaminant:	2,4-D	Violation type:	3
Compliance start date:	1/1/1998 0:00:00	Compliance end date:	12/31/2000 0:00:00
Enforcement date:	12/6/2006 0:00:00	Enforcement action:	State Compliance Achieved
Violation measurement:	Not Reported		

PWS name:	TUCSON, CITY OF	Population served:	675000
PWS type code:	C	Violation ID:	95999
Contaminant:	2,4,5-TP (SILVEX)	Violation type:	3
Compliance start date:	1/1/1998 0:00:00	Compliance end date:	12/31/2000 0:00:00
Enforcement date:	11/27/2001 0:00:00	Enforcement action:	State Compliance Achieved
Violation measurement:	Not Reported		

PWS name:	TUCSON, CITY OF	Population served:	675000
PWS type code:	C	Violation ID:	95999
Contaminant:	2,4,5-TP (SILVEX)	Violation type:	3
Compliance start date:	1/1/1998 0:00:00	Compliance end date:	12/31/2000 0:00:00
Enforcement date:	12/6/2006 0:00:00	Enforcement action:	State Compliance Achieved
Violation measurement:	Not Reported		

PWS name:	TUCSON, CITY OF	Population served:	675000
PWS type code:	C	Violation ID:	9601
Contaminant:	CHROMIUM	Violation type:	3
Compliance start date:	10/1/2000 0:00:00	Compliance end date:	12/31/2000 0:00:00
Enforcement date:	10/8/2002 0:00:00	Enforcement action:	State Compliance Achieved
Violation measurement:	Not Reported		

PWS name:	TUCSON, CITY OF	Population served:	675000
PWS type code:	C	Violation ID:	9601
Contaminant:	CHROMIUM	Violation type:	3
Compliance start date:	10/1/2000 0:00:00	Compliance end date:	12/31/2000 0:00:00
Enforcement date:	12/6/2006 0:00:00	Enforcement action:	State Compliance Achieved
Violation measurement:	Not Reported		

PWS name:	TUCSON, CITY OF	Population served:	675000
PWS type code:	C	Violation ID:	96099
Contaminant:	HEXACHLOROBENZENE (HCB)	Violation type:	3
Compliance start date:	1/1/1998 0:00:00	Compliance end date:	12/31/2000 0:00:00
Enforcement date:	11/27/2001 0:00:00	Enforcement action:	State Compliance Achieved
Violation measurement:	Not Reported		

PWS name:	TUCSON, CITY OF	Population served:	675000
PWS type code:	C	Violation ID:	96099
Contaminant:	HEXACHLOROBENZENE (HCB)	Violation type:	3
Compliance start date:	1/1/1998 0:00:00	Compliance end date:	12/31/2000 0:00:00
Enforcement date:	12/6/2006 0:00:00	Enforcement action:	State Compliance Achieved
Violation measurement:	Not Reported		

PWS name:	TUCSON, CITY OF	Population served:	675000
PWS type code:	C	Violation ID:	96199
Contaminant:	BENZO (A) PYRENE	Violation type:	3
Compliance start date:	1/1/1998 0:00:00	Compliance end date:	12/31/2000 0:00:00
Enforcement date:	11/27/2001 0:00:00	Enforcement action:	State Compliance Achieved
Violation measurement:	Not Reported		

PWS name:	TUCSON, CITY OF	Population served:	675000
PWS type code:	C	Violation ID:	96199
Contaminant:	BENZO (A) PYRENE	Violation type:	3
Compliance start date:	1/1/1998 0:00:00	Compliance end date:	12/31/2000 0:00:00
Enforcement date:	12/6/2006 0:00:00	Enforcement action:	State Compliance Achieved
Violation measurement:	Not Reported		

PWS name:	TUCSON, CITY OF	Population served:	675000
PWS type code:	C	Violation ID:	96299
Contaminant:	PENTACHLOROPHENOL		
Violation type:	3	Compliance start date:	1/1/1998 0:00:00
Compliance end date:	12/31/2000 0:00:00	Enforcement date:	11/27/2001 0:00:00
Enforcement action:	State Compliance Achieved	Violation measurement:	Not Reported

PWS name:	TUCSON, CITY OF	Population served:	675000
PWS type code:	C	Violation ID:	96299
Contaminant:	PENTACHLOROPHENOL	Violation type:	3
Compliance start date:	1/1/1998 0:00:00	Compliance end date:	12/31/2000 0:00:00
Enforcement date:	12/6/2006 0:00:00	Enforcement action:	State Compliance Achieved
Violation measurement:	Not Reported		

PWS name:	TUCSON, CITY OF	Population served:	675000
PWS type code:	C	Violation ID:	96399
Contaminant:	TOTAL POLYCHLORINATED BIPHENYLS (PCB)		
Violation type:	3	Compliance start date:	1/1/1998 0:00:00
Compliance end date:	12/31/2000 0:00:00	Enforcement date:	11/27/2001 0:00:00
Enforcement action:	State Compliance Achieved	Violation measurement:	Not Reported

PWS name:	TUCSON, CITY OF	Population served:	675000
PWS type code:	C	Violation ID:	96399
Contaminant:	TOTAL POLYCHLORINATED BIPHENYLS (PCB)		
Violation type:	3	Compliance start date:	1/1/1998 0:00:00
Compliance end date:	12/31/2000 0:00:00	Enforcement date:	12/6/2006 0:00:00
Enforcement action:	State Compliance Achieved	Violation measurement:	Not Reported

PWS name:	TUCSON, CITY OF	Population served:	675000
PWS type code:	C	Violation ID:	96499
Contaminant:	1,2 DIBROMO-3-CHLOROPROPANE (DBCP)		
Violation type:	3	Compliance start date:	1/1/1998 0:00:00
Compliance end date:	12/31/2000 0:00:00	Enforcement date:	11/27/2001 0:00:00
Enforcement action:	State Compliance Achieved	Violation measurement:	Not Reported

PWS name:	TUCSON, CITY OF	Population served:	675000
PWS type code:	C	Violation ID:	96499
Contaminant:	1,2 DIBROMO-3-CHLOROPROPANE (DBCP)		
Violation type:	3	Compliance start date:	1/1/1998 0:00:00
Compliance end date:	12/31/2000 0:00:00	Enforcement date:	12/6/2006 0:00:00
Enforcement action:	State Compliance Achieved	Violation measurement:	Not Reported

PWS name:	TUCSON, CITY OF	Population served:	675000
PWS type code:	C	Violation ID:	96599
Contaminant:	ETHYLENE DIBROMIDE (EDB)	Violation type:	3
Compliance start date:	1/1/1998 0:00:00	Compliance end date:	12/31/2000 0:00:00
Enforcement date:	11/27/2001 0:00:00	Enforcement action:	State Compliance Achieved
Violation measurement:	Not Reported		

PWS name:	TUCSON, CITY OF	Population served:	675000
PWS type code:	C	Violation ID:	96599
Contaminant:	ETHYLENE DIBROMIDE (EDB)	Violation type:	3
Compliance start date:	1/1/1998 0:00:00	Compliance end date:	12/31/2000 0:00:00
Enforcement date:	12/6/2006 0:00:00	Enforcement action:	State Compliance Achieved
Violation measurement:	Not Reported		

PWS name:	TUCSON, CITY OF	Population served:	675000
PWS type code:	C	Violation ID:	96699
Contaminant:	CHLORDANE	Violation type:	3
Compliance start date:	1/1/1998 0:00:00	Compliance end date:	12/31/2000 0:00:00
Enforcement date:	11/27/2001 0:00:00	Enforcement action:	State Compliance Achieved
Violation measurement:	Not Reported		

PWS name:	TUCSON, CITY OF	Population served:	675000
PWS type code:	C	Violation ID:	96699
Contaminant:	CHLORDANE	Violation type:	3
Compliance start date:	1/1/1998 0:00:00	Compliance end date:	12/31/2000 0:00:00
Enforcement date:	12/6/2006 0:00:00	Enforcement action:	State Compliance Achieved
Violation measurement:	Not Reported		

PWS name:	TUCSON, CITY OF	Population served:	675000
PWS type code:	C	Violation ID:	96799
Contaminant:	ENDRIN	Violation type:	3
Compliance start date:	1/1/1998 0:00:00	Compliance end date:	12/31/2000 0:00:00
Enforcement date:	11/27/2001 0:00:00	Enforcement action:	State Compliance Achieved
Violation measurement:	Not Reported		

PWS name:	TUCSON, CITY OF	Population served:	675000
PWS type code:	C	Violation ID:	96799
Contaminant:	ENDRIN	Violation type:	3
Compliance start date:	1/1/1998 0:00:00	Compliance end date:	12/31/2000 0:00:00
Enforcement date:	12/6/2006 0:00:00	Enforcement action:	State Compliance Achieved
Violation measurement:	Not Reported		

PWS name:	TUCSON, CITY OF	Population served:	675000
PWS type code:	C	Violation ID:	96899
Contaminant:	BHC-GAMMA (LINDANE)	Violation type:	3
Compliance start date:	1/1/1998 0:00:00	Compliance end date:	12/31/2000 0:00:00
Enforcement date:	11/27/2001 0:00:00	Enforcement action:	State Compliance Achieved
Violation measurement:	Not Reported		

PWS name:	TUCSON, CITY OF	Population served:	675000
PWS type code:	C	Violation ID:	96899
Contaminant:	BHC-GAMMA (LINDANE)	Violation type:	3
Compliance start date:	1/1/1998 0:00:00	Compliance end date:	12/31/2000 0:00:00
Enforcement date:	12/6/2006 0:00:00	Enforcement action:	State Compliance Achieved
Violation measurement:	Not Reported		

PWS name:	TUCSON, CITY OF	Population served:	675000
PWS type code:	C	Violation ID:	96999
Contaminant:	METHOXYCHLOR	Violation type:	3
Compliance start date:	1/1/1998 0:00:00	Compliance end date:	12/31/2000 0:00:00
Enforcement date:	11/27/2001 0:00:00	Enforcement action:	State Compliance Achieved
Violation measurement:	Not Reported		

PWS name:	TUCSON, CITY OF	Population served:	675000
PWS type code:	C	Violation ID:	96999
Contaminant:	METHOXYCHLOR	Violation type:	3
Compliance start date:	1/1/1998 0:00:00	Compliance end date:	12/31/2000 0:00:00
Enforcement date:	12/6/2006 0:00:00	Enforcement action:	State Compliance Achieved
Violation measurement:	Not Reported		

PWS name:	TUCSON, CITY OF	Population served:	675000
PWS type code:	C	Violation ID:	9701
Contaminant:	CHROMIUM	Violation type:	3
Compliance start date:	10/1/2000 0:00:00	Compliance end date:	12/31/2000 0:00:00
Enforcement date:	10/8/2002 0:00:00	Enforcement action:	State Compliance Achieved
Violation measurement:	Not Reported		

PWS name:	TUCSON, CITY OF	Population served:	675000
PWS type code:	C	Violation ID:	9701
Contaminant:	CHROMIUM	Violation type:	3
Compliance start date:	10/1/2000 0:00:00	Compliance end date:	12/31/2000 0:00:00
Enforcement date:	12/6/2006 0:00:00	Enforcement action:	State Compliance Achieved
Violation measurement:	Not Reported		

PWS name:	TUCSON, CITY OF	Population served:	675000
PWS type code:	C	Violation ID:	97099
Contaminant:	TOXAPHENE	Violation type:	3
Compliance start date:	1/1/1998 0:00:00	Compliance end date:	12/31/2000 0:00:00
Enforcement date:	11/27/2001 0:00:00	Enforcement action:	State Compliance Achieved
Violation measurement:	Not Reported		

PWS name:	TUCSON, CITY OF	Population served:	675000
PWS type code:	C	Violation ID:	97099
Contaminant:	TOXAPHENE	Violation type:	3
Compliance start date:	1/1/1998 0:00:00	Compliance end date:	12/31/2000 0:00:00
Enforcement date:	12/6/2006 0:00:00	Enforcement action:	State Compliance Achieved
Violation measurement:	Not Reported		

PWS name:	TUCSON, CITY OF	Population served:	675000
PWS type code:	C	Violation ID:	97199
Contaminant:	DALAPON	Violation type:	3
Compliance start date:	1/1/1998 0:00:00	Compliance end date:	12/31/2000 0:00:00
Enforcement date:	11/27/2001 0:00:00	Enforcement action:	State Compliance Achieved
Violation measurement:	Not Reported		

PWS name:	TUCSON, CITY OF	Population served:	675000
PWS type code:	C	Violation ID:	97199
Contaminant:	DALAPON	Violation type:	3
Compliance start date:	1/1/1998 0:00:00	Compliance end date:	12/31/2000 0:00:00
Enforcement date:	12/6/2006 0:00:00	Enforcement action:	State Compliance Achieved
Violation measurement:	Not Reported		

PWS name:	TUCSON, CITY OF	Population served:	675000
PWS type code:	C	Violation ID:	97299
Contaminant:	DIQUAT	Violation type:	3
Compliance start date:	1/1/1998 0:00:00	Compliance end date:	12/31/2000 0:00:00
Enforcement date:	11/27/2001 0:00:00	Enforcement action:	State Compliance Achieved
Violation measurement:	Not Reported		

PWS name:	TUCSON, CITY OF	Population served:	675000
PWS type code:	C	Violation ID:	97299
Contaminant:	DIQUAT	Violation type:	3
Compliance start date:	1/1/1998 0:00:00	Compliance end date:	12/31/2000 0:00:00
Enforcement date:	12/6/2006 0:00:00	Enforcement action:	State Compliance Achieved
Violation measurement:	Not Reported		

PWS name:	TUCSON, CITY OF	Population served:	675000
PWS type code:	C	Violation ID:	97399
Contaminant:	ENDOTHALL	Violation type:	3
Compliance start date:	1/1/1998 0:00:00	Compliance end date:	12/31/2000 0:00:00
Enforcement date:	11/27/2001 0:00:00	Enforcement action:	State Compliance Achieved
Violation measurement:	Not Reported		

PWS name:	TUCSON, CITY OF	Population served:	675000
PWS type code:	C	Violation ID:	97399
Contaminant:	ENDOTHALL	Violation type:	3
Compliance start date:	1/1/1998 0:00:00	Compliance end date:	12/31/2000 0:00:00
Enforcement date:	12/6/2006 0:00:00	Enforcement action:	State Compliance Achieved
Violation measurement:	Not Reported		

PWS name:	TUCSON, CITY OF	Population served:	675000
PWS type code:	C	Violation ID:	97499
Contaminant:	GLYPHOSATE	Violation type:	3
Compliance start date:	1/1/1998 0:00:00	Compliance end date:	12/31/2000 0:00:00
Enforcement date:	11/27/2001 0:00:00	Enforcement action:	State Compliance Achieved
Violation measurement:	Not Reported		

PWS name:	TUCSON, CITY OF	Population served:	675000
PWS type code:	C	Violation ID:	97499
Contaminant:	GLYPHOSATE	Violation type:	3
Compliance start date:	1/1/1998 0:00:00	Compliance end date:	12/31/2000 0:00:00
Enforcement date:	12/6/2006 0:00:00	Enforcement action:	State Compliance Achieved
Violation measurement:	Not Reported		

PWS name:	TUCSON, CITY OF	Population served:	675000
PWS type code:	C	Violation ID:	97599
Contaminant:	DI (2-ETHYLHEXYL) ADIPATE	Violation type:	3
Compliance start date:	1/1/1998 0:00:00	Compliance end date:	12/31/2000 0:00:00
Enforcement date:	11/27/2001 0:00:00	Enforcement action:	State Compliance Achieved
Violation measurement:	Not Reported		

PWS name:	TUCSON, CITY OF	Population served:	675000
PWS type code:	C	Violation ID:	97599
Contaminant:	DI (2-ETHYLHEXYL) ADIPATE	Violation type:	3
Compliance start date:	1/1/1998 0:00:00	Compliance end date:	12/31/2000 0:00:00
Enforcement date:	12/6/2006 0:00:00	Enforcement action:	State Compliance Achieved
Violation measurement:	Not Reported		

PWS name:	TUCSON, CITY OF	Population served:	675000
PWS type code:	C	Violation ID:	97699
Contaminant:	OXAMYL (VYDATE)	Violation type:	3
Compliance start date:	1/1/1998 0:00:00	Compliance end date:	12/31/2000 0:00:00
Enforcement date:	11/27/2001 0:00:00	Enforcement action:	State Compliance Achieved
Violation measurement:	Not Reported		

PWS name:	TUCSON, CITY OF	Population served:	675000
PWS type code:	C	Violation ID:	97699
Contaminant:	OXAMYL (VYDATE)	Violation type:	3
Compliance start date:	1/1/1998 0:00:00	Compliance end date:	12/31/2000 0:00:00
Enforcement date:	12/6/2006 0:00:00	Enforcement action:	State Compliance Achieved
Violation measurement:	Not Reported		

PWS name:	TUCSON, CITY OF	Population served:	675000
PWS type code:	C	Violation ID:	97799
Contaminant:	SIMAZINE	Violation type:	3
Compliance start date:	1/1/1998 0:00:00	Compliance end date:	12/31/2000 0:00:00
Enforcement date:	11/27/2001 0:00:00	Enforcement action:	State Compliance Achieved
Violation measurement:	Not Reported		

PWS name:	TUCSON, CITY OF	Population served:	675000
PWS type code:	C	Violation ID:	97799
Contaminant:	SIMAZINE	Violation type:	3
Compliance start date:	1/1/1998 0:00:00	Compliance end date:	12/31/2000 0:00:00
Enforcement date:	12/6/2006 0:00:00	Enforcement action:	State Compliance Achieved
Violation measurement:	Not Reported		

PWS name:	TUCSON, CITY OF	Population served:	675000
PWS type code:	C	Violation ID:	97899
Contaminant:	DI (2-ETHYLHEXYL) PHTHALATE		
Violation type:	3	Compliance start date:	1/1/1998 0:00:00
Compliance end date:	12/31/2000 0:00:00	Enforcement date:	11/27/2001 0:00:00
Enforcement action:	State Compliance Achieved	Violation measurement:	Not Reported

PWS name:	TUCSON, CITY OF	Population served:	675000
PWS type code:	C	Violation ID:	97899
Contaminant:	DI (2-ETHYLHEXYL) PHTHALATE		
Violation type:	3	Compliance start date:	1/1/1998 0:00:00
Compliance end date:	12/31/2000 0:00:00	Enforcement date:	12/6/2006 0:00:00
Enforcement action:	State Compliance Achieved	Violation measurement:	Not Reported

PWS name:	TUCSON, CITY OF	Population served:	675000
PWS type code:	C	Violation ID:	97999
Contaminant:	PICLORAM	Violation type:	3
Compliance start date:	1/1/1998 0:00:00	Compliance end date:	12/31/2000 0:00:00
Enforcement date:	11/27/2001 0:00:00	Enforcement action:	State Compliance Achieved
Violation measurement:	Not Reported		

PWS name:	TUCSON, CITY OF	Population served:	675000
PWS type code:	C	Violation ID:	97999
Contaminant:	PICLORAM	Violation type:	3
Compliance start date:	1/1/1998 0:00:00	Compliance end date:	12/31/2000 0:00:00
Enforcement date:	12/6/2006 0:00:00	Enforcement action:	State Compliance Achieved
Violation measurement:	Not Reported		

PWS name:	TUCSON, CITY OF	Population served:	675000
PWS type code:	C	Violation ID:	9801
Contaminant:	NITRATE	Violation type:	3
Compliance start date:	10/1/2000 0:00:00	Compliance end date:	12/31/2000 0:00:00
Enforcement date:	12/6/2006 0:00:00	Enforcement action:	State Compliance Achieved
Violation measurement:	Not Reported		

PWS name:	TUCSON, CITY OF	Population served:	675000
PWS type code:	C	Violation ID:	98099
Contaminant:	DINOSEB	Violation type:	3
Compliance start date:	1/1/1998 0:00:00	Compliance end date:	12/31/2000 0:00:00
Enforcement date:	11/27/2001 0:00:00	Enforcement action:	State Compliance Achieved
Violation measurement:	Not Reported		

PWS name:	TUCSON, CITY OF	Population served:	675000
PWS type code:	C	Violation ID:	98099
Contaminant:	DINOSEB	Violation type:	3
Compliance start date:	1/1/1998 0:00:00	Compliance end date:	12/31/2000 0:00:00
Enforcement date:	12/6/2006 0:00:00	Enforcement action:	State Compliance Achieved
Violation measurement:	Not Reported		

PWS name:	TUCSON, CITY OF	Population served:	675000
PWS type code:	C	Violation ID:	98199
Contaminant:	HEXACHLOROCYCLOPENTADIENE	Violation type:	3
Compliance start date:	1/1/1998 0:00:00	Compliance end date:	12/31/2000 0:00:00
Enforcement date:	11/27/2001 0:00:00	Enforcement action:	State Compliance Achieved
Violation measurement:	Not Reported		

PWS name:	TUCSON, CITY OF	Population served:	675000
PWS type code:	C	Violation ID:	98199
Contaminant:	HEXACHLOROCYCLOPENTADIENE	Violation type:	3
Compliance start date:	1/1/1998 0:00:00	Compliance end date:	12/31/2000 0:00:00
Enforcement date:	12/6/2006 0:00:00	Enforcement action:	State Compliance Achieved
Violation measurement:	Not Reported		

PWS name:	TUCSON, CITY OF	Population served:	675000
PWS type code:	C	Violation ID:	98299
Contaminant:	CARBOFURAN	Violation type:	3
Compliance start date:	1/1/1998 0:00:00	Compliance end date:	12/31/2000 0:00:00
Enforcement date:	11/27/2001 0:00:00	Enforcement action:	State Compliance Achieved
Violation measurement:	Not Reported		

PWS name:	TUCSON, CITY OF	Population served:	675000
PWS type code:	C	Violation ID:	98299
Contaminant:	CARBOFURAN	Violation type:	3
Compliance start date:	1/1/1998 0:00:00	Compliance end date:	12/31/2000 0:00:00
Enforcement date:	12/6/2006 0:00:00	Enforcement action:	State Compliance Achieved
Violation measurement:	Not Reported		

PWS name:	TUCSON, CITY OF	Population served:	675000
PWS type code:	C	Violation ID:	98399
Contaminant:	ATRAZINE	Violation type:	3
Compliance start date:	1/1/1998 0:00:00	Compliance end date:	12/31/2000 0:00:00
Enforcement date:	11/27/2001 0:00:00	Enforcement action:	State Compliance Achieved
Violation measurement:	Not Reported		

PWS name:	TUCSON, CITY OF	Population served:	675000
PWS type code:	C	Violation ID:	98399
Contaminant:	ATRAZINE	Violation type:	3
Compliance start date:	1/1/1998 0:00:00	Compliance end date:	12/31/2000 0:00:00
Enforcement date:	12/6/2006 0:00:00	Enforcement action:	State Compliance Achieved
Violation measurement:	Not Reported		

PWS name:	TUCSON, CITY OF	Population served:	675000
PWS type code:	C	Violation ID:	98499
Contaminant:	ALACHLOR (LASSO)	Violation type:	3
Compliance start date:	1/1/1998 0:00:00	Compliance end date:	12/31/2000 0:00:00
Enforcement date:	11/27/2001 0:00:00	Enforcement action:	State Compliance Achieved
Violation measurement:	Not Reported		

PWS name:	TUCSON, CITY OF	Population served:	675000
PWS type code:	C	Violation ID:	98499
Contaminant:	ALACHLOR (LASSO)	Violation type:	3
Compliance start date:	1/1/1998 0:00:00	Compliance end date:	12/31/2000 0:00:00
Enforcement date:	12/6/2006 0:00:00	Enforcement action:	State Compliance Achieved
Violation measurement:	Not Reported		

PWS name:	TUCSON, CITY OF	Population served:	675000
PWS type code:	C	Violation ID:	98599
Contaminant:	2,3,7,8-TCDD (DIOXIN)	Violation type:	3
Compliance start date:	1/1/1998 0:00:00	Compliance end date:	12/31/2000 0:00:00
Enforcement date:	11/27/2001 0:00:00	Enforcement action:	State Compliance Achieved
Violation measurement:	Not Reported		

PWS name:	TUCSON, CITY OF	Population served:	675000
PWS type code:	C	Violation ID:	98599
Contaminant:	2,3,7,8-TCDD (DIOXIN)	Violation type:	3
Compliance start date:	1/1/1998 0:00:00	Compliance end date:	12/31/2000 0:00:00
Enforcement date:	12/6/2006 0:00:00	Enforcement action:	State Compliance Achieved
Violation measurement:	Not Reported		

PWS name:	TUCSON, CITY OF	Population served:	675000
PWS type code:	C	Violation ID:	98699
Contaminant:	HEPTACHLOR	Violation type:	3
Compliance start date:	1/1/1998 0:00:00	Compliance end date:	12/31/2000 0:00:00
Enforcement date:	11/27/2001 0:00:00	Enforcement action:	State Compliance Achieved
Violation measurement:	Not Reported		

PWS name:	TUCSON, CITY OF	Population served:	675000
PWS type code:	C	Violation ID:	98699
Contaminant:	HEPTACHLOR	Violation type:	3
Compliance start date:	1/1/1998 0:00:00	Compliance end date:	12/31/2000 0:00:00
Enforcement date:	12/6/2006 0:00:00	Enforcement action:	State Compliance Achieved
Violation measurement:	Not Reported		

PWS name:	TUCSON, CITY OF	Population served:	675000
PWS type code:	C	Violation ID:	98799
Contaminant:	HEPTACHLOR EPOXIDE	Violation type:	3
Compliance start date:	1/1/1998 0:00:00	Compliance end date:	12/31/2000 0:00:00
Enforcement date:	11/27/2001 0:00:00	Enforcement action:	State Compliance Achieved
Violation measurement:	Not Reported		

PWS name:	TUCSON, CITY OF	Population served:	675000
PWS type code:	C	Violation ID:	98799
Contaminant:	HEPTACHLOR EPOXIDE	Violation type:	3
Compliance start date:	1/1/1998 0:00:00	Compliance end date:	12/31/2000 0:00:00
Enforcement date:	12/6/2006 0:00:00	Enforcement action:	State Compliance Achieved
Violation measurement:	Not Reported		

PWS name:	TUCSON, CITY OF	Population served:	675000
PWS type code:	C	Violation ID:	98899
Contaminant:	2,4-D	Violation type:	3
Compliance start date:	1/1/1998 0:00:00	Compliance end date:	12/31/2000 0:00:00
Enforcement date:	11/27/2001 0:00:00	Enforcement action:	State Compliance Achieved
Violation measurement:	Not Reported		

PWS name:	TUCSON, CITY OF	Population served:	675000
PWS type code:	C	Violation ID:	98899
Contaminant:	2,4-D	Violation type:	3
Compliance start date:	1/1/1998 0:00:00	Compliance end date:	12/31/2000 0:00:00
Enforcement date:	12/6/2006 0:00:00	Enforcement action:	State Compliance Achieved
Violation measurement:	Not Reported		

PWS name:	TUCSON, CITY OF	Population served:	675000
PWS type code:	C	Violation ID:	98999
Contaminant:	2,4,5-TP (SILVEX)	Violation type:	3
Compliance start date:	1/1/1998 0:00:00	Compliance end date:	12/31/2000 0:00:00
Enforcement date:	11/27/2001 0:00:00	Enforcement action:	State Compliance Achieved
Violation measurement:	Not Reported		

PWS name:	TUCSON, CITY OF	Population served:	675000
PWS type code:	C	Violation ID:	98999
Contaminant:	2,4,5-TP (SILVEX)	Violation type:	3
Compliance start date:	1/1/1998 0:00:00	Compliance end date:	12/31/2000 0:00:00
Enforcement date:	12/6/2006 0:00:00	Enforcement action:	State Compliance Achieved
Violation measurement:	Not Reported		

PWS name:	TUCSON, CITY OF	Population served:	675000
PWS type code:	C	Violation ID:	9901
Contaminant:	NITRATE	Violation type:	3
Compliance start date:	1/1/2000 0:00:00	Compliance end date:	12/31/2000 0:00:00
Enforcement date:	12/6/2006 0:00:00	Enforcement action:	State Compliance Achieved
Violation measurement:	Not Reported		

PWS name:	TUCSON, CITY OF	Population served:	675000
PWS type code:	C	Violation ID:	99099
Contaminant:	HEXACHLOROBENZENE (HCB)	Violation type:	3
Compliance start date:	1/1/1998 0:00:00	Compliance end date:	12/31/2000 0:00:00
Enforcement date:	11/27/2001 0:00:00	Enforcement action:	State Compliance Achieved
Violation measurement:	Not Reported		

PWS name:	TUCSON, CITY OF	Population served:	675000
PWS type code:	C	Violation ID:	99099
Contaminant:	HEXACHLOROBENZENE (HCB)	Violation type:	3
Compliance start date:	1/1/1998 0:00:00	Compliance end date:	12/31/2000 0:00:00
Enforcement date:	12/6/2006 0:00:00	Enforcement action:	State Compliance Achieved
Violation measurement:	Not Reported		

PWS name:	TUCSON, CITY OF	Population served:	675000
PWS type code:	C	Violation ID:	99199
Contaminant:	BENZO (A) PYRENE	Violation type:	3
Compliance start date:	1/1/1998 0:00:00	Compliance end date:	12/31/2000 0:00:00
Enforcement date:	11/27/2001 0:00:00	Enforcement action:	State Compliance Achieved
Violation measurement:	Not Reported		

PWS name:	TUCSON, CITY OF	Population served:	675000
PWS type code:	C	Violation ID:	99199
Contaminant:	BENZO (A) PYRENE	Violation type:	3
Compliance start date:	1/1/1998 0:00:00	Compliance end date:	12/31/2000 0:00:00
Enforcement date:	12/6/2006 0:00:00	Enforcement action:	State Compliance Achieved
Violation measurement:	Not Reported		

PWS name:	TUCSON, CITY OF	Population served:	675000
PWS type code:	C	Violation ID:	99299
Contaminant:	PENTACHLOROPHENOL	Violation type:	3
Compliance start date:	1/1/1998 0:00:00	Compliance end date:	12/31/2000 0:00:00
Enforcement date:	11/27/2001 0:00:00	Enforcement action:	State Compliance Achieved
Violation measurement:	Not Reported		

PWS name:	TUCSON, CITY OF	Population served:	675000
PWS type code:	C	Violation ID:	99299
Contaminant:	PENTACHLOROPHENOL	Violation type:	3
Compliance start date:	1/1/1998 0:00:00	Compliance end date:	12/31/2000 0:00:00
Enforcement date:	12/6/2006 0:00:00	Enforcement action:	State Compliance Achieved
Violation measurement:	Not Reported		

PWS name:	TUCSON, CITY OF	Population served:	675000
PWS type code:	C	Violation ID:	99399
Contaminant:	TOTAL POLYCHLORINATED BIPHENYLS (PCB)		
Violation type:	3	Compliance start date:	1/1/1998 0:00:00
Compliance end date:	12/31/2000 0:00:00	Enforcement date:	11/27/2001 0:00:00
Enforcement action:	State Compliance Achieved	Violation measurement:	Not Reported

PWS name:	TUCSON, CITY OF	Population served:	675000
PWS type code:	C	Violation ID:	99399
Contaminant:	TOTAL POLYCHLORINATED BIPHENYLS (PCB)		
Violation type:	3	Compliance start date:	1/1/1998 0:00:00
Compliance end date:	12/31/2000 0:00:00	Enforcement date:	12/6/2006 0:00:00
Enforcement action:	State Compliance Achieved	Violation measurement:	Not Reported

PWS name:	TUCSON, CITY OF	Population served:	675000
PWS type code:	C	Violation ID:	99499
Contaminant:	1,2 DIBROMO-3-CHLOROPROPANE (DBCP)		
Violation type:	3	Compliance start date:	1/1/1998 0:00:00
Compliance end date:	12/31/2000 0:00:00	Enforcement date:	11/27/2001 0:00:00
Enforcement action:	State Compliance Achieved	Violation measurement:	Not Reported

GEOCHECK VERSION 2.1
STATE DATABASE WELL INFORMATION

PWS name:	TUCSON, CITY OF	Population served:	675000
PWS type code:	C	Violation ID:	99499
Contaminant:	1,2 DIBROMO-3-CHLOROPROPANE (DBCP)		
Violation type:	3	Compliance start date:	1/1/1998 0:00:00
Compliance end date:	12/31/2000 0:00:00	Enforcement date:	12/6/2006 0:00:00
Enforcement action:	State Compliance Achieved	Violation measurement:	Not Reported

PWS name:	TUCSON, CITY OF	Population served:	675000
PWS type code:	C	Violation ID:	99599
Contaminant:	ETHYLENE DIBROMIDE (EDB)	Violation type:	3
Compliance start date:	1/1/1998 0:00:00	Compliance end date:	12/31/2000 0:00:00
Enforcement date:	11/27/2001 0:00:00	Enforcement action:	State Compliance Achieved
Violation measurement:	Not Reported		

PWS name:	TUCSON, CITY OF	Population served:	675000
PWS type code:	C	Violation ID:	99599
Contaminant:	ETHYLENE DIBROMIDE (EDB)	Violation type:	3
Compliance start date:	1/1/1998 0:00:00	Compliance end date:	12/31/2000 0:00:00
Enforcement date:	12/6/2006 0:00:00	Enforcement action:	State Compliance Achieved
Violation measurement:	Not Reported		

PWS name:	TUCSON, CITY OF	Population served:	675000
PWS type code:	C	Violation ID:	99699
Contaminant:	CHLORDANE	Violation type:	3
Compliance start date:	1/1/1998 0:00:00	Compliance end date:	12/31/2000 0:00:00
Enforcement date:	11/27/2001 0:00:00	Enforcement action:	State Compliance Achieved
Violation measurement:	Not Reported		

PWS name:	TUCSON, CITY OF	Population served:	675000
PWS type code:	C	Violation ID:	99699
Contaminant:	CHLORDANE	Violation type:	3
Compliance start date:	1/1/1998 0:00:00	Compliance end date:	12/31/2000 0:00:00
Enforcement date:	12/6/2006 0:00:00	Enforcement action:	State Compliance Achieved
Violation measurement:	Not Reported		

PWS name:	TUCSON, CITY OF	Population served:	675000
PWS type code:	C	Violation ID:	99799
Contaminant:	ENDRIN	Violation type:	3
Compliance start date:	1/1/1998 0:00:00	Compliance end date:	12/31/2000 0:00:00
Enforcement date:	12/6/2006 0:00:00	Enforcement action:	State Compliance Achieved
Violation measurement:	Not Reported		

PWS name:	TUCSON, CITY OF	Population served:	675000
PWS type code:	C	Violation ID:	99899
Contaminant:	BHC-GAMMA (LINDANE)	Violation type:	3
Compliance start date:	1/1/1998 0:00:00	Compliance end date:	12/31/2000 0:00:00
Enforcement date:	12/6/2006 0:00:00	Enforcement action:	State Compliance Achieved
Violation measurement:	Not Reported		

PWS name:	TUCSON, CITY OF	Population served:	675000
PWS type code:	C	Violation ID:	999
Contaminant:	FLUORIDE	Violation type:	3
Compliance start date:	1/1/1998 0:00:00	Compliance end date:	12/31/2000 0:00:00
Enforcement date:	10/8/2002 0:00:00	Enforcement action:	State Compliance Achieved
Violation measurement:	Not Reported		

PWS name:	TUCSON, CITY OF	Population served:	675000
PWS type code:	C	Violation ID:	999
Contaminant:	FLUORIDE	Violation type:	3
Compliance start date:	1/1/1998 0:00:00	Compliance end date:	12/31/2000 0:00:00
Enforcement date:	11/27/2001 0:00:00	Enforcement action:	State Compliance Achieved
Violation measurement:	Not Reported		

GEOCHECK VERSION 2.1
STATE DATABASE WELL INFORMATION

PWS name:	TUCSON, CITY OF	Population served:	675000
PWS type code:	C	Violation ID:	999
Contaminant:	FLUORIDE	Violation type:	3
Compliance start date:	1/1/1998 0:00:00	Compliance end date:	12/31/2000 0:00:00
Enforcement date:	12/6/2006 0:00:00	Enforcement action:	State Compliance Achieved
Violation measurement:	Not Reported		

PWS name:	TUCSON, CITY OF	Population served:	675000
PWS type code:	C	Violation ID:	99999
Contaminant:	METHOXYCHLOR	Violation type:	3
Compliance start date:	1/1/1998 0:00:00	Compliance end date:	12/31/2000 0:00:00
Enforcement date:	12/6/2006 0:00:00	Enforcement action:	State Compliance Achieved
Violation measurement:	Not Reported		

Map ID:	263		
Epa region:	09	State:	AZ
Pwsid:	AZ0410187	Pwsname:	FEDERAL CORRECTIONAL INST
Cityserved:	Not Reported	Stateserved:	AZ
Zipserved:	Not Reported	Fipscounty:	04019
Status:	Active	Retpopsrvd:	750
Pwssvcconn:	27	Psource longname:	Groundwater
Pwstype:	CWS	Owner:	Fed_Govt
Contact:	US DEPT JUSTICE FED PRISON SYS		
Contactorgname:	US DEPT JUSTICE FED PRISON SYS		
Contactphone:	520-574-7126	Contactaddress1:	Not Reported
Contactaddress2:	8901 S WILMOT RD	Contactcity:	TUCSON
Contactstate:	AZ	Contactzip:	85734
Pwsactivitycode:	A		

Pwsid:	AZ0410187	Facid:	1441
Facname:	TP001 - CL2	Factype:	Treatment_plant
Facactivitycode:	A	Trtobjective:	disinfection
Trtprocess:	gaseous chlorination, post		
Factypecode:	TP		

PWS ID:	AZ0410187	PWS name:	FEDERAL CORR INSTITUE
Address:	8901 S WILMOT RD-BOX 22080		
Care of:	Not Reported	City:	TUCSON
State:	AZ	Zip:	85706
Owner:	FEDERAL CORR INSTITUE	Source code:	Ground water
Population:	750		

PWS ID:	AZ0410187	PWS type:	System Owner/Responsible Party
PWS name:	US DEPT JUSTICE-FED PRISON SYS		
PWS address:	8901 S WILMOT RD	PWS city:	TUCSON
PWS state:	AZ	PWS zip:	85734
PWS name:	FEDERAL CORRECTIONAL INST	PWS type code:	C
Retail population served:	750	Contact:	US DEPT JUSTICE FED PRISON SYS
Contact address:	8901 S WILMOT RD	Contact address:	TUCSON
Contact city:	AZ	Contact state:	85
Contact zip:	520-574-71	Contact telephone:	Not Reported

PWS ID:	AZ0410187	Activity status:	Active
Date system activated:	8201	Date system deactivated:	Not Reported
Retail population:	00000380	System name:	FEDERAL CORR. INSTITUE
System address:	Not Reported	System address:	8901 S WILMOT RD-BOX 22080
System city:	TUCSON	System state:	AZ
System zip:	85706		

County FIPS:	04	City served:	TUCSON

Population served:	101 - 500 Persons	Treatment:	Untreated
Latitude:	320455	Longitude:	1105724
Latitude:	320455	Longitude:	1105115
Violation id:	1003	Orig code:	S
State:	AZ	Violation Year:	2002
Contamination code:	1040	Contamination Name:	Nitrate
Violation code:	03	Violation name:	Monitoring, Regular
Rule code:	331	Rule name:	Nitrates
Violation measur:	Not Reported	Unit of measure:	Not Reported
State mcl:	Not Reported	Cmp bdt:	01/01/2002
Cmp edt:	12/31/2002		
Violation id:	1204	Orig code:	S
State:	AZ	Violation Year:	2004
Contamination code:	3100	Contamination Name:	Coliform (TCR)
Violation code:	23		
Violation name:	Monitoring, Routine Major (TCR)		
Rule code:	110	Rule name:	TCR
Violation measur:	Not Reported	Unit of measure:	Not Reported
State mcl:	Not Reported	Cmp bdt:	06/01/2004
Cmp edt:	06/30/2004		
Violation id:	1304	Orig code:	S
State:	AZ	Violation Year:	2004
Contamination code:	3100	Contamination Name:	Coliform (TCR)
Violation code:	23		
Violation name:	Monitoring, Routine Major (TCR)		
Rule code:	110	Rule name:	TCR
Violation measur:	Not Reported	Unit of measure:	Not Reported
State mcl:	Not Reported	Cmp bdt:	07/01/2004
Cmp edt:	07/31/2004		
Violation id:	1404	Orig code:	S
State:	AZ	Violation Year:	2004
Contamination code:	3100	Contamination Name:	Coliform (TCR)
Violation code:	23		
Violation name:	Monitoring, Routine Major (TCR)		
Rule code:	110	Rule name:	TCR
Violation measur:	Not Reported	Unit of measure:	Not Reported
State mcl:	Not Reported	Cmp bdt:	08/01/2004
Cmp edt:	08/31/2004		
Violation id:	1505	Orig code:	S
State:	AZ	Violation Year:	2004
Contamination code:	3100	Contamination Name:	Coliform (TCR)
Violation code:	23		
Violation name:	Monitoring, Routine Major (TCR)		
Rule code:	110	Rule name:	TCR
Violation measur:	Not Reported	Unit of measure:	Not Reported
State mcl:	Not Reported	Cmp bdt:	12/01/2004
Cmp edt:	12/31/2004		
Violation id:	1604	Orig code:	S
State:	AZ	Violation Year:	2004
Contamination code:	0999	Contamination Name:	Chlorine
Violation code:	27	Violation name:	Monitoring and Reporting (DBP)
Rule code:	210	Rule name:	St1 DBP
Violation measur:	Not Reported	Unit of measure:	Not Reported
State mcl:	Not Reported	Cmp bdt:	01/01/2004

Cmp edt: 03/31/2004

Violation id: 1905
State: AZ
Contamination code: 0999
Violation code: 27
Rule code: 210
Violation measur: Not Reported
State mcl: Not Reported
Cmp edt: 06/30/2004
Orig code: S
Violation Year: 2004
Contamination Name: Chlorine
Violation name: Monitoring and Reporting (DBP)
Rule name: St1 DBP
Unit of measure: Not Reported
Cmp bdt: 04/01/2004

Violation id: 203
State: AZ
Contamination code: 3100
Violation code: 22
Rule code: 110
Violation measur: Not Reported
State mcl: Not Reported
Cmp edt: 04/30/2003
Orig code: S
Violation Year: 2003
Contamination Name: Coliform (TCR)
Violation name: MCL, Monthly (TCR)
Rule name: TCR
Unit of measure: Not Reported
Cmp bdt: 04/01/2003

Violation id: 2205
State: AZ
Contamination code: 0999
Violation code: 27
Rule code: 210
Violation measur: Not Reported
State mcl: Not Reported
Cmp edt: 09/30/2004
Orig code: S
Violation Year: 2004
Contamination Name: Chlorine
Violation name: Monitoring and Reporting (DBP)
Rule name: St1 DBP
Unit of measure: Not Reported
Cmp bdt: 07/01/2004

Violation id: 2505
State: AZ
Contamination code: 0999
Violation code: 27
Rule code: 210
Violation measur: Not Reported
State mcl: Not Reported
Cmp edt: 12/31/2004
Orig code: S
Violation Year: 2004
Contamination Name: Chlorine
Violation name: Monitoring and Reporting (DBP)
Rule name: St1 DBP
Unit of measure: Not Reported
Cmp bdt: 10/01/2004

Violation id: 2805
State: AZ
Contamination code: 0999
Violation code: 27
Rule code: 210
Violation measur: Not Reported
State mcl: Not Reported
Cmp edt: 03/31/2005
Orig code: S
Violation Year: 2005
Contamination Name: Chlorine
Violation name: Monitoring and Reporting (DBP)
Rule name: St1 DBP
Unit of measure: Not Reported
Cmp bdt: 01/01/2005

Violation id: 303
State: AZ
Contamination code: 3100
Violation code: 22
Rule code: 110
Violation measur: Not Reported
State mcl: Not Reported
Cmp edt: 07/31/2002
Orig code: S
Violation Year: 2002
Contamination Name: Coliform (TCR)
Violation name: MCL, Monthly (TCR)
Rule name: TCR
Unit of measure: Not Reported
Cmp bdt: 07/01/2002

Violation id: 3105
State: AZ
Contamination code: 2950
Violation code: 27
Rule code: 210
Violation measur: Not Reported
Orig code: S
Violation Year: 2004
Contamination Name: TTHM
Violation name: Monitoring and Reporting (DBP)
Rule name: St1 DBP
Unit of measure: Not Reported

State mcl: Not Reported
Cmp bdt: 01/01/2004
Cmp edt: 12/31/2004

Violation id: 3205
Orig code: S
State: AZ
Violation Year: 2004
Contamination code: 2456
Contamination Name: Total Haloacetic Acids (HAA5)
Violation code: 27
Violation name: Monitoring and Reporting (DBP)
Rule code: 210
Rule name: St1 DBP
Violation measur: Not Reported
Unit of measure: Not Reported
State mcl: Not Reported
Cmp bdt: 01/01/2004
Cmp edt: 12/31/2004

Violation id: 3505
Orig code: S
State: AZ
Violation Year: 2005
Contamination code: 0999
Contamination Name: Chlorine
Violation code: 27
Violation name: Monitoring and Reporting (DBP)
Rule code: 210
Rule name: St1 DBP
Violation measur: Not Reported
Unit of measure: Not Reported
State mcl: Not Reported
Cmp bdt: 04/01/2005
Cmp edt: 06/30/2005

Violation id: 3605
Orig code: S
State: AZ
Violation Year: 2005
Contamination code: 0999
Contamination Name: Chlorine
Violation code: 27
Violation name: Monitoring and Reporting (DBP)
Rule code: 210
Rule name: St1 DBP
Violation measur: Not Reported
Unit of measure: Not Reported
State mcl: Not Reported
Cmp bdt: 07/01/2005
Cmp edt: 09/30/2005

Violation id: 3906
Orig code: S
State: AZ
Violation Year: 2002
Contamination code: 7000
Contamination Name: Consumer Confidence Rule
Violation code: 71
Violation name: CCR Complete Failure to Report
Rule code: 420
Rule name: CCR
Violation measur: Not Reported
Unit of measure: Not Reported
State mcl: Not Reported
Cmp bdt: 07/01/2002
Cmp edt: Not Reported

Violation id: 4006
Orig code: S
State: AZ
Violation Year: 2003
Contamination code: 7000
Contamination Name: Consumer Confidence Rule
Violation code: 71
Violation name: CCR Complete Failure to Report
Rule code: 420
Rule name: CCR
Violation measur: Not Reported
Unit of measure: Not Reported
State mcl: Not Reported
Cmp bdt: 07/01/2003
Cmp edt: Not Reported

Violation id: 402
Orig code: S
State: AZ
Violation Year: 2002
Contamination code: 3100
Contamination Name: Coliform (TCR)
Violation code: 25
Violation name: Monitoring, Repeat Major (TCR)
Rule code: 110
Rule name: TCR
Violation measur: Not Reported
Unit of measure: Not Reported
State mcl: Not Reported
Cmp bdt: 06/01/2002
Cmp edt: 06/30/2002

Violation id: 4106
Orig code: S
State: AZ
Violation Year: 2004
Contamination code: 7000
Contamination Name: Consumer Confidence Rule
Violation code: 71
Violation name: CCR Complete Failure to Report
Rule code: 420
Rule name: CCR

Violation measur:	Not Reported	Unit of measure:	Not Reported
State mcl:	Not Reported	Cmp bdt:	07/01/2004
Cmp edt:	Not Reported		

Violation id:	4205	Orig code:	S
State:	AZ	Violation Year:	2005
Contamination code:	5000	Contamination Name:	Lead and Copper Rule
Violation code:	52		
Violation name:	Follow-up Or Routine LCR Tap M/R		
Rule code:	350	Rule name:	LCR
Violation measur:	Not Reported	Unit of measure:	Not Reported
State mcl:	Not Reported	Cmp bdt:	10/01/2005
Cmp edt:	Not Reported		

Violation id:	4306	Orig code:	S
State:	AZ	Violation Year:	2005
Contamination code:	0999	Contamination Name:	Chlorine
Violation code:	27	Violation name:	Monitoring and Reporting (DBP)
Rule code:	210	Rule name:	St1 DBP
Violation measur:	Not Reported	Unit of measure:	Not Reported
State mcl:	Not Reported	Cmp bdt:	10/01/2005
Cmp edt:	12/31/2005		

Violation id:	4606	Orig code:	S
State:	AZ	Violation Year:	2006
Contamination code:	3100	Contamination Name:	Coliform (TCR)
Violation code:	23		
Violation name:	Monitoring, Routine Major (TCR)		
Rule code:	110	Rule name:	TCR
Violation measur:	Not Reported	Unit of measure:	Not Reported
State mcl:	Not Reported	Cmp bdt:	01/01/2006
Cmp edt:	01/31/2006		

Violation id:	4706	Orig code:	S
State:	AZ	Violation Year:	2006
Contamination code:	0999	Contamination Name:	Chlorine
Violation code:	27	Violation name:	Monitoring and Reporting (DBP)
Rule code:	210	Rule name:	St1 DBP
Violation measur:	Not Reported	Unit of measure:	Not Reported
State mcl:	Not Reported	Cmp bdt:	01/01/2006
Cmp edt:	03/31/2006		

Violation id:	5006	Orig code:	S
State:	AZ	Violation Year:	2006
Contamination code:	3100	Contamination Name:	Coliform (TCR)
Violation code:	23		
Violation name:	Monitoring, Routine Major (TCR)		
Rule code:	110	Rule name:	TCR
Violation measur:	Not Reported	Unit of measure:	Not Reported
State mcl:	Not Reported	Cmp bdt:	06/01/2006
Cmp edt:	06/30/2006		

Violation id:	501	Orig code:	S
State:	AZ	Violation Year:	2001
Contamination code:	3100	Contamination Name:	Coliform (TCR)
Violation code:	25	Violation name:	Monitoring, Repeat Major (TCR)
Rule code:	110	Rule name:	TCR
Violation measur:	Not Reported	Unit of measure:	Not Reported
State mcl:	Not Reported	Cmp bdt:	02/01/2001
Cmp edt:	02/28/2001		

Violation id:	5106	Orig code:	S

State: AZ
Contamination code: 0999
Violation code: 27
Rule code: 210
Violation measur: Not Reported
State mcl: Not Reported
Cmp edt: 06/30/2006
Violation Year: 2006
Contamination Name: Chlorine
Violation name: Monitoring and Reporting (DBP)
Rule name: St1 DBP
Unit of measure: Not Reported
Cmp bdt: 04/01/2006

Violation id: 5307
State: AZ
Contamination code: 0999
Violation code: 27
Rule code: 210
Violation measur: Not Reported
State mcl: Not Reported
Cmp edt: 09/30/2006
Orig code: S
Violation Year: 2006
Contamination Name: Chlorine
Violation name: Monitoring and Reporting (DBP)
Rule name: St1 DBP
Unit of measure: Not Reported
Cmp bdt: 07/01/2006

Violation id: 5310
State: AZ
Contamination code: 7000
Violation code: 71
Rule code: 420
Violation measur: Not Reported
State mcl: Not Reported
Cmp edt: Not Reported
Orig code: S
Violation Year: 2005
Contamination Name: Consumer Confidence Rule
Violation name: CCR Complete Failure to Report
Rule name: CCR
Unit of measure: Not Reported
Cmp bdt: 07/01/2005

Violation id: 5312
State: AZ
Contamination code: 3100
Violation code: 23
Violation name: Monitoring, Routine Major (TCR)
Rule code: 110
Violation measur: Not Reported
State mcl: Not Reported
Cmp edt: 10/31/2006
Orig code: S
Violation Year: 2006
Contamination Name: Coliform (TCR)
Rule name: TCR
Unit of measure: Not Reported
Cmp bdt: 10/01/2006

Violation id: 5313
State: AZ
Contamination code: 3100
Violation code: 23
Violation name: Monitoring, Routine Major (TCR)
Rule code: 110
Violation measur: Not Reported
State mcl: Not Reported
Cmp edt: 11/30/2006
Orig code: S
Violation Year: 2006
Contamination Name: Coliform (TCR)
Rule name: TCR
Unit of measure: Not Reported
Cmp bdt: 11/01/2006

Violation id: 5314
State: AZ
Contamination code: 3100
Violation code: 23
Violation name: Monitoring, Routine Major (TCR)
Rule code: 110
Violation measur: Not Reported
State mcl: Not Reported
Cmp edt: 12/31/2006
Orig code: S
Violation Year: 2006
Contamination Name: Coliform (TCR)
Rule name: TCR
Unit of measure: Not Reported
Cmp bdt: 12/01/2006

Violation id: 5317
State: AZ
Contamination code: 0999
Violation code: 27
Rule code: 210
Violation measur: Not Reported
Orig code: S
Violation Year: 2006
Contamination Name: Chlorine
Violation name: Monitoring and Reporting (DBP)
Rule name: St1 DBP
Unit of measure: Not Reported

State mcl:	Not Reported	Cmp bdt:	10/01/2006
Cmp edt:	12/31/2006		

Violation id:	5320	Orig code:	S
State:	AZ	Violation Year:	2007
Contamination code:	0999	Contamination Name:	Chlorine
Violation code:	27	Violation name:	Monitoring and Reporting (DBP)
Rule code:	210	Rule name:	St1 DBP
Violation measur:	Not Reported	Unit of measure:	Not Reported
State mcl:	Not Reported	Cmp bdt:	01/01/2007
Cmp edt:	03/31/2007		

Violation id:	5321	Orig code:	S
State:	AZ	Violation Year:	2006
Contamination code:	1040	Contamination Name:	Nitrate
Violation code:	03	Violation name:	Monitoring, Regular
Rule code:	331	Rule name:	Nitrates
Violation measur:	Not Reported	Unit of measure:	Not Reported
State mcl:	Not Reported	Cmp bdt:	01/01/2006
Cmp edt:	12/31/2006		

Violation id:	5322	Orig code:	S
State:	AZ	Violation Year:	2006
Contamination code:	2950	Contamination Name:	TTHM
Violation code:	27	Violation name:	Monitoring and Reporting (DBP)
Rule code:	210	Rule name:	St1 DBP
Violation measur:	Not Reported	Unit of measure:	Not Reported
State mcl:	Not Reported	Cmp bdt:	01/01/2006
Cmp edt:	12/31/2006		

Violation id:	5323	Orig code:	S
State:	AZ	Violation Year:	2006
Contamination code:	2456	Contamination Name:	Total Haloacetic Acids (HAA5)
Violation code:	27	Violation name:	Monitoring and Reporting (DBP)
Rule code:	210	Rule name:	St1 DBP
Violation measur:	Not Reported	Unit of measure:	Not Reported
State mcl:	Not Reported	Cmp bdt:	01/01/2006
Cmp edt:	12/31/2006		

Violation id:	5328	Orig code:	S
State:	AZ	Violation Year:	2007
Contamination code:	1040	Contamination Name:	Nitrate
Violation code:	03	Violation name:	Monitoring, Regular
Rule code:	331	Rule name:	Nitrates
Violation measur:	Not Reported	Unit of measure:	Not Reported
State mcl:	Not Reported	Cmp bdt:	01/01/2007
Cmp edt:	12/31/2007		

Violation id:	5329	Orig code:	S
State:	AZ	Violation Year:	2008
Contamination code:	3100	Contamination Name:	Coliform (TCR)
Violation code:	23		
Violation name:	Monitoring, Routine Major (TCR)		
Rule code:	110	Rule name:	TCR
Violation measur:	Not Reported	Unit of measure:	Not Reported
State mcl:	Not Reported	Cmp bdt:	01/01/2008
Cmp edt:	01/31/2008		

Violation id:	5330	Orig code:	S
State:	AZ	Violation Year:	2004
Contamination code:	4000	Contamination Name:	Gross Alpha, Excl. Radon and U
Violation code:	03	Violation name:	Monitoring, Regular

Rule code:	340	Rule name:	Rads
Violation measur:	Not Reported	Unit of measure:	Not Reported
State mcl:	Not Reported	Cmp bdt:	01/01/2004
Cmp edt:	12/31/2007		

Violation id:	5331	Orig code:	S
State:	AZ	Violation Year:	2004
Contamination code:	4006	Contamination Name:	Combined Uranium
Violation code:	03	Violation name:	Monitoring, Regular
Rule code:	340	Rule name:	Rads
Violation measur:	Not Reported	Unit of measure:	Not Reported
State mcl:	Not Reported	Cmp bdt:	01/01/2004
Cmp edt:	12/31/2007		

Violation id:	5332	Orig code:	S
State:	AZ	Violation Year:	2004
Contamination code:	4010		
Contamination Name:	Combined Radium (-226 and -228)		
Violation code:	03	Violation name:	Monitoring, Regular
Rule code:	340	Rule name:	Rads
Violation measur:	Not Reported	Unit of measure:	Not Reported
State mcl:	Not Reported	Cmp bdt:	01/01/2004
Cmp edt:	12/31/2007		

Violation id:	5333	Orig code:	S
State:	AZ	Violation Year:	2004
Contamination code:	4020	Contamination Name:	Radium-226
Violation code:	03	Violation name:	Monitoring, Regular
Rule code:	340	Rule name:	Rads
Violation measur:	Not Reported	Unit of measure:	Not Reported
State mcl:	Not Reported	Cmp bdt:	01/01/2004
Cmp edt:	12/31/2007		

Violation id:	5334	Orig code:	S
State:	AZ	Violation Year:	2004
Contamination code:	4030	Contamination Name:	Radium-228
Violation code:	03	Violation name:	Monitoring, Regular
Rule code:	340	Rule name:	Rads
Violation measur:	Not Reported	Unit of measure:	Not Reported
State mcl:	Not Reported	Cmp bdt:	01/01/2004
Cmp edt:	12/31/2007		

Violation id:	5335	Orig code:	S
State:	AZ	Violation Year:	2008
Contamination code:	3100	Contamination Name:	Coliform (TCR)
Violation code:	23		
Violation name:	Monitoring, Routine Major (TCR)		
Rule code:	110	Rule name:	TCR
Violation measur:	Not Reported	Unit of measure:	Not Reported
State mcl:	Not Reported	Cmp bdt:	08/01/2008
Cmp edt:	08/31/2008		

Violation id:	5336	Orig code:	S
State:	AZ	Violation Year:	2007
Contamination code:	7000	Contamination Name:	Consumer Confidence Rule
Violation code:	71	Violation name:	CCR Complete Failure to Report
Rule code:	420	Rule name:	CCR
Violation measur:	Not Reported	Unit of measure:	Not Reported
State mcl:	Not Reported	Cmp bdt:	07/01/2007
Cmp edt:	Not Reported		

Violation id:	5337	Orig code:	S

State: AZ
Contamination code: 3100
Violation code: 23
Violation name: Monitoring, Routine Major (TCR)
Rule code: 110
Violation measur: Not Reported
State mcl: Not Reported
Cmp edt: 10/31/2008
Violation Year: 2008
Contamination Name: Coliform (TCR)
Rule name: TCR
Unit of measure: Not Reported
Cmp bdt: 10/01/2008

Violation id: 5338
State: AZ
Contamination code: 3100
Violation code: 23
Violation name: Monitoring, Routine Major (TCR)
Rule code: 110
Violation measur: Not Reported
State mcl: Not Reported
Cmp edt: 12/31/2008
Orig code: S
Violation Year: 2008
Contamination Name: Coliform (TCR)
Rule name: TCR
Unit of measure: Not Reported
Cmp bdt: 12/01/2008

Violation id: 5339
State: AZ
Contamination code: 2950
Violation code: 27
Rule code: 210
Violation measur: Not Reported
State mcl: Not Reported
Cmp edt: 12/31/2008
Orig code: S
Violation Year: 2008
Contamination Name: TTHM
Violation name: Monitoring and Reporting (DBP)
Rule name: St1 DBP
Unit of measure: Not Reported
Cmp bdt: 01/01/2008

Violation id: 5340
State: AZ
Contamination code: 2456
Violation code: 27
Rule code: 210
Violation measur: Not Reported
State mcl: Not Reported
Cmp edt: 12/31/2008
Orig code: S
Violation Year: 2008
Contamination Name: Total Haloacetic Acids (HAA5)
Violation name: Monitoring and Reporting (DBP)
Rule name: St1 DBP
Unit of measure: Not Reported
Cmp bdt: 01/01/2008

Violation id: 5341
State: AZ
Contamination code: 2378
Violation code: 03
Rule code: 310
Violation measur: Not Reported
State mcl: Not Reported
Cmp edt: 12/31/2008
Orig code: S
Violation Year: 2006
Contamination Name: 1,2,4-Trichlorobenzene
Violation name: Monitoring, Regular
Rule name: VOC
Unit of measure: Not Reported
Cmp bdt: 01/01/2006

Violation id: 5342
State: AZ
Contamination code: 2380
Violation code: 03
Rule code: 310
Violation measur: Not Reported
State mcl: Not Reported
Cmp edt: 12/31/2008
Orig code: S
Violation Year: 2006
Contamination Name: cis-1,2-Dichloroethylene
Violation name: Monitoring, Regular
Rule name: VOC
Unit of measure: Not Reported
Cmp bdt: 01/01/2006

Violation id: 5343
State: AZ
Contamination code: 2955
Violation code: 03
Rule code: 310
Violation measur: Not Reported
State mcl: Not Reported
Orig code: S
Violation Year: 2006
Contamination Name: Xylenes, Total
Violation name: Monitoring, Regular
Rule name: VOC
Unit of measure: Not Reported
Cmp bdt: 01/01/2006

Cmp edt: 12/31/2008

Violation id: 5344
State: AZ
Contamination code: 2964
Violation code: 03
Rule code: 310
Violation measur: Not Reported
State mcl: Not Reported
Cmp edt: 12/31/2008
Orig code: S
Violation Year: 2006
Contamination Name: DICHLOROMETHANE
Violation name: Monitoring, Regular
Rule name: VOC
Unit of measure: Not Reported
Cmp bdt: 01/01/2006

Violation id: 5345
State: AZ
Contamination code: 2968
Violation code: 03
Rule code: 310
Violation measur: Not Reported
State mcl: Not Reported
Cmp edt: 12/31/2008
Orig code: S
Violation Year: 2006
Contamination Name: o-Dichlorobenzene
Violation name: Monitoring, Regular
Rule name: VOC
Unit of measure: Not Reported
Cmp bdt: 01/01/2006

Violation id: 5346
State: AZ
Contamination code: 2969
Violation code: 03
Rule code: 310
Violation measur: Not Reported
State mcl: Not Reported
Cmp edt: 12/31/2008
Orig code: S
Violation Year: 2006
Contamination Name: p-Dichlorobenzene
Violation name: Monitoring, Regular
Rule name: VOC
Unit of measure: Not Reported
Cmp bdt: 01/01/2006

Violation id: 5347
State: AZ
Contamination code: 2976
Violation code: 03
Rule code: 310
Violation measur: Not Reported
State mcl: Not Reported
Cmp edt: 12/31/2008
Orig code: S
Violation Year: 2006
Contamination Name: Vinyl chloride
Violation name: Monitoring, Regular
Rule name: VOC
Unit of measure: Not Reported
Cmp bdt: 01/01/2006

Violation id: 5348
State: AZ
Contamination code: 2977
Violation code: 03
Rule code: 310
Violation measur: Not Reported
State mcl: Not Reported
Cmp edt: 12/31/2008
Orig code: S
Violation Year: 2006
Contamination Name: 1,1-Dichloroethylene
Violation name: Monitoring, Regular
Rule name: VOC
Unit of measure: Not Reported
Cmp bdt: 01/01/2006

Violation id: 5349
State: AZ
Contamination code: 2979
Violation code: 03
Rule code: 310
Violation measur: Not Reported
State mcl: Not Reported
Cmp edt: 12/31/2008
Orig code: S
Violation Year: 2006
Contamination Name: trans-1,2-Dichloroethylene
Violation name: Monitoring, Regular
Rule name: VOC
Unit of measure: Not Reported
Cmp bdt: 01/01/2006

Violation id: 5350
State: AZ
Contamination code: 2980
Violation code: 03
Rule code: 310
Violation measur: Not Reported
Orig code: S
Violation Year: 2006
Contamination Name: 1,2-Dichloroethane
Violation name: Monitoring, Regular
Rule name: VOC
Unit of measure: Not Reported

State mcl: Not Reported
Cmp bdt: 01/01/2006
Cmp edt: 12/31/2008

Violation id: 5351
Orig code: S
State: AZ
Violation Year: 2006
Contamination code: 2981
Contamination Name: 1,1,1-Trichloroethane
Violation code: 03
Violation name: Monitoring, Regular
Rule code: 310
Rule name: VOC
Violation measur: Not Reported
Unit of measure: Not Reported
State mcl: Not Reported
Cmp bdt: 01/01/2006
Cmp edt: 12/31/2008

Violation id: 5352
Orig code: S
State: AZ
Violation Year: 2006
Contamination code: 2982
Contamination Name: Carbon tetrachloride
Violation code: 03
Violation name: Monitoring, Regular
Rule code: 310
Rule name: VOC
Violation measur: Not Reported
Unit of measure: Not Reported
State mcl: Not Reported
Cmp bdt: 01/01/2006
Cmp edt: 12/31/2008

Violation id: 5353
Orig code: S
State: AZ
Violation Year: 2006
Contamination code: 2983
Contamination Name: 1,2-Dichloropropane
Violation code: 03
Violation name: Monitoring, Regular
Rule code: 310
Rule name: VOC
Violation measur: Not Reported
Unit of measure: Not Reported
State mcl: Not Reported
Cmp bdt: 01/01/2006
Cmp edt: 12/31/2008

Violation id: 5354
Orig code: S
State: AZ
Violation Year: 2006
Contamination code: 2984
Contamination Name: Trichloroethylene
Violation code: 03
Violation name: Monitoring, Regular
Rule code: 310
Rule name: VOC
Violation measur: Not Reported
Unit of measure: Not Reported
State mcl: Not Reported
Cmp bdt: 01/01/2006
Cmp edt: 12/31/2008

Violation id: 5355
Orig code: S
State: AZ
Violation Year: 2006
Contamination code: 2985
Contamination Name: 1,1,2-Trichloroethane
Violation code: 03
Violation name: Monitoring, Regular
Rule code: 310
Rule name: VOC
Violation measur: Not Reported
Unit of measure: Not Reported
State mcl: Not Reported
Cmp bdt: 01/01/2006
Cmp edt: 12/31/2008

Violation id: 5356
Orig code: S
State: AZ
Violation Year: 2006
Contamination code: 2987
Contamination Name: Tetrachloroethylene
Violation code: 03
Violation name: Monitoring, Regular
Rule code: 310
Rule name: VOC
Violation measur: Not Reported
Unit of measure: Not Reported
State mcl: Not Reported
Cmp bdt: 01/01/2006
Cmp edt: 12/31/2008

Violation id: 5357
Orig code: S
State: AZ
Violation Year: 2006
Contamination code: 2989
Contamination Name: CHLOROBENZENE
Violation code: 03
Violation name: Monitoring, Regular
Rule code: 310
Rule name: VOC

Violation measur: Not Reported
State mcl: Not Reported
Cmp edt: 12/31/2008
Unit of measure: Not Reported
Cmp bdt: 01/01/2006

Violation id: 5358
State: AZ
Contamination code: 2990
Violation code: 03
Rule code: 310
Violation measur: Not Reported
State mcl: Not Reported
Cmp edt: 12/31/2008
Orig code: S
Violation Year: 2006
Contamination Name: Benzene
Violation name: Monitoring, Regular
Rule name: VOC
Unit of measure: Not Reported
Cmp bdt: 01/01/2006

Violation id: 5359
State: AZ
Contamination code: 2991
Violation code: 03
Rule code: 310
Violation measur: Not Reported
State mcl: Not Reported
Cmp edt: 12/31/2008
Orig code: S
Violation Year: 2006
Contamination Name: Toluene
Violation name: Monitoring, Regular
Rule name: VOC
Unit of measure: Not Reported
Cmp bdt: 01/01/2006

Violation id: 5360
State: AZ
Contamination code: 2992
Violation code: 03
Rule code: 310
Violation measur: Not Reported
State mcl: Not Reported
Cmp edt: 12/31/2008
Orig code: S
Violation Year: 2006
Contamination Name: Ethylbenzene
Violation name: Monitoring, Regular
Rule name: VOC
Unit of measure: Not Reported
Cmp bdt: 01/01/2006

Violation id: 5361
State: AZ
Contamination code: 2996
Violation code: 03
Rule code: 310
Violation measur: Not Reported
State mcl: Not Reported
Cmp edt: 12/31/2008
Orig code: S
Violation Year: 2006
Contamination Name: Styrene
Violation name: Monitoring, Regular
Rule name: VOC
Unit of measure: Not Reported
Cmp bdt: 01/01/2006

Violation id: 5362
State: AZ
Contamination code: 1040
Violation code: 03
Rule code: 331
Violation measur: Not Reported
State mcl: Not Reported
Cmp edt: 12/31/2008
Orig code: S
Violation Year: 2008
Contamination Name: Nitrate
Violation name: Monitoring, Regular
Rule name: Nitrates
Unit of measure: Not Reported
Cmp bdt: 01/01/2008

Violation id: 5363
State: AZ
Contamination code: 2005
Violation code: 03
Rule code: 320
Violation measur: Not Reported
State mcl: Not Reported
Cmp edt: 12/31/2008
Orig code: S
Violation Year: 2006
Contamination Name: Endrin
Violation name: Monitoring, Regular
Rule name: SOC
Unit of measure: Not Reported
Cmp bdt: 01/01/2006

Violation id: 5364
State: AZ
Contamination code: 2010
Violation code: 03
Orig code: S
Violation Year: 2006
Contamination Name: BHC-GAMMA
Violation name: Monitoring, Regular

Rule code: 320
Violation measur: Not Reported
State mcl: Not Reported
Cmp edt: 12/31/2008
Rule name: SOC
Unit of measure: Not Reported
Cmp bdt: 01/01/2006

Violation id: 5365
State: AZ
Contamination code: 2015
Violation code: 03
Rule code: 320
Violation measur: Not Reported
State mcl: Not Reported
Cmp edt: 12/31/2008
Orig code: S
Violation Year: 2006
Contamination Name: Methoxychlor
Violation name: Monitoring, Regular
Rule name: SOC
Unit of measure: Not Reported
Cmp bdt: 01/01/2006

Violation id: 5366
State: AZ
Contamination code: 2020
Violation code: 03
Rule code: 320
Violation measur: Not Reported
State mcl: Not Reported
Cmp edt: 12/31/2008
Orig code: S
Violation Year: 2006
Contamination Name: Toxaphene
Violation name: Monitoring, Regular
Rule name: SOC
Unit of measure: Not Reported
Cmp bdt: 01/01/2006

Violation id: 5367
State: AZ
Contamination code: 2031
Violation code: 03
Rule code: 320
Violation measur: Not Reported
State mcl: Not Reported
Cmp edt: 12/31/2008
Orig code: S
Violation Year: 2006
Contamination Name: Dalapon
Violation name: Monitoring, Regular
Rule name: SOC
Unit of measure: Not Reported
Cmp bdt: 01/01/2006

Violation id: 5368
State: AZ
Contamination code: 2032
Violation code: 03
Rule code: 320
Violation measur: Not Reported
State mcl: Not Reported
Cmp edt: 12/31/2008
Orig code: S
Violation Year: 2006
Contamination Name: Diquat
Violation name: Monitoring, Regular
Rule name: SOC
Unit of measure: Not Reported
Cmp bdt: 01/01/2006

Violation id: 5369
State: AZ
Contamination code: 2033
Violation code: 03
Rule code: 320
Violation measur: Not Reported
State mcl: Not Reported
Cmp edt: 12/31/2008
Orig code: S
Violation Year: 2006
Contamination Name: Endothall
Violation name: Monitoring, Regular
Rule name: SOC
Unit of measure: Not Reported
Cmp bdt: 01/01/2006

Violation id: 5370
State: AZ
Contamination code: 2034
Violation code: 03
Rule code: 320
Violation measur: Not Reported
State mcl: Not Reported
Cmp edt: 12/31/2008
Orig code: S
Violation Year: 2006
Contamination Name: Glyphosate
Violation name: Monitoring, Regular
Rule name: SOC
Unit of measure: Not Reported
Cmp bdt: 01/01/2006

Violation id: 5371
State: AZ
Contamination code: 2035
Orig code: S
Violation Year: 2006
Contamination Name: Di(2-ethylhexyl) adipate

Violation code: 03
Rule code: 320
Violation measur: Not Reported
State mcl: Not Reported
Cmp edt: 12/31/2008
Violation name: Monitoring, Regular
Rule name: SOC
Unit of measure: Not Reported
Cmp bdt: 01/01/2006

Violation id: 5372
State: AZ
Contamination code: 2036
Violation code: 03
Rule code: 320
Violation measur: Not Reported
State mcl: Not Reported
Cmp edt: 12/31/2008
Orig code: S
Violation Year: 2006
Contamination Name: OXAMYL
Violation name: Monitoring, Regular
Rule name: SOC
Unit of measure: Not Reported
Cmp bdt: 01/01/2006

Violation id: 5373
State: AZ
Contamination code: 2037
Violation code: 03
Rule code: 320
Violation measur: Not Reported
State mcl: Not Reported
Cmp edt: 12/31/2008
Orig code: S
Violation Year: 2006
Contamination Name: Simazine
Violation name: Monitoring, Regular
Rule name: SOC
Unit of measure: Not Reported
Cmp bdt: 01/01/2006

Violation id: 5374
State: AZ
Contamination code: 2039
Violation code: 03
Rule code: 320
Violation measur: Not Reported
State mcl: Not Reported
Cmp edt: 12/31/2008
Orig code: S
Violation Year: 2006
Contamination Name: Di(2-ethylhexyl) phthalate
Violation name: Monitoring, Regular
Rule name: SOC
Unit of measure: Not Reported
Cmp bdt: 01/01/2006

Violation id: 5375
State: AZ
Contamination code: 2040
Violation code: 03
Rule code: 320
Violation measur: Not Reported
State mcl: Not Reported
Cmp edt: 12/31/2008
Orig code: S
Violation Year: 2006
Contamination Name: Picloram
Violation name: Monitoring, Regular
Rule name: SOC
Unit of measure: Not Reported
Cmp bdt: 01/01/2006

Violation id: 5376
State: AZ
Contamination code: 2041
Violation code: 03
Rule code: 320
Violation measur: Not Reported
State mcl: Not Reported
Cmp edt: 12/31/2008
Orig code: S
Violation Year: 2006
Contamination Name: Dinoseb
Violation name: Monitoring, Regular
Rule name: SOC
Unit of measure: Not Reported
Cmp bdt: 01/01/2006

Violation id: 5377
State: AZ
Contamination code: 2042
Violation code: 03
Rule code: 320
Violation measur: Not Reported
State mcl: Not Reported
Cmp edt: 12/31/2008
Orig code: S
Violation Year: 2006
Contamination Name: Hexachlorocyclopentadiene
Violation name: Monitoring, Regular
Rule name: SOC
Unit of measure: Not Reported
Cmp bdt: 01/01/2006

Violation id: 5378
State: AZ
Orig code: S
Violation Year: 2006

Contamination code: 2046
Violation code: 03
Rule code: 320
Violation measur: Not Reported
State mcl: Not Reported
Cmp edt: 12/31/2008
Contamination Name: Carbofuran
Violation name: Monitoring, Regular
Rule name: SOC
Unit of measure: Not Reported
Cmp bdt: 01/01/2006

Violation id: 5379
State: AZ
Contamination code: 2050
Violation code: 03
Rule code: 320
Violation measur: Not Reported
State mcl: Not Reported
Cmp edt: 12/31/2008
Orig code: S
Violation Year: 2006
Contamination Name: Atrazine
Violation name: Monitoring, Regular
Rule name: SOC
Unit of measure: Not Reported
Cmp bdt: 01/01/2006

Violation id: 5380
State: AZ
Contamination code: 2051
Violation code: 03
Rule code: 320
Violation measur: Not Reported
State mcl: Not Reported
Cmp edt: 12/31/2008
Orig code: S
Violation Year: 2006
Contamination Name: LASSO
Violation name: Monitoring, Regular
Rule name: SOC
Unit of measure: Not Reported
Cmp bdt: 01/01/2006

Violation id: 5381
State: AZ
Contamination code: 2063
Violation code: 03
Rule code: 320
Violation measur: Not Reported
State mcl: Not Reported
Cmp edt: 12/31/2008
Orig code: S
Violation Year: 2006
Contamination Name: 2,3,7,8-TCDD
Violation name: Monitoring, Regular
Rule name: SOC
Unit of measure: Not Reported
Cmp bdt: 01/01/2006

Violation id: 5382
State: AZ
Contamination code: 2065
Violation code: 03
Rule code: 320
Violation measur: Not Reported
State mcl: Not Reported
Cmp edt: 12/31/2008
Orig code: S
Violation Year: 2006
Contamination Name: Heptachlor
Violation name: Monitoring, Regular
Rule name: SOC
Unit of measure: Not Reported
Cmp bdt: 01/01/2006

Violation id: 5383
State: AZ
Contamination code: 2067
Violation code: 03
Rule code: 320
Violation measur: Not Reported
State mcl: Not Reported
Cmp edt: 12/31/2008
Orig code: S
Violation Year: 2006
Contamination Name: Heptachlor epoxide
Violation name: Monitoring, Regular
Rule name: SOC
Unit of measure: Not Reported
Cmp bdt: 01/01/2006

Violation id: 5384
State: AZ
Contamination code: 2105
Violation code: 03
Rule code: 320
Violation measur: Not Reported
State mcl: Not Reported
Cmp edt: 12/31/2008
Orig code: S
Violation Year: 2006
Contamination Name: 2,4-D
Violation name: Monitoring, Regular
Rule name: SOC
Unit of measure: Not Reported
Cmp bdt: 01/01/2006

Violation id: 5385
Orig code: S

State: AZ
Contamination code: 2110
Violation code: 03
Rule code: 320
Violation measur: Not Reported
State mcl: Not Reported
Cmp edt: 12/31/2008
Violation Year: 2006
Contamination Name: 2,4,5-TP
Violation name: Monitoring, Regular
Rule name: SOC
Unit of measure: Not Reported
Cmp bdt: 01/01/2006

Violation id: 5386
State: AZ
Contamination code: 2274
Violation code: 03
Rule code: 320
Violation measur: Not Reported
State mcl: Not Reported
Cmp edt: 12/31/2008
Orig code: S
Violation Year: 2006
Contamination Name: HEXACHLOROBENZENE
Violation name: Monitoring, Regular
Rule name: SOC
Unit of measure: Not Reported
Cmp bdt: 01/01/2006

Violation id: 5387
State: AZ
Contamination code: 2306
Violation code: 03
Rule code: 320
Violation measur: Not Reported
State mcl: Not Reported
Cmp edt: 12/31/2008
Orig code: S
Violation Year: 2006
Contamination Name: Benzo(a)pyrene
Violation name: Monitoring, Regular
Rule name: SOC
Unit of measure: Not Reported
Cmp bdt: 01/01/2006

Violation id: 5388
State: AZ
Contamination code: 2326
Violation code: 03
Rule code: 320
Violation measur: Not Reported
State mcl: Not Reported
Cmp edt: 12/31/2008
Orig code: S
Violation Year: 2006
Contamination Name: Pentachlorophenol
Violation name: Monitoring, Regular
Rule name: SOC
Unit of measure: Not Reported
Cmp bdt: 01/01/2006

Violation id: 5389
State: AZ
Contamination code: 2388
Violation code: 03
Rule code: 500
Violation measur: Not Reported
State mcl: Not Reported
Cmp edt: 12/31/2008
Orig code: S
Violation Year: 2006
Contamination Name: Aroclor 1016
Violation name: Monitoring, Regular
Rule name: Not Regulated
Unit of measure: Not Reported
Cmp bdt: 01/01/2006

Violation id: 5390
State: AZ
Contamination code: 2390
Violation code: 03
Rule code: 500
Violation measur: Not Reported
State mcl: Not Reported
Cmp edt: 12/31/2008
Orig code: S
Violation Year: 2006
Contamination Name: Aroclor 1221
Violation name: Monitoring, Regular
Rule name: Not Regulated
Unit of measure: Not Reported
Cmp bdt: 01/01/2006

Violation id: 5391
State: AZ
Contamination code: 2392
Violation code: 03
Rule code: 500
Violation measur: Not Reported
State mcl: Not Reported
Cmp edt: 12/31/2008
Orig code: S
Violation Year: 2006
Contamination Name: Aroclor 1232
Violation name: Monitoring, Regular
Rule name: Not Regulated
Unit of measure: Not Reported
Cmp bdt: 01/01/2006

Violation id: 5392
State: AZ
Contamination code: 2394
Violation code: 03
Rule code: 500
Violation measur: Not Reported
State mcl: Not Reported
Cmp edt: 12/31/2008
Orig code: S
Violation Year: 2006
Contamination Name: Aroclor 1242
Violation name: Monitoring, Regular
Rule name: Not Regulated
Unit of measure: Not Reported
Cmp bdt: 01/01/2006

Violation id: 5393
State: AZ
Contamination code: 2396
Violation code: 03
Rule code: 500
Violation measur: Not Reported
State mcl: Not Reported
Cmp edt: 12/31/2008
Orig code: S
Violation Year: 2006
Contamination Name: Aroclor 1248
Violation name: Monitoring, Regular
Rule name: Not Regulated
Unit of measure: Not Reported
Cmp bdt: 01/01/2006

Violation id: 5394
State: AZ
Contamination code: 2398
Violation code: 03
Rule code: 500
Violation measur: Not Reported
State mcl: Not Reported
Cmp edt: 12/31/2008
Orig code: S
Violation Year: 2006
Contamination Name: Aroclor 1254
Violation name: Monitoring, Regular
Rule name: Not Regulated
Unit of measure: Not Reported
Cmp bdt: 01/01/2006

Violation id: 5395
State: AZ
Contamination code: 2400
Violation code: 03
Rule code: 500
Violation measur: Not Reported
State mcl: Not Reported
Cmp edt: 12/31/2008
Orig code: S
Violation Year: 2006
Contamination Name: Aroclor 1260
Violation name: Monitoring, Regular
Rule name: Not Regulated
Unit of measure: Not Reported
Cmp bdt: 01/01/2006

Violation id: 5396
State: AZ
Contamination code: 2931
Violation code: 03
Rule code: 320
Violation measur: Not Reported
State mcl: Not Reported
Cmp edt: 12/31/2008
Orig code: S
Violation Year: 2006
Contamination Name: 1,2-DIBROMO-3-CHLOROPROPANE
Violation name: Monitoring, Regular
Rule name: SOC
Unit of measure: Not Reported
Cmp bdt: 01/01/2006

Violation id: 5397
State: AZ
Contamination code: 2946
Violation code: 03
Rule code: 320
Violation measur: Not Reported
State mcl: Not Reported
Cmp edt: 12/31/2008
Orig code: S
Violation Year: 2006
Contamination Name: ETHYLENE DIBROMIDE
Violation name: Monitoring, Regular
Rule name: SOC
Unit of measure: Not Reported
Cmp bdt: 01/01/2006

Violation id: 5398
State: AZ
Contamination code: 2959
Violation code: 03
Rule code: 320
Violation measur: Not Reported
State mcl: Not Reported
Cmp edt: 12/31/2008
Orig code: S
Violation Year: 2006
Contamination Name: Chlordane
Violation name: Monitoring, Regular
Rule name: SOC
Unit of measure: Not Reported
Cmp bdt: 01/01/2006

Violation id: 5399
State: AZ
Contamination code: 3100
Violation code: 23
Rule code: 110
Violation measur: Not Reported
State mcl: Not Reported
Cmp edt: 02/28/2009
Orig code: S
Violation Year: 2009
Contamination Name: Coliform (TCR)
Violation name: Monitoring, Routine Major (TCR)
Rule name: TCR
Unit of measure: Not Reported
Cmp bdt: 02/01/2009

Violation id: 5400
State: AZ
Contamination code: 0999
Violation code: 27
Rule code: 210
Violation measur: Not Reported
State mcl: Not Reported
Cmp edt: 06/30/2009
Orig code: S
Violation Year: 2009
Contamination Name: Chlorine
Violation name: Monitoring and Reporting (DBP)
Rule name: St1 DBP
Unit of measure: Not Reported
Cmp bdt: 04/01/2009

Violation id: 5403
State: AZ
Contamination code: 7000
Violation code: 71
Rule code: 420
Violation measur: Not Reported
State mcl: Not Reported
Cmp edt: Not Reported
Orig code: S
Violation Year: 2008
Contamination Name: Consumer Confidence Rule
Violation name: CCR Complete Failure to Report
Rule name: CCR
Unit of measure: Not Reported
Cmp bdt: 07/01/2008

Violation id: 5404
State: AZ
Contamination code: 0999
Violation code: 27
Rule code: 210
Violation measur: Not Reported
State mcl: Not Reported
Cmp edt: 09/30/2009
Orig code: S
Violation Year: 2009
Contamination Name: Chlorine
Violation name: Monitoring and Reporting (DBP)
Rule name: St1 DBP
Unit of measure: Not Reported
Cmp bdt: 07/01/2009

Violation id: 5405
State: AZ
Contamination code: 1040
Violation code: 03
Rule code: 331
Violation measur: Not Reported
State mcl: Not Reported
Cmp edt: 12/31/2009
Orig code: S
Violation Year: 2009
Contamination Name: Nitrate
Violation name: Monitoring, Regular
Rule name: Nitrates
Unit of measure: Not Reported
Cmp bdt: 01/01/2009

Violation id: 5408
State: AZ
Contamination code: 1040
Violation code: 03
Rule code: 331
Violation measur: Not Reported
State mcl: Not Reported
Cmp edt: 12/31/2011
Orig code: S
Violation Year: 2011
Contamination Name: Nitrate
Violation name: Monitoring, Regular
Rule name: Nitrates
Unit of measure: Not Reported
Cmp bdt: 01/01/2011

Violation id: 5412
State: AZ
Contamination code: 3100
Violation code: 23
Rule code: 110
Violation measur: Not Reported
State mcl: Not Reported
Cmp edt: 03/31/2012
Orig code: S
Violation Year: 2012
Contamination Name: Coliform (TCR)
Violation name: Monitoring, Routine Major (TCR)
Rule name: TCR
Unit of measure: Not Reported
Cmp bdt: 03/01/2012

Violation id: 5413
State: AZ
Contamination code: 3100
Violation code: 23
Rule code: 110
Violation measur: Not Reported
State mcl: Not Reported
Cmp edt: 08/31/2012
Orig code: S
Violation Year: 2012
Contamination Name: Coliform (TCR)
Violation name: Monitoring, Routine Major (TCR)
Rule name: TCR
Unit of measure: Not Reported
Cmp bdt: 08/01/2012

Violation id: 5414
State: AZ
Contamination code: 7000
Violation code: 71
Rule code: 420
Violation measur: Not Reported
State mcl: Not Reported
Cmp edt: Not Reported
Orig code: S
Violation Year: 2012
Contamination Name: Consumer Confidence Rule
Violation name: CCR Complete Failure to Report
Rule name: CCR
Unit of measure: Not Reported
Cmp bdt: 07/01/2012

Violation id: 5416
State: AZ
Contamination code: 0999
Violation code: 27
Rule code: 210
Violation measur: Not Reported
State mcl: Not Reported
Cmp edt: 03/31/2012
Orig code: S
Violation Year: 2012
Contamination Name: Chlorine
Violation name: Monitoring and Reporting (DBP)
Rule name: St1 DBP
Unit of measure: Not Reported
Cmp bdt: 01/01/2012

Violation id: 5417
State: AZ
Contamination code: 2378
Violation code: 03
Rule code: 310
Violation measur: Not Reported
State mcl: Not Reported
Cmp edt: 12/31/2011
Orig code: S
Violation Year: 2009
Contamination Name: 1,2,4-Trichlorobenzene
Violation name: Monitoring, Regular
Rule name: VOC
Unit of measure: Not Reported
Cmp bdt: 01/01/2009

Violation id: 5418
State: AZ
Contamination code: 2380
Violation code: 03
Rule code: 310
Violation measur: Not Reported
State mcl: Not Reported
Cmp edt: 12/31/2011
Orig code: S
Violation Year: 2009
Contamination Name: cis-1,2-Dichloroethylene
Violation name: Monitoring, Regular
Rule name: VOC
Unit of measure: Not Reported
Cmp bdt: 01/01/2009

Violation id: 5419
State: AZ
Contamination code: 2955
Violation code: 03
Rule code: 310
Violation measur: Not Reported
State mcl: Not Reported
Cmp edt: 12/31/2011
Orig code: S
Violation Year: 2009
Contamination Name: Xylenes, Total
Violation name: Monitoring, Regular
Rule name: VOC
Unit of measure: Not Reported
Cmp bdt: 01/01/2009

Violation id: 5420
State: AZ
Contamination code: 2964
Violation code: 03
Rule code: 310
Violation measur: Not Reported
State mcl: Not Reported
Cmp edt: 12/31/2011
Orig code: S
Violation Year: 2009
Contamination Name: DICHLOROMETHANE
Violation name: Monitoring, Regular
Rule name: VOC
Unit of measure: Not Reported
Cmp bdt: 01/01/2009

Violation id:	5421	Orig code:	S
State:	AZ	Violation Year:	2009
Contamination code:	2968	Contamination Name:	o-Dichlorobenzene
Violation code:	03	Violation name:	Monitoring, Regular
Rule code:	310	Rule name:	VOC
Violation measur:	Not Reported	Unit of measure:	Not Reported
State mcl:	Not Reported	Cmp bdt:	01/01/2009
Cmp edt:	12/31/2011		

Violation id:	5422	Orig code:	S
State:	AZ	Violation Year:	2009
Contamination code:	2969	Contamination Name:	p-Dichlorobenzene
Violation code:	03	Violation name:	Monitoring, Regular
Rule code:	310	Rule name:	VOC
Violation measur:	Not Reported	Unit of measure:	Not Reported
State mcl:	Not Reported	Cmp bdt:	01/01/2009
Cmp edt:	12/31/2011		

Violation id:	5423	Orig code:	S
State:	AZ	Violation Year:	2009
Contamination code:	2976	Contamination Name:	Vinyl chloride
Violation code:	03	Violation name:	Monitoring, Regular
Rule code:	310	Rule name:	VOC
Violation measur:	Not Reported	Unit of measure:	Not Reported
State mcl:	Not Reported	Cmp bdt:	01/01/2009
Cmp edt:	12/31/2011		

Violation id:	5424	Orig code:	S
State:	AZ	Violation Year:	2009
Contamination code:	2977	Contamination Name:	1,1-Dichloroethylene
Violation code:	03	Violation name:	Monitoring, Regular
Rule code:	310	Rule name:	VOC
Violation measur:	Not Reported	Unit of measure:	Not Reported
State mcl:	Not Reported	Cmp bdt:	01/01/2009
Cmp edt:	12/31/2011		

Violation id:	5425	Orig code:	S
State:	AZ	Violation Year:	2009
Contamination code:	2979	Contamination Name:	trans-1,2-Dichloroethylene
Violation code:	03	Violation name:	Monitoring, Regular
Rule code:	310	Rule name:	VOC
Violation measur:	Not Reported	Unit of measure:	Not Reported
State mcl:	Not Reported	Cmp bdt:	01/01/2009
Cmp edt:	12/31/2011		

Violation id:	5426	Orig code:	S
State:	AZ	Violation Year:	2009
Contamination code:	2980	Contamination Name:	1,2-Dichloroethane
Violation code:	03	Violation name:	Monitoring, Regular
Rule code:	310	Rule name:	VOC
Violation measur:	Not Reported	Unit of measure:	Not Reported
State mcl:	Not Reported	Cmp bdt:	01/01/2009
Cmp edt:	12/31/2011		

Violation id:	5427	Orig code:	S
State:	AZ	Violation Year:	2009
Contamination code:	2981	Contamination Name:	1,1,1-Trichloroethane
Violation code:	03	Violation name:	Monitoring, Regular
Rule code:	310	Rule name:	VOC
Violation measur:	Not Reported	Unit of measure:	Not Reported
State mcl:	Not Reported	Cmp bdt:	01/01/2009
Cmp edt:	12/31/2011		

Violation id:	5428	Orig code:	S
State:	AZ	Violation Year:	2009
Contamination code:	2982	Contamination Name:	Carbon tetrachloride
Violation code:	03	Violation name:	Monitoring, Regular
Rule code:	310	Rule name:	VOC
Violation measur:	Not Reported	Unit of measure:	Not Reported
State mcl:	Not Reported	Cmp bdt:	01/01/2009
Cmp edt:	12/31/2011		

Violation id:	5429	Orig code:	S
State:	AZ	Violation Year:	2009
Contamination code:	2983	Contamination Name:	1,2-Dichloropropane
Violation code:	03	Violation name:	Monitoring, Regular
Rule code:	310	Rule name:	VOC
Violation measur:	Not Reported	Unit of measure:	Not Reported
State mcl:	Not Reported	Cmp bdt:	01/01/2009
Cmp edt:	12/31/2011		

Violation id:	5430	Orig code:	S
State:	AZ	Violation Year:	2009
Contamination code:	2984	Contamination Name:	Trichloroethylene
Violation code:	03	Violation name:	Monitoring, Regular
Rule code:	310	Rule name:	VOC
Violation measur:	Not Reported	Unit of measure:	Not Reported
State mcl:	Not Reported	Cmp bdt:	01/01/2009
Cmp edt:	12/31/2011		

Violation id:	5431	Orig code:	S
State:	AZ	Violation Year:	2009
Contamination code:	2985	Contamination Name:	1,1,2-Trichloroethane
Violation code:	03	Violation name:	Monitoring, Regular
Rule code:	310	Rule name:	VOC
Violation measur:	Not Reported	Unit of measure:	Not Reported
State mcl:	Not Reported	Cmp bdt:	01/01/2009
Cmp edt:	12/31/2011		

Violation id:	5432	Orig code:	S
State:	AZ	Violation Year:	2009
Contamination code:	2987	Contamination Name:	Tetrachloroethylene
Violation code:	03	Violation name:	Monitoring, Regular
Rule code:	310	Rule name:	VOC
Violation measur:	Not Reported	Unit of measure:	Not Reported
State mcl:	Not Reported	Cmp bdt:	01/01/2009
Cmp edt:	12/31/2011		

Violation id:	5433	Orig code:	S
State:	AZ	Violation Year:	2009
Contamination code:	2989	Contamination Name:	CHLOROBENZENE
Violation code:	03	Violation name:	Monitoring, Regular
Rule code:	310	Rule name:	VOC
Violation measur:	Not Reported	Unit of measure:	Not Reported
State mcl:	Not Reported	Cmp bdt:	01/01/2009
Cmp edt:	12/31/2011		

Violation id:	5434	Orig code:	S
State:	AZ	Violation Year:	2009
Contamination code:	2990	Contamination Name:	Benzene
Violation code:	03	Violation name:	Monitoring, Regular
Rule code:	310	Rule name:	VOC
Violation measur:	Not Reported	Unit of measure:	Not Reported
State mcl:	Not Reported	Cmp bdt:	01/01/2009
Cmp edt:	12/31/2011		

Violation id:	5435	Orig code:	S
State:	AZ	Violation Year:	2009
Contamination code:	2991	Contamination Name:	Toluene
Violation code:	03	Violation name:	Monitoring, Regular
Rule code:	310	Rule name:	VOC
Violation measur:	Not Reported	Unit of measure:	Not Reported
State mcl:	Not Reported	Cmp bdt:	01/01/2009
Cmp edt:	12/31/2011		

Violation id:	5436	Orig code:	S
State:	AZ	Violation Year:	2009
Contamination code:	2992	Contamination Name:	Ethylbenzene
Violation code:	03	Violation name:	Monitoring, Regular
Rule code:	310	Rule name:	VOC
Violation measur:	Not Reported	Unit of measure:	Not Reported
State mcl:	Not Reported	Cmp bdt:	01/01/2009
Cmp edt:	12/31/2011		

Violation id:	5437	Orig code:	S
State:	AZ	Violation Year:	2009
Contamination code:	2996	Contamination Name:	Styrene
Violation code:	03	Violation name:	Monitoring, Regular
Rule code:	310	Rule name:	VOC
Violation measur:	Not Reported	Unit of measure:	Not Reported
State mcl:	Not Reported	Cmp bdt:	01/01/2009
Cmp edt:	12/31/2011		

Violation id:	5438	Orig code:	S
State:	AZ	Violation Year:	2006
Contamination code:	7000	Contamination Name:	Consumer Confidence Rule
Violation code:	71	Violation name:	CCR Complete Failure to Report
Rule code:	420	Rule name:	CCR
Violation measur:	Not Reported	Unit of measure:	Not Reported
State mcl:	Not Reported	Cmp bdt:	07/01/2006
Cmp edt:	Not Reported		

Violation id:	5442	Orig code:	S
State:	AZ	Violation Year:	2009
Contamination code:	7000	Contamination Name:	Consumer Confidence Rule
Violation code:	71	Violation name:	CCR Complete Failure to Report
Rule code:	420	Rule name:	CCR
Violation measur:	Not Reported	Unit of measure:	Not Reported
State mcl:	Not Reported	Cmp bdt:	07/01/2009
Cmp edt:	Not Reported		

Violation id:	5443	Orig code:	S
State:	AZ	Violation Year:	2010
Contamination code:	7000	Contamination Name:	Consumer Confidence Rule
Violation code:	71	Violation name:	CCR Complete Failure to Report
Rule code:	420	Rule name:	CCR
Violation measur:	Not Reported	Unit of measure:	Not Reported
State mcl:	Not Reported	Cmp bdt:	07/01/2010
Cmp edt:	Not Reported		

Violation id:	5444	Orig code:	S
State:	AZ	Violation Year:	2010
Contamination code:	7000	Contamination Name:	Consumer Confidence Rule
Violation code:	72	Violation name:	CCR Inadequate Reporting
Rule code:	420	Rule name:	CCR
Violation measur:	Not Reported	Unit of measure:	Not Reported
State mcl:	Not Reported	Cmp bdt:	10/01/2010
Cmp edt:	Not Reported		

Violation id:	5445	Orig code:	S
State:	AZ	Violation Year:	2011
Contamination code:	7000	Contamination Name:	Consumer Confidence Rule
Violation code:	71	Violation name:	CCR Complete Failure to Report
Rule code:	420	Rule name:	CCR
Violation measur:	Not Reported	Unit of measure:	Not Reported
State mcl:	Not Reported	Cmp bdt:	07/01/2011
Cmp edt:	Not Reported		

Violation id:	5446	Orig code:	S
State:	AZ	Violation Year:	2009
Contamination code:	2041	Contamination Name:	Dinoseb
Violation code:	03	Violation name:	Monitoring, Regular
Rule code:	320	Rule name:	SOC
Violation measur:	Not Reported	Unit of measure:	Not Reported
State mcl:	Not Reported	Cmp bdt:	01/01/2009
Cmp edt:	12/31/2011		

Violation id:	5447	Orig code:	S
State:	AZ	Violation Year:	2009
Contamination code:	2037	Contamination Name:	Simazine
Violation code:	03	Violation name:	Monitoring, Regular
Rule code:	320	Rule name:	SOC
Violation measur:	Not Reported	Unit of measure:	Not Reported
State mcl:	Not Reported	Cmp bdt:	01/01/2009
Cmp edt:	12/31/2011		

Violation id:	5448	Orig code:	S
State:	AZ	Violation Year:	2009
Contamination code:	2105	Contamination Name:	2,4-D
Violation code:	03	Violation name:	Monitoring, Regular
Rule code:	320	Rule name:	SOC
Violation measur:	Not Reported	Unit of measure:	Not Reported
State mcl:	Not Reported	Cmp bdt:	01/01/2009
Cmp edt:	12/31/2011		

Violation id:	5449	Orig code:	S
State:	AZ	Violation Year:	2009
Contamination code:	2050	Contamination Name:	Atrazine
Violation code:	03	Violation name:	Monitoring, Regular
Rule code:	320	Rule name:	SOC
Violation measur:	Not Reported	Unit of measure:	Not Reported
State mcl:	Not Reported	Cmp bdt:	01/01/2009
Cmp edt:	12/31/2011		

Violation id:	5450	Orig code:	S
State:	AZ	Violation Year:	2009
Contamination code:	2042	Contamination Name:	Hexachlorocyclopentadiene
Violation code:	03	Violation name:	Monitoring, Regular
Rule code:	320	Rule name:	SOC
Violation measur:	Not Reported	Unit of measure:	Not Reported
State mcl:	Not Reported	Cmp bdt:	01/01/2009
Cmp edt:	12/31/2011		

Violation id:	5451	Orig code:	S
State:	AZ	Violation Year:	2009
Contamination code:	2040	Contamination Name:	Picloram
Violation code:	03	Violation name:	Monitoring, Regular
Rule code:	320	Rule name:	SOC
Violation measur:	Not Reported	Unit of measure:	Not Reported
State mcl:	Not Reported	Cmp bdt:	01/01/2009
Cmp edt:	12/31/2011		

Violation id:	5452	Orig code:	S
State:	AZ	Violation Year:	2009
Contamination code:	2035	Contamination Name:	Di(2-ethylhexyl) adipate
Violation code:	03	Violation name:	Monitoring, Regular
Rule code:	320	Rule name:	SOC
Violation measur:	Not Reported	Unit of measure:	Not Reported
State mcl:	Not Reported	Cmp bdt:	01/01/2009
Cmp edt:	12/31/2011		

Violation id:	5453	Orig code:	S
State:	AZ	Violation Year:	2009
Contamination code:	2326	Contamination Name:	Pentachlorophenol
Violation code:	03	Violation name:	Monitoring, Regular
Rule code:	320	Rule name:	SOC
Violation measur:	Not Reported	Unit of measure:	Not Reported
State mcl:	Not Reported	Cmp bdt:	01/01/2009
Cmp edt:	12/31/2011		

Violation id:	5454	Orig code:	S
State:	AZ	Violation Year:	2009
Contamination code:	2110	Contamination Name:	2,4,5-TP
Violation code:	03	Violation name:	Monitoring, Regular
Rule code:	320	Rule name:	SOC
Violation measur:	Not Reported	Unit of measure:	Not Reported
State mcl:	Not Reported	Cmp bdt:	01/01/2009
Cmp edt:	12/31/2011		

Violation id:	5455	Orig code:	S
State:	AZ	Violation Year:	2009
Contamination code:	2036	Contamination Name:	OXAMYL
Violation code:	03	Violation name:	Monitoring, Regular
Rule code:	320	Rule name:	SOC
Violation measur:	Not Reported	Unit of measure:	Not Reported
State mcl:	Not Reported	Cmp bdt:	01/01/2009
Cmp edt:	12/31/2011		

Violation id:	5456	Orig code:	S
State:	AZ	Violation Year:	2009
Contamination code:	2033	Contamination Name:	Endothall
Violation code:	03	Violation name:	Monitoring, Regular
Rule code:	320	Rule name:	SOC
Violation measur:	Not Reported	Unit of measure:	Not Reported
State mcl:	Not Reported	Cmp bdt:	01/01/2009
Cmp edt:	12/31/2011		

Violation id:	5457	Orig code:	S
State:	AZ	Violation Year:	2009
Contamination code:	2031	Contamination Name:	Dalapon
Violation code:	03	Violation name:	Monitoring, Regular
Rule code:	320	Rule name:	SOC
Violation measur:	Not Reported	Unit of measure:	Not Reported
State mcl:	Not Reported	Cmp bdt:	01/01/2009
Cmp edt:	12/31/2011		

Violation id:	5458	Orig code:	S
State:	AZ	Violation Year:	2009
Contamination code:	2274	Contamination Name:	HEXACHLOROBENZENE
Violation code:	03	Violation name:	Monitoring, Regular
Rule code:	320	Rule name:	SOC
Violation measur:	Not Reported	Unit of measure:	Not Reported
State mcl:	Not Reported	Cmp bdt:	01/01/2009
Cmp edt:	12/31/2011		

Violation id:	5459	Orig code:	S
State:	AZ	Violation Year:	2009
Contamination code:	2039	Contamination Name:	Di(2-ethylhexyl) phthalate
Violation code:	03	Violation name:	Monitoring, Regular
Rule code:	320	Rule name:	SOC
Violation measur:	Not Reported	Unit of measure:	Not Reported
State mcl:	Not Reported	Cmp bdt:	01/01/2009
Cmp edt:	12/31/2011		

Violation id:	5460	Orig code:	S
State:	AZ	Violation Year:	2009
Contamination code:	2032	Contamination Name:	Diquat
Violation code:	03	Violation name:	Monitoring, Regular
Rule code:	320	Rule name:	SOC
Violation measur:	Not Reported	Unit of measure:	Not Reported
State mcl:	Not Reported	Cmp bdt:	01/01/2009
Cmp edt:	12/31/2011		

Violation id:	5461	Orig code:	S
State:	AZ	Violation Year:	2009
Contamination code:	2306	Contamination Name:	Benzo(a)pyrene
Violation code:	03	Violation name:	Monitoring, Regular
Rule code:	320	Rule name:	SOC
Violation measur:	Not Reported	Unit of measure:	Not Reported
State mcl:	Not Reported	Cmp bdt:	01/01/2009
Cmp edt:	12/31/2011		

Violation id:	5462	Orig code:	S
State:	AZ	Violation Year:	2009
Contamination code:	2051	Contamination Name:	LASSO
Violation code:	03	Violation name:	Monitoring, Regular
Rule code:	320	Rule name:	SOC
Violation measur:	Not Reported	Unit of measure:	Not Reported
State mcl:	Not Reported	Cmp bdt:	01/01/2009
Cmp edt:	12/31/2011		

Violation id:	5463	Orig code:	S
State:	AZ	Violation Year:	2009
Contamination code:	2046	Contamination Name:	Carbofuran
Violation code:	03	Violation name:	Monitoring, Regular
Rule code:	320	Rule name:	SOC
Violation measur:	Not Reported	Unit of measure:	Not Reported
State mcl:	Not Reported	Cmp bdt:	01/01/2009
Cmp edt:	12/31/2011		

Violation id:	5464	Orig code:	S
State:	AZ	Violation Year:	2013
Contamination code:	7000	Contamination Name:	Consumer Confidence Rule
Violation code:	71	Violation name:	CCR Complete Failure to Report
Rule code:	420	Rule name:	CCR
Violation measur:	Not Reported	Unit of measure:	Not Reported
State mcl:	Not Reported	Cmp bdt:	07/01/2013
Cmp edt:	Not Reported		

Violation id:	5467	Orig code:	S
State:	AZ	Violation Year:	2013
Contamination code:	0999	Contamination Name:	Chlorine
Violation code:	27	Violation name:	Monitoring and Reporting (DBP)
Rule code:	210	Rule name:	St1 DBP
Violation measur:	Not Reported	Unit of measure:	Not Reported
State mcl:	Not Reported	Cmp bdt:	10/01/2013
Cmp edt:	12/31/2013		

Violation id:	5469	Orig code:	S
State:	AZ	Violation Year:	2013
Contamination code:	0999	Contamination Name:	Chlorine
Violation code:	27	Violation name:	Monitoring and Reporting (DBP)
Rule code:	210	Rule name:	St1 DBP
Violation measur:	Not Reported	Unit of measure:	Not Reported
State mcl:	Not Reported	Cmp bdt:	07/01/2013
Cmp edt:	09/30/2013		

Violation id:	603	Orig code:	S
State:	AZ	Violation Year:	2002
Contamination code:	3100	Contamination Name:	Coliform (TCR)
Violation code:	25	Violation name:	Monitoring, Repeat Major (TCR)
Rule code:	110	Rule name:	TCR
Violation measur:	Not Reported	Unit of measure:	Not Reported
State mcl:	Not Reported	Cmp bdt:	11/01/2002
Cmp edt:	11/30/2002		

PWS currently has or had major violation(s) or enforcement:Yes

Violation ID:	9441777	Violation source ID:	Not Reported
PWS telephone:	Not Reported	Contaminant:	COLIFORM (TCR)
Violation type:	Monitoring, Routine Major (TCR)		
Violation start date:	020194	Violation end date:	022894
Violation period (months):	001	Violation awareness date:	031494
Major violator:	Yes	Maximum contaminant level:	Not Reported
Number of required samples:	Not Reported	Number of samples taken:	Not Reported
Analysis method:	Not Reported	Analysis result:	Not Reported

Violation ID:	1003	Orig Code:	S
Enforcemnt FY:	2003	Enforcement Action:	08/26/2003
Enforcement Detail:	St Compliance achieved	Enforcement Category:	Resolving

Violation ID:	1204	Orig Code:	S
Enforcemnt FY:	2007	Enforcement Action:	05/29/2007
Enforcement Detail:	St Compliance achieved	Enforcement Category:	Resolving

Violation ID:	1304	Orig Code:	S
Enforcemnt FY:	2007	Enforcement Action:	05/29/2007
Enforcement Detail:	St Compliance achieved	Enforcement Category:	Resolving

Violation ID:	1404	Orig Code:	S
Enforcemnt FY:	2007	Enforcement Action:	05/29/2007
Enforcement Detail:	St Compliance achieved	Enforcement Category:	Resolving

Violation ID:	1505	Orig Code:	S
Enforcemnt FY:	2007	Enforcement Action:	05/29/2007
Enforcement Detail:	St Compliance achieved	Enforcement Category:	Resolving

Violation ID:	1505	Orig Code:	S
Enforcemnt FY:	2005	Enforcement Action:	08/30/2005
Enforcement Detail:	St Violation/Reminder Notice		
Enforcement Category:	Informal		

Violation ID:	1604	Orig Code:	S
Enforcemnt FY:	2007	Enforcement Action:	07/16/2007
Enforcement Detail:	St Compliance achieved	Enforcement Category:	Resolving

Violation ID:	1604	Orig Code:	S
Enforcemnt FY:	2005	Enforcement Action:	08/31/2005
Enforcement Detail:	St Violation/Reminder Notice		
Enforcement Category:	Informal		

Violation ID:	1905	Orig Code:	S
Enforcemnt FY:	2007	Enforcement Action:	07/16/2007
Enforcement Detail:	St Compliance achieved	Enforcement Category:	Resolving
Violation ID:	1905	Orig Code:	S
Enforcemnt FY:	2005	Enforcement Action:	08/31/2005
Enforcement Detail:	St Violation/Reminder Notice		
Enforcement Category:	Informal		
Violation ID:	203	Orig Code:	S
Enforcemnt FY:	2004	Enforcement Action:	12/01/2003
Enforcement Detail:	St Compliance achieved	Enforcement Category:	Resolving
Violation ID:	2205	Orig Code:	S
Enforcemnt FY:	2008	Enforcement Action:	04/16/2008
Enforcement Detail:	St Compliance achieved	Enforcement Category:	Resolving
Violation ID:	2205	Orig Code:	S
Enforcemnt FY:	2007	Enforcement Action:	07/16/2007
Enforcement Detail:	St Compliance achieved	Enforcement Category:	Resolving
Violation ID:	2205	Orig Code:	S
Enforcemnt FY:	2005	Enforcement Action:	08/31/2005
Enforcement Detail:	St Violation/Reminder Notice		
Enforcement Category:	Informal		
Violation ID:	2505	Orig Code:	S
Enforcemnt FY:	2007	Enforcement Action:	07/16/2007
Enforcement Detail:	St Compliance achieved	Enforcement Category:	Resolving
Violation ID:	2505	Orig Code:	S
Enforcemnt FY:	2005	Enforcement Action:	08/31/2005
Enforcement Detail:	St Violation/Reminder Notice		
Enforcement Category:	Informal		
Violation ID:	2805	Orig Code:	S
Enforcemnt FY:	2007	Enforcement Action:	07/16/2007
Enforcement Detail:	St Compliance achieved	Enforcement Category:	Resolving
Violation ID:	2805	Orig Code:	S
Enforcemnt FY:	2008	Enforcement Action:	04/16/2008
Enforcement Detail:	St Compliance achieved	Enforcement Category:	Resolving
Violation ID:	303	Orig Code:	S
Enforcemnt FY:	2004	Enforcement Action:	12/01/2003
Enforcement Detail:	St Compliance achieved	Enforcement Category:	Resolving
Violation ID:	3105	Orig Code:	S
Enforcemnt FY:	2008	Enforcement Action:	04/29/2008
Enforcement Detail:	St Compliance achieved	Enforcement Category:	Resolving
Violation ID:	3105	Orig Code:	S
Enforcemnt FY:	2005	Enforcement Action:	08/31/2005
Enforcement Detail:	St Violation/Reminder Notice		
Enforcement Category:	Informal		
Violation ID:	3205	Orig Code:	S
Enforcemnt FY:	2005	Enforcement Action:	08/31/2005
Enforcement Detail:	St Violation/Reminder Notice		
Enforcement Category:	Informal		
Violation ID:	3205	Orig Code:	S

Enforcemnt FY:	2008	Enforcement Action:	04/29/2008
Enforcement Detail:	St Compliance achieved	Enforcement Category:	Resolving
Violation ID:	3505	Orig Code:	S
Enforcemnt FY:	2007	Enforcement Action:	07/16/2007
Enforcement Detail:	St Compliance achieved	Enforcement Category:	Resolving
Violation ID:	3605	Orig Code:	S
Enforcemnt FY:	2007	Enforcement Action:	07/16/2007
Enforcement Detail:	St Compliance achieved	Enforcement Category:	Resolving
Violation ID:	3906	Orig Code:	S
Enforcemnt FY:	2005	Enforcement Action:	03/18/2005
Enforcement Detail:	St Compliance achieved	Enforcement Category:	Resolving
Violation ID:	4006	Orig Code:	S
Enforcemnt FY:	2007	Enforcement Action:	12/06/2006
Enforcement Detail:	St Compliance achieved	Enforcement Category:	Resolving
Violation ID:	4006	Orig Code:	S
Enforcemnt FY:	2005	Enforcement Action:	03/18/2005
Enforcement Detail:	St Compliance achieved	Enforcement Category:	Resolving
Violation ID:	402	Orig Code:	S
Enforcemnt FY:	2004	Enforcement Action:	12/01/2003
Enforcement Detail:	St Compliance achieved	Enforcement Category:	Resolving
Violation ID:	4106	Orig Code:	S
Enforcemnt FY:	2005	Enforcement Action:	03/18/2005
Enforcement Detail:	St Compliance achieved	Enforcement Category:	Resolving
Violation ID:	4106	Orig Code:	S
Enforcemnt FY:	2007	Enforcement Action:	12/06/2006
Enforcement Detail:	St Compliance achieved	Enforcement Category:	Resolving
Violation ID:	4205	Orig Code:	S
Enforcemnt FY:	2007	Enforcement Action:	12/06/2006
Enforcement Detail:	St Compliance achieved	Enforcement Category:	Resolving
Violation ID:	4306	Orig Code:	S
Enforcemnt FY:	2007	Enforcement Action:	07/16/2007
Enforcement Detail:	St Compliance achieved	Enforcement Category:	Resolving
Violation ID:	4606	Orig Code:	S
Enforcemnt FY:	2007	Enforcement Action:	12/31/2006
Enforcement Detail:	St Compliance achieved	Enforcement Category:	Resolving
Violation ID:	4706	Orig Code:	S
Enforcemnt FY:	2007	Enforcement Action:	08/22/2007
Enforcement Detail:	St Compliance achieved	Enforcement Category:	Resolving
Violation ID:	4706	Orig Code:	S
Enforcemnt FY:	2007	Enforcement Action:	07/16/2007
Enforcement Detail:	St Compliance achieved	Enforcement Category:	Resolving
Violation ID:	5006	Orig Code:	S
Enforcemnt FY:	2007	Enforcement Action:	12/31/2006
Enforcement Detail:	St Compliance achieved	Enforcement Category:	Resolving
Violation ID:	501	Orig Code:	S
Enforcemnt FY:	2002	Enforcement Action:	04/03/2002
Enforcement Detail:	St Compliance achieved	Enforcement Category:	Resolving

Violation ID:	5106	Orig Code:	S
Enforcemnt FY:	2007	Enforcement Action:	08/22/2007
Enforcement Detail:	St Compliance achieved	Enforcement Category:	Resolving
Violation ID:	5106	Orig Code:	S
Enforcemnt FY:	2007	Enforcement Action:	07/16/2007
Enforcement Detail:	St Compliance achieved	Enforcement Category:	Resolving
Violation ID:	5307	Orig Code:	S
Enforcemnt FY:	2007	Enforcement Action:	07/16/2007
Enforcement Detail:	St Compliance achieved	Enforcement Category:	Resolving
Violation ID:	5307	Orig Code:	S
Enforcemnt FY:	2007	Enforcement Action:	08/22/2007
Enforcement Detail:	St Compliance achieved	Enforcement Category:	Resolving
Violation ID:	5310	Orig Code:	S
Enforcemnt FY:	2007	Enforcement Action:	04/30/2007
Enforcement Detail:	St Compliance achieved	Enforcement Category:	Resolving
Violation ID:	5310	Orig Code:	S
Enforcemnt FY:	2007	Enforcement Action:	05/17/2007
Enforcement Detail:	St Violation/Reminder Notice	Enforcement Category:	Informal
Violation ID:	5312	Orig Code:	S
Enforcemnt FY:	2007	Enforcement Action:	12/19/2006
Enforcement Detail:	St Compliance achieved	Enforcement Category:	Resolving
Violation ID:	5313	Orig Code:	S
Enforcemnt FY:	2007	Enforcement Action:	12/31/2006
Enforcement Detail:	St Compliance achieved	Enforcement Category:	Resolving
Violation ID:	5314	Orig Code:	S
Enforcemnt FY:	2007	Enforcement Action:	12/31/2006
Enforcement Detail:	St Compliance achieved	Enforcement Category:	Resolving
Violation ID:	5317	Orig Code:	S
Enforcemnt FY:	2007	Enforcement Action:	08/22/2007
Enforcement Detail:	St Compliance achieved	Enforcement Category:	Resolving
Violation ID:	5317	Orig Code:	S
Enforcemnt FY:	2007	Enforcement Action:	07/16/2007
Enforcement Detail:	St Compliance achieved	Enforcement Category:	Resolving
Violation ID:	5320	Orig Code:	S
Enforcemnt FY:	2007	Enforcement Action:	06/26/2007
Enforcement Detail:	St Violation/Reminder Notice	Enforcement Category:	Informal
Violation ID:	5320	Orig Code:	S
Enforcemnt FY:	2007	Enforcement Action:	08/22/2007
Enforcement Detail:	St Compliance achieved	Enforcement Category:	Resolving
Violation ID:	5320	Orig Code:	S
Enforcemnt FY:	2007	Enforcement Action:	07/16/2007
Enforcement Detail:	St Compliance achieved	Enforcement Category:	Resolving
Violation ID:	5321	Orig Code:	S
Enforcemnt FY:	2007	Enforcement Action:	06/19/2007
Enforcement Detail:	St Violation/Reminder Notice	Enforcement Category:	Informal
Violation ID:	5321	Orig Code:	S
Enforcemnt FY:	2007	Enforcement Action:	06/27/2007

Enforcement Detail:	St Compliance achieved	Enforcement Category:	Resolving
Violation ID:	5322	Orig Code:	S
Enforcemnt FY:	2007	Enforcement Action:	08/30/2007
Enforcement Detail:	St Compliance achieved	Enforcement Category:	Resolving
Violation ID:	5323	Orig Code:	S
Enforcemnt FY:	2007	Enforcement Action:	08/30/2007
Enforcement Detail:	St Compliance achieved	Enforcement Category:	Resolving
Violation ID:	5328	Orig Code:	S
Enforcemnt FY:	2008	Enforcement Action:	02/01/2008
Enforcement Detail:	St Violation/Reminder Notice	Enforcement Category:	Informal
Violation ID:	5328	Orig Code:	S
Enforcemnt FY:	2008	Enforcement Action:	03/12/2008
Enforcement Detail:	St Compliance achieved	Enforcement Category:	Resolving
Violation ID:	5329	Orig Code:	S
Enforcemnt FY:	2009	Enforcement Action:	03/16/2009
Enforcement Detail:	St Compliance achieved	Enforcement Category:	Resolving
Violation ID:	5330	Orig Code:	S
Enforcemnt FY:	2009	Enforcement Action:	10/30/2008
Enforcement Detail:	St Compliance achieved	Enforcement Category:	Resolving
Violation ID:	5330	Orig Code:	S
Enforcemnt FY:	2008	Enforcement Action:	08/18/2008
Enforcement Detail:	St Violation/Reminder Notice	Enforcement Category:	Informal
Violation ID:	5331	Orig Code:	S
Enforcemnt FY:	2009	Enforcement Action:	10/30/2008
Enforcement Detail:	St Compliance achieved	Enforcement Category:	Resolving
Violation ID:	5331	Orig Code:	S
Enforcemnt FY:	2008	Enforcement Action:	08/18/2008
Enforcement Detail:	St Violation/Reminder Notice	Enforcement Category:	Informal
Violation ID:	5332	Orig Code:	S
Enforcemnt FY:	2009	Enforcement Action:	10/30/2008
Enforcement Detail:	St Compliance achieved	Enforcement Category:	Resolving
Violation ID:	5332	Orig Code:	S
Enforcemnt FY:	2008	Enforcement Action:	08/18/2008
Enforcement Detail:	St Violation/Reminder Notice	Enforcement Category:	Informal
Violation ID:	5333	Orig Code:	S
Enforcemnt FY:	2009	Enforcement Action:	10/30/2008
Enforcement Detail:	St Compliance achieved	Enforcement Category:	Resolving
Violation ID:	5333	Orig Code:	S
Enforcemnt FY:	2008	Enforcement Action:	08/18/2008
Enforcement Detail:	St Violation/Reminder Notice	Enforcement Category:	Informal
Violation ID:	5334	Orig Code:	S
Enforcemnt FY:	2008	Enforcement Action:	08/18/2008
Enforcement Detail:	St Violation/Reminder Notice	Enforcement Category:	Informal
Violation ID:	5334	Orig Code:	S
Enforcemnt FY:	2009	Enforcement Action:	10/30/2008
Enforcement Detail:	St Compliance achieved	Enforcement Category:	Resolving

Violation ID:	5335	Orig Code:	S
Enforcemnt FY:	2008	Enforcement Action:	09/30/2008
Enforcement Detail:	St Violation/Reminder Notice	Enforcement Category:	Informal
Violation ID:	5335	Orig Code:	S
Enforcemnt FY:	2009	Enforcement Action:	10/22/2008
Enforcement Detail:	St Compliance achieved	Enforcement Category:	Resolving
Violation ID:	5336	Orig Code:	S
Enforcemnt FY:	2009	Enforcement Action:	10/29/2008
Enforcement Detail:	St Violation/Reminder Notice	Enforcement Category:	Informal
Violation ID:	5337	Orig Code:	S
Enforcemnt FY:	2009	Enforcement Action:	12/01/2008
Enforcement Detail:	St Violation/Reminder Notice	Enforcement Category:	Informal
Violation ID:	5337	Orig Code:	S
Enforcemnt FY:	2009	Enforcement Action:	12/17/2008
Enforcement Detail:	St Compliance achieved	Enforcement Category:	Resolving
Violation ID:	5338	Orig Code:	S
Enforcemnt FY:	2009	Enforcement Action:	02/13/2009
Enforcement Detail:	St Compliance achieved	Enforcement Category:	Resolving
Violation ID:	5338	Orig Code:	S
Enforcemnt FY:	2009	Enforcement Action:	01/28/2009
Enforcement Detail:	St Violation/Reminder Notice	Enforcement Category:	Informal
Violation ID:	5339	Orig Code:	S
Enforcemnt FY:	2009	Enforcement Action:	02/12/2009
Enforcement Detail:	St Violation/Reminder Notice	Enforcement Category:	Informal
Violation ID:	5339	Orig Code:	S
Enforcemnt FY:	2010	Enforcement Action:	11/18/2009
Enforcement Detail:	St Compliance achieved	Enforcement Category:	Resolving
Violation ID:	5340	Orig Code:	S
Enforcemnt FY:	2009	Enforcement Action:	02/12/2009
Enforcement Detail:	St Violation/Reminder Notice	Enforcement Category:	Informal
Violation ID:	5340	Orig Code:	S
Enforcemnt FY:	2010	Enforcement Action:	11/18/2009
Enforcement Detail:	St Compliance achieved	Enforcement Category:	Resolving
Violation ID:	5341	Orig Code:	S
Enforcemnt FY:	2009	Enforcement Action:	06/22/2009
Enforcement Detail:	St Violation/Reminder Notice	Enforcement Category:	Informal
Violation ID:	5341	Orig Code:	S
Enforcemnt FY:	2009	Enforcement Action:	07/20/2009
Enforcement Detail:	St Compliance achieved	Enforcement Category:	Resolving
Violation ID:	5342	Orig Code:	S
Enforcemnt FY:	2009	Enforcement Action:	07/20/2009
Enforcement Detail:	St Compliance achieved	Enforcement Category:	Resolving
Violation ID:	5342	Orig Code:	S
Enforcemnt FY:	2009	Enforcement Action:	06/22/2009
Enforcement Detail:	St Violation/Reminder Notice	Enforcement Category:	Informal
Violation ID:	5343	Orig Code:	S
Enforcemnt FY:	2009	Enforcement Action:	06/22/2009

Enforcement Detail:	St Violation/Reminder Notice	Enforcement Category:	Informal
Violation ID:	5343	Orig Code:	S
Enforcemnt FY:	2009	Enforcement Action:	07/20/2009
Enforcement Detail:	St Compliance achieved	Enforcement Category:	Resolving
Violation ID:	5344	Orig Code:	S
Enforcemnt FY:	2009	Enforcement Action:	07/20/2009
Enforcement Detail:	St Compliance achieved	Enforcement Category:	Resolving
Violation ID:	5344	Orig Code:	S
Enforcemnt FY:	2009	Enforcement Action:	06/22/2009
Enforcement Detail:	St Violation/Reminder Notice	Enforcement Category:	Informal
Violation ID:	5345	Orig Code:	S
Enforcemnt FY:	2009	Enforcement Action:	06/22/2009
Enforcement Detail:	St Violation/Reminder Notice	Enforcement Category:	Informal
Violation ID:	5345	Orig Code:	S
Enforcemnt FY:	2009	Enforcement Action:	07/20/2009
Enforcement Detail:	St Compliance achieved	Enforcement Category:	Resolving
Violation ID:	5346	Orig Code:	S
Enforcemnt FY:	2009	Enforcement Action:	07/20/2009
Enforcement Detail:	St Compliance achieved	Enforcement Category:	Resolving
Violation ID:	5346	Orig Code:	S
Enforcemnt FY:	2009	Enforcement Action:	06/22/2009
Enforcement Detail:	St Violation/Reminder Notice	Enforcement Category:	Informal
Violation ID:	5347	Orig Code:	S
Enforcemnt FY:	2009	Enforcement Action:	07/20/2009
Enforcement Detail:	St Compliance achieved	Enforcement Category:	Resolving
Violation ID:	5348	Orig Code:	S
Enforcemnt FY:	2009	Enforcement Action:	06/22/2009
Enforcement Detail:	St Violation/Reminder Notice	Enforcement Category:	Informal
Violation ID:	5348	Orig Code:	S
Enforcemnt FY:	2009	Enforcement Action:	07/20/2009
Enforcement Detail:	St Compliance achieved	Enforcement Category:	Resolving
Violation ID:	5349	Orig Code:	S
Enforcemnt FY:	2009	Enforcement Action:	07/20/2009
Enforcement Detail:	St Compliance achieved	Enforcement Category:	Resolving
Violation ID:	5349	Orig Code:	S
Enforcemnt FY:	2009	Enforcement Action:	06/22/2009
Enforcement Detail:	St Violation/Reminder Notice	Enforcement Category:	Informal
Violation ID:	5350	Orig Code:	S
Enforcemnt FY:	2009	Enforcement Action:	06/22/2009
Enforcement Detail:	St Violation/Reminder Notice	Enforcement Category:	Informal
Violation ID:	5350	Orig Code:	S
Enforcemnt FY:	2009	Enforcement Action:	07/20/2009
Enforcement Detail:	St Compliance achieved	Enforcement Category:	Resolving
Violation ID:	5351	Orig Code:	S
Enforcemnt FY:	2009	Enforcement Action:	06/22/2009
Enforcement Detail:	St Violation/Reminder Notice	Enforcement Category:	Informal

Violation ID:	5351	Orig Code:	S
Enforcemnt FY:	2009	Enforcement Action:	07/20/2009
Enforcement Detail:	St Compliance achieved	Enforcement Category:	Resolving
Violation ID:	5352	Orig Code:	S
Enforcemnt FY:	2009	Enforcement Action:	06/22/2009
Enforcement Detail:	St Violation/Reminder Notice	Enforcement Category:	Informal
Violation ID:	5352	Orig Code:	S
Enforcemnt FY:	2009	Enforcement Action:	07/20/2009
Enforcement Detail:	St Compliance achieved	Enforcement Category:	Resolving
Violation ID:	5353	Orig Code:	S
Enforcemnt FY:	2009	Enforcement Action:	06/22/2009
Enforcement Detail:	St Violation/Reminder Notice	Enforcement Category:	Informal
Violation ID:	5353	Orig Code:	S
Enforcemnt FY:	2009	Enforcement Action:	07/20/2009
Enforcement Detail:	St Compliance achieved	Enforcement Category:	Resolving
Violation ID:	5354	Orig Code:	S
Enforcemnt FY:	2009	Enforcement Action:	06/22/2009
Enforcement Detail:	St Violation/Reminder Notice	Enforcement Category:	Informal
Violation ID:	5354	Orig Code:	S
Enforcemnt FY:	2009	Enforcement Action:	07/20/2009
Enforcement Detail:	St Compliance achieved	Enforcement Category:	Resolving
Violation ID:	5355	Orig Code:	S
Enforcemnt FY:	2009	Enforcement Action:	06/22/2009
Enforcement Detail:	St Violation/Reminder Notice	Enforcement Category:	Informal
Violation ID:	5355	Orig Code:	S
Enforcemnt FY:	2009	Enforcement Action:	07/20/2009
Enforcement Detail:	St Compliance achieved	Enforcement Category:	Resolving
Violation ID:	5356	Orig Code:	S
Enforcemnt FY:	2009	Enforcement Action:	06/22/2009
Enforcement Detail:	St Violation/Reminder Notice	Enforcement Category:	Informal
Violation ID:	5356	Orig Code:	S
Enforcemnt FY:	2009	Enforcement Action:	07/20/2009
Enforcement Detail:	St Compliance achieved	Enforcement Category:	Resolving
Violation ID:	5357	Orig Code:	S
Enforcemnt FY:	2009	Enforcement Action:	06/22/2009
Enforcement Detail:	St Violation/Reminder Notice	Enforcement Category:	Informal
Violation ID:	5357	Orig Code:	S
Enforcemnt FY:	2009	Enforcement Action:	07/20/2009
Enforcement Detail:	St Compliance achieved	Enforcement Category:	Resolving
Violation ID:	5358	Orig Code:	S
Enforcemnt FY:	2009	Enforcement Action:	07/20/2009
Enforcement Detail:	St Compliance achieved	Enforcement Category:	Resolving
Violation ID:	5358	Orig Code:	S
Enforcemnt FY:	2009	Enforcement Action:	06/22/2009
Enforcement Detail:	St Violation/Reminder Notice	Enforcement Category:	Informal
Violation ID:	5359	Orig Code:	S
Enforcemnt FY:	2009	Enforcement Action:	06/22/2009

Enforcement Detail:	St Violation/Reminder Notice	Enforcement Category:	Informal
Violation ID:	5359	Orig Code:	S
Enforcemnt FY:	2009	Enforcement Action:	07/20/2009
Enforcement Detail:	St Compliance achieved	Enforcement Category:	Resolving
Violation ID:	5360	Orig Code:	S
Enforcemnt FY:	2009	Enforcement Action:	07/20/2009
Enforcement Detail:	St Compliance achieved	Enforcement Category:	Resolving
Violation ID:	5360	Orig Code:	S
Enforcemnt FY:	2009	Enforcement Action:	06/22/2009
Enforcement Detail:	St Violation/Reminder Notice	Enforcement Category:	Informal
Violation ID:	5361	Orig Code:	S
Enforcemnt FY:	2009	Enforcement Action:	07/20/2009
Enforcement Detail:	St Compliance achieved	Enforcement Category:	Resolving
Violation ID:	5361	Orig Code:	S
Enforcemnt FY:	2009	Enforcement Action:	06/22/2009
Enforcement Detail:	St Violation/Reminder Notice	Enforcement Category:	Informal
Violation ID:	5362	Orig Code:	S
Enforcemnt FY:	2009	Enforcement Action:	02/23/2009
Enforcement Detail:	St Compliance achieved	Enforcement Category:	Resolving
Violation ID:	5363	Orig Code:	S
Enforcemnt FY:	2009	Enforcement Action:	07/20/2009
Enforcement Detail:	St Compliance achieved	Enforcement Category:	Resolving
Violation ID:	5363	Orig Code:	S
Enforcemnt FY:	2009	Enforcement Action:	06/22/2009
Enforcement Detail:	St Violation/Reminder Notice	Enforcement Category:	Informal
Violation ID:	5364	Orig Code:	S
Enforcemnt FY:	2009	Enforcement Action:	07/20/2009
Enforcement Detail:	St Compliance achieved	Enforcement Category:	Resolving
Violation ID:	5364	Orig Code:	S
Enforcemnt FY:	2009	Enforcement Action:	06/22/2009
Enforcement Detail:	St Violation/Reminder Notice	Enforcement Category:	Informal
Violation ID:	5365	Orig Code:	S
Enforcemnt FY:	2009	Enforcement Action:	06/22/2009
Enforcement Detail:	St Violation/Reminder Notice	Enforcement Category:	Informal
Violation ID:	5365	Orig Code:	S
Enforcemnt FY:	2009	Enforcement Action:	07/20/2009
Enforcement Detail:	St Compliance achieved	Enforcement Category:	Resolving
Violation ID:	5366	Orig Code:	S
Enforcemnt FY:	2009	Enforcement Action:	06/22/2009
Enforcement Detail:	St Violation/Reminder Notice	Enforcement Category:	Informal
Violation ID:	5366	Orig Code:	S
Enforcemnt FY:	2009	Enforcement Action:	07/20/2009
Enforcement Detail:	St Compliance achieved	Enforcement Category:	Resolving
Violation ID:	5367	Orig Code:	S
Enforcemnt FY:	2009	Enforcement Action:	07/20/2009
Enforcement Detail:	St Compliance achieved	Enforcement Category:	Resolving

Violation ID:	5367	Orig Code:	S
Enforcemnt FY:	2009	Enforcement Action:	06/22/2009
Enforcement Detail:	St Violation/Reminder Notice	Enforcement Category:	Informal
Violation ID:	5368	Orig Code:	S
Enforcemnt FY:	2009	Enforcement Action:	07/20/2009
Enforcement Detail:	St Compliance achieved	Enforcement Category:	Resolving
Violation ID:	5368	Orig Code:	S
Enforcemnt FY:	2009	Enforcement Action:	06/22/2009
Enforcement Detail:	St Violation/Reminder Notice	Enforcement Category:	Informal
Violation ID:	5369	Orig Code:	S
Enforcemnt FY:	2009	Enforcement Action:	06/22/2009
Enforcement Detail:	St Violation/Reminder Notice	Enforcement Category:	Informal
Violation ID:	5369	Orig Code:	S
Enforcemnt FY:	2009	Enforcement Action:	07/20/2009
Enforcement Detail:	St Compliance achieved	Enforcement Category:	Resolving
Violation ID:	5370	Orig Code:	S
Enforcemnt FY:	2009	Enforcement Action:	07/20/2009
Enforcement Detail:	St Compliance achieved	Enforcement Category:	Resolving
Violation ID:	5370	Orig Code:	S
Enforcemnt FY:	2009	Enforcement Action:	06/22/2009
Enforcement Detail:	St Violation/Reminder Notice	Enforcement Category:	Informal
Violation ID:	5371	Orig Code:	S
Enforcemnt FY:	2009	Enforcement Action:	06/22/2009
Enforcement Detail:	St Violation/Reminder Notice	Enforcement Category:	Informal
Violation ID:	5371	Orig Code:	S
Enforcemnt FY:	2009	Enforcement Action:	07/20/2009
Enforcement Detail:	St Compliance achieved	Enforcement Category:	Resolving
Violation ID:	5372	Orig Code:	S
Enforcemnt FY:	2009	Enforcement Action:	07/20/2009
Enforcement Detail:	St Compliance achieved	Enforcement Category:	Resolving
Violation ID:	5372	Orig Code:	S
Enforcemnt FY:	2009	Enforcement Action:	06/22/2009
Enforcement Detail:	St Violation/Reminder Notice	Enforcement Category:	Informal
Violation ID:	5373	Orig Code:	S
Enforcemnt FY:	2009	Enforcement Action:	06/22/2009
Enforcement Detail:	St Violation/Reminder Notice	Enforcement Category:	Informal
Violation ID:	5373	Orig Code:	S
Enforcemnt FY:	2009	Enforcement Action:	07/20/2009
Enforcement Detail:	St Compliance achieved	Enforcement Category:	Resolving
Violation ID:	5374	Orig Code:	S
Enforcemnt FY:	2009	Enforcement Action:	07/20/2009
Enforcement Detail:	St Compliance achieved	Enforcement Category:	Resolving
Violation ID:	5374	Orig Code:	S
Enforcemnt FY:	2009	Enforcement Action:	06/22/2009
Enforcement Detail:	St Violation/Reminder Notice	Enforcement Category:	Informal
Violation ID:	5375	Orig Code:	S
Enforcemnt FY:	2009	Enforcement Action:	07/20/2009

Enforcement Detail:	St Compliance achieved	Enforcement Category:	Resolving
Violation ID:	5375	Orig Code:	S
Enforcemnt FY:	2009	Enforcement Action:	06/22/2009
Enforcement Detail:	St Violation/Reminder Notice	Enforcement Category:	Informal
Violation ID:	5376	Orig Code:	S
Enforcemnt FY:	2009	Enforcement Action:	07/20/2009
Enforcement Detail:	St Compliance achieved	Enforcement Category:	Resolving
Violation ID:	5376	Orig Code:	S
Enforcemnt FY:	2009	Enforcement Action:	06/22/2009
Enforcement Detail:	St Violation/Reminder Notice	Enforcement Category:	Informal
Violation ID:	5377	Orig Code:	S
Enforcemnt FY:	2009	Enforcement Action:	07/20/2009
Enforcement Detail:	St Compliance achieved	Enforcement Category:	Resolving
Violation ID:	5377	Orig Code:	S
Enforcemnt FY:	2009	Enforcement Action:	06/22/2009
Enforcement Detail:	St Violation/Reminder Notice	Enforcement Category:	Informal
Violation ID:	5378	Orig Code:	S
Enforcemnt FY:	2009	Enforcement Action:	06/22/2009
Enforcement Detail:	St Violation/Reminder Notice	Enforcement Category:	Informal
Violation ID:	5378	Orig Code:	S
Enforcemnt FY:	2009	Enforcement Action:	07/20/2009
Enforcement Detail:	St Compliance achieved	Enforcement Category:	Resolving
Violation ID:	5379	Orig Code:	S
Enforcemnt FY:	2009	Enforcement Action:	07/20/2009
Enforcement Detail:	St Compliance achieved	Enforcement Category:	Resolving
Violation ID:	5379	Orig Code:	S
Enforcemnt FY:	2009	Enforcement Action:	06/22/2009
Enforcement Detail:	St Violation/Reminder Notice	Enforcement Category:	Informal
Violation ID:	5380	Orig Code:	S
Enforcemnt FY:	2009	Enforcement Action:	06/22/2009
Enforcement Detail:	St Violation/Reminder Notice	Enforcement Category:	Informal
Violation ID:	5380	Orig Code:	S
Enforcemnt FY:	2009	Enforcement Action:	07/20/2009
Enforcement Detail:	St Compliance achieved	Enforcement Category:	Resolving
Violation ID:	5381	Orig Code:	S
Enforcemnt FY:	2009	Enforcement Action:	06/22/2009
Enforcement Detail:	St Violation/Reminder Notice	Enforcement Category:	Informal
Violation ID:	5381	Orig Code:	S
Enforcemnt FY:	2009	Enforcement Action:	07/20/2009
Enforcement Detail:	St Compliance achieved	Enforcement Category:	Resolving
Violation ID:	5382	Orig Code:	S
Enforcemnt FY:	2009	Enforcement Action:	06/22/2009
Enforcement Detail:	St Violation/Reminder Notice	Enforcement Category:	Informal
Violation ID:	5382	Orig Code:	S
Enforcemnt FY:	2009	Enforcement Action:	07/20/2009
Enforcement Detail:	St Compliance achieved	Enforcement Category:	Resolving

Violation ID:	5383	Orig Code:	S
Enforcemnt FY:	2009	Enforcement Action:	07/20/2009
Enforcement Detail:	St Compliance achieved	Enforcement Category:	Resolving
Violation ID:	5383	Orig Code:	S
Enforcemnt FY:	2009	Enforcement Action:	06/22/2009
Enforcement Detail:	St Violation/Reminder Notice	Enforcement Category:	Informal
Violation ID:	5384	Orig Code:	S
Enforcemnt FY:	2009	Enforcement Action:	07/20/2009
Enforcement Detail:	St Compliance achieved	Enforcement Category:	Resolving
Violation ID:	5384	Orig Code:	S
Enforcemnt FY:	2009	Enforcement Action:	06/22/2009
Enforcement Detail:	St Violation/Reminder Notice	Enforcement Category:	Informal
Violation ID:	5385	Orig Code:	S
Enforcemnt FY:	2009	Enforcement Action:	07/20/2009
Enforcement Detail:	St Compliance achieved	Enforcement Category:	Resolving
Violation ID:	5385	Orig Code:	S
Enforcemnt FY:	2009	Enforcement Action:	06/22/2009
Enforcement Detail:	St Violation/Reminder Notice	Enforcement Category:	Informal
Violation ID:	5386	Orig Code:	S
Enforcemnt FY:	2009	Enforcement Action:	07/20/2009
Enforcement Detail:	St Compliance achieved	Enforcement Category:	Resolving
Violation ID:	5386	Orig Code:	S
Enforcemnt FY:	2009	Enforcement Action:	06/22/2009
Enforcement Detail:	St Violation/Reminder Notice	Enforcement Category:	Informal
Violation ID:	5387	Orig Code:	S
Enforcemnt FY:	2009	Enforcement Action:	06/22/2009
Enforcement Detail:	St Violation/Reminder Notice	Enforcement Category:	Informal
Violation ID:	5387	Orig Code:	S
Enforcemnt FY:	2009	Enforcement Action:	07/20/2009
Enforcement Detail:	St Compliance achieved	Enforcement Category:	Resolving
Violation ID:	5388	Orig Code:	S
Enforcemnt FY:	2009	Enforcement Action:	07/20/2009
Enforcement Detail:	St Compliance achieved	Enforcement Category:	Resolving
Violation ID:	5388	Orig Code:	S
Enforcemnt FY:	2009	Enforcement Action:	06/22/2009
Enforcement Detail:	St Violation/Reminder Notice	Enforcement Category:	Informal
Violation ID:	5389	Orig Code:	S
Enforcemnt FY:	2009	Enforcement Action:	07/20/2009
Enforcement Detail:	St Compliance achieved	Enforcement Category:	Resolving
Violation ID:	5389	Orig Code:	S
Enforcemnt FY:	2009	Enforcement Action:	06/22/2009
Enforcement Detail:	St Violation/Reminder Notice	Enforcement Category:	Informal
Violation ID:	5390	Orig Code:	S
Enforcemnt FY:	2009	Enforcement Action:	06/22/2009
Enforcement Detail:	St Violation/Reminder Notice	Enforcement Category:	Informal
Violation ID:	5390		
Orig Code:	S	Enforcemnt FY:	2009

Enforcement Action: 07/20/2009
Enforcement Category: Resolving
Enforcement Detail: St Compliance achieved

Violation ID: 5391
Enforcemnt FY: 2009
Enforcement Detail: St Compliance achieved
Orig Code: S
Enforcement Action: 07/20/2009
Enforcement Category: Resolving

Violation ID: 5391
Enforcemnt FY: 2009
Enforcement Detail: St Violation/Reminder Notice
Enforcement Category: Informal
Orig Code: S
Enforcement Action: 06/22/2009

Violation ID: 5392
Enforcemnt FY: 2009
Enforcement Detail: St Violation/Reminder Notice
Enforcement Category: Informal
Orig Code: S
Enforcement Action: 06/22/2009

Violation ID: 5392
Enforcemnt FY: 2009
Enforcement Detail: St Compliance achieved
Orig Code: S
Enforcement Action: 07/20/2009
Enforcement Category: Resolving

Violation ID: 5393
Enforcemnt FY: 2009
Enforcement Detail: St Compliance achieved
Orig Code: S
Enforcement Action: 07/20/2009
Enforcement Category: Resolving

Violation ID: 5393
Enforcemnt FY: 2009
Enforcement Detail: St Violation/Reminder Notice
Enforcement Category: Informal
Orig Code: S
Enforcement Action: 06/22/2009

Violation ID: 5394
Enforcemnt FY: 2009
Enforcement Detail: St Compliance achieved
Orig Code: S
Enforcement Action: 07/20/2009
Enforcement Category: Resolving

Violation ID: 5394
Enforcemnt FY: 2009
Enforcement Detail: St Violation/Reminder Notice
Enforcement Category: Informal
Orig Code: S
Enforcement Action: 06/22/2009

Violation ID: 5395
Enforcemnt FY: 2009
Enforcement Detail: St Violation/Reminder Notice
Enforcement Category: Informal
Orig Code: S
Enforcement Action: 06/22/2009

Violation ID: 5395
Enforcemnt FY: 2009
Enforcement Detail: St Compliance achieved
Orig Code: S
Enforcement Action: 07/20/2009
Enforcement Category: Resolving

Violation ID: 5396
Enforcemnt FY: 2009
Enforcement Detail: St Violation/Reminder Notice
Enforcement Category: Informal
Orig Code: S
Enforcement Action: 06/22/2009

Violation ID: 5396
Enforcemnt FY: 2009
Enforcement Detail: St Compliance achieved
Orig Code: S
Enforcement Action: 07/20/2009
Enforcement Category: Resolving

Violation ID: 5397
Enforcemnt FY: 2009
Enforcement Detail: St Compliance achieved
Orig Code: S
Enforcement Action: 07/20/2009
Enforcement Category: Resolving

Violation ID: 5397
Orig Code: S

Enforcemnt FY:	2009	Enforcement Action:	06/22/2009
Enforcement Detail:	St Violation/Reminder Notice		
Enforcement Category:	Informal		
Violation ID:	5398	Orig Code:	S
Enforcemnt FY:	2009	Enforcement Action:	07/20/2009
Enforcement Detail:	St Compliance achieved	Enforcement Category:	Resolving
Violation ID:	5398	Orig Code:	S
Enforcemnt FY:	2009	Enforcement Action:	06/22/2009
Enforcement Detail:	St Violation/Reminder Notice		
Enforcement Category:	Informal		
Violation ID:	5399	Orig Code:	S
Enforcemnt FY:	2009	Enforcement Action:	03/30/2009
Enforcement Detail:	St Violation/Reminder Notice		
Enforcement Category:	Informal		
Violation ID:	5399	Orig Code:	S
Enforcemnt FY:	2011	Enforcement Action:	06/28/2011
Enforcement Detail:	St Compliance achieved	Enforcement Category:	Resolving
Violation ID:	5400	Orig Code:	S
Enforcemnt FY:	2010	Enforcement Action:	01/04/2010
Enforcement Detail:	St Compliance achieved	Enforcement Category:	Resolving
Violation ID:	5400	Orig Code:	S
Enforcemnt FY:	2009	Enforcement Action:	07/31/2009
Enforcement Detail:	St Violation/Reminder Notice		
Enforcement Category:	Informal		
Violation ID:	5400	Orig Code:	S
Enforcemnt FY:	2009	Enforcement Action:	08/18/2009
Enforcement Detail:	St Compliance achieved	Enforcement Category:	Resolving
Violation ID:	5403	Orig Code:	S
Enforcemnt FY:	2009	Enforcement Action:	10/03/2008
Enforcement Detail:	St Compliance achieved	Enforcement Category:	Resolving
Violation ID:	5404	Orig Code:	S
Enforcemnt FY:	2010	Enforcement Action:	01/04/2010
Enforcement Detail:	St Compliance achieved	Enforcement Category:	Resolving
Violation ID:	5405	Orig Code:	S
Enforcemnt FY:	2010	Enforcement Action:	04/05/2010
Enforcement Detail:	St Compliance achieved	Enforcement Category:	Resolving
Violation ID:	5405	Orig Code:	S
Enforcemnt FY:	2010	Enforcement Action:	03/02/2010
Enforcement Detail:	St Violation/Reminder Notice		
Enforcement Category:	Informal		
Violation ID:	5408	Orig Code:	S
Enforcemnt FY:	2012	Enforcement Action:	04/05/2012
Enforcement Detail:	St Compliance achieved	Enforcement Category:	Resolving
Violation ID:	5408	Orig Code:	S
Enforcemnt FY:	2012	Enforcement Action:	02/10/2012
Enforcement Detail:	St Violation/Reminder Notice		
Enforcement Category:	Informal		
Violation ID:	5412	Orig Code:	S

Enforcemnt FY:	2012	Enforcement Action:	04/30/2012
Enforcement Detail:	St Violation/Reminder Notice		
Enforcement Category:	Informal		
Violation ID:	5412	Orig Code:	S
Enforcemnt FY:	2012	Enforcement Action:	05/07/2012
Enforcement Detail:	St Compliance achieved	Enforcement Category:	Resolving
Violation ID:	5413	Orig Code:	S
Enforcemnt FY:	2013	Enforcement Action:	10/04/2012
Enforcement Detail:	St Violation/Reminder Notice		
Enforcement Category:	Informal		
Violation ID:	5413	Orig Code:	S
Enforcemnt FY:	2013	Enforcement Action:	10/31/2012
Enforcement Detail:	St Compliance achieved	Enforcement Category:	Resolving
Violation ID:	5414	Orig Code:	S
Enforcemnt FY:	2012	Enforcement Action:	08/09/2012
Enforcement Detail:	St Compliance achieved	Enforcement Category:	Resolving
Violation ID:	5416	Orig Code:	S
Enforcemnt FY:	2013	Enforcement Action:	01/25/2013
Enforcement Detail:	St Compliance achieved	Enforcement Category:	Resolving
Violation ID:	5417	Orig Code:	S
Enforcemnt FY:	2012	Enforcement Action:	08/21/2012
Enforcement Detail:	St Compliance achieved	Enforcement Category:	Resolving
Violation ID:	5418	Orig Code:	S
Enforcemnt FY:	2012	Enforcement Action:	08/21/2012
Enforcement Detail:	St Compliance achieved	Enforcement Category:	Resolving
Violation ID:	5419	Orig Code:	S
Enforcemnt FY:	2012	Enforcement Action:	08/21/2012
Enforcement Detail:	St Compliance achieved	Enforcement Category:	Resolving
Violation ID:	5420	Orig Code:	S
Enforcemnt FY:	2012	Enforcement Action:	08/21/2012
Enforcement Detail:	St Compliance achieved	Enforcement Category:	Resolving
Violation ID:	5421	Orig Code:	S
Enforcemnt FY:	2012	Enforcement Action:	08/21/2012
Enforcement Detail:	St Compliance achieved	Enforcement Category:	Resolving
Violation ID:	5422	Orig Code:	S
Enforcemnt FY:	2012	Enforcement Action:	08/21/2012
Enforcement Detail:	St Compliance achieved	Enforcement Category:	Resolving
Violation ID:	5423	Orig Code:	S
Enforcemnt FY:	2012	Enforcement Action:	08/21/2012
Enforcement Detail:	St Compliance achieved	Enforcement Category:	Resolving
Violation ID:	5424	Orig Code:	S
Enforcemnt FY:	2012	Enforcement Action:	08/21/2012
Enforcement Detail:	St Compliance achieved	Enforcement Category:	Resolving
Violation ID:	5425	Orig Code:	S
Enforcemnt FY:	2012	Enforcement Action:	08/21/2012
Enforcement Detail:	St Compliance achieved	Enforcement Category:	Resolving
Violation ID:	5426	Orig Code:	S

Enforcemnt FY:	2012	Enforcement Action:	08/21/2012
Enforcement Detail:	St Compliance achieved	Enforcement Category:	Resolving
Violation ID:	5427	Orig Code:	S
Enforcemnt FY:	2012	Enforcement Action:	08/21/2012
Enforcement Detail:	St Compliance achieved	Enforcement Category:	Resolving
Violation ID:	5428	Orig Code:	S
Enforcemnt FY:	2012	Enforcement Action:	08/21/2012
Enforcement Detail:	St Compliance achieved	Enforcement Category:	Resolving
Violation ID:	5429	Orig Code:	S
Enforcemnt FY:	2012	Enforcement Action:	08/21/2012
Enforcement Detail:	St Compliance achieved	Enforcement Category:	Resolving
Violation ID:	5430	Orig Code:	S
Enforcemnt FY:	2012	Enforcement Action:	08/21/2012
Enforcement Detail:	St Compliance achieved	Enforcement Category:	Resolving
Violation ID:	5431	Orig Code:	S
Enforcemnt FY:	2012	Enforcement Action:	08/21/2012
Enforcement Detail:	St Compliance achieved	Enforcement Category:	Resolving
Violation ID:	5432	Orig Code:	S
Enforcemnt FY:	2012	Enforcement Action:	08/21/2012
Enforcement Detail:	St Compliance achieved	Enforcement Category:	Resolving
Violation ID:	5433	Orig Code:	S
Enforcemnt FY:	2012	Enforcement Action:	08/21/2012
Enforcement Detail:	St Compliance achieved	Enforcement Category:	Resolving
Violation ID:	5434	Orig Code:	S
Enforcemnt FY:	2012	Enforcement Action:	08/21/2012
Enforcement Detail:	St Compliance achieved	Enforcement Category:	Resolving
Violation ID:	5435	Orig Code:	S
Enforcemnt FY:	2012	Enforcement Action:	08/21/2012
Enforcement Detail:	St Compliance achieved	Enforcement Category:	Resolving
Violation ID:	5436	Orig Code:	S
Enforcemnt FY:	2012	Enforcement Action:	08/21/2012
Enforcement Detail:	St Compliance achieved	Enforcement Category:	Resolving
Violation ID:	5437	Orig Code:	S
Enforcemnt FY:	2012	Enforcement Action:	08/21/2012
Enforcement Detail:	St Compliance achieved	Enforcement Category:	Resolving
Violation ID:	5438	Orig Code:	S
Enforcemnt FY:	2007	Enforcement Action:	04/19/2007
Enforcement Detail:	St Compliance achieved	Enforcement Category:	Resolving
Violation ID:	5442	Orig Code:	S
Enforcemnt FY:	2010	Enforcement Action:	02/24/2010
Enforcement Detail:	St Compliance achieved	Enforcement Category:	Resolving
Violation ID:	5443	Orig Code:	S
Enforcemnt FY:	2011	Enforcement Action:	10/29/2010
Enforcement Detail:	St Compliance achieved	Enforcement Category:	Resolving
Violation ID:	5444	Orig Code:	S
Enforcemnt FY:	2011	Enforcement Action:	10/29/2010
Enforcement Detail:	St Compliance achieved	Enforcement Category:	Resolving

Violation ID:	5445	Orig Code:	S
Enforcemnt FY:	2011	Enforcement Action:	07/26/2011
Enforcement Detail:	St Compliance achieved	Enforcement Category:	Resolving
Violation ID:	5446	Orig Code:	S
Enforcemnt FY:	2013	Enforcement Action:	10/31/2012
Enforcement Detail:	St Compliance achieved	Enforcement Category:	Resolving
Violation ID:	5447	Orig Code:	S
Enforcemnt FY:	2013	Enforcement Action:	10/31/2012
Enforcement Detail:	St Compliance achieved	Enforcement Category:	Resolving
Violation ID:	5448	Orig Code:	S
Enforcemnt FY:	2013	Enforcement Action:	10/31/2012
Enforcement Detail:	St Compliance achieved	Enforcement Category:	Resolving
Violation ID:	5449	Orig Code:	S
Enforcemnt FY:	2013	Enforcement Action:	10/31/2012
Enforcement Detail:	St Compliance achieved	Enforcement Category:	Resolving
Violation ID:	5450	Orig Code:	S
Enforcemnt FY:	2013	Enforcement Action:	10/31/2012
Enforcement Detail:	St Compliance achieved	Enforcement Category:	Resolving
Violation ID:	5451	Orig Code:	S
Enforcemnt FY:	2013	Enforcement Action:	10/31/2012
Enforcement Detail:	St Compliance achieved	Enforcement Category:	Resolving
Violation ID:	5452	Orig Code:	S
Enforcemnt FY:	2013	Enforcement Action:	10/31/2012
Enforcement Detail:	St Compliance achieved	Enforcement Category:	Resolving
Violation ID:	5453	Orig Code:	S
Enforcemnt FY:	2013	Enforcement Action:	10/31/2012
Enforcement Detail:	St Compliance achieved	Enforcement Category:	Resolving
Violation ID:	5454	Orig Code:	S
Enforcemnt FY:	2013	Enforcement Action:	10/31/2012
Enforcement Detail:	St Compliance achieved	Enforcement Category:	Resolving
Violation ID:	5455	Orig Code:	S
Enforcemnt FY:	2013	Enforcement Action:	10/31/2012
Enforcement Detail:	St Compliance achieved	Enforcement Category:	Resolving
Violation ID:	5456	Orig Code:	S
Enforcemnt FY:	2013	Enforcement Action:	10/31/2012
Enforcement Detail:	St Compliance achieved	Enforcement Category:	Resolving
Violation ID:	5457	Orig Code:	S
Enforcemnt FY:	2013	Enforcement Action:	10/31/2012
Enforcement Detail:	St Compliance achieved	Enforcement Category:	Resolving
Violation ID:	5458	Orig Code:	S
Enforcemnt FY:	2013	Enforcement Action:	10/31/2012
Enforcement Detail:	St Compliance achieved	Enforcement Category:	Resolving
Violation ID:	5459	Orig Code:	S
Enforcemnt FY:	2013	Enforcement Action:	10/31/2012
Enforcement Detail:	St Compliance achieved	Enforcement Category:	Resolving
Violation ID:	5460	Orig Code:	S
Enforcemnt FY:	2013	Enforcement Action:	10/31/2012

Enforcement Detail:	St Compliance achieved	Enforcement Category:	Resolving
Violation ID:	5461	Orig Code:	S
Enforcemnt FY:	2013	Enforcement Action:	10/31/2012
Enforcement Detail:	St Compliance achieved	Enforcement Category:	Resolving
Violation ID:	5462	Orig Code:	S
Enforcemnt FY:	2013	Enforcement Action:	10/31/2012
Enforcement Detail:	St Compliance achieved	Enforcement Category:	Resolving
Violation ID:	5463	Orig Code:	S
Enforcemnt FY:	2013	Enforcement Action:	10/31/2012
Enforcement Detail:	St Compliance achieved	Enforcement Category:	Resolving
Violation ID:	5464	Orig Code:	S
Enforcemnt FY:	2014	Enforcement Action:	03/27/2014
Enforcement Detail:	St Violation/Reminder Notice		
Enforcement Category:	Informal		
Violation ID:	603	Orig Code:	S
Enforcemnt FY:	2004	Enforcement Action:	12/01/2003
Enforcement Detail:	St Compliance achieved	Enforcement Category:	Resolving
Violation ID:	700	Orig Code:	S
Enforcemnt FY:	2002	Enforcement Action:	04/03/2002
Enforcement Detail:	St Compliance achieved	Enforcement Category:	Resolving
Violation ID:	899	Orig Code:	S
Enforcemnt FY:	2002	Enforcement Action:	04/03/2002
Enforcement Detail:	St Compliance achieved	Enforcement Category:	Resolving
Violation ID:	999	Orig Code:	S
Enforcemnt FY:	2003	Enforcement Action:	04/09/2003
Enforcement Detail:	St Compliance achieved	Enforcement Category:	Resolving
Violation ID:	Not Reported	Orig Code:	F
Enforcemnt FY:	2000	Enforcement Action:	05/23/2000
Enforcement Detail:	Fed FAO issued	Enforcement Category:	Not Reported
Violation ID:	Not Reported	Orig Code:	S
Enforcemnt FY:	2009	Enforcement Action:	07/31/2009
Enforcement Detail:	St Violation/Reminder Notice		
Enforcement Category:	Not Reported		
PWS name:	FEDERAL CORRECTIONAL INST	Population served:	750
PWS type code:	C	Violation ID:	1003
Contaminant:	NITRATE	Violation type:	3
Compliance start date:	1/1/2002 0:00:00	Compliance end date:	12/31/2002 0:00:00
Enforcement date:	12/6/2006 0:00:00	Enforcement action:	State Compliance Achieved
Violation measurement:	Not Reported		
PWS name:	FEDERAL CORRECTIONAL INST	Population served:	750
PWS type code:	C	Violation ID:	1003
Contaminant:	NITRATE	Violation type:	3
Compliance start date:	1/1/2002 0:00:00	Compliance end date:	12/31/2002 0:00:00
Enforcement date:	8/26/2003 0:00:00	Enforcement action:	State Compliance Achieved
Violation measurement:	Not Reported		
PWS name:	FEDERAL CORRECTIONAL INST	Population served:	750
PWS type code:	C	Violation ID:	1204
Contaminant:	COLIFORM (TCR)		
Violation type:	Monitoring, Routine Major (TCR)		

Compliance start date:	6/1/2004 0:00:00	Compliance end date:	6/30/2004 0:00:00
Enforcement date:	5/29/2007 0:00:00	Enforcement action:	State Compliance Achieved
Violation measurement:	Not Reported		

PWS name:	FEDERAL CORRECTIONAL INST	Population served:	750
PWS type code:	C	Violation ID:	1304
Contaminant:	COLIFORM (TCR)		
Violation type:	Monitoring, Routine Major (TCR)		
Compliance start date:	7/1/2004 0:00:00	Compliance end date:	7/31/2004 0:00:00
Enforcement date:	5/29/2007 0:00:00	Enforcement action:	State Compliance Achieved
Violation measurement:	Not Reported		

PWS name:	FEDERAL CORRECTIONAL INST	Population served:	750
PWS type code:	C	Violation ID:	1404
Contaminant:	COLIFORM (TCR)		
Violation type:	Monitoring, Routine Major (TCR)		
Compliance start date:	8/1/2004 0:00:00	Compliance end date:	8/31/2004 0:00:00
Enforcement date:	5/29/2007 0:00:00	Enforcement action:	State Compliance Achieved
Violation measurement:	Not Reported		

PWS name:	FEDERAL CORRECTIONAL INST	Population served:	750
PWS type code:	C	Violation ID:	1505
Contaminant:	COLIFORM (TCR)		
Violation type:	Monitoring, Routine Major (TCR)		
Compliance start date:	12/1/2004 0:00:00	Compliance end date:	12/31/2004 0:00:00
Enforcement date:	5/29/2007 0:00:00	Enforcement action:	State Compliance Achieved
Violation measurement:	Not Reported		

PWS name:	FEDERAL CORRECTIONAL INST	Population served:	750
PWS type code:	C	Violation ID:	1505
Contaminant:	COLIFORM (TCR)		
Violation type:	Monitoring, Routine Major (TCR)		
Compliance start date:	12/1/2004 0:00:00	Compliance end date:	12/31/2004 0:00:00
Enforcement date:	8/30/2005 0:00:00		
Enforcement action:	State Violation/Reminder Notice		
Violation measurement:	Not Reported		

PWS name:	FEDERAL CORRECTIONAL INST	Population served:	750
PWS type code:	C	Violation ID:	1604
Contaminant:	0999	Violation type:	27
Compliance start date:	1/1/2004 0:00:00	Compliance end date:	3/31/2004 0:00:00
Enforcement date:	1/4/2008 0:00:00	Enforcement action:	State Compliance Achieved
Violation measurement:	Not Reported		

PWS name:	FEDERAL CORRECTIONAL INST	Population served:	750
PWS type code:	C	Violation ID:	1604
Contaminant:	0999	Violation type:	27
Compliance start date:	1/1/2004 0:00:00	Compliance end date:	3/31/2004 0:00:00
Enforcement date:	8/31/2005 0:00:00		
Enforcement action:	State Violation/Reminder Notice		
Violation measurement:	Not Reported		

PWS name:	FEDERAL CORRECTIONAL INST	Population served:	750
PWS type code:	C	Violation ID:	1905
Contaminant:	0999	Violation type:	27
Compliance start date:	4/1/2004 0:00:00	Compliance end date:	6/30/2004 0:00:00
Enforcement date:	1/4/2008 0:00:00	Enforcement action:	State Compliance Achieved
Violation measurement:	Not Reported		

PWS name:	FEDERAL CORRECTIONAL INST	Population served:	750
PWS type code:	C	Violation ID:	1905
Contaminant:	0999	Violation type:	27

Compliance start date:	4/1/2004 0:00:00	Compliance end date:	6/30/2004 0:00:00
Enforcement date:	8/31/2005 0:00:00		
Enforcement action:	State Violation/Reminder Notice		
Violation measurement:	Not Reported		

PWS name:	FEDERAL CORRECTIONAL INST	Population served:	750
PWS type code:	C	Violation ID:	203
Contaminant:	COLIFORM (TCR)		
Violation type:	Max Contaminant Level, Monthly (TCR)		
Compliance start date:	4/1/2003 0:00:00	Compliance end date:	4/30/2003 0:00:00
Enforcement date:	12/1/2003 0:00:00	Enforcement action:	State Compliance Achieved
Violation measurement:	Not Reported		

PWS name:	FEDERAL CORRECTIONAL INST	Population served:	750
PWS type code:	C	Violation ID:	203
Contaminant:	COLIFORM (TCR)		
Violation type:	Max Contaminant Level, Monthly (TCR)		
Compliance start date:	4/1/2003 0:00:00	Compliance end date:	4/30/2003 0:00:00
Enforcement date:	12/6/2006 0:00:00	Enforcement action:	State Compliance Achieved
Violation measurement:	Not Reported		

PWS name:	FEDERAL CORRECTIONAL INST	Population served:	750
PWS type code:	C	Violation ID:	2205
Contaminant:	0999	Violation type:	27
Compliance start date:	7/1/2004 0:00:00	Compliance end date:	9/30/2004 0:00:00
Enforcement date:	4/16/2008 0:00:00	Enforcement action:	State Compliance Achieved
Violation measurement:	Not Reported		

PWS name:	FEDERAL CORRECTIONAL INST	Population served:	750
PWS type code:	C	Violation ID:	2205
Contaminant:	0999	Violation type:	27
Compliance start date:	7/1/2004 0:00:00	Compliance end date:	9/30/2004 0:00:00
Enforcement date:	8/31/2005 0:00:00		
Enforcement action:	State Violation/Reminder Notice		
Violation measurement:	Not Reported		

PWS name:	FEDERAL CORRECTIONAL INST	Population served:	750
PWS type code:	C	Violation ID:	2505
Contaminant:	0999	Violation type:	27
Compliance start date:	10/1/2004 0:00:00	Compliance end date:	12/31/2004 0:00:00
Enforcement date:	1/4/2008 0:00:00	Enforcement action:	State Compliance Achieved
Violation measurement:	Not Reported		

PWS name:	FEDERAL CORRECTIONAL INST	Population served:	750
PWS type code:	C	Violation ID:	2505
Contaminant:	0999	Violation type:	27
Compliance start date:	10/1/2004 0:00:00	Compliance end date:	12/31/2004 0:00:00
Enforcement date:	8/31/2005 0:00:00		
Enforcement action:	State Violation/Reminder Notice		
Violation measurement:	Not Reported		

PWS name:	FEDERAL CORRECTIONAL INST	Population served:	750
PWS type code:	C	Violation ID:	2805
Contaminant:	0999	Violation type:	27
Compliance start date:	1/1/2005 0:00:00	Compliance end date:	3/31/2005 0:00:00
Enforcement date:	4/16/2008 0:00:00	Enforcement action:	State Compliance Achieved
Violation measurement:	Not Reported		

PWS name:	FEDERAL CORRECTIONAL INST	Population served:	750
PWS type code:	C	Violation ID:	303
Contaminant:	COLIFORM (TCR)		
Violation type:	Max Contaminant Level, Monthly (TCR)		

Compliance start date:	7/1/2002 0:00:00	Compliance end date:	7/31/2002 0:00:00
Enforcement date:	12/1/2003 0:00:00	Enforcement action:	State Compliance Achieved
Violation measurement:	Not Reported		

PWS name:	FEDERAL CORRECTIONAL INST	Population served:	750
PWS type code:	C	Violation ID:	303
Contaminant:	COLIFORM (TCR)		
Violation type:	Max Contaminant Level, Monthly (TCR)		
Compliance start date:	7/1/2002 0:00:00	Compliance end date:	7/31/2002 0:00:00
Enforcement date:	12/6/2006 0:00:00	Enforcement action:	State Compliance Achieved
Violation measurement:	Not Reported		

PWS name:	FEDERAL CORRECTIONAL INST	Population served:	750
PWS type code:	C	Violation ID:	3105
Contaminant:	TTHM	Violation type:	27
Compliance start date:	1/1/2004 0:00:00	Compliance end date:	12/31/2004 0:00:00
Enforcement date:	4/29/2008 0:00:00	Enforcement action:	State Compliance Achieved
Violation measurement:	Not Reported		

PWS name:	FEDERAL CORRECTIONAL INST	Population served:	750
PWS type code:	C	Violation ID:	3105
Contaminant:	TTHM	Violation type:	27
Compliance start date:	1/1/2004 0:00:00	Compliance end date:	12/31/2004 0:00:00
Enforcement date:	8/31/2005 0:00:00		
Enforcement action:	State Violation/Reminder Notice		
Violation measurement:	Not Reported		

PWS name:	FEDERAL CORRECTIONAL INST	Population served:	750
PWS type code:	C	Violation ID:	3205
Contaminant:	2456	Violation type:	27
Compliance start date:	1/1/2004 0:00:00	Compliance end date:	12/31/2004 0:00:00
Enforcement date:	4/29/2008 0:00:00	Enforcement action:	State Compliance Achieved
Violation measurement:	Not Reported		

PWS name:	FEDERAL CORRECTIONAL INST	Population served:	750
PWS type code:	C	Violation ID:	3205
Contaminant:	2456	Violation type:	27
Compliance start date:	1/1/2004 0:00:00	Compliance end date:	12/31/2004 0:00:00
Enforcement date:	8/31/2005 0:00:00		
Enforcement action:	State Violation/Reminder Notice		
Violation measurement:	Not Reported		

PWS name:	FEDERAL CORRECTIONAL INST	Population served:	750
PWS type code:	C	Violation ID:	3505
Contaminant:	0999	Violation type:	27
Compliance start date:	4/1/2005 0:00:00	Compliance end date:	6/30/2005 0:00:00
Enforcement date:	1/4/2008 0:00:00	Enforcement action:	State Compliance Achieved
Violation measurement:	Not Reported		

PWS name:	FEDERAL CORRECTIONAL INST	Population served:	750
PWS type code:	C	Violation ID:	3605
Contaminant:	0999	Violation type:	27
Compliance start date:	7/1/2005 0:00:00	Compliance end date:	9/30/2005 0:00:00
Enforcement date:	1/4/2008 0:00:00	Enforcement action:	State Compliance Achieved
Violation measurement:	Not Reported		

PWS name:	FEDERAL CORRECTIONAL INST	Population served:	750
PWS type code:	C	Violation ID:	3906
Contaminant:	7000	Violation type:	71
Compliance start date:	7/1/2003 0:00:00	Compliance end date:	12/6/2006 0:00:00
Enforcement date:	12/6/2006 0:00:00	Enforcement action:	State Compliance Achieved
Violation measurement:	Not Reported		

PWS name:	FEDERAL CORRECTIONAL INST	Population served:	750
PWS type code:	C	Violation ID:	4006
Contaminant:	7000	Violation type:	71
Compliance start date:	7/1/2004 0:00:00	Compliance end date:	12/6/2006 0:00:00
Enforcement date:	12/6/2006 0:00:00	Enforcement action:	State Compliance Achieved
Violation measurement:	Not Reported		

PWS name:	FEDERAL CORRECTIONAL INST	Population served:	750
PWS type code:	C	Violation ID:	402
Contaminant:	COLIFORM (TCR)	Violation type:	Monitoring, Repeat Major (TCR)
Compliance start date:	6/1/2002 0:00:00	Compliance end date:	6/30/2002 0:00:00
Enforcement date:	12/6/2006 0:00:00	Enforcement action:	State Compliance Achieved
Violation measurement:	Not Reported		

PWS name:	FEDERAL CORRECTIONAL INST	Population served:	750
PWS type code:	C	Violation ID:	4106
Contaminant:	7000	Violation type:	71
Compliance start date:	7/1/2005 0:00:00	Compliance end date:	12/6/2006 0:00:00
Enforcement date:	12/6/2006 0:00:00	Enforcement action:	State Compliance Achieved
Violation measurement:	Not Reported		

PWS name:	FEDERAL CORRECTIONAL INST	Population served:	750
PWS type code:	C	Violation ID:	4205
Contaminant:	LEAD & COPPER RULE		
Violation type:	Follow-up and Routine Tap Sampling		
Compliance start date:	10/1/2005 0:00:00	Compliance end date:	12/6/2006 0:00:00
Enforcement date:	12/6/2006 0:00:00	Enforcement action:	State Compliance Achieved
Violation measurement:	Not Reported		

PWS name:	FEDERAL CORRECTIONAL INST	Population served:	750
PWS type code:	C	Violation ID:	4306
Contaminant:	0999	Violation type:	27
Compliance start date:	10/1/2005 0:00:00	Compliance end date:	12/31/2005 0:00:00
Enforcement date:	1/4/2008 0:00:00	Enforcement action:	State Compliance Achieved
Violation measurement:	Not Reported		

PWS name:	FEDERAL CORRECTIONAL INST	Population served:	750
PWS type code:	C	Violation ID:	4606
Contaminant:	COLIFORM (TCR)		
Violation type:	Monitoring, Routine Major (TCR)		
Compliance start date:	1/1/2006 0:00:00	Compliance end date:	1/31/2006 0:00:00
Enforcement date:	12/31/2006 0:00:00	Enforcement action:	State Compliance Achieved
Violation measurement:	Not Reported		

PWS name:	FEDERAL CORRECTIONAL INST	Population served:	750
PWS type code:	C	Violation ID:	4706
Contaminant:	0999	Violation type:	27
Compliance start date:	1/1/2006 0:00:00	Compliance end date:	3/31/2006 0:00:00
Enforcement date:	8/22/2007 0:00:00	Enforcement action:	State Compliance Achieved
Violation measurement:	Not Reported		

PWS name:	FEDERAL CORRECTIONAL INST	Population served:	750
PWS type code:	C	Violation ID:	5006
Contaminant:	COLIFORM (TCR)		
Violation type:	Monitoring, Routine Major (TCR)		
Compliance start date:	6/1/2006 0:00:00	Compliance end date:	6/30/2006 0:00:00
Enforcement date:	12/31/2006 0:00:00	Enforcement action:	State Compliance Achieved
Violation measurement:	Not Reported		

PWS name:	FEDERAL CORRECTIONAL INST	Population served:	750
PWS type code:	C	Violation ID:	501
Contaminant:	COLIFORM (TCR)	Violation type:	Monitoring, Repeat Major (TCR)

Compliance start date:	2/1/2001 0:00:00	Compliance end date:	2/28/2001 0:00:00
Enforcement date:	12/6/2006 0:00:00	Enforcement action:	State Compliance Achieved
Violation measurement:	Not Reported		

PWS name:	FEDERAL CORRECTIONAL INST	Population served:	750
PWS type code:	C	Violation ID:	5106
Contaminant:	0999	Violation type:	27
Compliance start date:	4/1/2006 0:00:00	Compliance end date:	6/30/2006 0:00:00
Enforcement date:	8/22/2007 0:00:00	Enforcement action:	State Compliance Achieved
Violation measurement:	Not Reported		

PWS name:	FEDERAL CORRECTIONAL INST	Population served:	750
PWS type code:	C	Violation ID:	5307
Contaminant:	0999	Violation type:	27
Compliance start date:	7/1/2006 0:00:00	Compliance end date:	9/30/2006 0:00:00
Enforcement date:	8/22/2007 0:00:00	Enforcement action:	State Compliance Achieved
Violation measurement:	Not Reported		

PWS name:	FEDERAL CORRECTIONAL INST	Population served:	750
PWS type code:	C	Violation ID:	5310
Contaminant:	7000	Violation type:	71
Compliance start date:	7/1/2006 0:00:00	Compliance end date:	4/30/2007 0:00:00
Enforcement date:	4/30/2007 0:00:00	Enforcement action:	State Compliance Achieved
Violation measurement:	Not Reported		

PWS name:	FEDERAL CORRECTIONAL INST	Population served:	750
PWS type code:	C	Violation ID:	5310
Contaminant:	7000	Violation type:	71
Compliance start date:	7/1/2006 0:00:00	Compliance end date:	4/30/2007 0:00:00
Enforcement date:	5/17/2007 0:00:00		
Enforcement action:	State Violation/Reminder Notice		
Violation measurement:	Not Reported		

PWS name:	FEDERAL CORRECTIONAL INST	Population served:	750
PWS type code:	C	Violation ID:	5312
Contaminant:	COLIFORM (TCR)		
Violation type:	Monitoring, Routine Major (TCR)		
Compliance start date:	10/1/2006 0:00:00	Compliance end date:	10/31/2006 0:00:00
Enforcement date:	12/19/2006 0:00:00	Enforcement action:	State Compliance Achieved
Violation measurement:	Not Reported		

PWS name:	FEDERAL CORRECTIONAL INST	Population served:	750
PWS type code:	C	Violation ID:	5312
Contaminant:	COLIFORM (TCR)		
Violation type:	Monitoring, Routine Major (TCR)		
Compliance start date:	10/1/2006 0:00:00	Compliance end date:	10/31/2006 0:00:00
Enforcement date:	12/31/2006 0:00:00	Enforcement action:	State Compliance Achieved
Violation measurement:	Not Reported		

PWS name:	FEDERAL CORRECTIONAL INST	Population served:	750
PWS type code:	C	Violation ID:	5313
Contaminant:	COLIFORM (TCR)		
Violation type:	Monitoring, Routine Major (TCR)		
Compliance start date:	11/1/2006 0:00:00	Compliance end date:	11/30/2006 0:00:00
Enforcement date:	12/31/2006 0:00:00	Enforcement action:	State Compliance Achieved
Violation measurement:	Not Reported		

PWS name:	FEDERAL CORRECTIONAL INST	Population served:	750
PWS type code:	C	Violation ID:	5314
Contaminant:	COLIFORM (TCR)		
Violation type:	Monitoring, Routine Major (TCR)		
Compliance start date:	12/1/2006 0:00:00	Compliance end date:	12/31/2006 0:00:00

Enforcement date:	12/31/2006 0:00:00	Enforcement action:	State Compliance Achieved
Violation measurement:	Not Reported		

PWS name:	FEDERAL CORRECTIONAL INST	Population served:	750
PWS type code:	C	Violation ID:	5315
Contaminant:	0999	Violation type:	27
Compliance start date:	10/1/2006 0:00:00	Compliance end date:	12/31/2006 0:00:00
Enforcement date:	8/22/2007 0:00:00	Enforcement action:	State Compliance Achieved
Violation measurement:	Not Reported		

PWS name:	FEDERAL CORRECTIONAL INST	Population served:	750
PWS type code:	C	Violation ID:	5318
Contaminant:	0999	Violation type:	27
Compliance start date:	1/1/2007 0:00:00	Compliance end date:	3/31/2007 0:00:00
Enforcement date:	6/26/2007 0:00:00		
Enforcement action:	State Violation/Reminder Notice		
Violation measurement:	Not Reported		

PWS name:	FEDERAL CORRECTIONAL INST	Population served:	750
PWS type code:	C	Violation ID:	5318
Contaminant:	0999	Violation type:	27
Compliance start date:	1/1/2007 0:00:00	Compliance end date:	3/31/2007 0:00:00
Enforcement date:	8/22/2007 0:00:00	Enforcement action:	State Compliance Achieved
Violation measurement:	Not Reported		

PWS name:	FEDERAL CORRECTIONAL INST	Population served:	750
PWS type code:	C	Violation ID:	5321
Contaminant:	NITRATE	Violation type:	3
Compliance start date:	1/1/2006 0:00:00	Compliance end date:	12/31/2006 0:00:00
Enforcement date:	6/19/2007 0:00:00		
Enforcement action:	State Violation/Reminder Notice		
Violation measurement:	Not Reported		

PWS name:	FEDERAL CORRECTIONAL INST	Population served:	750
PWS type code:	C	Violation ID:	5321
Contaminant:	NITRATE	Violation type:	3
Compliance start date:	1/1/2006 0:00:00	Compliance end date:	12/31/2006 0:00:00
Enforcement date:	6/27/2007 0:00:00	Enforcement action:	State Compliance Achieved
Violation measurement:	Not Reported		

PWS name:	FEDERAL CORRECTIONAL INST	Population served:	750
PWS type code:	C	Violation ID:	5322
Contaminant:	TTHM	Violation type:	27
Compliance start date:	1/1/2006 0:00:00	Compliance end date:	12/31/2006 0:00:00
Enforcement date:	8/30/2007 0:00:00	Enforcement action:	State Compliance Achieved
Violation measurement:	Not Reported		

PWS name:	FEDERAL CORRECTIONAL INST	Population served:	750
PWS type code:	C	Violation ID:	5323
Contaminant:	2456	Violation type:	27
Compliance start date:	1/1/2006 0:00:00	Compliance end date:	12/31/2006 0:00:00
Enforcement date:	8/30/2007 0:00:00	Enforcement action:	State Compliance Achieved
Violation measurement:	Not Reported		

PWS name:	FEDERAL CORRECTIONAL INST	Population served:	750
PWS type code:	C	Violation ID:	5328
Contaminant:	NITRATE	Violation type:	3
Compliance start date:	1/1/2007 0:00:00	Compliance end date:	12/31/2007 0:00:00
Enforcement date:	2/1/2008 0:00:00		
Enforcement action:	State Violation/Reminder Notice		
Violation measurement:	Not Reported		

PWS name:	FEDERAL CORRECTIONAL INST	Population served:	750
PWS type code:	C	Violation ID:	5328
Contaminant:	NITRATE	Violation type:	3
Compliance start date:	1/1/2007 0:00:00	Compliance end date:	12/31/2007 0:00:00
Enforcement date:	3/12/2008 0:00:00	Enforcement action:	State Compliance Achieved
Violation measurement:	Not Reported		

PWS name:	FEDERAL CORRECTIONAL INST	Population served:	750
PWS type code:	C	Violation ID:	5329
Contaminant:	COLIFORM (TCR)		
Violation type:	Monitoring, Routine Major (TCR)		
Compliance start date:	1/1/2008 0:00:00	Compliance end date:	1/31/2008 0:00:00
Enforcement date:	No Enf Action as of	Enforcement action:	7/8/2009 0:00:00
Violation measurement:	Not Reported		

PWS name:	FEDERAL CORRECTIONAL INST	Population served:	750
PWS type code:	C	Violation ID:	5330
Contaminant:	GROSS ALPHA, EXCL. RADON & U		
Violation type:	3	Compliance start date:	1/1/2004 0:00:00
Compliance end date:	12/31/2007 0:00:00	Enforcement date:	10/30/2008 0:00:00
Enforcement action:	State Compliance Achieved	Violation measurement:	Not Reported

PWS name:	FEDERAL CORRECTIONAL INST	Population served:	750
PWS type code:	C	Violation ID:	5330
Contaminant:	GROSS ALPHA, EXCL. RADON & U		
Violation type:	3	Compliance start date:	1/1/2004 0:00:00
Compliance end date:	12/31/2007 0:00:00	Enforcement date:	8/18/2008 0:00:00
Enforcement action:	State Violation/Reminder Notice		
Violation measurement:	Not Reported		

PWS name:	FEDERAL CORRECTIONAL INST	Population served:	750
PWS type code:	C	Violation ID:	5331
Contaminant:	COMBINED URANIUM	Violation type:	3
Compliance start date:	1/1/2004 0:00:00	Compliance end date:	12/31/2007 0:00:00
Enforcement date:	10/30/2008 0:00:00	Enforcement action:	State Compliance Achieved
Violation measurement:	Not Reported		

PWS name:	FEDERAL CORRECTIONAL INST	Population served:	750
PWS type code:	C	Violation ID:	5331
Contaminant:	COMBINED URANIUM	Violation type:	3
Compliance start date:	1/1/2004 0:00:00	Compliance end date:	12/31/2007 0:00:00
Enforcement date:	8/18/2008 0:00:00		
Enforcement action:	State Violation/Reminder Notice		
Violation measurement:	Not Reported		

PWS name:	FEDERAL CORRECTIONAL INST	Population served:	750
PWS type code:	C	Violation ID:	5332
Contaminant:	COMBINED RADIUM (-226 & -228)		
Violation type:	3	Compliance start date:	1/1/2004 0:00:00
Compliance end date:	12/31/2007 0:00:00	Enforcement date:	10/30/2008 0:00:00
Enforcement action:	State Compliance Achieved	Violation measurement:	Not Reported

PWS name:	FEDERAL CORRECTIONAL INST	Population served:	750
PWS type code:	C	Violation ID:	5332
Contaminant:	COMBINED RADIUM (-226 & -228)		
Violation type:	3	Compliance start date:	1/1/2004 0:00:00
Compliance end date:	12/31/2007 0:00:00	Enforcement date:	8/18/2008 0:00:00
Enforcement action:	State Violation/Reminder Notice		
Violation measurement:	Not Reported		

PWS name:	FEDERAL CORRECTIONAL INST	Population served:	750
PWS type code:	C	Violation ID:	5333

Contaminant:	RADIUM-226	Violation type:	3
Compliance start date:	1/1/2004 0:00:00	Compliance end date:	12/31/2007 0:00:00
Enforcement date:	10/30/2008 0:00:00	Enforcement action:	State Compliance Achieved
Violation measurement:	Not Reported		

PWS name:	FEDERAL CORRECTIONAL INST	Population served:	750
PWS type code:	C	Violation ID:	5333
Contaminant:	RADIUM-226	Violation type:	3
Compliance start date:	1/1/2004 0:00:00	Compliance end date:	12/31/2007 0:00:00
Enforcement date:	8/18/2008 0:00:00		
Enforcement action:	State Violation/Reminder Notice		
Violation measurement:	Not Reported		

PWS name:	FEDERAL CORRECTIONAL INST	Population served:	750
PWS type code:	C	Violation ID:	5334
Contaminant:	RADIUM-228	Violation type:	3
Compliance start date:	1/1/2004 0:00:00	Compliance end date:	12/31/2007 0:00:00
Enforcement date:	10/30/2008 0:00:00	Enforcement action:	State Compliance Achieved
Violation measurement:	Not Reported		

PWS name:	FEDERAL CORRECTIONAL INST	Population served:	750
PWS type code:	C	Violation ID:	5334
Contaminant:	RADIUM-228	Violation type:	3
Compliance start date:	1/1/2004 0:00:00	Compliance end date:	12/31/2007 0:00:00
Enforcement date:	8/18/2008 0:00:00		
Enforcement action:	State Violation/Reminder Notice		
Violation measurement:	Not Reported		

PWS name:	FEDERAL CORRECTIONAL INST	Population served:	750
PWS type code:	C	Violation ID:	5335
Contaminant:	COLIFORM (TCR)		
Violation type:	Monitoring, Routine Major (TCR)		
Compliance start date:	8/1/2008 0:00:00	Compliance end date:	8/31/2008 0:00:00
Enforcement date:	10/22/2008 0:00:00	Enforcement action:	State Compliance Achieved
Violation measurement:	Not Reported		

PWS name:	FEDERAL CORRECTIONAL INST	Population served:	750
PWS type code:	C	Violation ID:	5335
Contaminant:	COLIFORM (TCR)		
Violation type:	Monitoring, Routine Major (TCR)		
Compliance start date:	8/1/2008 0:00:00	Compliance end date:	8/31/2008 0:00:00
Enforcement date:	9/30/2008 0:00:00		
Enforcement action:	State Violation/Reminder Notice		
Violation measurement:	Not Reported		

PWS name:	FEDERAL CORRECTIONAL INST	Population served:	750
PWS type code:	C	Violation ID:	5336
Contaminant:	7000	Violation type:	71
Compliance start date:	7/1/2007 0:00:00	Compliance end date:	11/17/2008 0:00:00
Enforcement date:	10/29/2008 0:00:00		
Enforcement action:	State Violation/Reminder Notice		
Violation measurement:	Not Reported		

PWS name:	FEDERAL CORRECTIONAL INST	Population served:	750
PWS type code:	C	Violation ID:	5336
Contaminant:	7000	Violation type:	71
Compliance start date:	7/1/2007 0:00:00	Compliance end date:	11/17/2008 0:00:00
Enforcement date:	11/17/2008 0:00:00	Enforcement action:	State Compliance Achieved
Violation measurement:	Not Reported		

PWS name:	FEDERAL CORRECTIONAL INST	Population served:	750
PWS type code:	C	Violation ID:	5337

Contaminant:	COLIFORM (TCR)		
Violation type:	Monitoring, Routine Major (TCR)		
Compliance start date:	10/1/2008 0:00:00	Compliance end date:	10/31/2008 0:00:00
Enforcement date:	12/1/2008 0:00:00		
Enforcement action:	State Violation/Reminder Notice		
Violation measurement:	Not Reported		

PWS name:	FEDERAL CORRECTIONAL INST	Population served:	750
PWS type code:	C	Violation ID:	5337
Contaminant:	COLIFORM (TCR)		
Violation type:	Monitoring, Routine Major (TCR)		
Compliance start date:	10/1/2008 0:00:00	Compliance end date:	10/31/2008 0:00:00
Enforcement date:	12/17/2008 0:00:00	Enforcement action:	State Compliance Achieved
Violation measurement:	Not Reported		

PWS name:	FEDERAL CORRECTIONAL INST	Population served:	750
PWS type code:	C	Violation ID:	5338
Contaminant:	COLIFORM (TCR)		
Violation type:	Monitoring, Routine Major (TCR)		
Compliance start date:	12/1/2008 0:00:00	Compliance end date:	12/31/2008 0:00:00
Enforcement date:	No Enf Action as of	Enforcement action:	7/8/2009 0:00:00
Violation measurement:	Not Reported		

PWS name:	FEDERAL CORRECTIONAL INST	Population served:	750
PWS type code:	C	Violation ID:	5339
Contaminant:	TTHM	Violation type:	27
Compliance start date:	1/1/2008 0:00:00	Compliance end date:	12/31/2008 0:00:00
Enforcement date:	No Enf Action as of	Enforcement action:	7/8/2009 0:00:00
Violation measurement:	Not Reported		

PWS name:	FEDERAL CORRECTIONAL INST	Population served:	750
PWS type code:	C	Violation ID:	5340
Contaminant:	2456	Violation type:	27
Compliance start date:	1/1/2008 0:00:00	Compliance end date:	12/31/2008 0:00:00
Enforcement date:	No Enf Action as of	Enforcement action:	7/8/2009 0:00:00
Violation measurement:	Not Reported		

PWS name:	FEDERAL CORRECTIONAL INST	Population served:	750
PWS type code:	C	Violation ID:	5341
Contaminant:	1,2,4-TRICHLOROBENZENE	Violation type:	3
Compliance start date:	1/1/2006 0:00:00	Compliance end date:	12/31/2008 0:00:00
Enforcement date:	No Enf Action as of	Enforcement action:	7/8/2009 0:00:00
Violation measurement:	Not Reported		

PWS name:	FEDERAL CORRECTIONAL INST	Population served:	750
PWS type code:	C	Violation ID:	5342
Contaminant:	CIS-1,2-DICHLOROETHYLENE	Violation type:	3
Compliance start date:	1/1/2006 0:00:00	Compliance end date:	12/31/2008 0:00:00
Enforcement date:	No Enf Action as of	Enforcement action:	7/8/2009 0:00:00
Violation measurement:	Not Reported		

PWS name:	FEDERAL CORRECTIONAL INST	Population served:	750
PWS type code:	C	Violation ID:	5343
Contaminant:	XYLENES, TOTAL	Violation type:	3
Compliance start date:	1/1/2006 0:00:00	Compliance end date:	12/31/2008 0:00:00
Enforcement date:	No Enf Action as of	Enforcement action:	7/8/2009 0:00:00
Violation measurement:	Not Reported		

PWS name:	FEDERAL CORRECTIONAL INST	Population served:	750
PWS type code:	C	Violation ID:	5344
Contaminant:	METHYLENE CHLORIDE (DICHLOROMETHANE)		
Violation type:	3	Compliance start date:	1/1/2006 0:00:00

Compliance end date:	12/31/2008 0:00:00	Enforcement date:	No Enf Action as of
Enforcement action:	7/8/2009 0:00:00	Violation measurement:	Not Reported
PWS name:	FEDERAL CORRECTIONAL INST	Population served:	750
PWS type code:	C	Violation ID:	5345
Contaminant:	O-DICHLOROBENZENE	Violation type:	3
Compliance start date:	1/1/2006 0:00:00	Compliance end date:	12/31/2008 0:00:00
Enforcement date:	No Enf Action as of	Enforcement action:	7/8/2009 0:00:00
Violation measurement:	Not Reported		
PWS name:	FEDERAL CORRECTIONAL INST	Population served:	750
PWS type code:	C	Violation ID:	5346
Contaminant:	P-DICHLOROBENZENE	Violation type:	3
Compliance start date:	1/1/2006 0:00:00	Compliance end date:	12/31/2008 0:00:00
Enforcement date:	No Enf Action as of	Enforcement action:	7/8/2009 0:00:00
Violation measurement:	Not Reported		
PWS name:	FEDERAL CORRECTIONAL INST	Population served:	750
PWS type code:	C	Violation ID:	5347
Contaminant:	VINYL CHLORIDE	Violation type:	3
Compliance start date:	1/1/2006 0:00:00	Compliance end date:	12/31/2008 0:00:00
Enforcement date:	No Enf Action as of	Enforcement action:	7/8/2009 0:00:00
Violation measurement:	Not Reported		
PWS name:	FEDERAL CORRECTIONAL INST	Population served:	750
PWS type code:	C	Violation ID:	5348
Contaminant:	1,1-DICHLOROETHYLENE	Violation type:	3
Compliance start date:	1/1/2006 0:00:00	Compliance end date:	12/31/2008 0:00:00
Enforcement date:	No Enf Action as of	Enforcement action:	7/8/2009 0:00:00
Violation measurement:	Not Reported		
PWS name:	FEDERAL CORRECTIONAL INST	Population served:	750
PWS type code:	C	Violation ID:	5349
Contaminant:	TRANS-1,2-DICHLOROETHYLENE		
Violation type:	3	Compliance start date:	1/1/2006 0:00:00
Compliance end date:	12/31/2008 0:00:00	Enforcement date:	No Enf Action as of
Enforcement action:	7/8/2009 0:00:00	Violation measurement:	Not Reported
PWS name:	FEDERAL CORRECTIONAL INST	Population served:	750
PWS type code:	C	Violation ID:	5350
Contaminant:	1,2-DICHLOROETHANE	Violation type:	3
Compliance start date:	1/1/2006 0:00:00	Compliance end date:	12/31/2008 0:00:00
Enforcement date:	No Enf Action as of	Enforcement action:	7/8/2009 0:00:00
Violation measurement:	Not Reported		
PWS name:	FEDERAL CORRECTIONAL INST	Population served:	750
PWS type code:	C	Violation ID:	5351
Contaminant:	1,1,1-TRICHLOROETHANE	Violation type:	3
Compliance start date:	1/1/2006 0:00:00	Compliance end date:	12/31/2008 0:00:00
Enforcement date:	No Enf Action as of	Enforcement action:	7/8/2009 0:00:00
Violation measurement:	Not Reported		
PWS name:	FEDERAL CORRECTIONAL INST	Population served:	750
PWS type code:	C	Violation ID:	5352
Contaminant:	CARBON TETRACHLORIDE	Violation type:	3
Compliance start date:	1/1/2006 0:00:00	Compliance end date:	12/31/2008 0:00:00
Enforcement date:	No Enf Action as of	Enforcement action:	7/8/2009 0:00:00
Violation measurement:	Not Reported		
PWS name:	FEDERAL CORRECTIONAL INST	Population served:	750
PWS type code:	C	Violation ID:	5353
Contaminant:	1,2-DICHLOROPROPANE	Violation type:	3

Compliance start date:	1/1/2006 0:00:00	Compliance end date:	12/31/2008 0:00:00
Enforcement date:	No Enf Action as of	Enforcement action:	7/8/2009 0:00:00
Violation measurement:	Not Reported		

PWS name:	FEDERAL CORRECTIONAL INST	Population served:	750
PWS type code:	C	Violation ID:	5354
Contaminant:	TRICHLOROETHYLENE	Violation type:	3
Compliance start date:	1/1/2006 0:00:00	Compliance end date:	12/31/2008 0:00:00
Enforcement date:	No Enf Action as of	Enforcement action:	7/8/2009 0:00:00
Violation measurement:	Not Reported		

PWS name:	FEDERAL CORRECTIONAL INST	Population served:	750
PWS type code:	C	Violation ID:	5355
Contaminant:	1,1,2-TRICHLOROETHANE	Violation type:	3
Compliance start date:	1/1/2006 0:00:00	Compliance end date:	12/31/2008 0:00:00
Enforcement date:	No Enf Action as of	Enforcement action:	7/8/2009 0:00:00
Violation measurement:	Not Reported		

PWS name:	FEDERAL CORRECTIONAL INST	Population served:	750
PWS type code:	C	Violation ID:	5356
Contaminant:	TETRACHLOROETHYLENE	Violation type:	3
Compliance start date:	1/1/2006 0:00:00	Compliance end date:	12/31/2008 0:00:00
Enforcement date:	No Enf Action as of	Enforcement action:	7/8/2009 0:00:00
Violation measurement:	Not Reported		

PWS name:	FEDERAL CORRECTIONAL INST	Population served:	750
PWS type code:	C	Violation ID:	5357
Contaminant:	MONOCHLOROBENZENE (CHLOROBENZENE)		
Violation type:	3	Compliance start date:	1/1/2006 0:00:00
Compliance end date:	12/31/2008 0:00:00	Enforcement date:	No Enf Action as of
Enforcement action:	7/8/2009 0:00:00	Violation measurement:	Not Reported

PWS name:	FEDERAL CORRECTIONAL INST	Population served:	750
PWS type code:	C	Violation ID:	5358
Contaminant:	BENZENE	Violation type:	3
Compliance start date:	1/1/2006 0:00:00	Compliance end date:	12/31/2008 0:00:00
Enforcement date:	No Enf Action as of	Enforcement action:	7/8/2009 0:00:00
Violation measurement:	Not Reported		

PWS name:	FEDERAL CORRECTIONAL INST	Population served:	750
PWS type code:	C	Violation ID:	5359
Contaminant:	TOLUENE	Violation type:	3
Compliance start date:	1/1/2006 0:00:00	Compliance end date:	12/31/2008 0:00:00
Enforcement date:	No Enf Action as of	Enforcement action:	7/8/2009 0:00:00
Violation measurement:	Not Reported		

PWS name:	FEDERAL CORRECTIONAL INST	Population served:	750
PWS type code:	C	Violation ID:	5360
Contaminant:	ETHYLBENZENE	Violation type:	3
Compliance start date:	1/1/2006 0:00:00	Compliance end date:	12/31/2008 0:00:00
Enforcement date:	No Enf Action as of	Enforcement action:	7/8/2009 0:00:00
Violation measurement:	Not Reported		

PWS name:	FEDERAL CORRECTIONAL INST	Population served:	750
PWS type code:	C	Violation ID:	5361
Contaminant:	STYRENE	Violation type:	3
Compliance start date:	1/1/2006 0:00:00	Compliance end date:	12/31/2008 0:00:00
Enforcement date:	No Enf Action as of	Enforcement action:	7/8/2009 0:00:00
Violation measurement:	Not Reported		

PWS name:	FEDERAL CORRECTIONAL INST	Population served:	750
PWS type code:	C	Violation ID:	5362

Contaminant:	NITRATE	Violation type:	3
Compliance start date:	1/1/2008 0:00:00	Compliance end date:	12/31/2008 0:00:00
Enforcement date:	No Enf Action as of	Enforcement action:	7/8/2009 0:00:00
Violation measurement:	Not Reported		

PWS name:	FEDERAL CORRECTIONAL INST	Population served:	750
PWS type code:	C	Violation ID:	5363
Contaminant:	ENDRIN	Violation type:	3
Compliance start date:	1/1/2006 0:00:00	Compliance end date:	12/31/2008 0:00:00
Enforcement date:	No Enf Action as of	Enforcement action:	7/8/2009 0:00:00
Violation measurement:	Not Reported		

PWS name:	FEDERAL CORRECTIONAL INST	Population served:	750
PWS type code:	C	Violation ID:	5364
Contaminant:	BHC-GAMMA (LINDANE)	Violation type:	3
Compliance start date:	1/1/2006 0:00:00	Compliance end date:	12/31/2008 0:00:00
Enforcement date:	No Enf Action as of	Enforcement action:	7/8/2009 0:00:00
Violation measurement:	Not Reported		

PWS name:	FEDERAL CORRECTIONAL INST	Population served:	750
PWS type code:	C	Violation ID:	5365
Contaminant:	METHOXYCHLOR	Violation type:	3
Compliance start date:	1/1/2006 0:00:00	Compliance end date:	12/31/2008 0:00:00
Enforcement date:	No Enf Action as of	Enforcement action:	7/8/2009 0:00:00
Violation measurement:	Not Reported		

PWS name:	FEDERAL CORRECTIONAL INST	Population served:	750
PWS type code:	C	Violation ID:	5366
Contaminant:	TOXAPHENE	Violation type:	3
Compliance start date:	1/1/2006 0:00:00	Compliance end date:	12/31/2008 0:00:00
Enforcement date:	No Enf Action as of	Enforcement action:	7/8/2009 0:00:00
Violation measurement:	Not Reported		

PWS name:	FEDERAL CORRECTIONAL INST	Population served:	750
PWS type code:	C	Violation ID:	5367
Contaminant:	DALAPON	Violation type:	3
Compliance start date:	1/1/2006 0:00:00	Compliance end date:	12/31/2008 0:00:00
Enforcement date:	No Enf Action as of	Enforcement action:	7/8/2009 0:00:00
Violation measurement:	Not Reported		

PWS name:	FEDERAL CORRECTIONAL INST	Population served:	750
PWS type code:	C	Violation ID:	5368
Contaminant:	DIQUAT	Violation type:	3
Compliance start date:	1/1/2006 0:00:00	Compliance end date:	12/31/2008 0:00:00
Enforcement date:	No Enf Action as of	Enforcement action:	7/8/2009 0:00:00
Violation measurement:	Not Reported		

PWS name:	FEDERAL CORRECTIONAL INST	Population served:	750
PWS type code:	C	Violation ID:	5369
Contaminant:	ENDOTHALL	Violation type:	3
Compliance start date:	1/1/2006 0:00:00	Compliance end date:	12/31/2008 0:00:00
Enforcement date:	No Enf Action as of	Enforcement action:	7/8/2009 0:00:00
Violation measurement:	Not Reported		

PWS name:	FEDERAL CORRECTIONAL INST	Population served:	750
PWS type code:	C	Violation ID:	5370
Contaminant:	GLYPHOSATE	Violation type:	3
Compliance start date:	1/1/2006 0:00:00	Compliance end date:	12/31/2008 0:00:00
Enforcement date:	No Enf Action as of	Enforcement action:	7/8/2009 0:00:00
Violation measurement:	Not Reported		

PWS name:	FEDERAL CORRECTIONAL INST	Population served:	750

PWS type code:	C	Violation ID:	5371
Contaminant:	DI (2-ETHYLHEXYL) ADIPATE	Violation type:	3
Compliance start date:	1/1/2006 0:00:00	Compliance end date:	12/31/2008 0:00:00
Enforcement date:	No Enf Action as of	Enforcement action:	7/8/2009 0:00:00
Violation measurement:	Not Reported		

PWS name:	FEDERAL CORRECTIONAL INST	Population served:	750
PWS type code:	C	Violation ID:	5372
Contaminant:	OXAMYL (VYDATE)	Violation type:	3
Compliance start date:	1/1/2006 0:00:00	Compliance end date:	12/31/2008 0:00:00
Enforcement date:	No Enf Action as of	Enforcement action:	7/8/2009 0:00:00
Violation measurement:	Not Reported		

PWS name:	FEDERAL CORRECTIONAL INST	Population served:	750
PWS type code:	C	Violation ID:	5373
Contaminant:	SIMAZINE	Violation type:	3
Compliance start date:	1/1/2006 0:00:00	Compliance end date:	12/31/2008 0:00:00
Enforcement date:	No Enf Action as of	Enforcement action:	7/8/2009 0:00:00
Violation measurement:	Not Reported		

PWS name:	FEDERAL CORRECTIONAL INST	Population served:	750
PWS type code:	C	Violation ID:	5374
Contaminant:	DI (2-ETHYLHEXYL) PHTHALATE		
Violation type:	3	Compliance start date:	1/1/2006 0:00:00
Compliance end date:	12/31/2008 0:00:00	Enforcement date:	No Enf Action as of
Enforcement action:	7/8/2009 0:00:00	Violation measurement:	Not Reported

PWS name:	FEDERAL CORRECTIONAL INST	Population served:	750
PWS type code:	C	Violation ID:	5375
Contaminant:	PICLORAM	Violation type:	3
Compliance start date:	1/1/2006 0:00:00	Compliance end date:	12/31/2008 0:00:00
Enforcement date:	No Enf Action as of	Enforcement action:	7/8/2009 0:00:00
Violation measurement:	Not Reported		

PWS name:	FEDERAL CORRECTIONAL INST	Population served:	750
PWS type code:	C	Violation ID:	5376
Contaminant:	DINOSEB	Violation type:	3
Compliance start date:	1/1/2006 0:00:00	Compliance end date:	12/31/2008 0:00:00
Enforcement date:	No Enf Action as of	Enforcement action:	7/8/2009 0:00:00
Violation measurement:	Not Reported		

PWS name:	FEDERAL CORRECTIONAL INST	Population served:	750
PWS type code:	C	Violation ID:	5377
Contaminant:	HEXACHLOROCYCLOPENTADIENE	Violation type:	3
Compliance start date:	1/1/2006 0:00:00	Compliance end date:	12/31/2008 0:00:00
Enforcement date:	No Enf Action as of	Enforcement action:	7/8/2009 0:00:00
Violation measurement:	Not Reported		

PWS name:	FEDERAL CORRECTIONAL INST	Population served:	750
PWS type code:	C	Violation ID:	5378
Contaminant:	CARBOFURAN	Violation type:	3
Compliance start date:	1/1/2006 0:00:00	Compliance end date:	12/31/2008 0:00:00
Enforcement date:	No Enf Action as of	Enforcement action:	7/8/2009 0:00:00
Violation measurement:	Not Reported		

PWS name:	FEDERAL CORRECTIONAL INST	Population served:	750
PWS type code:	C	Violation ID:	5379
Contaminant:	ATRAZINE	Violation type:	3
Compliance start date:	1/1/2006 0:00:00	Compliance end date:	12/31/2008 0:00:00
Enforcement date:	No Enf Action as of	Enforcement action:	7/8/2009 0:00:00
Violation measurement:	Not Reported		

PWS name:	FEDERAL CORRECTIONAL INST	Population served:	750
PWS type code:	C	Violation ID:	5380
Contaminant:	ALACHLOR (LASSO)	Violation type:	3
Compliance start date:	1/1/2006 0:00:00	Compliance end date:	12/31/2008 0:00:00
Enforcement date:	No Enf Action as of	Enforcement action:	7/8/2009 0:00:00
Violation measurement:	Not Reported		

PWS name:	FEDERAL CORRECTIONAL INST	Population served:	750
PWS type code:	C	Violation ID:	5381
Contaminant:	2,3,7,8-TCDD (DIOXIN)	Violation type:	3
Compliance start date:	1/1/2006 0:00:00	Compliance end date:	12/31/2008 0:00:00
Enforcement date:	No Enf Action as of	Enforcement action:	7/8/2009 0:00:00
Violation measurement:	Not Reported		

PWS name:	FEDERAL CORRECTIONAL INST	Population served:	750
PWS type code:	C	Violation ID:	5382
Contaminant:	HEPTACHLOR	Violation type:	3
Compliance start date:	1/1/2006 0:00:00	Compliance end date:	12/31/2008 0:00:00
Enforcement date:	No Enf Action as of	Enforcement action:	7/8/2009 0:00:00
Violation measurement:	Not Reported		

PWS name:	FEDERAL CORRECTIONAL INST	Population served:	750
PWS type code:	C	Violation ID:	5383
Contaminant:	HEPTACHLOR EPOXIDE	Violation type:	3
Compliance start date:	1/1/2006 0:00:00	Compliance end date:	12/31/2008 0:00:00
Enforcement date:	No Enf Action as of	Enforcement action:	7/8/2009 0:00:00
Violation measurement:	Not Reported		

PWS name:	FEDERAL CORRECTIONAL INST	Population served:	750
PWS type code:	C	Violation ID:	5384
Contaminant:	2,4-D	Violation type:	3
Compliance start date:	1/1/2006 0:00:00	Compliance end date:	12/31/2008 0:00:00
Enforcement date:	No Enf Action as of	Enforcement action:	7/8/2009 0:00:00
Violation measurement:	Not Reported		

PWS name:	FEDERAL CORRECTIONAL INST	Population served:	750
PWS type code:	C	Violation ID:	5385
Contaminant:	2,4,5-TP (SILVEX)	Violation type:	3
Compliance start date:	1/1/2006 0:00:00	Compliance end date:	12/31/2008 0:00:00
Enforcement date:	No Enf Action as of	Enforcement action:	7/8/2009 0:00:00
Violation measurement:	Not Reported		

PWS name:	FEDERAL CORRECTIONAL INST	Population served:	750
PWS type code:	C	Violation ID:	5386
Contaminant:	HEXACHLOROBENZENE (HCB)	Violation type:	3
Compliance start date:	1/1/2006 0:00:00	Compliance end date:	12/31/2008 0:00:00
Enforcement date:	No Enf Action as of	Enforcement action:	7/8/2009 0:00:00
Violation measurement:	Not Reported		

PWS name:	FEDERAL CORRECTIONAL INST	Population served:	750
PWS type code:	C	Violation ID:	5387
Contaminant:	BENZO (A) PYRENE	Violation type:	3
Compliance start date:	1/1/2006 0:00:00	Compliance end date:	12/31/2008 0:00:00
Enforcement date:	No Enf Action as of	Enforcement action:	7/8/2009 0:00:00
Violation measurement:	Not Reported		

PWS name:	FEDERAL CORRECTIONAL INST	Population served:	750
PWS type code:	C	Violation ID:	5388
Contaminant:	PENTACHLOROPHENOL	Violation type:	3
Compliance start date:	1/1/2006 0:00:00	Compliance end date:	12/31/2008 0:00:00
Enforcement date:	No Enf Action as of	Enforcement action:	7/8/2009 0:00:00
Violation measurement:	Not Reported		

PWS name:	FEDERAL CORRECTIONAL INST	Population served:	750
PWS type code:	C	Violation ID:	5389
Contaminant:	AROCLOR 1016	Violation type:	3
Compliance start date:	1/1/2006 0:00:00	Compliance end date:	12/31/2008 0:00:00
Enforcement date:	No Enf Action as of	Enforcement action:	7/8/2009 0:00:00
Violation measurement:	Not Reported		

PWS name:	FEDERAL CORRECTIONAL INST	Population served:	750
PWS type code:	C	Violation ID:	5390
Contaminant:	AROCLOR 1221	Violation type:	3
Compliance start date:	1/1/2006 0:00:00	Compliance end date:	12/31/2008 0:00:00
Enforcement date:	No Enf Action as of	Enforcement action:	7/8/2009 0:00:00
Violation measurement:	Not Reported		

PWS name:	FEDERAL CORRECTIONAL INST	Population served:	750
PWS type code:	C	Violation ID:	5391
Contaminant:	AROCLOR 1232	Violation type:	3
Compliance start date:	1/1/2006 0:00:00	Compliance end date:	12/31/2008 0:00:00
Enforcement date:	No Enf Action as of	Enforcement action:	7/8/2009 0:00:00
Violation measurement:	Not Reported		

PWS name:	FEDERAL CORRECTIONAL INST	Population served:	750
PWS type code:	C	Violation ID:	5392
Contaminant:	AROCLOR 1242	Violation type:	3
Compliance start date:	1/1/2006 0:00:00	Compliance end date:	12/31/2008 0:00:00
Enforcement date:	No Enf Action as of	Enforcement action:	7/8/2009 0:00:00
Violation measurement:	Not Reported		

PWS name:	FEDERAL CORRECTIONAL INST	Population served:	750
PWS type code:	C	Violation ID:	5393
Contaminant:	AROCLOR 1248	Violation type:	3
Compliance start date:	1/1/2006 0:00:00	Compliance end date:	12/31/2008 0:00:00
Enforcement date:	No Enf Action as of	Enforcement action:	7/8/2009 0:00:00
Violation measurement:	Not Reported		

PWS name:	FEDERAL CORRECTIONAL INST	Population served:	750
PWS type code:	C	Violation ID:	5394
Contaminant:	AROCLOR 1254	Violation type:	3
Compliance start date:	1/1/2006 0:00:00	Compliance end date:	12/31/2008 0:00:00
Enforcement date:	No Enf Action as of	Enforcement action:	7/8/2009 0:00:00
Violation measurement:	Not Reported		

PWS name:	FEDERAL CORRECTIONAL INST	Population served:	750
PWS type code:	C	Violation ID:	5395
Contaminant:	AROCLOR 1260	Violation type:	3
Compliance start date:	1/1/2006 0:00:00	Compliance end date:	12/31/2008 0:00:00
Enforcement date:	No Enf Action as of	Enforcement action:	7/8/2009 0:00:00
Violation measurement:	Not Reported		

PWS name:	FEDERAL CORRECTIONAL INST	Population served:	750
PWS type code:	C	Violation ID:	5396
Contaminant:	1,2 DIBROMO-3-CHLOROPROPANE (DBCP)		
Violation type:	3	Compliance start date:	1/1/2006 0:00:00
Compliance end date:	12/31/2008 0:00:00	Enforcement date:	No Enf Action as of
Enforcement action:	7/8/2009 0:00:00	Violation measurement:	Not Reported

PWS name:	FEDERAL CORRECTIONAL INST	Population served:	750
PWS type code:	C	Violation ID:	5397
Contaminant:	ETHYLENE DIBROMIDE (EDB)	Violation type:	3
Compliance start date:	1/1/2006 0:00:00	Compliance end date:	12/31/2008 0:00:00
Enforcement date:	No Enf Action as of	Enforcement action:	7/8/2009 0:00:00
Violation measurement:	Not Reported		

GEOCHECK VERSION 2.1
STATE DATABASE WELL INFORMATION

PWS name:	FEDERAL CORRECTIONAL INST	Population served:	750
PWS type code:	C	Violation ID:	5398
Contaminant:	CHLORDANE	Violation type:	3
Compliance start date:	1/1/2006 0:00:00	Compliance end date:	12/31/2008 0:00:00
Enforcement date:	No Enf Action as of	Enforcement action:	7/8/2009 0:00:00
Violation measurement:	Not Reported		

PWS name:	FEDERAL CORRECTIONAL INST	Population served:	750
PWS type code:	C	Violation ID:	603
Contaminant:	COLIFORM (TCR)	Violation type:	Monitoring, Repeat Major (TCR)
Compliance start date:	11/1/2002 0:00:00	Compliance end date:	11/30/2002 0:00:00
Enforcement date:	12/6/2006 0:00:00	Enforcement action:	State Compliance Achieved
Violation measurement:	Not Reported		

Map ID:	262		
Epa region:	09	State:	AZ
Pwsid:	AZ0410112	Pwsname:	TUCSON CITY OF
Cityserved:	Not Reported	Stateserved:	AZ
Zipserved:	Not Reported	Fipscounty:	04019
Status:	Active	Retpopsrvd:	675686
Pwssvcconn:	191264	Psource longname:	Groundwater
Pwstype:	CWS	Owner:	Local_Govt
Contact:	DEAN, STEPHEN	Contactorgname:	DEAN, STEPHEN
Contactphone:	520-837-2441	Contactaddress1:	Not Reported
Contactaddress2:	4401 S TUCSON ESTATES PKWY		
Contactcity:	TUCSON	Contactstate:	AZ
Contactzip:	85735	Pwsactivitycode:	A

Pwsid:	AZ0410112	Facid:	1147
Facname:	TP001 - CL2	Factype:	Treatment_plant
Facactivitycode:	A	Trtobjective:	disinfection
Trtprocess:	hypochlorination, pre	Factypecode:	TP

Pwsid:	AZ0410112	Facid:	15862
Facname:	TP002 - CL2	Factype:	Treatment_plant
Facactivitycode:	A	Trtobjective:	disinfection
Trtprocess:	hypochlorination, post	Factypecode:	TP

Pwsid:	AZ0410112	Facid:	15863
Facname:	TP003 - CL2	Factype:	Treatment_plant
Facactivitycode:	A	Trtobjective:	disinfection
Trtprocess:	hypochlorination, post	Factypecode:	TP

Pwsid:	AZ0410112	Facid:	15960
Facname:	TP004 - CL2	Factype:	Treatment_plant
Facactivitycode:	A	Trtobjective:	disinfection
Trtprocess:	hypochlorination, post	Factypecode:	TP

Pwsid:	AZ0410112	Facid:	21838
Facname:	TP126 - CL2, TCE	Factype:	Treatment_plant
Facactivitycode:	A		
Trtobjective:	disinfection by-products control		
Trtprocess:	activated carbon, granular		
Factypecode:	TP		

Pwsid:	AZ0410112	Facid:	21838
Facname:	TP126 - CL2, TCE	Factype:	Treatment_plant
Facactivitycode:	A		
Trtobjective:	disinfection by-products control		
Trtprocess:	aeration, packed tower	Factypecode:	TP

GEOCHECK VERSION 2.1
STATE DATABASE WELL INFORMATION

Pwsid:	AZ0410112	Facid:	21838
Facname:	TP126 - CL2, TCE	Factype:	Treatment_plant
Facactivitycode:	A	Trtobjective:	disinfection
Trtprocess:	hypochlorination, post	Factypecode:	TP
Pwsid:	AZ0410112	Facid:	22338
Facname:	TP164 - CL2	Factype:	Treatment_plant
Facactivitycode:	A	Trtobjective:	organics removal
Trtprocess:	hypochlorination, pre	Factypecode:	TP
Pwsid:	AZ0410112	Facid:	22338
Facname:	TP164 - CL2	Factype:	Treatment_plant
Facactivitycode:	A	Trtobjective:	disinfection
Trtprocess:	hypochlorination, post	Factypecode:	TP
PWS ID:	AZ0410112	PWS name:	TUCSON WATER DEPT MUNICI
Address:	BOX 27210	Care of:	Not Reported
City:	TUCSON	State:	AZ
Zip:	85726	Owner:	TUCSON WATER DEPT MUNICI
Source code:	Surface water	Population:	550000
PWS ID:	AZ0410112	PWS type:	System Owner/Responsible Party
PWS name:	CITY OF TUCSON	PWS address:	P O BOX 27210
PWS city:	TUCSON	PWS state:	AZ
PWS zip:	85726	PWS name:	TUCSON, CITY OF
PWS type code:	C	Retail population served:	675000
Contact:	TUCSON CITY OF	Contact address:	ATTN STEPHEN DEAN
Contact address:	4401 S TUCSON ESTATES PKWY		
Contact city:	TUCSON	Contact state:	AZ
Contact zip:	85735	Contact telephone:	520-791-5256
PWS ID:	AZ0410112	Activity status:	Active
Date system activated:	7706	Date system deactivated:	Not Reported
Retail population:	00478641	System name:	TUCSON WATER DEPT MUNICI
System address:	Not Reported	System address:	BOX 27210
System city:	TUCSON	System state:	AZ
System zip:	85726		
County FIPS:	04	City served:	TUCSON
Population served:	over 100,000 Persons	Treatment:	Untreated
Latitude:	321102	Longitude:	1111258
Latitude:	320703	Longitude:	1111404
Latitude:	320754	Longitude:	1111203
Latitude:	320753	Longitude:	1111255
Latitude:	320617	Longitude:	1111202
Latitude:	320708	Longitude:	1111212
Latitude:	320708	Longitude:	1111254
Latitude:	321041	Longitude:	1110953
Latitude:	320828	Longitude:	1111104
Latitude:	321752	Longitude:	1105913

Latitude:	321741	Longitude:	1105900
Latitude:	321701	Longitude:	1105903
Latitude:	321653	Longitude:	1105803
Latitude:	321536	Longitude:	1105850
Latitude:	321040	Longitude:	1110920
Latitude:	321550	Longitude:	1105616
Latitude:	321616	Longitude:	1105710
Latitude:	321549	Longitude:	1105702
Latitude:	321549	Longitude:	1105631
Latitude:	321530	Longitude:	1105718
Latitude:	321504	Longitude:	1105749
Latitude:	321609	Longitude:	1105910
Latitude:	321732	Longitude:	1105927
Latitude:	322215	Longitude:	1105827
Latitude:	322135	Longitude:	1105820
Latitude:	322122	Longitude:	1105846
Latitude:	321505	Longitude:	1105037
Latitude:	321410	Longitude:	1104732
Latitude:	321423	Longitude:	1104825
Latitude:	320804	Longitude:	1105538
Latitude:	320832	Longitude:	1105207
Latitude:	320905	Longitude:	1105129
Latitude:	321346	Longitude:	1105428
Latitude:	321333	Longitude:	1105240
Latitude:	321411	Longitude:	1104802
Latitude:	321439	Longitude:	1105247
Latitude:	321420	Longitude:	1105247
Latitude:	321333	Longitude:	1105247
Latitude:	321235	Longitude:	1105411
Latitude:	321347	Longitude:	1105357
Latitude:	321327	Longitude:	1105325

Latitude:	321327	Longitude:	1105356
Latitude:	321333	Longitude:	1105310
Latitude:	321305	Longitude:	1105107
Latitude:	321518	Longitude:	1105219
Latitude:	321351	Longitude:	1105107
Latitude:	321404	Longitude:	1105114
Latitude:	321155	Longitude:	1105419
Latitude:	321254	Longitude:	1105254
Latitude:	321115	Longitude:	1105559
Latitude:	320845	Longitude:	1105132
Latitude:	322320	Longitude:	1110341
Latitude:	320838	Longitude:	1105848
Latitude:	321029	Longitude:	1105811
Latitude:	321512	Longitude:	1105319
Latitude:	321536	Longitude:	1105537
Latitude:	321400	Longitude:	1105544
Latitude:	321452	Longitude:	1105436
Latitude:	321359	Longitude:	1105459
Latitude:	321420	Longitude:	1105514
Latitude:	321426	Longitude:	1105444
Latitude:	321517	Longitude:	1105524
Latitude:	321524	Longitude:	1105553
Latitude:	321510	Longitude:	1105553
Latitude:	321446	Longitude:	1105544
Latitude:	321426	Longitude:	1105429
Latitude:	321254	Longitude:	1105559
Latitude:	321426	Longitude:	1105544
Latitude:	320917	Longitude:	1105911
Latitude:	320930	Longitude:	1105911
Latitude:	320956	Longitude:	1105903
Latitude:	321129	Longitude:	1105537

Latitude:	321208	Longitude:	1105552
Latitude:	321221	Longitude:	1105615
Latitude:	321025	Longitude:	1105848
Latitude:	320933	Longitude:	1105903
Latitude:	322146	Longitude:	1110554
Latitude:	321005	Longitude:	1105817
Latitude:	321506	Longitude:	1105028
Latitude:	321000	Longitude:	1105849
Latitude:	321426	Longitude:	1105506
Latitude:	321531	Longitude:	1105436
Latitude:	321103	Longitude:	1105441
Latitude:	320942	Longitude:	1104958
Latitude:	321244	Longitude:	1104630
Latitude:	321426	Longitude:	1105506
Latitude:	321549	Longitude:	1105827
Latitude:	321505	Longitude:	1105358
Latitude:	321504	Longitude:	1105514
Latitude:	321346	Longitude:	1105529
Latitude:	321324	Longitude:	1104506
Latitude:	321300	Longitude:	1105645
Latitude:	321246	Longitude:	1104958
Latitude:	320947	Longitude:	1105832
Latitude:	320802	Longitude:	1111054
Latitude:	320144	Longitude:	1105635
Latitude:	322102	Longitude:	1110319
Latitude:	322018	Longitude:	1110341
Latitude:	321919	Longitude:	1110216
Latitude:	321827	Longitude:	1110145
Latitude:	321814	Longitude:	1110123
Latitude:	321748	Longitude:	1110045
Latitude:	321735	Longitude:	1110123

Latitude:	322456	Longitude:	1111935
Latitude:	322707	Longitude:	1112043
Latitude:	322542	Longitude:	1111605
Latitude:	321036	Longitude:	1105919
Latitude:	321214	Longitude:	1105913
Latitude:	321003	Longitude:	1105913
Latitude:	321010	Longitude:	1105919
Latitude:	321003	Longitude:	1105918
Latitude:	320054	Longitude:	1105134
Latitude:	315909	Longitude:	1105307
Latitude:	320008	Longitude:	1105330
Latitude:	320008	Longitude:	1105228
Latitude:	315711	Longitude:	1105250
Latitude:	315711	Longitude:	1105329
Latitude:	320943	Longitude:	1105926
Latitude:	320053	Longitude:	1105228
Latitude:	320100	Longitude:	1105446
Latitude:	320238	Longitude:	1105734
Latitude:	320428	Longitude:	1105726
Latitude:	320120	Longitude:	1105501
Latitude:	320251	Longitude:	1105704
Latitude:	320406	Longitude:	1105728
Latitude:	320107	Longitude:	1105531
Latitude:	320521	Longitude:	1105731
Latitude:	320428	Longitude:	1105704
Latitude:	320455	Longitude:	1105732
Latitude:	320324	Longitude:	1105719
Latitude:	320219	Longitude:	1105633
Latitude:	320219	Longitude:	1105633
Latitude:	323030	Longitude:	1105500
Latitude:	320508	Longitude:	1105732

Latitude:	323030	Longitude:	1105531
Latitude:	320113	Longitude:	1104721
Latitude:	320014	Longitude:	1104729
Latitude:	321027	Longitude:	1104458
Latitude:	320010	Longitude:	1112005
Latitude:	323030	Longitude:	1105531
Latitude:	320739	Longitude:	1105223
Latitude:	321317	Longitude:	1104458
Latitude:	321305	Longitude:	1104717
Latitude:	321245	Longitude:	1104630
Latitude:	321159	Longitude:	1104726
Latitude:	321146	Longitude:	1104716
Latitude:	320313	Longitude:	1111440
Latitude:	320731	Longitude:	1104818
Latitude:	321246	Longitude:	1104817
Latitude:	321344	Longitude:	1104625
Latitude:	321532	Longitude:	1104701
Latitude:	321531	Longitude:	1104726
Latitude:	321140	Longitude:	1104614
Latitude:	321305	Longitude:	1104918
Latitude:	321351	Longitude:	1104825
Latitude:	321344	Longitude:	1104856
Latitude:	321505	Longitude:	1104629
Latitude:	321506	Longitude:	1104630
Latitude:	321304	Longitude:	1104856
Latitude:	321226	Longitude:	1105015
Latitude:	321259	Longitude:	1104840
Latitude:	321311	Longitude:	1104724
Latitude:	321357	Longitude:	1104731
Latitude:	321345	Longitude:	1104754
Latitude:	321318	Longitude:	1104818

GEOCHECK VERSION 2.1
STATE DATABASE WELL INFORMATION

Latitude:	321318	Longitude:	1104848
Latitude:	321213	Longitude:	1105021
Latitude:	321219	Longitude:	1105005
Latitude:	321252	Longitude:	1105005
Latitude:	321331	Longitude:	1105043
Latitude:	321245	Longitude:	1105044
Latitude:	321305	Longitude:	1105036
Latitude:	321245	Longitude:	1105114
Latitude:	321232	Longitude:	1105059
Latitude:	321035	Longitude:	1105021
Latitude:	321224	Longitude:	1105157
Latitude:	321232	Longitude:	1105028
Latitude:	322320	Longitude:	1110236
Latitude:	321404	Longitude:	1105114
Latitude:	321558	Longitude:	1104849
Latitude:	321531	Longitude:	1105232
Latitude:	321518	Longitude:	1105405
Latitude:	321524	Longitude:	1105654
Latitude:	321327	Longitude:	1105638
Latitude:	321042	Longitude:	1111235
Latitude:	321108	Longitude:	1111400
Latitude:	321147	Longitude:	1111258
Latitude:	321111	Longitude:	1111206
Latitude:	321021	Longitude:	1111205
Latitude:	321022	Longitude:	1111252
Latitude:	380847	Longitude:	1111306
Latitude:	321034	Longitude:	1111328
Latitude:	320847	Longitude:	1111156

State:	AZ	Latitude degrees:	31
Latitude minutes:	59	Latitude seconds:	9.0000
Longitude degrees:	110	Longitude minutes:	53
Longitude seconds:	7.0000		

State:	AZ	Latitude degrees:	32

Latitude minutes:	0	Latitude seconds:	8.0000
Longitude degrees:	110	Longitude minutes:	52
Longitude seconds:	28.0000		

State:	AZ	Latitude degrees:	32
Latitude minutes:	0	Latitude seconds:	8.0000
Longitude degrees:	110	Longitude minutes:	53
Longitude seconds:	30.0000		

State:	AZ	Latitude degrees:	32
Latitude minutes:	0	Latitude seconds:	53.0000
Longitude degrees:	110	Longitude minutes:	52
Longitude seconds:	28.0000		

State:	AZ	Latitude degrees:	32
Latitude minutes:	0	Latitude seconds:	54.0000
Longitude degrees:	110	Longitude minutes:	51
Longitude seconds:	34.0000		

State:	AZ	Latitude degrees:	32
Latitude minutes:	1	Latitude seconds:	0.0000
Longitude degrees:	110	Longitude minutes:	54
Longitude seconds:	46.0000		

State:	AZ	Latitude degrees:	32
Latitude minutes:	1	Latitude seconds:	7.0000
Longitude degrees:	110	Longitude minutes:	55
Longitude seconds:	31.0000		

State:	AZ	Latitude degrees:	32
Latitude minutes:	1	Latitude seconds:	20.0000
Longitude degrees:	110	Longitude minutes:	55
Longitude seconds:	1.0000		

State:	AZ	Latitude degrees:	32
Latitude minutes:	1	Latitude seconds:	44.0000
Longitude degrees:	110	Longitude minutes:	56
Longitude seconds:	35.0000		

State:	AZ	Latitude degrees:	32
Latitude minutes:	2	Latitude seconds:	19.0000
Longitude degrees:	110	Longitude minutes:	56
Longitude seconds:	33.0000		

State:	AZ	Latitude degrees:	32
Latitude minutes:	2	Latitude seconds:	51.0000
Longitude degrees:	110	Longitude minutes:	57
Longitude seconds:	4.0000		

State:	AZ	Latitude degrees:	32
Latitude minutes:	3	Latitude seconds:	24.0000
Longitude degrees:	110	Longitude minutes:	57
Longitude seconds:	19.0000		

State:	AZ	Latitude degrees:	32
Latitude minutes:	4	Latitude seconds:	6.0000
Longitude degrees:	110	Longitude minutes:	57
Longitude seconds:	28.0000		

State:	AZ	Latitude degrees:	32
Latitude minutes:	4	Latitude seconds:	28.0000
Longitude degrees:	110	Longitude minutes:	57

Longitude seconds:	4.0000		
State:	AZ	Latitude degrees:	32
Latitude minutes:	4	Latitude seconds:	28.0000
Longitude degrees:	110	Longitude minutes:	57
Longitude seconds:	26.0000		
State:	AZ	Latitude degrees:	32
Latitude minutes:	4	Latitude seconds:	55.0000
Longitude degrees:	110	Longitude minutes:	57
Longitude seconds:	32.0000		
State:	AZ	Latitude degrees:	32
Latitude minutes:	5	Latitude seconds:	8.0000
Longitude degrees:	110	Longitude minutes:	57
Longitude seconds:	32.0000		
State:	AZ	Latitude degrees:	32
Latitude minutes:	5	Latitude seconds:	21.0000
Longitude degrees:	110	Longitude minutes:	57
Longitude seconds:	31.0000		
State:	AZ	Latitude degrees:	32
Latitude minutes:	6	Latitude seconds:	17.0000
Longitude degrees:	111	Longitude minutes:	12
Longitude seconds:	2.0000		
State:	AZ	Latitude degrees:	32
Latitude minutes:	7	Latitude seconds:	8.0000
Longitude degrees:	111	Longitude minutes:	12
Longitude seconds:	12.0000		
State:	AZ	Latitude degrees:	32
Latitude minutes:	7	Latitude seconds:	8.0000
Longitude degrees:	111	Longitude minutes:	12
Longitude seconds:	54.0000		
State:	AZ	Latitude degrees:	32
Latitude minutes:	7	Latitude seconds:	31.0000
Longitude degrees:	110	Longitude minutes:	48
Longitude seconds:	18.0000		
State:	AZ	Latitude degrees:	32
Latitude minutes:	7	Latitude seconds:	53.0000
Longitude degrees:	111	Longitude minutes:	12
Longitude seconds:	55.0000		
State:	AZ	Latitude degrees:	32
Latitude minutes:	7	Latitude seconds:	54.0000
Longitude degrees:	111	Longitude minutes:	12
Longitude seconds:	3.0000		
State:	AZ	Latitude degrees:	32
Latitude minutes:	8	Latitude seconds:	4.0000
Longitude degrees:	110	Longitude minutes:	55
Longitude seconds:	38.0000		
State:	AZ	Latitude degrees:	32
Latitude minutes:	8	Latitude seconds:	28.0000
Longitude degrees:	111	Longitude minutes:	11
Longitude seconds:	4.0000		

GEOCHECK VERSION 2.1
STATE DATABASE WELL INFORMATION

State:	AZ	Latitude degrees:	32
Latitude minutes:	8	Latitude seconds:	32.0000
Longitude degrees:	110	Longitude minutes:	52
Longitude seconds:	7.0000		

State:	AZ	Latitude degrees:	32
Latitude minutes:	8	Latitude seconds:	38.0000
Longitude degrees:	110	Longitude minutes:	58
Longitude seconds:	48.0000		

State:	AZ	Latitude degrees:	32
Latitude minutes:	8	Latitude seconds:	45.0000
Longitude degrees:	110	Longitude minutes:	51
Longitude seconds:	32.0000		

State:	AZ	Latitude degrees:	32
Latitude minutes:	8	Latitude seconds:	47.0000
Longitude degrees:	111	Longitude minutes:	11
Longitude seconds:	56.0000		

State:	AZ	Latitude degrees:	32
Latitude minutes:	9	Latitude seconds:	5.0000
Longitude degrees:	110	Longitude minutes:	51
Longitude seconds:	29.0000		

State:	AZ	Latitude degrees:	32
Latitude minutes:	9	Latitude seconds:	17.0000
Longitude degrees:	110	Longitude minutes:	59
Longitude seconds:	11.0000		

State:	AZ	Latitude degrees:	32
Latitude minutes:	9	Latitude seconds:	30.0000
Longitude degrees:	110	Longitude minutes:	59
Longitude seconds:	11.0000		

State:	AZ	Latitude degrees:	32
Latitude minutes:	9	Latitude seconds:	33.0000
Longitude degrees:	110		
Longitude minutes:	59	Longitude seconds:	3.0000

State:	AZ	Latitude degrees:	32
Latitude minutes:	9	Latitude seconds:	42.0000
Longitude degrees:	110	Longitude minutes:	49
Longitude seconds:	58.0000		

State:	AZ	Latitude degrees:	32
Latitude minutes:	9	Latitude seconds:	43.0000
Longitude degrees:	110	Longitude minutes:	59
Longitude seconds:	26.0000		

State:	AZ	Latitude degrees:	32
Latitude minutes:	9	Latitude seconds:	47.0000
Longitude degrees:	110	Longitude minutes:	58
Longitude seconds:	32.0000		

State:	AZ	Latitude degrees:	32
Latitude minutes:	9	Latitude seconds:	56.0000
Longitude degrees:	110	Longitude minutes:	59
Longitude seconds:	3.0000		

State:	AZ	Latitude degrees:	32
Latitude minutes:	10	Latitude seconds:	0.0000

Longitude degrees:	110	Longitude minutes:	58
Longitude seconds:	49.0000		
State:	AZ	Latitude degrees:	32
Latitude minutes:	10	Latitude seconds:	3.0000
Longitude degrees:	110	Longitude minutes:	59
Longitude seconds:	13.0000		
State:	AZ	Latitude degrees:	32
Latitude minutes:	10	Latitude seconds:	3.0000
Longitude degrees:	110	Longitude minutes:	59
Longitude seconds:	18.0000		
State:	AZ	Latitude degrees:	32
Latitude minutes:	10	Latitude seconds:	5.0000
Longitude degrees:	110	Longitude minutes:	58
Longitude seconds:	17.0000		
State:	AZ	Latitude degrees:	32
Latitude minutes:	10	Latitude seconds:	10.0000
Longitude degrees:	110	Longitude minutes:	59
Longitude seconds:	19.0000		
State:	AZ	Latitude degrees:	32
Latitude minutes:	10	Latitude seconds:	21.0000
Longitude degrees:	111	Longitude minutes:	12
Longitude seconds:	5.0000		
State:	AZ	Latitude degrees:	32
Latitude minutes:	10	Latitude seconds:	22.0000
Longitude degrees:	111	Longitude minutes:	12
Longitude seconds:	52.0000		
State:	AZ	Latitude degrees:	32
Latitude minutes:	10	Latitude seconds:	25.0000
Longitude degrees:	110	Longitude minutes:	58
Longitude seconds:	48.0000		
State:	AZ	Latitude degrees:	32
Latitude minutes:	10	Latitude seconds:	27.0000
Longitude degrees:	110	Longitude minutes:	44
Longitude seconds:	58.0000		
State:	AZ	Latitude degrees:	32
Latitude minutes:	10	Latitude seconds:	29.0000
Longitude degrees:	110	Longitude minutes:	58
Longitude seconds:	11.0000		
State:	AZ	Latitude degrees:	32
Latitude minutes:	10	Latitude seconds:	34.0000
Longitude degrees:	111	Longitude minutes:	13
Longitude seconds:	28.0000		
State:	AZ	Latitude degrees:	32
Latitude minutes:	10	Latitude seconds:	35.0000
Longitude degrees:	110	Longitude minutes:	50
Longitude seconds:	21.0000		
State:	AZ	Latitude degrees:	32
Latitude minutes:	10	Latitude seconds:	36.0000
Longitude degrees:	110	Longitude minutes:	59
Longitude seconds:	19.0000		

GEOCHECK VERSION 2.1
STATE DATABASE WELL INFORMATION

State:	AZ	Latitude degrees:	32
Latitude minutes:	10	Latitude seconds:	40.0000
Longitude degrees:	111	Longitude minutes:	9
Longitude seconds:	20.0000		

State:	AZ	Latitude degrees:	32
Latitude minutes:	10	Latitude seconds:	41.0000
Longitude degrees:	111	Longitude minutes:	9
Longitude seconds:	53.0000		

State:	AZ	Latitude degrees:	32
Latitude minutes:	10	Latitude seconds:	42.0000
Longitude degrees:	111	Longitude minutes:	12
Longitude seconds:	35.0000		

State:	AZ	Latitude degrees:	32
Latitude minutes:	11	Latitude seconds:	2.0000
Longitude degrees:	111	Longitude minutes:	12
Longitude seconds:	58.0000		

State:	AZ	Latitude degrees:	32
Latitude minutes:	11	Latitude seconds:	3.0000
Longitude degrees:	110	Longitude minutes:	54
Longitude seconds:	41.0000		

State:	AZ	Latitude degrees:	32
Latitude minutes:	11	Latitude seconds:	8.0000
Longitude degrees:	111	Longitude minutes:	14
Longitude seconds:	0.0000		

State:	AZ	Latitude degrees:	32
Latitude minutes:	11	Latitude seconds:	11.0000
Longitude degrees:	111	Longitude minutes:	12
Longitude seconds:	6.0000		

State:	AZ	Latitude degrees:	32
Latitude minutes:	11	Latitude seconds:	15.0000
Longitude degrees:	110	Longitude minutes:	55
Longitude seconds:	59.0000		

State:	AZ	Latitude degrees:	32
Latitude minutes:	11	Latitude seconds:	29.0000
Longitude degrees:	110	Longitude minutes:	55
Longitude seconds:	37.0000		

State:	AZ	Latitude degrees:	32
Latitude minutes:	11	Latitude seconds:	40.0000
Longitude degrees:	110	Longitude minutes:	46
Longitude seconds:	14.0000		

State:	AZ	Latitude degrees:	32
Latitude minutes:	11	Latitude seconds:	46.0000
Longitude degrees:	110	Longitude minutes:	47
Longitude seconds:	16.0000		

State:	AZ	Latitude degrees:	32
Latitude minutes:	11	Latitude seconds:	47.0000
Longitude degrees:	111	Longitude minutes:	12
Longitude seconds:	58.0000		

State:	AZ	Latitude degrees:	32
Latitude minutes:	11	Latitude seconds:	55.0000

Longitude degrees:	110	Longitude minutes:	54
Longitude seconds:	19.0000		
State:	AZ	Latitude degrees:	32
Latitude minutes:	11	Latitude seconds:	59.0000
Longitude degrees:	110	Longitude minutes:	47
Longitude seconds:	26.0000		
State:	AZ	Latitude degrees:	32
Latitude minutes:	12	Latitude seconds:	8.0000
Longitude degrees:	110	Longitude minutes:	55
Longitude seconds:	52.0000		
State:	AZ	Latitude degrees:	32
Latitude minutes:	12	Latitude seconds:	13.0000
Longitude degrees:	110	Longitude minutes:	50
Longitude seconds:	21.0000		
State:	AZ	Latitude degrees:	32
Latitude minutes:	12	Latitude seconds:	14.0000
Longitude degrees:	110	Longitude minutes:	59
Longitude seconds:	13.0000		
State:	AZ	Latitude degrees:	32
Latitude minutes:	12	Latitude seconds:	19.0000
Longitude degrees:	110	Longitude minutes:	50
Longitude seconds:	5.0000		
State:	AZ	Latitude degrees:	32
Latitude minutes:	12	Latitude seconds:	21.0000
Longitude degrees:	110	Longitude minutes:	56
Longitude seconds:	15.0000		
State:	AZ	Latitude degrees:	32
Latitude minutes:	12	Latitude seconds:	24.0000
Longitude degrees:	110	Longitude minutes:	51
Longitude seconds:	57.0000		
State:	AZ	Latitude degrees:	32
Latitude minutes:	12	Latitude seconds:	26.0000
Longitude degrees:	110	Longitude minutes:	50
Longitude seconds:	15.0000		
State:	AZ	Latitude degrees:	32
Latitude minutes:	12	Latitude seconds:	32.0000
Longitude degrees:	110	Longitude minutes:	50
Longitude seconds:	28.0000		
State:	AZ	Latitude degrees:	32
Latitude minutes:	12	Latitude seconds:	32.0000
Longitude degrees:	110	Longitude minutes:	50
Longitude seconds:	59.0000		
State:	AZ	Latitude degrees:	32
Latitude minutes:	12	Latitude seconds:	35.0000
Longitude degrees:	110	Longitude minutes:	54
Longitude seconds:	11.0000		
State:	AZ	Latitude degrees:	32
Latitude minutes:	12	Latitude seconds:	44.0000
Longitude degrees:	110	Longitude minutes:	46
Longitude seconds:	30.0000		

GEOCHECK VERSION 2.1
STATE DATABASE WELL INFORMATION

State:	AZ	Latitude degrees:	32
Latitude minutes:	12	Latitude seconds:	45.0000
Longitude degrees:	110	Longitude minutes:	46
Longitude seconds:	30.0000		

State:	AZ	Latitude degrees:	32
Latitude minutes:	12	Latitude seconds:	45.0000
Longitude degrees:	110	Longitude minutes:	50
Longitude seconds:	44.0000		

State:	AZ	Latitude degrees:	32
Latitude minutes:	12	Latitude seconds:	45.0000
Longitude degrees:	110	Longitude minutes:	51
Longitude seconds:	14.0000		

State:	AZ	Latitude degrees:	32
Latitude minutes:	12	Latitude seconds:	46.0000
Longitude degrees:	110	Longitude minutes:	49
Longitude seconds:	58.0000		

State:	AZ	Latitude degrees:	32
Latitude minutes:	12	Latitude seconds:	52.0000
Longitude degrees:	110	Longitude minutes:	50
Longitude seconds:	5.0000		

State:	AZ	Latitude degrees:	32
Latitude minutes:	12	Latitude seconds:	54.0000
Longitude degrees:	110	Longitude minutes:	52
Longitude seconds:	54.0000		

State:	AZ	Latitude degrees:	32
Latitude minutes:	12	Latitude seconds:	54.0000
Longitude degrees:	110	Longitude minutes:	55
Longitude seconds:	59.0000		

State:	AZ	Latitude degrees:	32
Latitude minutes:	12	Latitude seconds:	59.0000
Longitude degrees:	110	Longitude minutes:	48
Longitude seconds:	40.0000		

State:	AZ	Latitude degrees:	32
Latitude minutes:	13	Latitude seconds:	0.0000
Longitude degrees:	110	Longitude minutes:	56
Longitude seconds:	45.0000		

State:	AZ	Latitude degrees:	32
Latitude minutes:	13	Latitude seconds:	4.0000
Longitude degrees:	110	Longitude minutes:	48
Longitude seconds:	56.0000		

State:	AZ	Latitude degrees:	32
Latitude minutes:	13	Latitude seconds:	5.0000
Longitude degrees:	110	Longitude minutes:	47
Longitude seconds:	17.0000		

State:	AZ	Latitude degrees:	32
Latitude minutes:	13	Latitude seconds:	5.0000
Longitude degrees:	110	Longitude minutes:	49
Longitude seconds:	18.0000		

State:	AZ	Latitude degrees:	32
Latitude minutes:	13	Latitude seconds:	5.0000

Longitude degrees:	110	Longitude minutes:	50
Longitude seconds:	36.0000		
State:	AZ	Latitude degrees:	32
Latitude minutes:	13	Latitude seconds:	5.0000
Longitude degrees:	110	Longitude minutes:	51
Longitude seconds:	7.0000		
State:	AZ	Latitude degrees:	32
Latitude minutes:	13	Latitude seconds:	11.0000
Longitude degrees:	110	Longitude minutes:	47
Longitude seconds:	24.0000		
State:	AZ	Latitude degrees:	32
Latitude minutes:	13	Latitude seconds:	17.0000
Longitude degrees:	110	Longitude minutes:	44
Longitude seconds:	58.0000		
State:	AZ	Latitude degrees:	32
Latitude minutes:	13	Latitude seconds:	18.0000
Longitude degrees:	110	Longitude minutes:	48
Longitude seconds:	18.0000		
State:	AZ	Latitude degrees:	32
Latitude minutes:	13	Latitude seconds:	18.0000
Longitude degrees:	110	Longitude minutes:	48
Longitude seconds:	48.0000		
State:	AZ	Latitude degrees:	32
Latitude minutes:	13	Latitude seconds:	24.0000
Longitude degrees:	110	Longitude minutes:	45
Longitude seconds:	6.0000		
State:	AZ	Latitude degrees:	32
Latitude minutes:	13	Latitude seconds:	27.0000
Longitude degrees:	110	Longitude minutes:	53
Longitude seconds:	25.0000		
State:	AZ	Latitude degrees:	32
Latitude minutes:	13	Latitude seconds:	27.0000
Longitude degrees:	110	Longitude minutes:	53
Longitude seconds:	56.0000		
State:	AZ	Latitude degrees:	32
Latitude minutes:	13	Latitude seconds:	27.0000
Longitude degrees:	110	Longitude minutes:	56
Longitude seconds:	38.0000		
State:	AZ	Latitude degrees:	32
Latitude minutes:	13	Latitude seconds:	31.0000
Longitude degrees:	110	Longitude minutes:	50
Longitude seconds:	43.0000		
State:	AZ	Latitude degrees:	32
Latitude minutes:	13	Latitude seconds:	33.0000
Longitude degrees:	110	Longitude minutes:	52
Longitude seconds:	40.0000		
State:	AZ	Latitude degrees:	32
Latitude minutes:	13	Latitude seconds:	33.0000
Longitude degrees:	110	Longitude minutes:	52
Longitude seconds:	47.0000		

GEOCHECK VERSION 2.1
STATE DATABASE WELL INFORMATION

State:	AZ	Latitude degrees:	32
Latitude minutes:	13	Latitude seconds:	33.0000
Longitude degrees:	110	Longitude minutes:	53
Longitude seconds:	10.0000		

State:	AZ	Latitude degrees:	32
Latitude minutes:	13	Latitude seconds:	44.0000
Longitude degrees:	110	Longitude minutes:	46
Longitude seconds:	25.0000		

State:	AZ	Latitude degrees:	32
Latitude minutes:	13	Latitude seconds:	44.0000
Longitude degrees:	110	Longitude minutes:	48
Longitude seconds:	56.0000		

State:	AZ	Latitude degrees:	32
Latitude minutes:	13	Latitude seconds:	46.0000
Longitude degrees:	110	Longitude minutes:	54
Longitude seconds:	28.0000		

State:	AZ	Latitude degrees:	32
Latitude minutes:	13	Latitude seconds:	46.0000
Longitude degrees:	110	Longitude minutes:	55
Longitude seconds:	29.0000		

State:	AZ	Latitude degrees:	32
Latitude minutes:	13	Latitude seconds:	47.0000
Longitude degrees:	110	Longitude minutes:	53
Longitude seconds:	57.0000		

State:	AZ	Latitude degrees:	32
Latitude minutes:	13	Latitude seconds:	51.0000
Longitude degrees:	110	Longitude minutes:	48
Longitude seconds:	25.0000		

State:	AZ	Latitude degrees:	32
Latitude minutes:	13	Latitude seconds:	51.0000
Longitude degrees:	110	Longitude minutes:	51
Longitude seconds:	7.0000		

State:	AZ	Latitude degrees:	32
Latitude minutes:	13	Latitude seconds:	59.0000
Longitude degrees:	110	Longitude minutes:	54
Longitude seconds:	59.0000		

State:	AZ	Latitude degrees:	32
Latitude minutes:	14	Latitude seconds:	0.0000
Longitude degrees:	110	Longitude minutes:	55
Longitude seconds:	44.0000		

State:	AZ	Latitude degrees:	32
Latitude minutes:	14	Latitude seconds:	4.0000
Longitude degrees:	110	Longitude minutes:	51
Longitude seconds:	14.0000		

State:	AZ	Latitude degrees:	32
Latitude minutes:	14	Latitude seconds:	10.0000
Longitude degrees:	110	Longitude minutes:	47
Longitude seconds:	32.0000		

State:	AZ	Latitude degrees:	32
Latitude minutes:	14	Latitude seconds:	11.0000

Longitude degrees:	110	Longitude minutes:	48
Longitude seconds:	2.0000		
State:	AZ	Latitude degrees:	32
Latitude minutes:	14	Latitude seconds:	20.0000
Longitude degrees:	110	Longitude minutes:	52
Longitude seconds:	47.0000		
State:	AZ	Latitude degrees:	32
Latitude minutes:	14	Latitude seconds:	20.0000
Longitude degrees:	110	Longitude minutes:	55
Longitude seconds:	14.0000		
State:	AZ	Latitude degrees:	32
Latitude minutes:	14	Latitude seconds:	23.0000
Longitude degrees:	110	Longitude minutes:	48
Longitude seconds:	25.0000		
State:	AZ	Latitude degrees:	32
Latitude minutes:	14	Latitude seconds:	26.0000
Longitude degrees:	110	Longitude minutes:	54
Longitude seconds:	29.0000		
State:	AZ	Latitude degrees:	32
Latitude minutes:	14	Latitude seconds:	26.0000
Longitude degrees:	110	Longitude minutes:	54
Longitude seconds:	44.0000		
State:	AZ	Latitude degrees:	32
Latitude minutes:	14	Latitude seconds:	26.0000
Longitude degrees:	110	Longitude minutes:	55
Longitude seconds:	6.0000		
State:	AZ	Latitude degrees:	32
Latitude minutes:	14	Latitude seconds:	26.0000
Longitude degrees:	110	Longitude minutes:	55
Longitude seconds:	44.0000		
State:	AZ	Latitude degrees:	32
Latitude minutes:	14	Latitude seconds:	39.0000
Longitude degrees:	110	Longitude minutes:	52
Longitude seconds:	47.0000		
State:	AZ	Latitude degrees:	32
Latitude minutes:	14	Latitude seconds:	46.0000
Longitude degrees:	110	Longitude minutes:	55
Longitude seconds:	44.0000		
State:	AZ	Latitude degrees:	32
Latitude minutes:	14	Latitude seconds:	52.0000
Longitude degrees:	110	Longitude minutes:	54
Longitude seconds:	36.0000		
State:	AZ	Latitude degrees:	32
Latitude minutes:	15	Latitude seconds:	4.0000
Longitude degrees:	110	Longitude minutes:	55
Longitude seconds:	14.0000		
State:	AZ	Latitude degrees:	32
Latitude minutes:	15	Latitude seconds:	4.0000
Longitude degrees:	110	Longitude minutes:	57
Longitude seconds:	49.0000		

GEOCHECK VERSION 2.1
STATE DATABASE WELL INFORMATION

State:	AZ	Latitude degrees:	32
Latitude minutes:	15	Latitude seconds:	5.0000
Longitude degrees:	110	Longitude minutes:	46
Longitude seconds:	29.0000		

State:	AZ	Latitude degrees:	32
Latitude minutes:	15	Latitude seconds:	5.0000
Longitude degrees:	110	Longitude minutes:	50
Longitude seconds:	37.0000		

State:	AZ	Latitude degrees:	32
Latitude minutes:	15	Latitude seconds:	5.0000
Longitude degrees:	110	Longitude minutes:	53
Longitude seconds:	58.0000		

State:	AZ	Latitude degrees:	32
Latitude minutes:	15	Latitude seconds:	6.0000
Longitude degrees:	110	Longitude minutes:	46
Longitude seconds:	30.0000		

State:	AZ	Latitude degrees:	32
Latitude minutes:	15	Latitude seconds:	6.0000
Longitude degrees:	110	Longitude minutes:	50
Longitude seconds:	28.0000		

State:	AZ	Latitude degrees:	32
Latitude minutes:	15	Latitude seconds:	10.0000
Longitude degrees:	110	Longitude minutes:	55
Longitude seconds:	53.0000		

State:	AZ	Latitude degrees:	32
Latitude minutes:	15	Latitude seconds:	12.0000
Longitude degrees:	110	Longitude minutes:	53
Longitude seconds:	19.0000		

State:	AZ	Latitude degrees:	32
Latitude minutes:	15	Latitude seconds:	17.0000
Longitude degrees:	110	Longitude minutes:	55
Longitude seconds:	24.0000		

State:	AZ	Latitude degrees:	32
Latitude minutes:	15	Latitude seconds:	18.0000
Longitude degrees:	110	Longitude minutes:	52
Longitude seconds:	19.0000		

State:	AZ	Latitude degrees:	32
Latitude minutes:	15	Latitude seconds:	18.0000
Longitude degrees:	110	Longitude minutes:	54
Longitude seconds:	5.0000		

State:	AZ	Latitude degrees:	32
Latitude minutes:	15	Latitude seconds:	24.0000
Longitude degrees:	110	Longitude minutes:	55
Longitude seconds:	53.0000		

State:	AZ	Latitude degrees:	32
Latitude minutes:	15	Latitude seconds:	24.0000
Longitude degrees:	110	Longitude minutes:	56
Longitude seconds:	54.0000		

State:	AZ	Latitude degrees:	32
Latitude minutes:	15	Latitude seconds:	30.0000

Longitude degrees:	110	Longitude minutes:	57
Longitude seconds:	18.0000		
State:	AZ	Latitude degrees:	32
Latitude minutes:	15	Latitude seconds:	31.0000
Longitude degrees:	110	Longitude minutes:	47
Longitude seconds:	26.0000		
State:	AZ	Latitude degrees:	32
Latitude minutes:	15	Latitude seconds:	31.0000
Longitude degrees:	110	Longitude minutes:	52
Longitude seconds:	32.0000		
State:	AZ	Latitude degrees:	32
Latitude minutes:	15	Latitude seconds:	31.0000
Longitude degrees:	110	Longitude minutes:	54
Longitude seconds:	36.0000		
State:	AZ	Latitude degrees:	32
Latitude minutes:	15	Latitude seconds:	32.0000
Longitude degrees:	110	Longitude minutes:	47
Longitude seconds:	1.0000		
State:	AZ	Latitude degrees:	32
Latitude minutes:	15	Latitude seconds:	32.0000
Longitude degrees:	110	Longitude minutes:	50
Longitude seconds:	5.0000		
State:	AZ	Latitude degrees:	32
Latitude minutes:	15	Latitude seconds:	36.0000
Longitude degrees:	110	Longitude minutes:	55
Longitude seconds:	37.0000		
State:	AZ	Latitude degrees:	32
Latitude minutes:	15	Latitude seconds:	36.0000
Longitude degrees:	110	Longitude minutes:	58
Longitude seconds:	50.0000		
State:	AZ	Latitude degrees:	32
Latitude minutes:	15	Latitude seconds:	49.0000
Longitude degrees:	110	Longitude minutes:	56
Longitude seconds:	31.0000		
State:	AZ	Latitude degrees:	32
Latitude minutes:	15	Latitude seconds:	49.0000
Longitude degrees:	110	Longitude minutes:	57
Longitude seconds:	2.0000		
State:	AZ	Latitude degrees:	32
Latitude minutes:	15	Latitude seconds:	49.0000
Longitude degrees:	110	Longitude minutes:	58
Longitude seconds:	27.0000		
State:	AZ	Latitude degrees:	32
Latitude minutes:	15	Latitude seconds:	50.0000
Longitude degrees:	110	Longitude minutes:	56
Longitude seconds:	16.0000		
State:	AZ	Latitude degrees:	32
Latitude minutes:	15	Latitude seconds:	58.0000
Longitude degrees:	110	Longitude minutes:	48
Longitude seconds:	49.0000		

GEOCHECK VERSION 2.1
STATE DATABASE WELL INFORMATION

State:	AZ	Latitude degrees:	32
Latitude minutes:	16	Latitude seconds:	9.0000
Longitude degrees:	110	Longitude minutes:	59
Longitude seconds:	10.0000		

State:	AZ	Latitude degrees:	32
Latitude minutes:	16	Latitude seconds:	16.0000
Longitude degrees:	110	Longitude minutes:	57
Longitude seconds:	10.0000		

State:	AZ	Latitude degrees:	32
Latitude minutes:	17	Latitude seconds:	1.0000
Longitude degrees:	110	Longitude minutes:	59
Longitude seconds:	3.0000		

State:	AZ	Latitude degrees:	32
Latitude minutes:	17	Latitude seconds:	32.0000
Longitude degrees:	110	Longitude minutes:	59
Longitude seconds:	27.0000		

State:	AZ	Latitude degrees:	32
Latitude minutes:	17	Latitude seconds:	35.0000
Longitude degrees:	111	Longitude minutes:	1
Longitude seconds:	23.0000		

State:	AZ	Latitude degrees:	32
Latitude minutes:	17	Latitude seconds:	41.0000
Longitude degrees:	110	Longitude minutes:	59
Longitude seconds:	0.0000		

State:	AZ	Latitude degrees:	32
Latitude minutes:	17	Latitude seconds:	48.0000
Longitude degrees:	111	Longitude minutes:	0
Longitude seconds:	45.0000		

State:	AZ	Latitude degrees:	32
Latitude minutes:	17	Latitude seconds:	52.0000
Longitude degrees:	110		
Longitude minutes:	59	Longitude seconds:	13.0000

State:	AZ	Latitude degrees:	32
Latitude minutes:	18	Latitude seconds:	14.0000
Longitude degrees:	111	Longitude minutes:	1
Longitude seconds:	23.0000		

State:	AZ	Latitude degrees:	32
Latitude minutes:	18	Latitude seconds:	27.0000
Longitude degrees:	111	Longitude minutes:	1
Longitude seconds:	45.0000		

State:	AZ	Latitude degrees:	32
Latitude minutes:	19	Latitude seconds:	19.0000
Longitude degrees:	111	Longitude minutes:	2
Longitude seconds:	16.0000		

State:	AZ	Latitude degrees:	32
Latitude minutes:	20	Latitude seconds:	18.0000
Longitude degrees:	111	Longitude minutes:	3
Longitude seconds:	41.0000		

State:	AZ	Latitude degrees:	32
Latitude minutes:	21	Latitude seconds:	2.0000

Longitude degrees:	111	Longitude minutes:	3
Longitude seconds:	19.0000		

State:	AZ	Latitude degrees:	32
Latitude minutes:	21	Latitude seconds:	22.0000
Longitude degrees:	110	Longitude minutes:	58
Longitude seconds:	46.0000		

State:	AZ	Latitude degrees:	32
Latitude minutes:	21	Latitude seconds:	35.0000
Longitude degrees:	110	Longitude minutes:	58
Longitude seconds:	20.0000		

State:	AZ	Latitude degrees:	32
Latitude minutes:	21	Latitude seconds:	46.0000
Longitude degrees:	111	Longitude minutes:	5
Longitude seconds:	54.0000		

State:	AZ	Latitude degrees:	32
Latitude minutes:	22	Latitude seconds:	15.0000
Longitude degrees:	110	Longitude minutes:	58
Longitude seconds:	27.0000		

State:	AZ	Latitude degrees:	32
Latitude minutes:	23	Latitude seconds:	20.0000
Longitude degrees:	111	Longitude minutes:	2
Longitude seconds:	36.0000		

State:	AZ	Latitude degrees:	32
Latitude minutes:	23	Latitude seconds:	20.0000
Longitude degrees:	111	Longitude minutes:	3
Longitude seconds:	41.0000		

State:	AZ	Latitude degrees:	32
Latitude minutes:	24	Latitude seconds:	56.0000
Longitude degrees:	111	Longitude minutes:	19
Longitude seconds:	35.0000		

State:	AZ	Latitude degrees:	38
Latitude minutes:	8	Latitude seconds:	47.0000
Longitude degrees:	111	Longitude minutes:	13
Longitude seconds:	6.0000		

Violation id:	10001	Orig code:	S
State:	AZ	Violation Year:	2000
Contamination code:	1040	Contamination Name:	Nitrate
Violation code:	03	Violation name:	Monitoring, Regular
Rule code:	331	Rule name:	Nitrates
Violation measur:	Not Reported	Unit of measure:	Not Reported
State mcl:	Not Reported	Cmp bdt:	10/01/2000
Cmp edt:	12/31/2000		

Violation id:	100099	Orig code:	S
State:	AZ	Violation Year:	1998
Contamination code:	2020	Contamination Name:	Toxaphene
Violation code:	03	Violation name:	Monitoring, Regular
Rule code:	320	Rule name:	SOC
Violation measur:	Not Reported	Unit of measure:	Not Reported
State mcl:	Not Reported	Cmp bdt:	01/01/1998
Cmp edt:	12/31/2000		

Violation id:	100199	Orig code:	S

State: AZ
Contamination code: 2031
Violation code: 03
Rule code: 320
Violation measur: Not Reported
State mcl: Not Reported
Cmp edt: 12/31/2000
Violation Year: 1998
Contamination Name: Dalapon
Violation name: Monitoring, Regular
Rule name: SOC
Unit of measure: Not Reported
Cmp bdt: 01/01/1998

Violation id: 100299
State: AZ
Contamination code: 2032
Violation code: 03
Rule code: 320
Violation measur: Not Reported
State mcl: Not Reported
Cmp edt: 12/31/2000
Orig code: S
Violation Year: 1998
Contamination Name: Diquat
Violation name: Monitoring, Regular
Rule name: SOC
Unit of measure: Not Reported
Cmp bdt: 01/01/1998

Violation id: 100399
State: AZ
Contamination code: 2033
Violation code: 03
Rule code: 320
Violation measur: Not Reported
State mcl: Not Reported
Cmp edt: 12/31/2000
Orig code: S
Violation Year: 1998
Contamination Name: Endothall
Violation name: Monitoring, Regular
Rule name: SOC
Unit of measure: Not Reported
Cmp bdt: 01/01/1998

Violation id: 100499
State: AZ
Contamination code: 2034
Violation code: 03
Rule code: 320
Violation measur: Not Reported
State mcl: Not Reported
Cmp edt: 12/31/2000
Orig code: S
Violation Year: 1998
Contamination Name: Glyphosate
Violation name: Monitoring, Regular
Rule name: SOC
Unit of measure: Not Reported
Cmp bdt: 01/01/1998

Violation id: 100599
State: AZ
Contamination code: 2035
Violation code: 03
Rule code: 320
Violation measur: Not Reported
State mcl: Not Reported
Cmp edt: 12/31/2000
Orig code: S
Violation Year: 1998
Contamination Name: Di(2-ethylhexyl) adipate
Violation name: Monitoring, Regular
Rule name: SOC
Unit of measure: Not Reported
Cmp bdt: 01/01/1998

Violation id: 100699
State: AZ
Contamination code: 2036
Violation code: 03
Rule code: 320
Violation measur: Not Reported
State mcl: Not Reported
Cmp edt: 12/31/2000
Orig code: S
Violation Year: 1998
Contamination Name: OXAMYL
Violation name: Monitoring, Regular
Rule name: SOC
Unit of measure: Not Reported
Cmp bdt: 01/01/1998

Violation id: 100799
State: AZ
Contamination code: 2037
Violation code: 03
Rule code: 320
Violation measur: Not Reported
State mcl: Not Reported
Cmp edt: 12/31/2000
Orig code: S
Violation Year: 1998
Contamination Name: Simazine
Violation name: Monitoring, Regular
Rule name: SOC
Unit of measure: Not Reported
Cmp bdt: 01/01/1998

Violation id: 100899
State: AZ
Contamination code: 2039
Violation code: 03
Rule code: 320
Violation measur: Not Reported
State mcl: Not Reported
Cmp edt: 12/31/2000
Orig code: S
Violation Year: 1998
Contamination Name: Di(2-ethylhexyl) phthalate
Violation name: Monitoring, Regular
Rule name: SOC
Unit of measure: Not Reported
Cmp bdt: 01/01/1998

Violation id: 100999
State: AZ
Contamination code: 2040
Violation code: 03
Rule code: 320
Violation measur: Not Reported
State mcl: Not Reported
Cmp edt: 12/31/2000
Orig code: S
Violation Year: 1998
Contamination Name: Picloram
Violation name: Monitoring, Regular
Rule name: SOC
Unit of measure: Not Reported
Cmp bdt: 01/01/1998

Violation id: 10101
State: AZ
Contamination code: 1040
Violation code: 03
Rule code: 331
Violation measur: Not Reported
State mcl: Not Reported
Cmp edt: 12/31/2000
Orig code: S
Violation Year: 2000
Contamination Name: Nitrate
Violation name: Monitoring, Regular
Rule name: Nitrates
Unit of measure: Not Reported
Cmp bdt: 10/01/2000

Violation id: 101099
State: AZ
Contamination code: 2041
Violation code: 03
Rule code: 320
Violation measur: Not Reported
State mcl: Not Reported
Cmp edt: 12/31/2000
Orig code: S
Violation Year: 1998
Contamination Name: Dinoseb
Violation name: Monitoring, Regular
Rule name: SOC
Unit of measure: Not Reported
Cmp bdt: 01/01/1998

Violation id: 101199
State: AZ
Contamination code: 2042
Violation code: 03
Rule code: 320
Violation measur: Not Reported
State mcl: Not Reported
Cmp edt: 12/31/2000
Orig code: S
Violation Year: 1998
Contamination Name: Hexachlorocyclopentadiene
Violation name: Monitoring, Regular
Rule name: SOC
Unit of measure: Not Reported
Cmp bdt: 01/01/1998

Violation id: 101299
State: AZ
Contamination code: 2046
Violation code: 03
Rule code: 320
Violation measur: Not Reported
State mcl: Not Reported
Cmp edt: 12/31/2000
Orig code: S
Violation Year: 1998
Contamination Name: Carbofuran
Violation name: Monitoring, Regular
Rule name: SOC
Unit of measure: Not Reported
Cmp bdt: 01/01/1998

Violation id: 101399
State: AZ
Contamination code: 2050
Violation code: 03
Rule code: 320
Violation measur: Not Reported
State mcl: Not Reported
Cmp edt: 12/31/2000
Orig code: S
Violation Year: 1998
Contamination Name: Atrazine
Violation name: Monitoring, Regular
Rule name: SOC
Unit of measure: Not Reported
Cmp bdt: 01/01/1998

Violation id: 101499
State: AZ
Contamination code: 2051
Violation code: 03
Rule code: 320
Violation measur: Not Reported
State mcl: Not Reported
Cmp edt: 12/31/2000
Orig code: S
Violation Year: 1998
Contamination Name: LASSO
Violation name: Monitoring, Regular
Rule name: SOC
Unit of measure: Not Reported
Cmp bdt: 01/01/1998

Violation id: 101599
State: AZ
Contamination code: 2063
Violation code: 03
Rule code: 320
Violation measur: Not Reported
State mcl: Not Reported
Cmp edt: 12/31/2000
Orig code: S
Violation Year: 1998
Contamination Name: 2,3,7,8-TCDD
Violation name: Monitoring, Regular
Rule name: SOC
Unit of measure: Not Reported
Cmp bdt: 01/01/1998

Violation id: 101699
State: AZ
Contamination code: 2065
Violation code: 03
Rule code: 320
Violation measur: Not Reported
State mcl: Not Reported
Cmp edt: 12/31/2000
Orig code: S
Violation Year: 1998
Contamination Name: Heptachlor
Violation name: Monitoring, Regular
Rule name: SOC
Unit of measure: Not Reported
Cmp bdt: 01/01/1998

Violation id: 101799
State: AZ
Contamination code: 2067
Violation code: 03
Rule code: 320
Violation measur: Not Reported
State mcl: Not Reported
Cmp edt: 12/31/2000
Orig code: S
Violation Year: 1998
Contamination Name: Heptachlor epoxide
Violation name: Monitoring, Regular
Rule name: SOC
Unit of measure: Not Reported
Cmp bdt: 01/01/1998

Violation id: 101899
State: AZ
Contamination code: 2105
Violation code: 03
Rule code: 320
Violation measur: Not Reported
State mcl: Not Reported
Cmp edt: 12/31/2000
Orig code: S
Violation Year: 1998
Contamination Name: 2,4-D
Violation name: Monitoring, Regular
Rule name: SOC
Unit of measure: Not Reported
Cmp bdt: 01/01/1998

Violation id: 101999
State: AZ
Contamination code: 2110
Violation code: 03
Rule code: 320
Violation measur: Not Reported
State mcl: Not Reported
Cmp edt: 12/31/2000
Orig code: S
Violation Year: 1998
Contamination Name: 2,4,5-TP
Violation name: Monitoring, Regular
Rule name: SOC
Unit of measure: Not Reported
Cmp bdt: 01/01/1998

Violation id: 10201
State: AZ
Contamination code: 1040
Violation code: 03
Rule code: 331
Violation measur: Not Reported
State mcl: Not Reported
Cmp edt: 12/31/2000
Orig code: S
Violation Year: 2000
Contamination Name: Nitrate
Violation name: Monitoring, Regular
Rule name: Nitrates
Unit of measure: Not Reported
Cmp bdt: 10/01/2000

Violation id: 102099
State: AZ
Contamination code: 2274
Violation code: 03
Rule code: 320
Violation measur: Not Reported
State mcl: Not Reported
Cmp edt: 12/31/2000
Orig code: S
Violation Year: 1998
Contamination Name: HEXACHLOROBENZENE
Violation name: Monitoring, Regular
Rule name: SOC
Unit of measure: Not Reported
Cmp bdt: 01/01/1998

Violation id: 102199
State: AZ
Contamination code: 2306
Violation code: 03
Rule code: 320
Violation measur: Not Reported
State mcl: Not Reported
Cmp edt: 12/31/2000
Orig code: S
Violation Year: 1998
Contamination Name: Benzo(a)pyrene
Violation name: Monitoring, Regular
Rule name: SOC
Unit of measure: Not Reported
Cmp bdt: 01/01/1998

Violation id: 102299
State: AZ
Contamination code: 2326
Violation code: 03
Rule code: 320
Violation measur: Not Reported
State mcl: Not Reported
Cmp edt: 12/31/2000
Orig code: S
Violation Year: 1998
Contamination Name: Pentachlorophenol
Violation name: Monitoring, Regular
Rule name: SOC
Unit of measure: Not Reported
Cmp bdt: 01/01/1998

Violation id: 102399
State: AZ
Contamination code: 2383
Violation code: 03
Rule code: 320
Violation measur: Not Reported
State mcl: Not Reported
Cmp edt: 12/31/2000
Orig code: S
Violation Year: 1998
Contamination Name: Total Polychlorinated Biphenyls (PCB)
Violation name: Monitoring, Regular
Rule name: SOC
Unit of measure: Not Reported
Cmp bdt: 01/01/1998

Violation id: 102499
State: AZ
Contamination code: 2931
Violation code: 03
Rule code: 320
Violation measur: Not Reported
State mcl: Not Reported
Cmp edt: 12/31/2000
Orig code: S
Violation Year: 1998
Contamination Name: 1,2-DIBROMO-3-CHLOROPROPANE
Violation name: Monitoring, Regular
Rule name: SOC
Unit of measure: Not Reported
Cmp bdt: 01/01/1998

Violation id: 102599
State: AZ
Contamination code: 2946
Violation code: 03
Rule code: 320
Violation measur: Not Reported
State mcl: Not Reported
Cmp edt: 12/31/2000
Orig code: S
Violation Year: 1998
Contamination Name: ETHYLENE DIBROMIDE
Violation name: Monitoring, Regular
Rule name: SOC
Unit of measure: Not Reported
Cmp bdt: 01/01/1998

Violation id: 102699
State: AZ
Contamination code: 2959
Violation code: 03
Rule code: 320
Violation measur: Not Reported
State mcl: Not Reported
Cmp edt: 12/31/2000
Orig code: S
Violation Year: 1998
Contamination Name: Chlordane
Violation name: Monitoring, Regular
Rule name: SOC
Unit of measure: Not Reported
Cmp bdt: 01/01/1998

Violation id: 102799
State: AZ
Contamination code: 2005
Violation code: 03
Rule code: 320
Violation measur: Not Reported
State mcl: Not Reported
Cmp edt: 12/31/2000
Orig code: S
Violation Year: 1998
Contamination Name: Endrin
Violation name: Monitoring, Regular
Rule name: SOC
Unit of measure: Not Reported
Cmp bdt: 01/01/1998

Violation id: 102899
State: AZ
Contamination code: 2010
Violation code: 03
Rule code: 320
Violation measur: Not Reported
State mcl: Not Reported
Cmp edt: 12/31/2000
Orig code: S
Violation Year: 1998
Contamination Name: BHC-GAMMA
Violation name: Monitoring, Regular
Rule name: SOC
Unit of measure: Not Reported
Cmp bdt: 01/01/1998

Violation id: 102999
State: AZ
Contamination code: 2015
Violation code: 03
Rule code: 320
Violation measur: Not Reported
State mcl: Not Reported
Cmp edt: 12/31/2000
Orig code: S
Violation Year: 1998
Contamination Name: Methoxychlor
Violation name: Monitoring, Regular
Rule name: SOC
Unit of measure: Not Reported
Cmp bdt: 01/01/1998

Violation id: 10301
State: AZ
Contamination code: 1040
Violation code: 03
Rule code: 331
Violation measur: Not Reported
State mcl: Not Reported
Cmp edt: 12/31/2000
Orig code: S
Violation Year: 2000
Contamination Name: Nitrate
Violation name: Monitoring, Regular
Rule name: Nitrates
Unit of measure: Not Reported
Cmp bdt: 10/01/2000

Violation id: 103099
State: AZ
Contamination code: 2020
Violation code: 03
Rule code: 320
Violation measur: Not Reported
State mcl: Not Reported
Cmp edt: 12/31/2000
Orig code: S
Violation Year: 1998
Contamination Name: Toxaphene
Violation name: Monitoring, Regular
Rule name: SOC
Unit of measure: Not Reported
Cmp bdt: 01/01/1998

Violation id: 103199
State: AZ
Contamination code: 2031
Violation code: 03
Rule code: 320
Violation measur: Not Reported
State mcl: Not Reported
Cmp edt: 12/31/2000
Orig code: S
Violation Year: 1998
Contamination Name: Dalapon
Violation name: Monitoring, Regular
Rule name: SOC
Unit of measure: Not Reported
Cmp bdt: 01/01/1998

Violation id: 103299
State: AZ
Contamination code: 2032
Violation code: 03
Rule code: 320
Violation measur: Not Reported
State mcl: Not Reported
Cmp edt: 12/31/2000
Orig code: S
Violation Year: 1998
Contamination Name: Diquat
Violation name: Monitoring, Regular
Rule name: SOC
Unit of measure: Not Reported
Cmp bdt: 01/01/1998

Violation id:	103399	Orig code:	S
State:	AZ	Violation Year:	1998
Contamination code:	2033	Contamination Name:	Endothall
Violation code:	03	Violation name:	Monitoring, Regular
Rule code:	320	Rule name:	SOC
Violation measur:	Not Reported	Unit of measure:	Not Reported
State mcl:	Not Reported	Cmp bdt:	01/01/1998
Cmp edt:	12/31/2000		

Violation id:	103499	Orig code:	S
State:	AZ	Violation Year:	1998
Contamination code:	2034	Contamination Name:	Glyphosate
Violation code:	03	Violation name:	Monitoring, Regular
Rule code:	320	Rule name:	SOC
Violation measur:	Not Reported	Unit of measure:	Not Reported
State mcl:	Not Reported	Cmp bdt:	01/01/1998
Cmp edt:	12/31/2000		

Violation id:	103599	Orig code:	S
State:	AZ	Violation Year:	1998
Contamination code:	2035	Contamination Name:	Di(2-ethylhexyl) adipate
Violation code:	03	Violation name:	Monitoring, Regular
Rule code:	320	Rule name:	SOC
Violation measur:	Not Reported	Unit of measure:	Not Reported
State mcl:	Not Reported	Cmp bdt:	01/01/1998
Cmp edt:	12/31/2000		

Violation id:	103699	Orig code:	S
State:	AZ	Violation Year:	1998
Contamination code:	2036	Contamination Name:	OXAMYL
Violation code:	03	Violation name:	Monitoring, Regular
Rule code:	320	Rule name:	SOC
Violation measur:	Not Reported	Unit of measure:	Not Reported
State mcl:	Not Reported	Cmp bdt:	01/01/1998
Cmp edt:	12/31/2000		

Violation id:	103799	Orig code:	S
State:	AZ	Violation Year:	1998
Contamination code:	2037	Contamination Name:	Simazine
Violation code:	03	Violation name:	Monitoring, Regular
Rule code:	320	Rule name:	SOC
Violation measur:	Not Reported	Unit of measure:	Not Reported
State mcl:	Not Reported	Cmp bdt:	01/01/1998
Cmp edt:	12/31/2000		

Violation id:	103899	Orig code:	S
State:	AZ	Violation Year:	1998
Contamination code:	2039	Contamination Name:	Di(2-ethylhexyl) phthalate
Violation code:	03	Violation name:	Monitoring, Regular
Rule code:	320	Rule name:	SOC
Violation measur:	Not Reported	Unit of measure:	Not Reported
State mcl:	Not Reported	Cmp bdt:	01/01/1998
Cmp edt:	12/31/2000		

Violation id:	103999	Orig code:	S
State:	AZ	Violation Year:	1998
Contamination code:	2040	Contamination Name:	Picloram
Violation code:	03	Violation name:	Monitoring, Regular
Rule code:	320	Rule name:	SOC
Violation measur:	Not Reported	Unit of measure:	Not Reported
State mcl:	Not Reported	Cmp bdt:	01/01/1998
Cmp edt:	12/31/2000		

Violation id: 10401
State: AZ
Contamination code: 1040
Violation code: 03
Rule code: 331
Violation measur: Not Reported
State mcl: Not Reported
Cmp edt: 12/31/2000
Orig code: S
Violation Year: 2000
Contamination Name: Nitrate
Violation name: Monitoring, Regular
Rule name: Nitrates
Unit of measure: Not Reported
Cmp bdt: 10/01/2000

Violation id: 104099
State: AZ
Contamination code: 2041
Violation code: 03
Rule code: 320
Violation measur: Not Reported
State mcl: Not Reported
Cmp edt: 12/31/2000
Orig code: S
Violation Year: 1998
Contamination Name: Dinoseb
Violation name: Monitoring, Regular
Rule name: SOC
Unit of measure: Not Reported
Cmp bdt: 01/01/1998

Violation id: 104199
State: AZ
Contamination code: 2042
Violation code: 03
Rule code: 320
Violation measur: Not Reported
State mcl: Not Reported
Cmp edt: 12/31/2000
Orig code: S
Violation Year: 1998
Contamination Name: Hexachlorocyclopentadiene
Violation name: Monitoring, Regular
Rule name: SOC
Unit of measure: Not Reported
Cmp bdt: 01/01/1998

Violation id: 104299
State: AZ
Contamination code: 2046
Violation code: 03
Rule code: 320
Violation measur: Not Reported
State mcl: Not Reported
Cmp edt: 12/31/2000
Orig code: S
Violation Year: 1998
Contamination Name: Carbofuran
Violation name: Monitoring, Regular
Rule name: SOC
Unit of measure: Not Reported
Cmp bdt: 01/01/1998

Violation id: 104399
State: AZ
Contamination code: 2050
Violation code: 03
Rule code: 320
Violation measur: Not Reported
State mcl: Not Reported
Cmp edt: 12/31/2000
Orig code: S
Violation Year: 1998
Contamination Name: Atrazine
Violation name: Monitoring, Regular
Rule name: SOC
Unit of measure: Not Reported
Cmp bdt: 01/01/1998

Violation id: 104499
State: AZ
Contamination code: 2051
Violation code: 03
Rule code: 320
Violation measur: Not Reported
State mcl: Not Reported
Cmp edt: 12/31/2000
Orig code: S
Violation Year: 1998
Contamination Name: LASSO
Violation name: Monitoring, Regular
Rule name: SOC
Unit of measure: Not Reported
Cmp bdt: 01/01/1998

Violation id: 104599
State: AZ
Contamination code: 2063
Violation code: 03
Rule code: 320
Violation measur: Not Reported
State mcl: Not Reported
Cmp edt: 12/31/2000
Orig code: S
Violation Year: 1998
Contamination Name: 2,3,7,8-TCDD
Violation name: Monitoring, Regular
Rule name: SOC
Unit of measure: Not Reported
Cmp bdt: 01/01/1998

Violation id: 104699
State: AZ
Contamination code: 2065
Violation code: 03
Rule code: 320
Violation measur: Not Reported
State mcl: Not Reported
Cmp edt: 12/31/2000
Orig code: S
Violation Year: 1998
Contamination Name: Heptachlor
Violation name: Monitoring, Regular
Rule name: SOC
Unit of measure: Not Reported
Cmp bdt: 01/01/1998

Violation id: 104799
State: AZ
Contamination code: 2067
Violation code: 03
Rule code: 320
Violation measur: Not Reported
State mcl: Not Reported
Cmp edt: 12/31/2000
Orig code: S
Violation Year: 1998
Contamination Name: Heptachlor epoxide
Violation name: Monitoring, Regular
Rule name: SOC
Unit of measure: Not Reported
Cmp bdt: 01/01/1998

Violation id: 104899
State: AZ
Contamination code: 2105
Violation code: 03
Rule code: 320
Violation measur: Not Reported
State mcl: Not Reported
Cmp edt: 12/31/2000
Orig code: S
Violation Year: 1998
Contamination Name: 2,4-D
Violation name: Monitoring, Regular
Rule name: SOC
Unit of measure: Not Reported
Cmp bdt: 01/01/1998

Violation id: 104999
State: AZ
Contamination code: 2110
Violation code: 03
Rule code: 320
Violation measur: Not Reported
State mcl: Not Reported
Cmp edt: 12/31/2000
Orig code: S
Violation Year: 1998
Contamination Name: 2,4,5-TP
Violation name: Monitoring, Regular
Rule name: SOC
Unit of measure: Not Reported
Cmp bdt: 01/01/1998

Violation id: 10501
State: AZ
Contamination code: 1040
Violation code: 03
Rule code: 331
Violation measur: Not Reported
State mcl: Not Reported
Cmp bdt: 10/01/2000
Orig code: S
Violation Year: 2000
Contamination Name: Nitrate
Violation name: Monitoring, Regular
Rule name: Nitrates
Unit of measure: Not Reported
Cmp edt: 12/31/2000

Violation id: 105099
State: AZ
Contamination code: 2274
Violation code: 03
Rule code: 320
Violation measur: Not Reported
State mcl: Not Reported
Cmp edt: 12/31/2000
Orig code: S
Violation Year: 1998
Contamination Name: HEXACHLOROBENZENE
Violation name: Monitoring, Regular
Rule name: SOC
Unit of measure: Not Reported
Cmp bdt: 01/01/1998

Violation id: 105199
State: AZ
Contamination code: 2306
Violation code: 03
Rule code: 320
Violation measur: Not Reported
State mcl: Not Reported
Cmp edt: 12/31/2000
Orig code: S
Violation Year: 1998
Contamination Name: Benzo(a)pyrene
Violation name: Monitoring, Regular
Rule name: SOC
Unit of measure: Not Reported
Cmp bdt: 01/01/1998

Violation id: 105299
State: AZ
Contamination code: 2326
Violation code: 03
Rule code: 320
Violation measur: Not Reported
State mcl: Not Reported
Cmp edt: 12/31/2000
Orig code: S
Violation Year: 1998
Contamination Name: Pentachlorophenol
Violation name: Monitoring, Regular
Rule name: SOC
Unit of measure: Not Reported
Cmp bdt: 01/01/1998

Violation id: 105399
State: AZ
Contamination code: 2383
Violation code: 03
Rule code: 320
Violation measur: Not Reported
State mcl: Not Reported
Cmp edt: 12/31/2000
Orig code: S
Violation Year: 1998
Contamination Name: Total Polychlorinated Biphenyls (PCB)
Violation name: Monitoring, Regular
Rule name: SOC
Unit of measure: Not Reported
Cmp bdt: 01/01/1998

Violation id: 105499
State: AZ
Contamination code: 2931
Violation code: 03
Rule code: 320
Violation measur: Not Reported
State mcl: Not Reported
Cmp edt: 12/31/2000
Orig code: S
Violation Year: 1998
Contamination Name: 1,2-DIBROMO-3-CHLOROPROPANE
Violation name: Monitoring, Regular
Rule name: SOC
Unit of measure: Not Reported
Cmp bdt: 01/01/1998

Violation id: 105599
State: AZ
Contamination code: 2946
Violation code: 03
Rule code: 320
Violation measur: Not Reported
State mcl: Not Reported
Cmp edt: 12/31/2000
Orig code: S
Violation Year: 1998
Contamination Name: ETHYLENE DIBROMIDE
Violation name: Monitoring, Regular
Rule name: SOC
Unit of measure: Not Reported
Cmp bdt: 01/01/1998

Violation id: 105699
State: AZ
Contamination code: 2959
Violation code: 03
Rule code: 320
Violation measur: Not Reported
State mcl: Not Reported
Cmp edt: 12/31/2000
Orig code: S
Violation Year: 1998
Contamination Name: Chlordane
Violation name: Monitoring, Regular
Rule name: SOC
Unit of measure: Not Reported
Cmp bdt: 01/01/1998

Violation id: 105799
State: AZ
Contamination code: 2005
Violation code: 03
Rule code: 320
Violation measur: Not Reported
State mcl: Not Reported
Cmp edt: 12/31/2000
Orig code: S
Violation Year: 1998
Contamination Name: Endrin
Violation name: Monitoring, Regular
Rule name: SOC
Unit of measure: Not Reported
Cmp bdt: 01/01/1998

Violation id: 105899
State: AZ
Contamination code: 2010
Violation code: 03
Rule code: 320
Violation measur: Not Reported
State mcl: Not Reported
Cmp edt: 12/31/2000
Orig code: S
Violation Year: 1998
Contamination Name: BHC-GAMMA
Violation name: Monitoring, Regular
Rule name: SOC
Unit of measure: Not Reported
Cmp bdt: 01/01/1998

Violation id: 105999
State: AZ
Contamination code: 2015
Violation code: 03
Rule code: 320
Violation measur: Not Reported
State mcl: Not Reported
Cmp edt: 12/31/2000
Orig code: S
Violation Year: 1998
Contamination Name: Methoxychlor
Violation name: Monitoring, Regular
Rule name: SOC
Unit of measure: Not Reported
Cmp bdt: 01/01/1998

Violation id: 10601
State: AZ
Contamination code: 1020
Violation code: 03
Rule code: 333
Violation measur: Not Reported
State mcl: Not Reported
Cmp edt: 03/31/2001
Orig code: S
Violation Year: 2001
Contamination Name: Chromium
Violation name: Monitoring, Regular
Rule name: Other IOC
Unit of measure: Not Reported
Cmp bdt: 01/01/2001

Violation id: 106099
State: AZ
Contamination code: 2020
Violation code: 03
Rule code: 320
Violation measur: Not Reported
State mcl: Not Reported
Cmp edt: 12/31/2000
Orig code: S
Violation Year: 1998
Contamination Name: Toxaphene
Violation name: Monitoring, Regular
Rule name: SOC
Unit of measure: Not Reported
Cmp bdt: 01/01/1998

Violation id: 106199
State: AZ
Contamination code: 2031
Violation code: 03
Rule code: 320
Violation measur: Not Reported
State mcl: Not Reported
Cmp edt: 12/31/2000
Orig code: S
Violation Year: 1998
Contamination Name: Dalapon
Violation name: Monitoring, Regular
Rule name: SOC
Unit of measure: Not Reported
Cmp bdt: 01/01/1998

Violation id: 106299
State: AZ
Contamination code: 2032
Violation code: 03
Rule code: 320
Violation measur: Not Reported
State mcl: Not Reported
Cmp edt: 12/31/2000
Orig code: S
Violation Year: 1998
Contamination Name: Diquat
Violation name: Monitoring, Regular
Rule name: SOC
Unit of measure: Not Reported
Cmp bdt: 01/01/1998

Violation id: 106399
State: AZ
Contamination code: 2033
Violation code: 03
Rule code: 320
Violation measur: Not Reported
State mcl: Not Reported
Cmp edt: 12/31/2000
Orig code: S
Violation Year: 1998
Contamination Name: Endothall
Violation name: Monitoring, Regular
Rule name: SOC
Unit of measure: Not Reported
Cmp bdt: 01/01/1998

Violation id: 106499
State: AZ
Contamination code: 2034
Violation code: 03
Rule code: 320
Violation measur: Not Reported
State mcl: Not Reported
Cmp edt: 12/31/2000
Orig code: S
Violation Year: 1998
Contamination Name: Glyphosate
Violation name: Monitoring, Regular
Rule name: SOC
Unit of measure: Not Reported
Cmp bdt: 01/01/1998

Violation id: 106599
State: AZ
Contamination code: 2035
Violation code: 03
Rule code: 320
Violation measur: Not Reported
State mcl: Not Reported
Cmp edt: 12/31/2000
Orig code: S
Violation Year: 1998
Contamination Name: Di(2-ethylhexyl) adipate
Violation name: Monitoring, Regular
Rule name: SOC
Unit of measure: Not Reported
Cmp bdt: 01/01/1998

Violation id: 106699
State: AZ
Contamination code: 2036
Violation code: 03
Rule code: 320
Violation measur: Not Reported
State mcl: Not Reported
Cmp edt: 12/31/2000
Orig code: S
Violation Year: 1998
Contamination Name: OXAMYL
Violation name: Monitoring, Regular
Rule name: SOC
Unit of measure: Not Reported
Cmp bdt: 01/01/1998

Violation id: 106799
State: AZ
Contamination code: 2037
Violation code: 03
Rule code: 320
Violation measur: Not Reported
State mcl: Not Reported
Cmp edt: 12/31/2000
Orig code: S
Violation Year: 1998
Contamination Name: Simazine
Violation name: Monitoring, Regular
Rule name: SOC
Unit of measure: Not Reported
Cmp bdt: 01/01/1998

Violation id: 106899
State: AZ
Contamination code: 2039
Violation code: 03
Rule code: 320
Violation measur: Not Reported
State mcl: Not Reported
Cmp edt: 12/31/2000
Orig code: S
Violation Year: 1998
Contamination Name: Di(2-ethylhexyl) phthalate
Violation name: Monitoring, Regular
Rule name: SOC
Unit of measure: Not Reported
Cmp bdt: 01/01/1998

Violation id: 106999
State: AZ
Contamination code: 2040
Violation code: 03
Rule code: 320
Violation measur: Not Reported
State mcl: Not Reported
Cmp edt: 12/31/2000
Orig code: S
Violation Year: 1998
Contamination Name: Picloram
Violation name: Monitoring, Regular
Rule name: SOC
Unit of measure: Not Reported
Cmp bdt: 01/01/1998

Violation id: 10701
State: AZ
Contamination code: 1020
Violation code: 03
Rule code: 333
Violation measur: Not Reported
State mcl: Not Reported
Cmp edt: 03/31/2001
Orig code: S
Violation Year: 2001
Contamination Name: Chromium
Violation name: Monitoring, Regular
Rule name: Other IOC
Unit of measure: Not Reported
Cmp bdt: 01/01/2001

Violation id: 107099
State: AZ
Contamination code: 2041
Violation code: 03
Rule code: 320
Violation measur: Not Reported
State mcl: Not Reported
Cmp edt: 12/31/2000
Orig code: S
Violation Year: 1998
Contamination Name: Dinoseb
Violation name: Monitoring, Regular
Rule name: SOC
Unit of measure: Not Reported
Cmp bdt: 01/01/1998

Violation id: 107199
State: AZ
Contamination code: 2042
Violation code: 03
Rule code: 320
Violation measur: Not Reported
State mcl: Not Reported
Cmp edt: 12/31/2000
Orig code: S
Violation Year: 1998
Contamination Name: Hexachlorocyclopentadiene
Violation name: Monitoring, Regular
Rule name: SOC
Unit of measure: Not Reported
Cmp bdt: 01/01/1998

Violation id: 107299
State: AZ
Contamination code: 2046
Violation code: 03
Rule code: 320
Violation measur: Not Reported
State mcl: Not Reported
Cmp edt: 12/31/2000
Orig code: S
Violation Year: 1998
Contamination Name: Carbofuran
Violation name: Monitoring, Regular
Rule name: SOC
Unit of measure: Not Reported
Cmp bdt: 01/01/1998

Violation id: 107399
State: AZ
Contamination code: 2050
Violation code: 03
Rule code: 320
Violation measur: Not Reported
State mcl: Not Reported
Cmp edt: 12/31/2000
Orig code: S
Violation Year: 1998
Contamination Name: Atrazine
Violation name: Monitoring, Regular
Rule name: SOC
Unit of measure: Not Reported
Cmp bdt: 01/01/1998

Violation id: 107499
State: AZ
Contamination code: 2051
Violation code: 03
Rule code: 320
Violation measur: Not Reported
State mcl: Not Reported
Cmp edt: 12/31/2000
Orig code: S
Violation Year: 1998
Contamination Name: LASSO
Violation name: Monitoring, Regular
Rule name: SOC
Unit of measure: Not Reported
Cmp bdt: 01/01/1998

Violation id: 107599
State: AZ
Contamination code: 2063
Violation code: 03
Rule code: 320
Violation measur: Not Reported
State mcl: Not Reported
Cmp edt: 12/31/2000
Orig code: S
Violation Year: 1998
Contamination Name: 2,3,7,8-TCDD
Violation name: Monitoring, Regular
Rule name: SOC
Unit of measure: Not Reported
Cmp bdt: 01/01/1998

Violation id: 107699
State: AZ
Contamination code: 2065
Violation code: 03
Rule code: 320
Violation measur: Not Reported
State mcl: Not Reported
Cmp edt: 12/31/2000
Orig code: S
Violation Year: 1998
Contamination Name: Heptachlor
Violation name: Monitoring, Regular
Rule name: SOC
Unit of measure: Not Reported
Cmp bdt: 01/01/1998

Violation id: 107799
State: AZ
Contamination code: 2067
Violation code: 03
Rule code: 320
Violation measur: Not Reported
State mcl: Not Reported
Cmp edt: 12/31/2000
Orig code: S
Violation Year: 1998
Contamination Name: Heptachlor epoxide
Violation name: Monitoring, Regular
Rule name: SOC
Unit of measure: Not Reported
Cmp bdt: 01/01/1998

Violation id: 107899
State: AZ
Contamination code: 2105
Violation code: 03
Rule code: 320
Violation measur: Not Reported
State mcl: Not Reported
Cmp edt: 12/31/2000
Orig code: S
Violation Year: 1998
Contamination Name: 2,4-D
Violation name: Monitoring, Regular
Rule name: SOC
Unit of measure: Not Reported
Cmp bdt: 01/01/1998

Violation id: 107999
State: AZ
Contamination code: 2110
Violation code: 03
Rule code: 320
Violation measur: Not Reported
State mcl: Not Reported
Cmp edt: 12/31/2000
Orig code: S
Violation Year: 1998
Contamination Name: 2,4,5-TP
Violation name: Monitoring, Regular
Rule name: SOC
Unit of measure: Not Reported
Cmp bdt: 01/01/1998

Violation id: 10801
State: AZ
Contamination code: 1040
Violation code: 03
Rule code: 331
Violation measur: Not Reported
State mcl: Not Reported
Cmp edt: 03/31/2001
Orig code: S
Violation Year: 2001
Contamination Name: Nitrate
Violation name: Monitoring, Regular
Rule name: Nitrates
Unit of measure: Not Reported
Cmp bdt: 01/01/2001

Violation id: 108099
State: AZ
Contamination code: 2274
Violation code: 03
Rule code: 320
Violation measur: Not Reported
State mcl: Not Reported
Cmp edt: 12/31/2000
Orig code: S
Violation Year: 1998
Contamination Name: HEXACHLOROBENZENE
Violation name: Monitoring, Regular
Rule name: SOC
Unit of measure: Not Reported
Cmp bdt: 01/01/1998

Violation id: 108199
State: AZ
Contamination code: 2306
Violation code: 03
Rule code: 320
Violation measur: Not Reported
State mcl: Not Reported
Cmp edt: 12/31/2000
Orig code: S
Violation Year: 1998
Contamination Name: Benzo(a)pyrene
Violation name: Monitoring, Regular
Rule name: SOC
Unit of measure: Not Reported
Cmp bdt: 01/01/1998

Violation id: 108299
State: AZ
Contamination code: 2326
Violation code: 03
Rule code: 320
Violation measur: Not Reported
State mcl: Not Reported
Cmp edt: 12/31/2000
Orig code: S
Violation Year: 1998
Contamination Name: Pentachlorophenol
Violation name: Monitoring, Regular
Rule name: SOC
Unit of measure: Not Reported
Cmp bdt: 01/01/1998

Violation id: 108399
State: AZ
Contamination code: 2383
Violation code: 03
Rule code: 320
Violation measur: Not Reported
State mcl: Not Reported
Cmp edt: 12/31/2000
Orig code: S
Violation Year: 1998
Contamination Name: Total Polychlorinated Biphenyls (PCB)
Violation name: Monitoring, Regular
Rule name: SOC
Unit of measure: Not Reported
Cmp bdt: 01/01/1998

Violation id: 108499
State: AZ
Contamination code: 2931
Violation code: 03
Rule code: 320
Violation measur: Not Reported
State mcl: Not Reported
Cmp edt: 12/31/2000
Orig code: S
Violation Year: 1998
Contamination Name: 1,2-DIBROMO-3-CHLOROPROPANE
Violation name: Monitoring, Regular
Rule name: SOC
Unit of measure: Not Reported
Cmp bdt: 01/01/1998

Violation id: 108599
State: AZ
Contamination code: 2946
Violation code: 03
Rule code: 320
Violation measur: Not Reported
State mcl: Not Reported
Cmp edt: 12/31/2000
Orig code: S
Violation Year: 1998
Contamination Name: ETHYLENE DIBROMIDE
Violation name: Monitoring, Regular
Rule name: SOC
Unit of measure: Not Reported
Cmp bdt: 01/01/1998

Violation id: 108699
State: AZ
Contamination code: 2959
Violation code: 03
Rule code: 320
Violation measur: Not Reported
State mcl: Not Reported
Cmp edt: 12/31/2000
Orig code: S
Violation Year: 1998
Contamination Name: Chlordane
Violation name: Monitoring, Regular
Rule name: SOC
Unit of measure: Not Reported
Cmp bdt: 01/01/1998

Violation id: 108799
State: AZ
Contamination code: 2005
Violation code: 03
Rule code: 320
Violation measur: Not Reported
State mcl: Not Reported
Cmp edt: 12/31/2000
Orig code: S
Violation Year: 1998
Contamination Name: Endrin
Violation name: Monitoring, Regular
Rule name: SOC
Unit of measure: Not Reported
Cmp bdt: 01/01/1998

Violation id: 108899
State: AZ
Contamination code: 2010
Violation code: 03
Rule code: 320
Violation measur: Not Reported
State mcl: Not Reported
Cmp edt: 12/31/2000
Orig code: S
Violation Year: 1998
Contamination Name: BHC-GAMMA
Violation name: Monitoring, Regular
Rule name: SOC
Unit of measure: Not Reported
Cmp bdt: 01/01/1998

Violation id: 108999
State: AZ
Contamination code: 2015
Violation code: 03
Rule code: 320
Violation measur: Not Reported
State mcl: Not Reported
Cmp edt: 12/31/2000
Orig code: S
Violation Year: 1998
Contamination Name: Methoxychlor
Violation name: Monitoring, Regular
Rule name: SOC
Unit of measure: Not Reported
Cmp bdt: 01/01/1998

Violation id: 10901
State: AZ
Contamination code: 1040
Violation code: 03
Rule code: 331
Violation measur: Not Reported
State mcl: Not Reported
Cmp edt: 03/31/2001
Orig code: S
Violation Year: 2001
Contamination Name: Nitrate
Violation name: Monitoring, Regular
Rule name: Nitrates
Unit of measure: Not Reported
Cmp bdt: 01/01/2001

Violation id:	109099	Orig code:	S
State:	AZ	Violation Year:	1998
Contamination code:	2020	Contamination Name:	Toxaphene
Violation code:	03	Violation name:	Monitoring, Regular
Rule code:	320	Rule name:	SOC
Violation measur:	Not Reported	Unit of measure:	Not Reported
State mcl:	Not Reported	Cmp bdt:	01/01/1998
Cmp edt:	12/31/2000		

Violation id:	109199	Orig code:	S
State:	AZ	Violation Year:	1998
Contamination code:	2031	Contamination Name:	Dalapon
Violation code:	03	Violation name:	Monitoring, Regular
Rule code:	320	Rule name:	SOC
Violation measur:	Not Reported	Unit of measure:	Not Reported
State mcl:	Not Reported	Cmp bdt:	01/01/1998
Cmp edt:	12/31/2000		

Violation id:	109299	Orig code:	S
State:	AZ	Violation Year:	1998
Contamination code:	2032	Contamination Name:	Diquat
Violation code:	03	Violation name:	Monitoring, Regular
Rule code:	320	Rule name:	SOC
Violation measur:	Not Reported	Unit of measure:	Not Reported
State mcl:	Not Reported	Cmp bdt:	01/01/1998
Cmp edt:	12/31/2000		

Violation id:	109399	Orig code:	S
State:	AZ	Violation Year:	1998
Contamination code:	2033	Contamination Name:	Endothall
Violation code:	03	Violation name:	Monitoring, Regular
Rule code:	320	Rule name:	SOC
Violation measur:	Not Reported	Unit of measure:	Not Reported
State mcl:	Not Reported	Cmp bdt:	01/01/1998
Cmp edt:	12/31/2000		

Violation id:	109499	Orig code:	S
State:	AZ	Violation Year:	1998
Contamination code:	2034	Contamination Name:	Glyphosate
Violation code:	03	Violation name:	Monitoring, Regular
Rule code:	320	Rule name:	SOC
Violation measur:	Not Reported	Unit of measure:	Not Reported
State mcl:	Not Reported	Cmp bdt:	01/01/1998
Cmp edt:	12/31/2000		

Violation id:	109599	Orig code:	S
State:	AZ	Violation Year:	1998
Contamination code:	2035	Contamination Name:	Di(2-ethylhexyl) adipate
Violation code:	03	Violation name:	Monitoring, Regular
Rule code:	320	Rule name:	SOC
Violation measur:	Not Reported	Unit of measure:	Not Reported
State mcl:	Not Reported	Cmp bdt:	01/01/1998
Cmp edt:	12/31/2000		

Violation id:	109699	Orig code:	S
State:	AZ	Violation Year:	1998
Contamination code:	2036	Contamination Name:	OXAMYL
Violation code:	03	Violation name:	Monitoring, Regular
Rule code:	320	Rule name:	SOC
Violation measur:	Not Reported	Unit of measure:	Not Reported
State mcl:	Not Reported	Cmp bdt:	01/01/1998
Cmp edt:	12/31/2000		

Violation id: 109799
State: AZ
Contamination code: 2037
Violation code: 03
Rule code: 320
Violation measur: Not Reported
State mcl: Not Reported
Cmp edt: 12/31/2000
Orig code: S
Violation Year: 1998
Contamination Name: Simazine
Violation name: Monitoring, Regular
Rule name: SOC
Unit of measure: Not Reported
Cmp bdt: 01/01/1998

Violation id: 109899
State: AZ
Contamination code: 2039
Violation code: 03
Rule code: 320
Violation measur: Not Reported
State mcl: Not Reported
Cmp edt: 12/31/2000
Orig code: S
Violation Year: 1998
Contamination Name: Di(2-ethylhexyl) phthalate
Violation name: Monitoring, Regular
Rule name: SOC
Unit of measure: Not Reported
Cmp bdt: 01/01/1998

Violation id: 1099
State: AZ
Contamination code: 1035
Violation code: 03
Rule code: 333
Violation measur: Not Reported
State mcl: Not Reported
Cmp edt: 12/31/2000
Orig code: S
Violation Year: 1998
Contamination Name: Mercury
Violation name: Monitoring, Regular
Rule name: Other IOC
Unit of measure: Not Reported
Cmp bdt: 01/01/1998

Violation id: 109999
State: AZ
Contamination code: 2040
Violation code: 03
Rule code: 320
Violation measur: Not Reported
State mcl: Not Reported
Cmp edt: 12/31/2000
Orig code: S
Violation Year: 1998
Contamination Name: Picloram
Violation name: Monitoring, Regular
Rule name: SOC
Unit of measure: Not Reported
Cmp bdt: 01/01/1998

Violation id: 11001
State: AZ
Contamination code: 1040
Violation code: 03
Rule code: 331
Violation measur: Not Reported
State mcl: Not Reported
Cmp edt: 03/31/2001
Orig code: S
Violation Year: 2001
Contamination Name: Nitrate
Violation name: Monitoring, Regular
Rule name: Nitrates
Unit of measure: Not Reported
Cmp bdt: 01/01/2001

Violation id: 110099
State: AZ
Contamination code: 2041
Violation code: 03
Rule code: 320
Violation measur: Not Reported
State mcl: Not Reported
Cmp edt: 12/31/2000
Orig code: S
Violation Year: 1998
Contamination Name: Dinoseb
Violation name: Monitoring, Regular
Rule name: SOC
Unit of measure: Not Reported
Cmp bdt: 01/01/1998

Violation id: 110199
State: AZ
Contamination code: 2042
Violation code: 03
Rule code: 320
Violation measur: Not Reported
State mcl: Not Reported
Cmp edt: 12/31/2000
Orig code: S
Violation Year: 1998
Contamination Name: Hexachlorocyclopentadiene
Violation name: Monitoring, Regular
Rule name: SOC
Unit of measure: Not Reported
Cmp bdt: 01/01/1998

Violation id: 110299
State: AZ
Contamination code: 2046
Violation code: 03
Rule code: 320
Violation measur: Not Reported
State mcl: Not Reported
Cmp edt: 12/31/2000
Orig code: S
Violation Year: 1998
Contamination Name: Carbofuran
Violation name: Monitoring, Regular
Rule name: SOC
Unit of measure: Not Reported
Cmp bdt: 01/01/1998

Violation id: 110399
State: AZ
Contamination code: 2050
Violation code: 03
Rule code: 320
Violation measur: Not Reported
State mcl: Not Reported
Cmp edt: 12/31/2000
Orig code: S
Violation Year: 1998
Contamination Name: Atrazine
Violation name: Monitoring, Regular
Rule name: SOC
Unit of measure: Not Reported
Cmp bdt: 01/01/1998

Violation id: 110499
State: AZ
Contamination code: 2051
Violation code: 03
Rule code: 320
Violation measur: Not Reported
State mcl: Not Reported
Cmp edt: 12/31/2000
Orig code: S
Violation Year: 1998
Contamination Name: LASSO
Violation name: Monitoring, Regular
Rule name: SOC
Unit of measure: Not Reported
Cmp bdt: 01/01/1998

Violation id: 110599
State: AZ
Contamination code: 2063
Violation code: 03
Rule code: 320
Violation measur: Not Reported
State mcl: Not Reported
Cmp edt: 12/31/2000
Orig code: S
Violation Year: 1998
Contamination Name: 2,3,7,8-TCDD
Violation name: Monitoring, Regular
Rule name: SOC
Unit of measure: Not Reported
Cmp bdt: 01/01/1998

Violation id: 110699
State: AZ
Contamination code: 2065
Contamination Name: Heptachlor
Violation name: Monitoring, Regular
Rule name: SOC
Unit of measure: Not Reported
Cmp bdt: 01/01/1998
Orig code: S
Violation Year: 1998
Violation code: 03
Rule code: 320
Violation measur: Not Reported
State mcl: Not Reported
Cmp edt: 12/31/2000

Violation id: 110799
State: AZ
Contamination code: 2067
Violation code: 03
Rule code: 320
Violation measur: Not Reported
State mcl: Not Reported
Cmp edt: 12/31/2000
Orig code: S
Violation Year: 1998
Contamination Name: Heptachlor epoxide
Violation name: Monitoring, Regular
Rule name: SOC
Unit of measure: Not Reported
Cmp bdt: 01/01/1998

Violation id: 110899
State: AZ
Contamination code: 2105
Violation code: 03
Rule code: 320
Violation measur: Not Reported
State mcl: Not Reported
Cmp edt: 12/31/2000
Orig code: S
Violation Year: 1998
Contamination Name: 2,4-D
Violation name: Monitoring, Regular
Rule name: SOC
Unit of measure: Not Reported
Cmp bdt: 01/01/1998

Violation id: 110999
State: AZ
Contamination code: 2110
Violation code: 03
Rule code: 320
Violation measur: Not Reported
State mcl: Not Reported
Cmp edt: 12/31/2000
Orig code: S
Violation Year: 1998
Contamination Name: 2,4,5-TP
Violation name: Monitoring, Regular
Rule name: SOC
Unit of measure: Not Reported
Cmp bdt: 01/01/1998

Violation id: 11101
State: AZ
Contamination code: 1040
Violation code: 03
Rule code: 331
Violation measur: Not Reported
State mcl: Not Reported
Cmp edt: 03/31/2001
Orig code: S
Violation Year: 2001
Contamination Name: Nitrate
Violation name: Monitoring, Regular
Rule name: Nitrates
Unit of measure: Not Reported
Cmp bdt: 01/01/2001

Violation id: 111099
State: AZ
Contamination code: 2274
Violation code: 03
Rule code: 320
Violation measur: Not Reported
State mcl: Not Reported
Cmp edt: 12/31/2000
Orig code: S
Violation Year: 1998
Contamination Name: HEXACHLOROBENZENE
Violation name: Monitoring, Regular
Rule name: SOC
Unit of measure: Not Reported
Cmp bdt: 01/01/1998

Violation id: 111199
State: AZ
Contamination code: 2306
Violation code: 03
Rule code: 320
Violation measur: Not Reported
State mcl: Not Reported
Cmp edt: 12/31/2000
Orig code: S
Violation Year: 1998
Contamination Name: Benzo(a)pyrene
Violation name: Monitoring, Regular
Rule name: SOC
Unit of measure: Not Reported
Cmp bdt: 01/01/1998

Violation id: 111299
State: AZ
Contamination code: 2326
Violation code: 03
Rule code: 320
Violation measur: Not Reported
State mcl: Not Reported
Cmp edt: 12/31/2000
Orig code: S
Violation Year: 1998
Contamination Name: Pentachlorophenol
Violation name: Monitoring, Regular
Rule name: SOC
Unit of measure: Not Reported
Cmp bdt: 01/01/1998

Violation id: 111399
State: AZ
Contamination code: 2383
Violation code: 03
Rule code: 320
Violation measur: Not Reported
State mcl: Not Reported
Cmp edt: 12/31/2000
Orig code: S
Violation Year: 1998
Contamination Name: Total Polychlorinated Biphenyls (PCB)
Violation name: Monitoring, Regular
Rule name: SOC
Unit of measure: Not Reported
Cmp bdt: 01/01/1998

Violation id: 111499
State: AZ
Contamination code: 2931
Violation code: 03
Rule code: 320
Violation measur: Not Reported
State mcl: Not Reported
Cmp edt: 12/31/2000
Orig code: S
Violation Year: 1998
Contamination Name: 1,2-DIBROMO-3-CHLOROPROPANE
Violation name: Monitoring, Regular
Rule name: SOC
Unit of measure: Not Reported
Cmp bdt: 01/01/1998

Violation id: 111599
State: AZ
Contamination code: 2946
Violation code: 03
Rule code: 320
Violation measur: Not Reported
State mcl: Not Reported
Cmp edt: 12/31/2000
Orig code: S
Violation Year: 1998
Contamination Name: ETHYLENE DIBROMIDE
Violation name: Monitoring, Regular
Rule name: SOC
Unit of measure: Not Reported
Cmp bdt: 01/01/1998

Violation id: 111699
State: AZ
Contamination code: 2959
Violation code: 03
Rule code: 320
Violation measur: Not Reported
State mcl: Not Reported
Cmp edt: 12/31/2000
Orig code: S
Violation Year: 1998
Contamination Name: Chlordane
Violation name: Monitoring, Regular
Rule name: SOC
Unit of measure: Not Reported
Cmp bdt: 01/01/1998

Violation id: 111702
State: AZ
Contamination code: 2005
Violation code: 03
Rule code: 320
Violation measur: Not Reported
State mcl: Not Reported
Cmp edt: 12/31/2001
Orig code: S
Violation Year: 2001
Contamination Name: Endrin
Violation name: Monitoring, Regular
Rule name: SOC
Unit of measure: Not Reported
Cmp bdt: 01/01/2001

Violation id: 111802
State: AZ
Contamination code: 2015
Violation code: 03
Rule code: 320
Violation measur: Not Reported
State mcl: Not Reported
Cmp edt: 12/31/2001
Orig code: S
Violation Year: 2001
Contamination Name: Methoxychlor
Violation name: Monitoring, Regular
Rule name: SOC
Unit of measure: Not Reported
Cmp bdt: 01/01/2001

Violation id: 111902
State: AZ
Contamination code: 2031
Violation code: 03
Rule code: 320
Violation measur: Not Reported
State mcl: Not Reported
Cmp edt: 12/31/2001
Orig code: S
Violation Year: 2001
Contamination Name: Dalapon
Violation name: Monitoring, Regular
Rule name: SOC
Unit of measure: Not Reported
Cmp bdt: 01/01/2001

Violation id: 112002
State: AZ
Contamination code: 2031
Violation code: 03
Rule code: 320
Violation measur: Not Reported
State mcl: Not Reported
Cmp edt: 12/31/2001
Orig code: S
Violation Year: 2001
Contamination Name: Dalapon
Violation name: Monitoring, Regular
Rule name: SOC
Unit of measure: Not Reported
Cmp bdt: 01/01/2001

Violation id: 11201
State: AZ
Contamination code: 1040
Violation code: 03
Rule code: 331
Violation measur: Not Reported
State mcl: Not Reported
Cmp edt: 03/31/2001
Orig code: S
Violation Year: 2001
Contamination Name: Nitrate
Violation name: Monitoring, Regular
Rule name: Nitrates
Unit of measure: Not Reported
Cmp bdt: 01/01/2001

Violation id: 112102
State: AZ
Contamination code: 2032
Violation code: 03
Rule code: 320
Violation measur: Not Reported
State mcl: Not Reported
Cmp edt: 12/31/2001
Orig code: S
Violation Year: 2001
Contamination Name: Diquat
Violation name: Monitoring, Regular
Rule name: SOC
Unit of measure: Not Reported
Cmp bdt: 01/01/2001

Violation id: 112202
State: AZ
Contamination code: 2032
Violation code: 03
Rule code: 320
Violation measur: Not Reported
State mcl: Not Reported
Cmp edt: 12/31/2001
Orig code: S
Violation Year: 2001
Contamination Name: Diquat
Violation name: Monitoring, Regular
Rule name: SOC
Unit of measure: Not Reported
Cmp bdt: 01/01/2001

Violation id: 112302
State: AZ
Contamination code: 2032
Violation code: 03
Rule code: 320
Violation measur: Not Reported
State mcl: Not Reported
Cmp edt: 12/31/2001
Orig code: S
Violation Year: 2001
Contamination Name: Diquat
Violation name: Monitoring, Regular
Rule name: SOC
Unit of measure: Not Reported
Cmp bdt: 01/01/2001

Violation id: 112402
State: AZ
Contamination code: 2032
Violation code: 03
Rule code: 320
Violation measur: Not Reported
State mcl: Not Reported
Cmp edt: 12/31/2001
Orig code: S
Violation Year: 2001
Contamination Name: Diquat
Violation name: Monitoring, Regular
Rule name: SOC
Unit of measure: Not Reported
Cmp bdt: 01/01/2001

Violation id: 112502
State: AZ
Contamination code: 2032
Violation code: 03
Rule code: 320
Violation measur: Not Reported
State mcl: Not Reported
Cmp edt: 12/31/2001
Orig code: S
Violation Year: 2001
Contamination Name: Diquat
Violation name: Monitoring, Regular
Rule name: SOC
Unit of measure: Not Reported
Cmp bdt: 01/01/2001

Violation id: 112602
State: AZ
Contamination code: 2032
Violation code: 03
Rule code: 320
Violation measur: Not Reported
State mcl: Not Reported
Cmp edt: 12/31/2001
Orig code: S
Violation Year: 2001
Contamination Name: Diquat
Violation name: Monitoring, Regular
Rule name: SOC
Unit of measure: Not Reported
Cmp bdt: 01/01/2001

Violation id: 112702
State: AZ
Contamination code: 2035
Violation code: 03
Rule code: 320
Violation measur: Not Reported
State mcl: Not Reported
Cmp edt: 12/31/2001
Orig code: S
Violation Year: 2001
Contamination Name: Di(2-ethylhexyl) adipate
Violation name: Monitoring, Regular
Rule name: SOC
Unit of measure: Not Reported
Cmp bdt: 01/01/2001

Violation id: 112802
State: AZ
Contamination code: 2035
Violation code: 03
Rule code: 320
Violation measur: Not Reported
State mcl: Not Reported
Cmp edt: 12/31/2001
Orig code: S
Violation Year: 2001
Contamination Name: Di(2-ethylhexyl) adipate
Violation name: Monitoring, Regular
Rule name: SOC
Unit of measure: Not Reported
Cmp bdt: 01/01/2001

Violation id: 112902
State: AZ
Contamination code: 2035
Violation code: 03
Rule code: 320
Violation measur: Not Reported
State mcl: Not Reported
Cmp edt: 12/31/2001
Orig code: S
Violation Year: 2001
Contamination Name: Di(2-ethylhexyl) adipate
Violation name: Monitoring, Regular
Rule name: SOC
Unit of measure: Not Reported
Cmp bdt: 01/01/2001

Violation id: 113002
State: AZ
Contamination code: 2035
Violation code: 03
Rule code: 320
Violation measur: Not Reported
State mcl: Not Reported
Cmp edt: 12/31/2001
Orig code: S
Violation Year: 2001
Contamination Name: Di(2-ethylhexyl) adipate
Violation name: Monitoring, Regular
Rule name: SOC
Unit of measure: Not Reported
Cmp bdt: 01/01/2001

Violation id: 11301
State: AZ
Contamination code: 1040
Violation code: 03
Rule code: 331
Violation measur: Not Reported
State mcl: Not Reported
Cmp edt: 03/31/2001
Orig code: S
Violation Year: 2001
Contamination Name: Nitrate
Violation name: Monitoring, Regular
Rule name: Nitrates
Unit of measure: Not Reported
Cmp bdt: 01/01/2001

Violation id: 113102
State: AZ
Contamination code: 2037
Violation code: 03
Rule code: 320
Violation measur: Not Reported
State mcl: Not Reported
Cmp edt: 12/31/2001
Orig code: S
Violation Year: 2001
Contamination Name: Simazine
Violation name: Monitoring, Regular
Rule name: SOC
Unit of measure: Not Reported
Cmp bdt: 01/01/2001

Violation id: 113202
State: AZ
Contamination code: 2039
Violation code: 03
Rule code: 320
Violation measur: Not Reported
State mcl: Not Reported
Cmp edt: 12/31/2001
Orig code: S
Violation Year: 2001
Contamination Name: Di(2-ethylhexyl) phthalate
Violation name: Monitoring, Regular
Rule name: SOC
Unit of measure: Not Reported
Cmp bdt: 01/01/2001

Violation id: 113302
State: AZ
Contamination code: 2039
Violation code: 03
Rule code: 320
Violation measur: Not Reported
State mcl: Not Reported
Cmp edt: 12/31/2001
Orig code: S
Violation Year: 2001
Contamination Name: Di(2-ethylhexyl) phthalate
Violation name: Monitoring, Regular
Rule name: SOC
Unit of measure: Not Reported
Cmp bdt: 01/01/2001

Violation id: 113402
State: AZ
Contamination code: 2039
Violation code: 03
Rule code: 320
Violation measur: Not Reported
State mcl: Not Reported
Cmp edt: 12/31/2001
Orig code: S
Violation Year: 2001
Contamination Name: Di(2-ethylhexyl) phthalate
Violation name: Monitoring, Regular
Rule name: SOC
Unit of measure: Not Reported
Cmp bdt: 01/01/2001

Violation id: 113502
State: AZ
Contamination code: 2039
Violation code: 03
Rule code: 320
Violation measur: Not Reported
State mcl: Not Reported
Cmp edt: 12/31/2001
Orig code: S
Violation Year: 2001
Contamination Name: Di(2-ethylhexyl) phthalate
Violation name: Monitoring, Regular
Rule name: SOC
Unit of measure: Not Reported
Cmp bdt: 01/01/2001

Violation id: 113602
State: AZ
Contamination code: 2040
Violation code: 03
Rule code: 320
Violation measur: Not Reported
State mcl: Not Reported
Cmp edt: 12/31/2001
Orig code: S
Violation Year: 2001
Contamination Name: Picloram
Violation name: Monitoring, Regular
Rule name: SOC
Unit of measure: Not Reported
Cmp bdt: 01/01/2001

Violation id: 113702
State: AZ
Contamination code: 2040
Violation code: 03
Rule code: 320
Violation measur: Not Reported
State mcl: Not Reported
Cmp edt: 12/31/2001
Orig code: S
Violation Year: 2001
Contamination Name: Picloram
Violation name: Monitoring, Regular
Rule name: SOC
Unit of measure: Not Reported
Cmp bdt: 01/01/2001

Violation id: 113802
State: AZ
Contamination code: 2041
Violation code: 03
Rule code: 320
Violation measur: Not Reported
State mcl: Not Reported
Cmp edt: 12/31/2001
Orig code: S
Violation Year: 2001
Contamination Name: Dinoseb
Violation name: Monitoring, Regular
Rule name: SOC
Unit of measure: Not Reported
Cmp bdt: 01/01/2001

Violation id: 113902
State: AZ
Contamination code: 2041
Violation code: 03
Rule code: 320
Violation measur: Not Reported
State mcl: Not Reported
Cmp edt: 12/31/2001
Orig code: S
Violation Year: 2001
Contamination Name: Dinoseb
Violation name: Monitoring, Regular
Rule name: SOC
Unit of measure: Not Reported
Cmp bdt: 01/01/2001

Violation id: 114002
State: AZ
Contamination code: 2046
Violation code: 03
Rule code: 320
Violation measur: Not Reported
State mcl: Not Reported
Cmp edt: 12/31/2001
Orig code: S
Violation Year: 2001
Contamination Name: Carbofuran
Violation name: Monitoring, Regular
Rule name: SOC
Unit of measure: Not Reported
Cmp bdt: 01/01/2001

Violation id: 11401
State: AZ
Contamination code: 1040
Violation code: 03
Rule code: 331
Violation measur: Not Reported
State mcl: Not Reported
Cmp edt: 03/31/2001
Orig code: S
Violation Year: 2001
Contamination Name: Nitrate
Violation name: Monitoring, Regular
Rule name: Nitrates
Unit of measure: Not Reported
Cmp bdt: 01/01/2001

Violation id: 114102
State: AZ
Contamination code: 2050
Violation code: 03
Rule code: 320
Violation measur: Not Reported
State mcl: Not Reported
Cmp edt: 12/31/2001
Orig code: S
Violation Year: 2001
Contamination Name: Atrazine
Violation name: Monitoring, Regular
Rule name: SOC
Unit of measure: Not Reported
Cmp bdt: 01/01/2001

Violation id: 114202
State: AZ
Contamination code: 2051
Violation code: 03
Rule code: 320
Violation measur: Not Reported
State mcl: Not Reported
Cmp edt: 12/31/2001
Orig code: S
Violation Year: 2001
Contamination Name: LASSO
Violation name: Monitoring, Regular
Rule name: SOC
Unit of measure: Not Reported
Cmp bdt: 01/01/2001

Violation id: 114302
State: AZ
Contamination code: 2067
Violation code: 03
Rule code: 320
Violation measur: Not Reported
State mcl: Not Reported
Cmp edt: 12/31/2001
Orig code: S
Violation Year: 2001
Contamination Name: Heptachlor epoxide
Violation name: Monitoring, Regular
Rule name: SOC
Unit of measure: Not Reported
Cmp bdt: 01/01/2001

Violation id: 114402
State: AZ
Contamination code: 2105
Violation code: 03
Rule code: 320
Violation measur: Not Reported
State mcl: Not Reported
Cmp edt: 12/31/2001
Orig code: S
Violation Year: 2001
Contamination Name: 2,4-D
Violation name: Monitoring, Regular
Rule name: SOC
Unit of measure: Not Reported
Cmp bdt: 01/01/2001

Violation id: 114502
State: AZ
Contamination code: 2105
Violation code: 03
Rule code: 320
Violation measur: Not Reported
State mcl: Not Reported
Cmp edt: 12/31/2001
Orig code: S
Violation Year: 2001
Contamination Name: 2,4-D
Violation name: Monitoring, Regular
Rule name: SOC
Unit of measure: Not Reported
Cmp bdt: 01/01/2001

Violation id: 114602
State: AZ
Contamination code: 2110
Violation code: 03
Rule code: 320
Violation measur: Not Reported
State mcl: Not Reported
Cmp edt: 12/31/2001
Orig code: S
Violation Year: 2001
Contamination Name: 2,4,5-TP
Violation name: Monitoring, Regular
Rule name: SOC
Unit of measure: Not Reported
Cmp bdt: 01/01/2001

Violation id: 114702
State: AZ
Contamination code: 2110
Violation code: 03
Rule code: 320
Violation measur: Not Reported
State mcl: Not Reported
Cmp edt: 12/31/2001
Orig code: S
Violation Year: 2001
Contamination Name: 2,4,5-TP
Violation name: Monitoring, Regular
Rule name: SOC
Unit of measure: Not Reported
Cmp bdt: 01/01/2001

Violation id: 114802
State: AZ
Contamination code: 2306
Violation code: 03
Rule code: 320
Violation measur: Not Reported
State mcl: Not Reported
Cmp edt: 12/31/2001
Orig code: S
Violation Year: 2001
Contamination Name: Benzo(a)pyrene
Violation name: Monitoring, Regular
Rule name: SOC
Unit of measure: Not Reported
Cmp bdt: 01/01/2001

Violation id: 114902
State: AZ
Contamination code: 2306
Violation code: 03
Rule code: 320
Violation measur: Not Reported
State mcl: Not Reported
Cmp edt: 12/31/2001
Orig code: S
Violation Year: 2001
Contamination Name: Benzo(a)pyrene
Violation name: Monitoring, Regular
Rule name: SOC
Unit of measure: Not Reported
Cmp bdt: 01/01/2001

Violation id: 115002
State: AZ
Contamination code: 2306
Violation code: 03
Rule code: 320
Violation measur: Not Reported
State mcl: Not Reported
Cmp edt: 12/31/2001
Orig code: S
Violation Year: 2001
Contamination Name: Benzo(a)pyrene
Violation name: Monitoring, Regular
Rule name: SOC
Unit of measure: Not Reported
Cmp bdt: 01/01/2001

Violation id: 11501
State: AZ
Contamination code: 1020
Violation code: 03
Rule code: 333
Violation measur: Not Reported
State mcl: Not Reported
Cmp edt: 06/30/2001
Orig code: S
Violation Year: 2001
Contamination Name: Chromium
Violation name: Monitoring, Regular
Rule name: Other IOC
Unit of measure: Not Reported
Cmp bdt: 04/01/2001

Violation id: 115299
State: AZ
Contamination code: 2005
Violation code: 03
Rule code: 320
Violation measur: Not Reported
State mcl: Not Reported
Cmp edt: 12/31/2000
Orig code: S
Violation Year: 1998
Contamination Name: Endrin
Violation name: Monitoring, Regular
Rule name: SOC
Unit of measure: Not Reported
Cmp bdt: 01/01/1998

Violation id: 115399
State: AZ
Contamination code: 2005
Violation code: 03
Rule code: 320
Violation measur: Not Reported
State mcl: Not Reported
Cmp edt: 12/31/2000
Orig code: S
Violation Year: 1998
Contamination Name: Endrin
Violation name: Monitoring, Regular
Rule name: SOC
Unit of measure: Not Reported
Cmp bdt: 01/01/1998

Violation id: 115499
State: AZ
Contamination code: 2005
Violation code: 03
Rule code: 320
Violation measur: Not Reported
State mcl: Not Reported
Cmp edt: 12/31/2000
Orig code: S
Violation Year: 1998
Contamination Name: Endrin
Violation name: Monitoring, Regular
Rule name: SOC
Unit of measure: Not Reported
Cmp bdt: 01/01/1998

Violation id: 115599
State: AZ
Contamination code: 2005
Violation code: 03
Rule code: 320
Violation measur: Not Reported
State mcl: Not Reported
Cmp edt: 12/31/2000
Orig code: S
Violation Year: 1998
Contamination Name: Endrin
Violation name: Monitoring, Regular
Rule name: SOC
Unit of measure: Not Reported
Cmp bdt: 01/01/1998

Violation id: 115699
State: AZ
Contamination code: 2005
Violation code: 03
Rule code: 320
Violation measur: Not Reported
State mcl: Not Reported
Cmp edt: 12/31/2000
Orig code: S
Violation Year: 1998
Contamination Name: Endrin
Violation name: Monitoring, Regular
Rule name: SOC
Unit of measure: Not Reported
Cmp bdt: 01/01/1998

Violation id: 115799
State: AZ
Contamination code: 2005
Violation code: 03
Rule code: 320
Violation measur: Not Reported
State mcl: Not Reported
Cmp edt: 12/31/2000
Orig code: S
Violation Year: 1998
Contamination Name: Endrin
Violation name: Monitoring, Regular
Rule name: SOC
Unit of measure: Not Reported
Cmp bdt: 01/01/1998

Violation id: 115899
State: AZ
Contamination code: 2005
Violation code: 03
Rule code: 320
Violation measur: Not Reported
State mcl: Not Reported
Cmp edt: 12/31/2000
Orig code: S
Violation Year: 1998
Contamination Name: Endrin
Violation name: Monitoring, Regular
Rule name: SOC
Unit of measure: Not Reported
Cmp bdt: 01/01/1998

Violation id: 115999
State: AZ
Contamination code: 2005
Violation code: 03
Rule code: 320
Violation measur: Not Reported
State mcl: Not Reported
Cmp edt: 12/31/2000
Orig code: S
Violation Year: 1998
Contamination Name: Endrin
Violation name: Monitoring, Regular
Rule name: SOC
Unit of measure: Not Reported
Cmp bdt: 01/01/1998

Violation id: 11601
State: AZ
Contamination code: 1020
Violation code: 03
Rule code: 333
Violation measur: Not Reported
State mcl: Not Reported
Cmp edt: 06/30/2001
Orig code: S
Violation Year: 2001
Contamination Name: Chromium
Violation name: Monitoring, Regular
Rule name: Other IOC
Unit of measure: Not Reported
Cmp bdt: 04/01/2001

Violation id: 116099
State: AZ
Contamination code: 2005
Violation code: 03
Rule code: 320
Violation measur: Not Reported
State mcl: Not Reported
Cmp edt: 12/31/2000
Orig code: S
Violation Year: 1998
Contamination Name: Endrin
Violation name: Monitoring, Regular
Rule name: SOC
Unit of measure: Not Reported
Cmp bdt: 01/01/1998

Violation id: 116199
State: AZ
Contamination code: 2005
Violation code: 03
Rule code: 320
Violation measur: Not Reported
State mcl: Not Reported
Cmp edt: 12/31/2000
Orig code: S
Violation Year: 1998
Contamination Name: Endrin
Violation name: Monitoring, Regular
Rule name: SOC
Unit of measure: Not Reported
Cmp bdt: 01/01/1998

Violation id: 116299
State: AZ
Contamination code: 2005
Violation code: 03
Rule code: 320
Violation measur: Not Reported
State mcl: Not Reported
Cmp edt: 12/31/2000
Orig code: S
Violation Year: 1998
Contamination Name: Endrin
Violation name: Monitoring, Regular
Rule name: SOC
Unit of measure: Not Reported
Cmp bdt: 01/01/1998

Violation id: 116399
State: AZ
Contamination code: 2005
Violation code: 03
Rule code: 320
Violation measur: Not Reported
State mcl: Not Reported
Cmp bdt: 01/01/1998
Orig code: S
Violation Year: 1998
Contamination Name: Endrin
Violation name: Monitoring, Regular
Rule name: SOC
Unit of measure: Not Reported
Cmp edt: 12/31/2000

Violation id: 116599
State: AZ
Contamination code: 2005
Violation code: 03
Rule code: 320
Violation measur: Not Reported
State mcl: Not Reported
Cmp edt: 12/31/2000
Orig code: S
Violation Year: 1998
Contamination Name: Endrin
Violation name: Monitoring, Regular
Rule name: SOC
Unit of measure: Not Reported
Cmp bdt: 01/01/1998

Violation id: 116699
State: AZ
Contamination code: 2005
Violation code: 03
Rule code: 320
Violation measur: Not Reported
State mcl: Not Reported
Cmp edt: 12/31/2000
Orig code: S
Violation Year: 1998
Contamination Name: Endrin
Violation name: Monitoring, Regular
Rule name: SOC
Unit of measure: Not Reported
Cmp bdt: 01/01/1998

Violation id: 116799
State: AZ
Contamination code: 2005
Violation code: 03
Rule code: 320
Violation measur: Not Reported
State mcl: Not Reported
Cmp edt: 12/31/2000
Orig code: S
Violation Year: 1998
Contamination Name: Endrin
Violation name: Monitoring, Regular
Rule name: SOC
Unit of measure: Not Reported
Cmp bdt: 01/01/1998

Violation id:	116899	Orig code:	S
State:	AZ	Violation Year:	1998
Contamination code:	2005	Contamination Name:	Endrin
Violation code:	03	Violation name:	Monitoring, Regular
Rule code:	320	Rule name:	SOC
Violation measur:	Not Reported	Unit of measure:	Not Reported
State mcl:	Not Reported	Cmp bdt:	01/01/1998
Cmp edt:	12/31/2000		

Violation id:	116999	Orig code:	S
State:	AZ	Violation Year:	1998
Contamination code:	2005	Contamination Name:	Endrin
Violation code:	03	Violation name:	Monitoring, Regular
Rule code:	320	Rule name:	SOC
Violation measur:	Not Reported	Unit of measure:	Not Reported
State mcl:	Not Reported	Cmp bdt:	01/01/1998
Cmp edt:	12/31/2000		

Violation id:	11701	Orig code:	S
State:	AZ	Violation Year:	2001
Contamination code:	1040	Contamination Name:	Nitrate
Violation code:	03	Violation name:	Monitoring, Regular
Rule code:	331	Rule name:	Nitrates
Violation measur:	Not Reported	Unit of measure:	Not Reported
State mcl:	Not Reported	Cmp bdt:	04/01/2001
Cmp edt:	06/30/2001		

Violation id:	117099	Orig code:	S
State:	AZ	Violation Year:	1998
Contamination code:	2005	Contamination Name:	Endrin
Violation code:	03	Violation name:	Monitoring, Regular
Rule code:	320	Rule name:	SOC
Violation measur:	Not Reported	Unit of measure:	Not Reported
State mcl:	Not Reported	Cmp bdt:	01/01/1998
Cmp edt:	12/31/2000		

Violation id:	117199	Orig code:	S
State:	AZ	Violation Year:	1998
Contamination code:	2005	Contamination Name:	Endrin
Violation code:	03	Violation name:	Monitoring, Regular
Rule code:	320	Rule name:	SOC
Violation measur:	Not Reported	Unit of measure:	Not Reported
State mcl:	Not Reported	Cmp bdt:	01/01/1998
Cmp edt:	12/31/2000		

Violation id:	117299	Orig code:	S
State:	AZ	Violation Year:	1998
Contamination code:	2005	Contamination Name:	Endrin
Violation code:	03	Violation name:	Monitoring, Regular
Rule code:	320	Rule name:	SOC
Violation measur:	Not Reported	Unit of measure:	Not Reported
State mcl:	Not Reported	Cmp bdt:	01/01/1998
Cmp edt:	12/31/2000		

Violation id:	117399	Orig code:	S
State:	AZ	Violation Year:	1998
Contamination code:	2005	Contamination Name:	Endrin
Violation code:	03	Violation name:	Monitoring, Regular
Rule code:	320	Rule name:	SOC
Violation measur:	Not Reported	Unit of measure:	Not Reported
State mcl:	Not Reported	Cmp bdt:	01/01/1998
Cmp edt:	12/31/2000		

Violation id: 117499
State: AZ
Contamination code: 2005
Violation code: 03
Rule code: 320
Violation measur: Not Reported
State mcl: Not Reported
Cmp edt: 12/31/2000
Orig code: S
Violation Year: 1998
Contamination Name: Endrin
Violation name: Monitoring, Regular
Rule name: SOC
Unit of measure: Not Reported
Cmp bdt: 01/01/1998

Violation id: 117599
State: AZ
Contamination code: 2005
Violation code: 03
Rule code: 320
Violation measur: Not Reported
State mcl: Not Reported
Cmp edt: 12/31/2000
Orig code: S
Violation Year: 1998
Contamination Name: Endrin
Violation name: Monitoring, Regular
Rule name: SOC
Unit of measure: Not Reported
Cmp bdt: 01/01/1998

Violation id: 117699
State: AZ
Contamination code: 2005
Violation code: 03
Rule code: 320
Violation measur: Not Reported
State mcl: Not Reported
Cmp edt: 12/31/2000
Orig code: S
Violation Year: 1998
Contamination Name: Endrin
Violation name: Monitoring, Regular
Rule name: SOC
Unit of measure: Not Reported
Cmp bdt: 01/01/1998

Violation id: 117799
State: AZ
Contamination code: 2005
Violation code: 03
Rule code: 320
Violation measur: Not Reported
State mcl: Not Reported
Cmp edt: 12/31/2000
Orig code: S
Violation Year: 1998
Contamination Name: Endrin
Violation name: Monitoring, Regular
Rule name: SOC
Unit of measure: Not Reported
Cmp bdt: 01/01/1998

Violation id: 117899
State: AZ
Contamination code: 2005
Violation code: 03
Rule code: 320
Violation measur: Not Reported
State mcl: Not Reported
Cmp edt: 12/31/2000
Orig code: S
Violation Year: 1998
Contamination Name: Endrin
Violation name: Monitoring, Regular
Rule name: SOC
Unit of measure: Not Reported
Cmp bdt: 01/01/1998

Violation id: 117999
State: AZ
Contamination code: 2010
Violation code: 03
Rule code: 320
Violation measur: Not Reported
State mcl: Not Reported
Cmp edt: 12/31/2000
Orig code: S
Violation Year: 1998
Contamination Name: BHC-GAMMA
Violation name: Monitoring, Regular
Rule name: SOC
Unit of measure: Not Reported
Cmp bdt: 01/01/1998

Violation id: 11801
State: AZ
Contamination code: 1040
Violation code: 03
Rule code: 331
Violation measur: Not Reported
State mcl: Not Reported
Cmp edt: 06/30/2001
Orig code: S
Violation Year: 2001
Contamination Name: Nitrate
Violation name: Monitoring, Regular
Rule name: Nitrates
Unit of measure: Not Reported
Cmp bdt: 04/01/2001

Violation id: 118099
State: AZ
Contamination code: 2010
Violation code: 03
Rule code: 320
Violation measur: Not Reported
State mcl: Not Reported
Cmp edt: 12/31/2000
Orig code: S
Violation Year: 1998
Contamination Name: BHC-GAMMA
Violation name: Monitoring, Regular
Rule name: SOC
Unit of measure: Not Reported
Cmp bdt: 01/01/1998

Violation id: 118199
State: AZ
Contamination code: 2010
Violation code: 03
Rule code: 320
Violation measur: Not Reported
State mcl: Not Reported
Cmp edt: 12/31/2000
Orig code: S
Violation Year: 1998
Contamination Name: BHC-GAMMA
Violation name: Monitoring, Regular
Rule name: SOC
Unit of measure: Not Reported
Cmp bdt: 01/01/1998

Violation id: 118299
State: AZ
Contamination code: 2010
Violation code: 03
Rule code: 320
Violation measur: Not Reported
State mcl: Not Reported
Cmp edt: 12/31/2000
Orig code: S
Violation Year: 1998
Contamination Name: BHC-GAMMA
Violation name: Monitoring, Regular
Rule name: SOC
Unit of measure: Not Reported
Cmp bdt: 01/01/1998

Violation id: 118399
State: AZ
Contamination code: 2010
Violation code: 03
Rule code: 320
Violation measur: Not Reported
State mcl: Not Reported
Cmp edt: 12/31/2000
Orig code: S
Violation Year: 1998
Contamination Name: BHC-GAMMA
Violation name: Monitoring, Regular
Rule name: SOC
Unit of measure: Not Reported
Cmp bdt: 01/01/1998

Violation id: 118499
State: AZ
Contamination code: 2010
Violation code: 03
Rule code: 320
Violation measur: Not Reported
State mcl: Not Reported
Cmp edt: 12/31/2000
Orig code: S
Violation Year: 1998
Contamination Name: BHC-GAMMA
Violation name: Monitoring, Regular
Rule name: SOC
Unit of measure: Not Reported
Cmp bdt: 01/01/1998

Violation id: 118599
State: AZ
Contamination code: 2010
Violation code: 03
Rule code: 320
Violation measur: Not Reported
State mcl: Not Reported
Cmp edt: 12/31/2000
Orig code: S
Violation Year: 1998
Contamination Name: BHC-GAMMA
Violation name: Monitoring, Regular
Rule name: SOC
Unit of measure: Not Reported
Cmp bdt: 01/01/1998

Violation id: 118699
State: AZ
Contamination code: 2010
Violation code: 03
Rule code: 320
Violation measur: Not Reported
State mcl: Not Reported
Cmp edt: 12/31/2000
Orig code: S
Violation Year: 1998
Contamination Name: BHC-GAMMA
Violation name: Monitoring, Regular
Rule name: SOC
Unit of measure: Not Reported
Cmp bdt: 01/01/1998

Violation id: 118799
State: AZ
Contamination code: 2010
Violation code: 03
Rule code: 320
Violation measur: Not Reported
State mcl: Not Reported
Cmp edt: 12/31/2000
Orig code: S
Violation Year: 1998
Contamination Name: BHC-GAMMA
Violation name: Monitoring, Regular
Rule name: SOC
Unit of measure: Not Reported
Cmp bdt: 01/01/1998

Violation id: 118899
State: AZ
Contamination code: 2010
Violation code: 03
Rule code: 320
Violation measur: Not Reported
State mcl: Not Reported
Cmp edt: 12/31/2000
Orig code: S
Violation Year: 1998
Contamination Name: BHC-GAMMA
Violation name: Monitoring, Regular
Rule name: SOC
Unit of measure: Not Reported
Cmp bdt: 01/01/1998

Violation id: 118999
State: AZ
Contamination code: 2010
Violation code: 03
Rule code: 320
Violation measur: Not Reported
State mcl: Not Reported
Cmp edt: 12/31/2000
Orig code: S
Violation Year: 1998
Contamination Name: BHC-GAMMA
Violation name: Monitoring, Regular
Rule name: SOC
Unit of measure: Not Reported
Cmp bdt: 01/01/1998

Violation id: 11901
State: AZ
Contamination code: 1040
Violation code: 03
Rule code: 331
Violation measur: Not Reported
State mcl: Not Reported
Cmp edt: 06/30/2001
Orig code: S
Violation Year: 2001
Contamination Name: Nitrate
Violation name: Monitoring, Regular
Rule name: Nitrates
Unit of measure: Not Reported
Cmp bdt: 04/01/2001

Violation id: 119099
State: AZ
Contamination code: 2010
Violation code: 03
Rule code: 320
Violation measur: Not Reported
State mcl: Not Reported
Cmp edt: 12/31/2000
Orig code: S
Violation Year: 1998
Contamination Name: BHC-GAMMA
Violation name: Monitoring, Regular
Rule name: SOC
Unit of measure: Not Reported
Cmp bdt: 01/01/1998

Violation id: 119299
State: AZ
Contamination code: 2010
Violation code: 03
Rule code: 320
Violation measur: Not Reported
State mcl: Not Reported
Cmp edt: 12/31/2000
Orig code: S
Violation Year: 1998
Contamination Name: BHC-GAMMA
Violation name: Monitoring, Regular
Rule name: SOC
Unit of measure: Not Reported
Cmp bdt: 01/01/1998

Violation id: 119399
State: AZ
Contamination code: 2010
Violation code: 03
Rule code: 320
Violation measur: Not Reported
State mcl: Not Reported
Cmp edt: 12/31/2000
Orig code: S
Violation Year: 1998
Contamination Name: BHC-GAMMA
Violation name: Monitoring, Regular
Rule name: SOC
Unit of measure: Not Reported
Cmp bdt: 01/01/1998

Violation id: 119599
State: AZ
Contamination code: 2010
Violation code: 03
Rule code: 320
Violation measur: Not Reported
State mcl: Not Reported
Cmp edt: 12/31/2000
Orig code: S
Violation Year: 1998
Contamination Name: BHC-GAMMA
Violation name: Monitoring, Regular
Rule name: SOC
Unit of measure: Not Reported
Cmp bdt: 01/01/1998

Violation id: 119699
State: AZ
Contamination code: 2010
Violation code: 03
Rule code: 320
Violation measur: Not Reported
State mcl: Not Reported
Cmp edt: 12/31/2000
Orig code: S
Violation Year: 1998
Contamination Name: BHC-GAMMA
Violation name: Monitoring, Regular
Rule name: SOC
Unit of measure: Not Reported
Cmp bdt: 01/01/1998

Violation id: 119799
State: AZ
Contamination code: 2010
Violation code: 03
Rule code: 320
Violation measur: Not Reported
State mcl: Not Reported
Cmp edt: 12/31/2000
Orig code: S
Violation Year: 1998
Contamination Name: BHC-GAMMA
Violation name: Monitoring, Regular
Rule name: SOC
Unit of measure: Not Reported
Cmp bdt: 01/01/1998

Violation id: 119899
State: AZ
Contamination code: 2010
Violation code: 03
Rule code: 320
Violation measur: Not Reported
State mcl: Not Reported
Cmp edt: 12/31/2000
Orig code: S
Violation Year: 1998
Contamination Name: BHC-GAMMA
Violation name: Monitoring, Regular
Rule name: SOC
Unit of measure: Not Reported
Cmp bdt: 01/01/1998

Violation id: 1199
State: AZ
Contamination code: 1074
Violation code: 03
Rule code: 333
Violation measur: Not Reported
State mcl: Not Reported
Cmp edt: 12/31/2000
Orig code: S
Violation Year: 1998
Contamination Name: Antimony, Total
Violation name: Monitoring, Regular
Rule name: Other IOC
Unit of measure: Not Reported
Cmp bdt: 01/01/1998

Violation id: 119999
State: AZ
Contamination code: 2010
Violation code: 03
Rule code: 320
Violation measur: Not Reported
State mcl: Not Reported
Cmp edt: 12/31/2000
Orig code: S
Violation Year: 1998
Contamination Name: BHC-GAMMA
Violation name: Monitoring, Regular
Rule name: SOC
Unit of measure: Not Reported
Cmp bdt: 01/01/1998

Violation id: 12002
State: AZ
Contamination code: 1040
Violation code: 03
Rule code: 331
Violation measur: Not Reported
State mcl: Not Reported
Cmp edt: 09/30/2001
Orig code: S
Violation Year: 2001
Contamination Name: Nitrate
Violation name: Monitoring, Regular
Rule name: Nitrates
Unit of measure: Not Reported
Cmp bdt: 07/01/2001

Violation id: 120099
State: AZ
Contamination code: 2010
Violation code: 03
Rule code: 320
Violation measur: Not Reported
State mcl: Not Reported
Cmp edt: 12/31/2000
Orig code: S
Violation Year: 1998
Contamination Name: BHC-GAMMA
Violation name: Monitoring, Regular
Rule name: SOC
Unit of measure: Not Reported
Cmp bdt: 01/01/1998

Violation id: 120199
State: AZ
Contamination code: 2010
Violation code: 03
Rule code: 320
Violation measur: Not Reported
State mcl: Not Reported
Cmp edt: 12/31/2000
Orig code: S
Violation Year: 1998
Contamination Name: BHC-GAMMA
Violation name: Monitoring, Regular
Rule name: SOC
Unit of measure: Not Reported
Cmp bdt: 01/01/1998

Violation id: 120299
State: AZ
Contamination code: 2010
Violation code: 03
Rule code: 320
Violation measur: Not Reported
State mcl: Not Reported
Cmp edt: 12/31/2000
Orig code: S
Violation Year: 1998
Contamination Name: BHC-GAMMA
Violation name: Monitoring, Regular
Rule name: SOC
Unit of measure: Not Reported
Cmp bdt: 01/01/1998

Violation id: 120399
State: AZ
Contamination code: 2010
Violation code: 03
Rule code: 320
Violation measur: Not Reported
State mcl: Not Reported
Cmp edt: 12/31/2000
Orig code: S
Violation Year: 1998
Contamination Name: BHC-GAMMA
Violation name: Monitoring, Regular
Rule name: SOC
Unit of measure: Not Reported
Cmp bdt: 01/01/1998

Violation id: 120499
State: AZ
Contamination code: 2010
Violation code: 03
Rule code: 320
Violation measur: Not Reported
State mcl: Not Reported
Cmp edt: 12/31/2000
Orig code: S
Violation Year: 1998
Contamination Name: BHC-GAMMA
Violation name: Monitoring, Regular
Rule name: SOC
Unit of measure: Not Reported
Cmp bdt: 01/01/1998

Violation id: 120599
State: AZ
Contamination code: 2010
Violation code: 03
Rule code: 320
Violation measur: Not Reported
State mcl: Not Reported
Cmp edt: 12/31/2000
Orig code: S
Violation Year: 1998
Contamination Name: BHC-GAMMA
Violation name: Monitoring, Regular
Rule name: SOC
Unit of measure: Not Reported
Cmp bdt: 01/01/1998

Violation id: 120699
State: AZ
Contamination code: 2015
Violation code: 03
Rule code: 320
Violation measur: Not Reported
State mcl: Not Reported
Cmp edt: 12/31/2000
Orig code: S
Violation Year: 1998
Contamination Name: Methoxychlor
Violation name: Monitoring, Regular
Rule name: SOC
Unit of measure: Not Reported
Cmp bdt: 01/01/1998

Violation id: 120799
State: AZ
Contamination code: 2015
Violation code: 03
Rule code: 320
Violation measur: Not Reported
State mcl: Not Reported
Cmp edt: 12/31/2000
Orig code: S
Violation Year: 1998
Contamination Name: Methoxychlor
Violation name: Monitoring, Regular
Rule name: SOC
Unit of measure: Not Reported
Cmp bdt: 01/01/1998

Violation id: 120899
State: AZ
Contamination code: 2015
Violation code: 03
Rule code: 320
Violation measur: Not Reported
State mcl: Not Reported
Cmp edt: 12/31/2000
Orig code: S
Violation Year: 1998
Contamination Name: Methoxychlor
Violation name: Monitoring, Regular
Rule name: SOC
Unit of measure: Not Reported
Cmp bdt: 01/01/1998

Violation id: 120999
State: AZ
Contamination code: 2015
Violation code: 03
Rule code: 320
Violation measur: Not Reported
State mcl: Not Reported
Cmp edt: 12/31/2000
Orig code: S
Violation Year: 1998
Contamination Name: Methoxychlor
Violation name: Monitoring, Regular
Rule name: SOC
Unit of measure: Not Reported
Cmp bdt: 01/01/1998

Violation id: 12102
State: AZ
Contamination code: 1040
Violation code: 03
Rule code: 331
Violation measur: Not Reported
State mcl: Not Reported
Cmp edt: 09/30/2001
Orig code: S
Violation Year: 2001
Contamination Name: Nitrate
Violation name: Monitoring, Regular
Rule name: Nitrates
Unit of measure: Not Reported
Cmp bdt: 07/01/2001

Violation id: 121099
State: AZ
Contamination code: 2015
Violation code: 03
Rule code: 320
Violation measur: Not Reported
State mcl: Not Reported
Cmp edt: 12/31/2000
Orig code: S
Violation Year: 1998
Contamination Name: Methoxychlor
Violation name: Monitoring, Regular
Rule name: SOC
Unit of measure: Not Reported
Cmp bdt: 01/01/1998

Violation id: 121199
State: AZ
Contamination code: 2015
Violation code: 03
Rule code: 320
Violation measur: Not Reported
State mcl: Not Reported
Cmp edt: 12/31/2000
Orig code: S
Violation Year: 1998
Contamination Name: Methoxychlor
Violation name: Monitoring, Regular
Rule name: SOC
Unit of measure: Not Reported
Cmp bdt: 01/01/1998

Violation id: 121299
State: AZ
Contamination code: 2015
Violation code: 03
Rule code: 320
Violation measur: Not Reported
State mcl: Not Reported
Cmp edt: 12/31/2000
Orig code: S
Violation Year: 1998
Contamination Name: Methoxychlor
Violation name: Monitoring, Regular
Rule name: SOC
Unit of measure: Not Reported
Cmp bdt: 01/01/1998

Violation id: 121399
State: AZ
Contamination code: 2015
Violation code: 03
Rule code: 320
Violation measur: Not Reported
State mcl: Not Reported
Cmp edt: 12/31/2000
Orig code: S
Violation Year: 1998
Contamination Name: Methoxychlor
Violation name: Monitoring, Regular
Rule name: SOC
Unit of measure: Not Reported
Cmp bdt: 01/01/1998

Violation id: 121499
State: AZ
Contamination code: 2015
Violation code: 03
Rule code: 320
Violation measur: Not Reported
State mcl: Not Reported
Cmp edt: 12/31/2000
Orig code: S
Violation Year: 1998
Contamination Name: Methoxychlor
Violation name: Monitoring, Regular
Rule name: SOC
Unit of measure: Not Reported
Cmp bdt: 01/01/1998

Violation id: 121599
State: AZ
Contamination code: 2015
Violation code: 03
Rule code: 320
Violation measur: Not Reported
State mcl: Not Reported
Cmp edt: 12/31/2000
Orig code: S
Violation Year: 1998
Contamination Name: Methoxychlor
Violation name: Monitoring, Regular
Rule name: SOC
Unit of measure: Not Reported
Cmp bdt: 01/01/1998

Violation id: 121699
State: AZ
Contamination code: 2015
Violation code: 03
Rule code: 320
Violation measur: Not Reported
State mcl: Not Reported
Cmp edt: 12/31/2000
Orig code: S
Violation Year: 1998
Contamination Name: Methoxychlor
Violation name: Monitoring, Regular
Rule name: SOC
Unit of measure: Not Reported
Cmp bdt: 01/01/1998

Violation id: 121799
State: AZ
Contamination code: 2015
Violation code: 03
Rule code: 320
Violation measur: Not Reported
State mcl: Not Reported
Cmp edt: 12/31/2000
Orig code: S
Violation Year: 1998
Contamination Name: Methoxychlor
Violation name: Monitoring, Regular
Rule name: SOC
Unit of measure: Not Reported
Cmp bdt: 01/01/1998

Violation id: 121999
State: AZ
Contamination code: 2015
Violation code: 03
Rule code: 320
Violation measur: Not Reported
State mcl: Not Reported
Cmp edt: 12/31/2000
Orig code: S
Violation Year: 1998
Contamination Name: Methoxychlor
Violation name: Monitoring, Regular
Rule name: SOC
Unit of measure: Not Reported
Cmp bdt: 01/01/1998

Violation id: 12202
State: AZ
Contamination code: 1040
Violation code: 03
Rule code: 331
Violation measur: Not Reported
State mcl: Not Reported
Cmp edt: 09/30/2001
Orig code: S
Violation Year: 2001
Contamination Name: Nitrate
Violation name: Monitoring, Regular
Rule name: Nitrates
Unit of measure: Not Reported
Cmp bdt: 07/01/2001

Violation id: 122099
State: AZ
Contamination code: 2015
Violation code: 03
Rule code: 320
Violation measur: Not Reported
State mcl: Not Reported
Cmp edt: 12/31/2000
Orig code: S
Violation Year: 1998
Contamination Name: Methoxychlor
Violation name: Monitoring, Regular
Rule name: SOC
Unit of measure: Not Reported
Cmp bdt: 01/01/1998

Violation id: 122199
State: AZ
Contamination code: 2015
Violation code: 03
Rule code: 320
Violation measur: Not Reported
State mcl: Not Reported
Cmp edt: 12/31/2000
Orig code: S
Violation Year: 1998
Contamination Name: Methoxychlor
Violation name: Monitoring, Regular
Rule name: SOC
Unit of measure: Not Reported
Cmp bdt: 01/01/1998

Violation id: 122299
State: AZ
Contamination code: 2015
Violation code: 03
Rule code: 320
Violation measur: Not Reported
State mcl: Not Reported
Cmp edt: 12/31/2000
Orig code: S
Violation Year: 1998
Contamination Name: Methoxychlor
Violation name: Monitoring, Regular
Rule name: SOC
Unit of measure: Not Reported
Cmp bdt: 01/01/1998

Violation id: 122399
State: AZ
Contamination code: 2015
Contamination Name: Methoxychlor
Violation name: Monitoring, Regular
Rule name: SOC
Unit of measure: Not Reported
Cmp bdt: 01/01/1998
Orig code: S
Violation Year: 1998
Violation code: 03
Rule code: 320
Violation measur: Not Reported
State mcl: Not Reported
Cmp edt: 12/31/2000

Violation id: 122499
State: AZ
Contamination code: 2015
Violation code: 03
Rule code: 320
Violation measur: Not Reported
State mcl: Not Reported
Cmp edt: 12/31/2000
Orig code: S
Violation Year: 1998
Contamination Name: Methoxychlor
Violation name: Monitoring, Regular
Rule name: SOC
Unit of measure: Not Reported
Cmp bdt: 01/01/1998

Violation id: 122599
State: AZ
Contamination code: 2015
Violation code: 03
Rule code: 320
Violation measur: Not Reported
State mcl: Not Reported
Cmp edt: 12/31/2000
Orig code: S
Violation Year: 1998
Contamination Name: Methoxychlor
Violation name: Monitoring, Regular
Rule name: SOC
Unit of measure: Not Reported
Cmp bdt: 01/01/1998

Violation id: 122699
State: AZ
Contamination code: 2015
Violation code: 03
Rule code: 320
Violation measur: Not Reported
State mcl: Not Reported
Cmp edt: 12/31/2000
Orig code: S
Violation Year: 1998
Contamination Name: Methoxychlor
Violation name: Monitoring, Regular
Rule name: SOC
Unit of measure: Not Reported
Cmp bdt: 01/01/1998

Violation id: 122799
State: AZ
Contamination code: 2015
Violation code: 03
Rule code: 320
Violation measur: Not Reported
State mcl: Not Reported
Cmp edt: 12/31/2000
Orig code: S
Violation Year: 1998
Contamination Name: Methoxychlor
Violation name: Monitoring, Regular
Rule name: SOC
Unit of measure: Not Reported
Cmp bdt: 01/01/1998

Violation id: 122899
State: AZ
Contamination code: 2015
Violation code: 03
Rule code: 320
Violation measur: Not Reported
State mcl: Not Reported
Cmp edt: 12/31/2000
Orig code: S
Violation Year: 1998
Contamination Name: Methoxychlor
Violation name: Monitoring, Regular
Rule name: SOC
Unit of measure: Not Reported
Cmp bdt: 01/01/1998

Violation id: 122999
State: AZ
Contamination code: 2015
Violation code: 03
Rule code: 320
Violation measur: Not Reported
State mcl: Not Reported
Cmp edt: 12/31/2000
Orig code: S
Violation Year: 1998
Contamination Name: Methoxychlor
Violation name: Monitoring, Regular
Rule name: SOC
Unit of measure: Not Reported
Cmp bdt: 01/01/1998

Violation id: 12302
State: AZ
Contamination code: 1040
Violation code: 03
Rule code: 331
Violation measur: Not Reported
State mcl: Not Reported
Cmp edt: 09/30/2001
Orig code: S
Violation Year: 2001
Contamination Name: Nitrate
Violation name: Monitoring, Regular
Rule name: Nitrates
Unit of measure: Not Reported
Cmp bdt: 07/01/2001

Violation id: 123099
State: AZ
Contamination code: 2015
Violation code: 03
Rule code: 320
Violation measur: Not Reported
State mcl: Not Reported
Cmp edt: 12/31/2000
Orig code: S
Violation Year: 1998
Contamination Name: Methoxychlor
Violation name: Monitoring, Regular
Rule name: SOC
Unit of measure: Not Reported
Cmp bdt: 01/01/1998

Violation id: 123199
State: AZ
Contamination code: 2015
Violation code: 03
Rule code: 320
Violation measur: Not Reported
State mcl: Not Reported
Cmp edt: 12/31/2000
Orig code: S
Violation Year: 1998
Contamination Name: Methoxychlor
Violation name: Monitoring, Regular
Rule name: SOC
Unit of measure: Not Reported
Cmp bdt: 01/01/1998

Violation id: 123299
State: AZ
Contamination code: 2015
Violation code: 03
Rule code: 320
Violation measur: Not Reported
State mcl: Not Reported
Cmp edt: 12/31/2000
Orig code: S
Violation Year: 1998
Contamination Name: Methoxychlor
Violation name: Monitoring, Regular
Rule name: SOC
Unit of measure: Not Reported
Cmp bdt: 01/01/1998

Violation id: 123399
State: AZ
Contamination code: 2020
Violation code: 03
Rule code: 320
Violation measur: Not Reported
State mcl: Not Reported
Cmp edt: 12/31/2000
Orig code: S
Violation Year: 1998
Contamination Name: Toxaphene
Violation name: Monitoring, Regular
Rule name: SOC
Unit of measure: Not Reported
Cmp bdt: 01/01/1998

Violation id: 123499
State: AZ
Contamination code: 2020
Violation code: 03
Rule code: 320
Violation measur: Not Reported
State mcl: Not Reported
Cmp edt: 12/31/2000
Orig code: S
Violation Year: 1998
Contamination Name: Toxaphene
Violation name: Monitoring, Regular
Rule name: SOC
Unit of measure: Not Reported
Cmp bdt: 01/01/1998

Violation id: 123599
State: AZ
Contamination code: 2020
Violation code: 03
Rule code: 320
Violation measur: Not Reported
State mcl: Not Reported
Cmp edt: 12/31/2000
Orig code: S
Violation Year: 1998
Contamination Name: Toxaphene
Violation name: Monitoring, Regular
Rule name: SOC
Unit of measure: Not Reported
Cmp bdt: 01/01/1998

Violation id: 123699
State: AZ
Contamination code: 2020
Violation code: 03
Rule code: 320
Violation measur: Not Reported
State mcl: Not Reported
Cmp edt: 12/31/2000
Orig code: S
Violation Year: 1998
Contamination Name: Toxaphene
Violation name: Monitoring, Regular
Rule name: SOC
Unit of measure: Not Reported
Cmp bdt: 01/01/1998

Violation id: 123799
State: AZ
Contamination code: 2020
Violation code: 03
Rule code: 320
Violation measur: Not Reported
State mcl: Not Reported
Cmp edt: 12/31/2000
Orig code: S
Violation Year: 1998
Contamination Name: Toxaphene
Violation name: Monitoring, Regular
Rule name: SOC
Unit of measure: Not Reported
Cmp bdt: 01/01/1998

Violation id: 123899
State: AZ
Contamination code: 2020
Violation code: 03
Rule code: 320
Violation measur: Not Reported
State mcl: Not Reported
Cmp edt: 12/31/2000
Orig code: S
Violation Year: 1998
Contamination Name: Toxaphene
Violation name: Monitoring, Regular
Rule name: SOC
Unit of measure: Not Reported
Cmp bdt: 01/01/1998

Violation id: 123999
State: AZ
Contamination code: 2020
Violation code: 03
Rule code: 320
Violation measur: Not Reported
State mcl: Not Reported
Cmp edt: 12/31/2000
Orig code: S
Violation Year: 1998
Contamination Name: Toxaphene
Violation name: Monitoring, Regular
Rule name: SOC
Unit of measure: Not Reported
Cmp bdt: 01/01/1998

Violation id: 12402
State: AZ
Contamination code: 1040
Violation code: 03
Rule code: 331
Violation measur: Not Reported
State mcl: Not Reported
Cmp edt: 09/30/2001
Orig code: S
Violation Year: 2001
Contamination Name: Nitrate
Violation name: Monitoring, Regular
Rule name: Nitrates
Unit of measure: Not Reported
Cmp bdt: 07/01/2001

Violation id: 124099
State: AZ
Contamination code: 2020
Violation code: 03
Rule code: 320
Violation measur: Not Reported
State mcl: Not Reported
Cmp edt: 12/31/2000
Orig code: S
Violation Year: 1998
Contamination Name: Toxaphene
Violation name: Monitoring, Regular
Rule name: SOC
Unit of measure: Not Reported
Cmp bdt: 01/01/1998

Violation id: 124199
State: AZ
Contamination code: 2020
Violation code: 03
Rule code: 320
Violation measur: Not Reported
State mcl: Not Reported
Cmp edt: 12/31/2000
Orig code: S
Violation Year: 1998
Contamination Name: Toxaphene
Violation name: Monitoring, Regular
Rule name: SOC
Unit of measure: Not Reported
Cmp bdt: 01/01/1998

Violation id: 124299
State: AZ
Contamination code: 2020
Violation code: 03
Rule code: 320
Violation measur: Not Reported
State mcl: Not Reported
Cmp edt: 12/31/2000
Orig code: S
Violation Year: 1998
Contamination Name: Toxaphene
Violation name: Monitoring, Regular
Rule name: SOC
Unit of measure: Not Reported
Cmp bdt: 01/01/1998

Violation id: 124399
State: AZ
Contamination code: 2020
Violation code: 03
Rule code: 320
Violation measur: Not Reported
State mcl: Not Reported
Cmp edt: 12/31/2000
Orig code: S
Violation Year: 1998
Contamination Name: Toxaphene
Violation name: Monitoring, Regular
Rule name: SOC
Unit of measure: Not Reported
Cmp bdt: 01/01/1998

Violation id: 124499
State: AZ
Contamination code: 2020
Violation code: 03
Rule code: 320
Violation measur: Not Reported
State mcl: Not Reported
Cmp edt: 12/31/2000
Orig code: S
Violation Year: 1998
Contamination Name: Toxaphene
Violation name: Monitoring, Regular
Rule name: SOC
Unit of measure: Not Reported
Cmp bdt: 01/01/1998

Violation id: 124699
State: AZ
Contamination code: 2020
Violation code: 03
Rule code: 320
Violation measur: Not Reported
State mcl: Not Reported
Cmp edt: 12/31/2000
Orig code: S
Violation Year: 1998
Contamination Name: Toxaphene
Violation name: Monitoring, Regular
Rule name: SOC
Unit of measure: Not Reported
Cmp bdt: 01/01/1998

Violation id: 124799
State: AZ
Contamination code: 2020
Violation code: 03
Rule code: 320
Violation measur: Not Reported
State mcl: Not Reported
Cmp edt: 12/31/2000
Orig code: S
Violation Year: 1998
Contamination Name: Toxaphene
Violation name: Monitoring, Regular
Rule name: SOC
Unit of measure: Not Reported
Cmp bdt: 01/01/1998

Violation id: 124899
State: AZ
Contamination code: 2020
Violation code: 03
Rule code: 320
Violation measur: Not Reported
State mcl: Not Reported
Cmp edt: 12/31/2000
Orig code: S
Violation Year: 1998
Contamination Name: Toxaphene
Violation name: Monitoring, Regular
Rule name: SOC
Unit of measure: Not Reported
Cmp bdt: 01/01/1998

Violation id: 124999
State: AZ
Contamination code: 2020
Violation code: 03
Rule code: 320
Violation measur: Not Reported
State mcl: Not Reported
Cmp edt: 12/31/2000
Orig code: S
Violation Year: 1998
Contamination Name: Toxaphene
Violation name: Monitoring, Regular
Rule name: SOC
Unit of measure: Not Reported
Cmp bdt: 01/01/1998

Violation id: 12502
State: AZ
Contamination code: 1040
Violation code: 03
Rule code: 331
Violation measur: Not Reported
State mcl: Not Reported
Cmp edt: 09/30/2001
Orig code: S
Violation Year: 2001
Contamination Name: Nitrate
Violation name: Monitoring, Regular
Rule name: Nitrates
Unit of measure: Not Reported
Cmp bdt: 07/01/2001

Violation id: 125099
State: AZ
Contamination code: 2020
Violation code: 03
Rule code: 320
Violation measur: Not Reported
State mcl: Not Reported
Cmp edt: 12/31/2000
Orig code: S
Violation Year: 1998
Contamination Name: Toxaphene
Violation name: Monitoring, Regular
Rule name: SOC
Unit of measure: Not Reported
Cmp bdt: 01/01/1998

Violation id: 125199
State: AZ
Contamination code: 2020
Violation code: 03
Rule code: 320
Violation measur: Not Reported
State mcl: Not Reported
Cmp edt: 12/31/2000
Orig code: S
Violation Year: 1998
Contamination Name: Toxaphene
Violation name: Monitoring, Regular
Rule name: SOC
Unit of measure: Not Reported
Cmp bdt: 01/01/1998

Violation id: 125299
State: AZ
Contamination code: 2020
Violation code: 03
Rule code: 320
Violation measur: Not Reported
State mcl: Not Reported
Cmp edt: 12/31/2000
Orig code: S
Violation Year: 1998
Contamination Name: Toxaphene
Violation name: Monitoring, Regular
Rule name: SOC
Unit of measure: Not Reported
Cmp bdt: 01/01/1998

Violation id:	125399	Orig code:	S
State:	AZ	Violation Year:	1998
Contamination code:	2020	Contamination Name:	Toxaphene
Violation code:	03	Violation name:	Monitoring, Regular
Rule code:	320	Rule name:	SOC
Violation measur:	Not Reported	Unit of measure:	Not Reported
State mcl:	Not Reported	Cmp bdt:	01/01/1998
Cmp edt:	12/31/2000		

Violation id:	125499	Orig code:	S
State:	AZ	Violation Year:	1998
Contamination code:	2020	Contamination Name:	Toxaphene
Violation code:	03	Violation name:	Monitoring, Regular
Rule code:	320	Rule name:	SOC
Violation measur:	Not Reported	Unit of measure:	Not Reported
State mcl:	Not Reported	Cmp bdt:	01/01/1998
Cmp edt:	12/31/2000		

Violation id:	125599	Orig code:	S
State:	AZ	Violation Year:	1998
Contamination code:	2020	Contamination Name:	Toxaphene
Violation code:	03	Violation name:	Monitoring, Regular
Rule code:	320	Rule name:	SOC
Violation measur:	Not Reported	Unit of measure:	Not Reported
State mcl:	Not Reported	Cmp bdt:	01/01/1998
Cmp edt:	12/31/2000		

Violation id:	125699	Orig code:	S
State:	AZ	Violation Year:	1998
Contamination code:	2020	Contamination Name:	Toxaphene
Violation code:	03	Violation name:	Monitoring, Regular
Rule code:	320	Rule name:	SOC
Violation measur:	Not Reported	Unit of measure:	Not Reported
State mcl:	Not Reported	Cmp bdt:	01/01/1998
Cmp edt:	12/31/2000		

Violation id:	125799	Orig code:	S
State:	AZ	Violation Year:	1998
Contamination code:	2020	Contamination Name:	Toxaphene
Violation code:	03	Violation name:	Monitoring, Regular
Rule code:	320	Rule name:	SOC
Violation measur:	Not Reported	Unit of measure:	Not Reported
State mcl:	Not Reported	Cmp bdt:	01/01/1998
Cmp edt:	12/31/2000		

Violation id:	125899	Orig code:	S
State:	AZ	Violation Year:	1998
Contamination code:	2020	Contamination Name:	Toxaphene
Violation code:	03	Violation name:	Monitoring, Regular
Rule code:	320	Rule name:	SOC
Violation measur:	Not Reported	Unit of measure:	Not Reported
State mcl:	Not Reported	Cmp bdt:	01/01/1998
Cmp edt:	12/31/2000		

Violation id:	125999	Orig code:	S
State:	AZ	Violation Year:	1998
Contamination code:	2020	Contamination Name:	Toxaphene
Violation code:	03	Violation name:	Monitoring, Regular
Rule code:	320	Rule name:	SOC
Violation measur:	Not Reported	Unit of measure:	Not Reported
State mcl:	Not Reported	Cmp bdt:	01/01/1998
Cmp edt:	12/31/2000		

Violation id: 12602
State: AZ
Contamination code: 1040
Violation code: 03
Rule code: 331
Violation measur: Not Reported
State mcl: Not Reported
Cmp edt: 09/30/2001
Orig code: S
Violation Year: 2001
Contamination Name: Nitrate
Violation name: Monitoring, Regular
Rule name: Nitrates
Unit of measure: Not Reported
Cmp bdt: 07/01/2001

Violation id: 126099
State: AZ
Contamination code: 2031
Violation code: 03
Rule code: 320
Violation measur: Not Reported
State mcl: Not Reported
Cmp edt: 12/31/2000
Orig code: S
Violation Year: 1998
Contamination Name: Dalapon
Violation name: Monitoring, Regular
Rule name: SOC
Unit of measure: Not Reported
Cmp bdt: 01/01/1998

Violation id: 126199
State: AZ
Contamination code: 2031
Violation code: 03
Rule code: 320
Violation measur: Not Reported
State mcl: Not Reported
Cmp edt: 12/31/2000
Orig code: S
Violation Year: 1998
Contamination Name: Dalapon
Violation name: Monitoring, Regular
Rule name: SOC
Unit of measure: Not Reported
Cmp bdt: 01/01/1998

Violation id: 126299
State: AZ
Contamination code: 2031
Violation code: 03
Rule code: 320
Violation measur: Not Reported
State mcl: Not Reported
Cmp edt: 12/31/2000
Orig code: S
Violation Year: 1998
Contamination Name: Dalapon
Violation name: Monitoring, Regular
Rule name: SOC
Unit of measure: Not Reported
Cmp bdt: 01/01/1998

Violation id: 126399
State: AZ
Contamination code: 2031
Violation code: 03
Rule code: 320
Violation measur: Not Reported
State mcl: Not Reported
Cmp edt: 12/31/2000
Orig code: S
Violation Year: 1998
Contamination Name: Dalapon
Violation name: Monitoring, Regular
Rule name: SOC
Unit of measure: Not Reported
Cmp bdt: 01/01/1998

Violation id: 126499
State: AZ
Contamination code: 2031
Violation code: 03
Rule code: 320
Violation measur: Not Reported
State mcl: Not Reported
Cmp edt: 12/31/2000
Orig code: S
Violation Year: 1998
Contamination Name: Dalapon
Violation name: Monitoring, Regular
Rule name: SOC
Unit of measure: Not Reported
Cmp bdt: 01/01/1998

Violation id: 126599
State: AZ
Contamination code: 2031
Violation code: 03
Rule code: 320
Violation measur: Not Reported
State mcl: Not Reported
Cmp edt: 12/31/2000
Orig code: S
Violation Year: 1998
Contamination Name: Dalapon
Violation name: Monitoring, Regular
Rule name: SOC
Unit of measure: Not Reported
Cmp bdt: 01/01/1998

Violation id: 126699
State: AZ
Contamination code: 2031
Violation code: 03
Rule code: 320
Violation measur: Not Reported
State mcl: Not Reported
Cmp edt: 12/31/2000
Orig code: S
Violation Year: 1998
Contamination Name: Dalapon
Violation name: Monitoring, Regular
Rule name: SOC
Unit of measure: Not Reported
Cmp bdt: 01/01/1998

Violation id: 126799
State: AZ
Contamination code: 2031
Violation code: 03
Rule code: 320
Violation measur: Not Reported
State mcl: Not Reported
Cmp edt: 12/31/2000
Orig code: S
Violation Year: 1998
Contamination Name: Dalapon
Violation name: Monitoring, Regular
Rule name: SOC
Unit of measure: Not Reported
Cmp bdt: 01/01/1998

Violation id: 126899
State: AZ
Contamination code: 2031
Violation code: 03
Rule code: 320
Violation measur: Not Reported
State mcl: Not Reported
Cmp edt: 12/31/2000
Orig code: S
Violation Year: 1998
Contamination Name: Dalapon
Violation name: Monitoring, Regular
Rule name: SOC
Unit of measure: Not Reported
Cmp bdt: 01/01/1998

Violation id: 126999
State: AZ
Contamination code: 2031
Violation code: 03
Rule code: 320
Violation measur: Not Reported
State mcl: Not Reported
Cmp edt: 12/31/2000
Orig code: S
Violation Year: 1998
Contamination Name: Dalapon
Violation name: Monitoring, Regular
Rule name: SOC
Unit of measure: Not Reported
Cmp bdt: 01/01/1998

Violation id: 12702
State: AZ
Contamination code: 1040
Violation code: 03
Rule code: 331
Violation measur: Not Reported
State mcl: Not Reported
Cmp edt: 12/31/2001
Orig code: S
Violation Year: 2001
Contamination Name: Nitrate
Violation name: Monitoring, Regular
Rule name: Nitrates
Unit of measure: Not Reported
Cmp bdt: 10/01/2001

Violation id: 127099
State: AZ
Contamination code: 2031
Violation code: 03
Rule code: 320
Violation measur: Not Reported
State mcl: Not Reported
Cmp edt: 12/31/2000
Orig code: S
Violation Year: 1998
Contamination Name: Dalapon
Violation name: Monitoring, Regular
Rule name: SOC
Unit of measure: Not Reported
Cmp bdt: 01/01/1998

Violation id: 127199
State: AZ
Contamination code: 2031
Violation code: 03
Rule code: 320
Violation measur: Not Reported
State mcl: Not Reported
Cmp edt: 12/31/2000
Orig code: S
Violation Year: 1998
Contamination Name: Dalapon
Violation name: Monitoring, Regular
Rule name: SOC
Unit of measure: Not Reported
Cmp bdt: 01/01/1998

Violation id: 127299
State: AZ
Contamination code: 2031
Violation code: 03
Rule code: 320
Violation measur: Not Reported
State mcl: Not Reported
Cmp edt: 12/31/2000
Orig code: S
Violation Year: 1998
Contamination Name: Dalapon
Violation name: Monitoring, Regular
Rule name: SOC
Unit of measure: Not Reported
Cmp bdt: 01/01/1998

Violation id: 127399
State: AZ
Contamination code: 2031
Violation code: 03
Rule code: 320
Violation measur: Not Reported
State mcl: Not Reported
Cmp edt: 12/31/2000
Orig code: S
Violation Year: 1998
Contamination Name: Dalapon
Violation name: Monitoring, Regular
Rule name: SOC
Unit of measure: Not Reported
Cmp bdt: 01/01/1998

Violation id: 127499
State: AZ
Contamination code: 2031
Violation code: 03
Rule code: 320
Violation measur: Not Reported
State mcl: Not Reported
Cmp edt: 12/31/2000
Orig code: S
Violation Year: 1998
Contamination Name: Dalapon
Violation name: Monitoring, Regular
Rule name: SOC
Unit of measure: Not Reported
Cmp bdt: 01/01/1998

Violation id: 127599
State: AZ
Contamination code: 2031
Violation code: 03
Rule code: 320
Violation measur: Not Reported
State mcl: Not Reported
Cmp edt: 12/31/2000
Orig code: S
Violation Year: 1998
Contamination Name: Dalapon
Violation name: Monitoring, Regular
Rule name: SOC
Unit of measure: Not Reported
Cmp bdt: 01/01/1998

Violation id: 127699
State: AZ
Contamination code: 2031
Violation code: 03
Rule code: 320
Violation measur: Not Reported
State mcl: Not Reported
Cmp edt: 12/31/2000
Orig code: S
Violation Year: 1998
Contamination Name: Dalapon
Violation name: Monitoring, Regular
Rule name: SOC
Unit of measure: Not Reported
Cmp bdt: 01/01/1998

Violation id: 127799
State: AZ
Contamination code: 2031
Violation code: 03
Rule code: 320
Violation measur: Not Reported
State mcl: Not Reported
Cmp edt: 12/31/2000
Orig code: S
Violation Year: 1998
Contamination Name: Dalapon
Violation name: Monitoring, Regular
Rule name: SOC
Unit of measure: Not Reported
Cmp bdt: 01/01/1998

Violation id: 127899
State: AZ
Contamination code: 2031
Violation code: 03
Rule code: 320
Violation measur: Not Reported
State mcl: Not Reported
Cmp edt: 12/31/2000
Orig code: S
Violation Year: 1998
Contamination Name: Dalapon
Violation name: Monitoring, Regular
Rule name: SOC
Unit of measure: Not Reported
Cmp bdt: 01/01/1998

Violation id: 12802
State: AZ
Contamination code: 1040
Violation code: 03
Rule code: 331
Violation measur: Not Reported
State mcl: Not Reported
Cmp edt: 12/31/2001
Orig code: S
Violation Year: 2001
Contamination Name: Nitrate
Violation name: Monitoring, Regular
Rule name: Nitrates
Unit of measure: Not Reported
Cmp bdt: 10/01/2001

Violation id: 128099
State: AZ
Contamination code: 2031
Violation code: 03
Rule code: 320
Violation measur: Not Reported
State mcl: Not Reported
Cmp edt: 12/31/2000
Orig code: S
Violation Year: 1998
Contamination Name: Dalapon
Violation name: Monitoring, Regular
Rule name: SOC
Unit of measure: Not Reported
Cmp bdt: 01/01/1998

Violation id: 128199
State: AZ
Contamination code: 2031
Violation code: 03
Rule code: 320
Violation measur: Not Reported
State mcl: Not Reported
Cmp bdt: 01/01/1998
Orig code: S
Violation Year: 1998
Contamination Name: Dalapon
Violation name: Monitoring, Regular
Rule name: SOC
Unit of measure: Not Reported
Cmp edt: 12/31/2000

Violation id: 128299
State: AZ
Contamination code: 2031
Violation code: 03
Rule code: 320
Violation measur: Not Reported
State mcl: Not Reported
Cmp edt: 12/31/2000
Orig code: S
Violation Year: 1998
Contamination Name: Dalapon
Violation name: Monitoring, Regular
Rule name: SOC
Unit of measure: Not Reported
Cmp bdt: 01/01/1998

Violation id: 128399
State: AZ
Contamination code: 2031
Violation code: 03
Rule code: 320
Violation measur: Not Reported
State mcl: Not Reported
Cmp edt: 12/31/2000
Orig code: S
Violation Year: 1998
Contamination Name: Dalapon
Violation name: Monitoring, Regular
Rule name: SOC
Unit of measure: Not Reported
Cmp bdt: 01/01/1998

Violation id: 128499
State: AZ
Contamination code: 2031
Violation code: 03
Rule code: 320
Violation measur: Not Reported
State mcl: Not Reported
Cmp edt: 12/31/2000
Orig code: S
Violation Year: 1998
Contamination Name: Dalapon
Violation name: Monitoring, Regular
Rule name: SOC
Unit of measure: Not Reported
Cmp bdt: 01/01/1998

Violation id: 128599
State: AZ
Contamination code: 2031
Violation code: 03
Rule code: 320
Violation measur: Not Reported
State mcl: Not Reported
Cmp edt: 12/31/2000
Orig code: S
Violation Year: 1998
Contamination Name: Dalapon
Violation name: Monitoring, Regular
Rule name: SOC
Unit of measure: Not Reported
Cmp bdt: 01/01/1998

Violation id: 128699
State: AZ
Contamination code: 2031
Violation code: 03
Rule code: 320
Violation measur: Not Reported
State mcl: Not Reported
Cmp edt: 12/31/2000
Orig code: S
Violation Year: 1998
Contamination Name: Dalapon
Violation name: Monitoring, Regular
Rule name: SOC
Unit of measure: Not Reported
Cmp bdt: 01/01/1998

Violation id: 128799
State: AZ
Contamination code: 2031
Violation code: 03
Rule code: 320
Violation measur: Not Reported
State mcl: Not Reported
Cmp edt: 12/31/2000
Orig code: S
Violation Year: 1998
Contamination Name: Dalapon
Violation name: Monitoring, Regular
Rule name: SOC
Unit of measure: Not Reported
Cmp bdt: 01/01/1998

Violation id: 128899
State: AZ
Contamination code: 2031
Violation code: 03
Rule code: 320
Violation measur: Not Reported
State mcl: Not Reported
Cmp edt: 12/31/2000
Orig code: S
Violation Year: 1998
Contamination Name: Dalapon
Violation name: Monitoring, Regular
Rule name: SOC
Unit of measure: Not Reported
Cmp bdt: 01/01/1998

Violation id: 128999
State: AZ
Contamination code: 2031
Violation code: 03
Rule code: 320
Violation measur: Not Reported
State mcl: Not Reported
Cmp edt: 12/31/2000
Orig code: S
Violation Year: 1998
Contamination Name: Dalapon
Violation name: Monitoring, Regular
Rule name: SOC
Unit of measure: Not Reported
Cmp bdt: 01/01/1998

Violation id: 12902
State: AZ
Contamination code: 1040
Violation code: 03
Rule code: 331
Violation measur: Not Reported
State mcl: Not Reported
Cmp edt: 12/31/2001
Orig code: S
Violation Year: 2001
Contamination Name: Nitrate
Violation name: Monitoring, Regular
Rule name: Nitrates
Unit of measure: Not Reported
Cmp bdt: 10/01/2001

Violation id: 129099
State: AZ
Contamination code: 2031
Violation code: 03
Rule code: 320
Violation measur: Not Reported
State mcl: Not Reported
Cmp edt: 12/31/2000
Orig code: S
Violation Year: 1998
Contamination Name: Dalapon
Violation name: Monitoring, Regular
Rule name: SOC
Unit of measure: Not Reported
Cmp bdt: 01/01/1998

Violation id: 129199
State: AZ
Contamination code: 2031
Violation code: 03
Rule code: 320
Violation measur: Not Reported
State mcl: Not Reported
Cmp edt: 12/31/2000
Orig code: S
Violation Year: 1998
Contamination Name: Dalapon
Violation name: Monitoring, Regular
Rule name: SOC
Unit of measure: Not Reported
Cmp bdt: 01/01/1998

Violation id: 129299
State: AZ
Contamination code: 2031
Violation code: 03
Rule code: 320
Violation measur: Not Reported
State mcl: Not Reported
Cmp edt: 12/31/2000
Orig code: S
Violation Year: 1998
Contamination Name: Dalapon
Violation name: Monitoring, Regular
Rule name: SOC
Unit of measure: Not Reported
Cmp bdt: 01/01/1998

Violation id: 129399
State: AZ
Contamination code: 2031
Violation code: 03
Rule code: 320
Violation measur: Not Reported
State mcl: Not Reported
Cmp edt: 12/31/2000
Orig code: S
Violation Year: 1998
Contamination Name: Dalapon
Violation name: Monitoring, Regular
Rule name: SOC
Unit of measure: Not Reported
Cmp bdt: 01/01/1998

Violation id: 129499
State: AZ
Contamination code: 2031
Violation code: 03
Rule code: 320
Violation measur: Not Reported
State mcl: Not Reported
Cmp edt: 12/31/2000
Orig code: S
Violation Year: 1998
Contamination Name: Dalapon
Violation name: Monitoring, Regular
Rule name: SOC
Unit of measure: Not Reported
Cmp bdt: 01/01/1998

Violation id: 129599
State: AZ
Contamination code: 2032
Violation code: 03
Rule code: 320
Violation measur: Not Reported
State mcl: Not Reported
Cmp edt: 12/31/2000
Orig code: S
Violation Year: 1998
Contamination Name: Diquat
Violation name: Monitoring, Regular
Rule name: SOC
Unit of measure: Not Reported
Cmp bdt: 01/01/1998

Violation id: 129699
State: AZ
Contamination code: 2032
Violation code: 03
Rule code: 320
Violation measur: Not Reported
State mcl: Not Reported
Cmp edt: 12/31/2000
Orig code: S
Violation Year: 1998
Contamination Name: Diquat
Violation name: Monitoring, Regular
Rule name: SOC
Unit of measure: Not Reported
Cmp bdt: 01/01/1998

Violation id: 129799
State: AZ
Contamination code: 2032
Violation code: 03
Rule code: 320
Violation measur: Not Reported
State mcl: Not Reported
Cmp edt: 12/31/2000
Orig code: S
Violation Year: 1998
Contamination Name: Diquat
Violation name: Monitoring, Regular
Rule name: SOC
Unit of measure: Not Reported
Cmp bdt: 01/01/1998

Violation id: 129899
State: AZ
Contamination code: 2032
Violation code: 03
Rule code: 320
Violation measur: Not Reported
State mcl: Not Reported
Cmp edt: 12/31/2000
Orig code: S
Violation Year: 1998
Contamination Name: Diquat
Violation name: Monitoring, Regular
Rule name: SOC
Unit of measure: Not Reported
Cmp bdt: 01/01/1998

Violation id: 1299
State: AZ
Contamination code: 1075
Violation code: 03
Rule code: 333
Violation measur: Not Reported
State mcl: Not Reported
Cmp edt: 12/31/2000
Orig code: S
Violation Year: 1998
Contamination Name: Beryllium, Total
Violation name: Monitoring, Regular
Rule name: Other IOC
Unit of measure: Not Reported
Cmp bdt: 01/01/1998

Violation id: 129999
State: AZ
Contamination code: 2032
Violation code: 03
Rule code: 320
Violation measur: Not Reported
State mcl: Not Reported
Cmp edt: 12/31/2000
Orig code: S
Violation Year: 1998
Contamination Name: Diquat
Violation name: Monitoring, Regular
Rule name: SOC
Unit of measure: Not Reported
Cmp bdt: 01/01/1998

Violation id: 13002
State: AZ
Contamination code: 1040
Violation code: 03
Rule code: 331
Violation measur: Not Reported
State mcl: Not Reported
Cmp edt: 12/31/2001
Orig code: S
Violation Year: 2001
Contamination Name: Nitrate
Violation name: Monitoring, Regular
Rule name: Nitrates
Unit of measure: Not Reported
Cmp bdt: 10/01/2001

Violation id: 130099
State: AZ
Contamination code: 2032
Violation code: 03
Rule code: 320
Violation measur: Not Reported
State mcl: Not Reported
Cmp edt: 12/31/2000
Orig code: S
Violation Year: 1998
Contamination Name: Diquat
Violation name: Monitoring, Regular
Rule name: SOC
Unit of measure: Not Reported
Cmp bdt: 01/01/1998

Violation id: 130199
State: AZ
Contamination code: 2032
Violation code: 03
Rule code: 320
Violation measur: Not Reported
State mcl: Not Reported
Cmp edt: 12/31/2000
Orig code: S
Violation Year: 1998
Contamination Name: Diquat
Violation name: Monitoring, Regular
Rule name: SOC
Unit of measure: Not Reported
Cmp bdt: 01/01/1998

Violation id: 130299
State: AZ
Contamination code: 2032
Violation code: 03
Rule code: 320
Violation measur: Not Reported
State mcl: Not Reported
Cmp edt: 12/31/2000
Orig code: S
Violation Year: 1998
Contamination Name: Diquat
Violation name: Monitoring, Regular
Rule name: SOC
Unit of measure: Not Reported
Cmp bdt: 01/01/1998

Violation id: 130399
State: AZ
Contamination code: 2032
Violation code: 03
Rule code: 320
Violation measur: Not Reported
State mcl: Not Reported
Cmp edt: 12/31/2000
Orig code: S
Violation Year: 1998
Contamination Name: Diquat
Violation name: Monitoring, Regular
Rule name: SOC
Unit of measure: Not Reported
Cmp bdt: 01/01/1998

Violation id: 130499
State: AZ
Contamination code: 2032
Violation code: 03
Rule code: 320
Violation measur: Not Reported
State mcl: Not Reported
Cmp edt: 12/31/2000
Orig code: S
Violation Year: 1998
Contamination Name: Diquat
Violation name: Monitoring, Regular
Rule name: SOC
Unit of measure: Not Reported
Cmp bdt: 01/01/1998

Violation id: 130599
State: AZ
Contamination code: 2032
Violation code: 03
Rule code: 320
Violation measur: Not Reported
State mcl: Not Reported
Cmp edt: 12/31/2000
Orig code: S
Violation Year: 1998
Contamination Name: Diquat
Violation name: Monitoring, Regular
Rule name: SOC
Unit of measure: Not Reported
Cmp bdt: 01/01/1998

Violation id: 130699
State: AZ
Contamination code: 2032
Violation code: 03
Rule code: 320
Violation measur: Not Reported
State mcl: Not Reported
Cmp edt: 12/31/2000
Orig code: S
Violation Year: 1998
Contamination Name: Diquat
Violation name: Monitoring, Regular
Rule name: SOC
Unit of measure: Not Reported
Cmp bdt: 01/01/1998

Violation id: 130799
State: AZ
Contamination code: 2032
Violation code: 03
Rule code: 320
Violation measur: Not Reported
State mcl: Not Reported
Cmp edt: 12/31/2000
Orig code: S
Violation Year: 1998
Contamination Name: Diquat
Violation name: Monitoring, Regular
Rule name: SOC
Unit of measure: Not Reported
Cmp bdt: 01/01/1998

Violation id: 130899
State: AZ
Contamination code: 2032
Violation code: 03
Rule code: 320
Violation measur: Not Reported
State mcl: Not Reported
Cmp edt: 12/31/2000
Orig code: S
Violation Year: 1998
Contamination Name: Diquat
Violation name: Monitoring, Regular
Rule name: SOC
Unit of measure: Not Reported
Cmp bdt: 01/01/1998

Violation id: 130999
State: AZ
Contamination code: 2032
Violation code: 03
Rule code: 320
Violation measur: Not Reported
State mcl: Not Reported
Cmp edt: 12/31/2000
Orig code: S
Violation Year: 1998
Contamination Name: Diquat
Violation name: Monitoring, Regular
Rule name: SOC
Unit of measure: Not Reported
Cmp bdt: 01/01/1998

Violation id: 13102
State: AZ
Contamination code: 1040
Violation code: 03
Rule code: 331
Violation measur: Not Reported
State mcl: Not Reported
Cmp edt: 12/31/2001
Orig code: S
Violation Year: 2001
Contamination Name: Nitrate
Violation name: Monitoring, Regular
Rule name: Nitrates
Unit of measure: Not Reported
Cmp bdt: 10/01/2001

Violation id: 131099
State: AZ
Contamination code: 2032
Violation code: 03
Rule code: 320
Violation measur: Not Reported
State mcl: Not Reported
Cmp edt: 12/31/2000
Orig code: S
Violation Year: 1998
Contamination Name: Diquat
Violation name: Monitoring, Regular
Rule name: SOC
Unit of measure: Not Reported
Cmp bdt: 01/01/1998

Violation id: 131199
State: AZ
Contamination code: 2032
Violation code: 03
Rule code: 320
Violation measur: Not Reported
State mcl: Not Reported
Cmp edt: 12/31/2000
Orig code: S
Violation Year: 1998
Contamination Name: Diquat
Violation name: Monitoring, Regular
Rule name: SOC
Unit of measure: Not Reported
Cmp bdt: 01/01/1998

Violation id: 131299
State: AZ
Contamination code: 2032
Violation code: 03
Rule code: 320
Violation measur: Not Reported
State mcl: Not Reported
Cmp edt: 12/31/2000
Orig code: S
Violation Year: 1998
Contamination Name: Diquat
Violation name: Monitoring, Regular
Rule name: SOC
Unit of measure: Not Reported
Cmp bdt: 01/01/1998

Violation id: 131399
State: AZ
Contamination code: 2032
Violation code: 03
Rule code: 320
Violation measur: Not Reported
State mcl: Not Reported
Cmp edt: 12/31/2000
Orig code: S
Violation Year: 1998
Contamination Name: Diquat
Violation name: Monitoring, Regular
Rule name: SOC
Unit of measure: Not Reported
Cmp bdt: 01/01/1998

Violation id: 131499
State: AZ
Contamination code: 2032
Violation code: 03
Rule code: 320
Violation measur: Not Reported
State mcl: Not Reported
Cmp edt: 12/31/2000
Orig code: S
Violation Year: 1998
Contamination Name: Diquat
Violation name: Monitoring, Regular
Rule name: SOC
Unit of measure: Not Reported
Cmp bdt: 01/01/1998

Violation id: 131599
State: AZ
Contamination code: 2032
Violation code: 03
Rule code: 320
Violation measur: Not Reported
State mcl: Not Reported
Cmp edt: 12/31/2000
Orig code: S
Violation Year: 1998
Contamination Name: Diquat
Violation name: Monitoring, Regular
Rule name: SOC
Unit of measure: Not Reported
Cmp bdt: 01/01/1998

Violation id: 131699
State: AZ
Contamination code: 2032
Violation code: 03
Rule code: 320
Violation measur: Not Reported
State mcl: Not Reported
Cmp edt: 12/31/2000
Orig code: S
Violation Year: 1998
Contamination Name: Diquat
Violation name: Monitoring, Regular
Rule name: SOC
Unit of measure: Not Reported
Cmp bdt: 01/01/1998

Violation id: 131799
State: AZ
Contamination code: 2032
Violation code: 03
Rule code: 320
Violation measur: Not Reported
State mcl: Not Reported
Cmp edt: 12/31/2000
Orig code: S
Violation Year: 1998
Contamination Name: Diquat
Violation name: Monitoring, Regular
Rule name: SOC
Unit of measure: Not Reported
Cmp bdt: 01/01/1998

Violation id: 131899
State: AZ
Contamination code: 2033
Violation code: 03
Rule code: 320
Violation measur: Not Reported
State mcl: Not Reported
Cmp edt: 12/31/2000
Orig code: S
Violation Year: 1998
Contamination Name: Endothall
Violation name: Monitoring, Regular
Rule name: SOC
Unit of measure: Not Reported
Cmp bdt: 01/01/1998

Violation id: 131999
State: AZ
Contamination code: 2033
Violation code: 03
Rule code: 320
Violation measur: Not Reported
State mcl: Not Reported
Cmp edt: 12/31/2000
Orig code: S
Violation Year: 1998
Contamination Name: Endothall
Violation name: Monitoring, Regular
Rule name: SOC
Unit of measure: Not Reported
Cmp bdt: 01/01/1998

Violation id: 13202
State: AZ
Contamination code: 1040
Violation code: 03
Rule code: 331
Violation measur: Not Reported
State mcl: Not Reported
Cmp edt: 12/31/2001
Orig code: S
Violation Year: 2001
Contamination Name: Nitrate
Violation name: Monitoring, Regular
Rule name: Nitrates
Unit of measure: Not Reported
Cmp bdt: 10/01/2001

Violation id: 132099
State: AZ
Contamination code: 2033
Violation code: 03
Rule code: 320
Violation measur: Not Reported
State mcl: Not Reported
Cmp edt: 12/31/2000
Orig code: S
Violation Year: 1998
Contamination Name: Endothall
Violation name: Monitoring, Regular
Rule name: SOC
Unit of measure: Not Reported
Cmp bdt: 01/01/1998

Violation id: 132199
State: AZ
Contamination code: 2033
Violation code: 03
Rule code: 320
Violation measur: Not Reported
State mcl: Not Reported
Cmp edt: 12/31/2000
Orig code: S
Violation Year: 1998
Contamination Name: Endothall
Violation name: Monitoring, Regular
Rule name: SOC
Unit of measure: Not Reported
Cmp bdt: 01/01/1998

Violation id: 132299
State: AZ
Contamination code: 2033
Violation code: 03
Rule code: 320
Violation measur: Not Reported
State mcl: Not Reported
Cmp edt: 12/31/2000
Orig code: S
Violation Year: 1998
Contamination Name: Endothall
Violation name: Monitoring, Regular
Rule name: SOC
Unit of measure: Not Reported
Cmp bdt: 01/01/1998

Violation id: 132399
State: AZ
Contamination code: 2033
Violation code: 03
Rule code: 320
Violation measur: Not Reported
State mcl: Not Reported
Cmp edt: 12/31/2000
Orig code: S
Violation Year: 1998
Contamination Name: Endothall
Violation name: Monitoring, Regular
Rule name: SOC
Unit of measure: Not Reported
Cmp bdt: 01/01/1998

Violation id: 132499
State: AZ
Contamination code: 2033
Violation code: 03
Rule code: 320
Violation measur: Not Reported
State mcl: Not Reported
Cmp edt: 12/31/2000
Orig code: S
Violation Year: 1998
Contamination Name: Endothall
Violation name: Monitoring, Regular
Rule name: SOC
Unit of measure: Not Reported
Cmp bdt: 01/01/1998

Violation id: 132599
State: AZ
Contamination code: 2033
Violation code: 03
Rule code: 320
Violation measur: Not Reported
State mcl: Not Reported
Cmp edt: 12/31/2000
Orig code: S
Violation Year: 1998
Contamination Name: Endothall
Violation name: Monitoring, Regular
Rule name: SOC
Unit of measure: Not Reported
Cmp bdt: 01/01/1998

Violation id: 132699
State: AZ
Contamination code: 2033
Violation code: 03
Rule code: 320
Violation measur: Not Reported
State mcl: Not Reported
Cmp edt: 12/31/2000
Orig code: S
Violation Year: 1998
Contamination Name: Endothall
Violation name: Monitoring, Regular
Rule name: SOC
Unit of measure: Not Reported
Cmp bdt: 01/01/1998

Violation id: 132799
State: AZ
Contamination code: 2033
Violation code: 03
Rule code: 320
Violation measur: Not Reported
State mcl: Not Reported
Cmp edt: 12/31/2000
Orig code: S
Violation Year: 1998
Contamination Name: Endothall
Violation name: Monitoring, Regular
Rule name: SOC
Unit of measure: Not Reported
Cmp bdt: 01/01/1998

Violation id: 132899
State: AZ
Contamination code: 2034
Violation code: 03
Rule code: 320
Violation measur: Not Reported
State mcl: Not Reported
Cmp edt: 12/31/2000
Orig code: S
Violation Year: 1998
Contamination Name: Glyphosate
Violation name: Monitoring, Regular
Rule name: SOC
Unit of measure: Not Reported
Cmp bdt: 01/01/1998

Violation id: 132999
State: AZ
Contamination code: 2034
Violation code: 03
Rule code: 320
Violation measur: Not Reported
State mcl: Not Reported
Cmp edt: 12/31/2000
Orig code: S
Violation Year: 1998
Contamination Name: Glyphosate
Violation name: Monitoring, Regular
Rule name: SOC
Unit of measure: Not Reported
Cmp bdt: 01/01/1998

Violation id: 13302
State: AZ
Contamination code: 1040
Violation code: 03
Rule code: 331
Violation measur: Not Reported
State mcl: Not Reported
Cmp edt: 12/31/2001
Orig code: S
Violation Year: 2001
Contamination Name: Nitrate
Violation name: Monitoring, Regular
Rule name: Nitrates
Unit of measure: Not Reported
Cmp bdt: 10/01/2001

Violation id: 133099
State: AZ
Contamination code: 2034
Violation code: 03
Rule code: 320
Violation measur: Not Reported
State mcl: Not Reported
Cmp edt: 12/31/2000
Orig code: S
Violation Year: 1998
Contamination Name: Glyphosate
Violation name: Monitoring, Regular
Rule name: SOC
Unit of measure: Not Reported
Cmp bdt: 01/01/1998

Violation id: 133199
State: AZ
Contamination code: 2034
Violation code: 03
Rule code: 320
Violation measur: Not Reported
State mcl: Not Reported
Cmp edt: 12/31/2000
Orig code: S
Violation Year: 1998
Contamination Name: Glyphosate
Violation name: Monitoring, Regular
Rule name: SOC
Unit of measure: Not Reported
Cmp bdt: 01/01/1998

Violation id: 133299
State: AZ
Contamination code: 2034
Violation code: 03
Rule code: 320
Violation measur: Not Reported
State mcl: Not Reported
Cmp edt: 12/31/2000
Orig code: S
Violation Year: 1998
Contamination Name: Glyphosate
Violation name: Monitoring, Regular
Rule name: SOC
Unit of measure: Not Reported
Cmp bdt: 01/01/1998

Violation id: 133399
State: AZ
Contamination code: 2034
Violation code: 03
Rule code: 320
Violation measur: Not Reported
State mcl: Not Reported
Cmp edt: 12/31/2000
Orig code: S
Violation Year: 1998
Contamination Name: Glyphosate
Violation name: Monitoring, Regular
Rule name: SOC
Unit of measure: Not Reported
Cmp bdt: 01/01/1998

Violation id: 133499
State: AZ
Contamination code: 2034
Violation code: 03
Rule code: 320
Violation measur: Not Reported
State mcl: Not Reported
Cmp edt: 12/31/2000
Orig code: S
Violation Year: 1998
Contamination Name: Glyphosate
Violation name: Monitoring, Regular
Rule name: SOC
Unit of measure: Not Reported
Cmp bdt: 01/01/1998

Violation id: 133599
State: AZ
Contamination code: 2034
Violation code: 03
Rule code: 320
Violation measur: Not Reported
State mcl: Not Reported
Cmp edt: 12/31/2000
Orig code: S
Violation Year: 1998
Contamination Name: Glyphosate
Violation name: Monitoring, Regular
Rule name: SOC
Unit of measure: Not Reported
Cmp bdt: 01/01/1998

Violation id: 133699
State: AZ
Contamination code: 2034
Violation code: 03
Rule code: 320
Violation measur: Not Reported
State mcl: Not Reported
Cmp edt: 12/31/2000
Orig code: S
Violation Year: 1998
Contamination Name: Glyphosate
Violation name: Monitoring, Regular
Rule name: SOC
Unit of measure: Not Reported
Cmp bdt: 01/01/1998

Violation id: 133799
State: AZ
Contamination code: 2034
Violation code: 03
Rule code: 320
Violation measur: Not Reported
State mcl: Not Reported
Cmp edt: 12/31/2000
Orig code: S
Violation Year: 1998
Contamination Name: Glyphosate
Violation name: Monitoring, Regular
Rule name: SOC
Unit of measure: Not Reported
Cmp bdt: 01/01/1998

Violation id: 133899
State: AZ
Contamination code: 2034
Contamination Name: Glyphosate
Violation name: Monitoring, Regular
Rule name: SOC
Unit of measure: Not Reported
Cmp bdt: 01/01/1998
Orig code: S
Violation Year: 1998
Violation code: 03
Rule code: 320
Violation measur: Not Reported
State mcl: Not Reported
Cmp edt: 12/31/2000

Violation id: 133999
State: AZ
Contamination code: 2034
Violation code: 03
Rule code: 320
Violation measur: Not Reported
State mcl: Not Reported
Cmp edt: 12/31/2000
Orig code: S
Violation Year: 1998
Contamination Name: Glyphosate
Violation name: Monitoring, Regular
Rule name: SOC
Unit of measure: Not Reported
Cmp bdt: 01/01/1998

Violation id: 13402
State: AZ
Contamination code: 1040
Violation code: 03
Rule code: 331
Violation measur: Not Reported
State mcl: Not Reported
Cmp edt: 12/31/2001
Orig code: S
Violation Year: 2001
Contamination Name: Nitrate
Violation name: Monitoring, Regular
Rule name: Nitrates
Unit of measure: Not Reported
Cmp bdt: 10/01/2001

Violation id: 134099
State: AZ
Contamination code: 2034
Violation code: 03
Rule code: 320
Violation measur: Not Reported
State mcl: Not Reported
Cmp edt: 12/31/2000
Orig code: S
Violation Year: 1998
Contamination Name: Glyphosate
Violation name: Monitoring, Regular
Rule name: SOC
Unit of measure: Not Reported
Cmp bdt: 01/01/1998

Violation id: 134199
State: AZ
Contamination code: 2034
Violation code: 03
Rule code: 320
Violation measur: Not Reported
State mcl: Not Reported
Cmp edt: 12/31/2000
Orig code: S
Violation Year: 1998
Contamination Name: Glyphosate
Violation name: Monitoring, Regular
Rule name: SOC
Unit of measure: Not Reported
Cmp bdt: 01/01/1998

Violation id:	134299	Orig code:	S
State:	AZ	Violation Year:	1998
Contamination code:	2034	Contamination Name:	Glyphosate
Violation code:	03	Violation name:	Monitoring, Regular
Rule code:	320	Rule name:	SOC
Violation measur:	Not Reported	Unit of measure:	Not Reported
State mcl:	Not Reported	Cmp bdt:	01/01/1998
Cmp edt:	12/31/2000		

Violation id:	134399	Orig code:	S
State:	AZ	Violation Year:	1998
Contamination code:	2034	Contamination Name:	Glyphosate
Violation code:	03	Violation name:	Monitoring, Regular
Rule code:	320	Rule name:	SOC
Violation measur:	Not Reported	Unit of measure:	Not Reported
State mcl:	Not Reported	Cmp bdt:	01/01/1998
Cmp edt:	12/31/2000		

Violation id:	134499	Orig code:	S
State:	AZ	Violation Year:	1998
Contamination code:	2034	Contamination Name:	Glyphosate
Violation code:	03	Violation name:	Monitoring, Regular
Rule code:	320	Rule name:	SOC
Violation measur:	Not Reported	Unit of measure:	Not Reported
State mcl:	Not Reported	Cmp bdt:	01/01/1998
Cmp edt:	12/31/2000		

Violation id:	134599	Orig code:	S
State:	AZ	Violation Year:	1998
Contamination code:	2034	Contamination Name:	Glyphosate
Violation code:	03	Violation name:	Monitoring, Regular
Rule code:	320	Rule name:	SOC
Violation measur:	Not Reported	Unit of measure:	Not Reported
State mcl:	Not Reported	Cmp bdt:	01/01/1998
Cmp edt:	12/31/2000		

Violation id:	134699	Orig code:	S
State:	AZ	Violation Year:	1998
Contamination code:	2034	Contamination Name:	Glyphosate
Violation code:	03	Violation name:	Monitoring, Regular
Rule code:	320	Rule name:	SOC
Violation measur:	Not Reported	Unit of measure:	Not Reported
State mcl:	Not Reported	Cmp bdt:	01/01/1998
Cmp edt:	12/31/2000		

Violation id:	134799	Orig code:	S
State:	AZ	Violation Year:	1998
Contamination code:	2034	Contamination Name:	Glyphosate
Violation code:	03	Violation name:	Monitoring, Regular
Rule code:	320	Rule name:	SOC
Violation measur:	Not Reported	Unit of measure:	Not Reported
State mcl:	Not Reported	Cmp bdt:	01/01/1998
Cmp edt:	12/31/2000		

Violation id:	134899	Orig code:	S
State:	AZ	Violation Year:	1998
Contamination code:	2034	Contamination Name:	Glyphosate
Violation code:	03	Violation name:	Monitoring, Regular
Rule code:	320	Rule name:	SOC
Violation measur:	Not Reported	Unit of measure:	Not Reported
State mcl:	Not Reported	Cmp bdt:	01/01/1998
Cmp edt:	12/31/2000		

Violation id: 134999
State: AZ
Contamination code: 2034
Violation code: 03
Rule code: 320
Violation measur: Not Reported
State mcl: Not Reported
Cmp edt: 12/31/2000
Orig code: S
Violation Year: 1998
Contamination Name: Glyphosate
Violation name: Monitoring, Regular
Rule name: SOC
Unit of measure: Not Reported
Cmp bdt: 01/01/1998

Violation id: 13502
State: AZ
Contamination code: 1020
Violation code: 03
Rule code: 333
Violation measur: Not Reported
State mcl: Not Reported
Cmp edt: 12/31/2001
Orig code: S
Violation Year: 2001
Contamination Name: Chromium
Violation name: Monitoring, Regular
Rule name: Other IOC
Unit of measure: Not Reported
Cmp bdt: 10/01/2001

Violation id: 135099
State: AZ
Contamination code: 2034
Violation code: 03
Rule code: 320
Violation measur: Not Reported
State mcl: Not Reported
Cmp edt: 12/31/2000
Orig code: S
Violation Year: 1998
Contamination Name: Glyphosate
Violation name: Monitoring, Regular
Rule name: SOC
Unit of measure: Not Reported
Cmp bdt: 01/01/1998

Violation id: 135199
State: AZ
Contamination code: 2034
Violation code: 03
Rule code: 320
Violation measur: Not Reported
State mcl: Not Reported
Cmp edt: 12/31/2000
Orig code: S
Violation Year: 1998
Contamination Name: Glyphosate
Violation name: Monitoring, Regular
Rule name: SOC
Unit of measure: Not Reported
Cmp bdt: 01/01/1998

Violation id: 135299
State: AZ
Contamination code: 2034
Violation code: 03
Rule code: 320
Violation measur: Not Reported
State mcl: Not Reported
Cmp edt: 12/31/2000
Orig code: S
Violation Year: 1998
Contamination Name: Glyphosate
Violation name: Monitoring, Regular
Rule name: SOC
Unit of measure: Not Reported
Cmp bdt: 01/01/1998

Violation id: 135399
State: AZ
Contamination code: 2034
Violation code: 03
Rule code: 320
Violation measur: Not Reported
State mcl: Not Reported
Cmp edt: 12/31/2000
Orig code: S
Violation Year: 1998
Contamination Name: Glyphosate
Violation name: Monitoring, Regular
Rule name: SOC
Unit of measure: Not Reported
Cmp bdt: 01/01/1998

Violation id: 135499
State: AZ
Contamination code: 2034
Violation code: 03
Rule code: 320
Violation measur: Not Reported
State mcl: Not Reported
Cmp edt: 12/31/2000
Orig code: S
Violation Year: 1998
Contamination Name: Glyphosate
Violation name: Monitoring, Regular
Rule name: SOC
Unit of measure: Not Reported
Cmp bdt: 01/01/1998

Violation id: 135599
State: AZ
Contamination code: 2034
Violation code: 03
Rule code: 320
Violation measur: Not Reported
State mcl: Not Reported
Cmp edt: 12/31/2000
Orig code: S
Violation Year: 1998
Contamination Name: Glyphosate
Violation name: Monitoring, Regular
Rule name: SOC
Unit of measure: Not Reported
Cmp bdt: 01/01/1998

Violation id: 135699
State: AZ
Contamination code: 2034
Violation code: 03
Rule code: 320
Violation measur: Not Reported
State mcl: Not Reported
Cmp edt: 12/31/2000
Orig code: S
Violation Year: 1998
Contamination Name: Glyphosate
Violation name: Monitoring, Regular
Rule name: SOC
Unit of measure: Not Reported
Cmp bdt: 01/01/1998

Violation id: 135799
State: AZ
Contamination code: 2034
Violation code: 03
Rule code: 320
Violation measur: Not Reported
State mcl: Not Reported
Cmp edt: 12/31/2000
Orig code: S
Violation Year: 1998
Contamination Name: Glyphosate
Violation name: Monitoring, Regular
Rule name: SOC
Unit of measure: Not Reported
Cmp bdt: 01/01/1998

Violation id: 135899
State: AZ
Contamination code: 2034
Violation code: 03
Rule code: 320
Violation measur: Not Reported
State mcl: Not Reported
Cmp edt: 12/31/2000
Orig code: S
Violation Year: 1998
Contamination Name: Glyphosate
Violation name: Monitoring, Regular
Rule name: SOC
Unit of measure: Not Reported
Cmp bdt: 01/01/1998

Violation id: 135999
State: AZ
Contamination code: 2034
Violation code: 03
Rule code: 320
Violation measur: Not Reported
State mcl: Not Reported
Cmp edt: 12/31/2000
Orig code: S
Violation Year: 1998
Contamination Name: Glyphosate
Violation name: Monitoring, Regular
Rule name: SOC
Unit of measure: Not Reported
Cmp bdt: 01/01/1998

Violation id: 13602
State: AZ
Contamination code: 1020
Violation code: 03
Rule code: 333
Violation measur: Not Reported
State mcl: Not Reported
Cmp edt: 12/31/2001
Orig code: S
Violation Year: 2001
Contamination Name: Chromium
Violation name: Monitoring, Regular
Rule name: Other IOC
Unit of measure: Not Reported
Cmp bdt: 10/01/2001

Violation id: 136099
State: AZ
Contamination code: 2034
Violation code: 03
Rule code: 320
Violation measur: Not Reported
State mcl: Not Reported
Cmp edt: 12/31/2000
Orig code: S
Violation Year: 1998
Contamination Name: Glyphosate
Violation name: Monitoring, Regular
Rule name: SOC
Unit of measure: Not Reported
Cmp bdt: 01/01/1998

Violation id:	136199	Orig code:	S
State:	AZ	Violation Year:	1998
Contamination code:	2034	Contamination Name:	Glyphosate
Violation code:	03	Violation name:	Monitoring, Regular
Rule code:	320	Rule name:	SOC
Violation measur:	Not Reported	Unit of measure:	Not Reported
State mcl:	Not Reported	Cmp bdt:	01/01/1998
Cmp edt:	12/31/2000		

Violation id:	136299	Orig code:	S
State:	AZ	Violation Year:	1998
Contamination code:	2034	Contamination Name:	Glyphosate
Violation code:	03	Violation name:	Monitoring, Regular
Rule code:	320	Rule name:	SOC
Violation measur:	Not Reported	Unit of measure:	Not Reported
State mcl:	Not Reported	Cmp bdt:	01/01/1998
Cmp edt:	12/31/2000		

Violation id:	136399	Orig code:	S
State:	AZ	Violation Year:	1998
Contamination code:	2034	Contamination Name:	Glyphosate
Violation code:	03	Violation name:	Monitoring, Regular
Rule code:	320	Rule name:	SOC
Violation measur:	Not Reported	Unit of measure:	Not Reported
State mcl:	Not Reported	Cmp bdt:	01/01/1998
Cmp edt:	12/31/2000		

Violation id:	136499	Orig code:	S
State:	AZ	Violation Year:	1998
Contamination code:	2034	Contamination Name:	Glyphosate
Violation code:	03	Violation name:	Monitoring, Regular
Rule code:	320	Rule name:	SOC
Violation measur:	Not Reported	Unit of measure:	Not Reported
State mcl:	Not Reported	Cmp bdt:	01/01/1998
Cmp edt:	12/31/2000		

Violation id:	136599	Orig code:	S
State:	AZ	Violation Year:	1998
Contamination code:	2034	Contamination Name:	Glyphosate
Violation code:	03	Violation name:	Monitoring, Regular
Rule code:	320	Rule name:	SOC
Violation measur:	Not Reported	Unit of measure:	Not Reported
State mcl:	Not Reported	Cmp bdt:	01/01/1998
Cmp edt:	12/31/2000		

Violation id:	136699	Orig code:	S
State:	AZ	Violation Year:	1998
Contamination code:	2034	Contamination Name:	Glyphosate
Violation code:	03	Violation name:	Monitoring, Regular
Rule code:	320	Rule name:	SOC
Violation measur:	Not Reported	Unit of measure:	Not Reported
State mcl:	Not Reported	Cmp bdt:	01/01/1998
Cmp edt:	12/31/2000		

Violation id:	136799	Orig code:	S
State:	AZ	Violation Year:	1998
Contamination code:	2034	Contamination Name:	Glyphosate
Violation code:	03	Violation name:	Monitoring, Regular
Rule code:	320	Rule name:	SOC
Violation measur:	Not Reported	Unit of measure:	Not Reported
State mcl:	Not Reported	Cmp bdt:	01/01/1998
Cmp edt:	12/31/2000		

Violation id: 136899
State: AZ
Contamination code: 2034
Violation code: 03
Rule code: 320
Violation measur: Not Reported
State mcl: Not Reported
Cmp edt: 12/31/2000
Orig code: S
Violation Year: 1998
Contamination Name: Glyphosate
Violation name: Monitoring, Regular
Rule name: SOC
Unit of measure: Not Reported
Cmp bdt: 01/01/1998

Violation id: 136999
State: AZ
Contamination code: 2034
Violation code: 03
Rule code: 320
Violation measur: Not Reported
State mcl: Not Reported
Cmp edt: 12/31/2000
Orig code: S
Violation Year: 1998
Contamination Name: Glyphosate
Violation name: Monitoring, Regular
Rule name: SOC
Unit of measure: Not Reported
Cmp bdt: 01/01/1998

Violation id: 13702
State: AZ
Contamination code: 1075
Violation code: 03
Rule code: 333
Violation measur: Not Reported
State mcl: Not Reported
Cmp edt: 12/31/2001
Orig code: S
Violation Year: 2001
Contamination Name: Beryllium, Total
Violation name: Monitoring, Regular
Rule name: Other IOC
Unit of measure: Not Reported
Cmp bdt: 10/01/2001

Violation id: 137099
State: AZ
Contamination code: 2034
Violation code: 03
Rule code: 320
Violation measur: Not Reported
State mcl: Not Reported
Cmp edt: 12/31/2000
Orig code: S
Violation Year: 1998
Contamination Name: Glyphosate
Violation name: Monitoring, Regular
Rule name: SOC
Unit of measure: Not Reported
Cmp bdt: 01/01/1998

Violation id: 137199
State: AZ
Contamination code: 2034
Violation code: 03
Rule code: 320
Violation measur: Not Reported
State mcl: Not Reported
Cmp edt: 12/31/2000
Orig code: S
Violation Year: 1998
Contamination Name: Glyphosate
Violation name: Monitoring, Regular
Rule name: SOC
Unit of measure: Not Reported
Cmp bdt: 01/01/1998

Violation id: 137499
State: AZ
Contamination code: 2034
Violation code: 03
Rule code: 320
Violation measur: Not Reported
State mcl: Not Reported
Cmp edt: 12/31/2000
Orig code: S
Violation Year: 1998
Contamination Name: Glyphosate
Violation name: Monitoring, Regular
Rule name: SOC
Unit of measure: Not Reported
Cmp bdt: 01/01/1998

Violation id: 137599
State: AZ
Contamination code: 2034
Violation code: 03
Rule code: 320
Violation measur: Not Reported
State mcl: Not Reported
Cmp edt: 12/31/2000
Orig code: S
Violation Year: 1998
Contamination Name: Glyphosate
Violation name: Monitoring, Regular
Rule name: SOC
Unit of measure: Not Reported
Cmp bdt: 01/01/1998

Violation id: 137699
State: AZ
Contamination code: 2034
Violation code: 03
Rule code: 320
Violation measur: Not Reported
State mcl: Not Reported
Cmp edt: 12/31/2000
Orig code: S
Violation Year: 1998
Contamination Name: Glyphosate
Violation name: Monitoring, Regular
Rule name: SOC
Unit of measure: Not Reported
Cmp bdt: 01/01/1998

Violation id: 137799
State: AZ
Contamination code: 2034
Violation code: 03
Rule code: 320
Violation measur: Not Reported
State mcl: Not Reported
Cmp edt: 12/31/2000
Orig code: S
Violation Year: 1998
Contamination Name: Glyphosate
Violation name: Monitoring, Regular
Rule name: SOC
Unit of measure: Not Reported
Cmp bdt: 01/01/1998

Violation id: 137899
State: AZ
Contamination code: 2034
Violation code: 03
Rule code: 320
Violation measur: Not Reported
State mcl: Not Reported
Cmp edt: 12/31/2000
Orig code: S
Violation Year: 1998
Contamination Name: Glyphosate
Violation name: Monitoring, Regular
Rule name: SOC
Unit of measure: Not Reported
Cmp bdt: 01/01/1998

Violation id: 137999
State: AZ
Contamination code: 2034
Violation code: 03
Rule code: 320
Violation measur: Not Reported
State mcl: Not Reported
Cmp edt: 12/31/2000
Orig code: S
Violation Year: 1998
Contamination Name: Glyphosate
Violation name: Monitoring, Regular
Rule name: SOC
Unit of measure: Not Reported
Cmp bdt: 01/01/1998

Violation id: 13802
State: AZ
Contamination code: 1075
Violation code: 03
Rule code: 333
Violation measur: Not Reported
State mcl: Not Reported
Cmp edt: 12/31/2001
Orig code: S
Violation Year: 2001
Contamination Name: Beryllium, Total
Violation name: Monitoring, Regular
Rule name: Other IOC
Unit of measure: Not Reported
Cmp bdt: 10/01/2001

Violation id: 138099
State: AZ
Contamination code: 2034
Violation code: 03
Rule code: 320
Violation measur: Not Reported
State mcl: Not Reported
Cmp edt: 12/31/2000
Orig code: S
Violation Year: 1998
Contamination Name: Glyphosate
Violation name: Monitoring, Regular
Rule name: SOC
Unit of measure: Not Reported
Cmp bdt: 01/01/1998

Violation id: 138199
State: AZ
Contamination code: 2034
Violation code: 03
Rule code: 320
Violation measur: Not Reported
State mcl: Not Reported
Cmp edt: 12/31/2000
Orig code: S
Violation Year: 1998
Contamination Name: Glyphosate
Violation name: Monitoring, Regular
Rule name: SOC
Unit of measure: Not Reported
Cmp bdt: 01/01/1998

Violation id: 138299
State: AZ
Contamination code: 2034
Violation code: 03
Rule code: 320
Violation measur: Not Reported
State mcl: Not Reported
Cmp edt: 12/31/2000
Orig code: S
Violation Year: 1998
Contamination Name: Glyphosate
Violation name: Monitoring, Regular
Rule name: SOC
Unit of measure: Not Reported
Cmp bdt: 01/01/1998

Violation id: 138399
State: AZ
Contamination code: 2034
Violation code: 03
Rule code: 320
Violation measur: Not Reported
State mcl: Not Reported
Cmp edt: 12/31/2000
Orig code: S
Violation Year: 1998
Contamination Name: Glyphosate
Violation name: Monitoring, Regular
Rule name: SOC
Unit of measure: Not Reported
Cmp bdt: 01/01/1998

Violation id: 138499
State: AZ
Contamination code: 2034
Violation code: 03
Rule code: 320
Violation measur: Not Reported
State mcl: Not Reported
Cmp edt: 12/31/2000
Orig code: S
Violation Year: 1998
Contamination Name: Glyphosate
Violation name: Monitoring, Regular
Rule name: SOC
Unit of measure: Not Reported
Cmp bdt: 01/01/1998

Violation id: 138599
State: AZ
Contamination code: 2034
Violation code: 03
Rule code: 320
Violation measur: Not Reported
State mcl: Not Reported
Cmp edt: 12/31/2000
Orig code: S
Violation Year: 1998
Contamination Name: Glyphosate
Violation name: Monitoring, Regular
Rule name: SOC
Unit of measure: Not Reported
Cmp bdt: 01/01/1998

Violation id: 138699
State: AZ
Contamination code: 2034
Violation code: 03
Rule code: 320
Violation measur: Not Reported
State mcl: Not Reported
Cmp edt: 12/31/2000
Orig code: S
Violation Year: 1998
Contamination Name: Glyphosate
Violation name: Monitoring, Regular
Rule name: SOC
Unit of measure: Not Reported
Cmp bdt: 01/01/1998

Violation id: 138799
State: AZ
Contamination code: 2034
Violation code: 03
Rule code: 320
Violation measur: Not Reported
State mcl: Not Reported
Cmp edt: 12/31/2000
Orig code: S
Violation Year: 1998
Contamination Name: Glyphosate
Violation name: Monitoring, Regular
Rule name: SOC
Unit of measure: Not Reported
Cmp bdt: 01/01/1998

Violation id: 138899
State: AZ
Contamination code: 2034
Violation code: 03
Rule code: 320
Violation measur: Not Reported
State mcl: Not Reported
Cmp edt: 12/31/2000
Orig code: S
Violation Year: 1998
Contamination Name: Glyphosate
Violation name: Monitoring, Regular
Rule name: SOC
Unit of measure: Not Reported
Cmp bdt: 01/01/1998

Violation id: 138999
State: AZ
Contamination code: 2034
Violation code: 03
Rule code: 320
Violation measur: Not Reported
State mcl: Not Reported
Cmp edt: 12/31/2000
Orig code: S
Violation Year: 1998
Contamination Name: Glyphosate
Violation name: Monitoring, Regular
Rule name: SOC
Unit of measure: Not Reported
Cmp bdt: 01/01/1998

Violation id: 13902
State: AZ
Contamination code: 1075
Violation code: 03
Rule code: 333
Violation measur: Not Reported
State mcl: Not Reported
Cmp edt: 12/31/2001
Orig code: S
Violation Year: 2001
Contamination Name: Beryllium, Total
Violation name: Monitoring, Regular
Rule name: Other IOC
Unit of measure: Not Reported
Cmp bdt: 10/01/2001

Violation id: 139099
State: AZ
Contamination code: 2034
Violation code: 03
Rule code: 320
Violation measur: Not Reported
State mcl: Not Reported
Cmp edt: 12/31/2000
Orig code: S
Violation Year: 1998
Contamination Name: Glyphosate
Violation name: Monitoring, Regular
Rule name: SOC
Unit of measure: Not Reported
Cmp bdt: 01/01/1998

Violation id: 139199
State: AZ
Contamination code: 2034
Violation code: 03
Rule code: 320
Violation measur: Not Reported
State mcl: Not Reported
Cmp edt: 12/31/2000
Orig code: S
Violation Year: 1998
Contamination Name: Glyphosate
Violation name: Monitoring, Regular
Rule name: SOC
Unit of measure: Not Reported
Cmp bdt: 01/01/1998

Violation id: 139299
State: AZ
Contamination code: 2034
Violation code: 03
Rule code: 320
Violation measur: Not Reported
State mcl: Not Reported
Cmp edt: 12/31/2000
Orig code: S
Violation Year: 1998
Contamination Name: Glyphosate
Violation name: Monitoring, Regular
Rule name: SOC
Unit of measure: Not Reported
Cmp bdt: 01/01/1998

Violation id: 139399
State: AZ
Contamination code: 2034
Violation code: 03
Rule code: 320
Violation measur: Not Reported
State mcl: Not Reported
Cmp edt: 12/31/2000
Orig code: S
Violation Year: 1998
Contamination Name: Glyphosate
Violation name: Monitoring, Regular
Rule name: SOC
Unit of measure: Not Reported
Cmp bdt: 01/01/1998

Violation id: 139499
State: AZ
Contamination code: 2034
Violation code: 03
Rule code: 320
Violation measur: Not Reported
State mcl: Not Reported
Cmp edt: 12/31/2000
Orig code: S
Violation Year: 1998
Contamination Name: Glyphosate
Violation name: Monitoring, Regular
Rule name: SOC
Unit of measure: Not Reported
Cmp bdt: 01/01/1998

Violation id: 139599
State: AZ
Contamination code: 2034
Violation code: 03
Rule code: 320
Violation measur: Not Reported
State mcl: Not Reported
Cmp edt: 12/31/2000
Orig code: S
Violation Year: 1998
Contamination Name: Glyphosate
Violation name: Monitoring, Regular
Rule name: SOC
Unit of measure: Not Reported
Cmp bdt: 01/01/1998

Violation id: 139699
State: AZ
Contamination code: 2034
Violation code: 03
Rule code: 320
Violation measur: Not Reported
State mcl: Not Reported
Cmp bdt: 01/01/1998
Orig code: S
Violation Year: 1998
Contamination Name: Glyphosate
Violation name: Monitoring, Regular
Rule name: SOC
Unit of measure: Not Reported
Cmp edt: 12/31/2000

Violation id: 139799
State: AZ
Contamination code: 2034
Violation code: 03
Rule code: 320
Violation measur: Not Reported
State mcl: Not Reported
Cmp edt: 12/31/2000
Orig code: S
Violation Year: 1998
Contamination Name: Glyphosate
Violation name: Monitoring, Regular
Rule name: SOC
Unit of measure: Not Reported
Cmp bdt: 01/01/1998

Violation id: 139899
State: AZ
Contamination code: 2034
Violation code: 03
Rule code: 320
Violation measur: Not Reported
State mcl: Not Reported
Cmp edt: 12/31/2000
Orig code: S
Violation Year: 1998
Contamination Name: Glyphosate
Violation name: Monitoring, Regular
Rule name: SOC
Unit of measure: Not Reported
Cmp bdt: 01/01/1998

Violation id: 1399
State: AZ
Contamination code: 1085
Violation code: 03
Rule code: 333
Violation measur: Not Reported
State mcl: Not Reported
Cmp edt: 12/31/2000
Orig code: S
Violation Year: 1998
Contamination Name: Thallium, Total
Violation name: Monitoring, Regular
Rule name: Other IOC
Unit of measure: Not Reported
Cmp bdt: 01/01/1998

Violation id: 139999
State: AZ
Contamination code: 2034
Violation code: 03
Rule code: 320
Violation measur: Not Reported
State mcl: Not Reported
Cmp edt: 12/31/2000
Orig code: S
Violation Year: 1998
Contamination Name: Glyphosate
Violation name: Monitoring, Regular
Rule name: SOC
Unit of measure: Not Reported
Cmp bdt: 01/01/1998

Violation id: 14002
State: AZ
Contamination code: 1020
Violation code: 03
Rule code: 333
Violation measur: Not Reported
State mcl: Not Reported
Cmp edt: 03/31/2002
Orig code: S
Violation Year: 2002
Contamination Name: Chromium
Violation name: Monitoring, Regular
Rule name: Other IOC
Unit of measure: Not Reported
Cmp bdt: 01/01/2002

Violation id:	140099	Orig code:	S
State:	AZ	Violation Year:	1998
Contamination code:	2034	Contamination Name:	Glyphosate
Violation code:	03	Violation name:	Monitoring, Regular
Rule code:	320	Rule name:	SOC
Violation measur:	Not Reported	Unit of measure:	Not Reported
State mcl:	Not Reported	Cmp bdt:	01/01/1998
Cmp edt:	12/31/2000		

Violation id:	140199	Orig code:	S
State:	AZ	Violation Year:	1998
Contamination code:	2034	Contamination Name:	Glyphosate
Violation code:	03	Violation name:	Monitoring, Regular
Rule code:	320	Rule name:	SOC
Violation measur:	Not Reported	Unit of measure:	Not Reported
State mcl:	Not Reported	Cmp bdt:	01/01/1998
Cmp edt:	12/31/2000		

Violation id:	140299	Orig code:	S
State:	AZ	Violation Year:	1998
Contamination code:	2034	Contamination Name:	Glyphosate
Violation code:	03	Violation name:	Monitoring, Regular
Rule code:	320	Rule name:	SOC
Violation measur:	Not Reported	Unit of measure:	Not Reported
State mcl:	Not Reported	Cmp bdt:	01/01/1998
Cmp edt:	12/31/2000		

Violation id:	140399	Orig code:	S
State:	AZ	Violation Year:	1998
Contamination code:	2034	Contamination Name:	Glyphosate
Violation code:	03	Violation name:	Monitoring, Regular
Rule code:	320	Rule name:	SOC
Violation measur:	Not Reported	Unit of measure:	Not Reported
State mcl:	Not Reported	Cmp bdt:	01/01/1998
Cmp edt:	12/31/2000		

Violation id:	140499	Orig code:	S
State:	AZ	Violation Year:	1998
Contamination code:	2034	Contamination Name:	Glyphosate
Violation code:	03	Violation name:	Monitoring, Regular
Rule code:	320	Rule name:	SOC
Violation measur:	Not Reported	Unit of measure:	Not Reported
State mcl:	Not Reported	Cmp bdt:	01/01/1998
Cmp edt:	12/31/2000		

Violation id:	140599	Orig code:	S
State:	AZ	Violation Year:	1998
Contamination code:	2034	Contamination Name:	Glyphosate
Violation code:	03	Violation name:	Monitoring, Regular
Rule code:	320	Rule name:	SOC
Violation measur:	Not Reported	Unit of measure:	Not Reported
State mcl:	Not Reported	Cmp bdt:	01/01/1998
Cmp edt:	12/31/2000		

Violation id:	140699	Orig code:	S
State:	AZ	Violation Year:	1998
Contamination code:	2034	Contamination Name:	Glyphosate
Violation code:	03	Violation name:	Monitoring, Regular
Rule code:	320	Rule name:	SOC
Violation measur:	Not Reported	Unit of measure:	Not Reported
State mcl:	Not Reported	Cmp bdt:	01/01/1998
Cmp edt:	12/31/2000		

Violation id: 140799
State: AZ
Contamination code: 2034
Violation code: 03
Rule code: 320
Violation measur: Not Reported
State mcl: Not Reported
Cmp edt: 12/31/2000
Orig code: S
Violation Year: 1998
Contamination Name: Glyphosate
Violation name: Monitoring, Regular
Rule name: SOC
Unit of measure: Not Reported
Cmp bdt: 01/01/1998

Violation id: 140899
State: AZ
Contamination code: 2034
Violation code: 03
Rule code: 320
Violation measur: Not Reported
State mcl: Not Reported
Cmp edt: 12/31/2000
Orig code: S
Violation Year: 1998
Contamination Name: Glyphosate
Violation name: Monitoring, Regular
Rule name: SOC
Unit of measure: Not Reported
Cmp bdt: 01/01/1998

Violation id: 140999
State: AZ
Contamination code: 2034
Violation code: 03
Rule code: 320
Violation measur: Not Reported
State mcl: Not Reported
Cmp edt: 12/31/2000
Orig code: S
Violation Year: 1998
Contamination Name: Glyphosate
Violation name: Monitoring, Regular
Rule name: SOC
Unit of measure: Not Reported
Cmp bdt: 01/01/1998

Violation id: 14102
State: AZ
Contamination code: 1020
Violation code: 03
Rule code: 333
Violation measur: Not Reported
State mcl: Not Reported
Cmp edt: 03/31/2002
Orig code: S
Violation Year: 2002
Contamination Name: Chromium
Violation name: Monitoring, Regular
Rule name: Other IOC
Unit of measure: Not Reported
Cmp bdt: 01/01/2002

Violation id: 141099
State: AZ
Contamination code: 2034
Violation code: 03
Rule code: 320
Violation measur: Not Reported
State mcl: Not Reported
Cmp edt: 12/31/2000
Orig code: S
Violation Year: 1998
Contamination Name: Glyphosate
Violation name: Monitoring, Regular
Rule name: SOC
Unit of measure: Not Reported
Cmp bdt: 01/01/1998

Violation id: 141199
State: AZ
Contamination code: 2034
Violation code: 03
Rule code: 320
Violation measur: Not Reported
State mcl: Not Reported
Cmp edt: 12/31/2000
Orig code: S
Violation Year: 1998
Contamination Name: Glyphosate
Violation name: Monitoring, Regular
Rule name: SOC
Unit of measure: Not Reported
Cmp bdt: 01/01/1998

Violation id: 141299
State: AZ
Contamination code: 2034
Violation code: 03
Rule code: 320
Violation measur: Not Reported
State mcl: Not Reported
Cmp edt: 12/31/2000
Orig code: S
Violation Year: 1998
Contamination Name: Glyphosate
Violation name: Monitoring, Regular
Rule name: SOC
Unit of measure: Not Reported
Cmp bdt: 01/01/1998

Violation id: 141399
State: AZ
Contamination code: 2034
Violation code: 03
Rule code: 320
Violation measur: Not Reported
State mcl: Not Reported
Cmp edt: 12/31/2000
Orig code: S
Violation Year: 1998
Contamination Name: Glyphosate
Violation name: Monitoring, Regular
Rule name: SOC
Unit of measure: Not Reported
Cmp bdt: 01/01/1998

Violation id: 141499
State: AZ
Contamination code: 2034
Violation code: 03
Rule code: 320
Violation measur: Not Reported
State mcl: Not Reported
Cmp edt: 12/31/2000
Orig code: S
Violation Year: 1998
Contamination Name: Glyphosate
Violation name: Monitoring, Regular
Rule name: SOC
Unit of measure: Not Reported
Cmp bdt: 01/01/1998

Violation id: 141599
State: AZ
Contamination code: 2034
Violation code: 03
Rule code: 320
Violation measur: Not Reported
State mcl: Not Reported
Cmp edt: 12/31/2000
Orig code: S
Violation Year: 1998
Contamination Name: Glyphosate
Violation name: Monitoring, Regular
Rule name: SOC
Unit of measure: Not Reported
Cmp bdt: 01/01/1998

Violation id: 141699
State: AZ
Contamination code: 2034
Violation code: 03
Rule code: 320
Violation measur: Not Reported
State mcl: Not Reported
Cmp edt: 12/31/2000
Orig code: S
Violation Year: 1998
Contamination Name: Glyphosate
Violation name: Monitoring, Regular
Rule name: SOC
Unit of measure: Not Reported
Cmp bdt: 01/01/1998

Violation id: 141799
State: AZ
Contamination code: 2034
Violation code: 03
Rule code: 320
Violation measur: Not Reported
State mcl: Not Reported
Cmp edt: 12/31/2000
Orig code: S
Violation Year: 1998
Contamination Name: Glyphosate
Violation name: Monitoring, Regular
Rule name: SOC
Unit of measure: Not Reported
Cmp bdt: 01/01/1998

Violation id: 141899
State: AZ
Contamination code: 2034
Violation code: 03
Rule code: 320
Violation measur: Not Reported
State mcl: Not Reported
Cmp edt: 12/31/2000
Orig code: S
Violation Year: 1998
Contamination Name: Glyphosate
Violation name: Monitoring, Regular
Rule name: SOC
Unit of measure: Not Reported
Cmp bdt: 01/01/1998

Violation id: 141999
State: AZ
Contamination code: 2035
Violation code: 03
Rule code: 320
Violation measur: Not Reported
State mcl: Not Reported
Cmp edt: 12/31/2000
Orig code: S
Violation Year: 1998
Contamination Name: Di(2-ethylhexyl) adipate
Violation name: Monitoring, Regular
Rule name: SOC
Unit of measure: Not Reported
Cmp bdt: 01/01/1998

Violation id: 14202
State: AZ
Contamination code: 1075
Violation code: 03
Rule code: 333
Violation measur: Not Reported
State mcl: Not Reported
Cmp edt: 03/31/2002
Orig code: S
Violation Year: 2002
Contamination Name: Beryllium, Total
Violation name: Monitoring, Regular
Rule name: Other IOC
Unit of measure: Not Reported
Cmp bdt: 01/01/2002

Violation id: 142099
State: AZ
Contamination code: 2035
Violation code: 03
Rule code: 320
Violation measur: Not Reported
State mcl: Not Reported
Cmp edt: 12/31/2000
Orig code: S
Violation Year: 1998
Contamination Name: Di(2-ethylhexyl) adipate
Violation name: Monitoring, Regular
Rule name: SOC
Unit of measure: Not Reported
Cmp bdt: 01/01/1998

Violation id: 142199
State: AZ
Contamination code: 2035
Violation code: 03
Rule code: 320
Violation measur: Not Reported
State mcl: Not Reported
Cmp edt: 12/31/2000
Orig code: S
Violation Year: 1998
Contamination Name: Di(2-ethylhexyl) adipate
Violation name: Monitoring, Regular
Rule name: SOC
Unit of measure: Not Reported
Cmp bdt: 01/01/1998

Violation id: 142299
State: AZ
Contamination code: 2035
Violation code: 03
Rule code: 320
Violation measur: Not Reported
State mcl: Not Reported
Cmp edt: 12/31/2000
Orig code: S
Violation Year: 1998
Contamination Name: Di(2-ethylhexyl) adipate
Violation name: Monitoring, Regular
Rule name: SOC
Unit of measure: Not Reported
Cmp bdt: 01/01/1998

Violation id: 142399
State: AZ
Contamination code: 2035
Violation code: 03
Rule code: 320
Violation measur: Not Reported
State mcl: Not Reported
Cmp edt: 12/31/2000
Orig code: S
Violation Year: 1998
Contamination Name: Di(2-ethylhexyl) adipate
Violation name: Monitoring, Regular
Rule name: SOC
Unit of measure: Not Reported
Cmp bdt: 01/01/1998

Violation id: 142499
State: AZ
Contamination code: 2035
Violation code: 03
Rule code: 320
Violation measur: Not Reported
State mcl: Not Reported
Cmp edt: 12/31/2000
Orig code: S
Violation Year: 1998
Contamination Name: Di(2-ethylhexyl) adipate
Violation name: Monitoring, Regular
Rule name: SOC
Unit of measure: Not Reported
Cmp bdt: 01/01/1998

Violation id: 142599
State: AZ
Contamination code: 2035
Violation code: 03
Rule code: 320
Violation measur: Not Reported
State mcl: Not Reported
Cmp edt: 12/31/2000
Orig code: S
Violation Year: 1998
Contamination Name: Di(2-ethylhexyl) adipate
Violation name: Monitoring, Regular
Rule name: SOC
Unit of measure: Not Reported
Cmp bdt: 01/01/1998

Violation id: 142699
State: AZ
Contamination code: 2035
Violation code: 03
Rule code: 320
Violation measur: Not Reported
State mcl: Not Reported
Cmp edt: 12/31/2000
Orig code: S
Violation Year: 1998
Contamination Name: Di(2-ethylhexyl) adipate
Violation name: Monitoring, Regular
Rule name: SOC
Unit of measure: Not Reported
Cmp bdt: 01/01/1998

Violation id: 142799
State: AZ
Contamination code: 2035
Violation code: 03
Rule code: 320
Violation measur: Not Reported
State mcl: Not Reported
Cmp edt: 12/31/2000
Orig code: S
Violation Year: 1998
Contamination Name: Di(2-ethylhexyl) adipate
Violation name: Monitoring, Regular
Rule name: SOC
Unit of measure: Not Reported
Cmp bdt: 01/01/1998

Violation id: 142899
State: AZ
Contamination code: 2035
Violation code: 03
Rule code: 320
Violation measur: Not Reported
State mcl: Not Reported
Cmp edt: 12/31/2000
Orig code: S
Violation Year: 1998
Contamination Name: Di(2-ethylhexyl) adipate
Violation name: Monitoring, Regular
Rule name: SOC
Unit of measure: Not Reported
Cmp bdt: 01/01/1998

Violation id: 142999
State: AZ
Contamination code: 2035
Violation code: 03
Rule code: 320
Violation measur: Not Reported
State mcl: Not Reported
Cmp edt: 12/31/2000
Orig code: S
Violation Year: 1998
Contamination Name: Di(2-ethylhexyl) adipate
Violation name: Monitoring, Regular
Rule name: SOC
Unit of measure: Not Reported
Cmp bdt: 01/01/1998

Violation id: 14302
State: AZ
Contamination code: 1075
Violation code: 03
Rule code: 333
Violation measur: Not Reported
State mcl: Not Reported
Cmp edt: 03/31/2002
Orig code: S
Violation Year: 2002
Contamination Name: Beryllium, Total
Violation name: Monitoring, Regular
Rule name: Other IOC
Unit of measure: Not Reported
Cmp bdt: 01/01/2002

Violation id: 143099
State: AZ
Contamination code: 2035
Violation code: 03
Rule code: 320
Violation measur: Not Reported
State mcl: Not Reported
Cmp edt: 12/31/2000
Orig code: S
Violation Year: 1998
Contamination Name: Di(2-ethylhexyl) adipate
Violation name: Monitoring, Regular
Rule name: SOC
Unit of measure: Not Reported
Cmp bdt: 01/01/1998

Violation id: 143299
State: AZ
Contamination code: 2035
Violation code: 03
Rule code: 320
Violation measur: Not Reported
State mcl: Not Reported
Cmp edt: 12/31/2000
Orig code: S
Violation Year: 1998
Contamination Name: Di(2-ethylhexyl) adipate
Violation name: Monitoring, Regular
Rule name: SOC
Unit of measure: Not Reported
Cmp bdt: 01/01/1998

Violation id: 143399
State: AZ
Contamination code: 2035
Violation code: 03
Rule code: 320
Violation measur: Not Reported
State mcl: Not Reported
Cmp edt: 12/31/2000
Orig code: S
Violation Year: 1998
Contamination Name: Di(2-ethylhexyl) adipate
Violation name: Monitoring, Regular
Rule name: SOC
Unit of measure: Not Reported
Cmp bdt: 01/01/1998

Violation id: 143499
State: AZ
Contamination code: 2035
Violation code: 03
Rule code: 320
Violation measur: Not Reported
State mcl: Not Reported
Cmp edt: 12/31/2000
Orig code: S
Violation Year: 1998
Contamination Name: Di(2-ethylhexyl) adipate
Violation name: Monitoring, Regular
Rule name: SOC
Unit of measure: Not Reported
Cmp bdt: 01/01/1998

Violation id: 143599
State: AZ
Contamination code: 2035
Violation code: 03
Rule code: 320
Violation measur: Not Reported
State mcl: Not Reported
Cmp edt: 12/31/2000
Orig code: S
Violation Year: 1998
Contamination Name: Di(2-ethylhexyl) adipate
Violation name: Monitoring, Regular
Rule name: SOC
Unit of measure: Not Reported
Cmp bdt: 01/01/1998

Violation id: 143699
State: AZ
Contamination code: 2035
Violation code: 03
Rule code: 320
Violation measur: Not Reported
State mcl: Not Reported
Cmp edt: 12/31/2000
Orig code: S
Violation Year: 1998
Contamination Name: Di(2-ethylhexyl) adipate
Violation name: Monitoring, Regular
Rule name: SOC
Unit of measure: Not Reported
Cmp bdt: 01/01/1998

Violation id: 143799
State: AZ
Contamination code: 2035
Violation code: 03
Rule code: 320
Violation measur: Not Reported
State mcl: Not Reported
Cmp edt: 12/31/2000
Orig code: S
Violation Year: 1998
Contamination Name: Di(2-ethylhexyl) adipate
Violation name: Monitoring, Regular
Rule name: SOC
Unit of measure: Not Reported
Cmp bdt: 01/01/1998

Violation id: 143899
State: AZ
Contamination code: 2035
Violation code: 03
Rule code: 320
Violation measur: Not Reported
State mcl: Not Reported
Cmp edt: 12/31/2000
Orig code: S
Violation Year: 1998
Contamination Name: Di(2-ethylhexyl) adipate
Violation name: Monitoring, Regular
Rule name: SOC
Unit of measure: Not Reported
Cmp bdt: 01/01/1998

Violation id: 143999
State: AZ
Contamination code: 2035
Violation code: 03
Rule code: 320
Violation measur: Not Reported
State mcl: Not Reported
Cmp edt: 12/31/2000
Orig code: S
Violation Year: 1998
Contamination Name: Di(2-ethylhexyl) adipate
Violation name: Monitoring, Regular
Rule name: SOC
Unit of measure: Not Reported
Cmp bdt: 01/01/1998

Violation id: 14402
State: AZ
Contamination code: 1075
Violation code: 03
Rule code: 333
Violation measur: Not Reported
State mcl: Not Reported
Cmp edt: 03/31/2002
Orig code: S
Violation Year: 2002
Contamination Name: Beryllium, Total
Violation name: Monitoring, Regular
Rule name: Other IOC
Unit of measure: Not Reported
Cmp bdt: 01/01/2002

Violation id: 144099
State: AZ
Contamination code: 2035
Violation code: 03
Rule code: 320
Violation measur: Not Reported
State mcl: Not Reported
Cmp edt: 12/31/2000
Orig code: S
Violation Year: 1998
Contamination Name: Di(2-ethylhexyl) adipate
Violation name: Monitoring, Regular
Rule name: SOC
Unit of measure: Not Reported
Cmp bdt: 01/01/1998

Violation id: 144199
State: AZ
Contamination code: 2035
Violation code: 03
Rule code: 320
Violation measur: Not Reported
State mcl: Not Reported
Cmp edt: 12/31/2000
Orig code: S
Violation Year: 1998
Contamination Name: Di(2-ethylhexyl) adipate
Violation name: Monitoring, Regular
Rule name: SOC
Unit of measure: Not Reported
Cmp bdt: 01/01/1998

Violation id: 144299
State: AZ
Contamination code: 2035
Violation code: 03
Rule code: 320
Violation measur: Not Reported
State mcl: Not Reported
Cmp edt: 12/31/2000
Orig code: S
Violation Year: 1998
Contamination Name: Di(2-ethylhexyl) adipate
Violation name: Monitoring, Regular
Rule name: SOC
Unit of measure: Not Reported
Cmp bdt: 01/01/1998

Violation id: 144399
State: AZ
Contamination code: 2035
Violation code: 03
Rule code: 320
Violation measur: Not Reported
State mcl: Not Reported
Cmp edt: 12/31/2000
Orig code: S
Violation Year: 1998
Contamination Name: Di(2-ethylhexyl) adipate
Violation name: Monitoring, Regular
Rule name: SOC
Unit of measure: Not Reported
Cmp bdt: 01/01/1998

Violation id: 144499
State: AZ
Contamination code: 2035
Violation code: 03
Rule code: 320
Violation measur: Not Reported
State mcl: Not Reported
Cmp edt: 12/31/2000
Orig code: S
Violation Year: 1998
Contamination Name: Di(2-ethylhexyl) adipate
Violation name: Monitoring, Regular
Rule name: SOC
Unit of measure: Not Reported
Cmp bdt: 01/01/1998

Violation id: 144599
State: AZ
Contamination code: 2035
Violation code: 03
Rule code: 320
Violation measur: Not Reported
State mcl: Not Reported
Cmp edt: 12/31/2000
Orig code: S
Violation Year: 1998
Contamination Name: Di(2-ethylhexyl) adipate
Violation name: Monitoring, Regular
Rule name: SOC
Unit of measure: Not Reported
Cmp bdt: 01/01/1998

Violation id: 144699
State: AZ
Contamination code: 2036
Violation code: 03
Rule code: 320
Violation measur: Not Reported
State mcl: Not Reported
Cmp edt: 12/31/2000
Orig code: S
Violation Year: 1998
Contamination Name: OXAMYL
Violation name: Monitoring, Regular
Rule name: SOC
Unit of measure: Not Reported
Cmp bdt: 01/01/1998

Violation id: 144799
State: AZ
Contamination code: 2036
Violation code: 03
Rule code: 320
Violation measur: Not Reported
State mcl: Not Reported
Cmp edt: 12/31/2000
Orig code: S
Violation Year: 1998
Contamination Name: OXAMYL
Violation name: Monitoring, Regular
Rule name: SOC
Unit of measure: Not Reported
Cmp bdt: 01/01/1998

Violation id: 144899
State: AZ
Contamination code: 2036
Violation code: 03
Rule code: 320
Violation measur: Not Reported
State mcl: Not Reported
Cmp edt: 12/31/2000
Orig code: S
Violation Year: 1998
Contamination Name: OXAMYL
Violation name: Monitoring, Regular
Rule name: SOC
Unit of measure: Not Reported
Cmp bdt: 01/01/1998

Violation id: 144999
State: AZ
Contamination code: 2036
Violation code: 03
Rule code: 320
Violation measur: Not Reported
State mcl: Not Reported
Cmp edt: 12/31/2000
Orig code: S
Violation Year: 1998
Contamination Name: OXAMYL
Violation name: Monitoring, Regular
Rule name: SOC
Unit of measure: Not Reported
Cmp bdt: 01/01/1998

Violation id: 14502
State: AZ
Contamination code: 1020
Violation code: 03
Rule code: 333
Violation measur: Not Reported
State mcl: Not Reported
Cmp edt: 06/30/2002
Orig code: S
Violation Year: 2002
Contamination Name: Chromium
Violation name: Monitoring, Regular
Rule name: Other IOC
Unit of measure: Not Reported
Cmp bdt: 04/01/2002

Violation id: 145099
State: AZ
Contamination code: 2036
Violation code: 03
Rule code: 320
Violation measur: Not Reported
State mcl: Not Reported
Cmp edt: 12/31/2000
Orig code: S
Violation Year: 1998
Contamination Name: OXAMYL
Violation name: Monitoring, Regular
Rule name: SOC
Unit of measure: Not Reported
Cmp bdt: 01/01/1998

Violation id: 145199
State: AZ
Contamination code: 2036
Violation code: 03
Rule code: 320
Violation measur: Not Reported
State mcl: Not Reported
Cmp edt: 12/31/2000
Orig code: S
Violation Year: 1998
Contamination Name: OXAMYL
Violation name: Monitoring, Regular
Rule name: SOC
Unit of measure: Not Reported
Cmp bdt: 01/01/1998

Violation id: 145299
State: AZ
Contamination code: 2036
Violation code: 03
Rule code: 320
Violation measur: Not Reported
State mcl: Not Reported
Cmp edt: 12/31/2000
Orig code: S
Violation Year: 1998
Contamination Name: OXAMYL
Violation name: Monitoring, Regular
Rule name: SOC
Unit of measure: Not Reported
Cmp bdt: 01/01/1998

Violation id: 145399
State: AZ
Contamination code: 2036
Contamination Name: OXAMYL
Violation name: Monitoring, Regular
Rule name: SOC
Unit of measure: Not Reported
Cmp bdt: 01/01/1998
Orig code: S
Violation Year: 1998
Violation code: 03
Rule code: 320
Violation measur: Not Reported
State mcl: Not Reported
Cmp edt: 12/31/2000

Violation id: 145599
State: AZ
Contamination code: 2036
Violation code: 03
Rule code: 320
Violation measur: Not Reported
State mcl: Not Reported
Cmp edt: 12/31/2000
Orig code: S
Violation Year: 1998
Contamination Name: OXAMYL
Violation name: Monitoring, Regular
Rule name: SOC
Unit of measure: Not Reported
Cmp bdt: 01/01/1998

Violation id: 145699
State: AZ
Contamination code: 2036
Violation code: 03
Rule code: 320
Violation measur: Not Reported
State mcl: Not Reported
Cmp edt: 12/31/2000
Orig code: S
Violation Year: 1998
Contamination Name: OXAMYL
Violation name: Monitoring, Regular
Rule name: SOC
Unit of measure: Not Reported
Cmp bdt: 01/01/1998

Violation id: 145799
State: AZ
Contamination code: 2036
Violation code: 03
Rule code: 320
Violation measur: Not Reported
State mcl: Not Reported
Cmp edt: 12/31/2000
Orig code: S
Violation Year: 1998
Contamination Name: OXAMYL
Violation name: Monitoring, Regular
Rule name: SOC
Unit of measure: Not Reported
Cmp bdt: 01/01/1998

Violation id: 145899
State: AZ
Contamination code: 2036
Violation code: 03
Rule code: 320
Violation measur: Not Reported
State mcl: Not Reported
Cmp edt: 12/31/2000
Orig code: S
Violation Year: 1998
Contamination Name: OXAMYL
Violation name: Monitoring, Regular
Rule name: SOC
Unit of measure: Not Reported
Cmp bdt: 01/01/1998

Violation id: 145999
State: AZ
Contamination code: 2036
Violation code: 03
Rule code: 320
Violation measur: Not Reported
State mcl: Not Reported
Cmp edt: 12/31/2000
Orig code: S
Violation Year: 1998
Contamination Name: OXAMYL
Violation name: Monitoring, Regular
Rule name: SOC
Unit of measure: Not Reported
Cmp bdt: 01/01/1998

Violation id: 14602
State: AZ
Contamination code: 1020
Violation code: 03
Rule code: 333
Violation measur: Not Reported
State mcl: Not Reported
Cmp edt: 06/30/2002
Orig code: S
Violation Year: 2002
Contamination Name: Chromium
Violation name: Monitoring, Regular
Rule name: Other IOC
Unit of measure: Not Reported
Cmp bdt: 04/01/2002

Violation id: 146099
State: AZ
Contamination code: 2036
Violation code: 03
Rule code: 320
Violation measur: Not Reported
State mcl: Not Reported
Cmp edt: 12/31/2000
Orig code: S
Violation Year: 1998
Contamination Name: OXAMYL
Violation name: Monitoring, Regular
Rule name: SOC
Unit of measure: Not Reported
Cmp bdt: 01/01/1998

Violation id: 146199
State: AZ
Contamination code: 2036
Violation code: 03
Rule code: 320
Violation measur: Not Reported
State mcl: Not Reported
Cmp edt: 12/31/2000
Orig code: S
Violation Year: 1998
Contamination Name: OXAMYL
Violation name: Monitoring, Regular
Rule name: SOC
Unit of measure: Not Reported
Cmp bdt: 01/01/1998

Violation id: 146299
State: AZ
Contamination code: 2036
Violation code: 03
Rule code: 320
Violation measur: Not Reported
State mcl: Not Reported
Cmp edt: 12/31/2000
Orig code: S
Violation Year: 1998
Contamination Name: OXAMYL
Violation name: Monitoring, Regular
Rule name: SOC
Unit of measure: Not Reported
Cmp bdt: 01/01/1998

Violation id: 146399
State: AZ
Contamination code: 2036
Violation code: 03
Rule code: 320
Violation measur: Not Reported
State mcl: Not Reported
Cmp edt: 12/31/2000
Orig code: S
Violation Year: 1998
Contamination Name: OXAMYL
Violation name: Monitoring, Regular
Rule name: SOC
Unit of measure: Not Reported
Cmp bdt: 01/01/1998

Violation id: 146499
State: AZ
Contamination code: 2036
Violation code: 03
Rule code: 320
Violation measur: Not Reported
State mcl: Not Reported
Cmp edt: 12/31/2000
Orig code: S
Violation Year: 1998
Contamination Name: OXAMYL
Violation name: Monitoring, Regular
Rule name: SOC
Unit of measure: Not Reported
Cmp bdt: 01/01/1998

Violation id: 146599
State: AZ
Contamination code: 2036
Violation code: 03
Rule code: 320
Violation measur: Not Reported
State mcl: Not Reported
Cmp edt: 12/31/2000
Orig code: S
Violation Year: 1998
Contamination Name: OXAMYL
Violation name: Monitoring, Regular
Rule name: SOC
Unit of measure: Not Reported
Cmp bdt: 01/01/1998

Violation id: 146699
State: AZ
Contamination code: 2037
Violation code: 03
Rule code: 320
Violation measur: Not Reported
State mcl: Not Reported
Cmp edt: 12/31/2000
Orig code: S
Violation Year: 1998
Contamination Name: Simazine
Violation name: Monitoring, Regular
Rule name: SOC
Unit of measure: Not Reported
Cmp bdt: 01/01/1998

Violation id: 146799
State: AZ
Contamination code: 2037
Violation code: 03
Rule code: 320
Violation measur: Not Reported
State mcl: Not Reported
Cmp edt: 12/31/2000
Orig code: S
Violation Year: 1998
Contamination Name: Simazine
Violation name: Monitoring, Regular
Rule name: SOC
Unit of measure: Not Reported
Cmp bdt: 01/01/1998

Violation id: 146899
State: AZ
Contamination code: 2037
Violation code: 03
Rule code: 320
Violation measur: Not Reported
State mcl: Not Reported
Cmp edt: 12/31/2000
Orig code: S
Violation Year: 1998
Contamination Name: Simazine
Violation name: Monitoring, Regular
Rule name: SOC
Unit of measure: Not Reported
Cmp bdt: 01/01/1998

Violation id: 146999
State: AZ
Contamination code: 2037
Violation code: 03
Rule code: 320
Violation measur: Not Reported
State mcl: Not Reported
Cmp edt: 12/31/2000
Orig code: S
Violation Year: 1998
Contamination Name: Simazine
Violation name: Monitoring, Regular
Rule name: SOC
Unit of measure: Not Reported
Cmp bdt: 01/01/1998

Violation id: 14702
State: AZ
Contamination code: 1075
Violation code: 03
Rule code: 333
Violation measur: Not Reported
State mcl: Not Reported
Cmp edt: 06/30/2002
Orig code: S
Violation Year: 2002
Contamination Name: Beryllium, Total
Violation name: Monitoring, Regular
Rule name: Other IOC
Unit of measure: Not Reported
Cmp bdt: 04/01/2002

Violation id: 147099
State: AZ
Contamination code: 2037
Violation code: 03
Rule code: 320
Violation measur: Not Reported
State mcl: Not Reported
Cmp edt: 12/31/2000
Orig code: S
Violation Year: 1998
Contamination Name: Simazine
Violation name: Monitoring, Regular
Rule name: SOC
Unit of measure: Not Reported
Cmp bdt: 01/01/1998

Violation id: 147199
State: AZ
Contamination code: 2037
Violation code: 03
Rule code: 320
Violation measur: Not Reported
State mcl: Not Reported
Cmp edt: 12/31/2000
Orig code: S
Violation Year: 1998
Contamination Name: Simazine
Violation name: Monitoring, Regular
Rule name: SOC
Unit of measure: Not Reported
Cmp bdt: 01/01/1998

Violation id: 147299
State: AZ
Contamination code: 2037
Violation code: 03
Rule code: 320
Violation measur: Not Reported
State mcl: Not Reported
Cmp edt: 12/31/2000
Orig code: S
Violation Year: 1998
Contamination Name: Simazine
Violation name: Monitoring, Regular
Rule name: SOC
Unit of measure: Not Reported
Cmp bdt: 01/01/1998

Violation id: 147399
State: AZ
Contamination code: 2037
Violation code: 03
Rule code: 320
Violation measur: Not Reported
State mcl: Not Reported
Cmp edt: 12/31/2000
Orig code: S
Violation Year: 1998
Contamination Name: Simazine
Violation name: Monitoring, Regular
Rule name: SOC
Unit of measure: Not Reported
Cmp bdt: 01/01/1998

Violation id: 147499
State: AZ
Contamination code: 2037
Violation code: 03
Rule code: 320
Violation measur: Not Reported
State mcl: Not Reported
Cmp edt: 12/31/2000
Orig code: S
Violation Year: 1998
Contamination Name: Simazine
Violation name: Monitoring, Regular
Rule name: SOC
Unit of measure: Not Reported
Cmp bdt: 01/01/1998

Violation id: 147599
State: AZ
Contamination code: 2037
Violation code: 03
Rule code: 320
Violation measur: Not Reported
State mcl: Not Reported
Cmp edt: 12/31/2000
Orig code: S
Violation Year: 1998
Contamination Name: Simazine
Violation name: Monitoring, Regular
Rule name: SOC
Unit of measure: Not Reported
Cmp bdt: 01/01/1998

Violation id: 147699
State: AZ
Contamination code: 2037
Violation code: 03
Rule code: 320
Violation measur: Not Reported
State mcl: Not Reported
Cmp edt: 12/31/2000
Orig code: S
Violation Year: 1998
Contamination Name: Simazine
Violation name: Monitoring, Regular
Rule name: SOC
Unit of measure: Not Reported
Cmp bdt: 01/01/1998

Violation id: 147799
State: AZ
Contamination code: 2037
Violation code: 03
Rule code: 320
Violation measur: Not Reported
State mcl: Not Reported
Cmp edt: 12/31/2000
Orig code: S
Violation Year: 1998
Contamination Name: Simazine
Violation name: Monitoring, Regular
Rule name: SOC
Unit of measure: Not Reported
Cmp bdt: 01/01/1998

Violation id: 147999
State: AZ
Contamination code: 2037
Violation code: 03
Rule code: 320
Violation measur: Not Reported
State mcl: Not Reported
Cmp edt: 12/31/2000
Orig code: S
Violation Year: 1998
Contamination Name: Simazine
Violation name: Monitoring, Regular
Rule name: SOC
Unit of measure: Not Reported
Cmp bdt: 01/01/1998

Violation id: 14802
State: AZ
Contamination code: 1075
Violation code: 03
Rule code: 333
Violation measur: Not Reported
State mcl: Not Reported
Cmp edt: 06/30/2002
Orig code: S
Violation Year: 2002
Contamination Name: Beryllium, Total
Violation name: Monitoring, Regular
Rule name: Other IOC
Unit of measure: Not Reported
Cmp bdt: 04/01/2002

Violation id: 148099
State: AZ
Contamination code: 2037
Violation code: 03
Rule code: 320
Violation measur: Not Reported
State mcl: Not Reported
Cmp edt: 12/31/2000
Orig code: S
Violation Year: 1998
Contamination Name: Simazine
Violation name: Monitoring, Regular
Rule name: SOC
Unit of measure: Not Reported
Cmp bdt: 01/01/1998

Violation id: 148199
State: AZ
Contamination code: 2037
Violation code: 03
Rule code: 320
Violation measur: Not Reported
State mcl: Not Reported
Cmp edt: 12/31/2000
Orig code: S
Violation Year: 1998
Contamination Name: Simazine
Violation name: Monitoring, Regular
Rule name: SOC
Unit of measure: Not Reported
Cmp bdt: 01/01/1998

Violation id: 148299
State: AZ
Contamination code: 2037
Violation code: 03
Rule code: 320
Violation measur: Not Reported
State mcl: Not Reported
Cmp edt: 12/31/2000
Orig code: S
Violation Year: 1998
Contamination Name: Simazine
Violation name: Monitoring, Regular
Rule name: SOC
Unit of measure: Not Reported
Cmp bdt: 01/01/1998

Violation id: 148399
State: AZ
Contamination code: 2037
Violation code: 03
Rule code: 320
Violation measur: Not Reported
State mcl: Not Reported
Cmp edt: 12/31/2000
Orig code: S
Violation Year: 1998
Contamination Name: Simazine
Violation name: Monitoring, Regular
Rule name: SOC
Unit of measure: Not Reported
Cmp bdt: 01/01/1998

Violation id: 148499
State: AZ
Contamination code: 2037
Violation code: 03
Rule code: 320
Violation measur: Not Reported
State mcl: Not Reported
Cmp edt: 12/31/2000
Orig code: S
Violation Year: 1998
Contamination Name: Simazine
Violation name: Monitoring, Regular
Rule name: SOC
Unit of measure: Not Reported
Cmp bdt: 01/01/1998

Violation id: 148599
State: AZ
Contamination code: 2037
Violation code: 03
Rule code: 320
Violation measur: Not Reported
State mcl: Not Reported
Cmp edt: 12/31/2000
Orig code: S
Violation Year: 1998
Contamination Name: Simazine
Violation name: Monitoring, Regular
Rule name: SOC
Unit of measure: Not Reported
Cmp bdt: 01/01/1998

Violation id: 148699
State: AZ
Contamination code: 2037
Violation code: 03
Rule code: 320
Violation measur: Not Reported
State mcl: Not Reported
Cmp edt: 12/31/2000
Orig code: S
Violation Year: 1998
Contamination Name: Simazine
Violation name: Monitoring, Regular
Rule name: SOC
Unit of measure: Not Reported
Cmp bdt: 01/01/1998

Violation id: 148799
State: AZ
Contamination code: 2037
Violation code: 03
Rule code: 320
Violation measur: Not Reported
State mcl: Not Reported
Cmp edt: 12/31/2000
Orig code: S
Violation Year: 1998
Contamination Name: Simazine
Violation name: Monitoring, Regular
Rule name: SOC
Unit of measure: Not Reported
Cmp bdt: 01/01/1998

Violation id: 148899
State: AZ
Contamination code: 2037
Violation code: 03
Rule code: 320
Violation measur: Not Reported
State mcl: Not Reported
Cmp edt: 12/31/2000
Orig code: S
Violation Year: 1998
Contamination Name: Simazine
Violation name: Monitoring, Regular
Rule name: SOC
Unit of measure: Not Reported
Cmp bdt: 01/01/1998

Violation id: 148999
State: AZ
Contamination code: 2037
Violation code: 03
Rule code: 320
Violation measur: Not Reported
State mcl: Not Reported
Cmp edt: 12/31/2000
Orig code: S
Violation Year: 1998
Contamination Name: Simazine
Violation name: Monitoring, Regular
Rule name: SOC
Unit of measure: Not Reported
Cmp bdt: 01/01/1998

Violation id: 14902
State: AZ
Contamination code: 1075
Violation code: 03
Rule code: 333
Violation measur: Not Reported
State mcl: Not Reported
Cmp edt: 06/30/2002
Orig code: S
Violation Year: 2002
Contamination Name: Beryllium, Total
Violation name: Monitoring, Regular
Rule name: Other IOC
Unit of measure: Not Reported
Cmp bdt: 04/01/2002

Violation id: 149099
State: AZ
Contamination code: 2037
Violation code: 03
Rule code: 320
Violation measur: Not Reported
State mcl: Not Reported
Cmp edt: 12/31/2000
Orig code: S
Violation Year: 1998
Contamination Name: Simazine
Violation name: Monitoring, Regular
Rule name: SOC
Unit of measure: Not Reported
Cmp bdt: 01/01/1998

Violation id: 149199
State: AZ
Contamination code: 2037
Violation code: 03
Rule code: 320
Violation measur: Not Reported
State mcl: Not Reported
Cmp edt: 12/31/2000
Orig code: S
Violation Year: 1998
Contamination Name: Simazine
Violation name: Monitoring, Regular
Rule name: SOC
Unit of measure: Not Reported
Cmp bdt: 01/01/1998

Violation id:	149299	Orig code:	S
State:	AZ	Violation Year:	1998
Contamination code:	2037	Contamination Name:	Simazine
Violation code:	03	Violation name:	Monitoring, Regular
Rule code:	320	Rule name:	SOC
Violation measur:	Not Reported	Unit of measure:	Not Reported
State mcl:	Not Reported	Cmp bdt:	01/01/1998
Cmp edt:	12/31/2000		

Violation id:	149399	Orig code:	S
State:	AZ	Violation Year:	1998
Contamination code:	2039	Contamination Name:	Di(2-ethylhexyl) phthalate
Violation code:	03	Violation name:	Monitoring, Regular
Rule code:	320	Rule name:	SOC
Violation measur:	Not Reported	Unit of measure:	Not Reported
State mcl:	Not Reported	Cmp bdt:	01/01/1998
Cmp edt:	12/31/2000		

Violation id:	149499	Orig code:	S
State:	AZ	Violation Year:	1998
Contamination code:	2039	Contamination Name:	Di(2-ethylhexyl) phthalate
Violation code:	03	Violation name:	Monitoring, Regular
Rule code:	320	Rule name:	SOC
Violation measur:	Not Reported	Unit of measure:	Not Reported
State mcl:	Not Reported	Cmp bdt:	01/01/1998
Cmp edt:	12/31/2000		

Violation id:	149599	Orig code:	S
State:	AZ	Violation Year:	1998
Contamination code:	2039	Contamination Name:	Di(2-ethylhexyl) phthalate
Violation code:	03	Violation name:	Monitoring, Regular
Rule code:	320	Rule name:	SOC
Violation measur:	Not Reported	Unit of measure:	Not Reported
State mcl:	Not Reported	Cmp bdt:	01/01/1998
Cmp edt:	12/31/2000		

Violation id:	149699	Orig code:	S
State:	AZ	Violation Year:	1998
Contamination code:	2039	Contamination Name:	Di(2-ethylhexyl) phthalate
Violation code:	03	Violation name:	Monitoring, Regular
Rule code:	320	Rule name:	SOC
Violation measur:	Not Reported	Unit of measure:	Not Reported
State mcl:	Not Reported	Cmp bdt:	01/01/1998
Cmp edt:	12/31/2000		

Violation id:	149799	Orig code:	S
State:	AZ	Violation Year:	1998
Contamination code:	2039	Contamination Name:	Di(2-ethylhexyl) phthalate
Violation code:	03	Violation name:	Monitoring, Regular
Rule code:	320	Rule name:	SOC
Violation measur:	Not Reported	Unit of measure:	Not Reported
State mcl:	Not Reported	Cmp bdt:	01/01/1998
Cmp edt:	12/31/2000		

Violation id:	149899	Orig code:	S
State:	AZ	Violation Year:	1998
Contamination code:	2039	Contamination Name:	Di(2-ethylhexyl) phthalate
Violation code:	03	Violation name:	Monitoring, Regular
Rule code:	320	Rule name:	SOC
Violation measur:	Not Reported	Unit of measure:	Not Reported
State mcl:	Not Reported	Cmp bdt:	01/01/1998
Cmp edt:	12/31/2000		

Violation id: 1499
State: AZ
Contamination code: 1045
Violation code: 03
Rule code: 333
Violation measur: Not Reported
State mcl: Not Reported
Cmp edt: 12/31/2000
Orig code: S
Violation Year: 1998
Contamination Name: Selenium
Violation name: Monitoring, Regular
Rule name: Other IOC
Unit of measure: Not Reported
Cmp bdt: 01/01/1998

Violation id: 149999
State: AZ
Contamination code: 2039
Violation code: 03
Rule code: 320
Violation measur: Not Reported
State mcl: Not Reported
Cmp edt: 12/31/2000
Orig code: S
Violation Year: 1998
Contamination Name: Di(2-ethylhexyl) phthalate
Violation name: Monitoring, Regular
Rule name: SOC
Unit of measure: Not Reported
Cmp bdt: 01/01/1998

Violation id: 15002
State: AZ
Contamination code: 1040
Violation code: 03
Rule code: 331
Violation measur: Not Reported
State mcl: Not Reported
Cmp edt: 06/30/2002
Orig code: S
Violation Year: 2002
Contamination Name: Nitrate
Violation name: Monitoring, Regular
Rule name: Nitrates
Unit of measure: Not Reported
Cmp bdt: 04/01/2002

Violation id: 150099
State: AZ
Contamination code: 2039
Violation code: 03
Rule code: 320
Violation measur: Not Reported
State mcl: Not Reported
Cmp edt: 12/31/2000
Orig code: S
Violation Year: 1998
Contamination Name: Di(2-ethylhexyl) phthalate
Violation name: Monitoring, Regular
Rule name: SOC
Unit of measure: Not Reported
Cmp bdt: 01/01/1998

Violation id: 150199
State: AZ
Contamination code: 2039
Violation code: 03
Rule code: 320
Violation measur: Not Reported
State mcl: Not Reported
Cmp edt: 12/31/2000
Orig code: S
Violation Year: 1998
Contamination Name: Di(2-ethylhexyl) phthalate
Violation name: Monitoring, Regular
Rule name: SOC
Unit of measure: Not Reported
Cmp bdt: 01/01/1998

Violation id: 150299
State: AZ
Contamination code: 2039
Violation code: 03
Rule code: 320
Violation measur: Not Reported
State mcl: Not Reported
Cmp edt: 12/31/2000
Orig code: S
Violation Year: 1998
Contamination Name: Di(2-ethylhexyl) phthalate
Violation name: Monitoring, Regular
Rule name: SOC
Unit of measure: Not Reported
Cmp bdt: 01/01/1998

Violation id: 150399
State: AZ
Contamination code: 2039
Violation code: 03
Rule code: 320
Violation measur: Not Reported
State mcl: Not Reported
Cmp edt: 12/31/2000
Orig code: S
Violation Year: 1998
Contamination Name: Di(2-ethylhexyl) phthalate
Violation name: Monitoring, Regular
Rule name: SOC
Unit of measure: Not Reported
Cmp bdt: 01/01/1998

Violation id: 150499
State: AZ
Contamination code: 2039
Violation code: 03
Rule code: 320
Violation measur: Not Reported
State mcl: Not Reported
Cmp edt: 12/31/2000
Orig code: S
Violation Year: 1998
Contamination Name: Di(2-ethylhexyl) phthalate
Violation name: Monitoring, Regular
Rule name: SOC
Unit of measure: Not Reported
Cmp bdt: 01/01/1998

Violation id: 150699
State: AZ
Contamination code: 2039
Violation code: 03
Rule code: 320
Violation measur: Not Reported
State mcl: Not Reported
Cmp edt: 12/31/2000
Orig code: S
Violation Year: 1998
Contamination Name: Di(2-ethylhexyl) phthalate
Violation name: Monitoring, Regular
Rule name: SOC
Unit of measure: Not Reported
Cmp bdt: 01/01/1998

Violation id: 150799
State: AZ
Contamination code: 2039
Violation code: 03
Rule code: 320
Violation measur: Not Reported
State mcl: Not Reported
Cmp edt: 12/31/2000
Orig code: S
Violation Year: 1998
Contamination Name: Di(2-ethylhexyl) phthalate
Violation name: Monitoring, Regular
Rule name: SOC
Unit of measure: Not Reported
Cmp bdt: 01/01/1998

Violation id: 150899
State: AZ
Contamination code: 2039
Violation code: 03
Rule code: 320
Violation measur: Not Reported
State mcl: Not Reported
Cmp edt: 12/31/2000
Orig code: S
Violation Year: 1998
Contamination Name: Di(2-ethylhexyl) phthalate
Violation name: Monitoring, Regular
Rule name: SOC
Unit of measure: Not Reported
Cmp bdt: 01/01/1998

Violation id: 150999
State: AZ
Contamination code: 2039
Violation code: 03
Rule code: 320
Violation measur: Not Reported
State mcl: Not Reported
Cmp edt: 12/31/2000
Orig code: S
Violation Year: 1998
Contamination Name: Di(2-ethylhexyl) phthalate
Violation name: Monitoring, Regular
Rule name: SOC
Unit of measure: Not Reported
Cmp bdt: 01/01/1998

Violation id: 15102
State: AZ
Contamination code: 1040
Violation code: 03
Rule code: 331
Violation measur: Not Reported
State mcl: Not Reported
Cmp edt: 06/30/2002
Orig code: S
Violation Year: 2002
Contamination Name: Nitrate
Violation name: Monitoring, Regular
Rule name: Nitrates
Unit of measure: Not Reported
Cmp bdt: 04/01/2002

Violation id: 151099
State: AZ
Contamination code: 2039
Violation code: 03
Rule code: 320
Violation measur: Not Reported
State mcl: Not Reported
Cmp edt: 12/31/2000
Orig code: S
Violation Year: 1998
Contamination Name: Di(2-ethylhexyl) phthalate
Violation name: Monitoring, Regular
Rule name: SOC
Unit of measure: Not Reported
Cmp bdt: 01/01/1998

Violation id: 151199
State: AZ
Contamination code: 2039
Violation code: 03
Rule code: 320
Violation measur: Not Reported
State mcl: Not Reported
Cmp bdt: 01/01/1998
Orig code: S
Violation Year: 1998
Contamination Name: Di(2-ethylhexyl) phthalate
Violation name: Monitoring, Regular
Rule name: SOC
Unit of measure: Not Reported
Cmp edt: 12/31/2000

Violation id: 151299
State: AZ
Contamination code: 2039
Violation code: 03
Rule code: 320
Violation measur: Not Reported
State mcl: Not Reported
Cmp edt: 12/31/2000
Orig code: S
Violation Year: 1998
Contamination Name: Di(2-ethylhexyl) phthalate
Violation name: Monitoring, Regular
Rule name: SOC
Unit of measure: Not Reported
Cmp bdt: 01/01/1998

Violation id: 151399
State: AZ
Contamination code: 2039
Violation code: 03
Rule code: 320
Violation measur: Not Reported
State mcl: Not Reported
Cmp edt: 12/31/2000
Orig code: S
Violation Year: 1998
Contamination Name: Di(2-ethylhexyl) phthalate
Violation name: Monitoring, Regular
Rule name: SOC
Unit of measure: Not Reported
Cmp bdt: 01/01/1998

Violation id: 151499
State: AZ
Contamination code: 2039
Violation code: 03
Rule code: 320
Violation measur: Not Reported
State mcl: Not Reported
Cmp edt: 12/31/2000
Orig code: S
Violation Year: 1998
Contamination Name: Di(2-ethylhexyl) phthalate
Violation name: Monitoring, Regular
Rule name: SOC
Unit of measure: Not Reported
Cmp bdt: 01/01/1998

Violation id: 151599
State: AZ
Contamination code: 2039
Violation code: 03
Rule code: 320
Violation measur: Not Reported
State mcl: Not Reported
Cmp edt: 12/31/2000
Orig code: S
Violation Year: 1998
Contamination Name: Di(2-ethylhexyl) phthalate
Violation name: Monitoring, Regular
Rule name: SOC
Unit of measure: Not Reported
Cmp bdt: 01/01/1998

Violation id: 151699
State: AZ
Contamination code: 2039
Violation code: 03
Rule code: 320
Violation measur: Not Reported
State mcl: Not Reported
Cmp edt: 12/31/2000
Orig code: S
Violation Year: 1998
Contamination Name: Di(2-ethylhexyl) phthalate
Violation name: Monitoring, Regular
Rule name: SOC
Unit of measure: Not Reported
Cmp bdt: 01/01/1998

Violation id: 151799
State: AZ
Contamination code: 2039
Violation code: 03
Rule code: 320
Violation measur: Not Reported
State mcl: Not Reported
Cmp edt: 12/31/2000
Orig code: S
Violation Year: 1998
Contamination Name: Di(2-ethylhexyl) phthalate
Violation name: Monitoring, Regular
Rule name: SOC
Unit of measure: Not Reported
Cmp bdt: 01/01/1998

Violation id: 151899
State: AZ
Contamination code: 2039
Violation code: 03
Rule code: 320
Violation measur: Not Reported
State mcl: Not Reported
Cmp edt: 12/31/2000
Orig code: S
Violation Year: 1998
Contamination Name: Di(2-ethylhexyl) phthalate
Violation name: Monitoring, Regular
Rule name: SOC
Unit of measure: Not Reported
Cmp bdt: 01/01/1998

Violation id: 151999
State: AZ
Contamination code: 2039
Violation code: 03
Rule code: 320
Violation measur: Not Reported
State mcl: Not Reported
Cmp edt: 12/31/2000
Orig code: S
Violation Year: 1998
Contamination Name: Di(2-ethylhexyl) phthalate
Violation name: Monitoring, Regular
Rule name: SOC
Unit of measure: Not Reported
Cmp bdt: 01/01/1998

Violation id: 15202
State: AZ
Contamination code: 1040
Violation code: 03
Rule code: 331
Violation measur: Not Reported
State mcl: Not Reported
Cmp edt: 06/30/2002
Orig code: S
Violation Year: 2002
Contamination Name: Nitrate
Violation name: Monitoring, Regular
Rule name: Nitrates
Unit of measure: Not Reported
Cmp bdt: 04/01/2002

Violation id: 152099
State: AZ
Contamination code: 2040
Violation code: 03
Rule code: 320
Violation measur: Not Reported
State mcl: Not Reported
Cmp edt: 12/31/2000
Orig code: S
Violation Year: 1998
Contamination Name: Picloram
Violation name: Monitoring, Regular
Rule name: SOC
Unit of measure: Not Reported
Cmp bdt: 01/01/1998

Violation id: 152199
State: AZ
Contamination code: 2040
Violation code: 03
Rule code: 320
Violation measur: Not Reported
State mcl: Not Reported
Cmp edt: 12/31/2000
Orig code: S
Violation Year: 1998
Contamination Name: Picloram
Violation name: Monitoring, Regular
Rule name: SOC
Unit of measure: Not Reported
Cmp bdt: 01/01/1998

Violation id: 152299
State: AZ
Contamination code: 2040
Violation code: 03
Rule code: 320
Violation measur: Not Reported
State mcl: Not Reported
Cmp edt: 12/31/2000
Orig code: S
Violation Year: 1998
Contamination Name: Picloram
Violation name: Monitoring, Regular
Rule name: SOC
Unit of measure: Not Reported
Cmp bdt: 01/01/1998

Violation id: 152399
State: AZ
Contamination code: 2040
Violation code: 03
Rule code: 320
Violation measur: Not Reported
State mcl: Not Reported
Cmp edt: 12/31/2000
Orig code: S
Violation Year: 1998
Contamination Name: Picloram
Violation name: Monitoring, Regular
Rule name: SOC
Unit of measure: Not Reported
Cmp bdt: 01/01/1998

Violation id: 152499
State: AZ
Contamination code: 2040
Violation code: 03
Rule code: 320
Violation measur: Not Reported
State mcl: Not Reported
Cmp edt: 12/31/2000
Orig code: S
Violation Year: 1998
Contamination Name: Picloram
Violation name: Monitoring, Regular
Rule name: SOC
Unit of measure: Not Reported
Cmp bdt: 01/01/1998

Violation id: 152599
State: AZ
Contamination code: 2040
Violation code: 03
Rule code: 320
Violation measur: Not Reported
State mcl: Not Reported
Cmp edt: 12/31/2000
Orig code: S
Violation Year: 1998
Contamination Name: Picloram
Violation name: Monitoring, Regular
Rule name: SOC
Unit of measure: Not Reported
Cmp bdt: 01/01/1998

Violation id: 152699
State: AZ
Contamination code: 2040
Violation code: 03
Rule code: 320
Violation measur: Not Reported
State mcl: Not Reported
Cmp edt: 12/31/2000
Orig code: S
Violation Year: 1998
Contamination Name: Picloram
Violation name: Monitoring, Regular
Rule name: SOC
Unit of measure: Not Reported
Cmp bdt: 01/01/1998

Violation id: 152799
State: AZ
Contamination code: 2040
Violation code: 03
Rule code: 320
Violation measur: Not Reported
State mcl: Not Reported
Cmp edt: 12/31/2000
Orig code: S
Violation Year: 1998
Contamination Name: Picloram
Violation name: Monitoring, Regular
Rule name: SOC
Unit of measure: Not Reported
Cmp bdt: 01/01/1998

Violation id: 152899
State: AZ
Contamination code: 2040
Violation code: 03
Rule code: 320
Violation measur: Not Reported
State mcl: Not Reported
Cmp edt: 12/31/2000
Orig code: S
Violation Year: 1998
Contamination Name: Picloram
Violation name: Monitoring, Regular
Rule name: SOC
Unit of measure: Not Reported
Cmp bdt: 01/01/1998

Violation id: 152999
State: AZ
Contamination code: 2040
Violation code: 03
Rule code: 320
Violation measur: Not Reported
State mcl: Not Reported
Cmp edt: 12/31/2000
Orig code: S
Violation Year: 1998
Contamination Name: Picloram
Violation name: Monitoring, Regular
Rule name: SOC
Unit of measure: Not Reported
Cmp bdt: 01/01/1998

Violation id: 15303
State: AZ
Contamination code: 1040
Violation code: 03
Rule code: 331
Violation measur: Not Reported
State mcl: Not Reported
Cmp edt: 09/30/2002
Orig code: S
Violation Year: 2002
Contamination Name: Nitrate
Violation name: Monitoring, Regular
Rule name: Nitrates
Unit of measure: Not Reported
Cmp bdt: 07/01/2002

Violation id:	153099	Orig code:	S
State:	AZ	Violation Year:	1998
Contamination code:	2040	Contamination Name:	Picloram
Violation code:	03	Violation name:	Monitoring, Regular
Rule code:	320	Rule name:	SOC
Violation measur:	Not Reported	Unit of measure:	Not Reported
State mcl:	Not Reported	Cmp bdt:	01/01/1998
Cmp edt:	12/31/2000		

Violation id:	153199	Orig code:	S
State:	AZ	Violation Year:	1998
Contamination code:	2040	Contamination Name:	Picloram
Violation code:	03	Violation name:	Monitoring, Regular
Rule code:	320	Rule name:	SOC
Violation measur:	Not Reported	Unit of measure:	Not Reported
State mcl:	Not Reported	Cmp bdt:	01/01/1998
Cmp edt:	12/31/2000		

Violation id:	153299	Orig code:	S
State:	AZ	Violation Year:	1998
Contamination code:	2040	Contamination Name:	Picloram
Violation code:	03	Violation name:	Monitoring, Regular
Rule code:	320	Rule name:	SOC
Violation measur:	Not Reported	Unit of measure:	Not Reported
State mcl:	Not Reported	Cmp bdt:	01/01/1998
Cmp edt:	12/31/2000		

Violation id:	153399	Orig code:	S
State:	AZ	Violation Year:	1998
Contamination code:	2040	Contamination Name:	Picloram
Violation code:	03	Violation name:	Monitoring, Regular
Rule code:	320	Rule name:	SOC
Violation measur:	Not Reported	Unit of measure:	Not Reported
State mcl:	Not Reported	Cmp bdt:	01/01/1998
Cmp edt:	12/31/2000		

Violation id:	153499	Orig code:	S
State:	AZ	Violation Year:	1998
Contamination code:	2040	Contamination Name:	Picloram
Violation code:	03	Violation name:	Monitoring, Regular
Rule code:	320	Rule name:	SOC
Violation measur:	Not Reported	Unit of measure:	Not Reported
State mcl:	Not Reported	Cmp bdt:	01/01/1998
Cmp edt:	12/31/2000		

Violation id:	153599	Orig code:	S
State:	AZ	Violation Year:	1998
Contamination code:	2040	Contamination Name:	Picloram
Violation code:	03	Violation name:	Monitoring, Regular
Rule code:	320	Rule name:	SOC
Violation measur:	Not Reported	Unit of measure:	Not Reported
State mcl:	Not Reported	Cmp bdt:	01/01/1998
Cmp edt:	12/31/2000		

Violation id:	153699	Orig code:	S
State:	AZ	Violation Year:	1998
Contamination code:	2040	Contamination Name:	Picloram
Violation code:	03	Violation name:	Monitoring, Regular
Rule code:	320	Rule name:	SOC
Violation measur:	Not Reported	Unit of measure:	Not Reported
State mcl:	Not Reported	Cmp bdt:	01/01/1998
Cmp edt:	12/31/2000		

Violation id: 153799
State: AZ
Contamination code: 2040
Violation code: 03
Rule code: 320
Violation measur: Not Reported
State mcl: Not Reported
Cmp edt: 12/31/2000
Orig code: S
Violation Year: 1998
Contamination Name: Picloram
Violation name: Monitoring, Regular
Rule name: SOC
Unit of measure: Not Reported
Cmp bdt: 01/01/1998

Violation id: 153899
State: AZ
Contamination code: 2040
Violation code: 03
Rule code: 320
Violation measur: Not Reported
State mcl: Not Reported
Cmp edt: 12/31/2000
Orig code: S
Violation Year: 1998
Contamination Name: Picloram
Violation name: Monitoring, Regular
Rule name: SOC
Unit of measure: Not Reported
Cmp bdt: 01/01/1998

Violation id: 15403
State: AZ
Contamination code: 1040
Violation code: 03
Rule code: 331
Violation measur: Not Reported
State mcl: Not Reported
Cmp edt: 09/30/2002
Orig code: S
Violation Year: 2002
Contamination Name: Nitrate
Violation name: Monitoring, Regular
Rule name: Nitrates
Unit of measure: Not Reported
Cmp bdt: 07/01/2002

Violation id: 154099
State: AZ
Contamination code: 2040
Violation code: 03
Rule code: 320
Violation measur: Not Reported
State mcl: Not Reported
Cmp edt: 12/31/2000
Orig code: S
Violation Year: 1998
Contamination Name: Picloram
Violation name: Monitoring, Regular
Rule name: SOC
Unit of measure: Not Reported
Cmp bdt: 01/01/1998

Violation id: 154199
State: AZ
Contamination code: 2040
Violation code: 03
Rule code: 320
Violation measur: Not Reported
State mcl: Not Reported
Cmp edt: 12/31/2000
Orig code: S
Violation Year: 1998
Contamination Name: Picloram
Violation name: Monitoring, Regular
Rule name: SOC
Unit of measure: Not Reported
Cmp bdt: 01/01/1998

Violation id: 154299
State: AZ
Contamination code: 2040
Violation code: 03
Rule code: 320
Violation measur: Not Reported
State mcl: Not Reported
Cmp edt: 12/31/2000
Orig code: S
Violation Year: 1998
Contamination Name: Picloram
Violation name: Monitoring, Regular
Rule name: SOC
Unit of measure: Not Reported
Cmp bdt: 01/01/1998

Violation id: 154399
State: AZ
Contamination code: 2040
Violation code: 03
Rule code: 320
Violation measur: Not Reported
State mcl: Not Reported
Cmp edt: 12/31/2000
Orig code: S
Violation Year: 1998
Contamination Name: Picloram
Violation name: Monitoring, Regular
Rule name: SOC
Unit of measure: Not Reported
Cmp bdt: 01/01/1998

Violation id: 154499
State: AZ
Contamination code: 2040
Violation code: 03
Rule code: 320
Violation measur: Not Reported
State mcl: Not Reported
Cmp edt: 12/31/2000
Orig code: S
Violation Year: 1998
Contamination Name: Picloram
Violation name: Monitoring, Regular
Rule name: SOC
Unit of measure: Not Reported
Cmp bdt: 01/01/1998

Violation id: 154599
State: AZ
Contamination code: 2040
Violation code: 03
Rule code: 320
Violation measur: Not Reported
State mcl: Not Reported
Cmp edt: 12/31/2000
Orig code: S
Violation Year: 1998
Contamination Name: Picloram
Violation name: Monitoring, Regular
Rule name: SOC
Unit of measure: Not Reported
Cmp bdt: 01/01/1998

Violation id: 154699
State: AZ
Contamination code: 2040
Violation code: 03
Rule code: 320
Violation measur: Not Reported
State mcl: Not Reported
Cmp edt: 12/31/2000
Orig code: S
Violation Year: 1998
Contamination Name: Picloram
Violation name: Monitoring, Regular
Rule name: SOC
Unit of measure: Not Reported
Cmp bdt: 01/01/1998

Violation id: 154799
State: AZ
Contamination code: 2040
Violation code: 03
Rule code: 320
Violation measur: Not Reported
State mcl: Not Reported
Cmp edt: 12/31/2000
Orig code: S
Violation Year: 1998
Contamination Name: Picloram
Violation name: Monitoring, Regular
Rule name: SOC
Unit of measure: Not Reported
Cmp bdt: 01/01/1998

Violation id: 154899
State: AZ
Contamination code: 2040
Violation code: 03
Rule code: 320
Violation measur: Not Reported
State mcl: Not Reported
Cmp edt: 12/31/2000
Orig code: S
Violation Year: 1998
Contamination Name: Picloram
Violation name: Monitoring, Regular
Rule name: SOC
Unit of measure: Not Reported
Cmp bdt: 01/01/1998

Violation id: 154999
State: AZ
Contamination code: 2040
Violation code: 03
Rule code: 320
Violation measur: Not Reported
State mcl: Not Reported
Cmp edt: 12/31/2000
Orig code: S
Violation Year: 1998
Contamination Name: Picloram
Violation name: Monitoring, Regular
Rule name: SOC
Unit of measure: Not Reported
Cmp bdt: 01/01/1998

Violation id: 15503
State: AZ
Contamination code: 1040
Violation code: 03
Rule code: 331
Violation measur: Not Reported
State mcl: Not Reported
Cmp edt: 09/30/2002
Orig code: S
Violation Year: 2002
Contamination Name: Nitrate
Violation name: Monitoring, Regular
Rule name: Nitrates
Unit of measure: Not Reported
Cmp bdt: 07/01/2002

Violation id:	155099	Orig code:	S
State:	AZ	Violation Year:	1998
Contamination code:	2040	Contamination Name:	Picloram
Violation code:	03	Violation name:	Monitoring, Regular
Rule code:	320	Rule name:	SOC
Violation measur:	Not Reported	Unit of measure:	Not Reported
State mcl:	Not Reported	Cmp bdt:	01/01/1998
Cmp edt:	12/31/2000		

Violation id:	155199	Orig code:	S
State:	AZ	Violation Year:	1998
Contamination code:	2040	Contamination Name:	Picloram
Violation code:	03	Violation name:	Monitoring, Regular
Rule code:	320	Rule name:	SOC
Violation measur:	Not Reported	Unit of measure:	Not Reported
State mcl:	Not Reported	Cmp bdt:	01/01/1998
Cmp edt:	12/31/2000		

Violation id:	155299	Orig code:	S
State:	AZ	Violation Year:	1998
Contamination code:	2040	Contamination Name:	Picloram
Violation code:	03	Violation name:	Monitoring, Regular
Rule code:	320	Rule name:	SOC
Violation measur:	Not Reported	Unit of measure:	Not Reported
State mcl:	Not Reported	Cmp bdt:	01/01/1998
Cmp edt:	12/31/2000		

Violation id:	155399	Orig code:	S
State:	AZ	Violation Year:	1998
Contamination code:	2040	Contamination Name:	Picloram
Violation code:	03	Violation name:	Monitoring, Regular
Rule code:	320	Rule name:	SOC
Violation measur:	Not Reported	Unit of measure:	Not Reported
State mcl:	Not Reported	Cmp bdt:	01/01/1998
Cmp edt:	12/31/2000		

Violation id:	155499	Orig code:	S
State:	AZ	Violation Year:	1998
Contamination code:	2040	Contamination Name:	Picloram
Violation code:	03	Violation name:	Monitoring, Regular
Rule code:	320	Rule name:	SOC
Violation measur:	Not Reported	Unit of measure:	Not Reported
State mcl:	Not Reported	Cmp bdt:	01/01/1998
Cmp edt:	12/31/2000		

Violation id:	155599	Orig code:	S
State:	AZ	Violation Year:	1998
Contamination code:	2041	Contamination Name:	Dinoseb
Violation code:	03	Violation name:	Monitoring, Regular
Rule code:	320	Rule name:	SOC
Violation measur:	Not Reported	Unit of measure:	Not Reported
State mcl:	Not Reported	Cmp bdt:	01/01/1998
Cmp edt:	12/31/2000		

Violation id:	155699	Orig code:	S
State:	AZ	Violation Year:	1998
Contamination code:	2041	Contamination Name:	Dinoseb
Violation code:	03	Violation name:	Monitoring, Regular
Rule code:	320	Rule name:	SOC
Violation measur:	Not Reported	Unit of measure:	Not Reported
State mcl:	Not Reported	Cmp bdt:	01/01/1998
Cmp edt:	12/31/2000		

Violation id: 155799
State: AZ
Contamination code: 2041
Violation code: 03
Rule code: 320
Violation measur: Not Reported
State mcl: Not Reported
Cmp edt: 12/31/2000
Orig code: S
Violation Year: 1998
Contamination Name: Dinoseb
Violation name: Monitoring, Regular
Rule name: SOC
Unit of measure: Not Reported
Cmp bdt: 01/01/1998

Violation id: 155899
State: AZ
Contamination code: 2041
Violation code: 03
Rule code: 320
Violation measur: Not Reported
State mcl: Not Reported
Cmp edt: 12/31/2000
Orig code: S
Violation Year: 1998
Contamination Name: Dinoseb
Violation name: Monitoring, Regular
Rule name: SOC
Unit of measure: Not Reported
Cmp bdt: 01/01/1998

Violation id: 155999
State: AZ
Contamination code: 2041
Violation code: 03
Rule code: 320
Violation measur: Not Reported
State mcl: Not Reported
Cmp edt: 12/31/2000
Orig code: S
Violation Year: 1998
Contamination Name: Dinoseb
Violation name: Monitoring, Regular
Rule name: SOC
Unit of measure: Not Reported
Cmp bdt: 01/01/1998

Violation id: 15603
State: AZ
Contamination code: 1040
Violation code: 03
Rule code: 331
Violation measur: Not Reported
State mcl: Not Reported
Cmp edt: 12/31/2002
Orig code: S
Violation Year: 2002
Contamination Name: Nitrate
Violation name: Monitoring, Regular
Rule name: Nitrates
Unit of measure: Not Reported
Cmp bdt: 10/01/2002

Violation id: 156099
State: AZ
Contamination code: 2041
Violation code: 03
Rule code: 320
Violation measur: Not Reported
State mcl: Not Reported
Cmp edt: 12/31/2000
Orig code: S
Violation Year: 1998
Contamination Name: Dinoseb
Violation name: Monitoring, Regular
Rule name: SOC
Unit of measure: Not Reported
Cmp bdt: 01/01/1998

Violation id: 156199
State: AZ
Contamination code: 2041
Violation code: 03
Rule code: 320
Violation measur: Not Reported
State mcl: Not Reported
Cmp edt: 12/31/2000
Orig code: S
Violation Year: 1998
Contamination Name: Dinoseb
Violation name: Monitoring, Regular
Rule name: SOC
Unit of measure: Not Reported
Cmp bdt: 01/01/1998

Violation id: 156299
State: AZ
Contamination code: 2041
Violation code: 03
Rule code: 320
Violation measur: Not Reported
State mcl: Not Reported
Cmp edt: 12/31/2000
Orig code: S
Violation Year: 1998
Contamination Name: Dinoseb
Violation name: Monitoring, Regular
Rule name: SOC
Unit of measure: Not Reported
Cmp bdt: 01/01/1998

Violation id:	156399	Orig code:	S
State:	AZ	Violation Year:	1998
Contamination code:	2041	Contamination Name:	Dinoseb
Violation code:	03	Violation name:	Monitoring, Regular
Rule code:	320	Rule name:	SOC
Violation measur:	Not Reported	Unit of measure:	Not Reported
State mcl:	Not Reported	Cmp bdt:	01/01/1998
Cmp edt:	12/31/2000		

Violation id:	156499	Orig code:	S
State:	AZ	Violation Year:	1998
Contamination code:	2041	Contamination Name:	Dinoseb
Violation code:	03	Violation name:	Monitoring, Regular
Rule code:	320	Rule name:	SOC
Violation measur:	Not Reported	Unit of measure:	Not Reported
State mcl:	Not Reported	Cmp bdt:	01/01/1998
Cmp edt:	12/31/2000		

Violation id:	156599	Orig code:	S
State:	AZ	Violation Year:	1998
Contamination code:	2041	Contamination Name:	Dinoseb
Violation code:	03	Violation name:	Monitoring, Regular
Rule code:	320	Rule name:	SOC
Violation measur:	Not Reported	Unit of measure:	Not Reported
State mcl:	Not Reported	Cmp bdt:	01/01/1998
Cmp edt:	12/31/2000		

Violation id:	156699	Orig code:	S
State:	AZ	Violation Year:	1998
Contamination code:	2041	Contamination Name:	Dinoseb
Violation code:	03	Violation name:	Monitoring, Regular
Rule code:	320	Rule name:	SOC
Violation measur:	Not Reported	Unit of measure:	Not Reported
State mcl:	Not Reported	Cmp bdt:	01/01/1998
Cmp edt:	12/31/2000		

Violation id:	156799	Orig code:	S
State:	AZ	Violation Year:	1998
Contamination code:	2041	Contamination Name:	Dinoseb
Violation code:	03	Violation name:	Monitoring, Regular
Rule code:	320	Rule name:	SOC
Violation measur:	Not Reported	Unit of measure:	Not Reported
State mcl:	Not Reported	Cmp bdt:	01/01/1998
Cmp edt:	12/31/2000		

Violation id:	156899	Orig code:	S
State:	AZ	Violation Year:	1998
Contamination code:	2041	Contamination Name:	Dinoseb
Violation code:	03	Violation name:	Monitoring, Regular
Rule code:	320	Rule name:	SOC
Violation measur:	Not Reported	Unit of measure:	Not Reported
State mcl:	Not Reported	Cmp bdt:	01/01/1998
Cmp edt:	12/31/2000		

Violation id:	156999	Orig code:	S
State:	AZ	Violation Year:	1998
Contamination code:	2041	Contamination Name:	Dinoseb
Violation code:	03	Violation name:	Monitoring, Regular
Rule code:	320	Rule name:	SOC
Violation measur:	Not Reported	Unit of measure:	Not Reported
State mcl:	Not Reported	Cmp bdt:	01/01/1998
Cmp edt:	12/31/2000		

Violation id: 15703
State: AZ
Contamination code: 1040
Contamination Name: Nitrate
Violation name: Monitoring, Regular
Rule name: Nitrates
Unit of measure: Not Reported
Cmp bdt: 10/01/2002
Orig code: S
Violation Year: 2002
Violation code: 03
Rule code: 331
Violation measur: Not Reported
State mcl: Not Reported
Cmp edt: 12/31/2002

Violation id: 157099
State: AZ
Contamination code: 2041
Violation code: 03
Rule code: 320
Violation measur: Not Reported
State mcl: Not Reported
Cmp edt: 12/31/2000
Orig code: S
Violation Year: 1998
Contamination Name: Dinoseb
Violation name: Monitoring, Regular
Rule name: SOC
Unit of measure: Not Reported
Cmp bdt: 01/01/1998

Violation id: 157199
State: AZ
Contamination code: 2041
Violation code: 03
Rule code: 320
Violation measur: Not Reported
State mcl: Not Reported
Cmp edt: 12/31/2000
Orig code: S
Violation Year: 1998
Contamination Name: Dinoseb
Violation name: Monitoring, Regular
Rule name: SOC
Unit of measure: Not Reported
Cmp bdt: 01/01/1998

Violation id: 157299
State: AZ
Contamination code: 2041
Violation code: 03
Rule code: 320
Violation measur: Not Reported
State mcl: Not Reported
Cmp edt: 12/31/2000
Orig code: S
Violation Year: 1998
Contamination Name: Dinoseb
Violation name: Monitoring, Regular
Rule name: SOC
Unit of measure: Not Reported
Cmp bdt: 01/01/1998

Violation id: 157399
State: AZ
Contamination code: 2041
Violation code: 03
Rule code: 320
Violation measur: Not Reported
State mcl: Not Reported
Cmp edt: 12/31/2000
Orig code: S
Violation Year: 1998
Contamination Name: Dinoseb
Violation name: Monitoring, Regular
Rule name: SOC
Unit of measure: Not Reported
Cmp bdt: 01/01/1998

Violation id: 157599
State: AZ
Contamination code: 2041
Violation code: 03
Rule code: 320
Violation measur: Not Reported
State mcl: Not Reported
Cmp edt: 12/31/2000
Orig code: S
Violation Year: 1998
Contamination Name: Dinoseb
Violation name: Monitoring, Regular
Rule name: SOC
Unit of measure: Not Reported
Cmp bdt: 01/01/1998

Violation id: 157699
State: AZ
Contamination code: 2041
Violation code: 03
Rule code: 320
Violation measur: Not Reported
State mcl: Not Reported
Cmp edt: 12/31/2000
Orig code: S
Violation Year: 1998
Contamination Name: Dinoseb
Violation name: Monitoring, Regular
Rule name: SOC
Unit of measure: Not Reported
Cmp bdt: 01/01/1998

Violation id: 157799
State: AZ
Contamination code: 2041
Violation code: 03
Rule code: 320
Violation measur: Not Reported
State mcl: Not Reported
Cmp edt: 12/31/2000
Orig code: S
Violation Year: 1998
Contamination Name: Dinoseb
Violation name: Monitoring, Regular
Rule name: SOC
Unit of measure: Not Reported
Cmp bdt: 01/01/1998

Violation id: 157899
State: AZ
Contamination code: 2041
Violation code: 03
Rule code: 320
Violation measur: Not Reported
State mcl: Not Reported
Cmp edt: 12/31/2000
Orig code: S
Violation Year: 1998
Contamination Name: Dinoseb
Violation name: Monitoring, Regular
Rule name: SOC
Unit of measure: Not Reported
Cmp bdt: 01/01/1998

Violation id: 157999
State: AZ
Contamination code: 2041
Violation code: 03
Rule code: 320
Violation measur: Not Reported
State mcl: Not Reported
Cmp edt: 12/31/2000
Orig code: S
Violation Year: 1998
Contamination Name: Dinoseb
Violation name: Monitoring, Regular
Rule name: SOC
Unit of measure: Not Reported
Cmp bdt: 01/01/1998

Violation id: 15803
State: AZ
Contamination code: 1040
Violation code: 03
Rule code: 331
Violation measur: Not Reported
State mcl: Not Reported
Cmp edt: 12/31/2002
Orig code: S
Violation Year: 2002
Contamination Name: Nitrate
Violation name: Monitoring, Regular
Rule name: Nitrates
Unit of measure: Not Reported
Cmp bdt: 01/01/2002

Violation id: 158099
State: AZ
Contamination code: 2041
Violation code: 03
Rule code: 320
Violation measur: Not Reported
State mcl: Not Reported
Cmp edt: 12/31/2000
Orig code: S
Violation Year: 1998
Contamination Name: Dinoseb
Violation name: Monitoring, Regular
Rule name: SOC
Unit of measure: Not Reported
Cmp bdt: 01/01/1998

Violation id: 158199
State: AZ
Contamination code: 2041
Violation code: 03
Rule code: 320
Violation measur: Not Reported
State mcl: Not Reported
Cmp edt: 12/31/2000
Orig code: S
Violation Year: 1998
Contamination Name: Dinoseb
Violation name: Monitoring, Regular
Rule name: SOC
Unit of measure: Not Reported
Cmp bdt: 01/01/1998

Violation id: 158299
State: AZ
Contamination code: 2041
Violation code: 03
Rule code: 320
Violation measur: Not Reported
State mcl: Not Reported
Cmp edt: 12/31/2000
Orig code: S
Violation Year: 1998
Contamination Name: Dinoseb
Violation name: Monitoring, Regular
Rule name: SOC
Unit of measure: Not Reported
Cmp bdt: 01/01/1998

Violation id:	158399	Orig code:	S
State:	AZ	Violation Year:	1998
Contamination code:	2041	Contamination Name:	Dinoseb
Violation code:	03	Violation name:	Monitoring, Regular
Rule code:	320	Rule name:	SOC
Violation measur:	Not Reported	Unit of measure:	Not Reported
State mcl:	Not Reported	Cmp bdt:	01/01/1998
Cmp edt:	12/31/2000		

Violation id:	158499	Orig code:	S
State:	AZ	Violation Year:	1998
Contamination code:	2041	Contamination Name:	Dinoseb
Violation code:	03	Violation name:	Monitoring, Regular
Rule code:	320	Rule name:	SOC
Violation measur:	Not Reported	Unit of measure:	Not Reported
State mcl:	Not Reported	Cmp bdt:	01/01/1998
Cmp edt:	12/31/2000		

Violation id:	158599	Orig code:	S
State:	AZ	Violation Year:	1998
Contamination code:	2041	Contamination Name:	Dinoseb
Violation code:	03	Violation name:	Monitoring, Regular
Rule code:	320	Rule name:	SOC
Violation measur:	Not Reported	Unit of measure:	Not Reported
State mcl:	Not Reported	Cmp bdt:	01/01/1998
Cmp edt:	12/31/2000		

Violation id:	158699	Orig code:	S
State:	AZ	Violation Year:	1998
Contamination code:	2041	Contamination Name:	Dinoseb
Violation code:	03	Violation name:	Monitoring, Regular
Rule code:	320	Rule name:	SOC
Violation measur:	Not Reported	Unit of measure:	Not Reported
State mcl:	Not Reported	Cmp bdt:	01/01/1998
Cmp edt:	12/31/2000		

Violation id:	158799	Orig code:	S
State:	AZ	Violation Year:	1998
Contamination code:	2041	Contamination Name:	Dinoseb
Violation code:	03	Violation name:	Monitoring, Regular
Rule code:	320	Rule name:	SOC
Violation measur:	Not Reported	Unit of measure:	Not Reported
State mcl:	Not Reported	Cmp bdt:	01/01/1998
Cmp edt:	12/31/2000		

Violation id:	158899	Orig code:	S
State:	AZ	Violation Year:	1998
Contamination code:	2041	Contamination Name:	Dinoseb
Violation code:	03	Violation name:	Monitoring, Regular
Rule code:	320	Rule name:	SOC
Violation measur:	Not Reported	Unit of measure:	Not Reported
State mcl:	Not Reported	Cmp bdt:	01/01/1998
Cmp edt:	12/31/2000		

Violation id:	158999	Orig code:	S
State:	AZ	Violation Year:	1998
Contamination code:	2041	Contamination Name:	Dinoseb
Violation code:	03	Violation name:	Monitoring, Regular
Rule code:	320	Rule name:	SOC
Violation measur:	Not Reported	Unit of measure:	Not Reported
State mcl:	Not Reported	Cmp bdt:	01/01/1998
Cmp edt:	12/31/2000		

Violation id: 15903
State: AZ
Contamination code: 1040
Violation code: 03
Rule code: 331
Violation measur: Not Reported
State mcl: Not Reported
Cmp edt: 12/31/2002
Orig code: S
Violation Year: 2002
Contamination Name: Nitrate
Violation name: Monitoring, Regular
Rule name: Nitrates
Unit of measure: Not Reported
Cmp bdt: 10/01/2002

Violation id: 159099
State: AZ
Contamination code: 2042
Violation code: 03
Rule code: 320
Violation measur: Not Reported
State mcl: Not Reported
Cmp edt: 12/31/2000
Orig code: S
Violation Year: 1998
Contamination Name: Hexachlorocyclopentadiene
Violation name: Monitoring, Regular
Rule name: SOC
Unit of measure: Not Reported
Cmp bdt: 01/01/1998

Violation id: 159199
State: AZ
Contamination code: 2042
Violation code: 03
Rule code: 320
Violation measur: Not Reported
State mcl: Not Reported
Cmp edt: 12/31/2000
Orig code: S
Violation Year: 1998
Contamination Name: Hexachlorocyclopentadiene
Violation name: Monitoring, Regular
Rule name: SOC
Unit of measure: Not Reported
Cmp bdt: 01/01/1998

Violation id: 159299
State: AZ
Contamination code: 2042
Violation code: 03
Rule code: 320
Violation measur: Not Reported
State mcl: Not Reported
Cmp edt: 12/31/2000
Orig code: S
Violation Year: 1998
Contamination Name: Hexachlorocyclopentadiene
Violation name: Monitoring, Regular
Rule name: SOC
Unit of measure: Not Reported
Cmp bdt: 01/01/1998

Violation id: 159399
State: AZ
Contamination code: 2042
Violation code: 03
Rule code: 320
Violation measur: Not Reported
State mcl: Not Reported
Cmp edt: 12/31/2000
Orig code: S
Violation Year: 1998
Contamination Name: Hexachlorocyclopentadiene
Violation name: Monitoring, Regular
Rule name: SOC
Unit of measure: Not Reported
Cmp bdt: 01/01/1998

Violation id: 159499
State: AZ
Contamination code: 2042
Violation code: 03
Rule code: 320
Violation measur: Not Reported
State mcl: Not Reported
Cmp edt: 12/31/2000
Orig code: S
Violation Year: 1998
Contamination Name: Hexachlorocyclopentadiene
Violation name: Monitoring, Regular
Rule name: SOC
Unit of measure: Not Reported
Cmp bdt: 01/01/1998

Violation id: 159599
State: AZ
Contamination code: 2042
Violation code: 03
Rule code: 320
Violation measur: Not Reported
State mcl: Not Reported
Cmp edt: 12/31/2000
Orig code: S
Violation Year: 1998
Contamination Name: Hexachlorocyclopentadiene
Violation name: Monitoring, Regular
Rule name: SOC
Unit of measure: Not Reported
Cmp bdt: 01/01/1998

Violation id: 159699
State: AZ
Contamination code: 2042
Violation code: 03
Rule code: 320
Violation measur: Not Reported
State mcl: Not Reported
Cmp edt: 12/31/2000
Orig code: S
Violation Year: 1998
Contamination Name: Hexachlorocyclopentadiene
Violation name: Monitoring, Regular
Rule name: SOC
Unit of measure: Not Reported
Cmp bdt: 01/01/1998

Violation id: 159799
State: AZ
Contamination code: 2042
Violation code: 03
Rule code: 320
Violation measur: Not Reported
State mcl: Not Reported
Cmp edt: 12/31/2000
Orig code: S
Violation Year: 1998
Contamination Name: Hexachlorocyclopentadiene
Violation name: Monitoring, Regular
Rule name: SOC
Unit of measure: Not Reported
Cmp bdt: 01/01/1998

Violation id: 159899
State: AZ
Contamination code: 2042
Violation code: 03
Rule code: 320
Violation measur: Not Reported
State mcl: Not Reported
Cmp edt: 12/31/2000
Orig code: S
Violation Year: 1998
Contamination Name: Hexachlorocyclopentadiene
Violation name: Monitoring, Regular
Rule name: SOC
Unit of measure: Not Reported
Cmp bdt: 01/01/1998

Violation id: 1599
State: AZ
Contamination code: 1005
Violation code: 03
Rule code: 332
Violation measur: Not Reported
State mcl: Not Reported
Cmp edt: 12/31/2000
Orig code: S
Violation Year: 1998
Contamination Name: Arsenic
Violation name: Monitoring, Regular
Rule name: Arsenic
Unit of measure: Not Reported
Cmp bdt: 01/01/1998

Violation id: 159999
State: AZ
Contamination code: 2042
Violation code: 03
Rule code: 320
Violation measur: Not Reported
State mcl: Not Reported
Cmp edt: 12/31/2000
Orig code: S
Violation Year: 1998
Contamination Name: Hexachlorocyclopentadiene
Violation name: Monitoring, Regular
Rule name: SOC
Unit of measure: Not Reported
Cmp bdt: 01/01/1998

Violation id: 16003
State: AZ
Contamination code: 1040
Violation code: 03
Rule code: 331
Violation measur: Not Reported
State mcl: Not Reported
Cmp edt: 06/30/2003
Orig code: S
Violation Year: 2003
Contamination Name: Nitrate
Violation name: Monitoring, Regular
Rule name: Nitrates
Unit of measure: Not Reported
Cmp bdt: 04/01/2003

Violation id: 160099
State: AZ
Contamination code: 2042
Violation code: 03
Rule code: 320
Violation measur: Not Reported
State mcl: Not Reported
Cmp edt: 12/31/2000
Orig code: S
Violation Year: 1998
Contamination Name: Hexachlorocyclopentadiene
Violation name: Monitoring, Regular
Rule name: SOC
Unit of measure: Not Reported
Cmp bdt: 01/01/1998

Violation id: 160199
State: AZ
Contamination code: 2042
Violation code: 03
Rule code: 320
Violation measur: Not Reported
State mcl: Not Reported
Cmp edt: 12/31/2000
Orig code: S
Violation Year: 1998
Contamination Name: Hexachlorocyclopentadiene
Violation name: Monitoring, Regular
Rule name: SOC
Unit of measure: Not Reported
Cmp bdt: 01/01/1998

Violation id: 160399
State: AZ
Contamination code: 2042
Violation code: 03
Rule code: 320
Violation measur: Not Reported
State mcl: Not Reported
Cmp edt: 12/31/2000
Orig code: S
Violation Year: 1998
Contamination Name: Hexachlorocyclopentadiene
Violation name: Monitoring, Regular
Rule name: SOC
Unit of measure: Not Reported
Cmp bdt: 01/01/1998

Violation id: 160499
State: AZ
Contamination code: 2042
Violation code: 03
Rule code: 320
Violation measur: Not Reported
State mcl: Not Reported
Cmp edt: 12/31/2000
Orig code: S
Violation Year: 1998
Contamination Name: Hexachlorocyclopentadiene
Violation name: Monitoring, Regular
Rule name: SOC
Unit of measure: Not Reported
Cmp bdt: 01/01/1998

Violation id: 160599
State: AZ
Contamination code: 2042
Violation code: 03
Rule code: 320
Violation measur: Not Reported
State mcl: Not Reported
Cmp edt: 12/31/2000
Orig code: S
Violation Year: 1998
Contamination Name: Hexachlorocyclopentadiene
Violation name: Monitoring, Regular
Rule name: SOC
Unit of measure: Not Reported
Cmp bdt: 01/01/1998

Violation id: 160699
State: AZ
Contamination code: 2042
Violation code: 03
Rule code: 320
Violation measur: Not Reported
State mcl: Not Reported
Cmp edt: 12/31/2000
Orig code: S
Violation Year: 1998
Contamination Name: Hexachlorocyclopentadiene
Violation name: Monitoring, Regular
Rule name: SOC
Unit of measure: Not Reported
Cmp bdt: 01/01/1998

Violation id: 160799
State: AZ
Contamination code: 2042
Violation code: 03
Rule code: 320
Violation measur: Not Reported
State mcl: Not Reported
Cmp edt: 12/31/2000
Orig code: S
Violation Year: 1998
Contamination Name: Hexachlorocyclopentadiene
Violation name: Monitoring, Regular
Rule name: SOC
Unit of measure: Not Reported
Cmp bdt: 01/01/1998

Violation id: 160899
State: AZ
Contamination code: 2042
Violation code: 03
Rule code: 320
Violation measur: Not Reported
State mcl: Not Reported
Cmp edt: 12/31/2000
Orig code: S
Violation Year: 1998
Contamination Name: Hexachlorocyclopentadiene
Violation name: Monitoring, Regular
Rule name: SOC
Unit of measure: Not Reported
Cmp bdt: 01/01/1998

Violation id: 160999
State: AZ
Contamination code: 2042
Violation code: 03
Rule code: 320
Violation measur: Not Reported
State mcl: Not Reported
Cmp edt: 12/31/2000
Orig code: S
Violation Year: 1998
Contamination Name: Hexachlorocyclopentadiene
Violation name: Monitoring, Regular
Rule name: SOC
Unit of measure: Not Reported
Cmp bdt: 01/01/1998

Violation id: 16103
State: AZ
Contamination code: 1040
Violation code: 03
Rule code: 331
Violation measur: Not Reported
State mcl: Not Reported
Cmp edt: 06/30/2003
Orig code: S
Violation Year: 2003
Contamination Name: Nitrate
Violation name: Monitoring, Regular
Rule name: Nitrates
Unit of measure: Not Reported
Cmp bdt: 04/01/2003

Violation id: 161099
State: AZ
Contamination code: 2042
Violation code: 03
Rule code: 320
Violation measur: Not Reported
State mcl: Not Reported
Cmp edt: 12/31/2000
Orig code: S
Violation Year: 1998
Contamination Name: Hexachlorocyclopentadiene
Violation name: Monitoring, Regular
Rule name: SOC
Unit of measure: Not Reported
Cmp bdt: 01/01/1998

Violation id: 161199
State: AZ
Contamination code: 2042
Violation code: 03
Rule code: 320
Violation measur: Not Reported
State mcl: Not Reported
Cmp edt: 12/31/2000
Orig code: S
Violation Year: 1998
Contamination Name: Hexachlorocyclopentadiene
Violation name: Monitoring, Regular
Rule name: SOC
Unit of measure: Not Reported
Cmp bdt: 01/01/1998

Violation id: 161299
State: AZ
Contamination code: 2042
Violation code: 03
Rule code: 320
Violation measur: Not Reported
State mcl: Not Reported
Cmp edt: 12/31/2000
Orig code: S
Violation Year: 1998
Contamination Name: Hexachlorocyclopentadiene
Violation name: Monitoring, Regular
Rule name: SOC
Unit of measure: Not Reported
Cmp bdt: 01/01/1998

Violation id: 161399
State: AZ
Contamination code: 2042
Violation code: 03
Rule code: 320
Violation measur: Not Reported
State mcl: Not Reported
Cmp edt: 12/31/2000
Orig code: S
Violation Year: 1998
Contamination Name: Hexachlorocyclopentadiene
Violation name: Monitoring, Regular
Rule name: SOC
Unit of measure: Not Reported
Cmp bdt: 01/01/1998

Violation id: 161499
State: AZ
Contamination code: 2042
Violation code: 03
Rule code: 320
Violation measur: Not Reported
State mcl: Not Reported
Cmp edt: 12/31/2000
Orig code: S
Violation Year: 1998
Contamination Name: Hexachlorocyclopentadiene
Violation name: Monitoring, Regular
Rule name: SOC
Unit of measure: Not Reported
Cmp bdt: 01/01/1998

Violation id: 161599
State: AZ
Contamination code: 2042
Violation code: 03
Rule code: 320
Violation measur: Not Reported
State mcl: Not Reported
Cmp edt: 12/31/2000
Orig code: S
Violation Year: 1998
Contamination Name: Hexachlorocyclopentadiene
Violation name: Monitoring, Regular
Rule name: SOC
Unit of measure: Not Reported
Cmp bdt: 01/01/1998

Violation id: 161699
State: AZ
Contamination code: 2042
Violation code: 03
Rule code: 320
Violation measur: Not Reported
State mcl: Not Reported
Cmp edt: 12/31/2000
Orig code: S
Violation Year: 1998
Contamination Name: Hexachlorocyclopentadiene
Violation name: Monitoring, Regular
Rule name: SOC
Unit of measure: Not Reported
Cmp bdt: 01/01/1998

Violation id: 161799
State: AZ
Contamination code: 2046
Violation code: 03
Rule code: 320
Violation measur: Not Reported
State mcl: Not Reported
Cmp edt: 12/31/2000
Orig code: S
Violation Year: 1998
Contamination Name: Carbofuran
Violation name: Monitoring, Regular
Rule name: SOC
Unit of measure: Not Reported
Cmp bdt: 01/01/1998

Violation id: 161899
State: AZ
Contamination code: 2046
Violation code: 03
Rule code: 320
Violation measur: Not Reported
State mcl: Not Reported
Cmp edt: 12/31/2000
Orig code: S
Violation Year: 1998
Contamination Name: Carbofuran
Violation name: Monitoring, Regular
Rule name: SOC
Unit of measure: Not Reported
Cmp bdt: 01/01/1998

Violation id: 161999
State: AZ
Contamination code: 2046
Violation code: 03
Rule code: 320
Violation measur: Not Reported
State mcl: Not Reported
Cmp edt: 12/31/2000
Orig code: S
Violation Year: 1998
Contamination Name: Carbofuran
Violation name: Monitoring, Regular
Rule name: SOC
Unit of measure: Not Reported
Cmp bdt: 01/01/1998

Violation id: 16203
State: AZ
Contamination code: 1040
Violation code: 03
Rule code: 331
Violation measur: Not Reported
State mcl: Not Reported
Cmp edt: 06/30/2003
Orig code: S
Violation Year: 2003
Contamination Name: Nitrate
Violation name: Monitoring, Regular
Rule name: Nitrates
Unit of measure: Not Reported
Cmp bdt: 04/01/2003

Violation id: 162099
State: AZ
Contamination code: 2046
Violation code: 03
Rule code: 320
Violation measur: Not Reported
State mcl: Not Reported
Cmp edt: 12/31/2000
Orig code: S
Violation Year: 1998
Contamination Name: Carbofuran
Violation name: Monitoring, Regular
Rule name: SOC
Unit of measure: Not Reported
Cmp bdt: 01/01/1998

Violation id: 162199
State: AZ
Contamination code: 2046
Violation code: 03
Rule code: 320
Violation measur: Not Reported
State mcl: Not Reported
Cmp edt: 12/31/2000
Orig code: S
Violation Year: 1998
Contamination Name: Carbofuran
Violation name: Monitoring, Regular
Rule name: SOC
Unit of measure: Not Reported
Cmp bdt: 01/01/1998

Violation id: 162299
State: AZ
Contamination code: 2046
Violation code: 03
Rule code: 320
Violation measur: Not Reported
State mcl: Not Reported
Cmp edt: 12/31/2000
Orig code: S
Violation Year: 1998
Contamination Name: Carbofuran
Violation name: Monitoring, Regular
Rule name: SOC
Unit of measure: Not Reported
Cmp bdt: 01/01/1998

Violation id: 162399
State: AZ
Contamination code: 2046
Violation code: 03
Rule code: 320
Violation measur: Not Reported
State mcl: Not Reported
Cmp edt: 12/31/2000
Orig code: S
Violation Year: 1998
Contamination Name: Carbofuran
Violation name: Monitoring, Regular
Rule name: SOC
Unit of measure: Not Reported
Cmp bdt: 01/01/1998

Violation id: 162499
State: AZ
Contamination code: 2046
Violation code: 03
Rule code: 320
Violation measur: Not Reported
State mcl: Not Reported
Cmp edt: 12/31/2000
Orig code: S
Violation Year: 1998
Contamination Name: Carbofuran
Violation name: Monitoring, Regular
Rule name: SOC
Unit of measure: Not Reported
Cmp bdt: 01/01/1998

Violation id: 162599
State: AZ
Contamination code: 2046
Violation code: 03
Rule code: 320
Violation measur: Not Reported
State mcl: Not Reported
Cmp edt: 12/31/2000
Orig code: S
Violation Year: 1998
Contamination Name: Carbofuran
Violation name: Monitoring, Regular
Rule name: SOC
Unit of measure: Not Reported
Cmp bdt: 01/01/1998

Violation id: 162799
State: AZ
Contamination code: 2046
Violation code: 03
Rule code: 320
Violation measur: Not Reported
State mcl: Not Reported
Cmp edt: 12/31/2000
Orig code: S
Violation Year: 1998
Contamination Name: Carbofuran
Violation name: Monitoring, Regular
Rule name: SOC
Unit of measure: Not Reported
Cmp bdt: 01/01/1998

Violation id: 162899
State: AZ
Contamination code: 2046
Violation code: 03
Rule code: 320
Violation measur: Not Reported
State mcl: Not Reported
Cmp bdt: 01/01/1998
Orig code: S
Violation Year: 1998
Contamination Name: Carbofuran
Violation name: Monitoring, Regular
Rule name: SOC
Unit of measure: Not Reported
Cmp edt: 12/31/2000

Violation id: 162999
State: AZ
Contamination code: 2046
Violation code: 03
Rule code: 320
Violation measur: Not Reported
State mcl: Not Reported
Cmp edt: 12/31/2000
Orig code: S
Violation Year: 1998
Contamination Name: Carbofuran
Violation name: Monitoring, Regular
Rule name: SOC
Unit of measure: Not Reported
Cmp bdt: 01/01/1998

Violation id: 16304
State: AZ
Contamination code: 1040
Violation code: 03
Rule code: 331
Violation measur: Not Reported
State mcl: Not Reported
Cmp edt: 09/30/2003
Orig code: S
Violation Year: 2003
Contamination Name: Nitrate
Violation name: Monitoring, Regular
Rule name: Nitrates
Unit of measure: Not Reported
Cmp bdt: 07/01/2003

Violation id: 163099
State: AZ
Contamination code: 2046
Violation code: 03
Rule code: 320
Violation measur: Not Reported
State mcl: Not Reported
Cmp edt: 12/31/2000
Orig code: S
Violation Year: 1998
Contamination Name: Carbofuran
Violation name: Monitoring, Regular
Rule name: SOC
Unit of measure: Not Reported
Cmp bdt: 01/01/1998

Violation id: 163199
State: AZ
Contamination code: 2046
Violation code: 03
Rule code: 320
Violation measur: Not Reported
State mcl: Not Reported
Cmp edt: 12/31/2000
Orig code: S
Violation Year: 1998
Contamination Name: Carbofuran
Violation name: Monitoring, Regular
Rule name: SOC
Unit of measure: Not Reported
Cmp bdt: 01/01/1998

Violation id: 163299
State: AZ
Contamination code: 2046
Violation code: 03
Rule code: 320
Violation measur: Not Reported
State mcl: Not Reported
Cmp edt: 12/31/2000
Orig code: S
Violation Year: 1998
Contamination Name: Carbofuran
Violation name: Monitoring, Regular
Rule name: SOC
Unit of measure: Not Reported
Cmp bdt: 01/01/1998

Violation id: 163399
State: AZ
Contamination code: 2046
Violation code: 03
Rule code: 320
Violation measur: Not Reported
State mcl: Not Reported
Cmp edt: 12/31/2000
Orig code: S
Violation Year: 1998
Contamination Name: Carbofuran
Violation name: Monitoring, Regular
Rule name: SOC
Unit of measure: Not Reported
Cmp bdt: 01/01/1998

Violation id: 163499
State: AZ
Contamination code: 2046
Violation code: 03
Rule code: 320
Violation measur: Not Reported
State mcl: Not Reported
Cmp edt: 12/31/2000
Orig code: S
Violation Year: 1998
Contamination Name: Carbofuran
Violation name: Monitoring, Regular
Rule name: SOC
Unit of measure: Not Reported
Cmp bdt: 01/01/1998

Violation id: 163599
State: AZ
Contamination code: 2046
Violation code: 03
Rule code: 320
Violation measur: Not Reported
State mcl: Not Reported
Cmp edt: 12/31/2000
Orig code: S
Violation Year: 1998
Contamination Name: Carbofuran
Violation name: Monitoring, Regular
Rule name: SOC
Unit of measure: Not Reported
Cmp bdt: 01/01/1998

Violation id: 163699
State: AZ
Contamination code: 2046
Violation code: 03
Rule code: 320
Violation measur: Not Reported
State mcl: Not Reported
Cmp edt: 12/31/2000
Orig code: S
Violation Year: 1998
Contamination Name: Carbofuran
Violation name: Monitoring, Regular
Rule name: SOC
Unit of measure: Not Reported
Cmp bdt: 01/01/1998

Violation id: 163799
State: AZ
Contamination code: 2046
Violation code: 03
Rule code: 320
Violation measur: Not Reported
State mcl: Not Reported
Cmp edt: 12/31/2000
Orig code: S
Violation Year: 1998
Contamination Name: Carbofuran
Violation name: Monitoring, Regular
Rule name: SOC
Unit of measure: Not Reported
Cmp bdt: 01/01/1998

Violation id: 163899
State: AZ
Contamination code: 2050
Violation code: 03
Rule code: 320
Violation measur: Not Reported
State mcl: Not Reported
Cmp edt: 12/31/2000
Orig code: S
Violation Year: 1998
Contamination Name: Atrazine
Violation name: Monitoring, Regular
Rule name: SOC
Unit of measure: Not Reported
Cmp bdt: 01/01/1998

Violation id: 163999
State: AZ
Contamination code: 2050
Violation code: 03
Rule code: 320
Violation measur: Not Reported
State mcl: Not Reported
Cmp edt: 12/31/2000
Orig code: S
Violation Year: 1998
Contamination Name: Atrazine
Violation name: Monitoring, Regular
Rule name: SOC
Unit of measure: Not Reported
Cmp bdt: 01/01/1998

Violation id: 16404
State: AZ
Contamination code: 1040
Violation code: 03
Rule code: 331
Violation measur: Not Reported
State mcl: Not Reported
Cmp edt: 09/30/2003
Orig code: S
Violation Year: 2003
Contamination Name: Nitrate
Violation name: Monitoring, Regular
Rule name: Nitrates
Unit of measure: Not Reported
Cmp bdt: 07/01/2003

Violation id: 164099
State: AZ
Contamination code: 2050
Violation code: 03
Rule code: 320
Violation measur: Not Reported
State mcl: Not Reported
Cmp edt: 12/31/2000
Orig code: S
Violation Year: 1998
Contamination Name: Atrazine
Violation name: Monitoring, Regular
Rule name: SOC
Unit of measure: Not Reported
Cmp bdt: 01/01/1998

Violation id:	164199	Orig code:	S
State:	AZ	Violation Year:	1998
Contamination code:	2050	Contamination Name:	Atrazine
Violation code:	03	Violation name:	Monitoring, Regular
Rule code:	320	Rule name:	SOC
Violation measur:	Not Reported	Unit of measure:	Not Reported
State mcl:	Not Reported	Cmp bdt:	01/01/1998
Cmp edt:	12/31/2000		

Violation id:	164299	Orig code:	S
State:	AZ	Violation Year:	1998
Contamination code:	2050	Contamination Name:	Atrazine
Violation code:	03	Violation name:	Monitoring, Regular
Rule code:	320	Rule name:	SOC
Violation measur:	Not Reported	Unit of measure:	Not Reported
State mcl:	Not Reported	Cmp bdt:	01/01/1998
Cmp edt:	12/31/2000		

Violation id:	164399	Orig code:	S
State:	AZ	Violation Year:	1998
Contamination code:	2050	Contamination Name:	Atrazine
Violation code:	03	Violation name:	Monitoring, Regular
Rule code:	320	Rule name:	SOC
Violation measur:	Not Reported	Unit of measure:	Not Reported
State mcl:	Not Reported	Cmp bdt:	01/01/1998
Cmp edt:	12/31/2000		

Violation id:	164499	Orig code:	S
State:	AZ	Violation Year:	1998
Contamination code:	2050	Contamination Name:	Atrazine
Violation code:	03	Violation name:	Monitoring, Regular
Rule code:	320	Rule name:	SOC
Violation measur:	Not Reported	Unit of measure:	Not Reported
State mcl:	Not Reported	Cmp bdt:	01/01/1998
Cmp edt:	12/31/2000		

Violation id:	164599	Orig code:	S
State:	AZ	Violation Year:	1998
Contamination code:	2050	Contamination Name:	Atrazine
Violation code:	03	Violation name:	Monitoring, Regular
Rule code:	320	Rule name:	SOC
Violation measur:	Not Reported	Unit of measure:	Not Reported
State mcl:	Not Reported	Cmp bdt:	01/01/1998
Cmp edt:	12/31/2000		

Violation id:	164699	Orig code:	S
State:	AZ	Violation Year:	1998
Contamination code:	2050	Contamination Name:	Atrazine
Violation code:	03	Violation name:	Monitoring, Regular
Rule code:	320	Rule name:	SOC
Violation measur:	Not Reported	Unit of measure:	Not Reported
State mcl:	Not Reported	Cmp bdt:	01/01/1998
Cmp edt:	12/31/2000		

Violation id:	164799	Orig code:	S
State:	AZ	Violation Year:	1998
Contamination code:	2050	Contamination Name:	Atrazine
Violation code:	03	Violation name:	Monitoring, Regular
Rule code:	320	Rule name:	SOC
Violation measur:	Not Reported	Unit of measure:	Not Reported
State mcl:	Not Reported	Cmp bdt:	01/01/1998
Cmp edt:	12/31/2000		

Violation id: 164899
State: AZ
Contamination code: 2050
Violation code: 03
Rule code: 320
Violation measur: Not Reported
State mcl: Not Reported
Cmp edt: 12/31/2000
Orig code: S
Violation Year: 1998
Contamination Name: Atrazine
Violation name: Monitoring, Regular
Rule name: SOC
Unit of measure: Not Reported
Cmp bdt: 01/01/1998

Violation id: 164999
State: AZ
Contamination code: 2050
Violation code: 03
Rule code: 320
Violation measur: Not Reported
State mcl: Not Reported
Cmp edt: 12/31/2000
Orig code: S
Violation Year: 1998
Contamination Name: Atrazine
Violation name: Monitoring, Regular
Rule name: SOC
Unit of measure: Not Reported
Cmp bdt: 01/01/1998

Violation id: 16504
State: AZ
Contamination code: 1040
Violation code: 03
Rule code: 331
Violation measur: Not Reported
State mcl: Not Reported
Cmp edt: 09/30/2003
Orig code: S
Violation Year: 2003
Contamination Name: Nitrate
Violation name: Monitoring, Regular
Rule name: Nitrates
Unit of measure: Not Reported
Cmp bdt: 07/01/2003

Violation id: 165199
State: AZ
Contamination code: 2050
Violation code: 03
Rule code: 320
Violation measur: Not Reported
State mcl: Not Reported
Cmp edt: 12/31/2000
Orig code: S
Violation Year: 1998
Contamination Name: Atrazine
Violation name: Monitoring, Regular
Rule name: SOC
Unit of measure: Not Reported
Cmp bdt: 01/01/1998

Violation id: 165299
State: AZ
Contamination code: 2050
Violation code: 03
Rule code: 320
Violation measur: Not Reported
State mcl: Not Reported
Cmp edt: 12/31/2000
Orig code: S
Violation Year: 1998
Contamination Name: Atrazine
Violation name: Monitoring, Regular
Rule name: SOC
Unit of measure: Not Reported
Cmp bdt: 01/01/1998

Violation id: 165399
State: AZ
Contamination code: 2050
Violation code: 03
Rule code: 320
Violation measur: Not Reported
State mcl: Not Reported
Cmp edt: 12/31/2000
Orig code: S
Violation Year: 1998
Contamination Name: Atrazine
Violation name: Monitoring, Regular
Rule name: SOC
Unit of measure: Not Reported
Cmp bdt: 01/01/1998

Violation id: 165499
State: AZ
Contamination code: 2050
Violation code: 03
Rule code: 320
Violation measur: Not Reported
State mcl: Not Reported
Cmp edt: 12/31/2000
Orig code: S
Violation Year: 1998
Contamination Name: Atrazine
Violation name: Monitoring, Regular
Rule name: SOC
Unit of measure: Not Reported
Cmp bdt: 01/01/1998

Violation id: 165599
State: AZ
Contamination code: 2050
Violation code: 03
Rule code: 320
Violation measur: Not Reported
State mcl: Not Reported
Cmp edt: 12/31/2000
Orig code: S
Violation Year: 1998
Contamination Name: Atrazine
Violation name: Monitoring, Regular
Rule name: SOC
Unit of measure: Not Reported
Cmp bdt: 01/01/1998

Violation id: 165699
State: AZ
Contamination code: 2050
Violation code: 03
Rule code: 320
Violation measur: Not Reported
State mcl: Not Reported
Cmp edt: 12/31/2000
Orig code: S
Violation Year: 1998
Contamination Name: Atrazine
Violation name: Monitoring, Regular
Rule name: SOC
Unit of measure: Not Reported
Cmp bdt: 01/01/1998

Violation id: 165799
State: AZ
Contamination code: 2050
Violation code: 03
Rule code: 320
Violation measur: Not Reported
State mcl: Not Reported
Cmp edt: 12/31/2000
Orig code: S
Violation Year: 1998
Contamination Name: Atrazine
Violation name: Monitoring, Regular
Rule name: SOC
Unit of measure: Not Reported
Cmp bdt: 01/01/1998

Violation id: 165899
State: AZ
Contamination code: 2050
Violation code: 03
Rule code: 320
Violation measur: Not Reported
State mcl: Not Reported
Cmp edt: 12/31/2000
Orig code: S
Violation Year: 1998
Contamination Name: Atrazine
Violation name: Monitoring, Regular
Rule name: SOC
Unit of measure: Not Reported
Cmp bdt: 01/01/1998

Violation id: 165999
State: AZ
Contamination code: 2050
Violation code: 03
Rule code: 320
Violation measur: Not Reported
State mcl: Not Reported
Cmp edt: 12/31/2000
Orig code: S
Violation Year: 1998
Contamination Name: Atrazine
Violation name: Monitoring, Regular
Rule name: SOC
Unit of measure: Not Reported
Cmp bdt: 01/01/1998

Violation id: 16604
State: AZ
Contamination code: 1040
Violation code: 03
Rule code: 331
Violation measur: Not Reported
State mcl: Not Reported
Cmp edt: 12/31/2003
Orig code: S
Violation Year: 2003
Contamination Name: Nitrate
Violation name: Monitoring, Regular
Rule name: Nitrates
Unit of measure: Not Reported
Cmp bdt: 10/01/2003

Violation id: 166099
State: AZ
Contamination code: 2050
Violation code: 03
Rule code: 320
Violation measur: Not Reported
State mcl: Not Reported
Cmp edt: 12/31/2000
Orig code: S
Violation Year: 1998
Contamination Name: Atrazine
Violation name: Monitoring, Regular
Rule name: SOC
Unit of measure: Not Reported
Cmp bdt: 01/01/1998

Violation id: 166199
State: AZ
Contamination code: 2050
Violation code: 03
Rule code: 320
Violation measur: Not Reported
State mcl: Not Reported
Cmp edt: 12/31/2000
Orig code: S
Violation Year: 1998
Contamination Name: Atrazine
Violation name: Monitoring, Regular
Rule name: SOC
Unit of measure: Not Reported
Cmp bdt: 01/01/1998

Violation id: 166299
State: AZ
Contamination code: 2050
Violation code: 03
Rule code: 320
Violation measur: Not Reported
State mcl: Not Reported
Cmp edt: 12/31/2000
Orig code: S
Violation Year: 1998
Contamination Name: Atrazine
Violation name: Monitoring, Regular
Rule name: SOC
Unit of measure: Not Reported
Cmp bdt: 01/01/1998

Violation id: 166399
State: AZ
Contamination code: 2050
Violation code: 03
Rule code: 320
Violation measur: Not Reported
State mcl: Not Reported
Cmp edt: 12/31/2000
Orig code: S
Violation Year: 1998
Contamination Name: Atrazine
Violation name: Monitoring, Regular
Rule name: SOC
Unit of measure: Not Reported
Cmp bdt: 01/01/1998

Violation id: 166499
State: AZ
Contamination code: 2050
Violation code: 03
Rule code: 320
Violation measur: Not Reported
State mcl: Not Reported
Cmp edt: 12/31/2000
Orig code: S
Violation Year: 1998
Contamination Name: Atrazine
Violation name: Monitoring, Regular
Rule name: SOC
Unit of measure: Not Reported
Cmp bdt: 01/01/1998

Violation id: 166599
State: AZ
Contamination code: 2051
Violation code: 03
Rule code: 320
Violation measur: Not Reported
State mcl: Not Reported
Cmp edt: 12/31/2000
Orig code: S
Violation Year: 1998
Contamination Name: LASSO
Violation name: Monitoring, Regular
Rule name: SOC
Unit of measure: Not Reported
Cmp bdt: 01/01/1998

Violation id: 166699
State: AZ
Contamination code: 2051
Violation code: 03
Rule code: 320
Violation measur: Not Reported
State mcl: Not Reported
Cmp edt: 12/31/2000
Orig code: S
Violation Year: 1998
Contamination Name: LASSO
Violation name: Monitoring, Regular
Rule name: SOC
Unit of measure: Not Reported
Cmp bdt: 01/01/1998

Violation id: 166799
State: AZ
Contamination code: 2051
Violation code: 03
Rule code: 320
Violation measur: Not Reported
State mcl: Not Reported
Cmp edt: 12/31/2000
Orig code: S
Violation Year: 1998
Contamination Name: LASSO
Violation name: Monitoring, Regular
Rule name: SOC
Unit of measure: Not Reported
Cmp bdt: 01/01/1998

Violation id: 166899
State: AZ
Contamination code: 2051
Violation code: 03
Rule code: 320
Violation measur: Not Reported
State mcl: Not Reported
Cmp edt: 12/31/2000
Orig code: S
Violation Year: 1998
Contamination Name: LASSO
Violation name: Monitoring, Regular
Rule name: SOC
Unit of measure: Not Reported
Cmp bdt: 01/01/1998

Violation id: 166999
State: AZ
Contamination code: 2051
Violation code: 03
Rule code: 320
Violation measur: Not Reported
State mcl: Not Reported
Cmp edt: 12/31/2000
Orig code: S
Violation Year: 1998
Contamination Name: LASSO
Violation name: Monitoring, Regular
Rule name: SOC
Unit of measure: Not Reported
Cmp bdt: 01/01/1998

Violation id: 16704
State: AZ
Contamination code: 1040
Violation code: 03
Rule code: 331
Violation measur: Not Reported
State mcl: Not Reported
Cmp edt: 12/31/2003
Orig code: S
Violation Year: 2003
Contamination Name: Nitrate
Violation name: Monitoring, Regular
Rule name: Nitrates
Unit of measure: Not Reported
Cmp bdt: 01/01/2003

Violation id: 167099
State: AZ
Contamination code: 2051
Violation code: 03
Rule code: 320
Violation measur: Not Reported
State mcl: Not Reported
Cmp edt: 12/31/2000
Orig code: S
Violation Year: 1998
Contamination Name: LASSO
Violation name: Monitoring, Regular
Rule name: SOC
Unit of measure: Not Reported
Cmp bdt: 01/01/1998

Violation id: 167199
State: AZ
Contamination code: 2051
Violation code: 03
Rule code: 320
Violation measur: Not Reported
State mcl: Not Reported
Cmp edt: 12/31/2000
Orig code: S
Violation Year: 1998
Contamination Name: LASSO
Violation name: Monitoring, Regular
Rule name: SOC
Unit of measure: Not Reported
Cmp bdt: 01/01/1998

Violation id: 167299
State: AZ
Contamination code: 2051
Violation code: 03
Rule code: 320
Violation measur: Not Reported
State mcl: Not Reported
Cmp edt: 12/31/2000
Orig code: S
Violation Year: 1998
Contamination Name: LASSO
Violation name: Monitoring, Regular
Rule name: SOC
Unit of measure: Not Reported
Cmp bdt: 01/01/1998

Violation id: 167399
State: AZ
Contamination code: 2051
Violation code: 03
Rule code: 320
Violation measur: Not Reported
State mcl: Not Reported
Cmp edt: 12/31/2000
Orig code: S
Violation Year: 1998
Contamination Name: LASSO
Violation name: Monitoring, Regular
Rule name: SOC
Unit of measure: Not Reported
Cmp bdt: 01/01/1998

Violation id: 167499
State: AZ
Contamination code: 2051
Violation code: 03
Rule code: 320
Violation measur: Not Reported
State mcl: Not Reported
Cmp edt: 12/31/2000
Orig code: S
Violation Year: 1998
Contamination Name: LASSO
Violation name: Monitoring, Regular
Rule name: SOC
Unit of measure: Not Reported
Cmp bdt: 01/01/1998

Violation id: 167599
State: AZ
Contamination code: 2051
Violation code: 03
Rule code: 320
Violation measur: Not Reported
State mcl: Not Reported
Cmp edt: 12/31/2000
Orig code: S
Violation Year: 1998
Contamination Name: LASSO
Violation name: Monitoring, Regular
Rule name: SOC
Unit of measure: Not Reported
Cmp bdt: 01/01/1998

Violation id: 167699
State: AZ
Contamination code: 2051
Violation code: 03
Rule code: 320
Violation measur: Not Reported
State mcl: Not Reported
Cmp edt: 12/31/2000
Orig code: S
Violation Year: 1998
Contamination Name: LASSO
Violation name: Monitoring, Regular
Rule name: SOC
Unit of measure: Not Reported
Cmp bdt: 01/01/1998

Violation id: 167899
State: AZ
Contamination code: 2051
Violation code: 03
Rule code: 320
Violation measur: Not Reported
State mcl: Not Reported
Cmp edt: 12/31/2000
Orig code: S
Violation Year: 1998
Contamination Name: LASSO
Violation name: Monitoring, Regular
Rule name: SOC
Unit of measure: Not Reported
Cmp bdt: 01/01/1998

Violation id: 167999
State: AZ
Contamination code: 2051
Violation code: 03
Rule code: 320
Violation measur: Not Reported
State mcl: Not Reported
Cmp edt: 12/31/2000
Orig code: S
Violation Year: 1998
Contamination Name: LASSO
Violation name: Monitoring, Regular
Rule name: SOC
Unit of measure: Not Reported
Cmp bdt: 01/01/1998

Violation id: 16804
State: AZ
Contamination code: 1040
Violation code: 03
Rule code: 331
Violation measur: Not Reported
State mcl: Not Reported
Cmp edt: 12/31/2003
Orig code: S
Violation Year: 2003
Contamination Name: Nitrate
Violation name: Monitoring, Regular
Rule name: Nitrates
Unit of measure: Not Reported
Cmp bdt: 10/01/2003

Violation id: 168099
State: AZ
Contamination code: 2051
Violation code: 03
Rule code: 320
Violation measur: Not Reported
State mcl: Not Reported
Cmp edt: 12/31/2000
Orig code: S
Violation Year: 1998
Contamination Name: LASSO
Violation name: Monitoring, Regular
Rule name: SOC
Unit of measure: Not Reported
Cmp bdt: 01/01/1998

Violation id: 168199
State: AZ
Contamination code: 2051
Violation code: 03
Rule code: 320
Violation measur: Not Reported
State mcl: Not Reported
Cmp edt: 12/31/2000
Orig code: S
Violation Year: 1998
Contamination Name: LASSO
Violation name: Monitoring, Regular
Rule name: SOC
Unit of measure: Not Reported
Cmp bdt: 01/01/1998

Violation id: 168299
State: AZ
Contamination code: 2051
Violation code: 03
Rule code: 320
Violation measur: Not Reported
State mcl: Not Reported
Cmp edt: 12/31/2000
Orig code: S
Violation Year: 1998
Contamination Name: LASSO
Violation name: Monitoring, Regular
Rule name: SOC
Unit of measure: Not Reported
Cmp bdt: 01/01/1998

Violation id: 168399
State: AZ
Contamination code: 2051
Violation code: 03
Rule code: 320
Violation measur: Not Reported
State mcl: Not Reported
Cmp edt: 12/31/2000
Orig code: S
Violation Year: 1998
Contamination Name: LASSO
Violation name: Monitoring, Regular
Rule name: SOC
Unit of measure: Not Reported
Cmp bdt: 01/01/1998

Violation id: 168499
State: AZ
Contamination code: 2051
Violation code: 03
Rule code: 320
Violation measur: Not Reported
State mcl: Not Reported
Cmp edt: 12/31/2000
Orig code: S
Violation Year: 1998
Contamination Name: LASSO
Violation name: Monitoring, Regular
Rule name: SOC
Unit of measure: Not Reported
Cmp bdt: 01/01/1998

Violation id: 168599
State: AZ
Contamination code: 2051
Violation code: 03
Rule code: 320
Violation measur: Not Reported
State mcl: Not Reported
Cmp edt: 12/31/2000
Orig code: S
Violation Year: 1998
Contamination Name: LASSO
Violation name: Monitoring, Regular
Rule name: SOC
Unit of measure: Not Reported
Cmp bdt: 01/01/1998

Violation id: 168699
State: AZ
Contamination code: 2051
Violation code: 03
Rule code: 320
Violation measur: Not Reported
State mcl: Not Reported
Cmp edt: 12/31/2000
Orig code: S
Violation Year: 1998
Contamination Name: LASSO
Violation name: Monitoring, Regular
Rule name: SOC
Unit of measure: Not Reported
Cmp bdt: 01/01/1998

Violation id: 168799
State: AZ
Contamination code: 2051
Contamination Name: LASSO
Violation name: Monitoring, Regular
Rule name: SOC
Unit of measure: Not Reported
Cmp bdt: 01/01/1998
Orig code: S
Violation Year: 1998
Violation code: 03
Rule code: 320
Violation measur: Not Reported
State mcl: Not Reported
Cmp edt: 12/31/2000

Violation id: 168899
State: AZ
Contamination code: 2051
Violation code: 03
Rule code: 320
Violation measur: Not Reported
State mcl: Not Reported
Cmp edt: 12/31/2000
Orig code: S
Violation Year: 1998
Contamination Name: LASSO
Violation name: Monitoring, Regular
Rule name: SOC
Unit of measure: Not Reported
Cmp bdt: 01/01/1998

Violation id: 168999
State: AZ
Contamination code: 2051
Violation code: 03
Rule code: 320
Violation measur: Not Reported
State mcl: Not Reported
Cmp edt: 12/31/2000
Orig code: S
Violation Year: 1998
Contamination Name: LASSO
Violation name: Monitoring, Regular
Rule name: SOC
Unit of measure: Not Reported
Cmp bdt: 01/01/1998

Violation id: 16904
State: AZ
Contamination code: 1040
Violation code: 03
Rule code: 331
Violation measur: Not Reported
State mcl: Not Reported
Cmp edt: 12/31/2003
Orig code: S
Violation Year: 2003
Contamination Name: Nitrate
Violation name: Monitoring, Regular
Rule name: Nitrates
Unit of measure: Not Reported
Cmp bdt: 10/01/2003

Violation id: 169099
State: AZ
Contamination code: 2051
Violation code: 03
Rule code: 320
Violation measur: Not Reported
State mcl: Not Reported
Cmp edt: 12/31/2000
Orig code: S
Violation Year: 1998
Contamination Name: LASSO
Violation name: Monitoring, Regular
Rule name: SOC
Unit of measure: Not Reported
Cmp bdt: 01/01/1998

Violation id: 169199
State: AZ
Contamination code: 2051
Violation code: 03
Rule code: 320
Violation measur: Not Reported
State mcl: Not Reported
Cmp edt: 12/31/2000
Orig code: S
Violation Year: 1998
Contamination Name: LASSO
Violation name: Monitoring, Regular
Rule name: SOC
Unit of measure: Not Reported
Cmp bdt: 01/01/1998

Violation id: 169299
State: AZ
Contamination code: 2063
Violation code: 03
Rule code: 320
Violation measur: Not Reported
State mcl: Not Reported
Cmp edt: 12/31/2000
Orig code: S
Violation Year: 1998
Contamination Name: 2,3,7,8-TCDD
Violation name: Monitoring, Regular
Rule name: SOC
Unit of measure: Not Reported
Cmp bdt: 01/01/1998

Violation id: 169399
State: AZ
Contamination code: 2063
Violation code: 03
Rule code: 320
Violation measur: Not Reported
State mcl: Not Reported
Cmp edt: 12/31/2000
Orig code: S
Violation Year: 1998
Contamination Name: 2,3,7,8-TCDD
Violation name: Monitoring, Regular
Rule name: SOC
Unit of measure: Not Reported
Cmp bdt: 01/01/1998

Violation id: 169499
State: AZ
Contamination code: 2065
Violation code: 03
Rule code: 320
Violation measur: Not Reported
State mcl: Not Reported
Cmp edt: 12/31/2000
Orig code: S
Violation Year: 1998
Contamination Name: Heptachlor
Violation name: Monitoring, Regular
Rule name: SOC
Unit of measure: Not Reported
Cmp bdt: 01/01/1998

Violation id: 169599
State: AZ
Contamination code: 2065
Violation code: 03
Rule code: 320
Violation measur: Not Reported
State mcl: Not Reported
Cmp edt: 12/31/2000
Orig code: S
Violation Year: 1998
Contamination Name: Heptachlor
Violation name: Monitoring, Regular
Rule name: SOC
Unit of measure: Not Reported
Cmp bdt: 01/01/1998

Violation id: 169699
State: AZ
Contamination code: 2065
Violation code: 03
Rule code: 320
Violation measur: Not Reported
State mcl: Not Reported
Cmp edt: 12/31/2000
Orig code: S
Violation Year: 1998
Contamination Name: Heptachlor
Violation name: Monitoring, Regular
Rule name: SOC
Unit of measure: Not Reported
Cmp bdt: 01/01/1998

Violation id: 169799
State: AZ
Contamination code: 2065
Violation code: 03
Rule code: 320
Violation measur: Not Reported
State mcl: Not Reported
Cmp edt: 12/31/2000
Orig code: S
Violation Year: 1998
Contamination Name: Heptachlor
Violation name: Monitoring, Regular
Rule name: SOC
Unit of measure: Not Reported
Cmp bdt: 01/01/1998

Violation id: 169899
State: AZ
Contamination code: 2065
Violation code: 03
Rule code: 320
Violation measur: Not Reported
State mcl: Not Reported
Cmp edt: 12/31/2000
Orig code: S
Violation Year: 1998
Contamination Name: Heptachlor
Violation name: Monitoring, Regular
Rule name: SOC
Unit of measure: Not Reported
Cmp bdt: 01/01/1998

Violation id: 1699
State: AZ
Contamination code: 1010
Violation code: 03
Rule code: 333
Violation measur: Not Reported
State mcl: Not Reported
Cmp edt: 12/31/2000
Orig code: S
Violation Year: 1998
Contamination Name: Barium
Violation name: Monitoring, Regular
Rule name: Other IOC
Unit of measure: Not Reported
Cmp bdt: 01/01/1998

Violation id: 169999
State: AZ
Contamination code: 2065
Violation code: 03
Rule code: 320
Violation measur: Not Reported
State mcl: Not Reported
Cmp edt: 12/31/2000
Orig code: S
Violation Year: 1998
Contamination Name: Heptachlor
Violation name: Monitoring, Regular
Rule name: SOC
Unit of measure: Not Reported
Cmp bdt: 01/01/1998

Violation id: 170099
State: AZ
Contamination code: 2065
Violation code: 03
Rule code: 320
Violation measur: Not Reported
State mcl: Not Reported
Cmp edt: 12/31/2000
Orig code: S
Violation Year: 1998
Contamination Name: Heptachlor
Violation name: Monitoring, Regular
Rule name: SOC
Unit of measure: Not Reported
Cmp bdt: 01/01/1998

Violation id: 170199
State: AZ
Contamination code: 2065
Violation code: 03
Rule code: 320
Violation measur: Not Reported
State mcl: Not Reported
Cmp edt: 12/31/2000
Orig code: S
Violation Year: 1998
Contamination Name: Heptachlor
Violation name: Monitoring, Regular
Rule name: SOC
Unit of measure: Not Reported
Cmp bdt: 01/01/1998

Violation id: 170299
State: AZ
Contamination code: 2065
Violation code: 03
Rule code: 320
Violation measur: Not Reported
State mcl: Not Reported
Cmp edt: 12/31/2000
Orig code: S
Violation Year: 1998
Contamination Name: Heptachlor
Violation name: Monitoring, Regular
Rule name: SOC
Unit of measure: Not Reported
Cmp bdt: 01/01/1998

Violation id: 170399
State: AZ
Contamination code: 2065
Violation code: 03
Rule code: 320
Violation measur: Not Reported
State mcl: Not Reported
Cmp edt: 12/31/2000
Orig code: S
Violation Year: 1998
Contamination Name: Heptachlor
Violation name: Monitoring, Regular
Rule name: SOC
Unit of measure: Not Reported
Cmp bdt: 01/01/1998

Violation id: 170499
State: AZ
Contamination code: 2065
Violation code: 03
Rule code: 320
Violation measur: Not Reported
State mcl: Not Reported
Cmp edt: 12/31/2000
Orig code: S
Violation Year: 1998
Contamination Name: Heptachlor
Violation name: Monitoring, Regular
Rule name: SOC
Unit of measure: Not Reported
Cmp bdt: 01/01/1998

Violation id: 170599
State: AZ
Contamination code: 2065
Violation code: 03
Rule code: 320
Violation measur: Not Reported
State mcl: Not Reported
Cmp edt: 12/31/2000
Orig code: S
Violation Year: 1998
Contamination Name: Heptachlor
Violation name: Monitoring, Regular
Rule name: SOC
Unit of measure: Not Reported
Cmp bdt: 01/01/1998

Violation id: 170799
State: AZ
Contamination code: 2065
Violation code: 03
Rule code: 320
Violation measur: Not Reported
State mcl: Not Reported
Cmp edt: 12/31/2000
Orig code: S
Violation Year: 1998
Contamination Name: Heptachlor
Violation name: Monitoring, Regular
Rule name: SOC
Unit of measure: Not Reported
Cmp bdt: 01/01/1998

Violation id:	170899	Orig code:	S
State:	AZ	Violation Year:	1998
Contamination code:	2065	Contamination Name:	Heptachlor
Violation code:	03	Violation name:	Monitoring, Regular
Rule code:	320	Rule name:	SOC
Violation measur:	Not Reported	Unit of measure:	Not Reported
State mcl:	Not Reported	Cmp bdt:	01/01/1998
Cmp edt:	12/31/2000		

Violation id:	170999	Orig code:	S
State:	AZ	Violation Year:	1998
Contamination code:	2065	Contamination Name:	Heptachlor
Violation code:	03	Violation name:	Monitoring, Regular
Rule code:	320	Rule name:	SOC
Violation measur:	Not Reported	Unit of measure:	Not Reported
State mcl:	Not Reported	Cmp bdt:	01/01/1998
Cmp edt:	12/31/2000		

Violation id:	171099	Orig code:	S
State:	AZ	Violation Year:	1998
Contamination code:	2065	Contamination Name:	Heptachlor
Violation code:	03	Violation name:	Monitoring, Regular
Rule code:	320	Rule name:	SOC
Violation measur:	Not Reported	Unit of measure:	Not Reported
State mcl:	Not Reported	Cmp bdt:	01/01/1998
Cmp edt:	12/31/2000		

Violation id:	171199	Orig code:	S
State:	AZ	Violation Year:	1998
Contamination code:	2065	Contamination Name:	Heptachlor
Violation code:	03	Violation name:	Monitoring, Regular
Rule code:	320	Rule name:	SOC
Violation measur:	Not Reported	Unit of measure:	Not Reported
State mcl:	Not Reported	Cmp bdt:	01/01/1998
Cmp edt:	12/31/2000		

Violation id:	171299	Orig code:	S
State:	AZ	Violation Year:	1998
Contamination code:	2065	Contamination Name:	Heptachlor
Violation code:	03	Violation name:	Monitoring, Regular
Rule code:	320	Rule name:	SOC
Violation measur:	Not Reported	Unit of measure:	Not Reported
State mcl:	Not Reported	Cmp bdt:	01/01/1998
Cmp edt:	12/31/2000		

Violation id:	171399	Orig code:	S
State:	AZ	Violation Year:	1998
Contamination code:	2065	Contamination Name:	Heptachlor
Violation code:	03	Violation name:	Monitoring, Regular
Rule code:	320	Rule name:	SOC
Violation measur:	Not Reported	Unit of measure:	Not Reported
State mcl:	Not Reported	Cmp bdt:	01/01/1998
Cmp edt:	12/31/2000		

Violation id:	171499	Orig code:	S
State:	AZ	Violation Year:	1998
Contamination code:	2065	Contamination Name:	Heptachlor
Violation code:	03	Violation name:	Monitoring, Regular
Rule code:	320	Rule name:	SOC
Violation measur:	Not Reported	Unit of measure:	Not Reported
State mcl:	Not Reported	Cmp bdt:	01/01/1998
Cmp edt:	12/31/2000		

Violation id:	171599	Orig code:	S
State:	AZ	Violation Year:	1998
Contamination code:	2065	Contamination Name:	Heptachlor
Violation code:	03	Violation name:	Monitoring, Regular
Rule code:	320	Rule name:	SOC
Violation measur:	Not Reported	Unit of measure:	Not Reported
State mcl:	Not Reported	Cmp bdt:	01/01/1998
Cmp edt:	12/31/2000		

Violation id:	171699	Orig code:	S
State:	AZ	Violation Year:	1998
Contamination code:	2065	Contamination Name:	Heptachlor
Violation code:	03	Violation name:	Monitoring, Regular
Rule code:	320	Rule name:	SOC
Violation measur:	Not Reported	Unit of measure:	Not Reported
State mcl:	Not Reported	Cmp bdt:	01/01/1998
Cmp edt:	12/31/2000		

Violation id:	171799	Orig code:	S
State:	AZ	Violation Year:	1998
Contamination code:	2065	Contamination Name:	Heptachlor
Violation code:	03	Violation name:	Monitoring, Regular
Rule code:	320	Rule name:	SOC
Violation measur:	Not Reported	Unit of measure:	Not Reported
State mcl:	Not Reported	Cmp bdt:	01/01/1998
Cmp edt:	12/31/2000		

Violation id:	171899	Orig code:	S
State:	AZ	Violation Year:	1998
Contamination code:	2065	Contamination Name:	Heptachlor
Violation code:	03	Violation name:	Monitoring, Regular
Rule code:	320	Rule name:	SOC
Violation measur:	Not Reported	Unit of measure:	Not Reported
State mcl:	Not Reported	Cmp bdt:	01/01/1998
Cmp edt:	12/31/2000		

Violation id:	171999	Orig code:	S
State:	AZ	Violation Year:	1998
Contamination code:	2065	Contamination Name:	Heptachlor
Violation code:	03	Violation name:	Monitoring, Regular
Rule code:	320	Rule name:	SOC
Violation measur:	Not Reported	Unit of measure:	Not Reported
State mcl:	Not Reported	Cmp bdt:	01/01/1998
Cmp edt:	12/31/2000		

Violation id:	172099	Orig code:	S
State:	AZ	Violation Year:	1998
Contamination code:	2065	Contamination Name:	Heptachlor
Violation code:	03	Violation name:	Monitoring, Regular
Rule code:	320	Rule name:	SOC
Violation measur:	Not Reported	Unit of measure:	Not Reported
State mcl:	Not Reported	Cmp bdt:	01/01/1998
Cmp edt:	12/31/2000		

Violation id:	172199	Orig code:	S
State:	AZ	Violation Year:	1998
Contamination code:	2067	Contamination Name:	Heptachlor epoxide
Violation code:	03	Violation name:	Monitoring, Regular
Rule code:	320	Rule name:	SOC
Violation measur:	Not Reported	Unit of measure:	Not Reported
State mcl:	Not Reported	Cmp bdt:	01/01/1998
Cmp edt:	12/31/2000		

Violation id: 172299
State: AZ
Contamination code: 2067
Violation code: 03
Rule code: 320
Violation measur: Not Reported
State mcl: Not Reported
Cmp edt: 12/31/2000
Orig code: S
Violation Year: 1998
Contamination Name: Heptachlor epoxide
Violation name: Monitoring, Regular
Rule name: SOC
Unit of measure: Not Reported
Cmp bdt: 01/01/1998

Violation id: 172399
State: AZ
Contamination code: 2067
Violation code: 03
Rule code: 320
Violation measur: Not Reported
State mcl: Not Reported
Cmp edt: 12/31/2000
Orig code: S
Violation Year: 1998
Contamination Name: Heptachlor epoxide
Violation name: Monitoring, Regular
Rule name: SOC
Unit of measure: Not Reported
Cmp bdt: 01/01/1998

Violation id: 172499
State: AZ
Contamination code: 2067
Violation code: 03
Rule code: 320
Violation measur: Not Reported
State mcl: Not Reported
Cmp edt: 12/31/2000
Orig code: S
Violation Year: 1998
Contamination Name: Heptachlor epoxide
Violation name: Monitoring, Regular
Rule name: SOC
Unit of measure: Not Reported
Cmp bdt: 01/01/1998

Violation id: 172599
State: AZ
Contamination code: 2067
Violation code: 03
Rule code: 320
Violation measur: Not Reported
State mcl: Not Reported
Cmp edt: 12/31/2000
Orig code: S
Violation Year: 1998
Contamination Name: Heptachlor epoxide
Violation name: Monitoring, Regular
Rule name: SOC
Unit of measure: Not Reported
Cmp bdt: 01/01/1998

Violation id: 172699
State: AZ
Contamination code: 2067
Violation code: 03
Rule code: 320
Violation measur: Not Reported
State mcl: Not Reported
Cmp edt: 12/31/2000
Orig code: S
Violation Year: 1998
Contamination Name: Heptachlor epoxide
Violation name: Monitoring, Regular
Rule name: SOC
Unit of measure: Not Reported
Cmp bdt: 01/01/1998

Violation id: 172799
State: AZ
Contamination code: 2067
Violation code: 03
Rule code: 320
Violation measur: Not Reported
State mcl: Not Reported
Cmp edt: 12/31/2000
Orig code: S
Violation Year: 1998
Contamination Name: Heptachlor epoxide
Violation name: Monitoring, Regular
Rule name: SOC
Unit of measure: Not Reported
Cmp bdt: 01/01/1998

Violation id: 172899
State: AZ
Contamination code: 2067
Violation code: 03
Rule code: 320
Violation measur: Not Reported
State mcl: Not Reported
Cmp edt: 12/31/2000
Orig code: S
Violation Year: 1998
Contamination Name: Heptachlor epoxide
Violation name: Monitoring, Regular
Rule name: SOC
Unit of measure: Not Reported
Cmp bdt: 01/01/1998

Violation id: 172999
State: AZ
Contamination code: 2067
Violation code: 03
Rule code: 320
Violation measur: Not Reported
State mcl: Not Reported
Cmp edt: 12/31/2000
Orig code: S
Violation Year: 1998
Contamination Name: Heptachlor epoxide
Violation name: Monitoring, Regular
Rule name: SOC
Unit of measure: Not Reported
Cmp bdt: 01/01/1998

Violation id: 173099
State: AZ
Contamination code: 2067
Violation code: 03
Rule code: 320
Violation measur: Not Reported
State mcl: Not Reported
Cmp edt: 12/31/2000
Orig code: S
Violation Year: 1998
Contamination Name: Heptachlor epoxide
Violation name: Monitoring, Regular
Rule name: SOC
Unit of measure: Not Reported
Cmp bdt: 01/01/1998

Violation id: 173199
State: AZ
Contamination code: 2067
Violation code: 03
Rule code: 320
Violation measur: Not Reported
State mcl: Not Reported
Cmp edt: 12/31/2000
Orig code: S
Violation Year: 1998
Contamination Name: Heptachlor epoxide
Violation name: Monitoring, Regular
Rule name: SOC
Unit of measure: Not Reported
Cmp bdt: 01/01/1998

Violation id: 173299
State: AZ
Contamination code: 2067
Violation code: 03
Rule code: 320
Violation measur: Not Reported
State mcl: Not Reported
Cmp edt: 12/31/2000
Orig code: S
Violation Year: 1998
Contamination Name: Heptachlor epoxide
Violation name: Monitoring, Regular
Rule name: SOC
Unit of measure: Not Reported
Cmp bdt: 01/01/1998

Violation id: 173499
State: AZ
Contamination code: 2067
Violation code: 03
Rule code: 320
Violation measur: Not Reported
State mcl: Not Reported
Cmp edt: 12/31/2000
Orig code: S
Violation Year: 1998
Contamination Name: Heptachlor epoxide
Violation name: Monitoring, Regular
Rule name: SOC
Unit of measure: Not Reported
Cmp bdt: 01/01/1998

Violation id: 173599
State: AZ
Contamination code: 2067
Violation code: 03
Rule code: 320
Violation measur: Not Reported
State mcl: Not Reported
Cmp edt: 12/31/2000
Orig code: S
Violation Year: 1998
Contamination Name: Heptachlor epoxide
Violation name: Monitoring, Regular
Rule name: SOC
Unit of measure: Not Reported
Cmp bdt: 01/01/1998

Violation id: 173699
State: AZ
Contamination code: 2067
Violation code: 03
Rule code: 320
Violation measur: Not Reported
State mcl: Not Reported
Cmp edt: 12/31/2000
Orig code: S
Violation Year: 1998
Contamination Name: Heptachlor epoxide
Violation name: Monitoring, Regular
Rule name: SOC
Unit of measure: Not Reported
Cmp bdt: 01/01/1998

Violation id:	173799	Orig code:	S
State:	AZ	Violation Year:	1998
Contamination code:	2067	Contamination Name:	Heptachlor epoxide
Violation code:	03	Violation name:	Monitoring, Regular
Rule code:	320	Rule name:	SOC
Violation measur:	Not Reported	Unit of measure:	Not Reported
State mcl:	Not Reported	Cmp bdt:	01/01/1998
Cmp edt:	12/31/2000		

Violation id:	173899	Orig code:	S
State:	AZ	Violation Year:	1998
Contamination code:	2067	Contamination Name:	Heptachlor epoxide
Violation code:	03	Violation name:	Monitoring, Regular
Rule code:	320	Rule name:	SOC
Violation measur:	Not Reported	Unit of measure:	Not Reported
State mcl:	Not Reported	Cmp bdt:	01/01/1998
Cmp edt:	12/31/2000		

Violation id:	173999	Orig code:	S
State:	AZ	Violation Year:	1998
Contamination code:	2067	Contamination Name:	Heptachlor epoxide
Violation code:	03	Violation name:	Monitoring, Regular
Rule code:	320	Rule name:	SOC
Violation measur:	Not Reported	Unit of measure:	Not Reported
State mcl:	Not Reported	Cmp bdt:	01/01/1998
Cmp edt:	12/31/2000		

Violation id:	174099	Orig code:	S
State:	AZ	Violation Year:	1998
Contamination code:	2067	Contamination Name:	Heptachlor epoxide
Violation code:	03	Violation name:	Monitoring, Regular
Rule code:	320	Rule name:	SOC
Violation measur:	Not Reported	Unit of measure:	Not Reported
State mcl:	Not Reported	Cmp bdt:	01/01/1998
Cmp edt:	12/31/2000		

Violation id:	174199	Orig code:	S
State:	AZ	Violation Year:	1998
Contamination code:	2067	Contamination Name:	Heptachlor epoxide
Violation code:	03	Violation name:	Monitoring, Regular
Rule code:	320	Rule name:	SOC
Violation measur:	Not Reported	Unit of measure:	Not Reported
State mcl:	Not Reported	Cmp bdt:	01/01/1998
Cmp edt:	12/31/2000		

Violation id:	174299	Orig code:	S
State:	AZ	Violation Year:	1998
Contamination code:	2067	Contamination Name:	Heptachlor epoxide
Violation code:	03	Violation name:	Monitoring, Regular
Rule code:	320	Rule name:	SOC
Violation measur:	Not Reported	Unit of measure:	Not Reported
State mcl:	Not Reported	Cmp bdt:	01/01/1998
Cmp edt:	12/31/2000		

Violation id:	174399	Orig code:	S
State:	AZ	Violation Year:	1998
Contamination code:	2067	Contamination Name:	Heptachlor epoxide
Violation code:	03	Violation name:	Monitoring, Regular
Rule code:	320	Rule name:	SOC
Violation measur:	Not Reported	Unit of measure:	Not Reported
State mcl:	Not Reported	Cmp bdt:	01/01/1998
Cmp edt:	12/31/2000		

Violation id: 174499
State: AZ
Contamination code: 2067
Violation code: 03
Rule code: 320
Violation measur: Not Reported
State mcl: Not Reported
Cmp edt: 12/31/2000
Orig code: S
Violation Year: 1998
Contamination Name: Heptachlor epoxide
Violation name: Monitoring, Regular
Rule name: SOC
Unit of measure: Not Reported
Cmp bdt: 01/01/1998

Violation id: 174599
State: AZ
Contamination code: 2067
Violation code: 03
Rule code: 320
Violation measur: Not Reported
State mcl: Not Reported
Cmp edt: 12/31/2000
Orig code: S
Violation Year: 1998
Contamination Name: Heptachlor epoxide
Violation name: Monitoring, Regular
Rule name: SOC
Unit of measure: Not Reported
Cmp bdt: 01/01/1998

Violation id: 174699
State: AZ
Contamination code: 2067
Violation code: 03
Rule code: 320
Violation measur: Not Reported
State mcl: Not Reported
Cmp edt: 12/31/2000
Orig code: S
Violation Year: 1998
Contamination Name: Heptachlor epoxide
Violation name: Monitoring, Regular
Rule name: SOC
Unit of measure: Not Reported
Cmp bdt: 01/01/1998

Violation id: 174799
State: AZ
Contamination code: 2067
Violation code: 03
Rule code: 320
Violation measur: Not Reported
State mcl: Not Reported
Cmp edt: 12/31/2000
Orig code: S
Violation Year: 1998
Contamination Name: Heptachlor epoxide
Violation name: Monitoring, Regular
Rule name: SOC
Unit of measure: Not Reported
Cmp bdt: 01/01/1998

Violation id: 174899
State: AZ
Contamination code: 2105
Violation code: 03
Rule code: 320
Violation measur: Not Reported
State mcl: Not Reported
Cmp edt: 12/31/2000
Orig code: S
Violation Year: 1998
Contamination Name: 2,4-D
Violation name: Monitoring, Regular
Rule name: SOC
Unit of measure: Not Reported
Cmp bdt: 01/01/1998

Violation id: 174999
State: AZ
Contamination code: 2105
Violation code: 03
Rule code: 320
Violation measur: Not Reported
State mcl: Not Reported
Cmp bdt: 01/01/1998
Orig code: S
Violation Year: 1998
Contamination Name: 2,4-D
Violation name: Monitoring, Regular
Rule name: SOC
Unit of measure: Not Reported
Cmp edt: 12/31/2000

Violation id: 175099
State: AZ
Contamination code: 2105
Violation code: 03
Rule code: 320
Violation measur: Not Reported
State mcl: Not Reported
Cmp edt: 12/31/2000
Orig code: S
Violation Year: 1998
Contamination Name: 2,4-D
Violation name: Monitoring, Regular
Rule name: SOC
Unit of measure: Not Reported
Cmp bdt: 01/01/1998

Violation id:	175199	Orig code:	S
State:	AZ	Violation Year:	1998
Contamination code:	2105	Contamination Name:	2,4-D
Violation code:	03	Violation name:	Monitoring, Regular
Rule code:	320	Rule name:	SOC
Violation measur:	Not Reported	Unit of measure:	Not Reported
State mcl:	Not Reported	Cmp bdt:	01/01/1998
Cmp edt:	12/31/2000		

Violation id:	175299	Orig code:	S
State:	AZ	Violation Year:	1998
Contamination code:	2105	Contamination Name:	2,4-D
Violation code:	03	Violation name:	Monitoring, Regular
Rule code:	320	Rule name:	SOC
Violation measur:	Not Reported	Unit of measure:	Not Reported
State mcl:	Not Reported	Cmp bdt:	01/01/1998
Cmp edt:	12/31/2000		

Violation id:	175399	Orig code:	S
State:	AZ	Violation Year:	1998
Contamination code:	2105	Contamination Name:	2,4-D
Violation code:	03	Violation name:	Monitoring, Regular
Rule code:	320	Rule name:	SOC
Violation measur:	Not Reported	Unit of measure:	Not Reported
State mcl:	Not Reported	Cmp bdt:	01/01/1998
Cmp edt:	12/31/2000		

Violation id:	175499	Orig code:	S
State:	AZ	Violation Year:	1998
Contamination code:	2105	Contamination Name:	2,4-D
Violation code:	03	Violation name:	Monitoring, Regular
Rule code:	320	Rule name:	SOC
Violation measur:	Not Reported	Unit of measure:	Not Reported
State mcl:	Not Reported	Cmp bdt:	01/01/1998
Cmp edt:	12/31/2000		

Violation id:	175599	Orig code:	S
State:	AZ	Violation Year:	1998
Contamination code:	2105	Contamination Name:	2,4-D
Violation code:	03	Violation name:	Monitoring, Regular
Rule code:	320	Rule name:	SOC
Violation measur:	Not Reported	Unit of measure:	Not Reported
State mcl:	Not Reported	Cmp bdt:	01/01/1998
Cmp edt:	12/31/2000		

Violation id:	175699	Orig code:	S
State:	AZ	Violation Year:	1998
Contamination code:	2105	Contamination Name:	2,4-D
Violation code:	03	Violation name:	Monitoring, Regular
Rule code:	320	Rule name:	SOC
Violation measur:	Not Reported	Unit of measure:	Not Reported
State mcl:	Not Reported	Cmp bdt:	01/01/1998
Cmp edt:	12/31/2000		

Violation id:	175799	Orig code:	S
State:	AZ	Violation Year:	1998
Contamination code:	2105	Contamination Name:	2,4-D
Violation code:	03	Violation name:	Monitoring, Regular
Rule code:	320	Rule name:	SOC
Violation measur:	Not Reported	Unit of measure:	Not Reported
State mcl:	Not Reported	Cmp bdt:	01/01/1998
Cmp edt:	12/31/2000		

Violation id: 175899
State: AZ
Contamination code: 2105
Violation code: 03
Rule code: 320
Violation measur: Not Reported
State mcl: Not Reported
Cmp edt: 12/31/2000
Orig code: S
Violation Year: 1998
Contamination Name: 2,4-D
Violation name: Monitoring, Regular
Rule name: SOC
Unit of measure: Not Reported
Cmp bdt: 01/01/1998

Violation id: 175999
State: AZ
Contamination code: 2105
Violation code: 03
Rule code: 320
Violation measur: Not Reported
State mcl: Not Reported
Cmp edt: 12/31/2000
Orig code: S
Violation Year: 1998
Contamination Name: 2,4-D
Violation name: Monitoring, Regular
Rule name: SOC
Unit of measure: Not Reported
Cmp bdt: 01/01/1998

Violation id: 176099
State: AZ
Contamination code: 2105
Violation code: 03
Rule code: 320
Violation measur: Not Reported
State mcl: Not Reported
Cmp edt: 12/31/2000
Orig code: S
Violation Year: 1998
Contamination Name: 2,4-D
Violation name: Monitoring, Regular
Rule name: SOC
Unit of measure: Not Reported
Cmp bdt: 01/01/1998

Violation id: 176199
State: AZ
Contamination code: 2105
Violation code: 03
Rule code: 320
Violation measur: Not Reported
State mcl: Not Reported
Cmp edt: 12/31/2000
Orig code: S
Violation Year: 1998
Contamination Name: 2,4-D
Violation name: Monitoring, Regular
Rule name: SOC
Unit of measure: Not Reported
Cmp bdt: 01/01/1998

Violation id: 176299
State: AZ
Contamination code: 2105
Violation code: 03
Rule code: 320
Violation measur: Not Reported
State mcl: Not Reported
Cmp edt: 12/31/2000
Orig code: S
Violation Year: 1998
Contamination Name: 2,4-D
Violation name: Monitoring, Regular
Rule name: SOC
Unit of measure: Not Reported
Cmp bdt: 01/01/1998

Violation id: 176399
State: AZ
Contamination code: 2105
Violation code: 03
Rule code: 320
Violation measur: Not Reported
State mcl: Not Reported
Cmp edt: 12/31/2000
Orig code: S
Violation Year: 1998
Contamination Name: 2,4-D
Violation name: Monitoring, Regular
Rule name: SOC
Unit of measure: Not Reported
Cmp bdt: 01/01/1998

Violation id: 176499
State: AZ
Contamination code: 2105
Violation code: 03
Rule code: 320
Violation measur: Not Reported
State mcl: Not Reported
Cmp edt: 12/31/2000
Orig code: S
Violation Year: 1998
Contamination Name: 2,4-D
Violation name: Monitoring, Regular
Rule name: SOC
Unit of measure: Not Reported
Cmp bdt: 01/01/1998

Violation id: 176599
State: AZ
Contamination code: 2105
Violation code: 03
Rule code: 320
Violation measur: Not Reported
State mcl: Not Reported
Cmp edt: 12/31/2000
Orig code: S
Violation Year: 1998
Contamination Name: 2,4-D
Violation name: Monitoring, Regular
Rule name: SOC
Unit of measure: Not Reported
Cmp bdt: 01/01/1998

Violation id: 176699
State: AZ
Contamination code: 2105
Violation code: 03
Rule code: 320
Violation measur: Not Reported
State mcl: Not Reported
Cmp edt: 12/31/2000
Orig code: S
Violation Year: 1998
Contamination Name: 2,4-D
Violation name: Monitoring, Regular
Rule name: SOC
Unit of measure: Not Reported
Cmp bdt: 01/01/1998

Violation id: 176899
State: AZ
Contamination code: 2105
Violation code: 03
Rule code: 320
Violation measur: Not Reported
State mcl: Not Reported
Cmp edt: 12/31/2000
Orig code: S
Violation Year: 1998
Contamination Name: 2,4-D
Violation name: Monitoring, Regular
Rule name: SOC
Unit of measure: Not Reported
Cmp bdt: 01/01/1998

Violation id: 176999
State: AZ
Contamination code: 2105
Violation code: 03
Rule code: 320
Violation measur: Not Reported
State mcl: Not Reported
Cmp edt: 12/31/2000
Orig code: S
Violation Year: 1998
Contamination Name: 2,4-D
Violation name: Monitoring, Regular
Rule name: SOC
Unit of measure: Not Reported
Cmp bdt: 01/01/1998

Violation id: 177099
State: AZ
Contamination code: 2105
Violation code: 03
Rule code: 320
Violation measur: Not Reported
State mcl: Not Reported
Cmp edt: 12/31/2000
Orig code: S
Violation Year: 1998
Contamination Name: 2,4-D
Violation name: Monitoring, Regular
Rule name: SOC
Unit of measure: Not Reported
Cmp bdt: 01/01/1998

Violation id: 177199
State: AZ
Contamination code: 2105
Violation code: 03
Rule code: 320
Violation measur: Not Reported
State mcl: Not Reported
Cmp edt: 12/31/2000
Orig code: S
Violation Year: 1998
Contamination Name: 2,4-D
Violation name: Monitoring, Regular
Rule name: SOC
Unit of measure: Not Reported
Cmp bdt: 01/01/1998

Violation id: 177299
State: AZ
Contamination code: 2105
Violation code: 03
Rule code: 320
Violation measur: Not Reported
State mcl: Not Reported
Cmp edt: 12/31/2000
Orig code: S
Violation Year: 1998
Contamination Name: 2,4-D
Violation name: Monitoring, Regular
Rule name: SOC
Unit of measure: Not Reported
Cmp bdt: 01/01/1998

Violation id: 177399
State: AZ
Contamination code: 2105
Violation code: 03
Rule code: 320
Violation measur: Not Reported
State mcl: Not Reported
Cmp edt: 12/31/2000
Orig code: S
Violation Year: 1998
Contamination Name: 2,4-D
Violation name: Monitoring, Regular
Rule name: SOC
Unit of measure: Not Reported
Cmp bdt: 01/01/1998

Violation id: 177499
State: AZ
Contamination code: 2105
Violation code: 03
Rule code: 320
Violation measur: Not Reported
State mcl: Not Reported
Cmp edt: 12/31/2000
Orig code: S
Violation Year: 1998
Contamination Name: 2,4-D
Violation name: Monitoring, Regular
Rule name: SOC
Unit of measure: Not Reported
Cmp bdt: 01/01/1998

Violation id: 177599
State: AZ
Contamination code: 2105
Violation code: 03
Rule code: 320
Violation measur: Not Reported
State mcl: Not Reported
Cmp edt: 12/31/2000
Orig code: S
Violation Year: 1998
Contamination Name: 2,4-D
Violation name: Monitoring, Regular
Rule name: SOC
Unit of measure: Not Reported
Cmp bdt: 01/01/1998

Violation id: 177699
State: AZ
Contamination code: 2105
Violation code: 03
Rule code: 320
Violation measur: Not Reported
State mcl: Not Reported
Cmp edt: 12/31/2000
Orig code: S
Violation Year: 1998
Contamination Name: 2,4-D
Violation name: Monitoring, Regular
Rule name: SOC
Unit of measure: Not Reported
Cmp bdt: 01/01/1998

Violation id: 177799
State: AZ
Contamination code: 2105
Violation code: 03
Rule code: 320
Violation measur: Not Reported
State mcl: Not Reported
Cmp edt: 12/31/2000
Orig code: S
Violation Year: 1998
Contamination Name: 2,4-D
Violation name: Monitoring, Regular
Rule name: SOC
Unit of measure: Not Reported
Cmp bdt: 01/01/1998

Violation id: 177899
State: AZ
Contamination code: 2105
Violation code: 03
Rule code: 320
Violation measur: Not Reported
State mcl: Not Reported
Cmp edt: 12/31/2000
Orig code: S
Violation Year: 1998
Contamination Name: 2,4-D
Violation name: Monitoring, Regular
Rule name: SOC
Unit of measure: Not Reported
Cmp bdt: 01/01/1998

Violation id: 177999
State: AZ
Contamination code: 2105
Violation code: 03
Rule code: 320
Violation measur: Not Reported
State mcl: Not Reported
Cmp edt: 12/31/2000
Orig code: S
Violation Year: 1998
Contamination Name: 2,4-D
Violation name: Monitoring, Regular
Rule name: SOC
Unit of measure: Not Reported
Cmp bdt: 01/01/1998

Violation id: 178099
State: AZ
Contamination code: 2105
Violation code: 03
Rule code: 320
Violation measur: Not Reported
State mcl: Not Reported
Cmp edt: 12/31/2000
Orig code: S
Violation Year: 1998
Contamination Name: 2,4-D
Violation name: Monitoring, Regular
Rule name: SOC
Unit of measure: Not Reported
Cmp bdt: 01/01/1998

Violation id: 178199
State: AZ
Contamination code: 2105
Violation code: 03
Rule code: 320
Violation measur: Not Reported
State mcl: Not Reported
Cmp edt: 12/31/2000
Orig code: S
Violation Year: 1998
Contamination Name: 2,4-D
Violation name: Monitoring, Regular
Rule name: SOC
Unit of measure: Not Reported
Cmp bdt: 01/01/1998

Violation id: 178299
State: AZ
Contamination code: 2105
Violation code: 03
Rule code: 320
Violation measur: Not Reported
State mcl: Not Reported
Cmp edt: 12/31/2000
Orig code: S
Violation Year: 1998
Contamination Name: 2,4-D
Violation name: Monitoring, Regular
Rule name: SOC
Unit of measure: Not Reported
Cmp bdt: 01/01/1998

Violation id: 178399
State: AZ
Contamination code: 2110
Violation code: 03
Rule code: 320
Violation measur: Not Reported
State mcl: Not Reported
Cmp edt: 12/31/2000
Orig code: S
Violation Year: 1998
Contamination Name: 2,4,5-TP
Violation name: Monitoring, Regular
Rule name: SOC
Unit of measure: Not Reported
Cmp bdt: 01/01/1998

Violation id: 178499
State: AZ
Contamination code: 2110
Violation code: 03
Rule code: 320
Violation measur: Not Reported
State mcl: Not Reported
Cmp edt: 12/31/2000
Orig code: S
Violation Year: 1998
Contamination Name: 2,4,5-TP
Violation name: Monitoring, Regular
Rule name: SOC
Unit of measure: Not Reported
Cmp bdt: 01/01/1998

Violation id: 178599
State: AZ
Contamination code: 2110
Violation code: 03
Rule code: 320
Violation measur: Not Reported
State mcl: Not Reported
Cmp edt: 12/31/2000
Orig code: S
Violation Year: 1998
Contamination Name: 2,4,5-TP
Violation name: Monitoring, Regular
Rule name: SOC
Unit of measure: Not Reported
Cmp bdt: 01/01/1998

Violation id: 178699
State: AZ
Contamination code: 2110
Violation code: 03
Rule code: 320
Violation measur: Not Reported
State mcl: Not Reported
Cmp edt: 12/31/2000
Orig code: S
Violation Year: 1998
Contamination Name: 2,4,5-TP
Violation name: Monitoring, Regular
Rule name: SOC
Unit of measure: Not Reported
Cmp bdt: 01/01/1998

Violation id: 178799
State: AZ
Contamination code: 2110
Violation code: 03
Rule code: 320
Violation measur: Not Reported
State mcl: Not Reported
Cmp edt: 12/31/2000
Orig code: S
Violation Year: 1998
Contamination Name: 2,4,5-TP
Violation name: Monitoring, Regular
Rule name: SOC
Unit of measure: Not Reported
Cmp bdt: 01/01/1998

Violation id: 178899
State: AZ
Contamination code: 2110
Violation code: 03
Rule code: 320
Violation measur: Not Reported
State mcl: Not Reported
Cmp edt: 12/31/2000
Orig code: S
Violation Year: 1998
Contamination Name: 2,4,5-TP
Violation name: Monitoring, Regular
Rule name: SOC
Unit of measure: Not Reported
Cmp bdt: 01/01/1998

Violation id: 178999
State: AZ
Contamination code: 2110
Violation code: 03
Rule code: 320
Violation measur: Not Reported
State mcl: Not Reported
Cmp edt: 12/31/2000
Orig code: S
Violation Year: 1998
Contamination Name: 2,4,5-TP
Violation name: Monitoring, Regular
Rule name: SOC
Unit of measure: Not Reported
Cmp bdt: 01/01/1998

Violation id: 179099
State: AZ
Contamination code: 2110
Violation code: 03
Rule code: 320
Violation measur: Not Reported
State mcl: Not Reported
Cmp edt: 12/31/2000
Orig code: S
Violation Year: 1998
Contamination Name: 2,4,5-TP
Violation name: Monitoring, Regular
Rule name: SOC
Unit of measure: Not Reported
Cmp bdt: 01/01/1998

Violation id: 179199
State: AZ
Contamination code: 2110
Violation code: 03
Rule code: 320
Violation measur: Not Reported
State mcl: Not Reported
Cmp edt: 12/31/2000
Orig code: S
Violation Year: 1998
Contamination Name: 2,4,5-TP
Violation name: Monitoring, Regular
Rule name: SOC
Unit of measure: Not Reported
Cmp bdt: 01/01/1998

Violation id: 179299
State: AZ
Contamination code: 2110
Violation code: 03
Rule code: 320
Violation measur: Not Reported
State mcl: Not Reported
Cmp edt: 12/31/2000
Orig code: S
Violation Year: 1998
Contamination Name: 2,4,5-TP
Violation name: Monitoring, Regular
Rule name: SOC
Unit of measure: Not Reported
Cmp bdt: 01/01/1998

Violation id: 179399
State: AZ
Contamination code: 2110
Violation code: 03
Rule code: 320
Violation measur: Not Reported
State mcl: Not Reported
Cmp edt: 12/31/2000
Orig code: S
Violation Year: 1998
Contamination Name: 2,4,5-TP
Violation name: Monitoring, Regular
Rule name: SOC
Unit of measure: Not Reported
Cmp bdt: 01/01/1998

Violation id: 179499
State: AZ
Contamination code: 2110
Violation code: 03
Rule code: 320
Violation measur: Not Reported
State mcl: Not Reported
Cmp edt: 12/31/2000
Orig code: S
Violation Year: 1998
Contamination Name: 2,4,5-TP
Violation name: Monitoring, Regular
Rule name: SOC
Unit of measure: Not Reported
Cmp bdt: 01/01/1998

Violation id: 179599
State: AZ
Contamination code: 2110
Violation code: 03
Rule code: 320
Violation measur: Not Reported
State mcl: Not Reported
Cmp edt: 12/31/2000
Orig code: S
Violation Year: 1998
Contamination Name: 2,4,5-TP
Violation name: Monitoring, Regular
Rule name: SOC
Unit of measure: Not Reported
Cmp bdt: 01/01/1998

Violation id: 179699
State: AZ
Contamination code: 2110
Violation code: 03
Rule code: 320
Violation measur: Not Reported
State mcl: Not Reported
Cmp edt: 12/31/2000
Orig code: S
Violation Year: 1998
Contamination Name: 2,4,5-TP
Violation name: Monitoring, Regular
Rule name: SOC
Unit of measure: Not Reported
Cmp bdt: 01/01/1998

Violation id: 179799
State: AZ
Contamination code: 2110
Violation code: 03
Rule code: 320
Violation measur: Not Reported
State mcl: Not Reported
Cmp edt: 12/31/2000
Orig code: S
Violation Year: 1998
Contamination Name: 2,4,5-TP
Violation name: Monitoring, Regular
Rule name: SOC
Unit of measure: Not Reported
Cmp bdt: 01/01/1998

Violation id: 179899
State: AZ
Contamination code: 2110
Violation code: 03
Rule code: 320
Violation measur: Not Reported
State mcl: Not Reported
Cmp edt: 12/31/2000
Orig code: S
Violation Year: 1998
Contamination Name: 2,4,5-TP
Violation name: Monitoring, Regular
Rule name: SOC
Unit of measure: Not Reported
Cmp bdt: 01/01/1998

Violation id: 1799
State: AZ
Contamination code: 1015
Violation code: 03
Rule code: 333
Violation measur: Not Reported
State mcl: Not Reported
Cmp edt: 12/31/2000
Orig code: S
Violation Year: 1998
Contamination Name: Cadmium
Violation name: Monitoring, Regular
Rule name: Other IOC
Unit of measure: Not Reported
Cmp bdt: 01/01/1998

Violation id: 179999
State: AZ
Contamination code: 2110
Violation code: 03
Rule code: 320
Violation measur: Not Reported
State mcl: Not Reported
Cmp edt: 12/31/2000
Orig code: S
Violation Year: 1998
Contamination Name: 2,4,5-TP
Violation name: Monitoring, Regular
Rule name: SOC
Unit of measure: Not Reported
Cmp bdt: 01/01/1998

Violation id:	180099	Orig code:	S
State:	AZ	Violation Year:	1998
Contamination code:	2110	Contamination Name:	2,4,5-TP
Violation code:	03	Violation name:	Monitoring, Regular
Rule code:	320	Rule name:	SOC
Violation measur:	Not Reported	Unit of measure:	Not Reported
State mcl:	Not Reported	Cmp bdt:	01/01/1998
Cmp edt:	12/31/2000		

Violation id:	180199	Orig code:	S
State:	AZ	Violation Year:	1998
Contamination code:	2110	Contamination Name:	2,4,5-TP
Violation code:	03	Violation name:	Monitoring, Regular
Rule code:	320	Rule name:	SOC
Violation measur:	Not Reported	Unit of measure:	Not Reported
State mcl:	Not Reported	Cmp bdt:	01/01/1998
Cmp edt:	12/31/2000		

Violation id:	180299	Orig code:	S
State:	AZ	Violation Year:	1998
Contamination code:	2110	Contamination Name:	2,4,5-TP
Violation code:	03	Violation name:	Monitoring, Regular
Rule code:	320	Rule name:	SOC
Violation measur:	Not Reported	Unit of measure:	Not Reported
State mcl:	Not Reported	Cmp bdt:	01/01/1998
Cmp edt:	12/31/2000		

Violation id:	180499	Orig code:	S
State:	AZ	Violation Year:	1998
Contamination code:	2110	Contamination Name:	2,4,5-TP
Violation code:	03	Violation name:	Monitoring, Regular
Rule code:	320	Rule name:	SOC
Violation measur:	Not Reported	Unit of measure:	Not Reported
State mcl:	Not Reported	Cmp bdt:	01/01/1998
Cmp edt:	12/31/2000		

Violation id:	180599	Orig code:	S
State:	AZ	Violation Year:	1998
Contamination code:	2110	Contamination Name:	2,4,5-TP
Violation code:	03	Violation name:	Monitoring, Regular
Rule code:	320	Rule name:	SOC
Violation measur:	Not Reported	Unit of measure:	Not Reported
State mcl:	Not Reported	Cmp bdt:	01/01/1998
Cmp edt:	12/31/2000		

Violation id:	180699	Orig code:	S
State:	AZ	Violation Year:	1998
Contamination code:	2110	Contamination Name:	2,4,5-TP
Violation code:	03	Violation name:	Monitoring, Regular
Rule code:	320	Rule name:	SOC
Violation measur:	Not Reported	Unit of measure:	Not Reported
State mcl:	Not Reported	Cmp bdt:	01/01/1998
Cmp edt:	12/31/2000		

Violation id:	180799	Orig code:	S
State:	AZ	Violation Year:	1998
Contamination code:	2110	Contamination Name:	2,4,5-TP
Violation code:	03	Violation name:	Monitoring, Regular
Rule code:	320	Rule name:	SOC
Violation measur:	Not Reported	Unit of measure:	Not Reported
State mcl:	Not Reported	Cmp bdt:	01/01/1998
Cmp edt:	12/31/2000		

Violation id: 180899
State: AZ
Contamination code: 2110
Violation code: 03
Rule code: 320
Violation measur: Not Reported
State mcl: Not Reported
Cmp edt: 12/31/2000
Orig code: S
Violation Year: 1998
Contamination Name: 2,4,5-TP
Violation name: Monitoring, Regular
Rule name: SOC
Unit of measure: Not Reported
Cmp bdt: 01/01/1998

Violation id: 180999
State: AZ
Contamination code: 2110
Violation code: 03
Rule code: 320
Violation measur: Not Reported
State mcl: Not Reported
Cmp edt: 12/31/2000
Orig code: S
Violation Year: 1998
Contamination Name: 2,4,5-TP
Violation name: Monitoring, Regular
Rule name: SOC
Unit of measure: Not Reported
Cmp bdt: 01/01/1998

Violation id: 181099
State: AZ
Contamination code: 2110
Violation code: 03
Rule code: 320
Violation measur: Not Reported
State mcl: Not Reported
Cmp edt: 12/31/2000
Orig code: S
Violation Year: 1998
Contamination Name: 2,4,5-TP
Violation name: Monitoring, Regular
Rule name: SOC
Unit of measure: Not Reported
Cmp bdt: 01/01/1998

Violation id: 181199
State: AZ
Contamination code: 2110
Violation code: 03
Rule code: 320
Violation measur: Not Reported
State mcl: Not Reported
Cmp edt: 12/31/2000
Orig code: S
Violation Year: 1998
Contamination Name: 2,4,5-TP
Violation name: Monitoring, Regular
Rule name: SOC
Unit of measure: Not Reported
Cmp bdt: 01/01/1998

Violation id: 181299
State: AZ
Contamination code: 2110
Violation code: 03
Rule code: 320
Violation measur: Not Reported
State mcl: Not Reported
Cmp edt: 12/31/2000
Orig code: S
Violation Year: 1998
Contamination Name: 2,4,5-TP
Violation name: Monitoring, Regular
Rule name: SOC
Unit of measure: Not Reported
Cmp bdt: 01/01/1998

Violation id: 181399
State: AZ
Contamination code: 2110
Contamination Name: 2,4,5-TP
Violation name: Monitoring, Regular
Rule name: SOC
Unit of measure: Not Reported
Cmp bdt: 01/01/1998
Orig code: S
Violation Year: 1998
Violation code: 03
Rule code: 320
Violation measur: Not Reported
State mcl: Not Reported
Cmp edt: 12/31/2000

Violation id: 181499
State: AZ
Contamination code: 2110
Violation code: 03
Rule code: 320
Violation measur: Not Reported
State mcl: Not Reported
Cmp edt: 12/31/2000
Orig code: S
Violation Year: 1998
Contamination Name: 2,4,5-TP
Violation name: Monitoring, Regular
Rule name: SOC
Unit of measure: Not Reported
Cmp bdt: 01/01/1998

Violation id: 181599
State: AZ
Contamination code: 2110
Violation code: 03
Rule code: 320
Violation measur: Not Reported
State mcl: Not Reported
Cmp edt: 12/31/2000
Orig code: S
Violation Year: 1998
Contamination Name: 2,4,5-TP
Violation name: Monitoring, Regular
Rule name: SOC
Unit of measure: Not Reported
Cmp bdt: 01/01/1998

Violation id: 181699
State: AZ
Contamination code: 2110
Violation code: 03
Rule code: 320
Violation measur: Not Reported
State mcl: Not Reported
Cmp edt: 12/31/2000
Orig code: S
Violation Year: 1998
Contamination Name: 2,4,5-TP
Violation name: Monitoring, Regular
Rule name: SOC
Unit of measure: Not Reported
Cmp bdt: 01/01/1998

Violation id: 181799
State: AZ
Contamination code: 2110
Violation code: 03
Rule code: 320
Violation measur: Not Reported
State mcl: Not Reported
Cmp edt: 12/31/2000
Orig code: S
Violation Year: 1998
Contamination Name: 2,4,5-TP
Violation name: Monitoring, Regular
Rule name: SOC
Unit of measure: Not Reported
Cmp bdt: 01/01/1998

Violation id: 181899
State: AZ
Contamination code: 2110
Violation code: 03
Rule code: 320
Violation measur: Not Reported
State mcl: Not Reported
Cmp edt: 12/31/2000
Orig code: S
Violation Year: 1998
Contamination Name: 2,4,5-TP
Violation name: Monitoring, Regular
Rule name: SOC
Unit of measure: Not Reported
Cmp bdt: 01/01/1998

Violation id: 181999
State: AZ
Contamination code: 2274
Violation code: 03
Rule code: 320
Violation measur: Not Reported
State mcl: Not Reported
Cmp edt: 12/31/2000
Orig code: S
Violation Year: 1998
Contamination Name: HEXACHLOROBENZENE
Violation name: Monitoring, Regular
Rule name: SOC
Unit of measure: Not Reported
Cmp bdt: 01/01/1998

Violation id: 182099
State: AZ
Contamination code: 2274
Violation code: 03
Rule code: 320
Violation measur: Not Reported
State mcl: Not Reported
Cmp edt: 12/31/2000
Orig code: S
Violation Year: 1998
Contamination Name: HEXACHLOROBENZENE
Violation name: Monitoring, Regular
Rule name: SOC
Unit of measure: Not Reported
Cmp bdt: 01/01/1998

Violation id: 182199
State: AZ
Contamination code: 2274
Violation code: 03
Rule code: 320
Violation measur: Not Reported
State mcl: Not Reported
Cmp edt: 12/31/2000
Orig code: S
Violation Year: 1998
Contamination Name: HEXACHLOROBENZENE
Violation name: Monitoring, Regular
Rule name: SOC
Unit of measure: Not Reported
Cmp bdt: 01/01/1998

Violation id: 182299
State: AZ
Contamination code: 2274
Violation code: 03
Rule code: 320
Violation measur: Not Reported
State mcl: Not Reported
Cmp edt: 12/31/2000
Orig code: S
Violation Year: 1998
Contamination Name: HEXACHLOROBENZENE
Violation name: Monitoring, Regular
Rule name: SOC
Unit of measure: Not Reported
Cmp bdt: 01/01/1998

Violation id: 182399
State: AZ
Contamination code: 2274
Violation code: 03
Rule code: 320
Violation measur: Not Reported
State mcl: Not Reported
Cmp edt: 12/31/2000
Orig code: S
Violation Year: 1998
Contamination Name: HEXACHLOROBENZENE
Violation name: Monitoring, Regular
Rule name: SOC
Unit of measure: Not Reported
Cmp bdt: 01/01/1998

Violation id: 182499
State: AZ
Contamination code: 2274
Violation code: 03
Rule code: 320
Violation measur: Not Reported
State mcl: Not Reported
Cmp edt: 12/31/2000
Orig code: S
Violation Year: 1998
Contamination Name: HEXACHLOROBENZENE
Violation name: Monitoring, Regular
Rule name: SOC
Unit of measure: Not Reported
Cmp bdt: 01/01/1998

Violation id: 182599
State: AZ
Contamination code: 2274
Violation code: 03
Rule code: 320
Violation measur: Not Reported
State mcl: Not Reported
Cmp edt: 12/31/2000
Orig code: S
Violation Year: 1998
Contamination Name: HEXACHLOROBENZENE
Violation name: Monitoring, Regular
Rule name: SOC
Unit of measure: Not Reported
Cmp bdt: 01/01/1998

Violation id: 182699
State: AZ
Contamination code: 2274
Violation code: 03
Rule code: 320
Violation measur: Not Reported
State mcl: Not Reported
Cmp edt: 12/31/2000
Orig code: S
Violation Year: 1998
Contamination Name: HEXACHLOROBENZENE
Violation name: Monitoring, Regular
Rule name: SOC
Unit of measure: Not Reported
Cmp bdt: 01/01/1998

Violation id: 182799
State: AZ
Contamination code: 2274
Violation code: 03
Rule code: 320
Violation measur: Not Reported
State mcl: Not Reported
Cmp edt: 12/31/2000
Orig code: S
Violation Year: 1998
Contamination Name: HEXACHLOROBENZENE
Violation name: Monitoring, Regular
Rule name: SOC
Unit of measure: Not Reported
Cmp bdt: 01/01/1998

Violation id: 182899
State: AZ
Contamination code: 2274
Violation code: 03
Rule code: 320
Violation measur: Not Reported
State mcl: Not Reported
Cmp edt: 12/31/2000
Orig code: S
Violation Year: 1998
Contamination Name: HEXACHLOROBENZENE
Violation name: Monitoring, Regular
Rule name: SOC
Unit of measure: Not Reported
Cmp bdt: 01/01/1998

Violation id: 182999
State: AZ
Contamination code: 2274
Violation code: 03
Rule code: 320
Violation measur: Not Reported
State mcl: Not Reported
Cmp edt: 12/31/2000
Orig code: S
Violation Year: 1998
Contamination Name: HEXACHLOROBENZENE
Violation name: Monitoring, Regular
Rule name: SOC
Unit of measure: Not Reported
Cmp bdt: 01/01/1998

Violation id: 183099
State: AZ
Contamination code: 2274
Violation code: 03
Rule code: 320
Violation measur: Not Reported
State mcl: Not Reported
Cmp edt: 12/31/2000
Orig code: S
Violation Year: 1998
Contamination Name: HEXACHLOROBENZENE
Violation name: Monitoring, Regular
Rule name: SOC
Unit of measure: Not Reported
Cmp bdt: 01/01/1998

Violation id: 1899
State: AZ
Contamination code: 1020
Violation code: 03
Rule code: 333
Violation measur: Not Reported
State mcl: Not Reported
Cmp edt: 12/31/2000
Orig code: S
Violation Year: 1998
Contamination Name: Chromium
Violation name: Monitoring, Regular
Rule name: Other IOC
Unit of measure: Not Reported
Cmp bdt: 01/01/1998

Violation id: 19001
State: AZ
Contamination code: 2378
Violation code: 03
Rule code: 310
Violation measur: Not Reported
State mcl: Not Reported
Cmp edt: 12/31/2000
Orig code: S
Violation Year: 2000
Contamination Name: 1,2,4-Trichlorobenzene
Violation name: Monitoring, Regular
Rule name: VOC
Unit of measure: Not Reported
Cmp bdt: 01/01/2000

Violation id: 19101
State: AZ
Contamination code: 2380
Violation code: 03
Rule code: 310
Violation measur: Not Reported
State mcl: Not Reported
Cmp edt: 12/31/2000
Orig code: S
Violation Year: 2000
Contamination Name: cis-1,2-Dichloroethylene
Violation name: Monitoring, Regular
Rule name: VOC
Unit of measure: Not Reported
Cmp bdt: 01/01/2000

Violation id: 19201
State: AZ
Contamination code: 2955
Violation code: 03
Rule code: 310
Violation measur: Not Reported
State mcl: Not Reported
Cmp edt: 12/31/2000
Orig code: S
Violation Year: 2000
Contamination Name: Xylenes, Total
Violation name: Monitoring, Regular
Rule name: VOC
Unit of measure: Not Reported
Cmp bdt: 01/01/2000

Violation id: 19301
State: AZ
Contamination code: 2964
Violation code: 03
Rule code: 310
Violation measur: Not Reported
State mcl: Not Reported
Cmp edt: 12/31/2000
Orig code: S
Violation Year: 2000
Contamination Name: DICHLOROMETHANE
Violation name: Monitoring, Regular
Rule name: VOC
Unit of measure: Not Reported
Cmp bdt: 01/01/2000

Violation id: 19401
State: AZ
Contamination code: 2968
Violation code: 03
Rule code: 310
Violation measur: Not Reported
State mcl: Not Reported
Cmp edt: 12/31/2000
Orig code: S
Violation Year: 2000
Contamination Name: o-Dichlorobenzene
Violation name: Monitoring, Regular
Rule name: VOC
Unit of measure: Not Reported
Cmp bdt: 01/01/2000

Violation id: 19501
State: AZ
Contamination code: 2969
Violation code: 03
Rule code: 310
Violation measur: Not Reported
State mcl: Not Reported
Cmp edt: 12/31/2000
Orig code: S
Violation Year: 2000
Contamination Name: p-Dichlorobenzene
Violation name: Monitoring, Regular
Rule name: VOC
Unit of measure: Not Reported
Cmp bdt: 01/01/2000

Violation id: 19601
State: AZ
Contamination code: 2977
Violation code: 03
Rule code: 310
Violation measur: Not Reported
State mcl: Not Reported
Cmp edt: 12/31/2000
Orig code: S
Violation Year: 2000
Contamination Name: 1,1-Dichloroethylene
Violation name: Monitoring, Regular
Rule name: VOC
Unit of measure: Not Reported
Cmp bdt: 01/01/2000

Violation id: 19701
State: AZ
Contamination code: 2979
Violation code: 03
Rule code: 310
Violation measur: Not Reported
State mcl: Not Reported
Cmp edt: 12/31/2000
Orig code: S
Violation Year: 2000
Contamination Name: trans-1,2-Dichloroethylene
Violation name: Monitoring, Regular
Rule name: VOC
Unit of measure: Not Reported
Cmp bdt: 01/01/2000

Violation id: 19801
State: AZ
Contamination code: 2980
Violation code: 03
Rule code: 310
Violation measur: Not Reported
State mcl: Not Reported
Cmp edt: 12/31/2000
Orig code: S
Violation Year: 2000
Contamination Name: 1,2-Dichloroethane
Violation name: Monitoring, Regular
Rule name: VOC
Unit of measure: Not Reported
Cmp bdt: 01/01/2000

Violation id: 19901
State: AZ
Contamination code: 2981
Violation code: 03
Rule code: 310
Violation measur: Not Reported
State mcl: Not Reported
Cmp edt: 12/31/2000
Orig code: S
Violation Year: 2000
Contamination Name: 1,1,1-Trichloroethane
Violation name: Monitoring, Regular
Rule name: VOC
Unit of measure: Not Reported
Cmp bdt: 01/01/2000

Violation id: 1999
State: AZ
Contamination code: 1024
Violation code: 03
Rule code: 333
Violation measur: Not Reported
State mcl: Not Reported
Cmp edt: 12/31/2000
Orig code: S
Violation Year: 1998
Contamination Name: CYANIDE
Violation name: Monitoring, Regular
Rule name: Other IOC
Unit of measure: Not Reported
Cmp bdt: 01/01/1998

Violation id: 20001
State: AZ
Contamination code: 2982
Violation code: 03
Rule code: 310
Violation measur: Not Reported
State mcl: Not Reported
Cmp edt: 12/31/2000
Orig code: S
Violation Year: 2000
Contamination Name: Carbon tetrachloride
Violation name: Monitoring, Regular
Rule name: VOC
Unit of measure: Not Reported
Cmp bdt: 01/01/2000

Violation id: 20101
State: AZ
Contamination code: 2983
Violation code: 03
Rule code: 310
Violation measur: Not Reported
State mcl: Not Reported
Cmp edt: 12/31/2000
Orig code: S
Violation Year: 2000
Contamination Name: 1,2-Dichloropropane
Violation name: Monitoring, Regular
Rule name: VOC
Unit of measure: Not Reported
Cmp bdt: 01/01/2000

Violation id: 20201
State: AZ
Contamination code: 2984
Violation code: 03
Rule code: 310
Violation measur: Not Reported
State mcl: Not Reported
Cmp edt: 12/31/2000
Orig code: S
Violation Year: 2000
Contamination Name: Trichloroethylene
Violation name: Monitoring, Regular
Rule name: VOC
Unit of measure: Not Reported
Cmp bdt: 01/01/2000

Violation id: 20301
State: AZ
Contamination code: 2985
Violation code: 03
Rule code: 310
Violation measur: Not Reported
State mcl: Not Reported
Cmp edt: 12/31/2000
Orig code: S
Violation Year: 2000
Contamination Name: 1,1,2-Trichloroethane
Violation name: Monitoring, Regular
Rule name: VOC
Unit of measure: Not Reported
Cmp bdt: 01/01/2000

Violation id: 203304
State: AZ
Contamination code: 1040
Violation code: 03
Rule code: 331
Violation measur: Not Reported
State mcl: Not Reported
Cmp edt: 06/30/2004
Orig code: S
Violation Year: 2004
Contamination Name: Nitrate
Violation name: Monitoring, Regular
Rule name: Nitrates
Unit of measure: Not Reported
Cmp bdt: 04/01/2004

Violation id: 203404
State: AZ
Contamination code: 1040
Violation code: 03
Rule code: 331
Violation measur: Not Reported
State mcl: Not Reported
Cmp edt: 06/30/2004
Orig code: S
Violation Year: 2004
Contamination Name: Nitrate
Violation name: Monitoring, Regular
Rule name: Nitrates
Unit of measure: Not Reported
Cmp bdt: 04/01/2004

Violation id: 203504
State: AZ
Contamination code: 1040
Violation code: 03
Rule code: 331
Violation measur: Not Reported
State mcl: Not Reported
Cmp edt: 06/30/2004
Orig code: S
Violation Year: 2004
Contamination Name: Nitrate
Violation name: Monitoring, Regular
Rule name: Nitrates
Unit of measure: Not Reported
Cmp bdt: 04/01/2004

Violation id: 203604
State: AZ
Contamination code: 1040
Violation code: 03
Rule code: 331
Violation measur: Not Reported
State mcl: Not Reported
Cmp edt: 06/30/2004
Orig code: S
Violation Year: 2004
Contamination Name: Nitrate
Violation name: Monitoring, Regular
Rule name: Nitrates
Unit of measure: Not Reported
Cmp bdt: 04/01/2004

Violation id: 203705
State: AZ
Contamination code: 1040
Violation code: 03
Rule code: 331
Violation measur: Not Reported
State mcl: Not Reported
Cmp edt: 12/31/2004
Orig code: S
Violation Year: 2004
Contamination Name: Nitrate
Violation name: Monitoring, Regular
Rule name: Nitrates
Unit of measure: Not Reported
Cmp bdt: 01/01/2004

Violation id: 203805
State: AZ
Contamination code: 1040
Violation code: 03
Rule code: 331
Violation measur: Not Reported
State mcl: Not Reported
Cmp edt: 12/31/2004
Orig code: S
Violation Year: 2004
Contamination Name: Nitrate
Violation name: Monitoring, Regular
Rule name: Nitrates
Unit of measure: Not Reported
Cmp bdt: 01/01/2004

Violation id: 204005
State: AZ
Contamination code: 2950
Violation code: 27
Rule code: 210
Violation measur: Not Reported
State mcl: Not Reported
Cmp edt: 06/30/2004
Orig code: S
Violation Year: 2004
Contamination Name: TTHM
Violation name: Monitoring and Reporting (DBP)
Rule name: St1 DBP
Unit of measure: Not Reported
Cmp bdt: 04/01/2004

Violation id: 20401
State: AZ
Contamination code: 2987
Violation code: 03
Rule code: 310
Violation measur: Not Reported
State mcl: Not Reported
Cmp edt: 12/31/2000
Orig code: S
Violation Year: 2000
Contamination Name: Tetrachloroethylene
Violation name: Monitoring, Regular
Rule name: VOC
Unit of measure: Not Reported
Cmp bdt: 01/01/2000

Violation id: 204105
State: AZ
Contamination code: 2456
Violation code: 27
Rule code: 210
Violation measur: Not Reported
State mcl: Not Reported
Cmp edt: 06/30/2004
Orig code: S
Violation Year: 2004
Contamination Name: Total Haloacetic Acids (HAA5)
Violation name: Monitoring and Reporting (DBP)
Rule name: St1 DBP
Unit of measure: Not Reported
Cmp bdt: 04/01/2004

Violation id: 204205
State: AZ
Contamination code: 2950
Violation code: 27
Rule code: 210
Violation measur: Not Reported
State mcl: Not Reported
Cmp edt: 03/31/2004
Orig code: S
Violation Year: 2004
Contamination Name: TTHM
Violation name: Monitoring and Reporting (DBP)
Rule name: St1 DBP
Unit of measure: Not Reported
Cmp bdt: 01/01/2004

Violation id: 204305
State: AZ
Contamination code: 2456
Violation code: 27
Rule code: 210
Violation measur: Not Reported
State mcl: Not Reported
Cmp edt: 03/31/2004
Orig code: S
Violation Year: 2004
Contamination Name: Total Haloacetic Acids (HAA5)
Violation name: Monitoring and Reporting (DBP)
Rule name: St1 DBP
Unit of measure: Not Reported
Cmp bdt: 01/01/2004

Violation id: 204405
State: AZ
Contamination code: 0999
Violation code: 27
Rule code: 210
Violation measur: Not Reported
State mcl: Not Reported
Cmp edt: 09/30/2005
Orig code: S
Violation Year: 2005
Contamination Name: Chlorine
Violation name: Monitoring and Reporting (DBP)
Rule name: St1 DBP
Unit of measure: Not Reported
Cmp bdt: 07/01/2005

Violation id: 205006
State: AZ
Contamination code: 2950
Violation code: 27
Rule code: 210
Violation measur: Not Reported
State mcl: Not Reported
Cmp edt: 09/30/2005
Orig code: S
Violation Year: 2005
Contamination Name: TTHM
Violation name: Monitoring and Reporting (DBP)
Rule name: St1 DBP
Unit of measure: Not Reported
Cmp bdt: 07/01/2005

Violation id: 20501
State: AZ
Contamination code: 2989
Violation code: 03
Rule code: 310
Violation measur: Not Reported
State mcl: Not Reported
Cmp edt: 12/31/2000
Orig code: S
Violation Year: 2000
Contamination Name: CHLOROBENZENE
Violation name: Monitoring, Regular
Rule name: VOC
Unit of measure: Not Reported
Cmp bdt: 01/01/2000

Violation id: 205105
State: AZ
Contamination code: 5000
Violation code: 52
Rule code: 350
Violation measur: Not Reported
State mcl: Not Reported
Cmp edt: Not Reported
Orig code: S
Violation Year: 2005
Contamination Name: Lead and Copper Rule
Violation name: Follow-up Or Routine LCR Tap M/R
Rule name: LCR
Unit of measure: Not Reported
Cmp bdt: 10/01/2005

Violation id: 205206
State: AZ
Contamination code: 1040
Violation code: 03
Rule code: 331
Violation measur: Not Reported
State mcl: Not Reported
Cmp edt: 12/31/2005
Orig code: S
Violation Year: 2005
Contamination Name: Nitrate
Violation name: Monitoring, Regular
Rule name: Nitrates
Unit of measure: Not Reported
Cmp bdt: 01/01/2005

Violation id: 205306
State: AZ
Contamination code: 1040
Violation code: 03
Rule code: 331
Violation measur: Not Reported
State mcl: Not Reported
Cmp edt: 12/31/2005
Orig code: S
Violation Year: 2005
Contamination Name: Nitrate
Violation name: Monitoring, Regular
Rule name: Nitrates
Unit of measure: Not Reported
Cmp bdt: 01/01/2005

Violation id: 205418
State: AZ
Contamination code: 2378
Violation code: 03
Rule code: 310
Violation measur: Not Reported
State mcl: Not Reported
Cmp edt: 12/31/2006
Orig code: S
Violation Year: 2004
Contamination Name: 1,2,4-Trichlorobenzene
Violation name: Monitoring, Regular
Rule name: VOC
Unit of measure: Not Reported
Cmp bdt: 01/01/2004

Violation id: 205419
State: AZ
Contamination code: 2380
Violation code: 03
Rule code: 310
Violation measur: Not Reported
State mcl: Not Reported
Cmp edt: 12/31/2006
Orig code: S
Violation Year: 2004
Contamination Name: cis-1,2-Dichloroethylene
Violation name: Monitoring, Regular
Rule name: VOC
Unit of measure: Not Reported
Cmp bdt: 01/01/2004

Violation id: 205420
State: AZ
Contamination code: 2955
Violation code: 03
Rule code: 310
Violation measur: Not Reported
State mcl: Not Reported
Cmp edt: 12/31/2006
Orig code: S
Violation Year: 2004
Contamination Name: Xylenes, Total
Violation name: Monitoring, Regular
Rule name: VOC
Unit of measure: Not Reported
Cmp bdt: 01/01/2004

Violation id: 205421
State: AZ
Contamination code: 2964
Violation code: 03
Rule code: 310
Violation measur: Not Reported
State mcl: Not Reported
Cmp edt: 12/31/2006
Orig code: S
Violation Year: 2004
Contamination Name: DICHLOROMETHANE
Violation name: Monitoring, Regular
Rule name: VOC
Unit of measure: Not Reported
Cmp bdt: 01/01/2004

Violation id: 205422
State: AZ
Contamination code: 2968
Violation code: 03
Rule code: 310
Violation measur: Not Reported
State mcl: Not Reported
Cmp edt: 12/31/2006
Orig code: S
Violation Year: 2004
Contamination Name: o-Dichlorobenzene
Violation name: Monitoring, Regular
Rule name: VOC
Unit of measure: Not Reported
Cmp bdt: 01/01/2004

Violation id: 205423
State: AZ
Contamination code: 2969
Violation code: 03
Rule code: 310
Violation measur: Not Reported
State mcl: Not Reported
Cmp edt: 12/31/2006
Orig code: S
Violation Year: 2004
Contamination Name: p-Dichlorobenzene
Violation name: Monitoring, Regular
Rule name: VOC
Unit of measure: Not Reported
Cmp bdt: 01/01/2004

Violation id: 205424
State: AZ
Contamination code: 2976
Violation code: 03
Rule code: 310
Violation measur: Not Reported
State mcl: Not Reported
Cmp edt: 12/31/2006
Orig code: S
Violation Year: 2004
Contamination Name: Vinyl chloride
Violation name: Monitoring, Regular
Rule name: VOC
Unit of measure: Not Reported
Cmp bdt: 01/01/2004

Violation id: 205425
State: AZ
Contamination code: 2977
Violation code: 03
Rule code: 310
Violation measur: Not Reported
State mcl: Not Reported
Cmp edt: 12/31/2006
Orig code: S
Violation Year: 2004
Contamination Name: 1,1-Dichloroethylene
Violation name: Monitoring, Regular
Rule name: VOC
Unit of measure: Not Reported
Cmp bdt: 01/01/2004

Violation id: 205426
State: AZ
Contamination code: 2979
Violation code: 03
Rule code: 310
Violation measur: Not Reported
State mcl: Not Reported
Cmp edt: 12/31/2006
Orig code: S
Violation Year: 2004
Contamination Name: trans-1,2-Dichloroethylene
Violation name: Monitoring, Regular
Rule name: VOC
Unit of measure: Not Reported
Cmp bdt: 01/01/2004

Violation id: 205427
State: AZ
Contamination code: 2980
Violation code: 03
Rule code: 310
Violation measur: Not Reported
State mcl: Not Reported
Cmp edt: 12/31/2006
Orig code: S
Violation Year: 2004
Contamination Name: 1,2-Dichloroethane
Violation name: Monitoring, Regular
Rule name: VOC
Unit of measure: Not Reported
Cmp bdt: 01/01/2004

Violation id: 205428
State: AZ
Contamination code: 2981
Violation code: 03
Rule code: 310
Violation measur: Not Reported
State mcl: Not Reported
Cmp edt: 12/31/2006
Orig code: S
Violation Year: 2004
Contamination Name: 1,1,1-Trichloroethane
Violation name: Monitoring, Regular
Rule name: VOC
Unit of measure: Not Reported
Cmp bdt: 01/01/2004

Violation id: 205429
State: AZ
Contamination code: 2982
Violation code: 03
Rule code: 310
Violation measur: Not Reported
State mcl: Not Reported
Cmp bdt: 01/01/2004
Orig code: S
Violation Year: 2004
Contamination Name: Carbon tetrachloride
Violation name: Monitoring, Regular
Rule name: VOC
Unit of measure: Not Reported
Cmp edt: 12/31/2006

Violation id: 205430
State: AZ
Contamination code: 2983
Violation code: 03
Rule code: 310
Violation measur: Not Reported
State mcl: Not Reported
Cmp edt: 12/31/2006
Orig code: S
Violation Year: 2004
Contamination Name: 1,2-Dichloropropane
Violation name: Monitoring, Regular
Rule name: VOC
Unit of measure: Not Reported
Cmp bdt: 01/01/2004

Violation id: 205431
State: AZ
Contamination code: 2984
Violation code: 03
Rule code: 310
Violation measur: Not Reported
State mcl: Not Reported
Cmp edt: 12/31/2006
Orig code: S
Violation Year: 2004
Contamination Name: Trichloroethylene
Violation name: Monitoring, Regular
Rule name: VOC
Unit of measure: Not Reported
Cmp bdt: 01/01/2004

Violation id: 205432
State: AZ
Contamination code: 2985
Violation code: 03
Rule code: 310
Violation measur: Not Reported
State mcl: Not Reported
Cmp edt: 12/31/2006
Orig code: S
Violation Year: 2004
Contamination Name: 1,1,2-Trichloroethane
Violation name: Monitoring, Regular
Rule name: VOC
Unit of measure: Not Reported
Cmp bdt: 01/01/2004

Violation id: 205433
State: AZ
Contamination code: 2987
Violation code: 03
Rule code: 310
Violation measur: Not Reported
State mcl: Not Reported
Cmp edt: 12/31/2006
Orig code: S
Violation Year: 2004
Contamination Name: Tetrachloroethylene
Violation name: Monitoring, Regular
Rule name: VOC
Unit of measure: Not Reported
Cmp bdt: 01/01/2004

Violation id: 205434
State: AZ
Contamination code: 2989
Violation code: 03
Rule code: 310
Violation measur: Not Reported
State mcl: Not Reported
Cmp edt: 12/31/2006
Orig code: S
Violation Year: 2004
Contamination Name: CHLOROBENZENE
Violation name: Monitoring, Regular
Rule name: VOC
Unit of measure: Not Reported
Cmp bdt: 01/01/2004

Violation id: 205435
State: AZ
Contamination code: 2990
Violation code: 03
Rule code: 310
Violation measur: Not Reported
State mcl: Not Reported
Cmp edt: 12/31/2006
Orig code: S
Violation Year: 2004
Contamination Name: Benzene
Violation name: Monitoring, Regular
Rule name: VOC
Unit of measure: Not Reported
Cmp bdt: 01/01/2004

Violation id: 205436
State: AZ
Contamination code: 2991
Violation code: 03
Rule code: 310
Violation measur: Not Reported
State mcl: Not Reported
Cmp edt: 12/31/2006
Orig code: S
Violation Year: 2004
Contamination Name: Toluene
Violation name: Monitoring, Regular
Rule name: VOC
Unit of measure: Not Reported
Cmp bdt: 01/01/2004

Violation id: 205437
State: AZ
Contamination code: 2992
Violation code: 03
Rule code: 310
Violation measur: Not Reported
State mcl: Not Reported
Cmp edt: 12/31/2006
Orig code: S
Violation Year: 2004
Contamination Name: Ethylbenzene
Violation name: Monitoring, Regular
Rule name: VOC
Unit of measure: Not Reported
Cmp bdt: 01/01/2004

Violation id: 205438
State: AZ
Contamination code: 2996
Violation code: 03
Rule code: 310
Violation measur: Not Reported
State mcl: Not Reported
Cmp edt: 12/31/2006
Orig code: S
Violation Year: 2004
Contamination Name: Styrene
Violation name: Monitoring, Regular
Rule name: VOC
Unit of measure: Not Reported
Cmp bdt: 01/01/2004

Violation id: 205439
State: AZ
Contamination code: 1045
Violation code: 03
Rule code: 333
Violation measur: Not Reported
State mcl: Not Reported
Cmp edt: 12/31/2006
Orig code: S
Violation Year: 2004
Contamination Name: Selenium
Violation name: Monitoring, Regular
Rule name: Other IOC
Unit of measure: Not Reported
Cmp bdt: 01/01/2004

Violation id: 205440
State: AZ
Contamination code: 1045
Violation code: 03
Rule code: 333
Violation measur: Not Reported
State mcl: Not Reported
Cmp edt: 12/31/2006
Orig code: S
Violation Year: 2004
Contamination Name: Selenium
Violation name: Monitoring, Regular
Rule name: Other IOC
Unit of measure: Not Reported
Cmp bdt: 01/01/2004

Violation id: 205441
State: AZ
Contamination code: 1085
Violation code: 03
Rule code: 333
Violation measur: Not Reported
State mcl: Not Reported
Cmp edt: 12/31/2006
Orig code: S
Violation Year: 2004
Contamination Name: Thallium, Total
Violation name: Monitoring, Regular
Rule name: Other IOC
Unit of measure: Not Reported
Cmp bdt: 01/01/2004

Violation id: 205442
State: AZ
Contamination code: 1075
Violation code: 03
Rule code: 333
Violation measur: Not Reported
State mcl: Not Reported
Cmp edt: 12/31/2006
Orig code: S
Violation Year: 2004
Contamination Name: Beryllium, Total
Violation name: Monitoring, Regular
Rule name: Other IOC
Unit of measure: Not Reported
Cmp bdt: 01/01/2004

Violation id: 205443
State: AZ
Contamination code: 1074
Violation code: 03
Rule code: 333
Violation measur: Not Reported
State mcl: Not Reported
Cmp edt: 12/31/2006
Orig code: S
Violation Year: 2004
Contamination Name: Antimony, Total
Violation name: Monitoring, Regular
Rule name: Other IOC
Unit of measure: Not Reported
Cmp bdt: 01/01/2004

Violation id: 205444
State: AZ
Contamination code: 1036
Violation code: 03
Rule code: 333
Violation measur: Not Reported
State mcl: Not Reported
Cmp edt: 12/31/2006
Orig code: S
Violation Year: 2004
Contamination Name: Nickel
Violation name: Monitoring, Regular
Rule name: Other IOC
Unit of measure: Not Reported
Cmp bdt: 01/01/2004

Violation id: 205445
State: AZ
Contamination code: 1035
Violation code: 03
Rule code: 333
Violation measur: Not Reported
State mcl: Not Reported
Cmp edt: 12/31/2006
Orig code: S
Violation Year: 2004
Contamination Name: Mercury
Violation name: Monitoring, Regular
Rule name: Other IOC
Unit of measure: Not Reported
Cmp bdt: 01/01/2004

Violation id: 205446
State: AZ
Contamination code: 1024
Violation code: 03
Rule code: 333
Violation measur: Not Reported
State mcl: Not Reported
Cmp edt: 12/31/2006
Orig code: S
Violation Year: 2004
Contamination Name: CYANIDE
Violation name: Monitoring, Regular
Rule name: Other IOC
Unit of measure: Not Reported
Cmp bdt: 01/01/2004

Violation id: 205447
State: AZ
Contamination code: 1020
Violation code: 03
Rule code: 333
Violation measur: Not Reported
State mcl: Not Reported
Cmp edt: 12/31/2006
Orig code: S
Violation Year: 2004
Contamination Name: Chromium
Violation name: Monitoring, Regular
Rule name: Other IOC
Unit of measure: Not Reported
Cmp bdt: 01/01/2004

Violation id: 205448
State: AZ
Contamination code: 1015
Violation code: 03
Rule code: 333
Violation measur: Not Reported
State mcl: Not Reported
Cmp edt: 12/31/2006
Orig code: S
Violation Year: 2004
Contamination Name: Cadmium
Violation name: Monitoring, Regular
Rule name: Other IOC
Unit of measure: Not Reported
Cmp bdt: 01/01/2004

Violation id: 205449
State: AZ
Contamination code: 1010
Violation code: 03
Rule code: 333
Violation measur: Not Reported
State mcl: Not Reported
Cmp edt: 12/31/2006
Orig code: S
Violation Year: 2004
Contamination Name: Barium
Violation name: Monitoring, Regular
Rule name: Other IOC
Unit of measure: Not Reported
Cmp bdt: 01/01/2004

Violation id: 205450
State: AZ
Contamination code: 1005
Violation code: 03
Rule code: 332
Violation measur: Not Reported
State mcl: Not Reported
Cmp edt: 12/31/2006
Orig code: S
Violation Year: 2004
Contamination Name: Arsenic
Violation name: Monitoring, Regular
Rule name: Arsenic
Unit of measure: Not Reported
Cmp bdt: 01/01/2004

Violation id: 205452
State: AZ
Contamination code: 0999
Violation code: 27
Rule code: 210
Violation measur: Not Reported
State mcl: Not Reported
Cmp edt: 09/30/2007
Orig code: S
Violation Year: 2007
Contamination Name: Chlorine
Violation name: Monitoring and Reporting (DBP)
Rule name: St1 DBP
Unit of measure: Not Reported
Cmp bdt: 07/01/2007

Violation id: 205468
State: AZ
Contamination code: 1005
Violation code: 03
Rule code: 332
Violation measur: Not Reported
State mcl: Not Reported
Cmp edt: 12/31/2006
Orig code: S
Violation Year: 2004
Contamination Name: Arsenic
Violation name: Monitoring, Regular
Rule name: Arsenic
Unit of measure: Not Reported
Cmp bdt: 01/01/2004

Violation id: 205532
State: AZ
Contamination code: 1010
Violation code: 03
Rule code: 333
Violation measur: Not Reported
State mcl: Not Reported
Cmp edt: 12/31/2006
Orig code: S
Violation Year: 2004
Contamination Name: Barium
Violation name: Monitoring, Regular
Rule name: Other IOC
Unit of measure: Not Reported
Cmp bdt: 01/01/2004

Violation id: 205533
State: AZ
Contamination code: 1035
Violation code: 03
Rule code: 333
Violation measur: Not Reported
State mcl: Not Reported
Cmp edt: 12/31/2006
Orig code: S
Violation Year: 2004
Contamination Name: Mercury
Violation name: Monitoring, Regular
Rule name: Other IOC
Unit of measure: Not Reported
Cmp bdt: 01/01/2004

Violation id: 205534
State: AZ
Contamination code: 1045
Violation code: 03
Rule code: 333
Violation measur: Not Reported
State mcl: Not Reported
Cmp edt: 12/31/2006
Orig code: S
Violation Year: 2004
Contamination Name: Selenium
Violation name: Monitoring, Regular
Rule name: Other IOC
Unit of measure: Not Reported
Cmp bdt: 01/01/2004

Violation id: 205535
State: AZ
Contamination code: 1074
Violation code: 03
Rule code: 333
Violation measur: Not Reported
State mcl: Not Reported
Cmp edt: 12/31/2006
Orig code: S
Violation Year: 2004
Contamination Name: Antimony, Total
Violation name: Monitoring, Regular
Rule name: Other IOC
Unit of measure: Not Reported
Cmp bdt: 01/01/2004

Violation id: 205536
State: AZ
Contamination code: 1036
Violation code: 03
Rule code: 333
Violation measur: Not Reported
State mcl: Not Reported
Cmp edt: 12/31/2006
Orig code: S
Violation Year: 2004
Contamination Name: Nickel
Violation name: Monitoring, Regular
Rule name: Other IOC
Unit of measure: Not Reported
Cmp bdt: 01/01/2004

Violation id: 205537
State: AZ
Contamination code: 1020
Violation code: 03
Rule code: 333
Violation measur: Not Reported
State mcl: Not Reported
Cmp edt: 12/31/2006
Orig code: S
Violation Year: 2004
Contamination Name: Chromium
Violation name: Monitoring, Regular
Rule name: Other IOC
Unit of measure: Not Reported
Cmp bdt: 01/01/2004

Violation id: 205538
State: AZ
Contamination code: 1015
Violation code: 03
Rule code: 333
Violation measur: Not Reported
State mcl: Not Reported
Cmp edt: 12/31/2006
Orig code: S
Violation Year: 2004
Contamination Name: Cadmium
Violation name: Monitoring, Regular
Rule name: Other IOC
Unit of measure: Not Reported
Cmp bdt: 01/01/2004

Violation id: 205539
State: AZ
Contamination code: 1075
Violation code: 03
Rule code: 333
Violation measur: Not Reported
State mcl: Not Reported
Cmp edt: 12/31/2006
Orig code: S
Violation Year: 2004
Contamination Name: Beryllium, Total
Violation name: Monitoring, Regular
Rule name: Other IOC
Unit of measure: Not Reported
Cmp bdt: 01/01/2004

Violation id: 205540
State: AZ
Contamination code: 1085
Violation code: 03
Rule code: 333
Violation measur: Not Reported
State mcl: Not Reported
Cmp edt: 12/31/2006
Orig code: S
Violation Year: 2004
Contamination Name: Thallium, Total
Violation name: Monitoring, Regular
Rule name: Other IOC
Unit of measure: Not Reported
Cmp bdt: 01/01/2004

Violation id: 205541
State: AZ
Contamination code: 1024
Violation code: 03
Rule code: 333
Violation measur: Not Reported
State mcl: Not Reported
Cmp edt: 12/31/2006
Orig code: S
Violation Year: 2004
Contamination Name: CYANIDE
Violation name: Monitoring, Regular
Rule name: Other IOC
Unit of measure: Not Reported
Cmp bdt: 01/01/2004

Violation id: 205562
State: AZ
Contamination code: 2950
Violation code: 27
Rule code: 210
Violation measur: Not Reported
State mcl: Not Reported
Cmp edt: 12/31/2006
Orig code: S
Violation Year: 2006
Contamination Name: TTHM
Violation name: Monitoring and Reporting (DBP)
Rule name: St1 DBP
Unit of measure: Not Reported
Cmp bdt: 01/01/2006

Violation id: 205565
State: AZ
Contamination code: 5000
Violation code: 52
Rule code: 350
Violation measur: Not Reported
State mcl: Not Reported
Cmp edt: Not Reported
Orig code: S
Violation Year: 2004
Contamination Name: Lead and Copper Rule
Violation name: Follow-up Or Routine LCR Tap M/R
Rule name: LCR
Unit of measure: Not Reported
Cmp bdt: 10/01/2004

Violation id: 205596
State: AZ
Contamination code: 2378
Violation code: 03
Rule code: 310
Violation measur: Not Reported
State mcl: Not Reported
Cmp edt: 12/31/2009
Orig code: S
Violation Year: 2007
Contamination Name: 1,2,4-Trichlorobenzene
Violation name: Monitoring, Regular
Rule name: VOC
Unit of measure: Not Reported
Cmp bdt: 01/01/2007

Violation id: 205597
State: AZ
Contamination code: 2380
Violation code: 03
Rule code: 310
Violation measur: Not Reported
State mcl: Not Reported
Cmp edt: 12/31/2009
Orig code: S
Violation Year: 2007
Contamination Name: cis-1,2-Dichloroethylene
Violation name: Monitoring, Regular
Rule name: VOC
Unit of measure: Not Reported
Cmp bdt: 01/01/2007

Violation id: 205598
State: AZ
Contamination code: 2955
Violation code: 03
Rule code: 310
Violation measur: Not Reported
State mcl: Not Reported
Cmp edt: 12/31/2009
Orig code: S
Violation Year: 2007
Contamination Name: Xylenes, Total
Violation name: Monitoring, Regular
Rule name: VOC
Unit of measure: Not Reported
Cmp bdt: 01/01/2007

Violation id: 205599
State: AZ
Contamination code: 2964
Violation code: 03
Rule code: 310
Violation measur: Not Reported
State mcl: Not Reported
Cmp edt: 12/31/2009
Orig code: S
Violation Year: 2007
Contamination Name: DICHLOROMETHANE
Violation name: Monitoring, Regular
Rule name: VOC
Unit of measure: Not Reported
Cmp bdt: 01/01/2007

Violation id: 205600
State: AZ
Contamination code: 2968
Violation code: 03
Rule code: 310
Violation measur: Not Reported
State mcl: Not Reported
Cmp edt: 12/31/2009
Orig code: S
Violation Year: 2007
Contamination Name: o-Dichlorobenzene
Violation name: Monitoring, Regular
Rule name: VOC
Unit of measure: Not Reported
Cmp bdt: 01/01/2007

Violation id: 205601
State: AZ
Contamination code: 2969
Violation code: 03
Rule code: 310
Violation measur: Not Reported
State mcl: Not Reported
Cmp edt: 12/31/2009
Orig code: S
Violation Year: 2007
Contamination Name: p-Dichlorobenzene
Violation name: Monitoring, Regular
Rule name: VOC
Unit of measure: Not Reported
Cmp bdt: 01/01/2007

Violation id: 205602
State: AZ
Contamination code: 2976
Violation code: 03
Rule code: 310
Violation measur: Not Reported
State mcl: Not Reported
Cmp edt: 12/31/2009
Orig code: S
Violation Year: 2007
Contamination Name: Vinyl chloride
Violation name: Monitoring, Regular
Rule name: VOC
Unit of measure: Not Reported
Cmp bdt: 01/01/2007

Violation id: 205603
State: AZ
Contamination code: 2977
Violation code: 03
Rule code: 310
Violation measur: Not Reported
State mcl: Not Reported
Cmp edt: 12/31/2009
Orig code: S
Violation Year: 2007
Contamination Name: 1,1-Dichloroethylene
Violation name: Monitoring, Regular
Rule name: VOC
Unit of measure: Not Reported
Cmp bdt: 01/01/2007

Violation id: 205604
State: AZ
Contamination code: 2979
Violation code: 03
Rule code: 310
Violation measur: Not Reported
State mcl: Not Reported
Cmp edt: 12/31/2009
Orig code: S
Violation Year: 2007
Contamination Name: trans-1,2-Dichloroethylene
Violation name: Monitoring, Regular
Rule name: VOC
Unit of measure: Not Reported
Cmp bdt: 01/01/2007

Violation id: 205605
State: AZ
Contamination code: 2980
Violation code: 03
Rule code: 310
Violation measur: Not Reported
State mcl: Not Reported
Cmp edt: 12/31/2009
Orig code: S
Violation Year: 2007
Contamination Name: 1,2-Dichloroethane
Violation name: Monitoring, Regular
Rule name: VOC
Unit of measure: Not Reported
Cmp bdt: 01/01/2007

Violation id: 205606
State: AZ
Contamination code: 2981
Violation code: 03
Rule code: 310
Violation measur: Not Reported
State mcl: Not Reported
Cmp edt: 12/31/2009
Orig code: S
Violation Year: 2007
Contamination Name: 1,1,1-Trichloroethane
Violation name: Monitoring, Regular
Rule name: VOC
Unit of measure: Not Reported
Cmp bdt: 01/01/2007

Violation id: 205607
State: AZ
Contamination code: 2982
Violation code: 03
Rule code: 310
Violation measur: Not Reported
State mcl: Not Reported
Cmp edt: 12/31/2009
Orig code: S
Violation Year: 2007
Contamination Name: Carbon tetrachloride
Violation name: Monitoring, Regular
Rule name: VOC
Unit of measure: Not Reported
Cmp bdt: 01/01/2007

Violation id: 205608
State: AZ
Contamination code: 2983
Violation code: 03
Rule code: 310
Violation measur: Not Reported
State mcl: Not Reported
Cmp edt: 12/31/2009
Orig code: S
Violation Year: 2007
Contamination Name: 1,2-Dichloropropane
Violation name: Monitoring, Regular
Rule name: VOC
Unit of measure: Not Reported
Cmp bdt: 01/01/2007

Violation id: 205609
State: AZ
Contamination code: 2984
Violation code: 03
Rule code: 310
Violation measur: Not Reported
State mcl: Not Reported
Cmp edt: 12/31/2009
Orig code: S
Violation Year: 2007
Contamination Name: Trichloroethylene
Violation name: Monitoring, Regular
Rule name: VOC
Unit of measure: Not Reported
Cmp bdt: 01/01/2007

Violation id: 205610
State: AZ
Contamination code: 2985
Violation code: 03
Rule code: 310
Violation measur: Not Reported
State mcl: Not Reported
Cmp edt: 12/31/2009
Orig code: S
Violation Year: 2007
Contamination Name: 1,1,2-Trichloroethane
Violation name: Monitoring, Regular
Rule name: VOC
Unit of measure: Not Reported
Cmp bdt: 01/01/2007

Violation id: 205611
State: AZ
Contamination code: 2987
Violation code: 03
Rule code: 310
Violation measur: Not Reported
State mcl: Not Reported
Cmp edt: 12/31/2009
Orig code: S
Violation Year: 2007
Contamination Name: Tetrachloroethylene
Violation name: Monitoring, Regular
Rule name: VOC
Unit of measure: Not Reported
Cmp bdt: 01/01/2007

Violation id: 205612
State: AZ
Contamination code: 2989
Violation code: 03
Rule code: 310
Violation measur: Not Reported
State mcl: Not Reported
Cmp edt: 12/31/2009
Orig code: S
Violation Year: 2007
Contamination Name: CHLOROBENZENE
Violation name: Monitoring, Regular
Rule name: VOC
Unit of measure: Not Reported
Cmp bdt: 01/01/2007

Violation id: 205613
State: AZ
Contamination code: 2990
Violation code: 03
Rule code: 310
Violation measur: Not Reported
State mcl: Not Reported
Cmp edt: 12/31/2009
Orig code: S
Violation Year: 2007
Contamination Name: Benzene
Violation name: Monitoring, Regular
Rule name: VOC
Unit of measure: Not Reported
Cmp bdt: 01/01/2007

Violation id: 205614
State: AZ
Contamination code: 2991
Violation code: 03
Rule code: 310
Violation measur: Not Reported
State mcl: Not Reported
Cmp edt: 12/31/2009
Orig code: S
Violation Year: 2007
Contamination Name: Toluene
Violation name: Monitoring, Regular
Rule name: VOC
Unit of measure: Not Reported
Cmp bdt: 01/01/2007

Violation id: 205615
State: AZ
Contamination code: 2992
Violation code: 03
Rule code: 310
Violation measur: Not Reported
State mcl: Not Reported
Cmp edt: 12/31/2009
Orig code: S
Violation Year: 2007
Contamination Name: Ethylbenzene
Violation name: Monitoring, Regular
Rule name: VOC
Unit of measure: Not Reported
Cmp bdt: 01/01/2007

Violation id: 205616
State: AZ
Contamination code: 2996
Violation code: 03
Rule code: 310
Violation measur: Not Reported
State mcl: Not Reported
Cmp edt: 12/31/2009
Orig code: S
Violation Year: 2007
Contamination Name: Styrene
Violation name: Monitoring, Regular
Rule name: VOC
Unit of measure: Not Reported
Cmp bdt: 01/01/2007

Violation id: 205638
State: AZ
Contamination code: 3100
Violation code: 24
Rule code: 110
Violation measur: Not Reported
State mcl: Not Reported
Cmp edt: 11/30/2010
Orig code: S
Violation Year: 2010
Contamination Name: Coliform (TCR)
Violation name: Monitoring, Routine Minor (TCR)
Rule name: TCR
Unit of measure: Not Reported
Cmp bdt: 11/01/2010

Violation id: 205639
State: AZ
Contamination code: 3100
Violation code: 24
Rule code: 110
Violation measur: Not Reported
State mcl: Not Reported
Cmp edt: 12/31/2010
Orig code: S
Violation Year: 2010
Contamination Name: Coliform (TCR)
Violation name: Monitoring, Routine Minor (TCR)
Rule name: TCR
Unit of measure: Not Reported
Cmp bdt: 12/01/2010

Violation id: 205640
State: AZ
Contamination code: 1040
Violation code: 03
Rule code: 331
Violation measur: Not Reported
State mcl: Not Reported
Cmp edt: 12/31/2010
Orig code: S
Violation Year: 2010
Contamination Name: Nitrate
Violation name: Monitoring, Regular
Rule name: Nitrates
Unit of measure: Not Reported
Cmp bdt: 01/01/2010

Violation id: 205641
State: AZ
Contamination code: 1040
Violation code: 03
Rule code: 331
Violation measur: Not Reported
State mcl: Not Reported
Cmp edt: 12/31/2010
Orig code: S
Violation Year: 2010
Contamination Name: Nitrate
Violation name: Monitoring, Regular
Rule name: Nitrates
Unit of measure: Not Reported
Cmp bdt: 01/01/2010

Violation id: 205672
State: AZ
Contamination code: 1040
Violation code: 03
Rule code: 331
Violation measur: Not Reported
State mcl: Not Reported
Cmp edt: 06/30/2011
Orig code: S
Violation Year: 2011
Contamination Name: Nitrate
Violation name: Monitoring, Regular
Rule name: Nitrates
Unit of measure: Not Reported
Cmp bdt: 04/01/2011

Violation id: 205676
State: AZ
Contamination code: 2378
Violation code: 03
Rule code: 310
Violation measur: Not Reported
State mcl: Not Reported
Cmp edt: 12/31/2006
Orig code: S
Violation Year: 2004
Contamination Name: 1,2,4-Trichlorobenzene
Violation name: Monitoring, Regular
Rule name: VOC
Unit of measure: Not Reported
Cmp bdt: 01/01/2004

Violation id: 205677
State: AZ
Contamination code: 2380
Contamination Name: cis-1,2-Dichloroethylene
Violation name: Monitoring, Regular
Rule name: VOC
Unit of measure: Not Reported
Cmp bdt: 01/01/2004
Orig code: S
Violation Year: 2004
Violation code: 03
Rule code: 310
Violation measur: Not Reported
State mcl: Not Reported
Cmp edt: 12/31/2006

Violation id: 205678
State: AZ
Contamination code: 2955
Violation code: 03
Rule code: 310
Violation measur: Not Reported
State mcl: Not Reported
Cmp edt: 12/31/2006
Orig code: S
Violation Year: 2004
Contamination Name: Xylenes, Total
Violation name: Monitoring, Regular
Rule name: VOC
Unit of measure: Not Reported
Cmp bdt: 01/01/2004

Violation id: 205679
State: AZ
Contamination code: 2964
Violation code: 03
Rule code: 310
Violation measur: Not Reported
State mcl: Not Reported
Cmp edt: 12/31/2006
Orig code: S
Violation Year: 2004
Contamination Name: DICHLOROMETHANE
Violation name: Monitoring, Regular
Rule name: VOC
Unit of measure: Not Reported
Cmp bdt: 01/01/2004

Violation id: 205680
State: AZ
Contamination code: 2968
Violation code: 03
Rule code: 310
Violation measur: Not Reported
State mcl: Not Reported
Cmp edt: 12/31/2006
Orig code: S
Violation Year: 2004
Contamination Name: o-Dichlorobenzene
Violation name: Monitoring, Regular
Rule name: VOC
Unit of measure: Not Reported
Cmp bdt: 01/01/2004

Violation id: 205681
State: AZ
Contamination code: 2969
Violation code: 03
Rule code: 310
Violation measur: Not Reported
State mcl: Not Reported
Cmp edt: 12/31/2006
Orig code: S
Violation Year: 2004
Contamination Name: p-Dichlorobenzene
Violation name: Monitoring, Regular
Rule name: VOC
Unit of measure: Not Reported
Cmp bdt: 01/01/2004

Violation id: 205682
State: AZ
Contamination code: 2976
Violation code: 03
Rule code: 310
Violation measur: Not Reported
State mcl: Not Reported
Cmp edt: 12/31/2006
Orig code: S
Violation Year: 2004
Contamination Name: Vinyl chloride
Violation name: Monitoring, Regular
Rule name: VOC
Unit of measure: Not Reported
Cmp bdt: 01/01/2004

Violation id: 205683
State: AZ
Contamination code: 2977
Violation code: 03
Rule code: 310
Violation measur: Not Reported
State mcl: Not Reported
Cmp edt: 12/31/2006
Orig code: S
Violation Year: 2004
Contamination Name: 1,1-Dichloroethylene
Violation name: Monitoring, Regular
Rule name: VOC
Unit of measure: Not Reported
Cmp bdt: 01/01/2004

Violation id: 205684
State: AZ
Contamination code: 2979
Violation code: 03
Rule code: 310
Violation measur: Not Reported
State mcl: Not Reported
Cmp edt: 12/31/2006
Orig code: S
Violation Year: 2004
Contamination Name: trans-1,2-Dichloroethylene
Violation name: Monitoring, Regular
Rule name: VOC
Unit of measure: Not Reported
Cmp bdt: 01/01/2004

Violation id: 205685
State: AZ
Contamination code: 2980
Violation code: 03
Rule code: 310
Violation measur: Not Reported
State mcl: Not Reported
Cmp edt: 12/31/2006
Orig code: S
Violation Year: 2004
Contamination Name: 1,2-Dichloroethane
Violation name: Monitoring, Regular
Rule name: VOC
Unit of measure: Not Reported
Cmp bdt: 01/01/2004

Violation id: 205686
State: AZ
Contamination code: 2981
Violation code: 03
Rule code: 310
Violation measur: Not Reported
State mcl: Not Reported
Cmp edt: 12/31/2006
Orig code: S
Violation Year: 2004
Contamination Name: 1,1,1-Trichloroethane
Violation name: Monitoring, Regular
Rule name: VOC
Unit of measure: Not Reported
Cmp bdt: 01/01/2004

Violation id: 205687
State: AZ
Contamination code: 2982
Violation code: 03
Rule code: 310
Violation measur: Not Reported
State mcl: Not Reported
Cmp edt: 12/31/2006
Orig code: S
Violation Year: 2004
Contamination Name: Carbon tetrachloride
Violation name: Monitoring, Regular
Rule name: VOC
Unit of measure: Not Reported
Cmp bdt: 01/01/2004

Violation id: 205688
State: AZ
Contamination code: 2983
Violation code: 03
Rule code: 310
Violation measur: Not Reported
State mcl: Not Reported
Cmp edt: 12/31/2006
Orig code: S
Violation Year: 2004
Contamination Name: 1,2-Dichloropropane
Violation name: Monitoring, Regular
Rule name: VOC
Unit of measure: Not Reported
Cmp bdt: 01/01/2004

Violation id: 205689
State: AZ
Contamination code: 2984
Violation code: 03
Rule code: 310
Violation measur: Not Reported
State mcl: Not Reported
Cmp edt: 12/31/2006
Orig code: S
Violation Year: 2004
Contamination Name: Trichloroethylene
Violation name: Monitoring, Regular
Rule name: VOC
Unit of measure: Not Reported
Cmp bdt: 01/01/2004

Violation id: 205690
State: AZ
Contamination code: 2985
Violation code: 03
Rule code: 310
Violation measur: Not Reported
State mcl: Not Reported
Cmp edt: 12/31/2006
Orig code: S
Violation Year: 2004
Contamination Name: 1,1,2-Trichloroethane
Violation name: Monitoring, Regular
Rule name: VOC
Unit of measure: Not Reported
Cmp bdt: 01/01/2004

Violation id: 205691
State: AZ
Contamination code: 2987
Violation code: 03
Rule code: 310
Violation measur: Not Reported
State mcl: Not Reported
Cmp edt: 12/31/2006
Orig code: S
Violation Year: 2004
Contamination Name: Tetrachloroethylene
Violation name: Monitoring, Regular
Rule name: VOC
Unit of measure: Not Reported
Cmp bdt: 01/01/2004

Violation id: 205692
State: AZ
Contamination code: 2989
Violation code: 03
Rule code: 310
Violation measur: Not Reported
State mcl: Not Reported
Cmp edt: 12/31/2006
Orig code: S
Violation Year: 2004
Contamination Name: CHLOROBENZENE
Violation name: Monitoring, Regular
Rule name: VOC
Unit of measure: Not Reported
Cmp bdt: 01/01/2004

Violation id: 205693
State: AZ
Contamination code: 2990
Violation code: 03
Rule code: 310
Violation measur: Not Reported
State mcl: Not Reported
Cmp edt: 12/31/2006
Orig code: S
Violation Year: 2004
Contamination Name: Benzene
Violation name: Monitoring, Regular
Rule name: VOC
Unit of measure: Not Reported
Cmp bdt: 01/01/2004

Violation id: 205694
State: AZ
Contamination code: 2991
Violation code: 03
Rule code: 310
Violation measur: Not Reported
State mcl: Not Reported
Cmp edt: 12/31/2006
Orig code: S
Violation Year: 2004
Contamination Name: Toluene
Violation name: Monitoring, Regular
Rule name: VOC
Unit of measure: Not Reported
Cmp bdt: 01/01/2004

Violation id: 205695
State: AZ
Contamination code: 2992
Violation code: 03
Rule code: 310
Violation measur: Not Reported
State mcl: Not Reported
Cmp edt: 12/31/2006
Orig code: S
Violation Year: 2004
Contamination Name: Ethylbenzene
Violation name: Monitoring, Regular
Rule name: VOC
Unit of measure: Not Reported
Cmp bdt: 01/01/2004

Violation id: 205696
State: AZ
Contamination code: 2996
Violation code: 03
Rule code: 310
Violation measur: Not Reported
State mcl: Not Reported
Cmp edt: 12/31/2006
Orig code: S
Violation Year: 2004
Contamination Name: Styrene
Violation name: Monitoring, Regular
Rule name: VOC
Unit of measure: Not Reported
Cmp bdt: 01/01/2004

Violation id: 205697
State: AZ
Contamination code: 1040
Violation code: 03
Rule code: 331
Violation measur: Not Reported
State mcl: Not Reported
Cmp edt: 12/31/2012
Orig code: S
Violation Year: 2012
Contamination Name: Nitrate
Violation name: Monitoring, Regular
Rule name: Nitrates
Unit of measure: Not Reported
Cmp bdt: 01/01/2012

Violation id: 205797
State: AZ
Contamination code: 7000
Violation code: 71
Rule code: 420
Violation measur: Not Reported
State mcl: Not Reported
Cmp edt: Not Reported
Orig code: S
Violation Year: 2002
Contamination Name: Consumer Confidence Rule
Violation name: CCR Complete Failure to Report
Rule name: CCR
Unit of measure: Not Reported
Cmp bdt: 07/01/2002

Violation id: 205798
State: AZ
Contamination code: 7000
Violation code: 71
Rule code: 420
Violation measur: Not Reported
State mcl: Not Reported
Cmp edt: Not Reported
Orig code: S
Violation Year: 2003
Contamination Name: Consumer Confidence Rule
Violation name: CCR Complete Failure to Report
Rule name: CCR
Unit of measure: Not Reported
Cmp bdt: 07/01/2003

Violation id: 205860
State: AZ
Contamination code: 2959
Violation code: 03
Rule code: 320
Violation measur: Not Reported
State mcl: Not Reported
Cmp edt: 12/31/2006
Orig code: S
Violation Year: 1998
Contamination Name: Chlordane
Violation name: Monitoring, Regular
Rule name: SOC
Unit of measure: Not Reported
Cmp bdt: 01/01/1998

Violation id: 205861
State: AZ
Contamination code: 2005
Violation code: 03
Rule code: 320
Violation measur: Not Reported
State mcl: Not Reported
Cmp edt: 12/31/2006
Orig code: S
Violation Year: 1998
Contamination Name: Endrin
Violation name: Monitoring, Regular
Rule name: SOC
Unit of measure: Not Reported
Cmp bdt: 01/01/1998

Violation id: 205862
State: AZ
Contamination code: 2046
Violation code: 03
Rule code: 320
Violation measur: Not Reported
State mcl: Not Reported
Cmp edt: 12/31/2006
Orig code: S
Violation Year: 1998
Contamination Name: Carbofuran
Violation name: Monitoring, Regular
Rule name: SOC
Unit of measure: Not Reported
Cmp bdt: 01/01/1998

Violation id: 205863
State: AZ
Contamination code: 2032
Violation code: 03
Rule code: 320
Violation measur: Not Reported
State mcl: Not Reported
Cmp edt: 12/31/2006
Orig code: S
Violation Year: 1998
Contamination Name: Diquat
Violation name: Monitoring, Regular
Rule name: SOC
Unit of measure: Not Reported
Cmp bdt: 01/01/1998

Violation id: 205864
State: AZ
Contamination code: 2400
Violation code: 03
Rule code: 500
Violation measur: Not Reported
State mcl: Not Reported
Cmp edt: 12/31/2006
Orig code: S
Violation Year: 1998
Contamination Name: Aroclor 1260
Violation name: Monitoring, Regular
Rule name: Not Regulated
Unit of measure: Not Reported
Cmp bdt: 01/01/1998

Violation id: 205865
State: AZ
Contamination code: 2306
Violation code: 03
Rule code: 320
Violation measur: Not Reported
State mcl: Not Reported
Cmp edt: 12/31/2006
Orig code: S
Violation Year: 1998
Contamination Name: Benzo(a)pyrene
Violation name: Monitoring, Regular
Rule name: SOC
Unit of measure: Not Reported
Cmp bdt: 01/01/1998

Violation id: 205866
State: AZ
Contamination code: 2065
Violation code: 03
Rule code: 320
Violation measur: Not Reported
State mcl: Not Reported
Cmp edt: 12/31/2006
Orig code: S
Violation Year: 1998
Contamination Name: Heptachlor
Violation name: Monitoring, Regular
Rule name: SOC
Unit of measure: Not Reported
Cmp bdt: 01/01/1998

Violation id: 205867
State: AZ
Contamination code: 2051
Violation code: 03
Rule code: 320
Violation measur: Not Reported
State mcl: Not Reported
Cmp edt: 12/31/2006
Orig code: S
Violation Year: 1998
Contamination Name: LASSO
Violation name: Monitoring, Regular
Rule name: SOC
Unit of measure: Not Reported
Cmp bdt: 01/01/1998

Violation id: 205869
State: AZ
Contamination code: 7000
Violation code: 71
Rule code: 420
Violation measur: Not Reported
State mcl: Not Reported
Cmp edt: Not Reported
Orig code: S
Violation Year: 2005
Contamination Name: Consumer Confidence Rule
Violation name: CCR Complete Failure to Report
Rule name: CCR
Unit of measure: Not Reported
Cmp bdt: 07/01/2005

Violation id: 20601
State: AZ
Contamination code: 2990
Violation code: 03
Rule code: 310
Violation measur: Not Reported
State mcl: Not Reported
Cmp edt: 12/31/2000
Orig code: S
Violation Year: 2000
Contamination Name: Benzene
Violation name: Monitoring, Regular
Rule name: VOC
Unit of measure: Not Reported
Cmp bdt: 01/01/2000

Violation id: 20701
State: AZ
Contamination code: 2991
Violation code: 03
Rule code: 310
Violation measur: Not Reported
State mcl: Not Reported
Cmp edt: 12/31/2000
Orig code: S
Violation Year: 2000
Contamination Name: Toluene
Violation name: Monitoring, Regular
Rule name: VOC
Unit of measure: Not Reported
Cmp bdt: 01/01/2000

Violation id: 20801
State: AZ
Contamination code: 2992
Violation code: 03
Rule code: 310
Violation measur: Not Reported
State mcl: Not Reported
Cmp edt: 12/31/2000
Orig code: S
Violation Year: 2000
Contamination Name: Ethylbenzene
Violation name: Monitoring, Regular
Rule name: VOC
Unit of measure: Not Reported
Cmp bdt: 01/01/2000

Violation id: 20901
State: AZ
Contamination code: 2996
Violation code: 03
Rule code: 310
Violation measur: Not Reported
State mcl: Not Reported
Cmp edt: 12/31/2000
Orig code: S
Violation Year: 2000
Contamination Name: Styrene
Violation name: Monitoring, Regular
Rule name: VOC
Unit of measure: Not Reported
Cmp bdt: 01/01/2000

Violation id: 2099
State: AZ
Contamination code: 1025
Violation code: 03
Rule code: 333
Violation measur: Not Reported
State mcl: Not Reported
Cmp edt: 12/31/2000
Orig code: S
Violation Year: 1998
Contamination Name: Fluoride
Violation name: Monitoring, Regular
Rule name: Other IOC
Unit of measure: Not Reported
Cmp bdt: 01/01/1998

Violation id: 21003
State: AZ
Contamination code: 2378
Violation code: 03
Rule code: 310
Violation measur: Not Reported
State mcl: Not Reported
Cmp edt: 12/31/2002
Orig code: S
Violation Year: 2002
Contamination Name: 1,2,4-Trichlorobenzene
Violation name: Monitoring, Regular
Rule name: VOC
Unit of measure: Not Reported
Cmp bdt: 01/01/2002

Violation id: 21103
State: AZ
Contamination code: 2380
Violation code: 03
Rule code: 310
Violation measur: Not Reported
State mcl: Not Reported
Cmp edt: 12/31/2002
Orig code: S
Violation Year: 2002
Contamination Name: cis-1,2-Dichloroethylene
Violation name: Monitoring, Regular
Rule name: VOC
Unit of measure: Not Reported
Cmp bdt: 01/01/2002

Violation id: 21203
State: AZ
Contamination code: 2955
Violation code: 03
Rule code: 310
Violation measur: Not Reported
State mcl: Not Reported
Cmp edt: 12/31/2002
Orig code: S
Violation Year: 2002
Contamination Name: Xylenes, Total
Violation name: Monitoring, Regular
Rule name: VOC
Unit of measure: Not Reported
Cmp bdt: 01/01/2002

Violation id: 21303
State: AZ
Contamination code: 2964
Violation code: 03
Rule code: 310
Violation measur: Not Reported
State mcl: Not Reported
Cmp edt: 12/31/2002
Orig code: S
Violation Year: 2002
Contamination Name: DICHLOROMETHANE
Violation name: Monitoring, Regular
Rule name: VOC
Unit of measure: Not Reported
Cmp bdt: 01/01/2002

Violation id: 21403
State: AZ
Contamination code: 2968
Violation code: 03
Rule code: 310
Violation measur: Not Reported
State mcl: Not Reported
Cmp edt: 12/31/2002
Orig code: S
Violation Year: 2002
Contamination Name: o-Dichlorobenzene
Violation name: Monitoring, Regular
Rule name: VOC
Unit of measure: Not Reported
Cmp bdt: 01/01/2002

Violation id: 21503
State: AZ
Contamination code: 2969
Violation code: 03
Rule code: 310
Violation measur: Not Reported
State mcl: Not Reported
Cmp edt: 12/31/2002
Orig code: S
Violation Year: 2002
Contamination Name: p-Dichlorobenzene
Violation name: Monitoring, Regular
Rule name: VOC
Unit of measure: Not Reported
Cmp bdt: 01/01/2002

Violation id: 21603
State: AZ
Contamination code: 2977
Violation code: 03
Rule code: 310
Violation measur: Not Reported
State mcl: Not Reported
Cmp edt: 12/31/2002
Orig code: S
Violation Year: 2002
Contamination Name: 1,1-Dichloroethylene
Violation name: Monitoring, Regular
Rule name: VOC
Unit of measure: Not Reported
Cmp bdt: 01/01/2002

Violation id: 21703
State: AZ
Contamination code: 2979
Violation code: 03
Rule code: 310
Violation measur: Not Reported
State mcl: Not Reported
Cmp edt: 12/31/2002
Orig code: S
Violation Year: 2002
Contamination Name: trans-1,2-Dichloroethylene
Violation name: Monitoring, Regular
Rule name: VOC
Unit of measure: Not Reported
Cmp bdt: 01/01/2002

Violation id: 21803
State: AZ
Contamination code: 2980
Violation code: 03
Rule code: 310
Violation measur: Not Reported
State mcl: Not Reported
Cmp edt: 12/31/2002
Orig code: S
Violation Year: 2002
Contamination Name: 1,2-Dichloroethane
Violation name: Monitoring, Regular
Rule name: VOC
Unit of measure: Not Reported
Cmp bdt: 01/01/2002

Violation id: 21903
State: AZ
Contamination code: 2981
Violation code: 03
Rule code: 310
Violation measur: Not Reported
State mcl: Not Reported
Cmp edt: 12/31/2002
Orig code: S
Violation Year: 2002
Contamination Name: 1,1,1-Trichloroethane
Violation name: Monitoring, Regular
Rule name: VOC
Unit of measure: Not Reported
Cmp bdt: 01/01/2002

Violation id: 2199
State: AZ
Contamination code: 1035
Violation code: 03
Rule code: 333
Violation measur: Not Reported
State mcl: Not Reported
Cmp edt: 12/31/2000
Orig code: S
Violation Year: 1998
Contamination Name: Mercury
Violation name: Monitoring, Regular
Rule name: Other IOC
Unit of measure: Not Reported
Cmp bdt: 01/01/1998

Violation id: 22003
State: AZ
Contamination code: 2982
Violation code: 03
Rule code: 310
Violation measur: Not Reported
State mcl: Not Reported
Cmp edt: 12/31/2002
Orig code: S
Violation Year: 2002
Contamination Name: Carbon tetrachloride
Violation name: Monitoring, Regular
Rule name: VOC
Unit of measure: Not Reported
Cmp bdt: 01/01/2002

Violation id: 22103
State: AZ
Contamination code: 2983
Violation code: 03
Rule code: 310
Violation measur: Not Reported
State mcl: Not Reported
Cmp edt: 12/31/2002
Orig code: S
Violation Year: 2002
Contamination Name: 1,2-Dichloropropane
Violation name: Monitoring, Regular
Rule name: VOC
Unit of measure: Not Reported
Cmp bdt: 01/01/2002

Violation id: 22203
State: AZ
Contamination code: 2984
Violation code: 03
Rule code: 310
Violation measur: Not Reported
State mcl: Not Reported
Cmp edt: 12/31/2002
Orig code: S
Violation Year: 2002
Contamination Name: Trichloroethylene
Violation name: Monitoring, Regular
Rule name: VOC
Unit of measure: Not Reported
Cmp bdt: 01/01/2002

Violation id: 22303
State: AZ
Contamination code: 2985
Violation code: 03
Rule code: 310
Violation measur: Not Reported
State mcl: Not Reported
Cmp edt: 12/31/2002
Orig code: S
Violation Year: 2002
Contamination Name: 1,1,2-Trichloroethane
Violation name: Monitoring, Regular
Rule name: VOC
Unit of measure: Not Reported
Cmp bdt: 01/01/2002

Violation id: 22403
State: AZ
Contamination code: 2987
Violation code: 03
Rule code: 310
Violation measur: Not Reported
State mcl: Not Reported
Cmp edt: 12/31/2002
Orig code: S
Violation Year: 2002
Contamination Name: Tetrachloroethylene
Violation name: Monitoring, Regular
Rule name: VOC
Unit of measure: Not Reported
Cmp bdt: 01/01/2002

Violation id: 22503
State: AZ
Contamination code: 2989
Violation code: 03
Rule code: 310
Violation measur: Not Reported
State mcl: Not Reported
Cmp edt: 12/31/2002
Orig code: S
Violation Year: 2002
Contamination Name: CHLOROBENZENE
Violation name: Monitoring, Regular
Rule name: VOC
Unit of measure: Not Reported
Cmp bdt: 01/01/2002

Violation id: 22603
State: AZ
Contamination code: 2990
Violation code: 03
Rule code: 310
Violation measur: Not Reported
State mcl: Not Reported
Cmp edt: 12/31/2002
Orig code: S
Violation Year: 2002
Contamination Name: Benzene
Violation name: Monitoring, Regular
Rule name: VOC
Unit of measure: Not Reported
Cmp bdt: 01/01/2002

Violation id: 22703
State: AZ
Contamination code: 2991
Violation code: 03
Rule code: 310
Violation measur: Not Reported
State mcl: Not Reported
Cmp edt: 12/31/2002
Orig code: S
Violation Year: 2002
Contamination Name: Toluene
Violation name: Monitoring, Regular
Rule name: VOC
Unit of measure: Not Reported
Cmp bdt: 01/01/2002

Violation id: 22803
State: AZ
Contamination code: 2992
Violation code: 03
Rule code: 310
Violation measur: Not Reported
State mcl: Not Reported
Cmp edt: 12/31/2002
Orig code: S
Violation Year: 2002
Contamination Name: Ethylbenzene
Violation name: Monitoring, Regular
Rule name: VOC
Unit of measure: Not Reported
Cmp bdt: 01/01/2002

Violation id: 22903
State: AZ
Contamination code: 2996
Violation code: 03
Rule code: 310
Violation measur: Not Reported
State mcl: Not Reported
Cmp edt: 12/31/2002
Orig code: S
Violation Year: 2002
Contamination Name: Styrene
Violation name: Monitoring, Regular
Rule name: VOC
Unit of measure: Not Reported
Cmp bdt: 01/01/2002

Violation id: 2299
State: AZ
Contamination code: 1074
Violation code: 03
Rule code: 333
Violation measur: Not Reported
State mcl: Not Reported
Cmp edt: 12/31/2000
Orig code: S
Violation Year: 1998
Contamination Name: Antimony, Total
Violation name: Monitoring, Regular
Rule name: Other IOC
Unit of measure: Not Reported
Cmp bdt: 01/01/1998

Violation id: 23004
State: AZ
Contamination code: 2378
Violation code: 03
Rule code: 310
Violation measur: Not Reported
State mcl: Not Reported
Cmp edt: 12/31/2003
Orig code: S
Violation Year: 2003
Contamination Name: 1,2,4-Trichlorobenzene
Violation name: Monitoring, Regular
Rule name: VOC
Unit of measure: Not Reported
Cmp bdt: 01/01/2003

Violation id: 23104
State: AZ
Contamination code: 2380
Violation code: 03
Rule code: 310
Violation measur: Not Reported
State mcl: Not Reported
Cmp edt: 12/31/2003
Orig code: S
Violation Year: 2003
Contamination Name: cis-1,2-Dichloroethylene
Violation name: Monitoring, Regular
Rule name: VOC
Unit of measure: Not Reported
Cmp bdt: 01/01/2003

Violation id: 23204
State: AZ
Contamination code: 2955
Violation code: 03
Rule code: 310
Violation measur: Not Reported
State mcl: Not Reported
Cmp edt: 12/31/2003
Orig code: S
Violation Year: 2003
Contamination Name: Xylenes, Total
Violation name: Monitoring, Regular
Rule name: VOC
Unit of measure: Not Reported
Cmp bdt: 01/01/2003

Violation id: 23304
State: AZ
Contamination code: 2964
Violation code: 03
Rule code: 310
Violation measur: Not Reported
State mcl: Not Reported
Cmp bdt: 01/01/2003
Orig code: S
Violation Year: 2003
Contamination Name: DICHLOROMETHANE
Violation name: Monitoring, Regular
Rule name: VOC
Unit of measure: Not Reported
Cmp edt: 12/31/2003

Violation id: 23404
State: AZ
Contamination code: 2968
Violation code: 03
Rule code: 310
Violation measur: Not Reported
State mcl: Not Reported
Cmp edt: 12/31/2003
Orig code: S
Violation Year: 2003
Contamination Name: o-Dichlorobenzene
Violation name: Monitoring, Regular
Rule name: VOC
Unit of measure: Not Reported
Cmp bdt: 01/01/2003

Violation id: 23504
State: AZ
Contamination code: 2969
Violation code: 03
Rule code: 310
Violation measur: Not Reported
State mcl: Not Reported
Cmp edt: 12/31/2003
Orig code: S
Violation Year: 2003
Contamination Name: p-Dichlorobenzene
Violation name: Monitoring, Regular
Rule name: VOC
Unit of measure: Not Reported
Cmp bdt: 01/01/2003

Violation id: 23604
State: AZ
Contamination code: 2977
Violation code: 03
Rule code: 310
Violation measur: Not Reported
State mcl: Not Reported
Cmp edt: 12/31/2003
Orig code: S
Violation Year: 2003
Contamination Name: 1,1-Dichloroethylene
Violation name: Monitoring, Regular
Rule name: VOC
Unit of measure: Not Reported
Cmp bdt: 01/01/2003

Violation id: 23704
State: AZ
Contamination code: 2979
Violation code: 03
Rule code: 310
Violation measur: Not Reported
State mcl: Not Reported
Cmp edt: 12/31/2003
Orig code: S
Violation Year: 2003
Contamination Name: trans-1,2-Dichloroethylene
Violation name: Monitoring, Regular
Rule name: VOC
Unit of measure: Not Reported
Cmp bdt: 01/01/2003

Violation id: 23804
State: AZ
Contamination code: 2980
Violation code: 03
Rule code: 310
Violation measur: Not Reported
State mcl: Not Reported
Cmp edt: 12/31/2003
Orig code: S
Violation Year: 2003
Contamination Name: 1,2-Dichloroethane
Violation name: Monitoring, Regular
Rule name: VOC
Unit of measure: Not Reported
Cmp bdt: 01/01/2003

Violation id: 23904
State: AZ
Contamination code: 2981
Violation code: 03
Rule code: 310
Violation measur: Not Reported
State mcl: Not Reported
Cmp edt: 12/31/2003
Orig code: S
Violation Year: 2003
Contamination Name: 1,1,1-Trichloroethane
Violation name: Monitoring, Regular
Rule name: VOC
Unit of measure: Not Reported
Cmp bdt: 01/01/2003

Violation id: 2399
State: AZ
Contamination code: 1075
Violation code: 03
Rule code: 333
Violation measur: Not Reported
State mcl: Not Reported
Cmp edt: 12/31/2000
Orig code: S
Violation Year: 1998
Contamination Name: Beryllium, Total
Violation name: Monitoring, Regular
Rule name: Other IOC
Unit of measure: Not Reported
Cmp bdt: 01/01/1998

Violation id: 24004
State: AZ
Contamination code: 2982
Violation code: 03
Rule code: 310
Violation measur: Not Reported
State mcl: Not Reported
Cmp edt: 12/31/2003
Orig code: S
Violation Year: 2003
Contamination Name: Carbon tetrachloride
Violation name: Monitoring, Regular
Rule name: VOC
Unit of measure: Not Reported
Cmp bdt: 01/01/2003

Violation id: 24104
State: AZ
Contamination code: 2983
Violation code: 03
Rule code: 310
Violation measur: Not Reported
State mcl: Not Reported
Cmp edt: 12/31/2003
Orig code: S
Violation Year: 2003
Contamination Name: 1,2-Dichloropropane
Violation name: Monitoring, Regular
Rule name: VOC
Unit of measure: Not Reported
Cmp bdt: 01/01/2003

Violation id: 24204
State: AZ
Contamination code: 2984
Violation code: 03
Rule code: 310
Violation measur: Not Reported
State mcl: Not Reported
Cmp edt: 12/31/2003
Orig code: S
Violation Year: 2003
Contamination Name: Trichloroethylene
Violation name: Monitoring, Regular
Rule name: VOC
Unit of measure: Not Reported
Cmp bdt: 01/01/2003

Violation id: 24304
State: AZ
Contamination code: 2985
Violation code: 03
Rule code: 310
Violation measur: Not Reported
State mcl: Not Reported
Cmp edt: 12/31/2003
Orig code: S
Violation Year: 2003
Contamination Name: 1,1,2-Trichloroethane
Violation name: Monitoring, Regular
Rule name: VOC
Unit of measure: Not Reported
Cmp bdt: 01/01/2003

Violation id: 24404
State: AZ
Contamination code: 2987
Violation code: 03
Rule code: 310
Violation measur: Not Reported
State mcl: Not Reported
Cmp edt: 12/31/2003
Orig code: S
Violation Year: 2003
Contamination Name: Tetrachloroethylene
Violation name: Monitoring, Regular
Rule name: VOC
Unit of measure: Not Reported
Cmp bdt: 01/01/2003

Violation id: 24504
State: AZ
Contamination code: 2989
Violation code: 03
Rule code: 310
Violation measur: Not Reported
State mcl: Not Reported
Cmp edt: 12/31/2003
Orig code: S
Violation Year: 2003
Contamination Name: CHLOROBENZENE
Violation name: Monitoring, Regular
Rule name: VOC
Unit of measure: Not Reported
Cmp bdt: 01/01/2003

Violation id: 24604
State: AZ
Contamination code: 2990
Violation code: 03
Rule code: 310
Violation measur: Not Reported
State mcl: Not Reported
Cmp edt: 12/31/2003
Orig code: S
Violation Year: 2003
Contamination Name: Benzene
Violation name: Monitoring, Regular
Rule name: VOC
Unit of measure: Not Reported
Cmp bdt: 01/01/2003

Violation id: 24704
State: AZ
Contamination code: 2991
Violation code: 03
Rule code: 310
Violation measur: Not Reported
State mcl: Not Reported
Cmp edt: 12/31/2003
Orig code: S
Violation Year: 2003
Contamination Name: Toluene
Violation name: Monitoring, Regular
Rule name: VOC
Unit of measure: Not Reported
Cmp bdt: 01/01/2003

Violation id: 24804
State: AZ
Contamination code: 2992
Violation code: 03
Rule code: 310
Violation measur: Not Reported
State mcl: Not Reported
Cmp edt: 12/31/2003
Orig code: S
Violation Year: 2003
Contamination Name: Ethylbenzene
Violation name: Monitoring, Regular
Rule name: VOC
Unit of measure: Not Reported
Cmp bdt: 01/01/2003

Violation id: 24904
State: AZ
Contamination code: 2996
Violation code: 03
Rule code: 310
Violation measur: Not Reported
State mcl: Not Reported
Cmp edt: 12/31/2003
Orig code: S
Violation Year: 2003
Contamination Name: Styrene
Violation name: Monitoring, Regular
Rule name: VOC
Unit of measure: Not Reported
Cmp bdt: 01/01/2003

Violation id: 2499
State: AZ
Contamination code: 1085
Violation code: 03
Rule code: 333
Violation measur: Not Reported
State mcl: Not Reported
Cmp edt: 12/31/2000
Orig code: S
Violation Year: 1998
Contamination Name: Thallium, Total
Violation name: Monitoring, Regular
Rule name: Other IOC
Unit of measure: Not Reported
Cmp bdt: 01/01/1998

Violation id: 2599
State: AZ
Contamination code: 1045
Violation code: 03
Rule code: 333
Violation measur: Not Reported
State mcl: Not Reported
Cmp edt: 12/31/2000
Orig code: S
Violation Year: 1998
Contamination Name: Selenium
Violation name: Monitoring, Regular
Rule name: Other IOC
Unit of measure: Not Reported
Cmp bdt: 01/01/1998

Violation id: 2699
State: AZ
Contamination code: 1005
Violation code: 03
Rule code: 332
Violation measur: Not Reported
State mcl: Not Reported
Cmp edt: 12/31/2000
Orig code: S
Violation Year: 1998
Contamination Name: Arsenic
Violation name: Monitoring, Regular
Rule name: Arsenic
Unit of measure: Not Reported
Cmp bdt: 01/01/1998

Violation id: 27001
State: AZ
Contamination code: 2378
Violation code: 03
Rule code: 310
Violation measur: Not Reported
State mcl: Not Reported
Cmp edt: 12/31/2000
Orig code: S
Violation Year: 2000
Contamination Name: 1,2,4-Trichlorobenzene
Violation name: Monitoring, Regular
Rule name: VOC
Unit of measure: Not Reported
Cmp bdt: 01/01/2000

Violation id: 27101
State: AZ
Contamination code: 2380
Violation code: 03
Rule code: 310
Violation measur: Not Reported
State mcl: Not Reported
Cmp edt: 12/31/2000
Orig code: S
Violation Year: 2000
Contamination Name: cis-1,2-Dichloroethylene
Violation name: Monitoring, Regular
Rule name: VOC
Unit of measure: Not Reported
Cmp bdt: 01/01/2000

Violation id: 27201
State: AZ
Contamination code: 2955
Violation code: 03
Rule code: 310
Violation measur: Not Reported
State mcl: Not Reported
Cmp edt: 12/31/2000
Orig code: S
Violation Year: 2000
Contamination Name: Xylenes, Total
Violation name: Monitoring, Regular
Rule name: VOC
Unit of measure: Not Reported
Cmp bdt: 01/01/2000

Violation id: 27301
State: AZ
Contamination code: 2964
Violation code: 03
Rule code: 310
Violation measur: Not Reported
State mcl: Not Reported
Cmp edt: 12/31/2000
Orig code: S
Violation Year: 2000
Contamination Name: DICHLOROMETHANE
Violation name: Monitoring, Regular
Rule name: VOC
Unit of measure: Not Reported
Cmp bdt: 01/01/2000

Violation id: 27401
State: AZ
Contamination code: 2968
Violation code: 03
Rule code: 310
Violation measur: Not Reported
State mcl: Not Reported
Cmp edt: 12/31/2000
Orig code: S
Violation Year: 2000
Contamination Name: o-Dichlorobenzene
Violation name: Monitoring, Regular
Rule name: VOC
Unit of measure: Not Reported
Cmp bdt: 01/01/2000

Violation id: 27501
State: AZ
Contamination code: 2969
Violation code: 03
Rule code: 310
Violation measur: Not Reported
State mcl: Not Reported
Cmp edt: 12/31/2000
Orig code: S
Violation Year: 2000
Contamination Name: p-Dichlorobenzene
Violation name: Monitoring, Regular
Rule name: VOC
Unit of measure: Not Reported
Cmp bdt: 01/01/2000

Violation id: 27601
State: AZ
Contamination code: 2977
Violation code: 03
Rule code: 310
Violation measur: Not Reported
State mcl: Not Reported
Cmp edt: 12/31/2000
Orig code: S
Violation Year: 2000
Contamination Name: 1,1-Dichloroethylene
Violation name: Monitoring, Regular
Rule name: VOC
Unit of measure: Not Reported
Cmp bdt: 01/01/2000

Violation id: 27701
State: AZ
Contamination code: 2979
Violation code: 03
Rule code: 310
Violation measur: Not Reported
State mcl: Not Reported
Cmp edt: 12/31/2000
Orig code: S
Violation Year: 2000
Contamination Name: trans-1,2-Dichloroethylene
Violation name: Monitoring, Regular
Rule name: VOC
Unit of measure: Not Reported
Cmp bdt: 01/01/2000

Violation id: 27801
State: AZ
Contamination code: 2980
Violation code: 03
Rule code: 310
Violation measur: Not Reported
State mcl: Not Reported
Cmp edt: 12/31/2000
Orig code: S
Violation Year: 2000
Contamination Name: 1,2-Dichloroethane
Violation name: Monitoring, Regular
Rule name: VOC
Unit of measure: Not Reported
Cmp bdt: 01/01/2000

Violation id: 27901
State: AZ
Contamination code: 2981
Violation code: 03
Rule code: 310
Violation measur: Not Reported
State mcl: Not Reported
Cmp edt: 12/31/2000
Orig code: S
Violation Year: 2000
Contamination Name: 1,1,1-Trichloroethane
Violation name: Monitoring, Regular
Rule name: VOC
Unit of measure: Not Reported
Cmp bdt: 01/01/2000

Violation id: 2799
State: AZ
Contamination code: 1010
Violation code: 03
Rule code: 333
Violation measur: Not Reported
State mcl: Not Reported
Cmp edt: 12/31/2000
Orig code: S
Violation Year: 1998
Contamination Name: Barium
Violation name: Monitoring, Regular
Rule name: Other IOC
Unit of measure: Not Reported
Cmp bdt: 01/01/1998

Violation id: 28001
State: AZ
Contamination code: 2982
Violation code: 03
Rule code: 310
Violation measur: Not Reported
State mcl: Not Reported
Cmp edt: 12/31/2000
Orig code: S
Violation Year: 2000
Contamination Name: Carbon tetrachloride
Violation name: Monitoring, Regular
Rule name: VOC
Unit of measure: Not Reported
Cmp bdt: 01/01/2000

Violation id: 28101
State: AZ
Contamination code: 2983
Violation code: 03
Rule code: 310
Violation measur: Not Reported
State mcl: Not Reported
Cmp edt: 12/31/2000
Orig code: S
Violation Year: 2000
Contamination Name: 1,2-Dichloropropane
Violation name: Monitoring, Regular
Rule name: VOC
Unit of measure: Not Reported
Cmp bdt: 01/01/2000

Violation id: 28201
State: AZ
Contamination code: 2984
Violation code: 03
Rule code: 310
Violation measur: Not Reported
State mcl: Not Reported
Cmp edt: 12/31/2000
Orig code: S
Violation Year: 2000
Contamination Name: Trichloroethylene
Violation name: Monitoring, Regular
Rule name: VOC
Unit of measure: Not Reported
Cmp bdt: 01/01/2000

Violation id: 28301
State: AZ
Contamination code: 2985
Violation code: 03
Rule code: 310
Violation measur: Not Reported
State mcl: Not Reported
Cmp edt: 12/31/2000
Orig code: S
Violation Year: 2000
Contamination Name: 1,1,2-Trichloroethane
Violation name: Monitoring, Regular
Rule name: VOC
Unit of measure: Not Reported
Cmp bdt: 01/01/2000

Violation id: 28401
State: AZ
Contamination code: 2987
Violation code: 03
Rule code: 310
Violation measur: Not Reported
State mcl: Not Reported
Cmp edt: 12/31/2000
Orig code: S
Violation Year: 2000
Contamination Name: Tetrachloroethylene
Violation name: Monitoring, Regular
Rule name: VOC
Unit of measure: Not Reported
Cmp bdt: 01/01/2000

Violation id: 28501
State: AZ
Contamination code: 2989
Violation code: 03
Rule code: 310
Violation measur: Not Reported
State mcl: Not Reported
Cmp edt: 12/31/2000
Orig code: S
Violation Year: 2000
Contamination Name: CHLOROBENZENE
Violation name: Monitoring, Regular
Rule name: VOC
Unit of measure: Not Reported
Cmp bdt: 01/01/2000

Violation id: 28601
State: AZ
Contamination code: 2990
Violation code: 03
Rule code: 310
Violation measur: Not Reported
State mcl: Not Reported
Cmp edt: 12/31/2000
Orig code: S
Violation Year: 2000
Contamination Name: Benzene
Violation name: Monitoring, Regular
Rule name: VOC
Unit of measure: Not Reported
Cmp bdt: 01/01/2000

Violation id: 28701
State: AZ
Contamination code: 2991
Violation code: 03
Rule code: 310
Violation measur: Not Reported
State mcl: Not Reported
Cmp edt: 12/31/2000
Orig code: S
Violation Year: 2000
Contamination Name: Toluene
Violation name: Monitoring, Regular
Rule name: VOC
Unit of measure: Not Reported
Cmp bdt: 01/01/2000

Violation id: 28801
State: AZ
Contamination code: 2992
Violation code: 03
Rule code: 310
Violation measur: Not Reported
State mcl: Not Reported
Cmp edt: 12/31/2000
Orig code: S
Violation Year: 2000
Contamination Name: Ethylbenzene
Violation name: Monitoring, Regular
Rule name: VOC
Unit of measure: Not Reported
Cmp bdt: 01/01/2000

Violation id: 28901
State: AZ
Contamination code: 2996
Violation code: 03
Rule code: 310
Violation measur: Not Reported
State mcl: Not Reported
Cmp edt: 12/31/2000
Orig code: S
Violation Year: 2000
Contamination Name: Styrene
Violation name: Monitoring, Regular
Rule name: VOC
Unit of measure: Not Reported
Cmp bdt: 01/01/2000

Violation id: 2899
State: AZ
Contamination code: 1015
Violation code: 03
Rule code: 333
Violation measur: Not Reported
State mcl: Not Reported
Cmp edt: 12/31/2000
Orig code: S
Violation Year: 1998
Contamination Name: Cadmium
Violation name: Monitoring, Regular
Rule name: Other IOC
Unit of measure: Not Reported
Cmp bdt: 01/01/1998

Violation id: 29003
State: AZ
Contamination code: 2378
Violation code: 03
Rule code: 310
Violation measur: Not Reported
State mcl: Not Reported
Cmp edt: 12/31/2002
Orig code: S
Violation Year: 2002
Contamination Name: 1,2,4-Trichlorobenzene
Violation name: Monitoring, Regular
Rule name: VOC
Unit of measure: Not Reported
Cmp bdt: 01/01/2002

Violation id: 29103
State: AZ
Contamination code: 2380
Violation code: 03
Rule code: 310
Violation measur: Not Reported
State mcl: Not Reported
Cmp edt: 12/31/2002
Orig code: S
Violation Year: 2002
Contamination Name: cis-1,2-Dichloroethylene
Violation name: Monitoring, Regular
Rule name: VOC
Unit of measure: Not Reported
Cmp bdt: 01/01/2002

Violation id: 29203
State: AZ
Contamination code: 2955
Violation code: 03
Rule code: 310
Violation measur: Not Reported
State mcl: Not Reported
Cmp edt: 12/31/2002
Orig code: S
Violation Year: 2002
Contamination Name: Xylenes, Total
Violation name: Monitoring, Regular
Rule name: VOC
Unit of measure: Not Reported
Cmp bdt: 01/01/2002

Violation id: 29303
State: AZ
Contamination code: 2964
Violation code: 03
Rule code: 310
Violation measur: Not Reported
State mcl: Not Reported
Cmp edt: 12/31/2002
Orig code: S
Violation Year: 2002
Contamination Name: DICHLOROMETHANE
Violation name: Monitoring, Regular
Rule name: VOC
Unit of measure: Not Reported
Cmp bdt: 01/01/2002

Violation id: 29403
State: AZ
Contamination code: 2968
Violation code: 03
Rule code: 310
Violation measur: Not Reported
State mcl: Not Reported
Cmp edt: 12/31/2002
Orig code: S
Violation Year: 2002
Contamination Name: o-Dichlorobenzene
Violation name: Monitoring, Regular
Rule name: VOC
Unit of measure: Not Reported
Cmp bdt: 01/01/2002

Violation id: 29503
State: AZ
Contamination code: 2969
Violation code: 03
Rule code: 310
Violation measur: Not Reported
State mcl: Not Reported
Cmp edt: 12/31/2002
Orig code: S
Violation Year: 2002
Contamination Name: p-Dichlorobenzene
Violation name: Monitoring, Regular
Rule name: VOC
Unit of measure: Not Reported
Cmp bdt: 01/01/2002

Violation id: 29603
State: AZ
Contamination code: 2977
Violation code: 03
Rule code: 310
Violation measur: Not Reported
State mcl: Not Reported
Cmp edt: 12/31/2002
Orig code: S
Violation Year: 2002
Contamination Name: 1,1-Dichloroethylene
Violation name: Monitoring, Regular
Rule name: VOC
Unit of measure: Not Reported
Cmp bdt: 01/01/2002

Violation id: 29703
State: AZ
Contamination code: 2979
Violation code: 03
Rule code: 310
Violation measur: Not Reported
State mcl: Not Reported
Cmp edt: 12/31/2002
Orig code: S
Violation Year: 2002
Contamination Name: trans-1,2-Dichloroethylene
Violation name: Monitoring, Regular
Rule name: VOC
Unit of measure: Not Reported
Cmp bdt: 01/01/2002

Violation id: 29803
State: AZ
Contamination code: 2980
Violation code: 03
Rule code: 310
Violation measur: Not Reported
State mcl: Not Reported
Cmp edt: 12/31/2002
Orig code: S
Violation Year: 2002
Contamination Name: 1,2-Dichloroethane
Violation name: Monitoring, Regular
Rule name: VOC
Unit of measure: Not Reported
Cmp bdt: 01/01/2002

Violation id: 29903
State: AZ
Contamination code: 2981
Violation code: 03
Rule code: 310
Violation measur: Not Reported
State mcl: Not Reported
Cmp edt: 12/31/2002
Orig code: S
Violation Year: 2002
Contamination Name: 1,1,1-Trichloroethane
Violation name: Monitoring, Regular
Rule name: VOC
Unit of measure: Not Reported
Cmp bdt: 01/01/2002

Violation id:	2999	Orig code:	S
State:	AZ	Violation Year:	1998
Contamination code:	1020	Contamination Name:	Chromium
Violation code:	03	Violation name:	Monitoring, Regular
Rule code:	333	Rule name:	Other IOC
Violation measur:	Not Reported	Unit of measure:	Not Reported
State mcl:	Not Reported	Cmp bdt:	01/01/1998
Cmp edt:	12/31/2000		

Violation id:	30003	Orig code:	S
State:	AZ	Violation Year:	2002
Contamination code:	2982	Contamination Name:	Carbon tetrachloride
Violation code:	03	Violation name:	Monitoring, Regular
Rule code:	310	Rule name:	VOC
Violation measur:	Not Reported	Unit of measure:	Not Reported
State mcl:	Not Reported	Cmp bdt:	01/01/2002
Cmp edt:	12/31/2002		

Violation id:	30103	Orig code:	S
State:	AZ	Violation Year:	2002
Contamination code:	2983	Contamination Name:	1,2-Dichloropropane
Violation code:	03	Violation name:	Monitoring, Regular
Rule code:	310	Rule name:	VOC
Violation measur:	Not Reported	Unit of measure:	Not Reported
State mcl:	Not Reported	Cmp bdt:	01/01/2002
Cmp edt:	12/31/2002		

Violation id:	302	Orig code:	S
State:	AZ	Violation Year:	2001
Contamination code:	3100	Contamination Name:	Coliform (TCR)
Violation code:	24	Violation name:	Monitoring, Routine Minor (TCR)
Rule code:	110	Rule name:	TCR
Violation measur:	Not Reported	Unit of measure:	Not Reported
State mcl:	Not Reported	Cmp bdt:	10/01/2001
Cmp edt:	10/31/2001		

Violation id:	30203	Orig code:	S
State:	AZ	Violation Year:	2002
Contamination code:	2984	Contamination Name:	Trichloroethylene
Violation code:	03	Violation name:	Monitoring, Regular
Rule code:	310	Rule name:	VOC
Violation measur:	Not Reported	Unit of measure:	Not Reported
State mcl:	Not Reported	Cmp bdt:	01/01/2002
Cmp edt:	12/31/2002		

Violation id:	30303	Orig code:	S
State:	AZ	Violation Year:	2002
Contamination code:	2985	Contamination Name:	1,1,2-Trichloroethane
Violation code:	03	Violation name:	Monitoring, Regular
Rule code:	310	Rule name:	VOC
Violation measur:	Not Reported	Unit of measure:	Not Reported
State mcl:	Not Reported	Cmp bdt:	01/01/2002
Cmp edt:	12/31/2002		

Violation id:	30403	Orig code:	S
State:	AZ	Violation Year:	2002
Contamination code:	2987	Contamination Name:	Tetrachloroethylene
Violation code:	03	Violation name:	Monitoring, Regular
Rule code:	310	Rule name:	VOC
Violation measur:	Not Reported	Unit of measure:	Not Reported
State mcl:	Not Reported	Cmp bdt:	01/01/2002
Cmp edt:	12/31/2002		

Violation id: 30503
State: AZ
Contamination code: 2989
Violation code: 03
Rule code: 310
Violation measur: Not Reported
State mcl: Not Reported
Cmp edt: 12/31/2002
Orig code: S
Violation Year: 2002
Contamination Name: CHLOROBENZENE
Violation name: Monitoring, Regular
Rule name: VOC
Unit of measure: Not Reported
Cmp bdt: 01/01/2002

Violation id: 30603
State: AZ
Contamination code: 2990
Violation code: 03
Rule code: 310
Violation measur: Not Reported
State mcl: Not Reported
Cmp edt: 12/31/2002
Orig code: S
Violation Year: 2002
Contamination Name: Benzene
Violation name: Monitoring, Regular
Rule name: VOC
Unit of measure: Not Reported
Cmp bdt: 01/01/2002

Violation id: 30703
State: AZ
Contamination code: 2991
Violation code: 03
Rule code: 310
Violation measur: Not Reported
State mcl: Not Reported
Cmp edt: 12/31/2002
Orig code: S
Violation Year: 2002
Contamination Name: Toluene
Violation name: Monitoring, Regular
Rule name: VOC
Unit of measure: Not Reported
Cmp bdt: 01/01/2002

Violation id: 30803
State: AZ
Contamination code: 2992
Contamination Name: Ethylbenzene
Violation name: Monitoring, Regular
Rule name: VOC
Unit of measure: Not Reported
Cmp bdt: 01/01/2002
Orig code: S
Violation Year: 2002
Violation code: 03
Rule code: 310
Violation measur: Not Reported
State mcl: Not Reported
Cmp edt: 12/31/2002

Violation id: 30903
State: AZ
Contamination code: 2996
Violation code: 03
Rule code: 310
Violation measur: Not Reported
State mcl: Not Reported
Cmp edt: 12/31/2002
Orig code: S
Violation Year: 2002
Contamination Name: Styrene
Violation name: Monitoring, Regular
Rule name: VOC
Unit of measure: Not Reported
Cmp bdt: 01/01/2002

Violation id: 3099
State: AZ
Contamination code: 1024
Violation code: 03
Rule code: 333
Violation measur: Not Reported
State mcl: Not Reported
Cmp edt: 12/31/2000
Orig code: S
Violation Year: 1998
Contamination Name: CYANIDE
Violation name: Monitoring, Regular
Rule name: Other IOC
Unit of measure: Not Reported
Cmp bdt: 01/01/1998

Violation id: 31004
State: AZ
Contamination code: 2378
Violation code: 03
Rule code: 310
Violation measur: Not Reported
State mcl: Not Reported
Cmp edt: 12/31/2003
Orig code: S
Violation Year: 2003
Contamination Name: 1,2,4-Trichlorobenzene
Violation name: Monitoring, Regular
Rule name: VOC
Unit of measure: Not Reported
Cmp bdt: 01/01/2003

Violation id: 31104
State: AZ
Contamination code: 2380
Violation code: 03
Rule code: 310
Violation measur: Not Reported
State mcl: Not Reported
Cmp edt: 12/31/2003
Orig code: S
Violation Year: 2003
Contamination Name: cis-1,2-Dichloroethylene
Violation name: Monitoring, Regular
Rule name: VOC
Unit of measure: Not Reported
Cmp bdt: 01/01/2003

Violation id: 31204
State: AZ
Contamination code: 2955
Violation code: 03
Rule code: 310
Violation measur: Not Reported
State mcl: Not Reported
Cmp edt: 12/31/2003
Orig code: S
Violation Year: 2003
Contamination Name: Xylenes, Total
Violation name: Monitoring, Regular
Rule name: VOC
Unit of measure: Not Reported
Cmp bdt: 01/01/2003

Violation id: 31304
State: AZ
Contamination code: 2964
Violation code: 03
Rule code: 310
Violation measur: Not Reported
State mcl: Not Reported
Cmp edt: 12/31/2003
Orig code: S
Violation Year: 2003
Contamination Name: DICHLOROMETHANE
Violation name: Monitoring, Regular
Rule name: VOC
Unit of measure: Not Reported
Cmp bdt: 01/01/2003

Violation id: 31404
State: AZ
Contamination code: 2968
Violation code: 03
Rule code: 310
Violation measur: Not Reported
State mcl: Not Reported
Cmp edt: 12/31/2003
Orig code: S
Violation Year: 2003
Contamination Name: o-Dichlorobenzene
Violation name: Monitoring, Regular
Rule name: VOC
Unit of measure: Not Reported
Cmp bdt: 01/01/2003

Violation id: 31504
State: AZ
Contamination code: 2969
Violation code: 03
Rule code: 310
Violation measur: Not Reported
State mcl: Not Reported
Cmp edt: 12/31/2003
Orig code: S
Violation Year: 2003
Contamination Name: p-Dichlorobenzene
Violation name: Monitoring, Regular
Rule name: VOC
Unit of measure: Not Reported
Cmp bdt: 01/01/2003

Violation id: 31604
State: AZ
Contamination code: 2977
Violation code: 03
Rule code: 310
Violation measur: Not Reported
State mcl: Not Reported
Cmp edt: 12/31/2003
Orig code: S
Violation Year: 2003
Contamination Name: 1,1-Dichloroethylene
Violation name: Monitoring, Regular
Rule name: VOC
Unit of measure: Not Reported
Cmp bdt: 01/01/2003

Violation id: 31704
State: AZ
Contamination code: 2979
Violation code: 03
Rule code: 310
Violation measur: Not Reported
State mcl: Not Reported
Cmp edt: 12/31/2003
Orig code: S
Violation Year: 2003
Contamination Name: trans-1,2-Dichloroethylene
Violation name: Monitoring, Regular
Rule name: VOC
Unit of measure: Not Reported
Cmp bdt: 01/01/2003

Violation id: 31804
State: AZ
Contamination code: 2980
Violation code: 03
Rule code: 310
Violation measur: Not Reported
State mcl: Not Reported
Cmp edt: 12/31/2003
Orig code: S
Violation Year: 2003
Contamination Name: 1,2-Dichloroethane
Violation name: Monitoring, Regular
Rule name: VOC
Unit of measure: Not Reported
Cmp bdt: 01/01/2003

Violation id: 31904
State: AZ
Contamination code: 2981
Violation code: 03
Rule code: 310
Violation measur: Not Reported
State mcl: Not Reported
Cmp edt: 12/31/2003
Orig code: S
Violation Year: 2003
Contamination Name: 1,1,1-Trichloroethane
Violation name: Monitoring, Regular
Rule name: VOC
Unit of measure: Not Reported
Cmp bdt: 01/01/2003

Violation id: 3199
State: AZ
Contamination code: 1025
Violation code: 03
Rule code: 333
Violation measur: Not Reported
State mcl: Not Reported
Cmp edt: 12/31/2000
Orig code: S
Violation Year: 1998
Contamination Name: Fluoride
Violation name: Monitoring, Regular
Rule name: Other IOC
Unit of measure: Not Reported
Cmp bdt: 01/01/1998

Violation id: 32004
State: AZ
Contamination code: 2982
Violation code: 03
Rule code: 310
Violation measur: Not Reported
State mcl: Not Reported
Cmp edt: 12/31/2003
Orig code: S
Violation Year: 2003
Contamination Name: Carbon tetrachloride
Violation name: Monitoring, Regular
Rule name: VOC
Unit of measure: Not Reported
Cmp bdt: 01/01/2003

Violation id: 32104
State: AZ
Contamination code: 2983
Violation code: 03
Rule code: 310
Violation measur: Not Reported
State mcl: Not Reported
Cmp edt: 12/31/2003
Orig code: S
Violation Year: 2003
Contamination Name: 1,2-Dichloropropane
Violation name: Monitoring, Regular
Rule name: VOC
Unit of measure: Not Reported
Cmp bdt: 01/01/2003

Violation id: 32204
State: AZ
Contamination code: 2984
Violation code: 03
Rule code: 310
Violation measur: Not Reported
State mcl: Not Reported
Cmp edt: 12/31/2003
Orig code: S
Violation Year: 2003
Contamination Name: Trichloroethylene
Violation name: Monitoring, Regular
Rule name: VOC
Unit of measure: Not Reported
Cmp bdt: 01/01/2003

Violation id: 32304
State: AZ
Contamination code: 2985
Violation code: 03
Rule code: 310
Violation measur: Not Reported
State mcl: Not Reported
Cmp edt: 12/31/2003
Orig code: S
Violation Year: 2003
Contamination Name: 1,1,2-Trichloroethane
Violation name: Monitoring, Regular
Rule name: VOC
Unit of measure: Not Reported
Cmp bdt: 01/01/2003

Violation id: 32404
State: AZ
Contamination code: 2987
Violation code: 03
Rule code: 310
Violation measur: Not Reported
State mcl: Not Reported
Cmp edt: 12/31/2003
Orig code: S
Violation Year: 2003
Contamination Name: Tetrachloroethylene
Violation name: Monitoring, Regular
Rule name: VOC
Unit of measure: Not Reported
Cmp bdt: 01/01/2003

Violation id: 32504
State: AZ
Contamination code: 2989
Violation code: 03
Rule code: 310
Violation measur: Not Reported
State mcl: Not Reported
Cmp edt: 12/31/2003
Orig code: S
Violation Year: 2003
Contamination Name: CHLOROBENZENE
Violation name: Monitoring, Regular
Rule name: VOC
Unit of measure: Not Reported
Cmp bdt: 01/01/2003

Violation id: 32604
State: AZ
Contamination code: 2990
Violation code: 03
Rule code: 310
Violation measur: Not Reported
State mcl: Not Reported
Cmp edt: 12/31/2003
Orig code: S
Violation Year: 2003
Contamination Name: Benzene
Violation name: Monitoring, Regular
Rule name: VOC
Unit of measure: Not Reported
Cmp bdt: 01/01/2003

Violation id: 32704
State: AZ
Contamination code: 2991
Violation code: 03
Rule code: 310
Violation measur: Not Reported
State mcl: Not Reported
Cmp edt: 12/31/2003
Orig code: S
Violation Year: 2003
Contamination Name: Toluene
Violation name: Monitoring, Regular
Rule name: VOC
Unit of measure: Not Reported
Cmp bdt: 01/01/2003

Violation id: 32804
State: AZ
Contamination code: 2992
Violation code: 03
Rule code: 310
Violation measur: Not Reported
State mcl: Not Reported
Cmp edt: 12/31/2003
Orig code: S
Violation Year: 2003
Contamination Name: Ethylbenzene
Violation name: Monitoring, Regular
Rule name: VOC
Unit of measure: Not Reported
Cmp bdt: 01/01/2003

Violation id: 32904
State: AZ
Contamination code: 2996
Violation code: 03
Rule code: 310
Violation measur: Not Reported
State mcl: Not Reported
Cmp edt: 12/31/2003
Orig code: S
Violation Year: 2003
Contamination Name: Styrene
Violation name: Monitoring, Regular
Rule name: VOC
Unit of measure: Not Reported
Cmp bdt: 01/01/2003

Violation id: 3299
State: AZ
Contamination code: 1035
Violation code: 03
Rule code: 333
Violation measur: Not Reported
State mcl: Not Reported
Cmp edt: 12/31/2000
Orig code: S
Violation Year: 1998
Contamination Name: Mercury
Violation name: Monitoring, Regular
Rule name: Other IOC
Unit of measure: Not Reported
Cmp bdt: 01/01/1998

Violation id: 33003
State: AZ
Contamination code: 2378
Violation code: 03
Rule code: 310
Violation measur: Not Reported
State mcl: Not Reported
Cmp edt: 12/31/2002
Orig code: S
Violation Year: 2002
Contamination Name: 1,2,4-Trichlorobenzene
Violation name: Monitoring, Regular
Rule name: VOC
Unit of measure: Not Reported
Cmp bdt: 01/01/2002

Violation id: 33103
State: AZ
Contamination code: 2380
Violation code: 03
Rule code: 310
Violation measur: Not Reported
State mcl: Not Reported
Cmp edt: 12/31/2002
Orig code: S
Violation Year: 2002
Contamination Name: cis-1,2-Dichloroethylene
Violation name: Monitoring, Regular
Rule name: VOC
Unit of measure: Not Reported
Cmp bdt: 01/01/2002

Violation id: 33203
State: AZ
Contamination code: 2955
Violation code: 03
Rule code: 310
Violation measur: Not Reported
State mcl: Not Reported
Cmp edt: 12/31/2002
Orig code: S
Violation Year: 2002
Contamination Name: Xylenes, Total
Violation name: Monitoring, Regular
Rule name: VOC
Unit of measure: Not Reported
Cmp bdt: 01/01/2002

Violation id: 33303
State: AZ
Contamination code: 2964
Violation code: 03
Rule code: 310
Violation measur: Not Reported
State mcl: Not Reported
Cmp edt: 12/31/2002
Orig code: S
Violation Year: 2002
Contamination Name: DICHLOROMETHANE
Violation name: Monitoring, Regular
Rule name: VOC
Unit of measure: Not Reported
Cmp bdt: 01/01/2002

Violation id: 33403
State: AZ
Contamination code: 2968
Violation code: 03
Rule code: 310
Violation measur: Not Reported
State mcl: Not Reported
Cmp edt: 12/31/2002
Orig code: S
Violation Year: 2002
Contamination Name: o-Dichlorobenzene
Violation name: Monitoring, Regular
Rule name: VOC
Unit of measure: Not Reported
Cmp bdt: 01/01/2002

Violation id: 33503
State: AZ
Contamination code: 2969
Violation code: 03
Rule code: 310
Violation measur: Not Reported
State mcl: Not Reported
Cmp edt: 12/31/2002
Orig code: S
Violation Year: 2002
Contamination Name: p-Dichlorobenzene
Violation name: Monitoring, Regular
Rule name: VOC
Unit of measure: Not Reported
Cmp bdt: 01/01/2002

Violation id: 33603
State: AZ
Contamination code: 2977
Violation code: 03
Rule code: 310
Violation measur: Not Reported
State mcl: Not Reported
Cmp edt: 12/31/2002
Orig code: S
Violation Year: 2002
Contamination Name: 1,1-Dichloroethylene
Violation name: Monitoring, Regular
Rule name: VOC
Unit of measure: Not Reported
Cmp bdt: 01/01/2002

Violation id: 33703
State: AZ
Contamination code: 2979
Violation code: 03
Rule code: 310
Violation measur: Not Reported
State mcl: Not Reported
Cmp edt: 12/31/2002
Orig code: S
Violation Year: 2002
Contamination Name: trans-1,2-Dichloroethylene
Violation name: Monitoring, Regular
Rule name: VOC
Unit of measure: Not Reported
Cmp bdt: 01/01/2002

Violation id: 33803
State: AZ
Contamination code: 2980
Violation code: 03
Rule code: 310
Violation measur: Not Reported
State mcl: Not Reported
Cmp edt: 12/31/2002
Orig code: S
Violation Year: 2002
Contamination Name: 1,2-Dichloroethane
Violation name: Monitoring, Regular
Rule name: VOC
Unit of measure: Not Reported
Cmp bdt: 01/01/2002

Violation id: 33903
State: AZ
Contamination code: 2981
Violation code: 03
Rule code: 310
Violation measur: Not Reported
State mcl: Not Reported
Cmp edt: 12/31/2002
Orig code: S
Violation Year: 2002
Contamination Name: 1,1,1-Trichloroethane
Violation name: Monitoring, Regular
Rule name: VOC
Unit of measure: Not Reported
Cmp bdt: 01/01/2002

Violation id: 3399
State: AZ
Contamination code: 1074
Violation code: 03
Rule code: 333
Violation measur: Not Reported
State mcl: Not Reported
Cmp edt: 12/31/2000
Orig code: S
Violation Year: 1998
Contamination Name: Antimony, Total
Violation name: Monitoring, Regular
Rule name: Other IOC
Unit of measure: Not Reported
Cmp bdt: 01/01/1998

Violation id: 34003
State: AZ
Contamination code: 2982
Violation code: 03
Rule code: 310
Violation measur: Not Reported
State mcl: Not Reported
Cmp edt: 12/31/2002
Orig code: S
Violation Year: 2002
Contamination Name: Carbon tetrachloride
Violation name: Monitoring, Regular
Rule name: VOC
Unit of measure: Not Reported
Cmp bdt: 01/01/2002

Violation id: 34103
State: AZ
Contamination code: 2983
Violation code: 03
Rule code: 310
Violation measur: Not Reported
State mcl: Not Reported
Cmp edt: 12/31/2002
Orig code: S
Violation Year: 2002
Contamination Name: 1,2-Dichloropropane
Violation name: Monitoring, Regular
Rule name: VOC
Unit of measure: Not Reported
Cmp bdt: 01/01/2002

Violation id: 34203
State: AZ
Contamination code: 2984
Violation code: 03
Rule code: 310
Violation measur: Not Reported
State mcl: Not Reported
Cmp edt: 12/31/2002
Orig code: S
Violation Year: 2002
Contamination Name: Trichloroethylene
Violation name: Monitoring, Regular
Rule name: VOC
Unit of measure: Not Reported
Cmp bdt: 01/01/2002

Violation id: 34303
State: AZ
Contamination code: 2985
Violation code: 03
Rule code: 310
Violation measur: Not Reported
State mcl: Not Reported
Cmp edt: 12/31/2002
Orig code: S
Violation Year: 2002
Contamination Name: 1,1,2-Trichloroethane
Violation name: Monitoring, Regular
Rule name: VOC
Unit of measure: Not Reported
Cmp bdt: 01/01/2002

Violation id: 34403
State: AZ
Contamination code: 2987
Violation code: 03
Rule code: 310
Violation measur: Not Reported
State mcl: Not Reported
Cmp edt: 12/31/2002
Orig code: S
Violation Year: 2002
Contamination Name: Tetrachloroethylene
Violation name: Monitoring, Regular
Rule name: VOC
Unit of measure: Not Reported
Cmp bdt: 01/01/2002

Violation id: 34503
State: AZ
Contamination code: 2989
Violation code: 03
Rule code: 310
Violation measur: Not Reported
State mcl: Not Reported
Cmp edt: 12/31/2002
Orig code: S
Violation Year: 2002
Contamination Name: CHLOROBENZENE
Violation name: Monitoring, Regular
Rule name: VOC
Unit of measure: Not Reported
Cmp bdt: 01/01/2002

Violation id: 34603
State: AZ
Contamination code: 2990
Violation code: 03
Rule code: 310
Violation measur: Not Reported
State mcl: Not Reported
Cmp edt: 12/31/2002
Orig code: S
Violation Year: 2002
Contamination Name: Benzene
Violation name: Monitoring, Regular
Rule name: VOC
Unit of measure: Not Reported
Cmp bdt: 01/01/2002

Violation id: 34703
State: AZ
Contamination code: 2991
Violation code: 03
Rule code: 310
Violation measur: Not Reported
State mcl: Not Reported
Cmp edt: 12/31/2002
Orig code: S
Violation Year: 2002
Contamination Name: Toluene
Violation name: Monitoring, Regular
Rule name: VOC
Unit of measure: Not Reported
Cmp bdt: 01/01/2002

Violation id: 34803
State: AZ
Contamination code: 2992
Violation code: 03
Rule code: 310
Violation measur: Not Reported
State mcl: Not Reported
Cmp edt: 12/31/2002
Orig code: S
Violation Year: 2002
Contamination Name: Ethylbenzene
Violation name: Monitoring, Regular
Rule name: VOC
Unit of measure: Not Reported
Cmp bdt: 01/01/2002

Violation id: 34903
State: AZ
Contamination code: 2996
Violation code: 03
Rule code: 310
Violation measur: Not Reported
State mcl: Not Reported
Cmp edt: 12/31/2002
Orig code: S
Violation Year: 2002
Contamination Name: Styrene
Violation name: Monitoring, Regular
Rule name: VOC
Unit of measure: Not Reported
Cmp bdt: 01/01/2002

Violation id: 3499
State: AZ
Contamination code: 1075
Violation code: 03
Rule code: 333
Violation measur: Not Reported
State mcl: Not Reported
Cmp edt: 12/31/2000
Orig code: S
Violation Year: 1998
Contamination Name: Beryllium, Total
Violation name: Monitoring, Regular
Rule name: Other IOC
Unit of measure: Not Reported
Cmp bdt: 01/01/1998

Violation id: 35004
State: AZ
Contamination code: 2378
Violation code: 03
Rule code: 310
Violation measur: Not Reported
State mcl: Not Reported
Cmp edt: 12/31/2003
Orig code: S
Violation Year: 2003
Contamination Name: 1,2,4-Trichlorobenzene
Violation name: Monitoring, Regular
Rule name: VOC
Unit of measure: Not Reported
Cmp bdt: 01/01/2003

Violation id: 35104
State: AZ
Contamination code: 2380
Violation code: 03
Rule code: 310
Violation measur: Not Reported
State mcl: Not Reported
Cmp edt: 12/31/2003
Orig code: S
Violation Year: 2003
Contamination Name: cis-1,2-Dichloroethylene
Violation name: Monitoring, Regular
Rule name: VOC
Unit of measure: Not Reported
Cmp bdt: 01/01/2003

Violation id: 35204
State: AZ
Contamination code: 2955
Violation code: 03
Rule code: 310
Violation measur: Not Reported
State mcl: Not Reported
Cmp edt: 12/31/2003
Orig code: S
Violation Year: 2003
Contamination Name: Xylenes, Total
Violation name: Monitoring, Regular
Rule name: VOC
Unit of measure: Not Reported
Cmp bdt: 01/01/2003

Violation id: 35304
State: AZ
Contamination code: 2964
Violation code: 03
Rule code: 310
Violation measur: Not Reported
State mcl: Not Reported
Cmp edt: 12/31/2003
Orig code: S
Violation Year: 2003
Contamination Name: DICHLOROMETHANE
Violation name: Monitoring, Regular
Rule name: VOC
Unit of measure: Not Reported
Cmp bdt: 01/01/2003

Violation id: 35404
State: AZ
Contamination code: 2968
Violation code: 03
Rule code: 310
Violation measur: Not Reported
State mcl: Not Reported
Cmp edt: 12/31/2003
Orig code: S
Violation Year: 2003
Contamination Name: o-Dichlorobenzene
Violation name: Monitoring, Regular
Rule name: VOC
Unit of measure: Not Reported
Cmp bdt: 01/01/2003

Violation id: 35504
State: AZ
Contamination code: 2969
Violation code: 03
Rule code: 310
Violation measur: Not Reported
State mcl: Not Reported
Cmp edt: 12/31/2003
Orig code: S
Violation Year: 2003
Contamination Name: p-Dichlorobenzene
Violation name: Monitoring, Regular
Rule name: VOC
Unit of measure: Not Reported
Cmp bdt: 01/01/2003

Violation id: 35604
State: AZ
Contamination code: 2977
Violation code: 03
Rule code: 310
Violation measur: Not Reported
State mcl: Not Reported
Cmp edt: 12/31/2003
Orig code: S
Violation Year: 2003
Contamination Name: 1,1-Dichloroethylene
Violation name: Monitoring, Regular
Rule name: VOC
Unit of measure: Not Reported
Cmp bdt: 01/01/2003

Violation id: 35704
State: AZ
Contamination code: 2979
Violation code: 03
Rule code: 310
Violation measur: Not Reported
State mcl: Not Reported
Cmp edt: 12/31/2003
Orig code: S
Violation Year: 2003
Contamination Name: trans-1,2-Dichloroethylene
Violation name: Monitoring, Regular
Rule name: VOC
Unit of measure: Not Reported
Cmp bdt: 01/01/2003

Violation id: 35804
State: AZ
Contamination code: 2980
Violation code: 03
Rule code: 310
Violation measur: Not Reported
State mcl: Not Reported
Cmp edt: 12/31/2003
Orig code: S
Violation Year: 2003
Contamination Name: 1,2-Dichloroethane
Violation name: Monitoring, Regular
Rule name: VOC
Unit of measure: Not Reported
Cmp bdt: 01/01/2003

Violation id: 35904
State: AZ
Contamination code: 2981
Violation code: 03
Rule code: 310
Violation measur: Not Reported
State mcl: Not Reported
Cmp edt: 12/31/2003
Orig code: S
Violation Year: 2003
Contamination Name: 1,1,1-Trichloroethane
Violation name: Monitoring, Regular
Rule name: VOC
Unit of measure: Not Reported
Cmp bdt: 01/01/2003

Violation id: 3599
State: AZ
Contamination code: 1085
Violation code: 03
Rule code: 333
Violation measur: Not Reported
State mcl: Not Reported
Cmp edt: 12/31/2000
Orig code: S
Violation Year: 1998
Contamination Name: Thallium, Total
Violation name: Monitoring, Regular
Rule name: Other IOC
Unit of measure: Not Reported
Cmp bdt: 01/01/1998

Violation id: 36004
State: AZ
Contamination code: 2982
Violation code: 03
Rule code: 310
Violation measur: Not Reported
State mcl: Not Reported
Cmp edt: 12/31/2003
Orig code: S
Violation Year: 2003
Contamination Name: Carbon tetrachloride
Violation name: Monitoring, Regular
Rule name: VOC
Unit of measure: Not Reported
Cmp bdt: 01/01/2003

Violation id: 36104
State: AZ
Contamination code: 2983
Violation code: 03
Rule code: 310
Violation measur: Not Reported
State mcl: Not Reported
Cmp edt: 12/31/2003
Orig code: S
Violation Year: 2003
Contamination Name: 1,2-Dichloropropane
Violation name: Monitoring, Regular
Rule name: VOC
Unit of measure: Not Reported
Cmp bdt: 01/01/2003

Violation id:	36204	Orig code:	S
State:	AZ	Violation Year:	2003
Contamination code:	2984	Contamination Name:	Trichloroethylene
Violation code:	03	Violation name:	Monitoring, Regular
Rule code:	310	Rule name:	VOC
Violation measur:	Not Reported	Unit of measure:	Not Reported
State mcl:	Not Reported	Cmp bdt:	01/01/2003
Cmp edt:	12/31/2003		

Violation id:	36304	Orig code:	S
State:	AZ	Violation Year:	2003
Contamination code:	2985	Contamination Name:	1,1,2-Trichloroethane
Violation code:	03	Violation name:	Monitoring, Regular
Rule code:	310	Rule name:	VOC
Violation measur:	Not Reported	Unit of measure:	Not Reported
State mcl:	Not Reported	Cmp bdt:	01/01/2003
Cmp edt:	12/31/2003		

Violation id:	36404	Orig code:	S
State:	AZ	Violation Year:	2003
Contamination code:	2987	Contamination Name:	Tetrachloroethylene
Violation code:	03	Violation name:	Monitoring, Regular
Rule code:	310	Rule name:	VOC
Violation measur:	Not Reported	Unit of measure:	Not Reported
State mcl:	Not Reported		
Cmp bdt:	01/01/2003	Cmp edt:	12/31/2003

Violation id:	36504	Orig code:	S
State:	AZ	Violation Year:	2003
Contamination code:	2989	Contamination Name:	CHLOROBENZENE
Violation code:	03	Violation name:	Monitoring, Regular
Rule code:	310	Rule name:	VOC
Violation measur:	Not Reported	Unit of measure:	Not Reported
State mcl:	Not Reported	Cmp bdt:	01/01/2003
Cmp edt:	12/31/2003		

Violation id:	36604	Orig code:	S
State:	AZ	Violation Year:	2003
Contamination code:	2990	Contamination Name:	Benzene
Violation code:	03	Violation name:	Monitoring, Regular
Rule code:	310	Rule name:	VOC
Violation measur:	Not Reported	Unit of measure:	Not Reported
State mcl:	Not Reported	Cmp bdt:	01/01/2003
Cmp edt:	12/31/2003		

Violation id:	36704	Orig code:	S
State:	AZ	Violation Year:	2003
Contamination code:	2991	Contamination Name:	Toluene
Violation code:	03	Violation name:	Monitoring, Regular
Rule code:	310	Rule name:	VOC
Violation measur:	Not Reported	Unit of measure:	Not Reported
State mcl:	Not Reported	Cmp bdt:	01/01/2003
Cmp edt:	12/31/2003		

Violation id:	36804	Orig code:	S
State:	AZ	Violation Year:	2003
Contamination code:	2992	Contamination Name:	Ethylbenzene
Violation code:	03	Violation name:	Monitoring, Regular
Rule code:	310	Rule name:	VOC
Violation measur:	Not Reported	Unit of measure:	Not Reported
State mcl:	Not Reported	Cmp bdt:	01/01/2003
Cmp edt:	12/31/2003		

Violation id: 36904
State: AZ
Contamination code: 2996
Violation code: 03
Rule code: 310
Violation measur: Not Reported
State mcl: Not Reported
Cmp edt: 12/31/2003
Orig code: S
Violation Year: 2003
Contamination Name: Styrene
Violation name: Monitoring, Regular
Rule name: VOC
Unit of measure: Not Reported
Cmp bdt: 01/01/2003

Violation id: 3699
State: AZ
Contamination code: 1045
Violation code: 03
Rule code: 333
Violation measur: Not Reported
State mcl: Not Reported
Cmp edt: 12/31/2000
Orig code: S
Violation Year: 1998
Contamination Name: Selenium
Violation name: Monitoring, Regular
Rule name: Other IOC
Unit of measure: Not Reported
Cmp bdt: 01/01/1998

Violation id: 37003
State: AZ
Contamination code: 2378
Violation code: 03
Rule code: 310
Violation measur: Not Reported
State mcl: Not Reported
Cmp edt: 12/31/2002
Orig code: S
Violation Year: 2002
Contamination Name: 1,2,4-Trichlorobenzene
Violation name: Monitoring, Regular
Rule name: VOC
Unit of measure: Not Reported
Cmp bdt: 01/01/2002

Violation id: 37103
State: AZ
Contamination code: 2380
Violation code: 03
Rule code: 310
Violation measur: Not Reported
State mcl: Not Reported
Cmp edt: 12/31/2002
Orig code: S
Violation Year: 2002
Contamination Name: cis-1,2-Dichloroethylene
Violation name: Monitoring, Regular
Rule name: VOC
Unit of measure: Not Reported
Cmp bdt: 01/01/2002

Violation id: 37203
State: AZ
Contamination code: 2955
Violation code: 03
Rule code: 310
Violation measur: Not Reported
State mcl: Not Reported
Cmp edt: 12/31/2002
Orig code: S
Violation Year: 2002
Contamination Name: Xylenes, Total
Violation name: Monitoring, Regular
Rule name: VOC
Unit of measure: Not Reported
Cmp bdt: 01/01/2002

Violation id: 37303
State: AZ
Contamination code: 2964
Violation code: 03
Rule code: 310
Violation measur: Not Reported
State mcl: Not Reported
Cmp edt: 12/31/2002
Orig code: S
Violation Year: 2002
Contamination Name: DICHLOROMETHANE
Violation name: Monitoring, Regular
Rule name: VOC
Unit of measure: Not Reported
Cmp bdt: 01/01/2002

Violation id: 37403
State: AZ
Contamination code: 2968
Violation code: 03
Rule code: 310
Violation measur: Not Reported
State mcl: Not Reported
Cmp edt: 12/31/2002
Orig code: S
Violation Year: 2002
Contamination Name: o-Dichlorobenzene
Violation name: Monitoring, Regular
Rule name: VOC
Unit of measure: Not Reported
Cmp bdt: 01/01/2002

Violation id: 37503
State: AZ
Contamination code: 2969
Violation code: 03
Rule code: 310
Violation measur: Not Reported
State mcl: Not Reported
Cmp edt: 12/31/2002
Orig code: S
Violation Year: 2002
Contamination Name: p-Dichlorobenzene
Violation name: Monitoring, Regular
Rule name: VOC
Unit of measure: Not Reported
Cmp bdt: 01/01/2002

Violation id: 37603
State: AZ
Contamination code: 2977
Violation code: 03
Rule code: 310
Violation measur: Not Reported
State mcl: Not Reported
Cmp edt: 12/31/2002
Orig code: S
Violation Year: 2002
Contamination Name: 1,1-Dichloroethylene
Violation name: Monitoring, Regular
Rule name: VOC
Unit of measure: Not Reported
Cmp bdt: 01/01/2002

Violation id: 37703
State: AZ
Contamination code: 2979
Violation code: 03
Rule code: 310
Violation measur: Not Reported
State mcl: Not Reported
Cmp edt: 12/31/2002
Orig code: S
Violation Year: 2002
Contamination Name: trans-1,2-Dichloroethylene
Violation name: Monitoring, Regular
Rule name: VOC
Unit of measure: Not Reported
Cmp bdt: 01/01/2002

Violation id: 37803
State: AZ
Contamination code: 2980
Violation code: 03
Rule code: 310
Violation measur: Not Reported
State mcl: Not Reported
Cmp edt: 12/31/2002
Orig code: S
Violation Year: 2002
Contamination Name: 1,2-Dichloroethane
Violation name: Monitoring, Regular
Rule name: VOC
Unit of measure: Not Reported
Cmp bdt: 01/01/2002

Violation id: 37903
State: AZ
Contamination code: 2981
Violation code: 03
Rule code: 310
Violation measur: Not Reported
State mcl: Not Reported
Cmp edt: 12/31/2002
Orig code: S
Violation Year: 2002
Contamination Name: 1,1,1-Trichloroethane
Violation name: Monitoring, Regular
Rule name: VOC
Unit of measure: Not Reported
Cmp bdt: 01/01/2002

Violation id: 38003
State: AZ
Contamination code: 2982
Violation code: 03
Rule code: 310
Violation measur: Not Reported
State mcl: Not Reported
Cmp edt: 12/31/2002
Orig code: S
Violation Year: 2002
Contamination Name: Carbon tetrachloride
Violation name: Monitoring, Regular
Rule name: VOC
Unit of measure: Not Reported
Cmp bdt: 01/01/2002

Violation id: 38103
State: AZ
Contamination code: 2983
Violation code: 03
Rule code: 310
Violation measur: Not Reported
State mcl: Not Reported
Cmp edt: 12/31/2002
Orig code: S
Violation Year: 2002
Contamination Name: 1,2-Dichloropropane
Violation name: Monitoring, Regular
Rule name: VOC
Unit of measure: Not Reported
Cmp bdt: 01/01/2002

Violation id:	38203	Orig code:	S
State:	AZ	Violation Year:	2002
Contamination code:	2984	Contamination Name:	Trichloroethylene
Violation code:	03	Violation name:	Monitoring, Regular
Rule code:	310	Rule name:	VOC
Violation measur:	Not Reported	Unit of measure:	Not Reported
State mcl:	Not Reported	Cmp bdt:	01/01/2002
Cmp edt:	12/31/2002		

Violation id:	38303	Orig code:	S
State:	AZ	Violation Year:	2002
Contamination code:	2985	Contamination Name:	1,1,2-Trichloroethane
Violation code:	03	Violation name:	Monitoring, Regular
Rule code:	310	Rule name:	VOC
Violation measur:	Not Reported	Unit of measure:	Not Reported
State mcl:	Not Reported	Cmp bdt:	01/01/2002
Cmp edt:	12/31/2002		

Violation id:	38403	Orig code:	S
State:	AZ	Violation Year:	2002
Contamination code:	2987	Contamination Name:	Tetrachloroethylene
Violation code:	03	Violation name:	Monitoring, Regular
Rule code:	310	Rule name:	VOC
Violation measur:	Not Reported	Unit of measure:	Not Reported
State mcl:	Not Reported	Cmp bdt:	01/01/2002
Cmp edt:	12/31/2002		

Violation id:	38503	Orig code:	S
State:	AZ	Violation Year:	2002
Contamination code:	2989	Contamination Name:	CHLOROBENZENE
Violation code:	03	Violation name:	Monitoring, Regular
Rule code:	310	Rule name:	VOC
Violation measur:	Not Reported	Unit of measure:	Not Reported
State mcl:	Not Reported	Cmp bdt:	01/01/2002
Cmp edt:	12/31/2002		

Violation id:	38603	Orig code:	S
State:	AZ	Violation Year:	2002
Contamination code:	2990	Contamination Name:	Benzene
Violation code:	03	Violation name:	Monitoring, Regular
Rule code:	310	Rule name:	VOC
Violation measur:	Not Reported	Unit of measure:	Not Reported
State mcl:	Not Reported	Cmp bdt:	01/01/2002
Cmp edt:	12/31/2002		

Violation id:	38703	Orig code:	S
State:	AZ	Violation Year:	2002
Contamination code:	2991	Contamination Name:	Toluene
Violation code:	03	Violation name:	Monitoring, Regular
Rule code:	310	Rule name:	VOC
Violation measur:	Not Reported	Unit of measure:	Not Reported
State mcl:	Not Reported	Cmp bdt:	01/01/2002
Cmp edt:	12/31/2002		

Violation id:	38803	Orig code:	S
State:	AZ	Violation Year:	2002
Contamination code:	2992	Contamination Name:	Ethylbenzene
Violation code:	03	Violation name:	Monitoring, Regular
Rule code:	310	Rule name:	VOC
Violation measur:	Not Reported	Unit of measure:	Not Reported
State mcl:	Not Reported	Cmp bdt:	01/01/2002
Cmp edt:	12/31/2002		

Violation id: 38903
State: AZ
Contamination code: 2996
Violation code: 03
Rule code: 310
Violation measur: Not Reported
State mcl: Not Reported
Cmp edt: 12/31/2002
Orig code: S
Violation Year: 2002
Contamination Name: Styrene
Violation name: Monitoring, Regular
Rule name: VOC
Unit of measure: Not Reported
Cmp bdt: 01/01/2002

Violation id: 39004
State: AZ
Contamination code: 2378
Violation code: 03
Rule code: 310
Violation measur: Not Reported
State mcl: Not Reported
Cmp edt: 12/31/2003
Orig code: S
Violation Year: 2003
Contamination Name: 1,2,4-Trichlorobenzene
Violation name: Monitoring, Regular
Rule name: VOC
Unit of measure: Not Reported
Cmp bdt: 01/01/2003

Violation id: 39104
State: AZ
Contamination code: 2380
Violation code: 03
Rule code: 310
Violation measur: Not Reported
State mcl: Not Reported
Cmp edt: 12/31/2003
Orig code: S
Violation Year: 2003
Contamination Name: cis-1,2-Dichloroethylene
Violation name: Monitoring, Regular
Rule name: VOC
Unit of measure: Not Reported
Cmp bdt: 01/01/2003

Violation id: 39204
State: AZ
Contamination code: 2955
Violation code: 03
Rule code: 310
Violation measur: Not Reported
State mcl: Not Reported
Cmp edt: 12/31/2003
Orig code: S
Violation Year: 2003
Contamination Name: Xylenes, Total
Violation name: Monitoring, Regular
Rule name: VOC
Unit of measure: Not Reported
Cmp bdt: 01/01/2003

Violation id: 39304
State: AZ
Contamination code: 2964
Violation code: 03
Rule code: 310
Violation measur: Not Reported
State mcl: Not Reported
Cmp edt: 12/31/2003
Orig code: S
Violation Year: 2003
Contamination Name: DICHLOROMETHANE
Violation name: Monitoring, Regular
Rule name: VOC
Unit of measure: Not Reported
Cmp bdt: 01/01/2003

Violation id: 39404
State: AZ
Contamination code: 2968
Violation code: 03
Rule code: 310
Violation measur: Not Reported
State mcl: Not Reported
Cmp edt: 12/31/2003
Orig code: S
Violation Year: 2003
Contamination Name: o-Dichlorobenzene
Violation name: Monitoring, Regular
Rule name: VOC
Unit of measure: Not Reported
Cmp bdt: 01/01/2003

Violation id: 39504
State: AZ
Contamination code: 2969
Violation code: 03
Rule code: 310
Violation measur: Not Reported
State mcl: Not Reported
Cmp edt: 12/31/2003
Orig code: S
Violation Year: 2003
Contamination Name: p-Dichlorobenzene
Violation name: Monitoring, Regular
Rule name: VOC
Unit of measure: Not Reported
Cmp bdt: 01/01/2003

Violation id: 39604
State: AZ
Contamination code: 2977
Violation code: 03
Rule code: 310
Violation measur: Not Reported
State mcl: Not Reported
Cmp edt: 12/31/2003
Orig code: S
Violation Year: 2003
Contamination Name: 1,1-Dichloroethylene
Violation name: Monitoring, Regular
Rule name: VOC
Unit of measure: Not Reported
Cmp bdt: 01/01/2003

Violation id: 39704
State: AZ
Contamination code: 2979
Violation code: 03
Rule code: 310
Violation measur: Not Reported
State mcl: Not Reported
Cmp edt: 12/31/2003
Orig code: S
Violation Year: 2003
Contamination Name: trans-1,2-Dichloroethylene
Violation name: Monitoring, Regular
Rule name: VOC
Unit of measure: Not Reported
Cmp bdt: 01/01/2003

Violation id: 39804
State: AZ
Contamination code: 2980
Violation code: 03
Rule code: 310
Violation measur: Not Reported
State mcl: Not Reported
Cmp edt: 12/31/2003
Orig code: S
Violation Year: 2003
Contamination Name: 1,2-Dichloroethane
Violation name: Monitoring, Regular
Rule name: VOC
Unit of measure: Not Reported
Cmp bdt: 01/01/2003

Violation id: 39904
State: AZ
Contamination code: 2981
Violation code: 03
Rule code: 310
Violation measur: Not Reported
State mcl: Not Reported
Cmp edt: 12/31/2003
Orig code: S
Violation Year: 2003
Contamination Name: 1,1,1-Trichloroethane
Violation name: Monitoring, Regular
Rule name: VOC
Unit of measure: Not Reported
Cmp bdt: 01/01/2003

Violation id: 3999
State: AZ
Contamination code: 1036
Violation code: 03
Rule code: 333
Violation measur: Not Reported
State mcl: Not Reported
Cmp edt: 12/31/2000
Orig code: S
Violation Year: 1998
Contamination Name: Nickel
Violation name: Monitoring, Regular
Rule name: Other IOC
Unit of measure: Not Reported
Cmp bdt: 01/01/1998

Violation id: 40004
State: AZ
Contamination code: 2982
Violation code: 03
Rule code: 310
Violation measur: Not Reported
State mcl: Not Reported
Cmp edt: 12/31/2003
Orig code: S
Violation Year: 2003
Contamination Name: Carbon tetrachloride
Violation name: Monitoring, Regular
Rule name: VOC
Unit of measure: Not Reported
Cmp bdt: 01/01/2003

Violation id: 40104
State: AZ
Contamination code: 2983
Violation code: 03
Rule code: 310
Violation measur: Not Reported
State mcl: Not Reported
Cmp edt: 12/31/2003
Orig code: S
Violation Year: 2003
Contamination Name: 1,2-Dichloropropane
Violation name: Monitoring, Regular
Rule name: VOC
Unit of measure: Not Reported
Cmp bdt: 01/01/2003

Violation id:	40204	Orig code:	S
State:	AZ	Violation Year:	2003
Contamination code:	2984	Contamination Name:	Trichloroethylene
Violation code:	03	Violation name:	Monitoring, Regular
Rule code:	310	Rule name:	VOC
Violation measur:	Not Reported	Unit of measure:	Not Reported
State mcl:	Not Reported	Cmp bdt:	01/01/2003
Cmp edt:	12/31/2003		

Violation id:	40304	Orig code:	S
State:	AZ	Violation Year:	2003
Contamination code:	2985	Contamination Name:	1,1,2-Trichloroethane
Violation code:	03	Violation name:	Monitoring, Regular
Rule code:	310	Rule name:	VOC
Violation measur:	Not Reported	Unit of measure:	Not Reported
State mcl:	Not Reported	Cmp bdt:	01/01/2003
Cmp edt:	12/31/2003		

Violation id:	40404	Orig code:	S
State:	AZ	Violation Year:	2003
Contamination code:	2987	Contamination Name:	Tetrachloroethylene
Violation code:	03	Violation name:	Monitoring, Regular
Rule code:	310	Rule name:	VOC
Violation measur:	Not Reported	Unit of measure:	Not Reported
State mcl:	Not Reported	Cmp bdt:	01/01/2003
Cmp edt:	12/31/2003		

Violation id:	40504	Orig code:	S
State:	AZ	Violation Year:	2003
Contamination code:	2989	Contamination Name:	CHLOROBENZENE
Violation code:	03	Violation name:	Monitoring, Regular
Rule code:	310	Rule name:	VOC
Violation measur:	Not Reported	Unit of measure:	Not Reported
State mcl:	Not Reported	Cmp bdt:	01/01/2003
Cmp edt:	12/31/2003		

Violation id:	40604	Orig code:	S
State:	AZ	Violation Year:	2003
Contamination code:	2990	Contamination Name:	Benzene
Violation code:	03	Violation name:	Monitoring, Regular
Rule code:	310	Rule name:	VOC
Violation measur:	Not Reported	Unit of measure:	Not Reported
State mcl:	Not Reported	Cmp bdt:	01/01/2003
Cmp edt:	12/31/2003		

Violation id:	40704	Orig code:	S
State:	AZ	Violation Year:	2003
Contamination code:	2991	Contamination Name:	Toluene
Violation code:	03	Violation name:	Monitoring, Regular
Rule code:	310	Rule name:	VOC
Violation measur:	Not Reported	Unit of measure:	Not Reported
State mcl:	Not Reported	Cmp bdt:	01/01/2003
Cmp edt:	12/31/2003		

Violation id:	40804	Orig code:	S
State:	AZ	Violation Year:	2003
Contamination code:	2992	Contamination Name:	Ethylbenzene
Violation code:	03	Violation name:	Monitoring, Regular
Rule code:	310	Rule name:	VOC
Violation measur:	Not Reported	Unit of measure:	Not Reported
State mcl:	Not Reported	Cmp bdt:	01/01/2003
Cmp edt:	12/31/2003		

Violation id: 40904
State: AZ
Contamination code: 2996
Violation code: 03
Rule code: 310
Violation measur: Not Reported
State mcl: Not Reported
Cmp edt: 12/31/2003
Orig code: S
Violation Year: 2003
Contamination Name: Styrene
Violation name: Monitoring, Regular
Rule name: VOC
Unit of measure: Not Reported
Cmp bdt: 01/01/2003

Violation id: 4099
State: AZ
Contamination code: 1036
Violation code: 03
Rule code: 333
Violation measur: Not Reported
State mcl: Not Reported
Cmp edt: 12/31/2000
Orig code: S
Violation Year: 1998
Contamination Name: Nickel
Violation name: Monitoring, Regular
Rule name: Other IOC
Unit of measure: Not Reported
Cmp bdt: 01/01/1998

Violation id: 41003
State: AZ
Contamination code: 2378
Violation code: 03
Rule code: 310
Violation measur: Not Reported
State mcl: Not Reported
Cmp edt: 12/31/2002
Orig code: S
Violation Year: 2002
Contamination Name: 1,2,4-Trichlorobenzene
Violation name: Monitoring, Regular
Rule name: VOC
Unit of measure: Not Reported
Cmp bdt: 01/01/2002

Violation id: 41103
State: AZ
Contamination code: 2380
Violation code: 03
Rule code: 310
Violation measur: Not Reported
State mcl: Not Reported
Cmp edt: 12/31/2002
Orig code: S
Violation Year: 2002
Contamination Name: cis-1,2-Dichloroethylene
Violation name: Monitoring, Regular
Rule name: VOC
Unit of measure: Not Reported
Cmp bdt: 01/01/2002

Violation id: 41203
State: AZ
Contamination code: 2955
Violation code: 03
Rule code: 310
Violation measur: Not Reported
State mcl: Not Reported
Cmp edt: 12/31/2002
Orig code: S
Violation Year: 2002
Contamination Name: Xylenes, Total
Violation name: Monitoring, Regular
Rule name: VOC
Unit of measure: Not Reported
Cmp bdt: 01/01/2002

Violation id: 41303
State: AZ
Contamination code: 2964
Violation code: 03
Rule code: 310
Violation measur: Not Reported
State mcl: Not Reported
Cmp edt: 12/31/2002
Orig code: S
Violation Year: 2002
Contamination Name: DICHLOROMETHANE
Violation name: Monitoring, Regular
Rule name: VOC
Unit of measure: Not Reported
Cmp bdt: 01/01/2002

Violation id: 41403
State: AZ
Contamination code: 2968
Violation code: 03
Rule code: 310
Violation measur: Not Reported
State mcl: Not Reported
Cmp edt: 12/31/2002
Orig code: S
Violation Year: 2002
Contamination Name: o-Dichlorobenzene
Violation name: Monitoring, Regular
Rule name: VOC
Unit of measure: Not Reported
Cmp bdt: 01/01/2002

Violation id: 41503
State: AZ
Contamination code: 2969
Violation code: 03
Rule code: 310
Violation measur: Not Reported
State mcl: Not Reported
Cmp edt: 12/31/2002
Orig code: S
Violation Year: 2002
Contamination Name: p-Dichlorobenzene
Violation name: Monitoring, Regular
Rule name: VOC
Unit of measure: Not Reported
Cmp bdt: 01/01/2002

Violation id: 41603
State: AZ
Contamination code: 2977
Violation code: 03
Rule code: 310
Violation measur: Not Reported
State mcl: Not Reported
Cmp edt: 12/31/2002
Orig code: S
Violation Year: 2002
Contamination Name: 1,1-Dichloroethylene
Violation name: Monitoring, Regular
Rule name: VOC
Unit of measure: Not Reported
Cmp bdt: 01/01/2002

Violation id: 41703
State: AZ
Contamination code: 2979
Violation code: 03
Rule code: 310
Violation measur: Not Reported
State mcl: Not Reported
Cmp edt: 12/31/2002
Orig code: S
Violation Year: 2002
Contamination Name: trans-1,2-Dichloroethylene
Violation name: Monitoring, Regular
Rule name: VOC
Unit of measure: Not Reported
Cmp bdt: 01/01/2002

Violation id: 41803
State: AZ
Contamination code: 2980
Violation code: 03
Rule code: 310
Violation measur: Not Reported
State mcl: Not Reported
Cmp edt: 12/31/2002
Orig code: S
Violation Year: 2002
Contamination Name: 1,2-Dichloroethane
Violation name: Monitoring, Regular
Rule name: VOC
Unit of measure: Not Reported
Cmp bdt: 01/01/2002

Violation id: 41903
State: AZ
Contamination code: 2981
Violation code: 03
Rule code: 310
Violation measur: Not Reported
State mcl: Not Reported
Cmp edt: 12/31/2002
Orig code: S
Violation Year: 2002
Contamination Name: 1,1,1-Trichloroethane
Violation name: Monitoring, Regular
Rule name: VOC
Unit of measure: Not Reported
Cmp bdt: 01/01/2002

Violation id: 4199
State: AZ
Contamination code: 1036
Violation code: 03
Rule code: 333
Violation measur: Not Reported
State mcl: Not Reported
Cmp edt: 12/31/2000
Orig code: S
Violation Year: 1998
Contamination Name: Nickel
Violation name: Monitoring, Regular
Rule name: Other IOC
Unit of measure: Not Reported
Cmp bdt: 01/01/1998

Violation id: 42003
State: AZ
Contamination code: 2982
Violation code: 03
Rule code: 310
Violation measur: Not Reported
State mcl: Not Reported
Cmp edt: 12/31/2002
Orig code: S
Violation Year: 2002
Contamination Name: Carbon tetrachloride
Violation name: Monitoring, Regular
Rule name: VOC
Unit of measure: Not Reported
Cmp bdt: 01/01/2002

Violation id:	42103	Orig code:	S
State:	AZ	Violation Year:	2002
Contamination code:	2983	Contamination Name:	1,2-Dichloropropane
Violation code:	03	Violation name:	Monitoring, Regular
Rule code:	310	Rule name:	VOC
Violation measur:	Not Reported	Unit of measure:	Not Reported
State mcl:	Not Reported	Cmp bdt:	01/01/2002
Cmp edt:	12/31/2002		

Violation id:	42203	Orig code:	S
State:	AZ	Violation Year:	2002
Contamination code:	2984	Contamination Name:	Trichloroethylene
Violation code:	03	Violation name:	Monitoring, Regular
Rule code:	310	Rule name:	VOC
Violation measur:	Not Reported	Unit of measure:	Not Reported
State mcl:	Not Reported	Cmp bdt:	01/01/2002
Cmp edt:	12/31/2002		

Violation id:	42303	Orig code:	S
State:	AZ	Violation Year:	2002
Contamination code:	2985		
Contamination Name:	1,1,2-Trichloroethane	Violation code:	03
Violation name:	Monitoring, Regular	Rule code:	310
Rule name:	VOC	Violation measur:	Not Reported
Unit of measure:	Not Reported	State mcl:	Not Reported
Cmp bdt:	01/01/2002	Cmp edt:	12/31/2002

Violation id:	42403	Orig code:	S
State:	AZ	Violation Year:	2002
Contamination code:	2987	Contamination Name:	Tetrachloroethylene
Violation code:	03	Violation name:	Monitoring, Regular
Rule code:	310	Rule name:	VOC
Violation measur:	Not Reported	Unit of measure:	Not Reported
State mcl:	Not Reported	Cmp bdt:	01/01/2002
Cmp edt:	12/31/2002		

Violation id:	42503	Orig code:	S
State:	AZ	Violation Year:	2002
Contamination code:	2989	Contamination Name:	CHLOROBENZENE
Violation code:	03	Violation name:	Monitoring, Regular
Rule code:	310	Rule name:	VOC
Violation measur:	Not Reported	Unit of measure:	Not Reported
State mcl:	Not Reported	Cmp bdt:	01/01/2002
Cmp edt:	12/31/2002		

Violation id:	42603	Orig code:	S
State:	AZ	Violation Year:	2002
Contamination code:	2990	Contamination Name:	Benzene
Violation code:	03	Violation name:	Monitoring, Regular
Rule code:	310	Rule name:	VOC
Violation measur:	Not Reported	Unit of measure:	Not Reported
State mcl:	Not Reported	Cmp bdt:	01/01/2002
Cmp edt:	12/31/2002		

Violation id:	42703	Orig code:	S
State:	AZ	Violation Year:	2002
Contamination code:	2991	Contamination Name:	Toluene
Violation code:	03	Violation name:	Monitoring, Regular
Rule code:	310	Rule name:	VOC
Violation measur:	Not Reported	Unit of measure:	Not Reported
State mcl:	Not Reported	Cmp bdt:	01/01/2002
Cmp edt:	12/31/2002		

Violation id: 42803
State: AZ
Contamination code: 2992
Violation code: 03
Rule code: 310
Violation measur: Not Reported
State mcl: Not Reported
Cmp edt: 12/31/2002
Orig code: S
Violation Year: 2002
Contamination Name: Ethylbenzene
Violation name: Monitoring, Regular
Rule name: VOC
Unit of measure: Not Reported
Cmp bdt: 01/01/2002

Violation id: 42903
State: AZ
Contamination code: 2996
Violation code: 03
Rule code: 310
Violation measur: Not Reported
State mcl: Not Reported
Cmp edt: 12/31/2002
Orig code: S
Violation Year: 2002
Contamination Name: Styrene
Violation name: Monitoring, Regular
Rule name: VOC
Unit of measure: Not Reported
Cmp bdt: 01/01/2002

Violation id: 43004
State: AZ
Contamination code: 2378
Violation code: 03
Rule code: 310
Violation measur: Not Reported
State mcl: Not Reported
Cmp edt: 12/31/2003
Orig code: S
Violation Year: 2003
Contamination Name: 1,2,4-Trichlorobenzene
Violation name: Monitoring, Regular
Rule name: VOC
Unit of measure: Not Reported
Cmp bdt: 01/01/2003

Violation id: 43104
State: AZ
Contamination code: 2380
Violation code: 03
Rule code: 310
Violation measur: Not Reported
State mcl: Not Reported
Cmp edt: 12/31/2003
Orig code: S
Violation Year: 2003
Contamination Name: cis-1,2-Dichloroethylene
Violation name: Monitoring, Regular
Rule name: VOC
Unit of measure: Not Reported
Cmp bdt: 01/01/2003

Violation id: 43204
State: AZ
Contamination code: 2955
Violation code: 03
Rule code: 310
Violation measur: Not Reported
State mcl: Not Reported
Cmp edt: 12/31/2003
Orig code: S
Violation Year: 2003
Contamination Name: Xylenes, Total
Violation name: Monitoring, Regular
Rule name: VOC
Unit of measure: Not Reported
Cmp bdt: 01/01/2003

Violation id: 43304
State: AZ
Contamination code: 2964
Violation code: 03
Rule code: 310
Violation measur: Not Reported
State mcl: Not Reported
Cmp edt: 12/31/2003
Orig code: S
Violation Year: 2003
Contamination Name: DICHLOROMETHANE
Violation name: Monitoring, Regular
Rule name: VOC
Unit of measure: Not Reported
Cmp bdt: 01/01/2003

Violation id: 43404
State: AZ
Contamination code: 2968
Violation code: 03
Rule code: 310
Violation measur: Not Reported
State mcl: Not Reported
Cmp edt: 12/31/2003
Orig code: S
Violation Year: 2003
Contamination Name: o-Dichlorobenzene
Violation name: Monitoring, Regular
Rule name: VOC
Unit of measure: Not Reported
Cmp bdt: 01/01/2003

Violation id: 43504
State: AZ
Contamination code: 2969
Violation code: 03
Rule code: 310
Violation measur: Not Reported
State mcl: Not Reported
Cmp edt: 12/31/2003
Orig code: S
Violation Year: 2003
Contamination Name: p-Dichlorobenzene
Violation name: Monitoring, Regular
Rule name: VOC
Unit of measure: Not Reported
Cmp bdt: 01/01/2003

Violation id: 43604
State: AZ
Contamination code: 2977
Violation code: 03
Rule code: 310
Violation measur: Not Reported
State mcl: Not Reported
Cmp edt: 12/31/2003
Orig code: S
Violation Year: 2003
Contamination Name: 1,1-Dichloroethylene
Violation name: Monitoring, Regular
Rule name: VOC
Unit of measure: Not Reported
Cmp bdt: 01/01/2003

Violation id: 43704
State: AZ
Contamination code: 2979
Violation code: 03
Rule code: 310
Violation measur: Not Reported
State mcl: Not Reported
Cmp edt: 12/31/2003
Orig code: S
Violation Year: 2003
Contamination Name: trans-1,2-Dichloroethylene
Violation name: Monitoring, Regular
Rule name: VOC
Unit of measure: Not Reported
Cmp bdt: 01/01/2003

Violation id: 43804
State: AZ
Contamination code: 2980
Violation code: 03
Rule code: 310
Violation measur: Not Reported
State mcl: Not Reported
Cmp edt: 12/31/2003
Orig code: S
Violation Year: 2003
Contamination Name: 1,2-Dichloroethane
Violation name: Monitoring, Regular
Rule name: VOC
Unit of measure: Not Reported
Cmp bdt: 01/01/2003

Violation id: 43904
State: AZ
Contamination code: 2981
Violation code: 03
Rule code: 310
Violation measur: Not Reported
State mcl: Not Reported
Cmp edt: 12/31/2003
Orig code: S
Violation Year: 2003
Contamination Name: 1,1,1-Trichloroethane
Violation name: Monitoring, Regular
Rule name: VOC
Unit of measure: Not Reported
Cmp bdt: 01/01/2003

Violation id: 44004
State: AZ
Contamination code: 2982
Violation code: 03
Rule code: 310
Violation measur: Not Reported
State mcl: Not Reported
Cmp edt: 12/31/2003
Orig code: S
Violation Year: 2003
Contamination Name: Carbon tetrachloride
Violation name: Monitoring, Regular
Rule name: VOC
Unit of measure: Not Reported
Cmp bdt: 01/01/2003

Violation id: 44104
State: AZ
Contamination code: 2983
Violation code: 03
Rule code: 310
Violation measur: Not Reported
State mcl: Not Reported
Cmp edt: 12/31/2003
Orig code: S
Violation Year: 2003
Contamination Name: 1,2-Dichloropropane
Violation name: Monitoring, Regular
Rule name: VOC
Unit of measure: Not Reported
Cmp bdt: 01/01/2003

Violation id:	44204	Orig code:	S
State:	AZ	Violation Year:	2003
Contamination code:	2984	Contamination Name:	Trichloroethylene
Violation code:	03	Violation name:	Monitoring, Regular
Rule code:	310	Rule name:	VOC
Violation measur:	Not Reported	Unit of measure:	Not Reported
State mcl:	Not Reported	Cmp bdt:	01/01/2003
Cmp edt:	12/31/2003		

Violation id:	44304	Orig code:	S
State:	AZ	Violation Year:	2003
Contamination code:	2985	Contamination Name:	1,1,2-Trichloroethane
Violation code:	03	Violation name:	Monitoring, Regular
Rule code:	310	Rule name:	VOC
Violation measur:	Not Reported	Unit of measure:	Not Reported
State mcl:	Not Reported	Cmp bdt:	01/01/2003
Cmp edt:	12/31/2003		

Violation id:	44404	Orig code:	S
State:	AZ	Violation Year:	2003
Contamination code:	2987	Contamination Name:	Tetrachloroethylene
Violation code:	03	Violation name:	Monitoring, Regular
Rule code:	310	Rule name:	VOC
Violation measur:	Not Reported	Unit of measure:	Not Reported
State mcl:	Not Reported	Cmp bdt:	01/01/2003
Cmp edt:	12/31/2003		

Violation id:	44504	Orig code:	S
State:	AZ	Violation Year:	2003
Contamination code:	2989	Contamination Name:	CHLOROBENZENE
Violation code:	03	Violation name:	Monitoring, Regular
Rule code:	310	Rule name:	VOC
Violation measur:	Not Reported	Unit of measure:	Not Reported
State mcl:	Not Reported	Cmp bdt:	01/01/2003
Cmp edt:	12/31/2003		

Violation id:	44604	Orig code:	S
State:	AZ	Violation Year:	2003
Contamination code:	2990	Contamination Name:	Benzene
Violation code:	03	Violation name:	Monitoring, Regular
Rule code:	310	Rule name:	VOC
Violation measur:	Not Reported	Unit of measure:	Not Reported
State mcl:	Not Reported	Cmp bdt:	01/01/2003
Cmp edt:	12/31/2003		

Violation id:	44704	Orig code:	S
State:	AZ	Violation Year:	2003
Contamination code:	2991	Contamination Name:	Toluene
Violation code:	03	Violation name:	Monitoring, Regular
Rule code:	310	Rule name:	VOC
Violation measur:	Not Reported	Unit of measure:	Not Reported
State mcl:	Not Reported	Cmp bdt:	01/01/2003
Cmp edt:	12/31/2003		

Violation id:	44804	Orig code:	S
State:	AZ	Violation Year:	2003
Contamination code:	2992	Contamination Name:	Ethylbenzene
Violation code:	03	Violation name:	Monitoring, Regular
Rule code:	310	Rule name:	VOC
Violation measur:	Not Reported	Unit of measure:	Not Reported
State mcl:	Not Reported	Cmp bdt:	01/01/2003
Cmp edt:	12/31/2003		

Violation id: 44904
State: AZ
Contamination code: 2996
Violation code: 03
Rule code: 310
Violation measur: Not Reported
State mcl: Not Reported
Cmp edt: 12/31/2003
Orig code: S
Violation Year: 2003
Contamination Name: Styrene
Violation name: Monitoring, Regular
Rule name: VOC
Unit of measure: Not Reported
Cmp bdt: 01/01/2003

Violation id: 45003
State: AZ
Contamination code: 2378
Violation code: 03
Rule code: 310
Violation measur: Not Reported
State mcl: Not Reported
Cmp edt: 12/31/2002
Orig code: S
Violation Year: 2002
Contamination Name: 1,2,4-Trichlorobenzene
Violation name: Monitoring, Regular
Rule name: VOC
Unit of measure: Not Reported
Cmp bdt: 01/01/2002

Violation id: 45103
State: AZ
Contamination code: 2380
Violation code: 03
Rule code: 310
Violation measur: Not Reported
State mcl: Not Reported
Cmp edt: 12/31/2002
Orig code: S
Violation Year: 2002
Contamination Name: cis-1,2-Dichloroethylene
Violation name: Monitoring, Regular
Rule name: VOC
Unit of measure: Not Reported
Cmp bdt: 01/01/2002

Violation id: 45203
State: AZ
Contamination code: 2955
Violation code: 03
Rule code: 310
Violation measur: Not Reported
State mcl: Not Reported
Cmp edt: 12/31/2002
Orig code: S
Violation Year: 2002
Contamination Name: Xylenes, Total
Violation name: Monitoring, Regular
Rule name: VOC
Unit of measure: Not Reported
Cmp bdt: 01/01/2002

Violation id: 45303
State: AZ
Contamination code: 2964
Violation code: 03
Rule code: 310
Violation measur: Not Reported
State mcl: Not Reported
Cmp edt: 12/31/2002
Orig code: S
Violation Year: 2002
Contamination Name: DICHLOROMETHANE
Violation name: Monitoring, Regular
Rule name: VOC
Unit of measure: Not Reported
Cmp bdt: 01/01/2002

Violation id: 45403
State: AZ
Contamination code: 2968
Violation code: 03
Rule code: 310
Violation measur: Not Reported
State mcl: Not Reported
Cmp edt: 12/31/2002
Orig code: S
Violation Year: 2002
Contamination Name: o-Dichlorobenzene
Violation name: Monitoring, Regular
Rule name: VOC
Unit of measure: Not Reported
Cmp bdt: 01/01/2002

Violation id: 45503
State: AZ
Contamination code: 2969
Violation code: 03
Rule code: 310
Violation measur: Not Reported
State mcl: Not Reported
Cmp edt: 12/31/2002
Orig code: S
Violation Year: 2002
Contamination Name: p-Dichlorobenzene
Violation name: Monitoring, Regular
Rule name: VOC
Unit of measure: Not Reported
Cmp bdt: 01/01/2002

Violation id: 45603
State: AZ
Contamination code: 2977
Violation code: 03
Rule code: 310
Violation measur: Not Reported
State mcl: Not Reported
Cmp edt: 12/31/2002
Orig code: S
Violation Year: 2002
Contamination Name: 1,1-Dichloroethylene
Violation name: Monitoring, Regular
Rule name: VOC
Unit of measure: Not Reported
Cmp bdt: 01/01/2002

Violation id: 45703
State: AZ
Contamination code: 2979
Violation code: 03
Rule code: 310
Violation measur: Not Reported
State mcl: Not Reported
Cmp edt: 12/31/2002
Orig code: S
Violation Year: 2002
Contamination Name: trans-1,2-Dichloroethylene
Violation name: Monitoring, Regular
Rule name: VOC
Unit of measure: Not Reported
Cmp bdt: 01/01/2002

Violation id: 45803
State: AZ
Contamination code: 2980
Violation code: 03
Rule code: 310
Violation measur: Not Reported
State mcl: Not Reported
Cmp edt: 12/31/2002
Orig code: S
Violation Year: 2002
Contamination Name: 1,2-Dichloroethane
Violation name: Monitoring, Regular
Rule name: VOC
Unit of measure: Not Reported
Cmp bdt: 01/01/2002

Violation id: 45903
State: AZ
Contamination code: 2981
Violation code: 03
Rule code: 310
Violation measur: Not Reported
State mcl: Not Reported
Cmp edt: 12/31/2002
Orig code: S
Violation Year: 2002
Contamination Name: 1,1,1-Trichloroethane
Violation name: Monitoring, Regular
Rule name: VOC
Unit of measure: Not Reported
Cmp bdt: 01/01/2002

Violation id: 46003
State: AZ
Contamination code: 2982
Violation code: 03
Rule code: 310
Violation measur: Not Reported
State mcl: Not Reported
Cmp edt: 12/31/2002
Orig code: S
Violation Year: 2002
Contamination Name: Carbon tetrachloride
Violation name: Monitoring, Regular
Rule name: VOC
Unit of measure: Not Reported
Cmp bdt: 01/01/2002

Violation id: 46103
State: AZ
Contamination code: 2983
Violation code: 03
Rule code: 310
Violation measur: Not Reported
State mcl: Not Reported
Cmp edt: 12/31/2002
Orig code: S
Violation Year: 2002
Contamination Name: 1,2-Dichloropropane
Violation name: Monitoring, Regular
Rule name: VOC
Unit of measure: Not Reported
Cmp bdt: 01/01/2002

Violation id: 46203
State: AZ
Contamination code: 2984
Violation code: 03
Rule code: 310
Violation measur: Not Reported
State mcl: Not Reported
Cmp edt: 12/31/2002
Orig code: S
Violation Year: 2002
Contamination Name: Trichloroethylene
Violation name: Monitoring, Regular
Rule name: VOC
Unit of measure: Not Reported
Cmp bdt: 01/01/2002

Violation id: 46303
State: AZ
Contamination code: 2985
Violation code: 03
Rule code: 310
Violation measur: Not Reported
State mcl: Not Reported
Cmp edt: 12/31/2002
Orig code: S
Violation Year: 2002
Contamination Name: 1,1,2-Trichloroethane
Violation name: Monitoring, Regular
Rule name: VOC
Unit of measure: Not Reported
Cmp bdt: 01/01/2002

Violation id: 46403
State: AZ
Contamination code: 2987
Violation code: 03
Rule code: 310
Violation measur: Not Reported
State mcl: Not Reported
Cmp edt: 12/31/2002
Orig code: S
Violation Year: 2002
Contamination Name: Tetrachloroethylene
Violation name: Monitoring, Regular
Rule name: VOC
Unit of measure: Not Reported
Cmp bdt: 01/01/2002

Violation id: 46503
State: AZ
Contamination code: 2989
Violation code: 03
Rule code: 310
Violation measur: Not Reported
State mcl: Not Reported
Cmp edt: 12/31/2002
Orig code: S
Violation Year: 2002
Contamination Name: CHLOROBENZENE
Violation name: Monitoring, Regular
Rule name: VOC
Unit of measure: Not Reported
Cmp bdt: 01/01/2002

Violation id: 46603
State: AZ
Contamination code: 2990
Violation code: 03
Rule code: 310
Violation measur: Not Reported
State mcl: Not Reported
Cmp edt: 12/31/2002
Orig code: S
Violation Year: 2002
Contamination Name: Benzene
Violation name: Monitoring, Regular
Rule name: VOC
Unit of measure: Not Reported
Cmp bdt: 01/01/2002

Violation id: 46703
State: AZ
Contamination code: 2991
Violation code: 03
Rule code: 310
Violation measur: Not Reported
State mcl: Not Reported
Cmp edt: 12/31/2002
Orig code: S
Violation Year: 2002
Contamination Name: Toluene
Violation name: Monitoring, Regular
Rule name: VOC
Unit of measure: Not Reported
Cmp bdt: 01/01/2002

Violation id: 46803
State: AZ
Contamination code: 2992
Violation code: 03
Rule code: 310
Violation measur: Not Reported
State mcl: Not Reported
Cmp edt: 12/31/2002
Orig code: S
Violation Year: 2002
Contamination Name: Ethylbenzene
Violation name: Monitoring, Regular
Rule name: VOC
Unit of measure: Not Reported
Cmp bdt: 01/01/2002

Violation id: 46903
State: AZ
Contamination code: 2996
Violation code: 03
Rule code: 310
Violation measur: Not Reported
State mcl: Not Reported
Cmp edt: 12/31/2002
Orig code: S
Violation Year: 2002
Contamination Name: Styrene
Violation name: Monitoring, Regular
Rule name: VOC
Unit of measure: Not Reported
Cmp bdt: 01/01/2002

Violation id: 47004
State: AZ
Contamination code: 2378
Violation code: 03
Rule code: 310
Violation measur: Not Reported
State mcl: Not Reported
Cmp edt: 12/31/2003
Orig code: S
Violation Year: 2003
Contamination Name: 1,2,4-Trichlorobenzene
Violation name: Monitoring, Regular
Rule name: VOC
Unit of measure: Not Reported
Cmp bdt: 01/01/2003

Violation id: 47104
State: AZ
Contamination code: 2380
Violation code: 03
Rule code: 310
Violation measur: Not Reported
State mcl: Not Reported
Cmp edt: 12/31/2003
Orig code: S
Violation Year: 2003
Contamination Name: cis-1,2-Dichloroethylene
Violation name: Monitoring, Regular
Rule name: VOC
Unit of measure: Not Reported
Cmp bdt: 01/01/2003

Violation id: 47204
State: AZ
Contamination code: 2955
Violation code: 03
Rule code: 310
Violation measur: Not Reported
State mcl: Not Reported
Cmp edt: 12/31/2003
Orig code: S
Violation Year: 2003
Contamination Name: Xylenes, Total
Violation name: Monitoring, Regular
Rule name: VOC
Unit of measure: Not Reported
Cmp bdt: 01/01/2003

Violation id: 47304
State: AZ
Contamination code: 2964
Violation code: 03
Rule code: 310
Violation measur: Not Reported
State mcl: Not Reported
Cmp edt: 12/31/2003
Orig code: S
Violation Year: 2003
Contamination Name: DICHLOROMETHANE
Violation name: Monitoring, Regular
Rule name: VOC
Unit of measure: Not Reported
Cmp bdt: 01/01/2003

Violation id: 47404
State: AZ
Contamination code: 2968
Violation code: 03
Rule code: 310
Violation measur: Not Reported
State mcl: Not Reported
Cmp edt: 12/31/2003
Orig code: S
Violation Year: 2003
Contamination Name: o-Dichlorobenzene
Violation name: Monitoring, Regular
Rule name: VOC
Unit of measure: Not Reported
Cmp bdt: 01/01/2003

Violation id: 47504
State: AZ
Contamination code: 2969
Violation code: 03
Rule code: 310
Violation measur: Not Reported
State mcl: Not Reported
Cmp edt: 12/31/2003
Orig code: S
Violation Year: 2003
Contamination Name: p-Dichlorobenzene
Violation name: Monitoring, Regular
Rule name: VOC
Unit of measure: Not Reported
Cmp bdt: 01/01/2003

Violation id: 47604
State: AZ
Contamination code: 2977
Violation code: 03
Rule code: 310
Violation measur: Not Reported
State mcl: Not Reported
Cmp edt: 12/31/2003
Orig code: S
Violation Year: 2003
Contamination Name: 1,1-Dichloroethylene
Violation name: Monitoring, Regular
Rule name: VOC
Unit of measure: Not Reported
Cmp bdt: 01/01/2003

Violation id: 47704
State: AZ
Contamination code: 2979
Violation code: 03
Rule code: 310
Violation measur: Not Reported
State mcl: Not Reported
Cmp edt: 12/31/2003
Orig code: S
Violation Year: 2003
Contamination Name: trans-1,2-Dichloroethylene
Violation name: Monitoring, Regular
Rule name: VOC
Unit of measure: Not Reported
Cmp bdt: 01/01/2003

Violation id: 47804
State: AZ
Contamination code: 2980
Violation code: 03
Rule code: 310
Violation measur: Not Reported
State mcl: Not Reported
Cmp edt: 12/31/2003
Orig code: S
Violation Year: 2003
Contamination Name: 1,2-Dichloroethane
Violation name: Monitoring, Regular
Rule name: VOC
Unit of measure: Not Reported
Cmp bdt: 01/01/2003

Violation id: 47904
State: AZ
Contamination code: 2981
Violation code: 03
Rule code: 310
Violation measur: Not Reported
State mcl: Not Reported
Cmp edt: 12/31/2003
Orig code: S
Violation Year: 2003
Contamination Name: 1,1,1-Trichloroethane
Violation name: Monitoring, Regular
Rule name: VOC
Unit of measure: Not Reported
Cmp bdt: 01/01/2003

Violation id: 48004
State: AZ
Contamination code: 2982
Violation code: 03
Rule code: 310
Violation measur: Not Reported
State mcl: Not Reported
Cmp edt: 12/31/2003
Orig code: S
Violation Year: 2003
Contamination Name: Carbon tetrachloride
Violation name: Monitoring, Regular
Rule name: VOC
Unit of measure: Not Reported
Cmp bdt: 01/01/2003

Violation id: 48104
State: AZ
Contamination code: 2983
Violation code: 03
Rule code: 310
Violation measur: Not Reported
State mcl: Not Reported
Cmp edt: 12/31/2003
Orig code: S
Violation Year: 2003
Contamination Name: 1,2-Dichloropropane
Violation name: Monitoring, Regular
Rule name: VOC
Unit of measure: Not Reported
Cmp bdt: 01/01/2003

Violation id: 48204
State: AZ
Contamination code: 2984
Violation code: 03
Rule code: 310
Violation measur: Not Reported
State mcl: Not Reported
Cmp edt: 12/31/2003
Orig code: S
Violation Year: 2003
Contamination Name: Trichloroethylene
Violation name: Monitoring, Regular
Rule name: VOC
Unit of measure: Not Reported
Cmp bdt: 01/01/2003

Violation id: 48304
State: AZ
Contamination code: 2985
Violation code: 03
Rule code: 310
Violation measur: Not Reported
State mcl: Not Reported
Cmp edt: 12/31/2003
Orig code: S
Violation Year: 2003
Contamination Name: 1,1,2-Trichloroethane
Violation name: Monitoring, Regular
Rule name: VOC
Unit of measure: Not Reported
Cmp bdt: 01/01/2003

Violation id: 48404
State: AZ
Contamination code: 2987
Violation code: 03
Rule code: 310
Violation measur: Not Reported
State mcl: Not Reported
Cmp edt: 12/31/2003
Orig code: S
Violation Year: 2003
Contamination Name: Tetrachloroethylene
Violation name: Monitoring, Regular
Rule name: VOC
Unit of measure: Not Reported
Cmp bdt: 01/01/2003

Violation id: 48504
State: AZ
Contamination code: 2989
Violation code: 03
Rule code: 310
Violation measur: Not Reported
State mcl: Not Reported
Cmp bdt: 01/01/2003
Orig code: S
Violation Year: 2003
Contamination Name: CHLOROBENZENE
Violation name: Monitoring, Regular
Rule name: VOC
Unit of measure: Not Reported
Cmp edt: 12/31/2003

Violation id: 48604
State: AZ
Contamination code: 2990
Violation code: 03
Rule code: 310
Violation measur: Not Reported
State mcl: Not Reported
Cmp edt: 12/31/2003
Orig code: S
Violation Year: 2003
Contamination Name: Benzene
Violation name: Monitoring, Regular
Rule name: VOC
Unit of measure: Not Reported
Cmp bdt: 01/01/2003

Violation id: 48704
State: AZ
Contamination code: 2991
Violation code: 03
Rule code: 310
Violation measur: Not Reported
State mcl: Not Reported
Cmp edt: 12/31/2003
Orig code: S
Violation Year: 2003
Contamination Name: Toluene
Violation name: Monitoring, Regular
Rule name: VOC
Unit of measure: Not Reported
Cmp bdt: 01/01/2003

Violation id: 48804
State: AZ
Contamination code: 2992
Violation code: 03
Rule code: 310
Violation measur: Not Reported
State mcl: Not Reported
Cmp edt: 12/31/2003
Orig code: S
Violation Year: 2003
Contamination Name: Ethylbenzene
Violation name: Monitoring, Regular
Rule name: VOC
Unit of measure: Not Reported
Cmp bdt: 01/01/2003

Violation id: 48904
State: AZ
Contamination code: 2996
Violation code: 03
Rule code: 310
Violation measur: Not Reported
State mcl: Not Reported
Cmp edt: 12/31/2003
Orig code: S
Violation Year: 2003
Contamination Name: Styrene
Violation name: Monitoring, Regular
Rule name: VOC
Unit of measure: Not Reported
Cmp bdt: 01/01/2003

Violation id: 499
State: AZ
Contamination code: 1005
Violation code: 03
Rule code: 332
Violation measur: Not Reported
State mcl: Not Reported
Cmp edt: 12/31/2000
Orig code: S
Violation Year: 1998
Contamination Name: Arsenic
Violation name: Monitoring, Regular
Rule name: Arsenic
Unit of measure: Not Reported
Cmp bdt: 01/01/1998

Violation id: 599
State: AZ
Contamination code: 1010
Violation code: 03
Rule code: 333
Violation measur: Not Reported
State mcl: Not Reported
Cmp edt: 12/31/2000
Orig code: S
Violation Year: 1998
Contamination Name: Barium
Violation name: Monitoring, Regular
Rule name: Other IOC
Unit of measure: Not Reported
Cmp bdt: 01/01/1998

Violation id: 67099
State: AZ
Contamination code: 2378
Violation code: 03
Rule code: 310
Violation measur: Not Reported
State mcl: Not Reported
Cmp edt: 12/31/2000
Orig code: S
Violation Year: 1998
Contamination Name: 1,2,4-Trichlorobenzene
Violation name: Monitoring, Regular
Rule name: VOC
Unit of measure: Not Reported
Cmp bdt: 01/01/1998

Violation id: 67199
State: AZ
Contamination code: 2380
Violation code: 03
Rule code: 310
Violation measur: Not Reported
State mcl: Not Reported
Cmp edt: 12/31/2000
Orig code: S
Violation Year: 1998
Contamination Name: cis-1,2-Dichloroethylene
Violation name: Monitoring, Regular
Rule name: VOC
Unit of measure: Not Reported
Cmp bdt: 01/01/1998

Violation id: 67299
State: AZ
Contamination code: 2955
Violation code: 03
Rule code: 310
Violation measur: Not Reported
State mcl: Not Reported
Cmp edt: 12/31/2000
Orig code: S
Violation Year: 1998
Contamination Name: Xylenes, Total
Violation name: Monitoring, Regular
Rule name: VOC
Unit of measure: Not Reported
Cmp bdt: 01/01/1998

Violation id: 67399
State: AZ
Contamination code: 2964
Violation code: 03
Rule code: 310
Violation measur: Not Reported
State mcl: Not Reported
Cmp edt: 12/31/2000
Orig code: S
Violation Year: 1998
Contamination Name: DICHLOROMETHANE
Violation name: Monitoring, Regular
Rule name: VOC
Unit of measure: Not Reported
Cmp bdt: 01/01/1998

Violation id: 67499
State: AZ
Contamination code: 2968
Violation code: 03
Rule code: 310
Violation measur: Not Reported
State mcl: Not Reported
Cmp edt: 12/31/2000
Orig code: S
Violation Year: 1998
Contamination Name: o-Dichlorobenzene
Violation name: Monitoring, Regular
Rule name: VOC
Unit of measure: Not Reported
Cmp bdt: 01/01/1998

Violation id: 67599
State: AZ
Contamination code: 2969
Violation code: 03
Rule code: 310
Violation measur: Not Reported
State mcl: Not Reported
Cmp edt: 12/31/2000
Orig code: S
Violation Year: 1998
Contamination Name: p-Dichlorobenzene
Violation name: Monitoring, Regular
Rule name: VOC
Unit of measure: Not Reported
Cmp bdt: 01/01/1998

Violation id: 67699
State: AZ
Contamination code: 2977
Violation code: 03
Rule code: 310
Violation measur: Not Reported
State mcl: Not Reported
Cmp edt: 12/31/2000
Orig code: S
Violation Year: 1998
Contamination Name: 1,1-Dichloroethylene
Violation name: Monitoring, Regular
Rule name: VOC
Unit of measure: Not Reported
Cmp bdt: 01/01/1998

Violation id: 67799
State: AZ
Contamination code: 2979
Violation code: 03
Rule code: 310
Violation measur: Not Reported
State mcl: Not Reported
Cmp edt: 12/31/2000
Orig code: S
Violation Year: 1998
Contamination Name: trans-1,2-Dichloroethylene
Violation name: Monitoring, Regular
Rule name: VOC
Unit of measure: Not Reported
Cmp bdt: 01/01/1998

Violation id: 67899
State: AZ
Contamination code: 2980
Violation code: 03
Rule code: 310
Violation measur: Not Reported
State mcl: Not Reported
Cmp edt: 12/31/2000
Orig code: S
Violation Year: 1998
Contamination Name: 1,2-Dichloroethane
Violation name: Monitoring, Regular
Rule name: VOC
Unit of measure: Not Reported
Cmp bdt: 01/01/1998

Violation id: 67999
State: AZ
Contamination code: 2981
Violation code: 03
Rule code: 310
Violation measur: Not Reported
State mcl: Not Reported
Cmp edt: 12/31/2000
Orig code: S
Violation Year: 1998
Contamination Name: 1,1,1-Trichloroethane
Violation name: Monitoring, Regular
Rule name: VOC
Unit of measure: Not Reported
Cmp bdt: 01/01/1998

Violation id: 68099
State: AZ
Contamination code: 2982
Violation code: 03
Rule code: 310
Violation measur: Not Reported
State mcl: Not Reported
Cmp edt: 12/31/2000
Orig code: S
Violation Year: 1998
Contamination Name: Carbon tetrachloride
Violation name: Monitoring, Regular
Rule name: VOC
Unit of measure: Not Reported
Cmp bdt: 01/01/1998

Violation id: 68199
State: AZ
Contamination code: 2983
Violation code: 03
Rule code: 310
Violation measur: Not Reported
State mcl: Not Reported
Cmp edt: 12/31/2000
Orig code: S
Violation Year: 1998
Contamination Name: 1,2-Dichloropropane
Violation name: Monitoring, Regular
Rule name: VOC
Unit of measure: Not Reported
Cmp bdt: 01/01/1998

Violation id: 68299
State: AZ
Contamination code: 2984
Violation code: 03
Rule code: 310
Violation measur: Not Reported
State mcl: Not Reported
Cmp edt: 12/31/2000
Orig code: S
Violation Year: 1998
Contamination Name: Trichloroethylene
Violation name: Monitoring, Regular
Rule name: VOC
Unit of measure: Not Reported
Cmp bdt: 01/01/1998

Violation id: 68399
State: AZ
Contamination code: 2985
Violation code: 03
Rule code: 310
Violation measur: Not Reported
State mcl: Not Reported
Cmp edt: 12/31/2000
Orig code: S
Violation Year: 1998
Contamination Name: 1,1,2-Trichloroethane
Violation name: Monitoring, Regular
Rule name: VOC
Unit of measure: Not Reported
Cmp bdt: 01/01/1998

Violation id: 68499
State: AZ
Contamination code: 2987
Violation code: 03
Rule code: 310
Violation measur: Not Reported
State mcl: Not Reported
Cmp edt: 12/31/2000
Orig code: S
Violation Year: 1998
Contamination Name: Tetrachloroethylene
Violation name: Monitoring, Regular
Rule name: VOC
Unit of measure: Not Reported
Cmp bdt: 01/01/1998

Violation id: 68599
State: AZ
Contamination code: 2989
Violation code: 03
Rule code: 310
Violation measur: Not Reported
State mcl: Not Reported
Cmp edt: 12/31/2000
Orig code: S
Violation Year: 1998
Contamination Name: CHLOROBENZENE
Violation name: Monitoring, Regular
Rule name: VOC
Unit of measure: Not Reported
Cmp bdt: 01/01/1998

Violation id: 68699
State: AZ
Contamination code: 2990
Violation code: 03
Rule code: 310
Violation measur: Not Reported
State mcl: Not Reported
Cmp edt: 12/31/2000
Orig code: S
Violation Year: 1998
Contamination Name: Benzene
Violation name: Monitoring, Regular
Rule name: VOC
Unit of measure: Not Reported
Cmp bdt: 01/01/1998

Violation id: 68799
State: AZ
Contamination code: 2991
Violation code: 03
Rule code: 310
Violation measur: Not Reported
State mcl: Not Reported
Cmp edt: 12/31/2000
Orig code: S
Violation Year: 1998
Contamination Name: Toluene
Violation name: Monitoring, Regular
Rule name: VOC
Unit of measure: Not Reported
Cmp bdt: 01/01/1998

Violation id: 68899
State: AZ
Contamination code: 2992
Violation code: 03
Rule code: 310
Violation measur: Not Reported
State mcl: Not Reported
Cmp edt: 12/31/2000
Orig code: S
Violation Year: 1998
Contamination Name: Ethylbenzene
Violation name: Monitoring, Regular
Rule name: VOC
Unit of measure: Not Reported
Cmp bdt: 01/01/1998

Violation id: 68999
State: AZ
Contamination code: 2996
Violation code: 03
Rule code: 310
Violation measur: Not Reported
State mcl: Not Reported
Cmp edt: 12/31/2000
Orig code: S
Violation Year: 1998
Contamination Name: Styrene
Violation name: Monitoring, Regular
Rule name: VOC
Unit of measure: Not Reported
Cmp bdt: 01/01/1998

Violation id: 69099
State: AZ
Contamination code: 2378
Violation code: 03
Rule code: 310
Violation measur: Not Reported
State mcl: Not Reported
Cmp edt: 12/31/2000
Orig code: S
Violation Year: 1998
Contamination Name: 1,2,4-Trichlorobenzene
Violation name: Monitoring, Regular
Rule name: VOC
Unit of measure: Not Reported
Cmp bdt: 01/01/1998

Violation id: 69199
State: AZ
Contamination code: 2380
Violation code: 03
Rule code: 310
Violation measur: Not Reported
State mcl: Not Reported
Cmp edt: 12/31/2000
Orig code: S
Violation Year: 1998
Contamination Name: cis-1,2-Dichloroethylene
Violation name: Monitoring, Regular
Rule name: VOC
Unit of measure: Not Reported
Cmp bdt: 01/01/1998

Violation id: 69299
State: AZ
Contamination code: 2955
Violation code: 03
Rule code: 310
Violation measur: Not Reported
State mcl: Not Reported
Cmp edt: 12/31/2000
Orig code: S
Violation Year: 1998
Contamination Name: Xylenes, Total
Violation name: Monitoring, Regular
Rule name: VOC
Unit of measure: Not Reported
Cmp bdt: 01/01/1998

Violation id: 69399
State: AZ
Contamination code: 2964
Violation code: 03
Rule code: 310
Violation measur: Not Reported
State mcl: Not Reported
Cmp edt: 12/31/2000
Orig code: S
Violation Year: 1998
Contamination Name: DICHLOROMETHANE
Violation name: Monitoring, Regular
Rule name: VOC
Unit of measure: Not Reported
Cmp bdt: 01/01/1998

Violation id: 69499
State: AZ
Contamination code: 2968
Violation code: 03
Rule code: 310
Violation measur: Not Reported
State mcl: Not Reported
Cmp edt: 12/31/2000
Orig code: S
Violation Year: 1998
Contamination Name: o-Dichlorobenzene
Violation name: Monitoring, Regular
Rule name: VOC
Unit of measure: Not Reported
Cmp bdt: 01/01/1998

Violation id: 69599
State: AZ
Contamination code: 2969
Violation code: 03
Rule code: 310
Violation measur: Not Reported
State mcl: Not Reported
Cmp edt: 12/31/2000
Orig code: S
Violation Year: 1998
Contamination Name: p-Dichlorobenzene
Violation name: Monitoring, Regular
Rule name: VOC
Unit of measure: Not Reported
Cmp bdt: 01/01/1998

Violation id: 69699
State: AZ
Contamination code: 2977
Violation code: 03
Rule code: 310
Violation measur: Not Reported
State mcl: Not Reported
Cmp edt: 12/31/2000
Orig code: S
Violation Year: 1998
Contamination Name: 1,1-Dichloroethylene
Violation name: Monitoring, Regular
Rule name: VOC
Unit of measure: Not Reported
Cmp bdt: 01/01/1998

Violation id: 69799
State: AZ
Contamination code: 2979
Violation code: 03
Rule code: 310
Violation measur: Not Reported
State mcl: Not Reported
Cmp edt: 12/31/2000
Orig code: S
Violation Year: 1998
Contamination Name: trans-1,2-Dichloroethylene
Violation name: Monitoring, Regular
Rule name: VOC
Unit of measure: Not Reported
Cmp bdt: 01/01/1998

Violation id: 69899
State: AZ
Contamination code: 2980
Violation code: 03
Rule code: 310
Violation measur: Not Reported
State mcl: Not Reported
Cmp edt: 12/31/2000
Orig code: S
Violation Year: 1998
Contamination Name: 1,2-Dichloroethane
Violation name: Monitoring, Regular
Rule name: VOC
Unit of measure: Not Reported
Cmp bdt: 01/01/1998

Violation id: 699
State: AZ
Contamination code: 1015
Violation code: 03
Rule code: 333
Violation measur: Not Reported
State mcl: Not Reported
Cmp edt: 12/31/2000
Orig code: S
Violation Year: 1998
Contamination Name: Cadmium
Violation name: Monitoring, Regular
Rule name: Other IOC
Unit of measure: Not Reported
Cmp bdt: 01/01/1998

Violation id: 69999
State: AZ
Contamination code: 2981
Violation code: 03
Rule code: 310
Violation measur: Not Reported
State mcl: Not Reported
Cmp edt: 12/31/2000
Orig code: S
Violation Year: 1998
Contamination Name: 1,1,1-Trichloroethane
Violation name: Monitoring, Regular
Rule name: VOC
Unit of measure: Not Reported
Cmp bdt: 01/01/1998

Violation id: 70099
State: AZ
Contamination code: 2982
Violation code: 03
Rule code: 310
Violation measur: Not Reported
State mcl: Not Reported
Cmp edt: 12/31/2000
Orig code: S
Violation Year: 1998
Contamination Name: Carbon tetrachloride
Violation name: Monitoring, Regular
Rule name: VOC
Unit of measure: Not Reported
Cmp bdt: 01/01/1998

Violation id: 70199
State: AZ
Contamination code: 2983
Violation code: 03
Rule code: 310
Violation measur: Not Reported
State mcl: Not Reported
Cmp edt: 12/31/2000
Orig code: S
Violation Year: 1998
Contamination Name: 1,2-Dichloropropane
Violation name: Monitoring, Regular
Rule name: VOC
Unit of measure: Not Reported
Cmp bdt: 01/01/1998

Violation id: 70299
State: AZ
Contamination code: 2984
Violation code: 03
Rule code: 310
Violation measur: Not Reported
State mcl: Not Reported
Cmp edt: 12/31/2000
Orig code: S
Violation Year: 1998
Contamination Name: Trichloroethylene
Violation name: Monitoring, Regular
Rule name: VOC
Unit of measure: Not Reported
Cmp bdt: 01/01/1998

Violation id: 70399
State: AZ
Contamination code: 2985
Violation code: 03
Rule code: 310
Violation measur: Not Reported
State mcl: Not Reported
Cmp edt: 12/31/2000
Orig code: S
Violation Year: 1998
Contamination Name: 1,1,2-Trichloroethane
Violation name: Monitoring, Regular
Rule name: VOC
Unit of measure: Not Reported
Cmp bdt: 01/01/1998

Violation id: 70499
State: AZ
Contamination code: 2987
Violation code: 03
Rule code: 310
Violation measur: Not Reported
State mcl: Not Reported
Cmp edt: 12/31/2000
Orig code: S
Violation Year: 1998
Contamination Name: Tetrachloroethylene
Violation name: Monitoring, Regular
Rule name: VOC
Unit of measure: Not Reported
Cmp bdt: 01/01/1998

Violation id: 70599
State: AZ
Contamination code: 2989
Violation code: 03
Rule code: 310
Violation measur: Not Reported
State mcl: Not Reported
Cmp edt: 12/31/2000
Orig code: S
Violation Year: 1998
Contamination Name: CHLOROBENZENE
Violation name: Monitoring, Regular
Rule name: VOC
Unit of measure: Not Reported
Cmp bdt: 01/01/1998

Violation id: 70699
State: AZ
Contamination code: 2990
Violation code: 03
Rule code: 310
Violation measur: Not Reported
State mcl: Not Reported
Cmp edt: 12/31/2000
Orig code: S
Violation Year: 1998
Contamination Name: Benzene
Violation name: Monitoring, Regular
Rule name: VOC
Unit of measure: Not Reported
Cmp bdt: 01/01/1998

Violation id: 70799
State: AZ
Contamination code: 2991
Violation code: 03
Rule code: 310
Violation measur: Not Reported
State mcl: Not Reported
Cmp edt: 12/31/2000
Orig code: S
Violation Year: 1998
Contamination Name: Toluene
Violation name: Monitoring, Regular
Rule name: VOC
Unit of measure: Not Reported
Cmp bdt: 01/01/1998

Violation id: 70899
State: AZ
Contamination code: 2992
Violation code: 03
Rule code: 310
Violation measur: Not Reported
State mcl: Not Reported
Cmp edt: 12/31/2000
Orig code: S
Violation Year: 1998
Contamination Name: Ethylbenzene
Violation name: Monitoring, Regular
Rule name: VOC
Unit of measure: Not Reported
Cmp bdt: 01/01/1998

Violation id: 70999
State: AZ
Contamination code: 2996
Violation code: 03
Rule code: 310
Violation measur: Not Reported
State mcl: Not Reported
Cmp edt: 12/31/2000
Orig code: S
Violation Year: 1998
Contamination Name: Styrene
Violation name: Monitoring, Regular
Rule name: VOC
Unit of measure: Not Reported
Cmp bdt: 01/01/1998

Violation id: 71099
State: AZ
Contamination code: 2378
Violation code: 03
Rule code: 310
Violation measur: Not Reported
State mcl: Not Reported
Cmp edt: 12/31/2000
Orig code: S
Violation Year: 1998
Contamination Name: 1,2,4-Trichlorobenzene
Violation name: Monitoring, Regular
Rule name: VOC
Unit of measure: Not Reported
Cmp bdt: 01/01/1998

Violation id: 71199
State: AZ
Contamination code: 2380
Violation code: 03
Rule code: 310
Violation measur: Not Reported
State mcl: Not Reported
Cmp edt: 12/31/2000
Orig code: S
Violation Year: 1998
Contamination Name: cis-1,2-Dichloroethylene
Violation name: Monitoring, Regular
Rule name: VOC
Unit of measure: Not Reported
Cmp bdt: 01/01/1998

Violation id: 71299
State: AZ
Contamination code: 2955
Violation code: 03
Rule code: 310
Violation measur: Not Reported
State mcl: Not Reported
Cmp edt: 12/31/2000
Orig code: S
Violation Year: 1998
Contamination Name: Xylenes, Total
Violation name: Monitoring, Regular
Rule name: VOC
Unit of measure: Not Reported
Cmp bdt: 01/01/1998

Violation id: 71399
State: AZ
Contamination code: 2964
Violation code: 03
Rule code: 310
Violation measur: Not Reported
State mcl: Not Reported
Cmp edt: 12/31/2000
Orig code: S
Violation Year: 1998
Contamination Name: DICHLOROMETHANE
Violation name: Monitoring, Regular
Rule name: VOC
Unit of measure: Not Reported
Cmp bdt: 01/01/1998

Violation id: 71499
State: AZ
Contamination code: 2968
Violation code: 03
Rule code: 310
Violation measur: Not Reported
State mcl: Not Reported
Cmp edt: 12/31/2000
Orig code: S
Violation Year: 1998
Contamination Name: o-Dichlorobenzene
Violation name: Monitoring, Regular
Rule name: VOC
Unit of measure: Not Reported
Cmp bdt: 01/01/1998

Violation id: 71599
State: AZ
Contamination code: 2969
Violation code: 03
Rule code: 310
Violation measur: Not Reported
State mcl: Not Reported
Cmp edt: 12/31/2000
Orig code: S
Violation Year: 1998
Contamination Name: p-Dichlorobenzene
Violation name: Monitoring, Regular
Rule name: VOC
Unit of measure: Not Reported
Cmp bdt: 01/01/1998

Violation id: 71699
State: AZ
Contamination code: 2977
Violation code: 03
Rule code: 310
Violation measur: Not Reported
State mcl: Not Reported
Cmp edt: 12/31/2000
Orig code: S
Violation Year: 1998
Contamination Name: 1,1-Dichloroethylene
Violation name: Monitoring, Regular
Rule name: VOC
Unit of measure: Not Reported
Cmp bdt: 01/01/1998

Violation id: 71799
State: AZ
Contamination code: 2979
Violation code: 03
Rule code: 310
Violation measur: Not Reported
State mcl: Not Reported
Cmp edt: 12/31/2000
Orig code: S
Violation Year: 1998
Contamination Name: trans-1,2-Dichloroethylene
Violation name: Monitoring, Regular
Rule name: VOC
Unit of measure: Not Reported
Cmp bdt: 01/01/1998

Violation id: 71899
State: AZ
Contamination code: 2980
Violation code: 03
Rule code: 310
Violation measur: Not Reported
State mcl: Not Reported
Cmp edt: 12/31/2000
Orig code: S
Violation Year: 1998
Contamination Name: 1,2-Dichloroethane
Violation name: Monitoring, Regular
Rule name: VOC
Unit of measure: Not Reported
Cmp bdt: 01/01/1998

Violation id: 71999
State: AZ
Contamination code: 2981
Violation code: 03
Rule code: 310
Violation measur: Not Reported
State mcl: Not Reported
Cmp edt: 12/31/2000
Orig code: S
Violation Year: 1998
Contamination Name: 1,1,1-Trichloroethane
Violation name: Monitoring, Regular
Rule name: VOC
Unit of measure: Not Reported
Cmp bdt: 01/01/1998

Violation id: 72099
State: AZ
Contamination code: 2982
Violation code: 03
Rule code: 310
Violation measur: Not Reported
State mcl: Not Reported
Cmp edt: 12/31/2000
Orig code: S
Violation Year: 1998
Contamination Name: Carbon tetrachloride
Violation name: Monitoring, Regular
Rule name: VOC
Unit of measure: Not Reported
Cmp bdt: 01/01/1998

Violation id: 72199
State: AZ
Contamination code: 2983
Violation code: 03
Rule code: 310
Violation measur: Not Reported
State mcl: Not Reported
Cmp edt: 12/31/2000
Orig code: S
Violation Year: 1998
Contamination Name: 1,2-Dichloropropane
Violation name: Monitoring, Regular
Rule name: VOC
Unit of measure: Not Reported
Cmp bdt: 01/01/1998

Violation id: 72299
State: AZ
Contamination code: 2984
Violation code: 03
Rule code: 310
Violation measur: Not Reported
State mcl: Not Reported
Cmp edt: 12/31/2000
Orig code: S
Violation Year: 1998
Contamination Name: Trichloroethylene
Violation name: Monitoring, Regular
Rule name: VOC
Unit of measure: Not Reported
Cmp bdt: 01/01/1998

Violation id: 72399
State: AZ
Contamination code: 2985
Violation code: 03
Rule code: 310
Violation measur: Not Reported
State mcl: Not Reported
Cmp edt: 12/31/2000
Orig code: S
Violation Year: 1998
Contamination Name: 1,1,2-Trichloroethane
Violation name: Monitoring, Regular
Rule name: VOC
Unit of measure: Not Reported
Cmp bdt: 01/01/1998

Violation id: 72499
State: AZ
Contamination code: 2987
Violation code: 03
Rule code: 310
Violation measur: Not Reported
State mcl: Not Reported
Cmp edt: 12/31/2000
Orig code: S
Violation Year: 1998
Contamination Name: Tetrachloroethylene
Violation name: Monitoring, Regular
Rule name: VOC
Unit of measure: Not Reported
Cmp bdt: 01/01/1998

Violation id: 72599
State: AZ
Contamination code: 2989
Contamination Name: CHLOROBENZENE
Violation name: Monitoring, Regular
Rule name: VOC
Unit of measure: Not Reported
Cmp bdt: 01/01/1998
Orig code: S
Violation Year: 1998
Violation code: 03
Rule code: 310
Violation measur: Not Reported
State mcl: Not Reported
Cmp edt: 12/31/2000

Violation id: 72699
State: AZ
Contamination code: 2990
Violation code: 03
Rule code: 310
Violation measur: Not Reported
State mcl: Not Reported
Cmp edt: 12/31/2000
Orig code: S
Violation Year: 1998
Contamination Name: Benzene
Violation name: Monitoring, Regular
Rule name: VOC
Unit of measure: Not Reported
Cmp bdt: 01/01/1998

Violation id: 72799
State: AZ
Contamination code: 2991
Violation code: 03
Rule code: 310
Violation measur: Not Reported
State mcl: Not Reported
Cmp edt: 12/31/2000
Orig code: S
Violation Year: 1998
Contamination Name: Toluene
Violation name: Monitoring, Regular
Rule name: VOC
Unit of measure: Not Reported
Cmp bdt: 01/01/1998

Violation id: 72899
State: AZ
Contamination code: 2992
Violation code: 03
Rule code: 310
Violation measur: Not Reported
State mcl: Not Reported
Cmp edt: 12/31/2000
Orig code: S
Violation Year: 1998
Contamination Name: Ethylbenzene
Violation name: Monitoring, Regular
Rule name: VOC
Unit of measure: Not Reported
Cmp bdt: 01/01/1998

Violation id: 72999
State: AZ
Contamination code: 2996
Violation code: 03
Rule code: 310
Violation measur: Not Reported
State mcl: Not Reported
Cmp edt: 12/31/2000
Orig code: S
Violation Year: 1998
Contamination Name: Styrene
Violation name: Monitoring, Regular
Rule name: VOC
Unit of measure: Not Reported
Cmp bdt: 01/01/1998

Violation id: 7300
State: AZ
Contamination code: 1020
Violation code: 03
Rule code: 333
Violation measur: Not Reported
State mcl: Not Reported
Cmp edt: 03/31/2000
Orig code: S
Violation Year: 2000
Contamination Name: Chromium
Violation name: Monitoring, Regular
Rule name: Other IOC
Unit of measure: Not Reported
Cmp bdt: 01/01/2000

Violation id: 73099
State: AZ
Contamination code: 2378
Violation code: 03
Rule code: 310
Violation measur: Not Reported
State mcl: Not Reported
Cmp edt: 12/31/2000
Orig code: S
Violation Year: 1998
Contamination Name: 1,2,4-Trichlorobenzene
Violation name: Monitoring, Regular
Rule name: VOC
Unit of measure: Not Reported
Cmp bdt: 01/01/1998

Violation id: 73199
State: AZ
Contamination code: 2380
Violation code: 03
Rule code: 310
Violation measur: Not Reported
State mcl: Not Reported
Cmp edt: 12/31/2000
Orig code: S
Violation Year: 1998
Contamination Name: cis-1,2-Dichloroethylene
Violation name: Monitoring, Regular
Rule name: VOC
Unit of measure: Not Reported
Cmp bdt: 01/01/1998

Violation id: 73299
State: AZ
Contamination code: 2955
Violation code: 03
Rule code: 310
Violation measur: Not Reported
State mcl: Not Reported
Cmp edt: 12/31/2000
Orig code: S
Violation Year: 1998
Contamination Name: Xylenes, Total
Violation name: Monitoring, Regular
Rule name: VOC
Unit of measure: Not Reported
Cmp bdt: 01/01/1998

Violation id: 73399
State: AZ
Contamination code: 2964
Violation code: 03
Rule code: 310
Violation measur: Not Reported
State mcl: Not Reported
Cmp edt: 12/31/2000
Orig code: S
Violation Year: 1998
Contamination Name: DICHLOROMETHANE
Violation name: Monitoring, Regular
Rule name: VOC
Unit of measure: Not Reported
Cmp bdt: 01/01/1998

Violation id: 73499
State: AZ
Contamination code: 2968
Violation code: 03
Rule code: 310
Violation measur: Not Reported
State mcl: Not Reported
Cmp edt: 12/31/2000
Orig code: S
Violation Year: 1998
Contamination Name: o-Dichlorobenzene
Violation name: Monitoring, Regular
Rule name: VOC
Unit of measure: Not Reported
Cmp bdt: 01/01/1998

Violation id: 73599
State: AZ
Contamination code: 2969
Violation code: 03
Rule code: 310
Violation measur: Not Reported
State mcl: Not Reported
Cmp edt: 12/31/2000
Orig code: S
Violation Year: 1998
Contamination Name: p-Dichlorobenzene
Violation name: Monitoring, Regular
Rule name: VOC
Unit of measure: Not Reported
Cmp bdt: 01/01/1998

Violation id: 73699
State: AZ
Contamination code: 2977
Violation code: 03
Rule code: 310
Violation measur: Not Reported
State mcl: Not Reported
Cmp edt: 12/31/2000
Orig code: S
Violation Year: 1998
Contamination Name: 1,1-Dichloroethylene
Violation name: Monitoring, Regular
Rule name: VOC
Unit of measure: Not Reported
Cmp bdt: 01/01/1998

Violation id: 73799
State: AZ
Contamination code: 2979
Violation code: 03
Rule code: 310
Violation measur: Not Reported
State mcl: Not Reported
Cmp edt: 12/31/2000
Orig code: S
Violation Year: 1998
Contamination Name: trans-1,2-Dichloroethylene
Violation name: Monitoring, Regular
Rule name: VOC
Unit of measure: Not Reported
Cmp bdt: 01/01/1998

Violation id: 73899
State: AZ
Contamination code: 2980
Violation code: 03
Rule code: 310
Violation measur: Not Reported
State mcl: Not Reported
Cmp edt: 12/31/2000
Orig code: S
Violation Year: 1998
Contamination Name: 1,2-Dichloroethane
Violation name: Monitoring, Regular
Rule name: VOC
Unit of measure: Not Reported
Cmp bdt: 01/01/1998

Violation id: 73999
State: AZ
Contamination code: 2981
Violation code: 03
Rule code: 310
Violation measur: Not Reported
State mcl: Not Reported
Cmp edt: 12/31/2000
Orig code: S
Violation Year: 1998
Contamination Name: 1,1,1-Trichloroethane
Violation name: Monitoring, Regular
Rule name: VOC
Unit of measure: Not Reported
Cmp bdt: 01/01/1998

Violation id: 7400
State: AZ
Contamination code: 1020
Violation code: 03
Rule code: 333
Violation measur: Not Reported
State mcl: Not Reported
Cmp edt: 03/31/2000
Orig code: S
Violation Year: 2000
Contamination Name: Chromium
Violation name: Monitoring, Regular
Rule name: Other IOC
Unit of measure: Not Reported
Cmp bdt: 01/01/2000

Violation id: 74099
State: AZ
Contamination code: 2982
Violation code: 03
Rule code: 310
Violation measur: Not Reported
State mcl: Not Reported
Cmp edt: 12/31/2000
Orig code: S
Violation Year: 1998
Contamination Name: Carbon tetrachloride
Violation name: Monitoring, Regular
Rule name: VOC
Unit of measure: Not Reported
Cmp bdt: 01/01/1998

Violation id: 74199
State: AZ
Contamination code: 2983
Violation code: 03
Rule code: 310
Violation measur: Not Reported
State mcl: Not Reported
Cmp edt: 12/31/2000
Orig code: S
Violation Year: 1998
Contamination Name: 1,2-Dichloropropane
Violation name: Monitoring, Regular
Rule name: VOC
Unit of measure: Not Reported
Cmp bdt: 01/01/1998

Violation id: 74299
State: AZ
Contamination code: 2984
Violation code: 03
Rule code: 310
Violation measur: Not Reported
State mcl: Not Reported
Cmp edt: 12/31/2000
Orig code: S
Violation Year: 1998
Contamination Name: Trichloroethylene
Violation name: Monitoring, Regular
Rule name: VOC
Unit of measure: Not Reported
Cmp bdt: 01/01/1998

Violation id:	74399	Orig code:	S
State:	AZ	Violation Year:	1998
Contamination code:	2985	Contamination Name:	1,1,2-Trichloroethane
Violation code:	03	Violation name:	Monitoring, Regular
Rule code:	310	Rule name:	VOC
Violation measur:	Not Reported	Unit of measure:	Not Reported
State mcl:	Not Reported	Cmp bdt:	01/01/1998
Cmp edt:	12/31/2000		

Violation id:	74499	Orig code:	S
State:	AZ	Violation Year:	1998
Contamination code:	2987	Contamination Name:	Tetrachloroethylene
Violation code:	03	Violation name:	Monitoring, Regular
Rule code:	310	Rule name:	VOC
Violation measur:	Not Reported	Unit of measure:	Not Reported
State mcl:	Not Reported	Cmp bdt:	01/01/1998
Cmp edt:	12/31/2000		

Violation id:	74599	Orig code:	S
State:	AZ	Violation Year:	1998
Contamination code:	2989	Contamination Name:	CHLOROBENZENE
Violation code:	03	Violation name:	Monitoring, Regular
Rule code:	310	Rule name:	VOC
Violation measur:	Not Reported	Unit of measure:	Not Reported
State mcl:	Not Reported	Cmp bdt:	01/01/1998
Cmp edt:	12/31/2000		

Violation id:	74699	Orig code:	S
State:	AZ	Violation Year:	1998
Contamination code:	2990	Contamination Name:	Benzene
Violation code:	03	Violation name:	Monitoring, Regular
Rule code:	310	Rule name:	VOC
Violation measur:	Not Reported	Unit of measure:	Not Reported
State mcl:	Not Reported	Cmp bdt:	01/01/1998
Cmp edt:	12/31/2000		

Violation id:	74799	Orig code:	S
State:	AZ	Violation Year:	1998
Contamination code:	2991	Contamination Name:	Toluene
Violation code:	03	Violation name:	Monitoring, Regular
Rule code:	310	Rule name:	VOC
Violation measur:	Not Reported	Unit of measure:	Not Reported
State mcl:	Not Reported	Cmp bdt:	01/01/1998
Cmp edt:	12/31/2000		

Violation id:	74899	Orig code:	S
State:	AZ	Violation Year:	1998
Contamination code:	2992	Contamination Name:	Ethylbenzene
Violation code:	03	Violation name:	Monitoring, Regular
Rule code:	310	Rule name:	VOC
Violation measur:	Not Reported	Unit of measure:	Not Reported
State mcl:	Not Reported	Cmp bdt:	01/01/1998
Cmp edt:	12/31/2000		

Violation id:	74999	Orig code:	S
State:	AZ	Violation Year:	1998
Contamination code:	2996	Contamination Name:	Styrene
Violation code:	03	Violation name:	Monitoring, Regular
Rule code:	310	Rule name:	VOC
Violation measur:	Not Reported	Unit of measure:	Not Reported
State mcl:	Not Reported	Cmp bdt:	01/01/1998
Cmp edt:	12/31/2000		

Violation id: 7500
State: AZ
Contamination code: 1040
Violation code: 03
Rule code: 331
Violation measur: Not Reported
State mcl: Not Reported
Cmp edt: 03/31/2000
Orig code: S
Violation Year: 2000
Contamination Name: Nitrate
Violation name: Monitoring, Regular
Rule name: Nitrates
Unit of measure: Not Reported
Cmp bdt: 01/01/2000

Violation id: 75099
State: AZ
Contamination code: 2378
Violation code: 03
Rule code: 310
Violation measur: Not Reported
State mcl: Not Reported
Cmp edt: 12/31/2000
Orig code: S
Violation Year: 1998
Contamination Name: 1,2,4-Trichlorobenzene
Violation name: Monitoring, Regular
Rule name: VOC
Unit of measure: Not Reported
Cmp bdt: 01/01/1998

Violation id: 75199
State: AZ
Contamination code: 2380
Violation code: 03
Rule code: 310
Violation measur: Not Reported
State mcl: Not Reported
Cmp edt: 12/31/2000
Orig code: S
Violation Year: 1998
Contamination Name: cis-1,2-Dichloroethylene
Violation name: Monitoring, Regular
Rule name: VOC
Unit of measure: Not Reported
Cmp bdt: 01/01/1998

Violation id: 75299
State: AZ
Contamination code: 2955
Violation code: 03
Rule code: 310
Violation measur: Not Reported
State mcl: Not Reported
Cmp edt: 12/31/2000
Orig code: S
Violation Year: 1998
Contamination Name: Xylenes, Total
Violation name: Monitoring, Regular
Rule name: VOC
Unit of measure: Not Reported
Cmp bdt: 01/01/1998

Violation id: 75399
State: AZ
Contamination code: 2964
Violation code: 03
Rule code: 310
Violation measur: Not Reported
State mcl: Not Reported
Cmp edt: 12/31/2000
Orig code: S
Violation Year: 1998
Contamination Name: DICHLOROMETHANE
Violation name: Monitoring, Regular
Rule name: VOC
Unit of measure: Not Reported
Cmp bdt: 01/01/1998

Violation id: 75499
State: AZ
Contamination code: 2968
Violation code: 03
Rule code: 310
Violation measur: Not Reported
State mcl: Not Reported
Cmp edt: 12/31/2000
Orig code: S
Violation Year: 1998
Contamination Name: o-Dichlorobenzene
Violation name: Monitoring, Regular
Rule name: VOC
Unit of measure: Not Reported
Cmp bdt: 01/01/1998

Violation id: 75599
State: AZ
Contamination code: 2969
Violation code: 03
Rule code: 310
Violation measur: Not Reported
State mcl: Not Reported
Cmp edt: 12/31/2000
Orig code: S
Violation Year: 1998
Contamination Name: p-Dichlorobenzene
Violation name: Monitoring, Regular
Rule name: VOC
Unit of measure: Not Reported
Cmp bdt: 01/01/1998

Violation id: 75699
State: AZ
Contamination code: 2977
Violation code: 03
Rule code: 310
Violation measur: Not Reported
State mcl: Not Reported
Cmp edt: 12/31/2000
Orig code: S
Violation Year: 1998
Contamination Name: 1,1-Dichloroethylene
Violation name: Monitoring, Regular
Rule name: VOC
Unit of measure: Not Reported
Cmp bdt: 01/01/1998

Violation id: 75799
State: AZ
Contamination code: 2979
Violation code: 03
Rule code: 310
Violation measur: Not Reported
State mcl: Not Reported
Cmp edt: 12/31/2000
Orig code: S
Violation Year: 1998
Contamination Name: trans-1,2-Dichloroethylene
Violation name: Monitoring, Regular
Rule name: VOC
Unit of measure: Not Reported
Cmp bdt: 01/01/1998

Violation id: 75899
State: AZ
Contamination code: 2980
Violation code: 03
Rule code: 310
Violation measur: Not Reported
State mcl: Not Reported
Cmp edt: 12/31/2000
Orig code: S
Violation Year: 1998
Contamination Name: 1,2-Dichloroethane
Violation name: Monitoring, Regular
Rule name: VOC
Unit of measure: Not Reported
Cmp bdt: 01/01/1998

Violation id: 75999
State: AZ
Contamination code: 2981
Violation code: 03
Rule code: 310
Violation measur: Not Reported
State mcl: Not Reported
Cmp edt: 12/31/2000
Orig code: S
Violation Year: 1998
Contamination Name: 1,1,1-Trichloroethane
Violation name: Monitoring, Regular
Rule name: VOC
Unit of measure: Not Reported
Cmp bdt: 01/01/1998

Violation id: 7600
State: AZ
Contamination code: 1040
Violation code: 03
Rule code: 331
Violation measur: Not Reported
State mcl: Not Reported
Cmp edt: 03/31/2000
Orig code: S
Violation Year: 2000
Contamination Name: Nitrate
Violation name: Monitoring, Regular
Rule name: Nitrates
Unit of measure: Not Reported
Cmp bdt: 01/01/2000

Violation id: 76099
State: AZ
Contamination code: 2982
Violation code: 03
Rule code: 310
Violation measur: Not Reported
State mcl: Not Reported
Cmp edt: 12/31/2000
Orig code: S
Violation Year: 1998
Contamination Name: Carbon tetrachloride
Violation name: Monitoring, Regular
Rule name: VOC
Unit of measure: Not Reported
Cmp bdt: 01/01/1998

Violation id: 76199
State: AZ
Contamination code: 2983
Violation code: 03
Rule code: 310
Violation measur: Not Reported
State mcl: Not Reported
Cmp edt: 12/31/2000
Orig code: S
Violation Year: 1998
Contamination Name: 1,2-Dichloropropane
Violation name: Monitoring, Regular
Rule name: VOC
Unit of measure: Not Reported
Cmp bdt: 01/01/1998

Violation id:	76299	Orig code:	S
State:	AZ	Violation Year:	1998
Contamination code:	2984	Contamination Name:	Trichloroethylene
Violation code:	03	Violation name:	Monitoring, Regular
Rule code:	310	Rule name:	VOC
Violation measur:	Not Reported	Unit of measure:	Not Reported
State mcl:	Not Reported	Cmp bdt:	01/01/1998
Cmp edt:	12/31/2000		

Violation id:	76399	Orig code:	S
State:	AZ	Violation Year:	1998
Contamination code:	2985	Contamination Name:	1,1,2-Trichloroethane
Violation code:	03	Violation name:	Monitoring, Regular
Rule code:	310	Rule name:	VOC
Violation measur:	Not Reported	Unit of measure:	Not Reported
State mcl:	Not Reported	Cmp bdt:	01/01/1998
Cmp edt:	12/31/2000		

Violation id:	76499	Orig code:	S
State:	AZ	Violation Year:	1998
Contamination code:	2987	Contamination Name:	Tetrachloroethylene
Violation code:	03	Violation name:	Monitoring, Regular
Rule code:	310	Rule name:	VOC
Violation measur:	Not Reported	Unit of measure:	Not Reported
State mcl:	Not Reported	Cmp bdt:	01/01/1998
Cmp edt:	12/31/2000		

Violation id:	76599	Orig code:	S
State:	AZ	Violation Year:	1998
Contamination code:	2989	Contamination Name:	CHLOROBENZENE
Violation code:	03	Violation name:	Monitoring, Regular
Rule code:	310	Rule name:	VOC
Violation measur:	Not Reported	Unit of measure:	Not Reported
State mcl:	Not Reported	Cmp bdt:	01/01/1998
Cmp edt:	12/31/2000		

Violation id:	76699	Orig code:	S
State:	AZ	Violation Year:	1998
Contamination code:	2990	Contamination Name:	Benzene
Violation code:	03	Violation name:	Monitoring, Regular
Rule code:	310	Rule name:	VOC
Violation measur:	Not Reported	Unit of measure:	Not Reported
State mcl:	Not Reported	Cmp bdt:	01/01/1998
Cmp edt:	12/31/2000		

Violation id:	76799	Orig code:	S
State:	AZ	Violation Year:	1998
Contamination code:	2991	Contamination Name:	Toluene
Violation code:	03	Violation name:	Monitoring, Regular
Rule code:	310	Rule name:	VOC
Violation measur:	Not Reported	Unit of measure:	Not Reported
State mcl:	Not Reported	Cmp bdt:	01/01/1998
Cmp edt:	12/31/2000		

Violation id:	76899	Orig code:	S
State:	AZ	Violation Year:	1998
Contamination code:	2992	Contamination Name:	Ethylbenzene
Violation code:	03	Violation name:	Monitoring, Regular
Rule code:	310	Rule name:	VOC
Violation measur:	Not Reported	Unit of measure:	Not Reported
State mcl:	Not Reported	Cmp bdt:	01/01/1998
Cmp edt:	12/31/2000		

Violation id: 76999
State: AZ
Contamination code: 2996
Violation code: 03
Rule code: 310
Violation measur: Not Reported
State mcl: Not Reported
Cmp edt: 12/31/2000
Orig code: S
Violation Year: 1998
Contamination Name: Styrene
Violation name: Monitoring, Regular
Rule name: VOC
Unit of measure: Not Reported
Cmp bdt: 01/01/1998

Violation id: 7700
State: AZ
Contamination code: 1040
Violation code: 03
Rule code: 331
Violation measur: Not Reported
State mcl: Not Reported
Cmp edt: 03/31/2000
Orig code: S
Violation Year: 2000
Contamination Name: Nitrate
Violation name: Monitoring, Regular
Rule name: Nitrates
Unit of measure: Not Reported
Cmp bdt: 01/01/2000

Violation id: 77099
State: AZ
Contamination code: 2378
Violation code: 03
Rule code: 310
Violation measur: Not Reported
State mcl: Not Reported
Cmp edt: 12/31/2000
Orig code: S
Violation Year: 1998
Contamination Name: 1,2,4-Trichlorobenzene
Violation name: Monitoring, Regular
Rule name: VOC
Unit of measure: Not Reported
Cmp bdt: 01/01/1998

Violation id: 77199
State: AZ
Contamination code: 2380
Violation code: 03
Rule code: 310
Violation measur: Not Reported
State mcl: Not Reported
Cmp edt: 12/31/2000
Orig code: S
Violation Year: 1998
Contamination Name: cis-1,2-Dichloroethylene
Violation name: Monitoring, Regular
Rule name: VOC
Unit of measure: Not Reported
Cmp bdt: 01/01/1998

Violation id: 77299
State: AZ
Contamination code: 2955
Violation code: 03
Rule code: 310
Violation measur: Not Reported
State mcl: Not Reported
Cmp edt: 12/31/2000
Orig code: S
Violation Year: 1998
Contamination Name: Xylenes, Total
Violation name: Monitoring, Regular
Rule name: VOC
Unit of measure: Not Reported
Cmp bdt: 01/01/1998

Violation id: 77399
State: AZ
Contamination code: 2964
Violation code: 03
Rule code: 310
Violation measur: Not Reported
State mcl: Not Reported
Cmp edt: 12/31/2000
Orig code: S
Violation Year: 1998
Contamination Name: DICHLOROMETHANE
Violation name: Monitoring, Regular
Rule name: VOC
Unit of measure: Not Reported
Cmp bdt: 01/01/1998

Violation id: 77499
State: AZ
Contamination code: 2968
Violation code: 03
Rule code: 310
Violation measur: Not Reported
State mcl: Not Reported
Cmp edt: 12/31/2000
Orig code: S
Violation Year: 1998
Contamination Name: o-Dichlorobenzene
Violation name: Monitoring, Regular
Rule name: VOC
Unit of measure: Not Reported
Cmp bdt: 01/01/1998

Violation id: 77599
State: AZ
Contamination code: 2969
Violation code: 03
Rule code: 310
Violation measur: Not Reported
State mcl: Not Reported
Cmp edt: 12/31/2000
Orig code: S
Violation Year: 1998
Contamination Name: p-Dichlorobenzene
Violation name: Monitoring, Regular
Rule name: VOC
Unit of measure: Not Reported
Cmp bdt: 01/01/1998

Violation id: 77699
State: AZ
Contamination code: 2977
Violation code: 03
Rule code: 310
Violation measur: Not Reported
State mcl: Not Reported
Cmp edt: 12/31/2000
Orig code: S
Violation Year: 1998
Contamination Name: 1,1-Dichloroethylene
Violation name: Monitoring, Regular
Rule name: VOC
Unit of measure: Not Reported
Cmp bdt: 01/01/1998

Violation id: 77799
State: AZ
Contamination code: 2979
Violation code: 03
Rule code: 310
Violation measur: Not Reported
State mcl: Not Reported
Cmp edt: 12/31/2000
Orig code: S
Violation Year: 1998
Contamination Name: trans-1,2-Dichloroethylene
Violation name: Monitoring, Regular
Rule name: VOC
Unit of measure: Not Reported
Cmp bdt: 01/01/1998

Violation id: 77899
State: AZ
Contamination code: 2980
Violation code: 03
Rule code: 310
Violation measur: Not Reported
State mcl: Not Reported
Cmp edt: 12/31/2000
Orig code: S
Violation Year: 1998
Contamination Name: 1,2-Dichloroethane
Violation name: Monitoring, Regular
Rule name: VOC
Unit of measure: Not Reported
Cmp bdt: 01/01/1998

Violation id: 77999
State: AZ
Contamination code: 2981
Violation code: 03
Rule code: 310
Violation measur: Not Reported
State mcl: Not Reported
Cmp edt: 12/31/2000
Orig code: S
Violation Year: 1998
Contamination Name: 1,1,1-Trichloroethane
Violation name: Monitoring, Regular
Rule name: VOC
Unit of measure: Not Reported
Cmp bdt: 01/01/1998

Violation id: 7800
State: AZ
Contamination code: 1040
Violation code: 03
Rule code: 331
Violation measur: Not Reported
State mcl: Not Reported
Cmp edt: 03/31/2000
Orig code: S
Violation Year: 2000
Contamination Name: Nitrate
Violation name: Monitoring, Regular
Rule name: Nitrates
Unit of measure: Not Reported
Cmp bdt: 01/01/2000

Violation id: 78099
State: AZ
Contamination code: 2982
Violation code: 03
Rule code: 310
Violation measur: Not Reported
State mcl: Not Reported
Cmp edt: 12/31/2000
Orig code: S
Violation Year: 1998
Contamination Name: Carbon tetrachloride
Violation name: Monitoring, Regular
Rule name: VOC
Unit of measure: Not Reported
Cmp bdt: 01/01/1998

Violation id: 78199
State: AZ
Contamination code: 2983
Violation code: 03
Rule code: 310
Violation measur: Not Reported
State mcl: Not Reported
Cmp bdt: 01/01/1998
Orig code: S
Violation Year: 1998
Contamination Name: 1,2-Dichloropropane
Violation name: Monitoring, Regular
Rule name: VOC
Unit of measure: Not Reported
Cmp edt: 12/31/2000

Violation id: 78299
State: AZ
Contamination code: 2984
Violation code: 03
Rule code: 310
Violation measur: Not Reported
State mcl: Not Reported
Cmp edt: 12/31/2000
Orig code: S
Violation Year: 1998
Contamination Name: Trichloroethylene
Violation name: Monitoring, Regular
Rule name: VOC
Unit of measure: Not Reported
Cmp bdt: 01/01/1998

Violation id: 78399
State: AZ
Contamination code: 2985
Violation code: 03
Rule code: 310
Violation measur: Not Reported
State mcl: Not Reported
Cmp edt: 12/31/2000
Orig code: S
Violation Year: 1998
Contamination Name: 1,1,2-Trichloroethane
Violation name: Monitoring, Regular
Rule name: VOC
Unit of measure: Not Reported
Cmp bdt: 01/01/1998

Violation id: 78499
State: AZ
Contamination code: 2987
Violation code: 03
Rule code: 310
Violation measur: Not Reported
State mcl: Not Reported
Cmp edt: 12/31/2000
Orig code: S
Violation Year: 1998
Contamination Name: Tetrachloroethylene
Violation name: Monitoring, Regular
Rule name: VOC
Unit of measure: Not Reported
Cmp bdt: 01/01/1998

Violation id: 78599
State: AZ
Contamination code: 2989
Violation code: 03
Rule code: 310
Violation measur: Not Reported
State mcl: Not Reported
Cmp edt: 12/31/2000
Orig code: S
Violation Year: 1998
Contamination Name: CHLOROBENZENE
Violation name: Monitoring, Regular
Rule name: VOC
Unit of measure: Not Reported
Cmp bdt: 01/01/1998

Violation id: 78699
State: AZ
Contamination code: 2990
Violation code: 03
Rule code: 310
Violation measur: Not Reported
State mcl: Not Reported
Cmp edt: 12/31/2000
Orig code: S
Violation Year: 1998
Contamination Name: Benzene
Violation name: Monitoring, Regular
Rule name: VOC
Unit of measure: Not Reported
Cmp bdt: 01/01/1998

Violation id: 78799
State: AZ
Contamination code: 2991
Violation code: 03
Rule code: 310
Violation measur: Not Reported
State mcl: Not Reported
Cmp edt: 12/31/2000
Orig code: S
Violation Year: 1998
Contamination Name: Toluene
Violation name: Monitoring, Regular
Rule name: VOC
Unit of measure: Not Reported
Cmp bdt: 01/01/1998

Violation id: 78899
State: AZ
Contamination code: 2992
Violation code: 03
Rule code: 310
Violation measur: Not Reported
State mcl: Not Reported
Cmp edt: 12/31/2000
Orig code: S
Violation Year: 1998
Contamination Name: Ethylbenzene
Violation name: Monitoring, Regular
Rule name: VOC
Unit of measure: Not Reported
Cmp bdt: 01/01/1998

Violation id: 78999
State: AZ
Contamination code: 2996
Violation code: 03
Rule code: 310
Violation measur: Not Reported
State mcl: Not Reported
Cmp edt: 12/31/2000
Orig code: S
Violation Year: 1998
Contamination Name: Styrene
Violation name: Monitoring, Regular
Rule name: VOC
Unit of measure: Not Reported
Cmp bdt: 01/01/1998

Violation id: 7900
State: AZ
Contamination code: 1040
Violation code: 03
Rule code: 331
Violation measur: Not Reported
State mcl: Not Reported
Cmp edt: 03/31/2000
Orig code: S
Violation Year: 2000
Contamination Name: Nitrate
Violation name: Monitoring, Regular
Rule name: Nitrates
Unit of measure: Not Reported
Cmp bdt: 01/01/2000

Violation id: 79099
State: AZ
Contamination code: 2378
Violation code: 03
Rule code: 310
Violation measur: Not Reported
State mcl: Not Reported
Cmp edt: 12/31/2000
Orig code: S
Violation Year: 1998
Contamination Name: 1,2,4-Trichlorobenzene
Violation name: Monitoring, Regular
Rule name: VOC
Unit of measure: Not Reported
Cmp bdt: 01/01/1998

Violation id: 79199
State: AZ
Contamination code: 2380
Violation code: 03
Rule code: 310
Violation measur: Not Reported
State mcl: Not Reported
Cmp edt: 12/31/2000
Orig code: S
Violation Year: 1998
Contamination Name: cis-1,2-Dichloroethylene
Violation name: Monitoring, Regular
Rule name: VOC
Unit of measure: Not Reported
Cmp bdt: 01/01/1998

Violation id: 79299
State: AZ
Contamination code: 2955
Violation code: 03
Rule code: 310
Violation measur: Not Reported
State mcl: Not Reported
Cmp edt: 12/31/2000
Orig code: S
Violation Year: 1998
Contamination Name: Xylenes, Total
Violation name: Monitoring, Regular
Rule name: VOC
Unit of measure: Not Reported
Cmp bdt: 01/01/1998

Violation id: 79399
State: AZ
Contamination code: 2964
Violation code: 03
Rule code: 310
Violation measur: Not Reported
State mcl: Not Reported
Cmp edt: 12/31/2000
Orig code: S
Violation Year: 1998
Contamination Name: DICHLOROMETHANE
Violation name: Monitoring, Regular
Rule name: VOC
Unit of measure: Not Reported
Cmp bdt: 01/01/1998

Violation id: 79499
State: AZ
Contamination code: 2968
Violation code: 03
Rule code: 310
Violation measur: Not Reported
State mcl: Not Reported
Cmp edt: 12/31/2000
Orig code: S
Violation Year: 1998
Contamination Name: o-Dichlorobenzene
Violation name: Monitoring, Regular
Rule name: VOC
Unit of measure: Not Reported
Cmp bdt: 01/01/1998

Violation id: 79599
State: AZ
Contamination code: 2969
Violation code: 03
Rule code: 310
Violation measur: Not Reported
State mcl: Not Reported
Cmp edt: 12/31/2000
Orig code: S
Violation Year: 1998
Contamination Name: p-Dichlorobenzene
Violation name: Monitoring, Regular
Rule name: VOC
Unit of measure: Not Reported
Cmp bdt: 01/01/1998

Violation id: 79699
State: AZ
Contamination code: 2977
Violation code: 03
Rule code: 310
Violation measur: Not Reported
State mcl: Not Reported
Cmp edt: 12/31/2000
Orig code: S
Violation Year: 1998
Contamination Name: 1,1-Dichloroethylene
Violation name: Monitoring, Regular
Rule name: VOC
Unit of measure: Not Reported
Cmp bdt: 01/01/1998

Violation id: 79799
State: AZ
Contamination code: 2979
Violation code: 03
Rule code: 310
Violation measur: Not Reported
State mcl: Not Reported
Cmp edt: 12/31/2000
Orig code: S
Violation Year: 1998
Contamination Name: trans-1,2-Dichloroethylene
Violation name: Monitoring, Regular
Rule name: VOC
Unit of measure: Not Reported
Cmp bdt: 01/01/1998

Violation id: 79899
State: AZ
Contamination code: 2980
Violation code: 03
Rule code: 310
Violation measur: Not Reported
State mcl: Not Reported
Cmp edt: 12/31/2000
Orig code: S
Violation Year: 1998
Contamination Name: 1,2-Dichloroethane
Violation name: Monitoring, Regular
Rule name: VOC
Unit of measure: Not Reported
Cmp bdt: 01/01/1998

Violation id: 799
State: AZ
Contamination code: 1020
Violation code: 03
Rule code: 333
Violation measur: Not Reported
State mcl: Not Reported
Cmp edt: 12/31/2000
Orig code: S
Violation Year: 1998
Contamination Name: Chromium
Violation name: Monitoring, Regular
Rule name: Other IOC
Unit of measure: Not Reported
Cmp bdt: 01/01/1998

Violation id: 79999
State: AZ
Contamination code: 2981
Violation code: 03
Rule code: 310
Violation measur: Not Reported
State mcl: Not Reported
Cmp edt: 12/31/2000
Orig code: S
Violation Year: 1998
Contamination Name: 1,1,1-Trichloroethane
Violation name: Monitoring, Regular
Rule name: VOC
Unit of measure: Not Reported
Cmp bdt: 01/01/1998

Violation id: 8000
State: AZ
Contamination code: 1040
Violation code: 03
Rule code: 331
Violation measur: Not Reported
State mcl: Not Reported
Cmp edt: 03/31/2000
Orig code: S
Violation Year: 2000
Contamination Name: Nitrate
Violation name: Monitoring, Regular
Rule name: Nitrates
Unit of measure: Not Reported
Cmp bdt: 01/01/2000

Violation id: 80099
State: AZ
Contamination code: 2982
Violation code: 03
Rule code: 310
Violation measur: Not Reported
State mcl: Not Reported
Cmp edt: 12/31/2000
Orig code: S
Violation Year: 1998
Contamination Name: Carbon tetrachloride
Violation name: Monitoring, Regular
Rule name: VOC
Unit of measure: Not Reported
Cmp bdt: 01/01/1998

Violation id: 80199
State: AZ
Contamination code: 2983
Violation code: 03
Rule code: 310
Violation measur: Not Reported
State mcl: Not Reported
Cmp edt: 12/31/2000
Orig code: S
Violation Year: 1998
Contamination Name: 1,2-Dichloropropane
Violation name: Monitoring, Regular
Rule name: VOC
Unit of measure: Not Reported
Cmp bdt: 01/01/1998

Violation id: 80299
State: AZ
Contamination code: 2984
Violation code: 03
Rule code: 310
Violation measur: Not Reported
State mcl: Not Reported
Cmp edt: 12/31/2000
Orig code: S
Violation Year: 1998
Contamination Name: Trichloroethylene
Violation name: Monitoring, Regular
Rule name: VOC
Unit of measure: Not Reported
Cmp bdt: 01/01/1998

Violation id: 80399
State: AZ
Contamination code: 2985
Violation code: 03
Rule code: 310
Violation measur: Not Reported
State mcl: Not Reported
Cmp edt: 12/31/2000
Orig code: S
Violation Year: 1998
Contamination Name: 1,1,2-Trichloroethane
Violation name: Monitoring, Regular
Rule name: VOC
Unit of measure: Not Reported
Cmp bdt: 01/01/1998

Violation id: 80499
State: AZ
Contamination code: 2987
Violation code: 03
Rule code: 310
Violation measur: Not Reported
State mcl: Not Reported
Cmp edt: 12/31/2000
Orig code: S
Violation Year: 1998
Contamination Name: Tetrachloroethylene
Violation name: Monitoring, Regular
Rule name: VOC
Unit of measure: Not Reported
Cmp bdt: 01/01/1998

Violation id: 80599
State: AZ
Contamination code: 2989
Violation code: 03
Rule code: 310
Violation measur: Not Reported
State mcl: Not Reported
Cmp edt: 12/31/2000
Orig code: S
Violation Year: 1998
Contamination Name: CHLOROBENZENE
Violation name: Monitoring, Regular
Rule name: VOC
Unit of measure: Not Reported
Cmp bdt: 01/01/1998

Violation id: 80699
State: AZ
Contamination code: 2990
Violation code: 03
Rule code: 310
Violation measur: Not Reported
State mcl: Not Reported
Cmp edt: 12/31/2000
Orig code: S
Violation Year: 1998
Contamination Name: Benzene
Violation name: Monitoring, Regular
Rule name: VOC
Unit of measure: Not Reported
Cmp bdt: 01/01/1998

Violation id: 80799
State: AZ
Contamination code: 2991
Violation code: 03
Rule code: 310
Violation measur: Not Reported
State mcl: Not Reported
Cmp edt: 12/31/2000
Orig code: S
Violation Year: 1998
Contamination Name: Toluene
Violation name: Monitoring, Regular
Rule name: VOC
Unit of measure: Not Reported
Cmp bdt: 01/01/1998

Violation id: 80899
State: AZ
Contamination code: 2992
Violation code: 03
Rule code: 310
Violation measur: Not Reported
State mcl: Not Reported
Cmp edt: 12/31/2000
Orig code: S
Violation Year: 1998
Contamination Name: Ethylbenzene
Violation name: Monitoring, Regular
Rule name: VOC
Unit of measure: Not Reported
Cmp bdt: 01/01/1998

Violation id: 80999
State: AZ
Contamination code: 2996
Violation code: 03
Rule code: 310
Violation measur: Not Reported
State mcl: Not Reported
Cmp edt: 12/31/2000
Orig code: S
Violation Year: 1998
Contamination Name: Styrene
Violation name: Monitoring, Regular
Rule name: VOC
Unit of measure: Not Reported
Cmp bdt: 01/01/1998

Violation id: 8100
State: AZ
Contamination code: 1020
Violation code: 03
Rule code: 333
Violation measur: Not Reported
State mcl: Not Reported
Cmp edt: 06/30/2000
Orig code: S
Violation Year: 2000
Contamination Name: Chromium
Violation name: Monitoring, Regular
Rule name: Other IOC
Unit of measure: Not Reported
Cmp bdt: 04/01/2000

Violation id: 81099
State: AZ
Contamination code: 2378
Violation code: 03
Rule code: 310
Violation measur: Not Reported
State mcl: Not Reported
Cmp edt: 12/31/2000
Orig code: S
Violation Year: 1998
Contamination Name: 1,2,4-Trichlorobenzene
Violation name: Monitoring, Regular
Rule name: VOC
Unit of measure: Not Reported
Cmp bdt: 01/01/1998

Violation id: 81199
State: AZ
Contamination code: 2380
Violation code: 03
Rule code: 310
Violation measur: Not Reported
State mcl: Not Reported
Cmp edt: 12/31/2000
Orig code: S
Violation Year: 1998
Contamination Name: cis-1,2-Dichloroethylene
Violation name: Monitoring, Regular
Rule name: VOC
Unit of measure: Not Reported
Cmp bdt: 01/01/1998

Violation id: 81299
State: AZ
Contamination code: 2955
Violation code: 03
Rule code: 310
Violation measur: Not Reported
State mcl: Not Reported
Cmp edt: 12/31/2000
Orig code: S
Violation Year: 1998
Contamination Name: Xylenes, Total
Violation name: Monitoring, Regular
Rule name: VOC
Unit of measure: Not Reported
Cmp bdt: 01/01/1998

Violation id: 81399
State: AZ
Contamination code: 2964
Violation code: 03
Rule code: 310
Violation measur: Not Reported
State mcl: Not Reported
Cmp edt: 12/31/2000
Orig code: S
Violation Year: 1998
Contamination Name: DICHLOROMETHANE
Violation name: Monitoring, Regular
Rule name: VOC
Unit of measure: Not Reported
Cmp bdt: 01/01/1998

Violation id: 81499
State: AZ
Contamination code: 2968
Violation code: 03
Rule code: 310
Violation measur: Not Reported
State mcl: Not Reported
Cmp edt: 12/31/2000
Orig code: S
Violation Year: 1998
Contamination Name: o-Dichlorobenzene
Violation name: Monitoring, Regular
Rule name: VOC
Unit of measure: Not Reported
Cmp bdt: 01/01/1998

Violation id: 81599
State: AZ
Contamination code: 2969
Violation code: 03
Rule code: 310
Violation measur: Not Reported
State mcl: Not Reported
Cmp edt: 12/31/2000
Orig code: S
Violation Year: 1998
Contamination Name: p-Dichlorobenzene
Violation name: Monitoring, Regular
Rule name: VOC
Unit of measure: Not Reported
Cmp bdt: 01/01/1998

Violation id: 81699
State: AZ
Contamination code: 2977
Violation code: 03
Rule code: 310
Violation measur: Not Reported
State mcl: Not Reported
Cmp edt: 12/31/2000
Orig code: S
Violation Year: 1998
Contamination Name: 1,1-Dichloroethylene
Violation name: Monitoring, Regular
Rule name: VOC
Unit of measure: Not Reported
Cmp bdt: 01/01/1998

Violation id: 81799
State: AZ
Contamination code: 2979
Violation code: 03
Rule code: 310
Violation measur: Not Reported
State mcl: Not Reported
Cmp edt: 12/31/2000
Orig code: S
Violation Year: 1998
Contamination Name: trans-1,2-Dichloroethylene
Violation name: Monitoring, Regular
Rule name: VOC
Unit of measure: Not Reported
Cmp bdt: 01/01/1998

Violation id: 81899
State: AZ
Contamination code: 2980
Violation code: 03
Rule code: 310
Violation measur: Not Reported
State mcl: Not Reported
Cmp edt: 12/31/2000
Orig code: S
Violation Year: 1998
Contamination Name: 1,2-Dichloroethane
Violation name: Monitoring, Regular
Rule name: VOC
Unit of measure: Not Reported
Cmp bdt: 01/01/1998

Violation id: 81999
State: AZ
Contamination code: 2981
Violation code: 03
Rule code: 310
Violation measur: Not Reported
State mcl: Not Reported
Cmp edt: 12/31/2000
Orig code: S
Violation Year: 1998
Contamination Name: 1,1,1-Trichloroethane
Violation name: Monitoring, Regular
Rule name: VOC
Unit of measure: Not Reported
Cmp bdt: 01/01/1998

Violation id: 8200
State: AZ
Contamination code: 1020
Violation code: 03
Rule code: 333
Violation measur: Not Reported
State mcl: Not Reported
Cmp edt: 06/30/2000
Orig code: S
Violation Year: 2000
Contamination Name: Chromium
Violation name: Monitoring, Regular
Rule name: Other IOC
Unit of measure: Not Reported
Cmp bdt: 04/01/2000

Violation id: 82099
State: AZ
Contamination code: 2982
Violation code: 03
Rule code: 310
Violation measur: Not Reported
State mcl: Not Reported
Cmp edt: 12/31/2000
Orig code: S
Violation Year: 1998
Contamination Name: Carbon tetrachloride
Violation name: Monitoring, Regular
Rule name: VOC
Unit of measure: Not Reported
Cmp bdt: 01/01/1998

Violation id: 82199
State: AZ
Contamination code: 2983
Violation code: 03
Rule code: 310
Violation measur: Not Reported
State mcl: Not Reported
Cmp edt: 12/31/2000
Orig code: S
Violation Year: 1998
Contamination Name: 1,2-Dichloropropane
Violation name: Monitoring, Regular
Rule name: VOC
Unit of measure: Not Reported
Cmp bdt: 01/01/1998

Violation id: 82299
State: AZ
Contamination code: 2984
Violation code: 03
Rule code: 310
Violation measur: Not Reported
State mcl: Not Reported
Cmp edt: 12/31/2000
Orig code: S
Violation Year: 1998
Contamination Name: Trichloroethylene
Violation name: Monitoring, Regular
Rule name: VOC
Unit of measure: Not Reported
Cmp bdt: 01/01/1998

Violation id: 82399
State: AZ
Contamination code: 2985
Violation code: 03
Rule code: 310
Violation measur: Not Reported
State mcl: Not Reported
Cmp edt: 12/31/2000
Orig code: S
Violation Year: 1998
Contamination Name: 1,1,2-Trichloroethane
Violation name: Monitoring, Regular
Rule name: VOC
Unit of measure: Not Reported
Cmp bdt: 01/01/1998

Violation id: 82499
State: AZ
Contamination code: 2987
Violation code: 03
Rule code: 310
Violation measur: Not Reported
State mcl: Not Reported
Cmp edt: 12/31/2000
Orig code: S
Violation Year: 1998
Contamination Name: Tetrachloroethylene
Violation name: Monitoring, Regular
Rule name: VOC
Unit of measure: Not Reported
Cmp bdt: 01/01/1998

Violation id: 82599
State: AZ
Contamination code: 2989
Violation code: 03
Rule code: 310
Violation measur: Not Reported
State mcl: Not Reported
Cmp edt: 12/31/2000
Orig code: S
Violation Year: 1998
Contamination Name: CHLOROBENZENE
Violation name: Monitoring, Regular
Rule name: VOC
Unit of measure: Not Reported
Cmp bdt: 01/01/1998

Violation id: 82699
State: AZ
Contamination code: 2990
Violation code: 03
Rule code: 310
Violation measur: Not Reported
State mcl: Not Reported
Cmp edt: 12/31/2000
Orig code: S
Violation Year: 1998
Contamination Name: Benzene
Violation name: Monitoring, Regular
Rule name: VOC
Unit of measure: Not Reported
Cmp bdt: 01/01/1998

Violation id: 82799
State: AZ
Contamination code: 2991
Violation code: 03
Rule code: 310
Violation measur: Not Reported
State mcl: Not Reported
Cmp edt: 12/31/2000
Orig code: S
Violation Year: 1998
Contamination Name: Toluene
Violation name: Monitoring, Regular
Rule name: VOC
Unit of measure: Not Reported
Cmp bdt: 01/01/1998

Violation id: 82899
State: AZ
Contamination code: 2992
Violation code: 03
Rule code: 310
Violation measur: Not Reported
State mcl: Not Reported
Cmp edt: 12/31/2000
Orig code: S
Violation Year: 1998
Contamination Name: Ethylbenzene
Violation name: Monitoring, Regular
Rule name: VOC
Unit of measure: Not Reported
Cmp bdt: 01/01/1998

Violation id: 82999
State: AZ
Contamination code: 2996
Violation code: 03
Rule code: 310
Violation measur: Not Reported
State mcl: Not Reported
Cmp edt: 12/31/2000
Orig code: S
Violation Year: 1998
Contamination Name: Styrene
Violation name: Monitoring, Regular
Rule name: VOC
Unit of measure: Not Reported
Cmp bdt: 01/01/1998

Violation id: 8300
State: AZ
Contamination code: 1040
Violation code: 03
Rule code: 331
Violation measur: Not Reported
State mcl: Not Reported
Cmp edt: 06/30/2000
Orig code: S
Violation Year: 2000
Contamination Name: Nitrate
Violation name: Monitoring, Regular
Rule name: Nitrates
Unit of measure: Not Reported
Cmp bdt: 04/01/2000

Violation id: 83500
State: AZ
Contamination code: 2955
Violation code: 03
Rule code: 310
Violation measur: Not Reported
State mcl: Not Reported
Cmp edt: 06/30/2000
Orig code: S
Violation Year: 2000
Contamination Name: Xylenes, Total
Violation name: Monitoring, Regular
Rule name: VOC
Unit of measure: Not Reported
Cmp bdt: 04/01/2000

Violation id: 83701
State: AZ
Contamination code: 2955
Violation code: 03
Rule code: 310
Violation measur: Not Reported
State mcl: Not Reported
Cmp edt: 12/31/2000
Orig code: S
Violation Year: 2000
Contamination Name: Xylenes, Total
Violation name: Monitoring, Regular
Rule name: VOC
Unit of measure: Not Reported
Cmp bdt: 10/01/2000

Violation id: 83901
State: AZ
Contamination code: 2955
Violation code: 03
Rule code: 310
Violation measur: Not Reported
State mcl: Not Reported
Cmp edt: 12/31/2000
Orig code: S
Violation Year: 2000
Contamination Name: Xylenes, Total
Violation name: Monitoring, Regular
Rule name: VOC
Unit of measure: Not Reported
Cmp bdt: 10/01/2000

Violation id: 8400
State: AZ
Contamination code: 1040
Violation code: 03
Rule code: 331
Violation measur: Not Reported
State mcl: Not Reported
Cmp edt: 06/30/2000
Orig code: S
Violation Year: 2000
Contamination Name: Nitrate
Violation name: Monitoring, Regular
Rule name: Nitrates
Unit of measure: Not Reported
Cmp bdt: 04/01/2000

Violation id: 84101
State: AZ
Contamination code: 2955
Violation code: 03
Rule code: 310
Violation measur: Not Reported
State mcl: Not Reported
Cmp edt: 12/31/2000
Orig code: S
Violation Year: 2000
Contamination Name: Xylenes, Total
Violation name: Monitoring, Regular
Rule name: VOC
Unit of measure: Not Reported
Cmp bdt: 10/01/2000

Violation id: 84301
State: AZ
Contamination code: 2955
Violation code: 03
Rule code: 310
Violation measur: Not Reported
State mcl: Not Reported
Cmp edt: 12/31/2000
Orig code: S
Violation Year: 2000
Contamination Name: Xylenes, Total
Violation name: Monitoring, Regular
Rule name: VOC
Unit of measure: Not Reported
Cmp bdt: 10/01/2000

Violation id: 84400
State: AZ
Contamination code: 2955
Violation code: 03
Rule code: 310
Violation measur: Not Reported
State mcl: Not Reported
Cmp edt: 06/30/2000
Orig code: S
Violation Year: 2000
Contamination Name: Xylenes, Total
Violation name: Monitoring, Regular
Rule name: VOC
Unit of measure: Not Reported
Cmp bdt: 04/01/2000

Violation id: 84501
State: AZ
Contamination code: 2955
Violation code: 03
Rule code: 310
Violation measur: Not Reported
State mcl: Not Reported
Cmp edt: 06/30/2001
Orig code: S
Violation Year: 2001
Contamination Name: Xylenes, Total
Violation name: Monitoring, Regular
Rule name: VOC
Unit of measure: Not Reported
Cmp bdt: 04/01/2001

Violation id: 84700
State: AZ
Contamination code: 2955
Contamination Name: Xylenes, Total
Violation name: Monitoring, Regular
Rule name: VOC
Unit of measure: Not Reported
Cmp bdt: 04/01/2000
Orig code: S
Violation Year: 2000
Violation code: 03
Rule code: 310
Violation measur: Not Reported
State mcl: Not Reported
Cmp edt: 06/30/2000

Violation id: 84801
State: AZ
Contamination code: 2955
Violation code: 03
Rule code: 310
Violation measur: Not Reported
State mcl: Not Reported
Cmp edt: 06/30/2001
Orig code: S
Violation Year: 2001
Contamination Name: Xylenes, Total
Violation name: Monitoring, Regular
Rule name: VOC
Unit of measure: Not Reported
Cmp bdt: 04/01/2001

Violation id: 8500
State: AZ
Contamination code: 1040
Violation code: 03
Rule code: 331
Violation measur: Not Reported
State mcl: Not Reported
Cmp edt: 06/30/2000
Orig code: S
Violation Year: 2000
Contamination Name: Nitrate
Violation name: Monitoring, Regular
Rule name: Nitrates
Unit of measure: Not Reported
Cmp bdt: 04/01/2000

Violation id: 85000
State: AZ
Contamination code: 2964
Violation code: 03
Rule code: 310
Violation measur: Not Reported
State mcl: Not Reported
Cmp edt: 03/31/2000
Orig code: S
Violation Year: 2000
Contamination Name: DICHLOROMETHANE
Violation name: Monitoring, Regular
Rule name: VOC
Unit of measure: Not Reported
Cmp bdt: 01/01/2000

Violation id: 85101
State: AZ
Contamination code: 2964
Violation code: 03
Rule code: 310
Violation measur: Not Reported
State mcl: Not Reported
Cmp edt: 03/31/2001
Orig code: S
Violation Year: 2001
Contamination Name: DICHLOROMETHANE
Violation name: Monitoring, Regular
Rule name: VOC
Unit of measure: Not Reported
Cmp bdt: 01/01/2001

Violation id: 85301
State: AZ
Contamination code: 2987
Violation code: 03
Rule code: 310
Violation measur: Not Reported
State mcl: Not Reported
Cmp edt: 12/31/2000
Orig code: S
Violation Year: 2000
Contamination Name: Tetrachloroethylene
Violation name: Monitoring, Regular
Rule name: VOC
Unit of measure: Not Reported
Cmp bdt: 10/01/2000

Violation id: 85500
State: AZ
Contamination code: 2987
Violation code: 03
Rule code: 310
Violation measur: Not Reported
State mcl: Not Reported
Cmp edt: 06/30/2000
Orig code: S
Violation Year: 2000
Contamination Name: Tetrachloroethylene
Violation name: Monitoring, Regular
Rule name: VOC
Unit of measure: Not Reported
Cmp bdt: 04/01/2000

Violation id: 85701
State: AZ
Contamination code: 2991
Violation code: 03
Rule code: 310
Violation measur: Not Reported
State mcl: Not Reported
Cmp edt: 09/30/2000
Orig code: S
Violation Year: 2000
Contamination Name: Toluene
Violation name: Monitoring, Regular
Rule name: VOC
Unit of measure: Not Reported
Cmp bdt: 07/01/2000

Violation id: 85901
State: AZ
Contamination code: 2991
Violation code: 03
Rule code: 310
Violation measur: Not Reported
State mcl: Not Reported
Cmp edt: 12/31/2000
Orig code: S
Violation Year: 2000
Contamination Name: Toluene
Violation name: Monitoring, Regular
Rule name: VOC
Unit of measure: Not Reported
Cmp bdt: 10/01/2000

Violation id: 8601
State: AZ
Contamination code: 1020
Violation code: 03
Rule code: 333
Violation measur: Not Reported
State mcl: Not Reported
Cmp edt: 09/30/2000
Orig code: S
Violation Year: 2000
Contamination Name: Chromium
Violation name: Monitoring, Regular
Rule name: Other IOC
Unit of measure: Not Reported
Cmp bdt: 07/01/2000

Violation id: 86100
State: AZ
Contamination code: 2991
Violation code: 03
Rule code: 310
Violation measur: Not Reported
State mcl: Not Reported
Cmp edt: 06/30/2000
Orig code: S
Violation Year: 2000
Contamination Name: Toluene
Violation name: Monitoring, Regular
Rule name: VOC
Unit of measure: Not Reported
Cmp bdt: 04/01/2000

Violation id: 86201
State: AZ
Contamination code: 2991
Violation code: 03
Rule code: 310
Violation measur: Not Reported
State mcl: Not Reported
Cmp edt: 06/30/2001
Orig code: S
Violation Year: 2001
Contamination Name: Toluene
Violation name: Monitoring, Regular
Rule name: VOC
Unit of measure: Not Reported
Cmp bdt: 04/01/2001

Violation id: 86401
State: AZ
Contamination code: 2991
Violation code: 03
Rule code: 310
Violation measur: Not Reported
State mcl: Not Reported
Cmp edt: 12/31/2000
Orig code: S
Violation Year: 2000
Contamination Name: Toluene
Violation name: Monitoring, Regular
Rule name: VOC
Unit of measure: Not Reported
Cmp bdt: 10/01/2000

Violation id: 86601
State: AZ
Contamination code: 2992
Violation code: 03
Rule code: 310
Violation measur: Not Reported
State mcl: Not Reported
Cmp edt: 12/31/2000
Orig code: S
Violation Year: 2000
Contamination Name: Ethylbenzene
Violation name: Monitoring, Regular
Rule name: VOC
Unit of measure: Not Reported
Cmp bdt: 10/01/2000

Violation id: 86801
State: AZ
Contamination code: 2992
Violation code: 03
Rule code: 310
Violation measur: Not Reported
State mcl: Not Reported
Cmp edt: 12/31/2000
Orig code: S
Violation Year: 2000
Contamination Name: Ethylbenzene
Violation name: Monitoring, Regular
Rule name: VOC
Unit of measure: Not Reported
Cmp bdt: 10/01/2000

Violation id: 87001
State: AZ
Contamination code: 2992
Violation code: 03
Rule code: 310
Violation measur: Not Reported
State mcl: Not Reported
Cmp edt: 12/31/2000
Orig code: S
Violation Year: 2000
Contamination Name: Ethylbenzene
Violation name: Monitoring, Regular
Rule name: VOC
Unit of measure: Not Reported
Cmp bdt: 10/01/2000

Violation id: 8701
State: AZ
Contamination code: 1020
Violation code: 03
Rule code: 333
Violation measur: Not Reported
State mcl: Not Reported
Cmp edt: 09/30/2000
Orig code: S
Violation Year: 2000
Contamination Name: Chromium
Violation name: Monitoring, Regular
Rule name: Other IOC
Unit of measure: Not Reported
Cmp bdt: 07/01/2000

Violation id: 87200
State: AZ
Contamination code: 2992
Violation code: 03
Rule code: 310
Violation measur: Not Reported
State mcl: Not Reported
Cmp edt: 06/30/2000
Orig code: S
Violation Year: 2000
Contamination Name: Ethylbenzene
Violation name: Monitoring, Regular
Rule name: VOC
Unit of measure: Not Reported
Cmp bdt: 04/01/2000

Violation id: 87301
State: AZ
Contamination code: 2992
Violation code: 03
Rule code: 310
Violation measur: Not Reported
State mcl: Not Reported
Cmp edt: 06/30/2001
Orig code: S
Violation Year: 2001
Contamination Name: Ethylbenzene
Violation name: Monitoring, Regular
Rule name: VOC
Unit of measure: Not Reported
Cmp bdt: 04/01/2001

Violation id: 87800
State: AZ
Contamination code: 2955
Violation code: 03
Rule code: 310
Violation measur: Not Reported
State mcl: Not Reported
Cmp edt: 03/31/2000
Orig code: S
Violation Year: 2000
Contamination Name: Xylenes, Total
Violation name: Monitoring, Regular
Rule name: VOC
Unit of measure: Not Reported
Cmp bdt: 01/01/2000

Violation id: 87901
State: AZ
Contamination code: 2955
Violation code: 03
Rule code: 310
Violation measur: Not Reported
State mcl: Not Reported
Cmp edt: 09/30/2000
Orig code: S
Violation Year: 2000
Contamination Name: Xylenes, Total
Violation name: Monitoring, Regular
Rule name: VOC
Unit of measure: Not Reported
Cmp bdt: 07/01/2000

Violation id: 88001
State: AZ
Contamination code: 2955
Violation code: 03
Rule code: 310
Violation measur: Not Reported
State mcl: Not Reported
Cmp edt: 12/31/2000
Orig code: S
Violation Year: 2000
Contamination Name: Xylenes, Total
Violation name: Monitoring, Regular
Rule name: VOC
Unit of measure: Not Reported
Cmp bdt: 10/01/2000

Violation id: 8801
State: AZ
Contamination code: 1040
Violation code: 03
Rule code: 331
Violation measur: Not Reported
State mcl: Not Reported
Cmp edt: 09/30/2000
Orig code: S
Violation Year: 2000
Contamination Name: Nitrate
Violation name: Monitoring, Regular
Rule name: Nitrates
Unit of measure: Not Reported
Cmp bdt: 07/01/2000

Violation id: 88700
State: AZ
Contamination code: 2955
Violation code: 03
Rule code: 310
Violation measur: Not Reported
State mcl: Not Reported
Cmp edt: 03/31/2000
Orig code: S
Violation Year: 2000
Contamination Name: Xylenes, Total
Violation name: Monitoring, Regular
Rule name: VOC
Unit of measure: Not Reported
Cmp bdt: 01/01/2000

Violation id: 88800
State: AZ
Contamination code: 2955
Violation code: 03
Rule code: 310
Violation measur: Not Reported
State mcl: Not Reported
Cmp edt: 06/30/2000
Orig code: S
Violation Year: 2000
Contamination Name: Xylenes, Total
Violation name: Monitoring, Regular
Rule name: VOC
Unit of measure: Not Reported
Cmp bdt: 04/01/2000

Violation id: 88901
State: AZ
Contamination code: 2955
Violation code: 03
Rule code: 310
Violation measur: Not Reported
State mcl: Not Reported
Cmp edt: 09/30/2000
Orig code: S
Violation Year: 2000
Contamination Name: Xylenes, Total
Violation name: Monitoring, Regular
Rule name: VOC
Unit of measure: Not Reported
Cmp bdt: 07/01/2000

Violation id: 89001
State: AZ
Contamination code: 2955
Violation code: 03
Rule code: 310
Violation measur: Not Reported
State mcl: Not Reported
Cmp edt: 12/31/2000
Orig code: S
Violation Year: 2000
Contamination Name: Xylenes, Total
Violation name: Monitoring, Regular
Rule name: VOC
Unit of measure: Not Reported
Cmp bdt: 10/01/2000

Violation id: 8901
State: AZ
Contamination code: 1040
Violation code: 03
Rule code: 331
Violation measur: Not Reported
State mcl: Not Reported
Cmp edt: 09/30/2000
Orig code: S
Violation Year: 2000
Contamination Name: Nitrate
Violation name: Monitoring, Regular
Rule name: Nitrates
Unit of measure: Not Reported
Cmp bdt: 07/01/2000

Violation id: 89101
State: AZ
Contamination code: 2955
Violation code: 03
Rule code: 310
Violation measur: Not Reported
State mcl: Not Reported
Cmp edt: 06/30/2001
Orig code: S
Violation Year: 2001
Contamination Name: Xylenes, Total
Violation name: Monitoring, Regular
Rule name: VOC
Unit of measure: Not Reported
Cmp bdt: 04/01/2001

Violation id: 89202
State: AZ
Contamination code: 2955
Violation code: 03
Rule code: 310
Violation measur: Not Reported
State mcl: Not Reported
Cmp edt: 09/30/2001
Orig code: S
Violation Year: 2001
Contamination Name: Xylenes, Total
Violation name: Monitoring, Regular
Rule name: VOC
Unit of measure: Not Reported
Cmp bdt: 07/01/2001

Violation id: 89302
State: AZ
Contamination code: 2955
Violation code: 03
Rule code: 310
Violation measur: Not Reported
State mcl: Not Reported
Cmp edt: 12/31/2001
Orig code: S
Violation Year: 2001
Contamination Name: Xylenes, Total
Violation name: Monitoring, Regular
Rule name: VOC
Unit of measure: Not Reported
Cmp bdt: 10/01/2001

Violation id: 89402
State: AZ
Contamination code: 2955
Violation code: 03
Rule code: 310
Violation measur: Not Reported
State mcl: Not Reported
Cmp edt: 03/31/2002
Orig code: S
Violation Year: 2002
Contamination Name: Xylenes, Total
Violation name: Monitoring, Regular
Rule name: VOC
Unit of measure: Not Reported
Cmp bdt: 01/01/2002

Violation id: 89502
State: AZ
Contamination code: 2955
Violation code: 03
Rule code: 310
Violation measur: Not Reported
State mcl: Not Reported
Cmp edt: 06/30/2002
Orig code: S
Violation Year: 2002
Contamination Name: Xylenes, Total
Violation name: Monitoring, Regular
Rule name: VOC
Unit of measure: Not Reported
Cmp bdt: 04/01/2002

Violation id: 89603
State: AZ
Contamination code: 2955
Violation code: 03
Rule code: 310
Violation measur: Not Reported
State mcl: Not Reported
Cmp edt: 09/30/2002
Orig code: S
Violation Year: 2002
Contamination Name: Xylenes, Total
Violation name: Monitoring, Regular
Rule name: VOC
Unit of measure: Not Reported
Cmp bdt: 07/01/2002

Violation id: 89703
State: AZ
Contamination code: 2955
Violation code: 03
Rule code: 310
Violation measur: Not Reported
State mcl: Not Reported
Cmp edt: 12/31/2002
Orig code: S
Violation Year: 2002
Contamination Name: Xylenes, Total
Violation name: Monitoring, Regular
Rule name: VOC
Unit of measure: Not Reported
Cmp bdt: 10/01/2002

Violation id: 89803
State: AZ
Contamination code: 2955
Violation code: 03
Rule code: 310
Violation measur: Not Reported
State mcl: Not Reported
Cmp edt: 03/31/2003
Orig code: S
Violation Year: 2003
Contamination Name: Xylenes, Total
Violation name: Monitoring, Regular
Rule name: VOC
Unit of measure: Not Reported
Cmp bdt: 01/01/2003

Violation id: 899
State: AZ
Contamination code: 1024
Violation code: 03
Rule code: 333
Violation measur: Not Reported
State mcl: Not Reported
Cmp edt: 12/31/2000
Orig code: S
Violation Year: 1998
Contamination Name: CYANIDE
Violation name: Monitoring, Regular
Rule name: Other IOC
Unit of measure: Not Reported
Cmp bdt: 01/01/1998

Violation id: 89903
State: AZ
Contamination code: 2955
Violation code: 03
Rule code: 310
Violation measur: Not Reported
State mcl: Not Reported
Cmp edt: 06/30/2003
Orig code: S
Violation Year: 2003
Contamination Name: Xylenes, Total
Violation name: Monitoring, Regular
Rule name: VOC
Unit of measure: Not Reported
Cmp bdt: 04/01/2003

Violation id: 90004
State: AZ
Contamination code: 2955
Violation code: 03
Rule code: 310
Violation measur: Not Reported
State mcl: Not Reported
Cmp edt: 09/30/2003
Orig code: S
Violation Year: 2003
Contamination Name: Xylenes, Total
Violation name: Monitoring, Regular
Rule name: VOC
Unit of measure: Not Reported
Cmp bdt: 07/01/2003

Violation id: 9001
State: AZ
Contamination code: 1040
Violation code: 03
Rule code: 331
Violation measur: Not Reported
State mcl: Not Reported
Cmp edt: 09/30/2000
Orig code: S
Violation Year: 2000
Contamination Name: Nitrate
Violation name: Monitoring, Regular
Rule name: Nitrates
Unit of measure: Not Reported
Cmp bdt: 07/01/2000

Violation id: 90104
State: AZ
Contamination code: 2955
Violation code: 03
Rule code: 310
Violation measur: Not Reported
State mcl: Not Reported
Cmp edt: 12/31/2003
Orig code: S
Violation Year: 2003
Contamination Name: Xylenes, Total
Violation name: Monitoring, Regular
Rule name: VOC
Unit of measure: Not Reported
Cmp bdt: 10/01/2003

Violation id: 90800
State: AZ
Contamination code: 2955
Violation code: 03
Rule code: 310
Violation measur: Not Reported
State mcl: Not Reported
Cmp edt: 03/31/2000
Orig code: S
Violation Year: 2000
Contamination Name: Xylenes, Total
Violation name: Monitoring, Regular
Rule name: VOC
Unit of measure: Not Reported
Cmp bdt: 01/01/2000

Violation id: 90900
State: AZ
Contamination code: 2955
Violation code: 03
Rule code: 310
Violation measur: Not Reported
State mcl: Not Reported
Cmp edt: 06/30/2000
Orig code: S
Violation Year: 2000
Contamination Name: Xylenes, Total
Violation name: Monitoring, Regular
Rule name: VOC
Unit of measure: Not Reported
Cmp bdt: 04/01/2000

Violation id: 91001
State: AZ
Contamination code: 2955
Violation code: 03
Rule code: 310
Violation measur: Not Reported
State mcl: Not Reported
Cmp edt: 09/30/2000
Orig code: S
Violation Year: 2000
Contamination Name: Xylenes, Total
Violation name: Monitoring, Regular
Rule name: VOC
Unit of measure: Not Reported
Cmp bdt: 07/01/2000

Violation id: 9101
State: AZ
Contamination code: 1040
Violation code: 03
Rule code: 331
Violation measur: Not Reported
State mcl: Not Reported
Cmp edt: 09/30/2000
Orig code: S
Violation Year: 2000
Contamination Name: Nitrate
Violation name: Monitoring, Regular
Rule name: Nitrates
Unit of measure: Not Reported
Cmp bdt: 07/01/2000

Violation id: 91101
State: AZ
Contamination code: 2955
Violation code: 03
Rule code: 310
Violation measur: Not Reported
State mcl: Not Reported
Cmp edt: 12/31/2000
Orig code: S
Violation Year: 2000
Contamination Name: Xylenes, Total
Violation name: Monitoring, Regular
Rule name: VOC
Unit of measure: Not Reported
Cmp bdt: 10/01/2000

Violation id: 91201
State: AZ
Contamination code: 2955
Violation code: 03
Rule code: 310
Violation measur: Not Reported
State mcl: Not Reported
Cmp edt: 06/30/2001
Orig code: S
Violation Year: 2001
Contamination Name: Xylenes, Total
Violation name: Monitoring, Regular
Rule name: VOC
Unit of measure: Not Reported
Cmp bdt: 04/01/2001

Violation id: 91302
State: AZ
Contamination code: 2955
Violation code: 03
Rule code: 310
Violation measur: Not Reported
State mcl: Not Reported
Cmp edt: 09/30/2001
Orig code: S
Violation Year: 2001
Contamination Name: Xylenes, Total
Violation name: Monitoring, Regular
Rule name: VOC
Unit of measure: Not Reported
Cmp bdt: 07/01/2001

Violation id: 91402
State: AZ
Contamination code: 2955
Violation code: 03
Rule code: 310
Violation measur: Not Reported
State mcl: Not Reported
Cmp edt: 12/31/2001
Orig code: S
Violation Year: 2001
Contamination Name: Xylenes, Total
Violation name: Monitoring, Regular
Rule name: VOC
Unit of measure: Not Reported
Cmp bdt: 10/01/2001

Violation id: 91502
State: AZ
Contamination code: 2955
Violation code: 03
Rule code: 310
Violation measur: Not Reported
State mcl: Not Reported
Cmp edt: 03/31/2002
Orig code: S
Violation Year: 2002
Contamination Name: Xylenes, Total
Violation name: Monitoring, Regular
Rule name: VOC
Unit of measure: Not Reported
Cmp bdt: 01/01/2002

Violation id: 91602
State: AZ
Contamination code: 2955
Violation code: 03
Rule code: 310
Violation measur: Not Reported
State mcl: Not Reported
Cmp edt: 06/30/2002
Orig code: S
Violation Year: 2002
Contamination Name: Xylenes, Total
Violation name: Monitoring, Regular
Rule name: VOC
Unit of measure: Not Reported
Cmp bdt: 04/01/2002

Violation id: 91703
State: AZ
Contamination code: 2955
Violation code: 03
Rule code: 310
Violation measur: Not Reported
State mcl: Not Reported
Cmp edt: 09/30/2002
Orig code: S
Violation Year: 2002
Contamination Name: Xylenes, Total
Violation name: Monitoring, Regular
Rule name: VOC
Unit of measure: Not Reported
Cmp bdt: 07/01/2002

Violation id: 91803
State: AZ
Contamination code: 2955
Violation code: 03
Rule code: 310
Violation measur: Not Reported
State mcl: Not Reported
Cmp edt: 12/31/2002
Orig code: S
Violation Year: 2002
Contamination Name: Xylenes, Total
Violation name: Monitoring, Regular
Rule name: VOC
Unit of measure: Not Reported
Cmp bdt: 10/01/2002

Violation id: 91903
State: AZ
Contamination code: 2955
Violation code: 03
Rule code: 310
Violation measur: Not Reported
State mcl: Not Reported
Cmp edt: 03/31/2003
Orig code: S
Violation Year: 2003
Contamination Name: Xylenes, Total
Violation name: Monitoring, Regular
Rule name: VOC
Unit of measure: Not Reported
Cmp bdt: 01/01/2003

Violation id: 9201
State: AZ
Contamination code: 1040
Violation code: 03
Rule code: 331
Violation measur: Not Reported
State mcl: Not Reported
Cmp edt: 09/30/2000
Orig code: S
Violation Year: 2000
Contamination Name: Nitrate
Violation name: Monitoring, Regular
Rule name: Nitrates
Unit of measure: Not Reported
Cmp bdt: 07/01/2000

Violation id: 92400
State: AZ
Contamination code: 2955
Violation code: 03
Rule code: 310
Violation measur: Not Reported
State mcl: Not Reported
Cmp edt: 03/31/2000
Orig code: S
Violation Year: 2000
Contamination Name: Xylenes, Total
Violation name: Monitoring, Regular
Rule name: VOC
Unit of measure: Not Reported
Cmp bdt: 01/01/2000

Violation id: 92500
State: AZ
Contamination code: 2955
Violation code: 03
Rule code: 310
Violation measur: Not Reported
State mcl: Not Reported
Cmp edt: 06/30/2000
Orig code: S
Violation Year: 2000
Contamination Name: Xylenes, Total
Violation name: Monitoring, Regular
Rule name: VOC
Unit of measure: Not Reported
Cmp bdt: 04/01/2000

Violation id: 92601
State: AZ
Contamination code: 2955
Violation code: 03
Rule code: 310
Violation measur: Not Reported
State mcl: Not Reported
Cmp edt: 09/30/2000
Orig code: S
Violation Year: 2000
Contamination Name: Xylenes, Total
Violation name: Monitoring, Regular
Rule name: VOC
Unit of measure: Not Reported
Cmp bdt: 07/01/2000

Violation id: 92701
State: AZ
Contamination code: 2955
Violation code: 03
Rule code: 310
Violation measur: Not Reported
State mcl: Not Reported
Cmp edt: 12/31/2000
Orig code: S
Violation Year: 2000
Contamination Name: Xylenes, Total
Violation name: Monitoring, Regular
Rule name: VOC
Unit of measure: Not Reported
Cmp bdt: 10/01/2000

Violation id: 92899
State: AZ
Contamination code: 2378
Violation code: 03
Rule code: 310
Violation measur: Not Reported
State mcl: Not Reported
Cmp edt: 12/31/2000
Orig code: S
Violation Year: 1998
Contamination Name: 1,2,4-Trichlorobenzene
Violation name: Monitoring, Regular
Rule name: VOC
Unit of measure: Not Reported
Cmp bdt: 01/01/1998

Violation id: 92999
State: AZ
Contamination code: 2378
Violation code: 03
Rule code: 310
Violation measur: Not Reported
State mcl: Not Reported
Cmp edt: 12/31/2000
Orig code: S
Violation Year: 1998
Contamination Name: 1,2,4-Trichlorobenzene
Violation name: Monitoring, Regular
Rule name: VOC
Unit of measure: Not Reported
Cmp bdt: 01/01/1998

Violation id: 9301
State: AZ
Contamination code: 1040
Violation code: 03
Rule code: 331
Violation measur: Not Reported
State mcl: Not Reported
Cmp edt: 09/30/2000
Orig code: S
Violation Year: 2000
Contamination Name: Nitrate
Violation name: Monitoring, Regular
Rule name: Nitrates
Unit of measure: Not Reported
Cmp bdt: 07/01/2000

Violation id: 93099
State: AZ
Contamination code: 2982
Violation code: 03
Rule code: 310
Violation measur: Not Reported
State mcl: Not Reported
Cmp bdt: 01/01/1998
Orig code: S
Violation Year: 1998
Contamination Name: Carbon tetrachloride
Violation name: Monitoring, Regular
Rule name: VOC
Unit of measure: Not Reported
Cmp edt: 12/31/2000

Violation id: 93199
State: AZ
Contamination code: 2982
Violation code: 03
Rule code: 310
Violation measur: Not Reported
State mcl: Not Reported
Cmp edt: 12/31/2000
Orig code: S
Violation Year: 1998
Contamination Name: Carbon tetrachloride
Violation name: Monitoring, Regular
Rule name: VOC
Unit of measure: Not Reported
Cmp bdt: 01/01/1998

Violation id: 93299
State: AZ
Contamination code: 2982
Violation code: 03
Rule code: 310
Violation measur: Not Reported
State mcl: Not Reported
Cmp edt: 12/31/2000
Orig code: S
Violation Year: 1998
Contamination Name: Carbon tetrachloride
Violation name: Monitoring, Regular
Rule name: VOC
Unit of measure: Not Reported
Cmp bdt: 01/01/1998

Violation id: 93399
State: AZ
Contamination code: 2982
Violation code: 03
Rule code: 310
Violation measur: Not Reported
State mcl: Not Reported
Cmp edt: 12/31/2000
Orig code: S
Violation Year: 1998
Contamination Name: Carbon tetrachloride
Violation name: Monitoring, Regular
Rule name: VOC
Unit of measure: Not Reported
Cmp bdt: 01/01/1998

Violation id: 93499
State: AZ
Contamination code: 2982
Violation code: 03
Rule code: 310
Violation measur: Not Reported
State mcl: Not Reported
Cmp edt: 12/31/2000
Orig code: S
Violation Year: 1998
Contamination Name: Carbon tetrachloride
Violation name: Monitoring, Regular
Rule name: VOC
Unit of measure: Not Reported
Cmp bdt: 01/01/1998

Violation id: 93599
State: AZ
Contamination code: 2982
Violation code: 03
Rule code: 310
Violation measur: Not Reported
State mcl: Not Reported
Cmp edt: 12/31/2000
Orig code: S
Violation Year: 1998
Contamination Name: Carbon tetrachloride
Violation name: Monitoring, Regular
Rule name: VOC
Unit of measure: Not Reported
Cmp bdt: 01/01/1998

Violation id: 93699
State: AZ
Contamination code: 2982
Violation code: 03
Rule code: 310
Violation measur: Not Reported
State mcl: Not Reported
Cmp edt: 12/31/2000
Orig code: S
Violation Year: 1998
Contamination Name: Carbon tetrachloride
Violation name: Monitoring, Regular
Rule name: VOC
Unit of measure: Not Reported
Cmp bdt: 01/01/1998

Violation id: 93799
State: AZ
Contamination code: 2005
Violation code: 03
Rule code: 320
Violation measur: Not Reported
State mcl: Not Reported
Cmp edt: 12/31/2000
Orig code: S
Violation Year: 1998
Contamination Name: Endrin
Violation name: Monitoring, Regular
Rule name: SOC
Unit of measure: Not Reported
Cmp bdt: 01/01/1998

Violation id: 93899
State: AZ
Contamination code: 2010
Violation code: 03
Rule code: 320
Violation measur: Not Reported
State mcl: Not Reported
Cmp edt: 12/31/2000
Orig code: S
Violation Year: 1998
Contamination Name: BHC-GAMMA
Violation name: Monitoring, Regular
Rule name: SOC
Unit of measure: Not Reported
Cmp bdt: 01/01/1998

Violation id: 93999
State: AZ
Contamination code: 2015
Violation code: 03
Rule code: 320
Violation measur: Not Reported
State mcl: Not Reported
Cmp edt: 12/31/2000
Orig code: S
Violation Year: 1998
Contamination Name: Methoxychlor
Violation name: Monitoring, Regular
Rule name: SOC
Unit of measure: Not Reported
Cmp bdt: 01/01/1998

Violation id: 9401
State: AZ
Contamination code: 1040
Violation code: 03
Rule code: 331
Violation measur: Not Reported
State mcl: Not Reported
Cmp edt: 09/30/2000
Orig code: S
Violation Year: 2000
Contamination Name: Nitrate
Violation name: Monitoring, Regular
Rule name: Nitrates
Unit of measure: Not Reported
Cmp bdt: 07/01/2000

Violation id: 94099
State: AZ
Contamination code: 2020
Violation code: 03
Rule code: 320
Violation measur: Not Reported
State mcl: Not Reported
Cmp edt: 12/31/2000
Orig code: S
Violation Year: 1998
Contamination Name: Toxaphene
Violation name: Monitoring, Regular
Rule name: SOC
Unit of measure: Not Reported
Cmp bdt: 01/01/1998

Violation id: 94199
State: AZ
Contamination code: 2031
Violation code: 03
Rule code: 320
Violation measur: Not Reported
State mcl: Not Reported
Cmp edt: 12/31/2000
Orig code: S
Violation Year: 1998
Contamination Name: Dalapon
Violation name: Monitoring, Regular
Rule name: SOC
Unit of measure: Not Reported
Cmp bdt: 01/01/1998

Violation id: 94299
State: AZ
Contamination code: 2032
Violation code: 03
Rule code: 320
Violation measur: Not Reported
State mcl: Not Reported
Cmp edt: 12/31/2000
Orig code: S
Violation Year: 1998
Contamination Name: Diquat
Violation name: Monitoring, Regular
Rule name: SOC
Unit of measure: Not Reported
Cmp bdt: 01/01/1998

Violation id: 94399
State: AZ
Contamination code: 2033
Violation code: 03
Rule code: 320
Violation measur: Not Reported
State mcl: Not Reported
Cmp edt: 12/31/2000
Orig code: S
Violation Year: 1998
Contamination Name: Endothall
Violation name: Monitoring, Regular
Rule name: SOC
Unit of measure: Not Reported
Cmp bdt: 01/01/1998

Violation id: 94499
State: AZ
Contamination code: 2034
Violation code: 03
Rule code: 320
Violation measur: Not Reported
State mcl: Not Reported
Cmp edt: 12/31/2000
Orig code: S
Violation Year: 1998
Contamination Name: Glyphosate
Violation name: Monitoring, Regular
Rule name: SOC
Unit of measure: Not Reported
Cmp bdt: 01/01/1998

Violation id: 94599
State: AZ
Contamination code: 2035
Violation code: 03
Rule code: 320
Violation measur: Not Reported
State mcl: Not Reported
Cmp edt: 12/31/2000
Orig code: S
Violation Year: 1998
Contamination Name: Di(2-ethylhexyl) adipate
Violation name: Monitoring, Regular
Rule name: SOC
Unit of measure: Not Reported
Cmp bdt: 01/01/1998

Violation id: 94699
State: AZ
Contamination code: 2036
Violation code: 03
Rule code: 320
Violation measur: Not Reported
State mcl: Not Reported
Cmp edt: 12/31/2000
Orig code: S
Violation Year: 1998
Contamination Name: OXAMYL
Violation name: Monitoring, Regular
Rule name: SOC
Unit of measure: Not Reported
Cmp bdt: 01/01/1998

Violation id: 94799
State: AZ
Contamination code: 2037
Violation code: 03
Rule code: 320
Violation measur: Not Reported
State mcl: Not Reported
Cmp edt: 12/31/2000
Orig code: S
Violation Year: 1998
Contamination Name: Simazine
Violation name: Monitoring, Regular
Rule name: SOC
Unit of measure: Not Reported
Cmp bdt: 01/01/1998

Violation id: 94899
State: AZ
Contamination code: 2039
Violation code: 03
Rule code: 320
Violation measur: Not Reported
State mcl: Not Reported
Cmp edt: 12/31/2000
Orig code: S
Violation Year: 1998
Contamination Name: Di(2-ethylhexyl) phthalate
Violation name: Monitoring, Regular
Rule name: SOC
Unit of measure: Not Reported
Cmp bdt: 01/01/1998

Violation id: 94999
State: AZ
Contamination code: 2040
Violation code: 03
Rule code: 320
Violation measur: Not Reported
State mcl: Not Reported
Cmp edt: 12/31/2000
Orig code: S
Violation Year: 1998
Contamination Name: Picloram
Violation name: Monitoring, Regular
Rule name: SOC
Unit of measure: Not Reported
Cmp bdt: 01/01/1998

Violation id: 9501
State: AZ
Contamination code: 1040
Violation code: 03
Rule code: 331
Violation measur: Not Reported
State mcl: Not Reported
Cmp edt: 09/30/2000
Orig code: S
Violation Year: 2000
Contamination Name: Nitrate
Violation name: Monitoring, Regular
Rule name: Nitrates
Unit of measure: Not Reported
Cmp bdt: 07/01/2000

Violation id: 95099
State: AZ
Contamination code: 2041
Violation code: 03
Rule code: 320
Violation measur: Not Reported
State mcl: Not Reported
Cmp edt: 12/31/2000
Orig code: S
Violation Year: 1998
Contamination Name: Dinoseb
Violation name: Monitoring, Regular
Rule name: SOC
Unit of measure: Not Reported
Cmp bdt: 01/01/1998

Violation id: 95199
State: AZ
Contamination code: 2042
Violation code: 03
Rule code: 320
Violation measur: Not Reported
State mcl: Not Reported
Cmp edt: 12/31/2000
Orig code: S
Violation Year: 1998
Contamination Name: Hexachlorocyclopentadiene
Violation name: Monitoring, Regular
Rule name: SOC
Unit of measure: Not Reported
Cmp bdt: 01/01/1998

Violation id: 95299
State: AZ
Contamination code: 2046
Violation code: 03
Rule code: 320
Violation measur: Not Reported
State mcl: Not Reported
Cmp edt: 12/31/2000
Orig code: S
Violation Year: 1998
Contamination Name: Carbofuran
Violation name: Monitoring, Regular
Rule name: SOC
Unit of measure: Not Reported
Cmp bdt: 01/01/1998

Violation id: 95399
State: AZ
Contamination code: 2050
Violation code: 03
Rule code: 320
Violation measur: Not Reported
State mcl: Not Reported
Cmp edt: 12/31/2000
Orig code: S
Violation Year: 1998
Contamination Name: Atrazine
Violation name: Monitoring, Regular
Rule name: SOC
Unit of measure: Not Reported
Cmp bdt: 01/01/1998

Violation id: 95499
State: AZ
Contamination code: 2051
Violation code: 03
Rule code: 320
Violation measur: Not Reported
State mcl: Not Reported
Cmp edt: 12/31/2000
Orig code: S
Violation Year: 1998
Contamination Name: LASSO
Violation name: Monitoring, Regular
Rule name: SOC
Unit of measure: Not Reported
Cmp bdt: 01/01/1998

Violation id: 95599
State: AZ
Contamination code: 2063
Violation code: 03
Rule code: 320
Violation measur: Not Reported
State mcl: Not Reported
Cmp edt: 12/31/2000
Orig code: S
Violation Year: 1998
Contamination Name: 2,3,7,8-TCDD
Violation name: Monitoring, Regular
Rule name: SOC
Unit of measure: Not Reported
Cmp bdt: 01/01/1998

Violation id: 95699
State: AZ
Contamination code: 2065
Violation code: 03
Rule code: 320
Violation measur: Not Reported
State mcl: Not Reported
Cmp edt: 12/31/2000
Orig code: S
Violation Year: 1998
Contamination Name: Heptachlor
Violation name: Monitoring, Regular
Rule name: SOC
Unit of measure: Not Reported
Cmp bdt: 01/01/1998

Violation id:	95799	Orig code:	S
State:	AZ	Violation Year:	1998
Contamination code:	2067	Contamination Name:	Heptachlor epoxide
Violation code:	03	Violation name:	Monitoring, Regular
Rule code:	320	Rule name:	SOC
Violation measur:	Not Reported	Unit of measure:	Not Reported
State mcl:	Not Reported	Cmp bdt:	01/01/1998
Cmp edt:	12/31/2000		

Violation id:	95899	Orig code:	S
State:	AZ	Violation Year:	1998
Contamination code:	2105	Contamination Name:	2,4-D
Violation code:	03	Violation name:	Monitoring, Regular
Rule code:	320	Rule name:	SOC
Violation measur:	Not Reported	Unit of measure:	Not Reported
State mcl:	Not Reported	Cmp bdt:	01/01/1998
Cmp edt:	12/31/2000		

Violation id:	95999	Orig code:	S
State:	AZ	Violation Year:	1998
Contamination code:	2110	Contamination Name:	2,4,5-TP
Violation code:	03	Violation name:	Monitoring, Regular
Rule code:	320	Rule name:	SOC
Violation measur:	Not Reported	Unit of measure:	Not Reported
State mcl:	Not Reported	Cmp bdt:	01/01/1998
Cmp edt:	12/31/2000		

Violation id:	9601	Orig code:	S
State:	AZ	Violation Year:	2000
Contamination code:	1020	Contamination Name:	Chromium
Violation code:	03	Violation name:	Monitoring, Regular
Rule code:	333	Rule name:	Other IOC
Violation measur:	Not Reported	Unit of measure:	Not Reported
State mcl:	Not Reported	Cmp bdt:	10/01/2000
Cmp edt:	12/31/2000		

Violation id:	96099	Orig code:	S
State:	AZ	Violation Year:	1998
Contamination code:	2274	Contamination Name:	HEXACHLOROBENZENE
Violation code:	03	Violation name:	Monitoring, Regular
Rule code:	320	Rule name:	SOC
Violation measur:	Not Reported	Unit of measure:	Not Reported
State mcl:	Not Reported	Cmp bdt:	01/01/1998
Cmp edt:	12/31/2000		

Violation id:	96199	Orig code:	S
State:	AZ	Violation Year:	1998
Contamination code:	2306	Contamination Name:	Benzo(a)pyrene
Violation code:	03	Violation name:	Monitoring, Regular
Rule code:	320	Rule name:	SOC
Violation measur:	Not Reported	Unit of measure:	Not Reported
State mcl:	Not Reported	Cmp bdt:	01/01/1998
Cmp edt:	12/31/2000		

Violation id:	96299	Orig code:	S
State:	AZ	Violation Year:	1998
Contamination code:	2326	Contamination Name:	Pentachlorophenol
Violation code:	03	Violation name:	Monitoring, Regular
Rule code:	320	Rule name:	SOC
Violation measur:	Not Reported	Unit of measure:	Not Reported
State mcl:	Not Reported	Cmp bdt:	01/01/1998
Cmp edt:	12/31/2000		

Violation id:	96399	Orig code:	S
State:	AZ	Violation Year:	1998
Contamination code:	2383	Contamination Name:	Total Polychlorinated Biphenyls (PCB)
Violation code:	03	Violation name:	Monitoring, Regular
Rule code:	320	Rule name:	SOC
Violation measur:	Not Reported	Unit of measure:	Not Reported
State mcl:	Not Reported	Cmp bdt:	01/01/1998
Cmp edt:	12/31/2000		

Violation id:	96499	Orig code:	S
State:	AZ	Violation Year:	1998
Contamination code:	2931	Contamination Name:	1,2-DIBROMO-3-CHLOROPROPANE
Violation code:	03	Violation name:	Monitoring, Regular
Rule code:	320	Rule name:	SOC
Violation measur:	Not Reported	Unit of measure:	Not Reported
State mcl:	Not Reported	Cmp bdt:	01/01/1998
Cmp edt:	12/31/2000		

Violation id:	96599	Orig code:	S
State:	AZ	Violation Year:	1998
Contamination code:	2946	Contamination Name:	ETHYLENE DIBROMIDE
Violation code:	03	Violation name:	Monitoring, Regular
Rule code:	320	Rule name:	SOC
Violation measur:	Not Reported	Unit of measure:	Not Reported
State mcl:	Not Reported	Cmp bdt:	01/01/1998
Cmp edt:	12/31/2000		

Violation id:	96699	Orig code:	S
State:	AZ	Violation Year:	1998
Contamination code:	2959	Contamination Name:	Chlordane
Violation code:	03	Violation name:	Monitoring, Regular
Rule code:	320	Rule name:	SOC
Violation measur:	Not Reported	Unit of measure:	Not Reported
State mcl:	Not Reported	Cmp bdt:	01/01/1998
Cmp edt:	12/31/2000		

Violation id:	96799	Orig code:	S
State:	AZ	Violation Year:	1998
Contamination code:	2005	Contamination Name:	Endrin
Violation code:	03	Violation name:	Monitoring, Regular
Rule code:	320	Rule name:	SOC
Violation measur:	Not Reported	Unit of measure:	Not Reported
State mcl:	Not Reported	Cmp bdt:	01/01/1998
Cmp edt:	12/31/2000		

Violation id:	96899	Orig code:	S
State:	AZ	Violation Year:	1998
Contamination code:	2010	Contamination Name:	BHC-GAMMA
Violation code:	03	Violation name:	Monitoring, Regular
Rule code:	320	Rule name:	SOC
Violation measur:	Not Reported	Unit of measure:	Not Reported
State mcl:	Not Reported	Cmp bdt:	01/01/1998
Cmp edt:	12/31/2000		

Violation id:	96999	Orig code:	S
State:	AZ	Violation Year:	1998
Contamination code:	2015	Contamination Name:	Methoxychlor
Violation code:	03	Violation name:	Monitoring, Regular
Rule code:	320	Rule name:	SOC
Violation measur:	Not Reported	Unit of measure:	Not Reported
State mcl:	Not Reported	Cmp bdt:	01/01/1998
Cmp edt:	12/31/2000		

Violation id:	9701	Orig code:	S
State:	AZ	Violation Year:	2000
Contamination code:	1020	Contamination Name:	Chromium
Violation code:	03	Violation name:	Monitoring, Regular
Rule code:	333	Rule name:	Other IOC
Violation measur:	Not Reported	Unit of measure:	Not Reported
State mcl:	Not Reported	Cmp bdt:	10/01/2000
Cmp edt:	12/31/2000		

Violation id:	97099	Orig code:	S
State:	AZ	Violation Year:	1998
Contamination code:	2020	Contamination Name:	Toxaphene
Violation code:	03	Violation name:	Monitoring, Regular
Rule code:	320	Rule name:	SOC
Violation measur:	Not Reported	Unit of measure:	Not Reported
State mcl:	Not Reported	Cmp bdt:	01/01/1998
Cmp edt:	12/31/2000		

Violation id:	97199	Orig code:	S
State:	AZ	Violation Year:	1998
Contamination code:	2031	Contamination Name:	Dalapon
Violation code:	03	Violation name:	Monitoring, Regular
Rule code:	320	Rule name:	SOC
Violation measur:	Not Reported	Unit of measure:	Not Reported
State mcl:	Not Reported	Cmp bdt:	01/01/1998
Cmp edt:	12/31/2000		

Violation id:	97299	Orig code:	S
State:	AZ	Violation Year:	1998
Contamination code:	2032	Contamination Name:	Diquat
Violation code:	03	Violation name:	Monitoring, Regular
Rule code:	320	Rule name:	SOC
Violation measur:	Not Reported	Unit of measure:	Not Reported
State mcl:	Not Reported	Cmp bdt:	01/01/1998
Cmp edt:	12/31/2000		

Violation id:	97399	Orig code:	S
State:	AZ	Violation Year:	1998
Contamination code:	2033	Contamination Name:	Endothall
Violation code:	03	Violation name:	Monitoring, Regular
Rule code:	320	Rule name:	SOC
Violation measur:	Not Reported	Unit of measure:	Not Reported
State mcl:	Not Reported	Cmp bdt:	01/01/1998
Cmp edt:	12/31/2000		

Violation id:	97499	Orig code:	S
State:	AZ	Violation Year:	1998
Contamination code:	2034	Contamination Name:	Glyphosate
Violation code:	03	Violation name:	Monitoring, Regular
Rule code:	320	Rule name:	SOC
Violation measur:	Not Reported	Unit of measure:	Not Reported
State mcl:	Not Reported	Cmp bdt:	01/01/1998
Cmp edt:	12/31/2000		

Violation id:	97599	Orig code:	S
State:	AZ	Violation Year:	1998
Contamination code:	2035	Contamination Name:	Di(2-ethylhexyl) adipate
Violation code:	03	Violation name:	Monitoring, Regular
Rule code:	320	Rule name:	SOC
Violation measur:	Not Reported	Unit of measure:	Not Reported
State mcl:	Not Reported	Cmp bdt:	01/01/1998
Cmp edt:	12/31/2000		

Violation id:	97699	Orig code:	S
State:	AZ	Violation Year:	1998
Contamination code:	2036	Contamination Name:	OXAMYL
Violation code:	03	Violation name:	Monitoring, Regular
Rule code:	320	Rule name:	SOC
Violation measur:	Not Reported	Unit of measure:	Not Reported
State mcl:	Not Reported	Cmp bdt:	01/01/1998
Cmp edt:	12/31/2000		

Violation id:	97799	Orig code:	S
State:	AZ	Violation Year:	1998
Contamination code:	2037	Contamination Name:	Simazine
Violation code:	03	Violation name:	Monitoring, Regular
Rule code:	320	Rule name:	SOC
Violation measur:	Not Reported	Unit of measure:	Not Reported
State mcl:	Not Reported	Cmp bdt:	01/01/1998
Cmp edt:	12/31/2000		

Violation id:	97899	Orig code:	S
State:	AZ	Violation Year:	1998
Contamination code:	2039	Contamination Name:	Di(2-ethylhexyl) phthalate
Violation code:	03	Violation name:	Monitoring, Regular
Rule code:	320	Rule name:	SOC
Violation measur:	Not Reported	Unit of measure:	Not Reported
State mcl:	Not Reported	Cmp bdt:	01/01/1998
Cmp edt:	12/31/2000		

Violation id:	97999	Orig code:	S
State:	AZ	Violation Year:	1998
Contamination code:	2040	Contamination Name:	Picloram
Violation code:	03	Violation name:	Monitoring, Regular
Rule code:	320	Rule name:	SOC
Violation measur:	Not Reported	Unit of measure:	Not Reported
State mcl:	Not Reported	Cmp bdt:	01/01/1998
Cmp edt:	12/31/2000		

Violation id:	9801	Orig code:	S
State:	AZ	Violation Year:	2000
Contamination code:	1040	Contamination Name:	Nitrate
Violation code:	03	Violation name:	Monitoring, Regular
Rule code:	331	Rule name:	Nitrates
Violation measur:	Not Reported	Unit of measure:	Not Reported
State mcl:	Not Reported	Cmp bdt:	10/01/2000
Cmp edt:	12/31/2000		

Violation id:	98099	Orig code:	S
State:	AZ	Violation Year:	1998
Contamination code:	2041	Contamination Name:	Dinoseb
Violation code:	03	Violation name:	Monitoring, Regular
Rule code:	320	Rule name:	SOC
Violation measur:	Not Reported	Unit of measure:	Not Reported
State mcl:	Not Reported	Cmp bdt:	01/01/1998
Cmp edt:	12/31/2000		

Violation id:	98199	Orig code:	S
State:	AZ	Violation Year:	1998
Contamination code:	2042	Contamination Name:	Hexachlorocyclopentadiene
Violation code:	03	Violation name:	Monitoring, Regular
Rule code:	320	Rule name:	SOC
Violation measur:	Not Reported	Unit of measure:	Not Reported
State mcl:	Not Reported	Cmp bdt:	01/01/1998
Cmp edt:	12/31/2000		

Violation id: 98299
State: AZ
Contamination code: 2046
Violation code: 03
Rule code: 320
Violation measur: Not Reported
State mcl: Not Reported
Cmp edt: 12/31/2000
Orig code: S
Violation Year: 1998
Contamination Name: Carbofuran
Violation name: Monitoring, Regular
Rule name: SOC
Unit of measure: Not Reported
Cmp bdt: 01/01/1998

Violation id: 98399
State: AZ
Contamination code: 2050
Violation code: 03
Rule code: 320
Violation measur: Not Reported
State mcl: Not Reported
Cmp edt: 12/31/2000
Orig code: S
Violation Year: 1998
Contamination Name: Atrazine
Violation name: Monitoring, Regular
Rule name: SOC
Unit of measure: Not Reported
Cmp bdt: 01/01/1998

Violation id: 98499
State: AZ
Contamination code: 2051
Violation code: 03
Rule code: 320
Violation measur: Not Reported
State mcl: Not Reported
Cmp edt: 12/31/2000
Orig code: S
Violation Year: 1998
Contamination Name: LASSO
Violation name: Monitoring, Regular
Rule name: SOC
Unit of measure: Not Reported
Cmp bdt: 01/01/1998

Violation id: 98599
State: AZ
Contamination code: 2063
Violation code: 03
Rule code: 320
Violation measur: Not Reported
State mcl: Not Reported
Cmp edt: 12/31/2000
Orig code: S
Violation Year: 1998
Contamination Name: 2,3,7,8-TCDD
Violation name: Monitoring, Regular
Rule name: SOC
Unit of measure: Not Reported
Cmp bdt: 01/01/1998

Violation id: 98699
State: AZ
Contamination code: 2065
Violation code: 03
Rule code: 320
Violation measur: Not Reported
State mcl: Not Reported
Cmp edt: 12/31/2000
Orig code: S
Violation Year: 1998
Contamination Name: Heptachlor
Violation name: Monitoring, Regular
Rule name: SOC
Unit of measure: Not Reported
Cmp bdt: 01/01/1998

Violation id: 98799
State: AZ
Contamination code: 2067
Violation code: 03
Rule code: 320
Violation measur: Not Reported
State mcl: Not Reported
Cmp edt: 12/31/2000
Orig code: S
Violation Year: 1998
Contamination Name: Heptachlor epoxide
Violation name: Monitoring, Regular
Rule name: SOC
Unit of measure: Not Reported
Cmp bdt: 01/01/1998

Violation id: 98899
State: AZ
Contamination code: 2105
Contamination Name: 2,4-D
Violation name: Monitoring, Regular
Rule name: SOC
Unit of measure: Not Reported
Cmp bdt: 01/01/1998
Orig code: S
Violation Year: 1998
Violation code: 03
Rule code: 320
Violation measur: Not Reported
State mcl: Not Reported
Cmp edt: 12/31/2000

Violation id:	98999	Orig code:	S
State:	AZ	Violation Year:	1998
Contamination code:	2110	Contamination Name:	2,4,5-TP
Violation code:	03	Violation name:	Monitoring, Regular
Rule code:	320	Rule name:	SOC
Violation measur:	Not Reported	Unit of measure:	Not Reported
State mcl:	Not Reported	Cmp bdt:	01/01/1998
Cmp edt:	12/31/2000		

Violation id:	9901	Orig code:	S
State:	AZ	Violation Year:	2000
Contamination code:	1040	Contamination Name:	Nitrate
Violation code:	03	Violation name:	Monitoring, Regular
Rule code:	331	Rule name:	Nitrates
Violation measur:	Not Reported	Unit of measure:	Not Reported
State mcl:	Not Reported	Cmp bdt:	01/01/2000
Cmp edt:	12/31/2000		

Violation id:	99099	Orig code:	S
State:	AZ	Violation Year:	1998
Contamination code:	2274	Contamination Name:	HEXACHLOROBENZENE
Violation code:	03	Violation name:	Monitoring, Regular
Rule code:	320	Rule name:	SOC
Violation measur:	Not Reported	Unit of measure:	Not Reported
State mcl:	Not Reported	Cmp bdt:	01/01/1998
Cmp edt:	12/31/2000		

Violation id:	99199	Orig code:	S
State:	AZ	Violation Year:	1998
Contamination code:	2306	Contamination Name:	Benzo(a)pyrene
Violation code:	03	Violation name:	Monitoring, Regular
Rule code:	320	Rule name:	SOC
Violation measur:	Not Reported	Unit of measure:	Not Reported
State mcl:	Not Reported	Cmp bdt:	01/01/1998
Cmp edt:	12/31/2000		

Violation id:	99299	Orig code:	S
State:	AZ	Violation Year:	1998
Contamination code:	2326	Contamination Name:	Pentachlorophenol
Violation code:	03	Violation name:	Monitoring, Regular
Rule code:	320	Rule name:	SOC
Violation measur:	Not Reported	Unit of measure:	Not Reported
State mcl:	Not Reported	Cmp bdt:	01/01/1998
Cmp edt:	12/31/2000		

Violation id:	99399	Orig code:	S
State:	AZ	Violation Year:	1998
Contamination code:	2383		
Contamination Name:	Total Polychlorinated Biphenyls (PCB)		
Violation code:	03	Violation name:	Monitoring, Regular
Rule code:	320	Rule name:	SOC
Violation measur:	Not Reported	Unit of measure:	Not Reported
State mcl:	Not Reported	Cmp bdt:	01/01/1998
Cmp edt:	12/31/2000		

Violation id:	99499	Orig code:	S
State:	AZ	Violation Year:	1998
Contamination code:	2931	Contamination Name:	1,2-DIBROMO-3-CHLOROPROPANE
Violation code:	03	Violation name:	Monitoring, Regular
Rule code:	320	Rule name:	SOC
Violation measur:	Not Reported	Unit of measure:	Not Reported
State mcl:	Not Reported	Cmp bdt:	01/01/1998

Cmp edt: 12/31/2000

Violation id: 99599
State: AZ
Contamination code: 2946
Violation code: 03
Rule code: 320
Violation measur: Not Reported
State mcl: Not Reported
Cmp edt: 12/31/2000
Orig code: S
Violation Year: 1998
Contamination Name: ETHYLENE DIBROMIDE
Violation name: Monitoring, Regular
Rule name: SOC
Unit of measure: Not Reported
Cmp bdt: 01/01/1998

Violation id: 99699
State: AZ
Contamination code: 2959
Violation code: 03
Rule code: 320
Violation measur: Not Reported
State mcl: Not Reported
Cmp edt: 12/31/2000
Orig code: S
Violation Year: 1998
Contamination Name: Chlordane
Violation name: Monitoring, Regular
Rule name: SOC
Unit of measure: Not Reported
Cmp bdt: 01/01/1998

Violation id: 99799
State: AZ
Contamination code: 2005
Violation code: 03
Rule code: 320
Violation measur: Not Reported
State mcl: Not Reported
Cmp edt: 12/31/2000
Orig code: S
Violation Year: 1998
Contamination Name: Endrin
Violation name: Monitoring, Regular
Rule name: SOC
Unit of measure: Not Reported
Cmp bdt: 01/01/1998

Violation id: 99899
State: AZ
Contamination code: 2010
Violation code: 03
Rule code: 320
Violation measur: Not Reported
State mcl: Not Reported
Cmp edt: 12/31/2000
Orig code: S
Violation Year: 1998
Contamination Name: BHC-GAMMA
Violation name: Monitoring, Regular
Rule name: SOC
Unit of measure: Not Reported
Cmp bdt: 01/01/1998

Violation id: 999
State: AZ
Contamination code: 1025
Violation code: 03
Rule code: 333
Violation measur: Not Reported
State mcl: Not Reported
Cmp edt: 12/31/2000
Orig code: S
Violation Year: 1998
Contamination Name: Fluoride
Violation name: Monitoring, Regular
Rule name: Other IOC
Unit of measure: Not Reported
Cmp bdt: 01/01/1998

Violation id: 99999
State: AZ
Contamination code: 2015
Violation code: 03
Rule code: 320
Violation measur: Not Reported
State mcl: Not Reported
Cmp edt: 12/31/2000
Orig code: S
Violation Year: 1998
Contamination Name: Methoxychlor
Violation name: Monitoring, Regular
Rule name: SOC
Unit of measure: Not Reported
Cmp bdt: 01/01/1998

PWS currently has or had major violation(s) or enforcement:Yes

Violation ID: 9440920
PWS telephone: Not Reported
Violation type: Monitoring, Repeat Minor (TCR)
Violation start date: 100193
Violation source ID: Not Reported
Contaminant: COLIFORM (TCR)
Violation end date: 103193

Violation period (months):	001	Violation awareness date:	020994
Major violator:	No	Maximum contaminant level:	Not Reported
Number of required samples:	Not Reported	Number of samples taken:	Not Reported
Analysis method:	Not Reported	Analysis result:	Not Reported

PWS currently has or had major violation(s) or enforcement:Yes

Violation ID:	9440926	Violation source ID:	Not Reported
PWS telephone:	Not Reported	Contaminant:	TTHM
Violation type:	Monitoring, Regular	Violation start date:	100193
Violation end date:	123193	Violation period (months):	003
Violation awareness date:	011294	Major violator:	Yes
Maximum contaminant level:	Not Reported	Number of required samples:	Not Reported
Number of samples taken:	000	Analysis method:	Not Reported
Analysis result:	Not Reported		

PWS currently has or had major violation(s) or enforcement:Yes

Violation ID:	9440928	Violation source ID:	Not Reported
PWS telephone:	Not Reported	Contaminant:	GROSS ALPHA, EXCL. RADON & U
Violation type:	Max Contaminant Level, Single Sample		
Violation start date:	092292	Violation end date:	092196
Violation period (months):	048	Violation awareness date:	092296
Major violator:	Not Reported	Maximum contaminant level:	Not Reported
Number of required samples:	Not Reported	Number of samples taken:	Not Reported
Analysis method:	Not Reported	Analysis result:	000003200000000

PWS currently has or had major violation(s) or enforcement:Yes

Violation ID:	9447257	Violation source ID:	Not Reported
PWS telephone:	Not Reported	Contaminant:	COLIFORM (TCR)
Violation type:	Monitoring, Repeat Minor (TCR)		
Violation start date:	030194	Violation end date:	033194
Violation period (months):	001	Violation awareness date:	042094
Major violator:	No	Maximum contaminant level:	Not Reported
Number of required samples:	Not Reported	Number of samples taken:	Not Reported
Analysis method:	Not Reported	Analysis result:	Not Reported

PWS currently has or had major violation(s) or enforcement:Yes

Violation ID:	9447260	Violation source ID:	Not Reported
PWS telephone:	Not Reported	Contaminant:	TTHM
Violation type:	Monitoring, Regular	Violation start date:	010194
Violation end date:	033194	Violation period (months):	003
Violation awareness date:	041294	Major violator:	Yes
Maximum contaminant level:	Not Reported	Number of required samples:	Not Reported
Number of samples taken:	000	Analysis method:	Not Reported
Analysis result:	Not Reported		

Violation ID:	10001	Orig Code:	S
Enforcemnt FY:	2007	Enforcement Action:	12/06/2006
Enforcement Detail:	St Compliance achieved	Enforcement Category:	Resolving

Violation ID:	100099	Orig Code:	S
Enforcemnt FY:	2007	Enforcement Action:	12/06/2006
Enforcement Detail:	St Compliance achieved	Enforcement Category:	Resolving

Violation ID:	100099	Orig Code:	S
Enforcemnt FY:	2007	Enforcement Action:	01/02/2007
Enforcement Detail:	St Compliance achieved	Enforcement Category:	Resolving

Violation ID:	100199	Orig Code:	S

Enforcemnt FY:	2007	Enforcement Action:	12/06/2006
Enforcement Detail:	St Compliance achieved	Enforcement Category:	Resolving
Violation ID:	100199	Orig Code:	S
Enforcemnt FY:	2007	Enforcement Action:	01/02/2007
Enforcement Detail:	St Compliance achieved	Enforcement Category:	Resolving
Violation ID:	100299	Orig Code:	S
Enforcemnt FY:	2007	Enforcement Action:	12/06/2006
Enforcement Detail:	St Compliance achieved	Enforcement Category:	Resolving
Violation ID:	100299	Orig Code:	S
Enforcemnt FY:	2007	Enforcement Action:	01/02/2007
Enforcement Detail:	St Compliance achieved	Enforcement Category:	Resolving
Violation ID:	100399	Orig Code:	S
Enforcemnt FY:	2007	Enforcement Action:	01/02/2007
Enforcement Detail:	St Compliance achieved	Enforcement Category:	Resolving
Violation ID:	100399	Orig Code:	S
Enforcemnt FY:	2007	Enforcement Action:	12/06/2006
Enforcement Detail:	St Compliance achieved	Enforcement Category:	Resolving
Violation ID:	100499	Orig Code:	S
Enforcemnt FY:	2007	Enforcement Action:	01/02/2007
Enforcement Detail:	St Compliance achieved	Enforcement Category:	Resolving
Violation ID:	100499	Orig Code:	S
Enforcemnt FY:	2007	Enforcement Action:	12/06/2006
Enforcement Detail:	St Compliance achieved	Enforcement Category:	Resolving
Violation ID:	100599	Orig Code:	S
Enforcemnt FY:	2007	Enforcement Action:	12/06/2006
Enforcement Detail:	St Compliance achieved	Enforcement Category:	Resolving
Violation ID:	100599	Orig Code:	S
Enforcemnt FY:	2007	Enforcement Action:	01/02/2007
Enforcement Detail:	St Compliance achieved	Enforcement Category:	Resolving
Violation ID:	100699	Orig Code:	S
Enforcemnt FY:	2007	Enforcement Action:	12/06/2006
Enforcement Detail:	St Compliance achieved	Enforcement Category:	Resolving
Violation ID:	100699	Orig Code:	S
Enforcemnt FY:	2007	Enforcement Action:	01/02/2007
Enforcement Detail:	St Compliance achieved	Enforcement Category:	Resolving
Violation ID:	100799	Orig Code:	S
Enforcemnt FY:	2007	Enforcement Action:	01/02/2007
Enforcement Detail:	St Compliance achieved	Enforcement Category:	Resolving
Violation ID:	100799	Orig Code:	S
Enforcemnt FY:	2007	Enforcement Action:	12/06/2006
Enforcement Detail:	St Compliance achieved	Enforcement Category:	Resolving
Violation ID:	100899	Orig Code:	S
Enforcemnt FY:	2007	Enforcement Action:	12/06/2006
Enforcement Detail:	St Compliance achieved	Enforcement Category:	Resolving
Violation ID:	100899	Orig Code:	S
Enforcemnt FY:	2007	Enforcement Action:	01/02/2007
Enforcement Detail:	St Compliance achieved	Enforcement Category:	Resolving

Violation ID:	100999	Orig Code:	S
Enforcemnt FY:	2007	Enforcement Action:	01/02/2007
Enforcement Detail:	St Compliance achieved	Enforcement Category:	Resolving
Violation ID:	100999	Orig Code:	S
Enforcemnt FY:	2007	Enforcement Action:	12/06/2006
Enforcement Detail:	St Compliance achieved	Enforcement Category:	Resolving
Violation ID:	10101	Orig Code:	S
Enforcemnt FY:	2007	Enforcement Action:	12/06/2006
Enforcement Detail:	St Compliance achieved	Enforcement Category:	Resolving
Violation ID:	101099	Orig Code:	S
Enforcemnt FY:	2007	Enforcement Action:	01/02/2007
Enforcement Detail:	St Compliance achieved	Enforcement Category:	Resolving
Violation ID:	101099	Orig Code:	S
Enforcemnt FY:	2007	Enforcement Action:	12/06/2006
Enforcement Detail:	St Compliance achieved	Enforcement Category:	Resolving
Violation ID:	101199	Orig Code:	S
Enforcemnt FY:	2007	Enforcement Action:	12/06/2006
Enforcement Detail:	St Compliance achieved	Enforcement Category:	Resolving
Violation ID:	101199	Orig Code:	S
Enforcemnt FY:	2007	Enforcement Action:	01/02/2007
Enforcement Detail:	St Compliance achieved	Enforcement Category:	Resolving
Violation ID:	101299	Orig Code:	S
Enforcemnt FY:	2007	Enforcement Action:	12/06/2006
Enforcement Detail:	St Compliance achieved	Enforcement Category:	Resolving
Violation ID:	101299	Orig Code:	S
Enforcemnt FY:	2007	Enforcement Action:	01/02/2007
Enforcement Detail:	St Compliance achieved	Enforcement Category:	Resolving
Violation ID:	101399	Orig Code:	S
Enforcemnt FY:	2007	Enforcement Action:	01/02/2007
Enforcement Detail:	St Compliance achieved	Enforcement Category:	Resolving
Violation ID:	101399	Orig Code:	S
Enforcemnt FY:	2007	Enforcement Action:	12/06/2006
Enforcement Detail:	St Compliance achieved	Enforcement Category:	Resolving
Violation ID:	101499	Orig Code:	S
Enforcemnt FY:	2007	Enforcement Action:	01/02/2007
Enforcement Detail:	St Compliance achieved	Enforcement Category:	Resolving
Violation ID:	101499	Orig Code:	S
Enforcemnt FY:	2007	Enforcement Action:	12/06/2006
Enforcement Detail:	St Compliance achieved	Enforcement Category:	Resolving
Violation ID:	101599	Orig Code:	S
Enforcemnt FY:	2007	Enforcement Action:	01/02/2007
Enforcement Detail:	St Compliance achieved	Enforcement Category:	Resolving
Violation ID:	101599	Orig Code:	S
Enforcemnt FY:	2007	Enforcement Action:	12/06/2006
Enforcement Detail:	St Compliance achieved	Enforcement Category:	Resolving
Violation ID:	101699	Orig Code:	S
Enforcemnt FY:	2007	Enforcement Action:	12/06/2006

Enforcement Detail:	St Compliance achieved	Enforcement Category:	Resolving
Violation ID:	101699	Orig Code:	S
Enforcemnt FY:	2007	Enforcement Action:	01/02/2007
Enforcement Detail:	St Compliance achieved	Enforcement Category:	Resolving
Violation ID:	101799	Orig Code:	S
Enforcemnt FY:	2007	Enforcement Action:	12/06/2006
Enforcement Detail:	St Compliance achieved	Enforcement Category:	Resolving
Violation ID:	101799	Orig Code:	S
Enforcemnt FY:	2007	Enforcement Action:	01/02/2007
Enforcement Detail:	St Compliance achieved	Enforcement Category:	Resolving
Violation ID:	101899	Orig Code:	S
Enforcemnt FY:	2007	Enforcement Action:	01/02/2007
Enforcement Detail:	St Compliance achieved	Enforcement Category:	Resolving
Violation ID:	101899	Orig Code:	S
Enforcemnt FY:	2007	Enforcement Action:	12/06/2006
Enforcement Detail:	St Compliance achieved	Enforcement Category:	Resolving
Violation ID:	101999	Orig Code:	S
Enforcemnt FY:	2007	Enforcement Action:	12/06/2006
Enforcement Detail:	St Compliance achieved	Enforcement Category:	Resolving
Violation ID:	101999	Orig Code:	S
Enforcemnt FY:	2007	Enforcement Action:	01/02/2007
Enforcement Detail:	St Compliance achieved	Enforcement Category:	Resolving
Violation ID:	10201	Orig Code:	S
Enforcemnt FY:	2007	Enforcement Action:	12/06/2006
Enforcement Detail:	St Compliance achieved	Enforcement Category:	Resolving
Violation ID:	102099	Orig Code:	S
Enforcemnt FY:	2007	Enforcement Action:	01/02/2007
Enforcement Detail:	St Compliance achieved	Enforcement Category:	Resolving
Violation ID:	102099	Orig Code:	S
Enforcemnt FY:	2007	Enforcement Action:	12/06/2006
Enforcement Detail:	St Compliance achieved	Enforcement Category:	Resolving
Violation ID:	102199	Orig Code:	S
Enforcemnt FY:	2007	Enforcement Action:	01/02/2007
Enforcement Detail:	St Compliance achieved	Enforcement Category:	Resolving
Violation ID:	102199	Orig Code:	S
Enforcemnt FY:	2007	Enforcement Action:	12/06/2006
Enforcement Detail:	St Compliance achieved	Enforcement Category:	Resolving
Violation ID:	102299	Orig Code:	S
Enforcemnt FY:	2007	Enforcement Action:	01/02/2007
Enforcement Detail:	St Compliance achieved	Enforcement Category:	Resolving
Violation ID:	102299	Orig Code:	S
Enforcemnt FY:	2007	Enforcement Action:	12/06/2006
Enforcement Detail:	St Compliance achieved	Enforcement Category:	Resolving
Violation ID:	102399	Orig Code:	S
Enforcemnt FY:	2007	Enforcement Action:	01/02/2007
Enforcement Detail:	St Compliance achieved	Enforcement Category:	Resolving

Violation ID:	102399	Orig Code:	S
Enforcemnt FY:	2007	Enforcement Action:	12/06/2006
Enforcement Detail:	St Compliance achieved	Enforcement Category:	Resolving
Violation ID:	102499	Orig Code:	S
Enforcemnt FY:	2007	Enforcement Action:	01/02/2007
Enforcement Detail:	St Compliance achieved	Enforcement Category:	Resolving
Violation ID:	102499	Orig Code:	S
Enforcemnt FY:	2007	Enforcement Action:	12/06/2006
Enforcement Detail:	St Compliance achieved	Enforcement Category:	Resolving
Violation ID:	102599	Orig Code:	S
Enforcemnt FY:	2007	Enforcement Action:	01/02/2007
Enforcement Detail:	St Compliance achieved	Enforcement Category:	Resolving
Violation ID:	102599	Orig Code:	S
Enforcemnt FY:	2007	Enforcement Action:	12/06/2006
Enforcement Detail:	St Compliance achieved	Enforcement Category:	Resolving
Violation ID:	102699	Orig Code:	S
Enforcemnt FY:	2007	Enforcement Action:	12/06/2006
Enforcement Detail:	St Compliance achieved	Enforcement Category:	Resolving
Violation ID:	102699	Orig Code:	S
Enforcemnt FY:	2007	Enforcement Action:	01/02/2007
Enforcement Detail:	St Compliance achieved	Enforcement Category:	Resolving
Violation ID:	102799	Orig Code:	S
Enforcemnt FY:	2007	Enforcement Action:	01/02/2007
Enforcement Detail:	St Compliance achieved	Enforcement Category:	Resolving
Violation ID:	102799	Orig Code:	S
Enforcemnt FY:	2007	Enforcement Action:	12/06/2006
Enforcement Detail:	St Compliance achieved	Enforcement Category:	Resolving
Violation ID:	102899	Orig Code:	S
Enforcemnt FY:	2007	Enforcement Action:	01/02/2007
Enforcement Detail:	St Compliance achieved	Enforcement Category:	Resolving
Violation ID:	102899	Orig Code:	S
Enforcemnt FY:	2007	Enforcement Action:	12/06/2006
Enforcement Detail:	St Compliance achieved	Enforcement Category:	Resolving
Violation ID:	102999	Orig Code:	S
Enforcemnt FY:	2007	Enforcement Action:	12/06/2006
Enforcement Detail:	St Compliance achieved	Enforcement Category:	Resolving
Violation ID:	102999	Orig Code:	S
Enforcemnt FY:	2007	Enforcement Action:	01/02/2007
Enforcement Detail:	St Compliance achieved	Enforcement Category:	Resolving
Violation ID:	10301	Orig Code:	S
Enforcemnt FY:	2007	Enforcement Action:	12/06/2006
Enforcement Detail:	St Compliance achieved	Enforcement Category:	Resolving
Violation ID:	103099	Orig Code:	S
Enforcemnt FY:	2007	Enforcement Action:	12/06/2006
Enforcement Detail:	St Compliance achieved	Enforcement Category:	Resolving
Violation ID:	103099	Orig Code:	S
Enforcemnt FY:	2007	Enforcement Action:	01/02/2007

Enforcement Detail:	St Compliance achieved	Enforcement Category:	Resolving
Violation ID:	103199	Orig Code:	S
Enforcemnt FY:	2007	Enforcement Action:	12/06/2006
Enforcement Detail:	St Compliance achieved	Enforcement Category:	Resolving
Violation ID:	103199	Orig Code:	S
Enforcemnt FY:	2007	Enforcement Action:	01/02/2007
Enforcement Detail:	St Compliance achieved	Enforcement Category:	Resolving
Violation ID:	103299	Orig Code:	S
Enforcemnt FY:	2007	Enforcement Action:	01/02/2007
Enforcement Detail:	St Compliance achieved	Enforcement Category:	Resolving
Violation ID:	103299	Orig Code:	S
Enforcemnt FY:	2007	Enforcement Action:	12/06/2006
Enforcement Detail:	St Compliance achieved	Enforcement Category:	Resolving
Violation ID:	103399	Orig Code:	S
Enforcemnt FY:	2007	Enforcement Action:	01/02/2007
Enforcement Detail:	St Compliance achieved	Enforcement Category:	Resolving
Violation ID:	103399	Orig Code:	S
Enforcemnt FY:	2007	Enforcement Action:	12/06/2006
Enforcement Detail:	St Compliance achieved	Enforcement Category:	Resolving
Violation ID:	103499	Orig Code:	S
Enforcemnt FY:	2007	Enforcement Action:	12/06/2006
Enforcement Detail:	St Compliance achieved	Enforcement Category:	Resolving
Violation ID:	103499	Orig Code:	S
Enforcemnt FY:	2007	Enforcement Action:	01/02/2007
Enforcement Detail:	St Compliance achieved	Enforcement Category:	Resolving
Violation ID:	103599	Orig Code:	S
Enforcemnt FY:	2007	Enforcement Action:	01/02/2007
Enforcement Detail:	St Compliance achieved	Enforcement Category:	Resolving
Violation ID:	103599	Orig Code:	S
Enforcemnt FY:	2007	Enforcement Action:	12/06/2006
Enforcement Detail:	St Compliance achieved	Enforcement Category:	Resolving
Violation ID:	103699	Orig Code:	S
Enforcemnt FY:	2007	Enforcement Action:	12/06/2006
Enforcement Detail:	St Compliance achieved	Enforcement Category:	Resolving
Violation ID:	103699	Orig Code:	S
Enforcemnt FY:	2007	Enforcement Action:	01/02/2007
Enforcement Detail:	St Compliance achieved	Enforcement Category:	Resolving
Violation ID:	103799	Orig Code:	S
Enforcemnt FY:	2007	Enforcement Action:	12/06/2006
Enforcement Detail:	St Compliance achieved	Enforcement Category:	Resolving
Violation ID:	103799	Orig Code:	S
Enforcemnt FY:	2007	Enforcement Action:	01/02/2007
Enforcement Detail:	St Compliance achieved	Enforcement Category:	Resolving
Violation ID:	103899	Orig Code:	S
Enforcemnt FY:	2007	Enforcement Action:	01/02/2007
Enforcement Detail:	St Compliance achieved	Enforcement Category:	Resolving

Violation ID:	103899	Orig Code:	S
Enforcemnt FY:	2007	Enforcement Action:	12/06/2006
Enforcement Detail:	St Compliance achieved	Enforcement Category:	Resolving
Violation ID:	103999	Orig Code:	S
Enforcemnt FY:	2007	Enforcement Action:	12/06/2006
Enforcement Detail:	St Compliance achieved	Enforcement Category:	Resolving
Violation ID:	103999	Orig Code:	S
Enforcemnt FY:	2007	Enforcement Action:	01/02/2007
Enforcement Detail:	St Compliance achieved	Enforcement Category:	Resolving
Violation ID:	10401	Orig Code:	S
Enforcemnt FY:	2007	Enforcement Action:	12/06/2006
Enforcement Detail:	St Compliance achieved	Enforcement Category:	Resolving
Violation ID:	104099	Orig Code:	S
Enforcemnt FY:	2007	Enforcement Action:	12/06/2006
Enforcement Detail:	St Compliance achieved	Enforcement Category:	Resolving
Violation ID:	104099	Orig Code:	S
Enforcemnt FY:	2007	Enforcement Action:	01/02/2007
Enforcement Detail:	St Compliance achieved	Enforcement Category:	Resolving
Violation ID:	104199	Orig Code:	S
Enforcemnt FY:	2007	Enforcement Action:	01/02/2007
Enforcement Detail:	St Compliance achieved	Enforcement Category:	Resolving
Violation ID:	104199	Orig Code:	S
Enforcemnt FY:	2007	Enforcement Action:	12/06/2006
Enforcement Detail:	St Compliance achieved	Enforcement Category:	Resolving
Violation ID:	104299	Orig Code:	S
Enforcemnt FY:	2007	Enforcement Action:	12/06/2006
Enforcement Detail:	St Compliance achieved	Enforcement Category:	Resolving
Violation ID:	104299	Orig Code:	S
Enforcemnt FY:	2007	Enforcement Action:	01/02/2007
Enforcement Detail:	St Compliance achieved	Enforcement Category:	Resolving
Violation ID:	104399	Orig Code:	S
Enforcemnt FY:	2007	Enforcement Action:	12/06/2006
Enforcement Detail:	St Compliance achieved	Enforcement Category:	Resolving
Violation ID:	104399	Orig Code:	S
Enforcemnt FY:	2007	Enforcement Action:	01/02/2007
Enforcement Detail:	St Compliance achieved	Enforcement Category:	Resolving
Violation ID:	104499	Orig Code:	S
Enforcemnt FY:	2007	Enforcement Action:	12/06/2006
Enforcement Detail:	St Compliance achieved	Enforcement Category:	Resolving
Violation ID:	104499	Orig Code:	S
Enforcemnt FY:	2007	Enforcement Action:	01/02/2007
Enforcement Detail:	St Compliance achieved	Enforcement Category:	Resolving
Violation ID:	104599	Orig Code:	S
Enforcemnt FY:	2007	Enforcement Action:	12/06/2006
Enforcement Detail:	St Compliance achieved	Enforcement Category:	Resolving
Violation ID:	104599	Orig Code:	S
Enforcemnt FY:	2007	Enforcement Action:	01/02/2007

Enforcement Detail: St Compliance achieved
Enforcement Category: Resolving

Violation ID: 104699
Enforcemnt FY: 2007
Enforcement Detail: St Compliance achieved
Orig Code: S
Enforcement Action: 12/06/2006
Enforcement Category: Resolving

Violation ID: 104699
Enforcemnt FY: 2007
Enforcement Detail: St Compliance achieved
Enforcement Category: Resolving
Orig Code: S
Enforcement Action: 01/02/2007

Violation ID: 104799
Enforcemnt FY: 2007
Enforcement Detail: St Compliance achieved
Orig Code: S
Enforcement Action: 12/06/2006
Enforcement Category: Resolving

Violation ID: 104799
Enforcemnt FY: 2007
Enforcement Detail: St Compliance achieved
Orig Code: S
Enforcement Action: 01/02/2007
Enforcement Category: Resolving

Violation ID: 104899
Enforcemnt FY: 2007
Enforcement Detail: St Compliance achieved
Orig Code: S
Enforcement Action: 01/02/2007
Enforcement Category: Resolving

Violation ID: 104899
Enforcemnt FY: 2007
Enforcement Detail: St Compliance achieved
Orig Code: S
Enforcement Action: 12/06/2006
Enforcement Category: Resolving

Violation ID: 104999
Enforcemnt FY: 2007
Enforcement Detail: St Compliance achieved
Orig Code: S
Enforcement Action: 12/06/2006
Enforcement Category: Resolving

Violation ID: 104999
Enforcemnt FY: 2007
Enforcement Detail: St Compliance achieved
Orig Code: S
Enforcement Action: 01/02/2007
Enforcement Category: Resolving

Violation ID: 10501
Enforcemnt FY: 2007
Enforcement Detail: St Compliance achieved
Orig Code: S
Enforcement Action: 12/06/2006
Enforcement Category: Resolving

Violation ID: 105099
Enforcemnt FY: 2007
Enforcement Detail: St Compliance achieved
Orig Code: S
Enforcement Action: 01/02/2007
Enforcement Category: Resolving

Violation ID: 105099
Enforcemnt FY: 2007
Enforcement Detail: St Compliance achieved
Orig Code: S
Enforcement Action: 12/06/2006
Enforcement Category: Resolving

Violation ID: 105199
Enforcemnt FY: 2007
Enforcement Detail: St Compliance achieved
Orig Code: S
Enforcement Action: 12/06/2006
Enforcement Category: Resolving

Violation ID: 105199
Enforcemnt FY: 2007
Enforcement Detail: St Compliance achieved
Orig Code: S
Enforcement Action: 01/02/2007
Enforcement Category: Resolving

Violation ID: 105299
Enforcemnt FY: 2007
Enforcement Detail: St Compliance achieved
Orig Code: S
Enforcement Action: 12/06/2006
Enforcement Category: Resolving

Violation ID: 105299
Enforcemnt FY: 2007
Enforcement Detail: St Compliance achieved
Orig Code: S
Enforcement Action: 01/02/2007
Enforcement Category: Resolving

Violation ID:	105399	Orig Code:	S
Enforcemnt FY:	2007	Enforcement Action:	01/02/2007
Enforcement Detail:	St Compliance achieved	Enforcement Category:	Resolving
Violation ID:	105399	Orig Code:	S
Enforcemnt FY:	2007	Enforcement Action:	12/06/2006
Enforcement Detail:	St Compliance achieved	Enforcement Category:	Resolving
Violation ID:	105499	Orig Code:	S
Enforcemnt FY:	2007	Enforcement Action:	01/02/2007
Enforcement Detail:	St Compliance achieved	Enforcement Category:	Resolving
Violation ID:	105499	Orig Code:	S
Enforcemnt FY:	2007	Enforcement Action:	12/06/2006
Enforcement Detail:	St Compliance achieved	Enforcement Category:	Resolving
Violation ID:	105599	Orig Code:	S
Enforcemnt FY:	2007	Enforcement Action:	01/02/2007
Enforcement Detail:	St Compliance achieved	Enforcement Category:	Resolving
Violation ID:	105599	Orig Code:	S
Enforcemnt FY:	2007	Enforcement Action:	12/06/2006
Enforcement Detail:	St Compliance achieved	Enforcement Category:	Resolving
Violation ID:	105699	Orig Code:	S
Enforcemnt FY:	2007	Enforcement Action:	12/06/2006
Enforcement Detail:	St Compliance achieved	Enforcement Category:	Resolving
Violation ID:	105699	Orig Code:	S
Enforcemnt FY:	2007	Enforcement Action:	01/02/2007
Enforcement Detail:	St Compliance achieved	Enforcement Category:	Resolving
Violation ID:	105799	Orig Code:	S
Enforcemnt FY:	2007	Enforcement Action:	04/25/2007
Enforcement Detail:	St Compliance achieved	Enforcement Category:	Resolving
Violation ID:	105799	Orig Code:	S
Enforcemnt FY:	2007	Enforcement Action:	12/06/2006
Enforcement Detail:	St Compliance achieved	Enforcement Category:	Resolving
Violation ID:	105899	Orig Code:	S
Enforcemnt FY:	2007	Enforcement Action:	04/25/2007
Enforcement Detail:	St Compliance achieved	Enforcement Category:	Resolving
Violation ID:	105899	Orig Code:	S
Enforcemnt FY:	2007	Enforcement Action:	12/06/2006
Enforcement Detail:	St Compliance achieved	Enforcement Category:	Resolving
Violation ID:	105999	Orig Code:	S
Enforcemnt FY:	2007	Enforcement Action:	04/25/2007
Enforcement Detail:	St Compliance achieved	Enforcement Category:	Resolving
Violation ID:	105999	Orig Code:	S
Enforcemnt FY:	2007	Enforcement Action:	12/06/2006
Enforcement Detail:	St Compliance achieved	Enforcement Category:	Resolving
Violation ID:	10601	Orig Code:	S
Enforcemnt FY:	2003	Enforcement Action:	10/08/2002
Enforcement Detail:	St Compliance achieved	Enforcement Category:	Resolving
Violation ID:	106099	Orig Code:	S
Enforcemnt FY:	2007	Enforcement Action:	12/06/2006

Enforcement Detail:	St Compliance achieved	Enforcement Category:	Resolving
Violation ID:	106099	Orig Code:	S
Enforcemnt FY:	2007	Enforcement Action:	04/25/2007
Enforcement Detail:	St Compliance achieved	Enforcement Category:	Resolving
Violation ID:	106199	Orig Code:	S
Enforcemnt FY:	2007	Enforcement Action:	12/06/2006
Enforcement Detail:	St Compliance achieved	Enforcement Category:	Resolving
Violation ID:	106199	Orig Code:	S
Enforcemnt FY:	2007	Enforcement Action:	04/25/2007
Enforcement Detail:	St Compliance achieved	Enforcement Category:	Resolving
Violation ID:	106299	Orig Code:	S
Enforcemnt FY:	2007	Enforcement Action:	04/25/2007
Enforcement Detail:	St Compliance achieved	Enforcement Category:	Resolving
Violation ID:	106299	Orig Code:	S
Enforcemnt FY:	2007	Enforcement Action:	12/06/2006
Enforcement Detail:	St Compliance achieved	Enforcement Category:	Resolving
Violation ID:	106399	Orig Code:	S
Enforcemnt FY:	2007	Enforcement Action:	04/25/2007
Enforcement Detail:	St Compliance achieved	Enforcement Category:	Resolving
Violation ID:	106399	Orig Code:	S
Enforcemnt FY:	2007	Enforcement Action:	12/06/2006
Enforcement Detail:	St Compliance achieved	Enforcement Category:	Resolving
Violation ID:	106499	Orig Code:	S
Enforcemnt FY:	2007	Enforcement Action:	04/25/2007
Enforcement Detail:	St Compliance achieved	Enforcement Category:	Resolving
Violation ID:	106499	Orig Code:	S
Enforcemnt FY:	2007	Enforcement Action:	12/06/2006
Enforcement Detail:	St Compliance achieved	Enforcement Category:	Resolving
Violation ID:	106599	Orig Code:	S
Enforcemnt FY:	2007	Enforcement Action:	04/25/2007
Enforcement Detail:	St Compliance achieved	Enforcement Category:	Resolving
Violation ID:	106599	Orig Code:	S
Enforcemnt FY:	2007	Enforcement Action:	12/06/2006
Enforcement Detail:	St Compliance achieved	Enforcement Category:	Resolving
Violation ID:	106699	Orig Code:	S
Enforcemnt FY:	2007	Enforcement Action:	04/25/2007
Enforcement Detail:	St Compliance achieved	Enforcement Category:	Resolving
Violation ID:	106699	Orig Code:	S
Enforcemnt FY:	2007	Enforcement Action:	12/06/2006
Enforcement Detail:	St Compliance achieved	Enforcement Category:	Resolving
Violation ID:	106799	Orig Code:	S
Enforcemnt FY:	2007	Enforcement Action:	04/25/2007
Enforcement Detail:	St Compliance achieved	Enforcement Category:	Resolving
Violation ID:	106799	Orig Code:	S
Enforcemnt FY:	2007	Enforcement Action:	12/06/2006
Enforcement Detail:	St Compliance achieved	Enforcement Category:	Resolving

Violation ID:	106899	Orig Code:	S
Enforcemnt FY:	2007	Enforcement Action:	04/25/2007
Enforcement Detail:	St Compliance achieved	Enforcement Category:	Resolving
Violation ID:	106899	Orig Code:	S
Enforcemnt FY:	2007	Enforcement Action:	12/06/2006
Enforcement Detail:	St Compliance achieved	Enforcement Category:	Resolving
Violation ID:	106999	Orig Code:	S
Enforcemnt FY:	2007	Enforcement Action:	04/25/2007
Enforcement Detail:	St Compliance achieved	Enforcement Category:	Resolving
Violation ID:	106999	Orig Code:	S
Enforcemnt FY:	2007	Enforcement Action:	12/06/2006
Enforcement Detail:	St Compliance achieved	Enforcement Category:	Resolving
Violation ID:	10701	Orig Code:	S
Enforcemnt FY:	2003	Enforcement Action:	10/08/2002
Enforcement Detail:	St Compliance achieved	Enforcement Category:	Resolving
Violation ID:	107099	Orig Code:	S
Enforcemnt FY:	2007	Enforcement Action:	04/25/2007
Enforcement Detail:	St Compliance achieved	Enforcement Category:	Resolving
Violation ID:	107099	Orig Code:	S
Enforcemnt FY:	2007	Enforcement Action:	12/06/2006
Enforcement Detail:	St Compliance achieved	Enforcement Category:	Resolving
Violation ID:	107199	Orig Code:	S
Enforcemnt FY:	2007	Enforcement Action:	12/06/2006
Enforcement Detail:	St Compliance achieved	Enforcement Category:	Resolving
Violation ID:	107199	Orig Code:	S
Enforcemnt FY:	2007	Enforcement Action:	04/25/2007
Enforcement Detail:	St Compliance achieved	Enforcement Category:	Resolving
Violation ID:	107299	Orig Code:	S
Enforcemnt FY:	2007	Enforcement Action:	04/25/2007
Enforcement Detail:	St Compliance achieved	Enforcement Category:	Resolving
Violation ID:	107299	Orig Code:	S
Enforcemnt FY:	2007	Enforcement Action:	12/06/2006
Enforcement Detail:	St Compliance achieved	Enforcement Category:	Resolving
Violation ID:	107399	Orig Code:	S
Enforcemnt FY:	2007	Enforcement Action:	12/06/2006
Enforcement Detail:	St Compliance achieved	Enforcement Category:	Resolving
Violation ID:	107399	Orig Code:	S
Enforcemnt FY:	2007	Enforcement Action:	04/25/2007
Enforcement Detail:	St Compliance achieved	Enforcement Category:	Resolving
Violation ID:	107499	Orig Code:	S
Enforcemnt FY:	2007	Enforcement Action:	04/25/2007
Enforcement Detail:	St Compliance achieved	Enforcement Category:	Resolving
Violation ID:	107499	Orig Code:	S
Enforcemnt FY:	2007	Enforcement Action:	12/06/2006
Enforcement Detail:	St Compliance achieved	Enforcement Category:	Resolving
Violation ID:	107599	Orig Code:	S
Enforcemnt FY:	2007	Enforcement Action:	04/25/2007

Enforcement Detail:	St Compliance achieved	Enforcement Category:	Resolving
Violation ID:	107599	Orig Code:	S
Enforcemnt FY:	2007	Enforcement Action:	12/06/2006
Enforcement Detail:	St Compliance achieved	Enforcement Category:	Resolving
Violation ID:	107699	Orig Code:	S
Enforcemnt FY:	2007	Enforcement Action:	04/25/2007
Enforcement Detail:	St Compliance achieved	Enforcement Category:	Resolving
Violation ID:	107699	Orig Code:	S
Enforcemnt FY:	2007	Enforcement Action:	12/06/2006
Enforcement Detail:	St Compliance achieved	Enforcement Category:	Resolving
Violation ID:	107799	Orig Code:	S
Enforcemnt FY:	2007	Enforcement Action:	12/06/2006
Enforcement Detail:	St Compliance achieved	Enforcement Category:	Resolving
Violation ID:	107799	Orig Code:	S
Enforcemnt FY:	2007	Enforcement Action:	04/25/2007
Enforcement Detail:	St Compliance achieved	Enforcement Category:	Resolving
Violation ID:	107899	Orig Code:	S
Enforcemnt FY:	2007	Enforcement Action:	12/06/2006
Enforcement Detail:	St Compliance achieved	Enforcement Category:	Resolving
Violation ID:	107899	Orig Code:	S
Enforcemnt FY:	2007	Enforcement Action:	04/25/2007
Enforcement Detail:	St Compliance achieved	Enforcement Category:	Resolving
Violation ID:	107999	Orig Code:	S
Enforcemnt FY:	2007	Enforcement Action:	04/25/2007
Enforcement Detail:	St Compliance achieved	Enforcement Category:	Resolving
Violation ID:	107999	Orig Code:	S
Enforcemnt FY:	2007	Enforcement Action:	12/06/2006
Enforcement Detail:	St Compliance achieved	Enforcement Category:	Resolving
Violation ID:	10801	Orig Code:	S
Enforcemnt FY:	2007	Enforcement Action:	12/06/2006
Enforcement Detail:	St Compliance achieved	Enforcement Category:	Resolving
Violation ID:	108099	Orig Code:	S
Enforcemnt FY:	2007	Enforcement Action:	04/25/2007
Enforcement Detail:	St Compliance achieved	Enforcement Category:	Resolving
Violation ID:	108099	Orig Code:	S
Enforcemnt FY:	2007	Enforcement Action:	12/06/2006
Enforcement Detail:	St Compliance achieved	Enforcement Category:	Resolving
Violation ID:	108199	Orig Code:	S
Enforcemnt FY:	2007	Enforcement Action:	12/06/2006
Enforcement Detail:	St Compliance achieved	Enforcement Category:	Resolving
Violation ID:	108199	Orig Code:	S
Enforcemnt FY:	2007	Enforcement Action:	04/25/2007
Enforcement Detail:	St Compliance achieved	Enforcement Category:	Resolving
Violation ID:	108299	Orig Code:	S
Enforcemnt FY:	2007	Enforcement Action:	04/25/2007
Enforcement Detail:	St Compliance achieved	Enforcement Category:	Resolving

Violation ID:	108299	Orig Code:	S
Enforcemnt FY:	2007	Enforcement Action:	12/06/2006
Enforcement Detail:	St Compliance achieved	Enforcement Category:	Resolving
Violation ID:	108399	Orig Code:	S
Enforcemnt FY:	2007	Enforcement Action:	12/06/2006
Enforcement Detail:	St Compliance achieved	Enforcement Category:	Resolving
Violation ID:	108399	Orig Code:	S
Enforcemnt FY:	2007	Enforcement Action:	04/25/2007
Enforcement Detail:	St Compliance achieved	Enforcement Category:	Resolving
Violation ID:	108499	Orig Code:	S
Enforcemnt FY:	2007	Enforcement Action:	04/25/2007
Enforcement Detail:	St Compliance achieved	Enforcement Category:	Resolving
Violation ID:	108499	Orig Code:	S
Enforcemnt FY:	2007	Enforcement Action:	12/06/2006
Enforcement Detail:	St Compliance achieved	Enforcement Category:	Resolving
Violation ID:	108599	Orig Code:	S
Enforcemnt FY:	2007	Enforcement Action:	12/06/2006
Enforcement Detail:	St Compliance achieved	Enforcement Category:	Resolving
Violation ID:	108599	Orig Code:	S
Enforcemnt FY:	2007	Enforcement Action:	04/25/2007
Enforcement Detail:	St Compliance achieved	Enforcement Category:	Resolving
Violation ID:	108699	Orig Code:	S
Enforcemnt FY:	2007	Enforcement Action:	04/25/2007
Enforcement Detail:	St Compliance achieved	Enforcement Category:	Resolving
Violation ID:	108699	Orig Code:	S
Enforcemnt FY:	2007	Enforcement Action:	12/06/2006
Enforcement Detail:	St Compliance achieved	Enforcement Category:	Resolving
Violation ID:	108799	Orig Code:	S
Enforcemnt FY:	2007	Enforcement Action:	12/06/2006
Enforcement Detail:	St Compliance achieved	Enforcement Category:	Resolving
Violation ID:	108899	Orig Code:	S
Enforcemnt FY:	2007	Enforcement Action:	12/06/2006
Enforcement Detail:	St Compliance achieved	Enforcement Category:	Resolving
Violation ID:	108999	Orig Code:	S
Enforcemnt FY:	2007	Enforcement Action:	12/06/2006
Enforcement Detail:	St Compliance achieved	Enforcement Category:	Resolving
Violation ID:	10901	Orig Code:	S
Enforcemnt FY:	2007	Enforcement Action:	12/06/2006
Enforcement Detail:	St Compliance achieved	Enforcement Category:	Resolving
Violation ID:	109099	Orig Code:	S
Enforcemnt FY:	2007	Enforcement Action:	12/06/2006
Enforcement Detail:	St Compliance achieved	Enforcement Category:	Resolving
Violation ID:	109199	Orig Code:	S
Enforcemnt FY:	2007	Enforcement Action:	12/06/2006
Enforcement Detail:	St Compliance achieved	Enforcement Category:	Resolving
Violation ID:	109299	Orig Code:	S
Enforcemnt FY:	2007	Enforcement Action:	12/06/2006

Enforcement Detail:	St Compliance achieved	Enforcement Category:	Resolving
Violation ID:	109399	Orig Code:	S
Enforcemnt FY:	2007	Enforcement Action:	12/06/2006
Enforcement Detail:	St Compliance achieved	Enforcement Category:	Resolving
Violation ID:	109499	Orig Code:	S
Enforcemnt FY:	2007	Enforcement Action:	12/06/2006
Enforcement Detail:	St Compliance achieved	Enforcement Category:	Resolving
Violation ID:	109599	Orig Code:	S
Enforcemnt FY:	2007	Enforcement Action:	12/06/2006
Enforcement Detail:	St Compliance achieved	Enforcement Category:	Resolving
Violation ID:	109699	Orig Code:	S
Enforcemnt FY:	2007	Enforcement Action:	12/06/2006
Enforcement Detail:	St Compliance achieved	Enforcement Category:	Resolving
Violation ID:	109799	Orig Code:	S
Enforcemnt FY:	2007	Enforcement Action:	12/06/2006
Enforcement Detail:	St Compliance achieved	Enforcement Category:	Resolving
Violation ID:	109899	Orig Code:	S
Enforcemnt FY:	2007	Enforcement Action:	12/06/2006
Enforcement Detail:	St Compliance achieved	Enforcement Category:	Resolving
Violation ID:	1099	Orig Code:	S
Enforcemnt FY:	2002	Enforcement Action:	11/27/2001
Enforcement Detail:	St Compliance achieved	Enforcement Category:	Resolving
Violation ID:	109999	Orig Code:	S
Enforcemnt FY:	2007	Enforcement Action:	12/06/2006
Enforcement Detail:	St Compliance achieved	Enforcement Category:	Resolving
Violation ID:	11001	Orig Code:	S
Enforcemnt FY:	2007	Enforcement Action:	12/06/2006
Enforcement Detail:	St Compliance achieved	Enforcement Category:	Resolving
Violation ID:	110099	Orig Code:	S
Enforcemnt FY:	2007	Enforcement Action:	12/06/2006
Enforcement Detail:	St Compliance achieved	Enforcement Category:	Resolving
Violation ID:	110199	Orig Code:	S
Enforcemnt FY:	2007	Enforcement Action:	12/06/2006
Enforcement Detail:	St Compliance achieved	Enforcement Category:	Resolving
Violation ID:	110299	Orig Code:	S
Enforcemnt FY:	2007	Enforcement Action:	12/06/2006
Enforcement Detail:	St Compliance achieved	Enforcement Category:	Resolving
Violation ID:	110399	Orig Code:	S
Enforcemnt FY:	2007	Enforcement Action:	12/06/2006
Enforcement Detail:	St Compliance achieved	Enforcement Category:	Resolving
Violation ID:	110499	Orig Code:	S
Enforcemnt FY:	2007	Enforcement Action:	12/06/2006
Enforcement Detail:	St Compliance achieved	Enforcement Category:	Resolving
Violation ID:	110599	Orig Code:	S
Enforcemnt FY:	2007	Enforcement Action:	12/06/2006
Enforcement Detail:	St Compliance achieved	Enforcement Category:	Resolving

Violation ID:	110699	Orig Code:	S
Enforcemnt FY:	2007	Enforcement Action:	12/06/2006
Enforcement Detail:	St Compliance achieved	Enforcement Category:	Resolving
Violation ID:	110799	Orig Code:	S
Enforcemnt FY:	2007	Enforcement Action:	12/06/2006
Enforcement Detail:	St Compliance achieved	Enforcement Category:	Resolving
Violation ID:	110899	Orig Code:	S
Enforcemnt FY:	2007	Enforcement Action:	12/06/2006
Enforcement Detail:	St Compliance achieved	Enforcement Category:	Resolving
Violation ID:	110999	Orig Code:	S
Enforcemnt FY:	2007	Enforcement Action:	12/06/2006
Enforcement Detail:	St Compliance achieved	Enforcement Category:	Resolving
Violation ID:	11101	Orig Code:	S
Enforcemnt FY:	2007	Enforcement Action:	12/06/2006
Enforcement Detail:	St Compliance achieved	Enforcement Category:	Resolving
Violation ID:	111099	Orig Code:	S
Enforcemnt FY:	2007	Enforcement Action:	12/06/2006
Enforcement Detail:	St Compliance achieved	Enforcement Category:	Resolving
Violation ID:	111199	Orig Code:	S
Enforcemnt FY:	2007	Enforcement Action:	12/06/2006
Enforcement Detail:	St Compliance achieved	Enforcement Category:	Resolving
Violation ID:	111299	Orig Code:	S
Enforcemnt FY:	2007	Enforcement Action:	12/06/2006
Enforcement Detail:	St Compliance achieved	Enforcement Category:	Resolving
Violation ID:	111399	Orig Code:	S
Enforcemnt FY:	2007	Enforcement Action:	12/06/2006
Enforcement Detail:	St Compliance achieved	Enforcement Category:	Resolving
Violation ID:	111499	Orig Code:	S
Enforcemnt FY:	2007	Enforcement Action:	12/06/2006
Enforcement Detail:	St Compliance achieved	Enforcement Category:	Resolving
Violation ID:	111599	Orig Code:	S
Enforcemnt FY:	2007	Enforcement Action:	12/06/2006
Enforcement Detail:	St Compliance achieved	Enforcement Category:	Resolving
Violation ID:	111699	Orig Code:	S
Enforcemnt FY:	2007	Enforcement Action:	12/06/2006
Enforcement Detail:	St Compliance achieved	Enforcement Category:	Resolving
Violation ID:	111702	Orig Code:	S
Enforcemnt FY:	2004	Enforcement Action:	03/10/2004
Enforcement Detail:	St Compliance achieved	Enforcement Category:	Resolving
Violation ID:	111802	Orig Code:	S
Enforcemnt FY:	2004	Enforcement Action:	03/10/2004
Enforcement Detail:	St Compliance achieved	Enforcement Category:	Resolving
Violation ID:	111902	Orig Code:	S
Enforcemnt FY:	2004	Enforcement Action:	03/08/2004
Enforcement Detail:	St Compliance achieved	Enforcement Category:	Resolving
Violation ID:	112002	Orig Code:	S
Enforcemnt FY:	2004	Enforcement Action:	03/08/2004

Enforcement Detail:	St Compliance achieved	Enforcement Category:	Resolving
Violation ID:	11201	Orig Code:	S
Enforcemnt FY:	2007	Enforcement Action:	12/06/2006
Enforcement Detail:	St Compliance achieved	Enforcement Category:	Resolving
Violation ID:	112102	Orig Code:	S
Enforcemnt FY:	2002	Enforcement Action:	11/16/2001
Enforcement Detail:	St Compliance achieved	Enforcement Category:	Resolving
Violation ID:	112102	Orig Code:	S
Enforcemnt FY:	2007	Enforcement Action:	12/06/2006
Enforcement Detail:	St Compliance achieved	Enforcement Category:	Resolving
Violation ID:	112202	Orig Code:	S
Enforcemnt FY:	2007	Enforcement Action:	12/06/2006
Enforcement Detail:	St Compliance achieved	Enforcement Category:	Resolving
Violation ID:	112202	Orig Code:	S
Enforcemnt FY:	2002	Enforcement Action:	11/16/2001
Enforcement Detail:	St Compliance achieved	Enforcement Category:	Resolving
Violation ID:	112302	Orig Code:	S
Enforcemnt FY:	2002	Enforcement Action:	11/16/2001
Enforcement Detail:	St Compliance achieved	Enforcement Category:	Resolving
Violation ID:	112302	Orig Code:	S
Enforcemnt FY:	2007	Enforcement Action:	12/06/2006
Enforcement Detail:	St Compliance achieved	Enforcement Category:	Resolving
Violation ID:	112402	Orig Code:	S
Enforcemnt FY:	2002	Enforcement Action:	11/16/2001
Enforcement Detail:	St Compliance achieved	Enforcement Category:	Resolving
Violation ID:	112402	Orig Code:	S
Enforcemnt FY:	2007	Enforcement Action:	12/06/2006
Enforcement Detail:	St Compliance achieved	Enforcement Category:	Resolving
Violation ID:	112502	Orig Code:	S
Enforcemnt FY:	2004	Enforcement Action:	03/29/2004
Enforcement Detail:	St Compliance achieved	Enforcement Category:	Resolving
Violation ID:	112602	Orig Code:	S
Enforcemnt FY:	2002	Enforcement Action:	11/16/2001
Enforcement Detail:	St Compliance achieved	Enforcement Category:	Resolving
Violation ID:	112602	Orig Code:	S
Enforcemnt FY:	2007	Enforcement Action:	12/06/2006
Enforcement Detail:	St Compliance achieved	Enforcement Category:	Resolving
Violation ID:	112702	Orig Code:	S
Enforcemnt FY:	2004	Enforcement Action:	03/29/2004
Enforcement Detail:	St Compliance achieved	Enforcement Category:	Resolving
Violation ID:	112802	Orig Code:	S
Enforcemnt FY:	2004	Enforcement Action:	03/29/2004
Enforcement Detail:	St Compliance achieved	Enforcement Category:	Resolving
Violation ID:	112902	Orig Code:	S
Enforcemnt FY:	2004	Enforcement Action:	03/29/2004
Enforcement Detail:	St Compliance achieved	Enforcement Category:	Resolving

Violation ID: 113002
Enforcemnt FY: 2004
Enforcement Detail: St Compliance achieved
Orig Code: S
Enforcement Action: 03/29/2004
Enforcement Category: Resolving

Violation ID: 11301
Enforcemnt FY: 2007
Enforcement Detail: St Compliance achieved
Orig Code: S
Enforcement Action: 12/06/2006
Enforcement Category: Resolving

Violation ID: 113102
Enforcemnt FY: 2004
Enforcement Detail: St Compliance achieved
Orig Code: S
Enforcement Action: 03/29/2004
Enforcement Category: Resolving

Violation ID: 113202
Enforcemnt FY: 2004
Enforcement Detail: St Compliance achieved
Orig Code: S
Enforcement Action: 03/29/2004
Enforcement Category: Resolving

Violation ID: 113302
Enforcemnt FY: 2004
Enforcement Detail: St Compliance achieved
Orig Code: S
Enforcement Action: 03/29/2004
Enforcement Category: Resolving

Violation ID: 113402
Enforcemnt FY: 2004
Enforcement Detail: St Compliance achieved
Orig Code: S
Enforcement Action: 03/29/2004
Enforcement Category: Resolving

Violation ID: 113502
Enforcemnt FY: 2004
Enforcement Detail: St Compliance achieved
Orig Code: S
Enforcement Action: 03/29/2004
Enforcement Category: Resolving

Violation ID: 113602
Enforcemnt FY: 2004
Enforcement Detail: St Compliance achieved
Orig Code: S
Enforcement Action: 03/08/2004
Enforcement Category: Resolving

Violation ID: 113702
Enforcemnt FY: 2004
Enforcement Detail: St Compliance achieved
Orig Code: S
Enforcement Action: 03/08/2004
Enforcement Category: Resolving

Violation ID: 113802
Enforcemnt FY: 2004
Enforcement Detail: St Compliance achieved
Orig Code: S
Enforcement Action: 03/08/2004
Enforcement Category: Resolving

Violation ID: 113902
Enforcemnt FY: 2004
Enforcement Detail: St Compliance achieved
Orig Code: S
Enforcement Action: 03/08/2004
Enforcement Category: Resolving

Violation ID: 114002
Enforcemnt FY: 2004
Enforcement Detail: St Compliance achieved
Orig Code: S
Enforcement Action: 03/10/2004
Enforcement Category: Resolving

Violation ID: 11401
Enforcemnt FY: 2007
Enforcement Detail: St Compliance achieved
Orig Code: S
Enforcement Action: 12/06/2006
Enforcement Category: Resolving

Violation ID: 114102
Enforcemnt FY: 2004
Enforcement Detail: St Compliance achieved
Orig Code: S
Enforcement Action: 03/29/2004
Enforcement Category: Resolving

Violation ID: 114202
Enforcemnt FY: 2004
Enforcement Detail: St Compliance achieved
Orig Code: S
Enforcement Action: 03/29/2004
Enforcement Category: Resolving

Violation ID: 114302
Enforcemnt FY: 2004
Orig Code: S
Enforcement Action: 03/10/2004

Enforcement Detail:	St Compliance achieved	Enforcement Category:	Resolving
Violation ID:	114402	Orig Code:	S
Enforcemnt FY:	2004	Enforcement Action:	03/08/2004
Enforcement Detail:	St Compliance achieved	Enforcement Category:	Resolving
Violation ID:	114502	Orig Code:	S
Enforcemnt FY:	2004	Enforcement Action:	03/08/2004
Enforcement Detail:	St Compliance achieved	Enforcement Category:	Resolving
Violation ID:	114602	Orig Code:	S
Enforcemnt FY:	2004	Enforcement Action:	03/08/2004
Enforcement Detail:	St Compliance achieved	Enforcement Category:	Resolving
Violation ID:	114702	Orig Code:	S
Enforcemnt FY:	2004	Enforcement Action:	03/08/2004
Enforcement Detail:	St Compliance achieved	Enforcement Category:	Resolving
Violation ID:	114802	Orig Code:	S
Enforcemnt FY:	2004	Enforcement Action:	03/29/2004
Enforcement Detail:	St Compliance achieved	Enforcement Category:	Resolving
Violation ID:	114902	Orig Code:	S
Enforcemnt FY:	2004	Enforcement Action:	03/29/2004
Enforcement Detail:	St Compliance achieved	Enforcement Category:	Resolving
Violation ID:	115002	Orig Code:	S
Enforcemnt FY:	2004	Enforcement Action:	03/29/2004
Enforcement Detail:	St Compliance achieved	Enforcement Category:	Resolving
Violation ID:	11501	Orig Code:	S
Enforcemnt FY:	2003	Enforcement Action:	10/08/2002
Enforcement Detail:	St Compliance achieved	Enforcement Category:	Resolving
Violation ID:	115199	Orig Code:	S
Enforcemnt FY:	2002	Enforcement Action:	11/27/2001
Enforcement Detail:	St Compliance achieved	Enforcement Category:	Resolving
Violation ID:	115299	Orig Code:	S
Enforcemnt FY:	2002	Enforcement Action:	11/27/2001
Enforcement Detail:	St Compliance achieved	Enforcement Category:	Resolving
Violation ID:	115399	Orig Code:	S
Enforcemnt FY:	2002	Enforcement Action:	11/27/2001
Enforcement Detail:	St Compliance achieved	Enforcement Category:	Resolving
Violation ID:	115499	Orig Code:	S
Enforcemnt FY:	2002	Enforcement Action:	11/27/2001
Enforcement Detail:	St Compliance achieved	Enforcement Category:	Resolving
Violation ID:	115599	Orig Code:	S
Enforcemnt FY:	2002	Enforcement Action:	11/27/2001
Enforcement Detail:	St Compliance achieved	Enforcement Category:	Resolving
Violation ID:	115699	Orig Code:	S
Enforcemnt FY:	2002	Enforcement Action:	11/27/2001
Enforcement Detail:	St Compliance achieved	Enforcement Category:	Resolving
Violation ID:	115799	Orig Code:	S
Enforcemnt FY:	2007	Enforcement Action:	12/06/2006
Enforcement Detail:	St Compliance achieved	Enforcement Category:	Resolving

Violation ID:	115899	Orig Code:	S
Enforcemnt FY:	2002	Enforcement Action:	11/27/2001
Enforcement Detail:	St Compliance achieved	Enforcement Category:	Resolving
Violation ID:	115999	Orig Code:	S
Enforcemnt FY:	2002	Enforcement Action:	11/27/2001
Enforcement Detail:	St Compliance achieved	Enforcement Category:	Resolving
Violation ID:	11601	Orig Code:	S
Enforcemnt FY:	2003	Enforcement Action:	10/08/2002
Enforcement Detail:	St Compliance achieved	Enforcement Category:	Resolving
Violation ID:	116099	Orig Code:	S
Enforcemnt FY:	2002	Enforcement Action:	11/27/2001
Enforcement Detail:	St Compliance achieved	Enforcement Category:	Resolving
Violation ID:	116199	Orig Code:	S
Enforcemnt FY:	2002	Enforcement Action:	11/27/2001
Enforcement Detail:	St Compliance achieved	Enforcement Category:	Resolving
Violation ID:	116299	Orig Code:	S
Enforcemnt FY:	2002	Enforcement Action:	11/27/2001
Enforcement Detail:	St Compliance achieved	Enforcement Category:	Resolving
Violation ID:	116399	Orig Code:	S
Enforcemnt FY:	2002	Enforcement Action:	11/27/2001
Enforcement Detail:	St Compliance achieved	Enforcement Category:	Resolving
Violation ID:	116599	Orig Code:	S
Enforcemnt FY:	2002	Enforcement Action:	11/27/2001
Enforcement Detail:	St Compliance achieved	Enforcement Category:	Resolving
Violation ID:	116699	Orig Code:	S
Enforcemnt FY:	2002	Enforcement Action:	11/27/2001
Enforcement Detail:	St Compliance achieved	Enforcement Category:	Resolving
Violation ID:	116799	Orig Code:	S
Enforcemnt FY:	2002	Enforcement Action:	11/27/2001
Enforcement Detail:	St Compliance achieved	Enforcement Category:	Resolving
Violation ID:	116899	Orig Code:	S
Enforcemnt FY:	2002	Enforcement Action:	11/27/2001
Enforcement Detail:	St Compliance achieved	Enforcement Category:	Resolving
Violation ID:	116999	Orig Code:	S
Enforcemnt FY:	2002	Enforcement Action:	11/27/2001
Enforcement Detail:	St Compliance achieved	Enforcement Category:	Resolving
Violation ID:	11701	Orig Code:	S
Enforcemnt FY:	2007	Enforcement Action:	12/06/2006
Enforcement Detail:	St Compliance achieved	Enforcement Category:	Resolving
Violation ID:	117099	Orig Code:	S
Enforcemnt FY:	2002	Enforcement Action:	11/27/2001
Enforcement Detail:	St Compliance achieved	Enforcement Category:	Resolving
Violation ID:	117199	Orig Code:	S
Enforcemnt FY:	2002	Enforcement Action:	11/27/2001
Enforcement Detail:	St Compliance achieved	Enforcement Category:	Resolving
Violation ID:	117299	Orig Code:	S
Enforcemnt FY:	2002	Enforcement Action:	11/27/2001

Enforcement Detail:	St Compliance achieved	Enforcement Category:	Resolving
Violation ID:	117399	Orig Code:	S
Enforcemnt FY:	2002	Enforcement Action:	11/27/2001
Enforcement Detail:	St Compliance achieved	Enforcement Category:	Resolving
Violation ID:	117499	Orig Code:	S
Enforcemnt FY:	2007	Enforcement Action:	12/06/2006
Enforcement Detail:	St Compliance achieved	Enforcement Category:	Resolving
Violation ID:	117599	Orig Code:	S
Enforcemnt FY:	2007	Enforcement Action:	12/06/2006
Enforcement Detail:	St Compliance achieved	Enforcement Category:	Resolving
Violation ID:	117699	Orig Code:	S
Enforcemnt FY:	2007	Enforcement Action:	12/06/2006
Enforcement Detail:	St Compliance achieved	Enforcement Category:	Resolving
Violation ID:	117799	Orig Code:	S
Enforcemnt FY:	2007	Enforcement Action:	12/06/2006
Enforcement Detail:	St Compliance achieved	Enforcement Category:	Resolving
Violation ID:	117899	Orig Code:	S
Enforcemnt FY:	2007	Enforcement Action:	12/06/2006
Enforcement Detail:	St Compliance achieved	Enforcement Category:	Resolving
Violation ID:	117999	Orig Code:	S
Enforcemnt FY:	2007	Enforcement Action:	12/06/2006
Enforcement Detail:	St Compliance achieved	Enforcement Category:	Resolving
Violation ID:	11801	Orig Code:	S
Enforcemnt FY:	2007	Enforcement Action:	12/06/2006
Enforcement Detail:	St Compliance achieved	Enforcement Category:	Resolving
Violation ID:	118099	Orig Code:	S
Enforcemnt FY:	2007	Enforcement Action:	12/06/2006
Enforcement Detail:	St Compliance achieved	Enforcement Category:	Resolving
Violation ID:	118199	Orig Code:	S
Enforcemnt FY:	2007	Enforcement Action:	12/06/2006
Enforcement Detail:	St Compliance achieved	Enforcement Category:	Resolving
Violation ID:	118299	Orig Code:	S
Enforcemnt FY:	2007	Enforcement Action:	12/06/2006
Enforcement Detail:	St Compliance achieved	Enforcement Category:	Resolving
Violation ID:	118399	Orig Code:	S
Enforcemnt FY:	2007	Enforcement Action:	12/06/2006
Enforcement Detail:	St Compliance achieved	Enforcement Category:	Resolving
Violation ID:	118499	Orig Code:	S
Enforcemnt FY:	2007	Enforcement Action:	12/06/2006
Enforcement Detail:	St Compliance achieved	Enforcement Category:	Resolving
Violation ID:	118599	Orig Code:	S
Enforcemnt FY:	2007	Enforcement Action:	12/06/2006
Enforcement Detail:	St Compliance achieved	Enforcement Category:	Resolving
Violation ID:	118699	Orig Code:	S
Enforcemnt FY:	2007	Enforcement Action:	12/06/2006
Enforcement Detail:	St Compliance achieved	Enforcement Category:	Resolving

Violation ID:	118799	Orig Code:	S
Enforcemnt FY:	2007	Enforcement Action:	12/06/2006
Enforcement Detail:	St Compliance achieved	Enforcement Category:	Resolving
Violation ID:	118899	Orig Code:	S
Enforcemnt FY:	2007	Enforcement Action:	12/06/2006
Enforcement Detail:	St Compliance achieved	Enforcement Category:	Resolving
Violation ID:	118999	Orig Code:	S
Enforcemnt FY:	2007	Enforcement Action:	12/06/2006
Enforcement Detail:	St Compliance achieved	Enforcement Category:	Resolving
Violation ID:	11901	Orig Code:	S
Enforcemnt FY:	2007	Enforcement Action:	12/06/2006
Enforcement Detail:	St Compliance achieved	Enforcement Category:	Resolving
Violation ID:	119099	Orig Code:	S
Enforcemnt FY:	2007	Enforcement Action:	12/06/2006
Enforcement Detail:	St Compliance achieved	Enforcement Category:	Resolving
Violation ID:	119299	Orig Code:	S
Enforcemnt FY:	2007	Enforcement Action:	12/06/2006
Enforcement Detail:	St Compliance achieved	Enforcement Category:	Resolving
Violation ID:	119399	Orig Code:	S
Enforcemnt FY:	2007	Enforcement Action:	12/06/2006
Enforcement Detail:	St Compliance achieved	Enforcement Category:	Resolving
Violation ID:	119499	Orig Code:	S
Enforcemnt FY:	2007	Enforcement Action:	12/06/2006
Enforcement Detail:	St Compliance achieved	Enforcement Category:	Resolving
Violation ID:	119599	Orig Code:	S
Enforcemnt FY:	2007	Enforcement Action:	12/06/2006
Enforcement Detail:	St Compliance achieved	Enforcement Category:	Resolving
Violation ID:	119699	Orig Code:	S
Enforcemnt FY:	2007	Enforcement Action:	12/06/2006
Enforcement Detail:	St Compliance achieved	Enforcement Category:	Resolving
Violation ID:	119799	Orig Code:	S
Enforcemnt FY:	2007	Enforcement Action:	12/06/2006
Enforcement Detail:	St Compliance achieved	Enforcement Category:	Resolving
Violation ID:	119899	Orig Code:	S
Enforcemnt FY:	2007	Enforcement Action:	12/06/2006
Enforcement Detail:	St Compliance achieved	Enforcement Category:	Resolving
Violation ID:	1199	Orig Code:	S
Enforcemnt FY:	2002	Enforcement Action:	11/27/2001
Enforcement Detail:	St Compliance achieved	Enforcement Category:	Resolving
Violation ID:	119999	Orig Code:	S
Enforcemnt FY:	2007	Enforcement Action:	12/06/2006
Enforcement Detail:	St Compliance achieved	Enforcement Category:	Resolving
Violation ID:	12002	Orig Code:	S
Enforcemnt FY:	2007	Enforcement Action:	12/06/2006
Enforcement Detail:	St Compliance achieved	Enforcement Category:	Resolving
Violation ID:	120099	Orig Code:	S
Enforcemnt FY:	2007	Enforcement Action:	12/06/2006

Enforcement Detail:	St Compliance achieved	Enforcement Category:	Resolving
Violation ID:	120199	Orig Code:	S
Enforcemnt FY:	2007	Enforcement Action:	12/06/2006
Enforcement Detail:	St Compliance achieved	Enforcement Category:	Resolving
Violation ID:	120299	Orig Code:	S
Enforcemnt FY:	2007	Enforcement Action:	12/06/2006
Enforcement Detail:	St Compliance achieved	Enforcement Category:	Resolving
Violation ID:	120399	Orig Code:	S
Enforcemnt FY:	2007	Enforcement Action:	12/06/2006
Enforcement Detail:	St Compliance achieved	Enforcement Category:	Resolving
Violation ID:	120499	Orig Code:	S
Enforcemnt FY:	2007	Enforcement Action:	12/06/2006
Enforcement Detail:	St Compliance achieved	Enforcement Category:	Resolving
Violation ID:	120599	Orig Code:	S
Enforcemnt FY:	2007	Enforcement Action:	12/06/2006
Enforcement Detail:	St Compliance achieved	Enforcement Category:	Resolving
Violation ID:	120699	Orig Code:	S
Enforcemnt FY:	2007	Enforcement Action:	12/06/2006
Enforcement Detail:	St Compliance achieved	Enforcement Category:	Resolving
Violation ID:	120799	Orig Code:	S
Enforcemnt FY:	2007	Enforcement Action:	12/06/2006
Enforcement Detail:	St Compliance achieved	Enforcement Category:	Resolving
Violation ID:	120899	Orig Code:	S
Enforcemnt FY:	2007	Enforcement Action:	12/06/2006
Enforcement Detail:	St Compliance achieved	Enforcement Category:	Resolving
Violation ID:	120999	Orig Code:	S
Enforcemnt FY:	2007	Enforcement Action:	12/06/2006
Enforcement Detail:	St Compliance achieved	Enforcement Category:	Resolving
Violation ID:	12102	Orig Code:	S
Enforcemnt FY:	2007	Enforcement Action:	12/06/2006
Enforcement Detail:	St Compliance achieved	Enforcement Category:	Resolving
Violation ID:	121099	Orig Code:	S
Enforcemnt FY:	2007	Enforcement Action:	12/06/2006
Enforcement Detail:	St Compliance achieved	Enforcement Category:	Resolving
Violation ID:	121199	Orig Code:	S
Enforcemnt FY:	2007	Enforcement Action:	12/06/2006
Enforcement Detail:	St Compliance achieved	Enforcement Category:	Resolving
Violation ID:	121299	Orig Code:	S
Enforcemnt FY:	2007	Enforcement Action:	12/06/2006
Enforcement Detail:	St Compliance achieved	Enforcement Category:	Resolving
Violation ID:	121399	Orig Code:	S
Enforcemnt FY:	2007	Enforcement Action:	12/06/2006
Enforcement Detail:	St Compliance achieved	Enforcement Category:	Resolving
Violation ID:	121499	Orig Code:	S
Enforcemnt FY:	2007	Enforcement Action:	12/06/2006
Enforcement Detail:	St Compliance achieved	Enforcement Category:	Resolving

Violation ID:	121599	Orig Code:	S
Enforcemnt FY:	2007	Enforcement Action:	12/06/2006
Enforcement Detail:	St Compliance achieved	Enforcement Category:	Resolving
Violation ID:	121699	Orig Code:	S
Enforcemnt FY:	2007	Enforcement Action:	12/06/2006
Enforcement Detail:	St Compliance achieved	Enforcement Category:	Resolving
Violation ID:	121799	Orig Code:	S
Enforcemnt FY:	2007	Enforcement Action:	12/06/2006
Enforcement Detail:	St Compliance achieved	Enforcement Category:	Resolving
Violation ID:	121999	Orig Code:	S
Enforcemnt FY:	2007	Enforcement Action:	12/06/2006
Enforcement Detail:	St Compliance achieved	Enforcement Category:	Resolving
Violation ID:	12202	Orig Code:	S
Enforcemnt FY:	2007	Enforcement Action:	12/06/2006
Enforcement Detail:	St Compliance achieved	Enforcement Category:	Resolving
Violation ID:	122099	Orig Code:	S
Enforcemnt FY:	2007	Enforcement Action:	12/06/2006
Enforcement Detail:	St Compliance achieved	Enforcement Category:	Resolving
Violation ID:	122199	Orig Code:	S
Enforcemnt FY:	2007	Enforcement Action:	12/06/2006
Enforcement Detail:	St Compliance achieved	Enforcement Category:	Resolving
Violation ID:	122299	Orig Code:	S
Enforcemnt FY:	2007	Enforcement Action:	12/06/2006
Enforcement Detail:	St Compliance achieved	Enforcement Category:	Resolving
Violation ID:	122399	Orig Code:	S
Enforcemnt FY:	2007	Enforcement Action:	12/06/2006
Enforcement Detail:	St Compliance achieved	Enforcement Category:	Resolving
Violation ID:	122499	Orig Code:	S
Enforcemnt FY:	2007	Enforcement Action:	12/06/2006
Enforcement Detail:	St Compliance achieved	Enforcement Category:	Resolving
Violation ID:	122599	Orig Code:	S
Enforcemnt FY:	2007	Enforcement Action:	12/06/2006
Enforcement Detail:	St Compliance achieved	Enforcement Category:	Resolving
Violation ID:	122699	Orig Code:	S
Enforcemnt FY:	2007	Enforcement Action:	12/06/2006
Enforcement Detail:	St Compliance achieved	Enforcement Category:	Resolving
Violation ID:	122799	Orig Code:	S
Enforcemnt FY:	2007	Enforcement Action:	12/06/2006
Enforcement Detail:	St Compliance achieved	Enforcement Category:	Resolving
Violation ID:	122899	Orig Code:	S
Enforcemnt FY:	2007	Enforcement Action:	12/06/2006
Enforcement Detail:	St Compliance achieved	Enforcement Category:	Resolving
Violation ID:	122999	Orig Code:	S
Enforcemnt FY:	2007	Enforcement Action:	12/06/2006
Enforcement Detail:	St Compliance achieved	Enforcement Category:	Resolving
Violation ID:	12302	Orig Code:	S
Enforcemnt FY:	2007	Enforcement Action:	12/06/2006

Enforcement Detail:	St Compliance achieved	Enforcement Category:	Resolving
Violation ID:	123099	Orig Code:	S
Enforcemnt FY:	2007	Enforcement Action:	12/06/2006
Enforcement Detail:	St Compliance achieved	Enforcement Category:	Resolving
Violation ID:	123199	Orig Code:	S
Enforcemnt FY:	2007	Enforcement Action:	12/06/2006
Enforcement Detail:	St Compliance achieved	Enforcement Category:	Resolving
Violation ID:	123299	Orig Code:	S
Enforcemnt FY:	2007	Enforcement Action:	12/06/2006
Enforcement Detail:	St Compliance achieved	Enforcement Category:	Resolving
Violation ID:	123399	Orig Code:	S
Enforcemnt FY:	2007	Enforcement Action:	12/06/2006
Enforcement Detail:	St Compliance achieved	Enforcement Category:	Resolving
Violation ID:	123499	Orig Code:	S
Enforcemnt FY:	2007	Enforcement Action:	12/06/2006
Enforcement Detail:	St Compliance achieved	Enforcement Category:	Resolving
Violation ID:	123599	Orig Code:	S
Enforcemnt FY:	2007	Enforcement Action:	12/06/2006
Enforcement Detail:	St Compliance achieved	Enforcement Category:	Resolving
Violation ID:	123699	Orig Code:	S
Enforcemnt FY:	2007	Enforcement Action:	12/06/2006
Enforcement Detail:	St Compliance achieved	Enforcement Category:	Resolving
Violation ID:	123799	Orig Code:	S
Enforcemnt FY:	2007	Enforcement Action:	12/06/2006
Enforcement Detail:	St Compliance achieved	Enforcement Category:	Resolving
Violation ID:	123899	Orig Code:	S
Enforcemnt FY:	2007	Enforcement Action:	12/06/2006
Enforcement Detail:	St Compliance achieved	Enforcement Category:	Resolving
Violation ID:	123999	Orig Code:	S
Enforcemnt FY:	2007	Enforcement Action:	12/06/2006
Enforcement Detail:	St Compliance achieved	Enforcement Category:	Resolving
Violation ID:	12402	Orig Code:	S
Enforcemnt FY:	2007	Enforcement Action:	12/06/2006
Enforcement Detail:	St Compliance achieved	Enforcement Category:	Resolving
Violation ID:	124099	Orig Code:	S
Enforcemnt FY:	2007	Enforcement Action:	12/06/2006
Enforcement Detail:	St Compliance achieved	Enforcement Category:	Resolving
Violation ID:	124199	Orig Code:	S
Enforcemnt FY:	2007	Enforcement Action:	12/06/2006
Enforcement Detail:	St Compliance achieved	Enforcement Category:	Resolving
Violation ID:	124299	Orig Code:	S
Enforcemnt FY:	2007	Enforcement Action:	12/06/2006
Enforcement Detail:	St Compliance achieved	Enforcement Category:	Resolving
Violation ID:	124399	Orig Code:	S
Enforcemnt FY:	2007	Enforcement Action:	12/06/2006
Enforcement Detail:	St Compliance achieved	Enforcement Category:	Resolving

Violation ID:	124499	Orig Code:	S
Enforcemnt FY:	2007	Enforcement Action:	12/06/2006
Enforcement Detail:	St Compliance achieved	Enforcement Category:	Resolving
Violation ID:	124699	Orig Code:	S
Enforcemnt FY:	2007	Enforcement Action:	12/06/2006
Enforcement Detail:	St Compliance achieved	Enforcement Category:	Resolving
Violation ID:	124799	Orig Code:	S
Enforcemnt FY:	2007	Enforcement Action:	12/06/2006
Enforcement Detail:	St Compliance achieved	Enforcement Category:	Resolving
Violation ID:	124899	Orig Code:	S
Enforcemnt FY:	2007	Enforcement Action:	12/06/2006
Enforcement Detail:	St Compliance achieved	Enforcement Category:	Resolving
Violation ID:	124999	Orig Code:	S
Enforcemnt FY:	2007	Enforcement Action:	12/06/2006
Enforcement Detail:	St Compliance achieved	Enforcement Category:	Resolving
Violation ID:	12502	Orig Code:	S
Enforcemnt FY:	2007	Enforcement Action:	12/06/2006
Enforcement Detail:	St Compliance achieved	Enforcement Category:	Resolving
Violation ID:	125099	Orig Code:	S
Enforcemnt FY:	2007	Enforcement Action:	12/06/2006
Enforcement Detail:	St Compliance achieved	Enforcement Category:	Resolving
Violation ID:	125199	Orig Code:	S
Enforcemnt FY:	2007	Enforcement Action:	12/06/2006
Enforcement Detail:	St Compliance achieved	Enforcement Category:	Resolving
Violation ID:	125299	Orig Code:	S
Enforcemnt FY:	2007	Enforcement Action:	12/06/2006
Enforcement Detail:	St Compliance achieved	Enforcement Category:	Resolving
Violation ID:	125399	Orig Code:	S
Enforcemnt FY:	2007	Enforcement Action:	12/06/2006
Enforcement Detail:	St Compliance achieved	Enforcement Category:	Resolving
Violation ID:	125499	Orig Code:	S
Enforcemnt FY:	2007	Enforcement Action:	12/06/2006
Enforcement Detail:	St Compliance achieved	Enforcement Category:	Resolving
Violation ID:	125599	Orig Code:	S
Enforcemnt FY:	2007	Enforcement Action:	12/06/2006
Enforcement Detail:	St Compliance achieved	Enforcement Category:	Resolving
Violation ID:	125699	Orig Code:	S
Enforcemnt FY:	2007	Enforcement Action:	12/06/2006
Enforcement Detail:	St Compliance achieved	Enforcement Category:	Resolving
Violation ID:	125799	Orig Code:	S
Enforcemnt FY:	2007	Enforcement Action:	12/06/2006
Enforcement Detail:	St Compliance achieved	Enforcement Category:	Resolving
Violation ID:	125899	Orig Code:	S
Enforcemnt FY:	2007	Enforcement Action:	12/06/2006
Enforcement Detail:	St Compliance achieved	Enforcement Category:	Resolving
Violation ID:	125999	Orig Code:	S
Enforcemnt FY:	2007	Enforcement Action:	12/06/2006

Enforcement Detail: St Compliance achieved
Enforcement Category: Resolving

Violation ID: 12602
Orig Code: S
Enforcemnt FY: 2007
Enforcement Action: 12/06/2006
Enforcement Detail: St Compliance achieved
Enforcement Category: Resolving

Violation ID: 126099
Orig Code: S
Enforcemnt FY: 2007
Enforcement Action: 12/06/2006
Enforcement Detail: St Compliance achieved
Enforcement Category: Resolving

Violation ID: 126199
Orig Code: S
Enforcemnt FY: 2007
Enforcement Action: 12/06/2006
Enforcement Detail: St Compliance achieved
Enforcement Category: Resolving

Violation ID: 126299
Orig Code: S
Enforcemnt FY: 2007
Enforcement Action: 12/06/2006
Enforcement Detail: St Compliance achieved
Enforcement Category: Resolving

Violation ID: 126399
Orig Code: S
Enforcemnt FY: 2007
Enforcement Action: 12/06/2006
Enforcement Detail: St Compliance achieved
Enforcement Category: Resolving

Violation ID: 126499
Orig Code: S
Enforcemnt FY: 2007
Enforcement Action: 12/06/2006
Enforcement Detail: St Compliance achieved
Enforcement Category: Resolving

Violation ID: 126599
Orig Code: S
Enforcemnt FY: 2007
Enforcement Action: 12/06/2006
Enforcement Detail: St Compliance achieved
Enforcement Category: Resolving

Violation ID: 126699
Orig Code: S
Enforcemnt FY: 2007
Enforcement Action: 12/06/2006
Enforcement Detail: St Compliance achieved
Enforcement Category: Resolving

Violation ID: 126799
Orig Code: S
Enforcemnt FY: 2007
Enforcement Action: 12/06/2006
Enforcement Detail: St Compliance achieved
Enforcement Category: Resolving

Violation ID: 126899
Orig Code: S
Enforcemnt FY: 2007
Enforcement Action: 12/06/2006
Enforcement Detail: St Compliance achieved
Enforcement Category: Resolving

Violation ID: 126999
Orig Code: S
Enforcemnt FY: 2007
Enforcement Action: 12/06/2006
Enforcement Detail: St Compliance achieved
Enforcement Category: Resolving

Violation ID: 12702
Orig Code: S
Enforcemnt FY: 2007
Enforcement Action: 12/06/2006
Enforcement Detail: St Compliance achieved
Enforcement Category: Resolving

Violation ID: 127099
Orig Code: S
Enforcemnt FY: 2007
Enforcement Action: 12/06/2006
Enforcement Detail: St Compliance achieved
Enforcement Category: Resolving

Violation ID: 127199
Orig Code: S
Enforcemnt FY: 2007
Enforcement Action: 12/06/2006
Enforcement Detail: St Compliance achieved
Enforcement Category: Resolving

Violation ID: 127299
Orig Code: S
Enforcemnt FY: 2007
Enforcement Action: 12/06/2006
Enforcement Detail: St Compliance achieved
Enforcement Category: Resolving

Violation ID:	127399	Orig Code:	S
Enforcemnt FY:	2007	Enforcement Action:	12/06/2006
Enforcement Detail:	St Compliance achieved	Enforcement Category:	Resolving
Violation ID:	127499	Orig Code:	S
Enforcemnt FY:	2007	Enforcement Action:	12/06/2006
Enforcement Detail:	St Compliance achieved	Enforcement Category:	Resolving
Violation ID:	127599	Orig Code:	S
Enforcemnt FY:	2007	Enforcement Action:	12/06/2006
Enforcement Detail:	St Compliance achieved	Enforcement Category:	Resolving
Violation ID:	127699	Orig Code:	S
Enforcemnt FY:	2007	Enforcement Action:	12/06/2006
Enforcement Detail:	St Compliance achieved	Enforcement Category:	Resolving
Violation ID:	127799	Orig Code:	S
Enforcemnt FY:	2007	Enforcement Action:	12/06/2006
Enforcement Detail:	St Compliance achieved	Enforcement Category:	Resolving
Violation ID:	127899	Orig Code:	S
Enforcemnt FY:	2007	Enforcement Action:	12/06/2006
Enforcement Detail:	St Compliance achieved	Enforcement Category:	Resolving
Violation ID:	12802	Orig Code:	S
Enforcemnt FY:	2007	Enforcement Action:	12/06/2006
Enforcement Detail:	St Compliance achieved	Enforcement Category:	Resolving
Violation ID:	128099	Orig Code:	S
Enforcemnt FY:	2007	Enforcement Action:	12/06/2006
Enforcement Detail:	St Compliance achieved	Enforcement Category:	Resolving
Violation ID:	128199	Orig Code:	S
Enforcemnt FY:	2007	Enforcement Action:	12/06/2006
Enforcement Detail:	St Compliance achieved	Enforcement Category:	Resolving
Violation ID:	128299	Orig Code:	S
Enforcemnt FY:	2007	Enforcement Action:	12/06/2006
Enforcement Detail:	St Compliance achieved	Enforcement Category:	Resolving
Violation ID:	128399	Orig Code:	S
Enforcemnt FY:	2007	Enforcement Action:	12/06/2006
Enforcement Detail:	St Compliance achieved	Enforcement Category:	Resolving
Violation ID:	128499	Orig Code:	S
Enforcemnt FY:	2007	Enforcement Action:	12/06/2006
Enforcement Detail:	St Compliance achieved	Enforcement Category:	Resolving
Violation ID:	128599	Orig Code:	S
Enforcemnt FY:	2007	Enforcement Action:	12/06/2006
Enforcement Detail:	St Compliance achieved	Enforcement Category:	Resolving
Violation ID:	128699	Orig Code:	S
Enforcemnt FY:	2007	Enforcement Action:	12/06/2006
Enforcement Detail:	St Compliance achieved	Enforcement Category:	Resolving
Violation ID:	128799	Orig Code:	S
Enforcemnt FY:	2007	Enforcement Action:	12/06/2006
Enforcement Detail:	St Compliance achieved	Enforcement Category:	Resolving
Violation ID:	128899	Orig Code:	S
Enforcemnt FY:	2007	Enforcement Action:	12/06/2006

Enforcement Detail:	St Compliance achieved	Enforcement Category:	Resolving
Violation ID:	128999	Orig Code:	S
Enforcemnt FY:	2007	Enforcement Action:	12/06/2006
Enforcement Detail:	St Compliance achieved	Enforcement Category:	Resolving
Violation ID:	12902	Orig Code:	S
Enforcemnt FY:	2007	Enforcement Action:	12/06/2006
Enforcement Detail:	St Compliance achieved	Enforcement Category:	Resolving
Violation ID:	129099	Orig Code:	S
Enforcemnt FY:	2007	Enforcement Action:	12/06/2006
Enforcement Detail:	St Compliance achieved	Enforcement Category:	Resolving
Violation ID:	129199	Orig Code:	S
Enforcemnt FY:	2007	Enforcement Action:	12/06/2006
Enforcement Detail:	St Compliance achieved	Enforcement Category:	Resolving
Violation ID:	129299	Orig Code:	S
Enforcemnt FY:	2007	Enforcement Action:	12/06/2006
Enforcement Detail:	St Compliance achieved	Enforcement Category:	Resolving
Violation ID:	129399	Orig Code:	S
Enforcemnt FY:	2007	Enforcement Action:	12/06/2006
Enforcement Detail:	St Compliance achieved	Enforcement Category:	Resolving
Violation ID:	129499	Orig Code:	S
Enforcemnt FY:	2007	Enforcement Action:	12/06/2006
Enforcement Detail:	St Compliance achieved	Enforcement Category:	Resolving
Violation ID:	129599	Orig Code:	S
Enforcemnt FY:	2007	Enforcement Action:	12/06/2006
Enforcement Detail:	St Compliance achieved	Enforcement Category:	Resolving
Violation ID:	129699	Orig Code:	S
Enforcemnt FY:	2007	Enforcement Action:	12/06/2006
Enforcement Detail:	St Compliance achieved	Enforcement Category:	Resolving
Violation ID:	129799	Orig Code:	S
Enforcemnt FY:	2007	Enforcement Action:	12/06/2006
Enforcement Detail:	St Compliance achieved	Enforcement Category:	Resolving
Violation ID:	129899	Orig Code:	S
Enforcemnt FY:	2007	Enforcement Action:	12/06/2006
Enforcement Detail:	St Compliance achieved	Enforcement Category:	Resolving
Violation ID:	1299	Orig Code:	S
Enforcemnt FY:	2002	Enforcement Action:	11/27/2001
Enforcement Detail:	St Compliance achieved	Enforcement Category:	Resolving
Violation ID:	129999	Orig Code:	S
Enforcemnt FY:	2007	Enforcement Action:	12/06/2006
Enforcement Detail:	St Compliance achieved	Enforcement Category:	Resolving
Violation ID:	13002	Orig Code:	S
Enforcemnt FY:	2007	Enforcement Action:	12/06/2006
Enforcement Detail:	St Compliance achieved	Enforcement Category:	Resolving
Violation ID:	130099	Orig Code:	S
Enforcemnt FY:	2007	Enforcement Action:	12/06/2006
Enforcement Detail:	St Compliance achieved	Enforcement Category:	Resolving

Violation ID:	130199	Orig Code:	S
Enforcemnt FY:	2007	Enforcement Action:	12/06/2006
Enforcement Detail:	St Compliance achieved	Enforcement Category:	Resolving
Violation ID:	130299	Orig Code:	S
Enforcemnt FY:	2007	Enforcement Action:	12/06/2006
Enforcement Detail:	St Compliance achieved	Enforcement Category:	Resolving
Violation ID:	130399	Orig Code:	S
Enforcemnt FY:	2007	Enforcement Action:	12/06/2006
Enforcement Detail:	St Compliance achieved	Enforcement Category:	Resolving
Violation ID:	130499	Orig Code:	S
Enforcemnt FY:	2007	Enforcement Action:	12/06/2006
Enforcement Detail:	St Compliance achieved	Enforcement Category:	Resolving
Violation ID:	130599	Orig Code:	S
Enforcemnt FY:	2007	Enforcement Action:	12/06/2006
Enforcement Detail:	St Compliance achieved	Enforcement Category:	Resolving
Violation ID:	130699	Orig Code:	S
Enforcemnt FY:	2007	Enforcement Action:	12/06/2006
Enforcement Detail:	St Compliance achieved	Enforcement Category:	Resolving
Violation ID:	130799	Orig Code:	S
Enforcemnt FY:	2007	Enforcement Action:	12/06/2006
Enforcement Detail:	St Compliance achieved	Enforcement Category:	Resolving
Violation ID:	130899	Orig Code:	S
Enforcemnt FY:	2007	Enforcement Action:	12/06/2006
Enforcement Detail:	St Compliance achieved	Enforcement Category:	Resolving
Violation ID:	130999	Orig Code:	S
Enforcemnt FY:	2007	Enforcement Action:	12/06/2006
Enforcement Detail:	St Compliance achieved	Enforcement Category:	Resolving
Violation ID:	13102	Orig Code:	S
Enforcemnt FY:	2007	Enforcement Action:	12/06/2006
Enforcement Detail:	St Compliance achieved	Enforcement Category:	Resolving
Violation ID:	131099	Orig Code:	S
Enforcemnt FY:	2007	Enforcement Action:	12/06/2006
Enforcement Detail:	St Compliance achieved	Enforcement Category:	Resolving
Violation ID:	131199	Orig Code:	S
Enforcemnt FY:	2007	Enforcement Action:	12/06/2006
Enforcement Detail:	St Compliance achieved	Enforcement Category:	Resolving
Violation ID:	131299	Orig Code:	S
Enforcemnt FY:	2007	Enforcement Action:	12/06/2006
Enforcement Detail:	St Compliance achieved	Enforcement Category:	Resolving
Violation ID:	131399	Orig Code:	S
Enforcemnt FY:	2007	Enforcement Action:	12/06/2006
Enforcement Detail:	St Compliance achieved	Enforcement Category:	Resolving
Violation ID:	131499	Orig Code:	S
Enforcemnt FY:	2007	Enforcement Action:	12/06/2006
Enforcement Detail:	St Compliance achieved	Enforcement Category:	Resolving
Violation ID:	131599	Orig Code:	S
Enforcemnt FY:	2007	Enforcement Action:	12/06/2006

Enforcement Detail:	St Compliance achieved	Enforcement Category:	Resolving
Violation ID:	131699	Orig Code:	S
Enforcemnt FY:	2007	Enforcement Action:	12/06/2006
Enforcement Detail:	St Compliance achieved	Enforcement Category:	Resolving
Violation ID:	131799	Orig Code:	S
Enforcemnt FY:	2007	Enforcement Action:	12/06/2006
Enforcement Detail:	St Compliance achieved	Enforcement Category:	Resolving
Violation ID:	131899	Orig Code:	S
Enforcemnt FY:	2007	Enforcement Action:	12/06/2006
Enforcement Detail:	St Compliance achieved	Enforcement Category:	Resolving
Violation ID:	131999	Orig Code:	S
Enforcemnt FY:	2007	Enforcement Action:	12/06/2006
Enforcement Detail:	St Compliance achieved	Enforcement Category:	Resolving
Violation ID:	13202	Orig Code:	S
Enforcemnt FY:	2007	Enforcement Action:	12/06/2006
Enforcement Detail:	St Compliance achieved	Enforcement Category:	Resolving
Violation ID:	132099	Orig Code:	S
Enforcemnt FY:	2007	Enforcement Action:	12/06/2006
Enforcement Detail:	St Compliance achieved	Enforcement Category:	Resolving
Violation ID:	132199	Orig Code:	S
Enforcemnt FY:	2007	Enforcement Action:	12/06/2006
Enforcement Detail:	St Compliance achieved	Enforcement Category:	Resolving
Violation ID:	132299	Orig Code:	S
Enforcemnt FY:	2007	Enforcement Action:	12/06/2006
Enforcement Detail:	St Compliance achieved	Enforcement Category:	Resolving
Violation ID:	132399	Orig Code:	S
Enforcemnt FY:	2007	Enforcement Action:	12/06/2006
Enforcement Detail:	St Compliance achieved	Enforcement Category:	Resolving
Violation ID:	132499	Orig Code:	S
Enforcemnt FY:	2007	Enforcement Action:	12/06/2006
Enforcement Detail:	St Compliance achieved	Enforcement Category:	Resolving
Violation ID:	132599	Orig Code:	S
Enforcemnt FY:	2007	Enforcement Action:	12/06/2006
Enforcement Detail:	St Compliance achieved	Enforcement Category:	Resolving
Violation ID:	132699	Orig Code:	S
Enforcemnt FY:	2007	Enforcement Action:	12/06/2006
Enforcement Detail:	St Compliance achieved	Enforcement Category:	Resolving
Violation ID:	132799	Orig Code:	S
Enforcemnt FY:	2007	Enforcement Action:	12/06/2006
Enforcement Detail:	St Compliance achieved	Enforcement Category:	Resolving
Violation ID:	132899	Orig Code:	S
Enforcemnt FY:	2007	Enforcement Action:	12/06/2006
Enforcement Detail:	St Compliance achieved	Enforcement Category:	Resolving
Violation ID:	132999	Orig Code:	S
Enforcemnt FY:	2007	Enforcement Action:	12/06/2006
Enforcement Detail:	St Compliance achieved	Enforcement Category:	Resolving

Violation ID:	13302	Orig Code:	S
Enforcemnt FY:	2007	Enforcement Action:	12/06/2006
Enforcement Detail:	St Compliance achieved	Enforcement Category:	Resolving
Violation ID:	133099	Orig Code:	S
Enforcemnt FY:	2007	Enforcement Action:	12/06/2006
Enforcement Detail:	St Compliance achieved	Enforcement Category:	Resolving
Violation ID:	133199	Orig Code:	S
Enforcemnt FY:	2007	Enforcement Action:	12/06/2006
Enforcement Detail:	St Compliance achieved	Enforcement Category:	Resolving
Violation ID:	133299	Orig Code:	S
Enforcemnt FY:	2007	Enforcement Action:	12/06/2006
Enforcement Detail:	St Compliance achieved	Enforcement Category:	Resolving
Violation ID:	133399	Orig Code:	S
Enforcemnt FY:	2007	Enforcement Action:	12/06/2006
Enforcement Detail:	St Compliance achieved	Enforcement Category:	Resolving
Violation ID:	133499	Orig Code:	S
Enforcemnt FY:	2007	Enforcement Action:	12/06/2006
Enforcement Detail:	St Compliance achieved	Enforcement Category:	Resolving
Violation ID:	133599	Orig Code:	S
Enforcemnt FY:	2007	Enforcement Action:	12/06/2006
Enforcement Detail:	St Compliance achieved	Enforcement Category:	Resolving
Violation ID:	133699	Orig Code:	S
Enforcemnt FY:	2007	Enforcement Action:	12/06/2006
Enforcement Detail:	St Compliance achieved	Enforcement Category:	Resolving
Violation ID:	133799	Orig Code:	S
Enforcemnt FY:	2007	Enforcement Action:	12/06/2006
Enforcement Detail:	St Compliance achieved	Enforcement Category:	Resolving
Violation ID:	133899	Orig Code:	S
Enforcemnt FY:	2007	Enforcement Action:	12/06/2006
Enforcement Detail:	St Compliance achieved	Enforcement Category:	Resolving
Violation ID:	133999	Orig Code:	S
Enforcemnt FY:	2007	Enforcement Action:	12/06/2006
Enforcement Detail:	St Compliance achieved	Enforcement Category:	Resolving
Violation ID:	13402	Orig Code:	S
Enforcemnt FY:	2007	Enforcement Action:	12/06/2006
Enforcement Detail:	St Compliance achieved	Enforcement Category:	Resolving
Violation ID:	134099	Orig Code:	S
Enforcemnt FY:	2007	Enforcement Action:	12/06/2006
Enforcement Detail:	St Compliance achieved	Enforcement Category:	Resolving
Violation ID:	134199	Orig Code:	S
Enforcemnt FY:	2007	Enforcement Action:	12/06/2006
Enforcement Detail:	St Compliance achieved	Enforcement Category:	Resolving
Violation ID:	134299	Orig Code:	S
Enforcemnt FY:	2007	Enforcement Action:	12/06/2006
Enforcement Detail:	St Compliance achieved	Enforcement Category:	Resolving
Violation ID:	134399	Orig Code:	S
Enforcemnt FY:	2007	Enforcement Action:	12/06/2006

Enforcement Detail:	St Compliance achieved	Enforcement Category:	Resolving
Violation ID:	134499	Orig Code:	S
Enforcemnt FY:	2007	Enforcement Action:	12/06/2006
Enforcement Detail:	St Compliance achieved	Enforcement Category:	Resolving
Violation ID:	134599	Orig Code:	S
Enforcemnt FY:	2007	Enforcement Action:	12/06/2006
Enforcement Detail:	St Compliance achieved	Enforcement Category:	Resolving
Violation ID:	134699	Orig Code:	S
Enforcemnt FY:	2007	Enforcement Action:	12/06/2006
Enforcement Detail:	St Compliance achieved	Enforcement Category:	Resolving
Violation ID:	134799	Orig Code:	S
Enforcemnt FY:	2007	Enforcement Action:	12/06/2006
Enforcement Detail:	St Compliance achieved	Enforcement Category:	Resolving
Violation ID:	134899	Orig Code:	S
Enforcemnt FY:	2007	Enforcement Action:	12/06/2006
Enforcement Detail:	St Compliance achieved	Enforcement Category:	Resolving
Violation ID:	134999	Orig Code:	S
Enforcemnt FY:	2007	Enforcement Action:	12/06/2006
Enforcement Detail:	St Compliance achieved	Enforcement Category:	Resolving
Violation ID:	13502	Orig Code:	S
Enforcemnt FY:	2004	Enforcement Action:	04/05/2004
Enforcement Detail:	St Compliance achieved	Enforcement Category:	Resolving
Violation ID:	135099	Orig Code:	S
Enforcemnt FY:	2007	Enforcement Action:	12/06/2006
Enforcement Detail:	St Compliance achieved	Enforcement Category:	Resolving
Violation ID:	135199	Orig Code:	S
Enforcemnt FY:	2007	Enforcement Action:	12/06/2006
Enforcement Detail:	St Compliance achieved	Enforcement Category:	Resolving
Violation ID:	135299	Orig Code:	S
Enforcemnt FY:	2007	Enforcement Action:	12/06/2006
Enforcement Detail:	St Compliance achieved	Enforcement Category:	Resolving
Violation ID:	135399	Orig Code:	S
Enforcemnt FY:	2007	Enforcement Action:	12/06/2006
Enforcement Detail:	St Compliance achieved	Enforcement Category:	Resolving
Violation ID:	135499	Orig Code:	S
Enforcemnt FY:	2007	Enforcement Action:	12/06/2006
Enforcement Detail:	St Compliance achieved	Enforcement Category:	Resolving
Violation ID:	135599	Orig Code:	S
Enforcemnt FY:	2007	Enforcement Action:	12/06/2006
Enforcement Detail:	St Compliance achieved	Enforcement Category:	Resolving
Violation ID:	135699	Orig Code:	S
Enforcemnt FY:	2007	Enforcement Action:	12/06/2006
Enforcement Detail:	St Compliance achieved	Enforcement Category:	Resolving
Violation ID:	135799	Orig Code:	S
Enforcemnt FY:	2007	Enforcement Action:	12/06/2006
Enforcement Detail:	St Compliance achieved	Enforcement Category:	Resolving

Violation ID:	135899	Orig Code:	S
Enforcemnt FY:	2007	Enforcement Action:	12/06/2006
Enforcement Detail:	St Compliance achieved	Enforcement Category:	Resolving
Violation ID:	135999	Orig Code:	S
Enforcemnt FY:	2007	Enforcement Action:	12/06/2006
Enforcement Detail:	St Compliance achieved	Enforcement Category:	Resolving
Violation ID:	13602	Orig Code:	S
Enforcemnt FY:	2004	Enforcement Action:	04/06/2004
Enforcement Detail:	St Compliance achieved	Enforcement Category:	Resolving
Violation ID:	136099	Orig Code:	S
Enforcemnt FY:	2007	Enforcement Action:	12/06/2006
Enforcement Detail:	St Compliance achieved	Enforcement Category:	Resolving
Violation ID:	136199	Orig Code:	S
Enforcemnt FY:	2007	Enforcement Action:	12/06/2006
Enforcement Detail:	St Compliance achieved	Enforcement Category:	Resolving
Violation ID:	136299	Orig Code:	S
Enforcemnt FY:	2007	Enforcement Action:	12/06/2006
Enforcement Detail:	St Compliance achieved	Enforcement Category:	Resolving
Violation ID:	136399	Orig Code:	S
Enforcemnt FY:	2007	Enforcement Action:	12/06/2006
Enforcement Detail:	St Compliance achieved	Enforcement Category:	Resolving
Violation ID:	136499	Orig Code:	S
Enforcemnt FY:	2007	Enforcement Action:	12/06/2006
Enforcement Detail:	St Compliance achieved	Enforcement Category:	Resolving
Violation ID:	136599	Orig Code:	S
Enforcemnt FY:	2007	Enforcement Action:	12/06/2006
Enforcement Detail:	St Compliance achieved	Enforcement Category:	Resolving
Violation ID:	136699	Orig Code:	S
Enforcemnt FY:	2007	Enforcement Action:	12/06/2006
Enforcement Detail:	St Compliance achieved	Enforcement Category:	Resolving
Violation ID:	136799	Orig Code:	S
Enforcemnt FY:	2007	Enforcement Action:	12/06/2006
Enforcement Detail:	St Compliance achieved	Enforcement Category:	Resolving
Violation ID:	136899	Orig Code:	S
Enforcemnt FY:	2007	Enforcement Action:	12/06/2006
Enforcement Detail:	St Compliance achieved	Enforcement Category:	Resolving
Violation ID:	136999	Orig Code:	S
Enforcemnt FY:	2007	Enforcement Action:	12/06/2006
Enforcement Detail:	St Compliance achieved	Enforcement Category:	Resolving
Violation ID:	13702	Orig Code:	S
Enforcemnt FY:	2004	Enforcement Action:	04/05/2004
Enforcement Detail:	St Compliance achieved	Enforcement Category:	Resolving
Violation ID:	137099	Orig Code:	S
Enforcemnt FY:	2007	Enforcement Action:	12/06/2006
Enforcement Detail:	St Compliance achieved	Enforcement Category:	Resolving
Violation ID:	137199	Orig Code:	S
Enforcemnt FY:	2007	Enforcement Action:	12/06/2006

Enforcement Detail:	St Compliance achieved	Enforcement Category:	Resolving
Violation ID:	137499	Orig Code:	S
Enforcemnt FY:	2007	Enforcement Action:	12/06/2006
Enforcement Detail:	St Compliance achieved	Enforcement Category:	Resolving
Violation ID:	137599	Orig Code:	S
Enforcemnt FY:	2007	Enforcement Action:	12/06/2006
Enforcement Detail:	St Compliance achieved	Enforcement Category:	Resolving
Violation ID:	137699	Orig Code:	S
Enforcemnt FY:	2007	Enforcement Action:	12/06/2006
Enforcement Detail:	St Compliance achieved	Enforcement Category:	Resolving
Violation ID:	137799	Orig Code:	S
Enforcemnt FY:	2007	Enforcement Action:	12/06/2006
Enforcement Detail:	St Compliance achieved	Enforcement Category:	Resolving
Violation ID:	137899	Orig Code:	S
Enforcemnt FY:	2007	Enforcement Action:	12/06/2006
Enforcement Detail:	St Compliance achieved	Enforcement Category:	Resolving
Violation ID:	137999	Orig Code:	S
Enforcemnt FY:	2007	Enforcement Action:	12/06/2006
Enforcement Detail:	St Compliance achieved	Enforcement Category:	Resolving
Violation ID:	13802	Orig Code:	S
Enforcemnt FY:	2004	Enforcement Action:	04/05/2004
Enforcement Detail:	St Compliance achieved	Enforcement Category:	Resolving
Violation ID:	138099	Orig Code:	S
Enforcemnt FY:	2007	Enforcement Action:	12/06/2006
Enforcement Detail:	St Compliance achieved	Enforcement Category:	Resolving
Violation ID:	138199	Orig Code:	S
Enforcemnt FY:	2007	Enforcement Action:	12/06/2006
Enforcement Detail:	St Compliance achieved	Enforcement Category:	Resolving
Violation ID:	138299	Orig Code:	S
Enforcemnt FY:	2007	Enforcement Action:	12/06/2006
Enforcement Detail:	St Compliance achieved	Enforcement Category:	Resolving
Violation ID:	138399	Orig Code:	S
Enforcemnt FY:	2007	Enforcement Action:	12/06/2006
Enforcement Detail:	St Compliance achieved	Enforcement Category:	Resolving
Violation ID:	138499	Orig Code:	S
Enforcemnt FY:	2007	Enforcement Action:	12/06/2006
Enforcement Detail:	St Compliance achieved	Enforcement Category:	Resolving
Violation ID:	138599	Orig Code:	S
Enforcemnt FY:	2007	Enforcement Action:	12/06/2006
Enforcement Detail:	St Compliance achieved	Enforcement Category:	Resolving
Violation ID:	138699	Orig Code:	S
Enforcemnt FY:	2007	Enforcement Action:	12/06/2006
Enforcement Detail:	St Compliance achieved	Enforcement Category:	Resolving
Violation ID:	138799	Orig Code:	S
Enforcemnt FY:	2007	Enforcement Action:	12/06/2006
Enforcement Detail:	St Compliance achieved	Enforcement Category:	Resolving

Violation ID:	138899	Orig Code:	S
Enforcemnt FY:	2007	Enforcement Action:	12/06/2006
Enforcement Detail:	St Compliance achieved	Enforcement Category:	Resolving
Violation ID:	138999	Orig Code:	S
Enforcemnt FY:	2007	Enforcement Action:	12/06/2006
Enforcement Detail:	St Compliance achieved	Enforcement Category:	Resolving
Violation ID:	13902	Orig Code:	S
Enforcemnt FY:	2004	Enforcement Action:	03/08/2004
Enforcement Detail:	St Compliance achieved	Enforcement Category:	Resolving
Violation ID:	139099	Orig Code:	S
Enforcemnt FY:	2007	Enforcement Action:	12/06/2006
Enforcement Detail:	St Compliance achieved	Enforcement Category:	Resolving
Violation ID:	139199	Orig Code:	S
Enforcemnt FY:	2007	Enforcement Action:	12/06/2006
Enforcement Detail:	St Compliance achieved	Enforcement Category:	Resolving
Violation ID:	139299	Orig Code:	S
Enforcemnt FY:	2007	Enforcement Action:	12/06/2006
Enforcement Detail:	St Compliance achieved	Enforcement Category:	Resolving
Violation ID:	139399	Orig Code:	S
Enforcemnt FY:	2007	Enforcement Action:	12/06/2006
Enforcement Detail:	St Compliance achieved	Enforcement Category:	Resolving
Violation ID:	139499	Orig Code:	S
Enforcemnt FY:	2007	Enforcement Action:	12/06/2006
Enforcement Detail:	St Compliance achieved	Enforcement Category:	Resolving
Violation ID:	139599	Orig Code:	S
Enforcemnt FY:	2007	Enforcement Action:	12/06/2006
Enforcement Detail:	St Compliance achieved	Enforcement Category:	Resolving
Violation ID:	139699	Orig Code:	S
Enforcemnt FY:	2007	Enforcement Action:	12/06/2006
Enforcement Detail:	St Compliance achieved	Enforcement Category:	Resolving
Violation ID:	139799	Orig Code:	S
Enforcemnt FY:	2007	Enforcement Action:	12/06/2006
Enforcement Detail:	St Compliance achieved	Enforcement Category:	Resolving
Violation ID:	139899	Orig Code:	S
Enforcemnt FY:	2007	Enforcement Action:	12/06/2006
Enforcement Detail:	St Compliance achieved	Enforcement Category:	Resolving
Violation ID:	1399	Orig Code:	S
Enforcemnt FY:	2002	Enforcement Action:	11/27/2001
Enforcement Detail:	St Compliance achieved	Enforcement Category:	Resolving
Violation ID:	139999	Orig Code:	S
Enforcemnt FY:	2007	Enforcement Action:	12/06/2006
Enforcement Detail:	St Compliance achieved	Enforcement Category:	Resolving
Violation ID:	14002	Orig Code:	S
Enforcemnt FY:	2004	Enforcement Action:	04/05/2004
Enforcement Detail:	St Compliance achieved	Enforcement Category:	Resolving
Violation ID:	140099	Orig Code:	S
Enforcemnt FY:	2007	Enforcement Action:	12/06/2006

Enforcement Detail:	St Compliance achieved	Enforcement Category:	Resolving
Violation ID:	140199	Orig Code:	S
Enforcemnt FY:	2007	Enforcement Action:	12/06/2006
Enforcement Detail:	St Compliance achieved	Enforcement Category:	Resolving
Violation ID:	140299	Orig Code:	S
Enforcemnt FY:	2007	Enforcement Action:	12/06/2006
Enforcement Detail:	St Compliance achieved	Enforcement Category:	Resolving
Violation ID:	140399	Orig Code:	S
Enforcemnt FY:	2007	Enforcement Action:	12/06/2006
Enforcement Detail:	St Compliance achieved	Enforcement Category:	Resolving
Violation ID:	140499	Orig Code:	S
Enforcemnt FY:	2007	Enforcement Action:	12/06/2006
Enforcement Detail:	St Compliance achieved	Enforcement Category:	Resolving
Violation ID:	140599	Orig Code:	S
Enforcemnt FY:	2007	Enforcement Action:	12/06/2006
Enforcement Detail:	St Compliance achieved	Enforcement Category:	Resolving
Violation ID:	140699	Orig Code:	S
Enforcemnt FY:	2007	Enforcement Action:	12/06/2006
Enforcement Detail:	St Compliance achieved	Enforcement Category:	Resolving
Violation ID:	140799	Orig Code:	S
Enforcemnt FY:	2007	Enforcement Action:	12/06/2006
Enforcement Detail:	St Compliance achieved	Enforcement Category:	Resolving
Violation ID:	140899	Orig Code:	S
Enforcemnt FY:	2007	Enforcement Action:	12/06/2006
Enforcement Detail:	St Compliance achieved	Enforcement Category:	Resolving
Violation ID:	140999	Orig Code:	S
Enforcemnt FY:	2007	Enforcement Action:	12/06/2006
Enforcement Detail:	St Compliance achieved	Enforcement Category:	Resolving
Violation ID:	14102	Orig Code:	S
Enforcemnt FY:	2004	Enforcement Action:	04/06/2004
Enforcement Detail:	St Compliance achieved	Enforcement Category:	Resolving
Violation ID:	141099	Orig Code:	S
Enforcemnt FY:	2007	Enforcement Action:	12/06/2006
Enforcement Detail:	St Compliance achieved	Enforcement Category:	Resolving
Violation ID:	141199	Orig Code:	S
Enforcemnt FY:	2007	Enforcement Action:	12/06/2006
Enforcement Detail:	St Compliance achieved	Enforcement Category:	Resolving
Violation ID:	141299	Orig Code:	S
Enforcemnt FY:	2007	Enforcement Action:	12/06/2006
Enforcement Detail:	St Compliance achieved	Enforcement Category:	Resolving
Violation ID:	141399	Orig Code:	S
Enforcemnt FY:	2007	Enforcement Action:	12/06/2006
Enforcement Detail:	St Compliance achieved	Enforcement Category:	Resolving
Violation ID:	141499	Orig Code:	S
Enforcemnt FY:	2007	Enforcement Action:	12/06/2006
Enforcement Detail:	St Compliance achieved	Enforcement Category:	Resolving

Violation ID:	141599	Orig Code:	S
Enforcemnt FY:	2007	Enforcement Action:	12/06/2006
Enforcement Detail:	St Compliance achieved	Enforcement Category:	Resolving
Violation ID:	141699	Orig Code:	S
Enforcemnt FY:	2007	Enforcement Action:	12/06/2006
Enforcement Detail:	St Compliance achieved	Enforcement Category:	Resolving
Violation ID:	141799	Orig Code:	S
Enforcemnt FY:	2007	Enforcement Action:	12/06/2006
Enforcement Detail:	St Compliance achieved	Enforcement Category:	Resolving
Violation ID:	141899	Orig Code:	S
Enforcemnt FY:	2007	Enforcement Action:	12/06/2006
Enforcement Detail:	St Compliance achieved	Enforcement Category:	Resolving
Violation ID:	141999	Orig Code:	S
Enforcemnt FY:	2007	Enforcement Action:	12/06/2006
Enforcement Detail:	St Compliance achieved	Enforcement Category:	Resolving
Violation ID:	14202	Orig Code:	S
Enforcemnt FY:	2004	Enforcement Action:	04/05/2004
Enforcement Detail:	St Compliance achieved	Enforcement Category:	Resolving
Violation ID:	142099	Orig Code:	S
Enforcemnt FY:	2007	Enforcement Action:	12/06/2006
Enforcement Detail:	St Compliance achieved	Enforcement Category:	Resolving
Violation ID:	142199	Orig Code:	S
Enforcemnt FY:	2007	Enforcement Action:	12/06/2006
Enforcement Detail:	St Compliance achieved	Enforcement Category:	Resolving
Violation ID:	142299	Orig Code:	S
Enforcemnt FY:	2007	Enforcement Action:	12/06/2006
Enforcement Detail:	St Compliance achieved	Enforcement Category:	Resolving
Violation ID:	142399	Orig Code:	S
Enforcemnt FY:	2007	Enforcement Action:	12/06/2006
Enforcement Detail:	St Compliance achieved	Enforcement Category:	Resolving
Violation ID:	142499	Orig Code:	S
Enforcemnt FY:	2007	Enforcement Action:	12/06/2006
Enforcement Detail:	St Compliance achieved	Enforcement Category:	Resolving
Violation ID:	142599	Orig Code:	S
Enforcemnt FY:	2007	Enforcement Action:	12/06/2006
Enforcement Detail:	St Compliance achieved	Enforcement Category:	Resolving
Violation ID:	142699	Orig Code:	S
Enforcemnt FY:	2007	Enforcement Action:	12/06/2006
Enforcement Detail:	St Compliance achieved	Enforcement Category:	Resolving
Violation ID:	142799	Orig Code:	S
Enforcemnt FY:	2007	Enforcement Action:	12/06/2006
Enforcement Detail:	St Compliance achieved	Enforcement Category:	Resolving
Violation ID:	142899	Orig Code:	S
Enforcemnt FY:	2007	Enforcement Action:	12/06/2006
Enforcement Detail:	St Compliance achieved	Enforcement Category:	Resolving
Violation ID:	142999	Orig Code:	S
Enforcemnt FY:	2007	Enforcement Action:	12/06/2006

Enforcement Detail:	St Compliance achieved	Enforcement Category:	Resolving
Violation ID:	14302	Orig Code:	S
Enforcemnt FY:	2004	Enforcement Action:	04/05/2004
Enforcement Detail:	St Compliance achieved	Enforcement Category:	Resolving
Violation ID:	143099	Orig Code:	S
Enforcemnt FY:	2007	Enforcement Action:	12/06/2006
Enforcement Detail:	St Compliance achieved	Enforcement Category:	Resolving
Violation ID:	143299	Orig Code:	S
Enforcemnt FY:	2007	Enforcement Action:	12/06/2006
Enforcement Detail:	St Compliance achieved	Enforcement Category:	Resolving
Violation ID:	143399	Orig Code:	S
Enforcemnt FY:	2007	Enforcement Action:	12/06/2006
Enforcement Detail:	St Compliance achieved	Enforcement Category:	Resolving
Violation ID:	143499	Orig Code:	S
Enforcemnt FY:	2007	Enforcement Action:	12/06/2006
Enforcement Detail:	St Compliance achieved	Enforcement Category:	Resolving
Violation ID:	143599	Orig Code:	S
Enforcemnt FY:	2007	Enforcement Action:	12/06/2006
Enforcement Detail:	St Compliance achieved	Enforcement Category:	Resolving
Violation ID:	143699	Orig Code:	S
Enforcemnt FY:	2007	Enforcement Action:	12/06/2006
Enforcement Detail:	St Compliance achieved	Enforcement Category:	Resolving
Violation ID:	143799	Orig Code:	S
Enforcemnt FY:	2007	Enforcement Action:	12/06/2006
Enforcement Detail:	St Compliance achieved	Enforcement Category:	Resolving
Violation ID:	143899	Orig Code:	S
Enforcemnt FY:	2007	Enforcement Action:	12/06/2006
Enforcement Detail:	St Compliance achieved	Enforcement Category:	Resolving
Violation ID:	143999	Orig Code:	S
Enforcemnt FY:	2007	Enforcement Action:	12/06/2006
Enforcement Detail:	St Compliance achieved	Enforcement Category:	Resolving
Violation ID:	14402	Orig Code:	S
Enforcemnt FY:	2004	Enforcement Action:	03/08/2004
Enforcement Detail:	St Compliance achieved	Enforcement Category:	Resolving
Violation ID:	144099	Orig Code:	S
Enforcemnt FY:	2007	Enforcement Action:	12/06/2006
Enforcement Detail:	St Compliance achieved	Enforcement Category:	Resolving
Violation ID:	144199	Orig Code:	S
Enforcemnt FY:	2007	Enforcement Action:	12/06/2006
Enforcement Detail:	St Compliance achieved	Enforcement Category:	Resolving
Violation ID:	144299	Orig Code:	S
Enforcemnt FY:	2007	Enforcement Action:	12/06/2006
Enforcement Detail:	St Compliance achieved	Enforcement Category:	Resolving
Violation ID:	144399	Orig Code:	S
Enforcemnt FY:	2007	Enforcement Action:	12/06/2006
Enforcement Detail:	St Compliance achieved	Enforcement Category:	Resolving

Violation ID:	144499	Orig Code:	S
Enforcemnt FY:	2007	Enforcement Action:	12/06/2006
Enforcement Detail:	St Compliance achieved	Enforcement Category:	Resolving
Violation ID:	144599	Orig Code:	S
Enforcemnt FY:	2007	Enforcement Action:	12/06/2006
Enforcement Detail:	St Compliance achieved	Enforcement Category:	Resolving
Violation ID:	144699	Orig Code:	S
Enforcemnt FY:	2007	Enforcement Action:	12/06/2006
Enforcement Detail:	St Compliance achieved	Enforcement Category:	Resolving
Violation ID:	144799	Orig Code:	S
Enforcemnt FY:	2007	Enforcement Action:	12/06/2006
Enforcement Detail:	St Compliance achieved	Enforcement Category:	Resolving
Violation ID:	144899	Orig Code:	S
Enforcemnt FY:	2007	Enforcement Action:	12/06/2006
Enforcement Detail:	St Compliance achieved	Enforcement Category:	Resolving
Violation ID:	144999	Orig Code:	S
Enforcemnt FY:	2007	Enforcement Action:	12/06/2006
Enforcement Detail:	St Compliance achieved	Enforcement Category:	Resolving
Violation ID:	14502	Orig Code:	S
Enforcemnt FY:	2004	Enforcement Action:	04/05/2004
Enforcement Detail:	St Compliance achieved	Enforcement Category:	Resolving
Violation ID:	145099	Orig Code:	S
Enforcemnt FY:	2007	Enforcement Action:	12/06/2006
Enforcement Detail:	St Compliance achieved	Enforcement Category:	Resolving
Violation ID:	145199	Orig Code:	S
Enforcemnt FY:	2007	Enforcement Action:	12/06/2006
Enforcement Detail:	St Compliance achieved	Enforcement Category:	Resolving
Violation ID:	145299	Orig Code:	S
Enforcemnt FY:	2007	Enforcement Action:	12/06/2006
Enforcement Detail:	St Compliance achieved	Enforcement Category:	Resolving
Violation ID:	145399	Orig Code:	S
Enforcemnt FY:	2007	Enforcement Action:	12/06/2006
Enforcement Detail:	St Compliance achieved	Enforcement Category:	Resolving
Violation ID:	145599	Orig Code:	S
Enforcemnt FY:	2007	Enforcement Action:	12/06/2006
Enforcement Detail:	St Compliance achieved	Enforcement Category:	Resolving
Violation ID:	145699	Orig Code:	S
Enforcemnt FY:	2007	Enforcement Action:	12/06/2006
Enforcement Detail:	St Compliance achieved	Enforcement Category:	Resolving
Violation ID:	145799	Orig Code:	S
Enforcemnt FY:	2007	Enforcement Action:	12/06/2006
Enforcement Detail:	St Compliance achieved	Enforcement Category:	Resolving
Violation ID:	145899	Orig Code:	S
Enforcemnt FY:	2007	Enforcement Action:	12/06/2006
Enforcement Detail:	St Compliance achieved	Enforcement Category:	Resolving
Violation ID:	145999	Orig Code:	S
Enforcemnt FY:	2007	Enforcement Action:	12/06/2006

Enforcement Detail:	St Compliance achieved	Enforcement Category:	Resolving
Violation ID:	14602	Orig Code:	S
Enforcemnt FY:	2004	Enforcement Action:	04/06/2004
Enforcement Detail:	St Compliance achieved	Enforcement Category:	Resolving
Violation ID:	146099	Orig Code:	S
Enforcemnt FY:	2007	Enforcement Action:	12/06/2006
Enforcement Detail:	St Compliance achieved	Enforcement Category:	Resolving
Violation ID:	146199	Orig Code:	S
Enforcemnt FY:	2007	Enforcement Action:	12/06/2006
Enforcement Detail:	St Compliance achieved	Enforcement Category:	Resolving
Violation ID:	146299	Orig Code:	S
Enforcemnt FY:	2007	Enforcement Action:	12/06/2006
Enforcement Detail:	St Compliance achieved	Enforcement Category:	Resolving
Violation ID:	146399	Orig Code:	S
Enforcemnt FY:	2007	Enforcement Action:	12/06/2006
Enforcement Detail:	St Compliance achieved	Enforcement Category:	Resolving
Violation ID:	146499	Orig Code:	S
Enforcemnt FY:	2007	Enforcement Action:	12/06/2006
Enforcement Detail:	St Compliance achieved	Enforcement Category:	Resolving
Violation ID:	146599	Orig Code:	S
Enforcemnt FY:	2007	Enforcement Action:	12/06/2006
Enforcement Detail:	St Compliance achieved	Enforcement Category:	Resolving
Violation ID:	146699	Orig Code:	S
Enforcemnt FY:	2007	Enforcement Action:	12/06/2006
Enforcement Detail:	St Compliance achieved	Enforcement Category:	Resolving
Violation ID:	146799	Orig Code:	S
Enforcemnt FY:	2007	Enforcement Action:	12/06/2006
Enforcement Detail:	St Compliance achieved	Enforcement Category:	Resolving
Violation ID:	146899	Orig Code:	S
Enforcemnt FY:	2007	Enforcement Action:	12/06/2006
Enforcement Detail:	St Compliance achieved	Enforcement Category:	Resolving
Violation ID:	146999	Orig Code:	S
Enforcemnt FY:	2007	Enforcement Action:	12/06/2006
Enforcement Detail:	St Compliance achieved	Enforcement Category:	Resolving
Violation ID:	14702	Orig Code:	S
Enforcemnt FY:	2004	Enforcement Action:	04/05/2004
Enforcement Detail:	St Compliance achieved	Enforcement Category:	Resolving
Violation ID:	147099	Orig Code:	S
Enforcemnt FY:	2007	Enforcement Action:	12/06/2006
Enforcement Detail:	St Compliance achieved	Enforcement Category:	Resolving
Violation ID:	147199	Orig Code:	S
Enforcemnt FY:	2007	Enforcement Action:	12/06/2006
Enforcement Detail:	St Compliance achieved	Enforcement Category:	Resolving
Violation ID:	147299	Orig Code:	S
Enforcemnt FY:	2007	Enforcement Action:	12/06/2006
Enforcement Detail:	St Compliance achieved	Enforcement Category:	Resolving

Violation ID:	147399	Orig Code:	S
Enforcemnt FY:	2007	Enforcement Action:	12/06/2006
Enforcement Detail:	St Compliance achieved	Enforcement Category:	Resolving
Violation ID:	147499	Orig Code:	S
Enforcemnt FY:	2007	Enforcement Action:	12/06/2006
Enforcement Detail:	St Compliance achieved	Enforcement Category:	Resolving
Violation ID:	147599	Orig Code:	S
Enforcemnt FY:	2007	Enforcement Action:	12/06/2006
Enforcement Detail:	St Compliance achieved	Enforcement Category:	Resolving
Violation ID:	147699	Orig Code:	S
Enforcemnt FY:	2007	Enforcement Action:	12/06/2006
Enforcement Detail:	St Compliance achieved	Enforcement Category:	Resolving
Violation ID:	147799	Orig Code:	S
Enforcemnt FY:	2007	Enforcement Action:	12/06/2006
Enforcement Detail:	St Compliance achieved	Enforcement Category:	Resolving
Violation ID:	147999	Orig Code:	S
Enforcemnt FY:	2007	Enforcement Action:	12/06/2006
Enforcement Detail:	St Compliance achieved	Enforcement Category:	Resolving
Violation ID:	14802	Orig Code:	S
Enforcemnt FY:	2004	Enforcement Action:	04/05/2004
Enforcement Detail:	St Compliance achieved	Enforcement Category:	Resolving
Violation ID:	148099	Orig Code:	S
Enforcemnt FY:	2007	Enforcement Action:	12/06/2006
Enforcement Detail:	St Compliance achieved	Enforcement Category:	Resolving
Violation ID:	148199	Orig Code:	S
Enforcemnt FY:	2007	Enforcement Action:	12/06/2006
Enforcement Detail:	St Compliance achieved	Enforcement Category:	Resolving
Violation ID:	148299	Orig Code:	S
Enforcemnt FY:	2007	Enforcement Action:	12/06/2006
Enforcement Detail:	St Compliance achieved	Enforcement Category:	Resolving
Violation ID:	148399	Orig Code:	S
Enforcemnt FY:	2007	Enforcement Action:	12/06/2006
Enforcement Detail:	St Compliance achieved	Enforcement Category:	Resolving
Violation ID:	148499	Orig Code:	S
Enforcemnt FY:	2007	Enforcement Action:	12/06/2006
Enforcement Detail:	St Compliance achieved	Enforcement Category:	Resolving
Violation ID:	148599	Orig Code:	S
Enforcemnt FY:	2007	Enforcement Action:	12/06/2006
Enforcement Detail:	St Compliance achieved	Enforcement Category:	Resolving
Violation ID:	148699	Orig Code:	S
Enforcemnt FY:	2007	Enforcement Action:	12/06/2006
Enforcement Detail:	St Compliance achieved	Enforcement Category:	Resolving
Violation ID:	148799	Orig Code:	S
Enforcemnt FY:	2007	Enforcement Action:	12/06/2006
Enforcement Detail:	St Compliance achieved	Enforcement Category:	Resolving
Violation ID:	148899	Orig Code:	S
Enforcemnt FY:	2007	Enforcement Action:	12/06/2006

Enforcement Detail:	St Compliance achieved	Enforcement Category:	Resolving
Violation ID:	148999	Orig Code:	S
Enforcemnt FY:	2007	Enforcement Action:	12/06/2006
Enforcement Detail:	St Compliance achieved	Enforcement Category:	Resolving
Violation ID:	14902	Orig Code:	S
Enforcemnt FY:	2004	Enforcement Action:	03/08/2004
Enforcement Detail:	St Compliance achieved	Enforcement Category:	Resolving
Violation ID:	149099	Orig Code:	S
Enforcemnt FY:	2007	Enforcement Action:	12/06/2006
Enforcement Detail:	St Compliance achieved	Enforcement Category:	Resolving
Violation ID:	149199	Orig Code:	S
Enforcemnt FY:	2007	Enforcement Action:	12/06/2006
Enforcement Detail:	St Compliance achieved	Enforcement Category:	Resolving
Violation ID:	149299	Orig Code:	S
Enforcemnt FY:	2007	Enforcement Action:	12/06/2006
Enforcement Detail:	St Compliance achieved	Enforcement Category:	Resolving
Violation ID:	149399	Orig Code:	S
Enforcemnt FY:	2007	Enforcement Action:	12/06/2006
Enforcement Detail:	St Compliance achieved	Enforcement Category:	Resolving
Violation ID:	149499	Orig Code:	S
Enforcemnt FY:	2007	Enforcement Action:	12/06/2006
Enforcement Detail:	St Compliance achieved	Enforcement Category:	Resolving
Violation ID:	149599	Orig Code:	S
Enforcemnt FY:	2007	Enforcement Action:	12/06/2006
Enforcement Detail:	St Compliance achieved	Enforcement Category:	Resolving
Violation ID:	149699	Orig Code:	S
Enforcemnt FY:	2007	Enforcement Action:	12/06/2006
Enforcement Detail:	St Compliance achieved	Enforcement Category:	Resolving
Violation ID:	149799	Orig Code:	S
Enforcemnt FY:	2007	Enforcement Action:	12/06/2006
Enforcement Detail:	St Compliance achieved	Enforcement Category:	Resolving
Violation ID:	149899	Orig Code:	S
Enforcemnt FY:	2007	Enforcement Action:	12/06/2006
Enforcement Detail:	St Compliance achieved	Enforcement Category:	Resolving
Violation ID:	1499	Orig Code:	S
Enforcemnt FY:	2002	Enforcement Action:	11/27/2001
Enforcement Detail:	St Compliance achieved	Enforcement Category:	Resolving
Violation ID:	149999	Orig Code:	S
Enforcemnt FY:	2007	Enforcement Action:	12/06/2006
Enforcement Detail:	St Compliance achieved	Enforcement Category:	Resolving
Violation ID:	15002	Orig Code:	S
Enforcemnt FY:	2007	Enforcement Action:	12/06/2006
Enforcement Detail:	St Compliance achieved	Enforcement Category:	Resolving
Violation ID:	150099	Orig Code:	S
Enforcemnt FY:	2007	Enforcement Action:	12/06/2006
Enforcement Detail:	St Compliance achieved	Enforcement Category:	Resolving

Violation ID:	150199	Orig Code:	S
Enforcemnt FY:	2007	Enforcement Action:	12/06/2006
Enforcement Detail:	St Compliance achieved	Enforcement Category:	Resolving
Violation ID:	150299	Orig Code:	S
Enforcemnt FY:	2007	Enforcement Action:	12/06/2006
Enforcement Detail:	St Compliance achieved	Enforcement Category:	Resolving
Violation ID:	150399	Orig Code:	S
Enforcemnt FY:	2007	Enforcement Action:	12/06/2006
Enforcement Detail:	St Compliance achieved	Enforcement Category:	Resolving
Violation ID:	150499	Orig Code:	S
Enforcemnt FY:	2007	Enforcement Action:	12/06/2006
Enforcement Detail:	St Compliance achieved	Enforcement Category:	Resolving
Violation ID:	150699	Orig Code:	S
Enforcemnt FY:	2007	Enforcement Action:	12/06/2006
Enforcement Detail:	St Compliance achieved	Enforcement Category:	Resolving
Violation ID:	150799	Orig Code:	S
Enforcemnt FY:	2007	Enforcement Action:	12/06/2006
Enforcement Detail:	St Compliance achieved	Enforcement Category:	Resolving
Violation ID:	150899	Orig Code:	S
Enforcemnt FY:	2007	Enforcement Action:	12/06/2006
Enforcement Detail:	St Compliance achieved	Enforcement Category:	Resolving
Violation ID:	150999	Orig Code:	S
Enforcemnt FY:	2007	Enforcement Action:	12/06/2006
Enforcement Detail:	St Compliance achieved	Enforcement Category:	Resolving
Violation ID:	15102	Orig Code:	S
Enforcemnt FY:	2007	Enforcement Action:	12/06/2006
Enforcement Detail:	St Compliance achieved	Enforcement Category:	Resolving
Violation ID:	151099	Orig Code:	S
Enforcemnt FY:	2007	Enforcement Action:	12/06/2006
Enforcement Detail:	St Compliance achieved	Enforcement Category:	Resolving
Violation ID:	151199	Orig Code:	S
Enforcemnt FY:	2007	Enforcement Action:	12/06/2006
Enforcement Detail:	St Compliance achieved	Enforcement Category:	Resolving
Violation ID:	151299	Orig Code:	S
Enforcemnt FY:	2007	Enforcement Action:	12/06/2006
Enforcement Detail:	St Compliance achieved	Enforcement Category:	Resolving
Violation ID:	151399	Orig Code:	S
Enforcemnt FY:	2007	Enforcement Action:	12/06/2006
Enforcement Detail:	St Compliance achieved	Enforcement Category:	Resolving
Violation ID:	151499	Orig Code:	S
Enforcemnt FY:	2007	Enforcement Action:	12/06/2006
Enforcement Detail:	St Compliance achieved	Enforcement Category:	Resolving
Violation ID:	151599	Orig Code:	S
Enforcemnt FY:	2007	Enforcement Action:	12/06/2006
Enforcement Detail:	St Compliance achieved	Enforcement Category:	Resolving
Violation ID:	151699	Orig Code:	S
Enforcemnt FY:	2007	Enforcement Action:	12/06/2006

Enforcement Detail:	St Compliance achieved	Enforcement Category:	Resolving
Violation ID:	151799	Orig Code:	S
Enforcemnt FY:	2007	Enforcement Action:	12/06/2006
Enforcement Detail:	St Compliance achieved	Enforcement Category:	Resolving
Violation ID:	151899	Orig Code:	S
Enforcemnt FY:	2007	Enforcement Action:	12/06/2006
Enforcement Detail:	St Compliance achieved	Enforcement Category:	Resolving
Violation ID:	151999	Orig Code:	S
Enforcemnt FY:	2007	Enforcement Action:	12/06/2006
Enforcement Detail:	St Compliance achieved	Enforcement Category:	Resolving
Violation ID:	15202	Orig Code:	S
Enforcemnt FY:	2007	Enforcement Action:	12/06/2006
Enforcement Detail:	St Compliance achieved	Enforcement Category:	Resolving
Violation ID:	152099	Orig Code:	S
Enforcemnt FY:	2007	Enforcement Action:	12/06/2006
Enforcement Detail:	St Compliance achieved	Enforcement Category:	Resolving
Violation ID:	152199	Orig Code:	S
Enforcemnt FY:	2007	Enforcement Action:	12/06/2006
Enforcement Detail:	St Compliance achieved	Enforcement Category:	Resolving
Violation ID:	152299	Orig Code:	S
Enforcemnt FY:	2007	Enforcement Action:	12/06/2006
Enforcement Detail:	St Compliance achieved	Enforcement Category:	Resolving
Violation ID:	152399	Orig Code:	S
Enforcemnt FY:	2007	Enforcement Action:	12/06/2006
Enforcement Detail:	St Compliance achieved	Enforcement Category:	Resolving
Violation ID:	152499	Orig Code:	S
Enforcemnt FY:	2007	Enforcement Action:	12/06/2006
Enforcement Detail:	St Compliance achieved	Enforcement Category:	Resolving
Violation ID:	152599	Orig Code:	S
Enforcemnt FY:	2007	Enforcement Action:	12/06/2006
Enforcement Detail:	St Compliance achieved	Enforcement Category:	Resolving
Violation ID:	152699	Orig Code:	S
Enforcemnt FY:	2007	Enforcement Action:	12/06/2006
Enforcement Detail:	St Compliance achieved	Enforcement Category:	Resolving
Violation ID:	152799	Orig Code:	S
Enforcemnt FY:	2007	Enforcement Action:	12/06/2006
Enforcement Detail:	St Compliance achieved	Enforcement Category:	Resolving
Violation ID:	152899	Orig Code:	S
Enforcemnt FY:	2007	Enforcement Action:	12/06/2006
Enforcement Detail:	St Compliance achieved	Enforcement Category:	Resolving
Violation ID:	152999	Orig Code:	S
Enforcemnt FY:	2007	Enforcement Action:	12/06/2006
Enforcement Detail:	St Compliance achieved	Enforcement Category:	Resolving
Violation ID:	15303	Orig Code:	S
Enforcemnt FY:	2007	Enforcement Action:	12/06/2006
Enforcement Detail:	St Compliance achieved	Enforcement Category:	Resolving

Violation ID: 153099
Orig Code: S
Enforcemnt FY: 2007
Enforcement Action: 12/06/2006
Enforcement Detail: St Compliance achieved
Enforcement Category: Resolving

Violation ID: 153199
Orig Code: S
Enforcemnt FY: 2007
Enforcement Action: 12/06/2006
Enforcement Detail: St Compliance achieved
Enforcement Category: Resolving

Violation ID: 153299
Orig Code: S
Enforcemnt FY: 2007
Enforcement Action: 12/06/2006
Enforcement Detail: St Compliance achieved
Enforcement Category: Resolving

Violation ID: 153399
Orig Code: S
Enforcemnt FY: 2007
Enforcement Action: 12/06/2006
Enforcement Detail: St Compliance achieved
Enforcement Category: Resolving

Violation ID: 153499
Orig Code: S
Enforcemnt FY: 2007
Enforcement Action: 12/06/2006
Enforcement Detail: St Compliance achieved
Enforcement Category: Resolving

Violation ID: 153599
Orig Code: S
Enforcemnt FY: 2007
Enforcement Action: 12/06/2006
Enforcement Detail: St Compliance achieved
Enforcement Category: Resolving

Violation ID: 153699
Orig Code: S
Enforcemnt FY: 2007
Enforcement Action: 12/06/2006
Enforcement Detail: St Compliance achieved
Enforcement Category: Resolving

Violation ID: 153799
Orig Code: S
Enforcemnt FY: 2007
Enforcement Action: 12/06/2006
Enforcement Detail: St Compliance achieved
Enforcement Category: Resolving

Violation ID: 153899
Orig Code: S
Enforcemnt FY: 2007
Enforcement Action: 12/06/2006
Enforcement Detail: St Compliance achieved
Enforcement Category: Resolving

Violation ID: 15403
Orig Code: S
Enforcemnt FY: 2007
Enforcement Action: 12/06/2006
Enforcement Detail: St Compliance achieved
Enforcement Category: Resolving

Violation ID: 154099
Orig Code: S
Enforcemnt FY: 2007
Enforcement Action: 12/06/2006
Enforcement Detail: St Compliance achieved
Enforcement Category: Resolving

Violation ID: 154199
Orig Code: S
Enforcemnt FY: 2007
Enforcement Action: 12/06/2006
Enforcement Detail: St Compliance achieved
Enforcement Category: Resolving

Violation ID: 154299
Orig Code: S
Enforcemnt FY: 2007
Enforcement Action: 12/06/2006
Enforcement Detail: St Compliance achieved
Enforcement Category: Resolving

Violation ID: 154399
Orig Code: S
Enforcemnt FY: 2007
Enforcement Action: 12/06/2006
Enforcement Detail: St Compliance achieved
Enforcement Category: Resolving

Violation ID: 154499
Orig Code: S
Enforcemnt FY: 2007
Enforcement Action: 12/06/2006
Enforcement Detail: St Compliance achieved
Enforcement Category: Resolving

Violation ID: 154599
Orig Code: S

Enforcemnt FY:	2007	Enforcement Action:	12/06/2006
Enforcement Detail:	St Compliance achieved	Enforcement Category:	Resolving
Violation ID:	154699	Orig Code:	S
Enforcemnt FY:	2007	Enforcement Action:	12/06/2006
Enforcement Detail:	St Compliance achieved	Enforcement Category:	Resolving
Violation ID:	154799	Orig Code:	S
Enforcemnt FY:	2007	Enforcement Action:	12/06/2006
Enforcement Detail:	St Compliance achieved	Enforcement Category:	Resolving
Violation ID:	154899	Orig Code:	S
Enforcemnt FY:	2007	Enforcement Action:	12/06/2006
Enforcement Detail:	St Compliance achieved	Enforcement Category:	Resolving
Violation ID:	154999	Orig Code:	S
Enforcemnt FY:	2007	Enforcement Action:	12/06/2006
Enforcement Detail:	St Compliance achieved	Enforcement Category:	Resolving
Violation ID:	15503	Orig Code:	S
Enforcemnt FY:	2007	Enforcement Action:	12/06/2006
Enforcement Detail:	St Compliance achieved	Enforcement Category:	Resolving
Violation ID:	155099	Orig Code:	S
Enforcemnt FY:	2007	Enforcement Action:	12/06/2006
Enforcement Detail:	St Compliance achieved	Enforcement Category:	Resolving
Violation ID:	155199	Orig Code:	S
Enforcemnt FY:	2007	Enforcement Action:	12/06/2006
Enforcement Detail:	St Compliance achieved	Enforcement Category:	Resolving
Violation ID:	155299	Orig Code:	S
Enforcemnt FY:	2007	Enforcement Action:	12/06/2006
Enforcement Detail:	St Compliance achieved	Enforcement Category:	Resolving
Violation ID:	155399	Orig Code:	S
Enforcemnt FY:	2007	Enforcement Action:	12/06/2006
Enforcement Detail:	St Compliance achieved	Enforcement Category:	Resolving
Violation ID:	155499	Orig Code:	S
Enforcemnt FY:	2007	Enforcement Action:	12/06/2006
Enforcement Detail:	St Compliance achieved	Enforcement Category:	Resolving
Violation ID:	155599	Orig Code:	S
Enforcemnt FY:	2007	Enforcement Action:	12/06/2006
Enforcement Detail:	St Compliance achieved	Enforcement Category:	Resolving
Violation ID:	155699	Orig Code:	S
Enforcemnt FY:	2007	Enforcement Action:	12/06/2006
Enforcement Detail:	St Compliance achieved	Enforcement Category:	Resolving
Violation ID:	155799	Orig Code:	S
Enforcemnt FY:	2007	Enforcement Action:	12/06/2006
Enforcement Detail:	St Compliance achieved	Enforcement Category:	Resolving
Violation ID:	155899	Orig Code:	S
Enforcemnt FY:	2007	Enforcement Action:	12/06/2006
Enforcement Detail:	St Compliance achieved	Enforcement Category:	Resolving
Violation ID:	155999	Orig Code:	S
Enforcemnt FY:	2007	Enforcement Action:	12/06/2006
Enforcement Detail:	St Compliance achieved	Enforcement Category:	Resolving

Violation ID:	15603	Orig Code:	S
Enforcemnt FY:	2007	Enforcement Action:	12/06/2006
Enforcement Detail:	St Compliance achieved	Enforcement Category:	Resolving
Violation ID:	156099	Orig Code:	S
Enforcemnt FY:	2007	Enforcement Action:	12/06/2006
Enforcement Detail:	St Compliance achieved	Enforcement Category:	Resolving
Violation ID:	156199	Orig Code:	S
Enforcemnt FY:	2007	Enforcement Action:	12/06/2006
Enforcement Detail:	St Compliance achieved	Enforcement Category:	Resolving
Violation ID:	156299	Orig Code:	S
Enforcemnt FY:	2007	Enforcement Action:	12/06/2006
Enforcement Detail:	St Compliance achieved	Enforcement Category:	Resolving
Violation ID:	156399	Orig Code:	S
Enforcemnt FY:	2007	Enforcement Action:	12/06/2006
Enforcement Detail:	St Compliance achieved	Enforcement Category:	Resolving
Violation ID:	156499	Orig Code:	S
Enforcemnt FY:	2007	Enforcement Action:	12/06/2006
Enforcement Detail:	St Compliance achieved	Enforcement Category:	Resolving
Violation ID:	156599	Orig Code:	S
Enforcemnt FY:	2007	Enforcement Action:	12/06/2006
Enforcement Detail:	St Compliance achieved	Enforcement Category:	Resolving
Violation ID:	156699	Orig Code:	S
Enforcemnt FY:	2007	Enforcement Action:	12/06/2006
Enforcement Detail:	St Compliance achieved	Enforcement Category:	Resolving
Violation ID:	156799	Orig Code:	S
Enforcemnt FY:	2007	Enforcement Action:	12/06/2006
Enforcement Detail:	St Compliance achieved	Enforcement Category:	Resolving
Violation ID:	156899	Orig Code:	S
Enforcemnt FY:	2007	Enforcement Action:	12/06/2006
Enforcement Detail:	St Compliance achieved	Enforcement Category:	Resolving
Violation ID:	156999	Orig Code:	S
Enforcemnt FY:	2007	Enforcement Action:	12/06/2006
Enforcement Detail:	St Compliance achieved	Enforcement Category:	Resolving
Violation ID:	15703	Orig Code:	S
Enforcemnt FY:	2007	Enforcement Action:	12/06/2006
Enforcement Detail:	St Compliance achieved	Enforcement Category:	Resolving
Violation ID:	157099	Orig Code:	S
Enforcemnt FY:	2007	Enforcement Action:	12/06/2006
Enforcement Detail:	St Compliance achieved	Enforcement Category:	Resolving
Violation ID:	157199	Orig Code:	S
Enforcemnt FY:	2007	Enforcement Action:	12/06/2006
Enforcement Detail:	St Compliance achieved	Enforcement Category:	Resolving
Violation ID:	157299	Orig Code:	S
Enforcemnt FY:	2007	Enforcement Action:	12/06/2006
Enforcement Detail:	St Compliance achieved	Enforcement Category:	Resolving
Violation ID:	157399	Orig Code:	S
Enforcemnt FY:	2007	Enforcement Action:	12/06/2006

Enforcement Detail:	St Compliance achieved	Enforcement Category:	Resolving
Violation ID:	157599	Orig Code:	S
Enforcemnt FY:	2007	Enforcement Action:	12/06/2006
Enforcement Detail:	St Compliance achieved	Enforcement Category:	Resolving
Violation ID:	157699	Orig Code:	S
Enforcemnt FY:	2007	Enforcement Action:	12/06/2006
Enforcement Detail:	St Compliance achieved	Enforcement Category:	Resolving
Violation ID:	157799	Orig Code:	S
Enforcemnt FY:	2007	Enforcement Action:	12/06/2006
Enforcement Detail:	St Compliance achieved	Enforcement Category:	Resolving
Violation ID:	157899	Orig Code:	S
Enforcemnt FY:	2007	Enforcement Action:	12/06/2006
Enforcement Detail:	St Compliance achieved	Enforcement Category:	Resolving
Violation ID:	157999	Orig Code:	S
Enforcemnt FY:	2007	Enforcement Action:	12/06/2006
Enforcement Detail:	St Compliance achieved	Enforcement Category:	Resolving
Violation ID:	15803	Orig Code:	S
Enforcemnt FY:	2007	Enforcement Action:	12/06/2006
Enforcement Detail:	St Compliance achieved	Enforcement Category:	Resolving
Violation ID:	158099	Orig Code:	S
Enforcemnt FY:	2007	Enforcement Action:	12/06/2006
Enforcement Detail:	St Compliance achieved	Enforcement Category:	Resolving
Violation ID:	158199	Orig Code:	S
Enforcemnt FY:	2007	Enforcement Action:	12/06/2006
Enforcement Detail:	St Compliance achieved	Enforcement Category:	Resolving
Violation ID:	158299	Orig Code:	S
Enforcemnt FY:	2007	Enforcement Action:	12/06/2006
Enforcement Detail:	St Compliance achieved	Enforcement Category:	Resolving
Violation ID:	158399	Orig Code:	S
Enforcemnt FY:	2007	Enforcement Action:	12/06/2006
Enforcement Detail:	St Compliance achieved	Enforcement Category:	Resolving
Violation ID:	158499	Orig Code:	S
Enforcemnt FY:	2007	Enforcement Action:	12/06/2006
Enforcement Detail:	St Compliance achieved	Enforcement Category:	Resolving
Violation ID:	158599	Orig Code:	S
Enforcemnt FY:	2007	Enforcement Action:	12/06/2006
Enforcement Detail:	St Compliance achieved	Enforcement Category:	Resolving
Violation ID:	158699	Orig Code:	S
Enforcemnt FY:	2007	Enforcement Action:	12/06/2006
Enforcement Detail:	St Compliance achieved	Enforcement Category:	Resolving
Violation ID:	158799	Orig Code:	S
Enforcemnt FY:	2007	Enforcement Action:	12/06/2006
Enforcement Detail:	St Compliance achieved	Enforcement Category:	Resolving
Violation ID:	158899	Orig Code:	S
Enforcemnt FY:	2007	Enforcement Action:	12/06/2006
Enforcement Detail:	St Compliance achieved	Enforcement Category:	Resolving

Violation ID:	158999	Orig Code:	S
Enforcemnt FY:	2007	Enforcement Action:	12/06/2006
Enforcement Detail:	St Compliance achieved	Enforcement Category:	Resolving
Violation ID:	15903	Orig Code:	S
Enforcemnt FY:	2007	Enforcement Action:	12/06/2006
Enforcement Detail:	St Compliance achieved	Enforcement Category:	Resolving
Violation ID:	159099	Orig Code:	S
Enforcemnt FY:	2007	Enforcement Action:	12/06/2006
Enforcement Detail:	St Compliance achieved	Enforcement Category:	Resolving
Violation ID:	159199	Orig Code:	S
Enforcemnt FY:	2007	Enforcement Action:	12/06/2006
Enforcement Detail:	St Compliance achieved	Enforcement Category:	Resolving
Violation ID:	159299	Orig Code:	S
Enforcemnt FY:	2007	Enforcement Action:	12/06/2006
Enforcement Detail:	St Compliance achieved	Enforcement Category:	Resolving
Violation ID:	159399	Orig Code:	S
Enforcemnt FY:	2007	Enforcement Action:	12/06/2006
Enforcement Detail:	St Compliance achieved	Enforcement Category:	Resolving
Violation ID:	159499	Orig Code:	S
Enforcemnt FY:	2007	Enforcement Action:	12/06/2006
Enforcement Detail:	St Compliance achieved	Enforcement Category:	Resolving
Violation ID:	159599	Orig Code:	S
Enforcemnt FY:	2007	Enforcement Action:	12/06/2006
Enforcement Detail:	St Compliance achieved	Enforcement Category:	Resolving
Violation ID:	159699	Orig Code:	S
Enforcemnt FY:	2007	Enforcement Action:	12/06/2006
Enforcement Detail:	St Compliance achieved	Enforcement Category:	Resolving
Violation ID:	159799	Orig Code:	S
Enforcemnt FY:	2007	Enforcement Action:	12/06/2006
Enforcement Detail:	St Compliance achieved	Enforcement Category:	Resolving
Violation ID:	159899	Orig Code:	S
Enforcemnt FY:	2007	Enforcement Action:	12/06/2006
Enforcement Detail:	St Compliance achieved	Enforcement Category:	Resolving
Violation ID:	1599	Orig Code:	S
Enforcemnt FY:	2002	Enforcement Action:	11/27/2001
Enforcement Detail:	St Compliance achieved	Enforcement Category:	Resolving
Violation ID:	159999	Orig Code:	S
Enforcemnt FY:	2007	Enforcement Action:	12/06/2006
Enforcement Detail:	St Compliance achieved	Enforcement Category:	Resolving
Violation ID:	16003	Orig Code:	S
Enforcemnt FY:	2007	Enforcement Action:	12/06/2006
Enforcement Detail:	St Compliance achieved	Enforcement Category:	Resolving
Violation ID:	160099	Orig Code:	S
Enforcemnt FY:	2007	Enforcement Action:	12/06/2006
Enforcement Detail:	St Compliance achieved	Enforcement Category:	Resolving
Violation ID:	160199	Orig Code:	S
Enforcemnt FY:	2007	Enforcement Action:	12/06/2006

Enforcement Detail:	St Compliance achieved	Enforcement Category:	Resolving
Violation ID:	160399	Orig Code:	S
Enforcemnt FY:	2007	Enforcement Action:	12/06/2006
Enforcement Detail:	St Compliance achieved	Enforcement Category:	Resolving
Violation ID:	160499	Orig Code:	S
Enforcemnt FY:	2007	Enforcement Action:	12/06/2006
Enforcement Detail:	St Compliance achieved	Enforcement Category:	Resolving
Violation ID:	160599	Orig Code:	S
Enforcemnt FY:	2007	Enforcement Action:	12/06/2006
Enforcement Detail:	St Compliance achieved	Enforcement Category:	Resolving
Violation ID:	160699	Orig Code:	S
Enforcemnt FY:	2007	Enforcement Action:	12/06/2006
Enforcement Detail:	St Compliance achieved	Enforcement Category:	Resolving
Violation ID:	160799	Orig Code:	S
Enforcemnt FY:	2007	Enforcement Action:	12/06/2006
Enforcement Detail:	St Compliance achieved	Enforcement Category:	Resolving
Violation ID:	160899	Orig Code:	S
Enforcemnt FY:	2007	Enforcement Action:	12/06/2006
Enforcement Detail:	St Compliance achieved	Enforcement Category:	Resolving
Violation ID:	160999	Orig Code:	S
Enforcemnt FY:	2007	Enforcement Action:	12/06/2006
Enforcement Detail:	St Compliance achieved	Enforcement Category:	Resolving
Violation ID:	16103	Orig Code:	S
Enforcemnt FY:	2007	Enforcement Action:	12/06/2006
Enforcement Detail:	St Compliance achieved	Enforcement Category:	Resolving
Violation ID:	161099	Orig Code:	S
Enforcemnt FY:	2007	Enforcement Action:	12/06/2006
Enforcement Detail:	St Compliance achieved	Enforcement Category:	Resolving
Violation ID:	161199	Orig Code:	S
Enforcemnt FY:	2007	Enforcement Action:	12/06/2006
Enforcement Detail:	St Compliance achieved	Enforcement Category:	Resolving
Violation ID:	161299	Orig Code:	S
Enforcemnt FY:	2007	Enforcement Action:	12/06/2006
Enforcement Detail:	St Compliance achieved	Enforcement Category:	Resolving
Violation ID:	161399	Orig Code:	S
Enforcemnt FY:	2007	Enforcement Action:	12/06/2006
Enforcement Detail:	St Compliance achieved	Enforcement Category:	Resolving
Violation ID:	161499	Orig Code:	S
Enforcemnt FY:	2007	Enforcement Action:	12/06/2006
Enforcement Detail:	St Compliance achieved	Enforcement Category:	Resolving
Violation ID:	161599	Orig Code:	S
Enforcemnt FY:	2007	Enforcement Action:	12/06/2006
Enforcement Detail:	St Compliance achieved	Enforcement Category:	Resolving
Violation ID:	161699	Orig Code:	S
Enforcemnt FY:	2007	Enforcement Action:	12/06/2006
Enforcement Detail:	St Compliance achieved	Enforcement Category:	Resolving

Violation ID:	161799	Orig Code:	S
Enforcemnt FY:	2007	Enforcement Action:	12/06/2006
Enforcement Detail:	St Compliance achieved	Enforcement Category:	Resolving
Violation ID:	161899	Orig Code:	S
Enforcemnt FY:	2007	Enforcement Action:	12/06/2006
Enforcement Detail:	St Compliance achieved	Enforcement Category:	Resolving
Violation ID:	161999	Orig Code:	S
Enforcemnt FY:	2007	Enforcement Action:	12/06/2006
Enforcement Detail:	St Compliance achieved	Enforcement Category:	Resolving
Violation ID:	16203	Orig Code:	S
Enforcemnt FY:	2007	Enforcement Action:	12/06/2006
Enforcement Detail:	St Compliance achieved	Enforcement Category:	Resolving
Violation ID:	162099	Orig Code:	S
Enforcemnt FY:	2007	Enforcement Action:	12/06/2006
Enforcement Detail:	St Compliance achieved	Enforcement Category:	Resolving
Violation ID:	162199	Orig Code:	S
Enforcemnt FY:	2007	Enforcement Action:	12/06/2006
Enforcement Detail:	St Compliance achieved	Enforcement Category:	Resolving
Violation ID:	162299	Orig Code:	S
Enforcemnt FY:	2007	Enforcement Action:	12/06/2006
Enforcement Detail:	St Compliance achieved	Enforcement Category:	Resolving
Violation ID:	162399	Orig Code:	S
Enforcemnt FY:	2007	Enforcement Action:	12/06/2006
Enforcement Detail:	St Compliance achieved	Enforcement Category:	Resolving
Violation ID:	162499	Orig Code:	S
Enforcemnt FY:	2007	Enforcement Action:	12/06/2006
Enforcement Detail:	St Compliance achieved	Enforcement Category:	Resolving
Violation ID:	162599	Orig Code:	S
Enforcemnt FY:	2007	Enforcement Action:	12/06/2006
Enforcement Detail:	St Compliance achieved	Enforcement Category:	Resolving
Violation ID:	162799	Orig Code:	S
Enforcemnt FY:	2007	Enforcement Action:	12/06/2006
Enforcement Detail:	St Compliance achieved	Enforcement Category:	Resolving
Violation ID:	162899	Orig Code:	S
Enforcemnt FY:	2007	Enforcement Action:	12/06/2006
Enforcement Detail:	St Compliance achieved	Enforcement Category:	Resolving
Violation ID:	162999	Orig Code:	S
Enforcemnt FY:	2007	Enforcement Action:	12/06/2006
Enforcement Detail:	St Compliance achieved	Enforcement Category:	Resolving
Violation ID:	16304	Orig Code:	S
Enforcemnt FY:	2007	Enforcement Action:	12/06/2006
Enforcement Detail:	St Compliance achieved	Enforcement Category:	Resolving
Violation ID:	163099	Orig Code:	S
Enforcemnt FY:	2007	Enforcement Action:	12/06/2006
Enforcement Detail:	St Compliance achieved	Enforcement Category:	Resolving
Violation ID:	163199	Orig Code:	S
Enforcemnt FY:	2007	Enforcement Action:	12/06/2006

Enforcement Detail:	St Compliance achieved	Enforcement Category:	Resolving
Violation ID:	163299	Orig Code:	S
Enforcemnt FY:	2007	Enforcement Action:	12/06/2006
Enforcement Detail:	St Compliance achieved	Enforcement Category:	Resolving
Violation ID:	163399	Orig Code:	S
Enforcemnt FY:	2007	Enforcement Action:	12/06/2006
Enforcement Detail:	St Compliance achieved	Enforcement Category:	Resolving
Violation ID:	163499	Orig Code:	S
Enforcemnt FY:	2007	Enforcement Action:	12/06/2006
Enforcement Detail:	St Compliance achieved	Enforcement Category:	Resolving
Violation ID:	163599	Orig Code:	S
Enforcemnt FY:	2007	Enforcement Action:	12/06/2006
Enforcement Detail:	St Compliance achieved	Enforcement Category:	Resolving
Violation ID:	163699	Orig Code:	S
Enforcemnt FY:	2007	Enforcement Action:	12/06/2006
Enforcement Detail:	St Compliance achieved	Enforcement Category:	Resolving
Violation ID:	163799	Orig Code:	S
Enforcemnt FY:	2007	Enforcement Action:	12/06/2006
Enforcement Detail:	St Compliance achieved	Enforcement Category:	Resolving
Violation ID:	163899	Orig Code:	S
Enforcemnt FY:	2007	Enforcement Action:	12/06/2006
Enforcement Detail:	St Compliance achieved	Enforcement Category:	Resolving
Violation ID:	163999	Orig Code:	S
Enforcemnt FY:	2007	Enforcement Action:	12/06/2006
Enforcement Detail:	St Compliance achieved	Enforcement Category:	Resolving
Violation ID:	16404	Orig Code:	S
Enforcemnt FY:	2007	Enforcement Action:	12/06/2006
Enforcement Detail:	St Compliance achieved	Enforcement Category:	Resolving
Violation ID:	164099	Orig Code:	S
Enforcemnt FY:	2007	Enforcement Action:	12/06/2006
Enforcement Detail:	St Compliance achieved	Enforcement Category:	Resolving
Violation ID:	164199	Orig Code:	S
Enforcemnt FY:	2007	Enforcement Action:	12/06/2006
Enforcement Detail:	St Compliance achieved	Enforcement Category:	Resolving
Violation ID:	164299	Orig Code:	S
Enforcemnt FY:	2007	Enforcement Action:	12/06/2006
Enforcement Detail:	St Compliance achieved	Enforcement Category:	Resolving
Violation ID:	164399	Orig Code:	S
Enforcemnt FY:	2007	Enforcement Action:	12/06/2006
Enforcement Detail:	St Compliance achieved	Enforcement Category:	Resolving
Violation ID:	164499	Orig Code:	S
Enforcemnt FY:	2007	Enforcement Action:	12/06/2006
Enforcement Detail:	St Compliance achieved	Enforcement Category:	Resolving
Violation ID:	164599	Orig Code:	S
Enforcemnt FY:	2007	Enforcement Action:	12/06/2006
Enforcement Detail:	St Compliance achieved	Enforcement Category:	Resolving

Violation ID:	164699	Orig Code:	S
Enforcemnt FY:	2007	Enforcement Action:	12/06/2006
Enforcement Detail:	St Compliance achieved	Enforcement Category:	Resolving
Violation ID:	164799	Orig Code:	S
Enforcemnt FY:	2007	Enforcement Action:	12/06/2006
Enforcement Detail:	St Compliance achieved	Enforcement Category:	Resolving
Violation ID:	164899	Orig Code:	S
Enforcemnt FY:	2007	Enforcement Action:	12/06/2006
Enforcement Detail:	St Compliance achieved	Enforcement Category:	Resolving
Violation ID:	164999	Orig Code:	S
Enforcemnt FY:	2007	Enforcement Action:	12/06/2006
Enforcement Detail:	St Compliance achieved	Enforcement Category:	Resolving
Violation ID:	16504	Orig Code:	S
Enforcemnt FY:	2007	Enforcement Action:	12/06/2006
Enforcement Detail:	St Compliance achieved	Enforcement Category:	Resolving
Violation ID:	165199	Orig Code:	S
Enforcemnt FY:	2007	Enforcement Action:	12/06/2006
Enforcement Detail:	St Compliance achieved	Enforcement Category:	Resolving
Violation ID:	165299	Orig Code:	S
Enforcemnt FY:	2007	Enforcement Action:	12/06/2006
Enforcement Detail:	St Compliance achieved	Enforcement Category:	Resolving
Violation ID:	165399	Orig Code:	S
Enforcemnt FY:	2007	Enforcement Action:	12/06/2006
Enforcement Detail:	St Compliance achieved	Enforcement Category:	Resolving
Violation ID:	165499	Orig Code:	S
Enforcemnt FY:	2007	Enforcement Action:	12/06/2006
Enforcement Detail:	St Compliance achieved	Enforcement Category:	Resolving
Violation ID:	165599	Orig Code:	S
Enforcemnt FY:	2007	Enforcement Action:	12/06/2006
Enforcement Detail:	St Compliance achieved	Enforcement Category:	Resolving
Violation ID:	165699	Orig Code:	S
Enforcemnt FY:	2007	Enforcement Action:	12/06/2006
Enforcement Detail:	St Compliance achieved	Enforcement Category:	Resolving
Violation ID:	165799	Orig Code:	S
Enforcemnt FY:	2007	Enforcement Action:	12/06/2006
Enforcement Detail:	St Compliance achieved	Enforcement Category:	Resolving
Violation ID:	165899	Orig Code:	S
Enforcemnt FY:	2007	Enforcement Action:	12/06/2006
Enforcement Detail:	St Compliance achieved	Enforcement Category:	Resolving
Violation ID:	165999	Orig Code:	S
Enforcemnt FY:	2007	Enforcement Action:	12/06/2006
Enforcement Detail:	St Compliance achieved	Enforcement Category:	Resolving
Violation ID:	16604	Orig Code:	S
Enforcemnt FY:	2007	Enforcement Action:	12/06/2006
Enforcement Detail:	St Compliance achieved	Enforcement Category:	Resolving
Violation ID:	166099	Orig Code:	S
Enforcemnt FY:	2007	Enforcement Action:	12/06/2006

Enforcement Detail:	St Compliance achieved	Enforcement Category:	Resolving
Violation ID:	166199	Orig Code:	S
Enforcemnt FY:	2007	Enforcement Action:	12/06/2006
Enforcement Detail:	St Compliance achieved	Enforcement Category:	Resolving
Violation ID:	166299	Orig Code:	S
Enforcemnt FY:	2007	Enforcement Action:	12/06/2006
Enforcement Detail:	St Compliance achieved	Enforcement Category:	Resolving
Violation ID:	166399	Orig Code:	S
Enforcemnt FY:	2007	Enforcement Action:	12/06/2006
Enforcement Detail:	St Compliance achieved	Enforcement Category:	Resolving
Violation ID:	166499	Orig Code:	S
Enforcemnt FY:	2007	Enforcement Action:	12/06/2006
Enforcement Detail:	St Compliance achieved	Enforcement Category:	Resolving
Violation ID:	166599	Orig Code:	S
Enforcemnt FY:	2007	Enforcement Action:	12/06/2006
Enforcement Detail:	St Compliance achieved	Enforcement Category:	Resolving
Violation ID:	166699	Orig Code:	S
Enforcemnt FY:	2007	Enforcement Action:	12/06/2006
Enforcement Detail:	St Compliance achieved	Enforcement Category:	Resolving
Violation ID:	166799	Orig Code:	S
Enforcemnt FY:	2002	Enforcement Action:	11/27/2001
Enforcement Detail:	St Compliance achieved	Enforcement Category:	Resolving
Violation ID:	166899	Orig Code:	S
Enforcemnt FY:	2007	Enforcement Action:	12/06/2006
Enforcement Detail:	St Compliance achieved	Enforcement Category:	Resolving
Violation ID:	166999	Orig Code:	S
Enforcemnt FY:	2007	Enforcement Action:	12/06/2006
Enforcement Detail:	St Compliance achieved	Enforcement Category:	Resolving
Violation ID:	16704	Orig Code:	S
Enforcemnt FY:	2007	Enforcement Action:	12/06/2006
Enforcement Detail:	St Compliance achieved	Enforcement Category:	Resolving
Violation ID:	167099	Orig Code:	S
Enforcemnt FY:	2007	Enforcement Action:	12/06/2006
Enforcement Detail:	St Compliance achieved	Enforcement Category:	Resolving
Violation ID:	167199	Orig Code:	S
Enforcemnt FY:	2007	Enforcement Action:	12/06/2006
Enforcement Detail:	St Compliance achieved	Enforcement Category:	Resolving
Violation ID:	167299	Orig Code:	S
Enforcemnt FY:	2007	Enforcement Action:	12/06/2006
Enforcement Detail:	St Compliance achieved	Enforcement Category:	Resolving
Violation ID:	167399	Orig Code:	S
Enforcemnt FY:	2007	Enforcement Action:	12/06/2006
Enforcement Detail:	St Compliance achieved	Enforcement Category:	Resolving
Violation ID:	167499	Orig Code:	S
Enforcemnt FY:	2007	Enforcement Action:	12/06/2006
Enforcement Detail:	St Compliance achieved	Enforcement Category:	Resolving

Violation ID:	167599	Orig Code:	S
Enforcemnt FY:	2007	Enforcement Action:	12/06/2006
Enforcement Detail:	St Compliance achieved	Enforcement Category:	Resolving
Violation ID:	167699	Orig Code:	S
Enforcemnt FY:	2007	Enforcement Action:	12/06/2006
Enforcement Detail:	St Compliance achieved	Enforcement Category:	Resolving
Violation ID:	167899	Orig Code:	S
Enforcemnt FY:	2002	Enforcement Action:	11/27/2001
Enforcement Detail:	St Compliance achieved	Enforcement Category:	Resolving
Violation ID:	167999	Orig Code:	S
Enforcemnt FY:	2007	Enforcement Action:	12/06/2006
Enforcement Detail:	St Compliance achieved	Enforcement Category:	Resolving
Violation ID:	16804	Orig Code:	S
Enforcemnt FY:	2007	Enforcement Action:	12/06/2006
Enforcement Detail:	St Compliance achieved	Enforcement Category:	Resolving
Violation ID:	168099	Orig Code:	S
Enforcemnt FY:	2007	Enforcement Action:	12/06/2006
Enforcement Detail:	St Compliance achieved	Enforcement Category:	Resolving
Violation ID:	168199	Orig Code:	S
Enforcemnt FY:	2007	Enforcement Action:	12/06/2006
Enforcement Detail:	St Compliance achieved	Enforcement Category:	Resolving
Violation ID:	168299	Orig Code:	S
Enforcemnt FY:	2007	Enforcement Action:	12/06/2006
Enforcement Detail:	St Compliance achieved	Enforcement Category:	Resolving
Violation ID:	168399	Orig Code:	S
Enforcemnt FY:	2007	Enforcement Action:	12/06/2006
Enforcement Detail:	St Compliance achieved	Enforcement Category:	Resolving
Violation ID:	168499	Orig Code:	S
Enforcemnt FY:	2007	Enforcement Action:	12/06/2006
Enforcement Detail:	St Compliance achieved	Enforcement Category:	Resolving
Violation ID:	168599	Orig Code:	S
Enforcemnt FY:	2007	Enforcement Action:	12/06/2006
Enforcement Detail:	St Compliance achieved	Enforcement Category:	Resolving
Violation ID:	168699	Orig Code:	S
Enforcemnt FY:	2007	Enforcement Action:	12/06/2006
Enforcement Detail:	St Compliance achieved	Enforcement Category:	Resolving
Violation ID:	168799	Orig Code:	S
Enforcemnt FY:	2007	Enforcement Action:	12/06/2006
Enforcement Detail:	St Compliance achieved	Enforcement Category:	Resolving
Violation ID:	168899	Orig Code:	S
Enforcemnt FY:	2007	Enforcement Action:	12/06/2006
Enforcement Detail:	St Compliance achieved	Enforcement Category:	Resolving
Violation ID:	168999	Orig Code:	S
Enforcemnt FY:	2007	Enforcement Action:	12/06/2006
Enforcement Detail:	St Compliance achieved	Enforcement Category:	Resolving
Violation ID:	16904	Orig Code:	S
Enforcemnt FY:	2007	Enforcement Action:	12/06/2006

Enforcement Detail:	St Compliance achieved	Enforcement Category:	Resolving
Violation ID:	169099	Orig Code:	S
Enforcemnt FY:	2007	Enforcement Action:	12/06/2006
Enforcement Detail:	St Compliance achieved	Enforcement Category:	Resolving
Violation ID:	169199	Orig Code:	S
Enforcemnt FY:	2007	Enforcement Action:	12/06/2006
Enforcement Detail:	St Compliance achieved	Enforcement Category:	Resolving
Violation ID:	169299	Orig Code:	S
Enforcemnt FY:	2007	Enforcement Action:	12/06/2006
Enforcement Detail:	St Compliance achieved	Enforcement Category:	Resolving
Violation ID:	169399	Orig Code:	S
Enforcemnt FY:	2007	Enforcement Action:	12/06/2006
Enforcement Detail:	St Compliance achieved	Enforcement Category:	Resolving
Violation ID:	169499	Orig Code:	S
Enforcemnt FY:	2007	Enforcement Action:	12/06/2006
Enforcement Detail:	St Compliance achieved	Enforcement Category:	Resolving
Violation ID:	169599	Orig Code:	S
Enforcemnt FY:	2007	Enforcement Action:	12/06/2006
Enforcement Detail:	St Compliance achieved	Enforcement Category:	Resolving
Violation ID:	169699	Orig Code:	S
Enforcemnt FY:	2007	Enforcement Action:	12/06/2006
Enforcement Detail:	St Compliance achieved	Enforcement Category:	Resolving
Violation ID:	169799	Orig Code:	S
Enforcemnt FY:	2007	Enforcement Action:	12/06/2006
Enforcement Detail:	St Compliance achieved	Enforcement Category:	Resolving
Violation ID:	169899	Orig Code:	S
Enforcemnt FY:	2007	Enforcement Action:	12/06/2006
Enforcement Detail:	St Compliance achieved	Enforcement Category:	Resolving
Violation ID:	1699	Orig Code:	S
Enforcemnt FY:	2002	Enforcement Action:	11/27/2001
Enforcement Detail:	St Compliance achieved	Enforcement Category:	Resolving
Violation ID:	169999	Orig Code:	S
Enforcemnt FY:	2007	Enforcement Action:	12/06/2006
Enforcement Detail:	St Compliance achieved	Enforcement Category:	Resolving
Violation ID:	17000	Orig Code:	S
Enforcemnt FY:	2003	Enforcement Action:	11/19/2002
Enforcement Detail:	St Compliance achieved	Enforcement Category:	Resolving
Violation ID:	170099	Orig Code:	S
Enforcemnt FY:	2007	Enforcement Action:	12/06/2006
Enforcement Detail:	St Compliance achieved	Enforcement Category:	Resolving
Violation ID:	170199	Orig Code:	S
Enforcemnt FY:	2007	Enforcement Action:	12/06/2006
Enforcement Detail:	St Compliance achieved	Enforcement Category:	Resolving
Violation ID:	170299	Orig Code:	S
Enforcemnt FY:	2007	Enforcement Action:	12/06/2006
Enforcement Detail:	St Compliance achieved	Enforcement Category:	Resolving

Violation ID:	170399	Orig Code:	S
Enforcemnt FY:	2007	Enforcement Action:	12/06/2006
Enforcement Detail:	St Compliance achieved	Enforcement Category:	Resolving
Violation ID:	170499	Orig Code:	S
Enforcemnt FY:	2002	Enforcement Action:	11/27/2001
Enforcement Detail:	St Compliance achieved	Enforcement Category:	Resolving
Violation ID:	170599	Orig Code:	S
Enforcemnt FY:	2007	Enforcement Action:	12/06/2006
Enforcement Detail:	St Compliance achieved	Enforcement Category:	Resolving
Violation ID:	170799	Orig Code:	S
Enforcemnt FY:	2002	Enforcement Action:	11/27/2001
Enforcement Detail:	St Compliance achieved	Enforcement Category:	Resolving
Violation ID:	170899	Orig Code:	S
Enforcemnt FY:	2002	Enforcement Action:	11/27/2001
Enforcement Detail:	St Compliance achieved	Enforcement Category:	Resolving
Violation ID:	170999	Orig Code:	S
Enforcemnt FY:	2002	Enforcement Action:	11/27/2001
Enforcement Detail:	St Compliance achieved	Enforcement Category:	Resolving
Violation ID:	17100	Orig Code:	S
Enforcemnt FY:	2003	Enforcement Action:	11/19/2002
Enforcement Detail:	St Compliance achieved	Enforcement Category:	Resolving
Violation ID:	171099	Orig Code:	S
Enforcemnt FY:	2002	Enforcement Action:	11/27/2001
Enforcement Detail:	St Compliance achieved	Enforcement Category:	Resolving
Violation ID:	171199	Orig Code:	S
Enforcemnt FY:	2002	Enforcement Action:	11/27/2001
Enforcement Detail:	St Compliance achieved	Enforcement Category:	Resolving
Violation ID:	171299	Orig Code:	S
Enforcemnt FY:	2002	Enforcement Action:	11/27/2001
Enforcement Detail:	St Compliance achieved	Enforcement Category:	Resolving
Violation ID:	171399	Orig Code:	S
Enforcemnt FY:	2002	Enforcement Action:	11/27/2001
Enforcement Detail:	St Compliance achieved	Enforcement Category:	Resolving
Violation ID:	171499	Orig Code:	S
Enforcemnt FY:	2002	Enforcement Action:	11/27/2001
Enforcement Detail:	St Compliance achieved	Enforcement Category:	Resolving
Violation ID:	171599	Orig Code:	S
Enforcemnt FY:	2002	Enforcement Action:	11/27/2001
Enforcement Detail:	St Compliance achieved	Enforcement Category:	Resolving
Violation ID:	171699	Orig Code:	S
Enforcemnt FY:	2002	Enforcement Action:	11/27/2001
Enforcement Detail:	St Compliance achieved	Enforcement Category:	Resolving
Violation ID:	171799	Orig Code:	S
Enforcemnt FY:	2002	Enforcement Action:	11/27/2001
Enforcement Detail:	St Compliance achieved	Enforcement Category:	Resolving
Violation ID:	171899	Orig Code:	S
Enforcemnt FY:	2002	Enforcement Action:	11/27/2001

Enforcement Detail: St Compliance achieved
Enforcement Category: Resolving

Violation ID: 171999
Orig Code: S
Enforcemnt FY: 2002
Enforcement Action: 11/27/2001
Enforcement Detail: St Compliance achieved
Enforcement Category: Resolving

Violation ID: 17200
Orig Code: S
Enforcemnt FY: 2003
Enforcement Action: 11/19/2002
Enforcement Detail: St Compliance achieved
Enforcement Category: Resolving

Violation ID: 172099
Orig Code: S
Enforcemnt FY: 2002
Enforcement Action: 11/27/2001
Enforcement Detail: St Compliance achieved
Enforcement Category: Resolving

Violation ID: 172199
Orig Code: S
Enforcemnt FY: 2002
Enforcement Action: 11/27/2001
Enforcement Detail: St Compliance achieved
Enforcement Category: Resolving

Violation ID: 172299
Orig Code: S
Enforcemnt FY: 2002
Enforcement Action: 11/27/2001
Enforcement Detail: St Compliance achieved
Enforcement Category: Resolving

Violation ID: 172399
Orig Code: S
Enforcemnt FY: 2002
Enforcement Action: 11/27/2001
Enforcement Detail: St Compliance achieved
Enforcement Category: Resolving

Violation ID: 172499
Orig Code: S
Enforcemnt FY: 2002
Enforcement Action: 11/27/2001
Enforcement Detail: St Compliance achieved
Enforcement Category: Resolving

Violation ID: 172599
Orig Code: S
Enforcemnt FY: 2002
Enforcement Action: 11/27/2001
Enforcement Detail: St Compliance achieved
Enforcement Category: Resolving

Violation ID: 172699
Orig Code: S
Enforcemnt FY: 2002
Enforcement Action: 11/27/2001
Enforcement Detail: St Compliance achieved
Enforcement Category: Resolving

Violation ID: 172799
Orig Code: S
Enforcemnt FY: 2002
Enforcement Action: 11/27/2001
Enforcement Detail: St Compliance achieved
Enforcement Category: Resolving

Violation ID: 172899
Orig Code: S
Enforcemnt FY: 2002
Enforcement Action: 11/27/2001
Enforcement Detail: St Compliance achieved
Enforcement Category: Resolving

Violation ID: 172999
Orig Code: S
Enforcemnt FY: 2002
Enforcement Action: 11/27/2001
Enforcement Detail: St Compliance achieved
Enforcement Category: Resolving

Violation ID: 17300
Orig Code: S
Enforcemnt FY: 2003
Enforcement Action: 11/19/2002
Enforcement Detail: St Compliance achieved
Enforcement Category: Resolving

Violation ID: 173099
Orig Code: S
Enforcemnt FY: 2002
Enforcement Action: 11/27/2001
Enforcement Detail: St Compliance achieved
Enforcement Category: Resolving

Violation ID: 173199
Orig Code: S
Enforcemnt FY: 2002
Enforcement Action: 11/27/2001
Enforcement Detail: St Compliance achieved
Enforcement Category: Resolving

Violation ID:	173299	Orig Code:	S
Enforcemnt FY:	2002	Enforcement Action:	11/27/2001
Enforcement Detail:	St Compliance achieved	Enforcement Category:	Resolving
Violation ID:	173499	Orig Code:	S
Enforcemnt FY:	2002	Enforcement Action:	11/27/2001
Enforcement Detail:	St Compliance achieved	Enforcement Category:	Resolving
Violation ID:	173599	Orig Code:	S
Enforcemnt FY:	2002	Enforcement Action:	11/27/2001
Enforcement Detail:	St Compliance achieved	Enforcement Category:	Resolving
Violation ID:	173699	Orig Code:	S
Enforcemnt FY:	2002	Enforcement Action:	11/27/2001
Enforcement Detail:	St Compliance achieved	Enforcement Category:	Resolving
Violation ID:	173799	Orig Code:	S
Enforcemnt FY:	2002	Enforcement Action:	11/27/2001
Enforcement Detail:	St Compliance achieved	Enforcement Category:	Resolving
Violation ID:	173899	Orig Code:	S
Enforcemnt FY:	2002	Enforcement Action:	11/27/2001
Enforcement Detail:	St Compliance achieved	Enforcement Category:	Resolving
Violation ID:	173999	Orig Code:	S
Enforcemnt FY:	2002	Enforcement Action:	11/27/2001
Enforcement Detail:	St Compliance achieved	Enforcement Category:	Resolving
Violation ID:	17400	Orig Code:	S
Enforcemnt FY:	2003	Enforcement Action:	11/19/2002
Enforcement Detail:	St Compliance achieved	Enforcement Category:	Resolving
Violation ID:	174099	Orig Code:	S
Enforcemnt FY:	2002	Enforcement Action:	11/27/2001
Enforcement Detail:	St Compliance achieved	Enforcement Category:	Resolving
Violation ID:	174199	Orig Code:	S
Enforcemnt FY:	2002	Enforcement Action:	11/27/2001
Enforcement Detail:	St Compliance achieved	Enforcement Category:	Resolving
Violation ID:	174299	Orig Code:	S
Enforcemnt FY:	2002	Enforcement Action:	11/27/2001
Enforcement Detail:	St Compliance achieved	Enforcement Category:	Resolving
Violation ID:	174399	Orig Code:	S
Enforcemnt FY:	2002	Enforcement Action:	11/27/2001
Enforcement Detail:	St Compliance achieved	Enforcement Category:	Resolving
Violation ID:	174499	Orig Code:	S
Enforcemnt FY:	2002	Enforcement Action:	11/27/2001
Enforcement Detail:	St Compliance achieved	Enforcement Category:	Resolving
Violation ID:	174599	Orig Code:	S
Enforcemnt FY:	2002	Enforcement Action:	11/27/2001
Enforcement Detail:	St Compliance achieved	Enforcement Category:	Resolving
Violation ID:	174699	Orig Code:	S
Enforcemnt FY:	2002	Enforcement Action:	11/27/2001
Enforcement Detail:	St Compliance achieved	Enforcement Category:	Resolving
Violation ID:	174799	Orig Code:	S
Enforcemnt FY:	2002	Enforcement Action:	11/27/2001

Enforcement Detail:	St Compliance achieved	Enforcement Category:	Resolving
Violation ID:	174899	Orig Code:	S
Enforcemnt FY:	2002	Enforcement Action:	11/27/2001
Enforcement Detail:	St Compliance achieved	Enforcement Category:	Resolving
Violation ID:	174999	Orig Code:	S
Enforcemnt FY:	2002	Enforcement Action:	11/27/2001
Enforcement Detail:	St Compliance achieved	Enforcement Category:	Resolving
Violation ID:	17500	Orig Code:	S
Enforcemnt FY:	2003	Enforcement Action:	11/19/2002
Enforcement Detail:	St Compliance achieved	Enforcement Category:	Resolving
Violation ID:	175099	Orig Code:	S
Enforcemnt FY:	2002	Enforcement Action:	11/27/2001
Enforcement Detail:	St Compliance achieved	Enforcement Category:	Resolving
Violation ID:	175199	Orig Code:	S
Enforcemnt FY:	2002	Enforcement Action:	11/27/2001
Enforcement Detail:	St Compliance achieved	Enforcement Category:	Resolving
Violation ID:	175299	Orig Code:	S
Enforcemnt FY:	2002	Enforcement Action:	11/27/2001
Enforcement Detail:	St Compliance achieved	Enforcement Category:	Resolving
Violation ID:	175399	Orig Code:	S
Enforcemnt FY:	2002	Enforcement Action:	11/27/2001
Enforcement Detail:	St Compliance achieved	Enforcement Category:	Resolving
Violation ID:	175499	Orig Code:	S
Enforcemnt FY:	2007	Enforcement Action:	12/06/2006
Enforcement Detail:	St Compliance achieved	Enforcement Category:	Resolving
Violation ID:	175599	Orig Code:	S
Enforcemnt FY:	2007	Enforcement Action:	12/06/2006
Enforcement Detail:	St Compliance achieved	Enforcement Category:	Resolving
Violation ID:	175699	Orig Code:	S
Enforcemnt FY:	2007	Enforcement Action:	12/06/2006
Enforcement Detail:	St Compliance achieved	Enforcement Category:	Resolving
Violation ID:	175799	Orig Code:	S
Enforcemnt FY:	2007	Enforcement Action:	12/06/2006
Enforcement Detail:	St Compliance achieved	Enforcement Category:	Resolving
Violation ID:	175899	Orig Code:	S
Enforcemnt FY:	2007	Enforcement Action:	12/06/2006
Enforcement Detail:	St Compliance achieved	Enforcement Category:	Resolving
Violation ID:	175999	Orig Code:	S
Enforcemnt FY:	2007	Enforcement Action:	12/06/2006
Enforcement Detail:	St Compliance achieved	Enforcement Category:	Resolving
Violation ID:	17600	Orig Code:	S
Enforcemnt FY:	2003	Enforcement Action:	11/19/2002
Enforcement Detail:	St Compliance achieved	Enforcement Category:	Resolving
Violation ID:	176099	Orig Code:	S
Enforcemnt FY:	2007	Enforcement Action:	12/06/2006
Enforcement Detail:	St Compliance achieved	Enforcement Category:	Resolving

Violation ID:	176199	Orig Code:	S
Enforcemnt FY:	2007	Enforcement Action:	12/06/2006
Enforcement Detail:	St Compliance achieved	Enforcement Category:	Resolving
Violation ID:	176299	Orig Code:	S
Enforcemnt FY:	2007	Enforcement Action:	12/06/2006
Enforcement Detail:	St Compliance achieved	Enforcement Category:	Resolving
Violation ID:	176399	Orig Code:	S
Enforcemnt FY:	2007	Enforcement Action:	12/06/2006
Enforcement Detail:	St Compliance achieved	Enforcement Category:	Resolving
Violation ID:	176499	Orig Code:	S
Enforcemnt FY:	2007	Enforcement Action:	12/06/2006
Enforcement Detail:	St Compliance achieved	Enforcement Category:	Resolving
Violation ID:	176599	Orig Code:	S
Enforcemnt FY:	2007	Enforcement Action:	12/06/2006
Enforcement Detail:	St Compliance achieved	Enforcement Category:	Resolving
Violation ID:	176699	Orig Code:	S
Enforcemnt FY:	2007	Enforcement Action:	12/06/2006
Enforcement Detail:	St Compliance achieved	Enforcement Category:	Resolving
Violation ID:	176899	Orig Code:	S
Enforcemnt FY:	2007	Enforcement Action:	12/06/2006
Enforcement Detail:	St Compliance achieved	Enforcement Category:	Resolving
Violation ID:	176999	Orig Code:	S
Enforcemnt FY:	2007	Enforcement Action:	12/06/2006
Enforcement Detail:	St Compliance achieved	Enforcement Category:	Resolving
Violation ID:	17700	Orig Code:	S
Enforcemnt FY:	2003	Enforcement Action:	11/19/2002
Enforcement Detail:	St Compliance achieved	Enforcement Category:	Resolving
Violation ID:	177099	Orig Code:	S
Enforcemnt FY:	2007	Enforcement Action:	12/06/2006
Enforcement Detail:	St Compliance achieved	Enforcement Category:	Resolving
Violation ID:	177199	Orig Code:	S
Enforcemnt FY:	2007	Enforcement Action:	12/06/2006
Enforcement Detail:	St Compliance achieved	Enforcement Category:	Resolving
Violation ID:	177299	Orig Code:	S
Enforcemnt FY:	2007	Enforcement Action:	12/06/2006
Enforcement Detail:	St Compliance achieved	Enforcement Category:	Resolving
Violation ID:	177399	Orig Code:	S
Enforcemnt FY:	2007	Enforcement Action:	12/06/2006
Enforcement Detail:	St Compliance achieved	Enforcement Category:	Resolving
Violation ID:	177499	Orig Code:	S
Enforcemnt FY:	2007	Enforcement Action:	12/06/2006
Enforcement Detail:	St Compliance achieved	Enforcement Category:	Resolving
Violation ID:	177599	Orig Code:	S
Enforcemnt FY:	2007	Enforcement Action:	12/06/2006
Enforcement Detail:	St Compliance achieved	Enforcement Category:	Resolving
Violation ID:	177699	Orig Code:	S
Enforcemnt FY:	2007	Enforcement Action:	12/06/2006

Enforcement Detail:	St Compliance achieved	Enforcement Category:	Resolving
Violation ID:	177799	Orig Code:	S
Enforcemnt FY:	2007	Enforcement Action:	12/06/2006
Enforcement Detail:	St Compliance achieved	Enforcement Category:	Resolving
Violation ID:	177899	Orig Code:	S
Enforcemnt FY:	2007	Enforcement Action:	12/06/2006
Enforcement Detail:	St Compliance achieved	Enforcement Category:	Resolving
Violation ID:	177999	Orig Code:	S
Enforcemnt FY:	2007	Enforcement Action:	12/06/2006
Enforcement Detail:	St Compliance achieved	Enforcement Category:	Resolving
Violation ID:	17800	Orig Code:	S
Enforcemnt FY:	2003	Enforcement Action:	11/19/2002
Enforcement Detail:	St Compliance achieved	Enforcement Category:	Resolving
Violation ID:	178099	Orig Code:	S
Enforcemnt FY:	2007	Enforcement Action:	12/06/2006
Enforcement Detail:	St Compliance achieved	Enforcement Category:	Resolving
Violation ID:	178199	Orig Code:	S
Enforcemnt FY:	2007	Enforcement Action:	12/06/2006
Enforcement Detail:	St Compliance achieved	Enforcement Category:	Resolving
Violation ID:	178299	Orig Code:	S
Enforcemnt FY:	2007	Enforcement Action:	12/06/2006
Enforcement Detail:	St Compliance achieved	Enforcement Category:	Resolving
Violation ID:	178399	Orig Code:	S
Enforcemnt FY:	2007	Enforcement Action:	12/06/2006
Enforcement Detail:	St Compliance achieved	Enforcement Category:	Resolving
Violation ID:	178499	Orig Code:	S
Enforcemnt FY:	2007	Enforcement Action:	12/06/2006
Enforcement Detail:	St Compliance achieved	Enforcement Category:	Resolving
Violation ID:	178599	Orig Code:	S
Enforcemnt FY:	2007	Enforcement Action:	12/06/2006
Enforcement Detail:	St Compliance achieved	Enforcement Category:	Resolving
Violation ID:	178699	Orig Code:	S
Enforcemnt FY:	2007	Enforcement Action:	12/06/2006
Enforcement Detail:	St Compliance achieved	Enforcement Category:	Resolving
Violation ID:	178799	Orig Code:	S
Enforcemnt FY:	2007	Enforcement Action:	12/06/2006
Enforcement Detail:	St Compliance achieved	Enforcement Category:	Resolving
Violation ID:	178899	Orig Code:	S
Enforcemnt FY:	2007	Enforcement Action:	12/06/2006
Enforcement Detail:	St Compliance achieved	Enforcement Category:	Resolving
Violation ID:	178999	Orig Code:	S
Enforcemnt FY:	2007	Enforcement Action:	12/06/2006
Enforcement Detail:	St Compliance achieved	Enforcement Category:	Resolving
Violation ID:	17900	Orig Code:	S
Enforcemnt FY:	2003	Enforcement Action:	11/19/2002
Enforcement Detail:	St Compliance achieved	Enforcement Category:	Resolving

Violation ID:	179099	Orig Code:	S
Enforcemnt FY:	2007	Enforcement Action:	12/06/2006
Enforcement Detail:	St Compliance achieved	Enforcement Category:	Resolving
Violation ID:	179199	Orig Code:	S
Enforcemnt FY:	2007	Enforcement Action:	12/06/2006
Enforcement Detail:	St Compliance achieved	Enforcement Category:	Resolving
Violation ID:	179299	Orig Code:	S
Enforcemnt FY:	2007	Enforcement Action:	12/06/2006
Enforcement Detail:	St Compliance achieved	Enforcement Category:	Resolving
Violation ID:	179399	Orig Code:	S
Enforcemnt FY:	2007	Enforcement Action:	12/06/2006
Enforcement Detail:	St Compliance achieved	Enforcement Category:	Resolving
Violation ID:	179499	Orig Code:	S
Enforcemnt FY:	2007	Enforcement Action:	12/06/2006
Enforcement Detail:	St Compliance achieved	Enforcement Category:	Resolving
Violation ID:	179599	Orig Code:	S
Enforcemnt FY:	2007	Enforcement Action:	12/06/2006
Enforcement Detail:	St Compliance achieved	Enforcement Category:	Resolving
Violation ID:	179699	Orig Code:	S
Enforcemnt FY:	2007	Enforcement Action:	12/06/2006
Enforcement Detail:	St Compliance achieved	Enforcement Category:	Resolving
Violation ID:	179799	Orig Code:	S
Enforcemnt FY:	2007	Enforcement Action:	12/06/2006
Enforcement Detail:	St Compliance achieved	Enforcement Category:	Resolving
Violation ID:	179899	Orig Code:	S
Enforcemnt FY:	2007	Enforcement Action:	12/06/2006
Enforcement Detail:	St Compliance achieved	Enforcement Category:	Resolving
Violation ID:	1799	Orig Code:	S
Enforcemnt FY:	2002	Enforcement Action:	11/27/2001
Enforcement Detail:	St Compliance achieved	Enforcement Category:	Resolving
Violation ID:	179999	Orig Code:	S
Enforcemnt FY:	2007	Enforcement Action:	12/06/2006
Enforcement Detail:	St Compliance achieved	Enforcement Category:	Resolving
Violation ID:	18000	Orig Code:	S
Enforcemnt FY:	2003	Enforcement Action:	11/19/2002
Enforcement Detail:	St Compliance achieved	Enforcement Category:	Resolving
Violation ID:	180099	Orig Code:	S
Enforcemnt FY:	2007	Enforcement Action:	12/06/2006
Enforcement Detail:	St Compliance achieved	Enforcement Category:	Resolving
Violation ID:	180199	Orig Code:	S
Enforcemnt FY:	2007	Enforcement Action:	12/06/2006
Enforcement Detail:	St Compliance achieved	Enforcement Category:	Resolving
Violation ID:	180299	Orig Code:	S
Enforcemnt FY:	2007	Enforcement Action:	12/06/2006
Enforcement Detail:	St Compliance achieved	Enforcement Category:	Resolving
Violation ID:	180499	Orig Code:	S
Enforcemnt FY:	2007	Enforcement Action:	12/06/2006

Enforcement Detail:	St Compliance achieved	Enforcement Category:	Resolving
Violation ID:	180599	Orig Code:	S
Enforcemnt FY:	2007	Enforcement Action:	12/06/2006
Enforcement Detail:	St Compliance achieved	Enforcement Category:	Resolving
Violation ID:	180699	Orig Code:	S
Enforcemnt FY:	2007	Enforcement Action:	12/06/2006
Enforcement Detail:	St Compliance achieved	Enforcement Category:	Resolving
Violation ID:	180799	Orig Code:	S
Enforcemnt FY:	2002	Enforcement Action:	11/27/2001
Enforcement Detail:	St Compliance achieved	Enforcement Category:	Resolving
Violation ID:	180899	Orig Code:	S
Enforcemnt FY:	2007	Enforcement Action:	12/06/2006
Enforcement Detail:	St Compliance achieved	Enforcement Category:	Resolving
Violation ID:	180999	Orig Code:	S
Enforcemnt FY:	2007	Enforcement Action:	12/06/2006
Enforcement Detail:	St Compliance achieved	Enforcement Category:	Resolving
Violation ID:	18100	Orig Code:	S
Enforcemnt FY:	2003	Enforcement Action:	11/19/2002
Enforcement Detail:	St Compliance achieved	Enforcement Category:	Resolving
Violation ID:	181099	Orig Code:	S
Enforcemnt FY:	2007	Enforcement Action:	12/06/2006
Enforcement Detail:	St Compliance achieved	Enforcement Category:	Resolving
Violation ID:	181199	Orig Code:	S
Enforcemnt FY:	2007	Enforcement Action:	12/06/2006
Enforcement Detail:	St Compliance achieved	Enforcement Category:	Resolving
Violation ID:	181299	Orig Code:	S
Enforcemnt FY:	2007	Enforcement Action:	12/06/2006
Enforcement Detail:	St Compliance achieved	Enforcement Category:	Resolving
Violation ID:	181399	Orig Code:	S
Enforcemnt FY:	2007	Enforcement Action:	12/06/2006
Enforcement Detail:	St Compliance achieved	Enforcement Category:	Resolving
Violation ID:	181499	Orig Code:	S
Enforcemnt FY:	2007	Enforcement Action:	12/06/2006
Enforcement Detail:	St Compliance achieved	Enforcement Category:	Resolving
Violation ID:	181599	Orig Code:	S
Enforcemnt FY:	2007	Enforcement Action:	12/06/2006
Enforcement Detail:	St Compliance achieved	Enforcement Category:	Resolving
Violation ID:	181699	Orig Code:	S
Enforcemnt FY:	2007	Enforcement Action:	12/06/2006
Enforcement Detail:	St Compliance achieved	Enforcement Category:	Resolving
Violation ID:	181799	Orig Code:	S
Enforcemnt FY:	2007	Enforcement Action:	12/06/2006
Enforcement Detail:	St Compliance achieved	Enforcement Category:	Resolving
Violation ID:	181899	Orig Code:	S
Enforcemnt FY:	2007	Enforcement Action:	12/06/2006
Enforcement Detail:	St Compliance achieved	Enforcement Category:	Resolving

Violation ID:	181999	Orig Code:	S
Enforcemnt FY:	2007	Enforcement Action:	12/06/2006
Enforcement Detail:	St Compliance achieved	Enforcement Category:	Resolving
Violation ID:	18200	Orig Code:	S
Enforcemnt FY:	2003	Enforcement Action:	11/19/2002
Enforcement Detail:	St Compliance achieved	Enforcement Category:	Resolving
Violation ID:	182099	Orig Code:	S
Enforcemnt FY:	2007	Enforcement Action:	12/06/2006
Enforcement Detail:	St Compliance achieved	Enforcement Category:	Resolving
Violation ID:	182199	Orig Code:	S
Enforcemnt FY:	2007	Enforcement Action:	12/06/2006
Enforcement Detail:	St Compliance achieved	Enforcement Category:	Resolving
Violation ID:	182299	Orig Code:	S
Enforcemnt FY:	2007	Enforcement Action:	12/06/2006
Enforcement Detail:	St Compliance achieved	Enforcement Category:	Resolving
Violation ID:	182399	Orig Code:	S
Enforcemnt FY:	2007	Enforcement Action:	12/06/2006
Enforcement Detail:	St Compliance achieved	Enforcement Category:	Resolving
Violation ID:	182499	Orig Code:	S
Enforcemnt FY:	2007	Enforcement Action:	12/06/2006
Enforcement Detail:	St Compliance achieved	Enforcement Category:	Resolving
Violation ID:	182599	Orig Code:	S
Enforcemnt FY:	2007	Enforcement Action:	12/06/2006
Enforcement Detail:	St Compliance achieved	Enforcement Category:	Resolving
Violation ID:	182699	Orig Code:	S
Enforcemnt FY:	2007	Enforcement Action:	12/06/2006
Enforcement Detail:	St Compliance achieved	Enforcement Category:	Resolving
Violation ID:	182799	Orig Code:	S
Enforcemnt FY:	2007	Enforcement Action:	12/06/2006
Enforcement Detail:	St Compliance achieved	Enforcement Category:	Resolving
Violation ID:	182899	Orig Code:	S
Enforcemnt FY:	2007	Enforcement Action:	12/06/2006
Enforcement Detail:	St Compliance achieved	Enforcement Category:	Resolving
Violation ID:	182999	Orig Code:	S
Enforcemnt FY:	2007	Enforcement Action:	12/06/2006
Enforcement Detail:	St Compliance achieved	Enforcement Category:	Resolving
Violation ID:	18300	Orig Code:	S
Enforcemnt FY:	2003	Enforcement Action:	11/19/2002
Enforcement Detail:	St Compliance achieved	Enforcement Category:	Resolving
Violation ID:	183099	Orig Code:	S
Enforcemnt FY:	2007	Enforcement Action:	12/06/2006
Enforcement Detail:	St Compliance achieved	Enforcement Category:	Resolving
Violation ID:	18400	Orig Code:	S
Enforcemnt FY:	2003	Enforcement Action:	11/19/2002
Enforcement Detail:	St Compliance achieved	Enforcement Category:	Resolving
Violation ID:	18500	Orig Code:	S
Enforcemnt FY:	2003	Enforcement Action:	11/19/2002

Enforcement Detail:	St Compliance achieved	Enforcement Category:	Resolving
Violation ID:	18600	Orig Code:	S
Enforcemnt FY:	2003	Enforcement Action:	11/19/2002
Enforcement Detail:	St Compliance achieved	Enforcement Category:	Resolving
Violation ID:	18700	Orig Code:	S
Enforcemnt FY:	2003	Enforcement Action:	11/19/2002
Enforcement Detail:	St Compliance achieved	Enforcement Category:	Resolving
Violation ID:	18800	Orig Code:	S
Enforcemnt FY:	2003	Enforcement Action:	11/19/2002
Enforcement Detail:	St Compliance achieved	Enforcement Category:	Resolving
Violation ID:	18900	Orig Code:	S
Enforcemnt FY:	2003	Enforcement Action:	11/19/2002
Enforcement Detail:	St Compliance achieved	Enforcement Category:	Resolving
Violation ID:	1899	Orig Code:	S
Enforcemnt FY:	2002	Enforcement Action:	11/27/2001
Enforcement Detail:	St Compliance achieved	Enforcement Category:	Resolving
Violation ID:	19001	Orig Code:	S
Enforcemnt FY:	2003	Enforcement Action:	11/19/2002
Enforcement Detail:	St Compliance achieved	Enforcement Category:	Resolving
Violation ID:	19101	Orig Code:	S
Enforcemnt FY:	2003	Enforcement Action:	11/19/2002
Enforcement Detail:	St Compliance achieved	Enforcement Category:	Resolving
Violation ID:	19201	Orig Code:	S
Enforcemnt FY:	2003	Enforcement Action:	11/19/2002
Enforcement Detail:	St Compliance achieved	Enforcement Category:	Resolving
Violation ID:	19301	Orig Code:	S
Enforcemnt FY:	2003	Enforcement Action:	11/19/2002
Enforcement Detail:	St Compliance achieved	Enforcement Category:	Resolving
Violation ID:	19401	Orig Code:	S
Enforcemnt FY:	2003	Enforcement Action:	11/19/2002
Enforcement Detail:	St Compliance achieved	Enforcement Category:	Resolving
Violation ID:	19501	Orig Code:	S
Enforcemnt FY:	2003	Enforcement Action:	11/19/2002
Enforcement Detail:	St Compliance achieved	Enforcement Category:	Resolving
Violation ID:	19601	Orig Code:	S
Enforcemnt FY:	2003	Enforcement Action:	11/19/2002
Enforcement Detail:	St Compliance achieved	Enforcement Category:	Resolving
Violation ID:	19701	Orig Code:	S
Enforcemnt FY:	2003	Enforcement Action:	11/19/2002
Enforcement Detail:	St Compliance achieved	Enforcement Category:	Resolving
Violation ID:	19801	Orig Code:	S
Enforcemnt FY:	2003	Enforcement Action:	11/19/2002
Enforcement Detail:	St Compliance achieved	Enforcement Category:	Resolving
Violation ID:	199	Orig Code:	S
Enforcemnt FY:	2002	Enforcement Action:	11/27/2001
Enforcement Detail:	St Compliance achieved	Enforcement Category:	Resolving

Violation ID:	19901	Orig Code:	S
Enforcemnt FY:	2003	Enforcement Action:	11/19/2002
Enforcement Detail:	St Compliance achieved	Enforcement Category:	Resolving
Violation ID:	1999	Orig Code:	S
Enforcemnt FY:	2002	Enforcement Action:	11/27/2001
Enforcement Detail:	St Compliance achieved	Enforcement Category:	Resolving
Violation ID:	20001	Orig Code:	S
Enforcemnt FY:	2003	Enforcement Action:	11/19/2002
Enforcement Detail:	St Compliance achieved	Enforcement Category:	Resolving
Violation ID:	20101	Orig Code:	S
Enforcemnt FY:	2003	Enforcement Action:	11/19/2002
Enforcement Detail:	St Compliance achieved	Enforcement Category:	Resolving
Violation ID:	20201	Orig Code:	S
Enforcemnt FY:	2003	Enforcement Action:	11/19/2002
Enforcement Detail:	St Compliance achieved	Enforcement Category:	Resolving
Violation ID:	20301	Orig Code:	S
Enforcemnt FY:	2003	Enforcement Action:	11/19/2002
Enforcement Detail:	St Compliance achieved	Enforcement Category:	Resolving
Violation ID:	203304	Orig Code:	S
Enforcemnt FY:	2007	Enforcement Action:	12/06/2006
Enforcement Detail:	St Compliance achieved	Enforcement Category:	Resolving
Violation ID:	203404	Orig Code:	S
Enforcemnt FY:	2007	Enforcement Action:	12/06/2006
Enforcement Detail:	St Compliance achieved	Enforcement Category:	Resolving
Violation ID:	203504	Orig Code:	S
Enforcemnt FY:	2007	Enforcement Action:	12/06/2006
Enforcement Detail:	St Compliance achieved	Enforcement Category:	Resolving
Violation ID:	203604	Orig Code:	S
Enforcemnt FY:	2007	Enforcement Action:	12/06/2006
Enforcement Detail:	St Compliance achieved	Enforcement Category:	Resolving
Violation ID:	203705	Orig Code:	S
Enforcemnt FY:	2007	Enforcement Action:	03/25/2007
Enforcement Detail:	St Compliance achieved	Enforcement Category:	Resolving
Violation ID:	203805	Orig Code:	S
Enforcemnt FY:	2007	Enforcement Action:	10/25/2006
Enforcement Detail:	St Compliance achieved	Enforcement Category:	Resolving
Violation ID:	204005	Orig Code:	S
Enforcemnt FY:	2008	Enforcement Action:	10/23/2007
Enforcement Detail:	St Compliance achieved	Enforcement Category:	Resolving
Violation ID:	20401	Orig Code:	S
Enforcemnt FY:	2003	Enforcement Action:	11/19/2002
Enforcement Detail:	St Compliance achieved	Enforcement Category:	Resolving
Violation ID:	204105	Orig Code:	S
Enforcemnt FY:	2008	Enforcement Action:	10/23/2007
Enforcement Detail:	St Compliance achieved	Enforcement Category:	Resolving
Violation ID:	204205	Orig Code:	S
Enforcemnt FY:	2008	Enforcement Action:	10/23/2007

Enforcement Detail:	St Compliance achieved	Enforcement Category:	Resolving
Violation ID:	204305	Orig Code:	S
Enforcemnt FY:	2008	Enforcement Action:	10/23/2007
Enforcement Detail:	St Compliance achieved	Enforcement Category:	Resolving
Violation ID:	204405	Orig Code:	S
Enforcemnt FY:	2007	Enforcement Action:	03/23/2007
Enforcement Detail:	St Compliance achieved	Enforcement Category:	Resolving
Violation ID:	205006	Orig Code:	S
Enforcemnt FY:	2007	Enforcement Action:	10/26/2006
Enforcement Detail:	St Compliance achieved	Enforcement Category:	Resolving
Violation ID:	20501	Orig Code:	S
Enforcemnt FY:	2003	Enforcement Action:	11/19/2002
Enforcement Detail:	St Compliance achieved	Enforcement Category:	Resolving
Violation ID:	205105	Orig Code:	S
Enforcemnt FY:	2007	Enforcement Action:	12/06/2006
Enforcement Detail:	St Compliance achieved	Enforcement Category:	Resolving
Violation ID:	205206	Orig Code:	S
Enforcemnt FY:	2007	Enforcement Action:	10/25/2006
Enforcement Detail:	St Compliance achieved	Enforcement Category:	Resolving
Violation ID:	205306	Orig Code:	S
Enforcemnt FY:	2007	Enforcement Action:	10/25/2006
Enforcement Detail:	St Compliance achieved	Enforcement Category:	Resolving
Violation ID:	205418	Orig Code:	S
Enforcemnt FY:	2008	Enforcement Action:	11/08/2007
Enforcement Detail:	St Compliance achieved	Enforcement Category:	Resolving
Violation ID:	205419	Orig Code:	S
Enforcemnt FY:	2008	Enforcement Action:	11/08/2007
Enforcement Detail:	St Compliance achieved	Enforcement Category:	Resolving
Violation ID:	205420	Orig Code:	S
Enforcemnt FY:	2008	Enforcement Action:	11/08/2007
Enforcement Detail:	St Compliance achieved	Enforcement Category:	Resolving
Violation ID:	205421	Orig Code:	S
Enforcemnt FY:	2008	Enforcement Action:	11/08/2007
Enforcement Detail:	St Compliance achieved	Enforcement Category:	Resolving
Violation ID:	205422	Orig Code:	S
Enforcemnt FY:	2008	Enforcement Action:	11/08/2007
Enforcement Detail:	St Compliance achieved	Enforcement Category:	Resolving
Violation ID:	205423	Orig Code:	S
Enforcemnt FY:	2008	Enforcement Action:	11/08/2007
Enforcement Detail:	St Compliance achieved	Enforcement Category:	Resolving
Violation ID:	205424	Orig Code:	S
Enforcemnt FY:	2008	Enforcement Action:	11/08/2007
Enforcement Detail:	St Compliance achieved	Enforcement Category:	Resolving
Violation ID:	205425	Orig Code:	S
Enforcemnt FY:	2008	Enforcement Action:	11/08/2007
Enforcement Detail:	St Compliance achieved	Enforcement Category:	Resolving

Violation ID:	205426	Orig Code:	S
Enforcemnt FY:	2008	Enforcement Action:	11/08/2007
Enforcement Detail:	St Compliance achieved	Enforcement Category:	Resolving
Violation ID:	205427	Orig Code:	S
Enforcemnt FY:	2008	Enforcement Action:	11/08/2007
Enforcement Detail:	St Compliance achieved	Enforcement Category:	Resolving
Violation ID:	205428	Orig Code:	S
Enforcemnt FY:	2008	Enforcement Action:	11/08/2007
Enforcement Detail:	St Compliance achieved	Enforcement Category:	Resolving
Violation ID:	205429	Orig Code:	S
Enforcemnt FY:	2008	Enforcement Action:	11/08/2007
Enforcement Detail:	St Compliance achieved	Enforcement Category:	Resolving
Violation ID:	205430	Orig Code:	S
Enforcemnt FY:	2008	Enforcement Action:	11/08/2007
Enforcement Detail:	St Compliance achieved	Enforcement Category:	Resolving
Violation ID:	205431	Orig Code:	S
Enforcemnt FY:	2008	Enforcement Action:	11/08/2007
Enforcement Detail:	St Compliance achieved	Enforcement Category:	Resolving
Violation ID:	205432	Orig Code:	S
Enforcemnt FY:	2008	Enforcement Action:	11/08/2007
Enforcement Detail:	St Compliance achieved	Enforcement Category:	Resolving
Violation ID:	205433	Orig Code:	S
Enforcemnt FY:	2008	Enforcement Action:	11/08/2007
Enforcement Detail:	St Compliance achieved	Enforcement Category:	Resolving
Violation ID:	205434	Orig Code:	S
Enforcemnt FY:	2008	Enforcement Action:	11/08/2007
Enforcement Detail:	St Compliance achieved	Enforcement Category:	Resolving
Violation ID:	205435	Orig Code:	S
Enforcemnt FY:	2008	Enforcement Action:	11/08/2007
Enforcement Detail:	St Compliance achieved	Enforcement Category:	Resolving
Violation ID:	205436	Orig Code:	S
Enforcemnt FY:	2008	Enforcement Action:	11/08/2007
Enforcement Detail:	St Compliance achieved	Enforcement Category:	Resolving
Violation ID:	205437	Orig Code:	S
Enforcemnt FY:	2008	Enforcement Action:	11/08/2007
Enforcement Detail:	St Compliance achieved	Enforcement Category:	Resolving
Violation ID:	205438	Orig Code:	S
Enforcemnt FY:	2008	Enforcement Action:	11/08/2007
Enforcement Detail:	St Compliance achieved	Enforcement Category:	Resolving
Violation ID:	205439	Orig Code:	S
Enforcemnt FY:	2008	Enforcement Action:	10/23/2007
Enforcement Detail:	St Compliance achieved	Enforcement Category:	Resolving
Violation ID:	205440	Orig Code:	S
Enforcemnt FY:	2008	Enforcement Action:	10/23/2007
Enforcement Detail:	St Compliance achieved	Enforcement Category:	Resolving
Violation ID:	205441	Orig Code:	S
Enforcemnt FY:	2008	Enforcement Action:	10/23/2007

Enforcement Detail:	St Compliance achieved	Enforcement Category:	Resolving
Violation ID:	205442	Orig Code:	S
Enforcemnt FY:	2008	Enforcement Action:	10/23/2007
Enforcement Detail:	St Compliance achieved	Enforcement Category:	Resolving
Violation ID:	205443	Orig Code:	S
Enforcemnt FY:	2008	Enforcement Action:	10/23/2007
Enforcement Detail:	St Compliance achieved	Enforcement Category:	Resolving
Violation ID:	205444	Orig Code:	S
Enforcemnt FY:	2008	Enforcement Action:	10/23/2007
Enforcement Detail:	St Compliance achieved	Enforcement Category:	Resolving
Violation ID:	205445	Orig Code:	S
Enforcemnt FY:	2008	Enforcement Action:	10/23/2007
Enforcement Detail:	St Compliance achieved	Enforcement Category:	Resolving
Violation ID:	205446	Orig Code:	S
Enforcemnt FY:	2008	Enforcement Action:	10/23/2007
Enforcement Detail:	St Compliance achieved	Enforcement Category:	Resolving
Violation ID:	205447	Orig Code:	S
Enforcemnt FY:	2008	Enforcement Action:	10/23/2007
Enforcement Detail:	St Compliance achieved	Enforcement Category:	Resolving
Violation ID:	205448	Orig Code:	S
Enforcemnt FY:	2008	Enforcement Action:	10/23/2007
Enforcement Detail:	St Compliance achieved	Enforcement Category:	Resolving
Violation ID:	205449	Orig Code:	S
Enforcemnt FY:	2008	Enforcement Action:	10/23/2007
Enforcement Detail:	St Compliance achieved	Enforcement Category:	Resolving
Violation ID:	205450	Orig Code:	S
Enforcemnt FY:	2008	Enforcement Action:	10/23/2007
Enforcement Detail:	St Compliance achieved	Enforcement Category:	Resolving
Violation ID:	205452	Orig Code:	S
Enforcemnt FY:	2008	Enforcement Action:	01/17/2008
Enforcement Detail:	St Compliance achieved	Enforcement Category:	Resolving
Violation ID:	205468	Orig Code:	S
Enforcemnt FY:	2008	Enforcement Action:	04/29/2008
Enforcement Detail:	State No Longer Subject to Rule	Enforcement Category:	Resolving
Violation ID:	205532	Orig Code:	S
Enforcemnt FY:	2008	Enforcement Action:	04/29/2008
Enforcement Detail:	State No Longer Subject to Rule	Enforcement Category:	Resolving
Violation ID:	205533	Orig Code:	S
Enforcemnt FY:	2008	Enforcement Action:	04/29/2008
Enforcement Detail:	State No Longer Subject to Rule	Enforcement Category:	Resolving
Violation ID:	205534	Orig Code:	S
Enforcemnt FY:	2008	Enforcement Action:	04/29/2008
Enforcement Detail:	State No Longer Subject to Rule	Enforcement Category:	Resolving
Violation ID:	205535	Orig Code:	S
Enforcemnt FY:	2008	Enforcement Action:	04/29/2008
Enforcement Detail:	State No Longer Subject to Rule	Enforcement Category:	Resolving

Violation ID:	205536	Orig Code:	S
Enforcemnt FY:	2008	Enforcement Action:	04/29/2008
Enforcement Detail:	State No Longer Subject to Rule	Enforcement Category:	Resolving
Violation ID:	205537	Orig Code:	S
Enforcemnt FY:	2008	Enforcement Action:	04/29/2008
Enforcement Detail:	State No Longer Subject to Rule	Enforcement Category:	Resolving
Violation ID:	205538	Orig Code:	S
Enforcemnt FY:	2008	Enforcement Action:	04/29/2008
Enforcement Detail:	State No Longer Subject to Rule	Enforcement Category:	Resolving
Violation ID:	205539	Orig Code:	S
Enforcemnt FY:	2008	Enforcement Action:	04/29/2008
Enforcement Detail:	State No Longer Subject to Rule	Enforcement Category:	Resolving
Violation ID:	205540	Orig Code:	S
Enforcemnt FY:	2008	Enforcement Action:	04/29/2008
Enforcement Detail:	State No Longer Subject to Rule	Enforcement Category:	Resolving
Violation ID:	205541	Orig Code:	S
Enforcemnt FY:	2008	Enforcement Action:	04/29/2008
Enforcement Detail:	State No Longer Subject to Rule	Enforcement Category:	Resolving
Violation ID:	205562	Orig Code:	S
Enforcemnt FY:	2009	Enforcement Action:	12/11/2008
Enforcement Detail:	St Compliance achieved	Enforcement Category:	Resolving
Violation ID:	205565	Orig Code:	S
Enforcemnt FY:	2008	Enforcement Action:	07/28/2008
Enforcement Detail:	St Compliance achieved	Enforcement Category:	Resolving
Violation ID:	205596	Orig Code:	S
Enforcemnt FY:	2010	Enforcement Action:	06/28/2010
Enforcement Detail:	St Compliance achieved	Enforcement Category:	Resolving
Violation ID:	205597	Orig Code:	S
Enforcemnt FY:	2010	Enforcement Action:	06/28/2010
Enforcement Detail:	St Compliance achieved	Enforcement Category:	Resolving
Violation ID:	205598	Orig Code:	S
Enforcemnt FY:	2010	Enforcement Action:	06/28/2010
Enforcement Detail:	St Compliance achieved	Enforcement Category:	Resolving
Violation ID:	205599	Orig Code:	S
Enforcemnt FY:	2010	Enforcement Action:	06/28/2010
Enforcement Detail:	St Compliance achieved	Enforcement Category:	Resolving
Violation ID:	205600	Orig Code:	S
Enforcemnt FY:	2010	Enforcement Action:	06/28/2010
Enforcement Detail:	St Compliance achieved	Enforcement Category:	Resolving
Violation ID:	205601	Orig Code:	S
Enforcemnt FY:	2010	Enforcement Action:	06/28/2010
Enforcement Detail:	St Compliance achieved	Enforcement Category:	Resolving
Violation ID:	205602	Orig Code:	S
Enforcemnt FY:	2010	Enforcement Action:	06/28/2010
Enforcement Detail:	St Compliance achieved	Enforcement Category:	Resolving
Violation ID:	205603	Orig Code:	S
Enforcemnt FY:	2010	Enforcement Action:	06/28/2010

Enforcement Detail:	St Compliance achieved	Enforcement Category:	Resolving
Violation ID:	205604	Orig Code:	S
Enforcemnt FY:	2010	Enforcement Action:	06/28/2010
Enforcement Detail:	St Compliance achieved	Enforcement Category:	Resolving
Violation ID:	205605	Orig Code:	S
Enforcemnt FY:	2010	Enforcement Action:	06/28/2010
Enforcement Detail:	St Compliance achieved	Enforcement Category:	Resolving
Violation ID:	205606	Orig Code:	S
Enforcemnt FY:	2010	Enforcement Action:	06/28/2010
Enforcement Detail:	St Compliance achieved	Enforcement Category:	Resolving
Violation ID:	205607	Orig Code:	S
Enforcemnt FY:	2010	Enforcement Action:	06/28/2010
Enforcement Detail:	St Compliance achieved	Enforcement Category:	Resolving
Violation ID:	205608	Orig Code:	S
Enforcemnt FY:	2010	Enforcement Action:	06/28/2010
Enforcement Detail:	St Compliance achieved	Enforcement Category:	Resolving
Violation ID:	205609	Orig Code:	S
Enforcemnt FY:	2010	Enforcement Action:	06/28/2010
Enforcement Detail:	St Compliance achieved	Enforcement Category:	Resolving
Violation ID:	205610	Orig Code:	S
Enforcemnt FY:	2010	Enforcement Action:	06/28/2010
Enforcement Detail:	St Compliance achieved	Enforcement Category:	Resolving
Violation ID:	205611	Orig Code:	S
Enforcemnt FY:	2010	Enforcement Action:	06/28/2010
Enforcement Detail:	St Compliance achieved	Enforcement Category:	Resolving
Violation ID:	205612	Orig Code:	S
Enforcemnt FY:	2010	Enforcement Action:	06/28/2010
Enforcement Detail:	St Compliance achieved	Enforcement Category:	Resolving
Violation ID:	205613	Orig Code:	S
Enforcemnt FY:	2010	Enforcement Action:	06/28/2010
Enforcement Detail:	St Compliance achieved		
Enforcement Category:	Resolving		
Violation ID:	205614	Orig Code:	S
Enforcemnt FY:	2010	Enforcement Action:	06/28/2010
Enforcement Detail:	St Compliance achieved	Enforcement Category:	Resolving
Violation ID:	205615	Orig Code:	S
Enforcemnt FY:	2010	Enforcement Action:	06/28/2010
Enforcement Detail:	St Compliance achieved	Enforcement Category:	Resolving
Violation ID:	205616	Orig Code:	S
Enforcemnt FY:	2010	Enforcement Action:	06/28/2010
Enforcement Detail:	St Compliance achieved	Enforcement Category:	Resolving
Violation ID:	205638	Orig Code:	S
Enforcemnt FY:	2012	Enforcement Action:	06/14/2012
Enforcement Detail:	St Compliance achieved	Enforcement Category:	Resolving
Violation ID:	205638	Orig Code:	S
Enforcemnt FY:	2011	Enforcement Action:	12/29/2010
Enforcement Detail:	St Violation/Reminder Notice	Enforcement Category:	Informal

Violation ID:	205639	Orig Code:	S
Enforcemnt FY:	2011	Enforcement Action:	01/31/2011
Enforcement Detail:	St Violation/Reminder Notice	Enforcement Category:	Informal
Violation ID:	205639	Orig Code:	S
Enforcemnt FY:	2012	Enforcement Action:	06/14/2012
Enforcement Detail:	St Compliance achieved	Enforcement Category:	Resolving
Violation ID:	205640	Orig Code:	S
Enforcemnt FY:	2011	Enforcement Action:	03/11/2011
Enforcement Detail:	St Violation/Reminder Notice	Enforcement Category:	Informal
Violation ID:	205640	Orig Code:	S
Enforcemnt FY:	2011	Enforcement Action:	03/28/2011
Enforcement Detail:	St Compliance achieved	Enforcement Category:	Resolving
Violation ID:	205641	Orig Code:	S
Enforcemnt FY:	2011	Enforcement Action:	03/28/2011
Enforcement Detail:	St Compliance achieved	Enforcement Category:	Resolving
Violation ID:	205641	Orig Code:	S
Enforcemnt FY:	2011	Enforcement Action:	03/11/2011
Enforcement Detail:	St Violation/Reminder Notice	Enforcement Category:	Informal
Violation ID:	205672	Orig Code:	S
Enforcemnt FY:	2012	Enforcement Action:	10/17/2011
Enforcement Detail:	St Compliance achieved	Enforcement Category:	Resolving
Violation ID:	205672	Orig Code:	S
Enforcemnt FY:	2011	Enforcement Action:	08/15/2011
Enforcement Detail:	St Violation/Reminder Notice	Enforcement Category:	Informal
Violation ID:	205676	Orig Code:	S
Enforcemnt FY:	2004	Enforcement Action:	02/04/2004
Enforcement Detail:	St Compliance achieved	Enforcement Category:	Resolving
Violation ID:	205677	Orig Code:	S
Enforcemnt FY:	2004	Enforcement Action:	02/04/2004
Enforcement Detail:	St Compliance achieved	Enforcement Category:	Resolving
Violation ID:	205678	Orig Code:	S
Enforcemnt FY:	2004	Enforcement Action:	02/04/2004
Enforcement Detail:	St Compliance achieved	Enforcement Category:	Resolving
Violation ID:	205679	Orig Code:	S
Enforcemnt FY:	2004	Enforcement Action:	02/04/2004
Enforcement Detail:	St Compliance achieved	Enforcement Category:	Resolving
Violation ID:	205680	Orig Code:	S
Enforcemnt FY:	2004	Enforcement Action:	02/04/2004
Enforcement Detail:	St Compliance achieved	Enforcement Category:	Resolving
Violation ID:	205681	Orig Code:	S
Enforcemnt FY:	2004	Enforcement Action:	02/04/2004
Enforcement Detail:	St Compliance achieved	Enforcement Category:	Resolving
Violation ID:	205682	Orig Code:	S
Enforcemnt FY:	2004	Enforcement Action:	02/04/2004
Enforcement Detail:	St Compliance achieved	Enforcement Category:	Resolving
Violation ID:	205683	Orig Code:	S
Enforcemnt FY:	2004	Enforcement Action:	02/04/2004

Enforcement Detail:	St Compliance achieved	Enforcement Category:	Resolving
Violation ID:	205684	Orig Code:	S
Enforcemnt FY:	2004	Enforcement Action:	02/04/2004
Enforcement Detail:	St Compliance achieved	Enforcement Category:	Resolving
Violation ID:	205685	Orig Code:	S
Enforcemnt FY:	2004	Enforcement Action:	02/04/2004
Enforcement Detail:	St Compliance achieved	Enforcement Category:	Resolving
Violation ID:	205686	Orig Code:	S
Enforcemnt FY:	2004	Enforcement Action:	02/04/2004
Enforcement Detail:	St Compliance achieved	Enforcement Category:	Resolving
Violation ID:	205687	Orig Code:	S
Enforcemnt FY:	2004	Enforcement Action:	02/04/2004
Enforcement Detail:	St Compliance achieved	Enforcement Category:	Resolving
Violation ID:	205688	Orig Code:	S
Enforcemnt FY:	2004	Enforcement Action:	02/04/2004
Enforcement Detail:	St Compliance achieved	Enforcement Category:	Resolving
Violation ID:	205689	Orig Code:	S
Enforcemnt FY:	2004	Enforcement Action:	02/04/2004
Enforcement Detail:	St Compliance achieved	Enforcement Category:	Resolving
Violation ID:	205690	Orig Code:	S
Enforcemnt FY:	2004	Enforcement Action:	02/04/2004
Enforcement Detail:	St Compliance achieved	Enforcement Category:	Resolving
Violation ID:	205691	Orig Code:	S
Enforcemnt FY:	2004	Enforcement Action:	02/04/2004
Enforcement Detail:	St Compliance achieved	Enforcement Category:	Resolving
Violation ID:	205692	Orig Code:	S
Enforcemnt FY:	2004	Enforcement Action:	02/04/2004
Enforcement Detail:	St Compliance achieved	Enforcement Category:	Resolving
Violation ID:	205693	Orig Code:	S
Enforcemnt FY:	2004	Enforcement Action:	02/04/2004
Enforcement Detail:	St Compliance achieved	Enforcement Category:	Resolving
Violation ID:	205694	Orig Code:	S
Enforcemnt FY:	2004	Enforcement Action:	02/04/2004
Enforcement Detail:	St Compliance achieved	Enforcement Category:	Resolving
Violation ID:	205695	Orig Code:	S
Enforcemnt FY:	2004	Enforcement Action:	02/04/2004
Enforcement Detail:	St Compliance achieved	Enforcement Category:	Resolving
Violation ID:	205696	Orig Code:	S
Enforcemnt FY:	2004	Enforcement Action:	02/04/2004
Enforcement Detail:	St Compliance achieved	Enforcement Category:	Resolving
Violation ID:	205697	Orig Code:	S
Enforcemnt FY:	2013	Enforcement Action:	02/28/2013
Enforcement Detail:	St Violation/Reminder Notice	Enforcement Category:	Informal
Violation ID:	205697	Orig Code:	S
Enforcemnt FY:	2013	Enforcement Action:	04/30/2013
Enforcement Detail:	St Compliance achieved	Enforcement Category:	Resolving

Violation ID:	205797	Orig Code:	S
Enforcemnt FY:	2003	Enforcement Action:	07/14/2003
Enforcement Detail:	St Compliance achieved	Enforcement Category:	Resolving
Violation ID:	205798	Orig Code:	S
Enforcemnt FY:	2003	Enforcement Action:	07/14/2003
Enforcement Detail:	St Compliance achieved	Enforcement Category:	Resolving
Violation ID:	205860	Orig Code:	S
Enforcemnt FY:	2010	Enforcement Action:	01/21/2010
Enforcement Detail:	St Compliance achieved	Enforcement Category:	Resolving
Violation ID:	205861	Orig Code:	S
Enforcemnt FY:	2010	Enforcement Action:	01/21/2010
Enforcement Detail:	St Compliance achieved	Enforcement Category:	Resolving
Violation ID:	205862	Orig Code:	S
Enforcemnt FY:	2010	Enforcement Action:	01/21/2010
Enforcement Detail:	St Compliance achieved	Enforcement Category:	Resolving
Violation ID:	205863	Orig Code:	S
Enforcemnt FY:	2010	Enforcement Action:	01/21/2010
Enforcement Detail:	St Compliance achieved	Enforcement Category:	Resolving
Violation ID:	205864	Orig Code:	S
Enforcemnt FY:	2010	Enforcement Action:	01/21/2010
Enforcement Detail:	St Compliance achieved	Enforcement Category:	Resolving
Violation ID:	205865	Orig Code:	S
Enforcemnt FY:	2010	Enforcement Action:	01/21/2010
Enforcement Detail:	St Compliance achieved	Enforcement Category:	Resolving
Violation ID:	205866	Orig Code:	S
Enforcemnt FY:	2010	Enforcement Action:	01/21/2010
Enforcement Detail:	St Compliance achieved	Enforcement Category:	Resolving
Violation ID:	205867	Orig Code:	S
Enforcemnt FY:	2010	Enforcement Action:	01/21/2010
Enforcement Detail:	St Compliance achieved	Enforcement Category:	Resolving
Violation ID:	205869	Orig Code:	S
Enforcemnt FY:	2005	Enforcement Action:	07/22/2005
Enforcement Detail:	St Compliance achieved	Enforcement Category:	Resolving
Violation ID:	20601	Orig Code:	S
Enforcemnt FY:	2003	Enforcement Action:	11/19/2002
Enforcement Detail:	St Compliance achieved	Enforcement Category:	Resolving
Violation ID:	20701	Orig Code:	S
Enforcemnt FY:	2003	Enforcement Action:	11/19/2002
Enforcement Detail:	St Compliance achieved	Enforcement Category:	Resolving
Violation ID:	20801	Orig Code:	S
Enforcemnt FY:	2003	Enforcement Action:	11/19/2002
Enforcement Detail:	St Compliance achieved	Enforcement Category:	Resolving
Violation ID:	20901	Orig Code:	S
Enforcemnt FY:	2003	Enforcement Action:	11/19/2002
Enforcement Detail:	St Compliance achieved	Enforcement Category:	Resolving
Violation ID:	2099	Orig Code:	S
Enforcemnt FY:	2002	Enforcement Action:	11/27/2001

Enforcement Detail:	St Compliance achieved	Enforcement Category:	Resolving
Violation ID:	21003	Orig Code:	S
Enforcemnt FY:	2004	Enforcement Action:	02/26/2004
Enforcement Detail:	St Compliance achieved	Enforcement Category:	Resolving
Violation ID:	21103	Orig Code:	S
Enforcemnt FY:	2004	Enforcement Action:	02/26/2004
Enforcement Detail:	St Compliance achieved	Enforcement Category:	Resolving
Violation ID:	21203	Orig Code:	S
Enforcemnt FY:	2004	Enforcement Action:	02/26/2004
Enforcement Detail:	St Compliance achieved	Enforcement Category:	Resolving
Violation ID:	21303	Orig Code:	S
Enforcemnt FY:	2004	Enforcement Action:	02/26/2004
Enforcement Detail:	St Compliance achieved	Enforcement Category:	Resolving
Violation ID:	21403	Orig Code:	S
Enforcemnt FY:	2004	Enforcement Action:	02/26/2004
Enforcement Detail:	St Compliance achieved	Enforcement Category:	Resolving
Violation ID:	21503	Orig Code:	S
Enforcemnt FY:	2004	Enforcement Action:	02/26/2004
Enforcement Detail:	St Compliance achieved	Enforcement Category:	Resolving
Violation ID:	21603	Orig Code:	S
Enforcemnt FY:	2004	Enforcement Action:	02/26/2004
Enforcement Detail:	St Compliance achieved	Enforcement Category:	Resolving
Violation ID:	21703	Orig Code:	S
Enforcemnt FY:	2004	Enforcement Action:	02/26/2004
Enforcement Detail:	St Compliance achieved	Enforcement Category:	Resolving
Violation ID:	21803	Orig Code:	S
Enforcemnt FY:	2004	Enforcement Action:	02/26/2004
Enforcement Detail:	St Compliance achieved	Enforcement Category:	Resolving
Violation ID:	21903	Orig Code:	S
Enforcemnt FY:	2004	Enforcement Action:	02/26/2004
Enforcement Detail:	St Compliance achieved	Enforcement Category:	Resolving
Violation ID:	2199	Orig Code:	S
Enforcemnt FY:	2002	Enforcement Action:	11/27/2001
Enforcement Detail:	St Compliance achieved	Enforcement Category:	Resolving
Violation ID:	22003	Orig Code:	S
Enforcemnt FY:	2004	Enforcement Action:	02/26/2004
Enforcement Detail:	St Compliance achieved	Enforcement Category:	Resolving
Violation ID:	22103	Orig Code:	S
Enforcemnt FY:	2004	Enforcement Action:	02/26/2004
Enforcement Detail:	St Compliance achieved	Enforcement Category:	Resolving
Violation ID:	22203	Orig Code:	S
Enforcemnt FY:	2004	Enforcement Action:	02/26/2004
Enforcement Detail:	St Compliance achieved	Enforcement Category:	Resolving
Violation ID:	22303	Orig Code:	S
Enforcemnt FY:	2004	Enforcement Action:	02/26/2004
Enforcement Detail:	St Compliance achieved	Enforcement Category:	Resolving

Violation ID:	22403	Orig Code:	S
Enforcemnt FY:	2004	Enforcement Action:	02/26/2004
Enforcement Detail:	St Compliance achieved	Enforcement Category:	Resolving
Violation ID:	22503	Orig Code:	S
Enforcemnt FY:	2004	Enforcement Action:	02/26/2004
Enforcement Detail:	St Compliance achieved	Enforcement Category:	Resolving
Violation ID:	22603	Orig Code:	S
Enforcemnt FY:	2004	Enforcement Action:	02/26/2004
Enforcement Detail:	St Compliance achieved	Enforcement Category:	Resolving
Violation ID:	22703	Orig Code:	S
Enforcemnt FY:	2004	Enforcement Action:	02/26/2004
Enforcement Detail:	St Compliance achieved	Enforcement Category:	Resolving
Violation ID:	22803	Orig Code:	S
Enforcemnt FY:	2004	Enforcement Action:	02/26/2004
Enforcement Detail:	St Compliance achieved	Enforcement Category:	Resolving
Violation ID:	22903	Orig Code:	S
Enforcemnt FY:	2004	Enforcement Action:	02/26/2004
Enforcement Detail:	St Compliance achieved	Enforcement Category:	Resolving
Violation ID:	2299	Orig Code:	S
Enforcemnt FY:	2002	Enforcement Action:	11/27/2001
Enforcement Detail:	St Compliance achieved	Enforcement Category:	Resolving
Violation ID:	23004	Orig Code:	S
Enforcemnt FY:	2008	Enforcement Action:	03/28/2008
Enforcement Detail:	St Compliance achieved	Enforcement Category:	Resolving
Violation ID:	23104	Orig Code:	S
Enforcemnt FY:	2008	Enforcement Action:	03/28/2008
Enforcement Detail:	St Compliance achieved	Enforcement Category:	Resolving
Violation ID:	23204	Orig Code:	S
Enforcemnt FY:	2008	Enforcement Action:	03/28/2008
Enforcement Detail:	St Compliance achieved	Enforcement Category:	Resolving
Violation ID:	23304	Orig Code:	S
Enforcemnt FY:	2008	Enforcement Action:	03/28/2008
Enforcement Detail:	St Compliance achieved	Enforcement Category:	Resolving
Violation ID:	23404	Orig Code:	S
Enforcemnt FY:	2008	Enforcement Action:	03/28/2008
Enforcement Detail:	St Compliance achieved	Enforcement Category:	Resolving
Violation ID:	23504	Orig Code:	S
Enforcemnt FY:	2008	Enforcement Action:	03/28/2008
Enforcement Detail:	St Compliance achieved	Enforcement Category:	Resolving
Violation ID:	23604	Orig Code:	S
Enforcemnt FY:	2008	Enforcement Action:	03/28/2008
Enforcement Detail:	St Compliance achieved	Enforcement Category:	Resolving
Violation ID:	23704	Orig Code:	S
Enforcemnt FY:	2008	Enforcement Action:	03/28/2008
Enforcement Detail:	St Compliance achieved	Enforcement Category:	Resolving
Violation ID:	23804	Orig Code:	S
Enforcemnt FY:	2008	Enforcement Action:	03/28/2008

Enforcement Detail:	St Compliance achieved	Enforcement Category:	Resolving
Violation ID:	23904	Orig Code:	S
Enforcemnt FY:	2008	Enforcement Action:	03/28/2008
Enforcement Detail:	St Compliance achieved	Enforcement Category:	Resolving
Violation ID:	2399	Orig Code:	S
Enforcemnt FY:	2002	Enforcement Action:	11/27/2001
Enforcement Detail:	St Compliance achieved	Enforcement Category:	Resolving
Violation ID:	24004	Orig Code:	S
Enforcemnt FY:	2008	Enforcement Action:	03/28/2008
Enforcement Detail:	St Compliance achieved	Enforcement Category:	Resolving
Violation ID:	24104	Orig Code:	S
Enforcemnt FY:	2008	Enforcement Action:	03/28/2008
Enforcement Detail:	St Compliance achieved	Enforcement Category:	Resolving
Violation ID:	24204	Orig Code:	S
Enforcemnt FY:	2008	Enforcement Action:	03/28/2008
Enforcement Detail:	St Compliance achieved	Enforcement Category:	Resolving
Violation ID:	24304	Orig Code:	S
Enforcemnt FY:	2008	Enforcement Action:	03/28/2008
Enforcement Detail:	St Compliance achieved	Enforcement Category:	Resolving
Violation ID:	24404	Orig Code:	S
Enforcemnt FY:	2008	Enforcement Action:	03/28/2008
Enforcement Detail:	St Compliance achieved	Enforcement Category:	Resolving
Violation ID:	24504	Orig Code:	S
Enforcemnt FY:	2008	Enforcement Action:	03/28/2008
Enforcement Detail:	St Compliance achieved	Enforcement Category:	Resolving
Violation ID:	24604	Orig Code:	S
Enforcemnt FY:	2008	Enforcement Action:	03/28/2008
Enforcement Detail:	St Compliance achieved	Enforcement Category:	Resolving
Violation ID:	24704	Orig Code:	S
Enforcemnt FY:	2008	Enforcement Action:	03/28/2008
Enforcement Detail:	St Compliance achieved	Enforcement Category:	Resolving
Violation ID:	24804	Orig Code:	S
Enforcemnt FY:	2008	Enforcement Action:	03/28/2008
Enforcement Detail:	St Compliance achieved	Enforcement Category:	Resolving
Violation ID:	24904	Orig Code:	S
Enforcemnt FY:	2008	Enforcement Action:	03/28/2008
Enforcement Detail:	St Compliance achieved	Enforcement Category:	Resolving
Violation ID:	2499	Orig Code:	S
Enforcemnt FY:	2002	Enforcement Action:	11/27/2001
Enforcement Detail:	St Compliance achieved	Enforcement Category:	Resolving
Violation ID:	25000	Orig Code:	S
Enforcemnt FY:	2003	Enforcement Action:	11/19/2002
Enforcement Detail:	St Compliance achieved	Enforcement Category:	Resolving
Violation ID:	25100	Orig Code:	S
Enforcemnt FY:	2003	Enforcement Action:	11/19/2002
Enforcement Detail:	St Compliance achieved	Enforcement Category:	Resolving

Violation ID:	25200	Orig Code:	S
Enforcemnt FY:	2003	Enforcement Action:	11/19/2002
Enforcement Detail:	St Compliance achieved	Enforcement Category:	Resolving
Violation ID:	25300	Orig Code:	S
Enforcemnt FY:	2003	Enforcement Action:	11/19/2002
Enforcement Detail:	St Compliance achieved	Enforcement Category:	Resolving
Violation ID:	25400	Orig Code:	S
Enforcemnt FY:	2003	Enforcement Action:	11/19/2002
Enforcement Detail:	St Compliance achieved	Enforcement Category:	Resolving
Violation ID:	25500	Orig Code:	S
Enforcemnt FY:	2003	Enforcement Action:	11/19/2002
Enforcement Detail:	St Compliance achieved	Enforcement Category:	Resolving
Violation ID:	25600	Orig Code:	S
Enforcemnt FY:	2003	Enforcement Action:	11/19/2002
Enforcement Detail:	St Compliance achieved	Enforcement Category:	Resolving
Violation ID:	25700	Orig Code:	S
Enforcemnt FY:	2003	Enforcement Action:	11/19/2002
Enforcement Detail:	St Compliance achieved	Enforcement Category:	Resolving
Violation ID:	25800	Orig Code:	S
Enforcemnt FY:	2003	Enforcement Action:	11/19/2002
Enforcement Detail:	St Compliance achieved	Enforcement Category:	Resolving
Violation ID:	25900	Orig Code:	S
Enforcemnt FY:	2003	Enforcement Action:	11/19/2002
Enforcement Detail:	St Compliance achieved	Enforcement Category:	Resolving
Violation ID:	2599	Orig Code:	S
Enforcemnt FY:	2002	Enforcement Action:	11/27/2001
Enforcement Detail:	St Compliance achieved	Enforcement Category:	Resolving
Violation ID:	26000	Orig Code:	S
Enforcemnt FY:	2003	Enforcement Action:	11/19/2002
Enforcement Detail:	St Compliance achieved	Enforcement Category:	Resolving
Violation ID:	26100	Orig Code:	S
Enforcemnt FY:	2003	Enforcement Action:	11/19/2002
Enforcement Detail:	St Compliance achieved	Enforcement Category:	Resolving
Violation ID:	26200	Orig Code:	S
Enforcemnt FY:	2003	Enforcement Action:	11/19/2002
Enforcement Detail:	St Compliance achieved	Enforcement Category:	Resolving
Violation ID:	26300	Orig Code:	S
Enforcemnt FY:	2003	Enforcement Action:	11/19/2002
Enforcement Detail:	St Compliance achieved	Enforcement Category:	Resolving
Violation ID:	26400	Orig Code:	S
Enforcemnt FY:	2003	Enforcement Action:	11/19/2002
Enforcement Detail:	St Compliance achieved	Enforcement Category:	Resolving
Violation ID:	26500	Orig Code:	S
Enforcemnt FY:	2003	Enforcement Action:	11/19/2002
Enforcement Detail:	St Compliance achieved	Enforcement Category:	Resolving
Violation ID:	26600	Orig Code:	S
Enforcemnt FY:	2003	Enforcement Action:	11/19/2002

Enforcement Detail:	St Compliance achieved	Enforcement Category:	Resolving
Violation ID:	26700	Orig Code:	S
Enforcemnt FY:	2003	Enforcement Action:	11/19/2002
Enforcement Detail:	St Compliance achieved	Enforcement Category:	Resolving
Violation ID:	26800	Orig Code:	S
Enforcemnt FY:	2003	Enforcement Action:	11/19/2002
Enforcement Detail:	St Compliance achieved	Enforcement Category:	Resolving
Violation ID:	26900	Orig Code:	S
Enforcemnt FY:	2003	Enforcement Action:	11/19/2002
Enforcement Detail:	St Compliance achieved	Enforcement Category:	Resolving
Violation ID:	2699	Orig Code:	S
Enforcemnt FY:	2002	Enforcement Action:	11/27/2001
Enforcement Detail:	St Compliance achieved	Enforcement Category:	Resolving
Violation ID:	27001	Orig Code:	S
Enforcemnt FY:	2003	Enforcement Action:	11/19/2002
Enforcement Detail:	St Compliance achieved	Enforcement Category:	Resolving
Violation ID:	27101	Orig Code:	S
Enforcemnt FY:	2003	Enforcement Action:	11/19/2002
Enforcement Detail:	St Compliance achieved	Enforcement Category:	Resolving
Violation ID:	27201	Orig Code:	S
Enforcemnt FY:	2003	Enforcement Action:	11/19/2002
Enforcement Detail:	St Compliance achieved	Enforcement Category:	Resolving
Violation ID:	27301	Orig Code:	S
Enforcemnt FY:	2003	Enforcement Action:	11/19/2002
Enforcement Detail:	St Compliance achieved	Enforcement Category:	Resolving
Violation ID:	27401	Orig Code:	S
Enforcemnt FY:	2003	Enforcement Action:	11/19/2002
Enforcement Detail:	St Compliance achieved	Enforcement Category:	Resolving
Violation ID:	27501	Orig Code:	S
Enforcemnt FY:	2003	Enforcement Action:	11/19/2002
Enforcement Detail:	St Compliance achieved	Enforcement Category:	Resolving
Violation ID:	27601	Orig Code:	S
Enforcemnt FY:	2003	Enforcement Action:	11/19/2002
Enforcement Detail:	St Compliance achieved	Enforcement Category:	Resolving
Violation ID:	27701	Orig Code:	S
Enforcemnt FY:	2003	Enforcement Action:	11/19/2002
Enforcement Detail:	St Compliance achieved	Enforcement Category:	Resolving
Violation ID:	27801	Orig Code:	S
Enforcemnt FY:	2003	Enforcement Action:	11/19/2002
Enforcement Detail:	St Compliance achieved	Enforcement Category:	Resolving
Violation ID:	27901	Orig Code:	S
Enforcemnt FY:	2003	Enforcement Action:	11/19/2002
Enforcement Detail:	St Compliance achieved	Enforcement Category:	Resolving
Violation ID:	2799	Orig Code:	S
Enforcemnt FY:	2002	Enforcement Action:	11/27/2001
Enforcement Detail:	St Compliance achieved	Enforcement Category:	Resolving

Violation ID:	28001	Orig Code:	S
Enforcemnt FY:	2003	Enforcement Action:	11/19/2002
Enforcement Detail:	St Compliance achieved	Enforcement Category:	Resolving
Violation ID:	28101	Orig Code:	S
Enforcemnt FY:	2003	Enforcement Action:	11/19/2002
Enforcement Detail:	St Compliance achieved	Enforcement Category:	Resolving
Violation ID:	28201	Orig Code:	S
Enforcemnt FY:	2003	Enforcement Action:	11/19/2002
Enforcement Detail:	St Compliance achieved	Enforcement Category:	Resolving
Violation ID:	28301	Orig Code:	S
Enforcemnt FY:	2003	Enforcement Action:	11/19/2002
Enforcement Detail:	St Compliance achieved	Enforcement Category:	Resolving
Violation ID:	28401	Orig Code:	S
Enforcemnt FY:	2003	Enforcement Action:	11/19/2002
Enforcement Detail:	St Compliance achieved	Enforcement Category:	Resolving
Violation ID:	28501	Orig Code:	S
Enforcemnt FY:	2003	Enforcement Action:	11/19/2002
Enforcement Detail:	St Compliance achieved	Enforcement Category:	Resolving
Violation ID:	28601	Orig Code:	S
Enforcemnt FY:	2003	Enforcement Action:	11/19/2002
Enforcement Detail:	St Compliance achieved	Enforcement Category:	Resolving
Violation ID:	28701	Orig Code:	S
Enforcemnt FY:	2003	Enforcement Action:	11/19/2002
Enforcement Detail:	St Compliance achieved	Enforcement Category:	Resolving
Violation ID:	28801	Orig Code:	S
Enforcemnt FY:	2003	Enforcement Action:	11/19/2002
Enforcement Detail:	St Compliance achieved	Enforcement Category:	Resolving
Violation ID:	28901	Orig Code:	S
Enforcemnt FY:	2003	Enforcement Action:	11/19/2002
Enforcement Detail:	St Compliance achieved	Enforcement Category:	Resolving
Violation ID:	2899	Orig Code:	S
Enforcemnt FY:	2002	Enforcement Action:	11/27/2001
Enforcement Detail:	St Compliance achieved	Enforcement Category:	Resolving
Violation ID:	29003	Orig Code:	S
Enforcemnt FY:	2004	Enforcement Action:	02/26/2004
Enforcement Detail:	St Compliance achieved	Enforcement Category:	Resolving
Violation ID:	29103	Orig Code:	S
Enforcemnt FY:	2004	Enforcement Action:	02/26/2004
Enforcement Detail:	St Compliance achieved	Enforcement Category:	Resolving
Violation ID:	29203	Orig Code:	S
Enforcemnt FY:	2004	Enforcement Action:	02/26/2004
Enforcement Detail:	St Compliance achieved	Enforcement Category:	Resolving
Violation ID:	29303	Orig Code:	S
Enforcemnt FY:	2004	Enforcement Action:	02/26/2004
Enforcement Detail:	St Compliance achieved	Enforcement Category:	Resolving
Violation ID:	29403	Orig Code:	S
Enforcemnt FY:	2004	Enforcement Action:	02/26/2004

Enforcement Detail:	St Compliance achieved	Enforcement Category:	Resolving
Violation ID:	29503	Orig Code:	S
Enforcemnt FY:	2004	Enforcement Action:	02/26/2004
Enforcement Detail:	St Compliance achieved	Enforcement Category:	Resolving
Violation ID:	29603	Orig Code:	S
Enforcemnt FY:	2004	Enforcement Action:	02/26/2004
Enforcement Detail:	St Compliance achieved	Enforcement Category:	Resolving
Violation ID:	29703	Orig Code:	S
Enforcemnt FY:	2004	Enforcement Action:	02/26/2004
Enforcement Detail:	St Compliance achieved	Enforcement Category:	Resolving
Violation ID:	29803	Orig Code:	S
Enforcemnt FY:	2004	Enforcement Action:	02/26/2004
Enforcement Detail:	St Compliance achieved	Enforcement Category:	Resolving
Violation ID:	299	Orig Code:	S
Enforcemnt FY:	2002	Enforcement Action:	11/27/2001
Enforcement Detail:	St Compliance achieved	Enforcement Category:	Resolving
Violation ID:	29903	Orig Code:	S
Enforcemnt FY:	2004	Enforcement Action:	02/26/2004
Enforcement Detail:	St Compliance achieved	Enforcement Category:	Resolving
Violation ID:	2999	Orig Code:	S
Enforcemnt FY:	2002	Enforcement Action:	11/27/2001
Enforcement Detail:	St Compliance achieved	Enforcement Category:	Resolving
Violation ID:	30003	Orig Code:	S
Enforcemnt FY:	2004	Enforcement Action:	02/26/2004
Enforcement Detail:	St Compliance achieved	Enforcement Category:	Resolving
Violation ID:	30103	Orig Code:	S
Enforcemnt FY:	2004	Enforcement Action:	02/26/2004
Enforcement Detail:	St Compliance achieved	Enforcement Category:	Resolving
Violation ID:	302	Orig Code:	S
Enforcemnt FY:	2003	Enforcement Action:	10/08/2002
Enforcement Detail:	St Compliance achieved	Enforcement Category:	Resolving
Violation ID:	30203	Orig Code:	S
Enforcemnt FY:	2004	Enforcement Action:	02/26/2004
Enforcement Detail:	St Compliance achieved	Enforcement Category:	Resolving
Violation ID:	30303	Orig Code:	S
Enforcemnt FY:	2004	Enforcement Action:	02/26/2004
Enforcement Detail:	St Compliance achieved	Enforcement Category:	Resolving
Violation ID:	30403	Orig Code:	S
Enforcemnt FY:	2004	Enforcement Action:	02/26/2004
Enforcement Detail:	St Compliance achieved	Enforcement Category:	Resolving
Violation ID:	30503	Orig Code:	S
Enforcemnt FY:	2004	Enforcement Action:	02/26/2004
Enforcement Detail:	St Compliance achieved	Enforcement Category:	Resolving
Violation ID:	30603	Orig Code:	S
Enforcemnt FY:	2004	Enforcement Action:	02/26/2004
Enforcement Detail:	St Compliance achieved	Enforcement Category:	Resolving

Violation ID:	30703	Orig Code:	S
Enforcemnt FY:	2004	Enforcement Action:	02/26/2004
Enforcement Detail:	St Compliance achieved	Enforcement Category:	Resolving
Violation ID:	30803	Orig Code:	S
Enforcemnt FY:	2004	Enforcement Action:	02/26/2004
Enforcement Detail:	St Compliance achieved	Enforcement Category:	Resolving
Violation ID:	30903	Orig Code:	S
Enforcemnt FY:	2004	Enforcement Action:	02/26/2004
Enforcement Detail:	St Compliance achieved	Enforcement Category:	Resolving
Violation ID:	3099	Orig Code:	S
Enforcemnt FY:	2002	Enforcement Action:	11/27/2001
Enforcement Detail:	St Compliance achieved	Enforcement Category:	Resolving
Violation ID:	31004	Orig Code:	S
Enforcemnt FY:	2008	Enforcement Action:	03/28/2008
Enforcement Detail:	St Compliance achieved	Enforcement Category:	Resolving
Violation ID:	31104	Orig Code:	S
Enforcemnt FY:	2008	Enforcement Action:	03/28/2008
Enforcement Detail:	St Compliance achieved	Enforcement Category:	Resolving
Violation ID:	31204	Orig Code:	S
Enforcemnt FY:	2008	Enforcement Action:	03/28/2008
Enforcement Detail:	St Compliance achieved	Enforcement Category:	Resolving
Violation ID:	31304	Orig Code:	S
Enforcemnt FY:	2008	Enforcement Action:	03/28/2008
Enforcement Detail:	St Compliance achieved	Enforcement Category:	Resolving
Violation ID:	31404	Orig Code:	S
Enforcemnt FY:	2008	Enforcement Action:	03/28/2008
Enforcement Detail:	St Compliance achieved	Enforcement Category:	Resolving
Violation ID:	31504	Orig Code:	S
Enforcemnt FY:	2008	Enforcement Action:	03/28/2008
Enforcement Detail:	St Compliance achieved	Enforcement Category:	Resolving
Violation ID:	31604	Orig Code:	S
Enforcemnt FY:	2008	Enforcement Action:	03/28/2008
Enforcement Detail:	St Compliance achieved	Enforcement Category:	Resolving
Violation ID:	31704	Orig Code:	S
Enforcemnt FY:	2008	Enforcement Action:	03/28/2008
Enforcement Detail:	St Compliance achieved	Enforcement Category:	Resolving
Violation ID:	31804	Orig Code:	S
Enforcemnt FY:	2008	Enforcement Action:	03/28/2008
Enforcement Detail:	St Compliance achieved	Enforcement Category:	Resolving
Violation ID:	31904	Orig Code:	S
Enforcemnt FY:	2008	Enforcement Action:	03/28/2008
Enforcement Detail:	St Compliance achieved	Enforcement Category:	Resolving
Violation ID:	3199	Orig Code:	S
Enforcemnt FY:	2002	Enforcement Action:	11/27/2001
Enforcement Detail:	St Compliance achieved	Enforcement Category:	Resolving
Violation ID:	32004	Orig Code:	S
Enforcemnt FY:	2008	Enforcement Action:	03/28/2008

Enforcement Detail:	St Compliance achieved	Enforcement Category:	Resolving
Violation ID:	32104	Orig Code:	S
Enforcemnt FY:	2008	Enforcement Action:	03/28/2008
Enforcement Detail:	St Compliance achieved	Enforcement Category:	Resolving
Violation ID:	32204	Orig Code:	S
Enforcemnt FY:	2008	Enforcement Action:	03/28/2008
Enforcement Detail:	St Compliance achieved	Enforcement Category:	Resolving
Violation ID:	32304	Orig Code:	S
Enforcemnt FY:	2008	Enforcement Action:	03/28/2008
Enforcement Detail:	St Compliance achieved	Enforcement Category:	Resolving
Violation ID:	32404	Orig Code:	S
Enforcemnt FY:	2008	Enforcement Action:	03/28/2008
Enforcement Detail:	St Compliance achieved	Enforcement Category:	Resolving
Violation ID:	32504	Orig Code:	S
Enforcemnt FY:	2008	Enforcement Action:	03/28/2008
Enforcement Detail:	St Compliance achieved	Enforcement Category:	Resolving
Violation ID:	32604	Orig Code:	S
Enforcemnt FY:	2008	Enforcement Action:	03/28/2008
Enforcement Detail:	St Compliance achieved	Enforcement Category:	Resolving
Violation ID:	32704	Orig Code:	S
Enforcemnt FY:	2008	Enforcement Action:	03/28/2008
Enforcement Detail:	St Compliance achieved	Enforcement Category:	Resolving
Violation ID:	32804	Orig Code:	S
Enforcemnt FY:	2008	Enforcement Action:	03/28/2008
Enforcement Detail:	St Compliance achieved	Enforcement Category:	Resolving
Violation ID:	32904	Orig Code:	S
Enforcemnt FY:	2008	Enforcement Action:	03/28/2008
Enforcement Detail:	St Compliance achieved	Enforcement Category:	Resolving
Violation ID:	3299	Orig Code:	S
Enforcemnt FY:	2002	Enforcement Action:	11/27/2001
Enforcement Detail:	St Compliance achieved	Enforcement Category:	Resolving
Violation ID:	33003	Orig Code:	S
Enforcemnt FY:	2007	Enforcement Action:	06/04/2007
Enforcement Detail:	St Compliance achieved	Enforcement Category:	Resolving
Violation ID:	33103	Orig Code:	S
Enforcemnt FY:	2007	Enforcement Action:	06/04/2007
Enforcement Detail:	St Compliance achieved	Enforcement Category:	Resolving
Violation ID:	33203	Orig Code:	S
Enforcemnt FY:	2007	Enforcement Action:	06/04/2007
Enforcement Detail:	St Compliance achieved	Enforcement Category:	Resolving
Violation ID:	33303	Orig Code:	S
Enforcemnt FY:	2007	Enforcement Action:	06/04/2007
Enforcement Detail:	St Compliance achieved	Enforcement Category:	Resolving
Violation ID:	33403	Orig Code:	S
Enforcemnt FY:	2007	Enforcement Action:	06/04/2007
Enforcement Detail:	St Compliance achieved	Enforcement Category:	Resolving

Violation ID:	33503	Orig Code:	S
Enforcemnt FY:	2007	Enforcement Action:	06/04/2007
Enforcement Detail:	St Compliance achieved	Enforcement Category:	Resolving
Violation ID:	33603	Orig Code:	S
Enforcemnt FY:	2007	Enforcement Action:	06/04/2007
Enforcement Detail:	St Compliance achieved	Enforcement Category:	Resolving
Violation ID:	33703	Orig Code:	S
Enforcemnt FY:	2007	Enforcement Action:	06/04/2007
Enforcement Detail:	St Compliance achieved	Enforcement Category:	Resolving
Violation ID:	33803	Orig Code:	S
Enforcemnt FY:	2007	Enforcement Action:	06/04/2007
Enforcement Detail:	St Compliance achieved	Enforcement Category:	Resolving
Violation ID:	33903	Orig Code:	S
Enforcemnt FY:	2007	Enforcement Action:	06/04/2007
Enforcement Detail:	St Compliance achieved	Enforcement Category:	Resolving
Violation ID:	3399	Orig Code:	S
Enforcemnt FY:	2002	Enforcement Action:	11/27/2001
Enforcement Detail:	St Compliance achieved	Enforcement Category:	Resolving
Violation ID:	34003	Orig Code:	S
Enforcemnt FY:	2007	Enforcement Action:	06/04/2007
Enforcement Detail:	St Compliance achieved	Enforcement Category:	Resolving
Violation ID:	34103	Orig Code:	S
Enforcemnt FY:	2007	Enforcement Action:	06/04/2007
Enforcement Detail:	St Compliance achieved	Enforcement Category:	Resolving
Violation ID:	34203	Orig Code:	S
Enforcemnt FY:	2007	Enforcement Action:	06/04/2007
Enforcement Detail:	St Compliance achieved	Enforcement Category:	Resolving
Violation ID:	34303	Orig Code:	S
Enforcemnt FY:	2007	Enforcement Action:	06/04/2007
Enforcement Detail:	St Compliance achieved	Enforcement Category:	Resolving
Violation ID:	34403	Orig Code:	S
Enforcemnt FY:	2007	Enforcement Action:	06/04/2007
Enforcement Detail:	St Compliance achieved	Enforcement Category:	Resolving
Violation ID:	34503	Orig Code:	S
Enforcemnt FY:	2007	Enforcement Action:	06/04/2007
Enforcement Detail:	St Compliance achieved	Enforcement Category:	Resolving
Violation ID:	34603	Orig Code:	S
Enforcemnt FY:	2007	Enforcement Action:	06/04/2007
Enforcement Detail:	St Compliance achieved	Enforcement Category:	Resolving
Violation ID:	34703	Orig Code:	S
Enforcemnt FY:	2007	Enforcement Action:	06/04/2007
Enforcement Detail:	St Compliance achieved	Enforcement Category:	Resolving
Violation ID:	34803	Orig Code:	S
Enforcemnt FY:	2007	Enforcement Action:	06/04/2007
Enforcement Detail:	St Compliance achieved	Enforcement Category:	Resolving
Violation ID:	34903	Orig Code:	S
Enforcemnt FY:	2007	Enforcement Action:	06/04/2007

Enforcement Detail:	St Compliance achieved	Enforcement Category:	Resolving
Violation ID:	3499	Orig Code:	S
Enforcemnt FY:	2002	Enforcement Action:	11/27/2001
Enforcement Detail:	St Compliance achieved	Enforcement Category:	Resolving
Violation ID:	35004	Orig Code:	S
Enforcemnt FY:	2008	Enforcement Action:	03/28/2008
Enforcement Detail:	St Compliance achieved	Enforcement Category:	Resolving
Violation ID:	35104	Orig Code:	S
Enforcemnt FY:	2008	Enforcement Action:	03/28/2008
Enforcement Detail:	St Compliance achieved	Enforcement Category:	Resolving
Violation ID:	35204	Orig Code:	S
Enforcemnt FY:	2008	Enforcement Action:	03/28/2008
Enforcement Detail:	St Compliance achieved	Enforcement Category:	Resolving
Violation ID:	35304	Orig Code:	S
Enforcemnt FY:	2008	Enforcement Action:	03/28/2008
Enforcement Detail:	St Compliance achieved	Enforcement Category:	Resolving
Violation ID:	35404	Orig Code:	S
Enforcemnt FY:	2008	Enforcement Action:	03/28/2008
Enforcement Detail:	St Compliance achieved	Enforcement Category:	Resolving
Violation ID:	35504	Orig Code:	S
Enforcemnt FY:	2008	Enforcement Action:	03/28/2008
Enforcement Detail:	St Compliance achieved	Enforcement Category:	Resolving
Violation ID:	35604	Orig Code:	S
Enforcemnt FY:	2008	Enforcement Action:	03/28/2008
Enforcement Detail:	St Compliance achieved	Enforcement Category:	Resolving
Violation ID:	35704	Orig Code:	S
Enforcemnt FY:	2008	Enforcement Action:	03/28/2008
Enforcement Detail:	St Compliance achieved	Enforcement Category:	Resolving
Violation ID:	35804	Orig Code:	S
Enforcemnt FY:	2008	Enforcement Action:	03/28/2008
Enforcement Detail:	St Compliance achieved	Enforcement Category:	Resolving
Violation ID:	35904	Orig Code:	S
Enforcemnt FY:	2008	Enforcement Action:	03/28/2008
Enforcement Detail:	St Compliance achieved	Enforcement Category:	Resolving
Violation ID:	3599	Orig Code:	S
Enforcemnt FY:	2002	Enforcement Action:	11/27/2001
Enforcement Detail:	St Compliance achieved	Enforcement Category:	Resolving
Violation ID:	36004	Orig Code:	S
Enforcemnt FY:	2008	Enforcement Action:	03/28/2008
Enforcement Detail:	St Compliance achieved	Enforcement Category:	Resolving
Violation ID:	36104	Orig Code:	S
Enforcemnt FY:	2008	Enforcement Action:	03/28/2008
Enforcement Detail:	St Compliance achieved	Enforcement Category:	Resolving
Violation ID:	36204	Orig Code:	S
Enforcemnt FY:	2008	Enforcement Action:	03/28/2008
Enforcement Detail:	St Compliance achieved	Enforcement Category:	Resolving

Violation ID:	36304	Orig Code:	S
Enforcemnt FY:	2008	Enforcement Action:	03/28/2008
Enforcement Detail:	St Compliance achieved	Enforcement Category:	Resolving
Violation ID:	36404	Orig Code:	S
Enforcemnt FY:	2008	Enforcement Action:	03/28/2008
Enforcement Detail:	St Compliance achieved	Enforcement Category:	Resolving
Violation ID:	36504	Orig Code:	S
Enforcemnt FY:	2008	Enforcement Action:	03/28/2008
Enforcement Detail:	St Compliance achieved	Enforcement Category:	Resolving
Violation ID:	36604	Orig Code:	S
Enforcemnt FY:	2008	Enforcement Action:	03/28/2008
Enforcement Detail:	St Compliance achieved	Enforcement Category:	Resolving
Violation ID:	36704	Orig Code:	S
Enforcemnt FY:	2008	Enforcement Action:	03/28/2008
Enforcement Detail:	St Compliance achieved	Enforcement Category:	Resolving
Violation ID:	36804	Orig Code:	S
Enforcemnt FY:	2008	Enforcement Action:	03/28/2008
Enforcement Detail:	St Compliance achieved	Enforcement Category:	Resolving
Violation ID:	36904	Orig Code:	S
Enforcemnt FY:	2008	Enforcement Action:	03/28/2008
Enforcement Detail:	St Compliance achieved	Enforcement Category:	Resolving
Violation ID:	3699	Orig Code:	S
Enforcemnt FY:	2002	Enforcement Action:	11/27/2001
Enforcement Detail:	St Compliance achieved	Enforcement Category:	Resolving
Violation ID:	37003	Orig Code:	S
Enforcemnt FY:	2004	Enforcement Action:	02/25/2004
Enforcement Detail:	St Compliance achieved	Enforcement Category:	Resolving
Violation ID:	37103	Orig Code:	S
Enforcemnt FY:	2004	Enforcement Action:	02/25/2004
Enforcement Detail:	St Compliance achieved	Enforcement Category:	Resolving
Violation ID:	37203	Orig Code:	S
Enforcemnt FY:	2004	Enforcement Action:	02/25/2004
Enforcement Detail:	St Compliance achieved	Enforcement Category:	Resolving
Violation ID:	37303	Orig Code:	S
Enforcemnt FY:	2004	Enforcement Action:	02/25/2004
Enforcement Detail:	St Compliance achieved	Enforcement Category:	Resolving
Violation ID:	37403	Orig Code:	S
Enforcemnt FY:	2004	Enforcement Action:	02/25/2004
Enforcement Detail:	St Compliance achieved	Enforcement Category:	Resolving
Violation ID:	37503	Orig Code:	S
Enforcemnt FY:	2004	Enforcement Action:	02/25/2004
Enforcement Detail:	St Compliance achieved	Enforcement Category:	Resolving
Violation ID:	37603	Orig Code:	S
Enforcemnt FY:	2004	Enforcement Action:	02/25/2004
Enforcement Detail:	St Compliance achieved	Enforcement Category:	Resolving
Violation ID:	37703	Orig Code:	S
Enforcemnt FY:	2004	Enforcement Action:	02/25/2004

Enforcement Detail:	St Compliance achieved	Enforcement Category:	Resolving
Violation ID:	37803	Orig Code:	S
Enforcemnt FY:	2004	Enforcement Action:	02/25/2004
Enforcement Detail:	St Compliance achieved	Enforcement Category:	Resolving
Violation ID:	37903	Orig Code:	S
Enforcemnt FY:	2004	Enforcement Action:	02/25/2004
Enforcement Detail:	St Compliance achieved	Enforcement Category:	Resolving
Violation ID:	3799	Orig Code:	S
Enforcemnt FY:	2003	Enforcement Action:	10/08/2002
Enforcement Detail:	St Compliance achieved	Enforcement Category:	Resolving
Violation ID:	38003	Orig Code:	S
Enforcemnt FY:	2004	Enforcement Action:	02/25/2004
Enforcement Detail:	St Compliance achieved	Enforcement Category:	Resolving
Violation ID:	38103	Orig Code:	S
Enforcemnt FY:	2004	Enforcement Action:	02/25/2004
Enforcement Detail:	St Compliance achieved	Enforcement Category:	Resolving
Violation ID:	38203	Orig Code:	S
Enforcemnt FY:	2004	Enforcement Action:	02/25/2004
Enforcement Detail:	St Compliance achieved	Enforcement Category:	Resolving
Violation ID:	38303	Orig Code:	S
Enforcemnt FY:	2004	Enforcement Action:	02/25/2004
Enforcement Detail:	St Compliance achieved	Enforcement Category:	Resolving
Violation ID:	38403	Orig Code:	S
Enforcemnt FY:	2004	Enforcement Action:	02/25/2004
Enforcement Detail:	St Compliance achieved	Enforcement Category:	Resolving
Violation ID:	38503	Orig Code:	S
Enforcemnt FY:	2004	Enforcement Action:	02/25/2004
Enforcement Detail:	St Compliance achieved	Enforcement Category:	Resolving
Violation ID:	38603	Orig Code:	S
Enforcemnt FY:	2004	Enforcement Action:	02/25/2004
Enforcement Detail:	St Compliance achieved	Enforcement Category:	Resolving
Violation ID:	38703	Orig Code:	S
Enforcemnt FY:	2004	Enforcement Action:	02/25/2004
Enforcement Detail:	St Compliance achieved	Enforcement Category:	Resolving
Violation ID:	38803	Orig Code:	S
Enforcemnt FY:	2004	Enforcement Action:	02/25/2004
Enforcement Detail:	St Compliance achieved	Enforcement Category:	Resolving
Violation ID:	38903	Orig Code:	S
Enforcemnt FY:	2004	Enforcement Action:	02/25/2004
Enforcement Detail:	St Compliance achieved	Enforcement Category:	Resolving
Violation ID:	3899	Orig Code:	S
Enforcemnt FY:	2003	Enforcement Action:	10/08/2002
Enforcement Detail:	St Compliance achieved	Enforcement Category:	Resolving
Violation ID:	39004	Orig Code:	S
Enforcemnt FY:	2008	Enforcement Action:	03/28/2008
Enforcement Detail:	St Compliance achieved	Enforcement Category:	Resolving

Violation ID:	39104	Orig Code:	S
Enforcemnt FY:	2008	Enforcement Action:	03/28/2008
Enforcement Detail:	St Compliance achieved	Enforcement Category:	Resolving
Violation ID:	39204	Orig Code:	S
Enforcemnt FY:	2008	Enforcement Action:	03/28/2008
Enforcement Detail:	St Compliance achieved	Enforcement Category:	Resolving
Violation ID:	39304	Orig Code:	S
Enforcemnt FY:	2008	Enforcement Action:	03/28/2008
Enforcement Detail:	St Compliance achieved	Enforcement Category:	Resolving
Violation ID:	39404	Orig Code:	S
Enforcemnt FY:	2008	Enforcement Action:	03/28/2008
Enforcement Detail:	St Compliance achieved	Enforcement Category:	Resolving
Violation ID:	39504	Orig Code:	S
Enforcemnt FY:	2008	Enforcement Action:	03/28/2008
Enforcement Detail:	St Compliance achieved	Enforcement Category:	Resolving
Violation ID:	39604	Orig Code:	S
Enforcemnt FY:	2008	Enforcement Action:	03/28/2008
Enforcement Detail:	St Compliance achieved	Enforcement Category:	Resolving
Violation ID:	39704	Orig Code:	S
Enforcemnt FY:	2008	Enforcement Action:	03/28/2008
Enforcement Detail:	St Compliance achieved	Enforcement Category:	Resolving
Violation ID:	39804	Orig Code:	S
Enforcemnt FY:	2008	Enforcement Action:	03/28/2008
Enforcement Detail:	St Compliance achieved	Enforcement Category:	Resolving
Violation ID:	39904	Orig Code:	S
Enforcemnt FY:	2008	Enforcement Action:	03/28/2008
Enforcement Detail:	St Compliance achieved	Enforcement Category:	Resolving
Violation ID:	3999	Orig Code:	S
Enforcemnt FY:	2002	Enforcement Action:	11/27/2001
Enforcement Detail:	St Compliance achieved	Enforcement Category:	Resolving
Violation ID:	40004	Orig Code:	S
Enforcemnt FY:	2008	Enforcement Action:	03/28/2008
Enforcement Detail:	St Compliance achieved	Enforcement Category:	Resolving
Violation ID:	40104	Orig Code:	S
Enforcemnt FY:	2008	Enforcement Action:	03/28/2008
Enforcement Detail:	St Compliance achieved	Enforcement Category:	Resolving
Violation ID:	40204	Orig Code:	S
Enforcemnt FY:	2008	Enforcement Action:	03/28/2008
Enforcement Detail:	St Compliance achieved	Enforcement Category:	Resolving
Violation ID:	40304	Orig Code:	S
Enforcemnt FY:	2008	Enforcement Action:	03/28/2008
Enforcement Detail:	St Compliance achieved	Enforcement Category:	Resolving
Violation ID:	40404	Orig Code:	S
Enforcemnt FY:	2008	Enforcement Action:	03/28/2008
Enforcement Detail:	St Compliance achieved	Enforcement Category:	Resolving
Violation ID:	40504	Orig Code:	S
Enforcemnt FY:	2008	Enforcement Action:	03/28/2008

Enforcement Detail:	St Compliance achieved	Enforcement Category:	Resolving
Violation ID:	40604	Orig Code:	S
Enforcemnt FY:	2008	Enforcement Action:	03/28/2008
Enforcement Detail:	St Compliance achieved	Enforcement Category:	Resolving
Violation ID:	40704	Orig Code:	S
Enforcemnt FY:	2008	Enforcement Action:	03/28/2008
Enforcement Detail:	St Compliance achieved	Enforcement Category:	Resolving
Violation ID:	40804	Orig Code:	S
Enforcemnt FY:	2008	Enforcement Action:	03/28/2008
Enforcement Detail:	St Compliance achieved	Enforcement Category:	Resolving
Violation ID:	40904	Orig Code:	S
Enforcemnt FY:	2008	Enforcement Action:	03/28/2008
Enforcement Detail:	St Compliance achieved	Enforcement Category:	Resolving
Violation ID:	4099	Orig Code:	S
Enforcemnt FY:	2007	Enforcement Action:	12/06/2006
Enforcement Detail:	St Compliance achieved	Enforcement Category:	Resolving
Violation ID:	41003	Orig Code:	S
Enforcemnt FY:	2004	Enforcement Action:	02/25/2004
Enforcement Detail:	St Compliance achieved	Enforcement Category:	Resolving
Violation ID:	41103	Orig Code:	S
Enforcemnt FY:	2004	Enforcement Action:	02/25/2004
Enforcement Detail:	St Compliance achieved	Enforcement Category:	Resolving
Violation ID:	41203	Orig Code:	S
Enforcemnt FY:	2004	Enforcement Action:	02/25/2004
Enforcement Detail:	St Compliance achieved	Enforcement Category:	Resolving
Violation ID:	41303	Orig Code:	S
Enforcemnt FY:	2004	Enforcement Action:	02/25/2004
Enforcement Detail:	St Compliance achieved	Enforcement Category:	Resolving
Violation ID:	41403	Orig Code:	S
Enforcemnt FY:	2004	Enforcement Action:	02/25/2004
Enforcement Detail:	St Compliance achieved	Enforcement Category:	Resolving
Violation ID:	41503	Orig Code:	S
Enforcemnt FY:	2004	Enforcement Action:	02/25/2004
Enforcement Detail:	St Compliance achieved	Enforcement Category:	Resolving
Violation ID:	41603	Orig Code:	S
Enforcemnt FY:	2004	Enforcement Action:	02/25/2004
Enforcement Detail:	St Compliance achieved	Enforcement Category:	Resolving
Violation ID:	41703	Orig Code:	S
Enforcemnt FY:	2004	Enforcement Action:	02/25/2004
Enforcement Detail:	St Compliance achieved	Enforcement Category:	Resolving
Violation ID:	41803	Orig Code:	S
Enforcemnt FY:	2004	Enforcement Action:	02/25/2004
Enforcement Detail:	St Compliance achieved	Enforcement Category:	Resolving
Violation ID:	41903	Orig Code:	S
Enforcemnt FY:	2004	Enforcement Action:	02/25/2004
Enforcement Detail:	St Compliance achieved	Enforcement Category:	Resolving

Violation ID: 4199
Enforcemnt FY: 2002
Enforcement Detail: St Compliance achieved
Orig Code: S
Enforcement Action: 11/27/2001
Enforcement Category: Resolving

Violation ID: 42003
Enforcemnt FY: 2004
Enforcement Action: 02/25/2004
Enforcement Category: Resolving
Orig Code: S
Enforcement Detail: St Compliance achieved

Violation ID: 42103
Enforcemnt FY: 2004
Enforcement Detail: St Compliance achieved
Orig Code: S
Enforcement Action: 02/25/2004
Enforcement Category: Resolving

Violation ID: 42203
Enforcemnt FY: 2004
Enforcement Detail: St Compliance achieved
Orig Code: S
Enforcement Action: 02/25/2004
Enforcement Category: Resolving

Violation ID: 42303
Enforcemnt FY: 2004
Enforcement Detail: St Compliance achieved
Orig Code: S
Enforcement Action: 02/25/2004
Enforcement Category: Resolving

Violation ID: 42403
Enforcemnt FY: 2004
Enforcement Detail: St Compliance achieved
Orig Code: S
Enforcement Action: 02/25/2004
Enforcement Category: Resolving

Violation ID: 42503
Enforcemnt FY: 2004
Enforcement Detail: St Compliance achieved
Orig Code: S
Enforcement Action: 02/25/2004
Enforcement Category: Resolving

Violation ID: 42603
Enforcemnt FY: 2004
Enforcement Detail: St Compliance achieved
Orig Code: S
Enforcement Action: 02/25/2004
Enforcement Category: Resolving

Violation ID: 42703
Enforcemnt FY: 2004
Enforcement Detail: St Compliance achieved
Orig Code: S
Enforcement Action: 02/25/2004
Enforcement Category: Resolving

Violation ID: 42803
Enforcemnt FY: 2004
Enforcement Detail: St Compliance achieved
Orig Code: S
Enforcement Action: 02/25/2004
Enforcement Category: Resolving

Violation ID: 42903
Enforcemnt FY: 2004
Enforcement Detail: St Compliance achieved
Orig Code: S
Enforcement Action: 02/25/2004
Enforcement Category: Resolving

Violation ID: 4299
Enforcemnt FY: 2003
Enforcement Detail: St Compliance achieved
Orig Code: S
Enforcement Action: 10/08/2002
Enforcement Category: Resolving

Violation ID: 43004
Enforcemnt FY: 2007
Enforcement Detail: St Compliance achieved
Orig Code: S
Enforcement Action: 06/04/2007
Enforcement Category: Resolving

Violation ID: 43104
Enforcemnt FY: 2007
Enforcement Detail: St Compliance achieved
Orig Code: S
Enforcement Action: 06/04/2007
Enforcement Category: Resolving

Violation ID: 43204
Enforcemnt FY: 2007
Enforcement Detail: St Compliance achieved
Orig Code: S
Enforcement Action: 06/04/2007
Enforcement Category: Resolving

Violation ID: 43304
Orig Code: S

Enforcemnt FY: 2007
Enforcement Detail: St Compliance achieved
Enforcement Action: 06/04/2007
Enforcement Category: Resolving

Violation ID: 43404
Enforcemnt FY: 2007
Enforcement Detail: St Compliance achieved
Orig Code: S
Enforcement Action: 06/04/2007
Enforcement Category: Resolving

Violation ID: 43504
Enforcemnt FY: 2007
Enforcement Detail: St Compliance achieved
Orig Code: S
Enforcement Action: 06/04/2007
Enforcement Category: Resolving

Violation ID: 43604
Enforcemnt FY: 2007
Enforcement Detail: St Compliance achieved
Orig Code: S
Enforcement Action: 06/04/2007
Enforcement Category: Resolving

Violation ID: 43704
Enforcemnt FY: 2007
Enforcement Detail: St Compliance achieved
Orig Code: S
Enforcement Action: 06/04/2007
Enforcement Category: Resolving

Violation ID: 43804
Enforcemnt FY: 2007
Enforcement Detail: St Compliance achieved
Orig Code: S
Enforcement Action: 06/04/2007
Enforcement Category: Resolving

Violation ID: 43904
Enforcemnt FY: 2007
Enforcement Detail: St Compliance achieved
Orig Code: S
Enforcement Action: 06/04/2007
Enforcement Category: Resolving

Violation ID: 4399
Enforcemnt FY: 2003
Enforcement Detail: St Compliance achieved
Orig Code: S
Enforcement Action: 10/08/2002
Enforcement Category: Resolving

Violation ID: 44004
Enforcemnt FY: 2007
Enforcement Detail: St Compliance achieved
Orig Code: S
Enforcement Action: 06/04/2007
Enforcement Category: Resolving

Violation ID: 44104
Enforcemnt FY: 2007
Enforcement Detail: St Compliance achieved
Orig Code: S
Enforcement Action: 06/04/2007
Enforcement Category: Resolving

Violation ID: 44204
Enforcemnt FY: 2007
Enforcement Detail: St Compliance achieved
Orig Code: S
Enforcement Action: 06/04/2007
Enforcement Category: Resolving

Violation ID: 44304
Enforcemnt FY: 2007
Enforcement Detail: St Compliance achieved
Orig Code: S
Enforcement Action: 06/04/2007
Enforcement Category: Resolving

Violation ID: 44404
Enforcemnt FY: 2007
Enforcement Detail: St Compliance achieved
Orig Code: S
Enforcement Action: 06/04/2007
Enforcement Category: Resolving

Violation ID: 44504
Enforcemnt FY: 2007
Enforcement Detail: St Compliance achieved
Orig Code: S
Enforcement Action: 06/04/2007
Enforcement Category: Resolving

Violation ID: 44604
Enforcemnt FY: 2007
Enforcement Detail: St Compliance achieved
Orig Code: S
Enforcement Action: 06/04/2007
Enforcement Category: Resolving

Violation ID: 44704
Enforcemnt FY: 2007
Enforcement Detail: St Compliance achieved
Orig Code: S
Enforcement Action: 06/04/2007
Enforcement Category: Resolving

Violation ID:	44804	Orig Code:	S
Enforcemnt FY:	2007	Enforcement Action:	06/04/2007
Enforcement Detail:	St Compliance achieved	Enforcement Category:	Resolving
Violation ID:	44904	Orig Code:	S
Enforcemnt FY:	2007	Enforcement Action:	06/04/2007
Enforcement Detail:	St Compliance achieved	Enforcement Category:	Resolving
Violation ID:	4499	Orig Code:	S
Enforcemnt FY:	2007	Enforcement Action:	12/06/2006
Enforcement Detail:	St Compliance achieved	Enforcement Category:	Resolving
Violation ID:	45003	Orig Code:	S
Enforcemnt FY:	2007	Enforcement Action:	06/04/2007
Enforcement Detail:	St Compliance achieved	Enforcement Category:	Resolving
Violation ID:	45103	Orig Code:	S
Enforcemnt FY:	2007	Enforcement Action:	06/04/2007
Enforcement Detail:	St Compliance achieved	Enforcement Category:	Resolving
Violation ID:	45203	Orig Code:	S
Enforcemnt FY:	2007	Enforcement Action:	06/04/2007
Enforcement Detail:	St Compliance achieved	Enforcement Category:	Resolving
Violation ID:	45303	Orig Code:	S
Enforcemnt FY:	2007	Enforcement Action:	06/04/2007
Enforcement Detail:	St Compliance achieved	Enforcement Category:	Resolving
Violation ID:	45403	Orig Code:	S
Enforcemnt FY:	2007	Enforcement Action:	06/04/2007
Enforcement Detail:	St Compliance achieved	Enforcement Category:	Resolving
Violation ID:	45503	Orig Code:	S
Enforcemnt FY:	2007	Enforcement Action:	06/04/2007
Enforcement Detail:	St Compliance achieved	Enforcement Category:	Resolving
Violation ID:	45603	Orig Code:	S
Enforcemnt FY:	2007	Enforcement Action:	06/04/2007
Enforcement Detail:	St Compliance achieved	Enforcement Category:	Resolving
Violation ID:	45703	Orig Code:	S
Enforcemnt FY:	2007	Enforcement Action:	06/04/2007
Enforcement Detail:	St Compliance achieved	Enforcement Category:	Resolving
Violation ID:	45803	Orig Code:	S
Enforcemnt FY:	2007	Enforcement Action:	06/04/2007
Enforcement Detail:	St Compliance achieved	Enforcement Category:	Resolving
Violation ID:	45903	Orig Code:	S
Enforcemnt FY:	2007	Enforcement Action:	06/04/2007
Enforcement Detail:	St Compliance achieved	Enforcement Category:	Resolving
Violation ID:	4599	Orig Code:	S
Enforcemnt FY:	2007	Enforcement Action:	12/06/2006
Enforcement Detail:	St Compliance achieved	Enforcement Category:	Resolving
Violation ID:	46003	Orig Code:	S
Enforcemnt FY:	2007	Enforcement Action:	06/04/2007
Enforcement Detail:	St Compliance achieved	Enforcement Category:	Resolving
Violation ID:	46103	Orig Code:	S
Enforcemnt FY:	2007	Enforcement Action:	06/04/2007

Enforcement Detail:	St Compliance achieved	Enforcement Category:	Resolving
Violation ID:	46203	Orig Code:	S
Enforcemnt FY:	2007	Enforcement Action:	06/04/2007
Enforcement Detail:	St Compliance achieved	Enforcement Category:	Resolving
Violation ID:	46303	Orig Code:	S
Enforcemnt FY:	2007	Enforcement Action:	06/04/2007
Enforcement Detail:	St Compliance achieved	Enforcement Category:	Resolving
Violation ID:	46403	Orig Code:	S
Enforcemnt FY:	2007	Enforcement Action:	06/04/2007
Enforcement Detail:	St Compliance achieved	Enforcement Category:	Resolving
Violation ID:	46503	Orig Code:	S
Enforcemnt FY:	2007	Enforcement Action:	06/04/2007
Enforcement Detail:	St Compliance achieved	Enforcement Category:	Resolving
Violation ID:	46603	Orig Code:	S
Enforcemnt FY:	2007	Enforcement Action:	06/04/2007
Enforcement Detail:	St Compliance achieved	Enforcement Category:	Resolving
Violation ID:	46703	Orig Code:	S
Enforcemnt FY:	2007	Enforcement Action:	06/04/2007
Enforcement Detail:	St Compliance achieved	Enforcement Category:	Resolving
Violation ID:	46803	Orig Code:	S
Enforcemnt FY:	2007	Enforcement Action:	06/04/2007
Enforcement Detail:	St Compliance achieved	Enforcement Category:	Resolving
Violation ID:	46903	Orig Code:	S
Enforcemnt FY:	2007	Enforcement Action:	06/04/2007
Enforcement Detail:	St Compliance achieved	Enforcement Category:	Resolving
Violation ID:	4699	Orig Code:	S
Enforcemnt FY:	2007	Enforcement Action:	12/06/2006
Enforcement Detail:	St Compliance achieved	Enforcement Category:	Resolving
Violation ID:	47004	Orig Code:	S
Enforcemnt FY:	2007	Enforcement Action:	06/04/2007
Enforcement Detail:	St Compliance achieved	Enforcement Category:	Resolving
Violation ID:	47104	Orig Code:	S
Enforcemnt FY:	2007	Enforcement Action:	06/04/2007
Enforcement Detail:	St Compliance achieved	Enforcement Category:	Resolving
Violation ID:	47204	Orig Code:	S
Enforcemnt FY:	2007	Enforcement Action:	06/04/2007
Enforcement Detail:	St Compliance achieved	Enforcement Category:	Resolving
Violation ID:	47304	Orig Code:	S
Enforcemnt FY:	2007	Enforcement Action:	06/04/2007
Enforcement Detail:	St Compliance achieved	Enforcement Category:	Resolving
Violation ID:	47404	Orig Code:	S
Enforcemnt FY:	2007	Enforcement Action:	06/04/2007
Enforcement Detail:	St Compliance achieved	Enforcement Category:	Resolving
Violation ID:	47504	Orig Code:	S
Enforcemnt FY:	2007	Enforcement Action:	06/04/2007
Enforcement Detail:	St Compliance achieved	Enforcement Category:	Resolving

Violation ID:	47604	Orig Code:	S
Enforcemnt FY:	2007	Enforcement Action:	06/04/2007
Enforcement Detail:	St Compliance achieved	Enforcement Category:	Resolving
Violation ID:	47704	Orig Code:	S
Enforcemnt FY:	2007	Enforcement Action:	06/04/2007
Enforcement Detail:	St Compliance achieved	Enforcement Category:	Resolving
Violation ID:	47804	Orig Code:	S
Enforcemnt FY:	2007	Enforcement Action:	06/04/2007
Enforcement Detail:	St Compliance achieved	Enforcement Category:	Resolving
Violation ID:	47904	Orig Code:	S
Enforcemnt FY:	2007	Enforcement Action:	06/04/2007
Enforcement Detail:	St Compliance achieved	Enforcement Category:	Resolving
Violation ID:	4799	Orig Code:	S
Enforcemnt FY:	2007	Enforcement Action:	12/06/2006
Enforcement Detail:	St Compliance achieved	Enforcement Category:	Resolving
Violation ID:	48004	Orig Code:	S
Enforcemnt FY:	2007	Enforcement Action:	06/04/2007
Enforcement Detail:	St Compliance achieved	Enforcement Category:	Resolving
Violation ID:	48104	Orig Code:	S
Enforcemnt FY:	2007	Enforcement Action:	06/04/2007
Enforcement Detail:	St Compliance achieved	Enforcement Category:	Resolving
Violation ID:	48204	Orig Code:	S
Enforcemnt FY:	2007	Enforcement Action:	06/04/2007
Enforcement Detail:	St Compliance achieved	Enforcement Category:	Resolving
Violation ID:	48304	Orig Code:	S
Enforcemnt FY:	2007	Enforcement Action:	06/04/2007
Enforcement Detail:	St Compliance achieved	Enforcement Category:	Resolving
Violation ID:	48404	Orig Code:	S
Enforcemnt FY:	2007	Enforcement Action:	06/04/2007
Enforcement Detail:	St Compliance achieved	Enforcement Category:	Resolving
Violation ID:	48504	Orig Code:	S
Enforcemnt FY:	2007	Enforcement Action:	06/04/2007
Enforcement Detail:	St Compliance achieved	Enforcement Category:	Resolving
Violation ID:	48604	Orig Code:	S
Enforcemnt FY:	2007	Enforcement Action:	06/04/2007
Enforcement Detail:	St Compliance achieved	Enforcement Category:	Resolving
Violation ID:	48704	Orig Code:	S
Enforcemnt FY:	2007	Enforcement Action:	06/04/2007
Enforcement Detail:	St Compliance achieved	Enforcement Category:	Resolving
Violation ID:	48804	Orig Code:	S
Enforcemnt FY:	2007	Enforcement Action:	06/04/2007
Enforcement Detail:	St Compliance achieved	Enforcement Category:	Resolving
Violation ID:	48904	Orig Code:	S
Enforcemnt FY:	2007	Enforcement Action:	06/04/2007
Enforcement Detail:	St Compliance achieved	Enforcement Category:	Resolving
Violation ID:	4899	Orig Code:	S
Enforcemnt FY:	2003	Enforcement Action:	10/08/2002

Enforcement Detail:	St Compliance achieved	Enforcement Category:	Resolving
Violation ID:	49099	Orig Code:	S
Enforcemnt FY:	2002	Enforcement Action:	11/27/2001
Enforcement Detail:	St Compliance achieved	Enforcement Category:	Resolving
Violation ID:	49199	Orig Code:	S
Enforcemnt FY:	2002	Enforcement Action:	11/27/2001
Enforcement Detail:	St Compliance achieved	Enforcement Category:	Resolving
Violation ID:	49299	Orig Code:	S
Enforcemnt FY:	2002	Enforcement Action:	11/27/2001
Enforcement Detail:	St Compliance achieved	Enforcement Category:	Resolving
Violation ID:	49399	Orig Code:	S
Enforcemnt FY:	2002	Enforcement Action:	11/27/2001
Enforcement Detail:	St Compliance achieved	Enforcement Category:	Resolving
Violation ID:	49499	Orig Code:	S
Enforcemnt FY:	2002	Enforcement Action:	11/27/2001
Enforcement Detail:	St Compliance achieved	Enforcement Category:	Resolving
Violation ID:	49599	Orig Code:	S
Enforcemnt FY:	2002	Enforcement Action:	11/27/2001
Enforcement Detail:	St Compliance achieved	Enforcement Category:	Resolving
Violation ID:	49699	Orig Code:	S
Enforcemnt FY:	2002	Enforcement Action:	11/27/2001
Enforcement Detail:	St Compliance achieved	Enforcement Category:	Resolving
Violation ID:	49799	Orig Code:	S
Enforcemnt FY:	2002	Enforcement Action:	11/27/2001
Enforcement Detail:	St Compliance achieved	Enforcement Category:	Resolving
Violation ID:	49899	Orig Code:	S
Enforcemnt FY:	2002	Enforcement Action:	11/27/2001
Enforcement Detail:	St Compliance achieved	Enforcement Category:	Resolving
Violation ID:	499	Orig Code:	S
Enforcemnt FY:	2002	Enforcement Action:	11/27/2001
Enforcement Detail:	St Compliance achieved	Enforcement Category:	Resolving
Violation ID:	4999	Orig Code:	S
Enforcemnt FY:	2003	Enforcement Action:	10/08/2002
Enforcement Detail:	St Compliance achieved	Enforcement Category:	Resolving
Violation ID:	49999	Orig Code:	S
Enforcemnt FY:	2002	Enforcement Action:	11/27/2001
Enforcement Detail:	St Compliance achieved	Enforcement Category:	Resolving
Violation ID:	50099	Orig Code:	S
Enforcemnt FY:	2002	Enforcement Action:	11/27/2001
Enforcement Detail:	St Compliance achieved	Enforcement Category:	Resolving
Violation ID:	50199	Orig Code:	S
Enforcemnt FY:	2002	Enforcement Action:	11/27/2001
Enforcement Detail:	St Compliance achieved	Enforcement Category:	Resolving
Violation ID:	50299	Orig Code:	S
Enforcemnt FY:	2002	Enforcement Action:	11/27/2001
Enforcement Detail:	St Compliance achieved	Enforcement Category:	Resolving

Violation ID:	50399	Orig Code:	S
Enforcemnt FY:	2002	Enforcement Action:	11/27/2001
Enforcement Detail:	St Compliance achieved	Enforcement Category:	Resolving
Violation ID:	50499	Orig Code:	S
Enforcemnt FY:	2002	Enforcement Action:	11/27/2001
Enforcement Detail:	St Compliance achieved	Enforcement Category:	Resolving
Violation ID:	50599	Orig Code:	S
Enforcemnt FY:	2002	Enforcement Action:	11/27/2001
Enforcement Detail:	St Compliance achieved	Enforcement Category:	Resolving
Violation ID:	50699	Orig Code:	S
Enforcemnt FY:	2002	Enforcement Action:	11/27/2001
Enforcement Detail:	St Compliance achieved	Enforcement Category:	Resolving
Violation ID:	50799	Orig Code:	S
Enforcemnt FY:	2002	Enforcement Action:	11/27/2001
Enforcement Detail:	St Compliance achieved	Enforcement Category:	Resolving
Violation ID:	50899	Orig Code:	S
Enforcemnt FY:	2002	Enforcement Action:	11/27/2001
Enforcement Detail:	St Compliance achieved	Enforcement Category:	Resolving
Violation ID:	5099	Orig Code:	S
Enforcemnt FY:	2003	Enforcement Action:	10/08/2002
Enforcement Detail:	St Compliance achieved	Enforcement Category:	Resolving
Violation ID:	50999	Orig Code:	S
Enforcemnt FY:	2002	Enforcement Action:	11/27/2001
Enforcement Detail:	St Compliance achieved	Enforcement Category:	Resolving
Violation ID:	51099	Orig Code:	S
Enforcemnt FY:	2002	Enforcement Action:	11/27/2001
Enforcement Detail:	St Compliance achieved	Enforcement Category:	Resolving
Violation ID:	51199	Orig Code:	S
Enforcemnt FY:	2002	Enforcement Action:	11/27/2001
Enforcement Detail:	St Compliance achieved	Enforcement Category:	Resolving
Violation ID:	51299	Orig Code:	S
Enforcemnt FY:	2002	Enforcement Action:	11/27/2001
Enforcement Detail:	St Compliance achieved	Enforcement Category:	Resolving
Violation ID:	51399	Orig Code:	S
Enforcemnt FY:	2002	Enforcement Action:	11/27/2001
Enforcement Detail:	St Compliance achieved	Enforcement Category:	Resolving
Violation ID:	51499	Orig Code:	S
Enforcemnt FY:	2002	Enforcement Action:	11/27/2001
Enforcement Detail:	St Compliance achieved	Enforcement Category:	Resolving
Violation ID:	51599	Orig Code:	S
Enforcemnt FY:	2002	Enforcement Action:	11/27/2001
Enforcement Detail:	St Compliance achieved	Enforcement Category:	Resolving
Violation ID:	51699	Orig Code:	S
Enforcemnt FY:	2002	Enforcement Action:	11/27/2001
Enforcement Detail:	St Compliance achieved	Enforcement Category:	Resolving
Violation ID:	51799	Orig Code:	S
Enforcemnt FY:	2002	Enforcement Action:	11/27/2001

Enforcement Detail:	St Compliance achieved	Enforcement Category:	Resolving
Violation ID:	51899	Orig Code:	S
Enforcemnt FY:	2002	Enforcement Action:	11/27/2001
Enforcement Detail:	St Compliance achieved	Enforcement Category:	Resolving
Violation ID:	5199	Orig Code:	S
Enforcemnt FY:	2003	Enforcement Action:	10/08/2002
Enforcement Detail:	St Compliance achieved	Enforcement Category:	Resolving
Violation ID:	51999	Orig Code:	S
Enforcemnt FY:	2002	Enforcement Action:	11/27/2001
Enforcement Detail:	St Compliance achieved	Enforcement Category:	Resolving
Violation ID:	52099	Orig Code:	S
Enforcemnt FY:	2002	Enforcement Action:	11/27/2001
Enforcement Detail:	St Compliance achieved	Enforcement Category:	Resolving
Violation ID:	52199	Orig Code:	S
Enforcemnt FY:	2002	Enforcement Action:	11/27/2001
Enforcement Detail:	St Compliance achieved	Enforcement Category:	Resolving
Violation ID:	52299	Orig Code:	S
Enforcemnt FY:	2002	Enforcement Action:	11/27/2001
Enforcement Detail:	St Compliance achieved	Enforcement Category:	Resolving
Violation ID:	52399	Orig Code:	S
Enforcemnt FY:	2002	Enforcement Action:	11/27/2001
Enforcement Detail:	St Compliance achieved	Enforcement Category:	Resolving
Violation ID:	52499	Orig Code:	S
Enforcemnt FY:	2002	Enforcement Action:	11/27/2001
Enforcement Detail:	St Compliance achieved	Enforcement Category:	Resolving
Violation ID:	52599	Orig Code:	S
Enforcemnt FY:	2002	Enforcement Action:	11/27/2001
Enforcement Detail:	St Compliance achieved	Enforcement Category:	Resolving
Violation ID:	52699	Orig Code:	S
Enforcemnt FY:	2002	Enforcement Action:	11/27/2001
Enforcement Detail:	St Compliance achieved	Enforcement Category:	Resolving
Violation ID:	52799	Orig Code:	S
Enforcemnt FY:	2002	Enforcement Action:	11/27/2001
Enforcement Detail:	St Compliance achieved	Enforcement Category:	Resolving
Violation ID:	52899	Orig Code:	S
Enforcemnt FY:	2002	Enforcement Action:	11/27/2001
Enforcement Detail:	St Compliance achieved	Enforcement Category:	Resolving
Violation ID:	5299	Orig Code:	S
Enforcemnt FY:	2007	Enforcement Action:	12/06/2006
Enforcement Detail:	St Compliance achieved	Enforcement Category:	Resolving
Violation ID:	52999	Orig Code:	S
Enforcemnt FY:	2002	Enforcement Action:	11/27/2001
Enforcement Detail:	St Compliance achieved	Enforcement Category:	Resolving
Violation ID:	53099	Orig Code:	S
Enforcemnt FY:	2002	Enforcement Action:	11/27/2001
Enforcement Detail:	St Compliance achieved	Enforcement Category:	Resolving

Violation ID:	53199	Orig Code:	S
Enforcemnt FY:	2002	Enforcement Action:	11/27/2001
Enforcement Detail:	St Compliance achieved	Enforcement Category:	Resolving
Violation ID:	53299	Orig Code:	S
Enforcemnt FY:	2002	Enforcement Action:	11/27/2001
Enforcement Detail:	St Compliance achieved	Enforcement Category:	Resolving
Violation ID:	53399	Orig Code:	S
Enforcemnt FY:	2002	Enforcement Action:	11/27/2001
Enforcement Detail:	St Compliance achieved	Enforcement Category:	Resolving
Violation ID:	53499	Orig Code:	S
Enforcemnt FY:	2002	Enforcement Action:	11/27/2001
Enforcement Detail:	St Compliance achieved	Enforcement Category:	Resolving
Violation ID:	53599	Orig Code:	S
Enforcemnt FY:	2002	Enforcement Action:	11/27/2001
Enforcement Detail:	St Compliance achieved	Enforcement Category:	Resolving
Violation ID:	53699	Orig Code:	S
Enforcemnt FY:	2002	Enforcement Action:	11/27/2001
Enforcement Detail:	St Compliance achieved	Enforcement Category:	Resolving
Violation ID:	53799	Orig Code:	S
Enforcemnt FY:	2002	Enforcement Action:	11/27/2001
Enforcement Detail:	St Compliance achieved	Enforcement Category:	Resolving
Violation ID:	53899	Orig Code:	S
Enforcemnt FY:	2002	Enforcement Action:	11/27/2001
Enforcement Detail:	St Compliance achieved	Enforcement Category:	Resolving
Violation ID:	5399	Orig Code:	S
Enforcemnt FY:	2007	Enforcement Action:	12/06/2006
Enforcement Detail:	St Compliance achieved	Enforcement Category:	Resolving
Violation ID:	53999	Orig Code:	S
Enforcemnt FY:	2002	Enforcement Action:	11/27/2001
Enforcement Detail:	St Compliance achieved	Enforcement Category:	Resolving
Violation ID:	5400	Orig Code:	S
Enforcemnt FY:	2003	Enforcement Action:	10/08/2002
Enforcement Detail:	St Compliance achieved	Enforcement Category:	Resolving
Violation ID:	54099	Orig Code:	S
Enforcemnt FY:	2002	Enforcement Action:	11/27/2001
Enforcement Detail:	St Compliance achieved	Enforcement Category:	Resolving
Violation ID:	54199	Orig Code:	S
Enforcemnt FY:	2002	Enforcement Action:	11/27/2001
Enforcement Detail:	St Compliance achieved	Enforcement Category:	Resolving
Violation ID:	54299	Orig Code:	S
Enforcemnt FY:	2002	Enforcement Action:	11/27/2001
Enforcement Detail:	St Compliance achieved	Enforcement Category:	Resolving
Violation ID:	54399	Orig Code:	S
Enforcemnt FY:	2002	Enforcement Action:	11/27/2001
Enforcement Detail:	St Compliance achieved	Enforcement Category:	Resolving
Violation ID:	54499	Orig Code:	S
Enforcemnt FY:	2002	Enforcement Action:	11/27/2001

Enforcement Detail:	St Compliance achieved	Enforcement Category:	Resolving
Violation ID:	54599	Orig Code:	S
Enforcemnt FY:	2002	Enforcement Action:	11/27/2001
Enforcement Detail:	St Compliance achieved	Enforcement Category:	Resolving
Violation ID:	54699	Orig Code:	S
Enforcemnt FY:	2002	Enforcement Action:	11/27/2001
Enforcement Detail:	St Compliance achieved	Enforcement Category:	Resolving
Violation ID:	54799	Orig Code:	S
Enforcemnt FY:	2002	Enforcement Action:	11/27/2001
Enforcement Detail:	St Compliance achieved	Enforcement Category:	Resolving
Violation ID:	54899	Orig Code:	S
Enforcemnt FY:	2002	Enforcement Action:	11/27/2001
Enforcement Detail:	St Compliance achieved	Enforcement Category:	Resolving
Violation ID:	54999	Orig Code:	S
Enforcemnt FY:	2002	Enforcement Action:	11/27/2001
Enforcement Detail:	St Compliance achieved	Enforcement Category:	Resolving
Violation ID:	5500	Orig Code:	S
Enforcemnt FY:	2003	Enforcement Action:	10/08/2002
Enforcement Detail:	St Compliance achieved	Enforcement Category:	Resolving
Violation ID:	55099	Orig Code:	S
Enforcemnt FY:	2002	Enforcement Action:	11/27/2001
Enforcement Detail:	St Compliance achieved	Enforcement Category:	Resolving
Violation ID:	55199	Orig Code:	S
Enforcemnt FY:	2002	Enforcement Action:	11/27/2001
Enforcement Detail:	St Compliance achieved	Enforcement Category:	Resolving
Violation ID:	55299	Orig Code:	S
Enforcemnt FY:	2002	Enforcement Action:	11/27/2001
Enforcement Detail:	St Compliance achieved	Enforcement Category:	Resolving
Violation ID:	55399	Orig Code:	S
Enforcemnt FY:	2002	Enforcement Action:	11/27/2001
Enforcement Detail:	St Compliance achieved	Enforcement Category:	Resolving
Violation ID:	55499	Orig Code:	S
Enforcemnt FY:	2002	Enforcement Action:	11/27/2001
Enforcement Detail:	St Compliance achieved	Enforcement Category:	Resolving
Violation ID:	55599	Orig Code:	S
Enforcemnt FY:	2002	Enforcement Action:	11/27/2001
Enforcement Detail:	St Compliance achieved	Enforcement Category:	Resolving
Violation ID:	55699	Orig Code:	S
Enforcemnt FY:	2002	Enforcement Action:	11/27/2001
Enforcement Detail:	St Compliance achieved	Enforcement Category:	Resolving
Violation ID:	55799	Orig Code:	S
Enforcemnt FY:	2002	Enforcement Action:	11/27/2001
Enforcement Detail:	St Compliance achieved	Enforcement Category:	Resolving
Violation ID:	55899	Orig Code:	S
Enforcemnt FY:	2002	Enforcement Action:	11/27/2001
Enforcement Detail:	St Compliance achieved	Enforcement Category:	Resolving

Violation ID:	55999	Orig Code:	S
Enforcemnt FY:	2002	Enforcement Action:	11/27/2001
Enforcement Detail:	St Compliance achieved	Enforcement Category:	Resolving
Violation ID:	5600	Orig Code:	S
Enforcemnt FY:	2007	Enforcement Action:	12/06/2006
Enforcement Detail:	St Compliance achieved	Enforcement Category:	Resolving
Violation ID:	56099	Orig Code:	S
Enforcemnt FY:	2002	Enforcement Action:	11/27/2001
Enforcement Detail:	St Compliance achieved	Enforcement Category:	Resolving
Violation ID:	56199	Orig Code:	S
Enforcemnt FY:	2002	Enforcement Action:	11/27/2001
Enforcement Detail:	St Compliance achieved	Enforcement Category:	Resolving
Violation ID:	56299	Orig Code:	S
Enforcemnt FY:	2002	Enforcement Action:	11/27/2001
Enforcement Detail:	St Compliance achieved	Enforcement Category:	Resolving
Violation ID:	56399	Orig Code:	S
Enforcemnt FY:	2002	Enforcement Action:	11/27/2001
Enforcement Detail:	St Compliance achieved	Enforcement Category:	Resolving
Violation ID:	56499	Orig Code:	S
Enforcemnt FY:	2002	Enforcement Action:	11/27/2001
Enforcement Detail:	St Compliance achieved	Enforcement Category:	Resolving
Violation ID:	56599	Orig Code:	S
Enforcemnt FY:	2002	Enforcement Action:	11/27/2001
Enforcement Detail:	St Compliance achieved	Enforcement Category:	Resolving
Violation ID:	56699	Orig Code:	S
Enforcemnt FY:	2002	Enforcement Action:	11/27/2001
Enforcement Detail:	St Compliance achieved	Enforcement Category:	Resolving
Violation ID:	56799	Orig Code:	S
Enforcemnt FY:	2002	Enforcement Action:	11/27/2001
Enforcement Detail:	St Compliance achieved	Enforcement Category:	Resolving
Violation ID:	56899	Orig Code:	S
Enforcemnt FY:	2002	Enforcement Action:	11/27/2001
Enforcement Detail:	St Compliance achieved	Enforcement Category:	Resolving
Violation ID:	56999	Orig Code:	S
Enforcemnt FY:	2002	Enforcement Action:	11/27/2001
Enforcement Detail:	St Compliance achieved	Enforcement Category:	Resolving
Violation ID:	5700	Orig Code:	S
Enforcemnt FY:	2007	Enforcement Action:	12/06/2006
Enforcement Detail:	St Compliance achieved	Enforcement Category:	Resolving
Violation ID:	57099	Orig Code:	S
Enforcemnt FY:	2002	Enforcement Action:	11/27/2001
Enforcement Detail:	St Compliance achieved	Enforcement Category:	Resolving
Violation ID:	57199	Orig Code:	S
Enforcemnt FY:	2002	Enforcement Action:	11/27/2001
Enforcement Detail:	St Compliance achieved	Enforcement Category:	Resolving
Violation ID:	57299	Orig Code:	S
Enforcemnt FY:	2002	Enforcement Action:	11/27/2001

Enforcement Detail:	St Compliance achieved	Enforcement Category:	Resolving
Violation ID:	57399	Orig Code:	S
Enforcemnt FY:	2002	Enforcement Action:	11/27/2001
Enforcement Detail:	St Compliance achieved	Enforcement Category:	Resolving
Violation ID:	57499	Orig Code:	S
Enforcemnt FY:	2002	Enforcement Action:	11/27/2001
Enforcement Detail:	St Compliance achieved	Enforcement Category:	Resolving
Violation ID:	57599	Orig Code:	S
Enforcemnt FY:	2002	Enforcement Action:	11/27/2001
Enforcement Detail:	St Compliance achieved	Enforcement Category:	Resolving
Violation ID:	57699	Orig Code:	S
Enforcemnt FY:	2002	Enforcement Action:	11/27/2001
Enforcement Detail:	St Compliance achieved	Enforcement Category:	Resolving
Violation ID:	57799	Orig Code:	S
Enforcemnt FY:	2002	Enforcement Action:	11/27/2001
Enforcement Detail:	St Compliance achieved	Enforcement Category:	Resolving
Violation ID:	57899	Orig Code:	S
Enforcemnt FY:	2002	Enforcement Action:	11/27/2001
Enforcement Detail:	St Compliance achieved	Enforcement Category:	Resolving
Violation ID:	57999	Orig Code:	S
Enforcemnt FY:	2002	Enforcement Action:	11/27/2001
Enforcement Detail:	St Compliance achieved	Enforcement Category:	Resolving
Violation ID:	5800	Orig Code:	S
Enforcemnt FY:	2007	Enforcement Action:	12/06/2006
Enforcement Detail:	St Compliance achieved	Enforcement Category:	Resolving
Violation ID:	58099	Orig Code:	S
Enforcemnt FY:	2002	Enforcement Action:	11/27/2001
Enforcement Detail:	St Compliance achieved	Enforcement Category:	Resolving
Violation ID:	58199	Orig Code:	S
Enforcemnt FY:	2002	Enforcement Action:	11/27/2001
Enforcement Detail:	St Compliance achieved	Enforcement Category:	Resolving
Violation ID:	58299	Orig Code:	S
Enforcemnt FY:	2002	Enforcement Action:	11/27/2001
Enforcement Detail:	St Compliance achieved	Enforcement Category:	Resolving
Violation ID:	58399	Orig Code:	S
Enforcemnt FY:	2002	Enforcement Action:	11/27/2001
Enforcement Detail:	St Compliance achieved	Enforcement Category:	Resolving
Violation ID:	58499	Orig Code:	S
Enforcemnt FY:	2002	Enforcement Action:	11/27/2001
Enforcement Detail:	St Compliance achieved	Enforcement Category:	Resolving
Violation ID:	58599	Orig Code:	S
Enforcemnt FY:	2002	Enforcement Action:	11/27/2001
Enforcement Detail:	St Compliance achieved	Enforcement Category:	Resolving
Violation ID:	58699	Orig Code:	S
Enforcemnt FY:	2002	Enforcement Action:	11/27/2001
Enforcement Detail:	St Compliance achieved	Enforcement Category:	Resolving

Violation ID:	58799	Orig Code:	S
Enforcemnt FY:	2002	Enforcement Action:	11/27/2001
Enforcement Detail:	St Compliance achieved	Enforcement Category:	Resolving
Violation ID:	58899	Orig Code:	S
Enforcemnt FY:	2002	Enforcement Action:	11/27/2001
Enforcement Detail:	St Compliance achieved	Enforcement Category:	Resolving
Violation ID:	58999	Orig Code:	S
Enforcemnt FY:	2002	Enforcement Action:	11/27/2001
Enforcement Detail:	St Compliance achieved	Enforcement Category:	Resolving
Violation ID:	5900	Orig Code:	S
Enforcemnt FY:	2007	Enforcement Action:	12/06/2006
Enforcement Detail:	St Compliance achieved	Enforcement Category:	Resolving
Violation ID:	59099	Orig Code:	S
Enforcemnt FY:	2002	Enforcement Action:	11/27/2001
Enforcement Detail:	St Compliance achieved	Enforcement Category:	Resolving
Violation ID:	59199	Orig Code:	S
Enforcemnt FY:	2002	Enforcement Action:	11/27/2001
Enforcement Detail:	St Compliance achieved	Enforcement Category:	Resolving
Violation ID:	59299	Orig Code:	S
Enforcemnt FY:	2002	Enforcement Action:	11/27/2001
Enforcement Detail:	St Compliance achieved	Enforcement Category:	Resolving
Violation ID:	59399	Orig Code:	S
Enforcemnt FY:	2002	Enforcement Action:	11/27/2001
Enforcement Detail:	St Compliance achieved	Enforcement Category:	Resolving
Violation ID:	59499	Orig Code:	S
Enforcemnt FY:	2002	Enforcement Action:	11/27/2001
Enforcement Detail:	St Compliance achieved	Enforcement Category:	Resolving
Violation ID:	59599	Orig Code:	S
Enforcemnt FY:	2002	Enforcement Action:	11/27/2001
Enforcement Detail:	St Compliance achieved	Enforcement Category:	Resolving
Violation ID:	59699	Orig Code:	S
Enforcemnt FY:	2002	Enforcement Action:	11/27/2001
Enforcement Detail:	St Compliance achieved	Enforcement Category:	Resolving
Violation ID:	59799	Orig Code:	S
Enforcemnt FY:	2002	Enforcement Action:	11/27/2001
Enforcement Detail:	St Compliance achieved	Enforcement Category:	Resolving
Violation ID:	59899	Orig Code:	S
Enforcemnt FY:	2002	Enforcement Action:	11/27/2001
Enforcement Detail:	St Compliance achieved	Enforcement Category:	Resolving
Violation ID:	599	Orig Code:	S
Enforcemnt FY:	2002	Enforcement Action:	11/27/2001
Enforcement Detail:	St Compliance achieved	Enforcement Category:	Resolving
Violation ID:	59999	Orig Code:	S
Enforcemnt FY:	2002	Enforcement Action:	11/27/2001
Enforcement Detail:	St Compliance achieved	Enforcement Category:	Resolving
Violation ID:	6000	Orig Code:	S
Enforcemnt FY:	2007	Enforcement Action:	12/06/2006

Enforcement Detail:	St Compliance achieved	Enforcement Category:	Resolving
Violation ID:	60099	Orig Code:	S
Enforcemnt FY:	2002	Enforcement Action:	11/27/2001
Enforcement Detail:	St Compliance achieved	Enforcement Category:	Resolving
Violation ID:	60199	Orig Code:	S
Enforcemnt FY:	2002	Enforcement Action:	11/27/2001
Enforcement Detail:	St Compliance achieved	Enforcement Category:	Resolving
Violation ID:	60299	Orig Code:	S
Enforcemnt FY:	2002	Enforcement Action:	11/27/2001
Enforcement Detail:	St Compliance achieved	Enforcement Category:	Resolving
Violation ID:	60399	Orig Code:	S
Enforcemnt FY:	2002	Enforcement Action:	11/27/2001
Enforcement Detail:	St Compliance achieved	Enforcement Category:	Resolving
Violation ID:	60499	Orig Code:	S
Enforcemnt FY:	2002	Enforcement Action:	11/27/2001
Enforcement Detail:	St Compliance achieved	Enforcement Category:	Resolving
Violation ID:	60599	Orig Code:	S
Enforcemnt FY:	2002	Enforcement Action:	11/27/2001
Enforcement Detail:	St Compliance achieved	Enforcement Category:	Resolving
Violation ID:	60699	Orig Code:	S
Enforcemnt FY:	2002	Enforcement Action:	11/27/2001
Enforcement Detail:	St Compliance achieved	Enforcement Category:	Resolving
Violation ID:	60799	Orig Code:	S
Enforcemnt FY:	2002	Enforcement Action:	11/27/2001
Enforcement Detail:	St Compliance achieved	Enforcement Category:	Resolving
Violation ID:	60899	Orig Code:	S
Enforcemnt FY:	2002	Enforcement Action:	11/27/2001
Enforcement Detail:	St Compliance achieved	Enforcement Category:	Resolving
Violation ID:	60999	Orig Code:	S
Enforcemnt FY:	2002	Enforcement Action:	11/27/2001
Enforcement Detail:	St Compliance achieved	Enforcement Category:	Resolving
Violation ID:	6100	Orig Code:	S
Enforcemnt FY:	2007	Enforcement Action:	12/06/2006
Enforcement Detail:	St Compliance achieved	Enforcement Category:	Resolving
Violation ID:	61099	Orig Code:	S
Enforcemnt FY:	2002	Enforcement Action:	11/27/2001
Enforcement Detail:	St Compliance achieved	Enforcement Category:	Resolving
Violation ID:	61199	Orig Code:	S
Enforcemnt FY:	2002	Enforcement Action:	11/27/2001
Enforcement Detail:	St Compliance achieved	Enforcement Category:	Resolving
Violation ID:	61299	Orig Code:	S
Enforcemnt FY:	2002	Enforcement Action:	11/27/2001
Enforcement Detail:	St Compliance achieved	Enforcement Category:	Resolving
Violation ID:	61399	Orig Code:	S
Enforcemnt FY:	2002	Enforcement Action:	11/27/2001
Enforcement Detail:	St Compliance achieved	Enforcement Category:	Resolving

Violation ID:	61499	Orig Code:	S
Enforcemnt FY:	2002	Enforcement Action:	11/27/2001
Enforcement Detail:	St Compliance achieved	Enforcement Category:	Resolving
Violation ID:	61599	Orig Code:	S
Enforcemnt FY:	2002	Enforcement Action:	11/27/2001
Enforcement Detail:	St Compliance achieved	Enforcement Category:	Resolving
Violation ID:	61699	Orig Code:	S
Enforcemnt FY:	2002	Enforcement Action:	11/27/2001
Enforcement Detail:	St Compliance achieved	Enforcement Category:	Resolving
Violation ID:	61799	Orig Code:	S
Enforcemnt FY:	2002	Enforcement Action:	11/27/2001
Enforcement Detail:	St Compliance achieved	Enforcement Category:	Resolving
Violation ID:	61899	Orig Code:	S
Enforcemnt FY:	2002	Enforcement Action:	11/27/2001
Enforcement Detail:	St Compliance achieved	Enforcement Category:	Resolving
Violation ID:	61999	Orig Code:	S
Enforcemnt FY:	2002	Enforcement Action:	11/27/2001
Enforcement Detail:	St Compliance achieved	Enforcement Category:	Resolving
Violation ID:	6200	Orig Code:	S
Enforcemnt FY:	2007	Enforcement Action:	12/06/2006
Enforcement Detail:	St Compliance achieved	Enforcement Category:	Resolving
Violation ID:	62099	Orig Code:	S
Enforcemnt FY:	2002	Enforcement Action:	11/27/2001
Enforcement Detail:	St Compliance achieved	Enforcement Category:	Resolving
Violation ID:	62199	Orig Code:	S
Enforcemnt FY:	2002	Enforcement Action:	11/27/2001
Enforcement Detail:	St Compliance achieved	Enforcement Category:	Resolving
Violation ID:	62299	Orig Code:	S
Enforcemnt FY:	2002	Enforcement Action:	11/27/2001
Enforcement Detail:	St Compliance achieved	Enforcement Category:	Resolving
Violation ID:	62399	Orig Code:	S
Enforcemnt FY:	2002	Enforcement Action:	11/27/2001
Enforcement Detail:	St Compliance achieved	Enforcement Category:	Resolving
Violation ID:	62499	Orig Code:	S
Enforcemnt FY:	2002	Enforcement Action:	11/27/2001
Enforcement Detail:	St Compliance achieved	Enforcement Category:	Resolving
Violation ID:	62599	Orig Code:	S
Enforcemnt FY:	2002	Enforcement Action:	11/27/2001
Enforcement Detail:	St Compliance achieved	Enforcement Category:	Resolving
Violation ID:	62699	Orig Code:	S
Enforcemnt FY:	2002	Enforcement Action:	11/27/2001
Enforcement Detail:	St Compliance achieved	Enforcement Category:	Resolving
Violation ID:	62799	Orig Code:	S
Enforcemnt FY:	2002	Enforcement Action:	11/27/2001
Enforcement Detail:	St Compliance achieved	Enforcement Category:	Resolving
Violation ID:	62899	Orig Code:	S
Enforcemnt FY:	2002	Enforcement Action:	11/27/2001

Enforcement Detail:	St Compliance achieved	Enforcement Category:	Resolving
Violation ID:	62999	Orig Code:	S
Enforcemnt FY:	2002	Enforcement Action:	11/27/2001
Enforcement Detail:	St Compliance achieved	Enforcement Category:	Resolving
Violation ID:	6300	Orig Code:	S
Enforcemnt FY:	2003	Enforcement Action:	10/08/2002
Enforcement Detail:	St Compliance achieved	Enforcement Category:	Resolving
Violation ID:	63099	Orig Code:	S
Enforcemnt FY:	2002	Enforcement Action:	11/27/2001
Enforcement Detail:	St Compliance achieved	Enforcement Category:	Resolving
Violation ID:	63199	Orig Code:	S
Enforcemnt FY:	2002	Enforcement Action:	11/27/2001
Enforcement Detail:	St Compliance achieved	Enforcement Category:	Resolving
Violation ID:	63299	Orig Code:	S
Enforcemnt FY:	2002	Enforcement Action:	11/27/2001
Enforcement Detail:	St Compliance achieved	Enforcement Category:	Resolving
Violation ID:	63399	Orig Code:	S
Enforcemnt FY:	2002	Enforcement Action:	11/27/2001
Enforcement Detail:	St Compliance achieved	Enforcement Category:	Resolving
Violation ID:	63499	Orig Code:	S
Enforcemnt FY:	2002	Enforcement Action:	11/27/2001
Enforcement Detail:	St Compliance achieved	Enforcement Category:	Resolving
Violation ID:	63599	Orig Code:	S
Enforcemnt FY:	2002	Enforcement Action:	11/27/2001
Enforcement Detail:	St Compliance achieved	Enforcement Category:	Resolving
Violation ID:	63699	Orig Code:	S
Enforcemnt FY:	2002	Enforcement Action:	11/27/2001
Enforcement Detail:	St Compliance achieved	Enforcement Category:	Resolving
Violation ID:	63799	Orig Code:	S
Enforcemnt FY:	2002	Enforcement Action:	11/27/2001
Enforcement Detail:	St Compliance achieved	Enforcement Category:	Resolving
Violation ID:	63899	Orig Code:	S
Enforcemnt FY:	2002	Enforcement Action:	11/27/2001
Enforcement Detail:	St Compliance achieved	Enforcement Category:	Resolving
Violation ID:	63999	Orig Code:	S
Enforcemnt FY:	2002	Enforcement Action:	11/27/2001
Enforcement Detail:	St Compliance achieved	Enforcement Category:	Resolving
Violation ID:	6400	Orig Code:	S
Enforcemnt FY:	2003	Enforcement Action:	10/08/2002
Enforcement Detail:	St Compliance achieved	Enforcement Category:	Resolving
Violation ID:	64099	Orig Code:	S
Enforcemnt FY:	2002	Enforcement Action:	11/27/2001
Enforcement Detail:	St Compliance achieved	Enforcement Category:	Resolving
Violation ID:	64199	Orig Code:	S
Enforcemnt FY:	2002	Enforcement Action:	11/27/2001
Enforcement Detail:	St Compliance achieved	Enforcement Category:	Resolving

Violation ID:	64299	Orig Code:	S
Enforcemnt FY:	2002	Enforcement Action:	11/27/2001
Enforcement Detail:	St Compliance achieved	Enforcement Category:	Resolving
Violation ID:	64399	Orig Code:	S
Enforcemnt FY:	2002	Enforcement Action:	11/27/2001
Enforcement Detail:	St Compliance achieved	Enforcement Category:	Resolving
Violation ID:	64499	Orig Code:	S
Enforcemnt FY:	2002	Enforcement Action:	11/27/2001
Enforcement Detail:	St Compliance achieved	Enforcement Category:	Resolving
Violation ID:	64599	Orig Code:	S
Enforcemnt FY:	2002	Enforcement Action:	11/27/2001
Enforcement Detail:	St Compliance achieved	Enforcement Category:	Resolving
Violation ID:	64699	Orig Code:	S
Enforcemnt FY:	2002	Enforcement Action:	11/27/2001
Enforcement Detail:	St Compliance achieved	Enforcement Category:	Resolving
Violation ID:	64799	Orig Code:	S
Enforcemnt FY:	2002	Enforcement Action:	11/27/2001
Enforcement Detail:	St Compliance achieved	Enforcement Category:	Resolving
Violation ID:	64899	Orig Code:	S
Enforcemnt FY:	2002	Enforcement Action:	11/27/2001
Enforcement Detail:	St Compliance achieved	Enforcement Category:	Resolving
Violation ID:	64999	Orig Code:	S
Enforcemnt FY:	2002	Enforcement Action:	11/27/2001
Enforcement Detail:	St Compliance achieved	Enforcement Category:	Resolving
Violation ID:	6500	Orig Code:	S
Enforcemnt FY:	2007	Enforcement Action:	12/06/2006
Enforcement Detail:	St Compliance achieved	Enforcement Category:	Resolving
Violation ID:	65099	Orig Code:	S
Enforcemnt FY:	2002	Enforcement Action:	11/27/2001
Enforcement Detail:	St Compliance achieved	Enforcement Category:	Resolving
Violation ID:	65199	Orig Code:	S
Enforcemnt FY:	2002	Enforcement Action:	11/27/2001
Enforcement Detail:	St Compliance achieved	Enforcement Category:	Resolving
Violation ID:	65299	Orig Code:	S
Enforcemnt FY:	2002	Enforcement Action:	11/27/2001
Enforcement Detail:	St Compliance achieved	Enforcement Category:	Resolving
Violation ID:	65399	Orig Code:	S
Enforcemnt FY:	2002	Enforcement Action:	11/27/2001
Enforcement Detail:	St Compliance achieved	Enforcement Category:	Resolving
Violation ID:	65499	Orig Code:	S
Enforcemnt FY:	2002	Enforcement Action:	11/27/2001
Enforcement Detail:	St Compliance achieved	Enforcement Category:	Resolving
Violation ID:	65599	Orig Code:	S
Enforcemnt FY:	2002	Enforcement Action:	11/27/2001
Enforcement Detail:	St Compliance achieved	Enforcement Category:	Resolving
Violation ID:	65699	Orig Code:	S
Enforcemnt FY:	2002	Enforcement Action:	11/27/2001

Enforcement Detail:	St Compliance achieved	Enforcement Category:	Resolving
Violation ID:	65799	Orig Code:	S
Enforcemnt FY:	2002	Enforcement Action:	11/27/2001
Enforcement Detail:	St Compliance achieved	Enforcement Category:	Resolving
Violation ID:	65899	Orig Code:	S
Enforcemnt FY:	2002	Enforcement Action:	11/27/2001
Enforcement Detail:	St Compliance achieved	Enforcement Category:	Resolving
Violation ID:	65999	Orig Code:	S
Enforcemnt FY:	2002	Enforcement Action:	11/27/2001
Enforcement Detail:	St Compliance achieved	Enforcement Category:	Resolving
Violation ID:	6600	Orig Code:	S
Enforcemnt FY:	2007	Enforcement Action:	12/06/2006
Enforcement Detail:	St Compliance achieved	Enforcement Category:	Resolving
Violation ID:	66099	Orig Code:	S
Enforcemnt FY:	2002	Enforcement Action:	11/27/2001
Enforcement Detail:	St Compliance achieved	Enforcement Category:	Resolving
Violation ID:	66199	Orig Code:	S
Enforcemnt FY:	2002	Enforcement Action:	11/27/2001
Enforcement Detail:	St Compliance achieved	Enforcement Category:	Resolving
Violation ID:	66299	Orig Code:	S
Enforcemnt FY:	2002	Enforcement Action:	11/27/2001
Enforcement Detail:	St Compliance achieved	Enforcement Category:	Resolving
Violation ID:	66399	Orig Code:	S
Enforcemnt FY:	2002	Enforcement Action:	11/27/2001
Enforcement Detail:	St Compliance achieved	Enforcement Category:	Resolving
Violation ID:	66499	Orig Code:	S
Enforcemnt FY:	2002	Enforcement Action:	11/27/2001
Enforcement Detail:	St Compliance achieved	Enforcement Category:	Resolving
Violation ID:	66599	Orig Code:	S
Enforcemnt FY:	2002	Enforcement Action:	11/27/2001
Enforcement Detail:	St Compliance achieved	Enforcement Category:	Resolving
Violation ID:	66699	Orig Code:	S
Enforcemnt FY:	2002	Enforcement Action:	11/27/2001
Enforcement Detail:	St Compliance achieved	Enforcement Category:	Resolving
Violation ID:	66799	Orig Code:	S
Enforcemnt FY:	2002	Enforcement Action:	11/27/2001
Enforcement Detail:	St Compliance achieved	Enforcement Category:	Resolving
Violation ID:	66899	Orig Code:	S
Enforcemnt FY:	2002	Enforcement Action:	11/27/2001
Enforcement Detail:	St Compliance achieved	Enforcement Category:	Resolving
Violation ID:	66999	Orig Code:	S
Enforcemnt FY:	2002	Enforcement Action:	11/27/2001
Enforcement Detail:	St Compliance achieved	Enforcement Category:	Resolving
Violation ID:	6700	Orig Code:	S
Enforcemnt FY:	2007	Enforcement Action:	12/06/2006
Enforcement Detail:	St Compliance achieved	Enforcement Category:	Resolving

Violation ID: 67099
Enforcemnt FY: 2007
Enforcement Detail: St Compliance achieved
Orig Code: S
Enforcement Action: 12/06/2006
Enforcement Category: Resolving

Violation ID: 67199
Enforcemnt FY: 2007
Enforcement Detail: St Compliance achieved
Orig Code: S
Enforcement Action: 12/06/2006
Enforcement Category: Resolving

Violation ID: 67299
Enforcemnt FY: 2007
Enforcement Detail: St Compliance achieved
Orig Code: S
Enforcement Action: 12/06/2006
Enforcement Category: Resolving

Violation ID: 67399
Enforcemnt FY: 2007
Enforcement Detail: St Compliance achieved
Orig Code: S
Enforcement Action: 12/06/2006
Enforcement Category: Resolving

Violation ID: 67499
Enforcemnt FY: 2007
Enforcement Detail: St Compliance achieved
Orig Code: S
Enforcement Action: 12/06/2006
Enforcement Category: Resolving

Violation ID: 67599
Enforcemnt FY: 2007
Enforcement Detail: St Compliance achieved
Orig Code: S
Enforcement Action: 12/06/2006
Enforcement Category: Resolving

Violation ID: 67699
Enforcemnt FY: 2007
Enforcement Detail: St Compliance achieved
Orig Code: S
Enforcement Action: 12/06/2006
Enforcement Category: Resolving

Violation ID: 67799
Enforcemnt FY: 2007
Enforcement Detail: St Compliance achieved
Orig Code: S
Enforcement Action: 12/06/2006
Enforcement Category: Resolving

Violation ID: 67899
Orig Code: S
Enforcement Action: 12/06/2006
Enforcement Category: Resolving
Enforcemnt FY: 2007
Enforcement Detail: St Compliance achieved

Violation ID: 67999
Enforcemnt FY: 2007
Enforcement Detail: St Compliance achieved
Orig Code: S
Enforcement Action: 12/06/2006
Enforcement Category: Resolving

Violation ID: 6800
Enforcemnt FY: 2007
Enforcement Detail: St Compliance achieved
Orig Code: S
Enforcement Action: 12/06/2006
Enforcement Category: Resolving

Violation ID: 68099
Enforcemnt FY: 2007
Enforcement Detail: St Compliance achieved
Orig Code: S
Enforcement Action: 12/06/2006
Enforcement Category: Resolving

Violation ID: 68199
Enforcemnt FY: 2007
Enforcement Detail: St Compliance achieved
Orig Code: S
Enforcement Action: 12/06/2006
Enforcement Category: Resolving

Violation ID: 68299
Enforcemnt FY: 2007
Enforcement Detail: St Compliance achieved
Orig Code: S
Enforcement Action: 12/06/2006
Enforcement Category: Resolving

Violation ID: 68399
Enforcemnt FY: 2007
Enforcement Detail: St Compliance achieved
Orig Code: S
Enforcement Action: 12/06/2006
Enforcement Category: Resolving

Violation ID: 68499
Orig Code: S

Enforcemnt FY: 2007
Enforcement Detail: St Compliance achieved
Enforcement Action: 12/06/2006
Enforcement Category: Resolving

Violation ID: 68599
Enforcemnt FY: 2007
Enforcement Detail: St Compliance achieved
Orig Code: S
Enforcement Action: 12/06/2006
Enforcement Category: Resolving

Violation ID: 68699
Enforcemnt FY: 2007
Enforcement Detail: St Compliance achieved
Orig Code: S
Enforcement Action: 12/06/2006
Enforcement Category: Resolving

Violation ID: 68799
Enforcemnt FY: 2007
Enforcement Detail: St Compliance achieved
Orig Code: S
Enforcement Action: 12/06/2006
Enforcement Category: Resolving

Violation ID: 68899
Enforcemnt FY: 2007
Enforcement Detail: St Compliance achieved
Orig Code: S
Enforcement Action: 12/06/2006
Enforcement Category: Resolving

Violation ID: 68999
Enforcemnt FY: 2007
Enforcement Detail: St Compliance achieved
Orig Code: S
Enforcement Action: 12/06/2006
Enforcement Category: Resolving

Violation ID: 6900
Enforcemnt FY: 2007
Enforcement Detail: St Compliance achieved
Orig Code: S
Enforcement Action: 12/06/2006
Enforcement Category: Resolving

Violation ID: 69099
Enforcemnt FY: 2002
Enforcement Detail: St Compliance achieved
Orig Code: S
Enforcement Action: 11/27/2001
Enforcement Category: Resolving

Violation ID: 69199
Enforcemnt FY: 2002
Enforcement Detail: St Compliance achieved
Orig Code: S
Enforcement Action: 11/27/2001
Enforcement Category: Resolving

Violation ID: 69299
Enforcemnt FY: 2002
Enforcement Detail: St Compliance achieved
Orig Code: S
Enforcement Action: 11/27/2001
Enforcement Category: Resolving

Violation ID: 69399
Enforcemnt FY: 2002
Enforcement Detail: St Compliance achieved
Orig Code: S
Enforcement Action: 11/27/2001
Enforcement Category: Resolving

Violation ID: 69499
Enforcemnt FY: 2002
Enforcement Detail: St Compliance achieved
Orig Code: S
Enforcement Action: 11/27/2001
Enforcement Category: Resolving

Violation ID: 69599
Enforcemnt FY: 2002
Enforcement Detail: St Compliance achieved
Orig Code: S
Enforcement Action: 11/27/2001
Enforcement Category: Resolving

Violation ID: 69699
Enforcemnt FY: 2002
Enforcement Detail: St Compliance achieved
Orig Code: S
Enforcement Action: 11/27/2001
Enforcement Category: Resolving

Violation ID: 69799
Enforcemnt FY: 2002
Enforcement Detail: St Compliance achieved
Orig Code: S
Enforcement Action: 11/27/2001
Enforcement Category: Resolving

Violation ID: 69899
Enforcemnt FY: 2002
Enforcement Detail: St Compliance achieved
Orig Code: S
Enforcement Action: 11/27/2001
Enforcement Category: Resolving

Violation ID:	699	Orig Code:	S
Enforcemnt FY:	2002	Enforcement Action:	11/27/2001
Enforcement Detail:	St Compliance achieved	Enforcement Category:	Resolving
Violation ID:	69999	Orig Code:	S
Enforcemnt FY:	2002	Enforcement Action:	11/27/2001
Enforcement Detail:	St Compliance achieved	Enforcement Category:	Resolving
Violation ID:	7000	Orig Code:	S
Enforcemnt FY:	2007	Enforcement Action:	12/06/2006
Enforcement Detail:	St Compliance achieved	Enforcement Category:	Resolving
Violation ID:	70099	Orig Code:	S
Enforcemnt FY:	2002	Enforcement Action:	11/27/2001
Enforcement Detail:	St Compliance achieved	Enforcement Category:	Resolving
Violation ID:	70199	Orig Code:	S
Enforcemnt FY:	2002	Enforcement Action:	11/27/2001
Enforcement Detail:	St Compliance achieved	Enforcement Category:	Resolving
Violation ID:	70299	Orig Code:	S
Enforcemnt FY:	2002	Enforcement Action:	11/27/2001
Enforcement Detail:	St Compliance achieved	Enforcement Category:	Resolving
Violation ID:	70399	Orig Code:	S
Enforcemnt FY:	2002	Enforcement Action:	11/27/2001
Enforcement Detail:	St Compliance achieved	Enforcement Category:	Resolving
Violation ID:	70499	Orig Code:	S
Enforcemnt FY:	2002	Enforcement Action:	11/27/2001
Enforcement Detail:	St Compliance achieved	Enforcement Category:	Resolving
Violation ID:	70599	Orig Code:	S
Enforcemnt FY:	2002	Enforcement Action:	11/27/2001
Enforcement Detail:	St Compliance achieved	Enforcement Category:	Resolving
Violation ID:	70699	Orig Code:	S
Enforcemnt FY:	2002	Enforcement Action:	11/27/2001
Enforcement Detail:	St Compliance achieved	Enforcement Category:	Resolving
Violation ID:	70799	Orig Code:	S
Enforcemnt FY:	2002	Enforcement Action:	11/27/2001
Enforcement Detail:	St Compliance achieved	Enforcement Category:	Resolving
Violation ID:	70899	Orig Code:	S
Enforcemnt FY:	2002	Enforcement Action:	11/27/2001
Enforcement Detail:	St Compliance achieved	Enforcement Category:	Resolving
Violation ID:	70999	Orig Code:	S
Enforcemnt FY:	2002	Enforcement Action:	11/27/2001
Enforcement Detail:	St Compliance achieved	Enforcement Category:	Resolving
Violation ID:	7100	Orig Code:	S
Enforcemnt FY:	2007	Enforcement Action:	12/06/2006
Enforcement Detail:	St Compliance achieved	Enforcement Category:	Resolving
Violation ID:	71099	Orig Code:	S
Enforcemnt FY:	2002	Enforcement Action:	11/27/2001
Enforcement Detail:	St Compliance achieved	Enforcement Category:	Resolving
Violation ID:	71199	Orig Code:	S
Enforcemnt FY:	2002	Enforcement Action:	11/27/2001

Enforcement Detail:	St Compliance achieved	Enforcement Category:	Resolving
Violation ID:	71299	Orig Code:	S
Enforcemnt FY:	2002	Enforcement Action:	11/27/2001
Enforcement Detail:	St Compliance achieved	Enforcement Category:	Resolving
Violation ID:	71399	Orig Code:	S
Enforcemnt FY:	2002	Enforcement Action:	11/27/2001
Enforcement Detail:	St Compliance achieved	Enforcement Category:	Resolving
Violation ID:	71499	Orig Code:	S
Enforcemnt FY:	2002	Enforcement Action:	11/27/2001
Enforcement Detail:	St Compliance achieved	Enforcement Category:	Resolving
Violation ID:	71599	Orig Code:	S
Enforcemnt FY:	2002	Enforcement Action:	11/27/2001
Enforcement Detail:	St Compliance achieved	Enforcement Category:	Resolving
Violation ID:	71699	Orig Code:	S
Enforcemnt FY:	2002	Enforcement Action:	11/27/2001
Enforcement Detail:	St Compliance achieved	Enforcement Category:	Resolving
Violation ID:	71799	Orig Code:	S
Enforcemnt FY:	2002	Enforcement Action:	11/27/2001
Enforcement Detail:	St Compliance achieved	Enforcement Category:	Resolving
Violation ID:	71899	Orig Code:	S
Enforcemnt FY:	2002	Enforcement Action:	11/27/2001
Enforcement Detail:	St Compliance achieved	Enforcement Category:	Resolving
Violation ID:	71999	Orig Code:	S
Enforcemnt FY:	2002	Enforcement Action:	11/27/2001
Enforcement Detail:	St Compliance achieved	Enforcement Category:	Resolving
Violation ID:	7200	Orig Code:	S
Enforcemnt FY:	2007	Enforcement Action:	12/06/2006
Enforcement Detail:	St Compliance achieved	Enforcement Category:	Resolving
Violation ID:	72099	Orig Code:	S
Enforcemnt FY:	2002	Enforcement Action:	11/27/2001
Enforcement Detail:	St Compliance achieved	Enforcement Category:	Resolving
Violation ID:	72199	Orig Code:	S
Enforcemnt FY:	2002	Enforcement Action:	11/27/2001
Enforcement Detail:	St Compliance achieved	Enforcement Category:	Resolving
Violation ID:	72299	Orig Code:	S
Enforcemnt FY:	2002	Enforcement Action:	11/27/2001
Enforcement Detail:	St Compliance achieved	Enforcement Category:	Resolving
Violation ID:	72399	Orig Code:	S
Enforcemnt FY:	2002	Enforcement Action:	11/27/2001
Enforcement Detail:	St Compliance achieved	Enforcement Category:	Resolving
Violation ID:	72499	Orig Code:	S
Enforcemnt FY:	2002	Enforcement Action:	11/27/2001
Enforcement Detail:	St Compliance achieved	Enforcement Category:	Resolving
Violation ID:	72599	Orig Code:	S
Enforcemnt FY:	2002	Enforcement Action:	11/27/2001
Enforcement Detail:	St Compliance achieved	Enforcement Category:	Resolving

Violation ID:	72699	Orig Code:	S
Enforcemnt FY:	2002	Enforcement Action:	11/27/2001
Enforcement Detail:	St Compliance achieved	Enforcement Category:	Resolving
Violation ID:	72799	Orig Code:	S
Enforcemnt FY:	2002	Enforcement Action:	11/27/2001
Enforcement Detail:	St Compliance achieved	Enforcement Category:	Resolving
Violation ID:	72899	Orig Code:	S
Enforcemnt FY:	2002	Enforcement Action:	11/27/2001
Enforcement Detail:	St Compliance achieved	Enforcement Category:	Resolving
Violation ID:	72999	Orig Code:	S
Enforcemnt FY:	2002	Enforcement Action:	11/27/2001
Enforcement Detail:	St Compliance achieved	Enforcement Category:	Resolving
Violation ID:	7300	Orig Code:	S
Enforcemnt FY:	2003	Enforcement Action:	10/08/2002
Enforcement Detail:	St Compliance achieved	Enforcement Category:	Resolving
Violation ID:	73099	Orig Code:	S
Enforcemnt FY:	2003	Enforcement Action:	11/19/2002
Enforcement Detail:	St Compliance achieved	Enforcement Category:	Resolving
Violation ID:	73199	Orig Code:	S
Enforcemnt FY:	2003	Enforcement Action:	11/19/2002
Enforcement Detail:	St Compliance achieved	Enforcement Category:	Resolving
Violation ID:	73299	Orig Code:	S
Enforcemnt FY:	2003	Enforcement Action:	11/19/2002
Enforcement Detail:	St Compliance achieved	Enforcement Category:	Resolving
Violation ID:	73399	Orig Code:	S
Enforcemnt FY:	2003	Enforcement Action:	11/19/2002
Enforcement Detail:	St Compliance achieved	Enforcement Category:	Resolving
Violation ID:	73499	Orig Code:	S
Enforcemnt FY:	2003	Enforcement Action:	11/19/2002
Enforcement Detail:	St Compliance achieved	Enforcement Category:	Resolving
Violation ID:	73599	Orig Code:	S
Enforcemnt FY:	2003	Enforcement Action:	11/19/2002
Enforcement Detail:	St Compliance achieved	Enforcement Category:	Resolving
Violation ID:	73699	Orig Code:	S
Enforcemnt FY:	2003	Enforcement Action:	11/19/2002
Enforcement Detail:	St Compliance achieved	Enforcement Category:	Resolving
Violation ID:	73799	Orig Code:	S
Enforcemnt FY:	2003	Enforcement Action:	11/19/2002
Enforcement Detail:	St Compliance achieved	Enforcement Category:	Resolving
Violation ID:	73899	Orig Code:	S
Enforcemnt FY:	2003	Enforcement Action:	11/19/2002
Enforcement Detail:	St Compliance achieved	Enforcement Category:	Resolving
Violation ID:	73999	Orig Code:	S
Enforcemnt FY:	2003	Enforcement Action:	11/19/2002
Enforcement Detail:	St Compliance achieved	Enforcement Category:	Resolving
Violation ID:	7400	Orig Code:	S
Enforcemnt FY:	2003	Enforcement Action:	10/08/2002

Enforcement Detail:	St Compliance achieved	Enforcement Category:	Resolving
Violation ID:	74099	Orig Code:	S
Enforcemnt FY:	2003	Enforcement Action:	11/19/2002
Enforcement Detail:	St Compliance achieved	Enforcement Category:	Resolving
Violation ID:	74199	Orig Code:	S
Enforcemnt FY:	2003	Enforcement Action:	11/19/2002
Enforcement Detail:	St Compliance achieved	Enforcement Category:	Resolving
Violation ID:	74299	Orig Code:	S
Enforcemnt FY:	2003	Enforcement Action:	11/19/2002
Enforcement Detail:	St Compliance achieved	Enforcement Category:	Resolving
Violation ID:	74399	Orig Code:	S
Enforcemnt FY:	2003	Enforcement Action:	11/19/2002
Enforcement Detail:	St Compliance achieved	Enforcement Category:	Resolving
Violation ID:	74499	Orig Code:	S
Enforcemnt FY:	2003	Enforcement Action:	11/19/2002
Enforcement Detail:	St Compliance achieved	Enforcement Category:	Resolving
Violation ID:	74599	Orig Code:	S
Enforcemnt FY:	2003	Enforcement Action:	11/19/2002
Enforcement Detail:	St Compliance achieved	Enforcement Category:	Resolving
Violation ID:	74699	Orig Code:	S
Enforcemnt FY:	2003	Enforcement Action:	11/19/2002
Enforcement Detail:	St Compliance achieved	Enforcement Category:	Resolving
Violation ID:	74799	Orig Code:	S
Enforcemnt FY:	2003	Enforcement Action:	11/19/2002
Enforcement Detail:	St Compliance achieved	Enforcement Category:	Resolving
Violation ID:	74899	Orig Code:	S
Enforcemnt FY:	2003	Enforcement Action:	11/19/2002
Enforcement Detail:	St Compliance achieved	Enforcement Category:	Resolving
Violation ID:	74999	Orig Code:	S
Enforcemnt FY:	2003	Enforcement Action:	11/19/2002
Enforcement Detail:	St Compliance achieved	Enforcement Category:	Resolving
Violation ID:	7500	Orig Code:	S
Enforcemnt FY:	2007	Enforcement Action:	12/06/2006
Enforcement Detail:	St Compliance achieved	Enforcement Category:	Resolving
Violation ID:	75099	Orig Code:	S
Enforcemnt FY:	2003	Enforcement Action:	11/19/2002
Enforcement Detail:	St Compliance achieved	Enforcement Category:	Resolving
Violation ID:	75199	Orig Code:	S
Enforcemnt FY:	2003	Enforcement Action:	11/19/2002
Enforcement Detail:	St Compliance achieved	Enforcement Category:	Resolving
Violation ID:	75299	Orig Code:	S
Enforcemnt FY:	2003	Enforcement Action:	11/19/2002
Enforcement Detail:	St Compliance achieved	Enforcement Category:	Resolving
Violation ID:	75399	Orig Code:	S
Enforcemnt FY:	2003	Enforcement Action:	11/19/2002
Enforcement Detail:	St Compliance achieved	Enforcement Category:	Resolving

Violation ID:	75499	Orig Code:	S
Enforcemnt FY:	2003	Enforcement Action:	11/19/2002
Enforcement Detail:	St Compliance achieved	Enforcement Category:	Resolving
Violation ID:	75599	Orig Code:	S
Enforcemnt FY:	2003	Enforcement Action:	11/19/2002
Enforcement Detail:	St Compliance achieved	Enforcement Category:	Resolving
Violation ID:	75699	Orig Code:	S
Enforcemnt FY:	2003	Enforcement Action:	11/19/2002
Enforcement Detail:	St Compliance achieved	Enforcement Category:	Resolving
Violation ID:	75799	Orig Code:	S
Enforcemnt FY:	2003	Enforcement Action:	11/19/2002
Enforcement Detail:	St Compliance achieved	Enforcement Category:	Resolving
Violation ID:	75899	Orig Code:	S
Enforcemnt FY:	2003	Enforcement Action:	11/19/2002
Enforcement Detail:	St Compliance achieved	Enforcement Category:	Resolving
Violation ID:	75999	Orig Code:	S
Enforcemnt FY:	2003	Enforcement Action:	11/19/2002
Enforcement Detail:	St Compliance achieved	Enforcement Category:	Resolving
Violation ID:	7600	Orig Code:	S
Enforcemnt FY:	2007	Enforcement Action:	12/06/2006
Enforcement Detail:	St Compliance achieved	Enforcement Category:	Resolving
Violation ID:	76099	Orig Code:	S
Enforcemnt FY:	2003	Enforcement Action:	11/19/2002
Enforcement Detail:	St Compliance achieved	Enforcement Category:	Resolving
Violation ID:	76199	Orig Code:	S
Enforcemnt FY:	2003	Enforcement Action:	11/19/2002
Enforcement Detail:	St Compliance achieved	Enforcement Category:	Resolving
Violation ID:	76299	Orig Code:	S
Enforcemnt FY:	2003	Enforcement Action:	11/19/2002
Enforcement Detail:	St Compliance achieved	Enforcement Category:	Resolving
Violation ID:	76399	Orig Code:	S
Enforcemnt FY:	2003	Enforcement Action:	11/19/2002
Enforcement Detail:	St Compliance achieved	Enforcement Category:	Resolving
Violation ID:	76499	Orig Code:	S
Enforcemnt FY:	2003	Enforcement Action:	11/19/2002
Enforcement Detail:	St Compliance achieved	Enforcement Category:	Resolving
Violation ID:	76599	Orig Code:	S
Enforcemnt FY:	2003	Enforcement Action:	11/19/2002
Enforcement Detail:	St Compliance achieved	Enforcement Category:	Resolving
Violation ID:	76699	Orig Code:	S
Enforcemnt FY:	2003	Enforcement Action:	11/19/2002
Enforcement Detail:	St Compliance achieved	Enforcement Category:	Resolving
Violation ID:	76799	Orig Code:	S
Enforcemnt FY:	2003	Enforcement Action:	11/19/2002
Enforcement Detail:	St Compliance achieved	Enforcement Category:	Resolving
Violation ID:	76899	Orig Code:	S
Enforcemnt FY:	2003	Enforcement Action:	11/19/2002

Enforcement Detail:	St Compliance achieved	Enforcement Category:	Resolving
Violation ID:	76999	Orig Code:	S
Enforcemnt FY:	2003	Enforcement Action:	11/19/2002
Enforcement Detail:	St Compliance achieved	Enforcement Category:	Resolving
Violation ID:	7700	Orig Code:	S
Enforcemnt FY:	2007	Enforcement Action:	12/06/2006
Enforcement Detail:	St Compliance achieved	Enforcement Category:	Resolving
Violation ID:	77099	Orig Code:	S
Enforcemnt FY:	2002	Enforcement Action:	11/27/2001
Enforcement Detail:	St Compliance achieved	Enforcement Category:	Resolving
Violation ID:	77199	Orig Code:	S
Enforcemnt FY:	2002	Enforcement Action:	11/27/2001
Enforcement Detail:	St Compliance achieved	Enforcement Category:	Resolving
Violation ID:	77299	Orig Code:	S
Enforcemnt FY:	2002	Enforcement Action:	11/27/2001
Enforcement Detail:	St Compliance achieved	Enforcement Category:	Resolving
Violation ID:	77399	Orig Code:	S
Enforcemnt FY:	2002	Enforcement Action:	11/27/2001
Enforcement Detail:	St Compliance achieved	Enforcement Category:	Resolving
Violation ID:	77499	Orig Code:	S
Enforcemnt FY:	2002	Enforcement Action:	11/27/2001
Enforcement Detail:	St Compliance achieved	Enforcement Category:	Resolving
Violation ID:	77599	Orig Code:	S
Enforcemnt FY:	2002	Enforcement Action:	11/27/2001
Enforcement Detail:	St Compliance achieved	Enforcement Category:	Resolving
Violation ID:	77699	Orig Code:	S
Enforcemnt FY:	2002	Enforcement Action:	11/27/2001
Enforcement Detail:	St Compliance achieved	Enforcement Category:	Resolving
Violation ID:	77799	Orig Code:	S
Enforcemnt FY:	2002	Enforcement Action:	11/27/2001
Enforcement Detail:	St Compliance achieved	Enforcement Category:	Resolving
Violation ID:	77899	Orig Code:	S
Enforcemnt FY:	2002	Enforcement Action:	11/27/2001
Enforcement Detail:	St Compliance achieved	Enforcement Category:	Resolving
Violation ID:	77999	Orig Code:	S
Enforcemnt FY:	2002	Enforcement Action:	11/27/2001
Enforcement Detail:	St Compliance achieved	Enforcement Category:	Resolving
Violation ID:	7800	Orig Code:	S
Enforcemnt FY:	2007	Enforcement Action:	12/06/2006
Enforcement Detail:	St Compliance achieved	Enforcement Category:	Resolving
Violation ID:	78099	Orig Code:	S
Enforcemnt FY:	2002	Enforcement Action:	11/27/2001
Enforcement Detail:	St Compliance achieved	Enforcement Category:	Resolving
Violation ID:	78199	Orig Code:	S
Enforcemnt FY:	2002	Enforcement Action:	11/27/2001
Enforcement Detail:	St Compliance achieved	Enforcement Category:	Resolving

Violation ID:	78299	Orig Code:	S
Enforcemnt FY:	2002	Enforcement Action:	11/27/2001
Enforcement Detail:	St Compliance achieved	Enforcement Category:	Resolving
Violation ID:	78399	Orig Code:	S
Enforcemnt FY:	2002	Enforcement Action:	11/27/2001
Enforcement Detail:	St Compliance achieved	Enforcement Category:	Resolving
Violation ID:	78499	Orig Code:	S
Enforcemnt FY:	2002	Enforcement Action:	11/27/2001
Enforcement Detail:	St Compliance achieved	Enforcement Category:	Resolving
Violation ID:	78599	Orig Code:	S
Enforcemnt FY:	2002	Enforcement Action:	11/27/2001
Enforcement Detail:	St Compliance achieved	Enforcement Category:	Resolving
Violation ID:	78699	Orig Code:	S
Enforcemnt FY:	2002	Enforcement Action:	11/27/2001
Enforcement Detail:	St Compliance achieved	Enforcement Category:	Resolving
Violation ID:	78799	Orig Code:	S
Enforcemnt FY:	2002	Enforcement Action:	11/27/2001
Enforcement Detail:	St Compliance achieved	Enforcement Category:	Resolving
Violation ID:	78899	Orig Code:	S
Enforcemnt FY:	2002	Enforcement Action:	11/27/2001
Enforcement Detail:	St Compliance achieved	Enforcement Category:	Resolving
Violation ID:	78999	Orig Code:	S
Enforcemnt FY:	2002	Enforcement Action:	11/27/2001
Enforcement Detail:	St Compliance achieved	Enforcement Category:	Resolving
Violation ID:	7900	Orig Code:	S
Enforcemnt FY:	2007	Enforcement Action:	12/06/2006
Enforcement Detail:	St Compliance achieved	Enforcement Category:	Resolving
Violation ID:	79099	Orig Code:	S
Enforcemnt FY:	2002	Enforcement Action:	11/27/2001
Enforcement Detail:	St Compliance achieved	Enforcement Category:	Resolving
Violation ID:	79199	Orig Code:	S
Enforcemnt FY:	2002	Enforcement Action:	11/27/2001
Enforcement Detail:	St Compliance achieved	Enforcement Category:	Resolving
Violation ID:	79299	Orig Code:	S
Enforcemnt FY:	2002	Enforcement Action:	11/27/2001
Enforcement Detail:	St Compliance achieved	Enforcement Category:	Resolving
Violation ID:	79399	Orig Code:	S
Enforcemnt FY:	2002	Enforcement Action:	11/27/2001
Enforcement Detail:	St Compliance achieved	Enforcement Category:	Resolving
Violation ID:	79499	Orig Code:	S
Enforcemnt FY:	2002	Enforcement Action:	11/27/2001
Enforcement Detail:	St Compliance achieved	Enforcement Category:	Resolving
Violation ID:	79599	Orig Code:	S
Enforcemnt FY:	2002	Enforcement Action:	11/27/2001
Enforcement Detail:	St Compliance achieved	Enforcement Category:	Resolving
Violation ID:	79699	Orig Code:	S
Enforcemnt FY:	2002	Enforcement Action:	11/27/2001

Enforcement Detail:	St Compliance achieved	Enforcement Category:	Resolving
Violation ID:	79799	Orig Code:	S
Enforcemnt FY:	2002	Enforcement Action:	11/27/2001
Enforcement Detail:	St Compliance achieved	Enforcement Category:	Resolving
Violation ID:	79899	Orig Code:	S
Enforcemnt FY:	2002	Enforcement Action:	11/27/2001
Enforcement Detail:	St Compliance achieved	Enforcement Category:	Resolving
Violation ID:	799	Orig Code:	S
Enforcemnt FY:	2002	Enforcement Action:	11/27/2001
Enforcement Detail:	St Compliance achieved	Enforcement Category:	Resolving
Violation ID:	79999	Orig Code:	S
Enforcemnt FY:	2002	Enforcement Action:	11/27/2001
Enforcement Detail:	St Compliance achieved	Enforcement Category:	Resolving
Violation ID:	8000	Orig Code:	S
Enforcemnt FY:	2007	Enforcement Action:	12/06/2006
Enforcement Detail:	St Compliance achieved	Enforcement Category:	Resolving
Violation ID:	80099	Orig Code:	S
Enforcemnt FY:	2002	Enforcement Action:	11/27/2001
Enforcement Detail:	St Compliance achieved	Enforcement Category:	Resolving
Violation ID:	80199	Orig Code:	S
Enforcemnt FY:	2002	Enforcement Action:	11/27/2001
Enforcement Detail:	St Compliance achieved	Enforcement Category:	Resolving
Violation ID:	80299	Orig Code:	S
Enforcemnt FY:	2002	Enforcement Action:	11/27/2001
Enforcement Detail:	St Compliance achieved	Enforcement Category:	Resolving
Violation ID:	80399	Orig Code:	S
Enforcemnt FY:	2002	Enforcement Action:	11/27/2001
Enforcement Detail:	St Compliance achieved	Enforcement Category:	Resolving
Violation ID:	80499	Orig Code:	S
Enforcemnt FY:	2002	Enforcement Action:	11/27/2001
Enforcement Detail:	St Compliance achieved	Enforcement Category:	Resolving
Violation ID:	80599	Orig Code:	S
Enforcemnt FY:	2002	Enforcement Action:	11/27/2001
Enforcement Detail:	St Compliance achieved	Enforcement Category:	Resolving
Violation ID:	80699	Orig Code:	S
Enforcemnt FY:	2002	Enforcement Action:	11/27/2001
Enforcement Detail:	St Compliance achieved	Enforcement Category:	Resolving
Violation ID:	80799	Orig Code:	S
Enforcemnt FY:	2002	Enforcement Action:	11/27/2001
Enforcement Detail:	St Compliance achieved	Enforcement Category:	Resolving
Violation ID:	80899	Orig Code:	S
Enforcemnt FY:	2002	Enforcement Action:	11/27/2001
Enforcement Detail:	St Compliance achieved	Enforcement Category:	Resolving
Violation ID:	80999	Orig Code:	S
Enforcemnt FY:	2002	Enforcement Action:	11/27/2001
Enforcement Detail:	St Compliance achieved	Enforcement Category:	Resolving

Violation ID:	8100	Orig Code:	S
Enforcemnt FY:	2003	Enforcement Action:	10/08/2002
Enforcement Detail:	St Compliance achieved	Enforcement Category:	Resolving
Violation ID:	81099	Orig Code:	S
Enforcemnt FY:	2003	Enforcement Action:	11/19/2002
Enforcement Detail:	St Compliance achieved	Enforcement Category:	Resolving
Violation ID:	81199	Orig Code:	S
Enforcemnt FY:	2003	Enforcement Action:	11/19/2002
Enforcement Detail:	St Compliance achieved	Enforcement Category:	Resolving
Violation ID:	81299	Orig Code:	S
Enforcemnt FY:	2003	Enforcement Action:	11/19/2002
Enforcement Detail:	St Compliance achieved	Enforcement Category:	Resolving
Violation ID:	81399	Orig Code:	S
Enforcemnt FY:	2003	Enforcement Action:	11/19/2002
Enforcement Detail:	St Compliance achieved	Enforcement Category:	Resolving
Violation ID:	81499	Orig Code:	S
Enforcemnt FY:	2003	Enforcement Action:	11/19/2002
Enforcement Detail:	St Compliance achieved	Enforcement Category:	Resolving
Violation ID:	81599	Orig Code:	S
Enforcemnt FY:	2003	Enforcement Action:	11/19/2002
Enforcement Detail:	St Compliance achieved	Enforcement Category:	Resolving
Violation ID:	81699	Orig Code:	S
Enforcemnt FY:	2003	Enforcement Action:	11/19/2002
Enforcement Detail:	St Compliance achieved	Enforcement Category:	Resolving
Violation ID:	81799	Orig Code:	S
Enforcemnt FY:	2003	Enforcement Action:	11/19/2002
Enforcement Detail:	St Compliance achieved	Enforcement Category:	Resolving
Violation ID:	81899	Orig Code:	S
Enforcemnt FY:	2003	Enforcement Action:	11/19/2002
Enforcement Detail:	St Compliance achieved	Enforcement Category:	Resolving
Violation ID:	81999	Orig Code:	S
Enforcemnt FY:	2003	Enforcement Action:	11/19/2002
Enforcement Detail:	St Compliance achieved	Enforcement Category:	Resolving
Violation ID:	8200	Orig Code:	S
Enforcemnt FY:	2003	Enforcement Action:	10/08/2002
Enforcement Detail:	St Compliance achieved	Enforcement Category:	Resolving
Violation ID:	82099	Orig Code:	S
Enforcemnt FY:	2003	Enforcement Action:	11/19/2002
Enforcement Detail:	St Compliance achieved	Enforcement Category:	Resolving
Violation ID:	82199	Orig Code:	S
Enforcemnt FY:	2003	Enforcement Action:	11/19/2002
Enforcement Detail:	St Compliance achieved	Enforcement Category:	Resolving
Violation ID:	82299	Orig Code:	S
Enforcemnt FY:	2003	Enforcement Action:	11/19/2002
Enforcement Detail:	St Compliance achieved	Enforcement Category:	Resolving
Violation ID:	82399	Orig Code:	S
Enforcemnt FY:	2003	Enforcement Action:	11/19/2002

Enforcement Detail:	St Compliance achieved	Enforcement Category:	Resolving
Violation ID:	82499	Orig Code:	S
Enforcemnt FY:	2003	Enforcement Action:	11/19/2002
Enforcement Detail:	St Compliance achieved	Enforcement Category:	Resolving
Violation ID:	82599	Orig Code:	S
Enforcemnt FY:	2003	Enforcement Action:	11/19/2002
Enforcement Detail:	St Compliance achieved	Enforcement Category:	Resolving
Violation ID:	82699	Orig Code:	S
Enforcemnt FY:	2003	Enforcement Action:	11/19/2002
Enforcement Detail:	St Compliance achieved	Enforcement Category:	Resolving
Violation ID:	82799	Orig Code:	S
Enforcemnt FY:	2003	Enforcement Action:	11/19/2002
Enforcement Detail:	St Compliance achieved	Enforcement Category:	Resolving
Violation ID:	82899	Orig Code:	S
Enforcemnt FY:	2003	Enforcement Action:	11/19/2002
Enforcement Detail:	St Compliance achieved	Enforcement Category:	Resolving
Violation ID:	82999	Orig Code:	S
Enforcemnt FY:	2003	Enforcement Action:	11/19/2002
Enforcement Detail:	St Compliance achieved	Enforcement Category:	Resolving
Violation ID:	8300	Orig Code:	S
Enforcemnt FY:	2007	Enforcement Action:	12/06/2006
Enforcement Detail:	St Compliance achieved	Enforcement Category:	Resolving
Violation ID:	83099	Orig Code:	S
Enforcemnt FY:	2002	Enforcement Action:	11/27/2001
Enforcement Detail:	St Compliance achieved	Enforcement Category:	Resolving
Violation ID:	83199	Orig Code:	S
Enforcemnt FY:	2002	Enforcement Action:	11/27/2001
Enforcement Detail:	St Compliance achieved	Enforcement Category:	Resolving
Violation ID:	83299	Orig Code:	S
Enforcemnt FY:	2002	Enforcement Action:	11/27/2001
Enforcement Detail:	St Compliance achieved	Enforcement Category:	Resolving
Violation ID:	83399	Orig Code:	S
Enforcemnt FY:	2002	Enforcement Action:	11/27/2001
Enforcement Detail:	St Compliance achieved	Enforcement Category:	Resolving
Violation ID:	83499	Orig Code:	S
Enforcemnt FY:	2002	Enforcement Action:	11/27/2001
Enforcement Detail:	St Compliance achieved	Enforcement Category:	Resolving
Violation ID:	83500	Orig Code:	S
Enforcemnt FY:	2002	Enforcement Action:	11/27/2001
Enforcement Detail:	St Compliance achieved	Enforcement Category:	Resolving
Violation ID:	83600	Orig Code:	S
Enforcemnt FY:	2002	Enforcement Action:	11/27/2001
Enforcement Detail:	St Compliance achieved	Enforcement Category:	Resolving
Violation ID:	83701	Orig Code:	S
Enforcemnt FY:	2002	Enforcement Action:	11/27/2001
Enforcement Detail:	St Compliance achieved	Enforcement Category:	Resolving

Violation ID:	83800	Orig Code:	S
Enforcemnt FY:	2002	Enforcement Action:	11/27/2001
Enforcement Detail:	St Compliance achieved	Enforcement Category:	Resolving
Violation ID:	83901	Orig Code:	S
Enforcemnt FY:	2002	Enforcement Action:	11/27/2001
Enforcement Detail:	St Compliance achieved	Enforcement Category:	Resolving
Violation ID:	8400	Orig Code:	S
Enforcemnt FY:	2007	Enforcement Action:	12/06/2006
Enforcement Detail:	St Compliance achieved	Enforcement Category:	Resolving
Violation ID:	84000	Orig Code:	S
Enforcemnt FY:	2002	Enforcement Action:	11/27/2001
Enforcement Detail:	St Compliance achieved	Enforcement Category:	Resolving
Violation ID:	84101	Orig Code:	S
Enforcemnt FY:	2002	Enforcement Action:	11/27/2001
Enforcement Detail:	St Compliance achieved	Enforcement Category:	Resolving
Violation ID:	84200	Orig Code:	S
Enforcemnt FY:	2002	Enforcement Action:	11/27/2001
Enforcement Detail:	St Compliance achieved	Enforcement Category:	Resolving
Violation ID:	84301	Orig Code:	S
Enforcemnt FY:	2002	Enforcement Action:	11/27/2001
Enforcement Detail:	St Compliance achieved	Enforcement Category:	Resolving
Violation ID:	84400	Orig Code:	S
Enforcemnt FY:	2002	Enforcement Action:	11/27/2001
Enforcement Detail:	St Compliance achieved	Enforcement Category:	Resolving
Violation ID:	84501	Orig Code:	S
Enforcemnt FY:	2002	Enforcement Action:	11/27/2001
Enforcement Detail:	St Compliance achieved	Enforcement Category:	Resolving
Violation ID:	84699	Orig Code:	S
Enforcemnt FY:	2002	Enforcement Action:	11/27/2001
Enforcement Detail:	St Compliance achieved	Enforcement Category:	Resolving
Violation ID:	84700	Orig Code:	S
Enforcemnt FY:	2002	Enforcement Action:	11/27/2001
Enforcement Detail:	St Compliance achieved	Enforcement Category:	Resolving
Violation ID:	84801	Orig Code:	S
Enforcemnt FY:	2002	Enforcement Action:	11/27/2001
Enforcement Detail:	St Compliance achieved	Enforcement Category:	Resolving
Violation ID:	84999	Orig Code:	S
Enforcemnt FY:	2002	Enforcement Action:	11/27/2001
Enforcement Detail:	St Compliance achieved	Enforcement Category:	Resolving
Violation ID:	8500	Orig Code:	S
Enforcemnt FY:	2007	Enforcement Action:	12/06/2006
Enforcement Detail:	St Compliance achieved	Enforcement Category:	Resolving
Violation ID:	85000	Orig Code:	S
Enforcemnt FY:	2002	Enforcement Action:	11/27/2001
Enforcement Detail:	St Compliance achieved	Enforcement Category:	Resolving
Violation ID:	85101	Orig Code:	S
Enforcemnt FY:	2002	Enforcement Action:	11/27/2001

Enforcement Detail:	St Compliance achieved	Enforcement Category:	Resolving
Violation ID:	85200	Orig Code:	S
Enforcemnt FY:	2002	Enforcement Action:	11/27/2001
Enforcement Detail:	St Compliance achieved	Enforcement Category:	Resolving
Violation ID:	85301	Orig Code:	S
Enforcemnt FY:	2002	Enforcement Action:	11/27/2001
Enforcement Detail:	St Compliance achieved	Enforcement Category:	Resolving
Violation ID:	85499	Orig Code:	S
Enforcemnt FY:	2002	Enforcement Action:	11/27/2001
Enforcement Detail:	St Compliance achieved	Enforcement Category:	Resolving
Violation ID:	85500	Orig Code:	S
Enforcemnt FY:	2002	Enforcement Action:	11/27/2001
Enforcement Detail:	St Compliance achieved	Enforcement Category:	Resolving
Violation ID:	85600	Orig Code:	S
Enforcemnt FY:	2002	Enforcement Action:	11/27/2001
Enforcement Detail:	St Compliance achieved	Enforcement Category:	Resolving
Violation ID:	85701	Orig Code:	S
Enforcemnt FY:	2002	Enforcement Action:	11/27/2001
Enforcement Detail:	St Compliance achieved	Enforcement Category:	Resolving
Violation ID:	85800	Orig Code:	S
Enforcemnt FY:	2002	Enforcement Action:	11/27/2001
Enforcement Detail:	St Compliance achieved	Enforcement Category:	Resolving
Violation ID:	85901	Orig Code:	S
Enforcemnt FY:	2002	Enforcement Action:	11/27/2001
Enforcement Detail:	St Compliance achieved	Enforcement Category:	Resolving
Violation ID:	8601	Orig Code:	S
Enforcemnt FY:	2003	Enforcement Action:	10/08/2002
Enforcement Detail:	St Compliance achieved	Enforcement Category:	Resolving
Violation ID:	86099	Orig Code:	S
Enforcemnt FY:	2002	Enforcement Action:	11/27/2001
Enforcement Detail:	St Compliance achieved	Enforcement Category:	Resolving
Violation ID:	86100	Orig Code:	S
Enforcemnt FY:	2002	Enforcement Action:	11/27/2001
Enforcement Detail:	St Compliance achieved	Enforcement Category:	Resolving
Violation ID:	86201	Orig Code:	S
Enforcemnt FY:	2002	Enforcement Action:	11/27/2001
Enforcement Detail:	St Compliance achieved	Enforcement Category:	Resolving
Violation ID:	86300	Orig Code:	S
Enforcemnt FY:	2002	Enforcement Action:	11/27/2001
Enforcement Detail:	St Compliance achieved	Enforcement Category:	Resolving
Violation ID:	86401	Orig Code:	S
Enforcemnt FY:	2002	Enforcement Action:	11/27/2001
Enforcement Detail:	St Compliance achieved	Enforcement Category:	Resolving
Violation ID:	86500	Orig Code:	S
Enforcemnt FY:	2002	Enforcement Action:	11/27/2001
Enforcement Detail:	St Compliance achieved	Enforcement Category:	Resolving

Violation ID:	86601	Orig Code:	S
Enforcemnt FY:	2002	Enforcement Action:	11/27/2001
Enforcement Detail:	St Compliance achieved	Enforcement Category:	Resolving
Violation ID:	86700	Orig Code:	S
Enforcemnt FY:	2002	Enforcement Action:	11/27/2001
Enforcement Detail:	St Compliance achieved	Enforcement Category:	Resolving
Violation ID:	86801	Orig Code:	S
Enforcemnt FY:	2002	Enforcement Action:	11/27/2001
Enforcement Detail:	St Compliance achieved	Enforcement Category:	Resolving
Violation ID:	86900	Orig Code:	S
Enforcemnt FY:	2002	Enforcement Action:	11/27/2001
Enforcement Detail:	St Compliance achieved	Enforcement Category:	Resolving
Violation ID:	87001	Orig Code:	S
Enforcemnt FY:	2002	Enforcement Action:	11/27/2001
Enforcement Detail:	St Compliance achieved	Enforcement Category:	Resolving
Violation ID:	8701	Orig Code:	S
Enforcemnt FY:	2003	Enforcement Action:	10/08/2002
Enforcement Detail:	St Compliance achieved	Enforcement Category:	Resolving
Violation ID:	87199	Orig Code:	S
Enforcemnt FY:	2002	Enforcement Action:	11/27/2001
Enforcement Detail:	St Compliance achieved	Enforcement Category:	Resolving
Violation ID:	87200	Orig Code:	S
Enforcemnt FY:	2002	Enforcement Action:	11/27/2001
Enforcement Detail:	St Compliance achieved	Enforcement Category:	Resolving
Violation ID:	87301	Orig Code:	S
Enforcemnt FY:	2002	Enforcement Action:	11/27/2001
Enforcement Detail:	St Compliance achieved	Enforcement Category:	Resolving
Violation ID:	87499	Orig Code:	S
Enforcemnt FY:	2003	Enforcement Action:	11/19/2002
Enforcement Detail:	St Compliance achieved	Enforcement Category:	Resolving
Violation ID:	87599	Orig Code:	S
Enforcemnt FY:	2003	Enforcement Action:	11/19/2002
Enforcement Detail:	St Compliance achieved	Enforcement Category:	Resolving
Violation ID:	87600	Orig Code:	S
Enforcemnt FY:	2003	Enforcement Action:	11/19/2002
Enforcement Detail:	St Compliance achieved	Enforcement Category:	Resolving
Violation ID:	87700	Orig Code:	S
Enforcemnt FY:	2003	Enforcement Action:	11/19/2002
Enforcement Detail:	St Compliance achieved	Enforcement Category:	Resolving
Violation ID:	87800	Orig Code:	S
Enforcemnt FY:	2003	Enforcement Action:	11/19/2002
Enforcement Detail:	St Compliance achieved	Enforcement Category:	Resolving
Violation ID:	87901	Orig Code:	S
Enforcemnt FY:	2003	Enforcement Action:	11/19/2002
Enforcement Detail:	St Compliance achieved	Enforcement Category:	Resolving
Violation ID:	88001	Orig Code:	S
Enforcemnt FY:	2003	Enforcement Action:	11/19/2002

Enforcement Detail:	St Compliance achieved	Enforcement Category:	Resolving
Violation ID:	8801	Orig Code:	S
Enforcemnt FY:	2007	Enforcement Action:	12/06/2006
Enforcement Detail:	St Compliance achieved	Enforcement Category:	Resolving
Violation ID:	88199	Orig Code:	S
Enforcemnt FY:	2003	Enforcement Action:	11/19/2002
Enforcement Detail:	St Compliance achieved	Enforcement Category:	Resolving
Violation ID:	88299	Orig Code:	S
Enforcemnt FY:	2003	Enforcement Action:	11/19/2002
Enforcement Detail:	St Compliance achieved	Enforcement Category:	Resolving
Violation ID:	88399	Orig Code:	S
Enforcemnt FY:	2003	Enforcement Action:	11/19/2002
Enforcement Detail:	St Compliance achieved	Enforcement Category:	Resolving
Violation ID:	88499	Orig Code:	S
Enforcemnt FY:	2003	Enforcement Action:	11/19/2002
Enforcement Detail:	St Compliance achieved	Enforcement Category:	Resolving
Violation ID:	88500	Orig Code:	S
Enforcemnt FY:	2003	Enforcement Action:	11/19/2002
Enforcement Detail:	St Compliance achieved	Enforcement Category:	Resolving
Violation ID:	88600	Orig Code:	S
Enforcemnt FY:	2003	Enforcement Action:	11/19/2002
Enforcement Detail:	St Compliance achieved	Enforcement Category:	Resolving
Violation ID:	88700	Orig Code:	S
Enforcemnt FY:	2003	Enforcement Action:	11/19/2002
Enforcement Detail:	St Compliance achieved	Enforcement Category:	Resolving
Violation ID:	88800	Orig Code:	S
Enforcemnt FY:	2003	Enforcement Action:	11/19/2002
Enforcement Detail:	St Compliance achieved	Enforcement Category:	Resolving
Violation ID:	88901	Orig Code:	S
Enforcemnt FY:	2003	Enforcement Action:	11/19/2002
Enforcement Detail:	St Compliance achieved	Enforcement Category:	Resolving
Violation ID:	89001	Orig Code:	S
Enforcemnt FY:	2003	Enforcement Action:	11/19/2002
Enforcement Detail:	St Compliance achieved	Enforcement Category:	Resolving
Violation ID:	8901	Orig Code:	S
Enforcemnt FY:	2007	Enforcement Action:	12/06/2006
Enforcement Detail:	St Compliance achieved	Enforcement Category:	Resolving
Violation ID:	89101	Orig Code:	S
Enforcemnt FY:	2004	Enforcement Action:	03/05/2004
Enforcement Detail:	St Compliance achieved	Enforcement Category:	Resolving
Violation ID:	89202	Orig Code:	S
Enforcemnt FY:	2004	Enforcement Action:	03/05/2004
Enforcement Detail:	St Compliance achieved	Enforcement Category:	Resolving
Violation ID:	89302	Orig Code:	S
Enforcemnt FY:	2004	Enforcement Action:	03/05/2004
Enforcement Detail:	St Compliance achieved	Enforcement Category:	Resolving

Violation ID:	89402	Orig Code:	S
Enforcemnt FY:	2004	Enforcement Action:	03/05/2004
Enforcement Detail:	St Compliance achieved	Enforcement Category:	Resolving
Violation ID:	89502	Orig Code:	S
Enforcemnt FY:	2004	Enforcement Action:	03/05/2004
Enforcement Detail:	St Compliance achieved	Enforcement Category:	Resolving
Violation ID:	89603	Orig Code:	S
Enforcemnt FY:	2004	Enforcement Action:	03/05/2004
Enforcement Detail:	St Compliance achieved	Enforcement Category:	Resolving
Violation ID:	89703	Orig Code:	S
Enforcemnt FY:	2004	Enforcement Action:	03/05/2004
Enforcement Detail:	St Compliance achieved	Enforcement Category:	Resolving
Violation ID:	89803	Orig Code:	S
Enforcemnt FY:	2004	Enforcement Action:	03/05/2004
Enforcement Detail:	St Compliance achieved	Enforcement Category:	Resolving
Violation ID:	899	Orig Code:	S
Enforcemnt FY:	2002	Enforcement Action:	11/27/2001
Enforcement Detail:	St Compliance achieved	Enforcement Category:	Resolving
Violation ID:	89903	Orig Code:	S
Enforcemnt FY:	2004	Enforcement Action:	03/05/2004
Enforcement Detail:	St Compliance achieved	Enforcement Category:	Resolving
Violation ID:	90004	Orig Code:	S
Enforcemnt FY:	2004	Enforcement Action:	03/05/2004
Enforcement Detail:	St Compliance achieved	Enforcement Category:	Resolving
Violation ID:	9001	Orig Code:	S
Enforcemnt FY:	2007	Enforcement Action:	12/06/2006
Enforcement Detail:	St Compliance achieved	Enforcement Category:	Resolving
Violation ID:	90104	Orig Code:	S
Enforcemnt FY:	2004	Enforcement Action:	03/05/2004
Enforcement Detail:	St Compliance achieved	Enforcement Category:	Resolving
Violation ID:	90299	Orig Code:	S
Enforcemnt FY:	2003	Enforcement Action:	11/19/2002
Enforcement Detail:	St Compliance achieved	Enforcement Category:	Resolving
Violation ID:	90399	Orig Code:	S
Enforcemnt FY:	2003	Enforcement Action:	11/19/2002
Enforcement Detail:	St Compliance achieved	Enforcement Category:	Resolving
Violation ID:	90499	Orig Code:	S
Enforcemnt FY:	2003	Enforcement Action:	11/19/2002
Enforcement Detail:	St Compliance achieved	Enforcement Category:	Resolving
Violation ID:	90599	Orig Code:	S
Enforcemnt FY:	2003	Enforcement Action:	11/19/2002
Enforcement Detail:	St Compliance achieved	Enforcement Category:	Resolving
Violation ID:	90600	Orig Code:	S
Enforcemnt FY:	2003	Enforcement Action:	11/19/2002
Enforcement Detail:	St Compliance achieved	Enforcement Category:	Resolving
Violation ID:	90700	Orig Code:	S
Enforcemnt FY:	2003	Enforcement Action:	11/19/2002

Enforcement Detail:	St Compliance achieved	Enforcement Category:	Resolving
Violation ID:	90800	Orig Code:	S
Enforcemnt FY:	2003	Enforcement Action:	11/19/2002
Enforcement Detail:	St Compliance achieved	Enforcement Category:	Resolving
Violation ID:	90900	Orig Code:	S
Enforcemnt FY:	2003	Enforcement Action:	11/19/2002
Enforcement Detail:	St Compliance achieved	Enforcement Category:	Resolving
Violation ID:	91001	Orig Code:	S
Enforcemnt FY:	2003	Enforcement Action:	11/19/2002
Enforcement Detail:	St Compliance achieved	Enforcement Category:	Resolving
Violation ID:	9101	Orig Code:	S
Enforcemnt FY:	2007	Enforcement Action:	12/06/2006
Enforcement Detail:	St Compliance achieved	Enforcement Category:	Resolving
Violation ID:	91101	Orig Code:	S
Enforcemnt FY:	2003	Enforcement Action:	11/19/2002
Enforcement Detail:	St Compliance achieved	Enforcement Category:	Resolving
Violation ID:	91201	Orig Code:	S
Enforcemnt FY:	2007	Enforcement Action:	12/06/2006
Enforcement Detail:	St Compliance achieved	Enforcement Category:	Resolving
Violation ID:	91201	Orig Code:	S
Enforcemnt FY:	2003	Enforcement Action:	05/28/2003
Enforcement Detail:	State No Longer Subject to Rule	Enforcement Category:	Resolving
Violation ID:	91302	Orig Code:	S
Enforcemnt FY:	2003	Enforcement Action:	05/28/2003
Enforcement Detail:	State No Longer Subject to Rule	Enforcement Category:	Resolving
Violation ID:	91302	Orig Code:	S
Enforcemnt FY:	2007	Enforcement Action:	12/06/2006
Enforcement Detail:	St Compliance achieved	Enforcement Category:	Resolving
Violation ID:	91402	Orig Code:	S
Enforcemnt FY:	2003	Enforcement Action:	05/28/2003
Enforcement Detail:	State No Longer Subject to Rule	Enforcement Category:	Resolving
Violation ID:	91402	Orig Code:	S
Enforcemnt FY:	2007	Enforcement Action:	12/06/2006
Enforcement Detail:	St Compliance achieved	Enforcement Category:	Resolving
Violation ID:	91502	Orig Code:	S
Enforcemnt FY:	2003	Enforcement Action:	05/28/2003
Enforcement Detail:	State No Longer Subject to Rule	Enforcement Category:	Resolving
Violation ID:	91502	Orig Code:	S
Enforcemnt FY:	2007	Enforcement Action:	12/06/2006
Enforcement Detail:	St Compliance achieved	Enforcement Category:	Resolving
Violation ID:	91602	Orig Code:	S
Enforcemnt FY:	2007	Enforcement Action:	12/06/2006
Enforcement Detail:	St Compliance achieved	Enforcement Category:	Resolving
Violation ID:	91602	Orig Code:	S
Enforcemnt FY:	2003	Enforcement Action:	05/28/2003
Enforcement Detail:	State No Longer Subject to Rule	Enforcement Category:	Resolving

Violation ID:	91703	Orig Code:	S
Enforcemnt FY:	2008	Enforcement Action:	11/07/2007
Enforcement Detail:	St Compliance achieved	Enforcement Category:	Resolving
Violation ID:	91803	Orig Code:	S
Enforcemnt FY:	2008	Enforcement Action:	11/07/2007
Enforcement Detail:	St Compliance achieved	Enforcement Category:	Resolving
Violation ID:	91903	Orig Code:	S
Enforcemnt FY:	2008	Enforcement Action:	11/07/2007
Enforcement Detail:	St Compliance achieved	Enforcement Category:	Resolving
Violation ID:	9201	Orig Code:	S
Enforcemnt FY:	2007	Enforcement Action:	12/06/2006
Enforcement Detail:	St Compliance achieved	Enforcement Category:	Resolving
Violation ID:	92099	Orig Code:	S
Enforcemnt FY:	2003	Enforcement Action:	11/19/2002
Enforcement Detail:	St Compliance achieved	Enforcement Category:	Resolving
Violation ID:	92199	Orig Code:	S
Enforcemnt FY:	2003	Enforcement Action:	11/19/2002
Enforcement Detail:	St Compliance achieved	Enforcement Category:	Resolving
Violation ID:	92200	Orig Code:	S
Enforcemnt FY:	2003	Enforcement Action:	11/19/2002
Enforcement Detail:	St Compliance achieved	Enforcement Category:	Resolving
Violation ID:	92300	Orig Code:	S
Enforcemnt FY:	2003	Enforcement Action:	11/19/2002
Enforcement Detail:	St Compliance achieved	Enforcement Category:	Resolving
Violation ID:	92400	Orig Code:	S
Enforcemnt FY:	2003	Enforcement Action:	11/19/2002
Enforcement Detail:	St Compliance achieved	Enforcement Category:	Resolving
Violation ID:	92500	Orig Code:	S
Enforcemnt FY:	2003	Enforcement Action:	11/19/2002
Enforcement Detail:	St Compliance achieved	Enforcement Category:	Resolving
Violation ID:	92601	Orig Code:	S
Enforcemnt FY:	2003	Enforcement Action:	11/19/2002
Enforcement Detail:	St Compliance achieved	Enforcement Category:	Resolving
Violation ID:	92701	Orig Code:	S
Enforcemnt FY:	2003	Enforcement Action:	11/19/2002
Enforcement Detail:	St Compliance achieved	Enforcement Category:	Resolving
Violation ID:	92899	Orig Code:	S
Enforcemnt FY:	2002	Enforcement Action:	11/27/2001
Enforcement Detail:	St Compliance achieved	Enforcement Category:	Resolving
Violation ID:	92999	Orig Code:	S
Enforcemnt FY:	2002	Enforcement Action:	11/27/2001
Enforcement Detail:	St Compliance achieved	Enforcement Category:	Resolving
Violation ID:	9301	Orig Code:	S
Enforcemnt FY:	2007	Enforcement Action:	12/06/2006
Enforcement Detail:	St Compliance achieved	Enforcement Category:	Resolving
Violation ID:	93099	Orig Code:	S
Enforcemnt FY:	2002	Enforcement Action:	11/27/2001

Enforcement Detail:	St Compliance achieved	Enforcement Category:	Resolving
Violation ID:	93199	Orig Code:	S
Enforcemnt FY:	2002	Enforcement Action:	11/27/2001
Enforcement Detail:	St Compliance achieved	Enforcement Category:	Resolving
Violation ID:	93299	Orig Code:	S
Enforcemnt FY:	2002	Enforcement Action:	11/27/2001
Enforcement Detail:	St Compliance achieved	Enforcement Category:	Resolving
Violation ID:	93399	Orig Code:	S
Enforcemnt FY:	2007	Enforcement Action:	12/06/2006
Enforcement Detail:	St Compliance achieved	Enforcement Category:	Resolving
Violation ID:	93499	Orig Code:	S
Enforcemnt FY:	2002	Enforcement Action:	11/27/2001
Enforcement Detail:	St Compliance achieved	Enforcement Category:	Resolving
Violation ID:	93599	Orig Code:	S
Enforcemnt FY:	2002	Enforcement Action:	11/27/2001
Enforcement Detail:	St Compliance achieved	Enforcement Category:	Resolving
Violation ID:	93699	Orig Code:	S
Enforcemnt FY:	2002	Enforcement Action:	11/27/2001
Enforcement Detail:	St Compliance achieved	Enforcement Category:	Resolving
Violation ID:	93799	Orig Code:	S
Enforcemnt FY:	2002	Enforcement Action:	11/27/2001
Enforcement Detail:	St Compliance achieved	Enforcement Category:	Resolving
Violation ID:	93899	Orig Code:	S
Enforcemnt FY:	2002	Enforcement Action:	11/27/2001
Enforcement Detail:	St Compliance achieved	Enforcement Category:	Resolving
Violation ID:	93999	Orig Code:	S
Enforcemnt FY:	2002	Enforcement Action:	11/27/2001
Enforcement Detail:	St Compliance achieved	Enforcement Category:	Resolving
Violation ID:	9401	Orig Code:	S
Enforcemnt FY:	2007	Enforcement Action:	12/06/2006
Enforcement Detail:	St Compliance achieved	Enforcement Category:	Resolving
Violation ID:	94099	Orig Code:	S
Enforcemnt FY:	2002	Enforcement Action:	11/27/2001
Enforcement Detail:	St Compliance achieved	Enforcement Category:	Resolving
Violation ID:	94199	Orig Code:	S
Enforcemnt FY:	2002	Enforcement Action:	11/27/2001
Enforcement Detail:	St Compliance achieved	Enforcement Category:	Resolving
Violation ID:	94299	Orig Code:	S
Enforcemnt FY:	2002	Enforcement Action:	11/27/2001
Enforcement Detail:	St Compliance achieved	Enforcement Category:	Resolving
Violation ID:	94399	Orig Code:	S
Enforcemnt FY:	2002	Enforcement Action:	11/27/2001
Enforcement Detail:	St Compliance achieved	Enforcement Category:	Resolving
Violation ID:	94499	Orig Code:	S
Enforcemnt FY:	2002	Enforcement Action:	11/27/2001
Enforcement Detail:	St Compliance achieved	Enforcement Category:	Resolving

Violation ID:	94599	Orig Code:	S
Enforcemnt FY:	2002	Enforcement Action:	11/27/2001
Enforcement Detail:	St Compliance achieved	Enforcement Category:	Resolving
Violation ID:	94699	Orig Code:	S
Enforcemnt FY:	2002	Enforcement Action:	11/27/2001
Enforcement Detail:	St Compliance achieved	Enforcement Category:	Resolving
Violation ID:	94799	Orig Code:	S
Enforcemnt FY:	2002	Enforcement Action:	11/27/2001
Enforcement Detail:	St Compliance achieved	Enforcement Category:	Resolving
Violation ID:	94899	Orig Code:	S
Enforcemnt FY:	2002	Enforcement Action:	11/27/2001
Enforcement Detail:	St Compliance achieved	Enforcement Category:	Resolving
Violation ID:	94999	Orig Code:	S
Enforcemnt FY:	2002	Enforcement Action:	11/27/2001
Enforcement Detail:	St Compliance achieved	Enforcement Category:	Resolving
Violation ID:	9501	Orig Code:	S
Enforcemnt FY:	2007	Enforcement Action:	12/06/2006
Enforcement Detail:	St Compliance achieved	Enforcement Category:	Resolving
Violation ID:	95099	Orig Code:	S
Enforcemnt FY:	2002	Enforcement Action:	11/27/2001
Enforcement Detail:	St Compliance achieved	Enforcement Category:	Resolving
Violation ID:	95199	Orig Code:	S
Enforcemnt FY:	2002	Enforcement Action:	11/27/2001
Enforcement Detail:	St Compliance achieved	Enforcement Category:	Resolving
Violation ID:	95299	Orig Code:	S
Enforcemnt FY:	2002	Enforcement Action:	11/27/2001
Enforcement Detail:	St Compliance achieved	Enforcement Category:	Resolving
Violation ID:	95399	Orig Code:	S
Enforcemnt FY:	2002	Enforcement Action:	11/27/2001
Enforcement Detail:	St Compliance achieved	Enforcement Category:	Resolving
Violation ID:	95499	Orig Code:	S
Enforcemnt FY:	2002	Enforcement Action:	11/27/2001
Enforcement Detail:	St Compliance achieved	Enforcement Category:	Resolving
Violation ID:	95599	Orig Code:	S
Enforcemnt FY:	2002	Enforcement Action:	11/27/2001
Enforcement Detail:	St Compliance achieved	Enforcement Category:	Resolving
Violation ID:	95699	Orig Code:	S
Enforcemnt FY:	2002	Enforcement Action:	11/27/2001
Enforcement Detail:	St Compliance achieved	Enforcement Category:	Resolving
Violation ID:	95799	Orig Code:	S
Enforcemnt FY:	2002	Enforcement Action:	11/27/2001
Enforcement Detail:	St Compliance achieved	Enforcement Category:	Resolving
Violation ID:	95899	Orig Code:	S
Enforcemnt FY:	2002	Enforcement Action:	11/27/2001
Enforcement Detail:	St Compliance achieved	Enforcement Category:	Resolving
Violation ID:	95999	Orig Code:	S
Enforcemnt FY:	2002	Enforcement Action:	11/27/2001

Enforcement Detail:	St Compliance achieved	Enforcement Category:	Resolving
Violation ID:	9601	Orig Code:	S
Enforcemnt FY:	2003	Enforcement Action:	10/08/2002
Enforcement Detail:	St Compliance achieved	Enforcement Category:	Resolving
Violation ID:	96099	Orig Code:	S
Enforcemnt FY:	2002	Enforcement Action:	11/27/2001
Enforcement Detail:	St Compliance achieved	Enforcement Category:	Resolving
Violation ID:	96199	Orig Code:	S
Enforcemnt FY:	2002	Enforcement Action:	11/27/2001
Enforcement Detail:	St Compliance achieved	Enforcement Category:	Resolving
Violation ID:	96299	Orig Code:	S
Enforcemnt FY:	2002	Enforcement Action:	11/27/2001
Enforcement Detail:	St Compliance achieved	Enforcement Category:	Resolving
Violation ID:	96399	Orig Code:	S
Enforcemnt FY:	2002	Enforcement Action:	11/27/2001
Enforcement Detail:	St Compliance achieved	Enforcement Category:	Resolving
Violation ID:	96499	Orig Code:	S
Enforcemnt FY:	2002	Enforcement Action:	11/27/2001
Enforcement Detail:	St Compliance achieved	Enforcement Category:	Resolving
Violation ID:	96599	Orig Code:	S
Enforcemnt FY:	2002	Enforcement Action:	11/27/2001
Enforcement Detail:	St Compliance achieved	Enforcement Category:	Resolving
Violation ID:	96699	Orig Code:	S
Enforcemnt FY:	2002	Enforcement Action:	11/27/2001
Enforcement Detail:	St Compliance achieved	Enforcement Category:	Resolving
Violation ID:	96799	Orig Code:	S
Enforcemnt FY:	2002	Enforcement Action:	11/27/2001
Enforcement Detail:	St Compliance achieved	Enforcement Category:	Resolving
Violation ID:	96899	Orig Code:	S
Enforcemnt FY:	2002	Enforcement Action:	11/27/2001
Enforcement Detail:	St Compliance achieved	Enforcement Category:	Resolving
Violation ID:	96999	Orig Code:	S
Enforcemnt FY:	2002	Enforcement Action:	11/27/2001
Enforcement Detail:	St Compliance achieved	Enforcement Category:	Resolving
Violation ID:	9701	Orig Code:	S
Enforcemnt FY:	2003	Enforcement Action:	10/08/2002
Enforcement Detail:	St Compliance achieved	Enforcement Category:	Resolving
Violation ID:	97099	Orig Code:	S
Enforcemnt FY:	2002	Enforcement Action:	11/27/2001
Enforcement Detail:	St Compliance achieved	Enforcement Category:	Resolving
Violation ID:	97199	Orig Code:	S
Enforcemnt FY:	2002	Enforcement Action:	11/27/2001
Enforcement Detail:	St Compliance achieved	Enforcement Category:	Resolving
Violation ID:	97299	Orig Code:	S
Enforcemnt FY:	2002	Enforcement Action:	11/27/2001
Enforcement Detail:	St Compliance achieved	Enforcement Category:	Resolving

Violation ID:	97399	Orig Code:	S
Enforcemnt FY:	2002	Enforcement Action:	11/27/2001
Enforcement Detail:	St Compliance achieved	Enforcement Category:	Resolving
Violation ID:	97499	Orig Code:	S
Enforcemnt FY:	2002	Enforcement Action:	11/27/2001
Enforcement Detail:	St Compliance achieved	Enforcement Category:	Resolving
Violation ID:	97599	Orig Code:	S
Enforcemnt FY:	2002	Enforcement Action:	11/27/2001
Enforcement Detail:	St Compliance achieved	Enforcement Category:	Resolving
Violation ID:	97699	Orig Code:	S
Enforcemnt FY:	2002	Enforcement Action:	11/27/2001
Enforcement Detail:	St Compliance achieved	Enforcement Category:	Resolving
Violation ID:	97799	Orig Code:	S
Enforcemnt FY:	2002	Enforcement Action:	11/27/2001
Enforcement Detail:	St Compliance achieved	Enforcement Category:	Resolving
Violation ID:	97899	Orig Code:	S
Enforcemnt FY:	2002	Enforcement Action:	11/27/2001
Enforcement Detail:	St Compliance achieved	Enforcement Category:	Resolving
Violation ID:	97999	Orig Code:	S
Enforcemnt FY:	2002	Enforcement Action:	11/27/2001
Enforcement Detail:	St Compliance achieved	Enforcement Category:	Resolving
Violation ID:	9801	Orig Code:	S
Enforcemnt FY:	2007	Enforcement Action:	12/06/2006
Enforcement Detail:	St Compliance achieved	Enforcement Category:	Resolving
Violation ID:	98099	Orig Code:	S
Enforcemnt FY:	2002	Enforcement Action:	11/27/2001
Enforcement Detail:	St Compliance achieved	Enforcement Category:	Resolving
Violation ID:	98199	Orig Code:	S
Enforcemnt FY:	2002	Enforcement Action:	11/27/2001
Enforcement Detail:	St Compliance achieved	Enforcement Category:	Resolving
Violation ID:	98299	Orig Code:	S
Enforcemnt FY:	2002	Enforcement Action:	11/27/2001
Enforcement Detail:	St Compliance achieved	Enforcement Category:	Resolving
Violation ID:	98399	Orig Code:	S
Enforcemnt FY:	2002	Enforcement Action:	11/27/2001
Enforcement Detail:	St Compliance achieved	Enforcement Category:	Resolving
Violation ID:	98499	Orig Code:	S
Enforcemnt FY:	2002	Enforcement Action:	11/27/2001
Enforcement Detail:	St Compliance achieved	Enforcement Category:	Resolving
Violation ID:	98599	Orig Code:	S
Enforcemnt FY:	2002	Enforcement Action:	11/27/2001
Enforcement Detail:	St Compliance achieved	Enforcement Category:	Resolving
Violation ID:	98699	Orig Code:	S
Enforcemnt FY:	2002	Enforcement Action:	11/27/2001
Enforcement Detail:	St Compliance achieved	Enforcement Category:	Resolving
Violation ID:	98799	Orig Code:	S
Enforcemnt FY:	2002	Enforcement Action:	11/27/2001

Enforcement Detail:	St Compliance achieved	Enforcement Category:	Resolving
Violation ID:	98899	Orig Code:	S
Enforcemnt FY:	2002	Enforcement Action:	11/27/2001
Enforcement Detail:	St Compliance achieved	Enforcement Category:	Resolving
Violation ID:	98999	Orig Code:	S
Enforcemnt FY:	2002	Enforcement Action:	11/27/2001
Enforcement Detail:	St Compliance achieved	Enforcement Category:	Resolving
Violation ID:	9901	Orig Code:	S
Enforcemnt FY:	2007	Enforcement Action:	12/06/2006
Enforcement Detail:	St Compliance achieved	Enforcement Category:	Resolving
Violation ID:	99099	Orig Code:	S
Enforcemnt FY:	2002	Enforcement Action:	11/27/2001
Enforcement Detail:	St Compliance achieved	Enforcement Category:	Resolving
Violation ID:	99199	Orig Code:	S
Enforcemnt FY:	2002	Enforcement Action:	11/27/2001
Enforcement Detail:	St Compliance achieved	Enforcement Category:	Resolving
Violation ID:	99299	Orig Code:	S
Enforcemnt FY:	2002	Enforcement Action:	11/27/2001
Enforcement Detail:	St Compliance achieved	Enforcement Category:	Resolving
Violation ID:	99399	Orig Code:	S
Enforcemnt FY:	2002	Enforcement Action:	11/27/2001
Enforcement Detail:	St Compliance achieved	Enforcement Category:	Resolving
Violation ID:	99499	Orig Code:	S
Enforcemnt FY:	2002	Enforcement Action:	11/27/2001
Enforcement Detail:	St Compliance achieved	Enforcement Category:	Resolving
Violation ID:	99599	Orig Code:	S
Enforcemnt FY:	2002	Enforcement Action:	11/27/2001
Enforcement Detail:	St Compliance achieved	Enforcement Category:	Resolving
Violation ID:	99699	Orig Code:	S
Enforcemnt FY:	2002	Enforcement Action:	11/27/2001
Enforcement Detail:	St Compliance achieved	Enforcement Category:	Resolving
Violation ID:	99799	Orig Code:	S
Enforcemnt FY:	2007	Enforcement Action:	01/02/2007
Enforcement Detail:	St Compliance achieved	Enforcement Category:	Resolving
Violation ID:	99799	Orig Code:	S
Enforcemnt FY:	2007	Enforcement Action:	12/06/2006
Enforcement Detail:	St Compliance achieved	Enforcement Category:	Resolving
Violation ID:	99899	Orig Code:	S
Enforcemnt FY:	2007	Enforcement Action:	12/06/2006
Enforcement Detail:	St Compliance achieved	Enforcement Category:	Resolving
Violation ID:	99899	Orig Code:	S
Enforcemnt FY:	2007	Enforcement Action:	01/02/2007
Enforcement Detail:	St Compliance achieved	Enforcement Category:	Resolving
Violation ID:	999	Orig Code:	S
Enforcemnt FY:	2002	Enforcement Action:	11/27/2001
Enforcement Detail:	St Compliance achieved	Enforcement Category:	Resolving

Violation ID:	99999	Orig Code:	S
Enforcemnt FY:	2007	Enforcement Action:	12/06/2006
Enforcement Detail:	St Compliance achieved	Enforcement Category:	Resolving
Violation ID:	99999	Orig Code:	S
Enforcemnt FY:	2007	Enforcement Action:	01/02/2007
Enforcement Detail:	St Compliance achieved	Enforcement Category:	Resolving
Violation ID:	Not Reported	Orig Code:	S
Enforcemnt FY:	2002	Enforcement Action:	11/27/2001
Enforcement Detail:	St Compliance achieved	Enforcement Category:	Not Reported
Violation ID:	Not Reported	Orig Code:	S
Enforcemnt FY:	2008	Enforcement Action:	07/22/2008
Enforcement Detail:	St Compliance achieved	Enforcement Category:	Not Reported
Violation ID:	Not Reported	Orig Code:	S
Enforcemnt FY:	2007	Enforcement Action:	03/23/2007
Enforcement Detail:	St Compliance achieved	Enforcement Category:	Not Reported
Violation ID:	Not Reported	Orig Code:	S
Enforcemnt FY:	2002	Enforcement Action:	11/27/2001
Enforcement Detail:	St Compliance achieved	Enforcement Category:	Not Reported
Violation ID:	Not Reported	Orig Code:	S
Enforcemnt FY:	2002	Enforcement Action:	11/27/2001
Enforcement Detail:	St Compliance achieved	Enforcement Category:	Not Reported
Violation ID:	Not Reported	Orig Code:	S
Enforcemnt FY:	2007	Enforcement Action:	09/27/2007
Enforcement Detail:	St Compliance achieved	Enforcement Category:	Not Reported
PWS name:	TUCSON, CITY OF	Population served:	675000
PWS type code:	C	Violation ID:	144099
Contaminant:	DI (2-ETHYLHEXYL) ADIPATE	Violation type:	3
Compliance start date:	1/1/1998 0:00:00	Compliance end date:	12/31/2000 0:00:00
Enforcement date:	12/6/2006 0:00:00	Enforcement action:	State Compliance Achieved
Violation measurement:	Not Reported		
PWS name:	TUCSON, CITY OF	Population served:	675000
PWS type code:	C	Violation ID:	144199
Contaminant:	DI (2-ETHYLHEXYL) ADIPATE	Violation type:	3
Compliance start date:	1/1/1998 0:00:00	Compliance end date:	12/31/2000 0:00:00
Enforcement date:	12/6/2006 0:00:00	Enforcement action:	State Compliance Achieved
Violation measurement:	Not Reported		
PWS name:	TUCSON, CITY OF	Population served:	675000
PWS type code:	C	Violation ID:	144299
Contaminant:	DI (2-ETHYLHEXYL) ADIPATE	Violation type:	3
Compliance start date:	1/1/1998 0:00:00	Compliance end date:	12/31/2000 0:00:00
Enforcement date:	12/6/2006 0:00:00	Enforcement action:	State Compliance Achieved
Violation measurement:	Not Reported		
PWS name:	TUCSON, CITY OF	Population served:	675000
PWS type code:	C	Violation ID:	144399
Contaminant:	DI (2-ETHYLHEXYL) ADIPATE	Violation type:	3
Compliance start date:	1/1/1998 0:00:00	Compliance end date:	12/31/2000 0:00:00
Enforcement date:	12/6/2006 0:00:00	Enforcement action:	State Compliance Achieved
Violation measurement:	Not Reported		
PWS name:	TUCSON, CITY OF	Population served:	675000
PWS type code:	C	Violation ID:	144499

Contaminant:	DI (2-ETHYLHEXYL) ADIPATE	Violation type:	3
Compliance start date:	1/1/1998 0:00:00	Compliance end date:	12/31/2000 0:00:00
Enforcement date:	12/6/2006 0:00:00	Enforcement action:	State Compliance Achieved
Violation measurement:	Not Reported		

PWS name:	TUCSON, CITY OF	Population served:	675000
PWS type code:	C	Violation ID:	144599
Contaminant:	DI (2-ETHYLHEXYL) ADIPATE	Violation type:	3
Compliance start date:	1/1/1998 0:00:00	Compliance end date:	12/31/2000 0:00:00
Enforcement date:	12/6/2006 0:00:00	Enforcement action:	State Compliance Achieved
Violation measurement:	Not Reported		

PWS name:	TUCSON, CITY OF	Population served:	675000
PWS type code:	C	Violation ID:	144699
Contaminant:	OXAMYL (VYDATE)	Violation type:	3
Compliance start date:	1/1/1998 0:00:00	Compliance end date:	12/31/2000 0:00:00
Enforcement date:	12/6/2006 0:00:00	Enforcement action:	State Compliance Achieved
Violation measurement:	Not Reported		

PWS name:	TUCSON, CITY OF	Population served:	675000
PWS type code:	C	Violation ID:	144799
Contaminant:	OXAMYL (VYDATE)	Violation type:	3
Compliance start date:	1/1/1998 0:00:00	Compliance end date:	12/31/2000 0:00:00
Enforcement date:	12/6/2006 0:00:00	Enforcement action:	State Compliance Achieved
Violation measurement:	Not Reported		

PWS name:	TUCSON, CITY OF	Population served:	675000
PWS type code:	C	Violation ID:	144899
Contaminant:	OXAMYL (VYDATE)	Violation type:	3
Compliance start date:	1/1/1998 0:00:00	Compliance end date:	12/31/2000 0:00:00
Enforcement date:	12/6/2006 0:00:00	Enforcement action:	State Compliance Achieved
Violation measurement:	Not Reported		

PWS name:	TUCSON, CITY OF	Population served:	675000
PWS type code:	C	Violation ID:	144999
Contaminant:	OXAMYL (VYDATE)	Violation type:	3
Compliance start date:	1/1/1998 0:00:00	Compliance end date:	12/31/2000 0:00:00
Enforcement date:	12/6/2006 0:00:00	Enforcement action:	State Compliance Achieved
Violation measurement:	Not Reported		

PWS name:	TUCSON, CITY OF	Population served:	675000
PWS type code:	C	Violation ID:	14502
Contaminant:	CHROMIUM	Violation type:	3
Compliance start date:	4/1/2002 0:00:00	Compliance end date:	6/30/2002 0:00:00
Enforcement date:	12/6/2006 0:00:00	Enforcement action:	State Compliance Achieved
Violation measurement:	Not Reported		

PWS name:	TUCSON, CITY OF	Population served:	675000
PWS type code:	C	Violation ID:	14502
Contaminant:	CHROMIUM	Violation type:	3
Compliance start date:	4/1/2002 0:00:00	Compliance end date:	6/30/2002 0:00:00
Enforcement date:	4/5/2004 0:00:00	Enforcement action:	State Compliance Achieved
Violation measurement:	Not Reported		

PWS name:	TUCSON, CITY OF	Population served:	675000
PWS type code:	C	Violation ID:	145099
Contaminant:	OXAMYL (VYDATE)	Violation type:	3
Compliance start date:	1/1/1998 0:00:00	Compliance end date:	12/31/2000 0:00:00
Enforcement date:	12/6/2006 0:00:00	Enforcement action:	State Compliance Achieved
Violation measurement:	Not Reported		

PWS name:	TUCSON, CITY OF	Population served:	675000

PWS type code:	C	Violation ID:	145199
Contaminant:	OXAMYL (VYDATE)	Violation type:	3
Compliance start date:	1/1/1998 0:00:00	Compliance end date:	12/31/2000 0:00:00
Enforcement date:	12/6/2006 0:00:00	Enforcement action:	State Compliance Achieved
Violation measurement:	Not Reported		

PWS name:	TUCSON, CITY OF	Population served:	675000
PWS type code:	C	Violation ID:	145299
Contaminant:	OXAMYL (VYDATE)	Violation type:	3
Compliance start date:	1/1/1998 0:00:00	Compliance end date:	12/31/2000 0:00:00
Enforcement date:	12/6/2006 0:00:00	Enforcement action:	State Compliance Achieved
Violation measurement:	Not Reported		

PWS name:	TUCSON, CITY OF	Population served:	675000
PWS type code:	C	Violation ID:	145399
Contaminant:	OXAMYL (VYDATE)	Violation type:	3
Compliance start date:	1/1/1998 0:00:00	Compliance end date:	12/31/2000 0:00:00
Enforcement date:	12/6/2006 0:00:00	Enforcement action:	State Compliance Achieved
Violation measurement:	Not Reported		

PWS name:	TUCSON, CITY OF	Population served:	675000
PWS type code:	C	Violation ID:	145599
Contaminant:	OXAMYL (VYDATE)	Violation type:	3
Compliance start date:	1/1/1998 0:00:00	Compliance end date:	12/31/2000 0:00:00
Enforcement date:	12/6/2006 0:00:00	Enforcement action:	State Compliance Achieved
Violation measurement:	Not Reported		

PWS name:	TUCSON, CITY OF	Population served:	675000
PWS type code:	C	Violation ID:	145699
Contaminant:	OXAMYL (VYDATE)	Violation type:	3
Compliance start date:	1/1/1998 0:00:00	Compliance end date:	12/31/2000 0:00:00
Enforcement date:	12/6/2006 0:00:00	Enforcement action:	State Compliance Achieved
Violation measurement:	Not Reported		

PWS name:	TUCSON, CITY OF	Population served:	675000
PWS type code:	C	Violation ID:	145799
Contaminant:	OXAMYL (VYDATE)	Violation type:	3
Compliance start date:	1/1/1998 0:00:00	Compliance end date:	12/31/2000 0:00:00
Enforcement date:	12/6/2006 0:00:00	Enforcement action:	State Compliance Achieved
Violation measurement:	Not Reported		

PWS name:	TUCSON, CITY OF	Population served:	675000
PWS type code:	C	Violation ID:	145899
Contaminant:	OXAMYL (VYDATE)	Violation type:	3
Compliance start date:	1/1/1998 0:00:00	Compliance end date:	12/31/2000 0:00:00
Enforcement date:	12/6/2006 0:00:00	Enforcement action:	State Compliance Achieved
Violation measurement:	Not Reported		

PWS name:	TUCSON, CITY OF	Population served:	675000
PWS type code:	C	Violation ID:	145999
Contaminant:	OXAMYL (VYDATE)	Violation type:	3
Compliance start date:	1/1/1998 0:00:00	Compliance end date:	12/31/2000 0:00:00
Enforcement date:	12/6/2006 0:00:00	Enforcement action:	State Compliance Achieved
Violation measurement:	Not Reported		

PWS name:	TUCSON, CITY OF	Population served:	675000
PWS type code:	C	Violation ID:	14602
Contaminant:	CHROMIUM	Violation type:	3
Compliance start date:	4/1/2002 0:00:00	Compliance end date:	6/30/2002 0:00:00
Enforcement date:	12/6/2006 0:00:00	Enforcement action:	State Compliance Achieved
Violation measurement:	Not Reported		

PWS name:	TUCSON, CITY OF	Population served:	675000
PWS type code:	C	Violation ID:	14602
Contaminant:	CHROMIUM	Violation type:	3
Compliance start date:	4/1/2002 0:00:00	Compliance end date:	6/30/2002 0:00:00
Enforcement date:	4/6/2004 0:00:00	Enforcement action:	State Compliance Achieved
Violation measurement:	Not Reported		

PWS name:	TUCSON, CITY OF	Population served:	675000
PWS type code:	C	Violation ID:	146099
Contaminant:	OXAMYL (VYDATE)	Violation type:	3
Compliance start date:	1/1/1998 0:00:00	Compliance end date:	12/31/2000 0:00:00
Enforcement date:	12/6/2006 0:00:00	Enforcement action:	State Compliance Achieved
Violation measurement:	Not Reported		

PWS name:	TUCSON, CITY OF	Population served:	675000
PWS type code:	C	Violation ID:	146199
Contaminant:	OXAMYL (VYDATE)	Violation type:	3
Compliance start date:	1/1/1998 0:00:00	Compliance end date:	12/31/2000 0:00:00
Enforcement date:	12/6/2006 0:00:00	Enforcement action:	State Compliance Achieved
Violation measurement:	Not Reported		

PWS name:	TUCSON, CITY OF	Population served:	675000
PWS type code:	C	Violation ID:	146299
Contaminant:	OXAMYL (VYDATE)	Violation type:	3
Compliance start date:	1/1/1998 0:00:00	Compliance end date:	12/31/2000 0:00:00
Enforcement date:	12/6/2006 0:00:00	Enforcement action:	State Compliance Achieved
Violation measurement:	Not Reported		

PWS name:	TUCSON, CITY OF	Population served:	675000
PWS type code:	C	Violation ID:	146399
Contaminant:	OXAMYL (VYDATE)	Violation type:	3
Compliance start date:	1/1/1998 0:00:00	Compliance end date:	12/31/2000 0:00:00
Enforcement date:	12/6/2006 0:00:00	Enforcement action:	State Compliance Achieved
Violation measurement:	Not Reported		

PWS name:	TUCSON, CITY OF	Population served:	675000
PWS type code:	C	Violation ID:	146499
Contaminant:	OXAMYL (VYDATE)	Violation type:	3
Compliance start date:	1/1/1998 0:00:00	Compliance end date:	12/31/2000 0:00:00
Enforcement date:	12/6/2006 0:00:00	Enforcement action:	State Compliance Achieved
Violation measurement:	Not Reported		

PWS name:	TUCSON, CITY OF	Population served:	675000
PWS type code:	C	Violation ID:	146599
Contaminant:	OXAMYL (VYDATE)	Violation type:	3
Compliance start date:	1/1/1998 0:00:00	Compliance end date:	12/31/2000 0:00:00
Enforcement date:	12/6/2006 0:00:00	Enforcement action:	State Compliance Achieved
Violation measurement:	Not Reported		

PWS name:	TUCSON, CITY OF	Population served:	675000
PWS type code:	C	Violation ID:	146699
Contaminant:	SIMAZINE	Violation type:	3
Compliance start date:	1/1/1998 0:00:00	Compliance end date:	12/31/2000 0:00:00
Enforcement date:	12/6/2006 0:00:00	Enforcement action:	State Compliance Achieved
Violation measurement:	Not Reported		

PWS name:	TUCSON, CITY OF	Population served:	675000
PWS type code:	C	Violation ID:	146799
Contaminant:	SIMAZINE	Violation type:	3
Compliance start date:	1/1/1998 0:00:00	Compliance end date:	12/31/2000 0:00:00
Enforcement date:	12/6/2006 0:00:00	Enforcement action:	State Compliance Achieved
Violation measurement:	Not Reported		

PWS name: TUCSON, CITY OF
PWS type code: C
Contaminant: SIMAZINE
Compliance start date: 1/1/1998 0:00:00
Enforcement date: 12/6/2006 0:00:00
Violation measurement: Not Reported
Population served: 675000
Violation ID: 146899
Violation type: 3
Compliance end date: 12/31/2000 0:00:00
Enforcement action: State Compliance Achieved

PWS name: TUCSON, CITY OF
PWS type code: C
Contaminant: SIMAZINE
Compliance start date: 1/1/1998 0:00:00
Enforcement date: 12/6/2006 0:00:00
Violation measurement: Not Reported
Population served: 675000
Violation ID: 146999
Violation type: 3
Compliance end date: 12/31/2000 0:00:00
Enforcement action: State Compliance Achieved

PWS name: TUCSON, CITY OF
Population served: 675000
Violation ID: 14702
Violation type: 3
Compliance end date: 6/30/2002 0:00:00
Enforcement action: State Compliance Achieved
PWS type code: C
Contaminant: BERYLLIUM, TOTAL
Compliance start date: 4/1/2002 0:00:00
Enforcement date: 12/6/2006 0:00:00
Violation measurement: Not Reported

PWS name: TUCSON, CITY OF
PWS type code: C
Contaminant: BERYLLIUM, TOTAL
Compliance start date: 4/1/2002 0:00:00
Enforcement date: 4/5/2004 0:00:00
Violation measurement: Not Reported
Population served: 675000
Violation ID: 14702
Violation type: 3
Compliance end date: 6/30/2002 0:00:00
Enforcement action: State Compliance Achieved

PWS name: TUCSON, CITY OF
PWS type code: C
Contaminant: SIMAZINE
Compliance start date: 1/1/1998 0:00:00
Enforcement date: 12/6/2006 0:00:00
Violation measurement: Not Reported
Population served: 675000
Violation ID: 147099
Violation type: 3
Compliance end date: 12/31/2000 0:00:00
Enforcement action: State Compliance Achieved

PWS name: TUCSON, CITY OF
PWS type code: C
Contaminant: SIMAZINE
Compliance start date: 1/1/1998 0:00:00
Enforcement date: 12/6/2006 0:00:00
Violation measurement: Not Reported
Population served: 675000
Violation ID: 147199
Violation type: 3
Compliance end date: 12/31/2000 0:00:00
Enforcement action: State Compliance Achieved

PWS name: TUCSON, CITY OF
PWS type code: C
Contaminant: SIMAZINE
Compliance start date: 1/1/1998 0:00:00
Enforcement date: 12/6/2006 0:00:00
Violation measurement: Not Reported
Population served: 675000
Violation ID: 147299
Violation type: 3
Compliance end date: 12/31/2000 0:00:00
Enforcement action: State Compliance Achieved

PWS name: TUCSON, CITY OF
PWS type code: C
Contaminant: SIMAZINE
Compliance start date: 1/1/1998 0:00:00
Enforcement date: 12/6/2006 0:00:00
Violation measurement: Not Reported
Population served: 675000
Violation ID: 147399
Violation type: 3
Compliance end date: 12/31/2000 0:00:00
Enforcement action: State Compliance Achieved

PWS name: TUCSON, CITY OF
PWS type code: C
Contaminant: SIMAZINE
Compliance start date: 1/1/1998 0:00:00
Enforcement date: 12/6/2006 0:00:00
Violation measurement: Not Reported
Population served: 675000
Violation ID: 147499
Violation type: 3
Compliance end date: 12/31/2000 0:00:00
Enforcement action: State Compliance Achieved

PWS name:	TUCSON, CITY OF	Population served:	675000
PWS type code:	C	Violation ID:	147599
Contaminant:	SIMAZINE	Violation type:	3
Compliance start date:	1/1/1998 0:00:00	Compliance end date:	12/31/2000 0:00:00
Enforcement date:	12/6/2006 0:00:00	Enforcement action:	State Compliance Achieved
Violation measurement:	Not Reported		

PWS name:	TUCSON, CITY OF	Population served:	675000
PWS type code:	C	Violation ID:	147699
Contaminant:	SIMAZINE	Violation type:	3
Compliance start date:	1/1/1998 0:00:00	Compliance end date:	12/31/2000 0:00:00
Enforcement date:	12/6/2006 0:00:00	Enforcement action:	State Compliance Achieved
Violation measurement:	Not Reported		

PWS name:	TUCSON, CITY OF	Population served:	675000
PWS type code:	C	Violation ID:	147799
Contaminant:	SIMAZINE	Violation type:	3
Compliance start date:	1/1/1998 0:00:00	Compliance end date:	12/31/2000 0:00:00
Enforcement date:	12/6/2006 0:00:00	Enforcement action:	State Compliance Achieved
Violation measurement:	Not Reported		

PWS name:	TUCSON, CITY OF	Population served:	675000
PWS type code:	C	Violation ID:	147999
Contaminant:	SIMAZINE	Violation type:	3
Compliance start date:	1/1/1998 0:00:00	Compliance end date:	12/31/2000 0:00:00
Enforcement date:	12/6/2006 0:00:00	Enforcement action:	State Compliance Achieved
Violation measurement:	Not Reported		

PWS name:	TUCSON, CITY OF	Population served:	675000
PWS type code:	C	Violation ID:	14802
Contaminant:	BERYLLIUM, TOTAL	Violation type:	3
Compliance start date:	4/1/2002 0:00:00	Compliance end date:	6/30/2002 0:00:00
Enforcement date:	12/6/2006 0:00:00	Enforcement action:	State Compliance Achieved
Violation measurement:	Not Reported		

PWS name:	TUCSON, CITY OF	Population served:	675000
PWS type code:	C	Violation ID:	14802
Contaminant:	BERYLLIUM, TOTAL	Violation type:	3
Compliance start date:	4/1/2002 0:00:00	Compliance end date:	6/30/2002 0:00:00
Enforcement date:	4/5/2004 0:00:00	Enforcement action:	State Compliance Achieved
Violation measurement:	Not Reported		

PWS name:	TUCSON, CITY OF	Population served:	675000
PWS type code:	C	Violation ID:	148099
Contaminant:	SIMAZINE	Violation type:	3
Compliance start date:	1/1/1998 0:00:00	Compliance end date:	12/31/2000 0:00:00
Enforcement date:	12/6/2006 0:00:00	Enforcement action:	State Compliance Achieved
Violation measurement:	Not Reported		

PWS name:	TUCSON, CITY OF	Population served:	675000
PWS type code:	C	Violation ID:	148199
Contaminant:	SIMAZINE	Violation type:	3
Compliance start date:	1/1/1998 0:00:00	Compliance end date:	12/31/2000 0:00:00
Enforcement date:	12/6/2006 0:00:00	Enforcement action:	State Compliance Achieved
Violation measurement:	Not Reported		

PWS name:	TUCSON, CITY OF	Population served:	675000
PWS type code:	C	Violation ID:	148299
Contaminant:	SIMAZINE	Violation type:	3
Compliance start date:	1/1/1998 0:00:00	Compliance end date:	12/31/2000 0:00:00
Enforcement date:	12/6/2006 0:00:00	Enforcement action:	State Compliance Achieved
Violation measurement:	Not Reported		

PWS name:	TUCSON, CITY OF	Population served:	675000
PWS type code:	C	Violation ID:	148399
Contaminant:	SIMAZINE	Violation type:	3
Compliance start date:	1/1/1998 0:00:00	Compliance end date:	12/31/2000 0:00:00
Enforcement date:	12/6/2006 0:00:00	Enforcement action:	State Compliance Achieved
Violation measurement:	Not Reported		

PWS name:	TUCSON, CITY OF	Population served:	675000
PWS type code:	C	Violation ID:	148499
Contaminant:	SIMAZINE	Violation type:	3
Compliance start date:	1/1/1998 0:00:00	Compliance end date:	12/31/2000 0:00:00
Enforcement date:	12/6/2006 0:00:00	Enforcement action:	State Compliance Achieved
Violation measurement:	Not Reported		

PWS name:	TUCSON, CITY OF	Population served:	675000
PWS type code:	C	Violation ID:	148599
Contaminant:	SIMAZINE	Violation type:	3
Compliance start date:	1/1/1998 0:00:00	Compliance end date:	12/31/2000 0:00:00
Enforcement date:	12/6/2006 0:00:00	Enforcement action:	State Compliance Achieved
Violation measurement:	Not Reported		

PWS name:	TUCSON, CITY OF	Population served:	675000
PWS type code:	C	Violation ID:	148699
Contaminant:	SIMAZINE	Violation type:	3
Compliance start date:	1/1/1998 0:00:00	Compliance end date:	12/31/2000 0:00:00
Enforcement date:	12/6/2006 0:00:00	Enforcement action:	State Compliance Achieved
Violation measurement:	Not Reported		

PWS name:	TUCSON, CITY OF	Population served:	675000
PWS type code:	C	Violation ID:	148799
Contaminant:	SIMAZINE	Violation type:	3
Compliance start date:	1/1/1998 0:00:00	Compliance end date:	12/31/2000 0:00:00
Enforcement date:	12/6/2006 0:00:00	Enforcement action:	State Compliance Achieved
Violation measurement:	Not Reported		

PWS name:	TUCSON, CITY OF	Population served:	675000
PWS type code:	C	Violation ID:	148899
Contaminant:	SIMAZINE	Violation type:	3
Compliance start date:	1/1/1998 0:00:00	Compliance end date:	12/31/2000 0:00:00
Enforcement date:	12/6/2006 0:00:00	Enforcement action:	State Compliance Achieved
Violation measurement:	Not Reported		

PWS name:	TUCSON, CITY OF	Population served:	675000
PWS type code:	C	Violation ID:	148999
Contaminant:	SIMAZINE	Violation type:	3
Compliance start date:	1/1/1998 0:00:00	Compliance end date:	12/31/2000 0:00:00
Enforcement date:	12/6/2006 0:00:00	Enforcement action:	State Compliance Achieved
Violation measurement:	Not Reported		

PWS name:	TUCSON, CITY OF	Population served:	675000
PWS type code:	C	Violation ID:	14902
Contaminant:	BERYLLIUM, TOTAL	Violation type:	3
Compliance start date:	4/1/2002 0:00:00	Compliance end date:	6/30/2002 0:00:00
Enforcement date:	12/6/2006 0:00:00	Enforcement action:	State Compliance Achieved
Violation measurement:	Not Reported		

PWS name:	TUCSON, CITY OF	Population served:	675000
PWS type code:	C	Violation ID:	14902
Contaminant:	BERYLLIUM, TOTAL	Violation type:	3
Compliance start date:	4/1/2002 0:00:00	Compliance end date:	6/30/2002 0:00:00
Enforcement date:	3/8/2004 0:00:00	Enforcement action:	State Compliance Achieved
Violation measurement:	Not Reported		

PWS name:	TUCSON, CITY OF	Population served:	675000
PWS type code:	C	Violation ID:	149099
Contaminant:	SIMAZINE	Violation type:	3
Compliance start date:	1/1/1998 0:00:00	Compliance end date:	12/31/2000 0:00:00
Enforcement date:	12/6/2006 0:00:00	Enforcement action:	State Compliance Achieved
Violation measurement:	Not Reported		

PWS name:	TUCSON, CITY OF	Population served:	675000
PWS type code:	C	Violation ID:	149199
Contaminant:	SIMAZINE	Violation type:	3
Compliance start date:	1/1/1998 0:00:00	Compliance end date:	12/31/2000 0:00:00
Enforcement date:	12/6/2006 0:00:00	Enforcement action:	State Compliance Achieved
Violation measurement:	Not Reported		

PWS name:	TUCSON, CITY OF	Population served:	675000
PWS type code:	C	Violation ID:	149299
Contaminant:	SIMAZINE	Violation type:	3
Compliance start date:	1/1/1998 0:00:00	Compliance end date:	12/31/2000 0:00:00
Enforcement date:	12/6/2006 0:00:00	Enforcement action:	State Compliance Achieved
Violation measurement:	Not Reported		

PWS name:	TUCSON, CITY OF	Population served:	675000
PWS type code:	C	Violation ID:	149399
Contaminant:	DI (2-ETHYLHEXYL) PHTHALATE		
Violation type:	3	Compliance start date:	1/1/1998 0:00:00
Compliance end date:	12/31/2000 0:00:00	Enforcement date:	12/6/2006 0:00:00
Enforcement action:	State Compliance Achieved	Violation measurement:	Not Reported

PWS name:	TUCSON, CITY OF	Population served:	675000
PWS type code:	C	Violation ID:	149499
Contaminant:	DI (2-ETHYLHEXYL) PHTHALATE		
Violation type:	3	Compliance start date:	1/1/1998 0:00:00
Compliance end date:	12/31/2000 0:00:00	Enforcement date:	12/6/2006 0:00:00
Enforcement action:	State Compliance Achieved	Violation measurement:	Not Reported

PWS name:	TUCSON, CITY OF	Population served:	675000
PWS type code:	C	Violation ID:	149599
Contaminant:	DI (2-ETHYLHEXYL) PHTHALATE		
Violation type:	3	Compliance start date:	1/1/1998 0:00:00
Compliance end date:	12/31/2000 0:00:00	Enforcement date:	12/6/2006 0:00:00
Enforcement action:	State Compliance Achieved	Violation measurement:	Not Reported

PWS name:	TUCSON, CITY OF	Population served:	675000
PWS type code:	C	Violation ID:	149699
Contaminant:	DI (2-ETHYLHEXYL) PHTHALATE		
Violation type:	3	Compliance start date:	1/1/1998 0:00:00
Compliance end date:	12/31/2000 0:00:00	Enforcement date:	12/6/2006 0:00:00
Enforcement action:	State Compliance Achieved	Violation measurement:	Not Reported

PWS name:	TUCSON, CITY OF	Population served:	675000
PWS type code:	C	Violation ID:	149799
Contaminant:	DI (2-ETHYLHEXYL) PHTHALATE		
Violation type:	3	Compliance start date:	1/1/1998 0:00:00
Compliance end date:	12/31/2000 0:00:00	Enforcement date:	12/6/2006 0:00:00
Enforcement action:	State Compliance Achieved	Violation measurement:	Not Reported

PWS name:	TUCSON, CITY OF	Population served:	675000
PWS type code:	C	Violation ID:	149899
Contaminant:	DI (2-ETHYLHEXYL) PHTHALATE		
Violation type:	3	Compliance start date:	1/1/1998 0:00:00
Compliance end date:	12/31/2000 0:00:00	Enforcement date:	12/6/2006 0:00:00
Enforcement action:	State Compliance Achieved	Violation measurement:	Not Reported

PWS name:	TUCSON, CITY OF	Population served:	675000
PWS type code:	C	Violation ID:	1499
Contaminant:	SELENIUM	Violation type:	3
Compliance start date:	1/1/1998 0:00:00	Compliance end date:	12/31/2000 0:00:00
Enforcement date:	10/8/2002 0:00:00	Enforcement action:	State Compliance Achieved
Violation measurement:	Not Reported		

PWS name:	TUCSON, CITY OF	Population served:	675000
PWS type code:	C	Violation ID:	1499
Contaminant:	SELENIUM	Violation type:	3
Compliance start date:	1/1/1998 0:00:00	Compliance end date:	12/31/2000 0:00:00
Enforcement date:	11/27/2001 0:00:00	Enforcement action:	State Compliance Achieved
Violation measurement:	Not Reported		

PWS name:	TUCSON, CITY OF	Population served:	675000
PWS type code:	C	Violation ID:	1499
Contaminant:	SELENIUM	Violation type:	3
Compliance start date:	1/1/1998 0:00:00	Compliance end date:	12/31/2000 0:00:00
Enforcement date:	12/6/2006 0:00:00	Enforcement action:	State Compliance Achieved
Violation measurement:	Not Reported		

PWS name:	TUCSON, CITY OF	Population served:	675000
PWS type code:	C	Violation ID:	149999
Contaminant:	DI (2-ETHYLHEXYL) PHTHALATE		
Violation type:	3	Compliance start date:	1/1/1998 0:00:00
Compliance end date:	12/31/2000 0:00:00	Enforcement date:	12/6/2006 0:00:00
Enforcement action:	State Compliance Achieved	Violation measurement:	Not Reported

PWS name:	TUCSON, CITY OF	Population served:	675000
PWS type code:	C	Violation ID:	15002
Contaminant:	NITRATE	Violation type:	3
Compliance start date:	4/1/2002 0:00:00	Compliance end date:	6/30/2002 0:00:00
Enforcement date:	12/6/2006 0:00:00	Enforcement action:	State Compliance Achieved
Violation measurement:	Not Reported		

PWS name:	TUCSON, CITY OF	Population served:	675000
PWS type code:	C	Violation ID:	150099
Contaminant:	DI (2-ETHYLHEXYL) PHTHALATE		
Violation type:	3	Compliance start date:	1/1/1998 0:00:00
Compliance end date:	12/31/2000 0:00:00	Enforcement date:	12/6/2006 0:00:00
Enforcement action:	State Compliance Achieved	Violation measurement:	Not Reported

PWS name:	TUCSON, CITY OF	Population served:	675000
PWS type code:	C	Violation ID:	150199
Contaminant:	DI (2-ETHYLHEXYL) PHTHALATE		
Violation type:	3	Compliance start date:	1/1/1998 0:00:00
Compliance end date:	12/31/2000 0:00:00	Enforcement date:	12/6/2006 0:00:00
Enforcement action:	State Compliance Achieved	Violation measurement:	Not Reported

PWS name:	TUCSON, CITY OF	Population served:	675000
PWS type code:	C	Violation ID:	150299
Contaminant:	DI (2-ETHYLHEXYL) PHTHALATE		
Violation type:	3	Compliance start date:	1/1/1998 0:00:00
Compliance end date:	12/31/2000 0:00:00	Enforcement date:	12/6/2006 0:00:00
Enforcement action:	State Compliance Achieved	Violation measurement:	Not Reported

PWS name:	TUCSON, CITY OF	Population served:	675000
PWS type code:	C	Violation ID:	150399
Contaminant:	DI (2-ETHYLHEXYL) PHTHALATE		
Violation type:	3	Compliance start date:	1/1/1998 0:00:00
Compliance end date:	12/31/2000 0:00:00	Enforcement date:	12/6/2006 0:00:00
Enforcement action:	State Compliance Achieved	Violation measurement:	Not Reported

PWS name:	TUCSON, CITY OF	Population served:	675000
PWS type code:	C	Violation ID:	150499
Contaminant:	DI (2-ETHYLHEXYL) PHTHALATE		
Violation type:	3	Compliance start date:	1/1/1998 0:00:00
Compliance end date:	12/31/2000 0:00:00	Enforcement date:	12/6/2006 0:00:00
Enforcement action:	State Compliance Achieved	Violation measurement:	Not Reported

PWS name:	TUCSON, CITY OF	Population served:	675000
PWS type code:	C	Violation ID:	150699
Contaminant:	DI (2-ETHYLHEXYL) PHTHALATE		
Violation type:	3	Compliance start date:	1/1/1998 0:00:00
Compliance end date:	12/31/2000 0:00:00	Enforcement date:	12/6/2006 0:00:00
Enforcement action:	State Compliance Achieved	Violation measurement:	Not Reported

PWS name:	TUCSON, CITY OF	Population served:	675000
PWS type code:	C	Violation ID:	150799
Contaminant:	DI (2-ETHYLHEXYL) PHTHALATE		
Violation type:	3	Compliance start date:	1/1/1998 0:00:00
Compliance end date:	12/31/2000 0:00:00	Enforcement date:	12/6/2006 0:00:00
Enforcement action:	State Compliance Achieved	Violation measurement:	Not Reported

PWS name:	TUCSON, CITY OF	Population served:	675000
PWS type code:	C	Violation ID:	150899
Contaminant:	DI (2-ETHYLHEXYL) PHTHALATE		
Violation type:	3	Compliance start date:	1/1/1998 0:00:00
Compliance end date:	12/31/2000 0:00:00	Enforcement date:	12/6/2006 0:00:00
Enforcement action:	State Compliance Achieved	Violation measurement:	Not Reported

PWS name:	TUCSON, CITY OF	Population served:	675000
PWS type code:	C	Violation ID:	150999
Contaminant:	DI (2-ETHYLHEXYL) PHTHALATE		
Violation type:	3	Compliance start date:	1/1/1998 0:00:00
Compliance end date:	12/31/2000 0:00:00	Enforcement date:	12/6/2006 0:00:00
Enforcement action:	State Compliance Achieved	Violation measurement:	Not Reported

PWS name:	TUCSON, CITY OF	Population served:	675000
PWS type code:	C	Violation ID:	15102
Contaminant:	NITRATE	Violation type:	3
Compliance start date:	4/1/2002 0:00:00	Compliance end date:	6/30/2002 0:00:00
Enforcement date:	12/6/2006 0:00:00	Enforcement action:	State Compliance Achieved
Violation measurement:	Not Reported		

PWS name:	TUCSON, CITY OF	Population served:	675000
PWS type code:	C	Violation ID:	151099
Contaminant:	DI (2-ETHYLHEXYL) PHTHALATE		
Violation type:	3	Compliance start date:	1/1/1998 0:00:00
Compliance end date:	12/31/2000 0:00:00	Enforcement date:	12/6/2006 0:00:00
Enforcement action:	State Compliance Achieved	Violation measurement:	Not Reported

PWS name:	TUCSON, CITY OF	Population served:	675000
PWS type code:	C	Violation ID:	151199
Contaminant:	DI (2-ETHYLHEXYL) PHTHALATE		
Violation type:	3	Compliance start date:	1/1/1998 0:00:00
Compliance end date:	12/31/2000 0:00:00	Enforcement date:	12/6/2006 0:00:00
Enforcement action:	State Compliance Achieved	Violation measurement:	Not Reported

PWS name:	TUCSON, CITY OF	Population served:	675000
PWS type code:	C	Violation ID:	151299
Contaminant:	DI (2-ETHYLHEXYL) PHTHALATE		
Violation type:	3	Compliance start date:	1/1/1998 0:00:00
Compliance end date:	12/31/2000 0:00:00	Enforcement date:	12/6/2006 0:00:00
Enforcement action:	State Compliance Achieved	Violation measurement:	Not Reported

PWS name:	TUCSON, CITY OF	Population served:	675000
PWS type code:	C	Violation ID:	151399
Contaminant:	DI (2-ETHYLHEXYL) PHTHALATE		
Violation type:	3	Compliance start date:	1/1/1998 0:00:00
Compliance end date:	12/31/2000 0:00:00	Enforcement date:	12/6/2006 0:00:00
Enforcement action:	State Compliance Achieved	Violation measurement:	Not Reported

PWS name:	TUCSON, CITY OF	Population served:	675000
PWS type code:	C	Violation ID:	151499
Contaminant:	DI (2-ETHYLHEXYL) PHTHALATE		
Violation type:	3	Compliance start date:	1/1/1998 0:00:00
Compliance end date:	12/31/2000 0:00:00	Enforcement date:	12/6/2006 0:00:00
Enforcement action:	State Compliance Achieved	Violation measurement:	Not Reported

PWS name:	TUCSON, CITY OF	Population served:	675000
PWS type code:	C	Violation ID:	151599
Contaminant:	DI (2-ETHYLHEXYL) PHTHALATE		
Violation type:	3	Compliance start date:	1/1/1998 0:00:00
Compliance end date:	12/31/2000 0:00:00	Enforcement date:	12/6/2006 0:00:00
Enforcement action:	State Compliance Achieved	Violation measurement:	Not Reported

PWS name:	TUCSON, CITY OF	Population served:	675000
PWS type code:	C	Violation ID:	151699
Contaminant:	DI (2-ETHYLHEXYL) PHTHALATE		
Violation type:	3	Compliance start date:	1/1/1998 0:00:00
Compliance end date:	12/31/2000 0:00:00	Enforcement date:	12/6/2006 0:00:00
Enforcement action:	State Compliance Achieved	Violation measurement:	Not Reported

PWS name:	TUCSON, CITY OF	Population served:	675000
PWS type code:	C	Violation ID:	151799
Contaminant:	DI (2-ETHYLHEXYL) PHTHALATE		
Violation type:	3	Compliance start date:	1/1/1998 0:00:00
Compliance end date:	12/31/2000 0:00:00	Enforcement date:	12/6/2006 0:00:00
Enforcement action:	State Compliance Achieved	Violation measurement:	Not Reported

PWS name:	TUCSON, CITY OF	Population served:	675000
PWS type code:	C	Violation ID:	151899
Contaminant:	DI (2-ETHYLHEXYL) PHTHALATE		
Violation type:	3	Compliance start date:	1/1/1998 0:00:00
Compliance end date:	12/31/2000 0:00:00	Enforcement date:	12/6/2006 0:00:00
Enforcement action:	State Compliance Achieved	Violation measurement:	Not Reported

PWS name:	TUCSON, CITY OF	Population served:	675000
PWS type code:	C	Violation ID:	151999
Contaminant:	DI (2-ETHYLHEXYL) PHTHALATE		
Violation type:	3	Compliance start date:	1/1/1998 0:00:00
Compliance end date:	12/31/2000 0:00:00	Enforcement date:	12/6/2006 0:00:00
Enforcement action:	State Compliance Achieved	Violation measurement:	Not Reported

PWS name:	TUCSON, CITY OF	Population served:	675000
PWS type code:	C	Violation ID:	15202
Contaminant:	NITRATE	Violation type:	3
Compliance start date:	4/1/2002 0:00:00	Compliance end date:	6/30/2002 0:00:00
Enforcement date:	12/6/2006 0:00:00	Enforcement action:	State Compliance Achieved
Violation measurement:	Not Reported		

PWS name:	TUCSON, CITY OF	Population served:	675000
PWS type code:	C	Violation ID:	152099
Contaminant:	PICLORAM	Violation type:	3
Compliance start date:	1/1/1998 0:00:00	Compliance end date:	12/31/2000 0:00:00
Enforcement date:	12/6/2006 0:00:00	Enforcement action:	State Compliance Achieved
Violation measurement:	Not Reported		

PWS name:	TUCSON, CITY OF	Population served:	675000
PWS type code:	C	Violation ID:	152199
Contaminant:	PICLORAM	Violation type:	3
Compliance start date:	1/1/1998 0:00:00	Compliance end date:	12/31/2000 0:00:00
Enforcement date:	12/6/2006 0:00:00	Enforcement action:	State Compliance Achieved
Violation measurement:	Not Reported		

PWS name:	TUCSON, CITY OF	Population served:	675000
PWS type code:	C	Violation ID:	152299
Contaminant:	PICLORAM	Violation type:	3
Compliance start date:	1/1/1998 0:00:00	Compliance end date:	12/31/2000 0:00:00
Enforcement date:	12/6/2006 0:00:00	Enforcement action:	State Compliance Achieved
Violation measurement:	Not Reported		

PWS name:	TUCSON, CITY OF	Population served:	675000
PWS type code:	C	Violation ID:	152399
Contaminant:	PICLORAM	Violation type:	3
Compliance start date:	1/1/1998 0:00:00	Compliance end date:	12/31/2000 0:00:00
Enforcement date:	12/6/2006 0:00:00	Enforcement action:	State Compliance Achieved
Violation measurement:	Not Reported		

PWS name:	TUCSON, CITY OF	Population served:	675000
PWS type code:	C	Violation ID:	152499
Contaminant:	PICLORAM	Violation type:	3
Compliance start date:	1/1/1998 0:00:00	Compliance end date:	12/31/2000 0:00:00
Enforcement date:	12/6/2006 0:00:00	Enforcement action:	State Compliance Achieved
Violation measurement:	Not Reported		

PWS name:	TUCSON, CITY OF	Population served:	675000
PWS type code:	C	Violation ID:	152599
Contaminant:	PICLORAM	Violation type:	3
Compliance start date:	1/1/1998 0:00:00	Compliance end date:	12/31/2000 0:00:00
Enforcement date:	12/6/2006 0:00:00	Enforcement action:	State Compliance Achieved
Violation measurement:	Not Reported		

PWS name:	TUCSON, CITY OF	Population served:	675000
PWS type code:	C	Violation ID:	152699
Contaminant:	PICLORAM	Violation type:	3
Compliance start date:	1/1/1998 0:00:00	Compliance end date:	12/31/2000 0:00:00
Enforcement date:	12/6/2006 0:00:00	Enforcement action:	State Compliance Achieved
Violation measurement:	Not Reported		

PWS name:	TUCSON, CITY OF	Population served:	675000
PWS type code:	C	Violation ID:	152799
Contaminant:	PICLORAM	Violation type:	3
Compliance start date:	1/1/1998 0:00:00	Compliance end date:	12/31/2000 0:00:00
Enforcement date:	12/6/2006 0:00:00	Enforcement action:	State Compliance Achieved
Violation measurement:	Not Reported		

PWS name:	TUCSON, CITY OF	Population served:	675000
PWS type code:	C	Violation ID:	152899
Contaminant:	PICLORAM	Violation type:	3
Compliance start date:	1/1/1998 0:00:00	Compliance end date:	12/31/2000 0:00:00
Enforcement date:	12/6/2006 0:00:00	Enforcement action:	State Compliance Achieved
Violation measurement:	Not Reported		

PWS name:	TUCSON, CITY OF	Population served:	675000
PWS type code:	C	Violation ID:	152999
Contaminant:	PICLORAM	Violation type:	3
Compliance start date:	1/1/1998 0:00:00	Compliance end date:	12/31/2000 0:00:00
Enforcement date:	12/6/2006 0:00:00	Enforcement action:	State Compliance Achieved
Violation measurement:	Not Reported		

GEOCHECK VERSION 2.1
STATE DATABASE WELL INFORMATION

PWS name:	TUCSON, CITY OF	Population served:	675000
PWS type code:	C	Violation ID:	15303
Contaminant:	NITRATE	Violation type:	3
Compliance start date:	7/1/2002 0:00:00	Compliance end date:	9/30/2002 0:00:00
Enforcement date:	12/6/2006 0:00:00	Enforcement action:	State Compliance Achieved
Violation measurement:	Not Reported		

PWS name:	TUCSON, CITY OF	Population served:	675000
PWS type code:	C	Violation ID:	153099
Contaminant:	PICLORAM	Violation type:	3
Compliance start date:	1/1/1998 0:00:00	Compliance end date:	12/31/2000 0:00:00
Enforcement date:	12/6/2006 0:00:00	Enforcement action:	State Compliance Achieved
Violation measurement:	Not Reported		

PWS name:	TUCSON, CITY OF	Population served:	675000
PWS type code:	C	Violation ID:	153199
Contaminant:	PICLORAM	Violation type:	3
Compliance start date:	1/1/1998 0:00:00	Compliance end date:	12/31/2000 0:00:00
Enforcement date:	12/6/2006 0:00:00	Enforcement action:	State Compliance Achieved
Violation measurement:	Not Reported		

PWS name:	TUCSON, CITY OF	Population served:	675000
PWS type code:	C	Violation ID:	153299
Contaminant:	PICLORAM	Violation type:	3
Compliance start date:	1/1/1998 0:00:00	Compliance end date:	12/31/2000 0:00:00
Enforcement date:	12/6/2006 0:00:00	Enforcement action:	State Compliance Achieved
Violation measurement:	Not Reported		

PWS name:	TUCSON, CITY OF	Population served:	675000
PWS type code:	C	Violation ID:	153399
Contaminant:	PICLORAM	Violation type:	3
Compliance start date:	1/1/1998 0:00:00	Compliance end date:	12/31/2000 0:00:00
Enforcement date:	12/6/2006 0:00:00	Enforcement action:	State Compliance Achieved
Violation measurement:	Not Reported		

PWS name:	TUCSON, CITY OF	Population served:	675000
PWS type code:	C	Violation ID:	153499
Contaminant:	PICLORAM	Violation type:	3
Compliance start date:	1/1/1998 0:00:00	Compliance end date:	12/31/2000 0:00:00
Enforcement date:	12/6/2006 0:00:00	Enforcement action:	State Compliance Achieved
Violation measurement:	Not Reported		

PWS name:	TUCSON, CITY OF	Population served:	675000
PWS type code:	C	Violation ID:	153599
Contaminant:	PICLORAM	Violation type:	3
Compliance start date:	1/1/1998 0:00:00	Compliance end date:	12/31/2000 0:00:00
Enforcement date:	12/6/2006 0:00:00	Enforcement action:	State Compliance Achieved
Violation measurement:	Not Reported		

PWS name:	TUCSON, CITY OF	Population served:	675000
PWS type code:	C	Violation ID:	153699
Contaminant:	PICLORAM	Violation type:	3
Compliance start date:	1/1/1998 0:00:00	Compliance end date:	12/31/2000 0:00:00
Enforcement date:	12/6/2006 0:00:00	Enforcement action:	State Compliance Achieved
Violation measurement:	Not Reported		

PWS name:	TUCSON, CITY OF	Population served:	675000
PWS type code:	C	Violation ID:	153799
Contaminant:	PICLORAM	Violation type:	3
Compliance start date:	1/1/1998 0:00:00	Compliance end date:	12/31/2000 0:00:00
Enforcement date:	12/6/2006 0:00:00	Enforcement action:	State Compliance Achieved
Violation measurement:	Not Reported		

PWS name:	TUCSON, CITY OF	Population served:	675000
PWS type code:	C	Violation ID:	153899
Contaminant:	PICLORAM	Violation type:	3
Compliance start date:	1/1/1998 0:00:00	Compliance end date:	12/31/2000 0:00:00
Enforcement date:	12/6/2006 0:00:00	Enforcement action:	State Compliance Achieved
Violation measurement:	Not Reported		

PWS name:	TUCSON, CITY OF	Population served:	675000
PWS type code:	C	Violation ID:	15403
Contaminant:	NITRATE	Violation type:	3
Compliance start date:	7/1/2002 0:00:00	Compliance end date:	9/30/2002 0:00:00
Enforcement date:	12/6/2006 0:00:00	Enforcement action:	State Compliance Achieved
Violation measurement:	Not Reported		

PWS name:	TUCSON, CITY OF	Population served:	675000
PWS type code:	C	Violation ID:	154099
Contaminant:	PICLORAM	Violation type:	3
Compliance start date:	1/1/1998 0:00:00	Compliance end date:	12/31/2000 0:00:00
Enforcement date:	12/6/2006 0:00:00	Enforcement action:	State Compliance Achieved
Violation measurement:	Not Reported		

PWS name:	TUCSON, CITY OF	Population served:	675000
PWS type code:	C	Violation ID:	154199
Contaminant:	PICLORAM	Violation type:	3
Compliance start date:	1/1/1998 0:00:00	Compliance end date:	12/31/2000 0:00:00
Enforcement date:	12/6/2006 0:00:00	Enforcement action:	State Compliance Achieved
Violation measurement:	Not Reported		

PWS name:	TUCSON, CITY OF	Population served:	675000
PWS type code:	C	Violation ID:	154299
Contaminant:	PICLORAM		
Violation type:	3	Compliance start date:	1/1/1998 0:00:00
Compliance end date:	12/31/2000 0:00:00	Enforcement date:	12/6/2006 0:00:00
Enforcement action:	State Compliance Achieved	Violation measurement:	Not Reported

PWS name:	TUCSON, CITY OF	Population served:	675000
PWS type code:	C	Violation ID:	154399
Contaminant:	PICLORAM	Violation type:	3
Compliance start date:	1/1/1998 0:00:00	Compliance end date:	12/31/2000 0:00:00
Enforcement date:	12/6/2006 0:00:00	Enforcement action:	State Compliance Achieved
Violation measurement:	Not Reported		

PWS name:	TUCSON, CITY OF	Population served:	675000
PWS type code:	C	Violation ID:	154499
Contaminant:	PICLORAM	Violation type:	3
Compliance start date:	1/1/1998 0:00:00	Compliance end date:	12/31/2000 0:00:00
Enforcement date:	12/6/2006 0:00:00	Enforcement action:	State Compliance Achieved
Violation measurement:	Not Reported		

PWS name:	TUCSON, CITY OF	Population served:	675000
PWS type code:	C	Violation ID:	154599
Contaminant:	PICLORAM	Violation type:	3
Compliance start date:	1/1/1998 0:00:00	Compliance end date:	12/31/2000 0:00:00
Enforcement date:	12/6/2006 0:00:00	Enforcement action:	State Compliance Achieved
Violation measurement:	Not Reported		

PWS name:	TUCSON, CITY OF	Population served:	675000
PWS type code:	C	Violation ID:	154699
Contaminant:	PICLORAM	Violation type:	3
Compliance start date:	1/1/1998 0:00:00	Compliance end date:	12/31/2000 0:00:00
Enforcement date:	12/6/2006 0:00:00	Enforcement action:	State Compliance Achieved
Violation measurement:	Not Reported		

PWS name:	TUCSON, CITY OF	Population served:	675000
PWS type code:	C	Violation ID:	154799
Contaminant:	PICLORAM	Violation type:	3
Compliance start date:	1/1/1998 0:00:00	Compliance end date:	12/31/2000 0:00:00
Enforcement date:	12/6/2006 0:00:00	Enforcement action:	State Compliance Achieved
Violation measurement:	Not Reported		

PWS name:	TUCSON, CITY OF	Population served:	675000
PWS type code:	C	Violation ID:	154899
Contaminant:	PICLORAM	Violation type:	3
Compliance start date:	1/1/1998 0:00:00	Compliance end date:	12/31/2000 0:00:00
Enforcement date:	12/6/2006 0:00:00	Enforcement action:	State Compliance Achieved
Violation measurement:	Not Reported		

PWS name:	TUCSON, CITY OF	Population served:	675000
PWS type code:	C	Violation ID:	154999
Contaminant:	PICLORAM	Violation type:	3
Compliance start date:	1/1/1998 0:00:00	Compliance end date:	12/31/2000 0:00:00
Enforcement date:	12/6/2006 0:00:00	Enforcement action:	State Compliance Achieved
Violation measurement:	Not Reported		

PWS name:	TUCSON, CITY OF	Population served:	675000
PWS type code:	C	Violation ID:	15503
Contaminant:	NITRATE	Violation type:	3
Compliance start date:	7/1/2002 0:00:00	Compliance end date:	9/30/2002 0:00:00
Enforcement date:	12/6/2006 0:00:00	Enforcement action:	State Compliance Achieved
Violation measurement:	Not Reported		

PWS name:	TUCSON, CITY OF	Population served:	675000
PWS type code:	C	Violation ID:	155099
Contaminant:	PICLORAM	Violation type:	3
Compliance start date:	1/1/1998 0:00:00	Compliance end date:	12/31/2000 0:00:00
Enforcement date:	12/6/2006 0:00:00	Enforcement action:	State Compliance Achieved
Violation measurement:	Not Reported		

PWS name:	TUCSON, CITY OF	Population served:	675000
PWS type code:	C	Violation ID:	155199
Contaminant:	PICLORAM	Violation type:	3
Compliance start date:	1/1/1998 0:00:00	Compliance end date:	12/31/2000 0:00:00
Enforcement date:	12/6/2006 0:00:00	Enforcement action:	State Compliance Achieved
Violation measurement:	Not Reported		

PWS name:	TUCSON, CITY OF	Population served:	675000
PWS type code:	C	Violation ID:	155299
Contaminant:	PICLORAM	Violation type:	3
Compliance start date:	1/1/1998 0:00:00	Compliance end date:	12/31/2000 0:00:00
Enforcement date:	12/6/2006 0:00:00	Enforcement action:	State Compliance Achieved
Violation measurement:	Not Reported		

PWS name:	TUCSON, CITY OF	Population served:	675000
PWS type code:	C	Violation ID:	155399
Contaminant:	PICLORAM	Violation type:	3
Compliance start date:	1/1/1998 0:00:00	Compliance end date:	12/31/2000 0:00:00
Enforcement date:	12/6/2006 0:00:00	Enforcement action:	State Compliance Achieved
Violation measurement:	Not Reported		

PWS name:	TUCSON, CITY OF	Population served:	675000
PWS type code:	C	Violation ID:	155499
Contaminant:	PICLORAM	Violation type:	3
Compliance start date:	1/1/1998 0:00:00	Compliance end date:	12/31/2000 0:00:00
Enforcement date:	12/6/2006 0:00:00	Enforcement action:	State Compliance Achieved
Violation measurement:	Not Reported		

PWS name:	TUCSON, CITY OF	Population served:	675000
PWS type code:	C	Violation ID:	155599
Contaminant:	DINOSEB	Violation type:	3
Compliance start date:	1/1/1998 0:00:00	Compliance end date:	12/31/2000 0:00:00
Enforcement date:	12/6/2006 0:00:00	Enforcement action:	State Compliance Achieved
Violation measurement:	Not Reported		

PWS name:	TUCSON, CITY OF	Population served:	675000
PWS type code:	C	Violation ID:	155699
Contaminant:	DINOSEB	Violation type:	3
Compliance start date:	1/1/1998 0:00:00	Compliance end date:	12/31/2000 0:00:00
Enforcement date:	12/6/2006 0:00:00	Enforcement action:	State Compliance Achieved
Violation measurement:	Not Reported		

PWS name:	TUCSON, CITY OF	Population served:	675000
PWS type code:	C	Violation ID:	155799
Contaminant:	DINOSEB	Violation type:	3
Compliance start date:	1/1/1998 0:00:00	Compliance end date:	12/31/2000 0:00:00
Enforcement date:	12/6/2006 0:00:00	Enforcement action:	State Compliance Achieved
Violation measurement:	Not Reported		

PWS name:	TUCSON, CITY OF	Population served:	675000
PWS type code:	C	Violation ID:	155899
Contaminant:	DINOSEB	Violation type:	3
Compliance start date:	1/1/1998 0:00:00	Compliance end date:	12/31/2000 0:00:00
Enforcement date:	12/6/2006 0:00:00	Enforcement action:	State Compliance Achieved
Violation measurement:	Not Reported		

PWS name:	TUCSON, CITY OF	Population served:	675000
PWS type code:	C	Violation ID:	155999
Contaminant:	DINOSEB	Violation type:	3
Compliance start date:	1/1/1998 0:00:00	Compliance end date:	12/31/2000 0:00:00
Enforcement date:	12/6/2006 0:00:00	Enforcement action:	State Compliance Achieved
Violation measurement:	Not Reported		

PWS name:	TUCSON, CITY OF	Population served:	675000
PWS type code:	C	Violation ID:	15603
Contaminant:	NITRATE	Violation type:	3
Compliance start date:	10/1/2002 0:00:00	Compliance end date:	12/31/2002 0:00:00
Enforcement date:	12/6/2006 0:00:00	Enforcement action:	State Compliance Achieved
Violation measurement:	Not Reported		

PWS name:	TUCSON, CITY OF	Population served:	675000
PWS type code:	C	Violation ID:	156099
Contaminant:	DINOSEB	Violation type:	3
Compliance start date:	1/1/1998 0:00:00	Compliance end date:	12/31/2000 0:00:00
Enforcement date:	12/6/2006 0:00:00	Enforcement action:	State Compliance Achieved
Violation measurement:	Not Reported		

PWS name:	TUCSON, CITY OF	Population served:	675000
PWS type code:	C	Violation ID:	156199
Contaminant:	DINOSEB	Violation type:	3
Compliance start date:	1/1/1998 0:00:00	Compliance end date:	12/31/2000 0:00:00
Enforcement date:	12/6/2006 0:00:00	Enforcement action:	State Compliance Achieved
Violation measurement:	Not Reported		

PWS name:	TUCSON, CITY OF	Population served:	675000
PWS type code:	C	Violation ID:	156299
Contaminant:	DINOSEB	Violation type:	3
Compliance start date:	1/1/1998 0:00:00	Compliance end date:	12/31/2000 0:00:00
Enforcement date:	12/6/2006 0:00:00	Enforcement action:	State Compliance Achieved
Violation measurement:	Not Reported		

PWS name:	TUCSON, CITY OF	Population served:	675000
PWS type code:	C	Violation ID:	156399
Contaminant:	DINOSEB	Violation type:	3
Compliance start date:	1/1/1998 0:00:00	Compliance end date:	12/31/2000 0:00:00
Enforcement date:	12/6/2006 0:00:00	Enforcement action:	State Compliance Achieved
Violation measurement:	Not Reported		

PWS name:	TUCSON, CITY OF	Population served:	675000
PWS type code:	C	Violation ID:	156499
Contaminant:	DINOSEB	Violation type:	3
Compliance start date:	1/1/1998 0:00:00	Compliance end date:	12/31/2000 0:00:00
Enforcement date:	12/6/2006 0:00:00	Enforcement action:	State Compliance Achieved
Violation measurement:	Not Reported		

PWS name:	TUCSON, CITY OF	Population served:	675000
PWS type code:	C	Violation ID:	156599
Contaminant:	DINOSEB	Violation type:	3
Compliance start date:	1/1/1998 0:00:00	Compliance end date:	12/31/2000 0:00:00
Enforcement date:	12/6/2006 0:00:00	Enforcement action:	State Compliance Achieved
Violation measurement:	Not Reported		

PWS name:	TUCSON, CITY OF	Population served:	675000
PWS type code:	C	Violation ID:	156699
Contaminant:	DINOSEB	Violation type:	3
Compliance start date:	1/1/1998 0:00:00	Compliance end date:	12/31/2000 0:00:00
Enforcement date:	12/6/2006 0:00:00	Enforcement action:	State Compliance Achieved
Violation measurement:	Not Reported		

PWS name:	TUCSON, CITY OF	Population served:	675000
PWS type code:	C	Violation ID:	156799
Contaminant:	DINOSEB	Violation type:	3
Compliance start date:	1/1/1998 0:00:00	Compliance end date:	12/31/2000 0:00:00
Enforcement date:	12/6/2006 0:00:00	Enforcement action:	State Compliance Achieved
Violation measurement:	Not Reported		

PWS name:	TUCSON, CITY OF	Population served:	675000
PWS type code:	C	Violation ID:	156899
Contaminant:	DINOSEB	Violation type:	3
Compliance start date:	1/1/1998 0:00:00	Compliance end date:	12/31/2000 0:00:00
Enforcement date:	12/6/2006 0:00:00	Enforcement action:	State Compliance Achieved
Violation measurement:	Not Reported		

PWS name:	TUCSON, CITY OF	Population served:	675000
PWS type code:	C	Violation ID:	156999
Contaminant:	DINOSEB	Violation type:	3
Compliance start date:	1/1/1998 0:00:00	Compliance end date:	12/31/2000 0:00:00
Enforcement date:	12/6/2006 0:00:00	Enforcement action:	State Compliance Achieved
Violation measurement:	Not Reported		

PWS name:	TUCSON, CITY OF	Population served:	675000
PWS type code:	C	Violation ID:	15703
Contaminant:	NITRATE	Violation type:	3
Compliance start date:	10/1/2002 0:00:00	Compliance end date:	12/31/2002 0:00:00
Enforcement date:	12/6/2006 0:00:00	Enforcement action:	State Compliance Achieved
Violation measurement:	Not Reported		

PWS name:	TUCSON, CITY OF	Population served:	675000
PWS type code:	C	Violation ID:	157099
Contaminant:	DINOSEB	Violation type:	3
Compliance start date:	1/1/1998 0:00:00	Compliance end date:	12/31/2000 0:00:00
Enforcement date:	12/6/2006 0:00:00	Enforcement action:	State Compliance Achieved
Violation measurement:	Not Reported		

PWS name:	TUCSON, CITY OF	Population served:	675000
PWS type code:	C	Violation ID:	157199
Contaminant:	DINOSEB	Violation type:	3
Compliance start date:	1/1/1998 0:00:00	Compliance end date:	12/31/2000 0:00:00
Enforcement date:	12/6/2006 0:00:00	Enforcement action:	State Compliance Achieved
Violation measurement:	Not Reported		

PWS name:	TUCSON, CITY OF	Population served:	675000
PWS type code:	C	Violation ID:	157299
Contaminant:	DINOSEB	Violation type:	3
Compliance start date:	1/1/1998 0:00:00	Compliance end date:	12/31/2000 0:00:00
Enforcement date:	12/6/2006 0:00:00	Enforcement action:	State Compliance Achieved
Violation measurement:	Not Reported		

PWS name:	TUCSON, CITY OF	Population served:	675000
PWS type code:	C	Violation ID:	157399
Contaminant:	DINOSEB	Violation type:	3
Compliance start date:	1/1/1998 0:00:00	Compliance end date:	12/31/2000 0:00:00
Enforcement date:	12/6/2006 0:00:00	Enforcement action:	State Compliance Achieved
Violation measurement:	Not Reported		

PWS name:	TUCSON, CITY OF	Population served:	675000
PWS type code:	C	Violation ID:	157599
Contaminant:	DINOSEB	Violation type:	3
Compliance start date:	1/1/1998 0:00:00	Compliance end date:	12/31/2000 0:00:00
Enforcement date:	12/6/2006 0:00:00	Enforcement action:	State Compliance Achieved
Violation measurement:	Not Reported		

PWS name:	TUCSON, CITY OF	Population served:	675000
PWS type code:	C	Violation ID:	157699
Contaminant:	DINOSEB	Violation type:	3
Compliance start date:	1/1/1998 0:00:00	Compliance end date:	12/31/2000 0:00:00
Enforcement date:	12/6/2006 0:00:00	Enforcement action:	State Compliance Achieved
Violation measurement:	Not Reported		

PWS name:	TUCSON, CITY OF	Population served:	675000
PWS type code:	C	Violation ID:	157799
Contaminant:	DINOSEB	Violation type:	3
Compliance start date:	1/1/1998 0:00:00	Compliance end date:	12/31/2000 0:00:00
Enforcement date:	12/6/2006 0:00:00	Enforcement action:	State Compliance Achieved
Violation measurement:	Not Reported		

PWS name:	TUCSON, CITY OF	Population served:	675000
PWS type code:	C	Violation ID:	157899
Contaminant:	DINOSEB	Violation type:	3
Compliance start date:	1/1/1998 0:00:00	Compliance end date:	12/31/2000 0:00:00
Enforcement date:	12/6/2006 0:00:00	Enforcement action:	State Compliance Achieved
Violation measurement:	Not Reported		

PWS name:	TUCSON, CITY OF	Population served:	675000
PWS type code:	C	Violation ID:	157999
Contaminant:	DINOSEB	Violation type:	3
Compliance start date:	1/1/1998 0:00:00	Compliance end date:	12/31/2000 0:00:00
Enforcement date:	12/6/2006 0:00:00	Enforcement action:	State Compliance Achieved
Violation measurement:	Not Reported		

PWS name:	TUCSON, CITY OF	Population served:	675000
PWS type code:	C	Violation ID:	15803
Contaminant:	NITRATE	Violation type:	3
Compliance start date:	1/1/2002 0:00:00	Compliance end date:	12/31/2002 0:00:00
Enforcement date:	12/6/2006 0:00:00	Enforcement action:	State Compliance Achieved
Violation measurement:	Not Reported		

PWS name:	TUCSON, CITY OF	Population served:	675000
PWS type code:	C	Violation ID:	158099
Contaminant:	DINOSEB	Violation type:	3
Compliance start date:	1/1/1998 0:00:00	Compliance end date:	12/31/2000 0:00:00
Enforcement date:	12/6/2006 0:00:00	Enforcement action:	State Compliance Achieved
Violation measurement:	Not Reported		

PWS name:	TUCSON, CITY OF	Population served:	675000
PWS type code:	C	Violation ID:	158199
Contaminant:	DINOSEB	Violation type:	3
Compliance start date:	1/1/1998 0:00:00	Compliance end date:	12/31/2000 0:00:00
Enforcement date:	12/6/2006 0:00:00	Enforcement action:	State Compliance Achieved
Violation measurement:	Not Reported		

PWS name:	TUCSON, CITY OF	Population served:	675000
PWS type code:	C	Violation ID:	158299
Contaminant:	DINOSEB	Violation type:	3
Compliance start date:	1/1/1998 0:00:00	Compliance end date:	12/31/2000 0:00:00
Enforcement date:	12/6/2006 0:00:00	Enforcement action:	State Compliance Achieved
Violation measurement:	Not Reported		

PWS name:	TUCSON, CITY OF	Population served:	675000
PWS type code:	C	Violation ID:	158399
Contaminant:	DINOSEB	Violation type:	3
Compliance start date:	1/1/1998 0:00:00	Compliance end date:	12/31/2000 0:00:00
Enforcement date:	12/6/2006 0:00:00	Enforcement action:	State Compliance Achieved
Violation measurement:	Not Reported		

PWS name:	TUCSON, CITY OF	Population served:	675000
PWS type code:	C	Violation ID:	158499
Contaminant:	DINOSEB	Violation type:	3
Compliance start date:	1/1/1998 0:00:00	Compliance end date:	12/31/2000 0:00:00
Enforcement date:	12/6/2006 0:00:00	Enforcement action:	State Compliance Achieved
Violation measurement:	Not Reported		

PWS name:	TUCSON, CITY OF	Population served:	675000
PWS type code:	C	Violation ID:	158599
Contaminant:	DINOSEB	Violation type:	3
Compliance start date:	1/1/1998 0:00:00	Compliance end date:	12/31/2000 0:00:00
Enforcement date:	12/6/2006 0:00:00	Enforcement action:	State Compliance Achieved
Violation measurement:	Not Reported		

PWS name:	TUCSON, CITY OF	Population served:	675000
PWS type code:	C	Violation ID:	158699
Contaminant:	DINOSEB	Violation type:	3
Compliance start date:	1/1/1998 0:00:00	Compliance end date:	12/31/2000 0:00:00
Enforcement date:	12/6/2006 0:00:00	Enforcement action:	State Compliance Achieved
Violation measurement:	Not Reported		

PWS name:	TUCSON, CITY OF	Population served:	675000
PWS type code:	C	Violation ID:	158799
Contaminant:	DINOSEB	Violation type:	3
Compliance start date:	1/1/1998 0:00:00	Compliance end date:	12/31/2000 0:00:00
Enforcement date:	12/6/2006 0:00:00	Enforcement action:	State Compliance Achieved
Violation measurement:	Not Reported		

PWS name:	TUCSON, CITY OF	Population served:	675000
PWS type code:	C	Violation ID:	158899
Contaminant:	DINOSEB	Violation type:	3
Compliance start date:	1/1/1998 0:00:00	Compliance end date:	12/31/2000 0:00:00
Enforcement date:	12/6/2006 0:00:00	Enforcement action:	State Compliance Achieved
Violation measurement:	Not Reported		

PWS name:	TUCSON, CITY OF	Population served:	675000
PWS type code:	C	Violation ID:	158999
Contaminant:	DINOSEB	Violation type:	3
Compliance start date:	1/1/1998 0:00:00	Compliance end date:	12/31/2000 0:00:00
Enforcement date:	12/6/2006 0:00:00	Enforcement action:	State Compliance Achieved
Violation measurement:	Not Reported		

PWS name:	TUCSON, CITY OF	Population served:	675000
PWS type code:	C	Violation ID:	15903
Contaminant:	NITRATE	Violation type:	3
Compliance start date:	10/1/2002 0:00:00	Compliance end date:	12/31/2002 0:00:00
Enforcement date:	12/6/2006 0:00:00	Enforcement action:	State Compliance Achieved
Violation measurement:	Not Reported		

PWS name:	TUCSON, CITY OF	Population served:	675000
PWS type code:	C	Violation ID:	159099
Contaminant:	HEXACHLOROCYCLOPENTADIENE	Violation type:	3
Compliance start date:	1/1/1998 0:00:00	Compliance end date:	12/31/2000 0:00:00
Enforcement date:	12/6/2006 0:00:00	Enforcement action:	State Compliance Achieved
Violation measurement:	Not Reported		

PWS name:	TUCSON, CITY OF	Population served:	675000
PWS type code:	C	Violation ID:	159199
Contaminant:	HEXACHLOROCYCLOPENTADIENE	Violation type:	3
Compliance start date:	1/1/1998 0:00:00	Compliance end date:	12/31/2000 0:00:00
Enforcement date:	12/6/2006 0:00:00	Enforcement action:	State Compliance Achieved
Violation measurement:	Not Reported		

PWS name:	TUCSON, CITY OF	Population served:	675000
PWS type code:	C	Violation ID:	159299
Contaminant:	HEXACHLOROCYCLOPENTADIENE	Violation type:	3
Compliance start date:	1/1/1998 0:00:00	Compliance end date:	12/31/2000 0:00:00
Enforcement date:	12/6/2006 0:00:00	Enforcement action:	State Compliance Achieved
Violation measurement:	Not Reported		

PWS name:	TUCSON, CITY OF	Population served:	675000
PWS type code:	C	Violation ID:	159399
Contaminant:	HEXACHLOROCYCLOPENTADIENE	Violation type:	3
Compliance start date:	1/1/1998 0:00:00	Compliance end date:	12/31/2000 0:00:00
Enforcement date:	12/6/2006 0:00:00	Enforcement action:	State Compliance Achieved
Violation measurement:	Not Reported		

PWS name:	TUCSON, CITY OF	Population served:	675000
PWS type code:	C	Violation ID:	159499
Contaminant:	HEXACHLOROCYCLOPENTADIENE	Violation type:	3
Compliance start date:	1/1/1998 0:00:00	Compliance end date:	12/31/2000 0:00:00
Enforcement date:	12/6/2006 0:00:00	Enforcement action:	State Compliance Achieved
Violation measurement:	Not Reported		

PWS name:	TUCSON, CITY OF	Population served:	675000
PWS type code:	C	Violation ID:	159599
Contaminant:	HEXACHLOROCYCLOPENTADIENE	Violation type:	3
Compliance start date:	1/1/1998 0:00:00	Compliance end date:	12/31/2000 0:00:00
Enforcement date:	12/6/2006 0:00:00	Enforcement action:	State Compliance Achieved
Violation measurement:	Not Reported		

PWS name:	TUCSON, CITY OF	Population served:	675000
PWS type code:	C	Violation ID:	159699
Contaminant:	HEXACHLOROCYCLOPENTADIENE	Violation type:	3
Compliance start date:	1/1/1998 0:00:00	Compliance end date:	12/31/2000 0:00:00
Enforcement date:	12/6/2006 0:00:00	Enforcement action:	State Compliance Achieved
Violation measurement:	Not Reported		

PWS name:	TUCSON, CITY OF	Population served:	675000
PWS type code:	C	Violation ID:	159799
Contaminant:	HEXACHLOROCYCLOPENTADIENE	Violation type:	3
Compliance start date:	1/1/1998 0:00:00	Compliance end date:	12/31/2000 0:00:00
Enforcement date:	12/6/2006 0:00:00	Enforcement action:	State Compliance Achieved
Violation measurement:	Not Reported		

PWS name:	TUCSON, CITY OF	Population served:	675000
PWS type code:	C	Violation ID:	159899
Contaminant:	HEXACHLOROCYCLOPENTADIENE	Violation type:	3
Compliance start date:	1/1/1998 0:00:00	Compliance end date:	12/31/2000 0:00:00
Enforcement date:	12/6/2006 0:00:00	Enforcement action:	State Compliance Achieved
Violation measurement:	Not Reported		

PWS name:	TUCSON, CITY OF	Population served:	675000
PWS type code:	C	Violation ID:	1599
Contaminant:	ARSENIC	Violation type:	3
Compliance start date:	1/1/1998 0:00:00	Compliance end date:	12/31/2000 0:00:00
Enforcement date:	10/8/2002 0:00:00	Enforcement action:	State Compliance Achieved
Violation measurement:	Not Reported		

PWS name:	TUCSON, CITY OF	Population served:	675000
PWS type code:	C	Violation ID:	1599
Contaminant:	ARSENIC	Violation type:	3
Compliance start date:	1/1/1998 0:00:00	Compliance end date:	12/31/2000 0:00:00
Enforcement date:	11/27/2001 0:00:00	Enforcement action:	State Compliance Achieved
Violation measurement:	Not Reported		

PWS name:	TUCSON, CITY OF	Population served:	675000
PWS type code:	C	Violation ID:	1599
Contaminant:	ARSENIC	Violation type:	3
Compliance start date:	1/1/1998 0:00:00	Compliance end date:	12/31/2000 0:00:00
Enforcement date:	12/6/2006 0:00:00	Enforcement action:	State Compliance Achieved
Violation measurement:	Not Reported		

PWS name:	TUCSON, CITY OF	Population served:	675000
PWS type code:	C	Violation ID:	159999
Contaminant:	HEXACHLOROCYCLOPENTADIENE	Violation type:	3
Compliance start date:	1/1/1998 0:00:00	Compliance end date:	12/31/2000 0:00:00
Enforcement date:	12/6/2006 0:00:00	Enforcement action:	State Compliance Achieved
Violation measurement:	Not Reported		

PWS name:	TUCSON, CITY OF	Population served:	675000
PWS type code:	C	Violation ID:	16003
Contaminant:	NITRATE	Violation type:	3
Compliance start date:	4/1/2003 0:00:00	Compliance end date:	6/30/2003 0:00:00
Enforcement date:	12/6/2006 0:00:00	Enforcement action:	State Compliance Achieved
Violation measurement:	Not Reported		

PWS name:	TUCSON, CITY OF	Population served:	675000
PWS type code:	C	Violation ID:	160099
Contaminant:	HEXACHLOROCYCLOPENTADIENE	Violation type:	3
Compliance start date:	1/1/1998 0:00:00	Compliance end date:	12/31/2000 0:00:00
Enforcement date:	12/6/2006 0:00:00	Enforcement action:	State Compliance Achieved
Violation measurement:	Not Reported		

PWS name:	TUCSON, CITY OF	Population served:	675000
PWS type code:	C	Violation ID:	160199
Contaminant:	HEXACHLOROCYCLOPENTADIENE	Violation type:	3
Compliance start date:	1/1/1998 0:00:00	Compliance end date:	12/31/2000 0:00:00
Enforcement date:	12/6/2006 0:00:00	Enforcement action:	State Compliance Achieved
Violation measurement:	Not Reported		

PWS name:	TUCSON, CITY OF	Population served:	675000
PWS type code:	C	Violation ID:	160399
Contaminant:	HEXACHLOROCYCLOPENTADIENE	Violation type:	3
Compliance start date:	1/1/1998 0:00:00	Compliance end date:	12/31/2000 0:00:00
Enforcement date:	12/6/2006 0:00:00	Enforcement action:	State Compliance Achieved
Violation measurement:	Not Reported		

PWS name:	TUCSON, CITY OF	Population served:	675000
PWS type code:	C	Violation ID:	160499
Contaminant:	HEXACHLOROCYCLOPENTADIENE	Violation type:	3
Compliance start date:	1/1/1998 0:00:00	Compliance end date:	12/31/2000 0:00:00
Enforcement date:	12/6/2006 0:00:00	Enforcement action:	State Compliance Achieved
Violation measurement:	Not Reported		

PWS name:	TUCSON, CITY OF	Population served:	675000
PWS type code:	C	Violation ID:	160599
Contaminant:	HEXACHLOROCYCLOPENTADIENE	Violation type:	3
Compliance start date:	1/1/1998 0:00:00	Compliance end date:	12/31/2000 0:00:00
Enforcement date:	12/6/2006 0:00:00	Enforcement action:	State Compliance Achieved
Violation measurement:	Not Reported		

PWS name:	TUCSON, CITY OF	Population served:	675000
PWS type code:	C	Violation ID:	160699
Contaminant:	HEXACHLOROCYCLOPENTADIENE	Violation type:	3
Compliance start date:	1/1/1998 0:00:00	Compliance end date:	12/31/2000 0:00:00
Enforcement date:	12/6/2006 0:00:00	Enforcement action:	State Compliance Achieved
Violation measurement:	Not Reported		

PWS name:	TUCSON, CITY OF	Population served:	675000
PWS type code:	C	Violation ID:	160799
Contaminant:	HEXACHLOROCYCLOPENTADIENE	Violation type:	3
Compliance start date:	1/1/1998 0:00:00	Compliance end date:	12/31/2000 0:00:00
Enforcement date:	12/6/2006 0:00:00	Enforcement action:	State Compliance Achieved
Violation measurement:	Not Reported		

PWS name:	TUCSON, CITY OF	Population served:	675000
PWS type code:	C	Violation ID:	160899
Contaminant:	HEXACHLOROCYCLOPENTADIENE	Violation type:	3
Compliance start date:	1/1/1998 0:00:00	Compliance end date:	12/31/2000 0:00:00
Enforcement date:	12/6/2006 0:00:00	Enforcement action:	State Compliance Achieved
Violation measurement:	Not Reported		

PWS name:	TUCSON, CITY OF	Population served:	675000
PWS type code:	C	Violation ID:	160999
Contaminant:	HEXACHLOROCYCLOPENTADIENE	Violation type:	3
Compliance start date:	1/1/1998 0:00:00	Compliance end date:	12/31/2000 0:00:00
Enforcement date:	12/6/2006 0:00:00	Enforcement action:	State Compliance Achieved
Violation measurement:	Not Reported		

PWS name:	TUCSON, CITY OF	Population served:	675000
PWS type code:	C	Violation ID:	16103
Contaminant:	NITRATE	Violation type:	3
Compliance start date:	4/1/2003 0:00:00	Compliance end date:	6/30/2003 0:00:00
Enforcement date:	12/6/2006 0:00:00	Enforcement action:	State Compliance Achieved
Violation measurement:	Not Reported		

PWS name:	TUCSON, CITY OF	Population served:	675000
PWS type code:	C	Violation ID:	161099
Contaminant:	HEXACHLOROCYCLOPENTADIENE	Violation type:	3
Compliance start date:	1/1/1998 0:00:00	Compliance end date:	12/31/2000 0:00:00
Enforcement date:	12/6/2006 0:00:00	Enforcement action:	State Compliance Achieved
Violation measurement:	Not Reported		

PWS name:	TUCSON, CITY OF	Population served:	675000
PWS type code:	C	Violation ID:	161199
Contaminant:	HEXACHLOROCYCLOPENTADIENE	Violation type:	3
Compliance start date:	1/1/1998 0:00:00	Compliance end date:	12/31/2000 0:00:00
Enforcement date:	12/6/2006 0:00:00	Enforcement action:	State Compliance Achieved
Violation measurement:	Not Reported		

PWS name:	TUCSON, CITY OF	Population served:	675000
PWS type code:	C	Violation ID:	161299
Contaminant:	HEXACHLOROCYCLOPENTADIENE	Violation type:	3
Compliance start date:	1/1/1998 0:00:00	Compliance end date:	12/31/2000 0:00:00
Enforcement date:	12/6/2006 0:00:00	Enforcement action:	State Compliance Achieved
Violation measurement:	Not Reported		

PWS name:	TUCSON, CITY OF	Population served:	675000
PWS type code:	C	Violation ID:	161399
Contaminant:	HEXACHLOROCYCLOPENTADIENE	Violation type:	3
Compliance start date:	1/1/1998 0:00:00	Compliance end date:	12/31/2000 0:00:00
Enforcement date:	12/6/2006 0:00:00	Enforcement action:	State Compliance Achieved
Violation measurement:	Not Reported		

PWS name:	TUCSON, CITY OF	Population served:	675000
PWS type code:	C	Violation ID:	161499
Contaminant:	HEXACHLOROCYCLOPENTADIENE	Violation type:	3
Compliance start date:	1/1/1998 0:00:00	Compliance end date:	12/31/2000 0:00:00
Enforcement date:	12/6/2006 0:00:00	Enforcement action:	State Compliance Achieved
Violation measurement:	Not Reported		

PWS name:	TUCSON, CITY OF	Population served:	675000
PWS type code:	C	Violation ID:	161599
Contaminant:	HEXACHLOROCYCLOPENTADIENE	Violation type:	3
Compliance start date:	1/1/1998 0:00:00	Compliance end date:	12/31/2000 0:00:00
Enforcement date:	12/6/2006 0:00:00	Enforcement action:	State Compliance Achieved
Violation measurement:	Not Reported		

PWS name:	TUCSON, CITY OF	Population served:	675000
PWS type code:	C	Violation ID:	161699
Contaminant:	HEXACHLOROCYCLOPENTADIENE	Violation type:	3
Compliance start date:	1/1/1998 0:00:00	Compliance end date:	12/31/2000 0:00:00
Enforcement date:	12/6/2006 0:00:00	Enforcement action:	State Compliance Achieved
Violation measurement:	Not Reported		

PWS name:	TUCSON, CITY OF	Population served:	675000
PWS type code:	C	Violation ID:	161799
Contaminant:	CARBOFURAN	Violation type:	3
Compliance start date:	1/1/1998 0:00:00	Compliance end date:	12/31/2000 0:00:00
Enforcement date:	12/6/2006 0:00:00		
Enforcement action:	State Compliance Achieved	Violation measurement:	Not Reported

PWS name:	TUCSON, CITY OF	Population served:	675000
PWS type code:	C	Violation ID:	161899
Contaminant:	CARBOFURAN	Violation type:	3
Compliance start date:	1/1/1998 0:00:00	Compliance end date:	12/31/2000 0:00:00
Enforcement date:	12/6/2006 0:00:00	Enforcement action:	State Compliance Achieved
Violation measurement:	Not Reported		

PWS name:	TUCSON, CITY OF	Population served:	675000
PWS type code:	C	Violation ID:	161999
Contaminant:	CARBOFURAN	Violation type:	3
Compliance start date:	1/1/1998 0:00:00	Compliance end date:	12/31/2000 0:00:00
Enforcement date:	12/6/2006 0:00:00	Enforcement action:	State Compliance Achieved
Violation measurement:	Not Reported		

PWS name:	TUCSON, CITY OF	Population served:	675000
PWS type code:	C	Violation ID:	16203
Contaminant:	NITRATE	Violation type:	3
Compliance start date:	4/1/2003 0:00:00	Compliance end date:	6/30/2003 0:00:00
Enforcement date:	12/6/2006 0:00:00	Enforcement action:	State Compliance Achieved
Violation measurement:	Not Reported		

PWS name:	TUCSON, CITY OF	Population served:	675000
PWS type code:	C	Violation ID:	162099
Contaminant:	CARBOFURAN	Violation type:	3
Compliance start date:	1/1/1998 0:00:00	Compliance end date:	12/31/2000 0:00:00
Enforcement date:	12/6/2006 0:00:00	Enforcement action:	State Compliance Achieved
Violation measurement:	Not Reported		

PWS name:	TUCSON, CITY OF	Population served:	675000
PWS type code:	C	Violation ID:	162199
Contaminant:	CARBOFURAN	Violation type:	3
Compliance start date:	1/1/1998 0:00:00	Compliance end date:	12/31/2000 0:00:00
Enforcement date:	12/6/2006 0:00:00	Enforcement action:	State Compliance Achieved
Violation measurement:	Not Reported		

PWS name:	TUCSON, CITY OF	Population served:	675000
PWS type code:	C	Violation ID:	162299
Contaminant:	CARBOFURAN	Violation type:	3
Compliance start date:	1/1/1998 0:00:00	Compliance end date:	12/31/2000 0:00:00
Enforcement date:	12/6/2006 0:00:00	Enforcement action:	State Compliance Achieved
Violation measurement:	Not Reported		

PWS name:	TUCSON, CITY OF	Population served:	675000
PWS type code:	C	Violation ID:	162399
Contaminant:	CARBOFURAN	Violation type:	3
Compliance start date:	1/1/1998 0:00:00	Compliance end date:	12/31/2000 0:00:00
Enforcement date:	12/6/2006 0:00:00	Enforcement action:	State Compliance Achieved
Violation measurement:	Not Reported		

PWS name:	TUCSON, CITY OF	Population served:	675000
PWS type code:	C	Violation ID:	162499
Contaminant:	CARBOFURAN	Violation type:	3
Compliance start date:	1/1/1998 0:00:00	Compliance end date:	12/31/2000 0:00:00
Enforcement date:	12/6/2006 0:00:00	Enforcement action:	State Compliance Achieved
Violation measurement:	Not Reported		

PWS name:	TUCSON, CITY OF	Population served:	675000
PWS type code:	C	Violation ID:	162599
Contaminant:	CARBOFURAN	Violation type:	3
Compliance start date:	1/1/1998 0:00:00	Compliance end date:	12/31/2000 0:00:00
Enforcement date:	12/6/2006 0:00:00	Enforcement action:	State Compliance Achieved
Violation measurement:	Not Reported		

PWS name:	TUCSON, CITY OF	Population served:	675000
PWS type code:	C	Violation ID:	162799
Contaminant:	CARBOFURAN	Violation type:	3
Compliance start date:	1/1/1998 0:00:00	Compliance end date:	12/31/2000 0:00:00
Enforcement date:	12/6/2006 0:00:00	Enforcement action:	State Compliance Achieved
Violation measurement:	Not Reported		

PWS name:	TUCSON, CITY OF	Population served:	675000
PWS type code:	C	Violation ID:	162899
Contaminant:	CARBOFURAN	Violation type:	3
Compliance start date:	1/1/1998 0:00:00	Compliance end date:	12/31/2000 0:00:00
Enforcement date:	12/6/2006 0:00:00	Enforcement action:	State Compliance Achieved
Violation measurement:	Not Reported		

GEOCHECK VERSION 2.1
STATE DATABASE WELL INFORMATION

PWS name:	TUCSON, CITY OF	Population served:	675000
PWS type code:	C	Violation ID:	162999
Contaminant:	CARBOFURAN	Violation type:	3
Compliance start date:	1/1/1998 0:00:00	Compliance end date:	12/31/2000 0:00:00
Enforcement date:	12/6/2006 0:00:00	Enforcement action:	State Compliance Achieved
Violation measurement:	Not Reported		

PWS name:	TUCSON, CITY OF	Population served:	675000
PWS type code:	C	Violation ID:	16304
Contaminant:	NITRATE	Violation type:	3
Compliance start date:	7/1/2003 0:00:00	Compliance end date:	9/30/2003 0:00:00
Enforcement date:	12/6/2006 0:00:00	Enforcement action:	State Compliance Achieved
Violation measurement:	Not Reported		

PWS name:	TUCSON, CITY OF	Population served:	675000
PWS type code:	C	Violation ID:	163099
Contaminant:	CARBOFURAN	Violation type:	3
Compliance start date:	1/1/1998 0:00:00	Compliance end date:	12/31/2000 0:00:00
Enforcement date:	12/6/2006 0:00:00	Enforcement action:	State Compliance Achieved
Violation measurement:	Not Reported		

PWS name:	TUCSON, CITY OF	Population served:	675000
PWS type code:	C	Violation ID:	163199
Contaminant:	CARBOFURAN	Violation type:	3
Compliance start date:	1/1/1998 0:00:00	Compliance end date:	12/31/2000 0:00:00
Enforcement date:	12/6/2006 0:00:00	Enforcement action:	State Compliance Achieved
Violation measurement:	Not Reported		

PWS name:	TUCSON, CITY OF	Population served:	675000
PWS type code:	C	Violation ID:	163299
Contaminant:	CARBOFURAN	Violation type:	3
Compliance start date:	1/1/1998 0:00:00	Compliance end date:	12/31/2000 0:00:00
Enforcement date:	12/6/2006 0:00:00	Enforcement action:	State Compliance Achieved
Violation measurement:	Not Reported		

PWS name:	TUCSON, CITY OF	Population served:	675000
PWS type code:	C	Violation ID:	163399
Contaminant:	CARBOFURAN	Violation type:	3
Compliance start date:	1/1/1998 0:00:00	Compliance end date:	12/31/2000 0:00:00
Enforcement date:	12/6/2006 0:00:00	Enforcement action:	State Compliance Achieved
Violation measurement:	Not Reported		

PWS name:	TUCSON, CITY OF	Population served:	675000
PWS type code:	C	Violation ID:	163499
Contaminant:	CARBOFURAN	Violation type:	3
Compliance start date:	1/1/1998 0:00:00	Compliance end date:	12/31/2000 0:00:00
Enforcement date:	12/6/2006 0:00:00	Enforcement action:	State Compliance Achieved
Violation measurement:	Not Reported		

PWS name:	TUCSON, CITY OF	Population served:	675000
PWS type code:	C	Violation ID:	163599
Contaminant:	CARBOFURAN	Violation type:	3
Compliance start date:	1/1/1998 0:00:00	Compliance end date:	12/31/2000 0:00:00
Enforcement date:	12/6/2006 0:00:00	Enforcement action:	State Compliance Achieved
Violation measurement:	Not Reported		

PWS name:	TUCSON, CITY OF	Population served:	675000
PWS type code:	C	Violation ID:	163699
Contaminant:	CARBOFURAN	Violation type:	3
Compliance start date:	1/1/1998 0:00:00	Compliance end date:	12/31/2000 0:00:00
Enforcement date:	12/6/2006 0:00:00	Enforcement action:	State Compliance Achieved
Violation measurement:	Not Reported		

PWS name:	TUCSON, CITY OF	Population served:	675000
PWS type code:	C	Violation ID:	163799
Contaminant:	CARBOFURAN	Violation type:	3
Compliance start date:	1/1/1998 0:00:00	Compliance end date:	12/31/2000 0:00:00
Enforcement date:	12/6/2006 0:00:00	Enforcement action:	State Compliance Achieved
Violation measurement:	Not Reported		

PWS name:	TUCSON, CITY OF	Population served:	675000
PWS type code:	C	Violation ID:	163899
Contaminant:	ATRAZINE	Violation type:	3
Compliance start date:	1/1/1998 0:00:00	Compliance end date:	12/31/2000 0:00:00
Enforcement date:	12/6/2006 0:00:00	Enforcement action:	State Compliance Achieved
Violation measurement:	Not Reported		

PWS name:	TUCSON, CITY OF	Population served:	675000
PWS type code:	C	Violation ID:	163999
Contaminant:	ATRAZINE	Violation type:	3
Compliance start date:	1/1/1998 0:00:00	Compliance end date:	12/31/2000 0:00:00
Enforcement date:	12/6/2006 0:00:00	Enforcement action:	State Compliance Achieved
Violation measurement:	Not Reported		

PWS name:	TUCSON, CITY OF	Population served:	675000
PWS type code:	C	Violation ID:	16404
Contaminant:	NITRATE	Violation type:	3
Compliance start date:	7/1/2003 0:00:00	Compliance end date:	9/30/2003 0:00:00
Enforcement date:	12/6/2006 0:00:00	Enforcement action:	State Compliance Achieved
Violation measurement:	Not Reported		

PWS name:	TUCSON, CITY OF	Population served:	675000
PWS type code:	C	Violation ID:	164099
Contaminant:	ATRAZINE	Violation type:	3
Compliance start date:	1/1/1998 0:00:00	Compliance end date:	12/31/2000 0:00:00
Enforcement date:	12/6/2006 0:00:00	Enforcement action:	State Compliance Achieved
Violation measurement:	Not Reported		

PWS name:	TUCSON, CITY OF	Population served:	675000
PWS type code:	C	Violation ID:	164199
Contaminant:	ATRAZINE	Violation type:	3
Compliance start date:	1/1/1998 0:00:00	Compliance end date:	12/31/2000 0:00:00
Enforcement date:	12/6/2006 0:00:00	Enforcement action:	State Compliance Achieved
Violation measurement:	Not Reported		

PWS name:	TUCSON, CITY OF	Population served:	675000
PWS type code:	C	Violation ID:	164299
Contaminant:	ATRAZINE	Violation type:	3
Compliance start date:	1/1/1998 0:00:00	Compliance end date:	12/31/2000 0:00:00
Enforcement date:	12/6/2006 0:00:00	Enforcement action:	State Compliance Achieved
Violation measurement:	Not Reported		

PWS name:	TUCSON, CITY OF	Population served:	675000
PWS type code:	C	Violation ID:	164399
Contaminant:	ATRAZINE	Violation type:	3
Compliance start date:	1/1/1998 0:00:00	Compliance end date:	12/31/2000 0:00:00
Enforcement date:	12/6/2006 0:00:00	Enforcement action:	State Compliance Achieved
Violation measurement:	Not Reported		

PWS name:	TUCSON, CITY OF	Population served:	675000
PWS type code:	C	Violation ID:	164499
Contaminant:	ATRAZINE	Violation type:	3
Compliance start date:	1/1/1998 0:00:00	Compliance end date:	12/31/2000 0:00:00
Enforcement date:	12/6/2006 0:00:00	Enforcement action:	State Compliance Achieved
Violation measurement:	Not Reported		

PWS name:	TUCSON, CITY OF	Population served:	675000
PWS type code:	C	Violation ID:	164599
Contaminant:	ATRAZINE	Violation type:	3
Compliance start date:	1/1/1998 0:00:00	Compliance end date:	12/31/2000 0:00:00
Enforcement date:	12/6/2006 0:00:00	Enforcement action:	State Compliance Achieved
Violation measurement:	Not Reported		

PWS name:	TUCSON, CITY OF	Population served:	675000
PWS type code:	C	Violation ID:	164699
Contaminant:	ATRAZINE	Violation type:	3
Compliance start date:	1/1/1998 0:00:00	Compliance end date:	12/31/2000 0:00:00
Enforcement date:	12/6/2006 0:00:00	Enforcement action:	State Compliance Achieved
Violation measurement:	Not Reported		

PWS name:	TUCSON, CITY OF	Population served:	675000
PWS type code:	C	Violation ID:	164799
Contaminant:	ATRAZINE	Violation type:	3
Compliance start date:	1/1/1998 0:00:00	Compliance end date:	12/31/2000 0:00:00
Enforcement date:	12/6/2006 0:00:00	Enforcement action:	State Compliance Achieved
Violation measurement:	Not Reported		

PWS name:	TUCSON, CITY OF	Population served:	675000
PWS type code:	C	Violation ID:	164899
Contaminant:	ATRAZINE	Violation type:	3
Compliance start date:	1/1/1998 0:00:00	Compliance end date:	12/31/2000 0:00:00
Enforcement date:	12/6/2006 0:00:00	Enforcement action:	State Compliance Achieved
Violation measurement:	Not Reported		

PWS name:	TUCSON, CITY OF	Population served:	675000
PWS type code:	C	Violation ID:	164999
Contaminant:	ATRAZINE	Violation type:	3
Compliance start date:	1/1/1998 0:00:00	Compliance end date:	12/31/2000 0:00:00
Enforcement date:	12/6/2006 0:00:00	Enforcement action:	State Compliance Achieved
Violation measurement:	Not Reported		

PWS name:	TUCSON, CITY OF	Population served:	675000
PWS type code:	C	Violation ID:	16504
Contaminant:	NITRATE	Violation type:	3
Compliance start date:	7/1/2003 0:00:00	Compliance end date:	9/30/2003 0:00:00
Enforcement date:	12/6/2006 0:00:00	Enforcement action:	State Compliance Achieved
Violation measurement:	Not Reported		

PWS name:	TUCSON, CITY OF	Population served:	675000
PWS type code:	C	Violation ID:	165199
Contaminant:	ATRAZINE	Violation type:	3
Compliance start date:	1/1/1998 0:00:00	Compliance end date:	12/31/2000 0:00:00
Enforcement date:	12/6/2006 0:00:00	Enforcement action:	State Compliance Achieved
Violation measurement:	Not Reported		

PWS name:	TUCSON, CITY OF	Population served:	675000
PWS type code:	C	Violation ID:	165299
Contaminant:	ATRAZINE	Violation type:	3
Compliance start date:	1/1/1998 0:00:00	Compliance end date:	12/31/2000 0:00:00
Enforcement date:	12/6/2006 0:00:00	Enforcement action:	State Compliance Achieved
Violation measurement:	Not Reported		

PWS name:	TUCSON, CITY OF	Population served:	675000
PWS type code:	C	Violation ID:	165399
Contaminant:	ATRAZINE	Violation type:	3
Compliance start date:	1/1/1998 0:00:00	Compliance end date:	12/31/2000 0:00:00
Enforcement date:	12/6/2006 0:00:00	Enforcement action:	State Compliance Achieved
Violation measurement:	Not Reported		

PWS name:	TUCSON, CITY OF	Population served:	675000
PWS type code:	C	Violation ID:	165499
Contaminant:	ATRAZINE	Violation type:	3
Compliance start date:	1/1/1998 0:00:00	Compliance end date:	12/31/2000 0:00:00
Enforcement date:	12/6/2006 0:00:00	Enforcement action:	State Compliance Achieved
Violation measurement:	Not Reported		

PWS name:	TUCSON, CITY OF	Population served:	675000
PWS type code:	C	Violation ID:	165599
Contaminant:	ATRAZINE	Violation type:	3
Compliance start date:	1/1/1998 0:00:00	Compliance end date:	12/31/2000 0:00:00
Enforcement date:	12/6/2006 0:00:00	Enforcement action:	State Compliance Achieved
Violation measurement:	Not Reported		

PWS name:	TUCSON, CITY OF	Population served:	675000
PWS type code:	C	Violation ID:	165699
Contaminant:	ATRAZINE	Violation type:	3
Compliance start date:	1/1/1998 0:00:00	Compliance end date:	12/31/2000 0:00:00
Enforcement date:	12/6/2006 0:00:00	Enforcement action:	State Compliance Achieved
Violation measurement:	Not Reported		

PWS name:	TUCSON, CITY OF	Population served:	675000
PWS type code:	C	Violation ID:	165799
Contaminant:	ATRAZINE	Violation type:	3
Compliance start date:	1/1/1998 0:00:00	Compliance end date:	12/31/2000 0:00:00
Enforcement date:	12/6/2006 0:00:00	Enforcement action:	State Compliance Achieved
Violation measurement:	Not Reported		

PWS name:	TUCSON, CITY OF	Population served:	675000
PWS type code:	C	Violation ID:	165899
Contaminant:	ATRAZINE	Violation type:	3
Compliance start date:	1/1/1998 0:00:00	Compliance end date:	12/31/2000 0:00:00
Enforcement date:	12/6/2006 0:00:00	Enforcement action:	State Compliance Achieved
Violation measurement:	Not Reported		

PWS name:	TUCSON, CITY OF	Population served:	675000
PWS type code:	C	Violation ID:	165999
Contaminant:	ATRAZINE	Violation type:	3
Compliance start date:	1/1/1998 0:00:00	Compliance end date:	12/31/2000 0:00:00
Enforcement date:	12/6/2006 0:00:00	Enforcement action:	State Compliance Achieved
Violation measurement:	Not Reported		

PWS name:	TUCSON, CITY OF	Population served:	675000
PWS type code:	C	Violation ID:	16604
Contaminant:	NITRATE	Violation type:	3
Compliance start date:	10/1/2003 0:00:00	Compliance end date:	12/31/2003 0:00:00
Enforcement date:	12/6/2006 0:00:00	Enforcement action:	State Compliance Achieved
Violation measurement:	Not Reported		

PWS name:	TUCSON, CITY OF	Population served:	675000
PWS type code:	C	Violation ID:	166099
Contaminant:	ATRAZINE	Violation type:	3
Compliance start date:	1/1/1998 0:00:00	Compliance end date:	12/31/2000 0:00:00
Enforcement date:	12/6/2006 0:00:00	Enforcement action:	State Compliance Achieved
Violation measurement:	Not Reported		

PWS name:	TUCSON, CITY OF	Population served:	675000
PWS type code:	C	Violation ID:	166199
Contaminant:	ATRAZINE	Violation type:	3
Compliance start date:	1/1/1998 0:00:00	Compliance end date:	12/31/2000 0:00:00
Enforcement date:	12/6/2006 0:00:00	Enforcement action:	State Compliance Achieved
Violation measurement:	Not Reported		

PWS name:	TUCSON, CITY OF	Population served:	675000
PWS type code:	C	Violation ID:	166299
Contaminant:	ATRAZINE	Violation type:	3
Compliance start date:	1/1/1998 0:00:00	Compliance end date:	12/31/2000 0:00:00
Enforcement date:	12/6/2006 0:00:00	Enforcement action:	State Compliance Achieved
Violation measurement:	Not Reported		

PWS name:	TUCSON, CITY OF	Population served:	675000
PWS type code:	C	Violation ID:	166399
Contaminant:	ATRAZINE	Violation type:	3
Compliance start date:	1/1/1998 0:00:00	Compliance end date:	12/31/2000 0:00:00
Enforcement date:	12/6/2006 0:00:00	Enforcement action:	State Compliance Achieved
Violation measurement:	Not Reported		

PWS name:	TUCSON, CITY OF	Population served:	675000
PWS type code:	C	Violation ID:	166499
Contaminant:	ATRAZINE	Violation type:	3
Compliance start date:	1/1/1998 0:00:00	Compliance end date:	12/31/2000 0:00:00
Enforcement date:	12/6/2006 0:00:00	Enforcement action:	State Compliance Achieved
Violation measurement:	Not Reported		

PWS name:	TUCSON, CITY OF	Population served:	675000
PWS type code:	C	Violation ID:	166599
Contaminant:	ALACHLOR (LASSO)	Violation type:	3
Compliance start date:	1/1/1998 0:00:00	Compliance end date:	12/31/2000 0:00:00
Enforcement date:	12/6/2006 0:00:00	Enforcement action:	State Compliance Achieved
Violation measurement:	Not Reported		

PWS name:	TUCSON, CITY OF	Population served:	675000
PWS type code:	C	Violation ID:	166699
Contaminant:	ALACHLOR (LASSO)	Violation type:	3
Compliance start date:	1/1/1998 0:00:00	Compliance end date:	12/31/2000 0:00:00
Enforcement date:	12/6/2006 0:00:00	Enforcement action:	State Compliance Achieved
Violation measurement:	Not Reported		

PWS name:	TUCSON, CITY OF	Population served:	675000
PWS type code:	C	Violation ID:	166799
Contaminant:	ALACHLOR (LASSO)	Violation type:	3
Compliance start date:	1/1/1998 0:00:00	Compliance end date:	12/31/2000 0:00:00
Enforcement date:	11/27/2001 0:00:00	Enforcement action:	State Compliance Achieved
Violation measurement:	Not Reported		

PWS name:	TUCSON, CITY OF	Population served:	675000
PWS type code:	C	Violation ID:	166799
Contaminant:	ALACHLOR (LASSO)	Violation type:	3
Compliance start date:	1/1/1998 0:00:00	Compliance end date:	12/31/2000 0:00:00
Enforcement date:	12/6/2006 0:00:00	Enforcement action:	State Compliance Achieved
Violation measurement:	Not Reported		

PWS name:	TUCSON, CITY OF	Population served:	675000
PWS type code:	C	Violation ID:	166899
Contaminant:	ALACHLOR (LASSO)	Violation type:	3
Compliance start date:	1/1/1998 0:00:00	Compliance end date:	12/31/2000 0:00:00
Enforcement date:	12/6/2006 0:00:00	Enforcement action:	State Compliance Achieved
Violation measurement:	Not Reported		

PWS name:	TUCSON, CITY OF	Population served:	675000
PWS type code:	C	Violation ID:	166999
Contaminant:	ALACHLOR (LASSO)	Violation type:	3
Compliance start date:	1/1/1998 0:00:00	Compliance end date:	12/31/2000 0:00:00
Enforcement date:	12/6/2006 0:00:00	Enforcement action:	State Compliance Achieved
Violation measurement:	Not Reported		

PWS name:	TUCSON, CITY OF	Population served:	675000
PWS type code:	C	Violation ID:	16704
Contaminant:	NITRATE	Violation type:	3
Compliance start date:	1/1/2003 0:00:00	Compliance end date:	12/31/2003 0:00:00
Enforcement date:	12/6/2006 0:00:00	Enforcement action:	State Compliance Achieved
Violation measurement:	Not Reported		

PWS name:	TUCSON, CITY OF	Population served:	675000
PWS type code:	C	Violation ID:	167099
Contaminant:	ALACHLOR (LASSO)	Violation type:	3
Compliance start date:	1/1/1998 0:00:00	Compliance end date:	12/31/2000 0:00:00
Enforcement date:	12/6/2006 0:00:00	Enforcement action:	State Compliance Achieved
Violation measurement:	Not Reported		

PWS name:	TUCSON, CITY OF	Population served:	675000
PWS type code:	C	Violation ID:	167199
Contaminant:	ALACHLOR (LASSO)	Violation type:	3
Compliance start date:	1/1/1998 0:00:00	Compliance end date:	12/31/2000 0:00:00
Enforcement date:	12/6/2006 0:00:00	Enforcement action:	State Compliance Achieved
Violation measurement:	Not Reported		

PWS name:	TUCSON, CITY OF	Population served:	675000
PWS type code:	C	Violation ID:	167299
Contaminant:	ALACHLOR (LASSO)	Violation type:	3
Compliance start date:	1/1/1998 0:00:00	Compliance end date:	12/31/2000 0:00:00
Enforcement date:	12/6/2006 0:00:00	Enforcement action:	State Compliance Achieved
Violation measurement:	Not Reported		

PWS name:	TUCSON, CITY OF	Population served:	675000
PWS type code:	C	Violation ID:	167399
Contaminant:	ALACHLOR (LASSO)	Violation type:	3
Compliance start date:	1/1/1998 0:00:00	Compliance end date:	12/31/2000 0:00:00
Enforcement date:	12/6/2006 0:00:00	Enforcement action:	State Compliance Achieved
Violation measurement:	Not Reported		

PWS name:	TUCSON, CITY OF	Population served:	675000
PWS type code:	C	Violation ID:	167499
Contaminant:	ALACHLOR (LASSO)	Violation type:	3
Compliance start date:	1/1/1998 0:00:00	Compliance end date:	12/31/2000 0:00:00
Enforcement date:	12/6/2006 0:00:00	Enforcement action:	State Compliance Achieved
Violation measurement:	Not Reported		

PWS name:	TUCSON, CITY OF	Population served:	675000
PWS type code:	C	Violation ID:	167599
Contaminant:	ALACHLOR (LASSO)	Violation type:	3
Compliance start date:	1/1/1998 0:00:00	Compliance end date:	12/31/2000 0:00:00
Enforcement date:	12/6/2006 0:00:00	Enforcement action:	State Compliance Achieved
Violation measurement:	Not Reported		

PWS name:	TUCSON, CITY OF	Population served:	675000
PWS type code:	C	Violation ID:	167699
Contaminant:	ALACHLOR (LASSO)	Violation type:	3
Compliance start date:	1/1/1998 0:00:00	Compliance end date:	12/31/2000 0:00:00
Enforcement date:	12/6/2006 0:00:00	Enforcement action:	State Compliance Achieved
Violation measurement:	Not Reported		

PWS name:	TUCSON, CITY OF	Population served:	675000
PWS type code:	C	Violation ID:	167899
Contaminant:	ALACHLOR (LASSO)	Violation type:	3
Compliance start date:	1/1/1998 0:00:00	Compliance end date:	12/31/2000 0:00:00
Enforcement date:	11/27/2001 0:00:00	Enforcement action:	State Compliance Achieved
Violation measurement:	Not Reported		

PWS name:	TUCSON, CITY OF	Population served:	675000
PWS type code:	C	Violation ID:	167899
Contaminant:	ALACHLOR (LASSO)	Violation type:	3
Compliance start date:	1/1/1998 0:00:00	Compliance end date:	12/31/2000 0:00:00
Enforcement date:	12/6/2006 0:00:00	Enforcement action:	State Compliance Achieved
Violation measurement:	Not Reported		

PWS name:	TUCSON, CITY OF	Population served:	675000
PWS type code:	C	Violation ID:	167999
Contaminant:	ALACHLOR (LASSO)	Violation type:	3
Compliance start date:	1/1/1998 0:00:00	Compliance end date:	12/31/2000 0:00:00
Enforcement date:	12/6/2006 0:00:00	Enforcement action:	State Compliance Achieved
Violation measurement:	Not Reported		

PWS name:	TUCSON, CITY OF	Population served:	675000
PWS type code:	C	Violation ID:	16804
Contaminant:	NITRATE	Violation type:	3
Compliance start date:	10/1/2003 0:00:00	Compliance end date:	12/31/2003 0:00:00
Enforcement date:	12/6/2006 0:00:00	Enforcement action:	State Compliance Achieved
Violation measurement:	Not Reported		

PWS name:	TUCSON, CITY OF	Population served:	675000
PWS type code:	C	Violation ID:	168099
Contaminant:	ALACHLOR (LASSO)	Violation type:	3
Compliance start date:	1/1/1998 0:00:00	Compliance end date:	12/31/2000 0:00:00
Enforcement date:	12/6/2006 0:00:00	Enforcement action:	State Compliance Achieved
Violation measurement:	Not Reported		

PWS name:	TUCSON, CITY OF	Population served:	675000
PWS type code:	C	Violation ID:	168199
Contaminant:	ALACHLOR (LASSO)	Violation type:	3
Compliance start date:	1/1/1998 0:00:00	Compliance end date:	12/31/2000 0:00:00
Enforcement date:	12/6/2006 0:00:00	Enforcement action:	State Compliance Achieved
Violation measurement:	Not Reported		

PWS name:	TUCSON, CITY OF	Population served:	675000
PWS type code:	C	Violation ID:	168299
Contaminant:	ALACHLOR (LASSO)	Violation type:	3
Compliance start date:	1/1/1998 0:00:00	Compliance end date:	12/31/2000 0:00:00
Enforcement date:	12/6/2006 0:00:00	Enforcement action:	State Compliance Achieved
Violation measurement:	Not Reported		

PWS name:	TUCSON, CITY OF	Population served:	675000
PWS type code:	C	Violation ID:	168399
Contaminant:	ALACHLOR (LASSO)	Violation type:	3
Compliance start date:	1/1/1998 0:00:00	Compliance end date:	12/31/2000 0:00:00
Enforcement date:	12/6/2006 0:00:00	Enforcement action:	State Compliance Achieved
Violation measurement:	Not Reported		

PWS name:	TUCSON, CITY OF	Population served:	675000
PWS type code:	C	Violation ID:	168499
Contaminant:	ALACHLOR (LASSO)	Violation type:	3
Compliance start date:	1/1/1998 0:00:00	Compliance end date:	12/31/2000 0:00:00
Enforcement date:	12/6/2006 0:00:00	Enforcement action:	State Compliance Achieved
Violation measurement:	Not Reported		

PWS name:	TUCSON, CITY OF	Population served:	675000
PWS type code:	C	Violation ID:	168599
Contaminant:	ALACHLOR (LASSO)	Violation type:	3
Compliance start date:	1/1/1998 0:00:00	Compliance end date:	12/31/2000 0:00:00
Enforcement date:	12/6/2006 0:00:00	Enforcement action:	State Compliance Achieved
Violation measurement:	Not Reported		

PWS name:	TUCSON, CITY OF	Population served:	675000
PWS type code:	C	Violation ID:	168699
Contaminant:	ALACHLOR (LASSO)	Violation type:	3
Compliance start date:	1/1/1998 0:00:00	Compliance end date:	12/31/2000 0:00:00
Enforcement date:	12/6/2006 0:00:00	Enforcement action:	State Compliance Achieved
Violation measurement:	Not Reported		

PWS name:	TUCSON, CITY OF	Population served:	675000
PWS type code:	C	Violation ID:	168799
Contaminant:	ALACHLOR (LASSO)	Violation type:	3
Compliance start date:	1/1/1998 0:00:00	Compliance end date:	12/31/2000 0:00:00
Enforcement date:	12/6/2006 0:00:00	Enforcement action:	State Compliance Achieved
Violation measurement:	Not Reported		

PWS name:	TUCSON, CITY OF	Population served:	675000
PWS type code:	C	Violation ID:	168899
Contaminant:	ALACHLOR (LASSO)	Violation type:	3
Compliance start date:	1/1/1998 0:00:00	Compliance end date:	12/31/2000 0:00:00
Enforcement date:	12/6/2006 0:00:00	Enforcement action:	State Compliance Achieved
Violation measurement:	Not Reported		

PWS name:	TUCSON, CITY OF	Population served:	675000
PWS type code:	C	Violation ID:	168999
Contaminant:	ALACHLOR (LASSO)	Violation type:	3
Compliance start date:	1/1/1998 0:00:00	Compliance end date:	12/31/2000 0:00:00
Enforcement date:	12/6/2006 0:00:00	Enforcement action:	State Compliance Achieved
Violation measurement:	Not Reported		

PWS name:	TUCSON, CITY OF	Population served:	675000
PWS type code:	C	Violation ID:	16904
Contaminant:	NITRATE	Violation type:	3
Compliance start date:	10/1/2003 0:00:00	Compliance end date:	12/31/2003 0:00:00
Enforcement date:	12/6/2006 0:00:00	Enforcement action:	State Compliance Achieved
Violation measurement:	Not Reported		

PWS name:	TUCSON, CITY OF	Population served:	675000
PWS type code:	C	Violation ID:	169099
Contaminant:	ALACHLOR (LASSO)	Violation type:	3
Compliance start date:	1/1/1998 0:00:00	Compliance end date:	12/31/2000 0:00:00
Enforcement date:	12/6/2006 0:00:00	Enforcement action:	State Compliance Achieved
Violation measurement:	Not Reported		

PWS name:	TUCSON, CITY OF	Population served:	675000
PWS type code:	C	Violation ID:	169199
Contaminant:	ALACHLOR (LASSO)	Violation type:	3
Compliance start date:	1/1/1998 0:00:00	Compliance end date:	12/31/2000 0:00:00
Enforcement date:	12/6/2006 0:00:00	Enforcement action:	State Compliance Achieved
Violation measurement:	Not Reported		

PWS name:	TUCSON, CITY OF	Population served:	675000
PWS type code:	C	Violation ID:	169299
Contaminant:	2,3,7,8-TCDD (DIOXIN)	Violation type:	3
Compliance start date:	1/1/1998 0:00:00	Compliance end date:	12/31/2000 0:00:00
Enforcement date:	12/6/2006 0:00:00	Enforcement action:	State Compliance Achieved
Violation measurement:	Not Reported		

PWS name:	TUCSON, CITY OF	Population served:	675000
PWS type code:	C	Violation ID:	169399
Contaminant:	2,3,7,8-TCDD (DIOXIN)	Violation type:	3
Compliance start date:	1/1/1998 0:00:00	Compliance end date:	12/31/2000 0:00:00
Enforcement date:	12/6/2006 0:00:00	Enforcement action:	State Compliance Achieved
Violation measurement:	Not Reported		

GEOCHECK VERSION 2.1
STATE DATABASE WELL INFORMATION

PWS name: TUCSON, CITY OF
Population served: 675000
PWS type code: C
Violation ID: 169499
Contaminant: HEPTACHLOR
Violation type: 3
Compliance start date: 1/1/1998 0:00:00
Compliance end date: 12/31/2000 0:00:00
Enforcement date: 12/6/2006 0:00:00
Enforcement action: State Compliance Achieved
Violation measurement: Not Reported

PWS name: TUCSON, CITY OF
Population served: 675000
PWS type code: C
Violation ID: 169599
Contaminant: HEPTACHLOR
Violation type: 3
Compliance start date: 1/1/1998 0:00:00
Compliance end date: 12/31/2000 0:00:00
Enforcement date: 12/6/2006 0:00:00
Enforcement action: State Compliance Achieved
Violation measurement: Not Reported

PWS name: TUCSON, CITY OF
Population served: 675000
PWS type code: C
Violation ID: 169699
Contaminant: HEPTACHLOR
Violation type: 3
Compliance start date: 1/1/1998 0:00:00
Compliance end date: 12/31/2000 0:00:00
Enforcement date: 12/6/2006 0:00:00
Enforcement action: State Compliance Achieved
Violation measurement: Not Reported

PWS name: TUCSON, CITY OF
Population served: 675000
PWS type code: C
Violation ID: 169799
Contaminant: HEPTACHLOR
Violation type: 3
Compliance start date: 1/1/1998 0:00:00
Compliance end date: 12/31/2000 0:00:00
Enforcement date: 12/6/2006 0:00:00
Enforcement action: State Compliance Achieved
Violation measurement: Not Reported

PWS name: TUCSON, CITY OF
Population served: 675000
PWS type code: C
Violation ID: 169899
Contaminant: HEPTACHLOR
Violation type: 3
Compliance start date: 1/1/1998 0:00:00
Compliance end date: 12/31/2000 0:00:00
Enforcement date: 12/6/2006 0:00:00
Enforcement action: State Compliance Achieved
Violation measurement: Not Reported

PWS name: TUCSON, CITY OF
Population served: 675000
PWS type code: C
Violation ID: 1699
Contaminant: BARIUM
Violation type: 3
Compliance start date: 1/1/1998 0:00:00
Compliance end date: 12/31/2000 0:00:00
Enforcement date: 10/8/2002 0:00:00
Enforcement action: State Compliance Achieved
Violation measurement: Not Reported

PWS name: TUCSON, CITY OF
Population served: 675000
PWS type code: C
Violation ID: 1699
Contaminant: BARIUM
Violation type: 3
Compliance start date: 1/1/1998 0:00:00
Compliance end date: 12/31/2000 0:00:00
Enforcement date: 11/27/2001 0:00:00
Enforcement action: State Compliance Achieved
Violation measurement: Not Reported

PWS name: TUCSON, CITY OF
Population served: 675000
PWS type code: C
Violation ID: 1699
Contaminant: BARIUM
Violation type: 3
Compliance start date: 1/1/1998 0:00:00
Compliance end date: 12/31/2000 0:00:00
Enforcement date: 12/6/2006 0:00:00
Enforcement action: State Compliance Achieved
Violation measurement: Not Reported

PWS name: TUCSON, CITY OF
Population served: 675000
PWS type code: C
Violation ID: 169999
Contaminant: HEPTACHLOR
Violation type: 3
Compliance start date: 1/1/1998 0:00:00
Compliance end date: 12/31/2000 0:00:00
Enforcement date: 12/6/2006 0:00:00
Enforcement action: State Compliance Achieved
Violation measurement: Not Reported

PWS name:	TUCSON, CITY OF	Population served:	675000
PWS type code:	C	Violation ID:	170099
Contaminant:	HEPTACHLOR	Violation type:	3
Compliance start date:	1/1/1998 0:00:00	Compliance end date:	12/31/2000 0:00:00
Enforcement date:	12/6/2006 0:00:00	Enforcement action:	State Compliance Achieved
Violation measurement:	Not Reported		

PWS name:	TUCSON, CITY OF	Population served:	675000
PWS type code:	C	Violation ID:	170199
Contaminant:	HEPTACHLOR	Violation type:	3
Compliance start date:	1/1/1998 0:00:00	Compliance end date:	12/31/2000 0:00:00
Enforcement date:	12/6/2006 0:00:00	Enforcement action:	State Compliance Achieved
Violation measurement:	Not Reported		

PWS name:	TUCSON, CITY OF	Population served:	675000
PWS type code:	C	Violation ID:	170299
Contaminant:	HEPTACHLOR	Violation type:	3
Compliance start date:	1/1/1998 0:00:00	Compliance end date:	12/31/2000 0:00:00
Enforcement date:	12/6/2006 0:00:00	Enforcement action:	State Compliance Achieved
Violation measurement:	Not Reported		

PWS name:	TUCSON, CITY OF	Population served:	675000
PWS type code:	C	Violation ID:	32304
Contaminant:	1,1,2-TRICHLOROETHANE	Violation type:	3
Compliance start date:	1/1/2003 0:00:00	Compliance end date:	12/31/2003 0:00:00
Enforcement date:	3/28/2008 0:00:00	Enforcement action:	State Compliance Achieved
Violation measurement:	Not Reported		

PWS name:	TUCSON, CITY OF	Population served:	675000
PWS type code:	C	Violation ID:	32404
Contaminant:	TETRACHLOROETHYLENE	Violation type:	3
Compliance start date:	1/1/2003 0:00:00	Compliance end date:	12/31/2003 0:00:00
Enforcement date:	3/28/2008 0:00:00	Enforcement action:	State Compliance Achieved
Violation measurement:	Not Reported		

PWS name:	TUCSON, CITY OF	Population served:	675000
PWS type code:	C	Violation ID:	32504
Contaminant:	MONOCHLOROBENZENE (CHLOROBENZENE)		
Violation type:	3	Compliance start date:	1/1/2003 0:00:00
Compliance end date:	12/31/2003 0:00:00	Enforcement date:	3/28/2008 0:00:00
Enforcement action:	State Compliance Achieved	Violation measurement:	Not Reported

PWS name:	TUCSON, CITY OF	Population served:	675000
PWS type code:	C	Violation ID:	32604
Contaminant:	BENZENE	Violation type:	3
Compliance start date:	1/1/2003 0:00:00	Compliance end date:	12/31/2003 0:00:00
Enforcement date:	3/28/2008 0:00:00	Enforcement action:	State Compliance Achieved
Violation measurement:	Not Reported		

PWS name:	TUCSON, CITY OF	Population served:	675000
PWS type code:	C	Violation ID:	32704
Contaminant:	TOLUENE	Violation type:	3
Compliance start date:	1/1/2003 0:00:00	Compliance end date:	12/31/2003 0:00:00
Enforcement date:	3/28/2008 0:00:00	Enforcement action:	State Compliance Achieved
Violation measurement:	Not Reported		

PWS name:	TUCSON, CITY OF	Population served:	675000
PWS type code:	C	Violation ID:	32804
Contaminant:	ETHYLBENZENE	Violation type:	3
Compliance start date:	1/1/2003 0:00:00	Compliance end date:	12/31/2003 0:00:00
Enforcement date:	3/28/2008 0:00:00	Enforcement action:	State Compliance Achieved
Violation measurement:	Not Reported		

PWS name:	TUCSON, CITY OF	Population served:	675000
PWS type code:	C	Violation ID:	32904
Contaminant:	STYRENE	Violation type:	3
Compliance start date:	1/1/2003 0:00:00	Compliance end date:	12/31/2003 0:00:00
Enforcement date:	3/28/2008 0:00:00	Enforcement action:	State Compliance Achieved
Violation measurement:	Not Reported		

PWS name:	TUCSON, CITY OF	Population served:	675000
PWS type code:	C	Violation ID:	3299
Contaminant:	MERCURY	Violation type:	3
Compliance start date:	1/1/1998 0:00:00	Compliance end date:	12/31/2000 0:00:00
Enforcement date:	11/27/2001 0:00:00	Enforcement action:	State Compliance Achieved
Violation measurement:	Not Reported		

PWS name:	TUCSON, CITY OF	Population served:	675000
PWS type code:	C	Violation ID:	3299
Contaminant:	MERCURY	Violation type:	3
Compliance start date:	1/1/1998 0:00:00	Compliance end date:	12/31/2000 0:00:00
Enforcement date:	12/6/2006 0:00:00	Enforcement action:	State Compliance Achieved
Violation measurement:	Not Reported		

PWS name:	TUCSON, CITY OF	Population served:	675000
PWS type code:	C	Violation ID:	33003
Contaminant:	1,2,4-TRICHLOROBENZENE	Violation type:	3
Compliance start date:	1/1/2002 0:00:00	Compliance end date:	12/31/2002 0:00:00
Enforcement date:	6/4/2007 0:00:00	Enforcement action:	State Compliance Achieved
Violation measurement:	Not Reported		

PWS name:	TUCSON, CITY OF	Population served:	675000
PWS type code:	C	Violation ID:	33103
Contaminant:	CIS-1,2-DICHLOROETHYLENE	Violation type:	3
Compliance start date:	1/1/2002 0:00:00	Compliance end date:	12/31/2002 0:00:00
Enforcement date:	6/4/2007 0:00:00	Enforcement action:	State Compliance Achieved
Violation measurement:	Not Reported		

PWS name:	TUCSON, CITY OF	Population served:	675000
PWS type code:	C	Violation ID:	33203
Contaminant:	XYLENES, TOTAL	Violation type:	3
Compliance start date:	1/1/2002 0:00:00	Compliance end date:	12/31/2002 0:00:00
Enforcement date:	6/4/2007 0:00:00	Enforcement action:	State Compliance Achieved
Violation measurement:	Not Reported		

PWS name:	TUCSON, CITY OF	Population served:	675000
PWS type code:	C	Violation ID:	33303
Contaminant:	METHYLENE CHLORIDE (DICHLOROMETHANE)		
Violation type:	3	Compliance start date:	1/1/2002 0:00:00
Compliance end date:	12/31/2002 0:00:00	Enforcement date:	6/4/2007 0:00:00
Enforcement action:	State Compliance Achieved	Violation measurement:	Not Reported

PWS name:	TUCSON, CITY OF	Population served:	675000
PWS type code:	C	Violation ID:	33403
Contaminant:	O-DICHLOROBENZENE	Violation type:	3
Compliance start date:	1/1/2002 0:00:00	Compliance end date:	12/31/2002 0:00:00
Enforcement date:	6/4/2007 0:00:00	Enforcement action:	State Compliance Achieved
Violation measurement:	Not Reported		

PWS name:	TUCSON, CITY OF	Population served:	675000
PWS type code:	C	Violation ID:	33503
Contaminant:	P-DICHLOROBENZENE	Violation type:	3
Compliance start date:	1/1/2002 0:00:00	Compliance end date:	12/31/2002 0:00:00
Enforcement date:	6/4/2007 0:00:00	Enforcement action:	State Compliance Achieved
Violation measurement:	Not Reported		

PWS name:	TUCSON, CITY OF	Population served:	675000
PWS type code:	C	Violation ID:	33603
Contaminant:	1,1-DICHLOROETHYLENE	Violation type:	3
Compliance start date:	1/1/2002 0:00:00	Compliance end date:	12/31/2002 0:00:00
Enforcement date:	6/4/2007 0:00:00	Enforcement action:	State Compliance Achieved
Violation measurement:	Not Reported		

PWS name:	TUCSON, CITY OF	Population served:	675000
PWS type code:	C	Violation ID:	33703
Contaminant:	TRANS-1,2-DICHLOROETHYLENE		
Violation type:	3	Compliance start date:	1/1/2002 0:00:00
Compliance end date:	12/31/2002 0:00:00	Enforcement date:	6/4/2007 0:00:00
Enforcement action:	State Compliance Achieved	Violation measurement:	Not Reported

PWS name:	TUCSON, CITY OF	Population served:	675000
PWS type code:	C	Violation ID:	33803
Contaminant:	1,2-DICHLOROETHANE	Violation type:	3
Compliance start date:	1/1/2002 0:00:00	Compliance end date:	12/31/2002 0:00:00
Enforcement date:	6/4/2007 0:00:00	Enforcement action:	State Compliance Achieved
Violation measurement:	Not Reported		

PWS name:	TUCSON, CITY OF	Population served:	675000
PWS type code:	C	Violation ID:	33903
Contaminant:	1,1,1-TRICHLOROETHANE	Violation type:	3
Compliance start date:	1/1/2002 0:00:00	Compliance end date:	12/31/2002 0:00:00
Enforcement date:	6/4/2007 0:00:00	Enforcement action:	State Compliance Achieved
Violation measurement:	Not Reported		

PWS name:	TUCSON, CITY OF	Population served:	675000
PWS type code:	C	Violation ID:	3399
Contaminant:	ANTIMONY, TOTAL	Violation type:	3
Compliance start date:	1/1/1998 0:00:00	Compliance end date:	12/31/2000 0:00:00
Enforcement date:	11/27/2001 0:00:00	Enforcement action:	State Compliance Achieved
Violation measurement:	Not Reported		

PWS name:	TUCSON, CITY OF	Population served:	675000
PWS type code:	C	Violation ID:	3399
Contaminant:	ANTIMONY, TOTAL	Violation type:	3
Compliance start date:	1/1/1998 0:00:00	Compliance end date:	12/31/2000 0:00:00
Enforcement date:	12/6/2006 0:00:00	Enforcement action:	State Compliance Achieved
Violation measurement:	Not Reported		

PWS name:	TUCSON, CITY OF	Population served:	675000
PWS type code:	C	Violation ID:	34003
Contaminant:	CARBON TETRACHLORIDE	Violation type:	3
Compliance start date:	1/1/2002 0:00:00	Compliance end date:	12/31/2002 0:00:00
Enforcement date:	6/4/2007 0:00:00	Enforcement action:	State Compliance Achieved
Violation measurement:	Not Reported		

PWS name:	TUCSON, CITY OF	Population served:	675000
PWS type code:	C	Violation ID:	34103
Contaminant:	1,2-DICHLOROPROPANE	Violation type:	3
Compliance start date:	1/1/2002 0:00:00	Compliance end date:	12/31/2002 0:00:00
Enforcement date:	6/4/2007 0:00:00	Enforcement action:	State Compliance Achieved
Violation measurement:	Not Reported		

PWS name:	TUCSON, CITY OF	Population served:	675000
PWS type code:	C	Violation ID:	34203
Contaminant:	TRICHLOROETHYLENE	Violation type:	3
Compliance start date:	1/1/2002 0:00:00	Compliance end date:	12/31/2002 0:00:00
Enforcement date:	6/4/2007 0:00:00	Enforcement action:	State Compliance Achieved
Violation measurement:	Not Reported		

GEOCHECK VERSION 2.1
STATE DATABASE WELL INFORMATION

PWS name:	TUCSON, CITY OF	Population served:	675000
PWS type code:	C	Violation ID:	34303
Contaminant:	1,1,2-TRICHLOROETHANE	Violation type:	3
Compliance start date:	1/1/2002 0:00:00	Compliance end date:	12/31/2002 0:00:00
Enforcement date:	6/4/2007 0:00:00	Enforcement action:	State Compliance Achieved
Violation measurement:	Not Reported		

PWS name:	TUCSON, CITY OF	Population served:	675000
PWS type code:	C	Violation ID:	34403
Contaminant:	TETRACHLOROETHYLENE	Violation type:	3
Compliance start date:	1/1/2002 0:00:00	Compliance end date:	12/31/2002 0:00:00
Enforcement date:	6/4/2007 0:00:00	Enforcement action:	State Compliance Achieved
Violation measurement:	Not Reported		

PWS name:	TUCSON, CITY OF	Population served:	675000
PWS type code:	C	Violation ID:	34503
Contaminant:	MONOCHLOROBENZENE (CHLOROBENZENE)		
Violation type:	3	Compliance start date:	1/1/2002 0:00:00
Compliance end date:	12/31/2002 0:00:00	Enforcement date:	6/4/2007 0:00:00
Enforcement action:	State Compliance Achieved	Violation measurement:	Not Reported

PWS name:	TUCSON, CITY OF	Population served:	675000
PWS type code:	C	Violation ID:	34603
Contaminant:	BENZENE	Violation type:	3
Compliance start date:	1/1/2002 0:00:00	Compliance end date:	12/31/2002 0:00:00
Enforcement date:	6/4/2007 0:00:00	Enforcement action:	State Compliance Achieved
Violation measurement:	Not Reported		

PWS name:	TUCSON, CITY OF	Population served:	675000
PWS type code:	C	Violation ID:	34703
Contaminant:	TOLUENE	Violation type:	3
Compliance start date:	1/1/2002 0:00:00	Compliance end date:	12/31/2002 0:00:00
Enforcement date:	6/4/2007 0:00:00	Enforcement action:	State Compliance Achieved
Violation measurement:	Not Reported		

PWS name:	TUCSON, CITY OF	Population served:	675000
PWS type code:	C	Violation ID:	34803
Contaminant:	ETHYLBENZENE	Violation type:	3
Compliance start date:	1/1/2002 0:00:00	Compliance end date:	12/31/2002 0:00:00
Enforcement date:	6/4/2007 0:00:00	Enforcement action:	State Compliance Achieved
Violation measurement:	Not Reported		

PWS name:	TUCSON, CITY OF	Population served:	675000
PWS type code:	C	Violation ID:	34903
Contaminant:	STYRENE	Violation type:	3
Compliance start date:	1/1/2002 0:00:00	Compliance end date:	12/31/2002 0:00:00
Enforcement date:	6/4/2007 0:00:00	Enforcement action:	State Compliance Achieved
Violation measurement:	Not Reported		

PWS name:	TUCSON, CITY OF	Population served:	675000
PWS type code:	C	Violation ID:	3499
Contaminant:	BERYLLIUM, TOTAL	Violation type:	3
Compliance start date:	1/1/1998 0:00:00	Compliance end date:	12/31/2000 0:00:00
Enforcement date:	11/27/2001 0:00:00	Enforcement action:	State Compliance Achieved
Violation measurement:	Not Reported		

PWS name:	TUCSON, CITY OF	Population served:	675000
PWS type code:	C	Violation ID:	3499
Contaminant:	BERYLLIUM, TOTAL	Violation type:	3
Compliance start date:	1/1/1998 0:00:00	Compliance end date:	12/31/2000 0:00:00
Enforcement date:	12/6/2006 0:00:00	Enforcement action:	State Compliance Achieved
Violation measurement:	Not Reported		

PWS name:	TUCSON, CITY OF	Population served:	675000
PWS type code:	C	Violation ID:	35004
Contaminant:	1,2,4-TRICHLOROBENZENE	Violation type:	3
Compliance start date:	1/1/2003 0:00:00	Compliance end date:	12/31/2003 0:00:00
Enforcement date:	3/28/2008 0:00:00	Enforcement action:	State Compliance Achieved
Violation measurement:	Not Reported		

PWS name:	TUCSON, CITY OF	Population served:	675000
PWS type code:	C	Violation ID:	35104
Contaminant:	CIS-1,2-DICHLOROETHYLENE	Violation type:	3
Compliance start date:	1/1/2003 0:00:00	Compliance end date:	12/31/2003 0:00:00
Enforcement date:	3/28/2008 0:00:00	Enforcement action:	State Compliance Achieved
Violation measurement:	Not Reported		

PWS name:	TUCSON, CITY OF	Population served:	675000
PWS type code:	C	Violation ID:	35204
Contaminant:	XYLENES, TOTAL	Violation type:	3
Compliance start date:	1/1/2003 0:00:00	Compliance end date:	12/31/2003 0:00:00
Enforcement date:	3/28/2008 0:00:00	Enforcement action:	State Compliance Achieved
Violation measurement:	Not Reported		

PWS name:	TUCSON, CITY OF	Population served:	675000
PWS type code:	C	Violation ID:	35304
Contaminant:	METHYLENE CHLORIDE (DICHLOROMETHANE)		
Violation type:	3	Compliance start date:	1/1/2003 0:00:00
Compliance end date:	12/31/2003 0:00:00	Enforcement date:	3/28/2008 0:00:00
Enforcement action:	State Compliance Achieved	Violation measurement:	Not Reported

PWS name:	TUCSON, CITY OF	Population served:	675000
PWS type code:	C	Violation ID:	35404
Contaminant:	O-DICHLOROBENZENE	Violation type:	3
Compliance start date:	1/1/2003 0:00:00	Compliance end date:	12/31/2003 0:00:00
Enforcement date:	3/28/2008 0:00:00	Enforcement action:	State Compliance Achieved
Violation measurement:	Not Reported		

PWS name:	TUCSON, CITY OF	Population served:	675000
PWS type code:	C	Violation ID:	35504
Contaminant:	P-DICHLOROBENZENE	Violation type:	3
Compliance start date:	1/1/2003 0:00:00	Compliance end date:	12/31/2003 0:00:00
Enforcement date:	3/28/2008 0:00:00	Enforcement action:	State Compliance Achieved
Violation measurement:	Not Reported		

PWS name:	TUCSON, CITY OF	Population served:	675000
PWS type code:	C	Violation ID:	35604
Contaminant:	1,1-DICHLOROETHYLENE	Violation type:	3
Compliance start date:	1/1/2003 0:00:00	Compliance end date:	12/31/2003 0:00:00
Enforcement date:	3/28/2008 0:00:00	Enforcement action:	State Compliance Achieved
Violation measurement:	Not Reported		

PWS name:	TUCSON, CITY OF	Population served:	675000
PWS type code:	C	Violation ID:	35704
Contaminant:	TRANS-1,2-DICHLOROETHYLENE		
Violation type:	3	Compliance start date:	1/1/2003 0:00:00
Compliance end date:	12/31/2003 0:00:00	Enforcement date:	3/28/2008 0:00:00
Enforcement action:	State Compliance Achieved	Violation measurement:	Not Reported

PWS name:	TUCSON, CITY OF	Population served:	675000
PWS type code:	C	Violation ID:	35804
Contaminant:	1,2-DICHLOROETHANE	Violation type:	3
Compliance start date:	1/1/2003 0:00:00	Compliance end date:	12/31/2003 0:00:00
Enforcement date:	3/28/2008 0:00:00	Enforcement action:	State Compliance Achieved
Violation measurement:	Not Reported		

PWS name:	TUCSON, CITY OF	Population served:	675000
PWS type code:	C	Violation ID:	35904
Contaminant:	1,1,1-TRICHLOROETHANE	Violation type:	3
Compliance start date:	1/1/2003 0:00:00	Compliance end date:	12/31/2003 0:00:00
Enforcement date:	3/28/2008 0:00:00	Enforcement action:	State Compliance Achieved
Violation measurement:	Not Reported		

PWS name:	TUCSON, CITY OF	Population served:	675000
PWS type code:	C	Violation ID:	3599
Contaminant:	THALLIUM, TOTAL	Violation type:	3
Compliance start date:	1/1/1998 0:00:00	Compliance end date:	12/31/2000 0:00:00
Enforcement date:	11/27/2001 0:00:00	Enforcement action:	State Compliance Achieved
Violation measurement:	Not Reported		

PWS name:	TUCSON, CITY OF	Population served:	675000
PWS type code:	C	Violation ID:	3599
Contaminant:	THALLIUM, TOTAL	Violation type:	3
Compliance start date:	1/1/1998 0:00:00	Compliance end date:	12/31/2000 0:00:00
Enforcement date:	12/6/2006 0:00:00	Enforcement action:	State Compliance Achieved
Violation measurement:	Not Reported		

PWS name:	TUCSON, CITY OF	Population served:	675000
PWS type code:	C	Violation ID:	36004
Contaminant:	CARBON TETRACHLORIDE	Violation type:	3
Compliance start date:	1/1/2003 0:00:00	Compliance end date:	12/31/2003 0:00:00
Enforcement date:	3/28/2008 0:00:00	Enforcement action:	State Compliance Achieved
Violation measurement:	Not Reported		

PWS name:	TUCSON, CITY OF	Population served:	675000
PWS type code:	C	Violation ID:	36104
Contaminant:	1,2-DICHLOROPROPANE	Violation type:	3
Compliance start date:	1/1/2003 0:00:00	Compliance end date:	12/31/2003 0:00:00
Enforcement date:	3/28/2008 0:00:00	Enforcement action:	State Compliance Achieved
Violation measurement:	Not Reported		

PWS name:	TUCSON, CITY OF	Population served:	675000
PWS type code:	C	Violation ID:	36204
Contaminant:	TRICHLOROETHYLENE	Violation type:	3
Compliance start date:	1/1/2003 0:00:00	Compliance end date:	12/31/2003 0:00:00
Enforcement date:	3/28/2008 0:00:00	Enforcement action:	State Compliance Achieved
Violation measurement:	Not Reported		

PWS name:	TUCSON, CITY OF	Population served:	675000
PWS type code:	C	Violation ID:	36304
Contaminant:	1,1,2-TRICHLOROETHANE	Violation type:	3
Compliance start date:	1/1/2003 0:00:00	Compliance end date:	12/31/2003 0:00:00
Enforcement date:	3/28/2008 0:00:00	Enforcement action:	State Compliance Achieved
Violation measurement:	Not Reported		

PWS name:	TUCSON, CITY OF	Population served:	675000
PWS type code:	C	Violation ID:	36404
Contaminant:	TETRACHLOROETHYLENE	Violation type:	3
Compliance start date:	1/1/2003 0:00:00	Compliance end date:	12/31/2003 0:00:00
Enforcement date:	3/28/2008 0:00:00	Enforcement action:	State Compliance Achieved
Violation measurement:	Not Reported		

PWS name:	TUCSON, CITY OF	Population served:	675000
PWS type code:	C	Violation ID:	36504
Contaminant:	MONOCHLOROBENZENE (CHLOROBENZENE)		
Violation type:	3	Compliance start date:	1/1/2003 0:00:00
Compliance end date:	12/31/2003 0:00:00	Enforcement date:	3/28/2008 0:00:00
Enforcement action:	State Compliance Achieved	Violation measurement:	Not Reported

PWS name:	TUCSON, CITY OF	Population served:	675000
PWS type code:	C	Violation ID:	36604
Contaminant:	BENZENE	Violation type:	3
Compliance start date:	1/1/2003 0:00:00	Compliance end date:	12/31/2003 0:00:00
Enforcement date:	3/28/2008 0:00:00	Enforcement action:	State Compliance Achieved
Violation measurement:	Not Reported		

PWS name:	TUCSON, CITY OF	Population served:	675000
PWS type code:	C	Violation ID:	36704
Contaminant:	TOLUENE	Violation type:	3
Compliance start date:	1/1/2003 0:00:00	Compliance end date:	12/31/2003 0:00:00
Enforcement date:	3/28/2008 0:00:00	Enforcement action:	State Compliance Achieved
Violation measurement:	Not Reported		

PWS name:	TUCSON, CITY OF	Population served:	675000
PWS type code:	C	Violation ID:	36804
Contaminant:	ETHYLBENZENE	Violation type:	3
Compliance start date:	1/1/2003 0:00:00	Compliance end date:	12/31/2003 0:00:00
Enforcement date:	3/28/2008 0:00:00	Enforcement action:	State Compliance Achieved
Violation measurement:	Not Reported		

PWS name:	TUCSON, CITY OF	Population served:	675000
PWS type code:	C	Violation ID:	36904
Contaminant:	STYRENE	Violation type:	3
Compliance start date:	1/1/2003 0:00:00	Compliance end date:	12/31/2003 0:00:00
Enforcement date:	3/28/2008 0:00:00	Enforcement action:	State Compliance Achieved
Violation measurement:	Not Reported		

PWS name:	TUCSON, CITY OF	Population served:	675000
PWS type code:	C	Violation ID:	3699
Contaminant:	SELENIUM	Violation type:	3
Compliance start date:	1/1/1998 0:00:00	Compliance end date:	12/31/2000 0:00:00
Enforcement date:	11/27/2001 0:00:00	Enforcement action:	State Compliance Achieved
Violation measurement:	Not Reported		

PWS name:	TUCSON, CITY OF	Population served:	675000
PWS type code:	C	Violation ID:	3699
Contaminant:	SELENIUM	Violation type:	3
Compliance start date:	1/1/1998 0:00:00	Compliance end date:	12/31/2000 0:00:00
Enforcement date:	12/6/2006 0:00:00	Enforcement action:	State Compliance Achieved
Violation measurement:	Not Reported		

PWS name:	TUCSON, CITY OF	Population served:	675000
PWS type code:	C	Violation ID:	37003
Contaminant:	1,2,4-TRICHLOROBENZENE	Violation type:	3
Compliance start date:	1/1/2002 0:00:00	Compliance end date:	12/31/2002 0:00:00
Enforcement date:	12/6/2006 0:00:00	Enforcement action:	State Compliance Achieved
Violation measurement:	Not Reported		

PWS name:	TUCSON, CITY OF	Population served:	675000
PWS type code:	C	Violation ID:	37003
Contaminant:	1,2,4-TRICHLOROBENZENE	Violation type:	3
Compliance start date:	1/1/2002 0:00:00	Compliance end date:	12/31/2002 0:00:00
Enforcement date:	2/25/2004 0:00:00	Enforcement action:	State Compliance Achieved
Violation measurement:	Not Reported		

PWS name:	TUCSON, CITY OF	Population served:	675000
PWS type code:	C	Violation ID:	10001
Contaminant:	NITRATE	Violation type:	3
Compliance start date:	10/1/2000 0:00:00	Compliance end date:	12/31/2000 0:00:00
Enforcement date:	12/6/2006 0:00:00	Enforcement action:	State Compliance Achieved
Violation measurement:	Not Reported		

PWS name:	TUCSON, CITY OF	Population served:	675000
PWS type code:	C	Violation ID:	100099
Contaminant:	TOXAPHENE	Violation type:	3
Compliance start date:	1/1/1998 0:00:00	Compliance end date:	12/31/2000 0:00:00
Enforcement date:	12/6/2006 0:00:00	Enforcement action:	State Compliance Achieved
Violation measurement:	Not Reported		

PWS name:	TUCSON, CITY OF	Population served:	675000
PWS type code:	C	Violation ID:	100199
Contaminant:	DALAPON	Violation type:	3
Compliance start date:	1/1/1998 0:00:00	Compliance end date:	12/31/2000 0:00:00
Enforcement date:	12/6/2006 0:00:00	Enforcement action:	State Compliance Achieved
Violation measurement:	Not Reported		

PWS name:	TUCSON, CITY OF	Population served:	675000
PWS type code:	C	Violation ID:	100299
Contaminant:	DIQUAT	Violation type:	3
Compliance start date:	1/1/1998 0:00:00	Compliance end date:	12/31/2000 0:00:00
Enforcement date:	12/6/2006 0:00:00	Enforcement action:	State Compliance Achieved
Violation measurement:	Not Reported		

PWS name:	TUCSON, CITY OF	Population served:	675000
PWS type code:	C	Violation ID:	100399
Contaminant:	ENDOTHALL	Violation type:	3
Compliance start date:	1/1/1998 0:00:00	Compliance end date:	12/31/2000 0:00:00
Enforcement date:	12/6/2006 0:00:00	Enforcement action:	State Compliance Achieved
Violation measurement:	Not Reported		

PWS name:	TUCSON, CITY OF	Population served:	675000
PWS type code:	C	Violation ID:	100499
Contaminant:	GLYPHOSATE	Violation type:	3
Compliance start date:	1/1/1998 0:00:00	Compliance end date:	12/31/2000 0:00:00
Enforcement date:	12/6/2006 0:00:00	Enforcement action:	State Compliance Achieved
Violation measurement:	Not Reported		

PWS name:	TUCSON, CITY OF	Population served:	675000
PWS type code:	C	Violation ID:	100599
Contaminant:	DI (2-ETHYLHEXYL) ADIPATE	Violation type:	3
Compliance start date:	1/1/1998 0:00:00	Compliance end date:	12/31/2000 0:00:00
Enforcement date:	12/6/2006 0:00:00	Enforcement action:	State Compliance Achieved
Violation measurement:	Not Reported		

PWS name:	TUCSON, CITY OF	Population served:	675000
PWS type code:	C	Violation ID:	100699
Contaminant:	OXAMYL (VYDATE)	Violation type:	3
Compliance start date:	1/1/1998 0:00:00	Compliance end date:	12/31/2000 0:00:00
Enforcement date:	12/6/2006 0:00:00	Enforcement action:	State Compliance Achieved
Violation measurement:	Not Reported		

PWS name:	TUCSON, CITY OF	Population served:	675000
PWS type code:	C	Violation ID:	100799
Contaminant:	SIMAZINE	Violation type:	3
Compliance start date:	1/1/1998 0:00:00	Compliance end date:	12/31/2000 0:00:00
Enforcement date:	12/6/2006 0:00:00	Enforcement action:	State Compliance Achieved
Violation measurement:	Not Reported		

PWS name:	TUCSON, CITY OF	Population served:	675000
PWS type code:	C	Violation ID:	100899
Contaminant:	DI (2-ETHYLHEXYL) PHTHALATE		
Violation type:	3	Compliance start date:	1/1/1998 0:00:00
Compliance end date:	12/31/2000 0:00:00	Enforcement date:	12/6/2006 0:00:00
Enforcement action:	State Compliance Achieved	Violation measurement:	Not Reported

PWS name:	TUCSON, CITY OF	Population served:	675000
PWS type code:	C	Violation ID:	100999
Contaminant:	PICLORAM	Violation type:	3
Compliance start date:	1/1/1998 0:00:00	Compliance end date:	12/31/2000 0:00:00
Enforcement date:	12/6/2006 0:00:00	Enforcement action:	State Compliance Achieved
Violation measurement:	Not Reported		

PWS name:	TUCSON, CITY OF	Population served:	675000
PWS type code:	C	Violation ID:	10101
Contaminant:	NITRATE	Violation type:	3
Compliance start date:	10/1/2000 0:00:00	Compliance end date:	12/31/2000 0:00:00
Enforcement date:	12/6/2006 0:00:00	Enforcement action:	State Compliance Achieved
Violation measurement:	Not Reported		

PWS name:	TUCSON, CITY OF	Population served:	675000
PWS type code:	C	Violation ID:	101099
Contaminant:	DINOSEB		
Violation type:	3	Compliance start date:	1/1/1998 0:00:00
Compliance end date:	12/31/2000 0:00:00	Enforcement date:	12/6/2006 0:00:00
Enforcement action:	State Compliance Achieved	Violation measurement:	Not Reported

PWS name:	TUCSON, CITY OF	Population served:	675000
PWS type code:	C	Violation ID:	101199
Contaminant:	HEXACHLOROCYCLOPENTADIENE	Violation type:	3
Compliance start date:	1/1/1998 0:00:00	Compliance end date:	12/31/2000 0:00:00
Enforcement date:	12/6/2006 0:00:00	Enforcement action:	State Compliance Achieved
Violation measurement:	Not Reported		

PWS name:	TUCSON, CITY OF	Population served:	675000
PWS type code:	C	Violation ID:	101299
Contaminant:	CARBOFURAN	Violation type:	3
Compliance start date:	1/1/1998 0:00:00	Compliance end date:	12/31/2000 0:00:00
Enforcement date:	12/6/2006 0:00:00	Enforcement action:	State Compliance Achieved
Violation measurement:	Not Reported		

PWS name:	TUCSON, CITY OF	Population served:	675000
PWS type code:	C	Violation ID:	101399
Contaminant:	ATRAZINE	Violation type:	3
Compliance start date:	1/1/1998 0:00:00	Compliance end date:	12/31/2000 0:00:00
Enforcement date:	12/6/2006 0:00:00	Enforcement action:	State Compliance Achieved
Violation measurement:	Not Reported		

PWS name:	TUCSON, CITY OF	Population served:	675000
PWS type code:	C	Violation ID:	101499
Contaminant:	ALACHLOR (LASSO)	Violation type:	3
Compliance start date:	1/1/1998 0:00:00	Compliance end date:	12/31/2000 0:00:00
Enforcement date:	12/6/2006 0:00:00	Enforcement action:	State Compliance Achieved
Violation measurement:	Not Reported		

PWS name:	TUCSON, CITY OF	Population served:	675000
PWS type code:	C	Violation ID:	101599
Contaminant:	2,3,7,8-TCDD (DIOXIN)	Violation type:	3
Compliance start date:	1/1/1998 0:00:00	Compliance end date:	12/31/2000 0:00:00
Enforcement date:	12/6/2006 0:00:00	Enforcement action:	State Compliance Achieved
Violation measurement:	Not Reported		

PWS name:	TUCSON, CITY OF	Population served:	675000
PWS type code:	C	Violation ID:	101699
Contaminant:	HEPTACHLOR	Violation type:	3
Compliance start date:	1/1/1998 0:00:00	Compliance end date:	12/31/2000 0:00:00
Enforcement date:	12/6/2006 0:00:00	Enforcement action:	State Compliance Achieved
Violation measurement:	Not Reported		

PWS name:	TUCSON, CITY OF	Population served:	675000
PWS type code:	C	Violation ID:	101799
Contaminant:	HEPTACHLOR EPOXIDE	Violation type:	3
Compliance start date:	1/1/1998 0:00:00	Compliance end date:	12/31/2000 0:00:00
Enforcement date:	12/6/2006 0:00:00	Enforcement action:	State Compliance Achieved
Violation measurement:	Not Reported		

PWS name:	TUCSON, CITY OF	Population served:	675000
PWS type code:	C	Violation ID:	101899
Contaminant:	2,4-D	Violation type:	3
Compliance start date:	1/1/1998 0:00:00	Compliance end date:	12/31/2000 0:00:00
Enforcement date:	12/6/2006 0:00:00	Enforcement action:	State Compliance Achieved
Violation measurement:	Not Reported		

PWS name:	TUCSON, CITY OF	Population served:	675000
PWS type code:	C	Violation ID:	21203
Contaminant:	XYLENES, TOTAL	Violation type:	3
Compliance start date:	1/1/2002 0:00:00	Compliance end date:	12/31/2002 0:00:00
Enforcement date:	12/6/2006 0:00:00	Enforcement action:	State Compliance Achieved
Violation measurement:	Not Reported		

PWS name:	TUCSON, CITY OF	Population served:	675000
PWS type code:	C	Violation ID:	21203
Contaminant:	XYLENES, TOTAL	Violation type:	3
Compliance start date:	1/1/2002 0:00:00	Compliance end date:	12/31/2002 0:00:00
Enforcement date:	2/26/2004 0:00:00	Enforcement action:	State Compliance Achieved
Violation measurement:	Not Reported		

PWS name:	TUCSON, CITY OF	Population served:	675000
PWS type code:	C	Violation ID:	21303
Contaminant:	METHYLENE CHLORIDE (DICHLOROMETHANE)		
Violation type:	3	Compliance start date:	1/1/2002 0:00:00
Compliance end date:	12/31/2002 0:00:00	Enforcement date:	12/6/2006 0:00:00
Enforcement action:	State Compliance Achieved	Violation measurement:	Not Reported

PWS name:	TUCSON, CITY OF	Population served:	675000
PWS type code:	C	Violation ID:	21303
Contaminant:	METHYLENE CHLORIDE (DICHLOROMETHANE)		
Violation type:	3	Compliance start date:	1/1/2002 0:00:00
Compliance end date:	12/31/2002 0:00:00	Enforcement date:	2/26/2004 0:00:00
Enforcement action:	State Compliance Achieved	Violation measurement:	Not Reported

PWS name:	TUCSON, CITY OF	Population served:	675000
PWS type code:	C	Violation ID:	21403
Contaminant:	O-DICHLOROBENZENE	Violation type:	3
Compliance start date:	1/1/2002 0:00:00	Compliance end date:	12/31/2002 0:00:00
Enforcement date:	12/6/2006 0:00:00	Enforcement action:	State Compliance Achieved
Violation measurement:	Not Reported		

PWS name:	TUCSON, CITY OF	Population served:	675000
PWS type code:	C	Violation ID:	21403
Contaminant:	O-DICHLOROBENZENE	Violation type:	3
Compliance start date:	1/1/2002 0:00:00	Compliance end date:	12/31/2002 0:00:00
Enforcement date:	2/26/2004 0:00:00	Enforcement action:	State Compliance Achieved
Violation measurement:	Not Reported		

PWS name:	TUCSON, CITY OF	Population served:	675000
PWS type code:	C	Violation ID:	21503
Contaminant:	P-DICHLOROBENZENE	Violation type:	3
Compliance start date:	1/1/2002 0:00:00	Compliance end date:	12/31/2002 0:00:00
Enforcement date:	12/6/2006 0:00:00	Enforcement action:	State Compliance Achieved
Violation measurement:	Not Reported		

PWS name: TUCSON, CITY OF
PWS type code: C
Contaminant: P-DICHLOROBENZENE
Compliance start date: 1/1/2002 0:00:00
Enforcement date: 2/26/2004 0:00:00
Violation measurement: Not Reported
Population served: 675000
Violation ID: 21503
Violation type: 3
Compliance end date: 12/31/2002 0:00:00
Enforcement action: State Compliance Achieved

PWS name: TUCSON, CITY OF
PWS type code: C
Contaminant: 1,1-DICHLOROETHYLENE
Compliance start date: 1/1/2002 0:00:00
Enforcement date: 12/6/2006 0:00:00
Violation measurement: Not Reported
Population served: 675000
Violation ID: 21603
Violation type: 3
Compliance end date: 12/31/2002 0:00:00
Enforcement action: State Compliance Achieved

PWS name: TUCSON, CITY OF
PWS type code: C
Contaminant: 1,1-DICHLOROETHYLENE
Compliance start date: 1/1/2002 0:00:00
Enforcement date: 2/26/2004 0:00:00
Violation measurement: Not Reported
Population served: 675000
Violation ID: 21603
Violation type: 3
Compliance end date: 12/31/2002 0:00:00
Enforcement action: State Compliance Achieved

PWS name: TUCSON, CITY OF
PWS type code: C
Contaminant: TRANS-1,2-DICHLOROETHYLENE
Violation type: 3
Compliance end date: 12/31/2002 0:00:00
Enforcement action: State Compliance Achieved
Population served: 675000
Violation ID: 21703
Compliance start date: 1/1/2002 0:00:00
Enforcement date: 12/6/2006 0:00:00
Violation measurement: Not Reported

PWS name: TUCSON, CITY OF
PWS type code: C
Contaminant: TRANS-1,2-DICHLOROETHYLENE
Violation type: 3
Compliance end date: 12/31/2002 0:00:00
Enforcement action: State Compliance Achieved
Population served: 675000
Violation ID: 21703
Compliance start date: 1/1/2002 0:00:00
Enforcement date: 2/26/2004 0:00:00
Violation measurement: Not Reported

PWS name: TUCSON, CITY OF
PWS type code: C
Contaminant: 1,2-DICHLOROETHANE
Compliance start date: 1/1/2002 0:00:00
Enforcement date: 12/6/2006 0:00:00
Violation measurement: Not Reported
Population served: 675000
Violation ID: 21803
Violation type: 3
Compliance end date: 12/31/2002 0:00:00
Enforcement action: State Compliance Achieved

PWS name: TUCSON, CITY OF
PWS type code: C
Contaminant: 1,2-DICHLOROETHANE
Compliance start date: 1/1/2002 0:00:00
Enforcement date: 2/26/2004 0:00:00
Violation measurement: Not Reported
Population served: 675000
Violation ID: 21803
Violation type: 3
Compliance end date: 12/31/2002 0:00:00
Enforcement action: State Compliance Achieved

PWS name: TUCSON, CITY OF
PWS type code: C
Contaminant: 1,1,1-TRICHLOROETHANE
Compliance start date: 1/1/2002 0:00:00
Enforcement date: 12/6/2006 0:00:00
Violation measurement: Not Reported
Population served: 675000
Violation ID: 21903
Violation type: 3
Compliance end date: 12/31/2002 0:00:00
Enforcement action: State Compliance Achieved

PWS name: TUCSON, CITY OF
PWS type code: C
Contaminant: 1,1,1-TRICHLOROETHANE
Compliance start date: 1/1/2002 0:00:00
Enforcement date: 2/26/2004 0:00:00
Violation measurement: Not Reported
Population served: 675000
Violation ID: 21903
Violation type: 3
Compliance end date: 12/31/2002 0:00:00
Enforcement action: State Compliance Achieved

PWS name:	TUCSON, CITY OF	Population served:	675000
PWS type code:	C	Violation ID:	2199
Contaminant:	MERCURY	Violation type:	3
Compliance start date:	1/1/1998 0:00:00	Compliance end date:	12/31/2000 0:00:00
Enforcement date:	10/8/2002 0:00:00	Enforcement action:	State Compliance Achieved
Violation measurement:	Not Reported		

PWS name:	TUCSON, CITY OF	Population served:	675000
PWS type code:	C	Violation ID:	2199
Contaminant:	MERCURY	Violation type:	3
Compliance start date:	1/1/1998 0:00:00	Compliance end date:	12/31/2000 0:00:00
Enforcement date:	11/27/2001 0:00:00	Enforcement action:	State Compliance Achieved
Violation measurement:	Not Reported		

PWS name:	TUCSON, CITY OF	Population served:	675000
PWS type code:	C	Violation ID:	2199
Contaminant:	MERCURY	Violation type:	3
Compliance start date:	1/1/1998 0:00:00	Compliance end date:	12/31/2000 0:00:00
Enforcement date:	12/6/2006 0:00:00	Enforcement action:	State Compliance Achieved
Violation measurement:	Not Reported		

PWS name:	TUCSON, CITY OF	Population served:	675000
PWS type code:	C	Violation ID:	22003
Contaminant:	CARBON TETRACHLORIDE	Violation type:	3
Compliance start date:	1/1/2002 0:00:00	Compliance end date:	12/31/2002 0:00:00
Enforcement date:	12/6/2006 0:00:00	Enforcement action:	State Compliance Achieved
Violation measurement:	Not Reported		

PWS name:	TUCSON, CITY OF	Population served:	675000
PWS type code:	C	Violation ID:	22003
Contaminant:	CARBON TETRACHLORIDE	Violation type:	3
Compliance start date:	1/1/2002 0:00:00	Compliance end date:	12/31/2002 0:00:00
Enforcement date:	2/26/2004 0:00:00	Enforcement action:	State Compliance Achieved
Violation measurement:	Not Reported		

PWS name:	TUCSON, CITY OF	Population served:	675000
PWS type code:	C	Violation ID:	22103
Contaminant:	1,2-DICHLOROPROPANE	Violation type:	3
Compliance start date:	1/1/2002 0:00:00	Compliance end date:	12/31/2002 0:00:00
Enforcement date:	12/6/2006 0:00:00	Enforcement action:	State Compliance Achieved
Violation measurement:	Not Reported		

PWS name:	TUCSON, CITY OF	Population served:	675000
PWS type code:	C	Violation ID:	22103
Contaminant:	1,2-DICHLOROPROPANE	Violation type:	3
Compliance start date:	1/1/2002 0:00:00	Compliance end date:	12/31/2002 0:00:00
Enforcement date:	2/26/2004 0:00:00	Enforcement action:	State Compliance Achieved
Violation measurement:	Not Reported		

PWS name:	TUCSON, CITY OF	Population served:	675000
PWS type code:	C	Violation ID:	22203
Contaminant:	TRICHLOROETHYLENE	Violation type:	3
Compliance start date:	1/1/2002 0:00:00	Compliance end date:	12/31/2002 0:00:00
Enforcement date:	12/6/2006 0:00:00	Enforcement action:	State Compliance Achieved
Violation measurement:	Not Reported		

PWS name:	TUCSON, CITY OF	Population served:	675000
PWS type code:	C	Violation ID:	22203
Contaminant:	TRICHLOROETHYLENE	Violation type:	3
Compliance start date:	1/1/2002 0:00:00	Compliance end date:	12/31/2002 0:00:00
Enforcement date:	2/26/2004 0:00:00	Enforcement action:	State Compliance Achieved
Violation measurement:	Not Reported		

PWS name:	TUCSON, CITY OF	Population served:	675000
PWS type code:	C	Violation ID:	22303
Contaminant:	1,1,2-TRICHLOROETHANE	Violation type:	3
Compliance start date:	1/1/2002 0:00:00	Compliance end date:	12/31/2002 0:00:00
Enforcement date:	12/6/2006 0:00:00	Enforcement action:	State Compliance Achieved
Violation measurement:	Not Reported		

PWS name:	TUCSON, CITY OF	Population served:	675000
PWS type code:	C	Violation ID:	22303
Contaminant:	1,1,2-TRICHLOROETHANE	Violation type:	3
Compliance start date:	1/1/2002 0:00:00	Compliance end date:	12/31/2002 0:00:00
Enforcement date:	2/26/2004 0:00:00	Enforcement action:	State Compliance Achieved
Violation measurement:	Not Reported		

PWS name:	TUCSON, CITY OF	Population served:	675000
PWS type code:	C	Violation ID:	22403
Contaminant:	TETRACHLOROETHYLENE	Violation type:	3
Compliance start date:	1/1/2002 0:00:00	Compliance end date:	12/31/2002 0:00:00
Enforcement date:	12/6/2006 0:00:00	Enforcement action:	State Compliance Achieved
Violation measurement:	Not Reported		

PWS name:	TUCSON, CITY OF	Population served:	675000
PWS type code:	C	Violation ID:	22403
Contaminant:	TETRACHLOROETHYLENE	Violation type:	3
Compliance start date:	1/1/2002 0:00:00	Compliance end date:	12/31/2002 0:00:00
Enforcement date:	2/26/2004 0:00:00	Enforcement action:	State Compliance Achieved
Violation measurement:	Not Reported		

PWS name:	TUCSON, CITY OF	Population served:	675000
PWS type code:	C	Violation ID:	22503
Contaminant:	MONOCHLOROBENZENE (CHLOROBENZENE)		
Violation type:	3	Compliance start date:	1/1/2002 0:00:00
Compliance end date:	12/31/2002 0:00:00	Enforcement date:	12/6/2006 0:00:00
Enforcement action:	State Compliance Achieved	Violation measurement:	Not Reported

PWS name:	TUCSON, CITY OF	Population served:	675000
PWS type code:	C	Violation ID:	22503
Contaminant:	MONOCHLOROBENZENE (CHLOROBENZENE)		
Violation type:	3	Compliance start date:	1/1/2002 0:00:00
Compliance end date:	12/31/2002 0:00:00	Enforcement date:	2/26/2004 0:00:00
Enforcement action:	State Compliance Achieved	Violation measurement:	Not Reported

PWS name:	TUCSON, CITY OF	Population served:	675000
PWS type code:	C	Violation ID:	22603
Contaminant:	BENZENE	Violation type:	3
Compliance start date:	1/1/2002 0:00:00	Compliance end date:	12/31/2002 0:00:00
Enforcement date:	12/6/2006 0:00:00	Enforcement action:	State Compliance Achieved
Violation measurement:	Not Reported		

PWS name:	TUCSON, CITY OF	Population served:	675000
PWS type code:	C	Violation ID:	22603
Contaminant:	BENZENE	Violation type:	3
Compliance start date:	1/1/2002 0:00:00	Compliance end date:	12/31/2002 0:00:00
Enforcement date:	2/26/2004 0:00:00	Enforcement action:	State Compliance Achieved
Violation measurement:	Not Reported		

PWS name:	TUCSON, CITY OF	Population served:	675000
PWS type code:	C	Violation ID:	22703
Contaminant:	TOLUENE	Violation type:	3
Compliance start date:	1/1/2002 0:00:00	Compliance end date:	12/31/2002 0:00:00
Enforcement date:	12/6/2006 0:00:00	Enforcement action:	State Compliance Achieved
Violation measurement:	Not Reported		

PWS name:	TUCSON, CITY OF	Population served:	675000
PWS type code:	C	Violation ID:	22703
Contaminant:	TOLUENE	Violation type:	3
Compliance start date:	1/1/2002 0:00:00	Compliance end date:	12/31/2002 0:00:00
Enforcement date:	2/26/2004 0:00:00	Enforcement action:	State Compliance Achieved
Violation measurement:	Not Reported		

PWS name:	TUCSON, CITY OF	Population served:	675000
PWS type code:	C	Violation ID:	22803
Contaminant:	ETHYLBENZENE	Violation type:	3
Compliance start date:	1/1/2002 0:00:00	Compliance end date:	12/31/2002 0:00:00
Enforcement date:	12/6/2006 0:00:00	Enforcement action:	State Compliance Achieved
Violation measurement:	Not Reported		

PWS name:	TUCSON, CITY OF	Population served:	675000
PWS type code:	C	Violation ID:	22803
Contaminant:	ETHYLBENZENE	Violation type:	3
Compliance start date:	1/1/2002 0:00:00	Compliance end date:	12/31/2002 0:00:00
Enforcement date:	2/26/2004 0:00:00	Enforcement action:	State Compliance Achieved
Violation measurement:	Not Reported		

PWS name:	TUCSON, CITY OF	Population served:	675000
PWS type code:	C	Violation ID:	22903
Contaminant:	STYRENE	Violation type:	3
Compliance start date:	1/1/2002 0:00:00	Compliance end date:	12/31/2002 0:00:00
Enforcement date:	12/6/2006 0:00:00	Enforcement action:	State Compliance Achieved
Violation measurement:	Not Reported		

PWS name:	TUCSON, CITY OF	Population served:	675000
PWS type code:	C	Violation ID:	22903
Contaminant:	STYRENE	Violation type:	3
Compliance start date:	1/1/2002 0:00:00	Compliance end date:	12/31/2002 0:00:00
Enforcement date:	2/26/2004 0:00:00	Enforcement action:	State Compliance Achieved
Violation measurement:	Not Reported		

PWS name:	TUCSON, CITY OF	Population served:	675000
PWS type code:	C	Violation ID:	2299
Contaminant:	ANTIMONY, TOTAL	Violation type:	3
Compliance start date:	1/1/1998 0:00:00	Compliance end date:	12/31/2000 0:00:00
Enforcement date:	10/8/2002 0:00:00	Enforcement action:	State Compliance Achieved
Violation measurement:	Not Reported		

PWS name:	TUCSON, CITY OF	Population served:	675000
PWS type code:	C	Violation ID:	2299
Contaminant:	ANTIMONY, TOTAL	Violation type:	3
Compliance start date:	1/1/1998 0:00:00	Compliance end date:	12/31/2000 0:00:00
Enforcement date:	11/27/2001 0:00:00	Enforcement action:	State Compliance Achieved
Violation measurement:	Not Reported		

PWS name:	TUCSON, CITY OF	Population served:	675000
PWS type code:	C	Violation ID:	2299
Contaminant:	ANTIMONY, TOTAL	Violation type:	3
Compliance start date:	1/1/1998 0:00:00	Compliance end date:	12/31/2000 0:00:00
Enforcement date:	12/6/2006 0:00:00	Enforcement action:	State Compliance Achieved
Violation measurement:	Not Reported		

PWS name:	TUCSON, CITY OF	Population served:	675000
PWS type code:	C	Violation ID:	23004
Contaminant:	1,2,4-TRICHLOROBENZENE	Violation type:	3
Compliance start date:	1/1/2003 0:00:00	Compliance end date:	12/31/2003 0:00:00
Enforcement date:	3/28/2008 0:00:00	Enforcement action:	State Compliance Achieved
Violation measurement:	Not Reported		

PWS name:	TUCSON, CITY OF	Population served:	675000
PWS type code:	C	Violation ID:	23104
Contaminant:	CIS-1,2-DICHLOROETHYLENE	Violation type:	3
Compliance start date:	1/1/2003 0:00:00	Compliance end date:	12/31/2003 0:00:00
Enforcement date:	3/28/2008 0:00:00	Enforcement action:	State Compliance Achieved
Violation measurement:	Not Reported		

PWS name:	TUCSON, CITY OF	Population served:	675000
PWS type code:	C	Violation ID:	23204
Contaminant:	XYLENES, TOTAL	Violation type:	3
Compliance start date:	1/1/2003 0:00:00	Compliance end date:	12/31/2003 0:00:00
Enforcement date:	3/28/2008 0:00:00	Enforcement action:	State Compliance Achieved
Violation measurement:	Not Reported		

PWS name:	TUCSON, CITY OF	Population served:	675000
PWS type code:	C	Violation ID:	23304
Contaminant:	METHYLENE CHLORIDE (DICHLOROMETHANE)		
Violation type:	3	Compliance start date:	1/1/2003 0:00:00
Compliance end date:	12/31/2003 0:00:00	Enforcement date:	3/28/2008 0:00:00
Enforcement action:	State Compliance Achieved	Violation measurement:	Not Reported

PWS name:	TUCSON, CITY OF	Population served:	675000
PWS type code:	C	Violation ID:	23404
Contaminant:	O-DICHLOROBENZENE	Violation type:	3
Compliance start date:	1/1/2003 0:00:00	Compliance end date:	12/31/2003 0:00:00
Enforcement date:	3/28/2008 0:00:00	Enforcement action:	State Compliance Achieved
Violation measurement:	Not Reported		

PWS name:	TUCSON, CITY OF	Population served:	675000
PWS type code:	C	Violation ID:	23504
Contaminant:	P-DICHLOROBENZENE	Violation type:	3
Compliance start date:	1/1/2003 0:00:00	Compliance end date:	12/31/2003 0:00:00
Enforcement date:	3/28/2008 0:00:00	Enforcement action:	State Compliance Achieved
Violation measurement:	Not Reported		

PWS name:	TUCSON, CITY OF	Population served:	675000
PWS type code:	C	Violation ID:	23604
Contaminant:	1,1-DICHLOROETHYLENE	Violation type:	3
Compliance start date:	1/1/2003 0:00:00	Compliance end date:	12/31/2003 0:00:00
Enforcement date:	3/28/2008 0:00:00	Enforcement action:	State Compliance Achieved
Violation measurement:	Not Reported		

PWS name:	TUCSON, CITY OF	Population served:	675000
PWS type code:	C	Violation ID:	23704
Contaminant:	TRANS-1,2-DICHLOROETHYLENE		
Violation type:	3	Compliance start date:	1/1/2003 0:00:00
Compliance end date:	12/31/2003 0:00:00	Enforcement date:	3/28/2008 0:00:00
Enforcement action:	State Compliance Achieved	Violation measurement:	Not Reported

PWS name:	TUCSON, CITY OF	Population served:	675000
PWS type code:	C	Violation ID:	23804
Contaminant:	1,2-DICHLOROETHANE	Violation type:	3
Compliance start date:	1/1/2003 0:00:00	Compliance end date:	12/31/2003 0:00:00
Enforcement date:	3/28/2008 0:00:00	Enforcement action:	State Compliance Achieved
Violation measurement:	Not Reported		

PWS name:	TUCSON, CITY OF	Population served:	675000
PWS type code:	C	Violation ID:	23904
Contaminant:	1,1,1-TRICHLOROETHANE	Violation type:	3
Compliance start date:	1/1/2003 0:00:00	Compliance end date:	12/31/2003 0:00:00
Enforcement date:	3/28/2008 0:00:00	Enforcement action:	State Compliance Achieved
Violation measurement:	Not Reported		

PWS name:	TUCSON, CITY OF	Population served:	675000
PWS type code:	C	Violation ID:	2399
Contaminant:	BERYLLIUM, TOTAL	Violation type:	3
Compliance start date:	1/1/1998 0:00:00	Compliance end date:	12/31/2000 0:00:00
Enforcement date:	10/8/2002 0:00:00	Enforcement action:	State Compliance Achieved
Violation measurement:	Not Reported		

PWS name:	TUCSON, CITY OF	Population served:	675000
PWS type code:	C	Violation ID:	2399
Contaminant:	BERYLLIUM, TOTAL	Violation type:	3
Compliance start date:	1/1/1998 0:00:00	Compliance end date:	12/31/2000 0:00:00
Enforcement date:	11/27/2001 0:00:00	Enforcement action:	State Compliance Achieved
Violation measurement:	Not Reported		

PWS name:	TUCSON, CITY OF	Population served:	675000
PWS type code:	C	Violation ID:	2399
Contaminant:	BERYLLIUM, TOTAL	Violation type:	3
Compliance start date:	1/1/1998 0:00:00	Compliance end date:	12/31/2000 0:00:00
Enforcement date:	12/6/2006 0:00:00	Enforcement action:	State Compliance Achieved
Violation measurement:	Not Reported		

PWS name:	TUCSON, CITY OF	Population served:	675000
PWS type code:	C	Violation ID:	24004
Contaminant:	CARBON TETRACHLORIDE	Violation type:	3
Compliance start date:	1/1/2003 0:00:00	Compliance end date:	12/31/2003 0:00:00
Enforcement date:	3/28/2008 0:00:00	Enforcement action:	State Compliance Achieved
Violation measurement:	Not Reported		

PWS name:	TUCSON, CITY OF	Population served:	675000
PWS type code:	C	Violation ID:	24104
Contaminant:	1,2-DICHLOROPROPANE	Violation type:	3
Compliance start date:	1/1/2003 0:00:00	Compliance end date:	12/31/2003 0:00:00
Enforcement date:	3/28/2008 0:00:00	Enforcement action:	State Compliance Achieved
Violation measurement:	Not Reported		

PWS name:	TUCSON, CITY OF	Population served:	675000
PWS type code:	C	Violation ID:	24204
Contaminant:	TRICHLOROETHYLENE	Violation type:	3
Compliance start date:	1/1/2003 0:00:00	Compliance end date:	12/31/2003 0:00:00
Enforcement date:	3/28/2008 0:00:00	Enforcement action:	State Compliance Achieved
Violation measurement:	Not Reported		

PWS name:	TUCSON, CITY OF	Population served:	675000
PWS type code:	C	Violation ID:	24304
Contaminant:	1,1,2-TRICHLOROETHANE	Violation type:	3
Compliance start date:	1/1/2003 0:00:00	Compliance end date:	12/31/2003 0:00:00
Enforcement date:	3/28/2008 0:00:00	Enforcement action:	State Compliance Achieved
Violation measurement:	Not Reported		

PWS name:	TUCSON, CITY OF	Population served:	675000
PWS type code:	C	Violation ID:	101999
Contaminant:	2,4,5-TP (SILVEX)	Violation type:	3
Compliance start date:	1/1/1998 0:00:00	Compliance end date:	12/31/2000 0:00:00
Enforcement date:	12/6/2006 0:00:00	Enforcement action:	State Compliance Achieved
Violation measurement:	Not Reported		

PWS name:	TUCSON, CITY OF	Population served:	675000
PWS type code:	C	Violation ID:	10201
Contaminant:	NITRATE	Violation type:	3
Compliance start date:	10/1/2000 0:00:00	Compliance end date:	12/31/2000 0:00:00
Enforcement date:	12/6/2006 0:00:00	Enforcement action:	State Compliance Achieved
Violation measurement:	Not Reported		

PWS name:	TUCSON, CITY OF	Population served:	675000
PWS type code:	C	Violation ID:	102099
Contaminant:	HEXACHLOROBENZENE (HCB)	Violation type:	3
Compliance start date:	1/1/1998 0:00:00	Compliance end date:	12/31/2000 0:00:00
Enforcement date:	12/6/2006 0:00:00	Enforcement action:	State Compliance Achieved
Violation measurement:	Not Reported		

PWS name:	TUCSON, CITY OF	Population served:	675000
PWS type code:	C	Violation ID:	102199
Contaminant:	BENZO (A) PYRENE	Violation type:	3
Compliance start date:	1/1/1998 0:00:00	Compliance end date:	12/31/2000 0:00:00
Enforcement date:	12/6/2006 0:00:00	Enforcement action:	State Compliance Achieved
Violation measurement:	Not Reported		

PWS name:	TUCSON, CITY OF	Population served:	675000
PWS type code:	C	Violation ID:	102299
Contaminant:	PENTACHLOROPHENOL	Violation type:	3
Compliance start date:	1/1/1998 0:00:00	Compliance end date:	12/31/2000 0:00:00
Enforcement date:	12/6/2006 0:00:00	Enforcement action:	State Compliance Achieved
Violation measurement:	Not Reported		

PWS name:	TUCSON, CITY OF	Population served:	675000
PWS type code:	C	Violation ID:	102399
Contaminant:	TOTAL POLYCHLORINATED BIPHENYLS (PCB)		
Violation type:	3	Compliance start date:	1/1/1998 0:00:00
Compliance end date:	12/31/2000 0:00:00	Enforcement date:	12/6/2006 0:00:00
Enforcement action:	State Compliance Achieved	Violation measurement:	Not Reported

PWS name:	TUCSON, CITY OF	Population served:	675000
PWS type code:	C	Violation ID:	102499
Contaminant:	1,2 DIBROMO-3-CHLOROPROPANE (DBCP)		
Violation type:	3	Compliance start date:	1/1/1998 0:00:00
Compliance end date:	12/31/2000 0:00:00	Enforcement date:	12/6/2006 0:00:00
Enforcement action:	State Compliance Achieved	Violation measurement:	Not Reported

PWS name:	TUCSON, CITY OF	Population served:	675000
PWS type code:	C	Violation ID:	102599
Contaminant:	ETHYLENE DIBROMIDE (EDB)	Violation type:	3
Compliance start date:	1/1/1998 0:00:00	Compliance end date:	12/31/2000 0:00:00
Enforcement date:	12/6/2006 0:00:00	Enforcement action:	State Compliance Achieved
Violation measurement:	Not Reported		

PWS name:	TUCSON, CITY OF	Population served:	675000
PWS type code:	C	Violation ID:	102699
Contaminant:	CHLORDANE	Violation type:	3
Compliance start date:	1/1/1998 0:00:00	Compliance end date:	12/31/2000 0:00:00
Enforcement date:	12/6/2006 0:00:00	Enforcement action:	State Compliance Achieved
Violation measurement:	Not Reported		

PWS name:	TUCSON, CITY OF	Population served:	675000
PWS type code:	C	Violation ID:	102799
Contaminant:	ENDRIN	Violation type:	3
Compliance start date:	1/1/1998 0:00:00	Compliance end date:	12/31/2000 0:00:00
Enforcement date:	12/6/2006 0:00:00	Enforcement action:	State Compliance Achieved
Violation measurement:	Not Reported		

PWS name:	TUCSON, CITY OF	Population served:	675000
PWS type code:	C	Violation ID:	102899
Contaminant:	BHC-GAMMA (LINDANE)	Violation type:	3
Compliance start date:	1/1/1998 0:00:00	Compliance end date:	12/31/2000 0:00:00
Enforcement date:	12/6/2006 0:00:00	Enforcement action:	State Compliance Achieved
Violation measurement:	Not Reported		

PWS name:	TUCSON, CITY OF	Population served:	675000
PWS type code:	C	Violation ID:	102999
Contaminant:	METHOXYCHLOR	Violation type:	3
Compliance start date:	1/1/1998 0:00:00	Compliance end date:	12/31/2000 0:00:00
Enforcement date:	12/6/2006 0:00:00	Enforcement action:	State Compliance Achieved
Violation measurement:	Not Reported		

PWS name:	TUCSON, CITY OF	Population served:	675000
PWS type code:	C	Violation ID:	10301
Contaminant:	NITRATE	Violation type:	3
Compliance start date:	10/1/2000 0:00:00	Compliance end date:	12/31/2000 0:00:00
Enforcement date:	12/6/2006 0:00:00	Enforcement action:	State Compliance Achieved
Violation measurement:	Not Reported		

PWS name:	TUCSON, CITY OF	Population served:	675000
PWS type code:	C	Violation ID:	103099
Contaminant:	TOXAPHENE	Violation type:	3
Compliance start date:	1/1/1998 0:00:00	Compliance end date:	12/31/2000 0:00:00
Enforcement date:	12/6/2006 0:00:00	Enforcement action:	State Compliance Achieved
Violation measurement:	Not Reported		

PWS name:	TUCSON, CITY OF	Population served:	675000
PWS type code:	C	Violation ID:	103199
Contaminant:	DALAPON	Violation type:	3
Compliance start date:	1/1/1998 0:00:00	Compliance end date:	12/31/2000 0:00:00
Enforcement date:	12/6/2006 0:00:00	Enforcement action:	State Compliance Achieved
Violation measurement:	Not Reported		

PWS name:	TUCSON, CITY OF	Population served:	675000
PWS type code:	C	Violation ID:	103299
Contaminant:	DIQUAT	Violation type:	3
Compliance start date:	1/1/1998 0:00:00	Compliance end date:	12/31/2000 0:00:00
Enforcement date:	12/6/2006 0:00:00		
Enforcement action:	State Compliance Achieved	Violation measurement:	Not Reported

PWS name:	TUCSON, CITY OF	Population served:	675000
PWS type code:	C	Violation ID:	103399
Contaminant:	ENDOTHALL	Violation type:	3
Compliance start date:	1/1/1998 0:00:00	Compliance end date:	12/31/2000 0:00:00
Enforcement date:	12/6/2006 0:00:00	Enforcement action:	State Compliance Achieved
Violation measurement:	Not Reported		

PWS name:	TUCSON, CITY OF	Population served:	675000
PWS type code:	C	Violation ID:	103499
Contaminant:	GLYPHOSATE	Violation type:	3
Compliance start date:	1/1/1998 0:00:00	Compliance end date:	12/31/2000 0:00:00
Enforcement date:	12/6/2006 0:00:00	Enforcement action:	State Compliance Achieved
Violation measurement:	Not Reported		

PWS name:	TUCSON, CITY OF	Population served:	675000
PWS type code:	C	Violation ID:	103599
Contaminant:	DI (2-ETHYLHEXYL) ADIPATE	Violation type:	3
Compliance start date:	1/1/1998 0:00:00	Compliance end date:	12/31/2000 0:00:00
Enforcement date:	12/6/2006 0:00:00	Enforcement action:	State Compliance Achieved
Violation measurement:	Not Reported		

PWS name:	TUCSON, CITY OF	Population served:	675000
PWS type code:	C	Violation ID:	103699
Contaminant:	OXAMYL (VYDATE)	Violation type:	3
Compliance start date:	1/1/1998 0:00:00	Compliance end date:	12/31/2000 0:00:00
Enforcement date:	12/6/2006 0:00:00	Enforcement action:	State Compliance Achieved
Violation measurement:	Not Reported		

PWS name:	TUCSON, CITY OF	Population served:	675000
PWS type code:	C	Violation ID:	103799
Contaminant:	SIMAZINE	Violation type:	3
Compliance start date:	1/1/1998 0:00:00	Compliance end date:	12/31/2000 0:00:00
Enforcement date:	12/6/2006 0:00:00	Enforcement action:	State Compliance Achieved
Violation measurement:	Not Reported		

PWS name:	TUCSON, CITY OF	Population served:	675000
PWS type code:	C	Violation ID:	103899
Contaminant:	DI (2-ETHYLHEXYL) PHTHALATE		
Violation type:	3	Compliance start date:	1/1/1998 0:00:00
Compliance end date:	12/31/2000 0:00:00	Enforcement date:	12/6/2006 0:00:00
Enforcement action:	State Compliance Achieved	Violation measurement:	Not Reported

PWS name:	TUCSON, CITY OF	Population served:	675000
PWS type code:	C	Violation ID:	103999
Contaminant:	PICLORAM	Violation type:	3
Compliance start date:	1/1/1998 0:00:00	Compliance end date:	12/31/2000 0:00:00
Enforcement date:	12/6/2006 0:00:00	Enforcement action:	State Compliance Achieved
Violation measurement:	Not Reported		

PWS name:	TUCSON, CITY OF	Population served:	675000
PWS type code:	C	Violation ID:	10401
Contaminant:	NITRATE	Violation type:	3
Compliance start date:	10/1/2000 0:00:00	Compliance end date:	12/31/2000 0:00:00
Enforcement date:	12/6/2006 0:00:00	Enforcement action:	State Compliance Achieved
Violation measurement:	Not Reported		

PWS name:	TUCSON, CITY OF	Population served:	675000
PWS type code:	C	Violation ID:	104099
Contaminant:	DINOSEB	Violation type:	3
Compliance start date:	1/1/1998 0:00:00	Compliance end date:	12/31/2000 0:00:00
Enforcement date:	12/6/2006 0:00:00	Enforcement action:	State Compliance Achieved
Violation measurement:	Not Reported		

PWS name:	TUCSON, CITY OF	Population served:	675000
PWS type code:	C	Violation ID:	104199
Contaminant:	HEXACHLOROCYCLOPENTADIENE	Violation type:	3
Compliance start date:	1/1/1998 0:00:00	Compliance end date:	12/31/2000 0:00:00
Enforcement date:	12/6/2006 0:00:00	Enforcement action:	State Compliance Achieved
Violation measurement:	Not Reported		

PWS name:	TUCSON, CITY OF	Population served:	675000
PWS type code:	C	Violation ID:	104299
Contaminant:	CARBOFURAN	Violation type:	3
Compliance start date:	1/1/1998 0:00:00	Compliance end date:	12/31/2000 0:00:00
Enforcement date:	12/6/2006 0:00:00	Enforcement action:	State Compliance Achieved
Violation measurement:	Not Reported		

PWS name:	TUCSON, CITY OF	Population served:	675000
PWS type code:	C	Violation ID:	104399
Contaminant:	ATRAZINE	Violation type:	3
Compliance start date:	1/1/1998 0:00:00	Compliance end date:	12/31/2000 0:00:00
Enforcement date:	12/6/2006 0:00:00	Enforcement action:	State Compliance Achieved
Violation measurement:	Not Reported		

PWS name:	TUCSON, CITY OF	Population served:	675000
PWS type code:	C	Violation ID:	104499
Contaminant:	ALACHLOR (LASSO)	Violation type:	3
Compliance start date:	1/1/1998 0:00:00	Compliance end date:	12/31/2000 0:00:00
Enforcement date:	12/6/2006 0:00:00	Enforcement action:	State Compliance Achieved
Violation measurement:	Not Reported		

PWS name:	TUCSON, CITY OF	Population served:	675000
PWS type code:	C	Violation ID:	104599
Contaminant:	2,3,7,8-TCDD (DIOXIN)	Violation type:	3
Compliance start date:	1/1/1998 0:00:00	Compliance end date:	12/31/2000 0:00:00
Enforcement date:	12/6/2006 0:00:00	Enforcement action:	State Compliance Achieved
Violation measurement:	Not Reported		

PWS name:	TUCSON, CITY OF	Population served:	675000
PWS type code:	C	Violation ID:	104699
Contaminant:	HEPTACHLOR	Violation type:	3
Compliance start date:	1/1/1998 0:00:00	Compliance end date:	12/31/2000 0:00:00
Enforcement date:	12/6/2006 0:00:00	Enforcement action:	State Compliance Achieved
Violation measurement:	Not Reported		

PWS name:	TUCSON, CITY OF	Population served:	675000
PWS type code:	C	Violation ID:	104799
Contaminant:	HEPTACHLOR EPOXIDE	Violation type:	3
Compliance start date:	1/1/1998 0:00:00	Compliance end date:	12/31/2000 0:00:00
Enforcement date:	12/6/2006 0:00:00	Enforcement action:	State Compliance Achieved
Violation measurement:	Not Reported		

PWS name:	TUCSON, CITY OF	Population served:	675000
PWS type code:	C	Violation ID:	104899
Contaminant:	2,4-D	Violation type:	3
Compliance start date:	1/1/1998 0:00:00	Compliance end date:	12/31/2000 0:00:00
Enforcement date:	12/6/2006 0:00:00	Enforcement action:	State Compliance Achieved
Violation measurement:	Not Reported		

PWS name:	TUCSON, CITY OF	Population served:	675000
PWS type code:	C	Violation ID:	104999
Contaminant:	2,4,5-TP (SILVEX)	Violation type:	3
Compliance start date:	1/1/1998 0:00:00	Compliance end date:	12/31/2000 0:00:00
Enforcement date:	12/6/2006 0:00:00	Enforcement action:	State Compliance Achieved
Violation measurement:	Not Reported		

PWS name:	TUCSON, CITY OF	Population served:	675000
PWS type code:	C	Violation ID:	10501
Contaminant:	NITRATE	Violation type:	3
Compliance start date:	10/1/2000 0:00:00	Compliance end date:	12/31/2000 0:00:00
Enforcement date:	12/6/2006 0:00:00	Enforcement action:	State Compliance Achieved
Violation measurement:	Not Reported		

PWS name:	TUCSON, CITY OF	Population served:	675000
PWS type code:	C	Violation ID:	105099
Contaminant:	HEXACHLOROBENZENE (HCB)	Violation type:	3
Compliance start date:	1/1/1998 0:00:00	Compliance end date:	12/31/2000 0:00:00
Enforcement date:	12/6/2006 0:00:00	Enforcement action:	State Compliance Achieved
Violation measurement:	Not Reported		

PWS name:	TUCSON, CITY OF	Population served:	675000
PWS type code:	C	Violation ID:	105199
Contaminant:	BENZO (A) PYRENE	Violation type:	3
Compliance start date:	1/1/1998 0:00:00	Compliance end date:	12/31/2000 0:00:00
Enforcement date:	12/6/2006 0:00:00	Enforcement action:	State Compliance Achieved
Violation measurement:	Not Reported		

PWS name:	TUCSON, CITY OF	Population served:	675000
PWS type code:	C	Violation ID:	105299
Contaminant:	PENTACHLOROPHENOL	Violation type:	3
Compliance start date:	1/1/1998 0:00:00	Compliance end date:	12/31/2000 0:00:00
Enforcement date:	12/6/2006 0:00:00	Enforcement action:	State Compliance Achieved
Violation measurement:	Not Reported		

PWS name:	TUCSON, CITY OF	Population served:	675000
PWS type code:	C	Violation ID:	105399
Contaminant:	TOTAL POLYCHLORINATED BIPHENYLS (PCB)		
Violation type:	3	Compliance start date:	1/1/1998 0:00:00
Compliance end date:	12/31/2000 0:00:00	Enforcement date:	12/6/2006 0:00:00
Enforcement action:	State Compliance Achieved	Violation measurement:	Not Reported

PWS name:	TUCSON, CITY OF	Population served:	675000
PWS type code:	C	Violation ID:	105499
Contaminant:	1,2 DIBROMO-3-CHLOROPROPANE (DBCP)		
Violation type:	3	Compliance start date:	1/1/1998 0:00:00
Compliance end date:	12/31/2000 0:00:00	Enforcement date:	12/6/2006 0:00:00
Enforcement action:	State Compliance Achieved	Violation measurement:	Not Reported

PWS name:	TUCSON, CITY OF	Population served:	675000
PWS type code:	C	Violation ID:	105599
Contaminant:	ETHYLENE DIBROMIDE (EDB)	Violation type:	3
Compliance start date:	1/1/1998 0:00:00	Compliance end date:	12/31/2000 0:00:00
Enforcement date:	12/6/2006 0:00:00	Enforcement action:	State Compliance Achieved
Violation measurement:	Not Reported		

PWS name:	TUCSON, CITY OF	Population served:	675000
PWS type code:	C	Violation ID:	105699
Contaminant:	CHLORDANE	Violation type:	3
Compliance start date:	1/1/1998 0:00:00	Compliance end date:	12/31/2000 0:00:00
Enforcement date:	12/6/2006 0:00:00	Enforcement action:	State Compliance Achieved
Violation measurement:	Not Reported		

PWS name:	TUCSON, CITY OF	Population served:	675000
PWS type code:	C	Violation ID:	105799
Contaminant:	ENDRIN	Violation type:	3
Compliance start date:	1/1/1998 0:00:00	Compliance end date:	12/31/2000 0:00:00
Enforcement date:	12/6/2006 0:00:00	Enforcement action:	State Compliance Achieved
Violation measurement:	Not Reported		

PWS name:	TUCSON, CITY OF	Population served:	675000
PWS type code:	C	Violation ID:	105899
Contaminant:	BHC-GAMMA (LINDANE)	Violation type:	3
Compliance start date:	1/1/1998 0:00:00	Compliance end date:	12/31/2000 0:00:00
Enforcement date:	12/6/2006 0:00:00	Enforcement action:	State Compliance Achieved
Violation measurement:	Not Reported		

PWS name:	TUCSON, CITY OF	Population served:	675000
PWS type code:	C	Violation ID:	105999
Contaminant:	METHOXYCHLOR	Violation type:	3
Compliance start date:	1/1/1998 0:00:00	Compliance end date:	12/31/2000 0:00:00
Enforcement date:	12/6/2006 0:00:00	Enforcement action:	State Compliance Achieved
Violation measurement:	Not Reported		

PWS name:	TUCSON, CITY OF	Population served:	675000
PWS type code:	C	Violation ID:	10601
Contaminant:	CHROMIUM	Violation type:	3
Compliance start date:	1/1/2001 0:00:00	Compliance end date:	3/31/2001 0:00:00
Enforcement date:	10/8/2002 0:00:00	Enforcement action:	State Compliance Achieved
Violation measurement:	Not Reported		

PWS name:	TUCSON, CITY OF	Population served:	675000
PWS type code:	C	Violation ID:	10601
Contaminant:	CHROMIUM	Violation type:	3
Compliance start date:	1/1/2001 0:00:00	Compliance end date:	3/31/2001 0:00:00
Enforcement date:	12/6/2006 0:00:00	Enforcement action:	State Compliance Achieved
Violation measurement:	Not Reported		

PWS name:	TUCSON, CITY OF	Population served:	675000
PWS type code:	C	Violation ID:	106099
Contaminant:	TOXAPHENE	Violation type:	3
Compliance start date:	1/1/1998 0:00:00	Compliance end date:	12/31/2000 0:00:00
Enforcement date:	12/6/2006 0:00:00	Enforcement action:	State Compliance Achieved
Violation measurement:	Not Reported		

PWS name:	TUCSON, CITY OF	Population served:	675000
PWS type code:	C	Violation ID:	106199
Contaminant:	DALAPON	Violation type:	3
Compliance start date:	1/1/1998 0:00:00	Compliance end date:	12/31/2000 0:00:00
Enforcement date:	12/6/2006 0:00:00	Enforcement action:	State Compliance Achieved
Violation measurement:	Not Reported		

PWS name:	TUCSON, CITY OF	Population served:	675000
PWS type code:	C	Violation ID:	106299
Contaminant:	DIQUAT	Violation type:	3
Compliance start date:	1/1/1998 0:00:00	Compliance end date:	12/31/2000 0:00:00
Enforcement date:	12/6/2006 0:00:00	Enforcement action:	State Compliance Achieved
Violation measurement:	Not Reported		

PWS name:	TUCSON, CITY OF	Population served:	675000
PWS type code:	C	Violation ID:	106399
Contaminant:	ENDOTHALL	Violation type:	3
Compliance start date:	1/1/1998 0:00:00	Compliance end date:	12/31/2000 0:00:00
Enforcement date:	12/6/2006 0:00:00	Enforcement action:	State Compliance Achieved
Violation measurement:	Not Reported		

PWS name:	TUCSON, CITY OF	Population served:	675000
PWS type code:	C	Violation ID:	106499
Contaminant:	GLYPHOSATE	Violation type:	3
Compliance start date:	1/1/1998 0:00:00	Compliance end date:	12/31/2000 0:00:00
Enforcement date:	12/6/2006 0:00:00	Enforcement action:	State Compliance Achieved
Violation measurement:	Not Reported		

PWS name:	TUCSON, CITY OF	Population served:	675000
PWS type code:	C	Violation ID:	106599
Contaminant:	DI (2-ETHYLHEXYL) ADIPATE	Violation type:	3
Compliance start date:	1/1/1998 0:00:00	Compliance end date:	12/31/2000 0:00:00
Enforcement date:	12/6/2006 0:00:00	Enforcement action:	State Compliance Achieved
Violation measurement:	Not Reported		

PWS name:	TUCSON, CITY OF	Population served:	675000
PWS type code:	C	Violation ID:	106699
Contaminant:	OXAMYL (VYDATE)	Violation type:	3
Compliance start date:	1/1/1998 0:00:00	Compliance end date:	12/31/2000 0:00:00
Enforcement date:	12/6/2006 0:00:00	Enforcement action:	State Compliance Achieved
Violation measurement:	Not Reported		

PWS name:	TUCSON, CITY OF	Population served:	675000
PWS type code:	C	Violation ID:	106799
Contaminant:	SIMAZINE	Violation type:	3
Compliance start date:	1/1/1998 0:00:00	Compliance end date:	12/31/2000 0:00:00
Enforcement date:	12/6/2006 0:00:00	Enforcement action:	State Compliance Achieved
Violation measurement:	Not Reported		

PWS name:	TUCSON, CITY OF	Population served:	675000
PWS type code:	C	Violation ID:	106899
Contaminant:	DI (2-ETHYLHEXYL) PHTHALATE		
Violation type:	3	Compliance start date:	1/1/1998 0:00:00
Compliance end date:	12/31/2000 0:00:00	Enforcement date:	12/6/2006 0:00:00
Enforcement action:	State Compliance Achieved	Violation measurement:	Not Reported

GEOCHECK VERSION 2.1
STATE DATABASE WELL INFORMATION

PWS name:	TUCSON, CITY OF	Population served:	675000
PWS type code:	C	Violation ID:	106999
Contaminant:	PICLORAM	Violation type:	3
Compliance start date:	1/1/1998 0:00:00	Compliance end date:	12/31/2000 0:00:00
Enforcement date:	12/6/2006 0:00:00	Enforcement action:	State Compliance Achieved
Violation measurement:	Not Reported		

PWS name:	TUCSON, CITY OF	Population served:	675000
PWS type code:	C	Violation ID:	10701
Contaminant:	CHROMIUM	Violation type:	3
Compliance start date:	1/1/2001 0:00:00	Compliance end date:	3/31/2001 0:00:00
Enforcement date:	10/8/2002 0:00:00	Enforcement action:	State Compliance Achieved
Violation measurement:	Not Reported		

PWS name:	TUCSON, CITY OF	Population served:	675000
PWS type code:	C	Violation ID:	10701
Contaminant:	CHROMIUM	Violation type:	3
Compliance start date:	1/1/2001 0:00:00	Compliance end date:	3/31/2001 0:00:00
Enforcement date:	12/6/2006 0:00:00	Enforcement action:	State Compliance Achieved
Violation measurement:	Not Reported		

PWS name:	TUCSON, CITY OF	Population served:	675000
PWS type code:	C	Violation ID:	177599
Contaminant:	2,4-D	Violation type:	3
Compliance start date:	1/1/1998 0:00:00	Compliance end date:	12/31/2000 0:00:00
Enforcement date:	12/6/2006 0:00:00	Enforcement action:	State Compliance Achieved
Violation measurement:	Not Reported		

PWS name:	TUCSON, CITY OF	Population served:	675000
PWS type code:	C	Violation ID:	177699
Contaminant:	2,4-D	Violation type:	3
Compliance start date:	1/1/1998 0:00:00	Compliance end date:	12/31/2000 0:00:00
Enforcement date:	12/6/2006 0:00:00	Enforcement action:	State Compliance Achieved
Violation measurement:	Not Reported		

PWS name:	TUCSON, CITY OF	Population served:	675000
PWS type code:	C	Violation ID:	177799
Contaminant:	2,4-D	Violation type:	3
Compliance start date:	1/1/1998 0:00:00	Compliance end date:	12/31/2000 0:00:00
Enforcement date:	12/6/2006 0:00:00	Enforcement action:	State Compliance Achieved
Violation measurement:	Not Reported		

PWS name:	TUCSON, CITY OF	Population served:	675000
PWS type code:	C	Violation ID:	177899
Contaminant:	2,4-D	Violation type:	3
Compliance start date:	1/1/1998 0:00:00	Compliance end date:	12/31/2000 0:00:00
Enforcement date:	12/6/2006 0:00:00	Enforcement action:	State Compliance Achieved
Violation measurement:	Not Reported		

PWS name:	TUCSON, CITY OF	Population served:	675000
PWS type code:	C	Violation ID:	177999
Contaminant:	2,4-D	Violation type:	3
Compliance start date:	1/1/1998 0:00:00	Compliance end date:	12/31/2000 0:00:00
Enforcement date:	12/6/2006 0:00:00	Enforcement action:	State Compliance Achieved
Violation measurement:	Not Reported		

PWS name:	TUCSON, CITY OF	Population served:	675000
PWS type code:	C	Violation ID:	178099
Contaminant:	2,4-D	Violation type:	3
Compliance start date:	1/1/1998 0:00:00	Compliance end date:	12/31/2000 0:00:00
Enforcement date:	12/6/2006 0:00:00	Enforcement action:	State Compliance Achieved
Violation measurement:	Not Reported		

PWS name:	TUCSON, CITY OF	Population served:	675000
PWS type code:	C	Violation ID:	178199
Contaminant:	2,4-D	Violation type:	3
Compliance start date:	1/1/1998 0:00:00	Compliance end date:	12/31/2000 0:00:00
Enforcement date:	12/6/2006 0:00:00	Enforcement action:	State Compliance Achieved
Violation measurement:	Not Reported		

PWS name:	TUCSON, CITY OF	Population served:	675000
PWS type code:	C	Violation ID:	178299
Contaminant:	2,4-D	Violation type:	3
Compliance start date:	1/1/1998 0:00:00	Compliance end date:	12/31/2000 0:00:00
Enforcement date:	12/6/2006 0:00:00	Enforcement action:	State Compliance Achieved
Violation measurement:	Not Reported		

PWS name:	TUCSON, CITY OF	Population served:	675000
PWS type code:	C	Violation ID:	178399
Contaminant:	2,4,5-TP (SILVEX)	Violation type:	3
Compliance start date:	1/1/1998 0:00:00	Compliance end date:	12/31/2000 0:00:00
Enforcement date:	12/6/2006 0:00:00	Enforcement action:	State Compliance Achieved
Violation measurement:	Not Reported		

PWS name:	TUCSON, CITY OF	Population served:	675000
PWS type code:	C	Violation ID:	178499
Contaminant:	2,4,5-TP (SILVEX)	Violation type:	3
Compliance start date:	1/1/1998 0:00:00	Compliance end date:	12/31/2000 0:00:00
Enforcement date:	12/6/2006 0:00:00	Enforcement action:	State Compliance Achieved
Violation measurement:	Not Reported		

PWS name:	TUCSON, CITY OF	Population served:	675000
PWS type code:	C	Violation ID:	178599
Contaminant:	2,4,5-TP (SILVEX)	Violation type:	3
Compliance start date:	1/1/1998 0:00:00	Compliance end date:	12/31/2000 0:00:00
Enforcement date:	12/6/2006 0:00:00	Enforcement action:	State Compliance Achieved
Violation measurement:	Not Reported		

PWS name:	TUCSON, CITY OF	Population served:	675000
PWS type code:	C	Violation ID:	178699
Contaminant:	2,4,5-TP (SILVEX)	Violation type:	3
Compliance start date:	1/1/1998 0:00:00	Compliance end date:	12/31/2000 0:00:00
Enforcement date:	12/6/2006 0:00:00	Enforcement action:	State Compliance Achieved
Violation measurement:	Not Reported		

PWS name:	TUCSON, CITY OF	Population served:	675000
PWS type code:	C	Violation ID:	178799
Contaminant:	2,4,5-TP (SILVEX)	Violation type:	3
Compliance start date:	1/1/1998 0:00:00	Compliance end date:	12/31/2000 0:00:00
Enforcement date:	12/6/2006 0:00:00	Enforcement action:	State Compliance Achieved
Violation measurement:	Not Reported		

PWS name:	TUCSON, CITY OF	Population served:	675000
PWS type code:	C	Violation ID:	178899
Contaminant:	2,4,5-TP (SILVEX)	Violation type:	3
Compliance start date:	1/1/1998 0:00:00	Compliance end date:	12/31/2000 0:00:00
Enforcement date:	12/6/2006 0:00:00	Enforcement action:	State Compliance Achieved
Violation measurement:	Not Reported		

PWS name:	TUCSON, CITY OF	Population served:	675000
PWS type code:	C	Violation ID:	178999
Contaminant:	2,4,5-TP (SILVEX)	Violation type:	3
Compliance start date:	1/1/1998 0:00:00	Compliance end date:	12/31/2000 0:00:00
Enforcement date:	12/6/2006 0:00:00	Enforcement action:	State Compliance Achieved
Violation measurement:	Not Reported		

PWS name:	TUCSON, CITY OF	Population served:	675000
PWS type code:	C	Violation ID:	179099
Contaminant:	2,4,5-TP (SILVEX)	Violation type:	3
Compliance start date:	1/1/1998 0:00:00	Compliance end date:	12/31/2000 0:00:00
Enforcement date:	12/6/2006 0:00:00	Enforcement action:	State Compliance Achieved
Violation measurement:	Not Reported		

PWS name:	TUCSON, CITY OF	Population served:	675000
PWS type code:	C	Violation ID:	179199
Contaminant:	2,4,5-TP (SILVEX)	Violation type:	3
Compliance start date:	1/1/1998 0:00:00	Compliance end date:	12/31/2000 0:00:00
Enforcement date:	12/6/2006 0:00:00	Enforcement action:	State Compliance Achieved
Violation measurement:	Not Reported		

PWS name:	TUCSON, CITY OF	Population served:	675000
PWS type code:	C	Violation ID:	179299
Contaminant:	2,4,5-TP (SILVEX)	Violation type:	3
Compliance start date:	1/1/1998 0:00:00	Compliance end date:	12/31/2000 0:00:00
Enforcement date:	12/6/2006 0:00:00	Enforcement action:	State Compliance Achieved
Violation measurement:	Not Reported		

PWS name:	TUCSON, CITY OF	Population served:	675000
PWS type code:	C	Violation ID:	179399
Contaminant:	2,4,5-TP (SILVEX)	Violation type:	3
Compliance start date:	1/1/1998 0:00:00	Compliance end date:	12/31/2000 0:00:00
Enforcement date:	12/6/2006 0:00:00	Enforcement action:	State Compliance Achieved
Violation measurement:	Not Reported		

PWS name:	TUCSON, CITY OF	Population served:	675000
PWS type code:	C	Violation ID:	179499
Contaminant:	2,4,5-TP (SILVEX)	Violation type:	3
Compliance start date:	1/1/1998 0:00:00	Compliance end date:	12/31/2000 0:00:00
Enforcement date:	12/6/2006 0:00:00	Enforcement action:	State Compliance Achieved
Violation measurement:	Not Reported		

PWS name:	TUCSON, CITY OF	Population served:	675000
PWS type code:	C	Violation ID:	179599
Contaminant:	2,4,5-TP (SILVEX)	Violation type:	3
Compliance start date:	1/1/1998 0:00:00	Compliance end date:	12/31/2000 0:00:00
Enforcement date:	12/6/2006 0:00:00	Enforcement action:	State Compliance Achieved
Violation measurement:	Not Reported		

PWS name:	TUCSON, CITY OF	Population served:	675000
PWS type code:	C	Violation ID:	179699
Contaminant:	2,4,5-TP (SILVEX)	Violation type:	3
Compliance start date:	1/1/1998 0:00:00	Compliance end date:	12/31/2000 0:00:00
Enforcement date:	12/6/2006 0:00:00	Enforcement action:	State Compliance Achieved
Violation measurement:	Not Reported		

PWS name:	TUCSON, CITY OF	Population served:	675000
PWS type code:	C	Violation ID:	179799
Contaminant:	2,4,5-TP (SILVEX)	Violation type:	3
Compliance start date:	1/1/1998 0:00:00	Compliance end date:	12/31/2000 0:00:00
Enforcement date:	12/6/2006 0:00:00	Enforcement action:	State Compliance Achieved
Violation measurement:	Not Reported		

PWS name:	TUCSON, CITY OF	Population served:	675000
PWS type code:	C	Violation ID:	179899
Contaminant:	2,4,5-TP (SILVEX)	Violation type:	3
Compliance start date:	1/1/1998 0:00:00	Compliance end date:	12/31/2000 0:00:00
Enforcement date:	12/6/2006 0:00:00	Enforcement action:	State Compliance Achieved
Violation measurement:	Not Reported		

PWS name:	TUCSON, CITY OF	Population served:	675000
PWS type code:	C	Violation ID:	1799
Contaminant:	CADMIUM	Violation type:	3
Compliance start date:	1/1/1998 0:00:00	Compliance end date:	12/31/2000 0:00:00
Enforcement date:	10/8/2002 0:00:00	Enforcement action:	State Compliance Achieved
Violation measurement:	Not Reported		

PWS name:	TUCSON, CITY OF	Population served:	675000
PWS type code:	C	Violation ID:	1799
Contaminant:	CADMIUM	Violation type:	3
Compliance start date:	1/1/1998 0:00:00	Compliance end date:	12/31/2000 0:00:00
Enforcement date:	11/27/2001 0:00:00	Enforcement action:	State Compliance Achieved
Violation measurement:	Not Reported		

PWS name:	TUCSON, CITY OF	Population served:	675000
PWS type code:	C	Violation ID:	1799
Contaminant:	CADMIUM	Violation type:	3
Compliance start date:	1/1/1998 0:00:00	Compliance end date:	12/31/2000 0:00:00
Enforcement date:	12/6/2006 0:00:00	Enforcement action:	State Compliance Achieved
Violation measurement:	Not Reported		

PWS name:	TUCSON, CITY OF	Population served:	675000
PWS type code:	C	Violation ID:	179999
Contaminant:	2,4,5-TP (SILVEX)	Violation type:	3
Compliance start date:	1/1/1998 0:00:00	Compliance end date:	12/31/2000 0:00:00
Enforcement date:	12/6/2006 0:00:00	Enforcement action:	State Compliance Achieved
Violation measurement:	Not Reported		

PWS name:	TUCSON, CITY OF	Population served:	675000
PWS type code:	C	Violation ID:	180099
Contaminant:	2,4,5-TP (SILVEX)	Violation type:	3
Compliance start date:	1/1/1998 0:00:00	Compliance end date:	12/31/2000 0:00:00
Enforcement date:	12/6/2006 0:00:00	Enforcement action:	State Compliance Achieved
Violation measurement:	Not Reported		

PWS name:	TUCSON, CITY OF	Population served:	675000
PWS type code:	C	Violation ID:	180199
Contaminant:	2,4,5-TP (SILVEX)	Violation type:	3
Compliance start date:	1/1/1998 0:00:00	Compliance end date:	12/31/2000 0:00:00
Enforcement date:	12/6/2006 0:00:00	Enforcement action:	State Compliance Achieved
Violation measurement:	Not Reported		

PWS name:	TUCSON, CITY OF	Population served:	675000
PWS type code:	C	Violation ID:	180299
Contaminant:	2,4,5-TP (SILVEX)	Violation type:	3
Compliance start date:	1/1/1998 0:00:00	Compliance end date:	12/31/2000 0:00:00
Enforcement date:	12/6/2006 0:00:00	Enforcement action:	State Compliance Achieved
Violation measurement:	Not Reported		

PWS name:	TUCSON, CITY OF	Population served:	675000
PWS type code:	C	Violation ID:	180499
Contaminant:	2,4,5-TP (SILVEX)	Violation type:	3
Compliance start date:	1/1/1998 0:00:00	Compliance end date:	12/31/2000 0:00:00
Enforcement date:	12/6/2006 0:00:00	Enforcement action:	State Compliance Achieved
Violation measurement:	Not Reported		

PWS name:	TUCSON, CITY OF	Population served:	675000
PWS type code:	C	Violation ID:	180599
Contaminant:	2,4,5-TP (SILVEX)	Violation type:	3
Compliance start date:	1/1/1998 0:00:00	Compliance end date:	12/31/2000 0:00:00
Enforcement date:	12/6/2006 0:00:00	Enforcement action:	State Compliance Achieved
Violation measurement:	Not Reported		

PWS name:	TUCSON, CITY OF	Population served:	675000
PWS type code:	C	Violation ID:	180699
Contaminant:	2,4,5-TP (SILVEX)	Violation type:	3
Compliance start date:	1/1/1998 0:00:00	Compliance end date:	12/31/2000 0:00:00
Enforcement date:	12/6/2006 0:00:00	Enforcement action:	State Compliance Achieved
Violation measurement:	Not Reported		

PWS name:	TUCSON, CITY OF	Population served:	675000
PWS type code:	C	Violation ID:	180799
Contaminant:	2,4,5-TP (SILVEX)	Violation type:	3
Compliance start date:	1/1/1998 0:00:00	Compliance end date:	12/31/2000 0:00:00
Enforcement date:	11/27/2001 0:00:00	Enforcement action:	State Compliance Achieved
Violation measurement:	Not Reported		

PWS name:	TUCSON, CITY OF	Population served:	675000
PWS type code:	C	Violation ID:	180799
Contaminant:	2,4,5-TP (SILVEX)	Violation type:	3
Compliance start date:	1/1/1998 0:00:00	Compliance end date:	12/31/2000 0:00:00
Enforcement date:	12/6/2006 0:00:00	Enforcement action:	State Compliance Achieved
Violation measurement:	Not Reported		

PWS name:	TUCSON, CITY OF	Population served:	675000
PWS type code:	C	Violation ID:	180899
Contaminant:	2,4,5-TP (SILVEX)	Violation type:	3
Compliance start date:	1/1/1998 0:00:00	Compliance end date:	12/31/2000 0:00:00
Enforcement date:	12/6/2006 0:00:00	Enforcement action:	State Compliance Achieved
Violation measurement:	Not Reported		

PWS name:	TUCSON, CITY OF	Population served:	675000
PWS type code:	C	Violation ID:	180999
Contaminant:	2,4,5-TP (SILVEX)	Violation type:	3
Compliance start date:	1/1/1998 0:00:00	Compliance end date:	12/31/2000 0:00:00
Enforcement date:	12/6/2006 0:00:00	Enforcement action:	State Compliance Achieved
Violation measurement:	Not Reported		

PWS name:	TUCSON, CITY OF	Population served:	675000
PWS type code:	C	Violation ID:	181099
Contaminant:	2,4,5-TP (SILVEX)	Violation type:	3
Compliance start date:	1/1/1998 0:00:00	Compliance end date:	12/31/2000 0:00:00
Enforcement date:	12/6/2006 0:00:00	Enforcement action:	State Compliance Achieved
Violation measurement:	Not Reported		

PWS name:	TUCSON, CITY OF	Population served:	675000
PWS type code:	C	Violation ID:	181199
Contaminant:	2,4,5-TP (SILVEX)	Violation type:	3
Compliance start date:	1/1/1998 0:00:00	Compliance end date:	12/31/2000 0:00:00
Enforcement date:	12/6/2006 0:00:00	Enforcement action:	State Compliance Achieved
Violation measurement:	Not Reported		

PWS name:	TUCSON, CITY OF		
Population served:	675000	PWS type code:	C
Violation ID:	181299	Contaminant:	2,4,5-TP (SILVEX)
Violation type:	3	Compliance start date:	1/1/1998 0:00:00
Compliance end date:	12/31/2000 0:00:00	Enforcement date:	12/6/2006 0:00:00
Enforcement action:	State Compliance Achieved	Violation measurement:	Not Reported

PWS name:	TUCSON, CITY OF	Population served:	675000
PWS type code:	C	Violation ID:	181399
Contaminant:	2,4,5-TP (SILVEX)	Violation type:	3
Compliance start date:	1/1/1998 0:00:00	Compliance end date:	12/31/2000 0:00:00
Enforcement date:	12/6/2006 0:00:00	Enforcement action:	State Compliance Achieved
Violation measurement:	Not Reported		

PWS name:	TUCSON, CITY OF	Population served:	675000
PWS type code:	C	Violation ID:	181499
Contaminant:	2,4,5-TP (SILVEX)	Violation type:	3
Compliance start date:	1/1/1998 0:00:00	Compliance end date:	12/31/2000 0:00:00
Enforcement date:	12/6/2006 0:00:00	Enforcement action:	State Compliance Achieved
Violation measurement:	Not Reported		

PWS name:	TUCSON, CITY OF	Population served:	675000
PWS type code:	C	Violation ID:	181599
Contaminant:	2,4,5-TP (SILVEX)	Violation type:	3
Compliance start date:	1/1/1998 0:00:00	Compliance end date:	12/31/2000 0:00:00
Enforcement date:	12/6/2006 0:00:00	Enforcement action:	State Compliance Achieved
Violation measurement:	Not Reported		

PWS name:	TUCSON, CITY OF	Population served:	675000
PWS type code:	C	Violation ID:	181699
Contaminant:	2,4,5-TP (SILVEX)	Violation type:	3
Compliance start date:	1/1/1998 0:00:00	Compliance end date:	12/31/2000 0:00:00
Enforcement date:	12/6/2006 0:00:00	Enforcement action:	State Compliance Achieved
Violation measurement:	Not Reported		

PWS name:	TUCSON, CITY OF	Population served:	675000
PWS type code:	C	Violation ID:	181799
Contaminant:	2,4,5-TP (SILVEX)	Violation type:	3
Compliance start date:	1/1/1998 0:00:00	Compliance end date:	12/31/2000 0:00:00
Enforcement date:	12/6/2006 0:00:00	Enforcement action:	State Compliance Achieved
Violation measurement:	Not Reported		

PWS name:	TUCSON, CITY OF	Population served:	675000
PWS type code:	C	Violation ID:	181899
Contaminant:	2,4,5-TP (SILVEX)	Violation type:	3
Compliance start date:	1/1/1998 0:00:00	Compliance end date:	12/31/2000 0:00:00
Enforcement date:	12/6/2006 0:00:00	Enforcement action:	State Compliance Achieved
Violation measurement:	Not Reported		

PWS name:	TUCSON, CITY OF	Population served:	675000
PWS type code:	C	Violation ID:	181999
Contaminant:	HEXACHLOROBENZENE (HCB)	Violation type:	3
Compliance start date:	1/1/1998 0:00:00	Compliance end date:	12/31/2000 0:00:00
Enforcement date:	12/6/2006 0:00:00	Enforcement action:	State Compliance Achieved
Violation measurement:	Not Reported		

PWS name:	TUCSON, CITY OF	Population served:	675000
PWS type code:	C	Violation ID:	182099
Contaminant:	HEXACHLOROBENZENE (HCB)	Violation type:	3
Compliance start date:	1/1/1998 0:00:00	Compliance end date:	12/31/2000 0:00:00
Enforcement date:	12/6/2006 0:00:00	Enforcement action:	State Compliance Achieved
Violation measurement:	Not Reported		

PWS name:	TUCSON, CITY OF	Population served:	675000
PWS type code:	C	Violation ID:	182199
Contaminant:	HEXACHLOROBENZENE (HCB)	Violation type:	3
Compliance start date:	1/1/1998 0:00:00	Compliance end date:	12/31/2000 0:00:00
Enforcement date:	12/6/2006 0:00:00	Enforcement action:	State Compliance Achieved
Violation measurement:	Not Reported		

PWS name:	TUCSON, CITY OF	Population served:	675000
PWS type code:	C	Violation ID:	182299
Contaminant:	HEXACHLOROBENZENE (HCB)	Violation type:	3
Compliance start date:	1/1/1998 0:00:00	Compliance end date:	12/31/2000 0:00:00
Enforcement date:	12/6/2006 0:00:00	Enforcement action:	State Compliance Achieved
Violation measurement:	Not Reported		

PWS name:	TUCSON, CITY OF	Population served:	675000
PWS type code:	C	Violation ID:	182399
Contaminant:	HEXACHLOROBENZENE (HCB)	Violation type:	3
Compliance start date:	1/1/1998 0:00:00	Compliance end date:	12/31/2000 0:00:00
Enforcement date:	12/6/2006 0:00:00	Enforcement action:	State Compliance Achieved
Violation measurement:	Not Reported		

PWS name:	TUCSON, CITY OF	Population served:	675000
PWS type code:	C	Violation ID:	182499
Contaminant:	HEXACHLOROBENZENE (HCB)	Violation type:	3
Compliance start date:	1/1/1998 0:00:00	Compliance end date:	12/31/2000 0:00:00
Enforcement date:	12/6/2006 0:00:00	Enforcement action:	State Compliance Achieved
Violation measurement:	Not Reported		

PWS name:	TUCSON, CITY OF	Population served:	675000
PWS type code:	C	Violation ID:	182599
Contaminant:	HEXACHLOROBENZENE (HCB)	Violation type:	3
Compliance start date:	1/1/1998 0:00:00	Compliance end date:	12/31/2000 0:00:00
Enforcement date:	12/6/2006 0:00:00	Enforcement action:	State Compliance Achieved
Violation measurement:	Not Reported		

PWS name:	TUCSON, CITY OF	Population served:	675000
PWS type code:	C	Violation ID:	182699
Contaminant:	HEXACHLOROBENZENE (HCB)	Violation type:	3
Compliance start date:	1/1/1998 0:00:00	Compliance end date:	12/31/2000 0:00:00
Enforcement date:	12/6/2006 0:00:00	Enforcement action:	State Compliance Achieved
Violation measurement:	Not Reported		

PWS name:	TUCSON, CITY OF	Population served:	675000
PWS type code:	C	Violation ID:	182799
Contaminant:	HEXACHLOROBENZENE (HCB)	Violation type:	3
Compliance start date:	1/1/1998 0:00:00	Compliance end date:	12/31/2000 0:00:00
Enforcement date:	12/6/2006 0:00:00	Enforcement action:	State Compliance Achieved
Violation measurement:	Not Reported		

PWS name:	TUCSON, CITY OF	Population served:	675000
PWS type code:	C	Violation ID:	182899
Contaminant:	HEXACHLOROBENZENE (HCB)	Violation type:	3
Compliance start date:	1/1/1998 0:00:00	Compliance end date:	12/31/2000 0:00:00
Enforcement date:	12/6/2006 0:00:00	Enforcement action:	State Compliance Achieved
Violation measurement:	Not Reported		

PWS name:	TUCSON, CITY OF	Population served:	675000
PWS type code:	C	Violation ID:	182999
Contaminant:	HEXACHLOROBENZENE (HCB)	Violation type:	3
Compliance start date:	1/1/1998 0:00:00	Compliance end date:	12/31/2000 0:00:00
Enforcement date:	12/6/2006 0:00:00	Enforcement action:	State Compliance Achieved
Violation measurement:	Not Reported		

PWS name:	TUCSON, CITY OF	Population served:	675000
PWS type code:	C	Violation ID:	183099
Contaminant:	HEXACHLOROBENZENE (HCB)	Violation type:	3
Compliance start date:	1/1/1998 0:00:00	Compliance end date:	12/31/2000 0:00:00
Enforcement date:	12/6/2006 0:00:00	Enforcement action:	State Compliance Achieved
Violation measurement:	Not Reported		

PWS name:	TUCSON, CITY OF	Population served:	675000
PWS type code:	C	Violation ID:	107099
Contaminant:	DINOSEB	Violation type:	3
Compliance start date:	1/1/1998 0:00:00	Compliance end date:	12/31/2000 0:00:00
Enforcement date:	12/6/2006 0:00:00	Enforcement action:	State Compliance Achieved
Violation measurement:	Not Reported		

PWS name:	TUCSON, CITY OF	Population served:	675000
PWS type code:	C	Violation ID:	107199
Contaminant:	HEXACHLOROCYCLOPENTADIENE	Violation type:	3
Compliance start date:	1/1/1998 0:00:00	Compliance end date:	12/31/2000 0:00:00
Enforcement date:	12/6/2006 0:00:00	Enforcement action:	State Compliance Achieved
Violation measurement:	Not Reported		

PWS name:	TUCSON, CITY OF	Population served:	675000
PWS type code:	C	Violation ID:	107299
Contaminant:	CARBOFURAN	Violation type:	3
Compliance start date:	1/1/1998 0:00:00	Compliance end date:	12/31/2000 0:00:00
Enforcement date:	12/6/2006 0:00:00	Enforcement action:	State Compliance Achieved
Violation measurement:	Not Reported		

PWS name:	TUCSON, CITY OF	Population served:	675000
PWS type code:	C	Violation ID:	107399
Contaminant:	ATRAZINE	Violation type:	3
Compliance start date:	1/1/1998 0:00:00	Compliance end date:	12/31/2000 0:00:00
Enforcement date:	12/6/2006 0:00:00	Enforcement action:	State Compliance Achieved
Violation measurement:	Not Reported		

PWS name:	TUCSON, CITY OF	Population served:	675000
PWS type code:	C	Violation ID:	107499
Contaminant:	ALACHLOR (LASSO)	Violation type:	3
Compliance start date:	1/1/1998 0:00:00	Compliance end date:	12/31/2000 0:00:00
Enforcement date:	12/6/2006 0:00:00	Enforcement action:	State Compliance Achieved
Violation measurement:	Not Reported		

PWS name:	TUCSON, CITY OF	Population served:	675000
PWS type code:	C	Violation ID:	107599
Contaminant:	2,3,7,8-TCDD (DIOXIN)	Violation type:	3
Compliance start date:	1/1/1998 0:00:00	Compliance end date:	12/31/2000 0:00:00
Enforcement date:	12/6/2006 0:00:00	Enforcement action:	State Compliance Achieved
Violation measurement:	Not Reported		

PWS name:	TUCSON, CITY OF	Population served:	675000
PWS type code:	C	Violation ID:	107699
Contaminant:	HEPTACHLOR	Violation type:	3
Compliance start date:	1/1/1998 0:00:00	Compliance end date:	12/31/2000 0:00:00
Enforcement date:	12/6/2006 0:00:00	Enforcement action:	State Compliance Achieved
Violation measurement:	Not Reported		

PWS name:	TUCSON, CITY OF	Population served:	675000
PWS type code:	C	Violation ID:	107799
Contaminant:	HEPTACHLOR EPOXIDE	Violation type:	3
Compliance start date:	1/1/1998 0:00:00	Compliance end date:	12/31/2000 0:00:00
Enforcement date:	12/6/2006 0:00:00	Enforcement action:	State Compliance Achieved
Violation measurement:	Not Reported		

PWS name:	TUCSON, CITY OF	Population served:	675000
PWS type code:	C	Violation ID:	107899
Contaminant:	2,4-D	Violation type:	3
Compliance start date:	1/1/1998 0:00:00	Compliance end date:	12/31/2000 0:00:00
Enforcement date:	12/6/2006 0:00:00	Enforcement action:	State Compliance Achieved
Violation measurement:	Not Reported		

PWS name:	TUCSON, CITY OF	Population served:	675000
PWS type code:	C	Violation ID:	107999
Contaminant:	2,4,5-TP (SILVEX)	Violation type:	3
Compliance start date:	1/1/1998 0:00:00	Compliance end date:	12/31/2000 0:00:00
Enforcement date:	12/6/2006 0:00:00	Enforcement action:	State Compliance Achieved
Violation measurement:	Not Reported		

PWS name:	TUCSON, CITY OF	Population served:	675000
PWS type code:	C	Violation ID:	10801
Contaminant:	NITRATE	Violation type:	3
Compliance start date:	1/1/2001 0:00:00	Compliance end date:	3/31/2001 0:00:00
Enforcement date:	12/6/2006 0:00:00	Enforcement action:	State Compliance Achieved
Violation measurement:	Not Reported		

PWS name:	TUCSON, CITY OF	Population served:	675000
PWS type code:	C	Violation ID:	108099
Contaminant:	HEXACHLOROBENZENE (HCB)	Violation type:	3
Compliance start date:	1/1/1998 0:00:00	Compliance end date:	12/31/2000 0:00:00
Enforcement date:	12/6/2006 0:00:00	Enforcement action:	State Compliance Achieved
Violation measurement:	Not Reported		

PWS name:	TUCSON, CITY OF	Population served:	675000
PWS type code:	C	Violation ID:	108199
Contaminant:	BENZO (A) PYRENE	Violation type:	3
Compliance start date:	1/1/1998 0:00:00	Compliance end date:	12/31/2000 0:00:00
Enforcement date:	12/6/2006 0:00:00	Enforcement action:	State Compliance Achieved
Violation measurement:	Not Reported		

PWS name:	TUCSON, CITY OF	Population served:	675000
PWS type code:	C	Violation ID:	108299
Contaminant:	PENTACHLOROPHENOL	Violation type:	3
Compliance start date:	1/1/1998 0:00:00	Compliance end date:	12/31/2000 0:00:00
Enforcement date:	12/6/2006 0:00:00	Enforcement action:	State Compliance Achieved
Violation measurement:	Not Reported		

PWS name:	TUCSON, CITY OF	Population served:	675000
PWS type code:	C	Violation ID:	108399
Contaminant:	TOTAL POLYCHLORINATED BIPHENYLS (PCB)		
Violation type:	3	Compliance start date:	1/1/1998 0:00:00
Compliance end date:	12/31/2000 0:00:00	Enforcement date:	12/6/2006 0:00:00
Enforcement action:	State Compliance Achieved	Violation measurement:	Not Reported

PWS name:	TUCSON, CITY OF	Population served:	675000
PWS type code:	C	Violation ID:	108499
Contaminant:	1,2 DIBROMO-3-CHLOROPROPANE (DBCP)		
Violation type:	3	Compliance start date:	1/1/1998 0:00:00
Compliance end date:	12/31/2000 0:00:00	Enforcement date:	12/6/2006 0:00:00
Enforcement action:	State Compliance Achieved	Violation measurement:	Not Reported

PWS name:	TUCSON, CITY OF	Population served:	675000
PWS type code:	C	Violation ID:	108599
Contaminant:	ETHYLENE DIBROMIDE (EDB)	Violation type:	3
Compliance start date:	1/1/1998 0:00:00	Compliance end date:	12/31/2000 0:00:00
Enforcement date:	12/6/2006 0:00:00	Enforcement action:	State Compliance Achieved
Violation measurement:	Not Reported		

PWS name:	TUCSON, CITY OF	Population served:	675000
PWS type code:	C	Violation ID:	108699
Contaminant:	CHLORDANE	Violation type:	3
Compliance start date:	1/1/1998 0:00:00	Compliance end date:	12/31/2000 0:00:00
Enforcement date:	12/6/2006 0:00:00	Enforcement action:	State Compliance Achieved
Violation measurement:	Not Reported		

PWS name:	TUCSON, CITY OF	Population served:	675000
PWS type code:	C	Violation ID:	108799
Contaminant:	ENDRIN	Violation type:	3
Compliance start date:	1/1/1998 0:00:00	Compliance end date:	12/31/2000 0:00:00
Enforcement date:	12/6/2006 0:00:00	Enforcement action:	State Compliance Achieved
Violation measurement:	Not Reported		

PWS name:	TUCSON, CITY OF	Population served:	675000
PWS type code:	C	Violation ID:	108899
Contaminant:	BHC-GAMMA (LINDANE)	Violation type:	3
Compliance start date:	1/1/1998 0:00:00	Compliance end date:	12/31/2000 0:00:00
Enforcement date:	12/6/2006 0:00:00	Enforcement action:	State Compliance Achieved
Violation measurement:	Not Reported		

PWS name:	TUCSON, CITY OF	Population served:	675000
PWS type code:	C	Violation ID:	108999
Contaminant:	METHOXYCHLOR	Violation type:	3
Compliance start date:	1/1/1998 0:00:00	Compliance end date:	12/31/2000 0:00:00
Enforcement date:	12/6/2006 0:00:00	Enforcement action:	State Compliance Achieved
Violation measurement:	Not Reported		

PWS name:	TUCSON, CITY OF	Population served:	675000
PWS type code:	C	Violation ID:	10901
Contaminant:	NITRATE	Violation type:	3
Compliance start date:	1/1/2001 0:00:00	Compliance end date:	3/31/2001 0:00:00
Enforcement date:	12/6/2006 0:00:00	Enforcement action:	State Compliance Achieved
Violation measurement:	Not Reported		

PWS name:	TUCSON, CITY OF	Population served:	675000
PWS type code:	C	Violation ID:	109099
Contaminant:	TOXAPHENE	Violation type:	3
Compliance start date:	1/1/1998 0:00:00	Compliance end date:	12/31/2000 0:00:00
Enforcement date:	12/6/2006 0:00:00	Enforcement action:	State Compliance Achieved
Violation measurement:	Not Reported		

PWS name:	TUCSON, CITY OF	Population served:	675000
PWS type code:	C	Violation ID:	109199
Contaminant:	DALAPON	Violation type:	3
Compliance start date:	1/1/1998 0:00:00	Compliance end date:	12/31/2000 0:00:00
Enforcement date:	12/6/2006 0:00:00	Enforcement action:	State Compliance Achieved
Violation measurement:	Not Reported		

PWS name:	TUCSON, CITY OF	Population served:	675000
PWS type code:	C	Violation ID:	109299
Contaminant:	DIQUAT	Violation type:	3
Compliance start date:	1/1/1998 0:00:00	Compliance end date:	12/31/2000 0:00:00
Enforcement date:	12/6/2006 0:00:00	Enforcement action:	State Compliance Achieved
Violation measurement:	Not Reported		

PWS name:	TUCSON, CITY OF	Population served:	675000
PWS type code:	C	Violation ID:	109399
Contaminant:	ENDOTHALL	Violation type:	3
Compliance start date:	1/1/1998 0:00:00	Compliance end date:	12/31/2000 0:00:00
Enforcement date:	12/6/2006 0:00:00	Enforcement action:	State Compliance Achieved
Violation measurement:	Not Reported		

PWS name:	TUCSON, CITY OF	Population served:	675000
PWS type code:	C	Violation ID:	109499
Contaminant:	GLYPHOSATE	Violation type:	3
Compliance start date:	1/1/1998 0:00:00	Compliance end date:	12/31/2000 0:00:00
Enforcement date:	12/6/2006 0:00:00	Enforcement action:	State Compliance Achieved
Violation measurement:	Not Reported		

PWS name:	TUCSON, CITY OF	Population served:	675000
PWS type code:	C	Violation ID:	109599
Contaminant:	DI (2-ETHYLHEXYL) ADIPATE	Violation type:	3
Compliance start date:	1/1/1998 0:00:00	Compliance end date:	12/31/2000 0:00:00
Enforcement date:	12/6/2006 0:00:00	Enforcement action:	State Compliance Achieved
Violation measurement:	Not Reported		

PWS name:	TUCSON, CITY OF	Population served:	675000
PWS type code:	C	Violation ID:	109699
Contaminant:	OXAMYL (VYDATE)	Violation type:	3
Compliance start date:	1/1/1998 0:00:00	Compliance end date:	12/31/2000 0:00:00
Enforcement date:	12/6/2006 0:00:00	Enforcement action:	State Compliance Achieved
Violation measurement:	Not Reported		

PWS name:	TUCSON, CITY OF	Population served:	675000
PWS type code:	C	Violation ID:	109799
Contaminant:	SIMAZINE	Violation type:	3
Compliance start date:	1/1/1998 0:00:00	Compliance end date:	12/31/2000 0:00:00
Enforcement date:	12/6/2006 0:00:00	Enforcement action:	State Compliance Achieved
Violation measurement:	Not Reported		

PWS name:	TUCSON, CITY OF	Population served:	675000
PWS type code:	C	Violation ID:	109899
Contaminant:	DI (2-ETHYLHEXYL) PHTHALATE		
Violation type:	3	Compliance start date:	1/1/1998 0:00:00
Compliance end date:	12/31/2000 0:00:00	Enforcement date:	12/6/2006 0:00:00
Enforcement action:	State Compliance Achieved	Violation measurement:	Not Reported

PWS name:	TUCSON, CITY OF	Population served:	675000
PWS type code:	C	Violation ID:	1099
Contaminant:	MERCURY	Violation type:	3
Compliance start date:	1/1/1998 0:00:00	Compliance end date:	12/31/2000 0:00:00
Enforcement date:	10/8/2002 0:00:00	Enforcement action:	State Compliance Achieved
Violation measurement:	Not Reported		

PWS name:	TUCSON, CITY OF	Population served:	675000
PWS type code:	C	Violation ID:	1099
Contaminant:	MERCURY	Violation type:	3
Compliance start date:	1/1/1998 0:00:00	Compliance end date:	12/31/2000 0:00:00
Enforcement date:	11/27/2001 0:00:00	Enforcement action:	State Compliance Achieved
Violation measurement:	Not Reported		

PWS name:	TUCSON, CITY OF	Population served:	675000
PWS type code:	C	Violation ID:	1099
Contaminant:	MERCURY	Violation type:	3
Compliance start date:	1/1/1998 0:00:00	Compliance end date:	12/31/2000 0:00:00
Enforcement date:	12/6/2006 0:00:00	Enforcement action:	State Compliance Achieved
Violation measurement:	Not Reported		

PWS name:	TUCSON, CITY OF	Population served:	675000
PWS type code:	C	Violation ID:	109999
Contaminant:	PICLORAM	Violation type:	3
Compliance start date:	1/1/1998 0:00:00	Compliance end date:	12/31/2000 0:00:00
Enforcement date:	12/6/2006 0:00:00	Enforcement action:	State Compliance Achieved
Violation measurement:	Not Reported		

PWS name:	TUCSON, CITY OF	Population served:	675000
PWS type code:	C	Violation ID:	11001
Contaminant:	NITRATE	Violation type:	3
Compliance start date:	1/1/2001 0:00:00	Compliance end date:	3/31/2001 0:00:00
Enforcement date:	12/6/2006 0:00:00	Enforcement action:	State Compliance Achieved
Violation measurement:	Not Reported		

PWS name:	TUCSON, CITY OF	Population served:	675000
PWS type code:	C	Violation ID:	110099
Contaminant:	DINOSEB	Violation type:	3
Compliance start date:	1/1/1998 0:00:00	Compliance end date:	12/31/2000 0:00:00
Enforcement date:	12/6/2006 0:00:00	Enforcement action:	State Compliance Achieved
Violation measurement:	Not Reported		

PWS name:	TUCSON, CITY OF	Population served:	675000
PWS type code:	C	Violation ID:	110199
Contaminant:	HEXACHLOROCYCLOPENTADIENE	Violation type:	3
Compliance start date:	1/1/1998 0:00:00	Compliance end date:	12/31/2000 0:00:00
Enforcement date:	12/6/2006 0:00:00	Enforcement action:	State Compliance Achieved
Violation measurement:	Not Reported		

PWS name:	TUCSON, CITY OF	Population served:	675000
PWS type code:	C	Violation ID:	110299
Contaminant:	CARBOFURAN	Violation type:	3
Compliance start date:	1/1/1998 0:00:00	Compliance end date:	12/31/2000 0:00:00
Enforcement date:	12/6/2006 0:00:00	Enforcement action:	State Compliance Achieved
Violation measurement:	Not Reported		

PWS name:	TUCSON, CITY OF	Population served:	675000
PWS type code:	C	Violation ID:	110399
Contaminant:	ATRAZINE	Violation type:	3
Compliance start date:	1/1/1998 0:00:00	Compliance end date:	12/31/2000 0:00:00
Enforcement date:	12/6/2006 0:00:00	Enforcement action:	State Compliance Achieved
Violation measurement:	Not Reported		

PWS name:	TUCSON, CITY OF	Population served:	675000
PWS type code:	C	Violation ID:	110499
Contaminant:	ALACHLOR (LASSO)	Violation type:	3
Compliance start date:	1/1/1998 0:00:00	Compliance end date:	12/31/2000 0:00:00
Enforcement date:	12/6/2006 0:00:00	Enforcement action:	State Compliance Achieved
Violation measurement:	Not Reported		

PWS name:	TUCSON, CITY OF	Population served:	675000
PWS type code:	C	Violation ID:	110599
Contaminant:	2,3,7,8-TCDD (DIOXIN)	Violation type:	3
Compliance start date:	1/1/1998 0:00:00	Compliance end date:	12/31/2000 0:00:00
Enforcement date:	12/6/2006 0:00:00	Enforcement action:	State Compliance Achieved
Violation measurement:	Not Reported		

PWS name:	TUCSON, CITY OF	Population served:	675000
PWS type code:	C	Violation ID:	110699
Contaminant:	HEPTACHLOR	Violation type:	3
Compliance start date:	1/1/1998 0:00:00	Compliance end date:	12/31/2000 0:00:00
Enforcement date:	12/6/2006 0:00:00	Enforcement action:	State Compliance Achieved
Violation measurement:	Not Reported		

PWS name:	TUCSON, CITY OF	Population served:	675000
PWS type code:	C	Violation ID:	110799
Contaminant:	HEPTACHLOR EPOXIDE	Violation type:	3
Compliance start date:	1/1/1998 0:00:00	Compliance end date:	12/31/2000 0:00:00
Enforcement date:	12/6/2006 0:00:00	Enforcement action:	State Compliance Achieved
Violation measurement:	Not Reported		

PWS name:	TUCSON, CITY OF	Population served:	675000
PWS type code:	C	Violation ID:	110899
Contaminant:	2,4-D	Violation type:	3
Compliance start date:	1/1/1998 0:00:00	Compliance end date:	12/31/2000 0:00:00
Enforcement date:	12/6/2006 0:00:00	Enforcement action:	State Compliance Achieved
Violation measurement:	Not Reported		

PWS name:	TUCSON, CITY OF	Population served:	675000
PWS type code:	C	Violation ID:	110999
Contaminant:	2,4,5-TP (SILVEX)	Violation type:	3
Compliance start date:	1/1/1998 0:00:00	Compliance end date:	12/31/2000 0:00:00
Enforcement date:	12/6/2006 0:00:00	Enforcement action:	State Compliance Achieved
Violation measurement:	Not Reported		

PWS name:	TUCSON, CITY OF	Population served:	675000
PWS type code:	C	Violation ID:	11101
Contaminant:	NITRATE	Violation type:	3
Compliance start date:	1/1/2001 0:00:00	Compliance end date:	3/31/2001 0:00:00
Enforcement date:	12/6/2006 0:00:00	Enforcement action:	State Compliance Achieved
Violation measurement:	Not Reported		

PWS name:	TUCSON, CITY OF	Population served:	675000
PWS type code:	C	Violation ID:	111099
Contaminant:	HEXACHLOROBENZENE (HCB)	Violation type:	3
Compliance start date:	1/1/1998 0:00:00	Compliance end date:	12/31/2000 0:00:00
Enforcement date:	12/6/2006 0:00:00	Enforcement action:	State Compliance Achieved
Violation measurement:	Not Reported		

PWS name:	TUCSON, CITY OF	Population served:	675000
PWS type code:	C	Violation ID:	111199
Contaminant:	BENZO (A) PYRENE	Violation type:	3
Compliance start date:	1/1/1998 0:00:00	Compliance end date:	12/31/2000 0:00:00
Enforcement date:	12/6/2006 0:00:00	Enforcement action:	State Compliance Achieved
Violation measurement:	Not Reported		

PWS name:	TUCSON, CITY OF	Population served:	675000
PWS type code:	C	Violation ID:	111299
Contaminant:	PENTACHLOROPHENOL	Violation type:	3
Compliance start date:	1/1/1998 0:00:00	Compliance end date:	12/31/2000 0:00:00
Enforcement date:	12/6/2006 0:00:00	Enforcement action:	State Compliance Achieved
Violation measurement:	Not Reported		

PWS name:	TUCSON, CITY OF	Population served:	675000
PWS type code:	C	Violation ID:	111399
Contaminant:	TOTAL POLYCHLORINATED BIPHENYLS (PCB)		
Violation type:	3	Compliance start date:	1/1/1998 0:00:00
Compliance end date:	12/31/2000 0:00:00	Enforcement date:	12/6/2006 0:00:00
Enforcement action:	State Compliance Achieved	Violation measurement:	Not Reported

PWS name:	TUCSON, CITY OF	Population served:	675000
PWS type code:	C	Violation ID:	111499
Contaminant:	1,2 DIBROMO-3-CHLOROPROPANE (DBCP)		
Violation type:	3	Compliance start date:	1/1/1998 0:00:00
Compliance end date:	12/31/2000 0:00:00	Enforcement date:	12/6/2006 0:00:00
Enforcement action:	State Compliance Achieved	Violation measurement:	Not Reported

PWS name:	TUCSON, CITY OF	Population served:	675000
PWS type code:	C	Violation ID:	111599
Contaminant:	ETHYLENE DIBROMIDE (EDB)	Violation type:	3
Compliance start date:	1/1/1998 0:00:00	Compliance end date:	12/31/2000 0:00:00
Enforcement date:	12/6/2006 0:00:00	Enforcement action:	State Compliance Achieved
Violation measurement:	Not Reported		

PWS name:	TUCSON, CITY OF	Population served:	675000
PWS type code:	C	Violation ID:	111699
Contaminant:	CHLORDANE	Violation type:	3
Compliance start date:	1/1/1998 0:00:00	Compliance end date:	12/31/2000 0:00:00
Enforcement date:	12/6/2006 0:00:00	Enforcement action:	State Compliance Achieved
Violation measurement:	Not Reported		

PWS name:	TUCSON, CITY OF	Population served:	675000
PWS type code:	C	Violation ID:	111702
Contaminant:	ENDRIN	Violation type:	3
Compliance start date:	1/1/2001 0:00:00	Compliance end date:	12/31/2001 0:00:00
Enforcement date:	12/6/2006 0:00:00	Enforcement action:	State Compliance Achieved
Violation measurement:	Not Reported		

PWS name:	TUCSON, CITY OF	Population served:	675000
PWS type code:	C	Violation ID:	111702
Contaminant:	ENDRIN	Violation type:	3
Compliance start date:	1/1/2001 0:00:00	Compliance end date:	12/31/2001 0:00:00
Enforcement date:	3/10/2004 0:00:00	Enforcement action:	State Compliance Achieved
Violation measurement:	Not Reported		

PWS name:	TUCSON, CITY OF	Population served:	675000
PWS type code:	C	Violation ID:	111802
Contaminant:	METHOXYCHLOR	Violation type:	3
Compliance start date:	1/1/2001 0:00:00	Compliance end date:	12/31/2001 0:00:00
Enforcement date:	12/6/2006 0:00:00	Enforcement action:	State Compliance Achieved
Violation measurement:	Not Reported		

PWS name:	TUCSON, CITY OF	Population served:	675000
PWS type code:	C	Violation ID:	111802
Contaminant:	METHOXYCHLOR	Violation type:	3
Compliance start date:	1/1/2001 0:00:00	Compliance end date:	12/31/2001 0:00:00
Enforcement date:	3/10/2004 0:00:00	Enforcement action:	State Compliance Achieved
Violation measurement:	Not Reported		

PWS name:	TUCSON, CITY OF	Population served:	675000
PWS type code:	C	Violation ID:	111902
Contaminant:	DALAPON	Violation type:	3
Compliance start date:	1/1/2001 0:00:00	Compliance end date:	12/31/2001 0:00:00
Enforcement date:	12/6/2006 0:00:00	Enforcement action:	State Compliance Achieved
Violation measurement:	Not Reported		

PWS name:	TUCSON, CITY OF	Population served:	675000
PWS type code:	C	Violation ID:	37103
Contaminant:	CIS-1,2-DICHLOROETHYLENE	Violation type:	3
Compliance start date:	1/1/2002 0:00:00	Compliance end date:	12/31/2002 0:00:00
Enforcement date:	12/6/2006 0:00:00	Enforcement action:	State Compliance Achieved
Violation measurement:	Not Reported		

PWS name:	TUCSON, CITY OF	Population served:	675000
PWS type code:	C	Violation ID:	37103
Contaminant:	CIS-1,2-DICHLOROETHYLENE	Violation type:	3
Compliance start date:	1/1/2002 0:00:00	Compliance end date:	12/31/2002 0:00:00
Enforcement date:	2/25/2004 0:00:00	Enforcement action:	State Compliance Achieved
Violation measurement:	Not Reported		

PWS name:	TUCSON, CITY OF	Population served:	675000
PWS type code:	C	Violation ID:	37203
Contaminant:	XYLENES, TOTAL	Violation type:	3
Compliance start date:	1/1/2002 0:00:00	Compliance end date:	12/31/2002 0:00:00
Enforcement date:	12/6/2006 0:00:00	Enforcement action:	State Compliance Achieved
Violation measurement:	Not Reported		

PWS name:	TUCSON, CITY OF	Population served:	675000
PWS type code:	C	Violation ID:	37203
Contaminant:	XYLENES, TOTAL	Violation type:	3
Compliance start date:	1/1/2002 0:00:00	Compliance end date:	12/31/2002 0:00:00
Enforcement date:	2/25/2004 0:00:00	Enforcement action:	State Compliance Achieved
Violation measurement:	Not Reported		

PWS name:	TUCSON, CITY OF	Population served:	675000
PWS type code:	C	Violation ID:	37303
Contaminant:	METHYLENE CHLORIDE (DICHLOROMETHANE)		
Violation type:	3	Compliance start date:	1/1/2002 0:00:00
Compliance end date:	12/31/2002 0:00:00	Enforcement date:	12/6/2006 0:00:00
Enforcement action:	State Compliance Achieved	Violation measurement:	Not Reported

GEOCHECK VERSION 2.1
STATE DATABASE WELL INFORMATION

PWS name:	TUCSON, CITY OF	Population served:	675000
PWS type code:	C	Violation ID:	37303
Contaminant:	METHYLENE CHLORIDE (DICHLOROMETHANE)		
Violation type:	3	Compliance start date:	1/1/2002 0:00:00
Compliance end date:	12/31/2002 0:00:00	Enforcement date:	2/25/2004 0:00:00
Enforcement action:	State Compliance Achieved	Violation measurement:	Not Reported

PWS name:	TUCSON, CITY OF	Population served:	675000
PWS type code:	C	Violation ID:	37403
Contaminant:	O-DICHLOROBENZENE	Violation type:	3
Compliance start date:	1/1/2002 0:00:00	Compliance end date:	12/31/2002 0:00:00
Enforcement date:	12/6/2006 0:00:00	Enforcement action:	State Compliance Achieved
Violation measurement:	Not Reported		

PWS name:	TUCSON, CITY OF	Population served:	675000
PWS type code:	C	Violation ID:	37403
Contaminant:	O-DICHLOROBENZENE	Violation type:	3
Compliance start date:	1/1/2002 0:00:00	Compliance end date:	12/31/2002 0:00:00
Enforcement date:	2/25/2004 0:00:00	Enforcement action:	State Compliance Achieved
Violation measurement:	Not Reported		

PWS name:	TUCSON, CITY OF	Population served:	675000
PWS type code:	C	Violation ID:	37503
Contaminant:	P-DICHLOROBENZENE	Violation type:	3
Compliance start date:	1/1/2002 0:00:00	Compliance end date:	12/31/2002 0:00:00
Enforcement date:	12/6/2006 0:00:00	Enforcement action:	State Compliance Achieved
Violation measurement:	Not Reported		

PWS name:	TUCSON, CITY OF	Population served:	675000
PWS type code:	C	Violation ID:	37503
Contaminant:	P-DICHLOROBENZENE	Violation type:	3
Compliance start date:	1/1/2002 0:00:00	Compliance end date:	12/31/2002 0:00:00
Enforcement date:	2/25/2004 0:00:00	Enforcement action:	State Compliance Achieved
Violation measurement:	Not Reported		

PWS name:	TUCSON, CITY OF	Population served:	675000
PWS type code:	C	Violation ID:	37603
Contaminant:	1,1-DICHLOROETHYLENE	Violation type:	3
Compliance start date:	1/1/2002 0:00:00	Compliance end date:	12/31/2002 0:00:00
Enforcement date:	12/6/2006 0:00:00	Enforcement action:	State Compliance Achieved
Violation measurement:	Not Reported		

PWS name:	TUCSON, CITY OF	Population served:	675000
PWS type code:	C	Violation ID:	37603
Contaminant:	1,1-DICHLOROETHYLENE	Violation type:	3
Compliance start date:	1/1/2002 0:00:00	Compliance end date:	12/31/2002 0:00:00
Enforcement date:	2/25/2004 0:00:00	Enforcement action:	State Compliance Achieved
Violation measurement:	Not Reported		

PWS name:	TUCSON, CITY OF	Population served:	675000
PWS type code:	C	Violation ID:	37703
Contaminant:	TRANS-1,2-DICHLOROETHYLENE		
Violation type:	3	Compliance start date:	1/1/2002 0:00:00
Compliance end date:	12/31/2002 0:00:00	Enforcement date:	12/6/2006 0:00:00
Enforcement action:	State Compliance Achieved	Violation measurement:	Not Reported

PWS name:	TUCSON, CITY OF	Population served:	675000
PWS type code:	C	Violation ID:	37703
Contaminant:	TRANS-1,2-DICHLOROETHYLENE		
Violation type:	3	Compliance start date:	1/1/2002 0:00:00
Compliance end date:	12/31/2002 0:00:00	Enforcement date:	2/25/2004 0:00:00
Enforcement action:	State Compliance Achieved	Violation measurement:	Not Reported

PWS name:	TUCSON, CITY OF	Population served:	675000
PWS type code:	C	Violation ID:	37803
Contaminant:	1,2-DICHLOROETHANE	Violation type:	3
Compliance start date:	1/1/2002 0:00:00	Compliance end date:	12/31/2002 0:00:00
Enforcement date:	12/6/2006 0:00:00	Enforcement action:	State Compliance Achieved
Violation measurement:	Not Reported		

PWS name:	TUCSON, CITY OF	Population served:	675000
PWS type code:	C	Violation ID:	37803
Contaminant:	1,2-DICHLOROETHANE	Violation type:	3
Compliance start date:	1/1/2002 0:00:00	Compliance end date:	12/31/2002 0:00:00
Enforcement date:	2/25/2004 0:00:00	Enforcement action:	State Compliance Achieved
Violation measurement:	Not Reported		

PWS name:	TUCSON, CITY OF	Population served:	675000
PWS type code:	C	Violation ID:	37903
Contaminant:	1,1,1-TRICHLOROETHANE	Violation type:	3
Compliance start date:	1/1/2002 0:00:00	Compliance end date:	12/31/2002 0:00:00
Enforcement date:	12/6/2006 0:00:00	Enforcement action:	State Compliance Achieved
Violation measurement:	Not Reported		

PWS name:	TUCSON, CITY OF	Population served:	675000
PWS type code:	C	Violation ID:	37903
Contaminant:	1,1,1-TRICHLOROETHANE	Violation type:	3
Compliance start date:	1/1/2002 0:00:00	Compliance end date:	12/31/2002 0:00:00
Enforcement date:	2/25/2004 0:00:00	Enforcement action:	State Compliance Achieved
Violation measurement:	Not Reported		

PWS name:	TUCSON, CITY OF	Population served:	675000
PWS type code:	C	Violation ID:	38003
Contaminant:	CARBON TETRACHLORIDE	Violation type:	3
Compliance start date:	1/1/2002 0:00:00	Compliance end date:	12/31/2002 0:00:00
Enforcement date:	12/6/2006 0:00:00	Enforcement action:	State Compliance Achieved
Violation measurement:	Not Reported		

PWS name:	TUCSON, CITY OF	Population served:	675000
PWS type code:	C	Violation ID:	38003
Contaminant:	CARBON TETRACHLORIDE	Violation type:	3
Compliance start date:	1/1/2002 0:00:00	Compliance end date:	12/31/2002 0:00:00
Enforcement date:	2/25/2004 0:00:00	Enforcement action:	State Compliance Achieved
Violation measurement:	Not Reported		

PWS name:	TUCSON, CITY OF	Population served:	675000
PWS type code:	C	Violation ID:	38103
Contaminant:	1,2-DICHLOROPROPANE	Violation type:	3
Compliance start date:	1/1/2002 0:00:00	Compliance end date:	12/31/2002 0:00:00
Enforcement date:	12/6/2006 0:00:00	Enforcement action:	State Compliance Achieved
Violation measurement:	Not Reported		

PWS name:	TUCSON, CITY OF	Population served:	675000
PWS type code:	C	Violation ID:	38103
Contaminant:	1,2-DICHLOROPROPANE	Violation type:	3
Compliance start date:	1/1/2002 0:00:00	Compliance end date:	12/31/2002 0:00:00
Enforcement date:	2/25/2004 0:00:00	Enforcement action:	State Compliance Achieved
Violation measurement:	Not Reported		

PWS name:	TUCSON, CITY OF	Population served:	675000
PWS type code:	C	Violation ID:	38203
Contaminant:	TRICHLOROETHYLENE	Violation type:	3
Compliance start date:	1/1/2002 0:00:00	Compliance end date:	12/31/2002 0:00:00
Enforcement date:	12/6/2006 0:00:00	Enforcement action:	State Compliance Achieved
Violation measurement:	Not Reported		

PWS name: TUCSON, CITY OF
PWS type code: C
Contaminant: TRICHLOROETHYLENE
Compliance start date: 1/1/2002 0:00:00
Enforcement date: 2/25/2004 0:00:00
Violation measurement: Not Reported
Population served: 675000
Violation ID: 38203
Violation type: 3
Compliance end date: 12/31/2002 0:00:00
Enforcement action: State Compliance Achieved

PWS name: TUCSON, CITY OF
PWS type code: C
Contaminant: 1,1,2-TRICHLOROETHANE
Compliance start date: 1/1/2002 0:00:00
Enforcement date: 12/6/2006 0:00:00
Violation measurement: Not Reported
Population served: 675000
Violation ID: 38303
Violation type: 3
Compliance end date: 12/31/2002 0:00:00
Enforcement action: State Compliance Achieved

PWS name: TUCSON, CITY OF
PWS type code: C
Contaminant: 1,1,2-TRICHLOROETHANE
Compliance start date: 1/1/2002 0:00:00
Enforcement date: 2/25/2004 0:00:00
Violation measurement: Not Reported
Population served: 675000
Violation ID: 38303
Violation type: 3
Compliance end date: 12/31/2002 0:00:00
Enforcement action: State Compliance Achieved

PWS name: TUCSON, CITY OF
PWS type code: C
Contaminant: TETRACHLOROETHYLENE
Compliance start date: 1/1/2002 0:00:00
Enforcement date: 12/6/2006 0:00:00
Violation measurement: Not Reported
Population served: 675000
Violation ID: 38403
Violation type: 3
Compliance end date: 12/31/2002 0:00:00
Enforcement action: State Compliance Achieved

PWS name: TUCSON, CITY OF
PWS type code: C
Contaminant: TETRACHLOROETHYLENE
Compliance start date: 1/1/2002 0:00:00
Enforcement date: 2/25/2004 0:00:00
Violation measurement: Not Reported
Population served: 675000
Violation ID: 38403
Violation type: 3
Compliance end date: 12/31/2002 0:00:00
Enforcement action: State Compliance Achieved

PWS name: TUCSON, CITY OF
PWS type code: C
Contaminant: MONOCHLOROBENZENE (CHLOROBENZENE)
Violation type: 3
Compliance end date: 12/31/2002 0:00:00
Enforcement action: State Compliance Achieved
Population served: 675000
Violation ID: 38503
Compliance start date: 1/1/2002 0:00:00
Enforcement date: 12/6/2006 0:00:00
Violation measurement: Not Reported

PWS name: TUCSON, CITY OF
PWS type code: C
Contaminant: MONOCHLOROBENZENE (CHLOROBENZENE)
Violation type: 3
Compliance end date: 12/31/2002 0:00:00
Enforcement action: State Compliance Achieved
Population served: 675000
Violation ID: 38503
Compliance start date: 1/1/2002 0:00:00
Enforcement date: 2/25/2004 0:00:00
Violation measurement: Not Reported

PWS name: TUCSON, CITY OF
PWS type code: C
Contaminant: BENZENE
Compliance start date: 1/1/2002 0:00:00
Enforcement date: 12/6/2006 0:00:00
Violation measurement: Not Reported
Population served: 675000
Violation ID: 38603
Violation type: 3
Compliance end date: 12/31/2002 0:00:00
Enforcement action: State Compliance Achieved

PWS name: TUCSON, CITY OF
PWS type code: C
Contaminant: BENZENE
Compliance start date: 1/1/2002 0:00:00
Enforcement date: 2/25/2004 0:00:00
Violation measurement: Not Reported
Population served: 675000
Violation ID: 38603
Violation type: 3
Compliance end date: 12/31/2002 0:00:00
Enforcement action: State Compliance Achieved

PWS name:	TUCSON, CITY OF	Population served:	675000
PWS type code:	C	Violation ID:	38703
Contaminant:	TOLUENE	Violation type:	3
Compliance start date:	1/1/2002 0:00:00	Compliance end date:	12/31/2002 0:00:00
Enforcement date:	12/6/2006 0:00:00	Enforcement action:	State Compliance Achieved
Violation measurement:	Not Reported		

PWS name:	TUCSON, CITY OF	Population served:	675000
PWS type code:	C	Violation ID:	38703
Contaminant:	TOLUENE	Violation type:	3
Compliance start date:	1/1/2002 0:00:00	Compliance end date:	12/31/2002 0:00:00
Enforcement date:	2/25/2004 0:00:00	Enforcement action:	State Compliance Achieved
Violation measurement:	Not Reported		

PWS name:	TUCSON, CITY OF	Population served:	675000
PWS type code:	C	Violation ID:	38803
Contaminant:	ETHYLBENZENE	Violation type:	3
Compliance start date:	1/1/2002 0:00:00	Compliance end date:	12/31/2002 0:00:00
Enforcement date:	12/6/2006 0:00:00	Enforcement action:	State Compliance Achieved
Violation measurement:	Not Reported		

PWS name:	TUCSON, CITY OF	Population served:	675000
PWS type code:	C	Violation ID:	38803
Contaminant:	ETHYLBENZENE	Violation type:	3
Compliance start date:	1/1/2002 0:00:00	Compliance end date:	12/31/2002 0:00:00
Enforcement date:	2/25/2004 0:00:00	Enforcement action:	State Compliance Achieved
Violation measurement:	Not Reported		

PWS name:	TUCSON, CITY OF	Population served:	675000
PWS type code:	C	Violation ID:	38903
Contaminant:	STYRENE	Violation type:	3
Compliance start date:	1/1/2002 0:00:00	Compliance end date:	12/31/2002 0:00:00
Enforcement date:	12/6/2006 0:00:00	Enforcement action:	State Compliance Achieved
Violation measurement:	Not Reported		

PWS name:	TUCSON, CITY OF	Population served:	675000
PWS type code:	C	Violation ID:	38903
Contaminant:	STYRENE	Violation type:	3
Compliance start date:	1/1/2002 0:00:00	Compliance end date:	12/31/2002 0:00:00
Enforcement date:	2/25/2004 0:00:00	Enforcement action:	State Compliance Achieved
Violation measurement:	Not Reported		

PWS name:	TUCSON, CITY OF	Population served:	675000
PWS type code:	C	Violation ID:	39004
Contaminant:	1,2,4-TRICHLOROBENZENE	Violation type:	3
Compliance start date:	1/1/2003 0:00:00	Compliance end date:	12/31/2003 0:00:00
Enforcement date:	3/28/2008 0:00:00	Enforcement action:	State Compliance Achieved
Violation measurement:	Not Reported		

PWS name:	TUCSON, CITY OF	Population served:	675000
PWS type code:	C	Violation ID:	39104
Contaminant:	CIS-1,2-DICHLOROETHYLENE	Violation type:	3
Compliance start date:	1/1/2003 0:00:00	Compliance end date:	12/31/2003 0:00:00
Enforcement date:	3/28/2008 0:00:00	Enforcement action:	State Compliance Achieved
Violation measurement:	Not Reported		

PWS name:	TUCSON, CITY OF	Population served:	675000
PWS type code:	C	Violation ID:	39204
Contaminant:	XYLENES, TOTAL	Violation type:	3
Compliance start date:	1/1/2003 0:00:00	Compliance end date:	12/31/2003 0:00:00
Enforcement date:	3/28/2008 0:00:00	Enforcement action:	State Compliance Achieved
Violation measurement:	Not Reported		

PWS name:	TUCSON, CITY OF	Population served:	675000
PWS type code:	C	Violation ID:	39304
Contaminant:	METHYLENE CHLORIDE (DICHLOROMETHANE)		
Violation type:	3	Compliance start date:	1/1/2003 0:00:00
Compliance end date:	12/31/2003 0:00:00	Enforcement date:	3/28/2008 0:00:00
Enforcement action:	State Compliance Achieved	Violation measurement:	Not Reported

PWS name:	TUCSON, CITY OF	Population served:	675000
PWS type code:	C	Violation ID:	39404
Contaminant:	O-DICHLOROBENZENE	Violation type:	3
Compliance start date:	1/1/2003 0:00:00	Compliance end date:	12/31/2003 0:00:00
Enforcement date:	3/28/2008 0:00:00	Enforcement action:	State Compliance Achieved
Violation measurement:	Not Reported		

PWS name:	TUCSON, CITY OF	Population served:	675000
PWS type code:	C	Violation ID:	39504
Contaminant:	P-DICHLOROBENZENE	Violation type:	3
Compliance start date:	1/1/2003 0:00:00	Compliance end date:	12/31/2003 0:00:00
Enforcement date:	3/28/2008 0:00:00	Enforcement action:	State Compliance Achieved
Violation measurement:	Not Reported		

PWS name:	TUCSON, CITY OF	Population served:	675000
PWS type code:	C	Violation ID:	39604
Contaminant:	1,1-DICHLOROETHYLENE	Violation type:	3
Compliance start date:	1/1/2003 0:00:00	Compliance end date:	12/31/2003 0:00:00
Enforcement date:	3/28/2008 0:00:00	Enforcement action:	State Compliance Achieved
Violation measurement:	Not Reported		

PWS name:	TUCSON, CITY OF	Population served:	675000
PWS type code:	C	Violation ID:	39704
Contaminant:	TRANS-1,2-DICHLOROETHYLENE		
Violation type:	3	Compliance start date:	1/1/2003 0:00:00
Compliance end date:	12/31/2003 0:00:00	Enforcement date:	3/28/2008 0:00:00
Enforcement action:	State Compliance Achieved	Violation measurement:	Not Reported

PWS name:	TUCSON, CITY OF	Population served:	675000
PWS type code:	C	Violation ID:	39804
Contaminant:	1,2-DICHLOROETHANE	Violation type:	3
Compliance start date:	1/1/2003 0:00:00	Compliance end date:	12/31/2003 0:00:00
Enforcement date:	3/28/2008 0:00:00	Enforcement action:	State Compliance Achieved
Violation measurement:	Not Reported		

PWS name:	TUCSON, CITY OF	Population served:	675000
PWS type code:	C	Violation ID:	39904
Contaminant:	1,1,1-TRICHLOROETHANE	Violation type:	3
Compliance start date:	1/1/2003 0:00:00	Compliance end date:	12/31/2003 0:00:00
Enforcement date:	3/28/2008 0:00:00	Enforcement action:	State Compliance Achieved
Violation measurement:	Not Reported		

PWS name:	TUCSON, CITY OF	Population served:	675000
PWS type code:	C	Violation ID:	3999
Contaminant:	NICKEL	Violation type:	3
Compliance start date:	1/1/1998 0:00:00	Compliance end date:	12/31/2000 0:00:00
Enforcement date:	11/27/2001 0:00:00	Enforcement action:	State Compliance Achieved
Violation measurement:	Not Reported		

PWS name:	TUCSON, CITY OF	Population served:	675000
PWS type code:	C	Violation ID:	3999
Contaminant:	NICKEL	Violation type:	3
Compliance start date:	1/1/1998 0:00:00	Compliance end date:	12/31/2000 0:00:00
Enforcement date:	12/6/2006 0:00:00	Enforcement action:	State Compliance Achieved
Violation measurement:	Not Reported		

PWS name:	TUCSON, CITY OF	Population served:	675000
PWS type code:	C	Violation ID:	40004
Contaminant:	CARBON TETRACHLORIDE	Violation type:	3
Compliance start date:	1/1/2003 0:00:00	Compliance end date:	12/31/2003 0:00:00
Enforcement date:	3/28/2008 0:00:00	Enforcement action:	State Compliance Achieved
Violation measurement:	Not Reported		

PWS name:	TUCSON, CITY OF	Population served:	675000
PWS type code:	C	Violation ID:	40104
Contaminant:	1,2-DICHLOROPROPANE	Violation type:	3
Compliance start date:	1/1/2003 0:00:00	Compliance end date:	12/31/2003 0:00:00
Enforcement date:	3/28/2008 0:00:00	Enforcement action:	State Compliance Achieved
Violation measurement:	Not Reported		

PWS name:	TUCSON, CITY OF	Population served:	675000
PWS type code:	C	Violation ID:	40204
Contaminant:	TRICHLOROETHYLENE	Violation type:	3
Compliance start date:	1/1/2003 0:00:00	Compliance end date:	12/31/2003 0:00:00
Enforcement date:	3/28/2008 0:00:00	Enforcement action:	State Compliance Achieved
Violation measurement:	Not Reported		

PWS name:	TUCSON, CITY OF	Population served:	675000
PWS type code:	C	Violation ID:	40304
Contaminant:	1,1,2-TRICHLOROETHANE	Violation type:	3
Compliance start date:	1/1/2003 0:00:00	Compliance end date:	12/31/2003 0:00:00
Enforcement date:	3/28/2008 0:00:00	Enforcement action:	State Compliance Achieved
Violation measurement:	Not Reported		

PWS name:	TUCSON, CITY OF	Population served:	675000
PWS type code:	C	Violation ID:	40404
Contaminant:	TETRACHLOROETHYLENE	Violation type:	3
Compliance start date:	1/1/2003 0:00:00	Compliance end date:	12/31/2003 0:00:00
Enforcement date:	3/28/2008 0:00:00	Enforcement action:	State Compliance Achieved
Violation measurement:	Not Reported		

PWS name:	TUCSON, CITY OF	Population served:	675000
PWS type code:	C	Violation ID:	40504
Contaminant:	MONOCHLOROBENZENE (CHLOROBENZENE)		
Violation type:	3	Compliance start date:	1/1/2003 0:00:00
Compliance end date:	12/31/2003 0:00:00	Enforcement date:	3/28/2008 0:00:00
Enforcement action:	State Compliance Achieved	Violation measurement:	Not Reported

PWS name:	TUCSON, CITY OF	Population served:	675000
PWS type code:	C	Violation ID:	40604
Contaminant:	BENZENE	Violation type:	3
Compliance start date:	1/1/2003 0:00:00	Compliance end date:	12/31/2003 0:00:00
Enforcement date:	3/28/2008 0:00:00	Enforcement action:	State Compliance Achieved
Violation measurement:	Not Reported		

PWS name:	TUCSON, CITY OF	Population served:	675000
PWS type code:	C	Violation ID:	40704
Contaminant:	TOLUENE	Violation type:	3
Compliance start date:	1/1/2003 0:00:00	Compliance end date:	12/31/2003 0:00:00
Enforcement date:	3/28/2008 0:00:00	Enforcement action:	State Compliance Achieved
Violation measurement:	Not Reported		

PWS name:	TUCSON, CITY OF	Population served:	675000
PWS type code:	C	Violation ID:	40804
Contaminant:	ETHYLBENZENE	Violation type:	3
Compliance start date:	1/1/2003 0:00:00	Compliance end date:	12/31/2003 0:00:00
Enforcement date:	3/28/2008 0:00:00	Enforcement action:	State Compliance Achieved
Violation measurement:	Not Reported		

PWS name:	TUCSON, CITY OF	Population served:	675000
PWS type code:	C	Violation ID:	111902
Contaminant:	DALAPON	Violation type:	3
Compliance start date:	1/1/2001 0:00:00	Compliance end date:	12/31/2001 0:00:00
Enforcement date:	3/8/2004 0:00:00	Enforcement action:	State Compliance Achieved
Violation measurement:	Not Reported		

PWS name:	TUCSON, CITY OF	Population served:	675000
PWS type code:	C	Violation ID:	112002
Contaminant:	DALAPON	Violation type:	3
Compliance start date:	1/1/2001 0:00:00	Compliance end date:	12/31/2001 0:00:00
Enforcement date:	12/6/2006 0:00:00	Enforcement action:	State Compliance Achieved
Violation measurement:	Not Reported		

PWS name:	TUCSON, CITY OF	Population served:	675000
PWS type code:	C	Violation ID:	112002
Contaminant:	DALAPON	Violation type:	3
Compliance start date:	1/1/2001 0:00:00	Compliance end date:	12/31/2001 0:00:00
Enforcement date:	3/8/2004 0:00:00	Enforcement action:	State Compliance Achieved
Violation measurement:	Not Reported		

PWS name:	TUCSON, CITY OF	Population served:	675000
PWS type code:	C	Violation ID:	11201
Contaminant:	NITRATE	Violation type:	3
Compliance start date:	1/1/2001 0:00:00	Compliance end date:	3/31/2001 0:00:00
Enforcement date:	12/6/2006 0:00:00	Enforcement action:	State Compliance Achieved
Violation measurement:	Not Reported		

PWS name:	TUCSON, CITY OF	Population served:	675000
PWS type code:	C	Violation ID:	112102
Contaminant:	DIQUAT	Violation type:	3
Compliance start date:	1/1/2001 0:00:00	Compliance end date:	12/31/2001 0:00:00
Enforcement date:	12/6/2006 0:00:00	Enforcement action:	State Compliance Achieved
Violation measurement:	Not Reported		

PWS name:	TUCSON, CITY OF	Population served:	675000
PWS type code:	C	Violation ID:	112202
Contaminant:	DIQUAT	Violation type:	3
Compliance start date:	1/1/2001 0:00:00	Compliance end date:	12/31/2001 0:00:00
Enforcement date:	12/6/2006 0:00:00	Enforcement action:	State Compliance Achieved
Violation measurement:	Not Reported		

PWS name:	TUCSON, CITY OF	Population served:	675000
PWS type code:	C	Violation ID:	112302
Contaminant:	DIQUAT	Violation type:	3
Compliance start date:	1/1/2001 0:00:00	Compliance end date:	12/31/2001 0:00:00
Enforcement date:	12/6/2006 0:00:00	Enforcement action:	State Compliance Achieved
Violation measurement:	Not Reported		

PWS name:	TUCSON, CITY OF	Population served:	675000
PWS type code:	C	Violation ID:	112402
Contaminant:	DIQUAT	Violation type:	3
Compliance start date:	1/1/2001 0:00:00	Compliance end date:	12/31/2001 0:00:00
Enforcement date:	12/6/2006 0:00:00	Enforcement action:	State Compliance Achieved
Violation measurement:	Not Reported		

PWS name:	TUCSON, CITY OF	Population served:	675000
PWS type code:	C	Violation ID:	112502
Contaminant:	DIQUAT	Violation type:	3
Compliance start date:	1/1/2001 0:00:00	Compliance end date:	12/31/2001 0:00:00
Enforcement date:	12/6/2006 0:00:00	Enforcement action:	State Compliance Achieved
Violation measurement:	Not Reported		

PWS name:	TUCSON, CITY OF	Population served:	675000
PWS type code:	C	Violation ID:	112502
Contaminant:	DIQUAT	Violation type:	3
Compliance start date:	1/1/2001 0:00:00	Compliance end date:	12/31/2001 0:00:00
Enforcement date:	3/29/2004 0:00:00	Enforcement action:	State Compliance Achieved
Violation measurement:	Not Reported		

PWS name:	TUCSON, CITY OF	Population served:	675000
PWS type code:	C	Violation ID:	112602
Contaminant:	DIQUAT	Violation type:	3
Compliance start date:	1/1/2001 0:00:00	Compliance end date:	12/31/2001 0:00:00
Enforcement date:	12/6/2006 0:00:00	Enforcement action:	State Compliance Achieved
Violation measurement:	Not Reported		

PWS name:	TUCSON, CITY OF	Population served:	675000
PWS type code:	C	Violation ID:	112702
Contaminant:	DI (2-ETHYLHEXYL) ADIPATE	Violation type:	3
Compliance start date:	1/1/2001 0:00:00	Compliance end date:	12/31/2001 0:00:00
Enforcement date:	12/6/2006 0:00:00	Enforcement action:	State Compliance Achieved
Violation measurement:	Not Reported		

PWS name:	TUCSON, CITY OF	Population served:	675000
PWS type code:	C	Violation ID:	112702
Contaminant:	DI (2-ETHYLHEXYL) ADIPATE	Violation type:	3
Compliance start date:	1/1/2001 0:00:00	Compliance end date:	12/31/2001 0:00:00
Enforcement date:	3/29/2004 0:00:00	Enforcement action:	State Compliance Achieved
Violation measurement:	Not Reported		

PWS name:	TUCSON, CITY OF	Population served:	675000
PWS type code:	C	Violation ID:	112802
Contaminant:	DI (2-ETHYLHEXYL) ADIPATE	Violation type:	3
Compliance start date:	1/1/2001 0:00:00	Compliance end date:	12/31/2001 0:00:00
Enforcement date:	12/6/2006 0:00:00	Enforcement action:	State Compliance Achieved
Violation measurement:	Not Reported		

PWS name:	TUCSON, CITY OF	Population served:	675000
PWS type code:	C	Violation ID:	112802
Contaminant:	DI (2-ETHYLHEXYL) ADIPATE	Violation type:	3
Compliance start date:	1/1/2001 0:00:00	Compliance end date:	12/31/2001 0:00:00
Enforcement date:	3/29/2004 0:00:00	Enforcement action:	State Compliance Achieved
Violation measurement:	Not Reported		

PWS name:	TUCSON, CITY OF	Population served:	675000
PWS type code:	C	Violation ID:	112902
Contaminant:	DI (2-ETHYLHEXYL) ADIPATE	Violation type:	3
Compliance start date:	1/1/2001 0:00:00	Compliance end date:	12/31/2001 0:00:00
Enforcement date:	12/6/2006 0:00:00	Enforcement action:	State Compliance Achieved
Violation measurement:	Not Reported		

PWS name:	TUCSON, CITY OF	Population served:	675000
PWS type code:	C	Violation ID:	112902
Contaminant:	DI (2-ETHYLHEXYL) ADIPATE	Violation type:	3
Compliance start date:	1/1/2001 0:00:00	Compliance end date:	12/31/2001 0:00:00
Enforcement date:	3/29/2004 0:00:00	Enforcement action:	State Compliance Achieved
Violation measurement:	Not Reported		

PWS name:	TUCSON, CITY OF	Population served:	675000
PWS type code:	C	Violation ID:	113002
Contaminant:	DI (2-ETHYLHEXYL) ADIPATE	Violation type:	3
Compliance start date:	1/1/2001 0:00:00	Compliance end date:	12/31/2001 0:00:00
Enforcement date:	12/6/2006 0:00:00	Enforcement action:	State Compliance Achieved
Violation measurement:	Not Reported		

PWS name:	TUCSON, CITY OF	Population served:	675000
PWS type code:	C	Violation ID:	113002
Contaminant:	DI (2-ETHYLHEXYL) ADIPATE	Violation type:	3
Compliance start date:	1/1/2001 0:00:00	Compliance end date:	12/31/2001 0:00:00
Enforcement date:	3/29/2004 0:00:00	Enforcement action:	State Compliance Achieved
Violation measurement:	Not Reported		

PWS name:	TUCSON, CITY OF	Population served:	675000
PWS type code:	C	Violation ID:	11301
Contaminant:	NITRATE	Violation type:	3
Compliance start date:	1/1/2001 0:00:00	Compliance end date:	3/31/2001 0:00:00
Enforcement date:	12/6/2006 0:00:00	Enforcement action:	State Compliance Achieved
Violation measurement:	Not Reported		

PWS name:	TUCSON, CITY OF	Population served:	675000
PWS type code:	C	Violation ID:	113102
Contaminant:	SIMAZINE	Violation type:	3
Compliance start date:	1/1/2001 0:00:00	Compliance end date:	12/31/2001 0:00:00
Enforcement date:	12/6/2006 0:00:00	Enforcement action:	State Compliance Achieved
Violation measurement:	Not Reported		

PWS name:	TUCSON, CITY OF	Population served:	675000
PWS type code:	C	Violation ID:	113102
Contaminant:	SIMAZINE	Violation type:	3
Compliance start date:	1/1/2001 0:00:00	Compliance end date:	12/31/2001 0:00:00
Enforcement date:	3/29/2004 0:00:00	Enforcement action:	State Compliance Achieved
Violation measurement:	Not Reported		

PWS name:	TUCSON, CITY OF	Population served:	675000
PWS type code:	C	Violation ID:	113202
Contaminant:	DI (2-ETHYLHEXYL) PHTHALATE		
Violation type:	3	Compliance start date:	1/1/2001 0:00:00
Compliance end date:	12/31/2001 0:00:00	Enforcement date:	12/6/2006 0:00:00
Enforcement action:	State Compliance Achieved	Violation measurement:	Not Reported

PWS name:	TUCSON, CITY OF	Population served:	675000
PWS type code:	C	Violation ID:	113202
Contaminant:	DI (2-ETHYLHEXYL) PHTHALATE		
Violation type:	3	Compliance start date:	1/1/2001 0:00:00
Compliance end date:	12/31/2001 0:00:00	Enforcement date:	3/29/2004 0:00:00
Enforcement action:	State Compliance Achieved	Violation measurement:	Not Reported

PWS name:	TUCSON, CITY OF	Population served:	675000
PWS type code:	C	Violation ID:	113302
Contaminant:	DI (2-ETHYLHEXYL) PHTHALATE		
Violation type:	3	Compliance start date:	1/1/2001 0:00:00
Compliance end date:	12/31/2001 0:00:00	Enforcement date:	12/6/2006 0:00:00
Enforcement action:	State Compliance Achieved	Violation measurement:	Not Reported

PWS name:	TUCSON, CITY OF	Population served:	675000
PWS type code:	C	Violation ID:	113302
Contaminant:	DI (2-ETHYLHEXYL) PHTHALATE		
Violation type:	3	Compliance start date:	1/1/2001 0:00:00
Compliance end date:	12/31/2001 0:00:00	Enforcement date:	3/29/2004 0:00:00
Enforcement action:	State Compliance Achieved	Violation measurement:	Not Reported

PWS name:	TUCSON, CITY OF	Population served:	675000
PWS type code:	C	Violation ID:	113402
Contaminant:	DI (2-ETHYLHEXYL) PHTHALATE		
Violation type:	3	Compliance start date:	1/1/2001 0:00:00
Compliance end date:	12/31/2001 0:00:00	Enforcement date:	12/6/2006 0:00:00
Enforcement action:	State Compliance Achieved	Violation measurement:	Not Reported

PWS name:	TUCSON, CITY OF	Population served:	675000
PWS type code:	C	Violation ID:	113402
Contaminant:	DI (2-ETHYLHEXYL) PHTHALATE		
Violation type:	3	Compliance start date:	1/1/2001 0:00:00
Compliance end date:	12/31/2001 0:00:00	Enforcement date:	3/29/2004 0:00:00
Enforcement action:	State Compliance Achieved	Violation measurement:	Not Reported

PWS name:	TUCSON, CITY OF	Population served:	675000
PWS type code:	C	Violation ID:	113502
Contaminant:	DI (2-ETHYLHEXYL) PHTHALATE		
Violation type:	3	Compliance start date:	1/1/2001 0:00:00
Compliance end date:	12/31/2001 0:00:00	Enforcement date:	12/6/2006 0:00:00
Enforcement action:	State Compliance Achieved	Violation measurement:	Not Reported

PWS name:	TUCSON, CITY OF	Population served:	675000
PWS type code:	C	Violation ID:	113502
Contaminant:	DI (2-ETHYLHEXYL) PHTHALATE		
Violation type:	3	Compliance start date:	1/1/2001 0:00:00
Compliance end date:	12/31/2001 0:00:00	Enforcement date:	3/29/2004 0:00:00
Enforcement action:	State Compliance Achieved	Violation measurement:	Not Reported

PWS name:	TUCSON, CITY OF	Population served:	675000
PWS type code:	C	Violation ID:	113602
Contaminant:	PICLORAM	Violation type:	3
Compliance start date:	1/1/2001 0:00:00	Compliance end date:	12/31/2001 0:00:00
Enforcement date:	12/6/2006 0:00:00	Enforcement action:	State Compliance Achieved
Violation measurement:	Not Reported		

PWS name:	TUCSON, CITY OF	Population served:	675000
PWS type code:	C	Violation ID:	113602
Contaminant:	PICLORAM	Violation type:	3
Compliance start date:	1/1/2001 0:00:00	Compliance end date:	12/31/2001 0:00:00
Enforcement date:	3/8/2004 0:00:00	Enforcement action:	State Compliance Achieved
Violation measurement:	Not Reported		

PWS name:	TUCSON, CITY OF	Population served:	675000
PWS type code:	C	Violation ID:	113702
Contaminant:	PICLORAM	Violation type:	3
Compliance start date:	1/1/2001 0:00:00	Compliance end date:	12/31/2001 0:00:00
Enforcement date:	12/6/2006 0:00:00	Enforcement action:	State Compliance Achieved
Violation measurement:	Not Reported		

PWS name:	TUCSON, CITY OF	Population served:	675000
PWS type code:	C	Violation ID:	113702
Contaminant:	PICLORAM	Violation type:	3
Compliance start date:	1/1/2001 0:00:00	Compliance end date:	12/31/2001 0:00:00
Enforcement date:	3/8/2004 0:00:00	Enforcement action:	State Compliance Achieved
Violation measurement:	Not Reported		

PWS name:	TUCSON, CITY OF	Population served:	675000
PWS type code:	C	Violation ID:	113802
Contaminant:	DINOSEB	Violation type:	3
Compliance start date:	1/1/2001 0:00:00	Compliance end date:	12/31/2001 0:00:00
Enforcement date:	12/6/2006 0:00:00	Enforcement action:	State Compliance Achieved
Violation measurement:	Not Reported		

PWS name:	TUCSON, CITY OF	Population served:	675000
PWS type code:	C	Violation ID:	113802
Contaminant:	DINOSEB	Violation type:	3
Compliance start date:	1/1/2001 0:00:00	Compliance end date:	12/31/2001 0:00:00
Enforcement date:	3/8/2004 0:00:00	Enforcement action:	State Compliance Achieved
Violation measurement:	Not Reported		

GEOCHECK VERSION 2.1
STATE DATABASE WELL INFORMATION

PWS name:	TUCSON, CITY OF	Population served:	675000
PWS type code:	C	Violation ID:	113902
Contaminant:	DINOSEB	Violation type:	3
Compliance start date:	1/1/2001 0:00:00	Compliance end date:	12/31/2001 0:00:00
Enforcement date:	12/6/2006 0:00:00	Enforcement action:	State Compliance Achieved
Violation measurement:	Not Reported		

PWS name:	TUCSON, CITY OF	Population served:	675000
PWS type code:	C	Violation ID:	113902
Contaminant:	DINOSEB	Violation type:	3
Compliance start date:	1/1/2001 0:00:00	Compliance end date:	12/31/2001 0:00:00
Enforcement date:	3/8/2004 0:00:00	Enforcement action:	State Compliance Achieved
Violation measurement:	Not Reported		

PWS name:	TUCSON, CITY OF	Population served:	675000
PWS type code:	C	Violation ID:	114002
Contaminant:	CARBOFURAN	Violation type:	3
Compliance start date:	1/1/2001 0:00:00	Compliance end date:	12/31/2001 0:00:00
Enforcement date:	12/6/2006 0:00:00	Enforcement action:	State Compliance Achieved
Violation measurement:	Not Reported		

PWS name:	TUCSON, CITY OF	Population served:	675000
PWS type code:	C	Violation ID:	114002
Contaminant:	CARBOFURAN	Violation type:	3
Compliance start date:	1/1/2001 0:00:00	Compliance end date:	12/31/2001 0:00:00
Enforcement date:	3/10/2004 0:00:00	Enforcement action:	State Compliance Achieved
Violation measurement:	Not Reported		

PWS name:	TUCSON, CITY OF	Population served:	675000
PWS type code:	C	Violation ID:	11401
Contaminant:	NITRATE	Violation type:	3
Compliance start date:	1/1/2001 0:00:00	Compliance end date:	3/31/2001 0:00:00
Enforcement date:	12/6/2006 0:00:00	Enforcement action:	State Compliance Achieved
Violation measurement:	Not Reported		

PWS name:	TUCSON, CITY OF	Population served:	675000
PWS type code:	C	Violation ID:	114102
Contaminant:	ATRAZINE	Violation type:	3
Compliance start date:	1/1/2001 0:00:00	Compliance end date:	12/31/2001 0:00:00
Enforcement date:	12/6/2006 0:00:00	Enforcement action:	State Compliance Achieved
Violation measurement:	Not Reported		

PWS name:	TUCSON, CITY OF	Population served:	675000
PWS type code:	C	Violation ID:	114102
Contaminant:	ATRAZINE	Violation type:	3
Compliance start date:	1/1/2001 0:00:00	Compliance end date:	12/31/2001 0:00:00
Enforcement date:	3/29/2004 0:00:00	Enforcement action:	State Compliance Achieved
Violation measurement:	Not Reported		

PWS name:	TUCSON, CITY OF	Population served:	675000
PWS type code:	C	Violation ID:	114202
Contaminant:	ALACHLOR (LASSO)	Violation type:	3
Compliance start date:	1/1/2001 0:00:00	Compliance end date:	12/31/2001 0:00:00
Enforcement date:	12/6/2006 0:00:00	Enforcement action:	State Compliance Achieved
Violation measurement:	Not Reported		

PWS name:	TUCSON, CITY OF	Population served:	675000
PWS type code:	C	Violation ID:	114202
Contaminant:	ALACHLOR (LASSO)	Violation type:	3
Compliance start date:	1/1/2001 0:00:00	Compliance end date:	12/31/2001 0:00:00
Enforcement date:	3/29/2004 0:00:00	Enforcement action:	State Compliance Achieved
Violation measurement:	Not Reported		

PWS name:	TUCSON, CITY OF	Population served:	675000
PWS type code:	C	Violation ID:	114302
Contaminant:	HEPTACHLOR EPOXIDE	Violation type:	3
Compliance start date:	1/1/2001 0:00:00	Compliance end date:	12/31/2001 0:00:00
Enforcement date:	12/6/2006 0:00:00	Enforcement action:	State Compliance Achieved
Violation measurement:	Not Reported		

PWS name:	TUCSON, CITY OF	Population served:	675000
PWS type code:	C	Violation ID:	114302
Contaminant:	HEPTACHLOR EPOXIDE	Violation type:	3
Compliance start date:	1/1/2001 0:00:00	Compliance end date:	12/31/2001 0:00:00
Enforcement date:	3/10/2004 0:00:00	Enforcement action:	State Compliance Achieved
Violation measurement:	Not Reported		

PWS name:	TUCSON, CITY OF	Population served:	675000
PWS type code:	C	Violation ID:	114402
Contaminant:	2,4-D	Violation type:	3
Compliance start date:	1/1/2001 0:00:00	Compliance end date:	12/31/2001 0:00:00
Enforcement date:	12/6/2006 0:00:00	Enforcement action:	State Compliance Achieved
Violation measurement:	Not Reported		

PWS name:	TUCSON, CITY OF	Population served:	675000
PWS type code:	C	Violation ID:	114402
Contaminant:	2,4-D	Violation type:	3
Compliance start date:	1/1/2001 0:00:00	Compliance end date:	12/31/2001 0:00:00
Enforcement date:	3/8/2004 0:00:00	Enforcement action:	State Compliance Achieved
Violation measurement:	Not Reported		

PWS name:	TUCSON, CITY OF	Population served:	675000
PWS type code:	C	Violation ID:	114502
Contaminant:	2,4-D	Violation type:	3
Compliance start date:	1/1/2001 0:00:00	Compliance end date:	12/31/2001 0:00:00
Enforcement date:	12/6/2006 0:00:00	Enforcement action:	State Compliance Achieved
Violation measurement:	Not Reported		

PWS name:	TUCSON, CITY OF	Population served:	675000
PWS type code:	C	Violation ID:	114502
Contaminant:	2,4-D	Violation type:	3
Compliance start date:	1/1/2001 0:00:00	Compliance end date:	12/31/2001 0:00:00
Enforcement date:	3/8/2004 0:00:00	Enforcement action:	State Compliance Achieved
Violation measurement:	Not Reported		

PWS name:	TUCSON, CITY OF	Population served:	675000
PWS type code:	C	Violation ID:	114602
Contaminant:	2,4,5-TP (SILVEX)	Violation type:	3
Compliance start date:	1/1/2001 0:00:00	Compliance end date:	12/31/2001 0:00:00
Enforcement date:	12/6/2006 0:00:00	Enforcement action:	State Compliance Achieved
Violation measurement:	Not Reported		

PWS name:	TUCSON, CITY OF	Population served:	675000
PWS type code:	C	Violation ID:	114602
Contaminant:	2,4,5-TP (SILVEX)	Violation type:	3
Compliance start date:	1/1/2001 0:00:00	Compliance end date:	12/31/2001 0:00:00
Enforcement date:	3/8/2004 0:00:00	Enforcement action:	State Compliance Achieved
Violation measurement:	Not Reported		

PWS name:	TUCSON, CITY OF	Population served:	675000
PWS type code:	C	Violation ID:	114702
Contaminant:	2,4,5-TP (SILVEX)	Violation type:	3
Compliance start date:	1/1/2001 0:00:00	Compliance end date:	12/31/2001 0:00:00
Enforcement date:	12/6/2006 0:00:00	Enforcement action:	State Compliance Achieved
Violation measurement:	Not Reported		

PWS name:	TUCSON, CITY OF	Population served:	675000
PWS type code:	C	Violation ID:	114702
Contaminant:	2,4,5-TP (SILVEX)	Violation type:	3
Compliance start date:	1/1/2001 0:00:00	Compliance end date:	12/31/2001 0:00:00
Enforcement date:	3/8/2004 0:00:00	Enforcement action:	State Compliance Achieved
Violation measurement:	Not Reported		

PWS name:	TUCSON, CITY OF	Population served:	675000
PWS type code:	C	Violation ID:	114802
Contaminant:	BENZO (A) PYRENE	Violation type:	3
Compliance start date:	1/1/2001 0:00:00	Compliance end date:	12/31/2001 0:00:00
Enforcement date:	12/6/2006 0:00:00	Enforcement action:	State Compliance Achieved
Violation measurement:	Not Reported		

PWS name:	TUCSON, CITY OF	Population served:	675000
PWS type code:	C	Violation ID:	114802
Contaminant:	BENZO (A) PYRENE	Violation type:	3
Compliance start date:	1/1/2001 0:00:00	Compliance end date:	12/31/2001 0:00:00
Enforcement date:	3/29/2004 0:00:00	Enforcement action:	State Compliance Achieved
Violation measurement:	Not Reported		

PWS name:	TUCSON, CITY OF	Population served:	675000
PWS type code:	C	Violation ID:	114902
Contaminant:	BENZO (A) PYRENE	Violation type:	3
Compliance start date:	1/1/2001 0:00:00	Compliance end date:	12/31/2001 0:00:00
Enforcement date:	12/6/2006 0:00:00	Enforcement action:	State Compliance Achieved
Violation measurement:	Not Reported		

PWS name:	TUCSON, CITY OF	Population served:	675000
PWS type code:	C	Violation ID:	114902
Contaminant:	BENZO (A) PYRENE	Violation type:	3
Compliance start date:	1/1/2001 0:00:00	Compliance end date:	12/31/2001 0:00:00
Enforcement date:	3/29/2004 0:00:00	Enforcement action:	State Compliance Achieved
Violation measurement:	Not Reported		

PWS name:	TUCSON, CITY OF	Population served:	675000
PWS type code:	C	Violation ID:	170399
Contaminant:	HEPTACHLOR	Violation type:	3
Compliance start date:	1/1/1998 0:00:00	Compliance end date:	12/31/2000 0:00:00
Enforcement date:	12/6/2006 0:00:00	Enforcement action:	State Compliance Achieved
Violation measurement:	Not Reported		

PWS name:	TUCSON, CITY OF	Population served:	675000
PWS type code:	C	Violation ID:	170499
Contaminant:	HEPTACHLOR	Violation type:	3
Compliance start date:	1/1/1998 0:00:00	Compliance end date:	12/31/2000 0:00:00
Enforcement date:	11/27/2001 0:00:00	Enforcement action:	State Compliance Achieved
Violation measurement:	Not Reported		

PWS name:	TUCSON, CITY OF	Population served:	675000
PWS type code:	C	Violation ID:	170499
Contaminant:	HEPTACHLOR	Violation type:	3
Compliance start date:	1/1/1998 0:00:00	Compliance end date:	12/31/2000 0:00:00
Enforcement date:	12/6/2006 0:00:00	Enforcement action:	State Compliance Achieved
Violation measurement:	Not Reported		

PWS name:	TUCSON, CITY OF	Population served:	675000
PWS type code:	C	Violation ID:	170599
Contaminant:	HEPTACHLOR	Violation type:	3
Compliance start date:	1/1/1998 0:00:00	Compliance end date:	12/31/2000 0:00:00
Enforcement date:	12/6/2006 0:00:00	Enforcement action:	State Compliance Achieved
Violation measurement:	Not Reported		

GEOCHECK VERSION 2.1
STATE DATABASE WELL INFORMATION

PWS name:	TUCSON, CITY OF	Population served:	675000
PWS type code:	C	Violation ID:	170799
Contaminant:	HEPTACHLOR	Violation type:	3
Compliance start date:	1/1/1998 0:00:00	Compliance end date:	12/31/2000 0:00:00
Enforcement date:	11/27/2001 0:00:00	Enforcement action:	State Compliance Achieved
Violation measurement:	Not Reported		

PWS name:	TUCSON, CITY OF	Population served:	675000
PWS type code:	C	Violation ID:	170799
Contaminant:	HEPTACHLOR	Violation type:	3
Compliance start date:	1/1/1998 0:00:00	Compliance end date:	12/31/2000 0:00:00
Enforcement date:	12/6/2006 0:00:00	Enforcement action:	State Compliance Achieved
Violation measurement:	Not Reported		

PWS name:	TUCSON, CITY OF	Population served:	675000
PWS type code:	C	Violation ID:	170899
Contaminant:	HEPTACHLOR	Violation type:	3
Compliance start date:	1/1/1998 0:00:00	Compliance end date:	12/31/2000 0:00:00
Enforcement date:	11/27/2001 0:00:00	Enforcement action:	State Compliance Achieved
Violation measurement:	Not Reported		

PWS name:	TUCSON, CITY OF	Population served:	675000
PWS type code:	C	Violation ID:	170899
Contaminant:	HEPTACHLOR	Violation type:	3
Compliance start date:	1/1/1998 0:00:00	Compliance end date:	12/31/2000 0:00:00
Enforcement date:	12/6/2006 0:00:00	Enforcement action:	State Compliance Achieved
Violation measurement:	Not Reported		

PWS name:	TUCSON, CITY OF	Population served:	675000
PWS type code:	C	Violation ID:	170999
Contaminant:	HEPTACHLOR	Violation type:	3
Compliance start date:	1/1/1998 0:00:00	Compliance end date:	12/31/2000 0:00:00
Enforcement date:	11/27/2001 0:00:00	Enforcement action:	State Compliance Achieved
Violation measurement:	Not Reported		

PWS name:	TUCSON, CITY OF	Population served:	675000
PWS type code:	C	Violation ID:	170999
Contaminant:	HEPTACHLOR	Violation type:	3
Compliance start date:	1/1/1998 0:00:00	Compliance end date:	12/31/2000 0:00:00
Enforcement date:	12/6/2006 0:00:00	Enforcement action:	State Compliance Achieved
Violation measurement:	Not Reported		

PWS name:	TUCSON, CITY OF	Population served:	675000
PWS type code:	C	Violation ID:	171099
Contaminant:	HEPTACHLOR	Violation type:	3
Compliance start date:	1/1/1998 0:00:00	Compliance end date:	12/31/2000 0:00:00
Enforcement date:	11/27/2001 0:00:00	Enforcement action:	State Compliance Achieved
Violation measurement:	Not Reported		

PWS name:	TUCSON, CITY OF	Population served:	675000
PWS type code:	C	Violation ID:	171099
Contaminant:	HEPTACHLOR	Violation type:	3
Compliance start date:	1/1/1998 0:00:00	Compliance end date:	12/31/2000 0:00:00
Enforcement date:	12/6/2006 0:00:00	Enforcement action:	State Compliance Achieved
Violation measurement:	Not Reported		

PWS name:	TUCSON, CITY OF	Population served:	675000
PWS type code:	C	Violation ID:	171199
Contaminant:	HEPTACHLOR	Violation type:	3
Compliance start date:	1/1/1998 0:00:00	Compliance end date:	12/31/2000 0:00:00
Enforcement date:	11/27/2001 0:00:00	Enforcement action:	State Compliance Achieved
Violation measurement:	Not Reported		

PWS name:	TUCSON, CITY OF	Population served:	675000
PWS type code:	C	Violation ID:	171199
Contaminant:	HEPTACHLOR	Violation type:	3
Compliance start date:	1/1/1998 0:00:00	Compliance end date:	12/31/2000 0:00:00
Enforcement date:	12/6/2006 0:00:00	Enforcement action:	State Compliance Achieved
Violation measurement:	Not Reported		

PWS name:	TUCSON, CITY OF	Population served:	675000
PWS type code:	C	Violation ID:	171299
Contaminant:	HEPTACHLOR	Violation type:	3
Compliance start date:	1/1/1998 0:00:00	Compliance end date:	12/31/2000 0:00:00
Enforcement date:	11/27/2001 0:00:00	Enforcement action:	State Compliance Achieved
Violation measurement:	Not Reported		

PWS name:	TUCSON, CITY OF	Population served:	675000
PWS type code:	C	Violation ID:	171299
Contaminant:	HEPTACHLOR	Violation type:	3
Compliance start date:	1/1/1998 0:00:00	Compliance end date:	12/31/2000 0:00:00
Enforcement date:	12/6/2006 0:00:00	Enforcement action:	State Compliance Achieved
Violation measurement:	Not Reported		

PWS name:	TUCSON, CITY OF	Population served:	675000
PWS type code:	C	Violation ID:	171399
Contaminant:	HEPTACHLOR	Violation type:	3
Compliance start date:	1/1/1998 0:00:00	Compliance end date:	12/31/2000 0:00:00
Enforcement date:	11/27/2001 0:00:00	Enforcement action:	State Compliance Achieved
Violation measurement:	Not Reported		

PWS name:	TUCSON, CITY OF	Population served:	675000
PWS type code:	C	Violation ID:	171399
Contaminant:	HEPTACHLOR	Violation type:	3
Compliance start date:	1/1/1998 0:00:00	Compliance end date:	12/31/2000 0:00:00
Enforcement date:	12/6/2006 0:00:00	Enforcement action:	State Compliance Achieved
Violation measurement:	Not Reported		

PWS name:	TUCSON, CITY OF	Population served:	675000
PWS type code:	C	Violation ID:	171499
Contaminant:	HEPTACHLOR	Violation type:	3
Compliance start date:	1/1/1998 0:00:00	Compliance end date:	12/31/2000 0:00:00
Enforcement date:	11/27/2001 0:00:00	Enforcement action:	State Compliance Achieved
Violation measurement:	Not Reported		

PWS name:	TUCSON, CITY OF	Population served:	675000
PWS type code:	C	Violation ID:	171499
Contaminant:	HEPTACHLOR	Violation type:	3
Compliance start date:	1/1/1998 0:00:00	Compliance end date:	12/31/2000 0:00:00
Enforcement date:	12/6/2006 0:00:00	Enforcement action:	State Compliance Achieved
Violation measurement:	Not Reported		

PWS name:	TUCSON, CITY OF	Population served:	675000
PWS type code:	C	Violation ID:	171599
Contaminant:	HEPTACHLOR	Violation type:	3
Compliance start date:	1/1/1998 0:00:00	Compliance end date:	12/31/2000 0:00:00
Enforcement date:	11/27/2001 0:00:00	Enforcement action:	State Compliance Achieved
Violation measurement:	Not Reported		

PWS name:	TUCSON, CITY OF	Population served:	675000
PWS type code:	C	Violation ID:	171599
Contaminant:	HEPTACHLOR	Violation type:	3
Compliance start date:	1/1/1998 0:00:00	Compliance end date:	12/31/2000 0:00:00
Enforcement date:	12/6/2006 0:00:00	Enforcement action:	State Compliance Achieved
Violation measurement:	Not Reported		

PWS name:	TUCSON, CITY OF	Population served:	675000
PWS type code:	C	Violation ID:	171699
Contaminant:	HEPTACHLOR	Violation type:	3
Compliance start date:	1/1/1998 0:00:00	Compliance end date:	12/31/2000 0:00:00
Enforcement date:	11/27/2001 0:00:00	Enforcement action:	State Compliance Achieved
Violation measurement:	Not Reported		

PWS name:	TUCSON, CITY OF	Population served:	675000
PWS type code:	C	Violation ID:	171699
Contaminant:	HEPTACHLOR	Violation type:	3
Compliance start date:	1/1/1998 0:00:00	Compliance end date:	12/31/2000 0:00:00
Enforcement date:	12/6/2006 0:00:00	Enforcement action:	State Compliance Achieved
Violation measurement:	Not Reported		

PWS name:	TUCSON, CITY OF	Population served:	675000
PWS type code:	C	Violation ID:	171799
Contaminant:	HEPTACHLOR	Violation type:	3
Compliance start date:	1/1/1998 0:00:00	Compliance end date:	12/31/2000 0:00:00
Enforcement date:	11/27/2001 0:00:00	Enforcement action:	State Compliance Achieved
Violation measurement:	Not Reported		

PWS name:	TUCSON, CITY OF	Population served:	675000
PWS type code:	C	Violation ID:	171799
Contaminant:	HEPTACHLOR	Violation type:	3
Compliance start date:	1/1/1998 0:00:00	Compliance end date:	12/31/2000 0:00:00
Enforcement date:	12/6/2006 0:00:00	Enforcement action:	State Compliance Achieved
Violation measurement:	Not Reported		

PWS name:	TUCSON, CITY OF	Population served:	675000
PWS type code:	C	Violation ID:	171899
Contaminant:	HEPTACHLOR	Violation type:	3
Compliance start date:	1/1/1998 0:00:00	Compliance end date:	12/31/2000 0:00:00
Enforcement date:	11/27/2001 0:00:00	Enforcement action:	State Compliance Achieved
Violation measurement:	Not Reported		

PWS name:	TUCSON, CITY OF	Population served:	675000
PWS type code:	C	Violation ID:	171899
Contaminant:	HEPTACHLOR	Violation type:	3
Compliance start date:	1/1/1998 0:00:00	Compliance end date:	12/31/2000 0:00:00
Enforcement date:	12/6/2006 0:00:00	Enforcement action:	State Compliance Achieved
Violation measurement:	Not Reported		

PWS name:	TUCSON, CITY OF	Population served:	675000
PWS type code:	C	Violation ID:	171999
Contaminant:	HEPTACHLOR	Violation type:	3
Compliance start date:	1/1/1998 0:00:00	Compliance end date:	12/31/2000 0:00:00
Enforcement date:	11/27/2001 0:00:00	Enforcement action:	State Compliance Achieved
Violation measurement:	Not Reported		

PWS name:	TUCSON, CITY OF	Population served:	675000
PWS type code:	C	Violation ID:	171999
Contaminant:	HEPTACHLOR	Violation type:	3
Compliance start date:	1/1/1998 0:00:00	Compliance end date:	12/31/2000 0:00:00
Enforcement date:	12/6/2006 0:00:00	Enforcement action:	State Compliance Achieved
Violation measurement:	Not Reported		

PWS name:	TUCSON, CITY OF	Population served:	675000
PWS type code:	C	Violation ID:	172099
Contaminant:	HEPTACHLOR	Violation type:	3
Compliance start date:	1/1/1998 0:00:00	Compliance end date:	12/31/2000 0:00:00
Enforcement date:	11/27/2001 0:00:00	Enforcement action:	State Compliance Achieved
Violation measurement:	Not Reported		

PWS name:	TUCSON, CITY OF	Population served:	675000
PWS type code:	C	Violation ID:	172099
Contaminant:	HEPTACHLOR	Violation type:	3
Compliance start date:	1/1/1998 0:00:00	Compliance end date:	12/31/2000 0:00:00
Enforcement date:	12/6/2006 0:00:00	Enforcement action:	State Compliance Achieved
Violation measurement:	Not Reported		

PWS name:	TUCSON, CITY OF	Population served:	675000
PWS type code:	C	Violation ID:	172199
Contaminant:	HEPTACHLOR EPOXIDE	Violation type:	3
Compliance start date:	1/1/1998 0:00:00	Compliance end date:	12/31/2000 0:00:00
Enforcement date:	11/27/2001 0:00:00	Enforcement action:	State Compliance Achieved
Violation measurement:	Not Reported		

PWS name:	TUCSON, CITY OF	Population served:	675000
PWS type code:	C	Violation ID:	172199
Contaminant:	HEPTACHLOR EPOXIDE	Violation type:	3
Compliance start date:	1/1/1998 0:00:00	Compliance end date:	12/31/2000 0:00:00
Enforcement date:	12/6/2006 0:00:00	Enforcement action:	State Compliance Achieved
Violation measurement:	Not Reported		

PWS name:	TUCSON, CITY OF	Population served:	675000
PWS type code:	C	Violation ID:	172299
Contaminant:	HEPTACHLOR EPOXIDE	Violation type:	3
Compliance start date:	1/1/1998 0:00:00	Compliance end date:	12/31/2000 0:00:00
Enforcement date:	11/27/2001 0:00:00	Enforcement action:	State Compliance Achieved
Violation measurement:	Not Reported		

PWS name:	TUCSON, CITY OF	Population served:	675000
PWS type code:	C	Violation ID:	172299
Contaminant:	HEPTACHLOR EPOXIDE	Violation type:	3
Compliance start date:	1/1/1998 0:00:00	Compliance end date:	12/31/2000 0:00:00
Enforcement date:	12/6/2006 0:00:00	Enforcement action:	State Compliance Achieved
Violation measurement:	Not Reported		

PWS name:	TUCSON, CITY OF	Population served:	675000
PWS type code:	C	Violation ID:	172399
Contaminant:	HEPTACHLOR EPOXIDE	Violation type:	3
Compliance start date:	1/1/1998 0:00:00	Compliance end date:	12/31/2000 0:00:00
Enforcement date:	11/27/2001 0:00:00	Enforcement action:	State Compliance Achieved
Violation measurement:	Not Reported		

PWS name:	TUCSON, CITY OF	Population served:	675000
PWS type code:	C	Violation ID:	172399
Contaminant:	HEPTACHLOR EPOXIDE	Violation type:	3
Compliance start date:	1/1/1998 0:00:00	Compliance end date:	12/31/2000 0:00:00
Enforcement date:	12/6/2006 0:00:00	Enforcement action:	State Compliance Achieved
Violation measurement:	Not Reported		

PWS name:	TUCSON, CITY OF	Population served:	675000
PWS type code:	C	Violation ID:	172499
Contaminant:	HEPTACHLOR EPOXIDE	Violation type:	3
Compliance start date:	1/1/1998 0:00:00	Compliance end date:	12/31/2000 0:00:00
Enforcement date:	11/27/2001 0:00:00	Enforcement action:	State Compliance Achieved
Violation measurement:	Not Reported		

PWS name:	TUCSON, CITY OF	Population served:	675000
PWS type code:	C	Violation ID:	172499
Contaminant:	HEPTACHLOR EPOXIDE	Violation type:	3
Compliance start date:	1/1/1998 0:00:00	Compliance end date:	12/31/2000 0:00:00
Enforcement date:	12/6/2006 0:00:00	Enforcement action:	State Compliance Achieved
Violation measurement:	Not Reported		

PWS name:	TUCSON, CITY OF	Population served:	675000
PWS type code:	C	Violation ID:	172599
Contaminant:	HEPTACHLOR EPOXIDE	Violation type:	3
Compliance start date:	1/1/1998 0:00:00	Compliance end date:	12/31/2000 0:00:00
Enforcement date:	11/27/2001 0:00:00	Enforcement action:	State Compliance Achieved
Violation measurement:	Not Reported		

PWS name:	TUCSON, CITY OF	Population served:	675000
PWS type code:	C	Violation ID:	172599
Contaminant:	HEPTACHLOR EPOXIDE	Violation type:	3
Compliance start date:	1/1/1998 0:00:00	Compliance end date:	12/31/2000 0:00:00
Enforcement date:	12/6/2006 0:00:00	Enforcement action:	State Compliance Achieved
Violation measurement:	Not Reported		

PWS name:	TUCSON, CITY OF	Population served:	675000
PWS type code:	C	Violation ID:	172699
Contaminant:	HEPTACHLOR EPOXIDE	Violation type:	3
Compliance start date:	1/1/1998 0:00:00	Compliance end date:	12/31/2000 0:00:00
Enforcement date:	11/27/2001 0:00:00	Enforcement action:	State Compliance Achieved
Violation measurement:	Not Reported		

PWS name:	TUCSON, CITY OF	Population served:	675000
PWS type code:	C	Violation ID:	172699
Contaminant:	HEPTACHLOR EPOXIDE	Violation type:	3
Compliance start date:	1/1/1998 0:00:00	Compliance end date:	12/31/2000 0:00:00
Enforcement date:	12/6/2006 0:00:00	Enforcement action:	State Compliance Achieved
Violation measurement:	Not Reported		

PWS name:	TUCSON, CITY OF	Population served:	675000
PWS type code:	C	Violation ID:	172799
Contaminant:	HEPTACHLOR EPOXIDE	Violation type:	3
Compliance start date:	1/1/1998 0:00:00	Compliance end date:	12/31/2000 0:00:00
Enforcement date:	11/27/2001 0:00:00	Enforcement action:	State Compliance Achieved
Violation measurement:	Not Reported		

PWS name:	TUCSON, CITY OF	Population served:	675000
PWS type code:	C	Violation ID:	172799
Contaminant:	HEPTACHLOR EPOXIDE	Violation type:	3
Compliance start date:	1/1/1998 0:00:00	Compliance end date:	12/31/2000 0:00:00
Enforcement date:	12/6/2006 0:00:00	Enforcement action:	State Compliance Achieved
Violation measurement:	Not Reported		

PWS name:	TUCSON, CITY OF	Population served:	675000
PWS type code:	C	Violation ID:	172899
Contaminant:	HEPTACHLOR EPOXIDE	Violation type:	3
Compliance start date:	1/1/1998 0:00:00	Compliance end date:	12/31/2000 0:00:00
Enforcement date:	11/27/2001 0:00:00	Enforcement action:	State Compliance Achieved
Violation measurement:	Not Reported		

PWS name:	TUCSON, CITY OF	Population served:	675000
PWS type code:	C	Violation ID:	172899
Contaminant:	HEPTACHLOR EPOXIDE	Violation type:	3
Compliance start date:	1/1/1998 0:00:00	Compliance end date:	12/31/2000 0:00:00
Enforcement date:	12/6/2006 0:00:00	Enforcement action:	State Compliance Achieved
Violation measurement:	Not Reported		

PWS name:	TUCSON, CITY OF	Population served:	675000
PWS type code:	C	Violation ID:	172999
Contaminant:	HEPTACHLOR EPOXIDE	Violation type:	3
Compliance start date:	1/1/1998 0:00:00	Compliance end date:	12/31/2000 0:00:00
Enforcement date:	11/27/2001 0:00:00	Enforcement action:	State Compliance Achieved
Violation measurement:	Not Reported		

PWS name:	TUCSON, CITY OF	Population served:	675000
PWS type code:	C	Violation ID:	172999
Contaminant:	HEPTACHLOR EPOXIDE	Violation type:	3
Compliance start date:	1/1/1998 0:00:00	Compliance end date:	12/31/2000 0:00:00
Enforcement date:	12/6/2006 0:00:00	Enforcement action:	State Compliance Achieved
Violation measurement:	Not Reported		

PWS name:	TUCSON, CITY OF	Population served:	675000
PWS type code:	C	Violation ID:	173099
Contaminant:	HEPTACHLOR EPOXIDE	Violation type:	3
Compliance start date:	1/1/1998 0:00:00	Compliance end date:	12/31/2000 0:00:00
Enforcement date:	11/27/2001 0:00:00	Enforcement action:	State Compliance Achieved
Violation measurement:	Not Reported		

PWS name:	TUCSON, CITY OF	Population served:	675000
PWS type code:	C	Violation ID:	173099
Contaminant:	HEPTACHLOR EPOXIDE	Violation type:	3
Compliance start date:	1/1/1998 0:00:00	Compliance end date:	12/31/2000 0:00:00
Enforcement date:	12/6/2006 0:00:00	Enforcement action:	State Compliance Achieved
Violation measurement:	Not Reported		

PWS name:	TUCSON, CITY OF	Population served:	675000
PWS type code:	C	Violation ID:	173199
Contaminant:	HEPTACHLOR EPOXIDE	Violation type:	3
Compliance start date:	1/1/1998 0:00:00	Compliance end date:	12/31/2000 0:00:00
Enforcement date:	11/27/2001 0:00:00	Enforcement action:	State Compliance Achieved
Violation measurement:	Not Reported		

PWS name:	TUCSON, CITY OF	Population served:	675000
PWS type code:	C	Violation ID:	173199
Contaminant:	HEPTACHLOR EPOXIDE	Violation type:	3
Compliance start date:	1/1/1998 0:00:00	Compliance end date:	12/31/2000 0:00:00
Enforcement date:	12/6/2006 0:00:00	Enforcement action:	State Compliance Achieved
Violation measurement:	Not Reported		

PWS name:	TUCSON, CITY OF		
Population served:	675000	PWS type code:	C
Violation ID:	173299	Contaminant:	HEPTACHLOR EPOXIDE
Violation type:	3	Compliance start date:	1/1/1998 0:00:00
Compliance end date:	12/31/2000 0:00:00	Enforcement date:	11/27/2001 0:00:00
Enforcement action:	State Compliance Achieved	Violation measurement:	Not Reported

PWS name:	TUCSON, CITY OF	Population served:	675000
PWS type code:	C	Violation ID:	173299
Contaminant:	HEPTACHLOR EPOXIDE	Violation type:	3
Compliance start date:	1/1/1998 0:00:00	Compliance end date:	12/31/2000 0:00:00
Enforcement date:	12/6/2006 0:00:00	Enforcement action:	State Compliance Achieved
Violation measurement:	Not Reported		

PWS name:	TUCSON, CITY OF	Population served:	675000
PWS type code:	C	Violation ID:	173499
Contaminant:	HEPTACHLOR EPOXIDE	Violation type:	3
Compliance start date:	1/1/1998 0:00:00	Compliance end date:	12/31/2000 0:00:00
Enforcement date:	11/27/2001 0:00:00	Enforcement action:	State Compliance Achieved
Violation measurement:	Not Reported		

PWS name:	TUCSON, CITY OF	Population served:	675000
PWS type code:	C	Violation ID:	173499
Contaminant:	HEPTACHLOR EPOXIDE	Violation type:	3
Compliance start date:	1/1/1998 0:00:00	Compliance end date:	12/31/2000 0:00:00
Enforcement date:	12/6/2006 0:00:00	Enforcement action:	State Compliance Achieved
Violation measurement:	Not Reported		

PWS name:	TUCSON, CITY OF	Population served:	675000
PWS type code:	C	Violation ID:	115002
Contaminant:	BENZO (A) PYRENE	Violation type:	3
Compliance start date:	1/1/2001 0:00:00	Compliance end date:	12/31/2001 0:00:00
Enforcement date:	12/6/2006 0:00:00	Enforcement action:	State Compliance Achieved
Violation measurement:	Not Reported		

PWS name:	TUCSON, CITY OF	Population served:	675000
PWS type code:	C	Violation ID:	115002
Contaminant:	BENZO (A) PYRENE	Violation type:	3
Compliance start date:	1/1/2001 0:00:00	Compliance end date:	12/31/2001 0:00:00
Enforcement date:	3/29/2004 0:00:00	Enforcement action:	State Compliance Achieved
Violation measurement:	Not Reported		

PWS name:	TUCSON, CITY OF	Population served:	675000
PWS type code:	C	Violation ID:	11501
Contaminant:	CHROMIUM	Violation type:	3
Compliance start date:	4/1/2001 0:00:00	Compliance end date:	6/30/2001 0:00:00
Enforcement date:	10/8/2002 0:00:00	Enforcement action:	State Compliance Achieved
Violation measurement:	Not Reported		

PWS name:	TUCSON, CITY OF	Population served:	675000
PWS type code:	C	Violation ID:	11501
Contaminant:	CHROMIUM	Violation type:	3
Compliance start date:	4/1/2001 0:00:00	Compliance end date:	6/30/2001 0:00:00
Enforcement date:	12/6/2006 0:00:00	Enforcement action:	State Compliance Achieved
Violation measurement:	Not Reported		

PWS name:	TUCSON, CITY OF	Population served:	675000
PWS type code:	C	Violation ID:	115299
Contaminant:	ENDRIN	Violation type:	3
Compliance start date:	1/1/1998 0:00:00	Compliance end date:	12/31/2000 0:00:00
Enforcement date:	11/27/2001 0:00:00	Enforcement action:	State Compliance Achieved
Violation measurement:	Not Reported		

PWS name:	TUCSON, CITY OF	Population served:	675000
PWS type code:	C	Violation ID:	115299
Contaminant:	ENDRIN	Violation type:	3
Compliance start date:	1/1/1998 0:00:00	Compliance end date:	12/31/2000 0:00:00
Enforcement date:	12/6/2006 0:00:00	Enforcement action:	State Compliance Achieved
Violation measurement:	Not Reported		

PWS name:	TUCSON, CITY OF	Population served:	675000
PWS type code:	C	Violation ID:	115399
Contaminant:	ENDRIN	Violation type:	3
Compliance start date:	1/1/1998 0:00:00	Compliance end date:	12/31/2000 0:00:00
Enforcement date:	11/27/2001 0:00:00	Enforcement action:	State Compliance Achieved
Violation measurement:	Not Reported		

PWS name:	TUCSON, CITY OF	Population served:	675000
PWS type code:	C	Violation ID:	115399
Contaminant:	ENDRIN	Violation type:	3
Compliance start date:	1/1/1998 0:00:00	Compliance end date:	12/31/2000 0:00:00
Enforcement date:	12/6/2006 0:00:00	Enforcement action:	State Compliance Achieved
Violation measurement:	Not Reported		

PWS name:	TUCSON, CITY OF	Population served:	675000
PWS type code:	C	Violation ID:	115499
Contaminant:	ENDRIN	Violation type:	3
Compliance start date:	1/1/1998 0:00:00	Compliance end date:	12/31/2000 0:00:00
Enforcement date:	11/27/2001 0:00:00	Enforcement action:	State Compliance Achieved
Violation measurement:	Not Reported		

PWS name:	TUCSON, CITY OF	Population served:	675000
PWS type code:	C	Violation ID:	115499
Contaminant:	ENDRIN	Violation type:	3
Compliance start date:	1/1/1998 0:00:00	Compliance end date:	12/31/2000 0:00:00
Enforcement date:	12/6/2006 0:00:00	Enforcement action:	State Compliance Achieved
Violation measurement:	Not Reported		

PWS name:	TUCSON, CITY OF	Population served:	675000
PWS type code:	C	Violation ID:	115599
Contaminant:	ENDRIN	Violation type:	3
Compliance start date:	1/1/1998 0:00:00	Compliance end date:	12/31/2000 0:00:00
Enforcement date:	11/27/2001 0:00:00	Enforcement action:	State Compliance Achieved
Violation measurement:	Not Reported		

PWS name:	TUCSON, CITY OF	Population served:	675000
PWS type code:	C	Violation ID:	115599
Contaminant:	ENDRIN	Violation type:	3
Compliance start date:	1/1/1998 0:00:00	Compliance end date:	12/31/2000 0:00:00
Enforcement date:	12/6/2006 0:00:00	Enforcement action:	State Compliance Achieved
Violation measurement:	Not Reported		

PWS name:	TUCSON, CITY OF	Population served:	675000
PWS type code:	C	Violation ID:	115699
Contaminant:	ENDRIN	Violation type:	3
Compliance start date:	1/1/1998 0:00:00	Compliance end date:	12/31/2000 0:00:00
Enforcement date:	11/27/2001 0:00:00	Enforcement action:	State Compliance Achieved
Violation measurement:	Not Reported		

PWS name:	TUCSON, CITY OF	Population served:	675000
PWS type code:	C	Violation ID:	115699
Contaminant:	ENDRIN	Violation type:	3
Compliance start date:	1/1/1998 0:00:00	Compliance end date:	12/31/2000 0:00:00
Enforcement date:	12/6/2006 0:00:00	Enforcement action:	State Compliance Achieved
Violation measurement:	Not Reported		

PWS name:	TUCSON, CITY OF	Population served:	675000
PWS type code:	C	Violation ID:	115799
Contaminant:	ENDRIN	Violation type:	3
Compliance start date:	1/1/1998 0:00:00	Compliance end date:	12/31/2000 0:00:00
Enforcement date:	12/6/2006 0:00:00	Enforcement action:	State Compliance Achieved
Violation measurement:	Not Reported		

PWS name:	TUCSON, CITY OF	Population served:	675000
PWS type code:	C	Violation ID:	115899
Contaminant:	ENDRIN	Violation type:	3
Compliance start date:	1/1/1998 0:00:00	Compliance end date:	12/31/2000 0:00:00
Enforcement date:	11/27/2001 0:00:00	Enforcement action:	State Compliance Achieved
Violation measurement:	Not Reported		

PWS name:	TUCSON, CITY OF	Population served:	675000
PWS type code:	C	Violation ID:	115899
Contaminant:	ENDRIN	Violation type:	3
Compliance start date:	1/1/1998 0:00:00	Compliance end date:	12/31/2000 0:00:00
Enforcement date:	12/6/2006 0:00:00	Enforcement action:	State Compliance Achieved
Violation measurement:	Not Reported		

PWS name:	TUCSON, CITY OF	Population served:	675000
PWS type code:	C	Violation ID:	115999
Contaminant:	ENDRIN	Violation type:	3
Compliance start date:	1/1/1998 0:00:00	Compliance end date:	12/31/2000 0:00:00
Enforcement date:	11/27/2001 0:00:00	Enforcement action:	State Compliance Achieved
Violation measurement:	Not Reported		

PWS name:	TUCSON, CITY OF	Population served:	675000
PWS type code:	C	Violation ID:	115999
Contaminant:	ENDRIN	Violation type:	3
Compliance start date:	1/1/1998 0:00:00	Compliance end date:	12/31/2000 0:00:00
Enforcement date:	12/6/2006 0:00:00	Enforcement action:	State Compliance Achieved
Violation measurement:	Not Reported		

PWS name:	TUCSON, CITY OF	Population served:	675000
PWS type code:	C	Violation ID:	11601
Contaminant:	CHROMIUM	Violation type:	3
Compliance start date:	4/1/2001 0:00:00	Compliance end date:	6/30/2001 0:00:00
Enforcement date:	10/8/2002 0:00:00	Enforcement action:	State Compliance Achieved
Violation measurement:	Not Reported		

PWS name:	TUCSON, CITY OF	Population served:	675000
PWS type code:	C	Violation ID:	11601
Contaminant:	CHROMIUM	Violation type:	3
Compliance start date:	4/1/2001 0:00:00	Compliance end date:	6/30/2001 0:00:00
Enforcement date:	12/6/2006 0:00:00	Enforcement action:	State Compliance Achieved
Violation measurement:	Not Reported		

PWS name:	TUCSON, CITY OF	Population served:	675000
PWS type code:	C	Violation ID:	116099
Contaminant:	ENDRIN	Violation type:	3
Compliance start date:	1/1/1998 0:00:00	Compliance end date:	12/31/2000 0:00:00
Enforcement date:	11/27/2001 0:00:00	Enforcement action:	State Compliance Achieved
Violation measurement:	Not Reported		

PWS name:	TUCSON, CITY OF	Population served:	675000
PWS type code:	C	Violation ID:	116099
Contaminant:	ENDRIN	Violation type:	3
Compliance start date:	1/1/1998 0:00:00	Compliance end date:	12/31/2000 0:00:00
Enforcement date:	12/6/2006 0:00:00	Enforcement action:	State Compliance Achieved
Violation measurement:	Not Reported		

PWS name:	TUCSON, CITY OF	Population served:	675000
PWS type code:	C	Violation ID:	116199
Contaminant:	ENDRIN	Violation type:	3
Compliance start date:	1/1/1998 0:00:00	Compliance end date:	12/31/2000 0:00:00
Enforcement date:	11/27/2001 0:00:00	Enforcement action:	State Compliance Achieved
Violation measurement:	Not Reported		

PWS name:	TUCSON, CITY OF	Population served:	675000
PWS type code:	C	Violation ID:	116199
Contaminant:	ENDRIN	Violation type:	3
Compliance start date:	1/1/1998 0:00:00	Compliance end date:	12/31/2000 0:00:00
Enforcement date:	12/6/2006 0:00:00	Enforcement action:	State Compliance Achieved
Violation measurement:	Not Reported		

PWS name:	TUCSON, CITY OF	Population served:	675000
PWS type code:	C	Violation ID:	116299
Contaminant:	ENDRIN	Violation type:	3
Compliance start date:	1/1/1998 0:00:00	Compliance end date:	12/31/2000 0:00:00
Enforcement date:	11/27/2001 0:00:00	Enforcement action:	State Compliance Achieved
Violation measurement:	Not Reported		

PWS name:	TUCSON, CITY OF	Population served:	675000
PWS type code:	C	Violation ID:	116299
Contaminant:	ENDRIN	Violation type:	3
Compliance start date:	1/1/1998 0:00:00	Compliance end date:	12/31/2000 0:00:00
Enforcement date:	12/6/2006 0:00:00	Enforcement action:	State Compliance Achieved
Violation measurement:	Not Reported		

PWS name:	TUCSON, CITY OF	Population served:	675000
PWS type code:	C	Violation ID:	116399
Contaminant:	ENDRIN	Violation type:	3
Compliance start date:	1/1/1998 0:00:00	Compliance end date:	12/31/2000 0:00:00
Enforcement date:	11/27/2001 0:00:00	Enforcement action:	State Compliance Achieved
Violation measurement:	Not Reported		

PWS name:	TUCSON, CITY OF	Population served:	675000
PWS type code:	C	Violation ID:	116399
Contaminant:	ENDRIN	Violation type:	3
Compliance start date:	1/1/1998 0:00:00	Compliance end date:	12/31/2000 0:00:00
Enforcement date:	12/6/2006 0:00:00	Enforcement action:	State Compliance Achieved
Violation measurement:	Not Reported		

PWS name:	TUCSON, CITY OF	Population served:	675000
PWS type code:	C	Violation ID:	116599
Contaminant:	ENDRIN	Violation type:	3
Compliance start date:	1/1/1998 0:00:00	Compliance end date:	12/31/2000 0:00:00
Enforcement date:	11/27/2001 0:00:00	Enforcement action:	State Compliance Achieved
Violation measurement:	Not Reported		

PWS name:	TUCSON, CITY OF	Population served:	675000
PWS type code:	C	Violation ID:	116599
Contaminant:	ENDRIN	Violation type:	3
Compliance start date:	1/1/1998 0:00:00	Compliance end date:	12/31/2000 0:00:00
Enforcement date:	12/6/2006 0:00:00	Enforcement action:	State Compliance Achieved
Violation measurement:	Not Reported		

PWS name:	TUCSON, CITY OF	Population served:	675000
PWS type code:	C	Violation ID:	116699
Contaminant:	ENDRIN	Violation type:	3
Compliance start date:	1/1/1998 0:00:00	Compliance end date:	12/31/2000 0:00:00
Enforcement date:	11/27/2001 0:00:00	Enforcement action:	State Compliance Achieved
Violation measurement:	Not Reported		

PWS name:	TUCSON, CITY OF	Population served:	675000
PWS type code:	C	Violation ID:	116699
Contaminant:	ENDRIN	Violation type:	3
Compliance start date:	1/1/1998 0:00:00	Compliance end date:	12/31/2000 0:00:00
Enforcement date:	12/6/2006 0:00:00	Enforcement action:	State Compliance Achieved
Violation measurement:	Not Reported		

PWS name:	TUCSON, CITY OF	Population served:	675000
PWS type code:	C	Violation ID:	116799
Contaminant:	ENDRIN	Violation type:	3
Compliance start date:	1/1/1998 0:00:00	Compliance end date:	12/31/2000 0:00:00
Enforcement date:	11/27/2001 0:00:00	Enforcement action:	State Compliance Achieved
Violation measurement:	Not Reported		

PWS name:	TUCSON, CITY OF	Population served:	675000
PWS type code:	C	Violation ID:	116799
Contaminant:	ENDRIN	Violation type:	3
Compliance start date:	1/1/1998 0:00:00	Compliance end date:	12/31/2000 0:00:00
Enforcement date:	12/6/2006 0:00:00	Enforcement action:	State Compliance Achieved
Violation measurement:	Not Reported		

PWS name:	TUCSON, CITY OF	Population served:	675000
PWS type code:	C	Violation ID:	116899
Contaminant:	ENDRIN	Violation type:	3
Compliance start date:	1/1/1998 0:00:00	Compliance end date:	12/31/2000 0:00:00
Enforcement date:	11/27/2001 0:00:00	Enforcement action:	State Compliance Achieved
Violation measurement:	Not Reported		

GEOCHECK VERSION 2.1
STATE DATABASE WELL INFORMATION

PWS name:	TUCSON, CITY OF	Population served:	675000
PWS type code:	C	Violation ID:	116899
Contaminant:	ENDRIN	Violation type:	3
Compliance start date:	1/1/1998 0:00:00	Compliance end date:	12/31/2000 0:00:00
Enforcement date:	12/6/2006 0:00:00	Enforcement action:	State Compliance Achieved
Violation measurement:	Not Reported		

PWS name:	TUCSON, CITY OF	Population served:	675000
PWS type code:	C	Violation ID:	116999
Contaminant:	ENDRIN	Violation type:	3
Compliance start date:	1/1/1998 0:00:00	Compliance end date:	12/31/2000 0:00:00
Enforcement date:	11/27/2001 0:00:00	Enforcement action:	State Compliance Achieved
Violation measurement:	Not Reported		

PWS name:	TUCSON, CITY OF	Population served:	675000
PWS type code:	C	Violation ID:	116999
Contaminant:	ENDRIN	Violation type:	3
Compliance start date:	1/1/1998 0:00:00	Compliance end date:	12/31/2000 0:00:00
Enforcement date:	12/6/2006 0:00:00	Enforcement action:	State Compliance Achieved
Violation measurement:	Not Reported		

PWS name:	TUCSON, CITY OF	Population served:	675000
PWS type code:	C	Violation ID:	11701
Contaminant:	NITRATE	Violation type:	3
Compliance start date:	4/1/2001 0:00:00	Compliance end date:	6/30/2001 0:00:00
Enforcement date:	12/6/2006 0:00:00	Enforcement action:	State Compliance Achieved
Violation measurement:	Not Reported		

PWS name:	TUCSON, CITY OF	Population served:	675000
PWS type code:	C	Violation ID:	117099
Contaminant:	ENDRIN	Violation type:	3
Compliance start date:	1/1/1998 0:00:00	Compliance end date:	12/31/2000 0:00:00
Enforcement date:	11/27/2001 0:00:00	Enforcement action:	State Compliance Achieved
Violation measurement:	Not Reported		

PWS name:	TUCSON, CITY OF	Population served:	675000
PWS type code:	C	Violation ID:	117099
Contaminant:	ENDRIN	Violation type:	3
Compliance start date:	1/1/1998 0:00:00	Compliance end date:	12/31/2000 0:00:00
Enforcement date:	12/6/2006 0:00:00	Enforcement action:	State Compliance Achieved
Violation measurement:	Not Reported		

PWS name:	TUCSON, CITY OF	Population served:	675000
PWS type code:	C	Violation ID:	117199
Contaminant:	ENDRIN	Violation type:	3
Compliance start date:	1/1/1998 0:00:00	Compliance end date:	12/31/2000 0:00:00
Enforcement date:	11/27/2001 0:00:00	Enforcement action:	State Compliance Achieved
Violation measurement:	Not Reported		

PWS name:	TUCSON, CITY OF	Population served:	675000
PWS type code:	C	Violation ID:	117199
Contaminant:	ENDRIN	Violation type:	3
Compliance start date:	1/1/1998 0:00:00	Compliance end date:	12/31/2000 0:00:00
Enforcement date:	12/6/2006 0:00:00	Enforcement action:	State Compliance Achieved
Violation measurement:	Not Reported		

PWS name:	TUCSON, CITY OF	Population served:	675000
PWS type code:	C	Violation ID:	117299
Contaminant:	ENDRIN	Violation type:	3
Compliance start date:	1/1/1998 0:00:00	Compliance end date:	12/31/2000 0:00:00
Enforcement date:	11/27/2001 0:00:00	Enforcement action:	State Compliance Achieved
Violation measurement:	Not Reported		

GEOCHECK VERSION 2.1
STATE DATABASE WELL INFORMATION

PWS name:	TUCSON, CITY OF	Population served:	675000
PWS type code:	C	Violation ID:	117299
Contaminant:	ENDRIN	Violation type:	3
Compliance start date:	1/1/1998 0:00:00	Compliance end date:	12/31/2000 0:00:00
Enforcement date:	12/6/2006 0:00:00	Enforcement action:	State Compliance Achieved
Violation measurement:	Not Reported		

PWS name:	TUCSON, CITY OF	Population served:	675000
PWS type code:	C	Violation ID:	117399
Contaminant:	ENDRIN	Violation type:	3
Compliance start date:	1/1/1998 0:00:00	Compliance end date:	12/31/2000 0:00:00
Enforcement date:	11/27/2001 0:00:00	Enforcement action:	State Compliance Achieved
Violation measurement:	Not Reported		

PWS name:	TUCSON, CITY OF	Population served:	675000
PWS type code:	C	Violation ID:	117399
Contaminant:	ENDRIN	Violation type:	3
Compliance start date:	1/1/1998 0:00:00	Compliance end date:	12/31/2000 0:00:00
Enforcement date:	12/6/2006 0:00:00	Enforcement action:	State Compliance Achieved
Violation measurement:	Not Reported		

PWS name:	TUCSON, CITY OF	Population served:	675000
PWS type code:	C	Violation ID:	117499
Contaminant:	ENDRIN	Violation type:	3
Compliance start date:	1/1/1998 0:00:00	Compliance end date:	12/31/2000 0:00:00
Enforcement date:	12/6/2006 0:00:00	Enforcement action:	State Compliance Achieved
Violation measurement:	Not Reported		

PWS name:	TUCSON, CITY OF	Population served:	675000
PWS type code:	C	Violation ID:	117599
Contaminant:	ENDRIN	Violation type:	3
Compliance start date:	1/1/1998 0:00:00	Compliance end date:	12/31/2000 0:00:00
Enforcement date:	12/6/2006 0:00:00	Enforcement action:	State Compliance Achieved
Violation measurement:	Not Reported		

PWS name:	TUCSON, CITY OF	Population served:	675000
PWS type code:	C	Violation ID:	117699
Contaminant:	ENDRIN	Violation type:	3
Compliance start date:	1/1/1998 0:00:00	Compliance end date:	12/31/2000 0:00:00
Enforcement date:	12/6/2006 0:00:00	Enforcement action:	State Compliance Achieved
Violation measurement:	Not Reported		

PWS name:	TUCSON, CITY OF	Population served:	675000
PWS type code:	C	Violation ID:	117799
Contaminant:	ENDRIN	Violation type:	3
Compliance start date:	1/1/1998 0:00:00	Compliance end date:	12/31/2000 0:00:00
Enforcement date:	12/6/2006 0:00:00	Enforcement action:	State Compliance Achieved
Violation measurement:	Not Reported		

PWS name:	TUCSON, CITY OF	Population served:	675000
PWS type code:	C	Violation ID:	117899
Contaminant:	ENDRIN	Violation type:	3
Compliance start date:	1/1/1998 0:00:00	Compliance end date:	12/31/2000 0:00:00
Enforcement date:	12/6/2006 0:00:00	Enforcement action:	State Compliance Achieved
Violation measurement:	Not Reported		

PWS name:	TUCSON, CITY OF	Population served:	675000
PWS type code:	C	Violation ID:	117999
Contaminant:	BHC-GAMMA (LINDANE)	Violation type:	3
Compliance start date:	1/1/1998 0:00:00	Compliance end date:	12/31/2000 0:00:00
Enforcement date:	12/6/2006 0:00:00	Enforcement action:	State Compliance Achieved
Violation measurement:	Not Reported		

PWS name:	TUCSON, CITY OF	Population served:	675000
PWS type code:	C	Violation ID:	11801
Contaminant:	NITRATE	Violation type:	3
Compliance start date:	4/1/2001 0:00:00	Compliance end date:	6/30/2001 0:00:00
Enforcement date:	12/6/2006 0:00:00	Enforcement action:	State Compliance Achieved
Violation measurement:	Not Reported		

PWS name:	TUCSON, CITY OF	Population served:	675000
PWS type code:	C	Violation ID:	118099
Contaminant:	BHC-GAMMA (LINDANE)	Violation type:	3
Compliance start date:	1/1/1998 0:00:00	Compliance end date:	12/31/2000 0:00:00
Enforcement date:	12/6/2006 0:00:00	Enforcement action:	State Compliance Achieved
Violation measurement:	Not Reported		

PWS name:	TUCSON, CITY OF	Population served:	675000
PWS type code:	C	Violation ID:	118199
Contaminant:	BHC-GAMMA (LINDANE)	Violation type:	3
Compliance start date:	1/1/1998 0:00:00	Compliance end date:	12/31/2000 0:00:00
Enforcement date:	12/6/2006 0:00:00	Enforcement action:	State Compliance Achieved
Violation measurement:	Not Reported		

PWS name:	TUCSON, CITY OF	Population served:	675000
PWS type code:	C	Violation ID:	118299
Contaminant:	BHC-GAMMA (LINDANE)	Violation type:	3
Compliance start date:	1/1/1998 0:00:00	Compliance end date:	12/31/2000 0:00:00
Enforcement date:	12/6/2006 0:00:00	Enforcement action:	State Compliance Achieved
Violation measurement:	Not Reported		

PWS name:	TUCSON, CITY OF	Population served:	675000
PWS type code:	C	Violation ID:	24404
Contaminant:	TETRACHLOROETHYLENE	Violation type:	3
Compliance start date:	1/1/2003 0:00:00	Compliance end date:	12/31/2003 0:00:00
Enforcement date:	3/28/2008 0:00:00	Enforcement action:	State Compliance Achieved
Violation measurement:	Not Reported		

PWS name:	TUCSON, CITY OF	Population served:	675000
PWS type code:	C	Violation ID:	24504
Contaminant:	MONOCHLOROBENZENE (CHLOROBENZENE)		
Violation type:	3	Compliance start date:	1/1/2003 0:00:00
Compliance end date:	12/31/2003 0:00:00	Enforcement date:	3/28/2008 0:00:00
Enforcement action:	State Compliance Achieved	Violation measurement:	Not Reported

PWS name:	TUCSON, CITY OF	Population served:	675000
PWS type code:	C	Violation ID:	24604
Contaminant:	BENZENE	Violation type:	3
Compliance start date:	1/1/2003 0:00:00	Compliance end date:	12/31/2003 0:00:00
Enforcement date:	3/28/2008 0:00:00	Enforcement action:	State Compliance Achieved
Violation measurement:	Not Reported		

PWS name:	TUCSON, CITY OF	Population served:	675000
PWS type code:	C	Violation ID:	24704
Contaminant:	TOLUENE	Violation type:	3
Compliance start date:	1/1/2003 0:00:00	Compliance end date:	12/31/2003 0:00:00
Enforcement date:	3/28/2008 0:00:00	Enforcement action:	State Compliance Achieved
Violation measurement:	Not Reported		

PWS name:	TUCSON, CITY OF	Population served:	675000
PWS type code:	C	Violation ID:	24804
Contaminant:	ETHYLBENZENE	Violation type:	3
Compliance start date:	1/1/2003 0:00:00	Compliance end date:	12/31/2003 0:00:00
Enforcement date:	3/28/2008 0:00:00	Enforcement action:	State Compliance Achieved
Violation measurement:	Not Reported		

PWS name:	TUCSON, CITY OF	Population served:	675000
PWS type code:	C	Violation ID:	24904
Contaminant:	STYRENE	Violation type:	3
Compliance start date:	1/1/2003 0:00:00	Compliance end date:	12/31/2003 0:00:00
Enforcement date:	3/28/2008 0:00:00	Enforcement action:	State Compliance Achieved
Violation measurement:	Not Reported		

PWS name:	TUCSON, CITY OF	Population served:	675000
PWS type code:	C	Violation ID:	2499
Contaminant:	THALLIUM, TOTAL	Violation type:	3
Compliance start date:	1/1/1998 0:00:00	Compliance end date:	12/31/2000 0:00:00
Enforcement date:	10/8/2002 0:00:00	Enforcement action:	State Compliance Achieved
Violation measurement:	Not Reported		

PWS name:	TUCSON, CITY OF	Population served:	675000
PWS type code:	C	Violation ID:	2499
Contaminant:	THALLIUM, TOTAL	Violation type:	3
Compliance start date:	1/1/1998 0:00:00	Compliance end date:	12/31/2000 0:00:00
Enforcement date:	11/27/2001 0:00:00	Enforcement action:	State Compliance Achieved
Violation measurement:	Not Reported		

PWS name:	TUCSON, CITY OF	Population served:	675000
PWS type code:	C	Violation ID:	2499
Contaminant:	THALLIUM, TOTAL	Violation type:	3
Compliance start date:	1/1/1998 0:00:00	Compliance end date:	12/31/2000 0:00:00
Enforcement date:	12/6/2006 0:00:00	Enforcement action:	State Compliance Achieved
Violation measurement:	Not Reported		

PWS name:	TUCSON, CITY OF	Population served:	675000
PWS type code:	C	Violation ID:	2599
Contaminant:	SELENIUM	Violation type:	3
Compliance start date:	1/1/1998 0:00:00	Compliance end date:	12/31/2000 0:00:00
Enforcement date:	10/8/2002 0:00:00	Enforcement action:	State Compliance Achieved
Violation measurement:	Not Reported		

PWS name:	TUCSON, CITY OF	Population served:	675000
PWS type code:	C	Violation ID:	2599
Contaminant:	SELENIUM	Violation type:	3
Compliance start date:	1/1/1998 0:00:00	Compliance end date:	12/31/2000 0:00:00
Enforcement date:	11/27/2001 0:00:00	Enforcement action:	State Compliance Achieved
Violation measurement:	Not Reported		

PWS name:	TUCSON, CITY OF	Population served:	675000
PWS type code:	C	Violation ID:	2599
Contaminant:	SELENIUM	Violation type:	3
Compliance start date:	1/1/1998 0:00:00	Compliance end date:	12/31/2000 0:00:00
Enforcement date:	12/6/2006 0:00:00	Enforcement action:	State Compliance Achieved
Violation measurement:	Not Reported		

PWS name:	TUCSON, CITY OF	Population served:	675000
PWS type code:	C	Violation ID:	2699
Contaminant:	ARSENIC	Violation type:	3
Compliance start date:	1/1/1998 0:00:00	Compliance end date:	12/31/2000 0:00:00
Enforcement date:	11/27/2001 0:00:00	Enforcement action:	State Compliance Achieved
Violation measurement:	Not Reported		

PWS name:	TUCSON, CITY OF	Population served:	675000
PWS type code:	C	Violation ID:	2699
Contaminant:	ARSENIC	Violation type:	3
Compliance start date:	1/1/1998 0:00:00	Compliance end date:	12/31/2000 0:00:00
Enforcement date:	12/6/2006 0:00:00	Enforcement action:	State Compliance Achieved
Violation measurement:	Not Reported		

PWS name:	TUCSON, CITY OF	Population served:	675000
PWS type code:	C	Violation ID:	27001
Contaminant:	1,2,4-TRICHLOROBENZENE	Violation type:	3
Compliance start date:	1/1/2000 0:00:00	Compliance end date:	12/31/2000 0:00:00
Enforcement date:	11/19/2002 0:00:00	Enforcement action:	State Compliance Achieved
Violation measurement:	Not Reported		

PWS name:	TUCSON, CITY OF	Population served:	675000
PWS type code:	C	Violation ID:	27001
Contaminant:	1,2,4-TRICHLOROBENZENE	Violation type:	3
Compliance start date:	1/1/2000 0:00:00	Compliance end date:	12/31/2000 0:00:00
Enforcement date:	12/6/2006 0:00:00	Enforcement action:	State Compliance Achieved
Violation measurement:	Not Reported		

PWS name:	TUCSON, CITY OF	Population served:	675000
PWS type code:	C	Violation ID:	27101
Contaminant:	CIS-1,2-DICHLOROETHYLENE	Violation type:	3
Compliance start date:	1/1/2000 0:00:00	Compliance end date:	12/31/2000 0:00:00
Enforcement date:	11/19/2002 0:00:00	Enforcement action:	State Compliance Achieved
Violation measurement:	Not Reported		

PWS name:	TUCSON, CITY OF	Population served:	675000
PWS type code:	C	Violation ID:	27101
Contaminant:	CIS-1,2-DICHLOROETHYLENE	Violation type:	3
Compliance start date:	1/1/2000 0:00:00	Compliance end date:	12/31/2000 0:00:00
Enforcement date:	12/6/2006 0:00:00	Enforcement action:	State Compliance Achieved
Violation measurement:	Not Reported		

PWS name:	TUCSON, CITY OF	Population served:	675000
PWS type code:	C	Violation ID:	27201
Contaminant:	XYLENES, TOTAL	Violation type:	3
Compliance start date:	1/1/2000 0:00:00	Compliance end date:	12/31/2000 0:00:00
Enforcement date:	11/19/2002 0:00:00	Enforcement action:	State Compliance Achieved
Violation measurement:	Not Reported		

PWS name:	TUCSON, CITY OF	Population served:	675000
PWS type code:	C	Violation ID:	27201
Contaminant:	XYLENES, TOTAL	Violation type:	3
Compliance start date:	1/1/2000 0:00:00	Compliance end date:	12/31/2000 0:00:00
Enforcement date:	12/6/2006 0:00:00	Enforcement action:	State Compliance Achieved
Violation measurement:	Not Reported		

PWS name:	TUCSON, CITY OF	Population served:	675000
PWS type code:	C	Violation ID:	27301
Contaminant:	METHYLENE CHLORIDE (DICHLOROMETHANE)		
Violation type:	3	Compliance start date:	1/1/2000 0:00:00
Compliance end date:	12/31/2000 0:00:00	Enforcement date:	11/19/2002 0:00:00
Enforcement action:	State Compliance Achieved	Violation measurement:	Not Reported

PWS name:	TUCSON, CITY OF	Population served:	675000
PWS type code:	C	Violation ID:	27301
Contaminant:	METHYLENE CHLORIDE (DICHLOROMETHANE)		
Violation type:	3	Compliance start date:	1/1/2000 0:00:00
Compliance end date:	12/31/2000 0:00:00	Enforcement date:	12/6/2006 0:00:00
Enforcement action:	State Compliance Achieved	Violation measurement:	Not Reported

PWS name:	TUCSON, CITY OF	Population served:	675000
PWS type code:	C	Violation ID:	27401
Contaminant:	O-DICHLOROBENZENE	Violation type:	3
Compliance start date:	1/1/2000 0:00:00	Compliance end date:	12/31/2000 0:00:00
Enforcement date:	11/19/2002 0:00:00	Enforcement action:	State Compliance Achieved
Violation measurement:	Not Reported		

PWS name:	TUCSON, CITY OF	Population served:	675000
PWS type code:	C	Violation ID:	27401
Contaminant:	O-DICHLOROBENZENE	Violation type:	3
Compliance start date:	1/1/2000 0:00:00	Compliance end date:	12/31/2000 0:00:00
Enforcement date:	12/6/2006 0:00:00	Enforcement action:	State Compliance Achieved
Violation measurement:	Not Reported		

PWS name:	TUCSON, CITY OF	Population served:	675000
PWS type code:	C	Violation ID:	27501
Contaminant:	P-DICHLOROBENZENE	Violation type:	3
Compliance start date:	1/1/2000 0:00:00	Compliance end date:	12/31/2000 0:00:00
Enforcement date:	11/19/2002 0:00:00	Enforcement action:	State Compliance Achieved
Violation measurement:	Not Reported		

PWS name:	TUCSON, CITY OF	Population served:	675000
PWS type code:	C	Violation ID:	27501
Contaminant:	P-DICHLOROBENZENE	Violation type:	3
Compliance start date:	1/1/2000 0:00:00	Compliance end date:	12/31/2000 0:00:00
Enforcement date:	12/6/2006 0:00:00	Enforcement action:	State Compliance Achieved
Violation measurement:	Not Reported		

PWS name:	TUCSON, CITY OF	Population served:	675000
PWS type code:	C	Violation ID:	27601
Contaminant:	1,1-DICHLOROETHYLENE	Violation type:	3
Compliance start date:	1/1/2000 0:00:00	Compliance end date:	12/31/2000 0:00:00
Enforcement date:	11/19/2002 0:00:00	Enforcement action:	State Compliance Achieved
Violation measurement:	Not Reported		

PWS name:	TUCSON, CITY OF	Population served:	675000
PWS type code:	C	Violation ID:	27601
Contaminant:	1,1-DICHLOROETHYLENE	Violation type:	3
Compliance start date:	1/1/2000 0:00:00	Compliance end date:	12/31/2000 0:00:00
Enforcement date:	12/6/2006 0:00:00	Enforcement action:	State Compliance Achieved
Violation measurement:	Not Reported		

PWS name:	TUCSON, CITY OF	Population served:	675000
PWS type code:	C	Violation ID:	27701
Contaminant:	TRANS-1,2-DICHLOROETHYLENE		
Violation type:	3	Compliance start date:	1/1/2000 0:00:00
Compliance end date:	12/31/2000 0:00:00	Enforcement date:	11/19/2002 0:00:00
Enforcement action:	State Compliance Achieved	Violation measurement:	Not Reported

PWS name:	TUCSON, CITY OF	Population served:	675000
PWS type code:	C	Violation ID:	27701
Contaminant:	TRANS-1,2-DICHLOROETHYLENE		
Violation type:	3	Compliance start date:	1/1/2000 0:00:00
Compliance end date:	12/31/2000 0:00:00	Enforcement date:	12/6/2006 0:00:00
Enforcement action:	State Compliance Achieved	Violation measurement:	Not Reported

PWS name:	TUCSON, CITY OF	Population served:	675000
PWS type code:	C	Violation ID:	27801
Contaminant:	1,2-DICHLOROETHANE	Violation type:	3
Compliance start date:	1/1/2000 0:00:00	Compliance end date:	12/31/2000 0:00:00
Enforcement date:	11/19/2002 0:00:00	Enforcement action:	State Compliance Achieved
Violation measurement:	Not Reported		

PWS name:	TUCSON, CITY OF	Population served:	675000
PWS type code:	C	Violation ID:	27801
Contaminant:	1,2-DICHLOROETHANE	Violation type:	3
Compliance start date:	1/1/2000 0:00:00	Compliance end date:	12/31/2000 0:00:00
Enforcement date:	12/6/2006 0:00:00	Enforcement action:	State Compliance Achieved
Violation measurement:	Not Reported		

PWS name:	TUCSON, CITY OF	Population served:	675000
PWS type code:	C	Violation ID:	27901
Contaminant:	1,1,1-TRICHLOROETHANE	Violation type:	3
Compliance start date:	1/1/2000 0:00:00	Compliance end date:	12/31/2000 0:00:00
Enforcement date:	11/19/2002 0:00:00	Enforcement action:	State Compliance Achieved
Violation measurement:	Not Reported		

PWS name:	TUCSON, CITY OF	Population served:	675000
PWS type code:	C	Violation ID:	27901
Contaminant:	1,1,1-TRICHLOROETHANE	Violation type:	3
Compliance start date:	1/1/2000 0:00:00	Compliance end date:	12/31/2000 0:00:00
Enforcement date:	12/6/2006 0:00:00	Enforcement action:	State Compliance Achieved
Violation measurement:	Not Reported		

PWS name:	TUCSON, CITY OF	Population served:	675000
PWS type code:	C	Violation ID:	2799
Contaminant:	BARIUM	Violation type:	3
Compliance start date:	1/1/1998 0:00:00	Compliance end date:	12/31/2000 0:00:00
Enforcement date:	11/27/2001 0:00:00	Enforcement action:	State Compliance Achieved
Violation measurement:	Not Reported		

PWS name:	TUCSON, CITY OF	Population served:	675000
PWS type code:	C	Violation ID:	2799
Contaminant:	BARIUM	Violation type:	3
Compliance start date:	1/1/1998 0:00:00	Compliance end date:	12/31/2000 0:00:00
Enforcement date:	12/6/2006 0:00:00	Enforcement action:	State Compliance Achieved
Violation measurement:	Not Reported		

PWS name:	TUCSON, CITY OF	Population served:	675000
PWS type code:	C	Violation ID:	28001
Contaminant:	CARBON TETRACHLORIDE	Violation type:	3
Compliance start date:	1/1/2000 0:00:00	Compliance end date:	12/31/2000 0:00:00
Enforcement date:	11/19/2002 0:00:00	Enforcement action:	State Compliance Achieved
Violation measurement:	Not Reported		

PWS name:	TUCSON, CITY OF	Population served:	675000
PWS type code:	C	Violation ID:	28001
Contaminant:	CARBON TETRACHLORIDE	Violation type:	3
Compliance start date:	1/1/2000 0:00:00	Compliance end date:	12/31/2000 0:00:00
Enforcement date:	12/6/2006 0:00:00	Enforcement action:	State Compliance Achieved
Violation measurement:	Not Reported		

PWS name:	TUCSON, CITY OF	Population served:	675000
PWS type code:	C	Violation ID:	28101
Contaminant:	1,2-DICHLOROPROPANE	Violation type:	3
Compliance start date:	1/1/2000 0:00:00	Compliance end date:	12/31/2000 0:00:00
Enforcement date:	11/19/2002 0:00:00	Enforcement action:	State Compliance Achieved
Violation measurement:	Not Reported		

PWS name:	TUCSON, CITY OF	Population served:	675000
PWS type code:	C	Violation ID:	28101
Contaminant:	1,2-DICHLOROPROPANE	Violation type:	3
Compliance start date:	1/1/2000 0:00:00	Compliance end date:	12/31/2000 0:00:00
Enforcement date:	12/6/2006 0:00:00	Enforcement action:	State Compliance Achieved
Violation measurement:	Not Reported		

PWS name:	TUCSON, CITY OF	Population served:	675000
PWS type code:	C	Violation ID:	28201
Contaminant:	TRICHLOROETHYLENE	Violation type:	3
Compliance start date:	1/1/2000 0:00:00	Compliance end date:	12/31/2000 0:00:00
Enforcement date:	11/19/2002 0:00:00	Enforcement action:	State Compliance Achieved
Violation measurement:	Not Reported		

PWS name:	TUCSON, CITY OF	Population served:	675000
PWS type code:	C	Violation ID:	28201
Contaminant:	TRICHLOROETHYLENE	Violation type:	3
Compliance start date:	1/1/2000 0:00:00	Compliance end date:	12/31/2000 0:00:00
Enforcement date:	12/6/2006 0:00:00	Enforcement action:	State Compliance Achieved
Violation measurement:	Not Reported		

PWS name:	TUCSON, CITY OF	Population served:	675000
PWS type code:	C	Violation ID:	28301
Contaminant:	1,1,2-TRICHLOROETHANE	Violation type:	3
Compliance start date:	1/1/2000 0:00:00	Compliance end date:	12/31/2000 0:00:00
Enforcement date:	11/19/2002 0:00:00	Enforcement action:	State Compliance Achieved
Violation measurement:	Not Reported		

PWS name:	TUCSON, CITY OF	Population served:	675000
PWS type code:	C	Violation ID:	28301
Contaminant:	1,1,2-TRICHLOROETHANE	Violation type:	3
Compliance start date:	1/1/2000 0:00:00	Compliance end date:	12/31/2000 0:00:00
Enforcement date:	12/6/2006 0:00:00	Enforcement action:	State Compliance Achieved
Violation measurement:	Not Reported		

PWS name:	TUCSON, CITY OF	Population served:	675000
PWS type code:	C	Violation ID:	28401
Contaminant:	TETRACHLOROETHYLENE	Violation type:	3
Compliance start date:	1/1/2000 0:00:00	Compliance end date:	12/31/2000 0:00:00
Enforcement date:	11/19/2002 0:00:00	Enforcement action:	State Compliance Achieved
Violation measurement:	Not Reported		

PWS name:	TUCSON, CITY OF	Population served:	675000
PWS type code:	C	Violation ID:	28401
Contaminant:	TETRACHLOROETHYLENE	Violation type:	3
Compliance start date:	1/1/2000 0:00:00	Compliance end date:	12/31/2000 0:00:00
Enforcement date:	12/6/2006 0:00:00	Enforcement action:	State Compliance Achieved
Violation measurement:	Not Reported		

PWS name:	TUCSON, CITY OF	Population served:	675000
PWS type code:	C	Violation ID:	28501
Contaminant:	MONOCHLOROBENZENE (CHLOROBENZENE)		
Violation type:	3	Compliance start date:	1/1/2000 0:00:00
Compliance end date:	12/31/2000 0:00:00	Enforcement date:	11/19/2002 0:00:00
Enforcement action:	State Compliance Achieved	Violation measurement:	Not Reported

PWS name:	TUCSON, CITY OF	Population served:	675000
PWS type code:	C	Violation ID:	28501
Contaminant:	MONOCHLOROBENZENE (CHLOROBENZENE)		
Violation type:	3	Compliance start date:	1/1/2000 0:00:00
Compliance end date:	12/31/2000 0:00:00	Enforcement date:	12/6/2006 0:00:00
Enforcement action:	State Compliance Achieved	Violation measurement:	Not Reported

PWS name:	TUCSON, CITY OF	Population served:	675000
PWS type code:	C	Violation ID:	28601
Contaminant:	BENZENE	Violation type:	3
Compliance start date:	1/1/2000 0:00:00	Compliance end date:	12/31/2000 0:00:00
Enforcement date:	11/19/2002 0:00:00	Enforcement action:	State Compliance Achieved
Violation measurement:	Not Reported		

PWS name:	TUCSON, CITY OF	Population served:	675000
PWS type code:	C	Violation ID:	28601
Contaminant:	BENZENE	Violation type:	3
Compliance start date:	1/1/2000 0:00:00	Compliance end date:	12/31/2000 0:00:00
Enforcement date:	12/6/2006 0:00:00	Enforcement action:	State Compliance Achieved
Violation measurement:	Not Reported		

PWS name:	TUCSON, CITY OF	Population served:	675000
PWS type code:	C	Violation ID:	28701
Contaminant:	TOLUENE	Violation type:	3
Compliance start date:	1/1/2000 0:00:00	Compliance end date:	12/31/2000 0:00:00
Enforcement date:	11/19/2002 0:00:00	Enforcement action:	State Compliance Achieved
Violation measurement:	Not Reported		

PWS name:	TUCSON, CITY OF	Population served:	675000
PWS type code:	C	Violation ID:	28701
Contaminant:	TOLUENE	Violation type:	3
Compliance start date:	1/1/2000 0:00:00	Compliance end date:	12/31/2000 0:00:00
Enforcement date:	12/6/2006 0:00:00	Enforcement action:	State Compliance Achieved
Violation measurement:	Not Reported		

PWS name:	TUCSON, CITY OF	Population served:	675000
PWS type code:	C	Violation ID:	28801
Contaminant:	ETHYLBENZENE	Violation type:	3
Compliance start date:	1/1/2000 0:00:00	Compliance end date:	12/31/2000 0:00:00
Enforcement date:	11/19/2002 0:00:00	Enforcement action:	State Compliance Achieved
Violation measurement:	Not Reported		

PWS name:	TUCSON, CITY OF	Population served:	675000
PWS type code:	C	Violation ID:	28801
Contaminant:	ETHYLBENZENE	Violation type:	3
Compliance start date:	1/1/2000 0:00:00	Compliance end date:	12/31/2000 0:00:00
Enforcement date:	12/6/2006 0:00:00	Enforcement action:	State Compliance Achieved
Violation measurement:	Not Reported		

PWS name:	TUCSON, CITY OF	Population served:	675000
PWS type code:	C	Violation ID:	28901
Contaminant:	STYRENE	Violation type:	3
Compliance start date:	1/1/2000 0:00:00	Compliance end date:	12/31/2000 0:00:00
Enforcement date:	11/19/2002 0:00:00	Enforcement action:	State Compliance Achieved
Violation measurement:	Not Reported		

PWS name:	TUCSON, CITY OF	Population served:	675000
PWS type code:	C	Violation ID:	28901
Contaminant:	STYRENE	Violation type:	3
Compliance start date:	1/1/2000 0:00:00	Compliance end date:	12/31/2000 0:00:00
Enforcement date:	12/6/2006 0:00:00	Enforcement action:	State Compliance Achieved
Violation measurement:	Not Reported		

PWS name:	TUCSON, CITY OF	Population served:	675000
PWS type code:	C	Violation ID:	2899
Contaminant:	CADMIUM	Violation type:	3
Compliance start date:	1/1/1998 0:00:00	Compliance end date:	12/31/2000 0:00:00
Enforcement date:	11/27/2001 0:00:00	Enforcement action:	State Compliance Achieved
Violation measurement:	Not Reported		

PWS name:	TUCSON, CITY OF	Population served:	675000
PWS type code:	C	Violation ID:	2899
Contaminant:	CADMIUM	Violation type:	3
Compliance start date:	1/1/1998 0:00:00	Compliance end date:	12/31/2000 0:00:00
Enforcement date:	12/6/2006 0:00:00	Enforcement action:	State Compliance Achieved
Violation measurement:	Not Reported		

PWS name:	TUCSON, CITY OF	Population served:	675000
PWS type code:	C	Violation ID:	29003
Contaminant:	1,2,4-TRICHLOROBENZENE	Violation type:	3
Compliance start date:	1/1/2002 0:00:00	Compliance end date:	12/31/2002 0:00:00
Enforcement date:	12/6/2006 0:00:00	Enforcement action:	State Compliance Achieved
Violation measurement:	Not Reported		

PWS name:	TUCSON, CITY OF	Population served:	675000
PWS type code:	C	Violation ID:	118399
Contaminant:	BHC-GAMMA (LINDANE)	Violation type:	3
Compliance start date:	1/1/1998 0:00:00	Compliance end date:	12/31/2000 0:00:00
Enforcement date:	12/6/2006 0:00:00	Enforcement action:	State Compliance Achieved
Violation measurement:	Not Reported		

PWS name:	TUCSON, CITY OF	Population served:	675000
PWS type code:	C	Violation ID:	118499
Contaminant:	BHC-GAMMA (LINDANE)	Violation type:	3
Compliance start date:	1/1/1998 0:00:00	Compliance end date:	12/31/2000 0:00:00
Enforcement date:	12/6/2006 0:00:00	Enforcement action:	State Compliance Achieved
Violation measurement:	Not Reported		

PWS name:	TUCSON, CITY OF	Population served:	675000
PWS type code:	C	Violation ID:	118599
Contaminant:	BHC-GAMMA (LINDANE)	Violation type:	3
Compliance start date:	1/1/1998 0:00:00	Compliance end date:	12/31/2000 0:00:00
Enforcement date:	12/6/2006 0:00:00	Enforcement action:	State Compliance Achieved
Violation measurement:	Not Reported		

PWS name:	TUCSON, CITY OF	Population served:	675000
PWS type code:	C	Violation ID:	118699
Contaminant:	BHC-GAMMA (LINDANE)	Violation type:	3
Compliance start date:	1/1/1998 0:00:00	Compliance end date:	12/31/2000 0:00:00
Enforcement date:	12/6/2006 0:00:00	Enforcement action:	State Compliance Achieved
Violation measurement:	Not Reported		

PWS name:	TUCSON, CITY OF	Population served:	675000
PWS type code:	C	Violation ID:	118799
Contaminant:	BHC-GAMMA (LINDANE)	Violation type:	3
Compliance start date:	1/1/1998 0:00:00	Compliance end date:	12/31/2000 0:00:00
Enforcement date:	12/6/2006 0:00:00	Enforcement action:	State Compliance Achieved
Violation measurement:	Not Reported		

PWS name:	TUCSON, CITY OF	Population served:	675000
PWS type code:	C	Violation ID:	118899
Contaminant:	BHC-GAMMA (LINDANE)	Violation type:	3
Compliance start date:	1/1/1998 0:00:00	Compliance end date:	12/31/2000 0:00:00
Enforcement date:	12/6/2006 0:00:00	Enforcement action:	State Compliance Achieved
Violation measurement:	Not Reported		

PWS name:	TUCSON, CITY OF	Population served:	675000
PWS type code:	C	Violation ID:	118999
Contaminant:	BHC-GAMMA (LINDANE)	Violation type:	3
Compliance start date:	1/1/1998 0:00:00	Compliance end date:	12/31/2000 0:00:00
Enforcement date:	12/6/2006 0:00:00	Enforcement action:	State Compliance Achieved
Violation measurement:	Not Reported		

PWS name:	TUCSON, CITY OF	Population served:	675000
PWS type code:	C	Violation ID:	11901
Contaminant:	NITRATE	Violation type:	3
Compliance start date:	4/1/2001 0:00:00	Compliance end date:	6/30/2001 0:00:00
Enforcement date:	12/6/2006 0:00:00	Enforcement action:	State Compliance Achieved
Violation measurement:	Not Reported		

PWS name:	TUCSON, CITY OF	Population served:	675000
PWS type code:	C	Violation ID:	119099
Contaminant:	BHC-GAMMA (LINDANE)	Violation type:	3
Compliance start date:	1/1/1998 0:00:00	Compliance end date:	12/31/2000 0:00:00
Enforcement date:	12/6/2006 0:00:00	Enforcement action:	State Compliance Achieved
Violation measurement:	Not Reported		

PWS name:	TUCSON, CITY OF	Population served:	675000
PWS type code:	C	Violation ID:	119299
Contaminant:	BHC-GAMMA (LINDANE)	Violation type:	3
Compliance start date:	1/1/1998 0:00:00	Compliance end date:	12/31/2000 0:00:00
Enforcement date:	12/6/2006 0:00:00	Enforcement action:	State Compliance Achieved
Violation measurement:	Not Reported		

PWS name:	TUCSON, CITY OF	Population served:	675000
PWS type code:	C	Violation ID:	119399
Contaminant:	BHC-GAMMA (LINDANE)	Violation type:	3
Compliance start date:	1/1/1998 0:00:00	Compliance end date:	12/31/2000 0:00:00
Enforcement date:	12/6/2006 0:00:00	Enforcement action:	State Compliance Achieved
Violation measurement:	Not Reported		

PWS name:	TUCSON, CITY OF	Population served:	675000
PWS type code:	C	Violation ID:	119499
Contaminant:	BHC-GAMMA (LINDANE)	Violation type:	3
Compliance start date:	1/1/1998 0:00:00	Compliance end date:	12/31/2000 0:00:00
Enforcement date:	12/6/2006 0:00:00	Enforcement action:	State Compliance Achieved
Violation measurement:	Not Reported		

PWS name:	TUCSON, CITY OF	Population served:	675000
PWS type code:	C	Violation ID:	119599
Contaminant:	BHC-GAMMA (LINDANE)	Violation type:	3
Compliance start date:	1/1/1998 0:00:00	Compliance end date:	12/31/2000 0:00:00
Enforcement date:	12/6/2006 0:00:00	Enforcement action:	State Compliance Achieved
Violation measurement:	Not Reported		

PWS name:	TUCSON, CITY OF	Population served:	675000
PWS type code:	C	Violation ID:	119699
Contaminant:	BHC-GAMMA (LINDANE)	Violation type:	3
Compliance start date:	1/1/1998 0:00:00	Compliance end date:	12/31/2000 0:00:00
Enforcement date:	12/6/2006 0:00:00	Enforcement action:	State Compliance Achieved
Violation measurement:	Not Reported		

PWS name:	TUCSON, CITY OF	Population served:	675000
PWS type code:	C	Violation ID:	119799
Contaminant:	BHC-GAMMA (LINDANE)	Violation type:	3
Compliance start date:	1/1/1998 0:00:00	Compliance end date:	12/31/2000 0:00:00
Enforcement date:	12/6/2006 0:00:00	Enforcement action:	State Compliance Achieved
Violation measurement:	Not Reported		

PWS name:	TUCSON, CITY OF	Population served:	675000
PWS type code:	C	Violation ID:	119899
Contaminant:	BHC-GAMMA (LINDANE)	Violation type:	3
Compliance start date:	1/1/1998 0:00:00	Compliance end date:	12/31/2000 0:00:00
Enforcement date:	12/6/2006 0:00:00	Enforcement action:	State Compliance Achieved
Violation measurement:	Not Reported		

PWS name:	TUCSON, CITY OF	Population served:	675000
PWS type code:	C	Violation ID:	1199
Contaminant:	ANTIMONY, TOTAL	Violation type:	3
Compliance start date:	1/1/1998 0:00:00	Compliance end date:	12/31/2000 0:00:00
Enforcement date:	10/8/2002 0:00:00	Enforcement action:	State Compliance Achieved
Violation measurement:	Not Reported		

PWS name:	TUCSON, CITY OF	Population served:	675000
PWS type code:	C	Violation ID:	1199
Contaminant:	ANTIMONY, TOTAL	Violation type:	3
Compliance start date:	1/1/1998 0:00:00	Compliance end date:	12/31/2000 0:00:00
Enforcement date:	11/27/2001 0:00:00	Enforcement action:	State Compliance Achieved
Violation measurement:	Not Reported		

PWS name:	TUCSON, CITY OF	Population served:	675000
PWS type code:	C	Violation ID:	1199
Contaminant:	ANTIMONY, TOTAL	Violation type:	3
Compliance start date:	1/1/1998 0:00:00	Compliance end date:	12/31/2000 0:00:00
Enforcement date:	12/6/2006 0:00:00	Enforcement action:	State Compliance Achieved
Violation measurement:	Not Reported		

PWS name:	TUCSON, CITY OF	Population served:	675000
PWS type code:	C	Violation ID:	119999
Contaminant:	BHC-GAMMA (LINDANE)	Violation type:	3
Compliance start date:	1/1/1998 0:00:00	Compliance end date:	12/31/2000 0:00:00
Enforcement date:	12/6/2006 0:00:00	Enforcement action:	State Compliance Achieved
Violation measurement:	Not Reported		

PWS name:	TUCSON, CITY OF	Population served:	675000
PWS type code:	C	Violation ID:	12002
Contaminant:	NITRATE	Violation type:	3
Compliance start date:	7/1/2001 0:00:00	Compliance end date:	9/30/2001 0:00:00
Enforcement date:	12/6/2006 0:00:00	Enforcement action:	State Compliance Achieved
Violation measurement:	Not Reported		

PWS name:	TUCSON, CITY OF	Population served:	675000
PWS type code:	C	Violation ID:	120099
Contaminant:	BHC-GAMMA (LINDANE)	Violation type:	3
Compliance start date:	1/1/1998 0:00:00	Compliance end date:	12/31/2000 0:00:00
Enforcement date:	12/6/2006 0:00:00	Enforcement action:	State Compliance Achieved
Violation measurement:	Not Reported		

PWS name:	TUCSON, CITY OF	Population served:	675000
PWS type code:	C	Violation ID:	120199
Contaminant:	BHC-GAMMA (LINDANE)	Violation type:	3
Compliance start date:	1/1/1998 0:00:00	Compliance end date:	12/31/2000 0:00:00
Enforcement date:	12/6/2006 0:00:00	Enforcement action:	State Compliance Achieved
Violation measurement:	Not Reported		

PWS name:	TUCSON, CITY OF	Population served:	675000
PWS type code:	C	Violation ID:	120299
Contaminant:	BHC-GAMMA (LINDANE)	Violation type:	3
Compliance start date:	1/1/1998 0:00:00	Compliance end date:	12/31/2000 0:00:00
Enforcement date:	12/6/2006 0:00:00	Enforcement action:	State Compliance Achieved
Violation measurement:	Not Reported		

PWS name:	TUCSON, CITY OF	Population served:	675000
PWS type code:	C	Violation ID:	120399
Contaminant:	BHC-GAMMA (LINDANE)	Violation type:	3
Compliance start date:	1/1/1998 0:00:00	Compliance end date:	12/31/2000 0:00:00
Enforcement date:	12/6/2006 0:00:00	Enforcement action:	State Compliance Achieved
Violation measurement:	Not Reported		

PWS name:	TUCSON, CITY OF	Population served:	675000
PWS type code:	C	Violation ID:	120499
Contaminant:	BHC-GAMMA (LINDANE)	Violation type:	3
Compliance start date:	1/1/1998 0:00:00	Compliance end date:	12/31/2000 0:00:00
Enforcement date:	12/6/2006 0:00:00	Enforcement action:	State Compliance Achieved
Violation measurement:	Not Reported		

PWS name:	TUCSON, CITY OF	Population served:	675000
PWS type code:	C	Violation ID:	120599
Contaminant:	BHC-GAMMA (LINDANE)	Violation type:	3
Compliance start date:	1/1/1998 0:00:00	Compliance end date:	12/31/2000 0:00:00
Enforcement date:	12/6/2006 0:00:00	Enforcement action:	State Compliance Achieved
Violation measurement:	Not Reported		

PWS name:	TUCSON, CITY OF	Population served:	675000
PWS type code:	C	Violation ID:	120699
Contaminant:	METHOXYCHLOR	Violation type:	3
Compliance start date:	1/1/1998 0:00:00	Compliance end date:	12/31/2000 0:00:00
Enforcement date:	12/6/2006 0:00:00	Enforcement action:	State Compliance Achieved
Violation measurement:	Not Reported		

PWS name:	TUCSON, CITY OF	Population served:	675000
PWS type code:	C	Violation ID:	120799
Contaminant:	METHOXYCHLOR	Violation type:	3
Compliance start date:	1/1/1998 0:00:00	Compliance end date:	12/31/2000 0:00:00
Enforcement date:	12/6/2006 0:00:00	Enforcement action:	State Compliance Achieved
Violation measurement:	Not Reported		

PWS name:	TUCSON, CITY OF	Population served:	675000
PWS type code:	C	Violation ID:	120899
Contaminant:	METHOXYCHLOR	Violation type:	3
Compliance start date:	1/1/1998 0:00:00	Compliance end date:	12/31/2000 0:00:00
Enforcement date:	12/6/2006 0:00:00	Enforcement action:	State Compliance Achieved
Violation measurement:	Not Reported		

PWS name:	TUCSON, CITY OF	Population served:	675000
PWS type code:	C	Violation ID:	120999
Contaminant:	METHOXYCHLOR	Violation type:	3
Compliance start date:	1/1/1998 0:00:00	Compliance end date:	12/31/2000 0:00:00
Enforcement date:	12/6/2006 0:00:00	Enforcement action:	State Compliance Achieved
Violation measurement:	Not Reported		

PWS name:	TUCSON, CITY OF	Population served:	675000
PWS type code:	C	Violation ID:	12102
Contaminant:	NITRATE	Violation type:	3
Compliance start date:	7/1/2001 0:00:00	Compliance end date:	9/30/2001 0:00:00
Enforcement date:	12/6/2006 0:00:00	Enforcement action:	State Compliance Achieved
Violation measurement:	Not Reported		

PWS name:	TUCSON, CITY OF	Population served:	675000
PWS type code:	C	Violation ID:	121099
Contaminant:	METHOXYCHLOR	Violation type:	3
Compliance start date:	1/1/1998 0:00:00	Compliance end date:	12/31/2000 0:00:00
Enforcement date:	12/6/2006 0:00:00	Enforcement action:	State Compliance Achieved
Violation measurement:	Not Reported		

PWS name:	TUCSON, CITY OF	Population served:	675000
PWS type code:	C	Violation ID:	121199
Contaminant:	METHOXYCHLOR	Violation type:	3
Compliance start date:	1/1/1998 0:00:00	Compliance end date:	12/31/2000 0:00:00
Enforcement date:	12/6/2006 0:00:00	Enforcement action:	State Compliance Achieved
Violation measurement:	Not Reported		

PWS name:	TUCSON, CITY OF	Population served:	675000
PWS type code:	C	Violation ID:	121299
Contaminant:	METHOXYCHLOR	Violation type:	3
Compliance start date:	1/1/1998 0:00:00	Compliance end date:	12/31/2000 0:00:00
Enforcement date:	12/6/2006 0:00:00	Enforcement action:	State Compliance Achieved
Violation measurement:	Not Reported		

PWS name:	TUCSON, CITY OF	Population served:	675000
PWS type code:	C	Violation ID:	121399
Contaminant:	METHOXYCHLOR	Violation type:	3
Compliance start date:	1/1/1998 0:00:00	Compliance end date:	12/31/2000 0:00:00
Enforcement date:	12/6/2006 0:00:00	Enforcement action:	State Compliance Achieved
Violation measurement:	Not Reported		

PWS name:	TUCSON, CITY OF	Population served:	675000
PWS type code:	C	Violation ID:	121499
Contaminant:	METHOXYCHLOR	Violation type:	3
Compliance start date:	1/1/1998 0:00:00	Compliance end date:	12/31/2000 0:00:00
Enforcement date:	12/6/2006 0:00:00	Enforcement action:	State Compliance Achieved
Violation measurement:	Not Reported		

PWS name:	TUCSON, CITY OF	Population served:	675000
PWS type code:	C	Violation ID:	121599
Contaminant:	METHOXYCHLOR	Violation type:	3
Compliance start date:	1/1/1998 0:00:00	Compliance end date:	12/31/2000 0:00:00
Enforcement date:	12/6/2006 0:00:00	Enforcement action:	State Compliance Achieved
Violation measurement:	Not Reported		

PWS name:	TUCSON, CITY OF	Population served:	675000
PWS type code:	C	Violation ID:	121699
Contaminant:	METHOXYCHLOR	Violation type:	3
Compliance start date:	1/1/1998 0:00:00	Compliance end date:	12/31/2000 0:00:00
Enforcement date:	12/6/2006 0:00:00	Enforcement action:	State Compliance Achieved
Violation measurement:	Not Reported		

PWS name:	TUCSON, CITY OF	Population served:	675000
PWS type code:	C	Violation ID:	121799
Contaminant:	METHOXYCHLOR	Violation type:	3
Compliance start date:	1/1/1998 0:00:00	Compliance end date:	12/31/2000 0:00:00
Enforcement date:	12/6/2006 0:00:00	Enforcement action:	State Compliance Achieved
Violation measurement:	Not Reported		

PWS name:	TUCSON, CITY OF	Population served:	675000
PWS type code:	C	Violation ID:	121999
Contaminant:	METHOXYCHLOR	Violation type:	3
Compliance start date:	1/1/1998 0:00:00	Compliance end date:	12/31/2000 0:00:00
Enforcement date:	12/6/2006 0:00:00	Enforcement action:	State Compliance Achieved
Violation measurement:	Not Reported		

PWS name:	TUCSON, CITY OF	Population served:	675000
PWS type code:	C	Violation ID:	12202
Contaminant:	NITRATE	Violation type:	3
Compliance start date:	7/1/2001 0:00:00	Compliance end date:	9/30/2001 0:00:00
Enforcement date:	12/6/2006 0:00:00	Enforcement action:	State Compliance Achieved
Violation measurement:	Not Reported		

PWS name:	TUCSON, CITY OF	Population served:	675000
PWS type code:	C	Violation ID:	122099
Contaminant:	METHOXYCHLOR	Violation type:	3
Compliance start date:	1/1/1998 0:00:00	Compliance end date:	12/31/2000 0:00:00
Enforcement date:	12/6/2006 0:00:00	Enforcement action:	State Compliance Achieved
Violation measurement:	Not Reported		

PWS name:	TUCSON, CITY OF	Population served:	675000
PWS type code:	C	Violation ID:	122199
Contaminant:	METHOXYCHLOR	Violation type:	3
Compliance start date:	1/1/1998 0:00:00	Compliance end date:	12/31/2000 0:00:00
Enforcement date:	12/6/2006 0:00:00	Enforcement action:	State Compliance Achieved
Violation measurement:	Not Reported		

PWS name:	TUCSON, CITY OF	Population served:	675000
PWS type code:	C	Violation ID:	122299
Contaminant:	METHOXYCHLOR	Violation type:	3
Compliance start date:	1/1/1998 0:00:00	Compliance end date:	12/31/2000 0:00:00
Enforcement date:	12/6/2006 0:00:00	Enforcement action:	State Compliance Achieved
Violation measurement:	Not Reported		

PWS name:	TUCSON, CITY OF	Population served:	675000
PWS type code:	C	Violation ID:	122399
Contaminant:	METHOXYCHLOR	Violation type:	3
Compliance start date:	1/1/1998 0:00:00	Compliance end date:	12/31/2000 0:00:00
Enforcement date:	12/6/2006 0:00:00		
Enforcement action:	State Compliance Achieved	Violation measurement:	Not Reported

PWS name:	TUCSON, CITY OF	Population served:	675000
PWS type code:	C	Violation ID:	122499
Contaminant:	METHOXYCHLOR	Violation type:	3
Compliance start date:	1/1/1998 0:00:00	Compliance end date:	12/31/2000 0:00:00
Enforcement date:	12/6/2006 0:00:00	Enforcement action:	State Compliance Achieved
Violation measurement:	Not Reported		

PWS name:	TUCSON, CITY OF	Population served:	675000
PWS type code:	C	Violation ID:	122599
Contaminant:	METHOXYCHLOR	Violation type:	3
Compliance start date:	1/1/1998 0:00:00	Compliance end date:	12/31/2000 0:00:00
Enforcement date:	12/6/2006 0:00:00	Enforcement action:	State Compliance Achieved
Violation measurement:	Not Reported		

PWS name:	TUCSON, CITY OF	Population served:	675000
PWS type code:	C	Violation ID:	122699
Contaminant:	METHOXYCHLOR	Violation type:	3
Compliance start date:	1/1/1998 0:00:00	Compliance end date:	12/31/2000 0:00:00
Enforcement date:	12/6/2006 0:00:00	Enforcement action:	State Compliance Achieved
Violation measurement:	Not Reported		

PWS name:	TUCSON, CITY OF	Population served:	675000
PWS type code:	C	Violation ID:	122799
Contaminant:	METHOXYCHLOR	Violation type:	3
Compliance start date:	1/1/1998 0:00:00	Compliance end date:	12/31/2000 0:00:00
Enforcement date:	12/6/2006 0:00:00	Enforcement action:	State Compliance Achieved
Violation measurement:	Not Reported		

PWS name:	TUCSON, CITY OF	Population served:	675000
PWS type code:	C	Violation ID:	122899
Contaminant:	METHOXYCHLOR	Violation type:	3
Compliance start date:	1/1/1998 0:00:00	Compliance end date:	12/31/2000 0:00:00
Enforcement date:	12/6/2006 0:00:00	Enforcement action:	State Compliance Achieved
Violation measurement:	Not Reported		

PWS name:	TUCSON, CITY OF	Population served:	675000
PWS type code:	C	Violation ID:	122999
Contaminant:	METHOXYCHLOR	Violation type:	3
Compliance start date:	1/1/1998 0:00:00	Compliance end date:	12/31/2000 0:00:00
Enforcement date:	12/6/2006 0:00:00	Enforcement action:	State Compliance Achieved
Violation measurement:	Not Reported		

PWS name:	TUCSON, CITY OF	Population served:	675000
PWS type code:	C	Violation ID:	12302
Contaminant:	NITRATE	Violation type:	3
Compliance start date:	7/1/2001 0:00:00	Compliance end date:	9/30/2001 0:00:00
Enforcement date:	12/6/2006 0:00:00	Enforcement action:	State Compliance Achieved
Violation measurement:	Not Reported		

PWS name:	TUCSON, CITY OF	Population served:	675000
PWS type code:	C	Violation ID:	123099
Contaminant:	METHOXYCHLOR	Violation type:	3
Compliance start date:	1/1/1998 0:00:00	Compliance end date:	12/31/2000 0:00:00
Enforcement date:	12/6/2006 0:00:00	Enforcement action:	State Compliance Achieved
Violation measurement:	Not Reported		

PWS name:	TUCSON, CITY OF	Population served:	675000
PWS type code:	C	Violation ID:	123199
Contaminant:	METHOXYCHLOR	Violation type:	3
Compliance start date:	1/1/1998 0:00:00	Compliance end date:	12/31/2000 0:00:00
Enforcement date:	12/6/2006 0:00:00	Enforcement action:	State Compliance Achieved
Violation measurement:	Not Reported		

PWS name:	TUCSON, CITY OF	Population served:	675000
PWS type code:	C	Violation ID:	123299
Contaminant:	METHOXYCHLOR	Violation type:	3
Compliance start date:	1/1/1998 0:00:00	Compliance end date:	12/31/2000 0:00:00
Enforcement date:	12/6/2006 0:00:00	Enforcement action:	State Compliance Achieved
Violation measurement:	Not Reported		

PWS name:	TUCSON, CITY OF	Population served:	675000
PWS type code:	C	Violation ID:	123399
Contaminant:	TOXAPHENE	Violation type:	3
Compliance start date:	1/1/1998 0:00:00	Compliance end date:	12/31/2000 0:00:00
Enforcement date:	12/6/2006 0:00:00	Enforcement action:	State Compliance Achieved
Violation measurement:	Not Reported		

PWS name:	TUCSON, CITY OF	Population served:	675000
PWS type code:	C	Violation ID:	123499
Contaminant:	TOXAPHENE	Violation type:	3
Compliance start date:	1/1/1998 0:00:00	Compliance end date:	12/31/2000 0:00:00
Enforcement date:	12/6/2006 0:00:00	Enforcement action:	State Compliance Achieved
Violation measurement:	Not Reported		

PWS name:	TUCSON, CITY OF	Population served:	675000
PWS type code:	C	Violation ID:	123599
Contaminant:	TOXAPHENE	Violation type:	3
Compliance start date:	1/1/1998 0:00:00	Compliance end date:	12/31/2000 0:00:00
Enforcement date:	12/6/2006 0:00:00	Enforcement action:	State Compliance Achieved
Violation measurement:	Not Reported		

PWS name:	TUCSON, CITY OF	Population served:	675000
PWS type code:	C	Violation ID:	1899
Contaminant:	CHROMIUM	Violation type:	3
Compliance start date:	1/1/1998 0:00:00	Compliance end date:	12/31/2000 0:00:00
Enforcement date:	10/8/2002 0:00:00	Enforcement action:	State Compliance Achieved
Violation measurement:	Not Reported		

PWS name:	TUCSON, CITY OF	Population served:	675000
PWS type code:	C	Violation ID:	1899
Contaminant:	CHROMIUM	Violation type:	3
Compliance start date:	1/1/1998 0:00:00	Compliance end date:	12/31/2000 0:00:00
Enforcement date:	11/27/2001 0:00:00	Enforcement action:	State Compliance Achieved
Violation measurement:	Not Reported		

PWS name:	TUCSON, CITY OF	Population served:	675000
PWS type code:	C	Violation ID:	1899
Contaminant:	CHROMIUM	Violation type:	3
Compliance start date:	1/1/1998 0:00:00	Compliance end date:	12/31/2000 0:00:00
Enforcement date:	12/6/2006 0:00:00	Enforcement action:	State Compliance Achieved
Violation measurement:	Not Reported		

PWS name:	TUCSON, CITY OF	Population served:	675000
PWS type code:	C	Violation ID:	19001
Contaminant:	1,2,4-TRICHLOROBENZENE	Violation type:	3
Compliance start date:	1/1/2000 0:00:00	Compliance end date:	12/31/2000 0:00:00
Enforcement date:	11/19/2002 0:00:00	Enforcement action:	State Compliance Achieved
Violation measurement:	Not Reported		

PWS name:	TUCSON, CITY OF	Population served:	675000
PWS type code:	C	Violation ID:	19001
Contaminant:	1,2,4-TRICHLOROBENZENE	Violation type:	3
Compliance start date:	1/1/2000 0:00:00	Compliance end date:	12/31/2000 0:00:00
Enforcement date:	12/6/2006 0:00:00	Enforcement action:	State Compliance Achieved
Violation measurement:	Not Reported		

PWS name:	TUCSON, CITY OF	Population served:	675000
PWS type code:	C	Violation ID:	19101
Contaminant:	CIS-1,2-DICHLOROETHYLENE	Violation type:	3
Compliance start date:	1/1/2000 0:00:00	Compliance end date:	12/31/2000 0:00:00
Enforcement date:	11/19/2002 0:00:00	Enforcement action:	State Compliance Achieved
Violation measurement:	Not Reported		

PWS name:	TUCSON, CITY OF	Population served:	675000
PWS type code:	C	Violation ID:	19101
Contaminant:	CIS-1,2-DICHLOROETHYLENE	Violation type:	3
Compliance start date:	1/1/2000 0:00:00	Compliance end date:	12/31/2000 0:00:00
Enforcement date:	12/6/2006 0:00:00	Enforcement action:	State Compliance Achieved
Violation measurement:	Not Reported		

PWS name:	TUCSON, CITY OF	Population served:	675000
PWS type code:	C	Violation ID:	19201
Contaminant:	XYLENES, TOTAL	Violation type:	3
Compliance start date:	1/1/2000 0:00:00	Compliance end date:	12/31/2000 0:00:00
Enforcement date:	11/19/2002 0:00:00	Enforcement action:	State Compliance Achieved
Violation measurement:	Not Reported		

PWS name:	TUCSON, CITY OF	Population served:	675000
PWS type code:	C	Violation ID:	19201
Contaminant:	XYLENES, TOTAL	Violation type:	3
Compliance start date:	1/1/2000 0:00:00	Compliance end date:	12/31/2000 0:00:00
Enforcement date:	12/6/2006 0:00:00	Enforcement action:	State Compliance Achieved
Violation measurement:	Not Reported		

PWS name:	TUCSON, CITY OF	Population served:	675000
PWS type code:	C	Violation ID:	19301
Contaminant:	METHYLENE CHLORIDE (DICHLOROMETHANE)		
Violation type:	3	Compliance start date:	1/1/2000 0:00:00
Compliance end date:	12/31/2000 0:00:00	Enforcement date:	11/19/2002 0:00:00
Enforcement action:	State Compliance Achieved	Violation measurement:	Not Reported

PWS name:	TUCSON, CITY OF	Population served:	675000
PWS type code:	C	Violation ID:	19301
Contaminant:	METHYLENE CHLORIDE (DICHLOROMETHANE)		
Violation type:	3	Compliance start date:	1/1/2000 0:00:00
Compliance end date:	12/31/2000 0:00:00	Enforcement date:	12/6/2006 0:00:00
Enforcement action:	State Compliance Achieved	Violation measurement:	Not Reported

PWS name:	TUCSON, CITY OF	Population served:	675000
PWS type code:	C	Violation ID:	19401
Contaminant:	O-DICHLOROBENZENE	Violation type:	3
Compliance start date:	1/1/2000 0:00:00	Compliance end date:	12/31/2000 0:00:00
Enforcement date:	11/19/2002 0:00:00	Enforcement action:	State Compliance Achieved
Violation measurement:	Not Reported		

PWS name:	TUCSON, CITY OF	Population served:	675000
PWS type code:	C	Violation ID:	19401
Contaminant:	O-DICHLOROBENZENE	Violation type:	3
Compliance start date:	1/1/2000 0:00:00	Compliance end date:	12/31/2000 0:00:00
Enforcement date:	12/6/2006 0:00:00	Enforcement action:	State Compliance Achieved
Violation measurement:	Not Reported		

PWS name:	TUCSON, CITY OF	Population served:	675000
PWS type code:	C	Violation ID:	19501
Contaminant:	P-DICHLOROBENZENE	Violation type:	3
Compliance start date:	1/1/2000 0:00:00	Compliance end date:	12/31/2000 0:00:00
Enforcement date:	11/19/2002 0:00:00	Enforcement action:	State Compliance Achieved
Violation measurement:	Not Reported		

PWS name:	TUCSON, CITY OF	Population served:	675000
PWS type code:	C	Violation ID:	19501
Contaminant:	P-DICHLOROBENZENE	Violation type:	3
Compliance start date:	1/1/2000 0:00:00	Compliance end date:	12/31/2000 0:00:00
Enforcement date:	12/6/2006 0:00:00	Enforcement action:	State Compliance Achieved
Violation measurement:	Not Reported		

PWS name:	TUCSON, CITY OF	Population served:	675000
PWS type code:	C	Violation ID:	19601
Contaminant:	1,1-DICHLOROETHYLENE	Violation type:	3
Compliance start date:	1/1/2000 0:00:00	Compliance end date:	12/31/2000 0:00:00
Enforcement date:	11/19/2002 0:00:00	Enforcement action:	State Compliance Achieved
Violation measurement:	Not Reported		

PWS name:	TUCSON, CITY OF	Population served:	675000
PWS type code:	C	Violation ID:	19601
Contaminant:	1,1-DICHLOROETHYLENE	Violation type:	3
Compliance start date:	1/1/2000 0:00:00	Compliance end date:	12/31/2000 0:00:00
Enforcement date:	12/6/2006 0:00:00	Enforcement action:	State Compliance Achieved
Violation measurement:	Not Reported		

PWS name:	TUCSON, CITY OF	Population served:	675000
PWS type code:	C	Violation ID:	19701
Contaminant:	TRANS-1,2-DICHLOROETHYLENE		
Violation type:	3	Compliance start date:	1/1/2000 0:00:00
Compliance end date:	12/31/2000 0:00:00	Enforcement date:	11/19/2002 0:00:00
Enforcement action:	State Compliance Achieved	Violation measurement:	Not Reported

PWS name:	TUCSON, CITY OF	Population served:	675000
PWS type code:	C	Violation ID:	19701
Contaminant:	TRANS-1,2-DICHLOROETHYLENE		
Violation type:	3	Compliance start date:	1/1/2000 0:00:00
Compliance end date:	12/31/2000 0:00:00	Enforcement date:	12/6/2006 0:00:00
Enforcement action:	State Compliance Achieved	Violation measurement:	Not Reported

PWS name:	TUCSON, CITY OF	Population served:	675000
PWS type code:	C	Violation ID:	19801
Contaminant:	1,2-DICHLOROETHANE	Violation type:	3
Compliance start date:	1/1/2000 0:00:00	Compliance end date:	12/31/2000 0:00:00
Enforcement date:	11/19/2002 0:00:00	Enforcement action:	State Compliance Achieved
Violation measurement:	Not Reported		

PWS name:	TUCSON, CITY OF	Population served:	675000
PWS type code:	C	Violation ID:	19801
Contaminant:	1,2-DICHLOROETHANE	Violation type:	3
Compliance start date:	1/1/2000 0:00:00	Compliance end date:	12/31/2000 0:00:00
Enforcement date:	12/6/2006 0:00:00	Enforcement action:	State Compliance Achieved
Violation measurement:	Not Reported		

PWS name:	TUCSON, CITY OF	Population served:	675000
PWS type code:	C	Violation ID:	19901
Contaminant:	1,1,1-TRICHLOROETHANE	Violation type:	3
Compliance start date:	1/1/2000 0:00:00	Compliance end date:	12/31/2000 0:00:00
Enforcement date:	11/19/2002 0:00:00	Enforcement action:	State Compliance Achieved
Violation measurement:	Not Reported		

PWS name:	TUCSON, CITY OF	Population served:	675000
PWS type code:	C	Violation ID:	19901
Contaminant:	1,1,1-TRICHLOROETHANE	Violation type:	3
Compliance start date:	1/1/2000 0:00:00	Compliance end date:	12/31/2000 0:00:00
Enforcement date:	12/6/2006 0:00:00	Enforcement action:	State Compliance Achieved
Violation measurement:	Not Reported		

PWS name:	TUCSON, CITY OF	Population served:	675000
PWS type code:	C	Violation ID:	1999
Contaminant:	CYANIDE	Violation type:	3
Compliance start date:	1/1/1998 0:00:00	Compliance end date:	12/31/2000 0:00:00
Enforcement date:	10/8/2002 0:00:00	Enforcement action:	State Compliance Achieved
Violation measurement:	Not Reported		

PWS name:	TUCSON, CITY OF	Population served:	675000
PWS type code:	C	Violation ID:	1999
Contaminant:	CYANIDE	Violation type:	3
Compliance start date:	1/1/1998 0:00:00	Compliance end date:	12/31/2000 0:00:00
Enforcement date:	11/27/2001 0:00:00	Enforcement action:	State Compliance Achieved
Violation measurement:	Not Reported		

PWS name:	TUCSON, CITY OF	Population served:	675000
PWS type code:	C	Violation ID:	1999
Contaminant:	CYANIDE	Violation type:	3
Compliance start date:	1/1/1998 0:00:00	Compliance end date:	12/31/2000 0:00:00
Enforcement date:	12/6/2006 0:00:00	Enforcement action:	State Compliance Achieved
Violation measurement:	Not Reported		

PWS name:	TUCSON, CITY OF	Population served:	675000
PWS type code:	C	Violation ID:	20001
Contaminant:	CARBON TETRACHLORIDE	Violation type:	3
Compliance start date:	1/1/2000 0:00:00	Compliance end date:	12/31/2000 0:00:00
Enforcement date:	11/19/2002 0:00:00	Enforcement action:	State Compliance Achieved
Violation measurement:	Not Reported		

PWS name:	TUCSON, CITY OF	Population served:	675000
PWS type code:	C	Violation ID:	20001
Contaminant:	CARBON TETRACHLORIDE	Violation type:	3
Compliance start date:	1/1/2000 0:00:00	Compliance end date:	12/31/2000 0:00:00
Enforcement date:	12/6/2006 0:00:00	Enforcement action:	State Compliance Achieved
Violation measurement:	Not Reported		

PWS name:	TUCSON, CITY OF	Population served:	675000
PWS type code:	C	Violation ID:	20101
Contaminant:	1,2-DICHLOROPROPANE	Violation type:	3
Compliance start date:	1/1/2000 0:00:00	Compliance end date:	12/31/2000 0:00:00
Enforcement date:	11/19/2002 0:00:00	Enforcement action:	State Compliance Achieved
Violation measurement:	Not Reported		

PWS name:	TUCSON, CITY OF	Population served:	675000
PWS type code:	C	Violation ID:	20101
Contaminant:	1,2-DICHLOROPROPANE	Violation type:	3
Compliance start date:	1/1/2000 0:00:00	Compliance end date:	12/31/2000 0:00:00
Enforcement date:	12/6/2006 0:00:00	Enforcement action:	State Compliance Achieved
Violation measurement:	Not Reported		

PWS name:	TUCSON, CITY OF	Population served:	675000
PWS type code:	C	Violation ID:	20201
Contaminant:	TRICHLOROETHYLENE	Violation type:	3
Compliance start date:	1/1/2000 0:00:00	Compliance end date:	12/31/2000 0:00:00
Enforcement date:	11/19/2002 0:00:00	Enforcement action:	State Compliance Achieved
Violation measurement:	Not Reported		

PWS name:	TUCSON, CITY OF	Population served:	675000
PWS type code:	C	Violation ID:	20201
Contaminant:	TRICHLOROETHYLENE	Violation type:	3
Compliance start date:	1/1/2000 0:00:00	Compliance end date:	12/31/2000 0:00:00
Enforcement date:	12/6/2006 0:00:00	Enforcement action:	State Compliance Achieved
Violation measurement:	Not Reported		

PWS name:	TUCSON, CITY OF	Population served:	675000
PWS type code:	C	Violation ID:	20301
Contaminant:	1,1,2-TRICHLOROETHANE	Violation type:	3
Compliance start date:	1/1/2000 0:00:00	Compliance end date:	12/31/2000 0:00:00
Enforcement date:	11/19/2002 0:00:00	Enforcement action:	State Compliance Achieved
Violation measurement:	Not Reported		

PWS name:	TUCSON, CITY OF	Population served:	675000
PWS type code:	C	Violation ID:	20301
Contaminant:	1,1,2-TRICHLOROETHANE	Violation type:	3
Compliance start date:	1/1/2000 0:00:00	Compliance end date:	12/31/2000 0:00:00
Enforcement date:	12/6/2006 0:00:00	Enforcement action:	State Compliance Achieved
Violation measurement:	Not Reported		

PWS name:	TUCSON, CITY OF	Population served:	675000
PWS type code:	C	Violation ID:	203304
Contaminant:	NITRATE	Violation type:	3
Compliance start date:	4/1/2004 0:00:00	Compliance end date:	6/30/2004 0:00:00
Enforcement date:	12/6/2006 0:00:00	Enforcement action:	State Compliance Achieved
Violation measurement:	Not Reported		

PWS name:	TUCSON, CITY OF	Population served:	675000
PWS type code:	C	Violation ID:	203404
Contaminant:	NITRATE	Violation type:	3
Compliance start date:	4/1/2004 0:00:00	Compliance end date:	6/30/2004 0:00:00
Enforcement date:	12/6/2006 0:00:00	Enforcement action:	State Compliance Achieved
Violation measurement:	Not Reported		

PWS name:	TUCSON, CITY OF	Population served:	675000
PWS type code:	C	Violation ID:	203504
Contaminant:	NITRATE	Violation type:	3
Compliance start date:	4/1/2004 0:00:00	Compliance end date:	6/30/2004 0:00:00
Enforcement date:	12/6/2006 0:00:00	Enforcement action:	State Compliance Achieved
Violation measurement:	Not Reported		

PWS name:	TUCSON, CITY OF	Population served:	675000
PWS type code:	C	Violation ID:	203604
Contaminant:	NITRATE	Violation type:	3
Compliance start date:	4/1/2004 0:00:00	Compliance end date:	6/30/2004 0:00:00
Enforcement date:	12/6/2006 0:00:00	Enforcement action:	State Compliance Achieved
Violation measurement:	Not Reported		

PWS name:	TUCSON, CITY OF	Population served:	675000
PWS type code:	C	Violation ID:	203705
Contaminant:	NITRATE	Violation type:	3
Compliance start date:	1/1/2004 0:00:00	Compliance end date:	12/31/2004 0:00:00
Enforcement date:	3/25/2007 0:00:00	Enforcement action:	State Compliance Achieved
Violation measurement:	Not Reported		

PWS name:	TUCSON, CITY OF	Population served:	675000
PWS type code:	C	Violation ID:	203805
Contaminant:	NITRATE	Violation type:	3
Compliance start date:	1/1/2004 0:00:00	Compliance end date:	12/31/2004 0:00:00
Enforcement date:	10/25/2006 0:00:00	Enforcement action:	State Compliance Achieved
Violation measurement:	Not Reported		

PWS name:	TUCSON, CITY OF	Population served:	675000
PWS type code:	C	Violation ID:	204005
Contaminant:	TTHM	Violation type:	27
Compliance start date:	4/1/2004 0:00:00	Compliance end date:	6/30/2004 0:00:00
Enforcement date:	10/23/2007 0:00:00	Enforcement action:	State Compliance Achieved
Violation measurement:	Not Reported		

PWS name:	TUCSON, CITY OF	Population served:	675000
PWS type code:	C	Violation ID:	20401
Contaminant:	TETRACHLOROETHYLENE	Violation type:	3
Compliance start date:	1/1/2000 0:00:00	Compliance end date:	12/31/2000 0:00:00
Enforcement date:	11/19/2002 0:00:00	Enforcement action:	State Compliance Achieved
Violation measurement:	Not Reported		

PWS name:	TUCSON, CITY OF	Population served:	675000
PWS type code:	C	Violation ID:	20401
Contaminant:	TETRACHLOROETHYLENE	Violation type:	3
Compliance start date:	1/1/2000 0:00:00	Compliance end date:	12/31/2000 0:00:00
Enforcement date:	12/6/2006 0:00:00	Enforcement action:	State Compliance Achieved
Violation measurement:	Not Reported		

PWS name:	TUCSON, CITY OF	Population served:	675000
PWS type code:	C	Violation ID:	204105
Contaminant:	2456	Violation type:	27
Compliance start date:	4/1/2004 0:00:00	Compliance end date:	6/30/2004 0:00:00
Enforcement date:	10/23/2007 0:00:00	Enforcement action:	State Compliance Achieved
Violation measurement:	Not Reported		

PWS name:	TUCSON, CITY OF	Population served:	675000
PWS type code:	C	Violation ID:	204205
Contaminant:	TTHM	Violation type:	27
Compliance start date:	1/1/2004 0:00:00	Compliance end date:	3/31/2004 0:00:00
Enforcement date:	10/23/2007 0:00:00	Enforcement action:	State Compliance Achieved
Violation measurement:	Not Reported		

PWS name:	TUCSON, CITY OF	Population served:	675000
PWS type code:	C	Violation ID:	204305
Contaminant:	2456	Violation type:	27
Compliance start date:	1/1/2004 0:00:00	Compliance end date:	3/31/2004 0:00:00
Enforcement date:	10/23/2007 0:00:00	Enforcement action:	State Compliance Achieved
Violation measurement:	Not Reported		

PWS name:	TUCSON, CITY OF	Population served:	675000
PWS type code:	C	Violation ID:	204605
Contaminant:	0999	Violation type:	27
Compliance start date:	7/1/2005 0:00:00	Compliance end date:	9/30/2005 0:00:00
Enforcement date:	3/23/2007 0:00:00	Enforcement action:	State Compliance Achieved
Violation measurement:	Not Reported		

PWS name:	TUCSON, CITY OF	Population served:	675000
PWS type code:	C	Violation ID:	20501
Contaminant:	MONOCHLOROBENZENE (CHLOROBENZENE)		
Violation type:	3	Compliance start date:	1/1/2000 0:00:00
Compliance end date:	12/31/2000 0:00:00	Enforcement date:	11/19/2002 0:00:00
Enforcement action:	State Compliance Achieved	Violation measurement:	Not Reported

PWS name:	TUCSON, CITY OF	Population served:	675000
PWS type code:	C	Violation ID:	20501
Contaminant:	MONOCHLOROBENZENE (CHLOROBENZENE)		
Violation type:	3	Compliance start date:	1/1/2000 0:00:00
Compliance end date:	12/31/2000 0:00:00	Enforcement date:	12/6/2006 0:00:00
Enforcement action:	State Compliance Achieved	Violation measurement:	Not Reported

PWS name:	TUCSON, CITY OF	Population served:	675000
PWS type code:	C	Violation ID:	205105
Contaminant:	LEAD & COPPER RULE		
Violation type:	Follow-up and Routine Tap Sampling		
Compliance start date:	10/1/2005 0:00:00	Compliance end date:	12/6/2006 0:00:00
Enforcement date:	12/6/2006 0:00:00	Enforcement action:	State Compliance Achieved
Violation measurement:	Not Reported		

PWS name:	TUCSON, CITY OF	Population served:	675000
PWS type code:	C	Violation ID:	205206
Contaminant:	NITRATE	Violation type:	3
Compliance start date:	1/1/2005 0:00:00	Compliance end date:	12/31/2005 0:00:00
Enforcement date:	10/25/2006 0:00:00	Enforcement action:	State Compliance Achieved
Violation measurement:	Not Reported		

PWS name:	TUCSON, CITY OF	Population served:	675000
PWS type code:	C	Violation ID:	205306
Contaminant:	NITRATE	Violation type:	3
Compliance start date:	1/1/2005 0:00:00	Compliance end date:	12/31/2005 0:00:00
Enforcement date:	10/25/2006 0:00:00	Enforcement action:	State Compliance Achieved
Violation measurement:	Not Reported		

PWS name:	TUCSON, CITY OF	Population served:	675000
PWS type code:	C	Violation ID:	205307
Contaminant:	NITRATE	Violation type:	3
Compliance start date:	1/1/2005 0:00:00	Compliance end date:	12/31/2005 0:00:00
Enforcement date:	3/25/2007 0:00:00	Enforcement action:	State Compliance Achieved
Violation measurement:	Not Reported		

PWS name:	TUCSON, CITY OF	Population served:	675000
PWS type code:	C	Violation ID:	205418
Contaminant:	1,2,4-TRICHLOROBENZENE	Violation type:	3
Compliance start date:	1/1/2004 0:00:00	Compliance end date:	12/31/2006 0:00:00
Enforcement date:	11/8/2007 0:00:00	Enforcement action:	State Compliance Achieved
Violation measurement:	Not Reported		

PWS name:	TUCSON, CITY OF	Population served:	675000
PWS type code:	C	Violation ID:	205419
Contaminant:	CIS-1,2-DICHLOROETHYLENE	Violation type:	3
Compliance start date:	1/1/2004 0:00:00	Compliance end date:	12/31/2006 0:00:00
Enforcement date:	11/8/2007 0:00:00	Enforcement action:	State Compliance Achieved
Violation measurement:	Not Reported		

PWS name:	TUCSON, CITY OF	Population served:	675000
PWS type code:	C	Violation ID:	205420
Contaminant:	XYLENES, TOTAL	Violation type:	3
Compliance start date:	1/1/2004 0:00:00	Compliance end date:	12/31/2006 0:00:00
Enforcement date:	11/8/2007 0:00:00	Enforcement action:	State Compliance Achieved
Violation measurement:	Not Reported		

PWS name:	TUCSON, CITY OF	Population served:	675000
PWS type code:	C	Violation ID:	205421
Contaminant:	METHYLENE CHLORIDE (DICHLOROMETHANE)		
Violation type:	3	Compliance start date:	1/1/2004 0:00:00
Compliance end date:	12/31/2006 0:00:00	Enforcement date:	11/8/2007 0:00:00
Enforcement action:	State Compliance Achieved	Violation measurement:	Not Reported

PWS name:	TUCSON, CITY OF	Population served:	675000
PWS type code:	C	Violation ID:	205422
Contaminant:	O-DICHLOROBENZENE	Violation type:	3
Compliance start date:	1/1/2004 0:00:00	Compliance end date:	12/31/2006 0:00:00
Enforcement date:	11/8/2007 0:00:00	Enforcement action:	State Compliance Achieved

Violation measurement: Not Reported

PWS name: TUCSON, CITY OF
PWS type code: C
Contaminant: P-DICHLOROBENZENE
Compliance start date: 1/1/2004 0:00:00
Enforcement date: 11/8/2007 0:00:00
Violation measurement: Not Reported
Population served: 675000
Violation ID: 205423
Violation type: 3
Compliance end date: 12/31/2006 0:00:00
Enforcement action: State Compliance Achieved

PWS name: TUCSON, CITY OF
PWS type code: C
Contaminant: TOXAPHENE
Compliance start date: 1/1/1998 0:00:00
Enforcement date: 12/6/2006 0:00:00
Violation measurement: Not Reported
Population served: 675000
Violation ID: 123699
Violation type: 3
Compliance end date: 12/31/2000 0:00:00
Enforcement action: State Compliance Achieved

PWS name: TUCSON, CITY OF
PWS type code: C
Contaminant: TOXAPHENE
Compliance start date: 1/1/1998 0:00:00
Enforcement date: 12/6/2006 0:00:00
Violation measurement: Not Reported
Population served: 675000
Violation ID: 123799
Violation type: 3
Compliance end date: 12/31/2000 0:00:00
Enforcement action: State Compliance Achieved

PWS name: TUCSON, CITY OF
PWS type code: C
Contaminant: TOXAPHENE
Compliance start date: 1/1/1998 0:00:00
Enforcement date: 12/6/2006 0:00:00
Violation measurement: Not Reported
Population served: 675000
Violation ID: 123899
Violation type: 3
Compliance end date: 12/31/2000 0:00:00
Enforcement action: State Compliance Achieved

PWS name: TUCSON, CITY OF
PWS type code: C
Contaminant: TOXAPHENE
Compliance start date: 1/1/1998 0:00:00
Enforcement date: 12/6/2006 0:00:00
Violation measurement: Not Reported
Population served: 675000
Violation ID: 123999
Violation type: 3
Compliance end date: 12/31/2000 0:00:00
Enforcement action: State Compliance Achieved

PWS name: TUCSON, CITY OF
PWS type code: C
Contaminant: NITRATE
Compliance start date: 7/1/2001 0:00:00
Enforcement date: 12/6/2006 0:00:00
Violation measurement: Not Reported
Population served: 675000
Violation ID: 12402
Violation type: 3
Compliance end date: 9/30/2001 0:00:00
Enforcement action: State Compliance Achieved

PWS name: TUCSON, CITY OF
PWS type code: C
Contaminant: TOXAPHENE
Compliance start date: 1/1/1998 0:00:00
Enforcement date: 12/6/2006 0:00:00
Violation measurement: Not Reported
Population served: 675000
Violation ID: 124099
Violation type: 3
Compliance end date: 12/31/2000 0:00:00
Enforcement action: State Compliance Achieved

PWS name: TUCSON, CITY OF
PWS type code: C
Contaminant: TOXAPHENE
Compliance start date: 1/1/1998 0:00:00
Enforcement date: 12/6/2006 0:00:00
Violation measurement: Not Reported
Population served: 675000
Violation ID: 124199
Violation type: 3
Compliance end date: 12/31/2000 0:00:00
Enforcement action: State Compliance Achieved

PWS name: TUCSON, CITY OF
PWS type code: C
Contaminant: TOXAPHENE
Compliance start date: 1/1/1998 0:00:00
Population served: 675000
Violation ID: 124299
Violation type: 3
Compliance end date: 12/31/2000 0:00:00

Enforcement date:	12/6/2006 0:00:00	Enforcement action:	State Compliance Achieved
Violation measurement:	Not Reported		

PWS name:	TUCSON, CITY OF	Population served:	675000
PWS type code:	C	Violation ID:	124399
Contaminant:	TOXAPHENE	Violation type:	3
Compliance start date:	1/1/1998 0:00:00	Compliance end date:	12/31/2000 0:00:00
Enforcement date:	12/6/2006 0:00:00	Enforcement action:	State Compliance Achieved
Violation measurement:	Not Reported		

PWS name:	TUCSON, CITY OF	Population served:	675000
PWS type code:	C	Violation ID:	124499
Contaminant:	TOXAPHENE	Violation type:	3
Compliance start date:	1/1/1998 0:00:00	Compliance end date:	12/31/2000 0:00:00
Enforcement date:	12/6/2006 0:00:00	Enforcement action:	State Compliance Achieved
Violation measurement:	Not Reported		

PWS name:	TUCSON, CITY OF	Population served:	675000
PWS type code:	C	Violation ID:	124699
Contaminant:	TOXAPHENE	Violation type:	3
Compliance start date:	1/1/1998 0:00:00	Compliance end date:	12/31/2000 0:00:00
Enforcement date:	12/6/2006 0:00:00	Enforcement action:	State Compliance Achieved
Violation measurement:	Not Reported		

PWS name:	TUCSON, CITY OF		
Population served:	675000	PWS type code:	C
Violation ID:	124799	Contaminant:	TOXAPHENE
Violation type:	3	Compliance start date:	1/1/1998 0:00:00
Compliance end date:	12/31/2000 0:00:00	Enforcement date:	12/6/2006 0:00:00
Enforcement action:	State Compliance Achieved	Violation measurement:	Not Reported

PWS name:	TUCSON, CITY OF	Population served:	675000
PWS type code:	C	Violation ID:	124899
Contaminant:	TOXAPHENE	Violation type:	3
Compliance start date:	1/1/1998 0:00:00	Compliance end date:	12/31/2000 0:00:00
Enforcement date:	12/6/2006 0:00:00	Enforcement action:	State Compliance Achieved
Violation measurement:	Not Reported		

PWS name:	TUCSON, CITY OF	Population served:	675000
PWS type code:	C	Violation ID:	124999
Contaminant:	TOXAPHENE	Violation type:	3
Compliance start date:	1/1/1998 0:00:00	Compliance end date:	12/31/2000 0:00:00
Enforcement date:	12/6/2006 0:00:00	Enforcement action:	State Compliance Achieved
Violation measurement:	Not Reported		

PWS name:	TUCSON, CITY OF	Population served:	675000
PWS type code:	C	Violation ID:	12502
Contaminant:	NITRATE	Violation type:	3
Compliance start date:	7/1/2001 0:00:00	Compliance end date:	9/30/2001 0:00:00
Enforcement date:	12/6/2006 0:00:00	Enforcement action:	State Compliance Achieved
Violation measurement:	Not Reported		

PWS name:	TUCSON, CITY OF	Population served:	675000
PWS type code:	C	Violation ID:	125099
Contaminant:	TOXAPHENE	Violation type:	3
Compliance start date:	1/1/1998 0:00:00	Compliance end date:	12/31/2000 0:00:00
Enforcement date:	12/6/2006 0:00:00	Enforcement action:	State Compliance Achieved
Violation measurement:	Not Reported		

PWS name:	TUCSON, CITY OF	Population served:	675000
PWS type code:	C	Violation ID:	125199
Contaminant:	TOXAPHENE	Violation type:	3

Compliance start date:	1/1/1998 0:00:00	Compliance end date:	12/31/2000 0:00:00
Enforcement date:	12/6/2006 0:00:00	Enforcement action:	State Compliance Achieved
Violation measurement:	Not Reported		

PWS name:	TUCSON, CITY OF	Population served:	675000
PWS type code:	C	Violation ID:	125299
Contaminant:	TOXAPHENE	Violation type:	3
Compliance start date:	1/1/1998 0:00:00	Compliance end date:	12/31/2000 0:00:00
Enforcement date:	12/6/2006 0:00:00	Enforcement action:	State Compliance Achieved
Violation measurement:	Not Reported		

PWS name:	TUCSON, CITY OF	Population served:	675000
PWS type code:	C	Violation ID:	125399
Contaminant:	TOXAPHENE	Violation type:	3
Compliance start date:	1/1/1998 0:00:00	Compliance end date:	12/31/2000 0:00:00
Enforcement date:	12/6/2006 0:00:00	Enforcement action:	State Compliance Achieved
Violation measurement:	Not Reported		

PWS name:	TUCSON, CITY OF	Population served:	675000
PWS type code:	C	Violation ID:	125499
Contaminant:	TOXAPHENE	Violation type:	3
Compliance start date:	1/1/1998 0:00:00	Compliance end date:	12/31/2000 0:00:00
Enforcement date:	12/6/2006 0:00:00	Enforcement action:	State Compliance Achieved
Violation measurement:	Not Reported		

PWS name:	TUCSON, CITY OF	Population served:	675000
PWS type code:	C	Violation ID:	125599
Contaminant:	TOXAPHENE	Violation type:	3
Compliance start date:	1/1/1998 0:00:00	Compliance end date:	12/31/2000 0:00:00
Enforcement date:	12/6/2006 0:00:00	Enforcement action:	State Compliance Achieved
Violation measurement:	Not Reported		

PWS name:	TUCSON, CITY OF	Population served:	675000
PWS type code:	C	Violation ID:	125699
Contaminant:	TOXAPHENE	Violation type:	3
Compliance start date:	1/1/1998 0:00:00	Compliance end date:	12/31/2000 0:00:00
Enforcement date:	12/6/2006 0:00:00	Enforcement action:	State Compliance Achieved
Violation measurement:	Not Reported		

PWS name:	TUCSON, CITY OF	Population served:	675000
PWS type code:	C	Violation ID:	125799
Contaminant:	TOXAPHENE	Violation type:	3
Compliance start date:	1/1/1998 0:00:00	Compliance end date:	12/31/2000 0:00:00
Enforcement date:	12/6/2006 0:00:00	Enforcement action:	State Compliance Achieved
Violation measurement:	Not Reported		

PWS name:	TUCSON, CITY OF	Population served:	675000
PWS type code:	C	Violation ID:	125899
Contaminant:	TOXAPHENE	Violation type:	3
Compliance start date:	1/1/1998 0:00:00	Compliance end date:	12/31/2000 0:00:00
Enforcement date:	12/6/2006 0:00:00	Enforcement action:	State Compliance Achieved
Violation measurement:	Not Reported		

PWS name:	TUCSON, CITY OF	Population served:	675000
PWS type code:	C	Violation ID:	125999
Contaminant:	TOXAPHENE	Violation type:	3
Compliance start date:	1/1/1998 0:00:00	Compliance end date:	12/31/2000 0:00:00
Enforcement date:	12/6/2006 0:00:00	Enforcement action:	State Compliance Achieved
Violation measurement:	Not Reported		

PWS name:	TUCSON, CITY OF	Population served:	675000
PWS type code:	C	Violation ID:	12602

Contaminant:	NITRATE	Violation type:	3
Compliance start date:	7/1/2001 0:00:00	Compliance end date:	9/30/2001 0:00:00
Enforcement date:	12/6/2006 0:00:00	Enforcement action:	State Compliance Achieved
Violation measurement:	Not Reported		

PWS name:	TUCSON, CITY OF	Population served:	675000
PWS type code:	C	Violation ID:	126099
Contaminant:	DALAPON	Violation type:	3
Compliance start date:	1/1/1998 0:00:00	Compliance end date:	12/31/2000 0:00:00
Enforcement date:	12/6/2006 0:00:00	Enforcement action:	State Compliance Achieved
Violation measurement:	Not Reported		

PWS name:	TUCSON, CITY OF	Population served:	675000
PWS type code:	C	Violation ID:	126199
Contaminant:	DALAPON	Violation type:	3
Compliance start date:	1/1/1998 0:00:00	Compliance end date:	12/31/2000 0:00:00
Enforcement date:	12/6/2006 0:00:00	Enforcement action:	State Compliance Achieved
Violation measurement:	Not Reported		

PWS name:	TUCSON, CITY OF	Population served:	675000
PWS type code:	C	Violation ID:	126299
Contaminant:	DALAPON	Violation type:	3
Compliance start date:	1/1/1998 0:00:00	Compliance end date:	12/31/2000 0:00:00
Enforcement date:	12/6/2006 0:00:00	Enforcement action:	State Compliance Achieved
Violation measurement:	Not Reported		

PWS name:	TUCSON, CITY OF	Population served:	675000
PWS type code:	C	Violation ID:	126399
Contaminant:	DALAPON	Violation type:	3
Compliance start date:	1/1/1998 0:00:00	Compliance end date:	12/31/2000 0:00:00
Enforcement date:	12/6/2006 0:00:00	Enforcement action:	State Compliance Achieved
Violation measurement:	Not Reported		

PWS name:	TUCSON, CITY OF	Population served:	675000
PWS type code:	C	Violation ID:	126499
Contaminant:	DALAPON	Violation type:	3
Compliance start date:	1/1/1998 0:00:00	Compliance end date:	12/31/2000 0:00:00
Enforcement date:	12/6/2006 0:00:00	Enforcement action:	State Compliance Achieved
Violation measurement:	Not Reported		

PWS name:	TUCSON, CITY OF	Population served:	675000
PWS type code:	C	Violation ID:	126599
Contaminant:	DALAPON	Violation type:	3
Compliance start date:	1/1/1998 0:00:00	Compliance end date:	12/31/2000 0:00:00
Enforcement date:	12/6/2006 0:00:00	Enforcement action:	State Compliance Achieved
Violation measurement:	Not Reported		

PWS name:	TUCSON, CITY OF	Population served:	675000
PWS type code:	C	Violation ID:	126699
Contaminant:	DALAPON	Violation type:	3
Compliance start date:	1/1/1998 0:00:00	Compliance end date:	12/31/2000 0:00:00
Enforcement date:	12/6/2006 0:00:00	Enforcement action:	State Compliance Achieved
Violation measurement:	Not Reported		

PWS name:	TUCSON, CITY OF	Population served:	675000
PWS type code:	C	Violation ID:	126799
Contaminant:	DALAPON	Violation type:	3
Compliance start date:	1/1/1998 0:00:00	Compliance end date:	12/31/2000 0:00:00
Enforcement date:	12/6/2006 0:00:00	Enforcement action:	State Compliance Achieved
Violation measurement:	Not Reported		

PWS name:	TUCSON, CITY OF	Population served:	675000

PWS type code:	C	Violation ID:	126899
Contaminant:	DALAPON	Violation type:	3
Compliance start date:	1/1/1998 0:00:00	Compliance end date:	12/31/2000 0:00:00
Enforcement date:	12/6/2006 0:00:00	Enforcement action:	State Compliance Achieved
Violation measurement:	Not Reported		

PWS name:	TUCSON, CITY OF	Population served:	675000
PWS type code:	C	Violation ID:	126999
Contaminant:	DALAPON	Violation type:	3
Compliance start date:	1/1/1998 0:00:00	Compliance end date:	12/31/2000 0:00:00
Enforcement date:	12/6/2006 0:00:00	Enforcement action:	State Compliance Achieved
Violation measurement:	Not Reported		

PWS name:	TUCSON, CITY OF	Population served:	675000
PWS type code:	C	Violation ID:	12702
Contaminant:	NITRATE	Violation type:	3
Compliance start date:	10/1/2001 0:00:00	Compliance end date:	12/31/2001 0:00:00
Enforcement date:	12/6/2006 0:00:00	Enforcement action:	State Compliance Achieved
Violation measurement:	Not Reported		

PWS name:	TUCSON, CITY OF	Population served:	675000
PWS type code:	C	Violation ID:	127099
Contaminant:	DALAPON	Violation type:	3
Compliance start date:	1/1/1998 0:00:00	Compliance end date:	12/31/2000 0:00:00
Enforcement date:	12/6/2006 0:00:00	Enforcement action:	State Compliance Achieved
Violation measurement:	Not Reported		

PWS name:	TUCSON, CITY OF	Population served:	675000
PWS type code:	C	Violation ID:	127199
Contaminant:	DALAPON	Violation type:	3
Compliance start date:	1/1/1998 0:00:00	Compliance end date:	12/31/2000 0:00:00
Enforcement date:	12/6/2006 0:00:00	Enforcement action:	State Compliance Achieved
Violation measurement:	Not Reported		

PWS name:	TUCSON, CITY OF	Population served:	675000
PWS type code:	C	Violation ID:	127299
Contaminant:	DALAPON	Violation type:	3
Compliance start date:	1/1/1998 0:00:00	Compliance end date:	12/31/2000 0:00:00
Enforcement date:	12/6/2006 0:00:00	Enforcement action:	State Compliance Achieved
Violation measurement:	Not Reported		

PWS name:	TUCSON, CITY OF	Population served:	675000
PWS type code:	C	Violation ID:	127399
Contaminant:	DALAPON	Violation type:	3
Compliance start date:	1/1/1998 0:00:00	Compliance end date:	12/31/2000 0:00:00
Enforcement date:	12/6/2006 0:00:00	Enforcement action:	State Compliance Achieved
Violation measurement:	Not Reported		

PWS name:	TUCSON, CITY OF	Population served:	675000
PWS type code:	C	Violation ID:	127499
Contaminant:	DALAPON	Violation type:	3
Compliance start date:	1/1/1998 0:00:00	Compliance end date:	12/31/2000 0:00:00
Enforcement date:	12/6/2006 0:00:00	Enforcement action:	State Compliance Achieved
Violation measurement:	Not Reported		

PWS name:	TUCSON, CITY OF	Population served:	675000
PWS type code:	C	Violation ID:	127599
Contaminant:	DALAPON	Violation type:	3
Compliance start date:	1/1/1998 0:00:00	Compliance end date:	12/31/2000 0:00:00
Enforcement date:	12/6/2006 0:00:00	Enforcement action:	State Compliance Achieved
Violation measurement:	Not Reported		

GEOCHECK VERSION 2.1
STATE DATABASE WELL INFORMATION

PWS name:	TUCSON, CITY OF	Population served:	675000
PWS type code:	C	Violation ID:	127699
Contaminant:	DALAPON	Violation type:	3
Compliance start date:	1/1/1998 0:00:00	Compliance end date:	12/31/2000 0:00:00
Enforcement date:	12/6/2006 0:00:00	Enforcement action:	State Compliance Achieved
Violation measurement:	Not Reported		

PWS name:	TUCSON, CITY OF	Population served:	675000
PWS type code:	C	Violation ID:	127799
Contaminant:	DALAPON	Violation type:	3
Compliance start date:	1/1/1998 0:00:00	Compliance end date:	12/31/2000 0:00:00
Enforcement date:	12/6/2006 0:00:00	Enforcement action:	State Compliance Achieved
Violation measurement:	Not Reported		

PWS name:	TUCSON, CITY OF	Population served:	675000
PWS type code:	C	Violation ID:	127899
Contaminant:	DALAPON	Violation type:	3
Compliance start date:	1/1/1998 0:00:00	Compliance end date:	12/31/2000 0:00:00
Enforcement date:	12/6/2006 0:00:00	Enforcement action:	State Compliance Achieved
Violation measurement:	Not Reported		

PWS name:	TUCSON, CITY OF	Population served:	675000
PWS type code:	C	Violation ID:	12802
Contaminant:	NITRATE	Violation type:	3
Compliance start date:	10/1/2001 0:00:00	Compliance end date:	12/31/2001 0:00:00
Enforcement date:	12/6/2006 0:00:00	Enforcement action:	State Compliance Achieved
Violation measurement:	Not Reported		

PWS name:	TUCSON, CITY OF	Population served:	675000
PWS type code:	C	Violation ID:	128099
Contaminant:	DALAPON	Violation type:	3
Compliance start date:	1/1/1998 0:00:00	Compliance end date:	12/31/2000 0:00:00
Enforcement date:	12/6/2006 0:00:00	Enforcement action:	State Compliance Achieved
Violation measurement:	Not Reported		

PWS name:	TUCSON, CITY OF	Population served:	675000
PWS type code:	C	Violation ID:	128199
Contaminant:	DALAPON	Violation type:	3
Compliance start date:	1/1/1998 0:00:00	Compliance end date:	12/31/2000 0:00:00
Enforcement date:	12/6/2006 0:00:00	Enforcement action:	State Compliance Achieved
Violation measurement:	Not Reported		

PWS name:	TUCSON, CITY OF	Population served:	675000
PWS type code:	C	Violation ID:	128299
Contaminant:	DALAPON	Violation type:	3
Compliance start date:	1/1/1998 0:00:00	Compliance end date:	12/31/2000 0:00:00
Enforcement date:	12/6/2006 0:00:00	Enforcement action:	State Compliance Achieved
Violation measurement:	Not Reported		

PWS name:	TUCSON, CITY OF	Population served:	675000
PWS type code:	C	Violation ID:	128399
Contaminant:	DALAPON	Violation type:	3
Compliance start date:	1/1/1998 0:00:00	Compliance end date:	12/31/2000 0:00:00
Enforcement date:	12/6/2006 0:00:00	Enforcement action:	State Compliance Achieved
Violation measurement:	Not Reported		

PWS name:	TUCSON, CITY OF	Population served:	675000
PWS type code:	C	Violation ID:	128499
Contaminant:	DALAPON	Violation type:	3
Compliance start date:	1/1/1998 0:00:00	Compliance end date:	12/31/2000 0:00:00
Enforcement date:	12/6/2006 0:00:00	Enforcement action:	State Compliance Achieved
Violation measurement:	Not Reported		

GEOCHECK VERSION 2.1
STATE DATABASE WELL INFORMATION

PWS name:	TUCSON, CITY OF	Population served:	675000
PWS type code:	C	Violation ID:	128599
Contaminant:	DALAPON	Violation type:	3
Compliance start date:	1/1/1998 0:00:00	Compliance end date:	12/31/2000 0:00:00
Enforcement date:	12/6/2006 0:00:00	Enforcement action:	State Compliance Achieved
Violation measurement:	Not Reported		

PWS name:	TUCSON, CITY OF	Population served:	675000
PWS type code:	C	Violation ID:	128699
Contaminant:	DALAPON	Violation type:	3
Compliance start date:	1/1/1998 0:00:00	Compliance end date:	12/31/2000 0:00:00
Enforcement date:	12/6/2006 0:00:00	Enforcement action:	State Compliance Achieved
Violation measurement:	Not Reported		

PWS name:	TUCSON, CITY OF	Population served:	675000
PWS type code:	C	Violation ID:	128799
Contaminant:	DALAPON	Violation type:	3
Compliance start date:	1/1/1998 0:00:00	Compliance end date:	12/31/2000 0:00:00
Enforcement date:	12/6/2006 0:00:00	Enforcement action:	State Compliance Achieved
Violation measurement:	Not Reported		

PWS name:	TUCSON, CITY OF	Population served:	675000
PWS type code:	C	Violation ID:	128899
Contaminant:	DALAPON	Violation type:	3
Compliance start date:	1/1/1998 0:00:00	Compliance end date:	12/31/2000 0:00:00
Enforcement date:	12/6/2006 0:00:00	Enforcement action:	State Compliance Achieved
Violation measurement:	Not Reported		

PWS name:	TUCSON, CITY OF	Population served:	675000
PWS type code:	C	Violation ID:	128999
Contaminant:	DALAPON	Violation type:	3
Compliance start date:	1/1/1998 0:00:00	Compliance end date:	12/31/2000 0:00:00
Enforcement date:	12/6/2006 0:00:00	Enforcement action:	State Compliance Achieved
Violation measurement:	Not Reported		

PWS name:	TUCSON, CITY OF	Population served:	675000
PWS type code:	C	Violation ID:	12902
Contaminant:	NITRATE	Violation type:	3
Compliance start date:	10/1/2001 0:00:00	Compliance end date:	12/31/2001 0:00:00
Enforcement date:	12/6/2006 0:00:00	Enforcement action:	State Compliance Achieved
Violation measurement:	Not Reported		

PWS name:	TUCSON, CITY OF	Population served:	675000
PWS type code:	C	Violation ID:	129099
Contaminant:	DALAPON	Violation type:	3
Compliance start date:	1/1/1998 0:00:00	Compliance end date:	12/31/2000 0:00:00
Enforcement date:	12/6/2006 0:00:00	Enforcement action:	State Compliance Achieved
Violation measurement:	Not Reported		

PWS name:	TUCSON, CITY OF	Population served:	675000
PWS type code:	C	Violation ID:	173599
Contaminant:	HEPTACHLOR EPOXIDE	Violation type:	3
Compliance start date:	1/1/1998 0:00:00	Compliance end date:	12/31/2000 0:00:00
Enforcement date:	11/27/2001 0:00:00	Enforcement action:	State Compliance Achieved
Violation measurement:	Not Reported		

PWS name:	TUCSON, CITY OF	Population served:	675000
PWS type code:	C	Violation ID:	173599
Contaminant:	HEPTACHLOR EPOXIDE	Violation type:	3
Compliance start date:	1/1/1998 0:00:00	Compliance end date:	12/31/2000 0:00:00
Enforcement date:	12/6/2006 0:00:00	Enforcement action:	State Compliance Achieved
Violation measurement:	Not Reported		

PWS name:	TUCSON, CITY OF	Population served:	675000
PWS type code:	C	Violation ID:	173699
Contaminant:	HEPTACHLOR EPOXIDE	Violation type:	3
Compliance start date:	1/1/1998 0:00:00	Compliance end date:	12/31/2000 0:00:00
Enforcement date:	11/27/2001 0:00:00	Enforcement action:	State Compliance Achieved
Violation measurement:	Not Reported		

PWS name:	TUCSON, CITY OF	Population served:	675000
PWS type code:	C	Violation ID:	173699
Contaminant:	HEPTACHLOR EPOXIDE	Violation type:	3
Compliance start date:	1/1/1998 0:00:00	Compliance end date:	12/31/2000 0:00:00
Enforcement date:	12/6/2006 0:00:00	Enforcement action:	State Compliance Achieved
Violation measurement:	Not Reported		

PWS name:	TUCSON, CITY OF	Population served:	675000
PWS type code:	C	Violation ID:	173799
Contaminant:	HEPTACHLOR EPOXIDE	Violation type:	3
Compliance start date:	1/1/1998 0:00:00	Compliance end date:	12/31/2000 0:00:00
Enforcement date:	11/27/2001 0:00:00	Enforcement action:	State Compliance Achieved
Violation measurement:	Not Reported		

PWS name:	TUCSON, CITY OF	Population served:	675000
PWS type code:	C	Violation ID:	173799
Contaminant:	HEPTACHLOR EPOXIDE	Violation type:	3
Compliance start date:	1/1/1998 0:00:00	Compliance end date:	12/31/2000 0:00:00
Enforcement date:	12/6/2006 0:00:00	Enforcement action:	State Compliance Achieved
Violation measurement:	Not Reported		

PWS name:	TUCSON, CITY OF	Population served:	675000
PWS type code:	C	Violation ID:	173899
Contaminant:	HEPTACHLOR EPOXIDE	Violation type:	3
Compliance start date:	1/1/1998 0:00:00	Compliance end date:	12/31/2000 0:00:00
Enforcement date:	11/27/2001 0:00:00	Enforcement action:	State Compliance Achieved
Violation measurement:	Not Reported		

PWS name:	TUCSON, CITY OF	Population served:	675000
PWS type code:	C	Violation ID:	173899
Contaminant:	HEPTACHLOR EPOXIDE	Violation type:	3
Compliance start date:	1/1/1998 0:00:00	Compliance end date:	12/31/2000 0:00:00
Enforcement date:	12/6/2006 0:00:00	Enforcement action:	State Compliance Achieved
Violation measurement:	Not Reported		

PWS name:	TUCSON, CITY OF	Population served:	675000
PWS type code:	C	Violation ID:	173999
Contaminant:	HEPTACHLOR EPOXIDE	Violation type:	3
Compliance start date:	1/1/1998 0:00:00	Compliance end date:	12/31/2000 0:00:00
Enforcement date:	11/27/2001 0:00:00	Enforcement action:	State Compliance Achieved
Violation measurement:	Not Reported		

PWS name:	TUCSON, CITY OF	Population served:	675000
PWS type code:	C	Violation ID:	173999
Contaminant:	HEPTACHLOR EPOXIDE	Violation type:	3
Compliance start date:	1/1/1998 0:00:00	Compliance end date:	12/31/2000 0:00:00
Enforcement date:	12/6/2006 0:00:00	Enforcement action:	State Compliance Achieved
Violation measurement:	Not Reported		

PWS name:	TUCSON, CITY OF	Population served:	675000
PWS type code:	C	Violation ID:	174099
Contaminant:	HEPTACHLOR EPOXIDE	Violation type:	3
Compliance start date:	1/1/1998 0:00:00	Compliance end date:	12/31/2000 0:00:00
Enforcement date:	11/27/2001 0:00:00	Enforcement action:	State Compliance Achieved
Violation measurement:	Not Reported		

PWS name:	TUCSON, CITY OF	Population served:	675000
PWS type code:	C	Violation ID:	174099
Contaminant:	HEPTACHLOR EPOXIDE	Violation type:	3
Compliance start date:	1/1/1998 0:00:00	Compliance end date:	12/31/2000 0:00:00
Enforcement date:	12/6/2006 0:00:00	Enforcement action:	State Compliance Achieved
Violation measurement:	Not Reported		

PWS name:	TUCSON, CITY OF	Population served:	675000
PWS type code:	C	Violation ID:	174199
Contaminant:	HEPTACHLOR EPOXIDE	Violation type:	3
Compliance start date:	1/1/1998 0:00:00	Compliance end date:	12/31/2000 0:00:00
Enforcement date:	11/27/2001 0:00:00	Enforcement action:	State Compliance Achieved
Violation measurement:	Not Reported		

PWS name:	TUCSON, CITY OF	Population served:	675000
PWS type code:	C	Violation ID:	174199
Contaminant:	HEPTACHLOR EPOXIDE	Violation type:	3
Compliance start date:	1/1/1998 0:00:00	Compliance end date:	12/31/2000 0:00:00
Enforcement date:	12/6/2006 0:00:00	Enforcement action:	State Compliance Achieved
Violation measurement:	Not Reported		

PWS name:	TUCSON, CITY OF	Population served:	675000
PWS type code:	C	Violation ID:	174299
Contaminant:	HEPTACHLOR EPOXIDE	Violation type:	3
Compliance start date:	1/1/1998 0:00:00	Compliance end date:	12/31/2000 0:00:00
Enforcement date:	11/27/2001 0:00:00	Enforcement action:	State Compliance Achieved
Violation measurement:	Not Reported		

PWS name:	TUCSON, CITY OF	Population served:	675000
PWS type code:	C	Violation ID:	174299
Contaminant:	HEPTACHLOR EPOXIDE	Violation type:	3
Compliance start date:	1/1/1998 0:00:00	Compliance end date:	12/31/2000 0:00:00
Enforcement date:	12/6/2006 0:00:00	Enforcement action:	State Compliance Achieved
Violation measurement:	Not Reported		

PWS name:	TUCSON, CITY OF	Population served:	675000
PWS type code:	C	Violation ID:	174399
Contaminant:	HEPTACHLOR EPOXIDE	Violation type:	3
Compliance start date:	1/1/1998 0:00:00	Compliance end date:	12/31/2000 0:00:00
Enforcement date:	11/27/2001 0:00:00	Enforcement action:	State Compliance Achieved
Violation measurement:	Not Reported		

PWS name:	TUCSON, CITY OF	Population served:	675000
PWS type code:	C	Violation ID:	174399
Contaminant:	HEPTACHLOR EPOXIDE	Violation type:	3
Compliance start date:	1/1/1998 0:00:00	Compliance end date:	12/31/2000 0:00:00
Enforcement date:	12/6/2006 0:00:00	Enforcement action:	State Compliance Achieved
Violation measurement:	Not Reported		

PWS name:	TUCSON, CITY OF	Population served:	675000
PWS type code:	C	Violation ID:	174499
Contaminant:	HEPTACHLOR EPOXIDE	Violation type:	3
Compliance start date:	1/1/1998 0:00:00	Compliance end date:	12/31/2000 0:00:00
Enforcement date:	11/27/2001 0:00:00	Enforcement action:	State Compliance Achieved
Violation measurement:	Not Reported		

PWS name:	TUCSON, CITY OF	Population served:	675000
PWS type code:	C	Violation ID:	174499
Contaminant:	HEPTACHLOR EPOXIDE	Violation type:	3
Compliance start date:	1/1/1998 0:00:00	Compliance end date:	12/31/2000 0:00:00
Enforcement date:	12/6/2006 0:00:00	Enforcement action:	State Compliance Achieved
Violation measurement:	Not Reported		

PWS name:	TUCSON, CITY OF	Population served:	675000
PWS type code:	C	Violation ID:	174599
Contaminant:	HEPTACHLOR EPOXIDE	Violation type:	3
Compliance start date:	1/1/1998 0:00:00	Compliance end date:	12/31/2000 0:00:00
Enforcement date:	11/27/2001 0:00:00	Enforcement action:	State Compliance Achieved
Violation measurement:	Not Reported		

PWS name:	TUCSON, CITY OF	Population served:	675000
PWS type code:	C	Violation ID:	174599
Contaminant:	HEPTACHLOR EPOXIDE	Violation type:	3
Compliance start date:	1/1/1998 0:00:00	Compliance end date:	12/31/2000 0:00:00
Enforcement date:	12/6/2006 0:00:00	Enforcement action:	State Compliance Achieved
Violation measurement:	Not Reported		

PWS name:	TUCSON, CITY OF	Population served:	675000
PWS type code:	C	Violation ID:	174699
Contaminant:	HEPTACHLOR EPOXIDE	Violation type:	3
Compliance start date:	1/1/1998 0:00:00	Compliance end date:	12/31/2000 0:00:00
Enforcement date:	11/27/2001 0:00:00	Enforcement action:	State Compliance Achieved
Violation measurement:	Not Reported		

PWS name:	TUCSON, CITY OF	Population served:	675000
PWS type code:	C	Violation ID:	174699
Contaminant:	HEPTACHLOR EPOXIDE	Violation type:	3
Compliance start date:	1/1/1998 0:00:00	Compliance end date:	12/31/2000 0:00:00
Enforcement date:	12/6/2006 0:00:00	Enforcement action:	State Compliance Achieved
Violation measurement:	Not Reported		

PWS name:	TUCSON, CITY OF	Population served:	675000
PWS type code:	C	Violation ID:	174799
Contaminant:	HEPTACHLOR EPOXIDE	Violation type:	3
Compliance start date:	1/1/1998 0:00:00	Compliance end date:	12/31/2000 0:00:00
Enforcement date:	11/27/2001 0:00:00	Enforcement action:	State Compliance Achieved
Violation measurement:	Not Reported		

PWS name:	TUCSON, CITY OF	Population served:	675000
PWS type code:	C	Violation ID:	174799
Contaminant:	HEPTACHLOR EPOXIDE	Violation type:	3
Compliance start date:	1/1/1998 0:00:00	Compliance end date:	12/31/2000 0:00:00
Enforcement date:	12/6/2006 0:00:00	Enforcement action:	State Compliance Achieved
Violation measurement:	Not Reported		

PWS name:	TUCSON, CITY OF	Population served:	675000
PWS type code:	C	Violation ID:	174899
Contaminant:	2,4-D	Violation type:	3
Compliance start date:	1/1/1998 0:00:00	Compliance end date:	12/31/2000 0:00:00
Enforcement date:	11/27/2001 0:00:00	Enforcement action:	State Compliance Achieved
Violation measurement:	Not Reported		

PWS name:	TUCSON, CITY OF	Population served:	675000
PWS type code:	C	Violation ID:	174899
Contaminant:	2,4-D	Violation type:	3
Compliance start date:	1/1/1998 0:00:00	Compliance end date:	12/31/2000 0:00:00
Enforcement date:	12/6/2006 0:00:00	Enforcement action:	State Compliance Achieved
Violation measurement:	Not Reported		

PWS name:	TUCSON, CITY OF	Population served:	675000
PWS type code:	C	Violation ID:	174999
Contaminant:	2,4-D	Violation type:	3
Compliance start date:	1/1/1998 0:00:00	Compliance end date:	12/31/2000 0:00:00
Enforcement date:	11/27/2001 0:00:00	Enforcement action:	State Compliance Achieved
Violation measurement:	Not Reported		

PWS name:	TUCSON, CITY OF	Population served:	675000
PWS type code:	C	Violation ID:	174999
Contaminant:	2,4-D	Violation type:	3
Compliance start date:	1/1/1998 0:00:00	Compliance end date:	12/31/2000 0:00:00
Enforcement date:	12/6/2006 0:00:00	Enforcement action:	State Compliance Achieved
Violation measurement:	Not Reported		

PWS name:	TUCSON, CITY OF	Population served:	675000
PWS type code:	C	Violation ID:	175099
Contaminant:	2,4-D	Violation type:	3
Compliance start date:	1/1/1998 0:00:00	Compliance end date:	12/31/2000 0:00:00
Enforcement date:	11/27/2001 0:00:00	Enforcement action:	State Compliance Achieved
Violation measurement:	Not Reported		

PWS name:	TUCSON, CITY OF	Population served:	675000
PWS type code:	C	Violation ID:	175099
Contaminant:	2,4-D	Violation type:	3
Compliance start date:	1/1/1998 0:00:00	Compliance end date:	12/31/2000 0:00:00
Enforcement date:	12/6/2006 0:00:00	Enforcement action:	State Compliance Achieved
Violation measurement:	Not Reported		

PWS name:	TUCSON, CITY OF	Population served:	675000
PWS type code:	C	Violation ID:	175199
Contaminant:	2,4-D	Violation type:	3
Compliance start date:	1/1/1998 0:00:00	Compliance end date:	12/31/2000 0:00:00
Enforcement date:	11/27/2001 0:00:00	Enforcement action:	State Compliance Achieved
Violation measurement:	Not Reported		

PWS name:	TUCSON, CITY OF	Population served:	675000
PWS type code:	C	Violation ID:	175199
Contaminant:	2,4-D	Violation type:	3
Compliance start date:	1/1/1998 0:00:00	Compliance end date:	12/31/2000 0:00:00
Enforcement date:	12/6/2006 0:00:00	Enforcement action:	State Compliance Achieved
Violation measurement:	Not Reported		

PWS name:	TUCSON, CITY OF	Population served:	675000
PWS type code:	C	Violation ID:	175299
Contaminant:	2,4-D	Violation type:	3
Compliance start date:	1/1/1998 0:00:00	Compliance end date:	12/31/2000 0:00:00
Enforcement date:	11/27/2001 0:00:00	Enforcement action:	State Compliance Achieved
Violation measurement:	Not Reported		

PWS name:	TUCSON, CITY OF	Population served:	675000
PWS type code:	C	Violation ID:	175299
Contaminant:	2,4-D		
Violation type:	3	Compliance start date:	1/1/1998 0:00:00
Compliance end date:	12/31/2000 0:00:00	Enforcement date:	12/6/2006 0:00:00
Enforcement action:	State Compliance Achieved	Violation measurement:	Not Reported

PWS name:	TUCSON, CITY OF	Population served:	675000
PWS type code:	C	Violation ID:	175399
Contaminant:	2,4-D	Violation type:	3
Compliance start date:	1/1/1998 0:00:00	Compliance end date:	12/31/2000 0:00:00
Enforcement date:	11/27/2001 0:00:00	Enforcement action:	State Compliance Achieved
Violation measurement:	Not Reported		

PWS name:	TUCSON, CITY OF	Population served:	675000
PWS type code:	C	Violation ID:	175399
Contaminant:	2,4-D	Violation type:	3
Compliance start date:	1/1/1998 0:00:00	Compliance end date:	12/31/2000 0:00:00
Enforcement date:	12/6/2006 0:00:00	Enforcement action:	State Compliance Achieved
Violation measurement:	Not Reported		

PWS name:	TUCSON, CITY OF	Population served:	675000
PWS type code:	C	Violation ID:	175499
Contaminant:	2,4-D	Violation type:	3
Compliance start date:	1/1/1998 0:00:00	Compliance end date:	12/31/2000 0:00:00
Enforcement date:	12/6/2006 0:00:00	Enforcement action:	State Compliance Achieved
Violation measurement:	Not Reported		

PWS name:	TUCSON, CITY OF	Population served:	675000
PWS type code:	C	Violation ID:	175599
Contaminant:	2,4-D	Violation type:	3
Compliance start date:	1/1/1998 0:00:00	Compliance end date:	12/31/2000 0:00:00
Enforcement date:	12/6/2006 0:00:00	Enforcement action:	State Compliance Achieved
Violation measurement:	Not Reported		

PWS name:	TUCSON, CITY OF	Population served:	675000
PWS type code:	C	Violation ID:	175699
Contaminant:	2,4-D	Violation type:	3
Compliance start date:	1/1/1998 0:00:00	Compliance end date:	12/31/2000 0:00:00
Enforcement date:	12/6/2006 0:00:00	Enforcement action:	State Compliance Achieved
Violation measurement:	Not Reported		

PWS name:	TUCSON, CITY OF	Population served:	675000
PWS type code:	C	Violation ID:	175799
Contaminant:	2,4-D	Violation type:	3
Compliance start date:	1/1/1998 0:00:00	Compliance end date:	12/31/2000 0:00:00
Enforcement date:	12/6/2006 0:00:00	Enforcement action:	State Compliance Achieved
Violation measurement:	Not Reported		

PWS name:	TUCSON, CITY OF	Population served:	675000
PWS type code:	C	Violation ID:	175899
Contaminant:	2,4-D	Violation type:	3
Compliance start date:	1/1/1998 0:00:00	Compliance end date:	12/31/2000 0:00:00
Enforcement date:	12/6/2006 0:00:00	Enforcement action:	State Compliance Achieved
Violation measurement:	Not Reported		

PWS name:	TUCSON, CITY OF	Population served:	675000
PWS type code:	C	Violation ID:	175999
Contaminant:	2,4-D	Violation type:	3
Compliance start date:	1/1/1998 0:00:00	Compliance end date:	12/31/2000 0:00:00
Enforcement date:	12/6/2006 0:00:00	Enforcement action:	State Compliance Achieved
Violation measurement:	Not Reported		

PWS name:	TUCSON, CITY OF	Population served:	675000
PWS type code:	C	Violation ID:	176099
Contaminant:	2,4-D	Violation type:	3
Compliance start date:	1/1/1998 0:00:00	Compliance end date:	12/31/2000 0:00:00
Enforcement date:	12/6/2006 0:00:00	Enforcement action:	State Compliance Achieved
Violation measurement:	Not Reported		

PWS name:	TUCSON, CITY OF	Population served:	675000
PWS type code:	C	Violation ID:	176199
Contaminant:	2,4-D	Violation type:	3
Compliance start date:	1/1/1998 0:00:00	Compliance end date:	12/31/2000 0:00:00
Enforcement date:	12/6/2006 0:00:00	Enforcement action:	State Compliance Achieved
Violation measurement:	Not Reported		

PWS name:	TUCSON, CITY OF	Population served:	675000
PWS type code:	C	Violation ID:	176299
Contaminant:	2,4-D	Violation type:	3
Compliance start date:	1/1/1998 0:00:00	Compliance end date:	12/31/2000 0:00:00
Enforcement date:	12/6/2006 0:00:00	Enforcement action:	State Compliance Achieved
Violation measurement:	Not Reported		

PWS name:	TUCSON, CITY OF	Population served:	675000
PWS type code:	C	Violation ID:	176399
Contaminant:	2,4-D	Violation type:	3
Compliance start date:	1/1/1998 0:00:00	Compliance end date:	12/31/2000 0:00:00
Enforcement date:	12/6/2006 0:00:00	Enforcement action:	State Compliance Achieved
Violation measurement:	Not Reported		

PWS name:	TUCSON, CITY OF	Population served:	675000
PWS type code:	C	Violation ID:	176499
Contaminant:	2,4-D	Violation type:	3
Compliance start date:	1/1/1998 0:00:00	Compliance end date:	12/31/2000 0:00:00
Enforcement date:	12/6/2006 0:00:00	Enforcement action:	State Compliance Achieved
Violation measurement:	Not Reported		

PWS name:	TUCSON, CITY OF	Population served:	675000
PWS type code:	C	Violation ID:	176599
Contaminant:	2,4-D	Violation type:	3
Compliance start date:	1/1/1998 0:00:00	Compliance end date:	12/31/2000 0:00:00
Enforcement date:	12/6/2006 0:00:00	Enforcement action:	State Compliance Achieved
Violation measurement:	Not Reported		

PWS name:	TUCSON, CITY OF	Population served:	675000
PWS type code:	C	Violation ID:	176699
Contaminant:	2,4-D	Violation type:	3
Compliance start date:	1/1/1998 0:00:00	Compliance end date:	12/31/2000 0:00:00
Enforcement date:	12/6/2006 0:00:00	Enforcement action:	State Compliance Achieved
Violation measurement:	Not Reported		

PWS name:	TUCSON, CITY OF	Population served:	675000
PWS type code:	C	Violation ID:	176899
Contaminant:	2,4-D	Violation type:	3
Compliance start date:	1/1/1998 0:00:00	Compliance end date:	12/31/2000 0:00:00
Enforcement date:	12/6/2006 0:00:00	Enforcement action:	State Compliance Achieved
Violation measurement:	Not Reported		

PWS name:	TUCSON, CITY OF	Population served:	675000
PWS type code:	C	Violation ID:	176999
Contaminant:	2,4-D	Violation type:	3
Compliance start date:	1/1/1998 0:00:00	Compliance end date:	12/31/2000 0:00:00
Enforcement date:	12/6/2006 0:00:00	Enforcement action:	State Compliance Achieved
Violation measurement:	Not Reported		

PWS name:	TUCSON, CITY OF	Population served:	675000
PWS type code:	C	Violation ID:	177099
Contaminant:	2,4-D	Violation type:	3
Compliance start date:	1/1/1998 0:00:00	Compliance end date:	12/31/2000 0:00:00
Enforcement date:	12/6/2006 0:00:00	Enforcement action:	State Compliance Achieved
Violation measurement:	Not Reported		

PWS name:	TUCSON, CITY OF	Population served:	675000
PWS type code:	C	Violation ID:	177199
Contaminant:	2,4-D	Violation type:	3
Compliance start date:	1/1/1998 0:00:00	Compliance end date:	12/31/2000 0:00:00
Enforcement date:	12/6/2006 0:00:00	Enforcement action:	State Compliance Achieved
Violation measurement:	Not Reported		

PWS name:	TUCSON, CITY OF	Population served:	675000
PWS type code:	C	Violation ID:	177299
Contaminant:	2,4-D	Violation type:	3
Compliance start date:	1/1/1998 0:00:00	Compliance end date:	12/31/2000 0:00:00
Enforcement date:	12/6/2006 0:00:00	Enforcement action:	State Compliance Achieved
Violation measurement:	Not Reported		

GEOCHECK VERSION 2.1
STATE DATABASE WELL INFORMATION

PWS name:	TUCSON, CITY OF	Population served:	675000
PWS type code:	C	Violation ID:	177399
Contaminant:	2,4-D	Violation type:	3
Compliance start date:	1/1/1998 0:00:00	Compliance end date:	12/31/2000 0:00:00
Enforcement date:	12/6/2006 0:00:00	Enforcement action:	State Compliance Achieved
Violation measurement:	Not Reported		

PWS name:	TUCSON, CITY OF	Population served:	675000
PWS type code:	C	Violation ID:	177499
Contaminant:	2,4-D	Violation type:	3
Compliance start date:	1/1/1998 0:00:00	Compliance end date:	12/31/2000 0:00:00
Enforcement date:	12/6/2006 0:00:00	Enforcement action:	State Compliance Achieved
Violation measurement:	Not Reported		

PWS name:	TUCSON, CITY OF	Population served:	675000
PWS type code:	C	Violation ID:	129199
Contaminant:	DALAPON	Violation type:	3
Compliance start date:	1/1/1998 0:00:00	Compliance end date:	12/31/2000 0:00:00
Enforcement date:	12/6/2006 0:00:00	Enforcement action:	State Compliance Achieved
Violation measurement:	Not Reported		

PWS name:	TUCSON, CITY OF	Population served:	675000
PWS type code:	C	Violation ID:	129299
Contaminant:	DALAPON	Violation type:	3
Compliance start date:	1/1/1998 0:00:00	Compliance end date:	12/31/2000 0:00:00
Enforcement date:	12/6/2006 0:00:00	Enforcement action:	State Compliance Achieved
Violation measurement:	Not Reported		

PWS name:	TUCSON, CITY OF	Population served:	675000
PWS type code:	C	Violation ID:	129399
Contaminant:	DALAPON	Violation type:	3
Compliance start date:	1/1/1998 0:00:00	Compliance end date:	12/31/2000 0:00:00
Enforcement date:	12/6/2006 0:00:00	Enforcement action:	State Compliance Achieved
Violation measurement:	Not Reported		

PWS name:	TUCSON, CITY OF	Population served:	675000
PWS type code:	C	Violation ID:	129499
Contaminant:	DALAPON	Violation type:	3
Compliance start date:	1/1/1998 0:00:00	Compliance end date:	12/31/2000 0:00:00
Enforcement date:	12/6/2006 0:00:00	Enforcement action:	State Compliance Achieved
Violation measurement:	Not Reported		

PWS name:	TUCSON, CITY OF	Population served:	675000
PWS type code:	C	Violation ID:	129599
Contaminant:	DIQUAT	Violation type:	3
Compliance start date:	1/1/1998 0:00:00	Compliance end date:	12/31/2000 0:00:00
Enforcement date:	12/6/2006 0:00:00	Enforcement action:	State Compliance Achieved
Violation measurement:	Not Reported		

PWS name:	TUCSON, CITY OF	Population served:	675000
PWS type code:	C	Violation ID:	129699
Contaminant:	DIQUAT	Violation type:	3
Compliance start date:	1/1/1998 0:00:00	Compliance end date:	12/31/2000 0:00:00
Enforcement date:	12/6/2006 0:00:00	Enforcement action:	State Compliance Achieved
Violation measurement:	Not Reported		

PWS name:	TUCSON, CITY OF	Population served:	675000
PWS type code:	C	Violation ID:	129799
Contaminant:	DIQUAT	Violation type:	3
Compliance start date:	1/1/1998 0:00:00	Compliance end date:	12/31/2000 0:00:00
Enforcement date:	12/6/2006 0:00:00	Enforcement action:	State Compliance Achieved
Violation measurement:	Not Reported		

PWS name:	TUCSON, CITY OF	Population served:	675000
PWS type code:	C	Violation ID:	129899
Contaminant:	DIQUAT	Violation type:	3
Compliance start date:	1/1/1998 0:00:00	Compliance end date:	12/31/2000 0:00:00
Enforcement date:	12/6/2006 0:00:00	Enforcement action:	State Compliance Achieved
Violation measurement:	Not Reported		

PWS name:	TUCSON, CITY OF	Population served:	675000
PWS type code:	C	Violation ID:	1299
Contaminant:	BERYLLIUM, TOTAL	Violation type:	3
Compliance start date:	1/1/1998 0:00:00	Compliance end date:	12/31/2000 0:00:00
Enforcement date:	10/8/2002 0:00:00	Enforcement action:	State Compliance Achieved
Violation measurement:	Not Reported		

PWS name:	TUCSON, CITY OF	Population served:	675000
PWS type code:	C	Violation ID:	1299
Contaminant:	BERYLLIUM, TOTAL	Violation type:	3
Compliance start date:	1/1/1998 0:00:00	Compliance end date:	12/31/2000 0:00:00
Enforcement date:	11/27/2001 0:00:00	Enforcement action:	State Compliance Achieved
Violation measurement:	Not Reported		

PWS name:	TUCSON, CITY OF	Population served:	675000
PWS type code:	C	Violation ID:	1299
Contaminant:	BERYLLIUM, TOTAL	Violation type:	3
Compliance start date:	1/1/1998 0:00:00	Compliance end date:	12/31/2000 0:00:00
Enforcement date:	12/6/2006 0:00:00	Enforcement action:	State Compliance Achieved
Violation measurement:	Not Reported		

PWS name:	TUCSON, CITY OF	Population served:	675000
PWS type code:	C	Violation ID:	129999
Contaminant:	DIQUAT	Violation type:	3
Compliance start date:	1/1/1998 0:00:00	Compliance end date:	12/31/2000 0:00:00
Enforcement date:	12/6/2006 0:00:00	Enforcement action:	State Compliance Achieved
Violation measurement:	Not Reported		

PWS name:	TUCSON, CITY OF	Population served:	675000
PWS type code:	C	Violation ID:	13002
Contaminant:	NITRATE	Violation type:	3
Compliance start date:	10/1/2001 0:00:00	Compliance end date:	12/31/2001 0:00:00
Enforcement date:	12/6/2006 0:00:00	Enforcement action:	State Compliance Achieved
Violation measurement:	Not Reported		

PWS name:	TUCSON, CITY OF	Population served:	675000
PWS type code:	C	Violation ID:	130099
Contaminant:	DIQUAT	Violation type:	3
Compliance start date:	1/1/1998 0:00:00	Compliance end date:	12/31/2000 0:00:00
Enforcement date:	12/6/2006 0:00:00	Enforcement action:	State Compliance Achieved
Violation measurement:	Not Reported		

PWS name:	TUCSON, CITY OF	Population served:	675000
PWS type code:	C	Violation ID:	130199
Contaminant:	DIQUAT	Violation type:	3
Compliance start date:	1/1/1998 0:00:00	Compliance end date:	12/31/2000 0:00:00
Enforcement date:	12/6/2006 0:00:00	Enforcement action:	State Compliance Achieved
Violation measurement:	Not Reported		

PWS name:	TUCSON, CITY OF	Population served:	675000
PWS type code:	C	Violation ID:	130299
Contaminant:	DIQUAT	Violation type:	3
Compliance start date:	1/1/1998 0:00:00	Compliance end date:	12/31/2000 0:00:00
Enforcement date:	12/6/2006 0:00:00	Enforcement action:	State Compliance Achieved
Violation measurement:	Not Reported		

PWS name:	TUCSON, CITY OF	Population served:	675000
PWS type code:	C	Violation ID:	130399
Contaminant:	DIQUAT	Violation type:	3
Compliance start date:	1/1/1998 0:00:00	Compliance end date:	12/31/2000 0:00:00
Enforcement date:	12/6/2006 0:00:00	Enforcement action:	State Compliance Achieved
Violation measurement:	Not Reported		

PWS name:	TUCSON, CITY OF	Population served:	675000
PWS type code:	C	Violation ID:	130499
Contaminant:	DIQUAT	Violation type:	3
Compliance start date:	1/1/1998 0:00:00	Compliance end date:	12/31/2000 0:00:00
Enforcement date:	12/6/2006 0:00:00	Enforcement action:	State Compliance Achieved
Violation measurement:	Not Reported		

PWS name:	TUCSON, CITY OF	Population served:	675000
PWS type code:	C	Violation ID:	130599
Contaminant:	DIQUAT	Violation type:	3
Compliance start date:	1/1/1998 0:00:00	Compliance end date:	12/31/2000 0:00:00
Enforcement date:	12/6/2006 0:00:00	Enforcement action:	State Compliance Achieved
Violation measurement:	Not Reported		

PWS name:	TUCSON, CITY OF	Population served:	675000
PWS type code:	C	Violation ID:	130699
Contaminant:	DIQUAT	Violation type:	3
Compliance start date:	1/1/1998 0:00:00	Compliance end date:	12/31/2000 0:00:00
Enforcement date:	12/6/2006 0:00:00	Enforcement action:	State Compliance Achieved
Violation measurement:	Not Reported		

PWS name:	TUCSON, CITY OF	Population served:	675000
PWS type code:	C	Violation ID:	130799
Contaminant:	DIQUAT	Violation type:	3
Compliance start date:	1/1/1998 0:00:00	Compliance end date:	12/31/2000 0:00:00
Enforcement date:	12/6/2006 0:00:00	Enforcement action:	State Compliance Achieved
Violation measurement:	Not Reported		

PWS name:	TUCSON, CITY OF	Population served:	675000
PWS type code:	C	Violation ID:	130899
Contaminant:	DIQUAT	Violation type:	3
Compliance start date:	1/1/1998 0:00:00	Compliance end date:	12/31/2000 0:00:00
Enforcement date:	12/6/2006 0:00:00	Enforcement action:	State Compliance Achieved
Violation measurement:	Not Reported		

PWS name:	TUCSON, CITY OF	Population served:	675000
PWS type code:	C	Violation ID:	130999
Contaminant:	DIQUAT	Violation type:	3
Compliance start date:	1/1/1998 0:00:00	Compliance end date:	12/31/2000 0:00:00
Enforcement date:	12/6/2006 0:00:00	Enforcement action:	State Compliance Achieved
Violation measurement:	Not Reported		

PWS name:	TUCSON, CITY OF	Population served:	675000
PWS type code:	C	Violation ID:	13102
Contaminant:	NITRATE	Violation type:	3
Compliance start date:	10/1/2001 0:00:00	Compliance end date:	12/31/2001 0:00:00
Enforcement date:	12/6/2006 0:00:00	Enforcement action:	State Compliance Achieved
Violation measurement:	Not Reported		

PWS name:	TUCSON, CITY OF	Population served:	675000
PWS type code:	C	Violation ID:	131099
Contaminant:	DIQUAT	Violation type:	3
Compliance start date:	1/1/1998 0:00:00	Compliance end date:	12/31/2000 0:00:00
Enforcement date:	12/6/2006 0:00:00	Enforcement action:	State Compliance Achieved
Violation measurement:	Not Reported		

GEOCHECK VERSION 2.1
STATE DATABASE WELL INFORMATION

PWS name:	TUCSON, CITY OF	Population served:	675000
PWS type code:	C	Violation ID:	131199
Contaminant:	DIQUAT	Violation type:	3
Compliance start date:	1/1/1998 0:00:00	Compliance end date:	12/31/2000 0:00:00
Enforcement date:	12/6/2006 0:00:00	Enforcement action:	State Compliance Achieved
Violation measurement:	Not Reported		

PWS name:	TUCSON, CITY OF	Population served:	675000
PWS type code:	C	Violation ID:	131299
Contaminant:	DIQUAT	Violation type:	3
Compliance start date:	1/1/1998 0:00:00	Compliance end date:	12/31/2000 0:00:00
Enforcement date:	12/6/2006 0:00:00	Enforcement action:	State Compliance Achieved
Violation measurement:	Not Reported		

PWS name:	TUCSON, CITY OF	Population served:	675000
PWS type code:	C	Violation ID:	131399
Contaminant:	DIQUAT	Violation type:	3
Compliance start date:	1/1/1998 0:00:00	Compliance end date:	12/31/2000 0:00:00
Enforcement date:	12/6/2006 0:00:00	Enforcement action:	State Compliance Achieved
Violation measurement:	Not Reported		

PWS name:	TUCSON, CITY OF	Population served:	675000
PWS type code:	C	Violation ID:	131499
Contaminant:	DIQUAT	Violation type:	3
Compliance start date:	1/1/1998 0:00:00	Compliance end date:	12/31/2000 0:00:00
Enforcement date:	12/6/2006 0:00:00	Enforcement action:	State Compliance Achieved
Violation measurement:	Not Reported		

PWS name:	TUCSON, CITY OF	Population served:	675000
PWS type code:	C	Violation ID:	131599
Contaminant:	DIQUAT	Violation type:	3
Compliance start date:	1/1/1998 0:00:00	Compliance end date:	12/31/2000 0:00:00
Enforcement date:	12/6/2006 0:00:00	Enforcement action:	State Compliance Achieved
Violation measurement:	Not Reported		

PWS name:	TUCSON, CITY OF	Population served:	675000
PWS type code:	C	Violation ID:	131699
Contaminant:	DIQUAT	Violation type:	3
Compliance start date:	1/1/1998 0:00:00	Compliance end date:	12/31/2000 0:00:00
Enforcement date:	12/6/2006 0:00:00	Enforcement action:	State Compliance Achieved
Violation measurement:	Not Reported		

PWS name:	TUCSON, CITY OF	Population served:	675000
PWS type code:	C	Violation ID:	131799
Contaminant:	DIQUAT	Violation type:	3
Compliance start date:	1/1/1998 0:00:00	Compliance end date:	12/31/2000 0:00:00
Enforcement date:	12/6/2006 0:00:00	Enforcement action:	State Compliance Achieved
Violation measurement:	Not Reported		

PWS name:	TUCSON, CITY OF	Population served:	675000
PWS type code:	C	Violation ID:	131899
Contaminant:	ENDOTHALL	Violation type:	3
Compliance start date:	1/1/1998 0:00:00	Compliance end date:	12/31/2000 0:00:00
Enforcement date:	12/6/2006 0:00:00	Enforcement action:	State Compliance Achieved
Violation measurement:	Not Reported		

PWS name:	TUCSON, CITY OF	Population served:	675000
PWS type code:	C	Violation ID:	131999
Contaminant:	ENDOTHALL	Violation type:	3
Compliance start date:	1/1/1998 0:00:00	Compliance end date:	12/31/2000 0:00:00
Enforcement date:	12/6/2006 0:00:00	Enforcement action:	State Compliance Achieved
Violation measurement:	Not Reported		

PWS name:	TUCSON, CITY OF	Population served:	675000
PWS type code:	C	Violation ID:	13202
Contaminant:	NITRATE	Violation type:	3
Compliance start date:	10/1/2001 0:00:00	Compliance end date:	12/31/2001 0:00:00
Enforcement date:	12/6/2006 0:00:00	Enforcement action:	State Compliance Achieved
Violation measurement:	Not Reported		

PWS name:	TUCSON, CITY OF	Population served:	675000
PWS type code:	C	Violation ID:	132099
Contaminant:	ENDOTHALL	Violation type:	3
Compliance start date:	1/1/1998 0:00:00	Compliance end date:	12/31/2000 0:00:00
Enforcement date:	12/6/2006 0:00:00	Enforcement action:	State Compliance Achieved
Violation measurement:	Not Reported		

PWS name:	TUCSON, CITY OF	Population served:	675000
PWS type code:	C	Violation ID:	132199
Contaminant:	ENDOTHALL	Violation type:	3
Compliance start date:	1/1/1998 0:00:00	Compliance end date:	12/31/2000 0:00:00
Enforcement date:	12/6/2006 0:00:00	Enforcement action:	State Compliance Achieved
Violation measurement:	Not Reported		

PWS name:	TUCSON, CITY OF	Population served:	675000
PWS type code:	C	Violation ID:	132299
Contaminant:	ENDOTHALL	Violation type:	3
Compliance start date:	1/1/1998 0:00:00	Compliance end date:	12/31/2000 0:00:00
Enforcement date:	12/6/2006 0:00:00	Enforcement action:	State Compliance Achieved
Violation measurement:	Not Reported		

PWS name:	TUCSON, CITY OF	Population served:	675000
PWS type code:	C	Violation ID:	132399
Contaminant:	ENDOTHALL	Violation type:	3
Compliance start date:	1/1/1998 0:00:00	Compliance end date:	12/31/2000 0:00:00
Enforcement date:	12/6/2006 0:00:00	Enforcement action:	State Compliance Achieved
Violation measurement:	Not Reported		

PWS name:	TUCSON, CITY OF	Population served:	675000
PWS type code:	C	Violation ID:	132499
Contaminant:	ENDOTHALL	Violation type:	3
Compliance start date:	1/1/1998 0:00:00	Compliance end date:	12/31/2000 0:00:00
Enforcement date:	12/6/2006 0:00:00	Enforcement action:	State Compliance Achieved
Violation measurement:	Not Reported		

PWS name:	TUCSON, CITY OF	Population served:	675000
PWS type code:	C	Violation ID:	132599
Contaminant:	ENDOTHALL	Violation type:	3
Compliance start date:	1/1/1998 0:00:00	Compliance end date:	12/31/2000 0:00:00
Enforcement date:	12/6/2006 0:00:00	Enforcement action:	State Compliance Achieved
Violation measurement:	Not Reported		

PWS name:	TUCSON, CITY OF	Population served:	675000
PWS type code:	C	Violation ID:	132699
Contaminant:	ENDOTHALL	Violation type:	3
Compliance start date:	1/1/1998 0:00:00	Compliance end date:	12/31/2000 0:00:00
Enforcement date:	12/6/2006 0:00:00	Enforcement action:	State Compliance Achieved
Violation measurement:	Not Reported		

PWS name:	TUCSON, CITY OF	Population served:	675000
PWS type code:	C	Violation ID:	132799
Contaminant:	ENDOTHALL	Violation type:	3
Compliance start date:	1/1/1998 0:00:00	Compliance end date:	12/31/2000 0:00:00
Enforcement date:	12/6/2006 0:00:00	Enforcement action:	State Compliance Achieved
Violation measurement:	Not Reported		

PWS name:	TUCSON, CITY OF	Population served:	675000
PWS type code:	C	Violation ID:	132899
Contaminant:	GLYPHOSATE	Violation type:	3
Compliance start date:	1/1/1998 0:00:00	Compliance end date:	12/31/2000 0:00:00
Enforcement date:	12/6/2006 0:00:00	Enforcement action:	State Compliance Achieved
Violation measurement:	Not Reported		

PWS name:	TUCSON, CITY OF	Population served:	675000
PWS type code:	C	Violation ID:	132999
Contaminant:	GLYPHOSATE	Violation type:	3
Compliance start date:	1/1/1998 0:00:00	Compliance end date:	12/31/2000 0:00:00
Enforcement date:	12/6/2006 0:00:00	Enforcement action:	State Compliance Achieved
Violation measurement:	Not Reported		

PWS name:	TUCSON, CITY OF	Population served:	675000
PWS type code:	C	Violation ID:	13302
Contaminant:	NITRATE	Violation type:	3
Compliance start date:	10/1/2001 0:00:00	Compliance end date:	12/31/2001 0:00:00
Enforcement date:	12/6/2006 0:00:00	Enforcement action:	State Compliance Achieved
Violation measurement:	Not Reported		

PWS name:	TUCSON, CITY OF	Population served:	675000
PWS type code:	C	Violation ID:	133099
Contaminant:	GLYPHOSATE	Violation type:	3
Compliance start date:	1/1/1998 0:00:00	Compliance end date:	12/31/2000 0:00:00
Enforcement date:	12/6/2006 0:00:00	Enforcement action:	State Compliance Achieved
Violation measurement:	Not Reported		

PWS name:	TUCSON, CITY OF	Population served:	675000
PWS type code:	C	Violation ID:	133199
Contaminant:	GLYPHOSATE	Violation type:	3
Compliance start date:	1/1/1998 0:00:00	Compliance end date:	12/31/2000 0:00:00
Enforcement date:	12/6/2006 0:00:00	Enforcement action:	State Compliance Achieved
Violation measurement:	Not Reported		

PWS name:	TUCSON, CITY OF	Population served:	675000
PWS type code:	C	Violation ID:	133299
Contaminant:	GLYPHOSATE	Violation type:	3
Compliance start date:	1/1/1998 0:00:00	Compliance end date:	12/31/2000 0:00:00
Enforcement date:	12/6/2006 0:00:00	Enforcement action:	State Compliance Achieved
Violation measurement:	Not Reported		

PWS name:	TUCSON, CITY OF	Population served:	675000
PWS type code:	C	Violation ID:	133399
Contaminant:	GLYPHOSATE	Violation type:	3
Compliance start date:	1/1/1998 0:00:00	Compliance end date:	12/31/2000 0:00:00
Enforcement date:	12/6/2006 0:00:00	Enforcement action:	State Compliance Achieved
Violation measurement:	Not Reported		

PWS name:	TUCSON, CITY OF	Population served:	675000
PWS type code:	C	Violation ID:	133499
Contaminant:	GLYPHOSATE	Violation type:	3
Compliance start date:	1/1/1998 0:00:00	Compliance end date:	12/31/2000 0:00:00
Enforcement date:	12/6/2006 0:00:00	Enforcement action:	State Compliance Achieved
Violation measurement:	Not Reported		

PWS name:	TUCSON, CITY OF	Population served:	675000
PWS type code:	C	Violation ID:	133599
Contaminant:	GLYPHOSATE	Violation type:	3
Compliance start date:	1/1/1998 0:00:00	Compliance end date:	12/31/2000 0:00:00
Enforcement date:	12/6/2006 0:00:00	Enforcement action:	State Compliance Achieved
Violation measurement:	Not Reported		

PWS name:	TUCSON, CITY OF	Population served:	675000
PWS type code:	C	Violation ID:	133699
Contaminant:	GLYPHOSATE	Violation type:	3
Compliance start date:	1/1/1998 0:00:00	Compliance end date:	12/31/2000 0:00:00
Enforcement date:	12/6/2006 0:00:00	Enforcement action:	State Compliance Achieved
Violation measurement:	Not Reported		

PWS name:	TUCSON, CITY OF	Population served:	675000
PWS type code:	C	Violation ID:	133799
Contaminant:	GLYPHOSATE	Violation type:	3
Compliance start date:	1/1/1998 0:00:00	Compliance end date:	12/31/2000 0:00:00
Enforcement date:	12/6/2006 0:00:00	Enforcement action:	State Compliance Achieved
Violation measurement:	Not Reported		

PWS name:	TUCSON, CITY OF	Population served:	675000
PWS type code:	C	Violation ID:	133899
Contaminant:	GLYPHOSATE	Violation type:	3
Compliance start date:	1/1/1998 0:00:00	Compliance end date:	12/31/2000 0:00:00
Enforcement date:	12/6/2006 0:00:00	Enforcement action:	State Compliance Achieved
Violation measurement:	Not Reported		

PWS name:	TUCSON, CITY OF	Population served:	675000
PWS type code:	C	Violation ID:	133999
Contaminant:	GLYPHOSATE	Violation type:	3
Compliance start date:	1/1/1998 0:00:00	Compliance end date:	12/31/2000 0:00:00
Enforcement date:	12/6/2006 0:00:00	Enforcement action:	State Compliance Achieved
Violation measurement:	Not Reported		

PWS name:	TUCSON, CITY OF	Population served:	675000
PWS type code:	C	Violation ID:	13402
Contaminant:	NITRATE	Violation type:	3
Compliance start date:	10/1/2001 0:00:00	Compliance end date:	12/31/2001 0:00:00
Enforcement date:	12/6/2006 0:00:00	Enforcement action:	State Compliance Achieved
Violation measurement:	Not Reported		

PWS name:	TUCSON, CITY OF	Population served:	675000
PWS type code:	C	Violation ID:	134099
Contaminant:	GLYPHOSATE	Violation type:	3
Compliance start date:	1/1/1998 0:00:00	Compliance end date:	12/31/2000 0:00:00
Enforcement date:	12/6/2006 0:00:00	Enforcement action:	State Compliance Achieved
Violation measurement:	Not Reported		

PWS name:	TUCSON, CITY OF	Population served:	675000
PWS type code:	C	Violation ID:	134199
Contaminant:	GLYPHOSATE	Violation type:	3
Compliance start date:	1/1/1998 0:00:00	Compliance end date:	12/31/2000 0:00:00
Enforcement date:	12/6/2006 0:00:00	Enforcement action:	State Compliance Achieved
Violation measurement:	Not Reported		

PWS name:	TUCSON, CITY OF	Population served:	675000
PWS type code:	C	Violation ID:	29003
Contaminant:	1,2,4-TRICHLOROBENZENE	Violation type:	3
Compliance start date:	1/1/2002 0:00:00	Compliance end date:	12/31/2002 0:00:00
Enforcement date:	2/26/2004 0:00:00	Enforcement action:	State Compliance Achieved
Violation measurement:	Not Reported		

PWS name:	TUCSON, CITY OF	Population served:	675000
PWS type code:	C	Violation ID:	29103
Contaminant:	CIS-1,2-DICHLOROETHYLENE	Violation type:	3
Compliance start date:	1/1/2002 0:00:00	Compliance end date:	12/31/2002 0:00:00
Enforcement date:	12/6/2006 0:00:00		
Enforcement action:	State Compliance Achieved	Violation measurement:	Not Reported

PWS name:	TUCSON, CITY OF	Population served:	675000
PWS type code:	C	Violation ID:	29103
Contaminant:	CIS-1,2-DICHLOROETHYLENE	Violation type:	3
Compliance start date:	1/1/2002 0:00:00	Compliance end date:	12/31/2002 0:00:00
Enforcement date:	2/26/2004 0:00:00	Enforcement action:	State Compliance Achieved
Violation measurement:	Not Reported		

PWS name:	TUCSON, CITY OF	Population served:	675000
PWS type code:	C	Violation ID:	29203
Contaminant:	XYLENES, TOTAL	Violation type:	3
Compliance start date:	1/1/2002 0:00:00	Compliance end date:	12/31/2002 0:00:00
Enforcement date:	12/6/2006 0:00:00	Enforcement action:	State Compliance Achieved
Violation measurement:	Not Reported		

PWS name:	TUCSON, CITY OF	Population served:	675000
PWS type code:	C	Violation ID:	29203
Contaminant:	XYLENES, TOTAL	Violation type:	3
Compliance start date:	1/1/2002 0:00:00	Compliance end date:	12/31/2002 0:00:00
Enforcement date:	2/26/2004 0:00:00	Enforcement action:	State Compliance Achieved
Violation measurement:	Not Reported		

PWS name:	TUCSON, CITY OF	Population served:	675000
PWS type code:	C	Violation ID:	29303
Contaminant:	METHYLENE CHLORIDE (DICHLOROMETHANE)		
Violation type:	3	Compliance start date:	1/1/2002 0:00:00
Compliance end date:	12/31/2002 0:00:00	Enforcement date:	12/6/2006 0:00:00
Enforcement action:	State Compliance Achieved	Violation measurement:	Not Reported

PWS name:	TUCSON, CITY OF	Population served:	675000
PWS type code:	C	Violation ID:	29303
Contaminant:	METHYLENE CHLORIDE (DICHLOROMETHANE)		
Violation type:	3	Compliance start date:	1/1/2002 0:00:00
Compliance end date:	12/31/2002 0:00:00	Enforcement date:	2/26/2004 0:00:00
Enforcement action:	State Compliance Achieved	Violation measurement:	Not Reported

PWS name:	TUCSON, CITY OF	Population served:	675000
PWS type code:	C	Violation ID:	29403
Contaminant:	O-DICHLOROBENZENE	Violation type:	3
Compliance start date:	1/1/2002 0:00:00	Compliance end date:	12/31/2002 0:00:00
Enforcement date:	12/6/2006 0:00:00	Enforcement action:	State Compliance Achieved
Violation measurement:	Not Reported		

PWS name:	TUCSON, CITY OF	Population served:	675000
PWS type code:	C	Violation ID:	29403
Contaminant:	O-DICHLOROBENZENE	Violation type:	3
Compliance start date:	1/1/2002 0:00:00	Compliance end date:	12/31/2002 0:00:00
Enforcement date:	2/26/2004 0:00:00	Enforcement action:	State Compliance Achieved
Violation measurement:	Not Reported		

PWS name:	TUCSON, CITY OF	Population served:	675000
PWS type code:	C	Violation ID:	29503
Contaminant:	P-DICHLOROBENZENE	Violation type:	3
Compliance start date:	1/1/2002 0:00:00	Compliance end date:	12/31/2002 0:00:00
Enforcement date:	12/6/2006 0:00:00	Enforcement action:	State Compliance Achieved
Violation measurement:	Not Reported		

PWS name:	TUCSON, CITY OF	Population served:	675000
PWS type code:	C	Violation ID:	29503
Contaminant:	P-DICHLOROBENZENE	Violation type:	3
Compliance start date:	1/1/2002 0:00:00	Compliance end date:	12/31/2002 0:00:00
Enforcement date:	2/26/2004 0:00:00	Enforcement action:	State Compliance Achieved
Violation measurement:	Not Reported		

PWS name: TUCSON, CITY OF
PWS type code: C
Contaminant: 1,1-DICHLOROETHYLENE
Compliance start date: 1/1/2002 0:00:00
Enforcement date: 12/6/2006 0:00:00
Violation measurement: Not Reported
Population served: 675000
Violation ID: 29603
Violation type: 3
Compliance end date: 12/31/2002 0:00:00
Enforcement action: State Compliance Achieved

PWS name: TUCSON, CITY OF
PWS type code: C
Contaminant: 1,1-DICHLOROETHYLENE
Compliance start date: 1/1/2002 0:00:00
Enforcement date: 2/26/2004 0:00:00
Violation measurement: Not Reported
Population served: 675000
Violation ID: 29603
Violation type: 3
Compliance end date: 12/31/2002 0:00:00
Enforcement action: State Compliance Achieved

PWS name: TUCSON, CITY OF
PWS type code: C
Contaminant: TRANS-1,2-DICHLOROETHYLENE
Violation type: 3
Compliance end date: 12/31/2002 0:00:00
Enforcement action: State Compliance Achieved
Population served: 675000
Violation ID: 29703
Compliance start date: 1/1/2002 0:00:00
Enforcement date: 12/6/2006 0:00:00
Violation measurement: Not Reported

PWS name: TUCSON, CITY OF
PWS type code: C
Contaminant: TRANS-1,2-DICHLOROETHYLENE
Violation type: 3
Compliance end date: 12/31/2002 0:00:00
Enforcement action: State Compliance Achieved
Population served: 675000
Violation ID: 29703
Compliance start date: 1/1/2002 0:00:00
Enforcement date: 2/26/2004 0:00:00
Violation measurement: Not Reported

PWS name: TUCSON, CITY OF
PWS type code: C
Contaminant: 1,2-DICHLOROETHANE
Compliance start date: 1/1/2002 0:00:00
Enforcement date: 12/6/2006 0:00:00
Violation measurement: Not Reported
Population served: 675000
Violation ID: 29803
Violation type: 3
Compliance end date: 12/31/2002 0:00:00
Enforcement action: State Compliance Achieved

PWS name: TUCSON, CITY OF
PWS type code: C
Contaminant: 1,2-DICHLOROETHANE
Compliance start date: 1/1/2002 0:00:00
Enforcement date: 2/26/2004 0:00:00
Violation measurement: Not Reported
Population served: 675000
Violation ID: 29803
Violation type: 3
Compliance end date: 12/31/2002 0:00:00
Enforcement action: State Compliance Achieved

PWS name: TUCSON, CITY OF
PWS type code: C
Contaminant: 1,1,1-TRICHLOROETHANE
Compliance start date: 1/1/2002 0:00:00
Enforcement date: 12/6/2006 0:00:00
Violation measurement: Not Reported
Population served: 675000
Violation ID: 29903
Violation type: 3
Compliance end date: 12/31/2002 0:00:00
Enforcement action: State Compliance Achieved

PWS name: TUCSON, CITY OF
PWS type code: C
Contaminant: 1,1,1-TRICHLOROETHANE
Compliance start date: 1/1/2002 0:00:00
Enforcement date: 2/26/2004 0:00:00
Violation measurement: Not Reported
Population served: 675000
Violation ID: 29903
Violation type: 3
Compliance end date: 12/31/2002 0:00:00
Enforcement action: State Compliance Achieved

PWS name: TUCSON, CITY OF
PWS type code: C
Contaminant: CHROMIUM
Compliance start date: 1/1/1998 0:00:00
Enforcement date: 11/27/2001 0:00:00
Violation measurement: Not Reported
Population served: 675000
Violation ID: 2999
Violation type: 3
Compliance end date: 12/31/2000 0:00:00
Enforcement action: State Compliance Achieved

PWS name:	TUCSON, CITY OF	Population served:	675000
PWS type code:	C	Violation ID:	2999
Contaminant:	CHROMIUM	Violation type:	3
Compliance start date:	1/1/1998 0:00:00	Compliance end date:	12/31/2000 0:00:00
Enforcement date:	12/6/2006 0:00:00	Enforcement action:	State Compliance Achieved
Violation measurement:	Not Reported		

PWS name:	TUCSON, CITY OF	Population served:	675000
PWS type code:	C	Violation ID:	30003
Contaminant:	CARBON TETRACHLORIDE	Violation type:	3
Compliance start date:	1/1/2002 0:00:00	Compliance end date:	12/31/2002 0:00:00
Enforcement date:	12/6/2006 0:00:00	Enforcement action:	State Compliance Achieved
Violation measurement:	Not Reported		

PWS name:	TUCSON, CITY OF	Population served:	675000
PWS type code:	C	Violation ID:	30003
Contaminant:	CARBON TETRACHLORIDE	Violation type:	3
Compliance start date:	1/1/2002 0:00:00	Compliance end date:	12/31/2002 0:00:00
Enforcement date:	2/26/2004 0:00:00	Enforcement action:	State Compliance Achieved
Violation measurement:	Not Reported		

PWS name:	TUCSON, CITY OF	Population served:	675000
PWS type code:	C	Violation ID:	30103
Contaminant:	1,2-DICHLOROPROPANE	Violation type:	3
Compliance start date:	1/1/2002 0:00:00	Compliance end date:	12/31/2002 0:00:00
Enforcement date:	12/6/2006 0:00:00	Enforcement action:	State Compliance Achieved
Violation measurement:	Not Reported		

PWS name:	TUCSON, CITY OF	Population served:	675000
PWS type code:	C	Violation ID:	30103
Contaminant:	1,2-DICHLOROPROPANE	Violation type:	3
Compliance start date:	1/1/2002 0:00:00	Compliance end date:	12/31/2002 0:00:00
Enforcement date:	2/26/2004 0:00:00	Enforcement action:	State Compliance Achieved
Violation measurement:	Not Reported		

PWS name:	TUCSON, CITY OF	Population served:	675000
PWS type code:	C	Violation ID:	302
Contaminant:	COLIFORM (TCR)		
Violation type:	Monitoring, Routine Minor (TCR)		
Compliance start date:	10/1/2001 0:00:00	Compliance end date:	10/31/2001 0:00:00
Enforcement date:	12/6/2006 0:00:00	Enforcement action:	State Compliance Achieved
Violation measurement:	Not Reported		

PWS name:	TUCSON, CITY OF	Population served:	675000
PWS type code:	C	Violation ID:	30203
Contaminant:	TRICHLOROETHYLENE	Violation type:	3
Compliance start date:	1/1/2002 0:00:00	Compliance end date:	12/31/2002 0:00:00
Enforcement date:	12/6/2006 0:00:00	Enforcement action:	State Compliance Achieved
Violation measurement:	Not Reported		

PWS name:	TUCSON, CITY OF	Population served:	675000
PWS type code:	C	Violation ID:	30203
Contaminant:	TRICHLOROETHYLENE	Violation type:	3
Compliance start date:	1/1/2002 0:00:00	Compliance end date:	12/31/2002 0:00:00
Enforcement date:	2/26/2004 0:00:00	Enforcement action:	State Compliance Achieved
Violation measurement:	Not Reported		

PWS name:	TUCSON, CITY OF	Population served:	675000
PWS type code:	C	Violation ID:	30303
Contaminant:	1,1,2-TRICHLOROETHANE	Violation type:	3
Compliance start date:	1/1/2002 0:00:00	Compliance end date:	12/31/2002 0:00:00
Enforcement date:	12/6/2006 0:00:00	Enforcement action:	State Compliance Achieved

Violation measurement: Not Reported

PWS name: TUCSON, CITY OF
Population served: 675000
PWS type code: C
Violation ID: 30303
Contaminant: 1,1,2-TRICHLOROETHANE
Violation type: 3
Compliance start date: 1/1/2002 0:00:00
Compliance end date: 12/31/2002 0:00:00
Enforcement date: 2/26/2004 0:00:00
Enforcement action: State Compliance Achieved
Violation measurement: Not Reported

PWS name: TUCSON, CITY OF
Population served: 675000
PWS type code: C
Violation ID: 30403
Contaminant: TETRACHLOROETHYLENE
Violation type: 3
Compliance start date: 1/1/2002 0:00:00
Compliance end date: 12/31/2002 0:00:00
Enforcement date: 12/6/2006 0:00:00
Enforcement action: State Compliance Achieved
Violation measurement: Not Reported

PWS name: TUCSON, CITY OF
Population served: 675000
PWS type code: C
Violation ID: 30403
Contaminant: TETRACHLOROETHYLENE
Violation type: 3
Compliance start date: 1/1/2002 0:00:00
Compliance end date: 12/31/2002 0:00:00
Enforcement date: 2/26/2004 0:00:00
Enforcement action: State Compliance Achieved
Violation measurement: Not Reported

PWS name: TUCSON, CITY OF
Population served: 675000
PWS type code: C
Violation ID: 30503
Contaminant: MONOCHLOROBENZENE (CHLOROBENZENE)
Violation type: 3
Compliance start date: 1/1/2002 0:00:00
Compliance end date: 12/31/2002 0:00:00
Enforcement date: 12/6/2006 0:00:00
Enforcement action: State Compliance Achieved
Violation measurement: Not Reported

PWS name: TUCSON, CITY OF
Population served: 675000
PWS type code: C
Violation ID: 30503
Contaminant: MONOCHLOROBENZENE (CHLOROBENZENE)
Violation type: 3
Compliance start date: 1/1/2002 0:00:00
Compliance end date: 12/31/2002 0:00:00
Enforcement date: 2/26/2004 0:00:00
Enforcement action: State Compliance Achieved
Violation measurement: Not Reported

PWS name: TUCSON, CITY OF
Population served: 675000
PWS type code: C
Violation ID: 30603
Contaminant: BENZENE
Violation type: 3
Compliance start date: 1/1/2002 0:00:00
Compliance end date: 12/31/2002 0:00:00
Enforcement date: 12/6/2006 0:00:00
Enforcement action: State Compliance Achieved
Violation measurement: Not Reported

PWS name: TUCSON, CITY OF
Population served: 675000
PWS type code: C
Violation ID: 30603
Contaminant: BENZENE
Violation type: 3
Compliance start date: 1/1/2002 0:00:00
Compliance end date: 12/31/2002 0:00:00
Enforcement date: 2/26/2004 0:00:00
Enforcement action: State Compliance Achieved
Violation measurement: Not Reported

PWS name: TUCSON, CITY OF
Population served: 675000
PWS type code: C
Violation ID: 30703
Contaminant: TOLUENE
Violation type: 3
Compliance start date: 1/1/2002 0:00:00
Compliance end date: 12/31/2002 0:00:00
Enforcement date: 12/6/2006 0:00:00
Enforcement action: State Compliance Achieved
Violation measurement: Not Reported

PWS name: TUCSON, CITY OF
Population served: 675000
PWS type code: C
Violation ID: 30703
Contaminant: TOLUENE
Violation type: 3
Compliance start date: 1/1/2002 0:00:00
Compliance end date: 12/31/2002 0:00:00

Enforcement date: 2/26/2004 0:00:00
Enforcement action: State Compliance Achieved
Violation measurement: Not Reported

PWS name: TUCSON, CITY OF
Population served: 675000
PWS type code: C
Violation ID: 30803
Contaminant: ETHYLBENZENE
Violation type: 3
Compliance start date: 1/1/2002 0:00:00
Compliance end date: 12/31/2002 0:00:00
Enforcement date: 12/6/2006 0:00:00
Enforcement action: State Compliance Achieved
Violation measurement: Not Reported

PWS name: TUCSON, CITY OF
Population served: 675000
PWS type code: C
Violation ID: 30803
Contaminant: ETHYLBENZENE
Violation type: 3
Compliance start date: 1/1/2002 0:00:00
Compliance end date: 12/31/2002 0:00:00
Enforcement date: 2/26/2004 0:00:00
Enforcement action: State Compliance Achieved
Violation measurement: Not Reported

PWS name: TUCSON, CITY OF
Population served: 675000
PWS type code: C
Violation ID: 30903
Contaminant: STYRENE
Violation type: 3
Compliance start date: 1/1/2002 0:00:00
Compliance end date: 12/31/2002 0:00:00
Enforcement date: 12/6/2006 0:00:00
Enforcement action: State Compliance Achieved
Violation measurement: Not Reported

PWS name: TUCSON, CITY OF
Population served: 675000
PWS type code: C
Violation ID: 30903
Contaminant: STYRENE
Violation type: 3
Compliance start date: 1/1/2002 0:00:00
Compliance end date: 12/31/2002 0:00:00
Enforcement date: 2/26/2004 0:00:00
Enforcement action: State Compliance Achieved
Violation measurement: Not Reported

PWS name: TUCSON, CITY OF
Population served: 675000
PWS type code: C
Violation ID: 3099
Contaminant: CYANIDE
Violation type: 3
Compliance start date: 1/1/1998 0:00:00
Compliance end date: 12/31/2000 0:00:00
Enforcement date: 11/27/2001 0:00:00
Enforcement action: State Compliance Achieved
Violation measurement: Not Reported

PWS name: TUCSON, CITY OF
Population served: 675000
PWS type code: C
Violation ID: 3099
Contaminant: CYANIDE
Violation type: 3
Compliance start date: 1/1/1998 0:00:00
Compliance end date: 12/31/2000 0:00:00
Enforcement date: 12/6/2006 0:00:00
Enforcement action: State Compliance Achieved
Violation measurement: Not Reported

PWS name: TUCSON, CITY OF
Population served: 675000
PWS type code: C
Violation ID: 31004
Contaminant: 1,2,4-TRICHLOROBENZENE
Violation type: 3
Compliance start date: 1/1/2003 0:00:00
Compliance end date: 12/31/2003 0:00:00
Enforcement date: 3/28/2008 0:00:00
Enforcement action: State Compliance Achieved
Violation measurement: Not Reported

PWS name: TUCSON, CITY OF
Population served: 675000
PWS type code: C
Violation ID: 31104
Contaminant: CIS-1,2-DICHLOROETHYLENE
Violation type: 3
Compliance start date: 1/1/2003 0:00:00
Compliance end date: 12/31/2003 0:00:00
Enforcement date: 3/28/2008 0:00:00
Enforcement action: State Compliance Achieved
Violation measurement: Not Reported

PWS name: TUCSON, CITY OF
Population served: 675000
PWS type code: C
Violation ID: 31204
Contaminant: XYLENES, TOTAL
Violation type: 3

Compliance start date:	1/1/2003 0:00:00	Compliance end date:	12/31/2003 0:00:00
Enforcement date:	3/28/2008 0:00:00	Enforcement action:	State Compliance Achieved
Violation measurement:	Not Reported		

PWS name:	TUCSON, CITY OF	Population served:	675000
PWS type code:	C	Violation ID:	31304
Contaminant:	METHYLENE CHLORIDE (DICHLOROMETHANE)		
Violation type:	3	Compliance start date:	1/1/2003 0:00:00
Compliance end date:	12/31/2003 0:00:00	Enforcement date:	3/28/2008 0:00:00
Enforcement action:	State Compliance Achieved	Violation measurement:	Not Reported

PWS name:	TUCSON, CITY OF	Population served:	675000
PWS type code:	C	Violation ID:	31404
Contaminant:	O-DICHLOROBENZENE	Violation type:	3
Compliance start date:	1/1/2003 0:00:00	Compliance end date:	12/31/2003 0:00:00
Enforcement date:	3/28/2008 0:00:00	Enforcement action:	State Compliance Achieved
Violation measurement:	Not Reported		

PWS name:	TUCSON, CITY OF	Population served:	675000
PWS type code:	C	Violation ID:	31504
Contaminant:	P-DICHLOROBENZENE	Violation type:	3
Compliance start date:	1/1/2003 0:00:00	Compliance end date:	12/31/2003 0:00:00
Enforcement date:	3/28/2008 0:00:00	Enforcement action:	State Compliance Achieved
Violation measurement:	Not Reported		

PWS name:	TUCSON, CITY OF	Population served:	675000
PWS type code:	C	Violation ID:	31604
Contaminant:	1,1-DICHLOROETHYLENE	Violation type:	3
Compliance start date:	1/1/2003 0:00:00	Compliance end date:	12/31/2003 0:00:00
Enforcement date:	3/28/2008 0:00:00	Enforcement action:	State Compliance Achieved
Violation measurement:	Not Reported		

PWS name:	TUCSON, CITY OF	Population served:	675000
PWS type code:	C	Violation ID:	31704
Contaminant:	TRANS-1,2-DICHLOROETHYLENE		
Violation type:	3	Compliance start date:	1/1/2003 0:00:00
Compliance end date:	12/31/2003 0:00:00	Enforcement date:	3/28/2008 0:00:00
Enforcement action:	State Compliance Achieved	Violation measurement:	Not Reported

PWS name:	TUCSON, CITY OF	Population served:	675000
PWS type code:	C	Violation ID:	31804
Contaminant:	1,2-DICHLOROETHANE	Violation type:	3
Compliance start date:	1/1/2003 0:00:00	Compliance end date:	12/31/2003 0:00:00
Enforcement date:	3/28/2008 0:00:00	Enforcement action:	State Compliance Achieved
Violation measurement:	Not Reported		

PWS name:	TUCSON, CITY OF	Population served:	675000
PWS type code:	C	Violation ID:	31904
Contaminant:	1,1,1-TRICHLOROETHANE	Violation type:	3
Compliance start date:	1/1/2003 0:00:00	Compliance end date:	12/31/2003 0:00:00
Enforcement date:	3/28/2008 0:00:00	Enforcement action:	State Compliance Achieved
Violation measurement:	Not Reported		

PWS name:	TUCSON, CITY OF	Population served:	675000
PWS type code:	C	Violation ID:	3199
Contaminant:	FLUORIDE	Violation type:	3
Compliance start date:	1/1/1998 0:00:00	Compliance end date:	12/31/2000 0:00:00
Enforcement date:	11/27/2001 0:00:00	Enforcement action:	State Compliance Achieved
Violation measurement:	Not Reported		

PWS name:	TUCSON, CITY OF	Population served:	675000
PWS type code:	C	Violation ID:	3199

Contaminant:	FLUORIDE	Violation type:	3
Compliance start date:	1/1/1998 0:00:00	Compliance end date:	12/31/2000 0:00:00
Enforcement date:	12/6/2006 0:00:00	Enforcement action:	State Compliance Achieved
Violation measurement:	Not Reported		

PWS name:	TUCSON, CITY OF	Population served:	675000
PWS type code:	C	Violation ID:	32004
Contaminant:	CARBON TETRACHLORIDE	Violation type:	3
Compliance start date:	1/1/2003 0:00:00	Compliance end date:	12/31/2003 0:00:00
Enforcement date:	3/28/2008 0:00:00	Enforcement action:	State Compliance Achieved
Violation measurement:	Not Reported		

PWS name:	TUCSON, CITY OF	Population served:	675000
PWS type code:	C	Violation ID:	32104
Contaminant:	1,2-DICHLOROPROPANE	Violation type:	3
Compliance start date:	1/1/2003 0:00:00	Compliance end date:	12/31/2003 0:00:00
Enforcement date:	3/28/2008 0:00:00	Enforcement action:	State Compliance Achieved
Violation measurement:	Not Reported		

PWS name:	TUCSON, CITY OF	Population served:	675000
PWS type code:	C	Violation ID:	32204
Contaminant:	TRICHLOROETHYLENE	Violation type:	3
Compliance start date:	1/1/2003 0:00:00	Compliance end date:	12/31/2003 0:00:00
Enforcement date:	3/28/2008 0:00:00	Enforcement action:	State Compliance Achieved
Violation measurement:	Not Reported		

PWS name:	TUCSON, CITY OF	Population served:	675000
PWS type code:	C	Violation ID:	134299
Contaminant:	GLYPHOSATE	Violation type:	3
Compliance start date:	1/1/1998 0:00:00	Compliance end date:	12/31/2000 0:00:00
Enforcement date:	12/6/2006 0:00:00	Enforcement action:	State Compliance Achieved
Violation measurement:	Not Reported		

PWS name:	TUCSON, CITY OF	Population served:	675000
PWS type code:	C	Violation ID:	134399
Contaminant:	GLYPHOSATE	Violation type:	3
Compliance start date:	1/1/1998 0:00:00	Compliance end date:	12/31/2000 0:00:00
Enforcement date:	12/6/2006 0:00:00	Enforcement action:	State Compliance Achieved
Violation measurement:	Not Reported		

PWS name:	TUCSON, CITY OF	Population served:	675000
PWS type code:	C	Violation ID:	134499
Contaminant:	GLYPHOSATE	Violation type:	3
Compliance start date:	1/1/1998 0:00:00	Compliance end date:	12/31/2000 0:00:00
Enforcement date:	12/6/2006 0:00:00	Enforcement action:	State Compliance Achieved
Violation measurement:	Not Reported		

PWS name:	TUCSON, CITY OF	Population served:	675000
PWS type code:	C	Violation ID:	134599
Contaminant:	GLYPHOSATE	Violation type:	3
Compliance start date:	1/1/1998 0:00:00	Compliance end date:	12/31/2000 0:00:00
Enforcement date:	12/6/2006 0:00:00	Enforcement action:	State Compliance Achieved
Violation measurement:	Not Reported		

PWS name:	TUCSON, CITY OF	Population served:	675000
PWS type code:	C	Violation ID:	134699
Contaminant:	GLYPHOSATE	Violation type:	3
Compliance start date:	1/1/1998 0:00:00	Compliance end date:	12/31/2000 0:00:00
Enforcement date:	12/6/2006 0:00:00	Enforcement action:	State Compliance Achieved
Violation measurement:	Not Reported		

PWS name:	TUCSON, CITY OF	Population served:	675000

PWS type code:	C	Violation ID:	134799
Contaminant:	GLYPHOSATE	Violation type:	3
Compliance start date:	1/1/1998 0:00:00	Compliance end date:	12/31/2000 0:00:00
Enforcement date:	12/6/2006 0:00:00	Enforcement action:	State Compliance Achieved
Violation measurement:	Not Reported		

PWS name:	TUCSON, CITY OF	Population served:	675000
PWS type code:	C	Violation ID:	134899
Contaminant:	GLYPHOSATE	Violation type:	3
Compliance start date:	1/1/1998 0:00:00	Compliance end date:	12/31/2000 0:00:00
Enforcement date:	12/6/2006 0:00:00	Enforcement action:	State Compliance Achieved
Violation measurement:	Not Reported		

PWS name:	TUCSON, CITY OF	Population served:	675000
PWS type code:	C	Violation ID:	134999
Contaminant:	GLYPHOSATE	Violation type:	3
Compliance start date:	1/1/1998 0:00:00	Compliance end date:	12/31/2000 0:00:00
Enforcement date:	12/6/2006 0:00:00	Enforcement action:	State Compliance Achieved
Violation measurement:	Not Reported		

PWS name:	TUCSON, CITY OF	Population served:	675000
PWS type code:	C	Violation ID:	13502
Contaminant:	CHROMIUM	Violation type:	3
Compliance start date:	10/1/2001 0:00:00	Compliance end date:	12/31/2001 0:00:00
Enforcement date:	12/6/2006 0:00:00	Enforcement action:	State Compliance Achieved
Violation measurement:	Not Reported		

PWS name:	TUCSON, CITY OF	Population served:	675000
PWS type code:	C	Violation ID:	13502
Contaminant:	CHROMIUM	Violation type:	3
Compliance start date:	10/1/2001 0:00:00	Compliance end date:	12/31/2001 0:00:00
Enforcement date:	4/5/2004 0:00:00	Enforcement action:	State Compliance Achieved
Violation measurement:	Not Reported		

PWS name:	TUCSON, CITY OF	Population served:	675000
PWS type code:	C	Violation ID:	135099
Contaminant:	GLYPHOSATE	Violation type:	3
Compliance start date:	1/1/1998 0:00:00	Compliance end date:	12/31/2000 0:00:00
Enforcement date:	12/6/2006 0:00:00	Enforcement action:	State Compliance Achieved
Violation measurement:	Not Reported		

PWS name:	TUCSON, CITY OF	Population served:	675000
PWS type code:	C	Violation ID:	135199
Contaminant:	GLYPHOSATE	Violation type:	3
Compliance start date:	1/1/1998 0:00:00	Compliance end date:	12/31/2000 0:00:00
Enforcement date:	12/6/2006 0:00:00	Enforcement action:	State Compliance Achieved
Violation measurement:	Not Reported		

PWS name:	TUCSON, CITY OF	Population served:	675000
PWS type code:	C	Violation ID:	135299
Contaminant:	GLYPHOSATE	Violation type:	3
Compliance start date:	1/1/1998 0:00:00	Compliance end date:	12/31/2000 0:00:00
Enforcement date:	12/6/2006 0:00:00	Enforcement action:	State Compliance Achieved
Violation measurement:	Not Reported		

PWS name:	TUCSON, CITY OF	Population served:	675000
PWS type code:	C	Violation ID:	135399
Contaminant:	GLYPHOSATE	Violation type:	3
Compliance start date:	1/1/1998 0:00:00	Compliance end date:	12/31/2000 0:00:00
Enforcement date:	12/6/2006 0:00:00	Enforcement action:	State Compliance Achieved
Violation measurement:	Not Reported		

PWS name:	TUCSON, CITY OF	Population served:	675000
PWS type code:	C	Violation ID:	135499
Contaminant:	GLYPHOSATE	Violation type:	3
Compliance start date:	1/1/1998 0:00:00	Compliance end date:	12/31/2000 0:00:00
Enforcement date:	12/6/2006 0:00:00	Enforcement action:	State Compliance Achieved
Violation measurement:	Not Reported		

PWS name:	TUCSON, CITY OF	Population served:	675000
PWS type code:	C	Violation ID:	135599
Contaminant:	GLYPHOSATE	Violation type:	3
Compliance start date:	1/1/1998 0:00:00	Compliance end date:	12/31/2000 0:00:00
Enforcement date:	12/6/2006 0:00:00	Enforcement action:	State Compliance Achieved
Violation measurement:	Not Reported		

PWS name:	TUCSON, CITY OF	Population served:	675000
PWS type code:	C	Violation ID:	135699
Contaminant:	GLYPHOSATE	Violation type:	3
Compliance start date:	1/1/1998 0:00:00	Compliance end date:	12/31/2000 0:00:00
Enforcement date:	12/6/2006 0:00:00	Enforcement action:	State Compliance Achieved
Violation measurement:	Not Reported		

PWS name:	TUCSON, CITY OF	Population served:	675000
PWS type code:	C	Violation ID:	135799
Contaminant:	GLYPHOSATE	Violation type:	3
Compliance start date:	1/1/1998 0:00:00	Compliance end date:	12/31/2000 0:00:00
Enforcement date:	12/6/2006 0:00:00	Enforcement action:	State Compliance Achieved
Violation measurement:	Not Reported		

PWS name:	TUCSON, CITY OF	Population served:	675000
PWS type code:	C	Violation ID:	135899
Contaminant:	GLYPHOSATE	Violation type:	3
Compliance start date:	1/1/1998 0:00:00	Compliance end date:	12/31/2000 0:00:00
Enforcement date:	12/6/2006 0:00:00	Enforcement action:	State Compliance Achieved
Violation measurement:	Not Reported		

PWS name:	TUCSON, CITY OF	Population served:	675000
PWS type code:	C	Violation ID:	135999
Contaminant:	GLYPHOSATE	Violation type:	3
Compliance start date:	1/1/1998 0:00:00	Compliance end date:	12/31/2000 0:00:00
Enforcement date:	12/6/2006 0:00:00	Enforcement action:	State Compliance Achieved
Violation measurement:	Not Reported		

PWS name:	TUCSON, CITY OF	Population served:	675000
PWS type code:	C	Violation ID:	13602
Contaminant:	CHROMIUM	Violation type:	3
Compliance start date:	10/1/2001 0:00:00	Compliance end date:	12/31/2001 0:00:00
Enforcement date:	12/6/2006 0:00:00	Enforcement action:	State Compliance Achieved
Violation measurement:	Not Reported		

PWS name:	TUCSON, CITY OF	Population served:	675000
PWS type code:	C	Violation ID:	13602
Contaminant:	CHROMIUM	Violation type:	3
Compliance start date:	10/1/2001 0:00:00	Compliance end date:	12/31/2001 0:00:00
Enforcement date:	4/6/2004 0:00:00	Enforcement action:	State Compliance Achieved
Violation measurement:	Not Reported		

PWS name:	TUCSON, CITY OF	Population served:	675000
PWS type code:	C	Violation ID:	136099
Contaminant:	GLYPHOSATE	Violation type:	3
Compliance start date:	1/1/1998 0:00:00	Compliance end date:	12/31/2000 0:00:00
Enforcement date:	12/6/2006 0:00:00	Enforcement action:	State Compliance Achieved
Violation measurement:	Not Reported		

PWS name: TUCSON, CITY OF
PWS type code: C
Contaminant: GLYPHOSATE
Compliance start date: 1/1/1998 0:00:00
Enforcement date: 12/6/2006 0:00:00
Violation measurement: Not Reported
Population served: 675000
Violation ID: 136199
Violation type: 3
Compliance end date: 12/31/2000 0:00:00
Enforcement action: State Compliance Achieved

PWS name: TUCSON, CITY OF
PWS type code: C
Contaminant: GLYPHOSATE
Compliance start date: 1/1/1998 0:00:00
Enforcement date: 12/6/2006 0:00:00
Violation measurement: Not Reported
Population served: 675000
Violation ID: 136299
Violation type: 3
Compliance end date: 12/31/2000 0:00:00
Enforcement action: State Compliance Achieved

PWS name: TUCSON, CITY OF
PWS type code: C
Contaminant: GLYPHOSATE
Compliance start date: 1/1/1998 0:00:00
Enforcement date: 12/6/2006 0:00:00
Violation measurement: Not Reported
Population served: 675000
Violation ID: 136399
Violation type: 3
Compliance end date: 12/31/2000 0:00:00
Enforcement action: State Compliance Achieved

PWS name: TUCSON, CITY OF
Population served: 675000
Violation ID: 136499
Violation type: 3
Compliance end date: 12/31/2000 0:00:00
Enforcement action: State Compliance Achieved
PWS type code: C
Contaminant: GLYPHOSATE
Compliance start date: 1/1/1998 0:00:00
Enforcement date: 12/6/2006 0:00:00
Violation measurement: Not Reported

PWS name: TUCSON, CITY OF
PWS type code: C
Contaminant: GLYPHOSATE
Compliance start date: 1/1/1998 0:00:00
Enforcement date: 12/6/2006 0:00:00
Violation measurement: Not Reported
Population served: 675000
Violation ID: 136599
Violation type: 3
Compliance end date: 12/31/2000 0:00:00
Enforcement action: State Compliance Achieved

PWS name: TUCSON, CITY OF
PWS type code: C
Contaminant: GLYPHOSATE
Compliance start date: 1/1/1998 0:00:00
Enforcement date: 12/6/2006 0:00:00
Violation measurement: Not Reported
Population served: 675000
Violation ID: 136699
Violation type: 3
Compliance end date: 12/31/2000 0:00:00
Enforcement action: State Compliance Achieved

PWS name: TUCSON, CITY OF
PWS type code: C
Contaminant: GLYPHOSATE
Compliance start date: 1/1/1998 0:00:00
Enforcement date: 12/6/2006 0:00:00
Violation measurement: Not Reported
Population served: 675000
Violation ID: 136799
Violation type: 3
Compliance end date: 12/31/2000 0:00:00
Enforcement action: State Compliance Achieved

PWS name: TUCSON, CITY OF
PWS type code: C
Contaminant: GLYPHOSATE
Compliance start date: 1/1/1998 0:00:00
Enforcement date: 12/6/2006 0:00:00
Violation measurement: Not Reported
Population served: 675000
Violation ID: 136899
Violation type: 3
Compliance end date: 12/31/2000 0:00:00
Enforcement action: State Compliance Achieved

PWS name: TUCSON, CITY OF
PWS type code: C
Contaminant: GLYPHOSATE
Compliance start date: 1/1/1998 0:00:00
Enforcement date: 12/6/2006 0:00:00
Violation measurement: Not Reported
Population served: 675000
Violation ID: 136999
Violation type: 3
Compliance end date: 12/31/2000 0:00:00
Enforcement action: State Compliance Achieved

GEOCHECK VERSION 2.1
STATE DATABASE WELL INFORMATION

PWS name:	TUCSON, CITY OF	Population served:	675000
PWS type code:	C	Violation ID:	13702
Contaminant:	BERYLLIUM, TOTAL	Violation type:	3
Compliance start date:	10/1/2001 0:00:00	Compliance end date:	12/31/2001 0:00:00
Enforcement date:	12/6/2006 0:00:00	Enforcement action:	State Compliance Achieved
Violation measurement:	Not Reported		

PWS name:	TUCSON, CITY OF	Population served:	675000
PWS type code:	C	Violation ID:	13702
Contaminant:	BERYLLIUM, TOTAL	Violation type:	3
Compliance start date:	10/1/2001 0:00:00	Compliance end date:	12/31/2001 0:00:00
Enforcement date:	4/5/2004 0:00:00	Enforcement action:	State Compliance Achieved
Violation measurement:	Not Reported		

PWS name:	TUCSON, CITY OF	Population served:	675000
PWS type code:	C	Violation ID:	137099
Contaminant:	GLYPHOSATE	Violation type:	3
Compliance start date:	1/1/1998 0:00:00	Compliance end date:	12/31/2000 0:00:00
Enforcement date:	12/6/2006 0:00:00	Enforcement action:	State Compliance Achieved
Violation measurement:	Not Reported		

PWS name:	TUCSON, CITY OF	Population served:	675000
PWS type code:	C	Violation ID:	137199
Contaminant:	GLYPHOSATE	Violation type:	3
Compliance start date:	1/1/1998 0:00:00	Compliance end date:	12/31/2000 0:00:00
Enforcement date:	12/6/2006 0:00:00	Enforcement action:	State Compliance Achieved
Violation measurement:	Not Reported		

PWS name:	TUCSON, CITY OF	Population served:	675000
PWS type code:	C	Violation ID:	137499
Contaminant:	GLYPHOSATE	Violation type:	3
Compliance start date:	1/1/1998 0:00:00	Compliance end date:	12/31/2000 0:00:00
Enforcement date:	12/6/2006 0:00:00	Enforcement action:	State Compliance Achieved
Violation measurement:	Not Reported		

PWS name:	TUCSON, CITY OF	Population served:	675000
PWS type code:	C	Violation ID:	137599
Contaminant:	GLYPHOSATE	Violation type:	3
Compliance start date:	1/1/1998 0:00:00	Compliance end date:	12/31/2000 0:00:00
Enforcement date:	12/6/2006 0:00:00	Enforcement action:	State Compliance Achieved
Violation measurement:	Not Reported		

PWS name:	TUCSON, CITY OF	Population served:	675000
PWS type code:	C	Violation ID:	137699
Contaminant:	GLYPHOSATE	Violation type:	3
Compliance start date:	1/1/1998 0:00:00	Compliance end date:	12/31/2000 0:00:00
Enforcement date:	12/6/2006 0:00:00	Enforcement action:	State Compliance Achieved
Violation measurement:	Not Reported		

PWS name:	TUCSON, CITY OF	Population served:	675000
PWS type code:	C	Violation ID:	137799
Contaminant:	GLYPHOSATE	Violation type:	3
Compliance start date:	1/1/1998 0:00:00	Compliance end date:	12/31/2000 0:00:00
Enforcement date:	12/6/2006 0:00:00	Enforcement action:	State Compliance Achieved
Violation measurement:	Not Reported		

PWS name:	TUCSON, CITY OF	Population served:	675000
PWS type code:	C	Violation ID:	137899
Contaminant:	GLYPHOSATE	Violation type:	3
Compliance start date:	1/1/1998 0:00:00	Compliance end date:	12/31/2000 0:00:00
Enforcement date:	12/6/2006 0:00:00	Enforcement action:	State Compliance Achieved
Violation measurement:	Not Reported		

PWS name:	TUCSON, CITY OF	Population served:	675000
PWS type code:	C	Violation ID:	137999
Contaminant:	GLYPHOSATE	Violation type:	3
Compliance start date:	1/1/1998 0:00:00	Compliance end date:	12/31/2000 0:00:00
Enforcement date:	12/6/2006 0:00:00	Enforcement action:	State Compliance Achieved
Violation measurement:	Not Reported		

PWS name:	TUCSON, CITY OF	Population served:	675000
PWS type code:	C	Violation ID:	13802
Contaminant:	BERYLLIUM, TOTAL	Violation type:	3
Compliance start date:	10/1/2001 0:00:00	Compliance end date:	12/31/2001 0:00:00
Enforcement date:	12/6/2006 0:00:00	Enforcement action:	State Compliance Achieved
Violation measurement:	Not Reported		

PWS name:	TUCSON, CITY OF	Population served:	675000
PWS type code:	C	Violation ID:	13802
Contaminant:	BERYLLIUM, TOTAL	Violation type:	3
Compliance start date:	10/1/2001 0:00:00	Compliance end date:	12/31/2001 0:00:00
Enforcement date:	4/5/2004 0:00:00	Enforcement action:	State Compliance Achieved
Violation measurement:	Not Reported		

PWS name:	TUCSON, CITY OF	Population served:	675000
PWS type code:	C	Violation ID:	138099
Contaminant:	GLYPHOSATE	Violation type:	3
Compliance start date:	1/1/1998 0:00:00	Compliance end date:	12/31/2000 0:00:00
Enforcement date:	12/6/2006 0:00:00	Enforcement action:	State Compliance Achieved
Violation measurement:	Not Reported		

PWS name:	TUCSON, CITY OF	Population served:	675000
PWS type code:	C	Violation ID:	138199
Contaminant:	GLYPHOSATE	Violation type:	3
Compliance start date:	1/1/1998 0:00:00	Compliance end date:	12/31/2000 0:00:00
Enforcement date:	12/6/2006 0:00:00	Enforcement action:	State Compliance Achieved
Violation measurement:	Not Reported		

PWS name:	TUCSON, CITY OF	Population served:	675000
PWS type code:	C	Violation ID:	138299
Contaminant:	GLYPHOSATE	Violation type:	3
Compliance start date:	1/1/1998 0:00:00	Compliance end date:	12/31/2000 0:00:00
Enforcement date:	12/6/2006 0:00:00	Enforcement action:	State Compliance Achieved
Violation measurement:	Not Reported		

PWS name:	TUCSON, CITY OF	Population served:	675000
PWS type code:	C	Violation ID:	138399
Contaminant:	GLYPHOSATE	Violation type:	3
Compliance start date:	1/1/1998 0:00:00	Compliance end date:	12/31/2000 0:00:00
Enforcement date:	12/6/2006 0:00:00	Enforcement action:	State Compliance Achieved
Violation measurement:	Not Reported		

PWS name:	TUCSON, CITY OF	Population served:	675000
PWS type code:	C	Violation ID:	138499
Contaminant:	GLYPHOSATE	Violation type:	3
Compliance start date:	1/1/1998 0:00:00	Compliance end date:	12/31/2000 0:00:00
Enforcement date:	12/6/2006 0:00:00	Enforcement action:	State Compliance Achieved
Violation measurement:	Not Reported		

PWS name:	TUCSON, CITY OF	Population served:	675000
PWS type code:	C	Violation ID:	138599
Contaminant:	GLYPHOSATE	Violation type:	3
Compliance start date:	1/1/1998 0:00:00	Compliance end date:	12/31/2000 0:00:00
Enforcement date:	12/6/2006 0:00:00	Enforcement action:	State Compliance Achieved
Violation measurement:	Not Reported		

PWS name:	TUCSON, CITY OF	Population served:	675000
PWS type code:	C	Violation ID:	138699
Contaminant:	GLYPHOSATE	Violation type:	3
Compliance start date:	1/1/1998 0:00:00	Compliance end date:	12/31/2000 0:00:00
Enforcement date:	12/6/2006 0:00:00	Enforcement action:	State Compliance Achieved
Violation measurement:	Not Reported		

PWS name:	TUCSON, CITY OF	Population served:	675000
PWS type code:	C	Violation ID:	138799
Contaminant:	GLYPHOSATE	Violation type:	3
Compliance start date:	1/1/1998 0:00:00	Compliance end date:	12/31/2000 0:00:00
Enforcement date:	12/6/2006 0:00:00	Enforcement action:	State Compliance Achieved
Violation measurement:	Not Reported		

PWS name:	TUCSON, CITY OF	Population served:	675000
PWS type code:	C	Violation ID:	138899
Contaminant:	GLYPHOSATE	Violation type:	3
Compliance start date:	1/1/1998 0:00:00	Compliance end date:	12/31/2000 0:00:00
Enforcement date:	12/6/2006 0:00:00	Enforcement action:	State Compliance Achieved
Violation measurement:	Not Reported		

PWS name:	TUCSON, CITY OF	Population served:	675000
PWS type code:	C	Violation ID:	138999
Contaminant:	GLYPHOSATE	Violation type:	3
Compliance start date:	1/1/1998 0:00:00	Compliance end date:	12/31/2000 0:00:00
Enforcement date:	12/6/2006 0:00:00	Enforcement action:	State Compliance Achieved
Violation measurement:	Not Reported		

PWS name:	TUCSON, CITY OF	Population served:	675000
PWS type code:	C	Violation ID:	13902
Contaminant:	BERYLLIUM, TOTAL	Violation type:	3
Compliance start date:	10/1/2001 0:00:00	Compliance end date:	12/31/2001 0:00:00
Enforcement date:	12/6/2006 0:00:00	Enforcement action:	State Compliance Achieved
Violation measurement:	Not Reported		

PWS name:	TUCSON, CITY OF	Population served:	675000
PWS type code:	C	Violation ID:	13902
Contaminant:	BERYLLIUM, TOTAL	Violation type:	3
Compliance start date:	10/1/2001 0:00:00	Compliance end date:	12/31/2001 0:00:00
Enforcement date:	3/8/2004 0:00:00	Enforcement action:	State Compliance Achieved
Violation measurement:	Not Reported		

PWS name:	TUCSON, CITY OF	Population served:	675000
PWS type code:	C	Violation ID:	139099
Contaminant:	GLYPHOSATE	Violation type:	3
Compliance start date:	1/1/1998 0:00:00	Compliance end date:	12/31/2000 0:00:00
Enforcement date:	12/6/2006 0:00:00	Enforcement action:	State Compliance Achieved
Violation measurement:	Not Reported		

PWS name:	TUCSON, CITY OF	Population served:	675000
PWS type code:	C	Violation ID:	139199
Contaminant:	GLYPHOSATE	Violation type:	3
Compliance start date:	1/1/1998 0:00:00	Compliance end date:	12/31/2000 0:00:00
Enforcement date:	12/6/2006 0:00:00	Enforcement action:	State Compliance Achieved
Violation measurement:	Not Reported		

PWS name:	TUCSON, CITY OF	Population served:	675000
PWS type code:	C	Violation ID:	139299
Contaminant:	GLYPHOSATE	Violation type:	3
Compliance start date:	1/1/1998 0:00:00	Compliance end date:	12/31/2000 0:00:00
Enforcement date:	12/6/2006 0:00:00	Enforcement action:	State Compliance Achieved
Violation measurement:	Not Reported		

PWS name:	TUCSON, CITY OF	Population served:	675000
PWS type code:	C	Violation ID:	205424
Contaminant:	VINYL CHLORIDE	Violation type:	3
Compliance start date:	1/1/2004 0:00:00	Compliance end date:	12/31/2006 0:00:00
Enforcement date:	11/8/2007 0:00:00	Enforcement action:	State Compliance Achieved
Violation measurement:	Not Reported		

PWS name:	TUCSON, CITY OF	Population served:	675000
PWS type code:	C	Violation ID:	205425
Contaminant:	1,1-DICHLOROETHYLENE	Violation type:	3
Compliance start date:	1/1/2004 0:00:00	Compliance end date:	12/31/2006 0:00:00
Enforcement date:	11/8/2007 0:00:00	Enforcement action:	State Compliance Achieved
Violation measurement:	Not Reported		

PWS name:	TUCSON, CITY OF	Population served:	675000
PWS type code:	C	Violation ID:	205426
Contaminant:	TRANS-1,2-DICHLOROETHYLENE		
Violation type:	3	Compliance start date:	1/1/2004 0:00:00
Compliance end date:	12/31/2006 0:00:00	Enforcement date:	11/8/2007 0:00:00
Enforcement action:	State Compliance Achieved	Violation measurement:	Not Reported

PWS name:	TUCSON, CITY OF	Population served:	675000
PWS type code:	C	Violation ID:	205427
Contaminant:	1,2-DICHLOROETHANE	Violation type:	3
Compliance start date:	1/1/2004 0:00:00	Compliance end date:	12/31/2006 0:00:00
Enforcement date:	11/8/2007 0:00:00	Enforcement action:	State Compliance Achieved
Violation measurement:	Not Reported		

PWS name:	TUCSON, CITY OF	Population served:	675000
PWS type code:	C	Violation ID:	205428
Contaminant:	1,1,1-TRICHLOROETHANE	Violation type:	3
Compliance start date:	1/1/2004 0:00:00	Compliance end date:	12/31/2006 0:00:00
Enforcement date:	11/8/2007 0:00:00	Enforcement action:	State Compliance Achieved
Violation measurement:	Not Reported		

PWS name:	TUCSON, CITY OF	Population served:	675000
PWS type code:	C	Violation ID:	205429
Contaminant:	CARBON TETRACHLORIDE	Violation type:	3
Compliance start date:	1/1/2004 0:00:00	Compliance end date:	12/31/2006 0:00:00
Enforcement date:	11/8/2007 0:00:00	Enforcement action:	State Compliance Achieved
Violation measurement:	Not Reported		

PWS name:	TUCSON, CITY OF	Population served:	675000
PWS type code:	C	Violation ID:	205430
Contaminant:	1,2-DICHLOROPROPANE	Violation type:	3
Compliance start date:	1/1/2004 0:00:00	Compliance end date:	12/31/2006 0:00:00
Enforcement date:	11/8/2007 0:00:00	Enforcement action:	State Compliance Achieved
Violation measurement:	Not Reported		

PWS name:	TUCSON, CITY OF	Population served:	675000
PWS type code:	C	Violation ID:	205431
Contaminant:	TRICHLOROETHYLENE	Violation type:	3
Compliance start date:	1/1/2004 0:00:00	Compliance end date:	12/31/2006 0:00:00
Enforcement date:	11/8/2007 0:00:00	Enforcement action:	State Compliance Achieved
Violation measurement:	Not Reported		

PWS name:	TUCSON, CITY OF	Population served:	675000
PWS type code:	C	Violation ID:	205432
Contaminant:	1,1,2-TRICHLOROETHANE	Violation type:	3
Compliance start date:	1/1/2004 0:00:00	Compliance end date:	12/31/2006 0:00:00
Enforcement date:	11/8/2007 0:00:00	Enforcement action:	State Compliance Achieved
Violation measurement:	Not Reported		

PWS name:	TUCSON, CITY OF	Population served:	675000
PWS type code:	C	Violation ID:	205433
Contaminant:	TETRACHLOROETHYLENE	Violation type:	3
Compliance start date:	1/1/2004 0:00:00	Compliance end date:	12/31/2006 0:00:00
Enforcement date:	11/8/2007 0:00:00	Enforcement action:	State Compliance Achieved
Violation measurement:	Not Reported		

PWS name:	TUCSON, CITY OF	Population served:	675000
PWS type code:	C	Violation ID:	205434
Contaminant:	MONOCHLOROBENZENE (CHLOROBENZENE)		
Violation type:	3	Compliance start date:	1/1/2004 0:00:00
Compliance end date:	12/31/2006 0:00:00	Enforcement date:	11/8/2007 0:00:00
Enforcement action:	State Compliance Achieved	Violation measurement:	Not Reported

PWS name:	TUCSON, CITY OF	Population served:	675000
PWS type code:	C	Violation ID:	205435
Contaminant:	BENZENE	Violation type:	3
Compliance start date:	1/1/2004 0:00:00	Compliance end date:	12/31/2006 0:00:00
Enforcement date:	11/8/2007 0:00:00	Enforcement action:	State Compliance Achieved
Violation measurement:	Not Reported		

PWS name:	TUCSON, CITY OF	Population served:	675000
PWS type code:	C	Violation ID:	205436
Contaminant:	TOLUENE	Violation type:	3
Compliance start date:	1/1/2004 0:00:00	Compliance end date:	12/31/2006 0:00:00
Enforcement date:	11/8/2007 0:00:00	Enforcement action:	State Compliance Achieved
Violation measurement:	Not Reported		

PWS name:	TUCSON, CITY OF	Population served:	675000
PWS type code:	C	Violation ID:	205437
Contaminant:	ETHYLBENZENE	Violation type:	3
Compliance start date:	1/1/2004 0:00:00	Compliance end date:	12/31/2006 0:00:00
Enforcement date:	11/8/2007 0:00:00	Enforcement action:	State Compliance Achieved
Violation measurement:	Not Reported		

PWS name:	TUCSON, CITY OF	Population served:	675000
PWS type code:	C	Violation ID:	205438
Contaminant:	STYRENE	Violation type:	3
Compliance start date:	1/1/2004 0:00:00	Compliance end date:	12/31/2006 0:00:00
Enforcement date:	11/8/2007 0:00:00	Enforcement action:	State Compliance Achieved
Violation measurement:	Not Reported		

PWS name:	TUCSON, CITY OF	Population served:	675000
PWS type code:	C	Violation ID:	205439
Contaminant:	SELENIUM	Violation type:	3
Compliance start date:	1/1/2004 0:00:00	Compliance end date:	12/31/2006 0:00:00
Enforcement date:	10/23/2007 0:00:00	Enforcement action:	State Compliance Achieved
Violation measurement:	Not Reported		

PWS name:	TUCSON, CITY OF	Population served:	675000
PWS type code:	C	Violation ID:	205440
Contaminant:	SELENIUM	Violation type:	3
Compliance start date:	1/1/2004 0:00:00	Compliance end date:	12/31/2006 0:00:00
Enforcement date:	10/23/2007 0:00:00	Enforcement action:	State Compliance Achieved
Violation measurement:	Not Reported		

PWS name:	TUCSON, CITY OF	Population served:	675000
PWS type code:	C	Violation ID:	205441
Contaminant:	THALLIUM, TOTAL	Violation type:	3
Compliance start date:	1/1/2004 0:00:00	Compliance end date:	12/31/2006 0:00:00
Enforcement date:	10/23/2007 0:00:00	Enforcement action:	State Compliance Achieved
Violation measurement:	Not Reported		

PWS name:	TUCSON, CITY OF	Population served:	675000
PWS type code:	C	Violation ID:	205442
Contaminant:	BERYLLIUM, TOTAL	Violation type:	3
Compliance start date:	1/1/2004 0:00:00	Compliance end date:	12/31/2006 0:00:00
Enforcement date:	10/23/2007 0:00:00	Enforcement action:	State Compliance Achieved
Violation measurement:	Not Reported		

PWS name:	TUCSON, CITY OF	Population served:	675000
PWS type code:	C	Violation ID:	205443
Contaminant:	ANTIMONY, TOTAL	Violation type:	3
Compliance start date:	1/1/2004 0:00:00	Compliance end date:	12/31/2006 0:00:00
Enforcement date:	10/23/2007 0:00:00	Enforcement action:	State Compliance Achieved
Violation measurement:	Not Reported		

PWS name:	TUCSON, CITY OF	Population served:	675000
PWS type code:	C	Violation ID:	205444
Contaminant:	NICKEL	Violation type:	3
Compliance start date:	1/1/2004 0:00:00	Compliance end date:	12/31/2006 0:00:00
Enforcement date:	10/23/2007 0:00:00	Enforcement action:	State Compliance Achieved
Violation measurement:	Not Reported		

PWS name:	TUCSON, CITY OF	Population served:	675000
PWS type code:	C	Violation ID:	205445
Contaminant:	MERCURY	Violation type:	3
Compliance start date:	1/1/2004 0:00:00	Compliance end date:	12/31/2006 0:00:00
Enforcement date:	10/23/2007 0:00:00	Enforcement action:	State Compliance Achieved
Violation measurement:	Not Reported		

PWS name:	TUCSON, CITY OF	Population served:	675000
PWS type code:	C	Violation ID:	205446
Contaminant:	CYANIDE	Violation type:	3
Compliance start date:	1/1/2004 0:00:00	Compliance end date:	12/31/2006 0:00:00
Enforcement date:	10/23/2007 0:00:00	Enforcement action:	State Compliance Achieved
Violation measurement:	Not Reported		

PWS name:	TUCSON, CITY OF	Population served:	675000
PWS type code:	C	Violation ID:	205447
Contaminant:	CHROMIUM	Violation type:	3
Compliance start date:	1/1/2004 0:00:00	Compliance end date:	12/31/2006 0:00:00
Enforcement date:	10/23/2007 0:00:00	Enforcement action:	State Compliance Achieved
Violation measurement:	Not Reported		

PWS name:	TUCSON, CITY OF	Population served:	675000
PWS type code:	C	Violation ID:	205448
Contaminant:	CADMIUM	Violation type:	3
Compliance start date:	1/1/2004 0:00:00	Compliance end date:	12/31/2006 0:00:00
Enforcement date:	10/23/2007 0:00:00	Enforcement action:	State Compliance Achieved
Violation measurement:	Not Reported		

PWS name:	TUCSON, CITY OF	Population served:	675000
PWS type code:	C	Violation ID:	205449
Contaminant:	BARIUM	Violation type:	3
Compliance start date:	1/1/2004 0:00:00	Compliance end date:	12/31/2006 0:00:00
Enforcement date:	10/23/2007 0:00:00	Enforcement action:	State Compliance Achieved
Violation measurement:	Not Reported		

PWS name:	TUCSON, CITY OF	Population served:	675000
PWS type code:	C	Violation ID:	205450
Contaminant:	ARSENIC	Violation type:	3
Compliance start date:	1/1/2004 0:00:00	Compliance end date:	12/31/2006 0:00:00
Enforcement date:	10/23/2007 0:00:00	Enforcement action:	State Compliance Achieved
Violation measurement:	Not Reported		

PWS name:	TUCSON, CITY OF	Population served:	675000
PWS type code:	C	Violation ID:	205452
Contaminant:	0999	Violation type:	27
Compliance start date:	7/1/2007 0:00:00	Compliance end date:	9/30/2007 0:00:00
Enforcement date:	1/17/2008 0:00:00	Enforcement action:	State Compliance Achieved
Violation measurement:	Not Reported		

PWS name:	TUCSON, CITY OF	Population served:	675000
PWS type code:	C	Violation ID:	205468
Contaminant:	ARSENIC	Violation type:	3
Compliance start date:	1/1/2004 0:00:00	Compliance end date:	12/31/2006 0:00:00
Enforcement date:	4/29/2008 0:00:00	Enforcement action:	SO0
Violation measurement:	Not Reported		

PWS name:	TUCSON, CITY OF	Population served:	675000
PWS type code:	C	Violation ID:	205532
Contaminant:	BARIUM	Violation type:	3
Compliance start date:	1/1/2004 0:00:00	Compliance end date:	12/31/2006 0:00:00
Enforcement date:	4/29/2008 0:00:00	Enforcement action:	SO0
Violation measurement:	Not Reported		

PWS name:	TUCSON, CITY OF	Population served:	675000
PWS type code:	C	Violation ID:	205533
Contaminant:	MERCURY	Violation type:	3
Compliance start date:	1/1/2004 0:00:00	Compliance end date:	12/31/2006 0:00:00
Enforcement date:	4/29/2008 0:00:00	Enforcement action:	SO0
Violation measurement:	Not Reported		

PWS name:	TUCSON, CITY OF	Population served:	675000
PWS type code:	C	Violation ID:	205534
Contaminant:	SELENIUM	Violation type:	3
Compliance start date:	1/1/2004 0:00:00	Compliance end date:	12/31/2006 0:00:00
Enforcement date:	4/29/2008 0:00:00	Enforcement action:	SO0
Violation measurement:	Not Reported		

PWS name:	TUCSON, CITY OF	Population served:	675000
PWS type code:	C	Violation ID:	205535
Contaminant:	ANTIMONY, TOTAL	Violation type:	3
Compliance start date:	1/1/2004 0:00:00	Compliance end date:	12/31/2006 0:00:00
Enforcement date:	4/29/2008 0:00:00	Enforcement action:	SO0
Violation measurement:	Not Reported		

PWS name:	TUCSON, CITY OF	Population served:	675000
PWS type code:	C	Violation ID:	205536
Contaminant:	NICKEL	Violation type:	3
Compliance start date:	1/1/2004 0:00:00	Compliance end date:	12/31/2006 0:00:00
Enforcement date:	4/29/2008 0:00:00	Enforcement action:	SO0
Violation measurement:	Not Reported		

PWS name:	TUCSON, CITY OF	Population served:	675000
PWS type code:	C	Violation ID:	205537
Contaminant:	CHROMIUM	Violation type:	3
Compliance start date:	1/1/2004 0:00:00	Compliance end date:	12/31/2006 0:00:00
Enforcement date:	4/29/2008 0:00:00	Enforcement action:	SO0
Violation measurement:	Not Reported		

PWS name:	TUCSON, CITY OF	Population served:	675000
PWS type code:	C	Violation ID:	205538
Contaminant:	CADMIUM	Violation type:	3
Compliance start date:	1/1/2004 0:00:00	Compliance end date:	12/31/2006 0:00:00
Enforcement date:	4/29/2008 0:00:00	Enforcement action:	SO0
Violation measurement:	Not Reported		

PWS name:	TUCSON, CITY OF	Population served:	675000
PWS type code:	C	Violation ID:	205539
Contaminant:	BERYLLIUM, TOTAL	Violation type:	3
Compliance start date:	1/1/2004 0:00:00	Compliance end date:	12/31/2006 0:00:00
Enforcement date:	4/29/2008 0:00:00	Enforcement action:	SO0
Violation measurement:	Not Reported		

PWS name:	TUCSON, CITY OF	Population served:	675000
PWS type code:	C	Violation ID:	205540
Contaminant:	THALLIUM, TOTAL	Violation type:	3
Compliance start date:	1/1/2004 0:00:00	Compliance end date:	12/31/2006 0:00:00
Enforcement date:	4/29/2008 0:00:00	Enforcement action:	SO0
Violation measurement:	Not Reported		

PWS name:	TUCSON, CITY OF	Population served:	675000
PWS type code:	C	Violation ID:	205541
Contaminant:	CYANIDE	Violation type:	3
Compliance start date:	1/1/2004 0:00:00	Compliance end date:	12/31/2006 0:00:00
Enforcement date:	4/29/2008 0:00:00	Enforcement action:	SO0
Violation measurement:	Not Reported		

PWS name:	TUCSON, CITY OF	Population served:	675000
PWS type code:	C	Violation ID:	205562
Contaminant:	TTHM	Violation type:	27
Compliance start date:	1/1/2006 0:00:00	Compliance end date:	12/31/2006 0:00:00
Enforcement date:	12/11/2008 0:00:00	Enforcement action:	State Compliance Achieved
Violation measurement:	Not Reported		

PWS name:	TUCSON, CITY OF	Population served:	675000
PWS type code:	C	Violation ID:	205563
Contaminant:	TTHM	Violation type:	27
Compliance start date:	7/1/2005 0:00:00	Compliance end date:	9/30/2005 0:00:00
Enforcement date:	12/11/2008 0:00:00	Enforcement action:	State Compliance Achieved
Violation measurement:	Not Reported		

PWS name:	TUCSON, CITY OF	Population served:	675000
PWS type code:	C	Violation ID:	205565
Contaminant:	LEAD & COPPER RULE		
Violation type:	Follow-up and Routine Tap Sampling		
Compliance start date:	10/1/2004 0:00:00	Compliance end date:	7/28/2008 0:00:00
Enforcement date:	7/28/2008 0:00:00	Enforcement action:	State Compliance Achieved
Violation measurement:	Not Reported		

PWS name:	TUCSON, CITY OF	Population served:	675000
PWS type code:	C	Violation ID:	205566
Contaminant:	NITRATE	Violation type:	3
Compliance start date:	1/1/2008 0:00:00	Compliance end date:	12/31/2008 0:00:00
Enforcement date:	No Enf Action as of	Enforcement action:	7/8/2009 0:00:00
Violation measurement:	Not Reported		

PWS name:	TUCSON, CITY OF	Population served:	675000
PWS type code:	C	Violation ID:	20601
Contaminant:	BENZENE	Violation type:	3
Compliance start date:	1/1/2000 0:00:00	Compliance end date:	12/31/2000 0:00:00
Enforcement date:	11/19/2002 0:00:00	Enforcement action:	State Compliance Achieved
Violation measurement:	Not Reported		

PWS name:	TUCSON, CITY OF	Population served:	675000
PWS type code:	C	Violation ID:	20601
Contaminant:	BENZENE	Violation type:	3
Compliance start date:	1/1/2000 0:00:00	Compliance end date:	12/31/2000 0:00:00
Enforcement date:	12/6/2006 0:00:00	Enforcement action:	State Compliance Achieved

Violation measurement: Not Reported

PWS name: TUCSON, CITY OF
PWS type code: C
Contaminant: TOLUENE
Compliance start date: 1/1/2000 0:00:00
Enforcement date: 11/19/2002 0:00:00
Violation measurement: Not Reported
Population served: 675000
Violation ID: 20701
Violation type: 3
Compliance end date: 12/31/2000 0:00:00
Enforcement action: State Compliance Achieved

PWS name: TUCSON, CITY OF
PWS type code: C
Contaminant: TOLUENE
Compliance start date: 1/1/2000 0:00:00
Enforcement date: 12/6/2006 0:00:00
Violation measurement: Not Reported
Population served: 675000
Violation ID: 20701
Violation type: 3
Compliance end date: 12/31/2000 0:00:00
Enforcement action: State Compliance Achieved

PWS name: TUCSON, CITY OF
PWS type code: C
Contaminant: ETHYLBENZENE
Compliance start date: 1/1/2000 0:00:00
Enforcement date: 11/19/2002 0:00:00
Violation measurement: Not Reported
Population served: 675000
Violation ID: 20801
Violation type: 3
Compliance end date: 12/31/2000 0:00:00
Enforcement action: State Compliance Achieved

PWS name: TUCSON, CITY OF
PWS type code: C
Contaminant: ETHYLBENZENE
Compliance start date: 1/1/2000 0:00:00
Enforcement date: 12/6/2006 0:00:00
Violation measurement: Not Reported
Population served: 675000
Violation ID: 20801
Violation type: 3
Compliance end date: 12/31/2000 0:00:00
Enforcement action: State Compliance Achieved

PWS name: TUCSON, CITY OF
PWS type code: C
Contaminant: STYRENE
Compliance start date: 1/1/2000 0:00:00
Enforcement date: 11/19/2002 0:00:00
Violation measurement: Not Reported
Population served: 675000
Violation ID: 20901
Violation type: 3
Compliance end date: 12/31/2000 0:00:00
Enforcement action: State Compliance Achieved

PWS name: TUCSON, CITY OF
PWS type code: C
Contaminant: STYRENE
Violation type: 3
Compliance end date: 12/31/2000 0:00:00
Enforcement action: State Compliance Achieved
Population served: 675000
Violation ID: 20901
Compliance start date: 1/1/2000 0:00:00
Enforcement date: 12/6/2006 0:00:00
Violation measurement: Not Reported

PWS name: TUCSON, CITY OF
PWS type code: C
Contaminant: FLUORIDE
Compliance start date: 1/1/1998 0:00:00
Enforcement date: 10/8/2002 0:00:00
Violation measurement: Not Reported
Population served: 675000
Violation ID: 2099
Violation type: 3
Compliance end date: 12/31/2000 0:00:00
Enforcement action: State Compliance Achieved

PWS name: TUCSON, CITY OF
PWS type code: C
Contaminant: FLUORIDE
Compliance start date: 1/1/1998 0:00:00
Enforcement date: 11/27/2001 0:00:00
Violation measurement: Not Reported
Population served: 675000
Violation ID: 2099
Violation type: 3
Compliance end date: 12/31/2000 0:00:00
Enforcement action: State Compliance Achieved

PWS name: TUCSON, CITY OF
PWS type code: C
Contaminant: FLUORIDE
Compliance start date: 1/1/1998 0:00:00
Population served: 675000
Violation ID: 2099
Violation type: 3
Compliance end date: 12/31/2000 0:00:00

Enforcement date:	12/6/2006 0:00:00	Enforcement action:	State Compliance Achieved
Violation measurement:	Not Reported		

PWS name:	TUCSON, CITY OF	Population served:	675000
PWS type code:	C	Violation ID:	21003
Contaminant:	1,2,4-TRICHLOROBENZENE	Violation type:	3
Compliance start date:	1/1/2002 0:00:00	Compliance end date:	12/31/2002 0:00:00
Enforcement date:	12/6/2006 0:00:00	Enforcement action:	State Compliance Achieved
Violation measurement:	Not Reported		

PWS name:	TUCSON, CITY OF	Population served:	675000
PWS type code:	C	Violation ID:	21003
Contaminant:	1,2,4-TRICHLOROBENZENE	Violation type:	3
Compliance start date:	1/1/2002 0:00:00	Compliance end date:	12/31/2002 0:00:00
Enforcement date:	2/26/2004 0:00:00	Enforcement action:	State Compliance Achieved
Violation measurement:	Not Reported		

PWS name:	TUCSON, CITY OF	Population served:	675000
PWS type code:	C	Violation ID:	21103
Contaminant:	CIS-1,2-DICHLOROETHYLENE	Violation type:	3
Compliance start date:	1/1/2002 0:00:00	Compliance end date:	12/31/2002 0:00:00
Enforcement date:	12/6/2006 0:00:00	Enforcement action:	State Compliance Achieved
Violation measurement:	Not Reported		

PWS name:	TUCSON, CITY OF	Population served:	675000
PWS type code:	C	Violation ID:	21103
Contaminant:	CIS-1,2-DICHLOROETHYLENE	Violation type:	3
Compliance start date:	1/1/2002 0:00:00	Compliance end date:	12/31/2002 0:00:00
Enforcement date:	2/26/2004 0:00:00	Enforcement action:	State Compliance Achieved
Violation measurement:	Not Reported		

PWS name:	TUCSON, CITY OF	Population served:	675000
PWS type code:	C	Violation ID:	139399
Contaminant:	GLYPHOSATE	Violation type:	3
Compliance start date:	1/1/1998 0:00:00	Compliance end date:	12/31/2000 0:00:00
Enforcement date:	12/6/2006 0:00:00	Enforcement action:	State Compliance Achieved
Violation measurement:	Not Reported		

PWS name:	TUCSON, CITY OF	Population served:	675000
PWS type code:	C	Violation ID:	139499
Contaminant:	GLYPHOSATE	Violation type:	3
Compliance start date:	1/1/1998 0:00:00	Compliance end date:	12/31/2000 0:00:00
Enforcement date:	12/6/2006 0:00:00	Enforcement action:	State Compliance Achieved
Violation measurement:	Not Reported		

PWS name:	TUCSON, CITY OF	Population served:	675000
PWS type code:	C	Violation ID:	139599
Contaminant:	GLYPHOSATE	Violation type:	3
Compliance start date:	1/1/1998 0:00:00	Compliance end date:	12/31/2000 0:00:00
Enforcement date:	12/6/2006 0:00:00	Enforcement action:	State Compliance Achieved
Violation measurement:	Not Reported		

PWS name:	TUCSON, CITY OF	Population served:	675000
PWS type code:	C	Violation ID:	139699
Contaminant:	GLYPHOSATE	Violation type:	3
Compliance start date:	1/1/1998 0:00:00	Compliance end date:	12/31/2000 0:00:00
Enforcement date:	12/6/2006 0:00:00	Enforcement action:	State Compliance Achieved
Violation measurement:	Not Reported		

PWS name:	TUCSON, CITY OF	Population served:	675000
PWS type code:	C	Violation ID:	139799
Contaminant:	GLYPHOSATE	Violation type:	3

Compliance start date: 1/1/1998 0:00:00
Compliance end date: 12/31/2000 0:00:00
Enforcement date: 12/6/2006 0:00:00
Enforcement action: State Compliance Achieved
Violation measurement: Not Reported

PWS name: TUCSON, CITY OF
Population served: 675000
PWS type code: C
Violation ID: 139899
Contaminant: GLYPHOSATE
Violation type: 3
Compliance start date: 1/1/1998 0:00:00
Compliance end date: 12/31/2000 0:00:00
Enforcement date: 12/6/2006 0:00:00
Enforcement action: State Compliance Achieved
Violation measurement: Not Reported

PWS name: TUCSON, CITY OF
Population served: 675000
PWS type code: C
Violation ID: 1399
Contaminant: THALLIUM, TOTAL
Violation type: 3
Compliance start date: 1/1/1998 0:00:00
Compliance end date: 12/31/2000 0:00:00
Enforcement date: 10/8/2002 0:00:00
Enforcement action: State Compliance Achieved
Violation measurement: Not Reported

PWS name: TUCSON, CITY OF
Population served: 675000
PWS type code: C
Violation ID: 1399
Contaminant: THALLIUM, TOTAL
Violation type: 3
Compliance start date: 1/1/1998 0:00:00
Compliance end date: 12/31/2000 0:00:00
Enforcement date: 11/27/2001 0:00:00
Enforcement action: State Compliance Achieved
Violation measurement: Not Reported

PWS name: TUCSON, CITY OF
Population served: 675000
PWS type code: C
Violation ID: 1399
Contaminant: THALLIUM, TOTAL
Violation type: 3
Compliance start date: 1/1/1998 0:00:00
Compliance end date: 12/31/2000 0:00:00
Enforcement date: 12/6/2006 0:00:00
Enforcement action: State Compliance Achieved
Violation measurement: Not Reported

PWS name: TUCSON, CITY OF
Population served: 675000
PWS type code: C
Violation ID: 139999
Contaminant: GLYPHOSATE
Violation type: 3
Compliance start date: 1/1/1998 0:00:00
Compliance end date: 12/31/2000 0:00:00
Enforcement date: 12/6/2006 0:00:00
Enforcement action: State Compliance Achieved
Violation measurement: Not Reported

PWS name: TUCSON, CITY OF
Population served: 675000
PWS type code: C
Violation ID: 14002
Contaminant: CHROMIUM
Violation type: 3
Compliance start date: 1/1/2002 0:00:00
Compliance end date: 3/31/2002 0:00:00
Enforcement date: 12/6/2006 0:00:00
Enforcement action: State Compliance Achieved
Violation measurement: Not Reported

PWS name: TUCSON, CITY OF
Population served: 675000
PWS type code: C
Violation ID: 14002
Contaminant: CHROMIUM
Violation type: 3
Compliance start date: 1/1/2002 0:00:00
Compliance end date: 3/31/2002 0:00:00
Enforcement date: 4/5/2004 0:00:00
Enforcement action: State Compliance Achieved
Violation measurement: Not Reported

PWS name: TUCSON, CITY OF
Population served: 675000
PWS type code: C
Violation ID: 140099
Contaminant: GLYPHOSATE
Violation type: 3
Compliance start date: 1/1/1998 0:00:00
Compliance end date: 12/31/2000 0:00:00
Enforcement date: 12/6/2006 0:00:00
Enforcement action: State Compliance Achieved
Violation measurement: Not Reported

PWS name: TUCSON, CITY OF
Population served: 675000
PWS type code: C
Violation ID: 140199

Contaminant:	GLYPHOSATE	Violation type:	3
Compliance start date:	1/1/1998 0:00:00	Compliance end date:	12/31/2000 0:00:00
Enforcement date:	12/6/2006 0:00:00	Enforcement action:	State Compliance Achieved
Violation measurement:	Not Reported		

PWS name:	TUCSON, CITY OF	Population served:	675000
PWS type code:	C	Violation ID:	140299
Contaminant:	GLYPHOSATE	Violation type:	3
Compliance start date:	1/1/1998 0:00:00	Compliance end date:	12/31/2000 0:00:00
Enforcement date:	12/6/2006 0:00:00	Enforcement action:	State Compliance Achieved
Violation measurement:	Not Reported		

PWS name:	TUCSON, CITY OF	Population served:	675000
PWS type code:	C	Violation ID:	140399
Contaminant:	GLYPHOSATE	Violation type:	3
Compliance start date:	1/1/1998 0:00:00	Compliance end date:	12/31/2000 0:00:00
Enforcement date:	12/6/2006 0:00:00	Enforcement action:	State Compliance Achieved
Violation measurement:	Not Reported		

PWS name:	TUCSON, CITY OF	Population served:	675000
PWS type code:	C	Violation ID:	140499
Contaminant:	GLYPHOSATE	Violation type:	3
Compliance start date:	1/1/1998 0:00:00	Compliance end date:	12/31/2000 0:00:00
Enforcement date:	12/6/2006 0:00:00	Enforcement action:	State Compliance Achieved
Violation measurement:	Not Reported		

PWS name:	TUCSON, CITY OF	Population served:	675000
PWS type code:	C	Violation ID:	140599
Contaminant:	GLYPHOSATE	Violation type:	3
Compliance start date:	1/1/1998 0:00:00	Compliance end date:	12/31/2000 0:00:00
Enforcement date:	12/6/2006 0:00:00	Enforcement action:	State Compliance Achieved
Violation measurement:	Not Reported		

PWS name:	TUCSON, CITY OF	Population served:	675000
PWS type code:	C	Violation ID:	140699
Contaminant:	GLYPHOSATE	Violation type:	3
Compliance start date:	1/1/1998 0:00:00	Compliance end date:	12/31/2000 0:00:00
Enforcement date:	12/6/2006 0:00:00	Enforcement action:	State Compliance Achieved
Violation measurement:	Not Reported		

PWS name:	TUCSON, CITY OF	Population served:	675000
PWS type code:	C	Violation ID:	140799
Contaminant:	GLYPHOSATE	Violation type:	3
Compliance start date:	1/1/1998 0:00:00	Compliance end date:	12/31/2000 0:00:00
Enforcement date:	12/6/2006 0:00:00	Enforcement action:	State Compliance Achieved
Violation measurement:	Not Reported		

PWS name:	TUCSON, CITY OF	Population served:	675000
PWS type code:	C	Violation ID:	140899
Contaminant:	GLYPHOSATE	Violation type:	3
Compliance start date:	1/1/1998 0:00:00	Compliance end date:	12/31/2000 0:00:00
Enforcement date:	12/6/2006 0:00:00	Enforcement action:	State Compliance Achieved
Violation measurement:	Not Reported		

PWS name:	TUCSON, CITY OF	Population served:	675000
PWS type code:	C	Violation ID:	140999
Contaminant:	GLYPHOSATE	Violation type:	3
Compliance start date:	1/1/1998 0:00:00	Compliance end date:	12/31/2000 0:00:00
Enforcement date:	12/6/2006 0:00:00	Enforcement action:	State Compliance Achieved
Violation measurement:	Not Reported		

PWS name:	TUCSON, CITY OF	Population served:	675000

PWS type code:	C	Violation ID:	14102
Contaminant:	CHROMIUM	Violation type:	3
Compliance start date:	1/1/2002 0:00:00	Compliance end date:	3/31/2002 0:00:00
Enforcement date:	12/6/2006 0:00:00	Enforcement action:	State Compliance Achieved
Violation measurement:	Not Reported		

PWS name:	TUCSON, CITY OF	Population served:	675000
PWS type code:	C	Violation ID:	14102
Contaminant:	CHROMIUM	Violation type:	3
Compliance start date:	1/1/2002 0:00:00	Compliance end date:	3/31/2002 0:00:00
Enforcement date:	4/6/2004 0:00:00	Enforcement action:	State Compliance Achieved
Violation measurement:	Not Reported		

PWS name:	TUCSON, CITY OF	Population served:	675000
PWS type code:	C	Violation ID:	141099
Contaminant:	GLYPHOSATE	Violation type:	3
Compliance start date:	1/1/1998 0:00:00	Compliance end date:	12/31/2000 0:00:00
Enforcement date:	12/6/2006 0:00:00	Enforcement action:	State Compliance Achieved
Violation measurement:	Not Reported		

PWS name:	TUCSON, CITY OF	Population served:	675000
PWS type code:	C	Violation ID:	141199
Contaminant:	GLYPHOSATE	Violation type:	3
Compliance start date:	1/1/1998 0:00:00	Compliance end date:	12/31/2000 0:00:00
Enforcement date:	12/6/2006 0:00:00	Enforcement action:	State Compliance Achieved
Violation measurement:	Not Reported		

PWS name:	TUCSON, CITY OF	Population served:	675000
PWS type code:	C	Violation ID:	141299
Contaminant:	GLYPHOSATE	Violation type:	3
Compliance start date:	1/1/1998 0:00:00	Compliance end date:	12/31/2000 0:00:00
Enforcement date:	12/6/2006 0:00:00	Enforcement action:	State Compliance Achieved
Violation measurement:	Not Reported		

PWS name:	TUCSON, CITY OF	Population served:	675000
PWS type code:	C	Violation ID:	141399
Contaminant:	GLYPHOSATE	Violation type:	3
Compliance start date:	1/1/1998 0:00:00	Compliance end date:	12/31/2000 0:00:00
Enforcement date:	12/6/2006 0:00:00	Enforcement action:	State Compliance Achieved
Violation measurement:	Not Reported		

PWS name:	TUCSON, CITY OF	Population served:	675000
PWS type code:	C	Violation ID:	141499
Contaminant:	GLYPHOSATE	Violation type:	3
Compliance start date:	1/1/1998 0:00:00	Compliance end date:	12/31/2000 0:00:00
Enforcement date:	12/6/2006 0:00:00	Enforcement action:	State Compliance Achieved
Violation measurement:	Not Reported		

PWS name:	TUCSON, CITY OF	Population served:	675000
PWS type code:	C	Violation ID:	141599
Contaminant:	GLYPHOSATE	Violation type:	3
Compliance start date:	1/1/1998 0:00:00	Compliance end date:	12/31/2000 0:00:00
Enforcement date:	12/6/2006 0:00:00	Enforcement action:	State Compliance Achieved
Violation measurement:	Not Reported		

PWS name:	TUCSON, CITY OF	Population served:	675000
PWS type code:	C	Violation ID:	141699
Contaminant:	GLYPHOSATE	Violation type:	3
Compliance start date:	1/1/1998 0:00:00	Compliance end date:	12/31/2000 0:00:00
Enforcement date:	12/6/2006 0:00:00	Enforcement action:	State Compliance Achieved
Violation measurement:	Not Reported		

PWS name:	TUCSON, CITY OF	Population served:	675000
PWS type code:	C	Violation ID:	141799
Contaminant:	GLYPHOSATE	Violation type:	3
Compliance start date:	1/1/1998 0:00:00	Compliance end date:	12/31/2000 0:00:00
Enforcement date:	12/6/2006 0:00:00	Enforcement action:	State Compliance Achieved
Violation measurement:	Not Reported		

PWS name:	TUCSON, CITY OF	Population served:	675000
PWS type code:	C	Violation ID:	141899
Contaminant:	GLYPHOSATE	Violation type:	3
Compliance start date:	1/1/1998 0:00:00	Compliance end date:	12/31/2000 0:00:00
Enforcement date:	12/6/2006 0:00:00	Enforcement action:	State Compliance Achieved
Violation measurement:	Not Reported		

PWS name:	TUCSON, CITY OF	Population served:	675000
PWS type code:	C	Violation ID:	141999
Contaminant:	DI (2-ETHYLHEXYL) ADIPATE	Violation type:	3
Compliance start date:	1/1/1998 0:00:00	Compliance end date:	12/31/2000 0:00:00
Enforcement date:	12/6/2006 0:00:00	Enforcement action:	State Compliance Achieved
Violation measurement:	Not Reported		

PWS name:	TUCSON, CITY OF	Population served:	675000
PWS type code:	C	Violation ID:	14202
Contaminant:	BERYLLIUM, TOTAL	Violation type:	3
Compliance start date:	1/1/2002 0:00:00	Compliance end date:	3/31/2002 0:00:00
Enforcement date:	12/6/2006 0:00:00	Enforcement action:	State Compliance Achieved
Violation measurement:	Not Reported		

PWS name:	TUCSON, CITY OF	Population served:	675000
PWS type code:	C	Violation ID:	14202
Contaminant:	BERYLLIUM, TOTAL	Violation type:	3
Compliance start date:	1/1/2002 0:00:00	Compliance end date:	3/31/2002 0:00:00
Enforcement date:	4/5/2004 0:00:00	Enforcement action:	State Compliance Achieved
Violation measurement:	Not Reported		

PWS name:	TUCSON, CITY OF	Population served:	675000
PWS type code:	C	Violation ID:	142099
Contaminant:	DI (2-ETHYLHEXYL) ADIPATE	Violation type:	3
Compliance start date:	1/1/1998 0:00:00	Compliance end date:	12/31/2000 0:00:00
Enforcement date:	12/6/2006 0:00:00	Enforcement action:	State Compliance Achieved
Violation measurement:	Not Reported		

PWS name:	TUCSON, CITY OF	Population served:	675000
PWS type code:	C	Violation ID:	142199
Contaminant:	DI (2-ETHYLHEXYL) ADIPATE	Violation type:	3
Compliance start date:	1/1/1998 0:00:00	Compliance end date:	12/31/2000 0:00:00
Enforcement date:	12/6/2006 0:00:00	Enforcement action:	State Compliance Achieved
Violation measurement:	Not Reported		

PWS name:	TUCSON, CITY OF	Population served:	675000
PWS type code:	C	Violation ID:	142299
Contaminant:	DI (2-ETHYLHEXYL) ADIPATE	Violation type:	3
Compliance start date:	1/1/1998 0:00:00	Compliance end date:	12/31/2000 0:00:00
Enforcement date:	12/6/2006 0:00:00	Enforcement action:	State Compliance Achieved
Violation measurement:	Not Reported		

PWS name:	TUCSON, CITY OF	Population served:	675000
PWS type code:	C	Violation ID:	142399
Contaminant:	DI (2-ETHYLHEXYL) ADIPATE	Violation type:	3
Compliance start date:	1/1/1998 0:00:00	Compliance end date:	12/31/2000 0:00:00
Enforcement date:	12/6/2006 0:00:00	Enforcement action:	State Compliance Achieved
Violation measurement:	Not Reported		

PWS name:	TUCSON, CITY OF	Population served:	675000
PWS type code:	C	Violation ID:	142499
Contaminant:	DI (2-ETHYLHEXYL) ADIPATE	Violation type:	3
Compliance start date:	1/1/1998 0:00:00	Compliance end date:	12/31/2000 0:00:00
Enforcement date:	12/6/2006 0:00:00	Enforcement action:	State Compliance Achieved
Violation measurement:	Not Reported		

PWS name:	TUCSON, CITY OF	Population served:	675000
PWS type code:	C	Violation ID:	142599
Contaminant:	DI (2-ETHYLHEXYL) ADIPATE	Violation type:	3
Compliance start date:	1/1/1998 0:00:00	Compliance end date:	12/31/2000 0:00:00
Enforcement date:	12/6/2006 0:00:00	Enforcement action:	State Compliance Achieved
Violation measurement:	Not Reported		

PWS name:	TUCSON, CITY OF	Population served:	675000
PWS type code:	C	Violation ID:	142699
Contaminant:	DI (2-ETHYLHEXYL) ADIPATE	Violation type:	3
Compliance start date:	1/1/1998 0:00:00	Compliance end date:	12/31/2000 0:00:00
Enforcement date:	12/6/2006 0:00:00	Enforcement action:	State Compliance Achieved
Violation measurement:	Not Reported		

PWS name:	TUCSON, CITY OF	Population served:	675000
PWS type code:	C	Violation ID:	142799
Contaminant:	DI (2-ETHYLHEXYL) ADIPATE	Violation type:	3
Compliance start date:	1/1/1998 0:00:00	Compliance end date:	12/31/2000 0:00:00
Enforcement date:	12/6/2006 0:00:00	Enforcement action:	State Compliance Achieved
Violation measurement:	Not Reported		

PWS name:	TUCSON, CITY OF	Population served:	675000
PWS type code:	C	Violation ID:	142899
Contaminant:	DI (2-ETHYLHEXYL) ADIPATE	Violation type:	3
Compliance start date:	1/1/1998 0:00:00	Compliance end date:	12/31/2000 0:00:00
Enforcement date:	12/6/2006 0:00:00	Enforcement action:	State Compliance Achieved
Violation measurement:	Not Reported		

PWS name:	TUCSON, CITY OF	Population served:	675000
PWS type code:	C	Violation ID:	142999
Contaminant:	DI (2-ETHYLHEXYL) ADIPATE	Violation type:	3
Compliance start date:	1/1/1998 0:00:00	Compliance end date:	12/31/2000 0:00:00
Enforcement date:	12/6/2006 0:00:00	Enforcement action:	State Compliance Achieved
Violation measurement:	Not Reported		

PWS name:	TUCSON, CITY OF	Population served:	675000
PWS type code:	C	Violation ID:	14302
Contaminant:	BERYLLIUM, TOTAL	Violation type:	3
Compliance start date:	1/1/2002 0:00:00	Compliance end date:	3/31/2002 0:00:00
Enforcement date:	12/6/2006 0:00:00	Enforcement action:	State Compliance Achieved
Violation measurement:	Not Reported		

PWS name:	TUCSON, CITY OF	Population served:	675000
PWS type code:	C	Violation ID:	14302
Contaminant:	BERYLLIUM, TOTAL	Violation type:	3
Compliance start date:	1/1/2002 0:00:00	Compliance end date:	3/31/2002 0:00:00
Enforcement date:	4/5/2004 0:00:00	Enforcement action:	State Compliance Achieved
Violation measurement:	Not Reported		

PWS name:	TUCSON, CITY OF	Population served:	675000
PWS type code:	C	Violation ID:	143099
Contaminant:	DI (2-ETHYLHEXYL) ADIPATE	Violation type:	3
Compliance start date:	1/1/1998 0:00:00	Compliance end date:	12/31/2000 0:00:00
Enforcement date:	12/6/2006 0:00:00	Enforcement action:	State Compliance Achieved
Violation measurement:	Not Reported		

PWS name:	TUCSON, CITY OF	Population served:	675000
PWS type code:	C	Violation ID:	143299
Contaminant:	DI (2-ETHYLHEXYL) ADIPATE	Violation type:	3
Compliance start date:	1/1/1998 0:00:00	Compliance end date:	12/31/2000 0:00:00
Enforcement date:	12/6/2006 0:00:00	Enforcement action:	State Compliance Achieved
Violation measurement:	Not Reported		

PWS name:	TUCSON, CITY OF	Population served:	675000
PWS type code:	C	Violation ID:	143399
Contaminant:	DI (2-ETHYLHEXYL) ADIPATE	Violation type:	3
Compliance start date:	1/1/1998 0:00:00	Compliance end date:	12/31/2000 0:00:00
Enforcement date:	12/6/2006 0:00:00	Enforcement action:	State Compliance Achieved
Violation measurement:	Not Reported		

PWS name:	TUCSON, CITY OF	Population served:	675000
PWS type code:	C	Violation ID:	143499
Contaminant:	DI (2-ETHYLHEXYL) ADIPATE	Violation type:	3
Compliance start date:	1/1/1998 0:00:00	Compliance end date:	12/31/2000 0:00:00
Enforcement date:	12/6/2006 0:00:00	Enforcement action:	State Compliance Achieved
Violation measurement:	Not Reported		

PWS name:	TUCSON, CITY OF	Population served:	675000
PWS type code:	C	Violation ID:	143599
Contaminant:	DI (2-ETHYLHEXYL) ADIPATE	Violation type:	3
Compliance start date:	1/1/1998 0:00:00	Compliance end date:	12/31/2000 0:00:00
Enforcement date:	12/6/2006 0:00:00	Enforcement action:	State Compliance Achieved
Violation measurement:	Not Reported		

PWS name:	TUCSON, CITY OF	Population served:	675000
PWS type code:	C	Violation ID:	143699
Contaminant:	DI (2-ETHYLHEXYL) ADIPATE	Violation type:	3
Compliance start date:	1/1/1998 0:00:00	Compliance end date:	12/31/2000 0:00:00
Enforcement date:	12/6/2006 0:00:00	Enforcement action:	State Compliance Achieved
Violation measurement:	Not Reported		

PWS name:	TUCSON, CITY OF	Population served:	675000
PWS type code:	C	Violation ID:	143799
Contaminant:	DI (2-ETHYLHEXYL) ADIPATE	Violation type:	3
Compliance start date:	1/1/1998 0:00:00	Compliance end date:	12/31/2000 0:00:00
Enforcement date:	12/6/2006 0:00:00	Enforcement action:	State Compliance Achieved
Violation measurement:	Not Reported		

PWS name:	TUCSON, CITY OF	Population served:	675000
PWS type code:	C	Violation ID:	143899
Contaminant:	DI (2-ETHYLHEXYL) ADIPATE	Violation type:	3
Compliance start date:	1/1/1998 0:00:00	Compliance end date:	12/31/2000 0:00:00
Enforcement date:	12/6/2006 0:00:00	Enforcement action:	State Compliance Achieved
Violation measurement:	Not Reported		

PWS name:	TUCSON, CITY OF	Population served:	675000
PWS type code:	C	Violation ID:	143999
Contaminant:	DI (2-ETHYLHEXYL) ADIPATE	Violation type:	3
Compliance start date:	1/1/1998 0:00:00	Compliance end date:	12/31/2000 0:00:00
Enforcement date:	12/6/2006 0:00:00	Enforcement action:	State Compliance Achieved
Violation measurement:	Not Reported		

PWS name:	TUCSON, CITY OF	Population served:	675000
PWS type code:	C	Violation ID:	14402
Contaminant:	BERYLLIUM, TOTAL	Violation type:	3
Compliance start date:	1/1/2002 0:00:00	Compliance end date:	3/31/2002 0:00:00
Enforcement date:	12/6/2006 0:00:00	Enforcement action:	State Compliance Achieved
Violation measurement:	Not Reported		

PWS name:	TUCSON, CITY OF	Population served:	675000
PWS type code:	C	Violation ID:	14402
Contaminant:	BERYLLIUM, TOTAL	Violation type:	3
Compliance start date:	1/1/2002 0:00:00	Compliance end date:	3/31/2002 0:00:00
Enforcement date:	3/8/2004 0:00:00	Enforcement action:	State Compliance Achieved
Violation measurement:	Not Reported		

PWS name:	TUCSON, CITY OF	Population served:	675000
PWS type code:	C	Violation ID:	44504
Contaminant:	MONOCHLOROBENZENE (CHLOROBENZENE)		
Violation type:	3	Compliance start date:	1/1/2003 0:00:00
Compliance end date:	12/31/2003 0:00:00	Enforcement date:	6/4/2007 0:00:00
Enforcement action:	State Compliance Achieved	Violation measurement:	Not Reported

PWS name:	TUCSON, CITY OF	Population served:	675000
PWS type code:	C	Violation ID:	44604
Contaminant:	BENZENE	Violation type:	3
Compliance start date:	1/1/2003 0:00:00	Compliance end date:	12/31/2003 0:00:00
Enforcement date:	6/4/2007 0:00:00	Enforcement action:	State Compliance Achieved
Violation measurement:	Not Reported		

PWS name:	TUCSON, CITY OF	Population served:	675000
PWS type code:	C	Violation ID:	44704
Contaminant:	TOLUENE	Violation type:	3
Compliance start date:	1/1/2003 0:00:00	Compliance end date:	12/31/2003 0:00:00
Enforcement date:	6/4/2007 0:00:00	Enforcement action:	State Compliance Achieved
Violation measurement:	Not Reported		

PWS name:	TUCSON, CITY OF	Population served:	675000
PWS type code:	C	Violation ID:	44804
Contaminant:	ETHYLBENZENE	Violation type:	3
Compliance start date:	1/1/2003 0:00:00	Compliance end date:	12/31/2003 0:00:00
Enforcement date:	6/4/2007 0:00:00	Enforcement action:	State Compliance Achieved
Violation measurement:	Not Reported		

PWS name:	TUCSON, CITY OF	Population served:	675000
PWS type code:	C	Violation ID:	44904
Contaminant:	STYRENE	Violation type:	3
Compliance start date:	1/1/2003 0:00:00	Compliance end date:	12/31/2003 0:00:00
Enforcement date:	6/4/2007 0:00:00	Enforcement action:	State Compliance Achieved
Violation measurement:	Not Reported		

PWS name:	TUCSON, CITY OF	Population served:	675000
PWS type code:	C	Violation ID:	45003
Contaminant:	1,2,4-TRICHLOROBENZENE	Violation type:	3
Compliance start date:	1/1/2002 0:00:00	Compliance end date:	12/31/2002 0:00:00
Enforcement date:	6/4/2007 0:00:00	Enforcement action:	State Compliance Achieved
Violation measurement:	Not Reported		

PWS name:	TUCSON, CITY OF	Population served:	675000
PWS type code:	C	Violation ID:	45103
Contaminant:	CIS-1,2-DICHLOROETHYLENE	Violation type:	3
Compliance start date:	1/1/2002 0:00:00	Compliance end date:	12/31/2002 0:00:00
Enforcement date:	6/4/2007 0:00:00	Enforcement action:	State Compliance Achieved
Violation measurement:	Not Reported		

PWS name:	TUCSON, CITY OF	Population served:	675000
PWS type code:	C	Violation ID:	45203
Contaminant:	XYLENES, TOTAL	Violation type:	3
Compliance start date:	1/1/2002 0:00:00	Compliance end date:	12/31/2002 0:00:00
Enforcement date:	6/4/2007 0:00:00	Enforcement action:	State Compliance Achieved
Violation measurement:	Not Reported		

PWS name:	TUCSON, CITY OF	Population served:	675000
PWS type code:	C	Violation ID:	45303
Contaminant:	METHYLENE CHLORIDE (DICHLOROMETHANE)		
Violation type:	3	Compliance start date:	1/1/2002 0:00:00
Compliance end date:	12/31/2002 0:00:00	Enforcement date:	6/4/2007 0:00:00
Enforcement action:	State Compliance Achieved	Violation measurement:	Not Reported

PWS name:	TUCSON, CITY OF	Population served:	675000
PWS type code:	C	Violation ID:	45403
Contaminant:	O-DICHLOROBENZENE	Violation type:	3
Compliance start date:	1/1/2002 0:00:00	Compliance end date:	12/31/2002 0:00:00
Enforcement date:	6/4/2007 0:00:00	Enforcement action:	State Compliance Achieved
Violation measurement:	Not Reported		

PWS name:	TUCSON, CITY OF	Population served:	675000
PWS type code:	C	Violation ID:	45503
Contaminant:	P-DICHLOROBENZENE	Violation type:	3
Compliance start date:	1/1/2002 0:00:00	Compliance end date:	12/31/2002 0:00:00
Enforcement date:	6/4/2007 0:00:00	Enforcement action:	State Compliance Achieved
Violation measurement:	Not Reported		

PWS name:	TUCSON, CITY OF	Population served:	675000
PWS type code:	C	Violation ID:	45603
Contaminant:	1,1-DICHLOROETHYLENE	Violation type:	3
Compliance start date:	1/1/2002 0:00:00	Compliance end date:	12/31/2002 0:00:00
Enforcement date:	6/4/2007 0:00:00	Enforcement action:	State Compliance Achieved
Violation measurement:	Not Reported		

PWS name:	TUCSON, CITY OF	Population served:	675000
PWS type code:	C	Violation ID:	45703
Contaminant:	TRANS-1,2-DICHLOROETHYLENE		
Violation type:	3	Compliance start date:	1/1/2002 0:00:00
Compliance end date:	12/31/2002 0:00:00	Enforcement date:	6/4/2007 0:00:00
Enforcement action:	State Compliance Achieved	Violation measurement:	Not Reported

PWS name:	TUCSON, CITY OF	Population served:	675000
PWS type code:	C	Violation ID:	45803
Contaminant:	1,2-DICHLOROETHANE	Violation type:	3
Compliance start date:	1/1/2002 0:00:00	Compliance end date:	12/31/2002 0:00:00
Enforcement date:	6/4/2007 0:00:00	Enforcement action:	State Compliance Achieved
Violation measurement:	Not Reported		

PWS name:	TUCSON, CITY OF	Population served:	675000
PWS type code:	C	Violation ID:	45903
Contaminant:	1,1,1-TRICHLOROETHANE	Violation type:	3
Compliance start date:	1/1/2002 0:00:00	Compliance end date:	12/31/2002 0:00:00
Enforcement date:	6/4/2007 0:00:00	Enforcement action:	State Compliance Achieved
Violation measurement:	Not Reported		

PWS name:	TUCSON, CITY OF	Population served:	675000
PWS type code:	C	Violation ID:	46003
Contaminant:	CARBON TETRACHLORIDE	Violation type:	3
Compliance start date:	1/1/2002 0:00:00	Compliance end date:	12/31/2002 0:00:00
Enforcement date:	6/4/2007 0:00:00	Enforcement action:	State Compliance Achieved
Violation measurement:	Not Reported		

PWS name:	TUCSON, CITY OF	Population served:	675000
PWS type code:	C	Violation ID:	46103
Contaminant:	1,2-DICHLOROPROPANE	Violation type:	3
Compliance start date:	1/1/2002 0:00:00	Compliance end date:	12/31/2002 0:00:00
Enforcement date:	6/4/2007 0:00:00		
Enforcement action:	State Compliance Achieved	Violation measurement:	Not Reported

PWS name:	TUCSON, CITY OF	Population served:	675000
PWS type code:	C	Violation ID:	46203
Contaminant:	TRICHLOROETHYLENE	Violation type:	3
Compliance start date:	1/1/2002 0:00:00	Compliance end date:	12/31/2002 0:00:00
Enforcement date:	6/4/2007 0:00:00	Enforcement action:	State Compliance Achieved
Violation measurement:	Not Reported		

PWS name:	TUCSON, CITY OF	Population served:	675000
PWS type code:	C	Violation ID:	46303
Contaminant:	1,1,2-TRICHLOROETHANE	Violation type:	3
Compliance start date:	1/1/2002 0:00:00	Compliance end date:	12/31/2002 0:00:00
Enforcement date:	6/4/2007 0:00:00	Enforcement action:	State Compliance Achieved
Violation measurement:	Not Reported		

PWS name:	TUCSON, CITY OF	Population served:	675000
PWS type code:	C	Violation ID:	46403
Contaminant:	TETRACHLOROETHYLENE	Violation type:	3
Compliance start date:	1/1/2002 0:00:00	Compliance end date:	12/31/2002 0:00:00
Enforcement date:	6/4/2007 0:00:00	Enforcement action:	State Compliance Achieved
Violation measurement:	Not Reported		

PWS name:	TUCSON, CITY OF	Population served:	675000
PWS type code:	C	Violation ID:	46503
Contaminant:	MONOCHLOROBENZENE (CHLOROBENZENE)		
Violation type:	3	Compliance start date:	1/1/2002 0:00:00
Compliance end date:	12/31/2002 0:00:00	Enforcement date:	6/4/2007 0:00:00
Enforcement action:	State Compliance Achieved	Violation measurement:	Not Reported

PWS name:	TUCSON, CITY OF	Population served:	675000
PWS type code:	C	Violation ID:	46603
Contaminant:	BENZENE	Violation type:	3
Compliance start date:	1/1/2002 0:00:00	Compliance end date:	12/31/2002 0:00:00
Enforcement date:	6/4/2007 0:00:00	Enforcement action:	State Compliance Achieved
Violation measurement:	Not Reported		

PWS name:	TUCSON, CITY OF	Population served:	675000
PWS type code:	C	Violation ID:	46703
Contaminant:	TOLUENE	Violation type:	3
Compliance start date:	1/1/2002 0:00:00	Compliance end date:	12/31/2002 0:00:00
Enforcement date:	6/4/2007 0:00:00	Enforcement action:	State Compliance Achieved
Violation measurement:	Not Reported		

PWS name:	TUCSON, CITY OF	Population served:	675000
PWS type code:	C	Violation ID:	46803
Contaminant:	ETHYLBENZENE	Violation type:	3
Compliance start date:	1/1/2002 0:00:00	Compliance end date:	12/31/2002 0:00:00
Enforcement date:	6/4/2007 0:00:00	Enforcement action:	State Compliance Achieved
Violation measurement:	Not Reported		

PWS name:	TUCSON, CITY OF	Population served:	675000
PWS type code:	C	Violation ID:	46903
Contaminant:	STYRENE	Violation type:	3
Compliance start date:	1/1/2002 0:00:00	Compliance end date:	12/31/2002 0:00:00
Enforcement date:	6/4/2007 0:00:00	Enforcement action:	State Compliance Achieved
Violation measurement:	Not Reported		

PWS name:	TUCSON, CITY OF	Population served:	675000
PWS type code:	C	Violation ID:	47004
Contaminant:	1,2,4-TRICHLOROBENZENE	Violation type:	3
Compliance start date:	1/1/2003 0:00:00	Compliance end date:	12/31/2003 0:00:00
Enforcement date:	11/7/2007 0:00:00	Enforcement action:	State Compliance Achieved
Violation measurement:	Not Reported		

PWS name:	TUCSON, CITY OF	Population served:	675000
PWS type code:	C	Violation ID:	47004
Contaminant:	1,2,4-TRICHLOROBENZENE	Violation type:	3
Compliance start date:	1/1/2003 0:00:00	Compliance end date:	12/31/2003 0:00:00
Enforcement date:	6/4/2007 0:00:00	Enforcement action:	State Compliance Achieved
Violation measurement:	Not Reported		

PWS name:	TUCSON, CITY OF	Population served:	675000
PWS type code:	C	Violation ID:	47104
Contaminant:	CIS-1,2-DICHLOROETHYLENE	Violation type:	3
Compliance start date:	1/1/2003 0:00:00	Compliance end date:	12/31/2003 0:00:00
Enforcement date:	11/7/2007 0:00:00	Enforcement action:	State Compliance Achieved
Violation measurement:	Not Reported		

PWS name:	TUCSON, CITY OF	Population served:	675000
PWS type code:	C	Violation ID:	47104
Contaminant:	CIS-1,2-DICHLOROETHYLENE	Violation type:	3
Compliance start date:	1/1/2003 0:00:00	Compliance end date:	12/31/2003 0:00:00
Enforcement date:	6/4/2007 0:00:00	Enforcement action:	State Compliance Achieved
Violation measurement:	Not Reported		

PWS name:	TUCSON, CITY OF	Population served:	675000
PWS type code:	C	Violation ID:	47204
Contaminant:	XYLENES, TOTAL	Violation type:	3
Compliance start date:	1/1/2003 0:00:00	Compliance end date:	12/31/2003 0:00:00
Enforcement date:	11/7/2007 0:00:00	Enforcement action:	State Compliance Achieved
Violation measurement:	Not Reported		

PWS name:	TUCSON, CITY OF	Population served:	675000
PWS type code:	C	Violation ID:	47204
Contaminant:	XYLENES, TOTAL	Violation type:	3
Compliance start date:	1/1/2003 0:00:00	Compliance end date:	12/31/2003 0:00:00
Enforcement date:	6/4/2007 0:00:00	Enforcement action:	State Compliance Achieved
Violation measurement:	Not Reported		

PWS name:	TUCSON, CITY OF	Population served:	675000
PWS type code:	C	Violation ID:	47304
Contaminant:	METHYLENE CHLORIDE (DICHLOROMETHANE)		
Violation type:	3	Compliance start date:	1/1/2003 0:00:00
Compliance end date:	12/31/2003 0:00:00	Enforcement date:	11/7/2007 0:00:00
Enforcement action:	State Compliance Achieved	Violation measurement:	Not Reported

PWS name:	TUCSON, CITY OF	Population served:	675000
PWS type code:	C	Violation ID:	47304
Contaminant:	METHYLENE CHLORIDE (DICHLOROMETHANE)		
Violation type:	3	Compliance start date:	1/1/2003 0:00:00
Compliance end date:	12/31/2003 0:00:00	Enforcement date:	6/4/2007 0:00:00
Enforcement action:	State Compliance Achieved	Violation measurement:	Not Reported

PWS name:	TUCSON, CITY OF	Population served:	675000
PWS type code:	C	Violation ID:	47404
Contaminant:	O-DICHLOROBENZENE	Violation type:	3
Compliance start date:	1/1/2003 0:00:00	Compliance end date:	12/31/2003 0:00:00
Enforcement date:	11/7/2007 0:00:00	Enforcement action:	State Compliance Achieved
Violation measurement:	Not Reported		

PWS name:	TUCSON, CITY OF	Population served:	675000
PWS type code:	C	Violation ID:	47404
Contaminant:	O-DICHLOROBENZENE	Violation type:	3
Compliance start date:	1/1/2003 0:00:00	Compliance end date:	12/31/2003 0:00:00
Enforcement date:	6/4/2007 0:00:00	Enforcement action:	State Compliance Achieved
Violation measurement:	Not Reported		

PWS name:	TUCSON, CITY OF	Population served:	675000
PWS type code:	C	Violation ID:	47504
Contaminant:	P-DICHLOROBENZENE	Violation type:	3
Compliance start date:	1/1/2003 0:00:00	Compliance end date:	12/31/2003 0:00:00
Enforcement date:	11/7/2007 0:00:00	Enforcement action:	State Compliance Achieved
Violation measurement:	Not Reported		

PWS name:	TUCSON, CITY OF	Population served:	675000
PWS type code:	C	Violation ID:	47504
Contaminant:	P-DICHLOROBENZENE	Violation type:	3
Compliance start date:	1/1/2003 0:00:00	Compliance end date:	12/31/2003 0:00:00
Enforcement date:	6/4/2007 0:00:00	Enforcement action:	State Compliance Achieved
Violation measurement:	Not Reported		

PWS name:	TUCSON, CITY OF	Population served:	675000
PWS type code:	C	Violation ID:	47604
Contaminant:	1,1-DICHLOROETHYLENE	Violation type:	3
Compliance start date:	1/1/2003 0:00:00	Compliance end date:	12/31/2003 0:00:00
Enforcement date:	11/7/2007 0:00:00	Enforcement action:	State Compliance Achieved
Violation measurement:	Not Reported		

PWS name:	TUCSON, CITY OF	Population served:	675000
PWS type code:	C	Violation ID:	47604
Contaminant:	1,1-DICHLOROETHYLENE	Violation type:	3
Compliance start date:	1/1/2003 0:00:00	Compliance end date:	12/31/2003 0:00:00
Enforcement date:	6/4/2007 0:00:00	Enforcement action:	State Compliance Achieved
Violation measurement:	Not Reported		

PWS name:	TUCSON, CITY OF	Population served:	675000
PWS type code:	C	Violation ID:	47704
Contaminant:	TRANS-1,2-DICHLOROETHYLENE		
Violation type:	3	Compliance start date:	1/1/2003 0:00:00
Compliance end date:	12/31/2003 0:00:00	Enforcement date:	11/7/2007 0:00:00
Enforcement action:	State Compliance Achieved	Violation measurement:	Not Reported

PWS name:	TUCSON, CITY OF	Population served:	675000
PWS type code:	C	Violation ID:	47704
Contaminant:	TRANS-1,2-DICHLOROETHYLENE		
Violation type:	3	Compliance start date:	1/1/2003 0:00:00
Compliance end date:	12/31/2003 0:00:00	Enforcement date:	6/4/2007 0:00:00
Enforcement action:	State Compliance Achieved	Violation measurement:	Not Reported

PWS name:	TUCSON, CITY OF	Population served:	675000
PWS type code:	C	Violation ID:	47804
Contaminant:	1,2-DICHLOROETHANE	Violation type:	3
Compliance start date:	1/1/2003 0:00:00	Compliance end date:	12/31/2003 0:00:00
Enforcement date:	11/7/2007 0:00:00	Enforcement action:	State Compliance Achieved
Violation measurement:	Not Reported		

PWS name:	TUCSON, CITY OF	Population served:	675000
PWS type code:	C	Violation ID:	47804
Contaminant:	1,2-DICHLOROETHANE	Violation type:	3
Compliance start date:	1/1/2003 0:00:00	Compliance end date:	12/31/2003 0:00:00
Enforcement date:	6/4/2007 0:00:00	Enforcement action:	State Compliance Achieved
Violation measurement:	Not Reported		

PWS name:	TUCSON, CITY OF	Population served:	675000
PWS type code:	C	Violation ID:	47904
Contaminant:	1,1,1-TRICHLOROETHANE	Violation type:	3
Compliance start date:	1/1/2003 0:00:00	Compliance end date:	12/31/2003 0:00:00
Enforcement date:	11/7/2007 0:00:00	Enforcement action:	State Compliance Achieved
Violation measurement:	Not Reported		

PWS name:	TUCSON, CITY OF	Population served:	675000
PWS type code:	C	Violation ID:	47904
Contaminant:	1,1,1-TRICHLOROETHANE	Violation type:	3
Compliance start date:	1/1/2003 0:00:00	Compliance end date:	12/31/2003 0:00:00
Enforcement date:	6/4/2007 0:00:00	Enforcement action:	State Compliance Achieved
Violation measurement:	Not Reported		

PWS name:	TUCSON, CITY OF	Population served:	675000
PWS type code:	C	Violation ID:	48004
Contaminant:	CARBON TETRACHLORIDE	Violation type:	3
Compliance start date:	1/1/2003 0:00:00	Compliance end date:	12/31/2003 0:00:00
Enforcement date:	11/7/2007 0:00:00	Enforcement action:	State Compliance Achieved
Violation measurement:	Not Reported		

PWS name:	TUCSON, CITY OF	Population served:	675000
PWS type code:	C	Violation ID:	48004
Contaminant:	CARBON TETRACHLORIDE	Violation type:	3
Compliance start date:	1/1/2003 0:00:00	Compliance end date:	12/31/2003 0:00:00
Enforcement date:	6/4/2007 0:00:00	Enforcement action:	State Compliance Achieved
Violation measurement:	Not Reported		

PWS name:	TUCSON, CITY OF	Population served:	675000
PWS type code:	C	Violation ID:	48104
Contaminant:	1,2-DICHLOROPROPANE	Violation type:	3
Compliance start date:	1/1/2003 0:00:00	Compliance end date:	12/31/2003 0:00:00
Enforcement date:	11/7/2007 0:00:00	Enforcement action:	State Compliance Achieved
Violation measurement:	Not Reported		

PWS name:	TUCSON, CITY OF	Population served:	675000
PWS type code:	C	Violation ID:	48104
Contaminant:	1,2-DICHLOROPROPANE	Violation type:	3
Compliance start date:	1/1/2003 0:00:00	Compliance end date:	12/31/2003 0:00:00
Enforcement date:	6/4/2007 0:00:00	Enforcement action:	State Compliance Achieved
Violation measurement:	Not Reported		

PWS name:	TUCSON, CITY OF	Population served:	675000
PWS type code:	C	Violation ID:	48204
Contaminant:	TRICHLOROETHYLENE	Violation type:	3
Compliance start date:	1/1/2003 0:00:00	Compliance end date:	12/31/2003 0:00:00
Enforcement date:	11/7/2007 0:00:00	Enforcement action:	State Compliance Achieved
Violation measurement:	Not Reported		

PWS name:	TUCSON, CITY OF	Population served:	675000
PWS type code:	C	Violation ID:	48204
Contaminant:	TRICHLOROETHYLENE	Violation type:	3
Compliance start date:	1/1/2003 0:00:00	Compliance end date:	12/31/2003 0:00:00
Enforcement date:	6/4/2007 0:00:00	Enforcement action:	State Compliance Achieved
Violation measurement:	Not Reported		

PWS name:	TUCSON, CITY OF	Population served:	675000
PWS type code:	C	Violation ID:	48304
Contaminant:	1,1,2-TRICHLOROETHANE	Violation type:	3
Compliance start date:	1/1/2003 0:00:00	Compliance end date:	12/31/2003 0:00:00
Enforcement date:	11/7/2007 0:00:00	Enforcement action:	State Compliance Achieved
Violation measurement:	Not Reported		

PWS name:	TUCSON, CITY OF	Population served:	675000
PWS type code:	C	Violation ID:	48304
Contaminant:	1,1,2-TRICHLOROETHANE	Violation type:	3
Compliance start date:	1/1/2003 0:00:00	Compliance end date:	12/31/2003 0:00:00
Enforcement date:	6/4/2007 0:00:00	Enforcement action:	State Compliance Achieved
Violation measurement:	Not Reported		

PWS name:	TUCSON, CITY OF	Population served:	675000
PWS type code:	C	Violation ID:	48404
Contaminant:	TETRACHLOROETHYLENE	Violation type:	3
Compliance start date:	1/1/2003 0:00:00	Compliance end date:	12/31/2003 0:00:00
Enforcement date:	11/7/2007 0:00:00	Enforcement action:	State Compliance Achieved
Violation measurement:	Not Reported		

PWS name:	TUCSON, CITY OF	Population served:	675000
PWS type code:	C	Violation ID:	48404
Contaminant:	TETRACHLOROETHYLENE	Violation type:	3
Compliance start date:	1/1/2003 0:00:00	Compliance end date:	12/31/2003 0:00:00
Enforcement date:	6/4/2007 0:00:00	Enforcement action:	State Compliance Achieved
Violation measurement:	Not Reported		

PWS name:	TUCSON, CITY OF	Population served:	675000
PWS type code:	C	Violation ID:	48504
Contaminant:	MONOCHLOROBENZENE (CHLOROBENZENE)		
Violation type:	3	Compliance start date:	1/1/2003 0:00:00
Compliance end date:	12/31/2003 0:00:00	Enforcement date:	11/7/2007 0:00:00
Enforcement action:	State Compliance Achieved	Violation measurement:	Not Reported

PWS name:	TUCSON, CITY OF	Population served:	675000
PWS type code:	C	Violation ID:	48504
Contaminant:	MONOCHLOROBENZENE (CHLOROBENZENE)		
Violation type:	3	Compliance start date:	1/1/2003 0:00:00
Compliance end date:	12/31/2003 0:00:00	Enforcement date:	6/4/2007 0:00:00
Enforcement action:	State Compliance Achieved	Violation measurement:	Not Reported

PWS name:	TUCSON, CITY OF	Population served:	675000
PWS type code:	C	Violation ID:	48604
Contaminant:	BENZENE	Violation type:	3
Compliance start date:	1/1/2003 0:00:00	Compliance end date:	12/31/2003 0:00:00
Enforcement date:	11/7/2007 0:00:00	Enforcement action:	State Compliance Achieved
Violation measurement:	Not Reported		

PWS name:	TUCSON, CITY OF	Population served:	675000
PWS type code:	C	Violation ID:	48604
Contaminant:	BENZENE	Violation type:	3
Compliance start date:	1/1/2003 0:00:00	Compliance end date:	12/31/2003 0:00:00
Enforcement date:	6/4/2007 0:00:00	Enforcement action:	State Compliance Achieved
Violation measurement:	Not Reported		

PWS name:	TUCSON, CITY OF	Population served:	675000
PWS type code:	C	Violation ID:	40904
Contaminant:	STYRENE	Violation type:	3
Compliance start date:	1/1/2003 0:00:00	Compliance end date:	12/31/2003 0:00:00
Enforcement date:	3/28/2008 0:00:00	Enforcement action:	State Compliance Achieved
Violation measurement:	Not Reported		

PWS name:	TUCSON, CITY OF	Population served:	675000
PWS type code:	C	Violation ID:	4099
Contaminant:	NICKEL	Violation type:	3
Compliance start date:	1/1/1998 0:00:00	Compliance end date:	12/31/2000 0:00:00
Enforcement date:	12/6/2006 0:00:00	Enforcement action:	State Compliance Achieved
Violation measurement:	Not Reported		

PWS name:	TUCSON, CITY OF	Population served:	675000
PWS type code:	C	Violation ID:	41003
Contaminant:	1,2,4-TRICHLOROBENZENE	Violation type:	3
Compliance start date:	1/1/2002 0:00:00	Compliance end date:	12/31/2002 0:00:00
Enforcement date:	12/6/2006 0:00:00	Enforcement action:	State Compliance Achieved
Violation measurement:	Not Reported		

PWS name:	TUCSON, CITY OF	Population served:	675000
PWS type code:	C	Violation ID:	41003
Contaminant:	1,2,4-TRICHLOROBENZENE	Violation type:	3
Compliance start date:	1/1/2002 0:00:00	Compliance end date:	12/31/2002 0:00:00
Enforcement date:	2/25/2004 0:00:00	Enforcement action:	State Compliance Achieved
Violation measurement:	Not Reported		

PWS name:	TUCSON, CITY OF	Population served:	675000
PWS type code:	C	Violation ID:	41103
Contaminant:	CIS-1,2-DICHLOROETHYLENE	Violation type:	3
Compliance start date:	1/1/2002 0:00:00	Compliance end date:	12/31/2002 0:00:00
Enforcement date:	12/6/2006 0:00:00	Enforcement action:	State Compliance Achieved
Violation measurement:	Not Reported		

PWS name:	TUCSON, CITY OF	Population served:	675000
PWS type code:	C	Violation ID:	41103
Contaminant:	CIS-1,2-DICHLOROETHYLENE	Violation type:	3
Compliance start date:	1/1/2002 0:00:00	Compliance end date:	12/31/2002 0:00:00
Enforcement date:	2/25/2004 0:00:00	Enforcement action:	State Compliance Achieved
Violation measurement:	Not Reported		

PWS name:	TUCSON, CITY OF	Population served:	675000
PWS type code:	C	Violation ID:	41203
Contaminant:	XYLENES, TOTAL	Violation type:	3
Compliance start date:	1/1/2002 0:00:00	Compliance end date:	12/31/2002 0:00:00
Enforcement date:	12/6/2006 0:00:00	Enforcement action:	State Compliance Achieved
Violation measurement:	Not Reported		

PWS name:	TUCSON, CITY OF	Population served:	675000
PWS type code:	C	Violation ID:	41203
Contaminant:	XYLENES, TOTAL	Violation type:	3
Compliance start date:	1/1/2002 0:00:00	Compliance end date:	12/31/2002 0:00:00
Enforcement date:	2/25/2004 0:00:00	Enforcement action:	State Compliance Achieved
Violation measurement:	Not Reported		

PWS name:	TUCSON, CITY OF	Population served:	675000
PWS type code:	C	Violation ID:	41303
Contaminant:	METHYLENE CHLORIDE (DICHLOROMETHANE)		
Violation type:	3	Compliance start date:	1/1/2002 0:00:00
Compliance end date:	12/31/2002 0:00:00	Enforcement date:	12/6/2006 0:00:00
Enforcement action:	State Compliance Achieved	Violation measurement:	Not Reported

PWS name:	TUCSON, CITY OF	Population served:	675000
PWS type code:	C	Violation ID:	41303
Contaminant:	METHYLENE CHLORIDE (DICHLOROMETHANE)		
Violation type:	3	Compliance start date:	1/1/2002 0:00:00
Compliance end date:	12/31/2002 0:00:00	Enforcement date:	2/25/2004 0:00:00
Enforcement action:	State Compliance Achieved	Violation measurement:	Not Reported

PWS name:	TUCSON, CITY OF	Population served:	675000
PWS type code:	C	Violation ID:	41403
Contaminant:	O-DICHLOROBENZENE	Violation type:	3
Compliance start date:	1/1/2002 0:00:00	Compliance end date:	12/31/2002 0:00:00
Enforcement date:	12/6/2006 0:00:00	Enforcement action:	State Compliance Achieved
Violation measurement:	Not Reported		

PWS name:	TUCSON, CITY OF	Population served:	675000
PWS type code:	C	Violation ID:	41403
Contaminant:	O-DICHLOROBENZENE	Violation type:	3
Compliance start date:	1/1/2002 0:00:00	Compliance end date:	12/31/2002 0:00:00
Enforcement date:	2/25/2004 0:00:00	Enforcement action:	State Compliance Achieved
Violation measurement:	Not Reported		

PWS name:	TUCSON, CITY OF	Population served:	675000
PWS type code:	C	Violation ID:	41503
Contaminant:	P-DICHLOROBENZENE	Violation type:	3
Compliance start date:	1/1/2002 0:00:00	Compliance end date:	12/31/2002 0:00:00
Enforcement date:	12/6/2006 0:00:00	Enforcement action:	State Compliance Achieved
Violation measurement:	Not Reported		

PWS name:	TUCSON, CITY OF	Population served:	675000
PWS type code:	C	Violation ID:	41503
Contaminant:	P-DICHLOROBENZENE	Violation type:	3
Compliance start date:	1/1/2002 0:00:00	Compliance end date:	12/31/2002 0:00:00
Enforcement date:	2/25/2004 0:00:00	Enforcement action:	State Compliance Achieved
Violation measurement:	Not Reported		

PWS name:	TUCSON, CITY OF	Population served:	675000
PWS type code:	C	Violation ID:	41603
Contaminant:	1,1-DICHLOROETHYLENE	Violation type:	3
Compliance start date:	1/1/2002 0:00:00	Compliance end date:	12/31/2002 0:00:00
Enforcement date:	12/6/2006 0:00:00	Enforcement action:	State Compliance Achieved
Violation measurement:	Not Reported		

PWS name:	TUCSON, CITY OF	Population served:	675000
PWS type code:	C	Violation ID:	41603
Contaminant:	1,1-DICHLOROETHYLENE	Violation type:	3
Compliance start date:	1/1/2002 0:00:00	Compliance end date:	12/31/2002 0:00:00
Enforcement date:	2/25/2004 0:00:00	Enforcement action:	State Compliance Achieved
Violation measurement:	Not Reported		

PWS name:	TUCSON, CITY OF	Population served:	675000
PWS type code:	C	Violation ID:	41703
Contaminant:	TRANS-1,2-DICHLOROETHYLENE		
Violation type:	3	Compliance start date:	1/1/2002 0:00:00
Compliance end date:	12/31/2002 0:00:00	Enforcement date:	12/6/2006 0:00:00
Enforcement action:	State Compliance Achieved	Violation measurement:	Not Reported

PWS name:	TUCSON, CITY OF	Population served:	675000
PWS type code:	C	Violation ID:	41703
Contaminant:	TRANS-1,2-DICHLOROETHYLENE		
Violation type:	3	Compliance start date:	1/1/2002 0:00:00
Compliance end date:	12/31/2002 0:00:00	Enforcement date:	2/25/2004 0:00:00
Enforcement action:	State Compliance Achieved	Violation measurement:	Not Reported

PWS name:	TUCSON, CITY OF	Population served:	675000
PWS type code:	C	Violation ID:	41803
Contaminant:	1,2-DICHLOROETHANE	Violation type:	3
Compliance start date:	1/1/2002 0:00:00	Compliance end date:	12/31/2002 0:00:00
Enforcement date:	12/6/2006 0:00:00	Enforcement action:	State Compliance Achieved
Violation measurement:	Not Reported		

PWS name:	TUCSON, CITY OF	Population served:	675000
PWS type code:	C	Violation ID:	41803
Contaminant:	1,2-DICHLOROETHANE	Violation type:	3
Compliance start date:	1/1/2002 0:00:00	Compliance end date:	12/31/2002 0:00:00
Enforcement date:	2/25/2004 0:00:00	Enforcement action:	State Compliance Achieved
Violation measurement:	Not Reported		

PWS name:	TUCSON, CITY OF	Population served:	675000
PWS type code:	C	Violation ID:	41903
Contaminant:	1,1,1-TRICHLOROETHANE	Violation type:	3
Compliance start date:	1/1/2002 0:00:00	Compliance end date:	12/31/2002 0:00:00
Enforcement date:	12/6/2006 0:00:00	Enforcement action:	State Compliance Achieved
Violation measurement:	Not Reported		

PWS name:	TUCSON, CITY OF	Population served:	675000
PWS type code:	C	Violation ID:	41903
Contaminant:	1,1,1-TRICHLOROETHANE	Violation type:	3
Compliance start date:	1/1/2002 0:00:00	Compliance end date:	12/31/2002 0:00:00
Enforcement date:	2/25/2004 0:00:00	Enforcement action:	State Compliance Achieved
Violation measurement:	Not Reported		

PWS name:	TUCSON, CITY OF	Population served:	675000
PWS type code:	C	Violation ID:	4199
Contaminant:	NICKEL	Violation type:	3
Compliance start date:	1/1/1998 0:00:00	Compliance end date:	12/31/2000 0:00:00
Enforcement date:	11/27/2001 0:00:00	Enforcement action:	State Compliance Achieved
Violation measurement:	Not Reported		

PWS name:	TUCSON, CITY OF	Population served:	675000
PWS type code:	C	Violation ID:	4199
Contaminant:	NICKEL	Violation type:	3
Compliance start date:	1/1/1998 0:00:00	Compliance end date:	12/31/2000 0:00:00
Enforcement date:	12/6/2006 0:00:00	Enforcement action:	State Compliance Achieved
Violation measurement:	Not Reported		

PWS name:	TUCSON, CITY OF	Population served:	675000
PWS type code:	C	Violation ID:	42003
Contaminant:	CARBON TETRACHLORIDE	Violation type:	3
Compliance start date:	1/1/2002 0:00:00	Compliance end date:	12/31/2002 0:00:00
Enforcement date:	12/6/2006 0:00:00	Enforcement action:	State Compliance Achieved
Violation measurement:	Not Reported		

PWS name:	TUCSON, CITY OF	Population served:	675000
PWS type code:	C	Violation ID:	42003
Contaminant:	CARBON TETRACHLORIDE	Violation type:	3
Compliance start date:	1/1/2002 0:00:00	Compliance end date:	12/31/2002 0:00:00
Enforcement date:	2/25/2004 0:00:00	Enforcement action:	State Compliance Achieved
Violation measurement:	Not Reported		

PWS name:	TUCSON, CITY OF	Population served:	675000
PWS type code:	C	Violation ID:	42103
Contaminant:	1,2-DICHLOROPROPANE	Violation type:	3
Compliance start date:	1/1/2002 0:00:00	Compliance end date:	12/31/2002 0:00:00
Enforcement date:	12/6/2006 0:00:00	Enforcement action:	State Compliance Achieved
Violation measurement:	Not Reported		

PWS name:	TUCSON, CITY OF	Population served:	675000
PWS type code:	C	Violation ID:	42103
Contaminant:	1,2-DICHLOROPROPANE	Violation type:	3
Compliance start date:	1/1/2002 0:00:00	Compliance end date:	12/31/2002 0:00:00
Enforcement date:	2/25/2004 0:00:00	Enforcement action:	State Compliance Achieved
Violation measurement:	Not Reported		

PWS name:	TUCSON, CITY OF	Population served:	675000
PWS type code:	C	Violation ID:	42203
Contaminant:	TRICHLOROETHYLENE	Violation type:	3
Compliance start date:	1/1/2002 0:00:00	Compliance end date:	12/31/2002 0:00:00
Enforcement date:	12/6/2006 0:00:00	Enforcement action:	State Compliance Achieved
Violation measurement:	Not Reported		

PWS name:	TUCSON, CITY OF	Population served:	675000
PWS type code:	C	Violation ID:	42203
Contaminant:	TRICHLOROETHYLENE	Violation type:	3
Compliance start date:	1/1/2002 0:00:00	Compliance end date:	12/31/2002 0:00:00
Enforcement date:	2/25/2004 0:00:00	Enforcement action:	State Compliance Achieved
Violation measurement:	Not Reported		

PWS name:	TUCSON, CITY OF	Population served:	675000
PWS type code:	C	Violation ID:	42303
Contaminant:	1,1,2-TRICHLOROETHANE	Violation type:	3
Compliance start date:	1/1/2002 0:00:00	Compliance end date:	12/31/2002 0:00:00
Enforcement date:	12/6/2006 0:00:00	Enforcement action:	State Compliance Achieved
Violation measurement:	Not Reported		

PWS name:	TUCSON, CITY OF	Population served:	675000
PWS type code:	C	Violation ID:	42303
Contaminant:	1,1,2-TRICHLOROETHANE	Violation type:	3
Compliance start date:	1/1/2002 0:00:00	Compliance end date:	12/31/2002 0:00:00
Enforcement date:	2/25/2004 0:00:00	Enforcement action:	State Compliance Achieved
Violation measurement:	Not Reported		

PWS name:	TUCSON, CITY OF	Population served:	675000
PWS type code:	C	Violation ID:	42403
Contaminant:	TETRACHLOROETHYLENE	Violation type:	3
Compliance start date:	1/1/2002 0:00:00	Compliance end date:	12/31/2002 0:00:00
Enforcement date:	12/6/2006 0:00:00	Enforcement action:	State Compliance Achieved
Violation measurement:	Not Reported		

PWS name:	TUCSON, CITY OF	Population served:	675000
PWS type code:	C	Violation ID:	42403
Contaminant:	TETRACHLOROETHYLENE	Violation type:	3
Compliance start date:	1/1/2002 0:00:00	Compliance end date:	12/31/2002 0:00:00
Enforcement date:	2/25/2004 0:00:00	Enforcement action:	State Compliance Achieved
Violation measurement:	Not Reported		

PWS name:	TUCSON, CITY OF	Population served:	675000
PWS type code:	C	Violation ID:	42503
Contaminant:	MONOCHLOROBENZENE (CHLOROBENZENE)		
Violation type:	3	Compliance start date:	1/1/2002 0:00:00
Compliance end date:	12/31/2002 0:00:00	Enforcement date:	12/6/2006 0:00:00
Enforcement action:	State Compliance Achieved	Violation measurement:	Not Reported

PWS name:	TUCSON, CITY OF	Population served:	675000
PWS type code:	C	Violation ID:	42503
Contaminant:	MONOCHLOROBENZENE (CHLOROBENZENE)		
Violation type:	3	Compliance start date:	1/1/2002 0:00:00
Compliance end date:	12/31/2002 0:00:00	Enforcement date:	2/25/2004 0:00:00
Enforcement action:	State Compliance Achieved	Violation measurement:	Not Reported

PWS name:	TUCSON, CITY OF	Population served:	675000
PWS type code:	C	Violation ID:	42603
Contaminant:	BENZENE	Violation type:	3
Compliance start date:	1/1/2002 0:00:00	Compliance end date:	12/31/2002 0:00:00
Enforcement date:	12/6/2006 0:00:00	Enforcement action:	State Compliance Achieved
Violation measurement:	Not Reported		

PWS name:	TUCSON, CITY OF	Population served:	675000
PWS type code:	C	Violation ID:	42603
Contaminant:	BENZENE	Violation type:	3
Compliance start date:	1/1/2002 0:00:00	Compliance end date:	12/31/2002 0:00:00
Enforcement date:	2/25/2004 0:00:00	Enforcement action:	State Compliance Achieved
Violation measurement:	Not Reported		

PWS name:	TUCSON, CITY OF	Population served:	675000
PWS type code:	C	Violation ID:	42703
Contaminant:	TOLUENE	Violation type:	3
Compliance start date:	1/1/2002 0:00:00	Compliance end date:	12/31/2002 0:00:00
Enforcement date:	12/6/2006 0:00:00	Enforcement action:	State Compliance Achieved
Violation measurement:	Not Reported		

PWS name: TUCSON, CITY OF
PWS type code: C
Contaminant: TOLUENE
Compliance start date: 1/1/2002 0:00:00
Enforcement date: 2/25/2004 0:00:00
Violation measurement: Not Reported
Population served: 675000
Violation ID: 42703
Violation type: 3
Compliance end date: 12/31/2002 0:00:00
Enforcement action: State Compliance Achieved

PWS name: TUCSON, CITY OF
PWS type code: C
Contaminant: ETHYLBENZENE
Compliance start date: 1/1/2002 0:00:00
Enforcement date: 12/6/2006 0:00:00
Violation measurement: Not Reported
Population served: 675000
Violation ID: 42803
Violation type: 3
Compliance end date: 12/31/2002 0:00:00
Enforcement action: State Compliance Achieved

PWS name: TUCSON, CITY OF
Population served: 675000
Violation ID: 42803
Violation type: 3
Compliance end date: 12/31/2002 0:00:00
Enforcement action: State Compliance Achieved
PWS type code: C
Contaminant: ETHYLBENZENE
Compliance start date: 1/1/2002 0:00:00
Enforcement date: 2/25/2004 0:00:00
Violation measurement: Not Reported

PWS name: TUCSON, CITY OF
PWS type code: C
Contaminant: STYRENE
Compliance start date: 1/1/2002 0:00:00
Enforcement date: 12/6/2006 0:00:00
Violation measurement: Not Reported
Population served: 675000
Violation ID: 42903
Violation type: 3
Compliance end date: 12/31/2002 0:00:00
Enforcement action: State Compliance Achieved

PWS name: TUCSON, CITY OF
PWS type code: C
Contaminant: STYRENE
Compliance start date: 1/1/2002 0:00:00
Enforcement date: 2/25/2004 0:00:00
Violation measurement: Not Reported
Population served: 675000
Violation ID: 42903
Violation type: 3
Compliance end date: 12/31/2002 0:00:00
Enforcement action: State Compliance Achieved

PWS name: TUCSON, CITY OF
PWS type code: C
Contaminant: 1,2,4-TRICHLOROBENZENE
Compliance start date: 1/1/2003 0:00:00
Enforcement date: 6/4/2007 0:00:00
Violation measurement: Not Reported
Population served: 675000
Violation ID: 43004
Violation type: 3
Compliance end date: 12/31/2003 0:00:00
Enforcement action: State Compliance Achieved

PWS name: TUCSON, CITY OF
PWS type code: C
Contaminant: CIS-1,2-DICHLOROETHYLENE
Compliance start date: 1/1/2003 0:00:00
Enforcement date: 6/4/2007 0:00:00
Violation measurement: Not Reported
Population served: 675000
Violation ID: 43104
Violation type: 3
Compliance end date: 12/31/2003 0:00:00
Enforcement action: State Compliance Achieved

PWS name: TUCSON, CITY OF
PWS type code: C
Contaminant: XYLENES, TOTAL
Compliance start date: 1/1/2003 0:00:00
Enforcement date: 6/4/2007 0:00:00
Violation measurement: Not Reported
Population served: 675000
Violation ID: 43204
Violation type: 3
Compliance end date: 12/31/2003 0:00:00
Enforcement action: State Compliance Achieved

PWS name: TUCSON, CITY OF
PWS type code: C
Contaminant: METHYLENE CHLORIDE (DICHLOROMETHANE)
Violation type: 3
Compliance end date: 12/31/2003 0:00:00
Enforcement action: State Compliance Achieved
Population served: 675000
Violation ID: 43304
Compliance start date: 1/1/2003 0:00:00
Enforcement date: 6/4/2007 0:00:00
Violation measurement: Not Reported

PWS name:	TUCSON, CITY OF	Population served:	675000
PWS type code:	C	Violation ID:	43404
Contaminant:	O-DICHLOROBENZENE	Violation type:	3
Compliance start date:	1/1/2003 0:00:00	Compliance end date:	12/31/2003 0:00:00
Enforcement date:	6/4/2007 0:00:00	Enforcement action:	State Compliance Achieved
Violation measurement:	Not Reported		

PWS name:	TUCSON, CITY OF	Population served:	675000
PWS type code:	C	Violation ID:	43504
Contaminant:	P-DICHLOROBENZENE	Violation type:	3
Compliance start date:	1/1/2003 0:00:00	Compliance end date:	12/31/2003 0:00:00
Enforcement date:	6/4/2007 0:00:00	Enforcement action:	State Compliance Achieved
Violation measurement:	Not Reported		

PWS name:	TUCSON, CITY OF	Population served:	675000
PWS type code:	C	Violation ID:	43604
Contaminant:	1,1-DICHLOROETHYLENE	Violation type:	3
Compliance start date:	1/1/2003 0:00:00	Compliance end date:	12/31/2003 0:00:00
Enforcement date:	6/4/2007 0:00:00	Enforcement action:	State Compliance Achieved
Violation measurement:	Not Reported		

PWS name:	TUCSON, CITY OF	Population served:	675000
PWS type code:	C	Violation ID:	43704
Contaminant:	TRANS-1,2-DICHLOROETHYLENE		
Violation type:	3	Compliance start date:	1/1/2003 0:00:00
Compliance end date:	12/31/2003 0:00:00	Enforcement date:	6/4/2007 0:00:00
Enforcement action:	State Compliance Achieved	Violation measurement:	Not Reported

PWS name:	TUCSON, CITY OF	Population served:	675000
PWS type code:	C	Violation ID:	43804
Contaminant:	1,2-DICHLOROETHANE	Violation type:	3
Compliance start date:	1/1/2003 0:00:00	Compliance end date:	12/31/2003 0:00:00
Enforcement date:	6/4/2007 0:00:00	Enforcement action:	State Compliance Achieved
Violation measurement:	Not Reported		

PWS name:	TUCSON, CITY OF	Population served:	675000
PWS type code:	C	Violation ID:	43904
Contaminant:	1,1,1-TRICHLOROETHANE	Violation type:	3
Compliance start date:	1/1/2003 0:00:00	Compliance end date:	12/31/2003 0:00:00
Enforcement date:	6/4/2007 0:00:00	Enforcement action:	State Compliance Achieved
Violation measurement:	Not Reported		

PWS name:	TUCSON, CITY OF	Population served:	675000
PWS type code:	C	Violation ID:	44004
Contaminant:	CARBON TETRACHLORIDE	Violation type:	3
Compliance start date:	1/1/2003 0:00:00	Compliance end date:	12/31/2003 0:00:00
Enforcement date:	6/4/2007 0:00:00	Enforcement action:	State Compliance Achieved
Violation measurement:	Not Reported		

PWS name:	TUCSON, CITY OF	Population served:	675000
PWS type code:	C	Violation ID:	44104
Contaminant:	1,2-DICHLOROPROPANE	Violation type:	3
Compliance start date:	1/1/2003 0:00:00	Compliance end date:	12/31/2003 0:00:00
Enforcement date:	6/4/2007 0:00:00	Enforcement action:	State Compliance Achieved
Violation measurement:	Not Reported		

PWS name:	TUCSON, CITY OF	Population served:	675000
PWS type code:	C	Violation ID:	44204
Contaminant:	TRICHLOROETHYLENE	Violation type:	3
Compliance start date:	1/1/2003 0:00:00	Compliance end date:	12/31/2003 0:00:00
Enforcement date:	6/4/2007 0:00:00	Enforcement action:	State Compliance Achieved
Violation measurement:	Not Reported		

PWS name:	TUCSON, CITY OF	Population served:	675000
PWS type code:	C	Violation ID:	44304
Contaminant:	1,1,2-TRICHLOROETHANE	Violation type:	3
Compliance start date:	1/1/2003 0:00:00	Compliance end date:	12/31/2003 0:00:00
Enforcement date:	6/4/2007 0:00:00	Enforcement action:	State Compliance Achieved
Violation measurement:	Not Reported		

PWS name:	TUCSON, CITY OF	Population served:	675000
PWS type code:	C	Violation ID:	44404
Contaminant:	TETRACHLOROETHYLENE	Violation type:	3
Compliance start date:	1/1/2003 0:00:00	Compliance end date:	12/31/2003 0:00:00
Enforcement date:	6/4/2007 0:00:00	Enforcement action:	State Compliance Achieved
Violation measurement:	Not Reported		

PWS name:	TUCSON, CITY OF	Population served:	675000
PWS type code:	C	Violation ID:	48704
Contaminant:	TOLUENE	Violation type:	3
Compliance start date:	1/1/2003 0:00:00	Compliance end date:	12/31/2003 0:00:00
Enforcement date:	11/7/2007 0:00:00	Enforcement action:	State Compliance Achieved
Violation measurement:	Not Reported		

PWS name:	TUCSON, CITY OF	Population served:	675000
PWS type code:	C	Violation ID:	48704
Contaminant:	TOLUENE	Violation type:	3
Compliance start date:	1/1/2003 0:00:00	Compliance end date:	12/31/2003 0:00:00
Enforcement date:	6/4/2007 0:00:00	Enforcement action:	State Compliance Achieved
Violation measurement:	Not Reported		

PWS name:	TUCSON, CITY OF	Population served:	675000
PWS type code:	C	Violation ID:	48804
Contaminant:	ETHYLBENZENE	Violation type:	3
Compliance start date:	1/1/2003 0:00:00	Compliance end date:	12/31/2003 0:00:00
Enforcement date:	11/7/2007 0:00:00	Enforcement action:	State Compliance Achieved
Violation measurement:	Not Reported		

PWS name:	TUCSON, CITY OF	Population served:	675000
PWS type code:	C	Violation ID:	48804
Contaminant:	ETHYLBENZENE	Violation type:	3
Compliance start date:	1/1/2003 0:00:00	Compliance end date:	12/31/2003 0:00:00
Enforcement date:	6/4/2007 0:00:00	Enforcement action:	State Compliance Achieved
Violation measurement:	Not Reported		

PWS name:	TUCSON, CITY OF	Population served:	675000
PWS type code:	C	Violation ID:	48904
Contaminant:	STYRENE	Violation type:	3
Compliance start date:	1/1/2003 0:00:00	Compliance end date:	12/31/2003 0:00:00
Enforcement date:	11/7/2007 0:00:00	Enforcement action:	State Compliance Achieved
Violation measurement:	Not Reported		

PWS name:	TUCSON, CITY OF	Population served:	675000
PWS type code:	C	Violation ID:	48904
Contaminant:	STYRENE	Violation type:	3
Compliance start date:	1/1/2003 0:00:00	Compliance end date:	12/31/2003 0:00:00
Enforcement date:	6/4/2007 0:00:00	Enforcement action:	State Compliance Achieved
Violation measurement:	Not Reported		

PWS name:	TUCSON, CITY OF	Population served:	675000
PWS type code:	C	Violation ID:	499
Contaminant:	ARSENIC	Violation type:	3
Compliance start date:	1/1/1998 0:00:00	Compliance end date:	12/31/2000 0:00:00
Enforcement date:	10/8/2002 0:00:00	Enforcement action:	State Compliance Achieved
Violation measurement:	Not Reported		

PWS name:	TUCSON, CITY OF	Population served:	675000
PWS type code:	C	Violation ID:	499
Contaminant:	ARSENIC	Violation type:	3
Compliance start date:	1/1/1998 0:00:00	Compliance end date:	12/31/2000 0:00:00
Enforcement date:	11/27/2001 0:00:00	Enforcement action:	State Compliance Achieved
Violation measurement:	Not Reported		

PWS name:	TUCSON, CITY OF	Population served:	675000
PWS type code:	C	Violation ID:	499
Contaminant:	ARSENIC	Violation type:	3
Compliance start date:	1/1/1998 0:00:00	Compliance end date:	12/31/2000 0:00:00
Enforcement date:	12/6/2006 0:00:00	Enforcement action:	State Compliance Achieved
Violation measurement:	Not Reported		

PWS name:	TUCSON, CITY OF	Population served:	675000
PWS type code:	C	Violation ID:	599
Contaminant:	BARIUM	Violation type:	3
Compliance start date:	1/1/1998 0:00:00	Compliance end date:	12/31/2000 0:00:00
Enforcement date:	10/8/2002 0:00:00	Enforcement action:	State Compliance Achieved
Violation measurement:	Not Reported		

PWS name:	TUCSON, CITY OF	Population served:	675000
PWS type code:	C	Violation ID:	599
Contaminant:	BARIUM	Violation type:	3
Compliance start date:	1/1/1998 0:00:00	Compliance end date:	12/31/2000 0:00:00
Enforcement date:	11/27/2001 0:00:00	Enforcement action:	State Compliance Achieved
Violation measurement:	Not Reported		

PWS name:	TUCSON, CITY OF	Population served:	675000
PWS type code:	C	Violation ID:	599
Contaminant:	BARIUM	Violation type:	3
Compliance start date:	1/1/1998 0:00:00	Compliance end date:	12/31/2000 0:00:00
Enforcement date:	12/6/2006 0:00:00	Enforcement action:	State Compliance Achieved
Violation measurement:	Not Reported		

PWS name:	TUCSON, CITY OF	Population served:	675000
PWS type code:	C	Violation ID:	67099
Contaminant:	1,2,4-TRICHLOROBENZENE	Violation type:	3
Compliance start date:	1/1/1998 0:00:00	Compliance end date:	12/31/2000 0:00:00
Enforcement date:	12/6/2006 0:00:00	Enforcement action:	State Compliance Achieved
Violation measurement:	Not Reported		

PWS name:	TUCSON, CITY OF	Population served:	675000
PWS type code:	C	Violation ID:	67199
Contaminant:	CIS-1,2-DICHLOROETHYLENE	Violation type:	3
Compliance start date:	1/1/1998 0:00:00	Compliance end date:	12/31/2000 0:00:00
Enforcement date:	12/6/2006 0:00:00	Enforcement action:	State Compliance Achieved
Violation measurement:	Not Reported		

PWS name:	TUCSON, CITY OF	Population served:	675000
PWS type code:	C	Violation ID:	67299
Contaminant:	XYLENES, TOTAL	Violation type:	3
Compliance start date:	1/1/1998 0:00:00	Compliance end date:	12/31/2000 0:00:00
Enforcement date:	12/6/2006 0:00:00	Enforcement action:	State Compliance Achieved
Violation measurement:	Not Reported		

PWS name:	TUCSON, CITY OF	Population served:	675000
PWS type code:	C	Violation ID:	67399
Contaminant:	METHYLENE CHLORIDE (DICHLOROMETHANE)		
Violation type:	3	Compliance start date:	1/1/1998 0:00:00
Compliance end date:	12/31/2000 0:00:00	Enforcement date:	12/6/2006 0:00:00
Enforcement action:	State Compliance Achieved	Violation measurement:	Not Reported

PWS name:	TUCSON, CITY OF	Population served:	675000
PWS type code:	C	Violation ID:	67499
Contaminant:	O-DICHLOROBENZENE	Violation type:	3
Compliance start date:	1/1/1998 0:00:00	Compliance end date:	12/31/2000 0:00:00
Enforcement date:	12/6/2006 0:00:00	Enforcement action:	State Compliance Achieved
Violation measurement:	Not Reported		

PWS name:	TUCSON, CITY OF	Population served:	675000
PWS type code:	C	Violation ID:	67599
Contaminant:	P-DICHLOROBENZENE	Violation type:	3
Compliance start date:	1/1/1998 0:00:00	Compliance end date:	12/31/2000 0:00:00
Enforcement date:	12/6/2006 0:00:00	Enforcement action:	State Compliance Achieved
Violation measurement:	Not Reported		

PWS name:	TUCSON, CITY OF	Population served:	675000
PWS type code:	C	Violation ID:	67699
Contaminant:	1,1-DICHLOROETHYLENE	Violation type:	3
Compliance start date:	1/1/1998 0:00:00	Compliance end date:	12/31/2000 0:00:00
Enforcement date:	12/6/2006 0:00:00	Enforcement action:	State Compliance Achieved
Violation measurement:	Not Reported		

PWS name:	TUCSON, CITY OF	Population served:	675000
PWS type code:	C	Violation ID:	67799
Contaminant:	TRANS-1,2-DICHLOROETHYLENE		
Violation type:	3	Compliance start date:	1/1/1998 0:00:00
Compliance end date:	12/31/2000 0:00:00	Enforcement date:	12/6/2006 0:00:00
Enforcement action:	State Compliance Achieved	Violation measurement:	Not Reported

PWS name:	TUCSON, CITY OF	Population served:	675000
PWS type code:	C	Violation ID:	67899
Contaminant:	1,2-DICHLOROETHANE	Violation type:	3
Compliance start date:	1/1/1998 0:00:00	Compliance end date:	12/31/2000 0:00:00
Enforcement date:	12/6/2006 0:00:00	Enforcement action:	State Compliance Achieved
Violation measurement:	Not Reported		

PWS name:	TUCSON, CITY OF	Population served:	675000
PWS type code:	C	Violation ID:	67999
Contaminant:	1,1,1-TRICHLOROETHANE	Violation type:	3
Compliance start date:	1/1/1998 0:00:00	Compliance end date:	12/31/2000 0:00:00
Enforcement date:	12/6/2006 0:00:00	Enforcement action:	State Compliance Achieved
Violation measurement:	Not Reported		

PWS name:	TUCSON, CITY OF	Population served:	675000
PWS type code:	C	Violation ID:	68099
Contaminant:	CARBON TETRACHLORIDE	Violation type:	3
Compliance start date:	1/1/1998 0:00:00	Compliance end date:	12/31/2000 0:00:00
Enforcement date:	12/6/2006 0:00:00	Enforcement action:	State Compliance Achieved
Violation measurement:	Not Reported		

PWS name:	TUCSON, CITY OF	Population served:	675000
PWS type code:	C	Violation ID:	68199
Contaminant:	1,2-DICHLOROPROPANE	Violation type:	3
Compliance start date:	1/1/1998 0:00:00	Compliance end date:	12/31/2000 0:00:00
Enforcement date:	12/6/2006 0:00:00	Enforcement action:	State Compliance Achieved
Violation measurement:	Not Reported		

PWS name:	TUCSON, CITY OF	Population served:	675000
PWS type code:	C	Violation ID:	68299
Contaminant:	TRICHLOROETHYLENE	Violation type:	3
Compliance start date:	1/1/1998 0:00:00	Compliance end date:	12/31/2000 0:00:00
Enforcement date:	12/6/2006 0:00:00	Enforcement action:	State Compliance Achieved
Violation measurement:	Not Reported		

PWS name:	TUCSON, CITY OF	Population served:	675000
PWS type code:	C	Violation ID:	68399
Contaminant:	1,1,2-TRICHLOROETHANE	Violation type:	3
Compliance start date:	1/1/1998 0:00:00	Compliance end date:	12/31/2000 0:00:00
Enforcement date:	12/6/2006 0:00:00	Enforcement action:	State Compliance Achieved
Violation measurement:	Not Reported		

PWS name:	TUCSON, CITY OF	Population served:	675000
PWS type code:	C	Violation ID:	68499
Contaminant:	TETRACHLOROETHYLENE	Violation type:	3
Compliance start date:	1/1/1998 0:00:00	Compliance end date:	12/31/2000 0:00:00
Enforcement date:	12/6/2006 0:00:00	Enforcement action:	State Compliance Achieved
Violation measurement:	Not Reported		

PWS name:	TUCSON, CITY OF	Population served:	675000
PWS type code:	C	Violation ID:	68599
Contaminant:	MONOCHLOROBENZENE (CHLOROBENZENE)		
Violation type:	3	Compliance start date:	1/1/1998 0:00:00
Compliance end date:	12/31/2000 0:00:00	Enforcement date:	12/6/2006 0:00:00
Enforcement action:	State Compliance Achieved	Violation measurement:	Not Reported

PWS name:	TUCSON, CITY OF	Population served:	675000
PWS type code:	C	Violation ID:	68699
Contaminant:	BENZENE	Violation type:	3
Compliance start date:	1/1/1998 0:00:00	Compliance end date:	12/31/2000 0:00:00
Enforcement date:	12/6/2006 0:00:00	Enforcement action:	State Compliance Achieved
Violation measurement:	Not Reported		

PWS name:	TUCSON, CITY OF	Population served:	675000
PWS type code:	C	Violation ID:	68799
Contaminant:	TOLUENE	Violation type:	3
Compliance start date:	1/1/1998 0:00:00	Compliance end date:	12/31/2000 0:00:00
Enforcement date:	12/6/2006 0:00:00	Enforcement action:	State Compliance Achieved
Violation measurement:	Not Reported		

PWS name:	TUCSON, CITY OF	Population served:	675000
PWS type code:	C	Violation ID:	68899
Contaminant:	ETHYLBENZENE	Violation type:	3
Compliance start date:	1/1/1998 0:00:00	Compliance end date:	12/31/2000 0:00:00
Enforcement date:	12/6/2006 0:00:00	Enforcement action:	State Compliance Achieved
Violation measurement:	Not Reported		

PWS name:	TUCSON, CITY OF	Population served:	675000
PWS type code:	C	Violation ID:	68999
Contaminant:	STYRENE	Violation type:	3
Compliance start date:	1/1/1998 0:00:00	Compliance end date:	12/31/2000 0:00:00
Enforcement date:	12/6/2006 0:00:00	Enforcement action:	State Compliance Achieved
Violation measurement:	Not Reported		

PWS name:	TUCSON, CITY OF	Population served:	675000
PWS type code:	C	Violation ID:	69099
Contaminant:	1,2,4-TRICHLOROBENZENE	Violation type:	3
Compliance start date:	1/1/1998 0:00:00	Compliance end date:	12/31/2000 0:00:00
Enforcement date:	11/27/2001 0:00:00	Enforcement action:	State Compliance Achieved
Violation measurement:	Not Reported		

PWS name:	TUCSON, CITY OF	Population served:	675000
PWS type code:	C	Violation ID:	69099
Contaminant:	1,2,4-TRICHLOROBENZENE	Violation type:	3
Compliance start date:	1/1/1998 0:00:00	Compliance end date:	12/31/2000 0:00:00
Enforcement date:	12/6/2006 0:00:00	Enforcement action:	State Compliance Achieved
Violation measurement:	Not Reported		

PWS name:	TUCSON, CITY OF	Population served:	675000
PWS type code:	C	Violation ID:	69199
Contaminant:	CIS-1,2-DICHLOROETHYLENE	Violation type:	3
Compliance start date:	1/1/1998 0:00:00	Compliance end date:	12/31/2000 0:00:00
Enforcement date:	11/27/2001 0:00:00	Enforcement action:	State Compliance Achieved
Violation measurement:	Not Reported		

PWS name:	TUCSON, CITY OF	Population served:	675000
PWS type code:	C	Violation ID:	69199
Contaminant:	CIS-1,2-DICHLOROETHYLENE	Violation type:	3
Compliance start date:	1/1/1998 0:00:00	Compliance end date:	12/31/2000 0:00:00
Enforcement date:	12/6/2006 0:00:00	Enforcement action:	State Compliance Achieved
Violation measurement:	Not Reported		

PWS name:	TUCSON, CITY OF	Population served:	675000
PWS type code:	C	Violation ID:	69299
Contaminant:	XYLENES, TOTAL	Violation type:	3
Compliance start date:	1/1/1998 0:00:00	Compliance end date:	12/31/2000 0:00:00
Enforcement date:	11/27/2001 0:00:00	Enforcement action:	State Compliance Achieved
Violation measurement:	Not Reported		

PWS name:	TUCSON, CITY OF	Population served:	675000
PWS type code:	C	Violation ID:	69299
Contaminant:	XYLENES, TOTAL	Violation type:	3
Compliance start date:	1/1/1998 0:00:00	Compliance end date:	12/31/2000 0:00:00
Enforcement date:	12/6/2006 0:00:00	Enforcement action:	State Compliance Achieved
Violation measurement:	Not Reported		

PWS name:	TUCSON, CITY OF	Population served:	675000
PWS type code:	C	Violation ID:	69399
Contaminant:	METHYLENE CHLORIDE (DICHLOROMETHANE)		
Violation type:	3	Compliance start date:	1/1/1998 0:00:00
Compliance end date:	12/31/2000 0:00:00	Enforcement date:	11/27/2001 0:00:00
Enforcement action:	State Compliance Achieved	Violation measurement:	Not Reported

PWS name:	TUCSON, CITY OF	Population served:	675000
PWS type code:	C	Violation ID:	69399
Contaminant:	METHYLENE CHLORIDE (DICHLOROMETHANE)		
Violation type:	3	Compliance start date:	1/1/1998 0:00:00
Compliance end date:	12/31/2000 0:00:00	Enforcement date:	12/6/2006 0:00:00
Enforcement action:	State Compliance Achieved	Violation measurement:	Not Reported

PWS name:	TUCSON, CITY OF	Population served:	675000
PWS type code:	C	Violation ID:	69499
Contaminant:	O-DICHLOROBENZENE	Violation type:	3
Compliance start date:	1/1/1998 0:00:00	Compliance end date:	12/31/2000 0:00:00
Enforcement date:	11/27/2001 0:00:00	Enforcement action:	State Compliance Achieved
Violation measurement:	Not Reported		

PWS name:	TUCSON, CITY OF	Population served:	675000
PWS type code:	C	Violation ID:	69499
Contaminant:	O-DICHLOROBENZENE	Violation type:	3
Compliance start date:	1/1/1998 0:00:00	Compliance end date:	12/31/2000 0:00:00
Enforcement date:	12/6/2006 0:00:00	Enforcement action:	State Compliance Achieved
Violation measurement:	Not Reported		

PWS name:	TUCSON, CITY OF	Population served:	675000
PWS type code:	C	Violation ID:	69599
Contaminant:	P-DICHLOROBENZENE	Violation type:	3
Compliance start date:	1/1/1998 0:00:00	Compliance end date:	12/31/2000 0:00:00
Enforcement date:	11/27/2001 0:00:00	Enforcement action:	State Compliance Achieved
Violation measurement:	Not Reported		

PWS name: TUCSON, CITY OF
PWS type code: C
Contaminant: P-DICHLOROBENZENE
Compliance start date: 1/1/1998 0:00:00
Enforcement date: 12/6/2006 0:00:00
Violation measurement: Not Reported
Population served: 675000
Violation ID: 69599
Violation type: 3
Compliance end date: 12/31/2000 0:00:00
Enforcement action: State Compliance Achieved

PWS name: TUCSON, CITY OF
PWS type code: C
Contaminant: 1,1-DICHLOROETHYLENE
Compliance start date: 1/1/1998 0:00:00
Enforcement date: 11/27/2001 0:00:00
Violation measurement: Not Reported
Population served: 675000
Violation ID: 69699
Violation type: 3
Compliance end date: 12/31/2000 0:00:00
Enforcement action: State Compliance Achieved

PWS name: TUCSON, CITY OF
PWS type code: C
Contaminant: 1,1-DICHLOROETHYLENE
Compliance start date: 1/1/1998 0:00:00
Enforcement date: 12/6/2006 0:00:00
Violation measurement: Not Reported
Population served: 675000
Violation ID: 69699
Violation type: 3
Compliance end date: 12/31/2000 0:00:00
Enforcement action: State Compliance Achieved

PWS name: TUCSON, CITY OF
PWS type code: C
Contaminant: TRANS-1,2-DICHLOROETHYLENE
Violation type: 3
Compliance end date: 12/31/2000 0:00:00
Enforcement action: State Compliance Achieved
Population served: 675000
Violation ID: 69799
Compliance start date: 1/1/1998 0:00:00
Enforcement date: 11/27/2001 0:00:00
Violation measurement: Not Reported

PWS name: TUCSON, CITY OF
PWS type code: C
Contaminant: TRANS-1,2-DICHLOROETHYLENE
Violation type: 3
Compliance end date: 12/31/2000 0:00:00
Enforcement action: State Compliance Achieved
Population served: 675000
Violation ID: 69799
Compliance start date: 1/1/1998 0:00:00
Enforcement date: 12/6/2006 0:00:00
Violation measurement: Not Reported

PWS name: TUCSON, CITY OF
PWS type code: C
Contaminant: 1,2-DICHLOROETHANE
Compliance start date: 1/1/1998 0:00:00
Enforcement date: 11/27/2001 0:00:00
Violation measurement: Not Reported
Population served: 675000
Violation ID: 69899
Violation type: 3
Compliance end date: 12/31/2000 0:00:00
Enforcement action: State Compliance Achieved

PWS name: TUCSON, CITY OF
PWS type code: C
Contaminant: 1,2-DICHLOROETHANE
Compliance start date: 1/1/1998 0:00:00
Enforcement date: 12/6/2006 0:00:00
Violation measurement: Not Reported
Population served: 675000
Violation ID: 69899
Violation type: 3
Compliance end date: 12/31/2000 0:00:00
Enforcement action: State Compliance Achieved

PWS name: TUCSON, CITY OF
PWS type code: C
Contaminant: CADMIUM
Compliance start date: 1/1/1998 0:00:00
Enforcement date: 10/8/2002 0:00:00
Violation measurement: Not Reported
Population served: 675000
Violation ID: 699
Violation type: 3
Compliance end date: 12/31/2000 0:00:00
Enforcement action: State Compliance Achieved

PWS name: TUCSON, CITY OF
PWS type code: C
Contaminant: CADMIUM
Compliance start date: 1/1/1998 0:00:00
Enforcement date: 11/27/2001 0:00:00
Violation measurement: Not Reported
Population served: 675000
Violation ID: 699
Violation type: 3
Compliance end date: 12/31/2000 0:00:00
Enforcement action: State Compliance Achieved

PWS name:	TUCSON, CITY OF	Population served:	675000
PWS type code:	C	Violation ID:	699
Contaminant:	CADMIUM	Violation type:	3
Compliance start date:	1/1/1998 0:00:00	Compliance end date:	12/31/2000 0:00:00
Enforcement date:	12/6/2006 0:00:00	Enforcement action:	State Compliance Achieved
Violation measurement:	Not Reported		

PWS name:	TUCSON, CITY OF	Population served:	675000
PWS type code:	C	Violation ID:	69999
Contaminant:	1,1,1-TRICHLOROETHANE	Violation type:	3
Compliance start date:	1/1/1998 0:00:00	Compliance end date:	12/31/2000 0:00:00
Enforcement date:	11/27/2001 0:00:00	Enforcement action:	State Compliance Achieved
Violation measurement:	Not Reported		

PWS name:	TUCSON, CITY OF	Population served:	675000
PWS type code:	C	Violation ID:	69999
Contaminant:	1,1,1-TRICHLOROETHANE	Violation type:	3
Compliance start date:	1/1/1998 0:00:00	Compliance end date:	12/31/2000 0:00:00
Enforcement date:	12/6/2006 0:00:00	Enforcement action:	State Compliance Achieved
Violation measurement:	Not Reported		

PWS name:	TUCSON, CITY OF	Population served:	675000
PWS type code:	C	Violation ID:	70099
Contaminant:	CARBON TETRACHLORIDE	Violation type:	3
Compliance start date:	1/1/1998 0:00:00	Compliance end date:	12/31/2000 0:00:00
Enforcement date:	11/27/2001 0:00:00	Enforcement action:	State Compliance Achieved
Violation measurement:	Not Reported		

PWS name:	TUCSON, CITY OF	Population served:	675000
PWS type code:	C	Violation ID:	70099
Contaminant:	CARBON TETRACHLORIDE	Violation type:	3
Compliance start date:	1/1/1998 0:00:00	Compliance end date:	12/31/2000 0:00:00
Enforcement date:	12/6/2006 0:00:00	Enforcement action:	State Compliance Achieved
Violation measurement:	Not Reported		

PWS name:	TUCSON, CITY OF	Population served:	675000
PWS type code:	C	Violation ID:	70199
Contaminant:	1,2-DICHLOROPROPANE	Violation type:	3
Compliance start date:	1/1/1998 0:00:00	Compliance end date:	12/31/2000 0:00:00
Enforcement date:	11/27/2001 0:00:00	Enforcement action:	State Compliance Achieved
Violation measurement:	Not Reported		

PWS name:	TUCSON, CITY OF	Population served:	675000
PWS type code:	C	Violation ID:	70199
Contaminant:	1,2-DICHLOROPROPANE	Violation type:	3
Compliance start date:	1/1/1998 0:00:00	Compliance end date:	12/31/2000 0:00:00
Enforcement date:	12/6/2006 0:00:00	Enforcement action:	State Compliance Achieved
Violation measurement:	Not Reported		

PWS name:	TUCSON, CITY OF	Population served:	675000
PWS type code:	C	Violation ID:	70299
Contaminant:	TRICHLOROETHYLENE	Violation type:	3
Compliance start date:	1/1/1998 0:00:00	Compliance end date:	12/31/2000 0:00:00
Enforcement date:	11/27/2001 0:00:00	Enforcement action:	State Compliance Achieved
Violation measurement:	Not Reported		

PWS name:	TUCSON, CITY OF	Population served:	675000
PWS type code:	C	Violation ID:	70299
Contaminant:	TRICHLOROETHYLENE	Violation type:	3
Compliance start date:	1/1/1998 0:00:00	Compliance end date:	12/31/2000 0:00:00
Enforcement date:	12/6/2006 0:00:00	Enforcement action:	State Compliance Achieved
Violation measurement:	Not Reported		

PWS name:	TUCSON, CITY OF	Population served:	675000
PWS type code:	C	Violation ID:	70399
Contaminant:	1,1,2-TRICHLOROETHANE	Violation type:	3
Compliance start date:	1/1/1998 0:00:00	Compliance end date:	12/31/2000 0:00:00
Enforcement date:	11/27/2001 0:00:00	Enforcement action:	State Compliance Achieved
Violation measurement:	Not Reported		

PWS name:	TUCSON, CITY OF	Population served:	675000
PWS type code:	C	Violation ID:	70399
Contaminant:	1,1,2-TRICHLOROETHANE	Violation type:	3
Compliance start date:	1/1/1998 0:00:00	Compliance end date:	12/31/2000 0:00:00
Enforcement date:	12/6/2006 0:00:00	Enforcement action:	State Compliance Achieved
Violation measurement:	Not Reported		

PWS name:	TUCSON, CITY OF	Population served:	675000
PWS type code:	C	Violation ID:	70499
Contaminant:	TETRACHLOROETHYLENE	Violation type:	3
Compliance start date:	1/1/1998 0:00:00	Compliance end date:	12/31/2000 0:00:00
Enforcement date:	11/27/2001 0:00:00	Enforcement action:	State Compliance Achieved
Violation measurement:	Not Reported		

PWS name:	TUCSON, CITY OF	Population served:	675000
PWS type code:	C	Violation ID:	70499
Contaminant:	TETRACHLOROETHYLENE	Violation type:	3
Compliance start date:	1/1/1998 0:00:00	Compliance end date:	12/31/2000 0:00:00
Enforcement date:	12/6/2006 0:00:00	Enforcement action:	State Compliance Achieved
Violation measurement:	Not Reported		

PWS name:	TUCSON, CITY OF	Population served:	675000
PWS type code:	C	Violation ID:	70599
Contaminant:	MONOCHLOROBENZENE (CHLOROBENZENE)		
Violation type:	3	Compliance start date:	1/1/1998 0:00:00
Compliance end date:	12/31/2000 0:00:00	Enforcement date:	11/27/2001 0:00:00
Enforcement action:	State Compliance Achieved	Violation measurement:	Not Reported

PWS name:	TUCSON, CITY OF	Population served:	675000
PWS type code:	C	Violation ID:	70599
Contaminant:	MONOCHLOROBENZENE (CHLOROBENZENE)		
Violation type:	3	Compliance start date:	1/1/1998 0:00:00
Compliance end date:	12/31/2000 0:00:00	Enforcement date:	12/6/2006 0:00:00
Enforcement action:	State Compliance Achieved	Violation measurement:	Not Reported

PWS name:	TUCSON, CITY OF	Population served:	675000
PWS type code:	C	Violation ID:	70699
Contaminant:	BENZENE	Violation type:	3
Compliance start date:	1/1/1998 0:00:00	Compliance end date:	12/31/2000 0:00:00
Enforcement date:	11/27/2001 0:00:00	Enforcement action:	State Compliance Achieved
Violation measurement:	Not Reported		

PWS name:	TUCSON, CITY OF	Population served:	675000
PWS type code:	C	Violation ID:	70699
Contaminant:	BENZENE	Violation type:	3
Compliance start date:	1/1/1998 0:00:00	Compliance end date:	12/31/2000 0:00:00
Enforcement date:	12/6/2006 0:00:00	Enforcement action:	State Compliance Achieved
Violation measurement:	Not Reported		

PWS name:	TUCSON, CITY OF	Population served:	675000
PWS type code:	C	Violation ID:	70799
Contaminant:	TOLUENE	Violation type:	3
Compliance start date:	1/1/1998 0:00:00	Compliance end date:	12/31/2000 0:00:00
Enforcement date:	11/27/2001 0:00:00	Enforcement action:	State Compliance Achieved
Violation measurement:	Not Reported		

PWS name:	TUCSON, CITY OF	Population served:	675000
PWS type code:	C	Violation ID:	70799
Contaminant:	TOLUENE	Violation type:	3
Compliance start date:	1/1/1998 0:00:00	Compliance end date:	12/31/2000 0:00:00
Enforcement date:	12/6/2006 0:00:00	Enforcement action:	State Compliance Achieved
Violation measurement:	Not Reported		

PWS name:	TUCSON, CITY OF	Population served:	675000
PWS type code:	C	Violation ID:	70899
Contaminant:	ETHYLBENZENE	Violation type:	3
Compliance start date:	1/1/1998 0:00:00	Compliance end date:	12/31/2000 0:00:00
Enforcement date:	11/27/2001 0:00:00	Enforcement action:	State Compliance Achieved
Violation measurement:	Not Reported		

PWS name:	TUCSON, CITY OF	Population served:	675000
PWS type code:	C	Violation ID:	70899
Contaminant:	ETHYLBENZENE	Violation type:	3
Compliance start date:	1/1/1998 0:00:00	Compliance end date:	12/31/2000 0:00:00
Enforcement date:	12/6/2006 0:00:00	Enforcement action:	State Compliance Achieved
Violation measurement:	Not Reported		

PWS name:	TUCSON, CITY OF	Population served:	675000
PWS type code:	C	Violation ID:	70999
Contaminant:	STYRENE	Violation type:	3
Compliance start date:	1/1/1998 0:00:00	Compliance end date:	12/31/2000 0:00:00
Enforcement date:	11/27/2001 0:00:00	Enforcement action:	State Compliance Achieved
Violation measurement:	Not Reported		

PWS name:	TUCSON, CITY OF	Population served:	675000
PWS type code:	C	Violation ID:	70999
Contaminant:	STYRENE	Violation type:	3
Compliance start date:	1/1/1998 0:00:00	Compliance end date:	12/31/2000 0:00:00
Enforcement date:	12/6/2006 0:00:00	Enforcement action:	State Compliance Achieved
Violation measurement:	Not Reported		

PWS name:	TUCSON, CITY OF	Population served:	675000
PWS type code:	C	Violation ID:	71099
Contaminant:	1,2,4-TRICHLOROBENZENE	Violation type:	3
Compliance start date:	1/1/1998 0:00:00	Compliance end date:	12/31/2000 0:00:00
Enforcement date:	11/27/2001 0:00:00	Enforcement action:	State Compliance Achieved
Violation measurement:	Not Reported		

PWS name:	TUCSON, CITY OF	Population served:	675000
PWS type code:	C	Violation ID:	71099
Contaminant:	1,2,4-TRICHLOROBENZENE	Violation type:	3
Compliance start date:	1/1/1998 0:00:00	Compliance end date:	12/31/2000 0:00:00
Enforcement date:	12/6/2006 0:00:00	Enforcement action:	State Compliance Achieved
Violation measurement:	Not Reported		

PWS name:	TUCSON, CITY OF	Population served:	675000
PWS type code:	C	Violation ID:	71199
Contaminant:	CIS-1,2-DICHLOROETHYLENE	Violation type:	3
Compliance start date:	1/1/1998 0:00:00	Compliance end date:	12/31/2000 0:00:00
Enforcement date:	11/27/2001 0:00:00	Enforcement action:	State Compliance Achieved
Violation measurement:	Not Reported		

PWS name:	TUCSON, CITY OF	Population served:	675000
PWS type code:	C	Violation ID:	71199
Contaminant:	CIS-1,2-DICHLOROETHYLENE	Violation type:	3
Compliance start date:	1/1/1998 0:00:00	Compliance end date:	12/31/2000 0:00:00
Enforcement date:	12/6/2006 0:00:00	Enforcement action:	State Compliance Achieved
Violation measurement:	Not Reported		

PWS name: TUCSON, CITY OF
PWS type code: C
Contaminant: XYLENES, TOTAL
Compliance start date: 1/1/1998 0:00:00
Enforcement date: 11/27/2001 0:00:00
Violation measurement: Not Reported
Population served: 675000
Violation ID: 71299
Violation type: 3
Compliance end date: 12/31/2000 0:00:00
Enforcement action: State Compliance Achieved

PWS name: TUCSON, CITY OF
PWS type code: C
Contaminant: XYLENES, TOTAL
Compliance start date: 1/1/1998 0:00:00
Enforcement date: 12/6/2006 0:00:00
Violation measurement: Not Reported
Population served: 675000
Violation ID: 71299
Violation type: 3
Compliance end date: 12/31/2000 0:00:00
Enforcement action: State Compliance Achieved

PWS name: TUCSON, CITY OF
PWS type code: C
Contaminant: METHYLENE CHLORIDE (DICHLOROMETHANE)
Violation type: 3
Compliance end date: 12/31/2000 0:00:00
Enforcement action: State Compliance Achieved
Population served: 675000
Violation ID: 71399
Compliance start date: 1/1/1998 0:00:00
Enforcement date: 11/27/2001 0:00:00
Violation measurement: Not Reported

PWS name: TUCSON, CITY OF
PWS type code: C
Contaminant: METHYLENE CHLORIDE (DICHLOROMETHANE)
Violation type: 3
Compliance end date: 12/31/2000 0:00:00
Enforcement action: State Compliance Achieved
Population served: 675000
Violation ID: 71399
Compliance start date: 1/1/1998 0:00:00
Enforcement date: 12/6/2006 0:00:00
Violation measurement: Not Reported

PWS name: TUCSON, CITY OF
PWS type code: C
Contaminant: O-DICHLOROBENZENE
Compliance start date: 1/1/1998 0:00:00
Enforcement date: 11/27/2001 0:00:00
Violation measurement: Not Reported
Population served: 675000
Violation ID: 71499
Violation type: 3
Compliance end date: 12/31/2000 0:00:00
Enforcement action: State Compliance Achieved

PWS name: TUCSON, CITY OF
PWS type code: C
Contaminant: O-DICHLOROBENZENE
Compliance start date: 1/1/1998 0:00:00
Enforcement date: 12/6/2006 0:00:00
Violation measurement: Not Reported
Population served: 675000
Violation ID: 71499
Violation type: 3
Compliance end date: 12/31/2000 0:00:00
Enforcement action: State Compliance Achieved

PWS name: TUCSON, CITY OF
PWS type code: C
Contaminant: P-DICHLOROBENZENE
Compliance start date: 1/1/1998 0:00:00
Enforcement date: 11/27/2001 0:00:00
Violation measurement: Not Reported
Population served: 675000
Violation ID: 71599
Violation type: 3
Compliance end date: 12/31/2000 0:00:00
Enforcement action: State Compliance Achieved

PWS name: TUCSON, CITY OF
PWS type code: C
Contaminant: P-DICHLOROBENZENE
Compliance start date: 1/1/1998 0:00:00
Enforcement date: 12/6/2006 0:00:00
Violation measurement: Not Reported
Population served: 675000
Violation ID: 71599
Violation type: 3
Compliance end date: 12/31/2000 0:00:00
Enforcement action: State Compliance Achieved

PWS name: TUCSON, CITY OF
PWS type code: C
Contaminant: 1,1-DICHLOROETHYLENE
Compliance start date: 1/1/1998 0:00:00
Enforcement date: 11/27/2001 0:00:00
Violation measurement: Not Reported
Population served: 675000
Violation ID: 71699
Violation type: 3
Compliance end date: 12/31/2000 0:00:00
Enforcement action: State Compliance Achieved

PWS name: TUCSON, CITY OF
PWS type code: C
Contaminant: 1,1-DICHLOROETHYLENE
Compliance start date: 1/1/1998 0:00:00
Enforcement date: 12/6/2006 0:00:00
Violation measurement: Not Reported
Population served: 675000
Violation ID: 71699
Violation type: 3
Compliance end date: 12/31/2000 0:00:00
Enforcement action: State Compliance Achieved

PWS name: TUCSON, CITY OF
PWS type code: C
Contaminant: TRANS-1,2-DICHLOROETHYLENE
Violation type: 3
Compliance end date: 12/31/2000 0:00:00
Enforcement action: State Compliance Achieved
Population served: 675000
Violation ID: 71799
Compliance start date: 1/1/1998 0:00:00
Enforcement date: 11/27/2001 0:00:00
Violation measurement: Not Reported

PWS name: TUCSON, CITY OF
PWS type code: C
Contaminant: TRANS-1,2-DICHLOROETHYLENE
Violation type: 3
Compliance end date: 12/31/2000 0:00:00
Enforcement action: State Compliance Achieved
Population served: 675000
Violation ID: 71799
Compliance start date: 1/1/1998 0:00:00
Enforcement date: 12/6/2006 0:00:00
Violation measurement: Not Reported

PWS name: TUCSON, CITY OF
PWS type code: C
Contaminant: 1,2-DICHLOROETHANE
Compliance start date: 1/1/1998 0:00:00
Enforcement date: 11/27/2001 0:00:00
Violation measurement: Not Reported
Population served: 675000
Violation ID: 71899
Violation type: 3
Compliance end date: 12/31/2000 0:00:00
Enforcement action: State Compliance Achieved

PWS name: TUCSON, CITY OF
PWS type code: C
Contaminant: 1,2-DICHLOROETHANE
Compliance start date: 1/1/1998 0:00:00
Enforcement date: 12/6/2006 0:00:00
Violation measurement: Not Reported
Population served: 675000
Violation ID: 71899
Violation type: 3
Compliance end date: 12/31/2000 0:00:00
Enforcement action: State Compliance Achieved

PWS name: TUCSON, CITY OF
PWS type code: C
Contaminant: 1,1,1-TRICHLOROETHANE
Compliance start date: 1/1/1998 0:00:00
Enforcement date: 11/27/2001 0:00:00
Violation measurement: Not Reported
Population served: 675000
Violation ID: 71999
Violation type: 3
Compliance end date: 12/31/2000 0:00:00
Enforcement action: State Compliance Achieved

PWS name: TUCSON, CITY OF
PWS type code: C
Contaminant: 1,1,1-TRICHLOROETHANE
Compliance start date: 1/1/1998 0:00:00
Enforcement date: 12/6/2006 0:00:00
Violation measurement: Not Reported
Population served: 675000
Violation ID: 71999
Violation type: 3
Compliance end date: 12/31/2000 0:00:00
Enforcement action: State Compliance Achieved

PWS name: TUCSON, CITY OF
PWS type code: C
Contaminant: CARBON TETRACHLORIDE
Compliance start date: 1/1/1998 0:00:00
Enforcement date: 11/27/2001 0:00:00
Violation measurement: Not Reported
Population served: 675000
Violation ID: 72099
Violation type: 3
Compliance end date: 12/31/2000 0:00:00
Enforcement action: State Compliance Achieved

PWS name: TUCSON, CITY OF
PWS type code: C
Contaminant: CARBON TETRACHLORIDE
Compliance start date: 1/1/1998 0:00:00
Enforcement date: 12/6/2006 0:00:00
Violation measurement: Not Reported
Population served: 675000
Violation ID: 72099
Violation type: 3
Compliance end date: 12/31/2000 0:00:00
Enforcement action: State Compliance Achieved

PWS name:	TUCSON, CITY OF	Population served:	675000
PWS type code:	C	Violation ID:	72199
Contaminant:	1,2-DICHLOROPROPANE	Violation type:	3
Compliance start date:	1/1/1998 0:00:00	Compliance end date:	12/31/2000 0:00:00
Enforcement date:	11/27/2001 0:00:00	Enforcement action:	State Compliance Achieved
Violation measurement:	Not Reported		

PWS name:	TUCSON, CITY OF	Population served:	675000
PWS type code:	C	Violation ID:	72199
Contaminant:	1,2-DICHLOROPROPANE	Violation type:	3
Compliance start date:	1/1/1998 0:00:00	Compliance end date:	12/31/2000 0:00:00
Enforcement date:	12/6/2006 0:00:00	Enforcement action:	State Compliance Achieved
Violation measurement:	Not Reported		

PWS name:	TUCSON, CITY OF	Population served:	675000
PWS type code:	C	Violation ID:	72299
Contaminant:	TRICHLOROETHYLENE	Violation type:	3
Compliance start date:	1/1/1998 0:00:00	Compliance end date:	12/31/2000 0:00:00
Enforcement date:	11/27/2001 0:00:00	Enforcement action:	State Compliance Achieved
Violation measurement:	Not Reported		

PWS name:	TUCSON, CITY OF	Population served:	675000
PWS type code:	C	Violation ID:	72299
Contaminant:	TRICHLOROETHYLENE	Violation type:	3
Compliance start date:	1/1/1998 0:00:00	Compliance end date:	12/31/2000 0:00:00
Enforcement date:	12/6/2006 0:00:00	Enforcement action:	State Compliance Achieved
Violation measurement:	Not Reported		

PWS name:	TUCSON, CITY OF	Population served:	675000
PWS type code:	C	Violation ID:	72399
Contaminant:	1,1,2-TRICHLOROETHANE	Violation type:	3
Compliance start date:	1/1/1998 0:00:00	Compliance end date:	12/31/2000 0:00:00
Enforcement date:	11/27/2001 0:00:00	Enforcement action:	State Compliance Achieved
Violation measurement:	Not Reported		

PWS name:	TUCSON, CITY OF	Population served:	675000
PWS type code:	C	Violation ID:	72399
Contaminant:	1,1,2-TRICHLOROETHANE	Violation type:	3
Compliance start date:	1/1/1998 0:00:00	Compliance end date:	12/31/2000 0:00:00
Enforcement date:	12/6/2006 0:00:00	Enforcement action:	State Compliance Achieved
Violation measurement:	Not Reported		

PWS name:	TUCSON, CITY OF	Population served:	675000
PWS type code:	C	Violation ID:	72499
Contaminant:	TETRACHLOROETHYLENE	Violation type:	3
Compliance start date:	1/1/1998 0:00:00	Compliance end date:	12/31/2000 0:00:00
Enforcement date:	11/27/2001 0:00:00	Enforcement action:	State Compliance Achieved
Violation measurement:	Not Reported		

PWS name:	TUCSON, CITY OF	Population served:	675000
PWS type code:	C	Violation ID:	72499
Contaminant:	TETRACHLOROETHYLENE	Violation type:	3
Compliance start date:	1/1/1998 0:00:00	Compliance end date:	12/31/2000 0:00:00
Enforcement date:	12/6/2006 0:00:00	Enforcement action:	State Compliance Achieved
Violation measurement:	Not Reported		

PWS name:	TUCSON, CITY OF	Population served:	675000
PWS type code:	C	Violation ID:	72599
Contaminant:	MONOCHLOROBENZENE (CHLOROBENZENE)		
Violation type:	3	Compliance start date:	1/1/1998 0:00:00
Compliance end date:	12/31/2000 0:00:00	Enforcement date:	11/27/2001 0:00:00
Enforcement action:	State Compliance Achieved	Violation measurement:	Not Reported

PWS name:	TUCSON, CITY OF	Population served:	675000
PWS type code:	C	Violation ID:	72599
Contaminant:	MONOCHLOROBENZENE (CHLOROBENZENE)		
Violation type:	3	Compliance start date:	1/1/1998 0:00:00
Compliance end date:	12/31/2000 0:00:00	Enforcement date:	12/6/2006 0:00:00
Enforcement action:	State Compliance Achieved	Violation measurement:	Not Reported

PWS name:	TUCSON, CITY OF	Population served:	675000
PWS type code:	C	Violation ID:	72699
Contaminant:	BENZENE	Violation type:	3
Compliance start date:	1/1/1998 0:00:00	Compliance end date:	12/31/2000 0:00:00
Enforcement date:	11/27/2001 0:00:00	Enforcement action:	State Compliance Achieved
Violation measurement:	Not Reported		

PWS name:	TUCSON, CITY OF	Population served:	675000
PWS type code:	C	Violation ID:	72699
Contaminant:	BENZENE	Violation type:	3
Compliance start date:	1/1/1998 0:00:00	Compliance end date:	12/31/2000 0:00:00
Enforcement date:	12/6/2006 0:00:00	Enforcement action:	State Compliance Achieved
Violation measurement:	Not Reported		

PWS name:	TUCSON, CITY OF	Population served:	675000
PWS type code:	C	Violation ID:	72799
Contaminant:	TOLUENE	Violation type:	3
Compliance start date:	1/1/1998 0:00:00	Compliance end date:	12/31/2000 0:00:00
Enforcement date:	11/27/2001 0:00:00	Enforcement action:	State Compliance Achieved
Violation measurement:	Not Reported		

PWS name:	TUCSON, CITY OF	Population served:	675000
PWS type code:	C	Violation ID:	72799
Contaminant:	TOLUENE	Violation type:	3
Compliance start date:	1/1/1998 0:00:00	Compliance end date:	12/31/2000 0:00:00
Enforcement date:	12/6/2006 0:00:00	Enforcement action:	State Compliance Achieved
Violation measurement:	Not Reported		

PWS name:	TUCSON, CITY OF	Population served:	675000
PWS type code:	C	Violation ID:	72899
Contaminant:	ETHYLBENZENE	Violation type:	3
Compliance start date:	1/1/1998 0:00:00	Compliance end date:	12/31/2000 0:00:00
Enforcement date:	11/27/2001 0:00:00	Enforcement action:	State Compliance Achieved
Violation measurement:	Not Reported		

PWS name:	TUCSON, CITY OF	Population served:	675000
PWS type code:	C	Violation ID:	72899
Contaminant:	ETHYLBENZENE	Violation type:	3
Compliance start date:	1/1/1998 0:00:00	Compliance end date:	12/31/2000 0:00:00
Enforcement date:	12/6/2006 0:00:00	Enforcement action:	State Compliance Achieved
Violation measurement:	Not Reported		

PWS name:	TUCSON, CITY OF	Population served:	675000
PWS type code:	C	Violation ID:	72999
Contaminant:	STYRENE	Violation type:	3
Compliance start date:	1/1/1998 0:00:00	Compliance end date:	12/31/2000 0:00:00
Enforcement date:	11/27/2001 0:00:00	Enforcement action:	State Compliance Achieved
Violation measurement:	Not Reported		

PWS name:	TUCSON, CITY OF	Population served:	675000
PWS type code:	C	Violation ID:	72999
Contaminant:	STYRENE	Violation type:	3
Compliance start date:	1/1/1998 0:00:00	Compliance end date:	12/31/2000 0:00:00
Enforcement date:	12/6/2006 0:00:00	Enforcement action:	State Compliance Achieved
Violation measurement:	Not Reported		

PWS name:	TUCSON, CITY OF	Population served:	675000
PWS type code:	C	Violation ID:	7300
Contaminant:	CHROMIUM	Violation type:	3
Compliance start date:	1/1/2000 0:00:00	Compliance end date:	3/31/2000 0:00:00
Enforcement date:	10/8/2002 0:00:00	Enforcement action:	State Compliance Achieved
Violation measurement:	Not Reported		

PWS name:	TUCSON, CITY OF	Population served:	675000
PWS type code:	C	Violation ID:	7300
Contaminant:	CHROMIUM	Violation type:	3
Compliance start date:	1/1/2000 0:00:00	Compliance end date:	3/31/2000 0:00:00
Enforcement date:	12/6/2006 0:00:00	Enforcement action:	State Compliance Achieved
Violation measurement:	Not Reported		

PWS name:	TUCSON, CITY OF	Population served:	675000
PWS type code:	C	Violation ID:	73099
Contaminant:	1,2,4-TRICHLOROBENZENE	Violation type:	3
Compliance start date:	1/1/1998 0:00:00	Compliance end date:	12/31/2000 0:00:00
Enforcement date:	11/19/2002 0:00:00	Enforcement action:	State Compliance Achieved
Violation measurement:	Not Reported		

PWS name:	TUCSON, CITY OF	Population served:	675000
PWS type code:	C	Violation ID:	75899
Contaminant:	1,2-DICHLOROETHANE	Violation type:	3
Compliance start date:	1/1/1998 0:00:00	Compliance end date:	12/31/2000 0:00:00
Enforcement date:	12/6/2006 0:00:00	Enforcement action:	State Compliance Achieved
Violation measurement:	Not Reported		

PWS name:	TUCSON, CITY OF	Population served:	675000
PWS type code:	C	Violation ID:	75999
Contaminant:	1,1,1-TRICHLOROETHANE	Violation type:	3
Compliance start date:	1/1/1998 0:00:00	Compliance end date:	12/31/2000 0:00:00
Enforcement date:	11/19/2002 0:00:00	Enforcement action:	State Compliance Achieved
Violation measurement:	Not Reported		

PWS name:	TUCSON, CITY OF	Population served:	675000
PWS type code:	C	Violation ID:	75999
Contaminant:	1,1,1-TRICHLOROETHANE	Violation type:	3
Compliance start date:	1/1/1998 0:00:00	Compliance end date:	12/31/2000 0:00:00
Enforcement date:	12/6/2006 0:00:00	Enforcement action:	State Compliance Achieved
Violation measurement:	Not Reported		

PWS name:	TUCSON, CITY OF	Population served:	675000
PWS type code:	C	Violation ID:	7600
Contaminant:	NITRATE	Violation type:	3
Compliance start date:	1/1/2000 0:00:00	Compliance end date:	3/31/2000 0:00:00
Enforcement date:	12/6/2006 0:00:00	Enforcement action:	State Compliance Achieved
Violation measurement:	Not Reported		

PWS name:	TUCSON, CITY OF	Population served:	675000
PWS type code:	C	Violation ID:	76099
Contaminant:	CARBON TETRACHLORIDE	Violation type:	3
Compliance start date:	1/1/1998 0:00:00	Compliance end date:	12/31/2000 0:00:00
Enforcement date:	11/19/2002 0:00:00	Enforcement action:	State Compliance Achieved
Violation measurement:	Not Reported		

PWS name:	TUCSON, CITY OF	Population served:	675000
PWS type code:	C	Violation ID:	76099
Contaminant:	CARBON TETRACHLORIDE	Violation type:	3
Compliance start date:	1/1/1998 0:00:00	Compliance end date:	12/31/2000 0:00:00
Enforcement date:	12/6/2006 0:00:00	Enforcement action:	State Compliance Achieved
Violation measurement:	Not Reported		

PWS name:	TUCSON, CITY OF	Population served:	675000
PWS type code:	C	Violation ID:	76199
Contaminant:	1,2-DICHLOROPROPANE	Violation type:	3
Compliance start date:	1/1/1998 0:00:00	Compliance end date:	12/31/2000 0:00:00
Enforcement date:	11/19/2002 0:00:00	Enforcement action:	State Compliance Achieved
Violation measurement:	Not Reported		

PWS name:	TUCSON, CITY OF	Population served:	675000
PWS type code:	C	Violation ID:	76199
Contaminant:	1,2-DICHLOROPROPANE	Violation type:	3
Compliance start date:	1/1/1998 0:00:00	Compliance end date:	12/31/2000 0:00:00
Enforcement date:	12/6/2006 0:00:00	Enforcement action:	State Compliance Achieved
Violation measurement:	Not Reported		

PWS name:	TUCSON, CITY OF	Population served:	675000
PWS type code:	C	Violation ID:	76299
Contaminant:	TRICHLOROETHYLENE	Violation type:	3
Compliance start date:	1/1/1998 0:00:00	Compliance end date:	12/31/2000 0:00:00
Enforcement date:	11/19/2002 0:00:00	Enforcement action:	State Compliance Achieved
Violation measurement:	Not Reported		

PWS name:	TUCSON, CITY OF	Population served:	675000
PWS type code:	C	Violation ID:	76299
Contaminant:	TRICHLOROETHYLENE	Violation type:	3
Compliance start date:	1/1/1998 0:00:00	Compliance end date:	12/31/2000 0:00:00
Enforcement date:	12/6/2006 0:00:00	Enforcement action:	State Compliance Achieved
Violation measurement:	Not Reported		

PWS name:	TUCSON, CITY OF	Population served:	675000
PWS type code:	C	Violation ID:	76399
Contaminant:	1,1,2-TRICHLOROETHANE	Violation type:	3
Compliance start date:	1/1/1998 0:00:00	Compliance end date:	12/31/2000 0:00:00
Enforcement date:	11/19/2002 0:00:00	Enforcement action:	State Compliance Achieved
Violation measurement:	Not Reported		

PWS name:	TUCSON, CITY OF	Population served:	675000
PWS type code:	C	Violation ID:	76399
Contaminant:	1,1,2-TRICHLOROETHANE	Violation type:	3
Compliance start date:	1/1/1998 0:00:00	Compliance end date:	12/31/2000 0:00:00
Enforcement date:	12/6/2006 0:00:00	Enforcement action:	State Compliance Achieved
Violation measurement:	Not Reported		

PWS name:	TUCSON, CITY OF	Population served:	675000
PWS type code:	C	Violation ID:	76499
Contaminant:	TETRACHLOROETHYLENE	Violation type:	3
Compliance start date:	1/1/1998 0:00:00	Compliance end date:	12/31/2000 0:00:00
Enforcement date:	11/19/2002 0:00:00	Enforcement action:	State Compliance Achieved
Violation measurement:	Not Reported		

PWS name:	TUCSON, CITY OF	Population served:	675000
PWS type code:	C	Violation ID:	76499
Contaminant:	TETRACHLOROETHYLENE	Violation type:	3
Compliance start date:	1/1/1998 0:00:00	Compliance end date:	12/31/2000 0:00:00
Enforcement date:	12/6/2006 0:00:00	Enforcement action:	State Compliance Achieved
Violation measurement:	Not Reported		

PWS name:	TUCSON, CITY OF	Population served:	675000
PWS type code:	C	Violation ID:	76599
Contaminant:	MONOCHLOROBENZENE (CHLOROBENZENE)		
Violation type:	3	Compliance start date:	1/1/1998 0:00:00
Compliance end date:	12/31/2000 0:00:00	Enforcement date:	11/19/2002 0:00:00
Enforcement action:	State Compliance Achieved	Violation measurement:	Not Reported

PWS name:	TUCSON, CITY OF	Population served:	675000
PWS type code:	C	Violation ID:	76599
Contaminant:	MONOCHLOROBENZENE (CHLOROBENZENE)		
Violation type:	3	Compliance start date:	1/1/1998 0:00:00
Compliance end date:	12/31/2000 0:00:00	Enforcement date:	12/6/2006 0:00:00
Enforcement action:	State Compliance Achieved	Violation measurement:	Not Reported

PWS name:	TUCSON, CITY OF	Population served:	675000
PWS type code:	C	Violation ID:	76699
Contaminant:	BENZENE	Violation type:	3
Compliance start date:	1/1/1998 0:00:00	Compliance end date:	12/31/2000 0:00:00
Enforcement date:	11/19/2002 0:00:00	Enforcement action:	State Compliance Achieved
Violation measurement:	Not Reported		

PWS name:	TUCSON, CITY OF	Population served:	675000
PWS type code:	C	Violation ID:	76699
Contaminant:	BENZENE	Violation type:	3
Compliance start date:	1/1/1998 0:00:00	Compliance end date:	12/31/2000 0:00:00
Enforcement date:	12/6/2006 0:00:00	Enforcement action:	State Compliance Achieved
Violation measurement:	Not Reported		

PWS name:	TUCSON, CITY OF	Population served:	675000
PWS type code:	C	Violation ID:	76799
Contaminant:	TOLUENE	Violation type:	3
Compliance start date:	1/1/1998 0:00:00	Compliance end date:	12/31/2000 0:00:00
Enforcement date:	11/19/2002 0:00:00	Enforcement action:	State Compliance Achieved
Violation measurement:	Not Reported		

PWS name:	TUCSON, CITY OF	Population served:	675000
PWS type code:	C	Violation ID:	76799
Contaminant:	TOLUENE	Violation type:	3
Compliance start date:	1/1/1998 0:00:00	Compliance end date:	12/31/2000 0:00:00
Enforcement date:	12/6/2006 0:00:00	Enforcement action:	State Compliance Achieved
Violation measurement:	Not Reported		

PWS name:	TUCSON, CITY OF	Population served:	675000
PWS type code:	C	Violation ID:	76899
Contaminant:	ETHYLBENZENE	Violation type:	3
Compliance start date:	1/1/1998 0:00:00	Compliance end date:	12/31/2000 0:00:00
Enforcement date:	11/19/2002 0:00:00	Enforcement action:	State Compliance Achieved
Violation measurement:	Not Reported		

PWS name:	TUCSON, CITY OF	Population served:	675000
PWS type code:	C	Violation ID:	76899
Contaminant:	ETHYLBENZENE	Violation type:	3
Compliance start date:	1/1/1998 0:00:00	Compliance end date:	12/31/2000 0:00:00
Enforcement date:	12/6/2006 0:00:00	Enforcement action:	State Compliance Achieved
Violation measurement:	Not Reported		

PWS name:	TUCSON, CITY OF	Population served:	675000
PWS type code:	C	Violation ID:	76999
Contaminant:	STYRENE	Violation type:	3
Compliance start date:	1/1/1998 0:00:00	Compliance end date:	12/31/2000 0:00:00
Enforcement date:	11/19/2002 0:00:00	Enforcement action:	State Compliance Achieved
Violation measurement:	Not Reported		

PWS name:	TUCSON, CITY OF	Population served:	675000
PWS type code:	C	Violation ID:	76999
Contaminant:	STYRENE	Violation type:	3
Compliance start date:	1/1/1998 0:00:00	Compliance end date:	12/31/2000 0:00:00
Enforcement date:	12/6/2006 0:00:00	Enforcement action:	State Compliance Achieved
Violation measurement:	Not Reported		

PWS name:	TUCSON, CITY OF	Population served:	675000
PWS type code:	C	Violation ID:	7700
Contaminant:	NITRATE	Violation type:	3
Compliance start date:	1/1/2000 0:00:00	Compliance end date:	3/31/2000 0:00:00
Enforcement date:	12/6/2006 0:00:00	Enforcement action:	State Compliance Achieved
Violation measurement:	Not Reported		

PWS name:	TUCSON, CITY OF	Population served:	675000
PWS type code:	C	Violation ID:	77099
Contaminant:	1,2,4-TRICHLOROBENZENE	Violation type:	3
Compliance start date:	1/1/1998 0:00:00	Compliance end date:	12/31/2000 0:00:00
Enforcement date:	11/19/2002 0:00:00	Enforcement action:	State Compliance Achieved
Violation measurement:	Not Reported		

PWS name:	TUCSON, CITY OF	Population served:	675000
PWS type code:	C	Violation ID:	77099
Contaminant:	1,2,4-TRICHLOROBENZENE	Violation type:	3
Compliance start date:	1/1/1998 0:00:00	Compliance end date:	12/31/2000 0:00:00
Enforcement date:	11/27/2001 0:00:00	Enforcement action:	State Compliance Achieved
Violation measurement:	Not Reported		

PWS name:	TUCSON, CITY OF	Population served:	675000
PWS type code:	C	Violation ID:	77099
Contaminant:	1,2,4-TRICHLOROBENZENE	Violation type:	3
Compliance start date:	1/1/1998 0:00:00	Compliance end date:	12/31/2000 0:00:00
Enforcement date:	12/6/2006 0:00:00	Enforcement action:	State Compliance Achieved
Violation measurement:	Not Reported		

PWS name:	TUCSON, CITY OF	Population served:	675000
PWS type code:	C	Violation ID:	77199
Contaminant:	CIS-1,2-DICHLOROETHYLENE	Violation type:	3
Compliance start date:	1/1/1998 0:00:00	Compliance end date:	12/31/2000 0:00:00
Enforcement date:	11/19/2002 0:00:00	Enforcement action:	State Compliance Achieved
Violation measurement:	Not Reported		

PWS name:	TUCSON, CITY OF	Population served:	675000
PWS type code:	C	Violation ID:	77199
Contaminant:	CIS-1,2-DICHLOROETHYLENE	Violation type:	3
Compliance start date:	1/1/1998 0:00:00	Compliance end date:	12/31/2000 0:00:00
Enforcement date:	11/27/2001 0:00:00	Enforcement action:	State Compliance Achieved
Violation measurement:	Not Reported		

PWS name:	TUCSON, CITY OF	Population served:	675000
PWS type code:	C	Violation ID:	77199
Contaminant:	CIS-1,2-DICHLOROETHYLENE	Violation type:	3
Compliance start date:	1/1/1998 0:00:00	Compliance end date:	12/31/2000 0:00:00
Enforcement date:	12/6/2006 0:00:00		
Enforcement action:	State Compliance Achieved	Violation measurement:	Not Reported

PWS name:	TUCSON, CITY OF	Population served:	675000
PWS type code:	C	Violation ID:	77299
Contaminant:	XYLENES, TOTAL	Violation type:	3
Compliance start date:	1/1/1998 0:00:00	Compliance end date:	12/31/2000 0:00:00
Enforcement date:	11/19/2002 0:00:00	Enforcement action:	State Compliance Achieved
Violation measurement:	Not Reported		

PWS name:	TUCSON, CITY OF	Population served:	675000
PWS type code:	C	Violation ID:	77299
Contaminant:	XYLENES, TOTAL	Violation type:	3
Compliance start date:	1/1/1998 0:00:00	Compliance end date:	12/31/2000 0:00:00
Enforcement date:	11/27/2001 0:00:00	Enforcement action:	State Compliance Achieved
Violation measurement:	Not Reported		

PWS name:	TUCSON, CITY OF	Population served:	675000
PWS type code:	C	Violation ID:	77299
Contaminant:	XYLENES, TOTAL	Violation type:	3
Compliance start date:	1/1/1998 0:00:00	Compliance end date:	12/31/2000 0:00:00
Enforcement date:	12/6/2006 0:00:00	Enforcement action:	State Compliance Achieved
Violation measurement:	Not Reported		

PWS name:	TUCSON, CITY OF	Population served:	675000
PWS type code:	C	Violation ID:	77399
Contaminant:	METHYLENE CHLORIDE (DICHLOROMETHANE)		
Violation type:	3	Compliance start date:	1/1/1998 0:00:00
Compliance end date:	12/31/2000 0:00:00	Enforcement date:	11/19/2002 0:00:00
Enforcement action:	State Compliance Achieved	Violation measurement:	Not Reported

PWS name:	TUCSON, CITY OF	Population served:	675000
PWS type code:	C	Violation ID:	77399
Contaminant:	METHYLENE CHLORIDE (DICHLOROMETHANE)		
Violation type:	3	Compliance start date:	1/1/1998 0:00:00
Compliance end date:	12/31/2000 0:00:00	Enforcement date:	11/27/2001 0:00:00
Enforcement action:	State Compliance Achieved	Violation measurement:	Not Reported

PWS name:	TUCSON, CITY OF	Population served:	675000
PWS type code:	C	Violation ID:	77399
Contaminant:	METHYLENE CHLORIDE (DICHLOROMETHANE)		
Violation type:	3	Compliance start date:	1/1/1998 0:00:00
Compliance end date:	12/31/2000 0:00:00	Enforcement date:	12/6/2006 0:00:00
Enforcement action:	State Compliance Achieved	Violation measurement:	Not Reported

PWS name:	TUCSON, CITY OF	Population served:	675000
PWS type code:	C	Violation ID:	77499
Contaminant:	O-DICHLOROBENZENE	Violation type:	3
Compliance start date:	1/1/1998 0:00:00	Compliance end date:	12/31/2000 0:00:00
Enforcement date:	11/19/2002 0:00:00	Enforcement action:	State Compliance Achieved
Violation measurement:	Not Reported		

PWS name:	TUCSON, CITY OF	Population served:	675000
PWS type code:	C	Violation ID:	77499
Contaminant:	O-DICHLOROBENZENE	Violation type:	3
Compliance start date:	1/1/1998 0:00:00	Compliance end date:	12/31/2000 0:00:00
Enforcement date:	11/27/2001 0:00:00	Enforcement action:	State Compliance Achieved
Violation measurement:	Not Reported		

PWS name:	TUCSON, CITY OF	Population served:	675000
PWS type code:	C	Violation ID:	77499
Contaminant:	O-DICHLOROBENZENE	Violation type:	3
Compliance start date:	1/1/1998 0:00:00	Compliance end date:	12/31/2000 0:00:00
Enforcement date:	12/6/2006 0:00:00	Enforcement action:	State Compliance Achieved
Violation measurement:	Not Reported		

PWS name:	TUCSON, CITY OF	Population served:	675000
PWS type code:	C	Violation ID:	77599
Contaminant:	P-DICHLOROBENZENE	Violation type:	3
Compliance start date:	1/1/1998 0:00:00	Compliance end date:	12/31/2000 0:00:00
Enforcement date:	11/19/2002 0:00:00	Enforcement action:	State Compliance Achieved
Violation measurement:	Not Reported		

PWS name:	TUCSON, CITY OF	Population served:	675000
PWS type code:	C	Violation ID:	77599
Contaminant:	P-DICHLOROBENZENE	Violation type:	3
Compliance start date:	1/1/1998 0:00:00	Compliance end date:	12/31/2000 0:00:00
Enforcement date:	11/27/2001 0:00:00	Enforcement action:	State Compliance Achieved
Violation measurement:	Not Reported		

PWS name: TUCSON, CITY OF
PWS type code: C
Contaminant: P-DICHLOROBENZENE
Compliance start date: 1/1/1998 0:00:00
Enforcement date: 12/6/2006 0:00:00
Violation measurement: Not Reported
Population served: 675000
Violation ID: 77599
Violation type: 3
Compliance end date: 12/31/2000 0:00:00
Enforcement action: State Compliance Achieved

PWS name: TUCSON, CITY OF
PWS type code: C
Contaminant: 1,1-DICHLOROETHYLENE
Compliance start date: 1/1/1998 0:00:00
Enforcement date: 11/19/2002 0:00:00
Violation measurement: Not Reported
Population served: 675000
Violation ID: 77699
Violation type: 3
Compliance end date: 12/31/2000 0:00:00
Enforcement action: State Compliance Achieved

PWS name: TUCSON, CITY OF
PWS type code: C
Contaminant: 1,1-DICHLOROETHYLENE
Compliance start date: 1/1/1998 0:00:00
Enforcement date: 11/27/2001 0:00:00
Violation measurement: Not Reported
Population served: 675000
Violation ID: 77699
Violation type: 3
Compliance end date: 12/31/2000 0:00:00
Enforcement action: State Compliance Achieved

PWS name: TUCSON, CITY OF
PWS type code: C
Contaminant: 1,1-DICHLOROETHYLENE
Compliance start date: 1/1/1998 0:00:00
Enforcement date: 12/6/2006 0:00:00
Violation measurement: Not Reported
Population served: 675000
Violation ID: 77699
Violation type: 3
Compliance end date: 12/31/2000 0:00:00
Enforcement action: State Compliance Achieved

PWS name: TUCSON, CITY OF
PWS type code: C
Contaminant: TRANS-1,2-DICHLOROETHYLENE
Violation type: 3
Compliance end date: 12/31/2000 0:00:00
Enforcement action: State Compliance Achieved
Population served: 675000
Violation ID: 77799
Compliance start date: 1/1/1998 0:00:00
Enforcement date: 11/19/2002 0:00:00
Violation measurement: Not Reported

PWS name: TUCSON, CITY OF
PWS type code: C
Contaminant: TRANS-1,2-DICHLOROETHYLENE
Violation type: 3
Compliance end date: 12/31/2000 0:00:00
Enforcement action: State Compliance Achieved
Population served: 675000
Violation ID: 77799
Compliance start date: 1/1/1998 0:00:00
Enforcement date: 11/27/2001 0:00:00
Violation measurement: Not Reported

PWS name: TUCSON, CITY OF
PWS type code: C
Contaminant: TRANS-1,2-DICHLOROETHYLENE
Violation type: 3
Compliance end date: 12/31/2000 0:00:00
Enforcement action: State Compliance Achieved
Population served: 675000
Violation ID: 77799
Compliance start date: 1/1/1998 0:00:00
Enforcement date: 12/6/2006 0:00:00
Violation measurement: Not Reported

PWS name: TUCSON, CITY OF
PWS type code: C
Contaminant: 1,2-DICHLOROETHANE
Compliance start date: 1/1/1998 0:00:00
Enforcement date: 11/19/2002 0:00:00
Violation measurement: Not Reported
Population served: 675000
Violation ID: 77899
Violation type: 3
Compliance end date: 12/31/2000 0:00:00
Enforcement action: State Compliance Achieved

PWS name: TUCSON, CITY OF
PWS type code: C
Contaminant: 1,2-DICHLOROETHANE
Compliance start date: 1/1/1998 0:00:00
Enforcement date: 11/27/2001 0:00:00
Violation measurement: Not Reported
Population served: 675000
Violation ID: 77899
Violation type: 3
Compliance end date: 12/31/2000 0:00:00
Enforcement action: State Compliance Achieved

PWS name:	TUCSON, CITY OF	Population served:	675000
PWS type code:	C	Violation ID:	77899
Contaminant:	1,2-DICHLOROETHANE	Violation type:	3
Compliance start date:	1/1/1998 0:00:00	Compliance end date:	12/31/2000 0:00:00
Enforcement date:	12/6/2006 0:00:00	Enforcement action:	State Compliance Achieved
Violation measurement:	Not Reported		

PWS name:	TUCSON, CITY OF	Population served:	675000
PWS type code:	C	Violation ID:	77999
Contaminant:	1,1,1-TRICHLOROETHANE	Violation type:	3
Compliance start date:	1/1/1998 0:00:00	Compliance end date:	12/31/2000 0:00:00
Enforcement date:	11/19/2002 0:00:00	Enforcement action:	State Compliance Achieved
Violation measurement:	Not Reported		

PWS name:	TUCSON, CITY OF	Population served:	675000
PWS type code:	C	Violation ID:	77999
Contaminant:	1,1,1-TRICHLOROETHANE	Violation type:	3
Compliance start date:	1/1/1998 0:00:00	Compliance end date:	12/31/2000 0:00:00
Enforcement date:	11/27/2001 0:00:00	Enforcement action:	State Compliance Achieved
Violation measurement:	Not Reported		

PWS name:	TUCSON, CITY OF	Population served:	675000
PWS type code:	C	Violation ID:	77999
Contaminant:	1,1,1-TRICHLOROETHANE	Violation type:	3
Compliance start date:	1/1/1998 0:00:00	Compliance end date:	12/31/2000 0:00:00
Enforcement date:	12/6/2006 0:00:00	Enforcement action:	State Compliance Achieved
Violation measurement:	Not Reported		

PWS name:	TUCSON, CITY OF	Population served:	675000
PWS type code:	C	Violation ID:	7800
Contaminant:	NITRATE	Violation type:	3
Compliance start date:	1/1/2000 0:00:00	Compliance end date:	3/31/2000 0:00:00
Enforcement date:	12/6/2006 0:00:00	Enforcement action:	State Compliance Achieved
Violation measurement:	Not Reported		

PWS name:	TUCSON, CITY OF	Population served:	675000
PWS type code:	C	Violation ID:	78099
Contaminant:	CARBON TETRACHLORIDE	Violation type:	3
Compliance start date:	1/1/1998 0:00:00	Compliance end date:	12/31/2000 0:00:00
Enforcement date:	11/19/2002 0:00:00	Enforcement action:	State Compliance Achieved
Violation measurement:	Not Reported		

PWS name:	TUCSON, CITY OF	Population served:	675000
PWS type code:	C	Violation ID:	78099
Contaminant:	CARBON TETRACHLORIDE	Violation type:	3
Compliance start date:	1/1/1998 0:00:00	Compliance end date:	12/31/2000 0:00:00
Enforcement date:	11/27/2001 0:00:00	Enforcement action:	State Compliance Achieved
Violation measurement:	Not Reported		

PWS name:	TUCSON, CITY OF	Population served:	675000
PWS type code:	C	Violation ID:	78099
Contaminant:	CARBON TETRACHLORIDE	Violation type:	3
Compliance start date:	1/1/1998 0:00:00	Compliance end date:	12/31/2000 0:00:00
Enforcement date:	12/6/2006 0:00:00	Enforcement action:	State Compliance Achieved
Violation measurement:	Not Reported		

PWS name:	TUCSON, CITY OF	Population served:	675000
PWS type code:	C	Violation ID:	73099
Contaminant:	1,2,4-TRICHLOROBENZENE	Violation type:	3
Compliance start date:	1/1/1998 0:00:00	Compliance end date:	12/31/2000 0:00:00
Enforcement date:	12/6/2006 0:00:00	Enforcement action:	State Compliance Achieved
Violation measurement:	Not Reported		

PWS name:	TUCSON, CITY OF	Population served:	675000
PWS type code:	C	Violation ID:	73199
Contaminant:	CIS-1,2-DICHLOROETHYLENE	Violation type:	3
Compliance start date:	1/1/1998 0:00:00	Compliance end date:	12/31/2000 0:00:00
Enforcement date:	11/19/2002 0:00:00	Enforcement action:	State Compliance Achieved
Violation measurement:	Not Reported		

PWS name:	TUCSON, CITY OF	Population served:	675000
PWS type code:	C	Violation ID:	73199
Contaminant:	CIS-1,2-DICHLOROETHYLENE	Violation type:	3
Compliance start date:	1/1/1998 0:00:00	Compliance end date:	12/31/2000 0:00:00
Enforcement date:	12/6/2006 0:00:00	Enforcement action:	State Compliance Achieved
Violation measurement:	Not Reported		

PWS name:	TUCSON, CITY OF	Population served:	675000
PWS type code:	C	Violation ID:	73299
Contaminant:	XYLENES, TOTAL	Violation type:	3
Compliance start date:	1/1/1998 0:00:00	Compliance end date:	12/31/2000 0:00:00
Enforcement date:	11/19/2002 0:00:00	Enforcement action:	State Compliance Achieved
Violation measurement:	Not Reported		

PWS name:	TUCSON, CITY OF	Population served:	675000
PWS type code:	C	Violation ID:	73299
Contaminant:	XYLENES, TOTAL	Violation type:	3
Compliance start date:	1/1/1998 0:00:00	Compliance end date:	12/31/2000 0:00:00
Enforcement date:	12/6/2006 0:00:00	Enforcement action:	State Compliance Achieved
Violation measurement:	Not Reported		

PWS name:	TUCSON, CITY OF	Population served:	675000
PWS type code:	C	Violation ID:	73399
Contaminant:	METHYLENE CHLORIDE (DICHLOROMETHANE)		
Violation type:	3	Compliance start date:	1/1/1998 0:00:00
Compliance end date:	12/31/2000 0:00:00	Enforcement date:	11/19/2002 0:00:00
Enforcement action:	State Compliance Achieved	Violation measurement:	Not Reported

PWS name:	TUCSON, CITY OF	Population served:	675000
PWS type code:	C	Violation ID:	73399
Contaminant:	METHYLENE CHLORIDE (DICHLOROMETHANE)		
Violation type:	3	Compliance start date:	1/1/1998 0:00:00
Compliance end date:	12/31/2000 0:00:00	Enforcement date:	12/6/2006 0:00:00
Enforcement action:	State Compliance Achieved	Violation measurement:	Not Reported

PWS name:	TUCSON, CITY OF	Population served:	675000
PWS type code:	C	Violation ID:	73499
Contaminant:	O-DICHLOROBENZENE	Violation type:	3
Compliance start date:	1/1/1998 0:00:00	Compliance end date:	12/31/2000 0:00:00
Enforcement date:	11/19/2002 0:00:00	Enforcement action:	State Compliance Achieved
Violation measurement:	Not Reported		

PWS name:	TUCSON, CITY OF	Population served:	675000
PWS type code:	C	Violation ID:	73499
Contaminant:	O-DICHLOROBENZENE	Violation type:	3
Compliance start date:	1/1/1998 0:00:00	Compliance end date:	12/31/2000 0:00:00
Enforcement date:	12/6/2006 0:00:00	Enforcement action:	State Compliance Achieved
Violation measurement:	Not Reported		

PWS name:	TUCSON, CITY OF	Population served:	675000
PWS type code:	C	Violation ID:	73599
Contaminant:	P-DICHLOROBENZENE	Violation type:	3
Compliance start date:	1/1/1998 0:00:00	Compliance end date:	12/31/2000 0:00:00
Enforcement date:	11/19/2002 0:00:00	Enforcement action:	State Compliance Achieved
Violation measurement:	Not Reported		

PWS name: TUCSON, CITY OF
PWS type code: C
Contaminant: P-DICHLOROBENZENE
Compliance start date: 1/1/1998 0:00:00
Enforcement date: 12/6/2006 0:00:00
Violation measurement: Not Reported
Population served: 675000
Violation ID: 73599
Violation type: 3
Compliance end date: 12/31/2000 0:00:00
Enforcement action: State Compliance Achieved

PWS name: TUCSON, CITY OF
PWS type code: C
Contaminant: 1,1-DICHLOROETHYLENE
Compliance start date: 1/1/1998 0:00:00
Enforcement date: 11/19/2002 0:00:00
Violation measurement: Not Reported
Population served: 675000
Violation ID: 73699
Violation type: 3
Compliance end date: 12/31/2000 0:00:00
Enforcement action: State Compliance Achieved

PWS name: TUCSON, CITY OF
PWS type code: C
Contaminant: 1,1-DICHLOROETHYLENE
Compliance start date: 1/1/1998 0:00:00
Enforcement date: 12/6/2006 0:00:00
Violation measurement: Not Reported
Population served: 675000
Violation ID: 73699
Violation type: 3
Compliance end date: 12/31/2000 0:00:00
Enforcement action: State Compliance Achieved

PWS name: TUCSON, CITY OF
PWS type code: C
Contaminant: TRANS-1,2-DICHLOROETHYLENE
Violation type: 3
Compliance end date: 12/31/2000 0:00:00
Enforcement action: State Compliance Achieved
Population served: 675000
Violation ID: 73799
Compliance start date: 1/1/1998 0:00:00
Enforcement date: 11/19/2002 0:00:00
Violation measurement: Not Reported

PWS name: TUCSON, CITY OF
PWS type code: C
Contaminant: TRANS-1,2-DICHLOROETHYLENE
Violation type: 3
Compliance end date: 12/31/2000 0:00:00
Enforcement action: State Compliance Achieved
Population served: 675000
Violation ID: 73799
Compliance start date: 1/1/1998 0:00:00
Enforcement date: 12/6/2006 0:00:00
Violation measurement: Not Reported

PWS name: TUCSON, CITY OF
PWS type code: C
Contaminant: 1,2-DICHLOROETHANE
Compliance start date: 1/1/1998 0:00:00
Enforcement date: 11/19/2002 0:00:00
Violation measurement: Not Reported
Population served: 675000
Violation ID: 73899
Violation type: 3
Compliance end date: 12/31/2000 0:00:00
Enforcement action: State Compliance Achieved

PWS name: TUCSON, CITY OF
PWS type code: C
Contaminant: 1,2-DICHLOROETHANE
Compliance start date: 1/1/1998 0:00:00
Enforcement date: 12/6/2006 0:00:00
Violation measurement: Not Reported
Population served: 675000
Violation ID: 73899
Violation type: 3
Compliance end date: 12/31/2000 0:00:00
Enforcement action: State Compliance Achieved

PWS name: TUCSON, CITY OF
PWS type code: C
Contaminant: 1,1,1-TRICHLOROETHANE
Compliance start date: 1/1/1998 0:00:00
Enforcement date: 11/19/2002 0:00:00
Violation measurement: Not Reported
Population served: 675000
Violation ID: 73999
Violation type: 3
Compliance end date: 12/31/2000 0:00:00
Enforcement action: State Compliance Achieved

PWS name: TUCSON, CITY OF
PWS type code: C
Contaminant: 1,1,1-TRICHLOROETHANE
Compliance start date: 1/1/1998 0:00:00
Enforcement date: 12/6/2006 0:00:00
Violation measurement: Not Reported
Population served: 675000
Violation ID: 73999
Violation type: 3
Compliance end date: 12/31/2000 0:00:00
Enforcement action: State Compliance Achieved

PWS name:	TUCSON, CITY OF	Population served:	675000
PWS type code:	C	Violation ID:	7400
Contaminant:	CHROMIUM	Violation type:	3
Compliance start date:	1/1/2000 0:00:00	Compliance end date:	3/31/2000 0:00:00
Enforcement date:	10/8/2002 0:00:00	Enforcement action:	State Compliance Achieved
Violation measurement:	Not Reported		

PWS name:	TUCSON, CITY OF	Population served:	675000
PWS type code:	C	Violation ID:	7400
Contaminant:	CHROMIUM	Violation type:	3
Compliance start date:	1/1/2000 0:00:00	Compliance end date:	3/31/2000 0:00:00
Enforcement date:	12/6/2006 0:00:00	Enforcement action:	State Compliance Achieved
Violation measurement:	Not Reported		

PWS name:	TUCSON, CITY OF	Population served:	675000
PWS type code:	C	Violation ID:	74099
Contaminant:	CARBON TETRACHLORIDE	Violation type:	3
Compliance start date:	1/1/1998 0:00:00	Compliance end date:	12/31/2000 0:00:00
Enforcement date:	11/19/2002 0:00:00	Enforcement action:	State Compliance Achieved
Violation measurement:	Not Reported		

PWS name:	TUCSON, CITY OF	Population served:	675000
PWS type code:	C	Violation ID:	74099
Contaminant:	CARBON TETRACHLORIDE	Violation type:	3
Compliance start date:	1/1/1998 0:00:00	Compliance end date:	12/31/2000 0:00:00
Enforcement date:	12/6/2006 0:00:00	Enforcement action:	State Compliance Achieved
Violation measurement:	Not Reported		

PWS name:	TUCSON, CITY OF	Population served:	675000
PWS type code:	C	Violation ID:	74199
Contaminant:	1,2-DICHLOROPROPANE	Violation type:	3
Compliance start date:	1/1/1998 0:00:00	Compliance end date:	12/31/2000 0:00:00
Enforcement date:	11/19/2002 0:00:00	Enforcement action:	State Compliance Achieved
Violation measurement:	Not Reported		

PWS name:	TUCSON, CITY OF	Population served:	675000
PWS type code:	C	Violation ID:	74199
Contaminant:	1,2-DICHLOROPROPANE	Violation type:	3
Compliance start date:	1/1/1998 0:00:00	Compliance end date:	12/31/2000 0:00:00
Enforcement date:	12/6/2006 0:00:00	Enforcement action:	State Compliance Achieved
Violation measurement:	Not Reported		

PWS name:	TUCSON, CITY OF	Population served:	675000
PWS type code:	C	Violation ID:	74299
Contaminant:	TRICHLOROETHYLENE	Violation type:	3
Compliance start date:	1/1/1998 0:00:00	Compliance end date:	12/31/2000 0:00:00
Enforcement date:	11/19/2002 0:00:00	Enforcement action:	State Compliance Achieved
Violation measurement:	Not Reported		

PWS name:	TUCSON, CITY OF	Population served:	675000
PWS type code:	C	Violation ID:	74299
Contaminant:	TRICHLOROETHYLENE	Violation type:	3
Compliance start date:	1/1/1998 0:00:00	Compliance end date:	12/31/2000 0:00:00
Enforcement date:	12/6/2006 0:00:00	Enforcement action:	State Compliance Achieved
Violation measurement:	Not Reported		

PWS name:	TUCSON, CITY OF	Population served:	675000
PWS type code:	C	Violation ID:	74399
Contaminant:	1,1,2-TRICHLOROETHANE	Violation type:	3
Compliance start date:	1/1/1998 0:00:00	Compliance end date:	12/31/2000 0:00:00
Enforcement date:	11/19/2002 0:00:00	Enforcement action:	State Compliance Achieved
Violation measurement:	Not Reported		

PWS name:	TUCSON, CITY OF	Population served:	675000
PWS type code:	C	Violation ID:	74399
Contaminant:	1,1,2-TRICHLOROETHANE	Violation type:	3
Compliance start date:	1/1/1998 0:00:00	Compliance end date:	12/31/2000 0:00:00
Enforcement date:	12/6/2006 0:00:00	Enforcement action:	State Compliance Achieved
Violation measurement:	Not Reported		

PWS name:	TUCSON, CITY OF	Population served:	675000
PWS type code:	C	Violation ID:	74499
Contaminant:	TETRACHLOROETHYLENE	Violation type:	3
Compliance start date:	1/1/1998 0:00:00	Compliance end date:	12/31/2000 0:00:00
Enforcement date:	11/19/2002 0:00:00	Enforcement action:	State Compliance Achieved
Violation measurement:	Not Reported		

PWS name:	TUCSON, CITY OF	Population served:	675000
PWS type code:	C	Violation ID:	74499
Contaminant:	TETRACHLOROETHYLENE	Violation type:	3
Compliance start date:	1/1/1998 0:00:00	Compliance end date:	12/31/2000 0:00:00
Enforcement date:	12/6/2006 0:00:00	Enforcement action:	State Compliance Achieved
Violation measurement:	Not Reported		

PWS name:	TUCSON, CITY OF	Population served:	675000
PWS type code:	C	Violation ID:	74599
Contaminant:	MONOCHLOROBENZENE (CHLOROBENZENE)		
Violation type:	3	Compliance start date:	1/1/1998 0:00:00
Compliance end date:	12/31/2000 0:00:00	Enforcement date:	11/19/2002 0:00:00
Enforcement action:	State Compliance Achieved	Violation measurement:	Not Reported

PWS name:	TUCSON, CITY OF	Population served:	675000
PWS type code:	C	Violation ID:	74599
Contaminant:	MONOCHLOROBENZENE (CHLOROBENZENE)		
Violation type:	3	Compliance start date:	1/1/1998 0:00:00
Compliance end date:	12/31/2000 0:00:00	Enforcement date:	12/6/2006 0:00:00
Enforcement action:	State Compliance Achieved	Violation measurement:	Not Reported

PWS name:	TUCSON, CITY OF	Population served:	675000
PWS type code:	C	Violation ID:	74699
Contaminant:	BENZENE	Violation type:	3
Compliance start date:	1/1/1998 0:00:00	Compliance end date:	12/31/2000 0:00:00
Enforcement date:	11/19/2002 0:00:00	Enforcement action:	State Compliance Achieved
Violation measurement:	Not Reported		

PWS name:	TUCSON, CITY OF	Population served:	675000
PWS type code:	C	Violation ID:	74699
Contaminant:	BENZENE	Violation type:	3
Compliance start date:	1/1/1998 0:00:00	Compliance end date:	12/31/2000 0:00:00
Enforcement date:	12/6/2006 0:00:00	Enforcement action:	State Compliance Achieved
Violation measurement:	Not Reported		

PWS name:	TUCSON, CITY OF	Population served:	675000
PWS type code:	C	Violation ID:	74799
Contaminant:	TOLUENE	Violation type:	3
Compliance start date:	1/1/1998 0:00:00	Compliance end date:	12/31/2000 0:00:00
Enforcement date:	11/19/2002 0:00:00	Enforcement action:	State Compliance Achieved
Violation measurement:	Not Reported		

PWS name:	TUCSON, CITY OF	Population served:	675000
PWS type code:	C	Violation ID:	74799
Contaminant:	TOLUENE	Violation type:	3
Compliance start date:	1/1/1998 0:00:00	Compliance end date:	12/31/2000 0:00:00
Enforcement date:	12/6/2006 0:00:00	Enforcement action:	State Compliance Achieved
Violation measurement:	Not Reported		

PWS name:	TUCSON, CITY OF	Population served:	675000
PWS type code:	C	Violation ID:	74899
Contaminant:	ETHYLBENZENE	Violation type:	3
Compliance start date:	1/1/1998 0:00:00	Compliance end date:	12/31/2000 0:00:00
Enforcement date:	11/19/2002 0:00:00	Enforcement action:	State Compliance Achieved
Violation measurement:	Not Reported		

PWS name:	TUCSON, CITY OF	Population served:	675000
PWS type code:	C	Violation ID:	74899
Contaminant:	ETHYLBENZENE	Violation type:	3
Compliance start date:	1/1/1998 0:00:00	Compliance end date:	12/31/2000 0:00:00
Enforcement date:	12/6/2006 0:00:00	Enforcement action:	State Compliance Achieved
Violation measurement:	Not Reported		

PWS name:	TUCSON, CITY OF	Population served:	675000
PWS type code:	C	Violation ID:	74999
Contaminant:	STYRENE	Violation type:	3
Compliance start date:	1/1/1998 0:00:00	Compliance end date:	12/31/2000 0:00:00
Enforcement date:	11/19/2002 0:00:00	Enforcement action:	State Compliance Achieved
Violation measurement:	Not Reported		

PWS name:	TUCSON, CITY OF	Population served:	675000
PWS type code:	C	Violation ID:	74999
Contaminant:	STYRENE	Violation type:	3
Compliance start date:	1/1/1998 0:00:00	Compliance end date:	12/31/2000 0:00:00
Enforcement date:	12/6/2006 0:00:00	Enforcement action:	State Compliance Achieved
Violation measurement:	Not Reported		

PWS name:	TUCSON, CITY OF	Population served:	675000
PWS type code:	C	Violation ID:	7500
Contaminant:	NITRATE	Violation type:	3
Compliance start date:	1/1/2000 0:00:00	Compliance end date:	3/31/2000 0:00:00
Enforcement date:	12/6/2006 0:00:00	Enforcement action:	State Compliance Achieved
Violation measurement:	Not Reported		

PWS name:	TUCSON, CITY OF	Population served:	675000
PWS type code:	C	Violation ID:	75099
Contaminant:	1,2,4-TRICHLOROBENZENE	Violation type:	3
Compliance start date:	1/1/1998 0:00:00	Compliance end date:	12/31/2000 0:00:00
Enforcement date:	11/19/2002 0:00:00	Enforcement action:	State Compliance Achieved
Violation measurement:	Not Reported		

PWS name:	TUCSON, CITY OF	Population served:	675000
PWS type code:	C	Violation ID:	75099
Contaminant:	1,2,4-TRICHLOROBENZENE	Violation type:	3
Compliance start date:	1/1/1998 0:00:00	Compliance end date:	12/31/2000 0:00:00
Enforcement date:	12/6/2006 0:00:00	Enforcement action:	State Compliance Achieved
Violation measurement:	Not Reported		

PWS name:	TUCSON, CITY OF	Population served:	675000
PWS type code:	C	Violation ID:	75199
Contaminant:	CIS-1,2-DICHLOROETHYLENE	Violation type:	3
Compliance start date:	1/1/1998 0:00:00	Compliance end date:	12/31/2000 0:00:00
Enforcement date:	11/19/2002 0:00:00	Enforcement action:	State Compliance Achieved
Violation measurement:	Not Reported		

PWS name:	TUCSON, CITY OF	Population served:	675000
PWS type code:	C	Violation ID:	75199
Contaminant:	CIS-1,2-DICHLOROETHYLENE	Violation type:	3
Compliance start date:	1/1/1998 0:00:00	Compliance end date:	12/31/2000 0:00:00
Enforcement date:	12/6/2006 0:00:00	Enforcement action:	State Compliance Achieved
Violation measurement:	Not Reported		

PWS name: TUCSON, CITY OF
PWS type code: C
Contaminant: XYLENES, TOTAL
Compliance start date: 1/1/1998 0:00:00
Enforcement date: 11/19/2002 0:00:00
Violation measurement: Not Reported
Population served: 675000
Violation ID: 75299
Violation type: 3
Compliance end date: 12/31/2000 0:00:00
Enforcement action: State Compliance Achieved

PWS name: TUCSON, CITY OF
PWS type code: C
Contaminant: XYLENES, TOTAL
Compliance start date: 1/1/1998 0:00:00
Enforcement date: 12/6/2006 0:00:00
Violation measurement: Not Reported
Population served: 675000
Violation ID: 75299
Violation type: 3
Compliance end date: 12/31/2000 0:00:00
Enforcement action: State Compliance Achieved

PWS name: TUCSON, CITY OF
PWS type code: C
Contaminant: METHYLENE CHLORIDE (DICHLOROMETHANE)
Violation type: 3
Compliance end date: 12/31/2000 0:00:00
Enforcement action: State Compliance Achieved
Population served: 675000
Violation ID: 75399
Compliance start date: 1/1/1998 0:00:00
Enforcement date: 11/19/2002 0:00:00
Violation measurement: Not Reported

PWS name: TUCSON, CITY OF
PWS type code: C
Contaminant: METHYLENE CHLORIDE (DICHLOROMETHANE)
Violation type: 3
Compliance end date: 12/31/2000 0:00:00
Enforcement action: State Compliance Achieved
Population served: 675000
Violation ID: 75399
Compliance start date: 1/1/1998 0:00:00
Enforcement date: 12/6/2006 0:00:00
Violation measurement: Not Reported

PWS name: TUCSON, CITY OF
PWS type code: C
Contaminant: O-DICHLOROBENZENE
Compliance start date: 1/1/1998 0:00:00
Enforcement date: 11/19/2002 0:00:00
Violation measurement: Not Reported
Population served: 675000
Violation ID: 75499
Violation type: 3
Compliance end date: 12/31/2000 0:00:00
Enforcement action: State Compliance Achieved

PWS name: TUCSON, CITY OF
PWS type code: C
Contaminant: O-DICHLOROBENZENE
Compliance start date: 1/1/1998 0:00:00
Enforcement date: 12/6/2006 0:00:00
Violation measurement: Not Reported
Population served: 675000
Violation ID: 75499
Violation type: 3
Compliance end date: 12/31/2000 0:00:00
Enforcement action: State Compliance Achieved

PWS name: TUCSON, CITY OF
PWS type code: C
Contaminant: P-DICHLOROBENZENE
Compliance start date: 1/1/1998 0:00:00
Enforcement date: 11/19/2002 0:00:00
Violation measurement: Not Reported
Population served: 675000
Violation ID: 75599
Violation type: 3
Compliance end date: 12/31/2000 0:00:00
Enforcement action: State Compliance Achieved

PWS name: TUCSON, CITY OF
PWS type code: C
Contaminant: P-DICHLOROBENZENE
Compliance start date: 1/1/1998 0:00:00
Enforcement date: 12/6/2006 0:00:00
Violation measurement: Not Reported
Population served: 675000
Violation ID: 75599
Violation type: 3
Compliance end date: 12/31/2000 0:00:00
Enforcement action: State Compliance Achieved

PWS name: TUCSON, CITY OF
PWS type code: C
Contaminant: 1,1-DICHLOROETHYLENE
Compliance start date: 1/1/1998 0:00:00
Enforcement date: 11/19/2002 0:00:00
Violation measurement: Not Reported
Population served: 675000
Violation ID: 75699
Violation type: 3
Compliance end date: 12/31/2000 0:00:00
Enforcement action: State Compliance Achieved

GEOCHECK VERSION 2.1
STATE DATABASE WELL INFORMATION

PWS name:	TUCSON, CITY OF		
Population served:	675000	PWS type code:	C
Violation ID:	75699	Contaminant:	1,1-DICHLOROETHYLENE
Violation type:	3	Compliance start date:	1/1/1998 0:00:00
Compliance end date:	12/31/2000 0:00:00	Enforcement date:	12/6/2006 0:00:00
Enforcement action:	State Compliance Achieved	Violation measurement:	Not Reported

PWS name:	TUCSON, CITY OF	Population served:	675000
PWS type code:	C	Violation ID:	75799
Contaminant:	TRANS-1,2-DICHLOROETHYLENE		
Violation type:	3	Compliance start date:	1/1/1998 0:00:00
Compliance end date:	12/31/2000 0:00:00	Enforcement date:	11/19/2002 0:00:00
Enforcement action:	State Compliance Achieved	Violation measurement:	Not Reported

PWS name:	TUCSON, CITY OF	Population served:	675000
PWS type code:	C	Violation ID:	75799
Contaminant:	TRANS-1,2-DICHLOROETHYLENE		
Violation type:	3	Compliance start date:	1/1/1998 0:00:00
Compliance end date:	12/31/2000 0:00:00	Enforcement date:	12/6/2006 0:00:00
Enforcement action:	State Compliance Achieved	Violation measurement:	Not Reported

PWS name:	TUCSON, CITY OF	Population served:	675000
PWS type code:	C	Violation ID:	75899
Contaminant:	1,2-DICHLOROETHANE	Violation type:	3
Compliance start date:	1/1/1998 0:00:00	Compliance end date:	12/31/2000 0:00:00
Enforcement date:	11/19/2002 0:00:00	Enforcement action:	State Compliance Achieved
Violation measurement:	Not Reported		

PWS name:	TUCSON, CITY OF	Population served:	675000
PWS type code:	C	Violation ID:	78199
Contaminant:	1,2-DICHLOROPROPANE	Violation type:	3
Compliance start date:	1/1/1998 0:00:00	Compliance end date:	12/31/2000 0:00:00
Enforcement date:	11/19/2002 0:00:00	Enforcement action:	State Compliance Achieved
Violation measurement:	Not Reported		

PWS name:	TUCSON, CITY OF	Population served:	675000
PWS type code:	C	Violation ID:	78199
Contaminant:	1,2-DICHLOROPROPANE	Violation type:	3
Compliance start date:	1/1/1998 0:00:00	Compliance end date:	12/31/2000 0:00:00
Enforcement date:	11/27/2001 0:00:00	Enforcement action:	State Compliance Achieved
Violation measurement:	Not Reported		

PWS name:	TUCSON, CITY OF	Population served:	675000
PWS type code:	C	Violation ID:	78199
Contaminant:	1,2-DICHLOROPROPANE	Violation type:	3
Compliance start date:	1/1/1998 0:00:00	Compliance end date:	12/31/2000 0:00:00
Enforcement date:	12/6/2006 0:00:00	Enforcement action:	State Compliance Achieved
Violation measurement:	Not Reported		

PWS name:	TUCSON, CITY OF	Population served:	675000
PWS type code:	C	Violation ID:	78299
Contaminant:	TRICHLOROETHYLENE	Violation type:	3
Compliance start date:	1/1/1998 0:00:00	Compliance end date:	12/31/2000 0:00:00
Enforcement date:	11/19/2002 0:00:00	Enforcement action:	State Compliance Achieved
Violation measurement:	Not Reported		

PWS name:	TUCSON, CITY OF	Population served:	675000
PWS type code:	C	Violation ID:	78299
Contaminant:	TRICHLOROETHYLENE	Violation type:	3
Compliance start date:	1/1/1998 0:00:00	Compliance end date:	12/31/2000 0:00:00
Enforcement date:	11/27/2001 0:00:00	Enforcement action:	State Compliance Achieved
Violation measurement:	Not Reported		

PWS name:	TUCSON, CITY OF	Population served:	675000
PWS type code:	C	Violation ID:	78299
Contaminant:	TRICHLOROETHYLENE	Violation type:	3
Compliance start date:	1/1/1998 0:00:00	Compliance end date:	12/31/2000 0:00:00
Enforcement date:	12/6/2006 0:00:00	Enforcement action:	State Compliance Achieved
Violation measurement:	Not Reported		

PWS name:	TUCSON, CITY OF	Population served:	675000
PWS type code:	C	Violation ID:	78399
Contaminant:	1,1,2-TRICHLOROETHANE	Violation type:	3
Compliance start date:	1/1/1998 0:00:00	Compliance end date:	12/31/2000 0:00:00
Enforcement date:	11/19/2002 0:00:00	Enforcement action:	State Compliance Achieved
Violation measurement:	Not Reported		

PWS name:	TUCSON, CITY OF	Population served:	675000
PWS type code:	C	Violation ID:	78399
Contaminant:	1,1,2-TRICHLOROETHANE	Violation type:	3
Compliance start date:	1/1/1998 0:00:00	Compliance end date:	12/31/2000 0:00:00
Enforcement date:	11/27/2001 0:00:00	Enforcement action:	State Compliance Achieved
Violation measurement:	Not Reported		

PWS name:	TUCSON, CITY OF	Population served:	675000
PWS type code:	C	Violation ID:	78399
Contaminant:	1,1,2-TRICHLOROETHANE	Violation type:	3
Compliance start date:	1/1/1998 0:00:00	Compliance end date:	12/31/2000 0:00:00
Enforcement date:	12/6/2006 0:00:00	Enforcement action:	State Compliance Achieved
Violation measurement:	Not Reported		

PWS name:	TUCSON, CITY OF	Population served:	675000
PWS type code:	C	Violation ID:	78499
Contaminant:	TETRACHLOROETHYLENE	Violation type:	3
Compliance start date:	1/1/1998 0:00:00	Compliance end date:	12/31/2000 0:00:00
Enforcement date:	11/19/2002 0:00:00	Enforcement action:	State Compliance Achieved
Violation measurement:	Not Reported		

PWS name:	TUCSON, CITY OF	Population served:	675000
PWS type code:	C	Violation ID:	78499
Contaminant:	TETRACHLOROETHYLENE	Violation type:	3
Compliance start date:	1/1/1998 0:00:00	Compliance end date:	12/31/2000 0:00:00
Enforcement date:	11/27/2001 0:00:00	Enforcement action:	State Compliance Achieved
Violation measurement:	Not Reported		

PWS name:	TUCSON, CITY OF	Population served:	675000
PWS type code:	C	Violation ID:	78499
Contaminant:	TETRACHLOROETHYLENE	Violation type:	3
Compliance start date:	1/1/1998 0:00:00	Compliance end date:	12/31/2000 0:00:00
Enforcement date:	12/6/2006 0:00:00	Enforcement action:	State Compliance Achieved
Violation measurement:	Not Reported		

PWS name:	TUCSON, CITY OF	Population served:	675000
PWS type code:	C	Violation ID:	78599
Contaminant:	MONOCHLOROBENZENE (CHLOROBENZENE)		
Violation type:	3	Compliance start date:	1/1/1998 0:00:00
Compliance end date:	12/31/2000 0:00:00	Enforcement date:	11/19/2002 0:00:00
Enforcement action:	State Compliance Achieved	Violation measurement:	Not Reported

PWS name:	TUCSON, CITY OF	Population served:	675000
PWS type code:	C	Violation ID:	78599
Contaminant:	MONOCHLOROBENZENE (CHLOROBENZENE)		
Violation type:	3	Compliance start date:	1/1/1998 0:00:00
Compliance end date:	12/31/2000 0:00:00	Enforcement date:	11/27/2001 0:00:00
Enforcement action:	State Compliance Achieved	Violation measurement:	Not Reported

PWS name:	TUCSON, CITY OF	Population served:	675000
PWS type code:	C	Violation ID:	78599
Contaminant:	MONOCHLOROBENZENE (CHLOROBENZENE)		
Violation type:	3	Compliance start date:	1/1/1998 0:00:00
Compliance end date:	12/31/2000 0:00:00	Enforcement date:	12/6/2006 0:00:00
Enforcement action:	State Compliance Achieved	Violation measurement:	Not Reported

PWS name:	TUCSON, CITY OF	Population served:	675000
PWS type code:	C	Violation ID:	78699
Contaminant:	BENZENE	Violation type:	3
Compliance start date:	1/1/1998 0:00:00	Compliance end date:	12/31/2000 0:00:00
Enforcement date:	11/19/2002 0:00:00	Enforcement action:	State Compliance Achieved
Violation measurement:	Not Reported		

PWS name:	TUCSON, CITY OF	Population served:	675000
PWS type code:	C	Violation ID:	78699
Contaminant:	BENZENE	Violation type:	3
Compliance start date:	1/1/1998 0:00:00	Compliance end date:	12/31/2000 0:00:00
Enforcement date:	11/27/2001 0:00:00	Enforcement action:	State Compliance Achieved
Violation measurement:	Not Reported		

PWS name:	TUCSON, CITY OF	Population served:	675000
PWS type code:	C	Violation ID:	78699
Contaminant:	BENZENE	Violation type:	3
Compliance start date:	1/1/1998 0:00:00	Compliance end date:	12/31/2000 0:00:00
Enforcement date:	12/6/2006 0:00:00	Enforcement action:	State Compliance Achieved
Violation measurement:	Not Reported		

PWS name:	TUCSON, CITY OF	Population served:	675000
PWS type code:	C	Violation ID:	78799
Contaminant:	TOLUENE	Violation type:	3
Compliance start date:	1/1/1998 0:00:00	Compliance end date:	12/31/2000 0:00:00
Enforcement date:	11/19/2002 0:00:00	Enforcement action:	State Compliance Achieved
Violation measurement:	Not Reported		

PWS name:	TUCSON, CITY OF	Population served:	675000
PWS type code:	C	Violation ID:	78799
Contaminant:	TOLUENE	Violation type:	3
Compliance start date:	1/1/1998 0:00:00	Compliance end date:	12/31/2000 0:00:00
Enforcement date:	11/27/2001 0:00:00	Enforcement action:	State Compliance Achieved
Violation measurement:	Not Reported		

PWS name:	TUCSON, CITY OF	Population served:	675000
PWS type code:	C	Violation ID:	78799
Contaminant:	TOLUENE	Violation type:	3
Compliance start date:	1/1/1998 0:00:00	Compliance end date:	12/31/2000 0:00:00
Enforcement date:	12/6/2006 0:00:00	Enforcement action:	State Compliance Achieved
Violation measurement:	Not Reported		

PWS name:	TUCSON, CITY OF	Population served:	675000
PWS type code:	C	Violation ID:	78899
Contaminant:	ETHYLBENZENE	Violation type:	3
Compliance start date:	1/1/1998 0:00:00	Compliance end date:	12/31/2000 0:00:00
Enforcement date:	11/19/2002 0:00:00	Enforcement action:	State Compliance Achieved
Violation measurement:	Not Reported		

PWS name:	TUCSON, CITY OF	Population served:	675000
PWS type code:	C	Violation ID:	78899
Contaminant:	ETHYLBENZENE	Violation type:	3
Compliance start date:	1/1/1998 0:00:00	Compliance end date:	12/31/2000 0:00:00
Enforcement date:	11/27/2001 0:00:00	Enforcement action:	State Compliance Achieved
Violation measurement:	Not Reported		

PWS name:	TUCSON, CITY OF	Population served:	675000
PWS type code:	C	Violation ID:	78899
Contaminant:	ETHYLBENZENE	Violation type:	3
Compliance start date:	1/1/1998 0:00:00	Compliance end date:	12/31/2000 0:00:00
Enforcement date:	12/6/2006 0:00:00	Enforcement action:	State Compliance Achieved
Violation measurement:	Not Reported		

PWS name:	TUCSON, CITY OF	Population served:	675000
PWS type code:	C	Violation ID:	78999
Contaminant:	STYRENE	Violation type:	3
Compliance start date:	1/1/1998 0:00:00	Compliance end date:	12/31/2000 0:00:00
Enforcement date:	11/19/2002 0:00:00	Enforcement action:	State Compliance Achieved
Violation measurement:	Not Reported		

PWS name:	TUCSON, CITY OF	Population served:	675000
PWS type code:	C	Violation ID:	78999
Contaminant:	STYRENE	Violation type:	3
Compliance start date:	1/1/1998 0:00:00	Compliance end date:	12/31/2000 0:00:00
Enforcement date:	11/27/2001 0:00:00	Enforcement action:	State Compliance Achieved
Violation measurement:	Not Reported		

PWS name:	TUCSON, CITY OF	Population served:	675000
PWS type code:	C	Violation ID:	78999
Contaminant:	STYRENE	Violation type:	3
Compliance start date:	1/1/1998 0:00:00	Compliance end date:	12/31/2000 0:00:00
Enforcement date:	12/6/2006 0:00:00	Enforcement action:	State Compliance Achieved
Violation measurement:	Not Reported		

PWS name:	TUCSON, CITY OF	Population served:	675000
PWS type code:	C	Violation ID:	7900
Contaminant:	NITRATE	Violation type:	3
Compliance start date:	1/1/2000 0:00:00	Compliance end date:	3/31/2000 0:00:00
Enforcement date:	12/6/2006 0:00:00	Enforcement action:	State Compliance Achieved
Violation measurement:	Not Reported		

PWS name:	TUCSON, CITY OF	Population served:	675000
PWS type code:	C	Violation ID:	79099
Contaminant:	1,2,4-TRICHLOROBENZENE	Violation type:	3
Compliance start date:	1/1/1998 0:00:00	Compliance end date:	12/31/2000 0:00:00
Enforcement date:	11/19/2002 0:00:00	Enforcement action:	State Compliance Achieved
Violation measurement:	Not Reported		

PWS name:	TUCSON, CITY OF	Population served:	675000
PWS type code:	C	Violation ID:	79099
Contaminant:	1,2,4-TRICHLOROBENZENE	Violation type:	3
Compliance start date:	1/1/1998 0:00:00	Compliance end date:	12/31/2000 0:00:00
Enforcement date:	11/27/2001 0:00:00	Enforcement action:	State Compliance Achieved
Violation measurement:	Not Reported		

PWS name:	TUCSON, CITY OF	Population served:	675000
PWS type code:	C	Violation ID:	79099
Contaminant:	1,2,4-TRICHLOROBENZENE	Violation type:	3
Compliance start date:	1/1/1998 0:00:00	Compliance end date:	12/31/2000 0:00:00
Enforcement date:	12/6/2006 0:00:00	Enforcement action:	State Compliance Achieved
Violation measurement:	Not Reported		

PWS name:	TUCSON, CITY OF	Population served:	675000
PWS type code:	C	Violation ID:	79199
Contaminant:	CIS-1,2-DICHLOROETHYLENE	Violation type:	3
Compliance start date:	1/1/1998 0:00:00	Compliance end date:	12/31/2000 0:00:00
Enforcement date:	11/19/2002 0:00:00	Enforcement action:	State Compliance Achieved
Violation measurement:	Not Reported		

PWS name:	TUCSON, CITY OF	Population served:	675000
PWS type code:	C	Violation ID:	79199
Contaminant:	CIS-1,2-DICHLOROETHYLENE	Violation type:	3
Compliance start date:	1/1/1998 0:00:00	Compliance end date:	12/31/2000 0:00:00
Enforcement date:	11/27/2001 0:00:00	Enforcement action:	State Compliance Achieved
Violation measurement:	Not Reported		

PWS name:	TUCSON, CITY OF	Population served:	675000
PWS type code:	C	Violation ID:	79199
Contaminant:	CIS-1,2-DICHLOROETHYLENE	Violation type:	3
Compliance start date:	1/1/1998 0:00:00	Compliance end date:	12/31/2000 0:00:00
Enforcement date:	12/6/2006 0:00:00	Enforcement action:	State Compliance Achieved
Violation measurement:	Not Reported		

PWS name:	TUCSON, CITY OF	Population served:	675000
PWS type code:	C	Violation ID:	79299
Contaminant:	XYLENES, TOTAL	Violation type:	3
Compliance start date:	1/1/1998 0:00:00	Compliance end date:	12/31/2000 0:00:00
Enforcement date:	11/19/2002 0:00:00	Enforcement action:	State Compliance Achieved
Violation measurement:	Not Reported		

PWS name:	TUCSON, CITY OF	Population served:	675000
PWS type code:	C	Violation ID:	79299
Contaminant:	XYLENES, TOTAL	Violation type:	3
Compliance start date:	1/1/1998 0:00:00	Compliance end date:	12/31/2000 0:00:00
Enforcement date:	11/27/2001 0:00:00	Enforcement action:	State Compliance Achieved
Violation measurement:	Not Reported		

PWS name:	TUCSON, CITY OF	Population served:	675000
PWS type code:	C	Violation ID:	79299
Contaminant:	XYLENES, TOTAL	Violation type:	3
Compliance start date:	1/1/1998 0:00:00	Compliance end date:	12/31/2000 0:00:00
Enforcement date:	12/6/2006 0:00:00	Enforcement action:	State Compliance Achieved
Violation measurement:	Not Reported		

PWS name:	TUCSON, CITY OF	Population served:	675000
PWS type code:	C	Violation ID:	79399
Contaminant:	METHYLENE CHLORIDE (DICHLOROMETHANE)		
Violation type:	3	Compliance start date:	1/1/1998 0:00:00
Compliance end date:	12/31/2000 0:00:00	Enforcement date:	11/19/2002 0:00:00
Enforcement action:	State Compliance Achieved	Violation measurement:	Not Reported

PWS name:	TUCSON, CITY OF	Population served:	675000
PWS type code:	C	Violation ID:	79399
Contaminant:	METHYLENE CHLORIDE (DICHLOROMETHANE)		
Violation type:	3	Compliance start date:	1/1/1998 0:00:00
Compliance end date:	12/31/2000 0:00:00	Enforcement date:	11/27/2001 0:00:00
Enforcement action:	State Compliance Achieved	Violation measurement:	Not Reported

PWS name:	TUCSON, CITY OF	Population served:	675000
PWS type code:	C	Violation ID:	79399
Contaminant:	METHYLENE CHLORIDE (DICHLOROMETHANE)		
Violation type:	3	Compliance start date:	1/1/1998 0:00:00
Compliance end date:	12/31/2000 0:00:00	Enforcement date:	12/6/2006 0:00:00
Enforcement action:	State Compliance Achieved	Violation measurement:	Not Reported

PWS name:	TUCSON, CITY OF	Population served:	675000
PWS type code:	C	Violation ID:	79499
Contaminant:	O-DICHLOROBENZENE	Violation type:	3
Compliance start date:	1/1/1998 0:00:00	Compliance end date:	12/31/2000 0:00:00
Enforcement date:	11/19/2002 0:00:00	Enforcement action:	State Compliance Achieved
Violation measurement:	Not Reported		

PWS name:	TUCSON, CITY OF	Population served:	675000
PWS type code:	C	Violation ID:	79499
Contaminant:	O-DICHLOROBENZENE	Violation type:	3
Compliance start date:	1/1/1998 0:00:00	Compliance end date:	12/31/2000 0:00:00
Enforcement date:	11/27/2001 0:00:00	Enforcement action:	State Compliance Achieved
Violation measurement:	Not Reported		

PWS name:	TUCSON, CITY OF	Population served:	675000
PWS type code:	C	Violation ID:	79499
Contaminant:	O-DICHLOROBENZENE	Violation type:	3
Compliance start date:	1/1/1998 0:00:00	Compliance end date:	12/31/2000 0:00:00
Enforcement date:	12/6/2006 0:00:00	Enforcement action:	State Compliance Achieved
Violation measurement:	Not Reported		

PWS name:	TUCSON, CITY OF	Population served:	675000
PWS type code:	C	Violation ID:	79599
Contaminant:	P-DICHLOROBENZENE	Violation type:	3
Compliance start date:	1/1/1998 0:00:00	Compliance end date:	12/31/2000 0:00:00
Enforcement date:	11/19/2002 0:00:00	Enforcement action:	State Compliance Achieved
Violation measurement:	Not Reported		

PWS name:	TUCSON, CITY OF	Population served:	675000
PWS type code:	C	Violation ID:	79599
Contaminant:	P-DICHLOROBENZENE	Violation type:	3
Compliance start date:	1/1/1998 0:00:00	Compliance end date:	12/31/2000 0:00:00
Enforcement date:	11/27/2001 0:00:00	Enforcement action:	State Compliance Achieved
Violation measurement:	Not Reported		

PWS name:	TUCSON, CITY OF	Population served:	675000
PWS type code:	C	Violation ID:	79599
Contaminant:	P-DICHLOROBENZENE	Violation type:	3
Compliance start date:	1/1/1998 0:00:00	Compliance end date:	12/31/2000 0:00:00
Enforcement date:	12/6/2006 0:00:00	Enforcement action:	State Compliance Achieved
Violation measurement:	Not Reported		

PWS name:	TUCSON, CITY OF	Population served:	675000
PWS type code:	C	Violation ID:	79699
Contaminant:	1,1-DICHLOROETHYLENE	Violation type:	3
Compliance start date:	1/1/1998 0:00:00	Compliance end date:	12/31/2000 0:00:00
Enforcement date:	11/19/2002 0:00:00	Enforcement action:	State Compliance Achieved
Violation measurement:	Not Reported		

PWS name:	TUCSON, CITY OF	Population served:	675000
PWS type code:	C	Violation ID:	79699
Contaminant:	1,1-DICHLOROETHYLENE	Violation type:	3
Compliance start date:	1/1/1998 0:00:00	Compliance end date:	12/31/2000 0:00:00
Enforcement date:	11/27/2001 0:00:00	Enforcement action:	State Compliance Achieved
Violation measurement:	Not Reported		

PWS name:	TUCSON, CITY OF	Population served:	675000
PWS type code:	C	Violation ID:	79699
Contaminant:	1,1-DICHLOROETHYLENE	Violation type:	3
Compliance start date:	1/1/1998 0:00:00	Compliance end date:	12/31/2000 0:00:00
Enforcement date:	12/6/2006 0:00:00	Enforcement action:	State Compliance Achieved
Violation measurement:	Not Reported		

PWS name:	TUCSON, CITY OF	Population served:	675000
PWS type code:	C	Violation ID:	79799
Contaminant:	TRANS-1,2-DICHLOROETHYLENE		
Violation type:	3	Compliance start date:	1/1/1998 0:00:00
Compliance end date:	12/31/2000 0:00:00	Enforcement date:	11/19/2002 0:00:00
Enforcement action:	State Compliance Achieved	Violation measurement:	Not Reported

PWS name:	TUCSON, CITY OF	Population served:	675000
PWS type code:	C	Violation ID:	79799
Contaminant:	TRANS-1,2-DICHLOROETHYLENE		
Violation type:	3	Compliance start date:	1/1/1998 0:00:00
Compliance end date:	12/31/2000 0:00:00	Enforcement date:	11/27/2001 0:00:00
Enforcement action:	State Compliance Achieved	Violation measurement:	Not Reported

PWS name:	TUCSON, CITY OF	Population served:	675000
PWS type code:	C	Violation ID:	79799
Contaminant:	TRANS-1,2-DICHLOROETHYLENE		
Violation type:	3	Compliance start date:	1/1/1998 0:00:00
Compliance end date:	12/31/2000 0:00:00	Enforcement date:	12/6/2006 0:00:00
Enforcement action:	State Compliance Achieved	Violation measurement:	Not Reported

PWS name:	TUCSON, CITY OF	Population served:	675000
PWS type code:	C	Violation ID:	79899
Contaminant:	1,2-DICHLOROETHANE	Violation type:	3
Compliance start date:	1/1/1998 0:00:00	Compliance end date:	12/31/2000 0:00:00
Enforcement date:	11/19/2002 0:00:00	Enforcement action:	State Compliance Achieved
Violation measurement:	Not Reported		

PWS name:	TUCSON, CITY OF	Population served:	675000
PWS type code:	C	Violation ID:	79899
Contaminant:	1,2-DICHLOROETHANE	Violation type:	3
Compliance start date:	1/1/1998 0:00:00	Compliance end date:	12/31/2000 0:00:00
Enforcement date:	11/27/2001 0:00:00	Enforcement action:	State Compliance Achieved
Violation measurement:	Not Reported		

PWS name:	TUCSON, CITY OF	Population served:	675000
PWS type code:	C	Violation ID:	79899
Contaminant:	1,2-DICHLOROETHANE	Violation type:	3
Compliance start date:	1/1/1998 0:00:00	Compliance end date:	12/31/2000 0:00:00
Enforcement date:	12/6/2006 0:00:00	Enforcement action:	State Compliance Achieved
Violation measurement:	Not Reported		

PWS name:	TUCSON, CITY OF	Population served:	675000
PWS type code:	C	Violation ID:	799
Contaminant:	CHROMIUM	Violation type:	3
Compliance start date:	1/1/1998 0:00:00	Compliance end date:	12/31/2000 0:00:00
Enforcement date:	10/8/2002 0:00:00	Enforcement action:	State Compliance Achieved
Violation measurement:	Not Reported		

PWS name:	TUCSON, CITY OF	Population served:	675000
PWS type code:	C	Violation ID:	799
Contaminant:	CHROMIUM	Violation type:	3
Compliance start date:	1/1/1998 0:00:00	Compliance end date:	12/31/2000 0:00:00
Enforcement date:	11/27/2001 0:00:00	Enforcement action:	State Compliance Achieved
Violation measurement:	Not Reported		

PWS name:	TUCSON, CITY OF	Population served:	675000
PWS type code:	C	Violation ID:	799
Contaminant:	CHROMIUM	Violation type:	3
Compliance start date:	1/1/1998 0:00:00	Compliance end date:	12/31/2000 0:00:00
Enforcement date:	12/6/2006 0:00:00	Enforcement action:	State Compliance Achieved
Violation measurement:	Not Reported		

PWS name:	TUCSON, CITY OF	Population served:	675000
PWS type code:	C	Violation ID:	79999
Contaminant:	1,1,1-TRICHLOROETHANE	Violation type:	3
Compliance start date:	1/1/1998 0:00:00	Compliance end date:	12/31/2000 0:00:00
Enforcement date:	11/19/2002 0:00:00	Enforcement action:	State Compliance Achieved
Violation measurement:	Not Reported		

PWS name:	TUCSON, CITY OF	Population served:	675000
PWS type code:	C	Violation ID:	79999
Contaminant:	1,1,1-TRICHLOROETHANE	Violation type:	3
Compliance start date:	1/1/1998 0:00:00	Compliance end date:	12/31/2000 0:00:00
Enforcement date:	11/27/2001 0:00:00	Enforcement action:	State Compliance Achieved
Violation measurement:	Not Reported		

PWS name:	TUCSON, CITY OF	Population served:	675000
PWS type code:	C	Violation ID:	79999
Contaminant:	1,1,1-TRICHLOROETHANE	Violation type:	3
Compliance start date:	1/1/1998 0:00:00	Compliance end date:	12/31/2000 0:00:00
Enforcement date:	12/6/2006 0:00:00	Enforcement action:	State Compliance Achieved
Violation measurement:	Not Reported		

PWS name:	TUCSON, CITY OF	Population served:	675000
PWS type code:	C	Violation ID:	8000
Contaminant:	NITRATE	Violation type:	3
Compliance start date:	1/1/2000 0:00:00	Compliance end date:	3/31/2000 0:00:00
Enforcement date:	12/6/2006 0:00:00	Enforcement action:	State Compliance Achieved
Violation measurement:	Not Reported		

PWS name:	TUCSON, CITY OF	Population served:	675000
PWS type code:	C	Violation ID:	80099
Contaminant:	CARBON TETRACHLORIDE	Violation type:	3
Compliance start date:	1/1/1998 0:00:00	Compliance end date:	12/31/2000 0:00:00
Enforcement date:	11/19/2002 0:00:00	Enforcement action:	State Compliance Achieved
Violation measurement:	Not Reported		

PWS name:	TUCSON, CITY OF	Population served:	675000
PWS type code:	C	Violation ID:	80099
Contaminant:	CARBON TETRACHLORIDE	Violation type:	3
Compliance start date:	1/1/1998 0:00:00	Compliance end date:	12/31/2000 0:00:00
Enforcement date:	11/27/2001 0:00:00	Enforcement action:	State Compliance Achieved
Violation measurement:	Not Reported		

PWS name:	TUCSON, CITY OF	Population served:	675000
PWS type code:	C	Violation ID:	80099
Contaminant:	CARBON TETRACHLORIDE	Violation type:	3
Compliance start date:	1/1/1998 0:00:00	Compliance end date:	12/31/2000 0:00:00
Enforcement date:	12/6/2006 0:00:00	Enforcement action:	State Compliance Achieved
Violation measurement:	Not Reported		

PWS name:	TUCSON, CITY OF	Population served:	675000
PWS type code:	C	Violation ID:	80199
Contaminant:	1,2-DICHLOROPROPANE	Violation type:	3
Compliance start date:	1/1/1998 0:00:00	Compliance end date:	12/31/2000 0:00:00
Enforcement date:	11/19/2002 0:00:00	Enforcement action:	State Compliance Achieved
Violation measurement:	Not Reported		

PWS name:	TUCSON, CITY OF	Population served:	675000
PWS type code:	C	Violation ID:	80199
Contaminant:	1,2-DICHLOROPROPANE	Violation type:	3
Compliance start date:	1/1/1998 0:00:00	Compliance end date:	12/31/2000 0:00:00
Enforcement date:	11/27/2001 0:00:00	Enforcement action:	State Compliance Achieved
Violation measurement:	Not Reported		

PWS name:	TUCSON, CITY OF	Population served:	675000
PWS type code:	C	Violation ID:	80199
Contaminant:	1,2-DICHLOROPROPANE	Violation type:	3
Compliance start date:	1/1/1998 0:00:00	Compliance end date:	12/31/2000 0:00:00
Enforcement date:	12/6/2006 0:00:00	Enforcement action:	State Compliance Achieved
Violation measurement:	Not Reported		

PWS name:	TUCSON, CITY OF	Population served:	675000
PWS type code:	C	Violation ID:	80299
Contaminant:	TRICHLOROETHYLENE	Violation type:	3
Compliance start date:	1/1/1998 0:00:00	Compliance end date:	12/31/2000 0:00:00
Enforcement date:	11/19/2002 0:00:00	Enforcement action:	State Compliance Achieved
Violation measurement:	Not Reported		

PWS name:	TUCSON, CITY OF	Population served:	675000
PWS type code:	C	Violation ID:	80299
Contaminant:	TRICHLOROETHYLENE	Violation type:	3
Compliance start date:	1/1/1998 0:00:00	Compliance end date:	12/31/2000 0:00:00
Enforcement date:	11/27/2001 0:00:00	Enforcement action:	State Compliance Achieved
Violation measurement:	Not Reported		

PWS name:	TUCSON, CITY OF	Population served:	675000
PWS type code:	C	Violation ID:	80299
Contaminant:	TRICHLOROETHYLENE	Violation type:	3
Compliance start date:	1/1/1998 0:00:00	Compliance end date:	12/31/2000 0:00:00
Enforcement date:	12/6/2006 0:00:00	Enforcement action:	State Compliance Achieved
Violation measurement:	Not Reported		

PWS name:	TUCSON, CITY OF	Population served:	675000
PWS type code:	C	Violation ID:	80399
Contaminant:	1,1,2-TRICHLOROETHANE	Violation type:	3
Compliance start date:	1/1/1998 0:00:00	Compliance end date:	12/31/2000 0:00:00
Enforcement date:	11/19/2002 0:00:00	Enforcement action:	State Compliance Achieved
Violation measurement:	Not Reported		

PWS name:	TUCSON, CITY OF	Population served:	675000
PWS type code:	C	Violation ID:	80399
Contaminant:	1,1,2-TRICHLOROETHANE	Violation type:	3
Compliance start date:	1/1/1998 0:00:00	Compliance end date:	12/31/2000 0:00:00
Enforcement date:	11/27/2001 0:00:00	Enforcement action:	State Compliance Achieved
Violation measurement:	Not Reported		

PWS name:	TUCSON, CITY OF	Population served:	675000
PWS type code:	C	Violation ID:	80399
Contaminant:	1,1,2-TRICHLOROETHANE	Violation type:	3
Compliance start date:	1/1/1998 0:00:00	Compliance end date:	12/31/2000 0:00:00
Enforcement date:	12/6/2006 0:00:00	Enforcement action:	State Compliance Achieved
Violation measurement:	Not Reported		

PWS name:	TUCSON, CITY OF	Population served:	675000
PWS type code:	C	Violation ID:	80499
Contaminant:	TETRACHLOROETHYLENE	Violation type:	3
Compliance start date:	1/1/1998 0:00:00	Compliance end date:	12/31/2000 0:00:00
Enforcement date:	11/19/2002 0:00:00	Enforcement action:	State Compliance Achieved
Violation measurement:	Not Reported		

PWS name:	TUCSON, CITY OF	Population served:	675000
PWS type code:	C	Violation ID:	80499
Contaminant:	TETRACHLOROETHYLENE	Violation type:	3
Compliance start date:	1/1/1998 0:00:00	Compliance end date:	12/31/2000 0:00:00
Enforcement date:	11/27/2001 0:00:00	Enforcement action:	State Compliance Achieved
Violation measurement:	Not Reported		

PWS name:	TUCSON, CITY OF	Population served:	675000
PWS type code:	C	Violation ID:	80499
Contaminant:	TETRACHLOROETHYLENE	Violation type:	3
Compliance start date:	1/1/1998 0:00:00	Compliance end date:	12/31/2000 0:00:00
Enforcement date:	12/6/2006 0:00:00	Enforcement action:	State Compliance Achieved
Violation measurement:	Not Reported		

GEOCHECK VERSION 2.1
STATE DATABASE WELL INFORMATION

PWS name:	TUCSON, CITY OF	Population served:	675000
PWS type code:	C	Violation ID:	80599
Contaminant:	MONOCHLOROBENZENE (CHLOROBENZENE)		
Violation type:	3	Compliance start date:	1/1/1998 0:00:00
Compliance end date:	12/31/2000 0:00:00	Enforcement date:	11/19/2002 0:00:00
Enforcement action:	State Compliance Achieved	Violation measurement:	Not Reported

PWS name:	TUCSON, CITY OF	Population served:	675000
PWS type code:	C	Violation ID:	80599
Contaminant:	MONOCHLOROBENZENE (CHLOROBENZENE)		
Violation type:	3	Compliance start date:	1/1/1998 0:00:00
Compliance end date:	12/31/2000 0:00:00	Enforcement date:	11/27/2001 0:00:00
Enforcement action:	State Compliance Achieved	Violation measurement:	Not Reported

PWS name:	TUCSON, CITY OF	Population served:	675000
PWS type code:	C	Violation ID:	80599
Contaminant:	MONOCHLOROBENZENE (CHLOROBENZENE)		
Violation type:	3	Compliance start date:	1/1/1998 0:00:00
Compliance end date:	12/31/2000 0:00:00	Enforcement date:	12/6/2006 0:00:00
Enforcement action:	State Compliance Achieved	Violation measurement:	Not Reported

PWS name:	TUCSON, CITY OF	Population served:	675000
PWS type code:	C	Violation ID:	80699
Contaminant:	BENZENE	Violation type:	3
Compliance start date:	1/1/1998 0:00:00	Compliance end date:	12/31/2000 0:00:00
Enforcement date:	11/19/2002 0:00:00	Enforcement action:	State Compliance Achieved
Violation measurement:	Not Reported		

PWS name:	TUCSON, CITY OF	Population served:	675000
PWS type code:	C	Violation ID:	80699
Contaminant:	BENZENE	Violation type:	3
Compliance start date:	1/1/1998 0:00:00	Compliance end date:	12/31/2000 0:00:00
Enforcement date:	11/27/2001 0:00:00	Enforcement action:	State Compliance Achieved
Violation measurement:	Not Reported		

PWS name:	TUCSON, CITY OF	Population served:	675000
PWS type code:	C	Violation ID:	80699
Contaminant:	BENZENE	Violation type:	3
Compliance start date:	1/1/1998 0:00:00	Compliance end date:	12/31/2000 0:00:00
Enforcement date:	12/6/2006 0:00:00	Enforcement action:	State Compliance Achieved
Violation measurement:	Not Reported		

PWS name:	TUCSON, CITY OF	Population served:	675000
PWS type code:	C	Violation ID:	80799
Contaminant:	TOLUENE	Violation type:	3
Compliance start date:	1/1/1998 0:00:00	Compliance end date:	12/31/2000 0:00:00
Enforcement date:	11/19/2002 0:00:00	Enforcement action:	State Compliance Achieved
Violation measurement:	Not Reported		

PWS name:	TUCSON, CITY OF	Population served:	675000
PWS type code:	C	Violation ID:	80799
Contaminant:	TOLUENE	Violation type:	3
Compliance start date:	1/1/1998 0:00:00	Compliance end date:	12/31/2000 0:00:00
Enforcement date:	11/27/2001 0:00:00	Enforcement action:	State Compliance Achieved
Violation measurement:	Not Reported		

PWS name:	TUCSON, CITY OF	Population served:	675000
PWS type code:	C	Violation ID:	80799
Contaminant:	TOLUENE	Violation type:	3
Compliance start date:	1/1/1998 0:00:00	Compliance end date:	12/31/2000 0:00:00
Enforcement date:	12/6/2006 0:00:00	Enforcement action:	State Compliance Achieved
Violation measurement:	Not Reported		

PWS name:	TUCSON, CITY OF	Population served:	675000
PWS type code:	C	Violation ID:	80899
Contaminant:	ETHYLBENZENE	Violation type:	3
Compliance start date:	1/1/1998 0:00:00	Compliance end date:	12/31/2000 0:00:00
Enforcement date:	11/19/2002 0:00:00	Enforcement action:	State Compliance Achieved
Violation measurement:	Not Reported		

PWS name:	TUCSON, CITY OF	Population served:	675000
PWS type code:	C	Violation ID:	80899
Contaminant:	ETHYLBENZENE	Violation type:	3
Compliance start date:	1/1/1998 0:00:00	Compliance end date:	12/31/2000 0:00:00
Enforcement date:	11/27/2001 0:00:00	Enforcement action:	State Compliance Achieved
Violation measurement:	Not Reported		

PWS name:	TUCSON, CITY OF	Population served:	675000
PWS type code:	C	Violation ID:	80899
Contaminant:	ETHYLBENZENE	Violation type:	3
Compliance start date:	1/1/1998 0:00:00	Compliance end date:	12/31/2000 0:00:00
Enforcement date:	12/6/2006 0:00:00	Enforcement action:	State Compliance Achieved
Violation measurement:	Not Reported		

PWS name:	TUCSON, CITY OF	Population served:	675000
PWS type code:	C	Violation ID:	80999
Contaminant:	STYRENE	Violation type:	3
Compliance start date:	1/1/1998 0:00:00	Compliance end date:	12/31/2000 0:00:00
Enforcement date:	11/19/2002 0:00:00	Enforcement action:	State Compliance Achieved
Violation measurement:	Not Reported		

PWS name:	TUCSON, CITY OF	Population served:	675000
PWS type code:	C	Violation ID:	80999
Contaminant:	STYRENE	Violation type:	3
Compliance start date:	1/1/1998 0:00:00	Compliance end date:	12/31/2000 0:00:00
Enforcement date:	11/27/2001 0:00:00	Enforcement action:	State Compliance Achieved
Violation measurement:	Not Reported		

PWS name:	TUCSON, CITY OF	Population served:	675000
PWS type code:	C	Violation ID:	80999
Contaminant:	STYRENE	Violation type:	3
Compliance start date:	1/1/1998 0:00:00	Compliance end date:	12/31/2000 0:00:00
Enforcement date:	12/6/2006 0:00:00	Enforcement action:	State Compliance Achieved
Violation measurement:	Not Reported		

PWS name:	TUCSON, CITY OF	Population served:	675000
PWS type code:	C	Violation ID:	8100
Contaminant:	CHROMIUM	Violation type:	3
Compliance start date:	4/1/2000 0:00:00	Compliance end date:	6/30/2000 0:00:00
Enforcement date:	10/8/2002 0:00:00	Enforcement action:	State Compliance Achieved
Violation measurement:	Not Reported		

PWS name:	TUCSON, CITY OF	Population served:	675000
PWS type code:	C	Violation ID:	8100
Contaminant:	CHROMIUM	Violation type:	3
Compliance start date:	4/1/2000 0:00:00	Compliance end date:	6/30/2000 0:00:00
Enforcement date:	12/6/2006 0:00:00	Enforcement action:	State Compliance Achieved
Violation measurement:	Not Reported		

PWS name:	TUCSON, CITY OF	Population served:	675000
PWS type code:	C	Violation ID:	81099
Contaminant:	1,2,4-TRICHLOROBENZENE	Violation type:	3
Compliance start date:	1/1/1998 0:00:00	Compliance end date:	12/31/2000 0:00:00
Enforcement date:	11/19/2002 0:00:00	Enforcement action:	State Compliance Achieved
Violation measurement:	Not Reported		

PWS name:	TUCSON, CITY OF	Population served:	675000
PWS type code:	C	Violation ID:	81099
Contaminant:	1,2,4-TRICHLOROBENZENE	Violation type:	3
Compliance start date:	1/1/1998 0:00:00	Compliance end date:	12/31/2000 0:00:00
Enforcement date:	12/6/2006 0:00:00	Enforcement action:	State Compliance Achieved
Violation measurement:	Not Reported		

PWS name:	TUCSON, CITY OF	Population served:	675000
PWS type code:	C	Violation ID:	81199
Contaminant:	CIS-1,2-DICHLOROETHYLENE	Violation type:	3
Compliance start date:	1/1/1998 0:00:00	Compliance end date:	12/31/2000 0:00:00
Enforcement date:	11/19/2002 0:00:00	Enforcement action:	State Compliance Achieved
Violation measurement:	Not Reported		

PWS name:	TUCSON, CITY OF	Population served:	675000
PWS type code:	C	Violation ID:	81199
Contaminant:	CIS-1,2-DICHLOROETHYLENE	Violation type:	3
Compliance start date:	1/1/1998 0:00:00	Compliance end date:	12/31/2000 0:00:00
Enforcement date:	12/6/2006 0:00:00	Enforcement action:	State Compliance Achieved
Violation measurement:	Not Reported		

PWS name:	TUCSON, CITY OF	Population served:	675000
PWS type code:	C	Violation ID:	81299
Contaminant:	XYLENES, TOTAL	Violation type:	3
Compliance start date:	1/1/1998 0:00:00	Compliance end date:	12/31/2000 0:00:00
Enforcement date:	11/19/2002 0:00:00	Enforcement action:	State Compliance Achieved
Violation measurement:	Not Reported		

PWS name:	TUCSON, CITY OF	Population served:	675000
PWS type code:	C	Violation ID:	81299
Contaminant:	XYLENES, TOTAL	Violation type:	3
Compliance start date:	1/1/1998 0:00:00	Compliance end date:	12/31/2000 0:00:00
Enforcement date:	12/6/2006 0:00:00	Enforcement action:	State Compliance Achieved
Violation measurement:	Not Reported		

PWS name:	TUCSON, CITY OF	Population served:	675000
PWS type code:	C	Violation ID:	81399
Contaminant:	METHYLENE CHLORIDE (DICHLOROMETHANE)		
Violation type:	3	Compliance start date:	1/1/1998 0:00:00
Compliance end date:	12/31/2000 0:00:00	Enforcement date:	11/19/2002 0:00:00
Enforcement action:	State Compliance Achieved	Violation measurement:	Not Reported

PWS name:	TUCSON, CITY OF	Population served:	675000
PWS type code:	C	Violation ID:	81399
Contaminant:	METHYLENE CHLORIDE (DICHLOROMETHANE)		
Violation type:	3	Compliance start date:	1/1/1998 0:00:00
Compliance end date:	12/31/2000 0:00:00	Enforcement date:	12/6/2006 0:00:00
Enforcement action:	State Compliance Achieved	Violation measurement:	Not Reported

PWS name:	TUCSON, CITY OF	Population served:	675000
PWS type code:	C	Violation ID:	81499
Contaminant:	O-DICHLOROBENZENE	Violation type:	3
Compliance start date:	1/1/1998 0:00:00	Compliance end date:	12/31/2000 0:00:00
Enforcement date:	11/19/2002 0:00:00	Enforcement action:	State Compliance Achieved
Violation measurement:	Not Reported		

PWS name:	TUCSON, CITY OF	Population served:	675000
PWS type code:	C	Violation ID:	81499
Contaminant:	O-DICHLOROBENZENE	Violation type:	3
Compliance start date:	1/1/1998 0:00:00	Compliance end date:	12/31/2000 0:00:00
Enforcement date:	12/6/2006 0:00:00	Enforcement action:	State Compliance Achieved
Violation measurement:	Not Reported		

PWS name:	TUCSON, CITY OF	Population served:	675000
PWS type code:	C	Violation ID:	81599
Contaminant:	P-DICHLOROBENZENE	Violation type:	3
Compliance start date:	1/1/1998 0:00:00	Compliance end date:	12/31/2000 0:00:00
Enforcement date:	11/19/2002 0:00:00	Enforcement action:	State Compliance Achieved
Violation measurement:	Not Reported		

PWS name:	TUCSON, CITY OF	Population served:	675000
PWS type code:	C	Violation ID:	81599
Contaminant:	P-DICHLOROBENZENE	Violation type:	3
Compliance start date:	1/1/1998 0:00:00	Compliance end date:	12/31/2000 0:00:00
Enforcement date:	12/6/2006 0:00:00	Enforcement action:	State Compliance Achieved
Violation measurement:	Not Reported		

PWS name:	TUCSON, CITY OF	Population served:	675000
PWS type code:	C	Violation ID:	81699
Contaminant:	1,1-DICHLOROETHYLENE	Violation type:	3
Compliance start date:	1/1/1998 0:00:00	Compliance end date:	12/31/2000 0:00:00
Enforcement date:	11/19/2002 0:00:00	Enforcement action:	State Compliance Achieved
Violation measurement:	Not Reported		

PWS name:	TUCSON, CITY OF	Population served:	675000
PWS type code:	C	Violation ID:	81699
Contaminant:	1,1-DICHLOROETHYLENE	Violation type:	3
Compliance start date:	1/1/1998 0:00:00	Compliance end date:	12/31/2000 0:00:00
Enforcement date:	12/6/2006 0:00:00	Enforcement action:	State Compliance Achieved
Violation measurement:	Not Reported		

PWS name:	TUCSON, CITY OF	Population served:	675000
PWS type code:	C	Violation ID:	81799
Contaminant:	TRANS-1,2-DICHLOROETHYLENE		
Violation type:	3	Compliance start date:	1/1/1998 0:00:00
Compliance end date:	12/31/2000 0:00:00	Enforcement date:	11/19/2002 0:00:00
Enforcement action:	State Compliance Achieved	Violation measurement:	Not Reported

PWS name:	TUCSON, CITY OF	Population served:	675000
PWS type code:	C	Violation ID:	81799
Contaminant:	TRANS-1,2-DICHLOROETHYLENE		
Violation type:	3	Compliance start date:	1/1/1998 0:00:00
Compliance end date:	12/31/2000 0:00:00	Enforcement date:	12/6/2006 0:00:00
Enforcement action:	State Compliance Achieved	Violation measurement:	Not Reported

PWS name:	TUCSON, CITY OF	Population served:	675000
PWS type code:	C	Violation ID:	81899
Contaminant:	1,2-DICHLOROETHANE	Violation type:	3
Compliance start date:	1/1/1998 0:00:00	Compliance end date:	12/31/2000 0:00:00
Enforcement date:	11/19/2002 0:00:00	Enforcement action:	State Compliance Achieved
Violation measurement:	Not Reported		

PWS name:	TUCSON, CITY OF	Population served:	675000
PWS type code:	C	Violation ID:	81899
Contaminant:	1,2-DICHLOROETHANE	Violation type:	3
Compliance start date:	1/1/1998 0:00:00	Compliance end date:	12/31/2000 0:00:00
Enforcement date:	12/6/2006 0:00:00	Enforcement action:	State Compliance Achieved
Violation measurement:	Not Reported		

PWS name:	TUCSON, CITY OF	Population served:	675000
PWS type code:	C	Violation ID:	81999
Contaminant:	1,1,1-TRICHLOROETHANE	Violation type:	3
Compliance start date:	1/1/1998 0:00:00	Compliance end date:	12/31/2000 0:00:00
Enforcement date:	11/19/2002 0:00:00	Enforcement action:	State Compliance Achieved
Violation measurement:	Not Reported		

PWS name:	TUCSON, CITY OF	Population served:	675000
PWS type code:	C	Violation ID:	81999
Contaminant:	1,1,1-TRICHLOROETHANE	Violation type:	3
Compliance start date:	1/1/1998 0:00:00	Compliance end date:	12/31/2000 0:00:00
Enforcement date:	12/6/2006 0:00:00	Enforcement action:	State Compliance Achieved
Violation measurement:	Not Reported		

PWS name:	TUCSON, CITY OF	Population served:	675000
PWS type code:	C	Violation ID:	8200
Contaminant:	CHROMIUM	Violation type:	3
Compliance start date:	4/1/2000 0:00:00	Compliance end date:	6/30/2000 0:00:00
Enforcement date:	10/8/2002 0:00:00	Enforcement action:	State Compliance Achieved
Violation measurement:	Not Reported		

PWS name:	TUCSON, CITY OF	Population served:	675000
PWS type code:	C	Violation ID:	8200
Contaminant:	CHROMIUM	Violation type:	3
Compliance start date:	4/1/2000 0:00:00	Compliance end date:	6/30/2000 0:00:00
Enforcement date:	12/6/2006 0:00:00	Enforcement action:	State Compliance Achieved
Violation measurement:	Not Reported		

PWS name:	TUCSON, CITY OF	Population served:	675000
PWS type code:	C	Violation ID:	82099
Contaminant:	CARBON TETRACHLORIDE	Violation type:	3
Compliance start date:	1/1/1998 0:00:00	Compliance end date:	12/31/2000 0:00:00
Enforcement date:	11/19/2002 0:00:00	Enforcement action:	State Compliance Achieved
Violation measurement:	Not Reported		

PWS name:	TUCSON, CITY OF	Population served:	675000
PWS type code:	C	Violation ID:	82099
Contaminant:	CARBON TETRACHLORIDE	Violation type:	3
Compliance start date:	1/1/1998 0:00:00	Compliance end date:	12/31/2000 0:00:00
Enforcement date:	12/6/2006 0:00:00	Enforcement action:	State Compliance Achieved
Violation measurement:	Not Reported		

PWS name:	TUCSON, CITY OF	Population served:	675000
PWS type code:	C	Violation ID:	86601
Contaminant:	ETHYLBENZENE	Violation type:	3
Compliance start date:	10/1/2000 0:00:00	Compliance end date:	12/31/2000 0:00:00
Enforcement date:	11/27/2001 0:00:00	Enforcement action:	State Compliance Achieved
Violation measurement:	Not Reported		

PWS name:	TUCSON, CITY OF	Population served:	675000
PWS type code:	C	Violation ID:	86601
Contaminant:	ETHYLBENZENE	Violation type:	3
Compliance start date:	10/1/2000 0:00:00	Compliance end date:	12/31/2000 0:00:00
Enforcement date:	12/6/2006 0:00:00	Enforcement action:	State Compliance Achieved
Violation measurement:	Not Reported		

PWS name:	TUCSON, CITY OF	Population served:	675000
PWS type code:	C	Violation ID:	86801
Contaminant:	ETHYLBENZENE	Violation type:	3
Compliance start date:	10/1/2000 0:00:00	Compliance end date:	12/31/2000 0:00:00
Enforcement date:	11/27/2001 0:00:00	Enforcement action:	State Compliance Achieved
Violation measurement:	Not Reported		

PWS name:	TUCSON, CITY OF	Population served:	675000
PWS type code:	C	Violation ID:	86801
Contaminant:	ETHYLBENZENE	Violation type:	3
Compliance start date:	10/1/2000 0:00:00	Compliance end date:	12/31/2000 0:00:00
Enforcement date:	12/6/2006 0:00:00	Enforcement action:	State Compliance Achieved
Violation measurement:	Not Reported		

PWS name:	TUCSON, CITY OF	Population served:	675000
PWS type code:	C	Violation ID:	87001
Contaminant:	ETHYLBENZENE	Violation type:	3
Compliance start date:	10/1/2000 0:00:00	Compliance end date:	12/31/2000 0:00:00
Enforcement date:	11/27/2001 0:00:00	Enforcement action:	State Compliance Achieved
Violation measurement:	Not Reported		

PWS name:	TUCSON, CITY OF	Population served:	675000
PWS type code:	C	Violation ID:	87001
Contaminant:	ETHYLBENZENE	Violation type:	3
Compliance start date:	10/1/2000 0:00:00	Compliance end date:	12/31/2000 0:00:00
Enforcement date:	12/6/2006 0:00:00	Enforcement action:	State Compliance Achieved
Violation measurement:	Not Reported		

PWS name:	TUCSON, CITY OF	Population served:	675000
PWS type code:	C	Violation ID:	8701
Contaminant:	CHROMIUM	Violation type:	3
Compliance start date:	7/1/2000 0:00:00	Compliance end date:	9/30/2000 0:00:00
Enforcement date:	10/8/2002 0:00:00	Enforcement action:	State Compliance Achieved
Violation measurement:	Not Reported		

PWS name:	TUCSON, CITY OF	Population served:	675000
PWS type code:	C	Violation ID:	8701
Contaminant:	CHROMIUM	Violation type:	3
Compliance start date:	7/1/2000 0:00:00	Compliance end date:	9/30/2000 0:00:00
Enforcement date:	12/6/2006 0:00:00	Enforcement action:	State Compliance Achieved
Violation measurement:	Not Reported		

PWS name:	TUCSON, CITY OF	Population served:	675000
PWS type code:	C	Violation ID:	87200
Contaminant:	ETHYLBENZENE	Violation type:	3
Compliance start date:	4/1/2000 0:00:00	Compliance end date:	6/30/2000 0:00:00
Enforcement date:	11/27/2001 0:00:00	Enforcement action:	State Compliance Achieved
Violation measurement:	Not Reported		

PWS name:	TUCSON, CITY OF	Population served:	675000
PWS type code:	C	Violation ID:	87200
Contaminant:	ETHYLBENZENE	Violation type:	3
Compliance start date:	4/1/2000 0:00:00	Compliance end date:	6/30/2000 0:00:00
Enforcement date:	12/6/2006 0:00:00	Enforcement action:	State Compliance Achieved
Violation measurement:	Not Reported		

PWS name:	TUCSON, CITY OF	Population served:	675000
PWS type code:	C	Violation ID:	87301
Contaminant:	ETHYLBENZENE	Violation type:	3
Compliance start date:	4/1/2001 0:00:00	Compliance end date:	6/30/2001 0:00:00
Enforcement date:	11/27/2001 0:00:00	Enforcement action:	State Compliance Achieved
Violation measurement:	Not Reported		

PWS name:	TUCSON, CITY OF	Population served:	675000
PWS type code:	C	Violation ID:	87301
Contaminant:	ETHYLBENZENE	Violation type:	3
Compliance start date:	4/1/2001 0:00:00	Compliance end date:	6/30/2001 0:00:00
Enforcement date:	12/6/2006 0:00:00	Enforcement action:	State Compliance Achieved
Violation measurement:	Not Reported		

PWS name:	TUCSON, CITY OF	Population served:	675000
PWS type code:	C	Violation ID:	87800
Contaminant:	XYLENES, TOTAL	Violation type:	3
Compliance start date:	1/1/2000 0:00:00	Compliance end date:	3/31/2000 0:00:00
Enforcement date:	11/19/2002 0:00:00	Enforcement action:	State Compliance Achieved
Violation measurement:	Not Reported		

PWS name:	TUCSON, CITY OF	Population served:	675000
PWS type code:	C	Violation ID:	87800
Contaminant:	XYLENES, TOTAL	Violation type:	3
Compliance start date:	1/1/2000 0:00:00	Compliance end date:	3/31/2000 0:00:00
Enforcement date:	12/6/2006 0:00:00	Enforcement action:	State Compliance Achieved
Violation measurement:	Not Reported		

PWS name:	TUCSON, CITY OF	Population served:	675000
PWS type code:	C	Violation ID:	87901
Contaminant:	XYLENES, TOTAL	Violation type:	3
Compliance start date:	7/1/2000 0:00:00	Compliance end date:	9/30/2000 0:00:00
Enforcement date:	11/19/2002 0:00:00	Enforcement action:	State Compliance Achieved
Violation measurement:	Not Reported		

PWS name:	TUCSON, CITY OF	Population served:	675000
PWS type code:	C	Violation ID:	87901
Contaminant:	XYLENES, TOTAL	Violation type:	3
Compliance start date:	7/1/2000 0:00:00	Compliance end date:	9/30/2000 0:00:00
Enforcement date:	12/6/2006 0:00:00	Enforcement action:	State Compliance Achieved
Violation measurement:	Not Reported		

PWS name:	TUCSON, CITY OF	Population served:	675000
PWS type code:	C	Violation ID:	88001
Contaminant:	XYLENES, TOTAL	Violation type:	3
Compliance start date:	10/1/2000 0:00:00	Compliance end date:	12/31/2000 0:00:00
Enforcement date:	11/19/2002 0:00:00	Enforcement action:	State Compliance Achieved
Violation measurement:	Not Reported		

PWS name:	TUCSON, CITY OF	Population served:	675000
PWS type code:	C	Violation ID:	88001
Contaminant:	XYLENES, TOTAL	Violation type:	3
Compliance start date:	10/1/2000 0:00:00	Compliance end date:	12/31/2000 0:00:00
Enforcement date:	12/6/2006 0:00:00	Enforcement action:	State Compliance Achieved
Violation measurement:	Not Reported		

PWS name:	TUCSON, CITY OF	Population served:	675000
PWS type code:	C	Violation ID:	8801
Contaminant:	NITRATE	Violation type:	3
Compliance start date:	7/1/2000 0:00:00	Compliance end date:	9/30/2000 0:00:00
Enforcement date:	12/6/2006 0:00:00	Enforcement action:	State Compliance Achieved
Violation measurement:	Not Reported		

PWS name:	TUCSON, CITY OF	Population served:	675000
PWS type code:	C	Violation ID:	88700
Contaminant:	XYLENES, TOTAL	Violation type:	3
Compliance start date:	1/1/2000 0:00:00	Compliance end date:	3/31/2000 0:00:00
Enforcement date:	11/19/2002 0:00:00	Enforcement action:	State Compliance Achieved
Violation measurement:	Not Reported		

PWS name:	TUCSON, CITY OF	Population served:	675000
PWS type code:	C	Violation ID:	88700
Contaminant:	XYLENES, TOTAL	Violation type:	3
Compliance start date:	1/1/2000 0:00:00	Compliance end date:	3/31/2000 0:00:00
Enforcement date:	12/6/2006 0:00:00	Enforcement action:	State Compliance Achieved
Violation measurement:	Not Reported		

PWS name:	TUCSON, CITY OF	Population served:	675000
PWS type code:	C	Violation ID:	88800
Contaminant:	XYLENES, TOTAL	Violation type:	3
Compliance start date:	4/1/2000 0:00:00	Compliance end date:	6/30/2000 0:00:00
Enforcement date:	11/19/2002 0:00:00	Enforcement action:	State Compliance Achieved
Violation measurement:	Not Reported		

PWS name:	TUCSON, CITY OF	Population served:	675000
PWS type code:	C	Violation ID:	88800
Contaminant:	XYLENES, TOTAL	Violation type:	3
Compliance start date:	4/1/2000 0:00:00	Compliance end date:	6/30/2000 0:00:00
Enforcement date:	12/6/2006 0:00:00	Enforcement action:	State Compliance Achieved
Violation measurement:	Not Reported		

PWS name:	TUCSON, CITY OF	Population served:	675000
PWS type code:	C	Violation ID:	88901
Contaminant:	XYLENES, TOTAL	Violation type:	3
Compliance start date:	7/1/2000 0:00:00	Compliance end date:	9/30/2000 0:00:00
Enforcement date:	11/19/2002 0:00:00	Enforcement action:	State Compliance Achieved
Violation measurement:	Not Reported		

PWS name:	TUCSON, CITY OF	Population served:	675000
PWS type code:	C	Violation ID:	88901
Contaminant:	XYLENES, TOTAL	Violation type:	3
Compliance start date:	7/1/2000 0:00:00	Compliance end date:	9/30/2000 0:00:00
Enforcement date:	12/6/2006 0:00:00	Enforcement action:	State Compliance Achieved
Violation measurement:	Not Reported		

PWS name:	TUCSON, CITY OF	Population served:	675000
PWS type code:	C	Violation ID:	89001
Contaminant:	XYLENES, TOTAL	Violation type:	3
Compliance start date:	10/1/2000 0:00:00	Compliance end date:	12/31/2000 0:00:00
Enforcement date:	11/19/2002 0:00:00	Enforcement action:	State Compliance Achieved
Violation measurement:	Not Reported		

PWS name:	TUCSON, CITY OF	Population served:	675000
PWS type code:	C	Violation ID:	89001
Contaminant:	XYLENES, TOTAL	Violation type:	3
Compliance start date:	10/1/2000 0:00:00	Compliance end date:	12/31/2000 0:00:00
Enforcement date:	12/6/2006 0:00:00	Enforcement action:	State Compliance Achieved
Violation measurement:	Not Reported		

PWS name:	TUCSON, CITY OF	Population served:	675000
PWS type code:	C	Violation ID:	8901
Contaminant:	NITRATE	Violation type:	3
Compliance start date:	7/1/2000 0:00:00	Compliance end date:	9/30/2000 0:00:00
Enforcement date:	12/6/2006 0:00:00	Enforcement action:	State Compliance Achieved
Violation measurement:	Not Reported		

PWS name:	TUCSON, CITY OF	Population served:	675000
PWS type code:	C	Violation ID:	89101
Contaminant:	XYLENES, TOTAL	Violation type:	3
Compliance start date:	4/1/2001 0:00:00	Compliance end date:	6/30/2001 0:00:00
Enforcement date:	12/6/2006 0:00:00	Enforcement action:	State Compliance Achieved
Violation measurement:	Not Reported		

PWS name:	TUCSON, CITY OF	Population served:	675000
PWS type code:	C	Violation ID:	89101
Contaminant:	XYLENES, TOTAL	Violation type:	3
Compliance start date:	4/1/2001 0:00:00	Compliance end date:	6/30/2001 0:00:00
Enforcement date:	3/5/2004 0:00:00	Enforcement action:	State Compliance Achieved
Violation measurement:	Not Reported		

PWS name:	TUCSON, CITY OF	Population served:	675000
PWS type code:	C	Violation ID:	89202
Contaminant:	XYLENES, TOTAL	Violation type:	3
Compliance start date:	7/1/2001 0:00:00	Compliance end date:	9/30/2001 0:00:00
Enforcement date:	12/6/2006 0:00:00	Enforcement action:	State Compliance Achieved
Violation measurement:	Not Reported		

PWS name:	TUCSON, CITY OF	Population served:	675000
PWS type code:	C	Violation ID:	89202
Contaminant:	XYLENES, TOTAL	Violation type:	3
Compliance start date:	7/1/2001 0:00:00	Compliance end date:	9/30/2001 0:00:00
Enforcement date:	3/5/2004 0:00:00	Enforcement action:	State Compliance Achieved
Violation measurement:	Not Reported		

PWS name:	TUCSON, CITY OF	Population served:	675000
PWS type code:	C	Violation ID:	89302
Contaminant:	XYLENES, TOTAL	Violation type:	3
Compliance start date:	10/1/2001 0:00:00	Compliance end date:	12/31/2001 0:00:00
Enforcement date:	12/6/2006 0:00:00	Enforcement action:	State Compliance Achieved
Violation measurement:	Not Reported		

PWS name:	TUCSON, CITY OF	Population served:	675000
PWS type code:	C	Violation ID:	89302
Contaminant:	XYLENES, TOTAL	Violation type:	3
Compliance start date:	10/1/2001 0:00:00	Compliance end date:	12/31/2001 0:00:00
Enforcement date:	3/5/2004 0:00:00	Enforcement action:	State Compliance Achieved
Violation measurement:	Not Reported		

PWS name:	TUCSON, CITY OF	Population served:	675000
PWS type code:	C	Violation ID:	89402
Contaminant:	XYLENES, TOTAL	Violation type:	3
Compliance start date:	1/1/2002 0:00:00	Compliance end date:	3/31/2002 0:00:00
Enforcement date:	12/6/2006 0:00:00	Enforcement action:	State Compliance Achieved
Violation measurement:	Not Reported		

PWS name:	TUCSON, CITY OF	Population served:	675000
PWS type code:	C	Violation ID:	89402
Contaminant:	XYLENES, TOTAL	Violation type:	3
Compliance start date:	1/1/2002 0:00:00	Compliance end date:	3/31/2002 0:00:00
Enforcement date:	3/5/2004 0:00:00	Enforcement action:	State Compliance Achieved
Violation measurement:	Not Reported		

PWS name:	TUCSON, CITY OF	Population served:	675000
PWS type code:	C	Violation ID:	89502
Contaminant:	XYLENES, TOTAL	Violation type:	3
Compliance start date:	4/1/2002 0:00:00	Compliance end date:	6/30/2002 0:00:00
Enforcement date:	12/6/2006 0:00:00	Enforcement action:	State Compliance Achieved
Violation measurement:	Not Reported		

PWS name:	TUCSON, CITY OF	Population served:	675000
PWS type code:	C	Violation ID:	89502
Contaminant:	XYLENES, TOTAL	Violation type:	3
Compliance start date:	4/1/2002 0:00:00	Compliance end date:	6/30/2002 0:00:00
Enforcement date:	3/5/2004 0:00:00	Enforcement action:	State Compliance Achieved
Violation measurement:	Not Reported		

PWS name:	TUCSON, CITY OF	Population served:	675000
PWS type code:	C	Violation ID:	89603
Contaminant:	XYLENES, TOTAL	Violation type:	3
Compliance start date:	7/1/2002 0:00:00	Compliance end date:	9/30/2002 0:00:00
Enforcement date:	12/6/2006 0:00:00	Enforcement action:	State Compliance Achieved
Violation measurement:	Not Reported		

PWS name:	TUCSON, CITY OF	Population served:	675000
PWS type code:	C	Violation ID:	89603
Contaminant:	XYLENES, TOTAL	Violation type:	3
Compliance start date:	7/1/2002 0:00:00	Compliance end date:	9/30/2002 0:00:00
Enforcement date:	3/5/2004 0:00:00	Enforcement action:	State Compliance Achieved
Violation measurement:	Not Reported		

PWS name:	TUCSON, CITY OF	Population served:	675000
PWS type code:	C	Violation ID:	89703
Contaminant:	XYLENES, TOTAL	Violation type:	3
Compliance start date:	10/1/2002 0:00:00	Compliance end date:	12/31/2002 0:00:00
Enforcement date:	12/6/2006 0:00:00	Enforcement action:	State Compliance Achieved
Violation measurement:	Not Reported		

PWS name:	TUCSON, CITY OF	Population served:	675000
PWS type code:	C	Violation ID:	89703
Contaminant:	XYLENES, TOTAL	Violation type:	3
Compliance start date:	10/1/2002 0:00:00	Compliance end date:	12/31/2002 0:00:00
Enforcement date:	3/5/2004 0:00:00	Enforcement action:	State Compliance Achieved
Violation measurement:	Not Reported		

PWS name:	TUCSON, CITY OF	Population served:	675000
PWS type code:	C	Violation ID:	89803
Contaminant:	XYLENES, TOTAL	Violation type:	3
Compliance start date:	1/1/2003 0:00:00	Compliance end date:	3/31/2003 0:00:00
Enforcement date:	12/6/2006 0:00:00	Enforcement action:	State Compliance Achieved
Violation measurement:	Not Reported		

PWS name:	TUCSON, CITY OF	Population served:	675000
PWS type code:	C	Violation ID:	89803
Contaminant:	XYLENES, TOTAL	Violation type:	3
Compliance start date:	1/1/2003 0:00:00	Compliance end date:	3/31/2003 0:00:00
Enforcement date:	3/5/2004 0:00:00	Enforcement action:	State Compliance Achieved
Violation measurement:	Not Reported		

PWS name:	TUCSON, CITY OF	Population served:	675000
PWS type code:	C	Violation ID:	899
Contaminant:	CYANIDE	Violation type:	3
Compliance start date:	1/1/1998 0:00:00	Compliance end date:	12/31/2000 0:00:00
Enforcement date:	10/8/2002 0:00:00		
Enforcement action:	State Compliance Achieved	Violation measurement:	Not Reported

PWS name:	TUCSON, CITY OF	Population served:	675000
PWS type code:	C	Violation ID:	899
Contaminant:	CYANIDE	Violation type:	3
Compliance start date:	1/1/1998 0:00:00	Compliance end date:	12/31/2000 0:00:00
Enforcement date:	11/27/2001 0:00:00	Enforcement action:	State Compliance Achieved
Violation measurement:	Not Reported		

PWS name:	TUCSON, CITY OF	Population served:	675000
PWS type code:	C	Violation ID:	899
Contaminant:	CYANIDE	Violation type:	3
Compliance start date:	1/1/1998 0:00:00	Compliance end date:	12/31/2000 0:00:00
Enforcement date:	12/6/2006 0:00:00	Enforcement action:	State Compliance Achieved
Violation measurement:	Not Reported		

PWS name:	TUCSON, CITY OF	Population served:	675000
PWS type code:	C	Violation ID:	89903
Contaminant:	XYLENES, TOTAL	Violation type:	3
Compliance start date:	4/1/2003 0:00:00	Compliance end date:	6/30/2003 0:00:00
Enforcement date:	12/6/2006 0:00:00	Enforcement action:	State Compliance Achieved
Violation measurement:	Not Reported		

PWS name:	TUCSON, CITY OF	Population served:	675000
PWS type code:	C	Violation ID:	89903
Contaminant:	XYLENES, TOTAL	Violation type:	3
Compliance start date:	4/1/2003 0:00:00	Compliance end date:	6/30/2003 0:00:00
Enforcement date:	3/5/2004 0:00:00	Enforcement action:	State Compliance Achieved
Violation measurement:	Not Reported		

PWS name:	TUCSON, CITY OF	Population served:	675000
PWS type code:	C	Violation ID:	90004
Contaminant:	XYLENES, TOTAL	Violation type:	3
Compliance start date:	7/1/2003 0:00:00	Compliance end date:	9/30/2003 0:00:00
Enforcement date:	12/6/2006 0:00:00	Enforcement action:	State Compliance Achieved
Violation measurement:	Not Reported		

PWS name:	TUCSON, CITY OF	Population served:	675000
PWS type code:	C	Violation ID:	90004
Contaminant:	XYLENES, TOTAL	Violation type:	3
Compliance start date:	7/1/2003 0:00:00	Compliance end date:	9/30/2003 0:00:00
Enforcement date:	3/5/2004 0:00:00	Enforcement action:	State Compliance Achieved
Violation measurement:	Not Reported		

PWS name:	TUCSON, CITY OF	Population served:	675000
PWS type code:	C	Violation ID:	9001
Contaminant:	NITRATE	Violation type:	3
Compliance start date:	7/1/2000 0:00:00	Compliance end date:	9/30/2000 0:00:00
Enforcement date:	12/6/2006 0:00:00	Enforcement action:	State Compliance Achieved
Violation measurement:	Not Reported		

PWS name:	TUCSON, CITY OF	Population served:	675000
PWS type code:	C	Violation ID:	90104
Contaminant:	XYLENES, TOTAL	Violation type:	3
Compliance start date:	10/1/2003 0:00:00	Compliance end date:	12/31/2003 0:00:00
Enforcement date:	12/6/2006 0:00:00	Enforcement action:	State Compliance Achieved
Violation measurement:	Not Reported		

PWS name:	TUCSON, CITY OF	Population served:	675000
PWS type code:	C	Violation ID:	90104
Contaminant:	XYLENES, TOTAL	Violation type:	3
Compliance start date:	10/1/2003 0:00:00	Compliance end date:	12/31/2003 0:00:00
Enforcement date:	3/5/2004 0:00:00	Enforcement action:	State Compliance Achieved
Violation measurement:	Not Reported		

PWS name:	TUCSON, CITY OF	Population served:	675000
PWS type code:	C	Violation ID:	90800
Contaminant:	XYLENES, TOTAL	Violation type:	3
Compliance start date:	1/1/2000 0:00:00	Compliance end date:	3/31/2000 0:00:00
Enforcement date:	11/19/2002 0:00:00	Enforcement action:	State Compliance Achieved
Violation measurement:	Not Reported		

PWS name:	TUCSON, CITY OF	Population served:	675000
PWS type code:	C	Violation ID:	90800
Contaminant:	XYLENES, TOTAL	Violation type:	3
Compliance start date:	1/1/2000 0:00:00	Compliance end date:	3/31/2000 0:00:00
Enforcement date:	12/6/2006 0:00:00	Enforcement action:	State Compliance Achieved
Violation measurement:	Not Reported		

PWS name:	TUCSON, CITY OF	Population served:	675000
PWS type code:	C	Violation ID:	90900
Contaminant:	XYLENES, TOTAL	Violation type:	3
Compliance start date:	4/1/2000 0:00:00	Compliance end date:	6/30/2000 0:00:00
Enforcement date:	11/19/2002 0:00:00	Enforcement action:	State Compliance Achieved
Violation measurement:	Not Reported		

PWS name:	TUCSON, CITY OF	Population served:	675000
PWS type code:	C	Violation ID:	90900
Contaminant:	XYLENES, TOTAL	Violation type:	3
Compliance start date:	4/1/2000 0:00:00	Compliance end date:	6/30/2000 0:00:00
Enforcement date:	12/6/2006 0:00:00	Enforcement action:	State Compliance Achieved
Violation measurement:	Not Reported		

PWS name:	TUCSON, CITY OF	Population served:	675000
PWS type code:	C	Violation ID:	91001
Contaminant:	XYLENES, TOTAL	Violation type:	3
Compliance start date:	7/1/2000 0:00:00	Compliance end date:	9/30/2000 0:00:00
Enforcement date:	11/19/2002 0:00:00	Enforcement action:	State Compliance Achieved
Violation measurement:	Not Reported		

PWS name:	TUCSON, CITY OF	Population served:	675000
PWS type code:	C	Violation ID:	82199
Contaminant:	1,2-DICHLOROPROPANE	Violation type:	3
Compliance start date:	1/1/1998 0:00:00	Compliance end date:	12/31/2000 0:00:00
Enforcement date:	11/19/2002 0:00:00	Enforcement action:	State Compliance Achieved
Violation measurement:	Not Reported		

PWS name:	TUCSON, CITY OF	Population served:	675000
PWS type code:	C	Violation ID:	82199
Contaminant:	1,2-DICHLOROPROPANE	Violation type:	3
Compliance start date:	1/1/1998 0:00:00	Compliance end date:	12/31/2000 0:00:00
Enforcement date:	12/6/2006 0:00:00	Enforcement action:	State Compliance Achieved
Violation measurement:	Not Reported		

PWS name:	TUCSON, CITY OF	Population served:	675000
PWS type code:	C	Violation ID:	82299
Contaminant:	TRICHLOROETHYLENE	Violation type:	3
Compliance start date:	1/1/1998 0:00:00	Compliance end date:	12/31/2000 0:00:00
Enforcement date:	11/19/2002 0:00:00	Enforcement action:	State Compliance Achieved
Violation measurement:	Not Reported		

PWS name:	TUCSON, CITY OF	Population served:	675000
PWS type code:	C	Violation ID:	82299
Contaminant:	TRICHLOROETHYLENE	Violation type:	3
Compliance start date:	1/1/1998 0:00:00	Compliance end date:	12/31/2000 0:00:00
Enforcement date:	12/6/2006 0:00:00	Enforcement action:	State Compliance Achieved
Violation measurement:	Not Reported		

PWS name:	TUCSON, CITY OF	Population served:	675000
PWS type code:	C	Violation ID:	82399
Contaminant:	1,1,2-TRICHLOROETHANE	Violation type:	3
Compliance start date:	1/1/1998 0:00:00	Compliance end date:	12/31/2000 0:00:00
Enforcement date:	11/19/2002 0:00:00	Enforcement action:	State Compliance Achieved
Violation measurement:	Not Reported		

PWS name:	TUCSON, CITY OF	Population served:	675000
PWS type code:	C	Violation ID:	82399
Contaminant:	1,1,2-TRICHLOROETHANE	Violation type:	3
Compliance start date:	1/1/1998 0:00:00	Compliance end date:	12/31/2000 0:00:00
Enforcement date:	12/6/2006 0:00:00	Enforcement action:	State Compliance Achieved
Violation measurement:	Not Reported		

PWS name:	TUCSON, CITY OF	Population served:	675000
PWS type code:	C	Violation ID:	82499
Contaminant:	TETRACHLOROETHYLENE	Violation type:	3
Compliance start date:	1/1/1998 0:00:00	Compliance end date:	12/31/2000 0:00:00
Enforcement date:	11/19/2002 0:00:00	Enforcement action:	State Compliance Achieved
Violation measurement:	Not Reported		

PWS name:	TUCSON, CITY OF	Population served:	675000
PWS type code:	C	Violation ID:	82499
Contaminant:	TETRACHLOROETHYLENE	Violation type:	3
Compliance start date:	1/1/1998 0:00:00	Compliance end date:	12/31/2000 0:00:00
Enforcement date:	12/6/2006 0:00:00	Enforcement action:	State Compliance Achieved
Violation measurement:	Not Reported		

GEOCHECK VERSION 2.1
STATE DATABASE WELL INFORMATION

PWS name:	TUCSON, CITY OF	Population served:	675000
PWS type code:	C	Violation ID:	82599
Contaminant:	MONOCHLOROBENZENE (CHLOROBENZENE)		
Violation type:	3	Compliance start date:	1/1/1998 0:00:00
Compliance end date:	12/31/2000 0:00:00	Enforcement date:	11/19/2002 0:00:00
Enforcement action:	State Compliance Achieved	Violation measurement:	Not Reported

PWS name:	TUCSON, CITY OF	Population served:	675000
PWS type code:	C	Violation ID:	82599
Contaminant:	MONOCHLOROBENZENE (CHLOROBENZENE)		
Violation type:	3	Compliance start date:	1/1/1998 0:00:00
Compliance end date:	12/31/2000 0:00:00	Enforcement date:	12/6/2006 0:00:00
Enforcement action:	State Compliance Achieved	Violation measurement:	Not Reported

PWS name:	TUCSON, CITY OF	Population served:	675000
PWS type code:	C	Violation ID:	82699
Contaminant:	BENZENE	Violation type:	3
Compliance start date:	1/1/1998 0:00:00	Compliance end date:	12/31/2000 0:00:00
Enforcement date:	11/19/2002 0:00:00	Enforcement action:	State Compliance Achieved
Violation measurement:	Not Reported		

PWS name:	TUCSON, CITY OF	Population served:	675000
PWS type code:	C	Violation ID:	82699
Contaminant:	BENZENE	Violation type:	3
Compliance start date:	1/1/1998 0:00:00	Compliance end date:	12/31/2000 0:00:00
Enforcement date:	12/6/2006 0:00:00	Enforcement action:	State Compliance Achieved
Violation measurement:	Not Reported		

PWS name:	TUCSON, CITY OF	Population served:	675000
PWS type code:	C	Violation ID:	82799
Contaminant:	TOLUENE	Violation type:	3
Compliance start date:	1/1/1998 0:00:00	Compliance end date:	12/31/2000 0:00:00
Enforcement date:	11/19/2002 0:00:00	Enforcement action:	State Compliance Achieved
Violation measurement:	Not Reported		

PWS name:	TUCSON, CITY OF	Population served:	675000
PWS type code:	C	Violation ID:	82799
Contaminant:	TOLUENE	Violation type:	3
Compliance start date:	1/1/1998 0:00:00	Compliance end date:	12/31/2000 0:00:00
Enforcement date:	12/6/2006 0:00:00	Enforcement action:	State Compliance Achieved
Violation measurement:	Not Reported		

PWS name:	TUCSON, CITY OF	Population served:	675000
PWS type code:	C	Violation ID:	82899
Contaminant:	ETHYLBENZENE	Violation type:	3
Compliance start date:	1/1/1998 0:00:00	Compliance end date:	12/31/2000 0:00:00
Enforcement date:	11/19/2002 0:00:00	Enforcement action:	State Compliance Achieved
Violation measurement:	Not Reported		

PWS name:	TUCSON, CITY OF	Population served:	675000
PWS type code:	C	Violation ID:	82899
Contaminant:	ETHYLBENZENE	Violation type:	3
Compliance start date:	1/1/1998 0:00:00	Compliance end date:	12/31/2000 0:00:00
Enforcement date:	12/6/2006 0:00:00	Enforcement action:	State Compliance Achieved
Violation measurement:	Not Reported		

PWS name:	TUCSON, CITY OF	Population served:	675000
PWS type code:	C	Violation ID:	82999
Contaminant:	STYRENE	Violation type:	3
Compliance start date:	1/1/1998 0:00:00	Compliance end date:	12/31/2000 0:00:00
Enforcement date:	11/19/2002 0:00:00	Enforcement action:	State Compliance Achieved
Violation measurement:	Not Reported		

PWS name:	TUCSON, CITY OF	Population served:	675000
PWS type code:	C	Violation ID:	82999
Contaminant:	STYRENE	Violation type:	3
Compliance start date:	1/1/1998 0:00:00	Compliance end date:	12/31/2000 0:00:00
Enforcement date:	12/6/2006 0:00:00	Enforcement action:	State Compliance Achieved
Violation measurement:	Not Reported		

PWS name:	TUCSON, CITY OF	Population served:	675000
PWS type code:	C	Violation ID:	8300
Contaminant:	NITRATE	Violation type:	3
Compliance start date:	4/1/2000 0:00:00	Compliance end date:	6/30/2000 0:00:00
Enforcement date:	12/6/2006 0:00:00	Enforcement action:	State Compliance Achieved
Violation measurement:	Not Reported		

PWS name:	TUCSON, CITY OF	Population served:	675000
PWS type code:	C	Violation ID:	83500
Contaminant:	XYLENES, TOTAL	Violation type:	3
Compliance start date:	4/1/2000 0:00:00	Compliance end date:	6/30/2000 0:00:00
Enforcement date:	11/27/2001 0:00:00	Enforcement action:	State Compliance Achieved
Violation measurement:	Not Reported		

PWS name:	TUCSON, CITY OF	Population served:	675000
PWS type code:	C	Violation ID:	83500
Contaminant:	XYLENES, TOTAL	Violation type:	3
Compliance start date:	4/1/2000 0:00:00	Compliance end date:	6/30/2000 0:00:00
Enforcement date:	12/6/2006 0:00:00	Enforcement action:	State Compliance Achieved
Violation measurement:	Not Reported		

PWS name:	TUCSON, CITY OF	Population served:	675000
PWS type code:	C	Violation ID:	83701
Contaminant:	XYLENES, TOTAL	Violation type:	3
Compliance start date:	10/1/2000 0:00:00	Compliance end date:	12/31/2000 0:00:00
Enforcement date:	11/27/2001 0:00:00	Enforcement action:	State Compliance Achieved
Violation measurement:	Not Reported		

PWS name:	TUCSON, CITY OF	Population served:	675000
PWS type code:	C	Violation ID:	83701
Contaminant:	XYLENES, TOTAL	Violation type:	3
Compliance start date:	10/1/2000 0:00:00	Compliance end date:	12/31/2000 0:00:00
Enforcement date:	12/6/2006 0:00:00	Enforcement action:	State Compliance Achieved
Violation measurement:	Not Reported		

PWS name:	TUCSON, CITY OF	Population served:	675000
PWS type code:	C	Violation ID:	83901
Contaminant:	XYLENES, TOTAL	Violation type:	3
Compliance start date:	10/1/2000 0:00:00	Compliance end date:	12/31/2000 0:00:00
Enforcement date:	11/27/2001 0:00:00	Enforcement action:	State Compliance Achieved
Violation measurement:	Not Reported		

PWS name:	TUCSON, CITY OF	Population served:	675000
PWS type code:	C	Violation ID:	83901
Contaminant:	XYLENES, TOTAL	Violation type:	3
Compliance start date:	10/1/2000 0:00:00	Compliance end date:	12/31/2000 0:00:00
Enforcement date:	12/6/2006 0:00:00	Enforcement action:	State Compliance Achieved
Violation measurement:	Not Reported		

PWS name:	TUCSON, CITY OF	Population served:	675000
PWS type code:	C	Violation ID:	8400
Contaminant:	NITRATE	Violation type:	3
Compliance start date:	4/1/2000 0:00:00	Compliance end date:	6/30/2000 0:00:00
Enforcement date:	12/6/2006 0:00:00	Enforcement action:	State Compliance Achieved
Violation measurement:	Not Reported		

PWS name:	TUCSON, CITY OF	Population served:	675000
PWS type code:	C	Violation ID:	84101
Contaminant:	XYLENES, TOTAL	Violation type:	3
Compliance start date:	10/1/2000 0:00:00	Compliance end date:	12/31/2000 0:00:00
Enforcement date:	11/27/2001 0:00:00	Enforcement action:	State Compliance Achieved
Violation measurement:	Not Reported		

PWS name:	TUCSON, CITY OF	Population served:	675000
PWS type code:	C	Violation ID:	84101
Contaminant:	XYLENES, TOTAL	Violation type:	3
Compliance start date:	10/1/2000 0:00:00	Compliance end date:	12/31/2000 0:00:00
Enforcement date:	12/6/2006 0:00:00	Enforcement action:	State Compliance Achieved
Violation measurement:	Not Reported		

PWS name:	TUCSON, CITY OF	Population served:	675000
PWS type code:	C	Violation ID:	84301
Contaminant:	XYLENES, TOTAL	Violation type:	3
Compliance start date:	10/1/2000 0:00:00	Compliance end date:	12/31/2000 0:00:00
Enforcement date:	11/27/2001 0:00:00	Enforcement action:	State Compliance Achieved
Violation measurement:	Not Reported		

PWS name:	TUCSON, CITY OF	Population served:	675000
PWS type code:	C	Violation ID:	84301
Contaminant:	XYLENES, TOTAL	Violation type:	3
Compliance start date:	10/1/2000 0:00:00	Compliance end date:	12/31/2000 0:00:00
Enforcement date:	12/6/2006 0:00:00	Enforcement action:	State Compliance Achieved
Violation measurement:	Not Reported		

PWS name:	TUCSON, CITY OF	Population served:	675000
PWS type code:	C	Violation ID:	84400
Contaminant:	XYLENES, TOTAL	Violation type:	3
Compliance start date:	4/1/2000 0:00:00	Compliance end date:	6/30/2000 0:00:00
Enforcement date:	11/27/2001 0:00:00	Enforcement action:	State Compliance Achieved
Violation measurement:	Not Reported		

PWS name:	TUCSON, CITY OF	Population served:	675000
PWS type code:	C	Violation ID:	84400
Contaminant:	XYLENES, TOTAL	Violation type:	3
Compliance start date:	4/1/2000 0:00:00	Compliance end date:	6/30/2000 0:00:00
Enforcement date:	12/6/2006 0:00:00	Enforcement action:	State Compliance Achieved
Violation measurement:	Not Reported		

PWS name:	TUCSON, CITY OF	Population served:	675000
PWS type code:	C	Violation ID:	84501
Contaminant:	XYLENES, TOTAL	Violation type:	3
Compliance start date:	4/1/2001 0:00:00	Compliance end date:	6/30/2001 0:00:00
Enforcement date:	11/27/2001 0:00:00	Enforcement action:	State Compliance Achieved
Violation measurement:	Not Reported		

PWS name:	TUCSON, CITY OF	Population served:	675000
PWS type code:	C	Violation ID:	84501
Contaminant:	XYLENES, TOTAL	Violation type:	3
Compliance start date:	4/1/2001 0:00:00	Compliance end date:	6/30/2001 0:00:00
Enforcement date:	12/6/2006 0:00:00	Enforcement action:	State Compliance Achieved
Violation measurement:	Not Reported		

PWS name:	TUCSON, CITY OF	Population served:	675000
PWS type code:	C	Violation ID:	84700
Contaminant:	XYLENES, TOTAL	Violation type:	3
Compliance start date:	4/1/2000 0:00:00	Compliance end date:	6/30/2000 0:00:00
Enforcement date:	11/27/2001 0:00:00	Enforcement action:	State Compliance Achieved
Violation measurement:	Not Reported		

PWS name:	TUCSON, CITY OF	Population served:	675000
PWS type code:	C	Violation ID:	84700
Contaminant:	XYLENES, TOTAL	Violation type:	3
Compliance start date:	4/1/2000 0:00:00	Compliance end date:	6/30/2000 0:00:00
Enforcement date:	12/6/2006 0:00:00	Enforcement action:	State Compliance Achieved
Violation measurement:	Not Reported		

PWS name:	TUCSON, CITY OF	Population served:	675000
PWS type code:	C	Violation ID:	84801
Contaminant:	XYLENES, TOTAL	Violation type:	3
Compliance start date:	4/1/2001 0:00:00	Compliance end date:	6/30/2001 0:00:00
Enforcement date:	11/27/2001 0:00:00	Enforcement action:	State Compliance Achieved
Violation measurement:	Not Reported		

PWS name:	TUCSON, CITY OF	Population served:	675000
PWS type code:	C	Violation ID:	84801
Contaminant:	XYLENES, TOTAL	Violation type:	3
Compliance start date:	4/1/2001 0:00:00	Compliance end date:	6/30/2001 0:00:00
Enforcement date:	12/6/2006 0:00:00	Enforcement action:	State Compliance Achieved
Violation measurement:	Not Reported		

PWS name:	TUCSON, CITY OF	Population served:	675000
PWS type code:	C	Violation ID:	8500
Contaminant:	NITRATE	Violation type:	3
Compliance start date:	4/1/2000 0:00:00	Compliance end date:	6/30/2000 0:00:00
Enforcement date:	12/6/2006 0:00:00	Enforcement action:	State Compliance Achieved
Violation measurement:	Not Reported		

PWS name:	TUCSON, CITY OF	Population served:	675000
PWS type code:	C	Violation ID:	85000
Contaminant:	METHYLENE CHLORIDE (DICHLOROMETHANE)		
Violation type:	3	Compliance start date:	1/1/2000 0:00:00
Compliance end date:	3/31/2000 0:00:00	Enforcement date:	11/27/2001 0:00:00
Enforcement action:	State Compliance Achieved	Violation measurement:	Not Reported

PWS name:	TUCSON, CITY OF	Population served:	675000
PWS type code:	C	Violation ID:	85000
Contaminant:	METHYLENE CHLORIDE (DICHLOROMETHANE)		
Violation type:	3	Compliance start date:	1/1/2000 0:00:00
Compliance end date:	3/31/2000 0:00:00	Enforcement date:	12/6/2006 0:00:00
Enforcement action:	State Compliance Achieved	Violation measurement:	Not Reported

PWS name:	TUCSON, CITY OF	Population served:	675000
PWS type code:	C	Violation ID:	85101
Contaminant:	METHYLENE CHLORIDE (DICHLOROMETHANE)		
Violation type:	3	Compliance start date:	1/1/2001 0:00:00
Compliance end date:	3/31/2001 0:00:00	Enforcement date:	11/27/2001 0:00:00
Enforcement action:	State Compliance Achieved	Violation measurement:	Not Reported

PWS name:	TUCSON, CITY OF	Population served:	675000
PWS type code:	C	Violation ID:	85101
Contaminant:	METHYLENE CHLORIDE (DICHLOROMETHANE)		
Violation type:	3	Compliance start date:	1/1/2001 0:00:00
Compliance end date:	3/31/2001 0:00:00	Enforcement date:	12/6/2006 0:00:00
Enforcement action:	State Compliance Achieved	Violation measurement:	Not Reported

PWS name:	TUCSON, CITY OF	Population served:	675000
PWS type code:	C	Violation ID:	85301
Contaminant:	TETRACHLOROETHYLENE	Violation type:	3
Compliance start date:	10/1/2000 0:00:00	Compliance end date:	12/31/2000 0:00:00
Enforcement date:	11/27/2001 0:00:00	Enforcement action:	State Compliance Achieved
Violation measurement:	Not Reported		

PWS name:	TUCSON, CITY OF	Population served:	675000
PWS type code:	C	Violation ID:	85301
Contaminant:	TETRACHLOROETHYLENE	Violation type:	3
Compliance start date:	10/1/2000 0:00:00	Compliance end date:	12/31/2000 0:00:00
Enforcement date:	12/6/2006 0:00:00	Enforcement action:	State Compliance Achieved
Violation measurement:	Not Reported		

PWS name:	TUCSON, CITY OF	Population served:	675000
PWS type code:	C	Violation ID:	85500
Contaminant:	TETRACHLOROETHYLENE	Violation type:	3
Compliance start date:	4/1/2000 0:00:00	Compliance end date:	6/30/2000 0:00:00
Enforcement date:	11/27/2001 0:00:00	Enforcement action:	State Compliance Achieved
Violation measurement:	Not Reported		

PWS name:	TUCSON, CITY OF	Population served:	675000
PWS type code:	C	Violation ID:	85500
Contaminant:	TETRACHLOROETHYLENE	Violation type:	3
Compliance start date:	4/1/2000 0:00:00	Compliance end date:	6/30/2000 0:00:00
Enforcement date:	12/6/2006 0:00:00	Enforcement action:	State Compliance Achieved
Violation measurement:	Not Reported		

PWS name:	TUCSON, CITY OF	Population served:	675000
PWS type code:	C	Violation ID:	85701
Contaminant:	TOLUENE	Violation type:	3
Compliance start date:	7/1/2000 0:00:00	Compliance end date:	9/30/2000 0:00:00
Enforcement date:	11/27/2001 0:00:00	Enforcement action:	State Compliance Achieved
Violation measurement:	Not Reported		

PWS name:	TUCSON, CITY OF	Population served:	675000
PWS type code:	C	Violation ID:	85701
Contaminant:	TOLUENE	Violation type:	3
Compliance start date:	7/1/2000 0:00:00	Compliance end date:	9/30/2000 0:00:00
Enforcement date:	12/6/2006 0:00:00	Enforcement action:	State Compliance Achieved
Violation measurement:	Not Reported		

PWS name:	TUCSON, CITY OF	Population served:	675000
PWS type code:	C	Violation ID:	85901
Contaminant:	TOLUENE	Violation type:	3
Compliance start date:	10/1/2000 0:00:00	Compliance end date:	12/31/2000 0:00:00
Enforcement date:	11/27/2001 0:00:00	Enforcement action:	State Compliance Achieved
Violation measurement:	Not Reported		

PWS name:	TUCSON, CITY OF	Population served:	675000
PWS type code:	C	Violation ID:	85901
Contaminant:	TOLUENE	Violation type:	3
Compliance start date:	10/1/2000 0:00:00	Compliance end date:	12/31/2000 0:00:00
Enforcement date:	12/6/2006 0:00:00	Enforcement action:	State Compliance Achieved
Violation measurement:	Not Reported		

PWS name:	TUCSON, CITY OF	Population served:	675000
PWS type code:	C	Violation ID:	8601
Contaminant:	CHROMIUM	Violation type:	3
Compliance start date:	7/1/2000 0:00:00	Compliance end date:	9/30/2000 0:00:00
Enforcement date:	10/8/2002 0:00:00	Enforcement action:	State Compliance Achieved
Violation measurement:	Not Reported		

PWS name:	TUCSON, CITY OF	Population served:	675000
PWS type code:	C	Violation ID:	8601
Contaminant:	CHROMIUM	Violation type:	3
Compliance start date:	7/1/2000 0:00:00	Compliance end date:	9/30/2000 0:00:00
Enforcement date:	12/6/2006 0:00:00	Enforcement action:	State Compliance Achieved
Violation measurement:	Not Reported		

PWS name:	TUCSON, CITY OF	Population served:	675000
PWS type code:	C	Violation ID:	86100
Contaminant:	TOLUENE	Violation type:	3
Compliance start date:	4/1/2000 0:00:00	Compliance end date:	6/30/2000 0:00:00
Enforcement date:	11/27/2001 0:00:00	Enforcement action:	State Compliance Achieved
Violation measurement:	Not Reported		

PWS name:	TUCSON, CITY OF	Population served:	675000
PWS type code:	C	Violation ID:	86100
Contaminant:	TOLUENE	Violation type:	3
Compliance start date:	4/1/2000 0:00:00	Compliance end date:	6/30/2000 0:00:00
Enforcement date:	12/6/2006 0:00:00	Enforcement action:	State Compliance Achieved
Violation measurement:	Not Reported		

PWS name:	TUCSON, CITY OF	Population served:	675000
PWS type code:	C	Violation ID:	86201
Contaminant:	TOLUENE	Violation type:	3
Compliance start date:	4/1/2001 0:00:00	Compliance end date:	6/30/2001 0:00:00
Enforcement date:	11/27/2001 0:00:00	Enforcement action:	State Compliance Achieved
Violation measurement:	Not Reported		

PWS name:	TUCSON, CITY OF	Population served:	675000
PWS type code:	C	Violation ID:	86201
Contaminant:	TOLUENE	Violation type:	3
Compliance start date:	4/1/2001 0:00:00	Compliance end date:	6/30/2001 0:00:00
Enforcement date:	12/6/2006 0:00:00	Enforcement action:	State Compliance Achieved
Violation measurement:	Not Reported		

PWS name:	TUCSON, CITY OF	Population served:	675000
PWS type code:	C	Violation ID:	86401
Contaminant:	TOLUENE	Violation type:	3
Compliance start date:	10/1/2000 0:00:00	Compliance end date:	12/31/2000 0:00:00
Enforcement date:	11/27/2001 0:00:00	Enforcement action:	State Compliance Achieved
Violation measurement:	Not Reported		

PWS name:	TUCSON, CITY OF	Population served:	675000
PWS type code:	C	Violation ID:	86401
Contaminant:	TOLUENE	Violation type:	3
Compliance start date:	10/1/2000 0:00:00	Compliance end date:	12/31/2000 0:00:00
Enforcement date:	12/6/2006 0:00:00	Enforcement action:	State Compliance Achieved
Violation measurement:	Not Reported		

PWS name:	TUCSON, CITY OF	Population served:	675000
PWS type code:	C	Violation ID:	91001
Contaminant:	XYLENES, TOTAL	Violation type:	3
Compliance start date:	7/1/2000 0:00:00	Compliance end date:	9/30/2000 0:00:00
Enforcement date:	12/6/2006 0:00:00	Enforcement action:	State Compliance Achieved
Violation measurement:	Not Reported		

PWS name:	TUCSON, CITY OF	Population served:	675000
PWS type code:	C	Violation ID:	9101
Contaminant:	NITRATE	Violation type:	3
Compliance start date:	7/1/2000 0:00:00	Compliance end date:	9/30/2000 0:00:00
Enforcement date:	12/6/2006 0:00:00	Enforcement action:	State Compliance Achieved
Violation measurement:	Not Reported		

PWS name:	TUCSON, CITY OF	Population served:	675000
PWS type code:	C	Violation ID:	91101
Contaminant:	XYLENES, TOTAL	Violation type:	3
Compliance start date:	10/1/2000 0:00:00	Compliance end date:	12/31/2000 0:00:00
Enforcement date:	11/19/2002 0:00:00	Enforcement action:	State Compliance Achieved
Violation measurement:	Not Reported		

PWS name:	TUCSON, CITY OF	Population served:	675000
PWS type code:	C	Violation ID:	91101
Contaminant:	XYLENES, TOTAL	Violation type:	3
Compliance start date:	10/1/2000 0:00:00	Compliance end date:	12/31/2000 0:00:00
Enforcement date:	12/6/2006 0:00:00	Enforcement action:	State Compliance Achieved
Violation measurement:	Not Reported		

PWS name:	TUCSON, CITY OF	Population served:	675000
PWS type code:	C	Violation ID:	91201
Contaminant:	XYLENES, TOTAL	Violation type:	3
Compliance start date:	4/1/2001 0:00:00	Compliance end date:	6/30/2001 0:00:00
Enforcement date:	12/6/2006 0:00:00	Enforcement action:	State Compliance Achieved
Violation measurement:	Not Reported		

PWS name:	TUCSON, CITY OF	Population served:	675000
PWS type code:	C	Violation ID:	91302
Contaminant:	XYLENES, TOTAL	Violation type:	3
Compliance start date:	7/1/2001 0:00:00	Compliance end date:	9/30/2001 0:00:00
Enforcement date:	12/6/2006 0:00:00	Enforcement action:	State Compliance Achieved
Violation measurement:	Not Reported		

PWS name:	TUCSON, CITY OF	Population served:	675000
PWS type code:	C	Violation ID:	91402
Contaminant:	XYLENES, TOTAL	Violation type:	3
Compliance start date:	10/1/2001 0:00:00	Compliance end date:	12/31/2001 0:00:00
Enforcement date:	12/6/2006 0:00:00	Enforcement action:	State Compliance Achieved
Violation measurement:	Not Reported		

PWS name:	TUCSON, CITY OF	Population served:	675000
PWS type code:	C	Violation ID:	91502
Contaminant:	XYLENES, TOTAL	Violation type:	3
Compliance start date:	1/1/2002 0:00:00	Compliance end date:	3/31/2002 0:00:00
Enforcement date:	12/6/2006 0:00:00	Enforcement action:	State Compliance Achieved
Violation measurement:	Not Reported		

PWS name:	TUCSON, CITY OF	Population served:	675000
PWS type code:	C	Violation ID:	91602
Contaminant:	XYLENES, TOTAL	Violation type:	3
Compliance start date:	4/1/2002 0:00:00	Compliance end date:	6/30/2002 0:00:00
Enforcement date:	12/6/2006 0:00:00	Enforcement action:	State Compliance Achieved
Violation measurement:	Not Reported		

PWS name:	TUCSON, CITY OF	Population served:	675000
PWS type code:	C	Violation ID:	91703
Contaminant:	XYLENES, TOTAL	Violation type:	3
Compliance start date:	7/1/2002 0:00:00	Compliance end date:	9/30/2002 0:00:00
Enforcement date:	11/7/2007 0:00:00	Enforcement action:	State Compliance Achieved
Violation measurement:	Not Reported		

PWS name:	TUCSON, CITY OF		
Population served:	675000	PWS type code:	C
Violation ID:	91803	Contaminant:	XYLENES, TOTAL
Violation type:	3	Compliance start date:	10/1/2002 0:00:00
Compliance end date:	12/31/2002 0:00:00	Enforcement date:	11/7/2007 0:00:00
Enforcement action:	State Compliance Achieved	Violation measurement:	Not Reported

PWS name:	TUCSON, CITY OF	Population served:	675000
PWS type code:	C	Violation ID:	91903
Contaminant:	XYLENES, TOTAL	Violation type:	3
Compliance start date:	1/1/2003 0:00:00	Compliance end date:	3/31/2003 0:00:00
Enforcement date:	11/7/2007 0:00:00	Enforcement action:	State Compliance Achieved
Violation measurement:	Not Reported		

PWS name:	TUCSON, CITY OF	Population served:	675000
PWS type code:	C	Violation ID:	9201
Contaminant:	NITRATE	Violation type:	3
Compliance start date:	7/1/2000 0:00:00	Compliance end date:	9/30/2000 0:00:00
Enforcement date:	12/6/2006 0:00:00	Enforcement action:	State Compliance Achieved
Violation measurement:	Not Reported		

PWS name:	TUCSON, CITY OF	Population served:	675000
PWS type code:	C	Violation ID:	92400
Contaminant:	XYLENES, TOTAL	Violation type:	3
Compliance start date:	1/1/2000 0:00:00	Compliance end date:	3/31/2000 0:00:00
Enforcement date:	11/19/2002 0:00:00	Enforcement action:	State Compliance Achieved
Violation measurement:	Not Reported		

PWS name:	TUCSON, CITY OF	Population served:	675000
PWS type code:	C	Violation ID:	92400
Contaminant:	XYLENES, TOTAL	Violation type:	3
Compliance start date:	1/1/2000 0:00:00	Compliance end date:	3/31/2000 0:00:00
Enforcement date:	12/6/2006 0:00:00	Enforcement action:	State Compliance Achieved
Violation measurement:	Not Reported		

PWS name:	TUCSON, CITY OF	Population served:	675000
PWS type code:	C	Violation ID:	92500
Contaminant:	XYLENES, TOTAL	Violation type:	3
Compliance start date:	4/1/2000 0:00:00	Compliance end date:	6/30/2000 0:00:00
Enforcement date:	11/19/2002 0:00:00	Enforcement action:	State Compliance Achieved
Violation measurement:	Not Reported		

PWS name:	TUCSON, CITY OF	Population served:	675000
PWS type code:	C	Violation ID:	92500
Contaminant:	XYLENES, TOTAL	Violation type:	3
Compliance start date:	4/1/2000 0:00:00	Compliance end date:	6/30/2000 0:00:00
Enforcement date:	12/6/2006 0:00:00	Enforcement action:	State Compliance Achieved
Violation measurement:	Not Reported		

PWS name:	TUCSON, CITY OF	Population served:	675000
PWS type code:	C	Violation ID:	92601
Contaminant:	XYLENES, TOTAL	Violation type:	3
Compliance start date:	7/1/2000 0:00:00	Compliance end date:	9/30/2000 0:00:00
Enforcement date:	11/19/2002 0:00:00	Enforcement action:	State Compliance Achieved
Violation measurement:	Not Reported		

PWS name:	TUCSON, CITY OF	Population served:	675000
PWS type code:	C	Violation ID:	92601
Contaminant:	XYLENES, TOTAL	Violation type:	3
Compliance start date:	7/1/2000 0:00:00	Compliance end date:	9/30/2000 0:00:00
Enforcement date:	12/6/2006 0:00:00	Enforcement action:	State Compliance Achieved
Violation measurement:	Not Reported		

PWS name:	TUCSON, CITY OF	Population served:	675000
PWS type code:	C	Violation ID:	92701
Contaminant:	XYLENES, TOTAL	Violation type:	3
Compliance start date:	10/1/2000 0:00:00	Compliance end date:	12/31/2000 0:00:00
Enforcement date:	11/19/2002 0:00:00	Enforcement action:	State Compliance Achieved
Violation measurement:	Not Reported		

PWS name:	TUCSON, CITY OF	Population served:	675000
PWS type code:	C	Violation ID:	92701
Contaminant:	XYLENES, TOTAL	Violation type:	3
Compliance start date:	10/1/2000 0:00:00	Compliance end date:	12/31/2000 0:00:00
Enforcement date:	12/6/2006 0:00:00	Enforcement action:	State Compliance Achieved
Violation measurement:	Not Reported		

PWS name:	TUCSON, CITY OF	Population served:	675000
PWS type code:	C	Violation ID:	92899
Contaminant:	1,2,4-TRICHLOROBENZENE	Violation type:	3
Compliance start date:	1/1/1998 0:00:00	Compliance end date:	12/31/2000 0:00:00
Enforcement date:	11/27/2001 0:00:00	Enforcement action:	State Compliance Achieved
Violation measurement:	Not Reported		

PWS name:	TUCSON, CITY OF	Population served:	675000
PWS type code:	C	Violation ID:	92899
Contaminant:	1,2,4-TRICHLOROBENZENE	Violation type:	3
Compliance start date:	1/1/1998 0:00:00	Compliance end date:	12/31/2000 0:00:00
Enforcement date:	12/6/2006 0:00:00	Enforcement action:	State Compliance Achieved
Violation measurement:	Not Reported		

PWS name:	TUCSON, CITY OF	Population served:	675000
PWS type code:	C	Violation ID:	92999
Contaminant:	1,2,4-TRICHLOROBENZENE	Violation type:	3
Compliance start date:	1/1/1998 0:00:00	Compliance end date:	12/31/2000 0:00:00
Enforcement date:	11/27/2001 0:00:00	Enforcement action:	State Compliance Achieved
Violation measurement:	Not Reported		

PWS name:	TUCSON, CITY OF	Population served:	675000
PWS type code:	C	Violation ID:	92999
Contaminant:	1,2,4-TRICHLOROBENZENE	Violation type:	3
Compliance start date:	1/1/1998 0:00:00	Compliance end date:	12/31/2000 0:00:00
Enforcement date:	12/6/2006 0:00:00	Enforcement action:	State Compliance Achieved
Violation measurement:	Not Reported		

PWS name:	TUCSON, CITY OF	Population served:	675000
PWS type code:	C	Violation ID:	9301
Contaminant:	NITRATE	Violation type:	3
Compliance start date:	7/1/2000 0:00:00	Compliance end date:	9/30/2000 0:00:00
Enforcement date:	12/6/2006 0:00:00	Enforcement action:	State Compliance Achieved
Violation measurement:	Not Reported		

PWS name:	TUCSON, CITY OF	Population served:	675000
PWS type code:	C	Violation ID:	93099
Contaminant:	CARBON TETRACHLORIDE	Violation type:	3
Compliance start date:	1/1/1998 0:00:00	Compliance end date:	12/31/2000 0:00:00
Enforcement date:	11/27/2001 0:00:00	Enforcement action:	State Compliance Achieved
Violation measurement:	Not Reported		

PWS name:	TUCSON, CITY OF	Population served:	675000
PWS type code:	C	Violation ID:	93099
Contaminant:	CARBON TETRACHLORIDE	Violation type:	3
Compliance start date:	1/1/1998 0:00:00	Compliance end date:	12/31/2000 0:00:00
Enforcement date:	12/6/2006 0:00:00	Enforcement action:	State Compliance Achieved
Violation measurement:	Not Reported		

PWS name:	TUCSON, CITY OF	Population served:	675000
PWS type code:	C	Violation ID:	93199
Contaminant:	CARBON TETRACHLORIDE	Violation type:	3
Compliance start date:	1/1/1998 0:00:00	Compliance end date:	12/31/2000 0:00:00
Enforcement date:	11/27/2001 0:00:00	Enforcement action:	State Compliance Achieved
Violation measurement:	Not Reported		

PWS name:	TUCSON, CITY OF	Population served:	675000
PWS type code:	C	Violation ID:	93199
Contaminant:	CARBON TETRACHLORIDE	Violation type:	3
Compliance start date:	1/1/1998 0:00:00	Compliance end date:	12/31/2000 0:00:00
Enforcement date:	12/6/2006 0:00:00	Enforcement action:	State Compliance Achieved
Violation measurement:	Not Reported		

PWS name:	TUCSON, CITY OF	Population served:	675000
PWS type code:	C	Violation ID:	93299
Contaminant:	CARBON TETRACHLORIDE	Violation type:	3
Compliance start date:	1/1/1998 0:00:00	Compliance end date:	12/31/2000 0:00:00
Enforcement date:	11/27/2001 0:00:00	Enforcement action:	State Compliance Achieved
Violation measurement:	Not Reported		

PWS name:	TUCSON, CITY OF	Population served:	675000
PWS type code:	C	Violation ID:	93299
Contaminant:	CARBON TETRACHLORIDE	Violation type:	3
Compliance start date:	1/1/1998 0:00:00	Compliance end date:	12/31/2000 0:00:00
Enforcement date:	12/6/2006 0:00:00	Enforcement action:	State Compliance Achieved
Violation measurement:	Not Reported		

PWS name:	TUCSON, CITY OF	Population served:	675000
PWS type code:	C	Violation ID:	93399
Contaminant:	CARBON TETRACHLORIDE	Violation type:	3
Compliance start date:	1/1/1998 0:00:00	Compliance end date:	12/31/2000 0:00:00
Enforcement date:	12/6/2006 0:00:00	Enforcement action:	State Compliance Achieved
Violation measurement:	Not Reported		

PWS name:	TUCSON, CITY OF	Population served:	675000
PWS type code:	C	Violation ID:	93499
Contaminant:	CARBON TETRACHLORIDE	Violation type:	3
Compliance start date:	1/1/1998 0:00:00	Compliance end date:	12/31/2000 0:00:00
Enforcement date:	11/27/2001 0:00:00	Enforcement action:	State Compliance Achieved
Violation measurement:	Not Reported		

PWS name:	TUCSON, CITY OF	Population served:	675000
PWS type code:	C	Violation ID:	93499
Contaminant:	CARBON TETRACHLORIDE	Violation type:	3
Compliance start date:	1/1/1998 0:00:00	Compliance end date:	12/31/2000 0:00:00
Enforcement date:	12/6/2006 0:00:00	Enforcement action:	State Compliance Achieved
Violation measurement:	Not Reported		

PWS name:	TUCSON, CITY OF	Population served:	675000
PWS type code:	C	Violation ID:	93599
Contaminant:	CARBON TETRACHLORIDE	Violation type:	3
Compliance start date:	1/1/1998 0:00:00	Compliance end date:	12/31/2000 0:00:00
Enforcement date:	11/27/2001 0:00:00	Enforcement action:	State Compliance Achieved
Violation measurement:	Not Reported		

PWS name:	TUCSON, CITY OF	Population served:	675000
PWS type code:	C	Violation ID:	93599
Contaminant:	CARBON TETRACHLORIDE	Violation type:	3
Compliance start date:	1/1/1998 0:00:00	Compliance end date:	12/31/2000 0:00:00
Enforcement date:	12/6/2006 0:00:00	Enforcement action:	State Compliance Achieved
Violation measurement:	Not Reported		

PWS name:	TUCSON, CITY OF	Population served:	675000
PWS type code:	C	Violation ID:	93699
Contaminant:	CARBON TETRACHLORIDE	Violation type:	3
Compliance start date:	1/1/1998 0:00:00	Compliance end date:	12/31/2000 0:00:00
Enforcement date:	11/27/2001 0:00:00	Enforcement action:	State Compliance Achieved
Violation measurement:	Not Reported		

PWS name:	TUCSON, CITY OF	Population served:	675000
PWS type code:	C	Violation ID:	93699
Contaminant:	CARBON TETRACHLORIDE	Violation type:	3
Compliance start date:	1/1/1998 0:00:00	Compliance end date:	12/31/2000 0:00:00
Enforcement date:	12/6/2006 0:00:00	Enforcement action:	State Compliance Achieved
Violation measurement:	Not Reported		

PWS name:	TUCSON, CITY OF	Population served:	675000
PWS type code:	C	Violation ID:	93799
Contaminant:	ENDRIN	Violation type:	3
Compliance start date:	1/1/1998 0:00:00	Compliance end date:	12/31/2000 0:00:00
Enforcement date:	11/27/2001 0:00:00	Enforcement action:	State Compliance Achieved
Violation measurement:	Not Reported		

PWS name:	TUCSON, CITY OF	Population served:	675000
PWS type code:	C	Violation ID:	93799
Contaminant:	ENDRIN	Violation type:	3
Compliance start date:	1/1/1998 0:00:00	Compliance end date:	12/31/2000 0:00:00
Enforcement date:	12/6/2006 0:00:00	Enforcement action:	State Compliance Achieved
Violation measurement:	Not Reported		

PWS name:	TUCSON, CITY OF	Population served:	675000
PWS type code:	C	Violation ID:	93899
Contaminant:	BHC-GAMMA (LINDANE)	Violation type:	3
Compliance start date:	1/1/1998 0:00:00	Compliance end date:	12/31/2000 0:00:00
Enforcement date:	11/27/2001 0:00:00	Enforcement action:	State Compliance Achieved
Violation measurement:	Not Reported		

PWS name:	TUCSON, CITY OF	Population served:	675000
PWS type code:	C	Violation ID:	93899
Contaminant:	BHC-GAMMA (LINDANE)	Violation type:	3
Compliance start date:	1/1/1998 0:00:00	Compliance end date:	12/31/2000 0:00:00
Enforcement date:	12/6/2006 0:00:00	Enforcement action:	State Compliance Achieved
Violation measurement:	Not Reported		

PWS name:	TUCSON, CITY OF	Population served:	675000
PWS type code:	C	Violation ID:	93999
Contaminant:	METHOXYCHLOR	Violation type:	3
Compliance start date:	1/1/1998 0:00:00	Compliance end date:	12/31/2000 0:00:00
Enforcement date:	11/27/2001 0:00:00	Enforcement action:	State Compliance Achieved
Violation measurement:	Not Reported		

PWS name:	TUCSON, CITY OF	Population served:	675000
PWS type code:	C	Violation ID:	93999
Contaminant:	METHOXYCHLOR	Violation type:	3
Compliance start date:	1/1/1998 0:00:00	Compliance end date:	12/31/2000 0:00:00
Enforcement date:	12/6/2006 0:00:00	Enforcement action:	State Compliance Achieved
Violation measurement:	Not Reported		

PWS name:	TUCSON, CITY OF	Population served:	675000
PWS type code:	C	Violation ID:	9401
Contaminant:	NITRATE	Violation type:	3
Compliance start date:	7/1/2000 0:00:00	Compliance end date:	9/30/2000 0:00:00
Enforcement date:	12/6/2006 0:00:00	Enforcement action:	State Compliance Achieved
Violation measurement:	Not Reported		

PWS name:	TUCSON, CITY OF	Population served:	675000
PWS type code:	C	Violation ID:	94099
Contaminant:	TOXAPHENE	Violation type:	3
Compliance start date:	1/1/1998 0:00:00	Compliance end date:	12/31/2000 0:00:00
Enforcement date:	11/27/2001 0:00:00	Enforcement action:	State Compliance Achieved
Violation measurement:	Not Reported		

PWS name:	TUCSON, CITY OF	Population served:	675000
PWS type code:	C	Violation ID:	94099
Contaminant:	TOXAPHENE	Violation type:	3
Compliance start date:	1/1/1998 0:00:00	Compliance end date:	12/31/2000 0:00:00
Enforcement date:	12/6/2006 0:00:00	Enforcement action:	State Compliance Achieved
Violation measurement:	Not Reported		

PWS name:	TUCSON, CITY OF	Population served:	675000
PWS type code:	C	Violation ID:	94199
Contaminant:	DALAPON	Violation type:	3
Compliance start date:	1/1/1998 0:00:00	Compliance end date:	12/31/2000 0:00:00
Enforcement date:	11/27/2001 0:00:00	Enforcement action:	State Compliance Achieved
Violation measurement:	Not Reported		

PWS name:	TUCSON, CITY OF	Population served:	675000
PWS type code:	C	Violation ID:	94199
Contaminant:	DALAPON	Violation type:	3
Compliance start date:	1/1/1998 0:00:00	Compliance end date:	12/31/2000 0:00:00
Enforcement date:	12/6/2006 0:00:00	Enforcement action:	State Compliance Achieved
Violation measurement:	Not Reported		

PWS name:	TUCSON, CITY OF	Population served:	675000
PWS type code:	C	Violation ID:	94299
Contaminant:	DIQUAT	Violation type:	3
Compliance start date:	1/1/1998 0:00:00	Compliance end date:	12/31/2000 0:00:00
Enforcement date:	11/27/2001 0:00:00	Enforcement action:	State Compliance Achieved
Violation measurement:	Not Reported		

PWS name:	TUCSON, CITY OF	Population served:	675000
PWS type code:	C	Violation ID:	94299
Contaminant:	DIQUAT	Violation type:	3
Compliance start date:	1/1/1998 0:00:00	Compliance end date:	12/31/2000 0:00:00
Enforcement date:	12/6/2006 0:00:00	Enforcement action:	State Compliance Achieved
Violation measurement:	Not Reported		

PWS name:	TUCSON, CITY OF	Population served:	675000
PWS type code:	C	Violation ID:	94399
Contaminant:	ENDOTHALL	Violation type:	3
Compliance start date:	1/1/1998 0:00:00	Compliance end date:	12/31/2000 0:00:00
Enforcement date:	11/27/2001 0:00:00	Enforcement action:	State Compliance Achieved
Violation measurement:	Not Reported		

PWS name:	TUCSON, CITY OF	Population served:	675000
PWS type code:	C	Violation ID:	94399
Contaminant:	ENDOTHALL	Violation type:	3
Compliance start date:	1/1/1998 0:00:00	Compliance end date:	12/31/2000 0:00:00
Enforcement date:	12/6/2006 0:00:00	Enforcement action:	State Compliance Achieved
Violation measurement:	Not Reported		

PWS name:	TUCSON, CITY OF	Population served:	675000
PWS type code:	C	Violation ID:	94499
Contaminant:	GLYPHOSATE	Violation type:	3
Compliance start date:	1/1/1998 0:00:00	Compliance end date:	12/31/2000 0:00:00
Enforcement date:	11/27/2001 0:00:00	Enforcement action:	State Compliance Achieved
Violation measurement:	Not Reported		

PWS name:	TUCSON, CITY OF	Population served:	675000
PWS type code:	C	Violation ID:	94499
Contaminant:	GLYPHOSATE	Violation type:	3
Compliance start date:	1/1/1998 0:00:00	Compliance end date:	12/31/2000 0:00:00
Enforcement date:	12/6/2006 0:00:00	Enforcement action:	State Compliance Achieved
Violation measurement:	Not Reported		

PWS name:	TUCSON, CITY OF	Population served:	675000
PWS type code:	C	Violation ID:	94599
Contaminant:	DI (2-ETHYLHEXYL) ADIPATE	Violation type:	3
Compliance start date:	1/1/1998 0:00:00	Compliance end date:	12/31/2000 0:00:00
Enforcement date:	11/27/2001 0:00:00	Enforcement action:	State Compliance Achieved
Violation measurement:	Not Reported		

PWS name:	TUCSON, CITY OF	Population served:	675000
PWS type code:	C	Violation ID:	94599
Contaminant:	DI (2-ETHYLHEXYL) ADIPATE	Violation type:	3
Compliance start date:	1/1/1998 0:00:00	Compliance end date:	12/31/2000 0:00:00
Enforcement date:	12/6/2006 0:00:00	Enforcement action:	State Compliance Achieved
Violation measurement:	Not Reported		

PWS name:	TUCSON, CITY OF	Population served:	675000
PWS type code:	C	Violation ID:	94699
Contaminant:	OXAMYL (VYDATE)	Violation type:	3
Compliance start date:	1/1/1998 0:00:00	Compliance end date:	12/31/2000 0:00:00
Enforcement date:	11/27/2001 0:00:00	Enforcement action:	State Compliance Achieved
Violation measurement:	Not Reported		

PWS name:	TUCSON, CITY OF	Population served:	675000
PWS type code:	C	Violation ID:	94699
Contaminant:	OXAMYL (VYDATE)	Violation type:	3
Compliance start date:	1/1/1998 0:00:00	Compliance end date:	12/31/2000 0:00:00
Enforcement date:	12/6/2006 0:00:00	Enforcement action:	State Compliance Achieved
Violation measurement:	Not Reported		

PWS name:	TUCSON, CITY OF	Population served:	675000
PWS type code:	C	Violation ID:	94799
Contaminant:	SIMAZINE	Violation type:	3
Compliance start date:	1/1/1998 0:00:00	Compliance end date:	12/31/2000 0:00:00
Enforcement date:	11/27/2001 0:00:00	Enforcement action:	State Compliance Achieved
Violation measurement:	Not Reported		

PWS name:	TUCSON, CITY OF	Population served:	675000
PWS type code:	C	Violation ID:	94799
Contaminant:	SIMAZINE	Violation type:	3
Compliance start date:	1/1/1998 0:00:00	Compliance end date:	12/31/2000 0:00:00
Enforcement date:	12/6/2006 0:00:00	Enforcement action:	State Compliance Achieved
Violation measurement:	Not Reported		

PWS name:	TUCSON, CITY OF	Population served:	675000
PWS type code:	C	Violation ID:	94899
Contaminant:	DI (2-ETHYLHEXYL) PHTHALATE		
Violation type:	3	Compliance start date:	1/1/1998 0:00:00
Compliance end date:	12/31/2000 0:00:00	Enforcement date:	11/27/2001 0:00:00
Enforcement action:	State Compliance Achieved	Violation measurement:	Not Reported

PWS name:	TUCSON, CITY OF	Population served:	675000
PWS type code:	C	Violation ID:	94899
Contaminant:	DI (2-ETHYLHEXYL) PHTHALATE		
Violation type:	3	Compliance start date:	1/1/1998 0:00:00
Compliance end date:	12/31/2000 0:00:00	Enforcement date:	12/6/2006 0:00:00
Enforcement action:	State Compliance Achieved	Violation measurement:	Not Reported

PWS name:	TUCSON, CITY OF	Population served:	675000
PWS type code:	C	Violation ID:	94999
Contaminant:	PICLORAM	Violation type:	3
Compliance start date:	1/1/1998 0:00:00	Compliance end date:	12/31/2000 0:00:00
Enforcement date:	11/27/2001 0:00:00	Enforcement action:	State Compliance Achieved
Violation measurement:	Not Reported		

PWS name:	TUCSON, CITY OF	Population served:	675000
PWS type code:	C	Violation ID:	94999
Contaminant:	PICLORAM	Violation type:	3
Compliance start date:	1/1/1998 0:00:00	Compliance end date:	12/31/2000 0:00:00
Enforcement date:	12/6/2006 0:00:00	Enforcement action:	State Compliance Achieved
Violation measurement:	Not Reported		

PWS name:	TUCSON, CITY OF	Population served:	675000
PWS type code:	C	Violation ID:	9501
Contaminant:	NITRATE	Violation type:	3
Compliance start date:	7/1/2000 0:00:00	Compliance end date:	9/30/2000 0:00:00
Enforcement date:	12/6/2006 0:00:00	Enforcement action:	State Compliance Achieved
Violation measurement:	Not Reported		

PWS name:	TUCSON, CITY OF	Population served:	675000
PWS type code:	C	Violation ID:	95099
Contaminant:	DINOSEB	Violation type:	3
Compliance start date:	1/1/1998 0:00:00	Compliance end date:	12/31/2000 0:00:00
Enforcement date:	11/27/2001 0:00:00	Enforcement action:	State Compliance Achieved
Violation measurement:	Not Reported		

PWS name:	TUCSON, CITY OF	Population served:	675000
PWS type code:	C	Violation ID:	95099
Contaminant:	DINOSEB	Violation type:	3
Compliance start date:	1/1/1998 0:00:00	Compliance end date:	12/31/2000 0:00:00
Enforcement date:	12/6/2006 0:00:00	Enforcement action:	State Compliance Achieved
Violation measurement:	Not Reported		

PWS name:	TUCSON, CITY OF	Population served:	675000
PWS type code:	C	Violation ID:	95199
Contaminant:	HEXACHLOROCYCLOPENTADIENE	Violation type:	3
Compliance start date:	1/1/1998 0:00:00	Compliance end date:	12/31/2000 0:00:00
Enforcement date:	11/27/2001 0:00:00	Enforcement action:	State Compliance Achieved
Violation measurement:	Not Reported		

PWS name:	TUCSON, CITY OF	Population served:	675000
PWS type code:	C	Violation ID:	95199
Contaminant:	HEXACHLOROCYCLOPENTADIENE	Violation type:	3
Compliance start date:	1/1/1998 0:00:00	Compliance end date:	12/31/2000 0:00:00
Enforcement date:	12/6/2006 0:00:00	Enforcement action:	State Compliance Achieved
Violation measurement:	Not Reported		

PWS name:	TUCSON, CITY OF	Population served:	675000
PWS type code:	C	Violation ID:	95299
Contaminant:	CARBOFURAN	Violation type:	3
Compliance start date:	1/1/1998 0:00:00	Compliance end date:	12/31/2000 0:00:00
Enforcement date:	11/27/2001 0:00:00	Enforcement action:	State Compliance Achieved
Violation measurement:	Not Reported		

PWS name:	TUCSON, CITY OF	Population served:	675000
PWS type code:	C	Violation ID:	95299
Contaminant:	CARBOFURAN	Violation type:	3
Compliance start date:	1/1/1998 0:00:00	Compliance end date:	12/31/2000 0:00:00
Enforcement date:	12/6/2006 0:00:00	Enforcement action:	State Compliance Achieved
Violation measurement:	Not Reported		

PWS name:	TUCSON, CITY OF	Population served:	675000
PWS type code:	C	Violation ID:	95399
Contaminant:	ATRAZINE	Violation type:	3
Compliance start date:	1/1/1998 0:00:00	Compliance end date:	12/31/2000 0:00:00
Enforcement date:	11/27/2001 0:00:00	Enforcement action:	State Compliance Achieved
Violation measurement:	Not Reported		

PWS name:	TUCSON, CITY OF	Population served:	675000
PWS type code:	C	Violation ID:	95399
Contaminant:	ATRAZINE	Violation type:	3
Compliance start date:	1/1/1998 0:00:00	Compliance end date:	12/31/2000 0:00:00
Enforcement date:	12/6/2006 0:00:00	Enforcement action:	State Compliance Achieved
Violation measurement:	Not Reported		

PWS name:	TUCSON, CITY OF	Population served:	675000
PWS type code:	C	Violation ID:	95499
Contaminant:	ALACHLOR (LASSO)	Violation type:	3
Compliance start date:	1/1/1998 0:00:00	Compliance end date:	12/31/2000 0:00:00
Enforcement date:	11/27/2001 0:00:00	Enforcement action:	State Compliance Achieved
Violation measurement:	Not Reported		

PWS name:	TUCSON, CITY OF	Population served:	675000
PWS type code:	C	Violation ID:	95499
Contaminant:	ALACHLOR (LASSO)	Violation type:	3
Compliance start date:	1/1/1998 0:00:00	Compliance end date:	12/31/2000 0:00:00
Enforcement date:	12/6/2006 0:00:00	Enforcement action:	State Compliance Achieved
Violation measurement:	Not Reported		

PWS name:	TUCSON, CITY OF	Population served:	675000
PWS type code:	C	Violation ID:	95599
Contaminant:	2,3,7,8-TCDD (DIOXIN)	Violation type:	3
Compliance start date:	1/1/1998 0:00:00	Compliance end date:	12/31/2000 0:00:00
Enforcement date:	11/27/2001 0:00:00	Enforcement action:	State Compliance Achieved
Violation measurement:	Not Reported		

PWS name:	TUCSON, CITY OF	Population served:	675000
PWS type code:	C	Violation ID:	95599
Contaminant:	2,3,7,8-TCDD (DIOXIN)	Violation type:	3
Compliance start date:	1/1/1998 0:00:00	Compliance end date:	12/31/2000 0:00:00
Enforcement date:	12/6/2006 0:00:00	Enforcement action:	State Compliance Achieved
Violation measurement:	Not Reported		

PWS name:	TUCSON, CITY OF	Population served:	675000
PWS type code:	C	Violation ID:	95699
Contaminant:	HEPTACHLOR	Violation type:	3
Compliance start date:	1/1/1998 0:00:00	Compliance end date:	12/31/2000 0:00:00
Enforcement date:	11/27/2001 0:00:00	Enforcement action:	State Compliance Achieved
Violation measurement:	Not Reported		

PWS name:	TUCSON, CITY OF	Population served:	675000
PWS type code:	C	Violation ID:	95699
Contaminant:	HEPTACHLOR	Violation type:	3
Compliance start date:	1/1/1998 0:00:00	Compliance end date:	12/31/2000 0:00:00
Enforcement date:	12/6/2006 0:00:00	Enforcement action:	State Compliance Achieved
Violation measurement:	Not Reported		

PWS name:	TUCSON, CITY OF	Population served:	675000
PWS type code:	C	Violation ID:	95799
Contaminant:	HEPTACHLOR EPOXIDE	Violation type:	3
Compliance start date:	1/1/1998 0:00:00	Compliance end date:	12/31/2000 0:00:00
Enforcement date:	11/27/2001 0:00:00	Enforcement action:	State Compliance Achieved
Violation measurement:	Not Reported		

PWS name:	TUCSON, CITY OF	Population served:	675000
PWS type code:	C	Violation ID:	95799
Contaminant:	HEPTACHLOR EPOXIDE	Violation type:	3
Compliance start date:	1/1/1998 0:00:00	Compliance end date:	12/31/2000 0:00:00
Enforcement date:	12/6/2006 0:00:00	Enforcement action:	State Compliance Achieved
Violation measurement:	Not Reported		

PWS name:	TUCSON, CITY OF	Population served:	675000
PWS type code:	C	Violation ID:	95899
Contaminant:	2,4-D	Violation type:	3
Compliance start date:	1/1/1998 0:00:00	Compliance end date:	12/31/2000 0:00:00
Enforcement date:	11/27/2001 0:00:00	Enforcement action:	State Compliance Achieved
Violation measurement:	Not Reported		

PWS name:	TUCSON, CITY OF	Population served:	675000
PWS type code:	C	Violation ID:	95899
Contaminant:	2,4-D	Violation type:	3
Compliance start date:	1/1/1998 0:00:00	Compliance end date:	12/31/2000 0:00:00
Enforcement date:	12/6/2006 0:00:00	Enforcement action:	State Compliance Achieved
Violation measurement:	Not Reported		

PWS name:	TUCSON, CITY OF	Population served:	675000
PWS type code:	C	Violation ID:	95999
Contaminant:	2,4,5-TP (SILVEX)	Violation type:	3
Compliance start date:	1/1/1998 0:00:00	Compliance end date:	12/31/2000 0:00:00
Enforcement date:	11/27/2001 0:00:00	Enforcement action:	State Compliance Achieved
Violation measurement:	Not Reported		

PWS name:	TUCSON, CITY OF	Population served:	675000
PWS type code:	C	Violation ID:	95999
Contaminant:	2,4,5-TP (SILVEX)	Violation type:	3
Compliance start date:	1/1/1998 0:00:00	Compliance end date:	12/31/2000 0:00:00
Enforcement date:	12/6/2006 0:00:00	Enforcement action:	State Compliance Achieved
Violation measurement:	Not Reported		

PWS name:	TUCSON, CITY OF	Population served:	675000
PWS type code:	C	Violation ID:	9601
Contaminant:	CHROMIUM	Violation type:	3
Compliance start date:	10/1/2000 0:00:00	Compliance end date:	12/31/2000 0:00:00
Enforcement date:	10/8/2002 0:00:00	Enforcement action:	State Compliance Achieved
Violation measurement:	Not Reported		

PWS name:	TUCSON, CITY OF	Population served:	675000
PWS type code:	C	Violation ID:	9601
Contaminant:	CHROMIUM	Violation type:	3
Compliance start date:	10/1/2000 0:00:00	Compliance end date:	12/31/2000 0:00:00
Enforcement date:	12/6/2006 0:00:00	Enforcement action:	State Compliance Achieved
Violation measurement:	Not Reported		

PWS name:	TUCSON, CITY OF	Population served:	675000
PWS type code:	C	Violation ID:	96099
Contaminant:	HEXACHLOROBENZENE (HCB)	Violation type:	3
Compliance start date:	1/1/1998 0:00:00	Compliance end date:	12/31/2000 0:00:00
Enforcement date:	11/27/2001 0:00:00	Enforcement action:	State Compliance Achieved
Violation measurement:	Not Reported		

PWS name:	TUCSON, CITY OF	Population served:	675000
PWS type code:	C	Violation ID:	96099
Contaminant:	HEXACHLOROBENZENE (HCB)	Violation type:	3
Compliance start date:	1/1/1998 0:00:00	Compliance end date:	12/31/2000 0:00:00
Enforcement date:	12/6/2006 0:00:00	Enforcement action:	State Compliance Achieved
Violation measurement:	Not Reported		

PWS name:	TUCSON, CITY OF	Population served:	675000
PWS type code:	C	Violation ID:	96199
Contaminant:	BENZO (A) PYRENE	Violation type:	3
Compliance start date:	1/1/1998 0:00:00	Compliance end date:	12/31/2000 0:00:00
Enforcement date:	11/27/2001 0:00:00	Enforcement action:	State Compliance Achieved
Violation measurement:	Not Reported		

PWS name:	TUCSON, CITY OF	Population served:	675000
PWS type code:	C	Violation ID:	96199
Contaminant:	BENZO (A) PYRENE	Violation type:	3
Compliance start date:	1/1/1998 0:00:00	Compliance end date:	12/31/2000 0:00:00
Enforcement date:	12/6/2006 0:00:00	Enforcement action:	State Compliance Achieved
Violation measurement:	Not Reported		

PWS name:	TUCSON, CITY OF	Population served:	675000
PWS type code:	C	Violation ID:	96299
Contaminant:	PENTACHLOROPHENOL		
Violation type:	3	Compliance start date:	1/1/1998 0:00:00
Compliance end date:	12/31/2000 0:00:00	Enforcement date:	11/27/2001 0:00:00
Enforcement action:	State Compliance Achieved	Violation measurement:	Not Reported

PWS name:	TUCSON, CITY OF	Population served:	675000
PWS type code:	C	Violation ID:	96299
Contaminant:	PENTACHLOROPHENOL	Violation type:	3
Compliance start date:	1/1/1998 0:00:00	Compliance end date:	12/31/2000 0:00:00
Enforcement date:	12/6/2006 0:00:00	Enforcement action:	State Compliance Achieved
Violation measurement:	Not Reported		

PWS name:	TUCSON, CITY OF	Population served:	675000
PWS type code:	C	Violation ID:	96399
Contaminant:	TOTAL POLYCHLORINATED BIPHENYLS (PCB)		
Violation type:	3	Compliance start date:	1/1/1998 0:00:00
Compliance end date:	12/31/2000 0:00:00	Enforcement date:	11/27/2001 0:00:00
Enforcement action:	State Compliance Achieved	Violation measurement:	Not Reported

PWS name:	TUCSON, CITY OF	Population served:	675000
PWS type code:	C	Violation ID:	96399
Contaminant:	TOTAL POLYCHLORINATED BIPHENYLS (PCB)		
Violation type:	3	Compliance start date:	1/1/1998 0:00:00
Compliance end date:	12/31/2000 0:00:00	Enforcement date:	12/6/2006 0:00:00
Enforcement action:	State Compliance Achieved	Violation measurement:	Not Reported

PWS name:	TUCSON, CITY OF	Population served:	675000
PWS type code:	C	Violation ID:	96499
Contaminant:	1,2 DIBROMO-3-CHLOROPROPANE (DBCP)		
Violation type:	3	Compliance start date:	1/1/1998 0:00:00
Compliance end date:	12/31/2000 0:00:00	Enforcement date:	11/27/2001 0:00:00
Enforcement action:	State Compliance Achieved	Violation measurement:	Not Reported

PWS name:	TUCSON, CITY OF	Population served:	675000
PWS type code:	C	Violation ID:	96499
Contaminant:	1,2 DIBROMO-3-CHLOROPROPANE (DBCP)		
Violation type:	3	Compliance start date:	1/1/1998 0:00:00
Compliance end date:	12/31/2000 0:00:00	Enforcement date:	12/6/2006 0:00:00
Enforcement action:	State Compliance Achieved	Violation measurement:	Not Reported

PWS name:	TUCSON, CITY OF	Population served:	675000
PWS type code:	C	Violation ID:	96599
Contaminant:	ETHYLENE DIBROMIDE (EDB)	Violation type:	3
Compliance start date:	1/1/1998 0:00:00	Compliance end date:	12/31/2000 0:00:00
Enforcement date:	11/27/2001 0:00:00	Enforcement action:	State Compliance Achieved
Violation measurement:	Not Reported		

PWS name:	TUCSON, CITY OF	Population served:	675000
PWS type code:	C	Violation ID:	96599
Contaminant:	ETHYLENE DIBROMIDE (EDB)	Violation type:	3
Compliance start date:	1/1/1998 0:00:00	Compliance end date:	12/31/2000 0:00:00
Enforcement date:	12/6/2006 0:00:00	Enforcement action:	State Compliance Achieved
Violation measurement:	Not Reported		

PWS name:	TUCSON, CITY OF	Population served:	675000
PWS type code:	C	Violation ID:	96699
Contaminant:	CHLORDANE	Violation type:	3
Compliance start date:	1/1/1998 0:00:00	Compliance end date:	12/31/2000 0:00:00
Enforcement date:	11/27/2001 0:00:00	Enforcement action:	State Compliance Achieved
Violation measurement:	Not Reported		

PWS name:	TUCSON, CITY OF	Population served:	675000
PWS type code:	C	Violation ID:	96699
Contaminant:	CHLORDANE	Violation type:	3
Compliance start date:	1/1/1998 0:00:00	Compliance end date:	12/31/2000 0:00:00
Enforcement date:	12/6/2006 0:00:00	Enforcement action:	State Compliance Achieved
Violation measurement:	Not Reported		

PWS name:	TUCSON, CITY OF	Population served:	675000
PWS type code:	C	Violation ID:	96799
Contaminant:	ENDRIN	Violation type:	3
Compliance start date:	1/1/1998 0:00:00	Compliance end date:	12/31/2000 0:00:00
Enforcement date:	11/27/2001 0:00:00	Enforcement action:	State Compliance Achieved
Violation measurement:	Not Reported		

PWS name:	TUCSON, CITY OF	Population served:	675000
PWS type code:	C	Violation ID:	96799
Contaminant:	ENDRIN	Violation type:	3
Compliance start date:	1/1/1998 0:00:00	Compliance end date:	12/31/2000 0:00:00
Enforcement date:	12/6/2006 0:00:00	Enforcement action:	State Compliance Achieved
Violation measurement:	Not Reported		

PWS name:	TUCSON, CITY OF	Population served:	675000
PWS type code:	C	Violation ID:	96899
Contaminant:	BHC-GAMMA (LINDANE)	Violation type:	3
Compliance start date:	1/1/1998 0:00:00	Compliance end date:	12/31/2000 0:00:00
Enforcement date:	11/27/2001 0:00:00	Enforcement action:	State Compliance Achieved
Violation measurement:	Not Reported		

PWS name:	TUCSON, CITY OF	Population served:	675000
PWS type code:	C	Violation ID:	96899
Contaminant:	BHC-GAMMA (LINDANE)	Violation type:	3
Compliance start date:	1/1/1998 0:00:00	Compliance end date:	12/31/2000 0:00:00
Enforcement date:	12/6/2006 0:00:00	Enforcement action:	State Compliance Achieved
Violation measurement:	Not Reported		

PWS name:	TUCSON, CITY OF	Population served:	675000
PWS type code:	C	Violation ID:	96999
Contaminant:	METHOXYCHLOR	Violation type:	3
Compliance start date:	1/1/1998 0:00:00	Compliance end date:	12/31/2000 0:00:00
Enforcement date:	11/27/2001 0:00:00	Enforcement action:	State Compliance Achieved
Violation measurement:	Not Reported		

PWS name:	TUCSON, CITY OF	Population served:	675000
PWS type code:	C	Violation ID:	96999
Contaminant:	METHOXYCHLOR	Violation type:	3
Compliance start date:	1/1/1998 0:00:00	Compliance end date:	12/31/2000 0:00:00
Enforcement date:	12/6/2006 0:00:00	Enforcement action:	State Compliance Achieved
Violation measurement:	Not Reported		

PWS name:	TUCSON, CITY OF	Population served:	675000
PWS type code:	C	Violation ID:	9701
Contaminant:	CHROMIUM	Violation type:	3
Compliance start date:	10/1/2000 0:00:00	Compliance end date:	12/31/2000 0:00:00
Enforcement date:	10/8/2002 0:00:00	Enforcement action:	State Compliance Achieved
Violation measurement:	Not Reported		

PWS name:	TUCSON, CITY OF	Population served:	675000
PWS type code:	C	Violation ID:	9701
Contaminant:	CHROMIUM	Violation type:	3
Compliance start date:	10/1/2000 0:00:00	Compliance end date:	12/31/2000 0:00:00
Enforcement date:	12/6/2006 0:00:00	Enforcement action:	State Compliance Achieved
Violation measurement:	Not Reported		

PWS name:	TUCSON, CITY OF	Population served:	675000
PWS type code:	C	Violation ID:	97099
Contaminant:	TOXAPHENE	Violation type:	3
Compliance start date:	1/1/1998 0:00:00	Compliance end date:	12/31/2000 0:00:00
Enforcement date:	11/27/2001 0:00:00	Enforcement action:	State Compliance Achieved
Violation measurement:	Not Reported		

PWS name:	TUCSON, CITY OF	Population served:	675000
PWS type code:	C	Violation ID:	97099
Contaminant:	TOXAPHENE	Violation type:	3
Compliance start date:	1/1/1998 0:00:00	Compliance end date:	12/31/2000 0:00:00
Enforcement date:	12/6/2006 0:00:00	Enforcement action:	State Compliance Achieved
Violation measurement:	Not Reported		

PWS name:	TUCSON, CITY OF	Population served:	675000
PWS type code:	C	Violation ID:	97199
Contaminant:	DALAPON	Violation type:	3
Compliance start date:	1/1/1998 0:00:00	Compliance end date:	12/31/2000 0:00:00
Enforcement date:	11/27/2001 0:00:00	Enforcement action:	State Compliance Achieved
Violation measurement:	Not Reported		

PWS name:	TUCSON, CITY OF	Population served:	675000
PWS type code:	C	Violation ID:	97199
Contaminant:	DALAPON	Violation type:	3
Compliance start date:	1/1/1998 0:00:00	Compliance end date:	12/31/2000 0:00:00
Enforcement date:	12/6/2006 0:00:00	Enforcement action:	State Compliance Achieved
Violation measurement:	Not Reported		

PWS name:	TUCSON, CITY OF	Population served:	675000
PWS type code:	C	Violation ID:	97299
Contaminant:	DIQUAT	Violation type:	3
Compliance start date:	1/1/1998 0:00:00	Compliance end date:	12/31/2000 0:00:00
Enforcement date:	11/27/2001 0:00:00	Enforcement action:	State Compliance Achieved
Violation measurement:	Not Reported		

PWS name:	TUCSON, CITY OF	Population served:	675000
PWS type code:	C	Violation ID:	97299
Contaminant:	DIQUAT	Violation type:	3
Compliance start date:	1/1/1998 0:00:00	Compliance end date:	12/31/2000 0:00:00
Enforcement date:	12/6/2006 0:00:00	Enforcement action:	State Compliance Achieved
Violation measurement:	Not Reported		

PWS name:	TUCSON, CITY OF	Population served:	675000
PWS type code:	C	Violation ID:	97399
Contaminant:	ENDOTHALL	Violation type:	3
Compliance start date:	1/1/1998 0:00:00	Compliance end date:	12/31/2000 0:00:00
Enforcement date:	11/27/2001 0:00:00	Enforcement action:	State Compliance Achieved
Violation measurement:	Not Reported		

PWS name:	TUCSON, CITY OF	Population served:	675000
PWS type code:	C	Violation ID:	97399
Contaminant:	ENDOTHALL	Violation type:	3
Compliance start date:	1/1/1998 0:00:00	Compliance end date:	12/31/2000 0:00:00
Enforcement date:	12/6/2006 0:00:00	Enforcement action:	State Compliance Achieved
Violation measurement:	Not Reported		

PWS name:	TUCSON, CITY OF	Population served:	675000
PWS type code:	C	Violation ID:	97499
Contaminant:	GLYPHOSATE	Violation type:	3
Compliance start date:	1/1/1998 0:00:00	Compliance end date:	12/31/2000 0:00:00
Enforcement date:	11/27/2001 0:00:00	Enforcement action:	State Compliance Achieved
Violation measurement:	Not Reported		

PWS name:	TUCSON, CITY OF	Population served:	675000
PWS type code:	C	Violation ID:	97499
Contaminant:	GLYPHOSATE	Violation type:	3
Compliance start date:	1/1/1998 0:00:00	Compliance end date:	12/31/2000 0:00:00
Enforcement date:	12/6/2006 0:00:00	Enforcement action:	State Compliance Achieved
Violation measurement:	Not Reported		

PWS name:	TUCSON, CITY OF	Population served:	675000
PWS type code:	C	Violation ID:	97599
Contaminant:	DI (2-ETHYLHEXYL) ADIPATE	Violation type:	3
Compliance start date:	1/1/1998 0:00:00	Compliance end date:	12/31/2000 0:00:00
Enforcement date:	11/27/2001 0:00:00	Enforcement action:	State Compliance Achieved
Violation measurement:	Not Reported		

PWS name:	TUCSON, CITY OF	Population served:	675000
PWS type code:	C	Violation ID:	97599
Contaminant:	DI (2-ETHYLHEXYL) ADIPATE	Violation type:	3
Compliance start date:	1/1/1998 0:00:00	Compliance end date:	12/31/2000 0:00:00
Enforcement date:	12/6/2006 0:00:00	Enforcement action:	State Compliance Achieved
Violation measurement:	Not Reported		

PWS name:	TUCSON, CITY OF	Population served:	675000
PWS type code:	C	Violation ID:	97699
Contaminant:	OXAMYL (VYDATE)	Violation type:	3
Compliance start date:	1/1/1998 0:00:00	Compliance end date:	12/31/2000 0:00:00
Enforcement date:	11/27/2001 0:00:00	Enforcement action:	State Compliance Achieved
Violation measurement:	Not Reported		

PWS name:	TUCSON, CITY OF	Population served:	675000
PWS type code:	C	Violation ID:	97699
Contaminant:	OXAMYL (VYDATE)	Violation type:	3
Compliance start date:	1/1/1998 0:00:00	Compliance end date:	12/31/2000 0:00:00
Enforcement date:	12/6/2006 0:00:00	Enforcement action:	State Compliance Achieved
Violation measurement:	Not Reported		

PWS name:	TUCSON, CITY OF	Population served:	675000
PWS type code:	C	Violation ID:	97799
Contaminant:	SIMAZINE	Violation type:	3
Compliance start date:	1/1/1998 0:00:00	Compliance end date:	12/31/2000 0:00:00
Enforcement date:	11/27/2001 0:00:00	Enforcement action:	State Compliance Achieved
Violation measurement:	Not Reported		

PWS name:	TUCSON, CITY OF	Population served:	675000
PWS type code:	C	Violation ID:	97799
Contaminant:	SIMAZINE	Violation type:	3
Compliance start date:	1/1/1998 0:00:00	Compliance end date:	12/31/2000 0:00:00
Enforcement date:	12/6/2006 0:00:00	Enforcement action:	State Compliance Achieved
Violation measurement:	Not Reported		

PWS name:	TUCSON, CITY OF	Population served:	675000
PWS type code:	C	Violation ID:	97899
Contaminant:	DI (2-ETHYLHEXYL) PHTHALATE		
Violation type:	3	Compliance start date:	1/1/1998 0:00:00
Compliance end date:	12/31/2000 0:00:00	Enforcement date:	11/27/2001 0:00:00
Enforcement action:	State Compliance Achieved	Violation measurement:	Not Reported

PWS name:	TUCSON, CITY OF	Population served:	675000
PWS type code:	C	Violation ID:	97899
Contaminant:	DI (2-ETHYLHEXYL) PHTHALATE		
Violation type:	3	Compliance start date:	1/1/1998 0:00:00
Compliance end date:	12/31/2000 0:00:00	Enforcement date:	12/6/2006 0:00:00
Enforcement action:	State Compliance Achieved	Violation measurement:	Not Reported

PWS name:	TUCSON, CITY OF	Population served:	675000
PWS type code:	C	Violation ID:	97999
Contaminant:	PICLORAM	Violation type:	3
Compliance start date:	1/1/1998 0:00:00	Compliance end date:	12/31/2000 0:00:00
Enforcement date:	11/27/2001 0:00:00	Enforcement action:	State Compliance Achieved
Violation measurement:	Not Reported		

PWS name:	TUCSON, CITY OF	Population served:	675000
PWS type code:	C	Violation ID:	97999
Contaminant:	PICLORAM	Violation type:	3
Compliance start date:	1/1/1998 0:00:00	Compliance end date:	12/31/2000 0:00:00
Enforcement date:	12/6/2006 0:00:00	Enforcement action:	State Compliance Achieved
Violation measurement:	Not Reported		

PWS name:	TUCSON, CITY OF	Population served:	675000
PWS type code:	C	Violation ID:	9801
Contaminant:	NITRATE	Violation type:	3
Compliance start date:	10/1/2000 0:00:00	Compliance end date:	12/31/2000 0:00:00
Enforcement date:	12/6/2006 0:00:00	Enforcement action:	State Compliance Achieved
Violation measurement:	Not Reported		

PWS name:	TUCSON, CITY OF	Population served:	675000
PWS type code:	C	Violation ID:	98099
Contaminant:	DINOSEB	Violation type:	3
Compliance start date:	1/1/1998 0:00:00	Compliance end date:	12/31/2000 0:00:00
Enforcement date:	11/27/2001 0:00:00	Enforcement action:	State Compliance Achieved
Violation measurement:	Not Reported		

PWS name:	TUCSON, CITY OF	Population served:	675000
PWS type code:	C	Violation ID:	98099
Contaminant:	DINOSEB	Violation type:	3
Compliance start date:	1/1/1998 0:00:00	Compliance end date:	12/31/2000 0:00:00
Enforcement date:	12/6/2006 0:00:00	Enforcement action:	State Compliance Achieved
Violation measurement:	Not Reported		

PWS name:	TUCSON, CITY OF	Population served:	675000
PWS type code:	C	Violation ID:	98199
Contaminant:	HEXACHLOROCYCLOPENTADIENE	Violation type:	3
Compliance start date:	1/1/1998 0:00:00	Compliance end date:	12/31/2000 0:00:00
Enforcement date:	11/27/2001 0:00:00	Enforcement action:	State Compliance Achieved
Violation measurement:	Not Reported		

PWS name:	TUCSON, CITY OF	Population served:	675000
PWS type code:	C	Violation ID:	98199
Contaminant:	HEXACHLOROCYCLOPENTADIENE	Violation type:	3
Compliance start date:	1/1/1998 0:00:00	Compliance end date:	12/31/2000 0:00:00
Enforcement date:	12/6/2006 0:00:00	Enforcement action:	State Compliance Achieved
Violation measurement:	Not Reported		

PWS name:	TUCSON, CITY OF	Population served:	675000
PWS type code:	C	Violation ID:	98299
Contaminant:	CARBOFURAN	Violation type:	3
Compliance start date:	1/1/1998 0:00:00	Compliance end date:	12/31/2000 0:00:00
Enforcement date:	11/27/2001 0:00:00	Enforcement action:	State Compliance Achieved
Violation measurement:	Not Reported		

PWS name:	TUCSON, CITY OF	Population served:	675000
PWS type code:	C	Violation ID:	98299
Contaminant:	CARBOFURAN	Violation type:	3
Compliance start date:	1/1/1998 0:00:00	Compliance end date:	12/31/2000 0:00:00
Enforcement date:	12/6/2006 0:00:00	Enforcement action:	State Compliance Achieved
Violation measurement:	Not Reported		

GEOCHECK VERSION 2.1
STATE DATABASE WELL INFORMATION

PWS name:	TUCSON, CITY OF	Population served:	675000
PWS type code:	C	Violation ID:	98399
Contaminant:	ATRAZINE	Violation type:	3
Compliance start date:	1/1/1998 0:00:00	Compliance end date:	12/31/2000 0:00:00
Enforcement date:	11/27/2001 0:00:00	Enforcement action:	State Compliance Achieved
Violation measurement:	Not Reported		

PWS name:	TUCSON, CITY OF	Population served:	675000
PWS type code:	C	Violation ID:	98399
Contaminant:	ATRAZINE	Violation type:	3
Compliance start date:	1/1/1998 0:00:00	Compliance end date:	12/31/2000 0:00:00
Enforcement date:	12/6/2006 0:00:00	Enforcement action:	State Compliance Achieved
Violation measurement:	Not Reported		

PWS name:	TUCSON, CITY OF	Population served:	675000
PWS type code:	C	Violation ID:	98499
Contaminant:	ALACHLOR (LASSO)	Violation type:	3
Compliance start date:	1/1/1998 0:00:00	Compliance end date:	12/31/2000 0:00:00
Enforcement date:	11/27/2001 0:00:00	Enforcement action:	State Compliance Achieved
Violation measurement:	Not Reported		

PWS name:	TUCSON, CITY OF	Population served:	675000
PWS type code:	C	Violation ID:	98499
Contaminant:	ALACHLOR (LASSO)	Violation type:	3
Compliance start date:	1/1/1998 0:00:00	Compliance end date:	12/31/2000 0:00:00
Enforcement date:	12/6/2006 0:00:00	Enforcement action:	State Compliance Achieved
Violation measurement:	Not Reported		

PWS name:	TUCSON, CITY OF	Population served:	675000
PWS type code:	C	Violation ID:	98599
Contaminant:	2,3,7,8-TCDD (DIOXIN)	Violation type:	3
Compliance start date:	1/1/1998 0:00:00	Compliance end date:	12/31/2000 0:00:00
Enforcement date:	11/27/2001 0:00:00	Enforcement action:	State Compliance Achieved
Violation measurement:	Not Reported		

PWS name:	TUCSON, CITY OF	Population served:	675000
PWS type code:	C	Violation ID:	98599
Contaminant:	2,3,7,8-TCDD (DIOXIN)	Violation type:	3
Compliance start date:	1/1/1998 0:00:00	Compliance end date:	12/31/2000 0:00:00
Enforcement date:	12/6/2006 0:00:00	Enforcement action:	State Compliance Achieved
Violation measurement:	Not Reported		

PWS name:	TUCSON, CITY OF	Population served:	675000
PWS type code:	C	Violation ID:	98699
Contaminant:	HEPTACHLOR	Violation type:	3
Compliance start date:	1/1/1998 0:00:00	Compliance end date:	12/31/2000 0:00:00
Enforcement date:	11/27/2001 0:00:00	Enforcement action:	State Compliance Achieved
Violation measurement:	Not Reported		

PWS name:	TUCSON, CITY OF	Population served:	675000
PWS type code:	C	Violation ID:	98699
Contaminant:	HEPTACHLOR	Violation type:	3
Compliance start date:	1/1/1998 0:00:00	Compliance end date:	12/31/2000 0:00:00
Enforcement date:	12/6/2006 0:00:00	Enforcement action:	State Compliance Achieved
Violation measurement:	Not Reported		

PWS name:	TUCSON, CITY OF	Population served:	675000
PWS type code:	C	Violation ID:	98799
Contaminant:	HEPTACHLOR EPOXIDE	Violation type:	3
Compliance start date:	1/1/1998 0:00:00	Compliance end date:	12/31/2000 0:00:00
Enforcement date:	11/27/2001 0:00:00	Enforcement action:	State Compliance Achieved
Violation measurement:	Not Reported		

PWS name:	TUCSON, CITY OF	Population served:	675000
PWS type code:	C	Violation ID:	98799
Contaminant:	HEPTACHLOR EPOXIDE	Violation type:	3
Compliance start date:	1/1/1998 0:00:00	Compliance end date:	12/31/2000 0:00:00
Enforcement date:	12/6/2006 0:00:00	Enforcement action:	State Compliance Achieved
Violation measurement:	Not Reported		

PWS name:	TUCSON, CITY OF	Population served:	675000
PWS type code:	C	Violation ID:	98899
Contaminant:	2,4-D	Violation type:	3
Compliance start date:	1/1/1998 0:00:00	Compliance end date:	12/31/2000 0:00:00
Enforcement date:	11/27/2001 0:00:00	Enforcement action:	State Compliance Achieved
Violation measurement:	Not Reported		

PWS name:	TUCSON, CITY OF	Population served:	675000
PWS type code:	C	Violation ID:	98899
Contaminant:	2,4-D	Violation type:	3
Compliance start date:	1/1/1998 0:00:00	Compliance end date:	12/31/2000 0:00:00
Enforcement date:	12/6/2006 0:00:00	Enforcement action:	State Compliance Achieved
Violation measurement:	Not Reported		

PWS name:	TUCSON, CITY OF	Population served:	675000
PWS type code:	C	Violation ID:	98999
Contaminant:	2,4,5-TP (SILVEX)	Violation type:	3
Compliance start date:	1/1/1998 0:00:00	Compliance end date:	12/31/2000 0:00:00
Enforcement date:	11/27/2001 0:00:00	Enforcement action:	State Compliance Achieved
Violation measurement:	Not Reported		

PWS name:	TUCSON, CITY OF	Population served:	675000
PWS type code:	C	Violation ID:	98999
Contaminant:	2,4,5-TP (SILVEX)	Violation type:	3
Compliance start date:	1/1/1998 0:00:00	Compliance end date:	12/31/2000 0:00:00
Enforcement date:	12/6/2006 0:00:00	Enforcement action:	State Compliance Achieved
Violation measurement:	Not Reported		

PWS name:	TUCSON, CITY OF	Population served:	675000
PWS type code:	C	Violation ID:	9901
Contaminant:	NITRATE	Violation type:	3
Compliance start date:	1/1/2000 0:00:00	Compliance end date:	12/31/2000 0:00:00
Enforcement date:	12/6/2006 0:00:00	Enforcement action:	State Compliance Achieved
Violation measurement:	Not Reported		

PWS name:	TUCSON, CITY OF	Population served:	675000
PWS type code:	C	Violation ID:	99099
Contaminant:	HEXACHLOROBENZENE (HCB)	Violation type:	3
Compliance start date:	1/1/1998 0:00:00	Compliance end date:	12/31/2000 0:00:00
Enforcement date:	11/27/2001 0:00:00	Enforcement action:	State Compliance Achieved
Violation measurement:	Not Reported		

PWS name:	TUCSON, CITY OF	Population served:	675000
PWS type code:	C	Violation ID:	99099
Contaminant:	HEXACHLOROBENZENE (HCB)	Violation type:	3
Compliance start date:	1/1/1998 0:00:00	Compliance end date:	12/31/2000 0:00:00
Enforcement date:	12/6/2006 0:00:00	Enforcement action:	State Compliance Achieved
Violation measurement:	Not Reported		

PWS name:	TUCSON, CITY OF	Population served:	675000
PWS type code:	C	Violation ID:	99199
Contaminant:	BENZO (A) PYRENE	Violation type:	3
Compliance start date:	1/1/1998 0:00:00	Compliance end date:	12/31/2000 0:00:00
Enforcement date:	11/27/2001 0:00:00	Enforcement action:	State Compliance Achieved
Violation measurement:	Not Reported		

PWS name:	TUCSON, CITY OF	Population served:	675000
PWS type code:	C	Violation ID:	99199
Contaminant:	BENZO (A) PYRENE	Violation type:	3
Compliance start date:	1/1/1998 0:00:00	Compliance end date:	12/31/2000 0:00:00
Enforcement date:	12/6/2006 0:00:00	Enforcement action:	State Compliance Achieved
Violation measurement:	Not Reported		

PWS name:	TUCSON, CITY OF	Population served:	675000
PWS type code:	C	Violation ID:	99299
Contaminant:	PENTACHLOROPHENOL	Violation type:	3
Compliance start date:	1/1/1998 0:00:00	Compliance end date:	12/31/2000 0:00:00
Enforcement date:	11/27/2001 0:00:00	Enforcement action:	State Compliance Achieved
Violation measurement:	Not Reported		

PWS name:	TUCSON, CITY OF	Population served:	675000
PWS type code:	C	Violation ID:	99299
Contaminant:	PENTACHLOROPHENOL	Violation type:	3
Compliance start date:	1/1/1998 0:00:00	Compliance end date:	12/31/2000 0:00:00
Enforcement date:	12/6/2006 0:00:00	Enforcement action:	State Compliance Achieved
Violation measurement:	Not Reported		

PWS name:	TUCSON, CITY OF	Population served:	675000
PWS type code:	C	Violation ID:	99399
Contaminant:	TOTAL POLYCHLORINATED BIPHENYLS (PCB)		
Violation type:	3	Compliance start date:	1/1/1998 0:00:00
Compliance end date:	12/31/2000 0:00:00	Enforcement date:	11/27/2001 0:00:00
Enforcement action:	State Compliance Achieved	Violation measurement:	Not Reported

PWS name:	TUCSON, CITY OF	Population served:	675000
PWS type code:	C	Violation ID:	99399
Contaminant:	TOTAL POLYCHLORINATED BIPHENYLS (PCB)		
Violation type:	3	Compliance start date:	1/1/1998 0:00:00
Compliance end date:	12/31/2000 0:00:00	Enforcement date:	12/6/2006 0:00:00
Enforcement action:	State Compliance Achieved	Violation measurement:	Not Reported

PWS name:	TUCSON, CITY OF	Population served:	675000
PWS type code:	C	Violation ID:	99499
Contaminant:	1,2 DIBROMO-3-CHLOROPROPANE (DBCP)		
Violation type:	3	Compliance start date:	1/1/1998 0:00:00
Compliance end date:	12/31/2000 0:00:00	Enforcement date:	11/27/2001 0:00:00
Enforcement action:	State Compliance Achieved	Violation measurement:	Not Reported

PWS name:	TUCSON, CITY OF	Population served:	675000
PWS type code:	C	Violation ID:	99499
Contaminant:	1,2 DIBROMO-3-CHLOROPROPANE (DBCP)		
Violation type:	3	Compliance start date:	1/1/1998 0:00:00
Compliance end date:	12/31/2000 0:00:00	Enforcement date:	12/6/2006 0:00:00
Enforcement action:	State Compliance Achieved	Violation measurement:	Not Reported

PWS name:	TUCSON, CITY OF	Population served:	675000
PWS type code:	C	Violation ID:	99599
Contaminant:	ETHYLENE DIBROMIDE (EDB)	Violation type:	3
Compliance start date:	1/1/1998 0:00:00	Compliance end date:	12/31/2000 0:00:00
Enforcement date:	11/27/2001 0:00:00	Enforcement action:	State Compliance Achieved
Violation measurement:	Not Reported		

PWS name:	TUCSON, CITY OF	Population served:	675000
PWS type code:	C	Violation ID:	99599
Contaminant:	ETHYLENE DIBROMIDE (EDB)	Violation type:	3
Compliance start date:	1/1/1998 0:00:00	Compliance end date:	12/31/2000 0:00:00
Enforcement date:	12/6/2006 0:00:00	Enforcement action:	State Compliance Achieved
Violation measurement:	Not Reported		

PWS name:	TUCSON, CITY OF	Population served:	675000
PWS type code:	C	Violation ID:	99699
Contaminant:	CHLORDANE	Violation type:	3
Compliance start date:	1/1/1998 0:00:00	Compliance end date:	12/31/2000 0:00:00
Enforcement date:	11/27/2001 0:00:00	Enforcement action:	State Compliance Achieved
Violation measurement:	Not Reported		

PWS name:	TUCSON, CITY OF	Population served:	675000
PWS type code:	C	Violation ID:	99699
Contaminant:	CHLORDANE	Violation type:	3
Compliance start date:	1/1/1998 0:00:00	Compliance end date:	12/31/2000 0:00:00
Enforcement date:	12/6/2006 0:00:00	Enforcement action:	State Compliance Achieved
Violation measurement:	Not Reported		

PWS name:	TUCSON, CITY OF	Population served:	675000
PWS type code:	C	Violation ID:	99799
Contaminant:	ENDRIN	Violation type:	3
Compliance start date:	1/1/1998 0:00:00	Compliance end date:	12/31/2000 0:00:00
Enforcement date:	12/6/2006 0:00:00	Enforcement action:	State Compliance Achieved
Violation measurement:	Not Reported		

PWS name:	TUCSON, CITY OF	Population served:	675000
PWS type code:	C	Violation ID:	99899
Contaminant:	BHC-GAMMA (LINDANE)	Violation type:	3
Compliance start date:	1/1/1998 0:00:00	Compliance end date:	12/31/2000 0:00:00
Enforcement date:	12/6/2006 0:00:00	Enforcement action:	State Compliance Achieved
Violation measurement:	Not Reported		

PWS name:	TUCSON, CITY OF	Population served:	675000
PWS type code:	C	Violation ID:	999
Contaminant:	FLUORIDE	Violation type:	3
Compliance start date:	1/1/1998 0:00:00	Compliance end date:	12/31/2000 0:00:00
Enforcement date:	10/8/2002 0:00:00	Enforcement action:	State Compliance Achieved
Violation measurement:	Not Reported		

PWS name:	TUCSON, CITY OF	Population served:	675000
PWS type code:	C	Violation ID:	999
Contaminant:	FLUORIDE	Violation type:	3
Compliance start date:	1/1/1998 0:00:00	Compliance end date:	12/31/2000 0:00:00
Enforcement date:	11/27/2001 0:00:00	Enforcement action:	State Compliance Achieved
Violation measurement:	Not Reported		

PWS name:	TUCSON, CITY OF	Population served:	675000
PWS type code:	C	Violation ID:	999
Contaminant:	FLUORIDE	Violation type:	3
Compliance start date:	1/1/1998 0:00:00	Compliance end date:	12/31/2000 0:00:00
Enforcement date:	12/6/2006 0:00:00	Enforcement action:	State Compliance Achieved
Violation measurement:	Not Reported		

PWS name:	TUCSON, CITY OF	Population served:	675000
PWS type code:	C	Violation ID:	99999
Contaminant:	METHOXYCHLOR	Violation type:	3
Compliance start date:	1/1/1998 0:00:00	Compliance end date:	12/31/2000 0:00:00
Enforcement date:	12/6/2006 0:00:00	Enforcement action:	State Compliance Achieved
Violation measurement:	Not Reported		

Map ID:	277		
Epa region:	09	State:	AZ
Pwsid:	AZ0420557	Pwsname:	ADOC TUCSON
Cityserved:	Not Reported	Stateserved:	AZ
Zipserved:	Not Reported	Fipscounty:	04019
Status:	Active	Retpopsrvd:	3700

GEOCHECK VERSION 2.1
STATE DATABASE WELL INFORMATION

Pwssvcconn:	23	Psource longname:	Groundwater
Pwstype:	CWS	Owner:	State_Govt
Contact:	MCCORMICK, JAMES	Contactorgname:	MCCORMICK, JAMES
Contactphone:	520-574-0024	Contactaddress1:	Not Reported
Contactaddress2:	PO BOX 24400	Contactcity:	TUCSON
Contactstate:	AZ	Contactzip:	85734
Pwsactivitycode:	A		
Pwsid:	AZ0420557	Facid:	1538
Facname:	TP001 - CL2	Factype:	Treatment_plant
Facactivitycode:	A	Trtobjective:	disinfection
Trtprocess:	gaseous chlorination, post		
Factypecode:	TP		
PWS ID:	AZ0420557	PWS name:	ADOC-CORRECTION TRAINING
Address:	10000 S. WILMOT RD.	Care of:	Not Reported
City:	TUCSON	State:	AZ
Zip:	857770007	Owner:	ADOC-CORRECTION TRAINING
Source code:	Ground water	Population:	3700
PWS ID:	AZ0420557	PWS type:	System Owner/Responsible Party
PWS name:	ARIZONA DEPT OF CORRECTIONS		
PWS address:	1601 W. JEFFERSON RM 232	PWS city:	PHOENIX
PWS state:	AZ	PWS zip:	85007
PWS name:	ADOC TUCSON	PWS type code:	C
Retail population served:	3700	Contact:	HALLAHAN, JOHN
Contact address:	1645 W JEFFERSON ST	Contact address:	PHOENIX
Contact city:	AZ	Contact state:	85
Contact zip:	Not Reported	Contact telephone:	Not Reported
PWS ID:	AZ0420557	Activity status:	Active
Date system activated:	7706	Date system deactivated:	Not Reported
Retail population:	00002700	System name:	ADOC-TUCSON
System address:	Not Reported	System address:	10000 S. WILMOT RD.
System city:	TUCSON	System state:	AZ
System zip:	857770007		
County FIPS:	04	City served:	TUCSON
Population served:	2,501 - 3,300 Persons	Treatment:	Untreated
Latitude:	321318	Longitude:	1105532
Latitude:	320351	Longitude:	1105133
Latitude:	320429	Longitude:	1105133
Violation id:	10004	Orig code:	S
State:	AZ	Violation Year:	2003
Contamination code:	2306	Contamination Name:	Benzo(a)pyrene
Violation code:	03	Violation name:	Monitoring, Regular
Rule code:	320	Rule name:	SOC
Violation measur:	Not Reported	Unit of measure:	Not Reported
State mcl:	Not Reported	Cmp bdt:	01/01/2003
Cmp edt:	12/31/2003		
Violation id:	10104	Orig code:	S
State:	AZ	Violation Year:	2003
Contamination code:	2326	Contamination Name:	Pentachlorophenol
Violation code:	03	Violation name:	Monitoring, Regular
Rule code:	320	Rule name:	SOC
Violation measur:	Not Reported	Unit of measure:	Not Reported

State mcl:	Not Reported	Cmp bdt:	01/01/2003
Cmp edt:	12/31/2003		

Violation id:	10204	Orig code:	S
State:	AZ	Violation Year:	2003
Contamination code:	2931	Contamination Name:	1,2-DIBROMO-3-CHLOROPROPANE
Violation code:	03	Violation name:	Monitoring, Regular
Rule code:	320	Rule name:	SOC
Violation measur:	Not Reported	Unit of measure:	Not Reported
State mcl:	Not Reported	Cmp bdt:	01/01/2003
Cmp edt:	12/31/2003		

Violation id:	10304	Orig code:	S
State:	AZ	Violation Year:	2003
Contamination code:	2946	Contamination Name:	ETHYLENE DIBROMIDE
Violation code:	03	Violation name:	Monitoring, Regular
Rule code:	320	Rule name:	SOC
Violation measur:	Not Reported	Unit of measure:	Not Reported
State mcl:	Not Reported	Cmp bdt:	01/01/2003
Cmp edt:	12/31/2003		

Violation id:	10404	Orig code:	S
State:	AZ	Violation Year:	2003
Contamination code:	2959	Contamination Name:	Chlordane
Violation code:	03	Violation name:	Monitoring, Regular
Rule code:	320	Rule name:	SOC
Violation measur:	Not Reported	Unit of measure:	Not Reported
State mcl:	Not Reported	Cmp bdt:	01/01/2003
Cmp edt:	12/31/2003		

Violation id:	10504	Orig code:	S
State:	AZ	Violation Year:	2003
Contamination code:	2010	Contamination Name:	BHC-GAMMA
Violation code:	03	Violation name:	Monitoring, Regular
Rule code:	320	Rule name:	SOC
Violation measur:	Not Reported	Unit of measure:	Not Reported
State mcl:	Not Reported	Cmp bdt:	01/01/2003
Cmp edt:	12/31/2005		

Violation id:	10703	Orig code:	S
State:	AZ	Violation Year:	2002
Contamination code:	5000	Contamination Name:	Lead and Copper Rule
Violation code:	52		
Violation name:	Follow-up Or Routine LCR Tap M/R		
Rule code:	350	Rule name:	LCR
Violation measur:	Not Reported	Unit of measure:	Not Reported
State mcl:	Not Reported	Cmp bdt:	10/01/2002
Cmp edt:	Not Reported		

Violation id:	10805	Orig code:	S
State:	AZ	Violation Year:	2004
Contamination code:	3100	Contamination Name:	Coliform (TCR)
Violation code:	24		
Violation name:	Monitoring, Routine Minor (TCR)		
Rule code:	110	Rule name:	TCR
Violation measur:	Not Reported	Unit of measure:	Not Reported
State mcl:	Not Reported	Cmp bdt:	01/01/2004
Cmp edt:	01/31/2004		

Violation id:	10905	Orig code:	S
State:	AZ	Violation Year:	2004
Contamination code:	3100	Contamination Name:	Coliform (TCR)

Violation code: 24
Violation name: Monitoring, Routine Minor (TCR)
Rule code: 110 Rule name: TCR
Violation measur: Not Reported Unit of measure: Not Reported
State mcl: Not Reported Cmp bdt: 12/01/2004
Cmp edt: 12/31/2004

Violation id: 11005 Orig code: S
State: AZ Violation Year: 2005
Contamination code: 3100 Contamination Name: Coliform (TCR)
Violation code: 24
Violation name: Monitoring, Routine Minor (TCR)
Rule code: 110 Rule name: TCR
Violation measur: Not Reported Unit of measure: Not Reported
State mcl: Not Reported Cmp bdt: 02/01/2005
Cmp edt: 02/28/2005

Violation id: 11104 Orig code: S
State: AZ Violation Year: 2004
Contamination code: 0999 Contamination Name: Chlorine
Violation code: 27 Violation name: Monitoring and Reporting (DBP)
Rule code: 210 Rule name: St1 DBP
Violation measur: Not Reported Unit of measure: Not Reported
State mcl: Not Reported Cmp bdt: 01/01/2004
Cmp edt: 03/31/2004

Violation id: 11505 Orig code: S
State: AZ Violation Year: 2004
Contamination code: 0999 Contamination Name: Chlorine
Violation code: 27 Violation name: Monitoring and Reporting (DBP)
Rule code: 210 Rule name: St1 DBP
Violation measur: Not Reported Unit of measure: Not Reported
State mcl: Not Reported Cmp bdt: 07/01/2004
Cmp edt: 09/30/2004

Violation id: 11705 Orig code: S
State: AZ Violation Year: 2004
Contamination code: 0999 Contamination Name: Chlorine
Violation code: 27 Violation name: Monitoring and Reporting (DBP)
Rule code: 210 Rule name: St1 DBP
Violation measur: Not Reported Unit of measure: Not Reported
State mcl: Not Reported Cmp bdt: 10/01/2004
Cmp edt: 12/31/2004

Violation id: 12005 Orig code: S
State: AZ Violation Year: 2005
Contamination code: 0999 Contamination Name: Chlorine
Violation code: 27 Violation name: Monitoring and Reporting (DBP)
Rule code: 210 Rule name: St1 DBP
Violation measur: Not Reported Unit of measure: Not Reported
State mcl: Not Reported Cmp bdt: 01/01/2005
Cmp edt: 03/31/2005

Violation id: 12305 Orig code: S
State: AZ Violation Year: 2004
Contamination code: 2950 Contamination Name: TTHM
Violation code: 27 Violation name: Monitoring and Reporting (DBP)
Rule code: 210 Rule name: St1 DBP
Violation measur: Not Reported Unit of measure: Not Reported
State mcl: Not Reported Cmp bdt: 01/01/2004
Cmp edt: 12/31/2004

Violation id:	12405	Orig code:	S
State:	AZ	Violation Year:	2004
Contamination code:	2456	Contamination Name:	Total Haloacetic Acids (HAA5)
Violation code:	27	Violation name:	Monitoring and Reporting (DBP)
Rule code:	210	Rule name:	St1 DBP
Violation measur:	Not Reported	Unit of measure:	Not Reported
State mcl:	Not Reported	Cmp bdt:	01/01/2004
Cmp edt:	12/31/2004		

Violation id:	12705	Orig code:	S
State:	AZ	Violation Year:	2005
Contamination code:	0999	Contamination Name:	Chlorine
Violation code:	27	Violation name:	Monitoring and Reporting (DBP)
Rule code:	210	Rule name:	St1 DBP
Violation measur:	Not Reported	Unit of measure:	Not Reported
State mcl:	Not Reported	Cmp bdt:	04/01/2005
Cmp edt:	06/30/2005		

Violation id:	12805	Orig code:	S
State:	AZ	Violation Year:	2005
Contamination code:	0999	Contamination Name:	Chlorine
Violation code:	27	Violation name:	Monitoring and Reporting (DBP)
Rule code:	210	Rule name:	St1 DBP
Violation measur:	Not Reported	Unit of measure:	Not Reported
State mcl:	Not Reported	Cmp bdt:	07/01/2005
Cmp edt:	09/30/2005		

Violation id:	13106	Orig code:	S
State:	AZ	Violation Year:	2005
Contamination code:	0999	Contamination Name:	Chlorine
Violation code:	27	Violation name:	Monitoring and Reporting (DBP)
Rule code:	210	Rule name:	St1 DBP
Violation measur:	Not Reported	Unit of measure:	Not Reported
State mcl:	Not Reported	Cmp bdt:	10/01/2005
Cmp edt:	12/31/2005		

Violation id:	13406	Orig code:	S
State:	AZ	Violation Year:	2005
Contamination code:	2950	Contamination Name:	TTHM
Violation code:	27	Violation name:	Monitoring and Reporting (DBP)
Rule code:	210	Rule name:	St1 DBP
Violation measur:	Not Reported	Unit of measure:	Not Reported
State mcl:	Not Reported	Cmp bdt:	01/01/2005
Cmp edt:	12/31/2005		

Violation id:	13506	Orig code:	S
State:	AZ	Violation Year:	2005
Contamination code:	2456	Contamination Name:	Total Haloacetic Acids (HAA5)
Violation code:	27	Violation name:	Monitoring and Reporting (DBP)
Rule code:	210	Rule name:	St1 DBP
Violation measur:	Not Reported	Unit of measure:	Not Reported
State mcl:	Not Reported	Cmp bdt:	01/01/2005
Cmp edt:	12/31/2005		

Violation id:	13606	Orig code:	S
State:	AZ	Violation Year:	2006
Contamination code:	0999	Contamination Name:	Chlorine
Violation code:	27	Violation name:	Monitoring and Reporting (DBP)
Rule code:	210	Rule name:	St1 DBP
Violation measur:	Not Reported	Unit of measure:	Not Reported
State mcl:	Not Reported	Cmp bdt:	01/01/2006
Cmp edt:	03/31/2006		

Violation id:	13906	Orig code:	S
State:	AZ	Violation Year:	2006
Contamination code:	3100	Contamination Name:	Coliform (TCR)
Violation code:	24		
Violation name:	Monitoring, Routine Minor (TCR)		
Rule code:	110	Rule name:	TCR
Violation measur:	Not Reported	Unit of measure:	Not Reported
State mcl:	Not Reported	Cmp bdt:	04/01/2006
Cmp edt:	04/30/2006		

Violation id:	14006	Orig code:	S
State:	AZ	Violation Year:	2006
Contamination code:	0999	Contamination Name:	Chlorine
Violation code:	27	Violation name:	Monitoring and Reporting (DBP)
Rule code:	210	Rule name:	St1 DBP
Violation measur:	Not Reported	Unit of measure:	Not Reported
State mcl:	Not Reported	Cmp bdt:	04/01/2006
Cmp edt:	06/30/2006		

Violation id:	14207	Orig code:	S
State:	AZ	Violation Year:	2006
Contamination code:	0999	Contamination Name:	Chlorine
Violation code:	27	Violation name:	Monitoring and Reporting (DBP)
Rule code:	210	Rule name:	St1 DBP
Violation measur:	Not Reported	Unit of measure:	Not Reported
State mcl:	Not Reported	Cmp bdt:	07/01/2006
Cmp edt:	09/30/2006		

Violation id:	14210	Orig code:	S
State:	AZ	Violation Year:	2006
Contamination code:	3100	Contamination Name:	Coliform (TCR)
Violation code:	24		
Violation name:	Monitoring, Routine Minor (TCR)		
Rule code:	110	Rule name:	TCR
Violation measur:	Not Reported	Unit of measure:	Not Reported
State mcl:	Not Reported	Cmp bdt:	09/01/2006
Cmp edt:	09/30/2006		

Violation id:	14211	Orig code:	S
State:	AZ	Violation Year:	2005
Contamination code:	5000	Contamination Name:	Lead and Copper Rule
Violation code:	52		
Violation name:	Follow-up Or Routine LCR Tap M/R		
Rule code:	350	Rule name:	LCR
Violation measur:	Not Reported	Unit of measure:	Not Reported
State mcl:	Not Reported	Cmp bdt:	10/01/2005
Cmp edt:	Not Reported		

Violation id:	14214	Orig code:	S
State:	AZ	Violation Year:	2006
Contamination code:	0999	Contamination Name:	Chlorine
Violation code:	27	Violation name:	Monitoring and Reporting (DBP)
Rule code:	210	Rule name:	St1 DBP
Violation measur:	Not Reported	Unit of measure:	Not Reported
State mcl:	Not Reported	Cmp bdt:	10/01/2006
Cmp edt:	12/31/2006		

Violation id:	14217	Orig code:	S
State:	AZ	Violation Year:	2007
Contamination code:	0999	Contamination Name:	Chlorine
Violation code:	27	Violation name:	Monitoring and Reporting (DBP)
Rule code:	210	Rule name:	St1 DBP

Violation measur: Not Reported
State mcl: Not Reported
Cmp edt: 03/31/2007
Unit of measure: Not Reported
Cmp bdt: 01/01/2007

Violation id: 14220
State: AZ
Contamination code: 2950
Violation code: 27
Rule code: 210
Violation measur: Not Reported
State mcl: Not Reported
Cmp edt: 12/31/2006
Orig code: S
Violation Year: 2006
Contamination Name: TTHM
Violation name: Monitoring and Reporting (DBP)
Rule name: St1 DBP
Unit of measure: Not Reported
Cmp bdt: 01/01/2006

Violation id: 14221
State: AZ
Contamination code: 2456
Violation code: 27
Rule code: 210
Violation measur: Not Reported
State mcl: Not Reported
Cmp edt: 12/31/2006
Orig code: S
Violation Year: 2006
Contamination Name: Total Haloacetic Acids (HAA5)
Violation name: Monitoring and Reporting (DBP)
Rule name: St1 DBP
Unit of measure: Not Reported
Cmp bdt: 01/01/2006

Violation id: 14222
State: AZ
Contamination code: 0999
Violation code: 27
Rule code: 210
Violation measur: Not Reported
State mcl: Not Reported
Cmp edt: 06/30/2007
Orig code: S
Violation Year: 2007
Contamination Name: Chlorine
Violation name: Monitoring and Reporting (DBP)
Rule name: St1 DBP
Unit of measure: Not Reported
Cmp bdt: 04/01/2007

Violation id: 14225
State: AZ
Contamination code: 0999
Violation code: 27
Rule code: 210
Violation measur: Not Reported
State mcl: Not Reported
Cmp edt: 09/30/2007
Orig code: S
Violation Year: 2007
Contamination Name: Chlorine
Violation name: Monitoring and Reporting (DBP)
Rule name: St1 DBP
Unit of measure: Not Reported
Cmp bdt: 07/01/2007

Violation id: 14228
State: AZ
Contamination code: 2950
Violation code: 27
Rule code: 210
Violation measur: Not Reported
State mcl: Not Reported
Cmp edt: 12/31/2007
Orig code: S
Violation Year: 2007
Contamination Name: TTHM
Violation name: Monitoring and Reporting (DBP)
Rule name: St1 DBP
Unit of measure: Not Reported
Cmp bdt: 01/01/2007

Violation id: 14229
State: AZ
Contamination code: 2456
Violation code: 27
Rule code: 210
Violation measur: Not Reported
State mcl: Not Reported
Cmp edt: 12/31/2007
Orig code: S
Violation Year: 2007
Contamination Name: Total Haloacetic Acids (HAA5)
Violation name: Monitoring and Reporting (DBP)
Rule name: St1 DBP
Unit of measure: Not Reported
Cmp bdt: 01/01/2007

Violation id: 14230
State: AZ
Contamination code: 1040
Violation code: 03
Orig code: S
Violation Year: 2007
Contamination Name: Nitrate
Violation name: Monitoring, Regular

Rule code:	331	Rule name:	Nitrates
Violation measur:	Not Reported	Unit of measure:	Not Reported
State mcl:	Not Reported	Cmp bdt:	01/01/2007
Cmp edt:	12/31/2007		

Violation id:	14234	Orig code:	S
State:	AZ	Violation Year:	2004
Contamination code:	4000	Contamination Name:	Gross Alpha, Excl. Radon and U
Violation code:	03	Violation name:	Monitoring, Regular
Rule code:	340	Rule name:	Rads
Violation measur:	Not Reported	Unit of measure:	Not Reported
State mcl:	Not Reported	Cmp bdt:	01/01/2004
Cmp edt:	12/31/2007		

Violation id:	14235	Orig code:	S
State:	AZ	Violation Year:	2004
Contamination code:	4006	Contamination Name:	Combined Uranium
Violation code:	03	Violation name:	Monitoring, Regular
Rule code:	340	Rule name:	Rads
Violation measur:	Not Reported	Unit of measure:	Not Reported
State mcl:	Not Reported	Cmp bdt:	01/01/2004
Cmp edt:	12/31/2007		

Violation id:	14236	Orig code:	S
State:	AZ	Violation Year:	2004
Contamination code:	4010		
Contamination Name:	Combined Radium (-226 and -228)		
Violation code:	03	Violation name:	Monitoring, Regular
Rule code:	340	Rule name:	Rads
Violation measur:	Not Reported	Unit of measure:	Not Reported
State mcl:	Not Reported	Cmp bdt:	01/01/2004
Cmp edt:	12/31/2007		

Violation id:	14237	Orig code:	S
State:	AZ	Violation Year:	2004
Contamination code:	4020	Contamination Name:	Radium-226
Violation code:	03	Violation name:	Monitoring, Regular
Rule code:	340	Rule name:	Rads
Violation measur:	Not Reported	Unit of measure:	Not Reported
State mcl:	Not Reported	Cmp bdt:	01/01/2004
Cmp edt:	12/31/2007		

Violation id:	14238	Orig code:	S
State:	AZ	Violation Year:	2004
Contamination code:	4030	Contamination Name:	Radium-228
Violation code:	03	Violation name:	Monitoring, Regular
Rule code:	340	Rule name:	Rads
Violation measur:	Not Reported	Unit of measure:	Not Reported
State mcl:	Not Reported	Cmp bdt:	01/01/2004
Cmp edt:	12/31/2007		

Violation id:	14239	Orig code:	S
State:	AZ	Violation Year:	2008
Contamination code:	3100	Contamination Name:	Coliform (TCR)
Violation code:	24		
Violation name:	Monitoring, Routine Minor (TCR)		
Rule code:	110	Rule name:	TCR
Violation measur:	Not Reported	Unit of measure:	Not Reported
State mcl:	Not Reported	Cmp bdt:	07/01/2008
Cmp edt:	07/31/2008		

Violation id:	14240	Orig code:	S

State:	AZ	Violation Year:	2008
Contamination code:	2950	Contamination Name:	TTHM
Violation code:	27	Violation name:	Monitoring and Reporting (DBP)
Rule code:	210	Rule name:	St1 DBP
Violation measur:	Not Reported	Unit of measure:	Not Reported
State mcl:	Not Reported	Cmp bdt:	01/01/2008
Cmp edt:	12/31/2008		

Violation id:	14241	Orig code:	S
State:	AZ	Violation Year:	2006
Contamination code:	2378	Contamination Name:	1,2,4-Trichlorobenzene
Violation code:	03	Violation name:	Monitoring, Regular
Rule code:	310	Rule name:	VOC
Violation measur:	Not Reported	Unit of measure:	Not Reported
State mcl:	Not Reported	Cmp bdt:	01/01/2006
Cmp edt:	12/31/2008		

Violation id:	14242	Orig code:	S
State:	AZ	Violation Year:	2006
Contamination code:	2380	Contamination Name:	cis-1,2-Dichloroethylene
Violation code:	03	Violation name:	Monitoring, Regular
Rule code:	310	Rule name:	VOC
Violation measur:	Not Reported	Unit of measure:	Not Reported
State mcl:	Not Reported	Cmp bdt:	01/01/2006
Cmp edt:	12/31/2008		

Violation id:	14243	Orig code:	S
State:	AZ	Violation Year:	2006
Contamination code:	2955	Contamination Name:	Xylenes, Total
Violation code:	03	Violation name:	Monitoring, Regular
Rule code:	310	Rule name:	VOC
Violation measur:	Not Reported	Unit of measure:	Not Reported
State mcl:	Not Reported	Cmp bdt:	01/01/2006
Cmp edt:	12/31/2008		

Violation id:	14244	Orig code:	S
State:	AZ	Violation Year:	2006
Contamination code:	2964	Contamination Name:	DICHLOROMETHANE
Violation code:	03	Violation name:	Monitoring, Regular
Rule code:	310	Rule name:	VOC
Violation measur:	Not Reported	Unit of measure:	Not Reported
State mcl:	Not Reported	Cmp bdt:	01/01/2006
Cmp edt:	12/31/2008		

Violation id:	14245	Orig code:	S
State:	AZ	Violation Year:	2006
Contamination code:	2968	Contamination Name:	o-Dichlorobenzene
Violation code:	03	Violation name:	Monitoring, Regular
Rule code:	310	Rule name:	VOC
Violation measur:	Not Reported	Unit of measure:	Not Reported
State mcl:	Not Reported	Cmp bdt:	01/01/2006
Cmp edt:	12/31/2008		

Violation id:	14246	Orig code:	S
State:	AZ	Violation Year:	2006
Contamination code:	2969	Contamination Name:	p-Dichlorobenzene
Violation code:	03	Violation name:	Monitoring, Regular
Rule code:	310	Rule name:	VOC
Violation measur:	Not Reported	Unit of measure:	Not Reported
State mcl:	Not Reported	Cmp bdt:	01/01/2006
Cmp edt:	12/31/2008		

Violation id:	14247	Orig code:	S
State:	AZ	Violation Year:	2006
Contamination code:	2976	Contamination Name:	Vinyl chloride
Violation code:	03	Violation name:	Monitoring, Regular
Rule code:	310	Rule name:	VOC
Violation measur:	Not Reported	Unit of measure:	Not Reported
State mcl:	Not Reported	Cmp bdt:	01/01/2006
Cmp edt:	12/31/2008		

Violation id:	14248	Orig code:	S
State:	AZ	Violation Year:	2006
Contamination code:	2977	Contamination Name:	1,1-Dichloroethylene
Violation code:	03	Violation name:	Monitoring, Regular
Rule code:	310	Rule name:	VOC
Violation measur:	Not Reported	Unit of measure:	Not Reported
State mcl:	Not Reported	Cmp bdt:	01/01/2006
Cmp edt:	12/31/2008		

Violation id:	14249	Orig code:	S
State:	AZ	Violation Year:	2006
Contamination code:	2979	Contamination Name:	trans-1,2-Dichloroethylene
Violation code:	03	Violation name:	Monitoring, Regular
Rule code:	310	Rule name:	VOC
Violation measur:	Not Reported	Unit of measure:	Not Reported
State mcl:	Not Reported	Cmp bdt:	01/01/2006
Cmp edt:	12/31/2008		

Violation id:	14250	Orig code:	S
State:	AZ	Violation Year:	2006
Contamination code:	2980	Contamination Name:	1,2-Dichloroethane
Violation code:	03	Violation name:	Monitoring, Regular
Rule code:	310	Rule name:	VOC
Violation measur:	Not Reported	Unit of measure:	Not Reported
State mcl:	Not Reported	Cmp bdt:	01/01/2006
Cmp edt:	12/31/2008		

Violation id:	14251	Orig code:	S
State:	AZ	Violation Year:	2006
Contamination code:	2981	Contamination Name:	1,1,1-Trichloroethane
Violation code:	03	Violation name:	Monitoring, Regular
Rule code:	310	Rule name:	VOC
Violation measur:	Not Reported	Unit of measure:	Not Reported
State mcl:	Not Reported	Cmp bdt:	01/01/2006
Cmp edt:	12/31/2008		

Violation id:	14252	Orig code:	S
State:	AZ	Violation Year:	2006
Contamination code:	2982	Contamination Name:	Carbon tetrachloride
Violation code:	03	Violation name:	Monitoring, Regular
Rule code:	310	Rule name:	VOC
Violation measur:	Not Reported	Unit of measure:	Not Reported
State mcl:	Not Reported	Cmp bdt:	01/01/2006
Cmp edt:	12/31/2008		

Violation id:	14253	Orig code:	S
State:	AZ	Violation Year:	2006
Contamination code:	2983	Contamination Name:	1,2-Dichloropropane
Violation code:	03	Violation name:	Monitoring, Regular
Rule code:	310	Rule name:	VOC
Violation measur:	Not Reported	Unit of measure:	Not Reported
State mcl:	Not Reported	Cmp bdt:	01/01/2006
Cmp edt:	12/31/2008		

Violation id:	14254	Orig code:	S
State:	AZ	Violation Year:	2006
Contamination code:	2984	Contamination Name:	Trichloroethylene
Violation code:	03	Violation name:	Monitoring, Regular
Rule code:	310	Rule name:	VOC
Violation measur:	Not Reported	Unit of measure:	Not Reported
State mcl:	Not Reported	Cmp bdt:	01/01/2006
Cmp edt:	12/31/2008		

Violation id:	14255	Orig code:	S
State:	AZ	Violation Year:	2006
Contamination code:	2985	Contamination Name:	1,1,2-Trichloroethane
Violation code:	03	Violation name:	Monitoring, Regular
Rule code:	310	Rule name:	VOC
Violation measur:	Not Reported	Unit of measure:	Not Reported
State mcl:	Not Reported	Cmp bdt:	01/01/2006
Cmp edt:	12/31/2008		

Violation id:	14256	Orig code:	S
State:	AZ	Violation Year:	2006
Contamination code:	2987	Contamination Name:	Tetrachloroethylene
Violation code:	03	Violation name:	Monitoring, Regular
Rule code:	310	Rule name:	VOC
Violation measur:	Not Reported	Unit of measure:	Not Reported
State mcl:	Not Reported	Cmp bdt:	01/01/2006
Cmp edt:	12/31/2008		

Violation id:	14257	Orig code:	S
State:	AZ	Violation Year:	2006
Contamination code:	2989	Contamination Name:	CHLOROBENZENE
Violation code:	03	Violation name:	Monitoring, Regular
Rule code:	310	Rule name:	VOC
Violation measur:	Not Reported	Unit of measure:	Not Reported
State mcl:	Not Reported	Cmp bdt:	01/01/2006
Cmp edt:	12/31/2008		

Violation id:	14258	Orig code:	S
State:	AZ	Violation Year:	2006
Contamination code:	2990	Contamination Name:	Benzene
Violation code:	03	Violation name:	Monitoring, Regular
Rule code:	310	Rule name:	VOC
Violation measur:	Not Reported	Unit of measure:	Not Reported
State mcl:	Not Reported	Cmp bdt:	01/01/2006
Cmp edt:	12/31/2008		

Violation id:	14259	Orig code:	S
State:	AZ	Violation Year:	2006
Contamination code:	2991	Contamination Name:	Toluene
Violation code:	03	Violation name:	Monitoring, Regular
Rule code:	310	Rule name:	VOC
Violation measur:	Not Reported	Unit of measure:	Not Reported
State mcl:	Not Reported	Cmp bdt:	01/01/2006
Cmp edt:	12/31/2008		

Violation id:	14260	Orig code:	S
State:	AZ	Violation Year:	2006
Contamination code:	2992	Contamination Name:	Ethylbenzene
Violation code:	03	Violation name:	Monitoring, Regular
Rule code:	310	Rule name:	VOC
Violation measur:	Not Reported	Unit of measure:	Not Reported
State mcl:	Not Reported	Cmp bdt:	01/01/2006
Cmp edt:	12/31/2008		

Violation id: 14261
State: AZ
Contamination code: 2996
Violation code: 03
Rule code: 310
Violation measur: Not Reported
State mcl: Not Reported
Cmp edt: 12/31/2008
Orig code: S
Violation Year: 2006
Contamination Name: Styrene
Violation name: Monitoring, Regular
Rule name: VOC
Unit of measure: Not Reported
Cmp bdt: 01/01/2006

Violation id: 14262
State: AZ
Contamination code: 1052
Violation code: 03
Rule code: 500
Violation measur: Not Reported
State mcl: Not Reported
Cmp edt: 12/31/2008
Orig code: S
Violation Year: 2006
Contamination Name: Sodium
Violation name: Monitoring, Regular
Rule name: Not Regulated
Unit of measure: Not Reported
Cmp bdt: 01/01/2006

Violation id: 14263
State: AZ
Contamination code: 2005
Violation code: 03
Rule code: 320
Violation measur: Not Reported
State mcl: Not Reported
Cmp edt: 12/31/2008
Orig code: S
Violation Year: 2006
Contamination Name: Endrin
Violation name: Monitoring, Regular
Rule name: SOC
Unit of measure: Not Reported
Cmp bdt: 01/01/2006

Violation id: 14264
State: AZ
Contamination code: 2010
Violation code: 03
Rule code: 320
Violation measur: Not Reported
State mcl: Not Reported
Cmp edt: 12/31/2008
Orig code: S
Violation Year: 2006
Contamination Name: BHC-GAMMA
Violation name: Monitoring, Regular
Rule name: SOC
Unit of measure: Not Reported
Cmp bdt: 01/01/2006

Violation id: 14265
State: AZ
Contamination code: 2015
Violation code: 03
Rule code: 320
Violation measur: Not Reported
State mcl: Not Reported
Cmp edt: 12/31/2008
Orig code: S
Violation Year: 2006
Contamination Name: Methoxychlor
Violation name: Monitoring, Regular
Rule name: SOC
Unit of measure: Not Reported
Cmp bdt: 01/01/2006

Violation id: 14266
State: AZ
Contamination code: 2020
Violation code: 03
Rule code: 320
Violation measur: Not Reported
State mcl: Not Reported
Cmp edt: 12/31/2008
Orig code: S
Violation Year: 2006
Contamination Name: Toxaphene
Violation name: Monitoring, Regular
Rule name: SOC
Unit of measure: Not Reported
Cmp bdt: 01/01/2006

Violation id: 14267
State: AZ
Contamination code: 2031
Violation code: 03
Rule code: 320
Violation measur: Not Reported
State mcl: Not Reported
Cmp edt: 12/31/2008
Orig code: S
Violation Year: 2006
Contamination Name: Dalapon
Violation name: Monitoring, Regular
Rule name: SOC
Unit of measure: Not Reported
Cmp bdt: 01/01/2006

Violation id: 14268
State: AZ
Contamination code: 2032
Violation code: 03
Rule code: 320
Violation measur: Not Reported
State mcl: Not Reported
Cmp edt: 12/31/2008
Orig code: S
Violation Year: 2006
Contamination Name: Diquat
Violation name: Monitoring, Regular
Rule name: SOC
Unit of measure: Not Reported
Cmp bdt: 01/01/2006

Violation id: 14269
State: AZ
Contamination code: 2033
Violation code: 03
Rule code: 320
Violation measur: Not Reported
State mcl: Not Reported
Cmp edt: 12/31/2008
Orig code: S
Violation Year: 2006
Contamination Name: Endothall
Violation name: Monitoring, Regular
Rule name: SOC
Unit of measure: Not Reported
Cmp bdt: 01/01/2006

Violation id: 14270
State: AZ
Contamination code: 2034
Violation code: 03
Rule code: 320
Violation measur: Not Reported
State mcl: Not Reported
Cmp edt: 12/31/2008
Orig code: S
Violation Year: 2006
Contamination Name: Glyphosate
Violation name: Monitoring, Regular
Rule name: SOC
Unit of measure: Not Reported
Cmp bdt: 01/01/2006

Violation id: 14271
State: AZ
Contamination code: 2035
Violation code: 03
Rule code: 320
Violation measur: Not Reported
State mcl: Not Reported
Cmp edt: 12/31/2008
Orig code: S
Violation Year: 2006
Contamination Name: Di(2-ethylhexyl) adipate
Violation name: Monitoring, Regular
Rule name: SOC
Unit of measure: Not Reported
Cmp bdt: 01/01/2006

Violation id: 14272
State: AZ
Contamination code: 2036
Violation code: 03
Rule code: 320
Violation measur: Not Reported
State mcl: Not Reported
Cmp edt: 12/31/2008
Orig code: S
Violation Year: 2006
Contamination Name: OXAMYL
Violation name: Monitoring, Regular
Rule name: SOC
Unit of measure: Not Reported
Cmp bdt: 01/01/2006

Violation id: 14273
State: AZ
Contamination code: 2037
Violation code: 03
Rule code: 320
Violation measur: Not Reported
State mcl: Not Reported
Cmp edt: 12/31/2008
Orig code: S
Violation Year: 2006
Contamination Name: Simazine
Violation name: Monitoring, Regular
Rule name: SOC
Unit of measure: Not Reported
Cmp bdt: 01/01/2006

Violation id: 14274
State: AZ
Contamination code: 2039
Violation code: 03
Rule code: 320
Violation measur: Not Reported
State mcl: Not Reported
Cmp edt: 12/31/2008
Orig code: S
Violation Year: 2006
Contamination Name: Di(2-ethylhexyl) phthalate
Violation name: Monitoring, Regular
Rule name: SOC
Unit of measure: Not Reported
Cmp bdt: 01/01/2006

Violation id: 14275
State: AZ
Contamination code: 2040
Violation code: 03
Rule code: 320
Violation measur: Not Reported
State mcl: Not Reported
Cmp edt: 12/31/2008
Orig code: S
Violation Year: 2006
Contamination Name: Picloram
Violation name: Monitoring, Regular
Rule name: SOC
Unit of measure: Not Reported
Cmp bdt: 01/01/2006

Violation id: 14276
State: AZ
Contamination code: 2041
Violation code: 03
Rule code: 320
Violation measur: Not Reported
State mcl: Not Reported
Cmp edt: 12/31/2008
Orig code: S
Violation Year: 2006
Contamination Name: Dinoseb
Violation name: Monitoring, Regular
Rule name: SOC
Unit of measure: Not Reported
Cmp bdt: 01/01/2006

Violation id: 14277
State: AZ
Contamination code: 2042
Violation code: 03
Rule code: 320
Violation measur: Not Reported
State mcl: Not Reported
Cmp edt: 12/31/2008
Orig code: S
Violation Year: 2006
Contamination Name: Hexachlorocyclopentadiene
Violation name: Monitoring, Regular
Rule name: SOC
Unit of measure: Not Reported
Cmp bdt: 01/01/2006

Violation id: 14278
State: AZ
Contamination code: 2046
Violation code: 03
Rule code: 320
Violation measur: Not Reported
State mcl: Not Reported
Cmp edt: 12/31/2008
Orig code: S
Violation Year: 2006
Contamination Name: Carbofuran
Violation name: Monitoring, Regular
Rule name: SOC
Unit of measure: Not Reported
Cmp bdt: 01/01/2006

Violation id: 14279
State: AZ
Contamination code: 2050
Violation code: 03
Rule code: 320
Violation measur: Not Reported
State mcl: Not Reported
Cmp edt: 12/31/2008
Orig code: S
Violation Year: 2006
Contamination Name: Atrazine
Violation name: Monitoring, Regular
Rule name: SOC
Unit of measure: Not Reported
Cmp bdt: 01/01/2006

Violation id: 14280
State: AZ
Contamination code: 2051
Violation code: 03
Rule code: 320
Violation measur: Not Reported
State mcl: Not Reported
Cmp edt: 12/31/2008
Orig code: S
Violation Year: 2006
Contamination Name: LASSO
Violation name: Monitoring, Regular
Rule name: SOC
Unit of measure: Not Reported
Cmp bdt: 01/01/2006

Violation id: 14281
State: AZ
Contamination code: 2063
Violation code: 03
Rule code: 320
Violation measur: Not Reported
State mcl: Not Reported
Cmp edt: 12/31/2008
Orig code: S
Violation Year: 2006
Contamination Name: 2,3,7,8-TCDD
Violation name: Monitoring, Regular
Rule name: SOC
Unit of measure: Not Reported
Cmp bdt: 01/01/2006

Violation id:	14282	Orig code:	S
State:	AZ	Violation Year:	2006
Contamination code:	2065	Contamination Name:	Heptachlor
Violation code:	03	Violation name:	Monitoring, Regular
Rule code:	320	Rule name:	SOC
Violation measur:	Not Reported	Unit of measure:	Not Reported
State mcl:	Not Reported	Cmp bdt:	01/01/2006
Cmp edt:	12/31/2008		

Violation id:	14283	Orig code:	S
State:	AZ	Violation Year:	2006
Contamination code:	2067	Contamination Name:	Heptachlor epoxide
Violation code:	03	Violation name:	Monitoring, Regular
Rule code:	320	Rule name:	SOC
Violation measur:	Not Reported	Unit of measure:	Not Reported
State mcl:	Not Reported	Cmp bdt:	01/01/2006
Cmp edt:	12/31/2008		

Violation id:	14284	Orig code:	S
State:	AZ	Violation Year:	2006
Contamination code:	2105	Contamination Name:	2,4-D
Violation code:	03	Violation name:	Monitoring, Regular
Rule code:	320	Rule name:	SOC
Violation measur:	Not Reported	Unit of measure:	Not Reported
State mcl:	Not Reported	Cmp bdt:	01/01/2006
Cmp edt:	12/31/2008		

Violation id:	14285	Orig code:	S
State:	AZ	Violation Year:	2006
Contamination code:	2110	Contamination Name:	2,4,5-TP
Violation code:	03	Violation name:	Monitoring, Regular
Rule code:	320	Rule name:	SOC
Violation measur:	Not Reported	Unit of measure:	Not Reported
State mcl:	Not Reported	Cmp bdt:	01/01/2006
Cmp edt:	12/31/2008		

Violation id:	14286	Orig code:	S
State:	AZ	Violation Year:	2006
Contamination code:	2274	Contamination Name:	HEXACHLOROBENZENE
Violation code:	03	Violation name:	Monitoring, Regular
Rule code:	320	Rule name:	SOC
Violation measur:	Not Reported	Unit of measure:	Not Reported
State mcl:	Not Reported	Cmp bdt:	01/01/2006
Cmp edt:	12/31/2008		

Violation id:	14287	Orig code:	S
State:	AZ	Violation Year:	2006
Contamination code:	2306	Contamination Name:	Benzo(a)pyrene
Violation code:	03	Violation name:	Monitoring, Regular
Rule code:	320	Rule name:	SOC
Violation measur:	Not Reported	Unit of measure:	Not Reported
State mcl:	Not Reported	Cmp bdt:	01/01/2006
Cmp edt:	12/31/2008		

Violation id:	14288	Orig code:	S
State:	AZ	Violation Year:	2006
Contamination code:	2326	Contamination Name:	Pentachlorophenol
Violation code:	03	Violation name:	Monitoring, Regular
Rule code:	320	Rule name:	SOC
Violation measur:	Not Reported	Unit of measure:	Not Reported
State mcl:	Not Reported	Cmp bdt:	01/01/2006
Cmp edt:	12/31/2008		

Violation id: 14289
State: AZ
Contamination code: 2388
Violation code: 03
Rule code: 500
Violation measur: Not Reported
State mcl: Not Reported
Cmp edt: 12/31/2008
Orig code: S
Violation Year: 2006
Contamination Name: Aroclor 1016
Violation name: Monitoring, Regular
Rule name: Not Regulated
Unit of measure: Not Reported
Cmp bdt: 01/01/2006

Violation id: 14290
State: AZ
Contamination code: 2390
Violation code: 03
Rule code: 500
Violation measur: Not Reported
State mcl: Not Reported
Cmp edt: 12/31/2008
Orig code: S
Violation Year: 2006
Contamination Name: Aroclor 1221
Violation name: Monitoring, Regular
Rule name: Not Regulated
Unit of measure: Not Reported
Cmp bdt: 01/01/2006

Violation id: 14291
State: AZ
Contamination code: 2392
Violation code: 03
Rule code: 500
Violation measur: Not Reported
State mcl: Not Reported
Cmp edt: 12/31/2008
Orig code: S
Violation Year: 2006
Contamination Name: Aroclor 1232
Violation name: Monitoring, Regular
Rule name: Not Regulated
Unit of measure: Not Reported
Cmp bdt: 01/01/2006

Violation id: 14292
State: AZ
Contamination code: 2394
Violation code: 03
Rule code: 500
Violation measur: Not Reported
State mcl: Not Reported
Cmp edt: 12/31/2008
Orig code: S
Violation Year: 2006
Contamination Name: Aroclor 1242
Violation name: Monitoring, Regular
Rule name: Not Regulated
Unit of measure: Not Reported
Cmp bdt: 01/01/2006

Violation id: 14293
State: AZ
Contamination code: 2396
Violation code: 03
Rule code: 500
Violation measur: Not Reported
State mcl: Not Reported
Cmp edt: 12/31/2008
Orig code: S
Violation Year: 2006
Contamination Name: Aroclor 1248
Violation name: Monitoring, Regular
Rule name: Not Regulated
Unit of measure: Not Reported
Cmp bdt: 01/01/2006

Violation id: 14294
State: AZ
Contamination code: 2398
Violation code: 03
Rule code: 500
Violation measur: Not Reported
State mcl: Not Reported
Cmp edt: 12/31/2008
Orig code: S
Violation Year: 2006
Contamination Name: Aroclor 1254
Violation name: Monitoring, Regular
Rule name: Not Regulated
Unit of measure: Not Reported
Cmp bdt: 01/01/2006

Violation id: 14295
State: AZ
Contamination code: 2400
Violation code: 03
Rule code: 500
Violation measur: Not Reported
State mcl: Not Reported
Cmp edt: 12/31/2008
Orig code: S
Violation Year: 2006
Contamination Name: Aroclor 1260
Violation name: Monitoring, Regular
Rule name: Not Regulated
Unit of measure: Not Reported
Cmp bdt: 01/01/2006

Violation id:	14296	Orig code:	S
State:	AZ	Violation Year:	2006
Contamination code:	2931	Contamination Name:	1,2-DIBROMO-3-CHLOROPROPANE
Violation code:	03	Violation name:	Monitoring, Regular
Rule code:	320	Rule name:	SOC
Violation measur:	Not Reported	Unit of measure:	Not Reported
State mcl:	Not Reported	Cmp bdt:	01/01/2006
Cmp edt:	12/31/2008		

Violation id:	14297	Orig code:	S
State:	AZ	Violation Year:	2006
Contamination code:	2946	Contamination Name:	ETHYLENE DIBROMIDE
Violation code:	03	Violation name:	Monitoring, Regular
Rule code:	320	Rule name:	SOC
Violation measur:	Not Reported	Unit of measure:	Not Reported
State mcl:	Not Reported	Cmp bdt:	01/01/2006
Cmp edt:	12/31/2008		

Violation id:	14298	Orig code:	S
State:	AZ	Violation Year:	2006
Contamination code:	2959	Contamination Name:	Chlordane
Violation code:	03	Violation name:	Monitoring, Regular
Rule code:	320	Rule name:	SOC
Violation measur:	Not Reported	Unit of measure:	Not Reported
State mcl:	Not Reported	Cmp bdt:	01/01/2006
Cmp edt:	12/31/2008		

Violation id:	14299	Orig code:	S
State:	AZ	Violation Year:	2009
Contamination code:	4000	Contamination Name:	Gross Alpha, Excl. Radon and U
Violation code:	03	Violation name:	Monitoring, Regular
Rule code:	340	Rule name:	Rads
Violation measur:	Not Reported	Unit of measure:	Not Reported
State mcl:	Not Reported	Cmp bdt:	01/01/2009
Cmp edt:	12/31/2009		

Violation id:	14300	Orig code:	S
State:	AZ	Violation Year:	2009
Contamination code:	4006	Contamination Name:	Combined Uranium
Violation code:	03	Violation name:	Monitoring, Regular
Rule code:	340	Rule name:	Rads
Violation measur:	Not Reported	Unit of measure:	Not Reported
State mcl:	Not Reported	Cmp bdt:	01/01/2009
Cmp edt:	12/31/2009		

Violation id:	14301	Orig code:	S
State:	AZ	Violation Year:	2009
Contamination code:	4010	Contamination Name:	Combined Radium (-226 and -228)
Violation code:	03	Violation name:	Monitoring, Regular
Rule code:	340	Rule name:	Rads
Violation measur:	Not Reported	Unit of measure:	Not Reported
State mcl:	Not Reported	Cmp bdt:	01/01/2009
Cmp edt:	12/31/2009		

Violation id:	14302	Orig code:	S
State:	AZ	Violation Year:	2009
Contamination code:	4020	Contamination Name:	Radium-226
Violation code:	03	Violation name:	Monitoring, Regular
Rule code:	340	Rule name:	Rads
Violation measur:	Not Reported	Unit of measure:	Not Reported
State mcl:	Not Reported	Cmp bdt:	01/01/2009
Cmp edt:	12/31/2009		

Violation id: 14303
State: AZ
Contamination code: 4030
Violation code: 03
Rule code: 340
Violation measur: Not Reported
State mcl: Not Reported
Cmp edt: 12/31/2009
Orig code: S
Violation Year: 2009
Contamination Name: Radium-228
Violation name: Monitoring, Regular
Rule name: Rads
Unit of measure: Not Reported
Cmp bdt: 01/01/2009

Violation id: 14304
State: AZ
Contamination code: 3100
Violation code: 23
Rule code: 110
Violation measur: Not Reported
State mcl: Not Reported
Cmp edt: 09/30/2010
Orig code: S
Violation Year: 2010
Contamination Name: Coliform (TCR)
Violation name: Monitoring, Routine Major (TCR)
Rule name: TCR
Unit of measure: Not Reported
Cmp bdt: 09/01/2010

Violation id: 14305
State: AZ
Contamination code: 1040
Violation code: 03
Rule code: 331
Violation measur: Not Reported
State mcl: Not Reported
Cmp edt: 12/31/2010
Orig code: S
Violation Year: 2010
Contamination Name: Nitrate
Violation name: Monitoring, Regular
Rule name: Nitrates
Unit of measure: Not Reported
Cmp bdt: 01/01/2010

Violation id: 14311
State: AZ
Contamination code: 3100
Violation code: 24
Rule code: 110
Violation measur: Not Reported
State mcl: Not Reported
Cmp edt: 07/31/2011
Orig code: S
Violation Year: 2011
Contamination Name: Coliform (TCR)
Violation name: Monitoring, Routine Minor (TCR)
Rule name: TCR
Unit of measure: Not Reported
Cmp bdt: 07/01/2011

Violation id: 14312
State: AZ
Contamination code: 5000
Violation code: 52
Rule code: 350
Violation measur: Not Reported
State mcl: Not Reported
Cmp edt: Not Reported
Orig code: S
Violation Year: 2009
Contamination Name: Lead and Copper Rule
Violation name: Follow-up Or Routine LCR Tap M/R
Rule name: LCR
Unit of measure: Not Reported
Cmp bdt: 10/01/2009

Violation id: 14313
State: AZ
Contamination code: 1040
Violation code: 03
Rule code: 331
Violation measur: Not Reported
State mcl: Not Reported
Cmp edt: 12/31/2011
Orig code: S
Violation Year: 2011
Contamination Name: Nitrate
Violation name: Monitoring, Regular
Rule name: Nitrates
Unit of measure: Not Reported
Cmp bdt: 01/01/2011

Violation id: 14319
State: AZ
Contamination code: 1024
Violation code: 03
Rule code: 333
Violation measur: Not Reported
State mcl: Not Reported
Cmp edt: 12/31/2011
Orig code: S
Violation Year: 2009
Contamination Name: CYANIDE
Violation name: Monitoring, Regular
Rule name: Other IOC
Unit of measure: Not Reported
Cmp bdt: 01/01/2009

Violation id:	14320	Orig code:	S
State:	AZ	Violation Year:	2009
Contamination code:	1074	Contamination Name:	Antimony, Total
Violation code:	03	Violation name:	Monitoring, Regular
Rule code:	333	Rule name:	Other IOC
Violation measur:	Not Reported	Unit of measure:	Not Reported
State mcl:	Not Reported	Cmp bdt:	01/01/2009
Cmp edt:	12/31/2011		

Violation id:	14321	Orig code:	S
State:	AZ	Violation Year:	2009
Contamination code:	1052	Contamination Name:	Sodium
Violation code:	03	Violation name:	Monitoring, Regular
Rule code:	500	Rule name:	Not Regulated
Violation measur:	Not Reported	Unit of measure:	Not Reported
State mcl:	Not Reported	Cmp bdt:	01/01/2009
Cmp edt:	12/31/2011		

Violation id:	14322	Orig code:	S
State:	AZ	Violation Year:	2009
Contamination code:	1020	Contamination Name:	Chromium
Violation code:	03	Violation name:	Monitoring, Regular
Rule code:	333	Rule name:	Other IOC
Violation measur:	Not Reported	Unit of measure:	Not Reported
State mcl:	Not Reported	Cmp bdt:	01/01/2009
Cmp edt:	12/31/2011		

Violation id:	14323	Orig code:	S
State:	AZ	Violation Year:	2009
Contamination code:	1015	Contamination Name:	Cadmium
Violation code:	03	Violation name:	Monitoring, Regular
Rule code:	333	Rule name:	Other IOC
Violation measur:	Not Reported	Unit of measure:	Not Reported
State mcl:	Not Reported	Cmp bdt:	01/01/2009
Cmp edt:	12/31/2011		

Violation id:	14324	Orig code:	S
State:	AZ	Violation Year:	2009
Contamination code:	1025	Contamination Name:	Fluoride
Violation code:	03	Violation name:	Monitoring, Regular
Rule code:	333	Rule name:	Other IOC
Violation measur:	Not Reported	Unit of measure:	Not Reported
State mcl:	Not Reported	Cmp bdt:	01/01/2009
Cmp edt:	12/31/2011		

Violation id:	14325	Orig code:	S
State:	AZ	Violation Year:	2009
Contamination code:	1085	Contamination Name:	Thallium, Total
Violation code:	03	Violation name:	Monitoring, Regular
Rule code:	333	Rule name:	Other IOC
Violation measur:	Not Reported	Unit of measure:	Not Reported
State mcl:	Not Reported	Cmp bdt:	01/01/2009
Cmp edt:	12/31/2011		

Violation id:	14326	Orig code:	S
State:	AZ	Violation Year:	2009
Contamination code:	1075	Contamination Name:	Beryllium, Total
Violation code:	03	Violation name:	Monitoring, Regular
Rule code:	333	Rule name:	Other IOC
Violation measur:	Not Reported	Unit of measure:	Not Reported
State mcl:	Not Reported	Cmp bdt:	01/01/2009
Cmp edt:	12/31/2011		

Violation id: 14327
State: AZ
Contamination code: 1036
Violation code: 03
Violation name: Monitoring, Regular
Rule name: Other IOC
Unit of measure: Not Reported
Cmp bdt: 01/01/2009
Orig code: S
Violation Year: 2009
Contamination Name: Nickel
Rule code: 333
Violation measur: Not Reported
State mcl: Not Reported
Cmp edt: 12/31/2011

Violation id: 14328
State: AZ
Contamination code: 1045
Violation code: 03
Rule code: 333
Violation measur: Not Reported
State mcl: Not Reported
Cmp edt: 12/31/2011
Orig code: S
Violation Year: 2009
Contamination Name: Selenium
Violation name: Monitoring, Regular
Rule name: Other IOC
Unit of measure: Not Reported
Cmp bdt: 01/01/2009

Violation id: 14329
State: AZ
Contamination code: 1035
Violation code: 03
Rule code: 333
Violation measur: Not Reported
State mcl: Not Reported
Cmp edt: 12/31/2011
Orig code: S
Violation Year: 2009
Contamination Name: Mercury
Violation name: Monitoring, Regular
Rule name: Other IOC
Unit of measure: Not Reported
Cmp bdt: 01/01/2009

Violation id: 14330
State: AZ
Contamination code: 1010
Violation code: 03
Rule code: 333
Violation measur: Not Reported
State mcl: Not Reported
Cmp edt: 12/31/2011
Orig code: S
Violation Year: 2009
Contamination Name: Barium
Violation name: Monitoring, Regular
Rule name: Other IOC
Unit of measure: Not Reported
Cmp bdt: 01/01/2009

Violation id: 14332
State: AZ
Contamination code: 2378
Violation code: 03
Rule code: 310
Violation measur: Not Reported
State mcl: Not Reported
Cmp edt: 12/31/2011
Orig code: S
Violation Year: 2009
Contamination Name: 1,2,4-Trichlorobenzene
Violation name: Monitoring, Regular
Rule name: VOC
Unit of measure: Not Reported
Cmp bdt: 01/01/2009

Violation id: 14333
State: AZ
Contamination code: 2380
Violation code: 03
Rule code: 310
Violation measur: Not Reported
State mcl: Not Reported
Cmp edt: 12/31/2011
Orig code: S
Violation Year: 2009
Contamination Name: cis-1,2-Dichloroethylene
Violation name: Monitoring, Regular
Rule name: VOC
Unit of measure: Not Reported
Cmp bdt: 01/01/2009

Violation id: 14334
State: AZ
Contamination code: 2955
Violation code: 03
Rule code: 310
Violation measur: Not Reported
State mcl: Not Reported
Cmp edt: 12/31/2011
Orig code: S
Violation Year: 2009
Contamination Name: Xylenes, Total
Violation name: Monitoring, Regular
Rule name: VOC
Unit of measure: Not Reported
Cmp bdt: 01/01/2009

Violation id: 14335
State: AZ
Contamination code: 2964
Violation code: 03
Rule code: 310
Violation measur: Not Reported
State mcl: Not Reported
Cmp edt: 12/31/2011
Orig code: S
Violation Year: 2009
Contamination Name: DICHLOROMETHANE
Violation name: Monitoring, Regular
Rule name: VOC
Unit of measure: Not Reported
Cmp bdt: 01/01/2009

Violation id: 14336
State: AZ
Contamination code: 2968
Violation code: 03
Rule code: 310
Violation measur: Not Reported
State mcl: Not Reported
Cmp edt: 12/31/2011
Orig code: S
Violation Year: 2009
Contamination Name: o-Dichlorobenzene
Violation name: Monitoring, Regular
Rule name: VOC
Unit of measure: Not Reported
Cmp bdt: 01/01/2009

Violation id: 14337
State: AZ
Contamination code: 2969
Violation code: 03
Rule code: 310
Violation measur: Not Reported
State mcl: Not Reported
Cmp edt: 12/31/2011
Orig code: S
Violation Year: 2009
Contamination Name: p-Dichlorobenzene
Violation name: Monitoring, Regular
Rule name: VOC
Unit of measure: Not Reported
Cmp bdt: 01/01/2009

Violation id: 14338
State: AZ
Contamination code: 2976
Violation code: 03
Rule code: 310
Violation measur: Not Reported
State mcl: Not Reported
Cmp edt: 12/31/2011
Orig code: S
Violation Year: 2009
Contamination Name: Vinyl chloride
Violation name: Monitoring, Regular
Rule name: VOC
Unit of measure: Not Reported
Cmp bdt: 01/01/2009

Violation id: 14339
State: AZ
Contamination code: 2977
Violation code: 03
Rule code: 310
Violation measur: Not Reported
State mcl: Not Reported
Cmp edt: 12/31/2011
Orig code: S
Violation Year: 2009
Contamination Name: 1,1-Dichloroethylene
Violation name: Monitoring, Regular
Rule name: VOC
Unit of measure: Not Reported
Cmp bdt: 01/01/2009

Violation id: 14340
State: AZ
Contamination code: 2979
Violation code: 03
Rule code: 310
Violation measur: Not Reported
State mcl: Not Reported
Cmp edt: 12/31/2011
Orig code: S
Violation Year: 2009
Contamination Name: trans-1,2-Dichloroethylene
Violation name: Monitoring, Regular
Rule name: VOC
Unit of measure: Not Reported
Cmp bdt: 01/01/2009

Violation id: 14341
State: AZ
Contamination code: 2980
Violation code: 03
Rule code: 310
Violation measur: Not Reported
State mcl: Not Reported
Cmp edt: 12/31/2011
Orig code: S
Violation Year: 2009
Contamination Name: 1,2-Dichloroethane
Violation name: Monitoring, Regular
Rule name: VOC
Unit of measure: Not Reported
Cmp bdt: 01/01/2009

Violation id: 14342
State: AZ
Contamination code: 2981
Violation code: 03
Rule code: 310
Violation measur: Not Reported
State mcl: Not Reported
Cmp edt: 12/31/2011
Orig code: S
Violation Year: 2009
Contamination Name: 1,1,1-Trichloroethane
Violation name: Monitoring, Regular
Rule name: VOC
Unit of measure: Not Reported
Cmp bdt: 01/01/2009

Violation id: 14343
State: AZ
Contamination code: 2982
Violation code: 03
Rule code: 310
Violation measur: Not Reported
State mcl: Not Reported
Cmp edt: 12/31/2011
Orig code: S
Violation Year: 2009
Contamination Name: Carbon tetrachloride
Violation name: Monitoring, Regular
Rule name: VOC
Unit of measure: Not Reported
Cmp bdt: 01/01/2009

Violation id: 14344
State: AZ
Contamination code: 2983
Violation code: 03
Rule code: 310
Violation measur: Not Reported
State mcl: Not Reported
Cmp edt: 12/31/2011
Orig code: S
Violation Year: 2009
Contamination Name: 1,2-Dichloropropane
Violation name: Monitoring, Regular
Rule name: VOC
Unit of measure: Not Reported
Cmp bdt: 01/01/2009

Violation id: 14345
State: AZ
Contamination code: 2984
Violation code: 03
Rule code: 310
Violation measur: Not Reported
State mcl: Not Reported
Cmp edt: 12/31/2011
Orig code: S
Violation Year: 2009
Contamination Name: Trichloroethylene
Violation name: Monitoring, Regular
Rule name: VOC
Unit of measure: Not Reported
Cmp bdt: 01/01/2009

Violation id: 14346
State: AZ
Contamination code: 2985
Violation code: 03
Rule code: 310
Violation measur: Not Reported
State mcl: Not Reported
Cmp edt: 12/31/2011
Orig code: S
Violation Year: 2009
Contamination Name: 1,1,2-Trichloroethane
Violation name: Monitoring, Regular
Rule name: VOC
Unit of measure: Not Reported
Cmp bdt: 01/01/2009

Violation id: 14347
State: AZ
Contamination code: 2987
Violation code: 03
Rule code: 310
Violation measur: Not Reported
State mcl: Not Reported
Cmp edt: 12/31/2011
Orig code: S
Violation Year: 2009
Contamination Name: Tetrachloroethylene
Violation name: Monitoring, Regular
Rule name: VOC
Unit of measure: Not Reported
Cmp bdt: 01/01/2009

Violation id: 14348
State: AZ
Contamination code: 2989
Violation code: 03
Rule code: 310
Violation measur: Not Reported
State mcl: Not Reported
Cmp edt: 12/31/2011
Orig code: S
Violation Year: 2009
Contamination Name: CHLOROBENZENE
Violation name: Monitoring, Regular
Rule name: VOC
Unit of measure: Not Reported
Cmp bdt: 01/01/2009

Violation id: 14349
State: AZ
Contamination code: 2990
Violation code: 03
Rule code: 310
Violation measur: Not Reported
State mcl: Not Reported
Cmp edt: 12/31/2011
Orig code: S
Violation Year: 2009
Contamination Name: Benzene
Violation name: Monitoring, Regular
Rule name: VOC
Unit of measure: Not Reported
Cmp bdt: 01/01/2009

Violation id: 14350
State: AZ
Contamination code: 2991
Violation code: 03
Rule code: 310
Violation measur: Not Reported
State mcl: Not Reported
Cmp edt: 12/31/2011
Orig code: S
Violation Year: 2009
Contamination Name: Toluene
Violation name: Monitoring, Regular
Rule name: VOC
Unit of measure: Not Reported
Cmp bdt: 01/01/2009

Violation id: 14351
State: AZ
Contamination code: 2992
Violation code: 03
Rule code: 310
Violation measur: Not Reported
State mcl: Not Reported
Cmp edt: 12/31/2011
Orig code: S
Violation Year: 2009
Contamination Name: Ethylbenzene
Violation name: Monitoring, Regular
Rule name: VOC
Unit of measure: Not Reported
Cmp bdt: 01/01/2009

Violation id: 14352
State: AZ
Contamination code: 2996
Violation code: 03
Rule code: 310
Violation measur: Not Reported
State mcl: Not Reported
Cmp edt: 12/31/2011
Orig code: S
Violation Year: 2009
Contamination Name: Styrene
Violation name: Monitoring, Regular
Rule name: VOC
Unit of measure: Not Reported
Cmp bdt: 01/01/2009

Violation id: 14353
State: AZ
Contamination code: 7000
Violation code: 71
Rule code: 420
Violation measur: Not Reported
State mcl: Not Reported
Cmp edt: Not Reported
Orig code: S
Violation Year: 2002
Contamination Name: Consumer Confidence Rule
Violation name: CCR Complete Failure to Report
Rule name: CCR
Unit of measure: Not Reported
Cmp bdt: 07/01/2002

Violation id: 14354
State: AZ
Contamination code: 7000
Violation code: 71
Rule code: 420
Violation measur: Not Reported
State mcl: Not Reported
Cmp edt: Not Reported
Orig code: S
Violation Year: 2003
Contamination Name: Consumer Confidence Rule
Violation name: CCR Complete Failure to Report
Rule name: CCR
Unit of measure: Not Reported
Cmp bdt: 07/01/2003

Violation id: 14355
State: AZ
Contamination code: 2040
Violation code: 03
Rule code: 320
Violation measur: Not Reported
State mcl: Not Reported
Cmp edt: 12/31/2008
Orig code: S
Violation Year: 2006
Contamination Name: Picloram
Violation name: Monitoring, Regular
Rule name: SOC
Unit of measure: Not Reported
Cmp bdt: 01/01/2006

Violation id: 14356
State: AZ
Contamination code: 2005
Violation code: 03
Rule code: 320
Violation measur: Not Reported
State mcl: Not Reported
Cmp edt: 12/31/2011
Orig code: S
Violation Year: 2009
Contamination Name: Endrin
Violation name: Monitoring, Regular
Rule name: SOC
Unit of measure: Not Reported
Cmp bdt: 01/01/2009

Violation id: 14357
State: AZ
Contamination code: 2010
Violation code: 03
Rule code: 320
Violation measur: Not Reported
State mcl: Not Reported
Cmp edt: 12/31/2011
Orig code: S
Violation Year: 2009
Contamination Name: BHC-GAMMA
Violation name: Monitoring, Regular
Rule name: SOC
Unit of measure: Not Reported
Cmp bdt: 01/01/2009

Violation id: 14358
State: AZ
Contamination code: 2015
Violation code: 03
Rule code: 320
Violation measur: Not Reported
State mcl: Not Reported
Cmp edt: 12/31/2011
Orig code: S
Violation Year: 2009
Contamination Name: Methoxychlor
Violation name: Monitoring, Regular
Rule name: SOC
Unit of measure: Not Reported
Cmp bdt: 01/01/2009

Violation id: 14359
State: AZ
Contamination code: 2020
Violation code: 03
Rule code: 320
Violation measur: Not Reported
State mcl: Not Reported
Cmp edt: 12/31/2011
Orig code: S
Violation Year: 2009
Contamination Name: Toxaphene
Violation name: Monitoring, Regular
Rule name: SOC
Unit of measure: Not Reported
Cmp bdt: 01/01/2009

Violation id: 14360
State: AZ
Contamination code: 2031
Violation code: 03
Rule code: 320
Violation measur: Not Reported
State mcl: Not Reported
Cmp edt: 12/31/2011
Orig code: S
Violation Year: 2009
Contamination Name: Dalapon
Violation name: Monitoring, Regular
Rule name: SOC
Unit of measure: Not Reported
Cmp bdt: 01/01/2009

Violation id: 14361
State: AZ
Contamination code: 2032
Violation code: 03
Rule code: 320
Violation measur: Not Reported
State mcl: Not Reported
Cmp edt: 12/31/2011
Orig code: S
Violation Year: 2009
Contamination Name: Diquat
Violation name: Monitoring, Regular
Rule name: SOC
Unit of measure: Not Reported
Cmp bdt: 01/01/2009

Violation id: 14362
State: AZ
Contamination code: 2033
Violation code: 03
Rule code: 320
Violation measur: Not Reported
State mcl: Not Reported
Cmp edt: 12/31/2011
Orig code: S
Violation Year: 2009
Contamination Name: Endothall
Violation name: Monitoring, Regular
Rule name: SOC
Unit of measure: Not Reported
Cmp bdt: 01/01/2009

Violation id: 14363
State: AZ
Contamination code: 2034
Violation code: 03
Rule code: 320
Violation measur: Not Reported
State mcl: Not Reported
Cmp edt: 12/31/2011
Orig code: S
Violation Year: 2009
Contamination Name: Glyphosate
Violation name: Monitoring, Regular
Rule name: SOC
Unit of measure: Not Reported
Cmp bdt: 01/01/2009

Violation id: 14364
State: AZ
Contamination code: 2035
Violation code: 03
Rule code: 320
Violation measur: Not Reported
State mcl: Not Reported
Cmp edt: 12/31/2011
Orig code: S
Violation Year: 2009
Contamination Name: Di(2-ethylhexyl) adipate
Violation name: Monitoring, Regular
Rule name: SOC
Unit of measure: Not Reported
Cmp bdt: 01/01/2009

Violation id: 14365
State: AZ
Contamination code: 2036
Violation code: 03
Rule code: 320
Violation measur: Not Reported
State mcl: Not Reported
Cmp edt: 12/31/2011
Orig code: S
Violation Year: 2009
Contamination Name: OXAMYL
Violation name: Monitoring, Regular
Rule name: SOC
Unit of measure: Not Reported
Cmp bdt: 01/01/2009

Violation id: 14366
State: AZ
Contamination code: 2037
Violation code: 03
Rule code: 320
Violation measur: Not Reported
State mcl: Not Reported
Cmp edt: 12/31/2011
Orig code: S
Violation Year: 2009
Contamination Name: Simazine
Violation name: Monitoring, Regular
Rule name: SOC
Unit of measure: Not Reported
Cmp bdt: 01/01/2009

Violation id: 14367
State: AZ
Contamination code: 2039
Violation code: 03
Rule code: 320
Violation measur: Not Reported
State mcl: Not Reported
Cmp edt: 12/31/2011
Orig code: S
Violation Year: 2009
Contamination Name: Di(2-ethylhexyl) phthalate
Violation name: Monitoring, Regular
Rule name: SOC
Unit of measure: Not Reported
Cmp bdt: 01/01/2009

Violation id: 14368
State: AZ
Contamination code: 2040
Violation code: 03
Rule code: 320
Violation measur: Not Reported
State mcl: Not Reported
Cmp edt: 12/31/2011
Orig code: S
Violation Year: 2009
Contamination Name: Picloram
Violation name: Monitoring, Regular
Rule name: SOC
Unit of measure: Not Reported
Cmp bdt: 01/01/2009

Violation id: 14369
State: AZ
Contamination code: 2041
Violation code: 03
Rule code: 320
Violation measur: Not Reported
State mcl: Not Reported
Cmp edt: 12/31/2011
Orig code: S
Violation Year: 2009
Contamination Name: Dinoseb
Violation name: Monitoring, Regular
Rule name: SOC
Unit of measure: Not Reported
Cmp bdt: 01/01/2009

Violation id:	14370	Orig code:	S
State:	AZ	Violation Year:	2009
Contamination code:	2042	Contamination Name:	Hexachlorocyclopentadiene
Violation code:	03	Violation name:	Monitoring, Regular
Rule code:	320	Rule name:	SOC
Violation measur:	Not Reported	Unit of measure:	Not Reported
State mcl:	Not Reported	Cmp bdt:	01/01/2009
Cmp edt:	12/31/2011		

Violation id:	14371	Orig code:	S
State:	AZ	Violation Year:	2009
Contamination code:	2046	Contamination Name:	Carbofuran
Violation code:	03	Violation name:	Monitoring, Regular
Rule code:	320	Rule name:	SOC
Violation measur:	Not Reported	Unit of measure:	Not Reported
State mcl:	Not Reported	Cmp bdt:	01/01/2009
Cmp edt:	12/31/2011		

Violation id:	14372	Orig code:	S
State:	AZ	Violation Year:	2009
Contamination code:	2050	Contamination Name:	Atrazine
Violation code:	03	Violation name:	Monitoring, Regular
Rule code:	320	Rule name:	SOC
Violation measur:	Not Reported	Unit of measure:	Not Reported
State mcl:	Not Reported	Cmp bdt:	01/01/2009
Cmp edt:	12/31/2011		

Violation id:	14373	Orig code:	S
State:	AZ	Violation Year:	2009
Contamination code:	2051	Contamination Name:	LASSO
Violation code:	03	Violation name:	Monitoring, Regular
Rule code:	320	Rule name:	SOC
Violation measur:	Not Reported	Unit of measure:	Not Reported
State mcl:	Not Reported	Cmp bdt:	01/01/2009
Cmp edt:	12/31/2011		

Violation id:	14374	Orig code:	S
State:	AZ	Violation Year:	2009
Contamination code:	2063	Contamination Name:	2,3,7,8-TCDD
Violation code:	03	Violation name:	Monitoring, Regular
Rule code:	320	Rule name:	SOC
Violation measur:	Not Reported	Unit of measure:	Not Reported
State mcl:	Not Reported	Cmp bdt:	01/01/2009
Cmp edt:	12/31/2011		

Violation id:	14375	Orig code:	S
State:	AZ	Violation Year:	2009
Contamination code:	2065	Contamination Name:	Heptachlor
Violation code:	03	Violation name:	Monitoring, Regular
Rule code:	320	Rule name:	SOC
Violation measur:	Not Reported	Unit of measure:	Not Reported
State mcl:	Not Reported	Cmp bdt:	01/01/2009
Cmp edt:	12/31/2011		

Violation id:	14376	Orig code:	S
State:	AZ	Violation Year:	2009
Contamination code:	2067	Contamination Name:	Heptachlor epoxide
Violation code:	03	Violation name:	Monitoring, Regular
Rule code:	320	Rule name:	SOC
Violation measur:	Not Reported	Unit of measure:	Not Reported
State mcl:	Not Reported	Cmp bdt:	01/01/2009
Cmp edt:	12/31/2011		

Violation id:	14377	Orig code:	S
State:	AZ	Violation Year:	2009
Contamination code:	2105	Contamination Name:	2,4-D
Violation code:	03	Violation name:	Monitoring, Regular
Rule code:	320	Rule name:	SOC
Violation measur:	Not Reported	Unit of measure:	Not Reported
State mcl:	Not Reported	Cmp bdt:	01/01/2009
Cmp edt:	12/31/2011		

Violation id:	14378	Orig code:	S
State:	AZ	Violation Year:	2009
Contamination code:	2110	Contamination Name:	2,4,5-TP
Violation code:	03	Violation name:	Monitoring, Regular
Rule code:	320	Rule name:	SOC
Violation measur:	Not Reported	Unit of measure:	Not Reported
State mcl:	Not Reported	Cmp bdt:	01/01/2009
Cmp edt:	12/31/2011		

Violation id:	14379	Orig code:	S
State:	AZ	Violation Year:	2009
Contamination code:	2274	Contamination Name:	HEXACHLOROBENZENE
Violation code:	03	Violation name:	Monitoring, Regular
Rule code:	320	Rule name:	SOC
Violation measur:	Not Reported	Unit of measure:	Not Reported
State mcl:	Not Reported	Cmp bdt:	01/01/2009
Cmp edt:	12/31/2011		

Violation id:	14380	Orig code:	S
State:	AZ	Violation Year:	2009
Contamination code:	2306	Contamination Name:	Benzo(a)pyrene
Violation code:	03	Violation name:	Monitoring, Regular
Rule code:	320	Rule name:	SOC
Violation measur:	Not Reported	Unit of measure:	Not Reported
State mcl:	Not Reported	Cmp bdt:	01/01/2009
Cmp edt:	12/31/2011		

Violation id:	14381	Orig code:	S
State:	AZ	Violation Year:	2009
Contamination code:	2326	Contamination Name:	Pentachlorophenol
Violation code:	03	Violation name:	Monitoring, Regular
Rule code:	320	Rule name:	SOC
Violation measur:	Not Reported	Unit of measure:	Not Reported
State mcl:	Not Reported	Cmp bdt:	01/01/2009
Cmp edt:	12/31/2011		

Violation id:	14382	Orig code:	S
State:	AZ	Violation Year:	2009
Contamination code:	2388	Contamination Name:	Aroclor 1016
Violation code:	03	Violation name:	Monitoring, Regular
Rule code:	500	Rule name:	Not Regulated
Violation measur:	Not Reported	Unit of measure:	Not Reported
State mcl:	Not Reported	Cmp bdt:	01/01/2009
Cmp edt:	12/31/2011		

Violation id:	14383	Orig code:	S
State:	AZ	Violation Year:	2009
Contamination code:	2390	Contamination Name:	Aroclor 1221
Violation code:	03	Violation name:	Monitoring, Regular
Rule code:	500	Rule name:	Not Regulated
Violation measur:	Not Reported	Unit of measure:	Not Reported
State mcl:	Not Reported	Cmp bdt:	01/01/2009
Cmp edt:	12/31/2011		

Violation id: 14384
State: AZ
Contamination code: 2392
Violation code: 03
Rule code: 500
Violation measur: Not Reported
State mcl: Not Reported
Cmp edt: 12/31/2011
Orig code: S
Violation Year: 2009
Contamination Name: Aroclor 1232
Violation name: Monitoring, Regular
Rule name: Not Regulated
Unit of measure: Not Reported
Cmp bdt: 01/01/2009

Violation id: 14385
State: AZ
Contamination code: 2394
Violation code: 03
Rule code: 500
Violation measur: Not Reported
State mcl: Not Reported
Cmp edt: 12/31/2011
Orig code: S
Violation Year: 2009
Contamination Name: Aroclor 1242
Violation name: Monitoring, Regular
Rule name: Not Regulated
Unit of measure: Not Reported
Cmp bdt: 01/01/2009

Violation id: 14386
State: AZ
Contamination code: 2396
Violation code: 03
Rule code: 500
Violation measur: Not Reported
State mcl: Not Reported
Cmp edt: 12/31/2011
Orig code: S
Violation Year: 2009
Contamination Name: Aroclor 1248
Violation name: Monitoring, Regular
Rule name: Not Regulated
Unit of measure: Not Reported
Cmp bdt: 01/01/2009

Violation id: 14387
State: AZ
Contamination code: 2398
Violation code: 03
Rule code: 500
Violation measur: Not Reported
State mcl: Not Reported
Cmp edt: 12/31/2011
Orig code: S
Violation Year: 2009
Contamination Name: Aroclor 1254
Violation name: Monitoring, Regular
Rule name: Not Regulated
Unit of measure: Not Reported
Cmp bdt: 01/01/2009

Violation id: 14388
State: AZ
Contamination code: 2400
Violation code: 03
Rule code: 500
Violation measur: Not Reported
State mcl: Not Reported
Cmp edt: 12/31/2011
Orig code: S
Violation Year: 2009
Contamination Name: Aroclor 1260
Violation name: Monitoring, Regular
Rule name: Not Regulated
Unit of measure: Not Reported
Cmp bdt: 01/01/2009

Violation id: 14389
State: AZ
Contamination code: 2931
Violation code: 03
Rule code: 320
Violation measur: Not Reported
State mcl: Not Reported
Cmp edt: 12/31/2011
Orig code: S
Violation Year: 2009
Contamination Name: 1,2-DIBROMO-3-CHLOROPROPANE
Violation name: Monitoring, Regular
Rule name: SOC
Unit of measure: Not Reported
Cmp bdt: 01/01/2009

Violation id: 14390
State: AZ
Contamination code: 2946
Violation code: 03
Rule code: 320
Violation measur: Not Reported
State mcl: Not Reported
Cmp edt: 12/31/2011
Orig code: S
Violation Year: 2009
Contamination Name: ETHYLENE DIBROMIDE
Violation name: Monitoring, Regular
Rule name: SOC
Unit of measure: Not Reported
Cmp bdt: 01/01/2009

Violation id: 14391
State: AZ
Contamination code: 2959
Violation code: 03
Rule code: 320
Violation measur: Not Reported
State mcl: Not Reported
Cmp edt: 12/31/2011
Orig code: S
Violation Year: 2009
Contamination Name: Chlordane
Violation name: Monitoring, Regular
Rule name: SOC
Unit of measure: Not Reported
Cmp bdt: 01/01/2009

Violation id: 14392
State: AZ
Contamination code: 0999
Violation code: 27
Rule code: 210
Violation measur: Not Reported
State mcl: Not Reported
Cmp edt: 09/30/2013
Orig code: S
Violation Year: 2013
Contamination Name: Chlorine
Violation name: Monitoring and Reporting (DBP)
Rule name: St1 DBP
Unit of measure: Not Reported
Cmp bdt: 07/01/2013

Violation id: 14393
State: AZ
Contamination code: 3100
Violation code: 24
Rule code: 110
Violation measur: Not Reported
State mcl: Not Reported
Cmp edt: 01/31/2014
Orig code: S
Violation Year: 2014
Contamination Name: Coliform (TCR)
Violation name: Monitoring, Routine Minor (TCR)
Rule name: TCR
Unit of measure: Not Reported
Cmp bdt: 01/01/2014

Violation id: 14394
State: AZ
Contamination code: 0999
Violation code: 27
Rule code: 210
Violation measur: Not Reported
State mcl: Not Reported
Cmp edt: 06/30/2004
Orig code: S
Violation Year: 2004
Contamination Name: Chlorine
Violation name: Monitoring and Reporting (DBP)
Rule name: St1 DBP
Unit of measure: Not Reported
Cmp bdt: 04/01/2004

Violation id: 14395
State: AZ
Contamination code: 0999
Violation code: 27
Rule code: 210
Violation measur: Not Reported
State mcl: Not Reported
Cmp edt: 06/30/2004
Orig code: S
Violation Year: 2004
Contamination Name: Chlorine
Violation name: Monitoring and Reporting (DBP)
Rule name: St1 DBP
Unit of measure: Not Reported
Cmp bdt: 04/01/2004

Violation id: 14396
State: AZ
Contamination code: 0999
Violation code: 27
Rule code: 210
Violation measur: Not Reported
State mcl: Not Reported
Cmp edt: 06/30/2004
Orig code: S
Violation Year: 2004
Contamination Name: Chlorine
Violation name: Monitoring and Reporting (DBP)
Rule name: St1 DBP
Unit of measure: Not Reported
Cmp bdt: 04/01/2004

Violation id: 14397
State: AZ
Contamination code: 3100
Violation code: 24
Rule code: 110
Violation measur: Not Reported
State mcl: Not Reported
Cmp edt: 02/28/2014
Orig code: S
Violation Year: 2014
Contamination Name: Coliform (TCR)
Violation name: Monitoring, Routine Minor (TCR)
Rule name: TCR
Unit of measure: Not Reported
Cmp bdt: 02/01/2014

Violation id: 203
State: AZ
Contamination code: 3100
Violation code: 23
Rule code: 110
Violation measur: Not Reported
State mcl: Not Reported
Cmp edt: 07/31/2003
Orig code: S
Violation Year: 2003
Contamination Name: Coliform (TCR)
Violation name: Monitoring, Routine Major (TCR)
Rule name: TCR
Unit of measure: Not Reported
Cmp bdt: 07/01/2003

Violation id: 2200
State: AZ
Contamination code: 1040
Violation code: 03
Rule code: 331
Violation measur: Not Reported
State mcl: Not Reported
Cmp edt: 03/31/2000
Orig code: S
Violation Year: 2000
Contamination Name: Nitrate
Violation name: Monitoring, Regular
Rule name: Nitrates
Unit of measure: Not Reported
Cmp bdt: 01/01/2000

Violation id: 2300
State: AZ
Contamination code: 1040
Violation code: 03
Rule code: 331
Violation measur: Not Reported
State mcl: Not Reported
Cmp edt: 06/30/2000
Orig code: S
Violation Year: 2000
Contamination Name: Nitrate
Violation name: Monitoring, Regular
Rule name: Nitrates
Unit of measure: Not Reported
Cmp bdt: 04/01/2000

Violation id: 2401
State: AZ
Contamination code: 1040
Violation code: 03
Rule code: 331
Violation measur: Not Reported
State mcl: Not Reported
Cmp edt: 09/30/2000
Orig code: S
Violation Year: 2000
Contamination Name: Nitrate
Violation name: Monitoring, Regular
Rule name: Nitrates
Unit of measure: Not Reported
Cmp bdt: 07/01/2000

Violation id: 2501
State: AZ
Contamination code: 1040
Violation code: 03
Rule code: 331
Violation measur: Not Reported
State mcl: Not Reported
Cmp edt: 12/31/2000
Orig code: S
Violation Year: 2000
Contamination Name: Nitrate
Violation name: Monitoring, Regular
Rule name: Nitrates
Unit of measure: Not Reported
Cmp bdt: 10/01/2000

Violation id: 2601
State: AZ
Contamination code: 1040
Violation code: 03
Rule code: 331
Violation measur: Not Reported
State mcl: Not Reported
Cmp edt: 03/31/2001
Orig code: S
Violation Year: 2001
Contamination Name: Nitrate
Violation name: Monitoring, Regular
Rule name: Nitrates
Unit of measure: Not Reported
Cmp bdt: 01/01/2001

Violation id: 2701
State: AZ
Contamination code: 1040
Violation code: 03
Rule code: 331
Violation measur: Not Reported
State mcl: Not Reported
Cmp edt: 06/30/2001
Orig code: S
Violation Year: 2001
Contamination Name: Nitrate
Violation name: Monitoring, Regular
Rule name: Nitrates
Unit of measure: Not Reported
Cmp bdt: 04/01/2001

Violation id: 2802
State: AZ
Contamination code: 1040
Violation code: 03
Rule code: 331
Violation measur: Not Reported
State mcl: Not Reported
Cmp edt: 09/30/2001
Orig code: S
Violation Year: 2001
Contamination Name: Nitrate
Violation name: Monitoring, Regular
Rule name: Nitrates
Unit of measure: Not Reported
Cmp bdt: 07/01/2001

Violation id: 2902
State: AZ
Contamination code: 1040
Violation code: 03
Rule code: 331
Violation measur: Not Reported
State mcl: Not Reported
Cmp edt: 12/31/2001
Orig code: S
Violation Year: 2001
Contamination Name: Nitrate
Violation name: Monitoring, Regular
Rule name: Nitrates
Unit of measure: Not Reported
Cmp bdt: 10/01/2001

Violation id: 3002
State: AZ
Contamination code: 1040
Violation code: 03
Rule code: 331
Violation measur: Not Reported
State mcl: Not Reported
Cmp edt: 03/31/2002
Orig code: S
Violation Year: 2002
Contamination Name: Nitrate
Violation name: Monitoring, Regular
Rule name: Nitrates
Unit of measure: Not Reported
Cmp bdt: 01/01/2002

Violation id: 304
State: AZ
Contamination code: 3100
Violation code: 23
Rule code: 110
Violation measur: Not Reported
State mcl: Not Reported
Cmp edt: 01/31/2004
Orig code: S
Violation Year: 2004
Contamination Name: Coliform (TCR)
Violation name: Monitoring, Routine Major (TCR)
Rule name: TCR
Unit of measure: Not Reported
Cmp bdt: 01/01/2004

Violation id: 3102
State: AZ
Contamination code: 1040
Violation code: 03
Rule code: 331
Violation measur: Not Reported
State mcl: Not Reported
Cmp edt: 06/30/2002
Orig code: S
Violation Year: 2002
Contamination Name: Nitrate
Violation name: Monitoring, Regular
Rule name: Nitrates
Unit of measure: Not Reported
Cmp bdt: 04/01/2002

Violation id: 3203
State: AZ
Contamination code: 1040
Violation code: 03
Rule code: 331
Violation measur: Not Reported
State mcl: Not Reported
Cmp edt: 12/31/2002
Orig code: S
Violation Year: 2002
Contamination Name: Nitrate
Violation name: Monitoring, Regular
Rule name: Nitrates
Unit of measure: Not Reported
Cmp bdt: 10/01/2002

Violation id: 3303
State: AZ
Contamination code: 1040
Violation code: 03
Rule code: 331
Violation measur: Not Reported
State mcl: Not Reported
Cmp edt: 03/31/2003
Orig code: S
Violation Year: 2003
Contamination Name: Nitrate
Violation name: Monitoring, Regular
Rule name: Nitrates
Unit of measure: Not Reported
Cmp bdt: 01/01/2003

Violation id: 3403
State: AZ
Contamination code: 1040
Violation code: 03
Rule code: 331
Violation measur: Not Reported
State mcl: Not Reported
Cmp edt: 06/30/2003
Orig code: S
Violation Year: 2003
Contamination Name: Nitrate
Violation name: Monitoring, Regular
Rule name: Nitrates
Unit of measure: Not Reported
Cmp bdt: 04/01/2003

Violation id: 3504
State: AZ
Contamination code: 1040
Violation code: 03
Rule code: 331
Violation measur: Not Reported
State mcl: Not Reported
Cmp edt: 09/30/2003
Orig code: S
Violation Year: 2003
Contamination Name: Nitrate
Violation name: Monitoring, Regular
Rule name: Nitrates
Unit of measure: Not Reported
Cmp bdt: 07/01/2003

Violation id: 3704
State: AZ
Contamination code: 1040
Violation code: 03
Rule code: 331
Violation measur: Not Reported
State mcl: Not Reported
Cmp edt: 12/31/2003
Orig code: S
Violation Year: 2003
Contamination Name: Nitrate
Violation name: Monitoring, Regular
Rule name: Nitrates
Unit of measure: Not Reported
Cmp bdt: 10/01/2003

Violation id: 3801
State: AZ
Contamination code: 2378
Violation code: 03
Rule code: 310
Violation measur: Not Reported
State mcl: Not Reported
Cmp edt: 12/31/2000
Orig code: S
Violation Year: 2000
Contamination Name: 1,2,4-Trichlorobenzene
Violation name: Monitoring, Regular
Rule name: VOC
Unit of measure: Not Reported
Cmp bdt: 01/01/2000

Violation id: 3901
State: AZ
Contamination code: 2380
Violation code: 03
Rule code: 310
Violation measur: Not Reported
State mcl: Not Reported
Cmp edt: 12/31/2000
Orig code: S
Violation Year: 2000
Contamination Name: cis-1,2-Dichloroethylene
Violation name: Monitoring, Regular
Rule name: VOC
Unit of measure: Not Reported
Cmp bdt: 01/01/2000

Violation id: 4001
State: AZ
Contamination code: 2955
Violation code: 03
Rule code: 310
Violation measur: Not Reported
State mcl: Not Reported
Cmp edt: 12/31/2000
Orig code: S
Violation Year: 2000
Contamination Name: Xylenes, Total
Violation name: Monitoring, Regular
Rule name: VOC
Unit of measure: Not Reported
Cmp bdt: 01/01/2000

Violation id: 4101
State: AZ
Contamination code: 2964
Violation code: 03
Rule code: 310
Violation measur: Not Reported
State mcl: Not Reported
Cmp edt: 12/31/2000
Orig code: S
Violation Year: 2000
Contamination Name: DICHLOROMETHANE
Violation name: Monitoring, Regular
Rule name: VOC
Unit of measure: Not Reported
Cmp bdt: 01/01/2000

Violation id: 4201
State: AZ
Contamination code: 2968
Violation code: 03
Rule code: 310
Violation measur: Not Reported
State mcl: Not Reported
Cmp edt: 12/31/2000
Orig code: S
Violation Year: 2000
Contamination Name: o-Dichlorobenzene
Violation name: Monitoring, Regular
Rule name: VOC
Unit of measure: Not Reported
Cmp bdt: 01/01/2000

Violation id: 4301
State: AZ
Contamination code: 2969
Violation code: 03
Rule code: 310
Violation measur: Not Reported
State mcl: Not Reported
Cmp edt: 12/31/2000
Orig code: S
Violation Year: 2000
Contamination Name: p-Dichlorobenzene
Violation name: Monitoring, Regular
Rule name: VOC
Unit of measure: Not Reported
Cmp bdt: 01/01/2000

Violation id: 4401
State: AZ
Contamination code: 2977
Violation code: 03
Rule code: 310
Violation measur: Not Reported
State mcl: Not Reported
Cmp edt: 12/31/2000
Orig code: S
Violation Year: 2000
Contamination Name: 1,1-Dichloroethylene
Violation name: Monitoring, Regular
Rule name: VOC
Unit of measure: Not Reported
Cmp bdt: 01/01/2000

Violation id: 4501
State: AZ
Contamination code: 2979
Violation code: 03
Rule code: 310
Violation measur: Not Reported
State mcl: Not Reported
Cmp edt: 12/31/2000
Orig code: S
Violation Year: 2000
Contamination Name: trans-1,2-Dichloroethylene
Violation name: Monitoring, Regular
Rule name: VOC
Unit of measure: Not Reported
Cmp bdt: 01/01/2000

Violation id: 4601
State: AZ
Contamination code: 2980
Violation code: 03
Rule code: 310
Violation measur: Not Reported
State mcl: Not Reported
Cmp edt: 12/31/2000
Orig code: S
Violation Year: 2000
Contamination Name: 1,2-Dichloroethane
Violation name: Monitoring, Regular
Rule name: VOC
Unit of measure: Not Reported
Cmp bdt: 01/01/2000

Violation id: 4701
State: AZ
Contamination code: 2981
Violation code: 03
Rule code: 310
Violation measur: Not Reported
State mcl: Not Reported
Cmp edt: 12/31/2000
Orig code: S
Violation Year: 2000
Contamination Name: 1,1,1-Trichloroethane
Violation name: Monitoring, Regular
Rule name: VOC
Unit of measure: Not Reported
Cmp bdt: 01/01/2000

Violation id: 4801
State: AZ
Contamination code: 2982
Violation code: 03
Rule code: 310
Violation measur: Not Reported
State mcl: Not Reported
Cmp edt: 12/31/2000
Orig code: S
Violation Year: 2000
Contamination Name: Carbon tetrachloride
Violation name: Monitoring, Regular
Rule name: VOC
Unit of measure: Not Reported
Cmp bdt: 01/01/2000

Violation id: 4901
State: AZ
Contamination code: 2983
Violation code: 03
Rule code: 310
Violation measur: Not Reported
State mcl: Not Reported
Cmp edt: 12/31/2000
Orig code: S
Violation Year: 2000
Contamination Name: 1,2-Dichloropropane
Violation name: Monitoring, Regular
Rule name: VOC
Unit of measure: Not Reported
Cmp bdt: 01/01/2000

Violation id: 5001
State: AZ
Contamination code: 2984
Violation code: 03
Rule code: 310
Violation measur: Not Reported
State mcl: Not Reported
Cmp edt: 12/31/2000
Orig code: S
Violation Year: 2000
Contamination Name: Trichloroethylene
Violation name: Monitoring, Regular
Rule name: VOC
Unit of measure: Not Reported
Cmp bdt: 01/01/2000

Violation id: 5101
State: AZ
Contamination code: 2985
Violation code: 03
Rule code: 310
Violation measur: Not Reported
State mcl: Not Reported
Cmp edt: 12/31/2000
Orig code: S
Violation Year: 2000
Contamination Name: 1,1,2-Trichloroethane
Violation name: Monitoring, Regular
Rule name: VOC
Unit of measure: Not Reported
Cmp bdt: 01/01/2000

Violation id: 5201
State: AZ
Contamination code: 2987
Violation code: 03
Rule code: 310
Violation measur: Not Reported
State mcl: Not Reported
Cmp edt: 12/31/2000
Orig code: S
Violation Year: 2000
Contamination Name: Tetrachloroethylene
Violation name: Monitoring, Regular
Rule name: VOC
Unit of measure: Not Reported
Cmp bdt: 01/01/2000

Violation id: 5301
State: AZ
Contamination code: 2989
Violation code: 03
Rule code: 310
Violation measur: Not Reported
State mcl: Not Reported
Cmp edt: 12/31/2000
Orig code: S
Violation Year: 2000
Contamination Name: CHLOROBENZENE
Violation name: Monitoring, Regular
Rule name: VOC
Unit of measure: Not Reported
Cmp bdt: 01/01/2000

Violation id: 5401
State: AZ
Contamination code: 2990
Violation code: 03
Rule code: 310
Violation measur: Not Reported
State mcl: Not Reported
Cmp edt: 12/31/2000
Orig code: S
Violation Year: 2000
Contamination Name: Benzene
Violation name: Monitoring, Regular
Rule name: VOC
Unit of measure: Not Reported
Cmp bdt: 01/01/2000

Violation id: 5501
State: AZ
Contamination code: 2991
Violation code: 03
Rule code: 310
Violation measur: Not Reported
State mcl: Not Reported
Cmp edt: 12/31/2000
Orig code: S
Violation Year: 2000
Contamination Name: Toluene
Violation name: Monitoring, Regular
Rule name: VOC
Unit of measure: Not Reported
Cmp bdt: 01/01/2000

Violation id: 5601
State: AZ
Contamination code: 2992
Violation code: 03
Rule code: 310
Violation measur: Not Reported
State mcl: Not Reported
Cmp edt: 12/31/2000
Orig code: S
Violation Year: 2000
Contamination Name: Ethylbenzene
Violation name: Monitoring, Regular
Rule name: VOC
Unit of measure: Not Reported
Cmp bdt: 01/01/2000

Violation id: 5701
State: AZ
Contamination code: 2996
Violation code: 03
Rule code: 310
Violation measur: Not Reported
State mcl: Not Reported
Cmp edt: 12/31/2000
Orig code: S
Violation Year: 2000
Contamination Name: Styrene
Violation name: Monitoring, Regular
Rule name: VOC
Unit of measure: Not Reported
Cmp bdt: 01/01/2000

Violation id: 5804
State: AZ
Contamination code: 2378
Violation code: 03
Rule code: 310
Violation measur: Not Reported
State mcl: Not Reported
Cmp edt: 12/31/2003
Orig code: S
Violation Year: 2003
Contamination Name: 1,2,4-Trichlorobenzene
Violation name: Monitoring, Regular
Rule name: VOC
Unit of measure: Not Reported
Cmp bdt: 01/01/2003

Violation id: 5904
State: AZ
Contamination code: 2380
Violation code: 03
Rule code: 310
Violation measur: Not Reported
State mcl: Not Reported
Cmp edt: 12/31/2003
Orig code: S
Violation Year: 2003
Contamination Name: cis-1,2-Dichloroethylene
Violation name: Monitoring, Regular
Rule name: VOC
Unit of measure: Not Reported
Cmp bdt: 01/01/2003

Violation id: 6004
State: AZ
Contamination code: 2955
Violation code: 03
Rule code: 310
Violation measur: Not Reported
State mcl: Not Reported
Cmp edt: 12/31/2003
Orig code: S
Violation Year: 2003
Contamination Name: Xylenes, Total
Violation name: Monitoring, Regular
Rule name: VOC
Unit of measure: Not Reported
Cmp bdt: 01/01/2003

Violation id: 6104
State: AZ
Contamination code: 2964
Violation code: 03
Rule code: 310
Violation measur: Not Reported
State mcl: Not Reported
Cmp edt: 12/31/2003
Orig code: S
Violation Year: 2003
Contamination Name: DICHLOROMETHANE
Violation name: Monitoring, Regular
Rule name: VOC
Unit of measure: Not Reported
Cmp bdt: 01/01/2003

Violation id: 6204
State: AZ
Contamination code: 2968
Violation code: 03
Rule code: 310
Violation measur: Not Reported
State mcl: Not Reported
Cmp edt: 12/31/2003
Orig code: S
Violation Year: 2003
Contamination Name: o-Dichlorobenzene
Violation name: Monitoring, Regular
Rule name: VOC
Unit of measure: Not Reported
Cmp bdt: 01/01/2003

Violation id: 6304
State: AZ
Contamination code: 2969
Violation code: 03
Rule code: 310
Violation measur: Not Reported
State mcl: Not Reported
Cmp edt: 12/31/2003
Orig code: S
Violation Year: 2003
Contamination Name: p-Dichlorobenzene
Violation name: Monitoring, Regular
Rule name: VOC
Unit of measure: Not Reported
Cmp bdt: 01/01/2003

Violation id: 6404
State: AZ
Contamination code: 2977
Violation code: 03
Rule code: 310
Violation measur: Not Reported
State mcl: Not Reported
Cmp edt: 12/31/2003
Orig code: S
Violation Year: 2003
Contamination Name: 1,1-Dichloroethylene
Violation name: Monitoring, Regular
Rule name: VOC
Unit of measure: Not Reported
Cmp bdt: 01/01/2003

Violation id: 6504
State: AZ
Contamination code: 2979
Violation code: 03
Rule code: 310
Violation measur: Not Reported
State mcl: Not Reported
Cmp edt: 12/31/2003
Orig code: S
Violation Year: 2003
Contamination Name: trans-1,2-Dichloroethylene
Violation name: Monitoring, Regular
Rule name: VOC
Unit of measure: Not Reported
Cmp bdt: 01/01/2003

Violation id: 6604
State: AZ
Contamination code: 2980
Violation code: 03
Rule code: 310
Violation measur: Not Reported
State mcl: Not Reported
Cmp edt: 12/31/2003
Orig code: S
Violation Year: 2003
Contamination Name: 1,2-Dichloroethane
Violation name: Monitoring, Regular
Rule name: VOC
Unit of measure: Not Reported
Cmp bdt: 01/01/2003

Violation id: 6704
State: AZ
Contamination code: 2981
Violation code: 03
Rule code: 310
Violation measur: Not Reported
State mcl: Not Reported
Cmp edt: 12/31/2003
Orig code: S
Violation Year: 2003
Contamination Name: 1,1,1-Trichloroethane
Violation name: Monitoring, Regular
Rule name: VOC
Unit of measure: Not Reported
Cmp bdt: 01/01/2003

Violation id: 6804
State: AZ
Contamination code: 2982
Violation code: 03
Rule code: 310
Violation measur: Not Reported
State mcl: Not Reported
Cmp edt: 12/31/2003
Orig code: S
Violation Year: 2003
Contamination Name: Carbon tetrachloride
Violation name: Monitoring, Regular
Rule name: VOC
Unit of measure: Not Reported
Cmp bdt: 01/01/2003

Violation id: 6904
State: AZ
Contamination code: 2983
Violation code: 03
Rule code: 310
Violation measur: Not Reported
State mcl: Not Reported
Cmp edt: 12/31/2003
Orig code: S
Violation Year: 2003
Contamination Name: 1,2-Dichloropropane
Violation name: Monitoring, Regular
Rule name: VOC
Unit of measure: Not Reported
Cmp bdt: 01/01/2003

Violation id: 7004
State: AZ
Contamination code: 2984
Violation code: 03
Rule code: 310
Violation measur: Not Reported
State mcl: Not Reported
Cmp edt: 12/31/2003
Orig code: S
Violation Year: 2003
Contamination Name: Trichloroethylene
Violation name: Monitoring, Regular
Rule name: VOC
Unit of measure: Not Reported
Cmp bdt: 01/01/2003

Violation id: 7104
State: AZ
Contamination code: 2985
Violation code: 03
Rule code: 310
Violation measur: Not Reported
State mcl: Not Reported
Cmp edt: 12/31/2003
Orig code: S
Violation Year: 2003
Contamination Name: 1,1,2-Trichloroethane
Violation name: Monitoring, Regular
Rule name: VOC
Unit of measure: Not Reported
Cmp bdt: 01/01/2003

Violation id: 7204
State: AZ
Contamination code: 2987
Violation code: 03
Rule code: 310
Violation measur: Not Reported
State mcl: Not Reported
Cmp edt: 12/31/2003
Orig code: S
Violation Year: 2003
Contamination Name: Tetrachloroethylene
Violation name: Monitoring, Regular
Rule name: VOC
Unit of measure: Not Reported
Cmp bdt: 01/01/2003

Violation id: 7304
State: AZ
Contamination code: 2989
Violation code: 03
Rule code: 310
Violation measur: Not Reported
State mcl: Not Reported
Cmp edt: 12/31/2003
Orig code: S
Violation Year: 2003
Contamination Name: CHLOROBENZENE
Violation name: Monitoring, Regular
Rule name: VOC
Unit of measure: Not Reported
Cmp bdt: 01/01/2003

Violation id: 7404
State: AZ
Contamination code: 2990
Violation code: 03
Rule code: 310
Violation measur: Not Reported
State mcl: Not Reported
Cmp edt: 12/31/2003
Orig code: S
Violation Year: 2003
Contamination Name: Benzene
Violation name: Monitoring, Regular
Rule name: VOC
Unit of measure: Not Reported
Cmp bdt: 01/01/2003

Violation id: 7504
State: AZ
Contamination code: 2991
Violation code: 03
Rule code: 310
Violation measur: Not Reported
State mcl: Not Reported
Cmp edt: 12/31/2003
Orig code: S
Violation Year: 2003
Contamination Name: Toluene
Violation name: Monitoring, Regular
Rule name: VOC
Unit of measure: Not Reported
Cmp bdt: 01/01/2003

Violation id: 7604
State: AZ
Contamination code: 2992
Violation code: 03
Violation name: Monitoring, Regular
Rule name: VOC
Unit of measure: Not Reported
Cmp bdt: 01/01/2003
Orig code: S
Violation Year: 2003
Contamination Name: Ethylbenzene
Rule code: 310
Violation measur: Not Reported
State mcl: Not Reported
Cmp edt: 12/31/2003

Violation id: 7704
State: AZ
Contamination code: 2996
Violation code: 03
Rule code: 310
Violation measur: Not Reported
State mcl: Not Reported
Cmp edt: 12/31/2003
Orig code: S
Violation Year: 2003
Contamination Name: Styrene
Violation name: Monitoring, Regular
Rule name: VOC
Unit of measure: Not Reported
Cmp bdt: 01/01/2003

Violation id: 7804
State: AZ
Contamination code: 2005
Violation code: 03
Rule code: 320
Violation measur: Not Reported
State mcl: Not Reported
Cmp edt: 12/31/2003
Orig code: S
Violation Year: 2003
Contamination Name: Endrin
Violation name: Monitoring, Regular
Rule name: SOC
Unit of measure: Not Reported
Cmp bdt: 01/01/2003

Violation id: 7904
State: AZ
Contamination code: 2015
Violation code: 03
Rule code: 320
Violation measur: Not Reported
State mcl: Not Reported
Cmp edt: 12/31/2003
Orig code: S
Violation Year: 2003
Contamination Name: Methoxychlor
Violation name: Monitoring, Regular
Rule name: SOC
Unit of measure: Not Reported
Cmp bdt: 01/01/2003

Violation id: 8004
State: AZ
Contamination code: 2020
Violation code: 03
Rule code: 320
Violation measur: Not Reported
State mcl: Not Reported
Cmp edt: 12/31/2003
Orig code: S
Violation Year: 2003
Contamination Name: Toxaphene
Violation name: Monitoring, Regular
Rule name: SOC
Unit of measure: Not Reported
Cmp bdt: 01/01/2003

Violation id: 8104
State: AZ
Contamination code: 2031
Violation code: 03
Rule code: 320
Violation measur: Not Reported
State mcl: Not Reported
Cmp edt: 12/31/2003
Orig code: S
Violation Year: 2003
Contamination Name: Dalapon
Violation name: Monitoring, Regular
Rule name: SOC
Unit of measure: Not Reported
Cmp bdt: 01/01/2003

Violation id: 8204
State: AZ
Contamination code: 2032
Violation code: 03
Rule code: 320
Violation measur: Not Reported
State mcl: Not Reported
Cmp edt: 12/31/2003
Orig code: S
Violation Year: 2003
Contamination Name: Diquat
Violation name: Monitoring, Regular
Rule name: SOC
Unit of measure: Not Reported
Cmp bdt: 01/01/2003

Violation id: 8304
State: AZ
Contamination code: 2033
Violation code: 03
Rule code: 320
Violation measur: Not Reported
State mcl: Not Reported
Cmp edt: 12/31/2003
Orig code: S
Violation Year: 2003
Contamination Name: Endothall
Violation name: Monitoring, Regular
Rule name: SOC
Unit of measure: Not Reported
Cmp bdt: 01/01/2003

Violation id: 8404
State: AZ
Contamination code: 2034
Violation code: 03
Rule code: 320
Violation measur: Not Reported
State mcl: Not Reported
Cmp edt: 12/31/2003
Orig code: S
Violation Year: 2003
Contamination Name: Glyphosate
Violation name: Monitoring, Regular
Rule name: SOC
Unit of measure: Not Reported
Cmp bdt: 01/01/2003

Violation id: 8504
State: AZ
Contamination code: 2035
Violation code: 03
Rule code: 320
Violation measur: Not Reported
State mcl: Not Reported
Cmp edt: 12/31/2003
Orig code: S
Violation Year: 2003
Contamination Name: Di(2-ethylhexyl) adipate
Violation name: Monitoring, Regular
Rule name: SOC
Unit of measure: Not Reported
Cmp bdt: 01/01/2003

Violation id: 8604
State: AZ
Contamination code: 2036
Violation code: 03
Rule code: 320
Violation measur: Not Reported
State mcl: Not Reported
Cmp edt: 12/31/2003
Orig code: S
Violation Year: 2003
Contamination Name: OXAMYL
Violation name: Monitoring, Regular
Rule name: SOC
Unit of measure: Not Reported
Cmp bdt: 01/01/2003

Violation id: 8704
State: AZ
Contamination code: 2037
Violation code: 03
Rule code: 320
Violation measur: Not Reported
State mcl: Not Reported
Cmp edt: 12/31/2003
Orig code: S
Violation Year: 2003
Contamination Name: Simazine
Violation name: Monitoring, Regular
Rule name: SOC
Unit of measure: Not Reported
Cmp bdt: 01/01/2003

Violation id: 8804
State: AZ
Contamination code: 2039
Violation code: 03
Rule code: 320
Violation measur: Not Reported
State mcl: Not Reported
Cmp edt: 12/31/2003
Orig code: S
Violation Year: 2003
Contamination Name: Di(2-ethylhexyl) phthalate
Violation name: Monitoring, Regular
Rule name: SOC
Unit of measure: Not Reported
Cmp bdt: 01/01/2003

Violation id: 8904
State: AZ
Contamination code: 2040
Violation code: 03
Rule code: 320
Violation measur: Not Reported
State mcl: Not Reported
Cmp edt: 12/31/2003
Orig code: S
Violation Year: 2003
Contamination Name: Picloram
Violation name: Monitoring, Regular
Rule name: SOC
Unit of measure: Not Reported
Cmp bdt: 01/01/2003

Violation id: 9004
State: AZ
Contamination code: 2041
Violation code: 03
Rule code: 320
Violation measur: Not Reported
State mcl: Not Reported
Cmp edt: 12/31/2003
Orig code: S
Violation Year: 2003
Contamination Name: Dinoseb
Violation name: Monitoring, Regular
Rule name: SOC
Unit of measure: Not Reported
Cmp bdt: 01/01/2003

Violation id: 9104
State: AZ
Contamination code: 2042
Violation code: 03
Rule code: 320
Violation measur: Not Reported
State mcl: Not Reported
Cmp edt: 12/31/2003
Orig code: S
Violation Year: 2003
Contamination Name: Hexachlorocyclopentadiene
Violation name: Monitoring, Regular
Rule name: SOC
Unit of measure: Not Reported
Cmp bdt: 01/01/2003

Violation id: 9204
State: AZ
Contamination code: 2046
Violation code: 03
Rule code: 320
Violation measur: Not Reported
State mcl: Not Reported
Cmp edt: 12/31/2003
Orig code: S
Violation Year: 2003
Contamination Name: Carbofuran
Violation name: Monitoring, Regular
Rule name: SOC
Unit of measure: Not Reported
Cmp bdt: 01/01/2003

Violation id: 9304
State: AZ
Contamination code: 2050
Violation code: 03
Rule code: 320
Violation measur: Not Reported
State mcl: Not Reported
Cmp edt: 12/31/2003
Orig code: S
Violation Year: 2003
Contamination Name: Atrazine
Violation name: Monitoring, Regular
Rule name: SOC
Unit of measure: Not Reported
Cmp bdt: 01/01/2003

Violation id: 9404
State: AZ
Contamination code: 2051
Violation code: 03
Rule code: 320
Violation measur: Not Reported
State mcl: Not Reported
Cmp edt: 12/31/2003
Orig code: S
Violation Year: 2003
Contamination Name: LASSO
Violation name: Monitoring, Regular
Rule name: SOC
Unit of measure: Not Reported
Cmp bdt: 01/01/2003

Violation id: 9504
State: AZ
Contamination code: 2065
Violation code: 03
Rule code: 320
Violation measur: Not Reported
State mcl: Not Reported
Cmp edt: 12/31/2003
Orig code: S
Violation Year: 2003
Contamination Name: Heptachlor
Violation name: Monitoring, Regular
Rule name: SOC
Unit of measure: Not Reported
Cmp bdt: 01/01/2003

Violation id: 9604
State: AZ
Contamination code: 2067
Violation code: 03
Rule code: 320
Violation measur: Not Reported
State mcl: Not Reported
Cmp edt: 12/31/2003
Orig code: S
Violation Year: 2003
Contamination Name: Heptachlor epoxide
Violation name: Monitoring, Regular
Rule name: SOC
Unit of measure: Not Reported
Cmp bdt: 01/01/2003

Violation id: 9704
State: AZ
Contamination code: 2105
Violation code: 03
Rule code: 320
Violation measur: Not Reported
State mcl: Not Reported
Cmp edt: 12/31/2003
Orig code: S
Violation Year: 2003
Contamination Name: 2,4-D
Violation name: Monitoring, Regular
Rule name: SOC
Unit of measure: Not Reported
Cmp bdt: 01/01/2003

Violation id: 9804
State: AZ
Contamination code: 2110
Violation code: 03
Rule code: 320
Violation measur: Not Reported
State mcl: Not Reported
Cmp edt: 12/31/2003
Orig code: S
Violation Year: 2003
Contamination Name: 2,4,5-TP
Violation name: Monitoring, Regular
Rule name: SOC
Unit of measure: Not Reported
Cmp bdt: 01/01/2003

Violation id: 9904
State: AZ
Contamination code: 2274
Violation code: 03
Rule code: 320
Violation measur: Not Reported
State mcl: Not Reported
Cmp edt: 12/31/2003
Orig code: S
Violation Year: 2003
Contamination Name: HEXACHLOROBENZENE
Violation name: Monitoring, Regular
Rule name: SOC
Unit of measure: Not Reported
Cmp bdt: 01/01/2003

Violation ID: 10004
Enforcemnt FY: 2005
Enforcement Detail: St Compliance achieved
Orig Code: S
Enforcement Action: 07/12/2005
Enforcement Category: Resolving

Violation ID: 10004
Enforcemnt FY: 2007
Enforcement Detail: St Compliance achieved
Orig Code: S
Enforcement Action: 12/06/2006
Enforcement Category: Resolving

Violation ID: 10104
Enforcemnt FY: 2007
Enforcement Detail: St Compliance achieved
Orig Code: S
Enforcement Action: 12/06/2006
Enforcement Category: Resolving

Violation ID: 10104
Enforcemnt FY: 2005
Enforcement Detail: St Compliance achieved
Orig Code: S
Enforcement Action: 07/12/2005
Enforcement Category: Resolving

Violation ID: 10204
Enforcemnt FY: 2005
Enforcement Detail: St Compliance achieved
Orig Code: S
Enforcement Action: 07/12/2005
Enforcement Category: Resolving

Violation ID: 10204
Enforcemnt FY: 2007
Enforcement Detail: St Compliance achieved
Orig Code: S
Enforcement Action: 12/06/2006
Enforcement Category: Resolving

Violation ID: 10304
Enforcemnt FY: 2007
Enforcement Detail: St Compliance achieved
Orig Code: S
Enforcement Action: 12/06/2006
Enforcement Category: Resolving

Violation ID: 10304
Enforcemnt FY: 2005
Enforcement Detail: St Compliance achieved
Orig Code: S
Enforcement Action: 07/12/2005
Enforcement Category: Resolving

Violation ID: 10404
Enforcemnt FY: 2005
Enforcement Detail: St Compliance achieved
Orig Code: S
Enforcement Action: 07/12/2005
Enforcement Category: Resolving

Violation ID: 10404
Enforcemnt FY: 2007
Enforcement Detail: St Compliance achieved
Orig Code: S
Enforcement Action: 12/06/2006
Enforcement Category: Resolving

Violation ID: 10504
Enforcemnt FY: 2005
Enforcement Detail: St Compliance achieved
Orig Code: S
Enforcement Action: 07/12/2005
Enforcement Category: Resolving

Violation ID:	10504	Orig Code:	S
Enforcemnt FY:	2007	Enforcement Action:	12/06/2006
Enforcement Detail:	St Compliance achieved	Enforcement Category:	Resolving
Violation ID:	10703	Orig Code:	S
Enforcemnt FY:	2008	Enforcement Action:	09/25/2008
Enforcement Detail:	St Compliance achieved	Enforcement Category:	Resolving
Violation ID:	10805	Orig Code:	S
Enforcemnt FY:	2005	Enforcement Action:	09/25/2005
Enforcement Detail:	St Compliance achieved	Enforcement Category:	Resolving
Violation ID:	10905	Orig Code:	S
Enforcemnt FY:	2005	Enforcement Action:	09/25/2005
Enforcement Detail:	St Compliance achieved	Enforcement Category:	Resolving
Violation ID:	10905	Orig Code:	S
Enforcemnt FY:	2005	Enforcement Action:	09/01/2005
Enforcement Detail:	St Violation/Reminder Notice	Enforcement Category:	Informal
Violation ID:	11005	Orig Code:	S
Enforcemnt FY:	2005	Enforcement Action:	09/25/2005
Enforcement Detail:	St Compliance achieved	Enforcement Category:	Resolving
Violation ID:	11104	Orig Code:	S
Enforcemnt FY:	2008	Enforcement Action:	10/03/2007
Enforcement Detail:	St Compliance achieved	Enforcement Category:	Resolving
Violation ID:	11104	Orig Code:	S
Enforcemnt FY:	2005	Enforcement Action:	08/29/2005
Enforcement Detail:	St Violation/Reminder Notice	Enforcement Category:	Informal
Violation ID:	11505	Orig Code:	S
Enforcemnt FY:	2005	Enforcement Action:	08/29/2005
Enforcement Detail:	St Violation/Reminder Notice	Enforcement Category:	Informal
Violation ID:	11505	Orig Code:	S
Enforcemnt FY:	2008	Enforcement Action:	10/03/2007
Enforcement Detail:	St Compliance achieved	Enforcement Category:	Resolving
Violation ID:	11705	Orig Code:	S
Enforcemnt FY:	2005	Enforcement Action:	08/29/2005
Enforcement Detail:	St Violation/Reminder Notice	Enforcement Category:	Informal
Violation ID:	11705	Orig Code:	S
Enforcemnt FY:	2008	Enforcement Action:	10/03/2007
Enforcement Detail:	St Compliance achieved	Enforcement Category:	Resolving
Violation ID:	12005	Orig Code:	S
Enforcemnt FY:	2008	Enforcement Action:	10/03/2007
Enforcement Detail:	St Compliance achieved	Enforcement Category:	Resolving
Violation ID:	12305	Orig Code:	S
Enforcemnt FY:	2005	Enforcement Action:	08/29/2005
Enforcement Detail:	St Violation/Reminder Notice	Enforcement Category:	Informal
Violation ID:	12305	Orig Code:	S
Enforcemnt FY:	2009	Enforcement Action:	09/28/2009
Enforcement Detail:	St Compliance achieved	Enforcement Category:	Resolving
Violation ID:	12405	Orig Code:	S
Enforcemnt FY:	2005	Enforcement Action:	08/29/2005

Enforcement Detail:	St Violation/Reminder Notice	Enforcement Category:	Informal
Violation ID:	12405	Orig Code:	S
Enforcemnt FY:	2009	Enforcement Action:	09/28/2009
Enforcement Detail:	St Compliance achieved	Enforcement Category:	Resolving
Violation ID:	12705	Orig Code:	S
Enforcemnt FY:	2008	Enforcement Action:	10/03/2007
Enforcement Detail:	St Compliance achieved	Enforcement Category:	Resolving
Violation ID:	12805	Orig Code:	S
Enforcemnt FY:	2008	Enforcement Action:	10/03/2007
Enforcement Detail:	St Compliance achieved	Enforcement Category:	Resolving
Violation ID:	13106	Orig Code:	S
Enforcemnt FY:	2008	Enforcement Action:	10/03/2007
Enforcement Detail:	St Compliance achieved	Enforcement Category:	Resolving
Violation ID:	13406	Orig Code:	S
Enforcemnt FY:	2009	Enforcement Action:	09/28/2009
Enforcement Detail:	St Compliance achieved	Enforcement Category:	Resolving
Violation ID:	13506	Orig Code:	S
Enforcemnt FY:	2009	Enforcement Action:	09/28/2009
Enforcement Detail:	St Compliance achieved	Enforcement Category:	Resolving
Violation ID:	13606	Orig Code:	S
Enforcemnt FY:	2008	Enforcement Action:	10/03/2007
Enforcement Detail:	St Compliance achieved	Enforcement Category:	Resolving
Violation ID:	13906	Orig Code:	S
Enforcemnt FY:	2007	Enforcement Action:	05/24/2007
Enforcement Detail:	St Compliance achieved	Enforcement Category:	Resolving
Violation ID:	14006	Orig Code:	S
Enforcemnt FY:	2008	Enforcement Action:	10/03/2007
Enforcement Detail:	St Compliance achieved	Enforcement Category:	Resolving
Violation ID:	14207	Orig Code:	S
Enforcemnt FY:	2008	Enforcement Action:	10/03/2007
Enforcement Detail:	St Compliance achieved	Enforcement Category:	Resolving
Violation ID:	14210	Orig Code:	S
Enforcemnt FY:	2007	Enforcement Action:	05/24/2007
Enforcement Detail:	St Compliance achieved	Enforcement Category:	Resolving
Violation ID:	14211	Orig Code:	S
Enforcemnt FY:	2008	Enforcement Action:	09/25/2008
Enforcement Detail:	St Compliance achieved	Enforcement Category:	Resolving
Violation ID:	14214	Orig Code:	S
Enforcemnt FY:	2008	Enforcement Action:	10/03/2007
Enforcement Detail:	St Compliance achieved	Enforcement Category:	Resolving
Violation ID:	14217	Orig Code:	S
Enforcemnt FY:	2007	Enforcement Action:	06/26/2007
Enforcement Detail:	St Violation/Reminder Notice	Enforcement Category:	Informal
Violation ID:	14217	Orig Code:	S
Enforcemnt FY:	2008	Enforcement Action:	10/03/2007
Enforcement Detail:	St Compliance achieved	Enforcement Category:	Resolving

Violation ID:	14220	Orig Code:	S
Enforcemnt FY:	2009	Enforcement Action:	09/28/2009
Enforcement Detail:	St Compliance achieved	Enforcement Category:	Resolving
Violation ID:	14221	Orig Code:	S
Enforcemnt FY:	2009	Enforcement Action:	09/28/2009
Enforcement Detail:	St Compliance achieved	Enforcement Category:	Resolving
Violation ID:	14222	Orig Code:	S
Enforcemnt FY:	2008	Enforcement Action:	10/03/2007
Enforcement Detail:	St Compliance achieved	Enforcement Category:	Resolving
Violation ID:	14228	Orig Code:	S
Enforcemnt FY:	2009	Enforcement Action:	09/28/2009
Enforcement Detail:	St Compliance achieved	Enforcement Category:	Resolving
Violation ID:	14229	Orig Code:	S
Enforcemnt FY:	2009	Enforcement Action:	09/28/2009
Enforcement Detail:	St Compliance achieved	Enforcement Category:	Resolving
Violation ID:	14230	Orig Code:	S
Enforcemnt FY:	2008	Enforcement Action:	02/01/2008
Enforcement Detail:	St Violation/Reminder Notice	Enforcement Category:	Informal
Violation ID:	14230	Orig Code:	S
Enforcemnt FY:	2008	Enforcement Action:	06/20/2008
Enforcement Detail:	St Compliance achieved	Enforcement Category:	Resolving
Violation ID:	14234	Orig Code:	S
Enforcemnt FY:	2009	Enforcement Action:	10/30/2008
Enforcement Detail:	St Compliance achieved	Enforcement Category:	Resolving
Violation ID:	14234	Orig Code:	S
Enforcemnt FY:	2008	Enforcement Action:	08/18/2008
Enforcement Detail:	St Violation/Reminder Notice	Enforcement Category:	Informal
Violation ID:	14235	Orig Code:	S
Enforcemnt FY:	2009	Enforcement Action:	10/30/2008
Enforcement Detail:	St Compliance achieved	Enforcement Category:	Resolving
Violation ID:	14235	Orig Code:	S
Enforcemnt FY:	2008	Enforcement Action:	08/18/2008
Enforcement Detail:	St Violation/Reminder Notice	Enforcement Category:	Informal
Violation ID:	14236	Orig Code:	S
Enforcemnt FY:	2008	Enforcement Action:	08/18/2008
Enforcement Detail:	St Violation/Reminder Notice	Enforcement Category:	Informal
Violation ID:	14236	Orig Code:	S
Enforcemnt FY:	2009	Enforcement Action:	10/30/2008
Enforcement Detail:	St Compliance achieved	Enforcement Category:	Resolving
Violation ID:	14237	Orig Code:	S
Enforcemnt FY:	2008	Enforcement Action:	08/18/2008
Enforcement Detail:	St Violation/Reminder Notice	Enforcement Category:	Informal
Violation ID:	14237	Orig Code:	S
Enforcemnt FY:	2009	Enforcement Action:	10/30/2008
Enforcement Detail:	St Compliance achieved	Enforcement Category:	Resolving
Violation ID:	14238	Orig Code:	S
Enforcemnt FY:	2008	Enforcement Action:	08/18/2008

Enforcement Detail:	St Violation/Reminder Notice	Enforcement Category:	Informal
Violation ID:	14238	Orig Code:	S
Enforcemnt FY:	2009	Enforcement Action:	10/30/2008
Enforcement Detail:	St Compliance achieved	Enforcement Category:	Resolving
Violation ID:	14239	Orig Code:	S
Enforcemnt FY:	2010	Enforcement Action:	10/23/2009
Enforcement Detail:	St Compliance achieved	Enforcement Category:	Resolving
Violation ID:	14239	Orig Code:	S
Enforcemnt FY:	2008	Enforcement Action:	08/27/2008
Enforcement Detail:	St Violation/Reminder Notice	Enforcement Category:	Informal
Violation ID:	14240	Orig Code:	S
Enforcemnt FY:	2009	Enforcement Action:	09/30/2009
Enforcement Detail:	St Compliance achieved	Enforcement Category:	Resolving
Violation ID:	14241	Orig Code:	S
Enforcemnt FY:	2010	Enforcement Action:	06/08/2010
Enforcement Detail:	St Compliance achieved	Enforcement Category:	Resolving
Violation ID:	14241	Orig Code:	S
Enforcemnt FY:	2009	Enforcement Action:	06/22/2009
Enforcement Detail:	St Violation/Reminder Notice	Enforcement Category:	Informal
Violation ID:	14242	Orig Code:	S
Enforcemnt FY:	2010	Enforcement Action:	06/08/2010
Enforcement Detail:	St Compliance achieved	Enforcement Category:	Resolving
Violation ID:	14242	Orig Code:	S
Enforcemnt FY:	2009	Enforcement Action:	06/22/2009
Enforcement Detail:	St Violation/Reminder Notice	Enforcement Category:	Informal
Violation ID:	14243	Orig Code:	S
Enforcemnt FY:	2010	Enforcement Action:	06/08/2010
Enforcement Detail:	St Compliance achieved	Enforcement Category:	Resolving
Violation ID:	14243	Orig Code:	S
Enforcemnt FY:	2009	Enforcement Action:	06/22/2009
Enforcement Detail:	St Violation/Reminder Notice	Enforcement Category:	Informal
Violation ID:	14244	Orig Code:	S
Enforcemnt FY:	2009	Enforcement Action:	06/22/2009
Enforcement Detail:	St Violation/Reminder Notice	Enforcement Category:	Informal
Violation ID:	14244	Orig Code:	S
Enforcemnt FY:	2010	Enforcement Action:	06/08/2010
Enforcement Detail:	St Compliance achieved	Enforcement Category:	Resolving
Violation ID:	14245	Orig Code:	S
Enforcemnt FY:	2010	Enforcement Action:	06/08/2010
Enforcement Detail:	St Compliance achieved	Enforcement Category:	Resolving
Violation ID:	14245	Orig Code:	S
Enforcemnt FY:	2009	Enforcement Action:	06/22/2009
Enforcement Detail:	St Violation/Reminder Notice	Enforcement Category:	Informal
Violation ID:	14246	Orig Code:	S
Enforcemnt FY:	2009	Enforcement Action:	06/22/2009
Enforcement Detail:	St Violation/Reminder Notice	Enforcement Category:	Informal

Violation ID:	14246	Orig Code:	S
Enforcemnt FY:	2010	Enforcement Action:	06/08/2010
Enforcement Detail:	St Compliance achieved	Enforcement Category:	Resolving
Violation ID:	14247	Orig Code:	S
Enforcemnt FY:	2010	Enforcement Action:	06/08/2010
Enforcement Detail:	St Compliance achieved	Enforcement Category:	Resolving
Violation ID:	14248	Orig Code:	S
Enforcemnt FY:	2009	Enforcement Action:	06/22/2009
Enforcement Detail:	St Violation/Reminder Notice	Enforcement Category:	Informal
Violation ID:	14248	Orig Code:	S
Enforcemnt FY:	2010	Enforcement Action:	06/08/2010
Enforcement Detail:	St Compliance achieved	Enforcement Category:	Resolving
Violation ID:	14249	Orig Code:	S
Enforcemnt FY:	2010	Enforcement Action:	06/08/2010
Enforcement Detail:	St Compliance achieved	Enforcement Category:	Resolving
Violation ID:	14249	Orig Code:	S
Enforcemnt FY:	2009	Enforcement Action:	06/22/2009
Enforcement Detail:	St Violation/Reminder Notice	Enforcement Category:	Informal
Violation ID:	14250	Orig Code:	S
Enforcemnt FY:	2009	Enforcement Action:	06/22/2009
Enforcement Detail:	St Violation/Reminder Notice	Enforcement Category:	Informal
Violation ID:	14250	Orig Code:	S
Enforcemnt FY:	2010	Enforcement Action:	06/08/2010
Enforcement Detail:	St Compliance achieved	Enforcement Category:	Resolving
Violation ID:	14251	Orig Code:	S
Enforcemnt FY:	2009	Enforcement Action:	06/22/2009
Enforcement Detail:	St Violation/Reminder Notice	Enforcement Category:	Informal
Violation ID:	14251	Orig Code:	S
Enforcemnt FY:	2010	Enforcement Action:	06/08/2010
Enforcement Detail:	St Compliance achieved	Enforcement Category:	Resolving
Violation ID:	14252	Orig Code:	S
Enforcemnt FY:	2009	Enforcement Action:	06/22/2009
Enforcement Detail:	St Violation/Reminder Notice	Enforcement Category:	Informal
Violation ID:	14252	Orig Code:	S
Enforcemnt FY:	2010	Enforcement Action:	06/08/2010
Enforcement Detail:	St Compliance achieved	Enforcement Category:	Resolving
Violation ID:	14253	Orig Code:	S
Enforcemnt FY:	2010	Enforcement Action:	06/08/2010
Enforcement Detail:	St Compliance achieved	Enforcement Category:	Resolving
Violation ID:	14253	Orig Code:	S
Enforcemnt FY:	2009	Enforcement Action:	06/22/2009
Enforcement Detail:	St Violation/Reminder Notice	Enforcement Category:	Informal
Violation ID:	14254	Orig Code:	S
Enforcemnt FY:	2009	Enforcement Action:	06/22/2009
Enforcement Detail:	St Violation/Reminder Notice	Enforcement Category:	Informal
Violation ID:	14254	Orig Code:	S
Enforcemnt FY:	2010	Enforcement Action:	06/08/2010

Enforcement Detail:	St Compliance achieved	Enforcement Category:	Resolving
Violation ID:	14255	Orig Code:	S
Enforcemnt FY:	2009	Enforcement Action:	06/22/2009
Enforcement Detail:	St Violation/Reminder Notice	Enforcement Category:	Informal
Violation ID:	14255	Orig Code:	S
Enforcemnt FY:	2010	Enforcement Action:	06/08/2010
Enforcement Detail:	St Compliance achieved	Enforcement Category:	Resolving
Violation ID:	14256	Orig Code:	S
Enforcemnt FY:	2009	Enforcement Action:	06/22/2009
Enforcement Detail:	St Violation/Reminder Notice	Enforcement Category:	Informal
Violation ID:	14256	Orig Code:	S
Enforcemnt FY:	2010	Enforcement Action:	06/08/2010
Enforcement Detail:	St Compliance achieved	Enforcement Category:	Resolving
Violation ID:	14257	Orig Code:	S
Enforcemnt FY:	2009	Enforcement Action:	06/22/2009
Enforcement Detail:	St Violation/Reminder Notice	Enforcement Category:	Informal
Violation ID:	14257	Orig Code:	S
Enforcemnt FY:	2010	Enforcement Action:	06/08/2010
Enforcement Detail:	St Compliance achieved	Enforcement Category:	Resolving
Violation ID:	14258	Orig Code:	S
Enforcemnt FY:	2010	Enforcement Action:	06/08/2010
Enforcement Detail:	St Compliance achieved	Enforcement Category:	Resolving
Violation ID:	14258	Orig Code:	S
Enforcemnt FY:	2009	Enforcement Action:	06/22/2009
Enforcement Detail:	St Violation/Reminder Notice	Enforcement Category:	Informal
Violation ID:	14259	Orig Code:	S
Enforcemnt FY:	2010	Enforcement Action:	06/08/2010
Enforcement Detail:	St Compliance achieved	Enforcement Category:	Resolving
Violation ID:	14259	Orig Code:	S
Enforcemnt FY:	2009	Enforcement Action:	06/22/2009
Enforcement Detail:	St Violation/Reminder Notice	Enforcement Category:	Informal
Violation ID:	14260	Orig Code:	S
Enforcemnt FY:	2009	Enforcement Action:	06/22/2009
Enforcement Detail:	St Violation/Reminder Notice	Enforcement Category:	Informal
Violation ID:	14260	Orig Code:	S
Enforcemnt FY:	2010	Enforcement Action:	06/08/2010
Enforcement Detail:	St Compliance achieved	Enforcement Category:	Resolving
Violation ID:	14261	Orig Code:	S
Enforcemnt FY:	2009	Enforcement Action:	06/22/2009
Enforcement Detail:	St Violation/Reminder Notice	Enforcement Category:	Informal
Violation ID:	14261	Orig Code:	S
Enforcemnt FY:	2010	Enforcement Action:	06/08/2010
Enforcement Detail:	St Compliance achieved	Enforcement Category:	Resolving
Violation ID:	14262	Orig Code:	S
Enforcemnt FY:	2014	Enforcement Action:	02/07/2014
Enforcement Detail:	St Compliance achieved	Enforcement Category:	Resolving

Violation ID:	14262	Orig Code:	S
Enforcemnt FY:	2009	Enforcement Action:	06/22/2009
Enforcement Detail:	St Violation/Reminder Notice	Enforcement Category:	Informal
Violation ID:	14263	Orig Code:	S
Enforcemnt FY:	2010	Enforcement Action:	06/08/2010
Enforcement Detail:	St Compliance achieved	Enforcement Category:	Resolving
Violation ID:	14263	Orig Code:	S
Enforcemnt FY:	2009	Enforcement Action:	06/22/2009
Enforcement Detail:	St Violation/Reminder Notice	Enforcement Category:	Informal
Violation ID:	14264	Orig Code:	S
Enforcemnt FY:	2009	Enforcement Action:	06/22/2009
Enforcement Detail:	St Violation/Reminder Notice	Enforcement Category:	Informal
Violation ID:	14264	Orig Code:	S
Enforcemnt FY:	2010	Enforcement Action:	06/08/2010
Enforcement Detail:	St Compliance achieved	Enforcement Category:	Resolving
Violation ID:	14265	Orig Code:	S
Enforcemnt FY:	2009	Enforcement Action:	06/22/2009
Enforcement Detail:	St Violation/Reminder Notice	Enforcement Category:	Informal
Violation ID:	14265	Orig Code:	S
Enforcemnt FY:	2010	Enforcement Action:	06/08/2010
Enforcement Detail:	St Compliance achieved	Enforcement Category:	Resolving
Violation ID:	14266	Orig Code:	S
Enforcemnt FY:	2009	Enforcement Action:	06/22/2009
Enforcement Detail:	St Violation/Reminder Notice	Enforcement Category:	Informal
Violation ID:	14266	Orig Code:	S
Enforcemnt FY:	2010	Enforcement Action:	06/08/2010
Enforcement Detail:	St Compliance achieved	Enforcement Category:	Resolving
Violation ID:	14267	Orig Code:	S
Enforcemnt FY:	2009	Enforcement Action:	06/22/2009
Enforcement Detail:	St Violation/Reminder Notice	Enforcement Category:	Informal
Violation ID:	14267	Orig Code:	S
Enforcemnt FY:	2010	Enforcement Action:	06/08/2010
Enforcement Detail:	St Compliance achieved	Enforcement Category:	Resolving
Violation ID:	14268	Orig Code:	S
Enforcemnt FY:	2009	Enforcement Action:	06/22/2009
Enforcement Detail:	St Violation/Reminder Notice	Enforcement Category:	Informal
Violation ID:	14268	Orig Code:	S
Enforcemnt FY:	2010	Enforcement Action:	06/08/2010
Enforcement Detail:	St Compliance achieved	Enforcement Category:	Resolving
Violation ID:	14269	Orig Code:	S
Enforcemnt FY:	2009	Enforcement Action:	06/22/2009
Enforcement Detail:	St Violation/Reminder Notice	Enforcement Category:	Informal
Violation ID:	14269	Orig Code:	S
Enforcemnt FY:	2010	Enforcement Action:	06/08/2010
Enforcement Detail:	St Compliance achieved	Enforcement Category:	Resolving
Violation ID:	14270	Orig Code:	S
Enforcemnt FY:	2010	Enforcement Action:	06/08/2010

Enforcement Detail:	St Compliance achieved	Enforcement Category:	Resolving
Violation ID:	14270	Orig Code:	S
Enforcemnt FY:	2009	Enforcement Action:	06/22/2009
Enforcement Detail:	St Violation/Reminder Notice	Enforcement Category:	Informal
Violation ID:	14271	Orig Code:	S
Enforcemnt FY:	2009	Enforcement Action:	06/22/2009
Enforcement Detail:	St Violation/Reminder Notice	Enforcement Category:	Informal
Violation ID:	14271	Orig Code:	S
Enforcemnt FY:	2010	Enforcement Action:	06/08/2010
Enforcement Detail:	St Compliance achieved	Enforcement Category:	Resolving
Violation ID:	14272	Orig Code:	S
Enforcemnt FY:	2009	Enforcement Action:	06/22/2009
Enforcement Detail:	St Violation/Reminder Notice	Enforcement Category:	Informal
Violation ID:	14272	Orig Code:	S
Enforcemnt FY:	2010	Enforcement Action:	06/08/2010
Enforcement Detail:	St Compliance achieved	Enforcement Category:	Resolving
Violation ID:	14273	Orig Code:	S
Enforcemnt FY:	2010	Enforcement Action:	06/08/2010
Enforcement Detail:	St Compliance achieved	Enforcement Category:	Resolving
Violation ID:	14273	Orig Code:	S
Enforcemnt FY:	2009	Enforcement Action:	06/22/2009
Enforcement Detail:	St Violation/Reminder Notice	Enforcement Category:	Informal
Violation ID:	14274	Orig Code:	S
Enforcemnt FY:	2010	Enforcement Action:	06/08/2010
Enforcement Detail:	St Compliance achieved	Enforcement Category:	Resolving
Violation ID:	14274	Orig Code:	S
Enforcemnt FY:	2009	Enforcement Action:	06/22/2009
Enforcement Detail:	St Violation/Reminder Notice	Enforcement Category:	Informal
Violation ID:	14275	Orig Code:	S
Enforcemnt FY:	2009	Enforcement Action:	06/22/2009
Enforcement Detail:	St Violation/Reminder Notice	Enforcement Category:	Informal
Violation ID:	14275	Orig Code:	S
Enforcemnt FY:	2010	Enforcement Action:	06/08/2010
Enforcement Detail:	St Compliance achieved	Enforcement Category:	Resolving
Violation ID:	14276	Orig Code:	S
Enforcemnt FY:	2009	Enforcement Action:	06/22/2009
Enforcement Detail:	St Violation/Reminder Notice	Enforcement Category:	Informal
Violation ID:	14276	Orig Code:	S
Enforcemnt FY:	2010	Enforcement Action:	06/08/2010
Enforcement Detail:	St Compliance achieved	Enforcement Category:	Resolving
Violation ID:	14277	Orig Code:	S
Enforcemnt FY:	2009	Enforcement Action:	06/22/2009
Enforcement Detail:	St Violation/Reminder Notice	Enforcement Category:	Informal
Violation ID:	14277	Orig Code:	S
Enforcemnt FY:	2010	Enforcement Action:	06/08/2010
Enforcement Detail:	St Compliance achieved	Enforcement Category:	Resolving

Violation ID:	14278	Orig Code:	S
Enforcemnt FY:	2009	Enforcement Action:	06/22/2009
Enforcement Detail:	St Violation/Reminder Notice	Enforcement Category:	Informal
Violation ID:	14278	Orig Code:	S
Enforcemnt FY:	2010	Enforcement Action:	06/08/2010
Enforcement Detail:	St Compliance achieved	Enforcement Category:	Resolving
Violation ID:	14279	Orig Code:	S
Enforcemnt FY:	2010	Enforcement Action:	06/08/2010
Enforcement Detail:	St Compliance achieved	Enforcement Category:	Resolving
Violation ID:	14279	Orig Code:	S
Enforcemnt FY:	2009	Enforcement Action:	06/22/2009
Enforcement Detail:	St Violation/Reminder Notice	Enforcement Category:	Informal
Violation ID:	14280	Orig Code:	S
Enforcemnt FY:	2010	Enforcement Action:	06/08/2010
Enforcement Detail:	St Compliance achieved	Enforcement Category:	Resolving
Violation ID:	14280	Orig Code:	S
Enforcemnt FY:	2009	Enforcement Action:	06/22/2009
Enforcement Detail:	St Violation/Reminder Notice	Enforcement Category:	Informal
Violation ID:	14281	Orig Code:	S
Enforcemnt FY:	2009	Enforcement Action:	06/22/2009
Enforcement Detail:	St Violation/Reminder Notice	Enforcement Category:	Informal
Violation ID:	14281	Orig Code:	S
Enforcemnt FY:	2010	Enforcement Action:	06/08/2010
Enforcement Detail:	St Compliance achieved	Enforcement Category:	Resolving
Violation ID:	14282	Orig Code:	S
Enforcemnt FY:	2009	Enforcement Action:	06/22/2009
Enforcement Detail:	St Violation/Reminder Notice	Enforcement Category:	Informal
Violation ID:	14282	Orig Code:	S
Enforcemnt FY:	2010	Enforcement Action:	06/08/2010
Enforcement Detail:	St Compliance achieved	Enforcement Category:	Resolving
Violation ID:	14283	Orig Code:	S
Enforcemnt FY:	2009	Enforcement Action:	06/22/2009
Enforcement Detail:	St Violation/Reminder Notice	Enforcement Category:	Informal
Violation ID:	14283	Orig Code:	S
Enforcemnt FY:	2010	Enforcement Action:	06/08/2010
Enforcement Detail:	St Compliance achieved	Enforcement Category:	Resolving
Violation ID:	14284	Orig Code:	S
Enforcemnt FY:	2009	Enforcement Action:	06/22/2009
Enforcement Detail:	St Violation/Reminder Notice	Enforcement Category:	Informal
Violation ID:	14284	Orig Code:	S
Enforcemnt FY:	2010	Enforcement Action:	06/08/2010
Enforcement Detail:	St Compliance achieved	Enforcement Category:	Resolving
Violation ID:	14285	Orig Code:	S
Enforcemnt FY:	2010	Enforcement Action:	06/08/2010
Enforcement Detail:	St Compliance achieved	Enforcement Category:	Resolving
Violation ID:	14285	Orig Code:	S
Enforcemnt FY:	2009	Enforcement Action:	06/22/2009

Enforcement Detail:	St Violation/Reminder Notice	Enforcement Category:	Informal
Violation ID:	14286	Orig Code:	S
Enforcemnt FY:	2010	Enforcement Action:	06/08/2010
Enforcement Detail:	St Compliance achieved	Enforcement Category:	Resolving
Violation ID:	14286	Orig Code:	S
Enforcemnt FY:	2009	Enforcement Action:	06/22/2009
Enforcement Detail:	St Violation/Reminder Notice	Enforcement Category:	Informal
Violation ID:	14287	Orig Code:	S
Enforcemnt FY:	2010	Enforcement Action:	06/08/2010
Enforcement Detail:	St Compliance achieved	Enforcement Category:	Resolving
Violation ID:	14287	Orig Code:	S
Enforcemnt FY:	2009	Enforcement Action:	06/22/2009
Enforcement Detail:	St Violation/Reminder Notice	Enforcement Category:	Informal
Violation ID:	14288	Orig Code:	S
Enforcemnt FY:	2010	Enforcement Action:	06/08/2010
Enforcement Detail:	St Compliance achieved	Enforcement Category:	Resolving
Violation ID:	14288	Orig Code:	S
Enforcemnt FY:	2009	Enforcement Action:	06/22/2009
Enforcement Detail:	St Violation/Reminder Notice	Enforcement Category:	Informal
Violation ID:	14289	Orig Code:	S
Enforcemnt FY:	2009	Enforcement Action:	06/22/2009
Enforcement Detail:	St Violation/Reminder Notice	Enforcement Category:	Informal
Violation ID:	14289	Orig Code:	S
Enforcemnt FY:	2010	Enforcement Action:	06/08/2010
Enforcement Detail:	St Compliance achieved	Enforcement Category:	Resolving
Violation ID:	14290	Orig Code:	S
Enforcemnt FY:	2009	Enforcement Action:	06/22/2009
Enforcement Detail:	St Violation/Reminder Notice	Enforcement Category:	Informal
Violation ID:	14290	Orig Code:	S
Enforcemnt FY:	2010	Enforcement Action:	06/08/2010
Enforcement Detail:	St Compliance achieved	Enforcement Category:	Resolving
Violation ID:	14291	Orig Code:	S
Enforcemnt FY:	2009	Enforcement Action:	06/22/2009
Enforcement Detail:	St Violation/Reminder Notice	Enforcement Category:	Informal
Violation ID:	14291	Orig Code:	S
Enforcemnt FY:	2010	Enforcement Action:	06/08/2010
Enforcement Detail:	St Compliance achieved	Enforcement Category:	Resolving
Violation ID:	14292	Orig Code:	S
Enforcemnt FY:	2010	Enforcement Action:	06/08/2010
Enforcement Detail:	St Compliance achieved	Enforcement Category:	Resolving
Violation ID:	14292	Orig Code:	S
Enforcemnt FY:	2009	Enforcement Action:	06/22/2009
Enforcement Detail:	St Violation/Reminder Notice	Enforcement Category:	Informal
Violation ID:	14293	Orig Code:	S
Enforcemnt FY:	2009	Enforcement Action:	06/22/2009
Enforcement Detail:	St Violation/Reminder Notice	Enforcement Category:	Informal

Violation ID:	14293	Orig Code:	S
Enforcemnt FY:	2010	Enforcement Action:	06/08/2010
Enforcement Detail:	St Compliance achieved	Enforcement Category:	Resolving
Violation ID:	14294	Orig Code:	S
Enforcemnt FY:	2010	Enforcement Action:	06/08/2010
Enforcement Detail:	St Compliance achieved	Enforcement Category:	Resolving
Violation ID:	14294	Orig Code:	S
Enforcemnt FY:	2009	Enforcement Action:	06/22/2009
Enforcement Detail:	St Violation/Reminder Notice	Enforcement Category:	Informal
Violation ID:	14295	Orig Code:	S
Enforcemnt FY:	2009	Enforcement Action:	06/22/2009
Enforcement Detail:	St Violation/Reminder Notice	Enforcement Category:	Informal
Violation ID:	14295	Orig Code:	S
Enforcemnt FY:	2010	Enforcement Action:	06/08/2010
Enforcement Detail:	St Compliance achieved	Enforcement Category:	Resolving
Violation ID:	14296	Orig Code:	S
Enforcemnt FY:	2010	Enforcement Action:	06/08/2010
Enforcement Detail:	St Compliance achieved	Enforcement Category:	Resolving
Violation ID:	14296	Orig Code:	S
Enforcemnt FY:	2009	Enforcement Action:	06/22/2009
Enforcement Detail:	St Violation/Reminder Notice	Enforcement Category:	Informal
Violation ID:	14297	Orig Code:	S
Enforcemnt FY:	2009	Enforcement Action:	06/22/2009
Enforcement Detail:	St Violation/Reminder Notice	Enforcement Category:	Informal
Violation ID:	14297	Orig Code:	S
Enforcemnt FY:	2010	Enforcement Action:	06/08/2010
Enforcement Detail:	St Compliance achieved	Enforcement Category:	Resolving
Violation ID:	14298	Orig Code:	S
Enforcemnt FY:	2010	Enforcement Action:	06/08/2010
Enforcement Detail:	St Compliance achieved	Enforcement Category:	Resolving
Violation ID:	14298	Orig Code:	S
Enforcemnt FY:	2009	Enforcement Action:	06/22/2009
Enforcement Detail:	St Violation/Reminder Notice	Enforcement Category:	Informal
Violation ID:	14299	Orig Code:	S
Enforcemnt FY:	2010	Enforcement Action:	04/26/2010
Enforcement Detail:	St Compliance achieved	Enforcement Category:	Resolving
Violation ID:	14299	Orig Code:	S
Enforcemnt FY:	2010	Enforcement Action:	03/15/2010
Enforcement Detail:	St Violation/Reminder Notice	Enforcement Category:	Informal
Violation ID:	14300	Orig Code:	S
Enforcemnt FY:	2010	Enforcement Action:	04/26/2010
Enforcement Detail:	St Compliance achieved	Enforcement Category:	Resolving
Violation ID:	14300	Orig Code:	S
Enforcemnt FY:	2010	Enforcement Action:	03/15/2010
Enforcement Detail:	St Violation/Reminder Notice	Enforcement Category:	Informal
Violation ID:	14301	Orig Code:	S
Enforcemnt FY:	2010	Enforcement Action:	04/26/2010

Enforcement Detail:	St Compliance achieved	Enforcement Category:	Resolving
Violation ID:	14301	Orig Code:	S
Enforcemnt FY:	2010	Enforcement Action:	03/15/2010
Enforcement Detail:	St Violation/Reminder Notice	Enforcement Category:	Informal
Violation ID:	14302	Orig Code:	S
Enforcemnt FY:	2010	Enforcement Action:	04/26/2010
Enforcement Detail:	St Compliance achieved	Enforcement Category:	Resolving
Violation ID:	14302	Orig Code:	S
Enforcemnt FY:	2010	Enforcement Action:	03/15/2010
Enforcement Detail:	St Violation/Reminder Notice	Enforcement Category:	Informal
Violation ID:	14303	Orig Code:	S
Enforcemnt FY:	2010	Enforcement Action:	04/26/2010
Enforcement Detail:	St Compliance achieved	Enforcement Category:	Resolving
Violation ID:	14303	Orig Code:	S
Enforcemnt FY:	2010	Enforcement Action:	03/15/2010
Enforcement Detail:	St Violation/Reminder Notice	Enforcement Category:	Informal
Violation ID:	14304	Orig Code:	S
Enforcemnt FY:	2011	Enforcement Action:	11/10/2010
Enforcement Detail:	St Compliance achieved	Enforcement Category:	Resolving
Violation ID:	14304	Orig Code:	S
Enforcemnt FY:	2011	Enforcement Action:	10/28/2010
Enforcement Detail:	St Violation/Reminder Notice	Enforcement Category:	Informal
Violation ID:	14305	Orig Code:	S
Enforcemnt FY:	2011	Enforcement Action:	03/23/2011
Enforcement Detail:	St Compliance achieved	Enforcement Category:	Resolving
Violation ID:	14305	Orig Code:	S
Enforcemnt FY:	2011	Enforcement Action:	03/11/2011
Enforcement Detail:	St Violation/Reminder Notice	Enforcement Category:	Informal
Violation ID:	14311	Orig Code:	S
Enforcemnt FY:	2012	Enforcement Action:	12/30/2011
Enforcement Detail:	St Compliance achieved	Enforcement Category:	Resolving
Violation ID:	14311	Orig Code:	S
Enforcemnt FY:	2011	Enforcement Action:	09/06/2011
Enforcement Detail:	St Violation/Reminder Notice	Enforcement Category:	Informal
Violation ID:	14312	Orig Code:	S
Enforcemnt FY:	2014	Enforcement Action:	03/03/2014
Enforcement Detail:	St Compliance achieved	Enforcement Category:	Resolving
Violation ID:	14313	Orig Code:	S
Enforcemnt FY:	2012	Enforcement Action:	03/14/2012
Enforcement Detail:	St Compliance achieved	Enforcement Category:	Resolving
Violation ID:	14313	Orig Code:	S
Enforcemnt FY:	2012	Enforcement Action:	02/10/2012
Enforcement Detail:	St Violation/Reminder Notice	Enforcement Category:	Informal
Violation ID:	14319	Orig Code:	S
Enforcemnt FY:	2014	Enforcement Action:	11/08/2013
Enforcement Detail:	St Compliance achieved	Enforcement Category:	Resolving

Violation ID:	14319	Orig Code:	S
Enforcemnt FY:	2012	Enforcement Action:	03/05/2012
Enforcement Detail:	St Violation/Reminder Notice	Enforcement Category:	Informal
Violation ID:	14320	Orig Code:	S
Enforcemnt FY:	2014	Enforcement Action:	11/08/2013
Enforcement Detail:	St Compliance achieved	Enforcement Category:	Resolving
Violation ID:	14320	Orig Code:	S
Enforcemnt FY:	2012	Enforcement Action:	03/05/2012
Enforcement Detail:	St Violation/Reminder Notice	Enforcement Category:	Informal
Violation ID:	14321	Orig Code:	S
Enforcemnt FY:	2012	Enforcement Action:	03/05/2012
Enforcement Detail:	St Violation/Reminder Notice	Enforcement Category:	Informal
Violation ID:	14321	Orig Code:	S
Enforcemnt FY:	2014	Enforcement Action:	11/08/2013
Enforcement Detail:	St Compliance achieved	Enforcement Category:	Resolving
Violation ID:	14322	Orig Code:	S
Enforcemnt FY:	2012	Enforcement Action:	03/05/2012
Enforcement Detail:	St Violation/Reminder Notice	Enforcement Category:	Informal
Violation ID:	14322	Orig Code:	S
Enforcemnt FY:	2014	Enforcement Action:	11/08/2013
Enforcement Detail:	St Compliance achieved	Enforcement Category:	Resolving
Violation ID:	14323	Orig Code:	S
Enforcemnt FY:	2014	Enforcement Action:	11/08/2013
Enforcement Detail:	St Compliance achieved	Enforcement Category:	Resolving
Violation ID:	14323	Orig Code:	S
Enforcemnt FY:	2012	Enforcement Action:	03/05/2012
Enforcement Detail:	St Violation/Reminder Notice	Enforcement Category:	Informal
Violation ID:	14324	Orig Code:	S
Enforcemnt FY:	2014	Enforcement Action:	11/08/2013
Enforcement Detail:	St Compliance achieved	Enforcement Category:	Resolving
Violation ID:	14324	Orig Code:	S
Enforcemnt FY:	2012	Enforcement Action:	03/05/2012
Enforcement Detail:	St Violation/Reminder Notice	Enforcement Category:	Informal
Violation ID:	14325	Orig Code:	S
Enforcemnt FY:	2014	Enforcement Action:	11/08/2013
Enforcement Detail:	St Compliance achieved	Enforcement Category:	Resolving
Violation ID:	14325	Orig Code:	S
Enforcemnt FY:	2012	Enforcement Action:	03/05/2012
Enforcement Detail:	St Violation/Reminder Notice	Enforcement Category:	Informal
Violation ID:	14326	Orig Code:	S
Enforcemnt FY:	2012	Enforcement Action:	03/05/2012
Enforcement Detail:	St Violation/Reminder Notice	Enforcement Category:	Informal
Violation ID:	14326	Orig Code:	S
Enforcemnt FY:	2014	Enforcement Action:	11/08/2013
Enforcement Detail:	St Compliance achieved	Enforcement Category:	Resolving
Violation ID:	14327	Orig Code:	S
Enforcemnt FY:	2012	Enforcement Action:	03/05/2012

Enforcement Detail:	St Violation/Reminder Notice	Enforcement Category:	Informal
Violation ID:	14327	Orig Code:	S
Enforcemnt FY:	2014	Enforcement Action:	11/08/2013
Enforcement Detail:	St Compliance achieved	Enforcement Category:	Resolving
Violation ID:	14328	Orig Code:	S
Enforcemnt FY:	2012	Enforcement Action:	03/05/2012
Enforcement Detail:	St Violation/Reminder Notice	Enforcement Category:	Informal
Violation ID:	14328	Orig Code:	S
Enforcemnt FY:	2014	Enforcement Action:	11/08/2013
Enforcement Detail:	St Compliance achieved	Enforcement Category:	Resolving
Violation ID:	14329	Orig Code:	S
Enforcemnt FY:	2012	Enforcement Action:	03/05/2012
Enforcement Detail:	St Violation/Reminder Notice	Enforcement Category:	Informal
Violation ID:	14329	Orig Code:	S
Enforcemnt FY:	2014	Enforcement Action:	11/08/2013
Enforcement Detail:	St Compliance achieved	Enforcement Category:	Resolving
Violation ID:	14330	Orig Code:	S
Enforcemnt FY:	2014	Enforcement Action:	11/08/2013
Enforcement Detail:	St Compliance achieved	Enforcement Category:	Resolving
Violation ID:	14330	Orig Code:	S
Enforcemnt FY:	2012	Enforcement Action:	03/05/2012
Enforcement Detail:	St Violation/Reminder Notice	Enforcement Category:	Informal
Violation ID:	14332	Orig Code:	S
Enforcemnt FY:	2014	Enforcement Action:	11/08/2013
Enforcement Detail:	St Compliance achieved	Enforcement Category:	Resolving
Violation ID:	14333	Orig Code:	S
Enforcemnt FY:	2014	Enforcement Action:	11/08/2013
Enforcement Detail:	St Compliance achieved	Enforcement Category:	Resolving
Violation ID:	14334	Orig Code:	S
Enforcemnt FY:	2014	Enforcement Action:	11/08/2013
Enforcement Detail:	St Compliance achieved	Enforcement Category:	Resolving
Violation ID:	14335	Orig Code:	S
Enforcemnt FY:	2014	Enforcement Action:	11/08/2013
Enforcement Detail:	St Compliance achieved	Enforcement Category:	Resolving
Violation ID:	14336	Orig Code:	S
Enforcemnt FY:	2014	Enforcement Action:	11/08/2013
Enforcement Detail:	St Compliance achieved	Enforcement Category:	Resolving
Violation ID:	14337	Orig Code:	S
Enforcemnt FY:	2014	Enforcement Action:	11/08/2013
Enforcement Detail:	St Compliance achieved	Enforcement Category:	Resolving
Violation ID:	14338	Orig Code:	S
Enforcemnt FY:	2014	Enforcement Action:	11/08/2013
Enforcement Detail:	St Compliance achieved	Enforcement Category:	Resolving
Violation ID:	14339	Orig Code:	S
Enforcemnt FY:	2014	Enforcement Action:	11/08/2013
Enforcement Detail:	St Compliance achieved	Enforcement Category:	Resolving

Violation ID: 14340
Enforcemnt FY: 2014
Enforcement Detail: St Compliance achieved
Orig Code: S
Enforcement Action: 11/08/2013
Enforcement Category: Resolving

Violation ID: 14341
Enforcemnt FY: 2014
Enforcement Detail: St Compliance achieved
Orig Code: S
Enforcement Action: 11/08/2013
Enforcement Category: Resolving

Violation ID: 14342
Enforcemnt FY: 2014
Enforcement Detail: St Compliance achieved
Orig Code: S
Enforcement Action: 11/08/2013
Enforcement Category: Resolving

Violation ID: 14343
Enforcemnt FY: 2014
Enforcement Detail: St Compliance achieved
Orig Code: S
Enforcement Action: 11/08/2013
Enforcement Category: Resolving

Violation ID: 14344
Enforcemnt FY: 2014
Enforcement Detail: St Compliance achieved
Orig Code: S
Enforcement Action: 11/08/2013
Enforcement Category: Resolving

Violation ID: 14345
Enforcemnt FY: 2014
Enforcement Detail: St Compliance achieved
Orig Code: S
Enforcement Action: 11/08/2013
Enforcement Category: Resolving

Violation ID: 14346
Enforcemnt FY: 2014
Enforcement Detail: St Compliance achieved
Orig Code: S
Enforcement Action: 11/08/2013
Enforcement Category: Resolving

Violation ID: 14347
Enforcemnt FY: 2014
Enforcement Detail: St Compliance achieved
Orig Code: S
Enforcement Action: 11/08/2013
Enforcement Category: Resolving

Violation ID: 14348
Enforcemnt FY: 2014
Enforcement Detail: St Compliance achieved
Orig Code: S
Enforcement Action: 11/08/2013
Enforcement Category: Resolving

Violation ID: 14349
Enforcemnt FY: 2014
Enforcement Detail: St Compliance achieved
Orig Code: S
Enforcement Action: 11/08/2013
Enforcement Category: Resolving

Violation ID: 14350
Enforcemnt FY: 2014
Enforcement Detail: St Compliance achieved
Orig Code: S
Enforcement Action: 11/08/2013
Enforcement Category: Resolving

Violation ID: 14351
Enforcemnt FY: 2014
Enforcement Detail: St Compliance achieved
Orig Code: S
Enforcement Action: 11/08/2013
Enforcement Category: Resolving

Violation ID: 14352
Enforcemnt FY: 2014
Enforcement Detail: St Compliance achieved
Orig Code: S
Enforcement Action: 11/08/2013
Enforcement Category: Resolving

Violation ID: 14353
Enforcemnt FY: 2003
Enforcement Detail: St Compliance achieved
Orig Code: S
Enforcement Action: 07/09/2003
Enforcement Category: Resolving

Violation ID: 14354
Enforcemnt FY: 2003
Enforcement Detail: St Compliance achieved
Orig Code: S
Enforcement Action: 07/09/2003
Enforcement Category: Resolving

Violation ID: 14392
Enforcemnt FY: 2014
Orig Code: S
Enforcement Action: 02/10/2014

Enforcement Detail:	St Compliance achieved	Enforcement Category:	Resolving
Violation ID:	14392	Orig Code:	S
Enforcemnt FY:	2014	Enforcement Action:	02/27/2014
Enforcement Detail:	St Compliance achieved	Enforcement Category:	Resolving
Violation ID:	14393	Orig Code:	S
Enforcemnt FY:	2014	Enforcement Action:	02/24/2014
Enforcement Detail:	St Violation/Reminder Notice		
Enforcement Category:	Informal		
Violation ID:	14393	Orig Code:	S
Enforcemnt FY:	2014	Enforcement Action:	03/11/2014
Enforcement Detail:	St Compliance achieved	Enforcement Category:	Resolving
Violation ID:	14394	Orig Code:	S
Enforcemnt FY:	2014	Enforcement Action:	02/27/2014
Enforcement Detail:	St Compliance achieved	Enforcement Category:	Resolving
Violation ID:	14395	Orig Code:	S
Enforcemnt FY:	2014	Enforcement Action:	02/27/2014
Enforcement Detail:	St Compliance achieved	Enforcement Category:	Resolving
Violation ID:	14396	Orig Code:	S
Enforcemnt FY:	2014	Enforcement Action:	02/27/2014
Enforcement Detail:	St Compliance achieved	Enforcement Category:	Resolving
Violation ID:	14397	Orig Code:	S
Enforcemnt FY:	2014	Enforcement Action:	03/27/2014
Enforcement Detail:	St Violation/Reminder Notice		
Enforcement Category:	Informal		
Violation ID:	14397	Orig Code:	S
Enforcemnt FY:	2014	Enforcement Action:	05/02/2014
Enforcement Detail:	St Compliance achieved	Enforcement Category:	Resolving
Violation ID:	1899	Orig Code:	S
Enforcemnt FY:	2007	Enforcement Action:	12/06/2006
Enforcement Detail:	St Compliance achieved	Enforcement Category:	Resolving
Violation ID:	1999	Orig Code:	S
Enforcemnt FY:	2007	Enforcement Action:	12/06/2006
Enforcement Detail:	St Compliance achieved	Enforcement Category:	Resolving
Violation ID:	203	Orig Code:	S
Enforcemnt FY:	2005	Enforcement Action:	09/25/2005
Enforcement Detail:	St Compliance achieved	Enforcement Category:	Resolving
Violation ID:	2099	Orig Code:	S
Enforcemnt FY:	2007	Enforcement Action:	12/06/2006
Enforcement Detail:	St Compliance achieved	Enforcement Category:	Resolving
Violation ID:	2100	Orig Code:	S
Enforcemnt FY:	2007	Enforcement Action:	12/06/2006
Enforcement Detail:	St Compliance achieved	Enforcement Category:	Resolving
Violation ID:	2200	Orig Code:	S
Enforcemnt FY:	2007	Enforcement Action:	12/06/2006
Enforcement Detail:	St Compliance achieved	Enforcement Category:	Resolving
Violation ID:	2300	Orig Code:	S
Enforcemnt FY:	2007	Enforcement Action:	12/06/2006

Enforcement Detail:	St Compliance achieved	Enforcement Category:	Resolving
Violation ID:	2401	Orig Code:	S
Enforcemnt FY:	2007	Enforcement Action:	12/06/2006
Enforcement Detail:	St Compliance achieved	Enforcement Category:	Resolving
Violation ID:	2501	Orig Code:	S
Enforcemnt FY:	2007	Enforcement Action:	12/06/2006
Enforcement Detail:	St Compliance achieved	Enforcement Category:	Resolving
Violation ID:	2601	Orig Code:	S
Enforcemnt FY:	2007	Enforcement Action:	12/06/2006
Enforcement Detail:	St Compliance achieved	Enforcement Category:	Resolving
Violation ID:	2701	Orig Code:	S
Enforcemnt FY:	2007	Enforcement Action:	12/06/2006
Enforcement Detail:	St Compliance achieved	Enforcement Category:	Resolving
Violation ID:	2802	Orig Code:	S
Enforcemnt FY:	2007	Enforcement Action:	12/06/2006
Enforcement Detail:	St Compliance achieved	Enforcement Category:	Resolving
Violation ID:	2902	Orig Code:	S
Enforcemnt FY:	2007	Enforcement Action:	12/06/2006
Enforcement Detail:	St Compliance achieved	Enforcement Category:	Resolving
Violation ID:	3002	Orig Code:	S
Enforcemnt FY:	2007	Enforcement Action:	12/06/2006
Enforcement Detail:	St Compliance achieved	Enforcement Category:	Resolving
Violation ID:	304	Orig Code:	S
Enforcemnt FY:	2005	Enforcement Action:	09/25/2005
Enforcement Detail:	St Compliance achieved	Enforcement Category:	Resolving
Violation ID:	3102	Orig Code:	S
Enforcemnt FY:	2007	Enforcement Action:	12/06/2006
Enforcement Detail:	St Compliance achieved	Enforcement Category:	Resolving
Violation ID:	3203	Orig Code:	S
Enforcemnt FY:	2007	Enforcement Action:	12/06/2006
Enforcement Detail:	St Compliance achieved	Enforcement Category:	Resolving
Violation ID:	3303	Orig Code:	S
Enforcemnt FY:	2007	Enforcement Action:	12/06/2006
Enforcement Detail:	St Compliance achieved	Enforcement Category:	Resolving
Violation ID:	3403	Orig Code:	S
Enforcemnt FY:	2007	Enforcement Action:	12/06/2006
Enforcement Detail:	St Compliance achieved	Enforcement Category:	Resolving
Violation ID:	3504	Orig Code:	S
Enforcemnt FY:	2007	Enforcement Action:	12/06/2006
Enforcement Detail:	St Compliance achieved	Enforcement Category:	Resolving
Violation ID:	3704	Orig Code:	S
Enforcemnt FY:	2007	Enforcement Action:	12/06/2006
Enforcement Detail:	St Compliance achieved	Enforcement Category:	Resolving
Violation ID:	3801	Orig Code:	S
Enforcemnt FY:	2007	Enforcement Action:	05/07/2007
Enforcement Detail:	St Compliance achieved	Enforcement Category:	Resolving

Violation ID:	3901	Orig Code:	S
Enforcemnt FY:	2007	Enforcement Action:	05/07/2007
Enforcement Detail:	St Compliance achieved	Enforcement Category:	Resolving
Violation ID:	4001	Orig Code:	S
Enforcemnt FY:	2007	Enforcement Action:	05/07/2007
Enforcement Detail:	St Compliance achieved	Enforcement Category:	Resolving
Violation ID:	4101	Orig Code:	S
Enforcemnt FY:	2007	Enforcement Action:	05/07/2007
Enforcement Detail:	St Compliance achieved	Enforcement Category:	Resolving
Violation ID:	4201	Orig Code:	S
Enforcemnt FY:	2007	Enforcement Action:	05/07/2007
Enforcement Detail:	St Compliance achieved	Enforcement Category:	Resolving
Violation ID:	4301	Orig Code:	S
Enforcemnt FY:	2007	Enforcement Action:	05/07/2007
Enforcement Detail:	St Compliance achieved	Enforcement Category:	Resolving
Violation ID:	4401	Orig Code:	S
Enforcemnt FY:	2007	Enforcement Action:	05/07/2007
Enforcement Detail:	St Compliance achieved	Enforcement Category:	Resolving
Violation ID:	4501	Orig Code:	S
Enforcemnt FY:	2007	Enforcement Action:	05/07/2007
Enforcement Detail:	St Compliance achieved	Enforcement Category:	Resolving
Violation ID:	4601	Orig Code:	S
Enforcemnt FY:	2007	Enforcement Action:	05/07/2007
Enforcement Detail:	St Compliance achieved	Enforcement Category:	Resolving
Violation ID:	4701	Orig Code:	S
Enforcemnt FY:	2007	Enforcement Action:	05/07/2007
Enforcement Detail:	St Compliance achieved	Enforcement Category:	Resolving
Violation ID:	4801	Orig Code:	S
Enforcemnt FY:	2007	Enforcement Action:	05/07/2007
Enforcement Detail:	St Compliance achieved	Enforcement Category:	Resolving
Violation ID:	4901	Orig Code:	S
Enforcemnt FY:	2007	Enforcement Action:	05/07/2007
Enforcement Detail:	St Compliance achieved	Enforcement Category:	Resolving
Violation ID:	499	Orig Code:	S
Enforcemnt FY:	2000	Enforcement Action:	03/18/2000
Enforcement Detail:	St Compliance achieved	Enforcement Category:	Resolving
Violation ID:	5001	Orig Code:	S
Enforcemnt FY:	2007	Enforcement Action:	05/07/2007
Enforcement Detail:	St Compliance achieved	Enforcement Category:	Resolving
Violation ID:	5101	Orig Code:	S
Enforcemnt FY:	2007	Enforcement Action:	05/07/2007
Enforcement Detail:	St Compliance achieved	Enforcement Category:	Resolving
Violation ID:	5201	Orig Code:	S
Enforcemnt FY:	2007	Enforcement Action:	05/07/2007
Enforcement Detail:	St Compliance achieved	Enforcement Category:	Resolving
Violation ID:	5301	Orig Code:	S
Enforcemnt FY:	2007	Enforcement Action:	05/07/2007

Enforcement Detail:	St Compliance achieved	Enforcement Category:	Resolving
Violation ID:	5401	Orig Code:	S
Enforcemnt FY:	2007	Enforcement Action:	05/07/2007
Enforcement Detail:	St Compliance achieved	Enforcement Category:	Resolving
Violation ID:	5501	Orig Code:	S
Enforcemnt FY:	2007	Enforcement Action:	05/07/2007
Enforcement Detail:	St Compliance achieved	Enforcement Category:	Resolving
Violation ID:	5601	Orig Code:	S
Enforcemnt FY:	2007	Enforcement Action:	05/07/2007
Enforcement Detail:	St Compliance achieved	Enforcement Category:	Resolving
Violation ID:	5701	Orig Code:	S
Enforcemnt FY:	2007	Enforcement Action:	05/07/2007
Enforcement Detail:	St Compliance achieved	Enforcement Category:	Resolving
Violation ID:	5804	Orig Code:	S
Enforcemnt FY:	2007	Enforcement Action:	05/07/2007
Enforcement Detail:	St Compliance achieved	Enforcement Category:	Resolving
Violation ID:	5904	Orig Code:	S
Enforcemnt FY:	2007	Enforcement Action:	05/07/2007
Enforcement Detail:	St Compliance achieved	Enforcement Category:	Resolving
Violation ID:	599	Orig Code:	S
Enforcemnt FY:	2000	Enforcement Action:	03/18/2000
Enforcement Detail:	St Compliance achieved	Enforcement Category:	Resolving
Violation ID:	6004	Orig Code:	S
Enforcemnt FY:	2007	Enforcement Action:	05/07/2007
Enforcement Detail:	St Compliance achieved	Enforcement Category:	Resolving
Violation ID:	6104	Orig Code:	S
Enforcemnt FY:	2007	Enforcement Action:	05/07/2007
Enforcement Detail:	St Compliance achieved	Enforcement Category:	Resolving
Violation ID:	6204	Orig Code:	S
Enforcemnt FY:	2007	Enforcement Action:	05/07/2007
Enforcement Detail:	St Compliance achieved	Enforcement Category:	Resolving
Violation ID:	6304	Orig Code:	S
Enforcemnt FY:	2007	Enforcement Action:	05/07/2007
Enforcement Detail:	St Compliance achieved	Enforcement Category:	Resolving
Violation ID:	6404	Orig Code:	S
Enforcemnt FY:	2007	Enforcement Action:	05/07/2007
Enforcement Detail:	St Compliance achieved	Enforcement Category:	Resolving
Violation ID:	6504	Orig Code:	S
Enforcemnt FY:	2007	Enforcement Action:	05/07/2007
Enforcement Detail:	St Compliance achieved	Enforcement Category:	Resolving
Violation ID:	6604	Orig Code:	S
Enforcemnt FY:	2007	Enforcement Action:	05/07/2007
Enforcement Detail:	St Compliance achieved	Enforcement Category:	Resolving
Violation ID:	6704	Orig Code:	S
Enforcemnt FY:	2007	Enforcement Action:	05/07/2007
Enforcement Detail:	St Compliance achieved	Enforcement Category:	Resolving

Violation ID:	6804	Orig Code:	S
Enforcemnt FY:	2007	Enforcement Action:	05/07/2007
Enforcement Detail:	St Compliance achieved	Enforcement Category:	Resolving
Violation ID:	6904	Orig Code:	S
Enforcemnt FY:	2007	Enforcement Action:	05/07/2007
Enforcement Detail:	St Compliance achieved	Enforcement Category:	Resolving
Violation ID:	699	Orig Code:	S
Enforcemnt FY:	2000	Enforcement Action:	03/18/2000
Enforcement Detail:	St Compliance achieved	Enforcement Category:	Resolving
Violation ID:	7004	Orig Code:	S
Enforcemnt FY:	2007	Enforcement Action:	05/07/2007
Enforcement Detail:	St Compliance achieved	Enforcement Category:	Resolving
Violation ID:	7104	Orig Code:	S
Enforcemnt FY:	2007	Enforcement Action:	05/07/2007
Enforcement Detail:	St Compliance achieved	Enforcement Category:	Resolving
Violation ID:	7204	Orig Code:	S
Enforcemnt FY:	2007	Enforcement Action:	05/07/2007
Enforcement Detail:	St Compliance achieved	Enforcement Category:	Resolving
Violation ID:	7304	Orig Code:	S
Enforcemnt FY:	2007	Enforcement Action:	05/07/2007
Enforcement Detail:	St Compliance achieved	Enforcement Category:	Resolving
Violation ID:	7404	Orig Code:	S
Enforcemnt FY:	2007	Enforcement Action:	05/07/2007
Enforcement Detail:	St Compliance achieved	Enforcement Category:	Resolving
Violation ID:	7504	Orig Code:	S
Enforcemnt FY:	2007	Enforcement Action:	05/07/2007
Enforcement Detail:	St Compliance achieved	Enforcement Category:	Resolving
Violation ID:	7604	Orig Code:	S
Enforcemnt FY:	2007	Enforcement Action:	05/07/2007
Enforcement Detail:	St Compliance achieved	Enforcement Category:	Resolving
Violation ID:	7704	Orig Code:	S
Enforcemnt FY:	2007	Enforcement Action:	05/07/2007
Enforcement Detail:	St Compliance achieved	Enforcement Category:	Resolving
Violation ID:	7804	Orig Code:	S
Enforcemnt FY:	2007	Enforcement Action:	12/06/2006
Enforcement Detail:	St Compliance achieved	Enforcement Category:	Resolving
Violation ID:	7804	Orig Code:	S
Enforcemnt FY:	2005	Enforcement Action:	07/12/2005
Enforcement Detail:	St Compliance achieved	Enforcement Category:	Resolving
Violation ID:	7904	Orig Code:	S
Enforcemnt FY:	2007	Enforcement Action:	12/06/2006
Enforcement Detail:	St Compliance achieved	Enforcement Category:	Resolving
Violation ID:	7904	Orig Code:	S
Enforcemnt FY:	2005	Enforcement Action:	07/12/2005
Enforcement Detail:	St Compliance achieved	Enforcement Category:	Resolving
Violation ID:	8004	Orig Code:	S
Enforcemnt FY:	2007	Enforcement Action:	12/06/2006

Enforcement Detail:	St Compliance achieved	Enforcement Category:	Resolving
Violation ID:	8004	Orig Code:	S
Enforcemnt FY:	2005	Enforcement Action:	07/12/2005
Enforcement Detail:	St Compliance achieved	Enforcement Category:	Resolving
Violation ID:	8104	Orig Code:	S
Enforcemnt FY:	2007	Enforcement Action:	12/06/2006
Enforcement Detail:	St Compliance achieved	Enforcement Category:	Resolving
Violation ID:	8104	Orig Code:	S
Enforcemnt FY:	2005	Enforcement Action:	07/12/2005
Enforcement Detail:	St Compliance achieved	Enforcement Category:	Resolving
Violation ID:	8204	Orig Code:	S
Enforcemnt FY:	2005	Enforcement Action:	07/12/2005
Enforcement Detail:	St Compliance achieved	Enforcement Category:	Resolving
Violation ID:	8204	Orig Code:	S
Enforcemnt FY:	2007	Enforcement Action:	12/06/2006
Enforcement Detail:	St Compliance achieved	Enforcement Category:	Resolving
Violation ID:	8304	Orig Code:	S
Enforcemnt FY:	2007	Enforcement Action:	12/06/2006
Enforcement Detail:	St Compliance achieved	Enforcement Category:	Resolving
Violation ID:	8304	Orig Code:	S
Enforcemnt FY:	2005	Enforcement Action:	07/12/2005
Enforcement Detail:	St Compliance achieved	Enforcement Category:	Resolving
Violation ID:	8404	Orig Code:	S
Enforcemnt FY:	2005	Enforcement Action:	07/12/2005
Enforcement Detail:	St Compliance achieved	Enforcement Category:	Resolving
Violation ID:	8404	Orig Code:	S
Enforcemnt FY:	2007	Enforcement Action:	12/06/2006
Enforcement Detail:	St Compliance achieved	Enforcement Category:	Resolving
Violation ID:	8504	Orig Code:	S
Enforcemnt FY:	2007	Enforcement Action:	12/06/2006
Enforcement Detail:	St Compliance achieved	Enforcement Category:	Resolving
Violation ID:	8504	Orig Code:	S
Enforcemnt FY:	2005	Enforcement Action:	07/12/2005
Enforcement Detail:	St Compliance achieved	Enforcement Category:	Resolving
Violation ID:	8604	Orig Code:	S
Enforcemnt FY:	2005	Enforcement Action:	07/12/2005
Enforcement Detail:	St Compliance achieved	Enforcement Category:	Resolving
Violation ID:	8604	Orig Code:	S
Enforcemnt FY:	2007	Enforcement Action:	12/06/2006
Enforcement Detail:	St Compliance achieved	Enforcement Category:	Resolving
Violation ID:	8704	Orig Code:	S
Enforcemnt FY:	2007	Enforcement Action:	12/06/2006
Enforcement Detail:	St Compliance achieved	Enforcement Category:	Resolving
Violation ID:	8704	Orig Code:	S
Enforcemnt FY:	2005	Enforcement Action:	07/12/2005
Enforcement Detail:	St Compliance achieved	Enforcement Category:	Resolving

Violation ID:	8804	Orig Code:	S
Enforcemnt FY:	2007	Enforcement Action:	12/06/2006
Enforcement Detail:	St Compliance achieved	Enforcement Category:	Resolving
Violation ID:	8804	Orig Code:	S
Enforcemnt FY:	2005	Enforcement Action:	07/12/2005
Enforcement Detail:	St Compliance achieved	Enforcement Category:	Resolving
Violation ID:	8904	Orig Code:	S
Enforcemnt FY:	2007	Enforcement Action:	12/06/2006
Enforcement Detail:	St Compliance achieved	Enforcement Category:	Resolving
Violation ID:	8904	Orig Code:	S
Enforcemnt FY:	2005	Enforcement Action:	07/12/2005
Enforcement Detail:	St Compliance achieved	Enforcement Category:	Resolving
Violation ID:	9004	Orig Code:	S
Enforcemnt FY:	2005	Enforcement Action:	07/12/2005
Enforcement Detail:	St Compliance achieved	Enforcement Category:	Resolving
Violation ID:	9004	Orig Code:	S
Enforcemnt FY:	2007	Enforcement Action:	12/06/2006
Enforcement Detail:	St Compliance achieved	Enforcement Category:	Resolving
Violation ID:	9104	Orig Code:	S
Enforcemnt FY:	2007	Enforcement Action:	12/06/2006
Enforcement Detail:	St Compliance achieved	Enforcement Category:	Resolving
Violation ID:	9104	Orig Code:	S
Enforcemnt FY:	2005	Enforcement Action:	07/12/2005
Enforcement Detail:	St Compliance achieved	Enforcement Category:	Resolving
Violation ID:	9204	Orig Code:	S
Enforcemnt FY:	2007	Enforcement Action:	12/06/2006
Enforcement Detail:	St Compliance achieved	Enforcement Category:	Resolving
Violation ID:	9204	Orig Code:	S
Enforcemnt FY:	2005	Enforcement Action:	07/12/2005
Enforcement Detail:	St Compliance achieved	Enforcement Category:	Resolving
Violation ID:	9304	Orig Code:	S
Enforcemnt FY:	2007	Enforcement Action:	12/06/2006
Enforcement Detail:	St Compliance achieved	Enforcement Category:	Resolving
Violation ID:	9304	Orig Code:	S
Enforcemnt FY:	2005	Enforcement Action:	07/12/2005
Enforcement Detail:	St Compliance achieved	Enforcement Category:	Resolving
Violation ID:	9404	Orig Code:	S
Enforcemnt FY:	2005	Enforcement Action:	07/12/2005
Enforcement Detail:	St Compliance achieved	Enforcement Category:	Resolving
Violation ID:	9404	Orig Code:	S
Enforcemnt FY:	2007	Enforcement Action:	12/06/2006
Enforcement Detail:	St Compliance achieved	Enforcement Category:	Resolving
Violation ID:	9504	Orig Code:	S
Enforcemnt FY:	2005	Enforcement Action:	07/12/2005
Enforcement Detail:	St Compliance achieved	Enforcement Category:	Resolving
Violation ID:	9504	Orig Code:	S
Enforcemnt FY:	2007	Enforcement Action:	12/06/2006

Enforcement Detail:	St Compliance achieved	Enforcement Category:	Resolving
Violation ID:	9604	Orig Code:	S
Enforcemnt FY:	2005	Enforcement Action:	07/12/2005
Enforcement Detail:	St Compliance achieved	Enforcement Category:	Resolving
Violation ID:	9604	Orig Code:	S
Enforcemnt FY:	2007	Enforcement Action:	12/06/2006
Enforcement Detail:	St Compliance achieved	Enforcement Category:	Resolving
Violation ID:	9704	Orig Code:	S
Enforcemnt FY:	2005	Enforcement Action:	07/12/2005
Enforcement Detail:	St Compliance achieved	Enforcement Category:	Resolving
Violation ID:	9704	Orig Code:	S
Enforcemnt FY:	2007	Enforcement Action:	12/06/2006
Enforcement Detail:	St Compliance achieved	Enforcement Category:	Resolving
Violation ID:	9804	Orig Code:	S
Enforcemnt FY:	2005	Enforcement Action:	07/12/2005
Enforcement Detail:	St Compliance achieved	Enforcement Category:	Resolving
Violation ID:	9804	Orig Code:	S
Enforcemnt FY:	2007	Enforcement Action:	12/06/2006
Enforcement Detail:	St Compliance achieved	Enforcement Category:	Resolving
Violation ID:	9904	Orig Code:	S
Enforcemnt FY:	2007	Enforcement Action:	12/06/2006
Enforcement Detail:	St Compliance achieved	Enforcement Category:	Resolving
Violation ID:	9904	Orig Code:	S
Enforcemnt FY:	2005	Enforcement Action:	07/12/2005
Enforcement Detail:	St Compliance achieved	Enforcement Category:	Resolving
PWS name:	ADOC TUCSON	Population served:	3700
PWS type code:	C	Violation ID:	8204
Contaminant:	DIQUAT	Violation type:	3
Compliance start date:	1/1/2003 0:00:00	Compliance end date:	12/31/2003 0:00:00
Enforcement date:	12/6/2006 0:00:00	Enforcement action:	State Compliance Achieved
Violation measurement:	Not Reported		
PWS name:	ADOC TUCSON	Population served:	3700
PWS type code:	C	Violation ID:	8304
Contaminant:	ENDOTHALL	Violation type:	3
Compliance start date:	1/1/2003 0:00:00	Compliance end date:	12/31/2003 0:00:00
Enforcement date:	12/6/2006 0:00:00	Enforcement action:	State Compliance Achieved
Violation measurement:	Not Reported		
PWS name:	ADOC TUCSON	Population served:	3700
PWS type code:	C	Violation ID:	8404
Contaminant:	GLYPHOSATE	Violation type:	3
Compliance start date:	1/1/2003 0:00:00	Compliance end date:	12/31/2003 0:00:00
Enforcement date:	12/6/2006 0:00:00	Enforcement action:	State Compliance Achieved
Violation measurement:	Not Reported		
PWS name:	ADOC TUCSON	Population served:	3700
PWS type code:	C	Violation ID:	8504
Contaminant:	DI (2-ETHYLHEXYL) ADIPATE	Violation type:	3
Compliance start date:	1/1/2003 0:00:00	Compliance end date:	12/31/2003 0:00:00
Enforcement date:	12/6/2006 0:00:00	Enforcement action:	State Compliance Achieved
Violation measurement:	Not Reported		

GEOCHECK VERSION 2.1
STATE DATABASE WELL INFORMATION

PWS name:	ADOC TUCSON	Population served:	3700
PWS type code:	C	Violation ID:	8604
Contaminant:	OXAMYL (VYDATE)	Violation type:	3
Compliance start date:	1/1/2003 0:00:00	Compliance end date:	12/31/2003 0:00:00
Enforcement date:	12/6/2006 0:00:00	Enforcement action:	State Compliance Achieved
Violation measurement:	Not Reported		

PWS name:	ADOC TUCSON	Population served:	3700
PWS type code:	C	Violation ID:	8704
Contaminant:	SIMAZINE	Violation type:	3
Compliance start date:	1/1/2003 0:00:00	Compliance end date:	12/31/2003 0:00:00
Enforcement date:	12/6/2006 0:00:00	Enforcement action:	State Compliance Achieved
Violation measurement:	Not Reported		

PWS name:	ADOC TUCSON	Population served:	3700
PWS type code:	C	Violation ID:	8804
Contaminant:	DI (2-ETHYLHEXYL) PHTHALATE		
Violation type:	3	Compliance start date:	1/1/2003 0:00:00
Compliance end date:	12/31/2003 0:00:00	Enforcement date:	12/6/2006 0:00:00
Enforcement action:	State Compliance Achieved	Violation measurement:	Not Reported

PWS name:	ADOC TUCSON	Population served:	3700
PWS type code:	C	Violation ID:	8904
Contaminant:	PICLORAM	Violation type:	3
Compliance start date:	1/1/2003 0:00:00	Compliance end date:	12/31/2003 0:00:00
Enforcement date:	12/6/2006 0:00:00	Enforcement action:	State Compliance Achieved
Violation measurement:	Not Reported		

PWS name:	ADOC TUCSON	Population served:	3700
PWS type code:	C	Violation ID:	9004
Contaminant:	DINOSEB	Violation type:	3
Compliance start date:	1/1/2003 0:00:00		
Compliance end date:	12/31/2003 0:00:00	Enforcement date:	12/6/2006 0:00:00
Enforcement action:	State Compliance Achieved	Violation measurement:	Not Reported

PWS name:	ADOC TUCSON	Population served:	3700
PWS type code:	C	Violation ID:	9104
Contaminant:	HEXACHLOROCYCLOPENTADIENE	Violation type:	3
Compliance start date:	1/1/2003 0:00:00	Compliance end date:	12/31/2003 0:00:00
Enforcement date:	12/6/2006 0:00:00	Enforcement action:	State Compliance Achieved
Violation measurement:	Not Reported		

PWS name:	ADOC TUCSON	Population served:	3700
PWS type code:	C	Violation ID:	9204
Contaminant:	CARBOFURAN	Violation type:	3
Compliance start date:	1/1/2003 0:00:00	Compliance end date:	12/31/2003 0:00:00
Enforcement date:	12/6/2006 0:00:00	Enforcement action:	State Compliance Achieved
Violation measurement:	Not Reported		

PWS name:	ADOC TUCSON	Population served:	3700
PWS type code:	C	Violation ID:	9304
Contaminant:	ATRAZINE	Violation type:	3
Compliance start date:	1/1/2003 0:00:00	Compliance end date:	12/31/2003 0:00:00
Enforcement date:	12/6/2006 0:00:00	Enforcement action:	State Compliance Achieved
Violation measurement:	Not Reported		

PWS name:	ADOC TUCSON	Population served:	3700
PWS type code:	C	Violation ID:	9404
Contaminant:	ALACHLOR (LASSO)	Violation type:	3
Compliance start date:	1/1/2003 0:00:00	Compliance end date:	12/31/2003 0:00:00
Enforcement date:	12/6/2006 0:00:00	Enforcement action:	State Compliance Achieved
Violation measurement:	Not Reported		

PWS name: ADOC TUCSON
PWS type code: C
Contaminant: HEPTACHLOR
Compliance start date: 1/1/2003 0:00:00
Enforcement date: 12/6/2006 0:00:00
Violation measurement: Not Reported
Population served: 3700
Violation ID: 9504
Violation type: 3
Compliance end date: 12/31/2003 0:00:00
Enforcement action: State Compliance Achieved

PWS name: ADOC TUCSON
PWS type code: C
Contaminant: HEPTACHLOR EPOXIDE
Compliance start date: 1/1/2003 0:00:00
Enforcement date: 12/6/2006 0:00:00
Violation measurement: Not Reported
Population served: 3700
Violation ID: 9604
Violation type: 3
Compliance end date: 12/31/2003 0:00:00
Enforcement action: State Compliance Achieved

PWS name: ADOC TUCSON
PWS type code: C
Contaminant: 2,4-D
Compliance start date: 1/1/2003 0:00:00
Enforcement date: 12/6/2006 0:00:00
Violation measurement: Not Reported
Population served: 3700
Violation ID: 9704
Violation type: 3
Compliance end date: 12/31/2003 0:00:00
Enforcement action: State Compliance Achieved

PWS name: ADOC TUCSON
PWS type code: C
Contaminant: 2,4,5-TP (SILVEX)
Compliance start date: 1/1/2003 0:00:00
Enforcement date: 12/6/2006 0:00:00
Violation measurement: Not Reported
Population served: 3700
Violation ID: 9804
Violation type: 3
Compliance end date: 12/31/2003 0:00:00
Enforcement action: State Compliance Achieved

PWS name: ADOC TUCSON
PWS type code: C
Contaminant: HEXACHLOROBENZENE (HCB)
Compliance start date: 1/1/2003 0:00:00
Enforcement date: 12/6/2006 0:00:00
Violation measurement: Not Reported
Population served: 3700
Violation ID: 9904
Violation type: 3
Compliance end date: 12/31/2003 0:00:00
Enforcement action: State Compliance Achieved

PWS name: ADOC TUCSON
PWS type code: C
Contaminant: 0999
Compliance start date: 1/1/2007 0:00:00
Enforcement date: 6/26/2007 0:00:00
Enforcement action: State Violation/Reminder Notice
Violation measurement: Not Reported
Population served: 3700
Violation ID: 14215
Violation type: 27
Compliance end date: 3/31/2007 0:00:00

PWS name: ADOC TUCSON
PWS type code: C
Contaminant: TTHM
Compliance start date: 1/1/2006 0:00:00
Enforcement date: No Enf Action as of
Violation measurement: Not Reported
Population served: 3700
Violation ID: 14220
Violation type: 27
Compliance end date: 12/31/2006 0:00:00
Enforcement action: 7/8/2009 0:00:00

PWS name: ADOC TUCSON
PWS type code: C
Contaminant: 2456
Compliance start date: 1/1/2006 0:00:00
Enforcement date: No Enf Action as of
Violation measurement: Not Reported
Population served: 3700
Violation ID: 14221
Violation type: 27
Compliance end date: 12/31/2006 0:00:00
Enforcement action: 7/8/2009 0:00:00

PWS name: ADOC TUCSON
PWS type code: C
Contaminant: 0999
Compliance start date: 4/1/2007 0:00:00
Enforcement date: 1/17/2008 0:00:00
Population served: 3700
Violation ID: 14222
Violation type: 27
Compliance end date: 6/30/2007 0:00:00
Enforcement action: State Compliance Achieved

Violation measurement: Not Reported

PWS name: ADOC TUCSON
PWS type code: C
Contaminant: 0999
Compliance start date: 7/1/2007 0:00:00
Enforcement date: 1/17/2008 0:00:00
Violation measurement: Not Reported
Population served: 3700
Violation ID: 14225
Violation type: 27
Compliance end date: 9/30/2007 0:00:00
Enforcement action: State Compliance Achieved

PWS name: ADOC TUCSON
PWS type code: C
Contaminant: TTHM
Compliance start date: 1/1/2007 0:00:00
Enforcement date: No Enf Action as of
Violation measurement: Not Reported
Population served: 3700
Violation ID: 14228
Violation type: 27
Compliance end date: 12/31/2007 0:00:00
Enforcement action: 7/8/2009 0:00:00

PWS name: ADOC TUCSON
PWS type code: C
Contaminant: 2456
Compliance start date: 1/1/2007 0:00:00
Enforcement date: No Enf Action as of
Violation measurement: Not Reported
Population served: 3700
Violation ID: 14229
Violation type: 27
Compliance end date: 12/31/2007 0:00:00
Enforcement action: 7/8/2009 0:00:00

PWS name: ADOC TUCSON
PWS type code: C
Contaminant: NITRATE
Compliance start date: 1/1/2007 0:00:00
Enforcement date: 2/1/2008 0:00:00
Enforcement action: State Violation/Reminder Notice
Violation measurement: Not Reported
Population served: 3700
Violation ID: 14230
Violation type: 3
Compliance end date: 12/31/2007 0:00:00

PWS name: ADOC TUCSON
PWS type code: C
Contaminant: NITRATE
Compliance start date: 1/1/2007 0:00:00
Enforcement date: 6/20/2008 0:00:00
Violation measurement: Not Reported
Population served: 3700
Violation ID: 14230
Violation type: 3
Compliance end date: 12/31/2007 0:00:00
Enforcement action: State Compliance Achieved

PWS name: ADOC TUCSON
PWS type code: C
Contaminant: GROSS ALPHA, EXCL. RADON & U
Violation type: 3
Compliance end date: 12/31/2007 0:00:00
Enforcement action: State Compliance Achieved
Population served: 3700
Violation ID: 14234
Compliance start date: 1/1/2004 0:00:00
Enforcement date: 10/30/2008 0:00:00
Violation measurement: Not Reported

PWS name: ADOC TUCSON
PWS type code: C
Contaminant: GROSS ALPHA, EXCL. RADON & U
Violation type: 3
Compliance end date: 12/31/2007 0:00:00
Enforcement action: State Violation/Reminder Notice
Violation measurement: Not Reported
Population served: 3700
Violation ID: 14234
Compliance start date: 1/1/2004 0:00:00
Enforcement date: 8/18/2008 0:00:00

PWS name: ADOC TUCSON
PWS type code: C
Contaminant: COMBINED URANIUM
Compliance start date: 1/1/2004 0:00:00
Enforcement date: 10/30/2008 0:00:00
Violation measurement: Not Reported
Population served: 3700
Violation ID: 14235
Violation type: 3
Compliance end date: 12/31/2007 0:00:00
Enforcement action: State Compliance Achieved

PWS name: ADOC TUCSON
PWS type code: C
Population served: 3700
Violation ID: 14235

Contaminant: COMBINED URANIUM
Violation type: 3
Compliance start date: 1/1/2004 0:00:00
Compliance end date: 12/31/2007 0:00:00
Enforcement date: 8/18/2008 0:00:00
Enforcement action: State Violation/Reminder Notice
Violation measurement: Not Reported

PWS name: ADOC TUCSON
Population served: 3700
PWS type code: C
Violation ID: 14236
Contaminant: COMBINED RADIUM (-226 & -228)
Violation type: 3
Compliance start date: 1/1/2004 0:00:00
Compliance end date: 12/31/2007 0:00:00
Enforcement date: 10/30/2008 0:00:00
Enforcement action: State Compliance Achieved
Violation measurement: Not Reported

PWS name: ADOC TUCSON
Population served: 3700
PWS type code: C
Violation ID: 14236
Contaminant: COMBINED RADIUM (-226 & -228)
Violation type: 3
Compliance start date: 1/1/2004 0:00:00
Compliance end date: 12/31/2007 0:00:00
Enforcement date: 8/18/2008 0:00:00
Enforcement action: State Violation/Reminder Notice
Violation measurement: Not Reported

PWS name: ADOC TUCSON
Population served: 3700
PWS type code: C
Violation ID: 14237
Contaminant: RADIUM-226
Violation type: 3
Compliance start date: 1/1/2004 0:00:00
Compliance end date: 12/31/2007 0:00:00
Enforcement date: 10/30/2008 0:00:00
Enforcement action: State Compliance Achieved
Violation measurement: Not Reported

PWS name: ADOC TUCSON
Population served: 3700
PWS type code: C
Violation ID: 14237
Contaminant: RADIUM-226
Violation type: 3
Compliance start date: 1/1/2004 0:00:00
Compliance end date: 12/31/2007 0:00:00
Enforcement date: 8/18/2008 0:00:00
Enforcement action: State Violation/Reminder Notice
Violation measurement: Not Reported

PWS name: ADOC TUCSON
Population served: 3700
PWS type code: C
Violation ID: 14238
Contaminant: RADIUM-228
Violation type: 3
Compliance start date: 1/1/2004 0:00:00
Compliance end date: 12/31/2007 0:00:00
Enforcement date: 10/30/2008 0:00:00
Enforcement action: State Compliance Achieved
Violation measurement: Not Reported

PWS name: ADOC TUCSON
Population served: 3700
PWS type code: C
Violation ID: 14238
Contaminant: RADIUM-228
Violation type: 3
Compliance start date: 1/1/2004 0:00:00
Compliance end date: 12/31/2007 0:00:00
Enforcement date: 8/18/2008 0:00:00
Enforcement action: State Violation/Reminder Notice
Violation measurement: Not Reported

PWS name: ADOC TUCSON
Population served: 3700
PWS type code: C
Violation ID: 14239
Contaminant: COLIFORM (TCR)
Violation type: Monitoring, Routine Minor (TCR)
Compliance start date: 7/1/2008 0:00:00
Compliance end date: 7/31/2008 0:00:00
Enforcement date: 8/27/2008 0:00:00
Enforcement action: State Violation/Reminder Notice
Violation measurement: Not Reported

PWS name: ADOC TUCSON
Population served: 3700
PWS type code: C
Violation ID: 14240

Contaminant:	TTHM	Violation type:	27
Compliance start date:	1/1/2008 0:00:00	Compliance end date:	12/31/2008 0:00:00
Enforcement date:	No Enf Action as of	Enforcement action:	7/8/2009 0:00:00
Violation measurement:	Not Reported		

PWS name:	ADOC TUCSON	Population served:	3700
PWS type code:	C	Violation ID:	14241
Contaminant:	1,2,4-TRICHLOROBENZENE	Violation type:	3
Compliance start date:	1/1/2006 0:00:00	Compliance end date:	12/31/2008 0:00:00
Enforcement date:	No Enf Action as of	Enforcement action:	7/8/2009 0:00:00
Violation measurement:	Not Reported		

PWS name:	ADOC TUCSON	Population served:	3700
PWS type code:	C	Violation ID:	14242
Contaminant:	CIS-1,2-DICHLOROETHYLENE	Violation type:	3
Compliance start date:	1/1/2006 0:00:00	Compliance end date:	12/31/2008 0:00:00
Enforcement date:	No Enf Action as of	Enforcement action:	7/8/2009 0:00:00
Violation measurement:	Not Reported		

PWS name:	ADOC TUCSON	Population served:	3700
PWS type code:	C	Violation ID:	14243
Contaminant:	XYLENES, TOTAL	Violation type:	3
Compliance start date:	1/1/2006 0:00:00	Compliance end date:	12/31/2008 0:00:00
Enforcement date:	No Enf Action as of	Enforcement action:	7/8/2009 0:00:00
Violation measurement:	Not Reported		

PWS name:	ADOC TUCSON	Population served:	3700
PWS type code:	C	Violation ID:	14244
Contaminant:	METHYLENE CHLORIDE (DICHLOROMETHANE)		
Violation type:	3	Compliance start date:	1/1/2006 0:00:00
Compliance end date:	12/31/2008 0:00:00	Enforcement date:	No Enf Action as of
Enforcement action:	7/8/2009 0:00:00	Violation measurement:	Not Reported

PWS name:	ADOC TUCSON	Population served:	3700
PWS type code:	C	Violation ID:	14245
Contaminant:	O-DICHLOROBENZENE	Violation type:	3
Compliance start date:	1/1/2006 0:00:00	Compliance end date:	12/31/2008 0:00:00
Enforcement date:	No Enf Action as of	Enforcement action:	7/8/2009 0:00:00
Violation measurement:	Not Reported		

PWS name:	ADOC TUCSON	Population served:	3700
PWS type code:	C	Violation ID:	14246
Contaminant:	P-DICHLOROBENZENE	Violation type:	3
Compliance start date:	1/1/2006 0:00:00	Compliance end date:	12/31/2008 0:00:00
Enforcement date:	No Enf Action as of	Enforcement action:	7/8/2009 0:00:00
Violation measurement:	Not Reported		

PWS name:	ADOC TUCSON	Population served:	3700
PWS type code:	C	Violation ID:	14247
Contaminant:	VINYL CHLORIDE	Violation type:	3
Compliance start date:	1/1/2006 0:00:00	Compliance end date:	12/31/2008 0:00:00
Enforcement date:	No Enf Action as of	Enforcement action:	7/8/2009 0:00:00
Violation measurement:	Not Reported		

PWS name:	ADOC TUCSON	Population served:	3700
PWS type code:	C	Violation ID:	14248
Contaminant:	1,1-DICHLOROETHYLENE	Violation type:	3
Compliance start date:	1/1/2006 0:00:00	Compliance end date:	12/31/2008 0:00:00
Enforcement date:	No Enf Action as of	Enforcement action:	7/8/2009 0:00:00
Violation measurement:	Not Reported		

PWS name:	ADOC TUCSON	Population served:	3700

PWS type code:	C	Violation ID:	14249
Contaminant:	TRANS-1,2-DICHLOROETHYLENE		
Violation type:	3	Compliance start date:	1/1/2006 0:00:00
Compliance end date:	12/31/2008 0:00:00	Enforcement date:	No Enf Action as of
Enforcement action:	7/8/2009 0:00:00	Violation measurement:	Not Reported

PWS name:	ADOC TUCSON	Population served:	3700
PWS type code:	C	Violation ID:	14250
Contaminant:	1,2-DICHLOROETHANE	Violation type:	3
Compliance start date:	1/1/2006 0:00:00	Compliance end date:	12/31/2008 0:00:00
Enforcement date:	No Enf Action as of	Enforcement action:	7/8/2009 0:00:00
Violation measurement:	Not Reported		

PWS name:	ADOC TUCSON	Population served:	3700
PWS type code:	C	Violation ID:	14251
Contaminant:	1,1,1-TRICHLOROETHANE	Violation type:	3
Compliance start date:	1/1/2006 0:00:00	Compliance end date:	12/31/2008 0:00:00
Enforcement date:	No Enf Action as of	Enforcement action:	7/8/2009 0:00:00
Violation measurement:	Not Reported		

PWS name:	ADOC TUCSON	Population served:	3700
PWS type code:	C	Violation ID:	14252
Contaminant:	CARBON TETRACHLORIDE	Violation type:	3
Compliance start date:	1/1/2006 0:00:00	Compliance end date:	12/31/2008 0:00:00
Enforcement date:	No Enf Action as of	Enforcement action:	7/8/2009 0:00:00
Violation measurement:	Not Reported		

PWS name:	ADOC TUCSON	Population served:	3700
PWS type code:	C	Violation ID:	14253
Contaminant:	1,2-DICHLOROPROPANE	Violation type:	3
Compliance start date:	1/1/2006 0:00:00	Compliance end date:	12/31/2008 0:00:00
Enforcement date:	No Enf Action as of	Enforcement action:	7/8/2009 0:00:00
Violation measurement:	Not Reported		

PWS name:	ADOC TUCSON	Population served:	3700
PWS type code:	C	Violation ID:	14254
Contaminant:	TRICHLOROETHYLENE	Violation type:	3
Compliance start date:	1/1/2006 0:00:00	Compliance end date:	12/31/2008 0:00:00
Enforcement date:	No Enf Action as of	Enforcement action:	7/8/2009 0:00:00
Violation measurement:	Not Reported		

PWS name:	ADOC TUCSON	Population served:	3700
PWS type code:	C	Violation ID:	14255
Contaminant:	1,1,2-TRICHLOROETHANE	Violation type:	3
Compliance start date:	1/1/2006 0:00:00	Compliance end date:	12/31/2008 0:00:00
Enforcement date:	No Enf Action as of	Enforcement action:	7/8/2009 0:00:00
Violation measurement:	Not Reported		

PWS name:	ADOC TUCSON	Population served:	3700
PWS type code:	C	Violation ID:	14256
Contaminant:	TETRACHLOROETHYLENE	Violation type:	3
Compliance start date:	1/1/2006 0:00:00	Compliance end date:	12/31/2008 0:00:00
Enforcement date:	No Enf Action as of	Enforcement action:	7/8/2009 0:00:00
Violation measurement:	Not Reported		

PWS name:	ADOC TUCSON	Population served:	3700
PWS type code:	C	Violation ID:	14257
Contaminant:	MONOCHLOROBENZENE (CHLOROBENZENE)		
Violation type:	3	Compliance start date:	1/1/2006 0:00:00
Compliance end date:	12/31/2008 0:00:00	Enforcement date:	No Enf Action as of
Enforcement action:	7/8/2009 0:00:00	Violation measurement:	Not Reported

PWS name:	ADOC TUCSON	Population served:	3700
PWS type code:	C	Violation ID:	14258
Contaminant:	BENZENE	Violation type:	3
Compliance start date:	1/1/2006 0:00:00	Compliance end date:	12/31/2008 0:00:00
Enforcement date:	No Enf Action as of	Enforcement action:	7/8/2009 0:00:00
Violation measurement:	Not Reported		

PWS name:	ADOC TUCSON	Population served:	3700
PWS type code:	C	Violation ID:	14259
Contaminant:	TOLUENE	Violation type:	3
Compliance start date:	1/1/2006 0:00:00	Compliance end date:	12/31/2008 0:00:00
Enforcement date:	No Enf Action as of	Enforcement action:	7/8/2009 0:00:00
Violation measurement:	Not Reported		

PWS name:	ADOC TUCSON	Population served:	3700
PWS type code:	C	Violation ID:	14260
Contaminant:	ETHYLBENZENE	Violation type:	3
Compliance start date:	1/1/2006 0:00:00	Compliance end date:	12/31/2008 0:00:00
Enforcement date:	No Enf Action as of	Enforcement action:	7/8/2009 0:00:00
Violation measurement:	Not Reported		

PWS name:	ADOC TUCSON	Population served:	3700
PWS type code:	C	Violation ID:	14261
Contaminant:	STYRENE	Violation type:	3
Compliance start date:	1/1/2006 0:00:00	Compliance end date:	12/31/2008 0:00:00
Enforcement date:	No Enf Action as of	Enforcement action:	7/8/2009 0:00:00
Violation measurement:	Not Reported		

PWS name:	ADOC TUCSON	Population served:	3700
PWS type code:	C	Violation ID:	14262
Contaminant:	SODIUM	Violation type:	3
Compliance start date:	1/1/2006 0:00:00	Compliance end date:	12/31/2008 0:00:00
Enforcement date:	No Enf Action as of	Enforcement action:	7/8/2009 0:00:00
Violation measurement:	Not Reported		

PWS name:	ADOC TUCSON	Population served:	3700
PWS type code:	C	Violation ID:	14263
Contaminant:	ENDRIN	Violation type:	3
Compliance start date:	1/1/2006 0:00:00	Compliance end date:	12/31/2008 0:00:00
Enforcement date:	No Enf Action as of	Enforcement action:	7/8/2009 0:00:00
Violation measurement:	Not Reported		

PWS name:	ADOC TUCSON	Population served:	3700
PWS type code:	C	Violation ID:	14264
Contaminant:	BHC-GAMMA (LINDANE)	Violation type:	3
Compliance start date:	1/1/2006 0:00:00	Compliance end date:	12/31/2008 0:00:00
Enforcement date:	No Enf Action as of	Enforcement action:	7/8/2009 0:00:00
Violation measurement:	Not Reported		

PWS name:	ADOC TUCSON	Population served:	3700
PWS type code:	C	Violation ID:	14265
Contaminant:	METHOXYCHLOR	Violation type:	3
Compliance start date:	1/1/2006 0:00:00	Compliance end date:	12/31/2008 0:00:00
Enforcement date:	No Enf Action as of	Enforcement action:	7/8/2009 0:00:00
Violation measurement:	Not Reported		

PWS name:	ADOC TUCSON	Population served:	3700
PWS type code:	C	Violation ID:	14266
Contaminant:	TOXAPHENE	Violation type:	3
Compliance start date:	1/1/2006 0:00:00	Compliance end date:	12/31/2008 0:00:00
Enforcement date:	No Enf Action as of	Enforcement action:	7/8/2009 0:00:00
Violation measurement:	Not Reported		

PWS name:	ADOC TUCSON	Population served:	3700
PWS type code:	C	Violation ID:	14267
Contaminant:	DALAPON	Violation type:	3
Compliance start date:	1/1/2006 0:00:00	Compliance end date:	12/31/2008 0:00:00
Enforcement date:	No Enf Action as of	Enforcement action:	7/8/2009 0:00:00
Violation measurement:	Not Reported		

PWS name:	ADOC TUCSON	Population served:	3700
PWS type code:	C	Violation ID:	14268
Contaminant:	DIQUAT	Violation type:	3
Compliance start date:	1/1/2006 0:00:00	Compliance end date:	12/31/2008 0:00:00
Enforcement date:	No Enf Action as of	Enforcement action:	7/8/2009 0:00:00
Violation measurement:	Not Reported		

PWS name:	ADOC TUCSON	Population served:	3700
PWS type code:	C	Violation ID:	14269
Contaminant:	ENDOTHALL	Violation type:	3
Compliance start date:	1/1/2006 0:00:00	Compliance end date:	12/31/2008 0:00:00
Enforcement date:	No Enf Action as of	Enforcement action:	7/8/2009 0:00:00
Violation measurement:	Not Reported		

PWS name:	ADOC TUCSON	Population served:	3700
PWS type code:	C	Violation ID:	14270
Contaminant:	GLYPHOSATE	Violation type:	3
Compliance start date:	1/1/2006 0:00:00	Compliance end date:	12/31/2008 0:00:00
Enforcement date:	No Enf Action as of	Enforcement action:	7/8/2009 0:00:00
Violation measurement:	Not Reported		

PWS name:	ADOC TUCSON	Population served:	3700
PWS type code:	C	Violation ID:	14271
Contaminant:	DI (2-ETHYLHEXYL) ADIPATE	Violation type:	3
Compliance start date:	1/1/2006 0:00:00	Compliance end date:	12/31/2008 0:00:00
Enforcement date:	No Enf Action as of	Enforcement action:	7/8/2009 0:00:00
Violation measurement:	Not Reported		

PWS name:	ADOC TUCSON	Population served:	3700
PWS type code:	C	Violation ID:	14272
Contaminant:	OXAMYL (VYDATE)	Violation type:	3
Compliance start date:	1/1/2006 0:00:00	Compliance end date:	12/31/2008 0:00:00
Enforcement date:	No Enf Action as of	Enforcement action:	7/8/2009 0:00:00
Violation measurement:	Not Reported		

PWS name:	ADOC TUCSON	Population served:	3700
PWS type code:	C	Violation ID:	14273
Contaminant:	SIMAZINE	Violation type:	3
Compliance start date:	1/1/2006 0:00:00	Compliance end date:	12/31/2008 0:00:00
Enforcement date:	No Enf Action as of	Enforcement action:	7/8/2009 0:00:00
Violation measurement:	Not Reported		

PWS name:	ADOC TUCSON	Population served:	3700
PWS type code:	C	Violation ID:	14274
Contaminant:	DI (2-ETHYLHEXYL) PHTHALATE		
Violation type:	3	Compliance start date:	1/1/2006 0:00:00
Compliance end date:	12/31/2008 0:00:00	Enforcement date:	No Enf Action as of
Enforcement action:	7/8/2009 0:00:00	Violation measurement:	Not Reported

PWS name:	ADOC TUCSON	Population served:	3700
PWS type code:	C	Violation ID:	14275
Contaminant:	PICLORAM	Violation type:	3
Compliance start date:	1/1/2006 0:00:00	Compliance end date:	12/31/2008 0:00:00
Enforcement date:	No Enf Action as of	Enforcement action:	7/8/2009 0:00:00
Violation measurement:	Not Reported		

PWS name:	ADOC TUCSON	Population served:	3700
PWS type code:	C	Violation ID:	14276
Contaminant:	DINOSEB	Violation type:	3
Compliance start date:	1/1/2006 0:00:00	Compliance end date:	12/31/2008 0:00:00
Enforcement date:	No Enf Action as of	Enforcement action:	7/8/2009 0:00:00
Violation measurement:	Not Reported		

PWS name:	ADOC TUCSON	Population served:	3700
PWS type code:	C	Violation ID:	14277
Contaminant:	HEXACHLOROCYCLOPENTADIENE	Violation type:	3
Compliance start date:	1/1/2006 0:00:00	Compliance end date:	12/31/2008 0:00:00
Enforcement date:	No Enf Action as of	Enforcement action:	7/8/2009 0:00:00
Violation measurement:	Not Reported		

PWS name:	ADOC TUCSON	Population served:	3700
PWS type code:	C	Violation ID:	14278
Contaminant:	CARBOFURAN	Violation type:	3
Compliance start date:	1/1/2006 0:00:00	Compliance end date:	12/31/2008 0:00:00
Enforcement date:	No Enf Action as of	Enforcement action:	7/8/2009 0:00:00
Violation measurement:	Not Reported		

PWS name:	ADOC TUCSON	Population served:	3700
PWS type code:	C	Violation ID:	14279
Contaminant:	ATRAZINE	Violation type:	3
Compliance start date:	1/1/2006 0:00:00	Compliance end date:	12/31/2008 0:00:00
Enforcement date:	No Enf Action as of	Enforcement action:	7/8/2009 0:00:00
Violation measurement:	Not Reported		

PWS name:	ADOC TUCSON	Population served:	3700
PWS type code:	C	Violation ID:	14280
Contaminant:	ALACHLOR (LASSO)	Violation type:	3
Compliance start date:	1/1/2006 0:00:00	Compliance end date:	12/31/2008 0:00:00
Enforcement date:	No Enf Action as of	Enforcement action:	7/8/2009 0:00:00
Violation measurement:	Not Reported		

PWS name:	ADOC TUCSON	Population served:	3700
PWS type code:	C	Violation ID:	14281
Contaminant:	2,3,7,8-TCDD (DIOXIN)	Violation type:	3
Compliance start date:	1/1/2006 0:00:00	Compliance end date:	12/31/2008 0:00:00
Enforcement date:	No Enf Action as of	Enforcement action:	7/8/2009 0:00:00
Violation measurement:	Not Reported		

PWS name:	ADOC TUCSON	Population served:	3700
PWS type code:	C	Violation ID:	14282
Contaminant:	HEPTACHLOR	Violation type:	3
Compliance start date:	1/1/2006 0:00:00	Compliance end date:	12/31/2008 0:00:00
Enforcement date:	No Enf Action as of	Enforcement action:	7/8/2009 0:00:00
Violation measurement:	Not Reported		

PWS name:	ADOC TUCSON	Population served:	3700
PWS type code:	C	Violation ID:	14283
Contaminant:	HEPTACHLOR EPOXIDE	Violation type:	3
Compliance start date:	1/1/2006 0:00:00	Compliance end date:	12/31/2008 0:00:00
Enforcement date:	No Enf Action as of	Enforcement action:	7/8/2009 0:00:00
Violation measurement:	Not Reported		

PWS name:	ADOC TUCSON	Population served:	3700
PWS type code:	C	Violation ID:	14284
Contaminant:	2,4-D	Violation type:	3
Compliance start date:	1/1/2006 0:00:00	Compliance end date:	12/31/2008 0:00:00
Enforcement date:	No Enf Action as of	Enforcement action:	7/8/2009 0:00:00
Violation measurement:	Not Reported		

PWS name:	ADOC TUCSON	Population served:	3700
PWS type code:	C	Violation ID:	14285
Contaminant:	2,4,5-TP (SILVEX)	Violation type:	3
Compliance start date:	1/1/2006 0:00:00	Compliance end date:	12/31/2008 0:00:00
Enforcement date:	No Enf Action as of	Enforcement action:	7/8/2009 0:00:00
Violation measurement:	Not Reported		

PWS name:	ADOC TUCSON	Population served:	3700
PWS type code:	C	Violation ID:	14286
Contaminant:	HEXACHLOROBENZENE (HCB)	Violation type:	3
Compliance start date:	1/1/2006 0:00:00	Compliance end date:	12/31/2008 0:00:00
Enforcement date:	No Enf Action as of	Enforcement action:	7/8/2009 0:00:00
Violation measurement:	Not Reported		

PWS name:	ADOC TUCSON	Population served:	3700
PWS type code:	C	Violation ID:	14287
Contaminant:	BENZO (A) PYRENE	Violation type:	3
Compliance start date:	1/1/2006 0:00:00	Compliance end date:	12/31/2008 0:00:00
Enforcement date:	No Enf Action as of	Enforcement action:	7/8/2009 0:00:00
Violation measurement:	Not Reported		

PWS name:	ADOC TUCSON	Population served:	3700
PWS type code:	C	Violation ID:	14288
Contaminant:	PENTACHLOROPHENOL	Violation type:	3
Compliance start date:	1/1/2006 0:00:00	Compliance end date:	12/31/2008 0:00:00
Enforcement date:	No Enf Action as of	Enforcement action:	7/8/2009 0:00:00
Violation measurement:	Not Reported		

PWS name:	ADOC TUCSON	Population served:	3700
PWS type code:	C	Violation ID:	14289
Contaminant:	AROCLOR 1016	Violation type:	3
Compliance start date:	1/1/2006 0:00:00	Compliance end date:	12/31/2008 0:00:00
Enforcement date:	No Enf Action as of	Enforcement action:	7/8/2009 0:00:00
Violation measurement:	Not Reported		

PWS name:	ADOC TUCSON	Population served:	3700
PWS type code:	C	Violation ID:	14290
Contaminant:	AROCLOR 1221	Violation type:	3
Compliance start date:	1/1/2006 0:00:00	Compliance end date:	12/31/2008 0:00:00
Enforcement date:	No Enf Action as of	Enforcement action:	7/8/2009 0:00:00
Violation measurement:	Not Reported		

PWS name:	ADOC TUCSON	Population served:	3700
PWS type code:	C	Violation ID:	14291
Contaminant:	AROCLOR 1232	Violation type:	3
Compliance start date:	1/1/2006 0:00:00	Compliance end date:	12/31/2008 0:00:00
Enforcement date:	No Enf Action as of	Enforcement action:	7/8/2009 0:00:00
Violation measurement:	Not Reported		

PWS name:	ADOC TUCSON	Population served:	3700
PWS type code:	C	Violation ID:	14292
Contaminant:	AROCLOR 1242	Violation type:	3
Compliance start date:	1/1/2006 0:00:00	Compliance end date:	12/31/2008 0:00:00
Enforcement date:	No Enf Action as of	Enforcement action:	7/8/2009 0:00:00
Violation measurement:	Not Reported		

PWS name:	ADOC TUCSON	Population served:	3700
PWS type code:	C	Violation ID:	14293
Contaminant:	AROCLOR 1248	Violation type:	3
Compliance start date:	1/1/2006 0:00:00	Compliance end date:	12/31/2008 0:00:00
Enforcement date:	No Enf Action as of	Enforcement action:	7/8/2009 0:00:00
Violation measurement:	Not Reported		

PWS name:	ADOC TUCSON	Population served:	3700
PWS type code:	C	Violation ID:	14294
Contaminant:	AROCLOR 1254	Violation type:	3
Compliance start date:	1/1/2006 0:00:00	Compliance end date:	12/31/2008 0:00:00
Enforcement date:	No Enf Action as of	Enforcement action:	7/8/2009 0:00:00
Violation measurement:	Not Reported		

PWS name:	ADOC TUCSON	Population served:	3700
PWS type code:	C	Violation ID:	14295
Contaminant:	AROCLOR 1260	Violation type:	3
Compliance start date:	1/1/2006 0:00:00	Compliance end date:	12/31/2008 0:00:00
Enforcement date:	No Enf Action as of	Enforcement action:	7/8/2009 0:00:00
Violation measurement:	Not Reported		

PWS name:	ADOC TUCSON	Population served:	3700
PWS type code:	C	Violation ID:	14296
Contaminant:	1,2 DIBROMO-3-CHLOROPROPANE (DBCP)		
Violation type:	3	Compliance start date:	1/1/2006 0:00:00
Compliance end date:	12/31/2008 0:00:00	Enforcement date:	No Enf Action as of
Enforcement action:	7/8/2009 0:00:00	Violation measurement:	Not Reported

PWS name:	ADOC TUCSON	Population served:	3700
PWS type code:	C	Violation ID:	14297
Contaminant:	ETHYLENE DIBROMIDE (EDB)	Violation type:	3
Compliance start date:	1/1/2006 0:00:00	Compliance end date:	12/31/2008 0:00:00
Enforcement date:	No Enf Action as of	Enforcement action:	7/8/2009 0:00:00
Violation measurement:	Not Reported		

PWS name:	ADOC TUCSON	Population served:	3700
PWS type code:	C	Violation ID:	14298
Contaminant:	CHLORDANE	Violation type:	3
Compliance start date:	1/1/2006 0:00:00	Compliance end date:	12/31/2008 0:00:00
Enforcement date:	No Enf Action as of	Enforcement action:	7/8/2009 0:00:00
Violation measurement:	Not Reported		

PWS name:	ADOC TUCSON	Population served:	3700
PWS type code:	C	Violation ID:	203
Contaminant:	COLIFORM (TCR)		
Violation type:	Monitoring, Routine Major (TCR)		
Compliance start date:	7/1/2003 0:00:00	Compliance end date:	7/31/2003 0:00:00
Enforcement date:	12/6/2006 0:00:00	Enforcement action:	State Compliance Achieved
Violation measurement:	Not Reported		

PWS name:	ADOC TUCSON	Population served:	3700
PWS type code:	C	Violation ID:	2200
Contaminant:	NITRATE	Violation type:	3
Compliance start date:	1/1/2000 0:00:00	Compliance end date:	12/31/2000 0:00:00
Enforcement date:	12/6/2006 0:00:00	Enforcement action:	State Compliance Achieved
Violation measurement:	Not Reported		

PWS name:	ADOC TUCSON	Population served:	3700
PWS type code:	C	Violation ID:	2300
Contaminant:	NITRATE	Violation type:	3
Compliance start date:	4/1/2000 0:00:00	Compliance end date:	6/30/2000 0:00:00
Enforcement date:	12/6/2006 0:00:00	Enforcement action:	State Compliance Achieved
Violation measurement:	Not Reported		

PWS name:	ADOC TUCSON	Population served:	3700
PWS type code:	C	Violation ID:	2401
Contaminant:	NITRATE	Violation type:	3
Compliance start date:	7/1/2000 0:00:00	Compliance end date:	9/30/2000 0:00:00
Enforcement date:	12/6/2006 0:00:00	Enforcement action:	State Compliance Achieved

Violation measurement: Not Reported

PWS name: ADOC TUCSON
PWS type code: C
Contaminant: NITRATE
Compliance start date: 10/1/2000 0:00:00
Enforcement date: 12/6/2006 0:00:00
Violation measurement: Not Reported
Population served: 3700
Violation ID: 2501
Violation type: 3
Compliance end date: 12/31/2000 0:00:00
Enforcement action: State Compliance Achieved

PWS name: ADOC TUCSON
PWS type code: C
Contaminant: NITRATE
Compliance start date: 1/1/2001 0:00:00
Enforcement date: 12/6/2006 0:00:00
Violation measurement: Not Reported
Population served: 3700
Violation ID: 2601
Violation type: 3
Compliance end date: 12/31/2001 0:00:00
Enforcement action: State Compliance Achieved

PWS name: ADOC TUCSON
PWS type code: C
Contaminant: NITRATE
Compliance start date: 4/1/2001 0:00:00
Enforcement date: 12/6/2006 0:00:00
Violation measurement: Not Reported
Population served: 3700
Violation ID: 2701
Violation type: 3
Compliance end date: 6/30/2001 0:00:00
Enforcement action: State Compliance Achieved

PWS name: ADOC TUCSON
PWS type code: C
Contaminant: NITRATE
Compliance start date: 7/1/2001 0:00:00
Enforcement date: 12/6/2006 0:00:00
Violation measurement: Not Reported
Population served: 3700
Violation ID: 2802
Violation type: 3
Compliance end date: 9/30/2001 0:00:00
Enforcement action: State Compliance Achieved

PWS name: ADOC TUCSON
PWS type code: C
Contaminant: NITRATE
Compliance start date: 10/1/2001 0:00:00
Enforcement date: 12/6/2006 0:00:00
Violation measurement: Not Reported
Population served: 3700
Violation ID: 2902
Violation type: 3
Compliance end date: 12/31/2001 0:00:00
Enforcement action: State Compliance Achieved

PWS name: ADOC TUCSON
PWS type code: C
Contaminant: NITRATE
Compliance start date: 1/1/2002 0:00:00
Enforcement date: 12/6/2006 0:00:00
Violation measurement: Not Reported
Population served: 3700
Violation ID: 3002
Violation type: 3
Compliance end date: 3/31/2002 0:00:00
Enforcement action: State Compliance Achieved

PWS name: ADOC TUCSON
PWS type code: C
Contaminant: COLIFORM (TCR)
Violation type: Monitoring, Routine Major (TCR)
Compliance start date: 1/1/2004 0:00:00
Enforcement date: 12/6/2006 0:00:00
Violation measurement: Not Reported
Population served: 3700
Violation ID: 304
Compliance end date: 1/31/2004 0:00:00
Enforcement action: State Compliance Achieved

PWS name: ADOC TUCSON
PWS type code: C
Contaminant: NITRATE
Compliance start date: 4/1/2002 0:00:00
Enforcement date: 12/6/2006 0:00:00
Violation measurement: Not Reported
Population served: 3700
Violation ID: 3102
Violation type: 3
Compliance end date: 6/30/2002 0:00:00
Enforcement action: State Compliance Achieved

PWS name: ADOC TUCSON
PWS type code: C
Contaminant: NITRATE
Population served: 3700
Violation ID: 3203
Violation type: 3

Compliance start date: 10/1/2002 0:00:00
Compliance end date: 12/31/2002 0:00:00
Enforcement date: 12/6/2006 0:00:00
Enforcement action: State Compliance Achieved
Violation measurement: Not Reported

PWS name: ADOC TUCSON
Population served: 3700
PWS type code: C
Violation ID: 3303
Contaminant: NITRATE
Violation type: 3
Compliance start date: 1/1/2003 0:00:00
Compliance end date: 12/31/2003 0:00:00
Enforcement date: 12/6/2006 0:00:00
Enforcement action: State Compliance Achieved
Violation measurement: Not Reported

PWS name: ADOC TUCSON
Population served: 3700
PWS type code: C
Violation ID: 3403
Contaminant: NITRATE
Violation type: 3
Compliance start date: 4/1/2003 0:00:00
Compliance end date: 6/30/2003 0:00:00
Enforcement date: 12/6/2006 0:00:00
Enforcement action: State Compliance Achieved
Violation measurement: Not Reported

PWS name: ADOC TUCSON
Population served: 3700
PWS type code: C
Violation ID: 3504
Contaminant: NITRATE
Violation type: 3
Compliance start date: 7/1/2003 0:00:00
Compliance end date: 9/30/2003 0:00:00
Enforcement date: 12/6/2006 0:00:00
Enforcement action: State Compliance Achieved
Violation measurement: Not Reported

PWS name: ADOC TUCSON
Population served: 3700
PWS type code: C
Violation ID: 3704
Contaminant: NITRATE
Violation type: 3
Compliance start date: 10/1/2003 0:00:00
Compliance end date: 12/31/2003 0:00:00
Enforcement date: 12/6/2006 0:00:00
Enforcement action: State Compliance Achieved
Violation measurement: Not Reported

PWS name: ADOC TUCSON
Population served: 3700
PWS type code: C
Violation ID: 3801
Contaminant: 1,2,4-TRICHLOROBENZENE
Violation type: 3
Compliance start date: 1/1/2000 0:00:00
Compliance end date: 12/31/2000 0:00:00
Enforcement date: 12/6/2006 0:00:00
Enforcement action: State Compliance Achieved
Violation measurement: Not Reported

PWS name: ADOC TUCSON
Population served: 3700
PWS type code: C
Violation ID: 3801
Contaminant: 1,2,4-TRICHLOROBENZENE
Violation type: 3
Compliance start date: 1/1/2000 0:00:00
Compliance end date: 12/31/2000 0:00:00
Enforcement date: 5/7/2007 0:00:00
Enforcement action: State Compliance Achieved
Violation measurement: Not Reported

PWS name: ADOC TUCSON
Population served: 3700
PWS type code: C
Violation ID: 3901
Contaminant: CIS-1,2-DICHLOROETHYLENE
Violation type: 3
Compliance start date: 1/1/2000 0:00:00
Compliance end date: 12/31/2000 0:00:00
Enforcement date: 12/6/2006 0:00:00
Enforcement action: State Compliance Achieved
Violation measurement: Not Reported

PWS name: ADOC TUCSON
Population served: 3700
PWS type code: C
Violation ID: 3901
Contaminant: CIS-1,2-DICHLOROETHYLENE
Violation type: 3
Compliance start date: 1/1/2000 0:00:00
Compliance end date: 12/31/2000 0:00:00
Enforcement date: 5/7/2007 0:00:00
Enforcement action: State Compliance Achieved
Violation measurement: Not Reported

PWS name: ADOC TUCSON
Population served: 3700
PWS type code: C
Violation ID: 4001

Contaminant:	XYLENES, TOTAL	Violation type:	3
Compliance start date:	1/1/2000 0:00:00	Compliance end date:	12/31/2000 0:00:00
Enforcement date:	12/6/2006 0:00:00	Enforcement action:	State Compliance Achieved
Violation measurement:	Not Reported		

PWS name:	ADOC TUCSON	Population served:	3700
PWS type code:	C	Violation ID:	4001
Contaminant:	XYLENES, TOTAL	Violation type:	3
Compliance start date:	1/1/2000 0:00:00	Compliance end date:	12/31/2000 0:00:00
Enforcement date:	5/7/2007 0:00:00	Enforcement action:	State Compliance Achieved
Violation measurement:	Not Reported		

PWS name:	ADOC TUCSON	Population served:	3700
PWS type code:	C	Violation ID:	4101
Contaminant:	METHYLENE CHLORIDE (DICHLOROMETHANE)		
Violation type:	3	Compliance start date:	1/1/2000 0:00:00
Compliance end date:	12/31/2000 0:00:00	Enforcement date:	12/6/2006 0:00:00
Enforcement action:	State Compliance Achieved	Violation measurement:	Not Reported

PWS name:	ADOC TUCSON	Population served:	3700
PWS type code:	C	Violation ID:	4101
Contaminant:	METHYLENE CHLORIDE (DICHLOROMETHANE)		
Violation type:	3	Compliance start date:	1/1/2000 0:00:00
Compliance end date:	12/31/2000 0:00:00	Enforcement date:	5/7/2007 0:00:00
Enforcement action:	State Compliance Achieved	Violation measurement:	Not Reported

PWS name:	ADOC TUCSON	Population served:	3700
PWS type code:	C	Violation ID:	4201
Contaminant:	O-DICHLOROBENZENE	Violation type:	3
Compliance start date:	1/1/2000 0:00:00	Compliance end date:	12/31/2000 0:00:00
Enforcement date:	12/6/2006 0:00:00	Enforcement action:	State Compliance Achieved
Violation measurement:	Not Reported		

PWS name:	ADOC TUCSON	Population served:	3700
PWS type code:	C	Violation ID:	4201
Contaminant:	O-DICHLOROBENZENE	Violation type:	3
Compliance start date:	1/1/2000 0:00:00	Compliance end date:	12/31/2000 0:00:00
Enforcement date:	5/7/2007 0:00:00	Enforcement action:	State Compliance Achieved
Violation measurement:	Not Reported		

PWS name:	ADOC TUCSON	Population served:	3700
PWS type code:	C	Violation ID:	4301
Contaminant:	P-DICHLOROBENZENE	Violation type:	3
Compliance start date:	1/1/2000 0:00:00	Compliance end date:	12/31/2000 0:00:00
Enforcement date:	12/6/2006 0:00:00	Enforcement action:	State Compliance Achieved
Violation measurement:	Not Reported		

PWS name:	ADOC TUCSON	Population served:	3700
PWS type code:	C	Violation ID:	4301
Contaminant:	P-DICHLOROBENZENE	Violation type:	3
Compliance start date:	1/1/2000 0:00:00	Compliance end date:	12/31/2000 0:00:00
Enforcement date:	5/7/2007 0:00:00	Enforcement action:	State Compliance Achieved
Violation measurement:	Not Reported		

PWS name:	ADOC TUCSON	Population served:	3700
PWS type code:	C	Violation ID:	4401
Contaminant:	1,1-DICHLOROETHYLENE	Violation type:	3
Compliance start date:	1/1/2000 0:00:00	Compliance end date:	12/31/2000 0:00:00
Enforcement date:	12/6/2006 0:00:00	Enforcement action:	State Compliance Achieved
Violation measurement:	Not Reported		

PWS name:	ADOC TUCSON	Population served:	3700

PWS type code:	C	Violation ID:	4401
Contaminant:	1,1-DICHLOROETHYLENE	Violation type:	3
Compliance start date:	1/1/2000 0:00:00	Compliance end date:	12/31/2000 0:00:00
Enforcement date:	5/7/2007 0:00:00	Enforcement action:	State Compliance Achieved
Violation measurement:	Not Reported		

PWS name:	ADOC TUCSON	Population served:	3700
PWS type code:	C	Violation ID:	4501
Contaminant:	TRANS-1,2-DICHLOROETHYLENE		
Violation type:	3	Compliance start date:	1/1/2000 0:00:00
Compliance end date:	12/31/2000 0:00:00	Enforcement date:	12/6/2006 0:00:00
Enforcement action:	State Compliance Achieved	Violation measurement:	Not Reported

PWS name:	ADOC TUCSON	Population served:	3700
PWS type code:	C	Violation ID:	4501
Contaminant:	TRANS-1,2-DICHLOROETHYLENE		
Violation type:	3	Compliance start date:	1/1/2000 0:00:00
Compliance end date:	12/31/2000 0:00:00	Enforcement date:	5/7/2007 0:00:00
Enforcement action:	State Compliance Achieved	Violation measurement:	Not Reported

PWS name:	ADOC TUCSON	Population served:	3700
PWS type code:	C	Violation ID:	4601
Contaminant:	1,2-DICHLOROETHANE	Violation type:	3
Compliance start date:	1/1/2000 0:00:00	Compliance end date:	12/31/2000 0:00:00
Enforcement date:	12/6/2006 0:00:00	Enforcement action:	State Compliance Achieved
Violation measurement:	Not Reported		

PWS name:	ADOC TUCSON	Population served:	3700
PWS type code:	C	Violation ID:	4601
Contaminant:	1,2-DICHLOROETHANE	Violation type:	3
Compliance start date:	1/1/2000 0:00:00	Compliance end date:	12/31/2000 0:00:00
Enforcement date:	5/7/2007 0:00:00	Enforcement action:	State Compliance Achieved
Violation measurement:	Not Reported		

PWS name:	ADOC TUCSON	Population served:	3700
PWS type code:	C	Violation ID:	4701
Contaminant:	1,1,1-TRICHLOROETHANE	Violation type:	3
Compliance start date:	1/1/2000 0:00:00	Compliance end date:	12/31/2000 0:00:00
Enforcement date:	12/6/2006 0:00:00	Enforcement action:	State Compliance Achieved
Violation measurement:	Not Reported		

PWS name:	ADOC TUCSON	Population served:	3700
PWS type code:	C	Violation ID:	4701
Contaminant:	1,1,1-TRICHLOROETHANE	Violation type:	3
Compliance start date:	1/1/2000 0:00:00	Compliance end date:	12/31/2000 0:00:00
Enforcement date:	5/7/2007 0:00:00	Enforcement action:	State Compliance Achieved
Violation measurement:	Not Reported		

PWS name:	ADOC TUCSON	Population served:	3700
PWS type code:	C	Violation ID:	4801
Contaminant:	CARBON TETRACHLORIDE	Violation type:	3
Compliance start date:	1/1/2000 0:00:00	Compliance end date:	12/31/2000 0:00:00
Enforcement date:	12/6/2006 0:00:00	Enforcement action:	State Compliance Achieved
Violation measurement:	Not Reported		

PWS name:	ADOC TUCSON	Population served:	3700
PWS type code:	C	Violation ID:	4801
Contaminant:	CARBON TETRACHLORIDE	Violation type:	3
Compliance start date:	1/1/2000 0:00:00	Compliance end date:	12/31/2000 0:00:00
Enforcement date:	5/7/2007 0:00:00	Enforcement action:	State Compliance Achieved
Violation measurement:	Not Reported		

PWS name:	ADOC TUCSON	Population served:	3700
PWS type code:	C	Violation ID:	4901
Contaminant:	1,2-DICHLOROPROPANE	Violation type:	3
Compliance start date:	1/1/2000 0:00:00	Compliance end date:	12/31/2000 0:00:00
Enforcement date:	12/6/2006 0:00:00	Enforcement action:	State Compliance Achieved
Violation measurement:	Not Reported		

PWS name:	ADOC TUCSON	Population served:	3700
PWS type code:	C	Violation ID:	4901
Contaminant:	1,2-DICHLOROPROPANE	Violation type:	3
Compliance start date:	1/1/2000 0:00:00	Compliance end date:	12/31/2000 0:00:00
Enforcement date:	5/7/2007 0:00:00	Enforcement action:	State Compliance Achieved
Violation measurement:	Not Reported		

PWS name:	ADOC TUCSON	Population served:	3700
PWS type code:	C	Violation ID:	5001
Contaminant:	TRICHLOROETHYLENE	Violation type:	3
Compliance start date:	1/1/2000 0:00:00	Compliance end date:	12/31/2000 0:00:00
Enforcement date:	12/6/2006 0:00:00	Enforcement action:	State Compliance Achieved
Violation measurement:	Not Reported		

PWS name:	ADOC TUCSON	Population served:	3700
PWS type code:	C	Violation ID:	5001
Contaminant:	TRICHLOROETHYLENE	Violation type:	3
Compliance start date:	1/1/2000 0:00:00	Compliance end date:	12/31/2000 0:00:00
Enforcement date:	5/7/2007 0:00:00	Enforcement action:	State Compliance Achieved
Violation measurement:	Not Reported		

PWS name:	ADOC TUCSON	Population served:	3700
PWS type code:	C	Violation ID:	5101
Contaminant:	1,1,2-TRICHLOROETHANE	Violation type:	3
Compliance start date:	1/1/2000 0:00:00	Compliance end date:	12/31/2000 0:00:00
Enforcement date:	12/6/2006 0:00:00	Enforcement action:	State Compliance Achieved
Violation measurement:	Not Reported		

PWS name:	ADOC TUCSON	Population served:	3700
PWS type code:	C	Violation ID:	5101
Contaminant:	1,1,2-TRICHLOROETHANE	Violation type:	3
Compliance start date:	1/1/2000 0:00:00	Compliance end date:	12/31/2000 0:00:00
Enforcement date:	5/7/2007 0:00:00	Enforcement action:	State Compliance Achieved
Violation measurement:	Not Reported		

PWS name:	ADOC TUCSON	Population served:	3700
PWS type code:	C	Violation ID:	5201
Contaminant:	TETRACHLOROETHYLENE	Violation type:	3
Compliance start date:	1/1/2000 0:00:00	Compliance end date:	12/31/2000 0:00:00
Enforcement date:	12/6/2006 0:00:00	Enforcement action:	State Compliance Achieved
Violation measurement:	Not Reported		

PWS name:	ADOC TUCSON	Population served:	3700
PWS type code:	C	Violation ID:	5201
Contaminant:	TETRACHLOROETHYLENE	Violation type:	3
Compliance start date:	1/1/2000 0:00:00	Compliance end date:	12/31/2000 0:00:00
Enforcement date:	5/7/2007 0:00:00	Enforcement action:	State Compliance Achieved
Violation measurement:	Not Reported		

PWS name:	ADOC TUCSON	Population served:	3700
PWS type code:	C	Violation ID:	5301
Contaminant:	MONOCHLOROBENZENE (CHLOROBENZENE)		
Violation type:	3	Compliance start date:	1/1/2000 0:00:00
Compliance end date:	12/31/2000 0:00:00	Enforcement date:	12/6/2006 0:00:00
Enforcement action:	State Compliance Achieved	Violation measurement:	Not Reported

PWS name:	ADOC TUCSON	Population served:	3700
PWS type code:	C	Violation ID:	5301
Contaminant:	MONOCHLOROBENZENE (CHLOROBENZENE)		
Violation type:	3	Compliance start date:	1/1/2000 0:00:00
Compliance end date:	12/31/2000 0:00:00	Enforcement date:	5/7/2007 0:00:00
Enforcement action:	State Compliance Achieved	Violation measurement:	Not Reported

PWS name:	ADOC TUCSON	Population served:	3700
PWS type code:	C	Violation ID:	5401
Contaminant:	BENZENE	Violation type:	3
Compliance start date:	1/1/2000 0:00:00	Compliance end date:	12/31/2000 0:00:00
Enforcement date:	12/6/2006 0:00:00	Enforcement action:	State Compliance Achieved
Violation measurement:	Not Reported		

PWS name:	ADOC TUCSON	Population served:	3700
PWS type code:	C	Violation ID:	5401
Contaminant:	BENZENE	Violation type:	3
Compliance start date:	1/1/2000 0:00:00	Compliance end date:	12/31/2000 0:00:00
Enforcement date:	5/7/2007 0:00:00	Enforcement action:	State Compliance Achieved
Violation measurement:	Not Reported		

PWS name:	ADOC TUCSON	Population served:	3700
PWS type code:	C	Violation ID:	5501
Contaminant:	TOLUENE	Violation type:	3
Compliance start date:	1/1/2000 0:00:00	Compliance end date:	12/31/2000 0:00:00
Enforcement date:	12/6/2006 0:00:00	Enforcement action:	State Compliance Achieved
Violation measurement:	Not Reported		

PWS name:	ADOC TUCSON	Population served:	3700
PWS type code:	C	Violation ID:	5501
Contaminant:	TOLUENE	Violation type:	3
Compliance start date:	1/1/2000 0:00:00	Compliance end date:	12/31/2000 0:00:00
Enforcement date:	5/7/2007 0:00:00	Enforcement action:	State Compliance Achieved
Violation measurement:	Not Reported		

PWS name:	ADOC TUCSON	Population served:	3700
PWS type code:	C	Violation ID:	5601
Contaminant:	ETHYLBENZENE	Violation type:	3
Compliance start date:	1/1/2000 0:00:00	Compliance end date:	12/31/2000 0:00:00
Enforcement date:	12/6/2006 0:00:00	Enforcement action:	State Compliance Achieved
Violation measurement:	Not Reported		

PWS name:	ADOC TUCSON	Population served:	3700
PWS type code:	C	Violation ID:	5601
Contaminant:	ETHYLBENZENE	Violation type:	3
Compliance start date:	1/1/2000 0:00:00	Compliance end date:	12/31/2000 0:00:00
Enforcement date:	5/7/2007 0:00:00	Enforcement action:	State Compliance Achieved
Violation measurement:	Not Reported		

PWS name:	ADOC TUCSON	Population served:	3700
PWS type code:	C	Violation ID:	5701
Contaminant:	STYRENE	Violation type:	3
Compliance start date:	1/1/2000 0:00:00	Compliance end date:	12/31/2000 0:00:00
Enforcement date:	12/6/2006 0:00:00	Enforcement action:	State Compliance Achieved
Violation measurement:	Not Reported		

PWS name:	ADOC TUCSON	Population served:	3700
PWS type code:	C	Violation ID:	5701
Contaminant:	STYRENE	Violation type:	3
Compliance start date:	1/1/2000 0:00:00	Compliance end date:	12/31/2000 0:00:00
Enforcement date:	5/7/2007 0:00:00	Enforcement action:	State Compliance Achieved
Violation measurement:	Not Reported		

PWS name:	ADOC TUCSON	Population served:	3700
PWS type code:	C	Violation ID:	5804
Contaminant:	1,2,4-TRICHLOROBENZENE	Violation type:	3
Compliance start date:	1/1/2003 0:00:00	Compliance end date:	12/31/2003 0:00:00
Enforcement date:	12/6/2006 0:00:00	Enforcement action:	State Compliance Achieved
Violation measurement:	Not Reported		

PWS name:	ADOC TUCSON	Population served:	3700
PWS type code:	C	Violation ID:	5804
Contaminant:	1,2,4-TRICHLOROBENZENE	Violation type:	3
Compliance start date:	1/1/2003 0:00:00	Compliance end date:	12/31/2003 0:00:00
Enforcement date:	5/7/2007 0:00:00	Enforcement action:	State Compliance Achieved
Violation measurement:	Not Reported		

PWS name:	ADOC TUCSON	Population served:	3700
PWS type code:	C	Violation ID:	5904
Contaminant:	CIS-1,2-DICHLOROETHYLENE	Violation type:	3
Compliance start date:	1/1/2003 0:00:00	Compliance end date:	12/31/2003 0:00:00
Enforcement date:	12/6/2006 0:00:00	Enforcement action:	State Compliance Achieved
Violation measurement:	Not Reported		

PWS name:	ADOC TUCSON	Population served:	3700
PWS type code:	C	Violation ID:	5904
Contaminant:	CIS-1,2-DICHLOROETHYLENE	Violation type:	3
Compliance start date:	1/1/2003 0:00:00	Compliance end date:	12/31/2003 0:00:00
Enforcement date:	5/7/2007 0:00:00	Enforcement action:	State Compliance Achieved
Violation measurement:	Not Reported		

PWS name:	ADOC TUCSON	Population served:	3700
PWS type code:	C	Violation ID:	6004
Contaminant:	XYLENES, TOTAL	Violation type:	3
Compliance start date:	1/1/2003 0:00:00	Compliance end date:	12/31/2003 0:00:00
Enforcement date:	12/6/2006 0:00:00	Enforcement action:	State Compliance Achieved
Violation measurement:	Not Reported		

PWS name:	ADOC TUCSON	Population served:	3700
PWS type code:	C	Violation ID:	6004
Contaminant:	XYLENES, TOTAL	Violation type:	3
Compliance start date:	1/1/2003 0:00:00	Compliance end date:	12/31/2003 0:00:00
Enforcement date:	5/7/2007 0:00:00	Enforcement action:	State Compliance Achieved
Violation measurement:	Not Reported		

PWS name:	ADOC TUCSON	Population served:	3700
PWS type code:	C	Violation ID:	6104
Contaminant:	METHYLENE CHLORIDE (DICHLOROMETHANE)		
Violation type:	3	Compliance start date:	1/1/2003 0:00:00
Compliance end date:	12/31/2003 0:00:00	Enforcement date:	12/6/2006 0:00:00
Enforcement action:	State Compliance Achieved	Violation measurement:	Not Reported

PWS name:	ADOC TUCSON	Population served:	3700
PWS type code:	C	Violation ID:	6104
Contaminant:	METHYLENE CHLORIDE (DICHLOROMETHANE)		
Violation type:	3	Compliance start date:	1/1/2003 0:00:00
Compliance end date:	12/31/2003 0:00:00	Enforcement date:	5/7/2007 0:00:00
Enforcement action:	State Compliance Achieved	Violation measurement:	Not Reported

PWS name:	ADOC TUCSON	Population served:	3700
PWS type code:	C	Violation ID:	6204
Contaminant:	O-DICHLOROBENZENE	Violation type:	3
Compliance start date:	1/1/2003 0:00:00	Compliance end date:	12/31/2003 0:00:00
Enforcement date:	12/6/2006 0:00:00	Enforcement action:	State Compliance Achieved
Violation measurement:	Not Reported		

PWS name:	ADOC TUCSON	Population served:	3700
PWS type code:	C	Violation ID:	6204
Contaminant:	O-DICHLOROBENZENE	Violation type:	3
Compliance start date:	1/1/2003 0:00:00	Compliance end date:	12/31/2003 0:00:00
Enforcement date:	5/7/2007 0:00:00	Enforcement action:	State Compliance Achieved
Violation measurement:	Not Reported		

PWS name:	ADOC TUCSON	Population served:	3700
PWS type code:	C	Violation ID:	6304
Contaminant:	P-DICHLOROBENZENE	Violation type:	3
Compliance start date:	1/1/2003 0:00:00	Compliance end date:	12/31/2003 0:00:00
Enforcement date:	12/6/2006 0:00:00	Enforcement action:	State Compliance Achieved
Violation measurement:	Not Reported		

PWS name:	ADOC TUCSON	Population served:	3700
PWS type code:	C	Violation ID:	6304
Contaminant:	P-DICHLOROBENZENE	Violation type:	3
Compliance start date:	1/1/2003 0:00:00	Compliance end date:	12/31/2003 0:00:00
Enforcement date:	5/7/2007 0:00:00	Enforcement action:	State Compliance Achieved
Violation measurement:	Not Reported		

PWS name:	ADOC TUCSON	Population served:	3700
PWS type code:	C	Violation ID:	6404
Contaminant:	1,1-DICHLOROETHYLENE	Violation type:	3
Compliance start date:	1/1/2003 0:00:00	Compliance end date:	12/31/2003 0:00:00
Enforcement date:	12/6/2006 0:00:00	Enforcement action:	State Compliance Achieved
Violation measurement:	Not Reported		

PWS name:	ADOC TUCSON	Population served:	3700
PWS type code:	C	Violation ID:	6404
Contaminant:	1,1-DICHLOROETHYLENE	Violation type:	3
Compliance start date:	1/1/2003 0:00:00	Compliance end date:	12/31/2003 0:00:00
Enforcement date:	5/7/2007 0:00:00	Enforcement action:	State Compliance Achieved
Violation measurement:	Not Reported		

PWS name:	ADOC TUCSON	Population served:	3700
PWS type code:	C	Violation ID:	6504
Contaminant:	TRANS-1,2-DICHLOROETHYLENE		
Violation type:	3	Compliance start date:	1/1/2003 0:00:00
Compliance end date:	12/31/2003 0:00:00	Enforcement date:	12/6/2006 0:00:00
Enforcement action:	State Compliance Achieved	Violation measurement:	Not Reported

PWS name:	ADOC TUCSON	Population served:	3700
PWS type code:	C	Violation ID:	6504
Contaminant:	TRANS-1,2-DICHLOROETHYLENE		
Violation type:	3	Compliance start date:	1/1/2003 0:00:00
Compliance end date:	12/31/2003 0:00:00	Enforcement date:	5/7/2007 0:00:00
Enforcement action:	State Compliance Achieved	Violation measurement:	Not Reported

PWS name:	ADOC TUCSON	Population served:	3700
PWS type code:	C	Violation ID:	6604
Contaminant:	1,2-DICHLOROETHANE	Violation type:	3
Compliance start date:	1/1/2003 0:00:00	Compliance end date:	12/31/2003 0:00:00
Enforcement date:	12/6/2006 0:00:00	Enforcement action:	State Compliance Achieved
Violation measurement:	Not Reported		

PWS name:	ADOC TUCSON	Population served:	3700
PWS type code:	C	Violation ID:	6604
Contaminant:	1,2-DICHLOROETHANE	Violation type:	3
Compliance start date:	1/1/2003 0:00:00	Compliance end date:	12/31/2003 0:00:00
Enforcement date:	5/7/2007 0:00:00	Enforcement action:	State Compliance Achieved
Violation measurement:	Not Reported		

GEOCHECK VERSION 2.1
STATE DATABASE WELL INFORMATION

PWS name:	ADOC TUCSON	Population served:	3700
PWS type code:	C	Violation ID:	6704
Contaminant:	1,1,1-TRICHLOROETHANE	Violation type:	3
Compliance start date:	1/1/2003 0:00:00	Compliance end date:	12/31/2003 0:00:00
Enforcement date:	12/6/2006 0:00:00	Enforcement action:	State Compliance Achieved
Violation measurement:	Not Reported		

PWS name:	ADOC TUCSON	Population served:	3700
PWS type code:	C	Violation ID:	6704
Contaminant:	1,1,1-TRICHLOROETHANE	Violation type:	3
Compliance start date:	1/1/2003 0:00:00	Compliance end date:	12/31/2003 0:00:00
Enforcement date:	5/7/2007 0:00:00	Enforcement action:	State Compliance Achieved
Violation measurement:	Not Reported		

PWS name:	ADOC TUCSON	Population served:	3700
PWS type code:	C	Violation ID:	6804
Contaminant:	CARBON TETRACHLORIDE	Violation type:	3
Compliance start date:	1/1/2003 0:00:00	Compliance end date:	12/31/2003 0:00:00
Enforcement date:	12/6/2006 0:00:00	Enforcement action:	State Compliance Achieved
Violation measurement:	Not Reported		

PWS name:	ADOC TUCSON	Population served:	3700
PWS type code:	C		
Violation ID:	6804	Contaminant:	CARBON TETRACHLORIDE
Violation type:	3	Compliance start date:	1/1/2003 0:00:00
Compliance end date:	12/31/2003 0:00:00	Enforcement date:	5/7/2007 0:00:00
Enforcement action:	State Compliance Achieved	Violation measurement:	Not Reported

PWS name:	ADOC TUCSON	Population served:	3700
PWS type code:	C	Violation ID:	6904
Contaminant:	1,2-DICHLOROPROPANE	Violation type:	3
Compliance start date:	1/1/2003 0:00:00	Compliance end date:	12/31/2003 0:00:00
Enforcement date:	12/6/2006 0:00:00	Enforcement action:	State Compliance Achieved
Violation measurement:	Not Reported		

PWS name:	ADOC TUCSON	Population served:	3700
PWS type code:	C	Violation ID:	6904
Contaminant:	1,2-DICHLOROPROPANE	Violation type:	3
Compliance start date:	1/1/2003 0:00:00	Compliance end date:	12/31/2003 0:00:00
Enforcement date:	5/7/2007 0:00:00	Enforcement action:	State Compliance Achieved
Violation measurement:	Not Reported		

PWS name:	ADOC TUCSON	Population served:	3700
PWS type code:	C	Violation ID:	7004
Contaminant:	TRICHLOROETHYLENE	Violation type:	3
Compliance start date:	1/1/2003 0:00:00	Compliance end date:	12/31/2003 0:00:00
Enforcement date:	12/6/2006 0:00:00	Enforcement action:	State Compliance Achieved
Violation measurement:	Not Reported		

PWS name:	ADOC TUCSON	Population served:	3700
PWS type code:	C	Violation ID:	7004
Contaminant:	TRICHLOROETHYLENE	Violation type:	3
Compliance start date:	1/1/2003 0:00:00	Compliance end date:	12/31/2003 0:00:00
Enforcement date:	5/7/2007 0:00:00	Enforcement action:	State Compliance Achieved
Violation measurement:	Not Reported		

PWS name:	ADOC TUCSON	Population served:	3700
PWS type code:	C	Violation ID:	7104
Contaminant:	1,1,2-TRICHLOROETHANE	Violation type:	3
Compliance start date:	1/1/2003 0:00:00	Compliance end date:	12/31/2003 0:00:00
Enforcement date:	12/6/2006 0:00:00	Enforcement action:	State Compliance Achieved
Violation measurement:	Not Reported		

PWS name: ADOC TUCSON
PWS type code: C
Contaminant: 1,1,2-TRICHLOROETHANE
Compliance start date: 1/1/2003 0:00:00
Enforcement date: 5/7/2007 0:00:00
Violation measurement: Not Reported
Population served: 3700
Violation ID: 7104
Violation type: 3
Compliance end date: 12/31/2003 0:00:00
Enforcement action: State Compliance Achieved

PWS name: ADOC TUCSON
PWS type code: C
Contaminant: TETRACHLOROETHYLENE
Compliance start date: 1/1/2003 0:00:00
Enforcement date: 12/6/2006 0:00:00
Violation measurement: Not Reported
Population served: 3700
Violation ID: 7204
Violation type: 3
Compliance end date: 12/31/2003 0:00:00
Enforcement action: State Compliance Achieved

PWS name: ADOC TUCSON
PWS type code: C
Contaminant: TETRACHLOROETHYLENE
Compliance start date: 1/1/2003 0:00:00
Enforcement date: 5/7/2007 0:00:00
Violation measurement: Not Reported
Population served: 3700
Violation ID: 7204
Violation type: 3
Compliance end date: 12/31/2003 0:00:00
Enforcement action: State Compliance Achieved

PWS name: ADOC TUCSON
PWS type code: C
Contaminant: MONOCHLOROBENZENE (CHLOROBENZENE)
Violation type: 3
Compliance end date: 12/31/2003 0:00:00
Enforcement action: State Compliance Achieved
Population served: 3700
Violation ID: 7304
Compliance start date: 1/1/2003 0:00:00
Enforcement date: 12/6/2006 0:00:00
Violation measurement: Not Reported

PWS name: ADOC TUCSON
PWS type code: C
Contaminant: MONOCHLOROBENZENE (CHLOROBENZENE)
Violation type: 3
Compliance end date: 12/31/2003 0:00:00
Enforcement action: State Compliance Achieved
Population served: 3700
Violation ID: 7304
Compliance start date: 1/1/2003 0:00:00
Enforcement date: 5/7/2007 0:00:00
Violation measurement: Not Reported

PWS name: ADOC TUCSON
PWS type code: C
Contaminant: BENZENE
Compliance start date: 1/1/2003 0:00:00
Enforcement date: 12/6/2006 0:00:00
Violation measurement: Not Reported
Population served: 3700
Violation ID: 7404
Violation type: 3
Compliance end date: 12/31/2003 0:00:00
Enforcement action: State Compliance Achieved

PWS name: ADOC TUCSON
PWS type code: C
Contaminant: BENZENE
Compliance start date: 1/1/2003 0:00:00
Enforcement date: 5/7/2007 0:00:00
Violation measurement: Not Reported
Population served: 3700
Violation ID: 7404
Violation type: 3
Compliance end date: 12/31/2003 0:00:00
Enforcement action: State Compliance Achieved

PWS name: ADOC TUCSON
PWS type code: C
Contaminant: TOLUENE
Compliance start date: 1/1/2003 0:00:00
Enforcement date: 12/6/2006 0:00:00
Violation measurement: Not Reported
Population served: 3700
Violation ID: 7504
Violation type: 3
Compliance end date: 12/31/2003 0:00:00
Enforcement action: State Compliance Achieved

PWS name: ADOC TUCSON
PWS type code: C
Contaminant: TOLUENE
Compliance start date: 1/1/2003 0:00:00
Enforcement date: 5/7/2007 0:00:00
Violation measurement: Not Reported
Population served: 3700
Violation ID: 7504
Violation type: 3
Compliance end date: 12/31/2003 0:00:00
Enforcement action: State Compliance Achieved

PWS name:	ADOC TUCSON	Population served:	3700
PWS type code:	C	Violation ID:	7604
Contaminant:	ETHYLBENZENE	Violation type:	3
Compliance start date:	1/1/2003 0:00:00	Compliance end date:	12/31/2003 0:00:00
Enforcement date:	12/6/2006 0:00:00	Enforcement action:	State Compliance Achieved
Violation measurement:	Not Reported		

PWS name:	ADOC TUCSON	Population served:	3700
PWS type code:	C	Violation ID:	7604
Contaminant:	ETHYLBENZENE	Violation type:	3
Compliance start date:	1/1/2003 0:00:00	Compliance end date:	12/31/2003 0:00:00
Enforcement date:	5/7/2007 0:00:00	Enforcement action:	State Compliance Achieved
Violation measurement:	Not Reported		

PWS name:	ADOC TUCSON	Population served:	3700
PWS type code:	C	Violation ID:	7704
Contaminant:	STYRENE	Violation type:	3
Compliance start date:	1/1/2003 0:00:00	Compliance end date:	12/31/2003 0:00:00
Enforcement date:	12/6/2006 0:00:00	Enforcement action:	State Compliance Achieved
Violation measurement:	Not Reported		

PWS name:	ADOC TUCSON	Population served:	3700
PWS type code:	C	Violation ID:	7704
Contaminant:	STYRENE	Violation type:	3
Compliance start date:	1/1/2003 0:00:00	Compliance end date:	12/31/2003 0:00:00
Enforcement date:	5/7/2007 0:00:00	Enforcement action:	State Compliance Achieved
Violation measurement:	Not Reported		

PWS name:	ADOC TUCSON	Population served:	3700
PWS type code:	C	Violation ID:	7804
Contaminant:	ENDRIN	Violation type:	3
Compliance start date:	1/1/2003 0:00:00	Compliance end date:	12/31/2003 0:00:00
Enforcement date:	12/6/2006 0:00:00	Enforcement action:	State Compliance Achieved
Violation measurement:	Not Reported		

PWS name:	ADOC TUCSON	Population served:	3700
PWS type code:	C	Violation ID:	7904
Contaminant:	METHOXYCHLOR	Violation type:	3
Compliance start date:	1/1/2003 0:00:00	Compliance end date:	12/31/2003 0:00:00
Enforcement date:	12/6/2006 0:00:00	Enforcement action:	State Compliance Achieved
Violation measurement:	Not Reported		

PWS name:	ADOC TUCSON	Population served:	3700
PWS type code:	C	Violation ID:	8004
Contaminant:	TOXAPHENE	Violation type:	3
Compliance start date:	1/1/2003 0:00:00	Compliance end date:	12/31/2003 0:00:00
Enforcement date:	12/6/2006 0:00:00	Enforcement action:	State Compliance Achieved
Violation measurement:	Not Reported		

PWS name:	ADOC TUCSON	Population served:	3700
PWS type code:	C	Violation ID:	8104
Contaminant:	DALAPON	Violation type:	3
Compliance start date:	1/1/2003 0:00:00	Compliance end date:	12/31/2003 0:00:00
Enforcement date:	12/6/2006 0:00:00	Enforcement action:	State Compliance Achieved
Violation measurement:	Not Reported		

PWS name:	ADOC TUCSON	Population served:	3700
PWS type code:	C	Violation ID:	10004
Contaminant:	BENZO (A) PYRENE	Violation type:	3
Compliance start date:	1/1/2003 0:00:00	Compliance end date:	12/31/2003 0:00:00
Enforcement date:	12/6/2006 0:00:00	Enforcement action:	State Compliance Achieved
Violation measurement:	Not Reported		

PWS name:	ADOC TUCSON	Population served:	3700
PWS type code:	C	Violation ID:	10104
Contaminant:	PENTACHLOROPHENOL	Violation type:	3
Compliance start date:	1/1/2003 0:00:00	Compliance end date:	12/31/2003 0:00:00
Enforcement date:	12/6/2006 0:00:00	Enforcement action:	State Compliance Achieved
Violation measurement:	Not Reported		

PWS name:	ADOC TUCSON	Population served:	3700
PWS type code:	C	Violation ID:	10204
Contaminant:	1,2 DIBROMO-3-CHLOROPROPANE (DBCP)		
Violation type:	3	Compliance start date:	1/1/2003 0:00:00
Compliance end date:	12/31/2003 0:00:00	Enforcement date:	12/6/2006 0:00:00
Enforcement action:	State Compliance Achieved	Violation measurement:	Not Reported

PWS name:	ADOC TUCSON	Population served:	3700
PWS type code:	C	Violation ID:	10304
Contaminant:	ETHYLENE DIBROMIDE (EDB)	Violation type:	3
Compliance start date:	1/1/2003 0:00:00	Compliance end date:	12/31/2003 0:00:00
Enforcement date:	12/6/2006 0:00:00	Enforcement action:	State Compliance Achieved
Violation measurement:	Not Reported		

PWS name:	ADOC TUCSON	Population served:	3700
PWS type code:	C	Violation ID:	10404
Contaminant:	CHLORDANE	Violation type:	3
Compliance start date:	1/1/2003 0:00:00	Compliance end date:	12/31/2003 0:00:00
Enforcement date:	12/6/2006 0:00:00	Enforcement action:	State Compliance Achieved
Violation measurement:	Not Reported		

PWS name:	ADOC TUCSON	Population served:	3700
PWS type code:	C	Violation ID:	10504
Contaminant:	BHC-GAMMA (LINDANE)	Violation type:	3
Compliance start date:	1/1/2003 0:00:00	Compliance end date:	12/31/2005 0:00:00
Enforcement date:	12/6/2006 0:00:00	Enforcement action:	State Compliance Achieved
Violation measurement:	Not Reported		

PWS name:	ADOC TUCSON	Population served:	3700
PWS type code:	C	Violation ID:	10703
Contaminant:	LEAD & COPPER RULE		
Violation type:	Follow-up and Routine Tap Sampling		
Compliance start date:	1/1/2003 0:00:00	Compliance end date:	9/25/2008 0:00:00
Enforcement date:	9/25/2008 0:00:00	Enforcement action:	State Compliance Achieved
Violation measurement:	Not Reported		

PWS name:	ADOC TUCSON	Population served:	3700
PWS type code:	C	Violation ID:	10805
Contaminant:	COLIFORM (TCR)		
Violation type:	Monitoring, Routine Minor (TCR)		
Compliance start date:	1/1/2004 0:00:00	Compliance end date:	1/31/2004 0:00:00
Enforcement date:	12/6/2006 0:00:00	Enforcement action:	State Compliance Achieved
Violation measurement:	Not Reported		

PWS name:	ADOC TUCSON	Population served:	3700
PWS type code:	C	Violation ID:	10905
Contaminant:	COLIFORM (TCR)		
Violation type:	Monitoring, Routine Minor (TCR)		
Compliance start date:	12/1/2004 0:00:00	Compliance end date:	12/31/2004 0:00:00
Enforcement date:	12/6/2006 0:00:00	Enforcement action:	State Compliance Achieved
Violation measurement:	Not Reported		

PWS name:	ADOC TUCSON	Population served:	3700
PWS type code:	C	Violation ID:	10905
Contaminant:	COLIFORM (TCR)		

Violation type: Monitoring, Routine Minor (TCR)
Compliance start date: 12/1/2004 0:00:00 Compliance end date: 12/31/2004 0:00:00
Enforcement date: 9/1/2005 0:00:00
Enforcement action: State Violation/Reminder Notice
Violation measurement: Not Reported

PWS name: ADOC TUCSON Population served: 3700
PWS type code: C Violation ID: 11005
Contaminant: COLIFORM (TCR)
Violation type: Monitoring, Routine Minor (TCR)
Compliance start date: 2/1/2005 0:00:00 Compliance end date: 2/28/2005 0:00:00
Enforcement date: 12/6/2006 0:00:00 Enforcement action: State Compliance Achieved
Violation measurement: Not Reported

PWS name: ADOC TUCSON Population served: 3700
PWS type code: C Violation ID: 11104
Contaminant: 0999 Violation type: 27
Compliance start date: 1/1/2004 0:00:00 Compliance end date: 3/31/2004 0:00:00
Enforcement date: 1/17/2008 0:00:00 Enforcement action: State Compliance Achieved
Violation measurement: Not Reported

PWS name: ADOC TUCSON Population served: 3700
PWS type code: C Violation ID: 11104
Contaminant: 0999 Violation type: 27
Compliance start date: 1/1/2004 0:00:00 Compliance end date: 3/31/2004 0:00:00
Enforcement date: 8/29/2005 0:00:00
Enforcement action: State Violation/Reminder Notice
Violation measurement: Not Reported

PWS name: ADOC TUCSON Population served: 3700
PWS type code: C Violation ID: 11405
Contaminant: 0999 Violation type: 27
Compliance start date: 7/1/2004 0:00:00 Compliance end date: 9/30/2004 0:00:00
Enforcement date: 1/17/2008 0:00:00 Enforcement action: State Compliance Achieved
Violation measurement: Not Reported

PWS name: ADOC TUCSON Population served: 3700
PWS type code: C Violation ID: 11405
Contaminant: 0999 Violation type: 27
Compliance start date: 7/1/2004 0:00:00 Compliance end date: 9/30/2004 0:00:00
Enforcement date: 8/29/2005 0:00:00
Enforcement action: State Violation/Reminder Notice
Violation measurement: Not Reported

PWS name: ADOC TUCSON Population served: 3700
PWS type code: C Violation ID: 11705
Contaminant: 0999 Violation type: 27
Compliance start date: 10/1/2004 0:00:00 Compliance end date: 12/31/2004 0:00:00
Enforcement date: 1/17/2008 0:00:00 Enforcement action: State Compliance Achieved
Violation measurement: Not Reported

PWS name: ADOC TUCSON Population served: 3700
PWS type code: C Violation ID: 11705
Contaminant: 0999 Violation type: 27
Compliance start date: 10/1/2004 0:00:00 Compliance end date: 12/31/2004 0:00:00
Enforcement date: 8/29/2005 0:00:00
Enforcement action: State Violation/Reminder Notice
Violation measurement: Not Reported

PWS name: ADOC TUCSON Population served: 3700
PWS type code: C Violation ID: 12005
Contaminant: 0999 Violation type: 27

Compliance start date: 1/1/2005 0:00:00
Compliance end date: 3/31/2005 0:00:00
Enforcement date: 1/17/2008 0:00:00
Enforcement action: State Compliance Achieved
Violation measurement: Not Reported

PWS name: ADOC TUCSON
Population served: 3700
PWS type code: C
Violation ID: 12305
Contaminant: TTHM
Violation type: 27
Compliance start date: 1/1/2004 0:00:00
Compliance end date: 12/31/2004 0:00:00
Enforcement date: 8/29/2005 0:00:00
Enforcement action: State Violation/Reminder Notice
Violation measurement: Not Reported

PWS name: ADOC TUCSON
Population served: 3700
PWS type code: C
Violation ID: 12405
Contaminant: 2456
Violation type: 27
Compliance start date: 1/1/2004 0:00:00
Compliance end date: 12/31/2004 0:00:00
Enforcement date: 8/29/2005 0:00:00
Enforcement action: State Violation/Reminder Notice
Violation measurement: Not Reported

PWS name: ADOC TUCSON
Population served: 3700
PWS type code: C
Violation ID: 12505
Contaminant: 0999
Violation type: 27
Compliance start date: 4/1/2005 0:00:00
Compliance end date: 6/30/2005 0:00:00
Enforcement date: 1/17/2008 0:00:00
Enforcement action: State Compliance Achieved
Violation measurement: Not Reported

PWS name: ADOC TUCSON
Population served: 3700
PWS type code: C
Violation ID: 12805
Contaminant: 0999
Violation type: 27
Compliance start date: 7/1/2005 0:00:00
Compliance end date: 9/30/2005 0:00:00
Enforcement date: 1/17/2008 0:00:00
Enforcement action: State Compliance Achieved
Violation measurement: Not Reported

PWS name: ADOC TUCSON
Population served: 3700
PWS type code: C
Violation ID: 13106
Contaminant: 0999
Violation type: 27
Compliance start date: 10/1/2005 0:00:00
Compliance end date: 12/31/2005 0:00:00
Enforcement date: 1/17/2008 0:00:00
Enforcement action: State Compliance Achieved
Violation measurement: Not Reported

PWS name: ADOC TUCSON
Population served: 3700
PWS type code: C
Violation ID: 13406
Contaminant: TTHM
Violation type: 27
Compliance start date: 1/1/2005 0:00:00
Compliance end date: 12/31/2005 0:00:00
Enforcement date: No Enf Action as of
Enforcement action: 7/8/2009 0:00:00
Violation measurement: Not Reported

PWS name: ADOC TUCSON
Population served: 3700
PWS type code: C
Violation ID: 13506
Contaminant: 2456
Violation type: 27
Compliance start date: 1/1/2005 0:00:00
Compliance end date: 12/31/2005 0:00:00
Enforcement date: No Enf Action as of
Enforcement action: 7/8/2009 0:00:00
Violation measurement: Not Reported

PWS name: ADOC TUCSON
Population served: 3700
PWS type code: C
Violation ID: 13606
Contaminant: 0999
Violation type: 27
Compliance start date: 1/1/2006 0:00:00
Compliance end date: 3/31/2006 0:00:00
Enforcement date: 1/17/2008 0:00:00
Enforcement action: State Compliance Achieved
Violation measurement: Not Reported

PWS name:	ADOC TUCSON	Population served:	3700
PWS type code:	C	Violation ID:	13906
Contaminant:	COLIFORM (TCR)		
Violation type:	Monitoring, Routine Minor (TCR)		
Compliance start date:	4/1/2006 0:00:00	Compliance end date:	4/30/2006 0:00:00
Enforcement date:	12/6/2006 0:00:00	Enforcement action:	State Compliance Achieved
Violation measurement:	Not Reported		

PWS name:	ADOC TUCSON	Population served:	3700
PWS type code:	C	Violation ID:	14006
Contaminant:	0999	Violation type:	27
Compliance start date:	4/1/2006 0:00:00	Compliance end date:	6/30/2006 0:00:00
Enforcement date:	1/17/2008 0:00:00	Enforcement action:	State Compliance Achieved
Violation measurement:	Not Reported		

PWS name:	ADOC TUCSON	Population served:	3700
PWS type code:	C	Violation ID:	14207
Contaminant:	0999	Violation type:	27
Compliance start date:	7/1/2006 0:00:00	Compliance end date:	9/30/2006 0:00:00
Enforcement date:	1/17/2008 0:00:00	Enforcement action:	State Compliance Achieved
Violation measurement:	Not Reported		

PWS name:	ADOC TUCSON	Population served:	3700
PWS type code:	C	Violation ID:	14210
Contaminant:	COLIFORM (TCR)		
Violation type:	Monitoring, Routine Minor (TCR)		
Compliance start date:	9/1/2006 0:00:00	Compliance end date:	9/30/2006 0:00:00
Enforcement date:	5/24/2007 0:00:00	Enforcement action:	State Compliance Achieved
Violation measurement:	Not Reported		

PWS name:	ADOC TUCSON	Population served:	3700
PWS type code:	C	Violation ID:	14211
Contaminant:	LEAD & COPPER RULE		
Violation type:	Follow-up and Routine Tap Sampling		
Compliance start date:	10/1/2005 0:00:00	Compliance end date:	9/25/2008 0:00:00
Enforcement date:	9/25/2008 0:00:00	Enforcement action:	State Compliance Achieved
Violation measurement:	Not Reported		

PWS name:	ADOC TUCSON	Population served:	3700
PWS type code:	C	Violation ID:	14212
Contaminant:	0999	Violation type:	27
Compliance start date:	10/1/2006 0:00:00	Compliance end date:	12/31/2006 0:00:00
Enforcement date:	1/17/2008 0:00:00	Enforcement action:	State Compliance Achieved
Violation measurement:	Not Reported		

PWS name:	ADOC TUCSON	Population served:	3700
PWS type code:	C	Violation ID:	14215
Contaminant:	0999	Violation type:	27
Compliance start date:	1/1/2007 0:00:00	Compliance end date:	3/31/2007 0:00:00
Enforcement date:	1/17/2008 0:00:00	Enforcement action:	State Compliance Achieved
Violation measurement:	Not Reported		

Map ID:	279		
Epa region:	09	State:	AZ
Pwsid:	AZ0410112	Pwsname:	TUCSON CITY OF
Cityserved:	Not Reported	Stateserved:	AZ
Zipserved:	Not Reported	Fipscounty:	04019
Status:	Active	Retpopsrvd:	675686
Pwssvcconn:	191264	Psource longname:	Groundwater
Pwstype:	CWS	Owner:	Local_Govt
Contact:	DEAN, STEPHEN	Contactorgname:	DEAN, STEPHEN

GEOCHECK VERSION 2.1
STATE DATABASE WELL INFORMATION

Contactphone:	520-837-2441	Contactaddress1:	Not Reported
Contactaddress2:	4401 S TUCSON ESTATES PKWY		
Contactcity:	TUCSON	Contactstate:	AZ
Contactzip:	85735	Pwsactivitycode:	A
Pwsid:	AZ0410112	Facid:	1147
Facname:	TP001 - CL2	Factype:	Treatment_plant
Facactivitycode:	A	Trtobjective:	disinfection
Trtprocess:	hypochlorination, pre	Factypecode:	TP
Pwsid:	AZ0410112	Facid:	15862
Facname:	TP002 - CL2	Factype:	Treatment_plant
Facactivitycode:	A	Trtobjective:	disinfection
Trtprocess:	hypochlorination, post	Factypecode:	TP
Pwsid:	AZ0410112	Facid:	15863
Facname:	TP003 - CL2	Factype:	Treatment_plant
Facactivitycode:	A	Trtobjective:	disinfection
Trtprocess:	hypochlorination, post	Factypecode:	TP
Pwsid:	AZ0410112	Facid:	15960
Facname:	TP004 - CL2	Factype:	Treatment_plant
Facactivitycode:	A	Trtobjective:	disinfection
Trtprocess:	hypochlorination, post	Factypecode:	TP
Pwsid:	AZ0410112	Facid:	21838
Facname:	TP126 - CL2, TCE	Factype:	Treatment_plant
Facactivitycode:	A		
Trtobjective:	disinfection by-products control		
Trtprocess:	activated carbon, granular		
Factypecode:	TP		
Pwsid:	AZ0410112	Facid:	21838
Facname:	TP126 - CL2, TCE	Factype:	Treatment_plant
Facactivitycode:	A		
Trtobjective:	disinfection by-products control		
Trtprocess:	aeration, packed tower	Factypecode:	TP
Pwsid:	AZ0410112	Facid:	21838
Facname:	TP126 - CL2, TCE	Factype:	Treatment_plant
Facactivitycode:	A	Trtobjective:	disinfection
Trtprocess:	hypochlorination, post	Factypecode:	TP
Pwsid:	AZ0410112	Facid:	22338
Facname:	TP164 - CL2	Factype:	Treatment_plant
Facactivitycode:	A	Trtobjective:	organics removal
Trtprocess:	hypochlorination, pre	Factypecode:	TP
Pwsid:	AZ0410112	Facid:	22338
Facname:	TP164 - CL2	Factype:	Treatment_plant
Facactivitycode:	A	Trtobjective:	disinfection
Trtprocess:	hypochlorination, post	Factypecode:	TP
PWS ID:	AZ0410112	PWS name:	TUCSON WATER DEPT MUNICI
Address:	BOX 27210	Care of:	Not Reported
City:	TUCSON	State:	AZ
Zip:	85726	Owner:	TUCSON WATER DEPT MUNICI
Source code:	Surface water	Population:	550000
PWS ID:	AZ0410112	PWS type:	System Owner/Responsible Party
PWS name:	CITY OF TUCSON	PWS address:	P O BOX 27210
PWS city:	TUCSON	PWS state:	AZ

GEOCHECK VERSION 2.1
STATE DATABASE WELL INFORMATION

PWS zip:	85726	PWS name:	TUCSON, CITY OF
PWS type code:	C	Retail population served:	675000
Contact:	TUCSON CITY OF	Contact address:	ATTN STEPHEN DEAN
Contact address:	4401 S TUCSON ESTATES PKWY		
Contact city:	TUCSON	Contact state:	AZ
Contact zip:	85735	Contact telephone:	520-791-5256
PWS ID:	AZ0410112	Activity status:	Active
Date system activated:	7706	Date system deactivated:	Not Reported
Retail population:	00478641	System name:	TUCSON WATER DEPT MUNICI
System address:	Not Reported	System address:	BOX 27210
System city:	TUCSON	System state:	AZ
System zip:	85726		
County FIPS:	04	City served:	TUCSON
Population served:	over 100,000 Persons	Treatment:	Untreated
Latitude:	321102	Longitude:	1111258
Latitude:	320703	Longitude:	1111404
Latitude:	320754	Longitude:	1111203
Latitude:	320753	Longitude:	1111255
Latitude:	320617	Longitude:	1111202
Latitude:	320708	Longitude:	1111212
Latitude:	320708	Longitude:	1111254
Latitude:	321041	Longitude:	1110953
Latitude:	320828	Longitude:	1111104
Latitude:	321752	Longitude:	1105913
Latitude:	321741	Longitude:	1105900
Latitude:	321701	Longitude:	1105903
Latitude:	321653	Longitude:	1105803
Latitude:	321536	Longitude:	1105850
Latitude:	321040	Longitude:	1110920
Latitude:	321550	Longitude:	1105616
Latitude:	321616	Longitude:	1105710
Latitude:	321549	Longitude:	1105702
Latitude:	321549	Longitude:	1105631
Latitude:	321530	Longitude:	1105718
Latitude:	321504	Longitude:	1105749
Latitude:	321609	Longitude:	1105910

Latitude:	321732	Longitude:	1105927
Latitude:	322215	Longitude:	1105827
Latitude:	322135	Longitude:	1105820
Latitude:	322122	Longitude:	1105846
Latitude:	321505	Longitude:	1105037
Latitude:	321410	Longitude:	1104732
Latitude:	321423	Longitude:	1104825
Latitude:	320804	Longitude:	1105538
Latitude:	320832	Longitude:	1105207
Latitude:	320905	Longitude:	1105129
Latitude:	321346	Longitude:	1105428
Latitude:	321333	Longitude:	1105240
Latitude:	321411	Longitude:	1104802
Latitude:	321439	Longitude:	1105247
Latitude:	321420	Longitude:	1105247
Latitude:	321333	Longitude:	1105247
Latitude:	321235	Longitude:	1105411
Latitude:	321347	Longitude:	1105357
Latitude:	321327	Longitude:	1105325
Latitude:	321327	Longitude:	1105356
Latitude:	321333	Longitude:	1105310
Latitude:	321305	Longitude:	1105107
Latitude:	321518	Longitude:	1105219
Latitude:	321351	Longitude:	1105107
Latitude:	321404	Longitude:	1105114
Latitude:	321155	Longitude:	1105419
Latitude:	321254	Longitude:	1105254
Latitude:	321115	Longitude:	1105559
Latitude:	320845	Longitude:	1105132
Latitude:	322320	Longitude:	1110341
Latitude:	320838	Longitude:	1105848

Latitude:	321029	Longitude:	1105811
Latitude:	321512	Longitude:	1105319
Latitude:	321536	Longitude:	1105537
Latitude:	321400	Longitude:	1105544
Latitude:	321452	Longitude:	1105436
Latitude:	321359	Longitude:	1105459
Latitude:	321420	Longitude:	1105514
Latitude:	321426	Longitude:	1105444
Latitude:	321517	Longitude:	1105524
Latitude:	321524	Longitude:	1105553
Latitude:	321510	Longitude:	1105553
Latitude:	321446	Longitude:	1105544
Latitude:	321426	Longitude:	1105429
Latitude:	321254	Longitude:	1105559
Latitude:	321426	Longitude:	1105544
Latitude:	320917	Longitude:	1105911
Latitude:	320930	Longitude:	1105911
Latitude:	320956	Longitude:	1105903
Latitude:	321129	Longitude:	1105537
Latitude:	321208	Longitude:	1105552
Latitude:	321221	Longitude:	1105615
Latitude:	321025	Longitude:	1105848
Latitude:	320933	Longitude:	1105903
Latitude:	322146	Longitude:	1110554
Latitude:	321005	Longitude:	1105817
Latitude:	321506	Longitude:	1105028
Latitude:	321000	Longitude:	1105849
Latitude:	321426	Longitude:	1105506
Latitude:	321531	Longitude:	1105436
Latitude:	321103	Longitude:	1105441
Latitude:	320942	Longitude:	1104958

Latitude:	321244	Longitude:	1104630
Latitude:	321426	Longitude:	1105506
Latitude:	321549	Longitude:	1105827
Latitude:	321505	Longitude:	1105358
Latitude:	321504	Longitude:	1105514
Latitude:	321346	Longitude:	1105529
Latitude:	321324	Longitude:	1104506
Latitude:	321300	Longitude:	1105645
Latitude:	321246	Longitude:	1104958
Latitude:	320947	Longitude:	1105832
Latitude:	320802	Longitude:	1111054
Latitude:	320144	Longitude:	1105635
Latitude:	322102	Longitude:	1110319
Latitude:	322018	Longitude:	1110341
Latitude:	321919	Longitude:	1110216
Latitude:	321827	Longitude:	1110145
Latitude:	321814	Longitude:	1110123
Latitude:	321748	Longitude:	1110045
Latitude:	321735	Longitude:	1110123
Latitude:	322456	Longitude:	1111935
Latitude:	322707	Longitude:	1112043
Latitude:	322542	Longitude:	1111605
Latitude:	321036	Longitude:	1105919
Latitude:	321214	Longitude:	1105913
Latitude:	321003	Longitude:	1105913
Latitude:	321010	Longitude:	1105919
Latitude:	321003	Longitude:	1105918
Latitude:	320054	Longitude:	1105134
Latitude:	315909	Longitude:	1105307
Latitude:	320008	Longitude:	1105330
Latitude:	320008	Longitude:	1105228

Latitude:	315711	Longitude:	1105250
Latitude:	315711	Longitude:	1105329
Latitude:	320943	Longitude:	1105926
Latitude:	320053	Longitude:	1105228
Latitude:	320100	Longitude:	1105446
Latitude:	320238	Longitude:	1105734
Latitude:	320428	Longitude:	1105726
Latitude:	320120	Longitude:	1105501
Latitude:	320251	Longitude:	1105704
Latitude:	320406	Longitude:	1105728
Latitude:	320107	Longitude:	1105531
Latitude:	320521	Longitude:	1105731
Latitude:	320428	Longitude:	1105704
Latitude:	320455	Longitude:	1105732
Latitude:	320324	Longitude:	1105719
Latitude:	320219	Longitude:	1105633
Latitude:	320219	Longitude:	1105633
Latitude:	323030	Longitude:	1105500
Latitude:	320508	Longitude:	1105732
Latitude:	323030	Longitude:	1105531
Latitude:	320113	Longitude:	1104721
Latitude:	320014	Longitude:	1104729
Latitude:	321027	Longitude:	1104458
Latitude:	320010	Longitude:	1112005
Latitude:	323030	Longitude:	1105531
Latitude:	320739	Longitude:	1105223
Latitude:	321317	Longitude:	1104458
Latitude:	321305	Longitude:	1104717
Latitude:	321245	Longitude:	1104630
Latitude:	321159	Longitude:	1104726
Latitude:	321146	Longitude:	1104716

Latitude:	320313	Longitude:	1111440
Latitude:	320731	Longitude:	1104818
Latitude:	321246	Longitude:	1104817
Latitude:	321344	Longitude:	1104625
Latitude:	321532	Longitude:	1104701
Latitude:	321531	Longitude:	1104726
Latitude:	321140	Longitude:	1104614
Latitude:	321305	Longitude:	1104918
Latitude:	321351	Longitude:	1104825
Latitude:	321344	Longitude:	1104856
Latitude:	321505	Longitude:	1104629
Latitude:	321506	Longitude:	1104630
Latitude:	321304	Longitude:	1104856
Latitude:	321226	Longitude:	1105015
Latitude:	321259	Longitude:	1104840
Latitude:	321311	Longitude:	1104724
Latitude:	321357	Longitude:	1104731
Latitude:	321345	Longitude:	1104754
Latitude:	321318	Longitude:	1104818
Latitude:	321318	Longitude:	1104848
Latitude:	321213	Longitude:	1105021
Latitude:	321219	Longitude:	1105005
Latitude:	321252	Longitude:	1105005
Latitude:	321331	Longitude:	1105043
Latitude:	321245	Longitude:	1105044
Latitude:	321305	Longitude:	1105036
Latitude:	321245	Longitude:	1105114
Latitude:	321232	Longitude:	1105059
Latitude:	321035	Longitude:	1105021
Latitude:	321224	Longitude:	1105157
Latitude:	321232	Longitude:	1105028

GEOCHECK VERSION 2.1
STATE DATABASE WELL INFORMATION

Latitude:	322320	Longitude:	1110236
Latitude:	321404	Longitude:	1105114
Latitude:	321558	Longitude:	1104849
Latitude:	321531	Longitude:	1105232
Latitude:	321518	Longitude:	1105405
Latitude:	321524	Longitude:	1105654
Latitude:	321327	Longitude:	1105638
Latitude:	321042	Longitude:	1111235
Latitude:	321108	Longitude:	1111400
Latitude:	321147	Longitude:	1111258
Latitude:	321111	Longitude:	1111206
Latitude:	321021	Longitude:	1111205
Latitude:	321022	Longitude:	1111252
Latitude:	380847	Longitude:	1111306
Latitude:	321034	Longitude:	1111328
Latitude:	320847	Longitude:	1111156

State:	AZ	Latitude degrees:	31
Latitude minutes:	59	Latitude seconds:	9.0000
Longitude degrees:	110	Longitude minutes:	53
Longitude seconds:	7.0000		

State:	AZ	Latitude degrees:	32
Latitude minutes:	0	Latitude seconds:	8.0000
Longitude degrees:	110	Longitude minutes:	52
Longitude seconds:	28.0000		

State:	AZ	Latitude degrees:	32
Latitude minutes:	0	Latitude seconds:	8.0000
Longitude degrees:	110	Longitude minutes:	53
Longitude seconds:	30.0000		

State:	AZ	Latitude degrees:	32
Latitude minutes:	0	Latitude seconds:	53.0000
Longitude degrees:	110	Longitude minutes:	52
Longitude seconds:	28.0000		

State:	AZ	Latitude degrees:	32
Latitude minutes:	0	Latitude seconds:	54.0000
Longitude degrees:	110	Longitude minutes:	51
Longitude seconds:	34.0000		

State:	AZ	Latitude degrees:	32
Latitude minutes:	1	Latitude seconds:	0.0000
Longitude degrees:	110	Longitude minutes:	54
Longitude seconds:	46.0000		

GEOCHECK VERSION 2.1
STATE DATABASE WELL INFORMATION

State:	AZ	Latitude degrees:	32
Latitude minutes:	1	Latitude seconds:	7.0000
Longitude degrees:	110	Longitude minutes:	55
Longitude seconds:	31.0000		

State:	AZ	Latitude degrees:	32
Latitude minutes:	1	Latitude seconds:	20.0000
Longitude degrees:	110	Longitude minutes:	55
Longitude seconds:	1.0000		

State:	AZ	Latitude degrees:	32
Latitude minutes:	1	Latitude seconds:	44.0000
Longitude degrees:	110	Longitude minutes:	56
Longitude seconds:	35.0000		

State:	AZ	Latitude degrees:	32
Latitude minutes:	2	Latitude seconds:	19.0000
Longitude degrees:	110	Longitude minutes:	56
Longitude seconds:	33.0000		

State:	AZ	Latitude degrees:	32
Latitude minutes:	2	Latitude seconds:	51.0000
Longitude degrees:	110	Longitude minutes:	57
Longitude seconds:	4.0000		

State:	AZ	Latitude degrees:	32
Latitude minutes:	3	Latitude seconds:	24.0000
Longitude degrees:	110	Longitude minutes:	57
Longitude seconds:	19.0000		

State:	AZ	Latitude degrees:	32
Latitude minutes:	4	Latitude seconds:	6.0000
Longitude degrees:	110	Longitude minutes:	57
Longitude seconds:	28.0000		

State:	AZ	Latitude degrees:	32
Latitude minutes:	4	Latitude seconds:	28.0000
Longitude degrees:	110	Longitude minutes:	57
Longitude seconds:	4.0000		

State:	AZ	Latitude degrees:	32
Latitude minutes:	4	Latitude seconds:	28.0000
Longitude degrees:	110	Longitude minutes:	57
Longitude seconds:	26.0000		

State:	AZ	Latitude degrees:	32
Latitude minutes:	4	Latitude seconds:	55.0000
Longitude degrees:	110	Longitude minutes:	57
Longitude seconds:	32.0000		

State:	AZ	Latitude degrees:	32
Latitude minutes:	5	Latitude seconds:	8.0000
Longitude degrees:	110	Longitude minutes:	57
Longitude seconds:	32.0000		

State:	AZ	Latitude degrees:	32
Latitude minutes:	5	Latitude seconds:	21.0000
Longitude degrees:	110	Longitude minutes:	57
Longitude seconds:	31.0000		

State:	AZ	Latitude degrees:	32
Latitude minutes:	6	Latitude seconds:	17.0000

Longitude degrees:	111	Longitude minutes:	12
Longitude seconds:	2.0000		
State:	AZ	Latitude degrees:	32
Latitude minutes:	7	Latitude seconds:	8.0000
Longitude degrees:	111	Longitude minutes:	12
Longitude seconds:	12.0000		
State:	AZ	Latitude degrees:	32
Latitude minutes:	7	Latitude seconds:	8.0000
Longitude degrees:	111	Longitude minutes:	12
Longitude seconds:	54.0000		
State:	AZ	Latitude degrees:	32
Latitude minutes:	7	Latitude seconds:	31.0000
Longitude degrees:	110	Longitude minutes:	48
Longitude seconds:	18.0000		
State:	AZ	Latitude degrees:	32
Latitude minutes:	7	Latitude seconds:	53.0000
Longitude degrees:	111	Longitude minutes:	12
Longitude seconds:	55.0000		
State:	AZ	Latitude degrees:	32
Latitude minutes:	7	Latitude seconds:	54.0000
Longitude degrees:	111	Longitude minutes:	12
Longitude seconds:	3.0000		
State:	AZ	Latitude degrees:	32
Latitude minutes:	8	Latitude seconds:	4.0000
Longitude degrees:	110	Longitude minutes:	55
Longitude seconds:	38.0000		
State:	AZ	Latitude degrees:	32
Latitude minutes:	8	Latitude seconds:	28.0000
Longitude degrees:	111	Longitude minutes:	11
Longitude seconds:	4.0000		
State:	AZ	Latitude degrees:	32
Latitude minutes:	8	Latitude seconds:	32.0000
Longitude degrees:	110	Longitude minutes:	52
Longitude seconds:	7.0000		
State:	AZ	Latitude degrees:	32
Latitude minutes:	8	Latitude seconds:	38.0000
Longitude degrees:	110	Longitude minutes:	58
Longitude seconds:	48.0000		
State:	AZ	Latitude degrees:	32
Latitude minutes:	8	Latitude seconds:	45.0000
Longitude degrees:	110	Longitude minutes:	51
Longitude seconds:	32.0000		
State:	AZ	Latitude degrees:	32
Latitude minutes:	8	Latitude seconds:	47.0000
Longitude degrees:	111	Longitude minutes:	11
Longitude seconds:	56.0000		
State:	AZ	Latitude degrees:	32
Latitude minutes:	9	Latitude seconds:	5.0000
Longitude degrees:	110	Longitude minutes:	51
Longitude seconds:	29.0000		

GEOCHECK VERSION 2.1
STATE DATABASE WELL INFORMATION

State:	AZ	Latitude degrees:	32
Latitude minutes:	9	Latitude seconds:	17.0000
Longitude degrees:	110	Longitude minutes:	59
Longitude seconds:	11.0000		

State:	AZ	Latitude degrees:	32
Latitude minutes:	9	Latitude seconds:	30.0000
Longitude degrees:	110	Longitude minutes:	59
Longitude seconds:	11.0000		

State:	AZ	Latitude degrees:	32
Latitude minutes:	9	Latitude seconds:	33.0000
Longitude degrees:	110		
Longitude minutes:	59	Longitude seconds:	3.0000

State:	AZ	Latitude degrees:	32
Latitude minutes:	9	Latitude seconds:	42.0000
Longitude degrees:	110	Longitude minutes:	49
Longitude seconds:	58.0000		

State:	AZ	Latitude degrees:	32
Latitude minutes:	9	Latitude seconds:	43.0000
Longitude degrees:	110	Longitude minutes:	59
Longitude seconds:	26.0000		

State:	AZ	Latitude degrees:	32
Latitude minutes:	9	Latitude seconds:	47.0000
Longitude degrees:	110	Longitude minutes:	58
Longitude seconds:	32.0000		

State:	AZ	Latitude degrees:	32
Latitude minutes:	9	Latitude seconds:	56.0000
Longitude degrees:	110	Longitude minutes:	59
Longitude seconds:	3.0000		

State:	AZ	Latitude degrees:	32
Latitude minutes:	10	Latitude seconds:	0.0000
Longitude degrees:	110	Longitude minutes:	58
Longitude seconds:	49.0000		

State:	AZ	Latitude degrees:	32
Latitude minutes:	10	Latitude seconds:	3.0000
Longitude degrees:	110	Longitude minutes:	59
Longitude seconds:	13.0000		

State:	AZ	Latitude degrees:	32
Latitude minutes:	10	Latitude seconds:	3.0000
Longitude degrees:	110	Longitude minutes:	59
Longitude seconds:	18.0000		

State:	AZ	Latitude degrees:	32
Latitude minutes:	10	Latitude seconds:	5.0000
Longitude degrees:	110	Longitude minutes:	58
Longitude seconds:	17.0000		

State:	AZ	Latitude degrees:	32
Latitude minutes:	10	Latitude seconds:	10.0000
Longitude degrees:	110	Longitude minutes:	59
Longitude seconds:	19.0000		

State:	AZ	Latitude degrees:	32
Latitude minutes:	10	Latitude seconds:	21.0000

Longitude degrees:	111	Longitude minutes:	12
Longitude seconds:	5.0000		
State:	AZ	Latitude degrees:	32
Latitude minutes:	10	Latitude seconds:	22.0000
Longitude degrees:	111	Longitude minutes:	12
Longitude seconds:	52.0000		
State:	AZ	Latitude degrees:	32
Latitude minutes:	10	Latitude seconds:	25.0000
Longitude degrees:	110	Longitude minutes:	58
Longitude seconds:	48.0000		
State:	AZ	Latitude degrees:	32
Latitude minutes:	10	Latitude seconds:	27.0000
Longitude degrees:	110	Longitude minutes:	44
Longitude seconds:	58.0000		
State:	AZ	Latitude degrees:	32
Latitude minutes:	10	Latitude seconds:	29.0000
Longitude degrees:	110	Longitude minutes:	58
Longitude seconds:	11.0000		
State:	AZ	Latitude degrees:	32
Latitude minutes:	10	Latitude seconds:	34.0000
Longitude degrees:	111	Longitude minutes:	13
Longitude seconds:	28.0000		
State:	AZ	Latitude degrees:	32
Latitude minutes:	10	Latitude seconds:	35.0000
Longitude degrees:	110	Longitude minutes:	50
Longitude seconds:	21.0000		
State:	AZ	Latitude degrees:	32
Latitude minutes:	10	Latitude seconds:	36.0000
Longitude degrees:	110	Longitude minutes:	59
Longitude seconds:	19.0000		
State:	AZ	Latitude degrees:	32
Latitude minutes:	10	Latitude seconds:	40.0000
Longitude degrees:	111	Longitude minutes:	9
Longitude seconds:	20.0000		
State:	AZ	Latitude degrees:	32
Latitude minutes:	10	Latitude seconds:	41.0000
Longitude degrees:	111	Longitude minutes:	9
Longitude seconds:	53.0000		
State:	AZ	Latitude degrees:	32
Latitude minutes:	10	Latitude seconds:	42.0000
Longitude degrees:	111	Longitude minutes:	12
Longitude seconds:	35.0000		
State:	AZ	Latitude degrees:	32
Latitude minutes:	11	Latitude seconds:	2.0000
Longitude degrees:	111	Longitude minutes:	12
Longitude seconds:	58.0000		
State:	AZ	Latitude degrees:	32
Latitude minutes:	11	Latitude seconds:	3.0000
Longitude degrees:	110	Longitude minutes:	54
Longitude seconds:	41.0000		

GEOCHECK VERSION 2.1
STATE DATABASE WELL INFORMATION

State:	AZ	Latitude degrees:	32
Latitude minutes:	11	Latitude seconds:	8.0000
Longitude degrees:	111	Longitude minutes:	14
Longitude seconds:	0.0000		

State:	AZ	Latitude degrees:	32
Latitude minutes:	11	Latitude seconds:	11.0000
Longitude degrees:	111	Longitude minutes:	12
Longitude seconds:	6.0000		

State:	AZ	Latitude degrees:	32
Latitude minutes:	11	Latitude seconds:	15.0000
Longitude degrees:	110	Longitude minutes:	55
Longitude seconds:	59.0000		

State:	AZ	Latitude degrees:	32
Latitude minutes:	11	Latitude seconds:	29.0000
Longitude degrees:	110	Longitude minutes:	55
Longitude seconds:	37.0000		

State:	AZ	Latitude degrees:	32
Latitude minutes:	11	Latitude seconds:	40.0000
Longitude degrees:	110	Longitude minutes:	46
Longitude seconds:	14.0000		

State:	AZ	Latitude degrees:	32
Latitude minutes:	11	Latitude seconds:	46.0000
Longitude degrees:	110	Longitude minutes:	47
Longitude seconds:	16.0000		

State:	AZ	Latitude degrees:	32
Latitude minutes:	11	Latitude seconds:	47.0000
Longitude degrees:	111	Longitude minutes:	12
Longitude seconds:	58.0000		

State:	AZ	Latitude degrees:	32
Latitude minutes:	11	Latitude seconds:	55.0000
Longitude degrees:	110	Longitude minutes:	54
Longitude seconds:	19.0000		

State:	AZ	Latitude degrees:	32
Latitude minutes:	11	Latitude seconds:	59.0000
Longitude degrees:	110	Longitude minutes:	47
Longitude seconds:	26.0000		

State:	AZ	Latitude degrees:	32
Latitude minutes:	12	Latitude seconds:	8.0000
Longitude degrees:	110	Longitude minutes:	55
Longitude seconds:	52.0000		

State:	AZ	Latitude degrees:	32
Latitude minutes:	12	Latitude seconds:	13.0000
Longitude degrees:	110	Longitude minutes:	50
Longitude seconds:	21.0000		

State:	AZ	Latitude degrees:	32
Latitude minutes:	12	Latitude seconds:	14.0000
Longitude degrees:	110	Longitude minutes:	59
Longitude seconds:	13.0000		

State:	AZ	Latitude degrees:	32
Latitude minutes:	12	Latitude seconds:	19.0000

Longitude degrees:	110	Longitude minutes:	50
Longitude seconds:	5.0000		

State:	AZ	Latitude degrees:	32
Latitude minutes:	12	Latitude seconds:	21.0000
Longitude degrees:	110	Longitude minutes:	56
Longitude seconds:	15.0000		

State:	AZ	Latitude degrees:	32
Latitude minutes:	12	Latitude seconds:	24.0000
Longitude degrees:	110	Longitude minutes:	51
Longitude seconds:	57.0000		

State:	AZ	Latitude degrees:	32
Latitude minutes:	12	Latitude seconds:	26.0000
Longitude degrees:	110	Longitude minutes:	50
Longitude seconds:	15.0000		

State:	AZ	Latitude degrees:	32
Latitude minutes:	12	Latitude seconds:	32.0000
Longitude degrees:	110	Longitude minutes:	50
Longitude seconds:	28.0000		

State:	AZ	Latitude degrees:	32
Latitude minutes:	12	Latitude seconds:	32.0000
Longitude degrees:	110	Longitude minutes:	50
Longitude seconds:	59.0000		

State:	AZ	Latitude degrees:	32
Latitude minutes:	12	Latitude seconds:	35.0000
Longitude degrees:	110	Longitude minutes:	54
Longitude seconds:	11.0000		

State:	AZ	Latitude degrees:	32
Latitude minutes:	12	Latitude seconds:	44.0000
Longitude degrees:	110	Longitude minutes:	46
Longitude seconds:	30.0000		

State:	AZ	Latitude degrees:	32
Latitude minutes:	12	Latitude seconds:	45.0000
Longitude degrees:	110	Longitude minutes:	46
Longitude seconds:	30.0000		

State:	AZ	Latitude degrees:	32
Latitude minutes:	12	Latitude seconds:	45.0000
Longitude degrees:	110	Longitude minutes:	50
Longitude seconds:	44.0000		

State:	AZ	Latitude degrees:	32
Latitude minutes:	12	Latitude seconds:	45.0000
Longitude degrees:	110	Longitude minutes:	51
Longitude seconds:	14.0000		

State:	AZ	Latitude degrees:	32
Latitude minutes:	12	Latitude seconds:	46.0000
Longitude degrees:	110	Longitude minutes:	49
Longitude seconds:	58.0000		

State:	AZ	Latitude degrees:	32
Latitude minutes:	12	Latitude seconds:	52.0000
Longitude degrees:	110	Longitude minutes:	50
Longitude seconds:	5.0000		

GEOCHECK VERSION 2.1
STATE DATABASE WELL INFORMATION

State:	AZ	Latitude degrees:	32
Latitude minutes:	12	Latitude seconds:	54.0000
Longitude degrees:	110	Longitude minutes:	52
Longitude seconds:	54.0000		

State:	AZ	Latitude degrees:	32
Latitude minutes:	12	Latitude seconds:	54.0000
Longitude degrees:	110	Longitude minutes:	55
Longitude seconds:	59.0000		

State:	AZ	Latitude degrees:	32
Latitude minutes:	12	Latitude seconds:	59.0000
Longitude degrees:	110	Longitude minutes:	48
Longitude seconds:	40.0000		

State:	AZ	Latitude degrees:	32
Latitude minutes:	13	Latitude seconds:	0.0000
Longitude degrees:	110	Longitude minutes:	56
Longitude seconds:	45.0000		

State:	AZ	Latitude degrees:	32
Latitude minutes:	13	Latitude seconds:	4.0000
Longitude degrees:	110	Longitude minutes:	48
Longitude seconds:	56.0000		

State:	AZ	Latitude degrees:	32
Latitude minutes:	13	Latitude seconds:	5.0000
Longitude degrees:	110	Longitude minutes:	47
Longitude seconds:	17.0000		

State:	AZ	Latitude degrees:	32
Latitude minutes:	13	Latitude seconds:	5.0000
Longitude degrees:	110	Longitude minutes:	49
Longitude seconds:	18.0000		

State:	AZ	Latitude degrees:	32
Latitude minutes:	13	Latitude seconds:	5.0000
Longitude degrees:	110	Longitude minutes:	50
Longitude seconds:	36.0000		

State:	AZ	Latitude degrees:	32
Latitude minutes:	13	Latitude seconds:	5.0000
Longitude degrees:	110	Longitude minutes:	51
Longitude seconds:	7.0000		

State:	AZ	Latitude degrees:	32
Latitude minutes:	13	Latitude seconds:	11.0000
Longitude degrees:	110	Longitude minutes:	47
Longitude seconds:	24.0000		

State:	AZ	Latitude degrees:	32
Latitude minutes:	13	Latitude seconds:	17.0000
Longitude degrees:	110	Longitude minutes:	44
Longitude seconds:	58.0000		

State:	AZ	Latitude degrees:	32
Latitude minutes:	13	Latitude seconds:	18.0000
Longitude degrees:	110	Longitude minutes:	48
Longitude seconds:	18.0000		

State:	AZ	Latitude degrees:	32
Latitude minutes:	13	Latitude seconds:	18.0000

Longitude degrees:	110	Longitude minutes:	48
Longitude seconds:	48.0000		
State:	AZ	Latitude degrees:	32
Latitude minutes:	13	Latitude seconds:	24.0000
Longitude degrees:	110	Longitude minutes:	45
Longitude seconds:	6.0000		
State:	AZ	Latitude degrees:	32
Latitude minutes:	13	Latitude seconds:	27.0000
Longitude degrees:	110	Longitude minutes:	53
Longitude seconds:	25.0000		
State:	AZ	Latitude degrees:	32
Latitude minutes:	13	Latitude seconds:	27.0000
Longitude degrees:	110	Longitude minutes:	53
Longitude seconds:	56.0000		
State:	AZ	Latitude degrees:	32
Latitude minutes:	13	Latitude seconds:	27.0000
Longitude degrees:	110	Longitude minutes:	56
Longitude seconds:	38.0000		
State:	AZ	Latitude degrees:	32
Latitude minutes:	13	Latitude seconds:	31.0000
Longitude degrees:	110	Longitude minutes:	50
Longitude seconds:	43.0000		
State:	AZ	Latitude degrees:	32
Latitude minutes:	13	Latitude seconds:	33.0000
Longitude degrees:	110	Longitude minutes:	52
Longitude seconds:	40.0000		
State:	AZ	Latitude degrees:	32
Latitude minutes:	13	Latitude seconds:	33.0000
Longitude degrees:	110	Longitude minutes:	52
Longitude seconds:	47.0000		
State:	AZ	Latitude degrees:	32
Latitude minutes:	13	Latitude seconds:	33.0000
Longitude degrees:	110	Longitude minutes:	53
Longitude seconds:	10.0000		
State:	AZ	Latitude degrees:	32
Latitude minutes:	13	Latitude seconds:	44.0000
Longitude degrees:	110	Longitude minutes:	46
Longitude seconds:	25.0000		
State:	AZ	Latitude degrees:	32
Latitude minutes:	13	Latitude seconds:	44.0000
Longitude degrees:	110	Longitude minutes:	48
Longitude seconds:	56.0000		
State:	AZ	Latitude degrees:	32
Latitude minutes:	13	Latitude seconds:	46.0000
Longitude degrees:	110	Longitude minutes:	54
Longitude seconds:	28.0000		
State:	AZ	Latitude degrees:	32
Latitude minutes:	13	Latitude seconds:	46.0000
Longitude degrees:	110	Longitude minutes:	55
Longitude seconds:	29.0000		

GEOCHECK VERSION 2.1
STATE DATABASE WELL INFORMATION

State:	AZ	Latitude degrees:	32
Latitude minutes:	13	Latitude seconds:	47.0000
Longitude degrees:	110	Longitude minutes:	53
Longitude seconds:	57.0000		

State:	AZ	Latitude degrees:	32
Latitude minutes:	13	Latitude seconds:	51.0000
Longitude degrees:	110	Longitude minutes:	48
Longitude seconds:	25.0000		

State:	AZ	Latitude degrees:	32
Latitude minutes:	13	Latitude seconds:	51.0000
Longitude degrees:	110	Longitude minutes:	51
Longitude seconds:	7.0000		

State:	AZ	Latitude degrees:	32
Latitude minutes:	13	Latitude seconds:	59.0000
Longitude degrees:	110	Longitude minutes:	54
Longitude seconds:	59.0000		

State:	AZ	Latitude degrees:	32
Latitude minutes:	14	Latitude seconds:	0.0000
Longitude degrees:	110	Longitude minutes:	55
Longitude seconds:	44.0000		

State:	AZ	Latitude degrees:	32
Latitude minutes:	14	Latitude seconds:	4.0000
Longitude degrees:	110	Longitude minutes:	51
Longitude seconds:	14.0000		

State:	AZ	Latitude degrees:	32
Latitude minutes:	14	Latitude seconds:	10.0000
Longitude degrees:	110	Longitude minutes:	47
Longitude seconds:	32.0000		

State:	AZ	Latitude degrees:	32
Latitude minutes:	14	Latitude seconds:	11.0000
Longitude degrees:	110	Longitude minutes:	48
Longitude seconds:	2.0000		

State:	AZ	Latitude degrees:	32
Latitude minutes:	14	Latitude seconds:	20.0000
Longitude degrees:	110	Longitude minutes:	52
Longitude seconds:	47.0000		

State:	AZ	Latitude degrees:	32
Latitude minutes:	14	Latitude seconds:	20.0000
Longitude degrees:	110	Longitude minutes:	55
Longitude seconds:	14.0000		

State:	AZ	Latitude degrees:	32
Latitude minutes:	14	Latitude seconds:	23.0000
Longitude degrees:	110	Longitude minutes:	48
Longitude seconds:	25.0000		

State:	AZ	Latitude degrees:	32
Latitude minutes:	14	Latitude seconds:	26.0000
Longitude degrees:	110	Longitude minutes:	54
Longitude seconds:	29.0000		

State:	AZ	Latitude degrees:	32
Latitude minutes:	14	Latitude seconds:	26.0000

Longitude degrees:	110	Longitude minutes:	54
Longitude seconds:	44.0000		

State:	AZ	Latitude degrees:	32
Latitude minutes:	14	Latitude seconds:	26.0000
Longitude degrees:	110	Longitude minutes:	55
Longitude seconds:	6.0000		

State:	AZ	Latitude degrees:	32
Latitude minutes:	14	Latitude seconds:	26.0000
Longitude degrees:	110	Longitude minutes:	55
Longitude seconds:	44.0000		

State:	AZ	Latitude degrees:	32
Latitude minutes:	14	Latitude seconds:	39.0000
Longitude degrees:	110	Longitude minutes:	52
Longitude seconds:	47.0000		

State:	AZ	Latitude degrees:	32
Latitude minutes:	14	Latitude seconds:	46.0000
Longitude degrees:	110	Longitude minutes:	55
Longitude seconds:	44.0000		

State:	AZ	Latitude degrees:	32
Latitude minutes:	14	Latitude seconds:	52.0000
Longitude degrees:	110	Longitude minutes:	54
Longitude seconds:	36.0000		

State:	AZ	Latitude degrees:	32
Latitude minutes:	15	Latitude seconds:	4.0000
Longitude degrees:	110	Longitude minutes:	55
Longitude seconds:	14.0000		

State:	AZ	Latitude degrees:	32
Latitude minutes:	15	Latitude seconds:	4.0000
Longitude degrees:	110	Longitude minutes:	57
Longitude seconds:	49.0000		

State:	AZ	Latitude degrees:	32
Latitude minutes:	15	Latitude seconds:	5.0000
Longitude degrees:	110	Longitude minutes:	46
Longitude seconds:	29.0000		

State:	AZ	Latitude degrees:	32
Latitude minutes:	15	Latitude seconds:	5.0000
Longitude degrees:	110	Longitude minutes:	50
Longitude seconds:	37.0000		

State:	AZ	Latitude degrees:	32
Latitude minutes:	15	Latitude seconds:	5.0000
Longitude degrees:	110	Longitude minutes:	53
Longitude seconds:	58.0000		

State:	AZ	Latitude degrees:	32
Latitude minutes:	15	Latitude seconds:	6.0000
Longitude degrees:	110	Longitude minutes:	46
Longitude seconds:	30.0000		

State:	AZ	Latitude degrees:	32
Latitude minutes:	15	Latitude seconds:	6.0000
Longitude degrees:	110	Longitude minutes:	50
Longitude seconds:	28.0000		

GEOCHECK VERSION 2.1
STATE DATABASE WELL INFORMATION

State:	AZ	Latitude degrees:	32
Latitude minutes:	15	Latitude seconds:	10.0000
Longitude degrees:	110	Longitude minutes:	55
Longitude seconds:	53.0000		

State:	AZ	Latitude degrees:	32
Latitude minutes:	15	Latitude seconds:	12.0000
Longitude degrees:	110	Longitude minutes:	53
Longitude seconds:	19.0000		

State:	AZ	Latitude degrees:	32
Latitude minutes:	15	Latitude seconds:	17.0000
Longitude degrees:	110	Longitude minutes:	55
Longitude seconds:	24.0000		

State:	AZ	Latitude degrees:	32
Latitude minutes:	15	Latitude seconds:	18.0000
Longitude degrees:	110	Longitude minutes:	52
Longitude seconds:	19.0000		

State:	AZ	Latitude degrees:	32
Latitude minutes:	15	Latitude seconds:	18.0000
Longitude degrees:	110	Longitude minutes:	54
Longitude seconds:	5.0000		

State:	AZ	Latitude degrees:	32
Latitude minutes:	15	Latitude seconds:	24.0000
Longitude degrees:	110	Longitude minutes:	55
Longitude seconds:	53.0000		

State:	AZ	Latitude degrees:	32
Latitude minutes:	15	Latitude seconds:	24.0000
Longitude degrees:	110	Longitude minutes:	56
Longitude seconds:	54.0000		

State:	AZ	Latitude degrees:	32
Latitude minutes:	15	Latitude seconds:	30.0000
Longitude degrees:	110	Longitude minutes:	57
Longitude seconds:	18.0000		

State:	AZ	Latitude degrees:	32
Latitude minutes:	15	Latitude seconds:	31.0000
Longitude degrees:	110	Longitude minutes:	47
Longitude seconds:	26.0000		

State:	AZ	Latitude degrees:	32
Latitude minutes:	15	Latitude seconds:	31.0000
Longitude degrees:	110	Longitude minutes:	52
Longitude seconds:	32.0000		

State:	AZ	Latitude degrees:	32
Latitude minutes:	15	Latitude seconds:	31.0000
Longitude degrees:	110	Longitude minutes:	54
Longitude seconds:	36.0000		

State:	AZ	Latitude degrees:	32
Latitude minutes:	15	Latitude seconds:	32.0000
Longitude degrees:	110	Longitude minutes:	47
Longitude seconds:	1.0000		

State:	AZ	Latitude degrees:	32
Latitude minutes:	15	Latitude seconds:	32.0000

Longitude degrees:	110	Longitude minutes:	50
Longitude seconds:	5.0000		
State:	AZ	Latitude degrees:	32
Latitude minutes:	15	Latitude seconds:	36.0000
Longitude degrees:	110	Longitude minutes:	55
Longitude seconds:	37.0000		
State:	AZ	Latitude degrees:	32
Latitude minutes:	15	Latitude seconds:	36.0000
Longitude degrees:	110	Longitude minutes:	58
Longitude seconds:	50.0000		
State:	AZ	Latitude degrees:	32
Latitude minutes:	15	Latitude seconds:	49.0000
Longitude degrees:	110	Longitude minutes:	56
Longitude seconds:	31.0000		
State:	AZ	Latitude degrees:	32
Latitude minutes:	15	Latitude seconds:	49.0000
Longitude degrees:	110	Longitude minutes:	57
Longitude seconds:	2.0000		
State:	AZ	Latitude degrees:	32
Latitude minutes:	15	Latitude seconds:	49.0000
Longitude degrees:	110	Longitude minutes:	58
Longitude seconds:	27.0000		
State:	AZ	Latitude degrees:	32
Latitude minutes:	15	Latitude seconds:	50.0000
Longitude degrees:	110	Longitude minutes:	56
Longitude seconds:	16.0000		
State:	AZ	Latitude degrees:	32
Latitude minutes:	15	Latitude seconds:	58.0000
Longitude degrees:	110	Longitude minutes:	48
Longitude seconds:	49.0000		
State:	AZ	Latitude degrees:	32
Latitude minutes:	16	Latitude seconds:	9.0000
Longitude degrees:	110	Longitude minutes:	59
Longitude seconds:	10.0000		
State:	AZ	Latitude degrees:	32
Latitude minutes:	16	Latitude seconds:	16.0000
Longitude degrees:	110	Longitude minutes:	57
Longitude seconds:	10.0000		
State:	AZ	Latitude degrees:	32
Latitude minutes:	17	Latitude seconds:	1.0000
Longitude degrees:	110	Longitude minutes:	59
Longitude seconds:	3.0000		
State:	AZ	Latitude degrees:	32
Latitude minutes:	17	Latitude seconds:	32.0000
Longitude degrees:	110	Longitude minutes:	59
Longitude seconds:	27.0000		
State:	AZ	Latitude degrees:	32
Latitude minutes:	17	Latitude seconds:	35.0000
Longitude degrees:	111	Longitude minutes:	1
Longitude seconds:	23.0000		

GEOCHECK VERSION 2.1
STATE DATABASE WELL INFORMATION

State:	AZ	Latitude degrees:	32
Latitude minutes:	17	Latitude seconds:	41.0000
Longitude degrees:	110	Longitude minutes:	59
Longitude seconds:	0.0000		

State:	AZ	Latitude degrees:	32
Latitude minutes:	17	Latitude seconds:	48.0000
Longitude degrees:	111	Longitude minutes:	0
Longitude seconds:	45.0000		

State:	AZ	Latitude degrees:	32
Latitude minutes:	17	Latitude seconds:	52.0000
Longitude degrees:	110		
Longitude minutes:	59	Longitude seconds:	13.0000

State:	AZ	Latitude degrees:	32
Latitude minutes:	18	Latitude seconds:	14.0000
Longitude degrees:	111	Longitude minutes:	1
Longitude seconds:	23.0000		

State:	AZ	Latitude degrees:	32
Latitude minutes:	18	Latitude seconds:	27.0000
Longitude degrees:	111	Longitude minutes:	1
Longitude seconds:	45.0000		

State:	AZ	Latitude degrees:	32
Latitude minutes:	19	Latitude seconds:	19.0000
Longitude degrees:	111	Longitude minutes:	2
Longitude seconds:	16.0000		

State:	AZ	Latitude degrees:	32
Latitude minutes:	20	Latitude seconds:	18.0000
Longitude degrees:	111	Longitude minutes:	3
Longitude seconds:	41.0000		

State:	AZ	Latitude degrees:	32
Latitude minutes:	21	Latitude seconds:	2.0000
Longitude degrees:	111	Longitude minutes:	3
Longitude seconds:	19.0000		

State:	AZ	Latitude degrees:	32
Latitude minutes:	21	Latitude seconds:	22.0000
Longitude degrees:	110	Longitude minutes:	58
Longitude seconds:	46.0000		

State:	AZ	Latitude degrees:	32
Latitude minutes:	21	Latitude seconds:	35.0000
Longitude degrees:	110	Longitude minutes:	58
Longitude seconds:	20.0000		

State:	AZ	Latitude degrees:	32
Latitude minutes:	21	Latitude seconds:	46.0000
Longitude degrees:	111	Longitude minutes:	5
Longitude seconds:	54.0000		

State:	AZ	Latitude degrees:	32
Latitude minutes:	22	Latitude seconds:	15.0000
Longitude degrees:	110	Longitude minutes:	58
Longitude seconds:	27.0000		

State:	AZ	Latitude degrees:	32
Latitude minutes:	23	Latitude seconds:	20.0000

Longitude degrees: 111
Longitude minutes: 2
Longitude seconds: 36.0000

State: AZ
Latitude degrees: 32
Latitude minutes: 23
Latitude seconds: 20.0000
Longitude degrees: 111
Longitude minutes: 3
Longitude seconds: 41.0000

State: AZ
Latitude degrees: 32
Latitude minutes: 24
Latitude seconds: 56.0000
Longitude degrees: 111
Longitude minutes: 19
Longitude seconds: 35.0000

State: AZ
Latitude degrees: 38
Latitude minutes: 8
Latitude seconds: 47.0000
Longitude degrees: 111
Longitude minutes: 13
Longitude seconds: 6.0000

Violation id: 10001
Orig code: S
State: AZ
Violation Year: 2000
Contamination code: 1040
Contamination Name: Nitrate
Violation code: 03
Violation name: Monitoring, Regular
Rule code: 331
Rule name: Nitrates
Violation measur: Not Reported
Unit of measure: Not Reported
State mcl: Not Reported
Cmp bdt: 10/01/2000
Cmp edt: 12/31/2000

Violation id: 100099
Orig code: S
State: AZ
Violation Year: 1998
Contamination code: 2020
Contamination Name: Toxaphene
Violation code: 03
Violation name: Monitoring, Regular
Rule code: 320
Rule name: SOC
Violation measur: Not Reported
Unit of measure: Not Reported
State mcl: Not Reported
Cmp bdt: 01/01/1998
Cmp edt: 12/31/2000

Violation id: 100199
Orig code: S
State: AZ
Violation Year: 1998
Contamination code: 2031
Contamination Name: Dalapon
Violation code: 03
Violation name: Monitoring, Regular
Rule code: 320
Rule name: SOC
Violation measur: Not Reported
Unit of measure: Not Reported
State mcl: Not Reported
Cmp bdt: 01/01/1998
Cmp edt: 12/31/2000

Violation id: 100299
Orig code: S
State: AZ
Violation Year: 1998
Contamination code: 2032
Contamination Name: Diquat
Violation code: 03
Violation name: Monitoring, Regular
Rule code: 320
Rule name: SOC
Violation measur: Not Reported
Unit of measure: Not Reported
State mcl: Not Reported
Cmp bdt: 01/01/1998
Cmp edt: 12/31/2000

Violation id: 100399
Orig code: S
State: AZ
Violation Year: 1998
Contamination code: 2033
Contamination Name: Endothall
Violation code: 03
Violation name: Monitoring, Regular
Rule code: 320
Rule name: SOC
Violation measur: Not Reported
Unit of measure: Not Reported
State mcl: Not Reported
Cmp bdt: 01/01/1998
Cmp edt: 12/31/2000

Violation id: 100499
State: AZ
Contamination code: 2034
Violation code: 03
Rule code: 320
Violation measur: Not Reported
State mcl: Not Reported
Cmp edt: 12/31/2000
Orig code: S
Violation Year: 1998
Contamination Name: Glyphosate
Violation name: Monitoring, Regular
Rule name: SOC
Unit of measure: Not Reported
Cmp bdt: 01/01/1998

Violation id: 100599
State: AZ
Contamination code: 2035
Violation code: 03
Rule code: 320
Violation measur: Not Reported
State mcl: Not Reported
Cmp edt: 12/31/2000
Orig code: S
Violation Year: 1998
Contamination Name: Di(2-ethylhexyl) adipate
Violation name: Monitoring, Regular
Rule name: SOC
Unit of measure: Not Reported
Cmp bdt: 01/01/1998

Violation id: 100699
State: AZ
Contamination code: 2036
Violation code: 03
Rule code: 320
Violation measur: Not Reported
State mcl: Not Reported
Cmp edt: 12/31/2000
Orig code: S
Violation Year: 1998
Contamination Name: OXAMYL
Violation name: Monitoring, Regular
Rule name: SOC
Unit of measure: Not Reported
Cmp bdt: 01/01/1998

Violation id: 100799
State: AZ
Contamination code: 2037
Violation code: 03
Rule code: 320
Violation measur: Not Reported
State mcl: Not Reported
Cmp edt: 12/31/2000
Orig code: S
Violation Year: 1998
Contamination Name: Simazine
Violation name: Monitoring, Regular
Rule name: SOC
Unit of measure: Not Reported
Cmp bdt: 01/01/1998

Violation id: 100899
State: AZ
Contamination code: 2039
Violation code: 03
Rule code: 320
Violation measur: Not Reported
State mcl: Not Reported
Cmp edt: 12/31/2000
Orig code: S
Violation Year: 1998
Contamination Name: Di(2-ethylhexyl) phthalate
Violation name: Monitoring, Regular
Rule name: SOC
Unit of measure: Not Reported
Cmp bdt: 01/01/1998

Violation id: 100999
State: AZ
Contamination code: 2040
Violation code: 03
Rule code: 320
Violation measur: Not Reported
State mcl: Not Reported
Cmp edt: 12/31/2000
Orig code: S
Violation Year: 1998
Contamination Name: Picloram
Violation name: Monitoring, Regular
Rule name: SOC
Unit of measure: Not Reported
Cmp bdt: 01/01/1998

Violation id: 10101
State: AZ
Contamination code: 1040
Violation code: 03
Rule code: 331
Violation measur: Not Reported
State mcl: Not Reported
Cmp edt: 12/31/2000
Orig code: S
Violation Year: 2000
Contamination Name: Nitrate
Violation name: Monitoring, Regular
Rule name: Nitrates
Unit of measure: Not Reported
Cmp bdt: 10/01/2000

Violation id: 101099
State: AZ
Contamination code: 2041
Violation code: 03
Rule code: 320
Violation measur: Not Reported
State mcl: Not Reported
Cmp edt: 12/31/2000
Orig code: S
Violation Year: 1998
Contamination Name: Dinoseb
Violation name: Monitoring, Regular
Rule name: SOC
Unit of measure: Not Reported
Cmp bdt: 01/01/1998

Violation id: 101199
State: AZ
Contamination code: 2042
Violation code: 03
Rule code: 320
Violation measur: Not Reported
State mcl: Not Reported
Cmp edt: 12/31/2000
Orig code: S
Violation Year: 1998
Contamination Name: Hexachlorocyclopentadiene
Violation name: Monitoring, Regular
Rule name: SOC
Unit of measure: Not Reported
Cmp bdt: 01/01/1998

Violation id: 101299
State: AZ
Contamination code: 2046
Violation code: 03
Rule code: 320
Violation measur: Not Reported
State mcl: Not Reported
Cmp edt: 12/31/2000
Orig code: S
Violation Year: 1998
Contamination Name: Carbofuran
Violation name: Monitoring, Regular
Rule name: SOC
Unit of measure: Not Reported
Cmp bdt: 01/01/1998

Violation id: 101399
State: AZ
Contamination code: 2050
Violation code: 03
Rule code: 320
Violation measur: Not Reported
State mcl: Not Reported
Cmp edt: 12/31/2000
Orig code: S
Violation Year: 1998
Contamination Name: Atrazine
Violation name: Monitoring, Regular
Rule name: SOC
Unit of measure: Not Reported
Cmp bdt: 01/01/1998

Violation id: 101499
State: AZ
Contamination code: 2051
Violation code: 03
Rule code: 320
Violation measur: Not Reported
State mcl: Not Reported
Cmp edt: 12/31/2000
Orig code: S
Violation Year: 1998
Contamination Name: LASSO
Violation name: Monitoring, Regular
Rule name: SOC
Unit of measure: Not Reported
Cmp bdt: 01/01/1998

Violation id: 101599
State: AZ
Contamination code: 2063
Violation code: 03
Rule code: 320
Violation measur: Not Reported
State mcl: Not Reported
Cmp edt: 12/31/2000
Orig code: S
Violation Year: 1998
Contamination Name: 2,3,7,8-TCDD
Violation name: Monitoring, Regular
Rule name: SOC
Unit of measure: Not Reported
Cmp bdt: 01/01/1998

Violation id: 101699
State: AZ
Contamination code: 2065
Violation code: 03
Rule code: 320
Violation measur: Not Reported
State mcl: Not Reported
Cmp edt: 12/31/2000
Orig code: S
Violation Year: 1998
Contamination Name: Heptachlor
Violation name: Monitoring, Regular
Rule name: SOC
Unit of measure: Not Reported
Cmp bdt: 01/01/1998

Violation id: 101799
State: AZ
Contamination code: 2067
Violation code: 03
Rule code: 320
Violation measur: Not Reported
State mcl: Not Reported
Cmp edt: 12/31/2000
Orig code: S
Violation Year: 1998
Contamination Name: Heptachlor epoxide
Violation name: Monitoring, Regular
Rule name: SOC
Unit of measure: Not Reported
Cmp bdt: 01/01/1998

Violation id: 101899
State: AZ
Contamination code: 2105
Violation code: 03
Rule code: 320
Violation measur: Not Reported
State mcl: Not Reported
Cmp edt: 12/31/2000
Orig code: S
Violation Year: 1998
Contamination Name: 2,4-D
Violation name: Monitoring, Regular
Rule name: SOC
Unit of measure: Not Reported
Cmp bdt: 01/01/1998

Violation id: 101999
State: AZ
Contamination code: 2110
Violation code: 03
Rule code: 320
Violation measur: Not Reported
State mcl: Not Reported
Cmp edt: 12/31/2000
Orig code: S
Violation Year: 1998
Contamination Name: 2,4,5-TP
Violation name: Monitoring, Regular
Rule name: SOC
Unit of measure: Not Reported
Cmp bdt: 01/01/1998

Violation id: 10201
State: AZ
Contamination code: 1040
Violation code: 03
Rule code: 331
Violation measur: Not Reported
State mcl: Not Reported
Cmp edt: 12/31/2000
Orig code: S
Violation Year: 2000
Contamination Name: Nitrate
Violation name: Monitoring, Regular
Rule name: Nitrates
Unit of measure: Not Reported
Cmp bdt: 10/01/2000

Violation id: 102099
State: AZ
Contamination code: 2274
Violation code: 03
Rule code: 320
Violation measur: Not Reported
State mcl: Not Reported
Cmp edt: 12/31/2000
Orig code: S
Violation Year: 1998
Contamination Name: HEXACHLOROBENZENE
Violation name: Monitoring, Regular
Rule name: SOC
Unit of measure: Not Reported
Cmp bdt: 01/01/1998

Violation id: 102199
State: AZ
Contamination code: 2306
Violation code: 03
Rule code: 320
Violation measur: Not Reported
State mcl: Not Reported
Cmp edt: 12/31/2000
Orig code: S
Violation Year: 1998
Contamination Name: Benzo(a)pyrene
Violation name: Monitoring, Regular
Rule name: SOC
Unit of measure: Not Reported
Cmp bdt: 01/01/1998

Violation id: 102299
State: AZ
Contamination code: 2326
Violation code: 03
Rule code: 320
Violation measur: Not Reported
State mcl: Not Reported
Cmp edt: 12/31/2000
Orig code: S
Violation Year: 1998
Contamination Name: Pentachlorophenol
Violation name: Monitoring, Regular
Rule name: SOC
Unit of measure: Not Reported
Cmp bdt: 01/01/1998

Violation id: 102399
State: AZ
Contamination code: 2383
Violation code: 03
Rule code: 320
Violation measur: Not Reported
State mcl: Not Reported
Cmp edt: 12/31/2000
Orig code: S
Violation Year: 1998
Contamination Name: Total Polychlorinated Biphenyls (PCB)
Violation name: Monitoring, Regular
Rule name: SOC
Unit of measure: Not Reported
Cmp bdt: 01/01/1998

Violation id: 102499
State: AZ
Contamination code: 2931
Violation code: 03
Rule code: 320
Violation measur: Not Reported
State mcl: Not Reported
Cmp edt: 12/31/2000
Orig code: S
Violation Year: 1998
Contamination Name: 1,2-DIBROMO-3-CHLOROPROPANE
Violation name: Monitoring, Regular
Rule name: SOC
Unit of measure: Not Reported
Cmp bdt: 01/01/1998

Violation id: 102599
State: AZ
Contamination code: 2946
Violation code: 03
Rule code: 320
Violation measur: Not Reported
State mcl: Not Reported
Cmp edt: 12/31/2000
Orig code: S
Violation Year: 1998
Contamination Name: ETHYLENE DIBROMIDE
Violation name: Monitoring, Regular
Rule name: SOC
Unit of measure: Not Reported
Cmp bdt: 01/01/1998

Violation id: 102699
State: AZ
Contamination code: 2959
Violation code: 03
Rule code: 320
Violation measur: Not Reported
State mcl: Not Reported
Cmp edt: 12/31/2000
Orig code: S
Violation Year: 1998
Contamination Name: Chlordane
Violation name: Monitoring, Regular
Rule name: SOC
Unit of measure: Not Reported
Cmp bdt: 01/01/1998

Violation id: 102799
State: AZ
Contamination code: 2005
Violation code: 03
Rule code: 320
Violation measur: Not Reported
State mcl: Not Reported
Cmp edt: 12/31/2000
Orig code: S
Violation Year: 1998
Contamination Name: Endrin
Violation name: Monitoring, Regular
Rule name: SOC
Unit of measure: Not Reported
Cmp bdt: 01/01/1998

Violation id: 102899
State: AZ
Contamination code: 2010
Violation code: 03
Rule code: 320
Violation measur: Not Reported
State mcl: Not Reported
Cmp edt: 12/31/2000
Orig code: S
Violation Year: 1998
Contamination Name: BHC-GAMMA
Violation name: Monitoring, Regular
Rule name: SOC
Unit of measure: Not Reported
Cmp bdt: 01/01/1998

Violation id: 102999
State: AZ
Contamination code: 2015
Violation code: 03
Rule code: 320
Violation measur: Not Reported
State mcl: Not Reported
Cmp edt: 12/31/2000
Orig code: S
Violation Year: 1998
Contamination Name: Methoxychlor
Violation name: Monitoring, Regular
Rule name: SOC
Unit of measure: Not Reported
Cmp bdt: 01/01/1998

Violation id: 10301
State: AZ
Contamination code: 1040
Violation code: 03
Rule code: 331
Violation measur: Not Reported
State mcl: Not Reported
Cmp edt: 12/31/2000
Orig code: S
Violation Year: 2000
Contamination Name: Nitrate
Violation name: Monitoring, Regular
Rule name: Nitrates
Unit of measure: Not Reported
Cmp bdt: 10/01/2000

Violation id: 103099
State: AZ
Contamination code: 2020
Violation code: 03
Rule code: 320
Violation measur: Not Reported
State mcl: Not Reported
Cmp edt: 12/31/2000
Orig code: S
Violation Year: 1998
Contamination Name: Toxaphene
Violation name: Monitoring, Regular
Rule name: SOC
Unit of measure: Not Reported
Cmp bdt: 01/01/1998

Violation id: 103199
State: AZ
Contamination code: 2031
Violation code: 03
Rule code: 320
Violation measur: Not Reported
State mcl: Not Reported
Cmp edt: 12/31/2000
Orig code: S
Violation Year: 1998
Contamination Name: Dalapon
Violation name: Monitoring, Regular
Rule name: SOC
Unit of measure: Not Reported
Cmp bdt: 01/01/1998

Violation id: 103299
State: AZ
Contamination code: 2032
Violation code: 03
Rule code: 320
Violation measur: Not Reported
State mcl: Not Reported
Cmp edt: 12/31/2000
Orig code: S
Violation Year: 1998
Contamination Name: Diquat
Violation name: Monitoring, Regular
Rule name: SOC
Unit of measure: Not Reported
Cmp bdt: 01/01/1998

Violation id: 103399
State: AZ
Contamination code: 2033
Violation code: 03
Rule code: 320
Violation measur: Not Reported
State mcl: Not Reported
Cmp edt: 12/31/2000
Orig code: S
Violation Year: 1998
Contamination Name: Endothall
Violation name: Monitoring, Regular
Rule name: SOC
Unit of measure: Not Reported
Cmp bdt: 01/01/1998

Violation id: 103499
State: AZ
Contamination code: 2034
Violation code: 03
Rule code: 320
Violation measur: Not Reported
State mcl: Not Reported
Cmp edt: 12/31/2000
Orig code: S
Violation Year: 1998
Contamination Name: Glyphosate
Violation name: Monitoring, Regular
Rule name: SOC
Unit of measure: Not Reported
Cmp bdt: 01/01/1998

Violation id: 103599
State: AZ
Contamination code: 2035
Violation code: 03
Rule code: 320
Violation measur: Not Reported
State mcl: Not Reported
Cmp edt: 12/31/2000
Orig code: S
Violation Year: 1998
Contamination Name: Di(2-ethylhexyl) adipate
Violation name: Monitoring, Regular
Rule name: SOC
Unit of measure: Not Reported
Cmp bdt: 01/01/1998

Violation id: 103699
State: AZ
Contamination code: 2036
Violation code: 03
Rule code: 320
Violation measur: Not Reported
State mcl: Not Reported
Cmp edt: 12/31/2000
Orig code: S
Violation Year: 1998
Contamination Name: OXAMYL
Violation name: Monitoring, Regular
Rule name: SOC
Unit of measure: Not Reported
Cmp bdt: 01/01/1998

Violation id: 103799
State: AZ
Contamination code: 2037
Violation code: 03
Rule code: 320
Violation measur: Not Reported
State mcl: Not Reported
Cmp edt: 12/31/2000
Orig code: S
Violation Year: 1998
Contamination Name: Simazine
Violation name: Monitoring, Regular
Rule name: SOC
Unit of measure: Not Reported
Cmp bdt: 01/01/1998

Violation id: 103899
State: AZ
Contamination code: 2039
Violation code: 03
Rule code: 320
Violation measur: Not Reported
State mcl: Not Reported
Cmp edt: 12/31/2000
Orig code: S
Violation Year: 1998
Contamination Name: Di(2-ethylhexyl) phthalate
Violation name: Monitoring, Regular
Rule name: SOC
Unit of measure: Not Reported
Cmp bdt: 01/01/1998

Violation id: 103999
State: AZ
Contamination code: 2040
Violation code: 03
Rule code: 320
Violation measur: Not Reported
State mcl: Not Reported
Cmp edt: 12/31/2000
Orig code: S
Violation Year: 1998
Contamination Name: Picloram
Violation name: Monitoring, Regular
Rule name: SOC
Unit of measure: Not Reported
Cmp bdt: 01/01/1998

Violation id: 10401
State: AZ
Contamination code: 1040
Violation code: 03
Rule code: 331
Violation measur: Not Reported
State mcl: Not Reported
Cmp edt: 12/31/2000
Orig code: S
Violation Year: 2000
Contamination Name: Nitrate
Violation name: Monitoring, Regular
Rule name: Nitrates
Unit of measure: Not Reported
Cmp bdt: 10/01/2000

Violation id: 104099
State: AZ
Contamination code: 2041
Violation code: 03
Rule code: 320
Violation measur: Not Reported
State mcl: Not Reported
Cmp edt: 12/31/2000
Orig code: S
Violation Year: 1998
Contamination Name: Dinoseb
Violation name: Monitoring, Regular
Rule name: SOC
Unit of measure: Not Reported
Cmp bdt: 01/01/1998

Violation id: 104199
State: AZ
Contamination code: 2042
Violation code: 03
Rule code: 320
Violation measur: Not Reported
State mcl: Not Reported
Cmp edt: 12/31/2000
Orig code: S
Violation Year: 1998
Contamination Name: Hexachlorocyclopentadiene
Violation name: Monitoring, Regular
Rule name: SOC
Unit of measure: Not Reported
Cmp bdt: 01/01/1998

Violation id: 104299
State: AZ
Contamination code: 2046
Violation code: 03
Rule code: 320
Violation measur: Not Reported
State mcl: Not Reported
Cmp edt: 12/31/2000
Orig code: S
Violation Year: 1998
Contamination Name: Carbofuran
Violation name: Monitoring, Regular
Rule name: SOC
Unit of measure: Not Reported
Cmp bdt: 01/01/1998

Violation id: 104399
State: AZ
Contamination code: 2050
Violation code: 03
Rule code: 320
Violation measur: Not Reported
State mcl: Not Reported
Cmp edt: 12/31/2000
Orig code: S
Violation Year: 1998
Contamination Name: Atrazine
Violation name: Monitoring, Regular
Rule name: SOC
Unit of measure: Not Reported
Cmp bdt: 01/01/1998

Violation id: 104499
State: AZ
Contamination code: 2051
Violation code: 03
Rule code: 320
Violation measur: Not Reported
State mcl: Not Reported
Cmp edt: 12/31/2000
Orig code: S
Violation Year: 1998
Contamination Name: LASSO
Violation name: Monitoring, Regular
Rule name: SOC
Unit of measure: Not Reported
Cmp bdt: 01/01/1998

Violation id: 104599
State: AZ
Contamination code: 2063
Violation code: 03
Rule code: 320
Violation measur: Not Reported
State mcl: Not Reported
Cmp edt: 12/31/2000
Orig code: S
Violation Year: 1998
Contamination Name: 2,3,7,8-TCDD
Violation name: Monitoring, Regular
Rule name: SOC
Unit of measure: Not Reported
Cmp bdt: 01/01/1998

Violation id: 104699
State: AZ
Contamination code: 2065
Violation code: 03
Rule code: 320
Violation measur: Not Reported
State mcl: Not Reported
Cmp edt: 12/31/2000
Orig code: S
Violation Year: 1998
Contamination Name: Heptachlor
Violation name: Monitoring, Regular
Rule name: SOC
Unit of measure: Not Reported
Cmp bdt: 01/01/1998

Violation id: 104799
State: AZ
Contamination code: 2067
Violation code: 03
Rule code: 320
Violation measur: Not Reported
State mcl: Not Reported
Cmp edt: 12/31/2000
Orig code: S
Violation Year: 1998
Contamination Name: Heptachlor epoxide
Violation name: Monitoring, Regular
Rule name: SOC
Unit of measure: Not Reported
Cmp bdt: 01/01/1998

Violation id: 104899
State: AZ
Contamination code: 2105
Violation code: 03
Rule code: 320
Violation measur: Not Reported
State mcl: Not Reported
Cmp edt: 12/31/2000
Orig code: S
Violation Year: 1998
Contamination Name: 2,4-D
Violation name: Monitoring, Regular
Rule name: SOC
Unit of measure: Not Reported
Cmp bdt: 01/01/1998

Violation id: 104999
State: AZ
Contamination code: 2110
Violation code: 03
Rule code: 320
Violation measur: Not Reported
State mcl: Not Reported
Cmp edt: 12/31/2000
Orig code: S
Violation Year: 1998
Contamination Name: 2,4,5-TP
Violation name: Monitoring, Regular
Rule name: SOC
Unit of measure: Not Reported
Cmp bdt: 01/01/1998

Violation id: 10501
State: AZ
Contamination code: 1040
Violation code: 03
Rule code: 331
Violation measur: Not Reported
State mcl: Not Reported
Cmp bdt: 10/01/2000
Orig code: S
Violation Year: 2000
Contamination Name: Nitrate
Violation name: Monitoring, Regular
Rule name: Nitrates
Unit of measure: Not Reported
Cmp edt: 12/31/2000

Violation id: 105099
State: AZ
Contamination code: 2274
Violation code: 03
Rule code: 320
Violation measur: Not Reported
State mcl: Not Reported
Cmp edt: 12/31/2000
Orig code: S
Violation Year: 1998
Contamination Name: HEXACHLOROBENZENE
Violation name: Monitoring, Regular
Rule name: SOC
Unit of measure: Not Reported
Cmp bdt: 01/01/1998

Violation id: 105199
State: AZ
Contamination code: 2306
Violation code: 03
Rule code: 320
Violation measur: Not Reported
State mcl: Not Reported
Cmp edt: 12/31/2000
Orig code: S
Violation Year: 1998
Contamination Name: Benzo(a)pyrene
Violation name: Monitoring, Regular
Rule name: SOC
Unit of measure: Not Reported
Cmp bdt: 01/01/1998

Violation id: 105299
State: AZ
Contamination code: 2326
Violation code: 03
Rule code: 320
Violation measur: Not Reported
State mcl: Not Reported
Cmp edt: 12/31/2000
Orig code: S
Violation Year: 1998
Contamination Name: Pentachlorophenol
Violation name: Monitoring, Regular
Rule name: SOC
Unit of measure: Not Reported
Cmp bdt: 01/01/1998

Violation id: 105399
State: AZ
Contamination code: 2383
Violation code: 03
Rule code: 320
Violation measur: Not Reported
State mcl: Not Reported
Cmp edt: 12/31/2000
Orig code: S
Violation Year: 1998
Contamination Name: Total Polychlorinated Biphenyls (PCB)
Violation name: Monitoring, Regular
Rule name: SOC
Unit of measure: Not Reported
Cmp bdt: 01/01/1998

Violation id: 105499
State: AZ
Contamination code: 2931
Violation code: 03
Rule code: 320
Violation measur: Not Reported
State mcl: Not Reported
Cmp edt: 12/31/2000
Orig code: S
Violation Year: 1998
Contamination Name: 1,2-DIBROMO-3-CHLOROPROPANE
Violation name: Monitoring, Regular
Rule name: SOC
Unit of measure: Not Reported
Cmp bdt: 01/01/1998

Violation id: 105599
State: AZ
Contamination code: 2946
Violation code: 03
Rule code: 320
Violation measur: Not Reported
State mcl: Not Reported
Cmp edt: 12/31/2000
Orig code: S
Violation Year: 1998
Contamination Name: ETHYLENE DIBROMIDE
Violation name: Monitoring, Regular
Rule name: SOC
Unit of measure: Not Reported
Cmp bdt: 01/01/1998

Violation id: 105699
State: AZ
Contamination code: 2959
Violation code: 03
Rule code: 320
Violation measur: Not Reported
State mcl: Not Reported
Cmp edt: 12/31/2000
Orig code: S
Violation Year: 1998
Contamination Name: Chlordane
Violation name: Monitoring, Regular
Rule name: SOC
Unit of measure: Not Reported
Cmp bdt: 01/01/1998

Violation id: 105799
State: AZ
Contamination code: 2005
Violation code: 03
Rule code: 320
Violation measur: Not Reported
State mcl: Not Reported
Cmp edt: 12/31/2000
Orig code: S
Violation Year: 1998
Contamination Name: Endrin
Violation name: Monitoring, Regular
Rule name: SOC
Unit of measure: Not Reported
Cmp bdt: 01/01/1998

Violation id: 105899
State: AZ
Contamination code: 2010
Violation code: 03
Rule code: 320
Violation measur: Not Reported
State mcl: Not Reported
Cmp edt: 12/31/2000
Orig code: S
Violation Year: 1998
Contamination Name: BHC-GAMMA
Violation name: Monitoring, Regular
Rule name: SOC
Unit of measure: Not Reported
Cmp bdt: 01/01/1998

Violation id: 105999
State: AZ
Contamination code: 2015
Violation code: 03
Rule code: 320
Violation measur: Not Reported
State mcl: Not Reported
Cmp edt: 12/31/2000
Orig code: S
Violation Year: 1998
Contamination Name: Methoxychlor
Violation name: Monitoring, Regular
Rule name: SOC
Unit of measure: Not Reported
Cmp bdt: 01/01/1998

Violation id: 10601
State: AZ
Contamination code: 1020
Violation code: 03
Rule code: 333
Violation measur: Not Reported
State mcl: Not Reported
Cmp edt: 03/31/2001
Orig code: S
Violation Year: 2001
Contamination Name: Chromium
Violation name: Monitoring, Regular
Rule name: Other IOC
Unit of measure: Not Reported
Cmp bdt: 01/01/2001

Violation id: 106099
State: AZ
Contamination code: 2020
Violation code: 03
Rule code: 320
Violation measur: Not Reported
State mcl: Not Reported
Cmp edt: 12/31/2000
Orig code: S
Violation Year: 1998
Contamination Name: Toxaphene
Violation name: Monitoring, Regular
Rule name: SOC
Unit of measure: Not Reported
Cmp bdt: 01/01/1998

Violation id: 106199
State: AZ
Contamination code: 2031
Violation code: 03
Rule code: 320
Violation measur: Not Reported
State mcl: Not Reported
Cmp edt: 12/31/2000
Orig code: S
Violation Year: 1998
Contamination Name: Dalapon
Violation name: Monitoring, Regular
Rule name: SOC
Unit of measure: Not Reported
Cmp bdt: 01/01/1998

Violation id: 106299
State: AZ
Contamination code: 2032
Violation code: 03
Rule code: 320
Violation measur: Not Reported
State mcl: Not Reported
Cmp edt: 12/31/2000
Orig code: S
Violation Year: 1998
Contamination Name: Diquat
Violation name: Monitoring, Regular
Rule name: SOC
Unit of measure: Not Reported
Cmp bdt: 01/01/1998

Violation id: 106399
State: AZ
Contamination code: 2033
Violation code: 03
Rule code: 320
Violation measur: Not Reported
State mcl: Not Reported
Cmp edt: 12/31/2000
Orig code: S
Violation Year: 1998
Contamination Name: Endothall
Violation name: Monitoring, Regular
Rule name: SOC
Unit of measure: Not Reported
Cmp bdt: 01/01/1998

Violation id: 106499
State: AZ
Contamination code: 2034
Violation code: 03
Rule code: 320
Violation measur: Not Reported
State mcl: Not Reported
Cmp edt: 12/31/2000
Orig code: S
Violation Year: 1998
Contamination Name: Glyphosate
Violation name: Monitoring, Regular
Rule name: SOC
Unit of measure: Not Reported
Cmp bdt: 01/01/1998

Violation id: 106599
State: AZ
Contamination code: 2035
Violation code: 03
Rule code: 320
Violation measur: Not Reported
State mcl: Not Reported
Cmp edt: 12/31/2000
Orig code: S
Violation Year: 1998
Contamination Name: Di(2-ethylhexyl) adipate
Violation name: Monitoring, Regular
Rule name: SOC
Unit of measure: Not Reported
Cmp bdt: 01/01/1998

Violation id: 106699
State: AZ
Contamination code: 2036
Violation code: 03
Rule code: 320
Violation measur: Not Reported
State mcl: Not Reported
Cmp edt: 12/31/2000
Orig code: S
Violation Year: 1998
Contamination Name: OXAMYL
Violation name: Monitoring, Regular
Rule name: SOC
Unit of measure: Not Reported
Cmp bdt: 01/01/1998

Violation id: 106799
State: AZ
Contamination code: 2037
Violation code: 03
Rule code: 320
Violation measur: Not Reported
State mcl: Not Reported
Cmp edt: 12/31/2000
Orig code: S
Violation Year: 1998
Contamination Name: Simazine
Violation name: Monitoring, Regular
Rule name: SOC
Unit of measure: Not Reported
Cmp bdt: 01/01/1998

Violation id: 106899
State: AZ
Contamination code: 2039
Violation code: 03
Rule code: 320
Violation measur: Not Reported
State mcl: Not Reported
Cmp edt: 12/31/2000
Orig code: S
Violation Year: 1998
Contamination Name: Di(2-ethylhexyl) phthalate
Violation name: Monitoring, Regular
Rule name: SOC
Unit of measure: Not Reported
Cmp bdt: 01/01/1998

Violation id: 106999
State: AZ
Contamination code: 2040
Violation code: 03
Rule code: 320
Violation measur: Not Reported
State mcl: Not Reported
Cmp edt: 12/31/2000
Orig code: S
Violation Year: 1998
Contamination Name: Picloram
Violation name: Monitoring, Regular
Rule name: SOC
Unit of measure: Not Reported
Cmp bdt: 01/01/1998

Violation id: 10701
State: AZ
Contamination code: 1020
Violation code: 03
Rule code: 333
Violation measur: Not Reported
State mcl: Not Reported
Cmp edt: 03/31/2001
Orig code: S
Violation Year: 2001
Contamination Name: Chromium
Violation name: Monitoring, Regular
Rule name: Other IOC
Unit of measure: Not Reported
Cmp bdt: 01/01/2001

Violation id: 107099
State: AZ
Contamination code: 2041
Violation code: 03
Rule code: 320
Violation measur: Not Reported
State mcl: Not Reported
Cmp edt: 12/31/2000
Orig code: S
Violation Year: 1998
Contamination Name: Dinoseb
Violation name: Monitoring, Regular
Rule name: SOC
Unit of measure: Not Reported
Cmp bdt: 01/01/1998

Violation id: 107199
State: AZ
Contamination code: 2042
Violation code: 03
Rule code: 320
Violation measur: Not Reported
State mcl: Not Reported
Cmp edt: 12/31/2000
Orig code: S
Violation Year: 1998
Contamination Name: Hexachlorocyclopentadiene
Violation name: Monitoring, Regular
Rule name: SOC
Unit of measure: Not Reported
Cmp bdt: 01/01/1998

Violation id: 107299
State: AZ
Contamination code: 2046
Violation code: 03
Rule code: 320
Violation measur: Not Reported
State mcl: Not Reported
Cmp edt: 12/31/2000
Orig code: S
Violation Year: 1998
Contamination Name: Carbofuran
Violation name: Monitoring, Regular
Rule name: SOC
Unit of measure: Not Reported
Cmp bdt: 01/01/1998

Violation id: 107399
State: AZ
Contamination code: 2050
Violation code: 03
Rule code: 320
Violation measur: Not Reported
State mcl: Not Reported
Cmp edt: 12/31/2000
Orig code: S
Violation Year: 1998
Contamination Name: Atrazine
Violation name: Monitoring, Regular
Rule name: SOC
Unit of measure: Not Reported
Cmp bdt: 01/01/1998

Violation id: 107499
State: AZ
Contamination code: 2051
Violation code: 03
Rule code: 320
Violation measur: Not Reported
State mcl: Not Reported
Cmp edt: 12/31/2000
Orig code: S
Violation Year: 1998
Contamination Name: LASSO
Violation name: Monitoring, Regular
Rule name: SOC
Unit of measure: Not Reported
Cmp bdt: 01/01/1998

Violation id: 107599
State: AZ
Contamination code: 2063
Violation code: 03
Rule code: 320
Violation measur: Not Reported
State mcl: Not Reported
Cmp edt: 12/31/2000
Orig code: S
Violation Year: 1998
Contamination Name: 2,3,7,8-TCDD
Violation name: Monitoring, Regular
Rule name: SOC
Unit of measure: Not Reported
Cmp bdt: 01/01/1998

Violation id: 107699
State: AZ
Contamination code: 2065
Violation code: 03
Rule code: 320
Violation measur: Not Reported
State mcl: Not Reported
Cmp edt: 12/31/2000
Orig code: S
Violation Year: 1998
Contamination Name: Heptachlor
Violation name: Monitoring, Regular
Rule name: SOC
Unit of measure: Not Reported
Cmp bdt: 01/01/1998

Violation id: 107799
State: AZ
Contamination code: 2067
Violation code: 03
Rule code: 320
Violation measur: Not Reported
State mcl: Not Reported
Cmp edt: 12/31/2000
Orig code: S
Violation Year: 1998
Contamination Name: Heptachlor epoxide
Violation name: Monitoring, Regular
Rule name: SOC
Unit of measure: Not Reported
Cmp bdt: 01/01/1998

Violation id: 107899
State: AZ
Contamination code: 2105
Violation code: 03
Rule code: 320
Violation measur: Not Reported
State mcl: Not Reported
Cmp edt: 12/31/2000
Orig code: S
Violation Year: 1998
Contamination Name: 2,4-D
Violation name: Monitoring, Regular
Rule name: SOC
Unit of measure: Not Reported
Cmp bdt: 01/01/1998

Violation id: 107999
State: AZ
Contamination code: 2110
Violation code: 03
Rule code: 320
Violation measur: Not Reported
State mcl: Not Reported
Cmp edt: 12/31/2000
Orig code: S
Violation Year: 1998
Contamination Name: 2,4,5-TP
Violation name: Monitoring, Regular
Rule name: SOC
Unit of measure: Not Reported
Cmp bdt: 01/01/1998

Violation id: 10801
State: AZ
Contamination code: 1040
Violation code: 03
Rule code: 331
Violation measur: Not Reported
State mcl: Not Reported
Cmp edt: 03/31/2001
Orig code: S
Violation Year: 2001
Contamination Name: Nitrate
Violation name: Monitoring, Regular
Rule name: Nitrates
Unit of measure: Not Reported
Cmp bdt: 01/01/2001

Violation id:	108099	Orig code:	S
State:	AZ	Violation Year:	1998
Contamination code:	2274	Contamination Name:	HEXACHLOROBENZENE
Violation code:	03	Violation name:	Monitoring, Regular
Rule code:	320	Rule name:	SOC
Violation measur:	Not Reported	Unit of measure:	Not Reported
State mcl:	Not Reported	Cmp bdt:	01/01/1998
Cmp edt:	12/31/2000		

Violation id:	108199	Orig code:	S
State:	AZ	Violation Year:	1998
Contamination code:	2306	Contamination Name:	Benzo(a)pyrene
Violation code:	03	Violation name:	Monitoring, Regular
Rule code:	320	Rule name:	SOC
Violation measur:	Not Reported	Unit of measure:	Not Reported
State mcl:	Not Reported	Cmp bdt:	01/01/1998
Cmp edt:	12/31/2000		

Violation id:	108299	Orig code:	S
State:	AZ	Violation Year:	1998
Contamination code:	2326	Contamination Name:	Pentachlorophenol
Violation code:	03	Violation name:	Monitoring, Regular
Rule code:	320	Rule name:	SOC
Violation measur:	Not Reported	Unit of measure:	Not Reported
State mcl:	Not Reported	Cmp bdt:	01/01/1998
Cmp edt:	12/31/2000		

Violation id:	108399	Orig code:	S
State:	AZ	Violation Year:	1998
Contamination code:	2383	Contamination Name:	Total Polychlorinated Biphenyls (PCB)
Violation code:	03	Violation name:	Monitoring, Regular
Rule code:	320	Rule name:	SOC
Violation measur:	Not Reported	Unit of measure:	Not Reported
State mcl:	Not Reported	Cmp bdt:	01/01/1998
Cmp edt:	12/31/2000		

Violation id:	108499	Orig code:	S
State:	AZ	Violation Year:	1998
Contamination code:	2931	Contamination Name:	1,2-DIBROMO-3-CHLOROPROPANE
Violation code:	03	Violation name:	Monitoring, Regular
Rule code:	320	Rule name:	SOC
Violation measur:	Not Reported	Unit of measure:	Not Reported
State mcl:	Not Reported	Cmp bdt:	01/01/1998
Cmp edt:	12/31/2000		

Violation id:	108599	Orig code:	S
State:	AZ	Violation Year:	1998
Contamination code:	2946	Contamination Name:	ETHYLENE DIBROMIDE
Violation code:	03	Violation name:	Monitoring, Regular
Rule code:	320	Rule name:	SOC
Violation measur:	Not Reported	Unit of measure:	Not Reported
State mcl:	Not Reported	Cmp bdt:	01/01/1998
Cmp edt:	12/31/2000		

Violation id:	108699	Orig code:	S
State:	AZ	Violation Year:	1998
Contamination code:	2959	Contamination Name:	Chlordane
Violation code:	03	Violation name:	Monitoring, Regular
Rule code:	320	Rule name:	SOC
Violation measur:	Not Reported	Unit of measure:	Not Reported
State mcl:	Not Reported	Cmp bdt:	01/01/1998
Cmp edt:	12/31/2000		

Violation id: 108799
State: AZ
Contamination code: 2005
Violation code: 03
Rule code: 320
Violation measur: Not Reported
State mcl: Not Reported
Cmp edt: 12/31/2000
Orig code: S
Violation Year: 1998
Contamination Name: Endrin
Violation name: Monitoring, Regular
Rule name: SOC
Unit of measure: Not Reported
Cmp bdt: 01/01/1998

Violation id: 108899
State: AZ
Contamination code: 2010
Violation code: 03
Rule code: 320
Violation measur: Not Reported
State mcl: Not Reported
Cmp edt: 12/31/2000
Orig code: S
Violation Year: 1998
Contamination Name: BHC-GAMMA
Violation name: Monitoring, Regular
Rule name: SOC
Unit of measure: Not Reported
Cmp bdt: 01/01/1998

Violation id: 108999
State: AZ
Contamination code: 2015
Violation code: 03
Rule code: 320
Violation measur: Not Reported
State mcl: Not Reported
Cmp edt: 12/31/2000
Orig code: S
Violation Year: 1998
Contamination Name: Methoxychlor
Violation name: Monitoring, Regular
Rule name: SOC
Unit of measure: Not Reported
Cmp bdt: 01/01/1998

Violation id: 10901
State: AZ
Contamination code: 1040
Violation code: 03
Rule code: 331
Violation measur: Not Reported
State mcl: Not Reported
Cmp edt: 03/31/2001
Orig code: S
Violation Year: 2001
Contamination Name: Nitrate
Violation name: Monitoring, Regular
Rule name: Nitrates
Unit of measure: Not Reported
Cmp bdt: 01/01/2001

Violation id: 109099
State: AZ
Contamination code: 2020
Violation code: 03
Rule code: 320
Violation measur: Not Reported
State mcl: Not Reported
Cmp edt: 12/31/2000
Orig code: S
Violation Year: 1998
Contamination Name: Toxaphene
Violation name: Monitoring, Regular
Rule name: SOC
Unit of measure: Not Reported
Cmp bdt: 01/01/1998

Violation id: 109199
State: AZ
Contamination code: 2031
Violation code: 03
Rule code: 320
Violation measur: Not Reported
State mcl: Not Reported
Cmp edt: 12/31/2000
Orig code: S
Violation Year: 1998
Contamination Name: Dalapon
Violation name: Monitoring, Regular
Rule name: SOC
Unit of measure: Not Reported
Cmp bdt: 01/01/1998

Violation id: 109299
State: AZ
Contamination code: 2032
Violation code: 03
Rule code: 320
Violation measur: Not Reported
State mcl: Not Reported
Cmp edt: 12/31/2000
Orig code: S
Violation Year: 1998
Contamination Name: Diquat
Violation name: Monitoring, Regular
Rule name: SOC
Unit of measure: Not Reported
Cmp bdt: 01/01/1998

Violation id:	109399	Orig code:	S
State:	AZ	Violation Year:	1998
Contamination code:	2033	Contamination Name:	Endothall
Violation code:	03	Violation name:	Monitoring, Regular
Rule code:	320	Rule name:	SOC
Violation measur:	Not Reported	Unit of measure:	Not Reported
State mcl:	Not Reported	Cmp bdt:	01/01/1998
Cmp edt:	12/31/2000		

Violation id:	109499	Orig code:	S
State:	AZ	Violation Year:	1998
Contamination code:	2034	Contamination Name:	Glyphosate
Violation code:	03	Violation name:	Monitoring, Regular
Rule code:	320	Rule name:	SOC
Violation measur:	Not Reported	Unit of measure:	Not Reported
State mcl:	Not Reported	Cmp bdt:	01/01/1998
Cmp edt:	12/31/2000		

Violation id:	109599	Orig code:	S
State:	AZ	Violation Year:	1998
Contamination code:	2035	Contamination Name:	Di(2-ethylhexyl) adipate
Violation code:	03	Violation name:	Monitoring, Regular
Rule code:	320	Rule name:	SOC
Violation measur:	Not Reported	Unit of measure:	Not Reported
State mcl:	Not Reported	Cmp bdt:	01/01/1998
Cmp edt:	12/31/2000		

Violation id:	109699	Orig code:	S
State:	AZ	Violation Year:	1998
Contamination code:	2036	Contamination Name:	OXAMYL
Violation code:	03	Violation name:	Monitoring, Regular
Rule code:	320	Rule name:	SOC
Violation measur:	Not Reported	Unit of measure:	Not Reported
State mcl:	Not Reported	Cmp bdt:	01/01/1998
Cmp edt:	12/31/2000		

Violation id:	109799	Orig code:	S
State:	AZ	Violation Year:	1998
Contamination code:	2037	Contamination Name:	Simazine
Violation code:	03	Violation name:	Monitoring, Regular
Rule code:	320	Rule name:	SOC
Violation measur:	Not Reported	Unit of measure:	Not Reported
State mcl:	Not Reported	Cmp bdt:	01/01/1998
Cmp edt:	12/31/2000		

Violation id:	109899	Orig code:	S
State:	AZ	Violation Year:	1998
Contamination code:	2039	Contamination Name:	Di(2-ethylhexyl) phthalate
Violation code:	03	Violation name:	Monitoring, Regular
Rule code:	320	Rule name:	SOC
Violation measur:	Not Reported	Unit of measure:	Not Reported
State mcl:	Not Reported	Cmp bdt:	01/01/1998
Cmp edt:	12/31/2000		

Violation id:	1099	Orig code:	S
State:	AZ	Violation Year:	1998
Contamination code:	1035	Contamination Name:	Mercury
Violation code:	03	Violation name:	Monitoring, Regular
Rule code:	333	Rule name:	Other IOC
Violation measur:	Not Reported	Unit of measure:	Not Reported
State mcl:	Not Reported	Cmp bdt:	01/01/1998
Cmp edt:	12/31/2000		

Violation id: 109999
State: AZ
Contamination code: 2040
Violation code: 03
Rule code: 320
Violation measur: Not Reported
State mcl: Not Reported
Cmp edt: 12/31/2000
Orig code: S
Violation Year: 1998
Contamination Name: Picloram
Violation name: Monitoring, Regular
Rule name: SOC
Unit of measure: Not Reported
Cmp bdt: 01/01/1998

Violation id: 11001
State: AZ
Contamination code: 1040
Violation code: 03
Rule code: 331
Violation measur: Not Reported
State mcl: Not Reported
Cmp edt: 03/31/2001
Orig code: S
Violation Year: 2001
Contamination Name: Nitrate
Violation name: Monitoring, Regular
Rule name: Nitrates
Unit of measure: Not Reported
Cmp bdt: 01/01/2001

Violation id: 110099
State: AZ
Contamination code: 2041
Violation code: 03
Rule code: 320
Violation measur: Not Reported
State mcl: Not Reported
Cmp edt: 12/31/2000
Orig code: S
Violation Year: 1998
Contamination Name: Dinoseb
Violation name: Monitoring, Regular
Rule name: SOC
Unit of measure: Not Reported
Cmp bdt: 01/01/1998

Violation id: 110199
State: AZ
Contamination code: 2042
Violation code: 03
Rule code: 320
Violation measur: Not Reported
State mcl: Not Reported
Cmp edt: 12/31/2000
Orig code: S
Violation Year: 1998
Contamination Name: Hexachlorocyclopentadiene
Violation name: Monitoring, Regular
Rule name: SOC
Unit of measure: Not Reported
Cmp bdt: 01/01/1998

Violation id: 110299
State: AZ
Contamination code: 2046
Violation code: 03
Rule code: 320
Violation measur: Not Reported
State mcl: Not Reported
Cmp edt: 12/31/2000
Orig code: S
Violation Year: 1998
Contamination Name: Carbofuran
Violation name: Monitoring, Regular
Rule name: SOC
Unit of measure: Not Reported
Cmp bdt: 01/01/1998

Violation id: 110399
State: AZ
Contamination code: 2050
Violation code: 03
Rule code: 320
Violation measur: Not Reported
State mcl: Not Reported
Cmp edt: 12/31/2000
Orig code: S
Violation Year: 1998
Contamination Name: Atrazine
Violation name: Monitoring, Regular
Rule name: SOC
Unit of measure: Not Reported
Cmp bdt: 01/01/1998

Violation id: 110499
State: AZ
Contamination code: 2051
Violation code: 03
Rule code: 320
Violation measur: Not Reported
State mcl: Not Reported
Cmp edt: 12/31/2000
Orig code: S
Violation Year: 1998
Contamination Name: LASSO
Violation name: Monitoring, Regular
Rule name: SOC
Unit of measure: Not Reported
Cmp bdt: 01/01/1998

Violation id: 110599
State: AZ
Contamination code: 2063
Violation code: 03
Rule code: 320
Violation measur: Not Reported
State mcl: Not Reported
Cmp edt: 12/31/2000
Orig code: S
Violation Year: 1998
Contamination Name: 2,3,7,8-TCDD
Violation name: Monitoring, Regular
Rule name: SOC
Unit of measure: Not Reported
Cmp bdt: 01/01/1998

Violation id: 110699
State: AZ
Contamination code: 2065
Contamination Name: Heptachlor
Violation name: Monitoring, Regular
Rule name: SOC
Unit of measure: Not Reported
Cmp bdt: 01/01/1998
Orig code: S
Violation Year: 1998
Violation code: 03
Rule code: 320
Violation measur: Not Reported
State mcl: Not Reported
Cmp edt: 12/31/2000

Violation id: 110799
State: AZ
Contamination code: 2067
Violation code: 03
Rule code: 320
Violation measur: Not Reported
State mcl: Not Reported
Cmp edt: 12/31/2000
Orig code: S
Violation Year: 1998
Contamination Name: Heptachlor epoxide
Violation name: Monitoring, Regular
Rule name: SOC
Unit of measure: Not Reported
Cmp bdt: 01/01/1998

Violation id: 110899
State: AZ
Contamination code: 2105
Violation code: 03
Rule code: 320
Violation measur: Not Reported
State mcl: Not Reported
Cmp edt: 12/31/2000
Orig code: S
Violation Year: 1998
Contamination Name: 2,4-D
Violation name: Monitoring, Regular
Rule name: SOC
Unit of measure: Not Reported
Cmp bdt: 01/01/1998

Violation id: 110999
State: AZ
Contamination code: 2110
Violation code: 03
Rule code: 320
Violation measur: Not Reported
State mcl: Not Reported
Cmp edt: 12/31/2000
Orig code: S
Violation Year: 1998
Contamination Name: 2,4,5-TP
Violation name: Monitoring, Regular
Rule name: SOC
Unit of measure: Not Reported
Cmp bdt: 01/01/1998

Violation id: 11101
State: AZ
Contamination code: 1040
Violation code: 03
Rule code: 331
Violation measur: Not Reported
State mcl: Not Reported
Cmp edt: 03/31/2001
Orig code: S
Violation Year: 2001
Contamination Name: Nitrate
Violation name: Monitoring, Regular
Rule name: Nitrates
Unit of measure: Not Reported
Cmp bdt: 01/01/2001

Violation id: 111099
State: AZ
Contamination code: 2274
Violation code: 03
Rule code: 320
Violation measur: Not Reported
State mcl: Not Reported
Cmp edt: 12/31/2000
Orig code: S
Violation Year: 1998
Contamination Name: HEXACHLOROBENZENE
Violation name: Monitoring, Regular
Rule name: SOC
Unit of measure: Not Reported
Cmp bdt: 01/01/1998

Violation id: 111199
State: AZ
Contamination code: 2306
Violation code: 03
Rule code: 320
Violation measur: Not Reported
State mcl: Not Reported
Cmp edt: 12/31/2000
Orig code: S
Violation Year: 1998
Contamination Name: Benzo(a)pyrene
Violation name: Monitoring, Regular
Rule name: SOC
Unit of measure: Not Reported
Cmp bdt: 01/01/1998

Violation id: 111299
State: AZ
Contamination code: 2326
Violation code: 03
Rule code: 320
Violation measur: Not Reported
State mcl: Not Reported
Cmp edt: 12/31/2000
Orig code: S
Violation Year: 1998
Contamination Name: Pentachlorophenol
Violation name: Monitoring, Regular
Rule name: SOC
Unit of measure: Not Reported
Cmp bdt: 01/01/1998

Violation id: 111399
State: AZ
Contamination code: 2383
Violation code: 03
Rule code: 320
Violation measur: Not Reported
State mcl: Not Reported
Cmp edt: 12/31/2000
Orig code: S
Violation Year: 1998
Contamination Name: Total Polychlorinated Biphenyls (PCB)
Violation name: Monitoring, Regular
Rule name: SOC
Unit of measure: Not Reported
Cmp bdt: 01/01/1998

Violation id: 111499
State: AZ
Contamination code: 2931
Violation code: 03
Rule code: 320
Violation measur: Not Reported
State mcl: Not Reported
Cmp edt: 12/31/2000
Orig code: S
Violation Year: 1998
Contamination Name: 1,2-DIBROMO-3-CHLOROPROPANE
Violation name: Monitoring, Regular
Rule name: SOC
Unit of measure: Not Reported
Cmp bdt: 01/01/1998

Violation id: 111599
State: AZ
Contamination code: 2946
Violation code: 03
Rule code: 320
Violation measur: Not Reported
State mcl: Not Reported
Cmp edt: 12/31/2000
Orig code: S
Violation Year: 1998
Contamination Name: ETHYLENE DIBROMIDE
Violation name: Monitoring, Regular
Rule name: SOC
Unit of measure: Not Reported
Cmp bdt: 01/01/1998

Violation id: 111699
State: AZ
Contamination code: 2959
Violation code: 03
Rule code: 320
Violation measur: Not Reported
State mcl: Not Reported
Cmp edt: 12/31/2000
Orig code: S
Violation Year: 1998
Contamination Name: Chlordane
Violation name: Monitoring, Regular
Rule name: SOC
Unit of measure: Not Reported
Cmp bdt: 01/01/1998

Violation id: 111702
State: AZ
Contamination code: 2005
Violation code: 03
Rule code: 320
Violation measur: Not Reported
State mcl: Not Reported
Cmp edt: 12/31/2001
Orig code: S
Violation Year: 2001
Contamination Name: Endrin
Violation name: Monitoring, Regular
Rule name: SOC
Unit of measure: Not Reported
Cmp bdt: 01/01/2001

Violation id:	111802	Orig code:	S
State:	AZ	Violation Year:	2001
Contamination code:	2015	Contamination Name:	Methoxychlor
Violation code:	03	Violation name:	Monitoring, Regular
Rule code:	320	Rule name:	SOC
Violation measur:	Not Reported	Unit of measure:	Not Reported
State mcl:	Not Reported	Cmp bdt:	01/01/2001
Cmp edt:	12/31/2001		

Violation id:	111902	Orig code:	S
State:	AZ	Violation Year:	2001
Contamination code:	2031	Contamination Name:	Dalapon
Violation code:	03	Violation name:	Monitoring, Regular
Rule code:	320	Rule name:	SOC
Violation measur:	Not Reported	Unit of measure:	Not Reported
State mcl:	Not Reported	Cmp bdt:	01/01/2001
Cmp edt:	12/31/2001		

Violation id:	112002	Orig code:	S
State:	AZ	Violation Year:	2001
Contamination code:	2031	Contamination Name:	Dalapon
Violation code:	03	Violation name:	Monitoring, Regular
Rule code:	320	Rule name:	SOC
Violation measur:	Not Reported	Unit of measure:	Not Reported
State mcl:	Not Reported	Cmp bdt:	01/01/2001
Cmp edt:	12/31/2001		

Violation id:	11201	Orig code:	S
State:	AZ	Violation Year:	2001
Contamination code:	1040	Contamination Name:	Nitrate
Violation code:	03	Violation name:	Monitoring, Regular
Rule code:	331	Rule name:	Nitrates
Violation measur:	Not Reported	Unit of measure:	Not Reported
State mcl:	Not Reported	Cmp bdt:	01/01/2001
Cmp edt:	03/31/2001		

Violation id:	112102	Orig code:	S
State:	AZ	Violation Year:	2001
Contamination code:	2032	Contamination Name:	Diquat
Violation code:	03	Violation name:	Monitoring, Regular
Rule code:	320	Rule name:	SOC
Violation measur:	Not Reported	Unit of measure:	Not Reported
State mcl:	Not Reported	Cmp bdt:	01/01/2001
Cmp edt:	12/31/2001		

Violation id:	112202	Orig code:	S
State:	AZ	Violation Year:	2001
Contamination code:	2032	Contamination Name:	Diquat
Violation code:	03	Violation name:	Monitoring, Regular
Rule code:	320	Rule name:	SOC
Violation measur:	Not Reported	Unit of measure:	Not Reported
State mcl:	Not Reported	Cmp bdt:	01/01/2001
Cmp edt:	12/31/2001		

Violation id:	112302	Orig code:	S
State:	AZ	Violation Year:	2001
Contamination code:	2032	Contamination Name:	Diquat
Violation code:	03	Violation name:	Monitoring, Regular
Rule code:	320	Rule name:	SOC
Violation measur:	Not Reported	Unit of measure:	Not Reported
State mcl:	Not Reported	Cmp bdt:	01/01/2001
Cmp edt:	12/31/2001		

Violation id: 112402
State: AZ
Contamination code: 2032
Violation code: 03
Rule code: 320
Violation measur: Not Reported
State mcl: Not Reported
Cmp edt: 12/31/2001
Orig code: S
Violation Year: 2001
Contamination Name: Diquat
Violation name: Monitoring, Regular
Rule name: SOC
Unit of measure: Not Reported
Cmp bdt: 01/01/2001

Violation id: 112502
State: AZ
Contamination code: 2032
Violation code: 03
Rule code: 320
Violation measur: Not Reported
State mcl: Not Reported
Cmp edt: 12/31/2001
Orig code: S
Violation Year: 2001
Contamination Name: Diquat
Violation name: Monitoring, Regular
Rule name: SOC
Unit of measure: Not Reported
Cmp bdt: 01/01/2001

Violation id: 112602
State: AZ
Contamination code: 2032
Violation code: 03
Rule code: 320
Violation measur: Not Reported
State mcl: Not Reported
Cmp edt: 12/31/2001
Orig code: S
Violation Year: 2001
Contamination Name: Diquat
Violation name: Monitoring, Regular
Rule name: SOC
Unit of measure: Not Reported
Cmp bdt: 01/01/2001

Violation id: 112702
State: AZ
Contamination code: 2035
Violation code: 03
Rule code: 320
Violation measur: Not Reported
State mcl: Not Reported
Cmp edt: 12/31/2001
Orig code: S
Violation Year: 2001
Contamination Name: Di(2-ethylhexyl) adipate
Violation name: Monitoring, Regular
Rule name: SOC
Unit of measure: Not Reported
Cmp bdt: 01/01/2001

Violation id: 112802
State: AZ
Contamination code: 2035
Violation code: 03
Rule code: 320
Violation measur: Not Reported
State mcl: Not Reported
Cmp edt: 12/31/2001
Orig code: S
Violation Year: 2001
Contamination Name: Di(2-ethylhexyl) adipate
Violation name: Monitoring, Regular
Rule name: SOC
Unit of measure: Not Reported
Cmp bdt: 01/01/2001

Violation id: 112902
State: AZ
Contamination code: 2035
Violation code: 03
Rule code: 320
Violation measur: Not Reported
State mcl: Not Reported
Cmp edt: 12/31/2001
Orig code: S
Violation Year: 2001
Contamination Name: Di(2-ethylhexyl) adipate
Violation name: Monitoring, Regular
Rule name: SOC
Unit of measure: Not Reported
Cmp bdt: 01/01/2001

Violation id: 113002
State: AZ
Contamination code: 2035
Violation code: 03
Rule code: 320
Violation measur: Not Reported
State mcl: Not Reported
Cmp edt: 12/31/2001
Orig code: S
Violation Year: 2001
Contamination Name: Di(2-ethylhexyl) adipate
Violation name: Monitoring, Regular
Rule name: SOC
Unit of measure: Not Reported
Cmp bdt: 01/01/2001

Violation id: 11301
State: AZ
Contamination code: 1040
Violation code: 03
Rule code: 331
Violation measur: Not Reported
State mcl: Not Reported
Cmp edt: 03/31/2001
Orig code: S
Violation Year: 2001
Contamination Name: Nitrate
Violation name: Monitoring, Regular
Rule name: Nitrates
Unit of measure: Not Reported
Cmp bdt: 01/01/2001

Violation id: 113102
State: AZ
Contamination code: 2037
Violation code: 03
Rule code: 320
Violation measur: Not Reported
State mcl: Not Reported
Cmp edt: 12/31/2001
Orig code: S
Violation Year: 2001
Contamination Name: Simazine
Violation name: Monitoring, Regular
Rule name: SOC
Unit of measure: Not Reported
Cmp bdt: 01/01/2001

Violation id: 113202
State: AZ
Contamination code: 2039
Violation code: 03
Rule code: 320
Violation measur: Not Reported
State mcl: Not Reported
Cmp edt: 12/31/2001
Orig code: S
Violation Year: 2001
Contamination Name: Di(2-ethylhexyl) phthalate
Violation name: Monitoring, Regular
Rule name: SOC
Unit of measure: Not Reported
Cmp bdt: 01/01/2001

Violation id: 113302
State: AZ
Contamination code: 2039
Violation code: 03
Rule code: 320
Violation measur: Not Reported
State mcl: Not Reported
Cmp edt: 12/31/2001
Orig code: S
Violation Year: 2001
Contamination Name: Di(2-ethylhexyl) phthalate
Violation name: Monitoring, Regular
Rule name: SOC
Unit of measure: Not Reported
Cmp bdt: 01/01/2001

Violation id: 113402
State: AZ
Contamination code: 2039
Violation code: 03
Rule code: 320
Violation measur: Not Reported
State mcl: Not Reported
Cmp edt: 12/31/2001
Orig code: S
Violation Year: 2001
Contamination Name: Di(2-ethylhexyl) phthalate
Violation name: Monitoring, Regular
Rule name: SOC
Unit of measure: Not Reported
Cmp bdt: 01/01/2001

Violation id: 113502
State: AZ
Contamination code: 2039
Violation code: 03
Rule code: 320
Violation measur: Not Reported
State mcl: Not Reported
Cmp edt: 12/31/2001
Orig code: S
Violation Year: 2001
Contamination Name: Di(2-ethylhexyl) phthalate
Violation name: Monitoring, Regular
Rule name: SOC
Unit of measure: Not Reported
Cmp bdt: 01/01/2001

Violation id: 113602
State: AZ
Contamination code: 2040
Violation code: 03
Rule code: 320
Violation measur: Not Reported
State mcl: Not Reported
Cmp edt: 12/31/2001
Orig code: S
Violation Year: 2001
Contamination Name: Picloram
Violation name: Monitoring, Regular
Rule name: SOC
Unit of measure: Not Reported
Cmp bdt: 01/01/2001

Violation id: 113702
State: AZ
Contamination code: 2040
Violation code: 03
Rule code: 320
Violation measur: Not Reported
State mcl: Not Reported
Cmp edt: 12/31/2001
Orig code: S
Violation Year: 2001
Contamination Name: Picloram
Violation name: Monitoring, Regular
Rule name: SOC
Unit of measure: Not Reported
Cmp bdt: 01/01/2001

Violation id: 113802
State: AZ
Contamination code: 2041
Violation code: 03
Rule code: 320
Violation measur: Not Reported
State mcl: Not Reported
Cmp edt: 12/31/2001
Orig code: S
Violation Year: 2001
Contamination Name: Dinoseb
Violation name: Monitoring, Regular
Rule name: SOC
Unit of measure: Not Reported
Cmp bdt: 01/01/2001

Violation id: 113902
State: AZ
Contamination code: 2041
Violation code: 03
Rule code: 320
Violation measur: Not Reported
State mcl: Not Reported
Cmp edt: 12/31/2001
Orig code: S
Violation Year: 2001
Contamination Name: Dinoseb
Violation name: Monitoring, Regular
Rule name: SOC
Unit of measure: Not Reported
Cmp bdt: 01/01/2001

Violation id: 114002
State: AZ
Contamination code: 2046
Violation code: 03
Rule code: 320
Violation measur: Not Reported
State mcl: Not Reported
Cmp edt: 12/31/2001
Orig code: S
Violation Year: 2001
Contamination Name: Carbofuran
Violation name: Monitoring, Regular
Rule name: SOC
Unit of measure: Not Reported
Cmp bdt: 01/01/2001

Violation id: 11401
State: AZ
Contamination code: 1040
Violation code: 03
Rule code: 331
Violation measur: Not Reported
State mcl: Not Reported
Cmp edt: 03/31/2001
Orig code: S
Violation Year: 2001
Contamination Name: Nitrate
Violation name: Monitoring, Regular
Rule name: Nitrates
Unit of measure: Not Reported
Cmp bdt: 01/01/2001

Violation id: 114102
State: AZ
Contamination code: 2050
Violation code: 03
Rule code: 320
Violation measur: Not Reported
State mcl: Not Reported
Cmp edt: 12/31/2001
Orig code: S
Violation Year: 2001
Contamination Name: Atrazine
Violation name: Monitoring, Regular
Rule name: SOC
Unit of measure: Not Reported
Cmp bdt: 01/01/2001

Violation id: 114202
State: AZ
Contamination code: 2051
Violation code: 03
Rule code: 320
Violation measur: Not Reported
State mcl: Not Reported
Cmp edt: 12/31/2001
Orig code: S
Violation Year: 2001
Contamination Name: LASSO
Violation name: Monitoring, Regular
Rule name: SOC
Unit of measure: Not Reported
Cmp bdt: 01/01/2001

Violation id: 114302
State: AZ
Contamination code: 2067
Violation code: 03
Rule code: 320
Violation measur: Not Reported
State mcl: Not Reported
Cmp edt: 12/31/2001
Orig code: S
Violation Year: 2001
Contamination Name: Heptachlor epoxide
Violation name: Monitoring, Regular
Rule name: SOC
Unit of measure: Not Reported
Cmp bdt: 01/01/2001

Violation id: 114402
State: AZ
Contamination code: 2105
Violation code: 03
Rule code: 320
Violation measur: Not Reported
State mcl: Not Reported
Cmp edt: 12/31/2001
Orig code: S
Violation Year: 2001
Contamination Name: 2,4-D
Violation name: Monitoring, Regular
Rule name: SOC
Unit of measure: Not Reported
Cmp bdt: 01/01/2001

Violation id: 114502
State: AZ
Contamination code: 2105
Violation code: 03
Rule code: 320
Violation measur: Not Reported
State mcl: Not Reported
Cmp edt: 12/31/2001
Orig code: S
Violation Year: 2001
Contamination Name: 2,4-D
Violation name: Monitoring, Regular
Rule name: SOC
Unit of measure: Not Reported
Cmp bdt: 01/01/2001

Violation id: 114602
State: AZ
Contamination code: 2110
Violation code: 03
Rule code: 320
Violation measur: Not Reported
State mcl: Not Reported
Cmp edt: 12/31/2001
Orig code: S
Violation Year: 2001
Contamination Name: 2,4,5-TP
Violation name: Monitoring, Regular
Rule name: SOC
Unit of measure: Not Reported
Cmp bdt: 01/01/2001

Violation id: 114702
State: AZ
Contamination code: 2110
Violation code: 03
Rule code: 320
Violation measur: Not Reported
State mcl: Not Reported
Cmp edt: 12/31/2001
Orig code: S
Violation Year: 2001
Contamination Name: 2,4,5-TP
Violation name: Monitoring, Regular
Rule name: SOC
Unit of measure: Not Reported
Cmp bdt: 01/01/2001

Violation id: 114802
State: AZ
Contamination code: 2306
Violation code: 03
Rule code: 320
Violation measur: Not Reported
State mcl: Not Reported
Cmp edt: 12/31/2001
Orig code: S
Violation Year: 2001
Contamination Name: Benzo(a)pyrene
Violation name: Monitoring, Regular
Rule name: SOC
Unit of measure: Not Reported
Cmp bdt: 01/01/2001

Violation id: 114902
State: AZ
Contamination code: 2306
Violation code: 03
Rule code: 320
Violation measur: Not Reported
State mcl: Not Reported
Cmp edt: 12/31/2001
Orig code: S
Violation Year: 2001
Contamination Name: Benzo(a)pyrene
Violation name: Monitoring, Regular
Rule name: SOC
Unit of measure: Not Reported
Cmp bdt: 01/01/2001

Violation id: 115002
State: AZ
Contamination code: 2306
Violation code: 03
Rule code: 320
Violation measur: Not Reported
State mcl: Not Reported
Cmp edt: 12/31/2001
Orig code: S
Violation Year: 2001
Contamination Name: Benzo(a)pyrene
Violation name: Monitoring, Regular
Rule name: SOC
Unit of measure: Not Reported
Cmp bdt: 01/01/2001

Violation id: 11501
State: AZ
Contamination code: 1020
Violation code: 03
Rule code: 333
Violation measur: Not Reported
State mcl: Not Reported
Cmp edt: 06/30/2001
Orig code: S
Violation Year: 2001
Contamination Name: Chromium
Violation name: Monitoring, Regular
Rule name: Other IOC
Unit of measure: Not Reported
Cmp bdt: 04/01/2001

Violation id: 115299
State: AZ
Contamination code: 2005
Violation code: 03
Rule code: 320
Violation measur: Not Reported
State mcl: Not Reported
Cmp edt: 12/31/2000
Orig code: S
Violation Year: 1998
Contamination Name: Endrin
Violation name: Monitoring, Regular
Rule name: SOC
Unit of measure: Not Reported
Cmp bdt: 01/01/1998

Violation id: 115399
State: AZ
Contamination code: 2005
Violation code: 03
Rule code: 320
Violation measur: Not Reported
State mcl: Not Reported
Cmp edt: 12/31/2000
Orig code: S
Violation Year: 1998
Contamination Name: Endrin
Violation name: Monitoring, Regular
Rule name: SOC
Unit of measure: Not Reported
Cmp bdt: 01/01/1998

Violation id: 115499
State: AZ
Contamination code: 2005
Violation code: 03
Rule code: 320
Violation measur: Not Reported
State mcl: Not Reported
Cmp edt: 12/31/2000
Orig code: S
Violation Year: 1998
Contamination Name: Endrin
Violation name: Monitoring, Regular
Rule name: SOC
Unit of measure: Not Reported
Cmp bdt: 01/01/1998

Violation id: 115599
State: AZ
Contamination code: 2005
Violation code: 03
Rule code: 320
Violation measur: Not Reported
State mcl: Not Reported
Cmp edt: 12/31/2000
Orig code: S
Violation Year: 1998
Contamination Name: Endrin
Violation name: Monitoring, Regular
Rule name: SOC
Unit of measure: Not Reported
Cmp bdt: 01/01/1998

Violation id: 115699
State: AZ
Contamination code: 2005
Violation code: 03
Rule code: 320
Violation measur: Not Reported
State mcl: Not Reported
Cmp edt: 12/31/2000
Orig code: S
Violation Year: 1998
Contamination Name: Endrin
Violation name: Monitoring, Regular
Rule name: SOC
Unit of measure: Not Reported
Cmp bdt: 01/01/1998

Violation id: 115799
State: AZ
Contamination code: 2005
Violation code: 03
Rule code: 320
Violation measur: Not Reported
State mcl: Not Reported
Cmp edt: 12/31/2000
Orig code: S
Violation Year: 1998
Contamination Name: Endrin
Violation name: Monitoring, Regular
Rule name: SOC
Unit of measure: Not Reported
Cmp bdt: 01/01/1998

Violation id: 115899
State: AZ
Contamination code: 2005
Violation code: 03
Rule code: 320
Violation measur: Not Reported
State mcl: Not Reported
Cmp edt: 12/31/2000
Orig code: S
Violation Year: 1998
Contamination Name: Endrin
Violation name: Monitoring, Regular
Rule name: SOC
Unit of measure: Not Reported
Cmp bdt: 01/01/1998

Violation id: 115999
State: AZ
Contamination code: 2005
Violation code: 03
Rule code: 320
Violation measur: Not Reported
State mcl: Not Reported
Cmp edt: 12/31/2000
Orig code: S
Violation Year: 1998
Contamination Name: Endrin
Violation name: Monitoring, Regular
Rule name: SOC
Unit of measure: Not Reported
Cmp bdt: 01/01/1998

Violation id: 11601
State: AZ
Contamination code: 1020
Violation code: 03
Rule code: 333
Violation measur: Not Reported
State mcl: Not Reported
Cmp edt: 06/30/2001
Orig code: S
Violation Year: 2001
Contamination Name: Chromium
Violation name: Monitoring, Regular
Rule name: Other IOC
Unit of measure: Not Reported
Cmp bdt: 04/01/2001

Violation id: 116099
State: AZ
Contamination code: 2005
Violation code: 03
Rule code: 320
Violation measur: Not Reported
State mcl: Not Reported
Cmp edt: 12/31/2000
Orig code: S
Violation Year: 1998
Contamination Name: Endrin
Violation name: Monitoring, Regular
Rule name: SOC
Unit of measure: Not Reported
Cmp bdt: 01/01/1998

Violation id: 116199
State: AZ
Contamination code: 2005
Violation code: 03
Rule code: 320
Violation measur: Not Reported
State mcl: Not Reported
Cmp edt: 12/31/2000
Orig code: S
Violation Year: 1998
Contamination Name: Endrin
Violation name: Monitoring, Regular
Rule name: SOC
Unit of measure: Not Reported
Cmp bdt: 01/01/1998

Violation id: 116299
State: AZ
Contamination code: 2005
Violation code: 03
Rule code: 320
Violation measur: Not Reported
State mcl: Not Reported
Cmp edt: 12/31/2000
Orig code: S
Violation Year: 1998
Contamination Name: Endrin
Violation name: Monitoring, Regular
Rule name: SOC
Unit of measure: Not Reported
Cmp bdt: 01/01/1998

Violation id: 116399
State: AZ
Contamination code: 2005
Violation code: 03
Rule code: 320
Violation measur: Not Reported
State mcl: Not Reported
Cmp bdt: 01/01/1998
Orig code: S
Violation Year: 1998
Contamination Name: Endrin
Violation name: Monitoring, Regular
Rule name: SOC
Unit of measure: Not Reported
Cmp edt: 12/31/2000

Violation id: 116599
State: AZ
Contamination code: 2005
Violation code: 03
Rule code: 320
Violation measur: Not Reported
State mcl: Not Reported
Cmp edt: 12/31/2000
Orig code: S
Violation Year: 1998
Contamination Name: Endrin
Violation name: Monitoring, Regular
Rule name: SOC
Unit of measure: Not Reported
Cmp bdt: 01/01/1998

Violation id: 116699
State: AZ
Contamination code: 2005
Violation code: 03
Rule code: 320
Violation measur: Not Reported
State mcl: Not Reported
Cmp edt: 12/31/2000
Orig code: S
Violation Year: 1998
Contamination Name: Endrin
Violation name: Monitoring, Regular
Rule name: SOC
Unit of measure: Not Reported
Cmp bdt: 01/01/1998

Violation id: 116799
State: AZ
Contamination code: 2005
Violation code: 03
Rule code: 320
Violation measur: Not Reported
State mcl: Not Reported
Cmp edt: 12/31/2000
Orig code: S
Violation Year: 1998
Contamination Name: Endrin
Violation name: Monitoring, Regular
Rule name: SOC
Unit of measure: Not Reported
Cmp bdt: 01/01/1998

Violation id: 116899
State: AZ
Contamination code: 2005
Violation code: 03
Rule code: 320
Violation measur: Not Reported
State mcl: Not Reported
Cmp edt: 12/31/2000
Orig code: S
Violation Year: 1998
Contamination Name: Endrin
Violation name: Monitoring, Regular
Rule name: SOC
Unit of measure: Not Reported
Cmp bdt: 01/01/1998

Violation id: 116999
State: AZ
Contamination code: 2005
Violation code: 03
Rule code: 320
Violation measur: Not Reported
State mcl: Not Reported
Cmp edt: 12/31/2000
Orig code: S
Violation Year: 1998
Contamination Name: Endrin
Violation name: Monitoring, Regular
Rule name: SOC
Unit of measure: Not Reported
Cmp bdt: 01/01/1998

Violation id: 11701
State: AZ
Contamination code: 1040
Violation code: 03
Rule code: 331
Violation measur: Not Reported
State mcl: Not Reported
Cmp edt: 06/30/2001
Orig code: S
Violation Year: 2001
Contamination Name: Nitrate
Violation name: Monitoring, Regular
Rule name: Nitrates
Unit of measure: Not Reported
Cmp bdt: 04/01/2001

Violation id: 117099
State: AZ
Contamination code: 2005
Violation code: 03
Rule code: 320
Violation measur: Not Reported
State mcl: Not Reported
Cmp edt: 12/31/2000
Orig code: S
Violation Year: 1998
Contamination Name: Endrin
Violation name: Monitoring, Regular
Rule name: SOC
Unit of measure: Not Reported
Cmp bdt: 01/01/1998

Violation id: 117199
State: AZ
Contamination code: 2005
Violation code: 03
Rule code: 320
Violation measur: Not Reported
State mcl: Not Reported
Cmp edt: 12/31/2000
Orig code: S
Violation Year: 1998
Contamination Name: Endrin
Violation name: Monitoring, Regular
Rule name: SOC
Unit of measure: Not Reported
Cmp bdt: 01/01/1998

Violation id: 117299
State: AZ
Contamination code: 2005
Violation code: 03
Rule code: 320
Violation measur: Not Reported
State mcl: Not Reported
Cmp edt: 12/31/2000
Orig code: S
Violation Year: 1998
Contamination Name: Endrin
Violation name: Monitoring, Regular
Rule name: SOC
Unit of measure: Not Reported
Cmp bdt: 01/01/1998

Violation id: 117399
State: AZ
Contamination code: 2005
Violation code: 03
Rule code: 320
Violation measur: Not Reported
State mcl: Not Reported
Cmp edt: 12/31/2000
Orig code: S
Violation Year: 1998
Contamination Name: Endrin
Violation name: Monitoring, Regular
Rule name: SOC
Unit of measure: Not Reported
Cmp bdt: 01/01/1998

Violation id: 117499
State: AZ
Contamination code: 2005
Violation code: 03
Rule code: 320
Violation measur: Not Reported
State mcl: Not Reported
Cmp edt: 12/31/2000
Orig code: S
Violation Year: 1998
Contamination Name: Endrin
Violation name: Monitoring, Regular
Rule name: SOC
Unit of measure: Not Reported
Cmp bdt: 01/01/1998

Violation id: 117599
State: AZ
Contamination code: 2005
Violation code: 03
Rule code: 320
Violation measur: Not Reported
State mcl: Not Reported
Cmp edt: 12/31/2000
Orig code: S
Violation Year: 1998
Contamination Name: Endrin
Violation name: Monitoring, Regular
Rule name: SOC
Unit of measure: Not Reported
Cmp bdt: 01/01/1998

Violation id: 117699
State: AZ
Contamination code: 2005
Violation code: 03
Rule code: 320
Violation measur: Not Reported
State mcl: Not Reported
Cmp edt: 12/31/2000
Orig code: S
Violation Year: 1998
Contamination Name: Endrin
Violation name: Monitoring, Regular
Rule name: SOC
Unit of measure: Not Reported
Cmp bdt: 01/01/1998

Violation id: 117799
State: AZ
Contamination code: 2005
Violation code: 03
Rule code: 320
Violation measur: Not Reported
State mcl: Not Reported
Cmp edt: 12/31/2000
Orig code: S
Violation Year: 1998
Contamination Name: Endrin
Violation name: Monitoring, Regular
Rule name: SOC
Unit of measure: Not Reported
Cmp bdt: 01/01/1998

Violation id: 117899
State: AZ
Contamination code: 2005
Violation code: 03
Rule code: 320
Violation measur: Not Reported
State mcl: Not Reported
Cmp edt: 12/31/2000
Orig code: S
Violation Year: 1998
Contamination Name: Endrin
Violation name: Monitoring, Regular
Rule name: SOC
Unit of measure: Not Reported
Cmp bdt: 01/01/1998

Violation id: 117999
State: AZ
Contamination code: 2010
Violation code: 03
Rule code: 320
Violation measur: Not Reported
State mcl: Not Reported
Cmp edt: 12/31/2000
Orig code: S
Violation Year: 1998
Contamination Name: BHC-GAMMA
Violation name: Monitoring, Regular
Rule name: SOC
Unit of measure: Not Reported
Cmp bdt: 01/01/1998

Violation id: 11801
State: AZ
Contamination code: 1040
Violation code: 03
Rule code: 331
Violation measur: Not Reported
State mcl: Not Reported
Cmp edt: 06/30/2001
Orig code: S
Violation Year: 2001
Contamination Name: Nitrate
Violation name: Monitoring, Regular
Rule name: Nitrates
Unit of measure: Not Reported
Cmp bdt: 04/01/2001

Violation id: 118099
State: AZ
Contamination code: 2010
Violation code: 03
Rule code: 320
Violation measur: Not Reported
State mcl: Not Reported
Cmp edt: 12/31/2000
Orig code: S
Violation Year: 1998
Contamination Name: BHC-GAMMA
Violation name: Monitoring, Regular
Rule name: SOC
Unit of measure: Not Reported
Cmp bdt: 01/01/1998

Violation id: 118199
State: AZ
Contamination code: 2010
Violation code: 03
Rule code: 320
Violation measur: Not Reported
State mcl: Not Reported
Cmp edt: 12/31/2000
Orig code: S
Violation Year: 1998
Contamination Name: BHC-GAMMA
Violation name: Monitoring, Regular
Rule name: SOC
Unit of measure: Not Reported
Cmp bdt: 01/01/1998

Violation id: 118299
State: AZ
Contamination code: 2010
Violation code: 03
Rule code: 320
Violation measur: Not Reported
State mcl: Not Reported
Cmp edt: 12/31/2000
Orig code: S
Violation Year: 1998
Contamination Name: BHC-GAMMA
Violation name: Monitoring, Regular
Rule name: SOC
Unit of measure: Not Reported
Cmp bdt: 01/01/1998

Violation id: 118399
State: AZ
Contamination code: 2010
Violation code: 03
Rule code: 320
Violation measur: Not Reported
State mcl: Not Reported
Cmp edt: 12/31/2000
Orig code: S
Violation Year: 1998
Contamination Name: BHC-GAMMA
Violation name: Monitoring, Regular
Rule name: SOC
Unit of measure: Not Reported
Cmp bdt: 01/01/1998

Violation id: 118499
State: AZ
Contamination code: 2010
Violation code: 03
Rule code: 320
Violation measur: Not Reported
State mcl: Not Reported
Cmp edt: 12/31/2000
Orig code: S
Violation Year: 1998
Contamination Name: BHC-GAMMA
Violation name: Monitoring, Regular
Rule name: SOC
Unit of measure: Not Reported
Cmp bdt: 01/01/1998

Violation id: 118599
State: AZ
Contamination code: 2010
Violation code: 03
Rule code: 320
Violation measur: Not Reported
State mcl: Not Reported
Cmp edt: 12/31/2000
Orig code: S
Violation Year: 1998
Contamination Name: BHC-GAMMA
Violation name: Monitoring, Regular
Rule name: SOC
Unit of measure: Not Reported
Cmp bdt: 01/01/1998

Violation id: 118699
State: AZ
Contamination code: 2010
Violation code: 03
Rule code: 320
Violation measur: Not Reported
State mcl: Not Reported
Cmp edt: 12/31/2000
Orig code: S
Violation Year: 1998
Contamination Name: BHC-GAMMA
Violation name: Monitoring, Regular
Rule name: SOC
Unit of measure: Not Reported
Cmp bdt: 01/01/1998

Violation id: 118799
State: AZ
Contamination code: 2010
Violation code: 03
Rule code: 320
Violation measur: Not Reported
State mcl: Not Reported
Cmp edt: 12/31/2000
Orig code: S
Violation Year: 1998
Contamination Name: BHC-GAMMA
Violation name: Monitoring, Regular
Rule name: SOC
Unit of measure: Not Reported
Cmp bdt: 01/01/1998

Violation id: 118899
State: AZ
Contamination code: 2010
Violation code: 03
Rule code: 320
Violation measur: Not Reported
State mcl: Not Reported
Cmp edt: 12/31/2000
Orig code: S
Violation Year: 1998
Contamination Name: BHC-GAMMA
Violation name: Monitoring, Regular
Rule name: SOC
Unit of measure: Not Reported
Cmp bdt: 01/01/1998

Violation id: 118999
State: AZ
Contamination code: 2010
Violation code: 03
Rule code: 320
Violation measur: Not Reported
State mcl: Not Reported
Cmp edt: 12/31/2000
Orig code: S
Violation Year: 1998
Contamination Name: BHC-GAMMA
Violation name: Monitoring, Regular
Rule name: SOC
Unit of measure: Not Reported
Cmp bdt: 01/01/1998

Violation id:	11901	Orig code:	S
State:	AZ	Violation Year:	2001
Contamination code:	1040	Contamination Name:	Nitrate
Violation code:	03	Violation name:	Monitoring, Regular
Rule code:	331	Rule name:	Nitrates
Violation measur:	Not Reported	Unit of measure:	Not Reported
State mcl:	Not Reported	Cmp bdt:	04/01/2001
Cmp edt:	06/30/2001		

Violation id:	119099	Orig code:	S
State:	AZ	Violation Year:	1998
Contamination code:	2010	Contamination Name:	BHC-GAMMA
Violation code:	03	Violation name:	Monitoring, Regular
Rule code:	320	Rule name:	SOC
Violation measur:	Not Reported	Unit of measure:	Not Reported
State mcl:	Not Reported	Cmp bdt:	01/01/1998
Cmp edt:	12/31/2000		

Violation id:	119299	Orig code:	S
State:	AZ	Violation Year:	1998
Contamination code:	2010	Contamination Name:	BHC-GAMMA
Violation code:	03	Violation name:	Monitoring, Regular
Rule code:	320	Rule name:	SOC
Violation measur:	Not Reported	Unit of measure:	Not Reported
State mcl:	Not Reported	Cmp bdt:	01/01/1998
Cmp edt:	12/31/2000		

Violation id:	119399	Orig code:	S
State:	AZ	Violation Year:	1998
Contamination code:	2010	Contamination Name:	BHC-GAMMA
Violation code:	03	Violation name:	Monitoring, Regular
Rule code:	320	Rule name:	SOC
Violation measur:	Not Reported	Unit of measure:	Not Reported
State mcl:	Not Reported	Cmp bdt:	01/01/1998
Cmp edt:	12/31/2000		

Violation id:	119599	Orig code:	S
State:	AZ	Violation Year:	1998
Contamination code:	2010	Contamination Name:	BHC-GAMMA
Violation code:	03	Violation name:	Monitoring, Regular
Rule code:	320	Rule name:	SOC
Violation measur:	Not Reported	Unit of measure:	Not Reported
State mcl:	Not Reported	Cmp bdt:	01/01/1998
Cmp edt:	12/31/2000		

Violation id:	119699	Orig code:	S
State:	AZ	Violation Year:	1998
Contamination code:	2010	Contamination Name:	BHC-GAMMA
Violation code:	03	Violation name:	Monitoring, Regular
Rule code:	320	Rule name:	SOC
Violation measur:	Not Reported	Unit of measure:	Not Reported
State mcl:	Not Reported	Cmp bdt:	01/01/1998
Cmp edt:	12/31/2000		

Violation id:	119799	Orig code:	S
State:	AZ	Violation Year:	1998
Contamination code:	2010	Contamination Name:	BHC-GAMMA
Violation code:	03	Violation name:	Monitoring, Regular
Rule code:	320	Rule name:	SOC
Violation measur:	Not Reported	Unit of measure:	Not Reported
State mcl:	Not Reported	Cmp bdt:	01/01/1998
Cmp edt:	12/31/2000		

Violation id: 119899
State: AZ
Contamination code: 2010
Violation code: 03
Rule code: 320
Violation measur: Not Reported
State mcl: Not Reported
Cmp edt: 12/31/2000
Orig code: S
Violation Year: 1998
Contamination Name: BHC-GAMMA
Violation name: Monitoring, Regular
Rule name: SOC
Unit of measure: Not Reported
Cmp bdt: 01/01/1998

Violation id: 1199
State: AZ
Contamination code: 1074
Violation code: 03
Rule code: 333
Violation measur: Not Reported
State mcl: Not Reported
Cmp edt: 12/31/2000
Orig code: S
Violation Year: 1998
Contamination Name: Antimony, Total
Violation name: Monitoring, Regular
Rule name: Other IOC
Unit of measure: Not Reported
Cmp bdt: 01/01/1998

Violation id: 119999
State: AZ
Contamination code: 2010
Violation code: 03
Rule code: 320
Violation measur: Not Reported
State mcl: Not Reported
Cmp edt: 12/31/2000
Orig code: S
Violation Year: 1998
Contamination Name: BHC-GAMMA
Violation name: Monitoring, Regular
Rule name: SOC
Unit of measure: Not Reported
Cmp bdt: 01/01/1998

Violation id: 12002
State: AZ
Contamination code: 1040
Violation code: 03
Rule code: 331
Violation measur: Not Reported
State mcl: Not Reported
Cmp edt: 09/30/2001
Orig code: S
Violation Year: 2001
Contamination Name: Nitrate
Violation name: Monitoring, Regular
Rule name: Nitrates
Unit of measure: Not Reported
Cmp bdt: 07/01/2001

Violation id: 120099
State: AZ
Contamination code: 2010
Violation code: 03
Rule code: 320
Violation measur: Not Reported
State mcl: Not Reported
Cmp edt: 12/31/2000
Orig code: S
Violation Year: 1998
Contamination Name: BHC-GAMMA
Violation name: Monitoring, Regular
Rule name: SOC
Unit of measure: Not Reported
Cmp bdt: 01/01/1998

Violation id: 120199
State: AZ
Contamination code: 2010
Violation code: 03
Rule code: 320
Violation measur: Not Reported
State mcl: Not Reported
Cmp edt: 12/31/2000
Orig code: S
Violation Year: 1998
Contamination Name: BHC-GAMMA
Violation name: Monitoring, Regular
Rule name: SOC
Unit of measure: Not Reported
Cmp bdt: 01/01/1998

Violation id: 120299
State: AZ
Contamination code: 2010
Violation code: 03
Rule code: 320
Violation measur: Not Reported
State mcl: Not Reported
Cmp edt: 12/31/2000
Orig code: S
Violation Year: 1998
Contamination Name: BHC-GAMMA
Violation name: Monitoring, Regular
Rule name: SOC
Unit of measure: Not Reported
Cmp bdt: 01/01/1998

Violation id: 120399
State: AZ
Contamination code: 2010
Violation code: 03
Rule code: 320
Violation measur: Not Reported
State mcl: Not Reported
Cmp edt: 12/31/2000
Orig code: S
Violation Year: 1998
Contamination Name: BHC-GAMMA
Violation name: Monitoring, Regular
Rule name: SOC
Unit of measure: Not Reported
Cmp bdt: 01/01/1998

Violation id: 120499
State: AZ
Contamination code: 2010
Violation code: 03
Rule code: 320
Violation measur: Not Reported
State mcl: Not Reported
Cmp edt: 12/31/2000
Orig code: S
Violation Year: 1998
Contamination Name: BHC-GAMMA
Violation name: Monitoring, Regular
Rule name: SOC
Unit of measure: Not Reported
Cmp bdt: 01/01/1998

Violation id: 120599
State: AZ
Contamination code: 2010
Violation code: 03
Rule code: 320
Violation measur: Not Reported
State mcl: Not Reported
Cmp edt: 12/31/2000
Orig code: S
Violation Year: 1998
Contamination Name: BHC-GAMMA
Violation name: Monitoring, Regular
Rule name: SOC
Unit of measure: Not Reported
Cmp bdt: 01/01/1998

Violation id: 120699
State: AZ
Contamination code: 2015
Violation code: 03
Rule code: 320
Violation measur: Not Reported
State mcl: Not Reported
Cmp edt: 12/31/2000
Orig code: S
Violation Year: 1998
Contamination Name: Methoxychlor
Violation name: Monitoring, Regular
Rule name: SOC
Unit of measure: Not Reported
Cmp bdt: 01/01/1998

Violation id: 120799
State: AZ
Contamination code: 2015
Violation code: 03
Rule code: 320
Violation measur: Not Reported
State mcl: Not Reported
Cmp edt: 12/31/2000
Orig code: S
Violation Year: 1998
Contamination Name: Methoxychlor
Violation name: Monitoring, Regular
Rule name: SOC
Unit of measure: Not Reported
Cmp bdt: 01/01/1998

Violation id: 120899
State: AZ
Contamination code: 2015
Violation code: 03
Rule code: 320
Violation measur: Not Reported
State mcl: Not Reported
Cmp edt: 12/31/2000
Orig code: S
Violation Year: 1998
Contamination Name: Methoxychlor
Violation name: Monitoring, Regular
Rule name: SOC
Unit of measure: Not Reported
Cmp bdt: 01/01/1998

Violation id: 120999
State: AZ
Contamination code: 2015
Violation code: 03
Rule code: 320
Violation measur: Not Reported
State mcl: Not Reported
Cmp edt: 12/31/2000
Orig code: S
Violation Year: 1998
Contamination Name: Methoxychlor
Violation name: Monitoring, Regular
Rule name: SOC
Unit of measure: Not Reported
Cmp bdt: 01/01/1998

Violation id: 12102
State: AZ
Contamination code: 1040
Violation code: 03
Rule code: 331
Violation measur: Not Reported
State mcl: Not Reported
Cmp edt: 09/30/2001
Orig code: S
Violation Year: 2001
Contamination Name: Nitrate
Violation name: Monitoring, Regular
Rule name: Nitrates
Unit of measure: Not Reported
Cmp bdt: 07/01/2001

Violation id: 121099
State: AZ
Contamination code: 2015
Violation code: 03
Rule code: 320
Violation measur: Not Reported
State mcl: Not Reported
Cmp edt: 12/31/2000
Orig code: S
Violation Year: 1998
Contamination Name: Methoxychlor
Violation name: Monitoring, Regular
Rule name: SOC
Unit of measure: Not Reported
Cmp bdt: 01/01/1998

Violation id: 121199
State: AZ
Contamination code: 2015
Violation code: 03
Rule code: 320
Violation measur: Not Reported
State mcl: Not Reported
Cmp edt: 12/31/2000
Orig code: S
Violation Year: 1998
Contamination Name: Methoxychlor
Violation name: Monitoring, Regular
Rule name: SOC
Unit of measure: Not Reported
Cmp bdt: 01/01/1998

Violation id: 121299
State: AZ
Contamination code: 2015
Violation code: 03
Rule code: 320
Violation measur: Not Reported
State mcl: Not Reported
Cmp edt: 12/31/2000
Orig code: S
Violation Year: 1998
Contamination Name: Methoxychlor
Violation name: Monitoring, Regular
Rule name: SOC
Unit of measure: Not Reported
Cmp bdt: 01/01/1998

Violation id: 121399
State: AZ
Contamination code: 2015
Violation code: 03
Rule code: 320
Violation measur: Not Reported
State mcl: Not Reported
Cmp edt: 12/31/2000
Orig code: S
Violation Year: 1998
Contamination Name: Methoxychlor
Violation name: Monitoring, Regular
Rule name: SOC
Unit of measure: Not Reported
Cmp bdt: 01/01/1998

Violation id: 121499
State: AZ
Contamination code: 2015
Violation code: 03
Rule code: 320
Violation measur: Not Reported
State mcl: Not Reported
Cmp edt: 12/31/2000
Orig code: S
Violation Year: 1998
Contamination Name: Methoxychlor
Violation name: Monitoring, Regular
Rule name: SOC
Unit of measure: Not Reported
Cmp bdt: 01/01/1998

Violation id: 121599
State: AZ
Contamination code: 2015
Violation code: 03
Rule code: 320
Violation measur: Not Reported
State mcl: Not Reported
Cmp edt: 12/31/2000
Orig code: S
Violation Year: 1998
Contamination Name: Methoxychlor
Violation name: Monitoring, Regular
Rule name: SOC
Unit of measure: Not Reported
Cmp bdt: 01/01/1998

Violation id: 121699
State: AZ
Contamination code: 2015
Violation code: 03
Rule code: 320
Violation measur: Not Reported
State mcl: Not Reported
Cmp edt: 12/31/2000
Orig code: S
Violation Year: 1998
Contamination Name: Methoxychlor
Violation name: Monitoring, Regular
Rule name: SOC
Unit of measure: Not Reported
Cmp bdt: 01/01/1998

Violation id: 121799
State: AZ
Contamination code: 2015
Violation code: 03
Rule code: 320
Violation measur: Not Reported
State mcl: Not Reported
Cmp edt: 12/31/2000
Orig code: S
Violation Year: 1998
Contamination Name: Methoxychlor
Violation name: Monitoring, Regular
Rule name: SOC
Unit of measure: Not Reported
Cmp bdt: 01/01/1998

Violation id: 121999
State: AZ
Contamination code: 2015
Violation code: 03
Rule code: 320
Violation measur: Not Reported
State mcl: Not Reported
Cmp edt: 12/31/2000
Orig code: S
Violation Year: 1998
Contamination Name: Methoxychlor
Violation name: Monitoring, Regular
Rule name: SOC
Unit of measure: Not Reported
Cmp bdt: 01/01/1998

Violation id: 12202
State: AZ
Contamination code: 1040
Violation code: 03
Rule code: 331
Violation measur: Not Reported
State mcl: Not Reported
Cmp edt: 09/30/2001
Orig code: S
Violation Year: 2001
Contamination Name: Nitrate
Violation name: Monitoring, Regular
Rule name: Nitrates
Unit of measure: Not Reported
Cmp bdt: 07/01/2001

Violation id: 122099
State: AZ
Contamination code: 2015
Violation code: 03
Rule code: 320
Violation measur: Not Reported
State mcl: Not Reported
Cmp edt: 12/31/2000
Orig code: S
Violation Year: 1998
Contamination Name: Methoxychlor
Violation name: Monitoring, Regular
Rule name: SOC
Unit of measure: Not Reported
Cmp bdt: 01/01/1998

Violation id: 122199
State: AZ
Contamination code: 2015
Violation code: 03
Rule code: 320
Violation measur: Not Reported
State mcl: Not Reported
Cmp edt: 12/31/2000
Orig code: S
Violation Year: 1998
Contamination Name: Methoxychlor
Violation name: Monitoring, Regular
Rule name: SOC
Unit of measure: Not Reported
Cmp bdt: 01/01/1998

Violation id: 122299
State: AZ
Contamination code: 2015
Violation code: 03
Rule code: 320
Violation measur: Not Reported
State mcl: Not Reported
Cmp edt: 12/31/2000
Orig code: S
Violation Year: 1998
Contamination Name: Methoxychlor
Violation name: Monitoring, Regular
Rule name: SOC
Unit of measure: Not Reported
Cmp bdt: 01/01/1998

Violation id:	122399	Orig code:	S
State:	AZ	Violation Year:	1998
Contamination code:	2015		
Contamination Name:	Methoxychlor	Violation code:	03
Violation name:	Monitoring, Regular	Rule code:	320
Rule name:	SOC	Violation measur:	Not Reported
Unit of measure:	Not Reported	State mcl:	Not Reported
Cmp bdt:	01/01/1998	Cmp edt:	12/31/2000

Violation id:	122499	Orig code:	S
State:	AZ	Violation Year:	1998
Contamination code:	2015	Contamination Name:	Methoxychlor
Violation code:	03	Violation name:	Monitoring, Regular
Rule code:	320	Rule name:	SOC
Violation measur:	Not Reported	Unit of measure:	Not Reported
State mcl:	Not Reported	Cmp bdt:	01/01/1998
Cmp edt:	12/31/2000		

Violation id:	122599	Orig code:	S
State:	AZ	Violation Year:	1998
Contamination code:	2015	Contamination Name:	Methoxychlor
Violation code:	03	Violation name:	Monitoring, Regular
Rule code:	320	Rule name:	SOC
Violation measur:	Not Reported	Unit of measure:	Not Reported
State mcl:	Not Reported	Cmp bdt:	01/01/1998
Cmp edt:	12/31/2000		

Violation id:	122699	Orig code:	S
State:	AZ	Violation Year:	1998
Contamination code:	2015	Contamination Name:	Methoxychlor
Violation code:	03	Violation name:	Monitoring, Regular
Rule code:	320	Rule name:	SOC
Violation measur:	Not Reported	Unit of measure:	Not Reported
State mcl:	Not Reported	Cmp bdt:	01/01/1998
Cmp edt:	12/31/2000		

Violation id:	122799	Orig code:	S
State:	AZ	Violation Year:	1998
Contamination code:	2015	Contamination Name:	Methoxychlor
Violation code:	03	Violation name:	Monitoring, Regular
Rule code:	320	Rule name:	SOC
Violation measur:	Not Reported	Unit of measure:	Not Reported
State mcl:	Not Reported	Cmp bdt:	01/01/1998
Cmp edt:	12/31/2000		

Violation id:	122899	Orig code:	S
State:	AZ	Violation Year:	1998
Contamination code:	2015	Contamination Name:	Methoxychlor
Violation code:	03	Violation name:	Monitoring, Regular
Rule code:	320	Rule name:	SOC
Violation measur:	Not Reported	Unit of measure:	Not Reported
State mcl:	Not Reported	Cmp bdt:	01/01/1998
Cmp edt:	12/31/2000		

Violation id:	122999	Orig code:	S
State:	AZ	Violation Year:	1998
Contamination code:	2015	Contamination Name:	Methoxychlor
Violation code:	03	Violation name:	Monitoring, Regular
Rule code:	320	Rule name:	SOC
Violation measur:	Not Reported	Unit of measure:	Not Reported
State mcl:	Not Reported	Cmp bdt:	01/01/1998
Cmp edt:	12/31/2000		

Violation id: 12302
State: AZ
Contamination code: 1040
Violation code: 03
Rule code: 331
Violation measur: Not Reported
State mcl: Not Reported
Cmp edt: 09/30/2001
Orig code: S
Violation Year: 2001
Contamination Name: Nitrate
Violation name: Monitoring, Regular
Rule name: Nitrates
Unit of measure: Not Reported
Cmp bdt: 07/01/2001

Violation id: 123099
State: AZ
Contamination code: 2015
Violation code: 03
Rule code: 320
Violation measur: Not Reported
State mcl: Not Reported
Cmp edt: 12/31/2000
Orig code: S
Violation Year: 1998
Contamination Name: Methoxychlor
Violation name: Monitoring, Regular
Rule name: SOC
Unit of measure: Not Reported
Cmp bdt: 01/01/1998

Violation id: 123199
State: AZ
Contamination code: 2015
Violation code: 03
Rule code: 320
Violation measur: Not Reported
State mcl: Not Reported
Cmp edt: 12/31/2000
Orig code: S
Violation Year: 1998
Contamination Name: Methoxychlor
Violation name: Monitoring, Regular
Rule name: SOC
Unit of measure: Not Reported
Cmp bdt: 01/01/1998

Violation id: 123299
State: AZ
Contamination code: 2015
Violation code: 03
Rule code: 320
Violation measur: Not Reported
State mcl: Not Reported
Cmp edt: 12/31/2000
Orig code: S
Violation Year: 1998
Contamination Name: Methoxychlor
Violation name: Monitoring, Regular
Rule name: SOC
Unit of measure: Not Reported
Cmp bdt: 01/01/1998

Violation id: 123399
State: AZ
Contamination code: 2020
Violation code: 03
Rule code: 320
Violation measur: Not Reported
State mcl: Not Reported
Cmp edt: 12/31/2000
Orig code: S
Violation Year: 1998
Contamination Name: Toxaphene
Violation name: Monitoring, Regular
Rule name: SOC
Unit of measure: Not Reported
Cmp bdt: 01/01/1998

Violation id: 123499
State: AZ
Contamination code: 2020
Violation code: 03
Rule code: 320
Violation measur: Not Reported
State mcl: Not Reported
Cmp edt: 12/31/2000
Orig code: S
Violation Year: 1998
Contamination Name: Toxaphene
Violation name: Monitoring, Regular
Rule name: SOC
Unit of measure: Not Reported
Cmp bdt: 01/01/1998

Violation id: 123599
State: AZ
Contamination code: 2020
Violation code: 03
Rule code: 320
Violation measur: Not Reported
State mcl: Not Reported
Cmp edt: 12/31/2000
Orig code: S
Violation Year: 1998
Contamination Name: Toxaphene
Violation name: Monitoring, Regular
Rule name: SOC
Unit of measure: Not Reported
Cmp bdt: 01/01/1998

Violation id: 123699
State: AZ
Contamination code: 2020
Violation code: 03
Rule code: 320
Violation measur: Not Reported
State mcl: Not Reported
Cmp edt: 12/31/2000
Orig code: S
Violation Year: 1998
Contamination Name: Toxaphene
Violation name: Monitoring, Regular
Rule name: SOC
Unit of measure: Not Reported
Cmp bdt: 01/01/1998

Violation id: 123799
State: AZ
Contamination code: 2020
Violation code: 03
Rule code: 320
Violation measur: Not Reported
State mcl: Not Reported
Cmp edt: 12/31/2000
Orig code: S
Violation Year: 1998
Contamination Name: Toxaphene
Violation name: Monitoring, Regular
Rule name: SOC
Unit of measure: Not Reported
Cmp bdt: 01/01/1998

Violation id: 123899
State: AZ
Contamination code: 2020
Violation code: 03
Rule code: 320
Violation measur: Not Reported
State mcl: Not Reported
Cmp edt: 12/31/2000
Orig code: S
Violation Year: 1998
Contamination Name: Toxaphene
Violation name: Monitoring, Regular
Rule name: SOC
Unit of measure: Not Reported
Cmp bdt: 01/01/1998

Violation id: 123999
State: AZ
Contamination code: 2020
Violation code: 03
Rule code: 320
Violation measur: Not Reported
State mcl: Not Reported
Cmp edt: 12/31/2000
Orig code: S
Violation Year: 1998
Contamination Name: Toxaphene
Violation name: Monitoring, Regular
Rule name: SOC
Unit of measure: Not Reported
Cmp bdt: 01/01/1998

Violation id: 12402
State: AZ
Contamination code: 1040
Violation code: 03
Rule code: 331
Violation measur: Not Reported
State mcl: Not Reported
Cmp edt: 09/30/2001
Orig code: S
Violation Year: 2001
Contamination Name: Nitrate
Violation name: Monitoring, Regular
Rule name: Nitrates
Unit of measure: Not Reported
Cmp bdt: 07/01/2001

Violation id: 124099
State: AZ
Contamination code: 2020
Violation code: 03
Rule code: 320
Violation measur: Not Reported
State mcl: Not Reported
Cmp edt: 12/31/2000
Orig code: S
Violation Year: 1998
Contamination Name: Toxaphene
Violation name: Monitoring, Regular
Rule name: SOC
Unit of measure: Not Reported
Cmp bdt: 01/01/1998

Violation id: 124199
State: AZ
Contamination code: 2020
Violation code: 03
Rule code: 320
Violation measur: Not Reported
State mcl: Not Reported
Cmp edt: 12/31/2000
Orig code: S
Violation Year: 1998
Contamination Name: Toxaphene
Violation name: Monitoring, Regular
Rule name: SOC
Unit of measure: Not Reported
Cmp bdt: 01/01/1998

Violation id: 124299
State: AZ
Contamination code: 2020
Violation code: 03
Rule code: 320
Violation measur: Not Reported
State mcl: Not Reported
Cmp edt: 12/31/2000
Orig code: S
Violation Year: 1998
Contamination Name: Toxaphene
Violation name: Monitoring, Regular
Rule name: SOC
Unit of measure: Not Reported
Cmp bdt: 01/01/1998

Violation id: 124399
State: AZ
Contamination code: 2020
Violation code: 03
Rule code: 320
Violation measur: Not Reported
State mcl: Not Reported
Cmp edt: 12/31/2000
Orig code: S
Violation Year: 1998
Contamination Name: Toxaphene
Violation name: Monitoring, Regular
Rule name: SOC
Unit of measure: Not Reported
Cmp bdt: 01/01/1998

Violation id: 124499
State: AZ
Contamination code: 2020
Violation code: 03
Rule code: 320
Violation measur: Not Reported
State mcl: Not Reported
Cmp edt: 12/31/2000
Orig code: S
Violation Year: 1998
Contamination Name: Toxaphene
Violation name: Monitoring, Regular
Rule name: SOC
Unit of measure: Not Reported
Cmp bdt: 01/01/1998

Violation id: 124699
State: AZ
Contamination code: 2020
Violation code: 03
Rule code: 320
Violation measur: Not Reported
State mcl: Not Reported
Cmp edt: 12/31/2000
Orig code: S
Violation Year: 1998
Contamination Name: Toxaphene
Violation name: Monitoring, Regular
Rule name: SOC
Unit of measure: Not Reported
Cmp bdt: 01/01/1998

Violation id: 124799
State: AZ
Contamination code: 2020
Violation code: 03
Rule code: 320
Violation measur: Not Reported
State mcl: Not Reported
Cmp edt: 12/31/2000
Orig code: S
Violation Year: 1998
Contamination Name: Toxaphene
Violation name: Monitoring, Regular
Rule name: SOC
Unit of measure: Not Reported
Cmp bdt: 01/01/1998

Violation id: 124899
State: AZ
Contamination code: 2020
Violation code: 03
Rule code: 320
Violation measur: Not Reported
State mcl: Not Reported
Cmp edt: 12/31/2000
Orig code: S
Violation Year: 1998
Contamination Name: Toxaphene
Violation name: Monitoring, Regular
Rule name: SOC
Unit of measure: Not Reported
Cmp bdt: 01/01/1998

Violation id: 124999
State: AZ
Contamination code: 2020
Violation code: 03
Rule code: 320
Violation measur: Not Reported
State mcl: Not Reported
Cmp edt: 12/31/2000
Orig code: S
Violation Year: 1998
Contamination Name: Toxaphene
Violation name: Monitoring, Regular
Rule name: SOC
Unit of measure: Not Reported
Cmp bdt: 01/01/1998

Violation id: 12502
State: AZ
Contamination code: 1040
Violation code: 03
Rule code: 331
Violation measur: Not Reported
State mcl: Not Reported
Cmp edt: 09/30/2001
Orig code: S
Violation Year: 2001
Contamination Name: Nitrate
Violation name: Monitoring, Regular
Rule name: Nitrates
Unit of measure: Not Reported
Cmp bdt: 07/01/2001

Violation id: 125099
State: AZ
Contamination code: 2020
Violation code: 03
Rule code: 320
Violation measur: Not Reported
State mcl: Not Reported
Cmp edt: 12/31/2000
Orig code: S
Violation Year: 1998
Contamination Name: Toxaphene
Violation name: Monitoring, Regular
Rule name: SOC
Unit of measure: Not Reported
Cmp bdt: 01/01/1998

Violation id: 125199
State: AZ
Contamination code: 2020
Violation code: 03
Rule code: 320
Violation measur: Not Reported
State mcl: Not Reported
Cmp edt: 12/31/2000
Orig code: S
Violation Year: 1998
Contamination Name: Toxaphene
Violation name: Monitoring, Regular
Rule name: SOC
Unit of measure: Not Reported
Cmp bdt: 01/01/1998

Violation id: 125299
State: AZ
Contamination code: 2020
Violation code: 03
Rule code: 320
Violation measur: Not Reported
State mcl: Not Reported
Cmp edt: 12/31/2000
Orig code: S
Violation Year: 1998
Contamination Name: Toxaphene
Violation name: Monitoring, Regular
Rule name: SOC
Unit of measure: Not Reported
Cmp bdt: 01/01/1998

Violation id: 125399
State: AZ
Contamination code: 2020
Violation code: 03
Rule code: 320
Violation measur: Not Reported
State mcl: Not Reported
Cmp edt: 12/31/2000
Orig code: S
Violation Year: 1998
Contamination Name: Toxaphene
Violation name: Monitoring, Regular
Rule name: SOC
Unit of measure: Not Reported
Cmp bdt: 01/01/1998

Violation id: 125499
State: AZ
Contamination code: 2020
Violation code: 03
Rule code: 320
Violation measur: Not Reported
State mcl: Not Reported
Cmp edt: 12/31/2000
Orig code: S
Violation Year: 1998
Contamination Name: Toxaphene
Violation name: Monitoring, Regular
Rule name: SOC
Unit of measure: Not Reported
Cmp bdt: 01/01/1998

Violation id: 125599
State: AZ
Contamination code: 2020
Violation code: 03
Rule code: 320
Violation measur: Not Reported
State mcl: Not Reported
Cmp edt: 12/31/2000
Orig code: S
Violation Year: 1998
Contamination Name: Toxaphene
Violation name: Monitoring, Regular
Rule name: SOC
Unit of measure: Not Reported
Cmp bdt: 01/01/1998

Violation id: 125699
State: AZ
Contamination code: 2020
Violation code: 03
Rule code: 320
Violation measur: Not Reported
State mcl: Not Reported
Cmp edt: 12/31/2000
Orig code: S
Violation Year: 1998
Contamination Name: Toxaphene
Violation name: Monitoring, Regular
Rule name: SOC
Unit of measure: Not Reported
Cmp bdt: 01/01/1998

Violation id: 125799
State: AZ
Contamination code: 2020
Violation code: 03
Rule code: 320
Violation measur: Not Reported
State mcl: Not Reported
Cmp edt: 12/31/2000
Orig code: S
Violation Year: 1998
Contamination Name: Toxaphene
Violation name: Monitoring, Regular
Rule name: SOC
Unit of measure: Not Reported
Cmp bdt: 01/01/1998

Violation id: 125899
State: AZ
Contamination code: 2020
Violation code: 03
Rule code: 320
Violation measur: Not Reported
State mcl: Not Reported
Cmp edt: 12/31/2000
Orig code: S
Violation Year: 1998
Contamination Name: Toxaphene
Violation name: Monitoring, Regular
Rule name: SOC
Unit of measure: Not Reported
Cmp bdt: 01/01/1998

Violation id: 125999
State: AZ
Contamination code: 2020
Violation code: 03
Rule code: 320
Violation measur: Not Reported
State mcl: Not Reported
Cmp edt: 12/31/2000
Orig code: S
Violation Year: 1998
Contamination Name: Toxaphene
Violation name: Monitoring, Regular
Rule name: SOC
Unit of measure: Not Reported
Cmp bdt: 01/01/1998

Violation id: 12602
State: AZ
Contamination code: 1040
Violation code: 03
Rule code: 331
Violation measur: Not Reported
State mcl: Not Reported
Cmp edt: 09/30/2001
Orig code: S
Violation Year: 2001
Contamination Name: Nitrate
Violation name: Monitoring, Regular
Rule name: Nitrates
Unit of measure: Not Reported
Cmp bdt: 07/01/2001

Violation id: 126099
State: AZ
Contamination code: 2031
Violation code: 03
Rule code: 320
Violation measur: Not Reported
State mcl: Not Reported
Cmp edt: 12/31/2000
Orig code: S
Violation Year: 1998
Contamination Name: Dalapon
Violation name: Monitoring, Regular
Rule name: SOC
Unit of measure: Not Reported
Cmp bdt: 01/01/1998

Violation id: 126199
State: AZ
Contamination code: 2031
Violation code: 03
Rule code: 320
Violation measur: Not Reported
State mcl: Not Reported
Cmp edt: 12/31/2000
Orig code: S
Violation Year: 1998
Contamination Name: Dalapon
Violation name: Monitoring, Regular
Rule name: SOC
Unit of measure: Not Reported
Cmp bdt: 01/01/1998

Violation id:	126299	Orig code:	S
State:	AZ	Violation Year:	1998
Contamination code:	2031	Contamination Name:	Dalapon
Violation code:	03	Violation name:	Monitoring, Regular
Rule code:	320	Rule name:	SOC
Violation measur:	Not Reported	Unit of measure:	Not Reported
State mcl:	Not Reported	Cmp bdt:	01/01/1998
Cmp edt:	12/31/2000		

Violation id:	126399	Orig code:	S
State:	AZ	Violation Year:	1998
Contamination code:	2031	Contamination Name:	Dalapon
Violation code:	03	Violation name:	Monitoring, Regular
Rule code:	320	Rule name:	SOC
Violation measur:	Not Reported	Unit of measure:	Not Reported
State mcl:	Not Reported	Cmp bdt:	01/01/1998
Cmp edt:	12/31/2000		

Violation id:	126499	Orig code:	S
State:	AZ	Violation Year:	1998
Contamination code:	2031	Contamination Name:	Dalapon
Violation code:	03	Violation name:	Monitoring, Regular
Rule code:	320	Rule name:	SOC
Violation measur:	Not Reported	Unit of measure:	Not Reported
State mcl:	Not Reported	Cmp bdt:	01/01/1998
Cmp edt:	12/31/2000		

Violation id:	126599	Orig code:	S
State:	AZ	Violation Year:	1998
Contamination code:	2031	Contamination Name:	Dalapon
Violation code:	03	Violation name:	Monitoring, Regular
Rule code:	320	Rule name:	SOC
Violation measur:	Not Reported	Unit of measure:	Not Reported
State mcl:	Not Reported	Cmp bdt:	01/01/1998
Cmp edt:	12/31/2000		

Violation id:	126699	Orig code:	S
State:	AZ	Violation Year:	1998
Contamination code:	2031	Contamination Name:	Dalapon
Violation code:	03	Violation name:	Monitoring, Regular
Rule code:	320	Rule name:	SOC
Violation measur:	Not Reported	Unit of measure:	Not Reported
State mcl:	Not Reported	Cmp bdt:	01/01/1998
Cmp edt:	12/31/2000		

Violation id:	126799	Orig code:	S
State:	AZ	Violation Year:	1998
Contamination code:	2031	Contamination Name:	Dalapon
Violation code:	03	Violation name:	Monitoring, Regular
Rule code:	320	Rule name:	SOC
Violation measur:	Not Reported	Unit of measure:	Not Reported
State mcl:	Not Reported	Cmp bdt:	01/01/1998
Cmp edt:	12/31/2000		

Violation id:	126899	Orig code:	S
State:	AZ	Violation Year:	1998
Contamination code:	2031	Contamination Name:	Dalapon
Violation code:	03	Violation name:	Monitoring, Regular
Rule code:	320	Rule name:	SOC
Violation measur:	Not Reported	Unit of measure:	Not Reported
State mcl:	Not Reported	Cmp bdt:	01/01/1998
Cmp edt:	12/31/2000		

Violation id: 126999
State: AZ
Contamination code: 2031
Violation code: 03
Rule code: 320
Violation measur: Not Reported
State mcl: Not Reported
Cmp edt: 12/31/2000
Orig code: S
Violation Year: 1998
Contamination Name: Dalapon
Violation name: Monitoring, Regular
Rule name: SOC
Unit of measure: Not Reported
Cmp bdt: 01/01/1998

Violation id: 12702
State: AZ
Contamination code: 1040
Violation code: 03
Rule code: 331
Violation measur: Not Reported
State mcl: Not Reported
Cmp edt: 12/31/2001
Orig code: S
Violation Year: 2001
Contamination Name: Nitrate
Violation name: Monitoring, Regular
Rule name: Nitrates
Unit of measure: Not Reported
Cmp bdt: 10/01/2001

Violation id: 127099
State: AZ
Contamination code: 2031
Violation code: 03
Rule code: 320
Violation measur: Not Reported
State mcl: Not Reported
Cmp edt: 12/31/2000
Orig code: S
Violation Year: 1998
Contamination Name: Dalapon
Violation name: Monitoring, Regular
Rule name: SOC
Unit of measure: Not Reported
Cmp bdt: 01/01/1998

Violation id: 127199
State: AZ
Contamination code: 2031
Violation code: 03
Rule code: 320
Violation measur: Not Reported
State mcl: Not Reported
Cmp edt: 12/31/2000
Orig code: S
Violation Year: 1998
Contamination Name: Dalapon
Violation name: Monitoring, Regular
Rule name: SOC
Unit of measure: Not Reported
Cmp bdt: 01/01/1998

Violation id: 127299
State: AZ
Contamination code: 2031
Violation code: 03
Rule code: 320
Violation measur: Not Reported
State mcl: Not Reported
Cmp edt: 12/31/2000
Orig code: S
Violation Year: 1998
Contamination Name: Dalapon
Violation name: Monitoring, Regular
Rule name: SOC
Unit of measure: Not Reported
Cmp bdt: 01/01/1998

Violation id: 127399
State: AZ
Contamination code: 2031
Violation code: 03
Rule code: 320
Violation measur: Not Reported
State mcl: Not Reported
Cmp edt: 12/31/2000
Orig code: S
Violation Year: 1998
Contamination Name: Dalapon
Violation name: Monitoring, Regular
Rule name: SOC
Unit of measure: Not Reported
Cmp bdt: 01/01/1998

Violation id: 127499
State: AZ
Contamination code: 2031
Violation code: 03
Rule code: 320
Violation measur: Not Reported
State mcl: Not Reported
Cmp edt: 12/31/2000
Orig code: S
Violation Year: 1998
Contamination Name: Dalapon
Violation name: Monitoring, Regular
Rule name: SOC
Unit of measure: Not Reported
Cmp bdt: 01/01/1998

Violation id: 127599
State: AZ
Contamination code: 2031
Violation code: 03
Rule code: 320
Violation measur: Not Reported
State mcl: Not Reported
Cmp edt: 12/31/2000
Orig code: S
Violation Year: 1998
Contamination Name: Dalapon
Violation name: Monitoring, Regular
Rule name: SOC
Unit of measure: Not Reported
Cmp bdt: 01/01/1998

Violation id: 127699
State: AZ
Contamination code: 2031
Violation code: 03
Rule code: 320
Violation measur: Not Reported
State mcl: Not Reported
Cmp edt: 12/31/2000
Orig code: S
Violation Year: 1998
Contamination Name: Dalapon
Violation name: Monitoring, Regular
Rule name: SOC
Unit of measure: Not Reported
Cmp bdt: 01/01/1998

Violation id: 127799
State: AZ
Contamination code: 2031
Violation code: 03
Rule code: 320
Violation measur: Not Reported
State mcl: Not Reported
Cmp edt: 12/31/2000
Orig code: S
Violation Year: 1998
Contamination Name: Dalapon
Violation name: Monitoring, Regular
Rule name: SOC
Unit of measure: Not Reported
Cmp bdt: 01/01/1998

Violation id: 127899
State: AZ
Contamination code: 2031
Violation code: 03
Rule code: 320
Violation measur: Not Reported
State mcl: Not Reported
Cmp edt: 12/31/2000
Orig code: S
Violation Year: 1998
Contamination Name: Dalapon
Violation name: Monitoring, Regular
Rule name: SOC
Unit of measure: Not Reported
Cmp bdt: 01/01/1998

Violation id: 12802
State: AZ
Contamination code: 1040
Violation code: 03
Rule code: 331
Violation measur: Not Reported
State mcl: Not Reported
Cmp edt: 12/31/2001
Orig code: S
Violation Year: 2001
Contamination Name: Nitrate
Violation name: Monitoring, Regular
Rule name: Nitrates
Unit of measure: Not Reported
Cmp bdt: 10/01/2001

Violation id: 128099
State: AZ
Contamination code: 2031
Violation code: 03
Rule code: 320
Violation measur: Not Reported
State mcl: Not Reported
Cmp edt: 12/31/2000
Orig code: S
Violation Year: 1998
Contamination Name: Dalapon
Violation name: Monitoring, Regular
Rule name: SOC
Unit of measure: Not Reported
Cmp bdt: 01/01/1998

Violation id: 128199
State: AZ
Contamination code: 2031
Violation code: 03
Rule code: 320
Violation measur: Not Reported
State mcl: Not Reported
Cmp bdt: 01/01/1998
Orig code: S
Violation Year: 1998
Contamination Name: Dalapon
Violation name: Monitoring, Regular
Rule name: SOC
Unit of measure: Not Reported
Cmp edt: 12/31/2000

Violation id: 128299
State: AZ
Contamination code: 2031
Violation code: 03
Rule code: 320
Violation measur: Not Reported
State mcl: Not Reported
Cmp edt: 12/31/2000
Orig code: S
Violation Year: 1998
Contamination Name: Dalapon
Violation name: Monitoring, Regular
Rule name: SOC
Unit of measure: Not Reported
Cmp bdt: 01/01/1998

Violation id: 128399
State: AZ
Contamination code: 2031
Violation code: 03
Rule code: 320
Violation measur: Not Reported
State mcl: Not Reported
Cmp edt: 12/31/2000
Orig code: S
Violation Year: 1998
Contamination Name: Dalapon
Violation name: Monitoring, Regular
Rule name: SOC
Unit of measure: Not Reported
Cmp bdt: 01/01/1998

Violation id: 128499
State: AZ
Contamination code: 2031
Violation code: 03
Rule code: 320
Violation measur: Not Reported
State mcl: Not Reported
Cmp edt: 12/31/2000
Orig code: S
Violation Year: 1998
Contamination Name: Dalapon
Violation name: Monitoring, Regular
Rule name: SOC
Unit of measure: Not Reported
Cmp bdt: 01/01/1998

Violation id: 128599
State: AZ
Contamination code: 2031
Violation code: 03
Rule code: 320
Violation measur: Not Reported
State mcl: Not Reported
Cmp edt: 12/31/2000
Orig code: S
Violation Year: 1998
Contamination Name: Dalapon
Violation name: Monitoring, Regular
Rule name: SOC
Unit of measure: Not Reported
Cmp bdt: 01/01/1998

Violation id: 128699
State: AZ
Contamination code: 2031
Violation code: 03
Rule code: 320
Violation measur: Not Reported
State mcl: Not Reported
Cmp edt: 12/31/2000
Orig code: S
Violation Year: 1998
Contamination Name: Dalapon
Violation name: Monitoring, Regular
Rule name: SOC
Unit of measure: Not Reported
Cmp bdt: 01/01/1998

Violation id: 128799
State: AZ
Contamination code: 2031
Violation code: 03
Rule code: 320
Violation measur: Not Reported
State mcl: Not Reported
Cmp edt: 12/31/2000
Orig code: S
Violation Year: 1998
Contamination Name: Dalapon
Violation name: Monitoring, Regular
Rule name: SOC
Unit of measure: Not Reported
Cmp bdt: 01/01/1998

Violation id: 128899
State: AZ
Contamination code: 2031
Violation code: 03
Rule code: 320
Violation measur: Not Reported
State mcl: Not Reported
Cmp edt: 12/31/2000
Orig code: S
Violation Year: 1998
Contamination Name: Dalapon
Violation name: Monitoring, Regular
Rule name: SOC
Unit of measure: Not Reported
Cmp bdt: 01/01/1998

Violation id:	128999	Orig code:	S
State:	AZ	Violation Year:	1998
Contamination code:	2031	Contamination Name:	Dalapon
Violation code:	03	Violation name:	Monitoring, Regular
Rule code:	320	Rule name:	SOC
Violation measur:	Not Reported	Unit of measure:	Not Reported
State mcl:	Not Reported	Cmp bdt:	01/01/1998
Cmp edt:	12/31/2000		

Violation id:	12902	Orig code:	S
State:	AZ	Violation Year:	2001
Contamination code:	1040	Contamination Name:	Nitrate
Violation code:	03	Violation name:	Monitoring, Regular
Rule code:	331	Rule name:	Nitrates
Violation measur:	Not Reported	Unit of measure:	Not Reported
State mcl:	Not Reported	Cmp bdt:	10/01/2001
Cmp edt:	12/31/2001		

Violation id:	129099	Orig code:	S
State:	AZ	Violation Year:	1998
Contamination code:	2031	Contamination Name:	Dalapon
Violation code:	03	Violation name:	Monitoring, Regular
Rule code:	320	Rule name:	SOC
Violation measur:	Not Reported	Unit of measure:	Not Reported
State mcl:	Not Reported	Cmp bdt:	01/01/1998
Cmp edt:	12/31/2000		

Violation id:	129199	Orig code:	S
State:	AZ	Violation Year:	1998
Contamination code:	2031	Contamination Name:	Dalapon
Violation code:	03	Violation name:	Monitoring, Regular
Rule code:	320	Rule name:	SOC
Violation measur:	Not Reported	Unit of measure:	Not Reported
State mcl:	Not Reported	Cmp bdt:	01/01/1998
Cmp edt:	12/31/2000		

Violation id:	129299	Orig code:	S
State:	AZ	Violation Year:	1998
Contamination code:	2031	Contamination Name:	Dalapon
Violation code:	03	Violation name:	Monitoring, Regular
Rule code:	320	Rule name:	SOC
Violation measur:	Not Reported	Unit of measure:	Not Reported
State mcl:	Not Reported	Cmp bdt:	01/01/1998
Cmp edt:	12/31/2000		

Violation id:	129399	Orig code:	S
State:	AZ	Violation Year:	1998
Contamination code:	2031	Contamination Name:	Dalapon
Violation code:	03	Violation name:	Monitoring, Regular
Rule code:	320	Rule name:	SOC
Violation measur:	Not Reported	Unit of measure:	Not Reported
State mcl:	Not Reported	Cmp bdt:	01/01/1998
Cmp edt:	12/31/2000		

Violation id:	129499	Orig code:	S
State:	AZ	Violation Year:	1998
Contamination code:	2031	Contamination Name:	Dalapon
Violation code:	03	Violation name:	Monitoring, Regular
Rule code:	320	Rule name:	SOC
Violation measur:	Not Reported	Unit of measure:	Not Reported
State mcl:	Not Reported	Cmp bdt:	01/01/1998
Cmp edt:	12/31/2000		

Violation id: 129599
State: AZ
Contamination code: 2032
Violation code: 03
Rule code: 320
Violation measur: Not Reported
State mcl: Not Reported
Cmp edt: 12/31/2000
Orig code: S
Violation Year: 1998
Contamination Name: Diquat
Violation name: Monitoring, Regular
Rule name: SOC
Unit of measure: Not Reported
Cmp bdt: 01/01/1998

Violation id: 129699
State: AZ
Contamination code: 2032
Violation code: 03
Rule code: 320
Violation measur: Not Reported
State mcl: Not Reported
Cmp edt: 12/31/2000
Orig code: S
Violation Year: 1998
Contamination Name: Diquat
Violation name: Monitoring, Regular
Rule name: SOC
Unit of measure: Not Reported
Cmp bdt: 01/01/1998

Violation id: 129799
State: AZ
Contamination code: 2032
Violation code: 03
Rule code: 320
Violation measur: Not Reported
State mcl: Not Reported
Cmp edt: 12/31/2000
Orig code: S
Violation Year: 1998
Contamination Name: Diquat
Violation name: Monitoring, Regular
Rule name: SOC
Unit of measure: Not Reported
Cmp bdt: 01/01/1998

Violation id: 129899
State: AZ
Contamination code: 2032
Violation code: 03
Rule code: 320
Violation measur: Not Reported
State mcl: Not Reported
Cmp edt: 12/31/2000
Orig code: S
Violation Year: 1998
Contamination Name: Diquat
Violation name: Monitoring, Regular
Rule name: SOC
Unit of measure: Not Reported
Cmp bdt: 01/01/1998

Violation id: 1299
State: AZ
Contamination code: 1075
Violation code: 03
Rule code: 333
Violation measur: Not Reported
State mcl: Not Reported
Cmp edt: 12/31/2000
Orig code: S
Violation Year: 1998
Contamination Name: Beryllium, Total
Violation name: Monitoring, Regular
Rule name: Other IOC
Unit of measure: Not Reported
Cmp bdt: 01/01/1998

Violation id: 129999
State: AZ
Contamination code: 2032
Violation code: 03
Rule code: 320
Violation measur: Not Reported
State mcl: Not Reported
Cmp edt: 12/31/2000
Orig code: S
Violation Year: 1998
Contamination Name: Diquat
Violation name: Monitoring, Regular
Rule name: SOC
Unit of measure: Not Reported
Cmp bdt: 01/01/1998

Violation id: 13002
State: AZ
Contamination code: 1040
Violation code: 03
Rule code: 331
Violation measur: Not Reported
State mcl: Not Reported
Cmp edt: 12/31/2001
Orig code: S
Violation Year: 2001
Contamination Name: Nitrate
Violation name: Monitoring, Regular
Rule name: Nitrates
Unit of measure: Not Reported
Cmp bdt: 10/01/2001

Violation id: 130099
State: AZ
Contamination code: 2032
Violation code: 03
Rule code: 320
Violation measur: Not Reported
State mcl: Not Reported
Cmp edt: 12/31/2000
Orig code: S
Violation Year: 1998
Contamination Name: Diquat
Violation name: Monitoring, Regular
Rule name: SOC
Unit of measure: Not Reported
Cmp bdt: 01/01/1998

Violation id: 130199
State: AZ
Contamination code: 2032
Violation code: 03
Rule code: 320
Violation measur: Not Reported
State mcl: Not Reported
Cmp edt: 12/31/2000
Orig code: S
Violation Year: 1998
Contamination Name: Diquat
Violation name: Monitoring, Regular
Rule name: SOC
Unit of measure: Not Reported
Cmp bdt: 01/01/1998

Violation id: 130299
State: AZ
Contamination code: 2032
Violation code: 03
Rule code: 320
Violation measur: Not Reported
State mcl: Not Reported
Cmp edt: 12/31/2000
Orig code: S
Violation Year: 1998
Contamination Name: Diquat
Violation name: Monitoring, Regular
Rule name: SOC
Unit of measure: Not Reported
Cmp bdt: 01/01/1998

Violation id: 130399
State: AZ
Contamination code: 2032
Violation code: 03
Rule code: 320
Violation measur: Not Reported
State mcl: Not Reported
Cmp edt: 12/31/2000
Orig code: S
Violation Year: 1998
Contamination Name: Diquat
Violation name: Monitoring, Regular
Rule name: SOC
Unit of measure: Not Reported
Cmp bdt: 01/01/1998

Violation id: 130499
State: AZ
Contamination code: 2032
Violation code: 03
Rule code: 320
Violation measur: Not Reported
State mcl: Not Reported
Cmp edt: 12/31/2000
Orig code: S
Violation Year: 1998
Contamination Name: Diquat
Violation name: Monitoring, Regular
Rule name: SOC
Unit of measure: Not Reported
Cmp bdt: 01/01/1998

Violation id: 130599
State: AZ
Contamination code: 2032
Violation code: 03
Rule code: 320
Violation measur: Not Reported
State mcl: Not Reported
Cmp edt: 12/31/2000
Orig code: S
Violation Year: 1998
Contamination Name: Diquat
Violation name: Monitoring, Regular
Rule name: SOC
Unit of measure: Not Reported
Cmp bdt: 01/01/1998

Violation id: 130699
State: AZ
Contamination code: 2032
Violation code: 03
Rule code: 320
Violation measur: Not Reported
State mcl: Not Reported
Cmp edt: 12/31/2000
Orig code: S
Violation Year: 1998
Contamination Name: Diquat
Violation name: Monitoring, Regular
Rule name: SOC
Unit of measure: Not Reported
Cmp bdt: 01/01/1998

Violation id: 130799
State: AZ
Contamination code: 2032
Violation code: 03
Rule code: 320
Violation measur: Not Reported
State mcl: Not Reported
Cmp edt: 12/31/2000
Orig code: S
Violation Year: 1998
Contamination Name: Diquat
Violation name: Monitoring, Regular
Rule name: SOC
Unit of measure: Not Reported
Cmp bdt: 01/01/1998

Violation id: 130899
State: AZ
Contamination code: 2032
Violation code: 03
Rule code: 320
Violation measur: Not Reported
State mcl: Not Reported
Cmp edt: 12/31/2000
Orig code: S
Violation Year: 1998
Contamination Name: Diquat
Violation name: Monitoring, Regular
Rule name: SOC
Unit of measure: Not Reported
Cmp bdt: 01/01/1998

Violation id: 130999
State: AZ
Contamination code: 2032
Violation code: 03
Rule code: 320
Violation measur: Not Reported
State mcl: Not Reported
Cmp edt: 12/31/2000
Orig code: S
Violation Year: 1998
Contamination Name: Diquat
Violation name: Monitoring, Regular
Rule name: SOC
Unit of measure: Not Reported
Cmp bdt: 01/01/1998

Violation id: 13102
State: AZ
Contamination code: 1040
Violation code: 03
Rule code: 331
Violation measur: Not Reported
State mcl: Not Reported
Cmp edt: 12/31/2001
Orig code: S
Violation Year: 2001
Contamination Name: Nitrate
Violation name: Monitoring, Regular
Rule name: Nitrates
Unit of measure: Not Reported
Cmp bdt: 10/01/2001

Violation id: 131099
State: AZ
Contamination code: 2032
Violation code: 03
Rule code: 320
Violation measur: Not Reported
State mcl: Not Reported
Cmp edt: 12/31/2000
Orig code: S
Violation Year: 1998
Contamination Name: Diquat
Violation name: Monitoring, Regular
Rule name: SOC
Unit of measure: Not Reported
Cmp bdt: 01/01/1998

Violation id: 131199
State: AZ
Contamination code: 2032
Violation code: 03
Rule code: 320
Violation measur: Not Reported
State mcl: Not Reported
Cmp edt: 12/31/2000
Orig code: S
Violation Year: 1998
Contamination Name: Diquat
Violation name: Monitoring, Regular
Rule name: SOC
Unit of measure: Not Reported
Cmp bdt: 01/01/1998

Violation id: 131299
State: AZ
Contamination code: 2032
Violation code: 03
Rule code: 320
Violation measur: Not Reported
State mcl: Not Reported
Cmp edt: 12/31/2000
Orig code: S
Violation Year: 1998
Contamination Name: Diquat
Violation name: Monitoring, Regular
Rule name: SOC
Unit of measure: Not Reported
Cmp bdt: 01/01/1998

Violation id: 131399
State: AZ
Contamination code: 2032
Violation code: 03
Rule code: 320
Violation measur: Not Reported
State mcl: Not Reported
Cmp edt: 12/31/2000
Orig code: S
Violation Year: 1998
Contamination Name: Diquat
Violation name: Monitoring, Regular
Rule name: SOC
Unit of measure: Not Reported
Cmp bdt: 01/01/1998

Violation id: 131499
State: AZ
Contamination code: 2032
Violation code: 03
Rule code: 320
Violation measur: Not Reported
State mcl: Not Reported
Cmp edt: 12/31/2000
Orig code: S
Violation Year: 1998
Contamination Name: Diquat
Violation name: Monitoring, Regular
Rule name: SOC
Unit of measure: Not Reported
Cmp bdt: 01/01/1998

Violation id: 131599
State: AZ
Contamination code: 2032
Violation code: 03
Rule code: 320
Violation measur: Not Reported
State mcl: Not Reported
Cmp edt: 12/31/2000
Orig code: S
Violation Year: 1998
Contamination Name: Diquat
Violation name: Monitoring, Regular
Rule name: SOC
Unit of measure: Not Reported
Cmp bdt: 01/01/1998

Violation id: 131699
State: AZ
Contamination code: 2032
Violation code: 03
Rule code: 320
Violation measur: Not Reported
State mcl: Not Reported
Cmp edt: 12/31/2000
Orig code: S
Violation Year: 1998
Contamination Name: Diquat
Violation name: Monitoring, Regular
Rule name: SOC
Unit of measure: Not Reported
Cmp bdt: 01/01/1998

Violation id: 131799
State: AZ
Contamination code: 2032
Violation code: 03
Rule code: 320
Violation measur: Not Reported
State mcl: Not Reported
Cmp edt: 12/31/2000
Orig code: S
Violation Year: 1998
Contamination Name: Diquat
Violation name: Monitoring, Regular
Rule name: SOC
Unit of measure: Not Reported
Cmp bdt: 01/01/1998

Violation id: 131899
State: AZ
Contamination code: 2033
Violation code: 03
Rule code: 320
Violation measur: Not Reported
State mcl: Not Reported
Cmp edt: 12/31/2000
Orig code: S
Violation Year: 1998
Contamination Name: Endothall
Violation name: Monitoring, Regular
Rule name: SOC
Unit of measure: Not Reported
Cmp bdt: 01/01/1998

Violation id: 131999
State: AZ
Contamination code: 2033
Violation code: 03
Rule code: 320
Violation measur: Not Reported
State mcl: Not Reported
Cmp edt: 12/31/2000
Orig code: S
Violation Year: 1998
Contamination Name: Endothall
Violation name: Monitoring, Regular
Rule name: SOC
Unit of measure: Not Reported
Cmp bdt: 01/01/1998

Violation id: 13202
State: AZ
Contamination code: 1040
Violation code: 03
Rule code: 331
Violation measur: Not Reported
State mcl: Not Reported
Cmp edt: 12/31/2001
Orig code: S
Violation Year: 2001
Contamination Name: Nitrate
Violation name: Monitoring, Regular
Rule name: Nitrates
Unit of measure: Not Reported
Cmp bdt: 10/01/2001

Violation id: 132099
State: AZ
Contamination code: 2033
Violation code: 03
Rule code: 320
Violation measur: Not Reported
State mcl: Not Reported
Cmp edt: 12/31/2000
Orig code: S
Violation Year: 1998
Contamination Name: Endothall
Violation name: Monitoring, Regular
Rule name: SOC
Unit of measure: Not Reported
Cmp bdt: 01/01/1998

Violation id: 132199
State: AZ
Contamination code: 2033
Violation code: 03
Rule code: 320
Violation measur: Not Reported
State mcl: Not Reported
Cmp edt: 12/31/2000
Orig code: S
Violation Year: 1998
Contamination Name: Endothall
Violation name: Monitoring, Regular
Rule name: SOC
Unit of measure: Not Reported
Cmp bdt: 01/01/1998

Violation id: 132299
State: AZ
Contamination code: 2033
Violation code: 03
Rule code: 320
Violation measur: Not Reported
State mcl: Not Reported
Cmp edt: 12/31/2000
Orig code: S
Violation Year: 1998
Contamination Name: Endothall
Violation name: Monitoring, Regular
Rule name: SOC
Unit of measure: Not Reported
Cmp bdt: 01/01/1998

Violation id: 132399
State: AZ
Contamination code: 2033
Violation code: 03
Rule code: 320
Violation measur: Not Reported
State mcl: Not Reported
Cmp edt: 12/31/2000
Orig code: S
Violation Year: 1998
Contamination Name: Endothall
Violation name: Monitoring, Regular
Rule name: SOC
Unit of measure: Not Reported
Cmp bdt: 01/01/1998

Violation id: 132499
State: AZ
Contamination code: 2033
Violation code: 03
Rule code: 320
Violation measur: Not Reported
State mcl: Not Reported
Cmp edt: 12/31/2000
Orig code: S
Violation Year: 1998
Contamination Name: Endothall
Violation name: Monitoring, Regular
Rule name: SOC
Unit of measure: Not Reported
Cmp bdt: 01/01/1998

Violation id: 132599
State: AZ
Contamination code: 2033
Violation code: 03
Rule code: 320
Violation measur: Not Reported
State mcl: Not Reported
Cmp edt: 12/31/2000
Orig code: S
Violation Year: 1998
Contamination Name: Endothall
Violation name: Monitoring, Regular
Rule name: SOC
Unit of measure: Not Reported
Cmp bdt: 01/01/1998

Violation id: 132699
State: AZ
Contamination code: 2033
Violation code: 03
Rule code: 320
Violation measur: Not Reported
State mcl: Not Reported
Cmp edt: 12/31/2000
Orig code: S
Violation Year: 1998
Contamination Name: Endothall
Violation name: Monitoring, Regular
Rule name: SOC
Unit of measure: Not Reported
Cmp bdt: 01/01/1998

Violation id: 132799
State: AZ
Contamination code: 2033
Violation code: 03
Rule code: 320
Violation measur: Not Reported
State mcl: Not Reported
Cmp edt: 12/31/2000
Orig code: S
Violation Year: 1998
Contamination Name: Endothall
Violation name: Monitoring, Regular
Rule name: SOC
Unit of measure: Not Reported
Cmp bdt: 01/01/1998

Violation id: 132899
State: AZ
Contamination code: 2034
Violation code: 03
Rule code: 320
Violation measur: Not Reported
State mcl: Not Reported
Cmp edt: 12/31/2000
Orig code: S
Violation Year: 1998
Contamination Name: Glyphosate
Violation name: Monitoring, Regular
Rule name: SOC
Unit of measure: Not Reported
Cmp bdt: 01/01/1998

Violation id: 132999
State: AZ
Contamination code: 2034
Violation code: 03
Rule code: 320
Violation measur: Not Reported
State mcl: Not Reported
Cmp edt: 12/31/2000
Orig code: S
Violation Year: 1998
Contamination Name: Glyphosate
Violation name: Monitoring, Regular
Rule name: SOC
Unit of measure: Not Reported
Cmp bdt: 01/01/1998

Violation id: 13302
State: AZ
Contamination code: 1040
Violation code: 03
Rule code: 331
Violation measur: Not Reported
State mcl: Not Reported
Cmp edt: 12/31/2001
Orig code: S
Violation Year: 2001
Contamination Name: Nitrate
Violation name: Monitoring, Regular
Rule name: Nitrates
Unit of measure: Not Reported
Cmp bdt: 10/01/2001

Violation id: 133099
State: AZ
Contamination code: 2034
Violation code: 03
Rule code: 320
Violation measur: Not Reported
State mcl: Not Reported
Cmp edt: 12/31/2000
Orig code: S
Violation Year: 1998
Contamination Name: Glyphosate
Violation name: Monitoring, Regular
Rule name: SOC
Unit of measure: Not Reported
Cmp bdt: 01/01/1998

Violation id: 133199
State: AZ
Contamination code: 2034
Violation code: 03
Rule code: 320
Violation measur: Not Reported
State mcl: Not Reported
Cmp edt: 12/31/2000
Orig code: S
Violation Year: 1998
Contamination Name: Glyphosate
Violation name: Monitoring, Regular
Rule name: SOC
Unit of measure: Not Reported
Cmp bdt: 01/01/1998

Violation id: 133299
State: AZ
Contamination code: 2034
Violation code: 03
Rule code: 320
Violation measur: Not Reported
State mcl: Not Reported
Cmp edt: 12/31/2000
Orig code: S
Violation Year: 1998
Contamination Name: Glyphosate
Violation name: Monitoring, Regular
Rule name: SOC
Unit of measure: Not Reported
Cmp bdt: 01/01/1998

Violation id: 133399
State: AZ
Contamination code: 2034
Violation code: 03
Rule code: 320
Violation measur: Not Reported
State mcl: Not Reported
Cmp edt: 12/31/2000
Orig code: S
Violation Year: 1998
Contamination Name: Glyphosate
Violation name: Monitoring, Regular
Rule name: SOC
Unit of measure: Not Reported
Cmp bdt: 01/01/1998

Violation id: 133499
State: AZ
Contamination code: 2034
Violation code: 03
Rule code: 320
Violation measur: Not Reported
State mcl: Not Reported
Cmp edt: 12/31/2000
Orig code: S
Violation Year: 1998
Contamination Name: Glyphosate
Violation name: Monitoring, Regular
Rule name: SOC
Unit of measure: Not Reported
Cmp bdt: 01/01/1998

Violation id: 133599
State: AZ
Contamination code: 2034
Violation code: 03
Rule code: 320
Violation measur: Not Reported
State mcl: Not Reported
Cmp edt: 12/31/2000
Orig code: S
Violation Year: 1998
Contamination Name: Glyphosate
Violation name: Monitoring, Regular
Rule name: SOC
Unit of measure: Not Reported
Cmp bdt: 01/01/1998

Violation id: 133699
State: AZ
Contamination code: 2034
Violation code: 03
Rule code: 320
Violation measur: Not Reported
State mcl: Not Reported
Cmp edt: 12/31/2000
Orig code: S
Violation Year: 1998
Contamination Name: Glyphosate
Violation name: Monitoring, Regular
Rule name: SOC
Unit of measure: Not Reported
Cmp bdt: 01/01/1998

Violation id: 133799
State: AZ
Contamination code: 2034
Violation code: 03
Rule code: 320
Violation measur: Not Reported
State mcl: Not Reported
Cmp edt: 12/31/2000
Orig code: S
Violation Year: 1998
Contamination Name: Glyphosate
Violation name: Monitoring, Regular
Rule name: SOC
Unit of measure: Not Reported
Cmp bdt: 01/01/1998

Violation id: 133899
State: AZ
Contamination code: 2034
Contamination Name: Glyphosate
Violation name: Monitoring, Regular
Rule name: SOC
Unit of measure: Not Reported
Cmp bdt: 01/01/1998
Orig code: S
Violation Year: 1998
Violation code: 03
Rule code: 320
Violation measur: Not Reported
State mcl: Not Reported
Cmp edt: 12/31/2000

Violation id: 133999
State: AZ
Contamination code: 2034
Violation code: 03
Rule code: 320
Violation measur: Not Reported
State mcl: Not Reported
Cmp edt: 12/31/2000
Orig code: S
Violation Year: 1998
Contamination Name: Glyphosate
Violation name: Monitoring, Regular
Rule name: SOC
Unit of measure: Not Reported
Cmp bdt: 01/01/1998

Violation id: 13402
State: AZ
Contamination code: 1040
Violation code: 03
Rule code: 331
Violation measur: Not Reported
State mcl: Not Reported
Cmp edt: 12/31/2001
Orig code: S
Violation Year: 2001
Contamination Name: Nitrate
Violation name: Monitoring, Regular
Rule name: Nitrates
Unit of measure: Not Reported
Cmp bdt: 10/01/2001

Violation id: 134099
State: AZ
Contamination code: 2034
Violation code: 03
Rule code: 320
Violation measur: Not Reported
State mcl: Not Reported
Cmp edt: 12/31/2000
Orig code: S
Violation Year: 1998
Contamination Name: Glyphosate
Violation name: Monitoring, Regular
Rule name: SOC
Unit of measure: Not Reported
Cmp bdt: 01/01/1998

Violation id: 134199
State: AZ
Contamination code: 2034
Violation code: 03
Rule code: 320
Violation measur: Not Reported
State mcl: Not Reported
Cmp edt: 12/31/2000
Orig code: S
Violation Year: 1998
Contamination Name: Glyphosate
Violation name: Monitoring, Regular
Rule name: SOC
Unit of measure: Not Reported
Cmp bdt: 01/01/1998

Violation id: 134299
State: AZ
Contamination code: 2034
Violation code: 03
Rule code: 320
Violation measur: Not Reported
State mcl: Not Reported
Cmp edt: 12/31/2000
Orig code: S
Violation Year: 1998
Contamination Name: Glyphosate
Violation name: Monitoring, Regular
Rule name: SOC
Unit of measure: Not Reported
Cmp bdt: 01/01/1998

Violation id: 134399
State: AZ
Contamination code: 2034
Violation code: 03
Rule code: 320
Violation measur: Not Reported
State mcl: Not Reported
Cmp edt: 12/31/2000
Orig code: S
Violation Year: 1998
Contamination Name: Glyphosate
Violation name: Monitoring, Regular
Rule name: SOC
Unit of measure: Not Reported
Cmp bdt: 01/01/1998

Violation id: 134499
State: AZ
Contamination code: 2034
Violation code: 03
Rule code: 320
Violation measur: Not Reported
State mcl: Not Reported
Cmp edt: 12/31/2000
Orig code: S
Violation Year: 1998
Contamination Name: Glyphosate
Violation name: Monitoring, Regular
Rule name: SOC
Unit of measure: Not Reported
Cmp bdt: 01/01/1998

Violation id: 134599
State: AZ
Contamination code: 2034
Violation code: 03
Rule code: 320
Violation measur: Not Reported
State mcl: Not Reported
Cmp edt: 12/31/2000
Orig code: S
Violation Year: 1998
Contamination Name: Glyphosate
Violation name: Monitoring, Regular
Rule name: SOC
Unit of measure: Not Reported
Cmp bdt: 01/01/1998

Violation id: 134699
State: AZ
Contamination code: 2034
Violation code: 03
Rule code: 320
Violation measur: Not Reported
State mcl: Not Reported
Cmp edt: 12/31/2000
Orig code: S
Violation Year: 1998
Contamination Name: Glyphosate
Violation name: Monitoring, Regular
Rule name: SOC
Unit of measure: Not Reported
Cmp bdt: 01/01/1998

Violation id: 134799
State: AZ
Contamination code: 2034
Violation code: 03
Rule code: 320
Violation measur: Not Reported
State mcl: Not Reported
Cmp edt: 12/31/2000
Orig code: S
Violation Year: 1998
Contamination Name: Glyphosate
Violation name: Monitoring, Regular
Rule name: SOC
Unit of measure: Not Reported
Cmp bdt: 01/01/1998

Violation id: 134899
State: AZ
Contamination code: 2034
Violation code: 03
Rule code: 320
Violation measur: Not Reported
State mcl: Not Reported
Cmp edt: 12/31/2000
Orig code: S
Violation Year: 1998
Contamination Name: Glyphosate
Violation name: Monitoring, Regular
Rule name: SOC
Unit of measure: Not Reported
Cmp bdt: 01/01/1998

Violation id: 134999
State: AZ
Contamination code: 2034
Violation code: 03
Rule code: 320
Violation measur: Not Reported
State mcl: Not Reported
Cmp edt: 12/31/2000
Orig code: S
Violation Year: 1998
Contamination Name: Glyphosate
Violation name: Monitoring, Regular
Rule name: SOC
Unit of measure: Not Reported
Cmp bdt: 01/01/1998

Violation id: 13502
State: AZ
Contamination code: 1020
Violation code: 03
Rule code: 333
Violation measur: Not Reported
State mcl: Not Reported
Cmp edt: 12/31/2001
Orig code: S
Violation Year: 2001
Contamination Name: Chromium
Violation name: Monitoring, Regular
Rule name: Other IOC
Unit of measure: Not Reported
Cmp bdt: 10/01/2001

Violation id: 135099
State: AZ
Contamination code: 2034
Violation code: 03
Rule code: 320
Violation measur: Not Reported
State mcl: Not Reported
Cmp edt: 12/31/2000
Orig code: S
Violation Year: 1998
Contamination Name: Glyphosate
Violation name: Monitoring, Regular
Rule name: SOC
Unit of measure: Not Reported
Cmp bdt: 01/01/1998

Violation id: 135199
State: AZ
Contamination code: 2034
Violation code: 03
Rule code: 320
Violation measur: Not Reported
State mcl: Not Reported
Cmp edt: 12/31/2000
Orig code: S
Violation Year: 1998
Contamination Name: Glyphosate
Violation name: Monitoring, Regular
Rule name: SOC
Unit of measure: Not Reported
Cmp bdt: 01/01/1998

Violation id: 135299
State: AZ
Contamination code: 2034
Violation code: 03
Rule code: 320
Violation measur: Not Reported
State mcl: Not Reported
Cmp edt: 12/31/2000
Orig code: S
Violation Year: 1998
Contamination Name: Glyphosate
Violation name: Monitoring, Regular
Rule name: SOC
Unit of measure: Not Reported
Cmp bdt: 01/01/1998

Violation id: 135399
State: AZ
Contamination code: 2034
Violation code: 03
Rule code: 320
Violation measur: Not Reported
State mcl: Not Reported
Cmp edt: 12/31/2000
Orig code: S
Violation Year: 1998
Contamination Name: Glyphosate
Violation name: Monitoring, Regular
Rule name: SOC
Unit of measure: Not Reported
Cmp bdt: 01/01/1998

Violation id: 135499
State: AZ
Contamination code: 2034
Violation code: 03
Rule code: 320
Violation measur: Not Reported
State mcl: Not Reported
Cmp edt: 12/31/2000
Orig code: S
Violation Year: 1998
Contamination Name: Glyphosate
Violation name: Monitoring, Regular
Rule name: SOC
Unit of measure: Not Reported
Cmp bdt: 01/01/1998

Violation id: 135599
State: AZ
Contamination code: 2034
Violation code: 03
Rule code: 320
Violation measur: Not Reported
State mcl: Not Reported
Cmp edt: 12/31/2000
Orig code: S
Violation Year: 1998
Contamination Name: Glyphosate
Violation name: Monitoring, Regular
Rule name: SOC
Unit of measure: Not Reported
Cmp bdt: 01/01/1998

Violation id: 135699
State: AZ
Contamination code: 2034
Violation code: 03
Rule code: 320
Violation measur: Not Reported
State mcl: Not Reported
Cmp edt: 12/31/2000
Orig code: S
Violation Year: 1998
Contamination Name: Glyphosate
Violation name: Monitoring, Regular
Rule name: SOC
Unit of measure: Not Reported
Cmp bdt: 01/01/1998

Violation id: 135799
State: AZ
Contamination code: 2034
Violation code: 03
Rule code: 320
Violation measur: Not Reported
State mcl: Not Reported
Cmp edt: 12/31/2000
Orig code: S
Violation Year: 1998
Contamination Name: Glyphosate
Violation name: Monitoring, Regular
Rule name: SOC
Unit of measure: Not Reported
Cmp bdt: 01/01/1998

Violation id: 135899
State: AZ
Contamination code: 2034
Violation code: 03
Rule code: 320
Violation measur: Not Reported
State mcl: Not Reported
Cmp edt: 12/31/2000
Orig code: S
Violation Year: 1998
Contamination Name: Glyphosate
Violation name: Monitoring, Regular
Rule name: SOC
Unit of measure: Not Reported
Cmp bdt: 01/01/1998

Violation id: 135999
State: AZ
Contamination code: 2034
Violation code: 03
Rule code: 320
Violation measur: Not Reported
State mcl: Not Reported
Cmp edt: 12/31/2000
Orig code: S
Violation Year: 1998
Contamination Name: Glyphosate
Violation name: Monitoring, Regular
Rule name: SOC
Unit of measure: Not Reported
Cmp bdt: 01/01/1998

Violation id: 13602
State: AZ
Contamination code: 1020
Violation code: 03
Rule code: 333
Violation measur: Not Reported
State mcl: Not Reported
Cmp edt: 12/31/2001
Orig code: S
Violation Year: 2001
Contamination Name: Chromium
Violation name: Monitoring, Regular
Rule name: Other IOC
Unit of measure: Not Reported
Cmp bdt: 10/01/2001

Violation id: 136099
State: AZ
Contamination code: 2034
Violation code: 03
Rule code: 320
Violation measur: Not Reported
State mcl: Not Reported
Cmp edt: 12/31/2000
Orig code: S
Violation Year: 1998
Contamination Name: Glyphosate
Violation name: Monitoring, Regular
Rule name: SOC
Unit of measure: Not Reported
Cmp bdt: 01/01/1998

Violation id: 136199
State: AZ
Contamination code: 2034
Violation code: 03
Rule code: 320
Violation measur: Not Reported
State mcl: Not Reported
Cmp edt: 12/31/2000
Orig code: S
Violation Year: 1998
Contamination Name: Glyphosate
Violation name: Monitoring, Regular
Rule name: SOC
Unit of measure: Not Reported
Cmp bdt: 01/01/1998

Violation id: 136299
State: AZ
Contamination code: 2034
Violation code: 03
Rule code: 320
Violation measur: Not Reported
State mcl: Not Reported
Cmp edt: 12/31/2000
Orig code: S
Violation Year: 1998
Contamination Name: Glyphosate
Violation name: Monitoring, Regular
Rule name: SOC
Unit of measure: Not Reported
Cmp bdt: 01/01/1998

Violation id: 136399
State: AZ
Contamination code: 2034
Violation code: 03
Rule code: 320
Violation measur: Not Reported
State mcl: Not Reported
Cmp edt: 12/31/2000
Orig code: S
Violation Year: 1998
Contamination Name: Glyphosate
Violation name: Monitoring, Regular
Rule name: SOC
Unit of measure: Not Reported
Cmp bdt: 01/01/1998

Violation id: 136499
State: AZ
Contamination code: 2034
Violation code: 03
Rule code: 320
Violation measur: Not Reported
State mcl: Not Reported
Cmp edt: 12/31/2000
Orig code: S
Violation Year: 1998
Contamination Name: Glyphosate
Violation name: Monitoring, Regular
Rule name: SOC
Unit of measure: Not Reported
Cmp bdt: 01/01/1998

Violation id: 136599
State: AZ
Contamination code: 2034
Violation code: 03
Rule code: 320
Violation measur: Not Reported
State mcl: Not Reported
Cmp edt: 12/31/2000
Orig code: S
Violation Year: 1998
Contamination Name: Glyphosate
Violation name: Monitoring, Regular
Rule name: SOC
Unit of measure: Not Reported
Cmp bdt: 01/01/1998

Violation id: 136699
State: AZ
Contamination code: 2034
Violation code: 03
Rule code: 320
Violation measur: Not Reported
State mcl: Not Reported
Cmp edt: 12/31/2000
Orig code: S
Violation Year: 1998
Contamination Name: Glyphosate
Violation name: Monitoring, Regular
Rule name: SOC
Unit of measure: Not Reported
Cmp bdt: 01/01/1998

Violation id: 136799
State: AZ
Contamination code: 2034
Violation code: 03
Rule code: 320
Violation measur: Not Reported
State mcl: Not Reported
Cmp edt: 12/31/2000
Orig code: S
Violation Year: 1998
Contamination Name: Glyphosate
Violation name: Monitoring, Regular
Rule name: SOC
Unit of measure: Not Reported
Cmp bdt: 01/01/1998

Violation id: 136899
State: AZ
Contamination code: 2034
Violation code: 03
Rule code: 320
Violation measur: Not Reported
State mcl: Not Reported
Cmp edt: 12/31/2000
Orig code: S
Violation Year: 1998
Contamination Name: Glyphosate
Violation name: Monitoring, Regular
Rule name: SOC
Unit of measure: Not Reported
Cmp bdt: 01/01/1998

Violation id: 136999
State: AZ
Contamination code: 2034
Violation code: 03
Rule code: 320
Violation measur: Not Reported
State mcl: Not Reported
Cmp edt: 12/31/2000
Orig code: S
Violation Year: 1998
Contamination Name: Glyphosate
Violation name: Monitoring, Regular
Rule name: SOC
Unit of measure: Not Reported
Cmp bdt: 01/01/1998

Violation id: 13702
State: AZ
Contamination code: 1075
Violation code: 03
Rule code: 333
Violation measur: Not Reported
State mcl: Not Reported
Cmp edt: 12/31/2001
Orig code: S
Violation Year: 2001
Contamination Name: Beryllium, Total
Violation name: Monitoring, Regular
Rule name: Other IOC
Unit of measure: Not Reported
Cmp bdt: 10/01/2001

Violation id: 137099
State: AZ
Contamination code: 2034
Violation code: 03
Rule code: 320
Violation measur: Not Reported
State mcl: Not Reported
Cmp edt: 12/31/2000
Orig code: S
Violation Year: 1998
Contamination Name: Glyphosate
Violation name: Monitoring, Regular
Rule name: SOC
Unit of measure: Not Reported
Cmp bdt: 01/01/1998

Violation id: 137199
State: AZ
Contamination code: 2034
Violation code: 03
Rule code: 320
Violation measur: Not Reported
State mcl: Not Reported
Cmp edt: 12/31/2000
Orig code: S
Violation Year: 1998
Contamination Name: Glyphosate
Violation name: Monitoring, Regular
Rule name: SOC
Unit of measure: Not Reported
Cmp bdt: 01/01/1998

Violation id: 137499
State: AZ
Contamination code: 2034
Violation code: 03
Rule code: 320
Violation measur: Not Reported
State mcl: Not Reported
Cmp edt: 12/31/2000
Orig code: S
Violation Year: 1998
Contamination Name: Glyphosate
Violation name: Monitoring, Regular
Rule name: SOC
Unit of measure: Not Reported
Cmp bdt: 01/01/1998

Violation id: 137599
State: AZ
Contamination code: 2034
Violation code: 03
Rule code: 320
Violation measur: Not Reported
State mcl: Not Reported
Cmp edt: 12/31/2000
Orig code: S
Violation Year: 1998
Contamination Name: Glyphosate
Violation name: Monitoring, Regular
Rule name: SOC
Unit of measure: Not Reported
Cmp bdt: 01/01/1998

Violation id: 137699
State: AZ
Contamination code: 2034
Violation code: 03
Rule code: 320
Violation measur: Not Reported
State mcl: Not Reported
Cmp edt: 12/31/2000
Orig code: S
Violation Year: 1998
Contamination Name: Glyphosate
Violation name: Monitoring, Regular
Rule name: SOC
Unit of measure: Not Reported
Cmp bdt: 01/01/1998

Violation id: 137799
State: AZ
Contamination code: 2034
Violation code: 03
Rule code: 320
Violation measur: Not Reported
State mcl: Not Reported
Cmp edt: 12/31/2000
Orig code: S
Violation Year: 1998
Contamination Name: Glyphosate
Violation name: Monitoring, Regular
Rule name: SOC
Unit of measure: Not Reported
Cmp bdt: 01/01/1998

Violation id: 137899
State: AZ
Contamination code: 2034
Violation code: 03
Rule code: 320
Violation measur: Not Reported
State mcl: Not Reported
Cmp edt: 12/31/2000
Orig code: S
Violation Year: 1998
Contamination Name: Glyphosate
Violation name: Monitoring, Regular
Rule name: SOC
Unit of measure: Not Reported
Cmp bdt: 01/01/1998

Violation id: 137999
State: AZ
Contamination code: 2034
Violation code: 03
Rule code: 320
Violation measur: Not Reported
State mcl: Not Reported
Cmp edt: 12/31/2000
Orig code: S
Violation Year: 1998
Contamination Name: Glyphosate
Violation name: Monitoring, Regular
Rule name: SOC
Unit of measure: Not Reported
Cmp bdt: 01/01/1998

Violation id: 13802
State: AZ
Contamination code: 1075
Violation code: 03
Rule code: 333
Violation measur: Not Reported
State mcl: Not Reported
Cmp edt: 12/31/2001
Orig code: S
Violation Year: 2001
Contamination Name: Beryllium, Total
Violation name: Monitoring, Regular
Rule name: Other IOC
Unit of measure: Not Reported
Cmp bdt: 10/01/2001

Violation id: 138099
State: AZ
Contamination code: 2034
Violation code: 03
Rule code: 320
Violation measur: Not Reported
State mcl: Not Reported
Cmp edt: 12/31/2000
Orig code: S
Violation Year: 1998
Contamination Name: Glyphosate
Violation name: Monitoring, Regular
Rule name: SOC
Unit of measure: Not Reported
Cmp bdt: 01/01/1998

Violation id: 138199
State: AZ
Contamination code: 2034
Violation code: 03
Rule code: 320
Violation measur: Not Reported
State mcl: Not Reported
Cmp edt: 12/31/2000
Orig code: S
Violation Year: 1998
Contamination Name: Glyphosate
Violation name: Monitoring, Regular
Rule name: SOC
Unit of measure: Not Reported
Cmp bdt: 01/01/1998

Violation id: 138299
State: AZ
Contamination code: 2034
Violation code: 03
Rule code: 320
Violation measur: Not Reported
State mcl: Not Reported
Cmp edt: 12/31/2000
Orig code: S
Violation Year: 1998
Contamination Name: Glyphosate
Violation name: Monitoring, Regular
Rule name: SOC
Unit of measure: Not Reported
Cmp bdt: 01/01/1998

Violation id: 138399
State: AZ
Contamination code: 2034
Violation code: 03
Rule code: 320
Violation measur: Not Reported
State mcl: Not Reported
Cmp edt: 12/31/2000
Orig code: S
Violation Year: 1998
Contamination Name: Glyphosate
Violation name: Monitoring, Regular
Rule name: SOC
Unit of measure: Not Reported
Cmp bdt: 01/01/1998

Violation id: 138499
State: AZ
Contamination code: 2034
Violation code: 03
Rule code: 320
Violation measur: Not Reported
State mcl: Not Reported
Cmp edt: 12/31/2000
Orig code: S
Violation Year: 1998
Contamination Name: Glyphosate
Violation name: Monitoring, Regular
Rule name: SOC
Unit of measure: Not Reported
Cmp bdt: 01/01/1998

Violation id: 138599
State: AZ
Contamination code: 2034
Violation code: 03
Rule code: 320
Violation measur: Not Reported
State mcl: Not Reported
Cmp edt: 12/31/2000
Orig code: S
Violation Year: 1998
Contamination Name: Glyphosate
Violation name: Monitoring, Regular
Rule name: SOC
Unit of measure: Not Reported
Cmp bdt: 01/01/1998

Violation id: 138699
State: AZ
Contamination code: 2034
Violation code: 03
Rule code: 320
Violation measur: Not Reported
State mcl: Not Reported
Cmp edt: 12/31/2000
Orig code: S
Violation Year: 1998
Contamination Name: Glyphosate
Violation name: Monitoring, Regular
Rule name: SOC
Unit of measure: Not Reported
Cmp bdt: 01/01/1998

Violation id: 138799
State: AZ
Contamination code: 2034
Violation code: 03
Rule code: 320
Violation measur: Not Reported
State mcl: Not Reported
Cmp edt: 12/31/2000
Orig code: S
Violation Year: 1998
Contamination Name: Glyphosate
Violation name: Monitoring, Regular
Rule name: SOC
Unit of measure: Not Reported
Cmp bdt: 01/01/1998

Violation id: 138899
State: AZ
Contamination code: 2034
Violation code: 03
Rule code: 320
Violation measur: Not Reported
State mcl: Not Reported
Cmp edt: 12/31/2000
Orig code: S
Violation Year: 1998
Contamination Name: Glyphosate
Violation name: Monitoring, Regular
Rule name: SOC
Unit of measure: Not Reported
Cmp bdt: 01/01/1998

Violation id: 138999
State: AZ
Contamination code: 2034
Violation code: 03
Rule code: 320
Violation measur: Not Reported
State mcl: Not Reported
Cmp edt: 12/31/2000
Orig code: S
Violation Year: 1998
Contamination Name: Glyphosate
Violation name: Monitoring, Regular
Rule name: SOC
Unit of measure: Not Reported
Cmp bdt: 01/01/1998

Violation id: 13902
State: AZ
Contamination code: 1075
Violation code: 03
Rule code: 333
Violation measur: Not Reported
State mcl: Not Reported
Cmp edt: 12/31/2001
Orig code: S
Violation Year: 2001
Contamination Name: Beryllium, Total
Violation name: Monitoring, Regular
Rule name: Other IOC
Unit of measure: Not Reported
Cmp bdt: 10/01/2001

Violation id: 139099
State: AZ
Contamination code: 2034
Violation code: 03
Rule code: 320
Violation measur: Not Reported
State mcl: Not Reported
Cmp edt: 12/31/2000
Orig code: S
Violation Year: 1998
Contamination Name: Glyphosate
Violation name: Monitoring, Regular
Rule name: SOC
Unit of measure: Not Reported
Cmp bdt: 01/01/1998

Violation id: 139199
State: AZ
Contamination code: 2034
Violation code: 03
Rule code: 320
Violation measur: Not Reported
State mcl: Not Reported
Cmp edt: 12/31/2000
Orig code: S
Violation Year: 1998
Contamination Name: Glyphosate
Violation name: Monitoring, Regular
Rule name: SOC
Unit of measure: Not Reported
Cmp bdt: 01/01/1998

Violation id: 139299
State: AZ
Contamination code: 2034
Violation code: 03
Rule code: 320
Violation measur: Not Reported
State mcl: Not Reported
Cmp edt: 12/31/2000
Orig code: S
Violation Year: 1998
Contamination Name: Glyphosate
Violation name: Monitoring, Regular
Rule name: SOC
Unit of measure: Not Reported
Cmp bdt: 01/01/1998

Violation id: 139399
State: AZ
Contamination code: 2034
Violation code: 03
Rule code: 320
Violation measur: Not Reported
State mcl: Not Reported
Cmp edt: 12/31/2000
Orig code: S
Violation Year: 1998
Contamination Name: Glyphosate
Violation name: Monitoring, Regular
Rule name: SOC
Unit of measure: Not Reported
Cmp bdt: 01/01/1998

Violation id: 139499
State: AZ
Contamination code: 2034
Violation code: 03
Rule code: 320
Violation measur: Not Reported
State mcl: Not Reported
Cmp edt: 12/31/2000
Orig code: S
Violation Year: 1998
Contamination Name: Glyphosate
Violation name: Monitoring, Regular
Rule name: SOC
Unit of measure: Not Reported
Cmp bdt: 01/01/1998

Violation id: 139599
State: AZ
Contamination code: 2034
Violation code: 03
Rule code: 320
Violation measur: Not Reported
State mcl: Not Reported
Cmp edt: 12/31/2000
Orig code: S
Violation Year: 1998
Contamination Name: Glyphosate
Violation name: Monitoring, Regular
Rule name: SOC
Unit of measure: Not Reported
Cmp bdt: 01/01/1998

Violation id: 139699
State: AZ
Contamination code: 2034
Violation code: 03
Rule code: 320
Violation measur: Not Reported
State mcl: Not Reported
Cmp bdt: 01/01/1998
Orig code: S
Violation Year: 1998
Contamination Name: Glyphosate
Violation name: Monitoring, Regular
Rule name: SOC
Unit of measure: Not Reported
Cmp edt: 12/31/2000

Violation id: 139799
State: AZ
Contamination code: 2034
Violation code: 03
Rule code: 320
Violation measur: Not Reported
State mcl: Not Reported
Cmp edt: 12/31/2000
Orig code: S
Violation Year: 1998
Contamination Name: Glyphosate
Violation name: Monitoring, Regular
Rule name: SOC
Unit of measure: Not Reported
Cmp bdt: 01/01/1998

Violation id: 139899
State: AZ
Contamination code: 2034
Violation code: 03
Rule code: 320
Violation measur: Not Reported
State mcl: Not Reported
Cmp edt: 12/31/2000
Orig code: S
Violation Year: 1998
Contamination Name: Glyphosate
Violation name: Monitoring, Regular
Rule name: SOC
Unit of measure: Not Reported
Cmp bdt: 01/01/1998

Violation id: 1399
State: AZ
Contamination code: 1085
Violation code: 03
Rule code: 333
Violation measur: Not Reported
State mcl: Not Reported
Cmp edt: 12/31/2000
Orig code: S
Violation Year: 1998
Contamination Name: Thallium, Total
Violation name: Monitoring, Regular
Rule name: Other IOC
Unit of measure: Not Reported
Cmp bdt: 01/01/1998

Violation id: 139999
State: AZ
Contamination code: 2034
Violation code: 03
Rule code: 320
Violation measur: Not Reported
State mcl: Not Reported
Cmp edt: 12/31/2000
Orig code: S
Violation Year: 1998
Contamination Name: Glyphosate
Violation name: Monitoring, Regular
Rule name: SOC
Unit of measure: Not Reported
Cmp bdt: 01/01/1998

Violation id: 14002
State: AZ
Contamination code: 1020
Violation code: 03
Rule code: 333
Violation measur: Not Reported
State mcl: Not Reported
Cmp edt: 03/31/2002
Orig code: S
Violation Year: 2002
Contamination Name: Chromium
Violation name: Monitoring, Regular
Rule name: Other IOC
Unit of measure: Not Reported
Cmp bdt: 01/01/2002

Violation id: 140099
State: AZ
Contamination code: 2034
Violation code: 03
Rule code: 320
Violation measur: Not Reported
State mcl: Not Reported
Cmp edt: 12/31/2000
Orig code: S
Violation Year: 1998
Contamination Name: Glyphosate
Violation name: Monitoring, Regular
Rule name: SOC
Unit of measure: Not Reported
Cmp bdt: 01/01/1998

Violation id: 140199
State: AZ
Contamination code: 2034
Violation code: 03
Rule code: 320
Violation measur: Not Reported
State mcl: Not Reported
Cmp edt: 12/31/2000
Orig code: S
Violation Year: 1998
Contamination Name: Glyphosate
Violation name: Monitoring, Regular
Rule name: SOC
Unit of measure: Not Reported
Cmp bdt: 01/01/1998

Violation id: 140299
State: AZ
Contamination code: 2034
Violation code: 03
Rule code: 320
Violation measur: Not Reported
State mcl: Not Reported
Cmp edt: 12/31/2000
Orig code: S
Violation Year: 1998
Contamination Name: Glyphosate
Violation name: Monitoring, Regular
Rule name: SOC
Unit of measure: Not Reported
Cmp bdt: 01/01/1998

Violation id: 140399
State: AZ
Contamination code: 2034
Violation code: 03
Rule code: 320
Violation measur: Not Reported
State mcl: Not Reported
Cmp edt: 12/31/2000
Orig code: S
Violation Year: 1998
Contamination Name: Glyphosate
Violation name: Monitoring, Regular
Rule name: SOC
Unit of measure: Not Reported
Cmp bdt: 01/01/1998

Violation id: 140499
State: AZ
Contamination code: 2034
Violation code: 03
Rule code: 320
Violation measur: Not Reported
State mcl: Not Reported
Cmp edt: 12/31/2000
Orig code: S
Violation Year: 1998
Contamination Name: Glyphosate
Violation name: Monitoring, Regular
Rule name: SOC
Unit of measure: Not Reported
Cmp bdt: 01/01/1998

Violation id: 140599
State: AZ
Contamination code: 2034
Violation code: 03
Rule code: 320
Violation measur: Not Reported
State mcl: Not Reported
Cmp edt: 12/31/2000
Orig code: S
Violation Year: 1998
Contamination Name: Glyphosate
Violation name: Monitoring, Regular
Rule name: SOC
Unit of measure: Not Reported
Cmp bdt: 01/01/1998

Violation id: 140699
State: AZ
Contamination code: 2034
Violation code: 03
Rule code: 320
Violation measur: Not Reported
State mcl: Not Reported
Cmp edt: 12/31/2000
Orig code: S
Violation Year: 1998
Contamination Name: Glyphosate
Violation name: Monitoring, Regular
Rule name: SOC
Unit of measure: Not Reported
Cmp bdt: 01/01/1998

Violation id: 140799
State: AZ
Contamination code: 2034
Violation code: 03
Rule code: 320
Violation measur: Not Reported
State mcl: Not Reported
Cmp edt: 12/31/2000
Orig code: S
Violation Year: 1998
Contamination Name: Glyphosate
Violation name: Monitoring, Regular
Rule name: SOC
Unit of measure: Not Reported
Cmp bdt: 01/01/1998

Violation id: 140899
State: AZ
Contamination code: 2034
Violation code: 03
Rule code: 320
Violation measur: Not Reported
State mcl: Not Reported
Cmp edt: 12/31/2000
Orig code: S
Violation Year: 1998
Contamination Name: Glyphosate
Violation name: Monitoring, Regular
Rule name: SOC
Unit of measure: Not Reported
Cmp bdt: 01/01/1998

Violation id: 140999
State: AZ
Contamination code: 2034
Violation code: 03
Rule code: 320
Violation measur: Not Reported
State mcl: Not Reported
Cmp edt: 12/31/2000
Orig code: S
Violation Year: 1998
Contamination Name: Glyphosate
Violation name: Monitoring, Regular
Rule name: SOC
Unit of measure: Not Reported
Cmp bdt: 01/01/1998

Violation id: 14102
State: AZ
Contamination code: 1020
Violation code: 03
Rule code: 333
Violation measur: Not Reported
State mcl: Not Reported
Cmp edt: 03/31/2002
Orig code: S
Violation Year: 2002
Contamination Name: Chromium
Violation name: Monitoring, Regular
Rule name: Other IOC
Unit of measure: Not Reported
Cmp bdt: 01/01/2002

Violation id: 141099
State: AZ
Contamination code: 2034
Violation code: 03
Rule code: 320
Violation measur: Not Reported
State mcl: Not Reported
Cmp edt: 12/31/2000
Orig code: S
Violation Year: 1998
Contamination Name: Glyphosate
Violation name: Monitoring, Regular
Rule name: SOC
Unit of measure: Not Reported
Cmp bdt: 01/01/1998

Violation id: 141199
State: AZ
Contamination code: 2034
Violation code: 03
Rule code: 320
Violation measur: Not Reported
State mcl: Not Reported
Cmp edt: 12/31/2000
Orig code: S
Violation Year: 1998
Contamination Name: Glyphosate
Violation name: Monitoring, Regular
Rule name: SOC
Unit of measure: Not Reported
Cmp bdt: 01/01/1998

Violation id: 141299
State: AZ
Contamination code: 2034
Violation code: 03
Rule code: 320
Violation measur: Not Reported
State mcl: Not Reported
Cmp edt: 12/31/2000
Orig code: S
Violation Year: 1998
Contamination Name: Glyphosate
Violation name: Monitoring, Regular
Rule name: SOC
Unit of measure: Not Reported
Cmp bdt: 01/01/1998

Violation id: 141399
State: AZ
Contamination code: 2034
Violation code: 03
Rule code: 320
Violation measur: Not Reported
State mcl: Not Reported
Cmp edt: 12/31/2000
Orig code: S
Violation Year: 1998
Contamination Name: Glyphosate
Violation name: Monitoring, Regular
Rule name: SOC
Unit of measure: Not Reported
Cmp bdt: 01/01/1998

Violation id: 141499
State: AZ
Contamination code: 2034
Violation code: 03
Rule code: 320
Violation measur: Not Reported
State mcl: Not Reported
Cmp edt: 12/31/2000
Orig code: S
Violation Year: 1998
Contamination Name: Glyphosate
Violation name: Monitoring, Regular
Rule name: SOC
Unit of measure: Not Reported
Cmp bdt: 01/01/1998

Violation id: 141599
State: AZ
Contamination code: 2034
Violation code: 03
Rule code: 320
Violation measur: Not Reported
State mcl: Not Reported
Cmp edt: 12/31/2000
Orig code: S
Violation Year: 1998
Contamination Name: Glyphosate
Violation name: Monitoring, Regular
Rule name: SOC
Unit of measure: Not Reported
Cmp bdt: 01/01/1998

Violation id: 141699
State: AZ
Contamination code: 2034
Violation code: 03
Rule code: 320
Violation measur: Not Reported
State mcl: Not Reported
Cmp edt: 12/31/2000
Orig code: S
Violation Year: 1998
Contamination Name: Glyphosate
Violation name: Monitoring, Regular
Rule name: SOC
Unit of measure: Not Reported
Cmp bdt: 01/01/1998

Violation id: 141799
State: AZ
Contamination code: 2034
Violation code: 03
Rule code: 320
Violation measur: Not Reported
State mcl: Not Reported
Cmp edt: 12/31/2000
Orig code: S
Violation Year: 1998
Contamination Name: Glyphosate
Violation name: Monitoring, Regular
Rule name: SOC
Unit of measure: Not Reported
Cmp bdt: 01/01/1998

Violation id: 141899
State: AZ
Contamination code: 2034
Violation code: 03
Rule code: 320
Violation measur: Not Reported
State mcl: Not Reported
Cmp edt: 12/31/2000
Orig code: S
Violation Year: 1998
Contamination Name: Glyphosate
Violation name: Monitoring, Regular
Rule name: SOC
Unit of measure: Not Reported
Cmp bdt: 01/01/1998

Violation id: 141999
State: AZ
Contamination code: 2035
Violation code: 03
Rule code: 320
Violation measur: Not Reported
State mcl: Not Reported
Cmp edt: 12/31/2000
Orig code: S
Violation Year: 1998
Contamination Name: Di(2-ethylhexyl) adipate
Violation name: Monitoring, Regular
Rule name: SOC
Unit of measure: Not Reported
Cmp bdt: 01/01/1998

Violation id: 14202
State: AZ
Contamination code: 1075
Violation code: 03
Rule code: 333
Violation measur: Not Reported
State mcl: Not Reported
Cmp edt: 03/31/2002
Orig code: S
Violation Year: 2002
Contamination Name: Beryllium, Total
Violation name: Monitoring, Regular
Rule name: Other IOC
Unit of measure: Not Reported
Cmp bdt: 01/01/2002

Violation id: 142099
State: AZ
Contamination code: 2035
Violation code: 03
Rule code: 320
Violation measur: Not Reported
State mcl: Not Reported
Cmp edt: 12/31/2000
Orig code: S
Violation Year: 1998
Contamination Name: Di(2-ethylhexyl) adipate
Violation name: Monitoring, Regular
Rule name: SOC
Unit of measure: Not Reported
Cmp bdt: 01/01/1998

Violation id: 142199
State: AZ
Contamination code: 2035
Violation code: 03
Rule code: 320
Violation measur: Not Reported
State mcl: Not Reported
Cmp edt: 12/31/2000
Orig code: S
Violation Year: 1998
Contamination Name: Di(2-ethylhexyl) adipate
Violation name: Monitoring, Regular
Rule name: SOC
Unit of measure: Not Reported
Cmp bdt: 01/01/1998

Violation id: 142299
State: AZ
Contamination code: 2035
Violation code: 03
Rule code: 320
Violation measur: Not Reported
State mcl: Not Reported
Cmp edt: 12/31/2000
Orig code: S
Violation Year: 1998
Contamination Name: Di(2-ethylhexyl) adipate
Violation name: Monitoring, Regular
Rule name: SOC
Unit of measure: Not Reported
Cmp bdt: 01/01/1998

Violation id: 142399
State: AZ
Contamination code: 2035
Violation code: 03
Rule code: 320
Violation measur: Not Reported
State mcl: Not Reported
Cmp edt: 12/31/2000
Orig code: S
Violation Year: 1998
Contamination Name: Di(2-ethylhexyl) adipate
Violation name: Monitoring, Regular
Rule name: SOC
Unit of measure: Not Reported
Cmp bdt: 01/01/1998

Violation id: 142499
State: AZ
Contamination code: 2035
Violation code: 03
Rule code: 320
Violation measur: Not Reported
State mcl: Not Reported
Cmp edt: 12/31/2000
Orig code: S
Violation Year: 1998
Contamination Name: Di(2-ethylhexyl) adipate
Violation name: Monitoring, Regular
Rule name: SOC
Unit of measure: Not Reported
Cmp bdt: 01/01/1998

Violation id: 142599
State: AZ
Contamination code: 2035
Violation code: 03
Rule code: 320
Violation measur: Not Reported
State mcl: Not Reported
Cmp edt: 12/31/2000
Orig code: S
Violation Year: 1998
Contamination Name: Di(2-ethylhexyl) adipate
Violation name: Monitoring, Regular
Rule name: SOC
Unit of measure: Not Reported
Cmp bdt: 01/01/1998

Violation id: 142699
State: AZ
Contamination code: 2035
Violation code: 03
Rule code: 320
Violation measur: Not Reported
State mcl: Not Reported
Cmp edt: 12/31/2000
Orig code: S
Violation Year: 1998
Contamination Name: Di(2-ethylhexyl) adipate
Violation name: Monitoring, Regular
Rule name: SOC
Unit of measure: Not Reported
Cmp bdt: 01/01/1998

Violation id: 142799
State: AZ
Contamination code: 2035
Violation code: 03
Rule code: 320
Violation measur: Not Reported
State mcl: Not Reported
Cmp edt: 12/31/2000
Orig code: S
Violation Year: 1998
Contamination Name: Di(2-ethylhexyl) adipate
Violation name: Monitoring, Regular
Rule name: SOC
Unit of measure: Not Reported
Cmp bdt: 01/01/1998

Violation id: 142899
State: AZ
Contamination code: 2035
Violation code: 03
Rule code: 320
Violation measur: Not Reported
State mcl: Not Reported
Cmp edt: 12/31/2000
Orig code: S
Violation Year: 1998
Contamination Name: Di(2-ethylhexyl) adipate
Violation name: Monitoring, Regular
Rule name: SOC
Unit of measure: Not Reported
Cmp bdt: 01/01/1998

Violation id: 142999
State: AZ
Contamination code: 2035
Violation code: 03
Rule code: 320
Violation measur: Not Reported
State mcl: Not Reported
Cmp edt: 12/31/2000
Orig code: S
Violation Year: 1998
Contamination Name: Di(2-ethylhexyl) adipate
Violation name: Monitoring, Regular
Rule name: SOC
Unit of measure: Not Reported
Cmp bdt: 01/01/1998

Violation id: 14302
State: AZ
Contamination code: 1075
Violation code: 03
Rule code: 333
Violation measur: Not Reported
State mcl: Not Reported
Cmp edt: 03/31/2002
Orig code: S
Violation Year: 2002
Contamination Name: Beryllium, Total
Violation name: Monitoring, Regular
Rule name: Other IOC
Unit of measure: Not Reported
Cmp bdt: 01/01/2002

Violation id: 143099
State: AZ
Contamination code: 2035
Violation code: 03
Rule code: 320
Violation measur: Not Reported
State mcl: Not Reported
Cmp edt: 12/31/2000
Orig code: S
Violation Year: 1998
Contamination Name: Di(2-ethylhexyl) adipate
Violation name: Monitoring, Regular
Rule name: SOC
Unit of measure: Not Reported
Cmp bdt: 01/01/1998

Violation id: 143299
State: AZ
Contamination code: 2035
Violation code: 03
Rule code: 320
Violation measur: Not Reported
State mcl: Not Reported
Cmp edt: 12/31/2000
Orig code: S
Violation Year: 1998
Contamination Name: Di(2-ethylhexyl) adipate
Violation name: Monitoring, Regular
Rule name: SOC
Unit of measure: Not Reported
Cmp bdt: 01/01/1998

Violation id: 143399
State: AZ
Contamination code: 2035
Violation code: 03
Rule code: 320
Violation measur: Not Reported
State mcl: Not Reported
Cmp edt: 12/31/2000
Orig code: S
Violation Year: 1998
Contamination Name: Di(2-ethylhexyl) adipate
Violation name: Monitoring, Regular
Rule name: SOC
Unit of measure: Not Reported
Cmp bdt: 01/01/1998

Violation id: 143499
State: AZ
Contamination code: 2035
Violation code: 03
Rule code: 320
Violation measur: Not Reported
State mcl: Not Reported
Cmp edt: 12/31/2000
Orig code: S
Violation Year: 1998
Contamination Name: Di(2-ethylhexyl) adipate
Violation name: Monitoring, Regular
Rule name: SOC
Unit of measure: Not Reported
Cmp bdt: 01/01/1998

Violation id: 143599
State: AZ
Contamination code: 2035
Violation code: 03
Rule code: 320
Violation measur: Not Reported
State mcl: Not Reported
Cmp edt: 12/31/2000
Orig code: S
Violation Year: 1998
Contamination Name: Di(2-ethylhexyl) adipate
Violation name: Monitoring, Regular
Rule name: SOC
Unit of measure: Not Reported
Cmp bdt: 01/01/1998

Violation id: 143699
State: AZ
Contamination code: 2035
Violation code: 03
Rule code: 320
Violation measur: Not Reported
State mcl: Not Reported
Cmp edt: 12/31/2000
Orig code: S
Violation Year: 1998
Contamination Name: Di(2-ethylhexyl) adipate
Violation name: Monitoring, Regular
Rule name: SOC
Unit of measure: Not Reported
Cmp bdt: 01/01/1998

Violation id: 143799
State: AZ
Contamination code: 2035
Violation code: 03
Rule code: 320
Violation measur: Not Reported
State mcl: Not Reported
Cmp edt: 12/31/2000
Orig code: S
Violation Year: 1998
Contamination Name: Di(2-ethylhexyl) adipate
Violation name: Monitoring, Regular
Rule name: SOC
Unit of measure: Not Reported
Cmp bdt: 01/01/1998

Violation id: 143899
State: AZ
Contamination code: 2035
Violation code: 03
Rule code: 320
Violation measur: Not Reported
State mcl: Not Reported
Cmp edt: 12/31/2000
Orig code: S
Violation Year: 1998
Contamination Name: Di(2-ethylhexyl) adipate
Violation name: Monitoring, Regular
Rule name: SOC
Unit of measure: Not Reported
Cmp bdt: 01/01/1998

Violation id: 143999
State: AZ
Contamination code: 2035
Violation code: 03
Rule code: 320
Violation measur: Not Reported
State mcl: Not Reported
Cmp edt: 12/31/2000
Orig code: S
Violation Year: 1998
Contamination Name: Di(2-ethylhexyl) adipate
Violation name: Monitoring, Regular
Rule name: SOC
Unit of measure: Not Reported
Cmp bdt: 01/01/1998

Violation id: 14402
State: AZ
Contamination code: 1075
Violation code: 03
Rule code: 333
Violation measur: Not Reported
State mcl: Not Reported
Cmp edt: 03/31/2002
Orig code: S
Violation Year: 2002
Contamination Name: Beryllium, Total
Violation name: Monitoring, Regular
Rule name: Other IOC
Unit of measure: Not Reported
Cmp bdt: 01/01/2002

Violation id: 144099
State: AZ
Contamination code: 2035
Violation code: 03
Rule code: 320
Violation measur: Not Reported
State mcl: Not Reported
Cmp edt: 12/31/2000
Orig code: S
Violation Year: 1998
Contamination Name: Di(2-ethylhexyl) adipate
Violation name: Monitoring, Regular
Rule name: SOC
Unit of measure: Not Reported
Cmp bdt: 01/01/1998

Violation id: 144199
State: AZ
Contamination code: 2035
Violation code: 03
Rule code: 320
Violation measur: Not Reported
State mcl: Not Reported
Cmp edt: 12/31/2000
Orig code: S
Violation Year: 1998
Contamination Name: Di(2-ethylhexyl) adipate
Violation name: Monitoring, Regular
Rule name: SOC
Unit of measure: Not Reported
Cmp bdt: 01/01/1998

Violation id: 144299
State: AZ
Contamination code: 2035
Violation code: 03
Rule code: 320
Violation measur: Not Reported
State mcl: Not Reported
Cmp edt: 12/31/2000
Orig code: S
Violation Year: 1998
Contamination Name: Di(2-ethylhexyl) adipate
Violation name: Monitoring, Regular
Rule name: SOC
Unit of measure: Not Reported
Cmp bdt: 01/01/1998

Violation id: 144399
State: AZ
Contamination code: 2035
Violation code: 03
Rule code: 320
Violation measur: Not Reported
State mcl: Not Reported
Cmp edt: 12/31/2000
Orig code: S
Violation Year: 1998
Contamination Name: Di(2-ethylhexyl) adipate
Violation name: Monitoring, Regular
Rule name: SOC
Unit of measure: Not Reported
Cmp bdt: 01/01/1998

Violation id: 144499
State: AZ
Contamination code: 2035
Violation code: 03
Rule code: 320
Violation measur: Not Reported
State mcl: Not Reported
Cmp edt: 12/31/2000
Orig code: S
Violation Year: 1998
Contamination Name: Di(2-ethylhexyl) adipate
Violation name: Monitoring, Regular
Rule name: SOC
Unit of measure: Not Reported
Cmp bdt: 01/01/1998

Violation id: 144599
State: AZ
Contamination code: 2035
Violation code: 03
Rule code: 320
Violation measur: Not Reported
State mcl: Not Reported
Cmp edt: 12/31/2000
Orig code: S
Violation Year: 1998
Contamination Name: Di(2-ethylhexyl) adipate
Violation name: Monitoring, Regular
Rule name: SOC
Unit of measure: Not Reported
Cmp bdt: 01/01/1998

Violation id: 144699
State: AZ
Contamination code: 2036
Violation code: 03
Rule code: 320
Violation measur: Not Reported
State mcl: Not Reported
Cmp edt: 12/31/2000
Orig code: S
Violation Year: 1998
Contamination Name: OXAMYL
Violation name: Monitoring, Regular
Rule name: SOC
Unit of measure: Not Reported
Cmp bdt: 01/01/1998

Violation id: 144799
State: AZ
Contamination code: 2036
Violation code: 03
Rule code: 320
Violation measur: Not Reported
State mcl: Not Reported
Cmp edt: 12/31/2000
Orig code: S
Violation Year: 1998
Contamination Name: OXAMYL
Violation name: Monitoring, Regular
Rule name: SOC
Unit of measure: Not Reported
Cmp bdt: 01/01/1998

Violation id: 144899
State: AZ
Contamination code: 2036
Violation code: 03
Rule code: 320
Violation measur: Not Reported
State mcl: Not Reported
Cmp edt: 12/31/2000
Orig code: S
Violation Year: 1998
Contamination Name: OXAMYL
Violation name: Monitoring, Regular
Rule name: SOC
Unit of measure: Not Reported
Cmp bdt: 01/01/1998

Violation id: 144999
State: AZ
Contamination code: 2036
Violation code: 03
Rule code: 320
Violation measur: Not Reported
State mcl: Not Reported
Cmp edt: 12/31/2000
Orig code: S
Violation Year: 1998
Contamination Name: OXAMYL
Violation name: Monitoring, Regular
Rule name: SOC
Unit of measure: Not Reported
Cmp bdt: 01/01/1998

Violation id: 14502
State: AZ
Contamination code: 1020
Violation code: 03
Rule code: 333
Violation measur: Not Reported
State mcl: Not Reported
Cmp edt: 06/30/2002
Orig code: S
Violation Year: 2002
Contamination Name: Chromium
Violation name: Monitoring, Regular
Rule name: Other IOC
Unit of measure: Not Reported
Cmp bdt: 04/01/2002

Violation id: 145099
State: AZ
Contamination code: 2036
Violation code: 03
Rule code: 320
Violation measur: Not Reported
State mcl: Not Reported
Cmp edt: 12/31/2000
Orig code: S
Violation Year: 1998
Contamination Name: OXAMYL
Violation name: Monitoring, Regular
Rule name: SOC
Unit of measure: Not Reported
Cmp bdt: 01/01/1998

Violation id: 145199
State: AZ
Contamination code: 2036
Violation code: 03
Rule code: 320
Violation measur: Not Reported
State mcl: Not Reported
Cmp edt: 12/31/2000
Orig code: S
Violation Year: 1998
Contamination Name: OXAMYL
Violation name: Monitoring, Regular
Rule name: SOC
Unit of measure: Not Reported
Cmp bdt: 01/01/1998

Violation id: 145299
State: AZ
Contamination code: 2036
Violation code: 03
Rule code: 320
Violation measur: Not Reported
State mcl: Not Reported
Cmp edt: 12/31/2000
Orig code: S
Violation Year: 1998
Contamination Name: OXAMYL
Violation name: Monitoring, Regular
Rule name: SOC
Unit of measure: Not Reported
Cmp bdt: 01/01/1998

Violation id: 145399
State: AZ
Contamination code: 2036
Contamination Name: OXAMYL
Violation name: Monitoring, Regular
Rule name: SOC
Unit of measure: Not Reported
Cmp bdt: 01/01/1998
Orig code: S
Violation Year: 1998
Violation code: 03
Rule code: 320
Violation measur: Not Reported
State mcl: Not Reported
Cmp edt: 12/31/2000

Violation id: 145599
State: AZ
Contamination code: 2036
Violation code: 03
Rule code: 320
Violation measur: Not Reported
State mcl: Not Reported
Cmp edt: 12/31/2000
Orig code: S
Violation Year: 1998
Contamination Name: OXAMYL
Violation name: Monitoring, Regular
Rule name: SOC
Unit of measure: Not Reported
Cmp bdt: 01/01/1998

Violation id: 145699
State: AZ
Contamination code: 2036
Violation code: 03
Rule code: 320
Violation measur: Not Reported
State mcl: Not Reported
Cmp edt: 12/31/2000
Orig code: S
Violation Year: 1998
Contamination Name: OXAMYL
Violation name: Monitoring, Regular
Rule name: SOC
Unit of measure: Not Reported
Cmp bdt: 01/01/1998

Violation id: 145799
State: AZ
Contamination code: 2036
Violation code: 03
Rule code: 320
Violation measur: Not Reported
State mcl: Not Reported
Cmp edt: 12/31/2000
Orig code: S
Violation Year: 1998
Contamination Name: OXAMYL
Violation name: Monitoring, Regular
Rule name: SOC
Unit of measure: Not Reported
Cmp bdt: 01/01/1998

Violation id: 145899
State: AZ
Contamination code: 2036
Violation code: 03
Rule code: 320
Violation measur: Not Reported
State mcl: Not Reported
Cmp edt: 12/31/2000
Orig code: S
Violation Year: 1998
Contamination Name: OXAMYL
Violation name: Monitoring, Regular
Rule name: SOC
Unit of measure: Not Reported
Cmp bdt: 01/01/1998

Violation id: 145999
State: AZ
Contamination code: 2036
Violation code: 03
Rule code: 320
Violation measur: Not Reported
State mcl: Not Reported
Cmp edt: 12/31/2000
Orig code: S
Violation Year: 1998
Contamination Name: OXAMYL
Violation name: Monitoring, Regular
Rule name: SOC
Unit of measure: Not Reported
Cmp bdt: 01/01/1998

Violation id: 14602
State: AZ
Contamination code: 1020
Violation code: 03
Rule code: 333
Violation measur: Not Reported
State mcl: Not Reported
Cmp edt: 06/30/2002
Orig code: S
Violation Year: 2002
Contamination Name: Chromium
Violation name: Monitoring, Regular
Rule name: Other IOC
Unit of measure: Not Reported
Cmp bdt: 04/01/2002

Violation id: 146099
State: AZ
Contamination code: 2036
Violation code: 03
Rule code: 320
Violation measur: Not Reported
State mcl: Not Reported
Cmp edt: 12/31/2000
Orig code: S
Violation Year: 1998
Contamination Name: OXAMYL
Violation name: Monitoring, Regular
Rule name: SOC
Unit of measure: Not Reported
Cmp bdt: 01/01/1998

Violation id: 146199
State: AZ
Contamination code: 2036
Violation code: 03
Rule code: 320
Violation measur: Not Reported
State mcl: Not Reported
Cmp edt: 12/31/2000
Orig code: S
Violation Year: 1998
Contamination Name: OXAMYL
Violation name: Monitoring, Regular
Rule name: SOC
Unit of measure: Not Reported
Cmp bdt: 01/01/1998

Violation id: 146299
State: AZ
Contamination code: 2036
Violation code: 03
Rule code: 320
Violation measur: Not Reported
State mcl: Not Reported
Cmp edt: 12/31/2000
Orig code: S
Violation Year: 1998
Contamination Name: OXAMYL
Violation name: Monitoring, Regular
Rule name: SOC
Unit of measure: Not Reported
Cmp bdt: 01/01/1998

Violation id: 146399
State: AZ
Contamination code: 2036
Violation code: 03
Rule code: 320
Violation measur: Not Reported
State mcl: Not Reported
Cmp edt: 12/31/2000
Orig code: S
Violation Year: 1998
Contamination Name: OXAMYL
Violation name: Monitoring, Regular
Rule name: SOC
Unit of measure: Not Reported
Cmp bdt: 01/01/1998

Violation id: 146499
State: AZ
Contamination code: 2036
Violation code: 03
Rule code: 320
Violation measur: Not Reported
State mcl: Not Reported
Cmp edt: 12/31/2000
Orig code: S
Violation Year: 1998
Contamination Name: OXAMYL
Violation name: Monitoring, Regular
Rule name: SOC
Unit of measure: Not Reported
Cmp bdt: 01/01/1998

Violation id: 146599
State: AZ
Contamination code: 2036
Violation code: 03
Rule code: 320
Violation measur: Not Reported
State mcl: Not Reported
Cmp edt: 12/31/2000
Orig code: S
Violation Year: 1998
Contamination Name: OXAMYL
Violation name: Monitoring, Regular
Rule name: SOC
Unit of measure: Not Reported
Cmp bdt: 01/01/1998

Violation id: 146699
State: AZ
Contamination code: 2037
Violation code: 03
Rule code: 320
Violation measur: Not Reported
State mcl: Not Reported
Cmp edt: 12/31/2000
Orig code: S
Violation Year: 1998
Contamination Name: Simazine
Violation name: Monitoring, Regular
Rule name: SOC
Unit of measure: Not Reported
Cmp bdt: 01/01/1998

Violation id: 146799
State: AZ
Contamination code: 2037
Violation code: 03
Rule code: 320
Violation measur: Not Reported
State mcl: Not Reported
Cmp edt: 12/31/2000
Orig code: S
Violation Year: 1998
Contamination Name: Simazine
Violation name: Monitoring, Regular
Rule name: SOC
Unit of measure: Not Reported
Cmp bdt: 01/01/1998

Violation id: 146899
State: AZ
Contamination code: 2037
Violation code: 03
Rule code: 320
Violation measur: Not Reported
State mcl: Not Reported
Cmp edt: 12/31/2000
Orig code: S
Violation Year: 1998
Contamination Name: Simazine
Violation name: Monitoring, Regular
Rule name: SOC
Unit of measure: Not Reported
Cmp bdt: 01/01/1998

Violation id: 146999
State: AZ
Contamination code: 2037
Violation code: 03
Rule code: 320
Violation measur: Not Reported
State mcl: Not Reported
Cmp edt: 12/31/2000
Orig code: S
Violation Year: 1998
Contamination Name: Simazine
Violation name: Monitoring, Regular
Rule name: SOC
Unit of measure: Not Reported
Cmp bdt: 01/01/1998

Violation id: 14702
State: AZ
Contamination code: 1075
Violation code: 03
Rule code: 333
Violation measur: Not Reported
State mcl: Not Reported
Cmp edt: 06/30/2002
Orig code: S
Violation Year: 2002
Contamination Name: Beryllium, Total
Violation name: Monitoring, Regular
Rule name: Other IOC
Unit of measure: Not Reported
Cmp bdt: 04/01/2002

Violation id: 147099
State: AZ
Contamination code: 2037
Violation code: 03
Rule code: 320
Violation measur: Not Reported
State mcl: Not Reported
Cmp edt: 12/31/2000
Orig code: S
Violation Year: 1998
Contamination Name: Simazine
Violation name: Monitoring, Regular
Rule name: SOC
Unit of measure: Not Reported
Cmp bdt: 01/01/1998

Violation id: 147199
State: AZ
Contamination code: 2037
Violation code: 03
Rule code: 320
Violation measur: Not Reported
State mcl: Not Reported
Cmp edt: 12/31/2000
Orig code: S
Violation Year: 1998
Contamination Name: Simazine
Violation name: Monitoring, Regular
Rule name: SOC
Unit of measure: Not Reported
Cmp bdt: 01/01/1998

Violation id: 147299
State: AZ
Contamination code: 2037
Violation code: 03
Rule code: 320
Violation measur: Not Reported
State mcl: Not Reported
Cmp edt: 12/31/2000
Orig code: S
Violation Year: 1998
Contamination Name: Simazine
Violation name: Monitoring, Regular
Rule name: SOC
Unit of measure: Not Reported
Cmp bdt: 01/01/1998

Violation id: 147399
State: AZ
Contamination code: 2037
Violation code: 03
Rule code: 320
Violation measur: Not Reported
State mcl: Not Reported
Cmp edt: 12/31/2000
Orig code: S
Violation Year: 1998
Contamination Name: Simazine
Violation name: Monitoring, Regular
Rule name: SOC
Unit of measure: Not Reported
Cmp bdt: 01/01/1998

Violation id: 147499
State: AZ
Contamination code: 2037
Violation code: 03
Rule code: 320
Violation measur: Not Reported
State mcl: Not Reported
Cmp edt: 12/31/2000
Orig code: S
Violation Year: 1998
Contamination Name: Simazine
Violation name: Monitoring, Regular
Rule name: SOC
Unit of measure: Not Reported
Cmp bdt: 01/01/1998

Violation id: 147599
State: AZ
Contamination code: 2037
Violation code: 03
Rule code: 320
Violation measur: Not Reported
State mcl: Not Reported
Cmp edt: 12/31/2000
Orig code: S
Violation Year: 1998
Contamination Name: Simazine
Violation name: Monitoring, Regular
Rule name: SOC
Unit of measure: Not Reported
Cmp bdt: 01/01/1998

Violation id: 147699
State: AZ
Contamination code: 2037
Violation code: 03
Rule code: 320
Violation measur: Not Reported
State mcl: Not Reported
Cmp edt: 12/31/2000
Orig code: S
Violation Year: 1998
Contamination Name: Simazine
Violation name: Monitoring, Regular
Rule name: SOC
Unit of measure: Not Reported
Cmp bdt: 01/01/1998

Violation id: 147799
State: AZ
Contamination code: 2037
Violation code: 03
Rule code: 320
Violation measur: Not Reported
State mcl: Not Reported
Cmp edt: 12/31/2000
Orig code: S
Violation Year: 1998
Contamination Name: Simazine
Violation name: Monitoring, Regular
Rule name: SOC
Unit of measure: Not Reported
Cmp bdt: 01/01/1998

Violation id: 147999
State: AZ
Contamination code: 2037
Violation code: 03
Rule code: 320
Violation measur: Not Reported
State mcl: Not Reported
Cmp edt: 12/31/2000
Orig code: S
Violation Year: 1998
Contamination Name: Simazine
Violation name: Monitoring, Regular
Rule name: SOC
Unit of measure: Not Reported
Cmp bdt: 01/01/1998

Violation id: 14802
State: AZ
Contamination code: 1075
Violation code: 03
Rule code: 333
Violation measur: Not Reported
State mcl: Not Reported
Cmp edt: 06/30/2002
Orig code: S
Violation Year: 2002
Contamination Name: Beryllium, Total
Violation name: Monitoring, Regular
Rule name: Other IOC
Unit of measure: Not Reported
Cmp bdt: 04/01/2002

Violation id: 148099
State: AZ
Contamination code: 2037
Violation code: 03
Rule code: 320
Violation measur: Not Reported
State mcl: Not Reported
Cmp edt: 12/31/2000
Orig code: S
Violation Year: 1998
Contamination Name: Simazine
Violation name: Monitoring, Regular
Rule name: SOC
Unit of measure: Not Reported
Cmp bdt: 01/01/1998

Violation id: 148199
State: AZ
Contamination code: 2037
Violation code: 03
Rule code: 320
Violation measur: Not Reported
State mcl: Not Reported
Cmp edt: 12/31/2000
Orig code: S
Violation Year: 1998
Contamination Name: Simazine
Violation name: Monitoring, Regular
Rule name: SOC
Unit of measure: Not Reported
Cmp bdt: 01/01/1998

Violation id: 148299
State: AZ
Contamination code: 2037
Violation code: 03
Rule code: 320
Violation measur: Not Reported
State mcl: Not Reported
Cmp edt: 12/31/2000
Orig code: S
Violation Year: 1998
Contamination Name: Simazine
Violation name: Monitoring, Regular
Rule name: SOC
Unit of measure: Not Reported
Cmp bdt: 01/01/1998

Violation id: 148399
State: AZ
Contamination code: 2037
Violation code: 03
Rule code: 320
Violation measur: Not Reported
State mcl: Not Reported
Cmp edt: 12/31/2000
Orig code: S
Violation Year: 1998
Contamination Name: Simazine
Violation name: Monitoring, Regular
Rule name: SOC
Unit of measure: Not Reported
Cmp bdt: 01/01/1998

Violation id: 148499
State: AZ
Contamination code: 2037
Violation code: 03
Rule code: 320
Violation measur: Not Reported
State mcl: Not Reported
Cmp edt: 12/31/2000
Orig code: S
Violation Year: 1998
Contamination Name: Simazine
Violation name: Monitoring, Regular
Rule name: SOC
Unit of measure: Not Reported
Cmp bdt: 01/01/1998

Violation id: 148599
State: AZ
Contamination code: 2037
Violation code: 03
Rule code: 320
Violation measur: Not Reported
State mcl: Not Reported
Cmp edt: 12/31/2000
Orig code: S
Violation Year: 1998
Contamination Name: Simazine
Violation name: Monitoring, Regular
Rule name: SOC
Unit of measure: Not Reported
Cmp bdt: 01/01/1998

Violation id: 148699
State: AZ
Contamination code: 2037
Violation code: 03
Rule code: 320
Violation measur: Not Reported
State mcl: Not Reported
Cmp edt: 12/31/2000
Orig code: S
Violation Year: 1998
Contamination Name: Simazine
Violation name: Monitoring, Regular
Rule name: SOC
Unit of measure: Not Reported
Cmp bdt: 01/01/1998

Violation id: 148799
State: AZ
Contamination code: 2037
Violation code: 03
Rule code: 320
Violation measur: Not Reported
State mcl: Not Reported
Cmp edt: 12/31/2000
Orig code: S
Violation Year: 1998
Contamination Name: Simazine
Violation name: Monitoring, Regular
Rule name: SOC
Unit of measure: Not Reported
Cmp bdt: 01/01/1998

Violation id: 148899
State: AZ
Contamination code: 2037
Violation code: 03
Rule code: 320
Violation measur: Not Reported
State mcl: Not Reported
Cmp edt: 12/31/2000
Orig code: S
Violation Year: 1998
Contamination Name: Simazine
Violation name: Monitoring, Regular
Rule name: SOC
Unit of measure: Not Reported
Cmp bdt: 01/01/1998

Violation id: 148999
State: AZ
Contamination code: 2037
Violation code: 03
Rule code: 320
Violation measur: Not Reported
State mcl: Not Reported
Cmp edt: 12/31/2000
Orig code: S
Violation Year: 1998
Contamination Name: Simazine
Violation name: Monitoring, Regular
Rule name: SOC
Unit of measure: Not Reported
Cmp bdt: 01/01/1998

Violation id: 14902
State: AZ
Contamination code: 1075
Violation code: 03
Rule code: 333
Violation measur: Not Reported
State mcl: Not Reported
Cmp edt: 06/30/2002
Orig code: S
Violation Year: 2002
Contamination Name: Beryllium, Total
Violation name: Monitoring, Regular
Rule name: Other IOC
Unit of measure: Not Reported
Cmp bdt: 04/01/2002

Violation id: 149099
State: AZ
Contamination code: 2037
Violation code: 03
Rule code: 320
Violation measur: Not Reported
State mcl: Not Reported
Cmp edt: 12/31/2000
Orig code: S
Violation Year: 1998
Contamination Name: Simazine
Violation name: Monitoring, Regular
Rule name: SOC
Unit of measure: Not Reported
Cmp bdt: 01/01/1998

Violation id: 149199
State: AZ
Contamination code: 2037
Violation code: 03
Rule code: 320
Violation measur: Not Reported
State mcl: Not Reported
Cmp edt: 12/31/2000
Orig code: S
Violation Year: 1998
Contamination Name: Simazine
Violation name: Monitoring, Regular
Rule name: SOC
Unit of measure: Not Reported
Cmp bdt: 01/01/1998

Violation id: 149299
State: AZ
Contamination code: 2037
Violation code: 03
Rule code: 320
Violation measur: Not Reported
State mcl: Not Reported
Cmp edt: 12/31/2000
Orig code: S
Violation Year: 1998
Contamination Name: Simazine
Violation name: Monitoring, Regular
Rule name: SOC
Unit of measure: Not Reported
Cmp bdt: 01/01/1998

Violation id: 149399
State: AZ
Contamination code: 2039
Violation code: 03
Rule code: 320
Violation measur: Not Reported
State mcl: Not Reported
Cmp edt: 12/31/2000
Orig code: S
Violation Year: 1998
Contamination Name: Di(2-ethylhexyl) phthalate
Violation name: Monitoring, Regular
Rule name: SOC
Unit of measure: Not Reported
Cmp bdt: 01/01/1998

Violation id: 149499
State: AZ
Contamination code: 2039
Violation code: 03
Rule code: 320
Violation measur: Not Reported
State mcl: Not Reported
Cmp edt: 12/31/2000
Orig code: S
Violation Year: 1998
Contamination Name: Di(2-ethylhexyl) phthalate
Violation name: Monitoring, Regular
Rule name: SOC
Unit of measure: Not Reported
Cmp bdt: 01/01/1998

Violation id: 149599
State: AZ
Contamination code: 2039
Violation code: 03
Rule code: 320
Violation measur: Not Reported
State mcl: Not Reported
Cmp edt: 12/31/2000
Orig code: S
Violation Year: 1998
Contamination Name: Di(2-ethylhexyl) phthalate
Violation name: Monitoring, Regular
Rule name: SOC
Unit of measure: Not Reported
Cmp bdt: 01/01/1998

Violation id: 149699
State: AZ
Contamination code: 2039
Violation code: 03
Rule code: 320
Violation measur: Not Reported
State mcl: Not Reported
Cmp edt: 12/31/2000
Orig code: S
Violation Year: 1998
Contamination Name: Di(2-ethylhexyl) phthalate
Violation name: Monitoring, Regular
Rule name: SOC
Unit of measure: Not Reported
Cmp bdt: 01/01/1998

Violation id: 149799
State: AZ
Contamination code: 2039
Violation code: 03
Rule code: 320
Violation measur: Not Reported
State mcl: Not Reported
Cmp edt: 12/31/2000
Orig code: S
Violation Year: 1998
Contamination Name: Di(2-ethylhexyl) phthalate
Violation name: Monitoring, Regular
Rule name: SOC
Unit of measure: Not Reported
Cmp bdt: 01/01/1998

Violation id: 149899
State: AZ
Contamination code: 2039
Violation code: 03
Rule code: 320
Violation measur: Not Reported
State mcl: Not Reported
Cmp edt: 12/31/2000
Orig code: S
Violation Year: 1998
Contamination Name: Di(2-ethylhexyl) phthalate
Violation name: Monitoring, Regular
Rule name: SOC
Unit of measure: Not Reported
Cmp bdt: 01/01/1998

Violation id: 1499
State: AZ
Contamination code: 1045
Violation code: 03
Rule code: 333
Violation measur: Not Reported
State mcl: Not Reported
Cmp edt: 12/31/2000
Orig code: S
Violation Year: 1998
Contamination Name: Selenium
Violation name: Monitoring, Regular
Rule name: Other IOC
Unit of measure: Not Reported
Cmp bdt: 01/01/1998

Violation id: 149999
State: AZ
Contamination code: 2039
Violation code: 03
Rule code: 320
Violation measur: Not Reported
State mcl: Not Reported
Cmp edt: 12/31/2000
Orig code: S
Violation Year: 1998
Contamination Name: Di(2-ethylhexyl) phthalate
Violation name: Monitoring, Regular
Rule name: SOC
Unit of measure: Not Reported
Cmp bdt: 01/01/1998

Violation id: 15002
State: AZ
Contamination code: 1040
Violation code: 03
Rule code: 331
Violation measur: Not Reported
State mcl: Not Reported
Cmp edt: 06/30/2002
Orig code: S
Violation Year: 2002
Contamination Name: Nitrate
Violation name: Monitoring, Regular
Rule name: Nitrates
Unit of measure: Not Reported
Cmp bdt: 04/01/2002

Violation id: 150099
State: AZ
Contamination code: 2039
Violation code: 03
Rule code: 320
Violation measur: Not Reported
State mcl: Not Reported
Cmp edt: 12/31/2000
Orig code: S
Violation Year: 1998
Contamination Name: Di(2-ethylhexyl) phthalate
Violation name: Monitoring, Regular
Rule name: SOC
Unit of measure: Not Reported
Cmp bdt: 01/01/1998

Violation id: 150199
State: AZ
Contamination code: 2039
Violation code: 03
Rule code: 320
Violation measur: Not Reported
State mcl: Not Reported
Cmp edt: 12/31/2000
Orig code: S
Violation Year: 1998
Contamination Name: Di(2-ethylhexyl) phthalate
Violation name: Monitoring, Regular
Rule name: SOC
Unit of measure: Not Reported
Cmp bdt: 01/01/1998

Violation id: 150299
State: AZ
Contamination code: 2039
Violation code: 03
Rule code: 320
Violation measur: Not Reported
State mcl: Not Reported
Cmp edt: 12/31/2000
Orig code: S
Violation Year: 1998
Contamination Name: Di(2-ethylhexyl) phthalate
Violation name: Monitoring, Regular
Rule name: SOC
Unit of measure: Not Reported
Cmp bdt: 01/01/1998

Violation id: 150399
State: AZ
Contamination code: 2039
Violation code: 03
Rule code: 320
Violation measur: Not Reported
State mcl: Not Reported
Cmp edt: 12/31/2000
Orig code: S
Violation Year: 1998
Contamination Name: Di(2-ethylhexyl) phthalate
Violation name: Monitoring, Regular
Rule name: SOC
Unit of measure: Not Reported
Cmp bdt: 01/01/1998

Violation id: 150499
State: AZ
Contamination code: 2039
Violation code: 03
Rule code: 320
Violation measur: Not Reported
State mcl: Not Reported
Cmp edt: 12/31/2000
Orig code: S
Violation Year: 1998
Contamination Name: Di(2-ethylhexyl) phthalate
Violation name: Monitoring, Regular
Rule name: SOC
Unit of measure: Not Reported
Cmp bdt: 01/01/1998

Violation id: 150699
State: AZ
Contamination code: 2039
Violation code: 03
Rule code: 320
Violation measur: Not Reported
State mcl: Not Reported
Cmp edt: 12/31/2000
Orig code: S
Violation Year: 1998
Contamination Name: Di(2-ethylhexyl) phthalate
Violation name: Monitoring, Regular
Rule name: SOC
Unit of measure: Not Reported
Cmp bdt: 01/01/1998

Violation id: 150799
State: AZ
Contamination code: 2039
Violation code: 03
Rule code: 320
Violation measur: Not Reported
State mcl: Not Reported
Cmp edt: 12/31/2000
Orig code: S
Violation Year: 1998
Contamination Name: Di(2-ethylhexyl) phthalate
Violation name: Monitoring, Regular
Rule name: SOC
Unit of measure: Not Reported
Cmp bdt: 01/01/1998

Violation id: 150899
State: AZ
Contamination code: 2039
Violation code: 03
Rule code: 320
Violation measur: Not Reported
State mcl: Not Reported
Cmp edt: 12/31/2000
Orig code: S
Violation Year: 1998
Contamination Name: Di(2-ethylhexyl) phthalate
Violation name: Monitoring, Regular
Rule name: SOC
Unit of measure: Not Reported
Cmp bdt: 01/01/1998

Violation id: 150999
State: AZ
Contamination code: 2039
Violation code: 03
Rule code: 320
Violation measur: Not Reported
State mcl: Not Reported
Cmp edt: 12/31/2000
Orig code: S
Violation Year: 1998
Contamination Name: Di(2-ethylhexyl) phthalate
Violation name: Monitoring, Regular
Rule name: SOC
Unit of measure: Not Reported
Cmp bdt: 01/01/1998

Violation id: 15102
State: AZ
Contamination code: 1040
Violation code: 03
Rule code: 331
Violation measur: Not Reported
State mcl: Not Reported
Cmp edt: 06/30/2002
Orig code: S
Violation Year: 2002
Contamination Name: Nitrate
Violation name: Monitoring, Regular
Rule name: Nitrates
Unit of measure: Not Reported
Cmp bdt: 04/01/2002

Violation id: 151099
State: AZ
Contamination code: 2039
Violation code: 03
Rule code: 320
Violation measur: Not Reported
State mcl: Not Reported
Cmp edt: 12/31/2000
Orig code: S
Violation Year: 1998
Contamination Name: Di(2-ethylhexyl) phthalate
Violation name: Monitoring, Regular
Rule name: SOC
Unit of measure: Not Reported
Cmp bdt: 01/01/1998

Violation id: 151199
State: AZ
Contamination code: 2039
Violation code: 03
Rule code: 320
Violation measur: Not Reported
State mcl: Not Reported
Cmp bdt: 01/01/1998
Orig code: S
Violation Year: 1998
Contamination Name: Di(2-ethylhexyl) phthalate
Violation name: Monitoring, Regular
Rule name: SOC
Unit of measure: Not Reported
Cmp edt: 12/31/2000

Violation id: 151299
State: AZ
Contamination code: 2039
Violation code: 03
Rule code: 320
Violation measur: Not Reported
State mcl: Not Reported
Cmp edt: 12/31/2000
Orig code: S
Violation Year: 1998
Contamination Name: Di(2-ethylhexyl) phthalate
Violation name: Monitoring, Regular
Rule name: SOC
Unit of measure: Not Reported
Cmp bdt: 01/01/1998

Violation id: 151399
State: AZ
Contamination code: 2039
Violation code: 03
Rule code: 320
Violation measur: Not Reported
State mcl: Not Reported
Cmp edt: 12/31/2000
Orig code: S
Violation Year: 1998
Contamination Name: Di(2-ethylhexyl) phthalate
Violation name: Monitoring, Regular
Rule name: SOC
Unit of measure: Not Reported
Cmp bdt: 01/01/1998

Violation id: 151499
State: AZ
Contamination code: 2039
Violation code: 03
Rule code: 320
Violation measur: Not Reported
State mcl: Not Reported
Cmp edt: 12/31/2000
Orig code: S
Violation Year: 1998
Contamination Name: Di(2-ethylhexyl) phthalate
Violation name: Monitoring, Regular
Rule name: SOC
Unit of measure: Not Reported
Cmp bdt: 01/01/1998

Violation id: 151599
State: AZ
Contamination code: 2039
Violation code: 03
Rule code: 320
Violation measur: Not Reported
State mcl: Not Reported
Cmp edt: 12/31/2000
Orig code: S
Violation Year: 1998
Contamination Name: Di(2-ethylhexyl) phthalate
Violation name: Monitoring, Regular
Rule name: SOC
Unit of measure: Not Reported
Cmp bdt: 01/01/1998

Violation id: 151699
State: AZ
Contamination code: 2039
Violation code: 03
Rule code: 320
Violation measur: Not Reported
State mcl: Not Reported
Cmp edt: 12/31/2000
Orig code: S
Violation Year: 1998
Contamination Name: Di(2-ethylhexyl) phthalate
Violation name: Monitoring, Regular
Rule name: SOC
Unit of measure: Not Reported
Cmp bdt: 01/01/1998

Violation id: 151799
State: AZ
Contamination code: 2039
Violation code: 03
Rule code: 320
Violation measur: Not Reported
State mcl: Not Reported
Cmp edt: 12/31/2000
Orig code: S
Violation Year: 1998
Contamination Name: Di(2-ethylhexyl) phthalate
Violation name: Monitoring, Regular
Rule name: SOC
Unit of measure: Not Reported
Cmp bdt: 01/01/1998

Violation id: 151899
State: AZ
Contamination code: 2039
Violation code: 03
Rule code: 320
Violation measur: Not Reported
State mcl: Not Reported
Cmp edt: 12/31/2000
Orig code: S
Violation Year: 1998
Contamination Name: Di(2-ethylhexyl) phthalate
Violation name: Monitoring, Regular
Rule name: SOC
Unit of measure: Not Reported
Cmp bdt: 01/01/1998

Violation id: 151999
State: AZ
Contamination code: 2039
Violation code: 03
Rule code: 320
Violation measur: Not Reported
State mcl: Not Reported
Cmp edt: 12/31/2000
Orig code: S
Violation Year: 1998
Contamination Name: Di(2-ethylhexyl) phthalate
Violation name: Monitoring, Regular
Rule name: SOC
Unit of measure: Not Reported
Cmp bdt: 01/01/1998

Violation id: 15202
State: AZ
Contamination code: 1040
Violation code: 03
Rule code: 331
Violation measur: Not Reported
State mcl: Not Reported
Cmp edt: 06/30/2002
Orig code: S
Violation Year: 2002
Contamination Name: Nitrate
Violation name: Monitoring, Regular
Rule name: Nitrates
Unit of measure: Not Reported
Cmp bdt: 04/01/2002

Violation id: 152099
State: AZ
Contamination code: 2040
Violation code: 03
Rule code: 320
Violation measur: Not Reported
State mcl: Not Reported
Cmp edt: 12/31/2000
Orig code: S
Violation Year: 1998
Contamination Name: Picloram
Violation name: Monitoring, Regular
Rule name: SOC
Unit of measure: Not Reported
Cmp bdt: 01/01/1998

Violation id: 152199
State: AZ
Contamination code: 2040
Violation code: 03
Rule code: 320
Violation measur: Not Reported
State mcl: Not Reported
Cmp edt: 12/31/2000
Orig code: S
Violation Year: 1998
Contamination Name: Picloram
Violation name: Monitoring, Regular
Rule name: SOC
Unit of measure: Not Reported
Cmp bdt: 01/01/1998

Violation id: 152299
State: AZ
Contamination code: 2040
Violation code: 03
Rule code: 320
Violation measur: Not Reported
State mcl: Not Reported
Cmp edt: 12/31/2000
Orig code: S
Violation Year: 1998
Contamination Name: Picloram
Violation name: Monitoring, Regular
Rule name: SOC
Unit of measure: Not Reported
Cmp bdt: 01/01/1998

Violation id: 152399
State: AZ
Contamination code: 2040
Violation code: 03
Rule code: 320
Violation measur: Not Reported
State mcl: Not Reported
Cmp edt: 12/31/2000
Orig code: S
Violation Year: 1998
Contamination Name: Picloram
Violation name: Monitoring, Regular
Rule name: SOC
Unit of measure: Not Reported
Cmp bdt: 01/01/1998

Violation id: 152499
State: AZ
Contamination code: 2040
Violation code: 03
Rule code: 320
Violation measur: Not Reported
State mcl: Not Reported
Cmp edt: 12/31/2000
Orig code: S
Violation Year: 1998
Contamination Name: Picloram
Violation name: Monitoring, Regular
Rule name: SOC
Unit of measure: Not Reported
Cmp bdt: 01/01/1998

Violation id: 152599
State: AZ
Contamination code: 2040
Violation code: 03
Rule code: 320
Violation measur: Not Reported
State mcl: Not Reported
Cmp edt: 12/31/2000
Orig code: S
Violation Year: 1998
Contamination Name: Picloram
Violation name: Monitoring, Regular
Rule name: SOC
Unit of measure: Not Reported
Cmp bdt: 01/01/1998

Violation id: 152699
State: AZ
Contamination code: 2040
Violation code: 03
Rule code: 320
Violation measur: Not Reported
State mcl: Not Reported
Cmp edt: 12/31/2000
Orig code: S
Violation Year: 1998
Contamination Name: Picloram
Violation name: Monitoring, Regular
Rule name: SOC
Unit of measure: Not Reported
Cmp bdt: 01/01/1998

Violation id: 152799
State: AZ
Contamination code: 2040
Violation code: 03
Rule code: 320
Violation measur: Not Reported
State mcl: Not Reported
Cmp edt: 12/31/2000
Orig code: S
Violation Year: 1998
Contamination Name: Picloram
Violation name: Monitoring, Regular
Rule name: SOC
Unit of measure: Not Reported
Cmp bdt: 01/01/1998

Violation id: 152899
State: AZ
Contamination code: 2040
Violation code: 03
Rule code: 320
Violation measur: Not Reported
State mcl: Not Reported
Cmp edt: 12/31/2000
Orig code: S
Violation Year: 1998
Contamination Name: Picloram
Violation name: Monitoring, Regular
Rule name: SOC
Unit of measure: Not Reported
Cmp bdt: 01/01/1998

Violation id: 152999
State: AZ
Contamination code: 2040
Violation code: 03
Rule code: 320
Violation measur: Not Reported
State mcl: Not Reported
Cmp edt: 12/31/2000
Orig code: S
Violation Year: 1998
Contamination Name: Picloram
Violation name: Monitoring, Regular
Rule name: SOC
Unit of measure: Not Reported
Cmp bdt: 01/01/1998

Violation id: 15303
State: AZ
Contamination code: 1040
Violation code: 03
Rule code: 331
Violation measur: Not Reported
State mcl: Not Reported
Cmp edt: 09/30/2002
Orig code: S
Violation Year: 2002
Contamination Name: Nitrate
Violation name: Monitoring, Regular
Rule name: Nitrates
Unit of measure: Not Reported
Cmp bdt: 07/01/2002

Violation id: 153099
State: AZ
Contamination code: 2040
Violation code: 03
Rule code: 320
Violation measur: Not Reported
State mcl: Not Reported
Cmp edt: 12/31/2000
Orig code: S
Violation Year: 1998
Contamination Name: Picloram
Violation name: Monitoring, Regular
Rule name: SOC
Unit of measure: Not Reported
Cmp bdt: 01/01/1998

Violation id: 153199
State: AZ
Contamination code: 2040
Violation code: 03
Rule code: 320
Violation measur: Not Reported
State mcl: Not Reported
Cmp edt: 12/31/2000
Orig code: S
Violation Year: 1998
Contamination Name: Picloram
Violation name: Monitoring, Regular
Rule name: SOC
Unit of measure: Not Reported
Cmp bdt: 01/01/1998

Violation id: 153299
State: AZ
Contamination code: 2040
Violation code: 03
Rule code: 320
Violation measur: Not Reported
State mcl: Not Reported
Cmp edt: 12/31/2000
Orig code: S
Violation Year: 1998
Contamination Name: Picloram
Violation name: Monitoring, Regular
Rule name: SOC
Unit of measure: Not Reported
Cmp bdt: 01/01/1998

Violation id: 153399
State: AZ
Contamination code: 2040
Violation code: 03
Rule code: 320
Violation measur: Not Reported
State mcl: Not Reported
Cmp edt: 12/31/2000
Orig code: S
Violation Year: 1998
Contamination Name: Picloram
Violation name: Monitoring, Regular
Rule name: SOC
Unit of measure: Not Reported
Cmp bdt: 01/01/1998

Violation id: 153499
State: AZ
Contamination code: 2040
Violation code: 03
Rule code: 320
Violation measur: Not Reported
State mcl: Not Reported
Cmp edt: 12/31/2000
Orig code: S
Violation Year: 1998
Contamination Name: Picloram
Violation name: Monitoring, Regular
Rule name: SOC
Unit of measure: Not Reported
Cmp bdt: 01/01/1998

Violation id: 153599
State: AZ
Contamination code: 2040
Violation code: 03
Rule code: 320
Violation measur: Not Reported
State mcl: Not Reported
Cmp edt: 12/31/2000
Orig code: S
Violation Year: 1998
Contamination Name: Picloram
Violation name: Monitoring, Regular
Rule name: SOC
Unit of measure: Not Reported
Cmp bdt: 01/01/1998

Violation id: 153699
State: AZ
Contamination code: 2040
Violation code: 03
Rule code: 320
Violation measur: Not Reported
State mcl: Not Reported
Cmp edt: 12/31/2000
Orig code: S
Violation Year: 1998
Contamination Name: Picloram
Violation name: Monitoring, Regular
Rule name: SOC
Unit of measure: Not Reported
Cmp bdt: 01/01/1998

Violation id: 153799
State: AZ
Contamination code: 2040
Violation code: 03
Rule code: 320
Violation measur: Not Reported
State mcl: Not Reported
Cmp edt: 12/31/2000
Orig code: S
Violation Year: 1998
Contamination Name: Picloram
Violation name: Monitoring, Regular
Rule name: SOC
Unit of measure: Not Reported
Cmp bdt: 01/01/1998

Violation id: 153899
State: AZ
Contamination code: 2040
Violation code: 03
Rule code: 320
Violation measur: Not Reported
State mcl: Not Reported
Cmp edt: 12/31/2000
Orig code: S
Violation Year: 1998
Contamination Name: Picloram
Violation name: Monitoring, Regular
Rule name: SOC
Unit of measure: Not Reported
Cmp bdt: 01/01/1998

Violation id: 15403
State: AZ
Contamination code: 1040
Violation code: 03
Rule code: 331
Violation measur: Not Reported
State mcl: Not Reported
Cmp edt: 09/30/2002
Orig code: S
Violation Year: 2002
Contamination Name: Nitrate
Violation name: Monitoring, Regular
Rule name: Nitrates
Unit of measure: Not Reported
Cmp bdt: 07/01/2002

Violation id: 154099
State: AZ
Contamination code: 2040
Violation code: 03
Rule code: 320
Violation measur: Not Reported
State mcl: Not Reported
Cmp edt: 12/31/2000
Orig code: S
Violation Year: 1998
Contamination Name: Picloram
Violation name: Monitoring, Regular
Rule name: SOC
Unit of measure: Not Reported
Cmp bdt: 01/01/1998

Violation id: 154199
State: AZ
Contamination code: 2040
Violation code: 03
Rule code: 320
Violation measur: Not Reported
State mcl: Not Reported
Cmp edt: 12/31/2000
Orig code: S
Violation Year: 1998
Contamination Name: Picloram
Violation name: Monitoring, Regular
Rule name: SOC
Unit of measure: Not Reported
Cmp bdt: 01/01/1998

Violation id: 154299
State: AZ
Contamination code: 2040
Violation code: 03
Rule code: 320
Violation measur: Not Reported
State mcl: Not Reported
Cmp edt: 12/31/2000
Orig code: S
Violation Year: 1998
Contamination Name: Picloram
Violation name: Monitoring, Regular
Rule name: SOC
Unit of measure: Not Reported
Cmp bdt: 01/01/1998

Violation id: 154399
State: AZ
Contamination code: 2040
Violation code: 03
Rule code: 320
Violation measur: Not Reported
State mcl: Not Reported
Cmp edt: 12/31/2000
Orig code: S
Violation Year: 1998
Contamination Name: Picloram
Violation name: Monitoring, Regular
Rule name: SOC
Unit of measure: Not Reported
Cmp bdt: 01/01/1998

Violation id: 154499
State: AZ
Contamination code: 2040
Violation code: 03
Rule code: 320
Violation measur: Not Reported
State mcl: Not Reported
Cmp edt: 12/31/2000
Orig code: S
Violation Year: 1998
Contamination Name: Picloram
Violation name: Monitoring, Regular
Rule name: SOC
Unit of measure: Not Reported
Cmp bdt: 01/01/1998

Violation id: 154599
State: AZ
Contamination code: 2040
Violation code: 03
Rule code: 320
Violation measur: Not Reported
State mcl: Not Reported
Cmp edt: 12/31/2000
Orig code: S
Violation Year: 1998
Contamination Name: Picloram
Violation name: Monitoring, Regular
Rule name: SOC
Unit of measure: Not Reported
Cmp bdt: 01/01/1998

Violation id: 154699
State: AZ
Contamination code: 2040
Violation code: 03
Rule code: 320
Violation measur: Not Reported
State mcl: Not Reported
Cmp edt: 12/31/2000
Orig code: S
Violation Year: 1998
Contamination Name: Picloram
Violation name: Monitoring, Regular
Rule name: SOC
Unit of measure: Not Reported
Cmp bdt: 01/01/1998

Violation id: 154799
State: AZ
Contamination code: 2040
Violation code: 03
Rule code: 320
Violation measur: Not Reported
State mcl: Not Reported
Cmp edt: 12/31/2000
Orig code: S
Violation Year: 1998
Contamination Name: Picloram
Violation name: Monitoring, Regular
Rule name: SOC
Unit of measure: Not Reported
Cmp bdt: 01/01/1998

Violation id: 154899
State: AZ
Contamination code: 2040
Violation code: 03
Rule code: 320
Violation measur: Not Reported
State mcl: Not Reported
Cmp edt: 12/31/2000
Orig code: S
Violation Year: 1998
Contamination Name: Picloram
Violation name: Monitoring, Regular
Rule name: SOC
Unit of measure: Not Reported
Cmp bdt: 01/01/1998

Violation id: 154999
State: AZ
Contamination code: 2040
Violation code: 03
Rule code: 320
Violation measur: Not Reported
State mcl: Not Reported
Cmp edt: 12/31/2000
Orig code: S
Violation Year: 1998
Contamination Name: Picloram
Violation name: Monitoring, Regular
Rule name: SOC
Unit of measure: Not Reported
Cmp bdt: 01/01/1998

Violation id: 15503
State: AZ
Contamination code: 1040
Violation code: 03
Rule code: 331
Violation measur: Not Reported
State mcl: Not Reported
Cmp edt: 09/30/2002
Orig code: S
Violation Year: 2002
Contamination Name: Nitrate
Violation name: Monitoring, Regular
Rule name: Nitrates
Unit of measure: Not Reported
Cmp bdt: 07/01/2002

Violation id: 155099
State: AZ
Contamination code: 2040
Violation code: 03
Rule code: 320
Violation measur: Not Reported
State mcl: Not Reported
Cmp edt: 12/31/2000
Orig code: S
Violation Year: 1998
Contamination Name: Picloram
Violation name: Monitoring, Regular
Rule name: SOC
Unit of measure: Not Reported
Cmp bdt: 01/01/1998

Violation id: 155199
State: AZ
Contamination code: 2040
Violation code: 03
Rule code: 320
Violation measur: Not Reported
State mcl: Not Reported
Cmp edt: 12/31/2000
Orig code: S
Violation Year: 1998
Contamination Name: Picloram
Violation name: Monitoring, Regular
Rule name: SOC
Unit of measure: Not Reported
Cmp bdt: 01/01/1998

Violation id: 155299
State: AZ
Contamination code: 2040
Violation code: 03
Rule code: 320
Violation measur: Not Reported
State mcl: Not Reported
Cmp edt: 12/31/2000
Orig code: S
Violation Year: 1998
Contamination Name: Picloram
Violation name: Monitoring, Regular
Rule name: SOC
Unit of measure: Not Reported
Cmp bdt: 01/01/1998

Violation id: 155399
State: AZ
Contamination code: 2040
Violation code: 03
Rule code: 320
Violation measur: Not Reported
State mcl: Not Reported
Cmp edt: 12/31/2000
Orig code: S
Violation Year: 1998
Contamination Name: Picloram
Violation name: Monitoring, Regular
Rule name: SOC
Unit of measure: Not Reported
Cmp bdt: 01/01/1998

Violation id: 155499
State: AZ
Contamination code: 2040
Violation code: 03
Rule code: 320
Violation measur: Not Reported
State mcl: Not Reported
Cmp edt: 12/31/2000
Orig code: S
Violation Year: 1998
Contamination Name: Picloram
Violation name: Monitoring, Regular
Rule name: SOC
Unit of measure: Not Reported
Cmp bdt: 01/01/1998

Violation id: 155599
State: AZ
Contamination code: 2041
Violation code: 03
Rule code: 320
Violation measur: Not Reported
State mcl: Not Reported
Cmp edt: 12/31/2000
Orig code: S
Violation Year: 1998
Contamination Name: Dinoseb
Violation name: Monitoring, Regular
Rule name: SOC
Unit of measure: Not Reported
Cmp bdt: 01/01/1998

Violation id: 155699
State: AZ
Contamination code: 2041
Violation code: 03
Rule code: 320
Violation measur: Not Reported
State mcl: Not Reported
Cmp edt: 12/31/2000
Orig code: S
Violation Year: 1998
Contamination Name: Dinoseb
Violation name: Monitoring, Regular
Rule name: SOC
Unit of measure: Not Reported
Cmp bdt: 01/01/1998

Violation id: 155799
State: AZ
Contamination code: 2041
Violation code: 03
Rule code: 320
Violation measur: Not Reported
State mcl: Not Reported
Cmp edt: 12/31/2000
Orig code: S
Violation Year: 1998
Contamination Name: Dinoseb
Violation name: Monitoring, Regular
Rule name: SOC
Unit of measure: Not Reported
Cmp bdt: 01/01/1998

Violation id: 155899
State: AZ
Contamination code: 2041
Violation code: 03
Rule code: 320
Violation measur: Not Reported
State mcl: Not Reported
Cmp edt: 12/31/2000
Orig code: S
Violation Year: 1998
Contamination Name: Dinoseb
Violation name: Monitoring, Regular
Rule name: SOC
Unit of measure: Not Reported
Cmp bdt: 01/01/1998

Violation id: 155999
State: AZ
Contamination code: 2041
Violation code: 03
Rule code: 320
Violation measur: Not Reported
State mcl: Not Reported
Cmp edt: 12/31/2000
Orig code: S
Violation Year: 1998
Contamination Name: Dinoseb
Violation name: Monitoring, Regular
Rule name: SOC
Unit of measure: Not Reported
Cmp bdt: 01/01/1998

Violation id: 15603
State: AZ
Contamination code: 1040
Violation code: 03
Rule code: 331
Violation measur: Not Reported
State mcl: Not Reported
Cmp edt: 12/31/2002
Orig code: S
Violation Year: 2002
Contamination Name: Nitrate
Violation name: Monitoring, Regular
Rule name: Nitrates
Unit of measure: Not Reported
Cmp bdt: 10/01/2002

Violation id: 156099
State: AZ
Contamination code: 2041
Violation code: 03
Rule code: 320
Violation measur: Not Reported
State mcl: Not Reported
Cmp edt: 12/31/2000
Orig code: S
Violation Year: 1998
Contamination Name: Dinoseb
Violation name: Monitoring, Regular
Rule name: SOC
Unit of measure: Not Reported
Cmp bdt: 01/01/1998

Violation id: 156199
State: AZ
Contamination code: 2041
Violation code: 03
Rule code: 320
Violation measur: Not Reported
State mcl: Not Reported
Cmp edt: 12/31/2000
Orig code: S
Violation Year: 1998
Contamination Name: Dinoseb
Violation name: Monitoring, Regular
Rule name: SOC
Unit of measure: Not Reported
Cmp bdt: 01/01/1998

Violation id: 156299
State: AZ
Contamination code: 2041
Violation code: 03
Rule code: 320
Violation measur: Not Reported
State mcl: Not Reported
Cmp edt: 12/31/2000
Orig code: S
Violation Year: 1998
Contamination Name: Dinoseb
Violation name: Monitoring, Regular
Rule name: SOC
Unit of measure: Not Reported
Cmp bdt: 01/01/1998

Violation id: 156399
State: AZ
Contamination code: 2041
Violation code: 03
Rule code: 320
Violation measur: Not Reported
State mcl: Not Reported
Cmp edt: 12/31/2000
Orig code: S
Violation Year: 1998
Contamination Name: Dinoseb
Violation name: Monitoring, Regular
Rule name: SOC
Unit of measure: Not Reported
Cmp bdt: 01/01/1998

Violation id: 156499
State: AZ
Contamination code: 2041
Violation code: 03
Rule code: 320
Violation measur: Not Reported
State mcl: Not Reported
Cmp edt: 12/31/2000
Orig code: S
Violation Year: 1998
Contamination Name: Dinoseb
Violation name: Monitoring, Regular
Rule name: SOC
Unit of measure: Not Reported
Cmp bdt: 01/01/1998

Violation id: 156599
State: AZ
Contamination code: 2041
Violation code: 03
Rule code: 320
Violation measur: Not Reported
State mcl: Not Reported
Cmp edt: 12/31/2000
Orig code: S
Violation Year: 1998
Contamination Name: Dinoseb
Violation name: Monitoring, Regular
Rule name: SOC
Unit of measure: Not Reported
Cmp bdt: 01/01/1998

Violation id: 156699
State: AZ
Contamination code: 2041
Violation code: 03
Rule code: 320
Violation measur: Not Reported
State mcl: Not Reported
Cmp edt: 12/31/2000
Orig code: S
Violation Year: 1998
Contamination Name: Dinoseb
Violation name: Monitoring, Regular
Rule name: SOC
Unit of measure: Not Reported
Cmp bdt: 01/01/1998

Violation id: 156799
State: AZ
Contamination code: 2041
Violation code: 03
Rule code: 320
Violation measur: Not Reported
State mcl: Not Reported
Cmp edt: 12/31/2000
Orig code: S
Violation Year: 1998
Contamination Name: Dinoseb
Violation name: Monitoring, Regular
Rule name: SOC
Unit of measure: Not Reported
Cmp bdt: 01/01/1998

Violation id: 156899
State: AZ
Contamination code: 2041
Violation code: 03
Rule code: 320
Violation measur: Not Reported
State mcl: Not Reported
Cmp edt: 12/31/2000
Orig code: S
Violation Year: 1998
Contamination Name: Dinoseb
Violation name: Monitoring, Regular
Rule name: SOC
Unit of measure: Not Reported
Cmp bdt: 01/01/1998

Violation id: 156999
State: AZ
Contamination code: 2041
Violation code: 03
Rule code: 320
Violation measur: Not Reported
State mcl: Not Reported
Cmp edt: 12/31/2000
Orig code: S
Violation Year: 1998
Contamination Name: Dinoseb
Violation name: Monitoring, Regular
Rule name: SOC
Unit of measure: Not Reported
Cmp bdt: 01/01/1998

Violation id: 15703
State: AZ
Contamination code: 1040
Contamination Name: Nitrate
Violation name: Monitoring, Regular
Rule name: Nitrates
Unit of measure: Not Reported
Cmp bdt: 10/01/2002
Orig code: S
Violation Year: 2002
Violation code: 03
Rule code: 331
Violation measur: Not Reported
State mcl: Not Reported
Cmp edt: 12/31/2002

Violation id: 157099
State: AZ
Contamination code: 2041
Violation code: 03
Rule code: 320
Violation measur: Not Reported
State mcl: Not Reported
Cmp edt: 12/31/2000
Orig code: S
Violation Year: 1998
Contamination Name: Dinoseb
Violation name: Monitoring, Regular
Rule name: SOC
Unit of measure: Not Reported
Cmp bdt: 01/01/1998

Violation id: 157199
State: AZ
Contamination code: 2041
Violation code: 03
Rule code: 320
Violation measur: Not Reported
State mcl: Not Reported
Cmp edt: 12/31/2000
Orig code: S
Violation Year: 1998
Contamination Name: Dinoseb
Violation name: Monitoring, Regular
Rule name: SOC
Unit of measure: Not Reported
Cmp bdt: 01/01/1998

Violation id: 157299
State: AZ
Contamination code: 2041
Violation code: 03
Rule code: 320
Violation measur: Not Reported
State mcl: Not Reported
Cmp edt: 12/31/2000
Orig code: S
Violation Year: 1998
Contamination Name: Dinoseb
Violation name: Monitoring, Regular
Rule name: SOC
Unit of measure: Not Reported
Cmp bdt: 01/01/1998

Violation id: 157399
State: AZ
Contamination code: 2041
Violation code: 03
Rule code: 320
Violation measur: Not Reported
State mcl: Not Reported
Cmp edt: 12/31/2000
Orig code: S
Violation Year: 1998
Contamination Name: Dinoseb
Violation name: Monitoring, Regular
Rule name: SOC
Unit of measure: Not Reported
Cmp bdt: 01/01/1998

Violation id: 157599
State: AZ
Contamination code: 2041
Violation code: 03
Rule code: 320
Violation measur: Not Reported
State mcl: Not Reported
Cmp edt: 12/31/2000
Orig code: S
Violation Year: 1998
Contamination Name: Dinoseb
Violation name: Monitoring, Regular
Rule name: SOC
Unit of measure: Not Reported
Cmp bdt: 01/01/1998

Violation id: 157699
State: AZ
Contamination code: 2041
Violation code: 03
Rule code: 320
Violation measur: Not Reported
State mcl: Not Reported
Cmp edt: 12/31/2000
Orig code: S
Violation Year: 1998
Contamination Name: Dinoseb
Violation name: Monitoring, Regular
Rule name: SOC
Unit of measure: Not Reported
Cmp bdt: 01/01/1998

Violation id: 157799
State: AZ
Contamination code: 2041
Violation code: 03
Rule code: 320
Violation measur: Not Reported
State mcl: Not Reported
Cmp edt: 12/31/2000
Orig code: S
Violation Year: 1998
Contamination Name: Dinoseb
Violation name: Monitoring, Regular
Rule name: SOC
Unit of measure: Not Reported
Cmp bdt: 01/01/1998

Violation id: 157899
State: AZ
Contamination code: 2041
Violation code: 03
Rule code: 320
Violation measur: Not Reported
State mcl: Not Reported
Cmp edt: 12/31/2000
Orig code: S
Violation Year: 1998
Contamination Name: Dinoseb
Violation name: Monitoring, Regular
Rule name: SOC
Unit of measure: Not Reported
Cmp bdt: 01/01/1998

Violation id: 157999
State: AZ
Contamination code: 2041
Violation code: 03
Rule code: 320
Violation measur: Not Reported
State mcl: Not Reported
Cmp edt: 12/31/2000
Orig code: S
Violation Year: 1998
Contamination Name: Dinoseb
Violation name: Monitoring, Regular
Rule name: SOC
Unit of measure: Not Reported
Cmp bdt: 01/01/1998

Violation id: 15803
State: AZ
Contamination code: 1040
Violation code: 03
Rule code: 331
Violation measur: Not Reported
State mcl: Not Reported
Cmp edt: 12/31/2002
Orig code: S
Violation Year: 2002
Contamination Name: Nitrate
Violation name: Monitoring, Regular
Rule name: Nitrates
Unit of measure: Not Reported
Cmp bdt: 01/01/2002

Violation id: 158099
State: AZ
Contamination code: 2041
Violation code: 03
Rule code: 320
Violation measur: Not Reported
State mcl: Not Reported
Cmp edt: 12/31/2000
Orig code: S
Violation Year: 1998
Contamination Name: Dinoseb
Violation name: Monitoring, Regular
Rule name: SOC
Unit of measure: Not Reported
Cmp bdt: 01/01/1998

Violation id: 158199
State: AZ
Contamination code: 2041
Violation code: 03
Rule code: 320
Violation measur: Not Reported
State mcl: Not Reported
Cmp edt: 12/31/2000
Orig code: S
Violation Year: 1998
Contamination Name: Dinoseb
Violation name: Monitoring, Regular
Rule name: SOC
Unit of measure: Not Reported
Cmp bdt: 01/01/1998

Violation id: 158299
State: AZ
Contamination code: 2041
Violation code: 03
Rule code: 320
Violation measur: Not Reported
State mcl: Not Reported
Cmp edt: 12/31/2000
Orig code: S
Violation Year: 1998
Contamination Name: Dinoseb
Violation name: Monitoring, Regular
Rule name: SOC
Unit of measure: Not Reported
Cmp bdt: 01/01/1998

Violation id: 158399
State: AZ
Contamination code: 2041
Violation code: 03
Rule code: 320
Violation measur: Not Reported
State mcl: Not Reported
Cmp edt: 12/31/2000
Orig code: S
Violation Year: 1998
Contamination Name: Dinoseb
Violation name: Monitoring, Regular
Rule name: SOC
Unit of measure: Not Reported
Cmp bdt: 01/01/1998

Violation id: 158499
State: AZ
Contamination code: 2041
Violation code: 03
Rule code: 320
Violation measur: Not Reported
State mcl: Not Reported
Cmp edt: 12/31/2000
Orig code: S
Violation Year: 1998
Contamination Name: Dinoseb
Violation name: Monitoring, Regular
Rule name: SOC
Unit of measure: Not Reported
Cmp bdt: 01/01/1998

Violation id: 158599
State: AZ
Contamination code: 2041
Violation code: 03
Rule code: 320
Violation measur: Not Reported
State mcl: Not Reported
Cmp edt: 12/31/2000
Orig code: S
Violation Year: 1998
Contamination Name: Dinoseb
Violation name: Monitoring, Regular
Rule name: SOC
Unit of measure: Not Reported
Cmp bdt: 01/01/1998

Violation id: 158699
State: AZ
Contamination code: 2041
Violation code: 03
Rule code: 320
Violation measur: Not Reported
State mcl: Not Reported
Cmp edt: 12/31/2000
Orig code: S
Violation Year: 1998
Contamination Name: Dinoseb
Violation name: Monitoring, Regular
Rule name: SOC
Unit of measure: Not Reported
Cmp bdt: 01/01/1998

Violation id: 158799
State: AZ
Contamination code: 2041
Violation code: 03
Rule code: 320
Violation measur: Not Reported
State mcl: Not Reported
Cmp edt: 12/31/2000
Orig code: S
Violation Year: 1998
Contamination Name: Dinoseb
Violation name: Monitoring, Regular
Rule name: SOC
Unit of measure: Not Reported
Cmp bdt: 01/01/1998

Violation id: 158899
State: AZ
Contamination code: 2041
Violation code: 03
Rule code: 320
Violation measur: Not Reported
State mcl: Not Reported
Cmp edt: 12/31/2000
Orig code: S
Violation Year: 1998
Contamination Name: Dinoseb
Violation name: Monitoring, Regular
Rule name: SOC
Unit of measure: Not Reported
Cmp bdt: 01/01/1998

Violation id: 158999
State: AZ
Contamination code: 2041
Violation code: 03
Rule code: 320
Violation measur: Not Reported
State mcl: Not Reported
Cmp edt: 12/31/2000
Orig code: S
Violation Year: 1998
Contamination Name: Dinoseb
Violation name: Monitoring, Regular
Rule name: SOC
Unit of measure: Not Reported
Cmp bdt: 01/01/1998

Violation id: 15903
State: AZ
Contamination code: 1040
Violation code: 03
Rule code: 331
Violation measur: Not Reported
State mcl: Not Reported
Cmp edt: 12/31/2002
Orig code: S
Violation Year: 2002
Contamination Name: Nitrate
Violation name: Monitoring, Regular
Rule name: Nitrates
Unit of measure: Not Reported
Cmp bdt: 10/01/2002

Violation id: 159099
State: AZ
Contamination code: 2042
Violation code: 03
Rule code: 320
Violation measur: Not Reported
State mcl: Not Reported
Cmp edt: 12/31/2000
Orig code: S
Violation Year: 1998
Contamination Name: Hexachlorocyclopentadiene
Violation name: Monitoring, Regular
Rule name: SOC
Unit of measure: Not Reported
Cmp bdt: 01/01/1998

Violation id: 159199
State: AZ
Contamination code: 2042
Violation code: 03
Rule code: 320
Violation measur: Not Reported
State mcl: Not Reported
Cmp edt: 12/31/2000
Orig code: S
Violation Year: 1998
Contamination Name: Hexachlorocyclopentadiene
Violation name: Monitoring, Regular
Rule name: SOC
Unit of measure: Not Reported
Cmp bdt: 01/01/1998

Violation id:	159299	Orig code:	S
State:	AZ	Violation Year:	1998
Contamination code:	2042	Contamination Name:	Hexachlorocyclopentadiene
Violation code:	03	Violation name:	Monitoring, Regular
Rule code:	320	Rule name:	SOC
Violation measur:	Not Reported	Unit of measure:	Not Reported
State mcl:	Not Reported	Cmp bdt:	01/01/1998
Cmp edt:	12/31/2000		

Violation id:	159399	Orig code:	S
State:	AZ	Violation Year:	1998
Contamination code:	2042	Contamination Name:	Hexachlorocyclopentadiene
Violation code:	03	Violation name:	Monitoring, Regular
Rule code:	320	Rule name:	SOC
Violation measur:	Not Reported	Unit of measure:	Not Reported
State mcl:	Not Reported	Cmp bdt:	01/01/1998
Cmp edt:	12/31/2000		

Violation id:	159499	Orig code:	S
State:	AZ	Violation Year:	1998
Contamination code:	2042	Contamination Name:	Hexachlorocyclopentadiene
Violation code:	03	Violation name:	Monitoring, Regular
Rule code:	320	Rule name:	SOC
Violation measur:	Not Reported	Unit of measure:	Not Reported
State mcl:	Not Reported	Cmp bdt:	01/01/1998
Cmp edt:	12/31/2000		

Violation id:	159599	Orig code:	S
State:	AZ	Violation Year:	1998
Contamination code:	2042	Contamination Name:	Hexachlorocyclopentadiene
Violation code:	03	Violation name:	Monitoring, Regular
Rule code:	320	Rule name:	SOC
Violation measur:	Not Reported	Unit of measure:	Not Reported
State mcl:	Not Reported	Cmp bdt:	01/01/1998
Cmp edt:	12/31/2000		

Violation id:	159699	Orig code:	S
State:	AZ	Violation Year:	1998
Contamination code:	2042	Contamination Name:	Hexachlorocyclopentadiene
Violation code:	03	Violation name:	Monitoring, Regular
Rule code:	320	Rule name:	SOC
Violation measur:	Not Reported	Unit of measure:	Not Reported
State mcl:	Not Reported	Cmp bdt:	01/01/1998
Cmp edt:	12/31/2000		

Violation id:	159799	Orig code:	S
State:	AZ	Violation Year:	1998
Contamination code:	2042	Contamination Name:	Hexachlorocyclopentadiene
Violation code:	03	Violation name:	Monitoring, Regular
Rule code:	320	Rule name:	SOC
Violation measur:	Not Reported	Unit of measure:	Not Reported
State mcl:	Not Reported	Cmp bdt:	01/01/1998
Cmp edt:	12/31/2000		

Violation id:	159899	Orig code:	S
State:	AZ	Violation Year:	1998
Contamination code:	2042	Contamination Name:	Hexachlorocyclopentadiene
Violation code:	03	Violation name:	Monitoring, Regular
Rule code:	320	Rule name:	SOC
Violation measur:	Not Reported	Unit of measure:	Not Reported
State mcl:	Not Reported	Cmp bdt:	01/01/1998
Cmp edt:	12/31/2000		

Violation id: 1599
State: AZ
Contamination code: 1005
Violation code: 03
Rule code: 332
Violation measur: Not Reported
State mcl: Not Reported
Cmp edt: 12/31/2000
Orig code: S
Violation Year: 1998
Contamination Name: Arsenic
Violation name: Monitoring, Regular
Rule name: Arsenic
Unit of measure: Not Reported
Cmp bdt: 01/01/1998

Violation id: 159999
State: AZ
Contamination code: 2042
Violation code: 03
Rule code: 320
Violation measur: Not Reported
State mcl: Not Reported
Cmp edt: 12/31/2000
Orig code: S
Violation Year: 1998
Contamination Name: Hexachlorocyclopentadiene
Violation name: Monitoring, Regular
Rule name: SOC
Unit of measure: Not Reported
Cmp bdt: 01/01/1998

Violation id: 16003
State: AZ
Contamination code: 1040
Violation code: 03
Rule code: 331
Violation measur: Not Reported
State mcl: Not Reported
Cmp edt: 06/30/2003
Orig code: S
Violation Year: 2003
Contamination Name: Nitrate
Violation name: Monitoring, Regular
Rule name: Nitrates
Unit of measure: Not Reported
Cmp bdt: 04/01/2003

Violation id: 160099
State: AZ
Contamination code: 2042
Violation code: 03
Rule code: 320
Violation measur: Not Reported
State mcl: Not Reported
Cmp edt: 12/31/2000
Orig code: S
Violation Year: 1998
Contamination Name: Hexachlorocyclopentadiene
Violation name: Monitoring, Regular
Rule name: SOC
Unit of measure: Not Reported
Cmp bdt: 01/01/1998

Violation id: 160199
State: AZ
Contamination code: 2042
Violation code: 03
Rule code: 320
Violation measur: Not Reported
State mcl: Not Reported
Cmp edt: 12/31/2000
Orig code: S
Violation Year: 1998
Contamination Name: Hexachlorocyclopentadiene
Violation name: Monitoring, Regular
Rule name: SOC
Unit of measure: Not Reported
Cmp bdt: 01/01/1998

Violation id: 160399
State: AZ
Contamination code: 2042
Violation code: 03
Rule code: 320
Violation measur: Not Reported
State mcl: Not Reported
Cmp edt: 12/31/2000
Orig code: S
Violation Year: 1998
Contamination Name: Hexachlorocyclopentadiene
Violation name: Monitoring, Regular
Rule name: SOC
Unit of measure: Not Reported
Cmp bdt: 01/01/1998

Violation id: 160499
State: AZ
Contamination code: 2042
Violation code: 03
Rule code: 320
Violation measur: Not Reported
State mcl: Not Reported
Cmp edt: 12/31/2000
Orig code: S
Violation Year: 1998
Contamination Name: Hexachlorocyclopentadiene
Violation name: Monitoring, Regular
Rule name: SOC
Unit of measure: Not Reported
Cmp bdt: 01/01/1998

Violation id: 160599
State: AZ
Contamination code: 2042
Violation code: 03
Rule code: 320
Violation measur: Not Reported
State mcl: Not Reported
Cmp edt: 12/31/2000
Orig code: S
Violation Year: 1998
Contamination Name: Hexachlorocyclopentadiene
Violation name: Monitoring, Regular
Rule name: SOC
Unit of measure: Not Reported
Cmp bdt: 01/01/1998

Violation id: 160699
State: AZ
Contamination code: 2042
Violation code: 03
Rule code: 320
Violation measur: Not Reported
State mcl: Not Reported
Cmp edt: 12/31/2000
Orig code: S
Violation Year: 1998
Contamination Name: Hexachlorocyclopentadiene
Violation name: Monitoring, Regular
Rule name: SOC
Unit of measure: Not Reported
Cmp bdt: 01/01/1998

Violation id: 160799
State: AZ
Contamination code: 2042
Violation code: 03
Rule code: 320
Violation measur: Not Reported
State mcl: Not Reported
Cmp edt: 12/31/2000
Orig code: S
Violation Year: 1998
Contamination Name: Hexachlorocyclopentadiene
Violation name: Monitoring, Regular
Rule name: SOC
Unit of measure: Not Reported
Cmp bdt: 01/01/1998

Violation id: 160899
State: AZ
Contamination code: 2042
Violation code: 03
Rule code: 320
Violation measur: Not Reported
State mcl: Not Reported
Cmp edt: 12/31/2000
Orig code: S
Violation Year: 1998
Contamination Name: Hexachlorocyclopentadiene
Violation name: Monitoring, Regular
Rule name: SOC
Unit of measure: Not Reported
Cmp bdt: 01/01/1998

Violation id: 160999
State: AZ
Contamination code: 2042
Violation code: 03
Rule code: 320
Violation measur: Not Reported
State mcl: Not Reported
Cmp edt: 12/31/2000
Orig code: S
Violation Year: 1998
Contamination Name: Hexachlorocyclopentadiene
Violation name: Monitoring, Regular
Rule name: SOC
Unit of measure: Not Reported
Cmp bdt: 01/01/1998

Violation id: 16103
State: AZ
Contamination code: 1040
Violation code: 03
Rule code: 331
Violation measur: Not Reported
State mcl: Not Reported
Cmp edt: 06/30/2003
Orig code: S
Violation Year: 2003
Contamination Name: Nitrate
Violation name: Monitoring, Regular
Rule name: Nitrates
Unit of measure: Not Reported
Cmp bdt: 04/01/2003

Violation id: 161099
State: AZ
Contamination code: 2042
Violation code: 03
Rule code: 320
Violation measur: Not Reported
State mcl: Not Reported
Cmp edt: 12/31/2000
Orig code: S
Violation Year: 1998
Contamination Name: Hexachlorocyclopentadiene
Violation name: Monitoring, Regular
Rule name: SOC
Unit of measure: Not Reported
Cmp bdt: 01/01/1998

Violation id: 161199
State: AZ
Contamination code: 2042
Violation code: 03
Rule code: 320
Violation measur: Not Reported
State mcl: Not Reported
Cmp edt: 12/31/2000
Orig code: S
Violation Year: 1998
Contamination Name: Hexachlorocyclopentadiene
Violation name: Monitoring, Regular
Rule name: SOC
Unit of measure: Not Reported
Cmp bdt: 01/01/1998

Violation id: 161299
State: AZ
Contamination code: 2042
Violation code: 03
Rule code: 320
Violation measur: Not Reported
State mcl: Not Reported
Cmp edt: 12/31/2000
Orig code: S
Violation Year: 1998
Contamination Name: Hexachlorocyclopentadiene
Violation name: Monitoring, Regular
Rule name: SOC
Unit of measure: Not Reported
Cmp bdt: 01/01/1998

Violation id: 161399
State: AZ
Contamination code: 2042
Violation code: 03
Rule code: 320
Violation measur: Not Reported
State mcl: Not Reported
Cmp edt: 12/31/2000
Orig code: S
Violation Year: 1998
Contamination Name: Hexachlorocyclopentadiene
Violation name: Monitoring, Regular
Rule name: SOC
Unit of measure: Not Reported
Cmp bdt: 01/01/1998

Violation id: 161499
State: AZ
Contamination code: 2042
Violation code: 03
Rule code: 320
Violation measur: Not Reported
State mcl: Not Reported
Cmp edt: 12/31/2000
Orig code: S
Violation Year: 1998
Contamination Name: Hexachlorocyclopentadiene
Violation name: Monitoring, Regular
Rule name: SOC
Unit of measure: Not Reported
Cmp bdt: 01/01/1998

Violation id: 161599
State: AZ
Contamination code: 2042
Violation code: 03
Rule code: 320
Violation measur: Not Reported
State mcl: Not Reported
Cmp edt: 12/31/2000
Orig code: S
Violation Year: 1998
Contamination Name: Hexachlorocyclopentadiene
Violation name: Monitoring, Regular
Rule name: SOC
Unit of measure: Not Reported
Cmp bdt: 01/01/1998

Violation id: 161699
State: AZ
Contamination code: 2042
Violation code: 03
Rule code: 320
Violation measur: Not Reported
State mcl: Not Reported
Cmp edt: 12/31/2000
Orig code: S
Violation Year: 1998
Contamination Name: Hexachlorocyclopentadiene
Violation name: Monitoring, Regular
Rule name: SOC
Unit of measure: Not Reported
Cmp bdt: 01/01/1998

Violation id: 161799
State: AZ
Contamination code: 2046
Violation code: 03
Rule code: 320
Violation measur: Not Reported
State mcl: Not Reported
Cmp edt: 12/31/2000
Orig code: S
Violation Year: 1998
Contamination Name: Carbofuran
Violation name: Monitoring, Regular
Rule name: SOC
Unit of measure: Not Reported
Cmp bdt: 01/01/1998

Violation id: 161899
State: AZ
Contamination code: 2046
Violation code: 03
Rule code: 320
Violation measur: Not Reported
State mcl: Not Reported
Cmp edt: 12/31/2000
Orig code: S
Violation Year: 1998
Contamination Name: Carbofuran
Violation name: Monitoring, Regular
Rule name: SOC
Unit of measure: Not Reported
Cmp bdt: 01/01/1998

Violation id: 161999
State: AZ
Contamination code: 2046
Violation code: 03
Rule code: 320
Violation measur: Not Reported
State mcl: Not Reported
Cmp edt: 12/31/2000
Orig code: S
Violation Year: 1998
Contamination Name: Carbofuran
Violation name: Monitoring, Regular
Rule name: SOC
Unit of measure: Not Reported
Cmp bdt: 01/01/1998

Violation id: 16203
State: AZ
Contamination code: 1040
Violation code: 03
Rule code: 331
Violation measur: Not Reported
State mcl: Not Reported
Cmp edt: 06/30/2003
Orig code: S
Violation Year: 2003
Contamination Name: Nitrate
Violation name: Monitoring, Regular
Rule name: Nitrates
Unit of measure: Not Reported
Cmp bdt: 04/01/2003

Violation id: 162099
State: AZ
Contamination code: 2046
Violation code: 03
Rule code: 320
Violation measur: Not Reported
State mcl: Not Reported
Cmp edt: 12/31/2000
Orig code: S
Violation Year: 1998
Contamination Name: Carbofuran
Violation name: Monitoring, Regular
Rule name: SOC
Unit of measure: Not Reported
Cmp bdt: 01/01/1998

Violation id: 162199
State: AZ
Contamination code: 2046
Violation code: 03
Rule code: 320
Violation measur: Not Reported
State mcl: Not Reported
Cmp edt: 12/31/2000
Orig code: S
Violation Year: 1998
Contamination Name: Carbofuran
Violation name: Monitoring, Regular
Rule name: SOC
Unit of measure: Not Reported
Cmp bdt: 01/01/1998

Violation id: 162299
State: AZ
Contamination code: 2046
Violation code: 03
Rule code: 320
Violation measur: Not Reported
State mcl: Not Reported
Cmp edt: 12/31/2000
Orig code: S
Violation Year: 1998
Contamination Name: Carbofuran
Violation name: Monitoring, Regular
Rule name: SOC
Unit of measure: Not Reported
Cmp bdt: 01/01/1998

Violation id: 162399
State: AZ
Contamination code: 2046
Violation code: 03
Rule code: 320
Violation measur: Not Reported
State mcl: Not Reported
Cmp edt: 12/31/2000
Orig code: S
Violation Year: 1998
Contamination Name: Carbofuran
Violation name: Monitoring, Regular
Rule name: SOC
Unit of measure: Not Reported
Cmp bdt: 01/01/1998

Violation id: 162499
State: AZ
Contamination code: 2046
Violation code: 03
Rule code: 320
Violation measur: Not Reported
State mcl: Not Reported
Cmp edt: 12/31/2000
Orig code: S
Violation Year: 1998
Contamination Name: Carbofuran
Violation name: Monitoring, Regular
Rule name: SOC
Unit of measure: Not Reported
Cmp bdt: 01/01/1998

Violation id: 162599
State: AZ
Contamination code: 2046
Violation code: 03
Rule code: 320
Violation measur: Not Reported
State mcl: Not Reported
Cmp edt: 12/31/2000
Orig code: S
Violation Year: 1998
Contamination Name: Carbofuran
Violation name: Monitoring, Regular
Rule name: SOC
Unit of measure: Not Reported
Cmp bdt: 01/01/1998

Violation id: 162799
State: AZ
Contamination code: 2046
Violation code: 03
Rule code: 320
Violation measur: Not Reported
State mcl: Not Reported
Cmp edt: 12/31/2000
Orig code: S
Violation Year: 1998
Contamination Name: Carbofuran
Violation name: Monitoring, Regular
Rule name: SOC
Unit of measure: Not Reported
Cmp bdt: 01/01/1998

Violation id: 162899
State: AZ
Contamination code: 2046
Violation code: 03
Rule code: 320
Violation measur: Not Reported
State mcl: Not Reported
Cmp bdt: 01/01/1998
Orig code: S
Violation Year: 1998
Contamination Name: Carbofuran
Violation name: Monitoring, Regular
Rule name: SOC
Unit of measure: Not Reported
Cmp edt: 12/31/2000

Violation id: 162999
State: AZ
Contamination code: 2046
Violation code: 03
Rule code: 320
Violation measur: Not Reported
State mcl: Not Reported
Cmp edt: 12/31/2000
Orig code: S
Violation Year: 1998
Contamination Name: Carbofuran
Violation name: Monitoring, Regular
Rule name: SOC
Unit of measure: Not Reported
Cmp bdt: 01/01/1998

Violation id: 16304
State: AZ
Contamination code: 1040
Violation code: 03
Rule code: 331
Violation measur: Not Reported
State mcl: Not Reported
Cmp edt: 09/30/2003
Orig code: S
Violation Year: 2003
Contamination Name: Nitrate
Violation name: Monitoring, Regular
Rule name: Nitrates
Unit of measure: Not Reported
Cmp bdt: 07/01/2003

Violation id: 163099
State: AZ
Contamination code: 2046
Violation code: 03
Rule code: 320
Violation measur: Not Reported
State mcl: Not Reported
Cmp edt: 12/31/2000
Orig code: S
Violation Year: 1998
Contamination Name: Carbofuran
Violation name: Monitoring, Regular
Rule name: SOC
Unit of measure: Not Reported
Cmp bdt: 01/01/1998

Violation id: 163199
State: AZ
Contamination code: 2046
Violation code: 03
Rule code: 320
Violation measur: Not Reported
State mcl: Not Reported
Cmp edt: 12/31/2000
Orig code: S
Violation Year: 1998
Contamination Name: Carbofuran
Violation name: Monitoring, Regular
Rule name: SOC
Unit of measure: Not Reported
Cmp bdt: 01/01/1998

Violation id: 163299
State: AZ
Contamination code: 2046
Violation code: 03
Rule code: 320
Violation measur: Not Reported
State mcl: Not Reported
Cmp edt: 12/31/2000
Orig code: S
Violation Year: 1998
Contamination Name: Carbofuran
Violation name: Monitoring, Regular
Rule name: SOC
Unit of measure: Not Reported
Cmp bdt: 01/01/1998

Violation id: 163399
State: AZ
Contamination code: 2046
Violation code: 03
Rule code: 320
Violation measur: Not Reported
State mcl: Not Reported
Cmp edt: 12/31/2000
Orig code: S
Violation Year: 1998
Contamination Name: Carbofuran
Violation name: Monitoring, Regular
Rule name: SOC
Unit of measure: Not Reported
Cmp bdt: 01/01/1998

Violation id: 163499
State: AZ
Contamination code: 2046
Violation code: 03
Rule code: 320
Violation measur: Not Reported
State mcl: Not Reported
Cmp edt: 12/31/2000
Orig code: S
Violation Year: 1998
Contamination Name: Carbofuran
Violation name: Monitoring, Regular
Rule name: SOC
Unit of measure: Not Reported
Cmp bdt: 01/01/1998

Violation id: 163599
State: AZ
Contamination code: 2046
Violation code: 03
Rule code: 320
Violation measur: Not Reported
State mcl: Not Reported
Cmp edt: 12/31/2000
Orig code: S
Violation Year: 1998
Contamination Name: Carbofuran
Violation name: Monitoring, Regular
Rule name: SOC
Unit of measure: Not Reported
Cmp bdt: 01/01/1998

Violation id: 163699
State: AZ
Contamination code: 2046
Violation code: 03
Rule code: 320
Violation measur: Not Reported
State mcl: Not Reported
Cmp edt: 12/31/2000
Orig code: S
Violation Year: 1998
Contamination Name: Carbofuran
Violation name: Monitoring, Regular
Rule name: SOC
Unit of measure: Not Reported
Cmp bdt: 01/01/1998

Violation id: 163799
State: AZ
Contamination code: 2046
Violation code: 03
Rule code: 320
Violation measur: Not Reported
State mcl: Not Reported
Cmp edt: 12/31/2000
Orig code: S
Violation Year: 1998
Contamination Name: Carbofuran
Violation name: Monitoring, Regular
Rule name: SOC
Unit of measure: Not Reported
Cmp bdt: 01/01/1998

Violation id: 163899
State: AZ
Contamination code: 2050
Violation code: 03
Rule code: 320
Violation measur: Not Reported
State mcl: Not Reported
Cmp edt: 12/31/2000
Orig code: S
Violation Year: 1998
Contamination Name: Atrazine
Violation name: Monitoring, Regular
Rule name: SOC
Unit of measure: Not Reported
Cmp bdt: 01/01/1998

Violation id: 163999
State: AZ
Contamination code: 2050
Violation code: 03
Rule code: 320
Violation measur: Not Reported
State mcl: Not Reported
Cmp edt: 12/31/2000
Orig code: S
Violation Year: 1998
Contamination Name: Atrazine
Violation name: Monitoring, Regular
Rule name: SOC
Unit of measure: Not Reported
Cmp bdt: 01/01/1998

Violation id: 16404
State: AZ
Contamination code: 1040
Violation code: 03
Rule code: 331
Violation measur: Not Reported
State mcl: Not Reported
Cmp edt: 09/30/2003
Orig code: S
Violation Year: 2003
Contamination Name: Nitrate
Violation name: Monitoring, Regular
Rule name: Nitrates
Unit of measure: Not Reported
Cmp bdt: 07/01/2003

Violation id: 164099
State: AZ
Contamination code: 2050
Violation code: 03
Rule code: 320
Violation measur: Not Reported
State mcl: Not Reported
Cmp edt: 12/31/2000
Orig code: S
Violation Year: 1998
Contamination Name: Atrazine
Violation name: Monitoring, Regular
Rule name: SOC
Unit of measure: Not Reported
Cmp bdt: 01/01/1998

Violation id: 164199
State: AZ
Contamination code: 2050
Violation code: 03
Rule code: 320
Violation measur: Not Reported
State mcl: Not Reported
Cmp edt: 12/31/2000
Orig code: S
Violation Year: 1998
Contamination Name: Atrazine
Violation name: Monitoring, Regular
Rule name: SOC
Unit of measure: Not Reported
Cmp bdt: 01/01/1998

Violation id: 164299
State: AZ
Contamination code: 2050
Violation code: 03
Rule code: 320
Violation measur: Not Reported
State mcl: Not Reported
Cmp edt: 12/31/2000
Orig code: S
Violation Year: 1998
Contamination Name: Atrazine
Violation name: Monitoring, Regular
Rule name: SOC
Unit of measure: Not Reported
Cmp bdt: 01/01/1998

Violation id: 164399
State: AZ
Contamination code: 2050
Violation code: 03
Rule code: 320
Violation measur: Not Reported
State mcl: Not Reported
Cmp edt: 12/31/2000
Orig code: S
Violation Year: 1998
Contamination Name: Atrazine
Violation name: Monitoring, Regular
Rule name: SOC
Unit of measure: Not Reported
Cmp bdt: 01/01/1998

Violation id: 164499
State: AZ
Contamination code: 2050
Violation code: 03
Rule code: 320
Violation measur: Not Reported
State mcl: Not Reported
Cmp edt: 12/31/2000
Orig code: S
Violation Year: 1998
Contamination Name: Atrazine
Violation name: Monitoring, Regular
Rule name: SOC
Unit of measure: Not Reported
Cmp bdt: 01/01/1998

Violation id: 164599
State: AZ
Contamination code: 2050
Violation code: 03
Rule code: 320
Violation measur: Not Reported
State mcl: Not Reported
Cmp edt: 12/31/2000
Orig code: S
Violation Year: 1998
Contamination Name: Atrazine
Violation name: Monitoring, Regular
Rule name: SOC
Unit of measure: Not Reported
Cmp bdt: 01/01/1998

Violation id: 164699
State: AZ
Contamination code: 2050
Violation code: 03
Rule code: 320
Violation measur: Not Reported
State mcl: Not Reported
Cmp edt: 12/31/2000
Orig code: S
Violation Year: 1998
Contamination Name: Atrazine
Violation name: Monitoring, Regular
Rule name: SOC
Unit of measure: Not Reported
Cmp bdt: 01/01/1998

Violation id: 164799
State: AZ
Contamination code: 2050
Violation code: 03
Rule code: 320
Violation measur: Not Reported
State mcl: Not Reported
Cmp edt: 12/31/2000
Orig code: S
Violation Year: 1998
Contamination Name: Atrazine
Violation name: Monitoring, Regular
Rule name: SOC
Unit of measure: Not Reported
Cmp bdt: 01/01/1998

Violation id: 164899
State: AZ
Contamination code: 2050
Violation code: 03
Rule code: 320
Violation measur: Not Reported
State mcl: Not Reported
Cmp edt: 12/31/2000
Orig code: S
Violation Year: 1998
Contamination Name: Atrazine
Violation name: Monitoring, Regular
Rule name: SOC
Unit of measure: Not Reported
Cmp bdt: 01/01/1998

Violation id: 164999
State: AZ
Contamination code: 2050
Violation code: 03
Rule code: 320
Violation measur: Not Reported
State mcl: Not Reported
Cmp edt: 12/31/2000
Orig code: S
Violation Year: 1998
Contamination Name: Atrazine
Violation name: Monitoring, Regular
Rule name: SOC
Unit of measure: Not Reported
Cmp bdt: 01/01/1998

Violation id: 16504
State: AZ
Contamination code: 1040
Violation code: 03
Rule code: 331
Violation measur: Not Reported
State mcl: Not Reported
Cmp edt: 09/30/2003
Orig code: S
Violation Year: 2003
Contamination Name: Nitrate
Violation name: Monitoring, Regular
Rule name: Nitrates
Unit of measure: Not Reported
Cmp bdt: 07/01/2003

Violation id:	165199	Orig code:	S
State:	AZ	Violation Year:	1998
Contamination code:	2050	Contamination Name:	Atrazine
Violation code:	03	Violation name:	Monitoring, Regular
Rule code:	320	Rule name:	SOC
Violation measur:	Not Reported	Unit of measure:	Not Reported
State mcl:	Not Reported	Cmp bdt:	01/01/1998
Cmp edt:	12/31/2000		

Violation id:	165299	Orig code:	S
State:	AZ	Violation Year:	1998
Contamination code:	2050	Contamination Name:	Atrazine
Violation code:	03	Violation name:	Monitoring, Regular
Rule code:	320	Rule name:	SOC
Violation measur:	Not Reported	Unit of measure:	Not Reported
State mcl:	Not Reported	Cmp bdt:	01/01/1998
Cmp edt:	12/31/2000		

Violation id:	165399	Orig code:	S
State:	AZ	Violation Year:	1998
Contamination code:	2050	Contamination Name:	Atrazine
Violation code:	03	Violation name:	Monitoring, Regular
Rule code:	320	Rule name:	SOC
Violation measur:	Not Reported	Unit of measure:	Not Reported
State mcl:	Not Reported	Cmp bdt:	01/01/1998
Cmp edt:	12/31/2000		

Violation id:	165499	Orig code:	S
State:	AZ	Violation Year:	1998
Contamination code:	2050	Contamination Name:	Atrazine
Violation code:	03	Violation name:	Monitoring, Regular
Rule code:	320	Rule name:	SOC
Violation measur:	Not Reported	Unit of measure:	Not Reported
State mcl:	Not Reported	Cmp bdt:	01/01/1998
Cmp edt:	12/31/2000		

Violation id:	165599	Orig code:	S
State:	AZ	Violation Year:	1998
Contamination code:	2050	Contamination Name:	Atrazine
Violation code:	03	Violation name:	Monitoring, Regular
Rule code:	320	Rule name:	SOC
Violation measur:	Not Reported	Unit of measure:	Not Reported
State mcl:	Not Reported	Cmp bdt:	01/01/1998
Cmp edt:	12/31/2000		

Violation id:	165699	Orig code:	S
State:	AZ	Violation Year:	1998
Contamination code:	2050	Contamination Name:	Atrazine
Violation code:	03	Violation name:	Monitoring, Regular
Rule code:	320	Rule name:	SOC
Violation measur:	Not Reported	Unit of measure:	Not Reported
State mcl:	Not Reported	Cmp bdt:	01/01/1998
Cmp edt:	12/31/2000		

Violation id:	165799	Orig code:	S
State:	AZ	Violation Year:	1998
Contamination code:	2050	Contamination Name:	Atrazine
Violation code:	03	Violation name:	Monitoring, Regular
Rule code:	320	Rule name:	SOC
Violation measur:	Not Reported	Unit of measure:	Not Reported
State mcl:	Not Reported	Cmp bdt:	01/01/1998
Cmp edt:	12/31/2000		

Violation id: 165899
State: AZ
Contamination code: 2050
Violation code: 03
Rule code: 320
Violation measur: Not Reported
State mcl: Not Reported
Cmp edt: 12/31/2000
Orig code: S
Violation Year: 1998
Contamination Name: Atrazine
Violation name: Monitoring, Regular
Rule name: SOC
Unit of measure: Not Reported
Cmp bdt: 01/01/1998

Violation id: 165999
State: AZ
Contamination code: 2050
Violation code: 03
Rule code: 320
Violation measur: Not Reported
State mcl: Not Reported
Cmp edt: 12/31/2000
Orig code: S
Violation Year: 1998
Contamination Name: Atrazine
Violation name: Monitoring, Regular
Rule name: SOC
Unit of measure: Not Reported
Cmp bdt: 01/01/1998

Violation id: 16604
State: AZ
Contamination code: 1040
Violation code: 03
Rule code: 331
Violation measur: Not Reported
State mcl: Not Reported
Cmp edt: 12/31/2003
Orig code: S
Violation Year: 2003
Contamination Name: Nitrate
Violation name: Monitoring, Regular
Rule name: Nitrates
Unit of measure: Not Reported
Cmp bdt: 10/01/2003

Violation id: 166099
State: AZ
Contamination code: 2050
Violation code: 03
Rule code: 320
Violation measur: Not Reported
State mcl: Not Reported
Cmp edt: 12/31/2000
Orig code: S
Violation Year: 1998
Contamination Name: Atrazine
Violation name: Monitoring, Regular
Rule name: SOC
Unit of measure: Not Reported
Cmp bdt: 01/01/1998

Violation id: 166199
State: AZ
Contamination code: 2050
Violation code: 03
Rule code: 320
Violation measur: Not Reported
State mcl: Not Reported
Cmp edt: 12/31/2000
Orig code: S
Violation Year: 1998
Contamination Name: Atrazine
Violation name: Monitoring, Regular
Rule name: SOC
Unit of measure: Not Reported
Cmp bdt: 01/01/1998

Violation id: 166299
State: AZ
Contamination code: 2050
Violation code: 03
Rule code: 320
Violation measur: Not Reported
State mcl: Not Reported
Cmp edt: 12/31/2000
Orig code: S
Violation Year: 1998
Contamination Name: Atrazine
Violation name: Monitoring, Regular
Rule name: SOC
Unit of measure: Not Reported
Cmp bdt: 01/01/1998

Violation id: 166399
State: AZ
Contamination code: 2050
Violation code: 03
Rule code: 320
Violation measur: Not Reported
State mcl: Not Reported
Cmp edt: 12/31/2000
Orig code: S
Violation Year: 1998
Contamination Name: Atrazine
Violation name: Monitoring, Regular
Rule name: SOC
Unit of measure: Not Reported
Cmp bdt: 01/01/1998

Violation id: 166499
State: AZ
Contamination code: 2050
Violation code: 03
Rule code: 320
Violation measur: Not Reported
State mcl: Not Reported
Cmp edt: 12/31/2000
Orig code: S
Violation Year: 1998
Contamination Name: Atrazine
Violation name: Monitoring, Regular
Rule name: SOC
Unit of measure: Not Reported
Cmp bdt: 01/01/1998

Violation id: 166599
State: AZ
Contamination code: 2051
Violation code: 03
Rule code: 320
Violation measur: Not Reported
State mcl: Not Reported
Cmp edt: 12/31/2000
Orig code: S
Violation Year: 1998
Contamination Name: LASSO
Violation name: Monitoring, Regular
Rule name: SOC
Unit of measure: Not Reported
Cmp bdt: 01/01/1998

Violation id: 166699
State: AZ
Contamination code: 2051
Violation code: 03
Rule code: 320
Violation measur: Not Reported
State mcl: Not Reported
Cmp edt: 12/31/2000
Orig code: S
Violation Year: 1998
Contamination Name: LASSO
Violation name: Monitoring, Regular
Rule name: SOC
Unit of measure: Not Reported
Cmp bdt: 01/01/1998

Violation id: 166799
State: AZ
Contamination code: 2051
Violation code: 03
Rule code: 320
Violation measur: Not Reported
State mcl: Not Reported
Cmp edt: 12/31/2000
Orig code: S
Violation Year: 1998
Contamination Name: LASSO
Violation name: Monitoring, Regular
Rule name: SOC
Unit of measure: Not Reported
Cmp bdt: 01/01/1998

Violation id: 166899
State: AZ
Contamination code: 2051
Violation code: 03
Rule code: 320
Violation measur: Not Reported
State mcl: Not Reported
Cmp edt: 12/31/2000
Orig code: S
Violation Year: 1998
Contamination Name: LASSO
Violation name: Monitoring, Regular
Rule name: SOC
Unit of measure: Not Reported
Cmp bdt: 01/01/1998

Violation id: 166999
State: AZ
Contamination code: 2051
Violation code: 03
Rule code: 320
Violation measur: Not Reported
State mcl: Not Reported
Cmp edt: 12/31/2000
Orig code: S
Violation Year: 1998
Contamination Name: LASSO
Violation name: Monitoring, Regular
Rule name: SOC
Unit of measure: Not Reported
Cmp bdt: 01/01/1998

Violation id: 16704
State: AZ
Contamination code: 1040
Violation code: 03
Rule code: 331
Violation measur: Not Reported
State mcl: Not Reported
Cmp edt: 12/31/2003
Orig code: S
Violation Year: 2003
Contamination Name: Nitrate
Violation name: Monitoring, Regular
Rule name: Nitrates
Unit of measure: Not Reported
Cmp bdt: 01/01/2003

Violation id: 167099
State: AZ
Contamination code: 2051
Violation code: 03
Rule code: 320
Violation measur: Not Reported
State mcl: Not Reported
Cmp edt: 12/31/2000
Orig code: S
Violation Year: 1998
Contamination Name: LASSO
Violation name: Monitoring, Regular
Rule name: SOC
Unit of measure: Not Reported
Cmp bdt: 01/01/1998

Violation id: 167199
State: AZ
Contamination code: 2051
Violation code: 03
Rule code: 320
Violation measur: Not Reported
State mcl: Not Reported
Cmp edt: 12/31/2000
Orig code: S
Violation Year: 1998
Contamination Name: LASSO
Violation name: Monitoring, Regular
Rule name: SOC
Unit of measure: Not Reported
Cmp bdt: 01/01/1998

Violation id: 167299
State: AZ
Contamination code: 2051
Violation code: 03
Rule code: 320
Violation measur: Not Reported
State mcl: Not Reported
Cmp edt: 12/31/2000
Orig code: S
Violation Year: 1998
Contamination Name: LASSO
Violation name: Monitoring, Regular
Rule name: SOC
Unit of measure: Not Reported
Cmp bdt: 01/01/1998

Violation id: 167399
State: AZ
Contamination code: 2051
Violation code: 03
Rule code: 320
Violation measur: Not Reported
State mcl: Not Reported
Cmp edt: 12/31/2000
Orig code: S
Violation Year: 1998
Contamination Name: LASSO
Violation name: Monitoring, Regular
Rule name: SOC
Unit of measure: Not Reported
Cmp bdt: 01/01/1998

Violation id: 167499
State: AZ
Contamination code: 2051
Violation code: 03
Rule code: 320
Violation measur: Not Reported
State mcl: Not Reported
Cmp edt: 12/31/2000
Orig code: S
Violation Year: 1998
Contamination Name: LASSO
Violation name: Monitoring, Regular
Rule name: SOC
Unit of measure: Not Reported
Cmp bdt: 01/01/1998

Violation id: 167599
State: AZ
Contamination code: 2051
Violation code: 03
Rule code: 320
Violation measur: Not Reported
State mcl: Not Reported
Cmp edt: 12/31/2000
Orig code: S
Violation Year: 1998
Contamination Name: LASSO
Violation name: Monitoring, Regular
Rule name: SOC
Unit of measure: Not Reported
Cmp bdt: 01/01/1998

Violation id: 167699
State: AZ
Contamination code: 2051
Violation code: 03
Rule code: 320
Violation measur: Not Reported
State mcl: Not Reported
Cmp edt: 12/31/2000
Orig code: S
Violation Year: 1998
Contamination Name: LASSO
Violation name: Monitoring, Regular
Rule name: SOC
Unit of measure: Not Reported
Cmp bdt: 01/01/1998

Violation id: 167899
State: AZ
Contamination code: 2051
Violation code: 03
Rule code: 320
Violation measur: Not Reported
State mcl: Not Reported
Cmp edt: 12/31/2000
Orig code: S
Violation Year: 1998
Contamination Name: LASSO
Violation name: Monitoring, Regular
Rule name: SOC
Unit of measure: Not Reported
Cmp bdt: 01/01/1998

Violation id: 167999
State: AZ
Contamination code: 2051
Violation code: 03
Rule code: 320
Violation measur: Not Reported
State mcl: Not Reported
Cmp edt: 12/31/2000
Orig code: S
Violation Year: 1998
Contamination Name: LASSO
Violation name: Monitoring, Regular
Rule name: SOC
Unit of measure: Not Reported
Cmp bdt: 01/01/1998

Violation id: 16804
State: AZ
Contamination code: 1040
Violation code: 03
Rule code: 331
Violation measur: Not Reported
State mcl: Not Reported
Cmp edt: 12/31/2003
Orig code: S
Violation Year: 2003
Contamination Name: Nitrate
Violation name: Monitoring, Regular
Rule name: Nitrates
Unit of measure: Not Reported
Cmp bdt: 10/01/2003

Violation id: 168099
State: AZ
Contamination code: 2051
Violation code: 03
Rule code: 320
Violation measur: Not Reported
State mcl: Not Reported
Cmp edt: 12/31/2000
Orig code: S
Violation Year: 1998
Contamination Name: LASSO
Violation name: Monitoring, Regular
Rule name: SOC
Unit of measure: Not Reported
Cmp bdt: 01/01/1998

Violation id: 168199
State: AZ
Contamination code: 2051
Violation code: 03
Rule code: 320
Violation measur: Not Reported
State mcl: Not Reported
Cmp edt: 12/31/2000
Orig code: S
Violation Year: 1998
Contamination Name: LASSO
Violation name: Monitoring, Regular
Rule name: SOC
Unit of measure: Not Reported
Cmp bdt: 01/01/1998

Violation id: 168299
State: AZ
Contamination code: 2051
Violation code: 03
Rule code: 320
Violation measur: Not Reported
State mcl: Not Reported
Cmp edt: 12/31/2000
Orig code: S
Violation Year: 1998
Contamination Name: LASSO
Violation name: Monitoring, Regular
Rule name: SOC
Unit of measure: Not Reported
Cmp bdt: 01/01/1998

Violation id: 168399
State: AZ
Contamination code: 2051
Violation code: 03
Rule code: 320
Violation measur: Not Reported
State mcl: Not Reported
Cmp edt: 12/31/2000
Orig code: S
Violation Year: 1998
Contamination Name: LASSO
Violation name: Monitoring, Regular
Rule name: SOC
Unit of measure: Not Reported
Cmp bdt: 01/01/1998

Violation id: 168499
State: AZ
Contamination code: 2051
Violation code: 03
Rule code: 320
Violation measur: Not Reported
State mcl: Not Reported
Cmp edt: 12/31/2000
Orig code: S
Violation Year: 1998
Contamination Name: LASSO
Violation name: Monitoring, Regular
Rule name: SOC
Unit of measure: Not Reported
Cmp bdt: 01/01/1998

Violation id: 168599
State: AZ
Contamination code: 2051
Violation code: 03
Rule code: 320
Violation measur: Not Reported
State mcl: Not Reported
Cmp edt: 12/31/2000
Orig code: S
Violation Year: 1998
Contamination Name: LASSO
Violation name: Monitoring, Regular
Rule name: SOC
Unit of measure: Not Reported
Cmp bdt: 01/01/1998

Violation id: 168699
State: AZ
Contamination code: 2051
Violation code: 03
Rule code: 320
Violation measur: Not Reported
State mcl: Not Reported
Cmp edt: 12/31/2000
Orig code: S
Violation Year: 1998
Contamination Name: LASSO
Violation name: Monitoring, Regular
Rule name: SOC
Unit of measure: Not Reported
Cmp bdt: 01/01/1998

Violation id: 168799
State: AZ
Contamination code: 2051
Contamination Name: LASSO
Violation name: Monitoring, Regular
Rule name: SOC
Unit of measure: Not Reported
Cmp bdt: 01/01/1998
Orig code: S
Violation Year: 1998
Violation code: 03
Rule code: 320
Violation measur: Not Reported
State mcl: Not Reported
Cmp edt: 12/31/2000

Violation id: 168899
State: AZ
Contamination code: 2051
Violation code: 03
Rule code: 320
Violation measur: Not Reported
State mcl: Not Reported
Cmp edt: 12/31/2000
Orig code: S
Violation Year: 1998
Contamination Name: LASSO
Violation name: Monitoring, Regular
Rule name: SOC
Unit of measure: Not Reported
Cmp bdt: 01/01/1998

Violation id: 168999
State: AZ
Contamination code: 2051
Violation code: 03
Rule code: 320
Violation measur: Not Reported
State mcl: Not Reported
Cmp edt: 12/31/2000
Orig code: S
Violation Year: 1998
Contamination Name: LASSO
Violation name: Monitoring, Regular
Rule name: SOC
Unit of measure: Not Reported
Cmp bdt: 01/01/1998

Violation id: 16904
State: AZ
Contamination code: 1040
Violation code: 03
Rule code: 331
Violation measur: Not Reported
State mcl: Not Reported
Cmp edt: 12/31/2003
Orig code: S
Violation Year: 2003
Contamination Name: Nitrate
Violation name: Monitoring, Regular
Rule name: Nitrates
Unit of measure: Not Reported
Cmp bdt: 10/01/2003

Violation id: 169099
State: AZ
Contamination code: 2051
Violation code: 03
Rule code: 320
Violation measur: Not Reported
State mcl: Not Reported
Cmp edt: 12/31/2000
Orig code: S
Violation Year: 1998
Contamination Name: LASSO
Violation name: Monitoring, Regular
Rule name: SOC
Unit of measure: Not Reported
Cmp bdt: 01/01/1998

Violation id: 169199
State: AZ
Contamination code: 2051
Violation code: 03
Rule code: 320
Violation measur: Not Reported
State mcl: Not Reported
Cmp edt: 12/31/2000
Orig code: S
Violation Year: 1998
Contamination Name: LASSO
Violation name: Monitoring, Regular
Rule name: SOC
Unit of measure: Not Reported
Cmp bdt: 01/01/1998

Violation id: 169299
State: AZ
Contamination code: 2063
Violation code: 03
Rule code: 320
Violation measur: Not Reported
State mcl: Not Reported
Cmp edt: 12/31/2000
Orig code: S
Violation Year: 1998
Contamination Name: 2,3,7,8-TCDD
Violation name: Monitoring, Regular
Rule name: SOC
Unit of measure: Not Reported
Cmp bdt: 01/01/1998

Violation id: 169399
State: AZ
Contamination code: 2063
Violation code: 03
Rule code: 320
Violation measur: Not Reported
State mcl: Not Reported
Cmp edt: 12/31/2000
Orig code: S
Violation Year: 1998
Contamination Name: 2,3,7,8-TCDD
Violation name: Monitoring, Regular
Rule name: SOC
Unit of measure: Not Reported
Cmp bdt: 01/01/1998

Violation id: 169499
State: AZ
Contamination code: 2065
Violation code: 03
Rule code: 320
Violation measur: Not Reported
State mcl: Not Reported
Cmp edt: 12/31/2000
Orig code: S
Violation Year: 1998
Contamination Name: Heptachlor
Violation name: Monitoring, Regular
Rule name: SOC
Unit of measure: Not Reported
Cmp bdt: 01/01/1998

Violation id: 169599
State: AZ
Contamination code: 2065
Violation code: 03
Rule code: 320
Violation measur: Not Reported
State mcl: Not Reported
Cmp edt: 12/31/2000
Orig code: S
Violation Year: 1998
Contamination Name: Heptachlor
Violation name: Monitoring, Regular
Rule name: SOC
Unit of measure: Not Reported
Cmp bdt: 01/01/1998

Violation id: 169699
State: AZ
Contamination code: 2065
Violation code: 03
Rule code: 320
Violation measur: Not Reported
State mcl: Not Reported
Cmp edt: 12/31/2000
Orig code: S
Violation Year: 1998
Contamination Name: Heptachlor
Violation name: Monitoring, Regular
Rule name: SOC
Unit of measure: Not Reported
Cmp bdt: 01/01/1998

Violation id: 169799
State: AZ
Contamination code: 2065
Violation code: 03
Rule code: 320
Violation measur: Not Reported
State mcl: Not Reported
Cmp edt: 12/31/2000
Orig code: S
Violation Year: 1998
Contamination Name: Heptachlor
Violation name: Monitoring, Regular
Rule name: SOC
Unit of measure: Not Reported
Cmp bdt: 01/01/1998

Violation id: 169899
State: AZ
Contamination code: 2065
Violation code: 03
Rule code: 320
Violation measur: Not Reported
State mcl: Not Reported
Cmp edt: 12/31/2000
Orig code: S
Violation Year: 1998
Contamination Name: Heptachlor
Violation name: Monitoring, Regular
Rule name: SOC
Unit of measure: Not Reported
Cmp bdt: 01/01/1998

Violation id: 1699
State: AZ
Contamination code: 1010
Violation code: 03
Rule code: 333
Violation measur: Not Reported
State mcl: Not Reported
Cmp edt: 12/31/2000
Orig code: S
Violation Year: 1998
Contamination Name: Barium
Violation name: Monitoring, Regular
Rule name: Other IOC
Unit of measure: Not Reported
Cmp bdt: 01/01/1998

Violation id: 169999
State: AZ
Contamination code: 2065
Violation code: 03
Rule code: 320
Violation measur: Not Reported
State mcl: Not Reported
Cmp edt: 12/31/2000
Orig code: S
Violation Year: 1998
Contamination Name: Heptachlor
Violation name: Monitoring, Regular
Rule name: SOC
Unit of measure: Not Reported
Cmp bdt: 01/01/1998

Violation id: 170099
State: AZ
Contamination code: 2065
Violation code: 03
Rule code: 320
Violation measur: Not Reported
State mcl: Not Reported
Cmp edt: 12/31/2000
Orig code: S
Violation Year: 1998
Contamination Name: Heptachlor
Violation name: Monitoring, Regular
Rule name: SOC
Unit of measure: Not Reported
Cmp bdt: 01/01/1998

Violation id: 170199
State: AZ
Contamination code: 2065
Violation code: 03
Rule code: 320
Violation measur: Not Reported
State mcl: Not Reported
Cmp edt: 12/31/2000
Orig code: S
Violation Year: 1998
Contamination Name: Heptachlor
Violation name: Monitoring, Regular
Rule name: SOC
Unit of measure: Not Reported
Cmp bdt: 01/01/1998

Violation id: 170299
State: AZ
Contamination code: 2065
Violation code: 03
Rule code: 320
Violation measur: Not Reported
State mcl: Not Reported
Cmp edt: 12/31/2000
Orig code: S
Violation Year: 1998
Contamination Name: Heptachlor
Violation name: Monitoring, Regular
Rule name: SOC
Unit of measure: Not Reported
Cmp bdt: 01/01/1998

Violation id: 170399
State: AZ
Contamination code: 2065
Violation code: 03
Rule code: 320
Violation measur: Not Reported
State mcl: Not Reported
Cmp edt: 12/31/2000
Orig code: S
Violation Year: 1998
Contamination Name: Heptachlor
Violation name: Monitoring, Regular
Rule name: SOC
Unit of measure: Not Reported
Cmp bdt: 01/01/1998

Violation id: 170499
State: AZ
Contamination code: 2065
Violation code: 03
Rule code: 320
Violation measur: Not Reported
State mcl: Not Reported
Cmp edt: 12/31/2000
Orig code: S
Violation Year: 1998
Contamination Name: Heptachlor
Violation name: Monitoring, Regular
Rule name: SOC
Unit of measure: Not Reported
Cmp bdt: 01/01/1998

Violation id: 170599
State: AZ
Contamination code: 2065
Violation code: 03
Rule code: 320
Violation measur: Not Reported
State mcl: Not Reported
Cmp edt: 12/31/2000
Orig code: S
Violation Year: 1998
Contamination Name: Heptachlor
Violation name: Monitoring, Regular
Rule name: SOC
Unit of measure: Not Reported
Cmp bdt: 01/01/1998

Violation id: 170799
State: AZ
Contamination code: 2065
Violation code: 03
Rule code: 320
Violation measur: Not Reported
State mcl: Not Reported
Cmp edt: 12/31/2000
Orig code: S
Violation Year: 1998
Contamination Name: Heptachlor
Violation name: Monitoring, Regular
Rule name: SOC
Unit of measure: Not Reported
Cmp bdt: 01/01/1998

Violation id: 170899
State: AZ
Contamination code: 2065
Violation code: 03
Rule code: 320
Violation measur: Not Reported
State mcl: Not Reported
Cmp edt: 12/31/2000
Orig code: S
Violation Year: 1998
Contamination Name: Heptachlor
Violation name: Monitoring, Regular
Rule name: SOC
Unit of measure: Not Reported
Cmp bdt: 01/01/1998

Violation id: 170999
State: AZ
Contamination code: 2065
Violation code: 03
Rule code: 320
Violation measur: Not Reported
State mcl: Not Reported
Cmp edt: 12/31/2000
Orig code: S
Violation Year: 1998
Contamination Name: Heptachlor
Violation name: Monitoring, Regular
Rule name: SOC
Unit of measure: Not Reported
Cmp bdt: 01/01/1998

Violation id: 171099
State: AZ
Contamination code: 2065
Violation code: 03
Rule code: 320
Violation measur: Not Reported
State mcl: Not Reported
Cmp edt: 12/31/2000
Orig code: S
Violation Year: 1998
Contamination Name: Heptachlor
Violation name: Monitoring, Regular
Rule name: SOC
Unit of measure: Not Reported
Cmp bdt: 01/01/1998

Violation id: 171199
State: AZ
Contamination code: 2065
Violation code: 03
Rule code: 320
Violation measur: Not Reported
State mcl: Not Reported
Cmp edt: 12/31/2000
Orig code: S
Violation Year: 1998
Contamination Name: Heptachlor
Violation name: Monitoring, Regular
Rule name: SOC
Unit of measure: Not Reported
Cmp bdt: 01/01/1998

Violation id: 171299
State: AZ
Contamination code: 2065
Violation code: 03
Rule code: 320
Violation measur: Not Reported
State mcl: Not Reported
Cmp edt: 12/31/2000
Orig code: S
Violation Year: 1998
Contamination Name: Heptachlor
Violation name: Monitoring, Regular
Rule name: SOC
Unit of measure: Not Reported
Cmp bdt: 01/01/1998

Violation id: 171399
State: AZ
Contamination code: 2065
Violation code: 03
Rule code: 320
Violation measur: Not Reported
State mcl: Not Reported
Cmp edt: 12/31/2000
Orig code: S
Violation Year: 1998
Contamination Name: Heptachlor
Violation name: Monitoring, Regular
Rule name: SOC
Unit of measure: Not Reported
Cmp bdt: 01/01/1998

Violation id: 171499
State: AZ
Contamination code: 2065
Violation code: 03
Rule code: 320
Violation measur: Not Reported
State mcl: Not Reported
Cmp edt: 12/31/2000
Orig code: S
Violation Year: 1998
Contamination Name: Heptachlor
Violation name: Monitoring, Regular
Rule name: SOC
Unit of measure: Not Reported
Cmp bdt: 01/01/1998

Violation id: 171599
State: AZ
Contamination code: 2065
Violation code: 03
Rule code: 320
Violation measur: Not Reported
State mcl: Not Reported
Cmp edt: 12/31/2000
Orig code: S
Violation Year: 1998
Contamination Name: Heptachlor
Violation name: Monitoring, Regular
Rule name: SOC
Unit of measure: Not Reported
Cmp bdt: 01/01/1998

Violation id: 171699
State: AZ
Contamination code: 2065
Violation code: 03
Rule code: 320
Violation measur: Not Reported
State mcl: Not Reported
Cmp edt: 12/31/2000
Orig code: S
Violation Year: 1998
Contamination Name: Heptachlor
Violation name: Monitoring, Regular
Rule name: SOC
Unit of measure: Not Reported
Cmp bdt: 01/01/1998

Violation id: 171799
State: AZ
Contamination code: 2065
Violation code: 03
Rule code: 320
Violation measur: Not Reported
State mcl: Not Reported
Cmp edt: 12/31/2000
Orig code: S
Violation Year: 1998
Contamination Name: Heptachlor
Violation name: Monitoring, Regular
Rule name: SOC
Unit of measure: Not Reported
Cmp bdt: 01/01/1998

Violation id: 171899
State: AZ
Contamination code: 2065
Violation code: 03
Rule code: 320
Violation measur: Not Reported
State mcl: Not Reported
Cmp edt: 12/31/2000
Orig code: S
Violation Year: 1998
Contamination Name: Heptachlor
Violation name: Monitoring, Regular
Rule name: SOC
Unit of measure: Not Reported
Cmp bdt: 01/01/1998

Violation id: 171999
State: AZ
Contamination code: 2065
Violation code: 03
Rule code: 320
Violation measur: Not Reported
State mcl: Not Reported
Cmp edt: 12/31/2000
Orig code: S
Violation Year: 1998
Contamination Name: Heptachlor
Violation name: Monitoring, Regular
Rule name: SOC
Unit of measure: Not Reported
Cmp bdt: 01/01/1998

Violation id: 172099
State: AZ
Contamination code: 2065
Violation code: 03
Rule code: 320
Violation measur: Not Reported
State mcl: Not Reported
Cmp edt: 12/31/2000
Orig code: S
Violation Year: 1998
Contamination Name: Heptachlor
Violation name: Monitoring, Regular
Rule name: SOC
Unit of measure: Not Reported
Cmp bdt: 01/01/1998

Violation id: 172199
State: AZ
Contamination code: 2067
Violation code: 03
Rule code: 320
Violation measur: Not Reported
State mcl: Not Reported
Cmp edt: 12/31/2000
Orig code: S
Violation Year: 1998
Contamination Name: Heptachlor epoxide
Violation name: Monitoring, Regular
Rule name: SOC
Unit of measure: Not Reported
Cmp bdt: 01/01/1998

Violation id: 172299
State: AZ
Contamination code: 2067
Violation code: 03
Rule code: 320
Violation measur: Not Reported
State mcl: Not Reported
Cmp edt: 12/31/2000
Orig code: S
Violation Year: 1998
Contamination Name: Heptachlor epoxide
Violation name: Monitoring, Regular
Rule name: SOC
Unit of measure: Not Reported
Cmp bdt: 01/01/1998

Violation id: 172399
State: AZ
Contamination code: 2067
Violation code: 03
Rule code: 320
Violation measur: Not Reported
State mcl: Not Reported
Cmp edt: 12/31/2000
Orig code: S
Violation Year: 1998
Contamination Name: Heptachlor epoxide
Violation name: Monitoring, Regular
Rule name: SOC
Unit of measure: Not Reported
Cmp bdt: 01/01/1998

Violation id: 172499
State: AZ
Contamination code: 2067
Violation code: 03
Rule code: 320
Violation measur: Not Reported
State mcl: Not Reported
Cmp edt: 12/31/2000
Orig code: S
Violation Year: 1998
Contamination Name: Heptachlor epoxide
Violation name: Monitoring, Regular
Rule name: SOC
Unit of measure: Not Reported
Cmp bdt: 01/01/1998

Violation id: 172599
State: AZ
Contamination code: 2067
Violation code: 03
Rule code: 320
Violation measur: Not Reported
State mcl: Not Reported
Cmp edt: 12/31/2000
Orig code: S
Violation Year: 1998
Contamination Name: Heptachlor epoxide
Violation name: Monitoring, Regular
Rule name: SOC
Unit of measure: Not Reported
Cmp bdt: 01/01/1998

Violation id: 172699
State: AZ
Contamination code: 2067
Violation code: 03
Rule code: 320
Violation measur: Not Reported
State mcl: Not Reported
Cmp edt: 12/31/2000
Orig code: S
Violation Year: 1998
Contamination Name: Heptachlor epoxide
Violation name: Monitoring, Regular
Rule name: SOC
Unit of measure: Not Reported
Cmp bdt: 01/01/1998

Violation id: 172799
State: AZ
Contamination code: 2067
Violation code: 03
Rule code: 320
Violation measur: Not Reported
State mcl: Not Reported
Cmp edt: 12/31/2000
Orig code: S
Violation Year: 1998
Contamination Name: Heptachlor epoxide
Violation name: Monitoring, Regular
Rule name: SOC
Unit of measure: Not Reported
Cmp bdt: 01/01/1998

Violation id: 172899
State: AZ
Contamination code: 2067
Violation code: 03
Rule code: 320
Violation measur: Not Reported
State mcl: Not Reported
Cmp edt: 12/31/2000
Orig code: S
Violation Year: 1998
Contamination Name: Heptachlor epoxide
Violation name: Monitoring, Regular
Rule name: SOC
Unit of measure: Not Reported
Cmp bdt: 01/01/1998

Violation id: 172999
State: AZ
Contamination code: 2067
Violation code: 03
Rule code: 320
Violation measur: Not Reported
State mcl: Not Reported
Cmp edt: 12/31/2000
Orig code: S
Violation Year: 1998
Contamination Name: Heptachlor epoxide
Violation name: Monitoring, Regular
Rule name: SOC
Unit of measure: Not Reported
Cmp bdt: 01/01/1998

Violation id: 173099
State: AZ
Contamination code: 2067
Violation code: 03
Rule code: 320
Violation measur: Not Reported
State mcl: Not Reported
Cmp edt: 12/31/2000
Orig code: S
Violation Year: 1998
Contamination Name: Heptachlor epoxide
Violation name: Monitoring, Regular
Rule name: SOC
Unit of measure: Not Reported
Cmp bdt: 01/01/1998

Violation id: 173199
State: AZ
Contamination code: 2067
Violation code: 03
Rule code: 320
Violation measur: Not Reported
State mcl: Not Reported
Cmp edt: 12/31/2000
Orig code: S
Violation Year: 1998
Contamination Name: Heptachlor epoxide
Violation name: Monitoring, Regular
Rule name: SOC
Unit of measure: Not Reported
Cmp bdt: 01/01/1998

Violation id: 173299
State: AZ
Contamination code: 2067
Violation code: 03
Rule code: 320
Violation measur: Not Reported
State mcl: Not Reported
Cmp edt: 12/31/2000
Orig code: S
Violation Year: 1998
Contamination Name: Heptachlor epoxide
Violation name: Monitoring, Regular
Rule name: SOC
Unit of measure: Not Reported
Cmp bdt: 01/01/1998

Violation id: 173499
State: AZ
Contamination code: 2067
Violation code: 03
Rule code: 320
Violation measur: Not Reported
State mcl: Not Reported
Cmp edt: 12/31/2000
Orig code: S
Violation Year: 1998
Contamination Name: Heptachlor epoxide
Violation name: Monitoring, Regular
Rule name: SOC
Unit of measure: Not Reported
Cmp bdt: 01/01/1998

Violation id: 173599
State: AZ
Contamination code: 2067
Violation code: 03
Rule code: 320
Violation measur: Not Reported
State mcl: Not Reported
Cmp edt: 12/31/2000
Orig code: S
Violation Year: 1998
Contamination Name: Heptachlor epoxide
Violation name: Monitoring, Regular
Rule name: SOC
Unit of measure: Not Reported
Cmp bdt: 01/01/1998

Violation id: 173699
State: AZ
Contamination code: 2067
Violation code: 03
Rule code: 320
Violation measur: Not Reported
State mcl: Not Reported
Cmp edt: 12/31/2000
Orig code: S
Violation Year: 1998
Contamination Name: Heptachlor epoxide
Violation name: Monitoring, Regular
Rule name: SOC
Unit of measure: Not Reported
Cmp bdt: 01/01/1998

Violation id: 173799
State: AZ
Contamination code: 2067
Violation code: 03
Rule code: 320
Violation measur: Not Reported
State mcl: Not Reported
Cmp edt: 12/31/2000
Orig code: S
Violation Year: 1998
Contamination Name: Heptachlor epoxide
Violation name: Monitoring, Regular
Rule name: SOC
Unit of measure: Not Reported
Cmp bdt: 01/01/1998

Violation id: 173899
State: AZ
Contamination code: 2067
Violation code: 03
Rule code: 320
Violation measur: Not Reported
State mcl: Not Reported
Cmp edt: 12/31/2000
Orig code: S
Violation Year: 1998
Contamination Name: Heptachlor epoxide
Violation name: Monitoring, Regular
Rule name: SOC
Unit of measure: Not Reported
Cmp bdt: 01/01/1998

Violation id: 173999
State: AZ
Contamination code: 2067
Violation code: 03
Rule code: 320
Violation measur: Not Reported
State mcl: Not Reported
Cmp edt: 12/31/2000
Orig code: S
Violation Year: 1998
Contamination Name: Heptachlor epoxide
Violation name: Monitoring, Regular
Rule name: SOC
Unit of measure: Not Reported
Cmp bdt: 01/01/1998

Violation id: 174099
State: AZ
Contamination code: 2067
Violation code: 03
Rule code: 320
Violation measur: Not Reported
State mcl: Not Reported
Cmp edt: 12/31/2000
Orig code: S
Violation Year: 1998
Contamination Name: Heptachlor epoxide
Violation name: Monitoring, Regular
Rule name: SOC
Unit of measure: Not Reported
Cmp bdt: 01/01/1998

Violation id: 174199
State: AZ
Contamination code: 2067
Violation code: 03
Rule code: 320
Violation measur: Not Reported
State mcl: Not Reported
Cmp edt: 12/31/2000
Orig code: S
Violation Year: 1998
Contamination Name: Heptachlor epoxide
Violation name: Monitoring, Regular
Rule name: SOC
Unit of measure: Not Reported
Cmp bdt: 01/01/1998

Violation id: 174299
State: AZ
Contamination code: 2067
Violation code: 03
Rule code: 320
Violation measur: Not Reported
State mcl: Not Reported
Cmp edt: 12/31/2000
Orig code: S
Violation Year: 1998
Contamination Name: Heptachlor epoxide
Violation name: Monitoring, Regular
Rule name: SOC
Unit of measure: Not Reported
Cmp bdt: 01/01/1998

Violation id: 174399
State: AZ
Contamination code: 2067
Violation code: 03
Rule code: 320
Violation measur: Not Reported
State mcl: Not Reported
Cmp edt: 12/31/2000
Orig code: S
Violation Year: 1998
Contamination Name: Heptachlor epoxide
Violation name: Monitoring, Regular
Rule name: SOC
Unit of measure: Not Reported
Cmp bdt: 01/01/1998

Violation id: 174499
State: AZ
Contamination code: 2067
Violation code: 03
Rule code: 320
Violation measur: Not Reported
State mcl: Not Reported
Cmp edt: 12/31/2000
Orig code: S
Violation Year: 1998
Contamination Name: Heptachlor epoxide
Violation name: Monitoring, Regular
Rule name: SOC
Unit of measure: Not Reported
Cmp bdt: 01/01/1998

Violation id: 174599
State: AZ
Contamination code: 2067
Violation code: 03
Rule code: 320
Violation measur: Not Reported
State mcl: Not Reported
Cmp edt: 12/31/2000
Orig code: S
Violation Year: 1998
Contamination Name: Heptachlor epoxide
Violation name: Monitoring, Regular
Rule name: SOC
Unit of measure: Not Reported
Cmp bdt: 01/01/1998

Violation id: 174699
State: AZ
Contamination code: 2067
Violation code: 03
Rule code: 320
Violation measur: Not Reported
State mcl: Not Reported
Cmp edt: 12/31/2000
Orig code: S
Violation Year: 1998
Contamination Name: Heptachlor epoxide
Violation name: Monitoring, Regular
Rule name: SOC
Unit of measure: Not Reported
Cmp bdt: 01/01/1998

Violation id: 174799
State: AZ
Contamination code: 2067
Violation code: 03
Rule code: 320
Violation measur: Not Reported
State mcl: Not Reported
Cmp edt: 12/31/2000
Orig code: S
Violation Year: 1998
Contamination Name: Heptachlor epoxide
Violation name: Monitoring, Regular
Rule name: SOC
Unit of measure: Not Reported
Cmp bdt: 01/01/1998

Violation id: 174899
State: AZ
Contamination code: 2105
Violation code: 03
Rule code: 320
Violation measur: Not Reported
State mcl: Not Reported
Cmp edt: 12/31/2000
Orig code: S
Violation Year: 1998
Contamination Name: 2,4-D
Violation name: Monitoring, Regular
Rule name: SOC
Unit of measure: Not Reported
Cmp bdt: 01/01/1998

Violation id: 174999
State: AZ
Contamination code: 2105
Violation code: 03
Rule code: 320
Violation measur: Not Reported
State mcl: Not Reported
Cmp bdt: 01/01/1998
Orig code: S
Violation Year: 1998
Contamination Name: 2,4-D
Violation name: Monitoring, Regular
Rule name: SOC
Unit of measure: Not Reported
Cmp edt: 12/31/2000

Violation id: 175099
State: AZ
Contamination code: 2105
Violation code: 03
Rule code: 320
Violation measur: Not Reported
State mcl: Not Reported
Cmp edt: 12/31/2000
Orig code: S
Violation Year: 1998
Contamination Name: 2,4-D
Violation name: Monitoring, Regular
Rule name: SOC
Unit of measure: Not Reported
Cmp bdt: 01/01/1998

Violation id: 175199
State: AZ
Contamination code: 2105
Violation code: 03
Rule code: 320
Violation measur: Not Reported
State mcl: Not Reported
Cmp edt: 12/31/2000
Orig code: S
Violation Year: 1998
Contamination Name: 2,4-D
Violation name: Monitoring, Regular
Rule name: SOC
Unit of measure: Not Reported
Cmp bdt: 01/01/1998

Violation id: 175299
State: AZ
Contamination code: 2105
Violation code: 03
Rule code: 320
Violation measur: Not Reported
State mcl: Not Reported
Cmp edt: 12/31/2000
Orig code: S
Violation Year: 1998
Contamination Name: 2,4-D
Violation name: Monitoring, Regular
Rule name: SOC
Unit of measure: Not Reported
Cmp bdt: 01/01/1998

Violation id: 175399
State: AZ
Contamination code: 2105
Violation code: 03
Rule code: 320
Violation measur: Not Reported
State mcl: Not Reported
Cmp edt: 12/31/2000
Orig code: S
Violation Year: 1998
Contamination Name: 2,4-D
Violation name: Monitoring, Regular
Rule name: SOC
Unit of measure: Not Reported
Cmp bdt: 01/01/1998

Violation id: 175499
State: AZ
Contamination code: 2105
Violation code: 03
Rule code: 320
Violation measur: Not Reported
State mcl: Not Reported
Cmp edt: 12/31/2000
Orig code: S
Violation Year: 1998
Contamination Name: 2,4-D
Violation name: Monitoring, Regular
Rule name: SOC
Unit of measure: Not Reported
Cmp bdt: 01/01/1998

Violation id: 175599
State: AZ
Contamination code: 2105
Violation code: 03
Rule code: 320
Violation measur: Not Reported
State mcl: Not Reported
Cmp edt: 12/31/2000
Orig code: S
Violation Year: 1998
Contamination Name: 2,4-D
Violation name: Monitoring, Regular
Rule name: SOC
Unit of measure: Not Reported
Cmp bdt: 01/01/1998

Violation id: 175699
State: AZ
Contamination code: 2105
Violation code: 03
Rule code: 320
Violation measur: Not Reported
State mcl: Not Reported
Cmp edt: 12/31/2000
Orig code: S
Violation Year: 1998
Contamination Name: 2,4-D
Violation name: Monitoring, Regular
Rule name: SOC
Unit of measure: Not Reported
Cmp bdt: 01/01/1998

Violation id: 175799
State: AZ
Contamination code: 2105
Violation code: 03
Rule code: 320
Violation measur: Not Reported
State mcl: Not Reported
Cmp edt: 12/31/2000
Orig code: S
Violation Year: 1998
Contamination Name: 2,4-D
Violation name: Monitoring, Regular
Rule name: SOC
Unit of measure: Not Reported
Cmp bdt: 01/01/1998

Violation id: 175899
State: AZ
Contamination code: 2105
Violation code: 03
Rule code: 320
Violation measur: Not Reported
State mcl: Not Reported
Cmp edt: 12/31/2000
Orig code: S
Violation Year: 1998
Contamination Name: 2,4-D
Violation name: Monitoring, Regular
Rule name: SOC
Unit of measure: Not Reported
Cmp bdt: 01/01/1998

Violation id: 175999
State: AZ
Contamination code: 2105
Violation code: 03
Rule code: 320
Violation measur: Not Reported
State mcl: Not Reported
Cmp edt: 12/31/2000
Orig code: S
Violation Year: 1998
Contamination Name: 2,4-D
Violation name: Monitoring, Regular
Rule name: SOC
Unit of measure: Not Reported
Cmp bdt: 01/01/1998

Violation id: 176099
State: AZ
Contamination code: 2105
Violation code: 03
Rule code: 320
Violation measur: Not Reported
State mcl: Not Reported
Cmp edt: 12/31/2000
Orig code: S
Violation Year: 1998
Contamination Name: 2,4-D
Violation name: Monitoring, Regular
Rule name: SOC
Unit of measure: Not Reported
Cmp bdt: 01/01/1998

Violation id: 176199
State: AZ
Contamination code: 2105
Violation code: 03
Rule code: 320
Violation measur: Not Reported
State mcl: Not Reported
Cmp edt: 12/31/2000
Orig code: S
Violation Year: 1998
Contamination Name: 2,4-D
Violation name: Monitoring, Regular
Rule name: SOC
Unit of measure: Not Reported
Cmp bdt: 01/01/1998

Violation id: 176299
State: AZ
Contamination code: 2105
Violation code: 03
Rule code: 320
Violation measur: Not Reported
State mcl: Not Reported
Cmp edt: 12/31/2000
Orig code: S
Violation Year: 1998
Contamination Name: 2,4-D
Violation name: Monitoring, Regular
Rule name: SOC
Unit of measure: Not Reported
Cmp bdt: 01/01/1998

Violation id: 176399
State: AZ
Contamination code: 2105
Violation code: 03
Rule code: 320
Violation measur: Not Reported
State mcl: Not Reported
Cmp edt: 12/31/2000
Orig code: S
Violation Year: 1998
Contamination Name: 2,4-D
Violation name: Monitoring, Regular
Rule name: SOC
Unit of measure: Not Reported
Cmp bdt: 01/01/1998

Violation id: 176499
State: AZ
Contamination code: 2105
Violation code: 03
Rule code: 320
Violation measur: Not Reported
State mcl: Not Reported
Cmp edt: 12/31/2000
Orig code: S
Violation Year: 1998
Contamination Name: 2,4-D
Violation name: Monitoring, Regular
Rule name: SOC
Unit of measure: Not Reported
Cmp bdt: 01/01/1998

Violation id: 176599
State: AZ
Contamination code: 2105
Violation code: 03
Rule code: 320
Violation measur: Not Reported
State mcl: Not Reported
Cmp edt: 12/31/2000
Orig code: S
Violation Year: 1998
Contamination Name: 2,4-D
Violation name: Monitoring, Regular
Rule name: SOC
Unit of measure: Not Reported
Cmp bdt: 01/01/1998

Violation id: 176699
State: AZ
Contamination code: 2105
Violation code: 03
Rule code: 320
Violation measur: Not Reported
State mcl: Not Reported
Cmp edt: 12/31/2000
Orig code: S
Violation Year: 1998
Contamination Name: 2,4-D
Violation name: Monitoring, Regular
Rule name: SOC
Unit of measure: Not Reported
Cmp bdt: 01/01/1998

Violation id: 176899
State: AZ
Contamination code: 2105
Violation code: 03
Rule code: 320
Violation measur: Not Reported
State mcl: Not Reported
Cmp edt: 12/31/2000
Orig code: S
Violation Year: 1998
Contamination Name: 2,4-D
Violation name: Monitoring, Regular
Rule name: SOC
Unit of measure: Not Reported
Cmp bdt: 01/01/1998

Violation id: 176999
State: AZ
Contamination code: 2105
Violation code: 03
Rule code: 320
Violation measur: Not Reported
State mcl: Not Reported
Cmp edt: 12/31/2000
Orig code: S
Violation Year: 1998
Contamination Name: 2,4-D
Violation name: Monitoring, Regular
Rule name: SOC
Unit of measure: Not Reported
Cmp bdt: 01/01/1998

Violation id: 177099
State: AZ
Contamination code: 2105
Violation code: 03
Rule code: 320
Violation measur: Not Reported
State mcl: Not Reported
Cmp edt: 12/31/2000
Orig code: S
Violation Year: 1998
Contamination Name: 2,4-D
Violation name: Monitoring, Regular
Rule name: SOC
Unit of measure: Not Reported
Cmp bdt: 01/01/1998

Violation id: 177199
State: AZ
Contamination code: 2105
Violation code: 03
Rule code: 320
Violation measur: Not Reported
State mcl: Not Reported
Cmp edt: 12/31/2000
Orig code: S
Violation Year: 1998
Contamination Name: 2,4-D
Violation name: Monitoring, Regular
Rule name: SOC
Unit of measure: Not Reported
Cmp bdt: 01/01/1998

Violation id: 177299
State: AZ
Contamination code: 2105
Violation code: 03
Rule code: 320
Violation measur: Not Reported
State mcl: Not Reported
Cmp edt: 12/31/2000
Orig code: S
Violation Year: 1998
Contamination Name: 2,4-D
Violation name: Monitoring, Regular
Rule name: SOC
Unit of measure: Not Reported
Cmp bdt: 01/01/1998

Violation id: 177399
State: AZ
Contamination code: 2105
Violation code: 03
Rule code: 320
Violation measur: Not Reported
State mcl: Not Reported
Cmp edt: 12/31/2000
Orig code: S
Violation Year: 1998
Contamination Name: 2,4-D
Violation name: Monitoring, Regular
Rule name: SOC
Unit of measure: Not Reported
Cmp bdt: 01/01/1998

Violation id: 177499
State: AZ
Contamination code: 2105
Violation code: 03
Rule code: 320
Violation measur: Not Reported
State mcl: Not Reported
Cmp edt: 12/31/2000
Orig code: S
Violation Year: 1998
Contamination Name: 2,4-D
Violation name: Monitoring, Regular
Rule name: SOC
Unit of measure: Not Reported
Cmp bdt: 01/01/1998

Violation id: 177599
State: AZ
Contamination code: 2105
Violation code: 03
Rule code: 320
Violation measur: Not Reported
State mcl: Not Reported
Cmp edt: 12/31/2000
Orig code: S
Violation Year: 1998
Contamination Name: 2,4-D
Violation name: Monitoring, Regular
Rule name: SOC
Unit of measure: Not Reported
Cmp bdt: 01/01/1998

Violation id: 177699
State: AZ
Contamination code: 2105
Violation code: 03
Rule code: 320
Violation measur: Not Reported
State mcl: Not Reported
Cmp edt: 12/31/2000
Orig code: S
Violation Year: 1998
Contamination Name: 2,4-D
Violation name: Monitoring, Regular
Rule name: SOC
Unit of measure: Not Reported
Cmp bdt: 01/01/1998

Violation id: 177799
State: AZ
Contamination code: 2105
Violation code: 03
Rule code: 320
Violation measur: Not Reported
State mcl: Not Reported
Cmp edt: 12/31/2000
Orig code: S
Violation Year: 1998
Contamination Name: 2,4-D
Violation name: Monitoring, Regular
Rule name: SOC
Unit of measure: Not Reported
Cmp bdt: 01/01/1998

Violation id: 177899
State: AZ
Contamination code: 2105
Violation code: 03
Rule code: 320
Violation measur: Not Reported
State mcl: Not Reported
Cmp edt: 12/31/2000
Orig code: S
Violation Year: 1998
Contamination Name: 2,4-D
Violation name: Monitoring, Regular
Rule name: SOC
Unit of measure: Not Reported
Cmp bdt: 01/01/1998

Violation id: 177999
State: AZ
Contamination code: 2105
Violation code: 03
Rule code: 320
Violation measur: Not Reported
State mcl: Not Reported
Cmp edt: 12/31/2000
Orig code: S
Violation Year: 1998
Contamination Name: 2,4-D
Violation name: Monitoring, Regular
Rule name: SOC
Unit of measure: Not Reported
Cmp bdt: 01/01/1998

Violation id: 178099
State: AZ
Contamination code: 2105
Violation code: 03
Rule code: 320
Violation measur: Not Reported
State mcl: Not Reported
Cmp edt: 12/31/2000
Orig code: S
Violation Year: 1998
Contamination Name: 2,4-D
Violation name: Monitoring, Regular
Rule name: SOC
Unit of measure: Not Reported
Cmp bdt: 01/01/1998

Violation id: 178199
State: AZ
Contamination code: 2105
Violation code: 03
Rule code: 320
Violation measur: Not Reported
State mcl: Not Reported
Cmp edt: 12/31/2000
Orig code: S
Violation Year: 1998
Contamination Name: 2,4-D
Violation name: Monitoring, Regular
Rule name: SOC
Unit of measure: Not Reported
Cmp bdt: 01/01/1998

Violation id: 178299
State: AZ
Contamination code: 2105
Violation code: 03
Rule code: 320
Violation measur: Not Reported
State mcl: Not Reported
Cmp edt: 12/31/2000
Orig code: S
Violation Year: 1998
Contamination Name: 2,4-D
Violation name: Monitoring, Regular
Rule name: SOC
Unit of measure: Not Reported
Cmp bdt: 01/01/1998

Violation id: 178399
State: AZ
Contamination code: 2110
Violation code: 03
Rule code: 320
Violation measur: Not Reported
State mcl: Not Reported
Cmp edt: 12/31/2000
Orig code: S
Violation Year: 1998
Contamination Name: 2,4,5-TP
Violation name: Monitoring, Regular
Rule name: SOC
Unit of measure: Not Reported
Cmp bdt: 01/01/1998

Violation id: 178499
State: AZ
Contamination code: 2110
Violation code: 03
Rule code: 320
Violation measur: Not Reported
State mcl: Not Reported
Cmp edt: 12/31/2000
Orig code: S
Violation Year: 1998
Contamination Name: 2,4,5-TP
Violation name: Monitoring, Regular
Rule name: SOC
Unit of measure: Not Reported
Cmp bdt: 01/01/1998

Violation id: 178599
State: AZ
Contamination code: 2110
Violation code: 03
Rule code: 320
Violation measur: Not Reported
State mcl: Not Reported
Cmp edt: 12/31/2000
Orig code: S
Violation Year: 1998
Contamination Name: 2,4,5-TP
Violation name: Monitoring, Regular
Rule name: SOC
Unit of measure: Not Reported
Cmp bdt: 01/01/1998

Violation id: 178699
State: AZ
Contamination code: 2110
Violation code: 03
Rule code: 320
Violation measur: Not Reported
State mcl: Not Reported
Cmp edt: 12/31/2000
Orig code: S
Violation Year: 1998
Contamination Name: 2,4,5-TP
Violation name: Monitoring, Regular
Rule name: SOC
Unit of measure: Not Reported
Cmp bdt: 01/01/1998

Violation id: 178799
State: AZ
Contamination code: 2110
Violation code: 03
Rule code: 320
Violation measur: Not Reported
State mcl: Not Reported
Cmp edt: 12/31/2000
Orig code: S
Violation Year: 1998
Contamination Name: 2,4,5-TP
Violation name: Monitoring, Regular
Rule name: SOC
Unit of measure: Not Reported
Cmp bdt: 01/01/1998

Violation id: 178899
State: AZ
Contamination code: 2110
Violation code: 03
Rule code: 320
Violation measur: Not Reported
State mcl: Not Reported
Cmp edt: 12/31/2000
Orig code: S
Violation Year: 1998
Contamination Name: 2,4,5-TP
Violation name: Monitoring, Regular
Rule name: SOC
Unit of measure: Not Reported
Cmp bdt: 01/01/1998

Violation id: 178999
State: AZ
Contamination code: 2110
Violation code: 03
Rule code: 320
Violation measur: Not Reported
State mcl: Not Reported
Cmp edt: 12/31/2000
Orig code: S
Violation Year: 1998
Contamination Name: 2,4,5-TP
Violation name: Monitoring, Regular
Rule name: SOC
Unit of measure: Not Reported
Cmp bdt: 01/01/1998

Violation id: 179099
State: AZ
Contamination code: 2110
Violation code: 03
Rule code: 320
Violation measur: Not Reported
State mcl: Not Reported
Cmp edt: 12/31/2000
Orig code: S
Violation Year: 1998
Contamination Name: 2,4,5-TP
Violation name: Monitoring, Regular
Rule name: SOC
Unit of measure: Not Reported
Cmp bdt: 01/01/1998

Violation id: 179199
State: AZ
Contamination code: 2110
Violation code: 03
Rule code: 320
Violation measur: Not Reported
State mcl: Not Reported
Cmp edt: 12/31/2000
Orig code: S
Violation Year: 1998
Contamination Name: 2,4,5-TP
Violation name: Monitoring, Regular
Rule name: SOC
Unit of measure: Not Reported
Cmp bdt: 01/01/1998

Violation id: 179299
State: AZ
Contamination code: 2110
Violation code: 03
Rule code: 320
Violation measur: Not Reported
State mcl: Not Reported
Cmp edt: 12/31/2000
Orig code: S
Violation Year: 1998
Contamination Name: 2,4,5-TP
Violation name: Monitoring, Regular
Rule name: SOC
Unit of measure: Not Reported
Cmp bdt: 01/01/1998

Violation id: 179399
State: AZ
Contamination code: 2110
Violation code: 03
Rule code: 320
Violation measur: Not Reported
State mcl: Not Reported
Cmp edt: 12/31/2000
Orig code: S
Violation Year: 1998
Contamination Name: 2,4,5-TP
Violation name: Monitoring, Regular
Rule name: SOC
Unit of measure: Not Reported
Cmp bdt: 01/01/1998

Violation id: 179499
State: AZ
Contamination code: 2110
Violation code: 03
Rule code: 320
Violation measur: Not Reported
State mcl: Not Reported
Cmp edt: 12/31/2000
Orig code: S
Violation Year: 1998
Contamination Name: 2,4,5-TP
Violation name: Monitoring, Regular
Rule name: SOC
Unit of measure: Not Reported
Cmp bdt: 01/01/1998

Violation id: 179599
State: AZ
Contamination code: 2110
Violation code: 03
Rule code: 320
Violation measur: Not Reported
State mcl: Not Reported
Cmp edt: 12/31/2000
Orig code: S
Violation Year: 1998
Contamination Name: 2,4,5-TP
Violation name: Monitoring, Regular
Rule name: SOC
Unit of measure: Not Reported
Cmp bdt: 01/01/1998

Violation id: 179699
State: AZ
Contamination code: 2110
Violation code: 03
Rule code: 320
Violation measur: Not Reported
State mcl: Not Reported
Cmp edt: 12/31/2000
Orig code: S
Violation Year: 1998
Contamination Name: 2,4,5-TP
Violation name: Monitoring, Regular
Rule name: SOC
Unit of measure: Not Reported
Cmp bdt: 01/01/1998

Violation id:	179799	Orig code:	S
State:	AZ	Violation Year:	1998
Contamination code:	2110	Contamination Name:	2,4,5-TP
Violation code:	03	Violation name:	Monitoring, Regular
Rule code:	320	Rule name:	SOC
Violation measur:	Not Reported	Unit of measure:	Not Reported
State mcl:	Not Reported	Cmp bdt:	01/01/1998
Cmp edt:	12/31/2000		

Violation id:	179899	Orig code:	S
State:	AZ	Violation Year:	1998
Contamination code:	2110	Contamination Name:	2,4,5-TP
Violation code:	03	Violation name:	Monitoring, Regular
Rule code:	320	Rule name:	SOC
Violation measur:	Not Reported	Unit of measure:	Not Reported
State mcl:	Not Reported	Cmp bdt:	01/01/1998
Cmp edt:	12/31/2000		

Violation id:	1799	Orig code:	S
State:	AZ	Violation Year:	1998
Contamination code:	1015	Contamination Name:	Cadmium
Violation code:	03	Violation name:	Monitoring, Regular
Rule code:	333	Rule name:	Other IOC
Violation measur:	Not Reported	Unit of measure:	Not Reported
State mcl:	Not Reported	Cmp bdt:	01/01/1998
Cmp edt:	12/31/2000		

Violation id:	179999	Orig code:	S
State:	AZ	Violation Year:	1998
Contamination code:	2110	Contamination Name:	2,4,5-TP
Violation code:	03	Violation name:	Monitoring, Regular
Rule code:	320	Rule name:	SOC
Violation measur:	Not Reported	Unit of measure:	Not Reported
State mcl:	Not Reported	Cmp bdt:	01/01/1998
Cmp edt:	12/31/2000		

Violation id:	180099	Orig code:	S
State:	AZ	Violation Year:	1998
Contamination code:	2110	Contamination Name:	2,4,5-TP
Violation code:	03	Violation name:	Monitoring, Regular
Rule code:	320	Rule name:	SOC
Violation measur:	Not Reported	Unit of measure:	Not Reported
State mcl:	Not Reported	Cmp bdt:	01/01/1998
Cmp edt:	12/31/2000		

Violation id:	180199	Orig code:	S
State:	AZ	Violation Year:	1998
Contamination code:	2110	Contamination Name:	2,4,5-TP
Violation code:	03	Violation name:	Monitoring, Regular
Rule code:	320	Rule name:	SOC
Violation measur:	Not Reported	Unit of measure:	Not Reported
State mcl:	Not Reported	Cmp bdt:	01/01/1998
Cmp edt:	12/31/2000		

Violation id:	180299	Orig code:	S
State:	AZ	Violation Year:	1998
Contamination code:	2110	Contamination Name:	2,4,5-TP
Violation code:	03	Violation name:	Monitoring, Regular
Rule code:	320	Rule name:	SOC
Violation measur:	Not Reported	Unit of measure:	Not Reported
State mcl:	Not Reported	Cmp bdt:	01/01/1998
Cmp edt:	12/31/2000		

Violation id:	180499	Orig code:	S
State:	AZ	Violation Year:	1998
Contamination code:	2110	Contamination Name:	2,4,5-TP
Violation code:	03	Violation name:	Monitoring, Regular
Rule code:	320	Rule name:	SOC
Violation measur:	Not Reported	Unit of measure:	Not Reported
State mcl:	Not Reported	Cmp bdt:	01/01/1998
Cmp edt:	12/31/2000		

Violation id:	180599	Orig code:	S
State:	AZ	Violation Year:	1998
Contamination code:	2110	Contamination Name:	2,4,5-TP
Violation code:	03	Violation name:	Monitoring, Regular
Rule code:	320	Rule name:	SOC
Violation measur:	Not Reported	Unit of measure:	Not Reported
State mcl:	Not Reported	Cmp bdt:	01/01/1998
Cmp edt:	12/31/2000		

Violation id:	180699	Orig code:	S
State:	AZ	Violation Year:	1998
Contamination code:	2110	Contamination Name:	2,4,5-TP
Violation code:	03	Violation name:	Monitoring, Regular
Rule code:	320	Rule name:	SOC
Violation measur:	Not Reported	Unit of measure:	Not Reported
State mcl:	Not Reported	Cmp bdt:	01/01/1998
Cmp edt:	12/31/2000		

Violation id:	180799	Orig code:	S
State:	AZ	Violation Year:	1998
Contamination code:	2110	Contamination Name:	2,4,5-TP
Violation code:	03	Violation name:	Monitoring, Regular
Rule code:	320	Rule name:	SOC
Violation measur:	Not Reported	Unit of measure:	Not Reported
State mcl:	Not Reported	Cmp bdt:	01/01/1998
Cmp edt:	12/31/2000		

Violation id:	180899	Orig code:	S
State:	AZ	Violation Year:	1998
Contamination code:	2110	Contamination Name:	2,4,5-TP
Violation code:	03	Violation name:	Monitoring, Regular
Rule code:	320	Rule name:	SOC
Violation measur:	Not Reported	Unit of measure:	Not Reported
State mcl:	Not Reported	Cmp bdt:	01/01/1998
Cmp edt:	12/31/2000		

Violation id:	180999	Orig code:	S
State:	AZ	Violation Year:	1998
Contamination code:	2110	Contamination Name:	2,4,5-TP
Violation code:	03	Violation name:	Monitoring, Regular
Rule code:	320	Rule name:	SOC
Violation measur:	Not Reported	Unit of measure:	Not Reported
State mcl:	Not Reported	Cmp bdt:	01/01/1998
Cmp edt:	12/31/2000		

Violation id:	181099	Orig code:	S
State:	AZ	Violation Year:	1998
Contamination code:	2110	Contamination Name:	2,4,5-TP
Violation code:	03	Violation name:	Monitoring, Regular
Rule code:	320	Rule name:	SOC
Violation measur:	Not Reported	Unit of measure:	Not Reported
State mcl:	Not Reported	Cmp bdt:	01/01/1998
Cmp edt:	12/31/2000		

Violation id: 181199
State: AZ
Contamination code: 2110
Violation code: 03
Rule code: 320
Violation measur: Not Reported
State mcl: Not Reported
Cmp edt: 12/31/2000
Orig code: S
Violation Year: 1998
Contamination Name: 2,4,5-TP
Violation name: Monitoring, Regular
Rule name: SOC
Unit of measure: Not Reported
Cmp bdt: 01/01/1998

Violation id: 181299
State: AZ
Contamination code: 2110
Violation code: 03
Rule code: 320
Violation measur: Not Reported
State mcl: Not Reported
Cmp edt: 12/31/2000
Orig code: S
Violation Year: 1998
Contamination Name: 2,4,5-TP
Violation name: Monitoring, Regular
Rule name: SOC
Unit of measure: Not Reported
Cmp bdt: 01/01/1998

Violation id: 181399
State: AZ
Contamination code: 2110
Contamination Name: 2,4,5-TP
Violation name: Monitoring, Regular
Rule name: SOC
Unit of measure: Not Reported
Cmp bdt: 01/01/1998
Orig code: S
Violation Year: 1998
Violation code: 03
Rule code: 320
Violation measur: Not Reported
State mcl: Not Reported
Cmp edt: 12/31/2000

Violation id: 181499
State: AZ
Contamination code: 2110
Violation code: 03
Rule code: 320
Violation measur: Not Reported
State mcl: Not Reported
Cmp edt: 12/31/2000
Orig code: S
Violation Year: 1998
Contamination Name: 2,4,5-TP
Violation name: Monitoring, Regular
Rule name: SOC
Unit of measure: Not Reported
Cmp bdt: 01/01/1998

Violation id: 181599
State: AZ
Contamination code: 2110
Violation code: 03
Rule code: 320
Violation measur: Not Reported
State mcl: Not Reported
Cmp edt: 12/31/2000
Orig code: S
Violation Year: 1998
Contamination Name: 2,4,5-TP
Violation name: Monitoring, Regular
Rule name: SOC
Unit of measure: Not Reported
Cmp bdt: 01/01/1998

Violation id: 181699
State: AZ
Contamination code: 2110
Violation code: 03
Rule code: 320
Violation measur: Not Reported
State mcl: Not Reported
Cmp edt: 12/31/2000
Orig code: S
Violation Year: 1998
Contamination Name: 2,4,5-TP
Violation name: Monitoring, Regular
Rule name: SOC
Unit of measure: Not Reported
Cmp bdt: 01/01/1998

Violation id: 181799
State: AZ
Contamination code: 2110
Violation code: 03
Rule code: 320
Violation measur: Not Reported
State mcl: Not Reported
Cmp edt: 12/31/2000
Orig code: S
Violation Year: 1998
Contamination Name: 2,4,5-TP
Violation name: Monitoring, Regular
Rule name: SOC
Unit of measure: Not Reported
Cmp bdt: 01/01/1998

Violation id: 181899
State: AZ
Contamination code: 2110
Violation code: 03
Rule code: 320
Violation measur: Not Reported
State mcl: Not Reported
Cmp edt: 12/31/2000
Orig code: S
Violation Year: 1998
Contamination Name: 2,4,5-TP
Violation name: Monitoring, Regular
Rule name: SOC
Unit of measure: Not Reported
Cmp bdt: 01/01/1998

Violation id: 181999
State: AZ
Contamination code: 2274
Violation code: 03
Rule code: 320
Violation measur: Not Reported
State mcl: Not Reported
Cmp edt: 12/31/2000
Orig code: S
Violation Year: 1998
Contamination Name: HEXACHLOROBENZENE
Violation name: Monitoring, Regular
Rule name: SOC
Unit of measure: Not Reported
Cmp bdt: 01/01/1998

Violation id: 182099
State: AZ
Contamination code: 2274
Violation code: 03
Rule code: 320
Violation measur: Not Reported
State mcl: Not Reported
Cmp edt: 12/31/2000
Orig code: S
Violation Year: 1998
Contamination Name: HEXACHLOROBENZENE
Violation name: Monitoring, Regular
Rule name: SOC
Unit of measure: Not Reported
Cmp bdt: 01/01/1998

Violation id: 182199
State: AZ
Contamination code: 2274
Violation code: 03
Rule code: 320
Violation measur: Not Reported
State mcl: Not Reported
Cmp edt: 12/31/2000
Orig code: S
Violation Year: 1998
Contamination Name: HEXACHLOROBENZENE
Violation name: Monitoring, Regular
Rule name: SOC
Unit of measure: Not Reported
Cmp bdt: 01/01/1998

Violation id: 182299
State: AZ
Contamination code: 2274
Violation code: 03
Rule code: 320
Violation measur: Not Reported
State mcl: Not Reported
Cmp edt: 12/31/2000
Orig code: S
Violation Year: 1998
Contamination Name: HEXACHLOROBENZENE
Violation name: Monitoring, Regular
Rule name: SOC
Unit of measure: Not Reported
Cmp bdt: 01/01/1998

Violation id: 182399
State: AZ
Contamination code: 2274
Violation code: 03
Rule code: 320
Violation measur: Not Reported
State mcl: Not Reported
Cmp edt: 12/31/2000
Orig code: S
Violation Year: 1998
Contamination Name: HEXACHLOROBENZENE
Violation name: Monitoring, Regular
Rule name: SOC
Unit of measure: Not Reported
Cmp bdt: 01/01/1998

Violation id: 182499
State: AZ
Contamination code: 2274
Violation code: 03
Rule code: 320
Violation measur: Not Reported
State mcl: Not Reported
Cmp edt: 12/31/2000
Orig code: S
Violation Year: 1998
Contamination Name: HEXACHLOROBENZENE
Violation name: Monitoring, Regular
Rule name: SOC
Unit of measure: Not Reported
Cmp bdt: 01/01/1998

Violation id: 182599
State: AZ
Contamination code: 2274
Violation code: 03
Rule code: 320
Violation measur: Not Reported
State mcl: Not Reported
Cmp edt: 12/31/2000
Orig code: S
Violation Year: 1998
Contamination Name: HEXACHLOROBENZENE
Violation name: Monitoring, Regular
Rule name: SOC
Unit of measure: Not Reported
Cmp bdt: 01/01/1998

Violation id: 182699
State: AZ
Contamination code: 2274
Violation code: 03
Rule code: 320
Violation measur: Not Reported
State mcl: Not Reported
Cmp edt: 12/31/2000
Orig code: S
Violation Year: 1998
Contamination Name: HEXACHLOROBENZENE
Violation name: Monitoring, Regular
Rule name: SOC
Unit of measure: Not Reported
Cmp bdt: 01/01/1998

Violation id: 182799
State: AZ
Contamination code: 2274
Violation code: 03
Rule code: 320
Violation measur: Not Reported
State mcl: Not Reported
Cmp edt: 12/31/2000
Orig code: S
Violation Year: 1998
Contamination Name: HEXACHLOROBENZENE
Violation name: Monitoring, Regular
Rule name: SOC
Unit of measure: Not Reported
Cmp bdt: 01/01/1998

Violation id: 182899
State: AZ
Contamination code: 2274
Violation code: 03
Rule code: 320
Violation measur: Not Reported
State mcl: Not Reported
Cmp edt: 12/31/2000
Orig code: S
Violation Year: 1998
Contamination Name: HEXACHLOROBENZENE
Violation name: Monitoring, Regular
Rule name: SOC
Unit of measure: Not Reported
Cmp bdt: 01/01/1998

Violation id: 182999
State: AZ
Contamination code: 2274
Violation code: 03
Rule code: 320
Violation measur: Not Reported
State mcl: Not Reported
Cmp edt: 12/31/2000
Orig code: S
Violation Year: 1998
Contamination Name: HEXACHLOROBENZENE
Violation name: Monitoring, Regular
Rule name: SOC
Unit of measure: Not Reported
Cmp bdt: 01/01/1998

Violation id: 183099
State: AZ
Contamination code: 2274
Violation code: 03
Rule code: 320
Violation measur: Not Reported
State mcl: Not Reported
Cmp edt: 12/31/2000
Orig code: S
Violation Year: 1998
Contamination Name: HEXACHLOROBENZENE
Violation name: Monitoring, Regular
Rule name: SOC
Unit of measure: Not Reported
Cmp bdt: 01/01/1998

Violation id: 1899
State: AZ
Contamination code: 1020
Violation code: 03
Rule code: 333
Violation measur: Not Reported
State mcl: Not Reported
Cmp edt: 12/31/2000
Orig code: S
Violation Year: 1998
Contamination Name: Chromium
Violation name: Monitoring, Regular
Rule name: Other IOC
Unit of measure: Not Reported
Cmp bdt: 01/01/1998

Violation id: 19001
State: AZ
Contamination code: 2378
Violation code: 03
Rule code: 310
Violation measur: Not Reported
State mcl: Not Reported
Cmp edt: 12/31/2000
Orig code: S
Violation Year: 2000
Contamination Name: 1,2,4-Trichlorobenzene
Violation name: Monitoring, Regular
Rule name: VOC
Unit of measure: Not Reported
Cmp bdt: 01/01/2000

Violation id: 19101
State: AZ
Contamination code: 2380
Violation code: 03
Rule code: 310
Violation measur: Not Reported
State mcl: Not Reported
Cmp edt: 12/31/2000
Orig code: S
Violation Year: 2000
Contamination Name: cis-1,2-Dichloroethylene
Violation name: Monitoring, Regular
Rule name: VOC
Unit of measure: Not Reported
Cmp bdt: 01/01/2000

Violation id: 19201
State: AZ
Contamination code: 2955
Violation code: 03
Rule code: 310
Violation measur: Not Reported
State mcl: Not Reported
Cmp edt: 12/31/2000
Orig code: S
Violation Year: 2000
Contamination Name: Xylenes, Total
Violation name: Monitoring, Regular
Rule name: VOC
Unit of measure: Not Reported
Cmp bdt: 01/01/2000

Violation id: 19301
State: AZ
Contamination code: 2964
Violation code: 03
Rule code: 310
Violation measur: Not Reported
State mcl: Not Reported
Cmp edt: 12/31/2000
Orig code: S
Violation Year: 2000
Contamination Name: DICHLOROMETHANE
Violation name: Monitoring, Regular
Rule name: VOC
Unit of measure: Not Reported
Cmp bdt: 01/01/2000

Violation id: 19401
State: AZ
Contamination code: 2968
Violation code: 03
Rule code: 310
Violation measur: Not Reported
State mcl: Not Reported
Cmp edt: 12/31/2000
Orig code: S
Violation Year: 2000
Contamination Name: o-Dichlorobenzene
Violation name: Monitoring, Regular
Rule name: VOC
Unit of measure: Not Reported
Cmp bdt: 01/01/2000

Violation id: 19501
State: AZ
Contamination code: 2969
Violation code: 03
Rule code: 310
Violation measur: Not Reported
State mcl: Not Reported
Cmp edt: 12/31/2000
Orig code: S
Violation Year: 2000
Contamination Name: p-Dichlorobenzene
Violation name: Monitoring, Regular
Rule name: VOC
Unit of measure: Not Reported
Cmp bdt: 01/01/2000

Violation id: 19601
State: AZ
Contamination code: 2977
Violation code: 03
Rule code: 310
Violation measur: Not Reported
State mcl: Not Reported
Cmp edt: 12/31/2000
Orig code: S
Violation Year: 2000
Contamination Name: 1,1-Dichloroethylene
Violation name: Monitoring, Regular
Rule name: VOC
Unit of measure: Not Reported
Cmp bdt: 01/01/2000

Violation id: 19701
State: AZ
Contamination code: 2979
Violation code: 03
Rule code: 310
Violation measur: Not Reported
State mcl: Not Reported
Cmp edt: 12/31/2000
Orig code: S
Violation Year: 2000
Contamination Name: trans-1,2-Dichloroethylene
Violation name: Monitoring, Regular
Rule name: VOC
Unit of measure: Not Reported
Cmp bdt: 01/01/2000

Violation id: 19801
State: AZ
Contamination code: 2980
Violation code: 03
Rule code: 310
Violation measur: Not Reported
State mcl: Not Reported
Cmp edt: 12/31/2000
Orig code: S
Violation Year: 2000
Contamination Name: 1,2-Dichloroethane
Violation name: Monitoring, Regular
Rule name: VOC
Unit of measure: Not Reported
Cmp bdt: 01/01/2000

Violation id: 19901
State: AZ
Contamination code: 2981
Violation code: 03
Rule code: 310
Violation measur: Not Reported
State mcl: Not Reported
Cmp edt: 12/31/2000
Orig code: S
Violation Year: 2000
Contamination Name: 1,1,1-Trichloroethane
Violation name: Monitoring, Regular
Rule name: VOC
Unit of measure: Not Reported
Cmp bdt: 01/01/2000

Violation id: 1999
State: AZ
Contamination code: 1024
Violation code: 03
Rule code: 333
Violation measur: Not Reported
State mcl: Not Reported
Cmp edt: 12/31/2000
Orig code: S
Violation Year: 1998
Contamination Name: CYANIDE
Violation name: Monitoring, Regular
Rule name: Other IOC
Unit of measure: Not Reported
Cmp bdt: 01/01/1998

Violation id: 20001
State: AZ
Contamination code: 2982
Violation code: 03
Rule code: 310
Violation measur: Not Reported
State mcl: Not Reported
Cmp edt: 12/31/2000
Orig code: S
Violation Year: 2000
Contamination Name: Carbon tetrachloride
Violation name: Monitoring, Regular
Rule name: VOC
Unit of measure: Not Reported
Cmp bdt: 01/01/2000

Violation id: 20101
State: AZ
Contamination code: 2983
Violation code: 03
Rule code: 310
Violation measur: Not Reported
State mcl: Not Reported
Cmp edt: 12/31/2000
Orig code: S
Violation Year: 2000
Contamination Name: 1,2-Dichloropropane
Violation name: Monitoring, Regular
Rule name: VOC
Unit of measure: Not Reported
Cmp bdt: 01/01/2000

Violation id: 20201
State: AZ
Contamination code: 2984
Violation code: 03
Rule code: 310
Violation measur: Not Reported
State mcl: Not Reported
Cmp edt: 12/31/2000
Orig code: S
Violation Year: 2000
Contamination Name: Trichloroethylene
Violation name: Monitoring, Regular
Rule name: VOC
Unit of measure: Not Reported
Cmp bdt: 01/01/2000

Violation id: 20301
State: AZ
Contamination code: 2985
Violation code: 03
Rule code: 310
Violation measur: Not Reported
State mcl: Not Reported
Cmp edt: 12/31/2000
Orig code: S
Violation Year: 2000
Contamination Name: 1,1,2-Trichloroethane
Violation name: Monitoring, Regular
Rule name: VOC
Unit of measure: Not Reported
Cmp bdt: 01/01/2000

Violation id: 203304
State: AZ
Contamination code: 1040
Violation code: 03
Rule code: 331
Violation measur: Not Reported
State mcl: Not Reported
Cmp edt: 06/30/2004
Orig code: S
Violation Year: 2004
Contamination Name: Nitrate
Violation name: Monitoring, Regular
Rule name: Nitrates
Unit of measure: Not Reported
Cmp bdt: 04/01/2004

Violation id: 203404
State: AZ
Contamination code: 1040
Violation code: 03
Rule code: 331
Violation measur: Not Reported
State mcl: Not Reported
Cmp edt: 06/30/2004
Orig code: S
Violation Year: 2004
Contamination Name: Nitrate
Violation name: Monitoring, Regular
Rule name: Nitrates
Unit of measure: Not Reported
Cmp bdt: 04/01/2004

Violation id: 203504
State: AZ
Contamination code: 1040
Violation code: 03
Rule code: 331
Violation measur: Not Reported
State mcl: Not Reported
Cmp edt: 06/30/2004
Orig code: S
Violation Year: 2004
Contamination Name: Nitrate
Violation name: Monitoring, Regular
Rule name: Nitrates
Unit of measure: Not Reported
Cmp bdt: 04/01/2004

Violation id: 203604
State: AZ
Contamination code: 1040
Violation code: 03
Rule code: 331
Violation measur: Not Reported
State mcl: Not Reported
Cmp edt: 06/30/2004
Orig code: S
Violation Year: 2004
Contamination Name: Nitrate
Violation name: Monitoring, Regular
Rule name: Nitrates
Unit of measure: Not Reported
Cmp bdt: 04/01/2004

Violation id: 203705
State: AZ
Contamination code: 1040
Violation code: 03
Rule code: 331
Violation measur: Not Reported
State mcl: Not Reported
Cmp edt: 12/31/2004
Orig code: S
Violation Year: 2004
Contamination Name: Nitrate
Violation name: Monitoring, Regular
Rule name: Nitrates
Unit of measure: Not Reported
Cmp bdt: 01/01/2004

Violation id: 203805
State: AZ
Contamination code: 1040
Violation code: 03
Rule code: 331
Violation measur: Not Reported
State mcl: Not Reported
Cmp edt: 12/31/2004
Orig code: S
Violation Year: 2004
Contamination Name: Nitrate
Violation name: Monitoring, Regular
Rule name: Nitrates
Unit of measure: Not Reported
Cmp bdt: 01/01/2004

Violation id: 204005
State: AZ
Contamination code: 2950
Violation code: 27
Rule code: 210
Violation measur: Not Reported
State mcl: Not Reported
Cmp edt: 06/30/2004
Orig code: S
Violation Year: 2004
Contamination Name: TTHM
Violation name: Monitoring and Reporting (DBP)
Rule name: St1 DBP
Unit of measure: Not Reported
Cmp bdt: 04/01/2004

Violation id: 20401
State: AZ
Contamination code: 2987
Violation code: 03
Rule code: 310
Violation measur: Not Reported
State mcl: Not Reported
Cmp edt: 12/31/2000
Orig code: S
Violation Year: 2000
Contamination Name: Tetrachloroethylene
Violation name: Monitoring, Regular
Rule name: VOC
Unit of measure: Not Reported
Cmp bdt: 01/01/2000

Violation id: 204105
State: AZ
Contamination code: 2456
Violation code: 27
Rule code: 210
Violation measur: Not Reported
State mcl: Not Reported
Cmp edt: 06/30/2004
Orig code: S
Violation Year: 2004
Contamination Name: Total Haloacetic Acids (HAA5)
Violation name: Monitoring and Reporting (DBP)
Rule name: St1 DBP
Unit of measure: Not Reported
Cmp bdt: 04/01/2004

Violation id: 204205
State: AZ
Contamination code: 2950
Violation code: 27
Rule code: 210
Violation measur: Not Reported
State mcl: Not Reported
Cmp edt: 03/31/2004
Orig code: S
Violation Year: 2004
Contamination Name: TTHM
Violation name: Monitoring and Reporting (DBP)
Rule name: St1 DBP
Unit of measure: Not Reported
Cmp bdt: 01/01/2004

Violation id: 204305
State: AZ
Contamination code: 2456
Violation code: 27
Rule code: 210
Violation measur: Not Reported
State mcl: Not Reported
Cmp edt: 03/31/2004
Orig code: S
Violation Year: 2004
Contamination Name: Total Haloacetic Acids (HAA5)
Violation name: Monitoring and Reporting (DBP)
Rule name: St1 DBP
Unit of measure: Not Reported
Cmp bdt: 01/01/2004

Violation id: 204405
State: AZ
Contamination code: 0999
Violation code: 27
Rule code: 210
Violation measur: Not Reported
State mcl: Not Reported
Cmp edt: 09/30/2005
Orig code: S
Violation Year: 2005
Contamination Name: Chlorine
Violation name: Monitoring and Reporting (DBP)
Rule name: St1 DBP
Unit of measure: Not Reported
Cmp bdt: 07/01/2005

Violation id: 205006
State: AZ
Contamination code: 2950
Violation code: 27
Rule code: 210
Violation measur: Not Reported
State mcl: Not Reported
Cmp edt: 09/30/2005
Orig code: S
Violation Year: 2005
Contamination Name: TTHM
Violation name: Monitoring and Reporting (DBP)
Rule name: St1 DBP
Unit of measure: Not Reported
Cmp bdt: 07/01/2005

Violation id: 20501
State: AZ
Contamination code: 2989
Violation code: 03
Rule code: 310
Violation measur: Not Reported
State mcl: Not Reported
Cmp edt: 12/31/2000
Orig code: S
Violation Year: 2000
Contamination Name: CHLOROBENZENE
Violation name: Monitoring, Regular
Rule name: VOC
Unit of measure: Not Reported
Cmp bdt: 01/01/2000

Violation id: 205105
State: AZ
Contamination code: 5000
Violation code: 52
Rule code: 350
Violation measur: Not Reported
State mcl: Not Reported
Cmp edt: Not Reported
Orig code: S
Violation Year: 2005
Contamination Name: Lead and Copper Rule
Violation name: Follow-up Or Routine LCR Tap M/R
Rule name: LCR
Unit of measure: Not Reported
Cmp bdt: 10/01/2005

Violation id: 205206
State: AZ
Contamination code: 1040
Violation code: 03
Rule code: 331
Violation measur: Not Reported
State mcl: Not Reported
Cmp edt: 12/31/2005
Orig code: S
Violation Year: 2005
Contamination Name: Nitrate
Violation name: Monitoring, Regular
Rule name: Nitrates
Unit of measure: Not Reported
Cmp bdt: 01/01/2005

Violation id: 205306
State: AZ
Contamination code: 1040
Violation code: 03
Rule code: 331
Violation measur: Not Reported
State mcl: Not Reported
Cmp edt: 12/31/2005
Orig code: S
Violation Year: 2005
Contamination Name: Nitrate
Violation name: Monitoring, Regular
Rule name: Nitrates
Unit of measure: Not Reported
Cmp bdt: 01/01/2005

Violation id: 205418
State: AZ
Contamination code: 2378
Violation code: 03
Rule code: 310
Violation measur: Not Reported
State mcl: Not Reported
Cmp edt: 12/31/2006
Orig code: S
Violation Year: 2004
Contamination Name: 1,2,4-Trichlorobenzene
Violation name: Monitoring, Regular
Rule name: VOC
Unit of measure: Not Reported
Cmp bdt: 01/01/2004

Violation id: 205419
State: AZ
Contamination code: 2380
Violation code: 03
Rule code: 310
Violation measur: Not Reported
State mcl: Not Reported
Cmp edt: 12/31/2006
Orig code: S
Violation Year: 2004
Contamination Name: cis-1,2-Dichloroethylene
Violation name: Monitoring, Regular
Rule name: VOC
Unit of measure: Not Reported
Cmp bdt: 01/01/2004

Violation id: 205420
State: AZ
Contamination code: 2955
Violation code: 03
Rule code: 310
Violation measur: Not Reported
State mcl: Not Reported
Cmp edt: 12/31/2006
Orig code: S
Violation Year: 2004
Contamination Name: Xylenes, Total
Violation name: Monitoring, Regular
Rule name: VOC
Unit of measure: Not Reported
Cmp bdt: 01/01/2004

Violation id: 205421
State: AZ
Contamination code: 2964
Violation code: 03
Rule code: 310
Violation measur: Not Reported
State mcl: Not Reported
Cmp edt: 12/31/2006
Orig code: S
Violation Year: 2004
Contamination Name: DICHLOROMETHANE
Violation name: Monitoring, Regular
Rule name: VOC
Unit of measure: Not Reported
Cmp bdt: 01/01/2004

Violation id: 205422
State: AZ
Contamination code: 2968
Violation code: 03
Rule code: 310
Violation measur: Not Reported
State mcl: Not Reported
Cmp edt: 12/31/2006
Orig code: S
Violation Year: 2004
Contamination Name: o-Dichlorobenzene
Violation name: Monitoring, Regular
Rule name: VOC
Unit of measure: Not Reported
Cmp bdt: 01/01/2004

Violation id: 205423
State: AZ
Contamination code: 2969
Violation code: 03
Rule code: 310
Violation measur: Not Reported
State mcl: Not Reported
Cmp edt: 12/31/2006
Orig code: S
Violation Year: 2004
Contamination Name: p-Dichlorobenzene
Violation name: Monitoring, Regular
Rule name: VOC
Unit of measure: Not Reported
Cmp bdt: 01/01/2004

Violation id: 205424
State: AZ
Contamination code: 2976
Violation code: 03
Rule code: 310
Violation measur: Not Reported
State mcl: Not Reported
Cmp edt: 12/31/2006
Orig code: S
Violation Year: 2004
Contamination Name: Vinyl chloride
Violation name: Monitoring, Regular
Rule name: VOC
Unit of measure: Not Reported
Cmp bdt: 01/01/2004

Violation id: 205425
State: AZ
Contamination code: 2977
Violation code: 03
Rule code: 310
Violation measur: Not Reported
State mcl: Not Reported
Cmp edt: 12/31/2006
Orig code: S
Violation Year: 2004
Contamination Name: 1,1-Dichloroethylene
Violation name: Monitoring, Regular
Rule name: VOC
Unit of measure: Not Reported
Cmp bdt: 01/01/2004

Violation id: 205426
State: AZ
Contamination code: 2979
Violation code: 03
Rule code: 310
Violation measur: Not Reported
State mcl: Not Reported
Cmp edt: 12/31/2006
Orig code: S
Violation Year: 2004
Contamination Name: trans-1,2-Dichloroethylene
Violation name: Monitoring, Regular
Rule name: VOC
Unit of measure: Not Reported
Cmp bdt: 01/01/2004

Violation id: 205427
State: AZ
Contamination code: 2980
Violation code: 03
Rule code: 310
Violation measur: Not Reported
State mcl: Not Reported
Cmp edt: 12/31/2006
Orig code: S
Violation Year: 2004
Contamination Name: 1,2-Dichloroethane
Violation name: Monitoring, Regular
Rule name: VOC
Unit of measure: Not Reported
Cmp bdt: 01/01/2004

Violation id: 205428
State: AZ
Contamination code: 2981
Violation code: 03
Rule code: 310
Violation measur: Not Reported
State mcl: Not Reported
Cmp edt: 12/31/2006
Orig code: S
Violation Year: 2004
Contamination Name: 1,1,1-Trichloroethane
Violation name: Monitoring, Regular
Rule name: VOC
Unit of measure: Not Reported
Cmp bdt: 01/01/2004

Violation id: 205429
State: AZ
Contamination code: 2982
Violation code: 03
Rule code: 310
Violation measur: Not Reported
State mcl: Not Reported
Cmp bdt: 01/01/2004
Orig code: S
Violation Year: 2004
Contamination Name: Carbon tetrachloride
Violation name: Monitoring, Regular
Rule name: VOC
Unit of measure: Not Reported
Cmp edt: 12/31/2006

Violation id: 205430
State: AZ
Contamination code: 2983
Violation code: 03
Rule code: 310
Violation measur: Not Reported
State mcl: Not Reported
Cmp edt: 12/31/2006
Orig code: S
Violation Year: 2004
Contamination Name: 1,2-Dichloropropane
Violation name: Monitoring, Regular
Rule name: VOC
Unit of measure: Not Reported
Cmp bdt: 01/01/2004

Violation id: 205431
State: AZ
Contamination code: 2984
Violation code: 03
Rule code: 310
Violation measur: Not Reported
State mcl: Not Reported
Cmp edt: 12/31/2006
Orig code: S
Violation Year: 2004
Contamination Name: Trichloroethylene
Violation name: Monitoring, Regular
Rule name: VOC
Unit of measure: Not Reported
Cmp bdt: 01/01/2004

Violation id: 205432
State: AZ
Contamination code: 2985
Violation code: 03
Rule code: 310
Violation measur: Not Reported
State mcl: Not Reported
Cmp edt: 12/31/2006
Orig code: S
Violation Year: 2004
Contamination Name: 1,1,2-Trichloroethane
Violation name: Monitoring, Regular
Rule name: VOC
Unit of measure: Not Reported
Cmp bdt: 01/01/2004

Violation id: 205433
State: AZ
Contamination code: 2987
Violation code: 03
Rule code: 310
Violation measur: Not Reported
State mcl: Not Reported
Cmp edt: 12/31/2006
Orig code: S
Violation Year: 2004
Contamination Name: Tetrachloroethylene
Violation name: Monitoring, Regular
Rule name: VOC
Unit of measure: Not Reported
Cmp bdt: 01/01/2004

Violation id: 205434
State: AZ
Contamination code: 2989
Violation code: 03
Rule code: 310
Violation measur: Not Reported
State mcl: Not Reported
Cmp edt: 12/31/2006
Orig code: S
Violation Year: 2004
Contamination Name: CHLOROBENZENE
Violation name: Monitoring, Regular
Rule name: VOC
Unit of measure: Not Reported
Cmp bdt: 01/01/2004

Violation id: 205435
State: AZ
Contamination code: 2990
Violation code: 03
Rule code: 310
Violation measur: Not Reported
State mcl: Not Reported
Cmp edt: 12/31/2006
Orig code: S
Violation Year: 2004
Contamination Name: Benzene
Violation name: Monitoring, Regular
Rule name: VOC
Unit of measure: Not Reported
Cmp bdt: 01/01/2004

Violation id: 205436
State: AZ
Contamination code: 2991
Violation code: 03
Rule code: 310
Violation measur: Not Reported
State mcl: Not Reported
Cmp edt: 12/31/2006
Orig code: S
Violation Year: 2004
Contamination Name: Toluene
Violation name: Monitoring, Regular
Rule name: VOC
Unit of measure: Not Reported
Cmp bdt: 01/01/2004

Violation id: 205437
State: AZ
Contamination code: 2992
Violation code: 03
Rule code: 310
Violation measur: Not Reported
State mcl: Not Reported
Cmp edt: 12/31/2006
Orig code: S
Violation Year: 2004
Contamination Name: Ethylbenzene
Violation name: Monitoring, Regular
Rule name: VOC
Unit of measure: Not Reported
Cmp bdt: 01/01/2004

Violation id: 205438
State: AZ
Contamination code: 2996
Violation code: 03
Rule code: 310
Violation measur: Not Reported
State mcl: Not Reported
Cmp edt: 12/31/2006
Orig code: S
Violation Year: 2004
Contamination Name: Styrene
Violation name: Monitoring, Regular
Rule name: VOC
Unit of measure: Not Reported
Cmp bdt: 01/01/2004

Violation id: 205439
State: AZ
Contamination code: 1045
Violation code: 03
Rule code: 333
Violation measur: Not Reported
State mcl: Not Reported
Cmp edt: 12/31/2006
Orig code: S
Violation Year: 2004
Contamination Name: Selenium
Violation name: Monitoring, Regular
Rule name: Other IOC
Unit of measure: Not Reported
Cmp bdt: 01/01/2004

Violation id: 205440
State: AZ
Contamination code: 1045
Violation code: 03
Rule code: 333
Violation measur: Not Reported
State mcl: Not Reported
Cmp edt: 12/31/2006
Orig code: S
Violation Year: 2004
Contamination Name: Selenium
Violation name: Monitoring, Regular
Rule name: Other IOC
Unit of measure: Not Reported
Cmp bdt: 01/01/2004

Violation id: 205441
State: AZ
Contamination code: 1085
Violation code: 03
Rule code: 333
Violation measur: Not Reported
State mcl: Not Reported
Cmp edt: 12/31/2006
Orig code: S
Violation Year: 2004
Contamination Name: Thallium, Total
Violation name: Monitoring, Regular
Rule name: Other IOC
Unit of measure: Not Reported
Cmp bdt: 01/01/2004

Violation id: 205442
State: AZ
Contamination code: 1075
Violation code: 03
Rule code: 333
Violation measur: Not Reported
State mcl: Not Reported
Cmp edt: 12/31/2006
Orig code: S
Violation Year: 2004
Contamination Name: Beryllium, Total
Violation name: Monitoring, Regular
Rule name: Other IOC
Unit of measure: Not Reported
Cmp bdt: 01/01/2004

Violation id: 205443
State: AZ
Contamination code: 1074
Violation code: 03
Rule code: 333
Violation measur: Not Reported
State mcl: Not Reported
Cmp edt: 12/31/2006
Orig code: S
Violation Year: 2004
Contamination Name: Antimony, Total
Violation name: Monitoring, Regular
Rule name: Other IOC
Unit of measure: Not Reported
Cmp bdt: 01/01/2004

Violation id: 205444
State: AZ
Contamination code: 1036
Violation code: 03
Rule code: 333
Violation measur: Not Reported
State mcl: Not Reported
Cmp edt: 12/31/2006
Orig code: S
Violation Year: 2004
Contamination Name: Nickel
Violation name: Monitoring, Regular
Rule name: Other IOC
Unit of measure: Not Reported
Cmp bdt: 01/01/2004

Violation id: 205445
State: AZ
Contamination code: 1035
Violation code: 03
Rule code: 333
Violation measur: Not Reported
State mcl: Not Reported
Cmp edt: 12/31/2006
Orig code: S
Violation Year: 2004
Contamination Name: Mercury
Violation name: Monitoring, Regular
Rule name: Other IOC
Unit of measure: Not Reported
Cmp bdt: 01/01/2004

Violation id: 205446
State: AZ
Contamination code: 1024
Violation code: 03
Rule code: 333
Violation measur: Not Reported
State mcl: Not Reported
Cmp edt: 12/31/2006
Orig code: S
Violation Year: 2004
Contamination Name: CYANIDE
Violation name: Monitoring, Regular
Rule name: Other IOC
Unit of measure: Not Reported
Cmp bdt: 01/01/2004

Violation id: 205447
State: AZ
Contamination code: 1020
Violation code: 03
Rule code: 333
Violation measur: Not Reported
State mcl: Not Reported
Cmp edt: 12/31/2006
Orig code: S
Violation Year: 2004
Contamination Name: Chromium
Violation name: Monitoring, Regular
Rule name: Other IOC
Unit of measure: Not Reported
Cmp bdt: 01/01/2004

Violation id: 205448
State: AZ
Contamination code: 1015
Violation code: 03
Rule code: 333
Violation measur: Not Reported
State mcl: Not Reported
Cmp edt: 12/31/2006
Orig code: S
Violation Year: 2004
Contamination Name: Cadmium
Violation name: Monitoring, Regular
Rule name: Other IOC
Unit of measure: Not Reported
Cmp bdt: 01/01/2004

Violation id: 205449
State: AZ
Contamination code: 1010
Violation code: 03
Rule code: 333
Violation measur: Not Reported
State mcl: Not Reported
Cmp edt: 12/31/2006
Orig code: S
Violation Year: 2004
Contamination Name: Barium
Violation name: Monitoring, Regular
Rule name: Other IOC
Unit of measure: Not Reported
Cmp bdt: 01/01/2004

Violation id: 205450
State: AZ
Contamination code: 1005
Violation code: 03
Rule code: 332
Violation measur: Not Reported
State mcl: Not Reported
Cmp edt: 12/31/2006
Orig code: S
Violation Year: 2004
Contamination Name: Arsenic
Violation name: Monitoring, Regular
Rule name: Arsenic
Unit of measure: Not Reported
Cmp bdt: 01/01/2004

Violation id: 205452
State: AZ
Contamination code: 0999
Violation code: 27
Rule code: 210
Violation measur: Not Reported
State mcl: Not Reported
Cmp edt: 09/30/2007
Orig code: S
Violation Year: 2007
Contamination Name: Chlorine
Violation name: Monitoring and Reporting (DBP)
Rule name: St1 DBP
Unit of measure: Not Reported
Cmp bdt: 07/01/2007

Violation id: 205468
State: AZ
Contamination code: 1005
Violation code: 03
Rule code: 332
Violation measur: Not Reported
State mcl: Not Reported
Cmp edt: 12/31/2006
Orig code: S
Violation Year: 2004
Contamination Name: Arsenic
Violation name: Monitoring, Regular
Rule name: Arsenic
Unit of measure: Not Reported
Cmp bdt: 01/01/2004

Violation id: 205532
State: AZ
Contamination code: 1010
Violation code: 03
Rule code: 333
Violation measur: Not Reported
State mcl: Not Reported
Cmp edt: 12/31/2006
Orig code: S
Violation Year: 2004
Contamination Name: Barium
Violation name: Monitoring, Regular
Rule name: Other IOC
Unit of measure: Not Reported
Cmp bdt: 01/01/2004

Violation id: 205533
State: AZ
Contamination code: 1035
Violation code: 03
Rule code: 333
Violation measur: Not Reported
State mcl: Not Reported
Cmp edt: 12/31/2006
Orig code: S
Violation Year: 2004
Contamination Name: Mercury
Violation name: Monitoring, Regular
Rule name: Other IOC
Unit of measure: Not Reported
Cmp bdt: 01/01/2004

Violation id: 205534
State: AZ
Contamination code: 1045
Violation code: 03
Rule code: 333
Violation measur: Not Reported
State mcl: Not Reported
Cmp edt: 12/31/2006
Orig code: S
Violation Year: 2004
Contamination Name: Selenium
Violation name: Monitoring, Regular
Rule name: Other IOC
Unit of measure: Not Reported
Cmp bdt: 01/01/2004

Violation id: 205535
State: AZ
Contamination code: 1074
Violation code: 03
Rule code: 333
Violation measur: Not Reported
State mcl: Not Reported
Cmp edt: 12/31/2006
Orig code: S
Violation Year: 2004
Contamination Name: Antimony, Total
Violation name: Monitoring, Regular
Rule name: Other IOC
Unit of measure: Not Reported
Cmp bdt: 01/01/2004

Violation id: 205536
State: AZ
Contamination code: 1036
Violation code: 03
Rule code: 333
Violation measur: Not Reported
State mcl: Not Reported
Cmp edt: 12/31/2006
Orig code: S
Violation Year: 2004
Contamination Name: Nickel
Violation name: Monitoring, Regular
Rule name: Other IOC
Unit of measure: Not Reported
Cmp bdt: 01/01/2004

Violation id: 205537
State: AZ
Contamination code: 1020
Violation code: 03
Rule code: 333
Violation measur: Not Reported
State mcl: Not Reported
Cmp edt: 12/31/2006
Orig code: S
Violation Year: 2004
Contamination Name: Chromium
Violation name: Monitoring, Regular
Rule name: Other IOC
Unit of measure: Not Reported
Cmp bdt: 01/01/2004

Violation id: 205538
State: AZ
Contamination code: 1015
Violation code: 03
Rule code: 333
Violation measur: Not Reported
State mcl: Not Reported
Cmp edt: 12/31/2006
Orig code: S
Violation Year: 2004
Contamination Name: Cadmium
Violation name: Monitoring, Regular
Rule name: Other IOC
Unit of measure: Not Reported
Cmp bdt: 01/01/2004

Violation id: 205539
State: AZ
Contamination code: 1075
Violation code: 03
Rule code: 333
Violation measur: Not Reported
State mcl: Not Reported
Cmp edt: 12/31/2006
Orig code: S
Violation Year: 2004
Contamination Name: Beryllium, Total
Violation name: Monitoring, Regular
Rule name: Other IOC
Unit of measure: Not Reported
Cmp bdt: 01/01/2004

Violation id: 205540
State: AZ
Contamination code: 1085
Violation code: 03
Rule code: 333
Violation measur: Not Reported
State mcl: Not Reported
Cmp edt: 12/31/2006
Orig code: S
Violation Year: 2004
Contamination Name: Thallium, Total
Violation name: Monitoring, Regular
Rule name: Other IOC
Unit of measure: Not Reported
Cmp bdt: 01/01/2004

Violation id: 205541
State: AZ
Contamination code: 1024
Violation code: 03
Rule code: 333
Violation measur: Not Reported
State mcl: Not Reported
Cmp edt: 12/31/2006
Orig code: S
Violation Year: 2004
Contamination Name: CYANIDE
Violation name: Monitoring, Regular
Rule name: Other IOC
Unit of measure: Not Reported
Cmp bdt: 01/01/2004

Violation id: 205562
State: AZ
Contamination code: 2950
Violation code: 27
Rule code: 210
Violation measur: Not Reported
State mcl: Not Reported
Cmp edt: 12/31/2006
Orig code: S
Violation Year: 2006
Contamination Name: TTHM
Violation name: Monitoring and Reporting (DBP)
Rule name: St1 DBP
Unit of measure: Not Reported
Cmp bdt: 01/01/2006

Violation id: 205565
State: AZ
Contamination code: 5000
Violation code: 52
Rule code: 350
Violation measur: Not Reported
State mcl: Not Reported
Cmp edt: Not Reported
Orig code: S
Violation Year: 2004
Contamination Name: Lead and Copper Rule
Violation name: Follow-up Or Routine LCR Tap M/R
Rule name: LCR
Unit of measure: Not Reported
Cmp bdt: 10/01/2004

Violation id: 205596
State: AZ
Contamination code: 2378
Violation code: 03
Rule code: 310
Violation measur: Not Reported
State mcl: Not Reported
Cmp edt: 12/31/2009
Orig code: S
Violation Year: 2007
Contamination Name: 1,2,4-Trichlorobenzene
Violation name: Monitoring, Regular
Rule name: VOC
Unit of measure: Not Reported
Cmp bdt: 01/01/2007

Violation id: 205597
State: AZ
Contamination code: 2380
Violation code: 03
Rule code: 310
Violation measur: Not Reported
State mcl: Not Reported
Cmp edt: 12/31/2009
Orig code: S
Violation Year: 2007
Contamination Name: cis-1,2-Dichloroethylene
Violation name: Monitoring, Regular
Rule name: VOC
Unit of measure: Not Reported
Cmp bdt: 01/01/2007

Violation id: 205598
State: AZ
Contamination code: 2955
Violation code: 03
Rule code: 310
Violation measur: Not Reported
State mcl: Not Reported
Cmp edt: 12/31/2009
Orig code: S
Violation Year: 2007
Contamination Name: Xylenes, Total
Violation name: Monitoring, Regular
Rule name: VOC
Unit of measure: Not Reported
Cmp bdt: 01/01/2007

Violation id: 205599
State: AZ
Contamination code: 2964
Violation code: 03
Rule code: 310
Violation measur: Not Reported
State mcl: Not Reported
Cmp edt: 12/31/2009
Orig code: S
Violation Year: 2007
Contamination Name: DICHLOROMETHANE
Violation name: Monitoring, Regular
Rule name: VOC
Unit of measure: Not Reported
Cmp bdt: 01/01/2007

Violation id: 205600
State: AZ
Contamination code: 2968
Violation code: 03
Rule code: 310
Violation measur: Not Reported
State mcl: Not Reported
Cmp edt: 12/31/2009
Orig code: S
Violation Year: 2007
Contamination Name: o-Dichlorobenzene
Violation name: Monitoring, Regular
Rule name: VOC
Unit of measure: Not Reported
Cmp bdt: 01/01/2007

Violation id: 205601
State: AZ
Contamination code: 2969
Violation code: 03
Rule code: 310
Violation measur: Not Reported
State mcl: Not Reported
Cmp edt: 12/31/2009
Orig code: S
Violation Year: 2007
Contamination Name: p-Dichlorobenzene
Violation name: Monitoring, Regular
Rule name: VOC
Unit of measure: Not Reported
Cmp bdt: 01/01/2007

Violation id: 205602
State: AZ
Contamination code: 2976
Violation code: 03
Rule code: 310
Violation measur: Not Reported
State mcl: Not Reported
Cmp edt: 12/31/2009
Orig code: S
Violation Year: 2007
Contamination Name: Vinyl chloride
Violation name: Monitoring, Regular
Rule name: VOC
Unit of measure: Not Reported
Cmp bdt: 01/01/2007

Violation id: 205603
State: AZ
Contamination code: 2977
Violation code: 03
Rule code: 310
Violation measur: Not Reported
State mcl: Not Reported
Cmp edt: 12/31/2009
Orig code: S
Violation Year: 2007
Contamination Name: 1,1-Dichloroethylene
Violation name: Monitoring, Regular
Rule name: VOC
Unit of measure: Not Reported
Cmp bdt: 01/01/2007

Violation id: 205604
State: AZ
Contamination code: 2979
Violation code: 03
Rule code: 310
Violation measur: Not Reported
State mcl: Not Reported
Cmp edt: 12/31/2009
Orig code: S
Violation Year: 2007
Contamination Name: trans-1,2-Dichloroethylene
Violation name: Monitoring, Regular
Rule name: VOC
Unit of measure: Not Reported
Cmp bdt: 01/01/2007

Violation id: 205605
State: AZ
Contamination code: 2980
Violation code: 03
Rule code: 310
Violation measur: Not Reported
State mcl: Not Reported
Cmp edt: 12/31/2009
Orig code: S
Violation Year: 2007
Contamination Name: 1,2-Dichloroethane
Violation name: Monitoring, Regular
Rule name: VOC
Unit of measure: Not Reported
Cmp bdt: 01/01/2007

Violation id: 205606
State: AZ
Contamination code: 2981
Violation code: 03
Rule code: 310
Violation measur: Not Reported
State mcl: Not Reported
Cmp edt: 12/31/2009
Orig code: S
Violation Year: 2007
Contamination Name: 1,1,1-Trichloroethane
Violation name: Monitoring, Regular
Rule name: VOC
Unit of measure: Not Reported
Cmp bdt: 01/01/2007

Violation id: 205607
State: AZ
Contamination code: 2982
Violation code: 03
Rule code: 310
Violation measur: Not Reported
State mcl: Not Reported
Cmp edt: 12/31/2009
Orig code: S
Violation Year: 2007
Contamination Name: Carbon tetrachloride
Violation name: Monitoring, Regular
Rule name: VOC
Unit of measure: Not Reported
Cmp bdt: 01/01/2007

Violation id:	205608	Orig code:	S
State:	AZ	Violation Year:	2007
Contamination code:	2983	Contamination Name:	1,2-Dichloropropane
Violation code:	03	Violation name:	Monitoring, Regular
Rule code:	310	Rule name:	VOC
Violation measur:	Not Reported	Unit of measure:	Not Reported
State mcl:	Not Reported	Cmp bdt:	01/01/2007
Cmp edt:	12/31/2009		

Violation id:	205609	Orig code:	S
State:	AZ	Violation Year:	2007
Contamination code:	2984	Contamination Name:	Trichloroethylene
Violation code:	03	Violation name:	Monitoring, Regular
Rule code:	310	Rule name:	VOC
Violation measur:	Not Reported	Unit of measure:	Not Reported
State mcl:	Not Reported	Cmp bdt:	01/01/2007
Cmp edt:	12/31/2009		

Violation id:	205610	Orig code:	S
State:	AZ	Violation Year:	2007
Contamination code:	2985	Contamination Name:	1,1,2-Trichloroethane
Violation code:	03	Violation name:	Monitoring, Regular
Rule code:	310	Rule name:	VOC
Violation measur:	Not Reported	Unit of measure:	Not Reported
State mcl:	Not Reported	Cmp bdt:	01/01/2007
Cmp edt:	12/31/2009		

Violation id:	205611	Orig code:	S
State:	AZ	Violation Year:	2007
Contamination code:	2987	Contamination Name:	Tetrachloroethylene
Violation code:	03	Violation name:	Monitoring, Regular
Rule code:	310	Rule name:	VOC
Violation measur:	Not Reported	Unit of measure:	Not Reported
State mcl:	Not Reported	Cmp bdt:	01/01/2007
Cmp edt:	12/31/2009		

Violation id:	205612	Orig code:	S
State:	AZ	Violation Year:	2007
Contamination code:	2989	Contamination Name:	CHLOROBENZENE
Violation code:	03	Violation name:	Monitoring, Regular
Rule code:	310	Rule name:	VOC
Violation measur:	Not Reported	Unit of measure:	Not Reported
State mcl:	Not Reported	Cmp bdt:	01/01/2007
Cmp edt:	12/31/2009		

Violation id:	205613	Orig code:	S
State:	AZ	Violation Year:	2007
Contamination code:	2990	Contamination Name:	Benzene
Violation code:	03	Violation name:	Monitoring, Regular
Rule code:	310	Rule name:	VOC
Violation measur:	Not Reported	Unit of measure:	Not Reported
State mcl:	Not Reported	Cmp bdt:	01/01/2007
Cmp edt:	12/31/2009		

Violation id:	205614	Orig code:	S
State:	AZ	Violation Year:	2007
Contamination code:	2991	Contamination Name:	Toluene
Violation code:	03	Violation name:	Monitoring, Regular
Rule code:	310	Rule name:	VOC
Violation measur:	Not Reported	Unit of measure:	Not Reported
State mcl:	Not Reported	Cmp bdt:	01/01/2007
Cmp edt:	12/31/2009		

Violation id: 205615
State: AZ
Contamination code: 2992
Violation code: 03
Rule code: 310
Violation measur: Not Reported
State mcl: Not Reported
Cmp edt: 12/31/2009
Orig code: S
Violation Year: 2007
Contamination Name: Ethylbenzene
Violation name: Monitoring, Regular
Rule name: VOC
Unit of measure: Not Reported
Cmp bdt: 01/01/2007

Violation id: 205616
State: AZ
Contamination code: 2996
Violation code: 03
Rule code: 310
Violation measur: Not Reported
State mcl: Not Reported
Cmp edt: 12/31/2009
Orig code: S
Violation Year: 2007
Contamination Name: Styrene
Violation name: Monitoring, Regular
Rule name: VOC
Unit of measure: Not Reported
Cmp bdt: 01/01/2007

Violation id: 205638
State: AZ
Contamination code: 3100
Violation code: 24
Rule code: 110
Violation measur: Not Reported
State mcl: Not Reported
Cmp edt: 11/30/2010
Orig code: S
Violation Year: 2010
Contamination Name: Coliform (TCR)
Violation name: Monitoring, Routine Minor (TCR)
Rule name: TCR
Unit of measure: Not Reported
Cmp bdt: 11/01/2010

Violation id: 205639
State: AZ
Contamination code: 3100
Violation code: 24
Rule code: 110
Violation measur: Not Reported
State mcl: Not Reported
Cmp edt: 12/31/2010
Orig code: S
Violation Year: 2010
Contamination Name: Coliform (TCR)
Violation name: Monitoring, Routine Minor (TCR)
Rule name: TCR
Unit of measure: Not Reported
Cmp bdt: 12/01/2010

Violation id: 205640
State: AZ
Contamination code: 1040
Violation code: 03
Rule code: 331
Violation measur: Not Reported
State mcl: Not Reported
Cmp edt: 12/31/2010
Orig code: S
Violation Year: 2010
Contamination Name: Nitrate
Violation name: Monitoring, Regular
Rule name: Nitrates
Unit of measure: Not Reported
Cmp bdt: 01/01/2010

Violation id: 205641
State: AZ
Contamination code: 1040
Violation code: 03
Rule code: 331
Violation measur: Not Reported
State mcl: Not Reported
Cmp edt: 12/31/2010
Orig code: S
Violation Year: 2010
Contamination Name: Nitrate
Violation name: Monitoring, Regular
Rule name: Nitrates
Unit of measure: Not Reported
Cmp bdt: 01/01/2010

Violation id: 205672
State: AZ
Contamination code: 1040
Violation code: 03
Rule code: 331
Violation measur: Not Reported
State mcl: Not Reported
Cmp edt: 06/30/2011
Orig code: S
Violation Year: 2011
Contamination Name: Nitrate
Violation name: Monitoring, Regular
Rule name: Nitrates
Unit of measure: Not Reported
Cmp bdt: 04/01/2011

Violation id: 205676
State: AZ
Contamination code: 2378
Violation code: 03
Rule code: 310
Violation measur: Not Reported
State mcl: Not Reported
Cmp edt: 12/31/2006
Orig code: S
Violation Year: 2004
Contamination Name: 1,2,4-Trichlorobenzene
Violation name: Monitoring, Regular
Rule name: VOC
Unit of measure: Not Reported
Cmp bdt: 01/01/2004

Violation id: 205677
State: AZ
Contamination code: 2380
Contamination Name: cis-1,2-Dichloroethylene
Violation name: Monitoring, Regular
Rule name: VOC
Unit of measure: Not Reported
Cmp bdt: 01/01/2004
Orig code: S
Violation Year: 2004
Violation code: 03
Rule code: 310
Violation measur: Not Reported
State mcl: Not Reported
Cmp edt: 12/31/2006

Violation id: 205678
State: AZ
Contamination code: 2955
Violation code: 03
Rule code: 310
Violation measur: Not Reported
State mcl: Not Reported
Cmp edt: 12/31/2006
Orig code: S
Violation Year: 2004
Contamination Name: Xylenes, Total
Violation name: Monitoring, Regular
Rule name: VOC
Unit of measure: Not Reported
Cmp bdt: 01/01/2004

Violation id: 205679
State: AZ
Contamination code: 2964
Violation code: 03
Rule code: 310
Violation measur: Not Reported
State mcl: Not Reported
Cmp edt: 12/31/2006
Orig code: S
Violation Year: 2004
Contamination Name: DICHLOROMETHANE
Violation name: Monitoring, Regular
Rule name: VOC
Unit of measure: Not Reported
Cmp bdt: 01/01/2004

Violation id: 205680
State: AZ
Contamination code: 2968
Violation code: 03
Rule code: 310
Violation measur: Not Reported
State mcl: Not Reported
Cmp edt: 12/31/2006
Orig code: S
Violation Year: 2004
Contamination Name: o-Dichlorobenzene
Violation name: Monitoring, Regular
Rule name: VOC
Unit of measure: Not Reported
Cmp bdt: 01/01/2004

Violation id: 205681
State: AZ
Contamination code: 2969
Violation code: 03
Rule code: 310
Violation measur: Not Reported
State mcl: Not Reported
Cmp edt: 12/31/2006
Orig code: S
Violation Year: 2004
Contamination Name: p-Dichlorobenzene
Violation name: Monitoring, Regular
Rule name: VOC
Unit of measure: Not Reported
Cmp bdt: 01/01/2004

Violation id: 205682
State: AZ
Contamination code: 2976
Violation code: 03
Rule code: 310
Violation measur: Not Reported
State mcl: Not Reported
Cmp edt: 12/31/2006
Orig code: S
Violation Year: 2004
Contamination Name: Vinyl chloride
Violation name: Monitoring, Regular
Rule name: VOC
Unit of measure: Not Reported
Cmp bdt: 01/01/2004

Violation id: 205683
State: AZ
Contamination code: 2977
Violation code: 03
Rule code: 310
Violation measur: Not Reported
State mcl: Not Reported
Cmp edt: 12/31/2006
Orig code: S
Violation Year: 2004
Contamination Name: 1,1-Dichloroethylene
Violation name: Monitoring, Regular
Rule name: VOC
Unit of measure: Not Reported
Cmp bdt: 01/01/2004

Violation id: 205684
State: AZ
Contamination code: 2979
Violation code: 03
Rule code: 310
Violation measur: Not Reported
State mcl: Not Reported
Cmp edt: 12/31/2006
Orig code: S
Violation Year: 2004
Contamination Name: trans-1,2-Dichloroethylene
Violation name: Monitoring, Regular
Rule name: VOC
Unit of measure: Not Reported
Cmp bdt: 01/01/2004

Violation id: 205685
State: AZ
Contamination code: 2980
Violation code: 03
Rule code: 310
Violation measur: Not Reported
State mcl: Not Reported
Cmp edt: 12/31/2006
Orig code: S
Violation Year: 2004
Contamination Name: 1,2-Dichloroethane
Violation name: Monitoring, Regular
Rule name: VOC
Unit of measure: Not Reported
Cmp bdt: 01/01/2004

Violation id: 205686
State: AZ
Contamination code: 2981
Violation code: 03
Rule code: 310
Violation measur: Not Reported
State mcl: Not Reported
Cmp edt: 12/31/2006
Orig code: S
Violation Year: 2004
Contamination Name: 1,1,1-Trichloroethane
Violation name: Monitoring, Regular
Rule name: VOC
Unit of measure: Not Reported
Cmp bdt: 01/01/2004

Violation id: 205687
State: AZ
Contamination code: 2982
Violation code: 03
Rule code: 310
Violation measur: Not Reported
State mcl: Not Reported
Cmp edt: 12/31/2006
Orig code: S
Violation Year: 2004
Contamination Name: Carbon tetrachloride
Violation name: Monitoring, Regular
Rule name: VOC
Unit of measure: Not Reported
Cmp bdt: 01/01/2004

Violation id: 205688
State: AZ
Contamination code: 2983
Violation code: 03
Rule code: 310
Violation measur: Not Reported
State mcl: Not Reported
Cmp edt: 12/31/2006
Orig code: S
Violation Year: 2004
Contamination Name: 1,2-Dichloropropane
Violation name: Monitoring, Regular
Rule name: VOC
Unit of measure: Not Reported
Cmp bdt: 01/01/2004

Violation id: 205689
State: AZ
Contamination code: 2984
Violation code: 03
Rule code: 310
Violation measur: Not Reported
State mcl: Not Reported
Cmp edt: 12/31/2006
Orig code: S
Violation Year: 2004
Contamination Name: Trichloroethylene
Violation name: Monitoring, Regular
Rule name: VOC
Unit of measure: Not Reported
Cmp bdt: 01/01/2004

Violation id: 205690
State: AZ
Contamination code: 2985
Violation code: 03
Rule code: 310
Violation measur: Not Reported
State mcl: Not Reported
Cmp edt: 12/31/2006
Orig code: S
Violation Year: 2004
Contamination Name: 1,1,2-Trichloroethane
Violation name: Monitoring, Regular
Rule name: VOC
Unit of measure: Not Reported
Cmp bdt: 01/01/2004

Violation id: 205691
State: AZ
Contamination code: 2987
Violation code: 03
Rule code: 310
Violation measur: Not Reported
State mcl: Not Reported
Cmp edt: 12/31/2006
Orig code: S
Violation Year: 2004
Contamination Name: Tetrachloroethylene
Violation name: Monitoring, Regular
Rule name: VOC
Unit of measure: Not Reported
Cmp bdt: 01/01/2004

Violation id: 205692
State: AZ
Contamination code: 2989
Violation code: 03
Rule code: 310
Violation measur: Not Reported
State mcl: Not Reported
Cmp edt: 12/31/2006
Orig code: S
Violation Year: 2004
Contamination Name: CHLOROBENZENE
Violation name: Monitoring, Regular
Rule name: VOC
Unit of measure: Not Reported
Cmp bdt: 01/01/2004

Violation id: 205693
State: AZ
Contamination code: 2990
Violation code: 03
Rule code: 310
Violation measur: Not Reported
State mcl: Not Reported
Cmp edt: 12/31/2006
Orig code: S
Violation Year: 2004
Contamination Name: Benzene
Violation name: Monitoring, Regular
Rule name: VOC
Unit of measure: Not Reported
Cmp bdt: 01/01/2004

Violation id: 205694
State: AZ
Contamination code: 2991
Violation code: 03
Rule code: 310
Violation measur: Not Reported
State mcl: Not Reported
Cmp edt: 12/31/2006
Orig code: S
Violation Year: 2004
Contamination Name: Toluene
Violation name: Monitoring, Regular
Rule name: VOC
Unit of measure: Not Reported
Cmp bdt: 01/01/2004

Violation id: 205695
State: AZ
Contamination code: 2992
Violation code: 03
Rule code: 310
Violation measur: Not Reported
State mcl: Not Reported
Cmp edt: 12/31/2006
Orig code: S
Violation Year: 2004
Contamination Name: Ethylbenzene
Violation name: Monitoring, Regular
Rule name: VOC
Unit of measure: Not Reported
Cmp bdt: 01/01/2004

Violation id: 205696
State: AZ
Contamination code: 2996
Violation code: 03
Rule code: 310
Violation measur: Not Reported
State mcl: Not Reported
Cmp edt: 12/31/2006
Orig code: S
Violation Year: 2004
Contamination Name: Styrene
Violation name: Monitoring, Regular
Rule name: VOC
Unit of measure: Not Reported
Cmp bdt: 01/01/2004

Violation id: 205697
State: AZ
Contamination code: 1040
Violation code: 03
Rule code: 331
Violation measur: Not Reported
State mcl: Not Reported
Cmp edt: 12/31/2012
Orig code: S
Violation Year: 2012
Contamination Name: Nitrate
Violation name: Monitoring, Regular
Rule name: Nitrates
Unit of measure: Not Reported
Cmp bdt: 01/01/2012

Violation id: 205797
State: AZ
Contamination code: 7000
Violation code: 71
Rule code: 420
Violation measur: Not Reported
State mcl: Not Reported
Cmp edt: Not Reported
Orig code: S
Violation Year: 2002
Contamination Name: Consumer Confidence Rule
Violation name: CCR Complete Failure to Report
Rule name: CCR
Unit of measure: Not Reported
Cmp bdt: 07/01/2002

Violation id: 205798
State: AZ
Contamination code: 7000
Violation code: 71
Rule code: 420
Violation measur: Not Reported
State mcl: Not Reported
Cmp edt: Not Reported
Orig code: S
Violation Year: 2003
Contamination Name: Consumer Confidence Rule
Violation name: CCR Complete Failure to Report
Rule name: CCR
Unit of measure: Not Reported
Cmp bdt: 07/01/2003

Violation id: 205860
State: AZ
Contamination code: 2959
Violation code: 03
Rule code: 320
Violation measur: Not Reported
State mcl: Not Reported
Cmp edt: 12/31/2006
Orig code: S
Violation Year: 1998
Contamination Name: Chlordane
Violation name: Monitoring, Regular
Rule name: SOC
Unit of measure: Not Reported
Cmp bdt: 01/01/1998

Violation id: 205861
State: AZ
Contamination code: 2005
Violation code: 03
Rule code: 320
Violation measur: Not Reported
State mcl: Not Reported
Cmp edt: 12/31/2006
Orig code: S
Violation Year: 1998
Contamination Name: Endrin
Violation name: Monitoring, Regular
Rule name: SOC
Unit of measure: Not Reported
Cmp bdt: 01/01/1998

Violation id: 205862
State: AZ
Contamination code: 2046
Violation code: 03
Rule code: 320
Violation measur: Not Reported
State mcl: Not Reported
Cmp edt: 12/31/2006
Orig code: S
Violation Year: 1998
Contamination Name: Carbofuran
Violation name: Monitoring, Regular
Rule name: SOC
Unit of measure: Not Reported
Cmp bdt: 01/01/1998

Violation id: 205863
State: AZ
Contamination code: 2032
Violation code: 03
Rule code: 320
Violation measur: Not Reported
State mcl: Not Reported
Cmp edt: 12/31/2006
Orig code: S
Violation Year: 1998
Contamination Name: Diquat
Violation name: Monitoring, Regular
Rule name: SOC
Unit of measure: Not Reported
Cmp bdt: 01/01/1998

Violation id: 205864
State: AZ
Contamination code: 2400
Violation code: 03
Rule code: 500
Violation measur: Not Reported
State mcl: Not Reported
Cmp edt: 12/31/2006
Orig code: S
Violation Year: 1998
Contamination Name: Aroclor 1260
Violation name: Monitoring, Regular
Rule name: Not Regulated
Unit of measure: Not Reported
Cmp bdt: 01/01/1998

Violation id: 205865
State: AZ
Contamination code: 2306
Violation code: 03
Rule code: 320
Violation measur: Not Reported
State mcl: Not Reported
Cmp edt: 12/31/2006
Orig code: S
Violation Year: 1998
Contamination Name: Benzo(a)pyrene
Violation name: Monitoring, Regular
Rule name: SOC
Unit of measure: Not Reported
Cmp bdt: 01/01/1998

Violation id: 205866
State: AZ
Contamination code: 2065
Violation code: 03
Rule code: 320
Violation measur: Not Reported
State mcl: Not Reported
Cmp edt: 12/31/2006
Orig code: S
Violation Year: 1998
Contamination Name: Heptachlor
Violation name: Monitoring, Regular
Rule name: SOC
Unit of measure: Not Reported
Cmp bdt: 01/01/1998

Violation id: 205867
State: AZ
Contamination code: 2051
Violation code: 03
Rule code: 320
Violation measur: Not Reported
State mcl: Not Reported
Cmp edt: 12/31/2006
Orig code: S
Violation Year: 1998
Contamination Name: LASSO
Violation name: Monitoring, Regular
Rule name: SOC
Unit of measure: Not Reported
Cmp bdt: 01/01/1998

Violation id: 205869
State: AZ
Contamination code: 7000
Violation code: 71
Rule code: 420
Violation measur: Not Reported
State mcl: Not Reported
Cmp edt: Not Reported
Orig code: S
Violation Year: 2005
Contamination Name: Consumer Confidence Rule
Violation name: CCR Complete Failure to Report
Rule name: CCR
Unit of measure: Not Reported
Cmp bdt: 07/01/2005

Violation id: 20601
State: AZ
Contamination code: 2990
Violation code: 03
Rule code: 310
Violation measur: Not Reported
State mcl: Not Reported
Cmp edt: 12/31/2000
Orig code: S
Violation Year: 2000
Contamination Name: Benzene
Violation name: Monitoring, Regular
Rule name: VOC
Unit of measure: Not Reported
Cmp bdt: 01/01/2000

Violation id: 20701
State: AZ
Contamination code: 2991
Violation code: 03
Rule code: 310
Violation measur: Not Reported
State mcl: Not Reported
Cmp edt: 12/31/2000
Orig code: S
Violation Year: 2000
Contamination Name: Toluene
Violation name: Monitoring, Regular
Rule name: VOC
Unit of measure: Not Reported
Cmp bdt: 01/01/2000

Violation id: 20801
State: AZ
Contamination code: 2992
Violation code: 03
Rule code: 310
Violation measur: Not Reported
State mcl: Not Reported
Cmp edt: 12/31/2000
Orig code: S
Violation Year: 2000
Contamination Name: Ethylbenzene
Violation name: Monitoring, Regular
Rule name: VOC
Unit of measure: Not Reported
Cmp bdt: 01/01/2000

Violation id: 20901
State: AZ
Contamination code: 2996
Violation code: 03
Rule code: 310
Violation measur: Not Reported
State mcl: Not Reported
Cmp edt: 12/31/2000
Orig code: S
Violation Year: 2000
Contamination Name: Styrene
Violation name: Monitoring, Regular
Rule name: VOC
Unit of measure: Not Reported
Cmp bdt: 01/01/2000

Violation id: 2099
State: AZ
Contamination code: 1025
Violation code: 03
Rule code: 333
Violation measur: Not Reported
State mcl: Not Reported
Cmp edt: 12/31/2000
Orig code: S
Violation Year: 1998
Contamination Name: Fluoride
Violation name: Monitoring, Regular
Rule name: Other IOC
Unit of measure: Not Reported
Cmp bdt: 01/01/1998

Violation id: 21003
State: AZ
Contamination code: 2378
Violation code: 03
Rule code: 310
Violation measur: Not Reported
State mcl: Not Reported
Cmp edt: 12/31/2002
Orig code: S
Violation Year: 2002
Contamination Name: 1,2,4-Trichlorobenzene
Violation name: Monitoring, Regular
Rule name: VOC
Unit of measure: Not Reported
Cmp bdt: 01/01/2002

Violation id: 21103
State: AZ
Contamination code: 2380
Violation code: 03
Rule code: 310
Violation measur: Not Reported
State mcl: Not Reported
Cmp edt: 12/31/2002
Orig code: S
Violation Year: 2002
Contamination Name: cis-1,2-Dichloroethylene
Violation name: Monitoring, Regular
Rule name: VOC
Unit of measure: Not Reported
Cmp bdt: 01/01/2002

Violation id: 21203
State: AZ
Contamination code: 2955
Violation code: 03
Rule code: 310
Violation measur: Not Reported
State mcl: Not Reported
Cmp edt: 12/31/2002
Orig code: S
Violation Year: 2002
Contamination Name: Xylenes, Total
Violation name: Monitoring, Regular
Rule name: VOC
Unit of measure: Not Reported
Cmp bdt: 01/01/2002

Violation id: 21303
State: AZ
Contamination code: 2964
Violation code: 03
Rule code: 310
Violation measur: Not Reported
State mcl: Not Reported
Cmp edt: 12/31/2002
Orig code: S
Violation Year: 2002
Contamination Name: DICHLOROMETHANE
Violation name: Monitoring, Regular
Rule name: VOC
Unit of measure: Not Reported
Cmp bdt: 01/01/2002

Violation id: 21403
State: AZ
Contamination code: 2968
Violation code: 03
Rule code: 310
Violation measur: Not Reported
State mcl: Not Reported
Cmp edt: 12/31/2002
Orig code: S
Violation Year: 2002
Contamination Name: o-Dichlorobenzene
Violation name: Monitoring, Regular
Rule name: VOC
Unit of measure: Not Reported
Cmp bdt: 01/01/2002

Violation id: 21503
State: AZ
Contamination code: 2969
Violation code: 03
Rule code: 310
Violation measur: Not Reported
State mcl: Not Reported
Cmp edt: 12/31/2002
Orig code: S
Violation Year: 2002
Contamination Name: p-Dichlorobenzene
Violation name: Monitoring, Regular
Rule name: VOC
Unit of measure: Not Reported
Cmp bdt: 01/01/2002

Violation id: 21603
State: AZ
Contamination code: 2977
Violation code: 03
Rule code: 310
Violation measur: Not Reported
State mcl: Not Reported
Cmp edt: 12/31/2002
Orig code: S
Violation Year: 2002
Contamination Name: 1,1-Dichloroethylene
Violation name: Monitoring, Regular
Rule name: VOC
Unit of measure: Not Reported
Cmp bdt: 01/01/2002

Violation id: 21703
State: AZ
Contamination code: 2979
Violation code: 03
Rule code: 310
Violation measur: Not Reported
State mcl: Not Reported
Cmp edt: 12/31/2002
Orig code: S
Violation Year: 2002
Contamination Name: trans-1,2-Dichloroethylene
Violation name: Monitoring, Regular
Rule name: VOC
Unit of measure: Not Reported
Cmp bdt: 01/01/2002

Violation id: 21803
State: AZ
Contamination code: 2980
Violation code: 03
Rule code: 310
Violation measur: Not Reported
State mcl: Not Reported
Cmp edt: 12/31/2002
Orig code: S
Violation Year: 2002
Contamination Name: 1,2-Dichloroethane
Violation name: Monitoring, Regular
Rule name: VOC
Unit of measure: Not Reported
Cmp bdt: 01/01/2002

Violation id: 21903
State: AZ
Contamination code: 2981
Violation code: 03
Rule code: 310
Violation measur: Not Reported
State mcl: Not Reported
Cmp edt: 12/31/2002
Orig code: S
Violation Year: 2002
Contamination Name: 1,1,1-Trichloroethane
Violation name: Monitoring, Regular
Rule name: VOC
Unit of measure: Not Reported
Cmp bdt: 01/01/2002

Violation id: 2199
State: AZ
Contamination code: 1035
Violation code: 03
Rule code: 333
Violation measur: Not Reported
State mcl: Not Reported
Cmp edt: 12/31/2000
Orig code: S
Violation Year: 1998
Contamination Name: Mercury
Violation name: Monitoring, Regular
Rule name: Other IOC
Unit of measure: Not Reported
Cmp bdt: 01/01/1998

Violation id: 22003
State: AZ
Contamination code: 2982
Violation code: 03
Rule code: 310
Violation measur: Not Reported
State mcl: Not Reported
Cmp edt: 12/31/2002
Orig code: S
Violation Year: 2002
Contamination Name: Carbon tetrachloride
Violation name: Monitoring, Regular
Rule name: VOC
Unit of measure: Not Reported
Cmp bdt: 01/01/2002

Violation id: 22103
State: AZ
Contamination code: 2983
Violation code: 03
Rule code: 310
Violation measur: Not Reported
State mcl: Not Reported
Cmp edt: 12/31/2002
Orig code: S
Violation Year: 2002
Contamination Name: 1,2-Dichloropropane
Violation name: Monitoring, Regular
Rule name: VOC
Unit of measure: Not Reported
Cmp bdt: 01/01/2002

Violation id: 22203
State: AZ
Contamination code: 2984
Violation code: 03
Rule code: 310
Violation measur: Not Reported
State mcl: Not Reported
Cmp edt: 12/31/2002
Orig code: S
Violation Year: 2002
Contamination Name: Trichloroethylene
Violation name: Monitoring, Regular
Rule name: VOC
Unit of measure: Not Reported
Cmp bdt: 01/01/2002

Violation id: 22303
State: AZ
Contamination code: 2985
Violation code: 03
Rule code: 310
Violation measur: Not Reported
State mcl: Not Reported
Cmp edt: 12/31/2002
Orig code: S
Violation Year: 2002
Contamination Name: 1,1,2-Trichloroethane
Violation name: Monitoring, Regular
Rule name: VOC
Unit of measure: Not Reported
Cmp bdt: 01/01/2002

Violation id: 22403
State: AZ
Contamination code: 2987
Violation code: 03
Rule code: 310
Violation measur: Not Reported
State mcl: Not Reported
Cmp edt: 12/31/2002
Orig code: S
Violation Year: 2002
Contamination Name: Tetrachloroethylene
Violation name: Monitoring, Regular
Rule name: VOC
Unit of measure: Not Reported
Cmp bdt: 01/01/2002

Violation id: 22503
State: AZ
Contamination code: 2989
Violation code: 03
Rule code: 310
Violation measur: Not Reported
State mcl: Not Reported
Cmp edt: 12/31/2002
Orig code: S
Violation Year: 2002
Contamination Name: CHLOROBENZENE
Violation name: Monitoring, Regular
Rule name: VOC
Unit of measure: Not Reported
Cmp bdt: 01/01/2002

Violation id: 22603
State: AZ
Contamination code: 2990
Violation code: 03
Rule code: 310
Violation measur: Not Reported
State mcl: Not Reported
Cmp edt: 12/31/2002
Orig code: S
Violation Year: 2002
Contamination Name: Benzene
Violation name: Monitoring, Regular
Rule name: VOC
Unit of measure: Not Reported
Cmp bdt: 01/01/2002

Violation id: 22703
State: AZ
Contamination code: 2991
Violation code: 03
Rule code: 310
Violation measur: Not Reported
State mcl: Not Reported
Cmp edt: 12/31/2002
Orig code: S
Violation Year: 2002
Contamination Name: Toluene
Violation name: Monitoring, Regular
Rule name: VOC
Unit of measure: Not Reported
Cmp bdt: 01/01/2002

Violation id: 22803
State: AZ
Contamination code: 2992
Violation code: 03
Rule code: 310
Violation measur: Not Reported
State mcl: Not Reported
Cmp edt: 12/31/2002
Orig code: S
Violation Year: 2002
Contamination Name: Ethylbenzene
Violation name: Monitoring, Regular
Rule name: VOC
Unit of measure: Not Reported
Cmp bdt: 01/01/2002

Violation id: 22903
State: AZ
Contamination code: 2996
Violation code: 03
Rule code: 310
Violation measur: Not Reported
State mcl: Not Reported
Cmp edt: 12/31/2002
Orig code: S
Violation Year: 2002
Contamination Name: Styrene
Violation name: Monitoring, Regular
Rule name: VOC
Unit of measure: Not Reported
Cmp bdt: 01/01/2002

Violation id: 2299
State: AZ
Contamination code: 1074
Violation code: 03
Rule code: 333
Violation measur: Not Reported
State mcl: Not Reported
Cmp edt: 12/31/2000
Orig code: S
Violation Year: 1998
Contamination Name: Antimony, Total
Violation name: Monitoring, Regular
Rule name: Other IOC
Unit of measure: Not Reported
Cmp bdt: 01/01/1998

Violation id: 23004
State: AZ
Contamination code: 2378
Violation code: 03
Rule code: 310
Violation measur: Not Reported
State mcl: Not Reported
Cmp edt: 12/31/2003
Orig code: S
Violation Year: 2003
Contamination Name: 1,2,4-Trichlorobenzene
Violation name: Monitoring, Regular
Rule name: VOC
Unit of measure: Not Reported
Cmp bdt: 01/01/2003

Violation id: 23104
State: AZ
Contamination code: 2380
Violation code: 03
Rule code: 310
Violation measur: Not Reported
State mcl: Not Reported
Cmp edt: 12/31/2003
Orig code: S
Violation Year: 2003
Contamination Name: cis-1,2-Dichloroethylene
Violation name: Monitoring, Regular
Rule name: VOC
Unit of measure: Not Reported
Cmp bdt: 01/01/2003

Violation id: 23204
State: AZ
Contamination code: 2955
Violation code: 03
Rule code: 310
Violation measur: Not Reported
State mcl: Not Reported
Cmp edt: 12/31/2003
Orig code: S
Violation Year: 2003
Contamination Name: Xylenes, Total
Violation name: Monitoring, Regular
Rule name: VOC
Unit of measure: Not Reported
Cmp bdt: 01/01/2003

Violation id: 23304
State: AZ
Contamination code: 2964
Violation code: 03
Rule code: 310
Violation measur: Not Reported
State mcl: Not Reported
Cmp bdt: 01/01/2003
Orig code: S
Violation Year: 2003
Contamination Name: DICHLOROMETHANE
Violation name: Monitoring, Regular
Rule name: VOC
Unit of measure: Not Reported
Cmp edt: 12/31/2003

Violation id: 23404
State: AZ
Contamination code: 2968
Violation code: 03
Rule code: 310
Violation measur: Not Reported
State mcl: Not Reported
Cmp edt: 12/31/2003
Orig code: S
Violation Year: 2003
Contamination Name: o-Dichlorobenzene
Violation name: Monitoring, Regular
Rule name: VOC
Unit of measure: Not Reported
Cmp bdt: 01/01/2003

Violation id: 23504
State: AZ
Contamination code: 2969
Violation code: 03
Rule code: 310
Violation measur: Not Reported
State mcl: Not Reported
Cmp edt: 12/31/2003
Orig code: S
Violation Year: 2003
Contamination Name: p-Dichlorobenzene
Violation name: Monitoring, Regular
Rule name: VOC
Unit of measure: Not Reported
Cmp bdt: 01/01/2003

Violation id: 23604
State: AZ
Contamination code: 2977
Violation code: 03
Rule code: 310
Violation measur: Not Reported
State mcl: Not Reported
Cmp edt: 12/31/2003
Orig code: S
Violation Year: 2003
Contamination Name: 1,1-Dichloroethylene
Violation name: Monitoring, Regular
Rule name: VOC
Unit of measure: Not Reported
Cmp bdt: 01/01/2003

Violation id: 23704
State: AZ
Contamination code: 2979
Violation code: 03
Rule code: 310
Violation measur: Not Reported
State mcl: Not Reported
Cmp edt: 12/31/2003
Orig code: S
Violation Year: 2003
Contamination Name: trans-1,2-Dichloroethylene
Violation name: Monitoring, Regular
Rule name: VOC
Unit of measure: Not Reported
Cmp bdt: 01/01/2003

Violation id: 23804
State: AZ
Contamination code: 2980
Violation code: 03
Rule code: 310
Violation measur: Not Reported
State mcl: Not Reported
Cmp edt: 12/31/2003
Orig code: S
Violation Year: 2003
Contamination Name: 1,2-Dichloroethane
Violation name: Monitoring, Regular
Rule name: VOC
Unit of measure: Not Reported
Cmp bdt: 01/01/2003

Violation id: 23904
State: AZ
Contamination code: 2981
Violation code: 03
Rule code: 310
Violation measur: Not Reported
State mcl: Not Reported
Cmp edt: 12/31/2003
Orig code: S
Violation Year: 2003
Contamination Name: 1,1,1-Trichloroethane
Violation name: Monitoring, Regular
Rule name: VOC
Unit of measure: Not Reported
Cmp bdt: 01/01/2003

Violation id: 2399
State: AZ
Contamination code: 1075
Violation code: 03
Rule code: 333
Violation measur: Not Reported
State mcl: Not Reported
Cmp edt: 12/31/2000
Orig code: S
Violation Year: 1998
Contamination Name: Beryllium, Total
Violation name: Monitoring, Regular
Rule name: Other IOC
Unit of measure: Not Reported
Cmp bdt: 01/01/1998

Violation id: 24004
State: AZ
Contamination code: 2982
Violation code: 03
Rule code: 310
Violation measur: Not Reported
State mcl: Not Reported
Cmp edt: 12/31/2003
Orig code: S
Violation Year: 2003
Contamination Name: Carbon tetrachloride
Violation name: Monitoring, Regular
Rule name: VOC
Unit of measure: Not Reported
Cmp bdt: 01/01/2003

Violation id: 24104
State: AZ
Contamination code: 2983
Violation code: 03
Rule code: 310
Violation measur: Not Reported
State mcl: Not Reported
Cmp edt: 12/31/2003
Orig code: S
Violation Year: 2003
Contamination Name: 1,2-Dichloropropane
Violation name: Monitoring, Regular
Rule name: VOC
Unit of measure: Not Reported
Cmp bdt: 01/01/2003

Violation id: 24204
State: AZ
Contamination code: 2984
Violation code: 03
Rule code: 310
Violation measur: Not Reported
State mcl: Not Reported
Cmp edt: 12/31/2003
Orig code: S
Violation Year: 2003
Contamination Name: Trichloroethylene
Violation name: Monitoring, Regular
Rule name: VOC
Unit of measure: Not Reported
Cmp bdt: 01/01/2003

Violation id: 24304
State: AZ
Contamination code: 2985
Violation code: 03
Rule code: 310
Violation measur: Not Reported
State mcl: Not Reported
Cmp edt: 12/31/2003
Orig code: S
Violation Year: 2003
Contamination Name: 1,1,2-Trichloroethane
Violation name: Monitoring, Regular
Rule name: VOC
Unit of measure: Not Reported
Cmp bdt: 01/01/2003

Violation id: 24404
State: AZ
Contamination code: 2987
Violation code: 03
Rule code: 310
Violation measur: Not Reported
State mcl: Not Reported
Cmp edt: 12/31/2003
Orig code: S
Violation Year: 2003
Contamination Name: Tetrachloroethylene
Violation name: Monitoring, Regular
Rule name: VOC
Unit of measure: Not Reported
Cmp bdt: 01/01/2003

Violation id: 24504
State: AZ
Contamination code: 2989
Violation code: 03
Rule code: 310
Violation measur: Not Reported
State mcl: Not Reported
Cmp edt: 12/31/2003
Orig code: S
Violation Year: 2003
Contamination Name: CHLOROBENZENE
Violation name: Monitoring, Regular
Rule name: VOC
Unit of measure: Not Reported
Cmp bdt: 01/01/2003

Violation id: 24604
State: AZ
Contamination code: 2990
Violation code: 03
Rule code: 310
Violation measur: Not Reported
State mcl: Not Reported
Cmp edt: 12/31/2003
Orig code: S
Violation Year: 2003
Contamination Name: Benzene
Violation name: Monitoring, Regular
Rule name: VOC
Unit of measure: Not Reported
Cmp bdt: 01/01/2003

Violation id: 24704
State: AZ
Contamination code: 2991
Violation code: 03
Rule code: 310
Violation measur: Not Reported
State mcl: Not Reported
Cmp edt: 12/31/2003
Orig code: S
Violation Year: 2003
Contamination Name: Toluene
Violation name: Monitoring, Regular
Rule name: VOC
Unit of measure: Not Reported
Cmp bdt: 01/01/2003

Violation id: 24804
State: AZ
Contamination code: 2992
Violation code: 03
Rule code: 310
Violation measur: Not Reported
State mcl: Not Reported
Cmp edt: 12/31/2003
Orig code: S
Violation Year: 2003
Contamination Name: Ethylbenzene
Violation name: Monitoring, Regular
Rule name: VOC
Unit of measure: Not Reported
Cmp bdt: 01/01/2003

Violation id: 24904
State: AZ
Contamination code: 2996
Violation code: 03
Rule code: 310
Violation measur: Not Reported
State mcl: Not Reported
Cmp edt: 12/31/2003
Orig code: S
Violation Year: 2003
Contamination Name: Styrene
Violation name: Monitoring, Regular
Rule name: VOC
Unit of measure: Not Reported
Cmp bdt: 01/01/2003

Violation id: 2499
State: AZ
Contamination code: 1085
Violation code: 03
Rule code: 333
Violation measur: Not Reported
State mcl: Not Reported
Cmp edt: 12/31/2000
Orig code: S
Violation Year: 1998
Contamination Name: Thallium, Total
Violation name: Monitoring, Regular
Rule name: Other IOC
Unit of measure: Not Reported
Cmp bdt: 01/01/1998

Violation id: 2599
State: AZ
Contamination code: 1045
Violation code: 03
Rule code: 333
Violation measur: Not Reported
State mcl: Not Reported
Cmp edt: 12/31/2000
Orig code: S
Violation Year: 1998
Contamination Name: Selenium
Violation name: Monitoring, Regular
Rule name: Other IOC
Unit of measure: Not Reported
Cmp bdt: 01/01/1998

Violation id: 2699
State: AZ
Contamination code: 1005
Violation code: 03
Rule code: 332
Violation measur: Not Reported
State mcl: Not Reported
Cmp edt: 12/31/2000
Orig code: S
Violation Year: 1998
Contamination Name: Arsenic
Violation name: Monitoring, Regular
Rule name: Arsenic
Unit of measure: Not Reported
Cmp bdt: 01/01/1998

Violation id: 27001
State: AZ
Contamination code: 2378
Violation code: 03
Rule code: 310
Violation measur: Not Reported
State mcl: Not Reported
Cmp edt: 12/31/2000
Orig code: S
Violation Year: 2000
Contamination Name: 1,2,4-Trichlorobenzene
Violation name: Monitoring, Regular
Rule name: VOC
Unit of measure: Not Reported
Cmp bdt: 01/01/2000

Violation id: 27101
State: AZ
Contamination code: 2380
Violation code: 03
Rule code: 310
Violation measur: Not Reported
State mcl: Not Reported
Cmp edt: 12/31/2000
Orig code: S
Violation Year: 2000
Contamination Name: cis-1,2-Dichloroethylene
Violation name: Monitoring, Regular
Rule name: VOC
Unit of measure: Not Reported
Cmp bdt: 01/01/2000

Violation id: 27201
State: AZ
Contamination code: 2955
Violation code: 03
Rule code: 310
Violation measur: Not Reported
State mcl: Not Reported
Cmp edt: 12/31/2000
Orig code: S
Violation Year: 2000
Contamination Name: Xylenes, Total
Violation name: Monitoring, Regular
Rule name: VOC
Unit of measure: Not Reported
Cmp bdt: 01/01/2000

Violation id: 27301
State: AZ
Contamination code: 2964
Violation code: 03
Rule code: 310
Violation measur: Not Reported
State mcl: Not Reported
Cmp edt: 12/31/2000
Orig code: S
Violation Year: 2000
Contamination Name: DICHLOROMETHANE
Violation name: Monitoring, Regular
Rule name: VOC
Unit of measure: Not Reported
Cmp bdt: 01/01/2000

Violation id: 27401
State: AZ
Contamination code: 2968
Violation code: 03
Rule code: 310
Violation measur: Not Reported
State mcl: Not Reported
Cmp edt: 12/31/2000
Orig code: S
Violation Year: 2000
Contamination Name: o-Dichlorobenzene
Violation name: Monitoring, Regular
Rule name: VOC
Unit of measure: Not Reported
Cmp bdt: 01/01/2000

Violation id: 27501
State: AZ
Contamination code: 2969
Violation code: 03
Rule code: 310
Violation measur: Not Reported
State mcl: Not Reported
Cmp edt: 12/31/2000
Orig code: S
Violation Year: 2000
Contamination Name: p-Dichlorobenzene
Violation name: Monitoring, Regular
Rule name: VOC
Unit of measure: Not Reported
Cmp bdt: 01/01/2000

Violation id: 27601
State: AZ
Contamination code: 2977
Violation code: 03
Rule code: 310
Violation measur: Not Reported
State mcl: Not Reported
Cmp edt: 12/31/2000
Orig code: S
Violation Year: 2000
Contamination Name: 1,1-Dichloroethylene
Violation name: Monitoring, Regular
Rule name: VOC
Unit of measure: Not Reported
Cmp bdt: 01/01/2000

Violation id: 27701
State: AZ
Contamination code: 2979
Violation code: 03
Rule code: 310
Violation measur: Not Reported
State mcl: Not Reported
Cmp edt: 12/31/2000
Orig code: S
Violation Year: 2000
Contamination Name: trans-1,2-Dichloroethylene
Violation name: Monitoring, Regular
Rule name: VOC
Unit of measure: Not Reported
Cmp bdt: 01/01/2000

Violation id: 27801
State: AZ
Contamination code: 2980
Violation code: 03
Rule code: 310
Violation measur: Not Reported
State mcl: Not Reported
Cmp edt: 12/31/2000
Orig code: S
Violation Year: 2000
Contamination Name: 1,2-Dichloroethane
Violation name: Monitoring, Regular
Rule name: VOC
Unit of measure: Not Reported
Cmp bdt: 01/01/2000

Violation id: 27901
State: AZ
Contamination code: 2981
Violation code: 03
Rule code: 310
Violation measur: Not Reported
State mcl: Not Reported
Cmp edt: 12/31/2000
Orig code: S
Violation Year: 2000
Contamination Name: 1,1,1-Trichloroethane
Violation name: Monitoring, Regular
Rule name: VOC
Unit of measure: Not Reported
Cmp bdt: 01/01/2000

Violation id: 2799
State: AZ
Contamination code: 1010
Violation code: 03
Rule code: 333
Violation measur: Not Reported
State mcl: Not Reported
Cmp edt: 12/31/2000
Orig code: S
Violation Year: 1998
Contamination Name: Barium
Violation name: Monitoring, Regular
Rule name: Other IOC
Unit of measure: Not Reported
Cmp bdt: 01/01/1998

Violation id: 28001
State: AZ
Contamination code: 2982
Violation code: 03
Rule code: 310
Violation measur: Not Reported
State mcl: Not Reported
Cmp edt: 12/31/2000
Orig code: S
Violation Year: 2000
Contamination Name: Carbon tetrachloride
Violation name: Monitoring, Regular
Rule name: VOC
Unit of measure: Not Reported
Cmp bdt: 01/01/2000

Violation id: 28101
State: AZ
Contamination code: 2983
Violation code: 03
Rule code: 310
Violation measur: Not Reported
State mcl: Not Reported
Cmp edt: 12/31/2000
Orig code: S
Violation Year: 2000
Contamination Name: 1,2-Dichloropropane
Violation name: Monitoring, Regular
Rule name: VOC
Unit of measure: Not Reported
Cmp bdt: 01/01/2000

Violation id: 28201
State: AZ
Contamination code: 2984
Violation code: 03
Rule code: 310
Violation measur: Not Reported
State mcl: Not Reported
Cmp edt: 12/31/2000
Orig code: S
Violation Year: 2000
Contamination Name: Trichloroethylene
Violation name: Monitoring, Regular
Rule name: VOC
Unit of measure: Not Reported
Cmp bdt: 01/01/2000

Violation id: 28301
State: AZ
Contamination code: 2985
Violation code: 03
Rule code: 310
Violation measur: Not Reported
State mcl: Not Reported
Cmp edt: 12/31/2000
Orig code: S
Violation Year: 2000
Contamination Name: 1,1,2-Trichloroethane
Violation name: Monitoring, Regular
Rule name: VOC
Unit of measure: Not Reported
Cmp bdt: 01/01/2000

Violation id: 28401
State: AZ
Contamination code: 2987
Violation code: 03
Rule code: 310
Violation measur: Not Reported
State mcl: Not Reported
Cmp edt: 12/31/2000
Orig code: S
Violation Year: 2000
Contamination Name: Tetrachloroethylene
Violation name: Monitoring, Regular
Rule name: VOC
Unit of measure: Not Reported
Cmp bdt: 01/01/2000

Violation id: 28501
State: AZ
Contamination code: 2989
Violation code: 03
Rule code: 310
Violation measur: Not Reported
State mcl: Not Reported
Cmp edt: 12/31/2000
Orig code: S
Violation Year: 2000
Contamination Name: CHLOROBENZENE
Violation name: Monitoring, Regular
Rule name: VOC
Unit of measure: Not Reported
Cmp bdt: 01/01/2000

Violation id: 28601
State: AZ
Contamination code: 2990
Violation code: 03
Rule code: 310
Violation measur: Not Reported
State mcl: Not Reported
Cmp edt: 12/31/2000
Orig code: S
Violation Year: 2000
Contamination Name: Benzene
Violation name: Monitoring, Regular
Rule name: VOC
Unit of measure: Not Reported
Cmp bdt: 01/01/2000

Violation id: 28701
State: AZ
Contamination code: 2991
Violation code: 03
Rule code: 310
Violation measur: Not Reported
State mcl: Not Reported
Cmp edt: 12/31/2000
Orig code: S
Violation Year: 2000
Contamination Name: Toluene
Violation name: Monitoring, Regular
Rule name: VOC
Unit of measure: Not Reported
Cmp bdt: 01/01/2000

Violation id: 28801
State: AZ
Contamination code: 2992
Violation code: 03
Rule code: 310
Violation measur: Not Reported
State mcl: Not Reported
Cmp edt: 12/31/2000
Orig code: S
Violation Year: 2000
Contamination Name: Ethylbenzene
Violation name: Monitoring, Regular
Rule name: VOC
Unit of measure: Not Reported
Cmp bdt: 01/01/2000

Violation id: 28901
State: AZ
Contamination code: 2996
Violation code: 03
Rule code: 310
Violation measur: Not Reported
State mcl: Not Reported
Cmp edt: 12/31/2000
Orig code: S
Violation Year: 2000
Contamination Name: Styrene
Violation name: Monitoring, Regular
Rule name: VOC
Unit of measure: Not Reported
Cmp bdt: 01/01/2000

Violation id: 2899
State: AZ
Contamination code: 1015
Violation code: 03
Rule code: 333
Violation measur: Not Reported
State mcl: Not Reported
Cmp edt: 12/31/2000
Orig code: S
Violation Year: 1998
Contamination Name: Cadmium
Violation name: Monitoring, Regular
Rule name: Other IOC
Unit of measure: Not Reported
Cmp bdt: 01/01/1998

Violation id: 29003
State: AZ
Contamination code: 2378
Violation code: 03
Rule code: 310
Violation measur: Not Reported
State mcl: Not Reported
Cmp edt: 12/31/2002
Orig code: S
Violation Year: 2002
Contamination Name: 1,2,4-Trichlorobenzene
Violation name: Monitoring, Regular
Rule name: VOC
Unit of measure: Not Reported
Cmp bdt: 01/01/2002

Violation id: 29103
State: AZ
Contamination code: 2380
Violation code: 03
Rule code: 310
Violation measur: Not Reported
State mcl: Not Reported
Cmp edt: 12/31/2002
Orig code: S
Violation Year: 2002
Contamination Name: cis-1,2-Dichloroethylene
Violation name: Monitoring, Regular
Rule name: VOC
Unit of measure: Not Reported
Cmp bdt: 01/01/2002

Violation id: 29203
State: AZ
Contamination code: 2955
Violation code: 03
Rule code: 310
Violation measur: Not Reported
State mcl: Not Reported
Cmp edt: 12/31/2002
Orig code: S
Violation Year: 2002
Contamination Name: Xylenes, Total
Violation name: Monitoring, Regular
Rule name: VOC
Unit of measure: Not Reported
Cmp bdt: 01/01/2002

Violation id: 29303
State: AZ
Contamination code: 2964
Violation code: 03
Rule code: 310
Violation measur: Not Reported
State mcl: Not Reported
Cmp edt: 12/31/2002
Orig code: S
Violation Year: 2002
Contamination Name: DICHLOROMETHANE
Violation name: Monitoring, Regular
Rule name: VOC
Unit of measure: Not Reported
Cmp bdt: 01/01/2002

Violation id: 29403
State: AZ
Contamination code: 2968
Violation code: 03
Rule code: 310
Violation measur: Not Reported
State mcl: Not Reported
Cmp edt: 12/31/2002
Orig code: S
Violation Year: 2002
Contamination Name: o-Dichlorobenzene
Violation name: Monitoring, Regular
Rule name: VOC
Unit of measure: Not Reported
Cmp bdt: 01/01/2002

Violation id: 29503
State: AZ
Contamination code: 2969
Violation code: 03
Rule code: 310
Violation measur: Not Reported
State mcl: Not Reported
Cmp edt: 12/31/2002
Orig code: S
Violation Year: 2002
Contamination Name: p-Dichlorobenzene
Violation name: Monitoring, Regular
Rule name: VOC
Unit of measure: Not Reported
Cmp bdt: 01/01/2002

Violation id: 29603
State: AZ
Contamination code: 2977
Violation code: 03
Rule code: 310
Violation measur: Not Reported
State mcl: Not Reported
Cmp edt: 12/31/2002
Orig code: S
Violation Year: 2002
Contamination Name: 1,1-Dichloroethylene
Violation name: Monitoring, Regular
Rule name: VOC
Unit of measure: Not Reported
Cmp bdt: 01/01/2002

Violation id: 29703
State: AZ
Contamination code: 2979
Violation code: 03
Rule code: 310
Violation measur: Not Reported
State mcl: Not Reported
Cmp edt: 12/31/2002
Orig code: S
Violation Year: 2002
Contamination Name: trans-1,2-Dichloroethylene
Violation name: Monitoring, Regular
Rule name: VOC
Unit of measure: Not Reported
Cmp bdt: 01/01/2002

Violation id: 29803
State: AZ
Contamination code: 2980
Violation code: 03
Rule code: 310
Violation measur: Not Reported
State mcl: Not Reported
Cmp edt: 12/31/2002
Orig code: S
Violation Year: 2002
Contamination Name: 1,2-Dichloroethane
Violation name: Monitoring, Regular
Rule name: VOC
Unit of measure: Not Reported
Cmp bdt: 01/01/2002

Violation id: 29903
State: AZ
Contamination code: 2981
Violation code: 03
Rule code: 310
Violation measur: Not Reported
State mcl: Not Reported
Cmp edt: 12/31/2002
Orig code: S
Violation Year: 2002
Contamination Name: 1,1,1-Trichloroethane
Violation name: Monitoring, Regular
Rule name: VOC
Unit of measure: Not Reported
Cmp bdt: 01/01/2002

Violation id: 2999
State: AZ
Contamination code: 1020
Violation code: 03
Rule code: 333
Violation measur: Not Reported
State mcl: Not Reported
Cmp edt: 12/31/2000
Orig code: S
Violation Year: 1998
Contamination Name: Chromium
Violation name: Monitoring, Regular
Rule name: Other IOC
Unit of measure: Not Reported
Cmp bdt: 01/01/1998

Violation id: 30003
State: AZ
Contamination code: 2982
Violation code: 03
Rule code: 310
Violation measur: Not Reported
State mcl: Not Reported
Cmp edt: 12/31/2002
Orig code: S
Violation Year: 2002
Contamination Name: Carbon tetrachloride
Violation name: Monitoring, Regular
Rule name: VOC
Unit of measure: Not Reported
Cmp bdt: 01/01/2002

Violation id: 30103
State: AZ
Contamination code: 2983
Violation code: 03
Rule code: 310
Violation measur: Not Reported
State mcl: Not Reported
Cmp edt: 12/31/2002
Orig code: S
Violation Year: 2002
Contamination Name: 1,2-Dichloropropane
Violation name: Monitoring, Regular
Rule name: VOC
Unit of measure: Not Reported
Cmp bdt: 01/01/2002

Violation id: 302
State: AZ
Contamination code: 3100
Violation code: 24
Rule code: 110
Violation measur: Not Reported
State mcl: Not Reported
Cmp edt: 10/31/2001
Orig code: S
Violation Year: 2001
Contamination Name: Coliform (TCR)
Violation name: Monitoring, Routine Minor (TCR)
Rule name: TCR
Unit of measure: Not Reported
Cmp bdt: 10/01/2001

Violation id: 30203
State: AZ
Contamination code: 2984
Violation code: 03
Rule code: 310
Violation measur: Not Reported
State mcl: Not Reported
Cmp edt: 12/31/2002
Orig code: S
Violation Year: 2002
Contamination Name: Trichloroethylene
Violation name: Monitoring, Regular
Rule name: VOC
Unit of measure: Not Reported
Cmp bdt: 01/01/2002

Violation id: 30303
State: AZ
Contamination code: 2985
Violation code: 03
Rule code: 310
Violation measur: Not Reported
State mcl: Not Reported
Cmp edt: 12/31/2002
Orig code: S
Violation Year: 2002
Contamination Name: 1,1,2-Trichloroethane
Violation name: Monitoring, Regular
Rule name: VOC
Unit of measure: Not Reported
Cmp bdt: 01/01/2002

Violation id: 30403
State: AZ
Contamination code: 2987
Violation code: 03
Rule code: 310
Violation measur: Not Reported
State mcl: Not Reported
Cmp edt: 12/31/2002
Orig code: S
Violation Year: 2002
Contamination Name: Tetrachloroethylene
Violation name: Monitoring, Regular
Rule name: VOC
Unit of measure: Not Reported
Cmp bdt: 01/01/2002

Violation id: 30503
State: AZ
Contamination code: 2989
Violation code: 03
Rule code: 310
Violation measur: Not Reported
State mcl: Not Reported
Cmp edt: 12/31/2002
Orig code: S
Violation Year: 2002
Contamination Name: CHLOROBENZENE
Violation name: Monitoring, Regular
Rule name: VOC
Unit of measure: Not Reported
Cmp bdt: 01/01/2002

Violation id: 30603
State: AZ
Contamination code: 2990
Violation code: 03
Rule code: 310
Violation measur: Not Reported
State mcl: Not Reported
Cmp edt: 12/31/2002
Orig code: S
Violation Year: 2002
Contamination Name: Benzene
Violation name: Monitoring, Regular
Rule name: VOC
Unit of measure: Not Reported
Cmp bdt: 01/01/2002

Violation id: 30703
State: AZ
Contamination code: 2991
Violation code: 03
Rule code: 310
Violation measur: Not Reported
State mcl: Not Reported
Cmp edt: 12/31/2002
Orig code: S
Violation Year: 2002
Contamination Name: Toluene
Violation name: Monitoring, Regular
Rule name: VOC
Unit of measure: Not Reported
Cmp bdt: 01/01/2002

Violation id: 30803
State: AZ
Contamination code: 2992
Contamination Name: Ethylbenzene
Violation name: Monitoring, Regular
Rule name: VOC
Unit of measure: Not Reported
Cmp bdt: 01/01/2002
Orig code: S
Violation Year: 2002
Violation code: 03
Rule code: 310
Violation measur: Not Reported
State mcl: Not Reported
Cmp edt: 12/31/2002

Violation id: 30903
State: AZ
Contamination code: 2996
Violation code: 03
Rule code: 310
Violation measur: Not Reported
State mcl: Not Reported
Cmp edt: 12/31/2002
Orig code: S
Violation Year: 2002
Contamination Name: Styrene
Violation name: Monitoring, Regular
Rule name: VOC
Unit of measure: Not Reported
Cmp bdt: 01/01/2002

Violation id: 3099
State: AZ
Contamination code: 1024
Violation code: 03
Rule code: 333
Violation measur: Not Reported
State mcl: Not Reported
Cmp edt: 12/31/2000
Orig code: S
Violation Year: 1998
Contamination Name: CYANIDE
Violation name: Monitoring, Regular
Rule name: Other IOC
Unit of measure: Not Reported
Cmp bdt: 01/01/1998

Violation id: 31004
State: AZ
Contamination code: 2378
Violation code: 03
Rule code: 310
Violation measur: Not Reported
State mcl: Not Reported
Cmp edt: 12/31/2003
Orig code: S
Violation Year: 2003
Contamination Name: 1,2,4-Trichlorobenzene
Violation name: Monitoring, Regular
Rule name: VOC
Unit of measure: Not Reported
Cmp bdt: 01/01/2003

Violation id: 31104
State: AZ
Contamination code: 2380
Violation code: 03
Rule code: 310
Violation measur: Not Reported
State mcl: Not Reported
Cmp edt: 12/31/2003
Orig code: S
Violation Year: 2003
Contamination Name: cis-1,2-Dichloroethylene
Violation name: Monitoring, Regular
Rule name: VOC
Unit of measure: Not Reported
Cmp bdt: 01/01/2003

Violation id: 31204
State: AZ
Contamination code: 2955
Violation code: 03
Rule code: 310
Violation measur: Not Reported
State mcl: Not Reported
Cmp edt: 12/31/2003
Orig code: S
Violation Year: 2003
Contamination Name: Xylenes, Total
Violation name: Monitoring, Regular
Rule name: VOC
Unit of measure: Not Reported
Cmp bdt: 01/01/2003

Violation id: 31304
State: AZ
Contamination code: 2964
Violation code: 03
Rule code: 310
Violation measur: Not Reported
State mcl: Not Reported
Cmp edt: 12/31/2003
Orig code: S
Violation Year: 2003
Contamination Name: DICHLOROMETHANE
Violation name: Monitoring, Regular
Rule name: VOC
Unit of measure: Not Reported
Cmp bdt: 01/01/2003

Violation id: 31404
State: AZ
Contamination code: 2968
Violation code: 03
Rule code: 310
Violation measur: Not Reported
State mcl: Not Reported
Cmp edt: 12/31/2003
Orig code: S
Violation Year: 2003
Contamination Name: o-Dichlorobenzene
Violation name: Monitoring, Regular
Rule name: VOC
Unit of measure: Not Reported
Cmp bdt: 01/01/2003

Violation id: 31504
State: AZ
Contamination code: 2969
Violation code: 03
Rule code: 310
Violation measur: Not Reported
State mcl: Not Reported
Cmp edt: 12/31/2003
Orig code: S
Violation Year: 2003
Contamination Name: p-Dichlorobenzene
Violation name: Monitoring, Regular
Rule name: VOC
Unit of measure: Not Reported
Cmp bdt: 01/01/2003

Violation id: 31604
State: AZ
Contamination code: 2977
Violation code: 03
Rule code: 310
Violation measur: Not Reported
State mcl: Not Reported
Cmp edt: 12/31/2003
Orig code: S
Violation Year: 2003
Contamination Name: 1,1-Dichloroethylene
Violation name: Monitoring, Regular
Rule name: VOC
Unit of measure: Not Reported
Cmp bdt: 01/01/2003

Violation id: 31704
State: AZ
Contamination code: 2979
Violation code: 03
Rule code: 310
Violation measur: Not Reported
State mcl: Not Reported
Cmp edt: 12/31/2003
Orig code: S
Violation Year: 2003
Contamination Name: trans-1,2-Dichloroethylene
Violation name: Monitoring, Regular
Rule name: VOC
Unit of measure: Not Reported
Cmp bdt: 01/01/2003

Violation id: 31804
State: AZ
Contamination code: 2980
Violation code: 03
Rule code: 310
Violation measur: Not Reported
State mcl: Not Reported
Cmp edt: 12/31/2003
Orig code: S
Violation Year: 2003
Contamination Name: 1,2-Dichloroethane
Violation name: Monitoring, Regular
Rule name: VOC
Unit of measure: Not Reported
Cmp bdt: 01/01/2003

Violation id: 31904
State: AZ
Contamination code: 2981
Violation code: 03
Rule code: 310
Violation measur: Not Reported
State mcl: Not Reported
Cmp edt: 12/31/2003
Orig code: S
Violation Year: 2003
Contamination Name: 1,1,1-Trichloroethane
Violation name: Monitoring, Regular
Rule name: VOC
Unit of measure: Not Reported
Cmp bdt: 01/01/2003

Violation id: 3199
State: AZ
Contamination code: 1025
Violation code: 03
Rule code: 333
Violation measur: Not Reported
State mcl: Not Reported
Cmp edt: 12/31/2000
Orig code: S
Violation Year: 1998
Contamination Name: Fluoride
Violation name: Monitoring, Regular
Rule name: Other IOC
Unit of measure: Not Reported
Cmp bdt: 01/01/1998

Violation id: 32004
State: AZ
Contamination code: 2982
Violation code: 03
Rule code: 310
Violation measur: Not Reported
State mcl: Not Reported
Cmp edt: 12/31/2003
Orig code: S
Violation Year: 2003
Contamination Name: Carbon tetrachloride
Violation name: Monitoring, Regular
Rule name: VOC
Unit of measure: Not Reported
Cmp bdt: 01/01/2003

Violation id: 32104
State: AZ
Contamination code: 2983
Violation code: 03
Rule code: 310
Violation measur: Not Reported
State mcl: Not Reported
Cmp edt: 12/31/2003
Orig code: S
Violation Year: 2003
Contamination Name: 1,2-Dichloropropane
Violation name: Monitoring, Regular
Rule name: VOC
Unit of measure: Not Reported
Cmp bdt: 01/01/2003

Violation id: 32204
State: AZ
Contamination code: 2984
Violation code: 03
Rule code: 310
Violation measur: Not Reported
State mcl: Not Reported
Cmp edt: 12/31/2003
Orig code: S
Violation Year: 2003
Contamination Name: Trichloroethylene
Violation name: Monitoring, Regular
Rule name: VOC
Unit of measure: Not Reported
Cmp bdt: 01/01/2003

Violation id: 32304
State: AZ
Contamination code: 2985
Violation code: 03
Rule code: 310
Violation measur: Not Reported
State mcl: Not Reported
Cmp edt: 12/31/2003
Orig code: S
Violation Year: 2003
Contamination Name: 1,1,2-Trichloroethane
Violation name: Monitoring, Regular
Rule name: VOC
Unit of measure: Not Reported
Cmp bdt: 01/01/2003

Violation id: 32404
State: AZ
Contamination code: 2987
Violation code: 03
Rule code: 310
Violation measur: Not Reported
State mcl: Not Reported
Cmp edt: 12/31/2003
Orig code: S
Violation Year: 2003
Contamination Name: Tetrachloroethylene
Violation name: Monitoring, Regular
Rule name: VOC
Unit of measure: Not Reported
Cmp bdt: 01/01/2003

Violation id: 32504
State: AZ
Contamination code: 2989
Violation code: 03
Rule code: 310
Violation measur: Not Reported
State mcl: Not Reported
Cmp edt: 12/31/2003
Orig code: S
Violation Year: 2003
Contamination Name: CHLOROBENZENE
Violation name: Monitoring, Regular
Rule name: VOC
Unit of measure: Not Reported
Cmp bdt: 01/01/2003

Violation id: 32604
State: AZ
Contamination code: 2990
Violation code: 03
Rule code: 310
Violation measur: Not Reported
State mcl: Not Reported
Cmp edt: 12/31/2003
Orig code: S
Violation Year: 2003
Contamination Name: Benzene
Violation name: Monitoring, Regular
Rule name: VOC
Unit of measure: Not Reported
Cmp bdt: 01/01/2003

Violation id: 32704
State: AZ
Contamination code: 2991
Violation code: 03
Rule code: 310
Violation measur: Not Reported
State mcl: Not Reported
Cmp edt: 12/31/2003
Orig code: S
Violation Year: 2003
Contamination Name: Toluene
Violation name: Monitoring, Regular
Rule name: VOC
Unit of measure: Not Reported
Cmp bdt: 01/01/2003

Violation id: 32804
State: AZ
Contamination code: 2992
Violation code: 03
Rule code: 310
Violation measur: Not Reported
State mcl: Not Reported
Cmp edt: 12/31/2003
Orig code: S
Violation Year: 2003
Contamination Name: Ethylbenzene
Violation name: Monitoring, Regular
Rule name: VOC
Unit of measure: Not Reported
Cmp bdt: 01/01/2003

Violation id: 32904
State: AZ
Contamination code: 2996
Violation code: 03
Rule code: 310
Violation measur: Not Reported
State mcl: Not Reported
Cmp edt: 12/31/2003
Orig code: S
Violation Year: 2003
Contamination Name: Styrene
Violation name: Monitoring, Regular
Rule name: VOC
Unit of measure: Not Reported
Cmp bdt: 01/01/2003

Violation id: 3299
State: AZ
Contamination code: 1035
Violation code: 03
Rule code: 333
Violation measur: Not Reported
State mcl: Not Reported
Cmp edt: 12/31/2000
Orig code: S
Violation Year: 1998
Contamination Name: Mercury
Violation name: Monitoring, Regular
Rule name: Other IOC
Unit of measure: Not Reported
Cmp bdt: 01/01/1998

Violation id: 33003
State: AZ
Contamination code: 2378
Violation code: 03
Rule code: 310
Violation measur: Not Reported
State mcl: Not Reported
Cmp edt: 12/31/2002
Orig code: S
Violation Year: 2002
Contamination Name: 1,2,4-Trichlorobenzene
Violation name: Monitoring, Regular
Rule name: VOC
Unit of measure: Not Reported
Cmp bdt: 01/01/2002

Violation id: 33103
State: AZ
Contamination code: 2380
Violation code: 03
Rule code: 310
Violation measur: Not Reported
State mcl: Not Reported
Cmp edt: 12/31/2002
Orig code: S
Violation Year: 2002
Contamination Name: cis-1,2-Dichloroethylene
Violation name: Monitoring, Regular
Rule name: VOC
Unit of measure: Not Reported
Cmp bdt: 01/01/2002

Violation id: 33203
State: AZ
Contamination code: 2955
Violation code: 03
Rule code: 310
Violation measur: Not Reported
State mcl: Not Reported
Cmp edt: 12/31/2002
Orig code: S
Violation Year: 2002
Contamination Name: Xylenes, Total
Violation name: Monitoring, Regular
Rule name: VOC
Unit of measure: Not Reported
Cmp bdt: 01/01/2002

Violation id: 33303
State: AZ
Contamination code: 2964
Violation code: 03
Rule code: 310
Violation measur: Not Reported
State mcl: Not Reported
Cmp edt: 12/31/2002
Orig code: S
Violation Year: 2002
Contamination Name: DICHLOROMETHANE
Violation name: Monitoring, Regular
Rule name: VOC
Unit of measure: Not Reported
Cmp bdt: 01/01/2002

Violation id: 33403
State: AZ
Contamination code: 2968
Violation code: 03
Rule code: 310
Violation measur: Not Reported
State mcl: Not Reported
Cmp edt: 12/31/2002
Orig code: S
Violation Year: 2002
Contamination Name: o-Dichlorobenzene
Violation name: Monitoring, Regular
Rule name: VOC
Unit of measure: Not Reported
Cmp bdt: 01/01/2002

Violation id: 33503
State: AZ
Contamination code: 2969
Violation code: 03
Rule code: 310
Violation measur: Not Reported
State mcl: Not Reported
Cmp edt: 12/31/2002
Orig code: S
Violation Year: 2002
Contamination Name: p-Dichlorobenzene
Violation name: Monitoring, Regular
Rule name: VOC
Unit of measure: Not Reported
Cmp bdt: 01/01/2002

Violation id: 33603
State: AZ
Contamination code: 2977
Violation code: 03
Rule code: 310
Violation measur: Not Reported
State mcl: Not Reported
Cmp edt: 12/31/2002
Orig code: S
Violation Year: 2002
Contamination Name: 1,1-Dichloroethylene
Violation name: Monitoring, Regular
Rule name: VOC
Unit of measure: Not Reported
Cmp bdt: 01/01/2002

Violation id: 33703
State: AZ
Contamination code: 2979
Violation code: 03
Rule code: 310
Violation measur: Not Reported
State mcl: Not Reported
Cmp edt: 12/31/2002
Orig code: S
Violation Year: 2002
Contamination Name: trans-1,2-Dichloroethylene
Violation name: Monitoring, Regular
Rule name: VOC
Unit of measure: Not Reported
Cmp bdt: 01/01/2002

Violation id: 33803
State: AZ
Contamination code: 2980
Violation code: 03
Rule code: 310
Violation measur: Not Reported
State mcl: Not Reported
Cmp edt: 12/31/2002
Orig code: S
Violation Year: 2002
Contamination Name: 1,2-Dichloroethane
Violation name: Monitoring, Regular
Rule name: VOC
Unit of measure: Not Reported
Cmp bdt: 01/01/2002

Violation id: 33903
State: AZ
Contamination code: 2981
Violation code: 03
Rule code: 310
Violation measur: Not Reported
State mcl: Not Reported
Cmp edt: 12/31/2002
Orig code: S
Violation Year: 2002
Contamination Name: 1,1,1-Trichloroethane
Violation name: Monitoring, Regular
Rule name: VOC
Unit of measure: Not Reported
Cmp bdt: 01/01/2002

Violation id: 3399
State: AZ
Contamination code: 1074
Violation code: 03
Rule code: 333
Violation measur: Not Reported
State mcl: Not Reported
Cmp edt: 12/31/2000
Orig code: S
Violation Year: 1998
Contamination Name: Antimony, Total
Violation name: Monitoring, Regular
Rule name: Other IOC
Unit of measure: Not Reported
Cmp bdt: 01/01/1998

Violation id: 34003
State: AZ
Contamination code: 2982
Violation code: 03
Rule code: 310
Violation measur: Not Reported
State mcl: Not Reported
Cmp edt: 12/31/2002
Orig code: S
Violation Year: 2002
Contamination Name: Carbon tetrachloride
Violation name: Monitoring, Regular
Rule name: VOC
Unit of measure: Not Reported
Cmp bdt: 01/01/2002

Violation id: 34103
State: AZ
Contamination code: 2983
Violation code: 03
Rule code: 310
Violation measur: Not Reported
State mcl: Not Reported
Cmp edt: 12/31/2002
Orig code: S
Violation Year: 2002
Contamination Name: 1,2-Dichloropropane
Violation name: Monitoring, Regular
Rule name: VOC
Unit of measure: Not Reported
Cmp bdt: 01/01/2002

Violation id: 34203
State: AZ
Contamination code: 2984
Violation code: 03
Rule code: 310
Violation measur: Not Reported
State mcl: Not Reported
Cmp edt: 12/31/2002
Orig code: S
Violation Year: 2002
Contamination Name: Trichloroethylene
Violation name: Monitoring, Regular
Rule name: VOC
Unit of measure: Not Reported
Cmp bdt: 01/01/2002

Violation id: 34303
State: AZ
Contamination code: 2985
Violation code: 03
Rule code: 310
Violation measur: Not Reported
State mcl: Not Reported
Cmp edt: 12/31/2002
Orig code: S
Violation Year: 2002
Contamination Name: 1,1,2-Trichloroethane
Violation name: Monitoring, Regular
Rule name: VOC
Unit of measure: Not Reported
Cmp bdt: 01/01/2002

Violation id: 34403
State: AZ
Contamination code: 2987
Violation code: 03
Rule code: 310
Violation measur: Not Reported
State mcl: Not Reported
Cmp edt: 12/31/2002
Orig code: S
Violation Year: 2002
Contamination Name: Tetrachloroethylene
Violation name: Monitoring, Regular
Rule name: VOC
Unit of measure: Not Reported
Cmp bdt: 01/01/2002

Violation id: 34503
State: AZ
Contamination code: 2989
Violation code: 03
Rule code: 310
Violation measur: Not Reported
State mcl: Not Reported
Cmp edt: 12/31/2002
Orig code: S
Violation Year: 2002
Contamination Name: CHLOROBENZENE
Violation name: Monitoring, Regular
Rule name: VOC
Unit of measure: Not Reported
Cmp bdt: 01/01/2002

Violation id: 34603
State: AZ
Contamination code: 2990
Violation code: 03
Rule code: 310
Violation measur: Not Reported
State mcl: Not Reported
Cmp edt: 12/31/2002
Orig code: S
Violation Year: 2002
Contamination Name: Benzene
Violation name: Monitoring, Regular
Rule name: VOC
Unit of measure: Not Reported
Cmp bdt: 01/01/2002

Violation id: 34703
State: AZ
Contamination code: 2991
Violation code: 03
Rule code: 310
Violation measur: Not Reported
State mcl: Not Reported
Cmp edt: 12/31/2002
Orig code: S
Violation Year: 2002
Contamination Name: Toluene
Violation name: Monitoring, Regular
Rule name: VOC
Unit of measure: Not Reported
Cmp bdt: 01/01/2002

Violation id: 34803
State: AZ
Contamination code: 2992
Violation code: 03
Rule code: 310
Violation measur: Not Reported
State mcl: Not Reported
Cmp edt: 12/31/2002
Orig code: S
Violation Year: 2002
Contamination Name: Ethylbenzene
Violation name: Monitoring, Regular
Rule name: VOC
Unit of measure: Not Reported
Cmp bdt: 01/01/2002

Violation id: 34903
State: AZ
Contamination code: 2996
Violation code: 03
Rule code: 310
Violation measur: Not Reported
State mcl: Not Reported
Cmp edt: 12/31/2002
Orig code: S
Violation Year: 2002
Contamination Name: Styrene
Violation name: Monitoring, Regular
Rule name: VOC
Unit of measure: Not Reported
Cmp bdt: 01/01/2002

Violation id: 3499
State: AZ
Contamination code: 1075
Violation code: 03
Rule code: 333
Violation measur: Not Reported
State mcl: Not Reported
Cmp edt: 12/31/2000
Orig code: S
Violation Year: 1998
Contamination Name: Beryllium, Total
Violation name: Monitoring, Regular
Rule name: Other IOC
Unit of measure: Not Reported
Cmp bdt: 01/01/1998

Violation id: 35004
State: AZ
Contamination code: 2378
Violation code: 03
Rule code: 310
Violation measur: Not Reported
State mcl: Not Reported
Cmp edt: 12/31/2003
Orig code: S
Violation Year: 2003
Contamination Name: 1,2,4-Trichlorobenzene
Violation name: Monitoring, Regular
Rule name: VOC
Unit of measure: Not Reported
Cmp bdt: 01/01/2003

Violation id: 35104
State: AZ
Contamination code: 2380
Violation code: 03
Rule code: 310
Violation measur: Not Reported
State mcl: Not Reported
Cmp edt: 12/31/2003
Orig code: S
Violation Year: 2003
Contamination Name: cis-1,2-Dichloroethylene
Violation name: Monitoring, Regular
Rule name: VOC
Unit of measure: Not Reported
Cmp bdt: 01/01/2003

Violation id: 35204
State: AZ
Contamination code: 2955
Violation code: 03
Rule code: 310
Violation measur: Not Reported
State mcl: Not Reported
Cmp edt: 12/31/2003
Orig code: S
Violation Year: 2003
Contamination Name: Xylenes, Total
Violation name: Monitoring, Regular
Rule name: VOC
Unit of measure: Not Reported
Cmp bdt: 01/01/2003

Violation id: 35304
State: AZ
Contamination code: 2964
Violation code: 03
Rule code: 310
Violation measur: Not Reported
State mcl: Not Reported
Cmp edt: 12/31/2003
Orig code: S
Violation Year: 2003
Contamination Name: DICHLOROMETHANE
Violation name: Monitoring, Regular
Rule name: VOC
Unit of measure: Not Reported
Cmp bdt: 01/01/2003

Violation id: 35404
State: AZ
Contamination code: 2968
Violation code: 03
Rule code: 310
Violation measur: Not Reported
State mcl: Not Reported
Cmp edt: 12/31/2003
Orig code: S
Violation Year: 2003
Contamination Name: o-Dichlorobenzene
Violation name: Monitoring, Regular
Rule name: VOC
Unit of measure: Not Reported
Cmp bdt: 01/01/2003

Violation id: 35504
State: AZ
Contamination code: 2969
Violation code: 03
Rule code: 310
Violation measur: Not Reported
State mcl: Not Reported
Cmp edt: 12/31/2003
Orig code: S
Violation Year: 2003
Contamination Name: p-Dichlorobenzene
Violation name: Monitoring, Regular
Rule name: VOC
Unit of measure: Not Reported
Cmp bdt: 01/01/2003

Violation id: 35604
State: AZ
Contamination code: 2977
Violation code: 03
Rule code: 310
Violation measur: Not Reported
State mcl: Not Reported
Cmp edt: 12/31/2003
Orig code: S
Violation Year: 2003
Contamination Name: 1,1-Dichloroethylene
Violation name: Monitoring, Regular
Rule name: VOC
Unit of measure: Not Reported
Cmp bdt: 01/01/2003

Violation id: 35704
State: AZ
Contamination code: 2979
Violation code: 03
Rule code: 310
Violation measur: Not Reported
State mcl: Not Reported
Cmp edt: 12/31/2003
Orig code: S
Violation Year: 2003
Contamination Name: trans-1,2-Dichloroethylene
Violation name: Monitoring, Regular
Rule name: VOC
Unit of measure: Not Reported
Cmp bdt: 01/01/2003

Violation id: 35804
State: AZ
Contamination code: 2980
Violation code: 03
Rule code: 310
Violation measur: Not Reported
State mcl: Not Reported
Cmp edt: 12/31/2003
Orig code: S
Violation Year: 2003
Contamination Name: 1,2-Dichloroethane
Violation name: Monitoring, Regular
Rule name: VOC
Unit of measure: Not Reported
Cmp bdt: 01/01/2003

Violation id: 35904
State: AZ
Contamination code: 2981
Violation code: 03
Rule code: 310
Violation measur: Not Reported
State mcl: Not Reported
Cmp edt: 12/31/2003
Orig code: S
Violation Year: 2003
Contamination Name: 1,1,1-Trichloroethane
Violation name: Monitoring, Regular
Rule name: VOC
Unit of measure: Not Reported
Cmp bdt: 01/01/2003

Violation id: 3599
State: AZ
Contamination code: 1085
Violation code: 03
Rule code: 333
Violation measur: Not Reported
State mcl: Not Reported
Cmp edt: 12/31/2000
Orig code: S
Violation Year: 1998
Contamination Name: Thallium, Total
Violation name: Monitoring, Regular
Rule name: Other IOC
Unit of measure: Not Reported
Cmp bdt: 01/01/1998

Violation id: 36004
State: AZ
Contamination code: 2982
Violation code: 03
Rule code: 310
Violation measur: Not Reported
State mcl: Not Reported
Cmp edt: 12/31/2003
Orig code: S
Violation Year: 2003
Contamination Name: Carbon tetrachloride
Violation name: Monitoring, Regular
Rule name: VOC
Unit of measure: Not Reported
Cmp bdt: 01/01/2003

Violation id: 36104
State: AZ
Contamination code: 2983
Violation code: 03
Rule code: 310
Violation measur: Not Reported
State mcl: Not Reported
Cmp edt: 12/31/2003
Orig code: S
Violation Year: 2003
Contamination Name: 1,2-Dichloropropane
Violation name: Monitoring, Regular
Rule name: VOC
Unit of measure: Not Reported
Cmp bdt: 01/01/2003

Violation id: 36204
State: AZ
Contamination code: 2984
Violation code: 03
Rule code: 310
Violation measur: Not Reported
State mcl: Not Reported
Cmp edt: 12/31/2003
Orig code: S
Violation Year: 2003
Contamination Name: Trichloroethylene
Violation name: Monitoring, Regular
Rule name: VOC
Unit of measure: Not Reported
Cmp bdt: 01/01/2003

Violation id: 36304
State: AZ
Contamination code: 2985
Violation code: 03
Rule code: 310
Violation measur: Not Reported
State mcl: Not Reported
Cmp edt: 12/31/2003
Orig code: S
Violation Year: 2003
Contamination Name: 1,1,2-Trichloroethane
Violation name: Monitoring, Regular
Rule name: VOC
Unit of measure: Not Reported
Cmp bdt: 01/01/2003

Violation id: 36404
State: AZ
Contamination code: 2987
Violation code: 03
Rule code: 310
Violation measur: Not Reported
State mcl: Not Reported
Cmp bdt: 01/01/2003
Orig code: S
Violation Year: 2003
Contamination Name: Tetrachloroethylene
Violation name: Monitoring, Regular
Rule name: VOC
Unit of measure: Not Reported
Cmp edt: 12/31/2003

Violation id: 36504
State: AZ
Contamination code: 2989
Violation code: 03
Rule code: 310
Violation measur: Not Reported
State mcl: Not Reported
Cmp edt: 12/31/2003
Orig code: S
Violation Year: 2003
Contamination Name: CHLOROBENZENE
Violation name: Monitoring, Regular
Rule name: VOC
Unit of measure: Not Reported
Cmp bdt: 01/01/2003

Violation id: 36604
State: AZ
Contamination code: 2990
Violation code: 03
Rule code: 310
Violation measur: Not Reported
State mcl: Not Reported
Cmp edt: 12/31/2003
Orig code: S
Violation Year: 2003
Contamination Name: Benzene
Violation name: Monitoring, Regular
Rule name: VOC
Unit of measure: Not Reported
Cmp bdt: 01/01/2003

Violation id: 36704
State: AZ
Contamination code: 2991
Violation code: 03
Rule code: 310
Violation measur: Not Reported
State mcl: Not Reported
Cmp edt: 12/31/2003
Orig code: S
Violation Year: 2003
Contamination Name: Toluene
Violation name: Monitoring, Regular
Rule name: VOC
Unit of measure: Not Reported
Cmp bdt: 01/01/2003

Violation id: 36804
State: AZ
Contamination code: 2992
Violation code: 03
Rule code: 310
Violation measur: Not Reported
State mcl: Not Reported
Cmp edt: 12/31/2003
Orig code: S
Violation Year: 2003
Contamination Name: Ethylbenzene
Violation name: Monitoring, Regular
Rule name: VOC
Unit of measure: Not Reported
Cmp bdt: 01/01/2003

Violation id: 36904
State: AZ
Contamination code: 2996
Violation code: 03
Rule code: 310
Violation measur: Not Reported
State mcl: Not Reported
Cmp edt: 12/31/2003
Orig code: S
Violation Year: 2003
Contamination Name: Styrene
Violation name: Monitoring, Regular
Rule name: VOC
Unit of measure: Not Reported
Cmp bdt: 01/01/2003

Violation id: 3699
State: AZ
Contamination code: 1045
Violation code: 03
Rule code: 333
Violation measur: Not Reported
State mcl: Not Reported
Cmp edt: 12/31/2000
Orig code: S
Violation Year: 1998
Contamination Name: Selenium
Violation name: Monitoring, Regular
Rule name: Other IOC
Unit of measure: Not Reported
Cmp bdt: 01/01/1998

Violation id: 37003
State: AZ
Contamination code: 2378
Violation code: 03
Rule code: 310
Violation measur: Not Reported
State mcl: Not Reported
Cmp edt: 12/31/2002
Orig code: S
Violation Year: 2002
Contamination Name: 1,2,4-Trichlorobenzene
Violation name: Monitoring, Regular
Rule name: VOC
Unit of measure: Not Reported
Cmp bdt: 01/01/2002

Violation id: 37103
State: AZ
Contamination code: 2380
Violation code: 03
Rule code: 310
Violation measur: Not Reported
State mcl: Not Reported
Cmp edt: 12/31/2002
Orig code: S
Violation Year: 2002
Contamination Name: cis-1,2-Dichloroethylene
Violation name: Monitoring, Regular
Rule name: VOC
Unit of measure: Not Reported
Cmp bdt: 01/01/2002

Violation id: 37203
State: AZ
Contamination code: 2955
Violation code: 03
Rule code: 310
Violation measur: Not Reported
State mcl: Not Reported
Cmp edt: 12/31/2002
Orig code: S
Violation Year: 2002
Contamination Name: Xylenes, Total
Violation name: Monitoring, Regular
Rule name: VOC
Unit of measure: Not Reported
Cmp bdt: 01/01/2002

Violation id: 37303
State: AZ
Contamination code: 2964
Violation code: 03
Rule code: 310
Violation measur: Not Reported
State mcl: Not Reported
Cmp edt: 12/31/2002
Orig code: S
Violation Year: 2002
Contamination Name: DICHLOROMETHANE
Violation name: Monitoring, Regular
Rule name: VOC
Unit of measure: Not Reported
Cmp bdt: 01/01/2002

Violation id: 37403
State: AZ
Contamination code: 2968
Violation code: 03
Rule code: 310
Violation measur: Not Reported
State mcl: Not Reported
Cmp edt: 12/31/2002
Orig code: S
Violation Year: 2002
Contamination Name: o-Dichlorobenzene
Violation name: Monitoring, Regular
Rule name: VOC
Unit of measure: Not Reported
Cmp bdt: 01/01/2002

Violation id: 37503
State: AZ
Contamination code: 2969
Violation code: 03
Rule code: 310
Violation measur: Not Reported
State mcl: Not Reported
Cmp edt: 12/31/2002
Orig code: S
Violation Year: 2002
Contamination Name: p-Dichlorobenzene
Violation name: Monitoring, Regular
Rule name: VOC
Unit of measure: Not Reported
Cmp bdt: 01/01/2002

Violation id: 37603
State: AZ
Contamination code: 2977
Violation code: 03
Rule code: 310
Violation measur: Not Reported
State mcl: Not Reported
Cmp edt: 12/31/2002
Orig code: S
Violation Year: 2002
Contamination Name: 1,1-Dichloroethylene
Violation name: Monitoring, Regular
Rule name: VOC
Unit of measure: Not Reported
Cmp bdt: 01/01/2002

Violation id: 37703
State: AZ
Contamination code: 2979
Violation code: 03
Rule code: 310
Violation measur: Not Reported
State mcl: Not Reported
Cmp edt: 12/31/2002
Orig code: S
Violation Year: 2002
Contamination Name: trans-1,2-Dichloroethylene
Violation name: Monitoring, Regular
Rule name: VOC
Unit of measure: Not Reported
Cmp bdt: 01/01/2002

Violation id: 37803
State: AZ
Contamination code: 2980
Violation code: 03
Rule code: 310
Violation measur: Not Reported
State mcl: Not Reported
Cmp edt: 12/31/2002
Orig code: S
Violation Year: 2002
Contamination Name: 1,2-Dichloroethane
Violation name: Monitoring, Regular
Rule name: VOC
Unit of measure: Not Reported
Cmp bdt: 01/01/2002

Violation id: 37903
State: AZ
Contamination code: 2981
Violation code: 03
Rule code: 310
Violation measur: Not Reported
State mcl: Not Reported
Cmp edt: 12/31/2002
Orig code: S
Violation Year: 2002
Contamination Name: 1,1,1-Trichloroethane
Violation name: Monitoring, Regular
Rule name: VOC
Unit of measure: Not Reported
Cmp bdt: 01/01/2002

Violation id: 38003
State: AZ
Contamination code: 2982
Violation code: 03
Rule code: 310
Violation measur: Not Reported
State mcl: Not Reported
Cmp edt: 12/31/2002
Orig code: S
Violation Year: 2002
Contamination Name: Carbon tetrachloride
Violation name: Monitoring, Regular
Rule name: VOC
Unit of measure: Not Reported
Cmp bdt: 01/01/2002

Violation id: 38103
State: AZ
Contamination code: 2983
Violation code: 03
Rule code: 310
Violation measur: Not Reported
State mcl: Not Reported
Cmp edt: 12/31/2002
Orig code: S
Violation Year: 2002
Contamination Name: 1,2-Dichloropropane
Violation name: Monitoring, Regular
Rule name: VOC
Unit of measure: Not Reported
Cmp bdt: 01/01/2002

Violation id: 38203
State: AZ
Contamination code: 2984
Violation code: 03
Rule code: 310
Violation measur: Not Reported
State mcl: Not Reported
Cmp edt: 12/31/2002
Orig code: S
Violation Year: 2002
Contamination Name: Trichloroethylene
Violation name: Monitoring, Regular
Rule name: VOC
Unit of measure: Not Reported
Cmp bdt: 01/01/2002

Violation id: 38303
State: AZ
Contamination code: 2985
Violation code: 03
Rule code: 310
Violation measur: Not Reported
State mcl: Not Reported
Cmp edt: 12/31/2002
Orig code: S
Violation Year: 2002
Contamination Name: 1,1,2-Trichloroethane
Violation name: Monitoring, Regular
Rule name: VOC
Unit of measure: Not Reported
Cmp bdt: 01/01/2002

Violation id: 38403
State: AZ
Contamination code: 2987
Violation code: 03
Rule code: 310
Violation measur: Not Reported
State mcl: Not Reported
Cmp edt: 12/31/2002
Orig code: S
Violation Year: 2002
Contamination Name: Tetrachloroethylene
Violation name: Monitoring, Regular
Rule name: VOC
Unit of measure: Not Reported
Cmp bdt: 01/01/2002

Violation id: 38503
State: AZ
Contamination code: 2989
Violation code: 03
Rule code: 310
Violation measur: Not Reported
State mcl: Not Reported
Cmp edt: 12/31/2002
Orig code: S
Violation Year: 2002
Contamination Name: CHLOROBENZENE
Violation name: Monitoring, Regular
Rule name: VOC
Unit of measure: Not Reported
Cmp bdt: 01/01/2002

Violation id: 38603
State: AZ
Contamination code: 2990
Violation code: 03
Rule code: 310
Violation measur: Not Reported
State mcl: Not Reported
Cmp edt: 12/31/2002
Orig code: S
Violation Year: 2002
Contamination Name: Benzene
Violation name: Monitoring, Regular
Rule name: VOC
Unit of measure: Not Reported
Cmp bdt: 01/01/2002

Violation id: 38703
State: AZ
Contamination code: 2991
Violation code: 03
Rule code: 310
Violation measur: Not Reported
State mcl: Not Reported
Cmp edt: 12/31/2002
Orig code: S
Violation Year: 2002
Contamination Name: Toluene
Violation name: Monitoring, Regular
Rule name: VOC
Unit of measure: Not Reported
Cmp bdt: 01/01/2002

Violation id: 38803
State: AZ
Contamination code: 2992
Violation code: 03
Rule code: 310
Violation measur: Not Reported
State mcl: Not Reported
Cmp edt: 12/31/2002
Orig code: S
Violation Year: 2002
Contamination Name: Ethylbenzene
Violation name: Monitoring, Regular
Rule name: VOC
Unit of measure: Not Reported
Cmp bdt: 01/01/2002

Violation id: 38903
State: AZ
Contamination code: 2996
Violation code: 03
Rule code: 310
Violation measur: Not Reported
State mcl: Not Reported
Cmp edt: 12/31/2002
Orig code: S
Violation Year: 2002
Contamination Name: Styrene
Violation name: Monitoring, Regular
Rule name: VOC
Unit of measure: Not Reported
Cmp bdt: 01/01/2002

Violation id: 39004
State: AZ
Contamination code: 2378
Violation code: 03
Rule code: 310
Violation measur: Not Reported
State mcl: Not Reported
Cmp edt: 12/31/2003
Orig code: S
Violation Year: 2003
Contamination Name: 1,2,4-Trichlorobenzene
Violation name: Monitoring, Regular
Rule name: VOC
Unit of measure: Not Reported
Cmp bdt: 01/01/2003

Violation id: 39104
State: AZ
Contamination code: 2380
Violation code: 03
Rule code: 310
Violation measur: Not Reported
State mcl: Not Reported
Cmp edt: 12/31/2003
Orig code: S
Violation Year: 2003
Contamination Name: cis-1,2-Dichloroethylene
Violation name: Monitoring, Regular
Rule name: VOC
Unit of measure: Not Reported
Cmp bdt: 01/01/2003

Violation id: 39204
State: AZ
Contamination code: 2955
Violation code: 03
Rule code: 310
Violation measur: Not Reported
State mcl: Not Reported
Cmp edt: 12/31/2003
Orig code: S
Violation Year: 2003
Contamination Name: Xylenes, Total
Violation name: Monitoring, Regular
Rule name: VOC
Unit of measure: Not Reported
Cmp bdt: 01/01/2003

Violation id: 39304
State: AZ
Contamination code: 2964
Violation code: 03
Rule code: 310
Violation measur: Not Reported
State mcl: Not Reported
Cmp edt: 12/31/2003
Orig code: S
Violation Year: 2003
Contamination Name: DICHLOROMETHANE
Violation name: Monitoring, Regular
Rule name: VOC
Unit of measure: Not Reported
Cmp bdt: 01/01/2003

Violation id: 39404
State: AZ
Contamination code: 2968
Violation code: 03
Rule code: 310
Violation measur: Not Reported
State mcl: Not Reported
Cmp edt: 12/31/2003
Orig code: S
Violation Year: 2003
Contamination Name: o-Dichlorobenzene
Violation name: Monitoring, Regular
Rule name: VOC
Unit of measure: Not Reported
Cmp bdt: 01/01/2003

Violation id: 39504
State: AZ
Contamination code: 2969
Violation code: 03
Rule code: 310
Violation measur: Not Reported
State mcl: Not Reported
Cmp edt: 12/31/2003
Orig code: S
Violation Year: 2003
Contamination Name: p-Dichlorobenzene
Violation name: Monitoring, Regular
Rule name: VOC
Unit of measure: Not Reported
Cmp bdt: 01/01/2003

Violation id: 39604
State: AZ
Contamination code: 2977
Violation code: 03
Rule code: 310
Violation measur: Not Reported
State mcl: Not Reported
Cmp edt: 12/31/2003
Orig code: S
Violation Year: 2003
Contamination Name: 1,1-Dichloroethylene
Violation name: Monitoring, Regular
Rule name: VOC
Unit of measure: Not Reported
Cmp bdt: 01/01/2003

Violation id: 39704
State: AZ
Contamination code: 2979
Violation code: 03
Rule code: 310
Violation measur: Not Reported
State mcl: Not Reported
Cmp edt: 12/31/2003
Orig code: S
Violation Year: 2003
Contamination Name: trans-1,2-Dichloroethylene
Violation name: Monitoring, Regular
Rule name: VOC
Unit of measure: Not Reported
Cmp bdt: 01/01/2003

Violation id: 39804
State: AZ
Contamination code: 2980
Violation code: 03
Rule code: 310
Violation measur: Not Reported
State mcl: Not Reported
Cmp edt: 12/31/2003
Orig code: S
Violation Year: 2003
Contamination Name: 1,2-Dichloroethane
Violation name: Monitoring, Regular
Rule name: VOC
Unit of measure: Not Reported
Cmp bdt: 01/01/2003

Violation id: 39904
State: AZ
Contamination code: 2981
Violation code: 03
Rule code: 310
Violation measur: Not Reported
State mcl: Not Reported
Cmp edt: 12/31/2003
Orig code: S
Violation Year: 2003
Contamination Name: 1,1,1-Trichloroethane
Violation name: Monitoring, Regular
Rule name: VOC
Unit of measure: Not Reported
Cmp bdt: 01/01/2003

Violation id: 3999
State: AZ
Contamination code: 1036
Violation code: 03
Rule code: 333
Violation measur: Not Reported
State mcl: Not Reported
Cmp edt: 12/31/2000
Orig code: S
Violation Year: 1998
Contamination Name: Nickel
Violation name: Monitoring, Regular
Rule name: Other IOC
Unit of measure: Not Reported
Cmp bdt: 01/01/1998

Violation id: 40004
State: AZ
Contamination code: 2982
Violation code: 03
Rule code: 310
Violation measur: Not Reported
State mcl: Not Reported
Cmp edt: 12/31/2003
Orig code: S
Violation Year: 2003
Contamination Name: Carbon tetrachloride
Violation name: Monitoring, Regular
Rule name: VOC
Unit of measure: Not Reported
Cmp bdt: 01/01/2003

Violation id: 40104
State: AZ
Contamination code: 2983
Violation code: 03
Rule code: 310
Violation measur: Not Reported
State mcl: Not Reported
Cmp edt: 12/31/2003
Orig code: S
Violation Year: 2003
Contamination Name: 1,2-Dichloropropane
Violation name: Monitoring, Regular
Rule name: VOC
Unit of measure: Not Reported
Cmp bdt: 01/01/2003

Violation id: 40204
State: AZ
Contamination code: 2984
Violation code: 03
Rule code: 310
Violation measur: Not Reported
State mcl: Not Reported
Cmp edt: 12/31/2003
Orig code: S
Violation Year: 2003
Contamination Name: Trichloroethylene
Violation name: Monitoring, Regular
Rule name: VOC
Unit of measure: Not Reported
Cmp bdt: 01/01/2003

Violation id: 40304
State: AZ
Contamination code: 2985
Violation code: 03
Rule code: 310
Violation measur: Not Reported
State mcl: Not Reported
Cmp edt: 12/31/2003
Orig code: S
Violation Year: 2003
Contamination Name: 1,1,2-Trichloroethane
Violation name: Monitoring, Regular
Rule name: VOC
Unit of measure: Not Reported
Cmp bdt: 01/01/2003

Violation id: 40404
State: AZ
Contamination code: 2987
Violation code: 03
Rule code: 310
Violation measur: Not Reported
State mcl: Not Reported
Cmp edt: 12/31/2003
Orig code: S
Violation Year: 2003
Contamination Name: Tetrachloroethylene
Violation name: Monitoring, Regular
Rule name: VOC
Unit of measure: Not Reported
Cmp bdt: 01/01/2003

Violation id: 40504
State: AZ
Contamination code: 2989
Violation code: 03
Rule code: 310
Violation measur: Not Reported
State mcl: Not Reported
Cmp edt: 12/31/2003
Orig code: S
Violation Year: 2003
Contamination Name: CHLOROBENZENE
Violation name: Monitoring, Regular
Rule name: VOC
Unit of measure: Not Reported
Cmp bdt: 01/01/2003

Violation id: 40604
State: AZ
Contamination code: 2990
Violation code: 03
Rule code: 310
Violation measur: Not Reported
State mcl: Not Reported
Cmp edt: 12/31/2003
Orig code: S
Violation Year: 2003
Contamination Name: Benzene
Violation name: Monitoring, Regular
Rule name: VOC
Unit of measure: Not Reported
Cmp bdt: 01/01/2003

Violation id: 40704
State: AZ
Contamination code: 2991
Violation code: 03
Rule code: 310
Violation measur: Not Reported
State mcl: Not Reported
Cmp edt: 12/31/2003
Orig code: S
Violation Year: 2003
Contamination Name: Toluene
Violation name: Monitoring, Regular
Rule name: VOC
Unit of measure: Not Reported
Cmp bdt: 01/01/2003

Violation id: 40804
State: AZ
Contamination code: 2992
Violation code: 03
Rule code: 310
Violation measur: Not Reported
State mcl: Not Reported
Cmp edt: 12/31/2003
Orig code: S
Violation Year: 2003
Contamination Name: Ethylbenzene
Violation name: Monitoring, Regular
Rule name: VOC
Unit of measure: Not Reported
Cmp bdt: 01/01/2003

Violation id: 40904
State: AZ
Contamination code: 2996
Violation code: 03
Rule code: 310
Violation measur: Not Reported
State mcl: Not Reported
Cmp edt: 12/31/2003
Orig code: S
Violation Year: 2003
Contamination Name: Styrene
Violation name: Monitoring, Regular
Rule name: VOC
Unit of measure: Not Reported
Cmp bdt: 01/01/2003

Violation id: 4099
State: AZ
Contamination code: 1036
Violation code: 03
Rule code: 333
Violation measur: Not Reported
State mcl: Not Reported
Cmp edt: 12/31/2000
Orig code: S
Violation Year: 1998
Contamination Name: Nickel
Violation name: Monitoring, Regular
Rule name: Other IOC
Unit of measure: Not Reported
Cmp bdt: 01/01/1998

Violation id: 41003
State: AZ
Contamination code: 2378
Violation code: 03
Rule code: 310
Violation measur: Not Reported
State mcl: Not Reported
Cmp edt: 12/31/2002
Orig code: S
Violation Year: 2002
Contamination Name: 1,2,4-Trichlorobenzene
Violation name: Monitoring, Regular
Rule name: VOC
Unit of measure: Not Reported
Cmp bdt: 01/01/2002

Violation id: 41103
State: AZ
Contamination code: 2380
Violation code: 03
Rule code: 310
Violation measur: Not Reported
State mcl: Not Reported
Cmp edt: 12/31/2002
Orig code: S
Violation Year: 2002
Contamination Name: cis-1,2-Dichloroethylene
Violation name: Monitoring, Regular
Rule name: VOC
Unit of measure: Not Reported
Cmp bdt: 01/01/2002

Violation id: 41203
State: AZ
Contamination code: 2955
Violation code: 03
Rule code: 310
Violation measur: Not Reported
State mcl: Not Reported
Cmp edt: 12/31/2002
Orig code: S
Violation Year: 2002
Contamination Name: Xylenes, Total
Violation name: Monitoring, Regular
Rule name: VOC
Unit of measure: Not Reported
Cmp bdt: 01/01/2002

Violation id: 41303
State: AZ
Contamination code: 2964
Violation code: 03
Rule code: 310
Violation measur: Not Reported
State mcl: Not Reported
Cmp edt: 12/31/2002
Orig code: S
Violation Year: 2002
Contamination Name: DICHLOROMETHANE
Violation name: Monitoring, Regular
Rule name: VOC
Unit of measure: Not Reported
Cmp bdt: 01/01/2002

Violation id: 41403
State: AZ
Contamination code: 2968
Violation code: 03
Rule code: 310
Violation measur: Not Reported
State mcl: Not Reported
Cmp edt: 12/31/2002
Orig code: S
Violation Year: 2002
Contamination Name: o-Dichlorobenzene
Violation name: Monitoring, Regular
Rule name: VOC
Unit of measure: Not Reported
Cmp bdt: 01/01/2002

Violation id: 41503
State: AZ
Contamination code: 2969
Violation code: 03
Rule code: 310
Violation measur: Not Reported
State mcl: Not Reported
Cmp edt: 12/31/2002
Orig code: S
Violation Year: 2002
Contamination Name: p-Dichlorobenzene
Violation name: Monitoring, Regular
Rule name: VOC
Unit of measure: Not Reported
Cmp bdt: 01/01/2002

Violation id: 41603
State: AZ
Contamination code: 2977
Violation code: 03
Rule code: 310
Violation measur: Not Reported
State mcl: Not Reported
Cmp edt: 12/31/2002
Orig code: S
Violation Year: 2002
Contamination Name: 1,1-Dichloroethylene
Violation name: Monitoring, Regular
Rule name: VOC
Unit of measure: Not Reported
Cmp bdt: 01/01/2002

Violation id: 41703
State: AZ
Contamination code: 2979
Violation code: 03
Rule code: 310
Violation measur: Not Reported
State mcl: Not Reported
Cmp edt: 12/31/2002
Orig code: S
Violation Year: 2002
Contamination Name: trans-1,2-Dichloroethylene
Violation name: Monitoring, Regular
Rule name: VOC
Unit of measure: Not Reported
Cmp bdt: 01/01/2002

Violation id: 41803
State: AZ
Contamination code: 2980
Violation code: 03
Rule code: 310
Violation measur: Not Reported
State mcl: Not Reported
Cmp edt: 12/31/2002
Orig code: S
Violation Year: 2002
Contamination Name: 1,2-Dichloroethane
Violation name: Monitoring, Regular
Rule name: VOC
Unit of measure: Not Reported
Cmp bdt: 01/01/2002

Violation id: 41903
State: AZ
Contamination code: 2981
Violation code: 03
Rule code: 310
Violation measur: Not Reported
State mcl: Not Reported
Cmp edt: 12/31/2002
Orig code: S
Violation Year: 2002
Contamination Name: 1,1,1-Trichloroethane
Violation name: Monitoring, Regular
Rule name: VOC
Unit of measure: Not Reported
Cmp bdt: 01/01/2002

Violation id: 4199
State: AZ
Contamination code: 1036
Violation code: 03
Rule code: 333
Violation measur: Not Reported
State mcl: Not Reported
Cmp edt: 12/31/2000
Orig code: S
Violation Year: 1998
Contamination Name: Nickel
Violation name: Monitoring, Regular
Rule name: Other IOC
Unit of measure: Not Reported
Cmp bdt: 01/01/1998

Violation id: 42003
State: AZ
Contamination code: 2982
Violation code: 03
Rule code: 310
Violation measur: Not Reported
State mcl: Not Reported
Cmp edt: 12/31/2002
Orig code: S
Violation Year: 2002
Contamination Name: Carbon tetrachloride
Violation name: Monitoring, Regular
Rule name: VOC
Unit of measure: Not Reported
Cmp bdt: 01/01/2002

Violation id: 42103
State: AZ
Contamination code: 2983
Violation code: 03
Rule code: 310
Violation measur: Not Reported
State mcl: Not Reported
Cmp edt: 12/31/2002
Orig code: S
Violation Year: 2002
Contamination Name: 1,2-Dichloropropane
Violation name: Monitoring, Regular
Rule name: VOC
Unit of measure: Not Reported
Cmp bdt: 01/01/2002

Violation id: 42203
State: AZ
Contamination code: 2984
Violation code: 03
Rule code: 310
Violation measur: Not Reported
State mcl: Not Reported
Cmp edt: 12/31/2002
Orig code: S
Violation Year: 2002
Contamination Name: Trichloroethylene
Violation name: Monitoring, Regular
Rule name: VOC
Unit of measure: Not Reported
Cmp bdt: 01/01/2002

Violation id: 42303
State: AZ
Contamination code: 2985
Contamination Name: 1,1,2-Trichloroethane
Violation name: Monitoring, Regular
Rule name: VOC
Unit of measure: Not Reported
Cmp bdt: 01/01/2002
Orig code: S
Violation Year: 2002
Violation code: 03
Rule code: 310
Violation measur: Not Reported
State mcl: Not Reported
Cmp edt: 12/31/2002

Violation id: 42403
State: AZ
Contamination code: 2987
Violation code: 03
Rule code: 310
Violation measur: Not Reported
State mcl: Not Reported
Cmp edt: 12/31/2002
Orig code: S
Violation Year: 2002
Contamination Name: Tetrachloroethylene
Violation name: Monitoring, Regular
Rule name: VOC
Unit of measure: Not Reported
Cmp bdt: 01/01/2002

Violation id: 42503
State: AZ
Contamination code: 2989
Violation code: 03
Rule code: 310
Violation measur: Not Reported
State mcl: Not Reported
Cmp edt: 12/31/2002
Orig code: S
Violation Year: 2002
Contamination Name: CHLOROBENZENE
Violation name: Monitoring, Regular
Rule name: VOC
Unit of measure: Not Reported
Cmp bdt: 01/01/2002

Violation id: 42603
State: AZ
Contamination code: 2990
Violation code: 03
Rule code: 310
Violation measur: Not Reported
State mcl: Not Reported
Cmp edt: 12/31/2002
Orig code: S
Violation Year: 2002
Contamination Name: Benzene
Violation name: Monitoring, Regular
Rule name: VOC
Unit of measure: Not Reported
Cmp bdt: 01/01/2002

Violation id: 42703
State: AZ
Contamination code: 2991
Violation code: 03
Rule code: 310
Violation measur: Not Reported
State mcl: Not Reported
Cmp edt: 12/31/2002
Orig code: S
Violation Year: 2002
Contamination Name: Toluene
Violation name: Monitoring, Regular
Rule name: VOC
Unit of measure: Not Reported
Cmp bdt: 01/01/2002

Violation id: 42803
State: AZ
Contamination code: 2992
Violation code: 03
Rule code: 310
Violation measur: Not Reported
State mcl: Not Reported
Cmp edt: 12/31/2002
Orig code: S
Violation Year: 2002
Contamination Name: Ethylbenzene
Violation name: Monitoring, Regular
Rule name: VOC
Unit of measure: Not Reported
Cmp bdt: 01/01/2002

Violation id: 42903
State: AZ
Contamination code: 2996
Violation code: 03
Rule code: 310
Violation measur: Not Reported
State mcl: Not Reported
Cmp edt: 12/31/2002
Orig code: S
Violation Year: 2002
Contamination Name: Styrene
Violation name: Monitoring, Regular
Rule name: VOC
Unit of measure: Not Reported
Cmp bdt: 01/01/2002

Violation id: 43004
State: AZ
Contamination code: 2378
Violation code: 03
Rule code: 310
Violation measur: Not Reported
State mcl: Not Reported
Cmp edt: 12/31/2003
Orig code: S
Violation Year: 2003
Contamination Name: 1,2,4-Trichlorobenzene
Violation name: Monitoring, Regular
Rule name: VOC
Unit of measure: Not Reported
Cmp bdt: 01/01/2003

Violation id: 43104
State: AZ
Contamination code: 2380
Violation code: 03
Rule code: 310
Violation measur: Not Reported
State mcl: Not Reported
Cmp edt: 12/31/2003
Orig code: S
Violation Year: 2003
Contamination Name: cis-1,2-Dichloroethylene
Violation name: Monitoring, Regular
Rule name: VOC
Unit of measure: Not Reported
Cmp bdt: 01/01/2003

Violation id: 43204
State: AZ
Contamination code: 2955
Violation code: 03
Rule code: 310
Violation measur: Not Reported
State mcl: Not Reported
Cmp edt: 12/31/2003
Orig code: S
Violation Year: 2003
Contamination Name: Xylenes, Total
Violation name: Monitoring, Regular
Rule name: VOC
Unit of measure: Not Reported
Cmp bdt: 01/01/2003

Violation id: 43304
State: AZ
Contamination code: 2964
Violation code: 03
Rule code: 310
Violation measur: Not Reported
State mcl: Not Reported
Cmp edt: 12/31/2003
Orig code: S
Violation Year: 2003
Contamination Name: DICHLOROMETHANE
Violation name: Monitoring, Regular
Rule name: VOC
Unit of measure: Not Reported
Cmp bdt: 01/01/2003

Violation id: 43404
State: AZ
Contamination code: 2968
Violation code: 03
Rule code: 310
Violation measur: Not Reported
State mcl: Not Reported
Cmp edt: 12/31/2003
Orig code: S
Violation Year: 2003
Contamination Name: o-Dichlorobenzene
Violation name: Monitoring, Regular
Rule name: VOC
Unit of measure: Not Reported
Cmp bdt: 01/01/2003

Violation id: 43504
State: AZ
Contamination code: 2969
Violation code: 03
Rule code: 310
Violation measur: Not Reported
State mcl: Not Reported
Cmp edt: 12/31/2003
Orig code: S
Violation Year: 2003
Contamination Name: p-Dichlorobenzene
Violation name: Monitoring, Regular
Rule name: VOC
Unit of measure: Not Reported
Cmp bdt: 01/01/2003

Violation id: 43604
State: AZ
Contamination code: 2977
Violation code: 03
Rule code: 310
Violation measur: Not Reported
State mcl: Not Reported
Cmp edt: 12/31/2003
Orig code: S
Violation Year: 2003
Contamination Name: 1,1-Dichloroethylene
Violation name: Monitoring, Regular
Rule name: VOC
Unit of measure: Not Reported
Cmp bdt: 01/01/2003

Violation id: 43704
State: AZ
Contamination code: 2979
Violation code: 03
Rule code: 310
Violation measur: Not Reported
State mcl: Not Reported
Cmp edt: 12/31/2003
Orig code: S
Violation Year: 2003
Contamination Name: trans-1,2-Dichloroethylene
Violation name: Monitoring, Regular
Rule name: VOC
Unit of measure: Not Reported
Cmp bdt: 01/01/2003

Violation id: 43804
State: AZ
Contamination code: 2980
Violation code: 03
Rule code: 310
Violation measur: Not Reported
State mcl: Not Reported
Cmp edt: 12/31/2003
Orig code: S
Violation Year: 2003
Contamination Name: 1,2-Dichloroethane
Violation name: Monitoring, Regular
Rule name: VOC
Unit of measure: Not Reported
Cmp bdt: 01/01/2003

Violation id: 43904
State: AZ
Contamination code: 2981
Violation code: 03
Rule code: 310
Violation measur: Not Reported
State mcl: Not Reported
Cmp edt: 12/31/2003
Orig code: S
Violation Year: 2003
Contamination Name: 1,1,1-Trichloroethane
Violation name: Monitoring, Regular
Rule name: VOC
Unit of measure: Not Reported
Cmp bdt: 01/01/2003

Violation id: 44004
State: AZ
Contamination code: 2982
Violation code: 03
Rule code: 310
Violation measur: Not Reported
State mcl: Not Reported
Cmp edt: 12/31/2003
Orig code: S
Violation Year: 2003
Contamination Name: Carbon tetrachloride
Violation name: Monitoring, Regular
Rule name: VOC
Unit of measure: Not Reported
Cmp bdt: 01/01/2003

Violation id: 44104
State: AZ
Contamination code: 2983
Violation code: 03
Rule code: 310
Violation measur: Not Reported
State mcl: Not Reported
Cmp edt: 12/31/2003
Orig code: S
Violation Year: 2003
Contamination Name: 1,2-Dichloropropane
Violation name: Monitoring, Regular
Rule name: VOC
Unit of measure: Not Reported
Cmp bdt: 01/01/2003

Violation id: 44204
State: AZ
Contamination code: 2984
Violation code: 03
Rule code: 310
Violation measur: Not Reported
State mcl: Not Reported
Cmp edt: 12/31/2003
Orig code: S
Violation Year: 2003
Contamination Name: Trichloroethylene
Violation name: Monitoring, Regular
Rule name: VOC
Unit of measure: Not Reported
Cmp bdt: 01/01/2003

Violation id: 44304
State: AZ
Contamination code: 2985
Violation code: 03
Rule code: 310
Violation measur: Not Reported
State mcl: Not Reported
Cmp edt: 12/31/2003
Orig code: S
Violation Year: 2003
Contamination Name: 1,1,2-Trichloroethane
Violation name: Monitoring, Regular
Rule name: VOC
Unit of measure: Not Reported
Cmp bdt: 01/01/2003

Violation id: 44404
State: AZ
Contamination code: 2987
Violation code: 03
Rule code: 310
Violation measur: Not Reported
State mcl: Not Reported
Cmp edt: 12/31/2003
Orig code: S
Violation Year: 2003
Contamination Name: Tetrachloroethylene
Violation name: Monitoring, Regular
Rule name: VOC
Unit of measure: Not Reported
Cmp bdt: 01/01/2003

Violation id: 44504
State: AZ
Contamination code: 2989
Violation code: 03
Rule code: 310
Violation measur: Not Reported
State mcl: Not Reported
Cmp edt: 12/31/2003
Orig code: S
Violation Year: 2003
Contamination Name: CHLOROBENZENE
Violation name: Monitoring, Regular
Rule name: VOC
Unit of measure: Not Reported
Cmp bdt: 01/01/2003

Violation id: 44604
State: AZ
Contamination code: 2990
Violation code: 03
Rule code: 310
Violation measur: Not Reported
State mcl: Not Reported
Cmp edt: 12/31/2003
Orig code: S
Violation Year: 2003
Contamination Name: Benzene
Violation name: Monitoring, Regular
Rule name: VOC
Unit of measure: Not Reported
Cmp bdt: 01/01/2003

Violation id: 44704
State: AZ
Contamination code: 2991
Violation code: 03
Rule code: 310
Violation measur: Not Reported
State mcl: Not Reported
Cmp edt: 12/31/2003
Orig code: S
Violation Year: 2003
Contamination Name: Toluene
Violation name: Monitoring, Regular
Rule name: VOC
Unit of measure: Not Reported
Cmp bdt: 01/01/2003

Violation id: 44804
State: AZ
Contamination code: 2992
Violation code: 03
Rule code: 310
Violation measur: Not Reported
State mcl: Not Reported
Cmp edt: 12/31/2003
Orig code: S
Violation Year: 2003
Contamination Name: Ethylbenzene
Violation name: Monitoring, Regular
Rule name: VOC
Unit of measure: Not Reported
Cmp bdt: 01/01/2003

Violation id: 44904
State: AZ
Contamination code: 2996
Violation code: 03
Rule code: 310
Violation measur: Not Reported
State mcl: Not Reported
Cmp edt: 12/31/2003
Orig code: S
Violation Year: 2003
Contamination Name: Styrene
Violation name: Monitoring, Regular
Rule name: VOC
Unit of measure: Not Reported
Cmp bdt: 01/01/2003

Violation id: 45003
State: AZ
Contamination code: 2378
Violation code: 03
Rule code: 310
Violation measur: Not Reported
State mcl: Not Reported
Cmp edt: 12/31/2002
Orig code: S
Violation Year: 2002
Contamination Name: 1,2,4-Trichlorobenzene
Violation name: Monitoring, Regular
Rule name: VOC
Unit of measure: Not Reported
Cmp bdt: 01/01/2002

Violation id: 45103
State: AZ
Contamination code: 2380
Violation code: 03
Rule code: 310
Violation measur: Not Reported
State mcl: Not Reported
Cmp edt: 12/31/2002
Orig code: S
Violation Year: 2002
Contamination Name: cis-1,2-Dichloroethylene
Violation name: Monitoring, Regular
Rule name: VOC
Unit of measure: Not Reported
Cmp bdt: 01/01/2002

Violation id: 45203
State: AZ
Contamination code: 2955
Violation code: 03
Rule code: 310
Violation measur: Not Reported
State mcl: Not Reported
Cmp edt: 12/31/2002
Orig code: S
Violation Year: 2002
Contamination Name: Xylenes, Total
Violation name: Monitoring, Regular
Rule name: VOC
Unit of measure: Not Reported
Cmp bdt: 01/01/2002

Violation id: 45303
State: AZ
Contamination code: 2964
Violation code: 03
Rule code: 310
Violation measur: Not Reported
State mcl: Not Reported
Cmp edt: 12/31/2002
Orig code: S
Violation Year: 2002
Contamination Name: DICHLOROMETHANE
Violation name: Monitoring, Regular
Rule name: VOC
Unit of measure: Not Reported
Cmp bdt: 01/01/2002

Violation id: 45403
State: AZ
Contamination code: 2968
Violation code: 03
Rule code: 310
Violation measur: Not Reported
State mcl: Not Reported
Cmp edt: 12/31/2002
Orig code: S
Violation Year: 2002
Contamination Name: o-Dichlorobenzene
Violation name: Monitoring, Regular
Rule name: VOC
Unit of measure: Not Reported
Cmp bdt: 01/01/2002

Violation id: 45503
State: AZ
Contamination code: 2969
Violation code: 03
Rule code: 310
Violation measur: Not Reported
State mcl: Not Reported
Cmp edt: 12/31/2002
Orig code: S
Violation Year: 2002
Contamination Name: p-Dichlorobenzene
Violation name: Monitoring, Regular
Rule name: VOC
Unit of measure: Not Reported
Cmp bdt: 01/01/2002

Violation id: 45603
State: AZ
Contamination code: 2977
Violation code: 03
Rule code: 310
Violation measur: Not Reported
State mcl: Not Reported
Cmp edt: 12/31/2002
Orig code: S
Violation Year: 2002
Contamination Name: 1,1-Dichloroethylene
Violation name: Monitoring, Regular
Rule name: VOC
Unit of measure: Not Reported
Cmp bdt: 01/01/2002

Violation id: 45703
State: AZ
Contamination code: 2979
Violation code: 03
Rule code: 310
Violation measur: Not Reported
State mcl: Not Reported
Cmp edt: 12/31/2002
Orig code: S
Violation Year: 2002
Contamination Name: trans-1,2-Dichloroethylene
Violation name: Monitoring, Regular
Rule name: VOC
Unit of measure: Not Reported
Cmp bdt: 01/01/2002

Violation id: 45803
State: AZ
Contamination code: 2980
Violation code: 03
Rule code: 310
Violation measur: Not Reported
State mcl: Not Reported
Cmp edt: 12/31/2002
Orig code: S
Violation Year: 2002
Contamination Name: 1,2-Dichloroethane
Violation name: Monitoring, Regular
Rule name: VOC
Unit of measure: Not Reported
Cmp bdt: 01/01/2002

Violation id: 45903
State: AZ
Contamination code: 2981
Violation code: 03
Rule code: 310
Violation measur: Not Reported
State mcl: Not Reported
Cmp edt: 12/31/2002
Orig code: S
Violation Year: 2002
Contamination Name: 1,1,1-Trichloroethane
Violation name: Monitoring, Regular
Rule name: VOC
Unit of measure: Not Reported
Cmp bdt: 01/01/2002

Violation id: 46003
State: AZ
Contamination code: 2982
Violation code: 03
Rule code: 310
Violation measur: Not Reported
State mcl: Not Reported
Cmp edt: 12/31/2002
Orig code: S
Violation Year: 2002
Contamination Name: Carbon tetrachloride
Violation name: Monitoring, Regular
Rule name: VOC
Unit of measure: Not Reported
Cmp bdt: 01/01/2002

Violation id: 46103
State: AZ
Contamination code: 2983
Violation code: 03
Rule code: 310
Violation measur: Not Reported
State mcl: Not Reported
Cmp edt: 12/31/2002
Orig code: S
Violation Year: 2002
Contamination Name: 1,2-Dichloropropane
Violation name: Monitoring, Regular
Rule name: VOC
Unit of measure: Not Reported
Cmp bdt: 01/01/2002

Violation id: 46203
State: AZ
Contamination code: 2984
Violation code: 03
Rule code: 310
Violation measur: Not Reported
State mcl: Not Reported
Cmp edt: 12/31/2002
Orig code: S
Violation Year: 2002
Contamination Name: Trichloroethylene
Violation name: Monitoring, Regular
Rule name: VOC
Unit of measure: Not Reported
Cmp bdt: 01/01/2002

Violation id: 46303
State: AZ
Contamination code: 2985
Violation code: 03
Rule code: 310
Violation measur: Not Reported
State mcl: Not Reported
Cmp edt: 12/31/2002
Orig code: S
Violation Year: 2002
Contamination Name: 1,1,2-Trichloroethane
Violation name: Monitoring, Regular
Rule name: VOC
Unit of measure: Not Reported
Cmp bdt: 01/01/2002

Violation id: 46403
State: AZ
Contamination code: 2987
Violation code: 03
Rule code: 310
Violation measur: Not Reported
State mcl: Not Reported
Cmp edt: 12/31/2002
Orig code: S
Violation Year: 2002
Contamination Name: Tetrachloroethylene
Violation name: Monitoring, Regular
Rule name: VOC
Unit of measure: Not Reported
Cmp bdt: 01/01/2002

Violation id: 46503
State: AZ
Contamination code: 2989
Violation code: 03
Rule code: 310
Violation measur: Not Reported
State mcl: Not Reported
Cmp edt: 12/31/2002
Orig code: S
Violation Year: 2002
Contamination Name: CHLOROBENZENE
Violation name: Monitoring, Regular
Rule name: VOC
Unit of measure: Not Reported
Cmp bdt: 01/01/2002

Violation id: 46603
State: AZ
Contamination code: 2990
Violation code: 03
Rule code: 310
Violation measur: Not Reported
State mcl: Not Reported
Cmp edt: 12/31/2002
Orig code: S
Violation Year: 2002
Contamination Name: Benzene
Violation name: Monitoring, Regular
Rule name: VOC
Unit of measure: Not Reported
Cmp bdt: 01/01/2002

Violation id: 46703
State: AZ
Contamination code: 2991
Violation code: 03
Rule code: 310
Violation measur: Not Reported
State mcl: Not Reported
Cmp edt: 12/31/2002
Orig code: S
Violation Year: 2002
Contamination Name: Toluene
Violation name: Monitoring, Regular
Rule name: VOC
Unit of measure: Not Reported
Cmp bdt: 01/01/2002

Violation id: 46803
State: AZ
Contamination code: 2992
Violation code: 03
Rule code: 310
Violation measur: Not Reported
State mcl: Not Reported
Cmp edt: 12/31/2002
Orig code: S
Violation Year: 2002
Contamination Name: Ethylbenzene
Violation name: Monitoring, Regular
Rule name: VOC
Unit of measure: Not Reported
Cmp bdt: 01/01/2002

Violation id: 46903
State: AZ
Contamination code: 2996
Violation code: 03
Rule code: 310
Violation measur: Not Reported
State mcl: Not Reported
Cmp edt: 12/31/2002
Orig code: S
Violation Year: 2002
Contamination Name: Styrene
Violation name: Monitoring, Regular
Rule name: VOC
Unit of measure: Not Reported
Cmp bdt: 01/01/2002

Violation id: 47004
State: AZ
Contamination code: 2378
Violation code: 03
Rule code: 310
Violation measur: Not Reported
State mcl: Not Reported
Cmp edt: 12/31/2003
Orig code: S
Violation Year: 2003
Contamination Name: 1,2,4-Trichlorobenzene
Violation name: Monitoring, Regular
Rule name: VOC
Unit of measure: Not Reported
Cmp bdt: 01/01/2003

Violation id: 47104
State: AZ
Contamination code: 2380
Violation code: 03
Rule code: 310
Violation measur: Not Reported
State mcl: Not Reported
Cmp edt: 12/31/2003
Orig code: S
Violation Year: 2003
Contamination Name: cis-1,2-Dichloroethylene
Violation name: Monitoring, Regular
Rule name: VOC
Unit of measure: Not Reported
Cmp bdt: 01/01/2003

Violation id: 47204
State: AZ
Contamination code: 2955
Violation code: 03
Rule code: 310
Violation measur: Not Reported
State mcl: Not Reported
Cmp edt: 12/31/2003
Orig code: S
Violation Year: 2003
Contamination Name: Xylenes, Total
Violation name: Monitoring, Regular
Rule name: VOC
Unit of measure: Not Reported
Cmp bdt: 01/01/2003

Violation id: 47304
State: AZ
Contamination code: 2964
Violation code: 03
Rule code: 310
Violation measur: Not Reported
State mcl: Not Reported
Cmp edt: 12/31/2003
Orig code: S
Violation Year: 2003
Contamination Name: DICHLOROMETHANE
Violation name: Monitoring, Regular
Rule name: VOC
Unit of measure: Not Reported
Cmp bdt: 01/01/2003

Violation id: 47404
State: AZ
Contamination code: 2968
Violation code: 03
Rule code: 310
Violation measur: Not Reported
State mcl: Not Reported
Cmp edt: 12/31/2003
Orig code: S
Violation Year: 2003
Contamination Name: o-Dichlorobenzene
Violation name: Monitoring, Regular
Rule name: VOC
Unit of measure: Not Reported
Cmp bdt: 01/01/2003

Violation id: 47504
State: AZ
Contamination code: 2969
Violation code: 03
Rule code: 310
Violation measur: Not Reported
State mcl: Not Reported
Cmp edt: 12/31/2003
Orig code: S
Violation Year: 2003
Contamination Name: p-Dichlorobenzene
Violation name: Monitoring, Regular
Rule name: VOC
Unit of measure: Not Reported
Cmp bdt: 01/01/2003

Violation id: 47604
State: AZ
Contamination code: 2977
Violation code: 03
Rule code: 310
Violation measur: Not Reported
State mcl: Not Reported
Cmp edt: 12/31/2003
Orig code: S
Violation Year: 2003
Contamination Name: 1,1-Dichloroethylene
Violation name: Monitoring, Regular
Rule name: VOC
Unit of measure: Not Reported
Cmp bdt: 01/01/2003

Violation id: 47704
State: AZ
Contamination code: 2979
Violation code: 03
Rule code: 310
Violation measur: Not Reported
State mcl: Not Reported
Cmp edt: 12/31/2003
Orig code: S
Violation Year: 2003
Contamination Name: trans-1,2-Dichloroethylene
Violation name: Monitoring, Regular
Rule name: VOC
Unit of measure: Not Reported
Cmp bdt: 01/01/2003

Violation id: 47804
State: AZ
Contamination code: 2980
Violation code: 03
Rule code: 310
Violation measur: Not Reported
State mcl: Not Reported
Cmp edt: 12/31/2003
Orig code: S
Violation Year: 2003
Contamination Name: 1,2-Dichloroethane
Violation name: Monitoring, Regular
Rule name: VOC
Unit of measure: Not Reported
Cmp bdt: 01/01/2003

Violation id: 47904
State: AZ
Contamination code: 2981
Violation code: 03
Rule code: 310
Violation measur: Not Reported
State mcl: Not Reported
Cmp edt: 12/31/2003
Orig code: S
Violation Year: 2003
Contamination Name: 1,1,1-Trichloroethane
Violation name: Monitoring, Regular
Rule name: VOC
Unit of measure: Not Reported
Cmp bdt: 01/01/2003

Violation id: 48004
State: AZ
Contamination code: 2982
Violation code: 03
Rule code: 310
Violation measur: Not Reported
State mcl: Not Reported
Cmp edt: 12/31/2003
Orig code: S
Violation Year: 2003
Contamination Name: Carbon tetrachloride
Violation name: Monitoring, Regular
Rule name: VOC
Unit of measure: Not Reported
Cmp bdt: 01/01/2003

Violation id: 48104
State: AZ
Contamination code: 2983
Violation code: 03
Rule code: 310
Violation measur: Not Reported
State mcl: Not Reported
Cmp edt: 12/31/2003
Orig code: S
Violation Year: 2003
Contamination Name: 1,2-Dichloropropane
Violation name: Monitoring, Regular
Rule name: VOC
Unit of measure: Not Reported
Cmp bdt: 01/01/2003

Violation id: 48204
State: AZ
Contamination code: 2984
Violation code: 03
Rule code: 310
Violation measur: Not Reported
State mcl: Not Reported
Cmp edt: 12/31/2003
Orig code: S
Violation Year: 2003
Contamination Name: Trichloroethylene
Violation name: Monitoring, Regular
Rule name: VOC
Unit of measure: Not Reported
Cmp bdt: 01/01/2003

Violation id: 48304
State: AZ
Contamination code: 2985
Violation code: 03
Rule code: 310
Violation measur: Not Reported
State mcl: Not Reported
Cmp edt: 12/31/2003
Orig code: S
Violation Year: 2003
Contamination Name: 1,1,2-Trichloroethane
Violation name: Monitoring, Regular
Rule name: VOC
Unit of measure: Not Reported
Cmp bdt: 01/01/2003

Violation id: 48404
State: AZ
Contamination code: 2987
Violation code: 03
Rule code: 310
Violation measur: Not Reported
State mcl: Not Reported
Cmp edt: 12/31/2003
Orig code: S
Violation Year: 2003
Contamination Name: Tetrachloroethylene
Violation name: Monitoring, Regular
Rule name: VOC
Unit of measure: Not Reported
Cmp bdt: 01/01/2003

Violation id: 48504
State: AZ
Contamination code: 2989
Violation code: 03
Rule code: 310
Violation measur: Not Reported
State mcl: Not Reported
Cmp bdt: 01/01/2003
Orig code: S
Violation Year: 2003
Contamination Name: CHLOROBENZENE
Violation name: Monitoring, Regular
Rule name: VOC
Unit of measure: Not Reported
Cmp edt: 12/31/2003

Violation id: 48604
State: AZ
Contamination code: 2990
Violation code: 03
Rule code: 310
Violation measur: Not Reported
State mcl: Not Reported
Cmp edt: 12/31/2003
Orig code: S
Violation Year: 2003
Contamination Name: Benzene
Violation name: Monitoring, Regular
Rule name: VOC
Unit of measure: Not Reported
Cmp bdt: 01/01/2003

Violation id: 48704
State: AZ
Contamination code: 2991
Violation code: 03
Rule code: 310
Violation measur: Not Reported
State mcl: Not Reported
Cmp edt: 12/31/2003
Orig code: S
Violation Year: 2003
Contamination Name: Toluene
Violation name: Monitoring, Regular
Rule name: VOC
Unit of measure: Not Reported
Cmp bdt: 01/01/2003

Violation id: 48804
State: AZ
Contamination code: 2992
Violation code: 03
Rule code: 310
Violation measur: Not Reported
State mcl: Not Reported
Cmp edt: 12/31/2003
Orig code: S
Violation Year: 2003
Contamination Name: Ethylbenzene
Violation name: Monitoring, Regular
Rule name: VOC
Unit of measure: Not Reported
Cmp bdt: 01/01/2003

Violation id: 48904
State: AZ
Contamination code: 2996
Violation code: 03
Rule code: 310
Violation measur: Not Reported
State mcl: Not Reported
Cmp edt: 12/31/2003
Orig code: S
Violation Year: 2003
Contamination Name: Styrene
Violation name: Monitoring, Regular
Rule name: VOC
Unit of measure: Not Reported
Cmp bdt: 01/01/2003

Violation id: 499
State: AZ
Contamination code: 1005
Violation code: 03
Rule code: 332
Violation measur: Not Reported
State mcl: Not Reported
Cmp edt: 12/31/2000
Orig code: S
Violation Year: 1998
Contamination Name: Arsenic
Violation name: Monitoring, Regular
Rule name: Arsenic
Unit of measure: Not Reported
Cmp bdt: 01/01/1998

Violation id: 599
State: AZ
Contamination code: 1010
Violation code: 03
Rule code: 333
Violation measur: Not Reported
State mcl: Not Reported
Cmp edt: 12/31/2000
Orig code: S
Violation Year: 1998
Contamination Name: Barium
Violation name: Monitoring, Regular
Rule name: Other IOC
Unit of measure: Not Reported
Cmp bdt: 01/01/1998

Violation id: 67099
State: AZ
Contamination code: 2378
Violation code: 03
Rule code: 310
Violation measur: Not Reported
State mcl: Not Reported
Cmp edt: 12/31/2000
Orig code: S
Violation Year: 1998
Contamination Name: 1,2,4-Trichlorobenzene
Violation name: Monitoring, Regular
Rule name: VOC
Unit of measure: Not Reported
Cmp bdt: 01/01/1998

Violation id: 67199
State: AZ
Contamination code: 2380
Violation code: 03
Rule code: 310
Violation measur: Not Reported
State mcl: Not Reported
Cmp edt: 12/31/2000
Orig code: S
Violation Year: 1998
Contamination Name: cis-1,2-Dichloroethylene
Violation name: Monitoring, Regular
Rule name: VOC
Unit of measure: Not Reported
Cmp bdt: 01/01/1998

Violation id: 67299
State: AZ
Contamination code: 2955
Violation code: 03
Rule code: 310
Violation measur: Not Reported
State mcl: Not Reported
Cmp edt: 12/31/2000
Orig code: S
Violation Year: 1998
Contamination Name: Xylenes, Total
Violation name: Monitoring, Regular
Rule name: VOC
Unit of measure: Not Reported
Cmp bdt: 01/01/1998

Violation id: 67399
State: AZ
Contamination code: 2964
Violation code: 03
Rule code: 310
Violation measur: Not Reported
State mcl: Not Reported
Cmp edt: 12/31/2000
Orig code: S
Violation Year: 1998
Contamination Name: DICHLOROMETHANE
Violation name: Monitoring, Regular
Rule name: VOC
Unit of measure: Not Reported
Cmp bdt: 01/01/1998

Violation id: 67499
State: AZ
Contamination code: 2968
Violation code: 03
Rule code: 310
Violation measur: Not Reported
State mcl: Not Reported
Cmp edt: 12/31/2000
Orig code: S
Violation Year: 1998
Contamination Name: o-Dichlorobenzene
Violation name: Monitoring, Regular
Rule name: VOC
Unit of measure: Not Reported
Cmp bdt: 01/01/1998

Violation id: 67599
State: AZ
Contamination code: 2969
Violation code: 03
Rule code: 310
Violation measur: Not Reported
State mcl: Not Reported
Cmp edt: 12/31/2000
Orig code: S
Violation Year: 1998
Contamination Name: p-Dichlorobenzene
Violation name: Monitoring, Regular
Rule name: VOC
Unit of measure: Not Reported
Cmp bdt: 01/01/1998

Violation id: 67699
State: AZ
Contamination code: 2977
Violation code: 03
Rule code: 310
Violation measur: Not Reported
State mcl: Not Reported
Cmp edt: 12/31/2000
Orig code: S
Violation Year: 1998
Contamination Name: 1,1-Dichloroethylene
Violation name: Monitoring, Regular
Rule name: VOC
Unit of measure: Not Reported
Cmp bdt: 01/01/1998

Violation id: 67799
State: AZ
Contamination code: 2979
Violation code: 03
Rule code: 310
Violation measur: Not Reported
State mcl: Not Reported
Cmp edt: 12/31/2000
Orig code: S
Violation Year: 1998
Contamination Name: trans-1,2-Dichloroethylene
Violation name: Monitoring, Regular
Rule name: VOC
Unit of measure: Not Reported
Cmp bdt: 01/01/1998

Violation id: 67899
State: AZ
Contamination code: 2980
Violation code: 03
Rule code: 310
Violation measur: Not Reported
State mcl: Not Reported
Cmp edt: 12/31/2000
Orig code: S
Violation Year: 1998
Contamination Name: 1,2-Dichloroethane
Violation name: Monitoring, Regular
Rule name: VOC
Unit of measure: Not Reported
Cmp bdt: 01/01/1998

Violation id: 67999
State: AZ
Contamination code: 2981
Violation code: 03
Rule code: 310
Violation measur: Not Reported
State mcl: Not Reported
Cmp edt: 12/31/2000
Orig code: S
Violation Year: 1998
Contamination Name: 1,1,1-Trichloroethane
Violation name: Monitoring, Regular
Rule name: VOC
Unit of measure: Not Reported
Cmp bdt: 01/01/1998

Violation id: 68099
State: AZ
Contamination code: 2982
Violation code: 03
Rule code: 310
Violation measur: Not Reported
State mcl: Not Reported
Cmp edt: 12/31/2000
Orig code: S
Violation Year: 1998
Contamination Name: Carbon tetrachloride
Violation name: Monitoring, Regular
Rule name: VOC
Unit of measure: Not Reported
Cmp bdt: 01/01/1998

Violation id: 68199
State: AZ
Contamination code: 2983
Violation code: 03
Rule code: 310
Violation measur: Not Reported
State mcl: Not Reported
Cmp edt: 12/31/2000
Orig code: S
Violation Year: 1998
Contamination Name: 1,2-Dichloropropane
Violation name: Monitoring, Regular
Rule name: VOC
Unit of measure: Not Reported
Cmp bdt: 01/01/1998

Violation id: 68299
State: AZ
Contamination code: 2984
Violation code: 03
Rule code: 310
Violation measur: Not Reported
State mcl: Not Reported
Cmp edt: 12/31/2000
Orig code: S
Violation Year: 1998
Contamination Name: Trichloroethylene
Violation name: Monitoring, Regular
Rule name: VOC
Unit of measure: Not Reported
Cmp bdt: 01/01/1998

Violation id: 68399
State: AZ
Contamination code: 2985
Violation code: 03
Rule code: 310
Violation measur: Not Reported
State mcl: Not Reported
Cmp edt: 12/31/2000
Orig code: S
Violation Year: 1998
Contamination Name: 1,1,2-Trichloroethane
Violation name: Monitoring, Regular
Rule name: VOC
Unit of measure: Not Reported
Cmp bdt: 01/01/1998

Violation id: 68499
State: AZ
Contamination code: 2987
Violation code: 03
Rule code: 310
Violation measur: Not Reported
State mcl: Not Reported
Cmp edt: 12/31/2000
Orig code: S
Violation Year: 1998
Contamination Name: Tetrachloroethylene
Violation name: Monitoring, Regular
Rule name: VOC
Unit of measure: Not Reported
Cmp bdt: 01/01/1998

Violation id: 68599
State: AZ
Contamination code: 2989
Violation code: 03
Rule code: 310
Violation measur: Not Reported
State mcl: Not Reported
Cmp edt: 12/31/2000
Orig code: S
Violation Year: 1998
Contamination Name: CHLOROBENZENE
Violation name: Monitoring, Regular
Rule name: VOC
Unit of measure: Not Reported
Cmp bdt: 01/01/1998

Violation id: 68699
State: AZ
Contamination code: 2990
Violation code: 03
Rule code: 310
Violation measur: Not Reported
State mcl: Not Reported
Cmp edt: 12/31/2000
Orig code: S
Violation Year: 1998
Contamination Name: Benzene
Violation name: Monitoring, Regular
Rule name: VOC
Unit of measure: Not Reported
Cmp bdt: 01/01/1998

Violation id: 68799
State: AZ
Contamination code: 2991
Violation code: 03
Rule code: 310
Violation measur: Not Reported
State mcl: Not Reported
Cmp edt: 12/31/2000
Orig code: S
Violation Year: 1998
Contamination Name: Toluene
Violation name: Monitoring, Regular
Rule name: VOC
Unit of measure: Not Reported
Cmp bdt: 01/01/1998

Violation id: 68899
State: AZ
Contamination code: 2992
Violation code: 03
Rule code: 310
Violation measur: Not Reported
State mcl: Not Reported
Cmp edt: 12/31/2000
Orig code: S
Violation Year: 1998
Contamination Name: Ethylbenzene
Violation name: Monitoring, Regular
Rule name: VOC
Unit of measure: Not Reported
Cmp bdt: 01/01/1998

Violation id: 68999
State: AZ
Contamination code: 2996
Violation code: 03
Rule code: 310
Violation measur: Not Reported
State mcl: Not Reported
Cmp edt: 12/31/2000
Orig code: S
Violation Year: 1998
Contamination Name: Styrene
Violation name: Monitoring, Regular
Rule name: VOC
Unit of measure: Not Reported
Cmp bdt: 01/01/1998

Violation id: 69099
State: AZ
Contamination code: 2378
Violation code: 03
Rule code: 310
Violation measur: Not Reported
State mcl: Not Reported
Cmp edt: 12/31/2000
Orig code: S
Violation Year: 1998
Contamination Name: 1,2,4-Trichlorobenzene
Violation name: Monitoring, Regular
Rule name: VOC
Unit of measure: Not Reported
Cmp bdt: 01/01/1998

Violation id: 69199
State: AZ
Contamination code: 2380
Violation code: 03
Rule code: 310
Violation measur: Not Reported
State mcl: Not Reported
Cmp edt: 12/31/2000
Orig code: S
Violation Year: 1998
Contamination Name: cis-1,2-Dichloroethylene
Violation name: Monitoring, Regular
Rule name: VOC
Unit of measure: Not Reported
Cmp bdt: 01/01/1998

Violation id: 69299
State: AZ
Contamination code: 2955
Violation code: 03
Rule code: 310
Violation measur: Not Reported
State mcl: Not Reported
Cmp edt: 12/31/2000
Orig code: S
Violation Year: 1998
Contamination Name: Xylenes, Total
Violation name: Monitoring, Regular
Rule name: VOC
Unit of measure: Not Reported
Cmp bdt: 01/01/1998

Violation id: 69399
State: AZ
Contamination code: 2964
Violation code: 03
Rule code: 310
Violation measur: Not Reported
State mcl: Not Reported
Cmp edt: 12/31/2000
Orig code: S
Violation Year: 1998
Contamination Name: DICHLOROMETHANE
Violation name: Monitoring, Regular
Rule name: VOC
Unit of measure: Not Reported
Cmp bdt: 01/01/1998

Violation id: 69499
State: AZ
Contamination code: 2968
Violation code: 03
Rule code: 310
Violation measur: Not Reported
State mcl: Not Reported
Cmp edt: 12/31/2000
Orig code: S
Violation Year: 1998
Contamination Name: o-Dichlorobenzene
Violation name: Monitoring, Regular
Rule name: VOC
Unit of measure: Not Reported
Cmp bdt: 01/01/1998

Violation id: 69599
State: AZ
Contamination code: 2969
Violation code: 03
Rule code: 310
Violation measur: Not Reported
State mcl: Not Reported
Cmp edt: 12/31/2000
Orig code: S
Violation Year: 1998
Contamination Name: p-Dichlorobenzene
Violation name: Monitoring, Regular
Rule name: VOC
Unit of measure: Not Reported
Cmp bdt: 01/01/1998

Violation id: 69699
State: AZ
Contamination code: 2977
Violation code: 03
Rule code: 310
Violation measur: Not Reported
State mcl: Not Reported
Cmp edt: 12/31/2000
Orig code: S
Violation Year: 1998
Contamination Name: 1,1-Dichloroethylene
Violation name: Monitoring, Regular
Rule name: VOC
Unit of measure: Not Reported
Cmp bdt: 01/01/1998

Violation id: 69799
State: AZ
Contamination code: 2979
Violation code: 03
Rule code: 310
Violation measur: Not Reported
State mcl: Not Reported
Cmp edt: 12/31/2000
Orig code: S
Violation Year: 1998
Contamination Name: trans-1,2-Dichloroethylene
Violation name: Monitoring, Regular
Rule name: VOC
Unit of measure: Not Reported
Cmp bdt: 01/01/1998

Violation id: 69899
State: AZ
Contamination code: 2980
Violation code: 03
Rule code: 310
Violation measur: Not Reported
State mcl: Not Reported
Cmp edt: 12/31/2000
Orig code: S
Violation Year: 1998
Contamination Name: 1,2-Dichloroethane
Violation name: Monitoring, Regular
Rule name: VOC
Unit of measure: Not Reported
Cmp bdt: 01/01/1998

Violation id: 699
State: AZ
Contamination code: 1015
Violation code: 03
Rule code: 333
Violation measur: Not Reported
State mcl: Not Reported
Cmp edt: 12/31/2000
Orig code: S
Violation Year: 1998
Contamination Name: Cadmium
Violation name: Monitoring, Regular
Rule name: Other IOC
Unit of measure: Not Reported
Cmp bdt: 01/01/1998

Violation id: 69999
State: AZ
Contamination code: 2981
Violation code: 03
Rule code: 310
Violation measur: Not Reported
State mcl: Not Reported
Cmp edt: 12/31/2000
Orig code: S
Violation Year: 1998
Contamination Name: 1,1,1-Trichloroethane
Violation name: Monitoring, Regular
Rule name: VOC
Unit of measure: Not Reported
Cmp bdt: 01/01/1998

Violation id: 70099
State: AZ
Contamination code: 2982
Violation code: 03
Rule code: 310
Violation measur: Not Reported
State mcl: Not Reported
Cmp edt: 12/31/2000
Orig code: S
Violation Year: 1998
Contamination Name: Carbon tetrachloride
Violation name: Monitoring, Regular
Rule name: VOC
Unit of measure: Not Reported
Cmp bdt: 01/01/1998

Violation id: 70199
State: AZ
Contamination code: 2983
Violation code: 03
Rule code: 310
Violation measur: Not Reported
State mcl: Not Reported
Cmp edt: 12/31/2000
Orig code: S
Violation Year: 1998
Contamination Name: 1,2-Dichloropropane
Violation name: Monitoring, Regular
Rule name: VOC
Unit of measure: Not Reported
Cmp bdt: 01/01/1998

Violation id: 70299
State: AZ
Contamination code: 2984
Violation code: 03
Rule code: 310
Violation measur: Not Reported
State mcl: Not Reported
Cmp edt: 12/31/2000
Orig code: S
Violation Year: 1998
Contamination Name: Trichloroethylene
Violation name: Monitoring, Regular
Rule name: VOC
Unit of measure: Not Reported
Cmp bdt: 01/01/1998

Violation id: 70399
State: AZ
Contamination code: 2985
Violation code: 03
Rule code: 310
Violation measur: Not Reported
State mcl: Not Reported
Cmp edt: 12/31/2000
Orig code: S
Violation Year: 1998
Contamination Name: 1,1,2-Trichloroethane
Violation name: Monitoring, Regular
Rule name: VOC
Unit of measure: Not Reported
Cmp bdt: 01/01/1998

Violation id: 70499
State: AZ
Contamination code: 2987
Violation code: 03
Rule code: 310
Violation measur: Not Reported
State mcl: Not Reported
Cmp edt: 12/31/2000
Orig code: S
Violation Year: 1998
Contamination Name: Tetrachloroethylene
Violation name: Monitoring, Regular
Rule name: VOC
Unit of measure: Not Reported
Cmp bdt: 01/01/1998

Violation id: 70599
State: AZ
Contamination code: 2989
Violation code: 03
Rule code: 310
Violation measur: Not Reported
State mcl: Not Reported
Cmp edt: 12/31/2000
Orig code: S
Violation Year: 1998
Contamination Name: CHLOROBENZENE
Violation name: Monitoring, Regular
Rule name: VOC
Unit of measure: Not Reported
Cmp bdt: 01/01/1998

Violation id: 70699
State: AZ
Contamination code: 2990
Violation code: 03
Rule code: 310
Violation measur: Not Reported
State mcl: Not Reported
Cmp edt: 12/31/2000
Orig code: S
Violation Year: 1998
Contamination Name: Benzene
Violation name: Monitoring, Regular
Rule name: VOC
Unit of measure: Not Reported
Cmp bdt: 01/01/1998

Violation id: 70799
State: AZ
Contamination code: 2991
Violation code: 03
Rule code: 310
Violation measur: Not Reported
State mcl: Not Reported
Cmp edt: 12/31/2000
Orig code: S
Violation Year: 1998
Contamination Name: Toluene
Violation name: Monitoring, Regular
Rule name: VOC
Unit of measure: Not Reported
Cmp bdt: 01/01/1998

Violation id: 70899
State: AZ
Contamination code: 2992
Violation code: 03
Rule code: 310
Violation measur: Not Reported
State mcl: Not Reported
Cmp edt: 12/31/2000
Orig code: S
Violation Year: 1998
Contamination Name: Ethylbenzene
Violation name: Monitoring, Regular
Rule name: VOC
Unit of measure: Not Reported
Cmp bdt: 01/01/1998

Violation id: 70999
State: AZ
Contamination code: 2996
Violation code: 03
Rule code: 310
Violation measur: Not Reported
State mcl: Not Reported
Cmp edt: 12/31/2000
Orig code: S
Violation Year: 1998
Contamination Name: Styrene
Violation name: Monitoring, Regular
Rule name: VOC
Unit of measure: Not Reported
Cmp bdt: 01/01/1998

Violation id: 71099
State: AZ
Contamination code: 2378
Violation code: 03
Rule code: 310
Violation measur: Not Reported
State mcl: Not Reported
Cmp edt: 12/31/2000
Orig code: S
Violation Year: 1998
Contamination Name: 1,2,4-Trichlorobenzene
Violation name: Monitoring, Regular
Rule name: VOC
Unit of measure: Not Reported
Cmp bdt: 01/01/1998

Violation id: 71199
State: AZ
Contamination code: 2380
Violation code: 03
Rule code: 310
Violation measur: Not Reported
State mcl: Not Reported
Cmp edt: 12/31/2000
Orig code: S
Violation Year: 1998
Contamination Name: cis-1,2-Dichloroethylene
Violation name: Monitoring, Regular
Rule name: VOC
Unit of measure: Not Reported
Cmp bdt: 01/01/1998

Violation id: 71299
State: AZ
Contamination code: 2955
Violation code: 03
Rule code: 310
Violation measur: Not Reported
State mcl: Not Reported
Cmp edt: 12/31/2000
Orig code: S
Violation Year: 1998
Contamination Name: Xylenes, Total
Violation name: Monitoring, Regular
Rule name: VOC
Unit of measure: Not Reported
Cmp bdt: 01/01/1998

Violation id: 71399
State: AZ
Contamination code: 2964
Violation code: 03
Rule code: 310
Violation measur: Not Reported
State mcl: Not Reported
Cmp edt: 12/31/2000
Orig code: S
Violation Year: 1998
Contamination Name: DICHLOROMETHANE
Violation name: Monitoring, Regular
Rule name: VOC
Unit of measure: Not Reported
Cmp bdt: 01/01/1998

Violation id: 71499
State: AZ
Contamination code: 2968
Violation code: 03
Rule code: 310
Violation measur: Not Reported
State mcl: Not Reported
Cmp edt: 12/31/2000
Orig code: S
Violation Year: 1998
Contamination Name: o-Dichlorobenzene
Violation name: Monitoring, Regular
Rule name: VOC
Unit of measure: Not Reported
Cmp bdt: 01/01/1998

Violation id: 71599
State: AZ
Contamination code: 2969
Violation code: 03
Rule code: 310
Violation measur: Not Reported
State mcl: Not Reported
Cmp edt: 12/31/2000
Orig code: S
Violation Year: 1998
Contamination Name: p-Dichlorobenzene
Violation name: Monitoring, Regular
Rule name: VOC
Unit of measure: Not Reported
Cmp bdt: 01/01/1998

Violation id: 71699
State: AZ
Contamination code: 2977
Violation code: 03
Rule code: 310
Violation measur: Not Reported
State mcl: Not Reported
Cmp edt: 12/31/2000
Orig code: S
Violation Year: 1998
Contamination Name: 1,1-Dichloroethylene
Violation name: Monitoring, Regular
Rule name: VOC
Unit of measure: Not Reported
Cmp bdt: 01/01/1998

Violation id: 71799
State: AZ
Contamination code: 2979
Violation code: 03
Rule code: 310
Violation measur: Not Reported
State mcl: Not Reported
Cmp edt: 12/31/2000
Orig code: S
Violation Year: 1998
Contamination Name: trans-1,2-Dichloroethylene
Violation name: Monitoring, Regular
Rule name: VOC
Unit of measure: Not Reported
Cmp bdt: 01/01/1998

Violation id: 71899
State: AZ
Contamination code: 2980
Violation code: 03
Rule code: 310
Violation measur: Not Reported
State mcl: Not Reported
Cmp edt: 12/31/2000
Orig code: S
Violation Year: 1998
Contamination Name: 1,2-Dichloroethane
Violation name: Monitoring, Regular
Rule name: VOC
Unit of measure: Not Reported
Cmp bdt: 01/01/1998

Violation id: 71999
State: AZ
Contamination code: 2981
Violation code: 03
Rule code: 310
Violation measur: Not Reported
State mcl: Not Reported
Cmp edt: 12/31/2000
Orig code: S
Violation Year: 1998
Contamination Name: 1,1,1-Trichloroethane
Violation name: Monitoring, Regular
Rule name: VOC
Unit of measure: Not Reported
Cmp bdt: 01/01/1998

Violation id: 72099
State: AZ
Contamination code: 2982
Violation code: 03
Rule code: 310
Violation measur: Not Reported
State mcl: Not Reported
Cmp edt: 12/31/2000
Orig code: S
Violation Year: 1998
Contamination Name: Carbon tetrachloride
Violation name: Monitoring, Regular
Rule name: VOC
Unit of measure: Not Reported
Cmp bdt: 01/01/1998

Violation id: 72199
State: AZ
Contamination code: 2983
Violation code: 03
Rule code: 310
Violation measur: Not Reported
State mcl: Not Reported
Cmp edt: 12/31/2000
Orig code: S
Violation Year: 1998
Contamination Name: 1,2-Dichloropropane
Violation name: Monitoring, Regular
Rule name: VOC
Unit of measure: Not Reported
Cmp bdt: 01/01/1998

Violation id: 72299
State: AZ
Contamination code: 2984
Violation code: 03
Rule code: 310
Violation measur: Not Reported
State mcl: Not Reported
Cmp edt: 12/31/2000
Orig code: S
Violation Year: 1998
Contamination Name: Trichloroethylene
Violation name: Monitoring, Regular
Rule name: VOC
Unit of measure: Not Reported
Cmp bdt: 01/01/1998

Violation id: 72399
State: AZ
Contamination code: 2985
Violation code: 03
Rule code: 310
Violation measur: Not Reported
State mcl: Not Reported
Cmp edt: 12/31/2000
Orig code: S
Violation Year: 1998
Contamination Name: 1,1,2-Trichloroethane
Violation name: Monitoring, Regular
Rule name: VOC
Unit of measure: Not Reported
Cmp bdt: 01/01/1998

Violation id: 72499
State: AZ
Contamination code: 2987
Violation code: 03
Rule code: 310
Violation measur: Not Reported
State mcl: Not Reported
Cmp edt: 12/31/2000
Orig code: S
Violation Year: 1998
Contamination Name: Tetrachloroethylene
Violation name: Monitoring, Regular
Rule name: VOC
Unit of measure: Not Reported
Cmp bdt: 01/01/1998

Violation id: 72599
State: AZ
Contamination code: 2989
Contamination Name: CHLOROBENZENE
Violation name: Monitoring, Regular
Rule name: VOC
Unit of measure: Not Reported
Cmp bdt: 01/01/1998
Orig code: S
Violation Year: 1998
Violation code: 03
Rule code: 310
Violation measur: Not Reported
State mcl: Not Reported
Cmp edt: 12/31/2000

Violation id: 72699
State: AZ
Contamination code: 2990
Violation code: 03
Rule code: 310
Violation measur: Not Reported
State mcl: Not Reported
Cmp edt: 12/31/2000
Orig code: S
Violation Year: 1998
Contamination Name: Benzene
Violation name: Monitoring, Regular
Rule name: VOC
Unit of measure: Not Reported
Cmp bdt: 01/01/1998

Violation id: 72799
State: AZ
Contamination code: 2991
Violation code: 03
Rule code: 310
Violation measur: Not Reported
State mcl: Not Reported
Cmp edt: 12/31/2000
Orig code: S
Violation Year: 1998
Contamination Name: Toluene
Violation name: Monitoring, Regular
Rule name: VOC
Unit of measure: Not Reported
Cmp bdt: 01/01/1998

Violation id: 72899
State: AZ
Contamination code: 2992
Violation code: 03
Rule code: 310
Violation measur: Not Reported
State mcl: Not Reported
Cmp edt: 12/31/2000
Orig code: S
Violation Year: 1998
Contamination Name: Ethylbenzene
Violation name: Monitoring, Regular
Rule name: VOC
Unit of measure: Not Reported
Cmp bdt: 01/01/1998

Violation id: 72999
State: AZ
Contamination code: 2996
Violation code: 03
Rule code: 310
Violation measur: Not Reported
State mcl: Not Reported
Cmp edt: 12/31/2000
Orig code: S
Violation Year: 1998
Contamination Name: Styrene
Violation name: Monitoring, Regular
Rule name: VOC
Unit of measure: Not Reported
Cmp bdt: 01/01/1998

Violation id: 7300
State: AZ
Contamination code: 1020
Violation code: 03
Rule code: 333
Violation measur: Not Reported
State mcl: Not Reported
Cmp edt: 03/31/2000
Orig code: S
Violation Year: 2000
Contamination Name: Chromium
Violation name: Monitoring, Regular
Rule name: Other IOC
Unit of measure: Not Reported
Cmp bdt: 01/01/2000

Violation id: 73099
State: AZ
Contamination code: 2378
Violation code: 03
Rule code: 310
Violation measur: Not Reported
State mcl: Not Reported
Cmp edt: 12/31/2000
Orig code: S
Violation Year: 1998
Contamination Name: 1,2,4-Trichlorobenzene
Violation name: Monitoring, Regular
Rule name: VOC
Unit of measure: Not Reported
Cmp bdt: 01/01/1998

Violation id: 73199
State: AZ
Contamination code: 2380
Violation code: 03
Rule code: 310
Violation measur: Not Reported
State mcl: Not Reported
Cmp edt: 12/31/2000
Orig code: S
Violation Year: 1998
Contamination Name: cis-1,2-Dichloroethylene
Violation name: Monitoring, Regular
Rule name: VOC
Unit of measure: Not Reported
Cmp bdt: 01/01/1998

Violation id: 73299
State: AZ
Contamination code: 2955
Violation code: 03
Rule code: 310
Violation measur: Not Reported
State mcl: Not Reported
Cmp edt: 12/31/2000
Orig code: S
Violation Year: 1998
Contamination Name: Xylenes, Total
Violation name: Monitoring, Regular
Rule name: VOC
Unit of measure: Not Reported
Cmp bdt: 01/01/1998

Violation id: 73399
State: AZ
Contamination code: 2964
Violation code: 03
Rule code: 310
Violation measur: Not Reported
State mcl: Not Reported
Cmp edt: 12/31/2000
Orig code: S
Violation Year: 1998
Contamination Name: DICHLOROMETHANE
Violation name: Monitoring, Regular
Rule name: VOC
Unit of measure: Not Reported
Cmp bdt: 01/01/1998

Violation id: 73499
State: AZ
Contamination code: 2968
Violation code: 03
Rule code: 310
Violation measur: Not Reported
State mcl: Not Reported
Cmp edt: 12/31/2000
Orig code: S
Violation Year: 1998
Contamination Name: o-Dichlorobenzene
Violation name: Monitoring, Regular
Rule name: VOC
Unit of measure: Not Reported
Cmp bdt: 01/01/1998

Violation id: 73599
State: AZ
Contamination code: 2969
Violation code: 03
Rule code: 310
Violation measur: Not Reported
State mcl: Not Reported
Cmp edt: 12/31/2000
Orig code: S
Violation Year: 1998
Contamination Name: p-Dichlorobenzene
Violation name: Monitoring, Regular
Rule name: VOC
Unit of measure: Not Reported
Cmp bdt: 01/01/1998

Violation id: 73699
State: AZ
Contamination code: 2977
Violation code: 03
Rule code: 310
Violation measur: Not Reported
State mcl: Not Reported
Cmp edt: 12/31/2000
Orig code: S
Violation Year: 1998
Contamination Name: 1,1-Dichloroethylene
Violation name: Monitoring, Regular
Rule name: VOC
Unit of measure: Not Reported
Cmp bdt: 01/01/1998

Violation id: 73799
State: AZ
Contamination code: 2979
Violation code: 03
Rule code: 310
Violation measur: Not Reported
State mcl: Not Reported
Cmp edt: 12/31/2000
Orig code: S
Violation Year: 1998
Contamination Name: trans-1,2-Dichloroethylene
Violation name: Monitoring, Regular
Rule name: VOC
Unit of measure: Not Reported
Cmp bdt: 01/01/1998

Violation id: 73899
State: AZ
Contamination code: 2980
Violation code: 03
Rule code: 310
Violation measur: Not Reported
State mcl: Not Reported
Cmp edt: 12/31/2000
Orig code: S
Violation Year: 1998
Contamination Name: 1,2-Dichloroethane
Violation name: Monitoring, Regular
Rule name: VOC
Unit of measure: Not Reported
Cmp bdt: 01/01/1998

Violation id: 73999
State: AZ
Contamination code: 2981
Violation code: 03
Rule code: 310
Violation measur: Not Reported
State mcl: Not Reported
Cmp edt: 12/31/2000
Orig code: S
Violation Year: 1998
Contamination Name: 1,1,1-Trichloroethane
Violation name: Monitoring, Regular
Rule name: VOC
Unit of measure: Not Reported
Cmp bdt: 01/01/1998

Violation id: 7400
State: AZ
Contamination code: 1020
Violation code: 03
Rule code: 333
Violation measur: Not Reported
State mcl: Not Reported
Cmp edt: 03/31/2000
Orig code: S
Violation Year: 2000
Contamination Name: Chromium
Violation name: Monitoring, Regular
Rule name: Other IOC
Unit of measure: Not Reported
Cmp bdt: 01/01/2000

Violation id: 74099
State: AZ
Contamination code: 2982
Violation code: 03
Rule code: 310
Violation measur: Not Reported
State mcl: Not Reported
Cmp edt: 12/31/2000
Orig code: S
Violation Year: 1998
Contamination Name: Carbon tetrachloride
Violation name: Monitoring, Regular
Rule name: VOC
Unit of measure: Not Reported
Cmp bdt: 01/01/1998

Violation id: 74199
State: AZ
Contamination code: 2983
Violation code: 03
Rule code: 310
Violation measur: Not Reported
State mcl: Not Reported
Cmp edt: 12/31/2000
Orig code: S
Violation Year: 1998
Contamination Name: 1,2-Dichloropropane
Violation name: Monitoring, Regular
Rule name: VOC
Unit of measure: Not Reported
Cmp bdt: 01/01/1998

Violation id: 74299
State: AZ
Contamination code: 2984
Violation code: 03
Rule code: 310
Violation measur: Not Reported
State mcl: Not Reported
Cmp edt: 12/31/2000
Orig code: S
Violation Year: 1998
Contamination Name: Trichloroethylene
Violation name: Monitoring, Regular
Rule name: VOC
Unit of measure: Not Reported
Cmp bdt: 01/01/1998

Violation id: 74399
State: AZ
Contamination code: 2985
Violation code: 03
Rule code: 310
Violation measur: Not Reported
State mcl: Not Reported
Cmp edt: 12/31/2000
Orig code: S
Violation Year: 1998
Contamination Name: 1,1,2-Trichloroethane
Violation name: Monitoring, Regular
Rule name: VOC
Unit of measure: Not Reported
Cmp bdt: 01/01/1998

Violation id: 74499
State: AZ
Contamination code: 2987
Violation code: 03
Rule code: 310
Violation measur: Not Reported
State mcl: Not Reported
Cmp edt: 12/31/2000
Orig code: S
Violation Year: 1998
Contamination Name: Tetrachloroethylene
Violation name: Monitoring, Regular
Rule name: VOC
Unit of measure: Not Reported
Cmp bdt: 01/01/1998

Violation id: 74599
State: AZ
Contamination code: 2989
Violation code: 03
Rule code: 310
Violation measur: Not Reported
State mcl: Not Reported
Cmp edt: 12/31/2000
Orig code: S
Violation Year: 1998
Contamination Name: CHLOROBENZENE
Violation name: Monitoring, Regular
Rule name: VOC
Unit of measure: Not Reported
Cmp bdt: 01/01/1998

Violation id: 74699
State: AZ
Contamination code: 2990
Violation code: 03
Rule code: 310
Violation measur: Not Reported
State mcl: Not Reported
Cmp edt: 12/31/2000
Orig code: S
Violation Year: 1998
Contamination Name: Benzene
Violation name: Monitoring, Regular
Rule name: VOC
Unit of measure: Not Reported
Cmp bdt: 01/01/1998

Violation id: 74799
State: AZ
Contamination code: 2991
Violation code: 03
Rule code: 310
Violation measur: Not Reported
State mcl: Not Reported
Cmp edt: 12/31/2000
Orig code: S
Violation Year: 1998
Contamination Name: Toluene
Violation name: Monitoring, Regular
Rule name: VOC
Unit of measure: Not Reported
Cmp bdt: 01/01/1998

Violation id: 74899
State: AZ
Contamination code: 2992
Violation code: 03
Rule code: 310
Violation measur: Not Reported
State mcl: Not Reported
Cmp edt: 12/31/2000
Orig code: S
Violation Year: 1998
Contamination Name: Ethylbenzene
Violation name: Monitoring, Regular
Rule name: VOC
Unit of measure: Not Reported
Cmp bdt: 01/01/1998

Violation id: 74999
State: AZ
Contamination code: 2996
Violation code: 03
Rule code: 310
Violation measur: Not Reported
State mcl: Not Reported
Cmp edt: 12/31/2000
Orig code: S
Violation Year: 1998
Contamination Name: Styrene
Violation name: Monitoring, Regular
Rule name: VOC
Unit of measure: Not Reported
Cmp bdt: 01/01/1998

Violation id: 7500
State: AZ
Contamination code: 1040
Violation code: 03
Rule code: 331
Violation measur: Not Reported
State mcl: Not Reported
Cmp edt: 03/31/2000
Orig code: S
Violation Year: 2000
Contamination Name: Nitrate
Violation name: Monitoring, Regular
Rule name: Nitrates
Unit of measure: Not Reported
Cmp bdt: 01/01/2000

Violation id: 75099
State: AZ
Contamination code: 2378
Violation code: 03
Rule code: 310
Violation measur: Not Reported
State mcl: Not Reported
Cmp edt: 12/31/2000
Orig code: S
Violation Year: 1998
Contamination Name: 1,2,4-Trichlorobenzene
Violation name: Monitoring, Regular
Rule name: VOC
Unit of measure: Not Reported
Cmp bdt: 01/01/1998

Violation id: 75199
State: AZ
Contamination code: 2380
Violation code: 03
Rule code: 310
Violation measur: Not Reported
State mcl: Not Reported
Cmp edt: 12/31/2000
Orig code: S
Violation Year: 1998
Contamination Name: cis-1,2-Dichloroethylene
Violation name: Monitoring, Regular
Rule name: VOC
Unit of measure: Not Reported
Cmp bdt: 01/01/1998

Violation id: 75299
State: AZ
Contamination code: 2955
Violation code: 03
Rule code: 310
Violation measur: Not Reported
State mcl: Not Reported
Cmp edt: 12/31/2000
Orig code: S
Violation Year: 1998
Contamination Name: Xylenes, Total
Violation name: Monitoring, Regular
Rule name: VOC
Unit of measure: Not Reported
Cmp bdt: 01/01/1998

Violation id: 75399
State: AZ
Contamination code: 2964
Violation code: 03
Rule code: 310
Violation measur: Not Reported
State mcl: Not Reported
Cmp edt: 12/31/2000
Orig code: S
Violation Year: 1998
Contamination Name: DICHLOROMETHANE
Violation name: Monitoring, Regular
Rule name: VOC
Unit of measure: Not Reported
Cmp bdt: 01/01/1998

Violation id: 75499
State: AZ
Contamination code: 2968
Violation code: 03
Rule code: 310
Violation measur: Not Reported
State mcl: Not Reported
Cmp edt: 12/31/2000
Orig code: S
Violation Year: 1998
Contamination Name: o-Dichlorobenzene
Violation name: Monitoring, Regular
Rule name: VOC
Unit of measure: Not Reported
Cmp bdt: 01/01/1998

Violation id: 75599
State: AZ
Contamination code: 2969
Violation code: 03
Rule code: 310
Violation measur: Not Reported
State mcl: Not Reported
Cmp edt: 12/31/2000
Orig code: S
Violation Year: 1998
Contamination Name: p-Dichlorobenzene
Violation name: Monitoring, Regular
Rule name: VOC
Unit of measure: Not Reported
Cmp bdt: 01/01/1998

Violation id: 75699
State: AZ
Contamination code: 2977
Violation code: 03
Rule code: 310
Violation measur: Not Reported
State mcl: Not Reported
Cmp edt: 12/31/2000
Orig code: S
Violation Year: 1998
Contamination Name: 1,1-Dichloroethylene
Violation name: Monitoring, Regular
Rule name: VOC
Unit of measure: Not Reported
Cmp bdt: 01/01/1998

Violation id: 75799
State: AZ
Contamination code: 2979
Violation code: 03
Rule code: 310
Violation measur: Not Reported
State mcl: Not Reported
Cmp edt: 12/31/2000
Orig code: S
Violation Year: 1998
Contamination Name: trans-1,2-Dichloroethylene
Violation name: Monitoring, Regular
Rule name: VOC
Unit of measure: Not Reported
Cmp bdt: 01/01/1998

Violation id: 75899
State: AZ
Contamination code: 2980
Violation code: 03
Rule code: 310
Violation measur: Not Reported
State mcl: Not Reported
Cmp edt: 12/31/2000
Orig code: S
Violation Year: 1998
Contamination Name: 1,2-Dichloroethane
Violation name: Monitoring, Regular
Rule name: VOC
Unit of measure: Not Reported
Cmp bdt: 01/01/1998

Violation id: 75999
State: AZ
Contamination code: 2981
Violation code: 03
Rule code: 310
Violation measur: Not Reported
State mcl: Not Reported
Cmp edt: 12/31/2000
Orig code: S
Violation Year: 1998
Contamination Name: 1,1,1-Trichloroethane
Violation name: Monitoring, Regular
Rule name: VOC
Unit of measure: Not Reported
Cmp bdt: 01/01/1998

Violation id: 7600
State: AZ
Contamination code: 1040
Violation code: 03
Rule code: 331
Violation measur: Not Reported
State mcl: Not Reported
Cmp edt: 03/31/2000
Orig code: S
Violation Year: 2000
Contamination Name: Nitrate
Violation name: Monitoring, Regular
Rule name: Nitrates
Unit of measure: Not Reported
Cmp bdt: 01/01/2000

Violation id: 76099
State: AZ
Contamination code: 2982
Violation code: 03
Rule code: 310
Violation measur: Not Reported
State mcl: Not Reported
Cmp edt: 12/31/2000
Orig code: S
Violation Year: 1998
Contamination Name: Carbon tetrachloride
Violation name: Monitoring, Regular
Rule name: VOC
Unit of measure: Not Reported
Cmp bdt: 01/01/1998

Violation id: 76199
State: AZ
Contamination code: 2983
Violation code: 03
Rule code: 310
Violation measur: Not Reported
State mcl: Not Reported
Cmp edt: 12/31/2000
Orig code: S
Violation Year: 1998
Contamination Name: 1,2-Dichloropropane
Violation name: Monitoring, Regular
Rule name: VOC
Unit of measure: Not Reported
Cmp bdt: 01/01/1998

Violation id: 76299
State: AZ
Contamination code: 2984
Violation code: 03
Rule code: 310
Violation measur: Not Reported
State mcl: Not Reported
Cmp edt: 12/31/2000
Orig code: S
Violation Year: 1998
Contamination Name: Trichloroethylene
Violation name: Monitoring, Regular
Rule name: VOC
Unit of measure: Not Reported
Cmp bdt: 01/01/1998

Violation id: 76399
State: AZ
Contamination code: 2985
Violation code: 03
Rule code: 310
Violation measur: Not Reported
State mcl: Not Reported
Cmp edt: 12/31/2000
Orig code: S
Violation Year: 1998
Contamination Name: 1,1,2-Trichloroethane
Violation name: Monitoring, Regular
Rule name: VOC
Unit of measure: Not Reported
Cmp bdt: 01/01/1998

Violation id: 76499
State: AZ
Contamination code: 2987
Violation code: 03
Rule code: 310
Violation measur: Not Reported
State mcl: Not Reported
Cmp edt: 12/31/2000
Orig code: S
Violation Year: 1998
Contamination Name: Tetrachloroethylene
Violation name: Monitoring, Regular
Rule name: VOC
Unit of measure: Not Reported
Cmp bdt: 01/01/1998

Violation id: 76599
State: AZ
Contamination code: 2989
Violation code: 03
Rule code: 310
Violation measur: Not Reported
State mcl: Not Reported
Cmp edt: 12/31/2000
Orig code: S
Violation Year: 1998
Contamination Name: CHLOROBENZENE
Violation name: Monitoring, Regular
Rule name: VOC
Unit of measure: Not Reported
Cmp bdt: 01/01/1998

Violation id: 76699
State: AZ
Contamination code: 2990
Violation code: 03
Rule code: 310
Violation measur: Not Reported
State mcl: Not Reported
Cmp edt: 12/31/2000
Orig code: S
Violation Year: 1998
Contamination Name: Benzene
Violation name: Monitoring, Regular
Rule name: VOC
Unit of measure: Not Reported
Cmp bdt: 01/01/1998

Violation id: 76799
State: AZ
Contamination code: 2991
Violation code: 03
Rule code: 310
Violation measur: Not Reported
State mcl: Not Reported
Cmp edt: 12/31/2000
Orig code: S
Violation Year: 1998
Contamination Name: Toluene
Violation name: Monitoring, Regular
Rule name: VOC
Unit of measure: Not Reported
Cmp bdt: 01/01/1998

Violation id: 76899
State: AZ
Contamination code: 2992
Violation code: 03
Rule code: 310
Violation measur: Not Reported
State mcl: Not Reported
Cmp edt: 12/31/2000
Orig code: S
Violation Year: 1998
Contamination Name: Ethylbenzene
Violation name: Monitoring, Regular
Rule name: VOC
Unit of measure: Not Reported
Cmp bdt: 01/01/1998

Violation id: 76999
State: AZ
Contamination code: 2996
Violation code: 03
Rule code: 310
Violation measur: Not Reported
State mcl: Not Reported
Cmp edt: 12/31/2000
Orig code: S
Violation Year: 1998
Contamination Name: Styrene
Violation name: Monitoring, Regular
Rule name: VOC
Unit of measure: Not Reported
Cmp bdt: 01/01/1998

Violation id: 7700
State: AZ
Contamination code: 1040
Violation code: 03
Rule code: 331
Violation measur: Not Reported
State mcl: Not Reported
Cmp edt: 03/31/2000
Orig code: S
Violation Year: 2000
Contamination Name: Nitrate
Violation name: Monitoring, Regular
Rule name: Nitrates
Unit of measure: Not Reported
Cmp bdt: 01/01/2000

Violation id: 77099
State: AZ
Contamination code: 2378
Violation code: 03
Rule code: 310
Violation measur: Not Reported
State mcl: Not Reported
Cmp edt: 12/31/2000
Orig code: S
Violation Year: 1998
Contamination Name: 1,2,4-Trichlorobenzene
Violation name: Monitoring, Regular
Rule name: VOC
Unit of measure: Not Reported
Cmp bdt: 01/01/1998

Violation id:	77199	Orig code:	S
State:	AZ	Violation Year:	1998
Contamination code:	2380	Contamination Name:	cis-1,2-Dichloroethylene
Violation code:	03	Violation name:	Monitoring, Regular
Rule code:	310	Rule name:	VOC
Violation measur:	Not Reported	Unit of measure:	Not Reported
State mcl:	Not Reported	Cmp bdt:	01/01/1998
Cmp edt:	12/31/2000		

Violation id:	77299	Orig code:	S
State:	AZ	Violation Year:	1998
Contamination code:	2955	Contamination Name:	Xylenes, Total
Violation code:	03	Violation name:	Monitoring, Regular
Rule code:	310	Rule name:	VOC
Violation measur:	Not Reported	Unit of measure:	Not Reported
State mcl:	Not Reported	Cmp bdt:	01/01/1998
Cmp edt:	12/31/2000		

Violation id:	77399	Orig code:	S
State:	AZ	Violation Year:	1998
Contamination code:	2964	Contamination Name:	DICHLOROMETHANE
Violation code:	03	Violation name:	Monitoring, Regular
Rule code:	310	Rule name:	VOC
Violation measur:	Not Reported	Unit of measure:	Not Reported
State mcl:	Not Reported	Cmp bdt:	01/01/1998
Cmp edt:	12/31/2000		

Violation id:	77499	Orig code:	S
State:	AZ	Violation Year:	1998
Contamination code:	2968	Contamination Name:	o-Dichlorobenzene
Violation code:	03	Violation name:	Monitoring, Regular
Rule code:	310	Rule name:	VOC
Violation measur:	Not Reported	Unit of measure:	Not Reported
State mcl:	Not Reported	Cmp bdt:	01/01/1998
Cmp edt:	12/31/2000		

Violation id:	77599	Orig code:	S
State:	AZ	Violation Year:	1998
Contamination code:	2969	Contamination Name:	p-Dichlorobenzene
Violation code:	03	Violation name:	Monitoring, Regular
Rule code:	310	Rule name:	VOC
Violation measur:	Not Reported	Unit of measure:	Not Reported
State mcl:	Not Reported	Cmp bdt:	01/01/1998
Cmp edt:	12/31/2000		

Violation id:	77699	Orig code:	S
State:	AZ	Violation Year:	1998
Contamination code:	2977	Contamination Name:	1,1-Dichloroethylene
Violation code:	03	Violation name:	Monitoring, Regular
Rule code:	310	Rule name:	VOC
Violation measur:	Not Reported	Unit of measure:	Not Reported
State mcl:	Not Reported	Cmp bdt:	01/01/1998
Cmp edt:	12/31/2000		

Violation id:	77799	Orig code:	S
State:	AZ	Violation Year:	1998
Contamination code:	2979	Contamination Name:	trans-1,2-Dichloroethylene
Violation code:	03	Violation name:	Monitoring, Regular
Rule code:	310	Rule name:	VOC
Violation measur:	Not Reported	Unit of measure:	Not Reported
State mcl:	Not Reported	Cmp bdt:	01/01/1998
Cmp edt:	12/31/2000		

Violation id: 77899
State: AZ
Contamination code: 2980
Violation code: 03
Rule code: 310
Violation measur: Not Reported
State mcl: Not Reported
Cmp edt: 12/31/2000
Orig code: S
Violation Year: 1998
Contamination Name: 1,2-Dichloroethane
Violation name: Monitoring, Regular
Rule name: VOC
Unit of measure: Not Reported
Cmp bdt: 01/01/1998

Violation id: 77999
State: AZ
Contamination code: 2981
Violation code: 03
Rule code: 310
Violation measur: Not Reported
State mcl: Not Reported
Cmp edt: 12/31/2000
Orig code: S
Violation Year: 1998
Contamination Name: 1,1,1-Trichloroethane
Violation name: Monitoring, Regular
Rule name: VOC
Unit of measure: Not Reported
Cmp bdt: 01/01/1998

Violation id: 7800
State: AZ
Contamination code: 1040
Violation code: 03
Rule code: 331
Violation measur: Not Reported
State mcl: Not Reported
Cmp edt: 03/31/2000
Orig code: S
Violation Year: 2000
Contamination Name: Nitrate
Violation name: Monitoring, Regular
Rule name: Nitrates
Unit of measure: Not Reported
Cmp bdt: 01/01/2000

Violation id: 78099
State: AZ
Contamination code: 2982
Violation code: 03
Rule code: 310
Violation measur: Not Reported
State mcl: Not Reported
Cmp edt: 12/31/2000
Orig code: S
Violation Year: 1998
Contamination Name: Carbon tetrachloride
Violation name: Monitoring, Regular
Rule name: VOC
Unit of measure: Not Reported
Cmp bdt: 01/01/1998

Violation id: 78199
State: AZ
Contamination code: 2983
Violation code: 03
Rule code: 310
Violation measur: Not Reported
State mcl: Not Reported
Cmp bdt: 01/01/1998
Orig code: S
Violation Year: 1998
Contamination Name: 1,2-Dichloropropane
Violation name: Monitoring, Regular
Rule name: VOC
Unit of measure: Not Reported
Cmp edt: 12/31/2000

Violation id: 78299
State: AZ
Contamination code: 2984
Violation code: 03
Rule code: 310
Violation measur: Not Reported
State mcl: Not Reported
Cmp edt: 12/31/2000
Orig code: S
Violation Year: 1998
Contamination Name: Trichloroethylene
Violation name: Monitoring, Regular
Rule name: VOC
Unit of measure: Not Reported
Cmp bdt: 01/01/1998

Violation id: 78399
State: AZ
Contamination code: 2985
Violation code: 03
Rule code: 310
Violation measur: Not Reported
State mcl: Not Reported
Cmp edt: 12/31/2000
Orig code: S
Violation Year: 1998
Contamination Name: 1,1,2-Trichloroethane
Violation name: Monitoring, Regular
Rule name: VOC
Unit of measure: Not Reported
Cmp bdt: 01/01/1998

Violation id: 78499
State: AZ
Contamination code: 2987
Violation code: 03
Rule code: 310
Violation measur: Not Reported
State mcl: Not Reported
Cmp edt: 12/31/2000
Orig code: S
Violation Year: 1998
Contamination Name: Tetrachloroethylene
Violation name: Monitoring, Regular
Rule name: VOC
Unit of measure: Not Reported
Cmp bdt: 01/01/1998

Violation id: 78599
State: AZ
Contamination code: 2989
Violation code: 03
Rule code: 310
Violation measur: Not Reported
State mcl: Not Reported
Cmp edt: 12/31/2000
Orig code: S
Violation Year: 1998
Contamination Name: CHLOROBENZENE
Violation name: Monitoring, Regular
Rule name: VOC
Unit of measure: Not Reported
Cmp bdt: 01/01/1998

Violation id: 78699
State: AZ
Contamination code: 2990
Violation code: 03
Rule code: 310
Violation measur: Not Reported
State mcl: Not Reported
Cmp edt: 12/31/2000
Orig code: S
Violation Year: 1998
Contamination Name: Benzene
Violation name: Monitoring, Regular
Rule name: VOC
Unit of measure: Not Reported
Cmp bdt: 01/01/1998

Violation id: 78799
State: AZ
Contamination code: 2991
Violation code: 03
Rule code: 310
Violation measur: Not Reported
State mcl: Not Reported
Cmp edt: 12/31/2000
Orig code: S
Violation Year: 1998
Contamination Name: Toluene
Violation name: Monitoring, Regular
Rule name: VOC
Unit of measure: Not Reported
Cmp bdt: 01/01/1998

Violation id: 78899
State: AZ
Contamination code: 2992
Violation code: 03
Rule code: 310
Violation measur: Not Reported
State mcl: Not Reported
Cmp edt: 12/31/2000
Orig code: S
Violation Year: 1998
Contamination Name: Ethylbenzene
Violation name: Monitoring, Regular
Rule name: VOC
Unit of measure: Not Reported
Cmp bdt: 01/01/1998

Violation id: 78999
State: AZ
Contamination code: 2996
Violation code: 03
Rule code: 310
Violation measur: Not Reported
State mcl: Not Reported
Cmp edt: 12/31/2000
Orig code: S
Violation Year: 1998
Contamination Name: Styrene
Violation name: Monitoring, Regular
Rule name: VOC
Unit of measure: Not Reported
Cmp bdt: 01/01/1998

Violation id: 7900
State: AZ
Contamination code: 1040
Violation code: 03
Rule code: 331
Violation measur: Not Reported
State mcl: Not Reported
Cmp edt: 03/31/2000
Orig code: S
Violation Year: 2000
Contamination Name: Nitrate
Violation name: Monitoring, Regular
Rule name: Nitrates
Unit of measure: Not Reported
Cmp bdt: 01/01/2000

Violation id: 79099
State: AZ
Contamination code: 2378
Violation code: 03
Rule code: 310
Violation measur: Not Reported
State mcl: Not Reported
Cmp edt: 12/31/2000
Orig code: S
Violation Year: 1998
Contamination Name: 1,2,4-Trichlorobenzene
Violation name: Monitoring, Regular
Rule name: VOC
Unit of measure: Not Reported
Cmp bdt: 01/01/1998

Violation id: 79199
State: AZ
Contamination code: 2380
Violation code: 03
Rule code: 310
Violation measur: Not Reported
State mcl: Not Reported
Cmp edt: 12/31/2000
Orig code: S
Violation Year: 1998
Contamination Name: cis-1,2-Dichloroethylene
Violation name: Monitoring, Regular
Rule name: VOC
Unit of measure: Not Reported
Cmp bdt: 01/01/1998

Violation id: 79299
State: AZ
Contamination code: 2955
Violation code: 03
Rule code: 310
Violation measur: Not Reported
State mcl: Not Reported
Cmp edt: 12/31/2000
Orig code: S
Violation Year: 1998
Contamination Name: Xylenes, Total
Violation name: Monitoring, Regular
Rule name: VOC
Unit of measure: Not Reported
Cmp bdt: 01/01/1998

Violation id: 79399
State: AZ
Contamination code: 2964
Violation code: 03
Rule code: 310
Violation measur: Not Reported
State mcl: Not Reported
Cmp edt: 12/31/2000
Orig code: S
Violation Year: 1998
Contamination Name: DICHLOROMETHANE
Violation name: Monitoring, Regular
Rule name: VOC
Unit of measure: Not Reported
Cmp bdt: 01/01/1998

Violation id: 79499
State: AZ
Contamination code: 2968
Violation code: 03
Rule code: 310
Violation measur: Not Reported
State mcl: Not Reported
Cmp edt: 12/31/2000
Orig code: S
Violation Year: 1998
Contamination Name: o-Dichlorobenzene
Violation name: Monitoring, Regular
Rule name: VOC
Unit of measure: Not Reported
Cmp bdt: 01/01/1998

Violation id: 79599
State: AZ
Contamination code: 2969
Violation code: 03
Rule code: 310
Violation measur: Not Reported
State mcl: Not Reported
Cmp edt: 12/31/2000
Orig code: S
Violation Year: 1998
Contamination Name: p-Dichlorobenzene
Violation name: Monitoring, Regular
Rule name: VOC
Unit of measure: Not Reported
Cmp bdt: 01/01/1998

Violation id: 79699
State: AZ
Contamination code: 2977
Violation code: 03
Rule code: 310
Violation measur: Not Reported
State mcl: Not Reported
Cmp edt: 12/31/2000
Orig code: S
Violation Year: 1998
Contamination Name: 1,1-Dichloroethylene
Violation name: Monitoring, Regular
Rule name: VOC
Unit of measure: Not Reported
Cmp bdt: 01/01/1998

Violation id: 79799
State: AZ
Contamination code: 2979
Violation code: 03
Rule code: 310
Violation measur: Not Reported
State mcl: Not Reported
Cmp edt: 12/31/2000
Orig code: S
Violation Year: 1998
Contamination Name: trans-1,2-Dichloroethylene
Violation name: Monitoring, Regular
Rule name: VOC
Unit of measure: Not Reported
Cmp bdt: 01/01/1998

Violation id: 79899
State: AZ
Contamination code: 2980
Violation code: 03
Rule code: 310
Violation measur: Not Reported
State mcl: Not Reported
Cmp edt: 12/31/2000
Orig code: S
Violation Year: 1998
Contamination Name: 1,2-Dichloroethane
Violation name: Monitoring, Regular
Rule name: VOC
Unit of measure: Not Reported
Cmp bdt: 01/01/1998

Violation id: 799
State: AZ
Contamination code: 1020
Violation code: 03
Rule code: 333
Violation measur: Not Reported
State mcl: Not Reported
Cmp edt: 12/31/2000
Orig code: S
Violation Year: 1998
Contamination Name: Chromium
Violation name: Monitoring, Regular
Rule name: Other IOC
Unit of measure: Not Reported
Cmp bdt: 01/01/1998

Violation id: 79999
State: AZ
Contamination code: 2981
Violation code: 03
Rule code: 310
Violation measur: Not Reported
State mcl: Not Reported
Cmp edt: 12/31/2000
Orig code: S
Violation Year: 1998
Contamination Name: 1,1,1-Trichloroethane
Violation name: Monitoring, Regular
Rule name: VOC
Unit of measure: Not Reported
Cmp bdt: 01/01/1998

Violation id: 8000
State: AZ
Contamination code: 1040
Violation code: 03
Rule code: 331
Violation measur: Not Reported
State mcl: Not Reported
Cmp edt: 03/31/2000
Orig code: S
Violation Year: 2000
Contamination Name: Nitrate
Violation name: Monitoring, Regular
Rule name: Nitrates
Unit of measure: Not Reported
Cmp bdt: 01/01/2000

Violation id: 80099
State: AZ
Contamination code: 2982
Violation code: 03
Rule code: 310
Violation measur: Not Reported
State mcl: Not Reported
Cmp edt: 12/31/2000
Orig code: S
Violation Year: 1998
Contamination Name: Carbon tetrachloride
Violation name: Monitoring, Regular
Rule name: VOC
Unit of measure: Not Reported
Cmp bdt: 01/01/1998

Violation id: 80199
State: AZ
Contamination code: 2983
Violation code: 03
Rule code: 310
Violation measur: Not Reported
State mcl: Not Reported
Cmp edt: 12/31/2000
Orig code: S
Violation Year: 1998
Contamination Name: 1,2-Dichloropropane
Violation name: Monitoring, Regular
Rule name: VOC
Unit of measure: Not Reported
Cmp bdt: 01/01/1998

Violation id: 80299
State: AZ
Contamination code: 2984
Violation code: 03
Rule code: 310
Violation measur: Not Reported
State mcl: Not Reported
Cmp edt: 12/31/2000
Orig code: S
Violation Year: 1998
Contamination Name: Trichloroethylene
Violation name: Monitoring, Regular
Rule name: VOC
Unit of measure: Not Reported
Cmp bdt: 01/01/1998

Violation id: 80399
State: AZ
Contamination code: 2985
Violation code: 03
Rule code: 310
Violation measur: Not Reported
State mcl: Not Reported
Cmp edt: 12/31/2000
Orig code: S
Violation Year: 1998
Contamination Name: 1,1,2-Trichloroethane
Violation name: Monitoring, Regular
Rule name: VOC
Unit of measure: Not Reported
Cmp bdt: 01/01/1998

Violation id: 80499
State: AZ
Contamination code: 2987
Violation code: 03
Rule code: 310
Violation measur: Not Reported
State mcl: Not Reported
Cmp edt: 12/31/2000
Orig code: S
Violation Year: 1998
Contamination Name: Tetrachloroethylene
Violation name: Monitoring, Regular
Rule name: VOC
Unit of measure: Not Reported
Cmp bdt: 01/01/1998

Violation id: 80599
State: AZ
Contamination code: 2989
Violation code: 03
Rule code: 310
Violation measur: Not Reported
State mcl: Not Reported
Cmp edt: 12/31/2000
Orig code: S
Violation Year: 1998
Contamination Name: CHLOROBENZENE
Violation name: Monitoring, Regular
Rule name: VOC
Unit of measure: Not Reported
Cmp bdt: 01/01/1998

Violation id: 80699
State: AZ
Contamination code: 2990
Violation code: 03
Rule code: 310
Violation measur: Not Reported
State mcl: Not Reported
Cmp edt: 12/31/2000
Orig code: S
Violation Year: 1998
Contamination Name: Benzene
Violation name: Monitoring, Regular
Rule name: VOC
Unit of measure: Not Reported
Cmp bdt: 01/01/1998

Violation id: 80799
State: AZ
Contamination code: 2991
Violation code: 03
Rule code: 310
Violation measur: Not Reported
State mcl: Not Reported
Cmp edt: 12/31/2000
Orig code: S
Violation Year: 1998
Contamination Name: Toluene
Violation name: Monitoring, Regular
Rule name: VOC
Unit of measure: Not Reported
Cmp bdt: 01/01/1998

Violation id: 80899
State: AZ
Contamination code: 2992
Violation code: 03
Rule code: 310
Violation measur: Not Reported
State mcl: Not Reported
Cmp edt: 12/31/2000
Orig code: S
Violation Year: 1998
Contamination Name: Ethylbenzene
Violation name: Monitoring, Regular
Rule name: VOC
Unit of measure: Not Reported
Cmp bdt: 01/01/1998

Violation id: 80999
State: AZ
Contamination code: 2996
Violation code: 03
Rule code: 310
Violation measur: Not Reported
State mcl: Not Reported
Cmp edt: 12/31/2000
Orig code: S
Violation Year: 1998
Contamination Name: Styrene
Violation name: Monitoring, Regular
Rule name: VOC
Unit of measure: Not Reported
Cmp bdt: 01/01/1998

Violation id: 8100
State: AZ
Contamination code: 1020
Violation code: 03
Rule code: 333
Violation measur: Not Reported
State mcl: Not Reported
Cmp edt: 06/30/2000
Orig code: S
Violation Year: 2000
Contamination Name: Chromium
Violation name: Monitoring, Regular
Rule name: Other IOC
Unit of measure: Not Reported
Cmp bdt: 04/01/2000

Violation id: 81099
State: AZ
Contamination code: 2378
Violation code: 03
Rule code: 310
Violation measur: Not Reported
State mcl: Not Reported
Cmp edt: 12/31/2000
Orig code: S
Violation Year: 1998
Contamination Name: 1,2,4-Trichlorobenzene
Violation name: Monitoring, Regular
Rule name: VOC
Unit of measure: Not Reported
Cmp bdt: 01/01/1998

Violation id: 81199
State: AZ
Contamination code: 2380
Violation code: 03
Rule code: 310
Violation measur: Not Reported
State mcl: Not Reported
Cmp edt: 12/31/2000
Orig code: S
Violation Year: 1998
Contamination Name: cis-1,2-Dichloroethylene
Violation name: Monitoring, Regular
Rule name: VOC
Unit of measure: Not Reported
Cmp bdt: 01/01/1998

Violation id: 81299
State: AZ
Contamination code: 2955
Violation code: 03
Rule code: 310
Violation measur: Not Reported
State mcl: Not Reported
Cmp edt: 12/31/2000
Orig code: S
Violation Year: 1998
Contamination Name: Xylenes, Total
Violation name: Monitoring, Regular
Rule name: VOC
Unit of measure: Not Reported
Cmp bdt: 01/01/1998

Violation id: 81399
State: AZ
Contamination code: 2964
Violation code: 03
Rule code: 310
Violation measur: Not Reported
State mcl: Not Reported
Cmp edt: 12/31/2000
Orig code: S
Violation Year: 1998
Contamination Name: DICHLOROMETHANE
Violation name: Monitoring, Regular
Rule name: VOC
Unit of measure: Not Reported
Cmp bdt: 01/01/1998

Violation id: 81499
State: AZ
Contamination code: 2968
Violation code: 03
Rule code: 310
Violation measur: Not Reported
State mcl: Not Reported
Cmp edt: 12/31/2000
Orig code: S
Violation Year: 1998
Contamination Name: o-Dichlorobenzene
Violation name: Monitoring, Regular
Rule name: VOC
Unit of measure: Not Reported
Cmp bdt: 01/01/1998

Violation id: 81599
State: AZ
Contamination code: 2969
Violation code: 03
Rule code: 310
Violation measur: Not Reported
State mcl: Not Reported
Cmp edt: 12/31/2000
Orig code: S
Violation Year: 1998
Contamination Name: p-Dichlorobenzene
Violation name: Monitoring, Regular
Rule name: VOC
Unit of measure: Not Reported
Cmp bdt: 01/01/1998

Violation id: 81699
State: AZ
Contamination code: 2977
Violation code: 03
Rule code: 310
Violation measur: Not Reported
State mcl: Not Reported
Cmp edt: 12/31/2000
Orig code: S
Violation Year: 1998
Contamination Name: 1,1-Dichloroethylene
Violation name: Monitoring, Regular
Rule name: VOC
Unit of measure: Not Reported
Cmp bdt: 01/01/1998

Violation id: 81799
State: AZ
Contamination code: 2979
Violation code: 03
Rule code: 310
Violation measur: Not Reported
State mcl: Not Reported
Cmp edt: 12/31/2000
Orig code: S
Violation Year: 1998
Contamination Name: trans-1,2-Dichloroethylene
Violation name: Monitoring, Regular
Rule name: VOC
Unit of measure: Not Reported
Cmp bdt: 01/01/1998

Violation id: 81899
State: AZ
Contamination code: 2980
Violation code: 03
Rule code: 310
Violation measur: Not Reported
State mcl: Not Reported
Cmp edt: 12/31/2000
Orig code: S
Violation Year: 1998
Contamination Name: 1,2-Dichloroethane
Violation name: Monitoring, Regular
Rule name: VOC
Unit of measure: Not Reported
Cmp bdt: 01/01/1998

Violation id: 81999
State: AZ
Contamination code: 2981
Violation code: 03
Rule code: 310
Violation measur: Not Reported
State mcl: Not Reported
Cmp edt: 12/31/2000
Orig code: S
Violation Year: 1998
Contamination Name: 1,1,1-Trichloroethane
Violation name: Monitoring, Regular
Rule name: VOC
Unit of measure: Not Reported
Cmp bdt: 01/01/1998

Violation id: 8200
State: AZ
Contamination code: 1020
Violation code: 03
Rule code: 333
Violation measur: Not Reported
State mcl: Not Reported
Cmp edt: 06/30/2000
Orig code: S
Violation Year: 2000
Contamination Name: Chromium
Violation name: Monitoring, Regular
Rule name: Other IOC
Unit of measure: Not Reported
Cmp bdt: 04/01/2000

Violation id: 82099
State: AZ
Contamination code: 2982
Violation code: 03
Rule code: 310
Violation measur: Not Reported
State mcl: Not Reported
Cmp edt: 12/31/2000
Orig code: S
Violation Year: 1998
Contamination Name: Carbon tetrachloride
Violation name: Monitoring, Regular
Rule name: VOC
Unit of measure: Not Reported
Cmp bdt: 01/01/1998

Violation id: 82199
State: AZ
Contamination code: 2983
Violation code: 03
Rule code: 310
Violation measur: Not Reported
State mcl: Not Reported
Cmp edt: 12/31/2000
Orig code: S
Violation Year: 1998
Contamination Name: 1,2-Dichloropropane
Violation name: Monitoring, Regular
Rule name: VOC
Unit of measure: Not Reported
Cmp bdt: 01/01/1998

Violation id: 82299
State: AZ
Contamination code: 2984
Violation code: 03
Rule code: 310
Violation measur: Not Reported
State mcl: Not Reported
Cmp edt: 12/31/2000
Orig code: S
Violation Year: 1998
Contamination Name: Trichloroethylene
Violation name: Monitoring, Regular
Rule name: VOC
Unit of measure: Not Reported
Cmp bdt: 01/01/1998

Violation id: 82399
State: AZ
Contamination code: 2985
Violation code: 03
Rule code: 310
Violation measur: Not Reported
State mcl: Not Reported
Cmp edt: 12/31/2000
Orig code: S
Violation Year: 1998
Contamination Name: 1,1,2-Trichloroethane
Violation name: Monitoring, Regular
Rule name: VOC
Unit of measure: Not Reported
Cmp bdt: 01/01/1998

Violation id: 82499
State: AZ
Contamination code: 2987
Violation code: 03
Rule code: 310
Violation measur: Not Reported
State mcl: Not Reported
Cmp edt: 12/31/2000
Orig code: S
Violation Year: 1998
Contamination Name: Tetrachloroethylene
Violation name: Monitoring, Regular
Rule name: VOC
Unit of measure: Not Reported
Cmp bdt: 01/01/1998

Violation id: 82599
State: AZ
Contamination code: 2989
Violation code: 03
Rule code: 310
Violation measur: Not Reported
State mcl: Not Reported
Cmp edt: 12/31/2000
Orig code: S
Violation Year: 1998
Contamination Name: CHLOROBENZENE
Violation name: Monitoring, Regular
Rule name: VOC
Unit of measure: Not Reported
Cmp bdt: 01/01/1998

Violation id: 82699
State: AZ
Contamination code: 2990
Violation code: 03
Rule code: 310
Violation measur: Not Reported
State mcl: Not Reported
Cmp edt: 12/31/2000
Orig code: S
Violation Year: 1998
Contamination Name: Benzene
Violation name: Monitoring, Regular
Rule name: VOC
Unit of measure: Not Reported
Cmp bdt: 01/01/1998

Violation id: 82799
State: AZ
Contamination code: 2991
Violation code: 03
Rule code: 310
Violation measur: Not Reported
State mcl: Not Reported
Cmp edt: 12/31/2000
Orig code: S
Violation Year: 1998
Contamination Name: Toluene
Violation name: Monitoring, Regular
Rule name: VOC
Unit of measure: Not Reported
Cmp bdt: 01/01/1998

Violation id: 82899
State: AZ
Contamination code: 2992
Violation code: 03
Rule code: 310
Violation measur: Not Reported
State mcl: Not Reported
Cmp edt: 12/31/2000
Orig code: S
Violation Year: 1998
Contamination Name: Ethylbenzene
Violation name: Monitoring, Regular
Rule name: VOC
Unit of measure: Not Reported
Cmp bdt: 01/01/1998

Violation id: 82999
State: AZ
Contamination code: 2996
Violation code: 03
Rule code: 310
Violation measur: Not Reported
State mcl: Not Reported
Cmp edt: 12/31/2000
Orig code: S
Violation Year: 1998
Contamination Name: Styrene
Violation name: Monitoring, Regular
Rule name: VOC
Unit of measure: Not Reported
Cmp bdt: 01/01/1998

Violation id: 8300
State: AZ
Contamination code: 1040
Violation code: 03
Rule code: 331
Violation measur: Not Reported
State mcl: Not Reported
Cmp edt: 06/30/2000
Orig code: S
Violation Year: 2000
Contamination Name: Nitrate
Violation name: Monitoring, Regular
Rule name: Nitrates
Unit of measure: Not Reported
Cmp bdt: 04/01/2000

Violation id: 83500
State: AZ
Contamination code: 2955
Violation code: 03
Rule code: 310
Violation measur: Not Reported
State mcl: Not Reported
Cmp edt: 06/30/2000
Orig code: S
Violation Year: 2000
Contamination Name: Xylenes, Total
Violation name: Monitoring, Regular
Rule name: VOC
Unit of measure: Not Reported
Cmp bdt: 04/01/2000

Violation id: 83701
State: AZ
Contamination code: 2955
Violation code: 03
Rule code: 310
Violation measur: Not Reported
State mcl: Not Reported
Cmp edt: 12/31/2000
Orig code: S
Violation Year: 2000
Contamination Name: Xylenes, Total
Violation name: Monitoring, Regular
Rule name: VOC
Unit of measure: Not Reported
Cmp bdt: 10/01/2000

Violation id: 83901
State: AZ
Contamination code: 2955
Violation code: 03
Rule code: 310
Violation measur: Not Reported
State mcl: Not Reported
Cmp edt: 12/31/2000
Orig code: S
Violation Year: 2000
Contamination Name: Xylenes, Total
Violation name: Monitoring, Regular
Rule name: VOC
Unit of measure: Not Reported
Cmp bdt: 10/01/2000

Violation id: 8400
State: AZ
Contamination code: 1040
Violation code: 03
Rule code: 331
Violation measur: Not Reported
State mcl: Not Reported
Cmp edt: 06/30/2000
Orig code: S
Violation Year: 2000
Contamination Name: Nitrate
Violation name: Monitoring, Regular
Rule name: Nitrates
Unit of measure: Not Reported
Cmp bdt: 04/01/2000

Violation id: 84101
State: AZ
Contamination code: 2955
Violation code: 03
Rule code: 310
Violation measur: Not Reported
State mcl: Not Reported
Cmp edt: 12/31/2000
Orig code: S
Violation Year: 2000
Contamination Name: Xylenes, Total
Violation name: Monitoring, Regular
Rule name: VOC
Unit of measure: Not Reported
Cmp bdt: 10/01/2000

Violation id: 84301
State: AZ
Contamination code: 2955
Violation code: 03
Rule code: 310
Violation measur: Not Reported
State mcl: Not Reported
Cmp edt: 12/31/2000
Orig code: S
Violation Year: 2000
Contamination Name: Xylenes, Total
Violation name: Monitoring, Regular
Rule name: VOC
Unit of measure: Not Reported
Cmp bdt: 10/01/2000

Violation id: 84400
State: AZ
Contamination code: 2955
Violation code: 03
Rule code: 310
Violation measur: Not Reported
State mcl: Not Reported
Cmp edt: 06/30/2000
Orig code: S
Violation Year: 2000
Contamination Name: Xylenes, Total
Violation name: Monitoring, Regular
Rule name: VOC
Unit of measure: Not Reported
Cmp bdt: 04/01/2000

Violation id: 84501
State: AZ
Contamination code: 2955
Violation code: 03
Rule code: 310
Violation measur: Not Reported
State mcl: Not Reported
Cmp edt: 06/30/2001
Orig code: S
Violation Year: 2001
Contamination Name: Xylenes, Total
Violation name: Monitoring, Regular
Rule name: VOC
Unit of measure: Not Reported
Cmp bdt: 04/01/2001

Violation id: 84700
State: AZ
Contamination code: 2955
Contamination Name: Xylenes, Total
Violation name: Monitoring, Regular
Rule name: VOC
Unit of measure: Not Reported
Cmp bdt: 04/01/2000
Orig code: S
Violation Year: 2000
Violation code: 03
Rule code: 310
Violation measur: Not Reported
State mcl: Not Reported
Cmp edt: 06/30/2000

Violation id: 84801
State: AZ
Contamination code: 2955
Violation code: 03
Rule code: 310
Violation measur: Not Reported
State mcl: Not Reported
Cmp edt: 06/30/2001
Orig code: S
Violation Year: 2001
Contamination Name: Xylenes, Total
Violation name: Monitoring, Regular
Rule name: VOC
Unit of measure: Not Reported
Cmp bdt: 04/01/2001

Violation id: 8500
State: AZ
Contamination code: 1040
Violation code: 03
Rule code: 331
Violation measur: Not Reported
State mcl: Not Reported
Cmp edt: 06/30/2000
Orig code: S
Violation Year: 2000
Contamination Name: Nitrate
Violation name: Monitoring, Regular
Rule name: Nitrates
Unit of measure: Not Reported
Cmp bdt: 04/01/2000

Violation id: 85000
State: AZ
Contamination code: 2964
Violation code: 03
Rule code: 310
Violation measur: Not Reported
State mcl: Not Reported
Cmp edt: 03/31/2000
Orig code: S
Violation Year: 2000
Contamination Name: DICHLOROMETHANE
Violation name: Monitoring, Regular
Rule name: VOC
Unit of measure: Not Reported
Cmp bdt: 01/01/2000

Violation id: 85101
State: AZ
Contamination code: 2964
Violation code: 03
Rule code: 310
Violation measur: Not Reported
State mcl: Not Reported
Cmp edt: 03/31/2001
Orig code: S
Violation Year: 2001
Contamination Name: DICHLOROMETHANE
Violation name: Monitoring, Regular
Rule name: VOC
Unit of measure: Not Reported
Cmp bdt: 01/01/2001

Violation id: 85301
State: AZ
Contamination code: 2987
Violation code: 03
Rule code: 310
Violation measur: Not Reported
State mcl: Not Reported
Cmp edt: 12/31/2000
Orig code: S
Violation Year: 2000
Contamination Name: Tetrachloroethylene
Violation name: Monitoring, Regular
Rule name: VOC
Unit of measure: Not Reported
Cmp bdt: 10/01/2000

Violation id: 85500
State: AZ
Contamination code: 2987
Violation code: 03
Rule code: 310
Violation measur: Not Reported
State mcl: Not Reported
Cmp edt: 06/30/2000
Orig code: S
Violation Year: 2000
Contamination Name: Tetrachloroethylene
Violation name: Monitoring, Regular
Rule name: VOC
Unit of measure: Not Reported
Cmp bdt: 04/01/2000

Violation id: 85701
State: AZ
Contamination code: 2991
Violation code: 03
Rule code: 310
Violation measur: Not Reported
State mcl: Not Reported
Cmp edt: 09/30/2000
Orig code: S
Violation Year: 2000
Contamination Name: Toluene
Violation name: Monitoring, Regular
Rule name: VOC
Unit of measure: Not Reported
Cmp bdt: 07/01/2000

Violation id: 85901
State: AZ
Contamination code: 2991
Violation code: 03
Rule code: 310
Violation measur: Not Reported
State mcl: Not Reported
Cmp edt: 12/31/2000
Orig code: S
Violation Year: 2000
Contamination Name: Toluene
Violation name: Monitoring, Regular
Rule name: VOC
Unit of measure: Not Reported
Cmp bdt: 10/01/2000

Violation id: 8601
State: AZ
Contamination code: 1020
Violation code: 03
Rule code: 333
Violation measur: Not Reported
State mcl: Not Reported
Cmp edt: 09/30/2000
Orig code: S
Violation Year: 2000
Contamination Name: Chromium
Violation name: Monitoring, Regular
Rule name: Other IOC
Unit of measure: Not Reported
Cmp bdt: 07/01/2000

Violation id: 86100
State: AZ
Contamination code: 2991
Violation code: 03
Rule code: 310
Violation measur: Not Reported
State mcl: Not Reported
Cmp edt: 06/30/2000
Orig code: S
Violation Year: 2000
Contamination Name: Toluene
Violation name: Monitoring, Regular
Rule name: VOC
Unit of measure: Not Reported
Cmp bdt: 04/01/2000

Violation id: 86201
State: AZ
Contamination code: 2991
Violation code: 03
Rule code: 310
Violation measur: Not Reported
State mcl: Not Reported
Cmp edt: 06/30/2001
Orig code: S
Violation Year: 2001
Contamination Name: Toluene
Violation name: Monitoring, Regular
Rule name: VOC
Unit of measure: Not Reported
Cmp bdt: 04/01/2001

Violation id: 86401
State: AZ
Contamination code: 2991
Violation code: 03
Rule code: 310
Violation measur: Not Reported
State mcl: Not Reported
Cmp edt: 12/31/2000
Orig code: S
Violation Year: 2000
Contamination Name: Toluene
Violation name: Monitoring, Regular
Rule name: VOC
Unit of measure: Not Reported
Cmp bdt: 10/01/2000

Violation id: 86601
State: AZ
Contamination code: 2992
Violation code: 03
Rule code: 310
Violation measur: Not Reported
State mcl: Not Reported
Cmp edt: 12/31/2000
Orig code: S
Violation Year: 2000
Contamination Name: Ethylbenzene
Violation name: Monitoring, Regular
Rule name: VOC
Unit of measure: Not Reported
Cmp bdt: 10/01/2000

Violation id: 86801
State: AZ
Contamination code: 2992
Violation code: 03
Rule code: 310
Violation measur: Not Reported
State mcl: Not Reported
Cmp edt: 12/31/2000
Orig code: S
Violation Year: 2000
Contamination Name: Ethylbenzene
Violation name: Monitoring, Regular
Rule name: VOC
Unit of measure: Not Reported
Cmp bdt: 10/01/2000

Violation id: 87001
State: AZ
Contamination code: 2992
Violation code: 03
Rule code: 310
Violation measur: Not Reported
State mcl: Not Reported
Cmp edt: 12/31/2000
Orig code: S
Violation Year: 2000
Contamination Name: Ethylbenzene
Violation name: Monitoring, Regular
Rule name: VOC
Unit of measure: Not Reported
Cmp bdt: 10/01/2000

Violation id: 8701
State: AZ
Contamination code: 1020
Violation code: 03
Rule code: 333
Violation measur: Not Reported
State mcl: Not Reported
Cmp edt: 09/30/2000
Orig code: S
Violation Year: 2000
Contamination Name: Chromium
Violation name: Monitoring, Regular
Rule name: Other IOC
Unit of measure: Not Reported
Cmp bdt: 07/01/2000

Violation id: 87200
State: AZ
Contamination code: 2992
Violation code: 03
Rule code: 310
Violation measur: Not Reported
State mcl: Not Reported
Cmp edt: 06/30/2000
Orig code: S
Violation Year: 2000
Contamination Name: Ethylbenzene
Violation name: Monitoring, Regular
Rule name: VOC
Unit of measure: Not Reported
Cmp bdt: 04/01/2000

Violation id: 87301
State: AZ
Contamination code: 2992
Violation code: 03
Rule code: 310
Violation measur: Not Reported
State mcl: Not Reported
Cmp edt: 06/30/2001
Orig code: S
Violation Year: 2001
Contamination Name: Ethylbenzene
Violation name: Monitoring, Regular
Rule name: VOC
Unit of measure: Not Reported
Cmp bdt: 04/01/2001

Violation id: 87800
State: AZ
Contamination code: 2955
Violation code: 03
Rule code: 310
Violation measur: Not Reported
State mcl: Not Reported
Cmp edt: 03/31/2000
Orig code: S
Violation Year: 2000
Contamination Name: Xylenes, Total
Violation name: Monitoring, Regular
Rule name: VOC
Unit of measure: Not Reported
Cmp bdt: 01/01/2000

Violation id: 87901
State: AZ
Contamination code: 2955
Violation code: 03
Rule code: 310
Violation measur: Not Reported
State mcl: Not Reported
Cmp edt: 09/30/2000
Orig code: S
Violation Year: 2000
Contamination Name: Xylenes, Total
Violation name: Monitoring, Regular
Rule name: VOC
Unit of measure: Not Reported
Cmp bdt: 07/01/2000

Violation id: 88001
State: AZ
Contamination code: 2955
Violation code: 03
Rule code: 310
Violation measur: Not Reported
State mcl: Not Reported
Cmp edt: 12/31/2000
Orig code: S
Violation Year: 2000
Contamination Name: Xylenes, Total
Violation name: Monitoring, Regular
Rule name: VOC
Unit of measure: Not Reported
Cmp bdt: 10/01/2000

Violation id: 8801
State: AZ
Contamination code: 1040
Violation code: 03
Rule code: 331
Violation measur: Not Reported
State mcl: Not Reported
Cmp edt: 09/30/2000
Orig code: S
Violation Year: 2000
Contamination Name: Nitrate
Violation name: Monitoring, Regular
Rule name: Nitrates
Unit of measure: Not Reported
Cmp bdt: 07/01/2000

Violation id: 88700
State: AZ
Contamination code: 2955
Violation code: 03
Rule code: 310
Violation measur: Not Reported
State mcl: Not Reported
Cmp edt: 03/31/2000
Orig code: S
Violation Year: 2000
Contamination Name: Xylenes, Total
Violation name: Monitoring, Regular
Rule name: VOC
Unit of measure: Not Reported
Cmp bdt: 01/01/2000

Violation id: 88800
State: AZ
Contamination code: 2955
Violation code: 03
Rule code: 310
Violation measur: Not Reported
State mcl: Not Reported
Cmp edt: 06/30/2000
Orig code: S
Violation Year: 2000
Contamination Name: Xylenes, Total
Violation name: Monitoring, Regular
Rule name: VOC
Unit of measure: Not Reported
Cmp bdt: 04/01/2000

Violation id: 88901
State: AZ
Contamination code: 2955
Violation code: 03
Rule code: 310
Violation measur: Not Reported
State mcl: Not Reported
Cmp edt: 09/30/2000
Orig code: S
Violation Year: 2000
Contamination Name: Xylenes, Total
Violation name: Monitoring, Regular
Rule name: VOC
Unit of measure: Not Reported
Cmp bdt: 07/01/2000

Violation id: 89001
State: AZ
Contamination code: 2955
Violation code: 03
Rule code: 310
Violation measur: Not Reported
State mcl: Not Reported
Cmp edt: 12/31/2000
Orig code: S
Violation Year: 2000
Contamination Name: Xylenes, Total
Violation name: Monitoring, Regular
Rule name: VOC
Unit of measure: Not Reported
Cmp bdt: 10/01/2000

Violation id: 8901
State: AZ
Contamination code: 1040
Violation code: 03
Rule code: 331
Violation measur: Not Reported
State mcl: Not Reported
Cmp edt: 09/30/2000
Orig code: S
Violation Year: 2000
Contamination Name: Nitrate
Violation name: Monitoring, Regular
Rule name: Nitrates
Unit of measure: Not Reported
Cmp bdt: 07/01/2000

Violation id: 89101
State: AZ
Contamination code: 2955
Violation code: 03
Rule code: 310
Violation measur: Not Reported
State mcl: Not Reported
Cmp edt: 06/30/2001
Orig code: S
Violation Year: 2001
Contamination Name: Xylenes, Total
Violation name: Monitoring, Regular
Rule name: VOC
Unit of measure: Not Reported
Cmp bdt: 04/01/2001

Violation id: 89202
State: AZ
Contamination code: 2955
Violation code: 03
Rule code: 310
Violation measur: Not Reported
State mcl: Not Reported
Cmp edt: 09/30/2001
Orig code: S
Violation Year: 2001
Contamination Name: Xylenes, Total
Violation name: Monitoring, Regular
Rule name: VOC
Unit of measure: Not Reported
Cmp bdt: 07/01/2001

Violation id: 89302
State: AZ
Contamination code: 2955
Violation code: 03
Rule code: 310
Violation measur: Not Reported
State mcl: Not Reported
Cmp edt: 12/31/2001
Orig code: S
Violation Year: 2001
Contamination Name: Xylenes, Total
Violation name: Monitoring, Regular
Rule name: VOC
Unit of measure: Not Reported
Cmp bdt: 10/01/2001

Violation id: 89402
State: AZ
Contamination code: 2955
Violation code: 03
Rule code: 310
Violation measur: Not Reported
State mcl: Not Reported
Cmp edt: 03/31/2002
Orig code: S
Violation Year: 2002
Contamination Name: Xylenes, Total
Violation name: Monitoring, Regular
Rule name: VOC
Unit of measure: Not Reported
Cmp bdt: 01/01/2002

Violation id: 89502
State: AZ
Contamination code: 2955
Violation code: 03
Rule code: 310
Violation measur: Not Reported
State mcl: Not Reported
Cmp edt: 06/30/2002
Orig code: S
Violation Year: 2002
Contamination Name: Xylenes, Total
Violation name: Monitoring, Regular
Rule name: VOC
Unit of measure: Not Reported
Cmp bdt: 04/01/2002

Violation id: 89603
State: AZ
Contamination code: 2955
Violation code: 03
Rule code: 310
Violation measur: Not Reported
State mcl: Not Reported
Cmp edt: 09/30/2002
Orig code: S
Violation Year: 2002
Contamination Name: Xylenes, Total
Violation name: Monitoring, Regular
Rule name: VOC
Unit of measure: Not Reported
Cmp bdt: 07/01/2002

Violation id: 89703
State: AZ
Contamination code: 2955
Violation code: 03
Rule code: 310
Violation measur: Not Reported
State mcl: Not Reported
Cmp edt: 12/31/2002
Orig code: S
Violation Year: 2002
Contamination Name: Xylenes, Total
Violation name: Monitoring, Regular
Rule name: VOC
Unit of measure: Not Reported
Cmp bdt: 10/01/2002

Violation id: 89803
State: AZ
Contamination code: 2955
Violation code: 03
Rule code: 310
Violation measur: Not Reported
State mcl: Not Reported
Cmp edt: 03/31/2003
Orig code: S
Violation Year: 2003
Contamination Name: Xylenes, Total
Violation name: Monitoring, Regular
Rule name: VOC
Unit of measure: Not Reported
Cmp bdt: 01/01/2003

Violation id: 899
State: AZ
Contamination code: 1024
Violation code: 03
Rule code: 333
Violation measur: Not Reported
State mcl: Not Reported
Cmp edt: 12/31/2000
Orig code: S
Violation Year: 1998
Contamination Name: CYANIDE
Violation name: Monitoring, Regular
Rule name: Other IOC
Unit of measure: Not Reported
Cmp bdt: 01/01/1998

Violation id: 89903
State: AZ
Contamination code: 2955
Violation code: 03
Rule code: 310
Violation measur: Not Reported
State mcl: Not Reported
Cmp edt: 06/30/2003
Orig code: S
Violation Year: 2003
Contamination Name: Xylenes, Total
Violation name: Monitoring, Regular
Rule name: VOC
Unit of measure: Not Reported
Cmp bdt: 04/01/2003

Violation id: 90004
State: AZ
Contamination code: 2955
Violation code: 03
Rule code: 310
Violation measur: Not Reported
State mcl: Not Reported
Cmp edt: 09/30/2003
Orig code: S
Violation Year: 2003
Contamination Name: Xylenes, Total
Violation name: Monitoring, Regular
Rule name: VOC
Unit of measure: Not Reported
Cmp bdt: 07/01/2003

Violation id: 9001
State: AZ
Contamination code: 1040
Violation code: 03
Rule code: 331
Violation measur: Not Reported
State mcl: Not Reported
Cmp edt: 09/30/2000
Orig code: S
Violation Year: 2000
Contamination Name: Nitrate
Violation name: Monitoring, Regular
Rule name: Nitrates
Unit of measure: Not Reported
Cmp bdt: 07/01/2000

Violation id: 90104
State: AZ
Contamination code: 2955
Violation code: 03
Rule code: 310
Violation measur: Not Reported
State mcl: Not Reported
Cmp edt: 12/31/2003
Orig code: S
Violation Year: 2003
Contamination Name: Xylenes, Total
Violation name: Monitoring, Regular
Rule name: VOC
Unit of measure: Not Reported
Cmp bdt: 10/01/2003

Violation id: 90800
State: AZ
Contamination code: 2955
Violation code: 03
Rule code: 310
Violation measur: Not Reported
State mcl: Not Reported
Cmp edt: 03/31/2000
Orig code: S
Violation Year: 2000
Contamination Name: Xylenes, Total
Violation name: Monitoring, Regular
Rule name: VOC
Unit of measure: Not Reported
Cmp bdt: 01/01/2000

Violation id: 90900
State: AZ
Contamination code: 2955
Violation code: 03
Rule code: 310
Violation measur: Not Reported
State mcl: Not Reported
Cmp edt: 06/30/2000
Orig code: S
Violation Year: 2000
Contamination Name: Xylenes, Total
Violation name: Monitoring, Regular
Rule name: VOC
Unit of measure: Not Reported
Cmp bdt: 04/01/2000

Violation id: 91001
State: AZ
Contamination code: 2955
Violation code: 03
Rule code: 310
Violation measur: Not Reported
State mcl: Not Reported
Cmp edt: 09/30/2000
Orig code: S
Violation Year: 2000
Contamination Name: Xylenes, Total
Violation name: Monitoring, Regular
Rule name: VOC
Unit of measure: Not Reported
Cmp bdt: 07/01/2000

Violation id: 9101
State: AZ
Contamination code: 1040
Violation code: 03
Rule code: 331
Violation measur: Not Reported
State mcl: Not Reported
Cmp edt: 09/30/2000
Orig code: S
Violation Year: 2000
Contamination Name: Nitrate
Violation name: Monitoring, Regular
Rule name: Nitrates
Unit of measure: Not Reported
Cmp bdt: 07/01/2000

Violation id: 91101
State: AZ
Contamination code: 2955
Violation code: 03
Rule code: 310
Violation measur: Not Reported
State mcl: Not Reported
Cmp edt: 12/31/2000
Orig code: S
Violation Year: 2000
Contamination Name: Xylenes, Total
Violation name: Monitoring, Regular
Rule name: VOC
Unit of measure: Not Reported
Cmp bdt: 10/01/2000

Violation id: 91201
State: AZ
Contamination code: 2955
Violation code: 03
Rule code: 310
Violation measur: Not Reported
State mcl: Not Reported
Cmp edt: 06/30/2001
Orig code: S
Violation Year: 2001
Contamination Name: Xylenes, Total
Violation name: Monitoring, Regular
Rule name: VOC
Unit of measure: Not Reported
Cmp bdt: 04/01/2001

Violation id: 91302
State: AZ
Contamination code: 2955
Violation code: 03
Rule code: 310
Violation measur: Not Reported
State mcl: Not Reported
Cmp edt: 09/30/2001
Orig code: S
Violation Year: 2001
Contamination Name: Xylenes, Total
Violation name: Monitoring, Regular
Rule name: VOC
Unit of measure: Not Reported
Cmp bdt: 07/01/2001

Violation id: 91402
State: AZ
Contamination code: 2955
Violation code: 03
Rule code: 310
Violation measur: Not Reported
State mcl: Not Reported
Cmp edt: 12/31/2001
Orig code: S
Violation Year: 2001
Contamination Name: Xylenes, Total
Violation name: Monitoring, Regular
Rule name: VOC
Unit of measure: Not Reported
Cmp bdt: 10/01/2001

Violation id: 91502
State: AZ
Contamination code: 2955
Violation code: 03
Rule code: 310
Violation measur: Not Reported
State mcl: Not Reported
Cmp edt: 03/31/2002
Orig code: S
Violation Year: 2002
Contamination Name: Xylenes, Total
Violation name: Monitoring, Regular
Rule name: VOC
Unit of measure: Not Reported
Cmp bdt: 01/01/2002

Violation id: 91602
State: AZ
Contamination code: 2955
Violation code: 03
Rule code: 310
Violation measur: Not Reported
State mcl: Not Reported
Cmp edt: 06/30/2002
Orig code: S
Violation Year: 2002
Contamination Name: Xylenes, Total
Violation name: Monitoring, Regular
Rule name: VOC
Unit of measure: Not Reported
Cmp bdt: 04/01/2002

Violation id: 91703
State: AZ
Contamination code: 2955
Violation code: 03
Rule code: 310
Violation measur: Not Reported
State mcl: Not Reported
Cmp edt: 09/30/2002
Orig code: S
Violation Year: 2002
Contamination Name: Xylenes, Total
Violation name: Monitoring, Regular
Rule name: VOC
Unit of measure: Not Reported
Cmp bdt: 07/01/2002

Violation id: 91803
State: AZ
Contamination code: 2955
Violation code: 03
Rule code: 310
Violation measur: Not Reported
State mcl: Not Reported
Cmp edt: 12/31/2002
Orig code: S
Violation Year: 2002
Contamination Name: Xylenes, Total
Violation name: Monitoring, Regular
Rule name: VOC
Unit of measure: Not Reported
Cmp bdt: 10/01/2002

Violation id: 91903
State: AZ
Contamination code: 2955
Violation code: 03
Rule code: 310
Violation measur: Not Reported
State mcl: Not Reported
Cmp edt: 03/31/2003
Orig code: S
Violation Year: 2003
Contamination Name: Xylenes, Total
Violation name: Monitoring, Regular
Rule name: VOC
Unit of measure: Not Reported
Cmp bdt: 01/01/2003

Violation id: 9201
State: AZ
Contamination code: 1040
Violation code: 03
Rule code: 331
Violation measur: Not Reported
State mcl: Not Reported
Cmp edt: 09/30/2000
Orig code: S
Violation Year: 2000
Contamination Name: Nitrate
Violation name: Monitoring, Regular
Rule name: Nitrates
Unit of measure: Not Reported
Cmp bdt: 07/01/2000

Violation id: 92400
State: AZ
Contamination code: 2955
Violation code: 03
Rule code: 310
Violation measur: Not Reported
State mcl: Not Reported
Cmp edt: 03/31/2000
Orig code: S
Violation Year: 2000
Contamination Name: Xylenes, Total
Violation name: Monitoring, Regular
Rule name: VOC
Unit of measure: Not Reported
Cmp bdt: 01/01/2000

Violation id: 92500
State: AZ
Contamination code: 2955
Violation code: 03
Rule code: 310
Violation measur: Not Reported
State mcl: Not Reported
Cmp edt: 06/30/2000
Orig code: S
Violation Year: 2000
Contamination Name: Xylenes, Total
Violation name: Monitoring, Regular
Rule name: VOC
Unit of measure: Not Reported
Cmp bdt: 04/01/2000

Violation id: 92601
State: AZ
Contamination code: 2955
Violation code: 03
Rule code: 310
Violation measur: Not Reported
State mcl: Not Reported
Cmp edt: 09/30/2000
Orig code: S
Violation Year: 2000
Contamination Name: Xylenes, Total
Violation name: Monitoring, Regular
Rule name: VOC
Unit of measure: Not Reported
Cmp bdt: 07/01/2000

Violation id: 92701
State: AZ
Contamination code: 2955
Violation code: 03
Rule code: 310
Violation measur: Not Reported
State mcl: Not Reported
Cmp edt: 12/31/2000
Orig code: S
Violation Year: 2000
Contamination Name: Xylenes, Total
Violation name: Monitoring, Regular
Rule name: VOC
Unit of measure: Not Reported
Cmp bdt: 10/01/2000

Violation id: 92899
State: AZ
Contamination code: 2378
Violation code: 03
Rule code: 310
Violation measur: Not Reported
State mcl: Not Reported
Cmp edt: 12/31/2000
Orig code: S
Violation Year: 1998
Contamination Name: 1,2,4-Trichlorobenzene
Violation name: Monitoring, Regular
Rule name: VOC
Unit of measure: Not Reported
Cmp bdt: 01/01/1998

Violation id: 92999
State: AZ
Contamination code: 2378
Violation code: 03
Rule code: 310
Violation measur: Not Reported
State mcl: Not Reported
Cmp edt: 12/31/2000
Orig code: S
Violation Year: 1998
Contamination Name: 1,2,4-Trichlorobenzene
Violation name: Monitoring, Regular
Rule name: VOC
Unit of measure: Not Reported
Cmp bdt: 01/01/1998

Violation id: 9301
State: AZ
Contamination code: 1040
Violation code: 03
Rule code: 331
Violation measur: Not Reported
State mcl: Not Reported
Cmp edt: 09/30/2000
Orig code: S
Violation Year: 2000
Contamination Name: Nitrate
Violation name: Monitoring, Regular
Rule name: Nitrates
Unit of measure: Not Reported
Cmp bdt: 07/01/2000

Violation id: 93099
State: AZ
Contamination code: 2982
Violation code: 03
Rule code: 310
Violation measur: Not Reported
State mcl: Not Reported
Cmp bdt: 01/01/1998
Orig code: S
Violation Year: 1998
Contamination Name: Carbon tetrachloride
Violation name: Monitoring, Regular
Rule name: VOC
Unit of measure: Not Reported
Cmp edt: 12/31/2000

Violation id: 93199
State: AZ
Contamination code: 2982
Violation code: 03
Rule code: 310
Violation measur: Not Reported
State mcl: Not Reported
Cmp edt: 12/31/2000
Orig code: S
Violation Year: 1998
Contamination Name: Carbon tetrachloride
Violation name: Monitoring, Regular
Rule name: VOC
Unit of measure: Not Reported
Cmp bdt: 01/01/1998

Violation id: 93299
State: AZ
Contamination code: 2982
Violation code: 03
Rule code: 310
Violation measur: Not Reported
State mcl: Not Reported
Cmp edt: 12/31/2000
Orig code: S
Violation Year: 1998
Contamination Name: Carbon tetrachloride
Violation name: Monitoring, Regular
Rule name: VOC
Unit of measure: Not Reported
Cmp bdt: 01/01/1998

Violation id: 93399
State: AZ
Contamination code: 2982
Violation code: 03
Rule code: 310
Violation measur: Not Reported
State mcl: Not Reported
Cmp edt: 12/31/2000
Orig code: S
Violation Year: 1998
Contamination Name: Carbon tetrachloride
Violation name: Monitoring, Regular
Rule name: VOC
Unit of measure: Not Reported
Cmp bdt: 01/01/1998

Violation id: 93499
State: AZ
Contamination code: 2982
Violation code: 03
Rule code: 310
Violation measur: Not Reported
State mcl: Not Reported
Cmp edt: 12/31/2000
Orig code: S
Violation Year: 1998
Contamination Name: Carbon tetrachloride
Violation name: Monitoring, Regular
Rule name: VOC
Unit of measure: Not Reported
Cmp bdt: 01/01/1998

Violation id: 93599
State: AZ
Contamination code: 2982
Violation code: 03
Rule code: 310
Violation measur: Not Reported
State mcl: Not Reported
Cmp edt: 12/31/2000
Orig code: S
Violation Year: 1998
Contamination Name: Carbon tetrachloride
Violation name: Monitoring, Regular
Rule name: VOC
Unit of measure: Not Reported
Cmp bdt: 01/01/1998

Violation id: 93699
State: AZ
Contamination code: 2982
Violation code: 03
Rule code: 310
Violation measur: Not Reported
State mcl: Not Reported
Cmp edt: 12/31/2000
Orig code: S
Violation Year: 1998
Contamination Name: Carbon tetrachloride
Violation name: Monitoring, Regular
Rule name: VOC
Unit of measure: Not Reported
Cmp bdt: 01/01/1998

Violation id: 93799
State: AZ
Contamination code: 2005
Violation code: 03
Rule code: 320
Violation measur: Not Reported
State mcl: Not Reported
Cmp edt: 12/31/2000
Orig code: S
Violation Year: 1998
Contamination Name: Endrin
Violation name: Monitoring, Regular
Rule name: SOC
Unit of measure: Not Reported
Cmp bdt: 01/01/1998

Violation id: 93899
State: AZ
Contamination code: 2010
Violation code: 03
Rule code: 320
Violation measur: Not Reported
State mcl: Not Reported
Cmp edt: 12/31/2000
Orig code: S
Violation Year: 1998
Contamination Name: BHC-GAMMA
Violation name: Monitoring, Regular
Rule name: SOC
Unit of measure: Not Reported
Cmp bdt: 01/01/1998

Violation id: 93999
State: AZ
Contamination code: 2015
Violation code: 03
Rule code: 320
Violation measur: Not Reported
State mcl: Not Reported
Cmp edt: 12/31/2000
Orig code: S
Violation Year: 1998
Contamination Name: Methoxychlor
Violation name: Monitoring, Regular
Rule name: SOC
Unit of measure: Not Reported
Cmp bdt: 01/01/1998

Violation id: 9401
State: AZ
Contamination code: 1040
Violation code: 03
Rule code: 331
Violation measur: Not Reported
State mcl: Not Reported
Cmp edt: 09/30/2000
Orig code: S
Violation Year: 2000
Contamination Name: Nitrate
Violation name: Monitoring, Regular
Rule name: Nitrates
Unit of measure: Not Reported
Cmp bdt: 07/01/2000

Violation id: 94099
State: AZ
Contamination code: 2020
Violation code: 03
Rule code: 320
Violation measur: Not Reported
State mcl: Not Reported
Cmp edt: 12/31/2000
Orig code: S
Violation Year: 1998
Contamination Name: Toxaphene
Violation name: Monitoring, Regular
Rule name: SOC
Unit of measure: Not Reported
Cmp bdt: 01/01/1998

Violation id: 94199
State: AZ
Contamination code: 2031
Violation code: 03
Rule code: 320
Violation measur: Not Reported
State mcl: Not Reported
Cmp edt: 12/31/2000
Orig code: S
Violation Year: 1998
Contamination Name: Dalapon
Violation name: Monitoring, Regular
Rule name: SOC
Unit of measure: Not Reported
Cmp bdt: 01/01/1998

Violation id: 94299
State: AZ
Contamination code: 2032
Violation code: 03
Rule code: 320
Violation measur: Not Reported
State mcl: Not Reported
Cmp edt: 12/31/2000
Orig code: S
Violation Year: 1998
Contamination Name: Diquat
Violation name: Monitoring, Regular
Rule name: SOC
Unit of measure: Not Reported
Cmp bdt: 01/01/1998

Violation id: 94399
State: AZ
Contamination code: 2033
Violation code: 03
Rule code: 320
Violation measur: Not Reported
State mcl: Not Reported
Cmp edt: 12/31/2000
Orig code: S
Violation Year: 1998
Contamination Name: Endothall
Violation name: Monitoring, Regular
Rule name: SOC
Unit of measure: Not Reported
Cmp bdt: 01/01/1998

Violation id: 94499
State: AZ
Contamination code: 2034
Violation code: 03
Rule code: 320
Violation measur: Not Reported
State mcl: Not Reported
Cmp edt: 12/31/2000
Orig code: S
Violation Year: 1998
Contamination Name: Glyphosate
Violation name: Monitoring, Regular
Rule name: SOC
Unit of measure: Not Reported
Cmp bdt: 01/01/1998

Violation id: 94599
State: AZ
Contamination code: 2035
Violation code: 03
Rule code: 320
Violation measur: Not Reported
State mcl: Not Reported
Cmp edt: 12/31/2000
Orig code: S
Violation Year: 1998
Contamination Name: Di(2-ethylhexyl) adipate
Violation name: Monitoring, Regular
Rule name: SOC
Unit of measure: Not Reported
Cmp bdt: 01/01/1998

Violation id: 94699
State: AZ
Contamination code: 2036
Violation code: 03
Rule code: 320
Violation measur: Not Reported
State mcl: Not Reported
Cmp edt: 12/31/2000
Orig code: S
Violation Year: 1998
Contamination Name: OXAMYL
Violation name: Monitoring, Regular
Rule name: SOC
Unit of measure: Not Reported
Cmp bdt: 01/01/1998

Violation id: 94799
State: AZ
Contamination code: 2037
Violation code: 03
Rule code: 320
Violation measur: Not Reported
State mcl: Not Reported
Cmp edt: 12/31/2000
Orig code: S
Violation Year: 1998
Contamination Name: Simazine
Violation name: Monitoring, Regular
Rule name: SOC
Unit of measure: Not Reported
Cmp bdt: 01/01/1998

Violation id: 94899
State: AZ
Contamination code: 2039
Violation code: 03
Rule code: 320
Violation measur: Not Reported
State mcl: Not Reported
Cmp edt: 12/31/2000
Orig code: S
Violation Year: 1998
Contamination Name: Di(2-ethylhexyl) phthalate
Violation name: Monitoring, Regular
Rule name: SOC
Unit of measure: Not Reported
Cmp bdt: 01/01/1998

Violation id: 94999
State: AZ
Contamination code: 2040
Violation code: 03
Rule code: 320
Violation measur: Not Reported
State mcl: Not Reported
Cmp edt: 12/31/2000
Orig code: S
Violation Year: 1998
Contamination Name: Picloram
Violation name: Monitoring, Regular
Rule name: SOC
Unit of measure: Not Reported
Cmp bdt: 01/01/1998

Violation id: 9501
State: AZ
Contamination code: 1040
Violation code: 03
Rule code: 331
Violation measur: Not Reported
State mcl: Not Reported
Cmp edt: 09/30/2000
Orig code: S
Violation Year: 2000
Contamination Name: Nitrate
Violation name: Monitoring, Regular
Rule name: Nitrates
Unit of measure: Not Reported
Cmp bdt: 07/01/2000

Violation id: 95099
State: AZ
Contamination code: 2041
Violation code: 03
Rule code: 320
Violation measur: Not Reported
State mcl: Not Reported
Cmp edt: 12/31/2000
Orig code: S
Violation Year: 1998
Contamination Name: Dinoseb
Violation name: Monitoring, Regular
Rule name: SOC
Unit of measure: Not Reported
Cmp bdt: 01/01/1998

Violation id: 95199
State: AZ
Contamination code: 2042
Violation code: 03
Rule code: 320
Violation measur: Not Reported
State mcl: Not Reported
Cmp edt: 12/31/2000
Orig code: S
Violation Year: 1998
Contamination Name: Hexachlorocyclopentadiene
Violation name: Monitoring, Regular
Rule name: SOC
Unit of measure: Not Reported
Cmp bdt: 01/01/1998

Violation id: 95299
State: AZ
Contamination code: 2046
Violation code: 03
Rule code: 320
Violation measur: Not Reported
State mcl: Not Reported
Cmp edt: 12/31/2000
Orig code: S
Violation Year: 1998
Contamination Name: Carbofuran
Violation name: Monitoring, Regular
Rule name: SOC
Unit of measure: Not Reported
Cmp bdt: 01/01/1998

Violation id: 95399
State: AZ
Contamination code: 2050
Violation code: 03
Rule code: 320
Violation measur: Not Reported
State mcl: Not Reported
Cmp edt: 12/31/2000
Orig code: S
Violation Year: 1998
Contamination Name: Atrazine
Violation name: Monitoring, Regular
Rule name: SOC
Unit of measure: Not Reported
Cmp bdt: 01/01/1998

Violation id: 95499
State: AZ
Contamination code: 2051
Violation code: 03
Rule code: 320
Violation measur: Not Reported
State mcl: Not Reported
Cmp edt: 12/31/2000
Orig code: S
Violation Year: 1998
Contamination Name: LASSO
Violation name: Monitoring, Regular
Rule name: SOC
Unit of measure: Not Reported
Cmp bdt: 01/01/1998

Violation id: 95599
State: AZ
Contamination code: 2063
Violation code: 03
Rule code: 320
Violation measur: Not Reported
State mcl: Not Reported
Cmp edt: 12/31/2000
Orig code: S
Violation Year: 1998
Contamination Name: 2,3,7,8-TCDD
Violation name: Monitoring, Regular
Rule name: SOC
Unit of measure: Not Reported
Cmp bdt: 01/01/1998

Violation id: 95699
State: AZ
Contamination code: 2065
Violation code: 03
Rule code: 320
Violation measur: Not Reported
State mcl: Not Reported
Cmp edt: 12/31/2000
Orig code: S
Violation Year: 1998
Contamination Name: Heptachlor
Violation name: Monitoring, Regular
Rule name: SOC
Unit of measure: Not Reported
Cmp bdt: 01/01/1998

Violation id: 95799
State: AZ
Contamination code: 2067
Violation code: 03
Rule code: 320
Violation measur: Not Reported
State mcl: Not Reported
Cmp edt: 12/31/2000
Orig code: S
Violation Year: 1998
Contamination Name: Heptachlor epoxide
Violation name: Monitoring, Regular
Rule name: SOC
Unit of measure: Not Reported
Cmp bdt: 01/01/1998

Violation id: 95899
State: AZ
Contamination code: 2105
Violation code: 03
Rule code: 320
Violation measur: Not Reported
State mcl: Not Reported
Cmp edt: 12/31/2000
Orig code: S
Violation Year: 1998
Contamination Name: 2,4-D
Violation name: Monitoring, Regular
Rule name: SOC
Unit of measure: Not Reported
Cmp bdt: 01/01/1998

Violation id: 95999
State: AZ
Contamination code: 2110
Violation code: 03
Rule code: 320
Violation measur: Not Reported
State mcl: Not Reported
Cmp edt: 12/31/2000
Orig code: S
Violation Year: 1998
Contamination Name: 2,4,5-TP
Violation name: Monitoring, Regular
Rule name: SOC
Unit of measure: Not Reported
Cmp bdt: 01/01/1998

Violation id: 9601
State: AZ
Contamination code: 1020
Violation code: 03
Rule code: 333
Violation measur: Not Reported
State mcl: Not Reported
Cmp edt: 12/31/2000
Orig code: S
Violation Year: 2000
Contamination Name: Chromium
Violation name: Monitoring, Regular
Rule name: Other IOC
Unit of measure: Not Reported
Cmp bdt: 10/01/2000

Violation id: 96099
State: AZ
Contamination code: 2274
Violation code: 03
Rule code: 320
Violation measur: Not Reported
State mcl: Not Reported
Cmp edt: 12/31/2000
Orig code: S
Violation Year: 1998
Contamination Name: HEXACHLOROBENZENE
Violation name: Monitoring, Regular
Rule name: SOC
Unit of measure: Not Reported
Cmp bdt: 01/01/1998

Violation id: 96199
State: AZ
Contamination code: 2306
Violation code: 03
Rule code: 320
Violation measur: Not Reported
State mcl: Not Reported
Cmp edt: 12/31/2000
Orig code: S
Violation Year: 1998
Contamination Name: Benzo(a)pyrene
Violation name: Monitoring, Regular
Rule name: SOC
Unit of measure: Not Reported
Cmp bdt: 01/01/1998

Violation id: 96299
State: AZ
Contamination code: 2326
Violation code: 03
Rule code: 320
Violation measur: Not Reported
State mcl: Not Reported
Cmp edt: 12/31/2000
Orig code: S
Violation Year: 1998
Contamination Name: Pentachlorophenol
Violation name: Monitoring, Regular
Rule name: SOC
Unit of measure: Not Reported
Cmp bdt: 01/01/1998

Violation id: 96399
State: AZ
Contamination code: 2383
Violation code: 03
Rule code: 320
Violation measur: Not Reported
State mcl: Not Reported
Cmp edt: 12/31/2000
Orig code: S
Violation Year: 1998
Contamination Name: Total Polychlorinated Biphenyls (PCB)
Violation name: Monitoring, Regular
Rule name: SOC
Unit of measure: Not Reported
Cmp bdt: 01/01/1998

Violation id: 96499
State: AZ
Contamination code: 2931
Violation code: 03
Rule code: 320
Violation measur: Not Reported
State mcl: Not Reported
Cmp edt: 12/31/2000
Orig code: S
Violation Year: 1998
Contamination Name: 1,2-DIBROMO-3-CHLOROPROPANE
Violation name: Monitoring, Regular
Rule name: SOC
Unit of measure: Not Reported
Cmp bdt: 01/01/1998

Violation id: 96599
State: AZ
Contamination code: 2946
Violation code: 03
Rule code: 320
Violation measur: Not Reported
State mcl: Not Reported
Cmp edt: 12/31/2000
Orig code: S
Violation Year: 1998
Contamination Name: ETHYLENE DIBROMIDE
Violation name: Monitoring, Regular
Rule name: SOC
Unit of measure: Not Reported
Cmp bdt: 01/01/1998

Violation id: 96699
State: AZ
Contamination code: 2959
Violation code: 03
Rule code: 320
Violation measur: Not Reported
State mcl: Not Reported
Cmp edt: 12/31/2000
Orig code: S
Violation Year: 1998
Contamination Name: Chlordane
Violation name: Monitoring, Regular
Rule name: SOC
Unit of measure: Not Reported
Cmp bdt: 01/01/1998

Violation id: 96799
State: AZ
Contamination code: 2005
Violation code: 03
Rule code: 320
Violation measur: Not Reported
State mcl: Not Reported
Cmp edt: 12/31/2000
Orig code: S
Violation Year: 1998
Contamination Name: Endrin
Violation name: Monitoring, Regular
Rule name: SOC
Unit of measure: Not Reported
Cmp bdt: 01/01/1998

Violation id: 96899
State: AZ
Contamination code: 2010
Violation code: 03
Rule code: 320
Violation measur: Not Reported
State mcl: Not Reported
Cmp edt: 12/31/2000
Orig code: S
Violation Year: 1998
Contamination Name: BHC-GAMMA
Violation name: Monitoring, Regular
Rule name: SOC
Unit of measure: Not Reported
Cmp bdt: 01/01/1998

Violation id: 96999
State: AZ
Contamination code: 2015
Violation code: 03
Rule code: 320
Violation measur: Not Reported
State mcl: Not Reported
Cmp edt: 12/31/2000
Orig code: S
Violation Year: 1998
Contamination Name: Methoxychlor
Violation name: Monitoring, Regular
Rule name: SOC
Unit of measure: Not Reported
Cmp bdt: 01/01/1998

Violation id: 9701
State: AZ
Contamination code: 1020
Violation code: 03
Rule code: 333
Violation measur: Not Reported
State mcl: Not Reported
Cmp edt: 12/31/2000
Orig code: S
Violation Year: 2000
Contamination Name: Chromium
Violation name: Monitoring, Regular
Rule name: Other IOC
Unit of measure: Not Reported
Cmp bdt: 10/01/2000

Violation id: 97099
State: AZ
Contamination code: 2020
Violation code: 03
Rule code: 320
Violation measur: Not Reported
State mcl: Not Reported
Cmp edt: 12/31/2000
Orig code: S
Violation Year: 1998
Contamination Name: Toxaphene
Violation name: Monitoring, Regular
Rule name: SOC
Unit of measure: Not Reported
Cmp bdt: 01/01/1998

Violation id: 97199
State: AZ
Contamination code: 2031
Violation code: 03
Rule code: 320
Violation measur: Not Reported
State mcl: Not Reported
Cmp edt: 12/31/2000
Orig code: S
Violation Year: 1998
Contamination Name: Dalapon
Violation name: Monitoring, Regular
Rule name: SOC
Unit of measure: Not Reported
Cmp bdt: 01/01/1998

Violation id: 97299
State: AZ
Contamination code: 2032
Violation code: 03
Rule code: 320
Violation measur: Not Reported
State mcl: Not Reported
Cmp edt: 12/31/2000
Orig code: S
Violation Year: 1998
Contamination Name: Diquat
Violation name: Monitoring, Regular
Rule name: SOC
Unit of measure: Not Reported
Cmp bdt: 01/01/1998

Violation id: 97399
State: AZ
Contamination code: 2033
Violation code: 03
Rule code: 320
Violation measur: Not Reported
State mcl: Not Reported
Cmp edt: 12/31/2000
Orig code: S
Violation Year: 1998
Contamination Name: Endothall
Violation name: Monitoring, Regular
Rule name: SOC
Unit of measure: Not Reported
Cmp bdt: 01/01/1998

Violation id: 97499
State: AZ
Contamination code: 2034
Violation code: 03
Rule code: 320
Violation measur: Not Reported
State mcl: Not Reported
Cmp edt: 12/31/2000
Orig code: S
Violation Year: 1998
Contamination Name: Glyphosate
Violation name: Monitoring, Regular
Rule name: SOC
Unit of measure: Not Reported
Cmp bdt: 01/01/1998

Violation id: 97599
State: AZ
Contamination code: 2035
Violation code: 03
Rule code: 320
Violation measur: Not Reported
State mcl: Not Reported
Cmp edt: 12/31/2000
Orig code: S
Violation Year: 1998
Contamination Name: Di(2-ethylhexyl) adipate
Violation name: Monitoring, Regular
Rule name: SOC
Unit of measure: Not Reported
Cmp bdt: 01/01/1998

Violation id: 97699
State: AZ
Contamination code: 2036
Violation code: 03
Rule code: 320
Violation measur: Not Reported
State mcl: Not Reported
Cmp edt: 12/31/2000
Orig code: S
Violation Year: 1998
Contamination Name: OXAMYL
Violation name: Monitoring, Regular
Rule name: SOC
Unit of measure: Not Reported
Cmp bdt: 01/01/1998

Violation id: 97799
State: AZ
Contamination code: 2037
Violation code: 03
Rule code: 320
Violation measur: Not Reported
State mcl: Not Reported
Cmp edt: 12/31/2000
Orig code: S
Violation Year: 1998
Contamination Name: Simazine
Violation name: Monitoring, Regular
Rule name: SOC
Unit of measure: Not Reported
Cmp bdt: 01/01/1998

Violation id: 97899
State: AZ
Contamination code: 2039
Violation code: 03
Rule code: 320
Violation measur: Not Reported
State mcl: Not Reported
Cmp edt: 12/31/2000
Orig code: S
Violation Year: 1998
Contamination Name: Di(2-ethylhexyl) phthalate
Violation name: Monitoring, Regular
Rule name: SOC
Unit of measure: Not Reported
Cmp bdt: 01/01/1998

Violation id: 97999
State: AZ
Contamination code: 2040
Violation code: 03
Rule code: 320
Violation measur: Not Reported
State mcl: Not Reported
Cmp edt: 12/31/2000
Orig code: S
Violation Year: 1998
Contamination Name: Picloram
Violation name: Monitoring, Regular
Rule name: SOC
Unit of measure: Not Reported
Cmp bdt: 01/01/1998

Violation id: 9801
State: AZ
Contamination code: 1040
Violation code: 03
Rule code: 331
Violation measur: Not Reported
State mcl: Not Reported
Cmp edt: 12/31/2000
Orig code: S
Violation Year: 2000
Contamination Name: Nitrate
Violation name: Monitoring, Regular
Rule name: Nitrates
Unit of measure: Not Reported
Cmp bdt: 10/01/2000

Violation id: 98099
State: AZ
Contamination code: 2041
Violation code: 03
Rule code: 320
Violation measur: Not Reported
State mcl: Not Reported
Cmp edt: 12/31/2000
Orig code: S
Violation Year: 1998
Contamination Name: Dinoseb
Violation name: Monitoring, Regular
Rule name: SOC
Unit of measure: Not Reported
Cmp bdt: 01/01/1998

Violation id: 98199
State: AZ
Contamination code: 2042
Violation code: 03
Rule code: 320
Violation measur: Not Reported
State mcl: Not Reported
Cmp edt: 12/31/2000
Orig code: S
Violation Year: 1998
Contamination Name: Hexachlorocyclopentadiene
Violation name: Monitoring, Regular
Rule name: SOC
Unit of measure: Not Reported
Cmp bdt: 01/01/1998

Violation id: 98299
State: AZ
Contamination code: 2046
Violation code: 03
Rule code: 320
Violation measur: Not Reported
State mcl: Not Reported
Cmp edt: 12/31/2000
Orig code: S
Violation Year: 1998
Contamination Name: Carbofuran
Violation name: Monitoring, Regular
Rule name: SOC
Unit of measure: Not Reported
Cmp bdt: 01/01/1998

Violation id: 98399
State: AZ
Contamination code: 2050
Violation code: 03
Rule code: 320
Violation measur: Not Reported
State mcl: Not Reported
Cmp edt: 12/31/2000
Orig code: S
Violation Year: 1998
Contamination Name: Atrazine
Violation name: Monitoring, Regular
Rule name: SOC
Unit of measure: Not Reported
Cmp bdt: 01/01/1998

Violation id: 98499
State: AZ
Contamination code: 2051
Violation code: 03
Rule code: 320
Violation measur: Not Reported
State mcl: Not Reported
Cmp edt: 12/31/2000
Orig code: S
Violation Year: 1998
Contamination Name: LASSO
Violation name: Monitoring, Regular
Rule name: SOC
Unit of measure: Not Reported
Cmp bdt: 01/01/1998

Violation id: 98599
State: AZ
Contamination code: 2063
Violation code: 03
Rule code: 320
Violation measur: Not Reported
State mcl: Not Reported
Cmp edt: 12/31/2000
Orig code: S
Violation Year: 1998
Contamination Name: 2,3,7,8-TCDD
Violation name: Monitoring, Regular
Rule name: SOC
Unit of measure: Not Reported
Cmp bdt: 01/01/1998

Violation id: 98699
State: AZ
Contamination code: 2065
Violation code: 03
Rule code: 320
Violation measur: Not Reported
State mcl: Not Reported
Cmp edt: 12/31/2000
Orig code: S
Violation Year: 1998
Contamination Name: Heptachlor
Violation name: Monitoring, Regular
Rule name: SOC
Unit of measure: Not Reported
Cmp bdt: 01/01/1998

Violation id: 98799
State: AZ
Contamination code: 2067
Violation code: 03
Rule code: 320
Violation measur: Not Reported
State mcl: Not Reported
Cmp edt: 12/31/2000
Orig code: S
Violation Year: 1998
Contamination Name: Heptachlor epoxide
Violation name: Monitoring, Regular
Rule name: SOC
Unit of measure: Not Reported
Cmp bdt: 01/01/1998

Violation id: 98899
State: AZ
Contamination code: 2105
Contamination Name: 2,4-D
Violation name: Monitoring, Regular
Rule name: SOC
Unit of measure: Not Reported
Cmp bdt: 01/01/1998
Orig code: S
Violation Year: 1998
Violation code: 03
Rule code: 320
Violation measur: Not Reported
State mcl: Not Reported
Cmp edt: 12/31/2000

Violation id: 98999
State: AZ
Contamination code: 2110
Violation code: 03
Rule code: 320
Violation measur: Not Reported
State mcl: Not Reported
Cmp edt: 12/31/2000
Orig code: S
Violation Year: 1998
Contamination Name: 2,4,5-TP
Violation name: Monitoring, Regular
Rule name: SOC
Unit of measure: Not Reported
Cmp bdt: 01/01/1998

Violation id: 9901
State: AZ
Contamination code: 1040
Violation code: 03
Rule code: 331
Violation measur: Not Reported
State mcl: Not Reported
Cmp edt: 12/31/2000
Orig code: S
Violation Year: 2000
Contamination Name: Nitrate
Violation name: Monitoring, Regular
Rule name: Nitrates
Unit of measure: Not Reported
Cmp bdt: 01/01/2000

Violation id: 99099
State: AZ
Contamination code: 2274
Violation code: 03
Rule code: 320
Violation measur: Not Reported
State mcl: Not Reported
Cmp edt: 12/31/2000
Orig code: S
Violation Year: 1998
Contamination Name: HEXACHLOROBENZENE
Violation name: Monitoring, Regular
Rule name: SOC
Unit of measure: Not Reported
Cmp bdt: 01/01/1998

Violation id:	99199	Orig code:	S
State:	AZ	Violation Year:	1998
Contamination code:	2306	Contamination Name:	Benzo(a)pyrene
Violation code:	03	Violation name:	Monitoring, Regular
Rule code:	320	Rule name:	SOC
Violation measur:	Not Reported	Unit of measure:	Not Reported
State mcl:	Not Reported	Cmp bdt:	01/01/1998
Cmp edt:	12/31/2000		

Violation id:	99299	Orig code:	S
State:	AZ	Violation Year:	1998
Contamination code:	2326	Contamination Name:	Pentachlorophenol
Violation code:	03	Violation name:	Monitoring, Regular
Rule code:	320	Rule name:	SOC
Violation measur:	Not Reported	Unit of measure:	Not Reported
State mcl:	Not Reported	Cmp bdt:	01/01/1998
Cmp edt:	12/31/2000		

Violation id:	99399	Orig code:	S
State:	AZ	Violation Year:	1998
Contamination code:	2383		
Contamination Name:	Total Polychlorinated Biphenyls (PCB)		
Violation code:	03	Violation name:	Monitoring, Regular
Rule code:	320	Rule name:	SOC
Violation measur:	Not Reported	Unit of measure:	Not Reported
State mcl:	Not Reported	Cmp bdt:	01/01/1998
Cmp edt:	12/31/2000		

Violation id:	99499	Orig code:	S
State:	AZ	Violation Year:	1998
Contamination code:	2931	Contamination Name:	1,2-DIBROMO-3-CHLOROPROPANE
Violation code:	03	Violation name:	Monitoring, Regular
Rule code:	320	Rule name:	SOC
Violation measur:	Not Reported	Unit of measure:	Not Reported
State mcl:	Not Reported	Cmp bdt:	01/01/1998
Cmp edt:	12/31/2000		

Violation id:	99599	Orig code:	S
State:	AZ	Violation Year:	1998
Contamination code:	2946	Contamination Name:	ETHYLENE DIBROMIDE
Violation code:	03	Violation name:	Monitoring, Regular
Rule code:	320	Rule name:	SOC
Violation measur:	Not Reported	Unit of measure:	Not Reported
State mcl:	Not Reported	Cmp bdt:	01/01/1998
Cmp edt:	12/31/2000		

Violation id:	99699	Orig code:	S
State:	AZ	Violation Year:	1998
Contamination code:	2959	Contamination Name:	Chlordane
Violation code:	03	Violation name:	Monitoring, Regular
Rule code:	320	Rule name:	SOC
Violation measur:	Not Reported	Unit of measure:	Not Reported
State mcl:	Not Reported	Cmp bdt:	01/01/1998
Cmp edt:	12/31/2000		

Violation id:	99799	Orig code:	S
State:	AZ	Violation Year:	1998
Contamination code:	2005	Contamination Name:	Endrin
Violation code:	03	Violation name:	Monitoring, Regular
Rule code:	320	Rule name:	SOC
Violation measur:	Not Reported	Unit of measure:	Not Reported
State mcl:	Not Reported	Cmp bdt:	01/01/1998

Cmp edt: 12/31/2000

Violation id: 99899
State: AZ
Contamination code: 2010
Violation code: 03
Rule code: 320
Violation measur: Not Reported
State mcl: Not Reported
Cmp edt: 12/31/2000
Orig code: S
Violation Year: 1998
Contamination Name: BHC-GAMMA
Violation name: Monitoring, Regular
Rule name: SOC
Unit of measure: Not Reported
Cmp bdt: 01/01/1998

Violation id: 999
State: AZ
Contamination code: 1025
Violation code: 03
Rule code: 333
Violation measur: Not Reported
State mcl: Not Reported
Cmp edt: 12/31/2000
Orig code: S
Violation Year: 1998
Contamination Name: Fluoride
Violation name: Monitoring, Regular
Rule name: Other IOC
Unit of measure: Not Reported
Cmp bdt: 01/01/1998

Violation id: 99999
State: AZ
Contamination code: 2015
Violation code: 03
Rule code: 320
Violation measur: Not Reported
State mcl: Not Reported
Cmp edt: 12/31/2000
Orig code: S
Violation Year: 1998
Contamination Name: Methoxychlor
Violation name: Monitoring, Regular
Rule name: SOC
Unit of measure: Not Reported
Cmp bdt: 01/01/1998

PWS currently has or had major violation(s) or enforcement:Yes

Violation ID: 9440920
PWS telephone: Not Reported
Violation type: Monitoring, Repeat Minor (TCR)
Violation start date: 100193
Violation period (months): 001
Major violator: No
Number of required samples: Not Reported
Analysis method: Not Reported
Violation source ID: Not Reported
Contaminant: COLIFORM (TCR)
Violation end date: 103193
Violation awareness date: 020994
Maximum contaminant level: Not Reported
Number of samples taken: Not Reported
Analysis result: Not Reported

PWS currently has or had major violation(s) or enforcement:Yes

Violation ID: 9440926
PWS telephone: Not Reported
Violation type: Monitoring, Regular
Violation end date: 123193
Violation awareness date: 011294
Maximum contaminant level: Not Reported
Number of samples taken: 000
Analysis result: Not Reported
Violation source ID: Not Reported
Contaminant: TTHM
Violation start date: 100193
Violation period (months): 003
Major violator: Yes
Number of required samples: Not Reported
Analysis method: Not Reported

PWS currently has or had major violation(s) or enforcement:Yes

Violation ID: 9440928
PWS telephone: Not Reported
Violation type: Max Contaminant Level, Single Sample
Violation start date: 092292
Violation period (months): 048
Major violator: Not Reported
Number of required samples: Not Reported
Analysis method: Not Reported
Violation source ID: Not Reported
Contaminant: GROSS ALPHA, EXCL. RADON & U
Violation end date: 092196
Violation awareness date: 092296
Maximum contaminant level: Not Reported
Number of samples taken: Not Reported
Analysis result: 000003200000000

PWS currently has or had major violation(s) or enforcement:Yes

Violation ID:	9447257	Violation source ID:	Not Reported
PWS telephone:	Not Reported	Contaminant:	COLIFORM (TCR)
Violation type:	Monitoring, Repeat Minor (TCR)		
Violation start date:	030194	Violation end date:	033194
Violation period (months):	001	Violation awareness date:	042094
Major violator:	No	Maximum contaminant level:	Not Reported
Number of required samples:	Not Reported	Number of samples taken:	Not Reported
Analysis method:	Not Reported	Analysis result:	Not Reported

PWS currently has or had major violation(s) or enforcement:Yes

Violation ID:	9447260	Violation source ID:	Not Reported
PWS telephone:	Not Reported	Contaminant:	TTHM
Violation type:	Monitoring, Regular	Violation start date:	010194
Violation end date:	033194	Violation period (months):	003
Violation awareness date:	041294	Major violator:	Yes
Maximum contaminant level:	Not Reported	Number of required samples:	Not Reported
Number of samples taken:	000	Analysis method:	Not Reported
Analysis result:	Not Reported		

Violation ID:	10001	Orig Code:	S
Enforcemnt FY:	2007	Enforcement Action:	12/06/2006
Enforcement Detail:	St Compliance achieved	Enforcement Category:	Resolving

Violation ID:	100099	Orig Code:	S
Enforcemnt FY:	2007	Enforcement Action:	12/06/2006
Enforcement Detail:	St Compliance achieved	Enforcement Category:	Resolving

Violation ID:	100099	Orig Code:	S
Enforcemnt FY:	2007	Enforcement Action:	01/02/2007
Enforcement Detail:	St Compliance achieved	Enforcement Category:	Resolving

Violation ID:	100199	Orig Code:	S
Enforcemnt FY:	2007	Enforcement Action:	12/06/2006
Enforcement Detail:	St Compliance achieved	Enforcement Category:	Resolving

Violation ID:	100199	Orig Code:	S
Enforcemnt FY:	2007	Enforcement Action:	01/02/2007
Enforcement Detail:	St Compliance achieved	Enforcement Category:	Resolving

Violation ID:	100299	Orig Code:	S
Enforcemnt FY:	2007	Enforcement Action:	12/06/2006
Enforcement Detail:	St Compliance achieved	Enforcement Category:	Resolving

Violation ID:	100299	Orig Code:	S
Enforcemnt FY:	2007	Enforcement Action:	01/02/2007
Enforcement Detail:	St Compliance achieved	Enforcement Category:	Resolving

Violation ID:	100399	Orig Code:	S
Enforcemnt FY:	2007	Enforcement Action:	01/02/2007
Enforcement Detail:	St Compliance achieved	Enforcement Category:	Resolving

Violation ID:	100399	Orig Code:	S
Enforcemnt FY:	2007	Enforcement Action:	12/06/2006
Enforcement Detail:	St Compliance achieved	Enforcement Category:	Resolving

Violation ID:	100499	Orig Code:	S
Enforcemnt FY:	2007	Enforcement Action:	01/02/2007
Enforcement Detail:	St Compliance achieved	Enforcement Category:	Resolving

Violation ID:	100499	Orig Code:	S
Enforcemnt FY:	2007	Enforcement Action:	12/06/2006
Enforcement Detail:	St Compliance achieved	Enforcement Category:	Resolving
Violation ID:	100599	Orig Code:	S
Enforcemnt FY:	2007	Enforcement Action:	12/06/2006
Enforcement Detail:	St Compliance achieved	Enforcement Category:	Resolving
Violation ID:	100599	Orig Code:	S
Enforcemnt FY:	2007	Enforcement Action:	01/02/2007
Enforcement Detail:	St Compliance achieved	Enforcement Category:	Resolving
Violation ID:	100699	Orig Code:	S
Enforcemnt FY:	2007	Enforcement Action:	12/06/2006
Enforcement Detail:	St Compliance achieved	Enforcement Category:	Resolving
Violation ID:	100699	Orig Code:	S
Enforcemnt FY:	2007	Enforcement Action:	01/02/2007
Enforcement Detail:	St Compliance achieved	Enforcement Category:	Resolving
Violation ID:	100799	Orig Code:	S
Enforcemnt FY:	2007	Enforcement Action:	01/02/2007
Enforcement Detail:	St Compliance achieved	Enforcement Category:	Resolving
Violation ID:	100799	Orig Code:	S
Enforcemnt FY:	2007	Enforcement Action:	12/06/2006
Enforcement Detail:	St Compliance achieved	Enforcement Category:	Resolving
Violation ID:	100899	Orig Code:	S
Enforcemnt FY:	2007	Enforcement Action:	12/06/2006
Enforcement Detail:	St Compliance achieved	Enforcement Category:	Resolving
Violation ID:	100899	Orig Code:	S
Enforcemnt FY:	2007	Enforcement Action:	01/02/2007
Enforcement Detail:	St Compliance achieved	Enforcement Category:	Resolving
Violation ID:	100999	Orig Code:	S
Enforcemnt FY:	2007	Enforcement Action:	01/02/2007
Enforcement Detail:	St Compliance achieved	Enforcement Category:	Resolving
Violation ID:	100999	Orig Code:	S
Enforcemnt FY:	2007	Enforcement Action:	12/06/2006
Enforcement Detail:	St Compliance achieved	Enforcement Category:	Resolving
Violation ID:	10101	Orig Code:	S
Enforcemnt FY:	2007	Enforcement Action:	12/06/2006
Enforcement Detail:	St Compliance achieved	Enforcement Category:	Resolving
Violation ID:	101099	Orig Code:	S
Enforcemnt FY:	2007	Enforcement Action:	01/02/2007
Enforcement Detail:	St Compliance achieved	Enforcement Category:	Resolving
Violation ID:	101099	Orig Code:	S
Enforcemnt FY:	2007	Enforcement Action:	12/06/2006
Enforcement Detail:	St Compliance achieved	Enforcement Category:	Resolving
Violation ID:	101199	Orig Code:	S
Enforcemnt FY:	2007	Enforcement Action:	12/06/2006
Enforcement Detail:	St Compliance achieved	Enforcement Category:	Resolving
Violation ID:	101199	Orig Code:	S
Enforcemnt FY:	2007	Enforcement Action:	01/02/2007

Enforcement Detail:	St Compliance achieved	Enforcement Category:	Resolving
Violation ID:	101299	Orig Code:	S
Enforcemnt FY:	2007	Enforcement Action:	12/06/2006
Enforcement Detail:	St Compliance achieved	Enforcement Category:	Resolving
Violation ID:	101299	Orig Code:	S
Enforcemnt FY:	2007	Enforcement Action:	01/02/2007
Enforcement Detail:	St Compliance achieved	Enforcement Category:	Resolving
Violation ID:	101399	Orig Code:	S
Enforcemnt FY:	2007	Enforcement Action:	01/02/2007
Enforcement Detail:	St Compliance achieved	Enforcement Category:	Resolving
Violation ID:	101399	Orig Code:	S
Enforcemnt FY:	2007	Enforcement Action:	12/06/2006
Enforcement Detail:	St Compliance achieved	Enforcement Category:	Resolving
Violation ID:	101499	Orig Code:	S
Enforcemnt FY:	2007	Enforcement Action:	01/02/2007
Enforcement Detail:	St Compliance achieved	Enforcement Category:	Resolving
Violation ID:	101499	Orig Code:	S
Enforcemnt FY:	2007	Enforcement Action:	12/06/2006
Enforcement Detail:	St Compliance achieved	Enforcement Category:	Resolving
Violation ID:	101599	Orig Code:	S
Enforcemnt FY:	2007	Enforcement Action:	01/02/2007
Enforcement Detail:	St Compliance achieved	Enforcement Category:	Resolving
Violation ID:	101599	Orig Code:	S
Enforcemnt FY:	2007	Enforcement Action:	12/06/2006
Enforcement Detail:	St Compliance achieved	Enforcement Category:	Resolving
Violation ID:	101699	Orig Code:	S
Enforcemnt FY:	2007	Enforcement Action:	12/06/2006
Enforcement Detail:	St Compliance achieved	Enforcement Category:	Resolving
Violation ID:	101699	Orig Code:	S
Enforcemnt FY:	2007	Enforcement Action:	01/02/2007
Enforcement Detail:	St Compliance achieved	Enforcement Category:	Resolving
Violation ID:	101799	Orig Code:	S
Enforcemnt FY:	2007	Enforcement Action:	12/06/2006
Enforcement Detail:	St Compliance achieved	Enforcement Category:	Resolving
Violation ID:	101799	Orig Code:	S
Enforcemnt FY:	2007	Enforcement Action:	01/02/2007
Enforcement Detail:	St Compliance achieved	Enforcement Category:	Resolving
Violation ID:	101899	Orig Code:	S
Enforcemnt FY:	2007	Enforcement Action:	01/02/2007
Enforcement Detail:	St Compliance achieved	Enforcement Category:	Resolving
Violation ID:	101899	Orig Code:	S
Enforcemnt FY:	2007	Enforcement Action:	12/06/2006
Enforcement Detail:	St Compliance achieved	Enforcement Category:	Resolving
Violation ID:	101999	Orig Code:	S
Enforcemnt FY:	2007	Enforcement Action:	12/06/2006
Enforcement Detail:	St Compliance achieved	Enforcement Category:	Resolving

Violation ID:	101999	Orig Code:	S
Enforcemnt FY:	2007	Enforcement Action:	01/02/2007
Enforcement Detail:	St Compliance achieved	Enforcement Category:	Resolving
Violation ID:	10201	Orig Code:	S
Enforcemnt FY:	2007	Enforcement Action:	12/06/2006
Enforcement Detail:	St Compliance achieved	Enforcement Category:	Resolving
Violation ID:	102099	Orig Code:	S
Enforcemnt FY:	2007	Enforcement Action:	01/02/2007
Enforcement Detail:	St Compliance achieved	Enforcement Category:	Resolving
Violation ID:	102099	Orig Code:	S
Enforcemnt FY:	2007	Enforcement Action:	12/06/2006
Enforcement Detail:	St Compliance achieved	Enforcement Category:	Resolving
Violation ID:	102199	Orig Code:	S
Enforcemnt FY:	2007	Enforcement Action:	01/02/2007
Enforcement Detail:	St Compliance achieved	Enforcement Category:	Resolving
Violation ID:	102199	Orig Code:	S
Enforcemnt FY:	2007	Enforcement Action:	12/06/2006
Enforcement Detail:	St Compliance achieved	Enforcement Category:	Resolving
Violation ID:	102299	Orig Code:	S
Enforcemnt FY:	2007	Enforcement Action:	01/02/2007
Enforcement Detail:	St Compliance achieved	Enforcement Category:	Resolving
Violation ID:	102299	Orig Code:	S
Enforcemnt FY:	2007	Enforcement Action:	12/06/2006
Enforcement Detail:	St Compliance achieved	Enforcement Category:	Resolving
Violation ID:	102399	Orig Code:	S
Enforcemnt FY:	2007	Enforcement Action:	01/02/2007
Enforcement Detail:	St Compliance achieved	Enforcement Category:	Resolving
Violation ID:	102399	Orig Code:	S
Enforcemnt FY:	2007	Enforcement Action:	12/06/2006
Enforcement Detail:	St Compliance achieved	Enforcement Category:	Resolving
Violation ID:	102499	Orig Code:	S
Enforcemnt FY:	2007	Enforcement Action:	01/02/2007
Enforcement Detail:	St Compliance achieved	Enforcement Category:	Resolving
Violation ID:	102499	Orig Code:	S
Enforcemnt FY:	2007	Enforcement Action:	12/06/2006
Enforcement Detail:	St Compliance achieved	Enforcement Category:	Resolving
Violation ID:	102599	Orig Code:	S
Enforcemnt FY:	2007	Enforcement Action:	01/02/2007
Enforcement Detail:	St Compliance achieved	Enforcement Category:	Resolving
Violation ID:	102599	Orig Code:	S
Enforcemnt FY:	2007	Enforcement Action:	12/06/2006
Enforcement Detail:	St Compliance achieved	Enforcement Category:	Resolving
Violation ID:	102699	Orig Code:	S
Enforcemnt FY:	2007	Enforcement Action:	12/06/2006
Enforcement Detail:	St Compliance achieved	Enforcement Category:	Resolving
Violation ID:	102699	Orig Code:	S
Enforcemnt FY:	2007	Enforcement Action:	01/02/2007

Enforcement Detail:	St Compliance achieved	Enforcement Category:	Resolving
Violation ID:	102799	Orig Code:	S
Enforcemnt FY:	2007	Enforcement Action:	01/02/2007
Enforcement Detail:	St Compliance achieved	Enforcement Category:	Resolving
Violation ID:	102799	Orig Code:	S
Enforcemnt FY:	2007	Enforcement Action:	12/06/2006
Enforcement Detail:	St Compliance achieved	Enforcement Category:	Resolving
Violation ID:	102899	Orig Code:	S
Enforcemnt FY:	2007	Enforcement Action:	01/02/2007
Enforcement Detail:	St Compliance achieved	Enforcement Category:	Resolving
Violation ID:	102899	Orig Code:	S
Enforcemnt FY:	2007	Enforcement Action:	12/06/2006
Enforcement Detail:	St Compliance achieved	Enforcement Category:	Resolving
Violation ID:	102999	Orig Code:	S
Enforcemnt FY:	2007	Enforcement Action:	12/06/2006
Enforcement Detail:	St Compliance achieved	Enforcement Category:	Resolving
Violation ID:	102999	Orig Code:	S
Enforcemnt FY:	2007	Enforcement Action:	01/02/2007
Enforcement Detail:	St Compliance achieved	Enforcement Category:	Resolving
Violation ID:	10301	Orig Code:	S
Enforcemnt FY:	2007	Enforcement Action:	12/06/2006
Enforcement Detail:	St Compliance achieved	Enforcement Category:	Resolving
Violation ID:	103099	Orig Code:	S
Enforcemnt FY:	2007	Enforcement Action:	12/06/2006
Enforcement Detail:	St Compliance achieved	Enforcement Category:	Resolving
Violation ID:	103099	Orig Code:	S
Enforcemnt FY:	2007	Enforcement Action:	01/02/2007
Enforcement Detail:	St Compliance achieved	Enforcement Category:	Resolving
Violation ID:	103199	Orig Code:	S
Enforcemnt FY:	2007	Enforcement Action:	12/06/2006
Enforcement Detail:	St Compliance achieved	Enforcement Category:	Resolving
Violation ID:	103199	Orig Code:	S
Enforcemnt FY:	2007	Enforcement Action:	01/02/2007
Enforcement Detail:	St Compliance achieved	Enforcement Category:	Resolving
Violation ID:	103299	Orig Code:	S
Enforcemnt FY:	2007	Enforcement Action:	01/02/2007
Enforcement Detail:	St Compliance achieved	Enforcement Category:	Resolving
Violation ID:	103299	Orig Code:	S
Enforcemnt FY:	2007	Enforcement Action:	12/06/2006
Enforcement Detail:	St Compliance achieved	Enforcement Category:	Resolving
Violation ID:	103399	Orig Code:	S
Enforcemnt FY:	2007	Enforcement Action:	01/02/2007
Enforcement Detail:	St Compliance achieved	Enforcement Category:	Resolving
Violation ID:	103399	Orig Code:	S
Enforcemnt FY:	2007	Enforcement Action:	12/06/2006
Enforcement Detail:	St Compliance achieved	Enforcement Category:	Resolving

Violation ID:	103499	Orig Code:	S
Enforcemnt FY:	2007	Enforcement Action:	12/06/2006
Enforcement Detail:	St Compliance achieved	Enforcement Category:	Resolving
Violation ID:	103499	Orig Code:	S
Enforcemnt FY:	2007	Enforcement Action:	01/02/2007
Enforcement Detail:	St Compliance achieved	Enforcement Category:	Resolving
Violation ID:	103599	Orig Code:	S
Enforcemnt FY:	2007	Enforcement Action:	01/02/2007
Enforcement Detail:	St Compliance achieved	Enforcement Category:	Resolving
Violation ID:	103599	Orig Code:	S
Enforcemnt FY:	2007	Enforcement Action:	12/06/2006
Enforcement Detail:	St Compliance achieved	Enforcement Category:	Resolving
Violation ID:	103699	Orig Code:	S
Enforcemnt FY:	2007	Enforcement Action:	12/06/2006
Enforcement Detail:	St Compliance achieved	Enforcement Category:	Resolving
Violation ID:	103699	Orig Code:	S
Enforcemnt FY:	2007	Enforcement Action:	01/02/2007
Enforcement Detail:	St Compliance achieved	Enforcement Category:	Resolving
Violation ID:	103799	Orig Code:	S
Enforcemnt FY:	2007	Enforcement Action:	12/06/2006
Enforcement Detail:	St Compliance achieved	Enforcement Category:	Resolving
Violation ID:	103799	Orig Code:	S
Enforcemnt FY:	2007	Enforcement Action:	01/02/2007
Enforcement Detail:	St Compliance achieved	Enforcement Category:	Resolving
Violation ID:	103899	Orig Code:	S
Enforcemnt FY:	2007	Enforcement Action:	01/02/2007
Enforcement Detail:	St Compliance achieved	Enforcement Category:	Resolving
Violation ID:	103899	Orig Code:	S
Enforcemnt FY:	2007	Enforcement Action:	12/06/2006
Enforcement Detail:	St Compliance achieved	Enforcement Category:	Resolving
Violation ID:	103999	Orig Code:	S
Enforcemnt FY:	2007	Enforcement Action:	12/06/2006
Enforcement Detail:	St Compliance achieved	Enforcement Category:	Resolving
Violation ID:	103999	Orig Code:	S
Enforcemnt FY:	2007	Enforcement Action:	01/02/2007
Enforcement Detail:	St Compliance achieved	Enforcement Category:	Resolving
Violation ID:	10401	Orig Code:	S
Enforcemnt FY:	2007	Enforcement Action:	12/06/2006
Enforcement Detail:	St Compliance achieved	Enforcement Category:	Resolving
Violation ID:	104099	Orig Code:	S
Enforcemnt FY:	2007	Enforcement Action:	12/06/2006
Enforcement Detail:	St Compliance achieved	Enforcement Category:	Resolving
Violation ID:	104099	Orig Code:	S
Enforcemnt FY:	2007	Enforcement Action:	01/02/2007
Enforcement Detail:	St Compliance achieved	Enforcement Category:	Resolving
Violation ID:	104199	Orig Code:	S
Enforcemnt FY:	2007	Enforcement Action:	01/02/2007

Enforcement Detail: St Compliance achieved
Enforcement Category: Resolving

Violation ID: 104199
Orig Code: S
Enforcemnt FY: 2007
Enforcement Action: 12/06/2006
Enforcement Detail: St Compliance achieved
Enforcement Category: Resolving

Violation ID: 104299
Orig Code: S
Enforcemnt FY: 2007
Enforcement Action: 12/06/2006
Enforcement Detail: St Compliance achieved
Enforcement Category: Resolving

Violation ID: 104299
Orig Code: S
Enforcemnt FY: 2007
Enforcement Action: 01/02/2007
Enforcement Detail: St Compliance achieved
Enforcement Category: Resolving

Violation ID: 104399
Orig Code: S
Enforcemnt FY: 2007
Enforcement Action: 12/06/2006
Enforcement Detail: St Compliance achieved
Enforcement Category: Resolving

Violation ID: 104399
Orig Code: S
Enforcemnt FY: 2007
Enforcement Action: 01/02/2007
Enforcement Detail: St Compliance achieved
Enforcement Category: Resolving

Violation ID: 104499
Orig Code: S
Enforcemnt FY: 2007
Enforcement Action: 12/06/2006
Enforcement Detail: St Compliance achieved
Enforcement Category: Resolving

Violation ID: 104499
Orig Code: S
Enforcemnt FY: 2007
Enforcement Action: 01/02/2007
Enforcement Detail: St Compliance achieved
Enforcement Category: Resolving

Violation ID: 104599
Orig Code: S
Enforcemnt FY: 2007
Enforcement Action: 12/06/2006
Enforcement Detail: St Compliance achieved
Enforcement Category: Resolving

Violation ID: 104599
Orig Code: S
Enforcemnt FY: 2007
Enforcement Action: 01/02/2007
Enforcement Detail: St Compliance achieved
Enforcement Category: Resolving

Violation ID: 104699
Orig Code: S
Enforcemnt FY: 2007
Enforcement Action: 12/06/2006
Enforcement Detail: St Compliance achieved
Enforcement Category: Resolving

Violation ID: 104699
Orig Code: S
Enforcemnt FY: 2007
Enforcement Action: 01/02/2007
Enforcement Detail: St Compliance achieved
Enforcement Category: Resolving

Violation ID: 104799
Orig Code: S
Enforcemnt FY: 2007
Enforcement Action: 12/06/2006
Enforcement Detail: St Compliance achieved
Enforcement Category: Resolving

Violation ID: 104799
Orig Code: S
Enforcemnt FY: 2007
Enforcement Action: 01/02/2007
Enforcement Detail: St Compliance achieved
Enforcement Category: Resolving

Violation ID: 104899
Orig Code: S
Enforcemnt FY: 2007
Enforcement Action: 01/02/2007
Enforcement Detail: St Compliance achieved
Enforcement Category: Resolving

Violation ID: 104899
Orig Code: S
Enforcemnt FY: 2007
Enforcement Action: 12/06/2006
Enforcement Detail: St Compliance achieved
Enforcement Category: Resolving

Violation ID:	104999	Orig Code:	S
Enforcemnt FY:	2007	Enforcement Action:	12/06/2006
Enforcement Detail:	St Compliance achieved	Enforcement Category:	Resolving
Violation ID:	104999	Orig Code:	S
Enforcemnt FY:	2007	Enforcement Action:	01/02/2007
Enforcement Detail:	St Compliance achieved	Enforcement Category:	Resolving
Violation ID:	10501	Orig Code:	S
Enforcemnt FY:	2007	Enforcement Action:	12/06/2006
Enforcement Detail:	St Compliance achieved	Enforcement Category:	Resolving
Violation ID:	105099	Orig Code:	S
Enforcemnt FY:	2007	Enforcement Action:	01/02/2007
Enforcement Detail:	St Compliance achieved	Enforcement Category:	Resolving
Violation ID:	105099	Orig Code:	S
Enforcemnt FY:	2007	Enforcement Action:	12/06/2006
Enforcement Detail:	St Compliance achieved	Enforcement Category:	Resolving
Violation ID:	105199	Orig Code:	S
Enforcemnt FY:	2007	Enforcement Action:	12/06/2006
Enforcement Detail:	St Compliance achieved	Enforcement Category:	Resolving
Violation ID:	105199	Orig Code:	S
Enforcemnt FY:	2007	Enforcement Action:	01/02/2007
Enforcement Detail:	St Compliance achieved	Enforcement Category:	Resolving
Violation ID:	105299	Orig Code:	S
Enforcemnt FY:	2007	Enforcement Action:	12/06/2006
Enforcement Detail:	St Compliance achieved	Enforcement Category:	Resolving
Violation ID:	105299	Orig Code:	S
Enforcemnt FY:	2007	Enforcement Action:	01/02/2007
Enforcement Detail:	St Compliance achieved	Enforcement Category:	Resolving
Violation ID:	105399	Orig Code:	S
Enforcemnt FY:	2007	Enforcement Action:	01/02/2007
Enforcement Detail:	St Compliance achieved	Enforcement Category:	Resolving
Violation ID:	105399	Orig Code:	S
Enforcemnt FY:	2007	Enforcement Action:	12/06/2006
Enforcement Detail:	St Compliance achieved	Enforcement Category:	Resolving
Violation ID:	105499	Orig Code:	S
Enforcemnt FY:	2007	Enforcement Action:	01/02/2007
Enforcement Detail:	St Compliance achieved	Enforcement Category:	Resolving
Violation ID:	105499	Orig Code:	S
Enforcemnt FY:	2007	Enforcement Action:	12/06/2006
Enforcement Detail:	St Compliance achieved	Enforcement Category:	Resolving
Violation ID:	105599	Orig Code:	S
Enforcemnt FY:	2007	Enforcement Action:	01/02/2007
Enforcement Detail:	St Compliance achieved	Enforcement Category:	Resolving
Violation ID:	105599	Orig Code:	S
Enforcemnt FY:	2007	Enforcement Action:	12/06/2006
Enforcement Detail:	St Compliance achieved	Enforcement Category:	Resolving
Violation ID:	105699	Orig Code:	S
Enforcemnt FY:	2007	Enforcement Action:	12/06/2006

Enforcement Detail:	St Compliance achieved	Enforcement Category:	Resolving
Violation ID:	105699	Orig Code:	S
Enforcemnt FY:	2007	Enforcement Action:	01/02/2007
Enforcement Detail:	St Compliance achieved	Enforcement Category:	Resolving
Violation ID:	105799	Orig Code:	S
Enforcemnt FY:	2007	Enforcement Action:	04/25/2007
Enforcement Detail:	St Compliance achieved	Enforcement Category:	Resolving
Violation ID:	105799	Orig Code:	S
Enforcemnt FY:	2007	Enforcement Action:	12/06/2006
Enforcement Detail:	St Compliance achieved	Enforcement Category:	Resolving
Violation ID:	105899	Orig Code:	S
Enforcemnt FY:	2007	Enforcement Action:	04/25/2007
Enforcement Detail:	St Compliance achieved	Enforcement Category:	Resolving
Violation ID:	105899	Orig Code:	S
Enforcemnt FY:	2007	Enforcement Action:	12/06/2006
Enforcement Detail:	St Compliance achieved	Enforcement Category:	Resolving
Violation ID:	105999	Orig Code:	S
Enforcemnt FY:	2007	Enforcement Action:	04/25/2007
Enforcement Detail:	St Compliance achieved	Enforcement Category:	Resolving
Violation ID:	105999	Orig Code:	S
Enforcemnt FY:	2007	Enforcement Action:	12/06/2006
Enforcement Detail:	St Compliance achieved	Enforcement Category:	Resolving
Violation ID:	10601	Orig Code:	S
Enforcemnt FY:	2003	Enforcement Action:	10/08/2002
Enforcement Detail:	St Compliance achieved	Enforcement Category:	Resolving
Violation ID:	106099	Orig Code:	S
Enforcemnt FY:	2007	Enforcement Action:	12/06/2006
Enforcement Detail:	St Compliance achieved	Enforcement Category:	Resolving
Violation ID:	106099	Orig Code:	S
Enforcemnt FY:	2007	Enforcement Action:	04/25/2007
Enforcement Detail:	St Compliance achieved	Enforcement Category:	Resolving
Violation ID:	106199	Orig Code:	S
Enforcemnt FY:	2007	Enforcement Action:	12/06/2006
Enforcement Detail:	St Compliance achieved	Enforcement Category:	Resolving
Violation ID:	106199	Orig Code:	S
Enforcemnt FY:	2007	Enforcement Action:	04/25/2007
Enforcement Detail:	St Compliance achieved	Enforcement Category:	Resolving
Violation ID:	106299	Orig Code:	S
Enforcemnt FY:	2007	Enforcement Action:	04/25/2007
Enforcement Detail:	St Compliance achieved	Enforcement Category:	Resolving
Violation ID:	106299	Orig Code:	S
Enforcemnt FY:	2007	Enforcement Action:	12/06/2006
Enforcement Detail:	St Compliance achieved	Enforcement Category:	Resolving
Violation ID:	106399	Orig Code:	S
Enforcemnt FY:	2007	Enforcement Action:	04/25/2007
Enforcement Detail:	St Compliance achieved	Enforcement Category:	Resolving

Violation ID:	106399	Orig Code:	S
Enforcemnt FY:	2007	Enforcement Action:	12/06/2006
Enforcement Detail:	St Compliance achieved	Enforcement Category:	Resolving
Violation ID:	106499	Orig Code:	S
Enforcemnt FY:	2007	Enforcement Action:	04/25/2007
Enforcement Detail:	St Compliance achieved	Enforcement Category:	Resolving
Violation ID:	106499	Orig Code:	S
Enforcemnt FY:	2007	Enforcement Action:	12/06/2006
Enforcement Detail:	St Compliance achieved	Enforcement Category:	Resolving
Violation ID:	106599	Orig Code:	S
Enforcemnt FY:	2007	Enforcement Action:	04/25/2007
Enforcement Detail:	St Compliance achieved	Enforcement Category:	Resolving
Violation ID:	106599	Orig Code:	S
Enforcemnt FY:	2007	Enforcement Action:	12/06/2006
Enforcement Detail:	St Compliance achieved	Enforcement Category:	Resolving
Violation ID:	106699	Orig Code:	S
Enforcemnt FY:	2007	Enforcement Action:	04/25/2007
Enforcement Detail:	St Compliance achieved	Enforcement Category:	Resolving
Violation ID:	106699	Orig Code:	S
Enforcemnt FY:	2007	Enforcement Action:	12/06/2006
Enforcement Detail:	St Compliance achieved	Enforcement Category:	Resolving
Violation ID:	106799	Orig Code:	S
Enforcemnt FY:	2007	Enforcement Action:	04/25/2007
Enforcement Detail:	St Compliance achieved	Enforcement Category:	Resolving
Violation ID:	106799	Orig Code:	S
Enforcemnt FY:	2007	Enforcement Action:	12/06/2006
Enforcement Detail:	St Compliance achieved	Enforcement Category:	Resolving
Violation ID:	106899	Orig Code:	S
Enforcemnt FY:	2007	Enforcement Action:	04/25/2007
Enforcement Detail:	St Compliance achieved	Enforcement Category:	Resolving
Violation ID:	106899	Orig Code:	S
Enforcemnt FY:	2007	Enforcement Action:	12/06/2006
Enforcement Detail:	St Compliance achieved	Enforcement Category:	Resolving
Violation ID:	106999	Orig Code:	S
Enforcemnt FY:	2007	Enforcement Action:	04/25/2007
Enforcement Detail:	St Compliance achieved	Enforcement Category:	Resolving
Violation ID:	106999	Orig Code:	S
Enforcemnt FY:	2007	Enforcement Action:	12/06/2006
Enforcement Detail:	St Compliance achieved	Enforcement Category:	Resolving
Violation ID:	10701	Orig Code:	S
Enforcemnt FY:	2003	Enforcement Action:	10/08/2002
Enforcement Detail:	St Compliance achieved	Enforcement Category:	Resolving
Violation ID:	107099	Orig Code:	S
Enforcemnt FY:	2007	Enforcement Action:	04/25/2007
Enforcement Detail:	St Compliance achieved	Enforcement Category:	Resolving
Violation ID:	107099	Orig Code:	S
Enforcemnt FY:	2007	Enforcement Action:	12/06/2006

Enforcement Detail:	St Compliance achieved	Enforcement Category:	Resolving
Violation ID:	107199	Orig Code:	S
Enforcemnt FY:	2007	Enforcement Action:	12/06/2006
Enforcement Detail:	St Compliance achieved	Enforcement Category:	Resolving
Violation ID:	107199	Orig Code:	S
Enforcemnt FY:	2007	Enforcement Action:	04/25/2007
Enforcement Detail:	St Compliance achieved	Enforcement Category:	Resolving
Violation ID:	107299	Orig Code:	S
Enforcemnt FY:	2007	Enforcement Action:	04/25/2007
Enforcement Detail:	St Compliance achieved	Enforcement Category:	Resolving
Violation ID:	107299	Orig Code:	S
Enforcemnt FY:	2007	Enforcement Action:	12/06/2006
Enforcement Detail:	St Compliance achieved	Enforcement Category:	Resolving
Violation ID:	107399	Orig Code:	S
Enforcemnt FY:	2007	Enforcement Action:	12/06/2006
Enforcement Detail:	St Compliance achieved	Enforcement Category:	Resolving
Violation ID:	107399	Orig Code:	S
Enforcemnt FY:	2007	Enforcement Action:	04/25/2007
Enforcement Detail:	St Compliance achieved	Enforcement Category:	Resolving
Violation ID:	107499	Orig Code:	S
Enforcemnt FY:	2007	Enforcement Action:	04/25/2007
Enforcement Detail:	St Compliance achieved	Enforcement Category:	Resolving
Violation ID:	107499	Orig Code:	S
Enforcemnt FY:	2007	Enforcement Action:	12/06/2006
Enforcement Detail:	St Compliance achieved	Enforcement Category:	Resolving
Violation ID:	107599	Orig Code:	S
Enforcemnt FY:	2007	Enforcement Action:	04/25/2007
Enforcement Detail:	St Compliance achieved	Enforcement Category:	Resolving
Violation ID:	107599	Orig Code:	S
Enforcemnt FY:	2007	Enforcement Action:	12/06/2006
Enforcement Detail:	St Compliance achieved	Enforcement Category:	Resolving
Violation ID:	107699	Orig Code:	S
Enforcemnt FY:	2007	Enforcement Action:	04/25/2007
Enforcement Detail:	St Compliance achieved	Enforcement Category:	Resolving
Violation ID:	107699	Orig Code:	S
Enforcemnt FY:	2007	Enforcement Action:	12/06/2006
Enforcement Detail:	St Compliance achieved	Enforcement Category:	Resolving
Violation ID:	107799	Orig Code:	S
Enforcemnt FY:	2007	Enforcement Action:	12/06/2006
Enforcement Detail:	St Compliance achieved	Enforcement Category:	Resolving
Violation ID:	107799	Orig Code:	S
Enforcemnt FY:	2007	Enforcement Action:	04/25/2007
Enforcement Detail:	St Compliance achieved	Enforcement Category:	Resolving
Violation ID:	107899	Orig Code:	S
Enforcemnt FY:	2007	Enforcement Action:	12/06/2006
Enforcement Detail:	St Compliance achieved	Enforcement Category:	Resolving

Violation ID:	107899	Orig Code:	S
Enforcemnt FY:	2007	Enforcement Action:	04/25/2007
Enforcement Detail:	St Compliance achieved	Enforcement Category:	Resolving
Violation ID:	107999	Orig Code:	S
Enforcemnt FY:	2007	Enforcement Action:	04/25/2007
Enforcement Detail:	St Compliance achieved	Enforcement Category:	Resolving
Violation ID:	107999	Orig Code:	S
Enforcemnt FY:	2007	Enforcement Action:	12/06/2006
Enforcement Detail:	St Compliance achieved	Enforcement Category:	Resolving
Violation ID:	10801	Orig Code:	S
Enforcemnt FY:	2007	Enforcement Action:	12/06/2006
Enforcement Detail:	St Compliance achieved	Enforcement Category:	Resolving
Violation ID:	108099	Orig Code:	S
Enforcemnt FY:	2007	Enforcement Action:	04/25/2007
Enforcement Detail:	St Compliance achieved	Enforcement Category:	Resolving
Violation ID:	108099	Orig Code:	S
Enforcemnt FY:	2007	Enforcement Action:	12/06/2006
Enforcement Detail:	St Compliance achieved	Enforcement Category:	Resolving
Violation ID:	108199	Orig Code:	S
Enforcemnt FY:	2007	Enforcement Action:	12/06/2006
Enforcement Detail:	St Compliance achieved	Enforcement Category:	Resolving
Violation ID:	108199	Orig Code:	S
Enforcemnt FY:	2007	Enforcement Action:	04/25/2007
Enforcement Detail:	St Compliance achieved	Enforcement Category:	Resolving
Violation ID:	108299	Orig Code:	S
Enforcemnt FY:	2007	Enforcement Action:	04/25/2007
Enforcement Detail:	St Compliance achieved	Enforcement Category:	Resolving
Violation ID:	108299	Orig Code:	S
Enforcemnt FY:	2007	Enforcement Action:	12/06/2006
Enforcement Detail:	St Compliance achieved	Enforcement Category:	Resolving
Violation ID:	108399	Orig Code:	S
Enforcemnt FY:	2007	Enforcement Action:	12/06/2006
Enforcement Detail:	St Compliance achieved	Enforcement Category:	Resolving
Violation ID:	108399	Orig Code:	S
Enforcemnt FY:	2007	Enforcement Action:	04/25/2007
Enforcement Detail:	St Compliance achieved	Enforcement Category:	Resolving
Violation ID:	108499	Orig Code:	S
Enforcemnt FY:	2007	Enforcement Action:	04/25/2007
Enforcement Detail:	St Compliance achieved	Enforcement Category:	Resolving
Violation ID:	108499	Orig Code:	S
Enforcemnt FY:	2007	Enforcement Action:	12/06/2006
Enforcement Detail:	St Compliance achieved	Enforcement Category:	Resolving
Violation ID:	108599	Orig Code:	S
Enforcemnt FY:	2007	Enforcement Action:	12/06/2006
Enforcement Detail:	St Compliance achieved	Enforcement Category:	Resolving
Violation ID:	108599	Orig Code:	S
Enforcemnt FY:	2007	Enforcement Action:	04/25/2007

Enforcement Detail:	St Compliance achieved	Enforcement Category:	Resolving
Violation ID:	108699	Orig Code:	S
Enforcemnt FY:	2007	Enforcement Action:	04/25/2007
Enforcement Detail:	St Compliance achieved	Enforcement Category:	Resolving
Violation ID:	108699	Orig Code:	S
Enforcemnt FY:	2007	Enforcement Action:	12/06/2006
Enforcement Detail:	St Compliance achieved	Enforcement Category:	Resolving
Violation ID:	108799	Orig Code:	S
Enforcemnt FY:	2007	Enforcement Action:	12/06/2006
Enforcement Detail:	St Compliance achieved	Enforcement Category:	Resolving
Violation ID:	108899	Orig Code:	S
Enforcemnt FY:	2007	Enforcement Action:	12/06/2006
Enforcement Detail:	St Compliance achieved	Enforcement Category:	Resolving
Violation ID:	108999	Orig Code:	S
Enforcemnt FY:	2007	Enforcement Action:	12/06/2006
Enforcement Detail:	St Compliance achieved	Enforcement Category:	Resolving
Violation ID:	10901	Orig Code:	S
Enforcemnt FY:	2007	Enforcement Action:	12/06/2006
Enforcement Detail:	St Compliance achieved	Enforcement Category:	Resolving
Violation ID:	109099	Orig Code:	S
Enforcemnt FY:	2007	Enforcement Action:	12/06/2006
Enforcement Detail:	St Compliance achieved	Enforcement Category:	Resolving
Violation ID:	109199	Orig Code:	S
Enforcemnt FY:	2007	Enforcement Action:	12/06/2006
Enforcement Detail:	St Compliance achieved	Enforcement Category:	Resolving
Violation ID:	109299	Orig Code:	S
Enforcemnt FY:	2007	Enforcement Action:	12/06/2006
Enforcement Detail:	St Compliance achieved	Enforcement Category:	Resolving
Violation ID:	109399	Orig Code:	S
Enforcemnt FY:	2007	Enforcement Action:	12/06/2006
Enforcement Detail:	St Compliance achieved	Enforcement Category:	Resolving
Violation ID:	109499	Orig Code:	S
Enforcemnt FY:	2007	Enforcement Action:	12/06/2006
Enforcement Detail:	St Compliance achieved	Enforcement Category:	Resolving
Violation ID:	109599	Orig Code:	S
Enforcemnt FY:	2007	Enforcement Action:	12/06/2006
Enforcement Detail:	St Compliance achieved	Enforcement Category:	Resolving
Violation ID:	109699	Orig Code:	S
Enforcemnt FY:	2007	Enforcement Action:	12/06/2006
Enforcement Detail:	St Compliance achieved	Enforcement Category:	Resolving
Violation ID:	109799	Orig Code:	S
Enforcemnt FY:	2007	Enforcement Action:	12/06/2006
Enforcement Detail:	St Compliance achieved	Enforcement Category:	Resolving
Violation ID:	109899	Orig Code:	S
Enforcemnt FY:	2007	Enforcement Action:	12/06/2006
Enforcement Detail:	St Compliance achieved	Enforcement Category:	Resolving

Violation ID:	1099	Orig Code:	S
Enforcemnt FY:	2002	Enforcement Action:	11/27/2001
Enforcement Detail:	St Compliance achieved	Enforcement Category:	Resolving
Violation ID:	109999	Orig Code:	S
Enforcemnt FY:	2007	Enforcement Action:	12/06/2006
Enforcement Detail:	St Compliance achieved	Enforcement Category:	Resolving
Violation ID:	11001	Orig Code:	S
Enforcemnt FY:	2007	Enforcement Action:	12/06/2006
Enforcement Detail:	St Compliance achieved	Enforcement Category:	Resolving
Violation ID:	110099	Orig Code:	S
Enforcemnt FY:	2007	Enforcement Action:	12/06/2006
Enforcement Detail:	St Compliance achieved	Enforcement Category:	Resolving
Violation ID:	110199	Orig Code:	S
Enforcemnt FY:	2007	Enforcement Action:	12/06/2006
Enforcement Detail:	St Compliance achieved	Enforcement Category:	Resolving
Violation ID:	110299	Orig Code:	S
Enforcemnt FY:	2007	Enforcement Action:	12/06/2006
Enforcement Detail:	St Compliance achieved	Enforcement Category:	Resolving
Violation ID:	110399	Orig Code:	S
Enforcemnt FY:	2007	Enforcement Action:	12/06/2006
Enforcement Detail:	St Compliance achieved	Enforcement Category:	Resolving
Violation ID:	110499	Orig Code:	S
Enforcemnt FY:	2007	Enforcement Action:	12/06/2006
Enforcement Detail:	St Compliance achieved	Enforcement Category:	Resolving
Violation ID:	110599	Orig Code:	S
Enforcemnt FY:	2007	Enforcement Action:	12/06/2006
Enforcement Detail:	St Compliance achieved	Enforcement Category:	Resolving
Violation ID:	110699	Orig Code:	S
Enforcemnt FY:	2007	Enforcement Action:	12/06/2006
Enforcement Detail:	St Compliance achieved	Enforcement Category:	Resolving
Violation ID:	110799	Orig Code:	S
Enforcemnt FY:	2007	Enforcement Action:	12/06/2006
Enforcement Detail:	St Compliance achieved	Enforcement Category:	Resolving
Violation ID:	110899	Orig Code:	S
Enforcemnt FY:	2007	Enforcement Action:	12/06/2006
Enforcement Detail:	St Compliance achieved	Enforcement Category:	Resolving
Violation ID:	110999	Orig Code:	S
Enforcemnt FY:	2007	Enforcement Action:	12/06/2006
Enforcement Detail:	St Compliance achieved	Enforcement Category:	Resolving
Violation ID:	11101	Orig Code:	S
Enforcemnt FY:	2007	Enforcement Action:	12/06/2006
Enforcement Detail:	St Compliance achieved	Enforcement Category:	Resolving
Violation ID:	111099	Orig Code:	S
Enforcemnt FY:	2007	Enforcement Action:	12/06/2006
Enforcement Detail:	St Compliance achieved	Enforcement Category:	Resolving
Violation ID:	111199	Orig Code:	S
Enforcemnt FY:	2007	Enforcement Action:	12/06/2006

Enforcement Detail:	St Compliance achieved	Enforcement Category:	Resolving
Violation ID:	111299	Orig Code:	S
Enforcemnt FY:	2007	Enforcement Action:	12/06/2006
Enforcement Detail:	St Compliance achieved	Enforcement Category:	Resolving
Violation ID:	111399	Orig Code:	S
Enforcemnt FY:	2007	Enforcement Action:	12/06/2006
Enforcement Detail:	St Compliance achieved	Enforcement Category:	Resolving
Violation ID:	111499	Orig Code:	S
Enforcemnt FY:	2007	Enforcement Action:	12/06/2006
Enforcement Detail:	St Compliance achieved	Enforcement Category:	Resolving
Violation ID:	111599	Orig Code:	S
Enforcemnt FY:	2007	Enforcement Action:	12/06/2006
Enforcement Detail:	St Compliance achieved	Enforcement Category:	Resolving
Violation ID:	111699	Orig Code:	S
Enforcemnt FY:	2007	Enforcement Action:	12/06/2006
Enforcement Detail:	St Compliance achieved	Enforcement Category:	Resolving
Violation ID:	111702	Orig Code:	S
Enforcemnt FY:	2004	Enforcement Action:	03/10/2004
Enforcement Detail:	St Compliance achieved	Enforcement Category:	Resolving
Violation ID:	111802	Orig Code:	S
Enforcemnt FY:	2004	Enforcement Action:	03/10/2004
Enforcement Detail:	St Compliance achieved	Enforcement Category:	Resolving
Violation ID:	111902	Orig Code:	S
Enforcemnt FY:	2004	Enforcement Action:	03/08/2004
Enforcement Detail:	St Compliance achieved	Enforcement Category:	Resolving
Violation ID:	112002	Orig Code:	S
Enforcemnt FY:	2004	Enforcement Action:	03/08/2004
Enforcement Detail:	St Compliance achieved	Enforcement Category:	Resolving
Violation ID:	11201	Orig Code:	S
Enforcemnt FY:	2007	Enforcement Action:	12/06/2006
Enforcement Detail:	St Compliance achieved	Enforcement Category:	Resolving
Violation ID:	112102	Orig Code:	S
Enforcemnt FY:	2002	Enforcement Action:	11/16/2001
Enforcement Detail:	St Compliance achieved	Enforcement Category:	Resolving
Violation ID:	112102	Orig Code:	S
Enforcemnt FY:	2007	Enforcement Action:	12/06/2006
Enforcement Detail:	St Compliance achieved	Enforcement Category:	Resolving
Violation ID:	112202	Orig Code:	S
Enforcemnt FY:	2007	Enforcement Action:	12/06/2006
Enforcement Detail:	St Compliance achieved	Enforcement Category:	Resolving
Violation ID:	112202	Orig Code:	S
Enforcemnt FY:	2002	Enforcement Action:	11/16/2001
Enforcement Detail:	St Compliance achieved	Enforcement Category:	Resolving
Violation ID:	112302	Orig Code:	S
Enforcemnt FY:	2002	Enforcement Action:	11/16/2001
Enforcement Detail:	St Compliance achieved	Enforcement Category:	Resolving

Violation ID:	112302	Orig Code:	S
Enforcemnt FY:	2007	Enforcement Action:	12/06/2006
Enforcement Detail:	St Compliance achieved	Enforcement Category:	Resolving
Violation ID:	112402	Orig Code:	S
Enforcemnt FY:	2002	Enforcement Action:	11/16/2001
Enforcement Detail:	St Compliance achieved	Enforcement Category:	Resolving
Violation ID:	112402	Orig Code:	S
Enforcemnt FY:	2007	Enforcement Action:	12/06/2006
Enforcement Detail:	St Compliance achieved	Enforcement Category:	Resolving
Violation ID:	112502	Orig Code:	S
Enforcemnt FY:	2004	Enforcement Action:	03/29/2004
Enforcement Detail:	St Compliance achieved	Enforcement Category:	Resolving
Violation ID:	112602	Orig Code:	S
Enforcemnt FY:	2002	Enforcement Action:	11/16/2001
Enforcement Detail:	St Compliance achieved	Enforcement Category:	Resolving
Violation ID:	112602	Orig Code:	S
Enforcemnt FY:	2007	Enforcement Action:	12/06/2006
Enforcement Detail:	St Compliance achieved	Enforcement Category:	Resolving
Violation ID:	112702	Orig Code:	S
Enforcemnt FY:	2004	Enforcement Action:	03/29/2004
Enforcement Detail:	St Compliance achieved	Enforcement Category:	Resolving
Violation ID:	112802	Orig Code:	S
Enforcemnt FY:	2004	Enforcement Action:	03/29/2004
Enforcement Detail:	St Compliance achieved	Enforcement Category:	Resolving
Violation ID:	112902	Orig Code:	S
Enforcemnt FY:	2004	Enforcement Action:	03/29/2004
Enforcement Detail:	St Compliance achieved	Enforcement Category:	Resolving
Violation ID:	113002	Orig Code:	S
Enforcemnt FY:	2004	Enforcement Action:	03/29/2004
Enforcement Detail:	St Compliance achieved	Enforcement Category:	Resolving
Violation ID:	11301	Orig Code:	S
Enforcemnt FY:	2007	Enforcement Action:	12/06/2006
Enforcement Detail:	St Compliance achieved	Enforcement Category:	Resolving
Violation ID:	113102	Orig Code:	S
Enforcemnt FY:	2004	Enforcement Action:	03/29/2004
Enforcement Detail:	St Compliance achieved	Enforcement Category:	Resolving
Violation ID:	113202	Orig Code:	S
Enforcemnt FY:	2004	Enforcement Action:	03/29/2004
Enforcement Detail:	St Compliance achieved	Enforcement Category:	Resolving
Violation ID:	113302	Orig Code:	S
Enforcemnt FY:	2004	Enforcement Action:	03/29/2004
Enforcement Detail:	St Compliance achieved	Enforcement Category:	Resolving
Violation ID:	113402	Orig Code:	S
Enforcemnt FY:	2004	Enforcement Action:	03/29/2004
Enforcement Detail:	St Compliance achieved	Enforcement Category:	Resolving
Violation ID:	113502	Orig Code:	S
Enforcemnt FY:	2004	Enforcement Action:	03/29/2004

Enforcement Detail:	St Compliance achieved	Enforcement Category:	Resolving
Violation ID:	113602	Orig Code:	S
Enforcemnt FY:	2004	Enforcement Action:	03/08/2004
Enforcement Detail:	St Compliance achieved	Enforcement Category:	Resolving
Violation ID:	113702	Orig Code:	S
Enforcemnt FY:	2004	Enforcement Action:	03/08/2004
Enforcement Detail:	St Compliance achieved	Enforcement Category:	Resolving
Violation ID:	113802	Orig Code:	S
Enforcemnt FY:	2004	Enforcement Action:	03/08/2004
Enforcement Detail:	St Compliance achieved	Enforcement Category:	Resolving
Violation ID:	113902	Orig Code:	S
Enforcemnt FY:	2004	Enforcement Action:	03/08/2004
Enforcement Detail:	St Compliance achieved	Enforcement Category:	Resolving
Violation ID:	114002	Orig Code:	S
Enforcemnt FY:	2004	Enforcement Action:	03/10/2004
Enforcement Detail:	St Compliance achieved	Enforcement Category:	Resolving
Violation ID:	11401	Orig Code:	S
Enforcemnt FY:	2007	Enforcement Action:	12/06/2006
Enforcement Detail:	St Compliance achieved	Enforcement Category:	Resolving
Violation ID:	114102	Orig Code:	S
Enforcemnt FY:	2004	Enforcement Action:	03/29/2004
Enforcement Detail:	St Compliance achieved	Enforcement Category:	Resolving
Violation ID:	114202	Orig Code:	S
Enforcemnt FY:	2004	Enforcement Action:	03/29/2004
Enforcement Detail:	St Compliance achieved	Enforcement Category:	Resolving
Violation ID:	114302	Orig Code:	S
Enforcemnt FY:	2004	Enforcement Action:	03/10/2004
Enforcement Detail:	St Compliance achieved	Enforcement Category:	Resolving
Violation ID:	114402	Orig Code:	S
Enforcemnt FY:	2004	Enforcement Action:	03/08/2004
Enforcement Detail:	St Compliance achieved	Enforcement Category:	Resolving
Violation ID:	114502	Orig Code:	S
Enforcemnt FY:	2004	Enforcement Action:	03/08/2004
Enforcement Detail:	St Compliance achieved	Enforcement Category:	Resolving
Violation ID:	114602	Orig Code:	S
Enforcemnt FY:	2004	Enforcement Action:	03/08/2004
Enforcement Detail:	St Compliance achieved	Enforcement Category:	Resolving
Violation ID:	114702	Orig Code:	S
Enforcemnt FY:	2004	Enforcement Action:	03/08/2004
Enforcement Detail:	St Compliance achieved	Enforcement Category:	Resolving
Violation ID:	114802	Orig Code:	S
Enforcemnt FY:	2004	Enforcement Action:	03/29/2004
Enforcement Detail:	St Compliance achieved	Enforcement Category:	Resolving
Violation ID:	114902	Orig Code:	S
Enforcemnt FY:	2004	Enforcement Action:	03/29/2004
Enforcement Detail:	St Compliance achieved	Enforcement Category:	Resolving

Violation ID:	115002	Orig Code:	S
Enforcemnt FY:	2004	Enforcement Action:	03/29/2004
Enforcement Detail:	St Compliance achieved	Enforcement Category:	Resolving
Violation ID:	11501	Orig Code:	S
Enforcemnt FY:	2003	Enforcement Action:	10/08/2002
Enforcement Detail:	St Compliance achieved	Enforcement Category:	Resolving
Violation ID:	115199	Orig Code:	S
Enforcemnt FY:	2002	Enforcement Action:	11/27/2001
Enforcement Detail:	St Compliance achieved	Enforcement Category:	Resolving
Violation ID:	115299	Orig Code:	S
Enforcemnt FY:	2002	Enforcement Action:	11/27/2001
Enforcement Detail:	St Compliance achieved	Enforcement Category:	Resolving
Violation ID:	115399	Orig Code:	S
Enforcemnt FY:	2002	Enforcement Action:	11/27/2001
Enforcement Detail:	St Compliance achieved	Enforcement Category:	Resolving
Violation ID:	115499	Orig Code:	S
Enforcemnt FY:	2002	Enforcement Action:	11/27/2001
Enforcement Detail:	St Compliance achieved	Enforcement Category:	Resolving
Violation ID:	115599	Orig Code:	S
Enforcemnt FY:	2002	Enforcement Action:	11/27/2001
Enforcement Detail:	St Compliance achieved	Enforcement Category:	Resolving
Violation ID:	115699	Orig Code:	S
Enforcemnt FY:	2002	Enforcement Action:	11/27/2001
Enforcement Detail:	St Compliance achieved	Enforcement Category:	Resolving
Violation ID:	115799	Orig Code:	S
Enforcemnt FY:	2007	Enforcement Action:	12/06/2006
Enforcement Detail:	St Compliance achieved	Enforcement Category:	Resolving
Violation ID:	115899	Orig Code:	S
Enforcemnt FY:	2002	Enforcement Action:	11/27/2001
Enforcement Detail:	St Compliance achieved	Enforcement Category:	Resolving
Violation ID:	115999	Orig Code:	S
Enforcemnt FY:	2002	Enforcement Action:	11/27/2001
Enforcement Detail:	St Compliance achieved	Enforcement Category:	Resolving
Violation ID:	11601	Orig Code:	S
Enforcemnt FY:	2003	Enforcement Action:	10/08/2002
Enforcement Detail:	St Compliance achieved	Enforcement Category:	Resolving
Violation ID:	116099	Orig Code:	S
Enforcemnt FY:	2002	Enforcement Action:	11/27/2001
Enforcement Detail:	St Compliance achieved	Enforcement Category:	Resolving
Violation ID:	116199	Orig Code:	S
Enforcemnt FY:	2002	Enforcement Action:	11/27/2001
Enforcement Detail:	St Compliance achieved	Enforcement Category:	Resolving
Violation ID:	116299	Orig Code:	S
Enforcemnt FY:	2002	Enforcement Action:	11/27/2001
Enforcement Detail:	St Compliance achieved	Enforcement Category:	Resolving
Violation ID:	116399	Orig Code:	S
Enforcemnt FY:	2002	Enforcement Action:	11/27/2001

Enforcement Detail:	St Compliance achieved	Enforcement Category:	Resolving
Violation ID:	116599	Orig Code:	S
Enforcemnt FY:	2002	Enforcement Action:	11/27/2001
Enforcement Detail:	St Compliance achieved	Enforcement Category:	Resolving
Violation ID:	116699	Orig Code:	S
Enforcemnt FY:	2002	Enforcement Action:	11/27/2001
Enforcement Detail:	St Compliance achieved	Enforcement Category:	Resolving
Violation ID:	116799	Orig Code:	S
Enforcemnt FY:	2002	Enforcement Action:	11/27/2001
Enforcement Detail:	St Compliance achieved	Enforcement Category:	Resolving
Violation ID:	116899	Orig Code:	S
Enforcemnt FY:	2002	Enforcement Action:	11/27/2001
Enforcement Detail:	St Compliance achieved	Enforcement Category:	Resolving
Violation ID:	116999	Orig Code:	S
Enforcemnt FY:	2002	Enforcement Action:	11/27/2001
Enforcement Detail:	St Compliance achieved	Enforcement Category:	Resolving
Violation ID:	11701	Orig Code:	S
Enforcemnt FY:	2007	Enforcement Action:	12/06/2006
Enforcement Detail:	St Compliance achieved	Enforcement Category:	Resolving
Violation ID:	117099	Orig Code:	S
Enforcemnt FY:	2002	Enforcement Action:	11/27/2001
Enforcement Detail:	St Compliance achieved	Enforcement Category:	Resolving
Violation ID:	117199	Orig Code:	S
Enforcemnt FY:	2002	Enforcement Action:	11/27/2001
Enforcement Detail:	St Compliance achieved	Enforcement Category:	Resolving
Violation ID:	117299	Orig Code:	S
Enforcemnt FY:	2002	Enforcement Action:	11/27/2001
Enforcement Detail:	St Compliance achieved	Enforcement Category:	Resolving
Violation ID:	117399	Orig Code:	S
Enforcemnt FY:	2002	Enforcement Action:	11/27/2001
Enforcement Detail:	St Compliance achieved	Enforcement Category:	Resolving
Violation ID:	117499	Orig Code:	S
Enforcemnt FY:	2007	Enforcement Action:	12/06/2006
Enforcement Detail:	St Compliance achieved	Enforcement Category:	Resolving
Violation ID:	117599	Orig Code:	S
Enforcemnt FY:	2007	Enforcement Action:	12/06/2006
Enforcement Detail:	St Compliance achieved	Enforcement Category:	Resolving
Violation ID:	117699	Orig Code:	S
Enforcemnt FY:	2007	Enforcement Action:	12/06/2006
Enforcement Detail:	St Compliance achieved	Enforcement Category:	Resolving
Violation ID:	117799	Orig Code:	S
Enforcemnt FY:	2007	Enforcement Action:	12/06/2006
Enforcement Detail:	St Compliance achieved	Enforcement Category:	Resolving
Violation ID:	117899	Orig Code:	S
Enforcemnt FY:	2007	Enforcement Action:	12/06/2006
Enforcement Detail:	St Compliance achieved	Enforcement Category:	Resolving

Violation ID:	117999	Orig Code:	S
Enforcemnt FY:	2007	Enforcement Action:	12/06/2006
Enforcement Detail:	St Compliance achieved	Enforcement Category:	Resolving
Violation ID:	11801	Orig Code:	S
Enforcemnt FY:	2007	Enforcement Action:	12/06/2006
Enforcement Detail:	St Compliance achieved	Enforcement Category:	Resolving
Violation ID:	118099	Orig Code:	S
Enforcemnt FY:	2007	Enforcement Action:	12/06/2006
Enforcement Detail:	St Compliance achieved	Enforcement Category:	Resolving
Violation ID:	118199	Orig Code:	S
Enforcemnt FY:	2007	Enforcement Action:	12/06/2006
Enforcement Detail:	St Compliance achieved	Enforcement Category:	Resolving
Violation ID:	118299	Orig Code:	S
Enforcemnt FY:	2007	Enforcement Action:	12/06/2006
Enforcement Detail:	St Compliance achieved	Enforcement Category:	Resolving
Violation ID:	118399	Orig Code:	S
Enforcemnt FY:	2007	Enforcement Action:	12/06/2006
Enforcement Detail:	St Compliance achieved	Enforcement Category:	Resolving
Violation ID:	118499	Orig Code:	S
Enforcemnt FY:	2007	Enforcement Action:	12/06/2006
Enforcement Detail:	St Compliance achieved	Enforcement Category:	Resolving
Violation ID:	118599	Orig Code:	S
Enforcemnt FY:	2007	Enforcement Action:	12/06/2006
Enforcement Detail:	St Compliance achieved	Enforcement Category:	Resolving
Violation ID:	118699	Orig Code:	S
Enforcemnt FY:	2007	Enforcement Action:	12/06/2006
Enforcement Detail:	St Compliance achieved	Enforcement Category:	Resolving
Violation ID:	118799	Orig Code:	S
Enforcemnt FY:	2007	Enforcement Action:	12/06/2006
Enforcement Detail:	St Compliance achieved	Enforcement Category:	Resolving
Violation ID:	118899	Orig Code:	S
Enforcemnt FY:	2007	Enforcement Action:	12/06/2006
Enforcement Detail:	St Compliance achieved	Enforcement Category:	Resolving
Violation ID:	118999	Orig Code:	S
Enforcemnt FY:	2007	Enforcement Action:	12/06/2006
Enforcement Detail:	St Compliance achieved	Enforcement Category:	Resolving
Violation ID:	11901	Orig Code:	S
Enforcemnt FY:	2007	Enforcement Action:	12/06/2006
Enforcement Detail:	St Compliance achieved	Enforcement Category:	Resolving
Violation ID:	119099	Orig Code:	S
Enforcemnt FY:	2007	Enforcement Action:	12/06/2006
Enforcement Detail:	St Compliance achieved	Enforcement Category:	Resolving
Violation ID:	119299	Orig Code:	S
Enforcemnt FY:	2007	Enforcement Action:	12/06/2006
Enforcement Detail:	St Compliance achieved	Enforcement Category:	Resolving
Violation ID:	119399	Orig Code:	S
Enforcemnt FY:	2007	Enforcement Action:	12/06/2006

Enforcement Detail:	St Compliance achieved	Enforcement Category:	Resolving
Violation ID:	119499	Orig Code:	S
Enforcemnt FY:	2007	Enforcement Action:	12/06/2006
Enforcement Detail:	St Compliance achieved	Enforcement Category:	Resolving
Violation ID:	119599	Orig Code:	S
Enforcemnt FY:	2007	Enforcement Action:	12/06/2006
Enforcement Detail:	St Compliance achieved	Enforcement Category:	Resolving
Violation ID:	119699	Orig Code:	S
Enforcemnt FY:	2007	Enforcement Action:	12/06/2006
Enforcement Detail:	St Compliance achieved	Enforcement Category:	Resolving
Violation ID:	119799	Orig Code:	S
Enforcemnt FY:	2007	Enforcement Action:	12/06/2006
Enforcement Detail:	St Compliance achieved	Enforcement Category:	Resolving
Violation ID:	119899	Orig Code:	S
Enforcemnt FY:	2007	Enforcement Action:	12/06/2006
Enforcement Detail:	St Compliance achieved	Enforcement Category:	Resolving
Violation ID:	1199	Orig Code:	S
Enforcemnt FY:	2002	Enforcement Action:	11/27/2001
Enforcement Detail:	St Compliance achieved	Enforcement Category:	Resolving
Violation ID:	119999	Orig Code:	S
Enforcemnt FY:	2007	Enforcement Action:	12/06/2006
Enforcement Detail:	St Compliance achieved	Enforcement Category:	Resolving
Violation ID:	12002	Orig Code:	S
Enforcemnt FY:	2007	Enforcement Action:	12/06/2006
Enforcement Detail:	St Compliance achieved	Enforcement Category:	Resolving
Violation ID:	120099	Orig Code:	S
Enforcemnt FY:	2007	Enforcement Action:	12/06/2006
Enforcement Detail:	St Compliance achieved	Enforcement Category:	Resolving
Violation ID:	120199	Orig Code:	S
Enforcemnt FY:	2007	Enforcement Action:	12/06/2006
Enforcement Detail:	St Compliance achieved	Enforcement Category:	Resolving
Violation ID:	120299	Orig Code:	S
Enforcemnt FY:	2007	Enforcement Action:	12/06/2006
Enforcement Detail:	St Compliance achieved	Enforcement Category:	Resolving
Violation ID:	120399	Orig Code:	S
Enforcemnt FY:	2007	Enforcement Action:	12/06/2006
Enforcement Detail:	St Compliance achieved	Enforcement Category:	Resolving
Violation ID:	120499	Orig Code:	S
Enforcemnt FY:	2007	Enforcement Action:	12/06/2006
Enforcement Detail:	St Compliance achieved	Enforcement Category:	Resolving
Violation ID:	120599	Orig Code:	S
Enforcemnt FY:	2007	Enforcement Action:	12/06/2006
Enforcement Detail:	St Compliance achieved	Enforcement Category:	Resolving
Violation ID:	120699	Orig Code:	S
Enforcemnt FY:	2007	Enforcement Action:	12/06/2006
Enforcement Detail:	St Compliance achieved	Enforcement Category:	Resolving

Violation ID:	120799	Orig Code:	S
Enforcemnt FY:	2007	Enforcement Action:	12/06/2006
Enforcement Detail:	St Compliance achieved	Enforcement Category:	Resolving
Violation ID:	120899	Orig Code:	S
Enforcemnt FY:	2007	Enforcement Action:	12/06/2006
Enforcement Detail:	St Compliance achieved	Enforcement Category:	Resolving
Violation ID:	120999	Orig Code:	S
Enforcemnt FY:	2007	Enforcement Action:	12/06/2006
Enforcement Detail:	St Compliance achieved	Enforcement Category:	Resolving
Violation ID:	12102	Orig Code:	S
Enforcemnt FY:	2007	Enforcement Action:	12/06/2006
Enforcement Detail:	St Compliance achieved	Enforcement Category:	Resolving
Violation ID:	121099	Orig Code:	S
Enforcemnt FY:	2007	Enforcement Action:	12/06/2006
Enforcement Detail:	St Compliance achieved	Enforcement Category:	Resolving
Violation ID:	121199	Orig Code:	S
Enforcemnt FY:	2007	Enforcement Action:	12/06/2006
Enforcement Detail:	St Compliance achieved	Enforcement Category:	Resolving
Violation ID:	121299	Orig Code:	S
Enforcemnt FY:	2007	Enforcement Action:	12/06/2006
Enforcement Detail:	St Compliance achieved	Enforcement Category:	Resolving
Violation ID:	121399	Orig Code:	S
Enforcemnt FY:	2007	Enforcement Action:	12/06/2006
Enforcement Detail:	St Compliance achieved	Enforcement Category:	Resolving
Violation ID:	121499	Orig Code:	S
Enforcemnt FY:	2007	Enforcement Action:	12/06/2006
Enforcement Detail:	St Compliance achieved	Enforcement Category:	Resolving
Violation ID:	121599	Orig Code:	S
Enforcemnt FY:	2007	Enforcement Action:	12/06/2006
Enforcement Detail:	St Compliance achieved	Enforcement Category:	Resolving
Violation ID:	121699	Orig Code:	S
Enforcemnt FY:	2007	Enforcement Action:	12/06/2006
Enforcement Detail:	St Compliance achieved	Enforcement Category:	Resolving
Violation ID:	121799	Orig Code:	S
Enforcemnt FY:	2007	Enforcement Action:	12/06/2006
Enforcement Detail:	St Compliance achieved	Enforcement Category:	Resolving
Violation ID:	121999	Orig Code:	S
Enforcemnt FY:	2007	Enforcement Action:	12/06/2006
Enforcement Detail:	St Compliance achieved	Enforcement Category:	Resolving
Violation ID:	12202	Orig Code:	S
Enforcemnt FY:	2007	Enforcement Action:	12/06/2006
Enforcement Detail:	St Compliance achieved	Enforcement Category:	Resolving
Violation ID:	122099	Orig Code:	S
Enforcemnt FY:	2007	Enforcement Action:	12/06/2006
Enforcement Detail:	St Compliance achieved	Enforcement Category:	Resolving
Violation ID:	122199	Orig Code:	S
Enforcemnt FY:	2007	Enforcement Action:	12/06/2006

Enforcement Detail:	St Compliance achieved	Enforcement Category:	Resolving
Violation ID:	122299	Orig Code:	S
Enforcemnt FY:	2007	Enforcement Action:	12/06/2006
Enforcement Detail:	St Compliance achieved	Enforcement Category:	Resolving
Violation ID:	122399	Orig Code:	S
Enforcemnt FY:	2007	Enforcement Action:	12/06/2006
Enforcement Detail:	St Compliance achieved	Enforcement Category:	Resolving
Violation ID:	122499	Orig Code:	S
Enforcemnt FY:	2007	Enforcement Action:	12/06/2006
Enforcement Detail:	St Compliance achieved	Enforcement Category:	Resolving
Violation ID:	122599	Orig Code:	S
Enforcemnt FY:	2007	Enforcement Action:	12/06/2006
Enforcement Detail:	St Compliance achieved	Enforcement Category:	Resolving
Violation ID:	122699	Orig Code:	S
Enforcemnt FY:	2007	Enforcement Action:	12/06/2006
Enforcement Detail:	St Compliance achieved	Enforcement Category:	Resolving
Violation ID:	122799	Orig Code:	S
Enforcemnt FY:	2007	Enforcement Action:	12/06/2006
Enforcement Detail:	St Compliance achieved	Enforcement Category:	Resolving
Violation ID:	122899	Orig Code:	S
Enforcemnt FY:	2007	Enforcement Action:	12/06/2006
Enforcement Detail:	St Compliance achieved	Enforcement Category:	Resolving
Violation ID:	122999	Orig Code:	S
Enforcemnt FY:	2007	Enforcement Action:	12/06/2006
Enforcement Detail:	St Compliance achieved	Enforcement Category:	Resolving
Violation ID:	12302	Orig Code:	S
Enforcemnt FY:	2007	Enforcement Action:	12/06/2006
Enforcement Detail:	St Compliance achieved	Enforcement Category:	Resolving
Violation ID:	123099	Orig Code:	S
Enforcemnt FY:	2007	Enforcement Action:	12/06/2006
Enforcement Detail:	St Compliance achieved	Enforcement Category:	Resolving
Violation ID:	123199	Orig Code:	S
Enforcemnt FY:	2007	Enforcement Action:	12/06/2006
Enforcement Detail:	St Compliance achieved	Enforcement Category:	Resolving
Violation ID:	123299	Orig Code:	S
Enforcemnt FY:	2007	Enforcement Action:	12/06/2006
Enforcement Detail:	St Compliance achieved	Enforcement Category:	Resolving
Violation ID:	123399	Orig Code:	S
Enforcemnt FY:	2007	Enforcement Action:	12/06/2006
Enforcement Detail:	St Compliance achieved	Enforcement Category:	Resolving
Violation ID:	123499	Orig Code:	S
Enforcemnt FY:	2007	Enforcement Action:	12/06/2006
Enforcement Detail:	St Compliance achieved	Enforcement Category:	Resolving
Violation ID:	123599	Orig Code:	S
Enforcemnt FY:	2007	Enforcement Action:	12/06/2006
Enforcement Detail:	St Compliance achieved	Enforcement Category:	Resolving

Violation ID:	123699	Orig Code:	S
Enforcemnt FY:	2007	Enforcement Action:	12/06/2006
Enforcement Detail:	St Compliance achieved	Enforcement Category:	Resolving
Violation ID:	123799	Orig Code:	S
Enforcemnt FY:	2007	Enforcement Action:	12/06/2006
Enforcement Detail:	St Compliance achieved	Enforcement Category:	Resolving
Violation ID:	123899	Orig Code:	S
Enforcemnt FY:	2007	Enforcement Action:	12/06/2006
Enforcement Detail:	St Compliance achieved	Enforcement Category:	Resolving
Violation ID:	123999	Orig Code:	S
Enforcemnt FY:	2007	Enforcement Action:	12/06/2006
Enforcement Detail:	St Compliance achieved	Enforcement Category:	Resolving
Violation ID:	12402	Orig Code:	S
Enforcemnt FY:	2007	Enforcement Action:	12/06/2006
Enforcement Detail:	St Compliance achieved	Enforcement Category:	Resolving
Violation ID:	124099	Orig Code:	S
Enforcemnt FY:	2007	Enforcement Action:	12/06/2006
Enforcement Detail:	St Compliance achieved	Enforcement Category:	Resolving
Violation ID:	124199	Orig Code:	S
Enforcemnt FY:	2007	Enforcement Action:	12/06/2006
Enforcement Detail:	St Compliance achieved	Enforcement Category:	Resolving
Violation ID:	124299	Orig Code:	S
Enforcemnt FY:	2007	Enforcement Action:	12/06/2006
Enforcement Detail:	St Compliance achieved	Enforcement Category:	Resolving
Violation ID:	124399	Orig Code:	S
Enforcemnt FY:	2007	Enforcement Action:	12/06/2006
Enforcement Detail:	St Compliance achieved	Enforcement Category:	Resolving
Violation ID:	124499	Orig Code:	S
Enforcemnt FY:	2007	Enforcement Action:	12/06/2006
Enforcement Detail:	St Compliance achieved	Enforcement Category:	Resolving
Violation ID:	124699	Orig Code:	S
Enforcemnt FY:	2007	Enforcement Action:	12/06/2006
Enforcement Detail:	St Compliance achieved	Enforcement Category:	Resolving
Violation ID:	124799	Orig Code:	S
Enforcemnt FY:	2007	Enforcement Action:	12/06/2006
Enforcement Detail:	St Compliance achieved	Enforcement Category:	Resolving
Violation ID:	124899	Orig Code:	S
Enforcemnt FY:	2007	Enforcement Action:	12/06/2006
Enforcement Detail:	St Compliance achieved	Enforcement Category:	Resolving
Violation ID:	124999	Orig Code:	S
Enforcemnt FY:	2007	Enforcement Action:	12/06/2006
Enforcement Detail:	St Compliance achieved	Enforcement Category:	Resolving
Violation ID:	12502	Orig Code:	S
Enforcemnt FY:	2007	Enforcement Action:	12/06/2006
Enforcement Detail:	St Compliance achieved	Enforcement Category:	Resolving
Violation ID:	125099	Orig Code:	S
Enforcemnt FY:	2007	Enforcement Action:	12/06/2006

Enforcement Detail:	St Compliance achieved	Enforcement Category:	Resolving
Violation ID:	125199	Orig Code:	S
Enforcemnt FY:	2007	Enforcement Action:	12/06/2006
Enforcement Detail:	St Compliance achieved	Enforcement Category:	Resolving
Violation ID:	125299	Orig Code:	S
Enforcemnt FY:	2007	Enforcement Action:	12/06/2006
Enforcement Detail:	St Compliance achieved	Enforcement Category:	Resolving
Violation ID:	125399	Orig Code:	S
Enforcemnt FY:	2007	Enforcement Action:	12/06/2006
Enforcement Detail:	St Compliance achieved	Enforcement Category:	Resolving
Violation ID:	125499	Orig Code:	S
Enforcemnt FY:	2007	Enforcement Action:	12/06/2006
Enforcement Detail:	St Compliance achieved	Enforcement Category:	Resolving
Violation ID:	125599	Orig Code:	S
Enforcemnt FY:	2007	Enforcement Action:	12/06/2006
Enforcement Detail:	St Compliance achieved	Enforcement Category:	Resolving
Violation ID:	125699	Orig Code:	S
Enforcemnt FY:	2007	Enforcement Action:	12/06/2006
Enforcement Detail:	St Compliance achieved	Enforcement Category:	Resolving
Violation ID:	125799	Orig Code:	S
Enforcemnt FY:	2007	Enforcement Action:	12/06/2006
Enforcement Detail:	St Compliance achieved	Enforcement Category:	Resolving
Violation ID:	125899	Orig Code:	S
Enforcemnt FY:	2007	Enforcement Action:	12/06/2006
Enforcement Detail:	St Compliance achieved	Enforcement Category:	Resolving
Violation ID:	125999	Orig Code:	S
Enforcemnt FY:	2007	Enforcement Action:	12/06/2006
Enforcement Detail:	St Compliance achieved	Enforcement Category:	Resolving
Violation ID:	12602	Orig Code:	S
Enforcemnt FY:	2007	Enforcement Action:	12/06/2006
Enforcement Detail:	St Compliance achieved	Enforcement Category:	Resolving
Violation ID:	126099	Orig Code:	S
Enforcemnt FY:	2007	Enforcement Action:	12/06/2006
Enforcement Detail:	St Compliance achieved	Enforcement Category:	Resolving
Violation ID:	126199	Orig Code:	S
Enforcemnt FY:	2007	Enforcement Action:	12/06/2006
Enforcement Detail:	St Compliance achieved	Enforcement Category:	Resolving
Violation ID:	126299	Orig Code:	S
Enforcemnt FY:	2007	Enforcement Action:	12/06/2006
Enforcement Detail:	St Compliance achieved	Enforcement Category:	Resolving
Violation ID:	126399	Orig Code:	S
Enforcemnt FY:	2007	Enforcement Action:	12/06/2006
Enforcement Detail:	St Compliance achieved	Enforcement Category:	Resolving
Violation ID:	126499	Orig Code:	S
Enforcemnt FY:	2007	Enforcement Action:	12/06/2006
Enforcement Detail:	St Compliance achieved	Enforcement Category:	Resolving

Violation ID: 126599
Enforcemnt FY: 2007
Enforcement Detail: St Compliance achieved
Orig Code: S
Enforcement Action: 12/06/2006
Enforcement Category: Resolving

Violation ID: 126699
Enforcemnt FY: 2007
Enforcement Detail: St Compliance achieved
Orig Code: S
Enforcement Action: 12/06/2006
Enforcement Category: Resolving

Violation ID: 126799
Enforcemnt FY: 2007
Enforcement Action: 12/06/2006
Enforcement Category: Resolving
Orig Code: S
Enforcement Detail: St Compliance achieved

Violation ID: 126899
Enforcemnt FY: 2007
Enforcement Detail: St Compliance achieved
Orig Code: S
Enforcement Action: 12/06/2006
Enforcement Category: Resolving

Violation ID: 126999
Enforcemnt FY: 2007
Enforcement Detail: St Compliance achieved
Orig Code: S
Enforcement Action: 12/06/2006
Enforcement Category: Resolving

Violation ID: 12702
Enforcemnt FY: 2007
Enforcement Detail: St Compliance achieved
Orig Code: S
Enforcement Action: 12/06/2006
Enforcement Category: Resolving

Violation ID: 127099
Enforcemnt FY: 2007
Enforcement Detail: St Compliance achieved
Orig Code: S
Enforcement Action: 12/06/2006
Enforcement Category: Resolving

Violation ID: 127199
Enforcemnt FY: 2007
Enforcement Detail: St Compliance achieved
Orig Code: S
Enforcement Action: 12/06/2006
Enforcement Category: Resolving

Violation ID: 127299
Enforcemnt FY: 2007
Enforcement Detail: St Compliance achieved
Orig Code: S
Enforcement Action: 12/06/2006
Enforcement Category: Resolving

Violation ID: 127399
Enforcemnt FY: 2007
Enforcement Detail: St Compliance achieved
Orig Code: S
Enforcement Action: 12/06/2006
Enforcement Category: Resolving

Violation ID: 127499
Enforcemnt FY: 2007
Enforcement Detail: St Compliance achieved
Orig Code: S
Enforcement Action: 12/06/2006
Enforcement Category: Resolving

Violation ID: 127599
Enforcemnt FY: 2007
Enforcement Detail: St Compliance achieved
Orig Code: S
Enforcement Action: 12/06/2006
Enforcement Category: Resolving

Violation ID: 127699
Enforcemnt FY: 2007
Enforcement Detail: St Compliance achieved
Orig Code: S
Enforcement Action: 12/06/2006
Enforcement Category: Resolving

Violation ID: 127799
Enforcemnt FY: 2007
Enforcement Detail: St Compliance achieved
Orig Code: S
Enforcement Action: 12/06/2006
Enforcement Category: Resolving

Violation ID: 127899
Enforcemnt FY: 2007
Enforcement Detail: St Compliance achieved
Orig Code: S
Enforcement Action: 12/06/2006
Enforcement Category: Resolving

Violation ID: 12802
Orig Code: S

Enforcemnt FY: 2007
Enforcement Detail: St Compliance achieved
Enforcement Action: 12/06/2006
Enforcement Category: Resolving

Violation ID: 128099
Orig Code: S
Enforcemnt FY: 2007
Enforcement Detail: St Compliance achieved
Enforcement Action: 12/06/2006
Enforcement Category: Resolving

Violation ID: 128199
Orig Code: S
Enforcemnt FY: 2007
Enforcement Detail: St Compliance achieved
Enforcement Action: 12/06/2006
Enforcement Category: Resolving

Violation ID: 128299
Orig Code: S
Enforcemnt FY: 2007
Enforcement Detail: St Compliance achieved
Enforcement Action: 12/06/2006
Enforcement Category: Resolving

Violation ID: 128399
Orig Code: S
Enforcemnt FY: 2007
Enforcement Detail: St Compliance achieved
Enforcement Action: 12/06/2006
Enforcement Category: Resolving

Violation ID: 128499
Orig Code: S
Enforcemnt FY: 2007
Enforcement Detail: St Compliance achieved
Enforcement Action: 12/06/2006
Enforcement Category: Resolving

Violation ID: 128599
Orig Code: S
Enforcemnt FY: 2007
Enforcement Detail: St Compliance achieved
Enforcement Action: 12/06/2006
Enforcement Category: Resolving

Violation ID: 128699
Orig Code: S
Enforcemnt FY: 2007
Enforcement Detail: St Compliance achieved
Enforcement Action: 12/06/2006
Enforcement Category: Resolving

Violation ID: 128799
Orig Code: S
Enforcemnt FY: 2007
Enforcement Detail: St Compliance achieved
Enforcement Action: 12/06/2006
Enforcement Category: Resolving

Violation ID: 128899
Orig Code: S
Enforcemnt FY: 2007
Enforcement Detail: St Compliance achieved
Enforcement Action: 12/06/2006
Enforcement Category: Resolving

Violation ID: 128999
Orig Code: S
Enforcemnt FY: 2007
Enforcement Detail: St Compliance achieved
Enforcement Action: 12/06/2006
Enforcement Category: Resolving

Violation ID: 12902
Orig Code: S
Enforcemnt FY: 2007
Enforcement Detail: St Compliance achieved
Enforcement Action: 12/06/2006
Enforcement Category: Resolving

Violation ID: 129099
Orig Code: S
Enforcemnt FY: 2007
Enforcement Detail: St Compliance achieved
Enforcement Action: 12/06/2006
Enforcement Category: Resolving

Violation ID: 129199
Orig Code: S
Enforcemnt FY: 2007
Enforcement Detail: St Compliance achieved
Enforcement Action: 12/06/2006
Enforcement Category: Resolving

Violation ID: 129299
Orig Code: S
Enforcemnt FY: 2007
Enforcement Detail: St Compliance achieved
Enforcement Action: 12/06/2006
Enforcement Category: Resolving

Violation ID: 129399
Orig Code: S
Enforcemnt FY: 2007
Enforcement Detail: St Compliance achieved
Enforcement Action: 12/06/2006
Enforcement Category: Resolving

Violation ID:	129499	Orig Code:	S
Enforcemnt FY:	2007	Enforcement Action:	12/06/2006
Enforcement Detail:	St Compliance achieved	Enforcement Category:	Resolving
Violation ID:	129599	Orig Code:	S
Enforcemnt FY:	2007	Enforcement Action:	12/06/2006
Enforcement Detail:	St Compliance achieved	Enforcement Category:	Resolving
Violation ID:	129699	Orig Code:	S
Enforcemnt FY:	2007	Enforcement Action:	12/06/2006
Enforcement Detail:	St Compliance achieved	Enforcement Category:	Resolving
Violation ID:	129799	Orig Code:	S
Enforcemnt FY:	2007	Enforcement Action:	12/06/2006
Enforcement Detail:	St Compliance achieved	Enforcement Category:	Resolving
Violation ID:	129899	Orig Code:	S
Enforcemnt FY:	2007	Enforcement Action:	12/06/2006
Enforcement Detail:	St Compliance achieved	Enforcement Category:	Resolving
Violation ID:	1299	Orig Code:	S
Enforcemnt FY:	2002	Enforcement Action:	11/27/2001
Enforcement Detail:	St Compliance achieved	Enforcement Category:	Resolving
Violation ID:	129999	Orig Code:	S
Enforcemnt FY:	2007	Enforcement Action:	12/06/2006
Enforcement Detail:	St Compliance achieved	Enforcement Category:	Resolving
Violation ID:	13002	Orig Code:	S
Enforcemnt FY:	2007	Enforcement Action:	12/06/2006
Enforcement Detail:	St Compliance achieved	Enforcement Category:	Resolving
Violation ID:	130099	Orig Code:	S
Enforcemnt FY:	2007	Enforcement Action:	12/06/2006
Enforcement Detail:	St Compliance achieved	Enforcement Category:	Resolving
Violation ID:	130199	Orig Code:	S
Enforcemnt FY:	2007	Enforcement Action:	12/06/2006
Enforcement Detail:	St Compliance achieved	Enforcement Category:	Resolving
Violation ID:	130299	Orig Code:	S
Enforcemnt FY:	2007	Enforcement Action:	12/06/2006
Enforcement Detail:	St Compliance achieved	Enforcement Category:	Resolving
Violation ID:	130399	Orig Code:	S
Enforcemnt FY:	2007	Enforcement Action:	12/06/2006
Enforcement Detail:	St Compliance achieved	Enforcement Category:	Resolving
Violation ID:	130499	Orig Code:	S
Enforcemnt FY:	2007	Enforcement Action:	12/06/2006
Enforcement Detail:	St Compliance achieved	Enforcement Category:	Resolving
Violation ID:	130599	Orig Code:	S
Enforcemnt FY:	2007	Enforcement Action:	12/06/2006
Enforcement Detail:	St Compliance achieved	Enforcement Category:	Resolving
Violation ID:	130699	Orig Code:	S
Enforcemnt FY:	2007	Enforcement Action:	12/06/2006
Enforcement Detail:	St Compliance achieved	Enforcement Category:	Resolving
Violation ID:	130799	Orig Code:	S
Enforcemnt FY:	2007	Enforcement Action:	12/06/2006

Enforcement Detail: St Compliance achieved
Enforcement Category: Resolving

Violation ID: 130899
Orig Code: S
Enforcemnt FY: 2007
Enforcement Action: 12/06/2006
Enforcement Detail: St Compliance achieved
Enforcement Category: Resolving

Violation ID: 130999
Orig Code: S
Enforcemnt FY: 2007
Enforcement Action: 12/06/2006
Enforcement Detail: St Compliance achieved
Enforcement Category: Resolving

Violation ID: 13102
Orig Code: S
Enforcemnt FY: 2007
Enforcement Action: 12/06/2006
Enforcement Detail: St Compliance achieved
Enforcement Category: Resolving

Violation ID: 131099
Orig Code: S
Enforcemnt FY: 2007
Enforcement Action: 12/06/2006
Enforcement Detail: St Compliance achieved
Enforcement Category: Resolving

Violation ID: 131199
Orig Code: S
Enforcemnt FY: 2007
Enforcement Action: 12/06/2006
Enforcement Detail: St Compliance achieved
Enforcement Category: Resolving

Violation ID: 131299
Orig Code: S
Enforcemnt FY: 2007
Enforcement Action: 12/06/2006
Enforcement Detail: St Compliance achieved
Enforcement Category: Resolving

Violation ID: 131399
Orig Code: S
Enforcemnt FY: 2007
Enforcement Action: 12/06/2006
Enforcement Detail: St Compliance achieved
Enforcement Category: Resolving

Violation ID: 131499
Orig Code: S
Enforcemnt FY: 2007
Enforcement Action: 12/06/2006
Enforcement Detail: St Compliance achieved
Enforcement Category: Resolving

Violation ID: 131599
Orig Code: S
Enforcemnt FY: 2007
Enforcement Action: 12/06/2006
Enforcement Detail: St Compliance achieved
Enforcement Category: Resolving

Violation ID: 131699
Orig Code: S
Enforcemnt FY: 2007
Enforcement Action: 12/06/2006
Enforcement Detail: St Compliance achieved
Enforcement Category: Resolving

Violation ID: 131799
Orig Code: S
Enforcemnt FY: 2007
Enforcement Action: 12/06/2006
Enforcement Detail: St Compliance achieved
Enforcement Category: Resolving

Violation ID: 131899
Orig Code: S
Enforcemnt FY: 2007
Enforcement Action: 12/06/2006
Enforcement Detail: St Compliance achieved
Enforcement Category: Resolving

Violation ID: 131999
Orig Code: S
Enforcemnt FY: 2007
Enforcement Action: 12/06/2006
Enforcement Detail: St Compliance achieved
Enforcement Category: Resolving

Violation ID: 13202
Orig Code: S
Enforcemnt FY: 2007
Enforcement Action: 12/06/2006
Enforcement Detail: St Compliance achieved
Enforcement Category: Resolving

Violation ID: 132099
Orig Code: S
Enforcemnt FY: 2007
Enforcement Action: 12/06/2006
Enforcement Detail: St Compliance achieved
Enforcement Category: Resolving

Violation ID:	132199	Orig Code:	S
Enforcemnt FY:	2007	Enforcement Action:	12/06/2006
Enforcement Detail:	St Compliance achieved	Enforcement Category:	Resolving
Violation ID:	132299	Orig Code:	S
Enforcemnt FY:	2007	Enforcement Action:	12/06/2006
Enforcement Detail:	St Compliance achieved	Enforcement Category:	Resolving
Violation ID:	132399	Orig Code:	S
Enforcemnt FY:	2007	Enforcement Action:	12/06/2006
Enforcement Detail:	St Compliance achieved	Enforcement Category:	Resolving
Violation ID:	132499	Orig Code:	S
Enforcemnt FY:	2007	Enforcement Action:	12/06/2006
Enforcement Detail:	St Compliance achieved	Enforcement Category:	Resolving
Violation ID:	132599	Orig Code:	S
Enforcemnt FY:	2007	Enforcement Action:	12/06/2006
Enforcement Detail:	St Compliance achieved	Enforcement Category:	Resolving
Violation ID:	132699	Orig Code:	S
Enforcemnt FY:	2007	Enforcement Action:	12/06/2006
Enforcement Detail:	St Compliance achieved	Enforcement Category:	Resolving
Violation ID:	132799	Orig Code:	S
Enforcemnt FY:	2007	Enforcement Action:	12/06/2006
Enforcement Detail:	St Compliance achieved	Enforcement Category:	Resolving
Violation ID:	132899	Orig Code:	S
Enforcemnt FY:	2007	Enforcement Action:	12/06/2006
Enforcement Detail:	St Compliance achieved	Enforcement Category:	Resolving
Violation ID:	132999	Orig Code:	S
Enforcemnt FY:	2007	Enforcement Action:	12/06/2006
Enforcement Detail:	St Compliance achieved	Enforcement Category:	Resolving
Violation ID:	13302	Orig Code:	S
Enforcemnt FY:	2007	Enforcement Action:	12/06/2006
Enforcement Detail:	St Compliance achieved	Enforcement Category:	Resolving
Violation ID:	133099	Orig Code:	S
Enforcemnt FY:	2007	Enforcement Action:	12/06/2006
Enforcement Detail:	St Compliance achieved	Enforcement Category:	Resolving
Violation ID:	133199	Orig Code:	S
Enforcemnt FY:	2007	Enforcement Action:	12/06/2006
Enforcement Detail:	St Compliance achieved	Enforcement Category:	Resolving
Violation ID:	133299	Orig Code:	S
Enforcemnt FY:	2007	Enforcement Action:	12/06/2006
Enforcement Detail:	St Compliance achieved	Enforcement Category:	Resolving
Violation ID:	133399	Orig Code:	S
Enforcemnt FY:	2007	Enforcement Action:	12/06/2006
Enforcement Detail:	St Compliance achieved	Enforcement Category:	Resolving
Violation ID:	133499	Orig Code:	S
Enforcemnt FY:	2007	Enforcement Action:	12/06/2006
Enforcement Detail:	St Compliance achieved	Enforcement Category:	Resolving
Violation ID:	133599	Orig Code:	S
Enforcemnt FY:	2007	Enforcement Action:	12/06/2006

Enforcement Detail:	St Compliance achieved	Enforcement Category:	Resolving
Violation ID:	133699	Orig Code:	S
Enforcemnt FY:	2007	Enforcement Action:	12/06/2006
Enforcement Detail:	St Compliance achieved	Enforcement Category:	Resolving
Violation ID:	133799	Orig Code:	S
Enforcemnt FY:	2007	Enforcement Action:	12/06/2006
Enforcement Detail:	St Compliance achieved	Enforcement Category:	Resolving
Violation ID:	133899	Orig Code:	S
Enforcemnt FY:	2007	Enforcement Action:	12/06/2006
Enforcement Detail:	St Compliance achieved	Enforcement Category:	Resolving
Violation ID:	133999	Orig Code:	S
Enforcemnt FY:	2007	Enforcement Action:	12/06/2006
Enforcement Detail:	St Compliance achieved	Enforcement Category:	Resolving
Violation ID:	13402	Orig Code:	S
Enforcemnt FY:	2007	Enforcement Action:	12/06/2006
Enforcement Detail:	St Compliance achieved	Enforcement Category:	Resolving
Violation ID:	134099	Orig Code:	S
Enforcemnt FY:	2007	Enforcement Action:	12/06/2006
Enforcement Detail:	St Compliance achieved	Enforcement Category:	Resolving
Violation ID:	134199	Orig Code:	S
Enforcemnt FY:	2007	Enforcement Action:	12/06/2006
Enforcement Detail:	St Compliance achieved	Enforcement Category:	Resolving
Violation ID:	134299	Orig Code:	S
Enforcemnt FY:	2007	Enforcement Action:	12/06/2006
Enforcement Detail:	St Compliance achieved	Enforcement Category:	Resolving
Violation ID:	134399	Orig Code:	S
Enforcemnt FY:	2007	Enforcement Action:	12/06/2006
Enforcement Detail:	St Compliance achieved	Enforcement Category:	Resolving
Violation ID:	134499	Orig Code:	S
Enforcemnt FY:	2007	Enforcement Action:	12/06/2006
Enforcement Detail:	St Compliance achieved	Enforcement Category:	Resolving
Violation ID:	134599	Orig Code:	S
Enforcemnt FY:	2007	Enforcement Action:	12/06/2006
Enforcement Detail:	St Compliance achieved	Enforcement Category:	Resolving
Violation ID:	134699	Orig Code:	S
Enforcemnt FY:	2007	Enforcement Action:	12/06/2006
Enforcement Detail:	St Compliance achieved	Enforcement Category:	Resolving
Violation ID:	134799	Orig Code:	S
Enforcemnt FY:	2007	Enforcement Action:	12/06/2006
Enforcement Detail:	St Compliance achieved	Enforcement Category:	Resolving
Violation ID:	134899	Orig Code:	S
Enforcemnt FY:	2007	Enforcement Action:	12/06/2006
Enforcement Detail:	St Compliance achieved	Enforcement Category:	Resolving
Violation ID:	134999	Orig Code:	S
Enforcemnt FY:	2007	Enforcement Action:	12/06/2006
Enforcement Detail:	St Compliance achieved	Enforcement Category:	Resolving

Violation ID:	13502	Orig Code:	S
Enforcemnt FY:	2004	Enforcement Action:	04/05/2004
Enforcement Detail:	St Compliance achieved	Enforcement Category:	Resolving
Violation ID:	135099	Orig Code:	S
Enforcemnt FY:	2007	Enforcement Action:	12/06/2006
Enforcement Detail:	St Compliance achieved	Enforcement Category:	Resolving
Violation ID:	135199	Orig Code:	S
Enforcemnt FY:	2007	Enforcement Action:	12/06/2006
Enforcement Detail:	St Compliance achieved	Enforcement Category:	Resolving
Violation ID:	135299	Orig Code:	S
Enforcemnt FY:	2007	Enforcement Action:	12/06/2006
Enforcement Detail:	St Compliance achieved	Enforcement Category:	Resolving
Violation ID:	135399	Orig Code:	S
Enforcemnt FY:	2007	Enforcement Action:	12/06/2006
Enforcement Detail:	St Compliance achieved	Enforcement Category:	Resolving
Violation ID:	135499	Orig Code:	S
Enforcemnt FY:	2007	Enforcement Action:	12/06/2006
Enforcement Detail:	St Compliance achieved	Enforcement Category:	Resolving
Violation ID:	135599	Orig Code:	S
Enforcemnt FY:	2007	Enforcement Action:	12/06/2006
Enforcement Detail:	St Compliance achieved	Enforcement Category:	Resolving
Violation ID:	135699	Orig Code:	S
Enforcemnt FY:	2007	Enforcement Action:	12/06/2006
Enforcement Detail:	St Compliance achieved	Enforcement Category:	Resolving
Violation ID:	135799	Orig Code:	S
Enforcemnt FY:	2007	Enforcement Action:	12/06/2006
Enforcement Detail:	St Compliance achieved	Enforcement Category:	Resolving
Violation ID:	135899	Orig Code:	S
Enforcemnt FY:	2007	Enforcement Action:	12/06/2006
Enforcement Detail:	St Compliance achieved	Enforcement Category:	Resolving
Violation ID:	135999	Orig Code:	S
Enforcemnt FY:	2007	Enforcement Action:	12/06/2006
Enforcement Detail:	St Compliance achieved	Enforcement Category:	Resolving
Violation ID:	13602	Orig Code:	S
Enforcemnt FY:	2004	Enforcement Action:	04/06/2004
Enforcement Detail:	St Compliance achieved	Enforcement Category:	Resolving
Violation ID:	136099	Orig Code:	S
Enforcemnt FY:	2007	Enforcement Action:	12/06/2006
Enforcement Detail:	St Compliance achieved	Enforcement Category:	Resolving
Violation ID:	136199	Orig Code:	S
Enforcemnt FY:	2007	Enforcement Action:	12/06/2006
Enforcement Detail:	St Compliance achieved	Enforcement Category:	Resolving
Violation ID:	136299	Orig Code:	S
Enforcemnt FY:	2007	Enforcement Action:	12/06/2006
Enforcement Detail:	St Compliance achieved	Enforcement Category:	Resolving
Violation ID:	136399	Orig Code:	S
Enforcemnt FY:	2007	Enforcement Action:	12/06/2006

Enforcement Detail:	St Compliance achieved	Enforcement Category:	Resolving
Violation ID:	136499	Orig Code:	S
Enforcemnt FY:	2007	Enforcement Action:	12/06/2006
Enforcement Detail:	St Compliance achieved	Enforcement Category:	Resolving
Violation ID:	136599	Orig Code:	S
Enforcemnt FY:	2007	Enforcement Action:	12/06/2006
Enforcement Detail:	St Compliance achieved	Enforcement Category:	Resolving
Violation ID:	136699	Orig Code:	S
Enforcemnt FY:	2007	Enforcement Action:	12/06/2006
Enforcement Detail:	St Compliance achieved	Enforcement Category:	Resolving
Violation ID:	136799	Orig Code:	S
Enforcemnt FY:	2007	Enforcement Action:	12/06/2006
Enforcement Detail:	St Compliance achieved	Enforcement Category:	Resolving
Violation ID:	136899	Orig Code:	S
Enforcemnt FY:	2007	Enforcement Action:	12/06/2006
Enforcement Detail:	St Compliance achieved	Enforcement Category:	Resolving
Violation ID:	136999	Orig Code:	S
Enforcemnt FY:	2007	Enforcement Action:	12/06/2006
Enforcement Detail:	St Compliance achieved	Enforcement Category:	Resolving
Violation ID:	13702	Orig Code:	S
Enforcemnt FY:	2004	Enforcement Action:	04/05/2004
Enforcement Detail:	St Compliance achieved	Enforcement Category:	Resolving
Violation ID:	137099	Orig Code:	S
Enforcemnt FY:	2007	Enforcement Action:	12/06/2006
Enforcement Detail:	St Compliance achieved	Enforcement Category:	Resolving
Violation ID:	137199	Orig Code:	S
Enforcemnt FY:	2007	Enforcement Action:	12/06/2006
Enforcement Detail:	St Compliance achieved	Enforcement Category:	Resolving
Violation ID:	137499	Orig Code:	S
Enforcemnt FY:	2007	Enforcement Action:	12/06/2006
Enforcement Detail:	St Compliance achieved	Enforcement Category:	Resolving
Violation ID:	137599	Orig Code:	S
Enforcemnt FY:	2007	Enforcement Action:	12/06/2006
Enforcement Detail:	St Compliance achieved	Enforcement Category:	Resolving
Violation ID:	137699	Orig Code:	S
Enforcemnt FY:	2007	Enforcement Action:	12/06/2006
Enforcement Detail:	St Compliance achieved	Enforcement Category:	Resolving
Violation ID:	137799	Orig Code:	S
Enforcemnt FY:	2007	Enforcement Action:	12/06/2006
Enforcement Detail:	St Compliance achieved	Enforcement Category:	Resolving
Violation ID:	137899	Orig Code:	S
Enforcemnt FY:	2007	Enforcement Action:	12/06/2006
Enforcement Detail:	St Compliance achieved	Enforcement Category:	Resolving
Violation ID:	137999	Orig Code:	S
Enforcemnt FY:	2007	Enforcement Action:	12/06/2006
Enforcement Detail:	St Compliance achieved	Enforcement Category:	Resolving

Violation ID:	13802	Orig Code:	S
Enforcemnt FY:	2004	Enforcement Action:	04/05/2004
Enforcement Detail:	St Compliance achieved	Enforcement Category:	Resolving
Violation ID:	138099	Orig Code:	S
Enforcemnt FY:	2007	Enforcement Action:	12/06/2006
Enforcement Detail:	St Compliance achieved	Enforcement Category:	Resolving
Violation ID:	138199	Orig Code:	S
Enforcemnt FY:	2007	Enforcement Action:	12/06/2006
Enforcement Detail:	St Compliance achieved	Enforcement Category:	Resolving
Violation ID:	138299	Orig Code:	S
Enforcemnt FY:	2007	Enforcement Action:	12/06/2006
Enforcement Detail:	St Compliance achieved	Enforcement Category:	Resolving
Violation ID:	138399	Orig Code:	S
Enforcemnt FY:	2007	Enforcement Action:	12/06/2006
Enforcement Detail:	St Compliance achieved	Enforcement Category:	Resolving
Violation ID:	138499	Orig Code:	S
Enforcemnt FY:	2007	Enforcement Action:	12/06/2006
Enforcement Detail:	St Compliance achieved	Enforcement Category:	Resolving
Violation ID:	138599	Orig Code:	S
Enforcemnt FY:	2007	Enforcement Action:	12/06/2006
Enforcement Detail:	St Compliance achieved	Enforcement Category:	Resolving
Violation ID:	138699	Orig Code:	S
Enforcemnt FY:	2007	Enforcement Action:	12/06/2006
Enforcement Detail:	St Compliance achieved	Enforcement Category:	Resolving
Violation ID:	138799	Orig Code:	S
Enforcemnt FY:	2007	Enforcement Action:	12/06/2006
Enforcement Detail:	St Compliance achieved	Enforcement Category:	Resolving
Violation ID:	138899	Orig Code:	S
Enforcemnt FY:	2007	Enforcement Action:	12/06/2006
Enforcement Detail:	St Compliance achieved	Enforcement Category:	Resolving
Violation ID:	138999	Orig Code:	S
Enforcemnt FY:	2007	Enforcement Action:	12/06/2006
Enforcement Detail:	St Compliance achieved	Enforcement Category:	Resolving
Violation ID:	13902	Orig Code:	S
Enforcemnt FY:	2004	Enforcement Action:	03/08/2004
Enforcement Detail:	St Compliance achieved	Enforcement Category:	Resolving
Violation ID:	139099	Orig Code:	S
Enforcemnt FY:	2007	Enforcement Action:	12/06/2006
Enforcement Detail:	St Compliance achieved	Enforcement Category:	Resolving
Violation ID:	139199	Orig Code:	S
Enforcemnt FY:	2007	Enforcement Action:	12/06/2006
Enforcement Detail:	St Compliance achieved	Enforcement Category:	Resolving
Violation ID:	139299	Orig Code:	S
Enforcemnt FY:	2007	Enforcement Action:	12/06/2006
Enforcement Detail:	St Compliance achieved	Enforcement Category:	Resolving
Violation ID:	139399	Orig Code:	S
Enforcemnt FY:	2007	Enforcement Action:	12/06/2006

Enforcement Detail:	St Compliance achieved	Enforcement Category:	Resolving
Violation ID:	139499	Orig Code:	S
Enforcemnt FY:	2007	Enforcement Action:	12/06/2006
Enforcement Detail:	St Compliance achieved	Enforcement Category:	Resolving
Violation ID:	139599	Orig Code:	S
Enforcemnt FY:	2007	Enforcement Action:	12/06/2006
Enforcement Detail:	St Compliance achieved	Enforcement Category:	Resolving
Violation ID:	139699	Orig Code:	S
Enforcemnt FY:	2007	Enforcement Action:	12/06/2006
Enforcement Detail:	St Compliance achieved	Enforcement Category:	Resolving
Violation ID:	139799	Orig Code:	S
Enforcemnt FY:	2007	Enforcement Action:	12/06/2006
Enforcement Detail:	St Compliance achieved	Enforcement Category:	Resolving
Violation ID:	139899	Orig Code:	S
Enforcemnt FY:	2007	Enforcement Action:	12/06/2006
Enforcement Detail:	St Compliance achieved	Enforcement Category:	Resolving
Violation ID:	1399	Orig Code:	S
Enforcemnt FY:	2002	Enforcement Action:	11/27/2001
Enforcement Detail:	St Compliance achieved	Enforcement Category:	Resolving
Violation ID:	139999	Orig Code:	S
Enforcemnt FY:	2007	Enforcement Action:	12/06/2006
Enforcement Detail:	St Compliance achieved	Enforcement Category:	Resolving
Violation ID:	14002	Orig Code:	S
Enforcemnt FY:	2004	Enforcement Action:	04/05/2004
Enforcement Detail:	St Compliance achieved	Enforcement Category:	Resolving
Violation ID:	140099	Orig Code:	S
Enforcemnt FY:	2007	Enforcement Action:	12/06/2006
Enforcement Detail:	St Compliance achieved	Enforcement Category:	Resolving
Violation ID:	140199	Orig Code:	S
Enforcemnt FY:	2007	Enforcement Action:	12/06/2006
Enforcement Detail:	St Compliance achieved	Enforcement Category:	Resolving
Violation ID:	140299	Orig Code:	S
Enforcemnt FY:	2007	Enforcement Action:	12/06/2006
Enforcement Detail:	St Compliance achieved	Enforcement Category:	Resolving
Violation ID:	140399	Orig Code:	S
Enforcemnt FY:	2007	Enforcement Action:	12/06/2006
Enforcement Detail:	St Compliance achieved	Enforcement Category:	Resolving
Violation ID:	140499	Orig Code:	S
Enforcemnt FY:	2007	Enforcement Action:	12/06/2006
Enforcement Detail:	St Compliance achieved	Enforcement Category:	Resolving
Violation ID:	140599	Orig Code:	S
Enforcemnt FY:	2007	Enforcement Action:	12/06/2006
Enforcement Detail:	St Compliance achieved	Enforcement Category:	Resolving
Violation ID:	140699	Orig Code:	S
Enforcemnt FY:	2007	Enforcement Action:	12/06/2006
Enforcement Detail:	St Compliance achieved	Enforcement Category:	Resolving

Violation ID:	140799	Orig Code:	S
Enforcemnt FY:	2007	Enforcement Action:	12/06/2006
Enforcement Detail:	St Compliance achieved	Enforcement Category:	Resolving
Violation ID:	140899	Orig Code:	S
Enforcemnt FY:	2007	Enforcement Action:	12/06/2006
Enforcement Detail:	St Compliance achieved	Enforcement Category:	Resolving
Violation ID:	140999	Orig Code:	S
Enforcemnt FY:	2007	Enforcement Action:	12/06/2006
Enforcement Detail:	St Compliance achieved	Enforcement Category:	Resolving
Violation ID:	14102	Orig Code:	S
Enforcemnt FY:	2004	Enforcement Action:	04/06/2004
Enforcement Detail:	St Compliance achieved	Enforcement Category:	Resolving
Violation ID:	141099	Orig Code:	S
Enforcemnt FY:	2007	Enforcement Action:	12/06/2006
Enforcement Detail:	St Compliance achieved	Enforcement Category:	Resolving
Violation ID:	141199	Orig Code:	S
Enforcemnt FY:	2007	Enforcement Action:	12/06/2006
Enforcement Detail:	St Compliance achieved	Enforcement Category:	Resolving
Violation ID:	141299	Orig Code:	S
Enforcemnt FY:	2007	Enforcement Action:	12/06/2006
Enforcement Detail:	St Compliance achieved	Enforcement Category:	Resolving
Violation ID:	141399	Orig Code:	S
Enforcemnt FY:	2007	Enforcement Action:	12/06/2006
Enforcement Detail:	St Compliance achieved	Enforcement Category:	Resolving
Violation ID:	141499	Orig Code:	S
Enforcemnt FY:	2007	Enforcement Action:	12/06/2006
Enforcement Detail:	St Compliance achieved	Enforcement Category:	Resolving
Violation ID:	141599	Orig Code:	S
Enforcemnt FY:	2007	Enforcement Action:	12/06/2006
Enforcement Detail:	St Compliance achieved	Enforcement Category:	Resolving
Violation ID:	141699	Orig Code:	S
Enforcemnt FY:	2007	Enforcement Action:	12/06/2006
Enforcement Detail:	St Compliance achieved	Enforcement Category:	Resolving
Violation ID:	141799	Orig Code:	S
Enforcemnt FY:	2007	Enforcement Action:	12/06/2006
Enforcement Detail:	St Compliance achieved	Enforcement Category:	Resolving
Violation ID:	141899	Orig Code:	S
Enforcemnt FY:	2007	Enforcement Action:	12/06/2006
Enforcement Detail:	St Compliance achieved	Enforcement Category:	Resolving
Violation ID:	141999	Orig Code:	S
Enforcemnt FY:	2007	Enforcement Action:	12/06/2006
Enforcement Detail:	St Compliance achieved	Enforcement Category:	Resolving
Violation ID:	14202	Orig Code:	S
Enforcemnt FY:	2004	Enforcement Action:	04/05/2004
Enforcement Detail:	St Compliance achieved	Enforcement Category:	Resolving
Violation ID:	142099	Orig Code:	S
Enforcemnt FY:	2007	Enforcement Action:	12/06/2006

Enforcement Detail:	St Compliance achieved	Enforcement Category:	Resolving
Violation ID:	142199	Orig Code:	S
Enforcemnt FY:	2007	Enforcement Action:	12/06/2006
Enforcement Detail:	St Compliance achieved	Enforcement Category:	Resolving
Violation ID:	142299	Orig Code:	S
Enforcemnt FY:	2007	Enforcement Action:	12/06/2006
Enforcement Detail:	St Compliance achieved	Enforcement Category:	Resolving
Violation ID:	142399	Orig Code:	S
Enforcemnt FY:	2007	Enforcement Action:	12/06/2006
Enforcement Detail:	St Compliance achieved	Enforcement Category:	Resolving
Violation ID:	142499	Orig Code:	S
Enforcemnt FY:	2007	Enforcement Action:	12/06/2006
Enforcement Detail:	St Compliance achieved	Enforcement Category:	Resolving
Violation ID:	142599	Orig Code:	S
Enforcemnt FY:	2007	Enforcement Action:	12/06/2006
Enforcement Detail:	St Compliance achieved	Enforcement Category:	Resolving
Violation ID:	142699	Orig Code:	S
Enforcemnt FY:	2007	Enforcement Action:	12/06/2006
Enforcement Detail:	St Compliance achieved	Enforcement Category:	Resolving
Violation ID:	142799	Orig Code:	S
Enforcemnt FY:	2007	Enforcement Action:	12/06/2006
Enforcement Detail:	St Compliance achieved	Enforcement Category:	Resolving
Violation ID:	142899	Orig Code:	S
Enforcemnt FY:	2007	Enforcement Action:	12/06/2006
Enforcement Detail:	St Compliance achieved	Enforcement Category:	Resolving
Violation ID:	142999	Orig Code:	S
Enforcemnt FY:	2007	Enforcement Action:	12/06/2006
Enforcement Detail:	St Compliance achieved	Enforcement Category:	Resolving
Violation ID:	14302	Orig Code:	S
Enforcemnt FY:	2004	Enforcement Action:	04/05/2004
Enforcement Detail:	St Compliance achieved	Enforcement Category:	Resolving
Violation ID:	143099	Orig Code:	S
Enforcemnt FY:	2007	Enforcement Action:	12/06/2006
Enforcement Detail:	St Compliance achieved	Enforcement Category:	Resolving
Violation ID:	143299	Orig Code:	S
Enforcemnt FY:	2007	Enforcement Action:	12/06/2006
Enforcement Detail:	St Compliance achieved	Enforcement Category:	Resolving
Violation ID:	143399	Orig Code:	S
Enforcemnt FY:	2007	Enforcement Action:	12/06/2006
Enforcement Detail:	St Compliance achieved	Enforcement Category:	Resolving
Violation ID:	143499	Orig Code:	S
Enforcemnt FY:	2007	Enforcement Action:	12/06/2006
Enforcement Detail:	St Compliance achieved	Enforcement Category:	Resolving
Violation ID:	143599	Orig Code:	S
Enforcemnt FY:	2007	Enforcement Action:	12/06/2006
Enforcement Detail:	St Compliance achieved	Enforcement Category:	Resolving

Violation ID:	143699	Orig Code:	S
Enforcemnt FY:	2007	Enforcement Action:	12/06/2006
Enforcement Detail:	St Compliance achieved	Enforcement Category:	Resolving
Violation ID:	143799	Orig Code:	S
Enforcemnt FY:	2007	Enforcement Action:	12/06/2006
Enforcement Detail:	St Compliance achieved	Enforcement Category:	Resolving
Violation ID:	143899	Orig Code:	S
Enforcemnt FY:	2007	Enforcement Action:	12/06/2006
Enforcement Detail:	St Compliance achieved	Enforcement Category:	Resolving
Violation ID:	143999	Orig Code:	S
Enforcemnt FY:	2007	Enforcement Action:	12/06/2006
Enforcement Detail:	St Compliance achieved	Enforcement Category:	Resolving
Violation ID:	14402	Orig Code:	S
Enforcemnt FY:	2004	Enforcement Action:	03/08/2004
Enforcement Detail:	St Compliance achieved	Enforcement Category:	Resolving
Violation ID:	144099	Orig Code:	S
Enforcemnt FY:	2007	Enforcement Action:	12/06/2006
Enforcement Detail:	St Compliance achieved	Enforcement Category:	Resolving
Violation ID:	144199	Orig Code:	S
Enforcemnt FY:	2007	Enforcement Action:	12/06/2006
Enforcement Detail:	St Compliance achieved	Enforcement Category:	Resolving
Violation ID:	144299	Orig Code:	S
Enforcemnt FY:	2007	Enforcement Action:	12/06/2006
Enforcement Detail:	St Compliance achieved	Enforcement Category:	Resolving
Violation ID:	144399	Orig Code:	S
Enforcemnt FY:	2007	Enforcement Action:	12/06/2006
Enforcement Detail:	St Compliance achieved	Enforcement Category:	Resolving
Violation ID:	144499	Orig Code:	S
Enforcemnt FY:	2007	Enforcement Action:	12/06/2006
Enforcement Detail:	St Compliance achieved	Enforcement Category:	Resolving
Violation ID:	144599	Orig Code:	S
Enforcemnt FY:	2007	Enforcement Action:	12/06/2006
Enforcement Detail:	St Compliance achieved	Enforcement Category:	Resolving
Violation ID:	144699	Orig Code:	S
Enforcemnt FY:	2007	Enforcement Action:	12/06/2006
Enforcement Detail:	St Compliance achieved	Enforcement Category:	Resolving
Violation ID:	144799	Orig Code:	S
Enforcemnt FY:	2007	Enforcement Action:	12/06/2006
Enforcement Detail:	St Compliance achieved	Enforcement Category:	Resolving
Violation ID:	144899	Orig Code:	S
Enforcemnt FY:	2007	Enforcement Action:	12/06/2006
Enforcement Detail:	St Compliance achieved	Enforcement Category:	Resolving
Violation ID:	144999	Orig Code:	S
Enforcemnt FY:	2007	Enforcement Action:	12/06/2006
Enforcement Detail:	St Compliance achieved	Enforcement Category:	Resolving
Violation ID:	14502	Orig Code:	S
Enforcemnt FY:	2004	Enforcement Action:	04/05/2004

Enforcement Detail:	St Compliance achieved	Enforcement Category:	Resolving
Violation ID:	145099	Orig Code:	S
Enforcemnt FY:	2007	Enforcement Action:	12/06/2006
Enforcement Detail:	St Compliance achieved	Enforcement Category:	Resolving
Violation ID:	145199	Orig Code:	S
Enforcemnt FY:	2007	Enforcement Action:	12/06/2006
Enforcement Detail:	St Compliance achieved	Enforcement Category:	Resolving
Violation ID:	145299	Orig Code:	S
Enforcemnt FY:	2007	Enforcement Action:	12/06/2006
Enforcement Detail:	St Compliance achieved	Enforcement Category:	Resolving
Violation ID:	145399	Orig Code:	S
Enforcemnt FY:	2007	Enforcement Action:	12/06/2006
Enforcement Detail:	St Compliance achieved	Enforcement Category:	Resolving
Violation ID:	145599	Orig Code:	S
Enforcemnt FY:	2007	Enforcement Action:	12/06/2006
Enforcement Detail:	St Compliance achieved	Enforcement Category:	Resolving
Violation ID:	145699	Orig Code:	S
Enforcemnt FY:	2007	Enforcement Action:	12/06/2006
Enforcement Detail:	St Compliance achieved	Enforcement Category:	Resolving
Violation ID:	145799	Orig Code:	S
Enforcemnt FY:	2007	Enforcement Action:	12/06/2006
Enforcement Detail:	St Compliance achieved	Enforcement Category:	Resolving
Violation ID:	145899	Orig Code:	S
Enforcemnt FY:	2007	Enforcement Action:	12/06/2006
Enforcement Detail:	St Compliance achieved	Enforcement Category:	Resolving
Violation ID:	145999	Orig Code:	S
Enforcemnt FY:	2007	Enforcement Action:	12/06/2006
Enforcement Detail:	St Compliance achieved	Enforcement Category:	Resolving
Violation ID:	14602	Orig Code:	S
Enforcemnt FY:	2004	Enforcement Action:	04/06/2004
Enforcement Detail:	St Compliance achieved	Enforcement Category:	Resolving
Violation ID:	146099	Orig Code:	S
Enforcemnt FY:	2007	Enforcement Action:	12/06/2006
Enforcement Detail:	St Compliance achieved	Enforcement Category:	Resolving
Violation ID:	146199	Orig Code:	S
Enforcemnt FY:	2007	Enforcement Action:	12/06/2006
Enforcement Detail:	St Compliance achieved	Enforcement Category:	Resolving
Violation ID:	146299	Orig Code:	S
Enforcemnt FY:	2007	Enforcement Action:	12/06/2006
Enforcement Detail:	St Compliance achieved	Enforcement Category:	Resolving
Violation ID:	146399	Orig Code:	S
Enforcemnt FY:	2007	Enforcement Action:	12/06/2006
Enforcement Detail:	St Compliance achieved	Enforcement Category:	Resolving
Violation ID:	146499	Orig Code:	S
Enforcemnt FY:	2007	Enforcement Action:	12/06/2006
Enforcement Detail:	St Compliance achieved	Enforcement Category:	Resolving

Violation ID:	146599	Orig Code:	S
Enforcemnt FY:	2007	Enforcement Action:	12/06/2006
Enforcement Detail:	St Compliance achieved	Enforcement Category:	Resolving
Violation ID:	146699	Orig Code:	S
Enforcemnt FY:	2007	Enforcement Action:	12/06/2006
Enforcement Detail:	St Compliance achieved	Enforcement Category:	Resolving
Violation ID:	146799	Orig Code:	S
Enforcemnt FY:	2007	Enforcement Action:	12/06/2006
Enforcement Detail:	St Compliance achieved	Enforcement Category:	Resolving
Violation ID:	146899	Orig Code:	S
Enforcemnt FY:	2007	Enforcement Action:	12/06/2006
Enforcement Detail:	St Compliance achieved	Enforcement Category:	Resolving
Violation ID:	146999	Orig Code:	S
Enforcemnt FY:	2007	Enforcement Action:	12/06/2006
Enforcement Detail:	St Compliance achieved	Enforcement Category:	Resolving
Violation ID:	14702	Orig Code:	S
Enforcemnt FY:	2004	Enforcement Action:	04/05/2004
Enforcement Detail:	St Compliance achieved	Enforcement Category:	Resolving
Violation ID:	147099	Orig Code:	S
Enforcemnt FY:	2007	Enforcement Action:	12/06/2006
Enforcement Detail:	St Compliance achieved	Enforcement Category:	Resolving
Violation ID:	147199	Orig Code:	S
Enforcemnt FY:	2007	Enforcement Action:	12/06/2006
Enforcement Detail:	St Compliance achieved	Enforcement Category:	Resolving
Violation ID:	147299	Orig Code:	S
Enforcemnt FY:	2007	Enforcement Action:	12/06/2006
Enforcement Detail:	St Compliance achieved	Enforcement Category:	Resolving
Violation ID:	147399	Orig Code:	S
Enforcemnt FY:	2007	Enforcement Action:	12/06/2006
Enforcement Detail:	St Compliance achieved	Enforcement Category:	Resolving
Violation ID:	147499	Orig Code:	S
Enforcemnt FY:	2007	Enforcement Action:	12/06/2006
Enforcement Detail:	St Compliance achieved	Enforcement Category:	Resolving
Violation ID:	147599	Orig Code:	S
Enforcemnt FY:	2007	Enforcement Action:	12/06/2006
Enforcement Detail:	St Compliance achieved	Enforcement Category:	Resolving
Violation ID:	147699	Orig Code:	S
Enforcemnt FY:	2007	Enforcement Action:	12/06/2006
Enforcement Detail:	St Compliance achieved	Enforcement Category:	Resolving
Violation ID:	147799	Orig Code:	S
Enforcemnt FY:	2007	Enforcement Action:	12/06/2006
Enforcement Detail:	St Compliance achieved	Enforcement Category:	Resolving
Violation ID:	147999	Orig Code:	S
Enforcemnt FY:	2007	Enforcement Action:	12/06/2006
Enforcement Detail:	St Compliance achieved	Enforcement Category:	Resolving
Violation ID:	14802	Orig Code:	S
Enforcemnt FY:	2004	Enforcement Action:	04/05/2004

Enforcement Detail:	St Compliance achieved	Enforcement Category:	Resolving
Violation ID:	148099	Orig Code:	S
Enforcemnt FY:	2007	Enforcement Action:	12/06/2006
Enforcement Detail:	St Compliance achieved	Enforcement Category:	Resolving
Violation ID:	148199	Orig Code:	S
Enforcemnt FY:	2007	Enforcement Action:	12/06/2006
Enforcement Detail:	St Compliance achieved	Enforcement Category:	Resolving
Violation ID:	148299	Orig Code:	S
Enforcemnt FY:	2007	Enforcement Action:	12/06/2006
Enforcement Detail:	St Compliance achieved	Enforcement Category:	Resolving
Violation ID:	148399	Orig Code:	S
Enforcemnt FY:	2007	Enforcement Action:	12/06/2006
Enforcement Detail:	St Compliance achieved	Enforcement Category:	Resolving
Violation ID:	148499	Orig Code:	S
Enforcemnt FY:	2007	Enforcement Action:	12/06/2006
Enforcement Detail:	St Compliance achieved	Enforcement Category:	Resolving
Violation ID:	148599	Orig Code:	S
Enforcemnt FY:	2007	Enforcement Action:	12/06/2006
Enforcement Detail:	St Compliance achieved	Enforcement Category:	Resolving
Violation ID:	148699	Orig Code:	S
Enforcemnt FY:	2007	Enforcement Action:	12/06/2006
Enforcement Detail:	St Compliance achieved	Enforcement Category:	Resolving
Violation ID:	148799	Orig Code:	S
Enforcemnt FY:	2007	Enforcement Action:	12/06/2006
Enforcement Detail:	St Compliance achieved	Enforcement Category:	Resolving
Violation ID:	148899	Orig Code:	S
Enforcemnt FY:	2007	Enforcement Action:	12/06/2006
Enforcement Detail:	St Compliance achieved	Enforcement Category:	Resolving
Violation ID:	148999	Orig Code:	S
Enforcemnt FY:	2007	Enforcement Action:	12/06/2006
Enforcement Detail:	St Compliance achieved	Enforcement Category:	Resolving
Violation ID:	14902	Orig Code:	S
Enforcemnt FY:	2004	Enforcement Action:	03/08/2004
Enforcement Detail:	St Compliance achieved	Enforcement Category:	Resolving
Violation ID:	149099	Orig Code:	S
Enforcemnt FY:	2007	Enforcement Action:	12/06/2006
Enforcement Detail:	St Compliance achieved	Enforcement Category:	Resolving
Violation ID:	149199	Orig Code:	S
Enforcemnt FY:	2007	Enforcement Action:	12/06/2006
Enforcement Detail:	St Compliance achieved	Enforcement Category:	Resolving
Violation ID:	149299	Orig Code:	S
Enforcemnt FY:	2007	Enforcement Action:	12/06/2006
Enforcement Detail:	St Compliance achieved	Enforcement Category:	Resolving
Violation ID:	149399	Orig Code:	S
Enforcemnt FY:	2007	Enforcement Action:	12/06/2006
Enforcement Detail:	St Compliance achieved	Enforcement Category:	Resolving

Violation ID:	149499	Orig Code:	S
Enforcemnt FY:	2007	Enforcement Action:	12/06/2006
Enforcement Detail:	St Compliance achieved	Enforcement Category:	Resolving
Violation ID:	149599	Orig Code:	S
Enforcemnt FY:	2007	Enforcement Action:	12/06/2006
Enforcement Detail:	St Compliance achieved	Enforcement Category:	Resolving
Violation ID:	149699	Orig Code:	S
Enforcemnt FY:	2007	Enforcement Action:	12/06/2006
Enforcement Detail:	St Compliance achieved	Enforcement Category:	Resolving
Violation ID:	149799	Orig Code:	S
Enforcemnt FY:	2007	Enforcement Action:	12/06/2006
Enforcement Detail:	St Compliance achieved	Enforcement Category:	Resolving
Violation ID:	149899	Orig Code:	S
Enforcemnt FY:	2007	Enforcement Action:	12/06/2006
Enforcement Detail:	St Compliance achieved	Enforcement Category:	Resolving
Violation ID:	1499	Orig Code:	S
Enforcemnt FY:	2002	Enforcement Action:	11/27/2001
Enforcement Detail:	St Compliance achieved	Enforcement Category:	Resolving
Violation ID:	149999	Orig Code:	S
Enforcemnt FY:	2007	Enforcement Action:	12/06/2006
Enforcement Detail:	St Compliance achieved	Enforcement Category:	Resolving
Violation ID:	15002	Orig Code:	S
Enforcemnt FY:	2007	Enforcement Action:	12/06/2006
Enforcement Detail:	St Compliance achieved	Enforcement Category:	Resolving
Violation ID:	150099	Orig Code:	S
Enforcemnt FY:	2007	Enforcement Action:	12/06/2006
Enforcement Detail:	St Compliance achieved	Enforcement Category:	Resolving
Violation ID:	150199	Orig Code:	S
Enforcemnt FY:	2007	Enforcement Action:	12/06/2006
Enforcement Detail:	St Compliance achieved	Enforcement Category:	Resolving
Violation ID:	150299	Orig Code:	S
Enforcemnt FY:	2007	Enforcement Action:	12/06/2006
Enforcement Detail:	St Compliance achieved	Enforcement Category:	Resolving
Violation ID:	150399	Orig Code:	S
Enforcemnt FY:	2007	Enforcement Action:	12/06/2006
Enforcement Detail:	St Compliance achieved	Enforcement Category:	Resolving
Violation ID:	150499	Orig Code:	S
Enforcemnt FY:	2007	Enforcement Action:	12/06/2006
Enforcement Detail:	St Compliance achieved	Enforcement Category:	Resolving
Violation ID:	150699	Orig Code:	S
Enforcemnt FY:	2007	Enforcement Action:	12/06/2006
Enforcement Detail:	St Compliance achieved	Enforcement Category:	Resolving
Violation ID:	150799	Orig Code:	S
Enforcemnt FY:	2007	Enforcement Action:	12/06/2006
Enforcement Detail:	St Compliance achieved	Enforcement Category:	Resolving
Violation ID:	150899	Orig Code:	S
Enforcemnt FY:	2007	Enforcement Action:	12/06/2006

Enforcement Detail:	St Compliance achieved	Enforcement Category:	Resolving
Violation ID:	150999	Orig Code:	S
Enforcemnt FY:	2007	Enforcement Action:	12/06/2006
Enforcement Detail:	St Compliance achieved	Enforcement Category:	Resolving
Violation ID:	15102	Orig Code:	S
Enforcemnt FY:	2007	Enforcement Action:	12/06/2006
Enforcement Detail:	St Compliance achieved	Enforcement Category:	Resolving
Violation ID:	151099	Orig Code:	S
Enforcemnt FY:	2007	Enforcement Action:	12/06/2006
Enforcement Detail:	St Compliance achieved	Enforcement Category:	Resolving
Violation ID:	151199	Orig Code:	S
Enforcemnt FY:	2007	Enforcement Action:	12/06/2006
Enforcement Detail:	St Compliance achieved	Enforcement Category:	Resolving
Violation ID:	151299	Orig Code:	S
Enforcemnt FY:	2007	Enforcement Action:	12/06/2006
Enforcement Detail:	St Compliance achieved	Enforcement Category:	Resolving
Violation ID:	151399	Orig Code:	S
Enforcemnt FY:	2007	Enforcement Action:	12/06/2006
Enforcement Detail:	St Compliance achieved	Enforcement Category:	Resolving
Violation ID:	151499	Orig Code:	S
Enforcemnt FY:	2007	Enforcement Action:	12/06/2006
Enforcement Detail:	St Compliance achieved	Enforcement Category:	Resolving
Violation ID:	151599	Orig Code:	S
Enforcemnt FY:	2007	Enforcement Action:	12/06/2006
Enforcement Detail:	St Compliance achieved	Enforcement Category:	Resolving
Violation ID:	151699	Orig Code:	S
Enforcemnt FY:	2007	Enforcement Action:	12/06/2006
Enforcement Detail:	St Compliance achieved	Enforcement Category:	Resolving
Violation ID:	151799	Orig Code:	S
Enforcemnt FY:	2007	Enforcement Action:	12/06/2006
Enforcement Detail:	St Compliance achieved	Enforcement Category:	Resolving
Violation ID:	151899	Orig Code:	S
Enforcemnt FY:	2007	Enforcement Action:	12/06/2006
Enforcement Detail:	St Compliance achieved	Enforcement Category:	Resolving
Violation ID:	151999	Orig Code:	S
Enforcemnt FY:	2007	Enforcement Action:	12/06/2006
Enforcement Detail:	St Compliance achieved	Enforcement Category:	Resolving
Violation ID:	15202	Orig Code:	S
Enforcemnt FY:	2007	Enforcement Action:	12/06/2006
Enforcement Detail:	St Compliance achieved	Enforcement Category:	Resolving
Violation ID:	152099	Orig Code:	S
Enforcemnt FY:	2007	Enforcement Action:	12/06/2006
Enforcement Detail:	St Compliance achieved	Enforcement Category:	Resolving
Violation ID:	152199	Orig Code:	S
Enforcemnt FY:	2007	Enforcement Action:	12/06/2006
Enforcement Detail:	St Compliance achieved	Enforcement Category:	Resolving

Violation ID: 152299
Enforcemnt FY: 2007
Enforcement Detail: St Compliance achieved
Orig Code: S
Enforcement Action: 12/06/2006
Enforcement Category: Resolving

Violation ID: 152399
Enforcemnt FY: 2007
Enforcement Detail: St Compliance achieved
Orig Code: S
Enforcement Action: 12/06/2006
Enforcement Category: Resolving

Violation ID: 152499
Enforcemnt FY: 2007
Enforcement Detail: St Compliance achieved
Orig Code: S
Enforcement Action: 12/06/2006
Enforcement Category: Resolving

Violation ID: 152599
Enforcemnt FY: 2007
Enforcement Detail: St Compliance achieved
Orig Code: S
Enforcement Action: 12/06/2006
Enforcement Category: Resolving

Violation ID: 152699
Enforcemnt FY: 2007
Enforcement Detail: St Compliance achieved
Orig Code: S
Enforcement Action: 12/06/2006
Enforcement Category: Resolving

Violation ID: 152799
Enforcemnt FY: 2007
Enforcement Detail: St Compliance achieved
Orig Code: S
Enforcement Action: 12/06/2006
Enforcement Category: Resolving

Violation ID: 152899
Enforcemnt FY: 2007
Enforcement Detail: St Compliance achieved
Orig Code: S
Enforcement Action: 12/06/2006
Enforcement Category: Resolving

Violation ID: 152999
Enforcemnt FY: 2007
Enforcement Detail: St Compliance achieved
Orig Code: S
Enforcement Action: 12/06/2006
Enforcement Category: Resolving

Violation ID: 15303
Enforcemnt FY: 2007
Enforcement Detail: St Compliance achieved
Orig Code: S
Enforcement Action: 12/06/2006
Enforcement Category: Resolving

Violation ID: 153099
Orig Code: S
Enforcement Action: 12/06/2006
Enforcement Category: Resolving
Enforcemnt FY: 2007
Enforcement Detail: St Compliance achieved

Violation ID: 153199
Enforcemnt FY: 2007
Enforcement Detail: St Compliance achieved
Orig Code: S
Enforcement Action: 12/06/2006
Enforcement Category: Resolving

Violation ID: 153299
Enforcemnt FY: 2007
Enforcement Detail: St Compliance achieved
Orig Code: S
Enforcement Action: 12/06/2006
Enforcement Category: Resolving

Violation ID: 153399
Enforcemnt FY: 2007
Enforcement Detail: St Compliance achieved
Orig Code: S
Enforcement Action: 12/06/2006
Enforcement Category: Resolving

Violation ID: 153499
Enforcemnt FY: 2007
Enforcement Detail: St Compliance achieved
Orig Code: S
Enforcement Action: 12/06/2006
Enforcement Category: Resolving

Violation ID: 153599
Enforcemnt FY: 2007
Enforcement Detail: St Compliance achieved
Orig Code: S
Enforcement Action: 12/06/2006
Enforcement Category: Resolving

Violation ID: 153699
Orig Code: S

Enforcemnt FY:	2007	Enforcement Action:	12/06/2006
Enforcement Detail:	St Compliance achieved	Enforcement Category:	Resolving
Violation ID:	153799	Orig Code:	S
Enforcemnt FY:	2007	Enforcement Action:	12/06/2006
Enforcement Detail:	St Compliance achieved	Enforcement Category:	Resolving
Violation ID:	153899	Orig Code:	S
Enforcemnt FY:	2007	Enforcement Action:	12/06/2006
Enforcement Detail:	St Compliance achieved	Enforcement Category:	Resolving
Violation ID:	15403	Orig Code:	S
Enforcemnt FY:	2007	Enforcement Action:	12/06/2006
Enforcement Detail:	St Compliance achieved	Enforcement Category:	Resolving
Violation ID:	154099	Orig Code:	S
Enforcemnt FY:	2007	Enforcement Action:	12/06/2006
Enforcement Detail:	St Compliance achieved	Enforcement Category:	Resolving
Violation ID:	154199	Orig Code:	S
Enforcemnt FY:	2007	Enforcement Action:	12/06/2006
Enforcement Detail:	St Compliance achieved	Enforcement Category:	Resolving
Violation ID:	154299	Orig Code:	S
Enforcemnt FY:	2007	Enforcement Action:	12/06/2006
Enforcement Detail:	St Compliance achieved	Enforcement Category:	Resolving
Violation ID:	154399	Orig Code:	S
Enforcemnt FY:	2007	Enforcement Action:	12/06/2006
Enforcement Detail:	St Compliance achieved	Enforcement Category:	Resolving
Violation ID:	154499	Orig Code:	S
Enforcemnt FY:	2007	Enforcement Action:	12/06/2006
Enforcement Detail:	St Compliance achieved	Enforcement Category:	Resolving
Violation ID:	154599	Orig Code:	S
Enforcemnt FY:	2007	Enforcement Action:	12/06/2006
Enforcement Detail:	St Compliance achieved	Enforcement Category:	Resolving
Violation ID:	154699	Orig Code:	S
Enforcemnt FY:	2007	Enforcement Action:	12/06/2006
Enforcement Detail:	St Compliance achieved	Enforcement Category:	Resolving
Violation ID:	154799	Orig Code:	S
Enforcemnt FY:	2007	Enforcement Action:	12/06/2006
Enforcement Detail:	St Compliance achieved	Enforcement Category:	Resolving
Violation ID:	154899	Orig Code:	S
Enforcemnt FY:	2007	Enforcement Action:	12/06/2006
Enforcement Detail:	St Compliance achieved	Enforcement Category:	Resolving
Violation ID:	154999	Orig Code:	S
Enforcemnt FY:	2007	Enforcement Action:	12/06/2006
Enforcement Detail:	St Compliance achieved	Enforcement Category:	Resolving
Violation ID:	15503	Orig Code:	S
Enforcemnt FY:	2007	Enforcement Action:	12/06/2006
Enforcement Detail:	St Compliance achieved	Enforcement Category:	Resolving
Violation ID:	155099	Orig Code:	S
Enforcemnt FY:	2007	Enforcement Action:	12/06/2006
Enforcement Detail:	St Compliance achieved	Enforcement Category:	Resolving

Violation ID:	155199	Orig Code:	S
Enforcemnt FY:	2007	Enforcement Action:	12/06/2006
Enforcement Detail:	St Compliance achieved	Enforcement Category:	Resolving
Violation ID:	155299	Orig Code:	S
Enforcemnt FY:	2007	Enforcement Action:	12/06/2006
Enforcement Detail:	St Compliance achieved	Enforcement Category:	Resolving
Violation ID:	155399	Orig Code:	S
Enforcemnt FY:	2007	Enforcement Action:	12/06/2006
Enforcement Detail:	St Compliance achieved	Enforcement Category:	Resolving
Violation ID:	155499	Orig Code:	S
Enforcemnt FY:	2007	Enforcement Action:	12/06/2006
Enforcement Detail:	St Compliance achieved	Enforcement Category:	Resolving
Violation ID:	155599	Orig Code:	S
Enforcemnt FY:	2007	Enforcement Action:	12/06/2006
Enforcement Detail:	St Compliance achieved	Enforcement Category:	Resolving
Violation ID:	155699	Orig Code:	S
Enforcemnt FY:	2007	Enforcement Action:	12/06/2006
Enforcement Detail:	St Compliance achieved	Enforcement Category:	Resolving
Violation ID:	155799	Orig Code:	S
Enforcemnt FY:	2007	Enforcement Action:	12/06/2006
Enforcement Detail:	St Compliance achieved	Enforcement Category:	Resolving
Violation ID:	155899	Orig Code:	S
Enforcemnt FY:	2007	Enforcement Action:	12/06/2006
Enforcement Detail:	St Compliance achieved	Enforcement Category:	Resolving
Violation ID:	155999	Orig Code:	S
Enforcemnt FY:	2007	Enforcement Action:	12/06/2006
Enforcement Detail:	St Compliance achieved	Enforcement Category:	Resolving
Violation ID:	15603	Orig Code:	S
Enforcemnt FY:	2007	Enforcement Action:	12/06/2006
Enforcement Detail:	St Compliance achieved	Enforcement Category:	Resolving
Violation ID:	156099	Orig Code:	S
Enforcemnt FY:	2007	Enforcement Action:	12/06/2006
Enforcement Detail:	St Compliance achieved	Enforcement Category:	Resolving
Violation ID:	156199	Orig Code:	S
Enforcemnt FY:	2007	Enforcement Action:	12/06/2006
Enforcement Detail:	St Compliance achieved	Enforcement Category:	Resolving
Violation ID:	156299	Orig Code:	S
Enforcemnt FY:	2007	Enforcement Action:	12/06/2006
Enforcement Detail:	St Compliance achieved	Enforcement Category:	Resolving
Violation ID:	156399	Orig Code:	S
Enforcemnt FY:	2007	Enforcement Action:	12/06/2006
Enforcement Detail:	St Compliance achieved	Enforcement Category:	Resolving
Violation ID:	156499	Orig Code:	S
Enforcemnt FY:	2007	Enforcement Action:	12/06/2006
Enforcement Detail:	St Compliance achieved	Enforcement Category:	Resolving
Violation ID:	156599	Orig Code:	S
Enforcemnt FY:	2007	Enforcement Action:	12/06/2006

Enforcement Detail:	St Compliance achieved	Enforcement Category:	Resolving
Violation ID:	156699	Orig Code:	S
Enforcemnt FY:	2007	Enforcement Action:	12/06/2006
Enforcement Detail:	St Compliance achieved	Enforcement Category:	Resolving
Violation ID:	156799	Orig Code:	S
Enforcemnt FY:	2007	Enforcement Action:	12/06/2006
Enforcement Detail:	St Compliance achieved	Enforcement Category:	Resolving
Violation ID:	156899	Orig Code:	S
Enforcemnt FY:	2007	Enforcement Action:	12/06/2006
Enforcement Detail:	St Compliance achieved	Enforcement Category:	Resolving
Violation ID:	156999	Orig Code:	S
Enforcemnt FY:	2007	Enforcement Action:	12/06/2006
Enforcement Detail:	St Compliance achieved	Enforcement Category:	Resolving
Violation ID:	15703	Orig Code:	S
Enforcemnt FY:	2007	Enforcement Action:	12/06/2006
Enforcement Detail:	St Compliance achieved	Enforcement Category:	Resolving
Violation ID:	157099	Orig Code:	S
Enforcemnt FY:	2007	Enforcement Action:	12/06/2006
Enforcement Detail:	St Compliance achieved	Enforcement Category:	Resolving
Violation ID:	157199	Orig Code:	S
Enforcemnt FY:	2007	Enforcement Action:	12/06/2006
Enforcement Detail:	St Compliance achieved	Enforcement Category:	Resolving
Violation ID:	157299	Orig Code:	S
Enforcemnt FY:	2007	Enforcement Action:	12/06/2006
Enforcement Detail:	St Compliance achieved	Enforcement Category:	Resolving
Violation ID:	157399	Orig Code:	S
Enforcemnt FY:	2007	Enforcement Action:	12/06/2006
Enforcement Detail:	St Compliance achieved	Enforcement Category:	Resolving
Violation ID:	157599	Orig Code:	S
Enforcemnt FY:	2007	Enforcement Action:	12/06/2006
Enforcement Detail:	St Compliance achieved	Enforcement Category:	Resolving
Violation ID:	157699	Orig Code:	S
Enforcemnt FY:	2007	Enforcement Action:	12/06/2006
Enforcement Detail:	St Compliance achieved	Enforcement Category:	Resolving
Violation ID:	157799	Orig Code:	S
Enforcemnt FY:	2007	Enforcement Action:	12/06/2006
Enforcement Detail:	St Compliance achieved	Enforcement Category:	Resolving
Violation ID:	157899	Orig Code:	S
Enforcemnt FY:	2007	Enforcement Action:	12/06/2006
Enforcement Detail:	St Compliance achieved	Enforcement Category:	Resolving
Violation ID:	157999	Orig Code:	S
Enforcemnt FY:	2007	Enforcement Action:	12/06/2006
Enforcement Detail:	St Compliance achieved	Enforcement Category:	Resolving
Violation ID:	15803	Orig Code:	S
Enforcemnt FY:	2007	Enforcement Action:	12/06/2006
Enforcement Detail:	St Compliance achieved	Enforcement Category:	Resolving

Violation ID:	158099	Orig Code:	S
Enforcemnt FY:	2007	Enforcement Action:	12/06/2006
Enforcement Detail:	St Compliance achieved	Enforcement Category:	Resolving
Violation ID:	158199	Orig Code:	S
Enforcemnt FY:	2007	Enforcement Action:	12/06/2006
Enforcement Detail:	St Compliance achieved	Enforcement Category:	Resolving
Violation ID:	158299	Orig Code:	S
Enforcemnt FY:	2007	Enforcement Action:	12/06/2006
Enforcement Detail:	St Compliance achieved	Enforcement Category:	Resolving
Violation ID:	158399	Orig Code:	S
Enforcemnt FY:	2007	Enforcement Action:	12/06/2006
Enforcement Detail:	St Compliance achieved	Enforcement Category:	Resolving
Violation ID:	158499	Orig Code:	S
Enforcemnt FY:	2007	Enforcement Action:	12/06/2006
Enforcement Detail:	St Compliance achieved	Enforcement Category:	Resolving
Violation ID:	158599	Orig Code:	S
Enforcemnt FY:	2007	Enforcement Action:	12/06/2006
Enforcement Detail:	St Compliance achieved	Enforcement Category:	Resolving
Violation ID:	158699	Orig Code:	S
Enforcemnt FY:	2007	Enforcement Action:	12/06/2006
Enforcement Detail:	St Compliance achieved	Enforcement Category:	Resolving
Violation ID:	158799	Orig Code:	S
Enforcemnt FY:	2007	Enforcement Action:	12/06/2006
Enforcement Detail:	St Compliance achieved	Enforcement Category:	Resolving
Violation ID:	158899	Orig Code:	S
Enforcemnt FY:	2007	Enforcement Action:	12/06/2006
Enforcement Detail:	St Compliance achieved	Enforcement Category:	Resolving
Violation ID:	158999	Orig Code:	S
Enforcemnt FY:	2007	Enforcement Action:	12/06/2006
Enforcement Detail:	St Compliance achieved	Enforcement Category:	Resolving
Violation ID:	15903	Orig Code:	S
Enforcemnt FY:	2007	Enforcement Action:	12/06/2006
Enforcement Detail:	St Compliance achieved	Enforcement Category:	Resolving
Violation ID:	159099	Orig Code:	S
Enforcemnt FY:	2007	Enforcement Action:	12/06/2006
Enforcement Detail:	St Compliance achieved	Enforcement Category:	Resolving
Violation ID:	159199	Orig Code:	S
Enforcemnt FY:	2007	Enforcement Action:	12/06/2006
Enforcement Detail:	St Compliance achieved	Enforcement Category:	Resolving
Violation ID:	159299	Orig Code:	S
Enforcemnt FY:	2007	Enforcement Action:	12/06/2006
Enforcement Detail:	St Compliance achieved	Enforcement Category:	Resolving
Violation ID:	159399	Orig Code:	S
Enforcemnt FY:	2007	Enforcement Action:	12/06/2006
Enforcement Detail:	St Compliance achieved	Enforcement Category:	Resolving
Violation ID:	159499	Orig Code:	S
Enforcemnt FY:	2007	Enforcement Action:	12/06/2006

Enforcement Detail:	St Compliance achieved	Enforcement Category:	Resolving
Violation ID:	159599	Orig Code:	S
Enforcemnt FY:	2007	Enforcement Action:	12/06/2006
Enforcement Detail:	St Compliance achieved	Enforcement Category:	Resolving
Violation ID:	159699	Orig Code:	S
Enforcemnt FY:	2007	Enforcement Action:	12/06/2006
Enforcement Detail:	St Compliance achieved	Enforcement Category:	Resolving
Violation ID:	159799	Orig Code:	S
Enforcemnt FY:	2007	Enforcement Action:	12/06/2006
Enforcement Detail:	St Compliance achieved	Enforcement Category:	Resolving
Violation ID:	159899	Orig Code:	S
Enforcemnt FY:	2007	Enforcement Action:	12/06/2006
Enforcement Detail:	St Compliance achieved	Enforcement Category:	Resolving
Violation ID:	1599	Orig Code:	S
Enforcemnt FY:	2002	Enforcement Action:	11/27/2001
Enforcement Detail:	St Compliance achieved	Enforcement Category:	Resolving
Violation ID:	159999	Orig Code:	S
Enforcemnt FY:	2007	Enforcement Action:	12/06/2006
Enforcement Detail:	St Compliance achieved	Enforcement Category:	Resolving
Violation ID:	16003	Orig Code:	S
Enforcemnt FY:	2007	Enforcement Action:	12/06/2006
Enforcement Detail:	St Compliance achieved	Enforcement Category:	Resolving
Violation ID:	160099	Orig Code:	S
Enforcemnt FY:	2007	Enforcement Action:	12/06/2006
Enforcement Detail:	St Compliance achieved	Enforcement Category:	Resolving
Violation ID:	160199	Orig Code:	S
Enforcemnt FY:	2007	Enforcement Action:	12/06/2006
Enforcement Detail:	St Compliance achieved	Enforcement Category:	Resolving
Violation ID:	160399	Orig Code:	S
Enforcemnt FY:	2007	Enforcement Action:	12/06/2006
Enforcement Detail:	St Compliance achieved	Enforcement Category:	Resolving
Violation ID:	160499	Orig Code:	S
Enforcemnt FY:	2007	Enforcement Action:	12/06/2006
Enforcement Detail:	St Compliance achieved	Enforcement Category:	Resolving
Violation ID:	160599	Orig Code:	S
Enforcemnt FY:	2007	Enforcement Action:	12/06/2006
Enforcement Detail:	St Compliance achieved	Enforcement Category:	Resolving
Violation ID:	160699	Orig Code:	S
Enforcemnt FY:	2007	Enforcement Action:	12/06/2006
Enforcement Detail:	St Compliance achieved	Enforcement Category:	Resolving
Violation ID:	160799	Orig Code:	S
Enforcemnt FY:	2007	Enforcement Action:	12/06/2006
Enforcement Detail:	St Compliance achieved	Enforcement Category:	Resolving
Violation ID:	160899	Orig Code:	S
Enforcemnt FY:	2007	Enforcement Action:	12/06/2006
Enforcement Detail:	St Compliance achieved	Enforcement Category:	Resolving

Violation ID:	160999	Orig Code:	S
Enforcemnt FY:	2007	Enforcement Action:	12/06/2006
Enforcement Detail:	St Compliance achieved	Enforcement Category:	Resolving
Violation ID:	16103	Orig Code:	S
Enforcemnt FY:	2007	Enforcement Action:	12/06/2006
Enforcement Detail:	St Compliance achieved	Enforcement Category:	Resolving
Violation ID:	161099	Orig Code:	S
Enforcemnt FY:	2007	Enforcement Action:	12/06/2006
Enforcement Detail:	St Compliance achieved	Enforcement Category:	Resolving
Violation ID:	161199	Orig Code:	S
Enforcemnt FY:	2007	Enforcement Action:	12/06/2006
Enforcement Detail:	St Compliance achieved	Enforcement Category:	Resolving
Violation ID:	161299	Orig Code:	S
Enforcemnt FY:	2007	Enforcement Action:	12/06/2006
Enforcement Detail:	St Compliance achieved	Enforcement Category:	Resolving
Violation ID:	161399	Orig Code:	S
Enforcemnt FY:	2007	Enforcement Action:	12/06/2006
Enforcement Detail:	St Compliance achieved	Enforcement Category:	Resolving
Violation ID:	161499	Orig Code:	S
Enforcemnt FY:	2007	Enforcement Action:	12/06/2006
Enforcement Detail:	St Compliance achieved	Enforcement Category:	Resolving
Violation ID:	161599	Orig Code:	S
Enforcemnt FY:	2007	Enforcement Action:	12/06/2006
Enforcement Detail:	St Compliance achieved	Enforcement Category:	Resolving
Violation ID:	161699	Orig Code:	S
Enforcemnt FY:	2007	Enforcement Action:	12/06/2006
Enforcement Detail:	St Compliance achieved	Enforcement Category:	Resolving
Violation ID:	161799	Orig Code:	S
Enforcemnt FY:	2007	Enforcement Action:	12/06/2006
Enforcement Detail:	St Compliance achieved	Enforcement Category:	Resolving
Violation ID:	161899	Orig Code:	S
Enforcemnt FY:	2007	Enforcement Action:	12/06/2006
Enforcement Detail:	St Compliance achieved	Enforcement Category:	Resolving
Violation ID:	161999	Orig Code:	S
Enforcemnt FY:	2007	Enforcement Action:	12/06/2006
Enforcement Detail:	St Compliance achieved	Enforcement Category:	Resolving
Violation ID:	16203	Orig Code:	S
Enforcemnt FY:	2007	Enforcement Action:	12/06/2006
Enforcement Detail:	St Compliance achieved	Enforcement Category:	Resolving
Violation ID:	162099	Orig Code:	S
Enforcemnt FY:	2007	Enforcement Action:	12/06/2006
Enforcement Detail:	St Compliance achieved	Enforcement Category:	Resolving
Violation ID:	162199	Orig Code:	S
Enforcemnt FY:	2007	Enforcement Action:	12/06/2006
Enforcement Detail:	St Compliance achieved	Enforcement Category:	Resolving
Violation ID:	162299	Orig Code:	S
Enforcemnt FY:	2007	Enforcement Action:	12/06/2006

Enforcement Detail:	St Compliance achieved	Enforcement Category:	Resolving
Violation ID:	162399	Orig Code:	S
Enforcemnt FY:	2007	Enforcement Action:	12/06/2006
Enforcement Detail:	St Compliance achieved	Enforcement Category:	Resolving
Violation ID:	162499	Orig Code:	S
Enforcemnt FY:	2007	Enforcement Action:	12/06/2006
Enforcement Detail:	St Compliance achieved	Enforcement Category:	Resolving
Violation ID:	162599	Orig Code:	S
Enforcemnt FY:	2007	Enforcement Action:	12/06/2006
Enforcement Detail:	St Compliance achieved	Enforcement Category:	Resolving
Violation ID:	162799	Orig Code:	S
Enforcemnt FY:	2007	Enforcement Action:	12/06/2006
Enforcement Detail:	St Compliance achieved	Enforcement Category:	Resolving
Violation ID:	162899	Orig Code:	S
Enforcemnt FY:	2007	Enforcement Action:	12/06/2006
Enforcement Detail:	St Compliance achieved	Enforcement Category:	Resolving
Violation ID:	162999	Orig Code:	S
Enforcemnt FY:	2007	Enforcement Action:	12/06/2006
Enforcement Detail:	St Compliance achieved	Enforcement Category:	Resolving
Violation ID:	16304	Orig Code:	S
Enforcemnt FY:	2007	Enforcement Action:	12/06/2006
Enforcement Detail:	St Compliance achieved	Enforcement Category:	Resolving
Violation ID:	163099	Orig Code:	S
Enforcemnt FY:	2007	Enforcement Action:	12/06/2006
Enforcement Detail:	St Compliance achieved	Enforcement Category:	Resolving
Violation ID:	163199	Orig Code:	S
Enforcemnt FY:	2007	Enforcement Action:	12/06/2006
Enforcement Detail:	St Compliance achieved	Enforcement Category:	Resolving
Violation ID:	163299	Orig Code:	S
Enforcemnt FY:	2007	Enforcement Action:	12/06/2006
Enforcement Detail:	St Compliance achieved	Enforcement Category:	Resolving
Violation ID:	163399	Orig Code:	S
Enforcemnt FY:	2007	Enforcement Action:	12/06/2006
Enforcement Detail:	St Compliance achieved	Enforcement Category:	Resolving
Violation ID:	163499	Orig Code:	S
Enforcemnt FY:	2007	Enforcement Action:	12/06/2006
Enforcement Detail:	St Compliance achieved	Enforcement Category:	Resolving
Violation ID:	163599	Orig Code:	S
Enforcemnt FY:	2007	Enforcement Action:	12/06/2006
Enforcement Detail:	St Compliance achieved	Enforcement Category:	Resolving
Violation ID:	163699	Orig Code:	S
Enforcemnt FY:	2007	Enforcement Action:	12/06/2006
Enforcement Detail:	St Compliance achieved	Enforcement Category:	Resolving
Violation ID:	163799	Orig Code:	S
Enforcemnt FY:	2007	Enforcement Action:	12/06/2006
Enforcement Detail:	St Compliance achieved	Enforcement Category:	Resolving

Violation ID:	163899	Orig Code:	S
Enforcemnt FY:	2007	Enforcement Action:	12/06/2006
Enforcement Detail:	St Compliance achieved	Enforcement Category:	Resolving
Violation ID:	163999	Orig Code:	S
Enforcemnt FY:	2007	Enforcement Action:	12/06/2006
Enforcement Detail:	St Compliance achieved	Enforcement Category:	Resolving
Violation ID:	16404	Orig Code:	S
Enforcemnt FY:	2007	Enforcement Action:	12/06/2006
Enforcement Detail:	St Compliance achieved	Enforcement Category:	Resolving
Violation ID:	164099	Orig Code:	S
Enforcemnt FY:	2007	Enforcement Action:	12/06/2006
Enforcement Detail:	St Compliance achieved	Enforcement Category:	Resolving
Violation ID:	164199	Orig Code:	S
Enforcemnt FY:	2007	Enforcement Action:	12/06/2006
Enforcement Detail:	St Compliance achieved	Enforcement Category:	Resolving
Violation ID:	164299	Orig Code:	S
Enforcemnt FY:	2007	Enforcement Action:	12/06/2006
Enforcement Detail:	St Compliance achieved	Enforcement Category:	Resolving
Violation ID:	164399	Orig Code:	S
Enforcemnt FY:	2007	Enforcement Action:	12/06/2006
Enforcement Detail:	St Compliance achieved	Enforcement Category:	Resolving
Violation ID:	164499	Orig Code:	S
Enforcemnt FY:	2007	Enforcement Action:	12/06/2006
Enforcement Detail:	St Compliance achieved	Enforcement Category:	Resolving
Violation ID:	164599	Orig Code:	S
Enforcemnt FY:	2007	Enforcement Action:	12/06/2006
Enforcement Detail:	St Compliance achieved	Enforcement Category:	Resolving
Violation ID:	164699	Orig Code:	S
Enforcemnt FY:	2007	Enforcement Action:	12/06/2006
Enforcement Detail:	St Compliance achieved	Enforcement Category:	Resolving
Violation ID:	164799	Orig Code:	S
Enforcemnt FY:	2007	Enforcement Action:	12/06/2006
Enforcement Detail:	St Compliance achieved	Enforcement Category:	Resolving
Violation ID:	164899	Orig Code:	S
Enforcemnt FY:	2007	Enforcement Action:	12/06/2006
Enforcement Detail:	St Compliance achieved	Enforcement Category:	Resolving
Violation ID:	164999	Orig Code:	S
Enforcemnt FY:	2007	Enforcement Action:	12/06/2006
Enforcement Detail:	St Compliance achieved	Enforcement Category:	Resolving
Violation ID:	16504	Orig Code:	S
Enforcemnt FY:	2007	Enforcement Action:	12/06/2006
Enforcement Detail:	St Compliance achieved	Enforcement Category:	Resolving
Violation ID:	165199	Orig Code:	S
Enforcemnt FY:	2007	Enforcement Action:	12/06/2006
Enforcement Detail:	St Compliance achieved	Enforcement Category:	Resolving
Violation ID:	165299	Orig Code:	S
Enforcemnt FY:	2007	Enforcement Action:	12/06/2006

Enforcement Detail:	St Compliance achieved	Enforcement Category:	Resolving
Violation ID:	165399	Orig Code:	S
Enforcemnt FY:	2007	Enforcement Action:	12/06/2006
Enforcement Detail:	St Compliance achieved	Enforcement Category:	Resolving
Violation ID:	165499	Orig Code:	S
Enforcemnt FY:	2007	Enforcement Action:	12/06/2006
Enforcement Detail:	St Compliance achieved	Enforcement Category:	Resolving
Violation ID:	165599	Orig Code:	S
Enforcemnt FY:	2007	Enforcement Action:	12/06/2006
Enforcement Detail:	St Compliance achieved	Enforcement Category:	Resolving
Violation ID:	165699	Orig Code:	S
Enforcemnt FY:	2007	Enforcement Action:	12/06/2006
Enforcement Detail:	St Compliance achieved	Enforcement Category:	Resolving
Violation ID:	165799	Orig Code:	S
Enforcemnt FY:	2007	Enforcement Action:	12/06/2006
Enforcement Detail:	St Compliance achieved	Enforcement Category:	Resolving
Violation ID:	165899	Orig Code:	S
Enforcemnt FY:	2007	Enforcement Action:	12/06/2006
Enforcement Detail:	St Compliance achieved	Enforcement Category:	Resolving
Violation ID:	165999	Orig Code:	S
Enforcemnt FY:	2007	Enforcement Action:	12/06/2006
Enforcement Detail:	St Compliance achieved	Enforcement Category:	Resolving
Violation ID:	16604	Orig Code:	S
Enforcemnt FY:	2007	Enforcement Action:	12/06/2006
Enforcement Detail:	St Compliance achieved	Enforcement Category:	Resolving
Violation ID:	166099	Orig Code:	S
Enforcemnt FY:	2007	Enforcement Action:	12/06/2006
Enforcement Detail:	St Compliance achieved	Enforcement Category:	Resolving
Violation ID:	166199	Orig Code:	S
Enforcemnt FY:	2007	Enforcement Action:	12/06/2006
Enforcement Detail:	St Compliance achieved	Enforcement Category:	Resolving
Violation ID:	166299	Orig Code:	S
Enforcemnt FY:	2007	Enforcement Action:	12/06/2006
Enforcement Detail:	St Compliance achieved	Enforcement Category:	Resolving
Violation ID:	166399	Orig Code:	S
Enforcemnt FY:	2007	Enforcement Action:	12/06/2006
Enforcement Detail:	St Compliance achieved	Enforcement Category:	Resolving
Violation ID:	166499	Orig Code:	S
Enforcemnt FY:	2007	Enforcement Action:	12/06/2006
Enforcement Detail:	St Compliance achieved	Enforcement Category:	Resolving
Violation ID:	166599	Orig Code:	S
Enforcemnt FY:	2007	Enforcement Action:	12/06/2006
Enforcement Detail:	St Compliance achieved	Enforcement Category:	Resolving
Violation ID:	166699	Orig Code:	S
Enforcemnt FY:	2007	Enforcement Action:	12/06/2006
Enforcement Detail:	St Compliance achieved	Enforcement Category:	Resolving

Violation ID:	166799	Orig Code:	S
Enforcemnt FY:	2002	Enforcement Action:	11/27/2001
Enforcement Detail:	St Compliance achieved	Enforcement Category:	Resolving
Violation ID:	166899	Orig Code:	S
Enforcemnt FY:	2007	Enforcement Action:	12/06/2006
Enforcement Detail:	St Compliance achieved	Enforcement Category:	Resolving
Violation ID:	166999	Orig Code:	S
Enforcemnt FY:	2007	Enforcement Action:	12/06/2006
Enforcement Detail:	St Compliance achieved	Enforcement Category:	Resolving
Violation ID:	16704	Orig Code:	S
Enforcemnt FY:	2007	Enforcement Action:	12/06/2006
Enforcement Detail:	St Compliance achieved	Enforcement Category:	Resolving
Violation ID:	167099	Orig Code:	S
Enforcemnt FY:	2007	Enforcement Action:	12/06/2006
Enforcement Detail:	St Compliance achieved	Enforcement Category:	Resolving
Violation ID:	167199	Orig Code:	S
Enforcemnt FY:	2007	Enforcement Action:	12/06/2006
Enforcement Detail:	St Compliance achieved	Enforcement Category:	Resolving
Violation ID:	167299	Orig Code:	S
Enforcemnt FY:	2007	Enforcement Action:	12/06/2006
Enforcement Detail:	St Compliance achieved	Enforcement Category:	Resolving
Violation ID:	167399	Orig Code:	S
Enforcemnt FY:	2007	Enforcement Action:	12/06/2006
Enforcement Detail:	St Compliance achieved	Enforcement Category:	Resolving
Violation ID:	167499	Orig Code:	S
Enforcemnt FY:	2007	Enforcement Action:	12/06/2006
Enforcement Detail:	St Compliance achieved	Enforcement Category:	Resolving
Violation ID:	167599	Orig Code:	S
Enforcemnt FY:	2007	Enforcement Action:	12/06/2006
Enforcement Detail:	St Compliance achieved	Enforcement Category:	Resolving
Violation ID:	167699	Orig Code:	S
Enforcemnt FY:	2007	Enforcement Action:	12/06/2006
Enforcement Detail:	St Compliance achieved	Enforcement Category:	Resolving
Violation ID:	167899	Orig Code:	S
Enforcemnt FY:	2002	Enforcement Action:	11/27/2001
Enforcement Detail:	St Compliance achieved	Enforcement Category:	Resolving
Violation ID:	167999	Orig Code:	S
Enforcemnt FY:	2007	Enforcement Action:	12/06/2006
Enforcement Detail:	St Compliance achieved	Enforcement Category:	Resolving
Violation ID:	16804	Orig Code:	S
Enforcemnt FY:	2007	Enforcement Action:	12/06/2006
Enforcement Detail:	St Compliance achieved	Enforcement Category:	Resolving
Violation ID:	168099	Orig Code:	S
Enforcemnt FY:	2007	Enforcement Action:	12/06/2006
Enforcement Detail:	St Compliance achieved	Enforcement Category:	Resolving
Violation ID:	168199	Orig Code:	S
Enforcemnt FY:	2007	Enforcement Action:	12/06/2006

Enforcement Detail:	St Compliance achieved	Enforcement Category:	Resolving
Violation ID:	168299	Orig Code:	S
Enforcemnt FY:	2007	Enforcement Action:	12/06/2006
Enforcement Detail:	St Compliance achieved	Enforcement Category:	Resolving
Violation ID:	168399	Orig Code:	S
Enforcemnt FY:	2007	Enforcement Action:	12/06/2006
Enforcement Detail:	St Compliance achieved	Enforcement Category:	Resolving
Violation ID:	168499	Orig Code:	S
Enforcemnt FY:	2007	Enforcement Action:	12/06/2006
Enforcement Detail:	St Compliance achieved	Enforcement Category:	Resolving
Violation ID:	168599	Orig Code:	S
Enforcemnt FY:	2007	Enforcement Action:	12/06/2006
Enforcement Detail:	St Compliance achieved	Enforcement Category:	Resolving
Violation ID:	168699	Orig Code:	S
Enforcemnt FY:	2007	Enforcement Action:	12/06/2006
Enforcement Detail:	St Compliance achieved	Enforcement Category:	Resolving
Violation ID:	168799	Orig Code:	S
Enforcemnt FY:	2007	Enforcement Action:	12/06/2006
Enforcement Detail:	St Compliance achieved	Enforcement Category:	Resolving
Violation ID:	168899	Orig Code:	S
Enforcemnt FY:	2007	Enforcement Action:	12/06/2006
Enforcement Detail:	St Compliance achieved	Enforcement Category:	Resolving
Violation ID:	168999	Orig Code:	S
Enforcemnt FY:	2007	Enforcement Action:	12/06/2006
Enforcement Detail:	St Compliance achieved	Enforcement Category:	Resolving
Violation ID:	16904	Orig Code:	S
Enforcemnt FY:	2007	Enforcement Action:	12/06/2006
Enforcement Detail:	St Compliance achieved	Enforcement Category:	Resolving
Violation ID:	169099	Orig Code:	S
Enforcemnt FY:	2007	Enforcement Action:	12/06/2006
Enforcement Detail:	St Compliance achieved	Enforcement Category:	Resolving
Violation ID:	169199	Orig Code:	S
Enforcemnt FY:	2007	Enforcement Action:	12/06/2006
Enforcement Detail:	St Compliance achieved	Enforcement Category:	Resolving
Violation ID:	169299	Orig Code:	S
Enforcemnt FY:	2007	Enforcement Action:	12/06/2006
Enforcement Detail:	St Compliance achieved	Enforcement Category:	Resolving
Violation ID:	169399	Orig Code:	S
Enforcemnt FY:	2007	Enforcement Action:	12/06/2006
Enforcement Detail:	St Compliance achieved	Enforcement Category:	Resolving
Violation ID:	169499	Orig Code:	S
Enforcemnt FY:	2007	Enforcement Action:	12/06/2006
Enforcement Detail:	St Compliance achieved	Enforcement Category:	Resolving
Violation ID:	169599	Orig Code:	S
Enforcemnt FY:	2007	Enforcement Action:	12/06/2006
Enforcement Detail:	St Compliance achieved	Enforcement Category:	Resolving

Violation ID:	169699	Orig Code:	S
Enforcemnt FY:	2007	Enforcement Action:	12/06/2006
Enforcement Detail:	St Compliance achieved	Enforcement Category:	Resolving
Violation ID:	169799	Orig Code:	S
Enforcemnt FY:	2007	Enforcement Action:	12/06/2006
Enforcement Detail:	St Compliance achieved	Enforcement Category:	Resolving
Violation ID:	169899	Orig Code:	S
Enforcemnt FY:	2007	Enforcement Action:	12/06/2006
Enforcement Detail:	St Compliance achieved	Enforcement Category:	Resolving
Violation ID:	1699	Orig Code:	S
Enforcemnt FY:	2002	Enforcement Action:	11/27/2001
Enforcement Detail:	St Compliance achieved	Enforcement Category:	Resolving
Violation ID:	169999	Orig Code:	S
Enforcemnt FY:	2007	Enforcement Action:	12/06/2006
Enforcement Detail:	St Compliance achieved	Enforcement Category:	Resolving
Violation ID:	17000	Orig Code:	S
Enforcemnt FY:	2003	Enforcement Action:	11/19/2002
Enforcement Detail:	St Compliance achieved	Enforcement Category:	Resolving
Violation ID:	170099	Orig Code:	S
Enforcemnt FY:	2007	Enforcement Action:	12/06/2006
Enforcement Detail:	St Compliance achieved	Enforcement Category:	Resolving
Violation ID:	170199	Orig Code:	S
Enforcemnt FY:	2007	Enforcement Action:	12/06/2006
Enforcement Detail:	St Compliance achieved	Enforcement Category:	Resolving
Violation ID:	170299	Orig Code:	S
Enforcemnt FY:	2007	Enforcement Action:	12/06/2006
Enforcement Detail:	St Compliance achieved	Enforcement Category:	Resolving
Violation ID:	170399	Orig Code:	S
Enforcemnt FY:	2007	Enforcement Action:	12/06/2006
Enforcement Detail:	St Compliance achieved	Enforcement Category:	Resolving
Violation ID:	170499	Orig Code:	S
Enforcemnt FY:	2002	Enforcement Action:	11/27/2001
Enforcement Detail:	St Compliance achieved	Enforcement Category:	Resolving
Violation ID:	170599	Orig Code:	S
Enforcemnt FY:	2007	Enforcement Action:	12/06/2006
Enforcement Detail:	St Compliance achieved	Enforcement Category:	Resolving
Violation ID:	170799	Orig Code:	S
Enforcemnt FY:	2002	Enforcement Action:	11/27/2001
Enforcement Detail:	St Compliance achieved	Enforcement Category:	Resolving
Violation ID:	170899	Orig Code:	S
Enforcemnt FY:	2002	Enforcement Action:	11/27/2001
Enforcement Detail:	St Compliance achieved	Enforcement Category:	Resolving
Violation ID:	170999	Orig Code:	S
Enforcemnt FY:	2002	Enforcement Action:	11/27/2001
Enforcement Detail:	St Compliance achieved	Enforcement Category:	Resolving
Violation ID:	17100	Orig Code:	S
Enforcemnt FY:	2003	Enforcement Action:	11/19/2002

Enforcement Detail:	St Compliance achieved	Enforcement Category:	Resolving
Violation ID:	171099	Orig Code:	S
Enforcemnt FY:	2002	Enforcement Action:	11/27/2001
Enforcement Detail:	St Compliance achieved	Enforcement Category:	Resolving
Violation ID:	171199	Orig Code:	S
Enforcemnt FY:	2002	Enforcement Action:	11/27/2001
Enforcement Detail:	St Compliance achieved	Enforcement Category:	Resolving
Violation ID:	171299	Orig Code:	S
Enforcemnt FY:	2002	Enforcement Action:	11/27/2001
Enforcement Detail:	St Compliance achieved	Enforcement Category:	Resolving
Violation ID:	171399	Orig Code:	S
Enforcemnt FY:	2002	Enforcement Action:	11/27/2001
Enforcement Detail:	St Compliance achieved	Enforcement Category:	Resolving
Violation ID:	171499	Orig Code:	S
Enforcemnt FY:	2002	Enforcement Action:	11/27/2001
Enforcement Detail:	St Compliance achieved	Enforcement Category:	Resolving
Violation ID:	171599	Orig Code:	S
Enforcemnt FY:	2002	Enforcement Action:	11/27/2001
Enforcement Detail:	St Compliance achieved	Enforcement Category:	Resolving
Violation ID:	171699	Orig Code:	S
Enforcemnt FY:	2002	Enforcement Action:	11/27/2001
Enforcement Detail:	St Compliance achieved	Enforcement Category:	Resolving
Violation ID:	171799	Orig Code:	S
Enforcemnt FY:	2002	Enforcement Action:	11/27/2001
Enforcement Detail:	St Compliance achieved	Enforcement Category:	Resolving
Violation ID:	171899	Orig Code:	S
Enforcemnt FY:	2002	Enforcement Action:	11/27/2001
Enforcement Detail:	St Compliance achieved	Enforcement Category:	Resolving
Violation ID:	171999	Orig Code:	S
Enforcemnt FY:	2002	Enforcement Action:	11/27/2001
Enforcement Detail:	St Compliance achieved	Enforcement Category:	Resolving
Violation ID:	17200	Orig Code:	S
Enforcemnt FY:	2003	Enforcement Action:	11/19/2002
Enforcement Detail:	St Compliance achieved	Enforcement Category:	Resolving
Violation ID:	172099	Orig Code:	S
Enforcemnt FY:	2002	Enforcement Action:	11/27/2001
Enforcement Detail:	St Compliance achieved	Enforcement Category:	Resolving
Violation ID:	172199	Orig Code:	S
Enforcemnt FY:	2002	Enforcement Action:	11/27/2001
Enforcement Detail:	St Compliance achieved	Enforcement Category:	Resolving
Violation ID:	172299	Orig Code:	S
Enforcemnt FY:	2002	Enforcement Action:	11/27/2001
Enforcement Detail:	St Compliance achieved	Enforcement Category:	Resolving
Violation ID:	172399	Orig Code:	S
Enforcemnt FY:	2002	Enforcement Action:	11/27/2001
Enforcement Detail:	St Compliance achieved	Enforcement Category:	Resolving

Violation ID:	172499	Orig Code:	S
Enforcemnt FY:	2002	Enforcement Action:	11/27/2001
Enforcement Detail:	St Compliance achieved	Enforcement Category:	Resolving
Violation ID:	172599	Orig Code:	S
Enforcemnt FY:	2002	Enforcement Action:	11/27/2001
Enforcement Detail:	St Compliance achieved	Enforcement Category:	Resolving
Violation ID:	172699	Orig Code:	S
Enforcemnt FY:	2002	Enforcement Action:	11/27/2001
Enforcement Detail:	St Compliance achieved	Enforcement Category:	Resolving
Violation ID:	172799	Orig Code:	S
Enforcemnt FY:	2002	Enforcement Action:	11/27/2001
Enforcement Detail:	St Compliance achieved	Enforcement Category:	Resolving
Violation ID:	172899	Orig Code:	S
Enforcemnt FY:	2002	Enforcement Action:	11/27/2001
Enforcement Detail:	St Compliance achieved	Enforcement Category:	Resolving
Violation ID:	172999	Orig Code:	S
Enforcemnt FY:	2002	Enforcement Action:	11/27/2001
Enforcement Detail:	St Compliance achieved	Enforcement Category:	Resolving
Violation ID:	17300	Orig Code:	S
Enforcemnt FY:	2003	Enforcement Action:	11/19/2002
Enforcement Detail:	St Compliance achieved	Enforcement Category:	Resolving
Violation ID:	173099	Orig Code:	S
Enforcemnt FY:	2002	Enforcement Action:	11/27/2001
Enforcement Detail:	St Compliance achieved	Enforcement Category:	Resolving
Violation ID:	173199	Orig Code:	S
Enforcemnt FY:	2002	Enforcement Action:	11/27/2001
Enforcement Detail:	St Compliance achieved	Enforcement Category:	Resolving
Violation ID:	173299	Orig Code:	S
Enforcemnt FY:	2002	Enforcement Action:	11/27/2001
Enforcement Detail:	St Compliance achieved	Enforcement Category:	Resolving
Violation ID:	173499	Orig Code:	S
Enforcemnt FY:	2002	Enforcement Action:	11/27/2001
Enforcement Detail:	St Compliance achieved	Enforcement Category:	Resolving
Violation ID:	173599	Orig Code:	S
Enforcemnt FY:	2002	Enforcement Action:	11/27/2001
Enforcement Detail:	St Compliance achieved	Enforcement Category:	Resolving
Violation ID:	173699	Orig Code:	S
Enforcemnt FY:	2002	Enforcement Action:	11/27/2001
Enforcement Detail:	St Compliance achieved	Enforcement Category:	Resolving
Violation ID:	173799	Orig Code:	S
Enforcemnt FY:	2002	Enforcement Action:	11/27/2001
Enforcement Detail:	St Compliance achieved	Enforcement Category:	Resolving
Violation ID:	173899	Orig Code:	S
Enforcemnt FY:	2002	Enforcement Action:	11/27/2001
Enforcement Detail:	St Compliance achieved	Enforcement Category:	Resolving
Violation ID:	173999	Orig Code:	S
Enforcemnt FY:	2002	Enforcement Action:	11/27/2001

Enforcement Detail: St Compliance achieved
Enforcement Category: Resolving

Violation ID: 17400
Orig Code: S
Enforcemnt FY: 2003
Enforcement Action: 11/19/2002
Enforcement Detail: St Compliance achieved
Enforcement Category: Resolving

Violation ID: 174099
Orig Code: S
Enforcemnt FY: 2002
Enforcement Action: 11/27/2001
Enforcement Detail: St Compliance achieved
Enforcement Category: Resolving

Violation ID: 174199
Orig Code: S
Enforcemnt FY: 2002
Enforcement Action: 11/27/2001
Enforcement Detail: St Compliance achieved
Enforcement Category: Resolving

Violation ID: 174299
Orig Code: S
Enforcemnt FY: 2002
Enforcement Action: 11/27/2001
Enforcement Detail: St Compliance achieved
Enforcement Category: Resolving

Violation ID: 174399
Orig Code: S
Enforcemnt FY: 2002
Enforcement Action: 11/27/2001
Enforcement Detail: St Compliance achieved
Enforcement Category: Resolving

Violation ID: 174499
Orig Code: S
Enforcemnt FY: 2002
Enforcement Action: 11/27/2001
Enforcement Detail: St Compliance achieved
Enforcement Category: Resolving

Violation ID: 174599
Orig Code: S
Enforcemnt FY: 2002
Enforcement Action: 11/27/2001
Enforcement Detail: St Compliance achieved
Enforcement Category: Resolving

Violation ID: 174699
Orig Code: S
Enforcemnt FY: 2002
Enforcement Action: 11/27/2001
Enforcement Detail: St Compliance achieved
Enforcement Category: Resolving

Violation ID: 174799
Orig Code: S
Enforcemnt FY: 2002
Enforcement Action: 11/27/2001
Enforcement Detail: St Compliance achieved
Enforcement Category: Resolving

Violation ID: 174899
Orig Code: S
Enforcemnt FY: 2002
Enforcement Action: 11/27/2001
Enforcement Detail: St Compliance achieved
Enforcement Category: Resolving

Violation ID: 174999
Orig Code: S
Enforcemnt FY: 2002
Enforcement Action: 11/27/2001
Enforcement Detail: St Compliance achieved
Enforcement Category: Resolving

Violation ID: 17500
Orig Code: S
Enforcemnt FY: 2003
Enforcement Action: 11/19/2002
Enforcement Detail: St Compliance achieved
Enforcement Category: Resolving

Violation ID: 175099
Orig Code: S
Enforcemnt FY: 2002
Enforcement Action: 11/27/2001
Enforcement Detail: St Compliance achieved
Enforcement Category: Resolving

Violation ID: 175199
Orig Code: S
Enforcemnt FY: 2002
Enforcement Action: 11/27/2001
Enforcement Detail: St Compliance achieved
Enforcement Category: Resolving

Violation ID: 175299
Orig Code: S
Enforcemnt FY: 2002
Enforcement Action: 11/27/2001
Enforcement Detail: St Compliance achieved
Enforcement Category: Resolving

Violation ID:	175399	Orig Code:	S
Enforcemnt FY:	2002	Enforcement Action:	11/27/2001
Enforcement Detail:	St Compliance achieved	Enforcement Category:	Resolving
Violation ID:	175499	Orig Code:	S
Enforcemnt FY:	2007	Enforcement Action:	12/06/2006
Enforcement Detail:	St Compliance achieved	Enforcement Category:	Resolving
Violation ID:	175599	Orig Code:	S
Enforcemnt FY:	2007	Enforcement Action:	12/06/2006
Enforcement Detail:	St Compliance achieved	Enforcement Category:	Resolving
Violation ID:	175699	Orig Code:	S
Enforcemnt FY:	2007	Enforcement Action:	12/06/2006
Enforcement Detail:	St Compliance achieved	Enforcement Category:	Resolving
Violation ID:	175799	Orig Code:	S
Enforcemnt FY:	2007	Enforcement Action:	12/06/2006
Enforcement Detail:	St Compliance achieved	Enforcement Category:	Resolving
Violation ID:	175899	Orig Code:	S
Enforcemnt FY:	2007	Enforcement Action:	12/06/2006
Enforcement Detail:	St Compliance achieved	Enforcement Category:	Resolving
Violation ID:	175999	Orig Code:	S
Enforcemnt FY:	2007	Enforcement Action:	12/06/2006
Enforcement Detail:	St Compliance achieved	Enforcement Category:	Resolving
Violation ID:	17600	Orig Code:	S
Enforcemnt FY:	2003	Enforcement Action:	11/19/2002
Enforcement Detail:	St Compliance achieved	Enforcement Category:	Resolving
Violation ID:	176099	Orig Code:	S
Enforcemnt FY:	2007	Enforcement Action:	12/06/2006
Enforcement Detail:	St Compliance achieved	Enforcement Category:	Resolving
Violation ID:	176199	Orig Code:	S
Enforcemnt FY:	2007	Enforcement Action:	12/06/2006
Enforcement Detail:	St Compliance achieved	Enforcement Category:	Resolving
Violation ID:	176299	Orig Code:	S
Enforcemnt FY:	2007	Enforcement Action:	12/06/2006
Enforcement Detail:	St Compliance achieved	Enforcement Category:	Resolving
Violation ID:	176399	Orig Code:	S
Enforcemnt FY:	2007	Enforcement Action:	12/06/2006
Enforcement Detail:	St Compliance achieved	Enforcement Category:	Resolving
Violation ID:	176499	Orig Code:	S
Enforcemnt FY:	2007	Enforcement Action:	12/06/2006
Enforcement Detail:	St Compliance achieved	Enforcement Category:	Resolving
Violation ID:	176599	Orig Code:	S
Enforcemnt FY:	2007	Enforcement Action:	12/06/2006
Enforcement Detail:	St Compliance achieved	Enforcement Category:	Resolving
Violation ID:	176699	Orig Code:	S
Enforcemnt FY:	2007	Enforcement Action:	12/06/2006
Enforcement Detail:	St Compliance achieved	Enforcement Category:	Resolving
Violation ID:	176899	Orig Code:	S
Enforcemnt FY:	2007	Enforcement Action:	12/06/2006

Enforcement Detail:	St Compliance achieved	Enforcement Category:	Resolving
Violation ID:	176999	Orig Code:	S
Enforcemnt FY:	2007	Enforcement Action:	12/06/2006
Enforcement Detail:	St Compliance achieved	Enforcement Category:	Resolving
Violation ID:	17700	Orig Code:	S
Enforcemnt FY:	2003	Enforcement Action:	11/19/2002
Enforcement Detail:	St Compliance achieved	Enforcement Category:	Resolving
Violation ID:	177099	Orig Code:	S
Enforcemnt FY:	2007	Enforcement Action:	12/06/2006
Enforcement Detail:	St Compliance achieved	Enforcement Category:	Resolving
Violation ID:	177199	Orig Code:	S
Enforcemnt FY:	2007	Enforcement Action:	12/06/2006
Enforcement Detail:	St Compliance achieved	Enforcement Category:	Resolving
Violation ID:	177299	Orig Code:	S
Enforcemnt FY:	2007	Enforcement Action:	12/06/2006
Enforcement Detail:	St Compliance achieved	Enforcement Category:	Resolving
Violation ID:	177399	Orig Code:	S
Enforcemnt FY:	2007	Enforcement Action:	12/06/2006
Enforcement Detail:	St Compliance achieved	Enforcement Category:	Resolving
Violation ID:	177499	Orig Code:	S
Enforcemnt FY:	2007	Enforcement Action:	12/06/2006
Enforcement Detail:	St Compliance achieved	Enforcement Category:	Resolving
Violation ID:	177599	Orig Code:	S
Enforcemnt FY:	2007	Enforcement Action:	12/06/2006
Enforcement Detail:	St Compliance achieved	Enforcement Category:	Resolving
Violation ID:	177699	Orig Code:	S
Enforcemnt FY:	2007	Enforcement Action:	12/06/2006
Enforcement Detail:	St Compliance achieved	Enforcement Category:	Resolving
Violation ID:	177799	Orig Code:	S
Enforcemnt FY:	2007	Enforcement Action:	12/06/2006
Enforcement Detail:	St Compliance achieved	Enforcement Category:	Resolving
Violation ID:	177899	Orig Code:	S
Enforcemnt FY:	2007	Enforcement Action:	12/06/2006
Enforcement Detail:	St Compliance achieved	Enforcement Category:	Resolving
Violation ID:	177999	Orig Code:	S
Enforcemnt FY:	2007	Enforcement Action:	12/06/2006
Enforcement Detail:	St Compliance achieved	Enforcement Category:	Resolving
Violation ID:	17800	Orig Code:	S
Enforcemnt FY:	2003	Enforcement Action:	11/19/2002
Enforcement Detail:	St Compliance achieved	Enforcement Category:	Resolving
Violation ID:	178099	Orig Code:	S
Enforcemnt FY:	2007	Enforcement Action:	12/06/2006
Enforcement Detail:	St Compliance achieved	Enforcement Category:	Resolving
Violation ID:	178199	Orig Code:	S
Enforcemnt FY:	2007	Enforcement Action:	12/06/2006
Enforcement Detail:	St Compliance achieved	Enforcement Category:	Resolving

Violation ID:	178299	Orig Code:	S
Enforcemnt FY:	2007	Enforcement Action:	12/06/2006
Enforcement Detail:	St Compliance achieved	Enforcement Category:	Resolving
Violation ID:	178399	Orig Code:	S
Enforcemnt FY:	2007	Enforcement Action:	12/06/2006
Enforcement Detail:	St Compliance achieved	Enforcement Category:	Resolving
Violation ID:	178499	Orig Code:	S
Enforcemnt FY:	2007	Enforcement Action:	12/06/2006
Enforcement Detail:	St Compliance achieved	Enforcement Category:	Resolving
Violation ID:	178599	Orig Code:	S
Enforcemnt FY:	2007	Enforcement Action:	12/06/2006
Enforcement Detail:	St Compliance achieved	Enforcement Category:	Resolving
Violation ID:	178699	Orig Code:	S
Enforcemnt FY:	2007	Enforcement Action:	12/06/2006
Enforcement Detail:	St Compliance achieved	Enforcement Category:	Resolving
Violation ID:	178799	Orig Code:	S
Enforcemnt FY:	2007	Enforcement Action:	12/06/2006
Enforcement Detail:	St Compliance achieved	Enforcement Category:	Resolving
Violation ID:	178899	Orig Code:	S
Enforcemnt FY:	2007	Enforcement Action:	12/06/2006
Enforcement Detail:	St Compliance achieved	Enforcement Category:	Resolving
Violation ID:	178999	Orig Code:	S
Enforcemnt FY:	2007	Enforcement Action:	12/06/2006
Enforcement Detail:	St Compliance achieved	Enforcement Category:	Resolving
Violation ID:	17900	Orig Code:	S
Enforcemnt FY:	2003	Enforcement Action:	11/19/2002
Enforcement Detail:	St Compliance achieved	Enforcement Category:	Resolving
Violation ID:	179099	Orig Code:	S
Enforcemnt FY:	2007	Enforcement Action:	12/06/2006
Enforcement Detail:	St Compliance achieved	Enforcement Category:	Resolving
Violation ID:	179199	Orig Code:	S
Enforcemnt FY:	2007	Enforcement Action:	12/06/2006
Enforcement Detail:	St Compliance achieved	Enforcement Category:	Resolving
Violation ID:	179299	Orig Code:	S
Enforcemnt FY:	2007	Enforcement Action:	12/06/2006
Enforcement Detail:	St Compliance achieved	Enforcement Category:	Resolving
Violation ID:	179399	Orig Code:	S
Enforcemnt FY:	2007	Enforcement Action:	12/06/2006
Enforcement Detail:	St Compliance achieved	Enforcement Category:	Resolving
Violation ID:	179499	Orig Code:	S
Enforcemnt FY:	2007	Enforcement Action:	12/06/2006
Enforcement Detail:	St Compliance achieved	Enforcement Category:	Resolving
Violation ID:	179599	Orig Code:	S
Enforcemnt FY:	2007	Enforcement Action:	12/06/2006
Enforcement Detail:	St Compliance achieved	Enforcement Category:	Resolving
Violation ID:	179699	Orig Code:	S
Enforcemnt FY:	2007	Enforcement Action:	12/06/2006

Enforcement Detail:	St Compliance achieved	Enforcement Category:	Resolving
Violation ID:	179799	Orig Code:	S
Enforcemnt FY:	2007	Enforcement Action:	12/06/2006
Enforcement Detail:	St Compliance achieved	Enforcement Category:	Resolving
Violation ID:	179899	Orig Code:	S
Enforcemnt FY:	2007	Enforcement Action:	12/06/2006
Enforcement Detail:	St Compliance achieved	Enforcement Category:	Resolving
Violation ID:	1799	Orig Code:	S
Enforcemnt FY:	2002	Enforcement Action:	11/27/2001
Enforcement Detail:	St Compliance achieved	Enforcement Category:	Resolving
Violation ID:	179999	Orig Code:	S
Enforcemnt FY:	2007	Enforcement Action:	12/06/2006
Enforcement Detail:	St Compliance achieved	Enforcement Category:	Resolving
Violation ID:	18000	Orig Code:	S
Enforcemnt FY:	2003	Enforcement Action:	11/19/2002
Enforcement Detail:	St Compliance achieved	Enforcement Category:	Resolving
Violation ID:	180099	Orig Code:	S
Enforcemnt FY:	2007	Enforcement Action:	12/06/2006
Enforcement Detail:	St Compliance achieved	Enforcement Category:	Resolving
Violation ID:	180199	Orig Code:	S
Enforcemnt FY:	2007	Enforcement Action:	12/06/2006
Enforcement Detail:	St Compliance achieved	Enforcement Category:	Resolving
Violation ID:	180299	Orig Code:	S
Enforcemnt FY:	2007	Enforcement Action:	12/06/2006
Enforcement Detail:	St Compliance achieved	Enforcement Category:	Resolving
Violation ID:	180499	Orig Code:	S
Enforcemnt FY:	2007	Enforcement Action:	12/06/2006
Enforcement Detail:	St Compliance achieved	Enforcement Category:	Resolving
Violation ID:	180599	Orig Code:	S
Enforcemnt FY:	2007	Enforcement Action:	12/06/2006
Enforcement Detail:	St Compliance achieved	Enforcement Category:	Resolving
Violation ID:	180699	Orig Code:	S
Enforcemnt FY:	2007	Enforcement Action:	12/06/2006
Enforcement Detail:	St Compliance achieved	Enforcement Category:	Resolving
Violation ID:	180799	Orig Code:	S
Enforcemnt FY:	2002	Enforcement Action:	11/27/2001
Enforcement Detail:	St Compliance achieved	Enforcement Category:	Resolving
Violation ID:	180899	Orig Code:	S
Enforcemnt FY:	2007	Enforcement Action:	12/06/2006
Enforcement Detail:	St Compliance achieved	Enforcement Category:	Resolving
Violation ID:	180999	Orig Code:	S
Enforcemnt FY:	2007	Enforcement Action:	12/06/2006
Enforcement Detail:	St Compliance achieved	Enforcement Category:	Resolving
Violation ID:	18100	Orig Code:	S
Enforcemnt FY:	2003	Enforcement Action:	11/19/2002
Enforcement Detail:	St Compliance achieved	Enforcement Category:	Resolving

Violation ID:	181099	Orig Code:	S
Enforcemnt FY:	2007	Enforcement Action:	12/06/2006
Enforcement Detail:	St Compliance achieved	Enforcement Category:	Resolving
Violation ID:	181199	Orig Code:	S
Enforcemnt FY:	2007	Enforcement Action:	12/06/2006
Enforcement Detail:	St Compliance achieved	Enforcement Category:	Resolving
Violation ID:	181299	Orig Code:	S
Enforcemnt FY:	2007	Enforcement Action:	12/06/2006
Enforcement Detail:	St Compliance achieved	Enforcement Category:	Resolving
Violation ID:	181399	Orig Code:	S
Enforcemnt FY:	2007	Enforcement Action:	12/06/2006
Enforcement Detail:	St Compliance achieved	Enforcement Category:	Resolving
Violation ID:	181499	Orig Code:	S
Enforcemnt FY:	2007	Enforcement Action:	12/06/2006
Enforcement Detail:	St Compliance achieved	Enforcement Category:	Resolving
Violation ID:	181599	Orig Code:	S
Enforcemnt FY:	2007	Enforcement Action:	12/06/2006
Enforcement Detail:	St Compliance achieved	Enforcement Category:	Resolving
Violation ID:	181699	Orig Code:	S
Enforcemnt FY:	2007	Enforcement Action:	12/06/2006
Enforcement Detail:	St Compliance achieved	Enforcement Category:	Resolving
Violation ID:	181799	Orig Code:	S
Enforcemnt FY:	2007	Enforcement Action:	12/06/2006
Enforcement Detail:	St Compliance achieved	Enforcement Category:	Resolving
Violation ID:	181899	Orig Code:	S
Enforcemnt FY:	2007	Enforcement Action:	12/06/2006
Enforcement Detail:	St Compliance achieved	Enforcement Category:	Resolving
Violation ID:	181999	Orig Code:	S
Enforcemnt FY:	2007	Enforcement Action:	12/06/2006
Enforcement Detail:	St Compliance achieved	Enforcement Category:	Resolving
Violation ID:	18200	Orig Code:	S
Enforcemnt FY:	2003	Enforcement Action:	11/19/2002
Enforcement Detail:	St Compliance achieved	Enforcement Category:	Resolving
Violation ID:	182099	Orig Code:	S
Enforcemnt FY:	2007	Enforcement Action:	12/06/2006
Enforcement Detail:	St Compliance achieved	Enforcement Category:	Resolving
Violation ID:	182199	Orig Code:	S
Enforcemnt FY:	2007	Enforcement Action:	12/06/2006
Enforcement Detail:	St Compliance achieved	Enforcement Category:	Resolving
Violation ID:	182299	Orig Code:	S
Enforcemnt FY:	2007	Enforcement Action:	12/06/2006
Enforcement Detail:	St Compliance achieved	Enforcement Category:	Resolving
Violation ID:	182399	Orig Code:	S
Enforcemnt FY:	2007	Enforcement Action:	12/06/2006
Enforcement Detail:	St Compliance achieved	Enforcement Category:	Resolving
Violation ID:	182499	Orig Code:	S
Enforcemnt FY:	2007	Enforcement Action:	12/06/2006

Enforcement Detail:	St Compliance achieved	Enforcement Category:	Resolving
Violation ID:	182599	Orig Code:	S
Enforcemnt FY:	2007	Enforcement Action:	12/06/2006
Enforcement Detail:	St Compliance achieved	Enforcement Category:	Resolving
Violation ID:	182699	Orig Code:	S
Enforcemnt FY:	2007	Enforcement Action:	12/06/2006
Enforcement Detail:	St Compliance achieved	Enforcement Category:	Resolving
Violation ID:	182799	Orig Code:	S
Enforcemnt FY:	2007	Enforcement Action:	12/06/2006
Enforcement Detail:	St Compliance achieved	Enforcement Category:	Resolving
Violation ID:	182899	Orig Code:	S
Enforcemnt FY:	2007	Enforcement Action:	12/06/2006
Enforcement Detail:	St Compliance achieved	Enforcement Category:	Resolving
Violation ID:	182999	Orig Code:	S
Enforcemnt FY:	2007	Enforcement Action:	12/06/2006
Enforcement Detail:	St Compliance achieved	Enforcement Category:	Resolving
Violation ID:	18300	Orig Code:	S
Enforcemnt FY:	2003	Enforcement Action:	11/19/2002
Enforcement Detail:	St Compliance achieved	Enforcement Category:	Resolving
Violation ID:	183099	Orig Code:	S
Enforcemnt FY:	2007	Enforcement Action:	12/06/2006
Enforcement Detail:	St Compliance achieved	Enforcement Category:	Resolving
Violation ID:	18400	Orig Code:	S
Enforcemnt FY:	2003	Enforcement Action:	11/19/2002
Enforcement Detail:	St Compliance achieved	Enforcement Category:	Resolving
Violation ID:	18500	Orig Code:	S
Enforcemnt FY:	2003	Enforcement Action:	11/19/2002
Enforcement Detail:	St Compliance achieved	Enforcement Category:	Resolving
Violation ID:	18600	Orig Code:	S
Enforcemnt FY:	2003	Enforcement Action:	11/19/2002
Enforcement Detail:	St Compliance achieved	Enforcement Category:	Resolving
Violation ID:	18700	Orig Code:	S
Enforcemnt FY:	2003	Enforcement Action:	11/19/2002
Enforcement Detail:	St Compliance achieved	Enforcement Category:	Resolving
Violation ID:	18800	Orig Code:	S
Enforcemnt FY:	2003	Enforcement Action:	11/19/2002
Enforcement Detail:	St Compliance achieved	Enforcement Category:	Resolving
Violation ID:	18900	Orig Code:	S
Enforcemnt FY:	2003	Enforcement Action:	11/19/2002
Enforcement Detail:	St Compliance achieved	Enforcement Category:	Resolving
Violation ID:	1899	Orig Code:	S
Enforcemnt FY:	2002	Enforcement Action:	11/27/2001
Enforcement Detail:	St Compliance achieved	Enforcement Category:	Resolving
Violation ID:	19001	Orig Code:	S
Enforcemnt FY:	2003	Enforcement Action:	11/19/2002
Enforcement Detail:	St Compliance achieved	Enforcement Category:	Resolving

Violation ID:	19101	Orig Code:	S
Enforcemnt FY:	2003	Enforcement Action:	11/19/2002
Enforcement Detail:	St Compliance achieved	Enforcement Category:	Resolving
Violation ID:	19201	Orig Code:	S
Enforcemnt FY:	2003	Enforcement Action:	11/19/2002
Enforcement Detail:	St Compliance achieved	Enforcement Category:	Resolving
Violation ID:	19301	Orig Code:	S
Enforcemnt FY:	2003	Enforcement Action:	11/19/2002
Enforcement Detail:	St Compliance achieved	Enforcement Category:	Resolving
Violation ID:	19401	Orig Code:	S
Enforcemnt FY:	2003	Enforcement Action:	11/19/2002
Enforcement Detail:	St Compliance achieved	Enforcement Category:	Resolving
Violation ID:	19501	Orig Code:	S
Enforcemnt FY:	2003	Enforcement Action:	11/19/2002
Enforcement Detail:	St Compliance achieved	Enforcement Category:	Resolving
Violation ID:	19601	Orig Code:	S
Enforcemnt FY:	2003	Enforcement Action:	11/19/2002
Enforcement Detail:	St Compliance achieved	Enforcement Category:	Resolving
Violation ID:	19701	Orig Code:	S
Enforcemnt FY:	2003	Enforcement Action:	11/19/2002
Enforcement Detail:	St Compliance achieved	Enforcement Category:	Resolving
Violation ID:	19801	Orig Code:	S
Enforcemnt FY:	2003	Enforcement Action:	11/19/2002
Enforcement Detail:	St Compliance achieved	Enforcement Category:	Resolving
Violation ID:	199	Orig Code:	S
Enforcemnt FY:	2002	Enforcement Action:	11/27/2001
Enforcement Detail:	St Compliance achieved	Enforcement Category:	Resolving
Violation ID:	19901	Orig Code:	S
Enforcemnt FY:	2003	Enforcement Action:	11/19/2002
Enforcement Detail:	St Compliance achieved	Enforcement Category:	Resolving
Violation ID:	1999	Orig Code:	S
Enforcemnt FY:	2002	Enforcement Action:	11/27/2001
Enforcement Detail:	St Compliance achieved	Enforcement Category:	Resolving
Violation ID:	20001	Orig Code:	S
Enforcemnt FY:	2003	Enforcement Action:	11/19/2002
Enforcement Detail:	St Compliance achieved	Enforcement Category:	Resolving
Violation ID:	20101	Orig Code:	S
Enforcemnt FY:	2003	Enforcement Action:	11/19/2002
Enforcement Detail:	St Compliance achieved	Enforcement Category:	Resolving
Violation ID:	20201	Orig Code:	S
Enforcemnt FY:	2003	Enforcement Action:	11/19/2002
Enforcement Detail:	St Compliance achieved	Enforcement Category:	Resolving
Violation ID:	20301	Orig Code:	S
Enforcemnt FY:	2003	Enforcement Action:	11/19/2002
Enforcement Detail:	St Compliance achieved	Enforcement Category:	Resolving
Violation ID:	203304	Orig Code:	S
Enforcemnt FY:	2007	Enforcement Action:	12/06/2006

Enforcement Detail:	St Compliance achieved	Enforcement Category:	Resolving
Violation ID:	203404	Orig Code:	S
Enforcemnt FY:	2007	Enforcement Action:	12/06/2006
Enforcement Detail:	St Compliance achieved	Enforcement Category:	Resolving
Violation ID:	203504	Orig Code:	S
Enforcemnt FY:	2007	Enforcement Action:	12/06/2006
Enforcement Detail:	St Compliance achieved	Enforcement Category:	Resolving
Violation ID:	203604	Orig Code:	S
Enforcemnt FY:	2007	Enforcement Action:	12/06/2006
Enforcement Detail:	St Compliance achieved	Enforcement Category:	Resolving
Violation ID:	203705	Orig Code:	S
Enforcemnt FY:	2007	Enforcement Action:	03/25/2007
Enforcement Detail:	St Compliance achieved	Enforcement Category:	Resolving
Violation ID:	203805	Orig Code:	S
Enforcemnt FY:	2007	Enforcement Action:	10/25/2006
Enforcement Detail:	St Compliance achieved	Enforcement Category:	Resolving
Violation ID:	204005	Orig Code:	S
Enforcemnt FY:	2008	Enforcement Action:	10/23/2007
Enforcement Detail:	St Compliance achieved	Enforcement Category:	Resolving
Violation ID:	20401	Orig Code:	S
Enforcemnt FY:	2003	Enforcement Action:	11/19/2002
Enforcement Detail:	St Compliance achieved	Enforcement Category:	Resolving
Violation ID:	204105	Orig Code:	S
Enforcemnt FY:	2008	Enforcement Action:	10/23/2007
Enforcement Detail:	St Compliance achieved	Enforcement Category:	Resolving
Violation ID:	204205	Orig Code:	S
Enforcemnt FY:	2008	Enforcement Action:	10/23/2007
Enforcement Detail:	St Compliance achieved	Enforcement Category:	Resolving
Violation ID:	204305	Orig Code:	S
Enforcemnt FY:	2008	Enforcement Action:	10/23/2007
Enforcement Detail:	St Compliance achieved	Enforcement Category:	Resolving
Violation ID:	204405	Orig Code:	S
Enforcemnt FY:	2007	Enforcement Action:	03/23/2007
Enforcement Detail:	St Compliance achieved	Enforcement Category:	Resolving
Violation ID:	205006	Orig Code:	S
Enforcemnt FY:	2007	Enforcement Action:	10/26/2006
Enforcement Detail:	St Compliance achieved	Enforcement Category:	Resolving
Violation ID:	20501	Orig Code:	S
Enforcemnt FY:	2003	Enforcement Action:	11/19/2002
Enforcement Detail:	St Compliance achieved	Enforcement Category:	Resolving
Violation ID:	205105	Orig Code:	S
Enforcemnt FY:	2007	Enforcement Action:	12/06/2006
Enforcement Detail:	St Compliance achieved	Enforcement Category:	Resolving
Violation ID:	205206	Orig Code:	S
Enforcemnt FY:	2007	Enforcement Action:	10/25/2006
Enforcement Detail:	St Compliance achieved	Enforcement Category:	Resolving

Violation ID:	205306	Orig Code:	S
Enforcemnt FY:	2007	Enforcement Action:	10/25/2006
Enforcement Detail:	St Compliance achieved	Enforcement Category:	Resolving
Violation ID:	205418	Orig Code:	S
Enforcemnt FY:	2008	Enforcement Action:	11/08/2007
Enforcement Detail:	St Compliance achieved	Enforcement Category:	Resolving
Violation ID:	205419	Orig Code:	S
Enforcemnt FY:	2008	Enforcement Action:	11/08/2007
Enforcement Detail:	St Compliance achieved	Enforcement Category:	Resolving
Violation ID:	205420	Orig Code:	S
Enforcemnt FY:	2008	Enforcement Action:	11/08/2007
Enforcement Detail:	St Compliance achieved	Enforcement Category:	Resolving
Violation ID:	205421	Orig Code:	S
Enforcemnt FY:	2008	Enforcement Action:	11/08/2007
Enforcement Detail:	St Compliance achieved	Enforcement Category:	Resolving
Violation ID:	205422	Orig Code:	S
Enforcemnt FY:	2008	Enforcement Action:	11/08/2007
Enforcement Detail:	St Compliance achieved	Enforcement Category:	Resolving
Violation ID:	205423	Orig Code:	S
Enforcemnt FY:	2008	Enforcement Action:	11/08/2007
Enforcement Detail:	St Compliance achieved	Enforcement Category:	Resolving
Violation ID:	205424	Orig Code:	S
Enforcemnt FY:	2008	Enforcement Action:	11/08/2007
Enforcement Detail:	St Compliance achieved	Enforcement Category:	Resolving
Violation ID:	205425	Orig Code:	S
Enforcemnt FY:	2008	Enforcement Action:	11/08/2007
Enforcement Detail:	St Compliance achieved	Enforcement Category:	Resolving
Violation ID:	205426	Orig Code:	S
Enforcemnt FY:	2008	Enforcement Action:	11/08/2007
Enforcement Detail:	St Compliance achieved	Enforcement Category:	Resolving
Violation ID:	205427	Orig Code:	S
Enforcemnt FY:	2008	Enforcement Action:	11/08/2007
Enforcement Detail:	St Compliance achieved	Enforcement Category:	Resolving
Violation ID:	205428	Orig Code:	S
Enforcemnt FY:	2008	Enforcement Action:	11/08/2007
Enforcement Detail:	St Compliance achieved	Enforcement Category:	Resolving
Violation ID:	205429	Orig Code:	S
Enforcemnt FY:	2008	Enforcement Action:	11/08/2007
Enforcement Detail:	St Compliance achieved	Enforcement Category:	Resolving
Violation ID:	205430	Orig Code:	S
Enforcemnt FY:	2008	Enforcement Action:	11/08/2007
Enforcement Detail:	St Compliance achieved	Enforcement Category:	Resolving
Violation ID:	205431	Orig Code:	S
Enforcemnt FY:	2008	Enforcement Action:	11/08/2007
Enforcement Detail:	St Compliance achieved	Enforcement Category:	Resolving
Violation ID:	205432	Orig Code:	S
Enforcemnt FY:	2008	Enforcement Action:	11/08/2007

Enforcement Detail:	St Compliance achieved	Enforcement Category:	Resolving
Violation ID:	205433	Orig Code:	S
Enforcemnt FY:	2008	Enforcement Action:	11/08/2007
Enforcement Detail:	St Compliance achieved	Enforcement Category:	Resolving
Violation ID:	205434	Orig Code:	S
Enforcemnt FY:	2008	Enforcement Action:	11/08/2007
Enforcement Detail:	St Compliance achieved	Enforcement Category:	Resolving
Violation ID:	205435	Orig Code:	S
Enforcemnt FY:	2008	Enforcement Action:	11/08/2007
Enforcement Detail:	St Compliance achieved	Enforcement Category:	Resolving
Violation ID:	205436	Orig Code:	S
Enforcemnt FY:	2008	Enforcement Action:	11/08/2007
Enforcement Detail:	St Compliance achieved	Enforcement Category:	Resolving
Violation ID:	205437	Orig Code:	S
Enforcemnt FY:	2008	Enforcement Action:	11/08/2007
Enforcement Detail:	St Compliance achieved	Enforcement Category:	Resolving
Violation ID:	205438	Orig Code:	S
Enforcemnt FY:	2008	Enforcement Action:	11/08/2007
Enforcement Detail:	St Compliance achieved	Enforcement Category:	Resolving
Violation ID:	205439	Orig Code:	S
Enforcemnt FY:	2008	Enforcement Action:	10/23/2007
Enforcement Detail:	St Compliance achieved	Enforcement Category:	Resolving
Violation ID:	205440	Orig Code:	S
Enforcemnt FY:	2008	Enforcement Action:	10/23/2007
Enforcement Detail:	St Compliance achieved	Enforcement Category:	Resolving
Violation ID:	205441	Orig Code:	S
Enforcemnt FY:	2008	Enforcement Action:	10/23/2007
Enforcement Detail:	St Compliance achieved	Enforcement Category:	Resolving
Violation ID:	205442	Orig Code:	S
Enforcemnt FY:	2008	Enforcement Action:	10/23/2007
Enforcement Detail:	St Compliance achieved	Enforcement Category:	Resolving
Violation ID:	205443	Orig Code:	S
Enforcemnt FY:	2008	Enforcement Action:	10/23/2007
Enforcement Detail:	St Compliance achieved	Enforcement Category:	Resolving
Violation ID:	205444	Orig Code:	S
Enforcemnt FY:	2008	Enforcement Action:	10/23/2007
Enforcement Detail:	St Compliance achieved	Enforcement Category:	Resolving
Violation ID:	205445	Orig Code:	S
Enforcemnt FY:	2008	Enforcement Action:	10/23/2007
Enforcement Detail:	St Compliance achieved	Enforcement Category:	Resolving
Violation ID:	205446	Orig Code:	S
Enforcemnt FY:	2008	Enforcement Action:	10/23/2007
Enforcement Detail:	St Compliance achieved	Enforcement Category:	Resolving
Violation ID:	205447	Orig Code:	S
Enforcemnt FY:	2008	Enforcement Action:	10/23/2007
Enforcement Detail:	St Compliance achieved	Enforcement Category:	Resolving

Violation ID:	205448	Orig Code:	S
Enforcemnt FY:	2008	Enforcement Action:	10/23/2007
Enforcement Detail:	St Compliance achieved	Enforcement Category:	Resolving
Violation ID:	205449	Orig Code:	S
Enforcemnt FY:	2008	Enforcement Action:	10/23/2007
Enforcement Detail:	St Compliance achieved	Enforcement Category:	Resolving
Violation ID:	205450	Orig Code:	S
Enforcemnt FY:	2008	Enforcement Action:	10/23/2007
Enforcement Detail:	St Compliance achieved	Enforcement Category:	Resolving
Violation ID:	205452	Orig Code:	S
Enforcemnt FY:	2008	Enforcement Action:	01/17/2008
Enforcement Detail:	St Compliance achieved	Enforcement Category:	Resolving
Violation ID:	205468	Orig Code:	S
Enforcemnt FY:	2008	Enforcement Action:	04/29/2008
Enforcement Detail:	State No Longer Subject to Rule	Enforcement Category:	Resolving
Violation ID:	205532	Orig Code:	S
Enforcemnt FY:	2008	Enforcement Action:	04/29/2008
Enforcement Detail:	State No Longer Subject to Rule	Enforcement Category:	Resolving
Violation ID:	205533	Orig Code:	S
Enforcemnt FY:	2008	Enforcement Action:	04/29/2008
Enforcement Detail:	State No Longer Subject to Rule	Enforcement Category:	Resolving
Violation ID:	205534	Orig Code:	S
Enforcemnt FY:	2008	Enforcement Action:	04/29/2008
Enforcement Detail:	State No Longer Subject to Rule	Enforcement Category:	Resolving
Violation ID:	205535	Orig Code:	S
Enforcemnt FY:	2008	Enforcement Action:	04/29/2008
Enforcement Detail:	State No Longer Subject to Rule	Enforcement Category:	Resolving
Violation ID:	205536	Orig Code:	S
Enforcemnt FY:	2008	Enforcement Action:	04/29/2008
Enforcement Detail:	State No Longer Subject to Rule	Enforcement Category:	Resolving
Violation ID:	205537	Orig Code:	S
Enforcemnt FY:	2008	Enforcement Action:	04/29/2008
Enforcement Detail:	State No Longer Subject to Rule	Enforcement Category:	Resolving
Violation ID:	205538	Orig Code:	S
Enforcemnt FY:	2008	Enforcement Action:	04/29/2008
Enforcement Detail:	State No Longer Subject to Rule	Enforcement Category:	Resolving
Violation ID:	205539	Orig Code:	S
Enforcemnt FY:	2008	Enforcement Action:	04/29/2008
Enforcement Detail:	State No Longer Subject to Rule	Enforcement Category:	Resolving
Violation ID:	205540	Orig Code:	S
Enforcemnt FY:	2008	Enforcement Action:	04/29/2008
Enforcement Detail:	State No Longer Subject to Rule	Enforcement Category:	Resolving
Violation ID:	205541	Orig Code:	S
Enforcemnt FY:	2008	Enforcement Action:	04/29/2008
Enforcement Detail:	State No Longer Subject to Rule	Enforcement Category:	Resolving
Violation ID:	205562	Orig Code:	S
Enforcemnt FY:	2009	Enforcement Action:	12/11/2008

Enforcement Detail:	St Compliance achieved	Enforcement Category:	Resolving
Violation ID:	205565	Orig Code:	S
Enforcemnt FY:	2008	Enforcement Action:	07/28/2008
Enforcement Detail:	St Compliance achieved	Enforcement Category:	Resolving
Violation ID:	205596	Orig Code:	S
Enforcemnt FY:	2010	Enforcement Action:	06/28/2010
Enforcement Detail:	St Compliance achieved	Enforcement Category:	Resolving
Violation ID:	205597	Orig Code:	S
Enforcemnt FY:	2010	Enforcement Action:	06/28/2010
Enforcement Detail:	St Compliance achieved	Enforcement Category:	Resolving
Violation ID:	205598	Orig Code:	S
Enforcemnt FY:	2010	Enforcement Action:	06/28/2010
Enforcement Detail:	St Compliance achieved	Enforcement Category:	Resolving
Violation ID:	205599	Orig Code:	S
Enforcemnt FY:	2010	Enforcement Action:	06/28/2010
Enforcement Detail:	St Compliance achieved	Enforcement Category:	Resolving
Violation ID:	205600	Orig Code:	S
Enforcemnt FY:	2010	Enforcement Action:	06/28/2010
Enforcement Detail:	St Compliance achieved	Enforcement Category:	Resolving
Violation ID:	205601	Orig Code:	S
Enforcemnt FY:	2010	Enforcement Action:	06/28/2010
Enforcement Detail:	St Compliance achieved	Enforcement Category:	Resolving
Violation ID:	205602	Orig Code:	S
Enforcemnt FY:	2010	Enforcement Action:	06/28/2010
Enforcement Detail:	St Compliance achieved	Enforcement Category:	Resolving
Violation ID:	205603	Orig Code:	S
Enforcemnt FY:	2010	Enforcement Action:	06/28/2010
Enforcement Detail:	St Compliance achieved	Enforcement Category:	Resolving
Violation ID:	205604	Orig Code:	S
Enforcemnt FY:	2010	Enforcement Action:	06/28/2010
Enforcement Detail:	St Compliance achieved	Enforcement Category:	Resolving
Violation ID:	205605	Orig Code:	S
Enforcemnt FY:	2010	Enforcement Action:	06/28/2010
Enforcement Detail:	St Compliance achieved	Enforcement Category:	Resolving
Violation ID:	205606	Orig Code:	S
Enforcemnt FY:	2010	Enforcement Action:	06/28/2010
Enforcement Detail:	St Compliance achieved	Enforcement Category:	Resolving
Violation ID:	205607	Orig Code:	S
Enforcemnt FY:	2010	Enforcement Action:	06/28/2010
Enforcement Detail:	St Compliance achieved	Enforcement Category:	Resolving
Violation ID:	205608	Orig Code:	S
Enforcemnt FY:	2010	Enforcement Action:	06/28/2010
Enforcement Detail:	St Compliance achieved	Enforcement Category:	Resolving
Violation ID:	205609	Orig Code:	S
Enforcemnt FY:	2010	Enforcement Action:	06/28/2010
Enforcement Detail:	St Compliance achieved	Enforcement Category:	Resolving

Violation ID: 205610
Enforcemnt FY: 2010
Enforcement Detail: St Compliance achieved
Orig Code: S
Enforcement Action: 06/28/2010
Enforcement Category: Resolving

Violation ID: 205611
Enforcemnt FY: 2010
Enforcement Detail: St Compliance achieved
Orig Code: S
Enforcement Action: 06/28/2010
Enforcement Category: Resolving

Violation ID: 205612
Enforcemnt FY: 2010
Enforcement Detail: St Compliance achieved
Orig Code: S
Enforcement Action: 06/28/2010
Enforcement Category: Resolving

Violation ID: 205613
Enforcemnt FY: 2010
Enforcement Detail: St Compliance achieved
Enforcement Category: Resolving
Orig Code: S
Enforcement Action: 06/28/2010

Violation ID: 205614
Enforcemnt FY: 2010
Enforcement Detail: St Compliance achieved
Orig Code: S
Enforcement Action: 06/28/2010
Enforcement Category: Resolving

Violation ID: 205615
Enforcemnt FY: 2010
Enforcement Detail: St Compliance achieved
Orig Code: S
Enforcement Action: 06/28/2010
Enforcement Category: Resolving

Violation ID: 205616
Enforcemnt FY: 2010
Enforcement Detail: St Compliance achieved
Orig Code: S
Enforcement Action: 06/28/2010
Enforcement Category: Resolving

Violation ID: 205638
Enforcemnt FY: 2012
Enforcement Detail: St Compliance achieved
Orig Code: S
Enforcement Action: 06/14/2012
Enforcement Category: Resolving

Violation ID: 205638
Enforcemnt FY: 2011
Enforcement Detail: St Violation/Reminder Notice
Orig Code: S
Enforcement Action: 12/29/2010
Enforcement Category: Informal

Violation ID: 205639
Enforcemnt FY: 2011
Enforcement Detail: St Violation/Reminder Notice
Orig Code: S
Enforcement Action: 01/31/2011
Enforcement Category: Informal

Violation ID: 205639
Enforcemnt FY: 2012
Enforcement Detail: St Compliance achieved
Orig Code: S
Enforcement Action: 06/14/2012
Enforcement Category: Resolving

Violation ID: 205640
Enforcemnt FY: 2011
Enforcement Detail: St Violation/Reminder Notice
Orig Code: S
Enforcement Action: 03/11/2011
Enforcement Category: Informal

Violation ID: 205640
Enforcemnt FY: 2011
Enforcement Detail: St Compliance achieved
Orig Code: S
Enforcement Action: 03/28/2011
Enforcement Category: Resolving

Violation ID: 205641
Enforcemnt FY: 2011
Enforcement Detail: St Compliance achieved
Orig Code: S
Enforcement Action: 03/28/2011
Enforcement Category: Resolving

Violation ID: 205641
Enforcemnt FY: 2011
Enforcement Detail: St Violation/Reminder Notice
Orig Code: S
Enforcement Action: 03/11/2011
Enforcement Category: Informal

Violation ID: 205672
Orig Code: S

Enforcemnt FY:	2012	Enforcement Action:	10/17/2011
Enforcement Detail:	St Compliance achieved	Enforcement Category:	Resolving
Violation ID:	205672	Orig Code:	S
Enforcemnt FY:	2011	Enforcement Action:	08/15/2011
Enforcement Detail:	St Violation/Reminder Notice	Enforcement Category:	Informal
Violation ID:	205676	Orig Code:	S
Enforcemnt FY:	2004	Enforcement Action:	02/04/2004
Enforcement Detail:	St Compliance achieved	Enforcement Category:	Resolving
Violation ID:	205677	Orig Code:	S
Enforcemnt FY:	2004	Enforcement Action:	02/04/2004
Enforcement Detail:	St Compliance achieved	Enforcement Category:	Resolving
Violation ID:	205678	Orig Code:	S
Enforcemnt FY:	2004	Enforcement Action:	02/04/2004
Enforcement Detail:	St Compliance achieved	Enforcement Category:	Resolving
Violation ID:	205679	Orig Code:	S
Enforcemnt FY:	2004	Enforcement Action:	02/04/2004
Enforcement Detail:	St Compliance achieved	Enforcement Category:	Resolving
Violation ID:	205680	Orig Code:	S
Enforcemnt FY:	2004	Enforcement Action:	02/04/2004
Enforcement Detail:	St Compliance achieved	Enforcement Category:	Resolving
Violation ID:	205681	Orig Code:	S
Enforcemnt FY:	2004	Enforcement Action:	02/04/2004
Enforcement Detail:	St Compliance achieved	Enforcement Category:	Resolving
Violation ID:	205682	Orig Code:	S
Enforcemnt FY:	2004	Enforcement Action:	02/04/2004
Enforcement Detail:	St Compliance achieved	Enforcement Category:	Resolving
Violation ID:	205683	Orig Code:	S
Enforcemnt FY:	2004	Enforcement Action:	02/04/2004
Enforcement Detail:	St Compliance achieved	Enforcement Category:	Resolving
Violation ID:	205684	Orig Code:	S
Enforcemnt FY:	2004	Enforcement Action:	02/04/2004
Enforcement Detail:	St Compliance achieved	Enforcement Category:	Resolving
Violation ID:	205685	Orig Code:	S
Enforcemnt FY:	2004	Enforcement Action:	02/04/2004
Enforcement Detail:	St Compliance achieved	Enforcement Category:	Resolving
Violation ID:	205686	Orig Code:	S
Enforcemnt FY:	2004	Enforcement Action:	02/04/2004
Enforcement Detail:	St Compliance achieved	Enforcement Category:	Resolving
Violation ID:	205687	Orig Code:	S
Enforcemnt FY:	2004	Enforcement Action:	02/04/2004
Enforcement Detail:	St Compliance achieved	Enforcement Category:	Resolving
Violation ID:	205688	Orig Code:	S
Enforcemnt FY:	2004	Enforcement Action:	02/04/2004
Enforcement Detail:	St Compliance achieved	Enforcement Category:	Resolving
Violation ID:	205689	Orig Code:	S
Enforcemnt FY:	2004	Enforcement Action:	02/04/2004
Enforcement Detail:	St Compliance achieved	Enforcement Category:	Resolving

Violation ID:	205690	Orig Code:	S
Enforcemnt FY:	2004	Enforcement Action:	02/04/2004
Enforcement Detail:	St Compliance achieved	Enforcement Category:	Resolving
Violation ID:	205691	Orig Code:	S
Enforcemnt FY:	2004	Enforcement Action:	02/04/2004
Enforcement Detail:	St Compliance achieved	Enforcement Category:	Resolving
Violation ID:	205692	Orig Code:	S
Enforcemnt FY:	2004	Enforcement Action:	02/04/2004
Enforcement Detail:	St Compliance achieved	Enforcement Category:	Resolving
Violation ID:	205693	Orig Code:	S
Enforcemnt FY:	2004	Enforcement Action:	02/04/2004
Enforcement Detail:	St Compliance achieved	Enforcement Category:	Resolving
Violation ID:	205694	Orig Code:	S
Enforcemnt FY:	2004	Enforcement Action:	02/04/2004
Enforcement Detail:	St Compliance achieved	Enforcement Category:	Resolving
Violation ID:	205695	Orig Code:	S
Enforcemnt FY:	2004	Enforcement Action:	02/04/2004
Enforcement Detail:	St Compliance achieved	Enforcement Category:	Resolving
Violation ID:	205696	Orig Code:	S
Enforcemnt FY:	2004	Enforcement Action:	02/04/2004
Enforcement Detail:	St Compliance achieved	Enforcement Category:	Resolving
Violation ID:	205697	Orig Code:	S
Enforcemnt FY:	2013	Enforcement Action:	02/28/2013
Enforcement Detail:	St Violation/Reminder Notice	Enforcement Category:	Informal
Violation ID:	205697	Orig Code:	S
Enforcemnt FY:	2013	Enforcement Action:	04/30/2013
Enforcement Detail:	St Compliance achieved	Enforcement Category:	Resolving
Violation ID:	205797	Orig Code:	S
Enforcemnt FY:	2003	Enforcement Action:	07/14/2003
Enforcement Detail:	St Compliance achieved	Enforcement Category:	Resolving
Violation ID:	205798	Orig Code:	S
Enforcemnt FY:	2003	Enforcement Action:	07/14/2003
Enforcement Detail:	St Compliance achieved	Enforcement Category:	Resolving
Violation ID:	205860	Orig Code:	S
Enforcemnt FY:	2010	Enforcement Action:	01/21/2010
Enforcement Detail:	St Compliance achieved	Enforcement Category:	Resolving
Violation ID:	205861	Orig Code:	S
Enforcemnt FY:	2010	Enforcement Action:	01/21/2010
Enforcement Detail:	St Compliance achieved	Enforcement Category:	Resolving
Violation ID:	205862	Orig Code:	S
Enforcemnt FY:	2010	Enforcement Action:	01/21/2010
Enforcement Detail:	St Compliance achieved	Enforcement Category:	Resolving
Violation ID:	205863	Orig Code:	S
Enforcemnt FY:	2010	Enforcement Action:	01/21/2010
Enforcement Detail:	St Compliance achieved	Enforcement Category:	Resolving
Violation ID:	205864	Orig Code:	S
Enforcemnt FY:	2010	Enforcement Action:	01/21/2010

Enforcement Detail:	St Compliance achieved	Enforcement Category:	Resolving
Violation ID:	205865	Orig Code:	S
Enforcemnt FY:	2010	Enforcement Action:	01/21/2010
Enforcement Detail:	St Compliance achieved	Enforcement Category:	Resolving
Violation ID:	205866	Orig Code:	S
Enforcemnt FY:	2010	Enforcement Action:	01/21/2010
Enforcement Detail:	St Compliance achieved	Enforcement Category:	Resolving
Violation ID:	205867	Orig Code:	S
Enforcemnt FY:	2010	Enforcement Action:	01/21/2010
Enforcement Detail:	St Compliance achieved	Enforcement Category:	Resolving
Violation ID:	205869	Orig Code:	S
Enforcemnt FY:	2005	Enforcement Action:	07/22/2005
Enforcement Detail:	St Compliance achieved	Enforcement Category:	Resolving
Violation ID:	20601	Orig Code:	S
Enforcemnt FY:	2003	Enforcement Action:	11/19/2002
Enforcement Detail:	St Compliance achieved	Enforcement Category:	Resolving
Violation ID:	20701	Orig Code:	S
Enforcemnt FY:	2003	Enforcement Action:	11/19/2002
Enforcement Detail:	St Compliance achieved	Enforcement Category:	Resolving
Violation ID:	20801	Orig Code:	S
Enforcemnt FY:	2003	Enforcement Action:	11/19/2002
Enforcement Detail:	St Compliance achieved	Enforcement Category:	Resolving
Violation ID:	20901	Orig Code:	S
Enforcemnt FY:	2003	Enforcement Action:	11/19/2002
Enforcement Detail:	St Compliance achieved	Enforcement Category:	Resolving
Violation ID:	2099	Orig Code:	S
Enforcemnt FY:	2002	Enforcement Action:	11/27/2001
Enforcement Detail:	St Compliance achieved	Enforcement Category:	Resolving
Violation ID:	21003	Orig Code:	S
Enforcemnt FY:	2004	Enforcement Action:	02/26/2004
Enforcement Detail:	St Compliance achieved	Enforcement Category:	Resolving
Violation ID:	21103	Orig Code:	S
Enforcemnt FY:	2004	Enforcement Action:	02/26/2004
Enforcement Detail:	St Compliance achieved	Enforcement Category:	Resolving
Violation ID:	21203	Orig Code:	S
Enforcemnt FY:	2004	Enforcement Action:	02/26/2004
Enforcement Detail:	St Compliance achieved	Enforcement Category:	Resolving
Violation ID:	21303	Orig Code:	S
Enforcemnt FY:	2004	Enforcement Action:	02/26/2004
Enforcement Detail:	St Compliance achieved	Enforcement Category:	Resolving
Violation ID:	21403	Orig Code:	S
Enforcemnt FY:	2004	Enforcement Action:	02/26/2004
Enforcement Detail:	St Compliance achieved	Enforcement Category:	Resolving
Violation ID:	21503	Orig Code:	S
Enforcemnt FY:	2004	Enforcement Action:	02/26/2004
Enforcement Detail:	St Compliance achieved	Enforcement Category:	Resolving

Violation ID:	21603	Orig Code:	S
Enforcemnt FY:	2004	Enforcement Action:	02/26/2004
Enforcement Detail:	St Compliance achieved	Enforcement Category:	Resolving
Violation ID:	21703	Orig Code:	S
Enforcemnt FY:	2004	Enforcement Action:	02/26/2004
Enforcement Detail:	St Compliance achieved	Enforcement Category:	Resolving
Violation ID:	21803	Orig Code:	S
Enforcemnt FY:	2004	Enforcement Action:	02/26/2004
Enforcement Detail:	St Compliance achieved	Enforcement Category:	Resolving
Violation ID:	21903	Orig Code:	S
Enforcemnt FY:	2004	Enforcement Action:	02/26/2004
Enforcement Detail:	St Compliance achieved	Enforcement Category:	Resolving
Violation ID:	2199	Orig Code:	S
Enforcemnt FY:	2002	Enforcement Action:	11/27/2001
Enforcement Detail:	St Compliance achieved	Enforcement Category:	Resolving
Violation ID:	22003	Orig Code:	S
Enforcemnt FY:	2004	Enforcement Action:	02/26/2004
Enforcement Detail:	St Compliance achieved	Enforcement Category:	Resolving
Violation ID:	22103	Orig Code:	S
Enforcemnt FY:	2004	Enforcement Action:	02/26/2004
Enforcement Detail:	St Compliance achieved	Enforcement Category:	Resolving
Violation ID:	22203	Orig Code:	S
Enforcemnt FY:	2004	Enforcement Action:	02/26/2004
Enforcement Detail:	St Compliance achieved	Enforcement Category:	Resolving
Violation ID:	22303	Orig Code:	S
Enforcemnt FY:	2004	Enforcement Action:	02/26/2004
Enforcement Detail:	St Compliance achieved	Enforcement Category:	Resolving
Violation ID:	22403	Orig Code:	S
Enforcemnt FY:	2004	Enforcement Action:	02/26/2004
Enforcement Detail:	St Compliance achieved	Enforcement Category:	Resolving
Violation ID:	22503	Orig Code:	S
Enforcemnt FY:	2004	Enforcement Action:	02/26/2004
Enforcement Detail:	St Compliance achieved	Enforcement Category:	Resolving
Violation ID:	22603	Orig Code:	S
Enforcemnt FY:	2004	Enforcement Action:	02/26/2004
Enforcement Detail:	St Compliance achieved	Enforcement Category:	Resolving
Violation ID:	22703	Orig Code:	S
Enforcemnt FY:	2004	Enforcement Action:	02/26/2004
Enforcement Detail:	St Compliance achieved	Enforcement Category:	Resolving
Violation ID:	22803	Orig Code:	S
Enforcemnt FY:	2004	Enforcement Action:	02/26/2004
Enforcement Detail:	St Compliance achieved	Enforcement Category:	Resolving
Violation ID:	22903	Orig Code:	S
Enforcemnt FY:	2004	Enforcement Action:	02/26/2004
Enforcement Detail:	St Compliance achieved	Enforcement Category:	Resolving
Violation ID:	2299	Orig Code:	S
Enforcemnt FY:	2002	Enforcement Action:	11/27/2001

Enforcement Detail:	St Compliance achieved	Enforcement Category:	Resolving
Violation ID:	23004	Orig Code:	S
Enforcemnt FY:	2008	Enforcement Action:	03/28/2008
Enforcement Detail:	St Compliance achieved	Enforcement Category:	Resolving
Violation ID:	23104	Orig Code:	S
Enforcemnt FY:	2008	Enforcement Action:	03/28/2008
Enforcement Detail:	St Compliance achieved	Enforcement Category:	Resolving
Violation ID:	23204	Orig Code:	S
Enforcemnt FY:	2008	Enforcement Action:	03/28/2008
Enforcement Detail:	St Compliance achieved	Enforcement Category:	Resolving
Violation ID:	23304	Orig Code:	S
Enforcemnt FY:	2008	Enforcement Action:	03/28/2008
Enforcement Detail:	St Compliance achieved	Enforcement Category:	Resolving
Violation ID:	23404	Orig Code:	S
Enforcemnt FY:	2008	Enforcement Action:	03/28/2008
Enforcement Detail:	St Compliance achieved	Enforcement Category:	Resolving
Violation ID:	23504	Orig Code:	S
Enforcemnt FY:	2008	Enforcement Action:	03/28/2008
Enforcement Detail:	St Compliance achieved	Enforcement Category:	Resolving
Violation ID:	23604	Orig Code:	S
Enforcemnt FY:	2008	Enforcement Action:	03/28/2008
Enforcement Detail:	St Compliance achieved	Enforcement Category:	Resolving
Violation ID:	23704	Orig Code:	S
Enforcemnt FY:	2008	Enforcement Action:	03/28/2008
Enforcement Detail:	St Compliance achieved	Enforcement Category:	Resolving
Violation ID:	23804	Orig Code:	S
Enforcemnt FY:	2008	Enforcement Action:	03/28/2008
Enforcement Detail:	St Compliance achieved	Enforcement Category:	Resolving
Violation ID:	23904	Orig Code:	S
Enforcemnt FY:	2008	Enforcement Action:	03/28/2008
Enforcement Detail:	St Compliance achieved	Enforcement Category:	Resolving
Violation ID:	2399	Orig Code:	S
Enforcemnt FY:	2002	Enforcement Action:	11/27/2001
Enforcement Detail:	St Compliance achieved	Enforcement Category:	Resolving
Violation ID:	24004	Orig Code:	S
Enforcemnt FY:	2008	Enforcement Action:	03/28/2008
Enforcement Detail:	St Compliance achieved	Enforcement Category:	Resolving
Violation ID:	24104	Orig Code:	S
Enforcemnt FY:	2008	Enforcement Action:	03/28/2008
Enforcement Detail:	St Compliance achieved	Enforcement Category:	Resolving
Violation ID:	24204	Orig Code:	S
Enforcemnt FY:	2008	Enforcement Action:	03/28/2008
Enforcement Detail:	St Compliance achieved	Enforcement Category:	Resolving
Violation ID:	24304	Orig Code:	S
Enforcemnt FY:	2008	Enforcement Action:	03/28/2008
Enforcement Detail:	St Compliance achieved	Enforcement Category:	Resolving

Violation ID:	24404	Orig Code:	S
Enforcemnt FY:	2008	Enforcement Action:	03/28/2008
Enforcement Detail:	St Compliance achieved	Enforcement Category:	Resolving
Violation ID:	24504	Orig Code:	S
Enforcemnt FY:	2008	Enforcement Action:	03/28/2008
Enforcement Detail:	St Compliance achieved	Enforcement Category:	Resolving
Violation ID:	24604	Orig Code:	S
Enforcemnt FY:	2008	Enforcement Action:	03/28/2008
Enforcement Detail:	St Compliance achieved	Enforcement Category:	Resolving
Violation ID:	24704	Orig Code:	S
Enforcemnt FY:	2008	Enforcement Action:	03/28/2008
Enforcement Detail:	St Compliance achieved	Enforcement Category:	Resolving
Violation ID:	24804	Orig Code:	S
Enforcemnt FY:	2008	Enforcement Action:	03/28/2008
Enforcement Detail:	St Compliance achieved	Enforcement Category:	Resolving
Violation ID:	24904	Orig Code:	S
Enforcemnt FY:	2008	Enforcement Action:	03/28/2008
Enforcement Detail:	St Compliance achieved	Enforcement Category:	Resolving
Violation ID:	2499	Orig Code:	S
Enforcemnt FY:	2002	Enforcement Action:	11/27/2001
Enforcement Detail:	St Compliance achieved	Enforcement Category:	Resolving
Violation ID:	25000	Orig Code:	S
Enforcemnt FY:	2003	Enforcement Action:	11/19/2002
Enforcement Detail:	St Compliance achieved	Enforcement Category:	Resolving
Violation ID:	25100	Orig Code:	S
Enforcemnt FY:	2003	Enforcement Action:	11/19/2002
Enforcement Detail:	St Compliance achieved	Enforcement Category:	Resolving
Violation ID:	25200	Orig Code:	S
Enforcemnt FY:	2003	Enforcement Action:	11/19/2002
Enforcement Detail:	St Compliance achieved	Enforcement Category:	Resolving
Violation ID:	25300	Orig Code:	S
Enforcemnt FY:	2003	Enforcement Action:	11/19/2002
Enforcement Detail:	St Compliance achieved	Enforcement Category:	Resolving
Violation ID:	25400	Orig Code:	S
Enforcemnt FY:	2003	Enforcement Action:	11/19/2002
Enforcement Detail:	St Compliance achieved	Enforcement Category:	Resolving
Violation ID:	25500	Orig Code:	S
Enforcemnt FY:	2003	Enforcement Action:	11/19/2002
Enforcement Detail:	St Compliance achieved	Enforcement Category:	Resolving
Violation ID:	25600	Orig Code:	S
Enforcemnt FY:	2003	Enforcement Action:	11/19/2002
Enforcement Detail:	St Compliance achieved	Enforcement Category:	Resolving
Violation ID:	25700	Orig Code:	S
Enforcemnt FY:	2003	Enforcement Action:	11/19/2002
Enforcement Detail:	St Compliance achieved	Enforcement Category:	Resolving
Violation ID:	25800	Orig Code:	S
Enforcemnt FY:	2003	Enforcement Action:	11/19/2002

Enforcement Detail:	St Compliance achieved	Enforcement Category:	Resolving
Violation ID:	25900	Orig Code:	S
Enforcemnt FY:	2003	Enforcement Action:	11/19/2002
Enforcement Detail:	St Compliance achieved	Enforcement Category:	Resolving
Violation ID:	2599	Orig Code:	S
Enforcemnt FY:	2002	Enforcement Action:	11/27/2001
Enforcement Detail:	St Compliance achieved	Enforcement Category:	Resolving
Violation ID:	26000	Orig Code:	S
Enforcemnt FY:	2003	Enforcement Action:	11/19/2002
Enforcement Detail:	St Compliance achieved	Enforcement Category:	Resolving
Violation ID:	26100	Orig Code:	S
Enforcemnt FY:	2003	Enforcement Action:	11/19/2002
Enforcement Detail:	St Compliance achieved	Enforcement Category:	Resolving
Violation ID:	26200	Orig Code:	S
Enforcemnt FY:	2003	Enforcement Action:	11/19/2002
Enforcement Detail:	St Compliance achieved	Enforcement Category:	Resolving
Violation ID:	26300	Orig Code:	S
Enforcemnt FY:	2003	Enforcement Action:	11/19/2002
Enforcement Detail:	St Compliance achieved	Enforcement Category:	Resolving
Violation ID:	26400	Orig Code:	S
Enforcemnt FY:	2003	Enforcement Action:	11/19/2002
Enforcement Detail:	St Compliance achieved	Enforcement Category:	Resolving
Violation ID:	26500	Orig Code:	S
Enforcemnt FY:	2003	Enforcement Action:	11/19/2002
Enforcement Detail:	St Compliance achieved	Enforcement Category:	Resolving
Violation ID:	26600	Orig Code:	S
Enforcemnt FY:	2003	Enforcement Action:	11/19/2002
Enforcement Detail:	St Compliance achieved	Enforcement Category:	Resolving
Violation ID:	26700	Orig Code:	S
Enforcemnt FY:	2003	Enforcement Action:	11/19/2002
Enforcement Detail:	St Compliance achieved	Enforcement Category:	Resolving
Violation ID:	26800	Orig Code:	S
Enforcemnt FY:	2003	Enforcement Action:	11/19/2002
Enforcement Detail:	St Compliance achieved	Enforcement Category:	Resolving
Violation ID:	26900	Orig Code:	S
Enforcemnt FY:	2003	Enforcement Action:	11/19/2002
Enforcement Detail:	St Compliance achieved	Enforcement Category:	Resolving
Violation ID:	2699	Orig Code:	S
Enforcemnt FY:	2002	Enforcement Action:	11/27/2001
Enforcement Detail:	St Compliance achieved	Enforcement Category:	Resolving
Violation ID:	27001	Orig Code:	S
Enforcemnt FY:	2003	Enforcement Action:	11/19/2002
Enforcement Detail:	St Compliance achieved	Enforcement Category:	Resolving
Violation ID:	27101	Orig Code:	S
Enforcemnt FY:	2003	Enforcement Action:	11/19/2002
Enforcement Detail:	St Compliance achieved	Enforcement Category:	Resolving

Violation ID:	27201	Orig Code:	S
Enforcemnt FY:	2003	Enforcement Action:	11/19/2002
Enforcement Detail:	St Compliance achieved	Enforcement Category:	Resolving
Violation ID:	27301	Orig Code:	S
Enforcemnt FY:	2003	Enforcement Action:	11/19/2002
Enforcement Detail:	St Compliance achieved	Enforcement Category:	Resolving
Violation ID:	27401	Orig Code:	S
Enforcemnt FY:	2003	Enforcement Action:	11/19/2002
Enforcement Detail:	St Compliance achieved	Enforcement Category:	Resolving
Violation ID:	27501	Orig Code:	S
Enforcemnt FY:	2003	Enforcement Action:	11/19/2002
Enforcement Detail:	St Compliance achieved	Enforcement Category:	Resolving
Violation ID:	27601	Orig Code:	S
Enforcemnt FY:	2003	Enforcement Action:	11/19/2002
Enforcement Detail:	St Compliance achieved	Enforcement Category:	Resolving
Violation ID:	27701	Orig Code:	S
Enforcemnt FY:	2003	Enforcement Action:	11/19/2002
Enforcement Detail:	St Compliance achieved	Enforcement Category:	Resolving
Violation ID:	27801	Orig Code:	S
Enforcemnt FY:	2003	Enforcement Action:	11/19/2002
Enforcement Detail:	St Compliance achieved	Enforcement Category:	Resolving
Violation ID:	27901	Orig Code:	S
Enforcemnt FY:	2003	Enforcement Action:	11/19/2002
Enforcement Detail:	St Compliance achieved	Enforcement Category:	Resolving
Violation ID:	2799	Orig Code:	S
Enforcemnt FY:	2002	Enforcement Action:	11/27/2001
Enforcement Detail:	St Compliance achieved	Enforcement Category:	Resolving
Violation ID:	28001	Orig Code:	S
Enforcemnt FY:	2003	Enforcement Action:	11/19/2002
Enforcement Detail:	St Compliance achieved	Enforcement Category:	Resolving
Violation ID:	28101	Orig Code:	S
Enforcemnt FY:	2003	Enforcement Action:	11/19/2002
Enforcement Detail:	St Compliance achieved	Enforcement Category:	Resolving
Violation ID:	28201	Orig Code:	S
Enforcemnt FY:	2003	Enforcement Action:	11/19/2002
Enforcement Detail:	St Compliance achieved	Enforcement Category:	Resolving
Violation ID:	28301	Orig Code:	S
Enforcemnt FY:	2003	Enforcement Action:	11/19/2002
Enforcement Detail:	St Compliance achieved	Enforcement Category:	Resolving
Violation ID:	28401	Orig Code:	S
Enforcemnt FY:	2003	Enforcement Action:	11/19/2002
Enforcement Detail:	St Compliance achieved	Enforcement Category:	Resolving
Violation ID:	28501	Orig Code:	S
Enforcemnt FY:	2003	Enforcement Action:	11/19/2002
Enforcement Detail:	St Compliance achieved	Enforcement Category:	Resolving
Violation ID:	28601	Orig Code:	S
Enforcemnt FY:	2003	Enforcement Action:	11/19/2002

Enforcement Detail:	St Compliance achieved	Enforcement Category:	Resolving
Violation ID:	28701	Orig Code:	S
Enforcemnt FY:	2003	Enforcement Action:	11/19/2002
Enforcement Detail:	St Compliance achieved	Enforcement Category:	Resolving
Violation ID:	28801	Orig Code:	S
Enforcemnt FY:	2003	Enforcement Action:	11/19/2002
Enforcement Detail:	St Compliance achieved	Enforcement Category:	Resolving
Violation ID:	28901	Orig Code:	S
Enforcemnt FY:	2003	Enforcement Action:	11/19/2002
Enforcement Detail:	St Compliance achieved	Enforcement Category:	Resolving
Violation ID:	2899	Orig Code:	S
Enforcemnt FY:	2002	Enforcement Action:	11/27/2001
Enforcement Detail:	St Compliance achieved	Enforcement Category:	Resolving
Violation ID:	29003	Orig Code:	S
Enforcemnt FY:	2004	Enforcement Action:	02/26/2004
Enforcement Detail:	St Compliance achieved	Enforcement Category:	Resolving
Violation ID:	29103	Orig Code:	S
Enforcemnt FY:	2004	Enforcement Action:	02/26/2004
Enforcement Detail:	St Compliance achieved	Enforcement Category:	Resolving
Violation ID:	29203	Orig Code:	S
Enforcemnt FY:	2004	Enforcement Action:	02/26/2004
Enforcement Detail:	St Compliance achieved	Enforcement Category:	Resolving
Violation ID:	29303	Orig Code:	S
Enforcemnt FY:	2004	Enforcement Action:	02/26/2004
Enforcement Detail:	St Compliance achieved	Enforcement Category:	Resolving
Violation ID:	29403	Orig Code:	S
Enforcemnt FY:	2004	Enforcement Action:	02/26/2004
Enforcement Detail:	St Compliance achieved	Enforcement Category:	Resolving
Violation ID:	29503	Orig Code:	S
Enforcemnt FY:	2004	Enforcement Action:	02/26/2004
Enforcement Detail:	St Compliance achieved	Enforcement Category:	Resolving
Violation ID:	29603	Orig Code:	S
Enforcemnt FY:	2004	Enforcement Action:	02/26/2004
Enforcement Detail:	St Compliance achieved	Enforcement Category:	Resolving
Violation ID:	29703	Orig Code:	S
Enforcemnt FY:	2004	Enforcement Action:	02/26/2004
Enforcement Detail:	St Compliance achieved	Enforcement Category:	Resolving
Violation ID:	29803	Orig Code:	S
Enforcemnt FY:	2004	Enforcement Action:	02/26/2004
Enforcement Detail:	St Compliance achieved	Enforcement Category:	Resolving
Violation ID:	299	Orig Code:	S
Enforcemnt FY:	2002	Enforcement Action:	11/27/2001
Enforcement Detail:	St Compliance achieved	Enforcement Category:	Resolving
Violation ID:	29903	Orig Code:	S
Enforcemnt FY:	2004	Enforcement Action:	02/26/2004
Enforcement Detail:	St Compliance achieved	Enforcement Category:	Resolving

Violation ID:	2999	Orig Code:	S
Enforcemnt FY:	2002	Enforcement Action:	11/27/2001
Enforcement Detail:	St Compliance achieved	Enforcement Category:	Resolving
Violation ID:	30003	Orig Code:	S
Enforcemnt FY:	2004	Enforcement Action:	02/26/2004
Enforcement Detail:	St Compliance achieved	Enforcement Category:	Resolving
Violation ID:	30103	Orig Code:	S
Enforcemnt FY:	2004	Enforcement Action:	02/26/2004
Enforcement Detail:	St Compliance achieved	Enforcement Category:	Resolving
Violation ID:	302	Orig Code:	S
Enforcemnt FY:	2003	Enforcement Action:	10/08/2002
Enforcement Detail:	St Compliance achieved	Enforcement Category:	Resolving
Violation ID:	30203	Orig Code:	S
Enforcemnt FY:	2004	Enforcement Action:	02/26/2004
Enforcement Detail:	St Compliance achieved	Enforcement Category:	Resolving
Violation ID:	30303	Orig Code:	S
Enforcemnt FY:	2004	Enforcement Action:	02/26/2004
Enforcement Detail:	St Compliance achieved	Enforcement Category:	Resolving
Violation ID:	30403	Orig Code:	S
Enforcemnt FY:	2004	Enforcement Action:	02/26/2004
Enforcement Detail:	St Compliance achieved	Enforcement Category:	Resolving
Violation ID:	30503	Orig Code:	S
Enforcemnt FY:	2004	Enforcement Action:	02/26/2004
Enforcement Detail:	St Compliance achieved	Enforcement Category:	Resolving
Violation ID:	30603	Orig Code:	S
Enforcemnt FY:	2004	Enforcement Action:	02/26/2004
Enforcement Detail:	St Compliance achieved	Enforcement Category:	Resolving
Violation ID:	30703	Orig Code:	S
Enforcemnt FY:	2004	Enforcement Action:	02/26/2004
Enforcement Detail:	St Compliance achieved	Enforcement Category:	Resolving
Violation ID:	30803	Orig Code:	S
Enforcemnt FY:	2004	Enforcement Action:	02/26/2004
Enforcement Detail:	St Compliance achieved	Enforcement Category:	Resolving
Violation ID:	30903	Orig Code:	S
Enforcemnt FY:	2004	Enforcement Action:	02/26/2004
Enforcement Detail:	St Compliance achieved	Enforcement Category:	Resolving
Violation ID:	3099	Orig Code:	S
Enforcemnt FY:	2002	Enforcement Action:	11/27/2001
Enforcement Detail:	St Compliance achieved	Enforcement Category:	Resolving
Violation ID:	31004	Orig Code:	S
Enforcemnt FY:	2008	Enforcement Action:	03/28/2008
Enforcement Detail:	St Compliance achieved	Enforcement Category:	Resolving
Violation ID:	31104	Orig Code:	S
Enforcemnt FY:	2008	Enforcement Action:	03/28/2008
Enforcement Detail:	St Compliance achieved	Enforcement Category:	Resolving
Violation ID:	31204	Orig Code:	S
Enforcemnt FY:	2008	Enforcement Action:	03/28/2008

Enforcement Detail:	St Compliance achieved	Enforcement Category:	Resolving
Violation ID:	31304	Orig Code:	S
Enforcemnt FY:	2008	Enforcement Action:	03/28/2008
Enforcement Detail:	St Compliance achieved	Enforcement Category:	Resolving
Violation ID:	31404	Orig Code:	S
Enforcemnt FY:	2008	Enforcement Action:	03/28/2008
Enforcement Detail:	St Compliance achieved	Enforcement Category:	Resolving
Violation ID:	31504	Orig Code:	S
Enforcemnt FY:	2008	Enforcement Action:	03/28/2008
Enforcement Detail:	St Compliance achieved	Enforcement Category:	Resolving
Violation ID:	31604	Orig Code:	S
Enforcemnt FY:	2008	Enforcement Action:	03/28/2008
Enforcement Detail:	St Compliance achieved	Enforcement Category:	Resolving
Violation ID:	31704	Orig Code:	S
Enforcemnt FY:	2008	Enforcement Action:	03/28/2008
Enforcement Detail:	St Compliance achieved	Enforcement Category:	Resolving
Violation ID:	31804	Orig Code:	S
Enforcemnt FY:	2008	Enforcement Action:	03/28/2008
Enforcement Detail:	St Compliance achieved	Enforcement Category:	Resolving
Violation ID:	31904	Orig Code:	S
Enforcemnt FY:	2008	Enforcement Action:	03/28/2008
Enforcement Detail:	St Compliance achieved	Enforcement Category:	Resolving
Violation ID:	3199	Orig Code:	S
Enforcemnt FY:	2002	Enforcement Action:	11/27/2001
Enforcement Detail:	St Compliance achieved	Enforcement Category:	Resolving
Violation ID:	32004	Orig Code:	S
Enforcemnt FY:	2008	Enforcement Action:	03/28/2008
Enforcement Detail:	St Compliance achieved	Enforcement Category:	Resolving
Violation ID:	32104	Orig Code:	S
Enforcemnt FY:	2008	Enforcement Action:	03/28/2008
Enforcement Detail:	St Compliance achieved	Enforcement Category:	Resolving
Violation ID:	32204	Orig Code:	S
Enforcemnt FY:	2008	Enforcement Action:	03/28/2008
Enforcement Detail:	St Compliance achieved	Enforcement Category:	Resolving
Violation ID:	32304	Orig Code:	S
Enforcemnt FY:	2008	Enforcement Action:	03/28/2008
Enforcement Detail:	St Compliance achieved	Enforcement Category:	Resolving
Violation ID:	32404	Orig Code:	S
Enforcemnt FY:	2008	Enforcement Action:	03/28/2008
Enforcement Detail:	St Compliance achieved	Enforcement Category:	Resolving
Violation ID:	32504	Orig Code:	S
Enforcemnt FY:	2008	Enforcement Action:	03/28/2008
Enforcement Detail:	St Compliance achieved	Enforcement Category:	Resolving
Violation ID:	32604	Orig Code:	S
Enforcemnt FY:	2008	Enforcement Action:	03/28/2008
Enforcement Detail:	St Compliance achieved	Enforcement Category:	Resolving

Violation ID:	32704	Orig Code:	S
Enforcemnt FY:	2008	Enforcement Action:	03/28/2008
Enforcement Detail:	St Compliance achieved	Enforcement Category:	Resolving
Violation ID:	32804	Orig Code:	S
Enforcemnt FY:	2008	Enforcement Action:	03/28/2008
Enforcement Detail:	St Compliance achieved	Enforcement Category:	Resolving
Violation ID:	32904	Orig Code:	S
Enforcemnt FY:	2008	Enforcement Action:	03/28/2008
Enforcement Detail:	St Compliance achieved	Enforcement Category:	Resolving
Violation ID:	3299	Orig Code:	S
Enforcemnt FY:	2002	Enforcement Action:	11/27/2001
Enforcement Detail:	St Compliance achieved	Enforcement Category:	Resolving
Violation ID:	33003	Orig Code:	S
Enforcemnt FY:	2007	Enforcement Action:	06/04/2007
Enforcement Detail:	St Compliance achieved	Enforcement Category:	Resolving
Violation ID:	33103	Orig Code:	S
Enforcemnt FY:	2007	Enforcement Action:	06/04/2007
Enforcement Detail:	St Compliance achieved	Enforcement Category:	Resolving
Violation ID:	33203	Orig Code:	S
Enforcemnt FY:	2007	Enforcement Action:	06/04/2007
Enforcement Detail:	St Compliance achieved	Enforcement Category:	Resolving
Violation ID:	33303	Orig Code:	S
Enforcemnt FY:	2007	Enforcement Action:	06/04/2007
Enforcement Detail:	St Compliance achieved	Enforcement Category:	Resolving
Violation ID:	33403	Orig Code:	S
Enforcemnt FY:	2007	Enforcement Action:	06/04/2007
Enforcement Detail:	St Compliance achieved	Enforcement Category:	Resolving
Violation ID:	33503	Orig Code:	S
Enforcemnt FY:	2007	Enforcement Action:	06/04/2007
Enforcement Detail:	St Compliance achieved	Enforcement Category:	Resolving
Violation ID:	33603	Orig Code:	S
Enforcemnt FY:	2007	Enforcement Action:	06/04/2007
Enforcement Detail:	St Compliance achieved	Enforcement Category:	Resolving
Violation ID:	33703	Orig Code:	S
Enforcemnt FY:	2007	Enforcement Action:	06/04/2007
Enforcement Detail:	St Compliance achieved	Enforcement Category:	Resolving
Violation ID:	33803	Orig Code:	S
Enforcemnt FY:	2007	Enforcement Action:	06/04/2007
Enforcement Detail:	St Compliance achieved	Enforcement Category:	Resolving
Violation ID:	33903	Orig Code:	S
Enforcemnt FY:	2007	Enforcement Action:	06/04/2007
Enforcement Detail:	St Compliance achieved	Enforcement Category:	Resolving
Violation ID:	3399	Orig Code:	S
Enforcemnt FY:	2002	Enforcement Action:	11/27/2001
Enforcement Detail:	St Compliance achieved	Enforcement Category:	Resolving
Violation ID:	34003	Orig Code:	S
Enforcemnt FY:	2007	Enforcement Action:	06/04/2007

Enforcement Detail:	St Compliance achieved	Enforcement Category:	Resolving
Violation ID:	34103	Orig Code:	S
Enforcemnt FY:	2007	Enforcement Action:	06/04/2007
Enforcement Detail:	St Compliance achieved	Enforcement Category:	Resolving
Violation ID:	34203	Orig Code:	S
Enforcemnt FY:	2007	Enforcement Action:	06/04/2007
Enforcement Detail:	St Compliance achieved	Enforcement Category:	Resolving
Violation ID:	34303	Orig Code:	S
Enforcemnt FY:	2007	Enforcement Action:	06/04/2007
Enforcement Detail:	St Compliance achieved	Enforcement Category:	Resolving
Violation ID:	34403	Orig Code:	S
Enforcemnt FY:	2007	Enforcement Action:	06/04/2007
Enforcement Detail:	St Compliance achieved	Enforcement Category:	Resolving
Violation ID:	34503	Orig Code:	S
Enforcemnt FY:	2007	Enforcement Action:	06/04/2007
Enforcement Detail:	St Compliance achieved	Enforcement Category:	Resolving
Violation ID:	34603	Orig Code:	S
Enforcemnt FY:	2007	Enforcement Action:	06/04/2007
Enforcement Detail:	St Compliance achieved	Enforcement Category:	Resolving
Violation ID:	34703	Orig Code:	S
Enforcemnt FY:	2007	Enforcement Action:	06/04/2007
Enforcement Detail:	St Compliance achieved	Enforcement Category:	Resolving
Violation ID:	34803	Orig Code:	S
Enforcemnt FY:	2007	Enforcement Action:	06/04/2007
Enforcement Detail:	St Compliance achieved	Enforcement Category:	Resolving
Violation ID:	34903	Orig Code:	S
Enforcemnt FY:	2007	Enforcement Action:	06/04/2007
Enforcement Detail:	St Compliance achieved	Enforcement Category:	Resolving
Violation ID:	3499	Orig Code:	S
Enforcemnt FY:	2002	Enforcement Action:	11/27/2001
Enforcement Detail:	St Compliance achieved	Enforcement Category:	Resolving
Violation ID:	35004	Orig Code:	S
Enforcemnt FY:	2008	Enforcement Action:	03/28/2008
Enforcement Detail:	St Compliance achieved	Enforcement Category:	Resolving
Violation ID:	35104	Orig Code:	S
Enforcemnt FY:	2008	Enforcement Action:	03/28/2008
Enforcement Detail:	St Compliance achieved	Enforcement Category:	Resolving
Violation ID:	35204	Orig Code:	S
Enforcemnt FY:	2008	Enforcement Action:	03/28/2008
Enforcement Detail:	St Compliance achieved	Enforcement Category:	Resolving
Violation ID:	35304	Orig Code:	S
Enforcemnt FY:	2008	Enforcement Action:	03/28/2008
Enforcement Detail:	St Compliance achieved	Enforcement Category:	Resolving
Violation ID:	35404	Orig Code:	S
Enforcemnt FY:	2008	Enforcement Action:	03/28/2008
Enforcement Detail:	St Compliance achieved	Enforcement Category:	Resolving

Violation ID:	35504	Orig Code:	S
Enforcemnt FY:	2008	Enforcement Action:	03/28/2008
Enforcement Detail:	St Compliance achieved	Enforcement Category:	Resolving
Violation ID:	35604	Orig Code:	S
Enforcemnt FY:	2008	Enforcement Action:	03/28/2008
Enforcement Detail:	St Compliance achieved	Enforcement Category:	Resolving
Violation ID:	35704	Orig Code:	S
Enforcemnt FY:	2008	Enforcement Action:	03/28/2008
Enforcement Detail:	St Compliance achieved	Enforcement Category:	Resolving
Violation ID:	35804	Orig Code:	S
Enforcemnt FY:	2008	Enforcement Action:	03/28/2008
Enforcement Detail:	St Compliance achieved	Enforcement Category:	Resolving
Violation ID:	35904	Orig Code:	S
Enforcemnt FY:	2008	Enforcement Action:	03/28/2008
Enforcement Detail:	St Compliance achieved	Enforcement Category:	Resolving
Violation ID:	3599	Orig Code:	S
Enforcemnt FY:	2002	Enforcement Action:	11/27/2001
Enforcement Detail:	St Compliance achieved	Enforcement Category:	Resolving
Violation ID:	36004	Orig Code:	S
Enforcemnt FY:	2008	Enforcement Action:	03/28/2008
Enforcement Detail:	St Compliance achieved	Enforcement Category:	Resolving
Violation ID:	36104	Orig Code:	S
Enforcemnt FY:	2008	Enforcement Action:	03/28/2008
Enforcement Detail:	St Compliance achieved	Enforcement Category:	Resolving
Violation ID:	36204	Orig Code:	S
Enforcemnt FY:	2008	Enforcement Action:	03/28/2008
Enforcement Detail:	St Compliance achieved	Enforcement Category:	Resolving
Violation ID:	36304	Orig Code:	S
Enforcemnt FY:	2008	Enforcement Action:	03/28/2008
Enforcement Detail:	St Compliance achieved	Enforcement Category:	Resolving
Violation ID:	36404	Orig Code:	S
Enforcemnt FY:	2008	Enforcement Action:	03/28/2008
Enforcement Detail:	St Compliance achieved	Enforcement Category:	Resolving
Violation ID:	36504	Orig Code:	S
Enforcemnt FY:	2008	Enforcement Action:	03/28/2008
Enforcement Detail:	St Compliance achieved	Enforcement Category:	Resolving
Violation ID:	36604	Orig Code:	S
Enforcemnt FY:	2008	Enforcement Action:	03/28/2008
Enforcement Detail:	St Compliance achieved	Enforcement Category:	Resolving
Violation ID:	36704	Orig Code:	S
Enforcemnt FY:	2008	Enforcement Action:	03/28/2008
Enforcement Detail:	St Compliance achieved	Enforcement Category:	Resolving
Violation ID:	36804	Orig Code:	S
Enforcemnt FY:	2008	Enforcement Action:	03/28/2008
Enforcement Detail:	St Compliance achieved	Enforcement Category:	Resolving
Violation ID:	36904	Orig Code:	S
Enforcemnt FY:	2008	Enforcement Action:	03/28/2008

Enforcement Detail:	St Compliance achieved	Enforcement Category:	Resolving
Violation ID:	3699	Orig Code:	S
Enforcemnt FY:	2002	Enforcement Action:	11/27/2001
Enforcement Detail:	St Compliance achieved	Enforcement Category:	Resolving
Violation ID:	37003	Orig Code:	S
Enforcemnt FY:	2004	Enforcement Action:	02/25/2004
Enforcement Detail:	St Compliance achieved	Enforcement Category:	Resolving
Violation ID:	37103	Orig Code:	S
Enforcemnt FY:	2004	Enforcement Action:	02/25/2004
Enforcement Detail:	St Compliance achieved	Enforcement Category:	Resolving
Violation ID:	37203	Orig Code:	S
Enforcemnt FY:	2004	Enforcement Action:	02/25/2004
Enforcement Detail:	St Compliance achieved	Enforcement Category:	Resolving
Violation ID:	37303	Orig Code:	S
Enforcemnt FY:	2004	Enforcement Action:	02/25/2004
Enforcement Detail:	St Compliance achieved	Enforcement Category:	Resolving
Violation ID:	37403	Orig Code:	S
Enforcemnt FY:	2004	Enforcement Action:	02/25/2004
Enforcement Detail:	St Compliance achieved	Enforcement Category:	Resolving
Violation ID:	37503	Orig Code:	S
Enforcemnt FY:	2004	Enforcement Action:	02/25/2004
Enforcement Detail:	St Compliance achieved	Enforcement Category:	Resolving
Violation ID:	37603	Orig Code:	S
Enforcemnt FY:	2004	Enforcement Action:	02/25/2004
Enforcement Detail:	St Compliance achieved	Enforcement Category:	Resolving
Violation ID:	37703	Orig Code:	S
Enforcemnt FY:	2004	Enforcement Action:	02/25/2004
Enforcement Detail:	St Compliance achieved	Enforcement Category:	Resolving
Violation ID:	37803	Orig Code:	S
Enforcemnt FY:	2004	Enforcement Action:	02/25/2004
Enforcement Detail:	St Compliance achieved	Enforcement Category:	Resolving
Violation ID:	37903	Orig Code:	S
Enforcemnt FY:	2004	Enforcement Action:	02/25/2004
Enforcement Detail:	St Compliance achieved	Enforcement Category:	Resolving
Violation ID:	3799	Orig Code:	S
Enforcemnt FY:	2003	Enforcement Action:	10/08/2002
Enforcement Detail:	St Compliance achieved	Enforcement Category:	Resolving
Violation ID:	38003	Orig Code:	S
Enforcemnt FY:	2004	Enforcement Action:	02/25/2004
Enforcement Detail:	St Compliance achieved	Enforcement Category:	Resolving
Violation ID:	38103	Orig Code:	S
Enforcemnt FY:	2004	Enforcement Action:	02/25/2004
Enforcement Detail:	St Compliance achieved	Enforcement Category:	Resolving
Violation ID:	38203	Orig Code:	S
Enforcemnt FY:	2004	Enforcement Action:	02/25/2004
Enforcement Detail:	St Compliance achieved	Enforcement Category:	Resolving

Violation ID:	38303	Orig Code:	S
Enforcemnt FY:	2004	Enforcement Action:	02/25/2004
Enforcement Detail:	St Compliance achieved	Enforcement Category:	Resolving
Violation ID:	38403	Orig Code:	S
Enforcemnt FY:	2004	Enforcement Action:	02/25/2004
Enforcement Detail:	St Compliance achieved	Enforcement Category:	Resolving
Violation ID:	38503	Orig Code:	S
Enforcemnt FY:	2004	Enforcement Action:	02/25/2004
Enforcement Detail:	St Compliance achieved	Enforcement Category:	Resolving
Violation ID:	38603	Orig Code:	S
Enforcemnt FY:	2004	Enforcement Action:	02/25/2004
Enforcement Detail:	St Compliance achieved	Enforcement Category:	Resolving
Violation ID:	38703	Orig Code:	S
Enforcemnt FY:	2004	Enforcement Action:	02/25/2004
Enforcement Detail:	St Compliance achieved	Enforcement Category:	Resolving
Violation ID:	38803	Orig Code:	S
Enforcemnt FY:	2004	Enforcement Action:	02/25/2004
Enforcement Detail:	St Compliance achieved	Enforcement Category:	Resolving
Violation ID:	38903	Orig Code:	S
Enforcemnt FY:	2004	Enforcement Action:	02/25/2004
Enforcement Detail:	St Compliance achieved	Enforcement Category:	Resolving
Violation ID:	3899	Orig Code:	S
Enforcemnt FY:	2003	Enforcement Action:	10/08/2002
Enforcement Detail:	St Compliance achieved	Enforcement Category:	Resolving
Violation ID:	39004	Orig Code:	S
Enforcemnt FY:	2008	Enforcement Action:	03/28/2008
Enforcement Detail:	St Compliance achieved	Enforcement Category:	Resolving
Violation ID:	39104	Orig Code:	S
Enforcemnt FY:	2008	Enforcement Action:	03/28/2008
Enforcement Detail:	St Compliance achieved	Enforcement Category:	Resolving
Violation ID:	39204	Orig Code:	S
Enforcemnt FY:	2008	Enforcement Action:	03/28/2008
Enforcement Detail:	St Compliance achieved	Enforcement Category:	Resolving
Violation ID:	39304	Orig Code:	S
Enforcemnt FY:	2008	Enforcement Action:	03/28/2008
Enforcement Detail:	St Compliance achieved	Enforcement Category:	Resolving
Violation ID:	39404	Orig Code:	S
Enforcemnt FY:	2008	Enforcement Action:	03/28/2008
Enforcement Detail:	St Compliance achieved	Enforcement Category:	Resolving
Violation ID:	39504	Orig Code:	S
Enforcemnt FY:	2008	Enforcement Action:	03/28/2008
Enforcement Detail:	St Compliance achieved	Enforcement Category:	Resolving
Violation ID:	39604	Orig Code:	S
Enforcemnt FY:	2008	Enforcement Action:	03/28/2008
Enforcement Detail:	St Compliance achieved	Enforcement Category:	Resolving
Violation ID:	39704	Orig Code:	S
Enforcemnt FY:	2008	Enforcement Action:	03/28/2008

Enforcement Detail:	St Compliance achieved	Enforcement Category:	Resolving
Violation ID:	39804	Orig Code:	S
Enforcemnt FY:	2008	Enforcement Action:	03/28/2008
Enforcement Detail:	St Compliance achieved	Enforcement Category:	Resolving
Violation ID:	39904	Orig Code:	S
Enforcemnt FY:	2008	Enforcement Action:	03/28/2008
Enforcement Detail:	St Compliance achieved	Enforcement Category:	Resolving
Violation ID:	3999	Orig Code:	S
Enforcemnt FY:	2002	Enforcement Action:	11/27/2001
Enforcement Detail:	St Compliance achieved	Enforcement Category:	Resolving
Violation ID:	40004	Orig Code:	S
Enforcemnt FY:	2008	Enforcement Action:	03/28/2008
Enforcement Detail:	St Compliance achieved	Enforcement Category:	Resolving
Violation ID:	40104	Orig Code:	S
Enforcemnt FY:	2008	Enforcement Action:	03/28/2008
Enforcement Detail:	St Compliance achieved	Enforcement Category:	Resolving
Violation ID:	40204	Orig Code:	S
Enforcemnt FY:	2008	Enforcement Action:	03/28/2008
Enforcement Detail:	St Compliance achieved	Enforcement Category:	Resolving
Violation ID:	40304	Orig Code:	S
Enforcemnt FY:	2008	Enforcement Action:	03/28/2008
Enforcement Detail:	St Compliance achieved	Enforcement Category:	Resolving
Violation ID:	40404	Orig Code:	S
Enforcemnt FY:	2008	Enforcement Action:	03/28/2008
Enforcement Detail:	St Compliance achieved	Enforcement Category:	Resolving
Violation ID:	40504	Orig Code:	S
Enforcemnt FY:	2008	Enforcement Action:	03/28/2008
Enforcement Detail:	St Compliance achieved	Enforcement Category:	Resolving
Violation ID:	40604	Orig Code:	S
Enforcemnt FY:	2008	Enforcement Action:	03/28/2008
Enforcement Detail:	St Compliance achieved	Enforcement Category:	Resolving
Violation ID:	40704	Orig Code:	S
Enforcemnt FY:	2008	Enforcement Action:	03/28/2008
Enforcement Detail:	St Compliance achieved	Enforcement Category:	Resolving
Violation ID:	40804	Orig Code:	S
Enforcemnt FY:	2008	Enforcement Action:	03/28/2008
Enforcement Detail:	St Compliance achieved	Enforcement Category:	Resolving
Violation ID:	40904	Orig Code:	S
Enforcemnt FY:	2008	Enforcement Action:	03/28/2008
Enforcement Detail:	St Compliance achieved	Enforcement Category:	Resolving
Violation ID:	4099	Orig Code:	S
Enforcemnt FY:	2007	Enforcement Action:	12/06/2006
Enforcement Detail:	St Compliance achieved	Enforcement Category:	Resolving
Violation ID:	41003	Orig Code:	S
Enforcemnt FY:	2004	Enforcement Action:	02/25/2004
Enforcement Detail:	St Compliance achieved	Enforcement Category:	Resolving

Violation ID: 41103
Enforcemnt FY: 2004
Enforcement Detail: St Compliance achieved
Orig Code: S
Enforcement Action: 02/25/2004
Enforcement Category: Resolving

Violation ID: 41203
Enforcemnt FY: 2004
Enforcement Detail: St Compliance achieved
Orig Code: S
Enforcement Action: 02/25/2004
Enforcement Category: Resolving

Violation ID: 41303
Enforcemnt FY: 2004
Enforcement Detail: St Compliance achieved
Orig Code: S
Enforcement Action: 02/25/2004
Enforcement Category: Resolving

Violation ID: 41403
Enforcemnt FY: 2004
Enforcement Detail: St Compliance achieved
Orig Code: S
Enforcement Action: 02/25/2004
Enforcement Category: Resolving

Violation ID: 41503
Enforcemnt FY: 2004
Enforcement Detail: St Compliance achieved
Orig Code: S
Enforcement Action: 02/25/2004
Enforcement Category: Resolving

Violation ID: 41603
Enforcemnt FY: 2004
Enforcement Detail: St Compliance achieved
Orig Code: S
Enforcement Action: 02/25/2004
Enforcement Category: Resolving

Violation ID: 41703
Enforcemnt FY: 2004
Enforcement Detail: St Compliance achieved
Orig Code: S
Enforcement Action: 02/25/2004
Enforcement Category: Resolving

Violation ID: 41803
Enforcemnt FY: 2004
Enforcement Detail: St Compliance achieved
Orig Code: S
Enforcement Action: 02/25/2004
Enforcement Category: Resolving

Violation ID: 41903
Enforcemnt FY: 2004
Enforcement Detail: St Compliance achieved
Orig Code: S
Enforcement Action: 02/25/2004
Enforcement Category: Resolving

Violation ID: 4199
Enforcemnt FY: 2002
Enforcement Detail: St Compliance achieved
Orig Code: S
Enforcement Action: 11/27/2001
Enforcement Category: Resolving

Violation ID: 42003
Enforcemnt FY: 2004
Enforcement Action: 02/25/2004
Enforcement Category: Resolving
Orig Code: S
Enforcement Detail: St Compliance achieved

Violation ID: 42103
Enforcemnt FY: 2004
Enforcement Detail: St Compliance achieved
Orig Code: S
Enforcement Action: 02/25/2004
Enforcement Category: Resolving

Violation ID: 42203
Enforcemnt FY: 2004
Enforcement Detail: St Compliance achieved
Orig Code: S
Enforcement Action: 02/25/2004
Enforcement Category: Resolving

Violation ID: 42303
Enforcemnt FY: 2004
Enforcement Detail: St Compliance achieved
Orig Code: S
Enforcement Action: 02/25/2004
Enforcement Category: Resolving

Violation ID: 42403
Enforcemnt FY: 2004
Enforcement Detail: St Compliance achieved
Orig Code: S
Enforcement Action: 02/25/2004
Enforcement Category: Resolving

Violation ID: 42503
Orig Code: S

Enforcemnt FY:	2004	Enforcement Action:	02/25/2004
Enforcement Detail:	St Compliance achieved	Enforcement Category:	Resolving
Violation ID:	42603	Orig Code:	S
Enforcemnt FY:	2004	Enforcement Action:	02/25/2004
Enforcement Detail:	St Compliance achieved	Enforcement Category:	Resolving
Violation ID:	42703	Orig Code:	S
Enforcemnt FY:	2004	Enforcement Action:	02/25/2004
Enforcement Detail:	St Compliance achieved	Enforcement Category:	Resolving
Violation ID:	42803	Orig Code:	S
Enforcemnt FY:	2004	Enforcement Action:	02/25/2004
Enforcement Detail:	St Compliance achieved	Enforcement Category:	Resolving
Violation ID:	42903	Orig Code:	S
Enforcemnt FY:	2004	Enforcement Action:	02/25/2004
Enforcement Detail:	St Compliance achieved	Enforcement Category:	Resolving
Violation ID:	4299	Orig Code:	S
Enforcemnt FY:	2003	Enforcement Action:	10/08/2002
Enforcement Detail:	St Compliance achieved	Enforcement Category:	Resolving
Violation ID:	43004	Orig Code:	S
Enforcemnt FY:	2007	Enforcement Action:	06/04/2007
Enforcement Detail:	St Compliance achieved	Enforcement Category:	Resolving
Violation ID:	43104	Orig Code:	S
Enforcemnt FY:	2007	Enforcement Action:	06/04/2007
Enforcement Detail:	St Compliance achieved	Enforcement Category:	Resolving
Violation ID:	43204	Orig Code:	S
Enforcemnt FY:	2007	Enforcement Action:	06/04/2007
Enforcement Detail:	St Compliance achieved	Enforcement Category:	Resolving
Violation ID:	43304	Orig Code:	S
Enforcemnt FY:	2007	Enforcement Action:	06/04/2007
Enforcement Detail:	St Compliance achieved	Enforcement Category:	Resolving
Violation ID:	43404	Orig Code:	S
Enforcemnt FY:	2007	Enforcement Action:	06/04/2007
Enforcement Detail:	St Compliance achieved	Enforcement Category:	Resolving
Violation ID:	43504	Orig Code:	S
Enforcemnt FY:	2007	Enforcement Action:	06/04/2007
Enforcement Detail:	St Compliance achieved	Enforcement Category:	Resolving
Violation ID:	43604	Orig Code:	S
Enforcemnt FY:	2007	Enforcement Action:	06/04/2007
Enforcement Detail:	St Compliance achieved	Enforcement Category:	Resolving
Violation ID:	43704	Orig Code:	S
Enforcemnt FY:	2007	Enforcement Action:	06/04/2007
Enforcement Detail:	St Compliance achieved	Enforcement Category:	Resolving
Violation ID:	43804	Orig Code:	S
Enforcemnt FY:	2007	Enforcement Action:	06/04/2007
Enforcement Detail:	St Compliance achieved	Enforcement Category:	Resolving
Violation ID:	43904	Orig Code:	S
Enforcemnt FY:	2007	Enforcement Action:	06/04/2007
Enforcement Detail:	St Compliance achieved	Enforcement Category:	Resolving

Violation ID:	4399	Orig Code:	S
Enforcemnt FY:	2003	Enforcement Action:	10/08/2002
Enforcement Detail:	St Compliance achieved	Enforcement Category:	Resolving
Violation ID:	44004	Orig Code:	S
Enforcemnt FY:	2007	Enforcement Action:	06/04/2007
Enforcement Detail:	St Compliance achieved	Enforcement Category:	Resolving
Violation ID:	44104	Orig Code:	S
Enforcemnt FY:	2007	Enforcement Action:	06/04/2007
Enforcement Detail:	St Compliance achieved	Enforcement Category:	Resolving
Violation ID:	44204	Orig Code:	S
Enforcemnt FY:	2007	Enforcement Action:	06/04/2007
Enforcement Detail:	St Compliance achieved	Enforcement Category:	Resolving
Violation ID:	44304	Orig Code:	S
Enforcemnt FY:	2007	Enforcement Action:	06/04/2007
Enforcement Detail:	St Compliance achieved	Enforcement Category:	Resolving
Violation ID:	44404	Orig Code:	S
Enforcemnt FY:	2007	Enforcement Action:	06/04/2007
Enforcement Detail:	St Compliance achieved	Enforcement Category:	Resolving
Violation ID:	44504	Orig Code:	S
Enforcemnt FY:	2007	Enforcement Action:	06/04/2007
Enforcement Detail:	St Compliance achieved	Enforcement Category:	Resolving
Violation ID:	44604	Orig Code:	S
Enforcemnt FY:	2007	Enforcement Action:	06/04/2007
Enforcement Detail:	St Compliance achieved	Enforcement Category:	Resolving
Violation ID:	44704	Orig Code:	S
Enforcemnt FY:	2007	Enforcement Action:	06/04/2007
Enforcement Detail:	St Compliance achieved	Enforcement Category:	Resolving
Violation ID:	44804	Orig Code:	S
Enforcemnt FY:	2007	Enforcement Action:	06/04/2007
Enforcement Detail:	St Compliance achieved	Enforcement Category:	Resolving
Violation ID:	44904	Orig Code:	S
Enforcemnt FY:	2007	Enforcement Action:	06/04/2007
Enforcement Detail:	St Compliance achieved	Enforcement Category:	Resolving
Violation ID:	4499	Orig Code:	S
Enforcemnt FY:	2007	Enforcement Action:	12/06/2006
Enforcement Detail:	St Compliance achieved	Enforcement Category:	Resolving
Violation ID:	45003	Orig Code:	S
Enforcemnt FY:	2007	Enforcement Action:	06/04/2007
Enforcement Detail:	St Compliance achieved	Enforcement Category:	Resolving
Violation ID:	45103	Orig Code:	S
Enforcemnt FY:	2007	Enforcement Action:	06/04/2007
Enforcement Detail:	St Compliance achieved	Enforcement Category:	Resolving
Violation ID:	45203	Orig Code:	S
Enforcemnt FY:	2007	Enforcement Action:	06/04/2007
Enforcement Detail:	St Compliance achieved	Enforcement Category:	Resolving
Violation ID:	45303	Orig Code:	S
Enforcemnt FY:	2007	Enforcement Action:	06/04/2007

Enforcement Detail:	St Compliance achieved	Enforcement Category:	Resolving
Violation ID:	45403	Orig Code:	S
Enforcemnt FY:	2007	Enforcement Action:	06/04/2007
Enforcement Detail:	St Compliance achieved	Enforcement Category:	Resolving
Violation ID:	45503	Orig Code:	S
Enforcemnt FY:	2007	Enforcement Action:	06/04/2007
Enforcement Detail:	St Compliance achieved	Enforcement Category:	Resolving
Violation ID:	45603	Orig Code:	S
Enforcemnt FY:	2007	Enforcement Action:	06/04/2007
Enforcement Detail:	St Compliance achieved	Enforcement Category:	Resolving
Violation ID:	45703	Orig Code:	S
Enforcemnt FY:	2007	Enforcement Action:	06/04/2007
Enforcement Detail:	St Compliance achieved	Enforcement Category:	Resolving
Violation ID:	45803	Orig Code:	S
Enforcemnt FY:	2007	Enforcement Action:	06/04/2007
Enforcement Detail:	St Compliance achieved	Enforcement Category:	Resolving
Violation ID:	45903	Orig Code:	S
Enforcemnt FY:	2007	Enforcement Action:	06/04/2007
Enforcement Detail:	St Compliance achieved	Enforcement Category:	Resolving
Violation ID:	4599	Orig Code:	S
Enforcemnt FY:	2007	Enforcement Action:	12/06/2006
Enforcement Detail:	St Compliance achieved	Enforcement Category:	Resolving
Violation ID:	46003	Orig Code:	S
Enforcemnt FY:	2007	Enforcement Action:	06/04/2007
Enforcement Detail:	St Compliance achieved	Enforcement Category:	Resolving
Violation ID:	46103	Orig Code:	S
Enforcemnt FY:	2007	Enforcement Action:	06/04/2007
Enforcement Detail:	St Compliance achieved	Enforcement Category:	Resolving
Violation ID:	46203	Orig Code:	S
Enforcemnt FY:	2007	Enforcement Action:	06/04/2007
Enforcement Detail:	St Compliance achieved	Enforcement Category:	Resolving
Violation ID:	46303	Orig Code:	S
Enforcemnt FY:	2007	Enforcement Action:	06/04/2007
Enforcement Detail:	St Compliance achieved	Enforcement Category:	Resolving
Violation ID:	46403	Orig Code:	S
Enforcemnt FY:	2007	Enforcement Action:	06/04/2007
Enforcement Detail:	St Compliance achieved	Enforcement Category:	Resolving
Violation ID:	46503	Orig Code:	S
Enforcemnt FY:	2007	Enforcement Action:	06/04/2007
Enforcement Detail:	St Compliance achieved	Enforcement Category:	Resolving
Violation ID:	46603	Orig Code:	S
Enforcemnt FY:	2007	Enforcement Action:	06/04/2007
Enforcement Detail:	St Compliance achieved	Enforcement Category:	Resolving
Violation ID:	46703	Orig Code:	S
Enforcemnt FY:	2007	Enforcement Action:	06/04/2007
Enforcement Detail:	St Compliance achieved	Enforcement Category:	Resolving

Violation ID:	46803	Orig Code:	S
Enforcemnt FY:	2007	Enforcement Action:	06/04/2007
Enforcement Detail:	St Compliance achieved	Enforcement Category:	Resolving
Violation ID:	46903	Orig Code:	S
Enforcemnt FY:	2007	Enforcement Action:	06/04/2007
Enforcement Detail:	St Compliance achieved	Enforcement Category:	Resolving
Violation ID:	4699	Orig Code:	S
Enforcemnt FY:	2007	Enforcement Action:	12/06/2006
Enforcement Detail:	St Compliance achieved	Enforcement Category:	Resolving
Violation ID:	47004	Orig Code:	S
Enforcemnt FY:	2007	Enforcement Action:	06/04/2007
Enforcement Detail:	St Compliance achieved	Enforcement Category:	Resolving
Violation ID:	47104	Orig Code:	S
Enforcemnt FY:	2007	Enforcement Action:	06/04/2007
Enforcement Detail:	St Compliance achieved	Enforcement Category:	Resolving
Violation ID:	47204	Orig Code:	S
Enforcemnt FY:	2007	Enforcement Action:	06/04/2007
Enforcement Detail:	St Compliance achieved	Enforcement Category:	Resolving
Violation ID:	47304	Orig Code:	S
Enforcemnt FY:	2007	Enforcement Action:	06/04/2007
Enforcement Detail:	St Compliance achieved	Enforcement Category:	Resolving
Violation ID:	47404	Orig Code:	S
Enforcemnt FY:	2007	Enforcement Action:	06/04/2007
Enforcement Detail:	St Compliance achieved	Enforcement Category:	Resolving
Violation ID:	47504	Orig Code:	S
Enforcemnt FY:	2007	Enforcement Action:	06/04/2007
Enforcement Detail:	St Compliance achieved	Enforcement Category:	Resolving
Violation ID:	47604	Orig Code:	S
Enforcemnt FY:	2007	Enforcement Action:	06/04/2007
Enforcement Detail:	St Compliance achieved	Enforcement Category:	Resolving
Violation ID:	47704	Orig Code:	S
Enforcemnt FY:	2007	Enforcement Action:	06/04/2007
Enforcement Detail:	St Compliance achieved	Enforcement Category:	Resolving
Violation ID:	47804	Orig Code:	S
Enforcemnt FY:	2007	Enforcement Action:	06/04/2007
Enforcement Detail:	St Compliance achieved	Enforcement Category:	Resolving
Violation ID:	47904	Orig Code:	S
Enforcemnt FY:	2007	Enforcement Action:	06/04/2007
Enforcement Detail:	St Compliance achieved	Enforcement Category:	Resolving
Violation ID:	4799	Orig Code:	S
Enforcemnt FY:	2007	Enforcement Action:	12/06/2006
Enforcement Detail:	St Compliance achieved	Enforcement Category:	Resolving
Violation ID:	48004	Orig Code:	S
Enforcemnt FY:	2007	Enforcement Action:	06/04/2007
Enforcement Detail:	St Compliance achieved	Enforcement Category:	Resolving
Violation ID:	48104	Orig Code:	S
Enforcemnt FY:	2007	Enforcement Action:	06/04/2007

Enforcement Detail:	St Compliance achieved	Enforcement Category:	Resolving
Violation ID:	48204	Orig Code:	S
Enforcemnt FY:	2007	Enforcement Action:	06/04/2007
Enforcement Detail:	St Compliance achieved	Enforcement Category:	Resolving
Violation ID:	48304	Orig Code:	S
Enforcemnt FY:	2007	Enforcement Action:	06/04/2007
Enforcement Detail:	St Compliance achieved	Enforcement Category:	Resolving
Violation ID:	48404	Orig Code:	S
Enforcemnt FY:	2007	Enforcement Action:	06/04/2007
Enforcement Detail:	St Compliance achieved	Enforcement Category:	Resolving
Violation ID:	48504	Orig Code:	S
Enforcemnt FY:	2007	Enforcement Action:	06/04/2007
Enforcement Detail:	St Compliance achieved	Enforcement Category:	Resolving
Violation ID:	48604	Orig Code:	S
Enforcemnt FY:	2007	Enforcement Action:	06/04/2007
Enforcement Detail:	St Compliance achieved	Enforcement Category:	Resolving
Violation ID:	48704	Orig Code:	S
Enforcemnt FY:	2007	Enforcement Action:	06/04/2007
Enforcement Detail:	St Compliance achieved	Enforcement Category:	Resolving
Violation ID:	48804	Orig Code:	S
Enforcemnt FY:	2007	Enforcement Action:	06/04/2007
Enforcement Detail:	St Compliance achieved	Enforcement Category:	Resolving
Violation ID:	48904	Orig Code:	S
Enforcemnt FY:	2007	Enforcement Action:	06/04/2007
Enforcement Detail:	St Compliance achieved	Enforcement Category:	Resolving
Violation ID:	4899	Orig Code:	S
Enforcemnt FY:	2003	Enforcement Action:	10/08/2002
Enforcement Detail:	St Compliance achieved	Enforcement Category:	Resolving
Violation ID:	49099	Orig Code:	S
Enforcemnt FY:	2002	Enforcement Action:	11/27/2001
Enforcement Detail:	St Compliance achieved	Enforcement Category:	Resolving
Violation ID:	49199	Orig Code:	S
Enforcemnt FY:	2002	Enforcement Action:	11/27/2001
Enforcement Detail:	St Compliance achieved	Enforcement Category:	Resolving
Violation ID:	49299	Orig Code:	S
Enforcemnt FY:	2002	Enforcement Action:	11/27/2001
Enforcement Detail:	St Compliance achieved	Enforcement Category:	Resolving
Violation ID:	49399	Orig Code:	S
Enforcemnt FY:	2002	Enforcement Action:	11/27/2001
Enforcement Detail:	St Compliance achieved	Enforcement Category:	Resolving
Violation ID:	49499	Orig Code:	S
Enforcemnt FY:	2002	Enforcement Action:	11/27/2001
Enforcement Detail:	St Compliance achieved	Enforcement Category:	Resolving
Violation ID:	49599	Orig Code:	S
Enforcemnt FY:	2002	Enforcement Action:	11/27/2001
Enforcement Detail:	St Compliance achieved	Enforcement Category:	Resolving

Violation ID:	49699	Orig Code:	S
Enforcemnt FY:	2002	Enforcement Action:	11/27/2001
Enforcement Detail:	St Compliance achieved	Enforcement Category:	Resolving
Violation ID:	49799	Orig Code:	S
Enforcemnt FY:	2002	Enforcement Action:	11/27/2001
Enforcement Detail:	St Compliance achieved	Enforcement Category:	Resolving
Violation ID:	49899	Orig Code:	S
Enforcemnt FY:	2002	Enforcement Action:	11/27/2001
Enforcement Detail:	St Compliance achieved	Enforcement Category:	Resolving
Violation ID:	499	Orig Code:	S
Enforcemnt FY:	2002	Enforcement Action:	11/27/2001
Enforcement Detail:	St Compliance achieved	Enforcement Category:	Resolving
Violation ID:	4999	Orig Code:	S
Enforcemnt FY:	2003	Enforcement Action:	10/08/2002
Enforcement Detail:	St Compliance achieved	Enforcement Category:	Resolving
Violation ID:	49999	Orig Code:	S
Enforcemnt FY:	2002	Enforcement Action:	11/27/2001
Enforcement Detail:	St Compliance achieved	Enforcement Category:	Resolving
Violation ID:	50099	Orig Code:	S
Enforcemnt FY:	2002	Enforcement Action:	11/27/2001
Enforcement Detail:	St Compliance achieved	Enforcement Category:	Resolving
Violation ID:	50199	Orig Code:	S
Enforcemnt FY:	2002	Enforcement Action:	11/27/2001
Enforcement Detail:	St Compliance achieved	Enforcement Category:	Resolving
Violation ID:	50299	Orig Code:	S
Enforcemnt FY:	2002	Enforcement Action:	11/27/2001
Enforcement Detail:	St Compliance achieved	Enforcement Category:	Resolving
Violation ID:	50399	Orig Code:	S
Enforcemnt FY:	2002	Enforcement Action:	11/27/2001
Enforcement Detail:	St Compliance achieved	Enforcement Category:	Resolving
Violation ID:	50499	Orig Code:	S
Enforcemnt FY:	2002	Enforcement Action:	11/27/2001
Enforcement Detail:	St Compliance achieved	Enforcement Category:	Resolving
Violation ID:	50599	Orig Code:	S
Enforcemnt FY:	2002	Enforcement Action:	11/27/2001
Enforcement Detail:	St Compliance achieved	Enforcement Category:	Resolving
Violation ID:	50699	Orig Code:	S
Enforcemnt FY:	2002	Enforcement Action:	11/27/2001
Enforcement Detail:	St Compliance achieved	Enforcement Category:	Resolving
Violation ID:	50799	Orig Code:	S
Enforcemnt FY:	2002	Enforcement Action:	11/27/2001
Enforcement Detail:	St Compliance achieved	Enforcement Category:	Resolving
Violation ID:	50899	Orig Code:	S
Enforcemnt FY:	2002	Enforcement Action:	11/27/2001
Enforcement Detail:	St Compliance achieved	Enforcement Category:	Resolving
Violation ID:	5099	Orig Code:	S
Enforcemnt FY:	2003	Enforcement Action:	10/08/2002

Enforcement Detail:	St Compliance achieved	Enforcement Category:	Resolving
Violation ID:	50999	Orig Code:	S
Enforcemnt FY:	2002	Enforcement Action:	11/27/2001
Enforcement Detail:	St Compliance achieved	Enforcement Category:	Resolving
Violation ID:	51099	Orig Code:	S
Enforcemnt FY:	2002	Enforcement Action:	11/27/2001
Enforcement Detail:	St Compliance achieved	Enforcement Category:	Resolving
Violation ID:	51199	Orig Code:	S
Enforcemnt FY:	2002	Enforcement Action:	11/27/2001
Enforcement Detail:	St Compliance achieved	Enforcement Category:	Resolving
Violation ID:	51299	Orig Code:	S
Enforcemnt FY:	2002	Enforcement Action:	11/27/2001
Enforcement Detail:	St Compliance achieved	Enforcement Category:	Resolving
Violation ID:	51399	Orig Code:	S
Enforcemnt FY:	2002	Enforcement Action:	11/27/2001
Enforcement Detail:	St Compliance achieved	Enforcement Category:	Resolving
Violation ID:	51499	Orig Code:	S
Enforcemnt FY:	2002	Enforcement Action:	11/27/2001
Enforcement Detail:	St Compliance achieved	Enforcement Category:	Resolving
Violation ID:	51599	Orig Code:	S
Enforcemnt FY:	2002	Enforcement Action:	11/27/2001
Enforcement Detail:	St Compliance achieved	Enforcement Category:	Resolving
Violation ID:	51699	Orig Code:	S
Enforcemnt FY:	2002	Enforcement Action:	11/27/2001
Enforcement Detail:	St Compliance achieved	Enforcement Category:	Resolving
Violation ID:	51799	Orig Code:	S
Enforcemnt FY:	2002	Enforcement Action:	11/27/2001
Enforcement Detail:	St Compliance achieved	Enforcement Category:	Resolving
Violation ID:	51899	Orig Code:	S
Enforcemnt FY:	2002	Enforcement Action:	11/27/2001
Enforcement Detail:	St Compliance achieved	Enforcement Category:	Resolving
Violation ID:	5199	Orig Code:	S
Enforcemnt FY:	2003	Enforcement Action:	10/08/2002
Enforcement Detail:	St Compliance achieved	Enforcement Category:	Resolving
Violation ID:	51999	Orig Code:	S
Enforcemnt FY:	2002	Enforcement Action:	11/27/2001
Enforcement Detail:	St Compliance achieved	Enforcement Category:	Resolving
Violation ID:	52099	Orig Code:	S
Enforcemnt FY:	2002	Enforcement Action:	11/27/2001
Enforcement Detail:	St Compliance achieved	Enforcement Category:	Resolving
Violation ID:	52199	Orig Code:	S
Enforcemnt FY:	2002	Enforcement Action:	11/27/2001
Enforcement Detail:	St Compliance achieved	Enforcement Category:	Resolving
Violation ID:	52299	Orig Code:	S
Enforcemnt FY:	2002	Enforcement Action:	11/27/2001
Enforcement Detail:	St Compliance achieved	Enforcement Category:	Resolving

Violation ID:	52399	Orig Code:	S
Enforcemnt FY:	2002	Enforcement Action:	11/27/2001
Enforcement Detail:	St Compliance achieved	Enforcement Category:	Resolving
Violation ID:	52499	Orig Code:	S
Enforcemnt FY:	2002	Enforcement Action:	11/27/2001
Enforcement Detail:	St Compliance achieved	Enforcement Category:	Resolving
Violation ID:	52599	Orig Code:	S
Enforcemnt FY:	2002	Enforcement Action:	11/27/2001
Enforcement Detail:	St Compliance achieved	Enforcement Category:	Resolving
Violation ID:	52699	Orig Code:	S
Enforcemnt FY:	2002	Enforcement Action:	11/27/2001
Enforcement Detail:	St Compliance achieved	Enforcement Category:	Resolving
Violation ID:	52799	Orig Code:	S
Enforcemnt FY:	2002	Enforcement Action:	11/27/2001
Enforcement Detail:	St Compliance achieved	Enforcement Category:	Resolving
Violation ID:	52899	Orig Code:	S
Enforcemnt FY:	2002	Enforcement Action:	11/27/2001
Enforcement Detail:	St Compliance achieved	Enforcement Category:	Resolving
Violation ID:	5299	Orig Code:	S
Enforcemnt FY:	2007	Enforcement Action:	12/06/2006
Enforcement Detail:	St Compliance achieved	Enforcement Category:	Resolving
Violation ID:	52999	Orig Code:	S
Enforcemnt FY:	2002	Enforcement Action:	11/27/2001
Enforcement Detail:	St Compliance achieved	Enforcement Category:	Resolving
Violation ID:	53099	Orig Code:	S
Enforcemnt FY:	2002	Enforcement Action:	11/27/2001
Enforcement Detail:	St Compliance achieved	Enforcement Category:	Resolving
Violation ID:	53199	Orig Code:	S
Enforcemnt FY:	2002	Enforcement Action:	11/27/2001
Enforcement Detail:	St Compliance achieved	Enforcement Category:	Resolving
Violation ID:	53299	Orig Code:	S
Enforcemnt FY:	2002	Enforcement Action:	11/27/2001
Enforcement Detail:	St Compliance achieved	Enforcement Category:	Resolving
Violation ID:	53399	Orig Code:	S
Enforcemnt FY:	2002	Enforcement Action:	11/27/2001
Enforcement Detail:	St Compliance achieved	Enforcement Category:	Resolving
Violation ID:	53499	Orig Code:	S
Enforcemnt FY:	2002	Enforcement Action:	11/27/2001
Enforcement Detail:	St Compliance achieved	Enforcement Category:	Resolving
Violation ID:	53599	Orig Code:	S
Enforcemnt FY:	2002	Enforcement Action:	11/27/2001
Enforcement Detail:	St Compliance achieved	Enforcement Category:	Resolving
Violation ID:	53699	Orig Code:	S
Enforcemnt FY:	2002	Enforcement Action:	11/27/2001
Enforcement Detail:	St Compliance achieved	Enforcement Category:	Resolving
Violation ID:	53799	Orig Code:	S
Enforcemnt FY:	2002	Enforcement Action:	11/27/2001

Enforcement Detail:	St Compliance achieved	Enforcement Category:	Resolving
Violation ID:	53899	Orig Code:	S
Enforcemnt FY:	2002	Enforcement Action:	11/27/2001
Enforcement Detail:	St Compliance achieved	Enforcement Category:	Resolving
Violation ID:	5399	Orig Code:	S
Enforcemnt FY:	2007	Enforcement Action:	12/06/2006
Enforcement Detail:	St Compliance achieved	Enforcement Category:	Resolving
Violation ID:	53999	Orig Code:	S
Enforcemnt FY:	2002	Enforcement Action:	11/27/2001
Enforcement Detail:	St Compliance achieved	Enforcement Category:	Resolving
Violation ID:	5400	Orig Code:	S
Enforcemnt FY:	2003	Enforcement Action:	10/08/2002
Enforcement Detail:	St Compliance achieved	Enforcement Category:	Resolving
Violation ID:	54099	Orig Code:	S
Enforcemnt FY:	2002	Enforcement Action:	11/27/2001
Enforcement Detail:	St Compliance achieved	Enforcement Category:	Resolving
Violation ID:	54199	Orig Code:	S
Enforcemnt FY:	2002	Enforcement Action:	11/27/2001
Enforcement Detail:	St Compliance achieved	Enforcement Category:	Resolving
Violation ID:	54299	Orig Code:	S
Enforcemnt FY:	2002	Enforcement Action:	11/27/2001
Enforcement Detail:	St Compliance achieved	Enforcement Category:	Resolving
Violation ID:	54399	Orig Code:	S
Enforcemnt FY:	2002	Enforcement Action:	11/27/2001
Enforcement Detail:	St Compliance achieved	Enforcement Category:	Resolving
Violation ID:	54499	Orig Code:	S
Enforcemnt FY:	2002	Enforcement Action:	11/27/2001
Enforcement Detail:	St Compliance achieved	Enforcement Category:	Resolving
Violation ID:	54599	Orig Code:	S
Enforcemnt FY:	2002	Enforcement Action:	11/27/2001
Enforcement Detail:	St Compliance achieved	Enforcement Category:	Resolving
Violation ID:	54699	Orig Code:	S
Enforcemnt FY:	2002	Enforcement Action:	11/27/2001
Enforcement Detail:	St Compliance achieved	Enforcement Category:	Resolving
Violation ID:	54799	Orig Code:	S
Enforcemnt FY:	2002	Enforcement Action:	11/27/2001
Enforcement Detail:	St Compliance achieved	Enforcement Category:	Resolving
Violation ID:	54899	Orig Code:	S
Enforcemnt FY:	2002	Enforcement Action:	11/27/2001
Enforcement Detail:	St Compliance achieved	Enforcement Category:	Resolving
Violation ID:	54999	Orig Code:	S
Enforcemnt FY:	2002	Enforcement Action:	11/27/2001
Enforcement Detail:	St Compliance achieved	Enforcement Category:	Resolving
Violation ID:	5500	Orig Code:	S
Enforcemnt FY:	2003	Enforcement Action:	10/08/2002
Enforcement Detail:	St Compliance achieved	Enforcement Category:	Resolving

Violation ID:	55099	Orig Code:	S
Enforcemnt FY:	2002	Enforcement Action:	11/27/2001
Enforcement Detail:	St Compliance achieved	Enforcement Category:	Resolving
Violation ID:	55199	Orig Code:	S
Enforcemnt FY:	2002	Enforcement Action:	11/27/2001
Enforcement Detail:	St Compliance achieved	Enforcement Category:	Resolving
Violation ID:	55299	Orig Code:	S
Enforcemnt FY:	2002	Enforcement Action:	11/27/2001
Enforcement Detail:	St Compliance achieved	Enforcement Category:	Resolving
Violation ID:	55399	Orig Code:	S
Enforcemnt FY:	2002	Enforcement Action:	11/27/2001
Enforcement Detail:	St Compliance achieved	Enforcement Category:	Resolving
Violation ID:	55499	Orig Code:	S
Enforcemnt FY:	2002	Enforcement Action:	11/27/2001
Enforcement Detail:	St Compliance achieved	Enforcement Category:	Resolving
Violation ID:	55599	Orig Code:	S
Enforcemnt FY:	2002	Enforcement Action:	11/27/2001
Enforcement Detail:	St Compliance achieved	Enforcement Category:	Resolving
Violation ID:	55699	Orig Code:	S
Enforcemnt FY:	2002	Enforcement Action:	11/27/2001
Enforcement Detail:	St Compliance achieved	Enforcement Category:	Resolving
Violation ID:	55799	Orig Code:	S
Enforcemnt FY:	2002	Enforcement Action:	11/27/2001
Enforcement Detail:	St Compliance achieved	Enforcement Category:	Resolving
Violation ID:	55899	Orig Code:	S
Enforcemnt FY:	2002	Enforcement Action:	11/27/2001
Enforcement Detail:	St Compliance achieved	Enforcement Category:	Resolving
Violation ID:	55999	Orig Code:	S
Enforcemnt FY:	2002	Enforcement Action:	11/27/2001
Enforcement Detail:	St Compliance achieved	Enforcement Category:	Resolving
Violation ID:	5600	Orig Code:	S
Enforcemnt FY:	2007	Enforcement Action:	12/06/2006
Enforcement Detail:	St Compliance achieved	Enforcement Category:	Resolving
Violation ID:	56099	Orig Code:	S
Enforcemnt FY:	2002	Enforcement Action:	11/27/2001
Enforcement Detail:	St Compliance achieved	Enforcement Category:	Resolving
Violation ID:	56199	Orig Code:	S
Enforcemnt FY:	2002	Enforcement Action:	11/27/2001
Enforcement Detail:	St Compliance achieved	Enforcement Category:	Resolving
Violation ID:	56299	Orig Code:	S
Enforcemnt FY:	2002	Enforcement Action:	11/27/2001
Enforcement Detail:	St Compliance achieved	Enforcement Category:	Resolving
Violation ID:	56399	Orig Code:	S
Enforcemnt FY:	2002	Enforcement Action:	11/27/2001
Enforcement Detail:	St Compliance achieved	Enforcement Category:	Resolving
Violation ID:	56499	Orig Code:	S
Enforcemnt FY:	2002	Enforcement Action:	11/27/2001

Enforcement Detail:	St Compliance achieved	Enforcement Category:	Resolving
Violation ID:	56599	Orig Code:	S
Enforcemnt FY:	2002	Enforcement Action:	11/27/2001
Enforcement Detail:	St Compliance achieved	Enforcement Category:	Resolving
Violation ID:	56699	Orig Code:	S
Enforcemnt FY:	2002	Enforcement Action:	11/27/2001
Enforcement Detail:	St Compliance achieved	Enforcement Category:	Resolving
Violation ID:	56799	Orig Code:	S
Enforcemnt FY:	2002	Enforcement Action:	11/27/2001
Enforcement Detail:	St Compliance achieved	Enforcement Category:	Resolving
Violation ID:	56899	Orig Code:	S
Enforcemnt FY:	2002	Enforcement Action:	11/27/2001
Enforcement Detail:	St Compliance achieved	Enforcement Category:	Resolving
Violation ID:	56999	Orig Code:	S
Enforcemnt FY:	2002	Enforcement Action:	11/27/2001
Enforcement Detail:	St Compliance achieved	Enforcement Category:	Resolving
Violation ID:	5700	Orig Code:	S
Enforcemnt FY:	2007	Enforcement Action:	12/06/2006
Enforcement Detail:	St Compliance achieved	Enforcement Category:	Resolving
Violation ID:	57099	Orig Code:	S
Enforcemnt FY:	2002	Enforcement Action:	11/27/2001
Enforcement Detail:	St Compliance achieved	Enforcement Category:	Resolving
Violation ID:	57199	Orig Code:	S
Enforcemnt FY:	2002	Enforcement Action:	11/27/2001
Enforcement Detail:	St Compliance achieved	Enforcement Category:	Resolving
Violation ID:	57299	Orig Code:	S
Enforcemnt FY:	2002	Enforcement Action:	11/27/2001
Enforcement Detail:	St Compliance achieved	Enforcement Category:	Resolving
Violation ID:	57399	Orig Code:	S
Enforcemnt FY:	2002	Enforcement Action:	11/27/2001
Enforcement Detail:	St Compliance achieved	Enforcement Category:	Resolving
Violation ID:	57499	Orig Code:	S
Enforcemnt FY:	2002	Enforcement Action:	11/27/2001
Enforcement Detail:	St Compliance achieved	Enforcement Category:	Resolving
Violation ID:	57599	Orig Code:	S
Enforcemnt FY:	2002	Enforcement Action:	11/27/2001
Enforcement Detail:	St Compliance achieved	Enforcement Category:	Resolving
Violation ID:	57699	Orig Code:	S
Enforcemnt FY:	2002	Enforcement Action:	11/27/2001
Enforcement Detail:	St Compliance achieved	Enforcement Category:	Resolving
Violation ID:	57799	Orig Code:	S
Enforcemnt FY:	2002	Enforcement Action:	11/27/2001
Enforcement Detail:	St Compliance achieved	Enforcement Category:	Resolving
Violation ID:	57899	Orig Code:	S
Enforcemnt FY:	2002	Enforcement Action:	11/27/2001
Enforcement Detail:	St Compliance achieved	Enforcement Category:	Resolving

Violation ID:	57999	Orig Code:	S
Enforcemnt FY:	2002	Enforcement Action:	11/27/2001
Enforcement Detail:	St Compliance achieved	Enforcement Category:	Resolving
Violation ID:	5800	Orig Code:	S
Enforcemnt FY:	2007	Enforcement Action:	12/06/2006
Enforcement Detail:	St Compliance achieved	Enforcement Category:	Resolving
Violation ID:	58099	Orig Code:	S
Enforcemnt FY:	2002	Enforcement Action:	11/27/2001
Enforcement Detail:	St Compliance achieved	Enforcement Category:	Resolving
Violation ID:	58199	Orig Code:	S
Enforcemnt FY:	2002	Enforcement Action:	11/27/2001
Enforcement Detail:	St Compliance achieved	Enforcement Category:	Resolving
Violation ID:	58299	Orig Code:	S
Enforcemnt FY:	2002	Enforcement Action:	11/27/2001
Enforcement Detail:	St Compliance achieved	Enforcement Category:	Resolving
Violation ID:	58399	Orig Code:	S
Enforcemnt FY:	2002	Enforcement Action:	11/27/2001
Enforcement Detail:	St Compliance achieved	Enforcement Category:	Resolving
Violation ID:	58499	Orig Code:	S
Enforcemnt FY:	2002	Enforcement Action:	11/27/2001
Enforcement Detail:	St Compliance achieved	Enforcement Category:	Resolving
Violation ID:	58599	Orig Code:	S
Enforcemnt FY:	2002	Enforcement Action:	11/27/2001
Enforcement Detail:	St Compliance achieved	Enforcement Category:	Resolving
Violation ID:	58699	Orig Code:	S
Enforcemnt FY:	2002	Enforcement Action:	11/27/2001
Enforcement Detail:	St Compliance achieved	Enforcement Category:	Resolving
Violation ID:	58799	Orig Code:	S
Enforcemnt FY:	2002	Enforcement Action:	11/27/2001
Enforcement Detail:	St Compliance achieved	Enforcement Category:	Resolving
Violation ID:	58899	Orig Code:	S
Enforcemnt FY:	2002	Enforcement Action:	11/27/2001
Enforcement Detail:	St Compliance achieved	Enforcement Category:	Resolving
Violation ID:	58999	Orig Code:	S
Enforcemnt FY:	2002	Enforcement Action:	11/27/2001
Enforcement Detail:	St Compliance achieved	Enforcement Category:	Resolving
Violation ID:	5900	Orig Code:	S
Enforcemnt FY:	2007	Enforcement Action:	12/06/2006
Enforcement Detail:	St Compliance achieved	Enforcement Category:	Resolving
Violation ID:	59099	Orig Code:	S
Enforcemnt FY:	2002	Enforcement Action:	11/27/2001
Enforcement Detail:	St Compliance achieved	Enforcement Category:	Resolving
Violation ID:	59199	Orig Code:	S
Enforcemnt FY:	2002	Enforcement Action:	11/27/2001
Enforcement Detail:	St Compliance achieved	Enforcement Category:	Resolving
Violation ID:	59299	Orig Code:	S
Enforcemnt FY:	2002	Enforcement Action:	11/27/2001

Enforcement Detail:	St Compliance achieved	Enforcement Category:	Resolving
Violation ID:	59399	Orig Code:	S
Enforcemnt FY:	2002	Enforcement Action:	11/27/2001
Enforcement Detail:	St Compliance achieved	Enforcement Category:	Resolving
Violation ID:	59499	Orig Code:	S
Enforcemnt FY:	2002	Enforcement Action:	11/27/2001
Enforcement Detail:	St Compliance achieved	Enforcement Category:	Resolving
Violation ID:	59599	Orig Code:	S
Enforcemnt FY:	2002	Enforcement Action:	11/27/2001
Enforcement Detail:	St Compliance achieved	Enforcement Category:	Resolving
Violation ID:	59699	Orig Code:	S
Enforcemnt FY:	2002	Enforcement Action:	11/27/2001
Enforcement Detail:	St Compliance achieved	Enforcement Category:	Resolving
Violation ID:	59799	Orig Code:	S
Enforcemnt FY:	2002	Enforcement Action:	11/27/2001
Enforcement Detail:	St Compliance achieved	Enforcement Category:	Resolving
Violation ID:	59899	Orig Code:	S
Enforcemnt FY:	2002	Enforcement Action:	11/27/2001
Enforcement Detail:	St Compliance achieved	Enforcement Category:	Resolving
Violation ID:	599	Orig Code:	S
Enforcemnt FY:	2002	Enforcement Action:	11/27/2001
Enforcement Detail:	St Compliance achieved	Enforcement Category:	Resolving
Violation ID:	59999	Orig Code:	S
Enforcemnt FY:	2002	Enforcement Action:	11/27/2001
Enforcement Detail:	St Compliance achieved	Enforcement Category:	Resolving
Violation ID:	6000	Orig Code:	S
Enforcemnt FY:	2007	Enforcement Action:	12/06/2006
Enforcement Detail:	St Compliance achieved	Enforcement Category:	Resolving
Violation ID:	60099	Orig Code:	S
Enforcemnt FY:	2002	Enforcement Action:	11/27/2001
Enforcement Detail:	St Compliance achieved	Enforcement Category:	Resolving
Violation ID:	60199	Orig Code:	S
Enforcemnt FY:	2002	Enforcement Action:	11/27/2001
Enforcement Detail:	St Compliance achieved	Enforcement Category:	Resolving
Violation ID:	60299	Orig Code:	S
Enforcemnt FY:	2002	Enforcement Action:	11/27/2001
Enforcement Detail:	St Compliance achieved	Enforcement Category:	Resolving
Violation ID:	60399	Orig Code:	S
Enforcemnt FY:	2002	Enforcement Action:	11/27/2001
Enforcement Detail:	St Compliance achieved	Enforcement Category:	Resolving
Violation ID:	60499	Orig Code:	S
Enforcemnt FY:	2002	Enforcement Action:	11/27/2001
Enforcement Detail:	St Compliance achieved	Enforcement Category:	Resolving
Violation ID:	60599	Orig Code:	S
Enforcemnt FY:	2002	Enforcement Action:	11/27/2001
Enforcement Detail:	St Compliance achieved	Enforcement Category:	Resolving

Violation ID:	60699	Orig Code:	S
Enforcemnt FY:	2002	Enforcement Action:	11/27/2001
Enforcement Detail:	St Compliance achieved	Enforcement Category:	Resolving
Violation ID:	60799	Orig Code:	S
Enforcemnt FY:	2002	Enforcement Action:	11/27/2001
Enforcement Detail:	St Compliance achieved	Enforcement Category:	Resolving
Violation ID:	60899	Orig Code:	S
Enforcemnt FY:	2002	Enforcement Action:	11/27/2001
Enforcement Detail:	St Compliance achieved	Enforcement Category:	Resolving
Violation ID:	60999	Orig Code:	S
Enforcemnt FY:	2002	Enforcement Action:	11/27/2001
Enforcement Detail:	St Compliance achieved	Enforcement Category:	Resolving
Violation ID:	6100	Orig Code:	S
Enforcemnt FY:	2007	Enforcement Action:	12/06/2006
Enforcement Detail:	St Compliance achieved	Enforcement Category:	Resolving
Violation ID:	61099	Orig Code:	S
Enforcemnt FY:	2002	Enforcement Action:	11/27/2001
Enforcement Detail:	St Compliance achieved	Enforcement Category:	Resolving
Violation ID:	61199	Orig Code:	S
Enforcemnt FY:	2002	Enforcement Action:	11/27/2001
Enforcement Detail:	St Compliance achieved	Enforcement Category:	Resolving
Violation ID:	61299	Orig Code:	S
Enforcemnt FY:	2002	Enforcement Action:	11/27/2001
Enforcement Detail:	St Compliance achieved	Enforcement Category:	Resolving
Violation ID:	61399	Orig Code:	S
Enforcemnt FY:	2002	Enforcement Action:	11/27/2001
Enforcement Detail:	St Compliance achieved	Enforcement Category:	Resolving
Violation ID:	61499	Orig Code:	S
Enforcemnt FY:	2002	Enforcement Action:	11/27/2001
Enforcement Detail:	St Compliance achieved	Enforcement Category:	Resolving
Violation ID:	61599	Orig Code:	S
Enforcemnt FY:	2002	Enforcement Action:	11/27/2001
Enforcement Detail:	St Compliance achieved	Enforcement Category:	Resolving
Violation ID:	61699	Orig Code:	S
Enforcemnt FY:	2002	Enforcement Action:	11/27/2001
Enforcement Detail:	St Compliance achieved	Enforcement Category:	Resolving
Violation ID:	61799	Orig Code:	S
Enforcemnt FY:	2002	Enforcement Action:	11/27/2001
Enforcement Detail:	St Compliance achieved	Enforcement Category:	Resolving
Violation ID:	61899	Orig Code:	S
Enforcemnt FY:	2002	Enforcement Action:	11/27/2001
Enforcement Detail:	St Compliance achieved	Enforcement Category:	Resolving
Violation ID:	61999	Orig Code:	S
Enforcemnt FY:	2002	Enforcement Action:	11/27/2001
Enforcement Detail:	St Compliance achieved	Enforcement Category:	Resolving
Violation ID:	6200	Orig Code:	S
Enforcemnt FY:	2007	Enforcement Action:	12/06/2006

Enforcement Detail:	St Compliance achieved	Enforcement Category:	Resolving
Violation ID:	62099	Orig Code:	S
Enforcemnt FY:	2002	Enforcement Action:	11/27/2001
Enforcement Detail:	St Compliance achieved	Enforcement Category:	Resolving
Violation ID:	62199	Orig Code:	S
Enforcemnt FY:	2002	Enforcement Action:	11/27/2001
Enforcement Detail:	St Compliance achieved	Enforcement Category:	Resolving
Violation ID:	62299	Orig Code:	S
Enforcemnt FY:	2002	Enforcement Action:	11/27/2001
Enforcement Detail:	St Compliance achieved	Enforcement Category:	Resolving
Violation ID:	62399	Orig Code:	S
Enforcemnt FY:	2002	Enforcement Action:	11/27/2001
Enforcement Detail:	St Compliance achieved	Enforcement Category:	Resolving
Violation ID:	62499	Orig Code:	S
Enforcemnt FY:	2002	Enforcement Action:	11/27/2001
Enforcement Detail:	St Compliance achieved	Enforcement Category:	Resolving
Violation ID:	62599	Orig Code:	S
Enforcemnt FY:	2002	Enforcement Action:	11/27/2001
Enforcement Detail:	St Compliance achieved	Enforcement Category:	Resolving
Violation ID:	62699	Orig Code:	S
Enforcemnt FY:	2002	Enforcement Action:	11/27/2001
Enforcement Detail:	St Compliance achieved	Enforcement Category:	Resolving
Violation ID:	62799	Orig Code:	S
Enforcemnt FY:	2002	Enforcement Action:	11/27/2001
Enforcement Detail:	St Compliance achieved	Enforcement Category:	Resolving
Violation ID:	62899	Orig Code:	S
Enforcemnt FY:	2002	Enforcement Action:	11/27/2001
Enforcement Detail:	St Compliance achieved	Enforcement Category:	Resolving
Violation ID:	62999	Orig Code:	S
Enforcemnt FY:	2002	Enforcement Action:	11/27/2001
Enforcement Detail:	St Compliance achieved	Enforcement Category:	Resolving
Violation ID:	6300	Orig Code:	S
Enforcemnt FY:	2003	Enforcement Action:	10/08/2002
Enforcement Detail:	St Compliance achieved	Enforcement Category:	Resolving
Violation ID:	63099	Orig Code:	S
Enforcemnt FY:	2002	Enforcement Action:	11/27/2001
Enforcement Detail:	St Compliance achieved	Enforcement Category:	Resolving
Violation ID:	63199	Orig Code:	S
Enforcemnt FY:	2002	Enforcement Action:	11/27/2001
Enforcement Detail:	St Compliance achieved	Enforcement Category:	Resolving
Violation ID:	63299	Orig Code:	S
Enforcemnt FY:	2002	Enforcement Action:	11/27/2001
Enforcement Detail:	St Compliance achieved	Enforcement Category:	Resolving
Violation ID:	63399	Orig Code:	S
Enforcemnt FY:	2002	Enforcement Action:	11/27/2001
Enforcement Detail:	St Compliance achieved	Enforcement Category:	Resolving

Violation ID:	63499	Orig Code:	S
Enforcemnt FY:	2002	Enforcement Action:	11/27/2001
Enforcement Detail:	St Compliance achieved	Enforcement Category:	Resolving
Violation ID:	63599	Orig Code:	S
Enforcemnt FY:	2002	Enforcement Action:	11/27/2001
Enforcement Detail:	St Compliance achieved	Enforcement Category:	Resolving
Violation ID:	63699	Orig Code:	S
Enforcemnt FY:	2002	Enforcement Action:	11/27/2001
Enforcement Detail:	St Compliance achieved	Enforcement Category:	Resolving
Violation ID:	63799	Orig Code:	S
Enforcemnt FY:	2002	Enforcement Action:	11/27/2001
Enforcement Detail:	St Compliance achieved	Enforcement Category:	Resolving
Violation ID:	63899	Orig Code:	S
Enforcemnt FY:	2002	Enforcement Action:	11/27/2001
Enforcement Detail:	St Compliance achieved	Enforcement Category:	Resolving
Violation ID:	63999	Orig Code:	S
Enforcemnt FY:	2002	Enforcement Action:	11/27/2001
Enforcement Detail:	St Compliance achieved	Enforcement Category:	Resolving
Violation ID:	6400	Orig Code:	S
Enforcemnt FY:	2003	Enforcement Action:	10/08/2002
Enforcement Detail:	St Compliance achieved	Enforcement Category:	Resolving
Violation ID:	64099	Orig Code:	S
Enforcemnt FY:	2002	Enforcement Action:	11/27/2001
Enforcement Detail:	St Compliance achieved	Enforcement Category:	Resolving
Violation ID:	64199	Orig Code:	S
Enforcemnt FY:	2002	Enforcement Action:	11/27/2001
Enforcement Detail:	St Compliance achieved	Enforcement Category:	Resolving
Violation ID:	64299	Orig Code:	S
Enforcemnt FY:	2002	Enforcement Action:	11/27/2001
Enforcement Detail:	St Compliance achieved	Enforcement Category:	Resolving
Violation ID:	64399	Orig Code:	S
Enforcemnt FY:	2002	Enforcement Action:	11/27/2001
Enforcement Detail:	St Compliance achieved	Enforcement Category:	Resolving
Violation ID:	64499	Orig Code:	S
Enforcemnt FY:	2002	Enforcement Action:	11/27/2001
Enforcement Detail:	St Compliance achieved	Enforcement Category:	Resolving
Violation ID:	64599	Orig Code:	S
Enforcemnt FY:	2002	Enforcement Action:	11/27/2001
Enforcement Detail:	St Compliance achieved	Enforcement Category:	Resolving
Violation ID:	64699	Orig Code:	S
Enforcemnt FY:	2002	Enforcement Action:	11/27/2001
Enforcement Detail:	St Compliance achieved	Enforcement Category:	Resolving
Violation ID:	64799	Orig Code:	S
Enforcemnt FY:	2002	Enforcement Action:	11/27/2001
Enforcement Detail:	St Compliance achieved	Enforcement Category:	Resolving
Violation ID:	64899	Orig Code:	S
Enforcemnt FY:	2002	Enforcement Action:	11/27/2001

Enforcement Detail:	St Compliance achieved	Enforcement Category:	Resolving
Violation ID:	64999	Orig Code:	S
Enforcemnt FY:	2002	Enforcement Action:	11/27/2001
Enforcement Detail:	St Compliance achieved	Enforcement Category:	Resolving
Violation ID:	6500	Orig Code:	S
Enforcemnt FY:	2007	Enforcement Action:	12/06/2006
Enforcement Detail:	St Compliance achieved	Enforcement Category:	Resolving
Violation ID:	65099	Orig Code:	S
Enforcemnt FY:	2002	Enforcement Action:	11/27/2001
Enforcement Detail:	St Compliance achieved	Enforcement Category:	Resolving
Violation ID:	65199	Orig Code:	S
Enforcemnt FY:	2002	Enforcement Action:	11/27/2001
Enforcement Detail:	St Compliance achieved	Enforcement Category:	Resolving
Violation ID:	65299	Orig Code:	S
Enforcemnt FY:	2002	Enforcement Action:	11/27/2001
Enforcement Detail:	St Compliance achieved	Enforcement Category:	Resolving
Violation ID:	65399	Orig Code:	S
Enforcemnt FY:	2002	Enforcement Action:	11/27/2001
Enforcement Detail:	St Compliance achieved	Enforcement Category:	Resolving
Violation ID:	65499	Orig Code:	S
Enforcemnt FY:	2002	Enforcement Action:	11/27/2001
Enforcement Detail:	St Compliance achieved	Enforcement Category:	Resolving
Violation ID:	65599	Orig Code:	S
Enforcemnt FY:	2002	Enforcement Action:	11/27/2001
Enforcement Detail:	St Compliance achieved	Enforcement Category:	Resolving
Violation ID:	65699	Orig Code:	S
Enforcemnt FY:	2002	Enforcement Action:	11/27/2001
Enforcement Detail:	St Compliance achieved	Enforcement Category:	Resolving
Violation ID:	65799	Orig Code:	S
Enforcemnt FY:	2002	Enforcement Action:	11/27/2001
Enforcement Detail:	St Compliance achieved	Enforcement Category:	Resolving
Violation ID:	65899	Orig Code:	S
Enforcemnt FY:	2002	Enforcement Action:	11/27/2001
Enforcement Detail:	St Compliance achieved	Enforcement Category:	Resolving
Violation ID:	65999	Orig Code:	S
Enforcemnt FY:	2002	Enforcement Action:	11/27/2001
Enforcement Detail:	St Compliance achieved	Enforcement Category:	Resolving
Violation ID:	6600	Orig Code:	S
Enforcemnt FY:	2007	Enforcement Action:	12/06/2006
Enforcement Detail:	St Compliance achieved	Enforcement Category:	Resolving
Violation ID:	66099	Orig Code:	S
Enforcemnt FY:	2002	Enforcement Action:	11/27/2001
Enforcement Detail:	St Compliance achieved	Enforcement Category:	Resolving
Violation ID:	66199	Orig Code:	S
Enforcemnt FY:	2002	Enforcement Action:	11/27/2001
Enforcement Detail:	St Compliance achieved	Enforcement Category:	Resolving

Violation ID:	66299	Orig Code:	S
Enforcemnt FY:	2002	Enforcement Action:	11/27/2001
Enforcement Detail:	St Compliance achieved	Enforcement Category:	Resolving
Violation ID:	66399	Orig Code:	S
Enforcemnt FY:	2002	Enforcement Action:	11/27/2001
Enforcement Detail:	St Compliance achieved	Enforcement Category:	Resolving
Violation ID:	66499	Orig Code:	S
Enforcemnt FY:	2002	Enforcement Action:	11/27/2001
Enforcement Detail:	St Compliance achieved	Enforcement Category:	Resolving
Violation ID:	66599	Orig Code:	S
Enforcemnt FY:	2002	Enforcement Action:	11/27/2001
Enforcement Detail:	St Compliance achieved	Enforcement Category:	Resolving
Violation ID:	66699	Orig Code:	S
Enforcemnt FY:	2002	Enforcement Action:	11/27/2001
Enforcement Detail:	St Compliance achieved	Enforcement Category:	Resolving
Violation ID:	66799	Orig Code:	S
Enforcemnt FY:	2002	Enforcement Action:	11/27/2001
Enforcement Detail:	St Compliance achieved	Enforcement Category:	Resolving
Violation ID:	66899	Orig Code:	S
Enforcemnt FY:	2002	Enforcement Action:	11/27/2001
Enforcement Detail:	St Compliance achieved	Enforcement Category:	Resolving
Violation ID:	66999	Orig Code:	S
Enforcemnt FY:	2002	Enforcement Action:	11/27/2001
Enforcement Detail:	St Compliance achieved	Enforcement Category:	Resolving
Violation ID:	6700	Orig Code:	S
Enforcemnt FY:	2007	Enforcement Action:	12/06/2006
Enforcement Detail:	St Compliance achieved	Enforcement Category:	Resolving
Violation ID:	67099	Orig Code:	S
Enforcemnt FY:	2007	Enforcement Action:	12/06/2006
Enforcement Detail:	St Compliance achieved	Enforcement Category:	Resolving
Violation ID:	67199	Orig Code:	S
Enforcemnt FY:	2007	Enforcement Action:	12/06/2006
Enforcement Detail:	St Compliance achieved	Enforcement Category:	Resolving
Violation ID:	67299	Orig Code:	S
Enforcemnt FY:	2007	Enforcement Action:	12/06/2006
Enforcement Detail:	St Compliance achieved	Enforcement Category:	Resolving
Violation ID:	67399	Orig Code:	S
Enforcemnt FY:	2007	Enforcement Action:	12/06/2006
Enforcement Detail:	St Compliance achieved	Enforcement Category:	Resolving
Violation ID:	67499	Orig Code:	S
Enforcemnt FY:	2007	Enforcement Action:	12/06/2006
Enforcement Detail:	St Compliance achieved	Enforcement Category:	Resolving
Violation ID:	67599	Orig Code:	S
Enforcemnt FY:	2007	Enforcement Action:	12/06/2006
Enforcement Detail:	St Compliance achieved	Enforcement Category:	Resolving
Violation ID:	67699	Orig Code:	S
Enforcemnt FY:	2007	Enforcement Action:	12/06/2006

Enforcement Detail: St Compliance achieved
Enforcement Category: Resolving

Violation ID: 67799
Enforcemnt FY: 2007
Orig Code: S
Enforcement Action: 12/06/2006
Enforcement Detail: St Compliance achieved
Enforcement Category: Resolving

Violation ID: 67899
Orig Code: S
Enforcemnt FY: 2007
Enforcement Action: 12/06/2006
Enforcement Detail: St Compliance achieved
Enforcement Category: Resolving

Violation ID: 67999
Enforcemnt FY: 2007
Orig Code: S
Enforcement Action: 12/06/2006
Enforcement Detail: St Compliance achieved
Enforcement Category: Resolving

Violation ID: 6800
Enforcemnt FY: 2007
Orig Code: S
Enforcement Action: 12/06/2006
Enforcement Detail: St Compliance achieved
Enforcement Category: Resolving

Violation ID: 68099
Enforcemnt FY: 2007
Orig Code: S
Enforcement Action: 12/06/2006
Enforcement Detail: St Compliance achieved
Enforcement Category: Resolving

Violation ID: 68199
Enforcemnt FY: 2007
Orig Code: S
Enforcement Action: 12/06/2006
Enforcement Detail: St Compliance achieved
Enforcement Category: Resolving

Violation ID: 68299
Enforcemnt FY: 2007
Orig Code: S
Enforcement Action: 12/06/2006
Enforcement Detail: St Compliance achieved
Enforcement Category: Resolving

Violation ID: 68399
Enforcemnt FY: 2007
Orig Code: S
Enforcement Action: 12/06/2006
Enforcement Detail: St Compliance achieved
Enforcement Category: Resolving

Violation ID: 68499
Enforcemnt FY: 2007
Orig Code: S
Enforcement Action: 12/06/2006
Enforcement Detail: St Compliance achieved
Enforcement Category: Resolving

Violation ID: 68599
Enforcemnt FY: 2007
Orig Code: S
Enforcement Action: 12/06/2006
Enforcement Detail: St Compliance achieved
Enforcement Category: Resolving

Violation ID: 68699
Enforcemnt FY: 2007
Orig Code: S
Enforcement Action: 12/06/2006
Enforcement Detail: St Compliance achieved
Enforcement Category: Resolving

Violation ID: 68799
Enforcemnt FY: 2007
Orig Code: S
Enforcement Action: 12/06/2006
Enforcement Detail: St Compliance achieved
Enforcement Category: Resolving

Violation ID: 68899
Enforcemnt FY: 2007
Orig Code: S
Enforcement Action: 12/06/2006
Enforcement Detail: St Compliance achieved
Enforcement Category: Resolving

Violation ID: 68999
Enforcemnt FY: 2007
Orig Code: S
Enforcement Action: 12/06/2006
Enforcement Detail: St Compliance achieved
Enforcement Category: Resolving

Violation ID: 6900
Enforcemnt FY: 2007
Orig Code: S
Enforcement Action: 12/06/2006
Enforcement Detail: St Compliance achieved
Enforcement Category: Resolving

Violation ID:	69099	Orig Code:	S
Enforcemnt FY:	2002	Enforcement Action:	11/27/2001
Enforcement Detail:	St Compliance achieved	Enforcement Category:	Resolving
Violation ID:	69199	Orig Code:	S
Enforcemnt FY:	2002	Enforcement Action:	11/27/2001
Enforcement Detail:	St Compliance achieved	Enforcement Category:	Resolving
Violation ID:	69299	Orig Code:	S
Enforcemnt FY:	2002	Enforcement Action:	11/27/2001
Enforcement Detail:	St Compliance achieved	Enforcement Category:	Resolving
Violation ID:	69399	Orig Code:	S
Enforcemnt FY:	2002	Enforcement Action:	11/27/2001
Enforcement Detail:	St Compliance achieved	Enforcement Category:	Resolving
Violation ID:	69499	Orig Code:	S
Enforcemnt FY:	2002	Enforcement Action:	11/27/2001
Enforcement Detail:	St Compliance achieved	Enforcement Category:	Resolving
Violation ID:	69599	Orig Code:	S
Enforcemnt FY:	2002	Enforcement Action:	11/27/2001
Enforcement Detail:	St Compliance achieved	Enforcement Category:	Resolving
Violation ID:	69699	Orig Code:	S
Enforcemnt FY:	2002	Enforcement Action:	11/27/2001
Enforcement Detail:	St Compliance achieved	Enforcement Category:	Resolving
Violation ID:	69799	Orig Code:	S
Enforcemnt FY:	2002	Enforcement Action:	11/27/2001
Enforcement Detail:	St Compliance achieved	Enforcement Category:	Resolving
Violation ID:	69899	Orig Code:	S
Enforcemnt FY:	2002	Enforcement Action:	11/27/2001
Enforcement Detail:	St Compliance achieved	Enforcement Category:	Resolving
Violation ID:	699	Orig Code:	S
Enforcemnt FY:	2002	Enforcement Action:	11/27/2001
Enforcement Detail:	St Compliance achieved	Enforcement Category:	Resolving
Violation ID:	69999	Orig Code:	S
Enforcemnt FY:	2002	Enforcement Action:	11/27/2001
Enforcement Detail:	St Compliance achieved	Enforcement Category:	Resolving
Violation ID:	7000	Orig Code:	S
Enforcemnt FY:	2007	Enforcement Action:	12/06/2006
Enforcement Detail:	St Compliance achieved	Enforcement Category:	Resolving
Violation ID:	70099	Orig Code:	S
Enforcemnt FY:	2002	Enforcement Action:	11/27/2001
Enforcement Detail:	St Compliance achieved	Enforcement Category:	Resolving
Violation ID:	70199	Orig Code:	S
Enforcemnt FY:	2002	Enforcement Action:	11/27/2001
Enforcement Detail:	St Compliance achieved	Enforcement Category:	Resolving
Violation ID:	70299	Orig Code:	S
Enforcemnt FY:	2002	Enforcement Action:	11/27/2001
Enforcement Detail:	St Compliance achieved	Enforcement Category:	Resolving
Violation ID:	70399	Orig Code:	S
Enforcemnt FY:	2002	Enforcement Action:	11/27/2001

Enforcement Detail:	St Compliance achieved	Enforcement Category:	Resolving
Violation ID:	70499	Orig Code:	S
Enforcemnt FY:	2002	Enforcement Action:	11/27/2001
Enforcement Detail:	St Compliance achieved	Enforcement Category:	Resolving
Violation ID:	70599	Orig Code:	S
Enforcemnt FY:	2002	Enforcement Action:	11/27/2001
Enforcement Detail:	St Compliance achieved	Enforcement Category:	Resolving
Violation ID:	70699	Orig Code:	S
Enforcemnt FY:	2002	Enforcement Action:	11/27/2001
Enforcement Detail:	St Compliance achieved	Enforcement Category:	Resolving
Violation ID:	70799	Orig Code:	S
Enforcemnt FY:	2002	Enforcement Action:	11/27/2001
Enforcement Detail:	St Compliance achieved	Enforcement Category:	Resolving
Violation ID:	70899	Orig Code:	S
Enforcemnt FY:	2002	Enforcement Action:	11/27/2001
Enforcement Detail:	St Compliance achieved	Enforcement Category:	Resolving
Violation ID:	70999	Orig Code:	S
Enforcemnt FY:	2002	Enforcement Action:	11/27/2001
Enforcement Detail:	St Compliance achieved	Enforcement Category:	Resolving
Violation ID:	7100	Orig Code:	S
Enforcemnt FY:	2007	Enforcement Action:	12/06/2006
Enforcement Detail:	St Compliance achieved	Enforcement Category:	Resolving
Violation ID:	71099	Orig Code:	S
Enforcemnt FY:	2002	Enforcement Action:	11/27/2001
Enforcement Detail:	St Compliance achieved	Enforcement Category:	Resolving
Violation ID:	71199	Orig Code:	S
Enforcemnt FY:	2002	Enforcement Action:	11/27/2001
Enforcement Detail:	St Compliance achieved	Enforcement Category:	Resolving
Violation ID:	71299	Orig Code:	S
Enforcemnt FY:	2002	Enforcement Action:	11/27/2001
Enforcement Detail:	St Compliance achieved	Enforcement Category:	Resolving
Violation ID:	71399	Orig Code:	S
Enforcemnt FY:	2002	Enforcement Action:	11/27/2001
Enforcement Detail:	St Compliance achieved	Enforcement Category:	Resolving
Violation ID:	71499	Orig Code:	S
Enforcemnt FY:	2002	Enforcement Action:	11/27/2001
Enforcement Detail:	St Compliance achieved	Enforcement Category:	Resolving
Violation ID:	71599	Orig Code:	S
Enforcemnt FY:	2002	Enforcement Action:	11/27/2001
Enforcement Detail:	St Compliance achieved	Enforcement Category:	Resolving
Violation ID:	71699	Orig Code:	S
Enforcemnt FY:	2002	Enforcement Action:	11/27/2001
Enforcement Detail:	St Compliance achieved	Enforcement Category:	Resolving
Violation ID:	71799	Orig Code:	S
Enforcemnt FY:	2002	Enforcement Action:	11/27/2001
Enforcement Detail:	St Compliance achieved	Enforcement Category:	Resolving

Violation ID:	71899	Orig Code:	S
Enforcemnt FY:	2002	Enforcement Action:	11/27/2001
Enforcement Detail:	St Compliance achieved	Enforcement Category:	Resolving
Violation ID:	71999	Orig Code:	S
Enforcemnt FY:	2002	Enforcement Action:	11/27/2001
Enforcement Detail:	St Compliance achieved	Enforcement Category:	Resolving
Violation ID:	7200	Orig Code:	S
Enforcemnt FY:	2007	Enforcement Action:	12/06/2006
Enforcement Detail:	St Compliance achieved	Enforcement Category:	Resolving
Violation ID:	72099	Orig Code:	S
Enforcemnt FY:	2002	Enforcement Action:	11/27/2001
Enforcement Detail:	St Compliance achieved	Enforcement Category:	Resolving
Violation ID:	72199	Orig Code:	S
Enforcemnt FY:	2002	Enforcement Action:	11/27/2001
Enforcement Detail:	St Compliance achieved	Enforcement Category:	Resolving
Violation ID:	72299	Orig Code:	S
Enforcemnt FY:	2002	Enforcement Action:	11/27/2001
Enforcement Detail:	St Compliance achieved	Enforcement Category:	Resolving
Violation ID:	72399	Orig Code:	S
Enforcemnt FY:	2002	Enforcement Action:	11/27/2001
Enforcement Detail:	St Compliance achieved	Enforcement Category:	Resolving
Violation ID:	72499	Orig Code:	S
Enforcemnt FY:	2002	Enforcement Action:	11/27/2001
Enforcement Detail:	St Compliance achieved	Enforcement Category:	Resolving
Violation ID:	72599	Orig Code:	S
Enforcemnt FY:	2002	Enforcement Action:	11/27/2001
Enforcement Detail:	St Compliance achieved	Enforcement Category:	Resolving
Violation ID:	72699	Orig Code:	S
Enforcemnt FY:	2002	Enforcement Action:	11/27/2001
Enforcement Detail:	St Compliance achieved	Enforcement Category:	Resolving
Violation ID:	72799	Orig Code:	S
Enforcemnt FY:	2002	Enforcement Action:	11/27/2001
Enforcement Detail:	St Compliance achieved	Enforcement Category:	Resolving
Violation ID:	72899	Orig Code:	S
Enforcemnt FY:	2002	Enforcement Action:	11/27/2001
Enforcement Detail:	St Compliance achieved	Enforcement Category:	Resolving
Violation ID:	72999	Orig Code:	S
Enforcemnt FY:	2002	Enforcement Action:	11/27/2001
Enforcement Detail:	St Compliance achieved	Enforcement Category:	Resolving
Violation ID:	7300	Orig Code:	S
Enforcemnt FY:	2003	Enforcement Action:	10/08/2002
Enforcement Detail:	St Compliance achieved	Enforcement Category:	Resolving
Violation ID:	73099	Orig Code:	S
Enforcemnt FY:	2003	Enforcement Action:	11/19/2002
Enforcement Detail:	St Compliance achieved	Enforcement Category:	Resolving
Violation ID:	73199	Orig Code:	S
Enforcemnt FY:	2003	Enforcement Action:	11/19/2002

Enforcement Detail:	St Compliance achieved	Enforcement Category:	Resolving
Violation ID:	73299	Orig Code:	S
Enforcemnt FY:	2003	Enforcement Action:	11/19/2002
Enforcement Detail:	St Compliance achieved	Enforcement Category:	Resolving
Violation ID:	73399	Orig Code:	S
Enforcemnt FY:	2003	Enforcement Action:	11/19/2002
Enforcement Detail:	St Compliance achieved	Enforcement Category:	Resolving
Violation ID:	73499	Orig Code:	S
Enforcemnt FY:	2003	Enforcement Action:	11/19/2002
Enforcement Detail:	St Compliance achieved	Enforcement Category:	Resolving
Violation ID:	73599	Orig Code:	S
Enforcemnt FY:	2003	Enforcement Action:	11/19/2002
Enforcement Detail:	St Compliance achieved	Enforcement Category:	Resolving
Violation ID:	73699	Orig Code:	S
Enforcemnt FY:	2003	Enforcement Action:	11/19/2002
Enforcement Detail:	St Compliance achieved	Enforcement Category:	Resolving
Violation ID:	73799	Orig Code:	S
Enforcemnt FY:	2003	Enforcement Action:	11/19/2002
Enforcement Detail:	St Compliance achieved	Enforcement Category:	Resolving
Violation ID:	73899	Orig Code:	S
Enforcemnt FY:	2003	Enforcement Action:	11/19/2002
Enforcement Detail:	St Compliance achieved	Enforcement Category:	Resolving
Violation ID:	73999	Orig Code:	S
Enforcemnt FY:	2003	Enforcement Action:	11/19/2002
Enforcement Detail:	St Compliance achieved	Enforcement Category:	Resolving
Violation ID:	7400	Orig Code:	S
Enforcemnt FY:	2003	Enforcement Action:	10/08/2002
Enforcement Detail:	St Compliance achieved	Enforcement Category:	Resolving
Violation ID:	74099	Orig Code:	S
Enforcemnt FY:	2003	Enforcement Action:	11/19/2002
Enforcement Detail:	St Compliance achieved	Enforcement Category:	Resolving
Violation ID:	74199	Orig Code:	S
Enforcemnt FY:	2003	Enforcement Action:	11/19/2002
Enforcement Detail:	St Compliance achieved	Enforcement Category:	Resolving
Violation ID:	74299	Orig Code:	S
Enforcemnt FY:	2003	Enforcement Action:	11/19/2002
Enforcement Detail:	St Compliance achieved	Enforcement Category:	Resolving
Violation ID:	74399	Orig Code:	S
Enforcemnt FY:	2003	Enforcement Action:	11/19/2002
Enforcement Detail:	St Compliance achieved	Enforcement Category:	Resolving
Violation ID:	74499	Orig Code:	S
Enforcemnt FY:	2003	Enforcement Action:	11/19/2002
Enforcement Detail:	St Compliance achieved	Enforcement Category:	Resolving
Violation ID:	74599	Orig Code:	S
Enforcemnt FY:	2003	Enforcement Action:	11/19/2002
Enforcement Detail:	St Compliance achieved	Enforcement Category:	Resolving

Violation ID:	74699	Orig Code:	S
Enforcemnt FY:	2003	Enforcement Action:	11/19/2002
Enforcement Detail:	St Compliance achieved	Enforcement Category:	Resolving
Violation ID:	74799	Orig Code:	S
Enforcemnt FY:	2003	Enforcement Action:	11/19/2002
Enforcement Detail:	St Compliance achieved	Enforcement Category:	Resolving
Violation ID:	74899	Orig Code:	S
Enforcemnt FY:	2003	Enforcement Action:	11/19/2002
Enforcement Detail:	St Compliance achieved	Enforcement Category:	Resolving
Violation ID:	74999	Orig Code:	S
Enforcemnt FY:	2003	Enforcement Action:	11/19/2002
Enforcement Detail:	St Compliance achieved	Enforcement Category:	Resolving
Violation ID:	7500	Orig Code:	S
Enforcemnt FY:	2007	Enforcement Action:	12/06/2006
Enforcement Detail:	St Compliance achieved	Enforcement Category:	Resolving
Violation ID:	75099	Orig Code:	S
Enforcemnt FY:	2003	Enforcement Action:	11/19/2002
Enforcement Detail:	St Compliance achieved	Enforcement Category:	Resolving
Violation ID:	75199	Orig Code:	S
Enforcemnt FY:	2003	Enforcement Action:	11/19/2002
Enforcement Detail:	St Compliance achieved	Enforcement Category:	Resolving
Violation ID:	75299	Orig Code:	S
Enforcemnt FY:	2003	Enforcement Action:	11/19/2002
Enforcement Detail:	St Compliance achieved	Enforcement Category:	Resolving
Violation ID:	75399	Orig Code:	S
Enforcemnt FY:	2003	Enforcement Action:	11/19/2002
Enforcement Detail:	St Compliance achieved	Enforcement Category:	Resolving
Violation ID:	75499	Orig Code:	S
Enforcemnt FY:	2003	Enforcement Action:	11/19/2002
Enforcement Detail:	St Compliance achieved	Enforcement Category:	Resolving
Violation ID:	75599	Orig Code:	S
Enforcemnt FY:	2003	Enforcement Action:	11/19/2002
Enforcement Detail:	St Compliance achieved	Enforcement Category:	Resolving
Violation ID:	75699	Orig Code:	S
Enforcemnt FY:	2003	Enforcement Action:	11/19/2002
Enforcement Detail:	St Compliance achieved	Enforcement Category:	Resolving
Violation ID:	75799	Orig Code:	S
Enforcemnt FY:	2003	Enforcement Action:	11/19/2002
Enforcement Detail:	St Compliance achieved	Enforcement Category:	Resolving
Violation ID:	75899	Orig Code:	S
Enforcemnt FY:	2003	Enforcement Action:	11/19/2002
Enforcement Detail:	St Compliance achieved	Enforcement Category:	Resolving
Violation ID:	75999	Orig Code:	S
Enforcemnt FY:	2003	Enforcement Action:	11/19/2002
Enforcement Detail:	St Compliance achieved	Enforcement Category:	Resolving
Violation ID:	7600	Orig Code:	S
Enforcemnt FY:	2007	Enforcement Action:	12/06/2006

Enforcement Detail:	St Compliance achieved	Enforcement Category:	Resolving
Violation ID:	76099	Orig Code:	S
Enforcemnt FY:	2003	Enforcement Action:	11/19/2002
Enforcement Detail:	St Compliance achieved	Enforcement Category:	Resolving
Violation ID:	76199	Orig Code:	S
Enforcemnt FY:	2003	Enforcement Action:	11/19/2002
Enforcement Detail:	St Compliance achieved	Enforcement Category:	Resolving
Violation ID:	76299	Orig Code:	S
Enforcemnt FY:	2003	Enforcement Action:	11/19/2002
Enforcement Detail:	St Compliance achieved	Enforcement Category:	Resolving
Violation ID:	76399	Orig Code:	S
Enforcemnt FY:	2003	Enforcement Action:	11/19/2002
Enforcement Detail:	St Compliance achieved	Enforcement Category:	Resolving
Violation ID:	76499	Orig Code:	S
Enforcemnt FY:	2003	Enforcement Action:	11/19/2002
Enforcement Detail:	St Compliance achieved	Enforcement Category:	Resolving
Violation ID:	76599	Orig Code:	S
Enforcemnt FY:	2003	Enforcement Action:	11/19/2002
Enforcement Detail:	St Compliance achieved	Enforcement Category:	Resolving
Violation ID:	76699	Orig Code:	S
Enforcemnt FY:	2003	Enforcement Action:	11/19/2002
Enforcement Detail:	St Compliance achieved	Enforcement Category:	Resolving
Violation ID:	76799	Orig Code:	S
Enforcemnt FY:	2003	Enforcement Action:	11/19/2002
Enforcement Detail:	St Compliance achieved	Enforcement Category:	Resolving
Violation ID:	76899	Orig Code:	S
Enforcemnt FY:	2003	Enforcement Action:	11/19/2002
Enforcement Detail:	St Compliance achieved	Enforcement Category:	Resolving
Violation ID:	76999	Orig Code:	S
Enforcemnt FY:	2003	Enforcement Action:	11/19/2002
Enforcement Detail:	St Compliance achieved	Enforcement Category:	Resolving
Violation ID:	7700	Orig Code:	S
Enforcemnt FY:	2007	Enforcement Action:	12/06/2006
Enforcement Detail:	St Compliance achieved	Enforcement Category:	Resolving
Violation ID:	77099	Orig Code:	S
Enforcemnt FY:	2002	Enforcement Action:	11/27/2001
Enforcement Detail:	St Compliance achieved	Enforcement Category:	Resolving
Violation ID:	77199	Orig Code:	S
Enforcemnt FY:	2002	Enforcement Action:	11/27/2001
Enforcement Detail:	St Compliance achieved	Enforcement Category:	Resolving
Violation ID:	77299	Orig Code:	S
Enforcemnt FY:	2002	Enforcement Action:	11/27/2001
Enforcement Detail:	St Compliance achieved	Enforcement Category:	Resolving
Violation ID:	77399	Orig Code:	S
Enforcemnt FY:	2002	Enforcement Action:	11/27/2001
Enforcement Detail:	St Compliance achieved	Enforcement Category:	Resolving

Violation ID:	77499	Orig Code:	S
Enforcemnt FY:	2002	Enforcement Action:	11/27/2001
Enforcement Detail:	St Compliance achieved	Enforcement Category:	Resolving
Violation ID:	77599	Orig Code:	S
Enforcemnt FY:	2002	Enforcement Action:	11/27/2001
Enforcement Detail:	St Compliance achieved	Enforcement Category:	Resolving
Violation ID:	77699	Orig Code:	S
Enforcemnt FY:	2002	Enforcement Action:	11/27/2001
Enforcement Detail:	St Compliance achieved	Enforcement Category:	Resolving
Violation ID:	77799	Orig Code:	S
Enforcemnt FY:	2002	Enforcement Action:	11/27/2001
Enforcement Detail:	St Compliance achieved	Enforcement Category:	Resolving
Violation ID:	77899	Orig Code:	S
Enforcemnt FY:	2002	Enforcement Action:	11/27/2001
Enforcement Detail:	St Compliance achieved	Enforcement Category:	Resolving
Violation ID:	77999	Orig Code:	S
Enforcemnt FY:	2002	Enforcement Action:	11/27/2001
Enforcement Detail:	St Compliance achieved	Enforcement Category:	Resolving
Violation ID:	7800	Orig Code:	S
Enforcemnt FY:	2007	Enforcement Action:	12/06/2006
Enforcement Detail:	St Compliance achieved	Enforcement Category:	Resolving
Violation ID:	78099	Orig Code:	S
Enforcemnt FY:	2002	Enforcement Action:	11/27/2001
Enforcement Detail:	St Compliance achieved	Enforcement Category:	Resolving
Violation ID:	78199	Orig Code:	S
Enforcemnt FY:	2002	Enforcement Action:	11/27/2001
Enforcement Detail:	St Compliance achieved	Enforcement Category:	Resolving
Violation ID:	78299	Orig Code:	S
Enforcemnt FY:	2002	Enforcement Action:	11/27/2001
Enforcement Detail:	St Compliance achieved	Enforcement Category:	Resolving
Violation ID:	78399	Orig Code:	S
Enforcemnt FY:	2002	Enforcement Action:	11/27/2001
Enforcement Detail:	St Compliance achieved	Enforcement Category:	Resolving
Violation ID:	78499	Orig Code:	S
Enforcemnt FY:	2002	Enforcement Action:	11/27/2001
Enforcement Detail:	St Compliance achieved	Enforcement Category:	Resolving
Violation ID:	78599	Orig Code:	S
Enforcemnt FY:	2002	Enforcement Action:	11/27/2001
Enforcement Detail:	St Compliance achieved	Enforcement Category:	Resolving
Violation ID:	78699	Orig Code:	S
Enforcemnt FY:	2002	Enforcement Action:	11/27/2001
Enforcement Detail:	St Compliance achieved	Enforcement Category:	Resolving
Violation ID:	78799	Orig Code:	S
Enforcemnt FY:	2002	Enforcement Action:	11/27/2001
Enforcement Detail:	St Compliance achieved	Enforcement Category:	Resolving
Violation ID:	78899	Orig Code:	S
Enforcemnt FY:	2002	Enforcement Action:	11/27/2001

Enforcement Detail:	St Compliance achieved	Enforcement Category:	Resolving
Violation ID:	78999	Orig Code:	S
Enforcemnt FY:	2002	Enforcement Action:	11/27/2001
Enforcement Detail:	St Compliance achieved	Enforcement Category:	Resolving
Violation ID:	7900	Orig Code:	S
Enforcemnt FY:	2007	Enforcement Action:	12/06/2006
Enforcement Detail:	St Compliance achieved	Enforcement Category:	Resolving
Violation ID:	79099	Orig Code:	S
Enforcemnt FY:	2002	Enforcement Action:	11/27/2001
Enforcement Detail:	St Compliance achieved	Enforcement Category:	Resolving
Violation ID:	79199	Orig Code:	S
Enforcemnt FY:	2002	Enforcement Action:	11/27/2001
Enforcement Detail:	St Compliance achieved	Enforcement Category:	Resolving
Violation ID:	79299	Orig Code:	S
Enforcemnt FY:	2002	Enforcement Action:	11/27/2001
Enforcement Detail:	St Compliance achieved	Enforcement Category:	Resolving
Violation ID:	79399	Orig Code:	S
Enforcemnt FY:	2002	Enforcement Action:	11/27/2001
Enforcement Detail:	St Compliance achieved	Enforcement Category:	Resolving
Violation ID:	79499	Orig Code:	S
Enforcemnt FY:	2002	Enforcement Action:	11/27/2001
Enforcement Detail:	St Compliance achieved	Enforcement Category:	Resolving
Violation ID:	79599	Orig Code:	S
Enforcemnt FY:	2002	Enforcement Action:	11/27/2001
Enforcement Detail:	St Compliance achieved	Enforcement Category:	Resolving
Violation ID:	79699	Orig Code:	S
Enforcemnt FY:	2002	Enforcement Action:	11/27/2001
Enforcement Detail:	St Compliance achieved	Enforcement Category:	Resolving
Violation ID:	79799	Orig Code:	S
Enforcemnt FY:	2002	Enforcement Action:	11/27/2001
Enforcement Detail:	St Compliance achieved	Enforcement Category:	Resolving
Violation ID:	79899	Orig Code:	S
Enforcemnt FY:	2002	Enforcement Action:	11/27/2001
Enforcement Detail:	St Compliance achieved	Enforcement Category:	Resolving
Violation ID:	799	Orig Code:	S
Enforcemnt FY:	2002	Enforcement Action:	11/27/2001
Enforcement Detail:	St Compliance achieved	Enforcement Category:	Resolving
Violation ID:	79999	Orig Code:	S
Enforcemnt FY:	2002	Enforcement Action:	11/27/2001
Enforcement Detail:	St Compliance achieved	Enforcement Category:	Resolving
Violation ID:	8000	Orig Code:	S
Enforcemnt FY:	2007	Enforcement Action:	12/06/2006
Enforcement Detail:	St Compliance achieved	Enforcement Category:	Resolving
Violation ID:	80099	Orig Code:	S
Enforcemnt FY:	2002	Enforcement Action:	11/27/2001
Enforcement Detail:	St Compliance achieved	Enforcement Category:	Resolving

Violation ID:	80199	Orig Code:	S
Enforcemnt FY:	2002	Enforcement Action:	11/27/2001
Enforcement Detail:	St Compliance achieved	Enforcement Category:	Resolving
Violation ID:	80299	Orig Code:	S
Enforcemnt FY:	2002	Enforcement Action:	11/27/2001
Enforcement Detail:	St Compliance achieved	Enforcement Category:	Resolving
Violation ID:	80399	Orig Code:	S
Enforcemnt FY:	2002	Enforcement Action:	11/27/2001
Enforcement Detail:	St Compliance achieved	Enforcement Category:	Resolving
Violation ID:	80499	Orig Code:	S
Enforcemnt FY:	2002	Enforcement Action:	11/27/2001
Enforcement Detail:	St Compliance achieved	Enforcement Category:	Resolving
Violation ID:	80599	Orig Code:	S
Enforcemnt FY:	2002	Enforcement Action:	11/27/2001
Enforcement Detail:	St Compliance achieved	Enforcement Category:	Resolving
Violation ID:	80699	Orig Code:	S
Enforcemnt FY:	2002	Enforcement Action:	11/27/2001
Enforcement Detail:	St Compliance achieved	Enforcement Category:	Resolving
Violation ID:	80799	Orig Code:	S
Enforcemnt FY:	2002	Enforcement Action:	11/27/2001
Enforcement Detail:	St Compliance achieved	Enforcement Category:	Resolving
Violation ID:	80899	Orig Code:	S
Enforcemnt FY:	2002	Enforcement Action:	11/27/2001
Enforcement Detail:	St Compliance achieved	Enforcement Category:	Resolving
Violation ID:	80999	Orig Code:	S
Enforcemnt FY:	2002	Enforcement Action:	11/27/2001
Enforcement Detail:	St Compliance achieved	Enforcement Category:	Resolving
Violation ID:	8100	Orig Code:	S
Enforcemnt FY:	2003	Enforcement Action:	10/08/2002
Enforcement Detail:	St Compliance achieved	Enforcement Category:	Resolving
Violation ID:	81099	Orig Code:	S
Enforcemnt FY:	2003	Enforcement Action:	11/19/2002
Enforcement Detail:	St Compliance achieved	Enforcement Category:	Resolving
Violation ID:	81199	Orig Code:	S
Enforcemnt FY:	2003	Enforcement Action:	11/19/2002
Enforcement Detail:	St Compliance achieved	Enforcement Category:	Resolving
Violation ID:	81299	Orig Code:	S
Enforcemnt FY:	2003	Enforcement Action:	11/19/2002
Enforcement Detail:	St Compliance achieved	Enforcement Category:	Resolving
Violation ID:	81399	Orig Code:	S
Enforcemnt FY:	2003	Enforcement Action:	11/19/2002
Enforcement Detail:	St Compliance achieved	Enforcement Category:	Resolving
Violation ID:	81499	Orig Code:	S
Enforcemnt FY:	2003	Enforcement Action:	11/19/2002
Enforcement Detail:	St Compliance achieved	Enforcement Category:	Resolving
Violation ID:	81599	Orig Code:	S
Enforcemnt FY:	2003	Enforcement Action:	11/19/2002

Enforcement Detail:	St Compliance achieved	Enforcement Category:	Resolving
Violation ID:	81699	Orig Code:	S
Enforcemnt FY:	2003	Enforcement Action:	11/19/2002
Enforcement Detail:	St Compliance achieved	Enforcement Category:	Resolving
Violation ID:	81799	Orig Code:	S
Enforcemnt FY:	2003	Enforcement Action:	11/19/2002
Enforcement Detail:	St Compliance achieved	Enforcement Category:	Resolving
Violation ID:	81899	Orig Code:	S
Enforcemnt FY:	2003	Enforcement Action:	11/19/2002
Enforcement Detail:	St Compliance achieved	Enforcement Category:	Resolving
Violation ID:	81999	Orig Code:	S
Enforcemnt FY:	2003	Enforcement Action:	11/19/2002
Enforcement Detail:	St Compliance achieved	Enforcement Category:	Resolving
Violation ID:	8200	Orig Code:	S
Enforcemnt FY:	2003	Enforcement Action:	10/08/2002
Enforcement Detail:	St Compliance achieved	Enforcement Category:	Resolving
Violation ID:	82099	Orig Code:	S
Enforcemnt FY:	2003	Enforcement Action:	11/19/2002
Enforcement Detail:	St Compliance achieved	Enforcement Category:	Resolving
Violation ID:	82199	Orig Code:	S
Enforcemnt FY:	2003	Enforcement Action:	11/19/2002
Enforcement Detail:	St Compliance achieved	Enforcement Category:	Resolving
Violation ID:	82299	Orig Code:	S
Enforcemnt FY:	2003	Enforcement Action:	11/19/2002
Enforcement Detail:	St Compliance achieved	Enforcement Category:	Resolving
Violation ID:	82399	Orig Code:	S
Enforcemnt FY:	2003	Enforcement Action:	11/19/2002
Enforcement Detail:	St Compliance achieved	Enforcement Category:	Resolving
Violation ID:	82499	Orig Code:	S
Enforcemnt FY:	2003	Enforcement Action:	11/19/2002
Enforcement Detail:	St Compliance achieved	Enforcement Category:	Resolving
Violation ID:	82599	Orig Code:	S
Enforcemnt FY:	2003	Enforcement Action:	11/19/2002
Enforcement Detail:	St Compliance achieved	Enforcement Category:	Resolving
Violation ID:	82699	Orig Code:	S
Enforcemnt FY:	2003	Enforcement Action:	11/19/2002
Enforcement Detail:	St Compliance achieved	Enforcement Category:	Resolving
Violation ID:	82799	Orig Code:	S
Enforcemnt FY:	2003	Enforcement Action:	11/19/2002
Enforcement Detail:	St Compliance achieved	Enforcement Category:	Resolving
Violation ID:	82899	Orig Code:	S
Enforcemnt FY:	2003	Enforcement Action:	11/19/2002
Enforcement Detail:	St Compliance achieved	Enforcement Category:	Resolving
Violation ID:	82999	Orig Code:	S
Enforcemnt FY:	2003	Enforcement Action:	11/19/2002
Enforcement Detail:	St Compliance achieved	Enforcement Category:	Resolving

Violation ID:	8300	Orig Code:	S
Enforcemnt FY:	2007	Enforcement Action:	12/06/2006
Enforcement Detail:	St Compliance achieved	Enforcement Category:	Resolving
Violation ID:	83099	Orig Code:	S
Enforcemnt FY:	2002	Enforcement Action:	11/27/2001
Enforcement Detail:	St Compliance achieved	Enforcement Category:	Resolving
Violation ID:	83199	Orig Code:	S
Enforcemnt FY:	2002	Enforcement Action:	11/27/2001
Enforcement Detail:	St Compliance achieved	Enforcement Category:	Resolving
Violation ID:	83299	Orig Code:	S
Enforcemnt FY:	2002	Enforcement Action:	11/27/2001
Enforcement Detail:	St Compliance achieved	Enforcement Category:	Resolving
Violation ID:	83399	Orig Code:	S
Enforcemnt FY:	2002	Enforcement Action:	11/27/2001
Enforcement Detail:	St Compliance achieved	Enforcement Category:	Resolving
Violation ID:	83499	Orig Code:	S
Enforcemnt FY:	2002	Enforcement Action:	11/27/2001
Enforcement Detail:	St Compliance achieved	Enforcement Category:	Resolving
Violation ID:	83500	Orig Code:	S
Enforcemnt FY:	2002	Enforcement Action:	11/27/2001
Enforcement Detail:	St Compliance achieved	Enforcement Category:	Resolving
Violation ID:	83600	Orig Code:	S
Enforcemnt FY:	2002	Enforcement Action:	11/27/2001
Enforcement Detail:	St Compliance achieved	Enforcement Category:	Resolving
Violation ID:	83701	Orig Code:	S
Enforcemnt FY:	2002	Enforcement Action:	11/27/2001
Enforcement Detail:	St Compliance achieved	Enforcement Category:	Resolving
Violation ID:	83800	Orig Code:	S
Enforcemnt FY:	2002	Enforcement Action:	11/27/2001
Enforcement Detail:	St Compliance achieved	Enforcement Category:	Resolving
Violation ID:	83901	Orig Code:	S
Enforcemnt FY:	2002	Enforcement Action:	11/27/2001
Enforcement Detail:	St Compliance achieved	Enforcement Category:	Resolving
Violation ID:	8400	Orig Code:	S
Enforcemnt FY:	2007	Enforcement Action:	12/06/2006
Enforcement Detail:	St Compliance achieved	Enforcement Category:	Resolving
Violation ID:	84000	Orig Code:	S
Enforcemnt FY:	2002	Enforcement Action:	11/27/2001
Enforcement Detail:	St Compliance achieved	Enforcement Category:	Resolving
Violation ID:	84101	Orig Code:	S
Enforcemnt FY:	2002	Enforcement Action:	11/27/2001
Enforcement Detail:	St Compliance achieved	Enforcement Category:	Resolving
Violation ID:	84200	Orig Code:	S
Enforcemnt FY:	2002	Enforcement Action:	11/27/2001
Enforcement Detail:	St Compliance achieved	Enforcement Category:	Resolving
Violation ID:	84301	Orig Code:	S
Enforcemnt FY:	2002	Enforcement Action:	11/27/2001

Enforcement Detail:	St Compliance achieved	Enforcement Category:	Resolving
Violation ID:	84400	Orig Code:	S
Enforcemnt FY:	2002	Enforcement Action:	11/27/2001
Enforcement Detail:	St Compliance achieved	Enforcement Category:	Resolving
Violation ID:	84501	Orig Code:	S
Enforcemnt FY:	2002	Enforcement Action:	11/27/2001
Enforcement Detail:	St Compliance achieved	Enforcement Category:	Resolving
Violation ID:	84699	Orig Code:	S
Enforcemnt FY:	2002	Enforcement Action:	11/27/2001
Enforcement Detail:	St Compliance achieved	Enforcement Category:	Resolving
Violation ID:	84700	Orig Code:	S
Enforcemnt FY:	2002	Enforcement Action:	11/27/2001
Enforcement Detail:	St Compliance achieved	Enforcement Category:	Resolving
Violation ID:	84801	Orig Code:	S
Enforcemnt FY:	2002	Enforcement Action:	11/27/2001
Enforcement Detail:	St Compliance achieved	Enforcement Category:	Resolving
Violation ID:	84999	Orig Code:	S
Enforcemnt FY:	2002	Enforcement Action:	11/27/2001
Enforcement Detail:	St Compliance achieved	Enforcement Category:	Resolving
Violation ID:	8500	Orig Code:	S
Enforcemnt FY:	2007	Enforcement Action:	12/06/2006
Enforcement Detail:	St Compliance achieved	Enforcement Category:	Resolving
Violation ID:	85000	Orig Code:	S
Enforcemnt FY:	2002	Enforcement Action:	11/27/2001
Enforcement Detail:	St Compliance achieved	Enforcement Category:	Resolving
Violation ID:	85101	Orig Code:	S
Enforcemnt FY:	2002	Enforcement Action:	11/27/2001
Enforcement Detail:	St Compliance achieved	Enforcement Category:	Resolving
Violation ID:	85200	Orig Code:	S
Enforcemnt FY:	2002	Enforcement Action:	11/27/2001
Enforcement Detail:	St Compliance achieved	Enforcement Category:	Resolving
Violation ID:	85301	Orig Code:	S
Enforcemnt FY:	2002	Enforcement Action:	11/27/2001
Enforcement Detail:	St Compliance achieved	Enforcement Category:	Resolving
Violation ID:	85499	Orig Code:	S
Enforcemnt FY:	2002	Enforcement Action:	11/27/2001
Enforcement Detail:	St Compliance achieved	Enforcement Category:	Resolving
Violation ID:	85500	Orig Code:	S
Enforcemnt FY:	2002	Enforcement Action:	11/27/2001
Enforcement Detail:	St Compliance achieved	Enforcement Category:	Resolving
Violation ID:	85600	Orig Code:	S
Enforcemnt FY:	2002	Enforcement Action:	11/27/2001
Enforcement Detail:	St Compliance achieved	Enforcement Category:	Resolving
Violation ID:	85701	Orig Code:	S
Enforcemnt FY:	2002	Enforcement Action:	11/27/2001
Enforcement Detail:	St Compliance achieved	Enforcement Category:	Resolving

Violation ID:	85800	Orig Code:	S
Enforcemnt FY:	2002	Enforcement Action:	11/27/2001
Enforcement Detail:	St Compliance achieved	Enforcement Category:	Resolving
Violation ID:	85901	Orig Code:	S
Enforcemnt FY:	2002	Enforcement Action:	11/27/2001
Enforcement Detail:	St Compliance achieved	Enforcement Category:	Resolving
Violation ID:	8601	Orig Code:	S
Enforcemnt FY:	2003	Enforcement Action:	10/08/2002
Enforcement Detail:	St Compliance achieved	Enforcement Category:	Resolving
Violation ID:	86099	Orig Code:	S
Enforcemnt FY:	2002	Enforcement Action:	11/27/2001
Enforcement Detail:	St Compliance achieved	Enforcement Category:	Resolving
Violation ID:	86100	Orig Code:	S
Enforcemnt FY:	2002	Enforcement Action:	11/27/2001
Enforcement Detail:	St Compliance achieved	Enforcement Category:	Resolving
Violation ID:	86201	Orig Code:	S
Enforcemnt FY:	2002	Enforcement Action:	11/27/2001
Enforcement Detail:	St Compliance achieved	Enforcement Category:	Resolving
Violation ID:	86300	Orig Code:	S
Enforcemnt FY:	2002	Enforcement Action:	11/27/2001
Enforcement Detail:	St Compliance achieved	Enforcement Category:	Resolving
Violation ID:	86401	Orig Code:	S
Enforcemnt FY:	2002	Enforcement Action:	11/27/2001
Enforcement Detail:	St Compliance achieved	Enforcement Category:	Resolving
Violation ID:	86500	Orig Code:	S
Enforcemnt FY:	2002	Enforcement Action:	11/27/2001
Enforcement Detail:	St Compliance achieved	Enforcement Category:	Resolving
Violation ID:	86601	Orig Code:	S
Enforcemnt FY:	2002	Enforcement Action:	11/27/2001
Enforcement Detail:	St Compliance achieved	Enforcement Category:	Resolving
Violation ID:	86700	Orig Code:	S
Enforcemnt FY:	2002	Enforcement Action:	11/27/2001
Enforcement Detail:	St Compliance achieved	Enforcement Category:	Resolving
Violation ID:	86801	Orig Code:	S
Enforcemnt FY:	2002	Enforcement Action:	11/27/2001
Enforcement Detail:	St Compliance achieved	Enforcement Category:	Resolving
Violation ID:	86900	Orig Code:	S
Enforcemnt FY:	2002	Enforcement Action:	11/27/2001
Enforcement Detail:	St Compliance achieved	Enforcement Category:	Resolving
Violation ID:	87001	Orig Code:	S
Enforcemnt FY:	2002	Enforcement Action:	11/27/2001
Enforcement Detail:	St Compliance achieved	Enforcement Category:	Resolving
Violation ID:	8701	Orig Code:	S
Enforcemnt FY:	2003	Enforcement Action:	10/08/2002
Enforcement Detail:	St Compliance achieved	Enforcement Category:	Resolving
Violation ID:	87199	Orig Code:	S
Enforcemnt FY:	2002	Enforcement Action:	11/27/2001

Enforcement Detail:	St Compliance achieved	Enforcement Category:	Resolving
Violation ID:	87200	Orig Code:	S
Enforcemnt FY:	2002	Enforcement Action:	11/27/2001
Enforcement Detail:	St Compliance achieved	Enforcement Category:	Resolving
Violation ID:	87301	Orig Code:	S
Enforcemnt FY:	2002	Enforcement Action:	11/27/2001
Enforcement Detail:	St Compliance achieved	Enforcement Category:	Resolving
Violation ID:	87499	Orig Code:	S
Enforcemnt FY:	2003	Enforcement Action:	11/19/2002
Enforcement Detail:	St Compliance achieved	Enforcement Category:	Resolving
Violation ID:	87599	Orig Code:	S
Enforcemnt FY:	2003	Enforcement Action:	11/19/2002
Enforcement Detail:	St Compliance achieved	Enforcement Category:	Resolving
Violation ID:	87600	Orig Code:	S
Enforcemnt FY:	2003	Enforcement Action:	11/19/2002
Enforcement Detail:	St Compliance achieved	Enforcement Category:	Resolving
Violation ID:	87700	Orig Code:	S
Enforcemnt FY:	2003	Enforcement Action:	11/19/2002
Enforcement Detail:	St Compliance achieved	Enforcement Category:	Resolving
Violation ID:	87800	Orig Code:	S
Enforcemnt FY:	2003	Enforcement Action:	11/19/2002
Enforcement Detail:	St Compliance achieved	Enforcement Category:	Resolving
Violation ID:	87901	Orig Code:	S
Enforcemnt FY:	2003	Enforcement Action:	11/19/2002
Enforcement Detail:	St Compliance achieved	Enforcement Category:	Resolving
Violation ID:	88001	Orig Code:	S
Enforcemnt FY:	2003	Enforcement Action:	11/19/2002
Enforcement Detail:	St Compliance achieved	Enforcement Category:	Resolving
Violation ID:	8801	Orig Code:	S
Enforcemnt FY:	2007	Enforcement Action:	12/06/2006
Enforcement Detail:	St Compliance achieved	Enforcement Category:	Resolving
Violation ID:	88199	Orig Code:	S
Enforcemnt FY:	2003	Enforcement Action:	11/19/2002
Enforcement Detail:	St Compliance achieved	Enforcement Category:	Resolving
Violation ID:	88299	Orig Code:	S
Enforcemnt FY:	2003	Enforcement Action:	11/19/2002
Enforcement Detail:	St Compliance achieved	Enforcement Category:	Resolving
Violation ID:	88399	Orig Code:	S
Enforcemnt FY:	2003	Enforcement Action:	11/19/2002
Enforcement Detail:	St Compliance achieved	Enforcement Category:	Resolving
Violation ID:	88499	Orig Code:	S
Enforcemnt FY:	2003	Enforcement Action:	11/19/2002
Enforcement Detail:	St Compliance achieved	Enforcement Category:	Resolving
Violation ID:	88500	Orig Code:	S
Enforcemnt FY:	2003	Enforcement Action:	11/19/2002
Enforcement Detail:	St Compliance achieved	Enforcement Category:	Resolving

Violation ID:	88600	Orig Code:	S
Enforcemnt FY:	2003	Enforcement Action:	11/19/2002
Enforcement Detail:	St Compliance achieved	Enforcement Category:	Resolving
Violation ID:	88700	Orig Code:	S
Enforcemnt FY:	2003	Enforcement Action:	11/19/2002
Enforcement Detail:	St Compliance achieved	Enforcement Category:	Resolving
Violation ID:	88800	Orig Code:	S
Enforcemnt FY:	2003	Enforcement Action:	11/19/2002
Enforcement Detail:	St Compliance achieved	Enforcement Category:	Resolving
Violation ID:	88901	Orig Code:	S
Enforcemnt FY:	2003	Enforcement Action:	11/19/2002
Enforcement Detail:	St Compliance achieved	Enforcement Category:	Resolving
Violation ID:	89001	Orig Code:	S
Enforcemnt FY:	2003	Enforcement Action:	11/19/2002
Enforcement Detail:	St Compliance achieved	Enforcement Category:	Resolving
Violation ID:	8901	Orig Code:	S
Enforcemnt FY:	2007	Enforcement Action:	12/06/2006
Enforcement Detail:	St Compliance achieved	Enforcement Category:	Resolving
Violation ID:	89101	Orig Code:	S
Enforcemnt FY:	2004	Enforcement Action:	03/05/2004
Enforcement Detail:	St Compliance achieved	Enforcement Category:	Resolving
Violation ID:	89202	Orig Code:	S
Enforcemnt FY:	2004	Enforcement Action:	03/05/2004
Enforcement Detail:	St Compliance achieved	Enforcement Category:	Resolving
Violation ID:	89302	Orig Code:	S
Enforcemnt FY:	2004	Enforcement Action:	03/05/2004
Enforcement Detail:	St Compliance achieved	Enforcement Category:	Resolving
Violation ID:	89402	Orig Code:	S
Enforcemnt FY:	2004	Enforcement Action:	03/05/2004
Enforcement Detail:	St Compliance achieved	Enforcement Category:	Resolving
Violation ID:	89502	Orig Code:	S
Enforcemnt FY:	2004	Enforcement Action:	03/05/2004
Enforcement Detail:	St Compliance achieved	Enforcement Category:	Resolving
Violation ID:	89603	Orig Code:	S
Enforcemnt FY:	2004	Enforcement Action:	03/05/2004
Enforcement Detail:	St Compliance achieved	Enforcement Category:	Resolving
Violation ID:	89703	Orig Code:	S
Enforcemnt FY:	2004	Enforcement Action:	03/05/2004
Enforcement Detail:	St Compliance achieved	Enforcement Category:	Resolving
Violation ID:	89803	Orig Code:	S
Enforcemnt FY:	2004	Enforcement Action:	03/05/2004
Enforcement Detail:	St Compliance achieved	Enforcement Category:	Resolving
Violation ID:	899	Orig Code:	S
Enforcemnt FY:	2002	Enforcement Action:	11/27/2001
Enforcement Detail:	St Compliance achieved	Enforcement Category:	Resolving
Violation ID:	89903	Orig Code:	S
Enforcemnt FY:	2004	Enforcement Action:	03/05/2004

Enforcement Detail:	St Compliance achieved	Enforcement Category:	Resolving
Violation ID:	90004	Orig Code:	S
Enforcemnt FY:	2004	Enforcement Action:	03/05/2004
Enforcement Detail:	St Compliance achieved	Enforcement Category:	Resolving
Violation ID:	9001	Orig Code:	S
Enforcemnt FY:	2007	Enforcement Action:	12/06/2006
Enforcement Detail:	St Compliance achieved	Enforcement Category:	Resolving
Violation ID:	90104	Orig Code:	S
Enforcemnt FY:	2004	Enforcement Action:	03/05/2004
Enforcement Detail:	St Compliance achieved	Enforcement Category:	Resolving
Violation ID:	90299	Orig Code:	S
Enforcemnt FY:	2003	Enforcement Action:	11/19/2002
Enforcement Detail:	St Compliance achieved	Enforcement Category:	Resolving
Violation ID:	90399	Orig Code:	S
Enforcemnt FY:	2003	Enforcement Action:	11/19/2002
Enforcement Detail:	St Compliance achieved	Enforcement Category:	Resolving
Violation ID:	90499	Orig Code:	S
Enforcemnt FY:	2003	Enforcement Action:	11/19/2002
Enforcement Detail:	St Compliance achieved	Enforcement Category:	Resolving
Violation ID:	90599	Orig Code:	S
Enforcemnt FY:	2003	Enforcement Action:	11/19/2002
Enforcement Detail:	St Compliance achieved	Enforcement Category:	Resolving
Violation ID:	90600	Orig Code:	S
Enforcemnt FY:	2003	Enforcement Action:	11/19/2002
Enforcement Detail:	St Compliance achieved	Enforcement Category:	Resolving
Violation ID:	90700	Orig Code:	S
Enforcemnt FY:	2003	Enforcement Action:	11/19/2002
Enforcement Detail:	St Compliance achieved	Enforcement Category:	Resolving
Violation ID:	90800	Orig Code:	S
Enforcemnt FY:	2003	Enforcement Action:	11/19/2002
Enforcement Detail:	St Compliance achieved	Enforcement Category:	Resolving
Violation ID:	90900	Orig Code:	S
Enforcemnt FY:	2003	Enforcement Action:	11/19/2002
Enforcement Detail:	St Compliance achieved	Enforcement Category:	Resolving
Violation ID:	91001	Orig Code:	S
Enforcemnt FY:	2003	Enforcement Action:	11/19/2002
Enforcement Detail:	St Compliance achieved	Enforcement Category:	Resolving
Violation ID:	9101	Orig Code:	S
Enforcemnt FY:	2007	Enforcement Action:	12/06/2006
Enforcement Detail:	St Compliance achieved	Enforcement Category:	Resolving
Violation ID:	91101	Orig Code:	S
Enforcemnt FY:	2003	Enforcement Action:	11/19/2002
Enforcement Detail:	St Compliance achieved	Enforcement Category:	Resolving
Violation ID:	91201	Orig Code:	S
Enforcemnt FY:	2007	Enforcement Action:	12/06/2006
Enforcement Detail:	St Compliance achieved	Enforcement Category:	Resolving

Violation ID:	91201	Orig Code:	S
Enforcemnt FY:	2003	Enforcement Action:	05/28/2003
Enforcement Detail:	State No Longer Subject to Rule	Enforcement Category:	Resolving
Violation ID:	91302	Orig Code:	S
Enforcemnt FY:	2003	Enforcement Action:	05/28/2003
Enforcement Detail:	State No Longer Subject to Rule	Enforcement Category:	Resolving
Violation ID:	91302	Orig Code:	S
Enforcemnt FY:	2007	Enforcement Action:	12/06/2006
Enforcement Detail:	St Compliance achieved	Enforcement Category:	Resolving
Violation ID:	91402	Orig Code:	S
Enforcemnt FY:	2003	Enforcement Action:	05/28/2003
Enforcement Detail:	State No Longer Subject to Rule	Enforcement Category:	Resolving
Violation ID:	91402	Orig Code:	S
Enforcemnt FY:	2007	Enforcement Action:	12/06/2006
Enforcement Detail:	St Compliance achieved	Enforcement Category:	Resolving
Violation ID:	91502	Orig Code:	S
Enforcemnt FY:	2003	Enforcement Action:	05/28/2003
Enforcement Detail:	State No Longer Subject to Rule	Enforcement Category:	Resolving
Violation ID:	91502	Orig Code:	S
Enforcemnt FY:	2007	Enforcement Action:	12/06/2006
Enforcement Detail:	St Compliance achieved	Enforcement Category:	Resolving
Violation ID:	91602	Orig Code:	S
Enforcemnt FY:	2007	Enforcement Action:	12/06/2006
Enforcement Detail:	St Compliance achieved	Enforcement Category:	Resolving
Violation ID:	91602	Orig Code:	S
Enforcemnt FY:	2003	Enforcement Action:	05/28/2003
Enforcement Detail:	State No Longer Subject to Rule	Enforcement Category:	Resolving
Violation ID:	91703	Orig Code:	S
Enforcemnt FY:	2008	Enforcement Action:	11/07/2007
Enforcement Detail:	St Compliance achieved	Enforcement Category:	Resolving
Violation ID:	91803	Orig Code:	S
Enforcemnt FY:	2008	Enforcement Action:	11/07/2007
Enforcement Detail:	St Compliance achieved	Enforcement Category:	Resolving
Violation ID:	91903	Orig Code:	S
Enforcemnt FY:	2008	Enforcement Action:	11/07/2007
Enforcement Detail:	St Compliance achieved	Enforcement Category:	Resolving
Violation ID:	9201	Orig Code:	S
Enforcemnt FY:	2007	Enforcement Action:	12/06/2006
Enforcement Detail:	St Compliance achieved	Enforcement Category:	Resolving
Violation ID:	92099	Orig Code:	S
Enforcemnt FY:	2003	Enforcement Action:	11/19/2002
Enforcement Detail:	St Compliance achieved	Enforcement Category:	Resolving
Violation ID:	92199	Orig Code:	S
Enforcemnt FY:	2003	Enforcement Action:	11/19/2002
Enforcement Detail:	St Compliance achieved	Enforcement Category:	Resolving
Violation ID:	92200	Orig Code:	S
Enforcemnt FY:	2003	Enforcement Action:	11/19/2002

Enforcement Detail:	St Compliance achieved	Enforcement Category:	Resolving
Violation ID:	92300	Orig Code:	S
Enforcemnt FY:	2003	Enforcement Action:	11/19/2002
Enforcement Detail:	St Compliance achieved	Enforcement Category:	Resolving
Violation ID:	92400	Orig Code:	S
Enforcemnt FY:	2003	Enforcement Action:	11/19/2002
Enforcement Detail:	St Compliance achieved	Enforcement Category:	Resolving
Violation ID:	92500	Orig Code:	S
Enforcemnt FY:	2003	Enforcement Action:	11/19/2002
Enforcement Detail:	St Compliance achieved	Enforcement Category:	Resolving
Violation ID:	92601	Orig Code:	S
Enforcemnt FY:	2003	Enforcement Action:	11/19/2002
Enforcement Detail:	St Compliance achieved	Enforcement Category:	Resolving
Violation ID:	92701	Orig Code:	S
Enforcemnt FY:	2003	Enforcement Action:	11/19/2002
Enforcement Detail:	St Compliance achieved	Enforcement Category:	Resolving
Violation ID:	92899	Orig Code:	S
Enforcemnt FY:	2002	Enforcement Action:	11/27/2001
Enforcement Detail:	St Compliance achieved	Enforcement Category:	Resolving
Violation ID:	92999	Orig Code:	S
Enforcemnt FY:	2002	Enforcement Action:	11/27/2001
Enforcement Detail:	St Compliance achieved	Enforcement Category:	Resolving
Violation ID:	9301	Orig Code:	S
Enforcemnt FY:	2007	Enforcement Action:	12/06/2006
Enforcement Detail:	St Compliance achieved	Enforcement Category:	Resolving
Violation ID:	93099	Orig Code:	S
Enforcemnt FY:	2002	Enforcement Action:	11/27/2001
Enforcement Detail:	St Compliance achieved	Enforcement Category:	Resolving
Violation ID:	93199	Orig Code:	S
Enforcemnt FY:	2002	Enforcement Action:	11/27/2001
Enforcement Detail:	St Compliance achieved	Enforcement Category:	Resolving
Violation ID:	93299	Orig Code:	S
Enforcemnt FY:	2002	Enforcement Action:	11/27/2001
Enforcement Detail:	St Compliance achieved	Enforcement Category:	Resolving
Violation ID:	93399	Orig Code:	S
Enforcemnt FY:	2007	Enforcement Action:	12/06/2006
Enforcement Detail:	St Compliance achieved	Enforcement Category:	Resolving
Violation ID:	93499	Orig Code:	S
Enforcemnt FY:	2002	Enforcement Action:	11/27/2001
Enforcement Detail:	St Compliance achieved	Enforcement Category:	Resolving
Violation ID:	93599	Orig Code:	S
Enforcemnt FY:	2002	Enforcement Action:	11/27/2001
Enforcement Detail:	St Compliance achieved	Enforcement Category:	Resolving
Violation ID:	93699	Orig Code:	S
Enforcemnt FY:	2002	Enforcement Action:	11/27/2001
Enforcement Detail:	St Compliance achieved	Enforcement Category:	Resolving

Violation ID:	93799	Orig Code:	S
Enforcemnt FY:	2002	Enforcement Action:	11/27/2001
Enforcement Detail:	St Compliance achieved	Enforcement Category:	Resolving
Violation ID:	93899	Orig Code:	S
Enforcemnt FY:	2002	Enforcement Action:	11/27/2001
Enforcement Detail:	St Compliance achieved	Enforcement Category:	Resolving
Violation ID:	93999	Orig Code:	S
Enforcemnt FY:	2002	Enforcement Action:	11/27/2001
Enforcement Detail:	St Compliance achieved	Enforcement Category:	Resolving
Violation ID:	9401	Orig Code:	S
Enforcemnt FY:	2007	Enforcement Action:	12/06/2006
Enforcement Detail:	St Compliance achieved	Enforcement Category:	Resolving
Violation ID:	94099	Orig Code:	S
Enforcemnt FY:	2002	Enforcement Action:	11/27/2001
Enforcement Detail:	St Compliance achieved	Enforcement Category:	Resolving
Violation ID:	94199	Orig Code:	S
Enforcemnt FY:	2002	Enforcement Action:	11/27/2001
Enforcement Detail:	St Compliance achieved	Enforcement Category:	Resolving
Violation ID:	94299	Orig Code:	S
Enforcemnt FY:	2002	Enforcement Action:	11/27/2001
Enforcement Detail:	St Compliance achieved	Enforcement Category:	Resolving
Violation ID:	94399	Orig Code:	S
Enforcemnt FY:	2002	Enforcement Action:	11/27/2001
Enforcement Detail:	St Compliance achieved	Enforcement Category:	Resolving
Violation ID:	94499	Orig Code:	S
Enforcemnt FY:	2002	Enforcement Action:	11/27/2001
Enforcement Detail:	St Compliance achieved	Enforcement Category:	Resolving
Violation ID:	94599	Orig Code:	S
Enforcemnt FY:	2002	Enforcement Action:	11/27/2001
Enforcement Detail:	St Compliance achieved	Enforcement Category:	Resolving
Violation ID:	94699	Orig Code:	S
Enforcemnt FY:	2002	Enforcement Action:	11/27/2001
Enforcement Detail:	St Compliance achieved	Enforcement Category:	Resolving
Violation ID:	94799	Orig Code:	S
Enforcemnt FY:	2002	Enforcement Action:	11/27/2001
Enforcement Detail:	St Compliance achieved	Enforcement Category:	Resolving
Violation ID:	94899	Orig Code:	S
Enforcemnt FY:	2002	Enforcement Action:	11/27/2001
Enforcement Detail:	St Compliance achieved	Enforcement Category:	Resolving
Violation ID:	94999	Orig Code:	S
Enforcemnt FY:	2002	Enforcement Action:	11/27/2001
Enforcement Detail:	St Compliance achieved	Enforcement Category:	Resolving
Violation ID:	9501	Orig Code:	S
Enforcemnt FY:	2007	Enforcement Action:	12/06/2006
Enforcement Detail:	St Compliance achieved	Enforcement Category:	Resolving
Violation ID:	95099	Orig Code:	S
Enforcemnt FY:	2002	Enforcement Action:	11/27/2001

Enforcement Detail:	St Compliance achieved	Enforcement Category:	Resolving
Violation ID:	95199	Orig Code:	S
Enforcemnt FY:	2002	Enforcement Action:	11/27/2001
Enforcement Detail:	St Compliance achieved	Enforcement Category:	Resolving
Violation ID:	95299	Orig Code:	S
Enforcemnt FY:	2002	Enforcement Action:	11/27/2001
Enforcement Detail:	St Compliance achieved	Enforcement Category:	Resolving
Violation ID:	95399	Orig Code:	S
Enforcemnt FY:	2002	Enforcement Action:	11/27/2001
Enforcement Detail:	St Compliance achieved	Enforcement Category:	Resolving
Violation ID:	95499	Orig Code:	S
Enforcemnt FY:	2002	Enforcement Action:	11/27/2001
Enforcement Detail:	St Compliance achieved	Enforcement Category:	Resolving
Violation ID:	95599	Orig Code:	S
Enforcemnt FY:	2002	Enforcement Action:	11/27/2001
Enforcement Detail:	St Compliance achieved	Enforcement Category:	Resolving
Violation ID:	95699	Orig Code:	S
Enforcemnt FY:	2002	Enforcement Action:	11/27/2001
Enforcement Detail:	St Compliance achieved	Enforcement Category:	Resolving
Violation ID:	95799	Orig Code:	S
Enforcemnt FY:	2002	Enforcement Action:	11/27/2001
Enforcement Detail:	St Compliance achieved	Enforcement Category:	Resolving
Violation ID:	95899	Orig Code:	S
Enforcemnt FY:	2002	Enforcement Action:	11/27/2001
Enforcement Detail:	St Compliance achieved	Enforcement Category:	Resolving
Violation ID:	95999	Orig Code:	S
Enforcemnt FY:	2002	Enforcement Action:	11/27/2001
Enforcement Detail:	St Compliance achieved	Enforcement Category:	Resolving
Violation ID:	9601	Orig Code:	S
Enforcemnt FY:	2003	Enforcement Action:	10/08/2002
Enforcement Detail:	St Compliance achieved	Enforcement Category:	Resolving
Violation ID:	96099	Orig Code:	S
Enforcemnt FY:	2002	Enforcement Action:	11/27/2001
Enforcement Detail:	St Compliance achieved	Enforcement Category:	Resolving
Violation ID:	96199	Orig Code:	S
Enforcemnt FY:	2002	Enforcement Action:	11/27/2001
Enforcement Detail:	St Compliance achieved	Enforcement Category:	Resolving
Violation ID:	96299	Orig Code:	S
Enforcemnt FY:	2002	Enforcement Action:	11/27/2001
Enforcement Detail:	St Compliance achieved	Enforcement Category:	Resolving
Violation ID:	96399	Orig Code:	S
Enforcemnt FY:	2002	Enforcement Action:	11/27/2001
Enforcement Detail:	St Compliance achieved	Enforcement Category:	Resolving
Violation ID:	96499	Orig Code:	S
Enforcemnt FY:	2002	Enforcement Action:	11/27/2001
Enforcement Detail:	St Compliance achieved	Enforcement Category:	Resolving

Violation ID:	96599	Orig Code:	S
Enforcemnt FY:	2002	Enforcement Action:	11/27/2001
Enforcement Detail:	St Compliance achieved	Enforcement Category:	Resolving
Violation ID:	96699	Orig Code:	S
Enforcemnt FY:	2002	Enforcement Action:	11/27/2001
Enforcement Detail:	St Compliance achieved	Enforcement Category:	Resolving
Violation ID:	96799	Orig Code:	S
Enforcemnt FY:	2002	Enforcement Action:	11/27/2001
Enforcement Detail:	St Compliance achieved	Enforcement Category:	Resolving
Violation ID:	96899	Orig Code:	S
Enforcemnt FY:	2002	Enforcement Action:	11/27/2001
Enforcement Detail:	St Compliance achieved	Enforcement Category:	Resolving
Violation ID:	96999	Orig Code:	S
Enforcemnt FY:	2002	Enforcement Action:	11/27/2001
Enforcement Detail:	St Compliance achieved	Enforcement Category:	Resolving
Violation ID:	9701	Orig Code:	S
Enforcemnt FY:	2003	Enforcement Action:	10/08/2002
Enforcement Detail:	St Compliance achieved	Enforcement Category:	Resolving
Violation ID:	97099	Orig Code:	S
Enforcemnt FY:	2002	Enforcement Action:	11/27/2001
Enforcement Detail:	St Compliance achieved	Enforcement Category:	Resolving
Violation ID:	97199	Orig Code:	S
Enforcemnt FY:	2002	Enforcement Action:	11/27/2001
Enforcement Detail:	St Compliance achieved	Enforcement Category:	Resolving
Violation ID:	97299	Orig Code:	S
Enforcemnt FY:	2002	Enforcement Action:	11/27/2001
Enforcement Detail:	St Compliance achieved	Enforcement Category:	Resolving
Violation ID:	97399	Orig Code:	S
Enforcemnt FY:	2002	Enforcement Action:	11/27/2001
Enforcement Detail:	St Compliance achieved	Enforcement Category:	Resolving
Violation ID:	97499	Orig Code:	S
Enforcemnt FY:	2002	Enforcement Action:	11/27/2001
Enforcement Detail:	St Compliance achieved	Enforcement Category:	Resolving
Violation ID:	97599	Orig Code:	S
Enforcemnt FY:	2002	Enforcement Action:	11/27/2001
Enforcement Detail:	St Compliance achieved	Enforcement Category:	Resolving
Violation ID:	97699	Orig Code:	S
Enforcemnt FY:	2002	Enforcement Action:	11/27/2001
Enforcement Detail:	St Compliance achieved	Enforcement Category:	Resolving
Violation ID:	97799	Orig Code:	S
Enforcemnt FY:	2002	Enforcement Action:	11/27/2001
Enforcement Detail:	St Compliance achieved	Enforcement Category:	Resolving
Violation ID:	97899	Orig Code:	S
Enforcemnt FY:	2002	Enforcement Action:	11/27/2001
Enforcement Detail:	St Compliance achieved	Enforcement Category:	Resolving
Violation ID:	97999	Orig Code:	S
Enforcemnt FY:	2002	Enforcement Action:	11/27/2001

Enforcement Detail:	St Compliance achieved	Enforcement Category:	Resolving
Violation ID:	9801	Orig Code:	S
Enforcemnt FY:	2007	Enforcement Action:	12/06/2006
Enforcement Detail:	St Compliance achieved	Enforcement Category:	Resolving
Violation ID:	98099	Orig Code:	S
Enforcemnt FY:	2002	Enforcement Action:	11/27/2001
Enforcement Detail:	St Compliance achieved	Enforcement Category:	Resolving
Violation ID:	98199	Orig Code:	S
Enforcemnt FY:	2002	Enforcement Action:	11/27/2001
Enforcement Detail:	St Compliance achieved	Enforcement Category:	Resolving
Violation ID:	98299	Orig Code:	S
Enforcemnt FY:	2002	Enforcement Action:	11/27/2001
Enforcement Detail:	St Compliance achieved	Enforcement Category:	Resolving
Violation ID:	98399	Orig Code:	S
Enforcemnt FY:	2002	Enforcement Action:	11/27/2001
Enforcement Detail:	St Compliance achieved	Enforcement Category:	Resolving
Violation ID:	98499	Orig Code:	S
Enforcemnt FY:	2002	Enforcement Action:	11/27/2001
Enforcement Detail:	St Compliance achieved	Enforcement Category:	Resolving
Violation ID:	98599	Orig Code:	S
Enforcemnt FY:	2002	Enforcement Action:	11/27/2001
Enforcement Detail:	St Compliance achieved	Enforcement Category:	Resolving
Violation ID:	98699	Orig Code:	S
Enforcemnt FY:	2002	Enforcement Action:	11/27/2001
Enforcement Detail:	St Compliance achieved	Enforcement Category:	Resolving
Violation ID:	98799	Orig Code:	S
Enforcemnt FY:	2002	Enforcement Action:	11/27/2001
Enforcement Detail:	St Compliance achieved	Enforcement Category:	Resolving
Violation ID:	98899	Orig Code:	S
Enforcemnt FY:	2002	Enforcement Action:	11/27/2001
Enforcement Detail:	St Compliance achieved	Enforcement Category:	Resolving
Violation ID:	98999	Orig Code:	S
Enforcemnt FY:	2002	Enforcement Action:	11/27/2001
Enforcement Detail:	St Compliance achieved	Enforcement Category:	Resolving
Violation ID:	9901	Orig Code:	S
Enforcemnt FY:	2007	Enforcement Action:	12/06/2006
Enforcement Detail:	St Compliance achieved	Enforcement Category:	Resolving
Violation ID:	99099	Orig Code:	S
Enforcemnt FY:	2002	Enforcement Action:	11/27/2001
Enforcement Detail:	St Compliance achieved	Enforcement Category:	Resolving
Violation ID:	99199	Orig Code:	S
Enforcemnt FY:	2002	Enforcement Action:	11/27/2001
Enforcement Detail:	St Compliance achieved	Enforcement Category:	Resolving
Violation ID:	99299	Orig Code:	S
Enforcemnt FY:	2002	Enforcement Action:	11/27/2001
Enforcement Detail:	St Compliance achieved	Enforcement Category:	Resolving

Violation ID:	99399	Orig Code:	S
Enforcemnt FY:	2002	Enforcement Action:	11/27/2001
Enforcement Detail:	St Compliance achieved	Enforcement Category:	Resolving
Violation ID:	99499	Orig Code:	S
Enforcemnt FY:	2002	Enforcement Action:	11/27/2001
Enforcement Detail:	St Compliance achieved	Enforcement Category:	Resolving
Violation ID:	99599	Orig Code:	S
Enforcemnt FY:	2002	Enforcement Action:	11/27/2001
Enforcement Detail:	St Compliance achieved	Enforcement Category:	Resolving
Violation ID:	99699	Orig Code:	S
Enforcemnt FY:	2002	Enforcement Action:	11/27/2001
Enforcement Detail:	St Compliance achieved	Enforcement Category:	Resolving
Violation ID:	99799	Orig Code:	S
Enforcemnt FY:	2007	Enforcement Action:	01/02/2007
Enforcement Detail:	St Compliance achieved	Enforcement Category:	Resolving
Violation ID:	99799	Orig Code:	S
Enforcemnt FY:	2007	Enforcement Action:	12/06/2006
Enforcement Detail:	St Compliance achieved	Enforcement Category:	Resolving
Violation ID:	99899	Orig Code:	S
Enforcemnt FY:	2007	Enforcement Action:	12/06/2006
Enforcement Detail:	St Compliance achieved	Enforcement Category:	Resolving
Violation ID:	99899	Orig Code:	S
Enforcemnt FY:	2007	Enforcement Action:	01/02/2007
Enforcement Detail:	St Compliance achieved	Enforcement Category:	Resolving
Violation ID:	999	Orig Code:	S
Enforcemnt FY:	2002	Enforcement Action:	11/27/2001
Enforcement Detail:	St Compliance achieved	Enforcement Category:	Resolving
Violation ID:	99999	Orig Code:	S
Enforcemnt FY:	2007	Enforcement Action:	12/06/2006
Enforcement Detail:	St Compliance achieved	Enforcement Category:	Resolving
Violation ID:	99999	Orig Code:	S
Enforcemnt FY:	2007	Enforcement Action:	01/02/2007
Enforcement Detail:	St Compliance achieved	Enforcement Category:	Resolving
Violation ID:	Not Reported	Orig Code:	S
Enforcemnt FY:	2002	Enforcement Action:	11/27/2001
Enforcement Detail:	St Compliance achieved	Enforcement Category:	Not Reported
Violation ID:	Not Reported	Orig Code:	S
Enforcemnt FY:	2008	Enforcement Action:	07/22/2008
Enforcement Detail:	St Compliance achieved	Enforcement Category:	Not Reported
Violation ID:	Not Reported	Orig Code:	S
Enforcemnt FY:	2007	Enforcement Action:	03/23/2007
Enforcement Detail:	St Compliance achieved	Enforcement Category:	Not Reported
Violation ID:	Not Reported	Orig Code:	S
Enforcemnt FY:	2002	Enforcement Action:	11/27/2001
Enforcement Detail:	St Compliance achieved	Enforcement Category:	Not Reported
Violation ID:	Not Reported	Orig Code:	S
Enforcemnt FY:	2002	Enforcement Action:	11/27/2001

Enforcement Detail:	St Compliance achieved	Enforcement Category:	Not Reported
Violation ID:	Not Reported	Orig Code:	S
Enforcemnt FY:	2007	Enforcement Action:	09/27/2007
Enforcement Detail:	St Compliance achieved	Enforcement Category:	Not Reported
PWS name:	TUCSON, CITY OF	Population served:	675000
PWS type code:	C	Violation ID:	144099
Contaminant:	DI (2-ETHYLHEXYL) ADIPATE	Violation type:	3
Compliance start date:	1/1/1998 0:00:00	Compliance end date:	12/31/2000 0:00:00
Enforcement date:	12/6/2006 0:00:00	Enforcement action:	State Compliance Achieved
Violation measurement:	Not Reported		
PWS name:	TUCSON, CITY OF	Population served:	675000
PWS type code:	C	Violation ID:	144199
Contaminant:	DI (2-ETHYLHEXYL) ADIPATE	Violation type:	3
Compliance start date:	1/1/1998 0:00:00	Compliance end date:	12/31/2000 0:00:00
Enforcement date:	12/6/2006 0:00:00	Enforcement action:	State Compliance Achieved
Violation measurement:	Not Reported		
PWS name:	TUCSON, CITY OF	Population served:	675000
PWS type code:	C	Violation ID:	144299
Contaminant:	DI (2-ETHYLHEXYL) ADIPATE	Violation type:	3
Compliance start date:	1/1/1998 0:00:00	Compliance end date:	12/31/2000 0:00:00
Enforcement date:	12/6/2006 0:00:00	Enforcement action:	State Compliance Achieved
Violation measurement:	Not Reported		
PWS name:	TUCSON, CITY OF	Population served:	675000
PWS type code:	C	Violation ID:	144399
Contaminant:	DI (2-ETHYLHEXYL) ADIPATE	Violation type:	3
Compliance start date:	1/1/1998 0:00:00	Compliance end date:	12/31/2000 0:00:00
Enforcement date:	12/6/2006 0:00:00	Enforcement action:	State Compliance Achieved
Violation measurement:	Not Reported		
PWS name:	TUCSON, CITY OF	Population served:	675000
PWS type code:	C	Violation ID:	144499
Contaminant:	DI (2-ETHYLHEXYL) ADIPATE	Violation type:	3
Compliance start date:	1/1/1998 0:00:00	Compliance end date:	12/31/2000 0:00:00
Enforcement date:	12/6/2006 0:00:00	Enforcement action:	State Compliance Achieved
Violation measurement:	Not Reported		
PWS name:	TUCSON, CITY OF	Population served:	675000
PWS type code:	C	Violation ID:	144599
Contaminant:	DI (2-ETHYLHEXYL) ADIPATE	Violation type:	3
Compliance start date:	1/1/1998 0:00:00	Compliance end date:	12/31/2000 0:00:00
Enforcement date:	12/6/2006 0:00:00	Enforcement action:	State Compliance Achieved
Violation measurement:	Not Reported		
PWS name:	TUCSON, CITY OF	Population served:	675000
PWS type code:	C	Violation ID:	144699
Contaminant:	OXAMYL (VYDATE)	Violation type:	3
Compliance start date:	1/1/1998 0:00:00	Compliance end date:	12/31/2000 0:00:00
Enforcement date:	12/6/2006 0:00:00	Enforcement action:	State Compliance Achieved
Violation measurement:	Not Reported		
PWS name:	TUCSON, CITY OF	Population served:	675000
PWS type code:	C	Violation ID:	144799
Contaminant:	OXAMYL (VYDATE)	Violation type:	3
Compliance start date:	1/1/1998 0:00:00	Compliance end date:	12/31/2000 0:00:00
Enforcement date:	12/6/2006 0:00:00	Enforcement action:	State Compliance Achieved
Violation measurement:	Not Reported		

PWS name:	TUCSON, CITY OF	Population served:	675000
PWS type code:	C	Violation ID:	144899
Contaminant:	OXAMYL (VYDATE)	Violation type:	3
Compliance start date:	1/1/1998 0:00:00	Compliance end date:	12/31/2000 0:00:00
Enforcement date:	12/6/2006 0:00:00	Enforcement action:	State Compliance Achieved
Violation measurement:	Not Reported		

PWS name:	TUCSON, CITY OF	Population served:	675000
PWS type code:	C	Violation ID:	144999
Contaminant:	OXAMYL (VYDATE)	Violation type:	3
Compliance start date:	1/1/1998 0:00:00	Compliance end date:	12/31/2000 0:00:00
Enforcement date:	12/6/2006 0:00:00	Enforcement action:	State Compliance Achieved
Violation measurement:	Not Reported		

PWS name:	TUCSON, CITY OF	Population served:	675000
PWS type code:	C	Violation ID:	14502
Contaminant:	CHROMIUM	Violation type:	3
Compliance start date:	4/1/2002 0:00:00	Compliance end date:	6/30/2002 0:00:00
Enforcement date:	12/6/2006 0:00:00	Enforcement action:	State Compliance Achieved
Violation measurement:	Not Reported		

PWS name:	TUCSON, CITY OF	Population served:	675000
PWS type code:	C	Violation ID:	14502
Contaminant:	CHROMIUM	Violation type:	3
Compliance start date:	4/1/2002 0:00:00	Compliance end date:	6/30/2002 0:00:00
Enforcement date:	4/5/2004 0:00:00	Enforcement action:	State Compliance Achieved
Violation measurement:	Not Reported		

PWS name:	TUCSON, CITY OF	Population served:	675000
PWS type code:	C	Violation ID:	145099
Contaminant:	OXAMYL (VYDATE)	Violation type:	3
Compliance start date:	1/1/1998 0:00:00	Compliance end date:	12/31/2000 0:00:00
Enforcement date:	12/6/2006 0:00:00	Enforcement action:	State Compliance Achieved
Violation measurement:	Not Reported		

PWS name:	TUCSON, CITY OF	Population served:	675000
PWS type code:	C	Violation ID:	145199
Contaminant:	OXAMYL (VYDATE)	Violation type:	3
Compliance start date:	1/1/1998 0:00:00	Compliance end date:	12/31/2000 0:00:00
Enforcement date:	12/6/2006 0:00:00	Enforcement action:	State Compliance Achieved
Violation measurement:	Not Reported		

PWS name:	TUCSON, CITY OF	Population served:	675000
PWS type code:	C	Violation ID:	145299
Contaminant:	OXAMYL (VYDATE)	Violation type:	3
Compliance start date:	1/1/1998 0:00:00	Compliance end date:	12/31/2000 0:00:00
Enforcement date:	12/6/2006 0:00:00	Enforcement action:	State Compliance Achieved
Violation measurement:	Not Reported		

PWS name:	TUCSON, CITY OF	Population served:	675000
PWS type code:	C	Violation ID:	145399
Contaminant:	OXAMYL (VYDATE)	Violation type:	3
Compliance start date:	1/1/1998 0:00:00	Compliance end date:	12/31/2000 0:00:00
Enforcement date:	12/6/2006 0:00:00	Enforcement action:	State Compliance Achieved
Violation measurement:	Not Reported		

PWS name:	TUCSON, CITY OF	Population served:	675000
PWS type code:	C	Violation ID:	145599
Contaminant:	OXAMYL (VYDATE)	Violation type:	3
Compliance start date:	1/1/1998 0:00:00	Compliance end date:	12/31/2000 0:00:00
Enforcement date:	12/6/2006 0:00:00	Enforcement action:	State Compliance Achieved
Violation measurement:	Not Reported		

PWS name:	TUCSON, CITY OF	Population served:	675000
PWS type code:	C	Violation ID:	145699
Contaminant:	OXAMYL (VYDATE)	Violation type:	3
Compliance start date:	1/1/1998 0:00:00	Compliance end date:	12/31/2000 0:00:00
Enforcement date:	12/6/2006 0:00:00	Enforcement action:	State Compliance Achieved
Violation measurement:	Not Reported		

PWS name:	TUCSON, CITY OF	Population served:	675000
PWS type code:	C	Violation ID:	145799
Contaminant:	OXAMYL (VYDATE)	Violation type:	3
Compliance start date:	1/1/1998 0:00:00	Compliance end date:	12/31/2000 0:00:00
Enforcement date:	12/6/2006 0:00:00	Enforcement action:	State Compliance Achieved
Violation measurement:	Not Reported		

PWS name:	TUCSON, CITY OF	Population served:	675000
PWS type code:	C	Violation ID:	145899
Contaminant:	OXAMYL (VYDATE)	Violation type:	3
Compliance start date:	1/1/1998 0:00:00	Compliance end date:	12/31/2000 0:00:00
Enforcement date:	12/6/2006 0:00:00	Enforcement action:	State Compliance Achieved
Violation measurement:	Not Reported		

PWS name:	TUCSON, CITY OF	Population served:	675000
PWS type code:	C	Violation ID:	145999
Contaminant:	OXAMYL (VYDATE)	Violation type:	3
Compliance start date:	1/1/1998 0:00:00	Compliance end date:	12/31/2000 0:00:00
Enforcement date:	12/6/2006 0:00:00	Enforcement action:	State Compliance Achieved
Violation measurement:	Not Reported		

PWS name:	TUCSON, CITY OF	Population served:	675000
PWS type code:	C	Violation ID:	14602
Contaminant:	CHROMIUM	Violation type:	3
Compliance start date:	4/1/2002 0:00:00	Compliance end date:	6/30/2002 0:00:00
Enforcement date:	12/6/2006 0:00:00	Enforcement action:	State Compliance Achieved
Violation measurement:	Not Reported		

PWS name:	TUCSON, CITY OF	Population served:	675000
PWS type code:	C	Violation ID:	14602
Contaminant:	CHROMIUM	Violation type:	3
Compliance start date:	4/1/2002 0:00:00	Compliance end date:	6/30/2002 0:00:00
Enforcement date:	4/6/2004 0:00:00	Enforcement action:	State Compliance Achieved
Violation measurement:	Not Reported		

PWS name:	TUCSON, CITY OF	Population served:	675000
PWS type code:	C	Violation ID:	146099
Contaminant:	OXAMYL (VYDATE)	Violation type:	3
Compliance start date:	1/1/1998 0:00:00	Compliance end date:	12/31/2000 0:00:00
Enforcement date:	12/6/2006 0:00:00	Enforcement action:	State Compliance Achieved
Violation measurement:	Not Reported		

PWS name:	TUCSON, CITY OF	Population served:	675000
PWS type code:	C	Violation ID:	146199
Contaminant:	OXAMYL (VYDATE)	Violation type:	3
Compliance start date:	1/1/1998 0:00:00	Compliance end date:	12/31/2000 0:00:00
Enforcement date:	12/6/2006 0:00:00	Enforcement action:	State Compliance Achieved
Violation measurement:	Not Reported		

PWS name:	TUCSON, CITY OF	Population served:	675000
PWS type code:	C	Violation ID:	146299
Contaminant:	OXAMYL (VYDATE)	Violation type:	3
Compliance start date:	1/1/1998 0:00:00	Compliance end date:	12/31/2000 0:00:00
Enforcement date:	12/6/2006 0:00:00	Enforcement action:	State Compliance Achieved
Violation measurement:	Not Reported		

PWS name: TUCSON, CITY OF
PWS type code: C
Contaminant: OXAMYL (VYDATE)
Compliance start date: 1/1/1998 0:00:00
Enforcement date: 12/6/2006 0:00:00
Violation measurement: Not Reported
Population served: 675000
Violation ID: 146399
Violation type: 3
Compliance end date: 12/31/2000 0:00:00
Enforcement action: State Compliance Achieved

PWS name: TUCSON, CITY OF
PWS type code: C
Contaminant: OXAMYL (VYDATE)
Compliance start date: 1/1/1998 0:00:00
Enforcement date: 12/6/2006 0:00:00
Violation measurement: Not Reported
Population served: 675000
Violation ID: 146499
Violation type: 3
Compliance end date: 12/31/2000 0:00:00
Enforcement action: State Compliance Achieved

PWS name: TUCSON, CITY OF
PWS type code: C
Contaminant: OXAMYL (VYDATE)
Compliance start date: 1/1/1998 0:00:00
Enforcement date: 12/6/2006 0:00:00
Violation measurement: Not Reported
Population served: 675000
Violation ID: 146599
Violation type: 3
Compliance end date: 12/31/2000 0:00:00
Enforcement action: State Compliance Achieved

PWS name: TUCSON, CITY OF
PWS type code: C
Contaminant: SIMAZINE
Compliance start date: 1/1/1998 0:00:00
Enforcement date: 12/6/2006 0:00:00
Violation measurement: Not Reported
Population served: 675000
Violation ID: 146699
Violation type: 3
Compliance end date: 12/31/2000 0:00:00
Enforcement action: State Compliance Achieved

PWS name: TUCSON, CITY OF
PWS type code: C
Contaminant: SIMAZINE
Compliance start date: 1/1/1998 0:00:00
Enforcement date: 12/6/2006 0:00:00
Violation measurement: Not Reported
Population served: 675000
Violation ID: 146799
Violation type: 3
Compliance end date: 12/31/2000 0:00:00
Enforcement action: State Compliance Achieved

PWS name: TUCSON, CITY OF
PWS type code: C
Contaminant: SIMAZINE
Compliance start date: 1/1/1998 0:00:00
Enforcement date: 12/6/2006 0:00:00
Violation measurement: Not Reported
Population served: 675000
Violation ID: 146899
Violation type: 3
Compliance end date: 12/31/2000 0:00:00
Enforcement action: State Compliance Achieved

PWS name: TUCSON, CITY OF
PWS type code: C
Contaminant: SIMAZINE
Compliance start date: 1/1/1998 0:00:00
Enforcement date: 12/6/2006 0:00:00
Violation measurement: Not Reported
Population served: 675000
Violation ID: 146999
Violation type: 3
Compliance end date: 12/31/2000 0:00:00
Enforcement action: State Compliance Achieved

PWS name: TUCSON, CITY OF
Population served: 675000
Violation ID: 14702
Violation type: 3
Compliance end date: 6/30/2002 0:00:00
Enforcement action: State Compliance Achieved
PWS type code: C
Contaminant: BERYLLIUM, TOTAL
Compliance start date: 4/1/2002 0:00:00
Enforcement date: 12/6/2006 0:00:00
Violation measurement: Not Reported

PWS name: TUCSON, CITY OF
PWS type code: C
Contaminant: BERYLLIUM, TOTAL
Compliance start date: 4/1/2002 0:00:00
Enforcement date: 4/5/2004 0:00:00
Violation measurement: Not Reported
Population served: 675000
Violation ID: 14702
Violation type: 3
Compliance end date: 6/30/2002 0:00:00
Enforcement action: State Compliance Achieved

PWS name:	TUCSON, CITY OF	Population served:	675000
PWS type code:	C	Violation ID:	147099
Contaminant:	SIMAZINE	Violation type:	3
Compliance start date:	1/1/1998 0:00:00	Compliance end date:	12/31/2000 0:00:00
Enforcement date:	12/6/2006 0:00:00	Enforcement action:	State Compliance Achieved
Violation measurement:	Not Reported		

PWS name:	TUCSON, CITY OF	Population served:	675000
PWS type code:	C	Violation ID:	147199
Contaminant:	SIMAZINE	Violation type:	3
Compliance start date:	1/1/1998 0:00:00	Compliance end date:	12/31/2000 0:00:00
Enforcement date:	12/6/2006 0:00:00	Enforcement action:	State Compliance Achieved
Violation measurement:	Not Reported		

PWS name:	TUCSON, CITY OF	Population served:	675000
PWS type code:	C	Violation ID:	147299
Contaminant:	SIMAZINE	Violation type:	3
Compliance start date:	1/1/1998 0:00:00	Compliance end date:	12/31/2000 0:00:00
Enforcement date:	12/6/2006 0:00:00	Enforcement action:	State Compliance Achieved
Violation measurement:	Not Reported		

PWS name:	TUCSON, CITY OF	Population served:	675000
PWS type code:	C	Violation ID:	147399
Contaminant:	SIMAZINE	Violation type:	3
Compliance start date:	1/1/1998 0:00:00	Compliance end date:	12/31/2000 0:00:00
Enforcement date:	12/6/2006 0:00:00	Enforcement action:	State Compliance Achieved
Violation measurement:	Not Reported		

PWS name:	TUCSON, CITY OF	Population served:	675000
PWS type code:	C	Violation ID:	147499
Contaminant:	SIMAZINE	Violation type:	3
Compliance start date:	1/1/1998 0:00:00	Compliance end date:	12/31/2000 0:00:00
Enforcement date:	12/6/2006 0:00:00	Enforcement action:	State Compliance Achieved
Violation measurement:	Not Reported		

PWS name:	TUCSON, CITY OF	Population served:	675000
PWS type code:	C	Violation ID:	147599
Contaminant:	SIMAZINE	Violation type:	3
Compliance start date:	1/1/1998 0:00:00	Compliance end date:	12/31/2000 0:00:00
Enforcement date:	12/6/2006 0:00:00	Enforcement action:	State Compliance Achieved
Violation measurement:	Not Reported		

PWS name:	TUCSON, CITY OF	Population served:	675000
PWS type code:	C	Violation ID:	147699
Contaminant:	SIMAZINE	Violation type:	3
Compliance start date:	1/1/1998 0:00:00	Compliance end date:	12/31/2000 0:00:00
Enforcement date:	12/6/2006 0:00:00	Enforcement action:	State Compliance Achieved
Violation measurement:	Not Reported		

PWS name:	TUCSON, CITY OF	Population served:	675000
PWS type code:	C	Violation ID:	147799
Contaminant:	SIMAZINE	Violation type:	3
Compliance start date:	1/1/1998 0:00:00	Compliance end date:	12/31/2000 0:00:00
Enforcement date:	12/6/2006 0:00:00	Enforcement action:	State Compliance Achieved
Violation measurement:	Not Reported		

PWS name:	TUCSON, CITY OF	Population served:	675000
PWS type code:	C	Violation ID:	147999
Contaminant:	SIMAZINE	Violation type:	3
Compliance start date:	1/1/1998 0:00:00	Compliance end date:	12/31/2000 0:00:00
Enforcement date:	12/6/2006 0:00:00	Enforcement action:	State Compliance Achieved
Violation measurement:	Not Reported		

PWS name:	TUCSON, CITY OF	Population served:	675000
PWS type code:	C	Violation ID:	14802
Contaminant:	BERYLLIUM, TOTAL	Violation type:	3
Compliance start date:	4/1/2002 0:00:00	Compliance end date:	6/30/2002 0:00:00
Enforcement date:	12/6/2006 0:00:00	Enforcement action:	State Compliance Achieved
Violation measurement:	Not Reported		

PWS name:	TUCSON, CITY OF	Population served:	675000
PWS type code:	C	Violation ID:	14802
Contaminant:	BERYLLIUM, TOTAL	Violation type:	3
Compliance start date:	4/1/2002 0:00:00	Compliance end date:	6/30/2002 0:00:00
Enforcement date:	4/5/2004 0:00:00	Enforcement action:	State Compliance Achieved
Violation measurement:	Not Reported		

PWS name:	TUCSON, CITY OF	Population served:	675000
PWS type code:	C	Violation ID:	148099
Contaminant:	SIMAZINE	Violation type:	3
Compliance start date:	1/1/1998 0:00:00	Compliance end date:	12/31/2000 0:00:00
Enforcement date:	12/6/2006 0:00:00	Enforcement action:	State Compliance Achieved
Violation measurement:	Not Reported		

PWS name:	TUCSON, CITY OF	Population served:	675000
PWS type code:	C	Violation ID:	148199
Contaminant:	SIMAZINE	Violation type:	3
Compliance start date:	1/1/1998 0:00:00	Compliance end date:	12/31/2000 0:00:00
Enforcement date:	12/6/2006 0:00:00	Enforcement action:	State Compliance Achieved
Violation measurement:	Not Reported		

PWS name:	TUCSON, CITY OF	Population served:	675000
PWS type code:	C	Violation ID:	148299
Contaminant:	SIMAZINE	Violation type:	3
Compliance start date:	1/1/1998 0:00:00	Compliance end date:	12/31/2000 0:00:00
Enforcement date:	12/6/2006 0:00:00	Enforcement action:	State Compliance Achieved
Violation measurement:	Not Reported		

PWS name:	TUCSON, CITY OF	Population served:	675000
PWS type code:	C	Violation ID:	148399
Contaminant:	SIMAZINE	Violation type:	3
Compliance start date:	1/1/1998 0:00:00	Compliance end date:	12/31/2000 0:00:00
Enforcement date:	12/6/2006 0:00:00	Enforcement action:	State Compliance Achieved
Violation measurement:	Not Reported		

PWS name:	TUCSON, CITY OF	Population served:	675000
PWS type code:	C	Violation ID:	148499
Contaminant:	SIMAZINE	Violation type:	3
Compliance start date:	1/1/1998 0:00:00	Compliance end date:	12/31/2000 0:00:00
Enforcement date:	12/6/2006 0:00:00	Enforcement action:	State Compliance Achieved
Violation measurement:	Not Reported		

PWS name:	TUCSON, CITY OF	Population served:	675000
PWS type code:	C	Violation ID:	148599
Contaminant:	SIMAZINE	Violation type:	3
Compliance start date:	1/1/1998 0:00:00	Compliance end date:	12/31/2000 0:00:00
Enforcement date:	12/6/2006 0:00:00	Enforcement action:	State Compliance Achieved
Violation measurement:	Not Reported		

PWS name:	TUCSON, CITY OF	Population served:	675000
PWS type code:	C	Violation ID:	148699
Contaminant:	SIMAZINE	Violation type:	3
Compliance start date:	1/1/1998 0:00:00	Compliance end date:	12/31/2000 0:00:00
Enforcement date:	12/6/2006 0:00:00	Enforcement action:	State Compliance Achieved
Violation measurement:	Not Reported		

PWS name:	TUCSON, CITY OF	Population served:	675000
PWS type code:	C	Violation ID:	148799
Contaminant:	SIMAZINE	Violation type:	3
Compliance start date:	1/1/1998 0:00:00	Compliance end date:	12/31/2000 0:00:00
Enforcement date:	12/6/2006 0:00:00	Enforcement action:	State Compliance Achieved
Violation measurement:	Not Reported		

PWS name:	TUCSON, CITY OF	Population served:	675000
PWS type code:	C	Violation ID:	148899
Contaminant:	SIMAZINE	Violation type:	3
Compliance start date:	1/1/1998 0:00:00	Compliance end date:	12/31/2000 0:00:00
Enforcement date:	12/6/2006 0:00:00	Enforcement action:	State Compliance Achieved
Violation measurement:	Not Reported		

PWS name:	TUCSON, CITY OF	Population served:	675000
PWS type code:	C	Violation ID:	148999
Contaminant:	SIMAZINE	Violation type:	3
Compliance start date:	1/1/1998 0:00:00	Compliance end date:	12/31/2000 0:00:00
Enforcement date:	12/6/2006 0:00:00	Enforcement action:	State Compliance Achieved
Violation measurement:	Not Reported		

PWS name:	TUCSON, CITY OF	Population served:	675000
PWS type code:	C	Violation ID:	14902
Contaminant:	BERYLLIUM, TOTAL	Violation type:	3
Compliance start date:	4/1/2002 0:00:00	Compliance end date:	6/30/2002 0:00:00
Enforcement date:	12/6/2006 0:00:00	Enforcement action:	State Compliance Achieved
Violation measurement:	Not Reported		

PWS name:	TUCSON, CITY OF	Population served:	675000
PWS type code:	C	Violation ID:	14902
Contaminant:	BERYLLIUM, TOTAL	Violation type:	3
Compliance start date:	4/1/2002 0:00:00	Compliance end date:	6/30/2002 0:00:00
Enforcement date:	3/8/2004 0:00:00	Enforcement action:	State Compliance Achieved
Violation measurement:	Not Reported		

PWS name:	TUCSON, CITY OF	Population served:	675000
PWS type code:	C	Violation ID:	149099
Contaminant:	SIMAZINE	Violation type:	3
Compliance start date:	1/1/1998 0:00:00	Compliance end date:	12/31/2000 0:00:00
Enforcement date:	12/6/2006 0:00:00	Enforcement action:	State Compliance Achieved
Violation measurement:	Not Reported		

PWS name:	TUCSON, CITY OF	Population served:	675000
PWS type code:	C	Violation ID:	149199
Contaminant:	SIMAZINE	Violation type:	3
Compliance start date:	1/1/1998 0:00:00	Compliance end date:	12/31/2000 0:00:00
Enforcement date:	12/6/2006 0:00:00	Enforcement action:	State Compliance Achieved
Violation measurement:	Not Reported		

PWS name:	TUCSON, CITY OF	Population served:	675000
PWS type code:	C	Violation ID:	149299
Contaminant:	SIMAZINE	Violation type:	3
Compliance start date:	1/1/1998 0:00:00	Compliance end date:	12/31/2000 0:00:00
Enforcement date:	12/6/2006 0:00:00	Enforcement action:	State Compliance Achieved
Violation measurement:	Not Reported		

PWS name:	TUCSON, CITY OF	Population served:	675000
PWS type code:	C	Violation ID:	149399
Contaminant:	DI (2-ETHYLHEXYL) PHTHALATE		
Violation type:	3	Compliance start date:	1/1/1998 0:00:00
Compliance end date:	12/31/2000 0:00:00	Enforcement date:	12/6/2006 0:00:00
Enforcement action:	State Compliance Achieved	Violation measurement:	Not Reported

PWS name:	TUCSON, CITY OF	Population served:	675000
PWS type code:	C	Violation ID:	149499
Contaminant:	DI (2-ETHYLHEXYL) PHTHALATE		
Violation type:	3	Compliance start date:	1/1/1998 0:00:00
Compliance end date:	12/31/2000 0:00:00	Enforcement date:	12/6/2006 0:00:00
Enforcement action:	State Compliance Achieved	Violation measurement:	Not Reported

PWS name:	TUCSON, CITY OF	Population served:	675000
PWS type code:	C	Violation ID:	149599
Contaminant:	DI (2-ETHYLHEXYL) PHTHALATE		
Violation type:	3	Compliance start date:	1/1/1998 0:00:00
Compliance end date:	12/31/2000 0:00:00	Enforcement date:	12/6/2006 0:00:00
Enforcement action:	State Compliance Achieved	Violation measurement:	Not Reported

PWS name:	TUCSON, CITY OF	Population served:	675000
PWS type code:	C	Violation ID:	149699
Contaminant:	DI (2-ETHYLHEXYL) PHTHALATE		
Violation type:	3	Compliance start date:	1/1/1998 0:00:00
Compliance end date:	12/31/2000 0:00:00	Enforcement date:	12/6/2006 0:00:00
Enforcement action:	State Compliance Achieved	Violation measurement:	Not Reported

PWS name:	TUCSON, CITY OF	Population served:	675000
PWS type code:	C	Violation ID:	149799
Contaminant:	DI (2-ETHYLHEXYL) PHTHALATE		
Violation type:	3	Compliance start date:	1/1/1998 0:00:00
Compliance end date:	12/31/2000 0:00:00	Enforcement date:	12/6/2006 0:00:00
Enforcement action:	State Compliance Achieved	Violation measurement:	Not Reported

PWS name:	TUCSON, CITY OF	Population served:	675000
PWS type code:	C	Violation ID:	149899
Contaminant:	DI (2-ETHYLHEXYL) PHTHALATE		
Violation type:	3	Compliance start date:	1/1/1998 0:00:00
Compliance end date:	12/31/2000 0:00:00	Enforcement date:	12/6/2006 0:00:00
Enforcement action:	State Compliance Achieved	Violation measurement:	Not Reported

PWS name:	TUCSON, CITY OF	Population served:	675000
PWS type code:	C	Violation ID:	1499
Contaminant:	SELENIUM	Violation type:	3
Compliance start date:	1/1/1998 0:00:00	Compliance end date:	12/31/2000 0:00:00
Enforcement date:	10/8/2002 0:00:00	Enforcement action:	State Compliance Achieved
Violation measurement:	Not Reported		

PWS name:	TUCSON, CITY OF	Population served:	675000
PWS type code:	C	Violation ID:	1499
Contaminant:	SELENIUM	Violation type:	3
Compliance start date:	1/1/1998 0:00:00	Compliance end date:	12/31/2000 0:00:00
Enforcement date:	11/27/2001 0:00:00	Enforcement action:	State Compliance Achieved
Violation measurement:	Not Reported		

PWS name:	TUCSON, CITY OF	Population served:	675000
PWS type code:	C	Violation ID:	1499
Contaminant:	SELENIUM	Violation type:	3
Compliance start date:	1/1/1998 0:00:00	Compliance end date:	12/31/2000 0:00:00
Enforcement date:	12/6/2006 0:00:00	Enforcement action:	State Compliance Achieved
Violation measurement:	Not Reported		

PWS name:	TUCSON, CITY OF	Population served:	675000
PWS type code:	C	Violation ID:	149999
Contaminant:	DI (2-ETHYLHEXYL) PHTHALATE		
Violation type:	3	Compliance start date:	1/1/1998 0:00:00
Compliance end date:	12/31/2000 0:00:00	Enforcement date:	12/6/2006 0:00:00
Enforcement action:	State Compliance Achieved	Violation measurement:	Not Reported

GEOCHECK VERSION 2.1
STATE DATABASE WELL INFORMATION

PWS name:	TUCSON, CITY OF	Population served:	675000
PWS type code:	C	Violation ID:	15002
Contaminant:	NITRATE	Violation type:	3
Compliance start date:	4/1/2002 0:00:00	Compliance end date:	6/30/2002 0:00:00
Enforcement date:	12/6/2006 0:00:00	Enforcement action:	State Compliance Achieved
Violation measurement:	Not Reported		

PWS name:	TUCSON, CITY OF	Population served:	675000
PWS type code:	C	Violation ID:	150099
Contaminant:	DI (2-ETHYLHEXYL) PHTHALATE		
Violation type:	3	Compliance start date:	1/1/1998 0:00:00
Compliance end date:	12/31/2000 0:00:00	Enforcement date:	12/6/2006 0:00:00
Enforcement action:	State Compliance Achieved	Violation measurement:	Not Reported

PWS name:	TUCSON, CITY OF	Population served:	675000
PWS type code:	C	Violation ID:	150199
Contaminant:	DI (2-ETHYLHEXYL) PHTHALATE		
Violation type:	3	Compliance start date:	1/1/1998 0:00:00
Compliance end date:	12/31/2000 0:00:00	Enforcement date:	12/6/2006 0:00:00
Enforcement action:	State Compliance Achieved	Violation measurement:	Not Reported

PWS name:	TUCSON, CITY OF	Population served:	675000
PWS type code:	C	Violation ID:	150299
Contaminant:	DI (2-ETHYLHEXYL) PHTHALATE		
Violation type:	3	Compliance start date:	1/1/1998 0:00:00
Compliance end date:	12/31/2000 0:00:00	Enforcement date:	12/6/2006 0:00:00
Enforcement action:	State Compliance Achieved	Violation measurement:	Not Reported

PWS name:	TUCSON, CITY OF	Population served:	675000
PWS type code:	C	Violation ID:	150399
Contaminant:	DI (2-ETHYLHEXYL) PHTHALATE		
Violation type:	3	Compliance start date:	1/1/1998 0:00:00
Compliance end date:	12/31/2000 0:00:00	Enforcement date:	12/6/2006 0:00:00
Enforcement action:	State Compliance Achieved	Violation measurement:	Not Reported

PWS name:	TUCSON, CITY OF	Population served:	675000
PWS type code:	C	Violation ID:	150499
Contaminant:	DI (2-ETHYLHEXYL) PHTHALATE		
Violation type:	3	Compliance start date:	1/1/1998 0:00:00
Compliance end date:	12/31/2000 0:00:00	Enforcement date:	12/6/2006 0:00:00
Enforcement action:	State Compliance Achieved	Violation measurement:	Not Reported

PWS name:	TUCSON, CITY OF	Population served:	675000
PWS type code:	C	Violation ID:	150699
Contaminant:	DI (2-ETHYLHEXYL) PHTHALATE		
Violation type:	3	Compliance start date:	1/1/1998 0:00:00
Compliance end date:	12/31/2000 0:00:00	Enforcement date:	12/6/2006 0:00:00
Enforcement action:	State Compliance Achieved	Violation measurement:	Not Reported

PWS name:	TUCSON, CITY OF	Population served:	675000
PWS type code:	C	Violation ID:	150799
Contaminant:	DI (2-ETHYLHEXYL) PHTHALATE		
Violation type:	3	Compliance start date:	1/1/1998 0:00:00
Compliance end date:	12/31/2000 0:00:00	Enforcement date:	12/6/2006 0:00:00
Enforcement action:	State Compliance Achieved	Violation measurement:	Not Reported

PWS name:	TUCSON, CITY OF	Population served:	675000
PWS type code:	C	Violation ID:	150899
Contaminant:	DI (2-ETHYLHEXYL) PHTHALATE		
Violation type:	3	Compliance start date:	1/1/1998 0:00:00
Compliance end date:	12/31/2000 0:00:00	Enforcement date:	12/6/2006 0:00:00
Enforcement action:	State Compliance Achieved	Violation measurement:	Not Reported

PWS name:	TUCSON, CITY OF	Population served:	675000
PWS type code:	C	Violation ID:	150999
Contaminant:	DI (2-ETHYLHEXYL) PHTHALATE		
Violation type:	3	Compliance start date:	1/1/1998 0:00:00
Compliance end date:	12/31/2000 0:00:00	Enforcement date:	12/6/2006 0:00:00
Enforcement action:	State Compliance Achieved	Violation measurement:	Not Reported

PWS name:	TUCSON, CITY OF	Population served:	675000
PWS type code:	C	Violation ID:	15102
Contaminant:	NITRATE	Violation type:	3
Compliance start date:	4/1/2002 0:00:00	Compliance end date:	6/30/2002 0:00:00
Enforcement date:	12/6/2006 0:00:00	Enforcement action:	State Compliance Achieved
Violation measurement:	Not Reported		

PWS name:	TUCSON, CITY OF	Population served:	675000
PWS type code:	C	Violation ID:	151099
Contaminant:	DI (2-ETHYLHEXYL) PHTHALATE		
Violation type:	3	Compliance start date:	1/1/1998 0:00:00
Compliance end date:	12/31/2000 0:00:00	Enforcement date:	12/6/2006 0:00:00
Enforcement action:	State Compliance Achieved	Violation measurement:	Not Reported

PWS name:	TUCSON, CITY OF	Population served:	675000
PWS type code:	C	Violation ID:	151199
Contaminant:	DI (2-ETHYLHEXYL) PHTHALATE		
Violation type:	3	Compliance start date:	1/1/1998 0:00:00
Compliance end date:	12/31/2000 0:00:00	Enforcement date:	12/6/2006 0:00:00
Enforcement action:	State Compliance Achieved	Violation measurement:	Not Reported

PWS name:	TUCSON, CITY OF	Population served:	675000
PWS type code:	C	Violation ID:	151299
Contaminant:	DI (2-ETHYLHEXYL) PHTHALATE		
Violation type:	3	Compliance start date:	1/1/1998 0:00:00
Compliance end date:	12/31/2000 0:00:00	Enforcement date:	12/6/2006 0:00:00
Enforcement action:	State Compliance Achieved	Violation measurement:	Not Reported

PWS name:	TUCSON, CITY OF	Population served:	675000
PWS type code:	C	Violation ID:	151399
Contaminant:	DI (2-ETHYLHEXYL) PHTHALATE		
Violation type:	3	Compliance start date:	1/1/1998 0:00:00
Compliance end date:	12/31/2000 0:00:00	Enforcement date:	12/6/2006 0:00:00
Enforcement action:	State Compliance Achieved	Violation measurement:	Not Reported

PWS name:	TUCSON, CITY OF	Population served:	675000
PWS type code:	C	Violation ID:	151499
Contaminant:	DI (2-ETHYLHEXYL) PHTHALATE		
Violation type:	3	Compliance start date:	1/1/1998 0:00:00
Compliance end date:	12/31/2000 0:00:00	Enforcement date:	12/6/2006 0:00:00
Enforcement action:	State Compliance Achieved	Violation measurement:	Not Reported

PWS name:	TUCSON, CITY OF	Population served:	675000
PWS type code:	C	Violation ID:	151599
Contaminant:	DI (2-ETHYLHEXYL) PHTHALATE		
Violation type:	3	Compliance start date:	1/1/1998 0:00:00
Compliance end date:	12/31/2000 0:00:00	Enforcement date:	12/6/2006 0:00:00
Enforcement action:	State Compliance Achieved	Violation measurement:	Not Reported

PWS name:	TUCSON, CITY OF	Population served:	675000
PWS type code:	C	Violation ID:	151699
Contaminant:	DI (2-ETHYLHEXYL) PHTHALATE		
Violation type:	3	Compliance start date:	1/1/1998 0:00:00
Compliance end date:	12/31/2000 0:00:00	Enforcement date:	12/6/2006 0:00:00
Enforcement action:	State Compliance Achieved	Violation measurement:	Not Reported

PWS name:	TUCSON, CITY OF	Population served:	675000
PWS type code:	C	Violation ID:	151799
Contaminant:	DI (2-ETHYLHEXYL) PHTHALATE		
Violation type:	3	Compliance start date:	1/1/1998 0:00:00
Compliance end date:	12/31/2000 0:00:00	Enforcement date:	12/6/2006 0:00:00
Enforcement action:	State Compliance Achieved	Violation measurement:	Not Reported

PWS name:	TUCSON, CITY OF	Population served:	675000
PWS type code:	C	Violation ID:	151899
Contaminant:	DI (2-ETHYLHEXYL) PHTHALATE		
Violation type:	3	Compliance start date:	1/1/1998 0:00:00
Compliance end date:	12/31/2000 0:00:00	Enforcement date:	12/6/2006 0:00:00
Enforcement action:	State Compliance Achieved	Violation measurement:	Not Reported

PWS name:	TUCSON, CITY OF	Population served:	675000
PWS type code:	C	Violation ID:	151999
Contaminant:	DI (2-ETHYLHEXYL) PHTHALATE		
Violation type:	3	Compliance start date:	1/1/1998 0:00:00
Compliance end date:	12/31/2000 0:00:00	Enforcement date:	12/6/2006 0:00:00
Enforcement action:	State Compliance Achieved	Violation measurement:	Not Reported

PWS name:	TUCSON, CITY OF	Population served:	675000
PWS type code:	C	Violation ID:	15202
Contaminant:	NITRATE	Violation type:	3
Compliance start date:	4/1/2002 0:00:00	Compliance end date:	6/30/2002 0:00:00
Enforcement date:	12/6/2006 0:00:00	Enforcement action:	State Compliance Achieved
Violation measurement:	Not Reported		

PWS name:	TUCSON, CITY OF	Population served:	675000
PWS type code:	C	Violation ID:	152099
Contaminant:	PICLORAM	Violation type:	3
Compliance start date:	1/1/1998 0:00:00	Compliance end date:	12/31/2000 0:00:00
Enforcement date:	12/6/2006 0:00:00	Enforcement action:	State Compliance Achieved
Violation measurement:	Not Reported		

PWS name:	TUCSON, CITY OF	Population served:	675000
PWS type code:	C	Violation ID:	152199
Contaminant:	PICLORAM	Violation type:	3
Compliance start date:	1/1/1998 0:00:00	Compliance end date:	12/31/2000 0:00:00
Enforcement date:	12/6/2006 0:00:00	Enforcement action:	State Compliance Achieved
Violation measurement:	Not Reported		

PWS name:	TUCSON, CITY OF	Population served:	675000
PWS type code:	C	Violation ID:	152299
Contaminant:	PICLORAM	Violation type:	3
Compliance start date:	1/1/1998 0:00:00	Compliance end date:	12/31/2000 0:00:00
Enforcement date:	12/6/2006 0:00:00	Enforcement action:	State Compliance Achieved
Violation measurement:	Not Reported		

PWS name:	TUCSON, CITY OF	Population served:	675000
PWS type code:	C	Violation ID:	152399
Contaminant:	PICLORAM	Violation type:	3
Compliance start date:	1/1/1998 0:00:00	Compliance end date:	12/31/2000 0:00:00
Enforcement date:	12/6/2006 0:00:00	Enforcement action:	State Compliance Achieved
Violation measurement:	Not Reported		

PWS name:	TUCSON, CITY OF	Population served:	675000
PWS type code:	C	Violation ID:	152499
Contaminant:	PICLORAM	Violation type:	3
Compliance start date:	1/1/1998 0:00:00	Compliance end date:	12/31/2000 0:00:00
Enforcement date:	12/6/2006 0:00:00	Enforcement action:	State Compliance Achieved
Violation measurement:	Not Reported		

PWS name:	TUCSON, CITY OF	Population served:	675000
PWS type code:	C	Violation ID:	152599
Contaminant:	PICLORAM	Violation type:	3
Compliance start date:	1/1/1998 0:00:00	Compliance end date:	12/31/2000 0:00:00
Enforcement date:	12/6/2006 0:00:00	Enforcement action:	State Compliance Achieved
Violation measurement:	Not Reported		

PWS name:	TUCSON, CITY OF	Population served:	675000
PWS type code:	C	Violation ID:	152699
Contaminant:	PICLORAM	Violation type:	3
Compliance start date:	1/1/1998 0:00:00	Compliance end date:	12/31/2000 0:00:00
Enforcement date:	12/6/2006 0:00:00	Enforcement action:	State Compliance Achieved
Violation measurement:	Not Reported		

PWS name:	TUCSON, CITY OF	Population served:	675000
PWS type code:	C	Violation ID:	152799
Contaminant:	PICLORAM	Violation type:	3
Compliance start date:	1/1/1998 0:00:00	Compliance end date:	12/31/2000 0:00:00
Enforcement date:	12/6/2006 0:00:00	Enforcement action:	State Compliance Achieved
Violation measurement:	Not Reported		

PWS name:	TUCSON, CITY OF	Population served:	675000
PWS type code:	C	Violation ID:	152899
Contaminant:	PICLORAM	Violation type:	3
Compliance start date:	1/1/1998 0:00:00	Compliance end date:	12/31/2000 0:00:00
Enforcement date:	12/6/2006 0:00:00	Enforcement action:	State Compliance Achieved
Violation measurement:	Not Reported		

PWS name:	TUCSON, CITY OF	Population served:	675000
PWS type code:	C	Violation ID:	152999
Contaminant:	PICLORAM	Violation type:	3
Compliance start date:	1/1/1998 0:00:00	Compliance end date:	12/31/2000 0:00:00
Enforcement date:	12/6/2006 0:00:00	Enforcement action:	State Compliance Achieved
Violation measurement:	Not Reported		

PWS name:	TUCSON, CITY OF	Population served:	675000
PWS type code:	C	Violation ID:	15303
Contaminant:	NITRATE	Violation type:	3
Compliance start date:	7/1/2002 0:00:00	Compliance end date:	9/30/2002 0:00:00
Enforcement date:	12/6/2006 0:00:00	Enforcement action:	State Compliance Achieved
Violation measurement:	Not Reported		

PWS name:	TUCSON, CITY OF	Population served:	675000
PWS type code:	C	Violation ID:	153099
Contaminant:	PICLORAM	Violation type:	3
Compliance start date:	1/1/1998 0:00:00	Compliance end date:	12/31/2000 0:00:00
Enforcement date:	12/6/2006 0:00:00	Enforcement action:	State Compliance Achieved
Violation measurement:	Not Reported		

PWS name:	TUCSON, CITY OF	Population served:	675000
PWS type code:	C	Violation ID:	153199
Contaminant:	PICLORAM	Violation type:	3
Compliance start date:	1/1/1998 0:00:00	Compliance end date:	12/31/2000 0:00:00
Enforcement date:	12/6/2006 0:00:00	Enforcement action:	State Compliance Achieved
Violation measurement:	Not Reported		

PWS name:	TUCSON, CITY OF	Population served:	675000
PWS type code:	C	Violation ID:	153299
Contaminant:	PICLORAM	Violation type:	3
Compliance start date:	1/1/1998 0:00:00	Compliance end date:	12/31/2000 0:00:00
Enforcement date:	12/6/2006 0:00:00	Enforcement action:	State Compliance Achieved
Violation measurement:	Not Reported		

GEOCHECK VERSION 2.1
STATE DATABASE WELL INFORMATION

PWS name:	TUCSON, CITY OF	Population served:	675000
PWS type code:	C	Violation ID:	153399
Contaminant:	PICLORAM	Violation type:	3
Compliance start date:	1/1/1998 0:00:00	Compliance end date:	12/31/2000 0:00:00
Enforcement date:	12/6/2006 0:00:00	Enforcement action:	State Compliance Achieved
Violation measurement:	Not Reported		

PWS name:	TUCSON, CITY OF	Population served:	675000
PWS type code:	C	Violation ID:	153499
Contaminant:	PICLORAM	Violation type:	3
Compliance start date:	1/1/1998 0:00:00	Compliance end date:	12/31/2000 0:00:00
Enforcement date:	12/6/2006 0:00:00	Enforcement action:	State Compliance Achieved
Violation measurement:	Not Reported		

PWS name:	TUCSON, CITY OF	Population served:	675000
PWS type code:	C	Violation ID:	153599
Contaminant:	PICLORAM	Violation type:	3
Compliance start date:	1/1/1998 0:00:00	Compliance end date:	12/31/2000 0:00:00
Enforcement date:	12/6/2006 0:00:00	Enforcement action:	State Compliance Achieved
Violation measurement:	Not Reported		

PWS name:	TUCSON, CITY OF	Population served:	675000
PWS type code:	C	Violation ID:	153699
Contaminant:	PICLORAM	Violation type:	3
Compliance start date:	1/1/1998 0:00:00	Compliance end date:	12/31/2000 0:00:00
Enforcement date:	12/6/2006 0:00:00	Enforcement action:	State Compliance Achieved
Violation measurement:	Not Reported		

PWS name:	TUCSON, CITY OF	Population served:	675000
PWS type code:	C	Violation ID:	153799
Contaminant:	PICLORAM	Violation type:	3
Compliance start date:	1/1/1998 0:00:00	Compliance end date:	12/31/2000 0:00:00
Enforcement date:	12/6/2006 0:00:00	Enforcement action:	State Compliance Achieved
Violation measurement:	Not Reported		

PWS name:	TUCSON, CITY OF	Population served:	675000
PWS type code:	C	Violation ID:	153899
Contaminant:	PICLORAM	Violation type:	3
Compliance start date:	1/1/1998 0:00:00	Compliance end date:	12/31/2000 0:00:00
Enforcement date:	12/6/2006 0:00:00	Enforcement action:	State Compliance Achieved
Violation measurement:	Not Reported		

PWS name:	TUCSON, CITY OF	Population served:	675000
PWS type code:	C	Violation ID:	15403
Contaminant:	NITRATE	Violation type:	3
Compliance start date:	7/1/2002 0:00:00	Compliance end date:	9/30/2002 0:00:00
Enforcement date:	12/6/2006 0:00:00	Enforcement action:	State Compliance Achieved
Violation measurement:	Not Reported		

PWS name:	TUCSON, CITY OF	Population served:	675000
PWS type code:	C	Violation ID:	154099
Contaminant:	PICLORAM	Violation type:	3
Compliance start date:	1/1/1998 0:00:00	Compliance end date:	12/31/2000 0:00:00
Enforcement date:	12/6/2006 0:00:00	Enforcement action:	State Compliance Achieved
Violation measurement:	Not Reported		

PWS name:	TUCSON, CITY OF	Population served:	675000
PWS type code:	C	Violation ID:	154199
Contaminant:	PICLORAM	Violation type:	3
Compliance start date:	1/1/1998 0:00:00	Compliance end date:	12/31/2000 0:00:00
Enforcement date:	12/6/2006 0:00:00	Enforcement action:	State Compliance Achieved
Violation measurement:	Not Reported		

GEOCHECK VERSION 2.1
STATE DATABASE WELL INFORMATION

PWS name:	TUCSON, CITY OF	Population served:	675000
PWS type code:	C	Violation ID:	154299
Contaminant:	PICLORAM		
Violation type:	3	Compliance start date:	1/1/1998 0:00:00
Compliance end date:	12/31/2000 0:00:00	Enforcement date:	12/6/2006 0:00:00
Enforcement action:	State Compliance Achieved	Violation measurement:	Not Reported

PWS name:	TUCSON, CITY OF	Population served:	675000
PWS type code:	C	Violation ID:	154399
Contaminant:	PICLORAM	Violation type:	3
Compliance start date:	1/1/1998 0:00:00	Compliance end date:	12/31/2000 0:00:00
Enforcement date:	12/6/2006 0:00:00	Enforcement action:	State Compliance Achieved
Violation measurement:	Not Reported		

PWS name:	TUCSON, CITY OF	Population served:	675000
PWS type code:	C	Violation ID:	154499
Contaminant:	PICLORAM	Violation type:	3
Compliance start date:	1/1/1998 0:00:00	Compliance end date:	12/31/2000 0:00:00
Enforcement date:	12/6/2006 0:00:00	Enforcement action:	State Compliance Achieved
Violation measurement:	Not Reported		

PWS name:	TUCSON, CITY OF	Population served:	675000
PWS type code:	C	Violation ID:	154599
Contaminant:	PICLORAM	Violation type:	3
Compliance start date:	1/1/1998 0:00:00	Compliance end date:	12/31/2000 0:00:00
Enforcement date:	12/6/2006 0:00:00	Enforcement action:	State Compliance Achieved
Violation measurement:	Not Reported		

PWS name:	TUCSON, CITY OF	Population served:	675000
PWS type code:	C	Violation ID:	154699
Contaminant:	PICLORAM	Violation type:	3
Compliance start date:	1/1/1998 0:00:00	Compliance end date:	12/31/2000 0:00:00
Enforcement date:	12/6/2006 0:00:00	Enforcement action:	State Compliance Achieved
Violation measurement:	Not Reported		

PWS name:	TUCSON, CITY OF	Population served:	675000
PWS type code:	C	Violation ID:	154799
Contaminant:	PICLORAM	Violation type:	3
Compliance start date:	1/1/1998 0:00:00	Compliance end date:	12/31/2000 0:00:00
Enforcement date:	12/6/2006 0:00:00	Enforcement action:	State Compliance Achieved
Violation measurement:	Not Reported		

PWS name:	TUCSON, CITY OF	Population served:	675000
PWS type code:	C	Violation ID:	154899
Contaminant:	PICLORAM	Violation type:	3
Compliance start date:	1/1/1998 0:00:00	Compliance end date:	12/31/2000 0:00:00
Enforcement date:	12/6/2006 0:00:00	Enforcement action:	State Compliance Achieved
Violation measurement:	Not Reported		

PWS name:	TUCSON, CITY OF	Population served:	675000
PWS type code:	C	Violation ID:	154999
Contaminant:	PICLORAM	Violation type:	3
Compliance start date:	1/1/1998 0:00:00	Compliance end date:	12/31/2000 0:00:00
Enforcement date:	12/6/2006 0:00:00	Enforcement action:	State Compliance Achieved
Violation measurement:	Not Reported		

PWS name:	TUCSON, CITY OF	Population served:	675000
PWS type code:	C	Violation ID:	15503
Contaminant:	NITRATE	Violation type:	3
Compliance start date:	7/1/2002 0:00:00	Compliance end date:	9/30/2002 0:00:00
Enforcement date:	12/6/2006 0:00:00	Enforcement action:	State Compliance Achieved
Violation measurement:	Not Reported		

PWS name:	TUCSON, CITY OF	Population served:	675000
PWS type code:	C	Violation ID:	155099
Contaminant:	PICLORAM	Violation type:	3
Compliance start date:	1/1/1998 0:00:00	Compliance end date:	12/31/2000 0:00:00
Enforcement date:	12/6/2006 0:00:00	Enforcement action:	State Compliance Achieved
Violation measurement:	Not Reported		

PWS name:	TUCSON, CITY OF	Population served:	675000
PWS type code:	C	Violation ID:	155199
Contaminant:	PICLORAM	Violation type:	3
Compliance start date:	1/1/1998 0:00:00	Compliance end date:	12/31/2000 0:00:00
Enforcement date:	12/6/2006 0:00:00	Enforcement action:	State Compliance Achieved
Violation measurement:	Not Reported		

PWS name:	TUCSON, CITY OF	Population served:	675000
PWS type code:	C	Violation ID:	155299
Contaminant:	PICLORAM	Violation type:	3
Compliance start date:	1/1/1998 0:00:00	Compliance end date:	12/31/2000 0:00:00
Enforcement date:	12/6/2006 0:00:00	Enforcement action:	State Compliance Achieved
Violation measurement:	Not Reported		

PWS name:	TUCSON, CITY OF	Population served:	675000
PWS type code:	C	Violation ID:	155399
Contaminant:	PICLORAM	Violation type:	3
Compliance start date:	1/1/1998 0:00:00	Compliance end date:	12/31/2000 0:00:00
Enforcement date:	12/6/2006 0:00:00	Enforcement action:	State Compliance Achieved
Violation measurement:	Not Reported		

PWS name:	TUCSON, CITY OF	Population served:	675000
PWS type code:	C	Violation ID:	155499
Contaminant:	PICLORAM	Violation type:	3
Compliance start date:	1/1/1998 0:00:00	Compliance end date:	12/31/2000 0:00:00
Enforcement date:	12/6/2006 0:00:00	Enforcement action:	State Compliance Achieved
Violation measurement:	Not Reported		

PWS name:	TUCSON, CITY OF	Population served:	675000
PWS type code:	C	Violation ID:	155599
Contaminant:	DINOSEB	Violation type:	3
Compliance start date:	1/1/1998 0:00:00	Compliance end date:	12/31/2000 0:00:00
Enforcement date:	12/6/2006 0:00:00	Enforcement action:	State Compliance Achieved
Violation measurement:	Not Reported		

PWS name:	TUCSON, CITY OF	Population served:	675000
PWS type code:	C	Violation ID:	155699
Contaminant:	DINOSEB	Violation type:	3
Compliance start date:	1/1/1998 0:00:00	Compliance end date:	12/31/2000 0:00:00
Enforcement date:	12/6/2006 0:00:00	Enforcement action:	State Compliance Achieved
Violation measurement:	Not Reported		

PWS name:	TUCSON, CITY OF	Population served:	675000
PWS type code:	C	Violation ID:	155799
Contaminant:	DINOSEB	Violation type:	3
Compliance start date:	1/1/1998 0:00:00	Compliance end date:	12/31/2000 0:00:00
Enforcement date:	12/6/2006 0:00:00	Enforcement action:	State Compliance Achieved
Violation measurement:	Not Reported		

PWS name:	TUCSON, CITY OF	Population served:	675000
PWS type code:	C	Violation ID:	155899
Contaminant:	DINOSEB	Violation type:	3
Compliance start date:	1/1/1998 0:00:00	Compliance end date:	12/31/2000 0:00:00
Enforcement date:	12/6/2006 0:00:00	Enforcement action:	State Compliance Achieved
Violation measurement:	Not Reported		

GEOCHECK VERSION 2.1
STATE DATABASE WELL INFORMATION

PWS name:	TUCSON, CITY OF	Population served:	675000
PWS type code:	C	Violation ID:	155999
Contaminant:	DINOSEB	Violation type:	3
Compliance start date:	1/1/1998 0:00:00	Compliance end date:	12/31/2000 0:00:00
Enforcement date:	12/6/2006 0:00:00	Enforcement action:	State Compliance Achieved
Violation measurement:	Not Reported		

PWS name:	TUCSON, CITY OF	Population served:	675000
PWS type code:	C	Violation ID:	15603
Contaminant:	NITRATE	Violation type:	3
Compliance start date:	10/1/2002 0:00:00	Compliance end date:	12/31/2002 0:00:00
Enforcement date:	12/6/2006 0:00:00	Enforcement action:	State Compliance Achieved
Violation measurement:	Not Reported		

PWS name:	TUCSON, CITY OF	Population served:	675000
PWS type code:	C	Violation ID:	156099
Contaminant:	DINOSEB	Violation type:	3
Compliance start date:	1/1/1998 0:00:00	Compliance end date:	12/31/2000 0:00:00
Enforcement date:	12/6/2006 0:00:00	Enforcement action:	State Compliance Achieved
Violation measurement:	Not Reported		

PWS name:	TUCSON, CITY OF	Population served:	675000
PWS type code:	C	Violation ID:	156199
Contaminant:	DINOSEB	Violation type:	3
Compliance start date:	1/1/1998 0:00:00	Compliance end date:	12/31/2000 0:00:00
Enforcement date:	12/6/2006 0:00:00	Enforcement action:	State Compliance Achieved
Violation measurement:	Not Reported		

PWS name:	TUCSON, CITY OF	Population served:	675000
PWS type code:	C	Violation ID:	156299
Contaminant:	DINOSEB	Violation type:	3
Compliance start date:	1/1/1998 0:00:00	Compliance end date:	12/31/2000 0:00:00
Enforcement date:	12/6/2006 0:00:00	Enforcement action:	State Compliance Achieved
Violation measurement:	Not Reported		

PWS name:	TUCSON, CITY OF	Population served:	675000
PWS type code:	C	Violation ID:	156399
Contaminant:	DINOSEB	Violation type:	3
Compliance start date:	1/1/1998 0:00:00	Compliance end date:	12/31/2000 0:00:00
Enforcement date:	12/6/2006 0:00:00	Enforcement action:	State Compliance Achieved
Violation measurement:	Not Reported		

PWS name:	TUCSON, CITY OF	Population served:	675000
PWS type code:	C	Violation ID:	156499
Contaminant:	DINOSEB	Violation type:	3
Compliance start date:	1/1/1998 0:00:00	Compliance end date:	12/31/2000 0:00:00
Enforcement date:	12/6/2006 0:00:00	Enforcement action:	State Compliance Achieved
Violation measurement:	Not Reported		

PWS name:	TUCSON, CITY OF	Population served:	675000
PWS type code:	C	Violation ID:	156599
Contaminant:	DINOSEB	Violation type:	3
Compliance start date:	1/1/1998 0:00:00	Compliance end date:	12/31/2000 0:00:00
Enforcement date:	12/6/2006 0:00:00	Enforcement action:	State Compliance Achieved
Violation measurement:	Not Reported		

PWS name:	TUCSON, CITY OF	Population served:	675000
PWS type code:	C	Violation ID:	156699
Contaminant:	DINOSEB	Violation type:	3
Compliance start date:	1/1/1998 0:00:00	Compliance end date:	12/31/2000 0:00:00
Enforcement date:	12/6/2006 0:00:00	Enforcement action:	State Compliance Achieved
Violation measurement:	Not Reported		

GEOCHECK VERSION 2.1
STATE DATABASE WELL INFORMATION

PWS name:	TUCSON, CITY OF	Population served:	675000
PWS type code:	C	Violation ID:	156799
Contaminant:	DINOSEB	Violation type:	3
Compliance start date:	1/1/1998 0:00:00	Compliance end date:	12/31/2000 0:00:00
Enforcement date:	12/6/2006 0:00:00	Enforcement action:	State Compliance Achieved
Violation measurement:	Not Reported		

PWS name:	TUCSON, CITY OF	Population served:	675000
PWS type code:	C	Violation ID:	156899
Contaminant:	DINOSEB	Violation type:	3
Compliance start date:	1/1/1998 0:00:00	Compliance end date:	12/31/2000 0:00:00
Enforcement date:	12/6/2006 0:00:00	Enforcement action:	State Compliance Achieved
Violation measurement:	Not Reported		

PWS name:	TUCSON, CITY OF	Population served:	675000
PWS type code:	C	Violation ID:	156999
Contaminant:	DINOSEB	Violation type:	3
Compliance start date:	1/1/1998 0:00:00	Compliance end date:	12/31/2000 0:00:00
Enforcement date:	12/6/2006 0:00:00	Enforcement action:	State Compliance Achieved
Violation measurement:	Not Reported		

PWS name:	TUCSON, CITY OF	Population served:	675000
PWS type code:	C	Violation ID:	15703
Contaminant:	NITRATE	Violation type:	3
Compliance start date:	10/1/2002 0:00:00	Compliance end date:	12/31/2002 0:00:00
Enforcement date:	12/6/2006 0:00:00	Enforcement action:	State Compliance Achieved
Violation measurement:	Not Reported		

PWS name:	TUCSON, CITY OF	Population served:	675000
PWS type code:	C	Violation ID:	157099
Contaminant:	DINOSEB	Violation type:	3
Compliance start date:	1/1/1998 0:00:00	Compliance end date:	12/31/2000 0:00:00
Enforcement date:	12/6/2006 0:00:00	Enforcement action:	State Compliance Achieved
Violation measurement:	Not Reported		

PWS name:	TUCSON, CITY OF	Population served:	675000
PWS type code:	C	Violation ID:	157199
Contaminant:	DINOSEB	Violation type:	3
Compliance start date:	1/1/1998 0:00:00	Compliance end date:	12/31/2000 0:00:00
Enforcement date:	12/6/2006 0:00:00	Enforcement action:	State Compliance Achieved
Violation measurement:	Not Reported		

PWS name:	TUCSON, CITY OF	Population served:	675000
PWS type code:	C	Violation ID:	157299
Contaminant:	DINOSEB	Violation type:	3
Compliance start date:	1/1/1998 0:00:00	Compliance end date:	12/31/2000 0:00:00
Enforcement date:	12/6/2006 0:00:00	Enforcement action:	State Compliance Achieved
Violation measurement:	Not Reported		

PWS name:	TUCSON, CITY OF	Population served:	675000
PWS type code:	C	Violation ID:	157399
Contaminant:	DINOSEB	Violation type:	3
Compliance start date:	1/1/1998 0:00:00	Compliance end date:	12/31/2000 0:00:00
Enforcement date:	12/6/2006 0:00:00	Enforcement action:	State Compliance Achieved
Violation measurement:	Not Reported		

PWS name:	TUCSON, CITY OF	Population served:	675000
PWS type code:	C	Violation ID:	157599
Contaminant:	DINOSEB	Violation type:	3
Compliance start date:	1/1/1998 0:00:00	Compliance end date:	12/31/2000 0:00:00
Enforcement date:	12/6/2006 0:00:00	Enforcement action:	State Compliance Achieved
Violation measurement:	Not Reported		

PWS name:	TUCSON, CITY OF	Population served:	675000
PWS type code:	C	Violation ID:	157699
Contaminant:	DINOSEB	Violation type:	3
Compliance start date:	1/1/1998 0:00:00	Compliance end date:	12/31/2000 0:00:00
Enforcement date:	12/6/2006 0:00:00	Enforcement action:	State Compliance Achieved
Violation measurement:	Not Reported		

PWS name:	TUCSON, CITY OF	Population served:	675000
PWS type code:	C	Violation ID:	157799
Contaminant:	DINOSEB	Violation type:	3
Compliance start date:	1/1/1998 0:00:00	Compliance end date:	12/31/2000 0:00:00
Enforcement date:	12/6/2006 0:00:00	Enforcement action:	State Compliance Achieved
Violation measurement:	Not Reported		

PWS name:	TUCSON, CITY OF	Population served:	675000
PWS type code:	C	Violation ID:	157899
Contaminant:	DINOSEB	Violation type:	3
Compliance start date:	1/1/1998 0:00:00	Compliance end date:	12/31/2000 0:00:00
Enforcement date:	12/6/2006 0:00:00	Enforcement action:	State Compliance Achieved
Violation measurement:	Not Reported		

PWS name:	TUCSON, CITY OF	Population served:	675000
PWS type code:	C	Violation ID:	157999
Contaminant:	DINOSEB	Violation type:	3
Compliance start date:	1/1/1998 0:00:00	Compliance end date:	12/31/2000 0:00:00
Enforcement date:	12/6/2006 0:00:00	Enforcement action:	State Compliance Achieved
Violation measurement:	Not Reported		

PWS name:	TUCSON, CITY OF	Population served:	675000
PWS type code:	C	Violation ID:	15803
Contaminant:	NITRATE	Violation type:	3
Compliance start date:	1/1/2002 0:00:00	Compliance end date:	12/31/2002 0:00:00
Enforcement date:	12/6/2006 0:00:00	Enforcement action:	State Compliance Achieved
Violation measurement:	Not Reported		

PWS name:	TUCSON, CITY OF	Population served:	675000
PWS type code:	C	Violation ID:	158099
Contaminant:	DINOSEB	Violation type:	3
Compliance start date:	1/1/1998 0:00:00	Compliance end date:	12/31/2000 0:00:00
Enforcement date:	12/6/2006 0:00:00	Enforcement action:	State Compliance Achieved
Violation measurement:	Not Reported		

PWS name:	TUCSON, CITY OF	Population served:	675000
PWS type code:	C	Violation ID:	158199
Contaminant:	DINOSEB	Violation type:	3
Compliance start date:	1/1/1998 0:00:00	Compliance end date:	12/31/2000 0:00:00
Enforcement date:	12/6/2006 0:00:00	Enforcement action:	State Compliance Achieved
Violation measurement:	Not Reported		

PWS name:	TUCSON, CITY OF	Population served:	675000
PWS type code:	C	Violation ID:	158299
Contaminant:	DINOSEB	Violation type:	3
Compliance start date:	1/1/1998 0:00:00	Compliance end date:	12/31/2000 0:00:00
Enforcement date:	12/6/2006 0:00:00	Enforcement action:	State Compliance Achieved
Violation measurement:	Not Reported		

PWS name:	TUCSON, CITY OF	Population served:	675000
PWS type code:	C	Violation ID:	158399
Contaminant:	DINOSEB	Violation type:	3
Compliance start date:	1/1/1998 0:00:00	Compliance end date:	12/31/2000 0:00:00
Enforcement date:	12/6/2006 0:00:00	Enforcement action:	State Compliance Achieved
Violation measurement:	Not Reported		

PWS name:	TUCSON, CITY OF	Population served:	675000
PWS type code:	C	Violation ID:	158499
Contaminant:	DINOSEB	Violation type:	3
Compliance start date:	1/1/1998 0:00:00	Compliance end date:	12/31/2000 0:00:00
Enforcement date:	12/6/2006 0:00:00	Enforcement action:	State Compliance Achieved
Violation measurement:	Not Reported		

PWS name:	TUCSON, CITY OF	Population served:	675000
PWS type code:	C	Violation ID:	158599
Contaminant:	DINOSEB	Violation type:	3
Compliance start date:	1/1/1998 0:00:00	Compliance end date:	12/31/2000 0:00:00
Enforcement date:	12/6/2006 0:00:00	Enforcement action:	State Compliance Achieved
Violation measurement:	Not Reported		

PWS name:	TUCSON, CITY OF	Population served:	675000
PWS type code:	C	Violation ID:	158699
Contaminant:	DINOSEB	Violation type:	3
Compliance start date:	1/1/1998 0:00:00	Compliance end date:	12/31/2000 0:00:00
Enforcement date:	12/6/2006 0:00:00	Enforcement action:	State Compliance Achieved
Violation measurement:	Not Reported		

PWS name:	TUCSON, CITY OF	Population served:	675000
PWS type code:	C	Violation ID:	158799
Contaminant:	DINOSEB	Violation type:	3
Compliance start date:	1/1/1998 0:00:00	Compliance end date:	12/31/2000 0:00:00
Enforcement date:	12/6/2006 0:00:00	Enforcement action:	State Compliance Achieved
Violation measurement:	Not Reported		

PWS name:	TUCSON, CITY OF	Population served:	675000
PWS type code:	C	Violation ID:	158899
Contaminant:	DINOSEB	Violation type:	3
Compliance start date:	1/1/1998 0:00:00	Compliance end date:	12/31/2000 0:00:00
Enforcement date:	12/6/2006 0:00:00	Enforcement action:	State Compliance Achieved
Violation measurement:	Not Reported		

PWS name:	TUCSON, CITY OF	Population served:	675000
PWS type code:	C	Violation ID:	158999
Contaminant:	DINOSEB	Violation type:	3
Compliance start date:	1/1/1998 0:00:00	Compliance end date:	12/31/2000 0:00:00
Enforcement date:	12/6/2006 0:00:00	Enforcement action:	State Compliance Achieved
Violation measurement:	Not Reported		

PWS name:	TUCSON, CITY OF	Population served:	675000
PWS type code:	C	Violation ID:	15903
Contaminant:	NITRATE	Violation type:	3
Compliance start date:	10/1/2002 0:00:00	Compliance end date:	12/31/2002 0:00:00
Enforcement date:	12/6/2006 0:00:00	Enforcement action:	State Compliance Achieved
Violation measurement:	Not Reported		

PWS name:	TUCSON, CITY OF	Population served:	675000
PWS type code:	C	Violation ID:	159099
Contaminant:	HEXACHLOROCYCLOPENTADIENE	Violation type:	3
Compliance start date:	1/1/1998 0:00:00	Compliance end date:	12/31/2000 0:00:00
Enforcement date:	12/6/2006 0:00:00	Enforcement action:	State Compliance Achieved
Violation measurement:	Not Reported		

PWS name:	TUCSON, CITY OF	Population served:	675000
PWS type code:	C	Violation ID:	159199
Contaminant:	HEXACHLOROCYCLOPENTADIENE	Violation type:	3
Compliance start date:	1/1/1998 0:00:00	Compliance end date:	12/31/2000 0:00:00
Enforcement date:	12/6/2006 0:00:00	Enforcement action:	State Compliance Achieved
Violation measurement:	Not Reported		

PWS name:	TUCSON, CITY OF	Population served:	675000
PWS type code:	C	Violation ID:	159299
Contaminant:	HEXACHLOROCYCLOPENTADIENE	Violation type:	3
Compliance start date:	1/1/1998 0:00:00	Compliance end date:	12/31/2000 0:00:00
Enforcement date:	12/6/2006 0:00:00	Enforcement action:	State Compliance Achieved
Violation measurement:	Not Reported		

PWS name:	TUCSON, CITY OF	Population served:	675000
PWS type code:	C	Violation ID:	159399
Contaminant:	HEXACHLOROCYCLOPENTADIENE	Violation type:	3
Compliance start date:	1/1/1998 0:00:00	Compliance end date:	12/31/2000 0:00:00
Enforcement date:	12/6/2006 0:00:00	Enforcement action:	State Compliance Achieved
Violation measurement:	Not Reported		

PWS name:	TUCSON, CITY OF	Population served:	675000
PWS type code:	C	Violation ID:	159499
Contaminant:	HEXACHLOROCYCLOPENTADIENE	Violation type:	3
Compliance start date:	1/1/1998 0:00:00	Compliance end date:	12/31/2000 0:00:00
Enforcement date:	12/6/2006 0:00:00	Enforcement action:	State Compliance Achieved
Violation measurement:	Not Reported		

PWS name:	TUCSON, CITY OF	Population served:	675000
PWS type code:	C	Violation ID:	159599
Contaminant:	HEXACHLOROCYCLOPENTADIENE	Violation type:	3
Compliance start date:	1/1/1998 0:00:00	Compliance end date:	12/31/2000 0:00:00
Enforcement date:	12/6/2006 0:00:00	Enforcement action:	State Compliance Achieved
Violation measurement:	Not Reported		

PWS name:	TUCSON, CITY OF	Population served:	675000
PWS type code:	C	Violation ID:	159699
Contaminant:	HEXACHLOROCYCLOPENTADIENE	Violation type:	3
Compliance start date:	1/1/1998 0:00:00	Compliance end date:	12/31/2000 0:00:00
Enforcement date:	12/6/2006 0:00:00	Enforcement action:	State Compliance Achieved
Violation measurement:	Not Reported		

PWS name:	TUCSON, CITY OF	Population served:	675000
PWS type code:	C	Violation ID:	159799
Contaminant:	HEXACHLOROCYCLOPENTADIENE	Violation type:	3
Compliance start date:	1/1/1998 0:00:00	Compliance end date:	12/31/2000 0:00:00
Enforcement date:	12/6/2006 0:00:00	Enforcement action:	State Compliance Achieved
Violation measurement:	Not Reported		

PWS name:	TUCSON, CITY OF	Population served:	675000
PWS type code:	C	Violation ID:	159899
Contaminant:	HEXACHLOROCYCLOPENTADIENE	Violation type:	3
Compliance start date:	1/1/1998 0:00:00	Compliance end date:	12/31/2000 0:00:00
Enforcement date:	12/6/2006 0:00:00	Enforcement action:	State Compliance Achieved
Violation measurement:	Not Reported		

PWS name:	TUCSON, CITY OF	Population served:	675000
PWS type code:	C	Violation ID:	1599
Contaminant:	ARSENIC	Violation type:	3
Compliance start date:	1/1/1998 0:00:00	Compliance end date:	12/31/2000 0:00:00
Enforcement date:	10/8/2002 0:00:00	Enforcement action:	State Compliance Achieved
Violation measurement:	Not Reported		

PWS name:	TUCSON, CITY OF	Population served:	675000
PWS type code:	C	Violation ID:	1599
Contaminant:	ARSENIC	Violation type:	3
Compliance start date:	1/1/1998 0:00:00	Compliance end date:	12/31/2000 0:00:00
Enforcement date:	11/27/2001 0:00:00	Enforcement action:	State Compliance Achieved
Violation measurement:	Not Reported		

PWS name:	TUCSON, CITY OF	Population served:	675000
PWS type code:	C	Violation ID:	1599
Contaminant:	ARSENIC	Violation type:	3
Compliance start date:	1/1/1998 0:00:00	Compliance end date:	12/31/2000 0:00:00
Enforcement date:	12/6/2006 0:00:00	Enforcement action:	State Compliance Achieved
Violation measurement:	Not Reported		

PWS name:	TUCSON, CITY OF	Population served:	675000
PWS type code:	C	Violation ID:	159999
Contaminant:	HEXACHLOROCYCLOPENTADIENE	Violation type:	3
Compliance start date:	1/1/1998 0:00:00	Compliance end date:	12/31/2000 0:00:00
Enforcement date:	12/6/2006 0:00:00	Enforcement action:	State Compliance Achieved
Violation measurement:	Not Reported		

PWS name:	TUCSON, CITY OF	Population served:	675000
PWS type code:	C	Violation ID:	16003
Contaminant:	NITRATE	Violation type:	3
Compliance start date:	4/1/2003 0:00:00	Compliance end date:	6/30/2003 0:00:00
Enforcement date:	12/6/2006 0:00:00	Enforcement action:	State Compliance Achieved
Violation measurement:	Not Reported		

PWS name:	TUCSON, CITY OF	Population served:	675000
PWS type code:	C	Violation ID:	160099
Contaminant:	HEXACHLOROCYCLOPENTADIENE	Violation type:	3
Compliance start date:	1/1/1998 0:00:00	Compliance end date:	12/31/2000 0:00:00
Enforcement date:	12/6/2006 0:00:00	Enforcement action:	State Compliance Achieved
Violation measurement:	Not Reported		

PWS name:	TUCSON, CITY OF	Population served:	675000
PWS type code:	C	Violation ID:	160199
Contaminant:	HEXACHLOROCYCLOPENTADIENE	Violation type:	3
Compliance start date:	1/1/1998 0:00:00	Compliance end date:	12/31/2000 0:00:00
Enforcement date:	12/6/2006 0:00:00	Enforcement action:	State Compliance Achieved
Violation measurement:	Not Reported		

PWS name:	TUCSON, CITY OF	Population served:	675000
PWS type code:	C	Violation ID:	160399
Contaminant:	HEXACHLOROCYCLOPENTADIENE	Violation type:	3
Compliance start date:	1/1/1998 0:00:00	Compliance end date:	12/31/2000 0:00:00
Enforcement date:	12/6/2006 0:00:00	Enforcement action:	State Compliance Achieved
Violation measurement:	Not Reported		

PWS name:	TUCSON, CITY OF	Population served:	675000
PWS type code:	C	Violation ID:	160499
Contaminant:	HEXACHLOROCYCLOPENTADIENE	Violation type:	3
Compliance start date:	1/1/1998 0:00:00	Compliance end date:	12/31/2000 0:00:00
Enforcement date:	12/6/2006 0:00:00	Enforcement action:	State Compliance Achieved
Violation measurement:	Not Reported		

PWS name:	TUCSON, CITY OF	Population served:	675000
PWS type code:	C	Violation ID:	160599
Contaminant:	HEXACHLOROCYCLOPENTADIENE	Violation type:	3
Compliance start date:	1/1/1998 0:00:00	Compliance end date:	12/31/2000 0:00:00
Enforcement date:	12/6/2006 0:00:00	Enforcement action:	State Compliance Achieved
Violation measurement:	Not Reported		

PWS name:	TUCSON, CITY OF	Population served:	675000
PWS type code:	C	Violation ID:	160699
Contaminant:	HEXACHLOROCYCLOPENTADIENE	Violation type:	3
Compliance start date:	1/1/1998 0:00:00	Compliance end date:	12/31/2000 0:00:00
Enforcement date:	12/6/2006 0:00:00	Enforcement action:	State Compliance Achieved
Violation measurement:	Not Reported		

PWS name:	TUCSON, CITY OF	Population served:	675000
PWS type code:	C	Violation ID:	160799
Contaminant:	HEXACHLOROCYCLOPENTADIENE	Violation type:	3
Compliance start date:	1/1/1998 0:00:00	Compliance end date:	12/31/2000 0:00:00
Enforcement date:	12/6/2006 0:00:00	Enforcement action:	State Compliance Achieved
Violation measurement:	Not Reported		

PWS name:	TUCSON, CITY OF	Population served:	675000
PWS type code:	C	Violation ID:	160899
Contaminant:	HEXACHLOROCYCLOPENTADIENE	Violation type:	3
Compliance start date:	1/1/1998 0:00:00	Compliance end date:	12/31/2000 0:00:00
Enforcement date:	12/6/2006 0:00:00	Enforcement action:	State Compliance Achieved
Violation measurement:	Not Reported		

PWS name:	TUCSON, CITY OF	Population served:	675000
PWS type code:	C	Violation ID:	160999
Contaminant:	HEXACHLOROCYCLOPENTADIENE	Violation type:	3
Compliance start date:	1/1/1998 0:00:00	Compliance end date:	12/31/2000 0:00:00
Enforcement date:	12/6/2006 0:00:00	Enforcement action:	State Compliance Achieved
Violation measurement:	Not Reported		

PWS name:	TUCSON, CITY OF	Population served:	675000
PWS type code:	C	Violation ID:	16103
Contaminant:	NITRATE	Violation type:	3
Compliance start date:	4/1/2003 0:00:00	Compliance end date:	6/30/2003 0:00:00
Enforcement date:	12/6/2006 0:00:00	Enforcement action:	State Compliance Achieved
Violation measurement:	Not Reported		

PWS name:	TUCSON, CITY OF	Population served:	675000
PWS type code:	C	Violation ID:	161099
Contaminant:	HEXACHLOROCYCLOPENTADIENE	Violation type:	3
Compliance start date:	1/1/1998 0:00:00	Compliance end date:	12/31/2000 0:00:00
Enforcement date:	12/6/2006 0:00:00	Enforcement action:	State Compliance Achieved
Violation measurement:	Not Reported		

PWS name:	TUCSON, CITY OF	Population served:	675000
PWS type code:	C	Violation ID:	161199
Contaminant:	HEXACHLOROCYCLOPENTADIENE	Violation type:	3
Compliance start date:	1/1/1998 0:00:00	Compliance end date:	12/31/2000 0:00:00
Enforcement date:	12/6/2006 0:00:00	Enforcement action:	State Compliance Achieved
Violation measurement:	Not Reported		

PWS name:	TUCSON, CITY OF	Population served:	675000
PWS type code:	C	Violation ID:	161299
Contaminant:	HEXACHLOROCYCLOPENTADIENE	Violation type:	3
Compliance start date:	1/1/1998 0:00:00	Compliance end date:	12/31/2000 0:00:00
Enforcement date:	12/6/2006 0:00:00	Enforcement action:	State Compliance Achieved
Violation measurement:	Not Reported		

PWS name:	TUCSON, CITY OF	Population served:	675000
PWS type code:	C	Violation ID:	161399
Contaminant:	HEXACHLOROCYCLOPENTADIENE	Violation type:	3
Compliance start date:	1/1/1998 0:00:00	Compliance end date:	12/31/2000 0:00:00
Enforcement date:	12/6/2006 0:00:00	Enforcement action:	State Compliance Achieved
Violation measurement:	Not Reported		

PWS name:	TUCSON, CITY OF	Population served:	675000
PWS type code:	C	Violation ID:	161499
Contaminant:	HEXACHLOROCYCLOPENTADIENE	Violation type:	3
Compliance start date:	1/1/1998 0:00:00	Compliance end date:	12/31/2000 0:00:00
Enforcement date:	12/6/2006 0:00:00	Enforcement action:	State Compliance Achieved
Violation measurement:	Not Reported		

PWS name:	TUCSON, CITY OF	Population served:	675000
PWS type code:	C	Violation ID:	161599
Contaminant:	HEXACHLOROCYCLOPENTADIENE	Violation type:	3
Compliance start date:	1/1/1998 0:00:00	Compliance end date:	12/31/2000 0:00:00
Enforcement date:	12/6/2006 0:00:00	Enforcement action:	State Compliance Achieved
Violation measurement:	Not Reported		

PWS name:	TUCSON, CITY OF	Population served:	675000
PWS type code:	C	Violation ID:	161699
Contaminant:	HEXACHLOROCYCLOPENTADIENE	Violation type:	3
Compliance start date:	1/1/1998 0:00:00	Compliance end date:	12/31/2000 0:00:00
Enforcement date:	12/6/2006 0:00:00	Enforcement action:	State Compliance Achieved
Violation measurement:	Not Reported		

PWS name:	TUCSON, CITY OF	Population served:	675000
PWS type code:	C	Violation ID:	161799
Contaminant:	CARBOFURAN	Violation type:	3
Compliance start date:	1/1/1998 0:00:00	Compliance end date:	12/31/2000 0:00:00
Enforcement date:	12/6/2006 0:00:00		
Enforcement action:	State Compliance Achieved	Violation measurement:	Not Reported

PWS name:	TUCSON, CITY OF	Population served:	675000
PWS type code:	C	Violation ID:	161899
Contaminant:	CARBOFURAN	Violation type:	3
Compliance start date:	1/1/1998 0:00:00	Compliance end date:	12/31/2000 0:00:00
Enforcement date:	12/6/2006 0:00:00	Enforcement action:	State Compliance Achieved
Violation measurement:	Not Reported		

PWS name:	TUCSON, CITY OF	Population served:	675000
PWS type code:	C	Violation ID:	161999
Contaminant:	CARBOFURAN	Violation type:	3
Compliance start date:	1/1/1998 0:00:00	Compliance end date:	12/31/2000 0:00:00
Enforcement date:	12/6/2006 0:00:00	Enforcement action:	State Compliance Achieved
Violation measurement:	Not Reported		

PWS name:	TUCSON, CITY OF	Population served:	675000
PWS type code:	C	Violation ID:	16203
Contaminant:	NITRATE	Violation type:	3
Compliance start date:	4/1/2003 0:00:00	Compliance end date:	6/30/2003 0:00:00
Enforcement date:	12/6/2006 0:00:00	Enforcement action:	State Compliance Achieved
Violation measurement:	Not Reported		

PWS name:	TUCSON, CITY OF	Population served:	675000
PWS type code:	C	Violation ID:	162099
Contaminant:	CARBOFURAN	Violation type:	3
Compliance start date:	1/1/1998 0:00:00	Compliance end date:	12/31/2000 0:00:00
Enforcement date:	12/6/2006 0:00:00	Enforcement action:	State Compliance Achieved
Violation measurement:	Not Reported		

PWS name:	TUCSON, CITY OF	Population served:	675000
PWS type code:	C	Violation ID:	162199
Contaminant:	CARBOFURAN	Violation type:	3
Compliance start date:	1/1/1998 0:00:00	Compliance end date:	12/31/2000 0:00:00
Enforcement date:	12/6/2006 0:00:00	Enforcement action:	State Compliance Achieved
Violation measurement:	Not Reported		

PWS name:	TUCSON, CITY OF	Population served:	675000
PWS type code:	C	Violation ID:	162299
Contaminant:	CARBOFURAN	Violation type:	3
Compliance start date:	1/1/1998 0:00:00	Compliance end date:	12/31/2000 0:00:00
Enforcement date:	12/6/2006 0:00:00	Enforcement action:	State Compliance Achieved
Violation measurement:	Not Reported		

PWS name:	TUCSON, CITY OF	Population served:	675000
PWS type code:	C	Violation ID:	162399
Contaminant:	CARBOFURAN	Violation type:	3
Compliance start date:	1/1/1998 0:00:00	Compliance end date:	12/31/2000 0:00:00
Enforcement date:	12/6/2006 0:00:00	Enforcement action:	State Compliance Achieved
Violation measurement:	Not Reported		

PWS name:	TUCSON, CITY OF	Population served:	675000
PWS type code:	C	Violation ID:	162499
Contaminant:	CARBOFURAN	Violation type:	3
Compliance start date:	1/1/1998 0:00:00	Compliance end date:	12/31/2000 0:00:00
Enforcement date:	12/6/2006 0:00:00	Enforcement action:	State Compliance Achieved
Violation measurement:	Not Reported		

PWS name:	TUCSON, CITY OF	Population served:	675000
PWS type code:	C	Violation ID:	162599
Contaminant:	CARBOFURAN	Violation type:	3
Compliance start date:	1/1/1998 0:00:00	Compliance end date:	12/31/2000 0:00:00
Enforcement date:	12/6/2006 0:00:00	Enforcement action:	State Compliance Achieved
Violation measurement:	Not Reported		

PWS name:	TUCSON, CITY OF	Population served:	675000
PWS type code:	C	Violation ID:	162799
Contaminant:	CARBOFURAN	Violation type:	3
Compliance start date:	1/1/1998 0:00:00	Compliance end date:	12/31/2000 0:00:00
Enforcement date:	12/6/2006 0:00:00	Enforcement action:	State Compliance Achieved
Violation measurement:	Not Reported		

PWS name:	TUCSON, CITY OF	Population served:	675000
PWS type code:	C	Violation ID:	162899
Contaminant:	CARBOFURAN	Violation type:	3
Compliance start date:	1/1/1998 0:00:00	Compliance end date:	12/31/2000 0:00:00
Enforcement date:	12/6/2006 0:00:00	Enforcement action:	State Compliance Achieved
Violation measurement:	Not Reported		

PWS name:	TUCSON, CITY OF	Population served:	675000
PWS type code:	C	Violation ID:	162999
Contaminant:	CARBOFURAN	Violation type:	3
Compliance start date:	1/1/1998 0:00:00	Compliance end date:	12/31/2000 0:00:00
Enforcement date:	12/6/2006 0:00:00	Enforcement action:	State Compliance Achieved
Violation measurement:	Not Reported		

PWS name:	TUCSON, CITY OF	Population served:	675000
PWS type code:	C	Violation ID:	16304
Contaminant:	NITRATE	Violation type:	3
Compliance start date:	7/1/2003 0:00:00	Compliance end date:	9/30/2003 0:00:00
Enforcement date:	12/6/2006 0:00:00	Enforcement action:	State Compliance Achieved
Violation measurement:	Not Reported		

PWS name:	TUCSON, CITY OF	Population served:	675000
PWS type code:	C	Violation ID:	163099
Contaminant:	CARBOFURAN	Violation type:	3
Compliance start date:	1/1/1998 0:00:00	Compliance end date:	12/31/2000 0:00:00
Enforcement date:	12/6/2006 0:00:00	Enforcement action:	State Compliance Achieved
Violation measurement:	Not Reported		

PWS name:	TUCSON, CITY OF	Population served:	675000
PWS type code:	C	Violation ID:	163199
Contaminant:	CARBOFURAN	Violation type:	3
Compliance start date:	1/1/1998 0:00:00	Compliance end date:	12/31/2000 0:00:00
Enforcement date:	12/6/2006 0:00:00	Enforcement action:	State Compliance Achieved
Violation measurement:	Not Reported		

PWS name:	TUCSON, CITY OF	Population served:	675000
PWS type code:	C	Violation ID:	163299
Contaminant:	CARBOFURAN	Violation type:	3
Compliance start date:	1/1/1998 0:00:00	Compliance end date:	12/31/2000 0:00:00
Enforcement date:	12/6/2006 0:00:00	Enforcement action:	State Compliance Achieved
Violation measurement:	Not Reported		

PWS name:	TUCSON, CITY OF	Population served:	675000
PWS type code:	C	Violation ID:	163399
Contaminant:	CARBOFURAN	Violation type:	3
Compliance start date:	1/1/1998 0:00:00	Compliance end date:	12/31/2000 0:00:00
Enforcement date:	12/6/2006 0:00:00	Enforcement action:	State Compliance Achieved
Violation measurement:	Not Reported		

PWS name:	TUCSON, CITY OF	Population served:	675000
PWS type code:	C	Violation ID:	163499
Contaminant:	CARBOFURAN	Violation type:	3
Compliance start date:	1/1/1998 0:00:00	Compliance end date:	12/31/2000 0:00:00
Enforcement date:	12/6/2006 0:00:00	Enforcement action:	State Compliance Achieved
Violation measurement:	Not Reported		

PWS name:	TUCSON, CITY OF	Population served:	675000
PWS type code:	C	Violation ID:	163599
Contaminant:	CARBOFURAN	Violation type:	3
Compliance start date:	1/1/1998 0:00:00	Compliance end date:	12/31/2000 0:00:00
Enforcement date:	12/6/2006 0:00:00	Enforcement action:	State Compliance Achieved
Violation measurement:	Not Reported		

PWS name:	TUCSON, CITY OF	Population served:	675000
PWS type code:	C	Violation ID:	163699
Contaminant:	CARBOFURAN	Violation type:	3
Compliance start date:	1/1/1998 0:00:00	Compliance end date:	12/31/2000 0:00:00
Enforcement date:	12/6/2006 0:00:00	Enforcement action:	State Compliance Achieved
Violation measurement:	Not Reported		

PWS name:	TUCSON, CITY OF	Population served:	675000
PWS type code:	C	Violation ID:	163799
Contaminant:	CARBOFURAN	Violation type:	3
Compliance start date:	1/1/1998 0:00:00	Compliance end date:	12/31/2000 0:00:00
Enforcement date:	12/6/2006 0:00:00	Enforcement action:	State Compliance Achieved
Violation measurement:	Not Reported		

PWS name:	TUCSON, CITY OF	Population served:	675000
PWS type code:	C	Violation ID:	163899
Contaminant:	ATRAZINE	Violation type:	3
Compliance start date:	1/1/1998 0:00:00	Compliance end date:	12/31/2000 0:00:00
Enforcement date:	12/6/2006 0:00:00	Enforcement action:	State Compliance Achieved
Violation measurement:	Not Reported		

PWS name:	TUCSON, CITY OF	Population served:	675000
PWS type code:	C	Violation ID:	163999
Contaminant:	ATRAZINE	Violation type:	3
Compliance start date:	1/1/1998 0:00:00	Compliance end date:	12/31/2000 0:00:00
Enforcement date:	12/6/2006 0:00:00	Enforcement action:	State Compliance Achieved
Violation measurement:	Not Reported		

PWS name:	TUCSON, CITY OF	Population served:	675000
PWS type code:	C	Violation ID:	16404
Contaminant:	NITRATE	Violation type:	3
Compliance start date:	7/1/2003 0:00:00	Compliance end date:	9/30/2003 0:00:00
Enforcement date:	12/6/2006 0:00:00	Enforcement action:	State Compliance Achieved
Violation measurement:	Not Reported		

PWS name:	TUCSON, CITY OF	Population served:	675000
PWS type code:	C	Violation ID:	164099
Contaminant:	ATRAZINE	Violation type:	3
Compliance start date:	1/1/1998 0:00:00	Compliance end date:	12/31/2000 0:00:00
Enforcement date:	12/6/2006 0:00:00	Enforcement action:	State Compliance Achieved
Violation measurement:	Not Reported		

PWS name:	TUCSON, CITY OF	Population served:	675000
PWS type code:	C	Violation ID:	164199
Contaminant:	ATRAZINE	Violation type:	3
Compliance start date:	1/1/1998 0:00:00	Compliance end date:	12/31/2000 0:00:00
Enforcement date:	12/6/2006 0:00:00	Enforcement action:	State Compliance Achieved
Violation measurement:	Not Reported		

PWS name:	TUCSON, CITY OF	Population served:	675000
PWS type code:	C	Violation ID:	164299
Contaminant:	ATRAZINE	Violation type:	3
Compliance start date:	1/1/1998 0:00:00	Compliance end date:	12/31/2000 0:00:00
Enforcement date:	12/6/2006 0:00:00	Enforcement action:	State Compliance Achieved
Violation measurement:	Not Reported		

PWS name:	TUCSON, CITY OF	Population served:	675000
PWS type code:	C	Violation ID:	164399
Contaminant:	ATRAZINE	Violation type:	3
Compliance start date:	1/1/1998 0:00:00	Compliance end date:	12/31/2000 0:00:00
Enforcement date:	12/6/2006 0:00:00	Enforcement action:	State Compliance Achieved
Violation measurement:	Not Reported		

PWS name:	TUCSON, CITY OF	Population served:	675000
PWS type code:	C	Violation ID:	164499
Contaminant:	ATRAZINE	Violation type:	3
Compliance start date:	1/1/1998 0:00:00	Compliance end date:	12/31/2000 0:00:00
Enforcement date:	12/6/2006 0:00:00	Enforcement action:	State Compliance Achieved
Violation measurement:	Not Reported		

PWS name:	TUCSON, CITY OF	Population served:	675000
PWS type code:	C	Violation ID:	164599
Contaminant:	ATRAZINE	Violation type:	3
Compliance start date:	1/1/1998 0:00:00	Compliance end date:	12/31/2000 0:00:00
Enforcement date:	12/6/2006 0:00:00	Enforcement action:	State Compliance Achieved
Violation measurement:	Not Reported		

PWS name:	TUCSON, CITY OF	Population served:	675000
PWS type code:	C	Violation ID:	164699
Contaminant:	ATRAZINE	Violation type:	3
Compliance start date:	1/1/1998 0:00:00	Compliance end date:	12/31/2000 0:00:00
Enforcement date:	12/6/2006 0:00:00	Enforcement action:	State Compliance Achieved
Violation measurement:	Not Reported		

PWS name:	TUCSON, CITY OF	Population served:	675000
PWS type code:	C	Violation ID:	164799
Contaminant:	ATRAZINE	Violation type:	3
Compliance start date:	1/1/1998 0:00:00	Compliance end date:	12/31/2000 0:00:00
Enforcement date:	12/6/2006 0:00:00	Enforcement action:	State Compliance Achieved
Violation measurement:	Not Reported		

PWS name:	TUCSON, CITY OF	Population served:	675000
PWS type code:	C	Violation ID:	164899
Contaminant:	ATRAZINE	Violation type:	3
Compliance start date:	1/1/1998 0:00:00	Compliance end date:	12/31/2000 0:00:00
Enforcement date:	12/6/2006 0:00:00	Enforcement action:	State Compliance Achieved
Violation measurement:	Not Reported		

PWS name:	TUCSON, CITY OF	Population served:	675000
PWS type code:	C	Violation ID:	164999
Contaminant:	ATRAZINE	Violation type:	3
Compliance start date:	1/1/1998 0:00:00	Compliance end date:	12/31/2000 0:00:00
Enforcement date:	12/6/2006 0:00:00	Enforcement action:	State Compliance Achieved
Violation measurement:	Not Reported		

PWS name:	TUCSON, CITY OF	Population served:	675000
PWS type code:	C	Violation ID:	16504
Contaminant:	NITRATE	Violation type:	3
Compliance start date:	7/1/2003 0:00:00	Compliance end date:	9/30/2003 0:00:00
Enforcement date:	12/6/2006 0:00:00	Enforcement action:	State Compliance Achieved
Violation measurement:	Not Reported		

PWS name:	TUCSON, CITY OF	Population served:	675000
PWS type code:	C	Violation ID:	165199
Contaminant:	ATRAZINE	Violation type:	3
Compliance start date:	1/1/1998 0:00:00	Compliance end date:	12/31/2000 0:00:00
Enforcement date:	12/6/2006 0:00:00	Enforcement action:	State Compliance Achieved
Violation measurement:	Not Reported		

PWS name:	TUCSON, CITY OF	Population served:	675000
PWS type code:	C	Violation ID:	165299
Contaminant:	ATRAZINE	Violation type:	3
Compliance start date:	1/1/1998 0:00:00	Compliance end date:	12/31/2000 0:00:00
Enforcement date:	12/6/2006 0:00:00	Enforcement action:	State Compliance Achieved
Violation measurement:	Not Reported		

PWS name:	TUCSON, CITY OF	Population served:	675000
PWS type code:	C	Violation ID:	165399
Contaminant:	ATRAZINE	Violation type:	3
Compliance start date:	1/1/1998 0:00:00	Compliance end date:	12/31/2000 0:00:00
Enforcement date:	12/6/2006 0:00:00	Enforcement action:	State Compliance Achieved
Violation measurement:	Not Reported		

PWS name:	TUCSON, CITY OF	Population served:	675000
PWS type code:	C	Violation ID:	165499
Contaminant:	ATRAZINE	Violation type:	3
Compliance start date:	1/1/1998 0:00:00	Compliance end date:	12/31/2000 0:00:00
Enforcement date:	12/6/2006 0:00:00	Enforcement action:	State Compliance Achieved
Violation measurement:	Not Reported		

PWS name:	TUCSON, CITY OF	Population served:	675000
PWS type code:	C	Violation ID:	165599
Contaminant:	ATRAZINE	Violation type:	3
Compliance start date:	1/1/1998 0:00:00	Compliance end date:	12/31/2000 0:00:00
Enforcement date:	12/6/2006 0:00:00	Enforcement action:	State Compliance Achieved
Violation measurement:	Not Reported		

PWS name:	TUCSON, CITY OF	Population served:	675000
PWS type code:	C	Violation ID:	165699
Contaminant:	ATRAZINE	Violation type:	3
Compliance start date:	1/1/1998 0:00:00	Compliance end date:	12/31/2000 0:00:00
Enforcement date:	12/6/2006 0:00:00	Enforcement action:	State Compliance Achieved
Violation measurement:	Not Reported		

PWS name:	TUCSON, CITY OF	Population served:	675000
PWS type code:	C	Violation ID:	165799
Contaminant:	ATRAZINE	Violation type:	3
Compliance start date:	1/1/1998 0:00:00	Compliance end date:	12/31/2000 0:00:00
Enforcement date:	12/6/2006 0:00:00	Enforcement action:	State Compliance Achieved
Violation measurement:	Not Reported		

PWS name:	TUCSON, CITY OF	Population served:	675000
PWS type code:	C	Violation ID:	165899
Contaminant:	ATRAZINE	Violation type:	3
Compliance start date:	1/1/1998 0:00:00	Compliance end date:	12/31/2000 0:00:00
Enforcement date:	12/6/2006 0:00:00	Enforcement action:	State Compliance Achieved
Violation measurement:	Not Reported		

PWS name:	TUCSON, CITY OF	Population served:	675000
PWS type code:	C	Violation ID:	165999
Contaminant:	ATRAZINE	Violation type:	3
Compliance start date:	1/1/1998 0:00:00	Compliance end date:	12/31/2000 0:00:00
Enforcement date:	12/6/2006 0:00:00	Enforcement action:	State Compliance Achieved
Violation measurement:	Not Reported		

PWS name:	TUCSON, CITY OF	Population served:	675000
PWS type code:	C	Violation ID:	16604
Contaminant:	NITRATE	Violation type:	3
Compliance start date:	10/1/2003 0:00:00	Compliance end date:	12/31/2003 0:00:00
Enforcement date:	12/6/2006 0:00:00	Enforcement action:	State Compliance Achieved
Violation measurement:	Not Reported		

PWS name:	TUCSON, CITY OF	Population served:	675000
PWS type code:	C	Violation ID:	166099
Contaminant:	ATRAZINE	Violation type:	3
Compliance start date:	1/1/1998 0:00:00	Compliance end date:	12/31/2000 0:00:00
Enforcement date:	12/6/2006 0:00:00	Enforcement action:	State Compliance Achieved
Violation measurement:	Not Reported		

PWS name:	TUCSON, CITY OF	Population served:	675000
PWS type code:	C	Violation ID:	166199
Contaminant:	ATRAZINE	Violation type:	3
Compliance start date:	1/1/1998 0:00:00	Compliance end date:	12/31/2000 0:00:00
Enforcement date:	12/6/2006 0:00:00	Enforcement action:	State Compliance Achieved
Violation measurement:	Not Reported		

PWS name:	TUCSON, CITY OF	Population served:	675000
PWS type code:	C	Violation ID:	166299
Contaminant:	ATRAZINE	Violation type:	3
Compliance start date:	1/1/1998 0:00:00	Compliance end date:	12/31/2000 0:00:00
Enforcement date:	12/6/2006 0:00:00	Enforcement action:	State Compliance Achieved
Violation measurement:	Not Reported		

PWS name:	TUCSON, CITY OF	Population served:	675000
PWS type code:	C	Violation ID:	166399
Contaminant:	ATRAZINE	Violation type:	3
Compliance start date:	1/1/1998 0:00:00	Compliance end date:	12/31/2000 0:00:00
Enforcement date:	12/6/2006 0:00:00	Enforcement action:	State Compliance Achieved
Violation measurement:	Not Reported		

PWS name:	TUCSON, CITY OF	Population served:	675000
PWS type code:	C	Violation ID:	166499
Contaminant:	ATRAZINE	Violation type:	3
Compliance start date:	1/1/1998 0:00:00	Compliance end date:	12/31/2000 0:00:00
Enforcement date:	12/6/2006 0:00:00	Enforcement action:	State Compliance Achieved
Violation measurement:	Not Reported		

PWS name:	TUCSON, CITY OF	Population served:	675000
PWS type code:	C	Violation ID:	166599
Contaminant:	ALACHLOR (LASSO)	Violation type:	3
Compliance start date:	1/1/1998 0:00:00	Compliance end date:	12/31/2000 0:00:00
Enforcement date:	12/6/2006 0:00:00	Enforcement action:	State Compliance Achieved
Violation measurement:	Not Reported		

PWS name:	TUCSON, CITY OF	Population served:	675000
PWS type code:	C	Violation ID:	166699
Contaminant:	ALACHLOR (LASSO)	Violation type:	3
Compliance start date:	1/1/1998 0:00:00	Compliance end date:	12/31/2000 0:00:00
Enforcement date:	12/6/2006 0:00:00	Enforcement action:	State Compliance Achieved
Violation measurement:	Not Reported		

PWS name:	TUCSON, CITY OF	Population served:	675000
PWS type code:	C	Violation ID:	166799
Contaminant:	ALACHLOR (LASSO)	Violation type:	3
Compliance start date:	1/1/1998 0:00:00	Compliance end date:	12/31/2000 0:00:00
Enforcement date:	11/27/2001 0:00:00	Enforcement action:	State Compliance Achieved
Violation measurement:	Not Reported		

PWS name:	TUCSON, CITY OF	Population served:	675000
PWS type code:	C	Violation ID:	166799
Contaminant:	ALACHLOR (LASSO)	Violation type:	3
Compliance start date:	1/1/1998 0:00:00	Compliance end date:	12/31/2000 0:00:00
Enforcement date:	12/6/2006 0:00:00	Enforcement action:	State Compliance Achieved
Violation measurement:	Not Reported		

PWS name:	TUCSON, CITY OF	Population served:	675000
PWS type code:	C	Violation ID:	166899
Contaminant:	ALACHLOR (LASSO)	Violation type:	3
Compliance start date:	1/1/1998 0:00:00	Compliance end date:	12/31/2000 0:00:00
Enforcement date:	12/6/2006 0:00:00	Enforcement action:	State Compliance Achieved
Violation measurement:	Not Reported		

PWS name:	TUCSON, CITY OF	Population served:	675000
PWS type code:	C	Violation ID:	166999
Contaminant:	ALACHLOR (LASSO)	Violation type:	3
Compliance start date:	1/1/1998 0:00:00	Compliance end date:	12/31/2000 0:00:00
Enforcement date:	12/6/2006 0:00:00	Enforcement action:	State Compliance Achieved
Violation measurement:	Not Reported		

PWS name:	TUCSON, CITY OF	Population served:	675000
PWS type code:	C	Violation ID:	16704
Contaminant:	NITRATE	Violation type:	3
Compliance start date:	1/1/2003 0:00:00	Compliance end date:	12/31/2003 0:00:00
Enforcement date:	12/6/2006 0:00:00	Enforcement action:	State Compliance Achieved
Violation measurement:	Not Reported		

PWS name:	TUCSON, CITY OF	Population served:	675000
PWS type code:	C	Violation ID:	167099
Contaminant:	ALACHLOR (LASSO)	Violation type:	3
Compliance start date:	1/1/1998 0:00:00	Compliance end date:	12/31/2000 0:00:00
Enforcement date:	12/6/2006 0:00:00	Enforcement action:	State Compliance Achieved
Violation measurement:	Not Reported		

PWS name:	TUCSON, CITY OF	Population served:	675000
PWS type code:	C	Violation ID:	167199
Contaminant:	ALACHLOR (LASSO)	Violation type:	3
Compliance start date:	1/1/1998 0:00:00	Compliance end date:	12/31/2000 0:00:00
Enforcement date:	12/6/2006 0:00:00	Enforcement action:	State Compliance Achieved
Violation measurement:	Not Reported		

PWS name:	TUCSON, CITY OF	Population served:	675000
PWS type code:	C	Violation ID:	167299
Contaminant:	ALACHLOR (LASSO)	Violation type:	3
Compliance start date:	1/1/1998 0:00:00	Compliance end date:	12/31/2000 0:00:00
Enforcement date:	12/6/2006 0:00:00	Enforcement action:	State Compliance Achieved
Violation measurement:	Not Reported		

PWS name:	TUCSON, CITY OF	Population served:	675000
PWS type code:	C	Violation ID:	167399
Contaminant:	ALACHLOR (LASSO)	Violation type:	3
Compliance start date:	1/1/1998 0:00:00	Compliance end date:	12/31/2000 0:00:00
Enforcement date:	12/6/2006 0:00:00	Enforcement action:	State Compliance Achieved
Violation measurement:	Not Reported		

PWS name:	TUCSON, CITY OF	Population served:	675000
PWS type code:	C	Violation ID:	167499
Contaminant:	ALACHLOR (LASSO)	Violation type:	3
Compliance start date:	1/1/1998 0:00:00	Compliance end date:	12/31/2000 0:00:00
Enforcement date:	12/6/2006 0:00:00	Enforcement action:	State Compliance Achieved
Violation measurement:	Not Reported		

PWS name:	TUCSON, CITY OF	Population served:	675000
PWS type code:	C	Violation ID:	167599
Contaminant:	ALACHLOR (LASSO)	Violation type:	3
Compliance start date:	1/1/1998 0:00:00	Compliance end date:	12/31/2000 0:00:00
Enforcement date:	12/6/2006 0:00:00	Enforcement action:	State Compliance Achieved
Violation measurement:	Not Reported		

PWS name:	TUCSON, CITY OF	Population served:	675000
PWS type code:	C	Violation ID:	167699
Contaminant:	ALACHLOR (LASSO)	Violation type:	3
Compliance start date:	1/1/1998 0:00:00	Compliance end date:	12/31/2000 0:00:00
Enforcement date:	12/6/2006 0:00:00	Enforcement action:	State Compliance Achieved
Violation measurement:	Not Reported		

PWS name:	TUCSON, CITY OF	Population served:	675000
PWS type code:	C	Violation ID:	167899
Contaminant:	ALACHLOR (LASSO)	Violation type:	3
Compliance start date:	1/1/1998 0:00:00	Compliance end date:	12/31/2000 0:00:00
Enforcement date:	11/27/2001 0:00:00	Enforcement action:	State Compliance Achieved
Violation measurement:	Not Reported		

PWS name:	TUCSON, CITY OF	Population served:	675000
PWS type code:	C	Violation ID:	167899
Contaminant:	ALACHLOR (LASSO)	Violation type:	3
Compliance start date:	1/1/1998 0:00:00	Compliance end date:	12/31/2000 0:00:00
Enforcement date:	12/6/2006 0:00:00	Enforcement action:	State Compliance Achieved
Violation measurement:	Not Reported		

PWS name:	TUCSON, CITY OF	Population served:	675000
PWS type code:	C	Violation ID:	167999
Contaminant:	ALACHLOR (LASSO)	Violation type:	3
Compliance start date:	1/1/1998 0:00:00	Compliance end date:	12/31/2000 0:00:00
Enforcement date:	12/6/2006 0:00:00	Enforcement action:	State Compliance Achieved
Violation measurement:	Not Reported		

PWS name:	TUCSON, CITY OF	Population served:	675000
PWS type code:	C	Violation ID:	16804
Contaminant:	NITRATE	Violation type:	3
Compliance start date:	10/1/2003 0:00:00	Compliance end date:	12/31/2003 0:00:00
Enforcement date:	12/6/2006 0:00:00	Enforcement action:	State Compliance Achieved
Violation measurement:	Not Reported		

PWS name:	TUCSON, CITY OF	Population served:	675000
PWS type code:	C	Violation ID:	168099
Contaminant:	ALACHLOR (LASSO)	Violation type:	3
Compliance start date:	1/1/1998 0:00:00	Compliance end date:	12/31/2000 0:00:00
Enforcement date:	12/6/2006 0:00:00	Enforcement action:	State Compliance Achieved
Violation measurement:	Not Reported		

PWS name:	TUCSON, CITY OF	Population served:	675000
PWS type code:	C	Violation ID:	168199
Contaminant:	ALACHLOR (LASSO)	Violation type:	3
Compliance start date:	1/1/1998 0:00:00	Compliance end date:	12/31/2000 0:00:00
Enforcement date:	12/6/2006 0:00:00	Enforcement action:	State Compliance Achieved
Violation measurement:	Not Reported		

PWS name:	TUCSON, CITY OF	Population served:	675000
PWS type code:	C	Violation ID:	168299
Contaminant:	ALACHLOR (LASSO)	Violation type:	3
Compliance start date:	1/1/1998 0:00:00	Compliance end date:	12/31/2000 0:00:00
Enforcement date:	12/6/2006 0:00:00	Enforcement action:	State Compliance Achieved
Violation measurement:	Not Reported		

PWS name:	TUCSON, CITY OF	Population served:	675000
PWS type code:	C	Violation ID:	168399
Contaminant:	ALACHLOR (LASSO)	Violation type:	3
Compliance start date:	1/1/1998 0:00:00	Compliance end date:	12/31/2000 0:00:00
Enforcement date:	12/6/2006 0:00:00	Enforcement action:	State Compliance Achieved
Violation measurement:	Not Reported		

PWS name:	TUCSON, CITY OF	Population served:	675000
PWS type code:	C	Violation ID:	168499
Contaminant:	ALACHLOR (LASSO)	Violation type:	3
Compliance start date:	1/1/1998 0:00:00	Compliance end date:	12/31/2000 0:00:00
Enforcement date:	12/6/2006 0:00:00	Enforcement action:	State Compliance Achieved
Violation measurement:	Not Reported		

PWS name:	TUCSON, CITY OF	Population served:	675000
PWS type code:	C	Violation ID:	168599
Contaminant:	ALACHLOR (LASSO)	Violation type:	3
Compliance start date:	1/1/1998 0:00:00	Compliance end date:	12/31/2000 0:00:00
Enforcement date:	12/6/2006 0:00:00	Enforcement action:	State Compliance Achieved
Violation measurement:	Not Reported		

PWS name:	TUCSON, CITY OF	Population served:	675000
PWS type code:	C	Violation ID:	168699
Contaminant:	ALACHLOR (LASSO)	Violation type:	3
Compliance start date:	1/1/1998 0:00:00	Compliance end date:	12/31/2000 0:00:00
Enforcement date:	12/6/2006 0:00:00	Enforcement action:	State Compliance Achieved
Violation measurement:	Not Reported		

PWS name:	TUCSON, CITY OF	Population served:	675000
PWS type code:	C	Violation ID:	168799
Contaminant:	ALACHLOR (LASSO)	Violation type:	3
Compliance start date:	1/1/1998 0:00:00	Compliance end date:	12/31/2000 0:00:00
Enforcement date:	12/6/2006 0:00:00	Enforcement action:	State Compliance Achieved
Violation measurement:	Not Reported		

PWS name:	TUCSON, CITY OF	Population served:	675000
PWS type code:	C	Violation ID:	168899
Contaminant:	ALACHLOR (LASSO)	Violation type:	3
Compliance start date:	1/1/1998 0:00:00	Compliance end date:	12/31/2000 0:00:00
Enforcement date:	12/6/2006 0:00:00	Enforcement action:	State Compliance Achieved
Violation measurement:	Not Reported		

PWS name:	TUCSON, CITY OF	Population served:	675000
PWS type code:	C	Violation ID:	168999
Contaminant:	ALACHLOR (LASSO)	Violation type:	3
Compliance start date:	1/1/1998 0:00:00	Compliance end date:	12/31/2000 0:00:00
Enforcement date:	12/6/2006 0:00:00	Enforcement action:	State Compliance Achieved
Violation measurement:	Not Reported		

PWS name:	TUCSON, CITY OF	Population served:	675000
PWS type code:	C	Violation ID:	16904
Contaminant:	NITRATE	Violation type:	3
Compliance start date:	10/1/2003 0:00:00	Compliance end date:	12/31/2003 0:00:00
Enforcement date:	12/6/2006 0:00:00	Enforcement action:	State Compliance Achieved
Violation measurement:	Not Reported		

PWS name:	TUCSON, CITY OF	Population served:	675000
PWS type code:	C	Violation ID:	169099
Contaminant:	ALACHLOR (LASSO)	Violation type:	3
Compliance start date:	1/1/1998 0:00:00	Compliance end date:	12/31/2000 0:00:00
Enforcement date:	12/6/2006 0:00:00	Enforcement action:	State Compliance Achieved
Violation measurement:	Not Reported		

PWS name:	TUCSON, CITY OF	Population served:	675000
PWS type code:	C	Violation ID:	169199
Contaminant:	ALACHLOR (LASSO)	Violation type:	3
Compliance start date:	1/1/1998 0:00:00	Compliance end date:	12/31/2000 0:00:00
Enforcement date:	12/6/2006 0:00:00	Enforcement action:	State Compliance Achieved
Violation measurement:	Not Reported		

PWS name:	TUCSON, CITY OF	Population served:	675000
PWS type code:	C	Violation ID:	169299
Contaminant:	2,3,7,8-TCDD (DIOXIN)	Violation type:	3
Compliance start date:	1/1/1998 0:00:00	Compliance end date:	12/31/2000 0:00:00
Enforcement date:	12/6/2006 0:00:00	Enforcement action:	State Compliance Achieved
Violation measurement:	Not Reported		

PWS name:	TUCSON, CITY OF	Population served:	675000
PWS type code:	C	Violation ID:	169399
Contaminant:	2,3,7,8-TCDD (DIOXIN)	Violation type:	3
Compliance start date:	1/1/1998 0:00:00	Compliance end date:	12/31/2000 0:00:00
Enforcement date:	12/6/2006 0:00:00	Enforcement action:	State Compliance Achieved
Violation measurement:	Not Reported		

PWS name:	TUCSON, CITY OF		
Population served:	675000	PWS type code:	C
Violation ID:	169499	Contaminant:	HEPTACHLOR
Violation type:	3	Compliance start date:	1/1/1998 0:00:00
Compliance end date:	12/31/2000 0:00:00	Enforcement date:	12/6/2006 0:00:00
Enforcement action:	State Compliance Achieved	Violation measurement:	Not Reported

PWS name:	TUCSON, CITY OF	Population served:	675000
PWS type code:	C	Violation ID:	169599
Contaminant:	HEPTACHLOR	Violation type:	3
Compliance start date:	1/1/1998 0:00:00	Compliance end date:	12/31/2000 0:00:00
Enforcement date:	12/6/2006 0:00:00	Enforcement action:	State Compliance Achieved
Violation measurement:	Not Reported		

PWS name:	TUCSON, CITY OF	Population served:	675000
PWS type code:	C	Violation ID:	169699
Contaminant:	HEPTACHLOR	Violation type:	3
Compliance start date:	1/1/1998 0:00:00	Compliance end date:	12/31/2000 0:00:00
Enforcement date:	12/6/2006 0:00:00	Enforcement action:	State Compliance Achieved
Violation measurement:	Not Reported		

PWS name:	TUCSON, CITY OF	Population served:	675000
PWS type code:	C	Violation ID:	169799
Contaminant:	HEPTACHLOR	Violation type:	3
Compliance start date:	1/1/1998 0:00:00	Compliance end date:	12/31/2000 0:00:00
Enforcement date:	12/6/2006 0:00:00	Enforcement action:	State Compliance Achieved
Violation measurement:	Not Reported		

PWS name:	TUCSON, CITY OF	Population served:	675000
PWS type code:	C	Violation ID:	169899
Contaminant:	HEPTACHLOR	Violation type:	3
Compliance start date:	1/1/1998 0:00:00	Compliance end date:	12/31/2000 0:00:00
Enforcement date:	12/6/2006 0:00:00	Enforcement action:	State Compliance Achieved
Violation measurement:	Not Reported		

PWS name:	TUCSON, CITY OF	Population served:	675000
PWS type code:	C	Violation ID:	1699
Contaminant:	BARIUM	Violation type:	3
Compliance start date:	1/1/1998 0:00:00	Compliance end date:	12/31/2000 0:00:00
Enforcement date:	10/8/2002 0:00:00	Enforcement action:	State Compliance Achieved
Violation measurement:	Not Reported		

PWS name:	TUCSON, CITY OF	Population served:	675000
PWS type code:	C	Violation ID:	1699
Contaminant:	BARIUM	Violation type:	3
Compliance start date:	1/1/1998 0:00:00	Compliance end date:	12/31/2000 0:00:00
Enforcement date:	11/27/2001 0:00:00	Enforcement action:	State Compliance Achieved
Violation measurement:	Not Reported		

PWS name:	TUCSON, CITY OF	Population served:	675000
PWS type code:	C	Violation ID:	1699
Contaminant:	BARIUM	Violation type:	3
Compliance start date:	1/1/1998 0:00:00	Compliance end date:	12/31/2000 0:00:00
Enforcement date:	12/6/2006 0:00:00	Enforcement action:	State Compliance Achieved
Violation measurement:	Not Reported		

PWS name:	TUCSON, CITY OF	Population served:	675000
PWS type code:	C	Violation ID:	169999
Contaminant:	HEPTACHLOR	Violation type:	3
Compliance start date:	1/1/1998 0:00:00	Compliance end date:	12/31/2000 0:00:00
Enforcement date:	12/6/2006 0:00:00	Enforcement action:	State Compliance Achieved
Violation measurement:	Not Reported		

PWS name:	TUCSON, CITY OF	Population served:	675000
PWS type code:	C	Violation ID:	170099
Contaminant:	HEPTACHLOR	Violation type:	3
Compliance start date:	1/1/1998 0:00:00	Compliance end date:	12/31/2000 0:00:00
Enforcement date:	12/6/2006 0:00:00	Enforcement action:	State Compliance Achieved
Violation measurement:	Not Reported		

PWS name:	TUCSON, CITY OF	Population served:	675000
PWS type code:	C	Violation ID:	170199
Contaminant:	HEPTACHLOR	Violation type:	3
Compliance start date:	1/1/1998 0:00:00	Compliance end date:	12/31/2000 0:00:00
Enforcement date:	12/6/2006 0:00:00	Enforcement action:	State Compliance Achieved
Violation measurement:	Not Reported		

PWS name:	TUCSON, CITY OF	Population served:	675000
PWS type code:	C	Violation ID:	170299
Contaminant:	HEPTACHLOR	Violation type:	3
Compliance start date:	1/1/1998 0:00:00	Compliance end date:	12/31/2000 0:00:00
Enforcement date:	12/6/2006 0:00:00	Enforcement action:	State Compliance Achieved
Violation measurement:	Not Reported		

PWS name:	TUCSON, CITY OF	Population served:	675000
PWS type code:	C	Violation ID:	32304
Contaminant:	1,1,2-TRICHLOROETHANE	Violation type:	3
Compliance start date:	1/1/2003 0:00:00	Compliance end date:	12/31/2003 0:00:00
Enforcement date:	3/28/2008 0:00:00	Enforcement action:	State Compliance Achieved
Violation measurement:	Not Reported		

PWS name:	TUCSON, CITY OF	Population served:	675000
PWS type code:	C	Violation ID:	32404
Contaminant:	TETRACHLOROETHYLENE	Violation type:	3
Compliance start date:	1/1/2003 0:00:00	Compliance end date:	12/31/2003 0:00:00
Enforcement date:	3/28/2008 0:00:00	Enforcement action:	State Compliance Achieved
Violation measurement:	Not Reported		

PWS name:	TUCSON, CITY OF	Population served:	675000
PWS type code:	C	Violation ID:	32504
Contaminant:	MONOCHLOROBENZENE (CHLOROBENZENE)		
Violation type:	3	Compliance start date:	1/1/2003 0:00:00
Compliance end date:	12/31/2003 0:00:00	Enforcement date:	3/28/2008 0:00:00
Enforcement action:	State Compliance Achieved	Violation measurement:	Not Reported

PWS name:	TUCSON, CITY OF	Population served:	675000
PWS type code:	C	Violation ID:	32604
Contaminant:	BENZENE	Violation type:	3
Compliance start date:	1/1/2003 0:00:00	Compliance end date:	12/31/2003 0:00:00
Enforcement date:	3/28/2008 0:00:00	Enforcement action:	State Compliance Achieved
Violation measurement:	Not Reported		

PWS name:	TUCSON, CITY OF	Population served:	675000
PWS type code:	C	Violation ID:	32704
Contaminant:	TOLUENE	Violation type:	3
Compliance start date:	1/1/2003 0:00:00	Compliance end date:	12/31/2003 0:00:00
Enforcement date:	3/28/2008 0:00:00	Enforcement action:	State Compliance Achieved
Violation measurement:	Not Reported		

PWS name:	TUCSON, CITY OF	Population served:	675000
PWS type code:	C	Violation ID:	32804
Contaminant:	ETHYLBENZENE	Violation type:	3
Compliance start date:	1/1/2003 0:00:00	Compliance end date:	12/31/2003 0:00:00
Enforcement date:	3/28/2008 0:00:00	Enforcement action:	State Compliance Achieved
Violation measurement:	Not Reported		

PWS name:	TUCSON, CITY OF	Population served:	675000
PWS type code:	C	Violation ID:	32904
Contaminant:	STYRENE	Violation type:	3
Compliance start date:	1/1/2003 0:00:00	Compliance end date:	12/31/2003 0:00:00
Enforcement date:	3/28/2008 0:00:00	Enforcement action:	State Compliance Achieved
Violation measurement:	Not Reported		

PWS name:	TUCSON, CITY OF	Population served:	675000
PWS type code:	C	Violation ID:	3299
Contaminant:	MERCURY	Violation type:	3
Compliance start date:	1/1/1998 0:00:00	Compliance end date:	12/31/2000 0:00:00
Enforcement date:	11/27/2001 0:00:00	Enforcement action:	State Compliance Achieved
Violation measurement:	Not Reported		

PWS name:	TUCSON, CITY OF	Population served:	675000
PWS type code:	C	Violation ID:	3299
Contaminant:	MERCURY	Violation type:	3
Compliance start date:	1/1/1998 0:00:00	Compliance end date:	12/31/2000 0:00:00
Enforcement date:	12/6/2006 0:00:00	Enforcement action:	State Compliance Achieved
Violation measurement:	Not Reported		

PWS name:	TUCSON, CITY OF	Population served:	675000
PWS type code:	C	Violation ID:	33003
Contaminant:	1,2,4-TRICHLOROBENZENE	Violation type:	3
Compliance start date:	1/1/2002 0:00:00	Compliance end date:	12/31/2002 0:00:00
Enforcement date:	6/4/2007 0:00:00	Enforcement action:	State Compliance Achieved
Violation measurement:	Not Reported		

PWS name:	TUCSON, CITY OF	Population served:	675000
PWS type code:	C	Violation ID:	33103
Contaminant:	CIS-1,2-DICHLOROETHYLENE	Violation type:	3
Compliance start date:	1/1/2002 0:00:00	Compliance end date:	12/31/2002 0:00:00
Enforcement date:	6/4/2007 0:00:00	Enforcement action:	State Compliance Achieved
Violation measurement:	Not Reported		

PWS name:	TUCSON, CITY OF	Population served:	675000
PWS type code:	C	Violation ID:	33203
Contaminant:	XYLENES, TOTAL	Violation type:	3
Compliance start date:	1/1/2002 0:00:00	Compliance end date:	12/31/2002 0:00:00
Enforcement date:	6/4/2007 0:00:00	Enforcement action:	State Compliance Achieved
Violation measurement:	Not Reported		

PWS name:	TUCSON, CITY OF	Population served:	675000
PWS type code:	C	Violation ID:	33303
Contaminant:	METHYLENE CHLORIDE (DICHLOROMETHANE)		
Violation type:	3	Compliance start date:	1/1/2002 0:00:00
Compliance end date:	12/31/2002 0:00:00	Enforcement date:	6/4/2007 0:00:00
Enforcement action:	State Compliance Achieved	Violation measurement:	Not Reported

PWS name:	TUCSON, CITY OF	Population served:	675000
PWS type code:	C	Violation ID:	33403
Contaminant:	O-DICHLOROBENZENE	Violation type:	3
Compliance start date:	1/1/2002 0:00:00	Compliance end date:	12/31/2002 0:00:00
Enforcement date:	6/4/2007 0:00:00	Enforcement action:	State Compliance Achieved
Violation measurement:	Not Reported		

PWS name:	TUCSON, CITY OF	Population served:	675000
PWS type code:	C	Violation ID:	33503
Contaminant:	P-DICHLOROBENZENE	Violation type:	3
Compliance start date:	1/1/2002 0:00:00	Compliance end date:	12/31/2002 0:00:00
Enforcement date:	6/4/2007 0:00:00	Enforcement action:	State Compliance Achieved
Violation measurement:	Not Reported		

PWS name:	TUCSON, CITY OF	Population served:	675000
PWS type code:	C	Violation ID:	33603
Contaminant:	1,1-DICHLOROETHYLENE	Violation type:	3
Compliance start date:	1/1/2002 0:00:00	Compliance end date:	12/31/2002 0:00:00
Enforcement date:	6/4/2007 0:00:00	Enforcement action:	State Compliance Achieved
Violation measurement:	Not Reported		

PWS name:	TUCSON, CITY OF	Population served:	675000
PWS type code:	C	Violation ID:	33703
Contaminant:	TRANS-1,2-DICHLOROETHYLENE		
Violation type:	3	Compliance start date:	1/1/2002 0:00:00
Compliance end date:	12/31/2002 0:00:00	Enforcement date:	6/4/2007 0:00:00
Enforcement action:	State Compliance Achieved	Violation measurement:	Not Reported

PWS name:	TUCSON, CITY OF	Population served:	675000
PWS type code:	C	Violation ID:	33803
Contaminant:	1,2-DICHLOROETHANE	Violation type:	3
Compliance start date:	1/1/2002 0:00:00	Compliance end date:	12/31/2002 0:00:00
Enforcement date:	6/4/2007 0:00:00	Enforcement action:	State Compliance Achieved
Violation measurement:	Not Reported		

PWS name:	TUCSON, CITY OF	Population served:	675000
PWS type code:	C	Violation ID:	33903
Contaminant:	1,1,1-TRICHLOROETHANE	Violation type:	3
Compliance start date:	1/1/2002 0:00:00	Compliance end date:	12/31/2002 0:00:00
Enforcement date:	6/4/2007 0:00:00	Enforcement action:	State Compliance Achieved
Violation measurement:	Not Reported		

PWS name:	TUCSON, CITY OF	Population served:	675000
PWS type code:	C	Violation ID:	3399
Contaminant:	ANTIMONY, TOTAL	Violation type:	3
Compliance start date:	1/1/1998 0:00:00	Compliance end date:	12/31/2000 0:00:00
Enforcement date:	11/27/2001 0:00:00	Enforcement action:	State Compliance Achieved
Violation measurement:	Not Reported		

PWS name:	TUCSON, CITY OF	Population served:	675000
PWS type code:	C	Violation ID:	3399
Contaminant:	ANTIMONY, TOTAL	Violation type:	3
Compliance start date:	1/1/1998 0:00:00	Compliance end date:	12/31/2000 0:00:00
Enforcement date:	12/6/2006 0:00:00	Enforcement action:	State Compliance Achieved
Violation measurement:	Not Reported		

PWS name:	TUCSON, CITY OF	Population served:	675000
PWS type code:	C	Violation ID:	34003
Contaminant:	CARBON TETRACHLORIDE	Violation type:	3
Compliance start date:	1/1/2002 0:00:00	Compliance end date:	12/31/2002 0:00:00
Enforcement date:	6/4/2007 0:00:00	Enforcement action:	State Compliance Achieved
Violation measurement:	Not Reported		

PWS name:	TUCSON, CITY OF	Population served:	675000
PWS type code:	C	Violation ID:	34103
Contaminant:	1,2-DICHLOROPROPANE	Violation type:	3
Compliance start date:	1/1/2002 0:00:00	Compliance end date:	12/31/2002 0:00:00
Enforcement date:	6/4/2007 0:00:00	Enforcement action:	State Compliance Achieved
Violation measurement:	Not Reported		

PWS name:	TUCSON, CITY OF	Population served:	675000
PWS type code:	C	Violation ID:	34203
Contaminant:	TRICHLOROETHYLENE	Violation type:	3
Compliance start date:	1/1/2002 0:00:00	Compliance end date:	12/31/2002 0:00:00
Enforcement date:	6/4/2007 0:00:00	Enforcement action:	State Compliance Achieved
Violation measurement:	Not Reported		

PWS name:	TUCSON, CITY OF	Population served:	675000
PWS type code:	C	Violation ID:	34303
Contaminant:	1,1,2-TRICHLOROETHANE	Violation type:	3
Compliance start date:	1/1/2002 0:00:00	Compliance end date:	12/31/2002 0:00:00
Enforcement date:	6/4/2007 0:00:00	Enforcement action:	State Compliance Achieved
Violation measurement:	Not Reported		

PWS name:	TUCSON, CITY OF	Population served:	675000
PWS type code:	C	Violation ID:	34403
Contaminant:	TETRACHLOROETHYLENE	Violation type:	3
Compliance start date:	1/1/2002 0:00:00	Compliance end date:	12/31/2002 0:00:00
Enforcement date:	6/4/2007 0:00:00	Enforcement action:	State Compliance Achieved
Violation measurement:	Not Reported		

PWS name:	TUCSON, CITY OF	Population served:	675000
PWS type code:	C	Violation ID:	34503
Contaminant:	MONOCHLOROBENZENE (CHLOROBENZENE)		
Violation type:	3	Compliance start date:	1/1/2002 0:00:00
Compliance end date:	12/31/2002 0:00:00	Enforcement date:	6/4/2007 0:00:00
Enforcement action:	State Compliance Achieved	Violation measurement:	Not Reported

PWS name:	TUCSON, CITY OF	Population served:	675000
PWS type code:	C	Violation ID:	34603
Contaminant:	BENZENE	Violation type:	3
Compliance start date:	1/1/2002 0:00:00	Compliance end date:	12/31/2002 0:00:00
Enforcement date:	6/4/2007 0:00:00	Enforcement action:	State Compliance Achieved
Violation measurement:	Not Reported		

PWS name:	TUCSON, CITY OF	Population served:	675000
PWS type code:	C	Violation ID:	34703
Contaminant:	TOLUENE	Violation type:	3
Compliance start date:	1/1/2002 0:00:00	Compliance end date:	12/31/2002 0:00:00
Enforcement date:	6/4/2007 0:00:00	Enforcement action:	State Compliance Achieved
Violation measurement:	Not Reported		

PWS name:	TUCSON, CITY OF	Population served:	675000
PWS type code:	C	Violation ID:	34803
Contaminant:	ETHYLBENZENE	Violation type:	3
Compliance start date:	1/1/2002 0:00:00	Compliance end date:	12/31/2002 0:00:00
Enforcement date:	6/4/2007 0:00:00	Enforcement action:	State Compliance Achieved
Violation measurement:	Not Reported		

PWS name:	TUCSON, CITY OF	Population served:	675000
PWS type code:	C	Violation ID:	34903
Contaminant:	STYRENE	Violation type:	3
Compliance start date:	1/1/2002 0:00:00	Compliance end date:	12/31/2002 0:00:00
Enforcement date:	6/4/2007 0:00:00	Enforcement action:	State Compliance Achieved
Violation measurement:	Not Reported		

PWS name:	TUCSON, CITY OF	Population served:	675000
PWS type code:	C	Violation ID:	3499
Contaminant:	BERYLLIUM, TOTAL	Violation type:	3
Compliance start date:	1/1/1998 0:00:00	Compliance end date:	12/31/2000 0:00:00
Enforcement date:	11/27/2001 0:00:00	Enforcement action:	State Compliance Achieved
Violation measurement:	Not Reported		

PWS name:	TUCSON, CITY OF	Population served:	675000
PWS type code:	C	Violation ID:	3499
Contaminant:	BERYLLIUM, TOTAL	Violation type:	3
Compliance start date:	1/1/1998 0:00:00	Compliance end date:	12/31/2000 0:00:00
Enforcement date:	12/6/2006 0:00:00	Enforcement action:	State Compliance Achieved
Violation measurement:	Not Reported		

PWS name:	TUCSON, CITY OF	Population served:	675000
PWS type code:	C	Violation ID:	35004
Contaminant:	1,2,4-TRICHLOROBENZENE	Violation type:	3
Compliance start date:	1/1/2003 0:00:00	Compliance end date:	12/31/2003 0:00:00
Enforcement date:	3/28/2008 0:00:00	Enforcement action:	State Compliance Achieved
Violation measurement:	Not Reported		

PWS name:	TUCSON, CITY OF	Population served:	675000
PWS type code:	C	Violation ID:	35104
Contaminant:	CIS-1,2-DICHLOROETHYLENE	Violation type:	3
Compliance start date:	1/1/2003 0:00:00	Compliance end date:	12/31/2003 0:00:00
Enforcement date:	3/28/2008 0:00:00	Enforcement action:	State Compliance Achieved
Violation measurement:	Not Reported		

PWS name:	TUCSON, CITY OF	Population served:	675000
PWS type code:	C	Violation ID:	35204
Contaminant:	XYLENES, TOTAL	Violation type:	3
Compliance start date:	1/1/2003 0:00:00	Compliance end date:	12/31/2003 0:00:00
Enforcement date:	3/28/2008 0:00:00	Enforcement action:	State Compliance Achieved
Violation measurement:	Not Reported		

PWS name:	TUCSON, CITY OF	Population served:	675000
PWS type code:	C	Violation ID:	35304
Contaminant:	METHYLENE CHLORIDE (DICHLOROMETHANE)		
Violation type:	3	Compliance start date:	1/1/2003 0:00:00
Compliance end date:	12/31/2003 0:00:00	Enforcement date:	3/28/2008 0:00:00
Enforcement action:	State Compliance Achieved	Violation measurement:	Not Reported

PWS name: TUCSON, CITY OF
PWS type code: C
Contaminant: O-DICHLOROBENZENE
Compliance start date: 1/1/2003 0:00:00
Enforcement date: 3/28/2008 0:00:00
Violation measurement: Not Reported
Population served: 675000
Violation ID: 35404
Violation type: 3
Compliance end date: 12/31/2003 0:00:00
Enforcement action: State Compliance Achieved

PWS name: TUCSON, CITY OF
PWS type code: C
Contaminant: P-DICHLOROBENZENE
Compliance start date: 1/1/2003 0:00:00
Enforcement date: 3/28/2008 0:00:00
Violation measurement: Not Reported
Population served: 675000
Violation ID: 35504
Violation type: 3
Compliance end date: 12/31/2003 0:00:00
Enforcement action: State Compliance Achieved

PWS name: TUCSON, CITY OF
PWS type code: C
Contaminant: 1,1-DICHLOROETHYLENE
Compliance start date: 1/1/2003 0:00:00
Enforcement date: 3/28/2008 0:00:00
Violation measurement: Not Reported
Population served: 675000
Violation ID: 35604
Violation type: 3
Compliance end date: 12/31/2003 0:00:00
Enforcement action: State Compliance Achieved

PWS name: TUCSON, CITY OF
PWS type code: C
Contaminant: TRANS-1,2-DICHLOROETHYLENE
Violation type: 3
Compliance end date: 12/31/2003 0:00:00
Enforcement action: State Compliance Achieved
Population served: 675000
Violation ID: 35704
Compliance start date: 1/1/2003 0:00:00
Enforcement date: 3/28/2008 0:00:00
Violation measurement: Not Reported

PWS name: TUCSON, CITY OF
PWS type code: C
Contaminant: 1,2-DICHLOROETHANE
Compliance start date: 1/1/2003 0:00:00
Enforcement date: 3/28/2008 0:00:00
Violation measurement: Not Reported
Population served: 675000
Violation ID: 35804
Violation type: 3
Compliance end date: 12/31/2003 0:00:00
Enforcement action: State Compliance Achieved

PWS name: TUCSON, CITY OF
PWS type code: C
Contaminant: 1,1,1-TRICHLOROETHANE
Compliance start date: 1/1/2003 0:00:00
Enforcement date: 3/28/2008 0:00:00
Violation measurement: Not Reported
Population served: 675000
Violation ID: 35904
Violation type: 3
Compliance end date: 12/31/2003 0:00:00
Enforcement action: State Compliance Achieved

PWS name: TUCSON, CITY OF
PWS type code: C
Contaminant: THALLIUM, TOTAL
Compliance start date: 1/1/1998 0:00:00
Enforcement date: 11/27/2001 0:00:00
Violation measurement: Not Reported
Population served: 675000
Violation ID: 3599
Violation type: 3
Compliance end date: 12/31/2000 0:00:00
Enforcement action: State Compliance Achieved

PWS name: TUCSON, CITY OF
PWS type code: C
Contaminant: THALLIUM, TOTAL
Compliance start date: 1/1/1998 0:00:00
Enforcement date: 12/6/2006 0:00:00
Violation measurement: Not Reported
Population served: 675000
Violation ID: 3599
Violation type: 3
Compliance end date: 12/31/2000 0:00:00
Enforcement action: State Compliance Achieved

PWS name: TUCSON, CITY OF
PWS type code: C
Contaminant: CARBON TETRACHLORIDE
Compliance start date: 1/1/2003 0:00:00
Enforcement date: 3/28/2008 0:00:00
Violation measurement: Not Reported
Population served: 675000
Violation ID: 36004
Violation type: 3
Compliance end date: 12/31/2003 0:00:00
Enforcement action: State Compliance Achieved

PWS name:	TUCSON, CITY OF	Population served:	675000
PWS type code:	C	Violation ID:	36104
Contaminant:	1,2-DICHLOROPROPANE	Violation type:	3
Compliance start date:	1/1/2003 0:00:00	Compliance end date:	12/31/2003 0:00:00
Enforcement date:	3/28/2008 0:00:00	Enforcement action:	State Compliance Achieved
Violation measurement:	Not Reported		

PWS name:	TUCSON, CITY OF	Population served:	675000
PWS type code:	C	Violation ID:	36204
Contaminant:	TRICHLOROETHYLENE	Violation type:	3
Compliance start date:	1/1/2003 0:00:00	Compliance end date:	12/31/2003 0:00:00
Enforcement date:	3/28/2008 0:00:00	Enforcement action:	State Compliance Achieved
Violation measurement:	Not Reported		

PWS name:	TUCSON, CITY OF	Population served:	675000
PWS type code:	C	Violation ID:	36304
Contaminant:	1,1,2-TRICHLOROETHANE	Violation type:	3
Compliance start date:	1/1/2003 0:00:00	Compliance end date:	12/31/2003 0:00:00
Enforcement date:	3/28/2008 0:00:00	Enforcement action:	State Compliance Achieved
Violation measurement:	Not Reported		

PWS name:	TUCSON, CITY OF	Population served:	675000
PWS type code:	C	Violation ID:	36404
Contaminant:	TETRACHLOROETHYLENE	Violation type:	3
Compliance start date:	1/1/2003 0:00:00	Compliance end date:	12/31/2003 0:00:00
Enforcement date:	3/28/2008 0:00:00	Enforcement action:	State Compliance Achieved
Violation measurement:	Not Reported		

PWS name:	TUCSON, CITY OF	Population served:	675000
PWS type code:	C	Violation ID:	36504
Contaminant:	MONOCHLOROBENZENE (CHLOROBENZENE)		
Violation type:	3	Compliance start date:	1/1/2003 0:00:00
Compliance end date:	12/31/2003 0:00:00	Enforcement date:	3/28/2008 0:00:00
Enforcement action:	State Compliance Achieved	Violation measurement:	Not Reported

PWS name:	TUCSON, CITY OF	Population served:	675000
PWS type code:	C	Violation ID:	36604
Contaminant:	BENZENE	Violation type:	3
Compliance start date:	1/1/2003 0:00:00	Compliance end date:	12/31/2003 0:00:00
Enforcement date:	3/28/2008 0:00:00	Enforcement action:	State Compliance Achieved
Violation measurement:	Not Reported		

PWS name:	TUCSON, CITY OF	Population served:	675000
PWS type code:	C	Violation ID:	36704
Contaminant:	TOLUENE	Violation type:	3
Compliance start date:	1/1/2003 0:00:00	Compliance end date:	12/31/2003 0:00:00
Enforcement date:	3/28/2008 0:00:00	Enforcement action:	State Compliance Achieved
Violation measurement:	Not Reported		

PWS name:	TUCSON, CITY OF	Population served:	675000
PWS type code:	C	Violation ID:	36804
Contaminant:	ETHYLBENZENE	Violation type:	3
Compliance start date:	1/1/2003 0:00:00	Compliance end date:	12/31/2003 0:00:00
Enforcement date:	3/28/2008 0:00:00	Enforcement action:	State Compliance Achieved
Violation measurement:	Not Reported		

PWS name:	TUCSON, CITY OF	Population served:	675000
PWS type code:	C	Violation ID:	36904
Contaminant:	STYRENE	Violation type:	3
Compliance start date:	1/1/2003 0:00:00	Compliance end date:	12/31/2003 0:00:00
Enforcement date:	3/28/2008 0:00:00	Enforcement action:	State Compliance Achieved
Violation measurement:	Not Reported		

PWS name:	TUCSON, CITY OF	Population served:	675000
PWS type code:	C	Violation ID:	3699
Contaminant:	SELENIUM	Violation type:	3
Compliance start date:	1/1/1998 0:00:00	Compliance end date:	12/31/2000 0:00:00
Enforcement date:	11/27/2001 0:00:00	Enforcement action:	State Compliance Achieved
Violation measurement:	Not Reported		

PWS name:	TUCSON, CITY OF	Population served:	675000
PWS type code:	C	Violation ID:	3699
Contaminant:	SELENIUM	Violation type:	3
Compliance start date:	1/1/1998 0:00:00	Compliance end date:	12/31/2000 0:00:00
Enforcement date:	12/6/2006 0:00:00	Enforcement action:	State Compliance Achieved
Violation measurement:	Not Reported		

PWS name:	TUCSON, CITY OF	Population served:	675000
PWS type code:	C	Violation ID:	37003
Contaminant:	1,2,4-TRICHLOROBENZENE	Violation type:	3
Compliance start date:	1/1/2002 0:00:00	Compliance end date:	12/31/2002 0:00:00
Enforcement date:	12/6/2006 0:00:00	Enforcement action:	State Compliance Achieved
Violation measurement:	Not Reported		

PWS name:	TUCSON, CITY OF	Population served:	675000
PWS type code:	C	Violation ID:	37003
Contaminant:	1,2,4-TRICHLOROBENZENE	Violation type:	3
Compliance start date:	1/1/2002 0:00:00	Compliance end date:	12/31/2002 0:00:00
Enforcement date:	2/25/2004 0:00:00	Enforcement action:	State Compliance Achieved
Violation measurement:	Not Reported		

PWS name:	TUCSON, CITY OF	Population served:	675000
PWS type code:	C	Violation ID:	10001
Contaminant:	NITRATE	Violation type:	3
Compliance start date:	10/1/2000 0:00:00	Compliance end date:	12/31/2000 0:00:00
Enforcement date:	12/6/2006 0:00:00	Enforcement action:	State Compliance Achieved
Violation measurement:	Not Reported		

PWS name:	TUCSON, CITY OF	Population served:	675000
PWS type code:	C	Violation ID:	100099
Contaminant:	TOXAPHENE	Violation type:	3
Compliance start date:	1/1/1998 0:00:00	Compliance end date:	12/31/2000 0:00:00
Enforcement date:	12/6/2006 0:00:00	Enforcement action:	State Compliance Achieved
Violation measurement:	Not Reported		

PWS name:	TUCSON, CITY OF	Population served:	675000
PWS type code:	C	Violation ID:	100199
Contaminant:	DALAPON	Violation type:	3
Compliance start date:	1/1/1998 0:00:00	Compliance end date:	12/31/2000 0:00:00
Enforcement date:	12/6/2006 0:00:00	Enforcement action:	State Compliance Achieved
Violation measurement:	Not Reported		

PWS name:	TUCSON, CITY OF	Population served:	675000
PWS type code:	C	Violation ID:	100299
Contaminant:	DIQUAT	Violation type:	3
Compliance start date:	1/1/1998 0:00:00	Compliance end date:	12/31/2000 0:00:00
Enforcement date:	12/6/2006 0:00:00	Enforcement action:	State Compliance Achieved
Violation measurement:	Not Reported		

PWS name:	TUCSON, CITY OF	Population served:	675000
PWS type code:	C	Violation ID:	100399
Contaminant:	ENDOTHALL	Violation type:	3
Compliance start date:	1/1/1998 0:00:00	Compliance end date:	12/31/2000 0:00:00
Enforcement date:	12/6/2006 0:00:00	Enforcement action:	State Compliance Achieved
Violation measurement:	Not Reported		

PWS name:	TUCSON, CITY OF	Population served:	675000
PWS type code:	C	Violation ID:	100499
Contaminant:	GLYPHOSATE	Violation type:	3
Compliance start date:	1/1/1998 0:00:00	Compliance end date:	12/31/2000 0:00:00
Enforcement date:	12/6/2006 0:00:00	Enforcement action:	State Compliance Achieved
Violation measurement:	Not Reported		

PWS name:	TUCSON, CITY OF	Population served:	675000
PWS type code:	C	Violation ID:	100599
Contaminant:	DI (2-ETHYLHEXYL) ADIPATE	Violation type:	3
Compliance start date:	1/1/1998 0:00:00	Compliance end date:	12/31/2000 0:00:00
Enforcement date:	12/6/2006 0:00:00	Enforcement action:	State Compliance Achieved
Violation measurement:	Not Reported		

PWS name:	TUCSON, CITY OF	Population served:	675000
PWS type code:	C	Violation ID:	100699
Contaminant:	OXAMYL (VYDATE)	Violation type:	3
Compliance start date:	1/1/1998 0:00:00	Compliance end date:	12/31/2000 0:00:00
Enforcement date:	12/6/2006 0:00:00	Enforcement action:	State Compliance Achieved
Violation measurement:	Not Reported		

PWS name:	TUCSON, CITY OF	Population served:	675000
PWS type code:	C	Violation ID:	100799
Contaminant:	SIMAZINE	Violation type:	3
Compliance start date:	1/1/1998 0:00:00	Compliance end date:	12/31/2000 0:00:00
Enforcement date:	12/6/2006 0:00:00	Enforcement action:	State Compliance Achieved
Violation measurement:	Not Reported		

PWS name:	TUCSON, CITY OF	Population served:	675000
PWS type code:	C	Violation ID:	100899
Contaminant:	DI (2-ETHYLHEXYL) PHTHALATE		
Violation type:	3	Compliance start date:	1/1/1998 0:00:00
Compliance end date:	12/31/2000 0:00:00	Enforcement date:	12/6/2006 0:00:00
Enforcement action:	State Compliance Achieved	Violation measurement:	Not Reported

PWS name:	TUCSON, CITY OF	Population served:	675000
PWS type code:	C	Violation ID:	100999
Contaminant:	PICLORAM	Violation type:	3
Compliance start date:	1/1/1998 0:00:00	Compliance end date:	12/31/2000 0:00:00
Enforcement date:	12/6/2006 0:00:00	Enforcement action:	State Compliance Achieved
Violation measurement:	Not Reported		

PWS name:	TUCSON, CITY OF	Population served:	675000
PWS type code:	C	Violation ID:	10101
Contaminant:	NITRATE	Violation type:	3
Compliance start date:	10/1/2000 0:00:00	Compliance end date:	12/31/2000 0:00:00
Enforcement date:	12/6/2006 0:00:00	Enforcement action:	State Compliance Achieved
Violation measurement:	Not Reported		

PWS name:	TUCSON, CITY OF	Population served:	675000
PWS type code:	C	Violation ID:	101099
Contaminant:	DINOSEB		
Violation type:	3	Compliance start date:	1/1/1998 0:00:00
Compliance end date:	12/31/2000 0:00:00	Enforcement date:	12/6/2006 0:00:00
Enforcement action:	State Compliance Achieved	Violation measurement:	Not Reported

PWS name:	TUCSON, CITY OF	Population served:	675000
PWS type code:	C	Violation ID:	101199
Contaminant:	HEXACHLOROCYCLOPENTADIENE	Violation type:	3
Compliance start date:	1/1/1998 0:00:00	Compliance end date:	12/31/2000 0:00:00
Enforcement date:	12/6/2006 0:00:00	Enforcement action:	State Compliance Achieved
Violation measurement:	Not Reported		

PWS name:	TUCSON, CITY OF	Population served:	675000
PWS type code:	C	Violation ID:	101299
Contaminant:	CARBOFURAN	Violation type:	3
Compliance start date:	1/1/1998 0:00:00	Compliance end date:	12/31/2000 0:00:00
Enforcement date:	12/6/2006 0:00:00	Enforcement action:	State Compliance Achieved
Violation measurement:	Not Reported		

PWS name:	TUCSON, CITY OF	Population served:	675000
PWS type code:	C	Violation ID:	101399
Contaminant:	ATRAZINE	Violation type:	3
Compliance start date:	1/1/1998 0:00:00	Compliance end date:	12/31/2000 0:00:00
Enforcement date:	12/6/2006 0:00:00	Enforcement action:	State Compliance Achieved
Violation measurement:	Not Reported		

PWS name:	TUCSON, CITY OF	Population served:	675000
PWS type code:	C	Violation ID:	101499
Contaminant:	ALACHLOR (LASSO)	Violation type:	3
Compliance start date:	1/1/1998 0:00:00	Compliance end date:	12/31/2000 0:00:00
Enforcement date:	12/6/2006 0:00:00	Enforcement action:	State Compliance Achieved
Violation measurement:	Not Reported		

PWS name:	TUCSON, CITY OF	Population served:	675000
PWS type code:	C	Violation ID:	101599
Contaminant:	2,3,7,8-TCDD (DIOXIN)	Violation type:	3
Compliance start date:	1/1/1998 0:00:00	Compliance end date:	12/31/2000 0:00:00
Enforcement date:	12/6/2006 0:00:00	Enforcement action:	State Compliance Achieved
Violation measurement:	Not Reported		

PWS name:	TUCSON, CITY OF	Population served:	675000
PWS type code:	C	Violation ID:	101699
Contaminant:	HEPTACHLOR	Violation type:	3
Compliance start date:	1/1/1998 0:00:00	Compliance end date:	12/31/2000 0:00:00
Enforcement date:	12/6/2006 0:00:00	Enforcement action:	State Compliance Achieved
Violation measurement:	Not Reported		

PWS name:	TUCSON, CITY OF	Population served:	675000
PWS type code:	C	Violation ID:	101799
Contaminant:	HEPTACHLOR EPOXIDE	Violation type:	3
Compliance start date:	1/1/1998 0:00:00	Compliance end date:	12/31/2000 0:00:00
Enforcement date:	12/6/2006 0:00:00	Enforcement action:	State Compliance Achieved
Violation measurement:	Not Reported		

PWS name:	TUCSON, CITY OF	Population served:	675000
PWS type code:	C	Violation ID:	101899
Contaminant:	2,4-D	Violation type:	3
Compliance start date:	1/1/1998 0:00:00	Compliance end date:	12/31/2000 0:00:00
Enforcement date:	12/6/2006 0:00:00	Enforcement action:	State Compliance Achieved
Violation measurement:	Not Reported		

PWS name:	TUCSON, CITY OF	Population served:	675000
PWS type code:	C	Violation ID:	21203
Contaminant:	XYLENES, TOTAL	Violation type:	3
Compliance start date:	1/1/2002 0:00:00	Compliance end date:	12/31/2002 0:00:00
Enforcement date:	12/6/2006 0:00:00	Enforcement action:	State Compliance Achieved
Violation measurement:	Not Reported		

PWS name:	TUCSON, CITY OF	Population served:	675000
PWS type code:	C	Violation ID:	21203
Contaminant:	XYLENES, TOTAL	Violation type:	3
Compliance start date:	1/1/2002 0:00:00	Compliance end date:	12/31/2002 0:00:00
Enforcement date:	2/26/2004 0:00:00	Enforcement action:	State Compliance Achieved
Violation measurement:	Not Reported		

PWS name:	TUCSON, CITY OF	Population served:	675000
PWS type code:	C	Violation ID:	21303
Contaminant:	METHYLENE CHLORIDE (DICHLOROMETHANE)		
Violation type:	3	Compliance start date:	1/1/2002 0:00:00
Compliance end date:	12/31/2002 0:00:00	Enforcement date:	12/6/2006 0:00:00
Enforcement action:	State Compliance Achieved	Violation measurement:	Not Reported

PWS name:	TUCSON, CITY OF	Population served:	675000
PWS type code:	C	Violation ID:	21303
Contaminant:	METHYLENE CHLORIDE (DICHLOROMETHANE)		
Violation type:	3	Compliance start date:	1/1/2002 0:00:00
Compliance end date:	12/31/2002 0:00:00	Enforcement date:	2/26/2004 0:00:00
Enforcement action:	State Compliance Achieved	Violation measurement:	Not Reported

PWS name:	TUCSON, CITY OF	Population served:	675000
PWS type code:	C	Violation ID:	21403
Contaminant:	O-DICHLOROBENZENE	Violation type:	3
Compliance start date:	1/1/2002 0:00:00	Compliance end date:	12/31/2002 0:00:00
Enforcement date:	12/6/2006 0:00:00	Enforcement action:	State Compliance Achieved
Violation measurement:	Not Reported		

PWS name:	TUCSON, CITY OF	Population served:	675000
PWS type code:	C	Violation ID:	21403
Contaminant:	O-DICHLOROBENZENE	Violation type:	3
Compliance start date:	1/1/2002 0:00:00	Compliance end date:	12/31/2002 0:00:00
Enforcement date:	2/26/2004 0:00:00	Enforcement action:	State Compliance Achieved
Violation measurement:	Not Reported		

PWS name:	TUCSON, CITY OF	Population served:	675000
PWS type code:	C	Violation ID:	21503
Contaminant:	P-DICHLOROBENZENE	Violation type:	3
Compliance start date:	1/1/2002 0:00:00	Compliance end date:	12/31/2002 0:00:00
Enforcement date:	12/6/2006 0:00:00	Enforcement action:	State Compliance Achieved
Violation measurement:	Not Reported		

PWS name:	TUCSON, CITY OF	Population served:	675000
PWS type code:	C	Violation ID:	21503
Contaminant:	P-DICHLOROBENZENE	Violation type:	3
Compliance start date:	1/1/2002 0:00:00	Compliance end date:	12/31/2002 0:00:00
Enforcement date:	2/26/2004 0:00:00	Enforcement action:	State Compliance Achieved
Violation measurement:	Not Reported		

PWS name:	TUCSON, CITY OF	Population served:	675000
PWS type code:	C	Violation ID:	21603
Contaminant:	1,1-DICHLOROETHYLENE	Violation type:	3
Compliance start date:	1/1/2002 0:00:00	Compliance end date:	12/31/2002 0:00:00
Enforcement date:	12/6/2006 0:00:00	Enforcement action:	State Compliance Achieved
Violation measurement:	Not Reported		

PWS name:	TUCSON, CITY OF	Population served:	675000
PWS type code:	C	Violation ID:	21603
Contaminant:	1,1-DICHLOROETHYLENE	Violation type:	3
Compliance start date:	1/1/2002 0:00:00	Compliance end date:	12/31/2002 0:00:00
Enforcement date:	2/26/2004 0:00:00	Enforcement action:	State Compliance Achieved
Violation measurement:	Not Reported		

PWS name:	TUCSON, CITY OF	Population served:	675000
PWS type code:	C	Violation ID:	21703
Contaminant:	TRANS-1,2-DICHLOROETHYLENE		
Violation type:	3	Compliance start date:	1/1/2002 0:00:00
Compliance end date:	12/31/2002 0:00:00	Enforcement date:	12/6/2006 0:00:00
Enforcement action:	State Compliance Achieved	Violation measurement:	Not Reported

PWS name:	TUCSON, CITY OF	Population served:	675000
PWS type code:	C	Violation ID:	21703
Contaminant:	TRANS-1,2-DICHLOROETHYLENE		
Violation type:	3	Compliance start date:	1/1/2002 0:00:00
Compliance end date:	12/31/2002 0:00:00	Enforcement date:	2/26/2004 0:00:00
Enforcement action:	State Compliance Achieved	Violation measurement:	Not Reported

PWS name:	TUCSON, CITY OF	Population served:	675000
PWS type code:	C	Violation ID:	21803
Contaminant:	1,2-DICHLOROETHANE	Violation type:	3
Compliance start date:	1/1/2002 0:00:00	Compliance end date:	12/31/2002 0:00:00
Enforcement date:	12/6/2006 0:00:00	Enforcement action:	State Compliance Achieved
Violation measurement:	Not Reported		

PWS name:	TUCSON, CITY OF	Population served:	675000
PWS type code:	C	Violation ID:	21803
Contaminant:	1,2-DICHLOROETHANE	Violation type:	3
Compliance start date:	1/1/2002 0:00:00	Compliance end date:	12/31/2002 0:00:00
Enforcement date:	2/26/2004 0:00:00	Enforcement action:	State Compliance Achieved
Violation measurement:	Not Reported		

PWS name:	TUCSON, CITY OF	Population served:	675000
PWS type code:	C	Violation ID:	21903
Contaminant:	1,1,1-TRICHLOROETHANE	Violation type:	3
Compliance start date:	1/1/2002 0:00:00	Compliance end date:	12/31/2002 0:00:00
Enforcement date:	12/6/2006 0:00:00	Enforcement action:	State Compliance Achieved
Violation measurement:	Not Reported		

PWS name:	TUCSON, CITY OF	Population served:	675000
PWS type code:	C	Violation ID:	21903
Contaminant:	1,1,1-TRICHLOROETHANE	Violation type:	3
Compliance start date:	1/1/2002 0:00:00	Compliance end date:	12/31/2002 0:00:00
Enforcement date:	2/26/2004 0:00:00	Enforcement action:	State Compliance Achieved
Violation measurement:	Not Reported		

PWS name:	TUCSON, CITY OF	Population served:	675000
PWS type code:	C	Violation ID:	2199
Contaminant:	MERCURY	Violation type:	3
Compliance start date:	1/1/1998 0:00:00	Compliance end date:	12/31/2000 0:00:00
Enforcement date:	10/8/2002 0:00:00	Enforcement action:	State Compliance Achieved
Violation measurement:	Not Reported		

PWS name:	TUCSON, CITY OF	Population served:	675000
PWS type code:	C	Violation ID:	2199
Contaminant:	MERCURY	Violation type:	3
Compliance start date:	1/1/1998 0:00:00	Compliance end date:	12/31/2000 0:00:00
Enforcement date:	11/27/2001 0:00:00	Enforcement action:	State Compliance Achieved
Violation measurement:	Not Reported		

PWS name:	TUCSON, CITY OF	Population served:	675000
PWS type code:	C	Violation ID:	2199
Contaminant:	MERCURY	Violation type:	3
Compliance start date:	1/1/1998 0:00:00	Compliance end date:	12/31/2000 0:00:00
Enforcement date:	12/6/2006 0:00:00	Enforcement action:	State Compliance Achieved
Violation measurement:	Not Reported		

PWS name:	TUCSON, CITY OF	Population served:	675000
PWS type code:	C	Violation ID:	22003
Contaminant:	CARBON TETRACHLORIDE	Violation type:	3
Compliance start date:	1/1/2002 0:00:00	Compliance end date:	12/31/2002 0:00:00
Enforcement date:	12/6/2006 0:00:00	Enforcement action:	State Compliance Achieved
Violation measurement:	Not Reported		

PWS name:	TUCSON, CITY OF	Population served:	675000
PWS type code:	C	Violation ID:	22003
Contaminant:	CARBON TETRACHLORIDE	Violation type:	3
Compliance start date:	1/1/2002 0:00:00	Compliance end date:	12/31/2002 0:00:00
Enforcement date:	2/26/2004 0:00:00	Enforcement action:	State Compliance Achieved
Violation measurement:	Not Reported		

PWS name:	TUCSON, CITY OF	Population served:	675000
PWS type code:	C	Violation ID:	22103
Contaminant:	1,2-DICHLOROPROPANE	Violation type:	3
Compliance start date:	1/1/2002 0:00:00	Compliance end date:	12/31/2002 0:00:00
Enforcement date:	12/6/2006 0:00:00	Enforcement action:	State Compliance Achieved
Violation measurement:	Not Reported		

PWS name:	TUCSON, CITY OF	Population served:	675000
PWS type code:	C	Violation ID:	22103
Contaminant:	1,2-DICHLOROPROPANE	Violation type:	3
Compliance start date:	1/1/2002 0:00:00	Compliance end date:	12/31/2002 0:00:00
Enforcement date:	2/26/2004 0:00:00	Enforcement action:	State Compliance Achieved
Violation measurement:	Not Reported		

PWS name:	TUCSON, CITY OF	Population served:	675000
PWS type code:	C	Violation ID:	22203
Contaminant:	TRICHLOROETHYLENE	Violation type:	3
Compliance start date:	1/1/2002 0:00:00	Compliance end date:	12/31/2002 0:00:00
Enforcement date:	12/6/2006 0:00:00	Enforcement action:	State Compliance Achieved
Violation measurement:	Not Reported		

PWS name:	TUCSON, CITY OF	Population served:	675000
PWS type code:	C	Violation ID:	22203
Contaminant:	TRICHLOROETHYLENE	Violation type:	3
Compliance start date:	1/1/2002 0:00:00	Compliance end date:	12/31/2002 0:00:00
Enforcement date:	2/26/2004 0:00:00	Enforcement action:	State Compliance Achieved
Violation measurement:	Not Reported		

PWS name:	TUCSON, CITY OF	Population served:	675000
PWS type code:	C	Violation ID:	22303
Contaminant:	1,1,2-TRICHLOROETHANE	Violation type:	3
Compliance start date:	1/1/2002 0:00:00	Compliance end date:	12/31/2002 0:00:00
Enforcement date:	12/6/2006 0:00:00	Enforcement action:	State Compliance Achieved
Violation measurement:	Not Reported		

PWS name:	TUCSON, CITY OF	Population served:	675000
PWS type code:	C	Violation ID:	22303
Contaminant:	1,1,2-TRICHLOROETHANE	Violation type:	3
Compliance start date:	1/1/2002 0:00:00	Compliance end date:	12/31/2002 0:00:00
Enforcement date:	2/26/2004 0:00:00	Enforcement action:	State Compliance Achieved
Violation measurement:	Not Reported		

PWS name:	TUCSON, CITY OF	Population served:	675000
PWS type code:	C	Violation ID:	22403
Contaminant:	TETRACHLOROETHYLENE	Violation type:	3
Compliance start date:	1/1/2002 0:00:00	Compliance end date:	12/31/2002 0:00:00
Enforcement date:	12/6/2006 0:00:00	Enforcement action:	State Compliance Achieved
Violation measurement:	Not Reported		

PWS name:	TUCSON, CITY OF	Population served:	675000
PWS type code:	C	Violation ID:	22403
Contaminant:	TETRACHLOROETHYLENE	Violation type:	3
Compliance start date:	1/1/2002 0:00:00	Compliance end date:	12/31/2002 0:00:00
Enforcement date:	2/26/2004 0:00:00	Enforcement action:	State Compliance Achieved
Violation measurement:	Not Reported		

PWS name:	TUCSON, CITY OF	Population served:	675000
PWS type code:	C	Violation ID:	22503
Contaminant:	MONOCHLOROBENZENE (CHLOROBENZENE)		
Violation type:	3	Compliance start date:	1/1/2002 0:00:00
Compliance end date:	12/31/2002 0:00:00	Enforcement date:	12/6/2006 0:00:00
Enforcement action:	State Compliance Achieved	Violation measurement:	Not Reported

PWS name:	TUCSON, CITY OF	Population served:	675000
PWS type code:	C	Violation ID:	22503
Contaminant:	MONOCHLOROBENZENE (CHLOROBENZENE)		
Violation type:	3	Compliance start date:	1/1/2002 0:00:00
Compliance end date:	12/31/2002 0:00:00	Enforcement date:	2/26/2004 0:00:00
Enforcement action:	State Compliance Achieved	Violation measurement:	Not Reported

PWS name:	TUCSON, CITY OF	Population served:	675000
PWS type code:	C	Violation ID:	22603
Contaminant:	BENZENE	Violation type:	3
Compliance start date:	1/1/2002 0:00:00	Compliance end date:	12/31/2002 0:00:00
Enforcement date:	12/6/2006 0:00:00	Enforcement action:	State Compliance Achieved
Violation measurement:	Not Reported		

PWS name:	TUCSON, CITY OF	Population served:	675000
PWS type code:	C	Violation ID:	22603
Contaminant:	BENZENE	Violation type:	3
Compliance start date:	1/1/2002 0:00:00	Compliance end date:	12/31/2002 0:00:00
Enforcement date:	2/26/2004 0:00:00	Enforcement action:	State Compliance Achieved
Violation measurement:	Not Reported		

PWS name:	TUCSON, CITY OF	Population served:	675000
PWS type code:	C	Violation ID:	22703
Contaminant:	TOLUENE	Violation type:	3
Compliance start date:	1/1/2002 0:00:00	Compliance end date:	12/31/2002 0:00:00
Enforcement date:	12/6/2006 0:00:00	Enforcement action:	State Compliance Achieved
Violation measurement:	Not Reported		

PWS name:	TUCSON, CITY OF	Population served:	675000
PWS type code:	C	Violation ID:	22703
Contaminant:	TOLUENE	Violation type:	3
Compliance start date:	1/1/2002 0:00:00	Compliance end date:	12/31/2002 0:00:00
Enforcement date:	2/26/2004 0:00:00	Enforcement action:	State Compliance Achieved
Violation measurement:	Not Reported		

PWS name:	TUCSON, CITY OF	Population served:	675000
PWS type code:	C	Violation ID:	22803
Contaminant:	ETHYLBENZENE	Violation type:	3
Compliance start date:	1/1/2002 0:00:00	Compliance end date:	12/31/2002 0:00:00
Enforcement date:	12/6/2006 0:00:00	Enforcement action:	State Compliance Achieved
Violation measurement:	Not Reported		

PWS name:	TUCSON, CITY OF	Population served:	675000
PWS type code:	C	Violation ID:	22803
Contaminant:	ETHYLBENZENE	Violation type:	3
Compliance start date:	1/1/2002 0:00:00	Compliance end date:	12/31/2002 0:00:00
Enforcement date:	2/26/2004 0:00:00	Enforcement action:	State Compliance Achieved
Violation measurement:	Not Reported		

PWS name:	TUCSON, CITY OF	Population served:	675000
PWS type code:	C	Violation ID:	22903
Contaminant:	STYRENE	Violation type:	3
Compliance start date:	1/1/2002 0:00:00	Compliance end date:	12/31/2002 0:00:00
Enforcement date:	12/6/2006 0:00:00	Enforcement action:	State Compliance Achieved
Violation measurement:	Not Reported		

PWS name:	TUCSON, CITY OF	Population served:	675000
PWS type code:	C	Violation ID:	22903
Contaminant:	STYRENE	Violation type:	3
Compliance start date:	1/1/2002 0:00:00	Compliance end date:	12/31/2002 0:00:00
Enforcement date:	2/26/2004 0:00:00	Enforcement action:	State Compliance Achieved
Violation measurement:	Not Reported		

PWS name:	TUCSON, CITY OF	Population served:	675000
PWS type code:	C	Violation ID:	2299
Contaminant:	ANTIMONY, TOTAL	Violation type:	3
Compliance start date:	1/1/1998 0:00:00	Compliance end date:	12/31/2000 0:00:00
Enforcement date:	10/8/2002 0:00:00	Enforcement action:	State Compliance Achieved
Violation measurement:	Not Reported		

PWS name:	TUCSON, CITY OF	Population served:	675000
PWS type code:	C	Violation ID:	2299
Contaminant:	ANTIMONY, TOTAL	Violation type:	3
Compliance start date:	1/1/1998 0:00:00	Compliance end date:	12/31/2000 0:00:00
Enforcement date:	11/27/2001 0:00:00	Enforcement action:	State Compliance Achieved
Violation measurement:	Not Reported		

PWS name:	TUCSON, CITY OF	Population served:	675000
PWS type code:	C	Violation ID:	2299
Contaminant:	ANTIMONY, TOTAL	Violation type:	3
Compliance start date:	1/1/1998 0:00:00	Compliance end date:	12/31/2000 0:00:00
Enforcement date:	12/6/2006 0:00:00	Enforcement action:	State Compliance Achieved
Violation measurement:	Not Reported		

PWS name:	TUCSON, CITY OF	Population served:	675000
PWS type code:	C	Violation ID:	23004
Contaminant:	1,2,4-TRICHLOROBENZENE	Violation type:	3
Compliance start date:	1/1/2003 0:00:00	Compliance end date:	12/31/2003 0:00:00
Enforcement date:	3/28/2008 0:00:00	Enforcement action:	State Compliance Achieved
Violation measurement:	Not Reported		

PWS name:	TUCSON, CITY OF	Population served:	675000
PWS type code:	C	Violation ID:	23104
Contaminant:	CIS-1,2-DICHLOROETHYLENE	Violation type:	3
Compliance start date:	1/1/2003 0:00:00	Compliance end date:	12/31/2003 0:00:00
Enforcement date:	3/28/2008 0:00:00	Enforcement action:	State Compliance Achieved
Violation measurement:	Not Reported		

PWS name:	TUCSON, CITY OF	Population served:	675000
PWS type code:	C	Violation ID:	23204
Contaminant:	XYLENES, TOTAL	Violation type:	3
Compliance start date:	1/1/2003 0:00:00	Compliance end date:	12/31/2003 0:00:00
Enforcement date:	3/28/2008 0:00:00	Enforcement action:	State Compliance Achieved
Violation measurement:	Not Reported		

PWS name:	TUCSON, CITY OF	Population served:	675000
PWS type code:	C	Violation ID:	23304
Contaminant:	METHYLENE CHLORIDE (DICHLOROMETHANE)		
Violation type:	3	Compliance start date:	1/1/2003 0:00:00
Compliance end date:	12/31/2003 0:00:00	Enforcement date:	3/28/2008 0:00:00
Enforcement action:	State Compliance Achieved	Violation measurement:	Not Reported

PWS name:	TUCSON, CITY OF	Population served:	675000
PWS type code:	C	Violation ID:	23404
Contaminant:	O-DICHLOROBENZENE	Violation type:	3
Compliance start date:	1/1/2003 0:00:00	Compliance end date:	12/31/2003 0:00:00
Enforcement date:	3/28/2008 0:00:00	Enforcement action:	State Compliance Achieved
Violation measurement:	Not Reported		

PWS name:	TUCSON, CITY OF	Population served:	675000
PWS type code:	C	Violation ID:	23504
Contaminant:	P-DICHLOROBENZENE	Violation type:	3
Compliance start date:	1/1/2003 0:00:00	Compliance end date:	12/31/2003 0:00:00
Enforcement date:	3/28/2008 0:00:00	Enforcement action:	State Compliance Achieved
Violation measurement:	Not Reported		

PWS name:	TUCSON, CITY OF	Population served:	675000
PWS type code:	C	Violation ID:	23604
Contaminant:	1,1-DICHLOROETHYLENE	Violation type:	3
Compliance start date:	1/1/2003 0:00:00	Compliance end date:	12/31/2003 0:00:00
Enforcement date:	3/28/2008 0:00:00	Enforcement action:	State Compliance Achieved
Violation measurement:	Not Reported		

PWS name:	TUCSON, CITY OF	Population served:	675000
PWS type code:	C	Violation ID:	23704
Contaminant:	TRANS-1,2-DICHLOROETHYLENE		
Violation type:	3	Compliance start date:	1/1/2003 0:00:00
Compliance end date:	12/31/2003 0:00:00	Enforcement date:	3/28/2008 0:00:00
Enforcement action:	State Compliance Achieved	Violation measurement:	Not Reported

PWS name:	TUCSON, CITY OF	Population served:	675000
PWS type code:	C	Violation ID:	23804
Contaminant:	1,2-DICHLOROETHANE	Violation type:	3
Compliance start date:	1/1/2003 0:00:00	Compliance end date:	12/31/2003 0:00:00
Enforcement date:	3/28/2008 0:00:00	Enforcement action:	State Compliance Achieved
Violation measurement:	Not Reported		

PWS name:	TUCSON, CITY OF	Population served:	675000
PWS type code:	C	Violation ID:	23904
Contaminant:	1,1,1-TRICHLOROETHANE	Violation type:	3
Compliance start date:	1/1/2003 0:00:00	Compliance end date:	12/31/2003 0:00:00
Enforcement date:	3/28/2008 0:00:00	Enforcement action:	State Compliance Achieved
Violation measurement:	Not Reported		

PWS name:	TUCSON, CITY OF	Population served:	675000
PWS type code:	C	Violation ID:	2399
Contaminant:	BERYLLIUM, TOTAL	Violation type:	3
Compliance start date:	1/1/1998 0:00:00	Compliance end date:	12/31/2000 0:00:00
Enforcement date:	10/8/2002 0:00:00	Enforcement action:	State Compliance Achieved
Violation measurement:	Not Reported		

PWS name:	TUCSON, CITY OF	Population served:	675000
PWS type code:	C	Violation ID:	2399
Contaminant:	BERYLLIUM, TOTAL	Violation type:	3
Compliance start date:	1/1/1998 0:00:00	Compliance end date:	12/31/2000 0:00:00
Enforcement date:	11/27/2001 0:00:00	Enforcement action:	State Compliance Achieved
Violation measurement:	Not Reported		

PWS name:	TUCSON, CITY OF	Population served:	675000
PWS type code:	C	Violation ID:	2399
Contaminant:	BERYLLIUM, TOTAL	Violation type:	3
Compliance start date:	1/1/1998 0:00:00	Compliance end date:	12/31/2000 0:00:00
Enforcement date:	12/6/2006 0:00:00	Enforcement action:	State Compliance Achieved
Violation measurement:	Not Reported		

PWS name:	TUCSON, CITY OF	Population served:	675000
PWS type code:	C	Violation ID:	24004
Contaminant:	CARBON TETRACHLORIDE	Violation type:	3
Compliance start date:	1/1/2003 0:00:00	Compliance end date:	12/31/2003 0:00:00
Enforcement date:	3/28/2008 0:00:00	Enforcement action:	State Compliance Achieved
Violation measurement:	Not Reported		

PWS name:	TUCSON, CITY OF	Population served:	675000
PWS type code:	C	Violation ID:	24104
Contaminant:	1,2-DICHLOROPROPANE	Violation type:	3
Compliance start date:	1/1/2003 0:00:00	Compliance end date:	12/31/2003 0:00:00
Enforcement date:	3/28/2008 0:00:00	Enforcement action:	State Compliance Achieved
Violation measurement:	Not Reported		

PWS name:	TUCSON, CITY OF	Population served:	675000
PWS type code:	C	Violation ID:	24204
Contaminant:	TRICHLOROETHYLENE	Violation type:	3
Compliance start date:	1/1/2003 0:00:00	Compliance end date:	12/31/2003 0:00:00
Enforcement date:	3/28/2008 0:00:00	Enforcement action:	State Compliance Achieved
Violation measurement:	Not Reported		

PWS name:	TUCSON, CITY OF	Population served:	675000
PWS type code:	C	Violation ID:	24304
Contaminant:	1,1,2-TRICHLOROETHANE	Violation type:	3
Compliance start date:	1/1/2003 0:00:00	Compliance end date:	12/31/2003 0:00:00
Enforcement date:	3/28/2008 0:00:00	Enforcement action:	State Compliance Achieved
Violation measurement:	Not Reported		

PWS name:	TUCSON, CITY OF	Population served:	675000
PWS type code:	C	Violation ID:	101999
Contaminant:	2,4,5-TP (SILVEX)	Violation type:	3
Compliance start date:	1/1/1998 0:00:00	Compliance end date:	12/31/2000 0:00:00
Enforcement date:	12/6/2006 0:00:00	Enforcement action:	State Compliance Achieved
Violation measurement:	Not Reported		

PWS name:	TUCSON, CITY OF	Population served:	675000
PWS type code:	C	Violation ID:	10201
Contaminant:	NITRATE	Violation type:	3
Compliance start date:	10/1/2000 0:00:00	Compliance end date:	12/31/2000 0:00:00
Enforcement date:	12/6/2006 0:00:00	Enforcement action:	State Compliance Achieved
Violation measurement:	Not Reported		

PWS name:	TUCSON, CITY OF	Population served:	675000
PWS type code:	C	Violation ID:	102099
Contaminant:	HEXACHLOROBENZENE (HCB)	Violation type:	3
Compliance start date:	1/1/1998 0:00:00	Compliance end date:	12/31/2000 0:00:00
Enforcement date:	12/6/2006 0:00:00	Enforcement action:	State Compliance Achieved
Violation measurement:	Not Reported		

PWS name:	TUCSON, CITY OF	Population served:	675000
PWS type code:	C	Violation ID:	102199
Contaminant:	BENZO (A) PYRENE	Violation type:	3
Compliance start date:	1/1/1998 0:00:00	Compliance end date:	12/31/2000 0:00:00
Enforcement date:	12/6/2006 0:00:00	Enforcement action:	State Compliance Achieved
Violation measurement:	Not Reported		

PWS name:	TUCSON, CITY OF	Population served:	675000
PWS type code:	C	Violation ID:	102299
Contaminant:	PENTACHLOROPHENOL	Violation type:	3
Compliance start date:	1/1/1998 0:00:00	Compliance end date:	12/31/2000 0:00:00
Enforcement date:	12/6/2006 0:00:00	Enforcement action:	State Compliance Achieved
Violation measurement:	Not Reported		

PWS name:	TUCSON, CITY OF	Population served:	675000
PWS type code:	C	Violation ID:	102399
Contaminant:	TOTAL POLYCHLORINATED BIPHENYLS (PCB)		
Violation type:	3	Compliance start date:	1/1/1998 0:00:00
Compliance end date:	12/31/2000 0:00:00	Enforcement date:	12/6/2006 0:00:00
Enforcement action:	State Compliance Achieved	Violation measurement:	Not Reported

GEOCHECK VERSION 2.1
STATE DATABASE WELL INFORMATION

PWS name:	TUCSON, CITY OF	Population served:	675000
PWS type code:	C	Violation ID:	102499
Contaminant:	1,2 DIBROMO-3-CHLOROPROPANE (DBCP)		
Violation type:	3	Compliance start date:	1/1/1998 0:00:00
Compliance end date:	12/31/2000 0:00:00	Enforcement date:	12/6/2006 0:00:00
Enforcement action:	State Compliance Achieved	Violation measurement:	Not Reported

PWS name:	TUCSON, CITY OF	Population served:	675000
PWS type code:	C	Violation ID:	102599
Contaminant:	ETHYLENE DIBROMIDE (EDB)	Violation type:	3
Compliance start date:	1/1/1998 0:00:00	Compliance end date:	12/31/2000 0:00:00
Enforcement date:	12/6/2006 0:00:00	Enforcement action:	State Compliance Achieved
Violation measurement:	Not Reported		

PWS name:	TUCSON, CITY OF	Population served:	675000
PWS type code:	C	Violation ID:	102699
Contaminant:	CHLORDANE	Violation type:	3
Compliance start date:	1/1/1998 0:00:00	Compliance end date:	12/31/2000 0:00:00
Enforcement date:	12/6/2006 0:00:00	Enforcement action:	State Compliance Achieved
Violation measurement:	Not Reported		

PWS name:	TUCSON, CITY OF	Population served:	675000
PWS type code:	C	Violation ID:	102799
Contaminant:	ENDRIN	Violation type:	3
Compliance start date:	1/1/1998 0:00:00	Compliance end date:	12/31/2000 0:00:00
Enforcement date:	12/6/2006 0:00:00	Enforcement action:	State Compliance Achieved
Violation measurement:	Not Reported		

PWS name:	TUCSON, CITY OF	Population served:	675000
PWS type code:	C	Violation ID:	102899
Contaminant:	BHC-GAMMA (LINDANE)	Violation type:	3
Compliance start date:	1/1/1998 0:00:00	Compliance end date:	12/31/2000 0:00:00
Enforcement date:	12/6/2006 0:00:00	Enforcement action:	State Compliance Achieved
Violation measurement:	Not Reported		

PWS name:	TUCSON, CITY OF	Population served:	675000
PWS type code:	C	Violation ID:	102999
Contaminant:	METHOXYCHLOR	Violation type:	3
Compliance start date:	1/1/1998 0:00:00	Compliance end date:	12/31/2000 0:00:00
Enforcement date:	12/6/2006 0:00:00	Enforcement action:	State Compliance Achieved
Violation measurement:	Not Reported		

PWS name:	TUCSON, CITY OF	Population served:	675000
PWS type code:	C	Violation ID:	10301
Contaminant:	NITRATE	Violation type:	3
Compliance start date:	10/1/2000 0:00:00	Compliance end date:	12/31/2000 0:00:00
Enforcement date:	12/6/2006 0:00:00	Enforcement action:	State Compliance Achieved
Violation measurement:	Not Reported		

PWS name:	TUCSON, CITY OF	Population served:	675000
PWS type code:	C	Violation ID:	103099
Contaminant:	TOXAPHENE	Violation type:	3
Compliance start date:	1/1/1998 0:00:00	Compliance end date:	12/31/2000 0:00:00
Enforcement date:	12/6/2006 0:00:00	Enforcement action:	State Compliance Achieved
Violation measurement:	Not Reported		

PWS name:	TUCSON, CITY OF	Population served:	675000
PWS type code:	C	Violation ID:	103199
Contaminant:	DALAPON	Violation type:	3
Compliance start date:	1/1/1998 0:00:00	Compliance end date:	12/31/2000 0:00:00
Enforcement date:	12/6/2006 0:00:00	Enforcement action:	State Compliance Achieved
Violation measurement:	Not Reported		

PWS name:	TUCSON, CITY OF	Population served:	675000
PWS type code:	C	Violation ID:	103299
Contaminant:	DIQUAT	Violation type:	3
Compliance start date:	1/1/1998 0:00:00	Compliance end date:	12/31/2000 0:00:00
Enforcement date:	12/6/2006 0:00:00		
Enforcement action:	State Compliance Achieved	Violation measurement:	Not Reported

PWS name:	TUCSON, CITY OF	Population served:	675000
PWS type code:	C	Violation ID:	103399
Contaminant:	ENDOTHALL	Violation type:	3
Compliance start date:	1/1/1998 0:00:00	Compliance end date:	12/31/2000 0:00:00
Enforcement date:	12/6/2006 0:00:00	Enforcement action:	State Compliance Achieved
Violation measurement:	Not Reported		

PWS name:	TUCSON, CITY OF	Population served:	675000
PWS type code:	C	Violation ID:	103499
Contaminant:	GLYPHOSATE	Violation type:	3
Compliance start date:	1/1/1998 0:00:00	Compliance end date:	12/31/2000 0:00:00
Enforcement date:	12/6/2006 0:00:00	Enforcement action:	State Compliance Achieved
Violation measurement:	Not Reported		

PWS name:	TUCSON, CITY OF	Population served:	675000
PWS type code:	C	Violation ID:	103599
Contaminant:	DI (2-ETHYLHEXYL) ADIPATE	Violation type:	3
Compliance start date:	1/1/1998 0:00:00	Compliance end date:	12/31/2000 0:00:00
Enforcement date:	12/6/2006 0:00:00	Enforcement action:	State Compliance Achieved
Violation measurement:	Not Reported		

PWS name:	TUCSON, CITY OF	Population served:	675000
PWS type code:	C	Violation ID:	103699
Contaminant:	OXAMYL (VYDATE)	Violation type:	3
Compliance start date:	1/1/1998 0:00:00	Compliance end date:	12/31/2000 0:00:00
Enforcement date:	12/6/2006 0:00:00	Enforcement action:	State Compliance Achieved
Violation measurement:	Not Reported		

PWS name:	TUCSON, CITY OF	Population served:	675000
PWS type code:	C	Violation ID:	103799
Contaminant:	SIMAZINE	Violation type:	3
Compliance start date:	1/1/1998 0:00:00	Compliance end date:	12/31/2000 0:00:00
Enforcement date:	12/6/2006 0:00:00	Enforcement action:	State Compliance Achieved
Violation measurement:	Not Reported		

PWS name:	TUCSON, CITY OF	Population served:	675000
PWS type code:	C	Violation ID:	103899
Contaminant:	DI (2-ETHYLHEXYL) PHTHALATE		
Violation type:	3	Compliance start date:	1/1/1998 0:00:00
Compliance end date:	12/31/2000 0:00:00	Enforcement date:	12/6/2006 0:00:00
Enforcement action:	State Compliance Achieved	Violation measurement:	Not Reported

PWS name:	TUCSON, CITY OF	Population served:	675000
PWS type code:	C	Violation ID:	103999
Contaminant:	PICLORAM	Violation type:	3
Compliance start date:	1/1/1998 0:00:00	Compliance end date:	12/31/2000 0:00:00
Enforcement date:	12/6/2006 0:00:00	Enforcement action:	State Compliance Achieved
Violation measurement:	Not Reported		

PWS name:	TUCSON, CITY OF	Population served:	675000
PWS type code:	C	Violation ID:	10401
Contaminant:	NITRATE	Violation type:	3
Compliance start date:	10/1/2000 0:00:00	Compliance end date:	12/31/2000 0:00:00
Enforcement date:	12/6/2006 0:00:00	Enforcement action:	State Compliance Achieved
Violation measurement:	Not Reported		

GEOCHECK VERSION 2.1
STATE DATABASE WELL INFORMATION

PWS name:	TUCSON, CITY OF	Population served:	675000
PWS type code:	C	Violation ID:	104099
Contaminant:	DINOSEB	Violation type:	3
Compliance start date:	1/1/1998 0:00:00	Compliance end date:	12/31/2000 0:00:00
Enforcement date:	12/6/2006 0:00:00	Enforcement action:	State Compliance Achieved
Violation measurement:	Not Reported		

PWS name:	TUCSON, CITY OF	Population served:	675000
PWS type code:	C	Violation ID:	104199
Contaminant:	HEXACHLOROCYCLOPENTADIENE	Violation type:	3
Compliance start date:	1/1/1998 0:00:00	Compliance end date:	12/31/2000 0:00:00
Enforcement date:	12/6/2006 0:00:00	Enforcement action:	State Compliance Achieved
Violation measurement:	Not Reported		

PWS name:	TUCSON, CITY OF	Population served:	675000
PWS type code:	C	Violation ID:	104299
Contaminant:	CARBOFURAN	Violation type:	3
Compliance start date:	1/1/1998 0:00:00	Compliance end date:	12/31/2000 0:00:00
Enforcement date:	12/6/2006 0:00:00	Enforcement action:	State Compliance Achieved
Violation measurement:	Not Reported		

PWS name:	TUCSON, CITY OF	Population served:	675000
PWS type code:	C	Violation ID:	104399
Contaminant:	ATRAZINE	Violation type:	3
Compliance start date:	1/1/1998 0:00:00	Compliance end date:	12/31/2000 0:00:00
Enforcement date:	12/6/2006 0:00:00	Enforcement action:	State Compliance Achieved
Violation measurement:	Not Reported		

PWS name:	TUCSON, CITY OF	Population served:	675000
PWS type code:	C	Violation ID:	104499
Contaminant:	ALACHLOR (LASSO)	Violation type:	3
Compliance start date:	1/1/1998 0:00:00	Compliance end date:	12/31/2000 0:00:00
Enforcement date:	12/6/2006 0:00:00	Enforcement action:	State Compliance Achieved
Violation measurement:	Not Reported		

PWS name:	TUCSON, CITY OF	Population served:	675000
PWS type code:	C	Violation ID:	104599
Contaminant:	2,3,7,8-TCDD (DIOXIN)	Violation type:	3
Compliance start date:	1/1/1998 0:00:00	Compliance end date:	12/31/2000 0:00:00
Enforcement date:	12/6/2006 0:00:00	Enforcement action:	State Compliance Achieved
Violation measurement:	Not Reported		

PWS name:	TUCSON, CITY OF	Population served:	675000
PWS type code:	C	Violation ID:	104699
Contaminant:	HEPTACHLOR	Violation type:	3
Compliance start date:	1/1/1998 0:00:00	Compliance end date:	12/31/2000 0:00:00
Enforcement date:	12/6/2006 0:00:00	Enforcement action:	State Compliance Achieved
Violation measurement:	Not Reported		

PWS name:	TUCSON, CITY OF	Population served:	675000
PWS type code:	C	Violation ID:	104799
Contaminant:	HEPTACHLOR EPOXIDE	Violation type:	3
Compliance start date:	1/1/1998 0:00:00	Compliance end date:	12/31/2000 0:00:00
Enforcement date:	12/6/2006 0:00:00	Enforcement action:	State Compliance Achieved
Violation measurement:	Not Reported		

PWS name:	TUCSON, CITY OF	Population served:	675000
PWS type code:	C	Violation ID:	104899
Contaminant:	2,4-D	Violation type:	3
Compliance start date:	1/1/1998 0:00:00	Compliance end date:	12/31/2000 0:00:00
Enforcement date:	12/6/2006 0:00:00	Enforcement action:	State Compliance Achieved
Violation measurement:	Not Reported		

PWS name:	TUCSON, CITY OF	Population served:	675000
PWS type code:	C	Violation ID:	104999
Contaminant:	2,4,5-TP (SILVEX)	Violation type:	3
Compliance start date:	1/1/1998 0:00:00	Compliance end date:	12/31/2000 0:00:00
Enforcement date:	12/6/2006 0:00:00	Enforcement action:	State Compliance Achieved
Violation measurement:	Not Reported		

PWS name:	TUCSON, CITY OF	Population served:	675000
PWS type code:	C	Violation ID:	10501
Contaminant:	NITRATE	Violation type:	3
Compliance start date:	10/1/2000 0:00:00	Compliance end date:	12/31/2000 0:00:00
Enforcement date:	12/6/2006 0:00:00	Enforcement action:	State Compliance Achieved
Violation measurement:	Not Reported		

PWS name:	TUCSON, CITY OF	Population served:	675000
PWS type code:	C	Violation ID:	105099
Contaminant:	HEXACHLOROBENZENE (HCB)	Violation type:	3
Compliance start date:	1/1/1998 0:00:00	Compliance end date:	12/31/2000 0:00:00
Enforcement date:	12/6/2006 0:00:00	Enforcement action:	State Compliance Achieved
Violation measurement:	Not Reported		

PWS name:	TUCSON, CITY OF	Population served:	675000
PWS type code:	C	Violation ID:	105199
Contaminant:	BENZO (A) PYRENE	Violation type:	3
Compliance start date:	1/1/1998 0:00:00	Compliance end date:	12/31/2000 0:00:00
Enforcement date:	12/6/2006 0:00:00	Enforcement action:	State Compliance Achieved
Violation measurement:	Not Reported		

PWS name:	TUCSON, CITY OF	Population served:	675000
PWS type code:	C	Violation ID:	105299
Contaminant:	PENTACHLOROPHENOL	Violation type:	3
Compliance start date:	1/1/1998 0:00:00	Compliance end date:	12/31/2000 0:00:00
Enforcement date:	12/6/2006 0:00:00	Enforcement action:	State Compliance Achieved
Violation measurement:	Not Reported		

PWS name:	TUCSON, CITY OF	Population served:	675000
PWS type code:	C	Violation ID:	105399
Contaminant:	TOTAL POLYCHLORINATED BIPHENYLS (PCB)		
Violation type:	3	Compliance start date:	1/1/1998 0:00:00
Compliance end date:	12/31/2000 0:00:00	Enforcement date:	12/6/2006 0:00:00
Enforcement action:	State Compliance Achieved	Violation measurement:	Not Reported

PWS name:	TUCSON, CITY OF	Population served:	675000
PWS type code:	C	Violation ID:	105499
Contaminant:	1,2 DIBROMO-3-CHLOROPROPANE (DBCP)		
Violation type:	3	Compliance start date:	1/1/1998 0:00:00
Compliance end date:	12/31/2000 0:00:00	Enforcement date:	12/6/2006 0:00:00
Enforcement action:	State Compliance Achieved	Violation measurement:	Not Reported

PWS name:	TUCSON, CITY OF	Population served:	675000
PWS type code:	C	Violation ID:	105599
Contaminant:	ETHYLENE DIBROMIDE (EDB)	Violation type:	3
Compliance start date:	1/1/1998 0:00:00	Compliance end date:	12/31/2000 0:00:00
Enforcement date:	12/6/2006 0:00:00	Enforcement action:	State Compliance Achieved
Violation measurement:	Not Reported		

PWS name:	TUCSON, CITY OF	Population served:	675000
PWS type code:	C	Violation ID:	105699
Contaminant:	CHLORDANE	Violation type:	3
Compliance start date:	1/1/1998 0:00:00	Compliance end date:	12/31/2000 0:00:00
Enforcement date:	12/6/2006 0:00:00	Enforcement action:	State Compliance Achieved
Violation measurement:	Not Reported		

PWS name:	TUCSON, CITY OF	Population served:	675000
PWS type code:	C	Violation ID:	105799
Contaminant:	ENDRIN	Violation type:	3
Compliance start date:	1/1/1998 0:00:00	Compliance end date:	12/31/2000 0:00:00
Enforcement date:	12/6/2006 0:00:00	Enforcement action:	State Compliance Achieved
Violation measurement:	Not Reported		

PWS name:	TUCSON, CITY OF	Population served:	675000
PWS type code:	C	Violation ID:	105899
Contaminant:	BHC-GAMMA (LINDANE)	Violation type:	3
Compliance start date:	1/1/1998 0:00:00	Compliance end date:	12/31/2000 0:00:00
Enforcement date:	12/6/2006 0:00:00	Enforcement action:	State Compliance Achieved
Violation measurement:	Not Reported		

PWS name:	TUCSON, CITY OF	Population served:	675000
PWS type code:	C	Violation ID:	105999
Contaminant:	METHOXYCHLOR	Violation type:	3
Compliance start date:	1/1/1998 0:00:00	Compliance end date:	12/31/2000 0:00:00
Enforcement date:	12/6/2006 0:00:00	Enforcement action:	State Compliance Achieved
Violation measurement:	Not Reported		

PWS name:	TUCSON, CITY OF	Population served:	675000
PWS type code:	C	Violation ID:	10601
Contaminant:	CHROMIUM	Violation type:	3
Compliance start date:	1/1/2001 0:00:00	Compliance end date:	3/31/2001 0:00:00
Enforcement date:	10/8/2002 0:00:00	Enforcement action:	State Compliance Achieved
Violation measurement:	Not Reported		

PWS name:	TUCSON, CITY OF	Population served:	675000
PWS type code:	C	Violation ID:	10601
Contaminant:	CHROMIUM	Violation type:	3
Compliance start date:	1/1/2001 0:00:00	Compliance end date:	3/31/2001 0:00:00
Enforcement date:	12/6/2006 0:00:00	Enforcement action:	State Compliance Achieved
Violation measurement:	Not Reported		

PWS name:	TUCSON, CITY OF	Population served:	675000
PWS type code:	C	Violation ID:	106099
Contaminant:	TOXAPHENE	Violation type:	3
Compliance start date:	1/1/1998 0:00:00	Compliance end date:	12/31/2000 0:00:00
Enforcement date:	12/6/2006 0:00:00	Enforcement action:	State Compliance Achieved
Violation measurement:	Not Reported		

PWS name:	TUCSON, CITY OF	Population served:	675000
PWS type code:	C	Violation ID:	106199
Contaminant:	DALAPON	Violation type:	3
Compliance start date:	1/1/1998 0:00:00	Compliance end date:	12/31/2000 0:00:00
Enforcement date:	12/6/2006 0:00:00	Enforcement action:	State Compliance Achieved
Violation measurement:	Not Reported		

PWS name:	TUCSON, CITY OF	Population served:	675000
PWS type code:	C	Violation ID:	106299
Contaminant:	DIQUAT	Violation type:	3
Compliance start date:	1/1/1998 0:00:00	Compliance end date:	12/31/2000 0:00:00
Enforcement date:	12/6/2006 0:00:00	Enforcement action:	State Compliance Achieved
Violation measurement:	Not Reported		

PWS name:	TUCSON, CITY OF	Population served:	675000
PWS type code:	C	Violation ID:	106399
Contaminant:	ENDOTHALL	Violation type:	3
Compliance start date:	1/1/1998 0:00:00	Compliance end date:	12/31/2000 0:00:00
Enforcement date:	12/6/2006 0:00:00	Enforcement action:	State Compliance Achieved
Violation measurement:	Not Reported		

PWS name:	TUCSON, CITY OF	Population served:	675000
PWS type code:	C	Violation ID:	106499
Contaminant:	GLYPHOSATE	Violation type:	3
Compliance start date:	1/1/1998 0:00:00	Compliance end date:	12/31/2000 0:00:00
Enforcement date:	12/6/2006 0:00:00	Enforcement action:	State Compliance Achieved
Violation measurement:	Not Reported		

PWS name:	TUCSON, CITY OF	Population served:	675000
PWS type code:	C	Violation ID:	106599
Contaminant:	DI (2-ETHYLHEXYL) ADIPATE	Violation type:	3
Compliance start date:	1/1/1998 0:00:00	Compliance end date:	12/31/2000 0:00:00
Enforcement date:	12/6/2006 0:00:00	Enforcement action:	State Compliance Achieved
Violation measurement:	Not Reported		

PWS name:	TUCSON, CITY OF	Population served:	675000
PWS type code:	C	Violation ID:	106699
Contaminant:	OXAMYL (VYDATE)	Violation type:	3
Compliance start date:	1/1/1998 0:00:00	Compliance end date:	12/31/2000 0:00:00
Enforcement date:	12/6/2006 0:00:00	Enforcement action:	State Compliance Achieved
Violation measurement:	Not Reported		

PWS name:	TUCSON, CITY OF	Population served:	675000
PWS type code:	C	Violation ID:	106799
Contaminant:	SIMAZINE	Violation type:	3
Compliance start date:	1/1/1998 0:00:00	Compliance end date:	12/31/2000 0:00:00
Enforcement date:	12/6/2006 0:00:00	Enforcement action:	State Compliance Achieved
Violation measurement:	Not Reported		

PWS name:	TUCSON, CITY OF	Population served:	675000
PWS type code:	C	Violation ID:	106899
Contaminant:	DI (2-ETHYLHEXYL) PHTHALATE		
Violation type:	3	Compliance start date:	1/1/1998 0:00:00
Compliance end date:	12/31/2000 0:00:00	Enforcement date:	12/6/2006 0:00:00
Enforcement action:	State Compliance Achieved	Violation measurement:	Not Reported

PWS name:	TUCSON, CITY OF	Population served:	675000
PWS type code:	C	Violation ID:	106999
Contaminant:	PICLORAM	Violation type:	3
Compliance start date:	1/1/1998 0:00:00	Compliance end date:	12/31/2000 0:00:00
Enforcement date:	12/6/2006 0:00:00	Enforcement action:	State Compliance Achieved
Violation measurement:	Not Reported		

PWS name:	TUCSON, CITY OF	Population served:	675000
PWS type code:	C	Violation ID:	10701
Contaminant:	CHROMIUM	Violation type:	3
Compliance start date:	1/1/2001 0:00:00	Compliance end date:	3/31/2001 0:00:00
Enforcement date:	10/8/2002 0:00:00	Enforcement action:	State Compliance Achieved
Violation measurement:	Not Reported		

PWS name:	TUCSON, CITY OF	Population served:	675000
PWS type code:	C	Violation ID:	10701
Contaminant:	CHROMIUM	Violation type:	3
Compliance start date:	1/1/2001 0:00:00	Compliance end date:	3/31/2001 0:00:00
Enforcement date:	12/6/2006 0:00:00	Enforcement action:	State Compliance Achieved
Violation measurement:	Not Reported		

PWS name:	TUCSON, CITY OF	Population served:	675000
PWS type code:	C	Violation ID:	177599
Contaminant:	2,4-D	Violation type:	3
Compliance start date:	1/1/1998 0:00:00	Compliance end date:	12/31/2000 0:00:00
Enforcement date:	12/6/2006 0:00:00	Enforcement action:	State Compliance Achieved
Violation measurement:	Not Reported		

PWS name:	TUCSON, CITY OF	Population served:	675000
PWS type code:	C	Violation ID:	177699
Contaminant:	2,4-D	Violation type:	3
Compliance start date:	1/1/1998 0:00:00	Compliance end date:	12/31/2000 0:00:00
Enforcement date:	12/6/2006 0:00:00	Enforcement action:	State Compliance Achieved
Violation measurement:	Not Reported		

PWS name:	TUCSON, CITY OF	Population served:	675000
PWS type code:	C	Violation ID:	177799
Contaminant:	2,4-D	Violation type:	3
Compliance start date:	1/1/1998 0:00:00	Compliance end date:	12/31/2000 0:00:00
Enforcement date:	12/6/2006 0:00:00	Enforcement action:	State Compliance Achieved
Violation measurement:	Not Reported		

PWS name:	TUCSON, CITY OF	Population served:	675000
PWS type code:	C	Violation ID:	177899
Contaminant:	2,4-D	Violation type:	3
Compliance start date:	1/1/1998 0:00:00	Compliance end date:	12/31/2000 0:00:00
Enforcement date:	12/6/2006 0:00:00	Enforcement action:	State Compliance Achieved
Violation measurement:	Not Reported		

PWS name:	TUCSON, CITY OF	Population served:	675000
PWS type code:	C	Violation ID:	177999
Contaminant:	2,4-D	Violation type:	3
Compliance start date:	1/1/1998 0:00:00	Compliance end date:	12/31/2000 0:00:00
Enforcement date:	12/6/2006 0:00:00	Enforcement action:	State Compliance Achieved
Violation measurement:	Not Reported		

PWS name:	TUCSON, CITY OF	Population served:	675000
PWS type code:	C	Violation ID:	178099
Contaminant:	2,4-D	Violation type:	3
Compliance start date:	1/1/1998 0:00:00	Compliance end date:	12/31/2000 0:00:00
Enforcement date:	12/6/2006 0:00:00	Enforcement action:	State Compliance Achieved
Violation measurement:	Not Reported		

PWS name:	TUCSON, CITY OF	Population served:	675000
PWS type code:	C	Violation ID:	178199
Contaminant:	2,4-D	Violation type:	3
Compliance start date:	1/1/1998 0:00:00	Compliance end date:	12/31/2000 0:00:00
Enforcement date:	12/6/2006 0:00:00	Enforcement action:	State Compliance Achieved
Violation measurement:	Not Reported		

PWS name:	TUCSON, CITY OF	Population served:	675000
PWS type code:	C	Violation ID:	178299
Contaminant:	2,4-D	Violation type:	3
Compliance start date:	1/1/1998 0:00:00	Compliance end date:	12/31/2000 0:00:00
Enforcement date:	12/6/2006 0:00:00	Enforcement action:	State Compliance Achieved
Violation measurement:	Not Reported		

PWS name:	TUCSON, CITY OF	Population served:	675000
PWS type code:	C	Violation ID:	178399
Contaminant:	2,4,5-TP (SILVEX)	Violation type:	3
Compliance start date:	1/1/1998 0:00:00	Compliance end date:	12/31/2000 0:00:00
Enforcement date:	12/6/2006 0:00:00	Enforcement action:	State Compliance Achieved
Violation measurement:	Not Reported		

PWS name:	TUCSON, CITY OF	Population served:	675000
PWS type code:	C	Violation ID:	178499
Contaminant:	2,4,5-TP (SILVEX)	Violation type:	3
Compliance start date:	1/1/1998 0:00:00	Compliance end date:	12/31/2000 0:00:00
Enforcement date:	12/6/2006 0:00:00	Enforcement action:	State Compliance Achieved
Violation measurement:	Not Reported		

PWS name:	TUCSON, CITY OF	Population served:	675000
PWS type code:	C	Violation ID:	178599
Contaminant:	2,4,5-TP (SILVEX)	Violation type:	3
Compliance start date:	1/1/1998 0:00:00	Compliance end date:	12/31/2000 0:00:00
Enforcement date:	12/6/2006 0:00:00	Enforcement action:	State Compliance Achieved
Violation measurement:	Not Reported		

PWS name:	TUCSON, CITY OF	Population served:	675000
PWS type code:	C	Violation ID:	178699
Contaminant:	2,4,5-TP (SILVEX)	Violation type:	3
Compliance start date:	1/1/1998 0:00:00	Compliance end date:	12/31/2000 0:00:00
Enforcement date:	12/6/2006 0:00:00	Enforcement action:	State Compliance Achieved
Violation measurement:	Not Reported		

PWS name:	TUCSON, CITY OF	Population served:	675000
PWS type code:	C	Violation ID:	178799
Contaminant:	2,4,5-TP (SILVEX)	Violation type:	3
Compliance start date:	1/1/1998 0:00:00	Compliance end date:	12/31/2000 0:00:00
Enforcement date:	12/6/2006 0:00:00	Enforcement action:	State Compliance Achieved
Violation measurement:	Not Reported		

PWS name:	TUCSON, CITY OF	Population served:	675000
PWS type code:	C	Violation ID:	178899
Contaminant:	2,4,5-TP (SILVEX)	Violation type:	3
Compliance start date:	1/1/1998 0:00:00	Compliance end date:	12/31/2000 0:00:00
Enforcement date:	12/6/2006 0:00:00	Enforcement action:	State Compliance Achieved
Violation measurement:	Not Reported		

PWS name:	TUCSON, CITY OF	Population served:	675000
PWS type code:	C	Violation ID:	178999
Contaminant:	2,4,5-TP (SILVEX)	Violation type:	3
Compliance start date:	1/1/1998 0:00:00	Compliance end date:	12/31/2000 0:00:00
Enforcement date:	12/6/2006 0:00:00	Enforcement action:	State Compliance Achieved
Violation measurement:	Not Reported		

PWS name:	TUCSON, CITY OF	Population served:	675000
PWS type code:	C	Violation ID:	179099
Contaminant:	2,4,5-TP (SILVEX)	Violation type:	3
Compliance start date:	1/1/1998 0:00:00	Compliance end date:	12/31/2000 0:00:00
Enforcement date:	12/6/2006 0:00:00	Enforcement action:	State Compliance Achieved
Violation measurement:	Not Reported		

PWS name:	TUCSON, CITY OF	Population served:	675000
PWS type code:	C	Violation ID:	179199
Contaminant:	2,4,5-TP (SILVEX)	Violation type:	3
Compliance start date:	1/1/1998 0:00:00	Compliance end date:	12/31/2000 0:00:00
Enforcement date:	12/6/2006 0:00:00	Enforcement action:	State Compliance Achieved
Violation measurement:	Not Reported		

PWS name:	TUCSON, CITY OF	Population served:	675000
PWS type code:	C	Violation ID:	179299
Contaminant:	2,4,5-TP (SILVEX)	Violation type:	3
Compliance start date:	1/1/1998 0:00:00	Compliance end date:	12/31/2000 0:00:00
Enforcement date:	12/6/2006 0:00:00	Enforcement action:	State Compliance Achieved
Violation measurement:	Not Reported		

PWS name:	TUCSON, CITY OF	Population served:	675000
PWS type code:	C	Violation ID:	179399
Contaminant:	2,4,5-TP (SILVEX)	Violation type:	3
Compliance start date:	1/1/1998 0:00:00	Compliance end date:	12/31/2000 0:00:00
Enforcement date:	12/6/2006 0:00:00	Enforcement action:	State Compliance Achieved
Violation measurement:	Not Reported		

PWS name:	TUCSON, CITY OF	Population served:	675000
PWS type code:	C	Violation ID:	179499
Contaminant:	2,4,5-TP (SILVEX)	Violation type:	3
Compliance start date:	1/1/1998 0:00:00	Compliance end date:	12/31/2000 0:00:00
Enforcement date:	12/6/2006 0:00:00	Enforcement action:	State Compliance Achieved
Violation measurement:	Not Reported		

PWS name:	TUCSON, CITY OF	Population served:	675000
PWS type code:	C	Violation ID:	179599
Contaminant:	2,4,5-TP (SILVEX)	Violation type:	3
Compliance start date:	1/1/1998 0:00:00	Compliance end date:	12/31/2000 0:00:00
Enforcement date:	12/6/2006 0:00:00	Enforcement action:	State Compliance Achieved
Violation measurement:	Not Reported		

PWS name:	TUCSON, CITY OF	Population served:	675000
PWS type code:	C	Violation ID:	179699
Contaminant:	2,4,5-TP (SILVEX)	Violation type:	3
Compliance start date:	1/1/1998 0:00:00	Compliance end date:	12/31/2000 0:00:00
Enforcement date:	12/6/2006 0:00:00	Enforcement action:	State Compliance Achieved
Violation measurement:	Not Reported		

PWS name:	TUCSON, CITY OF	Population served:	675000
PWS type code:	C	Violation ID:	179799
Contaminant:	2,4,5-TP (SILVEX)	Violation type:	3
Compliance start date:	1/1/1998 0:00:00	Compliance end date:	12/31/2000 0:00:00
Enforcement date:	12/6/2006 0:00:00	Enforcement action:	State Compliance Achieved
Violation measurement:	Not Reported		

PWS name:	TUCSON, CITY OF	Population served:	675000
PWS type code:	C	Violation ID:	179899
Contaminant:	2,4,5-TP (SILVEX)	Violation type:	3
Compliance start date:	1/1/1998 0:00:00	Compliance end date:	12/31/2000 0:00:00
Enforcement date:	12/6/2006 0:00:00	Enforcement action:	State Compliance Achieved
Violation measurement:	Not Reported		

PWS name:	TUCSON, CITY OF	Population served:	675000
PWS type code:	C	Violation ID:	1799
Contaminant:	CADMIUM	Violation type:	3
Compliance start date:	1/1/1998 0:00:00	Compliance end date:	12/31/2000 0:00:00
Enforcement date:	10/8/2002 0:00:00	Enforcement action:	State Compliance Achieved
Violation measurement:	Not Reported		

PWS name:	TUCSON, CITY OF	Population served:	675000
PWS type code:	C	Violation ID:	1799
Contaminant:	CADMIUM	Violation type:	3
Compliance start date:	1/1/1998 0:00:00	Compliance end date:	12/31/2000 0:00:00
Enforcement date:	11/27/2001 0:00:00	Enforcement action:	State Compliance Achieved
Violation measurement:	Not Reported		

PWS name:	TUCSON, CITY OF	Population served:	675000
PWS type code:	C	Violation ID:	1799
Contaminant:	CADMIUM	Violation type:	3
Compliance start date:	1/1/1998 0:00:00	Compliance end date:	12/31/2000 0:00:00
Enforcement date:	12/6/2006 0:00:00	Enforcement action:	State Compliance Achieved
Violation measurement:	Not Reported		

PWS name:	TUCSON, CITY OF	Population served:	675000
PWS type code:	C	Violation ID:	179999
Contaminant:	2,4,5-TP (SILVEX)	Violation type:	3
Compliance start date:	1/1/1998 0:00:00	Compliance end date:	12/31/2000 0:00:00
Enforcement date:	12/6/2006 0:00:00	Enforcement action:	State Compliance Achieved
Violation measurement:	Not Reported		

PWS name:	TUCSON, CITY OF	Population served:	675000
PWS type code:	C	Violation ID:	180099
Contaminant:	2,4,5-TP (SILVEX)	Violation type:	3
Compliance start date:	1/1/1998 0:00:00	Compliance end date:	12/31/2000 0:00:00
Enforcement date:	12/6/2006 0:00:00	Enforcement action:	State Compliance Achieved
Violation measurement:	Not Reported		

PWS name:	TUCSON, CITY OF	Population served:	675000
PWS type code:	C	Violation ID:	180199
Contaminant:	2,4,5-TP (SILVEX)	Violation type:	3
Compliance start date:	1/1/1998 0:00:00	Compliance end date:	12/31/2000 0:00:00
Enforcement date:	12/6/2006 0:00:00	Enforcement action:	State Compliance Achieved
Violation measurement:	Not Reported		

PWS name:	TUCSON, CITY OF	Population served:	675000
PWS type code:	C	Violation ID:	180299
Contaminant:	2,4,5-TP (SILVEX)	Violation type:	3
Compliance start date:	1/1/1998 0:00:00	Compliance end date:	12/31/2000 0:00:00
Enforcement date:	12/6/2006 0:00:00	Enforcement action:	State Compliance Achieved
Violation measurement:	Not Reported		

PWS name:	TUCSON, CITY OF	Population served:	675000
PWS type code:	C	Violation ID:	180499
Contaminant:	2,4,5-TP (SILVEX)	Violation type:	3
Compliance start date:	1/1/1998 0:00:00	Compliance end date:	12/31/2000 0:00:00
Enforcement date:	12/6/2006 0:00:00	Enforcement action:	State Compliance Achieved
Violation measurement:	Not Reported		

PWS name:	TUCSON, CITY OF	Population served:	675000
PWS type code:	C	Violation ID:	180599
Contaminant:	2,4,5-TP (SILVEX)	Violation type:	3
Compliance start date:	1/1/1998 0:00:00	Compliance end date:	12/31/2000 0:00:00
Enforcement date:	12/6/2006 0:00:00	Enforcement action:	State Compliance Achieved
Violation measurement:	Not Reported		

PWS name:	TUCSON, CITY OF	Population served:	675000
PWS type code:	C	Violation ID:	180699
Contaminant:	2,4,5-TP (SILVEX)	Violation type:	3
Compliance start date:	1/1/1998 0:00:00	Compliance end date:	12/31/2000 0:00:00
Enforcement date:	12/6/2006 0:00:00	Enforcement action:	State Compliance Achieved
Violation measurement:	Not Reported		

PWS name:	TUCSON, CITY OF	Population served:	675000
PWS type code:	C	Violation ID:	180799
Contaminant:	2,4,5-TP (SILVEX)	Violation type:	3
Compliance start date:	1/1/1998 0:00:00	Compliance end date:	12/31/2000 0:00:00
Enforcement date:	11/27/2001 0:00:00	Enforcement action:	State Compliance Achieved
Violation measurement:	Not Reported		

PWS name:	TUCSON, CITY OF	Population served:	675000
PWS type code:	C	Violation ID:	180799
Contaminant:	2,4,5-TP (SILVEX)	Violation type:	3
Compliance start date:	1/1/1998 0:00:00	Compliance end date:	12/31/2000 0:00:00
Enforcement date:	12/6/2006 0:00:00	Enforcement action:	State Compliance Achieved
Violation measurement:	Not Reported		

PWS name:	TUCSON, CITY OF	Population served:	675000
PWS type code:	C	Violation ID:	180899
Contaminant:	2,4,5-TP (SILVEX)	Violation type:	3
Compliance start date:	1/1/1998 0:00:00	Compliance end date:	12/31/2000 0:00:00
Enforcement date:	12/6/2006 0:00:00	Enforcement action:	State Compliance Achieved
Violation measurement:	Not Reported		

PWS name: TUCSON, CITY OF
PWS type code: C
Contaminant: 2,4,5-TP (SILVEX)
Compliance start date: 1/1/1998 0:00:00
Enforcement date: 12/6/2006 0:00:00
Violation measurement: Not Reported
Population served: 675000
Violation ID: 180999
Violation type: 3
Compliance end date: 12/31/2000 0:00:00
Enforcement action: State Compliance Achieved

PWS name: TUCSON, CITY OF
PWS type code: C
Contaminant: 2,4,5-TP (SILVEX)
Compliance start date: 1/1/1998 0:00:00
Enforcement date: 12/6/2006 0:00:00
Violation measurement: Not Reported
Population served: 675000
Violation ID: 181099
Violation type: 3
Compliance end date: 12/31/2000 0:00:00
Enforcement action: State Compliance Achieved

PWS name: TUCSON, CITY OF
PWS type code: C
Contaminant: 2,4,5-TP (SILVEX)
Compliance start date: 1/1/1998 0:00:00
Enforcement date: 12/6/2006 0:00:00
Violation measurement: Not Reported
Population served: 675000
Violation ID: 181199
Violation type: 3
Compliance end date: 12/31/2000 0:00:00
Enforcement action: State Compliance Achieved

PWS name: TUCSON, CITY OF
Population served: 675000
Violation ID: 181299
Violation type: 3
Compliance end date: 12/31/2000 0:00:00
Enforcement action: State Compliance Achieved
PWS type code: C
Contaminant: 2,4,5-TP (SILVEX)
Compliance start date: 1/1/1998 0:00:00
Enforcement date: 12/6/2006 0:00:00
Violation measurement: Not Reported

PWS name: TUCSON, CITY OF
PWS type code: C
Contaminant: 2,4,5-TP (SILVEX)
Compliance start date: 1/1/1998 0:00:00
Enforcement date: 12/6/2006 0:00:00
Violation measurement: Not Reported
Population served: 675000
Violation ID: 181399
Violation type: 3
Compliance end date: 12/31/2000 0:00:00
Enforcement action: State Compliance Achieved

PWS name: TUCSON, CITY OF
PWS type code: C
Contaminant: 2,4,5-TP (SILVEX)
Compliance start date: 1/1/1998 0:00:00
Enforcement date: 12/6/2006 0:00:00
Violation measurement: Not Reported
Population served: 675000
Violation ID: 181499
Violation type: 3
Compliance end date: 12/31/2000 0:00:00
Enforcement action: State Compliance Achieved

PWS name: TUCSON, CITY OF
PWS type code: C
Contaminant: 2,4,5-TP (SILVEX)
Compliance start date: 1/1/1998 0:00:00
Enforcement date: 12/6/2006 0:00:00
Violation measurement: Not Reported
Population served: 675000
Violation ID: 181599
Violation type: 3
Compliance end date: 12/31/2000 0:00:00
Enforcement action: State Compliance Achieved

PWS name: TUCSON, CITY OF
PWS type code: C
Contaminant: 2,4,5-TP (SILVEX)
Compliance start date: 1/1/1998 0:00:00
Enforcement date: 12/6/2006 0:00:00
Violation measurement: Not Reported
Population served: 675000
Violation ID: 181699
Violation type: 3
Compliance end date: 12/31/2000 0:00:00
Enforcement action: State Compliance Achieved

PWS name: TUCSON, CITY OF
PWS type code: C
Contaminant: 2,4,5-TP (SILVEX)
Compliance start date: 1/1/1998 0:00:00
Enforcement date: 12/6/2006 0:00:00
Violation measurement: Not Reported
Population served: 675000
Violation ID: 181799
Violation type: 3
Compliance end date: 12/31/2000 0:00:00
Enforcement action: State Compliance Achieved

PWS name:	TUCSON, CITY OF	Population served:	675000
PWS type code:	C	Violation ID:	181899
Contaminant:	2,4,5-TP (SILVEX)	Violation type:	3
Compliance start date:	1/1/1998 0:00:00	Compliance end date:	12/31/2000 0:00:00
Enforcement date:	12/6/2006 0:00:00	Enforcement action:	State Compliance Achieved
Violation measurement:	Not Reported		

PWS name:	TUCSON, CITY OF	Population served:	675000
PWS type code:	C	Violation ID:	181999
Contaminant:	HEXACHLOROBENZENE (HCB)	Violation type:	3
Compliance start date:	1/1/1998 0:00:00	Compliance end date:	12/31/2000 0:00:00
Enforcement date:	12/6/2006 0:00:00	Enforcement action:	State Compliance Achieved
Violation measurement:	Not Reported		

PWS name:	TUCSON, CITY OF	Population served:	675000
PWS type code:	C	Violation ID:	182099
Contaminant:	HEXACHLOROBENZENE (HCB)	Violation type:	3
Compliance start date:	1/1/1998 0:00:00	Compliance end date:	12/31/2000 0:00:00
Enforcement date:	12/6/2006 0:00:00	Enforcement action:	State Compliance Achieved
Violation measurement:	Not Reported		

PWS name:	TUCSON, CITY OF	Population served:	675000
PWS type code:	C	Violation ID:	182199
Contaminant:	HEXACHLOROBENZENE (HCB)	Violation type:	3
Compliance start date:	1/1/1998 0:00:00	Compliance end date:	12/31/2000 0:00:00
Enforcement date:	12/6/2006 0:00:00	Enforcement action:	State Compliance Achieved
Violation measurement:	Not Reported		

PWS name:	TUCSON, CITY OF	Population served:	675000
PWS type code:	C	Violation ID:	182299
Contaminant:	HEXACHLOROBENZENE (HCB)	Violation type:	3
Compliance start date:	1/1/1998 0:00:00	Compliance end date:	12/31/2000 0:00:00
Enforcement date:	12/6/2006 0:00:00	Enforcement action:	State Compliance Achieved
Violation measurement:	Not Reported		

PWS name:	TUCSON, CITY OF	Population served:	675000
PWS type code:	C	Violation ID:	182399
Contaminant:	HEXACHLOROBENZENE (HCB)	Violation type:	3
Compliance start date:	1/1/1998 0:00:00	Compliance end date:	12/31/2000 0:00:00
Enforcement date:	12/6/2006 0:00:00	Enforcement action:	State Compliance Achieved
Violation measurement:	Not Reported		

PWS name:	TUCSON, CITY OF	Population served:	675000
PWS type code:	C	Violation ID:	182499
Contaminant:	HEXACHLOROBENZENE (HCB)	Violation type:	3
Compliance start date:	1/1/1998 0:00:00	Compliance end date:	12/31/2000 0:00:00
Enforcement date:	12/6/2006 0:00:00	Enforcement action:	State Compliance Achieved
Violation measurement:	Not Reported		

PWS name:	TUCSON, CITY OF	Population served:	675000
PWS type code:	C	Violation ID:	182599
Contaminant:	HEXACHLOROBENZENE (HCB)	Violation type:	3
Compliance start date:	1/1/1998 0:00:00	Compliance end date:	12/31/2000 0:00:00
Enforcement date:	12/6/2006 0:00:00	Enforcement action:	State Compliance Achieved
Violation measurement:	Not Reported		

PWS name:	TUCSON, CITY OF	Population served:	675000
PWS type code:	C	Violation ID:	182699
Contaminant:	HEXACHLOROBENZENE (HCB)	Violation type:	3
Compliance start date:	1/1/1998 0:00:00	Compliance end date:	12/31/2000 0:00:00
Enforcement date:	12/6/2006 0:00:00	Enforcement action:	State Compliance Achieved
Violation measurement:	Not Reported		

PWS name:	TUCSON, CITY OF	Population served:	675000
PWS type code:	C	Violation ID:	182799
Contaminant:	HEXACHLOROBENZENE (HCB)	Violation type:	3
Compliance start date:	1/1/1998 0:00:00	Compliance end date:	12/31/2000 0:00:00
Enforcement date:	12/6/2006 0:00:00	Enforcement action:	State Compliance Achieved
Violation measurement:	Not Reported		

PWS name:	TUCSON, CITY OF	Population served:	675000
PWS type code:	C	Violation ID:	182899
Contaminant:	HEXACHLOROBENZENE (HCB)	Violation type:	3
Compliance start date:	1/1/1998 0:00:00	Compliance end date:	12/31/2000 0:00:00
Enforcement date:	12/6/2006 0:00:00	Enforcement action:	State Compliance Achieved
Violation measurement:	Not Reported		

PWS name:	TUCSON, CITY OF	Population served:	675000
PWS type code:	C	Violation ID:	182999
Contaminant:	HEXACHLOROBENZENE (HCB)	Violation type:	3
Compliance start date:	1/1/1998 0:00:00	Compliance end date:	12/31/2000 0:00:00
Enforcement date:	12/6/2006 0:00:00	Enforcement action:	State Compliance Achieved
Violation measurement:	Not Reported		

PWS name:	TUCSON, CITY OF	Population served:	675000
PWS type code:	C	Violation ID:	183099
Contaminant:	HEXACHLOROBENZENE (HCB)	Violation type:	3
Compliance start date:	1/1/1998 0:00:00	Compliance end date:	12/31/2000 0:00:00
Enforcement date:	12/6/2006 0:00:00	Enforcement action:	State Compliance Achieved
Violation measurement:	Not Reported		

PWS name:	TUCSON, CITY OF	Population served:	675000
PWS type code:	C	Violation ID:	107099
Contaminant:	DINOSEB	Violation type:	3
Compliance start date:	1/1/1998 0:00:00	Compliance end date:	12/31/2000 0:00:00
Enforcement date:	12/6/2006 0:00:00	Enforcement action:	State Compliance Achieved
Violation measurement:	Not Reported		

PWS name:	TUCSON, CITY OF	Population served:	675000
PWS type code:	C	Violation ID:	107199
Contaminant:	HEXACHLOROCYCLOPENTADIENE	Violation type:	3
Compliance start date:	1/1/1998 0:00:00	Compliance end date:	12/31/2000 0:00:00
Enforcement date:	12/6/2006 0:00:00	Enforcement action:	State Compliance Achieved
Violation measurement:	Not Reported		

PWS name:	TUCSON, CITY OF	Population served:	675000
PWS type code:	C	Violation ID:	107299
Contaminant:	CARBOFURAN	Violation type:	3
Compliance start date:	1/1/1998 0:00:00	Compliance end date:	12/31/2000 0:00:00
Enforcement date:	12/6/2006 0:00:00	Enforcement action:	State Compliance Achieved
Violation measurement:	Not Reported		

PWS name:	TUCSON, CITY OF	Population served:	675000
PWS type code:	C	Violation ID:	107399
Contaminant:	ATRAZINE	Violation type:	3
Compliance start date:	1/1/1998 0:00:00	Compliance end date:	12/31/2000 0:00:00
Enforcement date:	12/6/2006 0:00:00	Enforcement action:	State Compliance Achieved
Violation measurement:	Not Reported		

PWS name:	TUCSON, CITY OF	Population served:	675000
PWS type code:	C	Violation ID:	107499
Contaminant:	ALACHLOR (LASSO)	Violation type:	3
Compliance start date:	1/1/1998 0:00:00	Compliance end date:	12/31/2000 0:00:00
Enforcement date:	12/6/2006 0:00:00	Enforcement action:	State Compliance Achieved
Violation measurement:	Not Reported		

PWS name:	TUCSON, CITY OF	Population served:	675000
PWS type code:	C	Violation ID:	107599
Contaminant:	2,3,7,8-TCDD (DIOXIN)	Violation type:	3
Compliance start date:	1/1/1998 0:00:00	Compliance end date:	12/31/2000 0:00:00
Enforcement date:	12/6/2006 0:00:00	Enforcement action:	State Compliance Achieved
Violation measurement:	Not Reported		

PWS name:	TUCSON, CITY OF	Population served:	675000
PWS type code:	C	Violation ID:	107699
Contaminant:	HEPTACHLOR	Violation type:	3
Compliance start date:	1/1/1998 0:00:00	Compliance end date:	12/31/2000 0:00:00
Enforcement date:	12/6/2006 0:00:00	Enforcement action:	State Compliance Achieved
Violation measurement:	Not Reported		

PWS name:	TUCSON, CITY OF	Population served:	675000
PWS type code:	C	Violation ID:	107799
Contaminant:	HEPTACHLOR EPOXIDE	Violation type:	3
Compliance start date:	1/1/1998 0:00:00	Compliance end date:	12/31/2000 0:00:00
Enforcement date:	12/6/2006 0:00:00	Enforcement action:	State Compliance Achieved
Violation measurement:	Not Reported		

PWS name:	TUCSON, CITY OF	Population served:	675000
PWS type code:	C	Violation ID:	107899
Contaminant:	2,4-D	Violation type:	3
Compliance start date:	1/1/1998 0:00:00	Compliance end date:	12/31/2000 0:00:00
Enforcement date:	12/6/2006 0:00:00	Enforcement action:	State Compliance Achieved
Violation measurement:	Not Reported		

PWS name:	TUCSON, CITY OF	Population served:	675000
PWS type code:	C	Violation ID:	107999
Contaminant:	2,4,5-TP (SILVEX)	Violation type:	3
Compliance start date:	1/1/1998 0:00:00	Compliance end date:	12/31/2000 0:00:00
Enforcement date:	12/6/2006 0:00:00	Enforcement action:	State Compliance Achieved
Violation measurement:	Not Reported		

PWS name:	TUCSON, CITY OF	Population served:	675000
PWS type code:	C	Violation ID:	10801
Contaminant:	NITRATE	Violation type:	3
Compliance start date:	1/1/2001 0:00:00	Compliance end date:	3/31/2001 0:00:00
Enforcement date:	12/6/2006 0:00:00	Enforcement action:	State Compliance Achieved
Violation measurement:	Not Reported		

PWS name:	TUCSON, CITY OF	Population served:	675000
PWS type code:	C	Violation ID:	108099
Contaminant:	HEXACHLOROBENZENE (HCB)	Violation type:	3
Compliance start date:	1/1/1998 0:00:00	Compliance end date:	12/31/2000 0:00:00
Enforcement date:	12/6/2006 0:00:00	Enforcement action:	State Compliance Achieved
Violation measurement:	Not Reported		

PWS name:	TUCSON, CITY OF	Population served:	675000
PWS type code:	C	Violation ID:	108199
Contaminant:	BENZO (A) PYRENE	Violation type:	3
Compliance start date:	1/1/1998 0:00:00	Compliance end date:	12/31/2000 0:00:00
Enforcement date:	12/6/2006 0:00:00	Enforcement action:	State Compliance Achieved
Violation measurement:	Not Reported		

PWS name:	TUCSON, CITY OF	Population served:	675000
PWS type code:	C	Violation ID:	108299
Contaminant:	PENTACHLOROPHENOL	Violation type:	3
Compliance start date:	1/1/1998 0:00:00	Compliance end date:	12/31/2000 0:00:00
Enforcement date:	12/6/2006 0:00:00	Enforcement action:	State Compliance Achieved
Violation measurement:	Not Reported		

PWS name:	TUCSON, CITY OF	Population served:	675000
PWS type code:	C	Violation ID:	108399
Contaminant:	TOTAL POLYCHLORINATED BIPHENYLS (PCB)		
Violation type:	3	Compliance start date:	1/1/1998 0:00:00
Compliance end date:	12/31/2000 0:00:00	Enforcement date:	12/6/2006 0:00:00
Enforcement action:	State Compliance Achieved	Violation measurement:	Not Reported

PWS name:	TUCSON, CITY OF	Population served:	675000
PWS type code:	C	Violation ID:	108499
Contaminant:	1,2 DIBROMO-3-CHLOROPROPANE (DBCP)		
Violation type:	3	Compliance start date:	1/1/1998 0:00:00
Compliance end date:	12/31/2000 0:00:00	Enforcement date:	12/6/2006 0:00:00
Enforcement action:	State Compliance Achieved	Violation measurement:	Not Reported

PWS name:	TUCSON, CITY OF	Population served:	675000
PWS type code:	C	Violation ID:	108599
Contaminant:	ETHYLENE DIBROMIDE (EDB)	Violation type:	3
Compliance start date:	1/1/1998 0:00:00	Compliance end date:	12/31/2000 0:00:00
Enforcement date:	12/6/2006 0:00:00	Enforcement action:	State Compliance Achieved
Violation measurement:	Not Reported		

PWS name:	TUCSON, CITY OF	Population served:	675000
PWS type code:	C	Violation ID:	108699
Contaminant:	CHLORDANE	Violation type:	3
Compliance start date:	1/1/1998 0:00:00	Compliance end date:	12/31/2000 0:00:00
Enforcement date:	12/6/2006 0:00:00	Enforcement action:	State Compliance Achieved
Violation measurement:	Not Reported		

PWS name:	TUCSON, CITY OF	Population served:	675000
PWS type code:	C	Violation ID:	108799
Contaminant:	ENDRIN	Violation type:	3
Compliance start date:	1/1/1998 0:00:00	Compliance end date:	12/31/2000 0:00:00
Enforcement date:	12/6/2006 0:00:00	Enforcement action:	State Compliance Achieved
Violation measurement:	Not Reported		

PWS name:	TUCSON, CITY OF	Population served:	675000
PWS type code:	C	Violation ID:	108899
Contaminant:	BHC-GAMMA (LINDANE)	Violation type:	3
Compliance start date:	1/1/1998 0:00:00	Compliance end date:	12/31/2000 0:00:00
Enforcement date:	12/6/2006 0:00:00	Enforcement action:	State Compliance Achieved
Violation measurement:	Not Reported		

PWS name:	TUCSON, CITY OF	Population served:	675000
PWS type code:	C	Violation ID:	108999
Contaminant:	METHOXYCHLOR	Violation type:	3
Compliance start date:	1/1/1998 0:00:00	Compliance end date:	12/31/2000 0:00:00
Enforcement date:	12/6/2006 0:00:00	Enforcement action:	State Compliance Achieved
Violation measurement:	Not Reported		

PWS name:	TUCSON, CITY OF	Population served:	675000
PWS type code:	C	Violation ID:	10901
Contaminant:	NITRATE	Violation type:	3
Compliance start date:	1/1/2001 0:00:00	Compliance end date:	3/31/2001 0:00:00
Enforcement date:	12/6/2006 0:00:00	Enforcement action:	State Compliance Achieved
Violation measurement:	Not Reported		

PWS name:	TUCSON, CITY OF	Population served:	675000
PWS type code:	C	Violation ID:	109099
Contaminant:	TOXAPHENE	Violation type:	3
Compliance start date:	1/1/1998 0:00:00	Compliance end date:	12/31/2000 0:00:00
Enforcement date:	12/6/2006 0:00:00	Enforcement action:	State Compliance Achieved
Violation measurement:	Not Reported		

PWS name:	TUCSON, CITY OF	Population served:	675000
PWS type code:	C	Violation ID:	109199
Contaminant:	DALAPON	Violation type:	3
Compliance start date:	1/1/1998 0:00:00	Compliance end date:	12/31/2000 0:00:00
Enforcement date:	12/6/2006 0:00:00	Enforcement action:	State Compliance Achieved
Violation measurement:	Not Reported		

PWS name:	TUCSON, CITY OF	Population served:	675000
PWS type code:	C	Violation ID:	109299
Contaminant:	DIQUAT	Violation type:	3
Compliance start date:	1/1/1998 0:00:00	Compliance end date:	12/31/2000 0:00:00
Enforcement date:	12/6/2006 0:00:00	Enforcement action:	State Compliance Achieved
Violation measurement:	Not Reported		

PWS name:	TUCSON, CITY OF	Population served:	675000
PWS type code:	C	Violation ID:	109399
Contaminant:	ENDOTHALL	Violation type:	3
Compliance start date:	1/1/1998 0:00:00	Compliance end date:	12/31/2000 0:00:00
Enforcement date:	12/6/2006 0:00:00	Enforcement action:	State Compliance Achieved
Violation measurement:	Not Reported		

PWS name:	TUCSON, CITY OF	Population served:	675000
PWS type code:	C	Violation ID:	109499
Contaminant:	GLYPHOSATE	Violation type:	3
Compliance start date:	1/1/1998 0:00:00	Compliance end date:	12/31/2000 0:00:00
Enforcement date:	12/6/2006 0:00:00	Enforcement action:	State Compliance Achieved
Violation measurement:	Not Reported		

PWS name:	TUCSON, CITY OF	Population served:	675000
PWS type code:	C	Violation ID:	109599
Contaminant:	DI (2-ETHYLHEXYL) ADIPATE	Violation type:	3
Compliance start date:	1/1/1998 0:00:00	Compliance end date:	12/31/2000 0:00:00
Enforcement date:	12/6/2006 0:00:00	Enforcement action:	State Compliance Achieved
Violation measurement:	Not Reported		

PWS name:	TUCSON, CITY OF	Population served:	675000
PWS type code:	C	Violation ID:	109699
Contaminant:	OXAMYL (VYDATE)	Violation type:	3
Compliance start date:	1/1/1998 0:00:00	Compliance end date:	12/31/2000 0:00:00
Enforcement date:	12/6/2006 0:00:00	Enforcement action:	State Compliance Achieved
Violation measurement:	Not Reported		

PWS name:	TUCSON, CITY OF	Population served:	675000
PWS type code:	C	Violation ID:	109799
Contaminant:	SIMAZINE	Violation type:	3
Compliance start date:	1/1/1998 0:00:00	Compliance end date:	12/31/2000 0:00:00
Enforcement date:	12/6/2006 0:00:00	Enforcement action:	State Compliance Achieved
Violation measurement:	Not Reported		

PWS name:	TUCSON, CITY OF	Population served:	675000
PWS type code:	C	Violation ID:	109899
Contaminant:	DI (2-ETHYLHEXYL) PHTHALATE		
Violation type:	3	Compliance start date:	1/1/1998 0:00:00
Compliance end date:	12/31/2000 0:00:00	Enforcement date:	12/6/2006 0:00:00
Enforcement action:	State Compliance Achieved	Violation measurement:	Not Reported

PWS name:	TUCSON, CITY OF	Population served:	675000
PWS type code:	C	Violation ID:	1099
Contaminant:	MERCURY	Violation type:	3
Compliance start date:	1/1/1998 0:00:00	Compliance end date:	12/31/2000 0:00:00
Enforcement date:	10/8/2002 0:00:00	Enforcement action:	State Compliance Achieved
Violation measurement:	Not Reported		

PWS name:	TUCSON, CITY OF	Population served:	675000
PWS type code:	C	Violation ID:	1099
Contaminant:	MERCURY	Violation type:	3
Compliance start date:	1/1/1998 0:00:00	Compliance end date:	12/31/2000 0:00:00
Enforcement date:	11/27/2001 0:00:00	Enforcement action:	State Compliance Achieved
Violation measurement:	Not Reported		

PWS name:	TUCSON, CITY OF	Population served:	675000
PWS type code:	C	Violation ID:	1099
Contaminant:	MERCURY	Violation type:	3
Compliance start date:	1/1/1998 0:00:00	Compliance end date:	12/31/2000 0:00:00
Enforcement date:	12/6/2006 0:00:00	Enforcement action:	State Compliance Achieved
Violation measurement:	Not Reported		

PWS name:	TUCSON, CITY OF	Population served:	675000
PWS type code:	C	Violation ID:	109999
Contaminant:	PICLORAM	Violation type:	3
Compliance start date:	1/1/1998 0:00:00	Compliance end date:	12/31/2000 0:00:00
Enforcement date:	12/6/2006 0:00:00	Enforcement action:	State Compliance Achieved
Violation measurement:	Not Reported		

PWS name:	TUCSON, CITY OF	Population served:	675000
PWS type code:	C	Violation ID:	11001
Contaminant:	NITRATE	Violation type:	3
Compliance start date:	1/1/2001 0:00:00	Compliance end date:	3/31/2001 0:00:00
Enforcement date:	12/6/2006 0:00:00	Enforcement action:	State Compliance Achieved
Violation measurement:	Not Reported		

PWS name:	TUCSON, CITY OF	Population served:	675000
PWS type code:	C	Violation ID:	110099
Contaminant:	DINOSEB	Violation type:	3
Compliance start date:	1/1/1998 0:00:00	Compliance end date:	12/31/2000 0:00:00
Enforcement date:	12/6/2006 0:00:00	Enforcement action:	State Compliance Achieved
Violation measurement:	Not Reported		

PWS name:	TUCSON, CITY OF	Population served:	675000
PWS type code:	C	Violation ID:	110199
Contaminant:	HEXACHLOROCYCLOPENTADIENE	Violation type:	3
Compliance start date:	1/1/1998 0:00:00	Compliance end date:	12/31/2000 0:00:00
Enforcement date:	12/6/2006 0:00:00	Enforcement action:	State Compliance Achieved
Violation measurement:	Not Reported		

PWS name:	TUCSON, CITY OF	Population served:	675000
PWS type code:	C	Violation ID:	110299
Contaminant:	CARBOFURAN	Violation type:	3
Compliance start date:	1/1/1998 0:00:00	Compliance end date:	12/31/2000 0:00:00
Enforcement date:	12/6/2006 0:00:00	Enforcement action:	State Compliance Achieved
Violation measurement:	Not Reported		

PWS name:	TUCSON, CITY OF	Population served:	675000
PWS type code:	C	Violation ID:	110399
Contaminant:	ATRAZINE	Violation type:	3
Compliance start date:	1/1/1998 0:00:00	Compliance end date:	12/31/2000 0:00:00
Enforcement date:	12/6/2006 0:00:00	Enforcement action:	State Compliance Achieved
Violation measurement:	Not Reported		

PWS name:	TUCSON, CITY OF	Population served:	675000
PWS type code:	C	Violation ID:	110499
Contaminant:	ALACHLOR (LASSO)	Violation type:	3
Compliance start date:	1/1/1998 0:00:00	Compliance end date:	12/31/2000 0:00:00
Enforcement date:	12/6/2006 0:00:00	Enforcement action:	State Compliance Achieved
Violation measurement:	Not Reported		

PWS name:	TUCSON, CITY OF	Population served:	675000
PWS type code:	C	Violation ID:	110599
Contaminant:	2,3,7,8-TCDD (DIOXIN)	Violation type:	3
Compliance start date:	1/1/1998 0:00:00	Compliance end date:	12/31/2000 0:00:00
Enforcement date:	12/6/2006 0:00:00	Enforcement action:	State Compliance Achieved
Violation measurement:	Not Reported		

PWS name:	TUCSON, CITY OF	Population served:	675000
PWS type code:	C	Violation ID:	110699
Contaminant:	HEPTACHLOR	Violation type:	3
Compliance start date:	1/1/1998 0:00:00	Compliance end date:	12/31/2000 0:00:00
Enforcement date:	12/6/2006 0:00:00	Enforcement action:	State Compliance Achieved
Violation measurement:	Not Reported		

PWS name:	TUCSON, CITY OF	Population served:	675000
PWS type code:	C	Violation ID:	110799
Contaminant:	HEPTACHLOR EPOXIDE	Violation type:	3
Compliance start date:	1/1/1998 0:00:00	Compliance end date:	12/31/2000 0:00:00
Enforcement date:	12/6/2006 0:00:00	Enforcement action:	State Compliance Achieved
Violation measurement:	Not Reported		

PWS name:	TUCSON, CITY OF	Population served:	675000
PWS type code:	C	Violation ID:	110899
Contaminant:	2,4-D	Violation type:	3
Compliance start date:	1/1/1998 0:00:00	Compliance end date:	12/31/2000 0:00:00
Enforcement date:	12/6/2006 0:00:00	Enforcement action:	State Compliance Achieved
Violation measurement:	Not Reported		

PWS name:	TUCSON, CITY OF	Population served:	675000
PWS type code:	C	Violation ID:	110999
Contaminant:	2,4,5-TP (SILVEX)	Violation type:	3
Compliance start date:	1/1/1998 0:00:00	Compliance end date:	12/31/2000 0:00:00
Enforcement date:	12/6/2006 0:00:00	Enforcement action:	State Compliance Achieved
Violation measurement:	Not Reported		

PWS name:	TUCSON, CITY OF	Population served:	675000
PWS type code:	C	Violation ID:	11101
Contaminant:	NITRATE	Violation type:	3
Compliance start date:	1/1/2001 0:00:00	Compliance end date:	3/31/2001 0:00:00
Enforcement date:	12/6/2006 0:00:00	Enforcement action:	State Compliance Achieved
Violation measurement:	Not Reported		

PWS name:	TUCSON, CITY OF	Population served:	675000
PWS type code:	C	Violation ID:	111099
Contaminant:	HEXACHLOROBENZENE (HCB)	Violation type:	3
Compliance start date:	1/1/1998 0:00:00	Compliance end date:	12/31/2000 0:00:00
Enforcement date:	12/6/2006 0:00:00	Enforcement action:	State Compliance Achieved
Violation measurement:	Not Reported		

PWS name:	TUCSON, CITY OF	Population served:	675000
PWS type code:	C	Violation ID:	111199
Contaminant:	BENZO (A) PYRENE	Violation type:	3
Compliance start date:	1/1/1998 0:00:00	Compliance end date:	12/31/2000 0:00:00
Enforcement date:	12/6/2006 0:00:00	Enforcement action:	State Compliance Achieved
Violation measurement:	Not Reported		

PWS name:	TUCSON, CITY OF	Population served:	675000
PWS type code:	C	Violation ID:	111299
Contaminant:	PENTACHLOROPHENOL	Violation type:	3
Compliance start date:	1/1/1998 0:00:00	Compliance end date:	12/31/2000 0:00:00
Enforcement date:	12/6/2006 0:00:00	Enforcement action:	State Compliance Achieved
Violation measurement:	Not Reported		

PWS name:	TUCSON, CITY OF	Population served:	675000
PWS type code:	C	Violation ID:	111399
Contaminant:	TOTAL POLYCHLORINATED BIPHENYLS (PCB)		
Violation type:	3	Compliance start date:	1/1/1998 0:00:00
Compliance end date:	12/31/2000 0:00:00	Enforcement date:	12/6/2006 0:00:00
Enforcement action:	State Compliance Achieved	Violation measurement:	Not Reported

PWS name:	TUCSON, CITY OF	Population served:	675000
PWS type code:	C	Violation ID:	111499
Contaminant:	1,2 DIBROMO-3-CHLOROPROPANE (DBCP)		
Violation type:	3	Compliance start date:	1/1/1998 0:00:00
Compliance end date:	12/31/2000 0:00:00	Enforcement date:	12/6/2006 0:00:00
Enforcement action:	State Compliance Achieved	Violation measurement:	Not Reported

PWS name:	TUCSON, CITY OF	Population served:	675000
PWS type code:	C	Violation ID:	111599
Contaminant:	ETHYLENE DIBROMIDE (EDB)	Violation type:	3
Compliance start date:	1/1/1998 0:00:00	Compliance end date:	12/31/2000 0:00:00
Enforcement date:	12/6/2006 0:00:00	Enforcement action:	State Compliance Achieved
Violation measurement:	Not Reported		

PWS name:	TUCSON, CITY OF	Population served:	675000
PWS type code:	C	Violation ID:	111699
Contaminant:	CHLORDANE	Violation type:	3
Compliance start date:	1/1/1998 0:00:00	Compliance end date:	12/31/2000 0:00:00
Enforcement date:	12/6/2006 0:00:00	Enforcement action:	State Compliance Achieved
Violation measurement:	Not Reported		

PWS name:	TUCSON, CITY OF	Population served:	675000
PWS type code:	C	Violation ID:	111702
Contaminant:	ENDRIN	Violation type:	3
Compliance start date:	1/1/2001 0:00:00	Compliance end date:	12/31/2001 0:00:00
Enforcement date:	12/6/2006 0:00:00	Enforcement action:	State Compliance Achieved
Violation measurement:	Not Reported		

PWS name:	TUCSON, CITY OF	Population served:	675000
PWS type code:	C	Violation ID:	111702
Contaminant:	ENDRIN	Violation type:	3
Compliance start date:	1/1/2001 0:00:00	Compliance end date:	12/31/2001 0:00:00
Enforcement date:	3/10/2004 0:00:00	Enforcement action:	State Compliance Achieved
Violation measurement:	Not Reported		

PWS name:	TUCSON, CITY OF	Population served:	675000
PWS type code:	C	Violation ID:	111802
Contaminant:	METHOXYCHLOR	Violation type:	3
Compliance start date:	1/1/2001 0:00:00	Compliance end date:	12/31/2001 0:00:00
Enforcement date:	12/6/2006 0:00:00	Enforcement action:	State Compliance Achieved
Violation measurement:	Not Reported		

PWS name:	TUCSON, CITY OF	Population served:	675000
PWS type code:	C	Violation ID:	111802
Contaminant:	METHOXYCHLOR	Violation type:	3
Compliance start date:	1/1/2001 0:00:00	Compliance end date:	12/31/2001 0:00:00
Enforcement date:	3/10/2004 0:00:00	Enforcement action:	State Compliance Achieved
Violation measurement:	Not Reported		

PWS name:	TUCSON, CITY OF	Population served:	675000
PWS type code:	C	Violation ID:	111902
Contaminant:	DALAPON	Violation type:	3
Compliance start date:	1/1/2001 0:00:00	Compliance end date:	12/31/2001 0:00:00
Enforcement date:	12/6/2006 0:00:00	Enforcement action:	State Compliance Achieved
Violation measurement:	Not Reported		

PWS name:	TUCSON, CITY OF	Population served:	675000
PWS type code:	C	Violation ID:	37103
Contaminant:	CIS-1,2-DICHLOROETHYLENE	Violation type:	3
Compliance start date:	1/1/2002 0:00:00	Compliance end date:	12/31/2002 0:00:00
Enforcement date:	12/6/2006 0:00:00	Enforcement action:	State Compliance Achieved
Violation measurement:	Not Reported		

PWS name:	TUCSON, CITY OF	Population served:	675000
PWS type code:	C	Violation ID:	37103
Contaminant:	CIS-1,2-DICHLOROETHYLENE	Violation type:	3
Compliance start date:	1/1/2002 0:00:00	Compliance end date:	12/31/2002 0:00:00
Enforcement date:	2/25/2004 0:00:00	Enforcement action:	State Compliance Achieved
Violation measurement:	Not Reported		

PWS name:	TUCSON, CITY OF	Population served:	675000
PWS type code:	C	Violation ID:	37203
Contaminant:	XYLENES, TOTAL	Violation type:	3
Compliance start date:	1/1/2002 0:00:00	Compliance end date:	12/31/2002 0:00:00
Enforcement date:	12/6/2006 0:00:00	Enforcement action:	State Compliance Achieved
Violation measurement:	Not Reported		

PWS name:	TUCSON, CITY OF	Population served:	675000
PWS type code:	C	Violation ID:	37203
Contaminant:	XYLENES, TOTAL	Violation type:	3
Compliance start date:	1/1/2002 0:00:00	Compliance end date:	12/31/2002 0:00:00
Enforcement date:	2/25/2004 0:00:00	Enforcement action:	State Compliance Achieved
Violation measurement:	Not Reported		

PWS name:	TUCSON, CITY OF	Population served:	675000
PWS type code:	C	Violation ID:	37303
Contaminant:	METHYLENE CHLORIDE (DICHLOROMETHANE)		
Violation type:	3	Compliance start date:	1/1/2002 0:00:00
Compliance end date:	12/31/2002 0:00:00	Enforcement date:	12/6/2006 0:00:00
Enforcement action:	State Compliance Achieved	Violation measurement:	Not Reported

PWS name:	TUCSON, CITY OF	Population served:	675000
PWS type code:	C	Violation ID:	37303
Contaminant:	METHYLENE CHLORIDE (DICHLOROMETHANE)		
Violation type:	3	Compliance start date:	1/1/2002 0:00:00
Compliance end date:	12/31/2002 0:00:00	Enforcement date:	2/25/2004 0:00:00
Enforcement action:	State Compliance Achieved	Violation measurement:	Not Reported

PWS name:	TUCSON, CITY OF	Population served:	675000
PWS type code:	C	Violation ID:	37403
Contaminant:	O-DICHLOROBENZENE	Violation type:	3
Compliance start date:	1/1/2002 0:00:00	Compliance end date:	12/31/2002 0:00:00
Enforcement date:	12/6/2006 0:00:00	Enforcement action:	State Compliance Achieved
Violation measurement:	Not Reported		

PWS name:	TUCSON, CITY OF	Population served:	675000
PWS type code:	C	Violation ID:	37403
Contaminant:	O-DICHLOROBENZENE	Violation type:	3
Compliance start date:	1/1/2002 0:00:00	Compliance end date:	12/31/2002 0:00:00
Enforcement date:	2/25/2004 0:00:00	Enforcement action:	State Compliance Achieved
Violation measurement:	Not Reported		

PWS name:	TUCSON, CITY OF	Population served:	675000
PWS type code:	C	Violation ID:	37503
Contaminant:	P-DICHLOROBENZENE	Violation type:	3
Compliance start date:	1/1/2002 0:00:00	Compliance end date:	12/31/2002 0:00:00
Enforcement date:	12/6/2006 0:00:00	Enforcement action:	State Compliance Achieved
Violation measurement:	Not Reported		

PWS name:	TUCSON, CITY OF	Population served:	675000
PWS type code:	C	Violation ID:	37503
Contaminant:	P-DICHLOROBENZENE	Violation type:	3
Compliance start date:	1/1/2002 0:00:00	Compliance end date:	12/31/2002 0:00:00
Enforcement date:	2/25/2004 0:00:00	Enforcement action:	State Compliance Achieved
Violation measurement:	Not Reported		

PWS name:	TUCSON, CITY OF	Population served:	675000
PWS type code:	C	Violation ID:	37603
Contaminant:	1,1-DICHLOROETHYLENE	Violation type:	3
Compliance start date:	1/1/2002 0:00:00	Compliance end date:	12/31/2002 0:00:00
Enforcement date:	12/6/2006 0:00:00	Enforcement action:	State Compliance Achieved
Violation measurement:	Not Reported		

PWS name:	TUCSON, CITY OF	Population served:	675000
PWS type code:	C	Violation ID:	37603
Contaminant:	1,1-DICHLOROETHYLENE	Violation type:	3
Compliance start date:	1/1/2002 0:00:00	Compliance end date:	12/31/2002 0:00:00
Enforcement date:	2/25/2004 0:00:00	Enforcement action:	State Compliance Achieved
Violation measurement:	Not Reported		

PWS name:	TUCSON, CITY OF	Population served:	675000
PWS type code:	C	Violation ID:	37703
Contaminant:	TRANS-1,2-DICHLOROETHYLENE		
Violation type:	3	Compliance start date:	1/1/2002 0:00:00
Compliance end date:	12/31/2002 0:00:00	Enforcement date:	12/6/2006 0:00:00
Enforcement action:	State Compliance Achieved	Violation measurement:	Not Reported

PWS name:	TUCSON, CITY OF	Population served:	675000
PWS type code:	C	Violation ID:	37703
Contaminant:	TRANS-1,2-DICHLOROETHYLENE		
Violation type:	3	Compliance start date:	1/1/2002 0:00:00
Compliance end date:	12/31/2002 0:00:00	Enforcement date:	2/25/2004 0:00:00
Enforcement action:	State Compliance Achieved	Violation measurement:	Not Reported

PWS name:	TUCSON, CITY OF	Population served:	675000
PWS type code:	C	Violation ID:	37803
Contaminant:	1,2-DICHLOROETHANE	Violation type:	3
Compliance start date:	1/1/2002 0:00:00	Compliance end date:	12/31/2002 0:00:00
Enforcement date:	12/6/2006 0:00:00	Enforcement action:	State Compliance Achieved
Violation measurement:	Not Reported		

PWS name:	TUCSON, CITY OF	Population served:	675000
PWS type code:	C	Violation ID:	37803
Contaminant:	1,2-DICHLOROETHANE	Violation type:	3
Compliance start date:	1/1/2002 0:00:00	Compliance end date:	12/31/2002 0:00:00
Enforcement date:	2/25/2004 0:00:00	Enforcement action:	State Compliance Achieved
Violation measurement:	Not Reported		

PWS name:	TUCSON, CITY OF	Population served:	675000
PWS type code:	C	Violation ID:	37903
Contaminant:	1,1,1-TRICHLOROETHANE	Violation type:	3
Compliance start date:	1/1/2002 0:00:00	Compliance end date:	12/31/2002 0:00:00
Enforcement date:	12/6/2006 0:00:00	Enforcement action:	State Compliance Achieved
Violation measurement:	Not Reported		

PWS name:	TUCSON, CITY OF	Population served:	675000
PWS type code:	C	Violation ID:	37903
Contaminant:	1,1,1-TRICHLOROETHANE	Violation type:	3
Compliance start date:	1/1/2002 0:00:00	Compliance end date:	12/31/2002 0:00:00
Enforcement date:	2/25/2004 0:00:00	Enforcement action:	State Compliance Achieved
Violation measurement:	Not Reported		

PWS name:	TUCSON, CITY OF	Population served:	675000
PWS type code:	C	Violation ID:	38003
Contaminant:	CARBON TETRACHLORIDE	Violation type:	3
Compliance start date:	1/1/2002 0:00:00	Compliance end date:	12/31/2002 0:00:00
Enforcement date:	12/6/2006 0:00:00	Enforcement action:	State Compliance Achieved
Violation measurement:	Not Reported		

PWS name:	TUCSON, CITY OF	Population served:	675000
PWS type code:	C	Violation ID:	38003
Contaminant:	CARBON TETRACHLORIDE	Violation type:	3
Compliance start date:	1/1/2002 0:00:00	Compliance end date:	12/31/2002 0:00:00
Enforcement date:	2/25/2004 0:00:00	Enforcement action:	State Compliance Achieved
Violation measurement:	Not Reported		

PWS name:	TUCSON, CITY OF	Population served:	675000
PWS type code:	C	Violation ID:	38103
Contaminant:	1,2-DICHLOROPROPANE	Violation type:	3
Compliance start date:	1/1/2002 0:00:00	Compliance end date:	12/31/2002 0:00:00
Enforcement date:	12/6/2006 0:00:00	Enforcement action:	State Compliance Achieved
Violation measurement:	Not Reported		

PWS name:	TUCSON, CITY OF	Population served:	675000
PWS type code:	C	Violation ID:	38103
Contaminant:	1,2-DICHLOROPROPANE	Violation type:	3
Compliance start date:	1/1/2002 0:00:00	Compliance end date:	12/31/2002 0:00:00
Enforcement date:	2/25/2004 0:00:00	Enforcement action:	State Compliance Achieved
Violation measurement:	Not Reported		

PWS name:	TUCSON, CITY OF	Population served:	675000
PWS type code:	C	Violation ID:	38203
Contaminant:	TRICHLOROETHYLENE	Violation type:	3
Compliance start date:	1/1/2002 0:00:00	Compliance end date:	12/31/2002 0:00:00
Enforcement date:	12/6/2006 0:00:00	Enforcement action:	State Compliance Achieved
Violation measurement:	Not Reported		

PWS name:	TUCSON, CITY OF	Population served:	675000
PWS type code:	C	Violation ID:	38203
Contaminant:	TRICHLOROETHYLENE	Violation type:	3
Compliance start date:	1/1/2002 0:00:00	Compliance end date:	12/31/2002 0:00:00
Enforcement date:	2/25/2004 0:00:00	Enforcement action:	State Compliance Achieved
Violation measurement:	Not Reported		

PWS name:	TUCSON, CITY OF	Population served:	675000
PWS type code:	C	Violation ID:	38303
Contaminant:	1,1,2-TRICHLOROETHANE	Violation type:	3
Compliance start date:	1/1/2002 0:00:00	Compliance end date:	12/31/2002 0:00:00
Enforcement date:	12/6/2006 0:00:00	Enforcement action:	State Compliance Achieved
Violation measurement:	Not Reported		

PWS name:	TUCSON, CITY OF	Population served:	675000
PWS type code:	C	Violation ID:	38303
Contaminant:	1,1,2-TRICHLOROETHANE	Violation type:	3
Compliance start date:	1/1/2002 0:00:00	Compliance end date:	12/31/2002 0:00:00
Enforcement date:	2/25/2004 0:00:00	Enforcement action:	State Compliance Achieved
Violation measurement:	Not Reported		

PWS name:	TUCSON, CITY OF	Population served:	675000
PWS type code:	C	Violation ID:	38403
Contaminant:	TETRACHLOROETHYLENE	Violation type:	3
Compliance start date:	1/1/2002 0:00:00	Compliance end date:	12/31/2002 0:00:00
Enforcement date:	12/6/2006 0:00:00	Enforcement action:	State Compliance Achieved
Violation measurement:	Not Reported		

PWS name:	TUCSON, CITY OF	Population served:	675000
PWS type code:	C	Violation ID:	38403
Contaminant:	TETRACHLOROETHYLENE	Violation type:	3
Compliance start date:	1/1/2002 0:00:00	Compliance end date:	12/31/2002 0:00:00
Enforcement date:	2/25/2004 0:00:00	Enforcement action:	State Compliance Achieved
Violation measurement:	Not Reported		

PWS name:	TUCSON, CITY OF	Population served:	675000
PWS type code:	C	Violation ID:	38503
Contaminant:	MONOCHLOROBENZENE (CHLOROBENZENE)		
Violation type:	3	Compliance start date:	1/1/2002 0:00:00
Compliance end date:	12/31/2002 0:00:00	Enforcement date:	12/6/2006 0:00:00
Enforcement action:	State Compliance Achieved	Violation measurement:	Not Reported

PWS name:	TUCSON, CITY OF	Population served:	675000
PWS type code:	C	Violation ID:	38503
Contaminant:	MONOCHLOROBENZENE (CHLOROBENZENE)		
Violation type:	3	Compliance start date:	1/1/2002 0:00:00
Compliance end date:	12/31/2002 0:00:00	Enforcement date:	2/25/2004 0:00:00
Enforcement action:	State Compliance Achieved	Violation measurement:	Not Reported

PWS name:	TUCSON, CITY OF	Population served:	675000
PWS type code:	C	Violation ID:	38603
Contaminant:	BENZENE	Violation type:	3
Compliance start date:	1/1/2002 0:00:00	Compliance end date:	12/31/2002 0:00:00
Enforcement date:	12/6/2006 0:00:00	Enforcement action:	State Compliance Achieved
Violation measurement:	Not Reported		

PWS name:	TUCSON, CITY OF	Population served:	675000
PWS type code:	C	Violation ID:	38603
Contaminant:	BENZENE	Violation type:	3
Compliance start date:	1/1/2002 0:00:00	Compliance end date:	12/31/2002 0:00:00
Enforcement date:	2/25/2004 0:00:00	Enforcement action:	State Compliance Achieved
Violation measurement:	Not Reported		

PWS name:	TUCSON, CITY OF	Population served:	675000
PWS type code:	C	Violation ID:	38703
Contaminant:	TOLUENE	Violation type:	3
Compliance start date:	1/1/2002 0:00:00	Compliance end date:	12/31/2002 0:00:00
Enforcement date:	12/6/2006 0:00:00	Enforcement action:	State Compliance Achieved
Violation measurement:	Not Reported		

PWS name:	TUCSON, CITY OF	Population served:	675000
PWS type code:	C	Violation ID:	38703
Contaminant:	TOLUENE	Violation type:	3
Compliance start date:	1/1/2002 0:00:00	Compliance end date:	12/31/2002 0:00:00
Enforcement date:	2/25/2004 0:00:00	Enforcement action:	State Compliance Achieved
Violation measurement:	Not Reported		

PWS name:	TUCSON, CITY OF	Population served:	675000
PWS type code:	C	Violation ID:	38803
Contaminant:	ETHYLBENZENE	Violation type:	3
Compliance start date:	1/1/2002 0:00:00	Compliance end date:	12/31/2002 0:00:00
Enforcement date:	12/6/2006 0:00:00	Enforcement action:	State Compliance Achieved
Violation measurement:	Not Reported		

PWS name:	TUCSON, CITY OF	Population served:	675000
PWS type code:	C	Violation ID:	38803
Contaminant:	ETHYLBENZENE	Violation type:	3
Compliance start date:	1/1/2002 0:00:00	Compliance end date:	12/31/2002 0:00:00
Enforcement date:	2/25/2004 0:00:00	Enforcement action:	State Compliance Achieved
Violation measurement:	Not Reported		

PWS name:	TUCSON, CITY OF	Population served:	675000
PWS type code:	C	Violation ID:	38903
Contaminant:	STYRENE	Violation type:	3
Compliance start date:	1/1/2002 0:00:00	Compliance end date:	12/31/2002 0:00:00
Enforcement date:	12/6/2006 0:00:00	Enforcement action:	State Compliance Achieved
Violation measurement:	Not Reported		

PWS name:	TUCSON, CITY OF	Population served:	675000
PWS type code:	C	Violation ID:	38903
Contaminant:	STYRENE	Violation type:	3
Compliance start date:	1/1/2002 0:00:00	Compliance end date:	12/31/2002 0:00:00
Enforcement date:	2/25/2004 0:00:00	Enforcement action:	State Compliance Achieved
Violation measurement:	Not Reported		

PWS name:	TUCSON, CITY OF	Population served:	675000
PWS type code:	C	Violation ID:	39004
Contaminant:	1,2,4-TRICHLOROBENZENE	Violation type:	3
Compliance start date:	1/1/2003 0:00:00	Compliance end date:	12/31/2003 0:00:00
Enforcement date:	3/28/2008 0:00:00	Enforcement action:	State Compliance Achieved
Violation measurement:	Not Reported		

PWS name:	TUCSON, CITY OF	Population served:	675000
PWS type code:	C	Violation ID:	39104
Contaminant:	CIS-1,2-DICHLOROETHYLENE	Violation type:	3
Compliance start date:	1/1/2003 0:00:00	Compliance end date:	12/31/2003 0:00:00
Enforcement date:	3/28/2008 0:00:00	Enforcement action:	State Compliance Achieved
Violation measurement:	Not Reported		

PWS name:	TUCSON, CITY OF	Population served:	675000
PWS type code:	C	Violation ID:	39204
Contaminant:	XYLENES, TOTAL	Violation type:	3
Compliance start date:	1/1/2003 0:00:00	Compliance end date:	12/31/2003 0:00:00
Enforcement date:	3/28/2008 0:00:00	Enforcement action:	State Compliance Achieved
Violation measurement:	Not Reported		

PWS name:	TUCSON, CITY OF	Population served:	675000
PWS type code:	C	Violation ID:	39304
Contaminant:	METHYLENE CHLORIDE (DICHLOROMETHANE)		
Violation type:	3	Compliance start date:	1/1/2003 0:00:00
Compliance end date:	12/31/2003 0:00:00	Enforcement date:	3/28/2008 0:00:00
Enforcement action:	State Compliance Achieved	Violation measurement:	Not Reported

PWS name:	TUCSON, CITY OF	Population served:	675000
PWS type code:	C	Violation ID:	39404
Contaminant:	O-DICHLOROBENZENE	Violation type:	3
Compliance start date:	1/1/2003 0:00:00	Compliance end date:	12/31/2003 0:00:00
Enforcement date:	3/28/2008 0:00:00	Enforcement action:	State Compliance Achieved
Violation measurement:	Not Reported		

PWS name:	TUCSON, CITY OF	Population served:	675000
PWS type code:	C	Violation ID:	39504
Contaminant:	P-DICHLOROBENZENE	Violation type:	3
Compliance start date:	1/1/2003 0:00:00	Compliance end date:	12/31/2003 0:00:00
Enforcement date:	3/28/2008 0:00:00	Enforcement action:	State Compliance Achieved
Violation measurement:	Not Reported		

PWS name:	TUCSON, CITY OF	Population served:	675000
PWS type code:	C	Violation ID:	39604
Contaminant:	1,1-DICHLOROETHYLENE	Violation type:	3
Compliance start date:	1/1/2003 0:00:00	Compliance end date:	12/31/2003 0:00:00
Enforcement date:	3/28/2008 0:00:00	Enforcement action:	State Compliance Achieved
Violation measurement:	Not Reported		

PWS name:	TUCSON, CITY OF	Population served:	675000
PWS type code:	C	Violation ID:	39704
Contaminant:	TRANS-1,2-DICHLOROETHYLENE		
Violation type:	3	Compliance start date:	1/1/2003 0:00:00
Compliance end date:	12/31/2003 0:00:00	Enforcement date:	3/28/2008 0:00:00
Enforcement action:	State Compliance Achieved	Violation measurement:	Not Reported

PWS name:	TUCSON, CITY OF	Population served:	675000
PWS type code:	C	Violation ID:	39804
Contaminant:	1,2-DICHLOROETHANE	Violation type:	3
Compliance start date:	1/1/2003 0:00:00	Compliance end date:	12/31/2003 0:00:00
Enforcement date:	3/28/2008 0:00:00	Enforcement action:	State Compliance Achieved
Violation measurement:	Not Reported		

PWS name:	TUCSON, CITY OF	Population served:	675000
PWS type code:	C	Violation ID:	39904
Contaminant:	1,1,1-TRICHLOROETHANE	Violation type:	3
Compliance start date:	1/1/2003 0:00:00	Compliance end date:	12/31/2003 0:00:00
Enforcement date:	3/28/2008 0:00:00	Enforcement action:	State Compliance Achieved
Violation measurement:	Not Reported		

PWS name:	TUCSON, CITY OF	Population served:	675000
PWS type code:	C	Violation ID:	3999
Contaminant:	NICKEL	Violation type:	3
Compliance start date:	1/1/1998 0:00:00	Compliance end date:	12/31/2000 0:00:00
Enforcement date:	11/27/2001 0:00:00	Enforcement action:	State Compliance Achieved
Violation measurement:	Not Reported		

PWS name:	TUCSON, CITY OF	Population served:	675000
PWS type code:	C	Violation ID:	3999
Contaminant:	NICKEL	Violation type:	3
Compliance start date:	1/1/1998 0:00:00	Compliance end date:	12/31/2000 0:00:00
Enforcement date:	12/6/2006 0:00:00	Enforcement action:	State Compliance Achieved
Violation measurement:	Not Reported		

PWS name:	TUCSON, CITY OF	Population served:	675000
PWS type code:	C	Violation ID:	40004
Contaminant:	CARBON TETRACHLORIDE	Violation type:	3
Compliance start date:	1/1/2003 0:00:00	Compliance end date:	12/31/2003 0:00:00
Enforcement date:	3/28/2008 0:00:00	Enforcement action:	State Compliance Achieved
Violation measurement:	Not Reported		

PWS name:	TUCSON, CITY OF	Population served:	675000
PWS type code:	C	Violation ID:	40104
Contaminant:	1,2-DICHLOROPROPANE	Violation type:	3
Compliance start date:	1/1/2003 0:00:00	Compliance end date:	12/31/2003 0:00:00
Enforcement date:	3/28/2008 0:00:00	Enforcement action:	State Compliance Achieved
Violation measurement:	Not Reported		

PWS name:	TUCSON, CITY OF	Population served:	675000
PWS type code:	C	Violation ID:	40204
Contaminant:	TRICHLOROETHYLENE	Violation type:	3
Compliance start date:	1/1/2003 0:00:00	Compliance end date:	12/31/2003 0:00:00
Enforcement date:	3/28/2008 0:00:00	Enforcement action:	State Compliance Achieved
Violation measurement:	Not Reported		

PWS name:	TUCSON, CITY OF	Population served:	675000
PWS type code:	C	Violation ID:	40304
Contaminant:	1,1,2-TRICHLOROETHANE	Violation type:	3
Compliance start date:	1/1/2003 0:00:00	Compliance end date:	12/31/2003 0:00:00
Enforcement date:	3/28/2008 0:00:00	Enforcement action:	State Compliance Achieved
Violation measurement:	Not Reported		

PWS name:	TUCSON, CITY OF	Population served:	675000
PWS type code:	C	Violation ID:	40404
Contaminant:	TETRACHLOROETHYLENE	Violation type:	3
Compliance start date:	1/1/2003 0:00:00	Compliance end date:	12/31/2003 0:00:00
Enforcement date:	3/28/2008 0:00:00	Enforcement action:	State Compliance Achieved
Violation measurement:	Not Reported		

PWS name:	TUCSON, CITY OF	Population served:	675000
PWS type code:	C	Violation ID:	40504
Contaminant:	MONOCHLOROBENZENE (CHLOROBENZENE)		
Violation type:	3	Compliance start date:	1/1/2003 0:00:00
Compliance end date:	12/31/2003 0:00:00	Enforcement date:	3/28/2008 0:00:00
Enforcement action:	State Compliance Achieved	Violation measurement:	Not Reported

PWS name:	TUCSON, CITY OF	Population served:	675000
PWS type code:	C	Violation ID:	40604
Contaminant:	BENZENE	Violation type:	3
Compliance start date:	1/1/2003 0:00:00	Compliance end date:	12/31/2003 0:00:00
Enforcement date:	3/28/2008 0:00:00	Enforcement action:	State Compliance Achieved
Violation measurement:	Not Reported		

PWS name:	TUCSON, CITY OF	Population served:	675000
PWS type code:	C	Violation ID:	40704
Contaminant:	TOLUENE	Violation type:	3
Compliance start date:	1/1/2003 0:00:00	Compliance end date:	12/31/2003 0:00:00
Enforcement date:	3/28/2008 0:00:00	Enforcement action:	State Compliance Achieved
Violation measurement:	Not Reported		

PWS name:	TUCSON, CITY OF	Population served:	675000
PWS type code:	C	Violation ID:	40804
Contaminant:	ETHYLBENZENE	Violation type:	3
Compliance start date:	1/1/2003 0:00:00	Compliance end date:	12/31/2003 0:00:00
Enforcement date:	3/28/2008 0:00:00	Enforcement action:	State Compliance Achieved
Violation measurement:	Not Reported		

PWS name:	TUCSON, CITY OF	Population served:	675000
PWS type code:	C	Violation ID:	111902
Contaminant:	DALAPON	Violation type:	3
Compliance start date:	1/1/2001 0:00:00	Compliance end date:	12/31/2001 0:00:00
Enforcement date:	3/8/2004 0:00:00	Enforcement action:	State Compliance Achieved
Violation measurement:	Not Reported		

PWS name:	TUCSON, CITY OF	Population served:	675000
PWS type code:	C	Violation ID:	112002
Contaminant:	DALAPON	Violation type:	3
Compliance start date:	1/1/2001 0:00:00	Compliance end date:	12/31/2001 0:00:00
Enforcement date:	12/6/2006 0:00:00	Enforcement action:	State Compliance Achieved
Violation measurement:	Not Reported		

PWS name:	TUCSON, CITY OF	Population served:	675000
PWS type code:	C	Violation ID:	112002
Contaminant:	DALAPON	Violation type:	3
Compliance start date:	1/1/2001 0:00:00	Compliance end date:	12/31/2001 0:00:00
Enforcement date:	3/8/2004 0:00:00	Enforcement action:	State Compliance Achieved
Violation measurement:	Not Reported		

PWS name:	TUCSON, CITY OF	Population served:	675000
PWS type code:	C	Violation ID:	11201
Contaminant:	NITRATE	Violation type:	3
Compliance start date:	1/1/2001 0:00:00	Compliance end date:	3/31/2001 0:00:00
Enforcement date:	12/6/2006 0:00:00	Enforcement action:	State Compliance Achieved
Violation measurement:	Not Reported		

GEOCHECK VERSION 2.1
STATE DATABASE WELL INFORMATION

PWS name:	TUCSON, CITY OF	Population served:	675000
PWS type code:	C	Violation ID:	112102
Contaminant:	DIQUAT	Violation type:	3
Compliance start date:	1/1/2001 0:00:00	Compliance end date:	12/31/2001 0:00:00
Enforcement date:	12/6/2006 0:00:00	Enforcement action:	State Compliance Achieved
Violation measurement:	Not Reported		

PWS name:	TUCSON, CITY OF	Population served:	675000
PWS type code:	C	Violation ID:	112202
Contaminant:	DIQUAT	Violation type:	3
Compliance start date:	1/1/2001 0:00:00	Compliance end date:	12/31/2001 0:00:00
Enforcement date:	12/6/2006 0:00:00	Enforcement action:	State Compliance Achieved
Violation measurement:	Not Reported		

PWS name:	TUCSON, CITY OF	Population served:	675000
PWS type code:	C	Violation ID:	112302
Contaminant:	DIQUAT	Violation type:	3
Compliance start date:	1/1/2001 0:00:00	Compliance end date:	12/31/2001 0:00:00
Enforcement date:	12/6/2006 0:00:00	Enforcement action:	State Compliance Achieved
Violation measurement:	Not Reported		

PWS name:	TUCSON, CITY OF	Population served:	675000
PWS type code:	C	Violation ID:	112402
Contaminant:	DIQUAT	Violation type:	3
Compliance start date:	1/1/2001 0:00:00	Compliance end date:	12/31/2001 0:00:00
Enforcement date:	12/6/2006 0:00:00	Enforcement action:	State Compliance Achieved
Violation measurement:	Not Reported		

PWS name:	TUCSON, CITY OF	Population served:	675000
PWS type code:	C	Violation ID:	112502
Contaminant:	DIQUAT	Violation type:	3
Compliance start date:	1/1/2001 0:00:00	Compliance end date:	12/31/2001 0:00:00
Enforcement date:	12/6/2006 0:00:00	Enforcement action:	State Compliance Achieved
Violation measurement:	Not Reported		

PWS name:	TUCSON, CITY OF	Population served:	675000
PWS type code:	C	Violation ID:	112502
Contaminant:	DIQUAT	Violation type:	3
Compliance start date:	1/1/2001 0:00:00	Compliance end date:	12/31/2001 0:00:00
Enforcement date:	3/29/2004 0:00:00	Enforcement action:	State Compliance Achieved
Violation measurement:	Not Reported		

PWS name:	TUCSON, CITY OF	Population served:	675000
PWS type code:	C	Violation ID:	112602
Contaminant:	DIQUAT	Violation type:	3
Compliance start date:	1/1/2001 0:00:00	Compliance end date:	12/31/2001 0:00:00
Enforcement date:	12/6/2006 0:00:00	Enforcement action:	State Compliance Achieved
Violation measurement:	Not Reported		

PWS name:	TUCSON, CITY OF	Population served:	675000
PWS type code:	C	Violation ID:	112702
Contaminant:	DI (2-ETHYLHEXYL) ADIPATE	Violation type:	3
Compliance start date:	1/1/2001 0:00:00	Compliance end date:	12/31/2001 0:00:00
Enforcement date:	12/6/2006 0:00:00	Enforcement action:	State Compliance Achieved
Violation measurement:	Not Reported		

PWS name:	TUCSON, CITY OF	Population served:	675000
PWS type code:	C	Violation ID:	112702
Contaminant:	DI (2-ETHYLHEXYL) ADIPATE	Violation type:	3
Compliance start date:	1/1/2001 0:00:00	Compliance end date:	12/31/2001 0:00:00
Enforcement date:	3/29/2004 0:00:00	Enforcement action:	State Compliance Achieved
Violation measurement:	Not Reported		

PWS name:	TUCSON, CITY OF	Population served:	675000
PWS type code:	C	Violation ID:	112802
Contaminant:	DI (2-ETHYLHEXYL) ADIPATE	Violation type:	3
Compliance start date:	1/1/2001 0:00:00	Compliance end date:	12/31/2001 0:00:00
Enforcement date:	12/6/2006 0:00:00	Enforcement action:	State Compliance Achieved
Violation measurement:	Not Reported		

PWS name:	TUCSON, CITY OF	Population served:	675000
PWS type code:	C	Violation ID:	112802
Contaminant:	DI (2-ETHYLHEXYL) ADIPATE	Violation type:	3
Compliance start date:	1/1/2001 0:00:00	Compliance end date:	12/31/2001 0:00:00
Enforcement date:	3/29/2004 0:00:00	Enforcement action:	State Compliance Achieved
Violation measurement:	Not Reported		

PWS name:	TUCSON, CITY OF	Population served:	675000
PWS type code:	C	Violation ID:	112902
Contaminant:	DI (2-ETHYLHEXYL) ADIPATE	Violation type:	3
Compliance start date:	1/1/2001 0:00:00	Compliance end date:	12/31/2001 0:00:00
Enforcement date:	12/6/2006 0:00:00	Enforcement action:	State Compliance Achieved
Violation measurement:	Not Reported		

PWS name:	TUCSON, CITY OF	Population served:	675000
PWS type code:	C	Violation ID:	112902
Contaminant:	DI (2-ETHYLHEXYL) ADIPATE	Violation type:	3
Compliance start date:	1/1/2001 0:00:00	Compliance end date:	12/31/2001 0:00:00
Enforcement date:	3/29/2004 0:00:00	Enforcement action:	State Compliance Achieved
Violation measurement:	Not Reported		

PWS name:	TUCSON, CITY OF	Population served:	675000
PWS type code:	C	Violation ID:	113002
Contaminant:	DI (2-ETHYLHEXYL) ADIPATE	Violation type:	3
Compliance start date:	1/1/2001 0:00:00	Compliance end date:	12/31/2001 0:00:00
Enforcement date:	12/6/2006 0:00:00	Enforcement action:	State Compliance Achieved
Violation measurement:	Not Reported		

PWS name:	TUCSON, CITY OF	Population served:	675000
PWS type code:	C	Violation ID:	113002
Contaminant:	DI (2-ETHYLHEXYL) ADIPATE	Violation type:	3
Compliance start date:	1/1/2001 0:00:00	Compliance end date:	12/31/2001 0:00:00
Enforcement date:	3/29/2004 0:00:00	Enforcement action:	State Compliance Achieved
Violation measurement:	Not Reported		

PWS name:	TUCSON, CITY OF	Population served:	675000
PWS type code:	C	Violation ID:	11301
Contaminant:	NITRATE	Violation type:	3
Compliance start date:	1/1/2001 0:00:00	Compliance end date:	3/31/2001 0:00:00
Enforcement date:	12/6/2006 0:00:00	Enforcement action:	State Compliance Achieved
Violation measurement:	Not Reported		

PWS name:	TUCSON, CITY OF	Population served:	675000
PWS type code:	C	Violation ID:	113102
Contaminant:	SIMAZINE	Violation type:	3
Compliance start date:	1/1/2001 0:00:00	Compliance end date:	12/31/2001 0:00:00
Enforcement date:	12/6/2006 0:00:00	Enforcement action:	State Compliance Achieved
Violation measurement:	Not Reported		

PWS name:	TUCSON, CITY OF	Population served:	675000
PWS type code:	C	Violation ID:	113102
Contaminant:	SIMAZINE	Violation type:	3
Compliance start date:	1/1/2001 0:00:00	Compliance end date:	12/31/2001 0:00:00
Enforcement date:	3/29/2004 0:00:00	Enforcement action:	State Compliance Achieved
Violation measurement:	Not Reported		

PWS name:	TUCSON, CITY OF	Population served:	675000
PWS type code:	C	Violation ID:	113202
Contaminant:	DI (2-ETHYLHEXYL) PHTHALATE		
Violation type:	3	Compliance start date:	1/1/2001 0:00:00
Compliance end date:	12/31/2001 0:00:00	Enforcement date:	12/6/2006 0:00:00
Enforcement action:	State Compliance Achieved	Violation measurement:	Not Reported

PWS name:	TUCSON, CITY OF	Population served:	675000
PWS type code:	C	Violation ID:	113202
Contaminant:	DI (2-ETHYLHEXYL) PHTHALATE		
Violation type:	3	Compliance start date:	1/1/2001 0:00:00
Compliance end date:	12/31/2001 0:00:00	Enforcement date:	3/29/2004 0:00:00
Enforcement action:	State Compliance Achieved	Violation measurement:	Not Reported

PWS name:	TUCSON, CITY OF	Population served:	675000
PWS type code:	C	Violation ID:	113302
Contaminant:	DI (2-ETHYLHEXYL) PHTHALATE		
Violation type:	3	Compliance start date:	1/1/2001 0:00:00
Compliance end date:	12/31/2001 0:00:00	Enforcement date:	12/6/2006 0:00:00
Enforcement action:	State Compliance Achieved	Violation measurement:	Not Reported

PWS name:	TUCSON, CITY OF	Population served:	675000
PWS type code:	C	Violation ID:	113302
Contaminant:	DI (2-ETHYLHEXYL) PHTHALATE		
Violation type:	3	Compliance start date:	1/1/2001 0:00:00
Compliance end date:	12/31/2001 0:00:00	Enforcement date:	3/29/2004 0:00:00
Enforcement action:	State Compliance Achieved	Violation measurement:	Not Reported

PWS name:	TUCSON, CITY OF	Population served:	675000
PWS type code:	C	Violation ID:	113402
Contaminant:	DI (2-ETHYLHEXYL) PHTHALATE		
Violation type:	3	Compliance start date:	1/1/2001 0:00:00
Compliance end date:	12/31/2001 0:00:00	Enforcement date:	12/6/2006 0:00:00
Enforcement action:	State Compliance Achieved	Violation measurement:	Not Reported

PWS name:	TUCSON, CITY OF	Population served:	675000
PWS type code:	C	Violation ID:	113402
Contaminant:	DI (2-ETHYLHEXYL) PHTHALATE		
Violation type:	3	Compliance start date:	1/1/2001 0:00:00
Compliance end date:	12/31/2001 0:00:00	Enforcement date:	3/29/2004 0:00:00
Enforcement action:	State Compliance Achieved	Violation measurement:	Not Reported

PWS name:	TUCSON, CITY OF	Population served:	675000
PWS type code:	C	Violation ID:	113502
Contaminant:	DI (2-ETHYLHEXYL) PHTHALATE		
Violation type:	3	Compliance start date:	1/1/2001 0:00:00
Compliance end date:	12/31/2001 0:00:00	Enforcement date:	12/6/2006 0:00:00
Enforcement action:	State Compliance Achieved	Violation measurement:	Not Reported

PWS name:	TUCSON, CITY OF	Population served:	675000
PWS type code:	C	Violation ID:	113502
Contaminant:	DI (2-ETHYLHEXYL) PHTHALATE		
Violation type:	3	Compliance start date:	1/1/2001 0:00:00
Compliance end date:	12/31/2001 0:00:00	Enforcement date:	3/29/2004 0:00:00
Enforcement action:	State Compliance Achieved	Violation measurement:	Not Reported

PWS name:	TUCSON, CITY OF	Population served:	675000
PWS type code:	C	Violation ID:	113602
Contaminant:	PICLORAM	Violation type:	3
Compliance start date:	1/1/2001 0:00:00	Compliance end date:	12/31/2001 0:00:00
Enforcement date:	12/6/2006 0:00:00	Enforcement action:	State Compliance Achieved
Violation measurement:	Not Reported		

PWS name:	TUCSON, CITY OF	Population served:	675000
PWS type code:	C	Violation ID:	113602
Contaminant:	PICLORAM	Violation type:	3
Compliance start date:	1/1/2001 0:00:00	Compliance end date:	12/31/2001 0:00:00
Enforcement date:	3/8/2004 0:00:00	Enforcement action:	State Compliance Achieved
Violation measurement:	Not Reported		

PWS name:	TUCSON, CITY OF	Population served:	675000
PWS type code:	C	Violation ID:	113702
Contaminant:	PICLORAM	Violation type:	3
Compliance start date:	1/1/2001 0:00:00	Compliance end date:	12/31/2001 0:00:00
Enforcement date:	12/6/2006 0:00:00	Enforcement action:	State Compliance Achieved
Violation measurement:	Not Reported		

PWS name:	TUCSON, CITY OF	Population served:	675000
PWS type code:	C	Violation ID:	113702
Contaminant:	PICLORAM	Violation type:	3
Compliance start date:	1/1/2001 0:00:00	Compliance end date:	12/31/2001 0:00:00
Enforcement date:	3/8/2004 0:00:00	Enforcement action:	State Compliance Achieved
Violation measurement:	Not Reported		

PWS name:	TUCSON, CITY OF	Population served:	675000
PWS type code:	C	Violation ID:	113802
Contaminant:	DINOSEB	Violation type:	3
Compliance start date:	1/1/2001 0:00:00	Compliance end date:	12/31/2001 0:00:00
Enforcement date:	12/6/2006 0:00:00	Enforcement action:	State Compliance Achieved
Violation measurement:	Not Reported		

PWS name:	TUCSON, CITY OF	Population served:	675000
PWS type code:	C	Violation ID:	113802
Contaminant:	DINOSEB	Violation type:	3
Compliance start date:	1/1/2001 0:00:00	Compliance end date:	12/31/2001 0:00:00
Enforcement date:	3/8/2004 0:00:00	Enforcement action:	State Compliance Achieved
Violation measurement:	Not Reported		

PWS name:	TUCSON, CITY OF	Population served:	675000
PWS type code:	C	Violation ID:	113902
Contaminant:	DINOSEB	Violation type:	3
Compliance start date:	1/1/2001 0:00:00	Compliance end date:	12/31/2001 0:00:00
Enforcement date:	12/6/2006 0:00:00	Enforcement action:	State Compliance Achieved
Violation measurement:	Not Reported		

PWS name:	TUCSON, CITY OF	Population served:	675000
PWS type code:	C	Violation ID:	113902
Contaminant:	DINOSEB	Violation type:	3
Compliance start date:	1/1/2001 0:00:00	Compliance end date:	12/31/2001 0:00:00
Enforcement date:	3/8/2004 0:00:00	Enforcement action:	State Compliance Achieved
Violation measurement:	Not Reported		

PWS name:	TUCSON, CITY OF	Population served:	675000
PWS type code:	C	Violation ID:	114002
Contaminant:	CARBOFURAN	Violation type:	3
Compliance start date:	1/1/2001 0:00:00	Compliance end date:	12/31/2001 0:00:00
Enforcement date:	12/6/2006 0:00:00	Enforcement action:	State Compliance Achieved
Violation measurement:	Not Reported		

PWS name:	TUCSON, CITY OF	Population served:	675000
PWS type code:	C	Violation ID:	114002
Contaminant:	CARBOFURAN	Violation type:	3
Compliance start date:	1/1/2001 0:00:00	Compliance end date:	12/31/2001 0:00:00
Enforcement date:	3/10/2004 0:00:00	Enforcement action:	State Compliance Achieved
Violation measurement:	Not Reported		

GEOCHECK VERSION 2.1
STATE DATABASE WELL INFORMATION

PWS name:	TUCSON, CITY OF	Population served:	675000
PWS type code:	C	Violation ID:	11401
Contaminant:	NITRATE	Violation type:	3
Compliance start date:	1/1/2001 0:00:00	Compliance end date:	3/31/2001 0:00:00
Enforcement date:	12/6/2006 0:00:00	Enforcement action:	State Compliance Achieved
Violation measurement:	Not Reported		

PWS name:	TUCSON, CITY OF	Population served:	675000
PWS type code:	C	Violation ID:	114102
Contaminant:	ATRAZINE	Violation type:	3
Compliance start date:	1/1/2001 0:00:00	Compliance end date:	12/31/2001 0:00:00
Enforcement date:	12/6/2006 0:00:00	Enforcement action:	State Compliance Achieved
Violation measurement:	Not Reported		

PWS name:	TUCSON, CITY OF	Population served:	675000
PWS type code:	C	Violation ID:	114102
Contaminant:	ATRAZINE	Violation type:	3
Compliance start date:	1/1/2001 0:00:00	Compliance end date:	12/31/2001 0:00:00
Enforcement date:	3/29/2004 0:00:00	Enforcement action:	State Compliance Achieved
Violation measurement:	Not Reported		

PWS name:	TUCSON, CITY OF	Population served:	675000
PWS type code:	C	Violation ID:	114202
Contaminant:	ALACHLOR (LASSO)	Violation type:	3
Compliance start date:	1/1/2001 0:00:00	Compliance end date:	12/31/2001 0:00:00
Enforcement date:	12/6/2006 0:00:00	Enforcement action:	State Compliance Achieved
Violation measurement:	Not Reported		

PWS name:	TUCSON, CITY OF	Population served:	675000
PWS type code:	C	Violation ID:	114202
Contaminant:	ALACHLOR (LASSO)	Violation type:	3
Compliance start date:	1/1/2001 0:00:00	Compliance end date:	12/31/2001 0:00:00
Enforcement date:	3/29/2004 0:00:00	Enforcement action:	State Compliance Achieved
Violation measurement:	Not Reported		

PWS name:	TUCSON, CITY OF	Population served:	675000
PWS type code:	C	Violation ID:	114302
Contaminant:	HEPTACHLOR EPOXIDE	Violation type:	3
Compliance start date:	1/1/2001 0:00:00	Compliance end date:	12/31/2001 0:00:00
Enforcement date:	12/6/2006 0:00:00	Enforcement action:	State Compliance Achieved
Violation measurement:	Not Reported		

PWS name:	TUCSON, CITY OF	Population served:	675000
PWS type code:	C	Violation ID:	114302
Contaminant:	HEPTACHLOR EPOXIDE	Violation type:	3
Compliance start date:	1/1/2001 0:00:00	Compliance end date:	12/31/2001 0:00:00
Enforcement date:	3/10/2004 0:00:00	Enforcement action:	State Compliance Achieved
Violation measurement:	Not Reported		

PWS name:	TUCSON, CITY OF	Population served:	675000
PWS type code:	C	Violation ID:	114402
Contaminant:	2,4-D	Violation type:	3
Compliance start date:	1/1/2001 0:00:00	Compliance end date:	12/31/2001 0:00:00
Enforcement date:	12/6/2006 0:00:00	Enforcement action:	State Compliance Achieved
Violation measurement:	Not Reported		

PWS name:	TUCSON, CITY OF	Population served:	675000
PWS type code:	C	Violation ID:	114402
Contaminant:	2,4-D	Violation type:	3
Compliance start date:	1/1/2001 0:00:00	Compliance end date:	12/31/2001 0:00:00
Enforcement date:	3/8/2004 0:00:00	Enforcement action:	State Compliance Achieved
Violation measurement:	Not Reported		

PWS name:	TUCSON, CITY OF	Population served:	675000
PWS type code:	C	Violation ID:	114502
Contaminant:	2,4-D	Violation type:	3
Compliance start date:	1/1/2001 0:00:00	Compliance end date:	12/31/2001 0:00:00
Enforcement date:	12/6/2006 0:00:00	Enforcement action:	State Compliance Achieved
Violation measurement:	Not Reported		

PWS name:	TUCSON, CITY OF	Population served:	675000
PWS type code:	C	Violation ID:	114502
Contaminant:	2,4-D	Violation type:	3
Compliance start date:	1/1/2001 0:00:00	Compliance end date:	12/31/2001 0:00:00
Enforcement date:	3/8/2004 0:00:00	Enforcement action:	State Compliance Achieved
Violation measurement:	Not Reported		

PWS name:	TUCSON, CITY OF	Population served:	675000
PWS type code:	C	Violation ID:	114602
Contaminant:	2,4,5-TP (SILVEX)	Violation type:	3
Compliance start date:	1/1/2001 0:00:00	Compliance end date:	12/31/2001 0:00:00
Enforcement date:	12/6/2006 0:00:00	Enforcement action:	State Compliance Achieved
Violation measurement:	Not Reported		

PWS name:	TUCSON, CITY OF	Population served:	675000
PWS type code:	C	Violation ID:	114602
Contaminant:	2,4,5-TP (SILVEX)	Violation type:	3
Compliance start date:	1/1/2001 0:00:00	Compliance end date:	12/31/2001 0:00:00
Enforcement date:	3/8/2004 0:00:00	Enforcement action:	State Compliance Achieved
Violation measurement:	Not Reported		

PWS name:	TUCSON, CITY OF	Population served:	675000
PWS type code:	C	Violation ID:	114702
Contaminant:	2,4,5-TP (SILVEX)	Violation type:	3
Compliance start date:	1/1/2001 0:00:00	Compliance end date:	12/31/2001 0:00:00
Enforcement date:	12/6/2006 0:00:00	Enforcement action:	State Compliance Achieved
Violation measurement:	Not Reported		

PWS name:	TUCSON, CITY OF	Population served:	675000
PWS type code:	C	Violation ID:	114702
Contaminant:	2,4,5-TP (SILVEX)	Violation type:	3
Compliance start date:	1/1/2001 0:00:00	Compliance end date:	12/31/2001 0:00:00
Enforcement date:	3/8/2004 0:00:00	Enforcement action:	State Compliance Achieved
Violation measurement:	Not Reported		

PWS name:	TUCSON, CITY OF	Population served:	675000
PWS type code:	C	Violation ID:	114802
Contaminant:	BENZO (A) PYRENE	Violation type:	3
Compliance start date:	1/1/2001 0:00:00	Compliance end date:	12/31/2001 0:00:00
Enforcement date:	12/6/2006 0:00:00	Enforcement action:	State Compliance Achieved
Violation measurement:	Not Reported		

PWS name:	TUCSON, CITY OF	Population served:	675000
PWS type code:	C	Violation ID:	114802
Contaminant:	BENZO (A) PYRENE	Violation type:	3
Compliance start date:	1/1/2001 0:00:00	Compliance end date:	12/31/2001 0:00:00
Enforcement date:	3/29/2004 0:00:00	Enforcement action:	State Compliance Achieved
Violation measurement:	Not Reported		

PWS name:	TUCSON, CITY OF	Population served:	675000
PWS type code:	C	Violation ID:	114902
Contaminant:	BENZO (A) PYRENE	Violation type:	3
Compliance start date:	1/1/2001 0:00:00	Compliance end date:	12/31/2001 0:00:00
Enforcement date:	12/6/2006 0:00:00	Enforcement action:	State Compliance Achieved
Violation measurement:	Not Reported		

PWS name:	TUCSON, CITY OF	Population served:	675000
PWS type code:	C	Violation ID:	114902
Contaminant:	BENZO (A) PYRENE	Violation type:	3
Compliance start date:	1/1/2001 0:00:00	Compliance end date:	12/31/2001 0:00:00
Enforcement date:	3/29/2004 0:00:00	Enforcement action:	State Compliance Achieved
Violation measurement:	Not Reported		

PWS name:	TUCSON, CITY OF	Population served:	675000
PWS type code:	C	Violation ID:	170399
Contaminant:	HEPTACHLOR	Violation type:	3
Compliance start date:	1/1/1998 0:00:00	Compliance end date:	12/31/2000 0:00:00
Enforcement date:	12/6/2006 0:00:00	Enforcement action:	State Compliance Achieved
Violation measurement:	Not Reported		

PWS name:	TUCSON, CITY OF	Population served:	675000
PWS type code:	C	Violation ID:	170499
Contaminant:	HEPTACHLOR	Violation type:	3
Compliance start date:	1/1/1998 0:00:00	Compliance end date:	12/31/2000 0:00:00
Enforcement date:	11/27/2001 0:00:00	Enforcement action:	State Compliance Achieved
Violation measurement:	Not Reported		

PWS name:	TUCSON, CITY OF	Population served:	675000
PWS type code:	C	Violation ID:	170499
Contaminant:	HEPTACHLOR	Violation type:	3
Compliance start date:	1/1/1998 0:00:00	Compliance end date:	12/31/2000 0:00:00
Enforcement date:	12/6/2006 0:00:00	Enforcement action:	State Compliance Achieved
Violation measurement:	Not Reported		

PWS name:	TUCSON, CITY OF	Population served:	675000
PWS type code:	C	Violation ID:	170599
Contaminant:	HEPTACHLOR	Violation type:	3
Compliance start date:	1/1/1998 0:00:00	Compliance end date:	12/31/2000 0:00:00
Enforcement date:	12/6/2006 0:00:00	Enforcement action:	State Compliance Achieved
Violation measurement:	Not Reported		

PWS name:	TUCSON, CITY OF	Population served:	675000
PWS type code:	C	Violation ID:	170799
Contaminant:	HEPTACHLOR	Violation type:	3
Compliance start date:	1/1/1998 0:00:00	Compliance end date:	12/31/2000 0:00:00
Enforcement date:	11/27/2001 0:00:00	Enforcement action:	State Compliance Achieved
Violation measurement:	Not Reported		

PWS name:	TUCSON, CITY OF	Population served:	675000
PWS type code:	C	Violation ID:	170799
Contaminant:	HEPTACHLOR	Violation type:	3
Compliance start date:	1/1/1998 0:00:00	Compliance end date:	12/31/2000 0:00:00
Enforcement date:	12/6/2006 0:00:00	Enforcement action:	State Compliance Achieved
Violation measurement:	Not Reported		

PWS name:	TUCSON, CITY OF	Population served:	675000
PWS type code:	C	Violation ID:	170899
Contaminant:	HEPTACHLOR	Violation type:	3
Compliance start date:	1/1/1998 0:00:00	Compliance end date:	12/31/2000 0:00:00
Enforcement date:	11/27/2001 0:00:00	Enforcement action:	State Compliance Achieved
Violation measurement:	Not Reported		

PWS name:	TUCSON, CITY OF	Population served:	675000
PWS type code:	C	Violation ID:	170899
Contaminant:	HEPTACHLOR	Violation type:	3
Compliance start date:	1/1/1998 0:00:00	Compliance end date:	12/31/2000 0:00:00
Enforcement date:	12/6/2006 0:00:00	Enforcement action:	State Compliance Achieved
Violation measurement:	Not Reported		

PWS name:	TUCSON, CITY OF	Population served:	675000
PWS type code:	C	Violation ID:	170999
Contaminant:	HEPTACHLOR	Violation type:	3
Compliance start date:	1/1/1998 0:00:00	Compliance end date:	12/31/2000 0:00:00
Enforcement date:	11/27/2001 0:00:00	Enforcement action:	State Compliance Achieved
Violation measurement:	Not Reported		

PWS name:	TUCSON, CITY OF	Population served:	675000
PWS type code:	C	Violation ID:	170999
Contaminant:	HEPTACHLOR	Violation type:	3
Compliance start date:	1/1/1998 0:00:00	Compliance end date:	12/31/2000 0:00:00
Enforcement date:	12/6/2006 0:00:00	Enforcement action:	State Compliance Achieved
Violation measurement:	Not Reported		

PWS name:	TUCSON, CITY OF	Population served:	675000
PWS type code:	C	Violation ID:	171099
Contaminant:	HEPTACHLOR	Violation type:	3
Compliance start date:	1/1/1998 0:00:00	Compliance end date:	12/31/2000 0:00:00
Enforcement date:	11/27/2001 0:00:00	Enforcement action:	State Compliance Achieved
Violation measurement:	Not Reported		

PWS name:	TUCSON, CITY OF	Population served:	675000
PWS type code:	C	Violation ID:	171099
Contaminant:	HEPTACHLOR	Violation type:	3
Compliance start date:	1/1/1998 0:00:00	Compliance end date:	12/31/2000 0:00:00
Enforcement date:	12/6/2006 0:00:00	Enforcement action:	State Compliance Achieved
Violation measurement:	Not Reported		

PWS name:	TUCSON, CITY OF	Population served:	675000
PWS type code:	C	Violation ID:	171199
Contaminant:	HEPTACHLOR	Violation type:	3
Compliance start date:	1/1/1998 0:00:00	Compliance end date:	12/31/2000 0:00:00
Enforcement date:	11/27/2001 0:00:00	Enforcement action:	State Compliance Achieved
Violation measurement:	Not Reported		

PWS name:	TUCSON, CITY OF	Population served:	675000
PWS type code:	C	Violation ID:	171199
Contaminant:	HEPTACHLOR	Violation type:	3
Compliance start date:	1/1/1998 0:00:00	Compliance end date:	12/31/2000 0:00:00
Enforcement date:	12/6/2006 0:00:00	Enforcement action:	State Compliance Achieved
Violation measurement:	Not Reported		

PWS name:	TUCSON, CITY OF	Population served:	675000
PWS type code:	C	Violation ID:	171299
Contaminant:	HEPTACHLOR	Violation type:	3
Compliance start date:	1/1/1998 0:00:00	Compliance end date:	12/31/2000 0:00:00
Enforcement date:	11/27/2001 0:00:00	Enforcement action:	State Compliance Achieved
Violation measurement:	Not Reported		

PWS name:	TUCSON, CITY OF	Population served:	675000
PWS type code:	C	Violation ID:	171299
Contaminant:	HEPTACHLOR	Violation type:	3
Compliance start date:	1/1/1998 0:00:00	Compliance end date:	12/31/2000 0:00:00
Enforcement date:	12/6/2006 0:00:00	Enforcement action:	State Compliance Achieved
Violation measurement:	Not Reported		

PWS name:	TUCSON, CITY OF	Population served:	675000
PWS type code:	C	Violation ID:	171399
Contaminant:	HEPTACHLOR	Violation type:	3
Compliance start date:	1/1/1998 0:00:00	Compliance end date:	12/31/2000 0:00:00
Enforcement date:	11/27/2001 0:00:00	Enforcement action:	State Compliance Achieved
Violation measurement:	Not Reported		

PWS name:	TUCSON, CITY OF	Population served:	675000
PWS type code:	C	Violation ID:	171399
Contaminant:	HEPTACHLOR	Violation type:	3
Compliance start date:	1/1/1998 0:00:00	Compliance end date:	12/31/2000 0:00:00
Enforcement date:	12/6/2006 0:00:00	Enforcement action:	State Compliance Achieved
Violation measurement:	Not Reported		

PWS name:	TUCSON, CITY OF	Population served:	675000
PWS type code:	C	Violation ID:	171499
Contaminant:	HEPTACHLOR	Violation type:	3
Compliance start date:	1/1/1998 0:00:00	Compliance end date:	12/31/2000 0:00:00
Enforcement date:	11/27/2001 0:00:00	Enforcement action:	State Compliance Achieved
Violation measurement:	Not Reported		

PWS name:	TUCSON, CITY OF	Population served:	675000
PWS type code:	C	Violation ID:	171499
Contaminant:	HEPTACHLOR	Violation type:	3
Compliance start date:	1/1/1998 0:00:00	Compliance end date:	12/31/2000 0:00:00
Enforcement date:	12/6/2006 0:00:00	Enforcement action:	State Compliance Achieved
Violation measurement:	Not Reported		

PWS name:	TUCSON, CITY OF	Population served:	675000
PWS type code:	C	Violation ID:	171599
Contaminant:	HEPTACHLOR	Violation type:	3
Compliance start date:	1/1/1998 0:00:00	Compliance end date:	12/31/2000 0:00:00
Enforcement date:	11/27/2001 0:00:00	Enforcement action:	State Compliance Achieved
Violation measurement:	Not Reported		

PWS name:	TUCSON, CITY OF	Population served:	675000
PWS type code:	C	Violation ID:	171599
Contaminant:	HEPTACHLOR	Violation type:	3
Compliance start date:	1/1/1998 0:00:00	Compliance end date:	12/31/2000 0:00:00
Enforcement date:	12/6/2006 0:00:00	Enforcement action:	State Compliance Achieved
Violation measurement:	Not Reported		

PWS name:	TUCSON, CITY OF	Population served:	675000
PWS type code:	C	Violation ID:	171699
Contaminant:	HEPTACHLOR	Violation type:	3
Compliance start date:	1/1/1998 0:00:00	Compliance end date:	12/31/2000 0:00:00
Enforcement date:	11/27/2001 0:00:00	Enforcement action:	State Compliance Achieved
Violation measurement:	Not Reported		

PWS name:	TUCSON, CITY OF	Population served:	675000
PWS type code:	C	Violation ID:	171699
Contaminant:	HEPTACHLOR	Violation type:	3
Compliance start date:	1/1/1998 0:00:00	Compliance end date:	12/31/2000 0:00:00
Enforcement date:	12/6/2006 0:00:00	Enforcement action:	State Compliance Achieved
Violation measurement:	Not Reported		

PWS name:	TUCSON, CITY OF	Population served:	675000
PWS type code:	C	Violation ID:	171799
Contaminant:	HEPTACHLOR	Violation type:	3
Compliance start date:	1/1/1998 0:00:00	Compliance end date:	12/31/2000 0:00:00
Enforcement date:	11/27/2001 0:00:00	Enforcement action:	State Compliance Achieved
Violation measurement:	Not Reported		

PWS name:	TUCSON, CITY OF	Population served:	675000
PWS type code:	C	Violation ID:	171799
Contaminant:	HEPTACHLOR	Violation type:	3
Compliance start date:	1/1/1998 0:00:00	Compliance end date:	12/31/2000 0:00:00
Enforcement date:	12/6/2006 0:00:00	Enforcement action:	State Compliance Achieved
Violation measurement:	Not Reported		

PWS name:	TUCSON, CITY OF	Population served:	675000
PWS type code:	C	Violation ID:	171899
Contaminant:	HEPTACHLOR	Violation type:	3
Compliance start date:	1/1/1998 0:00:00	Compliance end date:	12/31/2000 0:00:00
Enforcement date:	11/27/2001 0:00:00	Enforcement action:	State Compliance Achieved
Violation measurement:	Not Reported		

PWS name:	TUCSON, CITY OF	Population served:	675000
PWS type code:	C	Violation ID:	171899
Contaminant:	HEPTACHLOR	Violation type:	3
Compliance start date:	1/1/1998 0:00:00	Compliance end date:	12/31/2000 0:00:00
Enforcement date:	12/6/2006 0:00:00	Enforcement action:	State Compliance Achieved
Violation measurement:	Not Reported		

PWS name:	TUCSON, CITY OF	Population served:	675000
PWS type code:	C	Violation ID:	171999
Contaminant:	HEPTACHLOR	Violation type:	3
Compliance start date:	1/1/1998 0:00:00	Compliance end date:	12/31/2000 0:00:00
Enforcement date:	11/27/2001 0:00:00	Enforcement action:	State Compliance Achieved
Violation measurement:	Not Reported		

PWS name:	TUCSON, CITY OF	Population served:	675000
PWS type code:	C	Violation ID:	171999
Contaminant:	HEPTACHLOR	Violation type:	3
Compliance start date:	1/1/1998 0:00:00	Compliance end date:	12/31/2000 0:00:00
Enforcement date:	12/6/2006 0:00:00	Enforcement action:	State Compliance Achieved
Violation measurement:	Not Reported		

PWS name:	TUCSON, CITY OF	Population served:	675000
PWS type code:	C	Violation ID:	172099
Contaminant:	HEPTACHLOR	Violation type:	3
Compliance start date:	1/1/1998 0:00:00	Compliance end date:	12/31/2000 0:00:00
Enforcement date:	11/27/2001 0:00:00	Enforcement action:	State Compliance Achieved
Violation measurement:	Not Reported		

PWS name:	TUCSON, CITY OF	Population served:	675000
PWS type code:	C	Violation ID:	172099
Contaminant:	HEPTACHLOR	Violation type:	3
Compliance start date:	1/1/1998 0:00:00	Compliance end date:	12/31/2000 0:00:00
Enforcement date:	12/6/2006 0:00:00	Enforcement action:	State Compliance Achieved
Violation measurement:	Not Reported		

PWS name:	TUCSON, CITY OF	Population served:	675000
PWS type code:	C	Violation ID:	172199
Contaminant:	HEPTACHLOR EPOXIDE	Violation type:	3
Compliance start date:	1/1/1998 0:00:00	Compliance end date:	12/31/2000 0:00:00
Enforcement date:	11/27/2001 0:00:00	Enforcement action:	State Compliance Achieved
Violation measurement:	Not Reported		

PWS name:	TUCSON, CITY OF	Population served:	675000
PWS type code:	C	Violation ID:	172199
Contaminant:	HEPTACHLOR EPOXIDE	Violation type:	3
Compliance start date:	1/1/1998 0:00:00	Compliance end date:	12/31/2000 0:00:00
Enforcement date:	12/6/2006 0:00:00	Enforcement action:	State Compliance Achieved
Violation measurement:	Not Reported		

PWS name:	TUCSON, CITY OF	Population served:	675000
PWS type code:	C	Violation ID:	172299
Contaminant:	HEPTACHLOR EPOXIDE	Violation type:	3
Compliance start date:	1/1/1998 0:00:00	Compliance end date:	12/31/2000 0:00:00
Enforcement date:	11/27/2001 0:00:00	Enforcement action:	State Compliance Achieved
Violation measurement:	Not Reported		

GEOCHECK VERSION 2.1
STATE DATABASE WELL INFORMATION

PWS name:	TUCSON, CITY OF	Population served:	675000
PWS type code:	C	Violation ID:	172299
Contaminant:	HEPTACHLOR EPOXIDE	Violation type:	3
Compliance start date:	1/1/1998 0:00:00	Compliance end date:	12/31/2000 0:00:00
Enforcement date:	12/6/2006 0:00:00	Enforcement action:	State Compliance Achieved
Violation measurement:	Not Reported		

PWS name:	TUCSON, CITY OF	Population served:	675000
PWS type code:	C	Violation ID:	172399
Contaminant:	HEPTACHLOR EPOXIDE	Violation type:	3
Compliance start date:	1/1/1998 0:00:00	Compliance end date:	12/31/2000 0:00:00
Enforcement date:	11/27/2001 0:00:00	Enforcement action:	State Compliance Achieved
Violation measurement:	Not Reported		

PWS name:	TUCSON, CITY OF	Population served:	675000
PWS type code:	C	Violation ID:	172399
Contaminant:	HEPTACHLOR EPOXIDE	Violation type:	3
Compliance start date:	1/1/1998 0:00:00	Compliance end date:	12/31/2000 0:00:00
Enforcement date:	12/6/2006 0:00:00	Enforcement action:	State Compliance Achieved
Violation measurement:	Not Reported		

PWS name:	TUCSON, CITY OF	Population served:	675000
PWS type code:	C	Violation ID:	172499
Contaminant:	HEPTACHLOR EPOXIDE	Violation type:	3
Compliance start date:	1/1/1998 0:00:00	Compliance end date:	12/31/2000 0:00:00
Enforcement date:	11/27/2001 0:00:00	Enforcement action:	State Compliance Achieved
Violation measurement:	Not Reported		

PWS name:	TUCSON, CITY OF	Population served:	675000
PWS type code:	C	Violation ID:	172499
Contaminant:	HEPTACHLOR EPOXIDE	Violation type:	3
Compliance start date:	1/1/1998 0:00:00	Compliance end date:	12/31/2000 0:00:00
Enforcement date:	12/6/2006 0:00:00	Enforcement action:	State Compliance Achieved
Violation measurement:	Not Reported		

PWS name:	TUCSON, CITY OF	Population served:	675000
PWS type code:	C	Violation ID:	172599
Contaminant:	HEPTACHLOR EPOXIDE	Violation type:	3
Compliance start date:	1/1/1998 0:00:00	Compliance end date:	12/31/2000 0:00:00
Enforcement date:	11/27/2001 0:00:00	Enforcement action:	State Compliance Achieved
Violation measurement:	Not Reported		

PWS name:	TUCSON, CITY OF	Population served:	675000
PWS type code:	C	Violation ID:	172599
Contaminant:	HEPTACHLOR EPOXIDE	Violation type:	3
Compliance start date:	1/1/1998 0:00:00	Compliance end date:	12/31/2000 0:00:00
Enforcement date:	12/6/2006 0:00:00	Enforcement action:	State Compliance Achieved
Violation measurement:	Not Reported		

PWS name:	TUCSON, CITY OF	Population served:	675000
PWS type code:	C	Violation ID:	172699
Contaminant:	HEPTACHLOR EPOXIDE	Violation type:	3
Compliance start date:	1/1/1998 0:00:00	Compliance end date:	12/31/2000 0:00:00
Enforcement date:	11/27/2001 0:00:00	Enforcement action:	State Compliance Achieved
Violation measurement:	Not Reported		

PWS name:	TUCSON, CITY OF	Population served:	675000
PWS type code:	C	Violation ID:	172699
Contaminant:	HEPTACHLOR EPOXIDE	Violation type:	3
Compliance start date:	1/1/1998 0:00:00	Compliance end date:	12/31/2000 0:00:00
Enforcement date:	12/6/2006 0:00:00	Enforcement action:	State Compliance Achieved
Violation measurement:	Not Reported		

PWS name:	TUCSON, CITY OF	Population served:	675000
PWS type code:	C	Violation ID:	172799
Contaminant:	HEPTACHLOR EPOXIDE	Violation type:	3
Compliance start date:	1/1/1998 0:00:00	Compliance end date:	12/31/2000 0:00:00
Enforcement date:	11/27/2001 0:00:00	Enforcement action:	State Compliance Achieved
Violation measurement:	Not Reported		

PWS name:	TUCSON, CITY OF	Population served:	675000
PWS type code:	C	Violation ID:	172799
Contaminant:	HEPTACHLOR EPOXIDE	Violation type:	3
Compliance start date:	1/1/1998 0:00:00	Compliance end date:	12/31/2000 0:00:00
Enforcement date:	12/6/2006 0:00:00	Enforcement action:	State Compliance Achieved
Violation measurement:	Not Reported		

PWS name:	TUCSON, CITY OF	Population served:	675000
PWS type code:	C	Violation ID:	172899
Contaminant:	HEPTACHLOR EPOXIDE	Violation type:	3
Compliance start date:	1/1/1998 0:00:00	Compliance end date:	12/31/2000 0:00:00
Enforcement date:	11/27/2001 0:00:00	Enforcement action:	State Compliance Achieved
Violation measurement:	Not Reported		

PWS name:	TUCSON, CITY OF	Population served:	675000
PWS type code:	C	Violation ID:	172899
Contaminant:	HEPTACHLOR EPOXIDE	Violation type:	3
Compliance start date:	1/1/1998 0:00:00	Compliance end date:	12/31/2000 0:00:00
Enforcement date:	12/6/2006 0:00:00	Enforcement action:	State Compliance Achieved
Violation measurement:	Not Reported		

PWS name:	TUCSON, CITY OF	Population served:	675000
PWS type code:	C	Violation ID:	172999
Contaminant:	HEPTACHLOR EPOXIDE	Violation type:	3
Compliance start date:	1/1/1998 0:00:00	Compliance end date:	12/31/2000 0:00:00
Enforcement date:	11/27/2001 0:00:00	Enforcement action:	State Compliance Achieved
Violation measurement:	Not Reported		

PWS name:	TUCSON, CITY OF	Population served:	675000
PWS type code:	C	Violation ID:	172999
Contaminant:	HEPTACHLOR EPOXIDE	Violation type:	3
Compliance start date:	1/1/1998 0:00:00	Compliance end date:	12/31/2000 0:00:00
Enforcement date:	12/6/2006 0:00:00	Enforcement action:	State Compliance Achieved
Violation measurement:	Not Reported		

PWS name:	TUCSON, CITY OF	Population served:	675000
PWS type code:	C	Violation ID:	173099
Contaminant:	HEPTACHLOR EPOXIDE	Violation type:	3
Compliance start date:	1/1/1998 0:00:00	Compliance end date:	12/31/2000 0:00:00
Enforcement date:	11/27/2001 0:00:00	Enforcement action:	State Compliance Achieved
Violation measurement:	Not Reported		

PWS name:	TUCSON, CITY OF	Population served:	675000
PWS type code:	C	Violation ID:	173099
Contaminant:	HEPTACHLOR EPOXIDE	Violation type:	3
Compliance start date:	1/1/1998 0:00:00	Compliance end date:	12/31/2000 0:00:00
Enforcement date:	12/6/2006 0:00:00	Enforcement action:	State Compliance Achieved
Violation measurement:	Not Reported		

PWS name:	TUCSON, CITY OF	Population served:	675000
PWS type code:	C	Violation ID:	173199
Contaminant:	HEPTACHLOR EPOXIDE	Violation type:	3
Compliance start date:	1/1/1998 0:00:00	Compliance end date:	12/31/2000 0:00:00
Enforcement date:	11/27/2001 0:00:00	Enforcement action:	State Compliance Achieved
Violation measurement:	Not Reported		

PWS name: TUCSON, CITY OF
PWS type code: C
Contaminant: HEPTACHLOR EPOXIDE
Compliance start date: 1/1/1998 0:00:00
Enforcement date: 12/6/2006 0:00:00
Violation measurement: Not Reported
Population served: 675000
Violation ID: 173199
Violation type: 3
Compliance end date: 12/31/2000 0:00:00
Enforcement action: State Compliance Achieved

PWS name: TUCSON, CITY OF
Population served: 675000
Violation ID: 173299
Violation type: 3
Compliance end date: 12/31/2000 0:00:00
Enforcement action: State Compliance Achieved
PWS type code: C
Contaminant: HEPTACHLOR EPOXIDE
Compliance start date: 1/1/1998 0:00:00
Enforcement date: 11/27/2001 0:00:00
Violation measurement: Not Reported

PWS name: TUCSON, CITY OF
PWS type code: C
Contaminant: HEPTACHLOR EPOXIDE
Compliance start date: 1/1/1998 0:00:00
Enforcement date: 12/6/2006 0:00:00
Violation measurement: Not Reported
Population served: 675000
Violation ID: 173299
Violation type: 3
Compliance end date: 12/31/2000 0:00:00
Enforcement action: State Compliance Achieved

PWS name: TUCSON, CITY OF
PWS type code: C
Contaminant: HEPTACHLOR EPOXIDE
Compliance start date: 1/1/1998 0:00:00
Enforcement date: 11/27/2001 0:00:00
Violation measurement: Not Reported
Population served: 675000
Violation ID: 173499
Violation type: 3
Compliance end date: 12/31/2000 0:00:00
Enforcement action: State Compliance Achieved

PWS name: TUCSON, CITY OF
PWS type code: C
Contaminant: HEPTACHLOR EPOXIDE
Compliance start date: 1/1/1998 0:00:00
Enforcement date: 12/6/2006 0:00:00
Violation measurement: Not Reported
Population served: 675000
Violation ID: 173499
Violation type: 3
Compliance end date: 12/31/2000 0:00:00
Enforcement action: State Compliance Achieved

PWS name: TUCSON, CITY OF
PWS type code: C
Contaminant: BENZO (A) PYRENE
Compliance start date: 1/1/2001 0:00:00
Enforcement date: 12/6/2006 0:00:00
Violation measurement: Not Reported
Population served: 675000
Violation ID: 115002
Violation type: 3
Compliance end date: 12/31/2001 0:00:00
Enforcement action: State Compliance Achieved

PWS name: TUCSON, CITY OF
PWS type code: C
Contaminant: BENZO (A) PYRENE
Compliance start date: 1/1/2001 0:00:00
Enforcement date: 3/29/2004 0:00:00
Violation measurement: Not Reported
Population served: 675000
Violation ID: 115002
Violation type: 3
Compliance end date: 12/31/2001 0:00:00
Enforcement action: State Compliance Achieved

PWS name: TUCSON, CITY OF
PWS type code: C
Contaminant: CHROMIUM
Compliance start date: 4/1/2001 0:00:00
Enforcement date: 10/8/2002 0:00:00
Violation measurement: Not Reported
Population served: 675000
Violation ID: 11501
Violation type: 3
Compliance end date: 6/30/2001 0:00:00
Enforcement action: State Compliance Achieved

PWS name: TUCSON, CITY OF
PWS type code: C
Contaminant: CHROMIUM
Compliance start date: 4/1/2001 0:00:00
Enforcement date: 12/6/2006 0:00:00
Violation measurement: Not Reported
Population served: 675000
Violation ID: 11501
Violation type: 3
Compliance end date: 6/30/2001 0:00:00
Enforcement action: State Compliance Achieved

PWS name:	TUCSON, CITY OF	Population served:	675000
PWS type code:	C	Violation ID:	115299
Contaminant:	ENDRIN	Violation type:	3
Compliance start date:	1/1/1998 0:00:00	Compliance end date:	12/31/2000 0:00:00
Enforcement date:	11/27/2001 0:00:00	Enforcement action:	State Compliance Achieved
Violation measurement:	Not Reported		

PWS name:	TUCSON, CITY OF	Population served:	675000
PWS type code:	C	Violation ID:	115299
Contaminant:	ENDRIN	Violation type:	3
Compliance start date:	1/1/1998 0:00:00	Compliance end date:	12/31/2000 0:00:00
Enforcement date:	12/6/2006 0:00:00	Enforcement action:	State Compliance Achieved
Violation measurement:	Not Reported		

PWS name:	TUCSON, CITY OF	Population served:	675000
PWS type code:	C	Violation ID:	115399
Contaminant:	ENDRIN	Violation type:	3
Compliance start date:	1/1/1998 0:00:00	Compliance end date:	12/31/2000 0:00:00
Enforcement date:	11/27/2001 0:00:00	Enforcement action:	State Compliance Achieved
Violation measurement:	Not Reported		

PWS name:	TUCSON, CITY OF	Population served:	675000
PWS type code:	C	Violation ID:	115399
Contaminant:	ENDRIN	Violation type:	3
Compliance start date:	1/1/1998 0:00:00	Compliance end date:	12/31/2000 0:00:00
Enforcement date:	12/6/2006 0:00:00	Enforcement action:	State Compliance Achieved
Violation measurement:	Not Reported		

PWS name:	TUCSON, CITY OF	Population served:	675000
PWS type code:	C	Violation ID:	115499
Contaminant:	ENDRIN	Violation type:	3
Compliance start date:	1/1/1998 0:00:00	Compliance end date:	12/31/2000 0:00:00
Enforcement date:	11/27/2001 0:00:00	Enforcement action:	State Compliance Achieved
Violation measurement:	Not Reported		

PWS name:	TUCSON, CITY OF	Population served:	675000
PWS type code:	C	Violation ID:	115499
Contaminant:	ENDRIN	Violation type:	3
Compliance start date:	1/1/1998 0:00:00	Compliance end date:	12/31/2000 0:00:00
Enforcement date:	12/6/2006 0:00:00	Enforcement action:	State Compliance Achieved
Violation measurement:	Not Reported		

PWS name:	TUCSON, CITY OF	Population served:	675000
PWS type code:	C	Violation ID:	115599
Contaminant:	ENDRIN	Violation type:	3
Compliance start date:	1/1/1998 0:00:00	Compliance end date:	12/31/2000 0:00:00
Enforcement date:	11/27/2001 0:00:00	Enforcement action:	State Compliance Achieved
Violation measurement:	Not Reported		

PWS name:	TUCSON, CITY OF	Population served:	675000
PWS type code:	C	Violation ID:	115599
Contaminant:	ENDRIN	Violation type:	3
Compliance start date:	1/1/1998 0:00:00	Compliance end date:	12/31/2000 0:00:00
Enforcement date:	12/6/2006 0:00:00	Enforcement action:	State Compliance Achieved
Violation measurement:	Not Reported		

PWS name:	TUCSON, CITY OF	Population served:	675000
PWS type code:	C	Violation ID:	115699
Contaminant:	ENDRIN	Violation type:	3
Compliance start date:	1/1/1998 0:00:00	Compliance end date:	12/31/2000 0:00:00
Enforcement date:	11/27/2001 0:00:00	Enforcement action:	State Compliance Achieved
Violation measurement:	Not Reported		

GEOCHECK VERSION 2.1
STATE DATABASE WELL INFORMATION

PWS name:	TUCSON, CITY OF	Population served:	675000
PWS type code:	C	Violation ID:	115699
Contaminant:	ENDRIN	Violation type:	3
Compliance start date:	1/1/1998 0:00:00	Compliance end date:	12/31/2000 0:00:00
Enforcement date:	12/6/2006 0:00:00	Enforcement action:	State Compliance Achieved
Violation measurement:	Not Reported		

PWS name:	TUCSON, CITY OF	Population served:	675000
PWS type code:	C	Violation ID:	115799
Contaminant:	ENDRIN	Violation type:	3
Compliance start date:	1/1/1998 0:00:00	Compliance end date:	12/31/2000 0:00:00
Enforcement date:	12/6/2006 0:00:00	Enforcement action:	State Compliance Achieved
Violation measurement:	Not Reported		

PWS name:	TUCSON, CITY OF	Population served:	675000
PWS type code:	C	Violation ID:	115899
Contaminant:	ENDRIN	Violation type:	3
Compliance start date:	1/1/1998 0:00:00	Compliance end date:	12/31/2000 0:00:00
Enforcement date:	11/27/2001 0:00:00	Enforcement action:	State Compliance Achieved
Violation measurement:	Not Reported		

PWS name:	TUCSON, CITY OF	Population served:	675000
PWS type code:	C	Violation ID:	115899
Contaminant:	ENDRIN	Violation type:	3
Compliance start date:	1/1/1998 0:00:00	Compliance end date:	12/31/2000 0:00:00
Enforcement date:	12/6/2006 0:00:00	Enforcement action:	State Compliance Achieved
Violation measurement:	Not Reported		

PWS name:	TUCSON, CITY OF	Population served:	675000
PWS type code:	C	Violation ID:	115999
Contaminant:	ENDRIN	Violation type:	3
Compliance start date:	1/1/1998 0:00:00	Compliance end date:	12/31/2000 0:00:00
Enforcement date:	11/27/2001 0:00:00	Enforcement action:	State Compliance Achieved
Violation measurement:	Not Reported		

PWS name:	TUCSON, CITY OF	Population served:	675000
PWS type code:	C	Violation ID:	115999
Contaminant:	ENDRIN	Violation type:	3
Compliance start date:	1/1/1998 0:00:00	Compliance end date:	12/31/2000 0:00:00
Enforcement date:	12/6/2006 0:00:00	Enforcement action:	State Compliance Achieved
Violation measurement:	Not Reported		

PWS name:	TUCSON, CITY OF	Population served:	675000
PWS type code:	C	Violation ID:	11601
Contaminant:	CHROMIUM	Violation type:	3
Compliance start date:	4/1/2001 0:00:00	Compliance end date:	6/30/2001 0:00:00
Enforcement date:	10/8/2002 0:00:00	Enforcement action:	State Compliance Achieved
Violation measurement:	Not Reported		

PWS name:	TUCSON, CITY OF	Population served:	675000
PWS type code:	C	Violation ID:	11601
Contaminant:	CHROMIUM	Violation type:	3
Compliance start date:	4/1/2001 0:00:00	Compliance end date:	6/30/2001 0:00:00
Enforcement date:	12/6/2006 0:00:00	Enforcement action:	State Compliance Achieved
Violation measurement:	Not Reported		

PWS name:	TUCSON, CITY OF	Population served:	675000
PWS type code:	C	Violation ID:	116099
Contaminant:	ENDRIN	Violation type:	3
Compliance start date:	1/1/1998 0:00:00	Compliance end date:	12/31/2000 0:00:00
Enforcement date:	11/27/2001 0:00:00	Enforcement action:	State Compliance Achieved
Violation measurement:	Not Reported		

PWS name:	TUCSON, CITY OF	Population served:	675000
PWS type code:	C	Violation ID:	116099
Contaminant:	ENDRIN	Violation type:	3
Compliance start date:	1/1/1998 0:00:00	Compliance end date:	12/31/2000 0:00:00
Enforcement date:	12/6/2006 0:00:00	Enforcement action:	State Compliance Achieved
Violation measurement:	Not Reported		

PWS name:	TUCSON, CITY OF	Population served:	675000
PWS type code:	C	Violation ID:	116199
Contaminant:	ENDRIN	Violation type:	3
Compliance start date:	1/1/1998 0:00:00	Compliance end date:	12/31/2000 0:00:00
Enforcement date:	11/27/2001 0:00:00	Enforcement action:	State Compliance Achieved
Violation measurement:	Not Reported		

PWS name:	TUCSON, CITY OF	Population served:	675000
PWS type code:	C	Violation ID:	116199
Contaminant:	ENDRIN	Violation type:	3
Compliance start date:	1/1/1998 0:00:00	Compliance end date:	12/31/2000 0:00:00
Enforcement date:	12/6/2006 0:00:00	Enforcement action:	State Compliance Achieved
Violation measurement:	Not Reported		

PWS name:	TUCSON, CITY OF	Population served:	675000
PWS type code:	C	Violation ID:	116299
Contaminant:	ENDRIN	Violation type:	3
Compliance start date:	1/1/1998 0:00:00	Compliance end date:	12/31/2000 0:00:00
Enforcement date:	11/27/2001 0:00:00	Enforcement action:	State Compliance Achieved
Violation measurement:	Not Reported		

PWS name:	TUCSON, CITY OF	Population served:	675000
PWS type code:	C	Violation ID:	116299
Contaminant:	ENDRIN	Violation type:	3
Compliance start date:	1/1/1998 0:00:00	Compliance end date:	12/31/2000 0:00:00
Enforcement date:	12/6/2006 0:00:00	Enforcement action:	State Compliance Achieved
Violation measurement:	Not Reported		

PWS name:	TUCSON, CITY OF	Population served:	675000
PWS type code:	C	Violation ID:	116399
Contaminant:	ENDRIN	Violation type:	3
Compliance start date:	1/1/1998 0:00:00	Compliance end date:	12/31/2000 0:00:00
Enforcement date:	11/27/2001 0:00:00	Enforcement action:	State Compliance Achieved
Violation measurement:	Not Reported		

PWS name:	TUCSON, CITY OF	Population served:	675000
PWS type code:	C	Violation ID:	116399
Contaminant:	ENDRIN	Violation type:	3
Compliance start date:	1/1/1998 0:00:00	Compliance end date:	12/31/2000 0:00:00
Enforcement date:	12/6/2006 0:00:00	Enforcement action:	State Compliance Achieved
Violation measurement:	Not Reported		

PWS name:	TUCSON, CITY OF	Population served:	675000
PWS type code:	C	Violation ID:	116599
Contaminant:	ENDRIN	Violation type:	3
Compliance start date:	1/1/1998 0:00:00	Compliance end date:	12/31/2000 0:00:00
Enforcement date:	11/27/2001 0:00:00	Enforcement action:	State Compliance Achieved
Violation measurement:	Not Reported		

PWS name:	TUCSON, CITY OF	Population served:	675000
PWS type code:	C	Violation ID:	116599
Contaminant:	ENDRIN	Violation type:	3
Compliance start date:	1/1/1998 0:00:00	Compliance end date:	12/31/2000 0:00:00
Enforcement date:	12/6/2006 0:00:00	Enforcement action:	State Compliance Achieved
Violation measurement:	Not Reported		

GEOCHECK VERSION 2.1
STATE DATABASE WELL INFORMATION

PWS name:	TUCSON, CITY OF	Population served:	675000
PWS type code:	C	Violation ID:	116699
Contaminant:	ENDRIN	Violation type:	3
Compliance start date:	1/1/1998 0:00:00	Compliance end date:	12/31/2000 0:00:00
Enforcement date:	11/27/2001 0:00:00	Enforcement action:	State Compliance Achieved
Violation measurement:	Not Reported		

PWS name:	TUCSON, CITY OF	Population served:	675000
PWS type code:	C	Violation ID:	116699
Contaminant:	ENDRIN	Violation type:	3
Compliance start date:	1/1/1998 0:00:00	Compliance end date:	12/31/2000 0:00:00
Enforcement date:	12/6/2006 0:00:00	Enforcement action:	State Compliance Achieved
Violation measurement:	Not Reported		

PWS name:	TUCSON, CITY OF	Population served:	675000
PWS type code:	C	Violation ID:	116799
Contaminant:	ENDRIN	Violation type:	3
Compliance start date:	1/1/1998 0:00:00	Compliance end date:	12/31/2000 0:00:00
Enforcement date:	11/27/2001 0:00:00	Enforcement action:	State Compliance Achieved
Violation measurement:	Not Reported		

PWS name:	TUCSON, CITY OF	Population served:	675000
PWS type code:	C	Violation ID:	116799
Contaminant:	ENDRIN	Violation type:	3
Compliance start date:	1/1/1998 0:00:00	Compliance end date:	12/31/2000 0:00:00
Enforcement date:	12/6/2006 0:00:00	Enforcement action:	State Compliance Achieved
Violation measurement:	Not Reported		

PWS name:	TUCSON, CITY OF	Population served:	675000
PWS type code:	C	Violation ID:	116899
Contaminant:	ENDRIN	Violation type:	3
Compliance start date:	1/1/1998 0:00:00	Compliance end date:	12/31/2000 0:00:00
Enforcement date:	11/27/2001 0:00:00	Enforcement action:	State Compliance Achieved
Violation measurement:	Not Reported		

PWS name:	TUCSON, CITY OF	Population served:	675000
PWS type code:	C	Violation ID:	116899
Contaminant:	ENDRIN	Violation type:	3
Compliance start date:	1/1/1998 0:00:00	Compliance end date:	12/31/2000 0:00:00
Enforcement date:	12/6/2006 0:00:00	Enforcement action:	State Compliance Achieved
Violation measurement:	Not Reported		

PWS name:	TUCSON, CITY OF	Population served:	675000
PWS type code:	C	Violation ID:	116999
Contaminant:	ENDRIN	Violation type:	3
Compliance start date:	1/1/1998 0:00:00	Compliance end date:	12/31/2000 0:00:00
Enforcement date:	11/27/2001 0:00:00	Enforcement action:	State Compliance Achieved
Violation measurement:	Not Reported		

PWS name:	TUCSON, CITY OF	Population served:	675000
PWS type code:	C	Violation ID:	116999
Contaminant:	ENDRIN	Violation type:	3
Compliance start date:	1/1/1998 0:00:00	Compliance end date:	12/31/2000 0:00:00
Enforcement date:	12/6/2006 0:00:00	Enforcement action:	State Compliance Achieved
Violation measurement:	Not Reported		

PWS name:	TUCSON, CITY OF	Population served:	675000
PWS type code:	C	Violation ID:	11701
Contaminant:	NITRATE	Violation type:	3
Compliance start date:	4/1/2001 0:00:00	Compliance end date:	6/30/2001 0:00:00
Enforcement date:	12/6/2006 0:00:00	Enforcement action:	State Compliance Achieved
Violation measurement:	Not Reported		

PWS name:	TUCSON, CITY OF	Population served:	675000
PWS type code:	C	Violation ID:	117099
Contaminant:	ENDRIN	Violation type:	3
Compliance start date:	1/1/1998 0:00:00	Compliance end date:	12/31/2000 0:00:00
Enforcement date:	11/27/2001 0:00:00	Enforcement action:	State Compliance Achieved
Violation measurement:	Not Reported		

PWS name:	TUCSON, CITY OF	Population served:	675000
PWS type code:	C	Violation ID:	117099
Contaminant:	ENDRIN	Violation type:	3
Compliance start date:	1/1/1998 0:00:00	Compliance end date:	12/31/2000 0:00:00
Enforcement date:	12/6/2006 0:00:00	Enforcement action:	State Compliance Achieved
Violation measurement:	Not Reported		

PWS name:	TUCSON, CITY OF	Population served:	675000
PWS type code:	C	Violation ID:	117199
Contaminant:	ENDRIN	Violation type:	3
Compliance start date:	1/1/1998 0:00:00	Compliance end date:	12/31/2000 0:00:00
Enforcement date:	11/27/2001 0:00:00	Enforcement action:	State Compliance Achieved
Violation measurement:	Not Reported		

PWS name:	TUCSON, CITY OF	Population served:	675000
PWS type code:	C	Violation ID:	117199
Contaminant:	ENDRIN	Violation type:	3
Compliance start date:	1/1/1998 0:00:00	Compliance end date:	12/31/2000 0:00:00
Enforcement date:	12/6/2006 0:00:00	Enforcement action:	State Compliance Achieved
Violation measurement:	Not Reported		

PWS name:	TUCSON, CITY OF	Population served:	675000
PWS type code:	C	Violation ID:	117299
Contaminant:	ENDRIN	Violation type:	3
Compliance start date:	1/1/1998 0:00:00	Compliance end date:	12/31/2000 0:00:00
Enforcement date:	11/27/2001 0:00:00	Enforcement action:	State Compliance Achieved
Violation measurement:	Not Reported		

PWS name:	TUCSON, CITY OF	Population served:	675000
PWS type code:	C	Violation ID:	117299
Contaminant:	ENDRIN	Violation type:	3
Compliance start date:	1/1/1998 0:00:00	Compliance end date:	12/31/2000 0:00:00
Enforcement date:	12/6/2006 0:00:00	Enforcement action:	State Compliance Achieved
Violation measurement:	Not Reported		

PWS name:	TUCSON, CITY OF	Population served:	675000
PWS type code:	C	Violation ID:	117399
Contaminant:	ENDRIN	Violation type:	3
Compliance start date:	1/1/1998 0:00:00	Compliance end date:	12/31/2000 0:00:00
Enforcement date:	11/27/2001 0:00:00	Enforcement action:	State Compliance Achieved
Violation measurement:	Not Reported		

PWS name:	TUCSON, CITY OF	Population served:	675000
PWS type code:	C	Violation ID:	117399
Contaminant:	ENDRIN	Violation type:	3
Compliance start date:	1/1/1998 0:00:00	Compliance end date:	12/31/2000 0:00:00
Enforcement date:	12/6/2006 0:00:00	Enforcement action:	State Compliance Achieved
Violation measurement:	Not Reported		

PWS name:	TUCSON, CITY OF	Population served:	675000
PWS type code:	C	Violation ID:	117499
Contaminant:	ENDRIN	Violation type:	3
Compliance start date:	1/1/1998 0:00:00	Compliance end date:	12/31/2000 0:00:00
Enforcement date:	12/6/2006 0:00:00	Enforcement action:	State Compliance Achieved
Violation measurement:	Not Reported		

PWS name:	TUCSON, CITY OF	Population served:	675000
PWS type code:	C	Violation ID:	117599
Contaminant:	ENDRIN	Violation type:	3
Compliance start date:	1/1/1998 0:00:00	Compliance end date:	12/31/2000 0:00:00
Enforcement date:	12/6/2006 0:00:00	Enforcement action:	State Compliance Achieved
Violation measurement:	Not Reported		

PWS name:	TUCSON, CITY OF	Population served:	675000
PWS type code:	C	Violation ID:	117699
Contaminant:	ENDRIN	Violation type:	3
Compliance start date:	1/1/1998 0:00:00	Compliance end date:	12/31/2000 0:00:00
Enforcement date:	12/6/2006 0:00:00	Enforcement action:	State Compliance Achieved
Violation measurement:	Not Reported		

PWS name:	TUCSON, CITY OF	Population served:	675000
PWS type code:	C	Violation ID:	117799
Contaminant:	ENDRIN	Violation type:	3
Compliance start date:	1/1/1998 0:00:00	Compliance end date:	12/31/2000 0:00:00
Enforcement date:	12/6/2006 0:00:00	Enforcement action:	State Compliance Achieved
Violation measurement:	Not Reported		

PWS name:	TUCSON, CITY OF	Population served:	675000
PWS type code:	C	Violation ID:	117899
Contaminant:	ENDRIN	Violation type:	3
Compliance start date:	1/1/1998 0:00:00	Compliance end date:	12/31/2000 0:00:00
Enforcement date:	12/6/2006 0:00:00	Enforcement action:	State Compliance Achieved
Violation measurement:	Not Reported		

PWS name:	TUCSON, CITY OF	Population served:	675000
PWS type code:	C	Violation ID:	117999
Contaminant:	BHC-GAMMA (LINDANE)	Violation type:	3
Compliance start date:	1/1/1998 0:00:00	Compliance end date:	12/31/2000 0:00:00
Enforcement date:	12/6/2006 0:00:00	Enforcement action:	State Compliance Achieved
Violation measurement:	Not Reported		

PWS name:	TUCSON, CITY OF	Population served:	675000
PWS type code:	C	Violation ID:	11801
Contaminant:	NITRATE	Violation type:	3
Compliance start date:	4/1/2001 0:00:00	Compliance end date:	6/30/2001 0:00:00
Enforcement date:	12/6/2006 0:00:00	Enforcement action:	State Compliance Achieved
Violation measurement:	Not Reported		

PWS name:	TUCSON, CITY OF	Population served:	675000
PWS type code:	C	Violation ID:	118099
Contaminant:	BHC-GAMMA (LINDANE)	Violation type:	3
Compliance start date:	1/1/1998 0:00:00	Compliance end date:	12/31/2000 0:00:00
Enforcement date:	12/6/2006 0:00:00	Enforcement action:	State Compliance Achieved
Violation measurement:	Not Reported		

PWS name:	TUCSON, CITY OF	Population served:	675000
PWS type code:	C	Violation ID:	118199
Contaminant:	BHC-GAMMA (LINDANE)	Violation type:	3
Compliance start date:	1/1/1998 0:00:00	Compliance end date:	12/31/2000 0:00:00
Enforcement date:	12/6/2006 0:00:00	Enforcement action:	State Compliance Achieved
Violation measurement:	Not Reported		

PWS name:	TUCSON, CITY OF	Population served:	675000
PWS type code:	C	Violation ID:	118299
Contaminant:	BHC-GAMMA (LINDANE)	Violation type:	3
Compliance start date:	1/1/1998 0:00:00	Compliance end date:	12/31/2000 0:00:00
Enforcement date:	12/6/2006 0:00:00	Enforcement action:	State Compliance Achieved
Violation measurement:	Not Reported		

PWS name:	TUCSON, CITY OF	Population served:	675000
PWS type code:	C	Violation ID:	24404
Contaminant:	TETRACHLOROETHYLENE	Violation type:	3
Compliance start date:	1/1/2003 0:00:00	Compliance end date:	12/31/2003 0:00:00
Enforcement date:	3/28/2008 0:00:00	Enforcement action:	State Compliance Achieved
Violation measurement:	Not Reported		

PWS name:	TUCSON, CITY OF	Population served:	675000
PWS type code:	C	Violation ID:	24504
Contaminant:	MONOCHLOROBENZENE (CHLOROBENZENE)		
Violation type:	3	Compliance start date:	1/1/2003 0:00:00
Compliance end date:	12/31/2003 0:00:00	Enforcement date:	3/28/2008 0:00:00
Enforcement action:	State Compliance Achieved	Violation measurement:	Not Reported

PWS name:	TUCSON, CITY OF	Population served:	675000
PWS type code:	C	Violation ID:	24604
Contaminant:	BENZENE	Violation type:	3
Compliance start date:	1/1/2003 0:00:00	Compliance end date:	12/31/2003 0:00:00
Enforcement date:	3/28/2008 0:00:00	Enforcement action:	State Compliance Achieved
Violation measurement:	Not Reported		

PWS name:	TUCSON, CITY OF	Population served:	675000
PWS type code:	C	Violation ID:	24704
Contaminant:	TOLUENE	Violation type:	3
Compliance start date:	1/1/2003 0:00:00	Compliance end date:	12/31/2003 0:00:00
Enforcement date:	3/28/2008 0:00:00	Enforcement action:	State Compliance Achieved
Violation measurement:	Not Reported		

PWS name:	TUCSON, CITY OF	Population served:	675000
PWS type code:	C	Violation ID:	24804
Contaminant:	ETHYLBENZENE	Violation type:	3
Compliance start date:	1/1/2003 0:00:00	Compliance end date:	12/31/2003 0:00:00
Enforcement date:	3/28/2008 0:00:00	Enforcement action:	State Compliance Achieved
Violation measurement:	Not Reported		

PWS name:	TUCSON, CITY OF	Population served:	675000
PWS type code:	C	Violation ID:	24904
Contaminant:	STYRENE	Violation type:	3
Compliance start date:	1/1/2003 0:00:00	Compliance end date:	12/31/2003 0:00:00
Enforcement date:	3/28/2008 0:00:00	Enforcement action:	State Compliance Achieved
Violation measurement:	Not Reported		

PWS name:	TUCSON, CITY OF	Population served:	675000
PWS type code:	C	Violation ID:	2499
Contaminant:	THALLIUM, TOTAL	Violation type:	3
Compliance start date:	1/1/1998 0:00:00	Compliance end date:	12/31/2000 0:00:00
Enforcement date:	10/8/2002 0:00:00	Enforcement action:	State Compliance Achieved
Violation measurement:	Not Reported		

PWS name:	TUCSON, CITY OF	Population served:	675000
PWS type code:	C	Violation ID:	2499
Contaminant:	THALLIUM, TOTAL	Violation type:	3
Compliance start date:	1/1/1998 0:00:00	Compliance end date:	12/31/2000 0:00:00
Enforcement date:	11/27/2001 0:00:00	Enforcement action:	State Compliance Achieved
Violation measurement:	Not Reported		

PWS name:	TUCSON, CITY OF	Population served:	675000
PWS type code:	C	Violation ID:	2499
Contaminant:	THALLIUM, TOTAL	Violation type:	3
Compliance start date:	1/1/1998 0:00:00	Compliance end date:	12/31/2000 0:00:00
Enforcement date:	12/6/2006 0:00:00	Enforcement action:	State Compliance Achieved
Violation measurement:	Not Reported		

PWS name:	TUCSON, CITY OF	Population served:	675000
PWS type code:	C	Violation ID:	2599
Contaminant:	SELENIUM	Violation type:	3
Compliance start date:	1/1/1998 0:00:00	Compliance end date:	12/31/2000 0:00:00
Enforcement date:	10/8/2002 0:00:00	Enforcement action:	State Compliance Achieved
Violation measurement:	Not Reported		

PWS name:	TUCSON, CITY OF	Population served:	675000
PWS type code:	C	Violation ID:	2599
Contaminant:	SELENIUM	Violation type:	3
Compliance start date:	1/1/1998 0:00:00	Compliance end date:	12/31/2000 0:00:00
Enforcement date:	11/27/2001 0:00:00	Enforcement action:	State Compliance Achieved
Violation measurement:	Not Reported		

PWS name:	TUCSON, CITY OF	Population served:	675000
PWS type code:	C	Violation ID:	2599
Contaminant:	SELENIUM	Violation type:	3
Compliance start date:	1/1/1998 0:00:00	Compliance end date:	12/31/2000 0:00:00
Enforcement date:	12/6/2006 0:00:00	Enforcement action:	State Compliance Achieved
Violation measurement:	Not Reported		

PWS name:	TUCSON, CITY OF	Population served:	675000
PWS type code:	C	Violation ID:	2699
Contaminant:	ARSENIC	Violation type:	3
Compliance start date:	1/1/1998 0:00:00	Compliance end date:	12/31/2000 0:00:00
Enforcement date:	11/27/2001 0:00:00	Enforcement action:	State Compliance Achieved
Violation measurement:	Not Reported		

PWS name:	TUCSON, CITY OF	Population served:	675000
PWS type code:	C	Violation ID:	2699
Contaminant:	ARSENIC	Violation type:	3
Compliance start date:	1/1/1998 0:00:00	Compliance end date:	12/31/2000 0:00:00
Enforcement date:	12/6/2006 0:00:00	Enforcement action:	State Compliance Achieved
Violation measurement:	Not Reported		

PWS name:	TUCSON, CITY OF	Population served:	675000
PWS type code:	C	Violation ID:	27001
Contaminant:	1,2,4-TRICHLOROBENZENE	Violation type:	3
Compliance start date:	1/1/2000 0:00:00	Compliance end date:	12/31/2000 0:00:00
Enforcement date:	11/19/2002 0:00:00	Enforcement action:	State Compliance Achieved
Violation measurement:	Not Reported		

PWS name:	TUCSON, CITY OF	Population served:	675000
PWS type code:	C	Violation ID:	27001
Contaminant:	1,2,4-TRICHLOROBENZENE	Violation type:	3
Compliance start date:	1/1/2000 0:00:00	Compliance end date:	12/31/2000 0:00:00
Enforcement date:	12/6/2006 0:00:00	Enforcement action:	State Compliance Achieved
Violation measurement:	Not Reported		

PWS name:	TUCSON, CITY OF	Population served:	675000
PWS type code:	C	Violation ID:	27101
Contaminant:	CIS-1,2-DICHLOROETHYLENE	Violation type:	3
Compliance start date:	1/1/2000 0:00:00	Compliance end date:	12/31/2000 0:00:00
Enforcement date:	11/19/2002 0:00:00	Enforcement action:	State Compliance Achieved
Violation measurement:	Not Reported		

PWS name:	TUCSON, CITY OF	Population served:	675000
PWS type code:	C	Violation ID:	27101
Contaminant:	CIS-1,2-DICHLOROETHYLENE	Violation type:	3
Compliance start date:	1/1/2000 0:00:00	Compliance end date:	12/31/2000 0:00:00
Enforcement date:	12/6/2006 0:00:00	Enforcement action:	State Compliance Achieved
Violation measurement:	Not Reported		

PWS name: TUCSON, CITY OF
PWS type code: C
Contaminant: XYLENES, TOTAL
Compliance start date: 1/1/2000 0:00:00
Enforcement date: 11/19/2002 0:00:00
Violation measurement: Not Reported
Population served: 675000
Violation ID: 27201
Violation type: 3
Compliance end date: 12/31/2000 0:00:00
Enforcement action: State Compliance Achieved

PWS name: TUCSON, CITY OF
PWS type code: C
Contaminant: XYLENES, TOTAL
Compliance start date: 1/1/2000 0:00:00
Enforcement date: 12/6/2006 0:00:00
Violation measurement: Not Reported
Population served: 675000
Violation ID: 27201
Violation type: 3
Compliance end date: 12/31/2000 0:00:00
Enforcement action: State Compliance Achieved

PWS name: TUCSON, CITY OF
PWS type code: C
Contaminant: METHYLENE CHLORIDE (DICHLOROMETHANE)
Violation type: 3
Compliance end date: 12/31/2000 0:00:00
Enforcement action: State Compliance Achieved
Population served: 675000
Violation ID: 27301
Compliance start date: 1/1/2000 0:00:00
Enforcement date: 11/19/2002 0:00:00
Violation measurement: Not Reported

PWS name: TUCSON, CITY OF
PWS type code: C
Contaminant: METHYLENE CHLORIDE (DICHLOROMETHANE)
Violation type: 3
Compliance end date: 12/31/2000 0:00:00
Enforcement action: State Compliance Achieved
Population served: 675000
Violation ID: 27301
Compliance start date: 1/1/2000 0:00:00
Enforcement date: 12/6/2006 0:00:00
Violation measurement: Not Reported

PWS name: TUCSON, CITY OF
PWS type code: C
Contaminant: O-DICHLOROBENZENE
Compliance start date: 1/1/2000 0:00:00
Enforcement date: 11/19/2002 0:00:00
Violation measurement: Not Reported
Population served: 675000
Violation ID: 27401
Violation type: 3
Compliance end date: 12/31/2000 0:00:00
Enforcement action: State Compliance Achieved

PWS name: TUCSON, CITY OF
PWS type code: C
Contaminant: O-DICHLOROBENZENE
Compliance start date: 1/1/2000 0:00:00
Enforcement date: 12/6/2006 0:00:00
Violation measurement: Not Reported
Population served: 675000
Violation ID: 27401
Violation type: 3
Compliance end date: 12/31/2000 0:00:00
Enforcement action: State Compliance Achieved

PWS name: TUCSON, CITY OF
PWS type code: C
Contaminant: P-DICHLOROBENZENE
Compliance start date: 1/1/2000 0:00:00
Enforcement date: 11/19/2002 0:00:00
Violation measurement: Not Reported
Population served: 675000
Violation ID: 27501
Violation type: 3
Compliance end date: 12/31/2000 0:00:00
Enforcement action: State Compliance Achieved

PWS name: TUCSON, CITY OF
PWS type code: C
Contaminant: P-DICHLOROBENZENE
Compliance start date: 1/1/2000 0:00:00
Enforcement date: 12/6/2006 0:00:00
Violation measurement: Not Reported
Population served: 675000
Violation ID: 27501
Violation type: 3
Compliance end date: 12/31/2000 0:00:00
Enforcement action: State Compliance Achieved

PWS name: TUCSON, CITY OF
PWS type code: C
Contaminant: 1,1-DICHLOROETHYLENE
Compliance start date: 1/1/2000 0:00:00
Enforcement date: 11/19/2002 0:00:00
Violation measurement: Not Reported
Population served: 675000
Violation ID: 27601
Violation type: 3
Compliance end date: 12/31/2000 0:00:00
Enforcement action: State Compliance Achieved

PWS name: TUCSON, CITY OF
PWS type code: C
Contaminant: 1,1-DICHLOROETHYLENE
Compliance start date: 1/1/2000 0:00:00
Enforcement date: 12/6/2006 0:00:00
Violation measurement: Not Reported
Population served: 675000
Violation ID: 27601
Violation type: 3
Compliance end date: 12/31/2000 0:00:00
Enforcement action: State Compliance Achieved

PWS name: TUCSON, CITY OF
PWS type code: C
Contaminant: TRANS-1,2-DICHLOROETHYLENE
Violation type: 3
Compliance end date: 12/31/2000 0:00:00
Enforcement action: State Compliance Achieved
Population served: 675000
Violation ID: 27701
Compliance start date: 1/1/2000 0:00:00
Enforcement date: 11/19/2002 0:00:00
Violation measurement: Not Reported

PWS name: TUCSON, CITY OF
PWS type code: C
Contaminant: TRANS-1,2-DICHLOROETHYLENE
Violation type: 3
Compliance end date: 12/31/2000 0:00:00
Enforcement action: State Compliance Achieved
Population served: 675000
Violation ID: 27701
Compliance start date: 1/1/2000 0:00:00
Enforcement date: 12/6/2006 0:00:00
Violation measurement: Not Reported

PWS name: TUCSON, CITY OF
PWS type code: C
Contaminant: 1,2-DICHLOROETHANE
Compliance start date: 1/1/2000 0:00:00
Enforcement date: 11/19/2002 0:00:00
Violation measurement: Not Reported
Population served: 675000
Violation ID: 27801
Violation type: 3
Compliance end date: 12/31/2000 0:00:00
Enforcement action: State Compliance Achieved

PWS name: TUCSON, CITY OF
PWS type code: C
Contaminant: 1,2-DICHLOROETHANE
Compliance start date: 1/1/2000 0:00:00
Enforcement date: 12/6/2006 0:00:00
Violation measurement: Not Reported
Population served: 675000
Violation ID: 27801
Violation type: 3
Compliance end date: 12/31/2000 0:00:00
Enforcement action: State Compliance Achieved

PWS name: TUCSON, CITY OF
PWS type code: C
Contaminant: 1,1,1-TRICHLOROETHANE
Compliance start date: 1/1/2000 0:00:00
Enforcement date: 11/19/2002 0:00:00
Violation measurement: Not Reported
Population served: 675000
Violation ID: 27901
Violation type: 3
Compliance end date: 12/31/2000 0:00:00
Enforcement action: State Compliance Achieved

PWS name: TUCSON, CITY OF
PWS type code: C
Contaminant: 1,1,1-TRICHLOROETHANE
Compliance start date: 1/1/2000 0:00:00
Enforcement date: 12/6/2006 0:00:00
Violation measurement: Not Reported
Population served: 675000
Violation ID: 27901
Violation type: 3
Compliance end date: 12/31/2000 0:00:00
Enforcement action: State Compliance Achieved

PWS name: TUCSON, CITY OF
PWS type code: C
Contaminant: BARIUM
Compliance start date: 1/1/1998 0:00:00
Enforcement date: 11/27/2001 0:00:00
Violation measurement: Not Reported
Population served: 675000
Violation ID: 2799
Violation type: 3
Compliance end date: 12/31/2000 0:00:00
Enforcement action: State Compliance Achieved

PWS name: TUCSON, CITY OF
PWS type code: C
Contaminant: BARIUM
Compliance start date: 1/1/1998 0:00:00
Enforcement date: 12/6/2006 0:00:00
Violation measurement: Not Reported
Population served: 675000
Violation ID: 2799
Violation type: 3
Compliance end date: 12/31/2000 0:00:00
Enforcement action: State Compliance Achieved

PWS name:	TUCSON, CITY OF	Population served:	675000
PWS type code:	C	Violation ID:	28001
Contaminant:	CARBON TETRACHLORIDE	Violation type:	3
Compliance start date:	1/1/2000 0:00:00	Compliance end date:	12/31/2000 0:00:00
Enforcement date:	11/19/2002 0:00:00	Enforcement action:	State Compliance Achieved
Violation measurement:	Not Reported		

PWS name:	TUCSON, CITY OF	Population served:	675000
PWS type code:	C	Violation ID:	28001
Contaminant:	CARBON TETRACHLORIDE	Violation type:	3
Compliance start date:	1/1/2000 0:00:00	Compliance end date:	12/31/2000 0:00:00
Enforcement date:	12/6/2006 0:00:00	Enforcement action:	State Compliance Achieved
Violation measurement:	Not Reported		

PWS name:	TUCSON, CITY OF	Population served:	675000
PWS type code:	C	Violation ID:	28101
Contaminant:	1,2-DICHLOROPROPANE	Violation type:	3
Compliance start date:	1/1/2000 0:00:00	Compliance end date:	12/31/2000 0:00:00
Enforcement date:	11/19/2002 0:00:00	Enforcement action:	State Compliance Achieved
Violation measurement:	Not Reported		

PWS name:	TUCSON, CITY OF	Population served:	675000
PWS type code:	C	Violation ID:	28101
Contaminant:	1,2-DICHLOROPROPANE	Violation type:	3
Compliance start date:	1/1/2000 0:00:00	Compliance end date:	12/31/2000 0:00:00
Enforcement date:	12/6/2006 0:00:00	Enforcement action:	State Compliance Achieved
Violation measurement:	Not Reported		

PWS name:	TUCSON, CITY OF	Population served:	675000
PWS type code:	C	Violation ID:	28201
Contaminant:	TRICHLOROETHYLENE	Violation type:	3
Compliance start date:	1/1/2000 0:00:00	Compliance end date:	12/31/2000 0:00:00
Enforcement date:	11/19/2002 0:00:00	Enforcement action:	State Compliance Achieved
Violation measurement:	Not Reported		

PWS name:	TUCSON, CITY OF	Population served:	675000
PWS type code:	C	Violation ID:	28201
Contaminant:	TRICHLOROETHYLENE	Violation type:	3
Compliance start date:	1/1/2000 0:00:00	Compliance end date:	12/31/2000 0:00:00
Enforcement date:	12/6/2006 0:00:00	Enforcement action:	State Compliance Achieved
Violation measurement:	Not Reported		

PWS name:	TUCSON, CITY OF	Population served:	675000
PWS type code:	C	Violation ID:	28301
Contaminant:	1,1,2-TRICHLOROETHANE	Violation type:	3
Compliance start date:	1/1/2000 0:00:00	Compliance end date:	12/31/2000 0:00:00
Enforcement date:	11/19/2002 0:00:00	Enforcement action:	State Compliance Achieved
Violation measurement:	Not Reported		

PWS name:	TUCSON, CITY OF	Population served:	675000
PWS type code:	C	Violation ID:	28301
Contaminant:	1,1,2-TRICHLOROETHANE	Violation type:	3
Compliance start date:	1/1/2000 0:00:00	Compliance end date:	12/31/2000 0:00:00
Enforcement date:	12/6/2006 0:00:00	Enforcement action:	State Compliance Achieved
Violation measurement:	Not Reported		

PWS name:	TUCSON, CITY OF	Population served:	675000
PWS type code:	C	Violation ID:	28401
Contaminant:	TETRACHLOROETHYLENE	Violation type:	3
Compliance start date:	1/1/2000 0:00:00	Compliance end date:	12/31/2000 0:00:00
Enforcement date:	11/19/2002 0:00:00	Enforcement action:	State Compliance Achieved
Violation measurement:	Not Reported		

PWS name: TUCSON, CITY OF
PWS type code: C
Contaminant: TETRACHLOROETHYLENE
Compliance start date: 1/1/2000 0:00:00
Enforcement date: 12/6/2006 0:00:00
Violation measurement: Not Reported
Population served: 675000
Violation ID: 28401
Violation type: 3
Compliance end date: 12/31/2000 0:00:00
Enforcement action: State Compliance Achieved

PWS name: TUCSON, CITY OF
PWS type code: C
Contaminant: MONOCHLOROBENZENE (CHLOROBENZENE)
Violation type: 3
Compliance end date: 12/31/2000 0:00:00
Enforcement action: State Compliance Achieved
Population served: 675000
Violation ID: 28501
Compliance start date: 1/1/2000 0:00:00
Enforcement date: 11/19/2002 0:00:00
Violation measurement: Not Reported

PWS name: TUCSON, CITY OF
PWS type code: C
Contaminant: MONOCHLOROBENZENE (CHLOROBENZENE)
Violation type: 3
Compliance end date: 12/31/2000 0:00:00
Enforcement action: State Compliance Achieved
Population served: 675000
Violation ID: 28501
Compliance start date: 1/1/2000 0:00:00
Enforcement date: 12/6/2006 0:00:00
Violation measurement: Not Reported

PWS name: TUCSON, CITY OF
PWS type code: C
Contaminant: BENZENE
Compliance start date: 1/1/2000 0:00:00
Enforcement date: 11/19/2002 0:00:00
Violation measurement: Not Reported
Population served: 675000
Violation ID: 28601
Violation type: 3
Compliance end date: 12/31/2000 0:00:00
Enforcement action: State Compliance Achieved

PWS name: TUCSON, CITY OF
PWS type code: C
Contaminant: BENZENE
Compliance start date: 1/1/2000 0:00:00
Enforcement date: 12/6/2006 0:00:00
Violation measurement: Not Reported
Population served: 675000
Violation ID: 28601
Violation type: 3
Compliance end date: 12/31/2000 0:00:00
Enforcement action: State Compliance Achieved

PWS name: TUCSON, CITY OF
PWS type code: C
Contaminant: TOLUENE
Compliance start date: 1/1/2000 0:00:00
Enforcement date: 11/19/2002 0:00:00
Violation measurement: Not Reported
Population served: 675000
Violation ID: 28701
Violation type: 3
Compliance end date: 12/31/2000 0:00:00
Enforcement action: State Compliance Achieved

PWS name: TUCSON, CITY OF
PWS type code: C
Contaminant: TOLUENE
Compliance start date: 1/1/2000 0:00:00
Enforcement date: 12/6/2006 0:00:00
Violation measurement: Not Reported
Population served: 675000
Violation ID: 28701
Violation type: 3
Compliance end date: 12/31/2000 0:00:00
Enforcement action: State Compliance Achieved

PWS name: TUCSON, CITY OF
PWS type code: C
Contaminant: ETHYLBENZENE
Compliance start date: 1/1/2000 0:00:00
Enforcement date: 11/19/2002 0:00:00
Violation measurement: Not Reported
Population served: 675000
Violation ID: 28801
Violation type: 3
Compliance end date: 12/31/2000 0:00:00
Enforcement action: State Compliance Achieved

PWS name: TUCSON, CITY OF
PWS type code: C
Contaminant: ETHYLBENZENE
Compliance start date: 1/1/2000 0:00:00
Enforcement date: 12/6/2006 0:00:00
Violation measurement: Not Reported
Population served: 675000
Violation ID: 28801
Violation type: 3
Compliance end date: 12/31/2000 0:00:00
Enforcement action: State Compliance Achieved

PWS name:	TUCSON, CITY OF	Population served:	675000
PWS type code:	C	Violation ID:	28901
Contaminant:	STYRENE	Violation type:	3
Compliance start date:	1/1/2000 0:00:00	Compliance end date:	12/31/2000 0:00:00
Enforcement date:	11/19/2002 0:00:00	Enforcement action:	State Compliance Achieved
Violation measurement:	Not Reported		

PWS name:	TUCSON, CITY OF	Population served:	675000
PWS type code:	C	Violation ID:	28901
Contaminant:	STYRENE	Violation type:	3
Compliance start date:	1/1/2000 0:00:00	Compliance end date:	12/31/2000 0:00:00
Enforcement date:	12/6/2006 0:00:00	Enforcement action:	State Compliance Achieved
Violation measurement:	Not Reported		

PWS name:	TUCSON, CITY OF	Population served:	675000
PWS type code:	C	Violation ID:	2899
Contaminant:	CADMIUM	Violation type:	3
Compliance start date:	1/1/1998 0:00:00	Compliance end date:	12/31/2000 0:00:00
Enforcement date:	11/27/2001 0:00:00	Enforcement action:	State Compliance Achieved
Violation measurement:	Not Reported		

PWS name:	TUCSON, CITY OF	Population served:	675000
PWS type code:	C	Violation ID:	2899
Contaminant:	CADMIUM	Violation type:	3
Compliance start date:	1/1/1998 0:00:00	Compliance end date:	12/31/2000 0:00:00
Enforcement date:	12/6/2006 0:00:00	Enforcement action:	State Compliance Achieved
Violation measurement:	Not Reported		

PWS name:	TUCSON, CITY OF	Population served:	675000
PWS type code:	C	Violation ID:	29003
Contaminant:	1,2,4-TRICHLOROBENZENE	Violation type:	3
Compliance start date:	1/1/2002 0:00:00	Compliance end date:	12/31/2002 0:00:00
Enforcement date:	12/6/2006 0:00:00	Enforcement action:	State Compliance Achieved
Violation measurement:	Not Reported		

PWS name:	TUCSON, CITY OF	Population served:	675000
PWS type code:	C	Violation ID:	118399
Contaminant:	BHC-GAMMA (LINDANE)	Violation type:	3
Compliance start date:	1/1/1998 0:00:00	Compliance end date:	12/31/2000 0:00:00
Enforcement date:	12/6/2006 0:00:00	Enforcement action:	State Compliance Achieved
Violation measurement:	Not Reported		

PWS name:	TUCSON, CITY OF	Population served:	675000
PWS type code:	C	Violation ID:	118499
Contaminant:	BHC-GAMMA (LINDANE)	Violation type:	3
Compliance start date:	1/1/1998 0:00:00	Compliance end date:	12/31/2000 0:00:00
Enforcement date:	12/6/2006 0:00:00	Enforcement action:	State Compliance Achieved
Violation measurement:	Not Reported		

PWS name:	TUCSON, CITY OF	Population served:	675000
PWS type code:	C	Violation ID:	118599
Contaminant:	BHC-GAMMA (LINDANE)	Violation type:	3
Compliance start date:	1/1/1998 0:00:00	Compliance end date:	12/31/2000 0:00:00
Enforcement date:	12/6/2006 0:00:00	Enforcement action:	State Compliance Achieved
Violation measurement:	Not Reported		

PWS name:	TUCSON, CITY OF	Population served:	675000
PWS type code:	C	Violation ID:	118699
Contaminant:	BHC-GAMMA (LINDANE)	Violation type:	3
Compliance start date:	1/1/1998 0:00:00	Compliance end date:	12/31/2000 0:00:00
Enforcement date:	12/6/2006 0:00:00	Enforcement action:	State Compliance Achieved
Violation measurement:	Not Reported		

PWS name:	TUCSON, CITY OF	Population served:	675000
PWS type code:	C	Violation ID:	118799
Contaminant:	BHC-GAMMA (LINDANE)	Violation type:	3
Compliance start date:	1/1/1998 0:00:00	Compliance end date:	12/31/2000 0:00:00
Enforcement date:	12/6/2006 0:00:00	Enforcement action:	State Compliance Achieved
Violation measurement:	Not Reported		

PWS name:	TUCSON, CITY OF	Population served:	675000
PWS type code:	C	Violation ID:	118899
Contaminant:	BHC-GAMMA (LINDANE)	Violation type:	3
Compliance start date:	1/1/1998 0:00:00	Compliance end date:	12/31/2000 0:00:00
Enforcement date:	12/6/2006 0:00:00	Enforcement action:	State Compliance Achieved
Violation measurement:	Not Reported		

PWS name:	TUCSON, CITY OF	Population served:	675000
PWS type code:	C	Violation ID:	118999
Contaminant:	BHC-GAMMA (LINDANE)	Violation type:	3
Compliance start date:	1/1/1998 0:00:00	Compliance end date:	12/31/2000 0:00:00
Enforcement date:	12/6/2006 0:00:00	Enforcement action:	State Compliance Achieved
Violation measurement:	Not Reported		

PWS name:	TUCSON, CITY OF	Population served:	675000
PWS type code:	C	Violation ID:	11901
Contaminant:	NITRATE	Violation type:	3
Compliance start date:	4/1/2001 0:00:00	Compliance end date:	6/30/2001 0:00:00
Enforcement date:	12/6/2006 0:00:00	Enforcement action:	State Compliance Achieved
Violation measurement:	Not Reported		

PWS name:	TUCSON, CITY OF	Population served:	675000
PWS type code:	C	Violation ID:	119099
Contaminant:	BHC-GAMMA (LINDANE)	Violation type:	3
Compliance start date:	1/1/1998 0:00:00	Compliance end date:	12/31/2000 0:00:00
Enforcement date:	12/6/2006 0:00:00	Enforcement action:	State Compliance Achieved
Violation measurement:	Not Reported		

PWS name:	TUCSON, CITY OF	Population served:	675000
PWS type code:	C	Violation ID:	119299
Contaminant:	BHC-GAMMA (LINDANE)	Violation type:	3
Compliance start date:	1/1/1998 0:00:00	Compliance end date:	12/31/2000 0:00:00
Enforcement date:	12/6/2006 0:00:00	Enforcement action:	State Compliance Achieved
Violation measurement:	Not Reported		

PWS name:	TUCSON, CITY OF	Population served:	675000
PWS type code:	C	Violation ID:	119399
Contaminant:	BHC-GAMMA (LINDANE)	Violation type:	3
Compliance start date:	1/1/1998 0:00:00	Compliance end date:	12/31/2000 0:00:00
Enforcement date:	12/6/2006 0:00:00	Enforcement action:	State Compliance Achieved
Violation measurement:	Not Reported		

PWS name:	TUCSON, CITY OF	Population served:	675000
PWS type code:	C	Violation ID:	119499
Contaminant:	BHC-GAMMA (LINDANE)	Violation type:	3
Compliance start date:	1/1/1998 0:00:00	Compliance end date:	12/31/2000 0:00:00
Enforcement date:	12/6/2006 0:00:00	Enforcement action:	State Compliance Achieved
Violation measurement:	Not Reported		

PWS name:	TUCSON, CITY OF	Population served:	675000
PWS type code:	C	Violation ID:	119599
Contaminant:	BHC-GAMMA (LINDANE)	Violation type:	3
Compliance start date:	1/1/1998 0:00:00	Compliance end date:	12/31/2000 0:00:00
Enforcement date:	12/6/2006 0:00:00	Enforcement action:	State Compliance Achieved
Violation measurement:	Not Reported		

PWS name:	TUCSON, CITY OF	Population served:	675000
PWS type code:	C	Violation ID:	119699
Contaminant:	BHC-GAMMA (LINDANE)	Violation type:	3
Compliance start date:	1/1/1998 0:00:00	Compliance end date:	12/31/2000 0:00:00
Enforcement date:	12/6/2006 0:00:00	Enforcement action:	State Compliance Achieved
Violation measurement:	Not Reported		

PWS name:	TUCSON, CITY OF	Population served:	675000
PWS type code:	C	Violation ID:	119799
Contaminant:	BHC-GAMMA (LINDANE)	Violation type:	3
Compliance start date:	1/1/1998 0:00:00	Compliance end date:	12/31/2000 0:00:00
Enforcement date:	12/6/2006 0:00:00	Enforcement action:	State Compliance Achieved
Violation measurement:	Not Reported		

PWS name:	TUCSON, CITY OF	Population served:	675000
PWS type code:	C	Violation ID:	119899
Contaminant:	BHC-GAMMA (LINDANE)	Violation type:	3
Compliance start date:	1/1/1998 0:00:00	Compliance end date:	12/31/2000 0:00:00
Enforcement date:	12/6/2006 0:00:00	Enforcement action:	State Compliance Achieved
Violation measurement:	Not Reported		

PWS name:	TUCSON, CITY OF	Population served:	675000
PWS type code:	C	Violation ID:	1199
Contaminant:	ANTIMONY, TOTAL	Violation type:	3
Compliance start date:	1/1/1998 0:00:00	Compliance end date:	12/31/2000 0:00:00
Enforcement date:	10/8/2002 0:00:00	Enforcement action:	State Compliance Achieved
Violation measurement:	Not Reported		

PWS name:	TUCSON, CITY OF	Population served:	675000
PWS type code:	C	Violation ID:	1199
Contaminant:	ANTIMONY, TOTAL	Violation type:	3
Compliance start date:	1/1/1998 0:00:00	Compliance end date:	12/31/2000 0:00:00
Enforcement date:	11/27/2001 0:00:00	Enforcement action:	State Compliance Achieved
Violation measurement:	Not Reported		

PWS name:	TUCSON, CITY OF	Population served:	675000
PWS type code:	C	Violation ID:	1199
Contaminant:	ANTIMONY, TOTAL	Violation type:	3
Compliance start date:	1/1/1998 0:00:00	Compliance end date:	12/31/2000 0:00:00
Enforcement date:	12/6/2006 0:00:00	Enforcement action:	State Compliance Achieved
Violation measurement:	Not Reported		

PWS name:	TUCSON, CITY OF	Population served:	675000
PWS type code:	C	Violation ID:	119999
Contaminant:	BHC-GAMMA (LINDANE)	Violation type:	3
Compliance start date:	1/1/1998 0:00:00	Compliance end date:	12/31/2000 0:00:00
Enforcement date:	12/6/2006 0:00:00	Enforcement action:	State Compliance Achieved
Violation measurement:	Not Reported		

PWS name:	TUCSON, CITY OF	Population served:	675000
PWS type code:	C	Violation ID:	12002
Contaminant:	NITRATE	Violation type:	3
Compliance start date:	7/1/2001 0:00:00	Compliance end date:	9/30/2001 0:00:00
Enforcement date:	12/6/2006 0:00:00	Enforcement action:	State Compliance Achieved
Violation measurement:	Not Reported		

PWS name:	TUCSON, CITY OF	Population served:	675000
PWS type code:	C	Violation ID:	120099
Contaminant:	BHC-GAMMA (LINDANE)	Violation type:	3
Compliance start date:	1/1/1998 0:00:00	Compliance end date:	12/31/2000 0:00:00
Enforcement date:	12/6/2006 0:00:00	Enforcement action:	State Compliance Achieved
Violation measurement:	Not Reported		

PWS name:	TUCSON, CITY OF	Population served:	675000
PWS type code:	C	Violation ID:	120199
Contaminant:	BHC-GAMMA (LINDANE)	Violation type:	3
Compliance start date:	1/1/1998 0:00:00	Compliance end date:	12/31/2000 0:00:00
Enforcement date:	12/6/2006 0:00:00	Enforcement action:	State Compliance Achieved
Violation measurement:	Not Reported		

PWS name:	TUCSON, CITY OF	Population served:	675000
PWS type code:	C	Violation ID:	120299
Contaminant:	BHC-GAMMA (LINDANE)	Violation type:	3
Compliance start date:	1/1/1998 0:00:00	Compliance end date:	12/31/2000 0:00:00
Enforcement date:	12/6/2006 0:00:00	Enforcement action:	State Compliance Achieved
Violation measurement:	Not Reported		

PWS name:	TUCSON, CITY OF	Population served:	675000
PWS type code:	C	Violation ID:	120399
Contaminant:	BHC-GAMMA (LINDANE)	Violation type:	3
Compliance start date:	1/1/1998 0:00:00	Compliance end date:	12/31/2000 0:00:00
Enforcement date:	12/6/2006 0:00:00	Enforcement action:	State Compliance Achieved
Violation measurement:	Not Reported		

PWS name:	TUCSON, CITY OF	Population served:	675000
PWS type code:	C	Violation ID:	120499
Contaminant:	BHC-GAMMA (LINDANE)	Violation type:	3
Compliance start date:	1/1/1998 0:00:00	Compliance end date:	12/31/2000 0:00:00
Enforcement date:	12/6/2006 0:00:00	Enforcement action:	State Compliance Achieved
Violation measurement:	Not Reported		

PWS name:	TUCSON, CITY OF	Population served:	675000
PWS type code:	C	Violation ID:	120599
Contaminant:	BHC-GAMMA (LINDANE)	Violation type:	3
Compliance start date:	1/1/1998 0:00:00	Compliance end date:	12/31/2000 0:00:00
Enforcement date:	12/6/2006 0:00:00	Enforcement action:	State Compliance Achieved
Violation measurement:	Not Reported		

PWS name:	TUCSON, CITY OF	Population served:	675000
PWS type code:	C	Violation ID:	120699
Contaminant:	METHOXYCHLOR	Violation type:	3
Compliance start date:	1/1/1998 0:00:00	Compliance end date:	12/31/2000 0:00:00
Enforcement date:	12/6/2006 0:00:00	Enforcement action:	State Compliance Achieved
Violation measurement:	Not Reported		

PWS name:	TUCSON, CITY OF	Population served:	675000
PWS type code:	C	Violation ID:	120799
Contaminant:	METHOXYCHLOR	Violation type:	3
Compliance start date:	1/1/1998 0:00:00	Compliance end date:	12/31/2000 0:00:00
Enforcement date:	12/6/2006 0:00:00	Enforcement action:	State Compliance Achieved
Violation measurement:	Not Reported		

PWS name:	TUCSON, CITY OF	Population served:	675000
PWS type code:	C	Violation ID:	120899
Contaminant:	METHOXYCHLOR	Violation type:	3
Compliance start date:	1/1/1998 0:00:00	Compliance end date:	12/31/2000 0:00:00
Enforcement date:	12/6/2006 0:00:00	Enforcement action:	State Compliance Achieved
Violation measurement:	Not Reported		

PWS name:	TUCSON, CITY OF	Population served:	675000
PWS type code:	C	Violation ID:	120999
Contaminant:	METHOXYCHLOR	Violation type:	3
Compliance start date:	1/1/1998 0:00:00	Compliance end date:	12/31/2000 0:00:00
Enforcement date:	12/6/2006 0:00:00	Enforcement action:	State Compliance Achieved
Violation measurement:	Not Reported		

PWS name:	TUCSON, CITY OF	Population served:	675000
PWS type code:	C	Violation ID:	12102
Contaminant:	NITRATE	Violation type:	3
Compliance start date:	7/1/2001 0:00:00	Compliance end date:	9/30/2001 0:00:00
Enforcement date:	12/6/2006 0:00:00	Enforcement action:	State Compliance Achieved
Violation measurement:	Not Reported		

PWS name:	TUCSON, CITY OF	Population served:	675000
PWS type code:	C	Violation ID:	121099
Contaminant:	METHOXYCHLOR	Violation type:	3
Compliance start date:	1/1/1998 0:00:00	Compliance end date:	12/31/2000 0:00:00
Enforcement date:	12/6/2006 0:00:00	Enforcement action:	State Compliance Achieved
Violation measurement:	Not Reported		

PWS name:	TUCSON, CITY OF	Population served:	675000
PWS type code:	C	Violation ID:	121199
Contaminant:	METHOXYCHLOR	Violation type:	3
Compliance start date:	1/1/1998 0:00:00	Compliance end date:	12/31/2000 0:00:00
Enforcement date:	12/6/2006 0:00:00	Enforcement action:	State Compliance Achieved
Violation measurement:	Not Reported		

PWS name:	TUCSON, CITY OF	Population served:	675000
PWS type code:	C	Violation ID:	121299
Contaminant:	METHOXYCHLOR	Violation type:	3
Compliance start date:	1/1/1998 0:00:00	Compliance end date:	12/31/2000 0:00:00
Enforcement date:	12/6/2006 0:00:00	Enforcement action:	State Compliance Achieved
Violation measurement:	Not Reported		

PWS name:	TUCSON, CITY OF	Population served:	675000
PWS type code:	C	Violation ID:	121399
Contaminant:	METHOXYCHLOR	Violation type:	3
Compliance start date:	1/1/1998 0:00:00	Compliance end date:	12/31/2000 0:00:00
Enforcement date:	12/6/2006 0:00:00	Enforcement action:	State Compliance Achieved
Violation measurement:	Not Reported		

PWS name:	TUCSON, CITY OF	Population served:	675000
PWS type code:	C	Violation ID:	121499
Contaminant:	METHOXYCHLOR	Violation type:	3
Compliance start date:	1/1/1998 0:00:00	Compliance end date:	12/31/2000 0:00:00
Enforcement date:	12/6/2006 0:00:00	Enforcement action:	State Compliance Achieved
Violation measurement:	Not Reported		

PWS name:	TUCSON, CITY OF	Population served:	675000
PWS type code:	C	Violation ID:	121599
Contaminant:	METHOXYCHLOR	Violation type:	3
Compliance start date:	1/1/1998 0:00:00	Compliance end date:	12/31/2000 0:00:00
Enforcement date:	12/6/2006 0:00:00	Enforcement action:	State Compliance Achieved
Violation measurement:	Not Reported		

PWS name:	TUCSON, CITY OF	Population served:	675000
PWS type code:	C	Violation ID:	121699
Contaminant:	METHOXYCHLOR	Violation type:	3
Compliance start date:	1/1/1998 0:00:00	Compliance end date:	12/31/2000 0:00:00
Enforcement date:	12/6/2006 0:00:00	Enforcement action:	State Compliance Achieved
Violation measurement:	Not Reported		

PWS name:	TUCSON, CITY OF	Population served:	675000
PWS type code:	C	Violation ID:	121799
Contaminant:	METHOXYCHLOR	Violation type:	3
Compliance start date:	1/1/1998 0:00:00	Compliance end date:	12/31/2000 0:00:00
Enforcement date:	12/6/2006 0:00:00	Enforcement action:	State Compliance Achieved
Violation measurement:	Not Reported		

PWS name:	TUCSON, CITY OF	Population served:	675000
PWS type code:	C	Violation ID:	121999
Contaminant:	METHOXYCHLOR	Violation type:	3
Compliance start date:	1/1/1998 0:00:00	Compliance end date:	12/31/2000 0:00:00
Enforcement date:	12/6/2006 0:00:00	Enforcement action:	State Compliance Achieved
Violation measurement:	Not Reported		

PWS name:	TUCSON, CITY OF	Population served:	675000
PWS type code:	C	Violation ID:	12202
Contaminant:	NITRATE	Violation type:	3
Compliance start date:	7/1/2001 0:00:00	Compliance end date:	9/30/2001 0:00:00
Enforcement date:	12/6/2006 0:00:00	Enforcement action:	State Compliance Achieved
Violation measurement:	Not Reported		

PWS name:	TUCSON, CITY OF	Population served:	675000
PWS type code:	C	Violation ID:	122099
Contaminant:	METHOXYCHLOR	Violation type:	3
Compliance start date:	1/1/1998 0:00:00	Compliance end date:	12/31/2000 0:00:00
Enforcement date:	12/6/2006 0:00:00	Enforcement action:	State Compliance Achieved
Violation measurement:	Not Reported		

PWS name:	TUCSON, CITY OF	Population served:	675000
PWS type code:	C	Violation ID:	122199
Contaminant:	METHOXYCHLOR	Violation type:	3
Compliance start date:	1/1/1998 0:00:00	Compliance end date:	12/31/2000 0:00:00
Enforcement date:	12/6/2006 0:00:00	Enforcement action:	State Compliance Achieved
Violation measurement:	Not Reported		

PWS name:	TUCSON, CITY OF	Population served:	675000
PWS type code:	C	Violation ID:	122299
Contaminant:	METHOXYCHLOR	Violation type:	3
Compliance start date:	1/1/1998 0:00:00	Compliance end date:	12/31/2000 0:00:00
Enforcement date:	12/6/2006 0:00:00	Enforcement action:	State Compliance Achieved
Violation measurement:	Not Reported		

PWS name:	TUCSON, CITY OF	Population served:	675000
PWS type code:	C	Violation ID:	122399
Contaminant:	METHOXYCHLOR	Violation type:	3
Compliance start date:	1/1/1998 0:00:00	Compliance end date:	12/31/2000 0:00:00
Enforcement date:	12/6/2006 0:00:00		
Enforcement action:	State Compliance Achieved	Violation measurement:	Not Reported

PWS name:	TUCSON, CITY OF	Population served:	675000
PWS type code:	C	Violation ID:	122499
Contaminant:	METHOXYCHLOR	Violation type:	3
Compliance start date:	1/1/1998 0:00:00	Compliance end date:	12/31/2000 0:00:00
Enforcement date:	12/6/2006 0:00:00	Enforcement action:	State Compliance Achieved
Violation measurement:	Not Reported		

PWS name:	TUCSON, CITY OF	Population served:	675000
PWS type code:	C	Violation ID:	122599
Contaminant:	METHOXYCHLOR	Violation type:	3
Compliance start date:	1/1/1998 0:00:00	Compliance end date:	12/31/2000 0:00:00
Enforcement date:	12/6/2006 0:00:00	Enforcement action:	State Compliance Achieved
Violation measurement:	Not Reported		

PWS name:	TUCSON, CITY OF	Population served:	675000
PWS type code:	C	Violation ID:	122699
Contaminant:	METHOXYCHLOR	Violation type:	3
Compliance start date:	1/1/1998 0:00:00	Compliance end date:	12/31/2000 0:00:00
Enforcement date:	12/6/2006 0:00:00	Enforcement action:	State Compliance Achieved
Violation measurement:	Not Reported		

PWS name:	TUCSON, CITY OF	Population served:	675000
PWS type code:	C	Violation ID:	122799
Contaminant:	METHOXYCHLOR	Violation type:	3
Compliance start date:	1/1/1998 0:00:00	Compliance end date:	12/31/2000 0:00:00
Enforcement date:	12/6/2006 0:00:00	Enforcement action:	State Compliance Achieved
Violation measurement:	Not Reported		

PWS name:	TUCSON, CITY OF	Population served:	675000
PWS type code:	C	Violation ID:	122899
Contaminant:	METHOXYCHLOR	Violation type:	3
Compliance start date:	1/1/1998 0:00:00	Compliance end date:	12/31/2000 0:00:00
Enforcement date:	12/6/2006 0:00:00	Enforcement action:	State Compliance Achieved
Violation measurement:	Not Reported		

PWS name:	TUCSON, CITY OF	Population served:	675000
PWS type code:	C	Violation ID:	122999
Contaminant:	METHOXYCHLOR	Violation type:	3
Compliance start date:	1/1/1998 0:00:00	Compliance end date:	12/31/2000 0:00:00
Enforcement date:	12/6/2006 0:00:00	Enforcement action:	State Compliance Achieved
Violation measurement:	Not Reported		

PWS name:	TUCSON, CITY OF	Population served:	675000
PWS type code:	C	Violation ID:	12302
Contaminant:	NITRATE	Violation type:	3
Compliance start date:	7/1/2001 0:00:00	Compliance end date:	9/30/2001 0:00:00
Enforcement date:	12/6/2006 0:00:00	Enforcement action:	State Compliance Achieved
Violation measurement:	Not Reported		

PWS name:	TUCSON, CITY OF	Population served:	675000
PWS type code:	C	Violation ID:	123099
Contaminant:	METHOXYCHLOR	Violation type:	3
Compliance start date:	1/1/1998 0:00:00	Compliance end date:	12/31/2000 0:00:00
Enforcement date:	12/6/2006 0:00:00	Enforcement action:	State Compliance Achieved
Violation measurement:	Not Reported		

PWS name:	TUCSON, CITY OF	Population served:	675000
PWS type code:	C	Violation ID:	123199
Contaminant:	METHOXYCHLOR	Violation type:	3
Compliance start date:	1/1/1998 0:00:00	Compliance end date:	12/31/2000 0:00:00
Enforcement date:	12/6/2006 0:00:00	Enforcement action:	State Compliance Achieved
Violation measurement:	Not Reported		

PWS name:	TUCSON, CITY OF	Population served:	675000
PWS type code:	C	Violation ID:	123299
Contaminant:	METHOXYCHLOR	Violation type:	3
Compliance start date:	1/1/1998 0:00:00	Compliance end date:	12/31/2000 0:00:00
Enforcement date:	12/6/2006 0:00:00	Enforcement action:	State Compliance Achieved
Violation measurement:	Not Reported		

PWS name:	TUCSON, CITY OF	Population served:	675000
PWS type code:	C	Violation ID:	123399
Contaminant:	TOXAPHENE	Violation type:	3
Compliance start date:	1/1/1998 0:00:00	Compliance end date:	12/31/2000 0:00:00
Enforcement date:	12/6/2006 0:00:00	Enforcement action:	State Compliance Achieved
Violation measurement:	Not Reported		

PWS name:	TUCSON, CITY OF	Population served:	675000
PWS type code:	C	Violation ID:	123499
Contaminant:	TOXAPHENE	Violation type:	3
Compliance start date:	1/1/1998 0:00:00	Compliance end date:	12/31/2000 0:00:00
Enforcement date:	12/6/2006 0:00:00	Enforcement action:	State Compliance Achieved
Violation measurement:	Not Reported		

PWS name:	TUCSON, CITY OF	Population served:	675000
PWS type code:	C	Violation ID:	123599
Contaminant:	TOXAPHENE	Violation type:	3
Compliance start date:	1/1/1998 0:00:00	Compliance end date:	12/31/2000 0:00:00
Enforcement date:	12/6/2006 0:00:00	Enforcement action:	State Compliance Achieved
Violation measurement:	Not Reported		

PWS name:	TUCSON, CITY OF	Population served:	675000
PWS type code:	C	Violation ID:	1899
Contaminant:	CHROMIUM	Violation type:	3
Compliance start date:	1/1/1998 0:00:00	Compliance end date:	12/31/2000 0:00:00
Enforcement date:	10/8/2002 0:00:00	Enforcement action:	State Compliance Achieved
Violation measurement:	Not Reported		

PWS name:	TUCSON, CITY OF	Population served:	675000
PWS type code:	C	Violation ID:	1899
Contaminant:	CHROMIUM	Violation type:	3
Compliance start date:	1/1/1998 0:00:00	Compliance end date:	12/31/2000 0:00:00
Enforcement date:	11/27/2001 0:00:00	Enforcement action:	State Compliance Achieved
Violation measurement:	Not Reported		

PWS name:	TUCSON, CITY OF	Population served:	675000
PWS type code:	C	Violation ID:	1899
Contaminant:	CHROMIUM	Violation type:	3
Compliance start date:	1/1/1998 0:00:00	Compliance end date:	12/31/2000 0:00:00
Enforcement date:	12/6/2006 0:00:00	Enforcement action:	State Compliance Achieved
Violation measurement:	Not Reported		

PWS name:	TUCSON, CITY OF	Population served:	675000
PWS type code:	C	Violation ID:	19001
Contaminant:	1,2,4-TRICHLOROBENZENE	Violation type:	3
Compliance start date:	1/1/2000 0:00:00	Compliance end date:	12/31/2000 0:00:00
Enforcement date:	11/19/2002 0:00:00	Enforcement action:	State Compliance Achieved
Violation measurement:	Not Reported		

PWS name:	TUCSON, CITY OF	Population served:	675000
PWS type code:	C	Violation ID:	19001
Contaminant:	1,2,4-TRICHLOROBENZENE	Violation type:	3
Compliance start date:	1/1/2000 0:00:00	Compliance end date:	12/31/2000 0:00:00
Enforcement date:	12/6/2006 0:00:00	Enforcement action:	State Compliance Achieved
Violation measurement:	Not Reported		

PWS name:	TUCSON, CITY OF	Population served:	675000
PWS type code:	C	Violation ID:	19101
Contaminant:	CIS-1,2-DICHLOROETHYLENE	Violation type:	3
Compliance start date:	1/1/2000 0:00:00	Compliance end date:	12/31/2000 0:00:00
Enforcement date:	11/19/2002 0:00:00	Enforcement action:	State Compliance Achieved
Violation measurement:	Not Reported		

PWS name:	TUCSON, CITY OF	Population served:	675000
PWS type code:	C	Violation ID:	19101
Contaminant:	CIS-1,2-DICHLOROETHYLENE	Violation type:	3
Compliance start date:	1/1/2000 0:00:00	Compliance end date:	12/31/2000 0:00:00
Enforcement date:	12/6/2006 0:00:00	Enforcement action:	State Compliance Achieved
Violation measurement:	Not Reported		

PWS name:	TUCSON, CITY OF	Population served:	675000
PWS type code:	C	Violation ID:	19201
Contaminant:	XYLENES, TOTAL	Violation type:	3
Compliance start date:	1/1/2000 0:00:00	Compliance end date:	12/31/2000 0:00:00
Enforcement date:	11/19/2002 0:00:00	Enforcement action:	State Compliance Achieved
Violation measurement:	Not Reported		

PWS name:	TUCSON, CITY OF	Population served:	675000
PWS type code:	C	Violation ID:	19201
Contaminant:	XYLENES, TOTAL	Violation type:	3
Compliance start date:	1/1/2000 0:00:00	Compliance end date:	12/31/2000 0:00:00
Enforcement date:	12/6/2006 0:00:00	Enforcement action:	State Compliance Achieved
Violation measurement:	Not Reported		

PWS name:	TUCSON, CITY OF	Population served:	675000
PWS type code:	C	Violation ID:	19301
Contaminant:	METHYLENE CHLORIDE (DICHLOROMETHANE)		
Violation type:	3	Compliance start date:	1/1/2000 0:00:00
Compliance end date:	12/31/2000 0:00:00	Enforcement date:	11/19/2002 0:00:00
Enforcement action:	State Compliance Achieved	Violation measurement:	Not Reported

PWS name:	TUCSON, CITY OF	Population served:	675000
PWS type code:	C	Violation ID:	19301
Contaminant:	METHYLENE CHLORIDE (DICHLOROMETHANE)		
Violation type:	3	Compliance start date:	1/1/2000 0:00:00
Compliance end date:	12/31/2000 0:00:00	Enforcement date:	12/6/2006 0:00:00
Enforcement action:	State Compliance Achieved	Violation measurement:	Not Reported

PWS name:	TUCSON, CITY OF	Population served:	675000
PWS type code:	C	Violation ID:	19401
Contaminant:	O-DICHLOROBENZENE	Violation type:	3
Compliance start date:	1/1/2000 0:00:00	Compliance end date:	12/31/2000 0:00:00
Enforcement date:	11/19/2002 0:00:00	Enforcement action:	State Compliance Achieved
Violation measurement:	Not Reported		

PWS name:	TUCSON, CITY OF	Population served:	675000
PWS type code:	C	Violation ID:	19401
Contaminant:	O-DICHLOROBENZENE	Violation type:	3
Compliance start date:	1/1/2000 0:00:00	Compliance end date:	12/31/2000 0:00:00
Enforcement date:	12/6/2006 0:00:00	Enforcement action:	State Compliance Achieved
Violation measurement:	Not Reported		

PWS name:	TUCSON, CITY OF	Population served:	675000
PWS type code:	C	Violation ID:	19501
Contaminant:	P-DICHLOROBENZENE	Violation type:	3
Compliance start date:	1/1/2000 0:00:00	Compliance end date:	12/31/2000 0:00:00
Enforcement date:	11/19/2002 0:00:00	Enforcement action:	State Compliance Achieved
Violation measurement:	Not Reported		

PWS name:	TUCSON, CITY OF	Population served:	675000
PWS type code:	C	Violation ID:	19501
Contaminant:	P-DICHLOROBENZENE	Violation type:	3
Compliance start date:	1/1/2000 0:00:00	Compliance end date:	12/31/2000 0:00:00
Enforcement date:	12/6/2006 0:00:00	Enforcement action:	State Compliance Achieved
Violation measurement:	Not Reported		

PWS name:	TUCSON, CITY OF	Population served:	675000
PWS type code:	C	Violation ID:	19601
Contaminant:	1,1-DICHLOROETHYLENE	Violation type:	3
Compliance start date:	1/1/2000 0:00:00	Compliance end date:	12/31/2000 0:00:00
Enforcement date:	11/19/2002 0:00:00	Enforcement action:	State Compliance Achieved
Violation measurement:	Not Reported		

PWS name:	TUCSON, CITY OF	Population served:	675000
PWS type code:	C	Violation ID:	19601
Contaminant:	1,1-DICHLOROETHYLENE	Violation type:	3
Compliance start date:	1/1/2000 0:00:00	Compliance end date:	12/31/2000 0:00:00
Enforcement date:	12/6/2006 0:00:00	Enforcement action:	State Compliance Achieved
Violation measurement:	Not Reported		

GEOCHECK VERSION 2.1
STATE DATABASE WELL INFORMATION

PWS name:	TUCSON, CITY OF	Population served:	675000
PWS type code:	C	Violation ID:	19701
Contaminant:	TRANS-1,2-DICHLOROETHYLENE		
Violation type:	3	Compliance start date:	1/1/2000 0:00:00
Compliance end date:	12/31/2000 0:00:00	Enforcement date:	11/19/2002 0:00:00
Enforcement action:	State Compliance Achieved	Violation measurement:	Not Reported

PWS name:	TUCSON, CITY OF	Population served:	675000
PWS type code:	C	Violation ID:	19701
Contaminant:	TRANS-1,2-DICHLOROETHYLENE		
Violation type:	3	Compliance start date:	1/1/2000 0:00:00
Compliance end date:	12/31/2000 0:00:00	Enforcement date:	12/6/2006 0:00:00
Enforcement action:	State Compliance Achieved	Violation measurement:	Not Reported

PWS name:	TUCSON, CITY OF	Population served:	675000
PWS type code:	C	Violation ID:	19801
Contaminant:	1,2-DICHLOROETHANE	Violation type:	3
Compliance start date:	1/1/2000 0:00:00	Compliance end date:	12/31/2000 0:00:00
Enforcement date:	11/19/2002 0:00:00	Enforcement action:	State Compliance Achieved
Violation measurement:	Not Reported		

PWS name:	TUCSON, CITY OF	Population served:	675000
PWS type code:	C	Violation ID:	19801
Contaminant:	1,2-DICHLOROETHANE	Violation type:	3
Compliance start date:	1/1/2000 0:00:00	Compliance end date:	12/31/2000 0:00:00
Enforcement date:	12/6/2006 0:00:00	Enforcement action:	State Compliance Achieved
Violation measurement:	Not Reported		

PWS name:	TUCSON, CITY OF	Population served:	675000
PWS type code:	C	Violation ID:	19901
Contaminant:	1,1,1-TRICHLOROETHANE	Violation type:	3
Compliance start date:	1/1/2000 0:00:00	Compliance end date:	12/31/2000 0:00:00
Enforcement date:	11/19/2002 0:00:00	Enforcement action:	State Compliance Achieved
Violation measurement:	Not Reported		

PWS name:	TUCSON, CITY OF	Population served:	675000
PWS type code:	C	Violation ID:	19901
Contaminant:	1,1,1-TRICHLOROETHANE	Violation type:	3
Compliance start date:	1/1/2000 0:00:00	Compliance end date:	12/31/2000 0:00:00
Enforcement date:	12/6/2006 0:00:00	Enforcement action:	State Compliance Achieved
Violation measurement:	Not Reported		

PWS name:	TUCSON, CITY OF	Population served:	675000
PWS type code:	C	Violation ID:	1999
Contaminant:	CYANIDE	Violation type:	3
Compliance start date:	1/1/1998 0:00:00	Compliance end date:	12/31/2000 0:00:00
Enforcement date:	10/8/2002 0:00:00	Enforcement action:	State Compliance Achieved
Violation measurement:	Not Reported		

PWS name:	TUCSON, CITY OF	Population served:	675000
PWS type code:	C	Violation ID:	1999
Contaminant:	CYANIDE	Violation type:	3
Compliance start date:	1/1/1998 0:00:00	Compliance end date:	12/31/2000 0:00:00
Enforcement date:	11/27/2001 0:00:00	Enforcement action:	State Compliance Achieved
Violation measurement:	Not Reported		

PWS name:	TUCSON, CITY OF	Population served:	675000
PWS type code:	C	Violation ID:	1999
Contaminant:	CYANIDE	Violation type:	3
Compliance start date:	1/1/1998 0:00:00	Compliance end date:	12/31/2000 0:00:00
Enforcement date:	12/6/2006 0:00:00	Enforcement action:	State Compliance Achieved
Violation measurement:	Not Reported		

PWS name:	TUCSON, CITY OF	Population served:	675000
PWS type code:	C	Violation ID:	20001
Contaminant:	CARBON TETRACHLORIDE	Violation type:	3
Compliance start date:	1/1/2000 0:00:00	Compliance end date:	12/31/2000 0:00:00
Enforcement date:	11/19/2002 0:00:00	Enforcement action:	State Compliance Achieved
Violation measurement:	Not Reported		

PWS name:	TUCSON, CITY OF	Population served:	675000
PWS type code:	C	Violation ID:	20001
Contaminant:	CARBON TETRACHLORIDE	Violation type:	3
Compliance start date:	1/1/2000 0:00:00	Compliance end date:	12/31/2000 0:00:00
Enforcement date:	12/6/2006 0:00:00	Enforcement action:	State Compliance Achieved
Violation measurement:	Not Reported		

PWS name:	TUCSON, CITY OF	Population served:	675000
PWS type code:	C	Violation ID:	20101
Contaminant:	1,2-DICHLOROPROPANE	Violation type:	3
Compliance start date:	1/1/2000 0:00:00	Compliance end date:	12/31/2000 0:00:00
Enforcement date:	11/19/2002 0:00:00	Enforcement action:	State Compliance Achieved
Violation measurement:	Not Reported		

PWS name:	TUCSON, CITY OF	Population served:	675000
PWS type code:	C	Violation ID:	20101
Contaminant:	1,2-DICHLOROPROPANE	Violation type:	3
Compliance start date:	1/1/2000 0:00:00	Compliance end date:	12/31/2000 0:00:00
Enforcement date:	12/6/2006 0:00:00	Enforcement action:	State Compliance Achieved
Violation measurement:	Not Reported		

PWS name:	TUCSON, CITY OF	Population served:	675000
PWS type code:	C	Violation ID:	20201
Contaminant:	TRICHLOROETHYLENE	Violation type:	3
Compliance start date:	1/1/2000 0:00:00	Compliance end date:	12/31/2000 0:00:00
Enforcement date:	11/19/2002 0:00:00	Enforcement action:	State Compliance Achieved
Violation measurement:	Not Reported		

PWS name:	TUCSON, CITY OF	Population served:	675000
PWS type code:	C	Violation ID:	20201
Contaminant:	TRICHLOROETHYLENE	Violation type:	3
Compliance start date:	1/1/2000 0:00:00	Compliance end date:	12/31/2000 0:00:00
Enforcement date:	12/6/2006 0:00:00	Enforcement action:	State Compliance Achieved
Violation measurement:	Not Reported		

PWS name:	TUCSON, CITY OF	Population served:	675000
PWS type code:	C	Violation ID:	20301
Contaminant:	1,1,2-TRICHLOROETHANE	Violation type:	3
Compliance start date:	1/1/2000 0:00:00	Compliance end date:	12/31/2000 0:00:00
Enforcement date:	11/19/2002 0:00:00	Enforcement action:	State Compliance Achieved
Violation measurement:	Not Reported		

PWS name:	TUCSON, CITY OF	Population served:	675000
PWS type code:	C	Violation ID:	20301
Contaminant:	1,1,2-TRICHLOROETHANE	Violation type:	3
Compliance start date:	1/1/2000 0:00:00	Compliance end date:	12/31/2000 0:00:00
Enforcement date:	12/6/2006 0:00:00	Enforcement action:	State Compliance Achieved
Violation measurement:	Not Reported		

PWS name:	TUCSON, CITY OF	Population served:	675000
PWS type code:	C	Violation ID:	203304
Contaminant:	NITRATE	Violation type:	3
Compliance start date:	4/1/2004 0:00:00	Compliance end date:	6/30/2004 0:00:00
Enforcement date:	12/6/2006 0:00:00	Enforcement action:	State Compliance Achieved
Violation measurement:	Not Reported		

PWS name:	TUCSON, CITY OF	Population served:	675000
PWS type code:	C	Violation ID:	203404
Contaminant:	NITRATE	Violation type:	3
Compliance start date:	4/1/2004 0:00:00	Compliance end date:	6/30/2004 0:00:00
Enforcement date:	12/6/2006 0:00:00	Enforcement action:	State Compliance Achieved
Violation measurement:	Not Reported		

PWS name:	TUCSON, CITY OF	Population served:	675000
PWS type code:	C	Violation ID:	203504
Contaminant:	NITRATE	Violation type:	3
Compliance start date:	4/1/2004 0:00:00	Compliance end date:	6/30/2004 0:00:00
Enforcement date:	12/6/2006 0:00:00	Enforcement action:	State Compliance Achieved
Violation measurement:	Not Reported		

PWS name:	TUCSON, CITY OF	Population served:	675000
PWS type code:	C	Violation ID:	203604
Contaminant:	NITRATE	Violation type:	3
Compliance start date:	4/1/2004 0:00:00	Compliance end date:	6/30/2004 0:00:00
Enforcement date:	12/6/2006 0:00:00	Enforcement action:	State Compliance Achieved
Violation measurement:	Not Reported		

PWS name:	TUCSON, CITY OF	Population served:	675000
PWS type code:	C	Violation ID:	203705
Contaminant:	NITRATE	Violation type:	3
Compliance start date:	1/1/2004 0:00:00	Compliance end date:	12/31/2004 0:00:00
Enforcement date:	3/25/2007 0:00:00	Enforcement action:	State Compliance Achieved
Violation measurement:	Not Reported		

PWS name:	TUCSON, CITY OF	Population served:	675000
PWS type code:	C	Violation ID:	203805
Contaminant:	NITRATE	Violation type:	3
Compliance start date:	1/1/2004 0:00:00	Compliance end date:	12/31/2004 0:00:00
Enforcement date:	10/25/2006 0:00:00	Enforcement action:	State Compliance Achieved
Violation measurement:	Not Reported		

PWS name:	TUCSON, CITY OF	Population served:	675000
PWS type code:	C	Violation ID:	204005
Contaminant:	TTHM	Violation type:	27
Compliance start date:	4/1/2004 0:00:00	Compliance end date:	6/30/2004 0:00:00
Enforcement date:	10/23/2007 0:00:00	Enforcement action:	State Compliance Achieved
Violation measurement:	Not Reported		

PWS name:	TUCSON, CITY OF	Population served:	675000
PWS type code:	C	Violation ID:	20401
Contaminant:	TETRACHLOROETHYLENE	Violation type:	3
Compliance start date:	1/1/2000 0:00:00	Compliance end date:	12/31/2000 0:00:00
Enforcement date:	11/19/2002 0:00:00	Enforcement action:	State Compliance Achieved
Violation measurement:	Not Reported		

PWS name:	TUCSON, CITY OF	Population served:	675000
PWS type code:	C	Violation ID:	20401
Contaminant:	TETRACHLOROETHYLENE	Violation type:	3
Compliance start date:	1/1/2000 0:00:00	Compliance end date:	12/31/2000 0:00:00
Enforcement date:	12/6/2006 0:00:00	Enforcement action:	State Compliance Achieved
Violation measurement:	Not Reported		

PWS name:	TUCSON, CITY OF	Population served:	675000
PWS type code:	C	Violation ID:	204105
Contaminant:	2456	Violation type:	27
Compliance start date:	4/1/2004 0:00:00	Compliance end date:	6/30/2004 0:00:00
Enforcement date:	10/23/2007 0:00:00	Enforcement action:	State Compliance Achieved
Violation measurement:	Not Reported		

PWS name:	TUCSON, CITY OF	Population served:	675000
PWS type code:	C	Violation ID:	204205
Contaminant:	TTHM	Violation type:	27
Compliance start date:	1/1/2004 0:00:00	Compliance end date:	3/31/2004 0:00:00
Enforcement date:	10/23/2007 0:00:00	Enforcement action:	State Compliance Achieved
Violation measurement:	Not Reported		

PWS name:	TUCSON, CITY OF	Population served:	675000
PWS type code:	C	Violation ID:	204305
Contaminant:	2456	Violation type:	27
Compliance start date:	1/1/2004 0:00:00	Compliance end date:	3/31/2004 0:00:00
Enforcement date:	10/23/2007 0:00:00	Enforcement action:	State Compliance Achieved
Violation measurement:	Not Reported		

PWS name:	TUCSON, CITY OF	Population served:	675000
PWS type code:	C	Violation ID:	204605
Contaminant:	0999	Violation type:	27
Compliance start date:	7/1/2005 0:00:00	Compliance end date:	9/30/2005 0:00:00
Enforcement date:	3/23/2007 0:00:00	Enforcement action:	State Compliance Achieved
Violation measurement:	Not Reported		

PWS name:	TUCSON, CITY OF	Population served:	675000
PWS type code:	C	Violation ID:	20501
Contaminant:	MONOCHLOROBENZENE (CHLOROBENZENE)		
Violation type:	3	Compliance start date:	1/1/2000 0:00:00
Compliance end date:	12/31/2000 0:00:00	Enforcement date:	11/19/2002 0:00:00
Enforcement action:	State Compliance Achieved	Violation measurement:	Not Reported

PWS name:	TUCSON, CITY OF	Population served:	675000
PWS type code:	C	Violation ID:	20501
Contaminant:	MONOCHLOROBENZENE (CHLOROBENZENE)		
Violation type:	3	Compliance start date:	1/1/2000 0:00:00
Compliance end date:	12/31/2000 0:00:00	Enforcement date:	12/6/2006 0:00:00
Enforcement action:	State Compliance Achieved	Violation measurement:	Not Reported

PWS name:	TUCSON, CITY OF	Population served:	675000
PWS type code:	C	Violation ID:	205105
Contaminant:	LEAD & COPPER RULE		
Violation type:	Follow-up and Routine Tap Sampling		
Compliance start date:	10/1/2005 0:00:00	Compliance end date:	12/6/2006 0:00:00
Enforcement date:	12/6/2006 0:00:00	Enforcement action:	State Compliance Achieved
Violation measurement:	Not Reported		

PWS name:	TUCSON, CITY OF	Population served:	675000
PWS type code:	C	Violation ID:	205206
Contaminant:	NITRATE	Violation type:	3
Compliance start date:	1/1/2005 0:00:00	Compliance end date:	12/31/2005 0:00:00
Enforcement date:	10/25/2006 0:00:00	Enforcement action:	State Compliance Achieved
Violation measurement:	Not Reported		

PWS name:	TUCSON, CITY OF	Population served:	675000
PWS type code:	C	Violation ID:	205306
Contaminant:	NITRATE	Violation type:	3
Compliance start date:	1/1/2005 0:00:00	Compliance end date:	12/31/2005 0:00:00
Enforcement date:	10/25/2006 0:00:00	Enforcement action:	State Compliance Achieved
Violation measurement:	Not Reported		

PWS name:	TUCSON, CITY OF	Population served:	675000
PWS type code:	C	Violation ID:	205307
Contaminant:	NITRATE	Violation type:	3
Compliance start date:	1/1/2005 0:00:00	Compliance end date:	12/31/2005 0:00:00
Enforcement date:	3/25/2007 0:00:00	Enforcement action:	State Compliance Achieved

Violation measurement: Not Reported

PWS name: TUCSON, CITY OF
Population served: 675000
PWS type code: C
Violation ID: 205418
Contaminant: 1,2,4-TRICHLOROBENZENE
Violation type: 3
Compliance start date: 1/1/2004 0:00:00
Compliance end date: 12/31/2006 0:00:00
Enforcement date: 11/8/2007 0:00:00
Enforcement action: State Compliance Achieved
Violation measurement: Not Reported

PWS name: TUCSON, CITY OF
Population served: 675000
PWS type code: C
Violation ID: 205419
Contaminant: CIS-1,2-DICHLOROETHYLENE
Violation type: 3
Compliance start date: 1/1/2004 0:00:00
Compliance end date: 12/31/2006 0:00:00
Enforcement date: 11/8/2007 0:00:00
Enforcement action: State Compliance Achieved
Violation measurement: Not Reported

PWS name: TUCSON, CITY OF
Population served: 675000
PWS type code: C
Violation ID: 205420
Contaminant: XYLENES, TOTAL
Violation type: 3
Compliance start date: 1/1/2004 0:00:00
Compliance end date: 12/31/2006 0:00:00
Enforcement date: 11/8/2007 0:00:00
Enforcement action: State Compliance Achieved
Violation measurement: Not Reported

PWS name: TUCSON, CITY OF
Population served: 675000
PWS type code: C
Violation ID: 205421
Contaminant: METHYLENE CHLORIDE (DICHLOROMETHANE)
Violation type: 3
Compliance start date: 1/1/2004 0:00:00
Compliance end date: 12/31/2006 0:00:00
Enforcement date: 11/8/2007 0:00:00
Enforcement action: State Compliance Achieved
Violation measurement: Not Reported

PWS name: TUCSON, CITY OF
Population served: 675000
PWS type code: C
Violation ID: 205422
Contaminant: O-DICHLOROBENZENE
Violation type: 3
Compliance start date: 1/1/2004 0:00:00
Compliance end date: 12/31/2006 0:00:00
Enforcement date: 11/8/2007 0:00:00
Enforcement action: State Compliance Achieved
Violation measurement: Not Reported

PWS name: TUCSON, CITY OF
Population served: 675000
PWS type code: C
Violation ID: 205423
Contaminant: P-DICHLOROBENZENE
Violation type: 3
Compliance start date: 1/1/2004 0:00:00
Compliance end date: 12/31/2006 0:00:00
Enforcement date: 11/8/2007 0:00:00
Enforcement action: State Compliance Achieved
Violation measurement: Not Reported

PWS name: TUCSON, CITY OF
Population served: 675000
PWS type code: C
Violation ID: 123699
Contaminant: TOXAPHENE
Violation type: 3
Compliance start date: 1/1/1998 0:00:00
Compliance end date: 12/31/2000 0:00:00
Enforcement date: 12/6/2006 0:00:00
Enforcement action: State Compliance Achieved
Violation measurement: Not Reported

PWS name: TUCSON, CITY OF
Population served: 675000
PWS type code: C
Violation ID: 123799
Contaminant: TOXAPHENE
Violation type: 3
Compliance start date: 1/1/1998 0:00:00
Compliance end date: 12/31/2000 0:00:00
Enforcement date: 12/6/2006 0:00:00
Enforcement action: State Compliance Achieved
Violation measurement: Not Reported

PWS name: TUCSON, CITY OF
Population served: 675000
PWS type code: C
Violation ID: 123899
Contaminant: TOXAPHENE
Violation type: 3
Compliance start date: 1/1/1998 0:00:00
Compliance end date: 12/31/2000 0:00:00

Enforcement date:	12/6/2006 0:00:00	Enforcement action:	State Compliance Achieved
Violation measurement:	Not Reported		

PWS name:	TUCSON, CITY OF	Population served:	675000
PWS type code:	C	Violation ID:	123999
Contaminant:	TOXAPHENE	Violation type:	3
Compliance start date:	1/1/1998 0:00:00	Compliance end date:	12/31/2000 0:00:00
Enforcement date:	12/6/2006 0:00:00	Enforcement action:	State Compliance Achieved
Violation measurement:	Not Reported		

PWS name:	TUCSON, CITY OF	Population served:	675000
PWS type code:	C	Violation ID:	12402
Contaminant:	NITRATE	Violation type:	3
Compliance start date:	7/1/2001 0:00:00	Compliance end date:	9/30/2001 0:00:00
Enforcement date:	12/6/2006 0:00:00	Enforcement action:	State Compliance Achieved
Violation measurement:	Not Reported		

PWS name:	TUCSON, CITY OF	Population served:	675000
PWS type code:	C	Violation ID:	124099
Contaminant:	TOXAPHENE	Violation type:	3
Compliance start date:	1/1/1998 0:00:00	Compliance end date:	12/31/2000 0:00:00
Enforcement date:	12/6/2006 0:00:00	Enforcement action:	State Compliance Achieved
Violation measurement:	Not Reported		

PWS name:	TUCSON, CITY OF	Population served:	675000
PWS type code:	C	Violation ID:	124199
Contaminant:	TOXAPHENE	Violation type:	3
Compliance start date:	1/1/1998 0:00:00	Compliance end date:	12/31/2000 0:00:00
Enforcement date:	12/6/2006 0:00:00	Enforcement action:	State Compliance Achieved
Violation measurement:	Not Reported		

PWS name:	TUCSON, CITY OF	Population served:	675000
PWS type code:	C	Violation ID:	124299
Contaminant:	TOXAPHENE	Violation type:	3
Compliance start date:	1/1/1998 0:00:00	Compliance end date:	12/31/2000 0:00:00
Enforcement date:	12/6/2006 0:00:00	Enforcement action:	State Compliance Achieved
Violation measurement:	Not Reported		

PWS name:	TUCSON, CITY OF	Population served:	675000
PWS type code:	C	Violation ID:	124399
Contaminant:	TOXAPHENE	Violation type:	3
Compliance start date:	1/1/1998 0:00:00	Compliance end date:	12/31/2000 0:00:00
Enforcement date:	12/6/2006 0:00:00	Enforcement action:	State Compliance Achieved
Violation measurement:	Not Reported		

PWS name:	TUCSON, CITY OF	Population served:	675000
PWS type code:	C	Violation ID:	124499
Contaminant:	TOXAPHENE	Violation type:	3
Compliance start date:	1/1/1998 0:00:00	Compliance end date:	12/31/2000 0:00:00
Enforcement date:	12/6/2006 0:00:00	Enforcement action:	State Compliance Achieved
Violation measurement:	Not Reported		

PWS name:	TUCSON, CITY OF	Population served:	675000
PWS type code:	C	Violation ID:	124699
Contaminant:	TOXAPHENE	Violation type:	3
Compliance start date:	1/1/1998 0:00:00	Compliance end date:	12/31/2000 0:00:00
Enforcement date:	12/6/2006 0:00:00	Enforcement action:	State Compliance Achieved
Violation measurement:	Not Reported		

PWS name:	TUCSON, CITY OF		
Population served:	675000	PWS type code:	C
Violation ID:	124799	Contaminant:	TOXAPHENE

Violation type:	3	Compliance start date:	1/1/1998 0:00:00
Compliance end date:	12/31/2000 0:00:00	Enforcement date:	12/6/2006 0:00:00
Enforcement action:	State Compliance Achieved	Violation measurement:	Not Reported
PWS name:	TUCSON, CITY OF	Population served:	675000
PWS type code:	C	Violation ID:	124899
Contaminant:	TOXAPHENE	Violation type:	3
Compliance start date:	1/1/1998 0:00:00	Compliance end date:	12/31/2000 0:00:00
Enforcement date:	12/6/2006 0:00:00	Enforcement action:	State Compliance Achieved
Violation measurement:	Not Reported		
PWS name:	TUCSON, CITY OF	Population served:	675000
PWS type code:	C	Violation ID:	124999
Contaminant:	TOXAPHENE	Violation type:	3
Compliance start date:	1/1/1998 0:00:00	Compliance end date:	12/31/2000 0:00:00
Enforcement date:	12/6/2006 0:00:00	Enforcement action:	State Compliance Achieved
Violation measurement:	Not Reported		
PWS name:	TUCSON, CITY OF	Population served:	675000
PWS type code:	C	Violation ID:	12502
Contaminant:	NITRATE	Violation type:	3
Compliance start date:	7/1/2001 0:00:00	Compliance end date:	9/30/2001 0:00:00
Enforcement date:	12/6/2006 0:00:00	Enforcement action:	State Compliance Achieved
Violation measurement:	Not Reported		
PWS name:	TUCSON, CITY OF	Population served:	675000
PWS type code:	C	Violation ID:	125099
Contaminant:	TOXAPHENE	Violation type:	3
Compliance start date:	1/1/1998 0:00:00	Compliance end date:	12/31/2000 0:00:00
Enforcement date:	12/6/2006 0:00:00	Enforcement action:	State Compliance Achieved
Violation measurement:	Not Reported		
PWS name:	TUCSON, CITY OF	Population served:	675000
PWS type code:	C	Violation ID:	125199
Contaminant:	TOXAPHENE	Violation type:	3
Compliance start date:	1/1/1998 0:00:00	Compliance end date:	12/31/2000 0:00:00
Enforcement date:	12/6/2006 0:00:00	Enforcement action:	State Compliance Achieved
Violation measurement:	Not Reported		
PWS name:	TUCSON, CITY OF	Population served:	675000
PWS type code:	C	Violation ID:	125299
Contaminant:	TOXAPHENE	Violation type:	3
Compliance start date:	1/1/1998 0:00:00	Compliance end date:	12/31/2000 0:00:00
Enforcement date:	12/6/2006 0:00:00	Enforcement action:	State Compliance Achieved
Violation measurement:	Not Reported		
PWS name:	TUCSON, CITY OF	Population served:	675000
PWS type code:	C	Violation ID:	125399
Contaminant:	TOXAPHENE	Violation type:	3
Compliance start date:	1/1/1998 0:00:00	Compliance end date:	12/31/2000 0:00:00
Enforcement date:	12/6/2006 0:00:00	Enforcement action:	State Compliance Achieved
Violation measurement:	Not Reported		
PWS name:	TUCSON, CITY OF	Population served:	675000
PWS type code:	C	Violation ID:	125499
Contaminant:	TOXAPHENE	Violation type:	3
Compliance start date:	1/1/1998 0:00:00	Compliance end date:	12/31/2000 0:00:00
Enforcement date:	12/6/2006 0:00:00	Enforcement action:	State Compliance Achieved
Violation measurement:	Not Reported		
PWS name:	TUCSON, CITY OF	Population served:	675000
PWS type code:	C	Violation ID:	125599

Contaminant:	TOXAPHENE	Violation type:	3
Compliance start date:	1/1/1998 0:00:00	Compliance end date:	12/31/2000 0:00:00
Enforcement date:	12/6/2006 0:00:00	Enforcement action:	State Compliance Achieved
Violation measurement:	Not Reported		

PWS name:	TUCSON, CITY OF	Population served:	675000
PWS type code:	C	Violation ID:	125699
Contaminant:	TOXAPHENE	Violation type:	3
Compliance start date:	1/1/1998 0:00:00	Compliance end date:	12/31/2000 0:00:00
Enforcement date:	12/6/2006 0:00:00	Enforcement action:	State Compliance Achieved
Violation measurement:	Not Reported		

PWS name:	TUCSON, CITY OF	Population served:	675000
PWS type code:	C	Violation ID:	125799
Contaminant:	TOXAPHENE	Violation type:	3
Compliance start date:	1/1/1998 0:00:00	Compliance end date:	12/31/2000 0:00:00
Enforcement date:	12/6/2006 0:00:00	Enforcement action:	State Compliance Achieved
Violation measurement:	Not Reported		

PWS name:	TUCSON, CITY OF	Population served:	675000
PWS type code:	C	Violation ID:	125899
Contaminant:	TOXAPHENE	Violation type:	3
Compliance start date:	1/1/1998 0:00:00	Compliance end date:	12/31/2000 0:00:00
Enforcement date:	12/6/2006 0:00:00	Enforcement action:	State Compliance Achieved
Violation measurement:	Not Reported		

PWS name:	TUCSON, CITY OF	Population served:	675000
PWS type code:	C	Violation ID:	125999
Contaminant:	TOXAPHENE	Violation type:	3
Compliance start date:	1/1/1998 0:00:00	Compliance end date:	12/31/2000 0:00:00
Enforcement date:	12/6/2006 0:00:00	Enforcement action:	State Compliance Achieved
Violation measurement:	Not Reported		

PWS name:	TUCSON, CITY OF	Population served:	675000
PWS type code:	C	Violation ID:	12602
Contaminant:	NITRATE	Violation type:	3
Compliance start date:	7/1/2001 0:00:00	Compliance end date:	9/30/2001 0:00:00
Enforcement date:	12/6/2006 0:00:00	Enforcement action:	State Compliance Achieved
Violation measurement:	Not Reported		

PWS name:	TUCSON, CITY OF	Population served:	675000
PWS type code:	C	Violation ID:	126099
Contaminant:	DALAPON	Violation type:	3
Compliance start date:	1/1/1998 0:00:00	Compliance end date:	12/31/2000 0:00:00
Enforcement date:	12/6/2006 0:00:00	Enforcement action:	State Compliance Achieved
Violation measurement:	Not Reported		

PWS name:	TUCSON, CITY OF	Population served:	675000
PWS type code:	C	Violation ID:	126199
Contaminant:	DALAPON	Violation type:	3
Compliance start date:	1/1/1998 0:00:00	Compliance end date:	12/31/2000 0:00:00
Enforcement date:	12/6/2006 0:00:00	Enforcement action:	State Compliance Achieved
Violation measurement:	Not Reported		

PWS name:	TUCSON, CITY OF	Population served:	675000
PWS type code:	C	Violation ID:	126299
Contaminant:	DALAPON	Violation type:	3
Compliance start date:	1/1/1998 0:00:00	Compliance end date:	12/31/2000 0:00:00
Enforcement date:	12/6/2006 0:00:00	Enforcement action:	State Compliance Achieved
Violation measurement:	Not Reported		

PWS name:	TUCSON, CITY OF	Population served:	675000

PWS type code:	C	Violation ID:	126399
Contaminant:	DALAPON	Violation type:	3
Compliance start date:	1/1/1998 0:00:00	Compliance end date:	12/31/2000 0:00:00
Enforcement date:	12/6/2006 0:00:00	Enforcement action:	State Compliance Achieved
Violation measurement:	Not Reported		

PWS name:	TUCSON, CITY OF	Population served:	675000
PWS type code:	C	Violation ID:	126499
Contaminant:	DALAPON	Violation type:	3
Compliance start date:	1/1/1998 0:00:00	Compliance end date:	12/31/2000 0:00:00
Enforcement date:	12/6/2006 0:00:00	Enforcement action:	State Compliance Achieved
Violation measurement:	Not Reported		

PWS name:	TUCSON, CITY OF	Population served:	675000
PWS type code:	C	Violation ID:	126599
Contaminant:	DALAPON	Violation type:	3
Compliance start date:	1/1/1998 0:00:00	Compliance end date:	12/31/2000 0:00:00
Enforcement date:	12/6/2006 0:00:00	Enforcement action:	State Compliance Achieved
Violation measurement:	Not Reported		

PWS name:	TUCSON, CITY OF	Population served:	675000
PWS type code:	C	Violation ID:	126699
Contaminant:	DALAPON	Violation type:	3
Compliance start date:	1/1/1998 0:00:00	Compliance end date:	12/31/2000 0:00:00
Enforcement date:	12/6/2006 0:00:00	Enforcement action:	State Compliance Achieved
Violation measurement:	Not Reported		

PWS name:	TUCSON, CITY OF	Population served:	675000
PWS type code:	C	Violation ID:	126799
Contaminant:	DALAPON	Violation type:	3
Compliance start date:	1/1/1998 0:00:00	Compliance end date:	12/31/2000 0:00:00
Enforcement date:	12/6/2006 0:00:00	Enforcement action:	State Compliance Achieved
Violation measurement:	Not Reported		

PWS name:	TUCSON, CITY OF	Population served:	675000
PWS type code:	C	Violation ID:	126899
Contaminant:	DALAPON	Violation type:	3
Compliance start date:	1/1/1998 0:00:00	Compliance end date:	12/31/2000 0:00:00
Enforcement date:	12/6/2006 0:00:00	Enforcement action:	State Compliance Achieved
Violation measurement:	Not Reported		

PWS name:	TUCSON, CITY OF	Population served:	675000
PWS type code:	C	Violation ID:	126999
Contaminant:	DALAPON	Violation type:	3
Compliance start date:	1/1/1998 0:00:00	Compliance end date:	12/31/2000 0:00:00
Enforcement date:	12/6/2006 0:00:00	Enforcement action:	State Compliance Achieved
Violation measurement:	Not Reported		

PWS name:	TUCSON, CITY OF	Population served:	675000
PWS type code:	C	Violation ID:	12702
Contaminant:	NITRATE	Violation type:	3
Compliance start date:	10/1/2001 0:00:00	Compliance end date:	12/31/2001 0:00:00
Enforcement date:	12/6/2006 0:00:00	Enforcement action:	State Compliance Achieved
Violation measurement:	Not Reported		

PWS name:	TUCSON, CITY OF	Population served:	675000
PWS type code:	C	Violation ID:	127099
Contaminant:	DALAPON	Violation type:	3
Compliance start date:	1/1/1998 0:00:00	Compliance end date:	12/31/2000 0:00:00
Enforcement date:	12/6/2006 0:00:00	Enforcement action:	State Compliance Achieved
Violation measurement:	Not Reported		

PWS name:	TUCSON, CITY OF	Population served:	675000
PWS type code:	C	Violation ID:	127199
Contaminant:	DALAPON	Violation type:	3
Compliance start date:	1/1/1998 0:00:00	Compliance end date:	12/31/2000 0:00:00
Enforcement date:	12/6/2006 0:00:00	Enforcement action:	State Compliance Achieved
Violation measurement:	Not Reported		

PWS name:	TUCSON, CITY OF	Population served:	675000
PWS type code:	C	Violation ID:	127299
Contaminant:	DALAPON	Violation type:	3
Compliance start date:	1/1/1998 0:00:00	Compliance end date:	12/31/2000 0:00:00
Enforcement date:	12/6/2006 0:00:00	Enforcement action:	State Compliance Achieved
Violation measurement:	Not Reported		

PWS name:	TUCSON, CITY OF	Population served:	675000
PWS type code:	C	Violation ID:	127399
Contaminant:	DALAPON	Violation type:	3
Compliance start date:	1/1/1998 0:00:00	Compliance end date:	12/31/2000 0:00:00
Enforcement date:	12/6/2006 0:00:00	Enforcement action:	State Compliance Achieved
Violation measurement:	Not Reported		

PWS name:	TUCSON, CITY OF	Population served:	675000
PWS type code:	C	Violation ID:	127499
Contaminant:	DALAPON	Violation type:	3
Compliance start date:	1/1/1998 0:00:00	Compliance end date:	12/31/2000 0:00:00
Enforcement date:	12/6/2006 0:00:00	Enforcement action:	State Compliance Achieved
Violation measurement:	Not Reported		

PWS name:	TUCSON, CITY OF	Population served:	675000
PWS type code:	C	Violation ID:	127599
Contaminant:	DALAPON	Violation type:	3
Compliance start date:	1/1/1998 0:00:00	Compliance end date:	12/31/2000 0:00:00
Enforcement date:	12/6/2006 0:00:00	Enforcement action:	State Compliance Achieved
Violation measurement:	Not Reported		

PWS name:	TUCSON, CITY OF	Population served:	675000
PWS type code:	C	Violation ID:	127699
Contaminant:	DALAPON	Violation type:	3
Compliance start date:	1/1/1998 0:00:00	Compliance end date:	12/31/2000 0:00:00
Enforcement date:	12/6/2006 0:00:00	Enforcement action:	State Compliance Achieved
Violation measurement:	Not Reported		

PWS name:	TUCSON, CITY OF	Population served:	675000
PWS type code:	C	Violation ID:	127799
Contaminant:	DALAPON	Violation type:	3
Compliance start date:	1/1/1998 0:00:00	Compliance end date:	12/31/2000 0:00:00
Enforcement date:	12/6/2006 0:00:00	Enforcement action:	State Compliance Achieved
Violation measurement:	Not Reported		

PWS name:	TUCSON, CITY OF	Population served:	675000
PWS type code:	C	Violation ID:	127899
Contaminant:	DALAPON	Violation type:	3
Compliance start date:	1/1/1998 0:00:00	Compliance end date:	12/31/2000 0:00:00
Enforcement date:	12/6/2006 0:00:00	Enforcement action:	State Compliance Achieved
Violation measurement:	Not Reported		

PWS name:	TUCSON, CITY OF	Population served:	675000
PWS type code:	C	Violation ID:	12802
Contaminant:	NITRATE	Violation type:	3
Compliance start date:	10/1/2001 0:00:00	Compliance end date:	12/31/2001 0:00:00
Enforcement date:	12/6/2006 0:00:00	Enforcement action:	State Compliance Achieved
Violation measurement:	Not Reported		

PWS name:	TUCSON, CITY OF	Population served:	675000
PWS type code:	C	Violation ID:	128099
Contaminant:	DALAPON	Violation type:	3
Compliance start date:	1/1/1998 0:00:00	Compliance end date:	12/31/2000 0:00:00
Enforcement date:	12/6/2006 0:00:00	Enforcement action:	State Compliance Achieved
Violation measurement:	Not Reported		

PWS name:	TUCSON, CITY OF	Population served:	675000
PWS type code:	C	Violation ID:	128199
Contaminant:	DALAPON	Violation type:	3
Compliance start date:	1/1/1998 0:00:00	Compliance end date:	12/31/2000 0:00:00
Enforcement date:	12/6/2006 0:00:00	Enforcement action:	State Compliance Achieved
Violation measurement:	Not Reported		

PWS name:	TUCSON, CITY OF	Population served:	675000
PWS type code:	C	Violation ID:	128299
Contaminant:	DALAPON	Violation type:	3
Compliance start date:	1/1/1998 0:00:00	Compliance end date:	12/31/2000 0:00:00
Enforcement date:	12/6/2006 0:00:00	Enforcement action:	State Compliance Achieved
Violation measurement:	Not Reported		

PWS name:	TUCSON, CITY OF	Population served:	675000
PWS type code:	C	Violation ID:	128399
Contaminant:	DALAPON	Violation type:	3
Compliance start date:	1/1/1998 0:00:00	Compliance end date:	12/31/2000 0:00:00
Enforcement date:	12/6/2006 0:00:00	Enforcement action:	State Compliance Achieved
Violation measurement:	Not Reported		

PWS name:	TUCSON, CITY OF	Population served:	675000
PWS type code:	C	Violation ID:	128499
Contaminant:	DALAPON	Violation type:	3
Compliance start date:	1/1/1998 0:00:00	Compliance end date:	12/31/2000 0:00:00
Enforcement date:	12/6/2006 0:00:00	Enforcement action:	State Compliance Achieved
Violation measurement:	Not Reported		

PWS name:	TUCSON, CITY OF	Population served:	675000
PWS type code:	C	Violation ID:	128599
Contaminant:	DALAPON	Violation type:	3
Compliance start date:	1/1/1998 0:00:00	Compliance end date:	12/31/2000 0:00:00
Enforcement date:	12/6/2006 0:00:00	Enforcement action:	State Compliance Achieved
Violation measurement:	Not Reported		

PWS name:	TUCSON, CITY OF	Population served:	675000
PWS type code:	C	Violation ID:	128699
Contaminant:	DALAPON	Violation type:	3
Compliance start date:	1/1/1998 0:00:00	Compliance end date:	12/31/2000 0:00:00
Enforcement date:	12/6/2006 0:00:00	Enforcement action:	State Compliance Achieved
Violation measurement:	Not Reported		

PWS name:	TUCSON, CITY OF	Population served:	675000
PWS type code:	C	Violation ID:	128799
Contaminant:	DALAPON	Violation type:	3
Compliance start date:	1/1/1998 0:00:00	Compliance end date:	12/31/2000 0:00:00
Enforcement date:	12/6/2006 0:00:00	Enforcement action:	State Compliance Achieved
Violation measurement:	Not Reported		

PWS name:	TUCSON, CITY OF	Population served:	675000
PWS type code:	C	Violation ID:	128899
Contaminant:	DALAPON	Violation type:	3
Compliance start date:	1/1/1998 0:00:00	Compliance end date:	12/31/2000 0:00:00
Enforcement date:	12/6/2006 0:00:00	Enforcement action:	State Compliance Achieved
Violation measurement:	Not Reported		

GEOCHECK VERSION 2.1
STATE DATABASE WELL INFORMATION

PWS name:	TUCSON, CITY OF	Population served:	675000
PWS type code:	C	Violation ID:	128999
Contaminant:	DALAPON	Violation type:	3
Compliance start date:	1/1/1998 0:00:00	Compliance end date:	12/31/2000 0:00:00
Enforcement date:	12/6/2006 0:00:00	Enforcement action:	State Compliance Achieved
Violation measurement:	Not Reported		

PWS name:	TUCSON, CITY OF	Population served:	675000
PWS type code:	C	Violation ID:	12902
Contaminant:	NITRATE	Violation type:	3
Compliance start date:	10/1/2001 0:00:00	Compliance end date:	12/31/2001 0:00:00
Enforcement date:	12/6/2006 0:00:00	Enforcement action:	State Compliance Achieved
Violation measurement:	Not Reported		

PWS name:	TUCSON, CITY OF	Population served:	675000
PWS type code:	C	Violation ID:	129099
Contaminant:	DALAPON	Violation type:	3
Compliance start date:	1/1/1998 0:00:00	Compliance end date:	12/31/2000 0:00:00
Enforcement date:	12/6/2006 0:00:00	Enforcement action:	State Compliance Achieved
Violation measurement:	Not Reported		

PWS name:	TUCSON, CITY OF	Population served:	675000
PWS type code:	C	Violation ID:	173599
Contaminant:	HEPTACHLOR EPOXIDE	Violation type:	3
Compliance start date:	1/1/1998 0:00:00	Compliance end date:	12/31/2000 0:00:00
Enforcement date:	11/27/2001 0:00:00	Enforcement action:	State Compliance Achieved
Violation measurement:	Not Reported		

PWS name:	TUCSON, CITY OF	Population served:	675000
PWS type code:	C	Violation ID:	173599
Contaminant:	HEPTACHLOR EPOXIDE	Violation type:	3
Compliance start date:	1/1/1998 0:00:00	Compliance end date:	12/31/2000 0:00:00
Enforcement date:	12/6/2006 0:00:00	Enforcement action:	State Compliance Achieved
Violation measurement:	Not Reported		

PWS name:	TUCSON, CITY OF	Population served:	675000
PWS type code:	C	Violation ID:	173699
Contaminant:	HEPTACHLOR EPOXIDE	Violation type:	3
Compliance start date:	1/1/1998 0:00:00	Compliance end date:	12/31/2000 0:00:00
Enforcement date:	11/27/2001 0:00:00	Enforcement action:	State Compliance Achieved
Violation measurement:	Not Reported		

PWS name:	TUCSON, CITY OF	Population served:	675000
PWS type code:	C	Violation ID:	173699
Contaminant:	HEPTACHLOR EPOXIDE	Violation type:	3
Compliance start date:	1/1/1998 0:00:00	Compliance end date:	12/31/2000 0:00:00
Enforcement date:	12/6/2006 0:00:00	Enforcement action:	State Compliance Achieved
Violation measurement:	Not Reported		

PWS name:	TUCSON, CITY OF	Population served:	675000
PWS type code:	C	Violation ID:	173799
Contaminant:	HEPTACHLOR EPOXIDE	Violation type:	3
Compliance start date:	1/1/1998 0:00:00	Compliance end date:	12/31/2000 0:00:00
Enforcement date:	11/27/2001 0:00:00	Enforcement action:	State Compliance Achieved
Violation measurement:	Not Reported		

PWS name:	TUCSON, CITY OF	Population served:	675000
PWS type code:	C	Violation ID:	173799
Contaminant:	HEPTACHLOR EPOXIDE	Violation type:	3
Compliance start date:	1/1/1998 0:00:00	Compliance end date:	12/31/2000 0:00:00
Enforcement date:	12/6/2006 0:00:00	Enforcement action:	State Compliance Achieved
Violation measurement:	Not Reported		

PWS name:	TUCSON, CITY OF	Population served:	675000
PWS type code:	C	Violation ID:	173899
Contaminant:	HEPTACHLOR EPOXIDE	Violation type:	3
Compliance start date:	1/1/1998 0:00:00	Compliance end date:	12/31/2000 0:00:00
Enforcement date:	11/27/2001 0:00:00	Enforcement action:	State Compliance Achieved
Violation measurement:	Not Reported		

PWS name:	TUCSON, CITY OF	Population served:	675000
PWS type code:	C	Violation ID:	173899
Contaminant:	HEPTACHLOR EPOXIDE	Violation type:	3
Compliance start date:	1/1/1998 0:00:00	Compliance end date:	12/31/2000 0:00:00
Enforcement date:	12/6/2006 0:00:00	Enforcement action:	State Compliance Achieved
Violation measurement:	Not Reported		

PWS name:	TUCSON, CITY OF	Population served:	675000
PWS type code:	C	Violation ID:	173999
Contaminant:	HEPTACHLOR EPOXIDE	Violation type:	3
Compliance start date:	1/1/1998 0:00:00	Compliance end date:	12/31/2000 0:00:00
Enforcement date:	11/27/2001 0:00:00	Enforcement action:	State Compliance Achieved
Violation measurement:	Not Reported		

PWS name:	TUCSON, CITY OF	Population served:	675000
PWS type code:	C	Violation ID:	173999
Contaminant:	HEPTACHLOR EPOXIDE	Violation type:	3
Compliance start date:	1/1/1998 0:00:00	Compliance end date:	12/31/2000 0:00:00
Enforcement date:	12/6/2006 0:00:00	Enforcement action:	State Compliance Achieved
Violation measurement:	Not Reported		

PWS name:	TUCSON, CITY OF	Population served:	675000
PWS type code:	C	Violation ID:	174099
Contaminant:	HEPTACHLOR EPOXIDE	Violation type:	3
Compliance start date:	1/1/1998 0:00:00	Compliance end date:	12/31/2000 0:00:00
Enforcement date:	11/27/2001 0:00:00	Enforcement action:	State Compliance Achieved
Violation measurement:	Not Reported		

PWS name:	TUCSON, CITY OF	Population served:	675000
PWS type code:	C	Violation ID:	174099
Contaminant:	HEPTACHLOR EPOXIDE	Violation type:	3
Compliance start date:	1/1/1998 0:00:00	Compliance end date:	12/31/2000 0:00:00
Enforcement date:	12/6/2006 0:00:00	Enforcement action:	State Compliance Achieved
Violation measurement:	Not Reported		

PWS name:	TUCSON, CITY OF	Population served:	675000
PWS type code:	C	Violation ID:	174199
Contaminant:	HEPTACHLOR EPOXIDE	Violation type:	3
Compliance start date:	1/1/1998 0:00:00	Compliance end date:	12/31/2000 0:00:00
Enforcement date:	11/27/2001 0:00:00	Enforcement action:	State Compliance Achieved
Violation measurement:	Not Reported		

PWS name:	TUCSON, CITY OF	Population served:	675000
PWS type code:	C	Violation ID:	174199
Contaminant:	HEPTACHLOR EPOXIDE	Violation type:	3
Compliance start date:	1/1/1998 0:00:00	Compliance end date:	12/31/2000 0:00:00
Enforcement date:	12/6/2006 0:00:00	Enforcement action:	State Compliance Achieved
Violation measurement:	Not Reported		

PWS name:	TUCSON, CITY OF	Population served:	675000
PWS type code:	C	Violation ID:	174299
Contaminant:	HEPTACHLOR EPOXIDE	Violation type:	3
Compliance start date:	1/1/1998 0:00:00	Compliance end date:	12/31/2000 0:00:00
Enforcement date:	11/27/2001 0:00:00	Enforcement action:	State Compliance Achieved
Violation measurement:	Not Reported		

PWS name:	TUCSON, CITY OF	Population served:	675000
PWS type code:	C	Violation ID:	174299
Contaminant:	HEPTACHLOR EPOXIDE	Violation type:	3
Compliance start date:	1/1/1998 0:00:00	Compliance end date:	12/31/2000 0:00:00
Enforcement date:	12/6/2006 0:00:00	Enforcement action:	State Compliance Achieved
Violation measurement:	Not Reported		

PWS name:	TUCSON, CITY OF	Population served:	675000
PWS type code:	C	Violation ID:	174399
Contaminant:	HEPTACHLOR EPOXIDE	Violation type:	3
Compliance start date:	1/1/1998 0:00:00	Compliance end date:	12/31/2000 0:00:00
Enforcement date:	11/27/2001 0:00:00	Enforcement action:	State Compliance Achieved
Violation measurement:	Not Reported		

PWS name:	TUCSON, CITY OF	Population served:	675000
PWS type code:	C	Violation ID:	174399
Contaminant:	HEPTACHLOR EPOXIDE	Violation type:	3
Compliance start date:	1/1/1998 0:00:00	Compliance end date:	12/31/2000 0:00:00
Enforcement date:	12/6/2006 0:00:00	Enforcement action:	State Compliance Achieved
Violation measurement:	Not Reported		

PWS name:	TUCSON, CITY OF	Population served:	675000
PWS type code:	C	Violation ID:	174499
Contaminant:	HEPTACHLOR EPOXIDE	Violation type:	3
Compliance start date:	1/1/1998 0:00:00	Compliance end date:	12/31/2000 0:00:00
Enforcement date:	11/27/2001 0:00:00	Enforcement action:	State Compliance Achieved
Violation measurement:	Not Reported		

PWS name:	TUCSON, CITY OF	Population served:	675000
PWS type code:	C	Violation ID:	174499
Contaminant:	HEPTACHLOR EPOXIDE	Violation type:	3
Compliance start date:	1/1/1998 0:00:00	Compliance end date:	12/31/2000 0:00:00
Enforcement date:	12/6/2006 0:00:00	Enforcement action:	State Compliance Achieved
Violation measurement:	Not Reported		

PWS name:	TUCSON, CITY OF	Population served:	675000
PWS type code:	C	Violation ID:	174599
Contaminant:	HEPTACHLOR EPOXIDE	Violation type:	3
Compliance start date:	1/1/1998 0:00:00	Compliance end date:	12/31/2000 0:00:00
Enforcement date:	11/27/2001 0:00:00	Enforcement action:	State Compliance Achieved
Violation measurement:	Not Reported		

PWS name:	TUCSON, CITY OF	Population served:	675000
PWS type code:	C	Violation ID:	174599
Contaminant:	HEPTACHLOR EPOXIDE	Violation type:	3
Compliance start date:	1/1/1998 0:00:00	Compliance end date:	12/31/2000 0:00:00
Enforcement date:	12/6/2006 0:00:00	Enforcement action:	State Compliance Achieved
Violation measurement:	Not Reported		

PWS name:	TUCSON, CITY OF	Population served:	675000
PWS type code:	C	Violation ID:	174699
Contaminant:	HEPTACHLOR EPOXIDE	Violation type:	3
Compliance start date:	1/1/1998 0:00:00	Compliance end date:	12/31/2000 0:00:00
Enforcement date:	11/27/2001 0:00:00	Enforcement action:	State Compliance Achieved
Violation measurement:	Not Reported		

PWS name:	TUCSON, CITY OF	Population served:	675000
PWS type code:	C	Violation ID:	174699
Contaminant:	HEPTACHLOR EPOXIDE	Violation type:	3
Compliance start date:	1/1/1998 0:00:00	Compliance end date:	12/31/2000 0:00:00
Enforcement date:	12/6/2006 0:00:00	Enforcement action:	State Compliance Achieved
Violation measurement:	Not Reported		

PWS name:	TUCSON, CITY OF	Population served:	675000
PWS type code:	C	Violation ID:	174799
Contaminant:	HEPTACHLOR EPOXIDE	Violation type:	3
Compliance start date:	1/1/1998 0:00:00	Compliance end date:	12/31/2000 0:00:00
Enforcement date:	11/27/2001 0:00:00	Enforcement action:	State Compliance Achieved
Violation measurement:	Not Reported		

PWS name:	TUCSON, CITY OF	Population served:	675000
PWS type code:	C	Violation ID:	174799
Contaminant:	HEPTACHLOR EPOXIDE	Violation type:	3
Compliance start date:	1/1/1998 0:00:00	Compliance end date:	12/31/2000 0:00:00
Enforcement date:	12/6/2006 0:00:00	Enforcement action:	State Compliance Achieved
Violation measurement:	Not Reported		

PWS name:	TUCSON, CITY OF	Population served:	675000
PWS type code:	C	Violation ID:	174899
Contaminant:	2,4-D	Violation type:	3
Compliance start date:	1/1/1998 0:00:00	Compliance end date:	12/31/2000 0:00:00
Enforcement date:	11/27/2001 0:00:00	Enforcement action:	State Compliance Achieved
Violation measurement:	Not Reported		

PWS name:	TUCSON, CITY OF	Population served:	675000
PWS type code:	C	Violation ID:	174899
Contaminant:	2,4-D	Violation type:	3
Compliance start date:	1/1/1998 0:00:00	Compliance end date:	12/31/2000 0:00:00
Enforcement date:	12/6/2006 0:00:00	Enforcement action:	State Compliance Achieved
Violation measurement:	Not Reported		

PWS name:	TUCSON, CITY OF	Population served:	675000
PWS type code:	C	Violation ID:	174999
Contaminant:	2,4-D	Violation type:	3
Compliance start date:	1/1/1998 0:00:00	Compliance end date:	12/31/2000 0:00:00
Enforcement date:	11/27/2001 0:00:00	Enforcement action:	State Compliance Achieved
Violation measurement:	Not Reported		

PWS name:	TUCSON, CITY OF	Population served:	675000
PWS type code:	C	Violation ID:	174999
Contaminant:	2,4-D	Violation type:	3
Compliance start date:	1/1/1998 0:00:00	Compliance end date:	12/31/2000 0:00:00
Enforcement date:	12/6/2006 0:00:00	Enforcement action:	State Compliance Achieved
Violation measurement:	Not Reported		

PWS name:	TUCSON, CITY OF	Population served:	675000
PWS type code:	C	Violation ID:	175099
Contaminant:	2,4-D	Violation type:	3
Compliance start date:	1/1/1998 0:00:00	Compliance end date:	12/31/2000 0:00:00
Enforcement date:	11/27/2001 0:00:00	Enforcement action:	State Compliance Achieved
Violation measurement:	Not Reported		

PWS name:	TUCSON, CITY OF	Population served:	675000
PWS type code:	C	Violation ID:	175099
Contaminant:	2,4-D	Violation type:	3
Compliance start date:	1/1/1998 0:00:00	Compliance end date:	12/31/2000 0:00:00
Enforcement date:	12/6/2006 0:00:00	Enforcement action:	State Compliance Achieved
Violation measurement:	Not Reported		

PWS name:	TUCSON, CITY OF	Population served:	675000
PWS type code:	C	Violation ID:	175199
Contaminant:	2,4-D	Violation type:	3
Compliance start date:	1/1/1998 0:00:00	Compliance end date:	12/31/2000 0:00:00
Enforcement date:	11/27/2001 0:00:00	Enforcement action:	State Compliance Achieved
Violation measurement:	Not Reported		

GEOCHECK VERSION 2.1
STATE DATABASE WELL INFORMATION

PWS name:	TUCSON, CITY OF	Population served:	675000
PWS type code:	C	Violation ID:	175199
Contaminant:	2,4-D	Violation type:	3
Compliance start date:	1/1/1998 0:00:00	Compliance end date:	12/31/2000 0:00:00
Enforcement date:	12/6/2006 0:00:00	Enforcement action:	State Compliance Achieved
Violation measurement:	Not Reported		

PWS name:	TUCSON, CITY OF	Population served:	675000
PWS type code:	C	Violation ID:	175299
Contaminant:	2,4-D	Violation type:	3
Compliance start date:	1/1/1998 0:00:00	Compliance end date:	12/31/2000 0:00:00
Enforcement date:	11/27/2001 0:00:00	Enforcement action:	State Compliance Achieved
Violation measurement:	Not Reported		

PWS name:	TUCSON, CITY OF	Population served:	675000
PWS type code:	C	Violation ID:	175299
Contaminant:	2,4-D		
Violation type:	3	Compliance start date:	1/1/1998 0:00:00
Compliance end date:	12/31/2000 0:00:00	Enforcement date:	12/6/2006 0:00:00
Enforcement action:	State Compliance Achieved	Violation measurement:	Not Reported

PWS name:	TUCSON, CITY OF	Population served:	675000
PWS type code:	C	Violation ID:	175399
Contaminant:	2,4-D	Violation type:	3
Compliance start date:	1/1/1998 0:00:00	Compliance end date:	12/31/2000 0:00:00
Enforcement date:	11/27/2001 0:00:00	Enforcement action:	State Compliance Achieved
Violation measurement:	Not Reported		

PWS name:	TUCSON, CITY OF	Population served:	675000
PWS type code:	C	Violation ID:	175399
Contaminant:	2,4-D	Violation type:	3
Compliance start date:	1/1/1998 0:00:00	Compliance end date:	12/31/2000 0:00:00
Enforcement date:	12/6/2006 0:00:00	Enforcement action:	State Compliance Achieved
Violation measurement:	Not Reported		

PWS name:	TUCSON, CITY OF	Population served:	675000
PWS type code:	C	Violation ID:	175499
Contaminant:	2,4-D	Violation type:	3
Compliance start date:	1/1/1998 0:00:00	Compliance end date:	12/31/2000 0:00:00
Enforcement date:	12/6/2006 0:00:00	Enforcement action:	State Compliance Achieved
Violation measurement:	Not Reported		

PWS name:	TUCSON, CITY OF	Population served:	675000
PWS type code:	C	Violation ID:	175599
Contaminant:	2,4-D	Violation type:	3
Compliance start date:	1/1/1998 0:00:00	Compliance end date:	12/31/2000 0:00:00
Enforcement date:	12/6/2006 0:00:00	Enforcement action:	State Compliance Achieved
Violation measurement:	Not Reported		

PWS name:	TUCSON, CITY OF	Population served:	675000
PWS type code:	C	Violation ID:	175699
Contaminant:	2,4-D	Violation type:	3
Compliance start date:	1/1/1998 0:00:00	Compliance end date:	12/31/2000 0:00:00
Enforcement date:	12/6/2006 0:00:00	Enforcement action:	State Compliance Achieved
Violation measurement:	Not Reported		

PWS name:	TUCSON, CITY OF	Population served:	675000
PWS type code:	C	Violation ID:	175799
Contaminant:	2,4-D	Violation type:	3
Compliance start date:	1/1/1998 0:00:00	Compliance end date:	12/31/2000 0:00:00
Enforcement date:	12/6/2006 0:00:00	Enforcement action:	State Compliance Achieved
Violation measurement:	Not Reported		

GEOCHECK VERSION 2.1
STATE DATABASE WELL INFORMATION

PWS name:	TUCSON, CITY OF	Population served:	675000
PWS type code:	C	Violation ID:	175899
Contaminant:	2,4-D	Violation type:	3
Compliance start date:	1/1/1998 0:00:00	Compliance end date:	12/31/2000 0:00:00
Enforcement date:	12/6/2006 0:00:00	Enforcement action:	State Compliance Achieved
Violation measurement:	Not Reported		

PWS name:	TUCSON, CITY OF	Population served:	675000
PWS type code:	C	Violation ID:	175999
Contaminant:	2,4-D	Violation type:	3
Compliance start date:	1/1/1998 0:00:00	Compliance end date:	12/31/2000 0:00:00
Enforcement date:	12/6/2006 0:00:00	Enforcement action:	State Compliance Achieved
Violation measurement:	Not Reported		

PWS name:	TUCSON, CITY OF	Population served:	675000
PWS type code:	C	Violation ID:	176099
Contaminant:	2,4-D	Violation type:	3
Compliance start date:	1/1/1998 0:00:00	Compliance end date:	12/31/2000 0:00:00
Enforcement date:	12/6/2006 0:00:00	Enforcement action:	State Compliance Achieved
Violation measurement:	Not Reported		

PWS name:	TUCSON, CITY OF	Population served:	675000
PWS type code:	C	Violation ID:	176199
Contaminant:	2,4-D	Violation type:	3
Compliance start date:	1/1/1998 0:00:00	Compliance end date:	12/31/2000 0:00:00
Enforcement date:	12/6/2006 0:00:00	Enforcement action:	State Compliance Achieved
Violation measurement:	Not Reported		

PWS name:	TUCSON, CITY OF	Population served:	675000
PWS type code:	C	Violation ID:	176299
Contaminant:	2,4-D	Violation type:	3
Compliance start date:	1/1/1998 0:00:00	Compliance end date:	12/31/2000 0:00:00
Enforcement date:	12/6/2006 0:00:00	Enforcement action:	State Compliance Achieved
Violation measurement:	Not Reported		

PWS name:	TUCSON, CITY OF	Population served:	675000
PWS type code:	C	Violation ID:	176399
Contaminant:	2,4-D	Violation type:	3
Compliance start date:	1/1/1998 0:00:00	Compliance end date:	12/31/2000 0:00:00
Enforcement date:	12/6/2006 0:00:00	Enforcement action:	State Compliance Achieved
Violation measurement:	Not Reported		

PWS name:	TUCSON, CITY OF	Population served:	675000
PWS type code:	C	Violation ID:	176499
Contaminant:	2,4-D	Violation type:	3
Compliance start date:	1/1/1998 0:00:00	Compliance end date:	12/31/2000 0:00:00
Enforcement date:	12/6/2006 0:00:00	Enforcement action:	State Compliance Achieved
Violation measurement:	Not Reported		

PWS name:	TUCSON, CITY OF	Population served:	675000
PWS type code:	C	Violation ID:	176599
Contaminant:	2,4-D	Violation type:	3
Compliance start date:	1/1/1998 0:00:00	Compliance end date:	12/31/2000 0:00:00
Enforcement date:	12/6/2006 0:00:00	Enforcement action:	State Compliance Achieved
Violation measurement:	Not Reported		

PWS name:	TUCSON, CITY OF	Population served:	675000
PWS type code:	C	Violation ID:	176699
Contaminant:	2,4-D	Violation type:	3
Compliance start date:	1/1/1998 0:00:00	Compliance end date:	12/31/2000 0:00:00
Enforcement date:	12/6/2006 0:00:00	Enforcement action:	State Compliance Achieved
Violation measurement:	Not Reported		

PWS name:	TUCSON, CITY OF	Population served:	675000
PWS type code:	C	Violation ID:	176899
Contaminant:	2,4-D	Violation type:	3
Compliance start date:	1/1/1998 0:00:00	Compliance end date:	12/31/2000 0:00:00
Enforcement date:	12/6/2006 0:00:00	Enforcement action:	State Compliance Achieved
Violation measurement:	Not Reported		

PWS name:	TUCSON, CITY OF	Population served:	675000
PWS type code:	C	Violation ID:	176999
Contaminant:	2,4-D	Violation type:	3
Compliance start date:	1/1/1998 0:00:00	Compliance end date:	12/31/2000 0:00:00
Enforcement date:	12/6/2006 0:00:00	Enforcement action:	State Compliance Achieved
Violation measurement:	Not Reported		

PWS name:	TUCSON, CITY OF	Population served:	675000
PWS type code:	C	Violation ID:	177099
Contaminant:	2,4-D	Violation type:	3
Compliance start date:	1/1/1998 0:00:00	Compliance end date:	12/31/2000 0:00:00
Enforcement date:	12/6/2006 0:00:00	Enforcement action:	State Compliance Achieved
Violation measurement:	Not Reported		

PWS name:	TUCSON, CITY OF	Population served:	675000
PWS type code:	C	Violation ID:	177199
Contaminant:	2,4-D	Violation type:	3
Compliance start date:	1/1/1998 0:00:00	Compliance end date:	12/31/2000 0:00:00
Enforcement date:	12/6/2006 0:00:00	Enforcement action:	State Compliance Achieved
Violation measurement:	Not Reported		

PWS name:	TUCSON, CITY OF	Population served:	675000
PWS type code:	C	Violation ID:	177299
Contaminant:	2,4-D	Violation type:	3
Compliance start date:	1/1/1998 0:00:00	Compliance end date:	12/31/2000 0:00:00
Enforcement date:	12/6/2006 0:00:00	Enforcement action:	State Compliance Achieved
Violation measurement:	Not Reported		

PWS name:	TUCSON, CITY OF	Population served:	675000
PWS type code:	C	Violation ID:	177399
Contaminant:	2,4-D	Violation type:	3
Compliance start date:	1/1/1998 0:00:00	Compliance end date:	12/31/2000 0:00:00
Enforcement date:	12/6/2006 0:00:00	Enforcement action:	State Compliance Achieved
Violation measurement:	Not Reported		

PWS name:	TUCSON, CITY OF	Population served:	675000
PWS type code:	C	Violation ID:	177499
Contaminant:	2,4-D	Violation type:	3
Compliance start date:	1/1/1998 0:00:00	Compliance end date:	12/31/2000 0:00:00
Enforcement date:	12/6/2006 0:00:00	Enforcement action:	State Compliance Achieved
Violation measurement:	Not Reported		

PWS name:	TUCSON, CITY OF	Population served:	675000
PWS type code:	C	Violation ID:	129199
Contaminant:	DALAPON	Violation type:	3
Compliance start date:	1/1/1998 0:00:00	Compliance end date:	12/31/2000 0:00:00
Enforcement date:	12/6/2006 0:00:00	Enforcement action:	State Compliance Achieved
Violation measurement:	Not Reported		

PWS name:	TUCSON, CITY OF	Population served:	675000
PWS type code:	C	Violation ID:	129299
Contaminant:	DALAPON	Violation type:	3
Compliance start date:	1/1/1998 0:00:00	Compliance end date:	12/31/2000 0:00:00
Enforcement date:	12/6/2006 0:00:00	Enforcement action:	State Compliance Achieved
Violation measurement:	Not Reported		

PWS name:	TUCSON, CITY OF	Population served:	675000
PWS type code:	C	Violation ID:	129399
Contaminant:	DALAPON	Violation type:	3
Compliance start date:	1/1/1998 0:00:00	Compliance end date:	12/31/2000 0:00:00
Enforcement date:	12/6/2006 0:00:00	Enforcement action:	State Compliance Achieved
Violation measurement:	Not Reported		

PWS name:	TUCSON, CITY OF	Population served:	675000
PWS type code:	C	Violation ID:	129499
Contaminant:	DALAPON	Violation type:	3
Compliance start date:	1/1/1998 0:00:00	Compliance end date:	12/31/2000 0:00:00
Enforcement date:	12/6/2006 0:00:00	Enforcement action:	State Compliance Achieved
Violation measurement:	Not Reported		

PWS name:	TUCSON, CITY OF	Population served:	675000
PWS type code:	C	Violation ID:	129599
Contaminant:	DIQUAT	Violation type:	3
Compliance start date:	1/1/1998 0:00:00	Compliance end date:	12/31/2000 0:00:00
Enforcement date:	12/6/2006 0:00:00	Enforcement action:	State Compliance Achieved
Violation measurement:	Not Reported		

PWS name:	TUCSON, CITY OF	Population served:	675000
PWS type code:	C	Violation ID:	129699
Contaminant:	DIQUAT	Violation type:	3
Compliance start date:	1/1/1998 0:00:00	Compliance end date:	12/31/2000 0:00:00
Enforcement date:	12/6/2006 0:00:00	Enforcement action:	State Compliance Achieved
Violation measurement:	Not Reported		

PWS name:	TUCSON, CITY OF	Population served:	675000
PWS type code:	C	Violation ID:	129799
Contaminant:	DIQUAT	Violation type:	3
Compliance start date:	1/1/1998 0:00:00	Compliance end date:	12/31/2000 0:00:00
Enforcement date:	12/6/2006 0:00:00	Enforcement action:	State Compliance Achieved
Violation measurement:	Not Reported		

PWS name:	TUCSON, CITY OF	Population served:	675000
PWS type code:	C	Violation ID:	129899
Contaminant:	DIQUAT	Violation type:	3
Compliance start date:	1/1/1998 0:00:00	Compliance end date:	12/31/2000 0:00:00
Enforcement date:	12/6/2006 0:00:00	Enforcement action:	State Compliance Achieved
Violation measurement:	Not Reported		

PWS name:	TUCSON, CITY OF	Population served:	675000
PWS type code:	C	Violation ID:	1299
Contaminant:	BERYLLIUM, TOTAL	Violation type:	3
Compliance start date:	1/1/1998 0:00:00	Compliance end date:	12/31/2000 0:00:00
Enforcement date:	10/8/2002 0:00:00	Enforcement action:	State Compliance Achieved
Violation measurement:	Not Reported		

PWS name:	TUCSON, CITY OF	Population served:	675000
PWS type code:	C	Violation ID:	1299
Contaminant:	BERYLLIUM, TOTAL	Violation type:	3
Compliance start date:	1/1/1998 0:00:00	Compliance end date:	12/31/2000 0:00:00
Enforcement date:	11/27/2001 0:00:00	Enforcement action:	State Compliance Achieved
Violation measurement:	Not Reported		

PWS name:	TUCSON, CITY OF	Population served:	675000
PWS type code:	C	Violation ID:	1299
Contaminant:	BERYLLIUM, TOTAL	Violation type:	3
Compliance start date:	1/1/1998 0:00:00	Compliance end date:	12/31/2000 0:00:00
Enforcement date:	12/6/2006 0:00:00	Enforcement action:	State Compliance Achieved
Violation measurement:	Not Reported		

GEOCHECK VERSION 2.1
STATE DATABASE WELL INFORMATION

PWS name:	TUCSON, CITY OF	Population served:	675000
PWS type code:	C	Violation ID:	129999
Contaminant:	DIQUAT	Violation type:	3
Compliance start date:	1/1/1998 0:00:00	Compliance end date:	12/31/2000 0:00:00
Enforcement date:	12/6/2006 0:00:00	Enforcement action:	State Compliance Achieved
Violation measurement:	Not Reported		

PWS name:	TUCSON, CITY OF	Population served:	675000
PWS type code:	C	Violation ID:	13002
Contaminant:	NITRATE	Violation type:	3
Compliance start date:	10/1/2001 0:00:00	Compliance end date:	12/31/2001 0:00:00
Enforcement date:	12/6/2006 0:00:00	Enforcement action:	State Compliance Achieved
Violation measurement:	Not Reported		

PWS name:	TUCSON, CITY OF	Population served:	675000
PWS type code:	C	Violation ID:	130099
Contaminant:	DIQUAT	Violation type:	3
Compliance start date:	1/1/1998 0:00:00	Compliance end date:	12/31/2000 0:00:00
Enforcement date:	12/6/2006 0:00:00	Enforcement action:	State Compliance Achieved
Violation measurement:	Not Reported		

PWS name:	TUCSON, CITY OF	Population served:	675000
PWS type code:	C	Violation ID:	130199
Contaminant:	DIQUAT	Violation type:	3
Compliance start date:	1/1/1998 0:00:00	Compliance end date:	12/31/2000 0:00:00
Enforcement date:	12/6/2006 0:00:00	Enforcement action:	State Compliance Achieved
Violation measurement:	Not Reported		

PWS name:	TUCSON, CITY OF	Population served:	675000
PWS type code:	C	Violation ID:	130299
Contaminant:	DIQUAT	Violation type:	3
Compliance start date:	1/1/1998 0:00:00	Compliance end date:	12/31/2000 0:00:00
Enforcement date:	12/6/2006 0:00:00	Enforcement action:	State Compliance Achieved
Violation measurement:	Not Reported		

PWS name:	TUCSON, CITY OF	Population served:	675000
PWS type code:	C	Violation ID:	130399
Contaminant:	DIQUAT	Violation type:	3
Compliance start date:	1/1/1998 0:00:00	Compliance end date:	12/31/2000 0:00:00
Enforcement date:	12/6/2006 0:00:00	Enforcement action:	State Compliance Achieved
Violation measurement:	Not Reported		

PWS name:	TUCSON, CITY OF	Population served:	675000
PWS type code:	C	Violation ID:	130499
Contaminant:	DIQUAT	Violation type:	3
Compliance start date:	1/1/1998 0:00:00	Compliance end date:	12/31/2000 0:00:00
Enforcement date:	12/6/2006 0:00:00	Enforcement action:	State Compliance Achieved
Violation measurement:	Not Reported		

PWS name:	TUCSON, CITY OF	Population served:	675000
PWS type code:	C	Violation ID:	130599
Contaminant:	DIQUAT	Violation type:	3
Compliance start date:	1/1/1998 0:00:00	Compliance end date:	12/31/2000 0:00:00
Enforcement date:	12/6/2006 0:00:00	Enforcement action:	State Compliance Achieved
Violation measurement:	Not Reported		

PWS name:	TUCSON, CITY OF	Population served:	675000
PWS type code:	C	Violation ID:	130699
Contaminant:	DIQUAT	Violation type:	3
Compliance start date:	1/1/1998 0:00:00	Compliance end date:	12/31/2000 0:00:00
Enforcement date:	12/6/2006 0:00:00	Enforcement action:	State Compliance Achieved
Violation measurement:	Not Reported		

PWS name:	TUCSON, CITY OF	Population served:	675000
PWS type code:	C	Violation ID:	130799
Contaminant:	DIQUAT	Violation type:	3
Compliance start date:	1/1/1998 0:00:00	Compliance end date:	12/31/2000 0:00:00
Enforcement date:	12/6/2006 0:00:00	Enforcement action:	State Compliance Achieved
Violation measurement:	Not Reported		

PWS name:	TUCSON, CITY OF	Population served:	675000
PWS type code:	C	Violation ID:	130899
Contaminant:	DIQUAT	Violation type:	3
Compliance start date:	1/1/1998 0:00:00	Compliance end date:	12/31/2000 0:00:00
Enforcement date:	12/6/2006 0:00:00	Enforcement action:	State Compliance Achieved
Violation measurement:	Not Reported		

PWS name:	TUCSON, CITY OF	Population served:	675000
PWS type code:	C	Violation ID:	130999
Contaminant:	DIQUAT	Violation type:	3
Compliance start date:	1/1/1998 0:00:00	Compliance end date:	12/31/2000 0:00:00
Enforcement date:	12/6/2006 0:00:00	Enforcement action:	State Compliance Achieved
Violation measurement:	Not Reported		

PWS name:	TUCSON, CITY OF	Population served:	675000
PWS type code:	C	Violation ID:	13102
Contaminant:	NITRATE	Violation type:	3
Compliance start date:	10/1/2001 0:00:00	Compliance end date:	12/31/2001 0:00:00
Enforcement date:	12/6/2006 0:00:00	Enforcement action:	State Compliance Achieved
Violation measurement:	Not Reported		

PWS name:	TUCSON, CITY OF	Population served:	675000
PWS type code:	C	Violation ID:	131099
Contaminant:	DIQUAT	Violation type:	3
Compliance start date:	1/1/1998 0:00:00	Compliance end date:	12/31/2000 0:00:00
Enforcement date:	12/6/2006 0:00:00	Enforcement action:	State Compliance Achieved
Violation measurement:	Not Reported		

PWS name:	TUCSON, CITY OF	Population served:	675000
PWS type code:	C	Violation ID:	131199
Contaminant:	DIQUAT	Violation type:	3
Compliance start date:	1/1/1998 0:00:00	Compliance end date:	12/31/2000 0:00:00
Enforcement date:	12/6/2006 0:00:00	Enforcement action:	State Compliance Achieved
Violation measurement:	Not Reported		

PWS name:	TUCSON, CITY OF	Population served:	675000
PWS type code:	C	Violation ID:	131299
Contaminant:	DIQUAT	Violation type:	3
Compliance start date:	1/1/1998 0:00:00	Compliance end date:	12/31/2000 0:00:00
Enforcement date:	12/6/2006 0:00:00	Enforcement action:	State Compliance Achieved
Violation measurement:	Not Reported		

PWS name:	TUCSON, CITY OF	Population served:	675000
PWS type code:	C	Violation ID:	131399
Contaminant:	DIQUAT	Violation type:	3
Compliance start date:	1/1/1998 0:00:00	Compliance end date:	12/31/2000 0:00:00
Enforcement date:	12/6/2006 0:00:00	Enforcement action:	State Compliance Achieved
Violation measurement:	Not Reported		

PWS name:	TUCSON, CITY OF	Population served:	675000
PWS type code:	C	Violation ID:	131499
Contaminant:	DIQUAT	Violation type:	3
Compliance start date:	1/1/1998 0:00:00	Compliance end date:	12/31/2000 0:00:00
Enforcement date:	12/6/2006 0:00:00	Enforcement action:	State Compliance Achieved
Violation measurement:	Not Reported		

PWS name:	TUCSON, CITY OF	Population served:	675000
PWS type code:	C	Violation ID:	131599
Contaminant:	DIQUAT	Violation type:	3
Compliance start date:	1/1/1998 0:00:00	Compliance end date:	12/31/2000 0:00:00
Enforcement date:	12/6/2006 0:00:00	Enforcement action:	State Compliance Achieved
Violation measurement:	Not Reported		

PWS name:	TUCSON, CITY OF	Population served:	675000
PWS type code:	C	Violation ID:	131699
Contaminant:	DIQUAT	Violation type:	3
Compliance start date:	1/1/1998 0:00:00	Compliance end date:	12/31/2000 0:00:00
Enforcement date:	12/6/2006 0:00:00	Enforcement action:	State Compliance Achieved
Violation measurement:	Not Reported		

PWS name:	TUCSON, CITY OF	Population served:	675000
PWS type code:	C	Violation ID:	131799
Contaminant:	DIQUAT	Violation type:	3
Compliance start date:	1/1/1998 0:00:00	Compliance end date:	12/31/2000 0:00:00
Enforcement date:	12/6/2006 0:00:00	Enforcement action:	State Compliance Achieved
Violation measurement:	Not Reported		

PWS name:	TUCSON, CITY OF	Population served:	675000
PWS type code:	C	Violation ID:	131899
Contaminant:	ENDOTHALL	Violation type:	3
Compliance start date:	1/1/1998 0:00:00	Compliance end date:	12/31/2000 0:00:00
Enforcement date:	12/6/2006 0:00:00	Enforcement action:	State Compliance Achieved
Violation measurement:	Not Reported		

PWS name:	TUCSON, CITY OF	Population served:	675000
PWS type code:	C	Violation ID:	131999
Contaminant:	ENDOTHALL	Violation type:	3
Compliance start date:	1/1/1998 0:00:00	Compliance end date:	12/31/2000 0:00:00
Enforcement date:	12/6/2006 0:00:00	Enforcement action:	State Compliance Achieved
Violation measurement:	Not Reported		

PWS name:	TUCSON, CITY OF	Population served:	675000
PWS type code:	C	Violation ID:	13202
Contaminant:	NITRATE	Violation type:	3
Compliance start date:	10/1/2001 0:00:00	Compliance end date:	12/31/2001 0:00:00
Enforcement date:	12/6/2006 0:00:00	Enforcement action:	State Compliance Achieved
Violation measurement:	Not Reported		

PWS name:	TUCSON, CITY OF	Population served:	675000
PWS type code:	C	Violation ID:	132099
Contaminant:	ENDOTHALL	Violation type:	3
Compliance start date:	1/1/1998 0:00:00	Compliance end date:	12/31/2000 0:00:00
Enforcement date:	12/6/2006 0:00:00	Enforcement action:	State Compliance Achieved
Violation measurement:	Not Reported		

PWS name:	TUCSON, CITY OF	Population served:	675000
PWS type code:	C	Violation ID:	132199
Contaminant:	ENDOTHALL	Violation type:	3
Compliance start date:	1/1/1998 0:00:00	Compliance end date:	12/31/2000 0:00:00
Enforcement date:	12/6/2006 0:00:00	Enforcement action:	State Compliance Achieved
Violation measurement:	Not Reported		

PWS name:	TUCSON, CITY OF	Population served:	675000
PWS type code:	C	Violation ID:	132299
Contaminant:	ENDOTHALL	Violation type:	3
Compliance start date:	1/1/1998 0:00:00	Compliance end date:	12/31/2000 0:00:00
Enforcement date:	12/6/2006 0:00:00	Enforcement action:	State Compliance Achieved
Violation measurement:	Not Reported		

PWS name:	TUCSON, CITY OF	Population served:	675000
PWS type code:	C	Violation ID:	132399
Contaminant:	ENDOTHALL	Violation type:	3
Compliance start date:	1/1/1998 0:00:00	Compliance end date:	12/31/2000 0:00:00
Enforcement date:	12/6/2006 0:00:00	Enforcement action:	State Compliance Achieved
Violation measurement:	Not Reported		

PWS name:	TUCSON, CITY OF	Population served:	675000
PWS type code:	C	Violation ID:	132499
Contaminant:	ENDOTHALL	Violation type:	3
Compliance start date:	1/1/1998 0:00:00	Compliance end date:	12/31/2000 0:00:00
Enforcement date:	12/6/2006 0:00:00	Enforcement action:	State Compliance Achieved
Violation measurement:	Not Reported		

PWS name:	TUCSON, CITY OF	Population served:	675000
PWS type code:	C	Violation ID:	132599
Contaminant:	ENDOTHALL	Violation type:	3
Compliance start date:	1/1/1998 0:00:00	Compliance end date:	12/31/2000 0:00:00
Enforcement date:	12/6/2006 0:00:00	Enforcement action:	State Compliance Achieved
Violation measurement:	Not Reported		

PWS name:	TUCSON, CITY OF	Population served:	675000
PWS type code:	C	Violation ID:	132699
Contaminant:	ENDOTHALL	Violation type:	3
Compliance start date:	1/1/1998 0:00:00	Compliance end date:	12/31/2000 0:00:00
Enforcement date:	12/6/2006 0:00:00	Enforcement action:	State Compliance Achieved
Violation measurement:	Not Reported		

PWS name:	TUCSON, CITY OF	Population served:	675000
PWS type code:	C	Violation ID:	132799
Contaminant:	ENDOTHALL	Violation type:	3
Compliance start date:	1/1/1998 0:00:00	Compliance end date:	12/31/2000 0:00:00
Enforcement date:	12/6/2006 0:00:00	Enforcement action:	State Compliance Achieved
Violation measurement:	Not Reported		

PWS name:	TUCSON, CITY OF	Population served:	675000
PWS type code:	C	Violation ID:	132899
Contaminant:	GLYPHOSATE	Violation type:	3
Compliance start date:	1/1/1998 0:00:00	Compliance end date:	12/31/2000 0:00:00
Enforcement date:	12/6/2006 0:00:00	Enforcement action:	State Compliance Achieved
Violation measurement:	Not Reported		

PWS name:	TUCSON, CITY OF	Population served:	675000
PWS type code:	C	Violation ID:	132999
Contaminant:	GLYPHOSATE	Violation type:	3
Compliance start date:	1/1/1998 0:00:00	Compliance end date:	12/31/2000 0:00:00
Enforcement date:	12/6/2006 0:00:00	Enforcement action:	State Compliance Achieved
Violation measurement:	Not Reported		

PWS name:	TUCSON, CITY OF	Population served:	675000
PWS type code:	C	Violation ID:	13302
Contaminant:	NITRATE	Violation type:	3
Compliance start date:	10/1/2001 0:00:00	Compliance end date:	12/31/2001 0:00:00
Enforcement date:	12/6/2006 0:00:00	Enforcement action:	State Compliance Achieved
Violation measurement:	Not Reported		

PWS name:	TUCSON, CITY OF	Population served:	675000
PWS type code:	C	Violation ID:	133099
Contaminant:	GLYPHOSATE	Violation type:	3
Compliance start date:	1/1/1998 0:00:00	Compliance end date:	12/31/2000 0:00:00
Enforcement date:	12/6/2006 0:00:00	Enforcement action:	State Compliance Achieved
Violation measurement:	Not Reported		

PWS name:	TUCSON, CITY OF	Population served:	675000
PWS type code:	C	Violation ID:	133199
Contaminant:	GLYPHOSATE	Violation type:	3
Compliance start date:	1/1/1998 0:00:00	Compliance end date:	12/31/2000 0:00:00
Enforcement date:	12/6/2006 0:00:00	Enforcement action:	State Compliance Achieved
Violation measurement:	Not Reported		

PWS name:	TUCSON, CITY OF	Population served:	675000
PWS type code:	C	Violation ID:	133299
Contaminant:	GLYPHOSATE	Violation type:	3
Compliance start date:	1/1/1998 0:00:00	Compliance end date:	12/31/2000 0:00:00
Enforcement date:	12/6/2006 0:00:00	Enforcement action:	State Compliance Achieved
Violation measurement:	Not Reported		

PWS name:	TUCSON, CITY OF	Population served:	675000
PWS type code:	C	Violation ID:	133399
Contaminant:	GLYPHOSATE	Violation type:	3
Compliance start date:	1/1/1998 0:00:00	Compliance end date:	12/31/2000 0:00:00
Enforcement date:	12/6/2006 0:00:00	Enforcement action:	State Compliance Achieved
Violation measurement:	Not Reported		

PWS name:	TUCSON, CITY OF	Population served:	675000
PWS type code:	C	Violation ID:	133499
Contaminant:	GLYPHOSATE	Violation type:	3
Compliance start date:	1/1/1998 0:00:00	Compliance end date:	12/31/2000 0:00:00
Enforcement date:	12/6/2006 0:00:00	Enforcement action:	State Compliance Achieved
Violation measurement:	Not Reported		

PWS name:	TUCSON, CITY OF	Population served:	675000
PWS type code:	C	Violation ID:	133599
Contaminant:	GLYPHOSATE	Violation type:	3
Compliance start date:	1/1/1998 0:00:00	Compliance end date:	12/31/2000 0:00:00
Enforcement date:	12/6/2006 0:00:00	Enforcement action:	State Compliance Achieved
Violation measurement:	Not Reported		

PWS name:	TUCSON, CITY OF	Population served:	675000
PWS type code:	C	Violation ID:	133699
Contaminant:	GLYPHOSATE	Violation type:	3
Compliance start date:	1/1/1998 0:00:00	Compliance end date:	12/31/2000 0:00:00
Enforcement date:	12/6/2006 0:00:00	Enforcement action:	State Compliance Achieved
Violation measurement:	Not Reported		

PWS name:	TUCSON, CITY OF	Population served:	675000
PWS type code:	C	Violation ID:	133799
Contaminant:	GLYPHOSATE	Violation type:	3
Compliance start date:	1/1/1998 0:00:00	Compliance end date:	12/31/2000 0:00:00
Enforcement date:	12/6/2006 0:00:00	Enforcement action:	State Compliance Achieved
Violation measurement:	Not Reported		

PWS name:	TUCSON, CITY OF	Population served:	675000
PWS type code:	C	Violation ID:	133899
Contaminant:	GLYPHOSATE	Violation type:	3
Compliance start date:	1/1/1998 0:00:00	Compliance end date:	12/31/2000 0:00:00
Enforcement date:	12/6/2006 0:00:00	Enforcement action:	State Compliance Achieved
Violation measurement:	Not Reported		

PWS name:	TUCSON, CITY OF	Population served:	675000
PWS type code:	C	Violation ID:	133999
Contaminant:	GLYPHOSATE	Violation type:	3
Compliance start date:	1/1/1998 0:00:00	Compliance end date:	12/31/2000 0:00:00
Enforcement date:	12/6/2006 0:00:00	Enforcement action:	State Compliance Achieved
Violation measurement:	Not Reported		

PWS name:	TUCSON, CITY OF	Population served:	675000
PWS type code:	C	Violation ID:	13402
Contaminant:	NITRATE	Violation type:	3
Compliance start date:	10/1/2001 0:00:00	Compliance end date:	12/31/2001 0:00:00
Enforcement date:	12/6/2006 0:00:00	Enforcement action:	State Compliance Achieved
Violation measurement:	Not Reported		

PWS name:	TUCSON, CITY OF	Population served:	675000
PWS type code:	C	Violation ID:	134099
Contaminant:	GLYPHOSATE	Violation type:	3
Compliance start date:	1/1/1998 0:00:00	Compliance end date:	12/31/2000 0:00:00
Enforcement date:	12/6/2006 0:00:00	Enforcement action:	State Compliance Achieved
Violation measurement:	Not Reported		

PWS name:	TUCSON, CITY OF	Population served:	675000
PWS type code:	C	Violation ID:	134199
Contaminant:	GLYPHOSATE	Violation type:	3
Compliance start date:	1/1/1998 0:00:00	Compliance end date:	12/31/2000 0:00:00
Enforcement date:	12/6/2006 0:00:00	Enforcement action:	State Compliance Achieved
Violation measurement:	Not Reported		

PWS name:	TUCSON, CITY OF	Population served:	675000
PWS type code:	C	Violation ID:	29003
Contaminant:	1,2,4-TRICHLOROBENZENE	Violation type:	3
Compliance start date:	1/1/2002 0:00:00	Compliance end date:	12/31/2002 0:00:00
Enforcement date:	2/26/2004 0:00:00	Enforcement action:	State Compliance Achieved
Violation measurement:	Not Reported		

PWS name:	TUCSON, CITY OF	Population served:	675000
PWS type code:	C	Violation ID:	29103
Contaminant:	CIS-1,2-DICHLOROETHYLENE	Violation type:	3
Compliance start date:	1/1/2002 0:00:00	Compliance end date:	12/31/2002 0:00:00
Enforcement date:	12/6/2006 0:00:00		
Enforcement action:	State Compliance Achieved	Violation measurement:	Not Reported

PWS name:	TUCSON, CITY OF	Population served:	675000
PWS type code:	C	Violation ID:	29103
Contaminant:	CIS-1,2-DICHLOROETHYLENE	Violation type:	3
Compliance start date:	1/1/2002 0:00:00	Compliance end date:	12/31/2002 0:00:00
Enforcement date:	2/26/2004 0:00:00	Enforcement action:	State Compliance Achieved
Violation measurement:	Not Reported		

PWS name:	TUCSON, CITY OF	Population served:	675000
PWS type code:	C	Violation ID:	29203
Contaminant:	XYLENES, TOTAL	Violation type:	3
Compliance start date:	1/1/2002 0:00:00	Compliance end date:	12/31/2002 0:00:00
Enforcement date:	12/6/2006 0:00:00	Enforcement action:	State Compliance Achieved
Violation measurement:	Not Reported		

PWS name:	TUCSON, CITY OF	Population served:	675000
PWS type code:	C	Violation ID:	29203
Contaminant:	XYLENES, TOTAL	Violation type:	3
Compliance start date:	1/1/2002 0:00:00	Compliance end date:	12/31/2002 0:00:00
Enforcement date:	2/26/2004 0:00:00	Enforcement action:	State Compliance Achieved
Violation measurement:	Not Reported		

PWS name:	TUCSON, CITY OF	Population served:	675000
PWS type code:	C	Violation ID:	29303
Contaminant:	METHYLENE CHLORIDE (DICHLOROMETHANE)		
Violation type:	3	Compliance start date:	1/1/2002 0:00:00
Compliance end date:	12/31/2002 0:00:00	Enforcement date:	12/6/2006 0:00:00
Enforcement action:	State Compliance Achieved	Violation measurement:	Not Reported

PWS name:	TUCSON, CITY OF	Population served:	675000
PWS type code:	C	Violation ID:	29303
Contaminant:	METHYLENE CHLORIDE (DICHLOROMETHANE)		
Violation type:	3	Compliance start date:	1/1/2002 0:00:00
Compliance end date:	12/31/2002 0:00:00	Enforcement date:	2/26/2004 0:00:00
Enforcement action:	State Compliance Achieved	Violation measurement:	Not Reported

PWS name:	TUCSON, CITY OF	Population served:	675000
PWS type code:	C	Violation ID:	29403
Contaminant:	O-DICHLOROBENZENE	Violation type:	3
Compliance start date:	1/1/2002 0:00:00	Compliance end date:	12/31/2002 0:00:00
Enforcement date:	12/6/2006 0:00:00	Enforcement action:	State Compliance Achieved
Violation measurement:	Not Reported		

PWS name:	TUCSON, CITY OF	Population served:	675000
PWS type code:	C	Violation ID:	29403
Contaminant:	O-DICHLOROBENZENE	Violation type:	3
Compliance start date:	1/1/2002 0:00:00	Compliance end date:	12/31/2002 0:00:00
Enforcement date:	2/26/2004 0:00:00	Enforcement action:	State Compliance Achieved
Violation measurement:	Not Reported		

PWS name:	TUCSON, CITY OF	Population served:	675000
PWS type code:	C	Violation ID:	29503
Contaminant:	P-DICHLOROBENZENE	Violation type:	3
Compliance start date:	1/1/2002 0:00:00	Compliance end date:	12/31/2002 0:00:00
Enforcement date:	12/6/2006 0:00:00	Enforcement action:	State Compliance Achieved
Violation measurement:	Not Reported		

PWS name:	TUCSON, CITY OF	Population served:	675000
PWS type code:	C	Violation ID:	29503
Contaminant:	P-DICHLOROBENZENE	Violation type:	3
Compliance start date:	1/1/2002 0:00:00	Compliance end date:	12/31/2002 0:00:00
Enforcement date:	2/26/2004 0:00:00	Enforcement action:	State Compliance Achieved
Violation measurement:	Not Reported		

PWS name:	TUCSON, CITY OF	Population served:	675000
PWS type code:	C	Violation ID:	29603
Contaminant:	1,1-DICHLOROETHYLENE	Violation type:	3
Compliance start date:	1/1/2002 0:00:00	Compliance end date:	12/31/2002 0:00:00
Enforcement date:	12/6/2006 0:00:00	Enforcement action:	State Compliance Achieved
Violation measurement:	Not Reported		

PWS name:	TUCSON, CITY OF	Population served:	675000
PWS type code:	C	Violation ID:	29603
Contaminant:	1,1-DICHLOROETHYLENE	Violation type:	3
Compliance start date:	1/1/2002 0:00:00	Compliance end date:	12/31/2002 0:00:00
Enforcement date:	2/26/2004 0:00:00	Enforcement action:	State Compliance Achieved
Violation measurement:	Not Reported		

PWS name:	TUCSON, CITY OF	Population served:	675000
PWS type code:	C	Violation ID:	29703
Contaminant:	TRANS-1,2-DICHLOROETHYLENE		
Violation type:	3	Compliance start date:	1/1/2002 0:00:00
Compliance end date:	12/31/2002 0:00:00	Enforcement date:	12/6/2006 0:00:00
Enforcement action:	State Compliance Achieved	Violation measurement:	Not Reported

PWS name:	TUCSON, CITY OF	Population served:	675000
PWS type code:	C	Violation ID:	29703
Contaminant:	TRANS-1,2-DICHLOROETHYLENE		
Violation type:	3	Compliance start date:	1/1/2002 0:00:00
Compliance end date:	12/31/2002 0:00:00	Enforcement date:	2/26/2004 0:00:00
Enforcement action:	State Compliance Achieved	Violation measurement:	Not Reported

PWS name:	TUCSON, CITY OF	Population served:	675000
PWS type code:	C	Violation ID:	29803
Contaminant:	1,2-DICHLOROETHANE	Violation type:	3
Compliance start date:	1/1/2002 0:00:00	Compliance end date:	12/31/2002 0:00:00
Enforcement date:	12/6/2006 0:00:00	Enforcement action:	State Compliance Achieved
Violation measurement:	Not Reported		

PWS name:	TUCSON, CITY OF	Population served:	675000
PWS type code:	C	Violation ID:	29803
Contaminant:	1,2-DICHLOROETHANE	Violation type:	3
Compliance start date:	1/1/2002 0:00:00	Compliance end date:	12/31/2002 0:00:00
Enforcement date:	2/26/2004 0:00:00	Enforcement action:	State Compliance Achieved
Violation measurement:	Not Reported		

PWS name:	TUCSON, CITY OF	Population served:	675000
PWS type code:	C	Violation ID:	29903
Contaminant:	1,1,1-TRICHLOROETHANE	Violation type:	3
Compliance start date:	1/1/2002 0:00:00	Compliance end date:	12/31/2002 0:00:00
Enforcement date:	12/6/2006 0:00:00	Enforcement action:	State Compliance Achieved
Violation measurement:	Not Reported		

PWS name:	TUCSON, CITY OF	Population served:	675000
PWS type code:	C	Violation ID:	29903
Contaminant:	1,1,1-TRICHLOROETHANE	Violation type:	3
Compliance start date:	1/1/2002 0:00:00	Compliance end date:	12/31/2002 0:00:00
Enforcement date:	2/26/2004 0:00:00	Enforcement action:	State Compliance Achieved
Violation measurement:	Not Reported		

PWS name:	TUCSON, CITY OF	Population served:	675000
PWS type code:	C	Violation ID:	2999
Contaminant:	CHROMIUM	Violation type:	3
Compliance start date:	1/1/1998 0:00:00	Compliance end date:	12/31/2000 0:00:00
Enforcement date:	11/27/2001 0:00:00	Enforcement action:	State Compliance Achieved
Violation measurement:	Not Reported		

PWS name:	TUCSON, CITY OF	Population served:	675000
PWS type code:	C	Violation ID:	2999
Contaminant:	CHROMIUM	Violation type:	3
Compliance start date:	1/1/1998 0:00:00	Compliance end date:	12/31/2000 0:00:00
Enforcement date:	12/6/2006 0:00:00	Enforcement action:	State Compliance Achieved
Violation measurement:	Not Reported		

PWS name:	TUCSON, CITY OF	Population served:	675000
PWS type code:	C	Violation ID:	30003
Contaminant:	CARBON TETRACHLORIDE	Violation type:	3
Compliance start date:	1/1/2002 0:00:00	Compliance end date:	12/31/2002 0:00:00
Enforcement date:	12/6/2006 0:00:00	Enforcement action:	State Compliance Achieved
Violation measurement:	Not Reported		

PWS name:	TUCSON, CITY OF	Population served:	675000
PWS type code:	C	Violation ID:	30003
Contaminant:	CARBON TETRACHLORIDE	Violation type:	3
Compliance start date:	1/1/2002 0:00:00	Compliance end date:	12/31/2002 0:00:00
Enforcement date:	2/26/2004 0:00:00	Enforcement action:	State Compliance Achieved
Violation measurement:	Not Reported		

PWS name:	TUCSON, CITY OF	Population served:	675000
PWS type code:	C	Violation ID:	30103
Contaminant:	1,2-DICHLOROPROPANE	Violation type:	3
Compliance start date:	1/1/2002 0:00:00	Compliance end date:	12/31/2002 0:00:00
Enforcement date:	12/6/2006 0:00:00	Enforcement action:	State Compliance Achieved
Violation measurement:	Not Reported		

PWS name:	TUCSON, CITY OF	Population served:	675000
PWS type code:	C	Violation ID:	30103
Contaminant:	1,2-DICHLOROPROPANE	Violation type:	3
Compliance start date:	1/1/2002 0:00:00	Compliance end date:	12/31/2002 0:00:00
Enforcement date:	2/26/2004 0:00:00	Enforcement action:	State Compliance Achieved
Violation measurement:	Not Reported		

PWS name:	TUCSON, CITY OF	Population served:	675000
PWS type code:	C	Violation ID:	302
Contaminant:	COLIFORM (TCR)		
Violation type:	Monitoring, Routine Minor (TCR)		
Compliance start date:	10/1/2001 0:00:00	Compliance end date:	10/31/2001 0:00:00
Enforcement date:	12/6/2006 0:00:00	Enforcement action:	State Compliance Achieved
Violation measurement:	Not Reported		

PWS name:	TUCSON, CITY OF	Population served:	675000
PWS type code:	C	Violation ID:	30203
Contaminant:	TRICHLOROETHYLENE	Violation type:	3
Compliance start date:	1/1/2002 0:00:00	Compliance end date:	12/31/2002 0:00:00
Enforcement date:	12/6/2006 0:00:00	Enforcement action:	State Compliance Achieved
Violation measurement:	Not Reported		

PWS name:	TUCSON, CITY OF	Population served:	675000
PWS type code:	C	Violation ID:	30203
Contaminant:	TRICHLOROETHYLENE	Violation type:	3
Compliance start date:	1/1/2002 0:00:00	Compliance end date:	12/31/2002 0:00:00
Enforcement date:	2/26/2004 0:00:00	Enforcement action:	State Compliance Achieved
Violation measurement:	Not Reported		

PWS name:	TUCSON, CITY OF	Population served:	675000
PWS type code:	C	Violation ID:	30303
Contaminant:	1,1,2-TRICHLOROETHANE	Violation type:	3
Compliance start date:	1/1/2002 0:00:00	Compliance end date:	12/31/2002 0:00:00
Enforcement date:	12/6/2006 0:00:00	Enforcement action:	State Compliance Achieved
Violation measurement:	Not Reported		

PWS name:	TUCSON, CITY OF	Population served:	675000
PWS type code:	C	Violation ID:	30303
Contaminant:	1,1,2-TRICHLOROETHANE	Violation type:	3
Compliance start date:	1/1/2002 0:00:00	Compliance end date:	12/31/2002 0:00:00
Enforcement date:	2/26/2004 0:00:00	Enforcement action:	State Compliance Achieved
Violation measurement:	Not Reported		

PWS name:	TUCSON, CITY OF	Population served:	675000
PWS type code:	C	Violation ID:	30403
Contaminant:	TETRACHLOROETHYLENE	Violation type:	3
Compliance start date:	1/1/2002 0:00:00	Compliance end date:	12/31/2002 0:00:00
Enforcement date:	12/6/2006 0:00:00	Enforcement action:	State Compliance Achieved
Violation measurement:	Not Reported		

PWS name:	TUCSON, CITY OF	Population served:	675000
PWS type code:	C	Violation ID:	30403
Contaminant:	TETRACHLOROETHYLENE	Violation type:	3
Compliance start date:	1/1/2002 0:00:00	Compliance end date:	12/31/2002 0:00:00
Enforcement date:	2/26/2004 0:00:00	Enforcement action:	State Compliance Achieved
Violation measurement:	Not Reported		

PWS name:	TUCSON, CITY OF	Population served:	675000
PWS type code:	C	Violation ID:	30503
Contaminant:	MONOCHLOROBENZENE (CHLOROBENZENE)		
Violation type:	3	Compliance start date:	1/1/2002 0:00:00
Compliance end date:	12/31/2002 0:00:00	Enforcement date:	12/6/2006 0:00:00

Enforcement action:	State Compliance Achieved	Violation measurement:	Not Reported
PWS name:	TUCSON, CITY OF	Population served:	675000
PWS type code:	C	Violation ID:	30503
Contaminant:	MONOCHLOROBENZENE (CHLOROBENZENE)		
Violation type:	3	Compliance start date:	1/1/2002 0:00:00
Compliance end date:	12/31/2002 0:00:00	Enforcement date:	2/26/2004 0:00:00
Enforcement action:	State Compliance Achieved	Violation measurement:	Not Reported
PWS name:	TUCSON, CITY OF	Population served:	675000
PWS type code:	C	Violation ID:	30603
Contaminant:	BENZENE	Violation type:	3
Compliance start date:	1/1/2002 0:00:00	Compliance end date:	12/31/2002 0:00:00
Enforcement date:	12/6/2006 0:00:00	Enforcement action:	State Compliance Achieved
Violation measurement:	Not Reported		
PWS name:	TUCSON, CITY OF	Population served:	675000
PWS type code:	C	Violation ID:	30603
Contaminant:	BENZENE	Violation type:	3
Compliance start date:	1/1/2002 0:00:00	Compliance end date:	12/31/2002 0:00:00
Enforcement date:	2/26/2004 0:00:00	Enforcement action:	State Compliance Achieved
Violation measurement:	Not Reported		
PWS name:	TUCSON, CITY OF	Population served:	675000
PWS type code:	C	Violation ID:	30703
Contaminant:	TOLUENE	Violation type:	3
Compliance start date:	1/1/2002 0:00:00	Compliance end date:	12/31/2002 0:00:00
Enforcement date:	12/6/2006 0:00:00	Enforcement action:	State Compliance Achieved
Violation measurement:	Not Reported		
PWS name:	TUCSON, CITY OF	Population served:	675000
PWS type code:	C	Violation ID:	30703
Contaminant:	TOLUENE	Violation type:	3
Compliance start date:	1/1/2002 0:00:00	Compliance end date:	12/31/2002 0:00:00
Enforcement date:	2/26/2004 0:00:00	Enforcement action:	State Compliance Achieved
Violation measurement:	Not Reported		
PWS name:	TUCSON, CITY OF	Population served:	675000
PWS type code:	C	Violation ID:	30803
Contaminant:	ETHYLBENZENE	Violation type:	3
Compliance start date:	1/1/2002 0:00:00	Compliance end date:	12/31/2002 0:00:00
Enforcement date:	12/6/2006 0:00:00	Enforcement action:	State Compliance Achieved
Violation measurement:	Not Reported		
PWS name:	TUCSON, CITY OF	Population served:	675000
PWS type code:	C	Violation ID:	30803
Contaminant:	ETHYLBENZENE	Violation type:	3
Compliance start date:	1/1/2002 0:00:00	Compliance end date:	12/31/2002 0:00:00
Enforcement date:	2/26/2004 0:00:00	Enforcement action:	State Compliance Achieved
Violation measurement:	Not Reported		
PWS name:	TUCSON, CITY OF	Population served:	675000
PWS type code:	C	Violation ID:	30903
Contaminant:	STYRENE	Violation type:	3
Compliance start date:	1/1/2002 0:00:00	Compliance end date:	12/31/2002 0:00:00
Enforcement date:	12/6/2006 0:00:00	Enforcement action:	State Compliance Achieved
Violation measurement:	Not Reported		
PWS name:	TUCSON, CITY OF	Population served:	675000
PWS type code:	C	Violation ID:	30903
Contaminant:	STYRENE	Violation type:	3
Compliance start date:	1/1/2002 0:00:00	Compliance end date:	12/31/2002 0:00:00

Enforcement date:	2/26/2004 0:00:00	Enforcement action:	State Compliance Achieved
Violation measurement:	Not Reported		

PWS name:	TUCSON, CITY OF	Population served:	675000
PWS type code:	C	Violation ID:	3099
Contaminant:	CYANIDE	Violation type:	3
Compliance start date:	1/1/1998 0:00:00	Compliance end date:	12/31/2000 0:00:00
Enforcement date:	11/27/2001 0:00:00	Enforcement action:	State Compliance Achieved
Violation measurement:	Not Reported		

PWS name:	TUCSON, CITY OF	Population served:	675000
PWS type code:	C	Violation ID:	3099
Contaminant:	CYANIDE	Violation type:	3
Compliance start date:	1/1/1998 0:00:00	Compliance end date:	12/31/2000 0:00:00
Enforcement date:	12/6/2006 0:00:00	Enforcement action:	State Compliance Achieved
Violation measurement:	Not Reported		

PWS name:	TUCSON, CITY OF	Population served:	675000
PWS type code:	C	Violation ID:	31004
Contaminant:	1,2,4-TRICHLOROBENZENE	Violation type:	3
Compliance start date:	1/1/2003 0:00:00	Compliance end date:	12/31/2003 0:00:00
Enforcement date:	3/28/2008 0:00:00	Enforcement action:	State Compliance Achieved
Violation measurement:	Not Reported		

PWS name:	TUCSON, CITY OF	Population served:	675000
PWS type code:	C	Violation ID:	31104
Contaminant:	CIS-1,2-DICHLOROETHYLENE	Violation type:	3
Compliance start date:	1/1/2003 0:00:00	Compliance end date:	12/31/2003 0:00:00
Enforcement date:	3/28/2008 0:00:00	Enforcement action:	State Compliance Achieved
Violation measurement:	Not Reported		

PWS name:	TUCSON, CITY OF	Population served:	675000
PWS type code:	C	Violation ID:	31204
Contaminant:	XYLENES, TOTAL	Violation type:	3
Compliance start date:	1/1/2003 0:00:00	Compliance end date:	12/31/2003 0:00:00
Enforcement date:	3/28/2008 0:00:00	Enforcement action:	State Compliance Achieved
Violation measurement:	Not Reported		

PWS name:	TUCSON, CITY OF	Population served:	675000
PWS type code:	C	Violation ID:	31304
Contaminant:	METHYLENE CHLORIDE (DICHLOROMETHANE)		
Violation type:	3	Compliance start date:	1/1/2003 0:00:00
Compliance end date:	12/31/2003 0:00:00	Enforcement date:	3/28/2008 0:00:00
Enforcement action:	State Compliance Achieved	Violation measurement:	Not Reported

PWS name:	TUCSON, CITY OF	Population served:	675000
PWS type code:	C	Violation ID:	31404
Contaminant:	O-DICHLOROBENZENE	Violation type:	3
Compliance start date:	1/1/2003 0:00:00	Compliance end date:	12/31/2003 0:00:00
Enforcement date:	3/28/2008 0:00:00	Enforcement action:	State Compliance Achieved
Violation measurement:	Not Reported		

PWS name:	TUCSON, CITY OF	Population served:	675000
PWS type code:	C	Violation ID:	31504
Contaminant:	P-DICHLOROBENZENE	Violation type:	3
Compliance start date:	1/1/2003 0:00:00	Compliance end date:	12/31/2003 0:00:00
Enforcement date:	3/28/2008 0:00:00	Enforcement action:	State Compliance Achieved
Violation measurement:	Not Reported		

PWS name:	TUCSON, CITY OF	Population served:	675000
PWS type code:	C	Violation ID:	31604
Contaminant:	1,1-DICHLOROETHYLENE	Violation type:	3

Compliance start date: 1/1/2003 0:00:00
Compliance end date: 12/31/2003 0:00:00
Enforcement date: 3/28/2008 0:00:00
Enforcement action: State Compliance Achieved
Violation measurement: Not Reported

PWS name: TUCSON, CITY OF
Population served: 675000
PWS type code: C
Violation ID: 31704
Contaminant: TRANS-1,2-DICHLOROETHYLENE
Violation type: 3
Compliance start date: 1/1/2003 0:00:00
Compliance end date: 12/31/2003 0:00:00
Enforcement date: 3/28/2008 0:00:00
Enforcement action: State Compliance Achieved
Violation measurement: Not Reported

PWS name: TUCSON, CITY OF
Population served: 675000
PWS type code: C
Violation ID: 31804
Contaminant: 1,2-DICHLOROETHANE
Violation type: 3
Compliance start date: 1/1/2003 0:00:00
Compliance end date: 12/31/2003 0:00:00
Enforcement date: 3/28/2008 0:00:00
Enforcement action: State Compliance Achieved
Violation measurement: Not Reported

PWS name: TUCSON, CITY OF
Population served: 675000
PWS type code: C
Violation ID: 31904
Contaminant: 1,1,1-TRICHLOROETHANE
Violation type: 3
Compliance start date: 1/1/2003 0:00:00
Compliance end date: 12/31/2003 0:00:00
Enforcement date: 3/28/2008 0:00:00
Enforcement action: State Compliance Achieved
Violation measurement: Not Reported

PWS name: TUCSON, CITY OF
Population served: 675000
PWS type code: C
Violation ID: 3199
Contaminant: FLUORIDE
Violation type: 3
Compliance start date: 1/1/1998 0:00:00
Compliance end date: 12/31/2000 0:00:00
Enforcement date: 11/27/2001 0:00:00
Enforcement action: State Compliance Achieved
Violation measurement: Not Reported

PWS name: TUCSON, CITY OF
Population served: 675000
PWS type code: C
Violation ID: 3199
Contaminant: FLUORIDE
Violation type: 3
Compliance start date: 1/1/1998 0:00:00
Compliance end date: 12/31/2000 0:00:00
Enforcement date: 12/6/2006 0:00:00
Enforcement action: State Compliance Achieved
Violation measurement: Not Reported

PWS name: TUCSON, CITY OF
Population served: 675000
PWS type code: C
Violation ID: 32004
Contaminant: CARBON TETRACHLORIDE
Violation type: 3
Compliance start date: 1/1/2003 0:00:00
Compliance end date: 12/31/2003 0:00:00
Enforcement date: 3/28/2008 0:00:00
Enforcement action: State Compliance Achieved
Violation measurement: Not Reported

PWS name: TUCSON, CITY OF
Population served: 675000
PWS type code: C
Violation ID: 32104
Contaminant: 1,2-DICHLOROPROPANE
Violation type: 3
Compliance start date: 1/1/2003 0:00:00
Compliance end date: 12/31/2003 0:00:00
Enforcement date: 3/28/2008 0:00:00
Enforcement action: State Compliance Achieved
Violation measurement: Not Reported

PWS name: TUCSON, CITY OF
Population served: 675000
PWS type code: C
Violation ID: 32204
Contaminant: TRICHLOROETHYLENE
Violation type: 3
Compliance start date: 1/1/2003 0:00:00
Compliance end date: 12/31/2003 0:00:00
Enforcement date: 3/28/2008 0:00:00
Enforcement action: State Compliance Achieved
Violation measurement: Not Reported

PWS name: TUCSON, CITY OF
Population served: 675000
PWS type code: C
Violation ID: 134299

Contaminant:	GLYPHOSATE	Violation type:	3
Compliance start date:	1/1/1998 0:00:00	Compliance end date:	12/31/2000 0:00:00
Enforcement date:	12/6/2006 0:00:00	Enforcement action:	State Compliance Achieved
Violation measurement:	Not Reported		

PWS name:	TUCSON, CITY OF	Population served:	675000
PWS type code:	C	Violation ID:	134399
Contaminant:	GLYPHOSATE	Violation type:	3
Compliance start date:	1/1/1998 0:00:00	Compliance end date:	12/31/2000 0:00:00
Enforcement date:	12/6/2006 0:00:00	Enforcement action:	State Compliance Achieved
Violation measurement:	Not Reported		

PWS name:	TUCSON, CITY OF	Population served:	675000
PWS type code:	C	Violation ID:	134499
Contaminant:	GLYPHOSATE	Violation type:	3
Compliance start date:	1/1/1998 0:00:00	Compliance end date:	12/31/2000 0:00:00
Enforcement date:	12/6/2006 0:00:00	Enforcement action:	State Compliance Achieved
Violation measurement:	Not Reported		

PWS name:	TUCSON, CITY OF	Population served:	675000
PWS type code:	C	Violation ID:	134599
Contaminant:	GLYPHOSATE	Violation type:	3
Compliance start date:	1/1/1998 0:00:00	Compliance end date:	12/31/2000 0:00:00
Enforcement date:	12/6/2006 0:00:00	Enforcement action:	State Compliance Achieved
Violation measurement:	Not Reported		

PWS name:	TUCSON, CITY OF	Population served:	675000
PWS type code:	C	Violation ID:	134699
Contaminant:	GLYPHOSATE	Violation type:	3
Compliance start date:	1/1/1998 0:00:00	Compliance end date:	12/31/2000 0:00:00
Enforcement date:	12/6/2006 0:00:00	Enforcement action:	State Compliance Achieved
Violation measurement:	Not Reported		

PWS name:	TUCSON, CITY OF	Population served:	675000
PWS type code:	C	Violation ID:	134799
Contaminant:	GLYPHOSATE	Violation type:	3
Compliance start date:	1/1/1998 0:00:00	Compliance end date:	12/31/2000 0:00:00
Enforcement date:	12/6/2006 0:00:00	Enforcement action:	State Compliance Achieved
Violation measurement:	Not Reported		

PWS name:	TUCSON, CITY OF	Population served:	675000
PWS type code:	C	Violation ID:	134899
Contaminant:	GLYPHOSATE	Violation type:	3
Compliance start date:	1/1/1998 0:00:00	Compliance end date:	12/31/2000 0:00:00
Enforcement date:	12/6/2006 0:00:00	Enforcement action:	State Compliance Achieved
Violation measurement:	Not Reported		

PWS name:	TUCSON, CITY OF	Population served:	675000
PWS type code:	C	Violation ID:	134999
Contaminant:	GLYPHOSATE	Violation type:	3
Compliance start date:	1/1/1998 0:00:00	Compliance end date:	12/31/2000 0:00:00
Enforcement date:	12/6/2006 0:00:00	Enforcement action:	State Compliance Achieved
Violation measurement:	Not Reported		

PWS name:	TUCSON, CITY OF	Population served:	675000
PWS type code:	C	Violation ID:	13502
Contaminant:	CHROMIUM	Violation type:	3
Compliance start date:	10/1/2001 0:00:00	Compliance end date:	12/31/2001 0:00:00
Enforcement date:	12/6/2006 0:00:00	Enforcement action:	State Compliance Achieved
Violation measurement:	Not Reported		

PWS name:	TUCSON, CITY OF	Population served:	675000

PWS type code:	C	Violation ID:	13502
Contaminant:	CHROMIUM	Violation type:	3
Compliance start date:	10/1/2001 0:00:00	Compliance end date:	12/31/2001 0:00:00
Enforcement date:	4/5/2004 0:00:00	Enforcement action:	State Compliance Achieved
Violation measurement:	Not Reported		

PWS name:	TUCSON, CITY OF	Population served:	675000
PWS type code:	C	Violation ID:	135099
Contaminant:	GLYPHOSATE	Violation type:	3
Compliance start date:	1/1/1998 0:00:00	Compliance end date:	12/31/2000 0:00:00
Enforcement date:	12/6/2006 0:00:00	Enforcement action:	State Compliance Achieved
Violation measurement:	Not Reported		

PWS name:	TUCSON, CITY OF	Population served:	675000
PWS type code:	C	Violation ID:	135199
Contaminant:	GLYPHOSATE	Violation type:	3
Compliance start date:	1/1/1998 0:00:00	Compliance end date:	12/31/2000 0:00:00
Enforcement date:	12/6/2006 0:00:00	Enforcement action:	State Compliance Achieved
Violation measurement:	Not Reported		

PWS name:	TUCSON, CITY OF	Population served:	675000
PWS type code:	C	Violation ID:	135299
Contaminant:	GLYPHOSATE	Violation type:	3
Compliance start date:	1/1/1998 0:00:00	Compliance end date:	12/31/2000 0:00:00
Enforcement date:	12/6/2006 0:00:00	Enforcement action:	State Compliance Achieved
Violation measurement:	Not Reported		

PWS name:	TUCSON, CITY OF	Population served:	675000
PWS type code:	C	Violation ID:	135399
Contaminant:	GLYPHOSATE	Violation type:	3
Compliance start date:	1/1/1998 0:00:00	Compliance end date:	12/31/2000 0:00:00
Enforcement date:	12/6/2006 0:00:00	Enforcement action:	State Compliance Achieved
Violation measurement:	Not Reported		

PWS name:	TUCSON, CITY OF	Population served:	675000
PWS type code:	C	Violation ID:	135499
Contaminant:	GLYPHOSATE	Violation type:	3
Compliance start date:	1/1/1998 0:00:00	Compliance end date:	12/31/2000 0:00:00
Enforcement date:	12/6/2006 0:00:00	Enforcement action:	State Compliance Achieved
Violation measurement:	Not Reported		

PWS name:	TUCSON, CITY OF	Population served:	675000
PWS type code:	C	Violation ID:	135599
Contaminant:	GLYPHOSATE	Violation type:	3
Compliance start date:	1/1/1998 0:00:00	Compliance end date:	12/31/2000 0:00:00
Enforcement date:	12/6/2006 0:00:00	Enforcement action:	State Compliance Achieved
Violation measurement:	Not Reported		

PWS name:	TUCSON, CITY OF	Population served:	675000
PWS type code:	C	Violation ID:	135699
Contaminant:	GLYPHOSATE	Violation type:	3
Compliance start date:	1/1/1998 0:00:00	Compliance end date:	12/31/2000 0:00:00
Enforcement date:	12/6/2006 0:00:00	Enforcement action:	State Compliance Achieved
Violation measurement:	Not Reported		

PWS name:	TUCSON, CITY OF	Population served:	675000
PWS type code:	C	Violation ID:	135799
Contaminant:	GLYPHOSATE	Violation type:	3
Compliance start date:	1/1/1998 0:00:00	Compliance end date:	12/31/2000 0:00:00
Enforcement date:	12/6/2006 0:00:00	Enforcement action:	State Compliance Achieved
Violation measurement:	Not Reported		

PWS name:	TUCSON, CITY OF	Population served:	675000
PWS type code:	C	Violation ID:	135899
Contaminant:	GLYPHOSATE	Violation type:	3
Compliance start date:	1/1/1998 0:00:00	Compliance end date:	12/31/2000 0:00:00
Enforcement date:	12/6/2006 0:00:00	Enforcement action:	State Compliance Achieved
Violation measurement:	Not Reported		

PWS name:	TUCSON, CITY OF	Population served:	675000
PWS type code:	C	Violation ID:	135999
Contaminant:	GLYPHOSATE	Violation type:	3
Compliance start date:	1/1/1998 0:00:00	Compliance end date:	12/31/2000 0:00:00
Enforcement date:	12/6/2006 0:00:00	Enforcement action:	State Compliance Achieved
Violation measurement:	Not Reported		

PWS name:	TUCSON, CITY OF	Population served:	675000
PWS type code:	C	Violation ID:	13602
Contaminant:	CHROMIUM	Violation type:	3
Compliance start date:	10/1/2001 0:00:00	Compliance end date:	12/31/2001 0:00:00
Enforcement date:	12/6/2006 0:00:00	Enforcement action:	State Compliance Achieved
Violation measurement:	Not Reported		

PWS name:	TUCSON, CITY OF	Population served:	675000
PWS type code:	C	Violation ID:	13602
Contaminant:	CHROMIUM	Violation type:	3
Compliance start date:	10/1/2001 0:00:00	Compliance end date:	12/31/2001 0:00:00
Enforcement date:	4/6/2004 0:00:00	Enforcement action:	State Compliance Achieved
Violation measurement:	Not Reported		

PWS name:	TUCSON, CITY OF	Population served:	675000
PWS type code:	C	Violation ID:	136099
Contaminant:	GLYPHOSATE	Violation type:	3
Compliance start date:	1/1/1998 0:00:00	Compliance end date:	12/31/2000 0:00:00
Enforcement date:	12/6/2006 0:00:00	Enforcement action:	State Compliance Achieved
Violation measurement:	Not Reported		

PWS name:	TUCSON, CITY OF	Population served:	675000
PWS type code:	C	Violation ID:	136199
Contaminant:	GLYPHOSATE	Violation type:	3
Compliance start date:	1/1/1998 0:00:00	Compliance end date:	12/31/2000 0:00:00
Enforcement date:	12/6/2006 0:00:00	Enforcement action:	State Compliance Achieved
Violation measurement:	Not Reported		

PWS name:	TUCSON, CITY OF	Population served:	675000
PWS type code:	C	Violation ID:	136299
Contaminant:	GLYPHOSATE	Violation type:	3
Compliance start date:	1/1/1998 0:00:00	Compliance end date:	12/31/2000 0:00:00
Enforcement date:	12/6/2006 0:00:00	Enforcement action:	State Compliance Achieved
Violation measurement:	Not Reported		

PWS name:	TUCSON, CITY OF	Population served:	675000
PWS type code:	C	Violation ID:	136399
Contaminant:	GLYPHOSATE	Violation type:	3
Compliance start date:	1/1/1998 0:00:00	Compliance end date:	12/31/2000 0:00:00
Enforcement date:	12/6/2006 0:00:00	Enforcement action:	State Compliance Achieved
Violation measurement:	Not Reported		

PWS name:	TUCSON, CITY OF		
Population served:	675000	PWS type code:	C
Violation ID:	136499	Contaminant:	GLYPHOSATE
Violation type:	3	Compliance start date:	1/1/1998 0:00:00
Compliance end date:	12/31/2000 0:00:00	Enforcement date:	12/6/2006 0:00:00
Enforcement action:	State Compliance Achieved	Violation measurement:	Not Reported

PWS name:	TUCSON, CITY OF	Population served:	675000
PWS type code:	C	Violation ID:	136599
Contaminant:	GLYPHOSATE	Violation type:	3
Compliance start date:	1/1/1998 0:00:00	Compliance end date:	12/31/2000 0:00:00
Enforcement date:	12/6/2006 0:00:00	Enforcement action:	State Compliance Achieved
Violation measurement:	Not Reported		

PWS name:	TUCSON, CITY OF	Population served:	675000
PWS type code:	C	Violation ID:	136699
Contaminant:	GLYPHOSATE	Violation type:	3
Compliance start date:	1/1/1998 0:00:00	Compliance end date:	12/31/2000 0:00:00
Enforcement date:	12/6/2006 0:00:00	Enforcement action:	State Compliance Achieved
Violation measurement:	Not Reported		

PWS name:	TUCSON, CITY OF	Population served:	675000
PWS type code:	C	Violation ID:	136799
Contaminant:	GLYPHOSATE	Violation type:	3
Compliance start date:	1/1/1998 0:00:00	Compliance end date:	12/31/2000 0:00:00
Enforcement date:	12/6/2006 0:00:00	Enforcement action:	State Compliance Achieved
Violation measurement:	Not Reported		

PWS name:	TUCSON, CITY OF	Population served:	675000
PWS type code:	C	Violation ID:	136899
Contaminant:	GLYPHOSATE	Violation type:	3
Compliance start date:	1/1/1998 0:00:00	Compliance end date:	12/31/2000 0:00:00
Enforcement date:	12/6/2006 0:00:00	Enforcement action:	State Compliance Achieved
Violation measurement:	Not Reported		

PWS name:	TUCSON, CITY OF	Population served:	675000
PWS type code:	C	Violation ID:	136999
Contaminant:	GLYPHOSATE	Violation type:	3
Compliance start date:	1/1/1998 0:00:00	Compliance end date:	12/31/2000 0:00:00
Enforcement date:	12/6/2006 0:00:00	Enforcement action:	State Compliance Achieved
Violation measurement:	Not Reported		

PWS name:	TUCSON, CITY OF	Population served:	675000
PWS type code:	C	Violation ID:	13702
Contaminant:	BERYLLIUM, TOTAL	Violation type:	3
Compliance start date:	10/1/2001 0:00:00	Compliance end date:	12/31/2001 0:00:00
Enforcement date:	12/6/2006 0:00:00	Enforcement action:	State Compliance Achieved
Violation measurement:	Not Reported		

PWS name:	TUCSON, CITY OF	Population served:	675000
PWS type code:	C	Violation ID:	13702
Contaminant:	BERYLLIUM, TOTAL	Violation type:	3
Compliance start date:	10/1/2001 0:00:00	Compliance end date:	12/31/2001 0:00:00
Enforcement date:	4/5/2004 0:00:00	Enforcement action:	State Compliance Achieved
Violation measurement:	Not Reported		

PWS name:	TUCSON, CITY OF	Population served:	675000
PWS type code:	C	Violation ID:	137099
Contaminant:	GLYPHOSATE	Violation type:	3
Compliance start date:	1/1/1998 0:00:00	Compliance end date:	12/31/2000 0:00:00
Enforcement date:	12/6/2006 0:00:00	Enforcement action:	State Compliance Achieved
Violation measurement:	Not Reported		

PWS name:	TUCSON, CITY OF	Population served:	675000
PWS type code:	C	Violation ID:	137199
Contaminant:	GLYPHOSATE	Violation type:	3
Compliance start date:	1/1/1998 0:00:00	Compliance end date:	12/31/2000 0:00:00
Enforcement date:	12/6/2006 0:00:00	Enforcement action:	State Compliance Achieved
Violation measurement:	Not Reported		

PWS name:	TUCSON, CITY OF	Population served:	675000
PWS type code:	C	Violation ID:	137499
Contaminant:	GLYPHOSATE	Violation type:	3
Compliance start date:	1/1/1998 0:00:00	Compliance end date:	12/31/2000 0:00:00
Enforcement date:	12/6/2006 0:00:00	Enforcement action:	State Compliance Achieved
Violation measurement:	Not Reported		

PWS name:	TUCSON, CITY OF	Population served:	675000
PWS type code:	C	Violation ID:	137599
Contaminant:	GLYPHOSATE	Violation type:	3
Compliance start date:	1/1/1998 0:00:00	Compliance end date:	12/31/2000 0:00:00
Enforcement date:	12/6/2006 0:00:00	Enforcement action:	State Compliance Achieved
Violation measurement:	Not Reported		

PWS name:	TUCSON, CITY OF	Population served:	675000
PWS type code:	C	Violation ID:	137699
Contaminant:	GLYPHOSATE	Violation type:	3
Compliance start date:	1/1/1998 0:00:00	Compliance end date:	12/31/2000 0:00:00
Enforcement date:	12/6/2006 0:00:00	Enforcement action:	State Compliance Achieved
Violation measurement:	Not Reported		

PWS name:	TUCSON, CITY OF	Population served:	675000
PWS type code:	C	Violation ID:	137799
Contaminant:	GLYPHOSATE	Violation type:	3
Compliance start date:	1/1/1998 0:00:00	Compliance end date:	12/31/2000 0:00:00
Enforcement date:	12/6/2006 0:00:00	Enforcement action:	State Compliance Achieved
Violation measurement:	Not Reported		

PWS name:	TUCSON, CITY OF	Population served:	675000
PWS type code:	C	Violation ID:	137899
Contaminant:	GLYPHOSATE	Violation type:	3
Compliance start date:	1/1/1998 0:00:00	Compliance end date:	12/31/2000 0:00:00
Enforcement date:	12/6/2006 0:00:00	Enforcement action:	State Compliance Achieved
Violation measurement:	Not Reported		

PWS name:	TUCSON, CITY OF	Population served:	675000
PWS type code:	C	Violation ID:	137999
Contaminant:	GLYPHOSATE	Violation type:	3
Compliance start date:	1/1/1998 0:00:00	Compliance end date:	12/31/2000 0:00:00
Enforcement date:	12/6/2006 0:00:00	Enforcement action:	State Compliance Achieved
Violation measurement:	Not Reported		

PWS name:	TUCSON, CITY OF	Population served:	675000
PWS type code:	C	Violation ID:	13802
Contaminant:	BERYLLIUM, TOTAL	Violation type:	3
Compliance start date:	10/1/2001 0:00:00	Compliance end date:	12/31/2001 0:00:00
Enforcement date:	12/6/2006 0:00:00	Enforcement action:	State Compliance Achieved
Violation measurement:	Not Reported		

PWS name:	TUCSON, CITY OF	Population served:	675000
PWS type code:	C	Violation ID:	13802
Contaminant:	BERYLLIUM, TOTAL	Violation type:	3
Compliance start date:	10/1/2001 0:00:00	Compliance end date:	12/31/2001 0:00:00
Enforcement date:	4/5/2004 0:00:00	Enforcement action:	State Compliance Achieved
Violation measurement:	Not Reported		

PWS name:	TUCSON, CITY OF	Population served:	675000
PWS type code:	C	Violation ID:	138099
Contaminant:	GLYPHOSATE	Violation type:	3
Compliance start date:	1/1/1998 0:00:00	Compliance end date:	12/31/2000 0:00:00
Enforcement date:	12/6/2006 0:00:00	Enforcement action:	State Compliance Achieved
Violation measurement:	Not Reported		

PWS name:	TUCSON, CITY OF	Population served:	675000
PWS type code:	C	Violation ID:	138199
Contaminant:	GLYPHOSATE	Violation type:	3
Compliance start date:	1/1/1998 0:00:00	Compliance end date:	12/31/2000 0:00:00
Enforcement date:	12/6/2006 0:00:00	Enforcement action:	State Compliance Achieved
Violation measurement:	Not Reported		

PWS name:	TUCSON, CITY OF	Population served:	675000
PWS type code:	C	Violation ID:	138299
Contaminant:	GLYPHOSATE	Violation type:	3
Compliance start date:	1/1/1998 0:00:00	Compliance end date:	12/31/2000 0:00:00
Enforcement date:	12/6/2006 0:00:00	Enforcement action:	State Compliance Achieved
Violation measurement:	Not Reported		

PWS name:	TUCSON, CITY OF	Population served:	675000
PWS type code:	C	Violation ID:	138399
Contaminant:	GLYPHOSATE	Violation type:	3
Compliance start date:	1/1/1998 0:00:00	Compliance end date:	12/31/2000 0:00:00
Enforcement date:	12/6/2006 0:00:00	Enforcement action:	State Compliance Achieved
Violation measurement:	Not Reported		

PWS name:	TUCSON, CITY OF	Population served:	675000
PWS type code:	C	Violation ID:	138499
Contaminant:	GLYPHOSATE	Violation type:	3
Compliance start date:	1/1/1998 0:00:00	Compliance end date:	12/31/2000 0:00:00
Enforcement date:	12/6/2006 0:00:00	Enforcement action:	State Compliance Achieved
Violation measurement:	Not Reported		

PWS name:	TUCSON, CITY OF	Population served:	675000
PWS type code:	C	Violation ID:	138599
Contaminant:	GLYPHOSATE	Violation type:	3
Compliance start date:	1/1/1998 0:00:00	Compliance end date:	12/31/2000 0:00:00
Enforcement date:	12/6/2006 0:00:00	Enforcement action:	State Compliance Achieved
Violation measurement:	Not Reported		

PWS name:	TUCSON, CITY OF	Population served:	675000
PWS type code:	C	Violation ID:	138699
Contaminant:	GLYPHOSATE	Violation type:	3
Compliance start date:	1/1/1998 0:00:00	Compliance end date:	12/31/2000 0:00:00
Enforcement date:	12/6/2006 0:00:00	Enforcement action:	State Compliance Achieved
Violation measurement:	Not Reported		

PWS name:	TUCSON, CITY OF	Population served:	675000
PWS type code:	C	Violation ID:	138799
Contaminant:	GLYPHOSATE	Violation type:	3
Compliance start date:	1/1/1998 0:00:00	Compliance end date:	12/31/2000 0:00:00
Enforcement date:	12/6/2006 0:00:00	Enforcement action:	State Compliance Achieved
Violation measurement:	Not Reported		

PWS name:	TUCSON, CITY OF	Population served:	675000
PWS type code:	C	Violation ID:	138899
Contaminant:	GLYPHOSATE	Violation type:	3
Compliance start date:	1/1/1998 0:00:00	Compliance end date:	12/31/2000 0:00:00
Enforcement date:	12/6/2006 0:00:00	Enforcement action:	State Compliance Achieved
Violation measurement:	Not Reported		

PWS name:	TUCSON, CITY OF	Population served:	675000
PWS type code:	C	Violation ID:	138999
Contaminant:	GLYPHOSATE	Violation type:	3
Compliance start date:	1/1/1998 0:00:00	Compliance end date:	12/31/2000 0:00:00
Enforcement date:	12/6/2006 0:00:00	Enforcement action:	State Compliance Achieved
Violation measurement:	Not Reported		

PWS name:	TUCSON, CITY OF	Population served:	675000
PWS type code:	C	Violation ID:	13902
Contaminant:	BERYLLIUM, TOTAL	Violation type:	3
Compliance start date:	10/1/2001 0:00:00	Compliance end date:	12/31/2001 0:00:00
Enforcement date:	12/6/2006 0:00:00	Enforcement action:	State Compliance Achieved
Violation measurement:	Not Reported		

PWS name:	TUCSON, CITY OF	Population served:	675000
PWS type code:	C	Violation ID:	13902
Contaminant:	BERYLLIUM, TOTAL	Violation type:	3
Compliance start date:	10/1/2001 0:00:00	Compliance end date:	12/31/2001 0:00:00
Enforcement date:	3/8/2004 0:00:00	Enforcement action:	State Compliance Achieved
Violation measurement:	Not Reported		

PWS name:	TUCSON, CITY OF	Population served:	675000
PWS type code:	C	Violation ID:	139099
Contaminant:	GLYPHOSATE	Violation type:	3
Compliance start date:	1/1/1998 0:00:00	Compliance end date:	12/31/2000 0:00:00
Enforcement date:	12/6/2006 0:00:00	Enforcement action:	State Compliance Achieved
Violation measurement:	Not Reported		

PWS name:	TUCSON, CITY OF	Population served:	675000
PWS type code:	C	Violation ID:	139199
Contaminant:	GLYPHOSATE	Violation type:	3
Compliance start date:	1/1/1998 0:00:00	Compliance end date:	12/31/2000 0:00:00
Enforcement date:	12/6/2006 0:00:00	Enforcement action:	State Compliance Achieved
Violation measurement:	Not Reported		

PWS name:	TUCSON, CITY OF	Population served:	675000
PWS type code:	C	Violation ID:	139299
Contaminant:	GLYPHOSATE	Violation type:	3
Compliance start date:	1/1/1998 0:00:00	Compliance end date:	12/31/2000 0:00:00
Enforcement date:	12/6/2006 0:00:00	Enforcement action:	State Compliance Achieved
Violation measurement:	Not Reported		

PWS name:	TUCSON, CITY OF	Population served:	675000
PWS type code:	C	Violation ID:	205424
Contaminant:	VINYL CHLORIDE	Violation type:	3
Compliance start date:	1/1/2004 0:00:00	Compliance end date:	12/31/2006 0:00:00
Enforcement date:	11/8/2007 0:00:00	Enforcement action:	State Compliance Achieved
Violation measurement:	Not Reported		

PWS name:	TUCSON, CITY OF	Population served:	675000
PWS type code:	C	Violation ID:	205425
Contaminant:	1,1-DICHLOROETHYLENE	Violation type:	3
Compliance start date:	1/1/2004 0:00:00	Compliance end date:	12/31/2006 0:00:00
Enforcement date:	11/8/2007 0:00:00	Enforcement action:	State Compliance Achieved
Violation measurement:	Not Reported		

PWS name:	TUCSON, CITY OF	Population served:	675000
PWS type code:	C	Violation ID:	205426
Contaminant:	TRANS-1,2-DICHLOROETHYLENE		
Violation type:	3	Compliance start date:	1/1/2004 0:00:00
Compliance end date:	12/31/2006 0:00:00	Enforcement date:	11/8/2007 0:00:00
Enforcement action:	State Compliance Achieved	Violation measurement:	Not Reported

PWS name:	TUCSON, CITY OF	Population served:	675000
PWS type code:	C	Violation ID:	205427
Contaminant:	1,2-DICHLOROETHANE	Violation type:	3
Compliance start date:	1/1/2004 0:00:00	Compliance end date:	12/31/2006 0:00:00
Enforcement date:	11/8/2007 0:00:00	Enforcement action:	State Compliance Achieved
Violation measurement:	Not Reported		

PWS name:	TUCSON, CITY OF	Population served:	675000
PWS type code:	C	Violation ID:	205428
Contaminant:	1,1,1-TRICHLOROETHANE	Violation type:	3
Compliance start date:	1/1/2004 0:00:00	Compliance end date:	12/31/2006 0:00:00
Enforcement date:	11/8/2007 0:00:00	Enforcement action:	State Compliance Achieved
Violation measurement:	Not Reported		

PWS name:	TUCSON, CITY OF	Population served:	675000
PWS type code:	C	Violation ID:	205429
Contaminant:	CARBON TETRACHLORIDE	Violation type:	3
Compliance start date:	1/1/2004 0:00:00	Compliance end date:	12/31/2006 0:00:00
Enforcement date:	11/8/2007 0:00:00	Enforcement action:	State Compliance Achieved
Violation measurement:	Not Reported		

PWS name:	TUCSON, CITY OF	Population served:	675000
PWS type code:	C	Violation ID:	205430
Contaminant:	1,2-DICHLOROPROPANE	Violation type:	3
Compliance start date:	1/1/2004 0:00:00	Compliance end date:	12/31/2006 0:00:00
Enforcement date:	11/8/2007 0:00:00	Enforcement action:	State Compliance Achieved
Violation measurement:	Not Reported		

PWS name:	TUCSON, CITY OF	Population served:	675000
PWS type code:	C	Violation ID:	205431
Contaminant:	TRICHLOROETHYLENE	Violation type:	3
Compliance start date:	1/1/2004 0:00:00	Compliance end date:	12/31/2006 0:00:00
Enforcement date:	11/8/2007 0:00:00	Enforcement action:	State Compliance Achieved
Violation measurement:	Not Reported		

PWS name:	TUCSON, CITY OF	Population served:	675000
PWS type code:	C	Violation ID:	205432
Contaminant:	1,1,2-TRICHLOROETHANE	Violation type:	3
Compliance start date:	1/1/2004 0:00:00	Compliance end date:	12/31/2006 0:00:00
Enforcement date:	11/8/2007 0:00:00	Enforcement action:	State Compliance Achieved
Violation measurement:	Not Reported		

PWS name:	TUCSON, CITY OF	Population served:	675000
PWS type code:	C	Violation ID:	205433
Contaminant:	TETRACHLOROETHYLENE	Violation type:	3
Compliance start date:	1/1/2004 0:00:00	Compliance end date:	12/31/2006 0:00:00
Enforcement date:	11/8/2007 0:00:00	Enforcement action:	State Compliance Achieved
Violation measurement:	Not Reported		

PWS name:	TUCSON, CITY OF	Population served:	675000
PWS type code:	C	Violation ID:	205434
Contaminant:	MONOCHLOROBENZENE (CHLOROBENZENE)		
Violation type:	3	Compliance start date:	1/1/2004 0:00:00
Compliance end date:	12/31/2006 0:00:00	Enforcement date:	11/8/2007 0:00:00
Enforcement action:	State Compliance Achieved	Violation measurement:	Not Reported

PWS name:	TUCSON, CITY OF	Population served:	675000
PWS type code:	C	Violation ID:	205435
Contaminant:	BENZENE	Violation type:	3
Compliance start date:	1/1/2004 0:00:00	Compliance end date:	12/31/2006 0:00:00
Enforcement date:	11/8/2007 0:00:00	Enforcement action:	State Compliance Achieved
Violation measurement:	Not Reported		

PWS name:	TUCSON, CITY OF	Population served:	675000
PWS type code:	C	Violation ID:	205436
Contaminant:	TOLUENE	Violation type:	3
Compliance start date:	1/1/2004 0:00:00	Compliance end date:	12/31/2006 0:00:00
Enforcement date:	11/8/2007 0:00:00	Enforcement action:	State Compliance Achieved
Violation measurement:	Not Reported		

PWS name:	TUCSON, CITY OF	Population served:	675000
PWS type code:	C	Violation ID:	205437
Contaminant:	ETHYLBENZENE	Violation type:	3
Compliance start date:	1/1/2004 0:00:00	Compliance end date:	12/31/2006 0:00:00
Enforcement date:	11/8/2007 0:00:00	Enforcement action:	State Compliance Achieved
Violation measurement:	Not Reported		

PWS name:	TUCSON, CITY OF	Population served:	675000
PWS type code:	C	Violation ID:	205438
Contaminant:	STYRENE	Violation type:	3
Compliance start date:	1/1/2004 0:00:00	Compliance end date:	12/31/2006 0:00:00
Enforcement date:	11/8/2007 0:00:00	Enforcement action:	State Compliance Achieved
Violation measurement:	Not Reported		

PWS name:	TUCSON, CITY OF	Population served:	675000
PWS type code:	C	Violation ID:	205439
Contaminant:	SELENIUM	Violation type:	3
Compliance start date:	1/1/2004 0:00:00	Compliance end date:	12/31/2006 0:00:00
Enforcement date:	10/23/2007 0:00:00	Enforcement action:	State Compliance Achieved
Violation measurement:	Not Reported		

PWS name:	TUCSON, CITY OF	Population served:	675000
PWS type code:	C	Violation ID:	205440
Contaminant:	SELENIUM	Violation type:	3
Compliance start date:	1/1/2004 0:00:00	Compliance end date:	12/31/2006 0:00:00
Enforcement date:	10/23/2007 0:00:00	Enforcement action:	State Compliance Achieved
Violation measurement:	Not Reported		

PWS name:	TUCSON, CITY OF	Population served:	675000
PWS type code:	C	Violation ID:	205441
Contaminant:	THALLIUM, TOTAL	Violation type:	3
Compliance start date:	1/1/2004 0:00:00	Compliance end date:	12/31/2006 0:00:00
Enforcement date:	10/23/2007 0:00:00	Enforcement action:	State Compliance Achieved
Violation measurement:	Not Reported		

PWS name:	TUCSON, CITY OF	Population served:	675000
PWS type code:	C	Violation ID:	205442
Contaminant:	BERYLLIUM, TOTAL	Violation type:	3
Compliance start date:	1/1/2004 0:00:00	Compliance end date:	12/31/2006 0:00:00
Enforcement date:	10/23/2007 0:00:00	Enforcement action:	State Compliance Achieved
Violation measurement:	Not Reported		

PWS name:	TUCSON, CITY OF	Population served:	675000
PWS type code:	C	Violation ID:	205443
Contaminant:	ANTIMONY, TOTAL	Violation type:	3
Compliance start date:	1/1/2004 0:00:00	Compliance end date:	12/31/2006 0:00:00
Enforcement date:	10/23/2007 0:00:00	Enforcement action:	State Compliance Achieved
Violation measurement:	Not Reported		

PWS name:	TUCSON, CITY OF	Population served:	675000
PWS type code:	C	Violation ID:	205444
Contaminant:	NICKEL	Violation type:	3
Compliance start date:	1/1/2004 0:00:00	Compliance end date:	12/31/2006 0:00:00
Enforcement date:	10/23/2007 0:00:00	Enforcement action:	State Compliance Achieved
Violation measurement:	Not Reported		

PWS name:	TUCSON, CITY OF	Population served:	675000
PWS type code:	C	Violation ID:	205445
Contaminant:	MERCURY	Violation type:	3
Compliance start date:	1/1/2004 0:00:00	Compliance end date:	12/31/2006 0:00:00
Enforcement date:	10/23/2007 0:00:00	Enforcement action:	State Compliance Achieved
Violation measurement:	Not Reported		

PWS name:	TUCSON, CITY OF	Population served:	675000
PWS type code:	C	Violation ID:	205446
Contaminant:	CYANIDE	Violation type:	3
Compliance start date:	1/1/2004 0:00:00	Compliance end date:	12/31/2006 0:00:00
Enforcement date:	10/23/2007 0:00:00	Enforcement action:	State Compliance Achieved
Violation measurement:	Not Reported		

PWS name:	TUCSON, CITY OF	Population served:	675000
PWS type code:	C	Violation ID:	205447
Contaminant:	CHROMIUM	Violation type:	3
Compliance start date:	1/1/2004 0:00:00	Compliance end date:	12/31/2006 0:00:00
Enforcement date:	10/23/2007 0:00:00	Enforcement action:	State Compliance Achieved
Violation measurement:	Not Reported		

PWS name:	TUCSON, CITY OF	Population served:	675000
PWS type code:	C	Violation ID:	205448
Contaminant:	CADMIUM	Violation type:	3
Compliance start date:	1/1/2004 0:00:00	Compliance end date:	12/31/2006 0:00:00
Enforcement date:	10/23/2007 0:00:00	Enforcement action:	State Compliance Achieved
Violation measurement:	Not Reported		

PWS name:	TUCSON, CITY OF	Population served:	675000
PWS type code:	C	Violation ID:	205449
Contaminant:	BARIUM	Violation type:	3
Compliance start date:	1/1/2004 0:00:00	Compliance end date:	12/31/2006 0:00:00
Enforcement date:	10/23/2007 0:00:00	Enforcement action:	State Compliance Achieved
Violation measurement:	Not Reported		

PWS name:	TUCSON, CITY OF	Population served:	675000
PWS type code:	C	Violation ID:	205450
Contaminant:	ARSENIC	Violation type:	3
Compliance start date:	1/1/2004 0:00:00	Compliance end date:	12/31/2006 0:00:00
Enforcement date:	10/23/2007 0:00:00	Enforcement action:	State Compliance Achieved
Violation measurement:	Not Reported		

PWS name:	TUCSON, CITY OF	Population served:	675000
PWS type code:	C	Violation ID:	205452
Contaminant:	0999	Violation type:	27
Compliance start date:	7/1/2007 0:00:00	Compliance end date:	9/30/2007 0:00:00
Enforcement date:	1/17/2008 0:00:00	Enforcement action:	State Compliance Achieved
Violation measurement:	Not Reported		

PWS name:	TUCSON, CITY OF	Population served:	675000
PWS type code:	C	Violation ID:	205468
Contaminant:	ARSENIC	Violation type:	3
Compliance start date:	1/1/2004 0:00:00	Compliance end date:	12/31/2006 0:00:00
Enforcement date:	4/29/2008 0:00:00	Enforcement action:	SO0
Violation measurement:	Not Reported		

PWS name:	TUCSON, CITY OF	Population served:	675000
PWS type code:	C	Violation ID:	205532
Contaminant:	BARIUM	Violation type:	3
Compliance start date:	1/1/2004 0:00:00	Compliance end date:	12/31/2006 0:00:00
Enforcement date:	4/29/2008 0:00:00	Enforcement action:	SO0
Violation measurement:	Not Reported		

PWS name:	TUCSON, CITY OF	Population served:	675000
PWS type code:	C	Violation ID:	205533
Contaminant:	MERCURY	Violation type:	3
Compliance start date:	1/1/2004 0:00:00	Compliance end date:	12/31/2006 0:00:00
Enforcement date:	4/29/2008 0:00:00	Enforcement action:	SO0
Violation measurement:	Not Reported		

PWS name:	TUCSON, CITY OF	Population served:	675000
PWS type code:	C	Violation ID:	205534
Contaminant:	SELENIUM	Violation type:	3
Compliance start date:	1/1/2004 0:00:00	Compliance end date:	12/31/2006 0:00:00
Enforcement date:	4/29/2008 0:00:00	Enforcement action:	SO0
Violation measurement:	Not Reported		

PWS name:	TUCSON, CITY OF	Population served:	675000
PWS type code:	C	Violation ID:	205535
Contaminant:	ANTIMONY, TOTAL	Violation type:	3
Compliance start date:	1/1/2004 0:00:00	Compliance end date:	12/31/2006 0:00:00
Enforcement date:	4/29/2008 0:00:00	Enforcement action:	SO0
Violation measurement:	Not Reported		

PWS name:	TUCSON, CITY OF	Population served:	675000
PWS type code:	C	Violation ID:	205536
Contaminant:	NICKEL	Violation type:	3
Compliance start date:	1/1/2004 0:00:00	Compliance end date:	12/31/2006 0:00:00
Enforcement date:	4/29/2008 0:00:00	Enforcement action:	SO0
Violation measurement:	Not Reported		

PWS name:	TUCSON, CITY OF	Population served:	675000
PWS type code:	C	Violation ID:	205537
Contaminant:	CHROMIUM	Violation type:	3
Compliance start date:	1/1/2004 0:00:00	Compliance end date:	12/31/2006 0:00:00
Enforcement date:	4/29/2008 0:00:00	Enforcement action:	SO0
Violation measurement:	Not Reported		

PWS name:	TUCSON, CITY OF	Population served:	675000
PWS type code:	C	Violation ID:	205538
Contaminant:	CADMIUM	Violation type:	3
Compliance start date:	1/1/2004 0:00:00	Compliance end date:	12/31/2006 0:00:00
Enforcement date:	4/29/2008 0:00:00	Enforcement action:	SO0
Violation measurement:	Not Reported		

PWS name:	TUCSON, CITY OF	Population served:	675000
PWS type code:	C	Violation ID:	205539
Contaminant:	BERYLLIUM, TOTAL	Violation type:	3
Compliance start date:	1/1/2004 0:00:00	Compliance end date:	12/31/2006 0:00:00
Enforcement date:	4/29/2008 0:00:00	Enforcement action:	SO0
Violation measurement:	Not Reported		

PWS name:	TUCSON, CITY OF	Population served:	675000
PWS type code:	C	Violation ID:	205540
Contaminant:	THALLIUM, TOTAL	Violation type:	3
Compliance start date:	1/1/2004 0:00:00	Compliance end date:	12/31/2006 0:00:00
Enforcement date:	4/29/2008 0:00:00	Enforcement action:	SO0
Violation measurement:	Not Reported		

PWS name:	TUCSON, CITY OF	Population served:	675000
PWS type code:	C	Violation ID:	205541
Contaminant:	CYANIDE	Violation type:	3
Compliance start date:	1/1/2004 0:00:00	Compliance end date:	12/31/2006 0:00:00
Enforcement date:	4/29/2008 0:00:00	Enforcement action:	SO0
Violation measurement:	Not Reported		

PWS name:	TUCSON, CITY OF	Population served:	675000
PWS type code:	C	Violation ID:	205562
Contaminant:	TTHM	Violation type:	27
Compliance start date:	1/1/2006 0:00:00	Compliance end date:	12/31/2006 0:00:00
Enforcement date:	12/11/2008 0:00:00	Enforcement action:	State Compliance Achieved
Violation measurement:	Not Reported		

PWS name:	TUCSON, CITY OF	Population served:	675000
PWS type code:	C	Violation ID:	205563
Contaminant:	TTHM	Violation type:	27
Compliance start date:	7/1/2005 0:00:00	Compliance end date:	9/30/2005 0:00:00
Enforcement date:	12/11/2008 0:00:00	Enforcement action:	State Compliance Achieved
Violation measurement:	Not Reported		

PWS name:	TUCSON, CITY OF	Population served:	675000
PWS type code:	C	Violation ID:	205565
Contaminant:	LEAD & COPPER RULE		
Violation type:	Follow-up and Routine Tap Sampling		
Compliance start date:	10/1/2004 0:00:00	Compliance end date:	7/28/2008 0:00:00
Enforcement date:	7/28/2008 0:00:00	Enforcement action:	State Compliance Achieved
Violation measurement:	Not Reported		

PWS name:	TUCSON, CITY OF	Population served:	675000
PWS type code:	C	Violation ID:	205566
Contaminant:	NITRATE	Violation type:	3
Compliance start date:	1/1/2008 0:00:00	Compliance end date:	12/31/2008 0:00:00
Enforcement date:	No Enf Action as of	Enforcement action:	7/8/2009 0:00:00
Violation measurement:	Not Reported		

PWS name:	TUCSON, CITY OF	Population served:	675000
PWS type code:	C	Violation ID:	20601
Contaminant:	BENZENE	Violation type:	3
Compliance start date:	1/1/2000 0:00:00	Compliance end date:	12/31/2000 0:00:00
Enforcement date:	11/19/2002 0:00:00	Enforcement action:	State Compliance Achieved
Violation measurement:	Not Reported		

PWS name:	TUCSON, CITY OF	Population served:	675000
PWS type code:	C	Violation ID:	20601
Contaminant:	BENZENE	Violation type:	3
Compliance start date:	1/1/2000 0:00:00	Compliance end date:	12/31/2000 0:00:00
Enforcement date:	12/6/2006 0:00:00	Enforcement action:	State Compliance Achieved
Violation measurement:	Not Reported		

PWS name:	TUCSON, CITY OF	Population served:	675000
PWS type code:	C	Violation ID:	20701
Contaminant:	TOLUENE	Violation type:	3
Compliance start date:	1/1/2000 0:00:00	Compliance end date:	12/31/2000 0:00:00
Enforcement date:	11/19/2002 0:00:00	Enforcement action:	State Compliance Achieved
Violation measurement:	Not Reported		

PWS name:	TUCSON, CITY OF	Population served:	675000
PWS type code:	C	Violation ID:	20701
Contaminant:	TOLUENE	Violation type:	3
Compliance start date:	1/1/2000 0:00:00	Compliance end date:	12/31/2000 0:00:00
Enforcement date:	12/6/2006 0:00:00	Enforcement action:	State Compliance Achieved
Violation measurement:	Not Reported		

PWS name:	TUCSON, CITY OF	Population served:	675000
PWS type code:	C	Violation ID:	20801
Contaminant:	ETHYLBENZENE	Violation type:	3
Compliance start date:	1/1/2000 0:00:00	Compliance end date:	12/31/2000 0:00:00
Enforcement date:	11/19/2002 0:00:00	Enforcement action:	State Compliance Achieved
Violation measurement:	Not Reported		

PWS name:	TUCSON, CITY OF	Population served:	675000
PWS type code:	C	Violation ID:	20801
Contaminant:	ETHYLBENZENE	Violation type:	3
Compliance start date:	1/1/2000 0:00:00	Compliance end date:	12/31/2000 0:00:00
Enforcement date:	12/6/2006 0:00:00	Enforcement action:	State Compliance Achieved

Violation measurement: Not Reported

PWS name: TUCSON, CITY OF
PWS type code: C
Contaminant: STYRENE
Compliance start date: 1/1/2000 0:00:00
Enforcement date: 11/19/2002 0:00:00
Violation measurement: Not Reported
Population served: 675000
Violation ID: 20901
Violation type: 3
Compliance end date: 12/31/2000 0:00:00
Enforcement action: State Compliance Achieved

PWS name: TUCSON, CITY OF
PWS type code: C
Contaminant: STYRENE
Violation type: 3
Compliance end date: 12/31/2000 0:00:00
Enforcement action: State Compliance Achieved
Population served: 675000
Violation ID: 20901
Compliance start date: 1/1/2000 0:00:00
Enforcement date: 12/6/2006 0:00:00
Violation measurement: Not Reported

PWS name: TUCSON, CITY OF
PWS type code: C
Contaminant: FLUORIDE
Compliance start date: 1/1/1998 0:00:00
Enforcement date: 10/8/2002 0:00:00
Violation measurement: Not Reported
Population served: 675000
Violation ID: 2099
Violation type: 3
Compliance end date: 12/31/2000 0:00:00
Enforcement action: State Compliance Achieved

PWS name: TUCSON, CITY OF
PWS type code: C
Contaminant: FLUORIDE
Compliance start date: 1/1/1998 0:00:00
Enforcement date: 11/27/2001 0:00:00
Violation measurement: Not Reported
Population served: 675000
Violation ID: 2099
Violation type: 3
Compliance end date: 12/31/2000 0:00:00
Enforcement action: State Compliance Achieved

PWS name: TUCSON, CITY OF
PWS type code: C
Contaminant: FLUORIDE
Compliance start date: 1/1/1998 0:00:00
Enforcement date: 12/6/2006 0:00:00
Violation measurement: Not Reported
Population served: 675000
Violation ID: 2099
Violation type: 3
Compliance end date: 12/31/2000 0:00:00
Enforcement action: State Compliance Achieved

PWS name: TUCSON, CITY OF
PWS type code: C
Contaminant: 1,2,4-TRICHLOROBENZENE
Compliance start date: 1/1/2002 0:00:00
Enforcement date: 12/6/2006 0:00:00
Violation measurement: Not Reported
Population served: 675000
Violation ID: 21003
Violation type: 3
Compliance end date: 12/31/2002 0:00:00
Enforcement action: State Compliance Achieved

PWS name: TUCSON, CITY OF
PWS type code: C
Contaminant: 1,2,4-TRICHLOROBENZENE
Compliance start date: 1/1/2002 0:00:00
Enforcement date: 2/26/2004 0:00:00
Violation measurement: Not Reported
Population served: 675000
Violation ID: 21003
Violation type: 3
Compliance end date: 12/31/2002 0:00:00
Enforcement action: State Compliance Achieved

PWS name: TUCSON, CITY OF
PWS type code: C
Contaminant: CIS-1,2-DICHLOROETHYLENE
Compliance start date: 1/1/2002 0:00:00
Enforcement date: 12/6/2006 0:00:00
Violation measurement: Not Reported
Population served: 675000
Violation ID: 21103
Violation type: 3
Compliance end date: 12/31/2002 0:00:00
Enforcement action: State Compliance Achieved

PWS name: TUCSON, CITY OF
PWS type code: C
Contaminant: CIS-1,2-DICHLOROETHYLENE
Compliance start date: 1/1/2002 0:00:00
Population served: 675000
Violation ID: 21103
Violation type: 3
Compliance end date: 12/31/2002 0:00:00

Enforcement date:	2/26/2004 0:00:00	Enforcement action:	State Compliance Achieved
Violation measurement:	Not Reported		

PWS name:	TUCSON, CITY OF	Population served:	675000
PWS type code:	C	Violation ID:	139399
Contaminant:	GLYPHOSATE	Violation type:	3
Compliance start date:	1/1/1998 0:00:00	Compliance end date:	12/31/2000 0:00:00
Enforcement date:	12/6/2006 0:00:00	Enforcement action:	State Compliance Achieved
Violation measurement:	Not Reported		

PWS name:	TUCSON, CITY OF	Population served:	675000
PWS type code:	C	Violation ID:	139499
Contaminant:	GLYPHOSATE	Violation type:	3
Compliance start date:	1/1/1998 0:00:00	Compliance end date:	12/31/2000 0:00:00
Enforcement date:	12/6/2006 0:00:00	Enforcement action:	State Compliance Achieved
Violation measurement:	Not Reported		

PWS name:	TUCSON, CITY OF	Population served:	675000
PWS type code:	C	Violation ID:	139599
Contaminant:	GLYPHOSATE	Violation type:	3
Compliance start date:	1/1/1998 0:00:00	Compliance end date:	12/31/2000 0:00:00
Enforcement date:	12/6/2006 0:00:00	Enforcement action:	State Compliance Achieved
Violation measurement:	Not Reported		

PWS name:	TUCSON, CITY OF	Population served:	675000
PWS type code:	C	Violation ID:	139699
Contaminant:	GLYPHOSATE	Violation type:	3
Compliance start date:	1/1/1998 0:00:00	Compliance end date:	12/31/2000 0:00:00
Enforcement date:	12/6/2006 0:00:00	Enforcement action:	State Compliance Achieved
Violation measurement:	Not Reported		

PWS name:	TUCSON, CITY OF	Population served:	675000
PWS type code:	C	Violation ID:	139799
Contaminant:	GLYPHOSATE	Violation type:	3
Compliance start date:	1/1/1998 0:00:00	Compliance end date:	12/31/2000 0:00:00
Enforcement date:	12/6/2006 0:00:00	Enforcement action:	State Compliance Achieved
Violation measurement:	Not Reported		

PWS name:	TUCSON, CITY OF	Population served:	675000
PWS type code:	C	Violation ID:	139899
Contaminant:	GLYPHOSATE	Violation type:	3
Compliance start date:	1/1/1998 0:00:00	Compliance end date:	12/31/2000 0:00:00
Enforcement date:	12/6/2006 0:00:00	Enforcement action:	State Compliance Achieved
Violation measurement:	Not Reported		

PWS name:	TUCSON, CITY OF	Population served:	675000
PWS type code:	C	Violation ID:	1399
Contaminant:	THALLIUM, TOTAL	Violation type:	3
Compliance start date:	1/1/1998 0:00:00	Compliance end date:	12/31/2000 0:00:00
Enforcement date:	10/8/2002 0:00:00	Enforcement action:	State Compliance Achieved
Violation measurement:	Not Reported		

PWS name:	TUCSON, CITY OF	Population served:	675000
PWS type code:	C	Violation ID:	1399
Contaminant:	THALLIUM, TOTAL	Violation type:	3
Compliance start date:	1/1/1998 0:00:00	Compliance end date:	12/31/2000 0:00:00
Enforcement date:	11/27/2001 0:00:00	Enforcement action:	State Compliance Achieved
Violation measurement:	Not Reported		

PWS name:	TUCSON, CITY OF	Population served:	675000
PWS type code:	C	Violation ID:	1399
Contaminant:	THALLIUM, TOTAL	Violation type:	3

Compliance start date: 1/1/1998 0:00:00
Compliance end date: 12/31/2000 0:00:00
Enforcement date: 12/6/2006 0:00:00
Enforcement action: State Compliance Achieved
Violation measurement: Not Reported

PWS name: TUCSON, CITY OF
Population served: 675000
PWS type code: C
Violation ID: 139999
Contaminant: GLYPHOSATE
Violation type: 3
Compliance start date: 1/1/1998 0:00:00
Compliance end date: 12/31/2000 0:00:00
Enforcement date: 12/6/2006 0:00:00
Enforcement action: State Compliance Achieved
Violation measurement: Not Reported

PWS name: TUCSON, CITY OF
Population served: 675000
PWS type code: C
Violation ID: 14002
Contaminant: CHROMIUM
Violation type: 3
Compliance start date: 1/1/2002 0:00:00
Compliance end date: 3/31/2002 0:00:00
Enforcement date: 12/6/2006 0:00:00
Enforcement action: State Compliance Achieved
Violation measurement: Not Reported

PWS name: TUCSON, CITY OF
Population served: 675000
PWS type code: C
Violation ID: 14002
Contaminant: CHROMIUM
Violation type: 3
Compliance start date: 1/1/2002 0:00:00
Compliance end date: 3/31/2002 0:00:00
Enforcement date: 4/5/2004 0:00:00
Enforcement action: State Compliance Achieved
Violation measurement: Not Reported

PWS name: TUCSON, CITY OF
Population served: 675000
PWS type code: C
Violation ID: 140099
Contaminant: GLYPHOSATE
Violation type: 3
Compliance start date: 1/1/1998 0:00:00
Compliance end date: 12/31/2000 0:00:00
Enforcement date: 12/6/2006 0:00:00
Enforcement action: State Compliance Achieved
Violation measurement: Not Reported

PWS name: TUCSON, CITY OF
Population served: 675000
PWS type code: C
Violation ID: 140199
Contaminant: GLYPHOSATE
Violation type: 3
Compliance start date: 1/1/1998 0:00:00
Compliance end date: 12/31/2000 0:00:00
Enforcement date: 12/6/2006 0:00:00
Enforcement action: State Compliance Achieved
Violation measurement: Not Reported

PWS name: TUCSON, CITY OF
Population served: 675000
PWS type code: C
Violation ID: 140299
Contaminant: GLYPHOSATE
Violation type: 3
Compliance start date: 1/1/1998 0:00:00
Compliance end date: 12/31/2000 0:00:00
Enforcement date: 12/6/2006 0:00:00
Enforcement action: State Compliance Achieved
Violation measurement: Not Reported

PWS name: TUCSON, CITY OF
Population served: 675000
PWS type code: C
Violation ID: 140399
Contaminant: GLYPHOSATE
Violation type: 3
Compliance start date: 1/1/1998 0:00:00
Compliance end date: 12/31/2000 0:00:00
Enforcement date: 12/6/2006 0:00:00
Enforcement action: State Compliance Achieved
Violation measurement: Not Reported

PWS name: TUCSON, CITY OF
Population served: 675000
PWS type code: C
Violation ID: 140499
Contaminant: GLYPHOSATE
Violation type: 3
Compliance start date: 1/1/1998 0:00:00
Compliance end date: 12/31/2000 0:00:00
Enforcement date: 12/6/2006 0:00:00
Enforcement action: State Compliance Achieved
Violation measurement: Not Reported

PWS name: TUCSON, CITY OF
Population served: 675000
PWS type code: C
Violation ID: 140599

Contaminant:	GLYPHOSATE	Violation type:	3
Compliance start date:	1/1/1998 0:00:00	Compliance end date:	12/31/2000 0:00:00
Enforcement date:	12/6/2006 0:00:00	Enforcement action:	State Compliance Achieved
Violation measurement:	Not Reported		

PWS name:	TUCSON, CITY OF	Population served:	675000
PWS type code:	C	Violation ID:	140699
Contaminant:	GLYPHOSATE	Violation type:	3
Compliance start date:	1/1/1998 0:00:00	Compliance end date:	12/31/2000 0:00:00
Enforcement date:	12/6/2006 0:00:00	Enforcement action:	State Compliance Achieved
Violation measurement:	Not Reported		

PWS name:	TUCSON, CITY OF	Population served:	675000
PWS type code:	C	Violation ID:	140799
Contaminant:	GLYPHOSATE	Violation type:	3
Compliance start date:	1/1/1998 0:00:00	Compliance end date:	12/31/2000 0:00:00
Enforcement date:	12/6/2006 0:00:00	Enforcement action:	State Compliance Achieved
Violation measurement:	Not Reported		

PWS name:	TUCSON, CITY OF	Population served:	675000
PWS type code:	C	Violation ID:	140899
Contaminant:	GLYPHOSATE	Violation type:	3
Compliance start date:	1/1/1998 0:00:00	Compliance end date:	12/31/2000 0:00:00
Enforcement date:	12/6/2006 0:00:00	Enforcement action:	State Compliance Achieved
Violation measurement:	Not Reported		

PWS name:	TUCSON, CITY OF	Population served:	675000
PWS type code:	C	Violation ID:	140999
Contaminant:	GLYPHOSATE	Violation type:	3
Compliance start date:	1/1/1998 0:00:00	Compliance end date:	12/31/2000 0:00:00
Enforcement date:	12/6/2006 0:00:00	Enforcement action:	State Compliance Achieved
Violation measurement:	Not Reported		

PWS name:	TUCSON, CITY OF	Population served:	675000
PWS type code:	C	Violation ID:	14102
Contaminant:	CHROMIUM	Violation type:	3
Compliance start date:	1/1/2002 0:00:00	Compliance end date:	3/31/2002 0:00:00
Enforcement date:	12/6/2006 0:00:00	Enforcement action:	State Compliance Achieved
Violation measurement:	Not Reported		

PWS name:	TUCSON, CITY OF	Population served:	675000
PWS type code:	C	Violation ID:	14102
Contaminant:	CHROMIUM	Violation type:	3
Compliance start date:	1/1/2002 0:00:00	Compliance end date:	3/31/2002 0:00:00
Enforcement date:	4/6/2004 0:00:00	Enforcement action:	State Compliance Achieved
Violation measurement:	Not Reported		

PWS name:	TUCSON, CITY OF	Population served:	675000
PWS type code:	C	Violation ID:	141099
Contaminant:	GLYPHOSATE	Violation type:	3
Compliance start date:	1/1/1998 0:00:00	Compliance end date:	12/31/2000 0:00:00
Enforcement date:	12/6/2006 0:00:00	Enforcement action:	State Compliance Achieved
Violation measurement:	Not Reported		

PWS name:	TUCSON, CITY OF	Population served:	675000
PWS type code:	C	Violation ID:	141199
Contaminant:	GLYPHOSATE	Violation type:	3
Compliance start date:	1/1/1998 0:00:00	Compliance end date:	12/31/2000 0:00:00
Enforcement date:	12/6/2006 0:00:00	Enforcement action:	State Compliance Achieved
Violation measurement:	Not Reported		

PWS name:	TUCSON, CITY OF	Population served:	675000

PWS type code:	C	Violation ID:	141299
Contaminant:	GLYPHOSATE	Violation type:	3
Compliance start date:	1/1/1998 0:00:00	Compliance end date:	12/31/2000 0:00:00
Enforcement date:	12/6/2006 0:00:00	Enforcement action:	State Compliance Achieved
Violation measurement:	Not Reported		

PWS name:	TUCSON, CITY OF	Population served:	675000
PWS type code:	C	Violation ID:	141399
Contaminant:	GLYPHOSATE	Violation type:	3
Compliance start date:	1/1/1998 0:00:00	Compliance end date:	12/31/2000 0:00:00
Enforcement date:	12/6/2006 0:00:00	Enforcement action:	State Compliance Achieved
Violation measurement:	Not Reported		

PWS name:	TUCSON, CITY OF	Population served:	675000
PWS type code:	C	Violation ID:	141499
Contaminant:	GLYPHOSATE	Violation type:	3
Compliance start date:	1/1/1998 0:00:00	Compliance end date:	12/31/2000 0:00:00
Enforcement date:	12/6/2006 0:00:00	Enforcement action:	State Compliance Achieved
Violation measurement:	Not Reported		

PWS name:	TUCSON, CITY OF	Population served:	675000
PWS type code:	C	Violation ID:	141599
Contaminant:	GLYPHOSATE	Violation type:	3
Compliance start date:	1/1/1998 0:00:00	Compliance end date:	12/31/2000 0:00:00
Enforcement date:	12/6/2006 0:00:00	Enforcement action:	State Compliance Achieved
Violation measurement:	Not Reported		

PWS name:	TUCSON, CITY OF	Population served:	675000
PWS type code:	C	Violation ID:	141699
Contaminant:	GLYPHOSATE	Violation type:	3
Compliance start date:	1/1/1998 0:00:00	Compliance end date:	12/31/2000 0:00:00
Enforcement date:	12/6/2006 0:00:00	Enforcement action:	State Compliance Achieved
Violation measurement:	Not Reported		

PWS name:	TUCSON, CITY OF	Population served:	675000
PWS type code:	C	Violation ID:	141799
Contaminant:	GLYPHOSATE	Violation type:	3
Compliance start date:	1/1/1998 0:00:00	Compliance end date:	12/31/2000 0:00:00
Enforcement date:	12/6/2006 0:00:00	Enforcement action:	State Compliance Achieved
Violation measurement:	Not Reported		

PWS name:	TUCSON, CITY OF	Population served:	675000
PWS type code:	C	Violation ID:	141899
Contaminant:	GLYPHOSATE	Violation type:	3
Compliance start date:	1/1/1998 0:00:00	Compliance end date:	12/31/2000 0:00:00
Enforcement date:	12/6/2006 0:00:00	Enforcement action:	State Compliance Achieved
Violation measurement:	Not Reported		

PWS name:	TUCSON, CITY OF	Population served:	675000
PWS type code:	C	Violation ID:	141999
Contaminant:	DI (2-ETHYLHEXYL) ADIPATE	Violation type:	3
Compliance start date:	1/1/1998 0:00:00	Compliance end date:	12/31/2000 0:00:00
Enforcement date:	12/6/2006 0:00:00	Enforcement action:	State Compliance Achieved
Violation measurement:	Not Reported		

PWS name:	TUCSON, CITY OF	Population served:	675000
PWS type code:	C	Violation ID:	14202
Contaminant:	BERYLLIUM, TOTAL	Violation type:	3
Compliance start date:	1/1/2002 0:00:00	Compliance end date:	3/31/2002 0:00:00
Enforcement date:	12/6/2006 0:00:00	Enforcement action:	State Compliance Achieved
Violation measurement:	Not Reported		

PWS name:	TUCSON, CITY OF	Population served:	675000
PWS type code:	C	Violation ID:	14202
Contaminant:	BERYLLIUM, TOTAL	Violation type:	3
Compliance start date:	1/1/2002 0:00:00	Compliance end date:	3/31/2002 0:00:00
Enforcement date:	4/5/2004 0:00:00	Enforcement action:	State Compliance Achieved
Violation measurement:	Not Reported		

PWS name:	TUCSON, CITY OF	Population served:	675000
PWS type code:	C	Violation ID:	142099
Contaminant:	DI (2-ETHYLHEXYL) ADIPATE	Violation type:	3
Compliance start date:	1/1/1998 0:00:00	Compliance end date:	12/31/2000 0:00:00
Enforcement date:	12/6/2006 0:00:00	Enforcement action:	State Compliance Achieved
Violation measurement:	Not Reported		

PWS name:	TUCSON, CITY OF	Population served:	675000
PWS type code:	C	Violation ID:	142199
Contaminant:	DI (2-ETHYLHEXYL) ADIPATE	Violation type:	3
Compliance start date:	1/1/1998 0:00:00	Compliance end date:	12/31/2000 0:00:00
Enforcement date:	12/6/2006 0:00:00	Enforcement action:	State Compliance Achieved
Violation measurement:	Not Reported		

PWS name:	TUCSON, CITY OF	Population served:	675000
PWS type code:	C	Violation ID:	142299
Contaminant:	DI (2-ETHYLHEXYL) ADIPATE	Violation type:	3
Compliance start date:	1/1/1998 0:00:00	Compliance end date:	12/31/2000 0:00:00
Enforcement date:	12/6/2006 0:00:00	Enforcement action:	State Compliance Achieved
Violation measurement:	Not Reported		

PWS name:	TUCSON, CITY OF	Population served:	675000
PWS type code:	C	Violation ID:	142399
Contaminant:	DI (2-ETHYLHEXYL) ADIPATE	Violation type:	3
Compliance start date:	1/1/1998 0:00:00	Compliance end date:	12/31/2000 0:00:00
Enforcement date:	12/6/2006 0:00:00	Enforcement action:	State Compliance Achieved
Violation measurement:	Not Reported		

PWS name:	TUCSON, CITY OF	Population served:	675000
PWS type code:	C	Violation ID:	142499
Contaminant:	DI (2-ETHYLHEXYL) ADIPATE	Violation type:	3
Compliance start date:	1/1/1998 0:00:00	Compliance end date:	12/31/2000 0:00:00
Enforcement date:	12/6/2006 0:00:00	Enforcement action:	State Compliance Achieved
Violation measurement:	Not Reported		

PWS name:	TUCSON, CITY OF	Population served:	675000
PWS type code:	C	Violation ID:	142599
Contaminant:	DI (2-ETHYLHEXYL) ADIPATE	Violation type:	3
Compliance start date:	1/1/1998 0:00:00	Compliance end date:	12/31/2000 0:00:00
Enforcement date:	12/6/2006 0:00:00	Enforcement action:	State Compliance Achieved
Violation measurement:	Not Reported		

PWS name:	TUCSON, CITY OF	Population served:	675000
PWS type code:	C	Violation ID:	142699
Contaminant:	DI (2-ETHYLHEXYL) ADIPATE	Violation type:	3
Compliance start date:	1/1/1998 0:00:00	Compliance end date:	12/31/2000 0:00:00
Enforcement date:	12/6/2006 0:00:00	Enforcement action:	State Compliance Achieved
Violation measurement:	Not Reported		

PWS name:	TUCSON, CITY OF	Population served:	675000
PWS type code:	C	Violation ID:	142799
Contaminant:	DI (2-ETHYLHEXYL) ADIPATE	Violation type:	3
Compliance start date:	1/1/1998 0:00:00	Compliance end date:	12/31/2000 0:00:00
Enforcement date:	12/6/2006 0:00:00	Enforcement action:	State Compliance Achieved
Violation measurement:	Not Reported		

PWS name:	TUCSON, CITY OF	Population served:	675000
PWS type code:	C	Violation ID:	142899
Contaminant:	DI (2-ETHYLHEXYL) ADIPATE	Violation type:	3
Compliance start date:	1/1/1998 0:00:00	Compliance end date:	12/31/2000 0:00:00
Enforcement date:	12/6/2006 0:00:00	Enforcement action:	State Compliance Achieved
Violation measurement:	Not Reported		

PWS name:	TUCSON, CITY OF	Population served:	675000
PWS type code:	C	Violation ID:	142999
Contaminant:	DI (2-ETHYLHEXYL) ADIPATE	Violation type:	3
Compliance start date:	1/1/1998 0:00:00	Compliance end date:	12/31/2000 0:00:00
Enforcement date:	12/6/2006 0:00:00	Enforcement action:	State Compliance Achieved
Violation measurement:	Not Reported		

PWS name:	TUCSON, CITY OF	Population served:	675000
PWS type code:	C	Violation ID:	14302
Contaminant:	BERYLLIUM, TOTAL	Violation type:	3
Compliance start date:	1/1/2002 0:00:00	Compliance end date:	3/31/2002 0:00:00
Enforcement date:	12/6/2006 0:00:00	Enforcement action:	State Compliance Achieved
Violation measurement:	Not Reported		

PWS name:	TUCSON, CITY OF	Population served:	675000
PWS type code:	C	Violation ID:	14302
Contaminant:	BERYLLIUM, TOTAL	Violation type:	3
Compliance start date:	1/1/2002 0:00:00	Compliance end date:	3/31/2002 0:00:00
Enforcement date:	4/5/2004 0:00:00	Enforcement action:	State Compliance Achieved
Violation measurement:	Not Reported		

PWS name:	TUCSON, CITY OF	Population served:	675000
PWS type code:	C	Violation ID:	143099
Contaminant:	DI (2-ETHYLHEXYL) ADIPATE	Violation type:	3
Compliance start date:	1/1/1998 0:00:00	Compliance end date:	12/31/2000 0:00:00
Enforcement date:	12/6/2006 0:00:00	Enforcement action:	State Compliance Achieved
Violation measurement:	Not Reported		

PWS name:	TUCSON, CITY OF	Population served:	675000
PWS type code:	C	Violation ID:	143299
Contaminant:	DI (2-ETHYLHEXYL) ADIPATE	Violation type:	3
Compliance start date:	1/1/1998 0:00:00	Compliance end date:	12/31/2000 0:00:00
Enforcement date:	12/6/2006 0:00:00	Enforcement action:	State Compliance Achieved
Violation measurement:	Not Reported		

PWS name:	TUCSON, CITY OF	Population served:	675000
PWS type code:	C	Violation ID:	143399
Contaminant:	DI (2-ETHYLHEXYL) ADIPATE	Violation type:	3
Compliance start date:	1/1/1998 0:00:00	Compliance end date:	12/31/2000 0:00:00
Enforcement date:	12/6/2006 0:00:00	Enforcement action:	State Compliance Achieved
Violation measurement:	Not Reported		

PWS name:	TUCSON, CITY OF	Population served:	675000
PWS type code:	C	Violation ID:	143499
Contaminant:	DI (2-ETHYLHEXYL) ADIPATE	Violation type:	3
Compliance start date:	1/1/1998 0:00:00	Compliance end date:	12/31/2000 0:00:00
Enforcement date:	12/6/2006 0:00:00	Enforcement action:	State Compliance Achieved
Violation measurement:	Not Reported		

PWS name:	TUCSON, CITY OF	Population served:	675000
PWS type code:	C	Violation ID:	143599
Contaminant:	DI (2-ETHYLHEXYL) ADIPATE	Violation type:	3
Compliance start date:	1/1/1998 0:00:00	Compliance end date:	12/31/2000 0:00:00
Enforcement date:	12/6/2006 0:00:00	Enforcement action:	State Compliance Achieved
Violation measurement:	Not Reported		

PWS name:	TUCSON, CITY OF	Population served:	675000
PWS type code:	C	Violation ID:	143699
Contaminant:	DI (2-ETHYLHEXYL) ADIPATE	Violation type:	3
Compliance start date:	1/1/1998 0:00:00	Compliance end date:	12/31/2000 0:00:00
Enforcement date:	12/6/2006 0:00:00	Enforcement action:	State Compliance Achieved
Violation measurement:	Not Reported		

PWS name:	TUCSON, CITY OF	Population served:	675000
PWS type code:	C	Violation ID:	143799
Contaminant:	DI (2-ETHYLHEXYL) ADIPATE	Violation type:	3
Compliance start date:	1/1/1998 0:00:00	Compliance end date:	12/31/2000 0:00:00
Enforcement date:	12/6/2006 0:00:00	Enforcement action:	State Compliance Achieved
Violation measurement:	Not Reported		

PWS name:	TUCSON, CITY OF	Population served:	675000
PWS type code:	C	Violation ID:	143899
Contaminant:	DI (2-ETHYLHEXYL) ADIPATE	Violation type:	3
Compliance start date:	1/1/1998 0:00:00	Compliance end date:	12/31/2000 0:00:00
Enforcement date:	12/6/2006 0:00:00	Enforcement action:	State Compliance Achieved
Violation measurement:	Not Reported		

PWS name:	TUCSON, CITY OF	Population served:	675000
PWS type code:	C	Violation ID:	143999
Contaminant:	DI (2-ETHYLHEXYL) ADIPATE	Violation type:	3
Compliance start date:	1/1/1998 0:00:00	Compliance end date:	12/31/2000 0:00:00
Enforcement date:	12/6/2006 0:00:00	Enforcement action:	State Compliance Achieved
Violation measurement:	Not Reported		

PWS name:	TUCSON, CITY OF	Population served:	675000
PWS type code:	C	Violation ID:	14402
Contaminant:	BERYLLIUM, TOTAL	Violation type:	3
Compliance start date:	1/1/2002 0:00:00	Compliance end date:	3/31/2002 0:00:00
Enforcement date:	12/6/2006 0:00:00	Enforcement action:	State Compliance Achieved
Violation measurement:	Not Reported		

PWS name:	TUCSON, CITY OF	Population served:	675000
PWS type code:	C	Violation ID:	14402
Contaminant:	BERYLLIUM, TOTAL	Violation type:	3
Compliance start date:	1/1/2002 0:00:00	Compliance end date:	3/31/2002 0:00:00
Enforcement date:	3/8/2004 0:00:00	Enforcement action:	State Compliance Achieved
Violation measurement:	Not Reported		

PWS name:	TUCSON, CITY OF	Population served:	675000
PWS type code:	C	Violation ID:	44504
Contaminant:	MONOCHLOROBENZENE (CHLOROBENZENE)		
Violation type:	3	Compliance start date:	1/1/2003 0:00:00
Compliance end date:	12/31/2003 0:00:00	Enforcement date:	6/4/2007 0:00:00
Enforcement action:	State Compliance Achieved	Violation measurement:	Not Reported

PWS name:	TUCSON, CITY OF	Population served:	675000
PWS type code:	C	Violation ID:	44604
Contaminant:	BENZENE	Violation type:	3
Compliance start date:	1/1/2003 0:00:00	Compliance end date:	12/31/2003 0:00:00
Enforcement date:	6/4/2007 0:00:00	Enforcement action:	State Compliance Achieved
Violation measurement:	Not Reported		

PWS name:	TUCSON, CITY OF	Population served:	675000
PWS type code:	C	Violation ID:	44704
Contaminant:	TOLUENE	Violation type:	3
Compliance start date:	1/1/2003 0:00:00	Compliance end date:	12/31/2003 0:00:00
Enforcement date:	6/4/2007 0:00:00	Enforcement action:	State Compliance Achieved
Violation measurement:	Not Reported		

PWS name:	TUCSON, CITY OF	Population served:	675000
PWS type code:	C	Violation ID:	44804
Contaminant:	ETHYLBENZENE	Violation type:	3
Compliance start date:	1/1/2003 0:00:00	Compliance end date:	12/31/2003 0:00:00
Enforcement date:	6/4/2007 0:00:00	Enforcement action:	State Compliance Achieved
Violation measurement:	Not Reported		

PWS name:	TUCSON, CITY OF	Population served:	675000
PWS type code:	C	Violation ID:	44904
Contaminant:	STYRENE	Violation type:	3
Compliance start date:	1/1/2003 0:00:00	Compliance end date:	12/31/2003 0:00:00
Enforcement date:	6/4/2007 0:00:00	Enforcement action:	State Compliance Achieved
Violation measurement:	Not Reported		

PWS name:	TUCSON, CITY OF	Population served:	675000
PWS type code:	C	Violation ID:	45003
Contaminant:	1,2,4-TRICHLOROBENZENE	Violation type:	3
Compliance start date:	1/1/2002 0:00:00	Compliance end date:	12/31/2002 0:00:00
Enforcement date:	6/4/2007 0:00:00	Enforcement action:	State Compliance Achieved
Violation measurement:	Not Reported		

PWS name:	TUCSON, CITY OF	Population served:	675000
PWS type code:	C	Violation ID:	45103
Contaminant:	CIS-1,2-DICHLOROETHYLENE	Violation type:	3
Compliance start date:	1/1/2002 0:00:00	Compliance end date:	12/31/2002 0:00:00
Enforcement date:	6/4/2007 0:00:00	Enforcement action:	State Compliance Achieved
Violation measurement:	Not Reported		

PWS name:	TUCSON, CITY OF	Population served:	675000
PWS type code:	C	Violation ID:	45203
Contaminant:	XYLENES, TOTAL	Violation type:	3
Compliance start date:	1/1/2002 0:00:00	Compliance end date:	12/31/2002 0:00:00
Enforcement date:	6/4/2007 0:00:00	Enforcement action:	State Compliance Achieved
Violation measurement:	Not Reported		

PWS name:	TUCSON, CITY OF	Population served:	675000
PWS type code:	C	Violation ID:	45303
Contaminant:	METHYLENE CHLORIDE (DICHLOROMETHANE)		
Violation type:	3	Compliance start date:	1/1/2002 0:00:00
Compliance end date:	12/31/2002 0:00:00	Enforcement date:	6/4/2007 0:00:00
Enforcement action:	State Compliance Achieved	Violation measurement:	Not Reported

PWS name:	TUCSON, CITY OF	Population served:	675000
PWS type code:	C	Violation ID:	45403
Contaminant:	O-DICHLOROBENZENE	Violation type:	3
Compliance start date:	1/1/2002 0:00:00	Compliance end date:	12/31/2002 0:00:00
Enforcement date:	6/4/2007 0:00:00	Enforcement action:	State Compliance Achieved
Violation measurement:	Not Reported		

PWS name:	TUCSON, CITY OF	Population served:	675000
PWS type code:	C	Violation ID:	45503
Contaminant:	P-DICHLOROBENZENE	Violation type:	3
Compliance start date:	1/1/2002 0:00:00	Compliance end date:	12/31/2002 0:00:00
Enforcement date:	6/4/2007 0:00:00	Enforcement action:	State Compliance Achieved
Violation measurement:	Not Reported		

PWS name:	TUCSON, CITY OF	Population served:	675000
PWS type code:	C	Violation ID:	45603
Contaminant:	1,1-DICHLOROETHYLENE	Violation type:	3
Compliance start date:	1/1/2002 0:00:00	Compliance end date:	12/31/2002 0:00:00
Enforcement date:	6/4/2007 0:00:00	Enforcement action:	State Compliance Achieved
Violation measurement:	Not Reported		

PWS name:	TUCSON, CITY OF	Population served:	675000
PWS type code:	C	Violation ID:	45703
Contaminant:	TRANS-1,2-DICHLOROETHYLENE		
Violation type:	3	Compliance start date:	1/1/2002 0:00:00
Compliance end date:	12/31/2002 0:00:00	Enforcement date:	6/4/2007 0:00:00
Enforcement action:	State Compliance Achieved	Violation measurement:	Not Reported

PWS name:	TUCSON, CITY OF	Population served:	675000
PWS type code:	C	Violation ID:	45803
Contaminant:	1,2-DICHLOROETHANE	Violation type:	3
Compliance start date:	1/1/2002 0:00:00	Compliance end date:	12/31/2002 0:00:00
Enforcement date:	6/4/2007 0:00:00	Enforcement action:	State Compliance Achieved
Violation measurement:	Not Reported		

PWS name:	TUCSON, CITY OF	Population served:	675000
PWS type code:	C	Violation ID:	45903
Contaminant:	1,1,1-TRICHLOROETHANE	Violation type:	3
Compliance start date:	1/1/2002 0:00:00	Compliance end date:	12/31/2002 0:00:00
Enforcement date:	6/4/2007 0:00:00	Enforcement action:	State Compliance Achieved
Violation measurement:	Not Reported		

PWS name:	TUCSON, CITY OF	Population served:	675000
PWS type code:	C	Violation ID:	46003
Contaminant:	CARBON TETRACHLORIDE	Violation type:	3
Compliance start date:	1/1/2002 0:00:00	Compliance end date:	12/31/2002 0:00:00
Enforcement date:	6/4/2007 0:00:00	Enforcement action:	State Compliance Achieved
Violation measurement:	Not Reported		

PWS name:	TUCSON, CITY OF	Population served:	675000
PWS type code:	C	Violation ID:	46103
Contaminant:	1,2-DICHLOROPROPANE	Violation type:	3
Compliance start date:	1/1/2002 0:00:00	Compliance end date:	12/31/2002 0:00:00
Enforcement date:	6/4/2007 0:00:00		
Enforcement action:	State Compliance Achieved	Violation measurement:	Not Reported

PWS name:	TUCSON, CITY OF	Population served:	675000
PWS type code:	C	Violation ID:	46203
Contaminant:	TRICHLOROETHYLENE	Violation type:	3
Compliance start date:	1/1/2002 0:00:00	Compliance end date:	12/31/2002 0:00:00
Enforcement date:	6/4/2007 0:00:00	Enforcement action:	State Compliance Achieved
Violation measurement:	Not Reported		

PWS name:	TUCSON, CITY OF	Population served:	675000
PWS type code:	C	Violation ID:	46303
Contaminant:	1,1,2-TRICHLOROETHANE	Violation type:	3
Compliance start date:	1/1/2002 0:00:00	Compliance end date:	12/31/2002 0:00:00
Enforcement date:	6/4/2007 0:00:00	Enforcement action:	State Compliance Achieved
Violation measurement:	Not Reported		

PWS name:	TUCSON, CITY OF	Population served:	675000
PWS type code:	C	Violation ID:	46403
Contaminant:	TETRACHLOROETHYLENE	Violation type:	3
Compliance start date:	1/1/2002 0:00:00	Compliance end date:	12/31/2002 0:00:00
Enforcement date:	6/4/2007 0:00:00	Enforcement action:	State Compliance Achieved
Violation measurement:	Not Reported		

PWS name:	TUCSON, CITY OF	Population served:	675000
PWS type code:	C	Violation ID:	46503
Contaminant:	MONOCHLOROBENZENE (CHLOROBENZENE)		
Violation type:	3	Compliance start date:	1/1/2002 0:00:00
Compliance end date:	12/31/2002 0:00:00	Enforcement date:	6/4/2007 0:00:00
Enforcement action:	State Compliance Achieved	Violation measurement:	Not Reported

PWS name:	TUCSON, CITY OF	Population served:	675000
PWS type code:	C	Violation ID:	46603
Contaminant:	BENZENE	Violation type:	3
Compliance start date:	1/1/2002 0:00:00	Compliance end date:	12/31/2002 0:00:00
Enforcement date:	6/4/2007 0:00:00	Enforcement action:	State Compliance Achieved
Violation measurement:	Not Reported		

PWS name:	TUCSON, CITY OF	Population served:	675000
PWS type code:	C	Violation ID:	46703
Contaminant:	TOLUENE	Violation type:	3
Compliance start date:	1/1/2002 0:00:00	Compliance end date:	12/31/2002 0:00:00
Enforcement date:	6/4/2007 0:00:00	Enforcement action:	State Compliance Achieved
Violation measurement:	Not Reported		

PWS name:	TUCSON, CITY OF	Population served:	675000
PWS type code:	C	Violation ID:	46803
Contaminant:	ETHYLBENZENE	Violation type:	3
Compliance start date:	1/1/2002 0:00:00	Compliance end date:	12/31/2002 0:00:00
Enforcement date:	6/4/2007 0:00:00	Enforcement action:	State Compliance Achieved
Violation measurement:	Not Reported		

PWS name:	TUCSON, CITY OF	Population served:	675000
PWS type code:	C	Violation ID:	46903
Contaminant:	STYRENE	Violation type:	3
Compliance start date:	1/1/2002 0:00:00	Compliance end date:	12/31/2002 0:00:00
Enforcement date:	6/4/2007 0:00:00	Enforcement action:	State Compliance Achieved
Violation measurement:	Not Reported		

PWS name:	TUCSON, CITY OF	Population served:	675000
PWS type code:	C	Violation ID:	47004
Contaminant:	1,2,4-TRICHLOROBENZENE	Violation type:	3
Compliance start date:	1/1/2003 0:00:00	Compliance end date:	12/31/2003 0:00:00
Enforcement date:	11/7/2007 0:00:00	Enforcement action:	State Compliance Achieved
Violation measurement:	Not Reported		

PWS name:	TUCSON, CITY OF	Population served:	675000
PWS type code:	C	Violation ID:	47004
Contaminant:	1,2,4-TRICHLOROBENZENE	Violation type:	3
Compliance start date:	1/1/2003 0:00:00	Compliance end date:	12/31/2003 0:00:00
Enforcement date:	6/4/2007 0:00:00	Enforcement action:	State Compliance Achieved
Violation measurement:	Not Reported		

PWS name:	TUCSON, CITY OF	Population served:	675000
PWS type code:	C	Violation ID:	47104
Contaminant:	CIS-1,2-DICHLOROETHYLENE	Violation type:	3
Compliance start date:	1/1/2003 0:00:00	Compliance end date:	12/31/2003 0:00:00
Enforcement date:	11/7/2007 0:00:00	Enforcement action:	State Compliance Achieved
Violation measurement:	Not Reported		

PWS name:	TUCSON, CITY OF	Population served:	675000
PWS type code:	C	Violation ID:	47104
Contaminant:	CIS-1,2-DICHLOROETHYLENE	Violation type:	3
Compliance start date:	1/1/2003 0:00:00	Compliance end date:	12/31/2003 0:00:00
Enforcement date:	6/4/2007 0:00:00	Enforcement action:	State Compliance Achieved
Violation measurement:	Not Reported		

PWS name:	TUCSON, CITY OF	Population served:	675000
PWS type code:	C	Violation ID:	47204
Contaminant:	XYLENES, TOTAL	Violation type:	3
Compliance start date:	1/1/2003 0:00:00	Compliance end date:	12/31/2003 0:00:00
Enforcement date:	11/7/2007 0:00:00	Enforcement action:	State Compliance Achieved
Violation measurement:	Not Reported		

PWS name:	TUCSON, CITY OF	Population served:	675000
PWS type code:	C	Violation ID:	47204
Contaminant:	XYLENES, TOTAL	Violation type:	3
Compliance start date:	1/1/2003 0:00:00	Compliance end date:	12/31/2003 0:00:00
Enforcement date:	6/4/2007 0:00:00	Enforcement action:	State Compliance Achieved
Violation measurement:	Not Reported		

PWS name:	TUCSON, CITY OF	Population served:	675000
PWS type code:	C	Violation ID:	47304
Contaminant:	METHYLENE CHLORIDE (DICHLOROMETHANE)		
Violation type:	3	Compliance start date:	1/1/2003 0:00:00
Compliance end date:	12/31/2003 0:00:00	Enforcement date:	11/7/2007 0:00:00
Enforcement action:	State Compliance Achieved	Violation measurement:	Not Reported

PWS name:	TUCSON, CITY OF	Population served:	675000
PWS type code:	C	Violation ID:	47304
Contaminant:	METHYLENE CHLORIDE (DICHLOROMETHANE)		
Violation type:	3	Compliance start date:	1/1/2003 0:00:00
Compliance end date:	12/31/2003 0:00:00	Enforcement date:	6/4/2007 0:00:00
Enforcement action:	State Compliance Achieved	Violation measurement:	Not Reported

PWS name:	TUCSON, CITY OF	Population served:	675000
PWS type code:	C	Violation ID:	47404
Contaminant:	O-DICHLOROBENZENE	Violation type:	3
Compliance start date:	1/1/2003 0:00:00	Compliance end date:	12/31/2003 0:00:00
Enforcement date:	11/7/2007 0:00:00	Enforcement action:	State Compliance Achieved
Violation measurement:	Not Reported		

PWS name:	TUCSON, CITY OF	Population served:	675000
PWS type code:	C	Violation ID:	47404
Contaminant:	O-DICHLOROBENZENE	Violation type:	3
Compliance start date:	1/1/2003 0:00:00	Compliance end date:	12/31/2003 0:00:00
Enforcement date:	6/4/2007 0:00:00	Enforcement action:	State Compliance Achieved
Violation measurement:	Not Reported		

PWS name:	TUCSON, CITY OF	Population served:	675000
PWS type code:	C	Violation ID:	47504
Contaminant:	P-DICHLOROBENZENE	Violation type:	3
Compliance start date:	1/1/2003 0:00:00	Compliance end date:	12/31/2003 0:00:00
Enforcement date:	11/7/2007 0:00:00	Enforcement action:	State Compliance Achieved
Violation measurement:	Not Reported		

PWS name:	TUCSON, CITY OF	Population served:	675000
PWS type code:	C	Violation ID:	47504
Contaminant:	P-DICHLOROBENZENE	Violation type:	3
Compliance start date:	1/1/2003 0:00:00	Compliance end date:	12/31/2003 0:00:00
Enforcement date:	6/4/2007 0:00:00	Enforcement action:	State Compliance Achieved
Violation measurement:	Not Reported		

PWS name:	TUCSON, CITY OF	Population served:	675000
PWS type code:	C	Violation ID:	47604
Contaminant:	1,1-DICHLOROETHYLENE	Violation type:	3
Compliance start date:	1/1/2003 0:00:00	Compliance end date:	12/31/2003 0:00:00
Enforcement date:	11/7/2007 0:00:00	Enforcement action:	State Compliance Achieved
Violation measurement:	Not Reported		

PWS name:	TUCSON, CITY OF	Population served:	675000
PWS type code:	C	Violation ID:	47604
Contaminant:	1,1-DICHLOROETHYLENE	Violation type:	3
Compliance start date:	1/1/2003 0:00:00	Compliance end date:	12/31/2003 0:00:00
Enforcement date:	6/4/2007 0:00:00	Enforcement action:	State Compliance Achieved
Violation measurement:	Not Reported		

PWS name:	TUCSON, CITY OF	Population served:	675000
PWS type code:	C	Violation ID:	47704
Contaminant:	TRANS-1,2-DICHLOROETHYLENE		
Violation type:	3	Compliance start date:	1/1/2003 0:00:00
Compliance end date:	12/31/2003 0:00:00	Enforcement date:	11/7/2007 0:00:00
Enforcement action:	State Compliance Achieved	Violation measurement:	Not Reported

PWS name:	TUCSON, CITY OF	Population served:	675000
PWS type code:	C	Violation ID:	47704
Contaminant:	TRANS-1,2-DICHLOROETHYLENE		
Violation type:	3	Compliance start date:	1/1/2003 0:00:00
Compliance end date:	12/31/2003 0:00:00	Enforcement date:	6/4/2007 0:00:00
Enforcement action:	State Compliance Achieved	Violation measurement:	Not Reported

PWS name:	TUCSON, CITY OF	Population served:	675000
PWS type code:	C	Violation ID:	47804
Contaminant:	1,2-DICHLOROETHANE	Violation type:	3
Compliance start date:	1/1/2003 0:00:00	Compliance end date:	12/31/2003 0:00:00
Enforcement date:	11/7/2007 0:00:00	Enforcement action:	State Compliance Achieved
Violation measurement:	Not Reported		

PWS name:	TUCSON, CITY OF	Population served:	675000
PWS type code:	C	Violation ID:	47804
Contaminant:	1,2-DICHLOROETHANE	Violation type:	3
Compliance start date:	1/1/2003 0:00:00	Compliance end date:	12/31/2003 0:00:00
Enforcement date:	6/4/2007 0:00:00	Enforcement action:	State Compliance Achieved
Violation measurement:	Not Reported		

PWS name:	TUCSON, CITY OF	Population served:	675000
PWS type code:	C	Violation ID:	47904
Contaminant:	1,1,1-TRICHLOROETHANE	Violation type:	3
Compliance start date:	1/1/2003 0:00:00	Compliance end date:	12/31/2003 0:00:00
Enforcement date:	11/7/2007 0:00:00	Enforcement action:	State Compliance Achieved
Violation measurement:	Not Reported		

PWS name:	TUCSON, CITY OF	Population served:	675000
PWS type code:	C	Violation ID:	47904
Contaminant:	1,1,1-TRICHLOROETHANE	Violation type:	3
Compliance start date:	1/1/2003 0:00:00	Compliance end date:	12/31/2003 0:00:00
Enforcement date:	6/4/2007 0:00:00	Enforcement action:	State Compliance Achieved
Violation measurement:	Not Reported		

PWS name:	TUCSON, CITY OF	Population served:	675000
PWS type code:	C	Violation ID:	48004
Contaminant:	CARBON TETRACHLORIDE	Violation type:	3
Compliance start date:	1/1/2003 0:00:00	Compliance end date:	12/31/2003 0:00:00
Enforcement date:	11/7/2007 0:00:00	Enforcement action:	State Compliance Achieved
Violation measurement:	Not Reported		

PWS name:	TUCSON, CITY OF	Population served:	675000
PWS type code:	C	Violation ID:	48004
Contaminant:	CARBON TETRACHLORIDE	Violation type:	3
Compliance start date:	1/1/2003 0:00:00	Compliance end date:	12/31/2003 0:00:00
Enforcement date:	6/4/2007 0:00:00	Enforcement action:	State Compliance Achieved
Violation measurement:	Not Reported		

PWS name:	TUCSON, CITY OF	Population served:	675000
PWS type code:	C	Violation ID:	48104
Contaminant:	1,2-DICHLOROPROPANE	Violation type:	3
Compliance start date:	1/1/2003 0:00:00	Compliance end date:	12/31/2003 0:00:00
Enforcement date:	11/7/2007 0:00:00	Enforcement action:	State Compliance Achieved
Violation measurement:	Not Reported		

PWS name:	TUCSON, CITY OF	Population served:	675000
PWS type code:	C	Violation ID:	48104
Contaminant:	1,2-DICHLOROPROPANE	Violation type:	3
Compliance start date:	1/1/2003 0:00:00	Compliance end date:	12/31/2003 0:00:00
Enforcement date:	6/4/2007 0:00:00	Enforcement action:	State Compliance Achieved
Violation measurement:	Not Reported		

PWS name:	TUCSON, CITY OF	Population served:	675000
PWS type code:	C	Violation ID:	48204
Contaminant:	TRICHLOROETHYLENE	Violation type:	3
Compliance start date:	1/1/2003 0:00:00	Compliance end date:	12/31/2003 0:00:00
Enforcement date:	11/7/2007 0:00:00	Enforcement action:	State Compliance Achieved
Violation measurement:	Not Reported		

PWS name:	TUCSON, CITY OF	Population served:	675000
PWS type code:	C	Violation ID:	48204
Contaminant:	TRICHLOROETHYLENE	Violation type:	3
Compliance start date:	1/1/2003 0:00:00	Compliance end date:	12/31/2003 0:00:00
Enforcement date:	6/4/2007 0:00:00	Enforcement action:	State Compliance Achieved
Violation measurement:	Not Reported		

PWS name:	TUCSON, CITY OF	Population served:	675000
PWS type code:	C	Violation ID:	48304
Contaminant:	1,1,2-TRICHLOROETHANE	Violation type:	3
Compliance start date:	1/1/2003 0:00:00	Compliance end date:	12/31/2003 0:00:00
Enforcement date:	11/7/2007 0:00:00	Enforcement action:	State Compliance Achieved
Violation measurement:	Not Reported		

PWS name:	TUCSON, CITY OF	Population served:	675000
PWS type code:	C	Violation ID:	48304
Contaminant:	1,1,2-TRICHLOROETHANE	Violation type:	3
Compliance start date:	1/1/2003 0:00:00	Compliance end date:	12/31/2003 0:00:00
Enforcement date:	6/4/2007 0:00:00	Enforcement action:	State Compliance Achieved
Violation measurement:	Not Reported		

PWS name:	TUCSON, CITY OF	Population served:	675000
PWS type code:	C	Violation ID:	48404
Contaminant:	TETRACHLOROETHYLENE	Violation type:	3
Compliance start date:	1/1/2003 0:00:00	Compliance end date:	12/31/2003 0:00:00
Enforcement date:	11/7/2007 0:00:00	Enforcement action:	State Compliance Achieved
Violation measurement:	Not Reported		

PWS name:	TUCSON, CITY OF	Population served:	675000
PWS type code:	C	Violation ID:	48404
Contaminant:	TETRACHLOROETHYLENE	Violation type:	3
Compliance start date:	1/1/2003 0:00:00	Compliance end date:	12/31/2003 0:00:00
Enforcement date:	6/4/2007 0:00:00	Enforcement action:	State Compliance Achieved
Violation measurement:	Not Reported		

PWS name:	TUCSON, CITY OF	Population served:	675000
PWS type code:	C	Violation ID:	48504
Contaminant:	MONOCHLOROBENZENE (CHLOROBENZENE)		
Violation type:	3	Compliance start date:	1/1/2003 0:00:00
Compliance end date:	12/31/2003 0:00:00	Enforcement date:	11/7/2007 0:00:00
Enforcement action:	State Compliance Achieved	Violation measurement:	Not Reported

PWS name:	TUCSON, CITY OF	Population served:	675000
PWS type code:	C	Violation ID:	48504
Contaminant:	MONOCHLOROBENZENE (CHLOROBENZENE)		
Violation type:	3	Compliance start date:	1/1/2003 0:00:00
Compliance end date:	12/31/2003 0:00:00	Enforcement date:	6/4/2007 0:00:00
Enforcement action:	State Compliance Achieved	Violation measurement:	Not Reported

PWS name:	TUCSON, CITY OF	Population served:	675000
PWS type code:	C	Violation ID:	48604
Contaminant:	BENZENE	Violation type:	3
Compliance start date:	1/1/2003 0:00:00	Compliance end date:	12/31/2003 0:00:00
Enforcement date:	11/7/2007 0:00:00	Enforcement action:	State Compliance Achieved
Violation measurement:	Not Reported		

PWS name:	TUCSON, CITY OF	Population served:	675000
PWS type code:	C	Violation ID:	48604
Contaminant:	BENZENE	Violation type:	3
Compliance start date:	1/1/2003 0:00:00	Compliance end date:	12/31/2003 0:00:00
Enforcement date:	6/4/2007 0:00:00	Enforcement action:	State Compliance Achieved
Violation measurement:	Not Reported		

PWS name:	TUCSON, CITY OF	Population served:	675000
PWS type code:	C	Violation ID:	40904
Contaminant:	STYRENE	Violation type:	3
Compliance start date:	1/1/2003 0:00:00	Compliance end date:	12/31/2003 0:00:00
Enforcement date:	3/28/2008 0:00:00	Enforcement action:	State Compliance Achieved
Violation measurement:	Not Reported		

PWS name:	TUCSON, CITY OF	Population served:	675000
PWS type code:	C	Violation ID:	4099
Contaminant:	NICKEL	Violation type:	3
Compliance start date:	1/1/1998 0:00:00	Compliance end date:	12/31/2000 0:00:00
Enforcement date:	12/6/2006 0:00:00	Enforcement action:	State Compliance Achieved
Violation measurement:	Not Reported		

PWS name:	TUCSON, CITY OF	Population served:	675000
PWS type code:	C	Violation ID:	41003
Contaminant:	1,2,4-TRICHLOROBENZENE	Violation type:	3
Compliance start date:	1/1/2002 0:00:00	Compliance end date:	12/31/2002 0:00:00
Enforcement date:	12/6/2006 0:00:00	Enforcement action:	State Compliance Achieved
Violation measurement:	Not Reported		

PWS name:	TUCSON, CITY OF	Population served:	675000
PWS type code:	C	Violation ID:	41003
Contaminant:	1,2,4-TRICHLOROBENZENE	Violation type:	3
Compliance start date:	1/1/2002 0:00:00	Compliance end date:	12/31/2002 0:00:00
Enforcement date:	2/25/2004 0:00:00	Enforcement action:	State Compliance Achieved
Violation measurement:	Not Reported		

PWS name:	TUCSON, CITY OF	Population served:	675000
PWS type code:	C	Violation ID:	41103
Contaminant:	CIS-1,2-DICHLOROETHYLENE	Violation type:	3
Compliance start date:	1/1/2002 0:00:00	Compliance end date:	12/31/2002 0:00:00
Enforcement date:	12/6/2006 0:00:00	Enforcement action:	State Compliance Achieved
Violation measurement:	Not Reported		

PWS name:	TUCSON, CITY OF	Population served:	675000
PWS type code:	C	Violation ID:	41103
Contaminant:	CIS-1,2-DICHLOROETHYLENE	Violation type:	3
Compliance start date:	1/1/2002 0:00:00	Compliance end date:	12/31/2002 0:00:00
Enforcement date:	2/25/2004 0:00:00	Enforcement action:	State Compliance Achieved
Violation measurement:	Not Reported		

PWS name:	TUCSON, CITY OF	Population served:	675000
PWS type code:	C	Violation ID:	41203
Contaminant:	XYLENES, TOTAL	Violation type:	3
Compliance start date:	1/1/2002 0:00:00	Compliance end date:	12/31/2002 0:00:00
Enforcement date:	12/6/2006 0:00:00	Enforcement action:	State Compliance Achieved
Violation measurement:	Not Reported		

PWS name:	TUCSON, CITY OF	Population served:	675000
PWS type code:	C	Violation ID:	41203
Contaminant:	XYLENES, TOTAL	Violation type:	3
Compliance start date:	1/1/2002 0:00:00	Compliance end date:	12/31/2002 0:00:00
Enforcement date:	2/25/2004 0:00:00	Enforcement action:	State Compliance Achieved
Violation measurement:	Not Reported		

PWS name:	TUCSON, CITY OF	Population served:	675000
PWS type code:	C	Violation ID:	41303
Contaminant:	METHYLENE CHLORIDE (DICHLOROMETHANE)		
Violation type:	3	Compliance start date:	1/1/2002 0:00:00
Compliance end date:	12/31/2002 0:00:00	Enforcement date:	12/6/2006 0:00:00
Enforcement action:	State Compliance Achieved	Violation measurement:	Not Reported

PWS name:	TUCSON, CITY OF	Population served:	675000
PWS type code:	C	Violation ID:	41303
Contaminant:	METHYLENE CHLORIDE (DICHLOROMETHANE)		
Violation type:	3	Compliance start date:	1/1/2002 0:00:00
Compliance end date:	12/31/2002 0:00:00	Enforcement date:	2/25/2004 0:00:00
Enforcement action:	State Compliance Achieved	Violation measurement:	Not Reported

PWS name:	TUCSON, CITY OF	Population served:	675000
PWS type code:	C	Violation ID:	41403
Contaminant:	O-DICHLOROBENZENE	Violation type:	3
Compliance start date:	1/1/2002 0:00:00	Compliance end date:	12/31/2002 0:00:00
Enforcement date:	12/6/2006 0:00:00	Enforcement action:	State Compliance Achieved
Violation measurement:	Not Reported		

PWS name:	TUCSON, CITY OF	Population served:	675000
PWS type code:	C	Violation ID:	41403
Contaminant:	O-DICHLOROBENZENE	Violation type:	3
Compliance start date:	1/1/2002 0:00:00	Compliance end date:	12/31/2002 0:00:00
Enforcement date:	2/25/2004 0:00:00	Enforcement action:	State Compliance Achieved
Violation measurement:	Not Reported		

PWS name:	TUCSON, CITY OF	Population served:	675000
PWS type code:	C	Violation ID:	41503
Contaminant:	P-DICHLOROBENZENE	Violation type:	3
Compliance start date:	1/1/2002 0:00:00	Compliance end date:	12/31/2002 0:00:00
Enforcement date:	12/6/2006 0:00:00	Enforcement action:	State Compliance Achieved
Violation measurement:	Not Reported		

PWS name:	TUCSON, CITY OF	Population served:	675000
PWS type code:	C	Violation ID:	41503
Contaminant:	P-DICHLOROBENZENE	Violation type:	3
Compliance start date:	1/1/2002 0:00:00	Compliance end date:	12/31/2002 0:00:00
Enforcement date:	2/25/2004 0:00:00	Enforcement action:	State Compliance Achieved
Violation measurement:	Not Reported		

PWS name:	TUCSON, CITY OF	Population served:	675000
PWS type code:	C	Violation ID:	41603
Contaminant:	1,1-DICHLOROETHYLENE	Violation type:	3
Compliance start date:	1/1/2002 0:00:00	Compliance end date:	12/31/2002 0:00:00
Enforcement date:	12/6/2006 0:00:00	Enforcement action:	State Compliance Achieved
Violation measurement:	Not Reported		

PWS name:	TUCSON, CITY OF	Population served:	675000
PWS type code:	C	Violation ID:	41603
Contaminant:	1,1-DICHLOROETHYLENE	Violation type:	3
Compliance start date:	1/1/2002 0:00:00	Compliance end date:	12/31/2002 0:00:00
Enforcement date:	2/25/2004 0:00:00	Enforcement action:	State Compliance Achieved
Violation measurement:	Not Reported		

PWS name:	TUCSON, CITY OF	Population served:	675000
PWS type code:	C	Violation ID:	41703
Contaminant:	TRANS-1,2-DICHLOROETHYLENE		
Violation type:	3	Compliance start date:	1/1/2002 0:00:00
Compliance end date:	12/31/2002 0:00:00	Enforcement date:	12/6/2006 0:00:00
Enforcement action:	State Compliance Achieved	Violation measurement:	Not Reported

PWS name:	TUCSON, CITY OF	Population served:	675000
PWS type code:	C	Violation ID:	41703
Contaminant:	TRANS-1,2-DICHLOROETHYLENE		
Violation type:	3	Compliance start date:	1/1/2002 0:00:00
Compliance end date:	12/31/2002 0:00:00	Enforcement date:	2/25/2004 0:00:00
Enforcement action:	State Compliance Achieved	Violation measurement:	Not Reported

PWS name:	TUCSON, CITY OF	Population served:	675000
PWS type code:	C	Violation ID:	41803
Contaminant:	1,2-DICHLOROETHANE	Violation type:	3
Compliance start date:	1/1/2002 0:00:00	Compliance end date:	12/31/2002 0:00:00
Enforcement date:	12/6/2006 0:00:00	Enforcement action:	State Compliance Achieved
Violation measurement:	Not Reported		

PWS name:	TUCSON, CITY OF	Population served:	675000
PWS type code:	C	Violation ID:	41803
Contaminant:	1,2-DICHLOROETHANE	Violation type:	3
Compliance start date:	1/1/2002 0:00:00	Compliance end date:	12/31/2002 0:00:00
Enforcement date:	2/25/2004 0:00:00	Enforcement action:	State Compliance Achieved
Violation measurement:	Not Reported		

PWS name:	TUCSON, CITY OF	Population served:	675000
PWS type code:	C	Violation ID:	41903
Contaminant:	1,1,1-TRICHLOROETHANE	Violation type:	3
Compliance start date:	1/1/2002 0:00:00	Compliance end date:	12/31/2002 0:00:00
Enforcement date:	12/6/2006 0:00:00	Enforcement action:	State Compliance Achieved
Violation measurement:	Not Reported		

PWS name:	TUCSON, CITY OF	Population served:	675000
PWS type code:	C	Violation ID:	41903
Contaminant:	1,1,1-TRICHLOROETHANE	Violation type:	3
Compliance start date:	1/1/2002 0:00:00	Compliance end date:	12/31/2002 0:00:00
Enforcement date:	2/25/2004 0:00:00	Enforcement action:	State Compliance Achieved
Violation measurement:	Not Reported		

PWS name:	TUCSON, CITY OF	Population served:	675000
PWS type code:	C	Violation ID:	4199
Contaminant:	NICKEL	Violation type:	3
Compliance start date:	1/1/1998 0:00:00	Compliance end date:	12/31/2000 0:00:00
Enforcement date:	11/27/2001 0:00:00	Enforcement action:	State Compliance Achieved
Violation measurement:	Not Reported		

PWS name:	TUCSON, CITY OF	Population served:	675000
PWS type code:	C	Violation ID:	4199
Contaminant:	NICKEL	Violation type:	3
Compliance start date:	1/1/1998 0:00:00	Compliance end date:	12/31/2000 0:00:00
Enforcement date:	12/6/2006 0:00:00	Enforcement action:	State Compliance Achieved
Violation measurement:	Not Reported		

PWS name:	TUCSON, CITY OF	Population served:	675000
PWS type code:	C	Violation ID:	42003
Contaminant:	CARBON TETRACHLORIDE	Violation type:	3
Compliance start date:	1/1/2002 0:00:00	Compliance end date:	12/31/2002 0:00:00
Enforcement date:	12/6/2006 0:00:00	Enforcement action:	State Compliance Achieved
Violation measurement:	Not Reported		

PWS name:	TUCSON, CITY OF	Population served:	675000
PWS type code:	C	Violation ID:	42003
Contaminant:	CARBON TETRACHLORIDE	Violation type:	3
Compliance start date:	1/1/2002 0:00:00	Compliance end date:	12/31/2002 0:00:00
Enforcement date:	2/25/2004 0:00:00	Enforcement action:	State Compliance Achieved
Violation measurement:	Not Reported		

PWS name:	TUCSON, CITY OF	Population served:	675000
PWS type code:	C	Violation ID:	42103
Contaminant:	1,2-DICHLOROPROPANE	Violation type:	3
Compliance start date:	1/1/2002 0:00:00	Compliance end date:	12/31/2002 0:00:00
Enforcement date:	12/6/2006 0:00:00	Enforcement action:	State Compliance Achieved
Violation measurement:	Not Reported		

PWS name:	TUCSON, CITY OF	Population served:	675000
PWS type code:	C	Violation ID:	42103
Contaminant:	1,2-DICHLOROPROPANE	Violation type:	3
Compliance start date:	1/1/2002 0:00:00	Compliance end date:	12/31/2002 0:00:00
Enforcement date:	2/25/2004 0:00:00	Enforcement action:	State Compliance Achieved
Violation measurement:	Not Reported		

PWS name:	TUCSON, CITY OF	Population served:	675000
PWS type code:	C	Violation ID:	42203
Contaminant:	TRICHLOROETHYLENE	Violation type:	3
Compliance start date:	1/1/2002 0:00:00	Compliance end date:	12/31/2002 0:00:00
Enforcement date:	12/6/2006 0:00:00	Enforcement action:	State Compliance Achieved
Violation measurement:	Not Reported		

PWS name:	TUCSON, CITY OF	Population served:	675000
PWS type code:	C	Violation ID:	42203
Contaminant:	TRICHLOROETHYLENE	Violation type:	3
Compliance start date:	1/1/2002 0:00:00	Compliance end date:	12/31/2002 0:00:00
Enforcement date:	2/25/2004 0:00:00	Enforcement action:	State Compliance Achieved
Violation measurement:	Not Reported		

PWS name:	TUCSON, CITY OF	Population served:	675000
PWS type code:	C	Violation ID:	42303
Contaminant:	1,1,2-TRICHLOROETHANE	Violation type:	3
Compliance start date:	1/1/2002 0:00:00	Compliance end date:	12/31/2002 0:00:00
Enforcement date:	12/6/2006 0:00:00	Enforcement action:	State Compliance Achieved
Violation measurement:	Not Reported		

PWS name:	TUCSON, CITY OF	Population served:	675000
PWS type code:	C	Violation ID:	42303
Contaminant:	1,1,2-TRICHLOROETHANE	Violation type:	3
Compliance start date:	1/1/2002 0:00:00	Compliance end date:	12/31/2002 0:00:00
Enforcement date:	2/25/2004 0:00:00	Enforcement action:	State Compliance Achieved
Violation measurement:	Not Reported		

PWS name:	TUCSON, CITY OF	Population served:	675000
PWS type code:	C	Violation ID:	42403
Contaminant:	TETRACHLOROETHYLENE	Violation type:	3
Compliance start date:	1/1/2002 0:00:00	Compliance end date:	12/31/2002 0:00:00
Enforcement date:	12/6/2006 0:00:00	Enforcement action:	State Compliance Achieved
Violation measurement:	Not Reported		

PWS name:	TUCSON, CITY OF	Population served:	675000
PWS type code:	C	Violation ID:	42403
Contaminant:	TETRACHLOROETHYLENE	Violation type:	3
Compliance start date:	1/1/2002 0:00:00	Compliance end date:	12/31/2002 0:00:00
Enforcement date:	2/25/2004 0:00:00	Enforcement action:	State Compliance Achieved
Violation measurement:	Not Reported		

PWS name: TUCSON, CITY OF
Population served: 675000
PWS type code: C
Violation ID: 42503
Contaminant: MONOCHLOROBENZENE (CHLOROBENZENE)
Violation type: 3
Compliance start date: 1/1/2002 0:00:00
Compliance end date: 12/31/2002 0:00:00
Enforcement date: 12/6/2006 0:00:00
Enforcement action: State Compliance Achieved
Violation measurement: Not Reported

PWS name: TUCSON, CITY OF
Population served: 675000
PWS type code: C
Violation ID: 42503
Contaminant: MONOCHLOROBENZENE (CHLOROBENZENE)
Violation type: 3
Compliance start date: 1/1/2002 0:00:00
Compliance end date: 12/31/2002 0:00:00
Enforcement date: 2/25/2004 0:00:00
Enforcement action: State Compliance Achieved
Violation measurement: Not Reported

PWS name: TUCSON, CITY OF
Population served: 675000
PWS type code: C
Violation ID: 42603
Contaminant: BENZENE
Violation type: 3
Compliance start date: 1/1/2002 0:00:00
Compliance end date: 12/31/2002 0:00:00
Enforcement date: 12/6/2006 0:00:00
Enforcement action: State Compliance Achieved
Violation measurement: Not Reported

PWS name: TUCSON, CITY OF
Population served: 675000
PWS type code: C
Violation ID: 42603
Contaminant: BENZENE
Violation type: 3
Compliance start date: 1/1/2002 0:00:00
Compliance end date: 12/31/2002 0:00:00
Enforcement date: 2/25/2004 0:00:00
Enforcement action: State Compliance Achieved
Violation measurement: Not Reported

PWS name: TUCSON, CITY OF
Population served: 675000
PWS type code: C
Violation ID: 42703
Contaminant: TOLUENE
Violation type: 3
Compliance start date: 1/1/2002 0:00:00
Compliance end date: 12/31/2002 0:00:00
Enforcement date: 12/6/2006 0:00:00
Enforcement action: State Compliance Achieved
Violation measurement: Not Reported

PWS name: TUCSON, CITY OF
Population served: 675000
PWS type code: C
Violation ID: 42703
Contaminant: TOLUENE
Violation type: 3
Compliance start date: 1/1/2002 0:00:00
Compliance end date: 12/31/2002 0:00:00
Enforcement date: 2/25/2004 0:00:00
Enforcement action: State Compliance Achieved
Violation measurement: Not Reported

PWS name: TUCSON, CITY OF
Population served: 675000
PWS type code: C
Violation ID: 42803
Contaminant: ETHYLBENZENE
Violation type: 3
Compliance start date: 1/1/2002 0:00:00
Compliance end date: 12/31/2002 0:00:00
Enforcement date: 12/6/2006 0:00:00
Enforcement action: State Compliance Achieved
Violation measurement: Not Reported

PWS name: TUCSON, CITY OF
Population served: 675000
PWS type code: C
Violation ID: 42803
Contaminant: ETHYLBENZENE
Violation type: 3
Compliance start date: 1/1/2002 0:00:00
Compliance end date: 12/31/2002 0:00:00
Enforcement date: 2/25/2004 0:00:00
Enforcement action: State Compliance Achieved
Violation measurement: Not Reported

PWS name: TUCSON, CITY OF
Population served: 675000
PWS type code: C
Violation ID: 42903
Contaminant: STYRENE
Violation type: 3
Compliance start date: 1/1/2002 0:00:00
Compliance end date: 12/31/2002 0:00:00
Enforcement date: 12/6/2006 0:00:00
Enforcement action: State Compliance Achieved
Violation measurement: Not Reported

PWS name:	TUCSON, CITY OF	Population served:	675000
PWS type code:	C	Violation ID:	42903
Contaminant:	STYRENE	Violation type:	3
Compliance start date:	1/1/2002 0:00:00	Compliance end date:	12/31/2002 0:00:00
Enforcement date:	2/25/2004 0:00:00	Enforcement action:	State Compliance Achieved
Violation measurement:	Not Reported		

PWS name:	TUCSON, CITY OF	Population served:	675000
PWS type code:	C	Violation ID:	43004
Contaminant:	1,2,4-TRICHLOROBENZENE	Violation type:	3
Compliance start date:	1/1/2003 0:00:00	Compliance end date:	12/31/2003 0:00:00
Enforcement date:	6/4/2007 0:00:00	Enforcement action:	State Compliance Achieved
Violation measurement:	Not Reported		

PWS name:	TUCSON, CITY OF	Population served:	675000
PWS type code:	C	Violation ID:	43104
Contaminant:	CIS-1,2-DICHLOROETHYLENE	Violation type:	3
Compliance start date:	1/1/2003 0:00:00	Compliance end date:	12/31/2003 0:00:00
Enforcement date:	6/4/2007 0:00:00	Enforcement action:	State Compliance Achieved
Violation measurement:	Not Reported		

PWS name:	TUCSON, CITY OF	Population served:	675000
PWS type code:	C	Violation ID:	43204
Contaminant:	XYLENES, TOTAL	Violation type:	3
Compliance start date:	1/1/2003 0:00:00	Compliance end date:	12/31/2003 0:00:00
Enforcement date:	6/4/2007 0:00:00	Enforcement action:	State Compliance Achieved
Violation measurement:	Not Reported		

PWS name:	TUCSON, CITY OF	Population served:	675000
PWS type code:	C	Violation ID:	43304
Contaminant:	METHYLENE CHLORIDE (DICHLOROMETHANE)		
Violation type:	3	Compliance start date:	1/1/2003 0:00:00
Compliance end date:	12/31/2003 0:00:00	Enforcement date:	6/4/2007 0:00:00
Enforcement action:	State Compliance Achieved	Violation measurement:	Not Reported

PWS name:	TUCSON, CITY OF	Population served:	675000
PWS type code:	C	Violation ID:	43404
Contaminant:	O-DICHLOROBENZENE	Violation type:	3
Compliance start date:	1/1/2003 0:00:00	Compliance end date:	12/31/2003 0:00:00
Enforcement date:	6/4/2007 0:00:00	Enforcement action:	State Compliance Achieved
Violation measurement:	Not Reported		

PWS name:	TUCSON, CITY OF	Population served:	675000
PWS type code:	C	Violation ID:	43504
Contaminant:	P-DICHLOROBENZENE	Violation type:	3
Compliance start date:	1/1/2003 0:00:00	Compliance end date:	12/31/2003 0:00:00
Enforcement date:	6/4/2007 0:00:00	Enforcement action:	State Compliance Achieved
Violation measurement:	Not Reported		

PWS name:	TUCSON, CITY OF	Population served:	675000
PWS type code:	C	Violation ID:	43604
Contaminant:	1,1-DICHLOROETHYLENE	Violation type:	3
Compliance start date:	1/1/2003 0:00:00	Compliance end date:	12/31/2003 0:00:00
Enforcement date:	6/4/2007 0:00:00	Enforcement action:	State Compliance Achieved
Violation measurement:	Not Reported		

PWS name:	TUCSON, CITY OF	Population served:	675000
PWS type code:	C	Violation ID:	43704
Contaminant:	TRANS-1,2-DICHLOROETHYLENE		
Violation type:	3	Compliance start date:	1/1/2003 0:00:00
Compliance end date:	12/31/2003 0:00:00	Enforcement date:	6/4/2007 0:00:00
Enforcement action:	State Compliance Achieved	Violation measurement:	Not Reported

PWS name:	TUCSON, CITY OF	Population served:	675000
PWS type code:	C	Violation ID:	43804
Contaminant:	1,2-DICHLOROETHANE	Violation type:	3
Compliance start date:	1/1/2003 0:00:00	Compliance end date:	12/31/2003 0:00:00
Enforcement date:	6/4/2007 0:00:00	Enforcement action:	State Compliance Achieved
Violation measurement:	Not Reported		

PWS name:	TUCSON, CITY OF	Population served:	675000
PWS type code:	C	Violation ID:	43904
Contaminant:	1,1,1-TRICHLOROETHANE	Violation type:	3
Compliance start date:	1/1/2003 0:00:00	Compliance end date:	12/31/2003 0:00:00
Enforcement date:	6/4/2007 0:00:00	Enforcement action:	State Compliance Achieved
Violation measurement:	Not Reported		

PWS name:	TUCSON, CITY OF	Population served:	675000
PWS type code:	C	Violation ID:	44004
Contaminant:	CARBON TETRACHLORIDE	Violation type:	3
Compliance start date:	1/1/2003 0:00:00	Compliance end date:	12/31/2003 0:00:00
Enforcement date:	6/4/2007 0:00:00	Enforcement action:	State Compliance Achieved
Violation measurement:	Not Reported		

PWS name:	TUCSON, CITY OF	Population served:	675000
PWS type code:	C	Violation ID:	44104
Contaminant:	1,2-DICHLOROPROPANE	Violation type:	3
Compliance start date:	1/1/2003 0:00:00	Compliance end date:	12/31/2003 0:00:00
Enforcement date:	6/4/2007 0:00:00	Enforcement action:	State Compliance Achieved
Violation measurement:	Not Reported		

PWS name:	TUCSON, CITY OF	Population served:	675000
PWS type code:	C	Violation ID:	44204
Contaminant:	TRICHLOROETHYLENE	Violation type:	3
Compliance start date:	1/1/2003 0:00:00	Compliance end date:	12/31/2003 0:00:00
Enforcement date:	6/4/2007 0:00:00	Enforcement action:	State Compliance Achieved
Violation measurement:	Not Reported		

PWS name:	TUCSON, CITY OF	Population served:	675000
PWS type code:	C	Violation ID:	44304
Contaminant:	1,1,2-TRICHLOROETHANE	Violation type:	3
Compliance start date:	1/1/2003 0:00:00	Compliance end date:	12/31/2003 0:00:00
Enforcement date:	6/4/2007 0:00:00	Enforcement action:	State Compliance Achieved
Violation measurement:	Not Reported		

PWS name:	TUCSON, CITY OF	Population served:	675000
PWS type code:	C	Violation ID:	44404
Contaminant:	TETRACHLOROETHYLENE	Violation type:	3
Compliance start date:	1/1/2003 0:00:00	Compliance end date:	12/31/2003 0:00:00
Enforcement date:	6/4/2007 0:00:00	Enforcement action:	State Compliance Achieved
Violation measurement:	Not Reported		

PWS name:	TUCSON, CITY OF	Population served:	675000
PWS type code:	C	Violation ID:	48704
Contaminant:	TOLUENE	Violation type:	3
Compliance start date:	1/1/2003 0:00:00	Compliance end date:	12/31/2003 0:00:00
Enforcement date:	11/7/2007 0:00:00	Enforcement action:	State Compliance Achieved
Violation measurement:	Not Reported		

PWS name:	TUCSON, CITY OF	Population served:	675000
PWS type code:	C	Violation ID:	48704
Contaminant:	TOLUENE	Violation type:	3
Compliance start date:	1/1/2003 0:00:00	Compliance end date:	12/31/2003 0:00:00
Enforcement date:	6/4/2007 0:00:00	Enforcement action:	State Compliance Achieved
Violation measurement:	Not Reported		

PWS name:	TUCSON, CITY OF	Population served:	675000
PWS type code:	C	Violation ID:	48804
Contaminant:	ETHYLBENZENE	Violation type:	3
Compliance start date:	1/1/2003 0:00:00	Compliance end date:	12/31/2003 0:00:00
Enforcement date:	11/7/2007 0:00:00	Enforcement action:	State Compliance Achieved
Violation measurement:	Not Reported		

PWS name:	TUCSON, CITY OF	Population served:	675000
PWS type code:	C	Violation ID:	48804
Contaminant:	ETHYLBENZENE	Violation type:	3
Compliance start date:	1/1/2003 0:00:00	Compliance end date:	12/31/2003 0:00:00
Enforcement date:	6/4/2007 0:00:00	Enforcement action:	State Compliance Achieved
Violation measurement:	Not Reported		

PWS name:	TUCSON, CITY OF	Population served:	675000
PWS type code:	C	Violation ID:	48904
Contaminant:	STYRENE	Violation type:	3
Compliance start date:	1/1/2003 0:00:00	Compliance end date:	12/31/2003 0:00:00
Enforcement date:	11/7/2007 0:00:00	Enforcement action:	State Compliance Achieved
Violation measurement:	Not Reported		

PWS name:	TUCSON, CITY OF	Population served:	675000
PWS type code:	C	Violation ID:	48904
Contaminant:	STYRENE	Violation type:	3
Compliance start date:	1/1/2003 0:00:00	Compliance end date:	12/31/2003 0:00:00
Enforcement date:	6/4/2007 0:00:00	Enforcement action:	State Compliance Achieved
Violation measurement:	Not Reported		

PWS name:	TUCSON, CITY OF	Population served:	675000
PWS type code:	C	Violation ID:	499
Contaminant:	ARSENIC	Violation type:	3
Compliance start date:	1/1/1998 0:00:00	Compliance end date:	12/31/2000 0:00:00
Enforcement date:	10/8/2002 0:00:00	Enforcement action:	State Compliance Achieved
Violation measurement:	Not Reported		

PWS name:	TUCSON, CITY OF	Population served:	675000
PWS type code:	C	Violation ID:	499
Contaminant:	ARSENIC	Violation type:	3
Compliance start date:	1/1/1998 0:00:00	Compliance end date:	12/31/2000 0:00:00
Enforcement date:	11/27/2001 0:00:00	Enforcement action:	State Compliance Achieved
Violation measurement:	Not Reported		

PWS name:	TUCSON, CITY OF	Population served:	675000
PWS type code:	C	Violation ID:	499
Contaminant:	ARSENIC	Violation type:	3
Compliance start date:	1/1/1998 0:00:00	Compliance end date:	12/31/2000 0:00:00
Enforcement date:	12/6/2006 0:00:00	Enforcement action:	State Compliance Achieved
Violation measurement:	Not Reported		

PWS name:	TUCSON, CITY OF	Population served:	675000
PWS type code:	C	Violation ID:	599
Contaminant:	BARIUM	Violation type:	3
Compliance start date:	1/1/1998 0:00:00	Compliance end date:	12/31/2000 0:00:00
Enforcement date:	10/8/2002 0:00:00	Enforcement action:	State Compliance Achieved
Violation measurement:	Not Reported		

PWS name:	TUCSON, CITY OF	Population served:	675000
PWS type code:	C	Violation ID:	599
Contaminant:	BARIUM	Violation type:	3
Compliance start date:	1/1/1998 0:00:00	Compliance end date:	12/31/2000 0:00:00
Enforcement date:	11/27/2001 0:00:00	Enforcement action:	State Compliance Achieved
Violation measurement:	Not Reported		

PWS name:	TUCSON, CITY OF	Population served:	675000
PWS type code:	C	Violation ID:	599
Contaminant:	BARIUM	Violation type:	3
Compliance start date:	1/1/1998 0:00:00	Compliance end date:	12/31/2000 0:00:00
Enforcement date:	12/6/2006 0:00:00	Enforcement action:	State Compliance Achieved
Violation measurement:	Not Reported		

PWS name:	TUCSON, CITY OF	Population served:	675000
PWS type code:	C	Violation ID:	67099
Contaminant:	1,2,4-TRICHLOROBENZENE	Violation type:	3
Compliance start date:	1/1/1998 0:00:00	Compliance end date:	12/31/2000 0:00:00
Enforcement date:	12/6/2006 0:00:00	Enforcement action:	State Compliance Achieved
Violation measurement:	Not Reported		

PWS name:	TUCSON, CITY OF	Population served:	675000
PWS type code:	C	Violation ID:	67199
Contaminant:	CIS-1,2-DICHLOROETHYLENE	Violation type:	3
Compliance start date:	1/1/1998 0:00:00	Compliance end date:	12/31/2000 0:00:00
Enforcement date:	12/6/2006 0:00:00	Enforcement action:	State Compliance Achieved
Violation measurement:	Not Reported		

PWS name:	TUCSON, CITY OF	Population served:	675000
PWS type code:	C	Violation ID:	67299
Contaminant:	XYLENES, TOTAL	Violation type:	3
Compliance start date:	1/1/1998 0:00:00	Compliance end date:	12/31/2000 0:00:00
Enforcement date:	12/6/2006 0:00:00	Enforcement action:	State Compliance Achieved
Violation measurement:	Not Reported		

PWS name:	TUCSON, CITY OF	Population served:	675000
PWS type code:	C	Violation ID:	67399
Contaminant:	METHYLENE CHLORIDE (DICHLOROMETHANE)		
Violation type:	3	Compliance start date:	1/1/1998 0:00:00
Compliance end date:	12/31/2000 0:00:00	Enforcement date:	12/6/2006 0:00:00
Enforcement action:	State Compliance Achieved	Violation measurement:	Not Reported

PWS name:	TUCSON, CITY OF	Population served:	675000
PWS type code:	C	Violation ID:	67499
Contaminant:	O-DICHLOROBENZENE	Violation type:	3
Compliance start date:	1/1/1998 0:00:00	Compliance end date:	12/31/2000 0:00:00
Enforcement date:	12/6/2006 0:00:00	Enforcement action:	State Compliance Achieved
Violation measurement:	Not Reported		

PWS name:	TUCSON, CITY OF	Population served:	675000
PWS type code:	C	Violation ID:	67599
Contaminant:	P-DICHLOROBENZENE	Violation type:	3
Compliance start date:	1/1/1998 0:00:00	Compliance end date:	12/31/2000 0:00:00
Enforcement date:	12/6/2006 0:00:00	Enforcement action:	State Compliance Achieved
Violation measurement:	Not Reported		

PWS name:	TUCSON, CITY OF	Population served:	675000
PWS type code:	C	Violation ID:	67699
Contaminant:	1,1-DICHLOROETHYLENE	Violation type:	3
Compliance start date:	1/1/1998 0:00:00	Compliance end date:	12/31/2000 0:00:00
Enforcement date:	12/6/2006 0:00:00	Enforcement action:	State Compliance Achieved
Violation measurement:	Not Reported		

PWS name:	TUCSON, CITY OF	Population served:	675000
PWS type code:	C	Violation ID:	67799
Contaminant:	TRANS-1,2-DICHLOROETHYLENE		
Violation type:	3	Compliance start date:	1/1/1998 0:00:00
Compliance end date:	12/31/2000 0:00:00	Enforcement date:	12/6/2006 0:00:00
Enforcement action:	State Compliance Achieved	Violation measurement:	Not Reported

PWS name:	TUCSON, CITY OF	Population served:	675000
PWS type code:	C	Violation ID:	67899
Contaminant:	1,2-DICHLOROETHANE	Violation type:	3
Compliance start date:	1/1/1998 0:00:00	Compliance end date:	12/31/2000 0:00:00
Enforcement date:	12/6/2006 0:00:00	Enforcement action:	State Compliance Achieved
Violation measurement:	Not Reported		

PWS name:	TUCSON, CITY OF	Population served:	675000
PWS type code:	C	Violation ID:	67999
Contaminant:	1,1,1-TRICHLOROETHANE	Violation type:	3
Compliance start date:	1/1/1998 0:00:00	Compliance end date:	12/31/2000 0:00:00
Enforcement date:	12/6/2006 0:00:00	Enforcement action:	State Compliance Achieved
Violation measurement:	Not Reported		

PWS name:	TUCSON, CITY OF	Population served:	675000
PWS type code:	C	Violation ID:	68099
Contaminant:	CARBON TETRACHLORIDE	Violation type:	3
Compliance start date:	1/1/1998 0:00:00	Compliance end date:	12/31/2000 0:00:00
Enforcement date:	12/6/2006 0:00:00	Enforcement action:	State Compliance Achieved
Violation measurement:	Not Reported		

PWS name:	TUCSON, CITY OF	Population served:	675000
PWS type code:	C	Violation ID:	68199
Contaminant:	1,2-DICHLOROPROPANE	Violation type:	3
Compliance start date:	1/1/1998 0:00:00	Compliance end date:	12/31/2000 0:00:00
Enforcement date:	12/6/2006 0:00:00	Enforcement action:	State Compliance Achieved
Violation measurement:	Not Reported		

PWS name:	TUCSON, CITY OF	Population served:	675000
PWS type code:	C	Violation ID:	68299
Contaminant:	TRICHLOROETHYLENE	Violation type:	3
Compliance start date:	1/1/1998 0:00:00	Compliance end date:	12/31/2000 0:00:00
Enforcement date:	12/6/2006 0:00:00	Enforcement action:	State Compliance Achieved
Violation measurement:	Not Reported		

PWS name:	TUCSON, CITY OF	Population served:	675000
PWS type code:	C	Violation ID:	68399
Contaminant:	1,1,2-TRICHLOROETHANE	Violation type:	3
Compliance start date:	1/1/1998 0:00:00	Compliance end date:	12/31/2000 0:00:00
Enforcement date:	12/6/2006 0:00:00	Enforcement action:	State Compliance Achieved
Violation measurement:	Not Reported		

PWS name:	TUCSON, CITY OF	Population served:	675000
PWS type code:	C	Violation ID:	68499
Contaminant:	TETRACHLOROETHYLENE	Violation type:	3
Compliance start date:	1/1/1998 0:00:00	Compliance end date:	12/31/2000 0:00:00
Enforcement date:	12/6/2006 0:00:00	Enforcement action:	State Compliance Achieved
Violation measurement:	Not Reported		

PWS name:	TUCSON, CITY OF	Population served:	675000
PWS type code:	C	Violation ID:	68599
Contaminant:	MONOCHLOROBENZENE (CHLOROBENZENE)		
Violation type:	3	Compliance start date:	1/1/1998 0:00:00
Compliance end date:	12/31/2000 0:00:00	Enforcement date:	12/6/2006 0:00:00
Enforcement action:	State Compliance Achieved	Violation measurement:	Not Reported

PWS name:	TUCSON, CITY OF	Population served:	675000
PWS type code:	C	Violation ID:	68699
Contaminant:	BENZENE	Violation type:	3
Compliance start date:	1/1/1998 0:00:00	Compliance end date:	12/31/2000 0:00:00
Enforcement date:	12/6/2006 0:00:00	Enforcement action:	State Compliance Achieved
Violation measurement:	Not Reported		

PWS name:	TUCSON, CITY OF	Population served:	675000
PWS type code:	C	Violation ID:	68799
Contaminant:	TOLUENE	Violation type:	3
Compliance start date:	1/1/1998 0:00:00	Compliance end date:	12/31/2000 0:00:00
Enforcement date:	12/6/2006 0:00:00	Enforcement action:	State Compliance Achieved
Violation measurement:	Not Reported		

PWS name:	TUCSON, CITY OF	Population served:	675000
PWS type code:	C	Violation ID:	68899
Contaminant:	ETHYLBENZENE	Violation type:	3
Compliance start date:	1/1/1998 0:00:00	Compliance end date:	12/31/2000 0:00:00
Enforcement date:	12/6/2006 0:00:00	Enforcement action:	State Compliance Achieved
Violation measurement:	Not Reported		

PWS name:	TUCSON, CITY OF	Population served:	675000
PWS type code:	C	Violation ID:	68999
Contaminant:	STYRENE	Violation type:	3
Compliance start date:	1/1/1998 0:00:00	Compliance end date:	12/31/2000 0:00:00
Enforcement date:	12/6/2006 0:00:00	Enforcement action:	State Compliance Achieved
Violation measurement:	Not Reported		

PWS name:	TUCSON, CITY OF	Population served:	675000
PWS type code:	C	Violation ID:	69099
Contaminant:	1,2,4-TRICHLOROBENZENE	Violation type:	3
Compliance start date:	1/1/1998 0:00:00	Compliance end date:	12/31/2000 0:00:00
Enforcement date:	11/27/2001 0:00:00	Enforcement action:	State Compliance Achieved
Violation measurement:	Not Reported		

PWS name:	TUCSON, CITY OF	Population served:	675000
PWS type code:	C	Violation ID:	69099
Contaminant:	1,2,4-TRICHLOROBENZENE	Violation type:	3
Compliance start date:	1/1/1998 0:00:00	Compliance end date:	12/31/2000 0:00:00
Enforcement date:	12/6/2006 0:00:00	Enforcement action:	State Compliance Achieved
Violation measurement:	Not Reported		

PWS name:	TUCSON, CITY OF	Population served:	675000
PWS type code:	C	Violation ID:	69199
Contaminant:	CIS-1,2-DICHLOROETHYLENE	Violation type:	3
Compliance start date:	1/1/1998 0:00:00	Compliance end date:	12/31/2000 0:00:00
Enforcement date:	11/27/2001 0:00:00	Enforcement action:	State Compliance Achieved
Violation measurement:	Not Reported		

PWS name:	TUCSON, CITY OF	Population served:	675000
PWS type code:	C	Violation ID:	69199
Contaminant:	CIS-1,2-DICHLOROETHYLENE	Violation type:	3
Compliance start date:	1/1/1998 0:00:00	Compliance end date:	12/31/2000 0:00:00
Enforcement date:	12/6/2006 0:00:00	Enforcement action:	State Compliance Achieved
Violation measurement:	Not Reported		

PWS name:	TUCSON, CITY OF	Population served:	675000
PWS type code:	C	Violation ID:	69299
Contaminant:	XYLENES, TOTAL	Violation type:	3
Compliance start date:	1/1/1998 0:00:00	Compliance end date:	12/31/2000 0:00:00
Enforcement date:	11/27/2001 0:00:00	Enforcement action:	State Compliance Achieved
Violation measurement:	Not Reported		

PWS name:	TUCSON, CITY OF	Population served:	675000
PWS type code:	C	Violation ID:	69299
Contaminant:	XYLENES, TOTAL	Violation type:	3
Compliance start date:	1/1/1998 0:00:00	Compliance end date:	12/31/2000 0:00:00
Enforcement date:	12/6/2006 0:00:00	Enforcement action:	State Compliance Achieved
Violation measurement:	Not Reported		

PWS name:	TUCSON, CITY OF	Population served:	675000
PWS type code:	C	Violation ID:	69399
Contaminant:	METHYLENE CHLORIDE (DICHLOROMETHANE)		
Violation type:	3	Compliance start date:	1/1/1998 0:00:00
Compliance end date:	12/31/2000 0:00:00	Enforcement date:	11/27/2001 0:00:00
Enforcement action:	State Compliance Achieved	Violation measurement:	Not Reported

PWS name:	TUCSON, CITY OF	Population served:	675000
PWS type code:	C	Violation ID:	69399
Contaminant:	METHYLENE CHLORIDE (DICHLOROMETHANE)		
Violation type:	3	Compliance start date:	1/1/1998 0:00:00
Compliance end date:	12/31/2000 0:00:00	Enforcement date:	12/6/2006 0:00:00
Enforcement action:	State Compliance Achieved	Violation measurement:	Not Reported

PWS name:	TUCSON, CITY OF	Population served:	675000
PWS type code:	C	Violation ID:	69499
Contaminant:	O-DICHLOROBENZENE	Violation type:	3
Compliance start date:	1/1/1998 0:00:00	Compliance end date:	12/31/2000 0:00:00
Enforcement date:	11/27/2001 0:00:00	Enforcement action:	State Compliance Achieved
Violation measurement:	Not Reported		

PWS name:	TUCSON, CITY OF	Population served:	675000
PWS type code:	C	Violation ID:	69499
Contaminant:	O-DICHLOROBENZENE	Violation type:	3
Compliance start date:	1/1/1998 0:00:00	Compliance end date:	12/31/2000 0:00:00
Enforcement date:	12/6/2006 0:00:00	Enforcement action:	State Compliance Achieved
Violation measurement:	Not Reported		

PWS name:	TUCSON, CITY OF	Population served:	675000
PWS type code:	C	Violation ID:	69599
Contaminant:	P-DICHLOROBENZENE	Violation type:	3
Compliance start date:	1/1/1998 0:00:00	Compliance end date:	12/31/2000 0:00:00
Enforcement date:	11/27/2001 0:00:00	Enforcement action:	State Compliance Achieved
Violation measurement:	Not Reported		

PWS name:	TUCSON, CITY OF	Population served:	675000
PWS type code:	C	Violation ID:	69599
Contaminant:	P-DICHLOROBENZENE	Violation type:	3
Compliance start date:	1/1/1998 0:00:00	Compliance end date:	12/31/2000 0:00:00
Enforcement date:	12/6/2006 0:00:00	Enforcement action:	State Compliance Achieved
Violation measurement:	Not Reported		

PWS name:	TUCSON, CITY OF	Population served:	675000
PWS type code:	C	Violation ID:	69699
Contaminant:	1,1-DICHLOROETHYLENE	Violation type:	3
Compliance start date:	1/1/1998 0:00:00	Compliance end date:	12/31/2000 0:00:00
Enforcement date:	11/27/2001 0:00:00	Enforcement action:	State Compliance Achieved
Violation measurement:	Not Reported		

PWS name:	TUCSON, CITY OF	Population served:	675000
PWS type code:	C	Violation ID:	69699
Contaminant:	1,1-DICHLOROETHYLENE	Violation type:	3
Compliance start date:	1/1/1998 0:00:00	Compliance end date:	12/31/2000 0:00:00
Enforcement date:	12/6/2006 0:00:00	Enforcement action:	State Compliance Achieved
Violation measurement:	Not Reported		

PWS name:	TUCSON, CITY OF	Population served:	675000
PWS type code:	C	Violation ID:	69799
Contaminant:	TRANS-1,2-DICHLOROETHYLENE		
Violation type:	3	Compliance start date:	1/1/1998 0:00:00
Compliance end date:	12/31/2000 0:00:00	Enforcement date:	11/27/2001 0:00:00
Enforcement action:	State Compliance Achieved	Violation measurement:	Not Reported

PWS name:	TUCSON, CITY OF	Population served:	675000
PWS type code:	C	Violation ID:	69799
Contaminant:	TRANS-1,2-DICHLOROETHYLENE		
Violation type:	3	Compliance start date:	1/1/1998 0:00:00
Compliance end date:	12/31/2000 0:00:00	Enforcement date:	12/6/2006 0:00:00
Enforcement action:	State Compliance Achieved	Violation measurement:	Not Reported

PWS name:	TUCSON, CITY OF	Population served:	675000
PWS type code:	C	Violation ID:	69899
Contaminant:	1,2-DICHLOROETHANE	Violation type:	3
Compliance start date:	1/1/1998 0:00:00	Compliance end date:	12/31/2000 0:00:00
Enforcement date:	11/27/2001 0:00:00	Enforcement action:	State Compliance Achieved
Violation measurement:	Not Reported		

PWS name:	TUCSON, CITY OF	Population served:	675000
PWS type code:	C	Violation ID:	69899
Contaminant:	1,2-DICHLOROETHANE	Violation type:	3
Compliance start date:	1/1/1998 0:00:00	Compliance end date:	12/31/2000 0:00:00
Enforcement date:	12/6/2006 0:00:00	Enforcement action:	State Compliance Achieved
Violation measurement:	Not Reported		

PWS name:	TUCSON, CITY OF	Population served:	675000
PWS type code:	C	Violation ID:	699
Contaminant:	CADMIUM	Violation type:	3
Compliance start date:	1/1/1998 0:00:00	Compliance end date:	12/31/2000 0:00:00
Enforcement date:	10/8/2002 0:00:00	Enforcement action:	State Compliance Achieved
Violation measurement:	Not Reported		

PWS name:	TUCSON, CITY OF	Population served:	675000
PWS type code:	C	Violation ID:	699
Contaminant:	CADMIUM	Violation type:	3
Compliance start date:	1/1/1998 0:00:00	Compliance end date:	12/31/2000 0:00:00
Enforcement date:	11/27/2001 0:00:00	Enforcement action:	State Compliance Achieved
Violation measurement:	Not Reported		

PWS name:	TUCSON, CITY OF	Population served:	675000
PWS type code:	C	Violation ID:	699
Contaminant:	CADMIUM	Violation type:	3
Compliance start date:	1/1/1998 0:00:00	Compliance end date:	12/31/2000 0:00:00
Enforcement date:	12/6/2006 0:00:00	Enforcement action:	State Compliance Achieved
Violation measurement:	Not Reported		

PWS name:	TUCSON, CITY OF	Population served:	675000
PWS type code:	C	Violation ID:	69999
Contaminant:	1,1,1-TRICHLOROETHANE	Violation type:	3
Compliance start date:	1/1/1998 0:00:00	Compliance end date:	12/31/2000 0:00:00
Enforcement date:	11/27/2001 0:00:00	Enforcement action:	State Compliance Achieved
Violation measurement:	Not Reported		

PWS name:	TUCSON, CITY OF	Population served:	675000
PWS type code:	C	Violation ID:	69999
Contaminant:	1,1,1-TRICHLOROETHANE	Violation type:	3
Compliance start date:	1/1/1998 0:00:00	Compliance end date:	12/31/2000 0:00:00
Enforcement date:	12/6/2006 0:00:00	Enforcement action:	State Compliance Achieved
Violation measurement:	Not Reported		

PWS name:	TUCSON, CITY OF	Population served:	675000
PWS type code:	C	Violation ID:	70099
Contaminant:	CARBON TETRACHLORIDE	Violation type:	3
Compliance start date:	1/1/1998 0:00:00	Compliance end date:	12/31/2000 0:00:00
Enforcement date:	11/27/2001 0:00:00	Enforcement action:	State Compliance Achieved
Violation measurement:	Not Reported		

PWS name:	TUCSON, CITY OF	Population served:	675000
PWS type code:	C	Violation ID:	70099
Contaminant:	CARBON TETRACHLORIDE	Violation type:	3
Compliance start date:	1/1/1998 0:00:00	Compliance end date:	12/31/2000 0:00:00
Enforcement date:	12/6/2006 0:00:00	Enforcement action:	State Compliance Achieved
Violation measurement:	Not Reported		

PWS name:	TUCSON, CITY OF	Population served:	675000
PWS type code:	C	Violation ID:	70199
Contaminant:	1,2-DICHLOROPROPANE	Violation type:	3
Compliance start date:	1/1/1998 0:00:00	Compliance end date:	12/31/2000 0:00:00
Enforcement date:	11/27/2001 0:00:00	Enforcement action:	State Compliance Achieved
Violation measurement:	Not Reported		

PWS name:	TUCSON, CITY OF	Population served:	675000
PWS type code:	C	Violation ID:	70199
Contaminant:	1,2-DICHLOROPROPANE	Violation type:	3
Compliance start date:	1/1/1998 0:00:00	Compliance end date:	12/31/2000 0:00:00
Enforcement date:	12/6/2006 0:00:00	Enforcement action:	State Compliance Achieved
Violation measurement:	Not Reported		

PWS name:	TUCSON, CITY OF	Population served:	675000
PWS type code:	C	Violation ID:	70299
Contaminant:	TRICHLOROETHYLENE	Violation type:	3
Compliance start date:	1/1/1998 0:00:00	Compliance end date:	12/31/2000 0:00:00
Enforcement date:	11/27/2001 0:00:00	Enforcement action:	State Compliance Achieved
Violation measurement:	Not Reported		

PWS name:	TUCSON, CITY OF	Population served:	675000
PWS type code:	C	Violation ID:	70299
Contaminant:	TRICHLOROETHYLENE	Violation type:	3
Compliance start date:	1/1/1998 0:00:00	Compliance end date:	12/31/2000 0:00:00
Enforcement date:	12/6/2006 0:00:00	Enforcement action:	State Compliance Achieved
Violation measurement:	Not Reported		

PWS name:	TUCSON, CITY OF	Population served:	675000
PWS type code:	C	Violation ID:	70399
Contaminant:	1,1,2-TRICHLOROETHANE	Violation type:	3
Compliance start date:	1/1/1998 0:00:00	Compliance end date:	12/31/2000 0:00:00
Enforcement date:	11/27/2001 0:00:00	Enforcement action:	State Compliance Achieved
Violation measurement:	Not Reported		

PWS name:	TUCSON, CITY OF	Population served:	675000
PWS type code:	C	Violation ID:	70399
Contaminant:	1,1,2-TRICHLOROETHANE	Violation type:	3
Compliance start date:	1/1/1998 0:00:00	Compliance end date:	12/31/2000 0:00:00
Enforcement date:	12/6/2006 0:00:00	Enforcement action:	State Compliance Achieved
Violation measurement:	Not Reported		

PWS name:	TUCSON, CITY OF	Population served:	675000
PWS type code:	C	Violation ID:	70499
Contaminant:	TETRACHLOROETHYLENE	Violation type:	3
Compliance start date:	1/1/1998 0:00:00	Compliance end date:	12/31/2000 0:00:00
Enforcement date:	11/27/2001 0:00:00	Enforcement action:	State Compliance Achieved
Violation measurement:	Not Reported		

PWS name:	TUCSON, CITY OF	Population served:	675000
PWS type code:	C	Violation ID:	70499
Contaminant:	TETRACHLOROETHYLENE	Violation type:	3
Compliance start date:	1/1/1998 0:00:00	Compliance end date:	12/31/2000 0:00:00
Enforcement date:	12/6/2006 0:00:00	Enforcement action:	State Compliance Achieved
Violation measurement:	Not Reported		

PWS name:	TUCSON, CITY OF	Population served:	675000
PWS type code:	C	Violation ID:	70599
Contaminant:	MONOCHLOROBENZENE (CHLOROBENZENE)		
Violation type:	3	Compliance start date:	1/1/1998 0:00:00
Compliance end date:	12/31/2000 0:00:00	Enforcement date:	11/27/2001 0:00:00
Enforcement action:	State Compliance Achieved	Violation measurement:	Not Reported

PWS name:	TUCSON, CITY OF	Population served:	675000
PWS type code:	C	Violation ID:	70599
Contaminant:	MONOCHLOROBENZENE (CHLOROBENZENE)		
Violation type:	3	Compliance start date:	1/1/1998 0:00:00
Compliance end date:	12/31/2000 0:00:00	Enforcement date:	12/6/2006 0:00:00
Enforcement action:	State Compliance Achieved	Violation measurement:	Not Reported

PWS name:	TUCSON, CITY OF	Population served:	675000
PWS type code:	C	Violation ID:	70699
Contaminant:	BENZENE	Violation type:	3
Compliance start date:	1/1/1998 0:00:00	Compliance end date:	12/31/2000 0:00:00
Enforcement date:	11/27/2001 0:00:00	Enforcement action:	State Compliance Achieved
Violation measurement:	Not Reported		

PWS name:	TUCSON, CITY OF	Population served:	675000
PWS type code:	C	Violation ID:	70699
Contaminant:	BENZENE	Violation type:	3
Compliance start date:	1/1/1998 0:00:00	Compliance end date:	12/31/2000 0:00:00
Enforcement date:	12/6/2006 0:00:00	Enforcement action:	State Compliance Achieved
Violation measurement:	Not Reported		

PWS name:	TUCSON, CITY OF	Population served:	675000
PWS type code:	C	Violation ID:	70799
Contaminant:	TOLUENE	Violation type:	3
Compliance start date:	1/1/1998 0:00:00	Compliance end date:	12/31/2000 0:00:00
Enforcement date:	11/27/2001 0:00:00	Enforcement action:	State Compliance Achieved
Violation measurement:	Not Reported		

PWS name:	TUCSON, CITY OF	Population served:	675000
PWS type code:	C	Violation ID:	70799
Contaminant:	TOLUENE	Violation type:	3
Compliance start date:	1/1/1998 0:00:00	Compliance end date:	12/31/2000 0:00:00
Enforcement date:	12/6/2006 0:00:00	Enforcement action:	State Compliance Achieved
Violation measurement:	Not Reported		

PWS name:	TUCSON, CITY OF	Population served:	675000
PWS type code:	C	Violation ID:	70899
Contaminant:	ETHYLBENZENE	Violation type:	3
Compliance start date:	1/1/1998 0:00:00	Compliance end date:	12/31/2000 0:00:00
Enforcement date:	11/27/2001 0:00:00	Enforcement action:	State Compliance Achieved
Violation measurement:	Not Reported		

PWS name:	TUCSON, CITY OF	Population served:	675000
PWS type code:	C	Violation ID:	70899
Contaminant:	ETHYLBENZENE	Violation type:	3
Compliance start date:	1/1/1998 0:00:00	Compliance end date:	12/31/2000 0:00:00
Enforcement date:	12/6/2006 0:00:00	Enforcement action:	State Compliance Achieved
Violation measurement:	Not Reported		

PWS name:	TUCSON, CITY OF	Population served:	675000
PWS type code:	C	Violation ID:	70999
Contaminant:	STYRENE	Violation type:	3
Compliance start date:	1/1/1998 0:00:00	Compliance end date:	12/31/2000 0:00:00
Enforcement date:	11/27/2001 0:00:00	Enforcement action:	State Compliance Achieved
Violation measurement:	Not Reported		

PWS name:	TUCSON, CITY OF	Population served:	675000
PWS type code:	C	Violation ID:	70999
Contaminant:	STYRENE	Violation type:	3
Compliance start date:	1/1/1998 0:00:00	Compliance end date:	12/31/2000 0:00:00
Enforcement date:	12/6/2006 0:00:00	Enforcement action:	State Compliance Achieved
Violation measurement:	Not Reported		

PWS name:	TUCSON, CITY OF	Population served:	675000
PWS type code:	C	Violation ID:	71099
Contaminant:	1,2,4-TRICHLOROBENZENE	Violation type:	3
Compliance start date:	1/1/1998 0:00:00	Compliance end date:	12/31/2000 0:00:00
Enforcement date:	11/27/2001 0:00:00	Enforcement action:	State Compliance Achieved
Violation measurement:	Not Reported		

PWS name:	TUCSON, CITY OF	Population served:	675000
PWS type code:	C	Violation ID:	71099
Contaminant:	1,2,4-TRICHLOROBENZENE	Violation type:	3
Compliance start date:	1/1/1998 0:00:00	Compliance end date:	12/31/2000 0:00:00
Enforcement date:	12/6/2006 0:00:00	Enforcement action:	State Compliance Achieved
Violation measurement:	Not Reported		

PWS name:	TUCSON, CITY OF	Population served:	675000
PWS type code:	C	Violation ID:	71199
Contaminant:	CIS-1,2-DICHLOROETHYLENE	Violation type:	3
Compliance start date:	1/1/1998 0:00:00	Compliance end date:	12/31/2000 0:00:00
Enforcement date:	11/27/2001 0:00:00	Enforcement action:	State Compliance Achieved
Violation measurement:	Not Reported		

PWS name:	TUCSON, CITY OF	Population served:	675000
PWS type code:	C	Violation ID:	71199
Contaminant:	CIS-1,2-DICHLOROETHYLENE	Violation type:	3
Compliance start date:	1/1/1998 0:00:00	Compliance end date:	12/31/2000 0:00:00
Enforcement date:	12/6/2006 0:00:00	Enforcement action:	State Compliance Achieved
Violation measurement:	Not Reported		

PWS name:	TUCSON, CITY OF	Population served:	675000
PWS type code:	C	Violation ID:	71299
Contaminant:	XYLENES, TOTAL	Violation type:	3
Compliance start date:	1/1/1998 0:00:00	Compliance end date:	12/31/2000 0:00:00
Enforcement date:	11/27/2001 0:00:00	Enforcement action:	State Compliance Achieved
Violation measurement:	Not Reported		

PWS name:	TUCSON, CITY OF	Population served:	675000
PWS type code:	C	Violation ID:	71299
Contaminant:	XYLENES, TOTAL	Violation type:	3
Compliance start date:	1/1/1998 0:00:00	Compliance end date:	12/31/2000 0:00:00
Enforcement date:	12/6/2006 0:00:00	Enforcement action:	State Compliance Achieved
Violation measurement:	Not Reported		

PWS name:	TUCSON, CITY OF	Population served:	675000
PWS type code:	C	Violation ID:	71399
Contaminant:	METHYLENE CHLORIDE (DICHLOROMETHANE)		
Violation type:	3	Compliance start date:	1/1/1998 0:00:00
Compliance end date:	12/31/2000 0:00:00	Enforcement date:	11/27/2001 0:00:00
Enforcement action:	State Compliance Achieved	Violation measurement:	Not Reported

PWS name:	TUCSON, CITY OF	Population served:	675000
PWS type code:	C	Violation ID:	71399
Contaminant:	METHYLENE CHLORIDE (DICHLOROMETHANE)		
Violation type:	3	Compliance start date:	1/1/1998 0:00:00
Compliance end date:	12/31/2000 0:00:00	Enforcement date:	12/6/2006 0:00:00
Enforcement action:	State Compliance Achieved	Violation measurement:	Not Reported

PWS name:	TUCSON, CITY OF	Population served:	675000
PWS type code:	C	Violation ID:	71499
Contaminant:	O-DICHLOROBENZENE	Violation type:	3
Compliance start date:	1/1/1998 0:00:00	Compliance end date:	12/31/2000 0:00:00
Enforcement date:	11/27/2001 0:00:00	Enforcement action:	State Compliance Achieved
Violation measurement:	Not Reported		

PWS name:	TUCSON, CITY OF	Population served:	675000
PWS type code:	C	Violation ID:	71499
Contaminant:	O-DICHLOROBENZENE	Violation type:	3
Compliance start date:	1/1/1998 0:00:00	Compliance end date:	12/31/2000 0:00:00
Enforcement date:	12/6/2006 0:00:00	Enforcement action:	State Compliance Achieved
Violation measurement:	Not Reported		

PWS name:	TUCSON, CITY OF	Population served:	675000
PWS type code:	C	Violation ID:	71599
Contaminant:	P-DICHLOROBENZENE	Violation type:	3
Compliance start date:	1/1/1998 0:00:00	Compliance end date:	12/31/2000 0:00:00
Enforcement date:	11/27/2001 0:00:00	Enforcement action:	State Compliance Achieved
Violation measurement:	Not Reported		

PWS name:	TUCSON, CITY OF	Population served:	675000
PWS type code:	C	Violation ID:	71599
Contaminant:	P-DICHLOROBENZENE	Violation type:	3
Compliance start date:	1/1/1998 0:00:00	Compliance end date:	12/31/2000 0:00:00
Enforcement date:	12/6/2006 0:00:00	Enforcement action:	State Compliance Achieved
Violation measurement:	Not Reported		

PWS name:	TUCSON, CITY OF	Population served:	675000
PWS type code:	C	Violation ID:	71699
Contaminant:	1,1-DICHLOROETHYLENE	Violation type:	3
Compliance start date:	1/1/1998 0:00:00	Compliance end date:	12/31/2000 0:00:00
Enforcement date:	11/27/2001 0:00:00	Enforcement action:	State Compliance Achieved
Violation measurement:	Not Reported		

PWS name:	TUCSON, CITY OF	Population served:	675000
PWS type code:	C	Violation ID:	71699
Contaminant:	1,1-DICHLOROETHYLENE	Violation type:	3
Compliance start date:	1/1/1998 0:00:00	Compliance end date:	12/31/2000 0:00:00
Enforcement date:	12/6/2006 0:00:00	Enforcement action:	State Compliance Achieved
Violation measurement:	Not Reported		

PWS name:	TUCSON, CITY OF	Population served:	675000
PWS type code:	C	Violation ID:	71799
Contaminant:	TRANS-1,2-DICHLOROETHYLENE		
Violation type:	3	Compliance start date:	1/1/1998 0:00:00
Compliance end date:	12/31/2000 0:00:00	Enforcement date:	11/27/2001 0:00:00
Enforcement action:	State Compliance Achieved	Violation measurement:	Not Reported

PWS name:	TUCSON, CITY OF	Population served:	675000
PWS type code:	C	Violation ID:	71799
Contaminant:	TRANS-1,2-DICHLOROETHYLENE		
Violation type:	3	Compliance start date:	1/1/1998 0:00:00
Compliance end date:	12/31/2000 0:00:00	Enforcement date:	12/6/2006 0:00:00
Enforcement action:	State Compliance Achieved	Violation measurement:	Not Reported

PWS name:	TUCSON, CITY OF	Population served:	675000
PWS type code:	C	Violation ID:	71899
Contaminant:	1,2-DICHLOROETHANE	Violation type:	3
Compliance start date:	1/1/1998 0:00:00	Compliance end date:	12/31/2000 0:00:00
Enforcement date:	11/27/2001 0:00:00	Enforcement action:	State Compliance Achieved
Violation measurement:	Not Reported		

PWS name:	TUCSON, CITY OF	Population served:	675000
PWS type code:	C	Violation ID:	71899
Contaminant:	1,2-DICHLOROETHANE	Violation type:	3
Compliance start date:	1/1/1998 0:00:00	Compliance end date:	12/31/2000 0:00:00
Enforcement date:	12/6/2006 0:00:00	Enforcement action:	State Compliance Achieved
Violation measurement:	Not Reported		

PWS name:	TUCSON, CITY OF	Population served:	675000
PWS type code:	C	Violation ID:	71999
Contaminant:	1,1,1-TRICHLOROETHANE	Violation type:	3
Compliance start date:	1/1/1998 0:00:00	Compliance end date:	12/31/2000 0:00:00
Enforcement date:	11/27/2001 0:00:00	Enforcement action:	State Compliance Achieved
Violation measurement:	Not Reported		

PWS name:	TUCSON, CITY OF	Population served:	675000
PWS type code:	C	Violation ID:	71999
Contaminant:	1,1,1-TRICHLOROETHANE	Violation type:	3
Compliance start date:	1/1/1998 0:00:00	Compliance end date:	12/31/2000 0:00:00
Enforcement date:	12/6/2006 0:00:00	Enforcement action:	State Compliance Achieved
Violation measurement:	Not Reported		

PWS name:	TUCSON, CITY OF	Population served:	675000
PWS type code:	C	Violation ID:	72099
Contaminant:	CARBON TETRACHLORIDE	Violation type:	3
Compliance start date:	1/1/1998 0:00:00	Compliance end date:	12/31/2000 0:00:00
Enforcement date:	11/27/2001 0:00:00	Enforcement action:	State Compliance Achieved
Violation measurement:	Not Reported		

PWS name:	TUCSON, CITY OF	Population served:	675000
PWS type code:	C	Violation ID:	72099
Contaminant:	CARBON TETRACHLORIDE	Violation type:	3
Compliance start date:	1/1/1998 0:00:00	Compliance end date:	12/31/2000 0:00:00
Enforcement date:	12/6/2006 0:00:00	Enforcement action:	State Compliance Achieved
Violation measurement:	Not Reported		

PWS name:	TUCSON, CITY OF	Population served:	675000
PWS type code:	C	Violation ID:	72199
Contaminant:	1,2-DICHLOROPROPANE	Violation type:	3
Compliance start date:	1/1/1998 0:00:00	Compliance end date:	12/31/2000 0:00:00
Enforcement date:	11/27/2001 0:00:00	Enforcement action:	State Compliance Achieved
Violation measurement:	Not Reported		

PWS name:	TUCSON, CITY OF	Population served:	675000
PWS type code:	C	Violation ID:	72199
Contaminant:	1,2-DICHLOROPROPANE	Violation type:	3
Compliance start date:	1/1/1998 0:00:00	Compliance end date:	12/31/2000 0:00:00
Enforcement date:	12/6/2006 0:00:00	Enforcement action:	State Compliance Achieved
Violation measurement:	Not Reported		

PWS name:	TUCSON, CITY OF	Population served:	675000
PWS type code:	C	Violation ID:	72299
Contaminant:	TRICHLOROETHYLENE	Violation type:	3
Compliance start date:	1/1/1998 0:00:00	Compliance end date:	12/31/2000 0:00:00
Enforcement date:	11/27/2001 0:00:00	Enforcement action:	State Compliance Achieved
Violation measurement:	Not Reported		

PWS name:	TUCSON, CITY OF	Population served:	675000
PWS type code:	C	Violation ID:	72299
Contaminant:	TRICHLOROETHYLENE	Violation type:	3
Compliance start date:	1/1/1998 0:00:00	Compliance end date:	12/31/2000 0:00:00
Enforcement date:	12/6/2006 0:00:00	Enforcement action:	State Compliance Achieved
Violation measurement:	Not Reported		

PWS name:	TUCSON, CITY OF	Population served:	675000
PWS type code:	C	Violation ID:	72399
Contaminant:	1,1,2-TRICHLOROETHANE	Violation type:	3
Compliance start date:	1/1/1998 0:00:00	Compliance end date:	12/31/2000 0:00:00
Enforcement date:	11/27/2001 0:00:00	Enforcement action:	State Compliance Achieved
Violation measurement:	Not Reported		

PWS name:	TUCSON, CITY OF	Population served:	675000
PWS type code:	C	Violation ID:	72399
Contaminant:	1,1,2-TRICHLOROETHANE	Violation type:	3
Compliance start date:	1/1/1998 0:00:00	Compliance end date:	12/31/2000 0:00:00
Enforcement date:	12/6/2006 0:00:00	Enforcement action:	State Compliance Achieved
Violation measurement:	Not Reported		

PWS name:	TUCSON, CITY OF	Population served:	675000
PWS type code:	C	Violation ID:	72499
Contaminant:	TETRACHLOROETHYLENE	Violation type:	3
Compliance start date:	1/1/1998 0:00:00	Compliance end date:	12/31/2000 0:00:00
Enforcement date:	11/27/2001 0:00:00	Enforcement action:	State Compliance Achieved
Violation measurement:	Not Reported		

PWS name:	TUCSON, CITY OF	Population served:	675000
PWS type code:	C	Violation ID:	72499
Contaminant:	TETRACHLOROETHYLENE	Violation type:	3
Compliance start date:	1/1/1998 0:00:00	Compliance end date:	12/31/2000 0:00:00
Enforcement date:	12/6/2006 0:00:00	Enforcement action:	State Compliance Achieved
Violation measurement:	Not Reported		

PWS name:	TUCSON, CITY OF	Population served:	675000
PWS type code:	C	Violation ID:	72599
Contaminant:	MONOCHLOROBENZENE (CHLOROBENZENE)		
Violation type:	3	Compliance start date:	1/1/1998 0:00:00
Compliance end date:	12/31/2000 0:00:00	Enforcement date:	11/27/2001 0:00:00
Enforcement action:	State Compliance Achieved	Violation measurement:	Not Reported

PWS name:	TUCSON, CITY OF	Population served:	675000
PWS type code:	C	Violation ID:	72599
Contaminant:	MONOCHLOROBENZENE (CHLOROBENZENE)		
Violation type:	3	Compliance start date:	1/1/1998 0:00:00
Compliance end date:	12/31/2000 0:00:00	Enforcement date:	12/6/2006 0:00:00
Enforcement action:	State Compliance Achieved	Violation measurement:	Not Reported

PWS name:	TUCSON, CITY OF	Population served:	675000
PWS type code:	C	Violation ID:	72699
Contaminant:	BENZENE	Violation type:	3
Compliance start date:	1/1/1998 0:00:00	Compliance end date:	12/31/2000 0:00:00
Enforcement date:	11/27/2001 0:00:00	Enforcement action:	State Compliance Achieved
Violation measurement:	Not Reported		

PWS name:	TUCSON, CITY OF	Population served:	675000
PWS type code:	C	Violation ID:	72699
Contaminant:	BENZENE	Violation type:	3
Compliance start date:	1/1/1998 0:00:00	Compliance end date:	12/31/2000 0:00:00
Enforcement date:	12/6/2006 0:00:00	Enforcement action:	State Compliance Achieved
Violation measurement:	Not Reported		

PWS name:	TUCSON, CITY OF	Population served:	675000
PWS type code:	C	Violation ID:	72799
Contaminant:	TOLUENE	Violation type:	3
Compliance start date:	1/1/1998 0:00:00	Compliance end date:	12/31/2000 0:00:00
Enforcement date:	11/27/2001 0:00:00	Enforcement action:	State Compliance Achieved
Violation measurement:	Not Reported		

PWS name:	TUCSON, CITY OF	Population served:	675000
PWS type code:	C	Violation ID:	72799
Contaminant:	TOLUENE	Violation type:	3
Compliance start date:	1/1/1998 0:00:00	Compliance end date:	12/31/2000 0:00:00
Enforcement date:	12/6/2006 0:00:00	Enforcement action:	State Compliance Achieved
Violation measurement:	Not Reported		

PWS name:	TUCSON, CITY OF	Population served:	675000
PWS type code:	C	Violation ID:	72899
Contaminant:	ETHYLBENZENE	Violation type:	3
Compliance start date:	1/1/1998 0:00:00	Compliance end date:	12/31/2000 0:00:00
Enforcement date:	11/27/2001 0:00:00	Enforcement action:	State Compliance Achieved
Violation measurement:	Not Reported		

PWS name:	TUCSON, CITY OF	Population served:	675000
PWS type code:	C	Violation ID:	72899
Contaminant:	ETHYLBENZENE	Violation type:	3
Compliance start date:	1/1/1998 0:00:00	Compliance end date:	12/31/2000 0:00:00
Enforcement date:	12/6/2006 0:00:00	Enforcement action:	State Compliance Achieved
Violation measurement:	Not Reported		

PWS name:	TUCSON, CITY OF	Population served:	675000
PWS type code:	C	Violation ID:	72999
Contaminant:	STYRENE	Violation type:	3
Compliance start date:	1/1/1998 0:00:00	Compliance end date:	12/31/2000 0:00:00
Enforcement date:	11/27/2001 0:00:00	Enforcement action:	State Compliance Achieved
Violation measurement:	Not Reported		

PWS name:	TUCSON, CITY OF	Population served:	675000
PWS type code:	C	Violation ID:	72999
Contaminant:	STYRENE	Violation type:	3
Compliance start date:	1/1/1998 0:00:00	Compliance end date:	12/31/2000 0:00:00
Enforcement date:	12/6/2006 0:00:00	Enforcement action:	State Compliance Achieved
Violation measurement:	Not Reported		

PWS name:	TUCSON, CITY OF	Population served:	675000
PWS type code:	C	Violation ID:	7300
Contaminant:	CHROMIUM	Violation type:	3
Compliance start date:	1/1/2000 0:00:00	Compliance end date:	3/31/2000 0:00:00
Enforcement date:	10/8/2002 0:00:00	Enforcement action:	State Compliance Achieved
Violation measurement:	Not Reported		

PWS name:	TUCSON, CITY OF	Population served:	675000
PWS type code:	C	Violation ID:	7300
Contaminant:	CHROMIUM	Violation type:	3
Compliance start date:	1/1/2000 0:00:00	Compliance end date:	3/31/2000 0:00:00
Enforcement date:	12/6/2006 0:00:00	Enforcement action:	State Compliance Achieved
Violation measurement:	Not Reported		

PWS name:	TUCSON, CITY OF	Population served:	675000
PWS type code:	C	Violation ID:	73099
Contaminant:	1,2,4-TRICHLOROBENZENE	Violation type:	3
Compliance start date:	1/1/1998 0:00:00	Compliance end date:	12/31/2000 0:00:00
Enforcement date:	11/19/2002 0:00:00	Enforcement action:	State Compliance Achieved
Violation measurement:	Not Reported		

PWS name:	TUCSON, CITY OF	Population served:	675000
PWS type code:	C	Violation ID:	75899
Contaminant:	1,2-DICHLOROETHANE	Violation type:	3
Compliance start date:	1/1/1998 0:00:00	Compliance end date:	12/31/2000 0:00:00
Enforcement date:	12/6/2006 0:00:00	Enforcement action:	State Compliance Achieved
Violation measurement:	Not Reported		

PWS name:	TUCSON, CITY OF	Population served:	675000
PWS type code:	C	Violation ID:	75999
Contaminant:	1,1,1-TRICHLOROETHANE	Violation type:	3
Compliance start date:	1/1/1998 0:00:00	Compliance end date:	12/31/2000 0:00:00
Enforcement date:	11/19/2002 0:00:00	Enforcement action:	State Compliance Achieved
Violation measurement:	Not Reported		

PWS name:	TUCSON, CITY OF	Population served:	675000
PWS type code:	C	Violation ID:	75999
Contaminant:	1,1,1-TRICHLOROETHANE	Violation type:	3
Compliance start date:	1/1/1998 0:00:00	Compliance end date:	12/31/2000 0:00:00
Enforcement date:	12/6/2006 0:00:00	Enforcement action:	State Compliance Achieved
Violation measurement:	Not Reported		

PWS name:	TUCSON, CITY OF	Population served:	675000
PWS type code:	C	Violation ID:	7600
Contaminant:	NITRATE	Violation type:	3
Compliance start date:	1/1/2000 0:00:00	Compliance end date:	3/31/2000 0:00:00
Enforcement date:	12/6/2006 0:00:00	Enforcement action:	State Compliance Achieved
Violation measurement:	Not Reported		

PWS name:	TUCSON, CITY OF	Population served:	675000
PWS type code:	C	Violation ID:	76099
Contaminant:	CARBON TETRACHLORIDE	Violation type:	3
Compliance start date:	1/1/1998 0:00:00	Compliance end date:	12/31/2000 0:00:00
Enforcement date:	11/19/2002 0:00:00	Enforcement action:	State Compliance Achieved
Violation measurement:	Not Reported		

PWS name:	TUCSON, CITY OF	Population served:	675000
PWS type code:	C	Violation ID:	76099
Contaminant:	CARBON TETRACHLORIDE	Violation type:	3
Compliance start date:	1/1/1998 0:00:00	Compliance end date:	12/31/2000 0:00:00
Enforcement date:	12/6/2006 0:00:00	Enforcement action:	State Compliance Achieved
Violation measurement:	Not Reported		

PWS name:	TUCSON, CITY OF	Population served:	675000
PWS type code:	C	Violation ID:	76199
Contaminant:	1,2-DICHLOROPROPANE	Violation type:	3
Compliance start date:	1/1/1998 0:00:00	Compliance end date:	12/31/2000 0:00:00
Enforcement date:	11/19/2002 0:00:00	Enforcement action:	State Compliance Achieved
Violation measurement:	Not Reported		

PWS name:	TUCSON, CITY OF	Population served:	675000
PWS type code:	C	Violation ID:	76199
Contaminant:	1,2-DICHLOROPROPANE	Violation type:	3
Compliance start date:	1/1/1998 0:00:00	Compliance end date:	12/31/2000 0:00:00
Enforcement date:	12/6/2006 0:00:00	Enforcement action:	State Compliance Achieved
Violation measurement:	Not Reported		

PWS name:	TUCSON, CITY OF	Population served:	675000
PWS type code:	C	Violation ID:	76299
Contaminant:	TRICHLOROETHYLENE	Violation type:	3
Compliance start date:	1/1/1998 0:00:00	Compliance end date:	12/31/2000 0:00:00
Enforcement date:	11/19/2002 0:00:00	Enforcement action:	State Compliance Achieved
Violation measurement:	Not Reported		

PWS name:	TUCSON, CITY OF	Population served:	675000
PWS type code:	C	Violation ID:	76299
Contaminant:	TRICHLOROETHYLENE	Violation type:	3
Compliance start date:	1/1/1998 0:00:00	Compliance end date:	12/31/2000 0:00:00
Enforcement date:	12/6/2006 0:00:00	Enforcement action:	State Compliance Achieved
Violation measurement:	Not Reported		

PWS name:	TUCSON, CITY OF	Population served:	675000
PWS type code:	C	Violation ID:	76399
Contaminant:	1,1,2-TRICHLOROETHANE	Violation type:	3
Compliance start date:	1/1/1998 0:00:00	Compliance end date:	12/31/2000 0:00:00
Enforcement date:	11/19/2002 0:00:00	Enforcement action:	State Compliance Achieved
Violation measurement:	Not Reported		

PWS name:	TUCSON, CITY OF	Population served:	675000
PWS type code:	C	Violation ID:	76399
Contaminant:	1,1,2-TRICHLOROETHANE	Violation type:	3
Compliance start date:	1/1/1998 0:00:00	Compliance end date:	12/31/2000 0:00:00
Enforcement date:	12/6/2006 0:00:00	Enforcement action:	State Compliance Achieved
Violation measurement:	Not Reported		

PWS name:	TUCSON, CITY OF	Population served:	675000
PWS type code:	C	Violation ID:	76499
Contaminant:	TETRACHLOROETHYLENE	Violation type:	3
Compliance start date:	1/1/1998 0:00:00	Compliance end date:	12/31/2000 0:00:00
Enforcement date:	11/19/2002 0:00:00	Enforcement action:	State Compliance Achieved
Violation measurement:	Not Reported		

PWS name:	TUCSON, CITY OF	Population served:	675000
PWS type code:	C	Violation ID:	76499
Contaminant:	TETRACHLOROETHYLENE	Violation type:	3
Compliance start date:	1/1/1998 0:00:00	Compliance end date:	12/31/2000 0:00:00
Enforcement date:	12/6/2006 0:00:00	Enforcement action:	State Compliance Achieved
Violation measurement:	Not Reported		

PWS name:	TUCSON, CITY OF	Population served:	675000
PWS type code:	C	Violation ID:	76599
Contaminant:	MONOCHLOROBENZENE (CHLOROBENZENE)		
Violation type:	3	Compliance start date:	1/1/1998 0:00:00
Compliance end date:	12/31/2000 0:00:00	Enforcement date:	11/19/2002 0:00:00
Enforcement action:	State Compliance Achieved	Violation measurement:	Not Reported

PWS name:	TUCSON, CITY OF	Population served:	675000
PWS type code:	C	Violation ID:	76599
Contaminant:	MONOCHLOROBENZENE (CHLOROBENZENE)		
Violation type:	3	Compliance start date:	1/1/1998 0:00:00
Compliance end date:	12/31/2000 0:00:00	Enforcement date:	12/6/2006 0:00:00
Enforcement action:	State Compliance Achieved	Violation measurement:	Not Reported

PWS name:	TUCSON, CITY OF	Population served:	675000
PWS type code:	C	Violation ID:	76699
Contaminant:	BENZENE	Violation type:	3
Compliance start date:	1/1/1998 0:00:00	Compliance end date:	12/31/2000 0:00:00
Enforcement date:	11/19/2002 0:00:00	Enforcement action:	State Compliance Achieved
Violation measurement:	Not Reported		

PWS name:	TUCSON, CITY OF	Population served:	675000
PWS type code:	C	Violation ID:	76699
Contaminant:	BENZENE	Violation type:	3
Compliance start date:	1/1/1998 0:00:00	Compliance end date:	12/31/2000 0:00:00
Enforcement date:	12/6/2006 0:00:00	Enforcement action:	State Compliance Achieved
Violation measurement:	Not Reported		

PWS name:	TUCSON, CITY OF	Population served:	675000
PWS type code:	C	Violation ID:	76799
Contaminant:	TOLUENE	Violation type:	3
Compliance start date:	1/1/1998 0:00:00	Compliance end date:	12/31/2000 0:00:00
Enforcement date:	11/19/2002 0:00:00	Enforcement action:	State Compliance Achieved
Violation measurement:	Not Reported		

GEOCHECK VERSION 2.1
STATE DATABASE WELL INFORMATION

PWS name:	TUCSON, CITY OF	Population served:	675000
PWS type code:	C	Violation ID:	76799
Contaminant:	TOLUENE	Violation type:	3
Compliance start date:	1/1/1998 0:00:00	Compliance end date:	12/31/2000 0:00:00
Enforcement date:	12/6/2006 0:00:00	Enforcement action:	State Compliance Achieved
Violation measurement:	Not Reported		

PWS name:	TUCSON, CITY OF	Population served:	675000
PWS type code:	C	Violation ID:	76899
Contaminant:	ETHYLBENZENE	Violation type:	3
Compliance start date:	1/1/1998 0:00:00	Compliance end date:	12/31/2000 0:00:00
Enforcement date:	11/19/2002 0:00:00	Enforcement action:	State Compliance Achieved
Violation measurement:	Not Reported		

PWS name:	TUCSON, CITY OF	Population served:	675000
PWS type code:	C	Violation ID:	76899
Contaminant:	ETHYLBENZENE	Violation type:	3
Compliance start date:	1/1/1998 0:00:00	Compliance end date:	12/31/2000 0:00:00
Enforcement date:	12/6/2006 0:00:00	Enforcement action:	State Compliance Achieved
Violation measurement:	Not Reported		

PWS name:	TUCSON, CITY OF	Population served:	675000
PWS type code:	C	Violation ID:	76999
Contaminant:	STYRENE	Violation type:	3
Compliance start date:	1/1/1998 0:00:00	Compliance end date:	12/31/2000 0:00:00
Enforcement date:	11/19/2002 0:00:00	Enforcement action:	State Compliance Achieved
Violation measurement:	Not Reported		

PWS name:	TUCSON, CITY OF	Population served:	675000
PWS type code:	C	Violation ID:	76999
Contaminant:	STYRENE	Violation type:	3
Compliance start date:	1/1/1998 0:00:00	Compliance end date:	12/31/2000 0:00:00
Enforcement date:	12/6/2006 0:00:00	Enforcement action:	State Compliance Achieved
Violation measurement:	Not Reported		

PWS name:	TUCSON, CITY OF	Population served:	675000
PWS type code:	C	Violation ID:	7700
Contaminant:	NITRATE	Violation type:	3
Compliance start date:	1/1/2000 0:00:00	Compliance end date:	3/31/2000 0:00:00
Enforcement date:	12/6/2006 0:00:00	Enforcement action:	State Compliance Achieved
Violation measurement:	Not Reported		

PWS name:	TUCSON, CITY OF	Population served:	675000
PWS type code:	C	Violation ID:	77099
Contaminant:	1,2,4-TRICHLOROBENZENE	Violation type:	3
Compliance start date:	1/1/1998 0:00:00	Compliance end date:	12/31/2000 0:00:00
Enforcement date:	11/19/2002 0:00:00	Enforcement action:	State Compliance Achieved
Violation measurement:	Not Reported		

PWS name:	TUCSON, CITY OF	Population served:	675000
PWS type code:	C	Violation ID:	77099
Contaminant:	1,2,4-TRICHLOROBENZENE	Violation type:	3
Compliance start date:	1/1/1998 0:00:00	Compliance end date:	12/31/2000 0:00:00
Enforcement date:	11/27/2001 0:00:00	Enforcement action:	State Compliance Achieved
Violation measurement:	Not Reported		

PWS name:	TUCSON, CITY OF	Population served:	675000
PWS type code:	C	Violation ID:	77099
Contaminant:	1,2,4-TRICHLOROBENZENE	Violation type:	3
Compliance start date:	1/1/1998 0:00:00	Compliance end date:	12/31/2000 0:00:00
Enforcement date:	12/6/2006 0:00:00	Enforcement action:	State Compliance Achieved
Violation measurement:	Not Reported		

PWS name:	TUCSON, CITY OF	Population served:	675000
PWS type code:	C	Violation ID:	77199
Contaminant:	CIS-1,2-DICHLOROETHYLENE	Violation type:	3
Compliance start date:	1/1/1998 0:00:00	Compliance end date:	12/31/2000 0:00:00
Enforcement date:	11/19/2002 0:00:00	Enforcement action:	State Compliance Achieved
Violation measurement:	Not Reported		

PWS name:	TUCSON, CITY OF	Population served:	675000
PWS type code:	C	Violation ID:	77199
Contaminant:	CIS-1,2-DICHLOROETHYLENE	Violation type:	3
Compliance start date:	1/1/1998 0:00:00	Compliance end date:	12/31/2000 0:00:00
Enforcement date:	11/27/2001 0:00:00	Enforcement action:	State Compliance Achieved
Violation measurement:	Not Reported		

PWS name:	TUCSON, CITY OF	Population served:	675000
PWS type code:	C	Violation ID:	77199
Contaminant:	CIS-1,2-DICHLOROETHYLENE	Violation type:	3
Compliance start date:	1/1/1998 0:00:00	Compliance end date:	12/31/2000 0:00:00
Enforcement date:	12/6/2006 0:00:00		
Enforcement action:	State Compliance Achieved	Violation measurement:	Not Reported

PWS name:	TUCSON, CITY OF	Population served:	675000
PWS type code:	C	Violation ID:	77299
Contaminant:	XYLENES, TOTAL	Violation type:	3
Compliance start date:	1/1/1998 0:00:00	Compliance end date:	12/31/2000 0:00:00
Enforcement date:	11/19/2002 0:00:00	Enforcement action:	State Compliance Achieved
Violation measurement:	Not Reported		

PWS name:	TUCSON, CITY OF	Population served:	675000
PWS type code:	C	Violation ID:	77299
Contaminant:	XYLENES, TOTAL	Violation type:	3
Compliance start date:	1/1/1998 0:00:00	Compliance end date:	12/31/2000 0:00:00
Enforcement date:	11/27/2001 0:00:00	Enforcement action:	State Compliance Achieved
Violation measurement:	Not Reported		

PWS name:	TUCSON, CITY OF	Population served:	675000
PWS type code:	C	Violation ID:	77299
Contaminant:	XYLENES, TOTAL	Violation type:	3
Compliance start date:	1/1/1998 0:00:00	Compliance end date:	12/31/2000 0:00:00
Enforcement date:	12/6/2006 0:00:00	Enforcement action:	State Compliance Achieved
Violation measurement:	Not Reported		

PWS name:	TUCSON, CITY OF	Population served:	675000
PWS type code:	C	Violation ID:	77399
Contaminant:	METHYLENE CHLORIDE (DICHLOROMETHANE)		
Violation type:	3	Compliance start date:	1/1/1998 0:00:00
Compliance end date:	12/31/2000 0:00:00	Enforcement date:	11/19/2002 0:00:00
Enforcement action:	State Compliance Achieved	Violation measurement:	Not Reported

PWS name:	TUCSON, CITY OF	Population served:	675000
PWS type code:	C	Violation ID:	77399
Contaminant:	METHYLENE CHLORIDE (DICHLOROMETHANE)		
Violation type:	3	Compliance start date:	1/1/1998 0:00:00
Compliance end date:	12/31/2000 0:00:00	Enforcement date:	11/27/2001 0:00:00
Enforcement action:	State Compliance Achieved	Violation measurement:	Not Reported

PWS name:	TUCSON, CITY OF	Population served:	675000
PWS type code:	C	Violation ID:	77399
Contaminant:	METHYLENE CHLORIDE (DICHLOROMETHANE)		
Violation type:	3	Compliance start date:	1/1/1998 0:00:00
Compliance end date:	12/31/2000 0:00:00	Enforcement date:	12/6/2006 0:00:00
Enforcement action:	State Compliance Achieved	Violation measurement:	Not Reported

PWS name:	TUCSON, CITY OF	Population served:	675000
PWS type code:	C	Violation ID:	77499
Contaminant:	O-DICHLOROBENZENE	Violation type:	3
Compliance start date:	1/1/1998 0:00:00	Compliance end date:	12/31/2000 0:00:00
Enforcement date:	11/19/2002 0:00:00	Enforcement action:	State Compliance Achieved
Violation measurement:	Not Reported		

PWS name:	TUCSON, CITY OF	Population served:	675000
PWS type code:	C	Violation ID:	77499
Contaminant:	O-DICHLOROBENZENE	Violation type:	3
Compliance start date:	1/1/1998 0:00:00	Compliance end date:	12/31/2000 0:00:00
Enforcement date:	11/27/2001 0:00:00	Enforcement action:	State Compliance Achieved
Violation measurement:	Not Reported		

PWS name:	TUCSON, CITY OF	Population served:	675000
PWS type code:	C	Violation ID:	77499
Contaminant:	O-DICHLOROBENZENE	Violation type:	3
Compliance start date:	1/1/1998 0:00:00	Compliance end date:	12/31/2000 0:00:00
Enforcement date:	12/6/2006 0:00:00	Enforcement action:	State Compliance Achieved
Violation measurement:	Not Reported		

PWS name:	TUCSON, CITY OF	Population served:	675000
PWS type code:	C	Violation ID:	77599
Contaminant:	P-DICHLOROBENZENE	Violation type:	3
Compliance start date:	1/1/1998 0:00:00	Compliance end date:	12/31/2000 0:00:00
Enforcement date:	11/19/2002 0:00:00	Enforcement action:	State Compliance Achieved
Violation measurement:	Not Reported		

PWS name:	TUCSON, CITY OF	Population served:	675000
PWS type code:	C	Violation ID:	77599
Contaminant:	P-DICHLOROBENZENE	Violation type:	3
Compliance start date:	1/1/1998 0:00:00	Compliance end date:	12/31/2000 0:00:00
Enforcement date:	11/27/2001 0:00:00	Enforcement action:	State Compliance Achieved
Violation measurement:	Not Reported		

PWS name:	TUCSON, CITY OF	Population served:	675000
PWS type code:	C	Violation ID:	77599
Contaminant:	P-DICHLOROBENZENE	Violation type:	3
Compliance start date:	1/1/1998 0:00:00	Compliance end date:	12/31/2000 0:00:00
Enforcement date:	12/6/2006 0:00:00	Enforcement action:	State Compliance Achieved
Violation measurement:	Not Reported		

PWS name:	TUCSON, CITY OF	Population served:	675000
PWS type code:	C	Violation ID:	77699
Contaminant:	1,1-DICHLOROETHYLENE	Violation type:	3
Compliance start date:	1/1/1998 0:00:00	Compliance end date:	12/31/2000 0:00:00
Enforcement date:	11/19/2002 0:00:00	Enforcement action:	State Compliance Achieved
Violation measurement:	Not Reported		

PWS name:	TUCSON, CITY OF	Population served:	675000
PWS type code:	C	Violation ID:	77699
Contaminant:	1,1-DICHLOROETHYLENE	Violation type:	3
Compliance start date:	1/1/1998 0:00:00	Compliance end date:	12/31/2000 0:00:00
Enforcement date:	11/27/2001 0:00:00	Enforcement action:	State Compliance Achieved
Violation measurement:	Not Reported		

PWS name:	TUCSON, CITY OF	Population served:	675000
PWS type code:	C	Violation ID:	77699
Contaminant:	1,1-DICHLOROETHYLENE	Violation type:	3
Compliance start date:	1/1/1998 0:00:00	Compliance end date:	12/31/2000 0:00:00
Enforcement date:	12/6/2006 0:00:00	Enforcement action:	State Compliance Achieved
Violation measurement:	Not Reported		

PWS name:	TUCSON, CITY OF	Population served:	675000
PWS type code:	C	Violation ID:	77799
Contaminant:	TRANS-1,2-DICHLOROETHYLENE		
Violation type:	3	Compliance start date:	1/1/1998 0:00:00
Compliance end date:	12/31/2000 0:00:00	Enforcement date:	11/19/2002 0:00:00
Enforcement action:	State Compliance Achieved	Violation measurement:	Not Reported

PWS name:	TUCSON, CITY OF	Population served:	675000
PWS type code:	C	Violation ID:	77799
Contaminant:	TRANS-1,2-DICHLOROETHYLENE		
Violation type:	3	Compliance start date:	1/1/1998 0:00:00
Compliance end date:	12/31/2000 0:00:00	Enforcement date:	11/27/2001 0:00:00
Enforcement action:	State Compliance Achieved	Violation measurement:	Not Reported

PWS name:	TUCSON, CITY OF	Population served:	675000
PWS type code:	C	Violation ID:	77799
Contaminant:	TRANS-1,2-DICHLOROETHYLENE		
Violation type:	3	Compliance start date:	1/1/1998 0:00:00
Compliance end date:	12/31/2000 0:00:00	Enforcement date:	12/6/2006 0:00:00
Enforcement action:	State Compliance Achieved	Violation measurement:	Not Reported

PWS name:	TUCSON, CITY OF	Population served:	675000
PWS type code:	C	Violation ID:	77899
Contaminant:	1,2-DICHLOROETHANE	Violation type:	3
Compliance start date:	1/1/1998 0:00:00	Compliance end date:	12/31/2000 0:00:00
Enforcement date:	11/19/2002 0:00:00	Enforcement action:	State Compliance Achieved
Violation measurement:	Not Reported		

PWS name:	TUCSON, CITY OF	Population served:	675000
PWS type code:	C	Violation ID:	77899
Contaminant:	1,2-DICHLOROETHANE	Violation type:	3
Compliance start date:	1/1/1998 0:00:00	Compliance end date:	12/31/2000 0:00:00
Enforcement date:	11/27/2001 0:00:00	Enforcement action:	State Compliance Achieved
Violation measurement:	Not Reported		

PWS name:	TUCSON, CITY OF	Population served:	675000
PWS type code:	C	Violation ID:	77899
Contaminant:	1,2-DICHLOROETHANE	Violation type:	3
Compliance start date:	1/1/1998 0:00:00	Compliance end date:	12/31/2000 0:00:00
Enforcement date:	12/6/2006 0:00:00	Enforcement action:	State Compliance Achieved
Violation measurement:	Not Reported		

PWS name:	TUCSON, CITY OF	Population served:	675000
PWS type code:	C	Violation ID:	77999
Contaminant:	1,1,1-TRICHLOROETHANE	Violation type:	3
Compliance start date:	1/1/1998 0:00:00	Compliance end date:	12/31/2000 0:00:00
Enforcement date:	11/19/2002 0:00:00	Enforcement action:	State Compliance Achieved
Violation measurement:	Not Reported		

PWS name:	TUCSON, CITY OF	Population served:	675000
PWS type code:	C	Violation ID:	77999
Contaminant:	1,1,1-TRICHLOROETHANE	Violation type:	3
Compliance start date:	1/1/1998 0:00:00	Compliance end date:	12/31/2000 0:00:00
Enforcement date:	11/27/2001 0:00:00	Enforcement action:	State Compliance Achieved
Violation measurement:	Not Reported		

PWS name:	TUCSON, CITY OF	Population served:	675000
PWS type code:	C	Violation ID:	77999
Contaminant:	1,1,1-TRICHLOROETHANE	Violation type:	3
Compliance start date:	1/1/1998 0:00:00	Compliance end date:	12/31/2000 0:00:00
Enforcement date:	12/6/2006 0:00:00	Enforcement action:	State Compliance Achieved
Violation measurement:	Not Reported		

PWS name:	TUCSON, CITY OF	Population served:	675000
PWS type code:	C	Violation ID:	7800
Contaminant:	NITRATE	Violation type:	3
Compliance start date:	1/1/2000 0:00:00	Compliance end date:	3/31/2000 0:00:00
Enforcement date:	12/6/2006 0:00:00	Enforcement action:	State Compliance Achieved
Violation measurement:	Not Reported		

PWS name:	TUCSON, CITY OF	Population served:	675000
PWS type code:	C	Violation ID:	78099
Contaminant:	CARBON TETRACHLORIDE	Violation type:	3
Compliance start date:	1/1/1998 0:00:00	Compliance end date:	12/31/2000 0:00:00
Enforcement date:	11/19/2002 0:00:00	Enforcement action:	State Compliance Achieved
Violation measurement:	Not Reported		

PWS name:	TUCSON, CITY OF	Population served:	675000
PWS type code:	C	Violation ID:	78099
Contaminant:	CARBON TETRACHLORIDE	Violation type:	3
Compliance start date:	1/1/1998 0:00:00	Compliance end date:	12/31/2000 0:00:00
Enforcement date:	11/27/2001 0:00:00	Enforcement action:	State Compliance Achieved
Violation measurement:	Not Reported		

PWS name:	TUCSON, CITY OF	Population served:	675000
PWS type code:	C	Violation ID:	78099
Contaminant:	CARBON TETRACHLORIDE	Violation type:	3
Compliance start date:	1/1/1998 0:00:00	Compliance end date:	12/31/2000 0:00:00
Enforcement date:	12/6/2006 0:00:00	Enforcement action:	State Compliance Achieved
Violation measurement:	Not Reported		

PWS name:	TUCSON, CITY OF	Population served:	675000
PWS type code:	C	Violation ID:	73099
Contaminant:	1,2,4-TRICHLOROBENZENE	Violation type:	3
Compliance start date:	1/1/1998 0:00:00	Compliance end date:	12/31/2000 0:00:00
Enforcement date:	12/6/2006 0:00:00	Enforcement action:	State Compliance Achieved
Violation measurement:	Not Reported		

PWS name:	TUCSON, CITY OF	Population served:	675000
PWS type code:	C	Violation ID:	73199
Contaminant:	CIS-1,2-DICHLOROETHYLENE	Violation type:	3
Compliance start date:	1/1/1998 0:00:00	Compliance end date:	12/31/2000 0:00:00
Enforcement date:	11/19/2002 0:00:00	Enforcement action:	State Compliance Achieved
Violation measurement:	Not Reported		

PWS name:	TUCSON, CITY OF	Population served:	675000
PWS type code:	C	Violation ID:	73199
Contaminant:	CIS-1,2-DICHLOROETHYLENE	Violation type:	3
Compliance start date:	1/1/1998 0:00:00	Compliance end date:	12/31/2000 0:00:00
Enforcement date:	12/6/2006 0:00:00	Enforcement action:	State Compliance Achieved
Violation measurement:	Not Reported		

PWS name:	TUCSON, CITY OF	Population served:	675000
PWS type code:	C	Violation ID:	73299
Contaminant:	XYLENES, TOTAL	Violation type:	3
Compliance start date:	1/1/1998 0:00:00	Compliance end date:	12/31/2000 0:00:00
Enforcement date:	11/19/2002 0:00:00	Enforcement action:	State Compliance Achieved
Violation measurement:	Not Reported		

PWS name:	TUCSON, CITY OF	Population served:	675000
PWS type code:	C	Violation ID:	73299
Contaminant:	XYLENES, TOTAL	Violation type:	3
Compliance start date:	1/1/1998 0:00:00	Compliance end date:	12/31/2000 0:00:00
Enforcement date:	12/6/2006 0:00:00	Enforcement action:	State Compliance Achieved
Violation measurement:	Not Reported		

PWS name:	TUCSON, CITY OF	Population served:	675000
PWS type code:	C	Violation ID:	73399
Contaminant:	METHYLENE CHLORIDE (DICHLOROMETHANE)		
Violation type:	3	Compliance start date:	1/1/1998 0:00:00
Compliance end date:	12/31/2000 0:00:00	Enforcement date:	11/19/2002 0:00:00
Enforcement action:	State Compliance Achieved	Violation measurement:	Not Reported

PWS name:	TUCSON, CITY OF	Population served:	675000
PWS type code:	C	Violation ID:	73399
Contaminant:	METHYLENE CHLORIDE (DICHLOROMETHANE)		
Violation type:	3	Compliance start date:	1/1/1998 0:00:00
Compliance end date:	12/31/2000 0:00:00	Enforcement date:	12/6/2006 0:00:00
Enforcement action:	State Compliance Achieved	Violation measurement:	Not Reported

PWS name:	TUCSON, CITY OF	Population served:	675000
PWS type code:	C	Violation ID:	73499
Contaminant:	O-DICHLOROBENZENE	Violation type:	3
Compliance start date:	1/1/1998 0:00:00	Compliance end date:	12/31/2000 0:00:00
Enforcement date:	11/19/2002 0:00:00	Enforcement action:	State Compliance Achieved
Violation measurement:	Not Reported		

PWS name:	TUCSON, CITY OF	Population served:	675000
PWS type code:	C	Violation ID:	73499
Contaminant:	O-DICHLOROBENZENE	Violation type:	3
Compliance start date:	1/1/1998 0:00:00	Compliance end date:	12/31/2000 0:00:00
Enforcement date:	12/6/2006 0:00:00	Enforcement action:	State Compliance Achieved
Violation measurement:	Not Reported		

PWS name:	TUCSON, CITY OF	Population served:	675000
PWS type code:	C	Violation ID:	73599
Contaminant:	P-DICHLOROBENZENE	Violation type:	3
Compliance start date:	1/1/1998 0:00:00	Compliance end date:	12/31/2000 0:00:00
Enforcement date:	11/19/2002 0:00:00	Enforcement action:	State Compliance Achieved
Violation measurement:	Not Reported		

PWS name:	TUCSON, CITY OF	Population served:	675000
PWS type code:	C	Violation ID:	73599
Contaminant:	P-DICHLOROBENZENE	Violation type:	3
Compliance start date:	1/1/1998 0:00:00	Compliance end date:	12/31/2000 0:00:00
Enforcement date:	12/6/2006 0:00:00	Enforcement action:	State Compliance Achieved
Violation measurement:	Not Reported		

PWS name:	TUCSON, CITY OF	Population served:	675000
PWS type code:	C	Violation ID:	73699
Contaminant:	1,1-DICHLOROETHYLENE	Violation type:	3
Compliance start date:	1/1/1998 0:00:00	Compliance end date:	12/31/2000 0:00:00
Enforcement date:	11/19/2002 0:00:00	Enforcement action:	State Compliance Achieved
Violation measurement:	Not Reported		

PWS name:	TUCSON, CITY OF	Population served:	675000
PWS type code:	C	Violation ID:	73699
Contaminant:	1,1-DICHLOROETHYLENE	Violation type:	3
Compliance start date:	1/1/1998 0:00:00	Compliance end date:	12/31/2000 0:00:00
Enforcement date:	12/6/2006 0:00:00	Enforcement action:	State Compliance Achieved
Violation measurement:	Not Reported		

PWS name:	TUCSON, CITY OF	Population served:	675000
PWS type code:	C	Violation ID:	73799
Contaminant:	TRANS-1,2-DICHLOROETHYLENE		
Violation type:	3	Compliance start date:	1/1/1998 0:00:00
Compliance end date:	12/31/2000 0:00:00	Enforcement date:	11/19/2002 0:00:00
Enforcement action:	State Compliance Achieved	Violation measurement:	Not Reported

PWS name:	TUCSON, CITY OF	Population served:	675000
PWS type code:	C	Violation ID:	73799
Contaminant:	TRANS-1,2-DICHLOROETHYLENE		
Violation type:	3	Compliance start date:	1/1/1998 0:00:00
Compliance end date:	12/31/2000 0:00:00	Enforcement date:	12/6/2006 0:00:00
Enforcement action:	State Compliance Achieved	Violation measurement:	Not Reported

PWS name:	TUCSON, CITY OF	Population served:	675000
PWS type code:	C	Violation ID:	73899
Contaminant:	1,2-DICHLOROETHANE	Violation type:	3
Compliance start date:	1/1/1998 0:00:00	Compliance end date:	12/31/2000 0:00:00
Enforcement date:	11/19/2002 0:00:00	Enforcement action:	State Compliance Achieved
Violation measurement:	Not Reported		

PWS name:	TUCSON, CITY OF	Population served:	675000
PWS type code:	C	Violation ID:	73899
Contaminant:	1,2-DICHLOROETHANE	Violation type:	3
Compliance start date:	1/1/1998 0:00:00	Compliance end date:	12/31/2000 0:00:00
Enforcement date:	12/6/2006 0:00:00	Enforcement action:	State Compliance Achieved
Violation measurement:	Not Reported		

PWS name:	TUCSON, CITY OF	Population served:	675000
PWS type code:	C	Violation ID:	73999
Contaminant:	1,1,1-TRICHLOROETHANE	Violation type:	3
Compliance start date:	1/1/1998 0:00:00	Compliance end date:	12/31/2000 0:00:00
Enforcement date:	11/19/2002 0:00:00	Enforcement action:	State Compliance Achieved
Violation measurement:	Not Reported		

PWS name:	TUCSON, CITY OF	Population served:	675000
PWS type code:	C	Violation ID:	73999
Contaminant:	1,1,1-TRICHLOROETHANE	Violation type:	3
Compliance start date:	1/1/1998 0:00:00	Compliance end date:	12/31/2000 0:00:00
Enforcement date:	12/6/2006 0:00:00	Enforcement action:	State Compliance Achieved
Violation measurement:	Not Reported		

PWS name:	TUCSON, CITY OF	Population served:	675000
PWS type code:	C	Violation ID:	7400
Contaminant:	CHROMIUM	Violation type:	3
Compliance start date:	1/1/2000 0:00:00	Compliance end date:	3/31/2000 0:00:00
Enforcement date:	10/8/2002 0:00:00	Enforcement action:	State Compliance Achieved
Violation measurement:	Not Reported		

PWS name:	TUCSON, CITY OF	Population served:	675000
PWS type code:	C	Violation ID:	7400
Contaminant:	CHROMIUM	Violation type:	3
Compliance start date:	1/1/2000 0:00:00	Compliance end date:	3/31/2000 0:00:00
Enforcement date:	12/6/2006 0:00:00	Enforcement action:	State Compliance Achieved
Violation measurement:	Not Reported		

PWS name:	TUCSON, CITY OF	Population served:	675000
PWS type code:	C	Violation ID:	74099
Contaminant:	CARBON TETRACHLORIDE	Violation type:	3
Compliance start date:	1/1/1998 0:00:00	Compliance end date:	12/31/2000 0:00:00
Enforcement date:	11/19/2002 0:00:00	Enforcement action:	State Compliance Achieved
Violation measurement:	Not Reported		

PWS name:	TUCSON, CITY OF	Population served:	675000
PWS type code:	C	Violation ID:	74099
Contaminant:	CARBON TETRACHLORIDE	Violation type:	3
Compliance start date:	1/1/1998 0:00:00	Compliance end date:	12/31/2000 0:00:00
Enforcement date:	12/6/2006 0:00:00	Enforcement action:	State Compliance Achieved
Violation measurement:	Not Reported		

PWS name: TUCSON, CITY OF
PWS type code: C
Contaminant: 1,2-DICHLOROPROPANE
Compliance start date: 1/1/1998 0:00:00
Enforcement date: 11/19/2002 0:00:00
Violation measurement: Not Reported
Population served: 675000
Violation ID: 74199
Violation type: 3
Compliance end date: 12/31/2000 0:00:00
Enforcement action: State Compliance Achieved

PWS name: TUCSON, CITY OF
PWS type code: C
Contaminant: 1,2-DICHLOROPROPANE
Compliance start date: 1/1/1998 0:00:00
Enforcement date: 12/6/2006 0:00:00
Violation measurement: Not Reported
Population served: 675000
Violation ID: 74199
Violation type: 3
Compliance end date: 12/31/2000 0:00:00
Enforcement action: State Compliance Achieved

PWS name: TUCSON, CITY OF
PWS type code: C
Contaminant: TRICHLOROETHYLENE
Compliance start date: 1/1/1998 0:00:00
Enforcement date: 11/19/2002 0:00:00
Violation measurement: Not Reported
Population served: 675000
Violation ID: 74299
Violation type: 3
Compliance end date: 12/31/2000 0:00:00
Enforcement action: State Compliance Achieved

PWS name: TUCSON, CITY OF
PWS type code: C
Contaminant: TRICHLOROETHYLENE
Compliance start date: 1/1/1998 0:00:00
Enforcement date: 12/6/2006 0:00:00
Violation measurement: Not Reported
Population served: 675000
Violation ID: 74299
Violation type: 3
Compliance end date: 12/31/2000 0:00:00
Enforcement action: State Compliance Achieved

PWS name: TUCSON, CITY OF
PWS type code: C
Contaminant: 1,1,2-TRICHLOROETHANE
Compliance start date: 1/1/1998 0:00:00
Enforcement date: 11/19/2002 0:00:00
Violation measurement: Not Reported
Population served: 675000
Violation ID: 74399
Violation type: 3
Compliance end date: 12/31/2000 0:00:00
Enforcement action: State Compliance Achieved

PWS name: TUCSON, CITY OF
PWS type code: C
Contaminant: 1,1,2-TRICHLOROETHANE
Compliance start date: 1/1/1998 0:00:00
Enforcement date: 12/6/2006 0:00:00
Violation measurement: Not Reported
Population served: 675000
Violation ID: 74399
Violation type: 3
Compliance end date: 12/31/2000 0:00:00
Enforcement action: State Compliance Achieved

PWS name: TUCSON, CITY OF
PWS type code: C
Contaminant: TETRACHLOROETHYLENE
Compliance start date: 1/1/1998 0:00:00
Enforcement date: 11/19/2002 0:00:00
Violation measurement: Not Reported
Population served: 675000
Violation ID: 74499
Violation type: 3
Compliance end date: 12/31/2000 0:00:00
Enforcement action: State Compliance Achieved

PWS name: TUCSON, CITY OF
PWS type code: C
Contaminant: TETRACHLOROETHYLENE
Compliance start date: 1/1/1998 0:00:00
Enforcement date: 12/6/2006 0:00:00
Violation measurement: Not Reported
Population served: 675000
Violation ID: 74499
Violation type: 3
Compliance end date: 12/31/2000 0:00:00
Enforcement action: State Compliance Achieved

PWS name: TUCSON, CITY OF
PWS type code: C
Contaminant: MONOCHLOROBENZENE (CHLOROBENZENE)
Violation type: 3
Compliance end date: 12/31/2000 0:00:00
Enforcement action: State Compliance Achieved
Population served: 675000
Violation ID: 74599
Compliance start date: 1/1/1998 0:00:00
Enforcement date: 11/19/2002 0:00:00
Violation measurement: Not Reported

PWS name:	TUCSON, CITY OF	Population served:	675000
PWS type code:	C	Violation ID:	74599
Contaminant:	MONOCHLOROBENZENE (CHLOROBENZENE)		
Violation type:	3	Compliance start date:	1/1/1998 0:00:00
Compliance end date:	12/31/2000 0:00:00	Enforcement date:	12/6/2006 0:00:00
Enforcement action:	State Compliance Achieved	Violation measurement:	Not Reported

PWS name:	TUCSON, CITY OF	Population served:	675000
PWS type code:	C	Violation ID:	74699
Contaminant:	BENZENE	Violation type:	3
Compliance start date:	1/1/1998 0:00:00	Compliance end date:	12/31/2000 0:00:00
Enforcement date:	11/19/2002 0:00:00	Enforcement action:	State Compliance Achieved
Violation measurement:	Not Reported		

PWS name:	TUCSON, CITY OF	Population served:	675000
PWS type code:	C	Violation ID:	74699
Contaminant:	BENZENE	Violation type:	3
Compliance start date:	1/1/1998 0:00:00	Compliance end date:	12/31/2000 0:00:00
Enforcement date:	12/6/2006 0:00:00	Enforcement action:	State Compliance Achieved
Violation measurement:	Not Reported		

PWS name:	TUCSON, CITY OF	Population served:	675000
PWS type code:	C	Violation ID:	74799
Contaminant:	TOLUENE	Violation type:	3
Compliance start date:	1/1/1998 0:00:00	Compliance end date:	12/31/2000 0:00:00
Enforcement date:	11/19/2002 0:00:00	Enforcement action:	State Compliance Achieved
Violation measurement:	Not Reported		

PWS name:	TUCSON, CITY OF	Population served:	675000
PWS type code:	C	Violation ID:	74799
Contaminant:	TOLUENE	Violation type:	3
Compliance start date:	1/1/1998 0:00:00	Compliance end date:	12/31/2000 0:00:00
Enforcement date:	12/6/2006 0:00:00	Enforcement action:	State Compliance Achieved
Violation measurement:	Not Reported		

PWS name:	TUCSON, CITY OF	Population served:	675000
PWS type code:	C	Violation ID:	74899
Contaminant:	ETHYLBENZENE	Violation type:	3
Compliance start date:	1/1/1998 0:00:00	Compliance end date:	12/31/2000 0:00:00
Enforcement date:	11/19/2002 0:00:00	Enforcement action:	State Compliance Achieved
Violation measurement:	Not Reported		

PWS name:	TUCSON, CITY OF	Population served:	675000
PWS type code:	C	Violation ID:	74899
Contaminant:	ETHYLBENZENE	Violation type:	3
Compliance start date:	1/1/1998 0:00:00	Compliance end date:	12/31/2000 0:00:00
Enforcement date:	12/6/2006 0:00:00	Enforcement action:	State Compliance Achieved
Violation measurement:	Not Reported		

PWS name:	TUCSON, CITY OF	Population served:	675000
PWS type code:	C	Violation ID:	74999
Contaminant:	STYRENE	Violation type:	3
Compliance start date:	1/1/1998 0:00:00	Compliance end date:	12/31/2000 0:00:00
Enforcement date:	11/19/2002 0:00:00	Enforcement action:	State Compliance Achieved
Violation measurement:	Not Reported		

PWS name:	TUCSON, CITY OF	Population served:	675000
PWS type code:	C	Violation ID:	74999
Contaminant:	STYRENE	Violation type:	3
Compliance start date:	1/1/1998 0:00:00	Compliance end date:	12/31/2000 0:00:00
Enforcement date:	12/6/2006 0:00:00	Enforcement action:	State Compliance Achieved
Violation measurement:	Not Reported		

PWS name:	TUCSON, CITY OF	Population served:	675000
PWS type code:	C	Violation ID:	7500
Contaminant:	NITRATE	Violation type:	3
Compliance start date:	1/1/2000 0:00:00	Compliance end date:	3/31/2000 0:00:00
Enforcement date:	12/6/2006 0:00:00	Enforcement action:	State Compliance Achieved
Violation measurement:	Not Reported		

PWS name:	TUCSON, CITY OF	Population served:	675000
PWS type code:	C	Violation ID:	75099
Contaminant:	1,2,4-TRICHLOROBENZENE	Violation type:	3
Compliance start date:	1/1/1998 0:00:00	Compliance end date:	12/31/2000 0:00:00
Enforcement date:	11/19/2002 0:00:00	Enforcement action:	State Compliance Achieved
Violation measurement:	Not Reported		

PWS name:	TUCSON, CITY OF	Population served:	675000
PWS type code:	C	Violation ID:	75099
Contaminant:	1,2,4-TRICHLOROBENZENE	Violation type:	3
Compliance start date:	1/1/1998 0:00:00	Compliance end date:	12/31/2000 0:00:00
Enforcement date:	12/6/2006 0:00:00	Enforcement action:	State Compliance Achieved
Violation measurement:	Not Reported		

PWS name:	TUCSON, CITY OF	Population served:	675000
PWS type code:	C	Violation ID:	75199
Contaminant:	CIS-1,2-DICHLOROETHYLENE	Violation type:	3
Compliance start date:	1/1/1998 0:00:00	Compliance end date:	12/31/2000 0:00:00
Enforcement date:	11/19/2002 0:00:00	Enforcement action:	State Compliance Achieved
Violation measurement:	Not Reported		

PWS name:	TUCSON, CITY OF	Population served:	675000
PWS type code:	C	Violation ID:	75199
Contaminant:	CIS-1,2-DICHLOROETHYLENE	Violation type:	3
Compliance start date:	1/1/1998 0:00:00	Compliance end date:	12/31/2000 0:00:00
Enforcement date:	12/6/2006 0:00:00	Enforcement action:	State Compliance Achieved
Violation measurement:	Not Reported		

PWS name:	TUCSON, CITY OF	Population served:	675000
PWS type code:	C	Violation ID:	75299
Contaminant:	XYLENES, TOTAL	Violation type:	3
Compliance start date:	1/1/1998 0:00:00	Compliance end date:	12/31/2000 0:00:00
Enforcement date:	11/19/2002 0:00:00	Enforcement action:	State Compliance Achieved
Violation measurement:	Not Reported		

PWS name:	TUCSON, CITY OF	Population served:	675000
PWS type code:	C	Violation ID:	75299
Contaminant:	XYLENES, TOTAL	Violation type:	3
Compliance start date:	1/1/1998 0:00:00	Compliance end date:	12/31/2000 0:00:00
Enforcement date:	12/6/2006 0:00:00	Enforcement action:	State Compliance Achieved
Violation measurement:	Not Reported		

PWS name:	TUCSON, CITY OF	Population served:	675000
PWS type code:	C	Violation ID:	75399
Contaminant:	METHYLENE CHLORIDE (DICHLOROMETHANE)		
Violation type:	3	Compliance start date:	1/1/1998 0:00:00
Compliance end date:	12/31/2000 0:00:00	Enforcement date:	11/19/2002 0:00:00
Enforcement action:	State Compliance Achieved	Violation measurement:	Not Reported

PWS name:	TUCSON, CITY OF	Population served:	675000
PWS type code:	C	Violation ID:	75399
Contaminant:	METHYLENE CHLORIDE (DICHLOROMETHANE)		
Violation type:	3	Compliance start date:	1/1/1998 0:00:00
Compliance end date:	12/31/2000 0:00:00	Enforcement date:	12/6/2006 0:00:00
Enforcement action:	State Compliance Achieved	Violation measurement:	Not Reported

PWS name: TUCSON, CITY OF
PWS type code: C
Contaminant: O-DICHLOROBENZENE
Compliance start date: 1/1/1998 0:00:00
Enforcement date: 11/19/2002 0:00:00
Violation measurement: Not Reported
Population served: 675000
Violation ID: 75499
Violation type: 3
Compliance end date: 12/31/2000 0:00:00
Enforcement action: State Compliance Achieved

PWS name: TUCSON, CITY OF
PWS type code: C
Contaminant: O-DICHLOROBENZENE
Compliance start date: 1/1/1998 0:00:00
Enforcement date: 12/6/2006 0:00:00
Violation measurement: Not Reported
Population served: 675000
Violation ID: 75499
Violation type: 3
Compliance end date: 12/31/2000 0:00:00
Enforcement action: State Compliance Achieved

PWS name: TUCSON, CITY OF
PWS type code: C
Contaminant: P-DICHLOROBENZENE
Compliance start date: 1/1/1998 0:00:00
Enforcement date: 11/19/2002 0:00:00
Violation measurement: Not Reported
Population served: 675000
Violation ID: 75599
Violation type: 3
Compliance end date: 12/31/2000 0:00:00
Enforcement action: State Compliance Achieved

PWS name: TUCSON, CITY OF
PWS type code: C
Contaminant: P-DICHLOROBENZENE
Compliance start date: 1/1/1998 0:00:00
Enforcement date: 12/6/2006 0:00:00
Violation measurement: Not Reported
Population served: 675000
Violation ID: 75599
Violation type: 3
Compliance end date: 12/31/2000 0:00:00
Enforcement action: State Compliance Achieved

PWS name: TUCSON, CITY OF
PWS type code: C
Contaminant: 1,1-DICHLOROETHYLENE
Compliance start date: 1/1/1998 0:00:00
Enforcement date: 11/19/2002 0:00:00
Violation measurement: Not Reported
Population served: 675000
Violation ID: 75699
Violation type: 3
Compliance end date: 12/31/2000 0:00:00
Enforcement action: State Compliance Achieved

PWS name: TUCSON, CITY OF
Population served: 675000
Violation ID: 75699
Violation type: 3
Compliance end date: 12/31/2000 0:00:00
Enforcement action: State Compliance Achieved
PWS type code: C
Contaminant: 1,1-DICHLOROETHYLENE
Compliance start date: 1/1/1998 0:00:00
Enforcement date: 12/6/2006 0:00:00
Violation measurement: Not Reported

PWS name: TUCSON, CITY OF
PWS type code: C
Contaminant: TRANS-1,2-DICHLOROETHYLENE
Violation type: 3
Compliance end date: 12/31/2000 0:00:00
Enforcement action: State Compliance Achieved
Population served: 675000
Violation ID: 75799
Compliance start date: 1/1/1998 0:00:00
Enforcement date: 11/19/2002 0:00:00
Violation measurement: Not Reported

PWS name: TUCSON, CITY OF
PWS type code: C
Contaminant: TRANS-1,2-DICHLOROETHYLENE
Violation type: 3
Compliance end date: 12/31/2000 0:00:00
Enforcement action: State Compliance Achieved
Population served: 675000
Violation ID: 75799
Compliance start date: 1/1/1998 0:00:00
Enforcement date: 12/6/2006 0:00:00
Violation measurement: Not Reported

PWS name: TUCSON, CITY OF
PWS type code: C
Contaminant: 1,2-DICHLOROETHANE
Compliance start date: 1/1/1998 0:00:00
Enforcement date: 11/19/2002 0:00:00
Violation measurement: Not Reported
Population served: 675000
Violation ID: 75899
Violation type: 3
Compliance end date: 12/31/2000 0:00:00
Enforcement action: State Compliance Achieved

PWS name:	TUCSON, CITY OF	Population served:	675000
PWS type code:	C	Violation ID:	78199
Contaminant:	1,2-DICHLOROPROPANE	Violation type:	3
Compliance start date:	1/1/1998 0:00:00	Compliance end date:	12/31/2000 0:00:00
Enforcement date:	11/19/2002 0:00:00	Enforcement action:	State Compliance Achieved
Violation measurement:	Not Reported		

PWS name:	TUCSON, CITY OF	Population served:	675000
PWS type code:	C	Violation ID:	78199
Contaminant:	1,2-DICHLOROPROPANE	Violation type:	3
Compliance start date:	1/1/1998 0:00:00	Compliance end date:	12/31/2000 0:00:00
Enforcement date:	11/27/2001 0:00:00	Enforcement action:	State Compliance Achieved
Violation measurement:	Not Reported		

PWS name:	TUCSON, CITY OF	Population served:	675000
PWS type code:	C	Violation ID:	78199
Contaminant:	1,2-DICHLOROPROPANE	Violation type:	3
Compliance start date:	1/1/1998 0:00:00	Compliance end date:	12/31/2000 0:00:00
Enforcement date:	12/6/2006 0:00:00	Enforcement action:	State Compliance Achieved
Violation measurement:	Not Reported		

PWS name:	TUCSON, CITY OF	Population served:	675000
PWS type code:	C	Violation ID:	78299
Contaminant:	TRICHLOROETHYLENE	Violation type:	3
Compliance start date:	1/1/1998 0:00:00	Compliance end date:	12/31/2000 0:00:00
Enforcement date:	11/19/2002 0:00:00	Enforcement action:	State Compliance Achieved
Violation measurement:	Not Reported		

PWS name:	TUCSON, CITY OF	Population served:	675000
PWS type code:	C	Violation ID:	78299
Contaminant:	TRICHLOROETHYLENE	Violation type:	3
Compliance start date:	1/1/1998 0:00:00	Compliance end date:	12/31/2000 0:00:00
Enforcement date:	11/27/2001 0:00:00	Enforcement action:	State Compliance Achieved
Violation measurement:	Not Reported		

PWS name:	TUCSON, CITY OF	Population served:	675000
PWS type code:	C	Violation ID:	78299
Contaminant:	TRICHLOROETHYLENE	Violation type:	3
Compliance start date:	1/1/1998 0:00:00	Compliance end date:	12/31/2000 0:00:00
Enforcement date:	12/6/2006 0:00:00	Enforcement action:	State Compliance Achieved
Violation measurement:	Not Reported		

PWS name:	TUCSON, CITY OF	Population served:	675000
PWS type code:	C	Violation ID:	78399
Contaminant:	1,1,2-TRICHLOROETHANE	Violation type:	3
Compliance start date:	1/1/1998 0:00:00	Compliance end date:	12/31/2000 0:00:00
Enforcement date:	11/19/2002 0:00:00	Enforcement action:	State Compliance Achieved
Violation measurement:	Not Reported		

PWS name:	TUCSON, CITY OF	Population served:	675000
PWS type code:	C	Violation ID:	78399
Contaminant:	1,1,2-TRICHLOROETHANE	Violation type:	3
Compliance start date:	1/1/1998 0:00:00	Compliance end date:	12/31/2000 0:00:00
Enforcement date:	11/27/2001 0:00:00	Enforcement action:	State Compliance Achieved
Violation measurement:	Not Reported		

PWS name:	TUCSON, CITY OF	Population served:	675000
PWS type code:	C	Violation ID:	78399
Contaminant:	1,1,2-TRICHLOROETHANE	Violation type:	3
Compliance start date:	1/1/1998 0:00:00	Compliance end date:	12/31/2000 0:00:00
Enforcement date:	12/6/2006 0:00:00	Enforcement action:	State Compliance Achieved
Violation measurement:	Not Reported		

PWS name:	TUCSON, CITY OF	Population served:	675000
PWS type code:	C	Violation ID:	78499
Contaminant:	TETRACHLOROETHYLENE	Violation type:	3
Compliance start date:	1/1/1998 0:00:00	Compliance end date:	12/31/2000 0:00:00
Enforcement date:	11/19/2002 0:00:00	Enforcement action:	State Compliance Achieved
Violation measurement:	Not Reported		

PWS name:	TUCSON, CITY OF	Population served:	675000
PWS type code:	C	Violation ID:	78499
Contaminant:	TETRACHLOROETHYLENE	Violation type:	3
Compliance start date:	1/1/1998 0:00:00	Compliance end date:	12/31/2000 0:00:00
Enforcement date:	11/27/2001 0:00:00	Enforcement action:	State Compliance Achieved
Violation measurement:	Not Reported		

PWS name:	TUCSON, CITY OF	Population served:	675000
PWS type code:	C	Violation ID:	78499
Contaminant:	TETRACHLOROETHYLENE	Violation type:	3
Compliance start date:	1/1/1998 0:00:00	Compliance end date:	12/31/2000 0:00:00
Enforcement date:	12/6/2006 0:00:00	Enforcement action:	State Compliance Achieved
Violation measurement:	Not Reported		

PWS name:	TUCSON, CITY OF	Population served:	675000
PWS type code:	C	Violation ID:	78599
Contaminant:	MONOCHLOROBENZENE (CHLOROBENZENE)		
Violation type:	3	Compliance start date:	1/1/1998 0:00:00
Compliance end date:	12/31/2000 0:00:00	Enforcement date:	11/19/2002 0:00:00
Enforcement action:	State Compliance Achieved	Violation measurement:	Not Reported

PWS name:	TUCSON, CITY OF	Population served:	675000
PWS type code:	C	Violation ID:	78599
Contaminant:	MONOCHLOROBENZENE (CHLOROBENZENE)		
Violation type:	3	Compliance start date:	1/1/1998 0:00:00
Compliance end date:	12/31/2000 0:00:00	Enforcement date:	11/27/2001 0:00:00
Enforcement action:	State Compliance Achieved	Violation measurement:	Not Reported

PWS name:	TUCSON, CITY OF	Population served:	675000
PWS type code:	C	Violation ID:	78599
Contaminant:	MONOCHLOROBENZENE (CHLOROBENZENE)		
Violation type:	3	Compliance start date:	1/1/1998 0:00:00
Compliance end date:	12/31/2000 0:00:00	Enforcement date:	12/6/2006 0:00:00
Enforcement action:	State Compliance Achieved	Violation measurement:	Not Reported

PWS name:	TUCSON, CITY OF	Population served:	675000
PWS type code:	C	Violation ID:	78699
Contaminant:	BENZENE	Violation type:	3
Compliance start date:	1/1/1998 0:00:00	Compliance end date:	12/31/2000 0:00:00
Enforcement date:	11/19/2002 0:00:00	Enforcement action:	State Compliance Achieved
Violation measurement:	Not Reported		

PWS name:	TUCSON, CITY OF	Population served:	675000
PWS type code:	C	Violation ID:	78699
Contaminant:	BENZENE	Violation type:	3
Compliance start date:	1/1/1998 0:00:00	Compliance end date:	12/31/2000 0:00:00
Enforcement date:	11/27/2001 0:00:00	Enforcement action:	State Compliance Achieved
Violation measurement:	Not Reported		

PWS name:	TUCSON, CITY OF	Population served:	675000
PWS type code:	C	Violation ID:	78699
Contaminant:	BENZENE	Violation type:	3
Compliance start date:	1/1/1998 0:00:00	Compliance end date:	12/31/2000 0:00:00
Enforcement date:	12/6/2006 0:00:00	Enforcement action:	State Compliance Achieved
Violation measurement:	Not Reported		

GEOCHECK VERSION 2.1
STATE DATABASE WELL INFORMATION

PWS name:	TUCSON, CITY OF	Population served:	675000
PWS type code:	C	Violation ID:	78799
Contaminant:	TOLUENE	Violation type:	3
Compliance start date:	1/1/1998 0:00:00	Compliance end date:	12/31/2000 0:00:00
Enforcement date:	11/19/2002 0:00:00	Enforcement action:	State Compliance Achieved
Violation measurement:	Not Reported		

PWS name:	TUCSON, CITY OF	Population served:	675000
PWS type code:	C	Violation ID:	78799
Contaminant:	TOLUENE	Violation type:	3
Compliance start date:	1/1/1998 0:00:00	Compliance end date:	12/31/2000 0:00:00
Enforcement date:	11/27/2001 0:00:00	Enforcement action:	State Compliance Achieved
Violation measurement:	Not Reported		

PWS name:	TUCSON, CITY OF	Population served:	675000
PWS type code:	C	Violation ID:	78799
Contaminant:	TOLUENE	Violation type:	3
Compliance start date:	1/1/1998 0:00:00	Compliance end date:	12/31/2000 0:00:00
Enforcement date:	12/6/2006 0:00:00	Enforcement action:	State Compliance Achieved
Violation measurement:	Not Reported		

PWS name:	TUCSON, CITY OF	Population served:	675000
PWS type code:	C	Violation ID:	78899
Contaminant:	ETHYLBENZENE	Violation type:	3
Compliance start date:	1/1/1998 0:00:00	Compliance end date:	12/31/2000 0:00:00
Enforcement date:	11/19/2002 0:00:00	Enforcement action:	State Compliance Achieved
Violation measurement:	Not Reported		

PWS name:	TUCSON, CITY OF	Population served:	675000
PWS type code:	C	Violation ID:	78899
Contaminant:	ETHYLBENZENE	Violation type:	3
Compliance start date:	1/1/1998 0:00:00	Compliance end date:	12/31/2000 0:00:00
Enforcement date:	11/27/2001 0:00:00	Enforcement action:	State Compliance Achieved
Violation measurement:	Not Reported		

PWS name:	TUCSON, CITY OF	Population served:	675000
PWS type code:	C	Violation ID:	78899
Contaminant:	ETHYLBENZENE	Violation type:	3
Compliance start date:	1/1/1998 0:00:00	Compliance end date:	12/31/2000 0:00:00
Enforcement date:	12/6/2006 0:00:00	Enforcement action:	State Compliance Achieved
Violation measurement:	Not Reported		

PWS name:	TUCSON, CITY OF	Population served:	675000
PWS type code:	C	Violation ID:	78999
Contaminant:	STYRENE	Violation type:	3
Compliance start date:	1/1/1998 0:00:00	Compliance end date:	12/31/2000 0:00:00
Enforcement date:	11/19/2002 0:00:00	Enforcement action:	State Compliance Achieved
Violation measurement:	Not Reported		

PWS name:	TUCSON, CITY OF	Population served:	675000
PWS type code:	C	Violation ID:	78999
Contaminant:	STYRENE	Violation type:	3
Compliance start date:	1/1/1998 0:00:00	Compliance end date:	12/31/2000 0:00:00
Enforcement date:	11/27/2001 0:00:00	Enforcement action:	State Compliance Achieved
Violation measurement:	Not Reported		

PWS name:	TUCSON, CITY OF	Population served:	675000
PWS type code:	C	Violation ID:	78999
Contaminant:	STYRENE	Violation type:	3
Compliance start date:	1/1/1998 0:00:00	Compliance end date:	12/31/2000 0:00:00
Enforcement date:	12/6/2006 0:00:00	Enforcement action:	State Compliance Achieved
Violation measurement:	Not Reported		

GEOCHECK VERSION 2.1
STATE DATABASE WELL INFORMATION

PWS name:	TUCSON, CITY OF	Population served:	675000
PWS type code:	C	Violation ID:	7900
Contaminant:	NITRATE	Violation type:	3
Compliance start date:	1/1/2000 0:00:00	Compliance end date:	3/31/2000 0:00:00
Enforcement date:	12/6/2006 0:00:00	Enforcement action:	State Compliance Achieved
Violation measurement:	Not Reported		

PWS name:	TUCSON, CITY OF	Population served:	675000
PWS type code:	C	Violation ID:	79099
Contaminant:	1,2,4-TRICHLOROBENZENE	Violation type:	3
Compliance start date:	1/1/1998 0:00:00	Compliance end date:	12/31/2000 0:00:00
Enforcement date:	11/19/2002 0:00:00	Enforcement action:	State Compliance Achieved
Violation measurement:	Not Reported		

PWS name:	TUCSON, CITY OF	Population served:	675000
PWS type code:	C	Violation ID:	79099
Contaminant:	1,2,4-TRICHLOROBENZENE	Violation type:	3
Compliance start date:	1/1/1998 0:00:00	Compliance end date:	12/31/2000 0:00:00
Enforcement date:	11/27/2001 0:00:00	Enforcement action:	State Compliance Achieved
Violation measurement:	Not Reported		

PWS name:	TUCSON, CITY OF	Population served:	675000
PWS type code:	C	Violation ID:	79099
Contaminant:	1,2,4-TRICHLOROBENZENE	Violation type:	3
Compliance start date:	1/1/1998 0:00:00	Compliance end date:	12/31/2000 0:00:00
Enforcement date:	12/6/2006 0:00:00	Enforcement action:	State Compliance Achieved
Violation measurement:	Not Reported		

PWS name:	TUCSON, CITY OF	Population served:	675000
PWS type code:	C	Violation ID:	79199
Contaminant:	CIS-1,2-DICHLOROETHYLENE	Violation type:	3
Compliance start date:	1/1/1998 0:00:00	Compliance end date:	12/31/2000 0:00:00
Enforcement date:	11/19/2002 0:00:00	Enforcement action:	State Compliance Achieved
Violation measurement:	Not Reported		

PWS name:	TUCSON, CITY OF	Population served:	675000
PWS type code:	C	Violation ID:	79199
Contaminant:	CIS-1,2-DICHLOROETHYLENE	Violation type:	3
Compliance start date:	1/1/1998 0:00:00	Compliance end date:	12/31/2000 0:00:00
Enforcement date:	11/27/2001 0:00:00	Enforcement action:	State Compliance Achieved
Violation measurement:	Not Reported		

PWS name:	TUCSON, CITY OF	Population served:	675000
PWS type code:	C	Violation ID:	79199
Contaminant:	CIS-1,2-DICHLOROETHYLENE	Violation type:	3
Compliance start date:	1/1/1998 0:00:00	Compliance end date:	12/31/2000 0:00:00
Enforcement date:	12/6/2006 0:00:00	Enforcement action:	State Compliance Achieved
Violation measurement:	Not Reported		

PWS name:	TUCSON, CITY OF	Population served:	675000
PWS type code:	C	Violation ID:	79299
Contaminant:	XYLENES, TOTAL	Violation type:	3
Compliance start date:	1/1/1998 0:00:00	Compliance end date:	12/31/2000 0:00:00
Enforcement date:	11/19/2002 0:00:00	Enforcement action:	State Compliance Achieved
Violation measurement:	Not Reported		

PWS name:	TUCSON, CITY OF	Population served:	675000
PWS type code:	C	Violation ID:	79299
Contaminant:	XYLENES, TOTAL	Violation type:	3
Compliance start date:	1/1/1998 0:00:00	Compliance end date:	12/31/2000 0:00:00
Enforcement date:	11/27/2001 0:00:00	Enforcement action:	State Compliance Achieved
Violation measurement:	Not Reported		

PWS name:	TUCSON, CITY OF	Population served:	675000
PWS type code:	C	Violation ID:	79299
Contaminant:	XYLENES, TOTAL	Violation type:	3
Compliance start date:	1/1/1998 0:00:00	Compliance end date:	12/31/2000 0:00:00
Enforcement date:	12/6/2006 0:00:00	Enforcement action:	State Compliance Achieved
Violation measurement:	Not Reported		

PWS name:	TUCSON, CITY OF	Population served:	675000
PWS type code:	C	Violation ID:	79399
Contaminant:	METHYLENE CHLORIDE (DICHLOROMETHANE)		
Violation type:	3	Compliance start date:	1/1/1998 0:00:00
Compliance end date:	12/31/2000 0:00:00	Enforcement date:	11/19/2002 0:00:00
Enforcement action:	State Compliance Achieved	Violation measurement:	Not Reported

PWS name:	TUCSON, CITY OF	Population served:	675000
PWS type code:	C	Violation ID:	79399
Contaminant:	METHYLENE CHLORIDE (DICHLOROMETHANE)		
Violation type:	3	Compliance start date:	1/1/1998 0:00:00
Compliance end date:	12/31/2000 0:00:00	Enforcement date:	11/27/2001 0:00:00
Enforcement action:	State Compliance Achieved	Violation measurement:	Not Reported

PWS name:	TUCSON, CITY OF	Population served:	675000
PWS type code:	C	Violation ID:	79399
Contaminant:	METHYLENE CHLORIDE (DICHLOROMETHANE)		
Violation type:	3	Compliance start date:	1/1/1998 0:00:00
Compliance end date:	12/31/2000 0:00:00	Enforcement date:	12/6/2006 0:00:00
Enforcement action:	State Compliance Achieved	Violation measurement:	Not Reported

PWS name:	TUCSON, CITY OF	Population served:	675000
PWS type code:	C	Violation ID:	79499
Contaminant:	O-DICHLOROBENZENE	Violation type:	3
Compliance start date:	1/1/1998 0:00:00	Compliance end date:	12/31/2000 0:00:00
Enforcement date:	11/19/2002 0:00:00	Enforcement action:	State Compliance Achieved
Violation measurement:	Not Reported		

PWS name:	TUCSON, CITY OF	Population served:	675000
PWS type code:	C	Violation ID:	79499
Contaminant:	O-DICHLOROBENZENE	Violation type:	3
Compliance start date:	1/1/1998 0:00:00	Compliance end date:	12/31/2000 0:00:00
Enforcement date:	11/27/2001 0:00:00	Enforcement action:	State Compliance Achieved
Violation measurement:	Not Reported		

PWS name:	TUCSON, CITY OF	Population served:	675000
PWS type code:	C	Violation ID:	79499
Contaminant:	O-DICHLOROBENZENE	Violation type:	3
Compliance start date:	1/1/1998 0:00:00	Compliance end date:	12/31/2000 0:00:00
Enforcement date:	12/6/2006 0:00:00	Enforcement action:	State Compliance Achieved
Violation measurement:	Not Reported		

PWS name:	TUCSON, CITY OF	Population served:	675000
PWS type code:	C	Violation ID:	79599
Contaminant:	P-DICHLOROBENZENE	Violation type:	3
Compliance start date:	1/1/1998 0:00:00	Compliance end date:	12/31/2000 0:00:00
Enforcement date:	11/19/2002 0:00:00	Enforcement action:	State Compliance Achieved
Violation measurement:	Not Reported		

PWS name:	TUCSON, CITY OF	Population served:	675000
PWS type code:	C	Violation ID:	79599
Contaminant:	P-DICHLOROBENZENE	Violation type:	3
Compliance start date:	1/1/1998 0:00:00	Compliance end date:	12/31/2000 0:00:00
Enforcement date:	11/27/2001 0:00:00	Enforcement action:	State Compliance Achieved
Violation measurement:	Not Reported		

PWS name:	TUCSON, CITY OF	Population served:	675000
PWS type code:	C	Violation ID:	79599
Contaminant:	P-DICHLOROBENZENE	Violation type:	3
Compliance start date:	1/1/1998 0:00:00	Compliance end date:	12/31/2000 0:00:00
Enforcement date:	12/6/2006 0:00:00	Enforcement action:	State Compliance Achieved
Violation measurement:	Not Reported		

PWS name:	TUCSON, CITY OF	Population served:	675000
PWS type code:	C	Violation ID:	79699
Contaminant:	1,1-DICHLOROETHYLENE	Violation type:	3
Compliance start date:	1/1/1998 0:00:00	Compliance end date:	12/31/2000 0:00:00
Enforcement date:	11/19/2002 0:00:00	Enforcement action:	State Compliance Achieved
Violation measurement:	Not Reported		

PWS name:	TUCSON, CITY OF	Population served:	675000
PWS type code:	C	Violation ID:	79699
Contaminant:	1,1-DICHLOROETHYLENE	Violation type:	3
Compliance start date:	1/1/1998 0:00:00	Compliance end date:	12/31/2000 0:00:00
Enforcement date:	11/27/2001 0:00:00	Enforcement action:	State Compliance Achieved
Violation measurement:	Not Reported		

PWS name:	TUCSON, CITY OF	Population served:	675000
PWS type code:	C	Violation ID:	79699
Contaminant:	1,1-DICHLOROETHYLENE	Violation type:	3
Compliance start date:	1/1/1998 0:00:00	Compliance end date:	12/31/2000 0:00:00
Enforcement date:	12/6/2006 0:00:00	Enforcement action:	State Compliance Achieved
Violation measurement:	Not Reported		

PWS name:	TUCSON, CITY OF	Population served:	675000
PWS type code:	C	Violation ID:	79799
Contaminant:	TRANS-1,2-DICHLOROETHYLENE		
Violation type:	3	Compliance start date:	1/1/1998 0:00:00
Compliance end date:	12/31/2000 0:00:00	Enforcement date:	11/19/2002 0:00:00
Enforcement action:	State Compliance Achieved	Violation measurement:	Not Reported

PWS name:	TUCSON, CITY OF	Population served:	675000
PWS type code:	C	Violation ID:	79799
Contaminant:	TRANS-1,2-DICHLOROETHYLENE		
Violation type:	3	Compliance start date:	1/1/1998 0:00:00
Compliance end date:	12/31/2000 0:00:00	Enforcement date:	11/27/2001 0:00:00
Enforcement action:	State Compliance Achieved	Violation measurement:	Not Reported

PWS name:	TUCSON, CITY OF	Population served:	675000
PWS type code:	C	Violation ID:	79799
Contaminant:	TRANS-1,2-DICHLOROETHYLENE		
Violation type:	3	Compliance start date:	1/1/1998 0:00:00
Compliance end date:	12/31/2000 0:00:00	Enforcement date:	12/6/2006 0:00:00
Enforcement action:	State Compliance Achieved	Violation measurement:	Not Reported

PWS name:	TUCSON, CITY OF	Population served:	675000
PWS type code:	C	Violation ID:	79899
Contaminant:	1,2-DICHLOROETHANE	Violation type:	3
Compliance start date:	1/1/1998 0:00:00	Compliance end date:	12/31/2000 0:00:00
Enforcement date:	11/19/2002 0:00:00	Enforcement action:	State Compliance Achieved
Violation measurement:	Not Reported		

PWS name:	TUCSON, CITY OF	Population served:	675000
PWS type code:	C	Violation ID:	79899
Contaminant:	1,2-DICHLOROETHANE	Violation type:	3
Compliance start date:	1/1/1998 0:00:00	Compliance end date:	12/31/2000 0:00:00
Enforcement date:	11/27/2001 0:00:00	Enforcement action:	State Compliance Achieved
Violation measurement:	Not Reported		

PWS name:	TUCSON, CITY OF	Population served:	675000
PWS type code:	C	Violation ID:	79899
Contaminant:	1,2-DICHLOROETHANE	Violation type:	3
Compliance start date:	1/1/1998 0:00:00	Compliance end date:	12/31/2000 0:00:00
Enforcement date:	12/6/2006 0:00:00	Enforcement action:	State Compliance Achieved
Violation measurement:	Not Reported		

PWS name:	TUCSON, CITY OF	Population served:	675000
PWS type code:	C	Violation ID:	799
Contaminant:	CHROMIUM	Violation type:	3
Compliance start date:	1/1/1998 0:00:00	Compliance end date:	12/31/2000 0:00:00
Enforcement date:	10/8/2002 0:00:00	Enforcement action:	State Compliance Achieved
Violation measurement:	Not Reported		

PWS name:	TUCSON, CITY OF	Population served:	675000
PWS type code:	C	Violation ID:	799
Contaminant:	CHROMIUM	Violation type:	3
Compliance start date:	1/1/1998 0:00:00	Compliance end date:	12/31/2000 0:00:00
Enforcement date:	11/27/2001 0:00:00	Enforcement action:	State Compliance Achieved
Violation measurement:	Not Reported		

PWS name:	TUCSON, CITY OF	Population served:	675000
PWS type code:	C	Violation ID:	799
Contaminant:	CHROMIUM	Violation type:	3
Compliance start date:	1/1/1998 0:00:00	Compliance end date:	12/31/2000 0:00:00
Enforcement date:	12/6/2006 0:00:00	Enforcement action:	State Compliance Achieved
Violation measurement:	Not Reported		

PWS name:	TUCSON, CITY OF	Population served:	675000
PWS type code:	C	Violation ID:	79999
Contaminant:	1,1,1-TRICHLOROETHANE	Violation type:	3
Compliance start date:	1/1/1998 0:00:00	Compliance end date:	12/31/2000 0:00:00
Enforcement date:	11/19/2002 0:00:00	Enforcement action:	State Compliance Achieved
Violation measurement:	Not Reported		

PWS name:	TUCSON, CITY OF	Population served:	675000
PWS type code:	C	Violation ID:	79999
Contaminant:	1,1,1-TRICHLOROETHANE	Violation type:	3
Compliance start date:	1/1/1998 0:00:00	Compliance end date:	12/31/2000 0:00:00
Enforcement date:	11/27/2001 0:00:00	Enforcement action:	State Compliance Achieved
Violation measurement:	Not Reported		

PWS name:	TUCSON, CITY OF	Population served:	675000
PWS type code:	C	Violation ID:	79999
Contaminant:	1,1,1-TRICHLOROETHANE	Violation type:	3
Compliance start date:	1/1/1998 0:00:00	Compliance end date:	12/31/2000 0:00:00
Enforcement date:	12/6/2006 0:00:00	Enforcement action:	State Compliance Achieved
Violation measurement:	Not Reported		

PWS name:	TUCSON, CITY OF	Population served:	675000
PWS type code:	C	Violation ID:	8000
Contaminant:	NITRATE	Violation type:	3
Compliance start date:	1/1/2000 0:00:00	Compliance end date:	3/31/2000 0:00:00
Enforcement date:	12/6/2006 0:00:00	Enforcement action:	State Compliance Achieved
Violation measurement:	Not Reported		

PWS name:	TUCSON, CITY OF	Population served:	675000
PWS type code:	C	Violation ID:	80099
Contaminant:	CARBON TETRACHLORIDE	Violation type:	3
Compliance start date:	1/1/1998 0:00:00	Compliance end date:	12/31/2000 0:00:00
Enforcement date:	11/19/2002 0:00:00	Enforcement action:	State Compliance Achieved
Violation measurement:	Not Reported		

PWS name:	TUCSON, CITY OF	Population served:	675000
PWS type code:	C	Violation ID:	80099
Contaminant:	CARBON TETRACHLORIDE	Violation type:	3
Compliance start date:	1/1/1998 0:00:00	Compliance end date:	12/31/2000 0:00:00
Enforcement date:	11/27/2001 0:00:00	Enforcement action:	State Compliance Achieved
Violation measurement:	Not Reported		

PWS name:	TUCSON, CITY OF	Population served:	675000
PWS type code:	C	Violation ID:	80099
Contaminant:	CARBON TETRACHLORIDE	Violation type:	3
Compliance start date:	1/1/1998 0:00:00	Compliance end date:	12/31/2000 0:00:00
Enforcement date:	12/6/2006 0:00:00	Enforcement action:	State Compliance Achieved
Violation measurement:	Not Reported		

PWS name:	TUCSON, CITY OF	Population served:	675000
PWS type code:	C	Violation ID:	80199
Contaminant:	1,2-DICHLOROPROPANE	Violation type:	3
Compliance start date:	1/1/1998 0:00:00	Compliance end date:	12/31/2000 0:00:00
Enforcement date:	11/19/2002 0:00:00	Enforcement action:	State Compliance Achieved
Violation measurement:	Not Reported		

PWS name:	TUCSON, CITY OF	Population served:	675000
PWS type code:	C	Violation ID:	80199
Contaminant:	1,2-DICHLOROPROPANE	Violation type:	3
Compliance start date:	1/1/1998 0:00:00	Compliance end date:	12/31/2000 0:00:00
Enforcement date:	11/27/2001 0:00:00	Enforcement action:	State Compliance Achieved
Violation measurement:	Not Reported		

PWS name:	TUCSON, CITY OF	Population served:	675000
PWS type code:	C	Violation ID:	80199
Contaminant:	1,2-DICHLOROPROPANE	Violation type:	3
Compliance start date:	1/1/1998 0:00:00	Compliance end date:	12/31/2000 0:00:00
Enforcement date:	12/6/2006 0:00:00	Enforcement action:	State Compliance Achieved
Violation measurement:	Not Reported		

PWS name:	TUCSON, CITY OF	Population served:	675000
PWS type code:	C	Violation ID:	80299
Contaminant:	TRICHLOROETHYLENE	Violation type:	3
Compliance start date:	1/1/1998 0:00:00	Compliance end date:	12/31/2000 0:00:00
Enforcement date:	11/19/2002 0:00:00	Enforcement action:	State Compliance Achieved
Violation measurement:	Not Reported		

PWS name:	TUCSON, CITY OF	Population served:	675000
PWS type code:	C	Violation ID:	80299
Contaminant:	TRICHLOROETHYLENE	Violation type:	3
Compliance start date:	1/1/1998 0:00:00	Compliance end date:	12/31/2000 0:00:00
Enforcement date:	11/27/2001 0:00:00	Enforcement action:	State Compliance Achieved
Violation measurement:	Not Reported		

PWS name:	TUCSON, CITY OF	Population served:	675000
PWS type code:	C	Violation ID:	80299
Contaminant:	TRICHLOROETHYLENE	Violation type:	3
Compliance start date:	1/1/1998 0:00:00	Compliance end date:	12/31/2000 0:00:00
Enforcement date:	12/6/2006 0:00:00	Enforcement action:	State Compliance Achieved
Violation measurement:	Not Reported		

PWS name:	TUCSON, CITY OF	Population served:	675000
PWS type code:	C	Violation ID:	80399
Contaminant:	1,1,2-TRICHLOROETHANE	Violation type:	3
Compliance start date:	1/1/1998 0:00:00	Compliance end date:	12/31/2000 0:00:00
Enforcement date:	11/19/2002 0:00:00	Enforcement action:	State Compliance Achieved
Violation measurement:	Not Reported		

PWS name:	TUCSON, CITY OF	Population served:	675000
PWS type code:	C	Violation ID:	80399
Contaminant:	1,1,2-TRICHLOROETHANE	Violation type:	3
Compliance start date:	1/1/1998 0:00:00	Compliance end date:	12/31/2000 0:00:00
Enforcement date:	11/27/2001 0:00:00	Enforcement action:	State Compliance Achieved
Violation measurement:	Not Reported		

PWS name:	TUCSON, CITY OF	Population served:	675000
PWS type code:	C	Violation ID:	80399
Contaminant:	1,1,2-TRICHLOROETHANE	Violation type:	3
Compliance start date:	1/1/1998 0:00:00	Compliance end date:	12/31/2000 0:00:00
Enforcement date:	12/6/2006 0:00:00	Enforcement action:	State Compliance Achieved
Violation measurement:	Not Reported		

PWS name:	TUCSON, CITY OF	Population served:	675000
PWS type code:	C	Violation ID:	80499
Contaminant:	TETRACHLOROETHYLENE	Violation type:	3
Compliance start date:	1/1/1998 0:00:00	Compliance end date:	12/31/2000 0:00:00
Enforcement date:	11/19/2002 0:00:00	Enforcement action:	State Compliance Achieved
Violation measurement:	Not Reported		

PWS name:	TUCSON, CITY OF	Population served:	675000
PWS type code:	C	Violation ID:	80499
Contaminant:	TETRACHLOROETHYLENE	Violation type:	3
Compliance start date:	1/1/1998 0:00:00	Compliance end date:	12/31/2000 0:00:00
Enforcement date:	11/27/2001 0:00:00	Enforcement action:	State Compliance Achieved
Violation measurement:	Not Reported		

PWS name:	TUCSON, CITY OF	Population served:	675000
PWS type code:	C	Violation ID:	80499
Contaminant:	TETRACHLOROETHYLENE	Violation type:	3
Compliance start date:	1/1/1998 0:00:00	Compliance end date:	12/31/2000 0:00:00
Enforcement date:	12/6/2006 0:00:00	Enforcement action:	State Compliance Achieved
Violation measurement:	Not Reported		

PWS name:	TUCSON, CITY OF	Population served:	675000
PWS type code:	C	Violation ID:	80599
Contaminant:	MONOCHLOROBENZENE (CHLOROBENZENE)		
Violation type:	3	Compliance start date:	1/1/1998 0:00:00
Compliance end date:	12/31/2000 0:00:00	Enforcement date:	11/19/2002 0:00:00
Enforcement action:	State Compliance Achieved	Violation measurement:	Not Reported

PWS name:	TUCSON, CITY OF	Population served:	675000
PWS type code:	C	Violation ID:	80599
Contaminant:	MONOCHLOROBENZENE (CHLOROBENZENE)		
Violation type:	3	Compliance start date:	1/1/1998 0:00:00
Compliance end date:	12/31/2000 0:00:00	Enforcement date:	11/27/2001 0:00:00
Enforcement action:	State Compliance Achieved	Violation measurement:	Not Reported

PWS name:	TUCSON, CITY OF	Population served:	675000
PWS type code:	C	Violation ID:	80599
Contaminant:	MONOCHLOROBENZENE (CHLOROBENZENE)		
Violation type:	3	Compliance start date:	1/1/1998 0:00:00
Compliance end date:	12/31/2000 0:00:00	Enforcement date:	12/6/2006 0:00:00
Enforcement action:	State Compliance Achieved	Violation measurement:	Not Reported

PWS name:	TUCSON, CITY OF	Population served:	675000
PWS type code:	C	Violation ID:	80699
Contaminant:	BENZENE	Violation type:	3
Compliance start date:	1/1/1998 0:00:00	Compliance end date:	12/31/2000 0:00:00
Enforcement date:	11/19/2002 0:00:00	Enforcement action:	State Compliance Achieved
Violation measurement:	Not Reported		

PWS name:	TUCSON, CITY OF	Population served:	675000
PWS type code:	C	Violation ID:	80699
Contaminant:	BENZENE	Violation type:	3
Compliance start date:	1/1/1998 0:00:00	Compliance end date:	12/31/2000 0:00:00
Enforcement date:	11/27/2001 0:00:00	Enforcement action:	State Compliance Achieved
Violation measurement:	Not Reported		

PWS name:	TUCSON, CITY OF	Population served:	675000
PWS type code:	C	Violation ID:	80699
Contaminant:	BENZENE	Violation type:	3
Compliance start date:	1/1/1998 0:00:00	Compliance end date:	12/31/2000 0:00:00
Enforcement date:	12/6/2006 0:00:00	Enforcement action:	State Compliance Achieved
Violation measurement:	Not Reported		

PWS name:	TUCSON, CITY OF	Population served:	675000
PWS type code:	C	Violation ID:	80799
Contaminant:	TOLUENE	Violation type:	3
Compliance start date:	1/1/1998 0:00:00	Compliance end date:	12/31/2000 0:00:00
Enforcement date:	11/19/2002 0:00:00	Enforcement action:	State Compliance Achieved
Violation measurement:	Not Reported		

PWS name:	TUCSON, CITY OF	Population served:	675000
PWS type code:	C	Violation ID:	80799
Contaminant:	TOLUENE	Violation type:	3
Compliance start date:	1/1/1998 0:00:00	Compliance end date:	12/31/2000 0:00:00
Enforcement date:	11/27/2001 0:00:00	Enforcement action:	State Compliance Achieved
Violation measurement:	Not Reported		

PWS name:	TUCSON, CITY OF	Population served:	675000
PWS type code:	C	Violation ID:	80799
Contaminant:	TOLUENE	Violation type:	3
Compliance start date:	1/1/1998 0:00:00	Compliance end date:	12/31/2000 0:00:00
Enforcement date:	12/6/2006 0:00:00	Enforcement action:	State Compliance Achieved
Violation measurement:	Not Reported		

PWS name:	TUCSON, CITY OF	Population served:	675000
PWS type code:	C	Violation ID:	80899
Contaminant:	ETHYLBENZENE	Violation type:	3
Compliance start date:	1/1/1998 0:00:00	Compliance end date:	12/31/2000 0:00:00
Enforcement date:	11/19/2002 0:00:00	Enforcement action:	State Compliance Achieved
Violation measurement:	Not Reported		

PWS name:	TUCSON, CITY OF	Population served:	675000
PWS type code:	C	Violation ID:	80899
Contaminant:	ETHYLBENZENE	Violation type:	3
Compliance start date:	1/1/1998 0:00:00	Compliance end date:	12/31/2000 0:00:00
Enforcement date:	11/27/2001 0:00:00	Enforcement action:	State Compliance Achieved
Violation measurement:	Not Reported		

PWS name:	TUCSON, CITY OF	Population served:	675000
PWS type code:	C	Violation ID:	80899
Contaminant:	ETHYLBENZENE	Violation type:	3
Compliance start date:	1/1/1998 0:00:00	Compliance end date:	12/31/2000 0:00:00
Enforcement date:	12/6/2006 0:00:00	Enforcement action:	State Compliance Achieved
Violation measurement:	Not Reported		

PWS name:	TUCSON, CITY OF	Population served:	675000
PWS type code:	C	Violation ID:	80999
Contaminant:	STYRENE	Violation type:	3
Compliance start date:	1/1/1998 0:00:00	Compliance end date:	12/31/2000 0:00:00
Enforcement date:	11/19/2002 0:00:00	Enforcement action:	State Compliance Achieved
Violation measurement:	Not Reported		

PWS name:	TUCSON, CITY OF	Population served:	675000
PWS type code:	C	Violation ID:	80999
Contaminant:	STYRENE	Violation type:	3
Compliance start date:	1/1/1998 0:00:00	Compliance end date:	12/31/2000 0:00:00
Enforcement date:	11/27/2001 0:00:00	Enforcement action:	State Compliance Achieved
Violation measurement:	Not Reported		

PWS name:	TUCSON, CITY OF	Population served:	675000
PWS type code:	C	Violation ID:	80999
Contaminant:	STYRENE	Violation type:	3
Compliance start date:	1/1/1998 0:00:00	Compliance end date:	12/31/2000 0:00:00
Enforcement date:	12/6/2006 0:00:00	Enforcement action:	State Compliance Achieved
Violation measurement:	Not Reported		

PWS name:	TUCSON, CITY OF	Population served:	675000
PWS type code:	C	Violation ID:	8100
Contaminant:	CHROMIUM	Violation type:	3
Compliance start date:	4/1/2000 0:00:00	Compliance end date:	6/30/2000 0:00:00
Enforcement date:	10/8/2002 0:00:00	Enforcement action:	State Compliance Achieved
Violation measurement:	Not Reported		

PWS name:	TUCSON, CITY OF	Population served:	675000
PWS type code:	C	Violation ID:	8100
Contaminant:	CHROMIUM	Violation type:	3
Compliance start date:	4/1/2000 0:00:00	Compliance end date:	6/30/2000 0:00:00
Enforcement date:	12/6/2006 0:00:00	Enforcement action:	State Compliance Achieved
Violation measurement:	Not Reported		

PWS name:	TUCSON, CITY OF	Population served:	675000
PWS type code:	C	Violation ID:	81099
Contaminant:	1,2,4-TRICHLOROBENZENE	Violation type:	3
Compliance start date:	1/1/1998 0:00:00	Compliance end date:	12/31/2000 0:00:00
Enforcement date:	11/19/2002 0:00:00	Enforcement action:	State Compliance Achieved
Violation measurement:	Not Reported		

PWS name:	TUCSON, CITY OF	Population served:	675000
PWS type code:	C	Violation ID:	81099
Contaminant:	1,2,4-TRICHLOROBENZENE	Violation type:	3
Compliance start date:	1/1/1998 0:00:00	Compliance end date:	12/31/2000 0:00:00
Enforcement date:	12/6/2006 0:00:00	Enforcement action:	State Compliance Achieved
Violation measurement:	Not Reported		

PWS name:	TUCSON, CITY OF	Population served:	675000
PWS type code:	C	Violation ID:	81199
Contaminant:	CIS-1,2-DICHLOROETHYLENE	Violation type:	3
Compliance start date:	1/1/1998 0:00:00	Compliance end date:	12/31/2000 0:00:00
Enforcement date:	11/19/2002 0:00:00	Enforcement action:	State Compliance Achieved
Violation measurement:	Not Reported		

PWS name:	TUCSON, CITY OF	Population served:	675000
PWS type code:	C	Violation ID:	81199
Contaminant:	CIS-1,2-DICHLOROETHYLENE	Violation type:	3
Compliance start date:	1/1/1998 0:00:00	Compliance end date:	12/31/2000 0:00:00
Enforcement date:	12/6/2006 0:00:00	Enforcement action:	State Compliance Achieved
Violation measurement:	Not Reported		

PWS name:	TUCSON, CITY OF	Population served:	675000
PWS type code:	C	Violation ID:	81299
Contaminant:	XYLENES, TOTAL	Violation type:	3
Compliance start date:	1/1/1998 0:00:00	Compliance end date:	12/31/2000 0:00:00
Enforcement date:	11/19/2002 0:00:00	Enforcement action:	State Compliance Achieved
Violation measurement:	Not Reported		

PWS name:	TUCSON, CITY OF	Population served:	675000
PWS type code:	C	Violation ID:	81299
Contaminant:	XYLENES, TOTAL	Violation type:	3
Compliance start date:	1/1/1998 0:00:00	Compliance end date:	12/31/2000 0:00:00
Enforcement date:	12/6/2006 0:00:00	Enforcement action:	State Compliance Achieved
Violation measurement:	Not Reported		

PWS name:	TUCSON, CITY OF	Population served:	675000
PWS type code:	C	Violation ID:	81399
Contaminant:	METHYLENE CHLORIDE (DICHLOROMETHANE)		
Violation type:	3	Compliance start date:	1/1/1998 0:00:00
Compliance end date:	12/31/2000 0:00:00	Enforcement date:	11/19/2002 0:00:00
Enforcement action:	State Compliance Achieved	Violation measurement:	Not Reported

PWS name:	TUCSON, CITY OF	Population served:	675000
PWS type code:	C	Violation ID:	81399
Contaminant:	METHYLENE CHLORIDE (DICHLOROMETHANE)		
Violation type:	3	Compliance start date:	1/1/1998 0:00:00
Compliance end date:	12/31/2000 0:00:00	Enforcement date:	12/6/2006 0:00:00
Enforcement action:	State Compliance Achieved	Violation measurement:	Not Reported

PWS name:	TUCSON, CITY OF	Population served:	675000
PWS type code:	C	Violation ID:	81499
Contaminant:	O-DICHLOROBENZENE	Violation type:	3
Compliance start date:	1/1/1998 0:00:00	Compliance end date:	12/31/2000 0:00:00
Enforcement date:	11/19/2002 0:00:00	Enforcement action:	State Compliance Achieved
Violation measurement:	Not Reported		

PWS name:	TUCSON, CITY OF	Population served:	675000
PWS type code:	C	Violation ID:	81499
Contaminant:	O-DICHLOROBENZENE	Violation type:	3
Compliance start date:	1/1/1998 0:00:00	Compliance end date:	12/31/2000 0:00:00
Enforcement date:	12/6/2006 0:00:00	Enforcement action:	State Compliance Achieved
Violation measurement:	Not Reported		

PWS name:	TUCSON, CITY OF	Population served:	675000
PWS type code:	C	Violation ID:	81599
Contaminant:	P-DICHLOROBENZENE	Violation type:	3
Compliance start date:	1/1/1998 0:00:00	Compliance end date:	12/31/2000 0:00:00
Enforcement date:	11/19/2002 0:00:00	Enforcement action:	State Compliance Achieved
Violation measurement:	Not Reported		

PWS name:	TUCSON, CITY OF	Population served:	675000
PWS type code:	C	Violation ID:	81599
Contaminant:	P-DICHLOROBENZENE	Violation type:	3
Compliance start date:	1/1/1998 0:00:00	Compliance end date:	12/31/2000 0:00:00
Enforcement date:	12/6/2006 0:00:00	Enforcement action:	State Compliance Achieved
Violation measurement:	Not Reported		

PWS name:	TUCSON, CITY OF	Population served:	675000
PWS type code:	C	Violation ID:	81699
Contaminant:	1,1-DICHLOROETHYLENE	Violation type:	3
Compliance start date:	1/1/1998 0:00:00	Compliance end date:	12/31/2000 0:00:00
Enforcement date:	11/19/2002 0:00:00	Enforcement action:	State Compliance Achieved
Violation measurement:	Not Reported		

PWS name:	TUCSON, CITY OF	Population served:	675000
PWS type code:	C	Violation ID:	81699
Contaminant:	1,1-DICHLOROETHYLENE	Violation type:	3
Compliance start date:	1/1/1998 0:00:00	Compliance end date:	12/31/2000 0:00:00
Enforcement date:	12/6/2006 0:00:00	Enforcement action:	State Compliance Achieved
Violation measurement:	Not Reported		

PWS name:	TUCSON, CITY OF	Population served:	675000
PWS type code:	C	Violation ID:	81799
Contaminant:	TRANS-1,2-DICHLOROETHYLENE		
Violation type:	3	Compliance start date:	1/1/1998 0:00:00
Compliance end date:	12/31/2000 0:00:00	Enforcement date:	11/19/2002 0:00:00
Enforcement action:	State Compliance Achieved	Violation measurement:	Not Reported

PWS name:	TUCSON, CITY OF	Population served:	675000
PWS type code:	C	Violation ID:	81799
Contaminant:	TRANS-1,2-DICHLOROETHYLENE		
Violation type:	3	Compliance start date:	1/1/1998 0:00:00
Compliance end date:	12/31/2000 0:00:00	Enforcement date:	12/6/2006 0:00:00
Enforcement action:	State Compliance Achieved	Violation measurement:	Not Reported

PWS name:	TUCSON, CITY OF	Population served:	675000
PWS type code:	C	Violation ID:	81899
Contaminant:	1,2-DICHLOROETHANE	Violation type:	3
Compliance start date:	1/1/1998 0:00:00	Compliance end date:	12/31/2000 0:00:00
Enforcement date:	11/19/2002 0:00:00	Enforcement action:	State Compliance Achieved
Violation measurement:	Not Reported		

PWS name:	TUCSON, CITY OF	Population served:	675000
PWS type code:	C	Violation ID:	81899
Contaminant:	1,2-DICHLOROETHANE	Violation type:	3
Compliance start date:	1/1/1998 0:00:00	Compliance end date:	12/31/2000 0:00:00
Enforcement date:	12/6/2006 0:00:00	Enforcement action:	State Compliance Achieved
Violation measurement:	Not Reported		

PWS name:	TUCSON, CITY OF	Population served:	675000
PWS type code:	C	Violation ID:	81999
Contaminant:	1,1,1-TRICHLOROETHANE	Violation type:	3
Compliance start date:	1/1/1998 0:00:00	Compliance end date:	12/31/2000 0:00:00
Enforcement date:	11/19/2002 0:00:00	Enforcement action:	State Compliance Achieved
Violation measurement:	Not Reported		

PWS name:	TUCSON, CITY OF	Population served:	675000
PWS type code:	C	Violation ID:	81999
Contaminant:	1,1,1-TRICHLOROETHANE	Violation type:	3
Compliance start date:	1/1/1998 0:00:00	Compliance end date:	12/31/2000 0:00:00
Enforcement date:	12/6/2006 0:00:00	Enforcement action:	State Compliance Achieved
Violation measurement:	Not Reported		

PWS name:	TUCSON, CITY OF	Population served:	675000
PWS type code:	C	Violation ID:	8200
Contaminant:	CHROMIUM	Violation type:	3
Compliance start date:	4/1/2000 0:00:00	Compliance end date:	6/30/2000 0:00:00
Enforcement date:	10/8/2002 0:00:00	Enforcement action:	State Compliance Achieved
Violation measurement:	Not Reported		

PWS name:	TUCSON, CITY OF	Population served:	675000
PWS type code:	C	Violation ID:	8200
Contaminant:	CHROMIUM	Violation type:	3
Compliance start date:	4/1/2000 0:00:00	Compliance end date:	6/30/2000 0:00:00
Enforcement date:	12/6/2006 0:00:00	Enforcement action:	State Compliance Achieved
Violation measurement:	Not Reported		

PWS name:	TUCSON, CITY OF	Population served:	675000
PWS type code:	C	Violation ID:	82099
Contaminant:	CARBON TETRACHLORIDE	Violation type:	3
Compliance start date:	1/1/1998 0:00:00	Compliance end date:	12/31/2000 0:00:00
Enforcement date:	11/19/2002 0:00:00	Enforcement action:	State Compliance Achieved
Violation measurement:	Not Reported		

PWS name:	TUCSON, CITY OF	Population served:	675000
PWS type code:	C	Violation ID:	82099
Contaminant:	CARBON TETRACHLORIDE	Violation type:	3
Compliance start date:	1/1/1998 0:00:00	Compliance end date:	12/31/2000 0:00:00
Enforcement date:	12/6/2006 0:00:00	Enforcement action:	State Compliance Achieved
Violation measurement:	Not Reported		

PWS name:	TUCSON, CITY OF	Population served:	675000
PWS type code:	C	Violation ID:	86601
Contaminant:	ETHYLBENZENE	Violation type:	3
Compliance start date:	10/1/2000 0:00:00	Compliance end date:	12/31/2000 0:00:00
Enforcement date:	11/27/2001 0:00:00	Enforcement action:	State Compliance Achieved
Violation measurement:	Not Reported		

PWS name:	TUCSON, CITY OF	Population served:	675000
PWS type code:	C	Violation ID:	86601
Contaminant:	ETHYLBENZENE	Violation type:	3
Compliance start date:	10/1/2000 0:00:00	Compliance end date:	12/31/2000 0:00:00
Enforcement date:	12/6/2006 0:00:00	Enforcement action:	State Compliance Achieved
Violation measurement:	Not Reported		

PWS name:	TUCSON, CITY OF	Population served:	675000
PWS type code:	C	Violation ID:	86801
Contaminant:	ETHYLBENZENE	Violation type:	3
Compliance start date:	10/1/2000 0:00:00	Compliance end date:	12/31/2000 0:00:00
Enforcement date:	11/27/2001 0:00:00	Enforcement action:	State Compliance Achieved
Violation measurement:	Not Reported		

PWS name:	TUCSON, CITY OF	Population served:	675000
PWS type code:	C	Violation ID:	86801
Contaminant:	ETHYLBENZENE	Violation type:	3
Compliance start date:	10/1/2000 0:00:00	Compliance end date:	12/31/2000 0:00:00
Enforcement date:	12/6/2006 0:00:00	Enforcement action:	State Compliance Achieved
Violation measurement:	Not Reported		

PWS name:	TUCSON, CITY OF	Population served:	675000
PWS type code:	C	Violation ID:	87001
Contaminant:	ETHYLBENZENE	Violation type:	3
Compliance start date:	10/1/2000 0:00:00	Compliance end date:	12/31/2000 0:00:00
Enforcement date:	11/27/2001 0:00:00	Enforcement action:	State Compliance Achieved
Violation measurement:	Not Reported		

PWS name:	TUCSON, CITY OF	Population served:	675000
PWS type code:	C	Violation ID:	87001
Contaminant:	ETHYLBENZENE	Violation type:	3
Compliance start date:	10/1/2000 0:00:00	Compliance end date:	12/31/2000 0:00:00
Enforcement date:	12/6/2006 0:00:00	Enforcement action:	State Compliance Achieved
Violation measurement:	Not Reported		

PWS name:	TUCSON, CITY OF	Population served:	675000
PWS type code:	C	Violation ID:	8701
Contaminant:	CHROMIUM	Violation type:	3
Compliance start date:	7/1/2000 0:00:00	Compliance end date:	9/30/2000 0:00:00
Enforcement date:	10/8/2002 0:00:00	Enforcement action:	State Compliance Achieved
Violation measurement:	Not Reported		

PWS name:	TUCSON, CITY OF	Population served:	675000
PWS type code:	C	Violation ID:	8701
Contaminant:	CHROMIUM	Violation type:	3
Compliance start date:	7/1/2000 0:00:00	Compliance end date:	9/30/2000 0:00:00
Enforcement date:	12/6/2006 0:00:00	Enforcement action:	State Compliance Achieved
Violation measurement:	Not Reported		

PWS name:	TUCSON, CITY OF	Population served:	675000
PWS type code:	C	Violation ID:	87200
Contaminant:	ETHYLBENZENE	Violation type:	3
Compliance start date:	4/1/2000 0:00:00	Compliance end date:	6/30/2000 0:00:00
Enforcement date:	11/27/2001 0:00:00	Enforcement action:	State Compliance Achieved
Violation measurement:	Not Reported		

PWS name:	TUCSON, CITY OF	Population served:	675000
PWS type code:	C	Violation ID:	87200
Contaminant:	ETHYLBENZENE	Violation type:	3
Compliance start date:	4/1/2000 0:00:00	Compliance end date:	6/30/2000 0:00:00
Enforcement date:	12/6/2006 0:00:00	Enforcement action:	State Compliance Achieved
Violation measurement:	Not Reported		

PWS name:	TUCSON, CITY OF	Population served:	675000
PWS type code:	C	Violation ID:	87301
Contaminant:	ETHYLBENZENE	Violation type:	3
Compliance start date:	4/1/2001 0:00:00	Compliance end date:	6/30/2001 0:00:00
Enforcement date:	11/27/2001 0:00:00	Enforcement action:	State Compliance Achieved
Violation measurement:	Not Reported		

PWS name:	TUCSON, CITY OF	Population served:	675000
PWS type code:	C	Violation ID:	87301
Contaminant:	ETHYLBENZENE	Violation type:	3
Compliance start date:	4/1/2001 0:00:00	Compliance end date:	6/30/2001 0:00:00
Enforcement date:	12/6/2006 0:00:00	Enforcement action:	State Compliance Achieved
Violation measurement:	Not Reported		

PWS name:	TUCSON, CITY OF	Population served:	675000
PWS type code:	C	Violation ID:	87800
Contaminant:	XYLENES, TOTAL	Violation type:	3
Compliance start date:	1/1/2000 0:00:00	Compliance end date:	3/31/2000 0:00:00
Enforcement date:	11/19/2002 0:00:00	Enforcement action:	State Compliance Achieved
Violation measurement:	Not Reported		

PWS name:	TUCSON, CITY OF	Population served:	675000
PWS type code:	C	Violation ID:	87800
Contaminant:	XYLENES, TOTAL	Violation type:	3
Compliance start date:	1/1/2000 0:00:00	Compliance end date:	3/31/2000 0:00:00
Enforcement date:	12/6/2006 0:00:00	Enforcement action:	State Compliance Achieved
Violation measurement:	Not Reported		

PWS name:	TUCSON, CITY OF	Population served:	675000
PWS type code:	C	Violation ID:	87901
Contaminant:	XYLENES, TOTAL	Violation type:	3
Compliance start date:	7/1/2000 0:00:00	Compliance end date:	9/30/2000 0:00:00
Enforcement date:	11/19/2002 0:00:00	Enforcement action:	State Compliance Achieved
Violation measurement:	Not Reported		

PWS name:	TUCSON, CITY OF	Population served:	675000
PWS type code:	C	Violation ID:	87901
Contaminant:	XYLENES, TOTAL	Violation type:	3
Compliance start date:	7/1/2000 0:00:00	Compliance end date:	9/30/2000 0:00:00
Enforcement date:	12/6/2006 0:00:00	Enforcement action:	State Compliance Achieved
Violation measurement:	Not Reported		

PWS name:	TUCSON, CITY OF	Population served:	675000
PWS type code:	C	Violation ID:	88001
Contaminant:	XYLENES, TOTAL	Violation type:	3
Compliance start date:	10/1/2000 0:00:00	Compliance end date:	12/31/2000 0:00:00
Enforcement date:	11/19/2002 0:00:00	Enforcement action:	State Compliance Achieved
Violation measurement:	Not Reported		

PWS name:	TUCSON, CITY OF	Population served:	675000
PWS type code:	C	Violation ID:	88001
Contaminant:	XYLENES, TOTAL	Violation type:	3
Compliance start date:	10/1/2000 0:00:00	Compliance end date:	12/31/2000 0:00:00
Enforcement date:	12/6/2006 0:00:00	Enforcement action:	State Compliance Achieved
Violation measurement:	Not Reported		

PWS name:	TUCSON, CITY OF	Population served:	675000
PWS type code:	C	Violation ID:	8801
Contaminant:	NITRATE	Violation type:	3
Compliance start date:	7/1/2000 0:00:00	Compliance end date:	9/30/2000 0:00:00
Enforcement date:	12/6/2006 0:00:00	Enforcement action:	State Compliance Achieved
Violation measurement:	Not Reported		

PWS name:	TUCSON, CITY OF	Population served:	675000
PWS type code:	C	Violation ID:	88700
Contaminant:	XYLENES, TOTAL	Violation type:	3
Compliance start date:	1/1/2000 0:00:00	Compliance end date:	3/31/2000 0:00:00
Enforcement date:	11/19/2002 0:00:00	Enforcement action:	State Compliance Achieved
Violation measurement:	Not Reported		

PWS name:	TUCSON, CITY OF	Population served:	675000
PWS type code:	C	Violation ID:	88700
Contaminant:	XYLENES, TOTAL	Violation type:	3
Compliance start date:	1/1/2000 0:00:00	Compliance end date:	3/31/2000 0:00:00
Enforcement date:	12/6/2006 0:00:00	Enforcement action:	State Compliance Achieved
Violation measurement:	Not Reported		

PWS name:	TUCSON, CITY OF	Population served:	675000
PWS type code:	C	Violation ID:	88800
Contaminant:	XYLENES, TOTAL	Violation type:	3
Compliance start date:	4/1/2000 0:00:00	Compliance end date:	6/30/2000 0:00:00
Enforcement date:	11/19/2002 0:00:00	Enforcement action:	State Compliance Achieved
Violation measurement:	Not Reported		

PWS name:	TUCSON, CITY OF	Population served:	675000
PWS type code:	C	Violation ID:	88800
Contaminant:	XYLENES, TOTAL	Violation type:	3
Compliance start date:	4/1/2000 0:00:00	Compliance end date:	6/30/2000 0:00:00
Enforcement date:	12/6/2006 0:00:00	Enforcement action:	State Compliance Achieved
Violation measurement:	Not Reported		

PWS name:	TUCSON, CITY OF	Population served:	675000
PWS type code:	C	Violation ID:	88901
Contaminant:	XYLENES, TOTAL	Violation type:	3
Compliance start date:	7/1/2000 0:00:00	Compliance end date:	9/30/2000 0:00:00
Enforcement date:	11/19/2002 0:00:00	Enforcement action:	State Compliance Achieved
Violation measurement:	Not Reported		

PWS name:	TUCSON, CITY OF	Population served:	675000
PWS type code:	C	Violation ID:	88901
Contaminant:	XYLENES, TOTAL	Violation type:	3
Compliance start date:	7/1/2000 0:00:00	Compliance end date:	9/30/2000 0:00:00
Enforcement date:	12/6/2006 0:00:00	Enforcement action:	State Compliance Achieved
Violation measurement:	Not Reported		

PWS name:	TUCSON, CITY OF	Population served:	675000
PWS type code:	C	Violation ID:	89001
Contaminant:	XYLENES, TOTAL	Violation type:	3
Compliance start date:	10/1/2000 0:00:00	Compliance end date:	12/31/2000 0:00:00
Enforcement date:	11/19/2002 0:00:00	Enforcement action:	State Compliance Achieved
Violation measurement:	Not Reported		

PWS name:	TUCSON, CITY OF	Population served:	675000
PWS type code:	C	Violation ID:	89001
Contaminant:	XYLENES, TOTAL	Violation type:	3
Compliance start date:	10/1/2000 0:00:00	Compliance end date:	12/31/2000 0:00:00
Enforcement date:	12/6/2006 0:00:00	Enforcement action:	State Compliance Achieved
Violation measurement:	Not Reported		

PWS name:	TUCSON, CITY OF	Population served:	675000
PWS type code:	C	Violation ID:	8901
Contaminant:	NITRATE	Violation type:	3
Compliance start date:	7/1/2000 0:00:00	Compliance end date:	9/30/2000 0:00:00
Enforcement date:	12/6/2006 0:00:00	Enforcement action:	State Compliance Achieved
Violation measurement:	Not Reported		

PWS name:	TUCSON, CITY OF	Population served:	675000
PWS type code:	C	Violation ID:	89101
Contaminant:	XYLENES, TOTAL	Violation type:	3
Compliance start date:	4/1/2001 0:00:00	Compliance end date:	6/30/2001 0:00:00
Enforcement date:	12/6/2006 0:00:00	Enforcement action:	State Compliance Achieved
Violation measurement:	Not Reported		

PWS name:	TUCSON, CITY OF	Population served:	675000
PWS type code:	C	Violation ID:	89101
Contaminant:	XYLENES, TOTAL	Violation type:	3
Compliance start date:	4/1/2001 0:00:00	Compliance end date:	6/30/2001 0:00:00
Enforcement date:	3/5/2004 0:00:00	Enforcement action:	State Compliance Achieved
Violation measurement:	Not Reported		

PWS name:	TUCSON, CITY OF	Population served:	675000
PWS type code:	C	Violation ID:	89202
Contaminant:	XYLENES, TOTAL	Violation type:	3
Compliance start date:	7/1/2001 0:00:00	Compliance end date:	9/30/2001 0:00:00
Enforcement date:	12/6/2006 0:00:00	Enforcement action:	State Compliance Achieved
Violation measurement:	Not Reported		

PWS name:	TUCSON, CITY OF	Population served:	675000
PWS type code:	C	Violation ID:	89202
Contaminant:	XYLENES, TOTAL	Violation type:	3
Compliance start date:	7/1/2001 0:00:00	Compliance end date:	9/30/2001 0:00:00
Enforcement date:	3/5/2004 0:00:00	Enforcement action:	State Compliance Achieved
Violation measurement:	Not Reported		

PWS name:	TUCSON, CITY OF	Population served:	675000
PWS type code:	C	Violation ID:	89302
Contaminant:	XYLENES, TOTAL	Violation type:	3
Compliance start date:	10/1/2001 0:00:00	Compliance end date:	12/31/2001 0:00:00
Enforcement date:	12/6/2006 0:00:00	Enforcement action:	State Compliance Achieved
Violation measurement:	Not Reported		

PWS name:	TUCSON, CITY OF	Population served:	675000
PWS type code:	C	Violation ID:	89302
Contaminant:	XYLENES, TOTAL	Violation type:	3
Compliance start date:	10/1/2001 0:00:00	Compliance end date:	12/31/2001 0:00:00
Enforcement date:	3/5/2004 0:00:00	Enforcement action:	State Compliance Achieved
Violation measurement:	Not Reported		

PWS name:	TUCSON, CITY OF	Population served:	675000
PWS type code:	C	Violation ID:	89402
Contaminant:	XYLENES, TOTAL	Violation type:	3
Compliance start date:	1/1/2002 0:00:00	Compliance end date:	3/31/2002 0:00:00
Enforcement date:	12/6/2006 0:00:00	Enforcement action:	State Compliance Achieved
Violation measurement:	Not Reported		

PWS name:	TUCSON, CITY OF	Population served:	675000
PWS type code:	C	Violation ID:	89402
Contaminant:	XYLENES, TOTAL	Violation type:	3
Compliance start date:	1/1/2002 0:00:00	Compliance end date:	3/31/2002 0:00:00
Enforcement date:	3/5/2004 0:00:00	Enforcement action:	State Compliance Achieved
Violation measurement:	Not Reported		

PWS name:	TUCSON, CITY OF	Population served:	675000
PWS type code:	C	Violation ID:	89502
Contaminant:	XYLENES, TOTAL	Violation type:	3
Compliance start date:	4/1/2002 0:00:00	Compliance end date:	6/30/2002 0:00:00
Enforcement date:	12/6/2006 0:00:00	Enforcement action:	State Compliance Achieved
Violation measurement:	Not Reported		

PWS name:	TUCSON, CITY OF	Population served:	675000
PWS type code:	C	Violation ID:	89502
Contaminant:	XYLENES, TOTAL	Violation type:	3
Compliance start date:	4/1/2002 0:00:00	Compliance end date:	6/30/2002 0:00:00
Enforcement date:	3/5/2004 0:00:00	Enforcement action:	State Compliance Achieved
Violation measurement:	Not Reported		

PWS name:	TUCSON, CITY OF	Population served:	675000
PWS type code:	C	Violation ID:	89603
Contaminant:	XYLENES, TOTAL	Violation type:	3
Compliance start date:	7/1/2002 0:00:00	Compliance end date:	9/30/2002 0:00:00
Enforcement date:	12/6/2006 0:00:00	Enforcement action:	State Compliance Achieved
Violation measurement:	Not Reported		

PWS name:	TUCSON, CITY OF	Population served:	675000
PWS type code:	C	Violation ID:	89603
Contaminant:	XYLENES, TOTAL	Violation type:	3
Compliance start date:	7/1/2002 0:00:00	Compliance end date:	9/30/2002 0:00:00
Enforcement date:	3/5/2004 0:00:00	Enforcement action:	State Compliance Achieved
Violation measurement:	Not Reported		

PWS name:	TUCSON, CITY OF	Population served:	675000
PWS type code:	C	Violation ID:	89703
Contaminant:	XYLENES, TOTAL	Violation type:	3
Compliance start date:	10/1/2002 0:00:00	Compliance end date:	12/31/2002 0:00:00
Enforcement date:	12/6/2006 0:00:00	Enforcement action:	State Compliance Achieved
Violation measurement:	Not Reported		

PWS name:	TUCSON, CITY OF	Population served:	675000
PWS type code:	C	Violation ID:	89703
Contaminant:	XYLENES, TOTAL	Violation type:	3
Compliance start date:	10/1/2002 0:00:00	Compliance end date:	12/31/2002 0:00:00
Enforcement date:	3/5/2004 0:00:00	Enforcement action:	State Compliance Achieved
Violation measurement:	Not Reported		

PWS name:	TUCSON, CITY OF	Population served:	675000
PWS type code:	C	Violation ID:	89803
Contaminant:	XYLENES, TOTAL	Violation type:	3
Compliance start date:	1/1/2003 0:00:00	Compliance end date:	3/31/2003 0:00:00
Enforcement date:	12/6/2006 0:00:00	Enforcement action:	State Compliance Achieved
Violation measurement:	Not Reported		

PWS name:	TUCSON, CITY OF	Population served:	675000
PWS type code:	C	Violation ID:	89803
Contaminant:	XYLENES, TOTAL	Violation type:	3
Compliance start date:	1/1/2003 0:00:00	Compliance end date:	3/31/2003 0:00:00
Enforcement date:	3/5/2004 0:00:00	Enforcement action:	State Compliance Achieved
Violation measurement:	Not Reported		

GEOCHECK VERSION 2.1
STATE DATABASE WELL INFORMATION

PWS name:	TUCSON, CITY OF	Population served:	675000
PWS type code:	C	Violation ID:	899
Contaminant:	CYANIDE	Violation type:	3
Compliance start date:	1/1/1998 0:00:00	Compliance end date:	12/31/2000 0:00:00
Enforcement date:	10/8/2002 0:00:00		
Enforcement action:	State Compliance Achieved	Violation measurement:	Not Reported

PWS name:	TUCSON, CITY OF	Population served:	675000
PWS type code:	C	Violation ID:	899
Contaminant:	CYANIDE	Violation type:	3
Compliance start date:	1/1/1998 0:00:00	Compliance end date:	12/31/2000 0:00:00
Enforcement date:	11/27/2001 0:00:00	Enforcement action:	State Compliance Achieved
Violation measurement:	Not Reported		

PWS name:	TUCSON, CITY OF	Population served:	675000
PWS type code:	C	Violation ID:	899
Contaminant:	CYANIDE	Violation type:	3
Compliance start date:	1/1/1998 0:00:00	Compliance end date:	12/31/2000 0:00:00
Enforcement date:	12/6/2006 0:00:00	Enforcement action:	State Compliance Achieved
Violation measurement:	Not Reported		

PWS name:	TUCSON, CITY OF	Population served:	675000
PWS type code:	C	Violation ID:	89903
Contaminant:	XYLENES, TOTAL	Violation type:	3
Compliance start date:	4/1/2003 0:00:00	Compliance end date:	6/30/2003 0:00:00
Enforcement date:	12/6/2006 0:00:00	Enforcement action:	State Compliance Achieved
Violation measurement:	Not Reported		

PWS name:	TUCSON, CITY OF	Population served:	675000
PWS type code:	C	Violation ID:	89903
Contaminant:	XYLENES, TOTAL	Violation type:	3
Compliance start date:	4/1/2003 0:00:00	Compliance end date:	6/30/2003 0:00:00
Enforcement date:	3/5/2004 0:00:00	Enforcement action:	State Compliance Achieved
Violation measurement:	Not Reported		

PWS name:	TUCSON, CITY OF	Population served:	675000
PWS type code:	C	Violation ID:	90004
Contaminant:	XYLENES, TOTAL	Violation type:	3
Compliance start date:	7/1/2003 0:00:00	Compliance end date:	9/30/2003 0:00:00
Enforcement date:	12/6/2006 0:00:00	Enforcement action:	State Compliance Achieved
Violation measurement:	Not Reported		

PWS name:	TUCSON, CITY OF	Population served:	675000
PWS type code:	C	Violation ID:	90004
Contaminant:	XYLENES, TOTAL	Violation type:	3
Compliance start date:	7/1/2003 0:00:00	Compliance end date:	9/30/2003 0:00:00
Enforcement date:	3/5/2004 0:00:00	Enforcement action:	State Compliance Achieved
Violation measurement:	Not Reported		

PWS name:	TUCSON, CITY OF	Population served:	675000
PWS type code:	C	Violation ID:	9001
Contaminant:	NITRATE	Violation type:	3
Compliance start date:	7/1/2000 0:00:00	Compliance end date:	9/30/2000 0:00:00
Enforcement date:	12/6/2006 0:00:00	Enforcement action:	State Compliance Achieved
Violation measurement:	Not Reported		

PWS name:	TUCSON, CITY OF	Population served:	675000
PWS type code:	C	Violation ID:	90104
Contaminant:	XYLENES, TOTAL	Violation type:	3
Compliance start date:	10/1/2003 0:00:00	Compliance end date:	12/31/2003 0:00:00
Enforcement date:	12/6/2006 0:00:00	Enforcement action:	State Compliance Achieved
Violation measurement:	Not Reported		

PWS name:	TUCSON, CITY OF	Population served:	675000
PWS type code:	C	Violation ID:	90104
Contaminant:	XYLENES, TOTAL	Violation type:	3
Compliance start date:	10/1/2003 0:00:00	Compliance end date:	12/31/2003 0:00:00
Enforcement date:	3/5/2004 0:00:00	Enforcement action:	State Compliance Achieved
Violation measurement:	Not Reported		

PWS name:	TUCSON, CITY OF	Population served:	675000
PWS type code:	C	Violation ID:	90800
Contaminant:	XYLENES, TOTAL	Violation type:	3
Compliance start date:	1/1/2000 0:00:00	Compliance end date:	3/31/2000 0:00:00
Enforcement date:	11/19/2002 0:00:00	Enforcement action:	State Compliance Achieved
Violation measurement:	Not Reported		

PWS name:	TUCSON, CITY OF	Population served:	675000
PWS type code:	C	Violation ID:	90800
Contaminant:	XYLENES, TOTAL	Violation type:	3
Compliance start date:	1/1/2000 0:00:00	Compliance end date:	3/31/2000 0:00:00
Enforcement date:	12/6/2006 0:00:00	Enforcement action:	State Compliance Achieved
Violation measurement:	Not Reported		

PWS name:	TUCSON, CITY OF	Population served:	675000
PWS type code:	C	Violation ID:	90900
Contaminant:	XYLENES, TOTAL	Violation type:	3
Compliance start date:	4/1/2000 0:00:00	Compliance end date:	6/30/2000 0:00:00
Enforcement date:	11/19/2002 0:00:00	Enforcement action:	State Compliance Achieved
Violation measurement:	Not Reported		

PWS name:	TUCSON, CITY OF	Population served:	675000
PWS type code:	C	Violation ID:	90900
Contaminant:	XYLENES, TOTAL	Violation type:	3
Compliance start date:	4/1/2000 0:00:00	Compliance end date:	6/30/2000 0:00:00
Enforcement date:	12/6/2006 0:00:00	Enforcement action:	State Compliance Achieved
Violation measurement:	Not Reported		

PWS name:	TUCSON, CITY OF	Population served:	675000
PWS type code:	C	Violation ID:	91001
Contaminant:	XYLENES, TOTAL	Violation type:	3
Compliance start date:	7/1/2000 0:00:00	Compliance end date:	9/30/2000 0:00:00
Enforcement date:	11/19/2002 0:00:00	Enforcement action:	State Compliance Achieved
Violation measurement:	Not Reported		

PWS name:	TUCSON, CITY OF	Population served:	675000
PWS type code:	C	Violation ID:	82199
Contaminant:	1,2-DICHLOROPROPANE	Violation type:	3
Compliance start date:	1/1/1998 0:00:00	Compliance end date:	12/31/2000 0:00:00
Enforcement date:	11/19/2002 0:00:00	Enforcement action:	State Compliance Achieved
Violation measurement:	Not Reported		

PWS name:	TUCSON, CITY OF	Population served:	675000
PWS type code:	C	Violation ID:	82199
Contaminant:	1,2-DICHLOROPROPANE	Violation type:	3
Compliance start date:	1/1/1998 0:00:00	Compliance end date:	12/31/2000 0:00:00
Enforcement date:	12/6/2006 0:00:00	Enforcement action:	State Compliance Achieved
Violation measurement:	Not Reported		

PWS name:	TUCSON, CITY OF	Population served:	675000
PWS type code:	C	Violation ID:	82299
Contaminant:	TRICHLOROETHYLENE	Violation type:	3
Compliance start date:	1/1/1998 0:00:00	Compliance end date:	12/31/2000 0:00:00
Enforcement date:	11/19/2002 0:00:00	Enforcement action:	State Compliance Achieved
Violation measurement:	Not Reported		

PWS name:	TUCSON, CITY OF	Population served:	675000
PWS type code:	C	Violation ID:	82299
Contaminant:	TRICHLOROETHYLENE	Violation type:	3
Compliance start date:	1/1/1998 0:00:00	Compliance end date:	12/31/2000 0:00:00
Enforcement date:	12/6/2006 0:00:00	Enforcement action:	State Compliance Achieved
Violation measurement:	Not Reported		

PWS name:	TUCSON, CITY OF	Population served:	675000
PWS type code:	C	Violation ID:	82399
Contaminant:	1,1,2-TRICHLOROETHANE	Violation type:	3
Compliance start date:	1/1/1998 0:00:00	Compliance end date:	12/31/2000 0:00:00
Enforcement date:	11/19/2002 0:00:00	Enforcement action:	State Compliance Achieved
Violation measurement:	Not Reported		

PWS name:	TUCSON, CITY OF	Population served:	675000
PWS type code:	C	Violation ID:	82399
Contaminant:	1,1,2-TRICHLOROETHANE	Violation type:	3
Compliance start date:	1/1/1998 0:00:00	Compliance end date:	12/31/2000 0:00:00
Enforcement date:	12/6/2006 0:00:00	Enforcement action:	State Compliance Achieved
Violation measurement:	Not Reported		

PWS name:	TUCSON, CITY OF	Population served:	675000
PWS type code:	C	Violation ID:	82499
Contaminant:	TETRACHLOROETHYLENE	Violation type:	3
Compliance start date:	1/1/1998 0:00:00	Compliance end date:	12/31/2000 0:00:00
Enforcement date:	11/19/2002 0:00:00	Enforcement action:	State Compliance Achieved
Violation measurement:	Not Reported		

PWS name:	TUCSON, CITY OF	Population served:	675000
PWS type code:	C	Violation ID:	82499
Contaminant:	TETRACHLOROETHYLENE	Violation type:	3
Compliance start date:	1/1/1998 0:00:00	Compliance end date:	12/31/2000 0:00:00
Enforcement date:	12/6/2006 0:00:00	Enforcement action:	State Compliance Achieved
Violation measurement:	Not Reported		

PWS name:	TUCSON, CITY OF	Population served:	675000
PWS type code:	C	Violation ID:	82599
Contaminant:	MONOCHLOROBENZENE (CHLOROBENZENE)		
Violation type:	3	Compliance start date:	1/1/1998 0:00:00
Compliance end date:	12/31/2000 0:00:00	Enforcement date:	11/19/2002 0:00:00
Enforcement action:	State Compliance Achieved	Violation measurement:	Not Reported

PWS name:	TUCSON, CITY OF	Population served:	675000
PWS type code:	C	Violation ID:	82599
Contaminant:	MONOCHLOROBENZENE (CHLOROBENZENE)		
Violation type:	3	Compliance start date:	1/1/1998 0:00:00
Compliance end date:	12/31/2000 0:00:00	Enforcement date:	12/6/2006 0:00:00
Enforcement action:	State Compliance Achieved	Violation measurement:	Not Reported

PWS name:	TUCSON, CITY OF	Population served:	675000
PWS type code:	C	Violation ID:	82699
Contaminant:	BENZENE	Violation type:	3
Compliance start date:	1/1/1998 0:00:00	Compliance end date:	12/31/2000 0:00:00
Enforcement date:	11/19/2002 0:00:00	Enforcement action:	State Compliance Achieved
Violation measurement:	Not Reported		

PWS name:	TUCSON, CITY OF	Population served:	675000
PWS type code:	C	Violation ID:	82699
Contaminant:	BENZENE	Violation type:	3
Compliance start date:	1/1/1998 0:00:00	Compliance end date:	12/31/2000 0:00:00
Enforcement date:	12/6/2006 0:00:00	Enforcement action:	State Compliance Achieved
Violation measurement:	Not Reported		

PWS name:	TUCSON, CITY OF	Population served:	675000
PWS type code:	C	Violation ID:	82799
Contaminant:	TOLUENE	Violation type:	3
Compliance start date:	1/1/1998 0:00:00	Compliance end date:	12/31/2000 0:00:00
Enforcement date:	11/19/2002 0:00:00	Enforcement action:	State Compliance Achieved
Violation measurement:	Not Reported		

PWS name:	TUCSON, CITY OF	Population served:	675000
PWS type code:	C	Violation ID:	82799
Contaminant:	TOLUENE	Violation type:	3
Compliance start date:	1/1/1998 0:00:00	Compliance end date:	12/31/2000 0:00:00
Enforcement date:	12/6/2006 0:00:00	Enforcement action:	State Compliance Achieved
Violation measurement:	Not Reported		

PWS name:	TUCSON, CITY OF	Population served:	675000
PWS type code:	C	Violation ID:	82899
Contaminant:	ETHYLBENZENE	Violation type:	3
Compliance start date:	1/1/1998 0:00:00	Compliance end date:	12/31/2000 0:00:00
Enforcement date:	11/19/2002 0:00:00	Enforcement action:	State Compliance Achieved
Violation measurement:	Not Reported		

PWS name:	TUCSON, CITY OF	Population served:	675000
PWS type code:	C	Violation ID:	82899
Contaminant:	ETHYLBENZENE	Violation type:	3
Compliance start date:	1/1/1998 0:00:00	Compliance end date:	12/31/2000 0:00:00
Enforcement date:	12/6/2006 0:00:00	Enforcement action:	State Compliance Achieved
Violation measurement:	Not Reported		

PWS name:	TUCSON, CITY OF	Population served:	675000
PWS type code:	C	Violation ID:	82999
Contaminant:	STYRENE	Violation type:	3
Compliance start date:	1/1/1998 0:00:00	Compliance end date:	12/31/2000 0:00:00
Enforcement date:	11/19/2002 0:00:00	Enforcement action:	State Compliance Achieved
Violation measurement:	Not Reported		

PWS name:	TUCSON, CITY OF	Population served:	675000
PWS type code:	C	Violation ID:	82999
Contaminant:	STYRENE	Violation type:	3
Compliance start date:	1/1/1998 0:00:00	Compliance end date:	12/31/2000 0:00:00
Enforcement date:	12/6/2006 0:00:00	Enforcement action:	State Compliance Achieved
Violation measurement:	Not Reported		

PWS name:	TUCSON, CITY OF	Population served:	675000
PWS type code:	C	Violation ID:	8300
Contaminant:	NITRATE	Violation type:	3
Compliance start date:	4/1/2000 0:00:00	Compliance end date:	6/30/2000 0:00:00
Enforcement date:	12/6/2006 0:00:00	Enforcement action:	State Compliance Achieved
Violation measurement:	Not Reported		

PWS name:	TUCSON, CITY OF	Population served:	675000
PWS type code:	C	Violation ID:	83500
Contaminant:	XYLENES, TOTAL	Violation type:	3
Compliance start date:	4/1/2000 0:00:00	Compliance end date:	6/30/2000 0:00:00
Enforcement date:	11/27/2001 0:00:00	Enforcement action:	State Compliance Achieved
Violation measurement:	Not Reported		

PWS name:	TUCSON, CITY OF	Population served:	675000
PWS type code:	C	Violation ID:	83500
Contaminant:	XYLENES, TOTAL	Violation type:	3
Compliance start date:	4/1/2000 0:00:00	Compliance end date:	6/30/2000 0:00:00
Enforcement date:	12/6/2006 0:00:00	Enforcement action:	State Compliance Achieved
Violation measurement:	Not Reported		

PWS name:	TUCSON, CITY OF	Population served:	675000
PWS type code:	C	Violation ID:	83701
Contaminant:	XYLENES, TOTAL	Violation type:	3
Compliance start date:	10/1/2000 0:00:00	Compliance end date:	12/31/2000 0:00:00
Enforcement date:	11/27/2001 0:00:00	Enforcement action:	State Compliance Achieved
Violation measurement:	Not Reported		

PWS name:	TUCSON, CITY OF	Population served:	675000
PWS type code:	C	Violation ID:	83701
Contaminant:	XYLENES, TOTAL	Violation type:	3
Compliance start date:	10/1/2000 0:00:00	Compliance end date:	12/31/2000 0:00:00
Enforcement date:	12/6/2006 0:00:00	Enforcement action:	State Compliance Achieved
Violation measurement:	Not Reported		

PWS name:	TUCSON, CITY OF	Population served:	675000
PWS type code:	C	Violation ID:	83901
Contaminant:	XYLENES, TOTAL	Violation type:	3
Compliance start date:	10/1/2000 0:00:00	Compliance end date:	12/31/2000 0:00:00
Enforcement date:	11/27/2001 0:00:00	Enforcement action:	State Compliance Achieved
Violation measurement:	Not Reported		

PWS name:	TUCSON, CITY OF	Population served:	675000
PWS type code:	C	Violation ID:	83901
Contaminant:	XYLENES, TOTAL	Violation type:	3
Compliance start date:	10/1/2000 0:00:00	Compliance end date:	12/31/2000 0:00:00
Enforcement date:	12/6/2006 0:00:00	Enforcement action:	State Compliance Achieved
Violation measurement:	Not Reported		

PWS name:	TUCSON, CITY OF	Population served:	675000
PWS type code:	C	Violation ID:	8400
Contaminant:	NITRATE	Violation type:	3
Compliance start date:	4/1/2000 0:00:00	Compliance end date:	6/30/2000 0:00:00
Enforcement date:	12/6/2006 0:00:00	Enforcement action:	State Compliance Achieved
Violation measurement:	Not Reported		

PWS name:	TUCSON, CITY OF	Population served:	675000
PWS type code:	C	Violation ID:	84101
Contaminant:	XYLENES, TOTAL	Violation type:	3
Compliance start date:	10/1/2000 0:00:00	Compliance end date:	12/31/2000 0:00:00
Enforcement date:	11/27/2001 0:00:00	Enforcement action:	State Compliance Achieved
Violation measurement:	Not Reported		

PWS name:	TUCSON, CITY OF	Population served:	675000
PWS type code:	C	Violation ID:	84101
Contaminant:	XYLENES, TOTAL	Violation type:	3
Compliance start date:	10/1/2000 0:00:00	Compliance end date:	12/31/2000 0:00:00
Enforcement date:	12/6/2006 0:00:00	Enforcement action:	State Compliance Achieved
Violation measurement:	Not Reported		

PWS name:	TUCSON, CITY OF	Population served:	675000
PWS type code:	C	Violation ID:	84301
Contaminant:	XYLENES, TOTAL	Violation type:	3
Compliance start date:	10/1/2000 0:00:00	Compliance end date:	12/31/2000 0:00:00
Enforcement date:	11/27/2001 0:00:00	Enforcement action:	State Compliance Achieved
Violation measurement:	Not Reported		

PWS name:	TUCSON, CITY OF	Population served:	675000
PWS type code:	C	Violation ID:	84301
Contaminant:	XYLENES, TOTAL	Violation type:	3
Compliance start date:	10/1/2000 0:00:00	Compliance end date:	12/31/2000 0:00:00
Enforcement date:	12/6/2006 0:00:00	Enforcement action:	State Compliance Achieved
Violation measurement:	Not Reported		

PWS name:	TUCSON, CITY OF	Population served:	675000
PWS type code:	C	Violation ID:	84400
Contaminant:	XYLENES, TOTAL	Violation type:	3
Compliance start date:	4/1/2000 0:00:00	Compliance end date:	6/30/2000 0:00:00
Enforcement date:	11/27/2001 0:00:00	Enforcement action:	State Compliance Achieved
Violation measurement:	Not Reported		

PWS name:	TUCSON, CITY OF	Population served:	675000
PWS type code:	C	Violation ID:	84400
Contaminant:	XYLENES, TOTAL	Violation type:	3
Compliance start date:	4/1/2000 0:00:00	Compliance end date:	6/30/2000 0:00:00
Enforcement date:	12/6/2006 0:00:00	Enforcement action:	State Compliance Achieved
Violation measurement:	Not Reported		

PWS name:	TUCSON, CITY OF	Population served:	675000
PWS type code:	C	Violation ID:	84501
Contaminant:	XYLENES, TOTAL	Violation type:	3
Compliance start date:	4/1/2001 0:00:00	Compliance end date:	6/30/2001 0:00:00
Enforcement date:	11/27/2001 0:00:00	Enforcement action:	State Compliance Achieved
Violation measurement:	Not Reported		

PWS name:	TUCSON, CITY OF	Population served:	675000
PWS type code:	C	Violation ID:	84501
Contaminant:	XYLENES, TOTAL	Violation type:	3
Compliance start date:	4/1/2001 0:00:00	Compliance end date:	6/30/2001 0:00:00
Enforcement date:	12/6/2006 0:00:00	Enforcement action:	State Compliance Achieved
Violation measurement:	Not Reported		

PWS name:	TUCSON, CITY OF	Population served:	675000
PWS type code:	C	Violation ID:	84700
Contaminant:	XYLENES, TOTAL	Violation type:	3
Compliance start date:	4/1/2000 0:00:00	Compliance end date:	6/30/2000 0:00:00
Enforcement date:	11/27/2001 0:00:00	Enforcement action:	State Compliance Achieved
Violation measurement:	Not Reported		

PWS name:	TUCSON, CITY OF	Population served:	675000
PWS type code:	C	Violation ID:	84700
Contaminant:	XYLENES, TOTAL	Violation type:	3
Compliance start date:	4/1/2000 0:00:00	Compliance end date:	6/30/2000 0:00:00
Enforcement date:	12/6/2006 0:00:00	Enforcement action:	State Compliance Achieved
Violation measurement:	Not Reported		

PWS name:	TUCSON, CITY OF	Population served:	675000
PWS type code:	C	Violation ID:	84801
Contaminant:	XYLENES, TOTAL	Violation type:	3
Compliance start date:	4/1/2001 0:00:00	Compliance end date:	6/30/2001 0:00:00
Enforcement date:	11/27/2001 0:00:00	Enforcement action:	State Compliance Achieved
Violation measurement:	Not Reported		

PWS name:	TUCSON, CITY OF	Population served:	675000
PWS type code:	C	Violation ID:	84801
Contaminant:	XYLENES, TOTAL	Violation type:	3
Compliance start date:	4/1/2001 0:00:00	Compliance end date:	6/30/2001 0:00:00
Enforcement date:	12/6/2006 0:00:00	Enforcement action:	State Compliance Achieved
Violation measurement:	Not Reported		

PWS name:	TUCSON, CITY OF	Population served:	675000
PWS type code:	C	Violation ID:	8500
Contaminant:	NITRATE	Violation type:	3
Compliance start date:	4/1/2000 0:00:00	Compliance end date:	6/30/2000 0:00:00
Enforcement date:	12/6/2006 0:00:00	Enforcement action:	State Compliance Achieved
Violation measurement:	Not Reported		

PWS name:	TUCSON, CITY OF	Population served:	675000
PWS type code:	C	Violation ID:	85000
Contaminant:	METHYLENE CHLORIDE (DICHLOROMETHANE)		
Violation type:	3	Compliance start date:	1/1/2000 0:00:00
Compliance end date:	3/31/2000 0:00:00	Enforcement date:	11/27/2001 0:00:00
Enforcement action:	State Compliance Achieved	Violation measurement:	Not Reported

PWS name:	TUCSON, CITY OF	Population served:	675000
PWS type code:	C	Violation ID:	85000
Contaminant:	METHYLENE CHLORIDE (DICHLOROMETHANE)		
Violation type:	3	Compliance start date:	1/1/2000 0:00:00
Compliance end date:	3/31/2000 0:00:00	Enforcement date:	12/6/2006 0:00:00
Enforcement action:	State Compliance Achieved	Violation measurement:	Not Reported

PWS name:	TUCSON, CITY OF	Population served:	675000
PWS type code:	C	Violation ID:	85101
Contaminant:	METHYLENE CHLORIDE (DICHLOROMETHANE)		
Violation type:	3	Compliance start date:	1/1/2001 0:00:00
Compliance end date:	3/31/2001 0:00:00	Enforcement date:	11/27/2001 0:00:00
Enforcement action:	State Compliance Achieved	Violation measurement:	Not Reported

PWS name:	TUCSON, CITY OF	Population served:	675000
PWS type code:	C	Violation ID:	85101
Contaminant:	METHYLENE CHLORIDE (DICHLOROMETHANE)		
Violation type:	3	Compliance start date:	1/1/2001 0:00:00
Compliance end date:	3/31/2001 0:00:00	Enforcement date:	12/6/2006 0:00:00
Enforcement action:	State Compliance Achieved	Violation measurement:	Not Reported

PWS name:	TUCSON, CITY OF	Population served:	675000
PWS type code:	C	Violation ID:	85301
Contaminant:	TETRACHLOROETHYLENE	Violation type:	3
Compliance start date:	10/1/2000 0:00:00	Compliance end date:	12/31/2000 0:00:00
Enforcement date:	11/27/2001 0:00:00	Enforcement action:	State Compliance Achieved
Violation measurement:	Not Reported		

PWS name:	TUCSON, CITY OF	Population served:	675000
PWS type code:	C	Violation ID:	85301
Contaminant:	TETRACHLOROETHYLENE	Violation type:	3
Compliance start date:	10/1/2000 0:00:00	Compliance end date:	12/31/2000 0:00:00
Enforcement date:	12/6/2006 0:00:00	Enforcement action:	State Compliance Achieved
Violation measurement:	Not Reported		

PWS name:	TUCSON, CITY OF	Population served:	675000
PWS type code:	C	Violation ID:	85500
Contaminant:	TETRACHLOROETHYLENE	Violation type:	3
Compliance start date:	4/1/2000 0:00:00	Compliance end date:	6/30/2000 0:00:00
Enforcement date:	11/27/2001 0:00:00	Enforcement action:	State Compliance Achieved
Violation measurement:	Not Reported		

PWS name:	TUCSON, CITY OF	Population served:	675000
PWS type code:	C	Violation ID:	85500
Contaminant:	TETRACHLOROETHYLENE	Violation type:	3
Compliance start date:	4/1/2000 0:00:00	Compliance end date:	6/30/2000 0:00:00
Enforcement date:	12/6/2006 0:00:00	Enforcement action:	State Compliance Achieved
Violation measurement:	Not Reported		

PWS name:	TUCSON, CITY OF	Population served:	675000
PWS type code:	C	Violation ID:	85701
Contaminant:	TOLUENE	Violation type:	3
Compliance start date:	7/1/2000 0:00:00	Compliance end date:	9/30/2000 0:00:00
Enforcement date:	11/27/2001 0:00:00	Enforcement action:	State Compliance Achieved
Violation measurement:	Not Reported		

PWS name:	TUCSON, CITY OF	Population served:	675000
PWS type code:	C	Violation ID:	85701
Contaminant:	TOLUENE	Violation type:	3
Compliance start date:	7/1/2000 0:00:00	Compliance end date:	9/30/2000 0:00:00
Enforcement date:	12/6/2006 0:00:00	Enforcement action:	State Compliance Achieved
Violation measurement:	Not Reported		

PWS name:	TUCSON, CITY OF	Population served:	675000
PWS type code:	C	Violation ID:	85901
Contaminant:	TOLUENE	Violation type:	3
Compliance start date:	10/1/2000 0:00:00	Compliance end date:	12/31/2000 0:00:00
Enforcement date:	11/27/2001 0:00:00	Enforcement action:	State Compliance Achieved
Violation measurement:	Not Reported		

PWS name:	TUCSON, CITY OF	Population served:	675000
PWS type code:	C	Violation ID:	85901
Contaminant:	TOLUENE	Violation type:	3
Compliance start date:	10/1/2000 0:00:00	Compliance end date:	12/31/2000 0:00:00
Enforcement date:	12/6/2006 0:00:00	Enforcement action:	State Compliance Achieved
Violation measurement:	Not Reported		

PWS name:	TUCSON, CITY OF	Population served:	675000
PWS type code:	C	Violation ID:	8601
Contaminant:	CHROMIUM	Violation type:	3
Compliance start date:	7/1/2000 0:00:00	Compliance end date:	9/30/2000 0:00:00
Enforcement date:	10/8/2002 0:00:00	Enforcement action:	State Compliance Achieved
Violation measurement:	Not Reported		

PWS name:	TUCSON, CITY OF	Population served:	675000
PWS type code:	C	Violation ID:	8601
Contaminant:	CHROMIUM	Violation type:	3
Compliance start date:	7/1/2000 0:00:00	Compliance end date:	9/30/2000 0:00:00
Enforcement date:	12/6/2006 0:00:00	Enforcement action:	State Compliance Achieved
Violation measurement:	Not Reported		

PWS name:	TUCSON, CITY OF	Population served:	675000
PWS type code:	C	Violation ID:	86100
Contaminant:	TOLUENE	Violation type:	3
Compliance start date:	4/1/2000 0:00:00	Compliance end date:	6/30/2000 0:00:00
Enforcement date:	11/27/2001 0:00:00	Enforcement action:	State Compliance Achieved
Violation measurement:	Not Reported		

PWS name:	TUCSON, CITY OF	Population served:	675000
PWS type code:	C	Violation ID:	86100
Contaminant:	TOLUENE	Violation type:	3
Compliance start date:	4/1/2000 0:00:00	Compliance end date:	6/30/2000 0:00:00
Enforcement date:	12/6/2006 0:00:00	Enforcement action:	State Compliance Achieved
Violation measurement:	Not Reported		

PWS name:	TUCSON, CITY OF	Population served:	675000
PWS type code:	C	Violation ID:	86201
Contaminant:	TOLUENE	Violation type:	3
Compliance start date:	4/1/2001 0:00:00	Compliance end date:	6/30/2001 0:00:00
Enforcement date:	11/27/2001 0:00:00	Enforcement action:	State Compliance Achieved
Violation measurement:	Not Reported		

PWS name:	TUCSON, CITY OF	Population served:	675000
PWS type code:	C	Violation ID:	86201
Contaminant:	TOLUENE	Violation type:	3
Compliance start date:	4/1/2001 0:00:00	Compliance end date:	6/30/2001 0:00:00
Enforcement date:	12/6/2006 0:00:00	Enforcement action:	State Compliance Achieved
Violation measurement:	Not Reported		

PWS name:	TUCSON, CITY OF	Population served:	675000
PWS type code:	C	Violation ID:	86401
Contaminant:	TOLUENE	Violation type:	3
Compliance start date:	10/1/2000 0:00:00	Compliance end date:	12/31/2000 0:00:00
Enforcement date:	11/27/2001 0:00:00	Enforcement action:	State Compliance Achieved
Violation measurement:	Not Reported		

PWS name:	TUCSON, CITY OF	Population served:	675000
PWS type code:	C	Violation ID:	86401
Contaminant:	TOLUENE	Violation type:	3
Compliance start date:	10/1/2000 0:00:00	Compliance end date:	12/31/2000 0:00:00
Enforcement date:	12/6/2006 0:00:00	Enforcement action:	State Compliance Achieved
Violation measurement:	Not Reported		

PWS name:	TUCSON, CITY OF	Population served:	675000
PWS type code:	C	Violation ID:	91001
Contaminant:	XYLENES, TOTAL	Violation type:	3
Compliance start date:	7/1/2000 0:00:00	Compliance end date:	9/30/2000 0:00:00
Enforcement date:	12/6/2006 0:00:00	Enforcement action:	State Compliance Achieved
Violation measurement:	Not Reported		

PWS name:	TUCSON, CITY OF	Population served:	675000
PWS type code:	C	Violation ID:	9101
Contaminant:	NITRATE	Violation type:	3
Compliance start date:	7/1/2000 0:00:00	Compliance end date:	9/30/2000 0:00:00
Enforcement date:	12/6/2006 0:00:00	Enforcement action:	State Compliance Achieved
Violation measurement:	Not Reported		

PWS name:	TUCSON, CITY OF	Population served:	675000
PWS type code:	C	Violation ID:	91101
Contaminant:	XYLENES, TOTAL	Violation type:	3
Compliance start date:	10/1/2000 0:00:00	Compliance end date:	12/31/2000 0:00:00
Enforcement date:	11/19/2002 0:00:00	Enforcement action:	State Compliance Achieved
Violation measurement:	Not Reported		

PWS name:	TUCSON, CITY OF	Population served:	675000
PWS type code:	C	Violation ID:	91101
Contaminant:	XYLENES, TOTAL	Violation type:	3
Compliance start date:	10/1/2000 0:00:00	Compliance end date:	12/31/2000 0:00:00
Enforcement date:	12/6/2006 0:00:00	Enforcement action:	State Compliance Achieved
Violation measurement:	Not Reported		

PWS name:	TUCSON, CITY OF	Population served:	675000
PWS type code:	C	Violation ID:	91201
Contaminant:	XYLENES, TOTAL	Violation type:	3
Compliance start date:	4/1/2001 0:00:00	Compliance end date:	6/30/2001 0:00:00
Enforcement date:	12/6/2006 0:00:00	Enforcement action:	State Compliance Achieved
Violation measurement:	Not Reported		

PWS name:	TUCSON, CITY OF	Population served:	675000
PWS type code:	C	Violation ID:	91302
Contaminant:	XYLENES, TOTAL	Violation type:	3
Compliance start date:	7/1/2001 0:00:00	Compliance end date:	9/30/2001 0:00:00
Enforcement date:	12/6/2006 0:00:00	Enforcement action:	State Compliance Achieved
Violation measurement:	Not Reported		

PWS name:	TUCSON, CITY OF	Population served:	675000
PWS type code:	C	Violation ID:	91402
Contaminant:	XYLENES, TOTAL	Violation type:	3
Compliance start date:	10/1/2001 0:00:00	Compliance end date:	12/31/2001 0:00:00
Enforcement date:	12/6/2006 0:00:00	Enforcement action:	State Compliance Achieved
Violation measurement:	Not Reported		

PWS name: TUCSON, CITY OF
PWS type code: C
Contaminant: XYLENES, TOTAL
Compliance start date: 1/1/2002 0:00:00
Enforcement date: 12/6/2006 0:00:00
Violation measurement: Not Reported
Population served: 675000
Violation ID: 91502
Violation type: 3
Compliance end date: 3/31/2002 0:00:00
Enforcement action: State Compliance Achieved

PWS name: TUCSON, CITY OF
PWS type code: C
Contaminant: XYLENES, TOTAL
Compliance start date: 4/1/2002 0:00:00
Enforcement date: 12/6/2006 0:00:00
Violation measurement: Not Reported
Population served: 675000
Violation ID: 91602
Violation type: 3
Compliance end date: 6/30/2002 0:00:00
Enforcement action: State Compliance Achieved

PWS name: TUCSON, CITY OF
PWS type code: C
Contaminant: XYLENES, TOTAL
Compliance start date: 7/1/2002 0:00:00
Enforcement date: 11/7/2007 0:00:00
Violation measurement: Not Reported
Population served: 675000
Violation ID: 91703
Violation type: 3
Compliance end date: 9/30/2002 0:00:00
Enforcement action: State Compliance Achieved

PWS name: TUCSON, CITY OF
Population served: 675000
Violation ID: 91803
Violation type: 3
Compliance end date: 12/31/2002 0:00:00
Enforcement action: State Compliance Achieved
PWS type code: C
Contaminant: XYLENES, TOTAL
Compliance start date: 10/1/2002 0:00:00
Enforcement date: 11/7/2007 0:00:00
Violation measurement: Not Reported

PWS name: TUCSON, CITY OF
PWS type code: C
Contaminant: XYLENES, TOTAL
Compliance start date: 1/1/2003 0:00:00
Enforcement date: 11/7/2007 0:00:00
Violation measurement: Not Reported
Population served: 675000
Violation ID: 91903
Violation type: 3
Compliance end date: 3/31/2003 0:00:00
Enforcement action: State Compliance Achieved

PWS name: TUCSON, CITY OF
PWS type code: C
Contaminant: NITRATE
Compliance start date: 7/1/2000 0:00:00
Enforcement date: 12/6/2006 0:00:00
Violation measurement: Not Reported
Population served: 675000
Violation ID: 9201
Violation type: 3
Compliance end date: 9/30/2000 0:00:00
Enforcement action: State Compliance Achieved

PWS name: TUCSON, CITY OF
PWS type code: C
Contaminant: XYLENES, TOTAL
Compliance start date: 1/1/2000 0:00:00
Enforcement date: 11/19/2002 0:00:00
Violation measurement: Not Reported
Population served: 675000
Violation ID: 92400
Violation type: 3
Compliance end date: 3/31/2000 0:00:00
Enforcement action: State Compliance Achieved

PWS name: TUCSON, CITY OF
PWS type code: C
Contaminant: XYLENES, TOTAL
Compliance start date: 1/1/2000 0:00:00
Enforcement date: 12/6/2006 0:00:00
Violation measurement: Not Reported
Population served: 675000
Violation ID: 92400
Violation type: 3
Compliance end date: 3/31/2000 0:00:00
Enforcement action: State Compliance Achieved

PWS name: TUCSON, CITY OF
PWS type code: C
Contaminant: XYLENES, TOTAL
Compliance start date: 4/1/2000 0:00:00
Enforcement date: 11/19/2002 0:00:00
Violation measurement: Not Reported
Population served: 675000
Violation ID: 92500
Violation type: 3
Compliance end date: 6/30/2000 0:00:00
Enforcement action: State Compliance Achieved

PWS name:	TUCSON, CITY OF	Population served:	675000
PWS type code:	C	Violation ID:	92500
Contaminant:	XYLENES, TOTAL	Violation type:	3
Compliance start date:	4/1/2000 0:00:00	Compliance end date:	6/30/2000 0:00:00
Enforcement date:	12/6/2006 0:00:00	Enforcement action:	State Compliance Achieved
Violation measurement:	Not Reported		

PWS name:	TUCSON, CITY OF	Population served:	675000
PWS type code:	C	Violation ID:	92601
Contaminant:	XYLENES, TOTAL	Violation type:	3
Compliance start date:	7/1/2000 0:00:00	Compliance end date:	9/30/2000 0:00:00
Enforcement date:	11/19/2002 0:00:00	Enforcement action:	State Compliance Achieved
Violation measurement:	Not Reported		

PWS name:	TUCSON, CITY OF	Population served:	675000
PWS type code:	C	Violation ID:	92601
Contaminant:	XYLENES, TOTAL	Violation type:	3
Compliance start date:	7/1/2000 0:00:00	Compliance end date:	9/30/2000 0:00:00
Enforcement date:	12/6/2006 0:00:00	Enforcement action:	State Compliance Achieved
Violation measurement:	Not Reported		

PWS name:	TUCSON, CITY OF	Population served:	675000
PWS type code:	C	Violation ID:	92701
Contaminant:	XYLENES, TOTAL	Violation type:	3
Compliance start date:	10/1/2000 0:00:00	Compliance end date:	12/31/2000 0:00:00
Enforcement date:	11/19/2002 0:00:00	Enforcement action:	State Compliance Achieved
Violation measurement:	Not Reported		

PWS name:	TUCSON, CITY OF	Population served:	675000
PWS type code:	C	Violation ID:	92701
Contaminant:	XYLENES, TOTAL	Violation type:	3
Compliance start date:	10/1/2000 0:00:00	Compliance end date:	12/31/2000 0:00:00
Enforcement date:	12/6/2006 0:00:00	Enforcement action:	State Compliance Achieved
Violation measurement:	Not Reported		

PWS name:	TUCSON, CITY OF	Population served:	675000
PWS type code:	C	Violation ID:	92899
Contaminant:	1,2,4-TRICHLOROBENZENE	Violation type:	3
Compliance start date:	1/1/1998 0:00:00	Compliance end date:	12/31/2000 0:00:00
Enforcement date:	11/27/2001 0:00:00	Enforcement action:	State Compliance Achieved
Violation measurement:	Not Reported		

PWS name:	TUCSON, CITY OF	Population served:	675000
PWS type code:	C	Violation ID:	92899
Contaminant:	1,2,4-TRICHLOROBENZENE	Violation type:	3
Compliance start date:	1/1/1998 0:00:00	Compliance end date:	12/31/2000 0:00:00
Enforcement date:	12/6/2006 0:00:00	Enforcement action:	State Compliance Achieved
Violation measurement:	Not Reported		

PWS name:	TUCSON, CITY OF	Population served:	675000
PWS type code:	C	Violation ID:	92999
Contaminant:	1,2,4-TRICHLOROBENZENE	Violation type:	3
Compliance start date:	1/1/1998 0:00:00	Compliance end date:	12/31/2000 0:00:00
Enforcement date:	11/27/2001 0:00:00	Enforcement action:	State Compliance Achieved
Violation measurement:	Not Reported		

PWS name:	TUCSON, CITY OF	Population served:	675000
PWS type code:	C	Violation ID:	92999
Contaminant:	1,2,4-TRICHLOROBENZENE	Violation type:	3
Compliance start date:	1/1/1998 0:00:00	Compliance end date:	12/31/2000 0:00:00
Enforcement date:	12/6/2006 0:00:00	Enforcement action:	State Compliance Achieved
Violation measurement:	Not Reported		

GEOCHECK VERSION 2.1
STATE DATABASE WELL INFORMATION

PWS name:	TUCSON, CITY OF	Population served:	675000
PWS type code:	C	Violation ID:	9301
Contaminant:	NITRATE	Violation type:	3
Compliance start date:	7/1/2000 0:00:00	Compliance end date:	9/30/2000 0:00:00
Enforcement date:	12/6/2006 0:00:00	Enforcement action:	State Compliance Achieved
Violation measurement:	Not Reported		

PWS name:	TUCSON, CITY OF	Population served:	675000
PWS type code:	C	Violation ID:	93099
Contaminant:	CARBON TETRACHLORIDE	Violation type:	3
Compliance start date:	1/1/1998 0:00:00	Compliance end date:	12/31/2000 0:00:00
Enforcement date:	11/27/2001 0:00:00	Enforcement action:	State Compliance Achieved
Violation measurement:	Not Reported		

PWS name:	TUCSON, CITY OF	Population served:	675000
PWS type code:	C	Violation ID:	93099
Contaminant:	CARBON TETRACHLORIDE	Violation type:	3
Compliance start date:	1/1/1998 0:00:00	Compliance end date:	12/31/2000 0:00:00
Enforcement date:	12/6/2006 0:00:00	Enforcement action:	State Compliance Achieved
Violation measurement:	Not Reported		

PWS name:	TUCSON, CITY OF	Population served:	675000
PWS type code:	C	Violation ID:	93199
Contaminant:	CARBON TETRACHLORIDE	Violation type:	3
Compliance start date:	1/1/1998 0:00:00	Compliance end date:	12/31/2000 0:00:00
Enforcement date:	11/27/2001 0:00:00	Enforcement action:	State Compliance Achieved
Violation measurement:	Not Reported		

PWS name:	TUCSON, CITY OF	Population served:	675000
PWS type code:	C	Violation ID:	93199
Contaminant:	CARBON TETRACHLORIDE	Violation type:	3
Compliance start date:	1/1/1998 0:00:00	Compliance end date:	12/31/2000 0:00:00
Enforcement date:	12/6/2006 0:00:00	Enforcement action:	State Compliance Achieved
Violation measurement:	Not Reported		

PWS name:	TUCSON, CITY OF	Population served:	675000
PWS type code:	C	Violation ID:	93299
Contaminant:	CARBON TETRACHLORIDE	Violation type:	3
Compliance start date:	1/1/1998 0:00:00	Compliance end date:	12/31/2000 0:00:00
Enforcement date:	11/27/2001 0:00:00	Enforcement action:	State Compliance Achieved
Violation measurement:	Not Reported		

PWS name:	TUCSON, CITY OF	Population served:	675000
PWS type code:	C	Violation ID:	93299
Contaminant:	CARBON TETRACHLORIDE	Violation type:	3
Compliance start date:	1/1/1998 0:00:00	Compliance end date:	12/31/2000 0:00:00
Enforcement date:	12/6/2006 0:00:00	Enforcement action:	State Compliance Achieved
Violation measurement:	Not Reported		

PWS name:	TUCSON, CITY OF	Population served:	675000
PWS type code:	C	Violation ID:	93399
Contaminant:	CARBON TETRACHLORIDE	Violation type:	3
Compliance start date:	1/1/1998 0:00:00	Compliance end date:	12/31/2000 0:00:00
Enforcement date:	12/6/2006 0:00:00	Enforcement action:	State Compliance Achieved
Violation measurement:	Not Reported		

PWS name:	TUCSON, CITY OF	Population served:	675000
PWS type code:	C	Violation ID:	93499
Contaminant:	CARBON TETRACHLORIDE	Violation type:	3
Compliance start date:	1/1/1998 0:00:00	Compliance end date:	12/31/2000 0:00:00
Enforcement date:	11/27/2001 0:00:00	Enforcement action:	State Compliance Achieved
Violation measurement:	Not Reported		

GEOCHECK VERSION 2.1
STATE DATABASE WELL INFORMATION

PWS name:	TUCSON, CITY OF	Population served:	675000
PWS type code:	C	Violation ID:	93499
Contaminant:	CARBON TETRACHLORIDE	Violation type:	3
Compliance start date:	1/1/1998 0:00:00	Compliance end date:	12/31/2000 0:00:00
Enforcement date:	12/6/2006 0:00:00	Enforcement action:	State Compliance Achieved
Violation measurement:	Not Reported		

PWS name:	TUCSON, CITY OF	Population served:	675000
PWS type code:	C	Violation ID:	93599
Contaminant:	CARBON TETRACHLORIDE	Violation type:	3
Compliance start date:	1/1/1998 0:00:00	Compliance end date:	12/31/2000 0:00:00
Enforcement date:	11/27/2001 0:00:00	Enforcement action:	State Compliance Achieved
Violation measurement:	Not Reported		

PWS name:	TUCSON, CITY OF	Population served:	675000
PWS type code:	C	Violation ID:	93599
Contaminant:	CARBON TETRACHLORIDE	Violation type:	3
Compliance start date:	1/1/1998 0:00:00	Compliance end date:	12/31/2000 0:00:00
Enforcement date:	12/6/2006 0:00:00	Enforcement action:	State Compliance Achieved
Violation measurement:	Not Reported		

PWS name:	TUCSON, CITY OF	Population served:	675000
PWS type code:	C	Violation ID:	93699
Contaminant:	CARBON TETRACHLORIDE	Violation type:	3
Compliance start date:	1/1/1998 0:00:00	Compliance end date:	12/31/2000 0:00:00
Enforcement date:	11/27/2001 0:00:00	Enforcement action:	State Compliance Achieved
Violation measurement:	Not Reported		

PWS name:	TUCSON, CITY OF	Population served:	675000
PWS type code:	C	Violation ID:	93699
Contaminant:	CARBON TETRACHLORIDE	Violation type:	3
Compliance start date:	1/1/1998 0:00:00	Compliance end date:	12/31/2000 0:00:00
Enforcement date:	12/6/2006 0:00:00	Enforcement action:	State Compliance Achieved
Violation measurement:	Not Reported		

PWS name:	TUCSON, CITY OF	Population served:	675000
PWS type code:	C	Violation ID:	93799
Contaminant:	ENDRIN	Violation type:	3
Compliance start date:	1/1/1998 0:00:00	Compliance end date:	12/31/2000 0:00:00
Enforcement date:	11/27/2001 0:00:00	Enforcement action:	State Compliance Achieved
Violation measurement:	Not Reported		

PWS name:	TUCSON, CITY OF	Population served:	675000
PWS type code:	C	Violation ID:	93799
Contaminant:	ENDRIN	Violation type:	3
Compliance start date:	1/1/1998 0:00:00	Compliance end date:	12/31/2000 0:00:00
Enforcement date:	12/6/2006 0:00:00	Enforcement action:	State Compliance Achieved
Violation measurement:	Not Reported		

PWS name:	TUCSON, CITY OF	Population served:	675000
PWS type code:	C	Violation ID:	93899
Contaminant:	BHC-GAMMA (LINDANE)	Violation type:	3
Compliance start date:	1/1/1998 0:00:00	Compliance end date:	12/31/2000 0:00:00
Enforcement date:	11/27/2001 0:00:00	Enforcement action:	State Compliance Achieved
Violation measurement:	Not Reported		

PWS name:	TUCSON, CITY OF	Population served:	675000
PWS type code:	C	Violation ID:	93899
Contaminant:	BHC-GAMMA (LINDANE)	Violation type:	3
Compliance start date:	1/1/1998 0:00:00	Compliance end date:	12/31/2000 0:00:00
Enforcement date:	12/6/2006 0:00:00	Enforcement action:	State Compliance Achieved
Violation measurement:	Not Reported		

PWS name:	TUCSON, CITY OF	Population served:	675000
PWS type code:	C	Violation ID:	93999
Contaminant:	METHOXYCHLOR	Violation type:	3
Compliance start date:	1/1/1998 0:00:00	Compliance end date:	12/31/2000 0:00:00
Enforcement date:	11/27/2001 0:00:00	Enforcement action:	State Compliance Achieved
Violation measurement:	Not Reported		

PWS name:	TUCSON, CITY OF	Population served:	675000
PWS type code:	C	Violation ID:	93999
Contaminant:	METHOXYCHLOR	Violation type:	3
Compliance start date:	1/1/1998 0:00:00	Compliance end date:	12/31/2000 0:00:00
Enforcement date:	12/6/2006 0:00:00	Enforcement action:	State Compliance Achieved
Violation measurement:	Not Reported		

PWS name:	TUCSON, CITY OF	Population served:	675000
PWS type code:	C	Violation ID:	9401
Contaminant:	NITRATE	Violation type:	3
Compliance start date:	7/1/2000 0:00:00	Compliance end date:	9/30/2000 0:00:00
Enforcement date:	12/6/2006 0:00:00	Enforcement action:	State Compliance Achieved
Violation measurement:	Not Reported		

PWS name:	TUCSON, CITY OF	Population served:	675000
PWS type code:	C	Violation ID:	94099
Contaminant:	TOXAPHENE	Violation type:	3
Compliance start date:	1/1/1998 0:00:00	Compliance end date:	12/31/2000 0:00:00
Enforcement date:	11/27/2001 0:00:00	Enforcement action:	State Compliance Achieved
Violation measurement:	Not Reported		

PWS name:	TUCSON, CITY OF	Population served:	675000
PWS type code:	C	Violation ID:	94099
Contaminant:	TOXAPHENE	Violation type:	3
Compliance start date:	1/1/1998 0:00:00	Compliance end date:	12/31/2000 0:00:00
Enforcement date:	12/6/2006 0:00:00	Enforcement action:	State Compliance Achieved
Violation measurement:	Not Reported		

PWS name:	TUCSON, CITY OF	Population served:	675000
PWS type code:	C	Violation ID:	94199
Contaminant:	DALAPON	Violation type:	3
Compliance start date:	1/1/1998 0:00:00	Compliance end date:	12/31/2000 0:00:00
Enforcement date:	11/27/2001 0:00:00	Enforcement action:	State Compliance Achieved
Violation measurement:	Not Reported		

PWS name:	TUCSON, CITY OF	Population served:	675000
PWS type code:	C	Violation ID:	94199
Contaminant:	DALAPON	Violation type:	3
Compliance start date:	1/1/1998 0:00:00	Compliance end date:	12/31/2000 0:00:00
Enforcement date:	12/6/2006 0:00:00	Enforcement action:	State Compliance Achieved
Violation measurement:	Not Reported		

PWS name:	TUCSON, CITY OF	Population served:	675000
PWS type code:	C	Violation ID:	94299
Contaminant:	DIQUAT	Violation type:	3
Compliance start date:	1/1/1998 0:00:00	Compliance end date:	12/31/2000 0:00:00
Enforcement date:	11/27/2001 0:00:00	Enforcement action:	State Compliance Achieved
Violation measurement:	Not Reported		

PWS name:	TUCSON, CITY OF	Population served:	675000
PWS type code:	C	Violation ID:	94299
Contaminant:	DIQUAT	Violation type:	3
Compliance start date:	1/1/1998 0:00:00	Compliance end date:	12/31/2000 0:00:00
Enforcement date:	12/6/2006 0:00:00	Enforcement action:	State Compliance Achieved
Violation measurement:	Not Reported		

PWS name:	TUCSON, CITY OF	Population served:	675000
PWS type code:	C	Violation ID:	94399
Contaminant:	ENDOTHALL	Violation type:	3
Compliance start date:	1/1/1998 0:00:00	Compliance end date:	12/31/2000 0:00:00
Enforcement date:	11/27/2001 0:00:00	Enforcement action:	State Compliance Achieved
Violation measurement:	Not Reported		

PWS name:	TUCSON, CITY OF	Population served:	675000
PWS type code:	C	Violation ID:	94399
Contaminant:	ENDOTHALL	Violation type:	3
Compliance start date:	1/1/1998 0:00:00	Compliance end date:	12/31/2000 0:00:00
Enforcement date:	12/6/2006 0:00:00	Enforcement action:	State Compliance Achieved
Violation measurement:	Not Reported		

PWS name:	TUCSON, CITY OF	Population served:	675000
PWS type code:	C	Violation ID:	94499
Contaminant:	GLYPHOSATE	Violation type:	3
Compliance start date:	1/1/1998 0:00:00	Compliance end date:	12/31/2000 0:00:00
Enforcement date:	11/27/2001 0:00:00	Enforcement action:	State Compliance Achieved
Violation measurement:	Not Reported		

PWS name:	TUCSON, CITY OF	Population served:	675000
PWS type code:	C	Violation ID:	94499
Contaminant:	GLYPHOSATE	Violation type:	3
Compliance start date:	1/1/1998 0:00:00	Compliance end date:	12/31/2000 0:00:00
Enforcement date:	12/6/2006 0:00:00	Enforcement action:	State Compliance Achieved
Violation measurement:	Not Reported		

PWS name:	TUCSON, CITY OF	Population served:	675000
PWS type code:	C	Violation ID:	94599
Contaminant:	DI (2-ETHYLHEXYL) ADIPATE	Violation type:	3
Compliance start date:	1/1/1998 0:00:00	Compliance end date:	12/31/2000 0:00:00
Enforcement date:	11/27/2001 0:00:00	Enforcement action:	State Compliance Achieved
Violation measurement:	Not Reported		

PWS name:	TUCSON, CITY OF	Population served:	675000
PWS type code:	C	Violation ID:	94599
Contaminant:	DI (2-ETHYLHEXYL) ADIPATE	Violation type:	3
Compliance start date:	1/1/1998 0:00:00	Compliance end date:	12/31/2000 0:00:00
Enforcement date:	12/6/2006 0:00:00	Enforcement action:	State Compliance Achieved
Violation measurement:	Not Reported		

PWS name:	TUCSON, CITY OF	Population served:	675000
PWS type code:	C	Violation ID:	94699
Contaminant:	OXAMYL (VYDATE)	Violation type:	3
Compliance start date:	1/1/1998 0:00:00	Compliance end date:	12/31/2000 0:00:00
Enforcement date:	11/27/2001 0:00:00	Enforcement action:	State Compliance Achieved
Violation measurement:	Not Reported		

PWS name:	TUCSON, CITY OF	Population served:	675000
PWS type code:	C	Violation ID:	94699
Contaminant:	OXAMYL (VYDATE)	Violation type:	3
Compliance start date:	1/1/1998 0:00:00	Compliance end date:	12/31/2000 0:00:00
Enforcement date:	12/6/2006 0:00:00	Enforcement action:	State Compliance Achieved
Violation measurement:	Not Reported		

PWS name:	TUCSON, CITY OF	Population served:	675000
PWS type code:	C	Violation ID:	94799
Contaminant:	SIMAZINE	Violation type:	3
Compliance start date:	1/1/1998 0:00:00	Compliance end date:	12/31/2000 0:00:00
Enforcement date:	11/27/2001 0:00:00	Enforcement action:	State Compliance Achieved
Violation measurement:	Not Reported		

PWS name:	TUCSON, CITY OF	Population served:	675000
PWS type code:	C	Violation ID:	94799
Contaminant:	SIMAZINE	Violation type:	3
Compliance start date:	1/1/1998 0:00:00	Compliance end date:	12/31/2000 0:00:00
Enforcement date:	12/6/2006 0:00:00	Enforcement action:	State Compliance Achieved
Violation measurement:	Not Reported		

PWS name:	TUCSON, CITY OF	Population served:	675000
PWS type code:	C	Violation ID:	94899
Contaminant:	DI (2-ETHYLHEXYL) PHTHALATE		
Violation type:	3	Compliance start date:	1/1/1998 0:00:00
Compliance end date:	12/31/2000 0:00:00	Enforcement date:	11/27/2001 0:00:00
Enforcement action:	State Compliance Achieved	Violation measurement:	Not Reported

PWS name:	TUCSON, CITY OF	Population served:	675000
PWS type code:	C	Violation ID:	94899
Contaminant:	DI (2-ETHYLHEXYL) PHTHALATE		
Violation type:	3	Compliance start date:	1/1/1998 0:00:00
Compliance end date:	12/31/2000 0:00:00	Enforcement date:	12/6/2006 0:00:00
Enforcement action:	State Compliance Achieved	Violation measurement:	Not Reported

PWS name:	TUCSON, CITY OF	Population served:	675000
PWS type code:	C	Violation ID:	94999
Contaminant:	PICLORAM	Violation type:	3
Compliance start date:	1/1/1998 0:00:00	Compliance end date:	12/31/2000 0:00:00
Enforcement date:	11/27/2001 0:00:00	Enforcement action:	State Compliance Achieved
Violation measurement:	Not Reported		

PWS name:	TUCSON, CITY OF	Population served:	675000
PWS type code:	C	Violation ID:	94999
Contaminant:	PICLORAM	Violation type:	3
Compliance start date:	1/1/1998 0:00:00	Compliance end date:	12/31/2000 0:00:00
Enforcement date:	12/6/2006 0:00:00	Enforcement action:	State Compliance Achieved
Violation measurement:	Not Reported		

PWS name:	TUCSON, CITY OF	Population served:	675000
PWS type code:	C	Violation ID:	9501
Contaminant:	NITRATE	Violation type:	3
Compliance start date:	7/1/2000 0:00:00	Compliance end date:	9/30/2000 0:00:00
Enforcement date:	12/6/2006 0:00:00	Enforcement action:	State Compliance Achieved
Violation measurement:	Not Reported		

PWS name:	TUCSON, CITY OF	Population served:	675000
PWS type code:	C	Violation ID:	95099
Contaminant:	DINOSEB	Violation type:	3
Compliance start date:	1/1/1998 0:00:00	Compliance end date:	12/31/2000 0:00:00
Enforcement date:	11/27/2001 0:00:00	Enforcement action:	State Compliance Achieved
Violation measurement:	Not Reported		

PWS name:	TUCSON, CITY OF	Population served:	675000
PWS type code:	C	Violation ID:	95099
Contaminant:	DINOSEB	Violation type:	3
Compliance start date:	1/1/1998 0:00:00	Compliance end date:	12/31/2000 0:00:00
Enforcement date:	12/6/2006 0:00:00	Enforcement action:	State Compliance Achieved
Violation measurement:	Not Reported		

PWS name:	TUCSON, CITY OF	Population served:	675000
PWS type code:	C	Violation ID:	95199
Contaminant:	HEXACHLOROCYCLOPENTADIENE	Violation type:	3
Compliance start date:	1/1/1998 0:00:00	Compliance end date:	12/31/2000 0:00:00
Enforcement date:	11/27/2001 0:00:00	Enforcement action:	State Compliance Achieved
Violation measurement:	Not Reported		

PWS name:	TUCSON, CITY OF	Population served:	675000
PWS type code:	C	Violation ID:	95199
Contaminant:	HEXACHLOROCYCLOPENTADIENE	Violation type:	3
Compliance start date:	1/1/1998 0:00:00	Compliance end date:	12/31/2000 0:00:00
Enforcement date:	12/6/2006 0:00:00	Enforcement action:	State Compliance Achieved
Violation measurement:	Not Reported		

PWS name:	TUCSON, CITY OF	Population served:	675000
PWS type code:	C	Violation ID:	95299
Contaminant:	CARBOFURAN	Violation type:	3
Compliance start date:	1/1/1998 0:00:00	Compliance end date:	12/31/2000 0:00:00
Enforcement date:	11/27/2001 0:00:00	Enforcement action:	State Compliance Achieved
Violation measurement:	Not Reported		

PWS name:	TUCSON, CITY OF	Population served:	675000
PWS type code:	C	Violation ID:	95299
Contaminant:	CARBOFURAN	Violation type:	3
Compliance start date:	1/1/1998 0:00:00	Compliance end date:	12/31/2000 0:00:00
Enforcement date:	12/6/2006 0:00:00	Enforcement action:	State Compliance Achieved
Violation measurement:	Not Reported		

PWS name:	TUCSON, CITY OF	Population served:	675000
PWS type code:	C	Violation ID:	95399
Contaminant:	ATRAZINE	Violation type:	3
Compliance start date:	1/1/1998 0:00:00	Compliance end date:	12/31/2000 0:00:00
Enforcement date:	11/27/2001 0:00:00	Enforcement action:	State Compliance Achieved
Violation measurement:	Not Reported		

PWS name:	TUCSON, CITY OF	Population served:	675000
PWS type code:	C	Violation ID:	95399
Contaminant:	ATRAZINE	Violation type:	3
Compliance start date:	1/1/1998 0:00:00	Compliance end date:	12/31/2000 0:00:00
Enforcement date:	12/6/2006 0:00:00	Enforcement action:	State Compliance Achieved
Violation measurement:	Not Reported		

PWS name:	TUCSON, CITY OF	Population served:	675000
PWS type code:	C	Violation ID:	95499
Contaminant:	ALACHLOR (LASSO)	Violation type:	3
Compliance start date:	1/1/1998 0:00:00	Compliance end date:	12/31/2000 0:00:00
Enforcement date:	11/27/2001 0:00:00	Enforcement action:	State Compliance Achieved
Violation measurement:	Not Reported		

PWS name:	TUCSON, CITY OF	Population served:	675000
PWS type code:	C	Violation ID:	95499
Contaminant:	ALACHLOR (LASSO)	Violation type:	3
Compliance start date:	1/1/1998 0:00:00	Compliance end date:	12/31/2000 0:00:00
Enforcement date:	12/6/2006 0:00:00	Enforcement action:	State Compliance Achieved
Violation measurement:	Not Reported		

PWS name:	TUCSON, CITY OF	Population served:	675000
PWS type code:	C	Violation ID:	95599
Contaminant:	2,3,7,8-TCDD (DIOXIN)	Violation type:	3
Compliance start date:	1/1/1998 0:00:00	Compliance end date:	12/31/2000 0:00:00
Enforcement date:	11/27/2001 0:00:00	Enforcement action:	State Compliance Achieved
Violation measurement:	Not Reported		

PWS name:	TUCSON, CITY OF	Population served:	675000
PWS type code:	C	Violation ID:	95599
Contaminant:	2,3,7,8-TCDD (DIOXIN)	Violation type:	3
Compliance start date:	1/1/1998 0:00:00	Compliance end date:	12/31/2000 0:00:00
Enforcement date:	12/6/2006 0:00:00	Enforcement action:	State Compliance Achieved
Violation measurement:	Not Reported		

PWS name:	TUCSON, CITY OF	Population served:	675000
PWS type code:	C	Violation ID:	95699
Contaminant:	HEPTACHLOR	Violation type:	3
Compliance start date:	1/1/1998 0:00:00	Compliance end date:	12/31/2000 0:00:00
Enforcement date:	11/27/2001 0:00:00	Enforcement action:	State Compliance Achieved
Violation measurement:	Not Reported		

PWS name:	TUCSON, CITY OF	Population served:	675000
PWS type code:	C	Violation ID:	95699
Contaminant:	HEPTACHLOR	Violation type:	3
Compliance start date:	1/1/1998 0:00:00	Compliance end date:	12/31/2000 0:00:00
Enforcement date:	12/6/2006 0:00:00	Enforcement action:	State Compliance Achieved
Violation measurement:	Not Reported		

PWS name:	TUCSON, CITY OF	Population served:	675000
PWS type code:	C	Violation ID:	95799
Contaminant:	HEPTACHLOR EPOXIDE	Violation type:	3
Compliance start date:	1/1/1998 0:00:00	Compliance end date:	12/31/2000 0:00:00
Enforcement date:	11/27/2001 0:00:00	Enforcement action:	State Compliance Achieved
Violation measurement:	Not Reported		

PWS name:	TUCSON, CITY OF	Population served:	675000
PWS type code:	C	Violation ID:	95799
Contaminant:	HEPTACHLOR EPOXIDE	Violation type:	3
Compliance start date:	1/1/1998 0:00:00	Compliance end date:	12/31/2000 0:00:00
Enforcement date:	12/6/2006 0:00:00	Enforcement action:	State Compliance Achieved
Violation measurement:	Not Reported		

PWS name:	TUCSON, CITY OF	Population served:	675000
PWS type code:	C	Violation ID:	95899
Contaminant:	2,4-D	Violation type:	3
Compliance start date:	1/1/1998 0:00:00	Compliance end date:	12/31/2000 0:00:00
Enforcement date:	11/27/2001 0:00:00	Enforcement action:	State Compliance Achieved
Violation measurement:	Not Reported		

PWS name:	TUCSON, CITY OF	Population served:	675000
PWS type code:	C	Violation ID:	95899
Contaminant:	2,4-D	Violation type:	3
Compliance start date:	1/1/1998 0:00:00	Compliance end date:	12/31/2000 0:00:00
Enforcement date:	12/6/2006 0:00:00	Enforcement action:	State Compliance Achieved
Violation measurement:	Not Reported		

PWS name:	TUCSON, CITY OF	Population served:	675000
PWS type code:	C	Violation ID:	95999
Contaminant:	2,4,5-TP (SILVEX)	Violation type:	3
Compliance start date:	1/1/1998 0:00:00	Compliance end date:	12/31/2000 0:00:00
Enforcement date:	11/27/2001 0:00:00	Enforcement action:	State Compliance Achieved
Violation measurement:	Not Reported		

PWS name:	TUCSON, CITY OF	Population served:	675000
PWS type code:	C	Violation ID:	95999
Contaminant:	2,4,5-TP (SILVEX)	Violation type:	3
Compliance start date:	1/1/1998 0:00:00	Compliance end date:	12/31/2000 0:00:00
Enforcement date:	12/6/2006 0:00:00	Enforcement action:	State Compliance Achieved
Violation measurement:	Not Reported		

PWS name:	TUCSON, CITY OF	Population served:	675000
PWS type code:	C	Violation ID:	9601
Contaminant:	CHROMIUM	Violation type:	3
Compliance start date:	10/1/2000 0:00:00	Compliance end date:	12/31/2000 0:00:00
Enforcement date:	10/8/2002 0:00:00	Enforcement action:	State Compliance Achieved
Violation measurement:	Not Reported		

PWS name:	TUCSON, CITY OF	Population served:	675000
PWS type code:	C	Violation ID:	9601
Contaminant:	CHROMIUM	Violation type:	3
Compliance start date:	10/1/2000 0:00:00	Compliance end date:	12/31/2000 0:00:00
Enforcement date:	12/6/2006 0:00:00	Enforcement action:	State Compliance Achieved
Violation measurement:	Not Reported		

PWS name:	TUCSON, CITY OF	Population served:	675000
PWS type code:	C	Violation ID:	96099
Contaminant:	HEXACHLOROBENZENE (HCB)	Violation type:	3
Compliance start date:	1/1/1998 0:00:00	Compliance end date:	12/31/2000 0:00:00
Enforcement date:	11/27/2001 0:00:00	Enforcement action:	State Compliance Achieved
Violation measurement:	Not Reported		

PWS name:	TUCSON, CITY OF	Population served:	675000
PWS type code:	C	Violation ID:	96099
Contaminant:	HEXACHLOROBENZENE (HCB)	Violation type:	3
Compliance start date:	1/1/1998 0:00:00	Compliance end date:	12/31/2000 0:00:00
Enforcement date:	12/6/2006 0:00:00	Enforcement action:	State Compliance Achieved
Violation measurement:	Not Reported		

PWS name:	TUCSON, CITY OF	Population served:	675000
PWS type code:	C	Violation ID:	96199
Contaminant:	BENZO (A) PYRENE	Violation type:	3
Compliance start date:	1/1/1998 0:00:00	Compliance end date:	12/31/2000 0:00:00
Enforcement date:	11/27/2001 0:00:00	Enforcement action:	State Compliance Achieved
Violation measurement:	Not Reported		

PWS name:	TUCSON, CITY OF	Population served:	675000
PWS type code:	C	Violation ID:	96199
Contaminant:	BENZO (A) PYRENE	Violation type:	3
Compliance start date:	1/1/1998 0:00:00	Compliance end date:	12/31/2000 0:00:00
Enforcement date:	12/6/2006 0:00:00	Enforcement action:	State Compliance Achieved
Violation measurement:	Not Reported		

PWS name:	TUCSON, CITY OF	Population served:	675000
PWS type code:	C	Violation ID:	96299
Contaminant:	PENTACHLOROPHENOL		
Violation type:	3	Compliance start date:	1/1/1998 0:00:00
Compliance end date:	12/31/2000 0:00:00	Enforcement date:	11/27/2001 0:00:00
Enforcement action:	State Compliance Achieved	Violation measurement:	Not Reported

PWS name:	TUCSON, CITY OF	Population served:	675000
PWS type code:	C	Violation ID:	96299
Contaminant:	PENTACHLOROPHENOL	Violation type:	3
Compliance start date:	1/1/1998 0:00:00	Compliance end date:	12/31/2000 0:00:00
Enforcement date:	12/6/2006 0:00:00	Enforcement action:	State Compliance Achieved
Violation measurement:	Not Reported		

PWS name:	TUCSON, CITY OF	Population served:	675000
PWS type code:	C	Violation ID:	96399
Contaminant:	TOTAL POLYCHLORINATED BIPHENYLS (PCB)		
Violation type:	3	Compliance start date:	1/1/1998 0:00:00
Compliance end date:	12/31/2000 0:00:00	Enforcement date:	11/27/2001 0:00:00
Enforcement action:	State Compliance Achieved	Violation measurement:	Not Reported

PWS name:	TUCSON, CITY OF	Population served:	675000
PWS type code:	C	Violation ID:	96399
Contaminant:	TOTAL POLYCHLORINATED BIPHENYLS (PCB)		
Violation type:	3	Compliance start date:	1/1/1998 0:00:00
Compliance end date:	12/31/2000 0:00:00	Enforcement date:	12/6/2006 0:00:00
Enforcement action:	State Compliance Achieved	Violation measurement:	Not Reported

PWS name:	TUCSON, CITY OF	Population served:	675000
PWS type code:	C	Violation ID:	96499
Contaminant:	1,2 DIBROMO-3-CHLOROPROPANE (DBCP)		
Violation type:	3	Compliance start date:	1/1/1998 0:00:00
Compliance end date:	12/31/2000 0:00:00	Enforcement date:	11/27/2001 0:00:00
Enforcement action:	State Compliance Achieved	Violation measurement:	Not Reported

PWS name:	TUCSON, CITY OF	Population served:	675000
PWS type code:	C	Violation ID:	96499
Contaminant:	1,2 DIBROMO-3-CHLOROPROPANE (DBCP)		
Violation type:	3	Compliance start date:	1/1/1998 0:00:00
Compliance end date:	12/31/2000 0:00:00	Enforcement date:	12/6/2006 0:00:00
Enforcement action:	State Compliance Achieved	Violation measurement:	Not Reported

PWS name:	TUCSON, CITY OF	Population served:	675000
PWS type code:	C	Violation ID:	96599
Contaminant:	ETHYLENE DIBROMIDE (EDB)	Violation type:	3
Compliance start date:	1/1/1998 0:00:00	Compliance end date:	12/31/2000 0:00:00
Enforcement date:	11/27/2001 0:00:00	Enforcement action:	State Compliance Achieved
Violation measurement:	Not Reported		

PWS name:	TUCSON, CITY OF	Population served:	675000
PWS type code:	C	Violation ID:	96599
Contaminant:	ETHYLENE DIBROMIDE (EDB)	Violation type:	3
Compliance start date:	1/1/1998 0:00:00	Compliance end date:	12/31/2000 0:00:00
Enforcement date:	12/6/2006 0:00:00	Enforcement action:	State Compliance Achieved
Violation measurement:	Not Reported		

PWS name:	TUCSON, CITY OF	Population served:	675000
PWS type code:	C	Violation ID:	96699
Contaminant:	CHLORDANE	Violation type:	3
Compliance start date:	1/1/1998 0:00:00	Compliance end date:	12/31/2000 0:00:00
Enforcement date:	11/27/2001 0:00:00	Enforcement action:	State Compliance Achieved
Violation measurement:	Not Reported		

PWS name:	TUCSON, CITY OF	Population served:	675000
PWS type code:	C	Violation ID:	96699
Contaminant:	CHLORDANE	Violation type:	3
Compliance start date:	1/1/1998 0:00:00	Compliance end date:	12/31/2000 0:00:00
Enforcement date:	12/6/2006 0:00:00	Enforcement action:	State Compliance Achieved
Violation measurement:	Not Reported		

PWS name:	TUCSON, CITY OF	Population served:	675000
PWS type code:	C	Violation ID:	96799
Contaminant:	ENDRIN	Violation type:	3
Compliance start date:	1/1/1998 0:00:00	Compliance end date:	12/31/2000 0:00:00
Enforcement date:	11/27/2001 0:00:00	Enforcement action:	State Compliance Achieved
Violation measurement:	Not Reported		

PWS name:	TUCSON, CITY OF	Population served:	675000
PWS type code:	C	Violation ID:	96799
Contaminant:	ENDRIN	Violation type:	3
Compliance start date:	1/1/1998 0:00:00	Compliance end date:	12/31/2000 0:00:00
Enforcement date:	12/6/2006 0:00:00	Enforcement action:	State Compliance Achieved
Violation measurement:	Not Reported		

PWS name:	TUCSON, CITY OF	Population served:	675000
PWS type code:	C	Violation ID:	96899
Contaminant:	BHC-GAMMA (LINDANE)	Violation type:	3
Compliance start date:	1/1/1998 0:00:00	Compliance end date:	12/31/2000 0:00:00
Enforcement date:	11/27/2001 0:00:00	Enforcement action:	State Compliance Achieved
Violation measurement:	Not Reported		

PWS name:	TUCSON, CITY OF	Population served:	675000
PWS type code:	C	Violation ID:	96899
Contaminant:	BHC-GAMMA (LINDANE)	Violation type:	3
Compliance start date:	1/1/1998 0:00:00	Compliance end date:	12/31/2000 0:00:00
Enforcement date:	12/6/2006 0:00:00	Enforcement action:	State Compliance Achieved
Violation measurement:	Not Reported		

PWS name:	TUCSON, CITY OF	Population served:	675000
PWS type code:	C	Violation ID:	96999
Contaminant:	METHOXYCHLOR	Violation type:	3
Compliance start date:	1/1/1998 0:00:00	Compliance end date:	12/31/2000 0:00:00
Enforcement date:	11/27/2001 0:00:00	Enforcement action:	State Compliance Achieved
Violation measurement:	Not Reported		

PWS name:	TUCSON, CITY OF	Population served:	675000
PWS type code:	C	Violation ID:	96999
Contaminant:	METHOXYCHLOR	Violation type:	3
Compliance start date:	1/1/1998 0:00:00	Compliance end date:	12/31/2000 0:00:00
Enforcement date:	12/6/2006 0:00:00	Enforcement action:	State Compliance Achieved
Violation measurement:	Not Reported		

PWS name:	TUCSON, CITY OF	Population served:	675000
PWS type code:	C	Violation ID:	9701
Contaminant:	CHROMIUM	Violation type:	3
Compliance start date:	10/1/2000 0:00:00	Compliance end date:	12/31/2000 0:00:00
Enforcement date:	10/8/2002 0:00:00	Enforcement action:	State Compliance Achieved
Violation measurement:	Not Reported		

PWS name:	TUCSON, CITY OF	Population served:	675000
PWS type code:	C	Violation ID:	9701
Contaminant:	CHROMIUM	Violation type:	3
Compliance start date:	10/1/2000 0:00:00	Compliance end date:	12/31/2000 0:00:00
Enforcement date:	12/6/2006 0:00:00	Enforcement action:	State Compliance Achieved
Violation measurement:	Not Reported		

PWS name:	TUCSON, CITY OF	Population served:	675000
PWS type code:	C	Violation ID:	97099
Contaminant:	TOXAPHENE	Violation type:	3
Compliance start date:	1/1/1998 0:00:00	Compliance end date:	12/31/2000 0:00:00
Enforcement date:	11/27/2001 0:00:00	Enforcement action:	State Compliance Achieved
Violation measurement:	Not Reported		

PWS name:	TUCSON, CITY OF	Population served:	675000
PWS type code:	C	Violation ID:	97099
Contaminant:	TOXAPHENE	Violation type:	3
Compliance start date:	1/1/1998 0:00:00	Compliance end date:	12/31/2000 0:00:00
Enforcement date:	12/6/2006 0:00:00	Enforcement action:	State Compliance Achieved
Violation measurement:	Not Reported		

PWS name:	TUCSON, CITY OF	Population served:	675000
PWS type code:	C	Violation ID:	97199
Contaminant:	DALAPON	Violation type:	3
Compliance start date:	1/1/1998 0:00:00	Compliance end date:	12/31/2000 0:00:00
Enforcement date:	11/27/2001 0:00:00	Enforcement action:	State Compliance Achieved
Violation measurement:	Not Reported		

PWS name:	TUCSON, CITY OF	Population served:	675000
PWS type code:	C	Violation ID:	97199
Contaminant:	DALAPON	Violation type:	3
Compliance start date:	1/1/1998 0:00:00	Compliance end date:	12/31/2000 0:00:00
Enforcement date:	12/6/2006 0:00:00	Enforcement action:	State Compliance Achieved
Violation measurement:	Not Reported		

PWS name:	TUCSON, CITY OF	Population served:	675000
PWS type code:	C	Violation ID:	97299
Contaminant:	DIQUAT	Violation type:	3
Compliance start date:	1/1/1998 0:00:00	Compliance end date:	12/31/2000 0:00:00
Enforcement date:	11/27/2001 0:00:00	Enforcement action:	State Compliance Achieved
Violation measurement:	Not Reported		

PWS name:	TUCSON, CITY OF	Population served:	675000
PWS type code:	C	Violation ID:	97299
Contaminant:	DIQUAT	Violation type:	3
Compliance start date:	1/1/1998 0:00:00	Compliance end date:	12/31/2000 0:00:00
Enforcement date:	12/6/2006 0:00:00	Enforcement action:	State Compliance Achieved
Violation measurement:	Not Reported		

PWS name:	TUCSON, CITY OF	Population served:	675000
PWS type code:	C	Violation ID:	97399
Contaminant:	ENDOTHALL	Violation type:	3
Compliance start date:	1/1/1998 0:00:00	Compliance end date:	12/31/2000 0:00:00
Enforcement date:	11/27/2001 0:00:00	Enforcement action:	State Compliance Achieved
Violation measurement:	Not Reported		

PWS name:	TUCSON, CITY OF	Population served:	675000
PWS type code:	C	Violation ID:	97399
Contaminant:	ENDOTHALL	Violation type:	3
Compliance start date:	1/1/1998 0:00:00	Compliance end date:	12/31/2000 0:00:00
Enforcement date:	12/6/2006 0:00:00	Enforcement action:	State Compliance Achieved
Violation measurement:	Not Reported		

PWS name:	TUCSON, CITY OF	Population served:	675000
PWS type code:	C	Violation ID:	97499
Contaminant:	GLYPHOSATE	Violation type:	3
Compliance start date:	1/1/1998 0:00:00	Compliance end date:	12/31/2000 0:00:00
Enforcement date:	11/27/2001 0:00:00	Enforcement action:	State Compliance Achieved
Violation measurement:	Not Reported		

PWS name:	TUCSON, CITY OF	Population served:	675000
PWS type code:	C	Violation ID:	97499
Contaminant:	GLYPHOSATE	Violation type:	3
Compliance start date:	1/1/1998 0:00:00	Compliance end date:	12/31/2000 0:00:00
Enforcement date:	12/6/2006 0:00:00	Enforcement action:	State Compliance Achieved
Violation measurement:	Not Reported		

PWS name:	TUCSON, CITY OF	Population served:	675000
PWS type code:	C	Violation ID:	97599
Contaminant:	DI (2-ETHYLHEXYL) ADIPATE	Violation type:	3
Compliance start date:	1/1/1998 0:00:00	Compliance end date:	12/31/2000 0:00:00
Enforcement date:	11/27/2001 0:00:00	Enforcement action:	State Compliance Achieved
Violation measurement:	Not Reported		

PWS name:	TUCSON, CITY OF	Population served:	675000
PWS type code:	C	Violation ID:	97599
Contaminant:	DI (2-ETHYLHEXYL) ADIPATE	Violation type:	3
Compliance start date:	1/1/1998 0:00:00	Compliance end date:	12/31/2000 0:00:00
Enforcement date:	12/6/2006 0:00:00	Enforcement action:	State Compliance Achieved
Violation measurement:	Not Reported		

PWS name:	TUCSON, CITY OF	Population served:	675000
PWS type code:	C	Violation ID:	97699
Contaminant:	OXAMYL (VYDATE)	Violation type:	3
Compliance start date:	1/1/1998 0:00:00	Compliance end date:	12/31/2000 0:00:00
Enforcement date:	11/27/2001 0:00:00	Enforcement action:	State Compliance Achieved
Violation measurement:	Not Reported		

PWS name:	TUCSON, CITY OF	Population served:	675000
PWS type code:	C	Violation ID:	97699
Contaminant:	OXAMYL (VYDATE)	Violation type:	3
Compliance start date:	1/1/1998 0:00:00	Compliance end date:	12/31/2000 0:00:00
Enforcement date:	12/6/2006 0:00:00	Enforcement action:	State Compliance Achieved
Violation measurement:	Not Reported		

PWS name:	TUCSON, CITY OF	Population served:	675000
PWS type code:	C	Violation ID:	97799
Contaminant:	SIMAZINE	Violation type:	3
Compliance start date:	1/1/1998 0:00:00	Compliance end date:	12/31/2000 0:00:00
Enforcement date:	11/27/2001 0:00:00	Enforcement action:	State Compliance Achieved
Violation measurement:	Not Reported		

PWS name:	TUCSON, CITY OF	Population served:	675000
PWS type code:	C	Violation ID:	97799
Contaminant:	SIMAZINE	Violation type:	3
Compliance start date:	1/1/1998 0:00:00	Compliance end date:	12/31/2000 0:00:00
Enforcement date:	12/6/2006 0:00:00	Enforcement action:	State Compliance Achieved
Violation measurement:	Not Reported		

PWS name:	TUCSON, CITY OF	Population served:	675000
PWS type code:	C	Violation ID:	97899
Contaminant:	DI (2-ETHYLHEXYL) PHTHALATE		
Violation type:	3	Compliance start date:	1/1/1998 0:00:00
Compliance end date:	12/31/2000 0:00:00	Enforcement date:	11/27/2001 0:00:00
Enforcement action:	State Compliance Achieved	Violation measurement:	Not Reported

PWS name:	TUCSON, CITY OF	Population served:	675000
PWS type code:	C	Violation ID:	97899
Contaminant:	DI (2-ETHYLHEXYL) PHTHALATE		
Violation type:	3	Compliance start date:	1/1/1998 0:00:00
Compliance end date:	12/31/2000 0:00:00	Enforcement date:	12/6/2006 0:00:00
Enforcement action:	State Compliance Achieved	Violation measurement:	Not Reported

PWS name:	TUCSON, CITY OF	Population served:	675000
PWS type code:	C	Violation ID:	97999
Contaminant:	PICLORAM	Violation type:	3
Compliance start date:	1/1/1998 0:00:00	Compliance end date:	12/31/2000 0:00:00
Enforcement date:	11/27/2001 0:00:00	Enforcement action:	State Compliance Achieved
Violation measurement:	Not Reported		

PWS name:	TUCSON, CITY OF	Population served:	675000
PWS type code:	C	Violation ID:	97999
Contaminant:	PICLORAM	Violation type:	3
Compliance start date:	1/1/1998 0:00:00	Compliance end date:	12/31/2000 0:00:00
Enforcement date:	12/6/2006 0:00:00	Enforcement action:	State Compliance Achieved
Violation measurement:	Not Reported		

PWS name:	TUCSON, CITY OF	Population served:	675000
PWS type code:	C	Violation ID:	9801
Contaminant:	NITRATE	Violation type:	3
Compliance start date:	10/1/2000 0:00:00	Compliance end date:	12/31/2000 0:00:00
Enforcement date:	12/6/2006 0:00:00	Enforcement action:	State Compliance Achieved
Violation measurement:	Not Reported		

PWS name:	TUCSON, CITY OF	Population served:	675000
PWS type code:	C	Violation ID:	98099
Contaminant:	DINOSEB	Violation type:	3
Compliance start date:	1/1/1998 0:00:00	Compliance end date:	12/31/2000 0:00:00
Enforcement date:	11/27/2001 0:00:00	Enforcement action:	State Compliance Achieved
Violation measurement:	Not Reported		

PWS name:	TUCSON, CITY OF	Population served:	675000
PWS type code:	C	Violation ID:	98099
Contaminant:	DINOSEB	Violation type:	3
Compliance start date:	1/1/1998 0:00:00	Compliance end date:	12/31/2000 0:00:00
Enforcement date:	12/6/2006 0:00:00	Enforcement action:	State Compliance Achieved
Violation measurement:	Not Reported		

PWS name:	TUCSON, CITY OF	Population served:	675000
PWS type code:	C	Violation ID:	98199
Contaminant:	HEXACHLOROCYCLOPENTADIENE	Violation type:	3
Compliance start date:	1/1/1998 0:00:00	Compliance end date:	12/31/2000 0:00:00
Enforcement date:	11/27/2001 0:00:00	Enforcement action:	State Compliance Achieved
Violation measurement:	Not Reported		

PWS name:	TUCSON, CITY OF	Population served:	675000
PWS type code:	C	Violation ID:	98199
Contaminant:	HEXACHLOROCYCLOPENTADIENE	Violation type:	3
Compliance start date:	1/1/1998 0:00:00	Compliance end date:	12/31/2000 0:00:00
Enforcement date:	12/6/2006 0:00:00	Enforcement action:	State Compliance Achieved
Violation measurement:	Not Reported		

PWS name:	TUCSON, CITY OF	Population served:	675000
PWS type code:	C	Violation ID:	98299
Contaminant:	CARBOFURAN	Violation type:	3
Compliance start date:	1/1/1998 0:00:00	Compliance end date:	12/31/2000 0:00:00
Enforcement date:	11/27/2001 0:00:00	Enforcement action:	State Compliance Achieved
Violation measurement:	Not Reported		

PWS name:	TUCSON, CITY OF	Population served:	675000
PWS type code:	C	Violation ID:	98299
Contaminant:	CARBOFURAN	Violation type:	3
Compliance start date:	1/1/1998 0:00:00	Compliance end date:	12/31/2000 0:00:00
Enforcement date:	12/6/2006 0:00:00	Enforcement action:	State Compliance Achieved
Violation measurement:	Not Reported		

PWS name:	TUCSON, CITY OF	Population served:	675000
PWS type code:	C	Violation ID:	98399
Contaminant:	ATRAZINE	Violation type:	3
Compliance start date:	1/1/1998 0:00:00	Compliance end date:	12/31/2000 0:00:00
Enforcement date:	11/27/2001 0:00:00	Enforcement action:	State Compliance Achieved
Violation measurement:	Not Reported		

PWS name:	TUCSON, CITY OF	Population served:	675000
PWS type code:	C	Violation ID:	98399
Contaminant:	ATRAZINE	Violation type:	3
Compliance start date:	1/1/1998 0:00:00	Compliance end date:	12/31/2000 0:00:00
Enforcement date:	12/6/2006 0:00:00	Enforcement action:	State Compliance Achieved
Violation measurement:	Not Reported		

PWS name:	TUCSON, CITY OF	Population served:	675000
PWS type code:	C	Violation ID:	98499
Contaminant:	ALACHLOR (LASSO)	Violation type:	3
Compliance start date:	1/1/1998 0:00:00	Compliance end date:	12/31/2000 0:00:00
Enforcement date:	11/27/2001 0:00:00	Enforcement action:	State Compliance Achieved
Violation measurement:	Not Reported		

PWS name:	TUCSON, CITY OF	Population served:	675000
PWS type code:	C	Violation ID:	98499
Contaminant:	ALACHLOR (LASSO)	Violation type:	3
Compliance start date:	1/1/1998 0:00:00	Compliance end date:	12/31/2000 0:00:00
Enforcement date:	12/6/2006 0:00:00	Enforcement action:	State Compliance Achieved
Violation measurement:	Not Reported		

PWS name:	TUCSON, CITY OF	Population served:	675000
PWS type code:	C	Violation ID:	98599
Contaminant:	2,3,7,8-TCDD (DIOXIN)	Violation type:	3
Compliance start date:	1/1/1998 0:00:00	Compliance end date:	12/31/2000 0:00:00
Enforcement date:	11/27/2001 0:00:00	Enforcement action:	State Compliance Achieved
Violation measurement:	Not Reported		

PWS name:	TUCSON, CITY OF	Population served:	675000
PWS type code:	C	Violation ID:	98599
Contaminant:	2,3,7,8-TCDD (DIOXIN)	Violation type:	3
Compliance start date:	1/1/1998 0:00:00	Compliance end date:	12/31/2000 0:00:00
Enforcement date:	12/6/2006 0:00:00	Enforcement action:	State Compliance Achieved
Violation measurement:	Not Reported		

PWS name:	TUCSON, CITY OF	Population served:	675000
PWS type code:	C	Violation ID:	98699
Contaminant:	HEPTACHLOR	Violation type:	3
Compliance start date:	1/1/1998 0:00:00	Compliance end date:	12/31/2000 0:00:00
Enforcement date:	11/27/2001 0:00:00	Enforcement action:	State Compliance Achieved
Violation measurement:	Not Reported		

PWS name:	TUCSON, CITY OF	Population served:	675000
PWS type code:	C	Violation ID:	98699
Contaminant:	HEPTACHLOR	Violation type:	3
Compliance start date:	1/1/1998 0:00:00	Compliance end date:	12/31/2000 0:00:00
Enforcement date:	12/6/2006 0:00:00	Enforcement action:	State Compliance Achieved
Violation measurement:	Not Reported		

PWS name:	TUCSON, CITY OF	Population served:	675000
PWS type code:	C	Violation ID:	98799
Contaminant:	HEPTACHLOR EPOXIDE	Violation type:	3
Compliance start date:	1/1/1998 0:00:00	Compliance end date:	12/31/2000 0:00:00
Enforcement date:	11/27/2001 0:00:00	Enforcement action:	State Compliance Achieved
Violation measurement:	Not Reported		

PWS name:	TUCSON, CITY OF	Population served:	675000
PWS type code:	C	Violation ID:	98799
Contaminant:	HEPTACHLOR EPOXIDE	Violation type:	3
Compliance start date:	1/1/1998 0:00:00	Compliance end date:	12/31/2000 0:00:00
Enforcement date:	12/6/2006 0:00:00	Enforcement action:	State Compliance Achieved
Violation measurement:	Not Reported		

PWS name:	TUCSON, CITY OF	Population served:	675000
PWS type code:	C	Violation ID:	98899
Contaminant:	2,4-D	Violation type:	3
Compliance start date:	1/1/1998 0:00:00	Compliance end date:	12/31/2000 0:00:00
Enforcement date:	11/27/2001 0:00:00	Enforcement action:	State Compliance Achieved
Violation measurement:	Not Reported		

PWS name:	TUCSON, CITY OF	Population served:	675000
PWS type code:	C	Violation ID:	98899
Contaminant:	2,4-D	Violation type:	3
Compliance start date:	1/1/1998 0:00:00	Compliance end date:	12/31/2000 0:00:00
Enforcement date:	12/6/2006 0:00:00	Enforcement action:	State Compliance Achieved
Violation measurement:	Not Reported		

PWS name:	TUCSON, CITY OF	Population served:	675000
PWS type code:	C	Violation ID:	98999
Contaminant:	2,4,5-TP (SILVEX)	Violation type:	3
Compliance start date:	1/1/1998 0:00:00	Compliance end date:	12/31/2000 0:00:00
Enforcement date:	11/27/2001 0:00:00	Enforcement action:	State Compliance Achieved
Violation measurement:	Not Reported		

PWS name:	TUCSON, CITY OF	Population served:	675000
PWS type code:	C	Violation ID:	98999
Contaminant:	2,4,5-TP (SILVEX)	Violation type:	3
Compliance start date:	1/1/1998 0:00:00	Compliance end date:	12/31/2000 0:00:00
Enforcement date:	12/6/2006 0:00:00	Enforcement action:	State Compliance Achieved
Violation measurement:	Not Reported		

PWS name:	TUCSON, CITY OF	Population served:	675000
PWS type code:	C	Violation ID:	9901
Contaminant:	NITRATE	Violation type:	3
Compliance start date:	1/1/2000 0:00:00	Compliance end date:	12/31/2000 0:00:00
Enforcement date:	12/6/2006 0:00:00	Enforcement action:	State Compliance Achieved
Violation measurement:	Not Reported		

PWS name:	TUCSON, CITY OF	Population served:	675000
PWS type code:	C	Violation ID:	99099
Contaminant:	HEXACHLOROBENZENE (HCB)	Violation type:	3
Compliance start date:	1/1/1998 0:00:00	Compliance end date:	12/31/2000 0:00:00
Enforcement date:	11/27/2001 0:00:00	Enforcement action:	State Compliance Achieved
Violation measurement:	Not Reported		

PWS name:	TUCSON, CITY OF	Population served:	675000
PWS type code:	C	Violation ID:	99099
Contaminant:	HEXACHLOROBENZENE (HCB)	Violation type:	3
Compliance start date:	1/1/1998 0:00:00	Compliance end date:	12/31/2000 0:00:00
Enforcement date:	12/6/2006 0:00:00	Enforcement action:	State Compliance Achieved
Violation measurement:	Not Reported		

PWS name:	TUCSON, CITY OF	Population served:	675000
PWS type code:	C	Violation ID:	99199
Contaminant:	BENZO (A) PYRENE	Violation type:	3
Compliance start date:	1/1/1998 0:00:00	Compliance end date:	12/31/2000 0:00:00
Enforcement date:	11/27/2001 0:00:00	Enforcement action:	State Compliance Achieved
Violation measurement:	Not Reported		

PWS name:	TUCSON, CITY OF	Population served:	675000
PWS type code:	C	Violation ID:	99199
Contaminant:	BENZO (A) PYRENE	Violation type:	3
Compliance start date:	1/1/1998 0:00:00	Compliance end date:	12/31/2000 0:00:00
Enforcement date:	12/6/2006 0:00:00	Enforcement action:	State Compliance Achieved
Violation measurement:	Not Reported		

PWS name:	TUCSON, CITY OF	Population served:	675000
PWS type code:	C	Violation ID:	99299
Contaminant:	PENTACHLOROPHENOL	Violation type:	3
Compliance start date:	1/1/1998 0:00:00	Compliance end date:	12/31/2000 0:00:00
Enforcement date:	11/27/2001 0:00:00	Enforcement action:	State Compliance Achieved
Violation measurement:	Not Reported		

PWS name:	TUCSON, CITY OF	Population served:	675000
PWS type code:	C	Violation ID:	99299
Contaminant:	PENTACHLOROPHENOL	Violation type:	3
Compliance start date:	1/1/1998 0:00:00	Compliance end date:	12/31/2000 0:00:00
Enforcement date:	12/6/2006 0:00:00	Enforcement action:	State Compliance Achieved
Violation measurement:	Not Reported		

PWS name:	TUCSON, CITY OF	Population served:	675000
PWS type code:	C	Violation ID:	99399
Contaminant:	TOTAL POLYCHLORINATED BIPHENYLS (PCB)		
Violation type:	3	Compliance start date:	1/1/1998 0:00:00
Compliance end date:	12/31/2000 0:00:00	Enforcement date:	11/27/2001 0:00:00
Enforcement action:	State Compliance Achieved	Violation measurement:	Not Reported

PWS name:	TUCSON, CITY OF	Population served:	675000
PWS type code:	C	Violation ID:	99399
Contaminant:	TOTAL POLYCHLORINATED BIPHENYLS (PCB)		
Violation type:	3	Compliance start date:	1/1/1998 0:00:00
Compliance end date:	12/31/2000 0:00:00	Enforcement date:	12/6/2006 0:00:00
Enforcement action:	State Compliance Achieved	Violation measurement:	Not Reported

PWS name:	TUCSON, CITY OF	Population served:	675000
PWS type code:	C	Violation ID:	99499
Contaminant:	1,2 DIBROMO-3-CHLOROPROPANE (DBCP)		
Violation type:	3	Compliance start date:	1/1/1998 0:00:00
Compliance end date:	12/31/2000 0:00:00	Enforcement date:	11/27/2001 0:00:00
Enforcement action:	State Compliance Achieved	Violation measurement:	Not Reported

PWS name:	TUCSON, CITY OF	Population served:	675000
PWS type code:	C	Violation ID:	99499
Contaminant:	1,2 DIBROMO-3-CHLOROPROPANE (DBCP)		
Violation type:	3	Compliance start date:	1/1/1998 0:00:00
Compliance end date:	12/31/2000 0:00:00	Enforcement date:	12/6/2006 0:00:00
Enforcement action:	State Compliance Achieved	Violation measurement:	Not Reported

PWS name:	TUCSON, CITY OF	Population served:	675000
PWS type code:	C	Violation ID:	99599
Contaminant:	ETHYLENE DIBROMIDE (EDB)	Violation type:	3
Compliance start date:	1/1/1998 0:00:00	Compliance end date:	12/31/2000 0:00:00
Enforcement date:	11/27/2001 0:00:00	Enforcement action:	State Compliance Achieved
Violation measurement:	Not Reported		

PWS name:	TUCSON, CITY OF	Population served:	675000
PWS type code:	C	Violation ID:	99599
Contaminant:	ETHYLENE DIBROMIDE (EDB)	Violation type:	3
Compliance start date:	1/1/1998 0:00:00	Compliance end date:	12/31/2000 0:00:00
Enforcement date:	12/6/2006 0:00:00	Enforcement action:	State Compliance Achieved
Violation measurement:	Not Reported		

PWS name:	TUCSON, CITY OF	Population served:	675000
PWS type code:	C	Violation ID:	99699
Contaminant:	CHLORDANE	Violation type:	3
Compliance start date:	1/1/1998 0:00:00	Compliance end date:	12/31/2000 0:00:00
Enforcement date:	11/27/2001 0:00:00	Enforcement action:	State Compliance Achieved
Violation measurement:	Not Reported		

PWS name:	TUCSON, CITY OF	Population served:	675000
PWS type code:	C	Violation ID:	99699
Contaminant:	CHLORDANE	Violation type:	3
Compliance start date:	1/1/1998 0:00:00	Compliance end date:	12/31/2000 0:00:00
Enforcement date:	12/6/2006 0:00:00	Enforcement action:	State Compliance Achieved
Violation measurement:	Not Reported		

PWS name:	TUCSON, CITY OF	Population served:	675000
PWS type code:	C	Violation ID:	99799
Contaminant:	ENDRIN	Violation type:	3
Compliance start date:	1/1/1998 0:00:00	Compliance end date:	12/31/2000 0:00:00
Enforcement date:	12/6/2006 0:00:00	Enforcement action:	State Compliance Achieved
Violation measurement:	Not Reported		

PWS name:	TUCSON, CITY OF	Population served:	675000
PWS type code:	C	Violation ID:	99899
Contaminant:	BHC-GAMMA (LINDANE)	Violation type:	3
Compliance start date:	1/1/1998 0:00:00	Compliance end date:	12/31/2000 0:00:00
Enforcement date:	12/6/2006 0:00:00	Enforcement action:	State Compliance Achieved
Violation measurement:	Not Reported		

PWS name:	TUCSON, CITY OF	Population served:	675000
PWS type code:	C	Violation ID:	999
Contaminant:	FLUORIDE	Violation type:	3
Compliance start date:	1/1/1998 0:00:00	Compliance end date:	12/31/2000 0:00:00
Enforcement date:	10/8/2002 0:00:00	Enforcement action:	State Compliance Achieved
Violation measurement:	Not Reported		

PWS name:	TUCSON, CITY OF	Population served:	675000
PWS type code:	C	Violation ID:	999
Contaminant:	FLUORIDE	Violation type:	3
Compliance start date:	1/1/1998 0:00:00	Compliance end date:	12/31/2000 0:00:00
Enforcement date:	11/27/2001 0:00:00	Enforcement action:	State Compliance Achieved
Violation measurement:	Not Reported		

PWS name:	TUCSON, CITY OF	Population served:	675000
PWS type code:	C	Violation ID:	999
Contaminant:	FLUORIDE	Violation type:	3
Compliance start date:	1/1/1998 0:00:00	Compliance end date:	12/31/2000 0:00:00
Enforcement date:	12/6/2006 0:00:00	Enforcement action:	State Compliance Achieved
Violation measurement:	Not Reported		

PWS name:	TUCSON, CITY OF	Population served:	675000
PWS type code:	C	Violation ID:	99999
Contaminant:	METHOXYCHLOR	Violation type:	3
Compliance start date:	1/1/1998 0:00:00	Compliance end date:	12/31/2000 0:00:00
Enforcement date:	12/6/2006 0:00:00	Enforcement action:	State Compliance Achieved
Violation measurement:	Not Reported		

Map ID:	271		
Epa region:	09	State:	AZ
Pwsid:	AZ0410112	Pwsname:	TUCSON CITY OF
Cityserved:	Not Reported	Stateserved:	AZ
Zipserved:	Not Reported	Fipscounty:	04019
Status:	Active	Retpopsrvd:	675686
Pwssvcconn:	191264	Psource longname:	Groundwater
Pwstype:	CWS	Owner:	Local_Govt
Contact:	DEAN, STEPHEN	Contactorgname:	DEAN, STEPHEN
Contactphone:	520-837-2441	Contactaddress1:	Not Reported
Contactaddress2:	4401 S TUCSON ESTATES PKWY		
Contactcity:	TUCSON	Contactstate:	AZ
Contactzip:	85735	Pwsactivitycode:	A

Pwsid:	AZ0410112	Facid:	1147
Facname:	TP001 - CL2	Factype:	Treatment_plant
Facactivitycode:	A	Trtobjective:	disinfection
Trtprocess:	hypochlorination, pre	Factypecode:	TP

Pwsid:	AZ0410112	Facid:	15862
Facname:	TP002 - CL2	Factype:	Treatment_plant
Facactivitycode:	A	Trtobjective:	disinfection
Trtprocess:	hypochlorination, post	Factypecode:	TP

Pwsid:	AZ0410112	Facid:	15863
Facname:	TP003 - CL2	Factype:	Treatment_plant
Facactivitycode:	A	Trtobjective:	disinfection
Trtprocess:	hypochlorination, post	Factypecode:	TP

Pwsid:	AZ0410112	Facid:	15960
Facname:	TP004 - CL2	Factype:	Treatment_plant
Facactivitycode:	A	Trtobjective:	disinfection
Trtprocess:	hypochlorination, post	Factypecode:	TP

GEOCHECK VERSION 2.1
STATE DATABASE WELL INFORMATION

Pwsid:	AZ0410112	Facid:	21838
Facname:	TP126 - CL2, TCE	Factype:	Treatment_plant
Facactivitycode:	A		
Trtobjective:	disinfection by-products control		
Trtprocess:	activated carbon, granular		
Factypecode:	TP		

Pwsid:	AZ0410112	Facid:	21838
Facname:	TP126 - CL2, TCE	Factype:	Treatment_plant
Facactivitycode:	A		
Trtobjective:	disinfection by-products control		
Trtprocess:	aeration, packed tower	Factypecode:	TP

Pwsid:	AZ0410112	Facid:	21838
Facname:	TP126 - CL2, TCE	Factype:	Treatment_plant
Facactivitycode:	A	Trtobjective:	disinfection
Trtprocess:	hypochlorination, post	Factypecode:	TP

Pwsid:	AZ0410112	Facid:	22338
Facname:	TP164 - CL2	Factype:	Treatment_plant
Facactivitycode:	A	Trtobjective:	organics removal
Trtprocess:	hypochlorination, pre	Factypecode:	TP

Pwsid:	AZ0410112	Facid:	22338
Facname:	TP164 - CL2	Factype:	Treatment_plant
Facactivitycode:	A	Trtobjective:	disinfection
Trtprocess:	hypochlorination, post	Factypecode:	TP

PWS ID:	AZ0410112	PWS name:	TUCSON WATER DEPT MUNICI
Address:	BOX 27210	Care of:	Not Reported
City:	TUCSON	State:	AZ
Zip:	85726	Owner:	TUCSON WATER DEPT MUNICI
Source code:	Surface water	Population:	550000

PWS ID:	AZ0410112	PWS type:	System Owner/Responsible Party
PWS name:	CITY OF TUCSON	PWS address:	P O BOX 27210
PWS city:	TUCSON	PWS state:	AZ
PWS zip:	85726	PWS name:	TUCSON, CITY OF
PWS type code:	C	Retail population served:	675000
Contact:	TUCSON CITY OF	Contact address:	ATTN STEPHEN DEAN
Contact address:	4401 S TUCSON ESTATES PKWY		
Contact city:	TUCSON	Contact state:	AZ
Contact zip:	85735	Contact telephone:	520-791-5256

PWS ID:	AZ0410112	Activity status:	Active
Date system activated:	7706	Date system deactivated:	Not Reported
Retail population:	00478641	System name:	TUCSON WATER DEPT MUNICI
System address:	Not Reported	System address:	BOX 27210
System city:	TUCSON	System state:	AZ
System zip:	85726		

County FIPS:	04	City served:	TUCSON
Population served:	over 100,000 Persons	Treatment:	Untreated
Latitude:	321102	Longitude:	1111258
Latitude:	320703	Longitude:	1111404
Latitude:	320754	Longitude:	1111203
Latitude:	320753	Longitude:	1111255

Latitude:	320617	Longitude:	1111202
Latitude:	320708	Longitude:	1111212
Latitude:	320708	Longitude:	1111254
Latitude:	321041	Longitude:	1110953
Latitude:	320828	Longitude:	1111104
Latitude:	321752	Longitude:	1105913
Latitude:	321741	Longitude:	1105900
Latitude:	321701	Longitude:	1105903
Latitude:	321653	Longitude:	1105803
Latitude:	321536	Longitude:	1105850
Latitude:	321040	Longitude:	1110920
Latitude:	321550	Longitude:	1105616
Latitude:	321616	Longitude:	1105710
Latitude:	321549	Longitude:	1105702
Latitude:	321549	Longitude:	1105631
Latitude:	321530	Longitude:	1105718
Latitude:	321504	Longitude:	1105749
Latitude:	321609	Longitude:	1105910
Latitude:	321732	Longitude:	1105927
Latitude:	322215	Longitude:	1105827
Latitude:	322135	Longitude:	1105820
Latitude:	322122	Longitude:	1105846
Latitude:	321505	Longitude:	1105037
Latitude:	321410	Longitude:	1104732
Latitude:	321423	Longitude:	1104825
Latitude:	320804	Longitude:	1105538
Latitude:	320832	Longitude:	1105207
Latitude:	320905	Longitude:	1105129
Latitude:	321346	Longitude:	1105428
Latitude:	321333	Longitude:	1105240
Latitude:	321411	Longitude:	1104802

Latitude:	321439	Longitude:	1105247
Latitude:	321420	Longitude:	1105247
Latitude:	321333	Longitude:	1105247
Latitude:	321235	Longitude:	1105411
Latitude:	321347	Longitude:	1105357
Latitude:	321327	Longitude:	1105325
Latitude:	321327	Longitude:	1105356
Latitude:	321333	Longitude:	1105310
Latitude:	321305	Longitude:	1105107
Latitude:	321518	Longitude:	1105219
Latitude:	321351	Longitude:	1105107
Latitude:	321404	Longitude:	1105114
Latitude:	321155	Longitude:	1105419
Latitude:	321254	Longitude:	1105254
Latitude:	321115	Longitude:	1105559
Latitude:	320845	Longitude:	1105132
Latitude:	322320	Longitude:	1110341
Latitude:	320838	Longitude:	1105848
Latitude:	321029	Longitude:	1105811
Latitude:	321512	Longitude:	1105319
Latitude:	321536	Longitude:	1105537
Latitude:	321400	Longitude:	1105544
Latitude:	321452	Longitude:	1105436
Latitude:	321359	Longitude:	1105459
Latitude:	321420	Longitude:	1105514
Latitude:	321426	Longitude:	1105444
Latitude:	321517	Longitude:	1105524
Latitude:	321524	Longitude:	1105553
Latitude:	321510	Longitude:	1105553
Latitude:	321446	Longitude:	1105544
Latitude:	321426	Longitude:	1105429

Latitude:	321254	Longitude:	1105559
Latitude:	321426	Longitude:	1105544
Latitude:	320917	Longitude:	1105911
Latitude:	320930	Longitude:	1105911
Latitude:	320956	Longitude:	1105903
Latitude:	321129	Longitude:	1105537
Latitude:	321208	Longitude:	1105552
Latitude:	321221	Longitude:	1105615
Latitude:	321025	Longitude:	1105848
Latitude:	320933	Longitude:	1105903
Latitude:	322146	Longitude:	1110554
Latitude:	321005	Longitude:	1105817
Latitude:	321506	Longitude:	1105028
Latitude:	321000	Longitude:	1105849
Latitude:	321426	Longitude:	1105506
Latitude:	321531	Longitude:	1105436
Latitude:	321103	Longitude:	1105441
Latitude:	320942	Longitude:	1104958
Latitude:	321244	Longitude:	1104630
Latitude:	321426	Longitude:	1105506
Latitude:	321549	Longitude:	1105827
Latitude:	321505	Longitude:	1105358
Latitude:	321504	Longitude:	1105514
Latitude:	321346	Longitude:	1105529
Latitude:	321324	Longitude:	1104506
Latitude:	321300	Longitude:	1105645
Latitude:	321246	Longitude:	1104958
Latitude:	320947	Longitude:	1105832
Latitude:	320802	Longitude:	1111054
Latitude:	320144	Longitude:	1105635
Latitude:	322102	Longitude:	1110319

GEOCHECK VERSION 2.1
STATE DATABASE WELL INFORMATION

Latitude:	322018	Longitude:	1110341
Latitude:	321919	Longitude:	1110216
Latitude:	321827	Longitude:	1110145
Latitude:	321814	Longitude:	1110123
Latitude:	321748	Longitude:	1110045
Latitude:	321735	Longitude:	1110123
Latitude:	322456	Longitude:	1111935
Latitude:	322707	Longitude:	1112043
Latitude:	322542	Longitude:	1111605
Latitude:	321036	Longitude:	1105919
Latitude:	321214	Longitude:	1105913
Latitude:	321003	Longitude:	1105913
Latitude:	321010	Longitude:	1105919
Latitude:	321003	Longitude:	1105918
Latitude:	320054	Longitude:	1105134
Latitude:	315909	Longitude:	1105307
Latitude:	320008	Longitude:	1105330
Latitude:	320008	Longitude:	1105228
Latitude:	315711	Longitude:	1105250
Latitude:	315711	Longitude:	1105329
Latitude:	320943	Longitude:	1105926
Latitude:	320053	Longitude:	1105228
Latitude:	320100	Longitude:	1105446
Latitude:	320238	Longitude:	1105734
Latitude:	320428	Longitude:	1105726
Latitude:	320120	Longitude:	1105501
Latitude:	320251	Longitude:	1105704
Latitude:	320406	Longitude:	1105728
Latitude:	320107	Longitude:	1105531
Latitude:	320521	Longitude:	1105731
Latitude:	320428	Longitude:	1105704

Latitude:	320455	Longitude:	1105732
Latitude:	320324	Longitude:	1105719
Latitude:	320219	Longitude:	1105633
Latitude:	320219	Longitude:	1105633
Latitude:	323030	Longitude:	1105500
Latitude:	320508	Longitude:	1105732
Latitude:	323030	Longitude:	1105531
Latitude:	320113	Longitude:	1104721
Latitude:	320014	Longitude:	1104729
Latitude:	321027	Longitude:	1104458
Latitude:	320010	Longitude:	1112005
Latitude:	323030	Longitude:	1105531
Latitude:	320739	Longitude:	1105223
Latitude:	321317	Longitude:	1104458
Latitude:	321305	Longitude:	1104717
Latitude:	321245	Longitude:	1104630
Latitude:	321159	Longitude:	1104726
Latitude:	321146	Longitude:	1104716
Latitude:	320313	Longitude:	1111440
Latitude:	320731	Longitude:	1104818
Latitude:	321246	Longitude:	1104817
Latitude:	321344	Longitude:	1104625
Latitude:	321532	Longitude:	1104701
Latitude:	321531	Longitude:	1104726
Latitude:	321140	Longitude:	1104614
Latitude:	321305	Longitude:	1104918
Latitude:	321351	Longitude:	1104825
Latitude:	321344	Longitude:	1104856
Latitude:	321505	Longitude:	1104629
Latitude:	321506	Longitude:	1104630
Latitude:	321304	Longitude:	1104856

Latitude:	321226	Longitude:	1105015
Latitude:	321259	Longitude:	1104840
Latitude:	321311	Longitude:	1104724
Latitude:	321357	Longitude:	1104731
Latitude:	321345	Longitude:	1104754
Latitude:	321318	Longitude:	1104818
Latitude:	321318	Longitude:	1104848
Latitude:	321213	Longitude:	1105021
Latitude:	321219	Longitude:	1105005
Latitude:	321252	Longitude:	1105005
Latitude:	321331	Longitude:	1105043
Latitude:	321245	Longitude:	1105044
Latitude:	321305	Longitude:	1105036
Latitude:	321245	Longitude:	1105114
Latitude:	321232	Longitude:	1105059
Latitude:	321035	Longitude:	1105021
Latitude:	321224	Longitude:	1105157
Latitude:	321232	Longitude:	1105028
Latitude:	322320	Longitude:	1110236
Latitude:	321404	Longitude:	1105114
Latitude:	321558	Longitude:	1104849
Latitude:	321531	Longitude:	1105232
Latitude:	321518	Longitude:	1105405
Latitude:	321524	Longitude:	1105654
Latitude:	321327	Longitude:	1105638
Latitude:	321042	Longitude:	1111235
Latitude:	321108	Longitude:	1111400
Latitude:	321147	Longitude:	1111258
Latitude:	321111	Longitude:	1111206
Latitude:	321021	Longitude:	1111205
Latitude:	321022	Longitude:	1111252

GEOCHECK VERSION 2.1
STATE DATABASE WELL INFORMATION

Latitude:	380847	Longitude:	1111306
Latitude:	321034	Longitude:	1111328
Latitude:	320847	Longitude:	1111156

State:	AZ	Latitude degrees:	31
Latitude minutes:	59	Latitude seconds:	9.0000
Longitude degrees:	110	Longitude minutes:	53
Longitude seconds:	7.0000		

State:	AZ	Latitude degrees:	32
Latitude minutes:	0	Latitude seconds:	8.0000
Longitude degrees:	110	Longitude minutes:	52
Longitude seconds:	28.0000		

State:	AZ	Latitude degrees:	32
Latitude minutes:	0	Latitude seconds:	8.0000
Longitude degrees:	110	Longitude minutes:	53
Longitude seconds:	30.0000		

State:	AZ	Latitude degrees:	32
Latitude minutes:	0	Latitude seconds:	53.0000
Longitude degrees:	110	Longitude minutes:	52
Longitude seconds:	28.0000		

State:	AZ	Latitude degrees:	32
Latitude minutes:	0	Latitude seconds:	54.0000
Longitude degrees:	110	Longitude minutes:	51
Longitude seconds:	34.0000		

State:	AZ	Latitude degrees:	32
Latitude minutes:	1	Latitude seconds:	0.0000
Longitude degrees:	110	Longitude minutes:	54
Longitude seconds:	46.0000		

State:	AZ	Latitude degrees:	32
Latitude minutes:	1	Latitude seconds:	7.0000
Longitude degrees:	110	Longitude minutes:	55
Longitude seconds:	31.0000		

State:	AZ	Latitude degrees:	32
Latitude minutes:	1	Latitude seconds:	20.0000
Longitude degrees:	110	Longitude minutes:	55
Longitude seconds:	1.0000		

State:	AZ	Latitude degrees:	32
Latitude minutes:	1	Latitude seconds:	44.0000
Longitude degrees:	110	Longitude minutes:	56
Longitude seconds:	35.0000		

State:	AZ	Latitude degrees:	32
Latitude minutes:	2	Latitude seconds:	19.0000
Longitude degrees:	110	Longitude minutes:	56
Longitude seconds:	33.0000		

State:	AZ	Latitude degrees:	32
Latitude minutes:	2	Latitude seconds:	51.0000
Longitude degrees:	110	Longitude minutes:	57
Longitude seconds:	4.0000		

State:	AZ	Latitude degrees:	32

Latitude minutes:	3	Latitude seconds:	24.0000
Longitude degrees:	110	Longitude minutes:	57
Longitude seconds:	19.0000		

State:	AZ	Latitude degrees:	32
Latitude minutes:	4	Latitude seconds:	6.0000
Longitude degrees:	110	Longitude minutes:	57
Longitude seconds:	28.0000		

State:	AZ	Latitude degrees:	32
Latitude minutes:	4	Latitude seconds:	28.0000
Longitude degrees:	110	Longitude minutes:	57
Longitude seconds:	4.0000		

State:	AZ	Latitude degrees:	32
Latitude minutes:	4	Latitude seconds:	28.0000
Longitude degrees:	110	Longitude minutes:	57
Longitude seconds:	26.0000		

State:	AZ	Latitude degrees:	32
Latitude minutes:	4	Latitude seconds:	55.0000
Longitude degrees:	110	Longitude minutes:	57
Longitude seconds:	32.0000		

State:	AZ	Latitude degrees:	32
Latitude minutes:	5	Latitude seconds:	8.0000
Longitude degrees:	110	Longitude minutes:	57
Longitude seconds:	32.0000		

State:	AZ	Latitude degrees:	32
Latitude minutes:	5	Latitude seconds:	21.0000
Longitude degrees:	110	Longitude minutes:	57
Longitude seconds:	31.0000		

State:	AZ	Latitude degrees:	32
Latitude minutes:	6	Latitude seconds:	17.0000
Longitude degrees:	111	Longitude minutes:	12
Longitude seconds:	2.0000		

State:	AZ	Latitude degrees:	32
Latitude minutes:	7	Latitude seconds:	8.0000
Longitude degrees:	111	Longitude minutes:	12
Longitude seconds:	12.0000		

State:	AZ	Latitude degrees:	32
Latitude minutes:	7	Latitude seconds:	8.0000
Longitude degrees:	111	Longitude minutes:	12
Longitude seconds:	54.0000		

State:	AZ	Latitude degrees:	32
Latitude minutes:	7	Latitude seconds:	31.0000
Longitude degrees:	110	Longitude minutes:	48
Longitude seconds:	18.0000		

State:	AZ	Latitude degrees:	32
Latitude minutes:	7	Latitude seconds:	53.0000
Longitude degrees:	111	Longitude minutes:	12
Longitude seconds:	55.0000		

State:	AZ	Latitude degrees:	32
Latitude minutes:	7	Latitude seconds:	54.0000
Longitude degrees:	111	Longitude minutes:	12

Longitude seconds: 3.0000

State: AZ
Latitude degrees: 32
Latitude minutes: 8
Latitude seconds: 4.0000
Longitude degrees: 110
Longitude minutes: 55
Longitude seconds: 38.0000

State: AZ
Latitude degrees: 32
Latitude minutes: 8
Latitude seconds: 28.0000
Longitude degrees: 111
Longitude minutes: 11
Longitude seconds: 4.0000

State: AZ
Latitude degrees: 32
Latitude minutes: 8
Latitude seconds: 32.0000
Longitude degrees: 110
Longitude minutes: 52
Longitude seconds: 7.0000

State: AZ
Latitude degrees: 32
Latitude minutes: 8
Latitude seconds: 38.0000
Longitude degrees: 110
Longitude minutes: 58
Longitude seconds: 48.0000

State: AZ
Latitude degrees: 32
Latitude minutes: 8
Latitude seconds: 45.0000
Longitude degrees: 110
Longitude minutes: 51
Longitude seconds: 32.0000

State: AZ
Latitude degrees: 32
Latitude minutes: 8
Latitude seconds: 47.0000
Longitude degrees: 111
Longitude minutes: 11
Longitude seconds: 56.0000

State: AZ
Latitude degrees: 32
Latitude minutes: 9
Latitude seconds: 5.0000
Longitude degrees: 110
Longitude minutes: 51
Longitude seconds: 29.0000

State: AZ
Latitude degrees: 32
Latitude minutes: 9
Latitude seconds: 17.0000
Longitude degrees: 110
Longitude minutes: 59
Longitude seconds: 11.0000

State: AZ
Latitude degrees: 32
Latitude minutes: 9
Latitude seconds: 30.0000
Longitude degrees: 110
Longitude minutes: 59
Longitude seconds: 11.0000

State: AZ
Latitude degrees: 32
Latitude minutes: 9
Latitude seconds: 33.0000
Longitude degrees: 110
Longitude minutes: 59
Longitude seconds: 3.0000

State: AZ
Latitude degrees: 32
Latitude minutes: 9
Latitude seconds: 42.0000
Longitude degrees: 110
Longitude minutes: 49
Longitude seconds: 58.0000

State: AZ
Latitude degrees: 32
Latitude minutes: 9
Latitude seconds: 43.0000
Longitude degrees: 110
Longitude minutes: 59
Longitude seconds: 26.0000

GEOCHECK VERSION 2.1
STATE DATABASE WELL INFORMATION

State:	AZ	Latitude degrees:	32
Latitude minutes:	9	Latitude seconds:	47.0000
Longitude degrees:	110	Longitude minutes:	58
Longitude seconds:	32.0000		

State:	AZ	Latitude degrees:	32
Latitude minutes:	9	Latitude seconds:	56.0000
Longitude degrees:	110	Longitude minutes:	59
Longitude seconds:	3.0000		

State:	AZ	Latitude degrees:	32
Latitude minutes:	10	Latitude seconds:	0.0000
Longitude degrees:	110	Longitude minutes:	58
Longitude seconds:	49.0000		

State:	AZ	Latitude degrees:	32
Latitude minutes:	10	Latitude seconds:	3.0000
Longitude degrees:	110	Longitude minutes:	59
Longitude seconds:	13.0000		

State:	AZ	Latitude degrees:	32
Latitude minutes:	10	Latitude seconds:	3.0000
Longitude degrees:	110	Longitude minutes:	59
Longitude seconds:	18.0000		

State:	AZ	Latitude degrees:	32
Latitude minutes:	10	Latitude seconds:	5.0000
Longitude degrees:	110	Longitude minutes:	58
Longitude seconds:	17.0000		

State:	AZ	Latitude degrees:	32
Latitude minutes:	10	Latitude seconds:	10.0000
Longitude degrees:	110	Longitude minutes:	59
Longitude seconds:	19.0000		

State:	AZ	Latitude degrees:	32
Latitude minutes:	10	Latitude seconds:	21.0000
Longitude degrees:	111	Longitude minutes:	12
Longitude seconds:	5.0000		

State:	AZ	Latitude degrees:	32
Latitude minutes:	10	Latitude seconds:	22.0000
Longitude degrees:	111	Longitude minutes:	12
Longitude seconds:	52.0000		

State:	AZ	Latitude degrees:	32
Latitude minutes:	10	Latitude seconds:	25.0000
Longitude degrees:	110	Longitude minutes:	58
Longitude seconds:	48.0000		

State:	AZ	Latitude degrees:	32
Latitude minutes:	10	Latitude seconds:	27.0000
Longitude degrees:	110	Longitude minutes:	44
Longitude seconds:	58.0000		

State:	AZ	Latitude degrees:	32
Latitude minutes:	10	Latitude seconds:	29.0000
Longitude degrees:	110	Longitude minutes:	58
Longitude seconds:	11.0000		

State:	AZ	Latitude degrees:	32
Latitude minutes:	10	Latitude seconds:	34.0000

Longitude degrees:	111	Longitude minutes:	13
Longitude seconds:	28.0000		
State:	AZ	Latitude degrees:	32
Latitude minutes:	10	Latitude seconds:	35.0000
Longitude degrees:	110	Longitude minutes:	50
Longitude seconds:	21.0000		
State:	AZ	Latitude degrees:	32
Latitude minutes:	10	Latitude seconds:	36.0000
Longitude degrees:	110	Longitude minutes:	59
Longitude seconds:	19.0000		
State:	AZ	Latitude degrees:	32
Latitude minutes:	10	Latitude seconds:	40.0000
Longitude degrees:	111	Longitude minutes:	9
Longitude seconds:	20.0000		
State:	AZ	Latitude degrees:	32
Latitude minutes:	10	Latitude seconds:	41.0000
Longitude degrees:	111	Longitude minutes:	9
Longitude seconds:	53.0000		
State:	AZ	Latitude degrees:	32
Latitude minutes:	10	Latitude seconds:	42.0000
Longitude degrees:	111	Longitude minutes:	12
Longitude seconds:	35.0000		
State:	AZ	Latitude degrees:	32
Latitude minutes:	11	Latitude seconds:	2.0000
Longitude degrees:	111	Longitude minutes:	12
Longitude seconds:	58.0000		
State:	AZ	Latitude degrees:	32
Latitude minutes:	11	Latitude seconds:	3.0000
Longitude degrees:	110	Longitude minutes:	54
Longitude seconds:	41.0000		
State:	AZ	Latitude degrees:	32
Latitude minutes:	11	Latitude seconds:	8.0000
Longitude degrees:	111	Longitude minutes:	14
Longitude seconds:	0.0000		
State:	AZ	Latitude degrees:	32
Latitude minutes:	11	Latitude seconds:	11.0000
Longitude degrees:	111	Longitude minutes:	12
Longitude seconds:	6.0000		
State:	AZ	Latitude degrees:	32
Latitude minutes:	11	Latitude seconds:	15.0000
Longitude degrees:	110	Longitude minutes:	55
Longitude seconds:	59.0000		
State:	AZ	Latitude degrees:	32
Latitude minutes:	11	Latitude seconds:	29.0000
Longitude degrees:	110	Longitude minutes:	55
Longitude seconds:	37.0000		
State:	AZ	Latitude degrees:	32
Latitude minutes:	11	Latitude seconds:	40.0000
Longitude degrees:	110	Longitude minutes:	46
Longitude seconds:	14.0000		

GEOCHECK VERSION 2.1
STATE DATABASE WELL INFORMATION

State:	AZ	Latitude degrees:	32
Latitude minutes:	11	Latitude seconds:	46.0000
Longitude degrees:	110	Longitude minutes:	47
Longitude seconds:	16.0000		

State:	AZ	Latitude degrees:	32
Latitude minutes:	11	Latitude seconds:	47.0000
Longitude degrees:	111	Longitude minutes:	12
Longitude seconds:	58.0000		

State:	AZ	Latitude degrees:	32
Latitude minutes:	11	Latitude seconds:	55.0000
Longitude degrees:	110	Longitude minutes:	54
Longitude seconds:	19.0000		

State:	AZ	Latitude degrees:	32
Latitude minutes:	11	Latitude seconds:	59.0000
Longitude degrees:	110	Longitude minutes:	47
Longitude seconds:	26.0000		

State:	AZ	Latitude degrees:	32
Latitude minutes:	12	Latitude seconds:	8.0000
Longitude degrees:	110	Longitude minutes:	55
Longitude seconds:	52.0000		

State:	AZ	Latitude degrees:	32
Latitude minutes:	12	Latitude seconds:	13.0000
Longitude degrees:	110	Longitude minutes:	50
Longitude seconds:	21.0000		

State:	AZ	Latitude degrees:	32
Latitude minutes:	12	Latitude seconds:	14.0000
Longitude degrees:	110	Longitude minutes:	59
Longitude seconds:	13.0000		

State:	AZ	Latitude degrees:	32
Latitude minutes:	12	Latitude seconds:	19.0000
Longitude degrees:	110	Longitude minutes:	50
Longitude seconds:	5.0000		

State:	AZ	Latitude degrees:	32
Latitude minutes:	12	Latitude seconds:	21.0000
Longitude degrees:	110	Longitude minutes:	56
Longitude seconds:	15.0000		

State:	AZ	Latitude degrees:	32
Latitude minutes:	12	Latitude seconds:	24.0000
Longitude degrees:	110	Longitude minutes:	51
Longitude seconds:	57.0000		

State:	AZ	Latitude degrees:	32
Latitude minutes:	12	Latitude seconds:	26.0000
Longitude degrees:	110	Longitude minutes:	50
Longitude seconds:	15.0000		

State:	AZ	Latitude degrees:	32
Latitude minutes:	12	Latitude seconds:	32.0000
Longitude degrees:	110	Longitude minutes:	50
Longitude seconds:	28.0000		

State:	AZ	Latitude degrees:	32
Latitude minutes:	12	Latitude seconds:	32.0000

Longitude degrees:	110	Longitude minutes:	50
Longitude seconds:	59.0000		
State:	AZ	Latitude degrees:	32
Latitude minutes:	12	Latitude seconds:	35.0000
Longitude degrees:	110	Longitude minutes:	54
Longitude seconds:	11.0000		
State:	AZ	Latitude degrees:	32
Latitude minutes:	12	Latitude seconds:	44.0000
Longitude degrees:	110	Longitude minutes:	46
Longitude seconds:	30.0000		
State:	AZ	Latitude degrees:	32
Latitude minutes:	12	Latitude seconds:	45.0000
Longitude degrees:	110	Longitude minutes:	46
Longitude seconds:	30.0000		
State:	AZ	Latitude degrees:	32
Latitude minutes:	12	Latitude seconds:	45.0000
Longitude degrees:	110	Longitude minutes:	50
Longitude seconds:	44.0000		
State:	AZ	Latitude degrees:	32
Latitude minutes:	12	Latitude seconds:	45.0000
Longitude degrees:	110	Longitude minutes:	51
Longitude seconds:	14.0000		
State:	AZ	Latitude degrees:	32
Latitude minutes:	12	Latitude seconds:	46.0000
Longitude degrees:	110	Longitude minutes:	49
Longitude seconds:	58.0000		
State:	AZ	Latitude degrees:	32
Latitude minutes:	12	Latitude seconds:	52.0000
Longitude degrees:	110	Longitude minutes:	50
Longitude seconds:	5.0000		
State:	AZ	Latitude degrees:	32
Latitude minutes:	12	Latitude seconds:	54.0000
Longitude degrees:	110	Longitude minutes:	52
Longitude seconds:	54.0000		
State:	AZ	Latitude degrees:	32
Latitude minutes:	12	Latitude seconds:	54.0000
Longitude degrees:	110	Longitude minutes:	55
Longitude seconds:	59.0000		
State:	AZ	Latitude degrees:	32
Latitude minutes:	12	Latitude seconds:	59.0000
Longitude degrees:	110	Longitude minutes:	48
Longitude seconds:	40.0000		
State:	AZ	Latitude degrees:	32
Latitude minutes:	13	Latitude seconds:	0.0000
Longitude degrees:	110	Longitude minutes:	56
Longitude seconds:	45.0000		
State:	AZ	Latitude degrees:	32
Latitude minutes:	13	Latitude seconds:	4.0000
Longitude degrees:	110	Longitude minutes:	48
Longitude seconds:	56.0000		

GEOCHECK VERSION 2.1
STATE DATABASE WELL INFORMATION

State:	AZ	Latitude degrees:	32
Latitude minutes:	13	Latitude seconds:	5.0000
Longitude degrees:	110	Longitude minutes:	47
Longitude seconds:	17.0000		

State:	AZ	Latitude degrees:	32
Latitude minutes:	13	Latitude seconds:	5.0000
Longitude degrees:	110	Longitude minutes:	49
Longitude seconds:	18.0000		

State:	AZ	Latitude degrees:	32
Latitude minutes:	13	Latitude seconds:	5.0000
Longitude degrees:	110	Longitude minutes:	50
Longitude seconds:	36.0000		

State:	AZ	Latitude degrees:	32
Latitude minutes:	13	Latitude seconds:	5.0000
Longitude degrees:	110	Longitude minutes:	51
Longitude seconds:	7.0000		

State:	AZ	Latitude degrees:	32
Latitude minutes:	13	Latitude seconds:	11.0000
Longitude degrees:	110	Longitude minutes:	47
Longitude seconds:	24.0000		

State:	AZ	Latitude degrees:	32
Latitude minutes:	13	Latitude seconds:	17.0000
Longitude degrees:	110	Longitude minutes:	44
Longitude seconds:	58.0000		

State:	AZ	Latitude degrees:	32
Latitude minutes:	13	Latitude seconds:	18.0000
Longitude degrees:	110	Longitude minutes:	48
Longitude seconds:	18.0000		

State:	AZ	Latitude degrees:	32
Latitude minutes:	13	Latitude seconds:	18.0000
Longitude degrees:	110	Longitude minutes:	48
Longitude seconds:	48.0000		

State:	AZ	Latitude degrees:	32
Latitude minutes:	13	Latitude seconds:	24.0000
Longitude degrees:	110	Longitude minutes:	45
Longitude seconds:	6.0000		

State:	AZ	Latitude degrees:	32
Latitude minutes:	13	Latitude seconds:	27.0000
Longitude degrees:	110	Longitude minutes:	53
Longitude seconds:	25.0000		

State:	AZ	Latitude degrees:	32
Latitude minutes:	13	Latitude seconds:	27.0000
Longitude degrees:	110	Longitude minutes:	53
Longitude seconds:	56.0000		

State:	AZ	Latitude degrees:	32
Latitude minutes:	13	Latitude seconds:	27.0000
Longitude degrees:	110	Longitude minutes:	56
Longitude seconds:	38.0000		

State:	AZ	Latitude degrees:	32
Latitude minutes:	13	Latitude seconds:	31.0000

Longitude degrees:	110	Longitude minutes:	50
Longitude seconds:	43.0000		
State:	AZ	Latitude degrees:	32
Latitude minutes:	13	Latitude seconds:	33.0000
Longitude degrees:	110	Longitude minutes:	52
Longitude seconds:	40.0000		
State:	AZ	Latitude degrees:	32
Latitude minutes:	13	Latitude seconds:	33.0000
Longitude degrees:	110	Longitude minutes:	52
Longitude seconds:	47.0000		
State:	AZ	Latitude degrees:	32
Latitude minutes:	13	Latitude seconds:	33.0000
Longitude degrees:	110	Longitude minutes:	53
Longitude seconds:	10.0000		
State:	AZ	Latitude degrees:	32
Latitude minutes:	13	Latitude seconds:	44.0000
Longitude degrees:	110	Longitude minutes:	46
Longitude seconds:	25.0000		
State:	AZ	Latitude degrees:	32
Latitude minutes:	13	Latitude seconds:	44.0000
Longitude degrees:	110	Longitude minutes:	48
Longitude seconds:	56.0000		
State:	AZ	Latitude degrees:	32
Latitude minutes:	13	Latitude seconds:	46.0000
Longitude degrees:	110	Longitude minutes:	54
Longitude seconds:	28.0000		
State:	AZ	Latitude degrees:	32
Latitude minutes:	13	Latitude seconds:	46.0000
Longitude degrees:	110	Longitude minutes:	55
Longitude seconds:	29.0000		
State:	AZ	Latitude degrees:	32
Latitude minutes:	13	Latitude seconds:	47.0000
Longitude degrees:	110	Longitude minutes:	53
Longitude seconds:	57.0000		
State:	AZ	Latitude degrees:	32
Latitude minutes:	13	Latitude seconds:	51.0000
Longitude degrees:	110	Longitude minutes:	48
Longitude seconds:	25.0000		
State:	AZ	Latitude degrees:	32
Latitude minutes:	13	Latitude seconds:	51.0000
Longitude degrees:	110	Longitude minutes:	51
Longitude seconds:	7.0000		
State:	AZ	Latitude degrees:	32
Latitude minutes:	13	Latitude seconds:	59.0000
Longitude degrees:	110	Longitude minutes:	54
Longitude seconds:	59.0000		
State:	AZ	Latitude degrees:	32
Latitude minutes:	14	Latitude seconds:	0.0000
Longitude degrees:	110	Longitude minutes:	55
Longitude seconds:	44.0000		

GEOCHECK VERSION 2.1
STATE DATABASE WELL INFORMATION

State:	AZ	Latitude degrees:	32
Latitude minutes:	14	Latitude seconds:	4.0000
Longitude degrees:	110	Longitude minutes:	51
Longitude seconds:	14.0000		

State:	AZ	Latitude degrees:	32
Latitude minutes:	14	Latitude seconds:	10.0000
Longitude degrees:	110	Longitude minutes:	47
Longitude seconds:	32.0000		

State:	AZ	Latitude degrees:	32
Latitude minutes:	14	Latitude seconds:	11.0000
Longitude degrees:	110	Longitude minutes:	48
Longitude seconds:	2.0000		

State:	AZ	Latitude degrees:	32
Latitude minutes:	14	Latitude seconds:	20.0000
Longitude degrees:	110	Longitude minutes:	52
Longitude seconds:	47.0000		

State:	AZ	Latitude degrees:	32
Latitude minutes:	14	Latitude seconds:	20.0000
Longitude degrees:	110	Longitude minutes:	55
Longitude seconds:	14.0000		

State:	AZ	Latitude degrees:	32
Latitude minutes:	14	Latitude seconds:	23.0000
Longitude degrees:	110	Longitude minutes:	48
Longitude seconds:	25.0000		

State:	AZ	Latitude degrees:	32
Latitude minutes:	14	Latitude seconds:	26.0000
Longitude degrees:	110	Longitude minutes:	54
Longitude seconds:	29.0000		

State:	AZ	Latitude degrees:	32
Latitude minutes:	14	Latitude seconds:	26.0000
Longitude degrees:	110	Longitude minutes:	54
Longitude seconds:	44.0000		

State:	AZ	Latitude degrees:	32
Latitude minutes:	14	Latitude seconds:	26.0000
Longitude degrees:	110	Longitude minutes:	55
Longitude seconds:	6.0000		

State:	AZ	Latitude degrees:	32
Latitude minutes:	14	Latitude seconds:	26.0000
Longitude degrees:	110	Longitude minutes:	55
Longitude seconds:	44.0000		

State:	AZ	Latitude degrees:	32
Latitude minutes:	14	Latitude seconds:	39.0000
Longitude degrees:	110	Longitude minutes:	52
Longitude seconds:	47.0000		

State:	AZ	Latitude degrees:	32
Latitude minutes:	14	Latitude seconds:	46.0000
Longitude degrees:	110	Longitude minutes:	55
Longitude seconds:	44.0000		

State:	AZ	Latitude degrees:	32
Latitude minutes:	14	Latitude seconds:	52.0000

Longitude degrees:	110	Longitude minutes:	54
Longitude seconds:	36.0000		
State:	AZ	Latitude degrees:	32
Latitude minutes:	15	Latitude seconds:	4.0000
Longitude degrees:	110	Longitude minutes:	55
Longitude seconds:	14.0000		
State:	AZ	Latitude degrees:	32
Latitude minutes:	15	Latitude seconds:	4.0000
Longitude degrees:	110	Longitude minutes:	57
Longitude seconds:	49.0000		
State:	AZ	Latitude degrees:	32
Latitude minutes:	15	Latitude seconds:	5.0000
Longitude degrees:	110	Longitude minutes:	46
Longitude seconds:	29.0000		
State:	AZ	Latitude degrees:	32
Latitude minutes:	15	Latitude seconds:	5.0000
Longitude degrees:	110	Longitude minutes:	50
Longitude seconds:	37.0000		
State:	AZ	Latitude degrees:	32
Latitude minutes:	15	Latitude seconds:	5.0000
Longitude degrees:	110	Longitude minutes:	53
Longitude seconds:	58.0000		
State:	AZ	Latitude degrees:	32
Latitude minutes:	15	Latitude seconds:	6.0000
Longitude degrees:	110	Longitude minutes:	46
Longitude seconds:	30.0000		
State:	AZ	Latitude degrees:	32
Latitude minutes:	15	Latitude seconds:	6.0000
Longitude degrees:	110	Longitude minutes:	50
Longitude seconds:	28.0000		
State:	AZ	Latitude degrees:	32
Latitude minutes:	15	Latitude seconds:	10.0000
Longitude degrees:	110	Longitude minutes:	55
Longitude seconds:	53.0000		
State:	AZ	Latitude degrees:	32
Latitude minutes:	15	Latitude seconds:	12.0000
Longitude degrees:	110	Longitude minutes:	53
Longitude seconds:	19.0000		
State:	AZ	Latitude degrees:	32
Latitude minutes:	15	Latitude seconds:	17.0000
Longitude degrees:	110	Longitude minutes:	55
Longitude seconds:	24.0000		
State:	AZ	Latitude degrees:	32
Latitude minutes:	15	Latitude seconds:	18.0000
Longitude degrees:	110	Longitude minutes:	52
Longitude seconds:	19.0000		
State:	AZ	Latitude degrees:	32
Latitude minutes:	15	Latitude seconds:	18.0000
Longitude degrees:	110	Longitude minutes:	54
Longitude seconds:	5.0000		

GEOCHECK VERSION 2.1
STATE DATABASE WELL INFORMATION

State:	AZ	Latitude degrees:	32
Latitude minutes:	15	Latitude seconds:	24.0000
Longitude degrees:	110	Longitude minutes:	55
Longitude seconds:	53.0000		

State:	AZ	Latitude degrees:	32
Latitude minutes:	15	Latitude seconds:	24.0000
Longitude degrees:	110	Longitude minutes:	56
Longitude seconds:	54.0000		

State:	AZ	Latitude degrees:	32
Latitude minutes:	15	Latitude seconds:	30.0000
Longitude degrees:	110	Longitude minutes:	57
Longitude seconds:	18.0000		

State:	AZ	Latitude degrees:	32
Latitude minutes:	15	Latitude seconds:	31.0000
Longitude degrees:	110	Longitude minutes:	47
Longitude seconds:	26.0000		

State:	AZ	Latitude degrees:	32
Latitude minutes:	15	Latitude seconds:	31.0000
Longitude degrees:	110	Longitude minutes:	52
Longitude seconds:	32.0000		

State:	AZ	Latitude degrees:	32
Latitude minutes:	15	Latitude seconds:	31.0000
Longitude degrees:	110	Longitude minutes:	54
Longitude seconds:	36.0000		

State:	AZ	Latitude degrees:	32
Latitude minutes:	15	Latitude seconds:	32.0000
Longitude degrees:	110	Longitude minutes:	47
Longitude seconds:	1.0000		

State:	AZ	Latitude degrees:	32
Latitude minutes:	15	Latitude seconds:	32.0000
Longitude degrees:	110	Longitude minutes:	50
Longitude seconds:	5.0000		

State:	AZ	Latitude degrees:	32
Latitude minutes:	15	Latitude seconds:	36.0000
Longitude degrees:	110	Longitude minutes:	55
Longitude seconds:	37.0000		

State:	AZ	Latitude degrees:	32
Latitude minutes:	15	Latitude seconds:	36.0000
Longitude degrees:	110	Longitude minutes:	58
Longitude seconds:	50.0000		

State:	AZ	Latitude degrees:	32
Latitude minutes:	15	Latitude seconds:	49.0000
Longitude degrees:	110	Longitude minutes:	56
Longitude seconds:	31.0000		

State:	AZ	Latitude degrees:	32
Latitude minutes:	15	Latitude seconds:	49.0000
Longitude degrees:	110	Longitude minutes:	57
Longitude seconds:	2.0000		

State:	AZ	Latitude degrees:	32
Latitude minutes:	15	Latitude seconds:	49.0000

Longitude degrees:	110	Longitude minutes:	58
Longitude seconds:	27.0000		
State:	AZ	Latitude degrees:	32
Latitude minutes:	15	Latitude seconds:	50.0000
Longitude degrees:	110	Longitude minutes:	56
Longitude seconds:	16.0000		
State:	AZ	Latitude degrees:	32
Latitude minutes:	15	Latitude seconds:	58.0000
Longitude degrees:	110	Longitude minutes:	48
Longitude seconds:	49.0000		
State:	AZ	Latitude degrees:	32
Latitude minutes:	16	Latitude seconds:	9.0000
Longitude degrees:	110	Longitude minutes:	59
Longitude seconds:	10.0000		
State:	AZ	Latitude degrees:	32
Latitude minutes:	16	Latitude seconds:	16.0000
Longitude degrees:	110	Longitude minutes:	57
Longitude seconds:	10.0000		
State:	AZ	Latitude degrees:	32
Latitude minutes:	17	Latitude seconds:	1.0000
Longitude degrees:	110	Longitude minutes:	59
Longitude seconds:	3.0000		
State:	AZ	Latitude degrees:	32
Latitude minutes:	17	Latitude seconds:	32.0000
Longitude degrees:	110	Longitude minutes:	59
Longitude seconds:	27.0000		
State:	AZ	Latitude degrees:	32
Latitude minutes:	17	Latitude seconds:	35.0000
Longitude degrees:	111	Longitude minutes:	1
Longitude seconds:	23.0000		
State:	AZ	Latitude degrees:	32
Latitude minutes:	17	Latitude seconds:	41.0000
Longitude degrees:	110	Longitude minutes:	59
Longitude seconds:	0.0000		
State:	AZ	Latitude degrees:	32
Latitude minutes:	17	Latitude seconds:	48.0000
Longitude degrees:	111	Longitude minutes:	0
Longitude seconds:	45.0000		
State:	AZ	Latitude degrees:	32
Latitude minutes:	17	Latitude seconds:	52.0000
Longitude degrees:	110		
Longitude minutes:	59	Longitude seconds:	13.0000
State:	AZ	Latitude degrees:	32
Latitude minutes:	18	Latitude seconds:	14.0000
Longitude degrees:	111	Longitude minutes:	1
Longitude seconds:	23.0000		
State:	AZ	Latitude degrees:	32
Latitude minutes:	18	Latitude seconds:	27.0000
Longitude degrees:	111	Longitude minutes:	1
Longitude seconds:	45.0000		

GEOCHECK VERSION 2.1
STATE DATABASE WELL INFORMATION

State:	AZ	Latitude degrees:	32
Latitude minutes:	19	Latitude seconds:	19.0000
Longitude degrees:	111	Longitude minutes:	2
Longitude seconds:	16.0000		

State:	AZ	Latitude degrees:	32
Latitude minutes:	20	Latitude seconds:	18.0000
Longitude degrees:	111	Longitude minutes:	3
Longitude seconds:	41.0000		

State:	AZ	Latitude degrees:	32
Latitude minutes:	21	Latitude seconds:	2.0000
Longitude degrees:	111	Longitude minutes:	3
Longitude seconds:	19.0000		

State:	AZ	Latitude degrees:	32
Latitude minutes:	21	Latitude seconds:	22.0000
Longitude degrees:	110	Longitude minutes:	58
Longitude seconds:	46.0000		

State:	AZ	Latitude degrees:	32
Latitude minutes:	21	Latitude seconds:	35.0000
Longitude degrees:	110	Longitude minutes:	58
Longitude seconds:	20.0000		

State:	AZ	Latitude degrees:	32
Latitude minutes:	21	Latitude seconds:	46.0000
Longitude degrees:	111	Longitude minutes:	5
Longitude seconds:	54.0000		

State:	AZ	Latitude degrees:	32
Latitude minutes:	22	Latitude seconds:	15.0000
Longitude degrees:	110	Longitude minutes:	58
Longitude seconds:	27.0000		

State:	AZ	Latitude degrees:	32
Latitude minutes:	23	Latitude seconds:	20.0000
Longitude degrees:	111	Longitude minutes:	2
Longitude seconds:	36.0000		

State:	AZ	Latitude degrees:	32
Latitude minutes:	23	Latitude seconds:	20.0000
Longitude degrees:	111	Longitude minutes:	3
Longitude seconds:	41.0000		

State:	AZ	Latitude degrees:	32
Latitude minutes:	24	Latitude seconds:	56.0000
Longitude degrees:	111	Longitude minutes:	19
Longitude seconds:	35.0000		

State:	AZ	Latitude degrees:	38
Latitude minutes:	8	Latitude seconds:	47.0000
Longitude degrees:	111	Longitude minutes:	13
Longitude seconds:	6.0000		

Violation id:	10001	Orig code:	S
State:	AZ	Violation Year:	2000
Contamination code:	1040	Contamination Name:	Nitrate
Violation code:	03	Violation name:	Monitoring, Regular
Rule code:	331	Rule name:	Nitrates
Violation measur:	Not Reported	Unit of measure:	Not Reported
State mcl:	Not Reported	Cmp bdt:	10/01/2000

Cmp edt: 12/31/2000

Violation id: 100099
State: AZ
Contamination code: 2020
Violation code: 03
Rule code: 320
Violation measur: Not Reported
State mcl: Not Reported
Cmp edt: 12/31/2000
Orig code: S
Violation Year: 1998
Contamination Name: Toxaphene
Violation name: Monitoring, Regular
Rule name: SOC
Unit of measure: Not Reported
Cmp bdt: 01/01/1998

Violation id: 100199
State: AZ
Contamination code: 2031
Violation code: 03
Rule code: 320
Violation measur: Not Reported
State mcl: Not Reported
Cmp edt: 12/31/2000
Orig code: S
Violation Year: 1998
Contamination Name: Dalapon
Violation name: Monitoring, Regular
Rule name: SOC
Unit of measure: Not Reported
Cmp bdt: 01/01/1998

Violation id: 100299
State: AZ
Contamination code: 2032
Violation code: 03
Rule code: 320
Violation measur: Not Reported
State mcl: Not Reported
Cmp edt: 12/31/2000
Orig code: S
Violation Year: 1998
Contamination Name: Diquat
Violation name: Monitoring, Regular
Rule name: SOC
Unit of measure: Not Reported
Cmp bdt: 01/01/1998

Violation id: 100399
State: AZ
Contamination code: 2033
Violation code: 03
Rule code: 320
Violation measur: Not Reported
State mcl: Not Reported
Cmp edt: 12/31/2000
Orig code: S
Violation Year: 1998
Contamination Name: Endothall
Violation name: Monitoring, Regular
Rule name: SOC
Unit of measure: Not Reported
Cmp bdt: 01/01/1998

Violation id: 100499
State: AZ
Contamination code: 2034
Violation code: 03
Rule code: 320
Violation measur: Not Reported
State mcl: Not Reported
Cmp edt: 12/31/2000
Orig code: S
Violation Year: 1998
Contamination Name: Glyphosate
Violation name: Monitoring, Regular
Rule name: SOC
Unit of measure: Not Reported
Cmp bdt: 01/01/1998

Violation id: 100599
State: AZ
Contamination code: 2035
Violation code: 03
Rule code: 320
Violation measur: Not Reported
State mcl: Not Reported
Cmp edt: 12/31/2000
Orig code: S
Violation Year: 1998
Contamination Name: Di(2-ethylhexyl) adipate
Violation name: Monitoring, Regular
Rule name: SOC
Unit of measure: Not Reported
Cmp bdt: 01/01/1998

Violation id: 100699
State: AZ
Contamination code: 2036
Violation code: 03
Rule code: 320
Violation measur: Not Reported
Orig code: S
Violation Year: 1998
Contamination Name: OXAMYL
Violation name: Monitoring, Regular
Rule name: SOC
Unit of measure: Not Reported

State mcl: Not Reported
Cmp bdt: 01/01/1998
Cmp edt: 12/31/2000

Violation id: 100799
Orig code: S
State: AZ
Violation Year: 1998
Contamination code: 2037
Contamination Name: Simazine
Violation code: 03
Violation name: Monitoring, Regular
Rule code: 320
Rule name: SOC
Violation measur: Not Reported
Unit of measure: Not Reported
State mcl: Not Reported
Cmp bdt: 01/01/1998
Cmp edt: 12/31/2000

Violation id: 100899
Orig code: S
State: AZ
Violation Year: 1998
Contamination code: 2039
Contamination Name: Di(2-ethylhexyl) phthalate
Violation code: 03
Violation name: Monitoring, Regular
Rule code: 320
Rule name: SOC
Violation measur: Not Reported
Unit of measure: Not Reported
State mcl: Not Reported
Cmp bdt: 01/01/1998
Cmp edt: 12/31/2000

Violation id: 100999
Orig code: S
State: AZ
Violation Year: 1998
Contamination code: 2040
Contamination Name: Picloram
Violation code: 03
Violation name: Monitoring, Regular
Rule code: 320
Rule name: SOC
Violation measur: Not Reported
Unit of measure: Not Reported
State mcl: Not Reported
Cmp bdt: 01/01/1998
Cmp edt: 12/31/2000

Violation id: 10101
Orig code: S
State: AZ
Violation Year: 2000
Contamination code: 1040
Contamination Name: Nitrate
Violation code: 03
Violation name: Monitoring, Regular
Rule code: 331
Rule name: Nitrates
Violation measur: Not Reported
Unit of measure: Not Reported
State mcl: Not Reported
Cmp bdt: 10/01/2000
Cmp edt: 12/31/2000

Violation id: 101099
Orig code: S
State: AZ
Violation Year: 1998
Contamination code: 2041
Contamination Name: Dinoseb
Violation code: 03
Violation name: Monitoring, Regular
Rule code: 320
Rule name: SOC
Violation measur: Not Reported
Unit of measure: Not Reported
State mcl: Not Reported
Cmp bdt: 01/01/1998
Cmp edt: 12/31/2000

Violation id: 101199
Orig code: S
State: AZ
Violation Year: 1998
Contamination code: 2042
Contamination Name: Hexachlorocyclopentadiene
Violation code: 03
Violation name: Monitoring, Regular
Rule code: 320
Rule name: SOC
Violation measur: Not Reported
Unit of measure: Not Reported
State mcl: Not Reported
Cmp bdt: 01/01/1998
Cmp edt: 12/31/2000

Violation id: 101299
Orig code: S
State: AZ
Violation Year: 1998
Contamination code: 2046
Contamination Name: Carbofuran
Violation code: 03
Violation name: Monitoring, Regular
Rule code: 320
Rule name: SOC

Violation measur: Not Reported
State mcl: Not Reported
Cmp edt: 12/31/2000
Unit of measure: Not Reported
Cmp bdt: 01/01/1998

Violation id: 101399
State: AZ
Contamination code: 2050
Violation code: 03
Rule code: 320
Violation measur: Not Reported
State mcl: Not Reported
Cmp edt: 12/31/2000
Orig code: S
Violation Year: 1998
Contamination Name: Atrazine
Violation name: Monitoring, Regular
Rule name: SOC
Unit of measure: Not Reported
Cmp bdt: 01/01/1998

Violation id: 101499
State: AZ
Contamination code: 2051
Violation code: 03
Rule code: 320
Violation measur: Not Reported
State mcl: Not Reported
Cmp edt: 12/31/2000
Orig code: S
Violation Year: 1998
Contamination Name: LASSO
Violation name: Monitoring, Regular
Rule name: SOC
Unit of measure: Not Reported
Cmp bdt: 01/01/1998

Violation id: 101599
State: AZ
Contamination code: 2063
Violation code: 03
Rule code: 320
Violation measur: Not Reported
State mcl: Not Reported
Cmp edt: 12/31/2000
Orig code: S
Violation Year: 1998
Contamination Name: 2,3,7,8-TCDD
Violation name: Monitoring, Regular
Rule name: SOC
Unit of measure: Not Reported
Cmp bdt: 01/01/1998

Violation id: 101699
State: AZ
Contamination code: 2065
Violation code: 03
Rule code: 320
Violation measur: Not Reported
State mcl: Not Reported
Cmp edt: 12/31/2000
Orig code: S
Violation Year: 1998
Contamination Name: Heptachlor
Violation name: Monitoring, Regular
Rule name: SOC
Unit of measure: Not Reported
Cmp bdt: 01/01/1998

Violation id: 101799
State: AZ
Contamination code: 2067
Violation code: 03
Rule code: 320
Violation measur: Not Reported
State mcl: Not Reported
Cmp edt: 12/31/2000
Orig code: S
Violation Year: 1998
Contamination Name: Heptachlor epoxide
Violation name: Monitoring, Regular
Rule name: SOC
Unit of measure: Not Reported
Cmp bdt: 01/01/1998

Violation id: 101899
State: AZ
Contamination code: 2105
Violation code: 03
Rule code: 320
Violation measur: Not Reported
State mcl: Not Reported
Cmp edt: 12/31/2000
Orig code: S
Violation Year: 1998
Contamination Name: 2,4-D
Violation name: Monitoring, Regular
Rule name: SOC
Unit of measure: Not Reported
Cmp bdt: 01/01/1998

Violation id: 101999
State: AZ
Contamination code: 2110
Violation code: 03
Orig code: S
Violation Year: 1998
Contamination Name: 2,4,5-TP
Violation name: Monitoring, Regular

Rule code: 320
Violation measur: Not Reported
State mcl: Not Reported
Cmp edt: 12/31/2000
Rule name: SOC
Unit of measure: Not Reported
Cmp bdt: 01/01/1998

Violation id: 10201
State: AZ
Contamination code: 1040
Violation code: 03
Rule code: 331
Violation measur: Not Reported
State mcl: Not Reported
Cmp edt: 12/31/2000
Orig code: S
Violation Year: 2000
Contamination Name: Nitrate
Violation name: Monitoring, Regular
Rule name: Nitrates
Unit of measure: Not Reported
Cmp bdt: 10/01/2000

Violation id: 102099
State: AZ
Contamination code: 2274
Violation code: 03
Rule code: 320
Violation measur: Not Reported
State mcl: Not Reported
Cmp edt: 12/31/2000
Orig code: S
Violation Year: 1998
Contamination Name: HEXACHLOROBENZENE
Violation name: Monitoring, Regular
Rule name: SOC
Unit of measure: Not Reported
Cmp bdt: 01/01/1998

Violation id: 102199
State: AZ
Contamination code: 2306
Violation code: 03
Rule code: 320
Violation measur: Not Reported
State mcl: Not Reported
Cmp edt: 12/31/2000
Orig code: S
Violation Year: 1998
Contamination Name: Benzo(a)pyrene
Violation name: Monitoring, Regular
Rule name: SOC
Unit of measure: Not Reported
Cmp bdt: 01/01/1998

Violation id: 102299
State: AZ
Contamination code: 2326
Violation code: 03
Rule code: 320
Violation measur: Not Reported
State mcl: Not Reported
Cmp edt: 12/31/2000
Orig code: S
Violation Year: 1998
Contamination Name: Pentachlorophenol
Violation name: Monitoring, Regular
Rule name: SOC
Unit of measure: Not Reported
Cmp bdt: 01/01/1998

Violation id: 102399
State: AZ
Contamination code: 2383
Violation code: 03
Rule code: 320
Violation measur: Not Reported
State mcl: Not Reported
Cmp edt: 12/31/2000
Orig code: S
Violation Year: 1998
Contamination Name: Total Polychlorinated Biphenyls (PCB)
Violation name: Monitoring, Regular
Rule name: SOC
Unit of measure: Not Reported
Cmp bdt: 01/01/1998

Violation id: 102499
State: AZ
Contamination code: 2931
Violation code: 03
Rule code: 320
Violation measur: Not Reported
State mcl: Not Reported
Cmp edt: 12/31/2000
Orig code: S
Violation Year: 1998
Contamination Name: 1,2-DIBROMO-3-CHLOROPROPANE
Violation name: Monitoring, Regular
Rule name: SOC
Unit of measure: Not Reported
Cmp bdt: 01/01/1998

Violation id: 102599
State: AZ
Contamination code: 2946
Orig code: S
Violation Year: 1998
Contamination Name: ETHYLENE DIBROMIDE

Violation code: 03
Violation name: Monitoring, Regular
Rule code: 320
Rule name: SOC
Violation measur: Not Reported
Unit of measure: Not Reported
State mcl: Not Reported
Cmp bdt: 01/01/1998
Cmp edt: 12/31/2000

Violation id: 102699
Orig code: S
State: AZ
Violation Year: 1998
Contamination code: 2959
Contamination Name: Chlordane
Violation code: 03
Violation name: Monitoring, Regular
Rule code: 320
Rule name: SOC
Violation measur: Not Reported
Unit of measure: Not Reported
State mcl: Not Reported
Cmp bdt: 01/01/1998
Cmp edt: 12/31/2000

Violation id: 102799
Orig code: S
State: AZ
Violation Year: 1998
Contamination code: 2005
Contamination Name: Endrin
Violation code: 03
Violation name: Monitoring, Regular
Rule code: 320
Rule name: SOC
Violation measur: Not Reported
Unit of measure: Not Reported
State mcl: Not Reported
Cmp bdt: 01/01/1998
Cmp edt: 12/31/2000

Violation id: 102899
Orig code: S
State: AZ
Violation Year: 1998
Contamination code: 2010
Contamination Name: BHC-GAMMA
Violation code: 03
Violation name: Monitoring, Regular
Rule code: 320
Rule name: SOC
Violation measur: Not Reported
Unit of measure: Not Reported
State mcl: Not Reported
Cmp bdt: 01/01/1998
Cmp edt: 12/31/2000

Violation id: 102999
Orig code: S
State: AZ
Violation Year: 1998
Contamination code: 2015
Contamination Name: Methoxychlor
Violation code: 03
Violation name: Monitoring, Regular
Rule code: 320
Rule name: SOC
Violation measur: Not Reported
Unit of measure: Not Reported
State mcl: Not Reported
Cmp bdt: 01/01/1998
Cmp edt: 12/31/2000

Violation id: 10301
Orig code: S
State: AZ
Violation Year: 2000
Contamination code: 1040
Contamination Name: Nitrate
Violation code: 03
Violation name: Monitoring, Regular
Rule code: 331
Rule name: Nitrates
Violation measur: Not Reported
Unit of measure: Not Reported
State mcl: Not Reported
Cmp bdt: 10/01/2000
Cmp edt: 12/31/2000

Violation id: 103099
Orig code: S
State: AZ
Violation Year: 1998
Contamination code: 2020
Contamination Name: Toxaphene
Violation code: 03
Violation name: Monitoring, Regular
Rule code: 320
Rule name: SOC
Violation measur: Not Reported
Unit of measure: Not Reported
State mcl: Not Reported
Cmp bdt: 01/01/1998
Cmp edt: 12/31/2000

Violation id: 103199
Orig code: S
State: AZ
Violation Year: 1998

Contamination code:	2031	Contamination Name:	Dalapon
Violation code:	03	Violation name:	Monitoring, Regular
Rule code:	320	Rule name:	SOC
Violation measur:	Not Reported	Unit of measure:	Not Reported
State mcl:	Not Reported	Cmp bdt:	01/01/1998
Cmp edt:	12/31/2000		

Violation id:	103299	Orig code:	S
State:	AZ	Violation Year:	1998
Contamination code:	2032	Contamination Name:	Diquat
Violation code:	03	Violation name:	Monitoring, Regular
Rule code:	320	Rule name:	SOC
Violation measur:	Not Reported	Unit of measure:	Not Reported
State mcl:	Not Reported	Cmp bdt:	01/01/1998
Cmp edt:	12/31/2000		

Violation id:	103399	Orig code:	S
State:	AZ	Violation Year:	1998
Contamination code:	2033	Contamination Name:	Endothall
Violation code:	03	Violation name:	Monitoring, Regular
Rule code:	320	Rule name:	SOC
Violation measur:	Not Reported	Unit of measure:	Not Reported
State mcl:	Not Reported	Cmp bdt:	01/01/1998
Cmp edt:	12/31/2000		

Violation id:	103499	Orig code:	S
State:	AZ	Violation Year:	1998
Contamination code:	2034	Contamination Name:	Glyphosate
Violation code:	03	Violation name:	Monitoring, Regular
Rule code:	320	Rule name:	SOC
Violation measur:	Not Reported	Unit of measure:	Not Reported
State mcl:	Not Reported	Cmp bdt:	01/01/1998
Cmp edt:	12/31/2000		

Violation id:	103599	Orig code:	S
State:	AZ	Violation Year:	1998
Contamination code:	2035	Contamination Name:	Di(2-ethylhexyl) adipate
Violation code:	03	Violation name:	Monitoring, Regular
Rule code:	320	Rule name:	SOC
Violation measur:	Not Reported	Unit of measure:	Not Reported
State mcl:	Not Reported	Cmp bdt:	01/01/1998
Cmp edt:	12/31/2000		

Violation id:	103699	Orig code:	S
State:	AZ	Violation Year:	1998
Contamination code:	2036	Contamination Name:	OXAMYL
Violation code:	03	Violation name:	Monitoring, Regular
Rule code:	320	Rule name:	SOC
Violation measur:	Not Reported	Unit of measure:	Not Reported
State mcl:	Not Reported	Cmp bdt:	01/01/1998
Cmp edt:	12/31/2000		

Violation id:	103799	Orig code:	S
State:	AZ	Violation Year:	1998
Contamination code:	2037	Contamination Name:	Simazine
Violation code:	03	Violation name:	Monitoring, Regular
Rule code:	320	Rule name:	SOC
Violation measur:	Not Reported	Unit of measure:	Not Reported
State mcl:	Not Reported	Cmp bdt:	01/01/1998
Cmp edt:	12/31/2000		

Violation id:	103899	Orig code:	S

State: AZ
Contamination code: 2039
Violation code: 03
Rule code: 320
Violation measur: Not Reported
State mcl: Not Reported
Cmp edt: 12/31/2000
Violation Year: 1998
Contamination Name: Di(2-ethylhexyl) phthalate
Violation name: Monitoring, Regular
Rule name: SOC
Unit of measure: Not Reported
Cmp bdt: 01/01/1998

Violation id: 103999
State: AZ
Contamination code: 2040
Violation code: 03
Rule code: 320
Violation measur: Not Reported
State mcl: Not Reported
Cmp edt: 12/31/2000
Orig code: S
Violation Year: 1998
Contamination Name: Picloram
Violation name: Monitoring, Regular
Rule name: SOC
Unit of measure: Not Reported
Cmp bdt: 01/01/1998

Violation id: 10401
State: AZ
Contamination code: 1040
Violation code: 03
Rule code: 331
Violation measur: Not Reported
State mcl: Not Reported
Cmp edt: 12/31/2000
Orig code: S
Violation Year: 2000
Contamination Name: Nitrate
Violation name: Monitoring, Regular
Rule name: Nitrates
Unit of measure: Not Reported
Cmp bdt: 10/01/2000

Violation id: 104099
State: AZ
Contamination code: 2041
Violation code: 03
Rule code: 320
Violation measur: Not Reported
State mcl: Not Reported
Cmp edt: 12/31/2000
Orig code: S
Violation Year: 1998
Contamination Name: Dinoseb
Violation name: Monitoring, Regular
Rule name: SOC
Unit of measure: Not Reported
Cmp bdt: 01/01/1998

Violation id: 104199
State: AZ
Contamination code: 2042
Violation code: 03
Rule code: 320
Violation measur: Not Reported
State mcl: Not Reported
Cmp edt: 12/31/2000
Orig code: S
Violation Year: 1998
Contamination Name: Hexachlorocyclopentadiene
Violation name: Monitoring, Regular
Rule name: SOC
Unit of measure: Not Reported
Cmp bdt: 01/01/1998

Violation id: 104299
State: AZ
Contamination code: 2046
Violation code: 03
Rule code: 320
Violation measur: Not Reported
State mcl: Not Reported
Cmp edt: 12/31/2000
Orig code: S
Violation Year: 1998
Contamination Name: Carbofuran
Violation name: Monitoring, Regular
Rule name: SOC
Unit of measure: Not Reported
Cmp bdt: 01/01/1998

Violation id: 104399
State: AZ
Contamination code: 2050
Violation code: 03
Rule code: 320
Violation measur: Not Reported
State mcl: Not Reported
Cmp edt: 12/31/2000
Orig code: S
Violation Year: 1998
Contamination Name: Atrazine
Violation name: Monitoring, Regular
Rule name: SOC
Unit of measure: Not Reported
Cmp bdt: 01/01/1998

Violation id: 104499
State: AZ
Contamination code: 2051
Violation code: 03
Rule code: 320
Violation measur: Not Reported
State mcl: Not Reported
Cmp edt: 12/31/2000
Orig code: S
Violation Year: 1998
Contamination Name: LASSO
Violation name: Monitoring, Regular
Rule name: SOC
Unit of measure: Not Reported
Cmp bdt: 01/01/1998

Violation id: 104599
State: AZ
Contamination code: 2063
Violation code: 03
Rule code: 320
Violation measur: Not Reported
State mcl: Not Reported
Cmp edt: 12/31/2000
Orig code: S
Violation Year: 1998
Contamination Name: 2,3,7,8-TCDD
Violation name: Monitoring, Regular
Rule name: SOC
Unit of measure: Not Reported
Cmp bdt: 01/01/1998

Violation id: 104699
State: AZ
Contamination code: 2065
Violation code: 03
Rule code: 320
Violation measur: Not Reported
State mcl: Not Reported
Cmp edt: 12/31/2000
Orig code: S
Violation Year: 1998
Contamination Name: Heptachlor
Violation name: Monitoring, Regular
Rule name: SOC
Unit of measure: Not Reported
Cmp bdt: 01/01/1998

Violation id: 104799
State: AZ
Contamination code: 2067
Violation code: 03
Rule code: 320
Violation measur: Not Reported
State mcl: Not Reported
Cmp edt: 12/31/2000
Orig code: S
Violation Year: 1998
Contamination Name: Heptachlor epoxide
Violation name: Monitoring, Regular
Rule name: SOC
Unit of measure: Not Reported
Cmp bdt: 01/01/1998

Violation id: 104899
State: AZ
Contamination code: 2105
Violation code: 03
Rule code: 320
Violation measur: Not Reported
State mcl: Not Reported
Cmp edt: 12/31/2000
Orig code: S
Violation Year: 1998
Contamination Name: 2,4-D
Violation name: Monitoring, Regular
Rule name: SOC
Unit of measure: Not Reported
Cmp bdt: 01/01/1998

Violation id: 104999
State: AZ
Contamination code: 2110
Violation code: 03
Rule code: 320
Violation measur: Not Reported
State mcl: Not Reported
Cmp edt: 12/31/2000
Orig code: S
Violation Year: 1998
Contamination Name: 2,4,5-TP
Violation name: Monitoring, Regular
Rule name: SOC
Unit of measure: Not Reported
Cmp bdt: 01/01/1998

Violation id: 10501
State: AZ
Contamination code: 1040
Violation code: 03
Rule code: 331
Violation measur: Not Reported
State mcl: Not Reported
Cmp bdt: 10/01/2000
Orig code: S
Violation Year: 2000
Contamination Name: Nitrate
Violation name: Monitoring, Regular
Rule name: Nitrates
Unit of measure: Not Reported
Cmp edt: 12/31/2000

Violation id:	105099	Orig code:	S
State:	AZ	Violation Year:	1998
Contamination code:	2274	Contamination Name:	HEXACHLOROBENZENE
Violation code:	03	Violation name:	Monitoring, Regular
Rule code:	320	Rule name:	SOC
Violation measur:	Not Reported	Unit of measure:	Not Reported
State mcl:	Not Reported	Cmp bdt:	01/01/1998
Cmp edt:	12/31/2000		

Violation id:	105199	Orig code:	S
State:	AZ	Violation Year:	1998
Contamination code:	2306	Contamination Name:	Benzo(a)pyrene
Violation code:	03	Violation name:	Monitoring, Regular
Rule code:	320	Rule name:	SOC
Violation measur:	Not Reported	Unit of measure:	Not Reported
State mcl:	Not Reported	Cmp bdt:	01/01/1998
Cmp edt:	12/31/2000		

Violation id:	105299	Orig code:	S
State:	AZ	Violation Year:	1998
Contamination code:	2326	Contamination Name:	Pentachlorophenol
Violation code:	03	Violation name:	Monitoring, Regular
Rule code:	320	Rule name:	SOC
Violation measur:	Not Reported	Unit of measure:	Not Reported
State mcl:	Not Reported	Cmp bdt:	01/01/1998
Cmp edt:	12/31/2000		

Violation id:	105399	Orig code:	S
State:	AZ	Violation Year:	1998
Contamination code:	2383	Contamination Name:	Total Polychlorinated Biphenyls (PCB)
Violation code:	03	Violation name:	Monitoring, Regular
Rule code:	320	Rule name:	SOC
Violation measur:	Not Reported	Unit of measure:	Not Reported
State mcl:	Not Reported	Cmp bdt:	01/01/1998
Cmp edt:	12/31/2000		

Violation id:	105499	Orig code:	S
State:	AZ	Violation Year:	1998
Contamination code:	2931	Contamination Name:	1,2-DIBROMO-3-CHLOROPROPANE
Violation code:	03	Violation name:	Monitoring, Regular
Rule code:	320	Rule name:	SOC
Violation measur:	Not Reported	Unit of measure:	Not Reported
State mcl:	Not Reported	Cmp bdt:	01/01/1998
Cmp edt:	12/31/2000		

Violation id:	105599	Orig code:	S
State:	AZ	Violation Year:	1998
Contamination code:	2946	Contamination Name:	ETHYLENE DIBROMIDE
Violation code:	03	Violation name:	Monitoring, Regular
Rule code:	320	Rule name:	SOC
Violation measur:	Not Reported	Unit of measure:	Not Reported
State mcl:	Not Reported	Cmp bdt:	01/01/1998
Cmp edt:	12/31/2000		

Violation id:	105699	Orig code:	S
State:	AZ	Violation Year:	1998
Contamination code:	2959	Contamination Name:	Chlordane
Violation code:	03	Violation name:	Monitoring, Regular
Rule code:	320	Rule name:	SOC
Violation measur:	Not Reported	Unit of measure:	Not Reported
State mcl:	Not Reported	Cmp bdt:	01/01/1998
Cmp edt:	12/31/2000		

Violation id: 105799
State: AZ
Contamination code: 2005
Violation code: 03
Rule code: 320
Violation measur: Not Reported
State mcl: Not Reported
Cmp edt: 12/31/2000
Orig code: S
Violation Year: 1998
Contamination Name: Endrin
Violation name: Monitoring, Regular
Rule name: SOC
Unit of measure: Not Reported
Cmp bdt: 01/01/1998

Violation id: 105899
State: AZ
Contamination code: 2010
Violation code: 03
Rule code: 320
Violation measur: Not Reported
State mcl: Not Reported
Cmp edt: 12/31/2000
Orig code: S
Violation Year: 1998
Contamination Name: BHC-GAMMA
Violation name: Monitoring, Regular
Rule name: SOC
Unit of measure: Not Reported
Cmp bdt: 01/01/1998

Violation id: 105999
State: AZ
Contamination code: 2015
Violation code: 03
Rule code: 320
Violation measur: Not Reported
State mcl: Not Reported
Cmp edt: 12/31/2000
Orig code: S
Violation Year: 1998
Contamination Name: Methoxychlor
Violation name: Monitoring, Regular
Rule name: SOC
Unit of measure: Not Reported
Cmp bdt: 01/01/1998

Violation id: 10601
State: AZ
Contamination code: 1020
Violation code: 03
Rule code: 333
Violation measur: Not Reported
State mcl: Not Reported
Cmp edt: 03/31/2001
Orig code: S
Violation Year: 2001
Contamination Name: Chromium
Violation name: Monitoring, Regular
Rule name: Other IOC
Unit of measure: Not Reported
Cmp bdt: 01/01/2001

Violation id: 106099
State: AZ
Contamination code: 2020
Violation code: 03
Rule code: 320
Violation measur: Not Reported
State mcl: Not Reported
Cmp edt: 12/31/2000
Orig code: S
Violation Year: 1998
Contamination Name: Toxaphene
Violation name: Monitoring, Regular
Rule name: SOC
Unit of measure: Not Reported
Cmp bdt: 01/01/1998

Violation id: 106199
State: AZ
Contamination code: 2031
Violation code: 03
Rule code: 320
Violation measur: Not Reported
State mcl: Not Reported
Cmp edt: 12/31/2000
Orig code: S
Violation Year: 1998
Contamination Name: Dalapon
Violation name: Monitoring, Regular
Rule name: SOC
Unit of measure: Not Reported
Cmp bdt: 01/01/1998

Violation id: 106299
State: AZ
Contamination code: 2032
Violation code: 03
Rule code: 320
Violation measur: Not Reported
State mcl: Not Reported
Cmp edt: 12/31/2000
Orig code: S
Violation Year: 1998
Contamination Name: Diquat
Violation name: Monitoring, Regular
Rule name: SOC
Unit of measure: Not Reported
Cmp bdt: 01/01/1998

Violation id:	106399	Orig code:	S
State:	AZ	Violation Year:	1998
Contamination code:	2033	Contamination Name:	Endothall
Violation code:	03	Violation name:	Monitoring, Regular
Rule code:	320	Rule name:	SOC
Violation measur:	Not Reported	Unit of measure:	Not Reported
State mcl:	Not Reported	Cmp bdt:	01/01/1998
Cmp edt:	12/31/2000		

Violation id:	106499	Orig code:	S
State:	AZ	Violation Year:	1998
Contamination code:	2034	Contamination Name:	Glyphosate
Violation code:	03	Violation name:	Monitoring, Regular
Rule code:	320	Rule name:	SOC
Violation measur:	Not Reported	Unit of measure:	Not Reported
State mcl:	Not Reported	Cmp bdt:	01/01/1998
Cmp edt:	12/31/2000		

Violation id:	106599	Orig code:	S
State:	AZ	Violation Year:	1998
Contamination code:	2035	Contamination Name:	Di(2-ethylhexyl) adipate
Violation code:	03	Violation name:	Monitoring, Regular
Rule code:	320	Rule name:	SOC
Violation measur:	Not Reported	Unit of measure:	Not Reported
State mcl:	Not Reported	Cmp bdt:	01/01/1998
Cmp edt:	12/31/2000		

Violation id:	106699	Orig code:	S
State:	AZ	Violation Year:	1998
Contamination code:	2036	Contamination Name:	OXAMYL
Violation code:	03	Violation name:	Monitoring, Regular
Rule code:	320	Rule name:	SOC
Violation measur:	Not Reported	Unit of measure:	Not Reported
State mcl:	Not Reported	Cmp bdt:	01/01/1998
Cmp edt:	12/31/2000		

Violation id:	106799	Orig code:	S
State:	AZ	Violation Year:	1998
Contamination code:	2037	Contamination Name:	Simazine
Violation code:	03	Violation name:	Monitoring, Regular
Rule code:	320	Rule name:	SOC
Violation measur:	Not Reported	Unit of measure:	Not Reported
State mcl:	Not Reported	Cmp bdt:	01/01/1998
Cmp edt:	12/31/2000		

Violation id:	106899	Orig code:	S
State:	AZ	Violation Year:	1998
Contamination code:	2039	Contamination Name:	Di(2-ethylhexyl) phthalate
Violation code:	03	Violation name:	Monitoring, Regular
Rule code:	320	Rule name:	SOC
Violation measur:	Not Reported	Unit of measure:	Not Reported
State mcl:	Not Reported	Cmp bdt:	01/01/1998
Cmp edt:	12/31/2000		

Violation id:	106999	Orig code:	S
State:	AZ	Violation Year:	1998
Contamination code:	2040	Contamination Name:	Picloram
Violation code:	03	Violation name:	Monitoring, Regular
Rule code:	320	Rule name:	SOC
Violation measur:	Not Reported	Unit of measure:	Not Reported
State mcl:	Not Reported	Cmp bdt:	01/01/1998
Cmp edt:	12/31/2000		

Violation id:	10701	Orig code:	S
State:	AZ	Violation Year:	2001
Contamination code:	1020	Contamination Name:	Chromium
Violation code:	03	Violation name:	Monitoring, Regular
Rule code:	333	Rule name:	Other IOC
Violation measur:	Not Reported	Unit of measure:	Not Reported
State mcl:	Not Reported	Cmp bdt:	01/01/2001
Cmp edt:	03/31/2001		

Violation id:	107099	Orig code:	S
State:	AZ	Violation Year:	1998
Contamination code:	2041	Contamination Name:	Dinoseb
Violation code:	03	Violation name:	Monitoring, Regular
Rule code:	320	Rule name:	SOC
Violation measur:	Not Reported	Unit of measure:	Not Reported
State mcl:	Not Reported	Cmp bdt:	01/01/1998
Cmp edt:	12/31/2000		

Violation id:	107199	Orig code:	S
State:	AZ	Violation Year:	1998
Contamination code:	2042	Contamination Name:	Hexachlorocyclopentadiene
Violation code:	03	Violation name:	Monitoring, Regular
Rule code:	320	Rule name:	SOC
Violation measur:	Not Reported	Unit of measure:	Not Reported
State mcl:	Not Reported	Cmp bdt:	01/01/1998
Cmp edt:	12/31/2000		

Violation id:	107299	Orig code:	S
State:	AZ	Violation Year:	1998
Contamination code:	2046	Contamination Name:	Carbofuran
Violation code:	03	Violation name:	Monitoring, Regular
Rule code:	320	Rule name:	SOC
Violation measur:	Not Reported	Unit of measure:	Not Reported
State mcl:	Not Reported	Cmp bdt:	01/01/1998
Cmp edt:	12/31/2000		

Violation id:	107399	Orig code:	S
State:	AZ	Violation Year:	1998
Contamination code:	2050	Contamination Name:	Atrazine
Violation code:	03	Violation name:	Monitoring, Regular
Rule code:	320	Rule name:	SOC
Violation measur:	Not Reported	Unit of measure:	Not Reported
State mcl:	Not Reported	Cmp bdt:	01/01/1998
Cmp edt:	12/31/2000		

Violation id:	107499	Orig code:	S
State:	AZ	Violation Year:	1998
Contamination code:	2051	Contamination Name:	LASSO
Violation code:	03	Violation name:	Monitoring, Regular
Rule code:	320	Rule name:	SOC
Violation measur:	Not Reported	Unit of measure:	Not Reported
State mcl:	Not Reported	Cmp bdt:	01/01/1998
Cmp edt:	12/31/2000		

Violation id:	107599	Orig code:	S
State:	AZ	Violation Year:	1998
Contamination code:	2063	Contamination Name:	2,3,7,8-TCDD
Violation code:	03	Violation name:	Monitoring, Regular
Rule code:	320	Rule name:	SOC
Violation measur:	Not Reported	Unit of measure:	Not Reported
State mcl:	Not Reported	Cmp bdt:	01/01/1998
Cmp edt:	12/31/2000		

Violation id: 107699
State: AZ
Contamination code: 2065
Violation code: 03
Rule code: 320
Violation measur: Not Reported
State mcl: Not Reported
Cmp edt: 12/31/2000
Orig code: S
Violation Year: 1998
Contamination Name: Heptachlor
Violation name: Monitoring, Regular
Rule name: SOC
Unit of measure: Not Reported
Cmp bdt: 01/01/1998

Violation id: 107799
State: AZ
Contamination code: 2067
Violation code: 03
Rule code: 320
Violation measur: Not Reported
State mcl: Not Reported
Cmp edt: 12/31/2000
Orig code: S
Violation Year: 1998
Contamination Name: Heptachlor epoxide
Violation name: Monitoring, Regular
Rule name: SOC
Unit of measure: Not Reported
Cmp bdt: 01/01/1998

Violation id: 107899
State: AZ
Contamination code: 2105
Violation code: 03
Rule code: 320
Violation measur: Not Reported
State mcl: Not Reported
Cmp edt: 12/31/2000
Orig code: S
Violation Year: 1998
Contamination Name: 2,4-D
Violation name: Monitoring, Regular
Rule name: SOC
Unit of measure: Not Reported
Cmp bdt: 01/01/1998

Violation id: 107999
State: AZ
Contamination code: 2110
Violation code: 03
Rule code: 320
Violation measur: Not Reported
State mcl: Not Reported
Cmp edt: 12/31/2000
Orig code: S
Violation Year: 1998
Contamination Name: 2,4,5-TP
Violation name: Monitoring, Regular
Rule name: SOC
Unit of measure: Not Reported
Cmp bdt: 01/01/1998

Violation id: 10801
State: AZ
Contamination code: 1040
Violation code: 03
Rule code: 331
Violation measur: Not Reported
State mcl: Not Reported
Cmp edt: 03/31/2001
Orig code: S
Violation Year: 2001
Contamination Name: Nitrate
Violation name: Monitoring, Regular
Rule name: Nitrates
Unit of measure: Not Reported
Cmp bdt: 01/01/2001

Violation id: 108099
State: AZ
Contamination code: 2274
Violation code: 03
Rule code: 320
Violation measur: Not Reported
State mcl: Not Reported
Cmp edt: 12/31/2000
Orig code: S
Violation Year: 1998
Contamination Name: HEXACHLOROBENZENE
Violation name: Monitoring, Regular
Rule name: SOC
Unit of measure: Not Reported
Cmp bdt: 01/01/1998

Violation id: 108199
State: AZ
Contamination code: 2306
Violation code: 03
Rule code: 320
Violation measur: Not Reported
State mcl: Not Reported
Cmp edt: 12/31/2000
Orig code: S
Violation Year: 1998
Contamination Name: Benzo(a)pyrene
Violation name: Monitoring, Regular
Rule name: SOC
Unit of measure: Not Reported
Cmp bdt: 01/01/1998

Violation id:	108299	Orig code:	S
State:	AZ	Violation Year:	1998
Contamination code:	2326	Contamination Name:	Pentachlorophenol
Violation code:	03	Violation name:	Monitoring, Regular
Rule code:	320	Rule name:	SOC
Violation measur:	Not Reported	Unit of measure:	Not Reported
State mcl:	Not Reported	Cmp bdt:	01/01/1998
Cmp edt:	12/31/2000		

Violation id:	108399	Orig code:	S
State:	AZ	Violation Year:	1998
Contamination code:	2383	Contamination Name:	Total Polychlorinated Biphenyls (PCB)
Violation code:	03	Violation name:	Monitoring, Regular
Rule code:	320	Rule name:	SOC
Violation measur:	Not Reported	Unit of measure:	Not Reported
State mcl:	Not Reported	Cmp bdt:	01/01/1998
Cmp edt:	12/31/2000		

Violation id:	108499	Orig code:	S
State:	AZ	Violation Year:	1998
Contamination code:	2931	Contamination Name:	1,2-DIBROMO-3-CHLOROPROPANE
Violation code:	03	Violation name:	Monitoring, Regular
Rule code:	320	Rule name:	SOC
Violation measur:	Not Reported	Unit of measure:	Not Reported
State mcl:	Not Reported	Cmp bdt:	01/01/1998
Cmp edt:	12/31/2000		

Violation id:	108599	Orig code:	S
State:	AZ	Violation Year:	1998
Contamination code:	2946	Contamination Name:	ETHYLENE DIBROMIDE
Violation code:	03	Violation name:	Monitoring, Regular
Rule code:	320	Rule name:	SOC
Violation measur:	Not Reported	Unit of measure:	Not Reported
State mcl:	Not Reported	Cmp bdt:	01/01/1998
Cmp edt:	12/31/2000		

Violation id:	108699	Orig code:	S
State:	AZ	Violation Year:	1998
Contamination code:	2959	Contamination Name:	Chlordane
Violation code:	03	Violation name:	Monitoring, Regular
Rule code:	320	Rule name:	SOC
Violation measur:	Not Reported	Unit of measure:	Not Reported
State mcl:	Not Reported	Cmp bdt:	01/01/1998
Cmp edt:	12/31/2000		

Violation id:	108799	Orig code:	S
State:	AZ	Violation Year:	1998
Contamination code:	2005	Contamination Name:	Endrin
Violation code:	03	Violation name:	Monitoring, Regular
Rule code:	320	Rule name:	SOC
Violation measur:	Not Reported	Unit of measure:	Not Reported
State mcl:	Not Reported	Cmp bdt:	01/01/1998
Cmp edt:	12/31/2000		

Violation id:	108899	Orig code:	S
State:	AZ	Violation Year:	1998
Contamination code:	2010	Contamination Name:	BHC-GAMMA
Violation code:	03	Violation name:	Monitoring, Regular
Rule code:	320	Rule name:	SOC
Violation measur:	Not Reported	Unit of measure:	Not Reported
State mcl:	Not Reported	Cmp bdt:	01/01/1998
Cmp edt:	12/31/2000		

Violation id: 108999
State: AZ
Contamination code: 2015
Violation code: 03
Rule code: 320
Violation measur: Not Reported
State mcl: Not Reported
Cmp edt: 12/31/2000
Orig code: S
Violation Year: 1998
Contamination Name: Methoxychlor
Violation name: Monitoring, Regular
Rule name: SOC
Unit of measure: Not Reported
Cmp bdt: 01/01/1998

Violation id: 10901
State: AZ
Contamination code: 1040
Violation code: 03
Rule code: 331
Violation measur: Not Reported
State mcl: Not Reported
Cmp edt: 03/31/2001
Orig code: S
Violation Year: 2001
Contamination Name: Nitrate
Violation name: Monitoring, Regular
Rule name: Nitrates
Unit of measure: Not Reported
Cmp bdt: 01/01/2001

Violation id: 109099
State: AZ
Contamination code: 2020
Violation code: 03
Rule code: 320
Violation measur: Not Reported
State mcl: Not Reported
Cmp edt: 12/31/2000
Orig code: S
Violation Year: 1998
Contamination Name: Toxaphene
Violation name: Monitoring, Regular
Rule name: SOC
Unit of measure: Not Reported
Cmp bdt: 01/01/1998

Violation id: 109199
State: AZ
Contamination code: 2031
Violation code: 03
Rule code: 320
Violation measur: Not Reported
State mcl: Not Reported
Cmp edt: 12/31/2000
Orig code: S
Violation Year: 1998
Contamination Name: Dalapon
Violation name: Monitoring, Regular
Rule name: SOC
Unit of measure: Not Reported
Cmp bdt: 01/01/1998

Violation id: 109299
State: AZ
Contamination code: 2032
Violation code: 03
Rule code: 320
Violation measur: Not Reported
State mcl: Not Reported
Cmp edt: 12/31/2000
Orig code: S
Violation Year: 1998
Contamination Name: Diquat
Violation name: Monitoring, Regular
Rule name: SOC
Unit of measure: Not Reported
Cmp bdt: 01/01/1998

Violation id: 109399
State: AZ
Contamination code: 2033
Violation code: 03
Rule code: 320
Violation measur: Not Reported
State mcl: Not Reported
Cmp edt: 12/31/2000
Orig code: S
Violation Year: 1998
Contamination Name: Endothall
Violation name: Monitoring, Regular
Rule name: SOC
Unit of measure: Not Reported
Cmp bdt: 01/01/1998

Violation id: 109499
State: AZ
Contamination code: 2034
Violation code: 03
Rule code: 320
Violation measur: Not Reported
State mcl: Not Reported
Cmp edt: 12/31/2000
Orig code: S
Violation Year: 1998
Contamination Name: Glyphosate
Violation name: Monitoring, Regular
Rule name: SOC
Unit of measure: Not Reported
Cmp bdt: 01/01/1998

Violation id: 109599
State: AZ
Contamination code: 2035
Violation code: 03
Rule code: 320
Violation measur: Not Reported
State mcl: Not Reported
Cmp edt: 12/31/2000
Orig code: S
Violation Year: 1998
Contamination Name: Di(2-ethylhexyl) adipate
Violation name: Monitoring, Regular
Rule name: SOC
Unit of measure: Not Reported
Cmp bdt: 01/01/1998

Violation id: 109699
State: AZ
Contamination code: 2036
Violation code: 03
Rule code: 320
Violation measur: Not Reported
State mcl: Not Reported
Cmp edt: 12/31/2000
Orig code: S
Violation Year: 1998
Contamination Name: OXAMYL
Violation name: Monitoring, Regular
Rule name: SOC
Unit of measure: Not Reported
Cmp bdt: 01/01/1998

Violation id: 109799
State: AZ
Contamination code: 2037
Violation code: 03
Rule code: 320
Violation measur: Not Reported
State mcl: Not Reported
Cmp edt: 12/31/2000
Orig code: S
Violation Year: 1998
Contamination Name: Simazine
Violation name: Monitoring, Regular
Rule name: SOC
Unit of measure: Not Reported
Cmp bdt: 01/01/1998

Violation id: 109899
State: AZ
Contamination code: 2039
Violation code: 03
Rule code: 320
Violation measur: Not Reported
State mcl: Not Reported
Cmp edt: 12/31/2000
Orig code: S
Violation Year: 1998
Contamination Name: Di(2-ethylhexyl) phthalate
Violation name: Monitoring, Regular
Rule name: SOC
Unit of measure: Not Reported
Cmp bdt: 01/01/1998

Violation id: 1099
State: AZ
Contamination code: 1035
Violation code: 03
Rule code: 333
Violation measur: Not Reported
State mcl: Not Reported
Cmp edt: 12/31/2000
Orig code: S
Violation Year: 1998
Contamination Name: Mercury
Violation name: Monitoring, Regular
Rule name: Other IOC
Unit of measure: Not Reported
Cmp bdt: 01/01/1998

Violation id: 109999
State: AZ
Contamination code: 2040
Violation code: 03
Rule code: 320
Violation measur: Not Reported
State mcl: Not Reported
Cmp edt: 12/31/2000
Orig code: S
Violation Year: 1998
Contamination Name: Picloram
Violation name: Monitoring, Regular
Rule name: SOC
Unit of measure: Not Reported
Cmp bdt: 01/01/1998

Violation id: 11001
State: AZ
Contamination code: 1040
Violation code: 03
Rule code: 331
Violation measur: Not Reported
State mcl: Not Reported
Cmp edt: 03/31/2001
Orig code: S
Violation Year: 2001
Contamination Name: Nitrate
Violation name: Monitoring, Regular
Rule name: Nitrates
Unit of measure: Not Reported
Cmp bdt: 01/01/2001

Violation id: 110099
State: AZ
Contamination code: 2041
Violation code: 03
Rule code: 320
Violation measur: Not Reported
State mcl: Not Reported
Cmp edt: 12/31/2000
Orig code: S
Violation Year: 1998
Contamination Name: Dinoseb
Violation name: Monitoring, Regular
Rule name: SOC
Unit of measure: Not Reported
Cmp bdt: 01/01/1998

Violation id: 110199
State: AZ
Contamination code: 2042
Violation code: 03
Rule code: 320
Violation measur: Not Reported
State mcl: Not Reported
Cmp edt: 12/31/2000
Orig code: S
Violation Year: 1998
Contamination Name: Hexachlorocyclopentadiene
Violation name: Monitoring, Regular
Rule name: SOC
Unit of measure: Not Reported
Cmp bdt: 01/01/1998

Violation id: 110299
State: AZ
Contamination code: 2046
Violation code: 03
Rule code: 320
Violation measur: Not Reported
State mcl: Not Reported
Cmp edt: 12/31/2000
Orig code: S
Violation Year: 1998
Contamination Name: Carbofuran
Violation name: Monitoring, Regular
Rule name: SOC
Unit of measure: Not Reported
Cmp bdt: 01/01/1998

Violation id: 110399
State: AZ
Contamination code: 2050
Violation code: 03
Rule code: 320
Violation measur: Not Reported
State mcl: Not Reported
Cmp edt: 12/31/2000
Orig code: S
Violation Year: 1998
Contamination Name: Atrazine
Violation name: Monitoring, Regular
Rule name: SOC
Unit of measure: Not Reported
Cmp bdt: 01/01/1998

Violation id: 110499
State: AZ
Contamination code: 2051
Violation code: 03
Rule code: 320
Violation measur: Not Reported
State mcl: Not Reported
Cmp edt: 12/31/2000
Orig code: S
Violation Year: 1998
Contamination Name: LASSO
Violation name: Monitoring, Regular
Rule name: SOC
Unit of measure: Not Reported
Cmp bdt: 01/01/1998

Violation id: 110599
State: AZ
Contamination code: 2063
Violation code: 03
Rule code: 320
Violation measur: Not Reported
State mcl: Not Reported
Cmp edt: 12/31/2000
Orig code: S
Violation Year: 1998
Contamination Name: 2,3,7,8-TCDD
Violation name: Monitoring, Regular
Rule name: SOC
Unit of measure: Not Reported
Cmp bdt: 01/01/1998

Violation id: 110699
State: AZ
Contamination code: 2065
Contamination Name: Heptachlor
Violation name: Monitoring, Regular
Rule name: SOC
Unit of measure: Not Reported
Cmp bdt: 01/01/1998
Orig code: S
Violation Year: 1998
Violation code: 03
Rule code: 320
Violation measur: Not Reported
State mcl: Not Reported
Cmp edt: 12/31/2000

Violation id: 110799
State: AZ
Contamination code: 2067
Violation code: 03
Rule code: 320
Violation measur: Not Reported
State mcl: Not Reported
Cmp edt: 12/31/2000
Orig code: S
Violation Year: 1998
Contamination Name: Heptachlor epoxide
Violation name: Monitoring, Regular
Rule name: SOC
Unit of measure: Not Reported
Cmp bdt: 01/01/1998

Violation id: 110899
State: AZ
Contamination code: 2105
Violation code: 03
Rule code: 320
Violation measur: Not Reported
State mcl: Not Reported
Cmp edt: 12/31/2000
Orig code: S
Violation Year: 1998
Contamination Name: 2,4-D
Violation name: Monitoring, Regular
Rule name: SOC
Unit of measure: Not Reported
Cmp bdt: 01/01/1998

Violation id: 110999
State: AZ
Contamination code: 2110
Violation code: 03
Rule code: 320
Violation measur: Not Reported
State mcl: Not Reported
Cmp edt: 12/31/2000
Orig code: S
Violation Year: 1998
Contamination Name: 2,4,5-TP
Violation name: Monitoring, Regular
Rule name: SOC
Unit of measure: Not Reported
Cmp bdt: 01/01/1998

Violation id: 11101
State: AZ
Contamination code: 1040
Violation code: 03
Rule code: 331
Violation measur: Not Reported
State mcl: Not Reported
Cmp edt: 03/31/2001
Orig code: S
Violation Year: 2001
Contamination Name: Nitrate
Violation name: Monitoring, Regular
Rule name: Nitrates
Unit of measure: Not Reported
Cmp bdt: 01/01/2001

Violation id: 111099
State: AZ
Contamination code: 2274
Violation code: 03
Rule code: 320
Violation measur: Not Reported
State mcl: Not Reported
Cmp edt: 12/31/2000
Orig code: S
Violation Year: 1998
Contamination Name: HEXACHLOROBENZENE
Violation name: Monitoring, Regular
Rule name: SOC
Unit of measure: Not Reported
Cmp bdt: 01/01/1998

Violation id: 111199
State: AZ
Contamination code: 2306
Violation code: 03
Rule code: 320
Violation measur: Not Reported
State mcl: Not Reported
Cmp edt: 12/31/2000
Orig code: S
Violation Year: 1998
Contamination Name: Benzo(a)pyrene
Violation name: Monitoring, Regular
Rule name: SOC
Unit of measure: Not Reported
Cmp bdt: 01/01/1998

Violation id: 111299
State: AZ
Contamination code: 2326
Violation code: 03
Rule code: 320
Violation measur: Not Reported
State mcl: Not Reported
Cmp edt: 12/31/2000
Orig code: S
Violation Year: 1998
Contamination Name: Pentachlorophenol
Violation name: Monitoring, Regular
Rule name: SOC
Unit of measure: Not Reported
Cmp bdt: 01/01/1998

Violation id: 111399
State: AZ
Contamination code: 2383
Violation code: 03
Rule code: 320
Violation measur: Not Reported
State mcl: Not Reported
Cmp edt: 12/31/2000
Orig code: S
Violation Year: 1998
Contamination Name: Total Polychlorinated Biphenyls (PCB)
Violation name: Monitoring, Regular
Rule name: SOC
Unit of measure: Not Reported
Cmp bdt: 01/01/1998

Violation id: 111499
State: AZ
Contamination code: 2931
Violation code: 03
Rule code: 320
Violation measur: Not Reported
State mcl: Not Reported
Cmp edt: 12/31/2000
Orig code: S
Violation Year: 1998
Contamination Name: 1,2-DIBROMO-3-CHLOROPROPANE
Violation name: Monitoring, Regular
Rule name: SOC
Unit of measure: Not Reported
Cmp bdt: 01/01/1998

Violation id: 111599
State: AZ
Contamination code: 2946
Violation code: 03
Rule code: 320
Violation measur: Not Reported
State mcl: Not Reported
Cmp edt: 12/31/2000
Orig code: S
Violation Year: 1998
Contamination Name: ETHYLENE DIBROMIDE
Violation name: Monitoring, Regular
Rule name: SOC
Unit of measure: Not Reported
Cmp bdt: 01/01/1998

Violation id: 111699
State: AZ
Contamination code: 2959
Violation code: 03
Rule code: 320
Violation measur: Not Reported
State mcl: Not Reported
Cmp edt: 12/31/2000
Orig code: S
Violation Year: 1998
Contamination Name: Chlordane
Violation name: Monitoring, Regular
Rule name: SOC
Unit of measure: Not Reported
Cmp bdt: 01/01/1998

Violation id: 111702
State: AZ
Contamination code: 2005
Violation code: 03
Rule code: 320
Violation measur: Not Reported
State mcl: Not Reported
Cmp edt: 12/31/2001
Orig code: S
Violation Year: 2001
Contamination Name: Endrin
Violation name: Monitoring, Regular
Rule name: SOC
Unit of measure: Not Reported
Cmp bdt: 01/01/2001

Violation id: 111802
State: AZ
Contamination code: 2015
Violation code: 03
Rule code: 320
Violation measur: Not Reported
State mcl: Not Reported
Cmp edt: 12/31/2001
Orig code: S
Violation Year: 2001
Contamination Name: Methoxychlor
Violation name: Monitoring, Regular
Rule name: SOC
Unit of measure: Not Reported
Cmp bdt: 01/01/2001

Violation id: 111902
State: AZ
Contamination code: 2031
Violation code: 03
Rule code: 320
Violation measur: Not Reported
State mcl: Not Reported
Cmp edt: 12/31/2001
Orig code: S
Violation Year: 2001
Contamination Name: Dalapon
Violation name: Monitoring, Regular
Rule name: SOC
Unit of measure: Not Reported
Cmp bdt: 01/01/2001

Violation id: 112002
State: AZ
Contamination code: 2031
Violation code: 03
Rule code: 320
Violation measur: Not Reported
State mcl: Not Reported
Cmp edt: 12/31/2001
Orig code: S
Violation Year: 2001
Contamination Name: Dalapon
Violation name: Monitoring, Regular
Rule name: SOC
Unit of measure: Not Reported
Cmp bdt: 01/01/2001

Violation id: 11201
State: AZ
Contamination code: 1040
Violation code: 03
Rule code: 331
Violation measur: Not Reported
State mcl: Not Reported
Cmp edt: 03/31/2001
Orig code: S
Violation Year: 2001
Contamination Name: Nitrate
Violation name: Monitoring, Regular
Rule name: Nitrates
Unit of measure: Not Reported
Cmp bdt: 01/01/2001

Violation id: 112102
State: AZ
Contamination code: 2032
Violation code: 03
Rule code: 320
Violation measur: Not Reported
State mcl: Not Reported
Cmp edt: 12/31/2001
Orig code: S
Violation Year: 2001
Contamination Name: Diquat
Violation name: Monitoring, Regular
Rule name: SOC
Unit of measure: Not Reported
Cmp bdt: 01/01/2001

Violation id: 112202
State: AZ
Contamination code: 2032
Violation code: 03
Rule code: 320
Violation measur: Not Reported
State mcl: Not Reported
Cmp edt: 12/31/2001
Orig code: S
Violation Year: 2001
Contamination Name: Diquat
Violation name: Monitoring, Regular
Rule name: SOC
Unit of measure: Not Reported
Cmp bdt: 01/01/2001

Violation id: 112302
State: AZ
Contamination code: 2032
Violation code: 03
Rule code: 320
Violation measur: Not Reported
State mcl: Not Reported
Cmp edt: 12/31/2001
Orig code: S
Violation Year: 2001
Contamination Name: Diquat
Violation name: Monitoring, Regular
Rule name: SOC
Unit of measure: Not Reported
Cmp bdt: 01/01/2001

Violation id: 112402
State: AZ
Contamination code: 2032
Violation code: 03
Rule code: 320
Violation measur: Not Reported
State mcl: Not Reported
Cmp edt: 12/31/2001
Orig code: S
Violation Year: 2001
Contamination Name: Diquat
Violation name: Monitoring, Regular
Rule name: SOC
Unit of measure: Not Reported
Cmp bdt: 01/01/2001

Violation id: 112502
State: AZ
Contamination code: 2032
Violation code: 03
Rule code: 320
Violation measur: Not Reported
State mcl: Not Reported
Cmp edt: 12/31/2001
Orig code: S
Violation Year: 2001
Contamination Name: Diquat
Violation name: Monitoring, Regular
Rule name: SOC
Unit of measure: Not Reported
Cmp bdt: 01/01/2001

Violation id: 112602
State: AZ
Contamination code: 2032
Violation code: 03
Rule code: 320
Violation measur: Not Reported
State mcl: Not Reported
Cmp edt: 12/31/2001
Orig code: S
Violation Year: 2001
Contamination Name: Diquat
Violation name: Monitoring, Regular
Rule name: SOC
Unit of measure: Not Reported
Cmp bdt: 01/01/2001

Violation id: 112702
State: AZ
Contamination code: 2035
Violation code: 03
Rule code: 320
Violation measur: Not Reported
State mcl: Not Reported
Cmp edt: 12/31/2001
Orig code: S
Violation Year: 2001
Contamination Name: Di(2-ethylhexyl) adipate
Violation name: Monitoring, Regular
Rule name: SOC
Unit of measure: Not Reported
Cmp bdt: 01/01/2001

Violation id: 112802
State: AZ
Contamination code: 2035
Violation code: 03
Rule code: 320
Violation measur: Not Reported
State mcl: Not Reported
Cmp edt: 12/31/2001
Orig code: S
Violation Year: 2001
Contamination Name: Di(2-ethylhexyl) adipate
Violation name: Monitoring, Regular
Rule name: SOC
Unit of measure: Not Reported
Cmp bdt: 01/01/2001

Violation id: 112902
State: AZ
Contamination code: 2035
Violation code: 03
Rule code: 320
Violation measur: Not Reported
State mcl: Not Reported
Cmp edt: 12/31/2001
Orig code: S
Violation Year: 2001
Contamination Name: Di(2-ethylhexyl) adipate
Violation name: Monitoring, Regular
Rule name: SOC
Unit of measure: Not Reported
Cmp bdt: 01/01/2001

Violation id: 113002
State: AZ
Contamination code: 2035
Violation code: 03
Rule code: 320
Violation measur: Not Reported
State mcl: Not Reported
Cmp edt: 12/31/2001
Orig code: S
Violation Year: 2001
Contamination Name: Di(2-ethylhexyl) adipate
Violation name: Monitoring, Regular
Rule name: SOC
Unit of measure: Not Reported
Cmp bdt: 01/01/2001

Violation id: 11301
State: AZ
Contamination code: 1040
Violation code: 03
Rule code: 331
Violation measur: Not Reported
State mcl: Not Reported
Cmp edt: 03/31/2001
Orig code: S
Violation Year: 2001
Contamination Name: Nitrate
Violation name: Monitoring, Regular
Rule name: Nitrates
Unit of measure: Not Reported
Cmp bdt: 01/01/2001

Violation id: 113102
State: AZ
Contamination code: 2037
Violation code: 03
Rule code: 320
Violation measur: Not Reported
State mcl: Not Reported
Cmp edt: 12/31/2001
Orig code: S
Violation Year: 2001
Contamination Name: Simazine
Violation name: Monitoring, Regular
Rule name: SOC
Unit of measure: Not Reported
Cmp bdt: 01/01/2001

Violation id: 113202
State: AZ
Contamination code: 2039
Violation code: 03
Rule code: 320
Violation measur: Not Reported
State mcl: Not Reported
Cmp edt: 12/31/2001
Orig code: S
Violation Year: 2001
Contamination Name: Di(2-ethylhexyl) phthalate
Violation name: Monitoring, Regular
Rule name: SOC
Unit of measure: Not Reported
Cmp bdt: 01/01/2001

Violation id: 113302
State: AZ
Contamination code: 2039
Violation code: 03
Rule code: 320
Violation measur: Not Reported
State mcl: Not Reported
Cmp edt: 12/31/2001
Orig code: S
Violation Year: 2001
Contamination Name: Di(2-ethylhexyl) phthalate
Violation name: Monitoring, Regular
Rule name: SOC
Unit of measure: Not Reported
Cmp bdt: 01/01/2001

Violation id: 113402
State: AZ
Contamination code: 2039
Violation code: 03
Rule code: 320
Violation measur: Not Reported
State mcl: Not Reported
Cmp edt: 12/31/2001
Orig code: S
Violation Year: 2001
Contamination Name: Di(2-ethylhexyl) phthalate
Violation name: Monitoring, Regular
Rule name: SOC
Unit of measure: Not Reported
Cmp bdt: 01/01/2001

Violation id: 113502
State: AZ
Contamination code: 2039
Violation code: 03
Rule code: 320
Violation measur: Not Reported
State mcl: Not Reported
Cmp edt: 12/31/2001
Orig code: S
Violation Year: 2001
Contamination Name: Di(2-ethylhexyl) phthalate
Violation name: Monitoring, Regular
Rule name: SOC
Unit of measure: Not Reported
Cmp bdt: 01/01/2001

Violation id: 113602
State: AZ
Contamination code: 2040
Violation code: 03
Rule code: 320
Violation measur: Not Reported
State mcl: Not Reported
Cmp edt: 12/31/2001
Orig code: S
Violation Year: 2001
Contamination Name: Picloram
Violation name: Monitoring, Regular
Rule name: SOC
Unit of measure: Not Reported
Cmp bdt: 01/01/2001

Violation id: 113702
State: AZ
Contamination code: 2040
Violation code: 03
Rule code: 320
Violation measur: Not Reported
State mcl: Not Reported
Cmp edt: 12/31/2001
Orig code: S
Violation Year: 2001
Contamination Name: Picloram
Violation name: Monitoring, Regular
Rule name: SOC
Unit of measure: Not Reported
Cmp bdt: 01/01/2001

Violation id: 113802
State: AZ
Contamination code: 2041
Violation code: 03
Rule code: 320
Violation measur: Not Reported
State mcl: Not Reported
Cmp edt: 12/31/2001
Orig code: S
Violation Year: 2001
Contamination Name: Dinoseb
Violation name: Monitoring, Regular
Rule name: SOC
Unit of measure: Not Reported
Cmp bdt: 01/01/2001

Violation id: 113902
State: AZ
Contamination code: 2041
Violation code: 03
Rule code: 320
Violation measur: Not Reported
State mcl: Not Reported
Cmp edt: 12/31/2001
Orig code: S
Violation Year: 2001
Contamination Name: Dinoseb
Violation name: Monitoring, Regular
Rule name: SOC
Unit of measure: Not Reported
Cmp bdt: 01/01/2001

Violation id: 114002
State: AZ
Contamination code: 2046
Violation code: 03
Rule code: 320
Violation measur: Not Reported
State mcl: Not Reported
Cmp edt: 12/31/2001
Orig code: S
Violation Year: 2001
Contamination Name: Carbofuran
Violation name: Monitoring, Regular
Rule name: SOC
Unit of measure: Not Reported
Cmp bdt: 01/01/2001

Violation id: 11401
State: AZ
Contamination code: 1040
Violation code: 03
Rule code: 331
Violation measur: Not Reported
State mcl: Not Reported
Cmp edt: 03/31/2001
Orig code: S
Violation Year: 2001
Contamination Name: Nitrate
Violation name: Monitoring, Regular
Rule name: Nitrates
Unit of measure: Not Reported
Cmp bdt: 01/01/2001

Violation id: 114102
State: AZ
Contamination code: 2050
Violation code: 03
Rule code: 320
Violation measur: Not Reported
State mcl: Not Reported
Cmp edt: 12/31/2001
Orig code: S
Violation Year: 2001
Contamination Name: Atrazine
Violation name: Monitoring, Regular
Rule name: SOC
Unit of measure: Not Reported
Cmp bdt: 01/01/2001

Violation id: 114202
State: AZ
Contamination code: 2051
Violation code: 03
Rule code: 320
Violation measur: Not Reported
State mcl: Not Reported
Cmp edt: 12/31/2001
Orig code: S
Violation Year: 2001
Contamination Name: LASSO
Violation name: Monitoring, Regular
Rule name: SOC
Unit of measure: Not Reported
Cmp bdt: 01/01/2001

Violation id: 114302
State: AZ
Contamination code: 2067
Violation code: 03
Rule code: 320
Violation measur: Not Reported
State mcl: Not Reported
Cmp edt: 12/31/2001
Orig code: S
Violation Year: 2001
Contamination Name: Heptachlor epoxide
Violation name: Monitoring, Regular
Rule name: SOC
Unit of measure: Not Reported
Cmp bdt: 01/01/2001

Violation id: 114402
State: AZ
Contamination code: 2105
Violation code: 03
Rule code: 320
Violation measur: Not Reported
State mcl: Not Reported
Cmp edt: 12/31/2001
Orig code: S
Violation Year: 2001
Contamination Name: 2,4-D
Violation name: Monitoring, Regular
Rule name: SOC
Unit of measure: Not Reported
Cmp bdt: 01/01/2001

Violation id: 114502
State: AZ
Contamination code: 2105
Violation code: 03
Rule code: 320
Violation measur: Not Reported
State mcl: Not Reported
Cmp edt: 12/31/2001
Orig code: S
Violation Year: 2001
Contamination Name: 2,4-D
Violation name: Monitoring, Regular
Rule name: SOC
Unit of measure: Not Reported
Cmp bdt: 01/01/2001

Violation id: 114602
State: AZ
Contamination code: 2110
Violation code: 03
Rule code: 320
Violation measur: Not Reported
State mcl: Not Reported
Cmp edt: 12/31/2001
Orig code: S
Violation Year: 2001
Contamination Name: 2,4,5-TP
Violation name: Monitoring, Regular
Rule name: SOC
Unit of measure: Not Reported
Cmp bdt: 01/01/2001

Violation id: 114702
State: AZ
Contamination code: 2110
Violation code: 03
Rule code: 320
Violation measur: Not Reported
State mcl: Not Reported
Cmp edt: 12/31/2001
Orig code: S
Violation Year: 2001
Contamination Name: 2,4,5-TP
Violation name: Monitoring, Regular
Rule name: SOC
Unit of measure: Not Reported
Cmp bdt: 01/01/2001

Violation id: 114802
State: AZ
Contamination code: 2306
Violation code: 03
Rule code: 320
Violation measur: Not Reported
State mcl: Not Reported
Cmp edt: 12/31/2001
Orig code: S
Violation Year: 2001
Contamination Name: Benzo(a)pyrene
Violation name: Monitoring, Regular
Rule name: SOC
Unit of measure: Not Reported
Cmp bdt: 01/01/2001

Violation id: 114902
State: AZ
Contamination code: 2306
Violation code: 03
Rule code: 320
Violation measur: Not Reported
State mcl: Not Reported
Cmp edt: 12/31/2001
Orig code: S
Violation Year: 2001
Contamination Name: Benzo(a)pyrene
Violation name: Monitoring, Regular
Rule name: SOC
Unit of measure: Not Reported
Cmp bdt: 01/01/2001

Violation id: 115002
State: AZ
Contamination code: 2306
Violation code: 03
Rule code: 320
Violation measur: Not Reported
State mcl: Not Reported
Cmp edt: 12/31/2001
Orig code: S
Violation Year: 2001
Contamination Name: Benzo(a)pyrene
Violation name: Monitoring, Regular
Rule name: SOC
Unit of measure: Not Reported
Cmp bdt: 01/01/2001

Violation id: 11501
State: AZ
Contamination code: 1020
Violation code: 03
Rule code: 333
Violation measur: Not Reported
State mcl: Not Reported
Cmp edt: 06/30/2001
Orig code: S
Violation Year: 2001
Contamination Name: Chromium
Violation name: Monitoring, Regular
Rule name: Other IOC
Unit of measure: Not Reported
Cmp bdt: 04/01/2001

Violation id:	115299	Orig code:	S
State:	AZ	Violation Year:	1998
Contamination code:	2005	Contamination Name:	Endrin
Violation code:	03	Violation name:	Monitoring, Regular
Rule code:	320	Rule name:	SOC
Violation measur:	Not Reported	Unit of measure:	Not Reported
State mcl:	Not Reported	Cmp bdt:	01/01/1998
Cmp edt:	12/31/2000		

Violation id:	115399	Orig code:	S
State:	AZ	Violation Year:	1998
Contamination code:	2005	Contamination Name:	Endrin
Violation code:	03	Violation name:	Monitoring, Regular
Rule code:	320	Rule name:	SOC
Violation measur:	Not Reported	Unit of measure:	Not Reported
State mcl:	Not Reported	Cmp bdt:	01/01/1998
Cmp edt:	12/31/2000		

Violation id:	115499	Orig code:	S
State:	AZ	Violation Year:	1998
Contamination code:	2005	Contamination Name:	Endrin
Violation code:	03	Violation name:	Monitoring, Regular
Rule code:	320	Rule name:	SOC
Violation measur:	Not Reported	Unit of measure:	Not Reported
State mcl:	Not Reported	Cmp bdt:	01/01/1998
Cmp edt:	12/31/2000		

Violation id:	115599	Orig code:	S
State:	AZ	Violation Year:	1998
Contamination code:	2005	Contamination Name:	Endrin
Violation code:	03	Violation name:	Monitoring, Regular
Rule code:	320	Rule name:	SOC
Violation measur:	Not Reported	Unit of measure:	Not Reported
State mcl:	Not Reported	Cmp bdt:	01/01/1998
Cmp edt:	12/31/2000		

Violation id:	115699	Orig code:	S
State:	AZ	Violation Year:	1998
Contamination code:	2005	Contamination Name:	Endrin
Violation code:	03	Violation name:	Monitoring, Regular
Rule code:	320	Rule name:	SOC
Violation measur:	Not Reported	Unit of measure:	Not Reported
State mcl:	Not Reported	Cmp bdt:	01/01/1998
Cmp edt:	12/31/2000		

Violation id:	115799	Orig code:	S
State:	AZ	Violation Year:	1998
Contamination code:	2005	Contamination Name:	Endrin
Violation code:	03	Violation name:	Monitoring, Regular
Rule code:	320	Rule name:	SOC
Violation measur:	Not Reported	Unit of measure:	Not Reported
State mcl:	Not Reported	Cmp bdt:	01/01/1998
Cmp edt:	12/31/2000		

Violation id:	115899	Orig code:	S
State:	AZ	Violation Year:	1998
Contamination code:	2005	Contamination Name:	Endrin
Violation code:	03	Violation name:	Monitoring, Regular
Rule code:	320	Rule name:	SOC
Violation measur:	Not Reported	Unit of measure:	Not Reported
State mcl:	Not Reported	Cmp bdt:	01/01/1998
Cmp edt:	12/31/2000		

Violation id: 115999
State: AZ
Contamination code: 2005
Violation code: 03
Rule code: 320
Violation measur: Not Reported
State mcl: Not Reported
Cmp edt: 12/31/2000
Orig code: S
Violation Year: 1998
Contamination Name: Endrin
Violation name: Monitoring, Regular
Rule name: SOC
Unit of measure: Not Reported
Cmp bdt: 01/01/1998

Violation id: 11601
State: AZ
Contamination code: 1020
Violation code: 03
Rule code: 333
Violation measur: Not Reported
State mcl: Not Reported
Cmp edt: 06/30/2001
Orig code: S
Violation Year: 2001
Contamination Name: Chromium
Violation name: Monitoring, Regular
Rule name: Other IOC
Unit of measure: Not Reported
Cmp bdt: 04/01/2001

Violation id: 116099
State: AZ
Contamination code: 2005
Violation code: 03
Rule code: 320
Violation measur: Not Reported
State mcl: Not Reported
Cmp edt: 12/31/2000
Orig code: S
Violation Year: 1998
Contamination Name: Endrin
Violation name: Monitoring, Regular
Rule name: SOC
Unit of measure: Not Reported
Cmp bdt: 01/01/1998

Violation id: 116199
State: AZ
Contamination code: 2005
Violation code: 03
Rule code: 320
Violation measur: Not Reported
State mcl: Not Reported
Cmp edt: 12/31/2000
Orig code: S
Violation Year: 1998
Contamination Name: Endrin
Violation name: Monitoring, Regular
Rule name: SOC
Unit of measure: Not Reported
Cmp bdt: 01/01/1998

Violation id: 116299
State: AZ
Contamination code: 2005
Violation code: 03
Rule code: 320
Violation measur: Not Reported
State mcl: Not Reported
Cmp edt: 12/31/2000
Orig code: S
Violation Year: 1998
Contamination Name: Endrin
Violation name: Monitoring, Regular
Rule name: SOC
Unit of measure: Not Reported
Cmp bdt: 01/01/1998

Violation id: 116399
State: AZ
Contamination code: 2005
Violation code: 03
Rule code: 320
Violation measur: Not Reported
State mcl: Not Reported
Cmp bdt: 01/01/1998
Orig code: S
Violation Year: 1998
Contamination Name: Endrin
Violation name: Monitoring, Regular
Rule name: SOC
Unit of measure: Not Reported
Cmp edt: 12/31/2000

Violation id: 116599
State: AZ
Contamination code: 2005
Violation code: 03
Rule code: 320
Violation measur: Not Reported
State mcl: Not Reported
Cmp edt: 12/31/2000
Orig code: S
Violation Year: 1998
Contamination Name: Endrin
Violation name: Monitoring, Regular
Rule name: SOC
Unit of measure: Not Reported
Cmp bdt: 01/01/1998

Violation id: 116699
State: AZ
Contamination code: 2005
Violation code: 03
Rule code: 320
Violation measur: Not Reported
State mcl: Not Reported
Cmp edt: 12/31/2000
Orig code: S
Violation Year: 1998
Contamination Name: Endrin
Violation name: Monitoring, Regular
Rule name: SOC
Unit of measure: Not Reported
Cmp bdt: 01/01/1998

Violation id: 116799
State: AZ
Contamination code: 2005
Violation code: 03
Rule code: 320
Violation measur: Not Reported
State mcl: Not Reported
Cmp edt: 12/31/2000
Orig code: S
Violation Year: 1998
Contamination Name: Endrin
Violation name: Monitoring, Regular
Rule name: SOC
Unit of measure: Not Reported
Cmp bdt: 01/01/1998

Violation id: 116899
State: AZ
Contamination code: 2005
Violation code: 03
Rule code: 320
Violation measur: Not Reported
State mcl: Not Reported
Cmp edt: 12/31/2000
Orig code: S
Violation Year: 1998
Contamination Name: Endrin
Violation name: Monitoring, Regular
Rule name: SOC
Unit of measure: Not Reported
Cmp bdt: 01/01/1998

Violation id: 116999
State: AZ
Contamination code: 2005
Violation code: 03
Rule code: 320
Violation measur: Not Reported
State mcl: Not Reported
Cmp edt: 12/31/2000
Orig code: S
Violation Year: 1998
Contamination Name: Endrin
Violation name: Monitoring, Regular
Rule name: SOC
Unit of measure: Not Reported
Cmp bdt: 01/01/1998

Violation id: 11701
State: AZ
Contamination code: 1040
Violation code: 03
Rule code: 331
Violation measur: Not Reported
State mcl: Not Reported
Cmp edt: 06/30/2001
Orig code: S
Violation Year: 2001
Contamination Name: Nitrate
Violation name: Monitoring, Regular
Rule name: Nitrates
Unit of measure: Not Reported
Cmp bdt: 04/01/2001

Violation id: 117099
State: AZ
Contamination code: 2005
Violation code: 03
Rule code: 320
Violation measur: Not Reported
State mcl: Not Reported
Cmp edt: 12/31/2000
Orig code: S
Violation Year: 1998
Contamination Name: Endrin
Violation name: Monitoring, Regular
Rule name: SOC
Unit of measure: Not Reported
Cmp bdt: 01/01/1998

Violation id: 117199
State: AZ
Contamination code: 2005
Violation code: 03
Rule code: 320
Violation measur: Not Reported
State mcl: Not Reported
Cmp edt: 12/31/2000
Orig code: S
Violation Year: 1998
Contamination Name: Endrin
Violation name: Monitoring, Regular
Rule name: SOC
Unit of measure: Not Reported
Cmp bdt: 01/01/1998

Violation id:	117299	Orig code:	S
State:	AZ	Violation Year:	1998
Contamination code:	2005	Contamination Name:	Endrin
Violation code:	03	Violation name:	Monitoring, Regular
Rule code:	320	Rule name:	SOC
Violation measur:	Not Reported	Unit of measure:	Not Reported
State mcl:	Not Reported	Cmp bdt:	01/01/1998
Cmp edt:	12/31/2000		

Violation id:	117399	Orig code:	S
State:	AZ	Violation Year:	1998
Contamination code:	2005	Contamination Name:	Endrin
Violation code:	03	Violation name:	Monitoring, Regular
Rule code:	320	Rule name:	SOC
Violation measur:	Not Reported	Unit of measure:	Not Reported
State mcl:	Not Reported	Cmp bdt:	01/01/1998
Cmp edt:	12/31/2000		

Violation id:	117499	Orig code:	S
State:	AZ	Violation Year:	1998
Contamination code:	2005	Contamination Name:	Endrin
Violation code:	03	Violation name:	Monitoring, Regular
Rule code:	320	Rule name:	SOC
Violation measur:	Not Reported	Unit of measure:	Not Reported
State mcl:	Not Reported	Cmp bdt:	01/01/1998
Cmp edt:	12/31/2000		

Violation id:	117599	Orig code:	S
State:	AZ	Violation Year:	1998
Contamination code:	2005	Contamination Name:	Endrin
Violation code:	03	Violation name:	Monitoring, Regular
Rule code:	320	Rule name:	SOC
Violation measur:	Not Reported	Unit of measure:	Not Reported
State mcl:	Not Reported	Cmp bdt:	01/01/1998
Cmp edt:	12/31/2000		

Violation id:	117699	Orig code:	S
State:	AZ	Violation Year:	1998
Contamination code:	2005	Contamination Name:	Endrin
Violation code:	03	Violation name:	Monitoring, Regular
Rule code:	320	Rule name:	SOC
Violation measur:	Not Reported	Unit of measure:	Not Reported
State mcl:	Not Reported	Cmp bdt:	01/01/1998
Cmp edt:	12/31/2000		

Violation id:	117799	Orig code:	S
State:	AZ	Violation Year:	1998
Contamination code:	2005	Contamination Name:	Endrin
Violation code:	03	Violation name:	Monitoring, Regular
Rule code:	320	Rule name:	SOC
Violation measur:	Not Reported	Unit of measure:	Not Reported
State mcl:	Not Reported	Cmp bdt:	01/01/1998
Cmp edt:	12/31/2000		

Violation id:	117899	Orig code:	S
State:	AZ	Violation Year:	1998
Contamination code:	2005	Contamination Name:	Endrin
Violation code:	03	Violation name:	Monitoring, Regular
Rule code:	320	Rule name:	SOC
Violation measur:	Not Reported	Unit of measure:	Not Reported
State mcl:	Not Reported	Cmp bdt:	01/01/1998
Cmp edt:	12/31/2000		

Violation id: 117999
State: AZ
Contamination code: 2010
Violation code: 03
Rule code: 320
Violation measur: Not Reported
State mcl: Not Reported
Cmp edt: 12/31/2000
Orig code: S
Violation Year: 1998
Contamination Name: BHC-GAMMA
Violation name: Monitoring, Regular
Rule name: SOC
Unit of measure: Not Reported
Cmp bdt: 01/01/1998

Violation id: 11801
State: AZ
Contamination code: 1040
Violation code: 03
Rule code: 331
Violation measur: Not Reported
State mcl: Not Reported
Cmp edt: 06/30/2001
Orig code: S
Violation Year: 2001
Contamination Name: Nitrate
Violation name: Monitoring, Regular
Rule name: Nitrates
Unit of measure: Not Reported
Cmp bdt: 04/01/2001

Violation id: 118099
State: AZ
Contamination code: 2010
Violation code: 03
Rule code: 320
Violation measur: Not Reported
State mcl: Not Reported
Cmp edt: 12/31/2000
Orig code: S
Violation Year: 1998
Contamination Name: BHC-GAMMA
Violation name: Monitoring, Regular
Rule name: SOC
Unit of measure: Not Reported
Cmp bdt: 01/01/1998

Violation id: 118199
State: AZ
Contamination code: 2010
Violation code: 03
Rule code: 320
Violation measur: Not Reported
State mcl: Not Reported
Cmp edt: 12/31/2000
Orig code: S
Violation Year: 1998
Contamination Name: BHC-GAMMA
Violation name: Monitoring, Regular
Rule name: SOC
Unit of measure: Not Reported
Cmp bdt: 01/01/1998

Violation id: 118299
State: AZ
Contamination code: 2010
Violation code: 03
Rule code: 320
Violation measur: Not Reported
State mcl: Not Reported
Cmp edt: 12/31/2000
Orig code: S
Violation Year: 1998
Contamination Name: BHC-GAMMA
Violation name: Monitoring, Regular
Rule name: SOC
Unit of measure: Not Reported
Cmp bdt: 01/01/1998

Violation id: 118399
State: AZ
Contamination code: 2010
Violation code: 03
Rule code: 320
Violation measur: Not Reported
State mcl: Not Reported
Cmp edt: 12/31/2000
Orig code: S
Violation Year: 1998
Contamination Name: BHC-GAMMA
Violation name: Monitoring, Regular
Rule name: SOC
Unit of measure: Not Reported
Cmp bdt: 01/01/1998

Violation id: 118499
State: AZ
Contamination code: 2010
Violation code: 03
Rule code: 320
Violation measur: Not Reported
State mcl: Not Reported
Cmp edt: 12/31/2000
Orig code: S
Violation Year: 1998
Contamination Name: BHC-GAMMA
Violation name: Monitoring, Regular
Rule name: SOC
Unit of measure: Not Reported
Cmp bdt: 01/01/1998

Violation id: 118599
State: AZ
Contamination code: 2010
Violation code: 03
Rule code: 320
Violation measur: Not Reported
State mcl: Not Reported
Cmp edt: 12/31/2000
Orig code: S
Violation Year: 1998
Contamination Name: BHC-GAMMA
Violation name: Monitoring, Regular
Rule name: SOC
Unit of measure: Not Reported
Cmp bdt: 01/01/1998

Violation id: 118699
State: AZ
Contamination code: 2010
Violation code: 03
Rule code: 320
Violation measur: Not Reported
State mcl: Not Reported
Cmp edt: 12/31/2000
Orig code: S
Violation Year: 1998
Contamination Name: BHC-GAMMA
Violation name: Monitoring, Regular
Rule name: SOC
Unit of measure: Not Reported
Cmp bdt: 01/01/1998

Violation id: 118799
State: AZ
Contamination code: 2010
Violation code: 03
Rule code: 320
Violation measur: Not Reported
State mcl: Not Reported
Cmp edt: 12/31/2000
Orig code: S
Violation Year: 1998
Contamination Name: BHC-GAMMA
Violation name: Monitoring, Regular
Rule name: SOC
Unit of measure: Not Reported
Cmp bdt: 01/01/1998

Violation id: 118899
State: AZ
Contamination code: 2010
Violation code: 03
Rule code: 320
Violation measur: Not Reported
State mcl: Not Reported
Cmp edt: 12/31/2000
Orig code: S
Violation Year: 1998
Contamination Name: BHC-GAMMA
Violation name: Monitoring, Regular
Rule name: SOC
Unit of measure: Not Reported
Cmp bdt: 01/01/1998

Violation id: 118999
State: AZ
Contamination code: 2010
Violation code: 03
Rule code: 320
Violation measur: Not Reported
State mcl: Not Reported
Cmp edt: 12/31/2000
Orig code: S
Violation Year: 1998
Contamination Name: BHC-GAMMA
Violation name: Monitoring, Regular
Rule name: SOC
Unit of measure: Not Reported
Cmp bdt: 01/01/1998

Violation id: 11901
State: AZ
Contamination code: 1040
Violation code: 03
Rule code: 331
Violation measur: Not Reported
State mcl: Not Reported
Cmp edt: 06/30/2001
Orig code: S
Violation Year: 2001
Contamination Name: Nitrate
Violation name: Monitoring, Regular
Rule name: Nitrates
Unit of measure: Not Reported
Cmp bdt: 04/01/2001

Violation id: 119099
State: AZ
Contamination code: 2010
Violation code: 03
Rule code: 320
Violation measur: Not Reported
State mcl: Not Reported
Cmp edt: 12/31/2000
Orig code: S
Violation Year: 1998
Contamination Name: BHC-GAMMA
Violation name: Monitoring, Regular
Rule name: SOC
Unit of measure: Not Reported
Cmp bdt: 01/01/1998

Violation id: 119299
State: AZ
Contamination code: 2010
Violation code: 03
Rule code: 320
Violation measur: Not Reported
State mcl: Not Reported
Cmp edt: 12/31/2000
Orig code: S
Violation Year: 1998
Contamination Name: BHC-GAMMA
Violation name: Monitoring, Regular
Rule name: SOC
Unit of measure: Not Reported
Cmp bdt: 01/01/1998

Violation id: 119399
State: AZ
Contamination code: 2010
Violation code: 03
Rule code: 320
Violation measur: Not Reported
State mcl: Not Reported
Cmp edt: 12/31/2000
Orig code: S
Violation Year: 1998
Contamination Name: BHC-GAMMA
Violation name: Monitoring, Regular
Rule name: SOC
Unit of measure: Not Reported
Cmp bdt: 01/01/1998

Violation id: 119599
State: AZ
Contamination code: 2010
Violation code: 03
Rule code: 320
Violation measur: Not Reported
State mcl: Not Reported
Cmp edt: 12/31/2000
Orig code: S
Violation Year: 1998
Contamination Name: BHC-GAMMA
Violation name: Monitoring, Regular
Rule name: SOC
Unit of measure: Not Reported
Cmp bdt: 01/01/1998

Violation id: 119699
State: AZ
Contamination code: 2010
Violation code: 03
Rule code: 320
Violation measur: Not Reported
State mcl: Not Reported
Cmp edt: 12/31/2000
Orig code: S
Violation Year: 1998
Contamination Name: BHC-GAMMA
Violation name: Monitoring, Regular
Rule name: SOC
Unit of measure: Not Reported
Cmp bdt: 01/01/1998

Violation id: 119799
State: AZ
Contamination code: 2010
Violation code: 03
Rule code: 320
Violation measur: Not Reported
State mcl: Not Reported
Cmp edt: 12/31/2000
Orig code: S
Violation Year: 1998
Contamination Name: BHC-GAMMA
Violation name: Monitoring, Regular
Rule name: SOC
Unit of measure: Not Reported
Cmp bdt: 01/01/1998

Violation id: 119899
State: AZ
Contamination code: 2010
Violation code: 03
Rule code: 320
Violation measur: Not Reported
State mcl: Not Reported
Cmp edt: 12/31/2000
Orig code: S
Violation Year: 1998
Contamination Name: BHC-GAMMA
Violation name: Monitoring, Regular
Rule name: SOC
Unit of measure: Not Reported
Cmp bdt: 01/01/1998

Violation id: 1199
State: AZ
Contamination code: 1074
Violation code: 03
Rule code: 333
Violation measur: Not Reported
State mcl: Not Reported
Cmp edt: 12/31/2000
Orig code: S
Violation Year: 1998
Contamination Name: Antimony, Total
Violation name: Monitoring, Regular
Rule name: Other IOC
Unit of measure: Not Reported
Cmp bdt: 01/01/1998

Violation id:	119999	Orig code:	S
State:	AZ	Violation Year:	1998
Contamination code:	2010	Contamination Name:	BHC-GAMMA
Violation code:	03	Violation name:	Monitoring, Regular
Rule code:	320	Rule name:	SOC
Violation measur:	Not Reported	Unit of measure:	Not Reported
State mcl:	Not Reported	Cmp bdt:	01/01/1998
Cmp edt:	12/31/2000		

Violation id:	12002	Orig code:	S
State:	AZ	Violation Year:	2001
Contamination code:	1040	Contamination Name:	Nitrate
Violation code:	03	Violation name:	Monitoring, Regular
Rule code:	331	Rule name:	Nitrates
Violation measur:	Not Reported	Unit of measure:	Not Reported
State mcl:	Not Reported	Cmp bdt:	07/01/2001
Cmp edt:	09/30/2001		

Violation id:	120099	Orig code:	S
State:	AZ	Violation Year:	1998
Contamination code:	2010	Contamination Name:	BHC-GAMMA
Violation code:	03	Violation name:	Monitoring, Regular
Rule code:	320	Rule name:	SOC
Violation measur:	Not Reported	Unit of measure:	Not Reported
State mcl:	Not Reported	Cmp bdt:	01/01/1998
Cmp edt:	12/31/2000		

Violation id:	120199	Orig code:	S
State:	AZ	Violation Year:	1998
Contamination code:	2010	Contamination Name:	BHC-GAMMA
Violation code:	03	Violation name:	Monitoring, Regular
Rule code:	320	Rule name:	SOC
Violation measur:	Not Reported	Unit of measure:	Not Reported
State mcl:	Not Reported	Cmp bdt:	01/01/1998
Cmp edt:	12/31/2000		

Violation id:	120299	Orig code:	S
State:	AZ	Violation Year:	1998
Contamination code:	2010	Contamination Name:	BHC-GAMMA
Violation code:	03	Violation name:	Monitoring, Regular
Rule code:	320	Rule name:	SOC
Violation measur:	Not Reported	Unit of measure:	Not Reported
State mcl:	Not Reported	Cmp bdt:	01/01/1998
Cmp edt:	12/31/2000		

Violation id:	120399	Orig code:	S
State:	AZ	Violation Year:	1998
Contamination code:	2010	Contamination Name:	BHC-GAMMA
Violation code:	03	Violation name:	Monitoring, Regular
Rule code:	320	Rule name:	SOC
Violation measur:	Not Reported	Unit of measure:	Not Reported
State mcl:	Not Reported	Cmp bdt:	01/01/1998
Cmp edt:	12/31/2000		

Violation id:	120499	Orig code:	S
State:	AZ	Violation Year:	1998
Contamination code:	2010	Contamination Name:	BHC-GAMMA
Violation code:	03	Violation name:	Monitoring, Regular
Rule code:	320	Rule name:	SOC
Violation measur:	Not Reported	Unit of measure:	Not Reported
State mcl:	Not Reported	Cmp bdt:	01/01/1998
Cmp edt:	12/31/2000		

Violation id: 120599
State: AZ
Contamination code: 2010
Violation code: 03
Rule code: 320
Violation measur: Not Reported
State mcl: Not Reported
Cmp edt: 12/31/2000
Orig code: S
Violation Year: 1998
Contamination Name: BHC-GAMMA
Violation name: Monitoring, Regular
Rule name: SOC
Unit of measure: Not Reported
Cmp bdt: 01/01/1998

Violation id: 120699
State: AZ
Contamination code: 2015
Violation code: 03
Rule code: 320
Violation measur: Not Reported
State mcl: Not Reported
Cmp edt: 12/31/2000
Orig code: S
Violation Year: 1998
Contamination Name: Methoxychlor
Violation name: Monitoring, Regular
Rule name: SOC
Unit of measure: Not Reported
Cmp bdt: 01/01/1998

Violation id: 120799
State: AZ
Contamination code: 2015
Violation code: 03
Rule code: 320
Violation measur: Not Reported
State mcl: Not Reported
Cmp edt: 12/31/2000
Orig code: S
Violation Year: 1998
Contamination Name: Methoxychlor
Violation name: Monitoring, Regular
Rule name: SOC
Unit of measure: Not Reported
Cmp bdt: 01/01/1998

Violation id: 120899
State: AZ
Contamination code: 2015
Violation code: 03
Rule code: 320
Violation measur: Not Reported
State mcl: Not Reported
Cmp edt: 12/31/2000
Orig code: S
Violation Year: 1998
Contamination Name: Methoxychlor
Violation name: Monitoring, Regular
Rule name: SOC
Unit of measure: Not Reported
Cmp bdt: 01/01/1998

Violation id: 120999
State: AZ
Contamination code: 2015
Violation code: 03
Rule code: 320
Violation measur: Not Reported
State mcl: Not Reported
Cmp edt: 12/31/2000
Orig code: S
Violation Year: 1998
Contamination Name: Methoxychlor
Violation name: Monitoring, Regular
Rule name: SOC
Unit of measure: Not Reported
Cmp bdt: 01/01/1998

Violation id: 12102
State: AZ
Contamination code: 1040
Violation code: 03
Rule code: 331
Violation measur: Not Reported
State mcl: Not Reported
Cmp edt: 09/30/2001
Orig code: S
Violation Year: 2001
Contamination Name: Nitrate
Violation name: Monitoring, Regular
Rule name: Nitrates
Unit of measure: Not Reported
Cmp bdt: 07/01/2001

Violation id: 121099
State: AZ
Contamination code: 2015
Violation code: 03
Rule code: 320
Violation measur: Not Reported
State mcl: Not Reported
Cmp edt: 12/31/2000
Orig code: S
Violation Year: 1998
Contamination Name: Methoxychlor
Violation name: Monitoring, Regular
Rule name: SOC
Unit of measure: Not Reported
Cmp bdt: 01/01/1998

Violation id: 121199
State: AZ
Contamination code: 2015
Violation code: 03
Rule code: 320
Violation measur: Not Reported
State mcl: Not Reported
Cmp edt: 12/31/2000
Orig code: S
Violation Year: 1998
Contamination Name: Methoxychlor
Violation name: Monitoring, Regular
Rule name: SOC
Unit of measure: Not Reported
Cmp bdt: 01/01/1998

Violation id: 121299
State: AZ
Contamination code: 2015
Violation code: 03
Rule code: 320
Violation measur: Not Reported
State mcl: Not Reported
Cmp edt: 12/31/2000
Orig code: S
Violation Year: 1998
Contamination Name: Methoxychlor
Violation name: Monitoring, Regular
Rule name: SOC
Unit of measure: Not Reported
Cmp bdt: 01/01/1998

Violation id: 121399
State: AZ
Contamination code: 2015
Violation code: 03
Rule code: 320
Violation measur: Not Reported
State mcl: Not Reported
Cmp edt: 12/31/2000
Orig code: S
Violation Year: 1998
Contamination Name: Methoxychlor
Violation name: Monitoring, Regular
Rule name: SOC
Unit of measure: Not Reported
Cmp bdt: 01/01/1998

Violation id: 121499
State: AZ
Contamination code: 2015
Violation code: 03
Rule code: 320
Violation measur: Not Reported
State mcl: Not Reported
Cmp edt: 12/31/2000
Orig code: S
Violation Year: 1998
Contamination Name: Methoxychlor
Violation name: Monitoring, Regular
Rule name: SOC
Unit of measure: Not Reported
Cmp bdt: 01/01/1998

Violation id: 121599
State: AZ
Contamination code: 2015
Violation code: 03
Rule code: 320
Violation measur: Not Reported
State mcl: Not Reported
Cmp edt: 12/31/2000
Orig code: S
Violation Year: 1998
Contamination Name: Methoxychlor
Violation name: Monitoring, Regular
Rule name: SOC
Unit of measure: Not Reported
Cmp bdt: 01/01/1998

Violation id: 121699
State: AZ
Contamination code: 2015
Violation code: 03
Rule code: 320
Violation measur: Not Reported
State mcl: Not Reported
Cmp edt: 12/31/2000
Orig code: S
Violation Year: 1998
Contamination Name: Methoxychlor
Violation name: Monitoring, Regular
Rule name: SOC
Unit of measure: Not Reported
Cmp bdt: 01/01/1998

Violation id: 121799
State: AZ
Contamination code: 2015
Violation code: 03
Rule code: 320
Violation measur: Not Reported
State mcl: Not Reported
Cmp edt: 12/31/2000
Orig code: S
Violation Year: 1998
Contamination Name: Methoxychlor
Violation name: Monitoring, Regular
Rule name: SOC
Unit of measure: Not Reported
Cmp bdt: 01/01/1998

Violation id: 121999
State: AZ
Contamination code: 2015
Violation code: 03
Rule code: 320
Violation measur: Not Reported
State mcl: Not Reported
Cmp edt: 12/31/2000
Orig code: S
Violation Year: 1998
Contamination Name: Methoxychlor
Violation name: Monitoring, Regular
Rule name: SOC
Unit of measure: Not Reported
Cmp bdt: 01/01/1998

Violation id: 12202
State: AZ
Contamination code: 1040
Violation code: 03
Rule code: 331
Violation measur: Not Reported
State mcl: Not Reported
Cmp edt: 09/30/2001
Orig code: S
Violation Year: 2001
Contamination Name: Nitrate
Violation name: Monitoring, Regular
Rule name: Nitrates
Unit of measure: Not Reported
Cmp bdt: 07/01/2001

Violation id: 122099
State: AZ
Contamination code: 2015
Violation code: 03
Rule code: 320
Violation measur: Not Reported
State mcl: Not Reported
Cmp edt: 12/31/2000
Orig code: S
Violation Year: 1998
Contamination Name: Methoxychlor
Violation name: Monitoring, Regular
Rule name: SOC
Unit of measure: Not Reported
Cmp bdt: 01/01/1998

Violation id: 122199
State: AZ
Contamination code: 2015
Violation code: 03
Rule code: 320
Violation measur: Not Reported
State mcl: Not Reported
Cmp edt: 12/31/2000
Orig code: S
Violation Year: 1998
Contamination Name: Methoxychlor
Violation name: Monitoring, Regular
Rule name: SOC
Unit of measure: Not Reported
Cmp bdt: 01/01/1998

Violation id: 122299
State: AZ
Contamination code: 2015
Violation code: 03
Rule code: 320
Violation measur: Not Reported
State mcl: Not Reported
Cmp edt: 12/31/2000
Orig code: S
Violation Year: 1998
Contamination Name: Methoxychlor
Violation name: Monitoring, Regular
Rule name: SOC
Unit of measure: Not Reported
Cmp bdt: 01/01/1998

Violation id: 122399
State: AZ
Contamination code: 2015
Contamination Name: Methoxychlor
Violation name: Monitoring, Regular
Rule name: SOC
Unit of measure: Not Reported
Cmp bdt: 01/01/1998
Orig code: S
Violation Year: 1998
Violation code: 03
Rule code: 320
Violation measur: Not Reported
State mcl: Not Reported
Cmp edt: 12/31/2000

Violation id: 122499
State: AZ
Contamination code: 2015
Violation code: 03
Rule code: 320
Violation measur: Not Reported
State mcl: Not Reported
Cmp edt: 12/31/2000
Orig code: S
Violation Year: 1998
Contamination Name: Methoxychlor
Violation name: Monitoring, Regular
Rule name: SOC
Unit of measure: Not Reported
Cmp bdt: 01/01/1998

Violation id: 122599
State: AZ
Contamination code: 2015
Violation code: 03
Rule code: 320
Violation measur: Not Reported
State mcl: Not Reported
Cmp edt: 12/31/2000
Orig code: S
Violation Year: 1998
Contamination Name: Methoxychlor
Violation name: Monitoring, Regular
Rule name: SOC
Unit of measure: Not Reported
Cmp bdt: 01/01/1998

Violation id: 122699
State: AZ
Contamination code: 2015
Violation code: 03
Rule code: 320
Violation measur: Not Reported
State mcl: Not Reported
Cmp edt: 12/31/2000
Orig code: S
Violation Year: 1998
Contamination Name: Methoxychlor
Violation name: Monitoring, Regular
Rule name: SOC
Unit of measure: Not Reported
Cmp bdt: 01/01/1998

Violation id: 122799
State: AZ
Contamination code: 2015
Violation code: 03
Rule code: 320
Violation measur: Not Reported
State mcl: Not Reported
Cmp edt: 12/31/2000
Orig code: S
Violation Year: 1998
Contamination Name: Methoxychlor
Violation name: Monitoring, Regular
Rule name: SOC
Unit of measure: Not Reported
Cmp bdt: 01/01/1998

Violation id: 122899
State: AZ
Contamination code: 2015
Violation code: 03
Rule code: 320
Violation measur: Not Reported
State mcl: Not Reported
Cmp edt: 12/31/2000
Orig code: S
Violation Year: 1998
Contamination Name: Methoxychlor
Violation name: Monitoring, Regular
Rule name: SOC
Unit of measure: Not Reported
Cmp bdt: 01/01/1998

Violation id: 122999
State: AZ
Contamination code: 2015
Violation code: 03
Rule code: 320
Violation measur: Not Reported
State mcl: Not Reported
Cmp edt: 12/31/2000
Orig code: S
Violation Year: 1998
Contamination Name: Methoxychlor
Violation name: Monitoring, Regular
Rule name: SOC
Unit of measure: Not Reported
Cmp bdt: 01/01/1998

Violation id: 12302
State: AZ
Contamination code: 1040
Violation code: 03
Rule code: 331
Violation measur: Not Reported
State mcl: Not Reported
Cmp edt: 09/30/2001
Orig code: S
Violation Year: 2001
Contamination Name: Nitrate
Violation name: Monitoring, Regular
Rule name: Nitrates
Unit of measure: Not Reported
Cmp bdt: 07/01/2001

Violation id: 123099
State: AZ
Contamination code: 2015
Violation code: 03
Rule code: 320
Violation measur: Not Reported
State mcl: Not Reported
Cmp edt: 12/31/2000
Orig code: S
Violation Year: 1998
Contamination Name: Methoxychlor
Violation name: Monitoring, Regular
Rule name: SOC
Unit of measure: Not Reported
Cmp bdt: 01/01/1998

Violation id:	123199	Orig code:	S
State:	AZ	Violation Year:	1998
Contamination code:	2015	Contamination Name:	Methoxychlor
Violation code:	03	Violation name:	Monitoring, Regular
Rule code:	320	Rule name:	SOC
Violation measur:	Not Reported	Unit of measure:	Not Reported
State mcl:	Not Reported	Cmp bdt:	01/01/1998
Cmp edt:	12/31/2000		

Violation id:	123299	Orig code:	S
State:	AZ	Violation Year:	1998
Contamination code:	2015	Contamination Name:	Methoxychlor
Violation code:	03	Violation name:	Monitoring, Regular
Rule code:	320	Rule name:	SOC
Violation measur:	Not Reported	Unit of measure:	Not Reported
State mcl:	Not Reported	Cmp bdt:	01/01/1998
Cmp edt:	12/31/2000		

Violation id:	123399	Orig code:	S
State:	AZ	Violation Year:	1998
Contamination code:	2020	Contamination Name:	Toxaphene
Violation code:	03	Violation name:	Monitoring, Regular
Rule code:	320	Rule name:	SOC
Violation measur:	Not Reported	Unit of measure:	Not Reported
State mcl:	Not Reported	Cmp bdt:	01/01/1998
Cmp edt:	12/31/2000		

Violation id:	123499	Orig code:	S
State:	AZ	Violation Year:	1998
Contamination code:	2020	Contamination Name:	Toxaphene
Violation code:	03	Violation name:	Monitoring, Regular
Rule code:	320	Rule name:	SOC
Violation measur:	Not Reported	Unit of measure:	Not Reported
State mcl:	Not Reported	Cmp bdt:	01/01/1998
Cmp edt:	12/31/2000		

Violation id:	123599	Orig code:	S
State:	AZ	Violation Year:	1998
Contamination code:	2020	Contamination Name:	Toxaphene
Violation code:	03	Violation name:	Monitoring, Regular
Rule code:	320	Rule name:	SOC
Violation measur:	Not Reported	Unit of measure:	Not Reported
State mcl:	Not Reported	Cmp bdt:	01/01/1998
Cmp edt:	12/31/2000		

Violation id:	123699	Orig code:	S
State:	AZ	Violation Year:	1998
Contamination code:	2020	Contamination Name:	Toxaphene
Violation code:	03	Violation name:	Monitoring, Regular
Rule code:	320	Rule name:	SOC
Violation measur:	Not Reported	Unit of measure:	Not Reported
State mcl:	Not Reported	Cmp bdt:	01/01/1998
Cmp edt:	12/31/2000		

Violation id:	123799	Orig code:	S
State:	AZ	Violation Year:	1998
Contamination code:	2020	Contamination Name:	Toxaphene
Violation code:	03	Violation name:	Monitoring, Regular
Rule code:	320	Rule name:	SOC
Violation measur:	Not Reported	Unit of measure:	Not Reported
State mcl:	Not Reported	Cmp bdt:	01/01/1998
Cmp edt:	12/31/2000		

Violation id: 123899
State: AZ
Contamination code: 2020
Violation code: 03
Rule code: 320
Violation measur: Not Reported
State mcl: Not Reported
Cmp edt: 12/31/2000
Orig code: S
Violation Year: 1998
Contamination Name: Toxaphene
Violation name: Monitoring, Regular
Rule name: SOC
Unit of measure: Not Reported
Cmp bdt: 01/01/1998

Violation id: 123999
State: AZ
Contamination code: 2020
Violation code: 03
Rule code: 320
Violation measur: Not Reported
State mcl: Not Reported
Cmp edt: 12/31/2000
Orig code: S
Violation Year: 1998
Contamination Name: Toxaphene
Violation name: Monitoring, Regular
Rule name: SOC
Unit of measure: Not Reported
Cmp bdt: 01/01/1998

Violation id: 12402
State: AZ
Contamination code: 1040
Violation code: 03
Rule code: 331
Violation measur: Not Reported
State mcl: Not Reported
Cmp edt: 09/30/2001
Orig code: S
Violation Year: 2001
Contamination Name: Nitrate
Violation name: Monitoring, Regular
Rule name: Nitrates
Unit of measure: Not Reported
Cmp bdt: 07/01/2001

Violation id: 124099
State: AZ
Contamination code: 2020
Violation code: 03
Rule code: 320
Violation measur: Not Reported
State mcl: Not Reported
Cmp edt: 12/31/2000
Orig code: S
Violation Year: 1998
Contamination Name: Toxaphene
Violation name: Monitoring, Regular
Rule name: SOC
Unit of measure: Not Reported
Cmp bdt: 01/01/1998

Violation id: 124199
State: AZ
Contamination code: 2020
Violation code: 03
Rule code: 320
Violation measur: Not Reported
State mcl: Not Reported
Cmp edt: 12/31/2000
Orig code: S
Violation Year: 1998
Contamination Name: Toxaphene
Violation name: Monitoring, Regular
Rule name: SOC
Unit of measure: Not Reported
Cmp bdt: 01/01/1998

Violation id: 124299
State: AZ
Contamination code: 2020
Violation code: 03
Rule code: 320
Violation measur: Not Reported
State mcl: Not Reported
Cmp edt: 12/31/2000
Orig code: S
Violation Year: 1998
Contamination Name: Toxaphene
Violation name: Monitoring, Regular
Rule name: SOC
Unit of measure: Not Reported
Cmp bdt: 01/01/1998

Violation id: 124399
State: AZ
Contamination code: 2020
Violation code: 03
Rule code: 320
Violation measur: Not Reported
State mcl: Not Reported
Cmp edt: 12/31/2000
Orig code: S
Violation Year: 1998
Contamination Name: Toxaphene
Violation name: Monitoring, Regular
Rule name: SOC
Unit of measure: Not Reported
Cmp bdt: 01/01/1998

Violation id: 124499
State: AZ
Contamination code: 2020
Violation code: 03
Rule code: 320
Violation measur: Not Reported
State mcl: Not Reported
Cmp edt: 12/31/2000
Orig code: S
Violation Year: 1998
Contamination Name: Toxaphene
Violation name: Monitoring, Regular
Rule name: SOC
Unit of measure: Not Reported
Cmp bdt: 01/01/1998

Violation id: 124699
State: AZ
Contamination code: 2020
Violation code: 03
Rule code: 320
Violation measur: Not Reported
State mcl: Not Reported
Cmp edt: 12/31/2000
Orig code: S
Violation Year: 1998
Contamination Name: Toxaphene
Violation name: Monitoring, Regular
Rule name: SOC
Unit of measure: Not Reported
Cmp bdt: 01/01/1998

Violation id: 124799
State: AZ
Contamination code: 2020
Violation code: 03
Rule code: 320
Violation measur: Not Reported
State mcl: Not Reported
Cmp edt: 12/31/2000
Orig code: S
Violation Year: 1998
Contamination Name: Toxaphene
Violation name: Monitoring, Regular
Rule name: SOC
Unit of measure: Not Reported
Cmp bdt: 01/01/1998

Violation id: 124899
State: AZ
Contamination code: 2020
Violation code: 03
Rule code: 320
Violation measur: Not Reported
State mcl: Not Reported
Cmp edt: 12/31/2000
Orig code: S
Violation Year: 1998
Contamination Name: Toxaphene
Violation name: Monitoring, Regular
Rule name: SOC
Unit of measure: Not Reported
Cmp bdt: 01/01/1998

Violation id: 124999
State: AZ
Contamination code: 2020
Violation code: 03
Rule code: 320
Violation measur: Not Reported
State mcl: Not Reported
Cmp edt: 12/31/2000
Orig code: S
Violation Year: 1998
Contamination Name: Toxaphene
Violation name: Monitoring, Regular
Rule name: SOC
Unit of measure: Not Reported
Cmp bdt: 01/01/1998

Violation id: 12502
State: AZ
Contamination code: 1040
Violation code: 03
Rule code: 331
Violation measur: Not Reported
State mcl: Not Reported
Cmp edt: 09/30/2001
Orig code: S
Violation Year: 2001
Contamination Name: Nitrate
Violation name: Monitoring, Regular
Rule name: Nitrates
Unit of measure: Not Reported
Cmp bdt: 07/01/2001

Violation id: 125099
State: AZ
Contamination code: 2020
Violation code: 03
Rule code: 320
Violation measur: Not Reported
State mcl: Not Reported
Cmp edt: 12/31/2000
Orig code: S
Violation Year: 1998
Contamination Name: Toxaphene
Violation name: Monitoring, Regular
Rule name: SOC
Unit of measure: Not Reported
Cmp bdt: 01/01/1998

Violation id: 125199
State: AZ
Contamination code: 2020
Violation code: 03
Rule code: 320
Violation measur: Not Reported
State mcl: Not Reported
Cmp edt: 12/31/2000
Orig code: S
Violation Year: 1998
Contamination Name: Toxaphene
Violation name: Monitoring, Regular
Rule name: SOC
Unit of measure: Not Reported
Cmp bdt: 01/01/1998

Violation id: 125299
State: AZ
Contamination code: 2020
Violation code: 03
Rule code: 320
Violation measur: Not Reported
State mcl: Not Reported
Cmp edt: 12/31/2000
Orig code: S
Violation Year: 1998
Contamination Name: Toxaphene
Violation name: Monitoring, Regular
Rule name: SOC
Unit of measure: Not Reported
Cmp bdt: 01/01/1998

Violation id: 125399
State: AZ
Contamination code: 2020
Violation code: 03
Rule code: 320
Violation measur: Not Reported
State mcl: Not Reported
Cmp edt: 12/31/2000
Orig code: S
Violation Year: 1998
Contamination Name: Toxaphene
Violation name: Monitoring, Regular
Rule name: SOC
Unit of measure: Not Reported
Cmp bdt: 01/01/1998

Violation id: 125499
State: AZ
Contamination code: 2020
Violation code: 03
Rule code: 320
Violation measur: Not Reported
State mcl: Not Reported
Cmp edt: 12/31/2000
Orig code: S
Violation Year: 1998
Contamination Name: Toxaphene
Violation name: Monitoring, Regular
Rule name: SOC
Unit of measure: Not Reported
Cmp bdt: 01/01/1998

Violation id: 125599
State: AZ
Contamination code: 2020
Violation code: 03
Rule code: 320
Violation measur: Not Reported
State mcl: Not Reported
Cmp edt: 12/31/2000
Orig code: S
Violation Year: 1998
Contamination Name: Toxaphene
Violation name: Monitoring, Regular
Rule name: SOC
Unit of measure: Not Reported
Cmp bdt: 01/01/1998

Violation id: 125699
State: AZ
Contamination code: 2020
Violation code: 03
Rule code: 320
Violation measur: Not Reported
State mcl: Not Reported
Cmp edt: 12/31/2000
Orig code: S
Violation Year: 1998
Contamination Name: Toxaphene
Violation name: Monitoring, Regular
Rule name: SOC
Unit of measure: Not Reported
Cmp bdt: 01/01/1998

Violation id: 125799
State: AZ
Contamination code: 2020
Violation code: 03
Rule code: 320
Violation measur: Not Reported
State mcl: Not Reported
Cmp edt: 12/31/2000
Orig code: S
Violation Year: 1998
Contamination Name: Toxaphene
Violation name: Monitoring, Regular
Rule name: SOC
Unit of measure: Not Reported
Cmp bdt: 01/01/1998

Violation id: 125899
State: AZ
Contamination code: 2020
Violation code: 03
Rule code: 320
Violation measur: Not Reported
State mcl: Not Reported
Cmp edt: 12/31/2000
Orig code: S
Violation Year: 1998
Contamination Name: Toxaphene
Violation name: Monitoring, Regular
Rule name: SOC
Unit of measure: Not Reported
Cmp bdt: 01/01/1998

Violation id: 125999
State: AZ
Contamination code: 2020
Violation code: 03
Rule code: 320
Violation measur: Not Reported
State mcl: Not Reported
Cmp edt: 12/31/2000
Orig code: S
Violation Year: 1998
Contamination Name: Toxaphene
Violation name: Monitoring, Regular
Rule name: SOC
Unit of measure: Not Reported
Cmp bdt: 01/01/1998

Violation id: 12602
State: AZ
Contamination code: 1040
Violation code: 03
Rule code: 331
Violation measur: Not Reported
State mcl: Not Reported
Cmp edt: 09/30/2001
Orig code: S
Violation Year: 2001
Contamination Name: Nitrate
Violation name: Monitoring, Regular
Rule name: Nitrates
Unit of measure: Not Reported
Cmp bdt: 07/01/2001

Violation id: 126099
State: AZ
Contamination code: 2031
Violation code: 03
Rule code: 320
Violation measur: Not Reported
State mcl: Not Reported
Cmp edt: 12/31/2000
Orig code: S
Violation Year: 1998
Contamination Name: Dalapon
Violation name: Monitoring, Regular
Rule name: SOC
Unit of measure: Not Reported
Cmp bdt: 01/01/1998

Violation id: 126199
State: AZ
Contamination code: 2031
Violation code: 03
Rule code: 320
Violation measur: Not Reported
State mcl: Not Reported
Cmp edt: 12/31/2000
Orig code: S
Violation Year: 1998
Contamination Name: Dalapon
Violation name: Monitoring, Regular
Rule name: SOC
Unit of measure: Not Reported
Cmp bdt: 01/01/1998

Violation id: 126299
State: AZ
Contamination code: 2031
Violation code: 03
Rule code: 320
Violation measur: Not Reported
State mcl: Not Reported
Cmp edt: 12/31/2000
Orig code: S
Violation Year: 1998
Contamination Name: Dalapon
Violation name: Monitoring, Regular
Rule name: SOC
Unit of measure: Not Reported
Cmp bdt: 01/01/1998

Violation id: 126399
State: AZ
Contamination code: 2031
Violation code: 03
Rule code: 320
Violation measur: Not Reported
State mcl: Not Reported
Cmp edt: 12/31/2000
Orig code: S
Violation Year: 1998
Contamination Name: Dalapon
Violation name: Monitoring, Regular
Rule name: SOC
Unit of measure: Not Reported
Cmp bdt: 01/01/1998

Violation id: 126499
State: AZ
Contamination code: 2031
Violation code: 03
Rule code: 320
Violation measur: Not Reported
State mcl: Not Reported
Cmp edt: 12/31/2000
Orig code: S
Violation Year: 1998
Contamination Name: Dalapon
Violation name: Monitoring, Regular
Rule name: SOC
Unit of measure: Not Reported
Cmp bdt: 01/01/1998

Violation id: 126599
State: AZ
Contamination code: 2031
Violation code: 03
Rule code: 320
Violation measur: Not Reported
State mcl: Not Reported
Cmp edt: 12/31/2000
Orig code: S
Violation Year: 1998
Contamination Name: Dalapon
Violation name: Monitoring, Regular
Rule name: SOC
Unit of measure: Not Reported
Cmp bdt: 01/01/1998

Violation id: 126699
State: AZ
Contamination code: 2031
Violation code: 03
Rule code: 320
Violation measur: Not Reported
State mcl: Not Reported
Cmp edt: 12/31/2000
Orig code: S
Violation Year: 1998
Contamination Name: Dalapon
Violation name: Monitoring, Regular
Rule name: SOC
Unit of measure: Not Reported
Cmp bdt: 01/01/1998

Violation id: 126799
State: AZ
Contamination code: 2031
Violation code: 03
Rule code: 320
Violation measur: Not Reported
State mcl: Not Reported
Cmp edt: 12/31/2000
Orig code: S
Violation Year: 1998
Contamination Name: Dalapon
Violation name: Monitoring, Regular
Rule name: SOC
Unit of measure: Not Reported
Cmp bdt: 01/01/1998

Violation id: 126899
State: AZ
Contamination code: 2031
Violation code: 03
Rule code: 320
Violation measur: Not Reported
State mcl: Not Reported
Cmp edt: 12/31/2000
Orig code: S
Violation Year: 1998
Contamination Name: Dalapon
Violation name: Monitoring, Regular
Rule name: SOC
Unit of measure: Not Reported
Cmp bdt: 01/01/1998

Violation id: 126999
State: AZ
Contamination code: 2031
Violation code: 03
Rule code: 320
Violation measur: Not Reported
State mcl: Not Reported
Cmp edt: 12/31/2000
Orig code: S
Violation Year: 1998
Contamination Name: Dalapon
Violation name: Monitoring, Regular
Rule name: SOC
Unit of measure: Not Reported
Cmp bdt: 01/01/1998

Violation id: 12702
State: AZ
Contamination code: 1040
Violation code: 03
Rule code: 331
Violation measur: Not Reported
State mcl: Not Reported
Cmp edt: 12/31/2001
Orig code: S
Violation Year: 2001
Contamination Name: Nitrate
Violation name: Monitoring, Regular
Rule name: Nitrates
Unit of measure: Not Reported
Cmp bdt: 10/01/2001

Violation id: 127099
State: AZ
Contamination code: 2031
Violation code: 03
Rule code: 320
Violation measur: Not Reported
State mcl: Not Reported
Cmp edt: 12/31/2000
Orig code: S
Violation Year: 1998
Contamination Name: Dalapon
Violation name: Monitoring, Regular
Rule name: SOC
Unit of measure: Not Reported
Cmp bdt: 01/01/1998

Violation id: 127199
State: AZ
Contamination code: 2031
Violation code: 03
Rule code: 320
Violation measur: Not Reported
State mcl: Not Reported
Cmp edt: 12/31/2000
Orig code: S
Violation Year: 1998
Contamination Name: Dalapon
Violation name: Monitoring, Regular
Rule name: SOC
Unit of measure: Not Reported
Cmp bdt: 01/01/1998

Violation id: 127299
State: AZ
Contamination code: 2031
Violation code: 03
Rule code: 320
Violation measur: Not Reported
State mcl: Not Reported
Cmp edt: 12/31/2000
Orig code: S
Violation Year: 1998
Contamination Name: Dalapon
Violation name: Monitoring, Regular
Rule name: SOC
Unit of measure: Not Reported
Cmp bdt: 01/01/1998

Violation id: 127399
State: AZ
Contamination code: 2031
Violation code: 03
Rule code: 320
Violation measur: Not Reported
State mcl: Not Reported
Cmp edt: 12/31/2000
Orig code: S
Violation Year: 1998
Contamination Name: Dalapon
Violation name: Monitoring, Regular
Rule name: SOC
Unit of measure: Not Reported
Cmp bdt: 01/01/1998

Violation id: 127499
State: AZ
Contamination code: 2031
Violation code: 03
Rule code: 320
Violation measur: Not Reported
State mcl: Not Reported
Cmp edt: 12/31/2000
Orig code: S
Violation Year: 1998
Contamination Name: Dalapon
Violation name: Monitoring, Regular
Rule name: SOC
Unit of measure: Not Reported
Cmp bdt: 01/01/1998

Violation id: 127599
State: AZ
Contamination code: 2031
Violation code: 03
Rule code: 320
Violation measur: Not Reported
State mcl: Not Reported
Cmp edt: 12/31/2000
Orig code: S
Violation Year: 1998
Contamination Name: Dalapon
Violation name: Monitoring, Regular
Rule name: SOC
Unit of measure: Not Reported
Cmp bdt: 01/01/1998

Violation id: 127699
State: AZ
Contamination code: 2031
Violation code: 03
Rule code: 320
Violation measur: Not Reported
State mcl: Not Reported
Cmp edt: 12/31/2000
Orig code: S
Violation Year: 1998
Contamination Name: Dalapon
Violation name: Monitoring, Regular
Rule name: SOC
Unit of measure: Not Reported
Cmp bdt: 01/01/1998

Violation id: 127799
State: AZ
Contamination code: 2031
Violation code: 03
Rule code: 320
Violation measur: Not Reported
State mcl: Not Reported
Cmp edt: 12/31/2000
Orig code: S
Violation Year: 1998
Contamination Name: Dalapon
Violation name: Monitoring, Regular
Rule name: SOC
Unit of measure: Not Reported
Cmp bdt: 01/01/1998

Violation id: 127899
State: AZ
Contamination code: 2031
Violation code: 03
Rule code: 320
Violation measur: Not Reported
State mcl: Not Reported
Cmp edt: 12/31/2000
Orig code: S
Violation Year: 1998
Contamination Name: Dalapon
Violation name: Monitoring, Regular
Rule name: SOC
Unit of measure: Not Reported
Cmp bdt: 01/01/1998

Violation id: 12802
State: AZ
Contamination code: 1040
Violation code: 03
Rule code: 331
Violation measur: Not Reported
State mcl: Not Reported
Cmp edt: 12/31/2001
Orig code: S
Violation Year: 2001
Contamination Name: Nitrate
Violation name: Monitoring, Regular
Rule name: Nitrates
Unit of measure: Not Reported
Cmp bdt: 10/01/2001

Violation id: 128099
State: AZ
Contamination code: 2031
Violation code: 03
Rule code: 320
Violation measur: Not Reported
State mcl: Not Reported
Cmp edt: 12/31/2000
Orig code: S
Violation Year: 1998
Contamination Name: Dalapon
Violation name: Monitoring, Regular
Rule name: SOC
Unit of measure: Not Reported
Cmp bdt: 01/01/1998

Violation id: 128199
State: AZ
Contamination code: 2031
Violation code: 03
Rule code: 320
Violation measur: Not Reported
State mcl: Not Reported
Cmp bdt: 01/01/1998
Orig code: S
Violation Year: 1998
Contamination Name: Dalapon
Violation name: Monitoring, Regular
Rule name: SOC
Unit of measure: Not Reported
Cmp edt: 12/31/2000

Violation id: 128299
State: AZ
Contamination code: 2031
Violation code: 03
Rule code: 320
Violation measur: Not Reported
State mcl: Not Reported
Cmp edt: 12/31/2000
Orig code: S
Violation Year: 1998
Contamination Name: Dalapon
Violation name: Monitoring, Regular
Rule name: SOC
Unit of measure: Not Reported
Cmp bdt: 01/01/1998

Violation id: 128399
State: AZ
Contamination code: 2031
Violation code: 03
Rule code: 320
Violation measur: Not Reported
State mcl: Not Reported
Cmp edt: 12/31/2000
Orig code: S
Violation Year: 1998
Contamination Name: Dalapon
Violation name: Monitoring, Regular
Rule name: SOC
Unit of measure: Not Reported
Cmp bdt: 01/01/1998

Violation id: 128499
State: AZ
Contamination code: 2031
Violation code: 03
Rule code: 320
Violation measur: Not Reported
State mcl: Not Reported
Cmp edt: 12/31/2000
Orig code: S
Violation Year: 1998
Contamination Name: Dalapon
Violation name: Monitoring, Regular
Rule name: SOC
Unit of measure: Not Reported
Cmp bdt: 01/01/1998

Violation id: 128599
State: AZ
Contamination code: 2031
Violation code: 03
Rule code: 320
Violation measur: Not Reported
State mcl: Not Reported
Cmp edt: 12/31/2000
Orig code: S
Violation Year: 1998
Contamination Name: Dalapon
Violation name: Monitoring, Regular
Rule name: SOC
Unit of measure: Not Reported
Cmp bdt: 01/01/1998

Violation id: 128699
State: AZ
Contamination code: 2031
Violation code: 03
Rule code: 320
Violation measur: Not Reported
State mcl: Not Reported
Cmp edt: 12/31/2000
Orig code: S
Violation Year: 1998
Contamination Name: Dalapon
Violation name: Monitoring, Regular
Rule name: SOC
Unit of measure: Not Reported
Cmp bdt: 01/01/1998

Violation id: 128799
State: AZ
Contamination code: 2031
Violation code: 03
Rule code: 320
Violation measur: Not Reported
State mcl: Not Reported
Cmp edt: 12/31/2000
Orig code: S
Violation Year: 1998
Contamination Name: Dalapon
Violation name: Monitoring, Regular
Rule name: SOC
Unit of measure: Not Reported
Cmp bdt: 01/01/1998

Violation id: 128899
State: AZ
Contamination code: 2031
Violation code: 03
Rule code: 320
Violation measur: Not Reported
State mcl: Not Reported
Cmp edt: 12/31/2000
Orig code: S
Violation Year: 1998
Contamination Name: Dalapon
Violation name: Monitoring, Regular
Rule name: SOC
Unit of measure: Not Reported
Cmp bdt: 01/01/1998

Violation id: 128999
State: AZ
Contamination code: 2031
Violation code: 03
Rule code: 320
Violation measur: Not Reported
State mcl: Not Reported
Cmp edt: 12/31/2000
Orig code: S
Violation Year: 1998
Contamination Name: Dalapon
Violation name: Monitoring, Regular
Rule name: SOC
Unit of measure: Not Reported
Cmp bdt: 01/01/1998

Violation id: 12902
State: AZ
Contamination code: 1040
Violation code: 03
Rule code: 331
Violation measur: Not Reported
State mcl: Not Reported
Cmp edt: 12/31/2001
Orig code: S
Violation Year: 2001
Contamination Name: Nitrate
Violation name: Monitoring, Regular
Rule name: Nitrates
Unit of measure: Not Reported
Cmp bdt: 10/01/2001

Violation id: 129099
State: AZ
Contamination code: 2031
Violation code: 03
Rule code: 320
Violation measur: Not Reported
State mcl: Not Reported
Cmp edt: 12/31/2000
Orig code: S
Violation Year: 1998
Contamination Name: Dalapon
Violation name: Monitoring, Regular
Rule name: SOC
Unit of measure: Not Reported
Cmp bdt: 01/01/1998

Violation id: 129199
State: AZ
Contamination code: 2031
Violation code: 03
Rule code: 320
Violation measur: Not Reported
State mcl: Not Reported
Cmp edt: 12/31/2000
Orig code: S
Violation Year: 1998
Contamination Name: Dalapon
Violation name: Monitoring, Regular
Rule name: SOC
Unit of measure: Not Reported
Cmp bdt: 01/01/1998

Violation id: 129299
State: AZ
Contamination code: 2031
Violation code: 03
Rule code: 320
Violation measur: Not Reported
State mcl: Not Reported
Cmp edt: 12/31/2000
Orig code: S
Violation Year: 1998
Contamination Name: Dalapon
Violation name: Monitoring, Regular
Rule name: SOC
Unit of measure: Not Reported
Cmp bdt: 01/01/1998

Violation id: 129399
State: AZ
Contamination code: 2031
Violation code: 03
Rule code: 320
Violation measur: Not Reported
State mcl: Not Reported
Cmp edt: 12/31/2000
Orig code: S
Violation Year: 1998
Contamination Name: Dalapon
Violation name: Monitoring, Regular
Rule name: SOC
Unit of measure: Not Reported
Cmp bdt: 01/01/1998

Violation id: 129499
State: AZ
Contamination code: 2031
Violation code: 03
Rule code: 320
Violation measur: Not Reported
State mcl: Not Reported
Cmp edt: 12/31/2000
Orig code: S
Violation Year: 1998
Contamination Name: Dalapon
Violation name: Monitoring, Regular
Rule name: SOC
Unit of measure: Not Reported
Cmp bdt: 01/01/1998

Violation id: 129599
State: AZ
Contamination code: 2032
Violation code: 03
Rule code: 320
Violation measur: Not Reported
State mcl: Not Reported
Cmp edt: 12/31/2000
Orig code: S
Violation Year: 1998
Contamination Name: Diquat
Violation name: Monitoring, Regular
Rule name: SOC
Unit of measure: Not Reported
Cmp bdt: 01/01/1998

Violation id: 129699
State: AZ
Contamination code: 2032
Violation code: 03
Rule code: 320
Violation measur: Not Reported
State mcl: Not Reported
Cmp edt: 12/31/2000
Orig code: S
Violation Year: 1998
Contamination Name: Diquat
Violation name: Monitoring, Regular
Rule name: SOC
Unit of measure: Not Reported
Cmp bdt: 01/01/1998

Violation id: 129799
State: AZ
Contamination code: 2032
Violation code: 03
Rule code: 320
Violation measur: Not Reported
State mcl: Not Reported
Cmp edt: 12/31/2000
Orig code: S
Violation Year: 1998
Contamination Name: Diquat
Violation name: Monitoring, Regular
Rule name: SOC
Unit of measure: Not Reported
Cmp bdt: 01/01/1998

Violation id: 129899
State: AZ
Contamination code: 2032
Violation code: 03
Rule code: 320
Violation measur: Not Reported
State mcl: Not Reported
Cmp edt: 12/31/2000
Orig code: S
Violation Year: 1998
Contamination Name: Diquat
Violation name: Monitoring, Regular
Rule name: SOC
Unit of measure: Not Reported
Cmp bdt: 01/01/1998

Violation id: 1299
State: AZ
Contamination code: 1075
Violation code: 03
Rule code: 333
Violation measur: Not Reported
State mcl: Not Reported
Cmp edt: 12/31/2000
Orig code: S
Violation Year: 1998
Contamination Name: Beryllium, Total
Violation name: Monitoring, Regular
Rule name: Other IOC
Unit of measure: Not Reported
Cmp bdt: 01/01/1998

Violation id: 129999
State: AZ
Contamination code: 2032
Violation code: 03
Rule code: 320
Violation measur: Not Reported
State mcl: Not Reported
Cmp edt: 12/31/2000
Orig code: S
Violation Year: 1998
Contamination Name: Diquat
Violation name: Monitoring, Regular
Rule name: SOC
Unit of measure: Not Reported
Cmp bdt: 01/01/1998

Violation id: 13002
State: AZ
Contamination code: 1040
Violation code: 03
Rule code: 331
Violation measur: Not Reported
State mcl: Not Reported
Cmp edt: 12/31/2001
Orig code: S
Violation Year: 2001
Contamination Name: Nitrate
Violation name: Monitoring, Regular
Rule name: Nitrates
Unit of measure: Not Reported
Cmp bdt: 10/01/2001

Violation id: 130099
State: AZ
Contamination code: 2032
Violation code: 03
Rule code: 320
Violation measur: Not Reported
State mcl: Not Reported
Cmp edt: 12/31/2000
Orig code: S
Violation Year: 1998
Contamination Name: Diquat
Violation name: Monitoring, Regular
Rule name: SOC
Unit of measure: Not Reported
Cmp bdt: 01/01/1998

Violation id: 130199
State: AZ
Contamination code: 2032
Violation code: 03
Rule code: 320
Violation measur: Not Reported
State mcl: Not Reported
Cmp edt: 12/31/2000
Orig code: S
Violation Year: 1998
Contamination Name: Diquat
Violation name: Monitoring, Regular
Rule name: SOC
Unit of measure: Not Reported
Cmp bdt: 01/01/1998

Violation id: 130299
State: AZ
Contamination code: 2032
Violation code: 03
Rule code: 320
Violation measur: Not Reported
State mcl: Not Reported
Cmp edt: 12/31/2000
Orig code: S
Violation Year: 1998
Contamination Name: Diquat
Violation name: Monitoring, Regular
Rule name: SOC
Unit of measure: Not Reported
Cmp bdt: 01/01/1998

Violation id: 130399
State: AZ
Contamination code: 2032
Violation code: 03
Rule code: 320
Violation measur: Not Reported
State mcl: Not Reported
Cmp edt: 12/31/2000
Orig code: S
Violation Year: 1998
Contamination Name: Diquat
Violation name: Monitoring, Regular
Rule name: SOC
Unit of measure: Not Reported
Cmp bdt: 01/01/1998

Violation id: 130499
State: AZ
Contamination code: 2032
Violation code: 03
Rule code: 320
Violation measur: Not Reported
State mcl: Not Reported
Cmp edt: 12/31/2000
Orig code: S
Violation Year: 1998
Contamination Name: Diquat
Violation name: Monitoring, Regular
Rule name: SOC
Unit of measure: Not Reported
Cmp bdt: 01/01/1998

Violation id: 130599
State: AZ
Contamination code: 2032
Violation code: 03
Rule code: 320
Violation measur: Not Reported
State mcl: Not Reported
Cmp edt: 12/31/2000
Orig code: S
Violation Year: 1998
Contamination Name: Diquat
Violation name: Monitoring, Regular
Rule name: SOC
Unit of measure: Not Reported
Cmp bdt: 01/01/1998

Violation id: 130699
State: AZ
Contamination code: 2032
Violation code: 03
Rule code: 320
Violation measur: Not Reported
State mcl: Not Reported
Cmp edt: 12/31/2000
Orig code: S
Violation Year: 1998
Contamination Name: Diquat
Violation name: Monitoring, Regular
Rule name: SOC
Unit of measure: Not Reported
Cmp bdt: 01/01/1998

Violation id: 130799
State: AZ
Contamination code: 2032
Violation code: 03
Rule code: 320
Violation measur: Not Reported
State mcl: Not Reported
Cmp edt: 12/31/2000
Orig code: S
Violation Year: 1998
Contamination Name: Diquat
Violation name: Monitoring, Regular
Rule name: SOC
Unit of measure: Not Reported
Cmp bdt: 01/01/1998

Violation id: 130899
State: AZ
Contamination code: 2032
Violation code: 03
Rule code: 320
Violation measur: Not Reported
State mcl: Not Reported
Cmp edt: 12/31/2000
Orig code: S
Violation Year: 1998
Contamination Name: Diquat
Violation name: Monitoring, Regular
Rule name: SOC
Unit of measure: Not Reported
Cmp bdt: 01/01/1998

Violation id: 130999
State: AZ
Contamination code: 2032
Violation code: 03
Rule code: 320
Violation measur: Not Reported
State mcl: Not Reported
Cmp edt: 12/31/2000
Orig code: S
Violation Year: 1998
Contamination Name: Diquat
Violation name: Monitoring, Regular
Rule name: SOC
Unit of measure: Not Reported
Cmp bdt: 01/01/1998

Violation id: 13102
State: AZ
Contamination code: 1040
Violation code: 03
Rule code: 331
Violation measur: Not Reported
State mcl: Not Reported
Cmp edt: 12/31/2001
Orig code: S
Violation Year: 2001
Contamination Name: Nitrate
Violation name: Monitoring, Regular
Rule name: Nitrates
Unit of measure: Not Reported
Cmp bdt: 10/01/2001

Violation id: 131099
State: AZ
Contamination code: 2032
Violation code: 03
Rule code: 320
Violation measur: Not Reported
State mcl: Not Reported
Cmp edt: 12/31/2000
Orig code: S
Violation Year: 1998
Contamination Name: Diquat
Violation name: Monitoring, Regular
Rule name: SOC
Unit of measure: Not Reported
Cmp bdt: 01/01/1998

Violation id: 131199
State: AZ
Contamination code: 2032
Violation code: 03
Rule code: 320
Violation measur: Not Reported
State mcl: Not Reported
Cmp edt: 12/31/2000
Orig code: S
Violation Year: 1998
Contamination Name: Diquat
Violation name: Monitoring, Regular
Rule name: SOC
Unit of measure: Not Reported
Cmp bdt: 01/01/1998

Violation id: 131299
State: AZ
Contamination code: 2032
Violation code: 03
Rule code: 320
Violation measur: Not Reported
State mcl: Not Reported
Cmp edt: 12/31/2000
Orig code: S
Violation Year: 1998
Contamination Name: Diquat
Violation name: Monitoring, Regular
Rule name: SOC
Unit of measure: Not Reported
Cmp bdt: 01/01/1998

Violation id: 131399
State: AZ
Contamination code: 2032
Violation code: 03
Rule code: 320
Violation measur: Not Reported
State mcl: Not Reported
Cmp edt: 12/31/2000
Orig code: S
Violation Year: 1998
Contamination Name: Diquat
Violation name: Monitoring, Regular
Rule name: SOC
Unit of measure: Not Reported
Cmp bdt: 01/01/1998

Violation id: 131499
State: AZ
Contamination code: 2032
Violation code: 03
Rule code: 320
Violation measur: Not Reported
State mcl: Not Reported
Cmp edt: 12/31/2000
Orig code: S
Violation Year: 1998
Contamination Name: Diquat
Violation name: Monitoring, Regular
Rule name: SOC
Unit of measure: Not Reported
Cmp bdt: 01/01/1998

Violation id: 131599
State: AZ
Contamination code: 2032
Violation code: 03
Rule code: 320
Violation measur: Not Reported
State mcl: Not Reported
Cmp edt: 12/31/2000
Orig code: S
Violation Year: 1998
Contamination Name: Diquat
Violation name: Monitoring, Regular
Rule name: SOC
Unit of measure: Not Reported
Cmp bdt: 01/01/1998

Violation id: 131699
State: AZ
Contamination code: 2032
Violation code: 03
Rule code: 320
Violation measur: Not Reported
State mcl: Not Reported
Cmp edt: 12/31/2000
Orig code: S
Violation Year: 1998
Contamination Name: Diquat
Violation name: Monitoring, Regular
Rule name: SOC
Unit of measure: Not Reported
Cmp bdt: 01/01/1998

Violation id: 131799
State: AZ
Contamination code: 2032
Violation code: 03
Rule code: 320
Violation measur: Not Reported
State mcl: Not Reported
Cmp edt: 12/31/2000
Orig code: S
Violation Year: 1998
Contamination Name: Diquat
Violation name: Monitoring, Regular
Rule name: SOC
Unit of measure: Not Reported
Cmp bdt: 01/01/1998

Violation id: 131899
State: AZ
Contamination code: 2033
Violation code: 03
Rule code: 320
Violation measur: Not Reported
State mcl: Not Reported
Cmp edt: 12/31/2000
Orig code: S
Violation Year: 1998
Contamination Name: Endothall
Violation name: Monitoring, Regular
Rule name: SOC
Unit of measure: Not Reported
Cmp bdt: 01/01/1998

Violation id: 131999
State: AZ
Contamination code: 2033
Violation code: 03
Rule code: 320
Violation measur: Not Reported
State mcl: Not Reported
Cmp edt: 12/31/2000
Orig code: S
Violation Year: 1998
Contamination Name: Endothall
Violation name: Monitoring, Regular
Rule name: SOC
Unit of measure: Not Reported
Cmp bdt: 01/01/1998

Violation id: 13202
State: AZ
Contamination code: 1040
Violation code: 03
Rule code: 331
Violation measur: Not Reported
State mcl: Not Reported
Cmp edt: 12/31/2001
Orig code: S
Violation Year: 2001
Contamination Name: Nitrate
Violation name: Monitoring, Regular
Rule name: Nitrates
Unit of measure: Not Reported
Cmp bdt: 10/01/2001

Violation id: 132099
State: AZ
Contamination code: 2033
Violation code: 03
Rule code: 320
Violation measur: Not Reported
State mcl: Not Reported
Cmp edt: 12/31/2000
Orig code: S
Violation Year: 1998
Contamination Name: Endothall
Violation name: Monitoring, Regular
Rule name: SOC
Unit of measure: Not Reported
Cmp bdt: 01/01/1998

Violation id: 132199
State: AZ
Contamination code: 2033
Violation code: 03
Rule code: 320
Violation measur: Not Reported
State mcl: Not Reported
Cmp edt: 12/31/2000
Orig code: S
Violation Year: 1998
Contamination Name: Endothall
Violation name: Monitoring, Regular
Rule name: SOC
Unit of measure: Not Reported
Cmp bdt: 01/01/1998

Violation id: 132299
State: AZ
Contamination code: 2033
Violation code: 03
Rule code: 320
Violation measur: Not Reported
State mcl: Not Reported
Cmp edt: 12/31/2000
Orig code: S
Violation Year: 1998
Contamination Name: Endothall
Violation name: Monitoring, Regular
Rule name: SOC
Unit of measure: Not Reported
Cmp bdt: 01/01/1998

Violation id: 132399
State: AZ
Contamination code: 2033
Violation code: 03
Rule code: 320
Violation measur: Not Reported
State mcl: Not Reported
Cmp edt: 12/31/2000
Orig code: S
Violation Year: 1998
Contamination Name: Endothall
Violation name: Monitoring, Regular
Rule name: SOC
Unit of measure: Not Reported
Cmp bdt: 01/01/1998

Violation id: 132499
State: AZ
Contamination code: 2033
Violation code: 03
Rule code: 320
Violation measur: Not Reported
State mcl: Not Reported
Cmp edt: 12/31/2000
Orig code: S
Violation Year: 1998
Contamination Name: Endothall
Violation name: Monitoring, Regular
Rule name: SOC
Unit of measure: Not Reported
Cmp bdt: 01/01/1998

Violation id: 132599
State: AZ
Contamination code: 2033
Violation code: 03
Rule code: 320
Violation measur: Not Reported
State mcl: Not Reported
Cmp edt: 12/31/2000
Orig code: S
Violation Year: 1998
Contamination Name: Endothall
Violation name: Monitoring, Regular
Rule name: SOC
Unit of measure: Not Reported
Cmp bdt: 01/01/1998

Violation id: 132699
State: AZ
Contamination code: 2033
Violation code: 03
Rule code: 320
Violation measur: Not Reported
State mcl: Not Reported
Cmp edt: 12/31/2000
Orig code: S
Violation Year: 1998
Contamination Name: Endothall
Violation name: Monitoring, Regular
Rule name: SOC
Unit of measure: Not Reported
Cmp bdt: 01/01/1998

Violation id: 132799
State: AZ
Contamination code: 2033
Violation code: 03
Rule code: 320
Violation measur: Not Reported
State mcl: Not Reported
Cmp edt: 12/31/2000
Orig code: S
Violation Year: 1998
Contamination Name: Endothall
Violation name: Monitoring, Regular
Rule name: SOC
Unit of measure: Not Reported
Cmp bdt: 01/01/1998

Violation id: 132899
State: AZ
Contamination code: 2034
Violation code: 03
Rule code: 320
Violation measur: Not Reported
State mcl: Not Reported
Cmp edt: 12/31/2000
Orig code: S
Violation Year: 1998
Contamination Name: Glyphosate
Violation name: Monitoring, Regular
Rule name: SOC
Unit of measure: Not Reported
Cmp bdt: 01/01/1998

Violation id: 132999
State: AZ
Contamination code: 2034
Violation code: 03
Rule code: 320
Violation measur: Not Reported
State mcl: Not Reported
Cmp edt: 12/31/2000
Orig code: S
Violation Year: 1998
Contamination Name: Glyphosate
Violation name: Monitoring, Regular
Rule name: SOC
Unit of measure: Not Reported
Cmp bdt: 01/01/1998

Violation id: 13302
State: AZ
Contamination code: 1040
Violation code: 03
Rule code: 331
Violation measur: Not Reported
State mcl: Not Reported
Cmp edt: 12/31/2001
Orig code: S
Violation Year: 2001
Contamination Name: Nitrate
Violation name: Monitoring, Regular
Rule name: Nitrates
Unit of measure: Not Reported
Cmp bdt: 10/01/2001

Violation id: 133099
State: AZ
Contamination code: 2034
Violation code: 03
Rule code: 320
Violation measur: Not Reported
State mcl: Not Reported
Cmp edt: 12/31/2000
Orig code: S
Violation Year: 1998
Contamination Name: Glyphosate
Violation name: Monitoring, Regular
Rule name: SOC
Unit of measure: Not Reported
Cmp bdt: 01/01/1998

Violation id: 133199
State: AZ
Contamination code: 2034
Violation code: 03
Rule code: 320
Violation measur: Not Reported
State mcl: Not Reported
Cmp edt: 12/31/2000
Orig code: S
Violation Year: 1998
Contamination Name: Glyphosate
Violation name: Monitoring, Regular
Rule name: SOC
Unit of measure: Not Reported
Cmp bdt: 01/01/1998

Violation id: 133299
State: AZ
Contamination code: 2034
Violation code: 03
Rule code: 320
Violation measur: Not Reported
State mcl: Not Reported
Cmp edt: 12/31/2000
Orig code: S
Violation Year: 1998
Contamination Name: Glyphosate
Violation name: Monitoring, Regular
Rule name: SOC
Unit of measure: Not Reported
Cmp bdt: 01/01/1998

Violation id: 133399
State: AZ
Contamination code: 2034
Violation code: 03
Rule code: 320
Violation measur: Not Reported
State mcl: Not Reported
Cmp edt: 12/31/2000
Orig code: S
Violation Year: 1998
Contamination Name: Glyphosate
Violation name: Monitoring, Regular
Rule name: SOC
Unit of measure: Not Reported
Cmp bdt: 01/01/1998

Violation id: 133499
State: AZ
Contamination code: 2034
Violation code: 03
Rule code: 320
Violation measur: Not Reported
State mcl: Not Reported
Cmp edt: 12/31/2000
Orig code: S
Violation Year: 1998
Contamination Name: Glyphosate
Violation name: Monitoring, Regular
Rule name: SOC
Unit of measure: Not Reported
Cmp bdt: 01/01/1998

Violation id: 133599
State: AZ
Contamination code: 2034
Violation code: 03
Rule code: 320
Violation measur: Not Reported
State mcl: Not Reported
Cmp edt: 12/31/2000
Orig code: S
Violation Year: 1998
Contamination Name: Glyphosate
Violation name: Monitoring, Regular
Rule name: SOC
Unit of measure: Not Reported
Cmp bdt: 01/01/1998

Violation id: 133699
State: AZ
Contamination code: 2034
Violation code: 03
Rule code: 320
Violation measur: Not Reported
State mcl: Not Reported
Cmp edt: 12/31/2000
Orig code: S
Violation Year: 1998
Contamination Name: Glyphosate
Violation name: Monitoring, Regular
Rule name: SOC
Unit of measure: Not Reported
Cmp bdt: 01/01/1998

Violation id: 133799
State: AZ
Contamination code: 2034
Violation code: 03
Rule code: 320
Violation measur: Not Reported
State mcl: Not Reported
Cmp edt: 12/31/2000
Orig code: S
Violation Year: 1998
Contamination Name: Glyphosate
Violation name: Monitoring, Regular
Rule name: SOC
Unit of measure: Not Reported
Cmp bdt: 01/01/1998

Violation id: 133899
State: AZ
Contamination code: 2034
Contamination Name: Glyphosate
Violation name: Monitoring, Regular
Rule name: SOC
Unit of measure: Not Reported
Cmp bdt: 01/01/1998
Orig code: S
Violation Year: 1998
Violation code: 03
Rule code: 320
Violation measur: Not Reported
State mcl: Not Reported
Cmp edt: 12/31/2000

Violation id: 133999
State: AZ
Contamination code: 2034
Violation code: 03
Rule code: 320
Violation measur: Not Reported
State mcl: Not Reported
Cmp edt: 12/31/2000
Orig code: S
Violation Year: 1998
Contamination Name: Glyphosate
Violation name: Monitoring, Regular
Rule name: SOC
Unit of measure: Not Reported
Cmp bdt: 01/01/1998

Violation id: 13402
State: AZ
Contamination code: 1040
Violation code: 03
Rule code: 331
Violation measur: Not Reported
State mcl: Not Reported
Cmp edt: 12/31/2001
Orig code: S
Violation Year: 2001
Contamination Name: Nitrate
Violation name: Monitoring, Regular
Rule name: Nitrates
Unit of measure: Not Reported
Cmp bdt: 10/01/2001

Violation id: 134099
State: AZ
Contamination code: 2034
Violation code: 03
Rule code: 320
Violation measur: Not Reported
State mcl: Not Reported
Cmp edt: 12/31/2000
Orig code: S
Violation Year: 1998
Contamination Name: Glyphosate
Violation name: Monitoring, Regular
Rule name: SOC
Unit of measure: Not Reported
Cmp bdt: 01/01/1998

Violation id: 134199
State: AZ
Contamination code: 2034
Violation code: 03
Rule code: 320
Violation measur: Not Reported
State mcl: Not Reported
Cmp edt: 12/31/2000
Orig code: S
Violation Year: 1998
Contamination Name: Glyphosate
Violation name: Monitoring, Regular
Rule name: SOC
Unit of measure: Not Reported
Cmp bdt: 01/01/1998

Violation id: 134299
State: AZ
Contamination code: 2034
Violation code: 03
Rule code: 320
Violation measur: Not Reported
State mcl: Not Reported
Cmp edt: 12/31/2000
Orig code: S
Violation Year: 1998
Contamination Name: Glyphosate
Violation name: Monitoring, Regular
Rule name: SOC
Unit of measure: Not Reported
Cmp bdt: 01/01/1998

Violation id: 134399
State: AZ
Contamination code: 2034
Violation code: 03
Rule code: 320
Violation measur: Not Reported
State mcl: Not Reported
Cmp edt: 12/31/2000
Orig code: S
Violation Year: 1998
Contamination Name: Glyphosate
Violation name: Monitoring, Regular
Rule name: SOC
Unit of measure: Not Reported
Cmp bdt: 01/01/1998

Violation id: 134499
State: AZ
Contamination code: 2034
Violation code: 03
Rule code: 320
Violation measur: Not Reported
State mcl: Not Reported
Cmp edt: 12/31/2000
Orig code: S
Violation Year: 1998
Contamination Name: Glyphosate
Violation name: Monitoring, Regular
Rule name: SOC
Unit of measure: Not Reported
Cmp bdt: 01/01/1998

Violation id: 134599
State: AZ
Contamination code: 2034
Violation code: 03
Rule code: 320
Violation measur: Not Reported
State mcl: Not Reported
Cmp edt: 12/31/2000
Orig code: S
Violation Year: 1998
Contamination Name: Glyphosate
Violation name: Monitoring, Regular
Rule name: SOC
Unit of measure: Not Reported
Cmp bdt: 01/01/1998

Violation id: 134699
State: AZ
Contamination code: 2034
Violation code: 03
Rule code: 320
Violation measur: Not Reported
State mcl: Not Reported
Cmp edt: 12/31/2000
Orig code: S
Violation Year: 1998
Contamination Name: Glyphosate
Violation name: Monitoring, Regular
Rule name: SOC
Unit of measure: Not Reported
Cmp bdt: 01/01/1998

Violation id: 134799
State: AZ
Contamination code: 2034
Violation code: 03
Rule code: 320
Violation measur: Not Reported
State mcl: Not Reported
Cmp edt: 12/31/2000
Orig code: S
Violation Year: 1998
Contamination Name: Glyphosate
Violation name: Monitoring, Regular
Rule name: SOC
Unit of measure: Not Reported
Cmp bdt: 01/01/1998

Violation id: 134899
State: AZ
Contamination code: 2034
Violation code: 03
Rule code: 320
Violation measur: Not Reported
State mcl: Not Reported
Cmp edt: 12/31/2000
Orig code: S
Violation Year: 1998
Contamination Name: Glyphosate
Violation name: Monitoring, Regular
Rule name: SOC
Unit of measure: Not Reported
Cmp bdt: 01/01/1998

Violation id: 134999
State: AZ
Contamination code: 2034
Violation code: 03
Rule code: 320
Violation measur: Not Reported
State mcl: Not Reported
Cmp edt: 12/31/2000
Orig code: S
Violation Year: 1998
Contamination Name: Glyphosate
Violation name: Monitoring, Regular
Rule name: SOC
Unit of measure: Not Reported
Cmp bdt: 01/01/1998

Violation id: 13502
State: AZ
Contamination code: 1020
Violation code: 03
Rule code: 333
Violation measur: Not Reported
State mcl: Not Reported
Cmp edt: 12/31/2001
Orig code: S
Violation Year: 2001
Contamination Name: Chromium
Violation name: Monitoring, Regular
Rule name: Other IOC
Unit of measure: Not Reported
Cmp bdt: 10/01/2001

Violation id: 135099
State: AZ
Contamination code: 2034
Violation code: 03
Rule code: 320
Violation measur: Not Reported
State mcl: Not Reported
Cmp edt: 12/31/2000
Orig code: S
Violation Year: 1998
Contamination Name: Glyphosate
Violation name: Monitoring, Regular
Rule name: SOC
Unit of measure: Not Reported
Cmp bdt: 01/01/1998

Violation id: 135199
State: AZ
Contamination code: 2034
Violation code: 03
Rule code: 320
Violation measur: Not Reported
State mcl: Not Reported
Cmp edt: 12/31/2000
Orig code: S
Violation Year: 1998
Contamination Name: Glyphosate
Violation name: Monitoring, Regular
Rule name: SOC
Unit of measure: Not Reported
Cmp bdt: 01/01/1998

Violation id: 135299
State: AZ
Contamination code: 2034
Violation code: 03
Rule code: 320
Violation measur: Not Reported
State mcl: Not Reported
Cmp edt: 12/31/2000
Orig code: S
Violation Year: 1998
Contamination Name: Glyphosate
Violation name: Monitoring, Regular
Rule name: SOC
Unit of measure: Not Reported
Cmp bdt: 01/01/1998

Violation id:	135399	Orig code:	S
State:	AZ	Violation Year:	1998
Contamination code:	2034	Contamination Name:	Glyphosate
Violation code:	03	Violation name:	Monitoring, Regular
Rule code:	320	Rule name:	SOC
Violation measur:	Not Reported	Unit of measure:	Not Reported
State mcl:	Not Reported	Cmp bdt:	01/01/1998
Cmp edt:	12/31/2000		

Violation id:	135499	Orig code:	S
State:	AZ	Violation Year:	1998
Contamination code:	2034	Contamination Name:	Glyphosate
Violation code:	03	Violation name:	Monitoring, Regular
Rule code:	320	Rule name:	SOC
Violation measur:	Not Reported	Unit of measure:	Not Reported
State mcl:	Not Reported	Cmp bdt:	01/01/1998
Cmp edt:	12/31/2000		

Violation id:	135599	Orig code:	S
State:	AZ	Violation Year:	1998
Contamination code:	2034	Contamination Name:	Glyphosate
Violation code:	03	Violation name:	Monitoring, Regular
Rule code:	320	Rule name:	SOC
Violation measur:	Not Reported	Unit of measure:	Not Reported
State mcl:	Not Reported	Cmp bdt:	01/01/1998
Cmp edt:	12/31/2000		

Violation id:	135699	Orig code:	S
State:	AZ	Violation Year:	1998
Contamination code:	2034	Contamination Name:	Glyphosate
Violation code:	03	Violation name:	Monitoring, Regular
Rule code:	320	Rule name:	SOC
Violation measur:	Not Reported	Unit of measure:	Not Reported
State mcl:	Not Reported	Cmp bdt:	01/01/1998
Cmp edt:	12/31/2000		

Violation id:	135799	Orig code:	S
State:	AZ	Violation Year:	1998
Contamination code:	2034	Contamination Name:	Glyphosate
Violation code:	03	Violation name:	Monitoring, Regular
Rule code:	320	Rule name:	SOC
Violation measur:	Not Reported	Unit of measure:	Not Reported
State mcl:	Not Reported	Cmp bdt:	01/01/1998
Cmp edt:	12/31/2000		

Violation id:	135899	Orig code:	S
State:	AZ	Violation Year:	1998
Contamination code:	2034	Contamination Name:	Glyphosate
Violation code:	03	Violation name:	Monitoring, Regular
Rule code:	320	Rule name:	SOC
Violation measur:	Not Reported	Unit of measure:	Not Reported
State mcl:	Not Reported	Cmp bdt:	01/01/1998
Cmp edt:	12/31/2000		

Violation id:	135999	Orig code:	S
State:	AZ	Violation Year:	1998
Contamination code:	2034	Contamination Name:	Glyphosate
Violation code:	03	Violation name:	Monitoring, Regular
Rule code:	320	Rule name:	SOC
Violation measur:	Not Reported	Unit of measure:	Not Reported
State mcl:	Not Reported	Cmp bdt:	01/01/1998
Cmp edt:	12/31/2000		

Violation id: 13602
State: AZ
Contamination code: 1020
Violation code: 03
Rule code: 333
Violation measur: Not Reported
State mcl: Not Reported
Cmp edt: 12/31/2001
Orig code: S
Violation Year: 2001
Contamination Name: Chromium
Violation name: Monitoring, Regular
Rule name: Other IOC
Unit of measure: Not Reported
Cmp bdt: 10/01/2001

Violation id: 136099
State: AZ
Contamination code: 2034
Violation code: 03
Rule code: 320
Violation measur: Not Reported
State mcl: Not Reported
Cmp edt: 12/31/2000
Orig code: S
Violation Year: 1998
Contamination Name: Glyphosate
Violation name: Monitoring, Regular
Rule name: SOC
Unit of measure: Not Reported
Cmp bdt: 01/01/1998

Violation id: 136199
State: AZ
Contamination code: 2034
Violation code: 03
Rule code: 320
Violation measur: Not Reported
State mcl: Not Reported
Cmp edt: 12/31/2000
Orig code: S
Violation Year: 1998
Contamination Name: Glyphosate
Violation name: Monitoring, Regular
Rule name: SOC
Unit of measure: Not Reported
Cmp bdt: 01/01/1998

Violation id: 136299
State: AZ
Contamination code: 2034
Violation code: 03
Rule code: 320
Violation measur: Not Reported
State mcl: Not Reported
Cmp edt: 12/31/2000
Orig code: S
Violation Year: 1998
Contamination Name: Glyphosate
Violation name: Monitoring, Regular
Rule name: SOC
Unit of measure: Not Reported
Cmp bdt: 01/01/1998

Violation id: 136399
State: AZ
Contamination code: 2034
Violation code: 03
Rule code: 320
Violation measur: Not Reported
State mcl: Not Reported
Cmp edt: 12/31/2000
Orig code: S
Violation Year: 1998
Contamination Name: Glyphosate
Violation name: Monitoring, Regular
Rule name: SOC
Unit of measure: Not Reported
Cmp bdt: 01/01/1998

Violation id: 136499
State: AZ
Contamination code: 2034
Violation code: 03
Rule code: 320
Violation measur: Not Reported
State mcl: Not Reported
Cmp edt: 12/31/2000
Orig code: S
Violation Year: 1998
Contamination Name: Glyphosate
Violation name: Monitoring, Regular
Rule name: SOC
Unit of measure: Not Reported
Cmp bdt: 01/01/1998

Violation id: 136599
State: AZ
Contamination code: 2034
Violation code: 03
Rule code: 320
Violation measur: Not Reported
State mcl: Not Reported
Cmp edt: 12/31/2000
Orig code: S
Violation Year: 1998
Contamination Name: Glyphosate
Violation name: Monitoring, Regular
Rule name: SOC
Unit of measure: Not Reported
Cmp bdt: 01/01/1998

Violation id: 136699
State: AZ
Contamination code: 2034
Violation code: 03
Rule code: 320
Violation measur: Not Reported
State mcl: Not Reported
Cmp edt: 12/31/2000
Orig code: S
Violation Year: 1998
Contamination Name: Glyphosate
Violation name: Monitoring, Regular
Rule name: SOC
Unit of measure: Not Reported
Cmp bdt: 01/01/1998

Violation id: 136799
State: AZ
Contamination code: 2034
Violation code: 03
Rule code: 320
Violation measur: Not Reported
State mcl: Not Reported
Cmp edt: 12/31/2000
Orig code: S
Violation Year: 1998
Contamination Name: Glyphosate
Violation name: Monitoring, Regular
Rule name: SOC
Unit of measure: Not Reported
Cmp bdt: 01/01/1998

Violation id: 136899
State: AZ
Contamination code: 2034
Violation code: 03
Rule code: 320
Violation measur: Not Reported
State mcl: Not Reported
Cmp edt: 12/31/2000
Orig code: S
Violation Year: 1998
Contamination Name: Glyphosate
Violation name: Monitoring, Regular
Rule name: SOC
Unit of measure: Not Reported
Cmp bdt: 01/01/1998

Violation id: 136999
State: AZ
Contamination code: 2034
Violation code: 03
Rule code: 320
Violation measur: Not Reported
State mcl: Not Reported
Cmp edt: 12/31/2000
Orig code: S
Violation Year: 1998
Contamination Name: Glyphosate
Violation name: Monitoring, Regular
Rule name: SOC
Unit of measure: Not Reported
Cmp bdt: 01/01/1998

Violation id: 13702
State: AZ
Contamination code: 1075
Violation code: 03
Rule code: 333
Violation measur: Not Reported
State mcl: Not Reported
Cmp edt: 12/31/2001
Orig code: S
Violation Year: 2001
Contamination Name: Beryllium, Total
Violation name: Monitoring, Regular
Rule name: Other IOC
Unit of measure: Not Reported
Cmp bdt: 10/01/2001

Violation id: 137099
State: AZ
Contamination code: 2034
Violation code: 03
Rule code: 320
Violation measur: Not Reported
State mcl: Not Reported
Cmp edt: 12/31/2000
Orig code: S
Violation Year: 1998
Contamination Name: Glyphosate
Violation name: Monitoring, Regular
Rule name: SOC
Unit of measure: Not Reported
Cmp bdt: 01/01/1998

Violation id: 137199
State: AZ
Contamination code: 2034
Violation code: 03
Rule code: 320
Violation measur: Not Reported
State mcl: Not Reported
Cmp edt: 12/31/2000
Orig code: S
Violation Year: 1998
Contamination Name: Glyphosate
Violation name: Monitoring, Regular
Rule name: SOC
Unit of measure: Not Reported
Cmp bdt: 01/01/1998

Violation id: 137499
State: AZ
Contamination code: 2034
Violation code: 03
Rule code: 320
Violation measur: Not Reported
State mcl: Not Reported
Cmp edt: 12/31/2000
Orig code: S
Violation Year: 1998
Contamination Name: Glyphosate
Violation name: Monitoring, Regular
Rule name: SOC
Unit of measure: Not Reported
Cmp bdt: 01/01/1998

Violation id: 137599
State: AZ
Contamination code: 2034
Violation code: 03
Rule code: 320
Violation measur: Not Reported
State mcl: Not Reported
Cmp edt: 12/31/2000
Orig code: S
Violation Year: 1998
Contamination Name: Glyphosate
Violation name: Monitoring, Regular
Rule name: SOC
Unit of measure: Not Reported
Cmp bdt: 01/01/1998

Violation id: 137699
State: AZ
Contamination code: 2034
Violation code: 03
Rule code: 320
Violation measur: Not Reported
State mcl: Not Reported
Cmp edt: 12/31/2000
Orig code: S
Violation Year: 1998
Contamination Name: Glyphosate
Violation name: Monitoring, Regular
Rule name: SOC
Unit of measure: Not Reported
Cmp bdt: 01/01/1998

Violation id: 137799
State: AZ
Contamination code: 2034
Violation code: 03
Rule code: 320
Violation measur: Not Reported
State mcl: Not Reported
Cmp edt: 12/31/2000
Orig code: S
Violation Year: 1998
Contamination Name: Glyphosate
Violation name: Monitoring, Regular
Rule name: SOC
Unit of measure: Not Reported
Cmp bdt: 01/01/1998

Violation id: 137899
State: AZ
Contamination code: 2034
Violation code: 03
Rule code: 320
Violation measur: Not Reported
State mcl: Not Reported
Cmp edt: 12/31/2000
Orig code: S
Violation Year: 1998
Contamination Name: Glyphosate
Violation name: Monitoring, Regular
Rule name: SOC
Unit of measure: Not Reported
Cmp bdt: 01/01/1998

Violation id: 137999
State: AZ
Contamination code: 2034
Violation code: 03
Rule code: 320
Violation measur: Not Reported
State mcl: Not Reported
Cmp edt: 12/31/2000
Orig code: S
Violation Year: 1998
Contamination Name: Glyphosate
Violation name: Monitoring, Regular
Rule name: SOC
Unit of measure: Not Reported
Cmp bdt: 01/01/1998

Violation id: 13802
State: AZ
Contamination code: 1075
Violation code: 03
Rule code: 333
Violation measur: Not Reported
State mcl: Not Reported
Cmp edt: 12/31/2001
Orig code: S
Violation Year: 2001
Contamination Name: Beryllium, Total
Violation name: Monitoring, Regular
Rule name: Other IOC
Unit of measure: Not Reported
Cmp bdt: 10/01/2001

Violation id:	138099	Orig code:	S
State:	AZ	Violation Year:	1998
Contamination code:	2034	Contamination Name:	Glyphosate
Violation code:	03	Violation name:	Monitoring, Regular
Rule code:	320	Rule name:	SOC
Violation measur:	Not Reported	Unit of measure:	Not Reported
State mcl:	Not Reported	Cmp bdt:	01/01/1998
Cmp edt:	12/31/2000		

Violation id:	138199	Orig code:	S
State:	AZ	Violation Year:	1998
Contamination code:	2034	Contamination Name:	Glyphosate
Violation code:	03	Violation name:	Monitoring, Regular
Rule code:	320	Rule name:	SOC
Violation measur:	Not Reported	Unit of measure:	Not Reported
State mcl:	Not Reported	Cmp bdt:	01/01/1998
Cmp edt:	12/31/2000		

Violation id:	138299	Orig code:	S
State:	AZ	Violation Year:	1998
Contamination code:	2034	Contamination Name:	Glyphosate
Violation code:	03	Violation name:	Monitoring, Regular
Rule code:	320	Rule name:	SOC
Violation measur:	Not Reported	Unit of measure:	Not Reported
State mcl:	Not Reported	Cmp bdt:	01/01/1998
Cmp edt:	12/31/2000		

Violation id:	138399	Orig code:	S
State:	AZ	Violation Year:	1998
Contamination code:	2034	Contamination Name:	Glyphosate
Violation code:	03	Violation name:	Monitoring, Regular
Rule code:	320	Rule name:	SOC
Violation measur:	Not Reported	Unit of measure:	Not Reported
State mcl:	Not Reported	Cmp bdt:	01/01/1998
Cmp edt:	12/31/2000		

Violation id:	138499	Orig code:	S
State:	AZ	Violation Year:	1998
Contamination code:	2034	Contamination Name:	Glyphosate
Violation code:	03	Violation name:	Monitoring, Regular
Rule code:	320	Rule name:	SOC
Violation measur:	Not Reported	Unit of measure:	Not Reported
State mcl:	Not Reported	Cmp bdt:	01/01/1998
Cmp edt:	12/31/2000		

Violation id:	138599	Orig code:	S
State:	AZ	Violation Year:	1998
Contamination code:	2034	Contamination Name:	Glyphosate
Violation code:	03	Violation name:	Monitoring, Regular
Rule code:	320	Rule name:	SOC
Violation measur:	Not Reported	Unit of measure:	Not Reported
State mcl:	Not Reported	Cmp bdt:	01/01/1998
Cmp edt:	12/31/2000		

Violation id:	138699	Orig code:	S
State:	AZ	Violation Year:	1998
Contamination code:	2034	Contamination Name:	Glyphosate
Violation code:	03	Violation name:	Monitoring, Regular
Rule code:	320	Rule name:	SOC
Violation measur:	Not Reported	Unit of measure:	Not Reported
State mcl:	Not Reported	Cmp bdt:	01/01/1998
Cmp edt:	12/31/2000		

Violation id: 138799
State: AZ
Contamination code: 2034
Violation code: 03
Rule code: 320
Violation measur: Not Reported
State mcl: Not Reported
Cmp edt: 12/31/2000
Orig code: S
Violation Year: 1998
Contamination Name: Glyphosate
Violation name: Monitoring, Regular
Rule name: SOC
Unit of measure: Not Reported
Cmp bdt: 01/01/1998

Violation id: 138899
State: AZ
Contamination code: 2034
Violation code: 03
Rule code: 320
Violation measur: Not Reported
State mcl: Not Reported
Cmp edt: 12/31/2000
Orig code: S
Violation Year: 1998
Contamination Name: Glyphosate
Violation name: Monitoring, Regular
Rule name: SOC
Unit of measure: Not Reported
Cmp bdt: 01/01/1998

Violation id: 138999
State: AZ
Contamination code: 2034
Violation code: 03
Rule code: 320
Violation measur: Not Reported
State mcl: Not Reported
Cmp edt: 12/31/2000
Orig code: S
Violation Year: 1998
Contamination Name: Glyphosate
Violation name: Monitoring, Regular
Rule name: SOC
Unit of measure: Not Reported
Cmp bdt: 01/01/1998

Violation id: 13902
State: AZ
Contamination code: 1075
Violation code: 03
Rule code: 333
Violation measur: Not Reported
State mcl: Not Reported
Cmp edt: 12/31/2001
Orig code: S
Violation Year: 2001
Contamination Name: Beryllium, Total
Violation name: Monitoring, Regular
Rule name: Other IOC
Unit of measure: Not Reported
Cmp bdt: 10/01/2001

Violation id: 139099
State: AZ
Contamination code: 2034
Violation code: 03
Rule code: 320
Violation measur: Not Reported
State mcl: Not Reported
Cmp edt: 12/31/2000
Orig code: S
Violation Year: 1998
Contamination Name: Glyphosate
Violation name: Monitoring, Regular
Rule name: SOC
Unit of measure: Not Reported
Cmp bdt: 01/01/1998

Violation id: 139199
State: AZ
Contamination code: 2034
Violation code: 03
Rule code: 320
Violation measur: Not Reported
State mcl: Not Reported
Cmp edt: 12/31/2000
Orig code: S
Violation Year: 1998
Contamination Name: Glyphosate
Violation name: Monitoring, Regular
Rule name: SOC
Unit of measure: Not Reported
Cmp bdt: 01/01/1998

Violation id: 139299
State: AZ
Contamination code: 2034
Violation code: 03
Rule code: 320
Violation measur: Not Reported
State mcl: Not Reported
Cmp edt: 12/31/2000
Orig code: S
Violation Year: 1998
Contamination Name: Glyphosate
Violation name: Monitoring, Regular
Rule name: SOC
Unit of measure: Not Reported
Cmp bdt: 01/01/1998

Violation id: 139399
State: AZ
Contamination code: 2034
Violation code: 03
Rule code: 320
Violation measur: Not Reported
State mcl: Not Reported
Cmp edt: 12/31/2000
Orig code: S
Violation Year: 1998
Contamination Name: Glyphosate
Violation name: Monitoring, Regular
Rule name: SOC
Unit of measure: Not Reported
Cmp bdt: 01/01/1998

Violation id: 139499
State: AZ
Contamination code: 2034
Violation code: 03
Rule code: 320
Violation measur: Not Reported
State mcl: Not Reported
Cmp edt: 12/31/2000
Orig code: S
Violation Year: 1998
Contamination Name: Glyphosate
Violation name: Monitoring, Regular
Rule name: SOC
Unit of measure: Not Reported
Cmp bdt: 01/01/1998

Violation id: 139599
State: AZ
Contamination code: 2034
Violation code: 03
Rule code: 320
Violation measur: Not Reported
State mcl: Not Reported
Cmp edt: 12/31/2000
Orig code: S
Violation Year: 1998
Contamination Name: Glyphosate
Violation name: Monitoring, Regular
Rule name: SOC
Unit of measure: Not Reported
Cmp bdt: 01/01/1998

Violation id: 139699
State: AZ
Contamination code: 2034
Violation code: 03
Rule code: 320
Violation measur: Not Reported
State mcl: Not Reported
Cmp bdt: 01/01/1998
Orig code: S
Violation Year: 1998
Contamination Name: Glyphosate
Violation name: Monitoring, Regular
Rule name: SOC
Unit of measure: Not Reported
Cmp edt: 12/31/2000

Violation id: 139799
State: AZ
Contamination code: 2034
Violation code: 03
Rule code: 320
Violation measur: Not Reported
State mcl: Not Reported
Cmp edt: 12/31/2000
Orig code: S
Violation Year: 1998
Contamination Name: Glyphosate
Violation name: Monitoring, Regular
Rule name: SOC
Unit of measure: Not Reported
Cmp bdt: 01/01/1998

Violation id: 139899
State: AZ
Contamination code: 2034
Violation code: 03
Rule code: 320
Violation measur: Not Reported
State mcl: Not Reported
Cmp edt: 12/31/2000
Orig code: S
Violation Year: 1998
Contamination Name: Glyphosate
Violation name: Monitoring, Regular
Rule name: SOC
Unit of measure: Not Reported
Cmp bdt: 01/01/1998

Violation id: 1399
State: AZ
Contamination code: 1085
Violation code: 03
Rule code: 333
Violation measur: Not Reported
State mcl: Not Reported
Cmp edt: 12/31/2000
Orig code: S
Violation Year: 1998
Contamination Name: Thallium, Total
Violation name: Monitoring, Regular
Rule name: Other IOC
Unit of measure: Not Reported
Cmp bdt: 01/01/1998

Violation id: 139999
State: AZ
Contamination code: 2034
Violation code: 03
Rule code: 320
Violation measur: Not Reported
State mcl: Not Reported
Cmp edt: 12/31/2000
Orig code: S
Violation Year: 1998
Contamination Name: Glyphosate
Violation name: Monitoring, Regular
Rule name: SOC
Unit of measure: Not Reported
Cmp bdt: 01/01/1998

Violation id: 14002
State: AZ
Contamination code: 1020
Violation code: 03
Rule code: 333
Violation measur: Not Reported
State mcl: Not Reported
Cmp edt: 03/31/2002
Orig code: S
Violation Year: 2002
Contamination Name: Chromium
Violation name: Monitoring, Regular
Rule name: Other IOC
Unit of measure: Not Reported
Cmp bdt: 01/01/2002

Violation id: 140099
State: AZ
Contamination code: 2034
Violation code: 03
Rule code: 320
Violation measur: Not Reported
State mcl: Not Reported
Cmp edt: 12/31/2000
Orig code: S
Violation Year: 1998
Contamination Name: Glyphosate
Violation name: Monitoring, Regular
Rule name: SOC
Unit of measure: Not Reported
Cmp bdt: 01/01/1998

Violation id: 140199
State: AZ
Contamination code: 2034
Violation code: 03
Rule code: 320
Violation measur: Not Reported
State mcl: Not Reported
Cmp edt: 12/31/2000
Orig code: S
Violation Year: 1998
Contamination Name: Glyphosate
Violation name: Monitoring, Regular
Rule name: SOC
Unit of measure: Not Reported
Cmp bdt: 01/01/1998

Violation id: 140299
State: AZ
Contamination code: 2034
Violation code: 03
Rule code: 320
Violation measur: Not Reported
State mcl: Not Reported
Cmp edt: 12/31/2000
Orig code: S
Violation Year: 1998
Contamination Name: Glyphosate
Violation name: Monitoring, Regular
Rule name: SOC
Unit of measure: Not Reported
Cmp bdt: 01/01/1998

Violation id: 140399
State: AZ
Contamination code: 2034
Violation code: 03
Rule code: 320
Violation measur: Not Reported
State mcl: Not Reported
Cmp edt: 12/31/2000
Orig code: S
Violation Year: 1998
Contamination Name: Glyphosate
Violation name: Monitoring, Regular
Rule name: SOC
Unit of measure: Not Reported
Cmp bdt: 01/01/1998

Violation id: 140499
State: AZ
Contamination code: 2034
Violation code: 03
Rule code: 320
Violation measur: Not Reported
State mcl: Not Reported
Cmp edt: 12/31/2000
Orig code: S
Violation Year: 1998
Contamination Name: Glyphosate
Violation name: Monitoring, Regular
Rule name: SOC
Unit of measure: Not Reported
Cmp bdt: 01/01/1998

Violation id: 140599
State: AZ
Contamination code: 2034
Violation code: 03
Rule code: 320
Violation measur: Not Reported
State mcl: Not Reported
Cmp edt: 12/31/2000
Orig code: S
Violation Year: 1998
Contamination Name: Glyphosate
Violation name: Monitoring, Regular
Rule name: SOC
Unit of measure: Not Reported
Cmp bdt: 01/01/1998

Violation id: 140699
State: AZ
Contamination code: 2034
Violation code: 03
Rule code: 320
Violation measur: Not Reported
State mcl: Not Reported
Cmp edt: 12/31/2000
Orig code: S
Violation Year: 1998
Contamination Name: Glyphosate
Violation name: Monitoring, Regular
Rule name: SOC
Unit of measure: Not Reported
Cmp bdt: 01/01/1998

Violation id: 140799
State: AZ
Contamination code: 2034
Violation code: 03
Rule code: 320
Violation measur: Not Reported
State mcl: Not Reported
Cmp edt: 12/31/2000
Orig code: S
Violation Year: 1998
Contamination Name: Glyphosate
Violation name: Monitoring, Regular
Rule name: SOC
Unit of measure: Not Reported
Cmp bdt: 01/01/1998

Violation id: 140899
State: AZ
Contamination code: 2034
Violation code: 03
Rule code: 320
Violation measur: Not Reported
State mcl: Not Reported
Cmp edt: 12/31/2000
Orig code: S
Violation Year: 1998
Contamination Name: Glyphosate
Violation name: Monitoring, Regular
Rule name: SOC
Unit of measure: Not Reported
Cmp bdt: 01/01/1998

Violation id: 140999
State: AZ
Contamination code: 2034
Violation code: 03
Rule code: 320
Violation measur: Not Reported
State mcl: Not Reported
Cmp edt: 12/31/2000
Orig code: S
Violation Year: 1998
Contamination Name: Glyphosate
Violation name: Monitoring, Regular
Rule name: SOC
Unit of measure: Not Reported
Cmp bdt: 01/01/1998

Violation id: 14102
State: AZ
Contamination code: 1020
Violation code: 03
Rule code: 333
Violation measur: Not Reported
State mcl: Not Reported
Cmp edt: 03/31/2002
Orig code: S
Violation Year: 2002
Contamination Name: Chromium
Violation name: Monitoring, Regular
Rule name: Other IOC
Unit of measure: Not Reported
Cmp bdt: 01/01/2002

Violation id: 141099
State: AZ
Contamination code: 2034
Violation code: 03
Rule code: 320
Violation measur: Not Reported
State mcl: Not Reported
Cmp edt: 12/31/2000
Orig code: S
Violation Year: 1998
Contamination Name: Glyphosate
Violation name: Monitoring, Regular
Rule name: SOC
Unit of measure: Not Reported
Cmp bdt: 01/01/1998

Violation id:	141199	Orig code:	S
State:	AZ	Violation Year:	1998
Contamination code:	2034	Contamination Name:	Glyphosate
Violation code:	03	Violation name:	Monitoring, Regular
Rule code:	320	Rule name:	SOC
Violation measur:	Not Reported	Unit of measure:	Not Reported
State mcl:	Not Reported	Cmp bdt:	01/01/1998
Cmp edt:	12/31/2000		

Violation id:	141299	Orig code:	S
State:	AZ	Violation Year:	1998
Contamination code:	2034	Contamination Name:	Glyphosate
Violation code:	03	Violation name:	Monitoring, Regular
Rule code:	320	Rule name:	SOC
Violation measur:	Not Reported	Unit of measure:	Not Reported
State mcl:	Not Reported	Cmp bdt:	01/01/1998
Cmp edt:	12/31/2000		

Violation id:	141399	Orig code:	S
State:	AZ	Violation Year:	1998
Contamination code:	2034	Contamination Name:	Glyphosate
Violation code:	03	Violation name:	Monitoring, Regular
Rule code:	320	Rule name:	SOC
Violation measur:	Not Reported	Unit of measure:	Not Reported
State mcl:	Not Reported	Cmp bdt:	01/01/1998
Cmp edt:	12/31/2000		

Violation id:	141499	Orig code:	S
State:	AZ	Violation Year:	1998
Contamination code:	2034	Contamination Name:	Glyphosate
Violation code:	03	Violation name:	Monitoring, Regular
Rule code:	320	Rule name:	SOC
Violation measur:	Not Reported	Unit of measure:	Not Reported
State mcl:	Not Reported	Cmp bdt:	01/01/1998
Cmp edt:	12/31/2000		

Violation id:	141599	Orig code:	S
State:	AZ	Violation Year:	1998
Contamination code:	2034	Contamination Name:	Glyphosate
Violation code:	03	Violation name:	Monitoring, Regular
Rule code:	320	Rule name:	SOC
Violation measur:	Not Reported	Unit of measure:	Not Reported
State mcl:	Not Reported	Cmp bdt:	01/01/1998
Cmp edt:	12/31/2000		

Violation id:	141699	Orig code:	S
State:	AZ	Violation Year:	1998
Contamination code:	2034	Contamination Name:	Glyphosate
Violation code:	03	Violation name:	Monitoring, Regular
Rule code:	320	Rule name:	SOC
Violation measur:	Not Reported	Unit of measure:	Not Reported
State mcl:	Not Reported	Cmp bdt:	01/01/1998
Cmp edt:	12/31/2000		

Violation id:	141799	Orig code:	S
State:	AZ	Violation Year:	1998
Contamination code:	2034	Contamination Name:	Glyphosate
Violation code:	03	Violation name:	Monitoring, Regular
Rule code:	320	Rule name:	SOC
Violation measur:	Not Reported	Unit of measure:	Not Reported
State mcl:	Not Reported	Cmp bdt:	01/01/1998
Cmp edt:	12/31/2000		

Violation id: 141899
State: AZ
Contamination code: 2034
Violation code: 03
Rule code: 320
Violation measur: Not Reported
State mcl: Not Reported
Cmp edt: 12/31/2000
Orig code: S
Violation Year: 1998
Contamination Name: Glyphosate
Violation name: Monitoring, Regular
Rule name: SOC
Unit of measure: Not Reported
Cmp bdt: 01/01/1998

Violation id: 141999
State: AZ
Contamination code: 2035
Violation code: 03
Rule code: 320
Violation measur: Not Reported
State mcl: Not Reported
Cmp edt: 12/31/2000
Orig code: S
Violation Year: 1998
Contamination Name: Di(2-ethylhexyl) adipate
Violation name: Monitoring, Regular
Rule name: SOC
Unit of measure: Not Reported
Cmp bdt: 01/01/1998

Violation id: 14202
State: AZ
Contamination code: 1075
Violation code: 03
Rule code: 333
Violation measur: Not Reported
State mcl: Not Reported
Cmp edt: 03/31/2002
Orig code: S
Violation Year: 2002
Contamination Name: Beryllium, Total
Violation name: Monitoring, Regular
Rule name: Other IOC
Unit of measure: Not Reported
Cmp bdt: 01/01/2002

Violation id: 142099
State: AZ
Contamination code: 2035
Violation code: 03
Rule code: 320
Violation measur: Not Reported
State mcl: Not Reported
Cmp edt: 12/31/2000
Orig code: S
Violation Year: 1998
Contamination Name: Di(2-ethylhexyl) adipate
Violation name: Monitoring, Regular
Rule name: SOC
Unit of measure: Not Reported
Cmp bdt: 01/01/1998

Violation id: 142199
State: AZ
Contamination code: 2035
Violation code: 03
Rule code: 320
Violation measur: Not Reported
State mcl: Not Reported
Cmp edt: 12/31/2000
Orig code: S
Violation Year: 1998
Contamination Name: Di(2-ethylhexyl) adipate
Violation name: Monitoring, Regular
Rule name: SOC
Unit of measure: Not Reported
Cmp bdt: 01/01/1998

Violation id: 142299
State: AZ
Contamination code: 2035
Violation code: 03
Rule code: 320
Violation measur: Not Reported
State mcl: Not Reported
Cmp edt: 12/31/2000
Orig code: S
Violation Year: 1998
Contamination Name: Di(2-ethylhexyl) adipate
Violation name: Monitoring, Regular
Rule name: SOC
Unit of measure: Not Reported
Cmp bdt: 01/01/1998

Violation id: 142399
State: AZ
Contamination code: 2035
Violation code: 03
Rule code: 320
Violation measur: Not Reported
State mcl: Not Reported
Cmp edt: 12/31/2000
Orig code: S
Violation Year: 1998
Contamination Name: Di(2-ethylhexyl) adipate
Violation name: Monitoring, Regular
Rule name: SOC
Unit of measure: Not Reported
Cmp bdt: 01/01/1998

Violation id: 142499
State: AZ
Contamination code: 2035
Violation code: 03
Rule code: 320
Violation measur: Not Reported
State mcl: Not Reported
Cmp edt: 12/31/2000
Orig code: S
Violation Year: 1998
Contamination Name: Di(2-ethylhexyl) adipate
Violation name: Monitoring, Regular
Rule name: SOC
Unit of measure: Not Reported
Cmp bdt: 01/01/1998

Violation id: 142599
State: AZ
Contamination code: 2035
Violation code: 03
Rule code: 320
Violation measur: Not Reported
State mcl: Not Reported
Cmp edt: 12/31/2000
Orig code: S
Violation Year: 1998
Contamination Name: Di(2-ethylhexyl) adipate
Violation name: Monitoring, Regular
Rule name: SOC
Unit of measure: Not Reported
Cmp bdt: 01/01/1998

Violation id: 142699
State: AZ
Contamination code: 2035
Violation code: 03
Rule code: 320
Violation measur: Not Reported
State mcl: Not Reported
Cmp edt: 12/31/2000
Orig code: S
Violation Year: 1998
Contamination Name: Di(2-ethylhexyl) adipate
Violation name: Monitoring, Regular
Rule name: SOC
Unit of measure: Not Reported
Cmp bdt: 01/01/1998

Violation id: 142799
State: AZ
Contamination code: 2035
Violation code: 03
Rule code: 320
Violation measur: Not Reported
State mcl: Not Reported
Cmp edt: 12/31/2000
Orig code: S
Violation Year: 1998
Contamination Name: Di(2-ethylhexyl) adipate
Violation name: Monitoring, Regular
Rule name: SOC
Unit of measure: Not Reported
Cmp bdt: 01/01/1998

Violation id: 142899
State: AZ
Contamination code: 2035
Violation code: 03
Rule code: 320
Violation measur: Not Reported
State mcl: Not Reported
Cmp edt: 12/31/2000
Orig code: S
Violation Year: 1998
Contamination Name: Di(2-ethylhexyl) adipate
Violation name: Monitoring, Regular
Rule name: SOC
Unit of measure: Not Reported
Cmp bdt: 01/01/1998

Violation id: 142999
State: AZ
Contamination code: 2035
Violation code: 03
Rule code: 320
Violation measur: Not Reported
State mcl: Not Reported
Cmp edt: 12/31/2000
Orig code: S
Violation Year: 1998
Contamination Name: Di(2-ethylhexyl) adipate
Violation name: Monitoring, Regular
Rule name: SOC
Unit of measure: Not Reported
Cmp bdt: 01/01/1998

Violation id: 14302
State: AZ
Contamination code: 1075
Violation code: 03
Rule code: 333
Violation measur: Not Reported
State mcl: Not Reported
Cmp edt: 03/31/2002
Orig code: S
Violation Year: 2002
Contamination Name: Beryllium, Total
Violation name: Monitoring, Regular
Rule name: Other IOC
Unit of measure: Not Reported
Cmp bdt: 01/01/2002

Violation id: 143099
State: AZ
Contamination code: 2035
Violation code: 03
Rule code: 320
Violation measur: Not Reported
State mcl: Not Reported
Cmp edt: 12/31/2000
Orig code: S
Violation Year: 1998
Contamination Name: Di(2-ethylhexyl) adipate
Violation name: Monitoring, Regular
Rule name: SOC
Unit of measure: Not Reported
Cmp bdt: 01/01/1998

Violation id: 143299
State: AZ
Contamination code: 2035
Violation code: 03
Rule code: 320
Violation measur: Not Reported
State mcl: Not Reported
Cmp edt: 12/31/2000
Orig code: S
Violation Year: 1998
Contamination Name: Di(2-ethylhexyl) adipate
Violation name: Monitoring, Regular
Rule name: SOC
Unit of measure: Not Reported
Cmp bdt: 01/01/1998

Violation id: 143399
State: AZ
Contamination code: 2035
Violation code: 03
Rule code: 320
Violation measur: Not Reported
State mcl: Not Reported
Cmp edt: 12/31/2000
Orig code: S
Violation Year: 1998
Contamination Name: Di(2-ethylhexyl) adipate
Violation name: Monitoring, Regular
Rule name: SOC
Unit of measure: Not Reported
Cmp bdt: 01/01/1998

Violation id: 143499
State: AZ
Contamination code: 2035
Violation code: 03
Rule code: 320
Violation measur: Not Reported
State mcl: Not Reported
Cmp edt: 12/31/2000
Orig code: S
Violation Year: 1998
Contamination Name: Di(2-ethylhexyl) adipate
Violation name: Monitoring, Regular
Rule name: SOC
Unit of measure: Not Reported
Cmp bdt: 01/01/1998

Violation id: 143599
State: AZ
Contamination code: 2035
Violation code: 03
Rule code: 320
Violation measur: Not Reported
State mcl: Not Reported
Cmp edt: 12/31/2000
Orig code: S
Violation Year: 1998
Contamination Name: Di(2-ethylhexyl) adipate
Violation name: Monitoring, Regular
Rule name: SOC
Unit of measure: Not Reported
Cmp bdt: 01/01/1998

Violation id: 143699
State: AZ
Contamination code: 2035
Violation code: 03
Rule code: 320
Violation measur: Not Reported
State mcl: Not Reported
Cmp edt: 12/31/2000
Orig code: S
Violation Year: 1998
Contamination Name: Di(2-ethylhexyl) adipate
Violation name: Monitoring, Regular
Rule name: SOC
Unit of measure: Not Reported
Cmp bdt: 01/01/1998

Violation id: 143799
State: AZ
Contamination code: 2035
Violation code: 03
Rule code: 320
Violation measur: Not Reported
State mcl: Not Reported
Cmp edt: 12/31/2000
Orig code: S
Violation Year: 1998
Contamination Name: Di(2-ethylhexyl) adipate
Violation name: Monitoring, Regular
Rule name: SOC
Unit of measure: Not Reported
Cmp bdt: 01/01/1998

Violation id: 143899
State: AZ
Contamination code: 2035
Violation code: 03
Rule code: 320
Violation measur: Not Reported
State mcl: Not Reported
Cmp edt: 12/31/2000
Orig code: S
Violation Year: 1998
Contamination Name: Di(2-ethylhexyl) adipate
Violation name: Monitoring, Regular
Rule name: SOC
Unit of measure: Not Reported
Cmp bdt: 01/01/1998

Violation id: 143999
State: AZ
Contamination code: 2035
Violation code: 03
Rule code: 320
Violation measur: Not Reported
State mcl: Not Reported
Cmp edt: 12/31/2000
Orig code: S
Violation Year: 1998
Contamination Name: Di(2-ethylhexyl) adipate
Violation name: Monitoring, Regular
Rule name: SOC
Unit of measure: Not Reported
Cmp bdt: 01/01/1998

Violation id: 14402
State: AZ
Contamination code: 1075
Violation code: 03
Rule code: 333
Violation measur: Not Reported
State mcl: Not Reported
Cmp edt: 03/31/2002
Orig code: S
Violation Year: 2002
Contamination Name: Beryllium, Total
Violation name: Monitoring, Regular
Rule name: Other IOC
Unit of measure: Not Reported
Cmp bdt: 01/01/2002

Violation id: 144099
State: AZ
Contamination code: 2035
Violation code: 03
Rule code: 320
Violation measur: Not Reported
State mcl: Not Reported
Cmp edt: 12/31/2000
Orig code: S
Violation Year: 1998
Contamination Name: Di(2-ethylhexyl) adipate
Violation name: Monitoring, Regular
Rule name: SOC
Unit of measure: Not Reported
Cmp bdt: 01/01/1998

Violation id: 144199
State: AZ
Contamination code: 2035
Violation code: 03
Rule code: 320
Violation measur: Not Reported
State mcl: Not Reported
Cmp edt: 12/31/2000
Orig code: S
Violation Year: 1998
Contamination Name: Di(2-ethylhexyl) adipate
Violation name: Monitoring, Regular
Rule name: SOC
Unit of measure: Not Reported
Cmp bdt: 01/01/1998

Violation id: 144299
State: AZ
Contamination code: 2035
Violation code: 03
Rule code: 320
Violation measur: Not Reported
State mcl: Not Reported
Cmp edt: 12/31/2000
Orig code: S
Violation Year: 1998
Contamination Name: Di(2-ethylhexyl) adipate
Violation name: Monitoring, Regular
Rule name: SOC
Unit of measure: Not Reported
Cmp bdt: 01/01/1998

Violation id: 144399
State: AZ
Contamination code: 2035
Violation code: 03
Rule code: 320
Violation measur: Not Reported
State mcl: Not Reported
Cmp edt: 12/31/2000
Orig code: S
Violation Year: 1998
Contamination Name: Di(2-ethylhexyl) adipate
Violation name: Monitoring, Regular
Rule name: SOC
Unit of measure: Not Reported
Cmp bdt: 01/01/1998

Violation id: 144499
State: AZ
Contamination code: 2035
Violation code: 03
Rule code: 320
Violation measur: Not Reported
State mcl: Not Reported
Cmp edt: 12/31/2000
Orig code: S
Violation Year: 1998
Contamination Name: Di(2-ethylhexyl) adipate
Violation name: Monitoring, Regular
Rule name: SOC
Unit of measure: Not Reported
Cmp bdt: 01/01/1998

Violation id: 144599
State: AZ
Contamination code: 2035
Violation code: 03
Rule code: 320
Violation measur: Not Reported
State mcl: Not Reported
Cmp edt: 12/31/2000
Orig code: S
Violation Year: 1998
Contamination Name: Di(2-ethylhexyl) adipate
Violation name: Monitoring, Regular
Rule name: SOC
Unit of measure: Not Reported
Cmp bdt: 01/01/1998

Violation id: 144699
State: AZ
Contamination code: 2036
Violation code: 03
Rule code: 320
Violation measur: Not Reported
State mcl: Not Reported
Cmp edt: 12/31/2000
Orig code: S
Violation Year: 1998
Contamination Name: OXAMYL
Violation name: Monitoring, Regular
Rule name: SOC
Unit of measure: Not Reported
Cmp bdt: 01/01/1998

Violation id: 144799
State: AZ
Contamination code: 2036
Violation code: 03
Rule code: 320
Violation measur: Not Reported
State mcl: Not Reported
Cmp edt: 12/31/2000
Orig code: S
Violation Year: 1998
Contamination Name: OXAMYL
Violation name: Monitoring, Regular
Rule name: SOC
Unit of measure: Not Reported
Cmp bdt: 01/01/1998

Violation id: 144899
State: AZ
Contamination code: 2036
Violation code: 03
Rule code: 320
Violation measur: Not Reported
State mcl: Not Reported
Cmp edt: 12/31/2000
Orig code: S
Violation Year: 1998
Contamination Name: OXAMYL
Violation name: Monitoring, Regular
Rule name: SOC
Unit of measure: Not Reported
Cmp bdt: 01/01/1998

Violation id: 144999
State: AZ
Contamination code: 2036
Violation code: 03
Rule code: 320
Violation measur: Not Reported
State mcl: Not Reported
Cmp edt: 12/31/2000
Orig code: S
Violation Year: 1998
Contamination Name: OXAMYL
Violation name: Monitoring, Regular
Rule name: SOC
Unit of measure: Not Reported
Cmp bdt: 01/01/1998

Violation id: 14502
State: AZ
Contamination code: 1020
Violation code: 03
Rule code: 333
Violation measur: Not Reported
State mcl: Not Reported
Cmp edt: 06/30/2002
Orig code: S
Violation Year: 2002
Contamination Name: Chromium
Violation name: Monitoring, Regular
Rule name: Other IOC
Unit of measure: Not Reported
Cmp bdt: 04/01/2002

Violation id: 145099
State: AZ
Contamination code: 2036
Violation code: 03
Rule code: 320
Violation measur: Not Reported
State mcl: Not Reported
Cmp edt: 12/31/2000
Orig code: S
Violation Year: 1998
Contamination Name: OXAMYL
Violation name: Monitoring, Regular
Rule name: SOC
Unit of measure: Not Reported
Cmp bdt: 01/01/1998

Violation id: 145199
State: AZ
Contamination code: 2036
Violation code: 03
Rule code: 320
Violation measur: Not Reported
State mcl: Not Reported
Cmp edt: 12/31/2000
Orig code: S
Violation Year: 1998
Contamination Name: OXAMYL
Violation name: Monitoring, Regular
Rule name: SOC
Unit of measure: Not Reported
Cmp bdt: 01/01/1998

Violation id: 145299
State: AZ
Contamination code: 2036
Violation code: 03
Rule code: 320
Violation measur: Not Reported
State mcl: Not Reported
Cmp edt: 12/31/2000
Orig code: S
Violation Year: 1998
Contamination Name: OXAMYL
Violation name: Monitoring, Regular
Rule name: SOC
Unit of measure: Not Reported
Cmp bdt: 01/01/1998

Violation id: 145399
State: AZ
Contamination code: 2036
Contamination Name: OXAMYL
Violation name: Monitoring, Regular
Rule name: SOC
Unit of measure: Not Reported
Cmp bdt: 01/01/1998
Orig code: S
Violation Year: 1998
Violation code: 03
Rule code: 320
Violation measur: Not Reported
State mcl: Not Reported
Cmp edt: 12/31/2000

Violation id: 145599
State: AZ
Contamination code: 2036
Violation code: 03
Rule code: 320
Violation measur: Not Reported
State mcl: Not Reported
Cmp edt: 12/31/2000
Orig code: S
Violation Year: 1998
Contamination Name: OXAMYL
Violation name: Monitoring, Regular
Rule name: SOC
Unit of measure: Not Reported
Cmp bdt: 01/01/1998

Violation id: 145699
State: AZ
Contamination code: 2036
Violation code: 03
Rule code: 320
Violation measur: Not Reported
State mcl: Not Reported
Cmp edt: 12/31/2000
Orig code: S
Violation Year: 1998
Contamination Name: OXAMYL
Violation name: Monitoring, Regular
Rule name: SOC
Unit of measure: Not Reported
Cmp bdt: 01/01/1998

Violation id: 145799
State: AZ
Contamination code: 2036
Violation code: 03
Rule code: 320
Violation measur: Not Reported
State mcl: Not Reported
Cmp edt: 12/31/2000
Orig code: S
Violation Year: 1998
Contamination Name: OXAMYL
Violation name: Monitoring, Regular
Rule name: SOC
Unit of measure: Not Reported
Cmp bdt: 01/01/1998

Violation id: 145899
State: AZ
Contamination code: 2036
Violation code: 03
Rule code: 320
Violation measur: Not Reported
State mcl: Not Reported
Cmp edt: 12/31/2000
Orig code: S
Violation Year: 1998
Contamination Name: OXAMYL
Violation name: Monitoring, Regular
Rule name: SOC
Unit of measure: Not Reported
Cmp bdt: 01/01/1998

Violation id: 145999
State: AZ
Contamination code: 2036
Violation code: 03
Rule code: 320
Violation measur: Not Reported
State mcl: Not Reported
Cmp edt: 12/31/2000
Orig code: S
Violation Year: 1998
Contamination Name: OXAMYL
Violation name: Monitoring, Regular
Rule name: SOC
Unit of measure: Not Reported
Cmp bdt: 01/01/1998

Violation id: 14602
State: AZ
Contamination code: 1020
Violation code: 03
Rule code: 333
Violation measur: Not Reported
State mcl: Not Reported
Cmp edt: 06/30/2002
Orig code: S
Violation Year: 2002
Contamination Name: Chromium
Violation name: Monitoring, Regular
Rule name: Other IOC
Unit of measure: Not Reported
Cmp bdt: 04/01/2002

Violation id: 146099
State: AZ
Contamination code: 2036
Violation code: 03
Rule code: 320
Violation measur: Not Reported
State mcl: Not Reported
Cmp edt: 12/31/2000
Orig code: S
Violation Year: 1998
Contamination Name: OXAMYL
Violation name: Monitoring, Regular
Rule name: SOC
Unit of measure: Not Reported
Cmp bdt: 01/01/1998

Violation id: 146199
State: AZ
Contamination code: 2036
Violation code: 03
Rule code: 320
Violation measur: Not Reported
State mcl: Not Reported
Cmp edt: 12/31/2000
Orig code: S
Violation Year: 1998
Contamination Name: OXAMYL
Violation name: Monitoring, Regular
Rule name: SOC
Unit of measure: Not Reported
Cmp bdt: 01/01/1998

Violation id: 146299
State: AZ
Contamination code: 2036
Violation code: 03
Rule code: 320
Violation measur: Not Reported
State mcl: Not Reported
Cmp edt: 12/31/2000
Orig code: S
Violation Year: 1998
Contamination Name: OXAMYL
Violation name: Monitoring, Regular
Rule name: SOC
Unit of measure: Not Reported
Cmp bdt: 01/01/1998

Violation id: 146399
State: AZ
Contamination code: 2036
Violation code: 03
Rule code: 320
Violation measur: Not Reported
State mcl: Not Reported
Cmp edt: 12/31/2000
Orig code: S
Violation Year: 1998
Contamination Name: OXAMYL
Violation name: Monitoring, Regular
Rule name: SOC
Unit of measure: Not Reported
Cmp bdt: 01/01/1998

Violation id: 146499
State: AZ
Contamination code: 2036
Violation code: 03
Rule code: 320
Violation measur: Not Reported
State mcl: Not Reported
Cmp edt: 12/31/2000
Orig code: S
Violation Year: 1998
Contamination Name: OXAMYL
Violation name: Monitoring, Regular
Rule name: SOC
Unit of measure: Not Reported
Cmp bdt: 01/01/1998

Violation id: 146599
State: AZ
Contamination code: 2036
Violation code: 03
Rule code: 320
Violation measur: Not Reported
State mcl: Not Reported
Cmp edt: 12/31/2000
Orig code: S
Violation Year: 1998
Contamination Name: OXAMYL
Violation name: Monitoring, Regular
Rule name: SOC
Unit of measure: Not Reported
Cmp bdt: 01/01/1998

Violation id: 146699
State: AZ
Contamination code: 2037
Violation code: 03
Rule code: 320
Violation measur: Not Reported
State mcl: Not Reported
Cmp edt: 12/31/2000
Orig code: S
Violation Year: 1998
Contamination Name: Simazine
Violation name: Monitoring, Regular
Rule name: SOC
Unit of measure: Not Reported
Cmp bdt: 01/01/1998

Violation id: 146799
State: AZ
Contamination code: 2037
Violation code: 03
Rule code: 320
Violation measur: Not Reported
State mcl: Not Reported
Cmp edt: 12/31/2000
Orig code: S
Violation Year: 1998
Contamination Name: Simazine
Violation name: Monitoring, Regular
Rule name: SOC
Unit of measure: Not Reported
Cmp bdt: 01/01/1998

Violation id: 146899
State: AZ
Contamination code: 2037
Violation code: 03
Rule code: 320
Violation measur: Not Reported
State mcl: Not Reported
Cmp edt: 12/31/2000
Orig code: S
Violation Year: 1998
Contamination Name: Simazine
Violation name: Monitoring, Regular
Rule name: SOC
Unit of measure: Not Reported
Cmp bdt: 01/01/1998

Violation id: 146999
State: AZ
Contamination code: 2037
Violation code: 03
Rule code: 320
Violation measur: Not Reported
State mcl: Not Reported
Cmp edt: 12/31/2000
Orig code: S
Violation Year: 1998
Contamination Name: Simazine
Violation name: Monitoring, Regular
Rule name: SOC
Unit of measure: Not Reported
Cmp bdt: 01/01/1998

Violation id: 14702
State: AZ
Contamination code: 1075
Violation code: 03
Rule code: 333
Violation measur: Not Reported
State mcl: Not Reported
Cmp edt: 06/30/2002
Orig code: S
Violation Year: 2002
Contamination Name: Beryllium, Total
Violation name: Monitoring, Regular
Rule name: Other IOC
Unit of measure: Not Reported
Cmp bdt: 04/01/2002

Violation id: 147099
State: AZ
Contamination code: 2037
Violation code: 03
Rule code: 320
Violation measur: Not Reported
State mcl: Not Reported
Cmp edt: 12/31/2000
Orig code: S
Violation Year: 1998
Contamination Name: Simazine
Violation name: Monitoring, Regular
Rule name: SOC
Unit of measure: Not Reported
Cmp bdt: 01/01/1998

Violation id: 147199
State: AZ
Contamination code: 2037
Violation code: 03
Rule code: 320
Violation measur: Not Reported
State mcl: Not Reported
Cmp edt: 12/31/2000
Orig code: S
Violation Year: 1998
Contamination Name: Simazine
Violation name: Monitoring, Regular
Rule name: SOC
Unit of measure: Not Reported
Cmp bdt: 01/01/1998

Violation id: 147299
State: AZ
Contamination code: 2037
Violation code: 03
Rule code: 320
Violation measur: Not Reported
State mcl: Not Reported
Cmp edt: 12/31/2000
Orig code: S
Violation Year: 1998
Contamination Name: Simazine
Violation name: Monitoring, Regular
Rule name: SOC
Unit of measure: Not Reported
Cmp bdt: 01/01/1998

Violation id: 147399
State: AZ
Contamination code: 2037
Violation code: 03
Rule code: 320
Violation measur: Not Reported
State mcl: Not Reported
Cmp edt: 12/31/2000
Orig code: S
Violation Year: 1998
Contamination Name: Simazine
Violation name: Monitoring, Regular
Rule name: SOC
Unit of measure: Not Reported
Cmp bdt: 01/01/1998

Violation id: 147499
State: AZ
Contamination code: 2037
Violation code: 03
Rule code: 320
Violation measur: Not Reported
State mcl: Not Reported
Cmp edt: 12/31/2000
Orig code: S
Violation Year: 1998
Contamination Name: Simazine
Violation name: Monitoring, Regular
Rule name: SOC
Unit of measure: Not Reported
Cmp bdt: 01/01/1998

Violation id: 147599
State: AZ
Contamination code: 2037
Violation code: 03
Rule code: 320
Violation measur: Not Reported
State mcl: Not Reported
Cmp edt: 12/31/2000
Orig code: S
Violation Year: 1998
Contamination Name: Simazine
Violation name: Monitoring, Regular
Rule name: SOC
Unit of measure: Not Reported
Cmp bdt: 01/01/1998

Violation id: 147699
State: AZ
Contamination code: 2037
Violation code: 03
Rule code: 320
Violation measur: Not Reported
State mcl: Not Reported
Cmp edt: 12/31/2000
Orig code: S
Violation Year: 1998
Contamination Name: Simazine
Violation name: Monitoring, Regular
Rule name: SOC
Unit of measure: Not Reported
Cmp bdt: 01/01/1998

Violation id: 147799
State: AZ
Contamination code: 2037
Violation code: 03
Rule code: 320
Violation measur: Not Reported
State mcl: Not Reported
Cmp edt: 12/31/2000
Orig code: S
Violation Year: 1998
Contamination Name: Simazine
Violation name: Monitoring, Regular
Rule name: SOC
Unit of measure: Not Reported
Cmp bdt: 01/01/1998

Violation id: 147999
State: AZ
Contamination code: 2037
Violation code: 03
Rule code: 320
Violation measur: Not Reported
State mcl: Not Reported
Cmp edt: 12/31/2000
Orig code: S
Violation Year: 1998
Contamination Name: Simazine
Violation name: Monitoring, Regular
Rule name: SOC
Unit of measure: Not Reported
Cmp bdt: 01/01/1998

Violation id: 14802
State: AZ
Contamination code: 1075
Violation code: 03
Rule code: 333
Violation measur: Not Reported
State mcl: Not Reported
Cmp edt: 06/30/2002
Orig code: S
Violation Year: 2002
Contamination Name: Beryllium, Total
Violation name: Monitoring, Regular
Rule name: Other IOC
Unit of measure: Not Reported
Cmp bdt: 04/01/2002

Violation id: 148099
State: AZ
Contamination code: 2037
Violation code: 03
Rule code: 320
Violation measur: Not Reported
State mcl: Not Reported
Cmp edt: 12/31/2000
Orig code: S
Violation Year: 1998
Contamination Name: Simazine
Violation name: Monitoring, Regular
Rule name: SOC
Unit of measure: Not Reported
Cmp bdt: 01/01/1998

Violation id: 148199
State: AZ
Contamination code: 2037
Violation code: 03
Rule code: 320
Violation measur: Not Reported
State mcl: Not Reported
Cmp edt: 12/31/2000
Orig code: S
Violation Year: 1998
Contamination Name: Simazine
Violation name: Monitoring, Regular
Rule name: SOC
Unit of measure: Not Reported
Cmp bdt: 01/01/1998

Violation id: 148299
State: AZ
Contamination code: 2037
Violation code: 03
Rule code: 320
Violation measur: Not Reported
State mcl: Not Reported
Cmp edt: 12/31/2000
Orig code: S
Violation Year: 1998
Contamination Name: Simazine
Violation name: Monitoring, Regular
Rule name: SOC
Unit of measure: Not Reported
Cmp bdt: 01/01/1998

Violation id: 148399
State: AZ
Contamination code: 2037
Violation code: 03
Rule code: 320
Violation measur: Not Reported
State mcl: Not Reported
Cmp edt: 12/31/2000
Orig code: S
Violation Year: 1998
Contamination Name: Simazine
Violation name: Monitoring, Regular
Rule name: SOC
Unit of measure: Not Reported
Cmp bdt: 01/01/1998

Violation id: 148499
State: AZ
Contamination code: 2037
Violation code: 03
Rule code: 320
Violation measur: Not Reported
State mcl: Not Reported
Cmp edt: 12/31/2000
Orig code: S
Violation Year: 1998
Contamination Name: Simazine
Violation name: Monitoring, Regular
Rule name: SOC
Unit of measure: Not Reported
Cmp bdt: 01/01/1998

Violation id: 148599
State: AZ
Contamination code: 2037
Violation code: 03
Rule code: 320
Violation measur: Not Reported
State mcl: Not Reported
Cmp edt: 12/31/2000
Orig code: S
Violation Year: 1998
Contamination Name: Simazine
Violation name: Monitoring, Regular
Rule name: SOC
Unit of measure: Not Reported
Cmp bdt: 01/01/1998

Violation id: 148699
State: AZ
Contamination code: 2037
Violation code: 03
Rule code: 320
Violation measur: Not Reported
State mcl: Not Reported
Cmp edt: 12/31/2000
Orig code: S
Violation Year: 1998
Contamination Name: Simazine
Violation name: Monitoring, Regular
Rule name: SOC
Unit of measure: Not Reported
Cmp bdt: 01/01/1998

Violation id: 148799
State: AZ
Contamination code: 2037
Violation code: 03
Rule code: 320
Violation measur: Not Reported
State mcl: Not Reported
Cmp edt: 12/31/2000
Orig code: S
Violation Year: 1998
Contamination Name: Simazine
Violation name: Monitoring, Regular
Rule name: SOC
Unit of measure: Not Reported
Cmp bdt: 01/01/1998

Violation id: 148899
State: AZ
Contamination code: 2037
Violation code: 03
Rule code: 320
Violation measur: Not Reported
State mcl: Not Reported
Cmp edt: 12/31/2000
Orig code: S
Violation Year: 1998
Contamination Name: Simazine
Violation name: Monitoring, Regular
Rule name: SOC
Unit of measure: Not Reported
Cmp bdt: 01/01/1998

Violation id: 148999
State: AZ
Contamination code: 2037
Violation code: 03
Rule code: 320
Violation measur: Not Reported
State mcl: Not Reported
Cmp edt: 12/31/2000
Orig code: S
Violation Year: 1998
Contamination Name: Simazine
Violation name: Monitoring, Regular
Rule name: SOC
Unit of measure: Not Reported
Cmp bdt: 01/01/1998

Violation id: 14902
State: AZ
Contamination code: 1075
Violation code: 03
Rule code: 333
Violation measur: Not Reported
State mcl: Not Reported
Cmp edt: 06/30/2002
Orig code: S
Violation Year: 2002
Contamination Name: Beryllium, Total
Violation name: Monitoring, Regular
Rule name: Other IOC
Unit of measure: Not Reported
Cmp bdt: 04/01/2002

Violation id: 149099
State: AZ
Contamination code: 2037
Violation code: 03
Rule code: 320
Violation measur: Not Reported
State mcl: Not Reported
Cmp edt: 12/31/2000
Orig code: S
Violation Year: 1998
Contamination Name: Simazine
Violation name: Monitoring, Regular
Rule name: SOC
Unit of measure: Not Reported
Cmp bdt: 01/01/1998

Violation id: 149199
State: AZ
Contamination code: 2037
Violation code: 03
Rule code: 320
Violation measur: Not Reported
State mcl: Not Reported
Cmp edt: 12/31/2000
Orig code: S
Violation Year: 1998
Contamination Name: Simazine
Violation name: Monitoring, Regular
Rule name: SOC
Unit of measure: Not Reported
Cmp bdt: 01/01/1998

Violation id: 149299
State: AZ
Contamination code: 2037
Violation code: 03
Rule code: 320
Violation measur: Not Reported
State mcl: Not Reported
Cmp edt: 12/31/2000
Orig code: S
Violation Year: 1998
Contamination Name: Simazine
Violation name: Monitoring, Regular
Rule name: SOC
Unit of measure: Not Reported
Cmp bdt: 01/01/1998

Violation id: 149399
State: AZ
Contamination code: 2039
Violation code: 03
Rule code: 320
Violation measur: Not Reported
State mcl: Not Reported
Cmp edt: 12/31/2000
Orig code: S
Violation Year: 1998
Contamination Name: Di(2-ethylhexyl) phthalate
Violation name: Monitoring, Regular
Rule name: SOC
Unit of measure: Not Reported
Cmp bdt: 01/01/1998

Violation id: 149499
State: AZ
Contamination code: 2039
Violation code: 03
Rule code: 320
Violation measur: Not Reported
State mcl: Not Reported
Cmp edt: 12/31/2000
Orig code: S
Violation Year: 1998
Contamination Name: Di(2-ethylhexyl) phthalate
Violation name: Monitoring, Regular
Rule name: SOC
Unit of measure: Not Reported
Cmp bdt: 01/01/1998

Violation id: 149599
State: AZ
Contamination code: 2039
Violation code: 03
Rule code: 320
Violation measur: Not Reported
State mcl: Not Reported
Cmp edt: 12/31/2000
Orig code: S
Violation Year: 1998
Contamination Name: Di(2-ethylhexyl) phthalate
Violation name: Monitoring, Regular
Rule name: SOC
Unit of measure: Not Reported
Cmp bdt: 01/01/1998

Violation id: 149699
State: AZ
Contamination code: 2039
Violation code: 03
Rule code: 320
Violation measur: Not Reported
State mcl: Not Reported
Cmp edt: 12/31/2000
Orig code: S
Violation Year: 1998
Contamination Name: Di(2-ethylhexyl) phthalate
Violation name: Monitoring, Regular
Rule name: SOC
Unit of measure: Not Reported
Cmp bdt: 01/01/1998

Violation id: 149799
State: AZ
Contamination code: 2039
Violation code: 03
Rule code: 320
Violation measur: Not Reported
State mcl: Not Reported
Cmp edt: 12/31/2000
Orig code: S
Violation Year: 1998
Contamination Name: Di(2-ethylhexyl) phthalate
Violation name: Monitoring, Regular
Rule name: SOC
Unit of measure: Not Reported
Cmp bdt: 01/01/1998

Violation id: 149899
State: AZ
Contamination code: 2039
Violation code: 03
Rule code: 320
Violation measur: Not Reported
State mcl: Not Reported
Cmp edt: 12/31/2000
Orig code: S
Violation Year: 1998
Contamination Name: Di(2-ethylhexyl) phthalate
Violation name: Monitoring, Regular
Rule name: SOC
Unit of measure: Not Reported
Cmp bdt: 01/01/1998

Violation id: 1499
State: AZ
Contamination code: 1045
Violation code: 03
Rule code: 333
Violation measur: Not Reported
State mcl: Not Reported
Cmp edt: 12/31/2000
Orig code: S
Violation Year: 1998
Contamination Name: Selenium
Violation name: Monitoring, Regular
Rule name: Other IOC
Unit of measure: Not Reported
Cmp bdt: 01/01/1998

Violation id: 149999
State: AZ
Contamination code: 2039
Violation code: 03
Rule code: 320
Violation measur: Not Reported
State mcl: Not Reported
Cmp edt: 12/31/2000
Orig code: S
Violation Year: 1998
Contamination Name: Di(2-ethylhexyl) phthalate
Violation name: Monitoring, Regular
Rule name: SOC
Unit of measure: Not Reported
Cmp bdt: 01/01/1998

Violation id: 15002
State: AZ
Contamination code: 1040
Violation code: 03
Rule code: 331
Violation measur: Not Reported
State mcl: Not Reported
Cmp edt: 06/30/2002
Orig code: S
Violation Year: 2002
Contamination Name: Nitrate
Violation name: Monitoring, Regular
Rule name: Nitrates
Unit of measure: Not Reported
Cmp bdt: 04/01/2002

Violation id: 150099
State: AZ
Contamination code: 2039
Violation code: 03
Rule code: 320
Violation measur: Not Reported
State mcl: Not Reported
Cmp edt: 12/31/2000
Orig code: S
Violation Year: 1998
Contamination Name: Di(2-ethylhexyl) phthalate
Violation name: Monitoring, Regular
Rule name: SOC
Unit of measure: Not Reported
Cmp bdt: 01/01/1998

Violation id: 150199
State: AZ
Contamination code: 2039
Violation code: 03
Rule code: 320
Violation measur: Not Reported
State mcl: Not Reported
Cmp edt: 12/31/2000
Orig code: S
Violation Year: 1998
Contamination Name: Di(2-ethylhexyl) phthalate
Violation name: Monitoring, Regular
Rule name: SOC
Unit of measure: Not Reported
Cmp bdt: 01/01/1998

Violation id: 150299
State: AZ
Contamination code: 2039
Violation code: 03
Rule code: 320
Violation measur: Not Reported
State mcl: Not Reported
Cmp edt: 12/31/2000
Orig code: S
Violation Year: 1998
Contamination Name: Di(2-ethylhexyl) phthalate
Violation name: Monitoring, Regular
Rule name: SOC
Unit of measure: Not Reported
Cmp bdt: 01/01/1998

Violation id: 150399
State: AZ
Contamination code: 2039
Violation code: 03
Rule code: 320
Violation measur: Not Reported
State mcl: Not Reported
Cmp edt: 12/31/2000
Orig code: S
Violation Year: 1998
Contamination Name: Di(2-ethylhexyl) phthalate
Violation name: Monitoring, Regular
Rule name: SOC
Unit of measure: Not Reported
Cmp bdt: 01/01/1998

Violation id: 150499
State: AZ
Contamination code: 2039
Violation code: 03
Rule code: 320
Violation measur: Not Reported
State mcl: Not Reported
Cmp edt: 12/31/2000
Orig code: S
Violation Year: 1998
Contamination Name: Di(2-ethylhexyl) phthalate
Violation name: Monitoring, Regular
Rule name: SOC
Unit of measure: Not Reported
Cmp bdt: 01/01/1998

Violation id: 150699
State: AZ
Contamination code: 2039
Violation code: 03
Rule code: 320
Violation measur: Not Reported
State mcl: Not Reported
Cmp edt: 12/31/2000
Orig code: S
Violation Year: 1998
Contamination Name: Di(2-ethylhexyl) phthalate
Violation name: Monitoring, Regular
Rule name: SOC
Unit of measure: Not Reported
Cmp bdt: 01/01/1998

Violation id: 150799
State: AZ
Contamination code: 2039
Violation code: 03
Rule code: 320
Violation measur: Not Reported
State mcl: Not Reported
Cmp edt: 12/31/2000
Orig code: S
Violation Year: 1998
Contamination Name: Di(2-ethylhexyl) phthalate
Violation name: Monitoring, Regular
Rule name: SOC
Unit of measure: Not Reported
Cmp bdt: 01/01/1998

Violation id: 150899
State: AZ
Contamination code: 2039
Violation code: 03
Rule code: 320
Violation measur: Not Reported
State mcl: Not Reported
Cmp edt: 12/31/2000
Orig code: S
Violation Year: 1998
Contamination Name: Di(2-ethylhexyl) phthalate
Violation name: Monitoring, Regular
Rule name: SOC
Unit of measure: Not Reported
Cmp bdt: 01/01/1998

Violation id: 150999
State: AZ
Contamination code: 2039
Violation code: 03
Rule code: 320
Violation measur: Not Reported
State mcl: Not Reported
Cmp edt: 12/31/2000
Orig code: S
Violation Year: 1998
Contamination Name: Di(2-ethylhexyl) phthalate
Violation name: Monitoring, Regular
Rule name: SOC
Unit of measure: Not Reported
Cmp bdt: 01/01/1998

Violation id: 15102
State: AZ
Contamination code: 1040
Violation code: 03
Rule code: 331
Violation measur: Not Reported
State mcl: Not Reported
Cmp edt: 06/30/2002
Orig code: S
Violation Year: 2002
Contamination Name: Nitrate
Violation name: Monitoring, Regular
Rule name: Nitrates
Unit of measure: Not Reported
Cmp bdt: 04/01/2002

Violation id: 151099
State: AZ
Contamination code: 2039
Violation code: 03
Rule code: 320
Violation measur: Not Reported
State mcl: Not Reported
Cmp edt: 12/31/2000
Orig code: S
Violation Year: 1998
Contamination Name: Di(2-ethylhexyl) phthalate
Violation name: Monitoring, Regular
Rule name: SOC
Unit of measure: Not Reported
Cmp bdt: 01/01/1998

Violation id: 151199
State: AZ
Contamination code: 2039
Violation code: 03
Rule code: 320
Violation measur: Not Reported
State mcl: Not Reported
Cmp bdt: 01/01/1998
Orig code: S
Violation Year: 1998
Contamination Name: Di(2-ethylhexyl) phthalate
Violation name: Monitoring, Regular
Rule name: SOC
Unit of measure: Not Reported
Cmp edt: 12/31/2000

Violation id: 151299
State: AZ
Contamination code: 2039
Violation code: 03
Rule code: 320
Violation measur: Not Reported
State mcl: Not Reported
Cmp edt: 12/31/2000
Orig code: S
Violation Year: 1998
Contamination Name: Di(2-ethylhexyl) phthalate
Violation name: Monitoring, Regular
Rule name: SOC
Unit of measure: Not Reported
Cmp bdt: 01/01/1998

Violation id: 151399
State: AZ
Contamination code: 2039
Violation code: 03
Rule code: 320
Violation measur: Not Reported
State mcl: Not Reported
Cmp edt: 12/31/2000
Orig code: S
Violation Year: 1998
Contamination Name: Di(2-ethylhexyl) phthalate
Violation name: Monitoring, Regular
Rule name: SOC
Unit of measure: Not Reported
Cmp bdt: 01/01/1998

Violation id: 151499
State: AZ
Contamination code: 2039
Violation code: 03
Rule code: 320
Violation measur: Not Reported
State mcl: Not Reported
Cmp edt: 12/31/2000
Orig code: S
Violation Year: 1998
Contamination Name: Di(2-ethylhexyl) phthalate
Violation name: Monitoring, Regular
Rule name: SOC
Unit of measure: Not Reported
Cmp bdt: 01/01/1998

Violation id: 151599
State: AZ
Contamination code: 2039
Violation code: 03
Rule code: 320
Violation measur: Not Reported
State mcl: Not Reported
Cmp edt: 12/31/2000
Orig code: S
Violation Year: 1998
Contamination Name: Di(2-ethylhexyl) phthalate
Violation name: Monitoring, Regular
Rule name: SOC
Unit of measure: Not Reported
Cmp bdt: 01/01/1998

Violation id: 151699
State: AZ
Contamination code: 2039
Violation code: 03
Rule code: 320
Violation measur: Not Reported
State mcl: Not Reported
Cmp edt: 12/31/2000
Orig code: S
Violation Year: 1998
Contamination Name: Di(2-ethylhexyl) phthalate
Violation name: Monitoring, Regular
Rule name: SOC
Unit of measure: Not Reported
Cmp bdt: 01/01/1998

Violation id: 151799
State: AZ
Contamination code: 2039
Violation code: 03
Rule code: 320
Violation measur: Not Reported
State mcl: Not Reported
Cmp edt: 12/31/2000
Orig code: S
Violation Year: 1998
Contamination Name: Di(2-ethylhexyl) phthalate
Violation name: Monitoring, Regular
Rule name: SOC
Unit of measure: Not Reported
Cmp bdt: 01/01/1998

Violation id: 151899
State: AZ
Contamination code: 2039
Violation code: 03
Rule code: 320
Violation measur: Not Reported
State mcl: Not Reported
Cmp edt: 12/31/2000
Orig code: S
Violation Year: 1998
Contamination Name: Di(2-ethylhexyl) phthalate
Violation name: Monitoring, Regular
Rule name: SOC
Unit of measure: Not Reported
Cmp bdt: 01/01/1998

Violation id: 151999
State: AZ
Contamination code: 2039
Violation code: 03
Rule code: 320
Violation measur: Not Reported
State mcl: Not Reported
Cmp edt: 12/31/2000
Orig code: S
Violation Year: 1998
Contamination Name: Di(2-ethylhexyl) phthalate
Violation name: Monitoring, Regular
Rule name: SOC
Unit of measure: Not Reported
Cmp bdt: 01/01/1998

Violation id: 15202
State: AZ
Contamination code: 1040
Violation code: 03
Rule code: 331
Violation measur: Not Reported
State mcl: Not Reported
Cmp edt: 06/30/2002
Orig code: S
Violation Year: 2002
Contamination Name: Nitrate
Violation name: Monitoring, Regular
Rule name: Nitrates
Unit of measure: Not Reported
Cmp bdt: 04/01/2002

Violation id: 152099
State: AZ
Contamination code: 2040
Violation code: 03
Rule code: 320
Violation measur: Not Reported
State mcl: Not Reported
Cmp edt: 12/31/2000
Orig code: S
Violation Year: 1998
Contamination Name: Picloram
Violation name: Monitoring, Regular
Rule name: SOC
Unit of measure: Not Reported
Cmp bdt: 01/01/1998

Violation id: 152199
State: AZ
Contamination code: 2040
Violation code: 03
Rule code: 320
Violation measur: Not Reported
State mcl: Not Reported
Cmp edt: 12/31/2000
Orig code: S
Violation Year: 1998
Contamination Name: Picloram
Violation name: Monitoring, Regular
Rule name: SOC
Unit of measure: Not Reported
Cmp bdt: 01/01/1998

Violation id:	152299	Orig code:	S
State:	AZ	Violation Year:	1998
Contamination code:	2040	Contamination Name:	Picloram
Violation code:	03	Violation name:	Monitoring, Regular
Rule code:	320	Rule name:	SOC
Violation measur:	Not Reported	Unit of measure:	Not Reported
State mcl:	Not Reported	Cmp bdt:	01/01/1998
Cmp edt:	12/31/2000		

Violation id:	152399	Orig code:	S
State:	AZ	Violation Year:	1998
Contamination code:	2040	Contamination Name:	Picloram
Violation code:	03	Violation name:	Monitoring, Regular
Rule code:	320	Rule name:	SOC
Violation measur:	Not Reported	Unit of measure:	Not Reported
State mcl:	Not Reported	Cmp bdt:	01/01/1998
Cmp edt:	12/31/2000		

Violation id:	152499	Orig code:	S
State:	AZ	Violation Year:	1998
Contamination code:	2040	Contamination Name:	Picloram
Violation code:	03	Violation name:	Monitoring, Regular
Rule code:	320	Rule name:	SOC
Violation measur:	Not Reported	Unit of measure:	Not Reported
State mcl:	Not Reported	Cmp bdt:	01/01/1998
Cmp edt:	12/31/2000		

Violation id:	152599	Orig code:	S
State:	AZ	Violation Year:	1998
Contamination code:	2040	Contamination Name:	Picloram
Violation code:	03	Violation name:	Monitoring, Regular
Rule code:	320	Rule name:	SOC
Violation measur:	Not Reported	Unit of measure:	Not Reported
State mcl:	Not Reported	Cmp bdt:	01/01/1998
Cmp edt:	12/31/2000		

Violation id:	152699	Orig code:	S
State:	AZ	Violation Year:	1998
Contamination code:	2040	Contamination Name:	Picloram
Violation code:	03	Violation name:	Monitoring, Regular
Rule code:	320	Rule name:	SOC
Violation measur:	Not Reported	Unit of measure:	Not Reported
State mcl:	Not Reported	Cmp bdt:	01/01/1998
Cmp edt:	12/31/2000		

Violation id:	152799	Orig code:	S
State:	AZ	Violation Year:	1998
Contamination code:	2040	Contamination Name:	Picloram
Violation code:	03	Violation name:	Monitoring, Regular
Rule code:	320	Rule name:	SOC
Violation measur:	Not Reported	Unit of measure:	Not Reported
State mcl:	Not Reported	Cmp bdt:	01/01/1998
Cmp edt:	12/31/2000		

Violation id:	152899	Orig code:	S
State:	AZ	Violation Year:	1998
Contamination code:	2040	Contamination Name:	Picloram
Violation code:	03	Violation name:	Monitoring, Regular
Rule code:	320	Rule name:	SOC
Violation measur:	Not Reported	Unit of measure:	Not Reported
State mcl:	Not Reported	Cmp bdt:	01/01/1998
Cmp edt:	12/31/2000		

Violation id: 152999
State: AZ
Contamination code: 2040
Violation code: 03
Rule code: 320
Violation measur: Not Reported
State mcl: Not Reported
Cmp edt: 12/31/2000
Orig code: S
Violation Year: 1998
Contamination Name: Picloram
Violation name: Monitoring, Regular
Rule name: SOC
Unit of measure: Not Reported
Cmp bdt: 01/01/1998

Violation id: 15303
State: AZ
Contamination code: 1040
Violation code: 03
Rule code: 331
Violation measur: Not Reported
State mcl: Not Reported
Cmp edt: 09/30/2002
Orig code: S
Violation Year: 2002
Contamination Name: Nitrate
Violation name: Monitoring, Regular
Rule name: Nitrates
Unit of measure: Not Reported
Cmp bdt: 07/01/2002

Violation id: 153099
State: AZ
Contamination code: 2040
Violation code: 03
Rule code: 320
Violation measur: Not Reported
State mcl: Not Reported
Cmp edt: 12/31/2000
Orig code: S
Violation Year: 1998
Contamination Name: Picloram
Violation name: Monitoring, Regular
Rule name: SOC
Unit of measure: Not Reported
Cmp bdt: 01/01/1998

Violation id: 153199
State: AZ
Contamination code: 2040
Violation code: 03
Rule code: 320
Violation measur: Not Reported
State mcl: Not Reported
Cmp edt: 12/31/2000
Orig code: S
Violation Year: 1998
Contamination Name: Picloram
Violation name: Monitoring, Regular
Rule name: SOC
Unit of measure: Not Reported
Cmp bdt: 01/01/1998

Violation id: 153299
State: AZ
Contamination code: 2040
Violation code: 03
Rule code: 320
Violation measur: Not Reported
State mcl: Not Reported
Cmp edt: 12/31/2000
Orig code: S
Violation Year: 1998
Contamination Name: Picloram
Violation name: Monitoring, Regular
Rule name: SOC
Unit of measure: Not Reported
Cmp bdt: 01/01/1998

Violation id: 153399
State: AZ
Contamination code: 2040
Violation code: 03
Rule code: 320
Violation measur: Not Reported
State mcl: Not Reported
Cmp edt: 12/31/2000
Orig code: S
Violation Year: 1998
Contamination Name: Picloram
Violation name: Monitoring, Regular
Rule name: SOC
Unit of measure: Not Reported
Cmp bdt: 01/01/1998

Violation id: 153499
State: AZ
Contamination code: 2040
Violation code: 03
Rule code: 320
Violation measur: Not Reported
State mcl: Not Reported
Cmp edt: 12/31/2000
Orig code: S
Violation Year: 1998
Contamination Name: Picloram
Violation name: Monitoring, Regular
Rule name: SOC
Unit of measure: Not Reported
Cmp bdt: 01/01/1998

Violation id:	153599	Orig code:	S
State:	AZ	Violation Year:	1998
Contamination code:	2040	Contamination Name:	Picloram
Violation code:	03	Violation name:	Monitoring, Regular
Rule code:	320	Rule name:	SOC
Violation measur:	Not Reported	Unit of measure:	Not Reported
State mcl:	Not Reported	Cmp bdt:	01/01/1998
Cmp edt:	12/31/2000		

Violation id:	153699	Orig code:	S
State:	AZ	Violation Year:	1998
Contamination code:	2040	Contamination Name:	Picloram
Violation code:	03	Violation name:	Monitoring, Regular
Rule code:	320	Rule name:	SOC
Violation measur:	Not Reported	Unit of measure:	Not Reported
State mcl:	Not Reported	Cmp bdt:	01/01/1998
Cmp edt:	12/31/2000		

Violation id:	153799	Orig code:	S
State:	AZ	Violation Year:	1998
Contamination code:	2040	Contamination Name:	Picloram
Violation code:	03	Violation name:	Monitoring, Regular
Rule code:	320	Rule name:	SOC
Violation measur:	Not Reported	Unit of measure:	Not Reported
State mcl:	Not Reported	Cmp bdt:	01/01/1998
Cmp edt:	12/31/2000		

Violation id:	153899	Orig code:	S
State:	AZ	Violation Year:	1998
Contamination code:	2040	Contamination Name:	Picloram
Violation code:	03	Violation name:	Monitoring, Regular
Rule code:	320	Rule name:	SOC
Violation measur:	Not Reported	Unit of measure:	Not Reported
State mcl:	Not Reported	Cmp bdt:	01/01/1998
Cmp edt:	12/31/2000		

Violation id:	15403	Orig code:	S
State:	AZ	Violation Year:	2002
Contamination code:	1040	Contamination Name:	Nitrate
Violation code:	03	Violation name:	Monitoring, Regular
Rule code:	331	Rule name:	Nitrates
Violation measur:	Not Reported	Unit of measure:	Not Reported
State mcl:	Not Reported	Cmp bdt:	07/01/2002
Cmp edt:	09/30/2002		

Violation id:	154099	Orig code:	S
State:	AZ	Violation Year:	1998
Contamination code:	2040	Contamination Name:	Picloram
Violation code:	03	Violation name:	Monitoring, Regular
Rule code:	320	Rule name:	SOC
Violation measur:	Not Reported	Unit of measure:	Not Reported
State mcl:	Not Reported	Cmp bdt:	01/01/1998
Cmp edt:	12/31/2000		

Violation id:	154199	Orig code:	S
State:	AZ	Violation Year:	1998
Contamination code:	2040	Contamination Name:	Picloram
Violation code:	03	Violation name:	Monitoring, Regular
Rule code:	320	Rule name:	SOC
Violation measur:	Not Reported	Unit of measure:	Not Reported
State mcl:	Not Reported	Cmp bdt:	01/01/1998
Cmp edt:	12/31/2000		

Violation id: 154299
State: AZ
Contamination code: 2040
Violation code: 03
Rule code: 320
Violation measur: Not Reported
State mcl: Not Reported
Cmp edt: 12/31/2000
Orig code: S
Violation Year: 1998
Contamination Name: Picloram
Violation name: Monitoring, Regular
Rule name: SOC
Unit of measure: Not Reported
Cmp bdt: 01/01/1998

Violation id: 154399
State: AZ
Contamination code: 2040
Violation code: 03
Rule code: 320
Violation measur: Not Reported
State mcl: Not Reported
Cmp edt: 12/31/2000
Orig code: S
Violation Year: 1998
Contamination Name: Picloram
Violation name: Monitoring, Regular
Rule name: SOC
Unit of measure: Not Reported
Cmp bdt: 01/01/1998

Violation id: 154499
State: AZ
Contamination code: 2040
Violation code: 03
Rule code: 320
Violation measur: Not Reported
State mcl: Not Reported
Cmp edt: 12/31/2000
Orig code: S
Violation Year: 1998
Contamination Name: Picloram
Violation name: Monitoring, Regular
Rule name: SOC
Unit of measure: Not Reported
Cmp bdt: 01/01/1998

Violation id: 154599
State: AZ
Contamination code: 2040
Violation code: 03
Rule code: 320
Violation measur: Not Reported
State mcl: Not Reported
Cmp edt: 12/31/2000
Orig code: S
Violation Year: 1998
Contamination Name: Picloram
Violation name: Monitoring, Regular
Rule name: SOC
Unit of measure: Not Reported
Cmp bdt: 01/01/1998

Violation id: 154699
State: AZ
Contamination code: 2040
Violation code: 03
Rule code: 320
Violation measur: Not Reported
State mcl: Not Reported
Cmp edt: 12/31/2000
Orig code: S
Violation Year: 1998
Contamination Name: Picloram
Violation name: Monitoring, Regular
Rule name: SOC
Unit of measure: Not Reported
Cmp bdt: 01/01/1998

Violation id: 154799
State: AZ
Contamination code: 2040
Violation code: 03
Rule code: 320
Violation measur: Not Reported
State mcl: Not Reported
Cmp edt: 12/31/2000
Orig code: S
Violation Year: 1998
Contamination Name: Picloram
Violation name: Monitoring, Regular
Rule name: SOC
Unit of measure: Not Reported
Cmp bdt: 01/01/1998

Violation id: 154899
State: AZ
Contamination code: 2040
Violation code: 03
Rule code: 320
Violation measur: Not Reported
State mcl: Not Reported
Cmp edt: 12/31/2000
Orig code: S
Violation Year: 1998
Contamination Name: Picloram
Violation name: Monitoring, Regular
Rule name: SOC
Unit of measure: Not Reported
Cmp bdt: 01/01/1998

Violation id: 154999
State: AZ
Contamination code: 2040
Violation code: 03
Rule code: 320
Violation measur: Not Reported
State mcl: Not Reported
Cmp edt: 12/31/2000
Orig code: S
Violation Year: 1998
Contamination Name: Picloram
Violation name: Monitoring, Regular
Rule name: SOC
Unit of measure: Not Reported
Cmp bdt: 01/01/1998

Violation id: 15503
State: AZ
Contamination code: 1040
Violation code: 03
Rule code: 331
Violation measur: Not Reported
State mcl: Not Reported
Cmp edt: 09/30/2002
Orig code: S
Violation Year: 2002
Contamination Name: Nitrate
Violation name: Monitoring, Regular
Rule name: Nitrates
Unit of measure: Not Reported
Cmp bdt: 07/01/2002

Violation id: 155099
State: AZ
Contamination code: 2040
Violation code: 03
Rule code: 320
Violation measur: Not Reported
State mcl: Not Reported
Cmp edt: 12/31/2000
Orig code: S
Violation Year: 1998
Contamination Name: Picloram
Violation name: Monitoring, Regular
Rule name: SOC
Unit of measure: Not Reported
Cmp bdt: 01/01/1998

Violation id: 155199
State: AZ
Contamination code: 2040
Violation code: 03
Rule code: 320
Violation measur: Not Reported
State mcl: Not Reported
Cmp edt: 12/31/2000
Orig code: S
Violation Year: 1998
Contamination Name: Picloram
Violation name: Monitoring, Regular
Rule name: SOC
Unit of measure: Not Reported
Cmp bdt: 01/01/1998

Violation id: 155299
State: AZ
Contamination code: 2040
Violation code: 03
Rule code: 320
Violation measur: Not Reported
State mcl: Not Reported
Cmp edt: 12/31/2000
Orig code: S
Violation Year: 1998
Contamination Name: Picloram
Violation name: Monitoring, Regular
Rule name: SOC
Unit of measure: Not Reported
Cmp bdt: 01/01/1998

Violation id: 155399
State: AZ
Contamination code: 2040
Violation code: 03
Rule code: 320
Violation measur: Not Reported
State mcl: Not Reported
Cmp edt: 12/31/2000
Orig code: S
Violation Year: 1998
Contamination Name: Picloram
Violation name: Monitoring, Regular
Rule name: SOC
Unit of measure: Not Reported
Cmp bdt: 01/01/1998

Violation id: 155499
State: AZ
Contamination code: 2040
Violation code: 03
Rule code: 320
Violation measur: Not Reported
State mcl: Not Reported
Cmp edt: 12/31/2000
Orig code: S
Violation Year: 1998
Contamination Name: Picloram
Violation name: Monitoring, Regular
Rule name: SOC
Unit of measure: Not Reported
Cmp bdt: 01/01/1998

Violation id:	155599	Orig code:	S
State:	AZ	Violation Year:	1998
Contamination code:	2041	Contamination Name:	Dinoseb
Violation code:	03	Violation name:	Monitoring, Regular
Rule code:	320	Rule name:	SOC
Violation measur:	Not Reported	Unit of measure:	Not Reported
State mcl:	Not Reported	Cmp bdt:	01/01/1998
Cmp edt:	12/31/2000		

Violation id:	155699	Orig code:	S
State:	AZ	Violation Year:	1998
Contamination code:	2041	Contamination Name:	Dinoseb
Violation code:	03	Violation name:	Monitoring, Regular
Rule code:	320	Rule name:	SOC
Violation measur:	Not Reported	Unit of measure:	Not Reported
State mcl:	Not Reported	Cmp bdt:	01/01/1998
Cmp edt:	12/31/2000		

Violation id:	155799	Orig code:	S
State:	AZ	Violation Year:	1998
Contamination code:	2041	Contamination Name:	Dinoseb
Violation code:	03	Violation name:	Monitoring, Regular
Rule code:	320	Rule name:	SOC
Violation measur:	Not Reported	Unit of measure:	Not Reported
State mcl:	Not Reported	Cmp bdt:	01/01/1998
Cmp edt:	12/31/2000		

Violation id:	155899	Orig code:	S
State:	AZ	Violation Year:	1998
Contamination code:	2041	Contamination Name:	Dinoseb
Violation code:	03	Violation name:	Monitoring, Regular
Rule code:	320	Rule name:	SOC
Violation measur:	Not Reported	Unit of measure:	Not Reported
State mcl:	Not Reported	Cmp bdt:	01/01/1998
Cmp edt:	12/31/2000		

Violation id:	155999	Orig code:	S
State:	AZ	Violation Year:	1998
Contamination code:	2041	Contamination Name:	Dinoseb
Violation code:	03	Violation name:	Monitoring, Regular
Rule code:	320	Rule name:	SOC
Violation measur:	Not Reported	Unit of measure:	Not Reported
State mcl:	Not Reported	Cmp bdt:	01/01/1998
Cmp edt:	12/31/2000		

Violation id:	15603	Orig code:	S
State:	AZ	Violation Year:	2002
Contamination code:	1040	Contamination Name:	Nitrate
Violation code:	03	Violation name:	Monitoring, Regular
Rule code:	331	Rule name:	Nitrates
Violation measur:	Not Reported	Unit of measure:	Not Reported
State mcl:	Not Reported	Cmp bdt:	10/01/2002
Cmp edt:	12/31/2002		

Violation id:	156099	Orig code:	S
State:	AZ	Violation Year:	1998
Contamination code:	2041	Contamination Name:	Dinoseb
Violation code:	03	Violation name:	Monitoring, Regular
Rule code:	320	Rule name:	SOC
Violation measur:	Not Reported	Unit of measure:	Not Reported
State mcl:	Not Reported	Cmp bdt:	01/01/1998
Cmp edt:	12/31/2000		

Violation id:	156199	Orig code:	S
State:	AZ	Violation Year:	1998
Contamination code:	2041	Contamination Name:	Dinoseb
Violation code:	03	Violation name:	Monitoring, Regular
Rule code:	320	Rule name:	SOC
Violation measur:	Not Reported	Unit of measure:	Not Reported
State mcl:	Not Reported	Cmp bdt:	01/01/1998
Cmp edt:	12/31/2000		

Violation id:	156299	Orig code:	S
State:	AZ	Violation Year:	1998
Contamination code:	2041	Contamination Name:	Dinoseb
Violation code:	03	Violation name:	Monitoring, Regular
Rule code:	320	Rule name:	SOC
Violation measur:	Not Reported	Unit of measure:	Not Reported
State mcl:	Not Reported	Cmp bdt:	01/01/1998
Cmp edt:	12/31/2000		

Violation id:	156399	Orig code:	S
State:	AZ	Violation Year:	1998
Contamination code:	2041	Contamination Name:	Dinoseb
Violation code:	03	Violation name:	Monitoring, Regular
Rule code:	320	Rule name:	SOC
Violation measur:	Not Reported	Unit of measure:	Not Reported
State mcl:	Not Reported	Cmp bdt:	01/01/1998
Cmp edt:	12/31/2000		

Violation id:	156499	Orig code:	S
State:	AZ	Violation Year:	1998
Contamination code:	2041	Contamination Name:	Dinoseb
Violation code:	03	Violation name:	Monitoring, Regular
Rule code:	320	Rule name:	SOC
Violation measur:	Not Reported	Unit of measure:	Not Reported
State mcl:	Not Reported	Cmp bdt:	01/01/1998
Cmp edt:	12/31/2000		

Violation id:	156599	Orig code:	S
State:	AZ	Violation Year:	1998
Contamination code:	2041	Contamination Name:	Dinoseb
Violation code:	03	Violation name:	Monitoring, Regular
Rule code:	320	Rule name:	SOC
Violation measur:	Not Reported	Unit of measure:	Not Reported
State mcl:	Not Reported	Cmp bdt:	01/01/1998
Cmp edt:	12/31/2000		

Violation id:	156699	Orig code:	S
State:	AZ	Violation Year:	1998
Contamination code:	2041	Contamination Name:	Dinoseb
Violation code:	03	Violation name:	Monitoring, Regular
Rule code:	320	Rule name:	SOC
Violation measur:	Not Reported	Unit of measure:	Not Reported
State mcl:	Not Reported	Cmp bdt:	01/01/1998
Cmp edt:	12/31/2000		

Violation id:	156799	Orig code:	S
State:	AZ	Violation Year:	1998
Contamination code:	2041	Contamination Name:	Dinoseb
Violation code:	03	Violation name:	Monitoring, Regular
Rule code:	320	Rule name:	SOC
Violation measur:	Not Reported	Unit of measure:	Not Reported
State mcl:	Not Reported	Cmp bdt:	01/01/1998
Cmp edt:	12/31/2000		

Violation id: 156899
State: AZ
Contamination code: 2041
Violation code: 03
Rule code: 320
Violation measur: Not Reported
State mcl: Not Reported
Cmp edt: 12/31/2000
Orig code: S
Violation Year: 1998
Contamination Name: Dinoseb
Violation name: Monitoring, Regular
Rule name: SOC
Unit of measure: Not Reported
Cmp bdt: 01/01/1998

Violation id: 156999
State: AZ
Contamination code: 2041
Violation code: 03
Rule code: 320
Violation measur: Not Reported
State mcl: Not Reported
Cmp edt: 12/31/2000
Orig code: S
Violation Year: 1998
Contamination Name: Dinoseb
Violation name: Monitoring, Regular
Rule name: SOC
Unit of measure: Not Reported
Cmp bdt: 01/01/1998

Violation id: 15703
State: AZ
Contamination code: 1040
Contamination Name: Nitrate
Violation name: Monitoring, Regular
Rule name: Nitrates
Unit of measure: Not Reported
Cmp bdt: 10/01/2002
Orig code: S
Violation Year: 2002
Violation code: 03
Rule code: 331
Violation measur: Not Reported
State mcl: Not Reported
Cmp edt: 12/31/2002

Violation id: 157099
State: AZ
Contamination code: 2041
Violation code: 03
Rule code: 320
Violation measur: Not Reported
State mcl: Not Reported
Cmp edt: 12/31/2000
Orig code: S
Violation Year: 1998
Contamination Name: Dinoseb
Violation name: Monitoring, Regular
Rule name: SOC
Unit of measure: Not Reported
Cmp bdt: 01/01/1998

Violation id: 157199
State: AZ
Contamination code: 2041
Violation code: 03
Rule code: 320
Violation measur: Not Reported
State mcl: Not Reported
Cmp edt: 12/31/2000
Orig code: S
Violation Year: 1998
Contamination Name: Dinoseb
Violation name: Monitoring, Regular
Rule name: SOC
Unit of measure: Not Reported
Cmp bdt: 01/01/1998

Violation id: 157299
State: AZ
Contamination code: 2041
Violation code: 03
Rule code: 320
Violation measur: Not Reported
State mcl: Not Reported
Cmp edt: 12/31/2000
Orig code: S
Violation Year: 1998
Contamination Name: Dinoseb
Violation name: Monitoring, Regular
Rule name: SOC
Unit of measure: Not Reported
Cmp bdt: 01/01/1998

Violation id: 157399
State: AZ
Contamination code: 2041
Violation code: 03
Rule code: 320
Violation measur: Not Reported
State mcl: Not Reported
Cmp edt: 12/31/2000
Orig code: S
Violation Year: 1998
Contamination Name: Dinoseb
Violation name: Monitoring, Regular
Rule name: SOC
Unit of measure: Not Reported
Cmp bdt: 01/01/1998

Violation id: 157599
State: AZ
Contamination code: 2041
Violation code: 03
Rule code: 320
Violation measur: Not Reported
State mcl: Not Reported
Cmp edt: 12/31/2000
Orig code: S
Violation Year: 1998
Contamination Name: Dinoseb
Violation name: Monitoring, Regular
Rule name: SOC
Unit of measure: Not Reported
Cmp bdt: 01/01/1998

Violation id: 157699
State: AZ
Contamination code: 2041
Violation code: 03
Rule code: 320
Violation measur: Not Reported
State mcl: Not Reported
Cmp edt: 12/31/2000
Orig code: S
Violation Year: 1998
Contamination Name: Dinoseb
Violation name: Monitoring, Regular
Rule name: SOC
Unit of measure: Not Reported
Cmp bdt: 01/01/1998

Violation id: 157799
State: AZ
Contamination code: 2041
Violation code: 03
Rule code: 320
Violation measur: Not Reported
State mcl: Not Reported
Cmp edt: 12/31/2000
Orig code: S
Violation Year: 1998
Contamination Name: Dinoseb
Violation name: Monitoring, Regular
Rule name: SOC
Unit of measure: Not Reported
Cmp bdt: 01/01/1998

Violation id: 157899
State: AZ
Contamination code: 2041
Violation code: 03
Rule code: 320
Violation measur: Not Reported
State mcl: Not Reported
Cmp edt: 12/31/2000
Orig code: S
Violation Year: 1998
Contamination Name: Dinoseb
Violation name: Monitoring, Regular
Rule name: SOC
Unit of measure: Not Reported
Cmp bdt: 01/01/1998

Violation id: 157999
State: AZ
Contamination code: 2041
Violation code: 03
Rule code: 320
Violation measur: Not Reported
State mcl: Not Reported
Cmp edt: 12/31/2000
Orig code: S
Violation Year: 1998
Contamination Name: Dinoseb
Violation name: Monitoring, Regular
Rule name: SOC
Unit of measure: Not Reported
Cmp bdt: 01/01/1998

Violation id: 15803
State: AZ
Contamination code: 1040
Violation code: 03
Rule code: 331
Violation measur: Not Reported
State mcl: Not Reported
Cmp edt: 12/31/2002
Orig code: S
Violation Year: 2002
Contamination Name: Nitrate
Violation name: Monitoring, Regular
Rule name: Nitrates
Unit of measure: Not Reported
Cmp bdt: 01/01/2002

Violation id: 158099
State: AZ
Contamination code: 2041
Violation code: 03
Rule code: 320
Violation measur: Not Reported
State mcl: Not Reported
Cmp edt: 12/31/2000
Orig code: S
Violation Year: 1998
Contamination Name: Dinoseb
Violation name: Monitoring, Regular
Rule name: SOC
Unit of measure: Not Reported
Cmp bdt: 01/01/1998

Violation id:	158199	Orig code:	S
State:	AZ	Violation Year:	1998
Contamination code:	2041	Contamination Name:	Dinoseb
Violation code:	03	Violation name:	Monitoring, Regular
Rule code:	320	Rule name:	SOC
Violation measur:	Not Reported	Unit of measure:	Not Reported
State mcl:	Not Reported	Cmp bdt:	01/01/1998
Cmp edt:	12/31/2000		

Violation id:	158299	Orig code:	S
State:	AZ	Violation Year:	1998
Contamination code:	2041	Contamination Name:	Dinoseb
Violation code:	03	Violation name:	Monitoring, Regular
Rule code:	320	Rule name:	SOC
Violation measur:	Not Reported	Unit of measure:	Not Reported
State mcl:	Not Reported	Cmp bdt:	01/01/1998
Cmp edt:	12/31/2000		

Violation id:	158399	Orig code:	S
State:	AZ	Violation Year:	1998
Contamination code:	2041	Contamination Name:	Dinoseb
Violation code:	03	Violation name:	Monitoring, Regular
Rule code:	320	Rule name:	SOC
Violation measur:	Not Reported	Unit of measure:	Not Reported
State mcl:	Not Reported	Cmp bdt:	01/01/1998
Cmp edt:	12/31/2000		

Violation id:	158499	Orig code:	S
State:	AZ	Violation Year:	1998
Contamination code:	2041	Contamination Name:	Dinoseb
Violation code:	03	Violation name:	Monitoring, Regular
Rule code:	320	Rule name:	SOC
Violation measur:	Not Reported	Unit of measure:	Not Reported
State mcl:	Not Reported	Cmp bdt:	01/01/1998
Cmp edt:	12/31/2000		

Violation id:	158599	Orig code:	S
State:	AZ	Violation Year:	1998
Contamination code:	2041	Contamination Name:	Dinoseb
Violation code:	03	Violation name:	Monitoring, Regular
Rule code:	320	Rule name:	SOC
Violation measur:	Not Reported	Unit of measure:	Not Reported
State mcl:	Not Reported	Cmp bdt:	01/01/1998
Cmp edt:	12/31/2000		

Violation id:	158699	Orig code:	S
State:	AZ	Violation Year:	1998
Contamination code:	2041	Contamination Name:	Dinoseb
Violation code:	03	Violation name:	Monitoring, Regular
Rule code:	320	Rule name:	SOC
Violation measur:	Not Reported	Unit of measure:	Not Reported
State mcl:	Not Reported	Cmp bdt:	01/01/1998
Cmp edt:	12/31/2000		

Violation id:	158799	Orig code:	S
State:	AZ	Violation Year:	1998
Contamination code:	2041	Contamination Name:	Dinoseb
Violation code:	03	Violation name:	Monitoring, Regular
Rule code:	320	Rule name:	SOC
Violation measur:	Not Reported	Unit of measure:	Not Reported
State mcl:	Not Reported	Cmp bdt:	01/01/1998
Cmp edt:	12/31/2000		

Violation id: 158899
State: AZ
Contamination code: 2041
Violation code: 03
Rule code: 320
Violation measur: Not Reported
State mcl: Not Reported
Cmp edt: 12/31/2000
Orig code: S
Violation Year: 1998
Contamination Name: Dinoseb
Violation name: Monitoring, Regular
Rule name: SOC
Unit of measure: Not Reported
Cmp bdt: 01/01/1998

Violation id: 158999
State: AZ
Contamination code: 2041
Violation code: 03
Rule code: 320
Violation measur: Not Reported
State mcl: Not Reported
Cmp edt: 12/31/2000
Orig code: S
Violation Year: 1998
Contamination Name: Dinoseb
Violation name: Monitoring, Regular
Rule name: SOC
Unit of measure: Not Reported
Cmp bdt: 01/01/1998

Violation id: 15903
State: AZ
Contamination code: 1040
Violation code: 03
Rule code: 331
Violation measur: Not Reported
State mcl: Not Reported
Cmp edt: 12/31/2002
Orig code: S
Violation Year: 2002
Contamination Name: Nitrate
Violation name: Monitoring, Regular
Rule name: Nitrates
Unit of measure: Not Reported
Cmp bdt: 10/01/2002

Violation id: 159099
State: AZ
Contamination code: 2042
Violation code: 03
Rule code: 320
Violation measur: Not Reported
State mcl: Not Reported
Cmp edt: 12/31/2000
Orig code: S
Violation Year: 1998
Contamination Name: Hexachlorocyclopentadiene
Violation name: Monitoring, Regular
Rule name: SOC
Unit of measure: Not Reported
Cmp bdt: 01/01/1998

Violation id: 159199
State: AZ
Contamination code: 2042
Violation code: 03
Rule code: 320
Violation measur: Not Reported
State mcl: Not Reported
Cmp edt: 12/31/2000
Orig code: S
Violation Year: 1998
Contamination Name: Hexachlorocyclopentadiene
Violation name: Monitoring, Regular
Rule name: SOC
Unit of measure: Not Reported
Cmp bdt: 01/01/1998

Violation id: 159299
State: AZ
Contamination code: 2042
Violation code: 03
Rule code: 320
Violation measur: Not Reported
State mcl: Not Reported
Cmp edt: 12/31/2000
Orig code: S
Violation Year: 1998
Contamination Name: Hexachlorocyclopentadiene
Violation name: Monitoring, Regular
Rule name: SOC
Unit of measure: Not Reported
Cmp bdt: 01/01/1998

Violation id: 159399
State: AZ
Contamination code: 2042
Violation code: 03
Rule code: 320
Violation measur: Not Reported
State mcl: Not Reported
Cmp edt: 12/31/2000
Orig code: S
Violation Year: 1998
Contamination Name: Hexachlorocyclopentadiene
Violation name: Monitoring, Regular
Rule name: SOC
Unit of measure: Not Reported
Cmp bdt: 01/01/1998

Violation id: 159499
State: AZ
Contamination code: 2042
Violation code: 03
Rule code: 320
Violation measur: Not Reported
State mcl: Not Reported
Cmp edt: 12/31/2000
Orig code: S
Violation Year: 1998
Contamination Name: Hexachlorocyclopentadiene
Violation name: Monitoring, Regular
Rule name: SOC
Unit of measure: Not Reported
Cmp bdt: 01/01/1998

Violation id: 159599
State: AZ
Contamination code: 2042
Violation code: 03
Rule code: 320
Violation measur: Not Reported
State mcl: Not Reported
Cmp edt: 12/31/2000
Orig code: S
Violation Year: 1998
Contamination Name: Hexachlorocyclopentadiene
Violation name: Monitoring, Regular
Rule name: SOC
Unit of measure: Not Reported
Cmp bdt: 01/01/1998

Violation id: 159699
State: AZ
Contamination code: 2042
Violation code: 03
Rule code: 320
Violation measur: Not Reported
State mcl: Not Reported
Cmp edt: 12/31/2000
Orig code: S
Violation Year: 1998
Contamination Name: Hexachlorocyclopentadiene
Violation name: Monitoring, Regular
Rule name: SOC
Unit of measure: Not Reported
Cmp bdt: 01/01/1998

Violation id: 159799
State: AZ
Contamination code: 2042
Violation code: 03
Rule code: 320
Violation measur: Not Reported
State mcl: Not Reported
Cmp edt: 12/31/2000
Orig code: S
Violation Year: 1998
Contamination Name: Hexachlorocyclopentadiene
Violation name: Monitoring, Regular
Rule name: SOC
Unit of measure: Not Reported
Cmp bdt: 01/01/1998

Violation id: 159899
State: AZ
Contamination code: 2042
Violation code: 03
Rule code: 320
Violation measur: Not Reported
State mcl: Not Reported
Cmp edt: 12/31/2000
Orig code: S
Violation Year: 1998
Contamination Name: Hexachlorocyclopentadiene
Violation name: Monitoring, Regular
Rule name: SOC
Unit of measure: Not Reported
Cmp bdt: 01/01/1998

Violation id: 1599
State: AZ
Contamination code: 1005
Violation code: 03
Rule code: 332
Violation measur: Not Reported
State mcl: Not Reported
Cmp edt: 12/31/2000
Orig code: S
Violation Year: 1998
Contamination Name: Arsenic
Violation name: Monitoring, Regular
Rule name: Arsenic
Unit of measure: Not Reported
Cmp bdt: 01/01/1998

Violation id: 159999
State: AZ
Contamination code: 2042
Violation code: 03
Rule code: 320
Violation measur: Not Reported
State mcl: Not Reported
Cmp edt: 12/31/2000
Orig code: S
Violation Year: 1998
Contamination Name: Hexachlorocyclopentadiene
Violation name: Monitoring, Regular
Rule name: SOC
Unit of measure: Not Reported
Cmp bdt: 01/01/1998

Violation id: 16003
State: AZ
Contamination code: 1040
Violation code: 03
Rule code: 331
Violation measur: Not Reported
State mcl: Not Reported
Cmp edt: 06/30/2003
Orig code: S
Violation Year: 2003
Contamination Name: Nitrate
Violation name: Monitoring, Regular
Rule name: Nitrates
Unit of measure: Not Reported
Cmp bdt: 04/01/2003

Violation id: 160099
State: AZ
Contamination code: 2042
Violation code: 03
Rule code: 320
Violation measur: Not Reported
State mcl: Not Reported
Cmp edt: 12/31/2000
Orig code: S
Violation Year: 1998
Contamination Name: Hexachlorocyclopentadiene
Violation name: Monitoring, Regular
Rule name: SOC
Unit of measure: Not Reported
Cmp bdt: 01/01/1998

Violation id: 160199
State: AZ
Contamination code: 2042
Violation code: 03
Rule code: 320
Violation measur: Not Reported
State mcl: Not Reported
Cmp edt: 12/31/2000
Orig code: S
Violation Year: 1998
Contamination Name: Hexachlorocyclopentadiene
Violation name: Monitoring, Regular
Rule name: SOC
Unit of measure: Not Reported
Cmp bdt: 01/01/1998

Violation id: 160399
State: AZ
Contamination code: 2042
Violation code: 03
Rule code: 320
Violation measur: Not Reported
State mcl: Not Reported
Cmp edt: 12/31/2000
Orig code: S
Violation Year: 1998
Contamination Name: Hexachlorocyclopentadiene
Violation name: Monitoring, Regular
Rule name: SOC
Unit of measure: Not Reported
Cmp bdt: 01/01/1998

Violation id: 160499
State: AZ
Contamination code: 2042
Violation code: 03
Rule code: 320
Violation measur: Not Reported
State mcl: Not Reported
Cmp edt: 12/31/2000
Orig code: S
Violation Year: 1998
Contamination Name: Hexachlorocyclopentadiene
Violation name: Monitoring, Regular
Rule name: SOC
Unit of measure: Not Reported
Cmp bdt: 01/01/1998

Violation id: 160599
State: AZ
Contamination code: 2042
Violation code: 03
Rule code: 320
Violation measur: Not Reported
State mcl: Not Reported
Cmp edt: 12/31/2000
Orig code: S
Violation Year: 1998
Contamination Name: Hexachlorocyclopentadiene
Violation name: Monitoring, Regular
Rule name: SOC
Unit of measure: Not Reported
Cmp bdt: 01/01/1998

Violation id: 160699
State: AZ
Contamination code: 2042
Violation code: 03
Rule code: 320
Violation measur: Not Reported
State mcl: Not Reported
Cmp edt: 12/31/2000
Orig code: S
Violation Year: 1998
Contamination Name: Hexachlorocyclopentadiene
Violation name: Monitoring, Regular
Rule name: SOC
Unit of measure: Not Reported
Cmp bdt: 01/01/1998

Violation id: 160799
State: AZ
Contamination code: 2042
Violation code: 03
Rule code: 320
Violation measur: Not Reported
State mcl: Not Reported
Cmp edt: 12/31/2000
Orig code: S
Violation Year: 1998
Contamination Name: Hexachlorocyclopentadiene
Violation name: Monitoring, Regular
Rule name: SOC
Unit of measure: Not Reported
Cmp bdt: 01/01/1998

Violation id: 160899
State: AZ
Contamination code: 2042
Violation code: 03
Rule code: 320
Violation measur: Not Reported
State mcl: Not Reported
Cmp edt: 12/31/2000
Orig code: S
Violation Year: 1998
Contamination Name: Hexachlorocyclopentadiene
Violation name: Monitoring, Regular
Rule name: SOC
Unit of measure: Not Reported
Cmp bdt: 01/01/1998

Violation id: 160999
State: AZ
Contamination code: 2042
Violation code: 03
Rule code: 320
Violation measur: Not Reported
State mcl: Not Reported
Cmp edt: 12/31/2000
Orig code: S
Violation Year: 1998
Contamination Name: Hexachlorocyclopentadiene
Violation name: Monitoring, Regular
Rule name: SOC
Unit of measure: Not Reported
Cmp bdt: 01/01/1998

Violation id: 16103
State: AZ
Contamination code: 1040
Violation code: 03
Rule code: 331
Violation measur: Not Reported
State mcl: Not Reported
Cmp edt: 06/30/2003
Orig code: S
Violation Year: 2003
Contamination Name: Nitrate
Violation name: Monitoring, Regular
Rule name: Nitrates
Unit of measure: Not Reported
Cmp bdt: 04/01/2003

Violation id: 161099
State: AZ
Contamination code: 2042
Violation code: 03
Rule code: 320
Violation measur: Not Reported
State mcl: Not Reported
Cmp edt: 12/31/2000
Orig code: S
Violation Year: 1998
Contamination Name: Hexachlorocyclopentadiene
Violation name: Monitoring, Regular
Rule name: SOC
Unit of measure: Not Reported
Cmp bdt: 01/01/1998

Violation id: 161199
State: AZ
Contamination code: 2042
Violation code: 03
Rule code: 320
Violation measur: Not Reported
State mcl: Not Reported
Cmp edt: 12/31/2000
Orig code: S
Violation Year: 1998
Contamination Name: Hexachlorocyclopentadiene
Violation name: Monitoring, Regular
Rule name: SOC
Unit of measure: Not Reported
Cmp bdt: 01/01/1998

Violation id: 161299
State: AZ
Contamination code: 2042
Violation code: 03
Rule code: 320
Violation measur: Not Reported
State mcl: Not Reported
Cmp edt: 12/31/2000
Orig code: S
Violation Year: 1998
Contamination Name: Hexachlorocyclopentadiene
Violation name: Monitoring, Regular
Rule name: SOC
Unit of measure: Not Reported
Cmp bdt: 01/01/1998

Violation id: 161399
State: AZ
Contamination code: 2042
Violation code: 03
Rule code: 320
Violation measur: Not Reported
State mcl: Not Reported
Cmp edt: 12/31/2000
Orig code: S
Violation Year: 1998
Contamination Name: Hexachlorocyclopentadiene
Violation name: Monitoring, Regular
Rule name: SOC
Unit of measure: Not Reported
Cmp bdt: 01/01/1998

Violation id: 161499
State: AZ
Contamination code: 2042
Violation code: 03
Rule code: 320
Violation measur: Not Reported
State mcl: Not Reported
Cmp edt: 12/31/2000
Orig code: S
Violation Year: 1998
Contamination Name: Hexachlorocyclopentadiene
Violation name: Monitoring, Regular
Rule name: SOC
Unit of measure: Not Reported
Cmp bdt: 01/01/1998

Violation id: 161599
State: AZ
Contamination code: 2042
Violation code: 03
Rule code: 320
Violation measur: Not Reported
State mcl: Not Reported
Cmp edt: 12/31/2000
Orig code: S
Violation Year: 1998
Contamination Name: Hexachlorocyclopentadiene
Violation name: Monitoring, Regular
Rule name: SOC
Unit of measure: Not Reported
Cmp bdt: 01/01/1998

Violation id: 161699
State: AZ
Contamination code: 2042
Violation code: 03
Rule code: 320
Violation measur: Not Reported
State mcl: Not Reported
Cmp edt: 12/31/2000
Orig code: S
Violation Year: 1998
Contamination Name: Hexachlorocyclopentadiene
Violation name: Monitoring, Regular
Rule name: SOC
Unit of measure: Not Reported
Cmp bdt: 01/01/1998

Violation id: 161799
State: AZ
Contamination code: 2046
Violation code: 03
Rule code: 320
Violation measur: Not Reported
State mcl: Not Reported
Cmp edt: 12/31/2000
Orig code: S
Violation Year: 1998
Contamination Name: Carbofuran
Violation name: Monitoring, Regular
Rule name: SOC
Unit of measure: Not Reported
Cmp bdt: 01/01/1998

Violation id: 161899
State: AZ
Contamination code: 2046
Violation code: 03
Rule code: 320
Violation measur: Not Reported
State mcl: Not Reported
Cmp edt: 12/31/2000
Orig code: S
Violation Year: 1998
Contamination Name: Carbofuran
Violation name: Monitoring, Regular
Rule name: SOC
Unit of measure: Not Reported
Cmp bdt: 01/01/1998

Violation id: 161999
State: AZ
Contamination code: 2046
Violation code: 03
Rule code: 320
Violation measur: Not Reported
State mcl: Not Reported
Cmp edt: 12/31/2000
Orig code: S
Violation Year: 1998
Contamination Name: Carbofuran
Violation name: Monitoring, Regular
Rule name: SOC
Unit of measure: Not Reported
Cmp bdt: 01/01/1998

Violation id: 16203
State: AZ
Contamination code: 1040
Violation code: 03
Rule code: 331
Violation measur: Not Reported
State mcl: Not Reported
Cmp edt: 06/30/2003
Orig code: S
Violation Year: 2003
Contamination Name: Nitrate
Violation name: Monitoring, Regular
Rule name: Nitrates
Unit of measure: Not Reported
Cmp bdt: 04/01/2003

Violation id: 162099
State: AZ
Contamination code: 2046
Violation code: 03
Rule code: 320
Violation measur: Not Reported
State mcl: Not Reported
Cmp edt: 12/31/2000
Orig code: S
Violation Year: 1998
Contamination Name: Carbofuran
Violation name: Monitoring, Regular
Rule name: SOC
Unit of measure: Not Reported
Cmp bdt: 01/01/1998

Violation id: 162199
State: AZ
Contamination code: 2046
Violation code: 03
Rule code: 320
Violation measur: Not Reported
State mcl: Not Reported
Cmp edt: 12/31/2000
Orig code: S
Violation Year: 1998
Contamination Name: Carbofuran
Violation name: Monitoring, Regular
Rule name: SOC
Unit of measure: Not Reported
Cmp bdt: 01/01/1998

Violation id: 162299
State: AZ
Contamination code: 2046
Violation code: 03
Rule code: 320
Violation measur: Not Reported
State mcl: Not Reported
Cmp edt: 12/31/2000
Orig code: S
Violation Year: 1998
Contamination Name: Carbofuran
Violation name: Monitoring, Regular
Rule name: SOC
Unit of measure: Not Reported
Cmp bdt: 01/01/1998

Violation id: 162399
State: AZ
Contamination code: 2046
Violation code: 03
Rule code: 320
Violation measur: Not Reported
State mcl: Not Reported
Cmp edt: 12/31/2000
Orig code: S
Violation Year: 1998
Contamination Name: Carbofuran
Violation name: Monitoring, Regular
Rule name: SOC
Unit of measure: Not Reported
Cmp bdt: 01/01/1998

Violation id: 162499
State: AZ
Contamination code: 2046
Violation code: 03
Rule code: 320
Violation measur: Not Reported
State mcl: Not Reported
Cmp edt: 12/31/2000
Orig code: S
Violation Year: 1998
Contamination Name: Carbofuran
Violation name: Monitoring, Regular
Rule name: SOC
Unit of measure: Not Reported
Cmp bdt: 01/01/1998

Violation id: 162599
State: AZ
Contamination code: 2046
Violation code: 03
Rule code: 320
Violation measur: Not Reported
State mcl: Not Reported
Cmp edt: 12/31/2000
Orig code: S
Violation Year: 1998
Contamination Name: Carbofuran
Violation name: Monitoring, Regular
Rule name: SOC
Unit of measure: Not Reported
Cmp bdt: 01/01/1998

Violation id: 162799
State: AZ
Contamination code: 2046
Violation code: 03
Rule code: 320
Violation measur: Not Reported
State mcl: Not Reported
Cmp edt: 12/31/2000
Orig code: S
Violation Year: 1998
Contamination Name: Carbofuran
Violation name: Monitoring, Regular
Rule name: SOC
Unit of measure: Not Reported
Cmp bdt: 01/01/1998

Violation id: 162899
State: AZ
Contamination code: 2046
Violation code: 03
Rule code: 320
Violation measur: Not Reported
State mcl: Not Reported
Cmp bdt: 01/01/1998
Orig code: S
Violation Year: 1998
Contamination Name: Carbofuran
Violation name: Monitoring, Regular
Rule name: SOC
Unit of measure: Not Reported
Cmp edt: 12/31/2000

Violation id: 162999
State: AZ
Contamination code: 2046
Violation code: 03
Rule code: 320
Violation measur: Not Reported
State mcl: Not Reported
Cmp edt: 12/31/2000
Orig code: S
Violation Year: 1998
Contamination Name: Carbofuran
Violation name: Monitoring, Regular
Rule name: SOC
Unit of measure: Not Reported
Cmp bdt: 01/01/1998

Violation id: 16304
State: AZ
Contamination code: 1040
Violation code: 03
Rule code: 331
Violation measur: Not Reported
State mcl: Not Reported
Cmp edt: 09/30/2003
Orig code: S
Violation Year: 2003
Contamination Name: Nitrate
Violation name: Monitoring, Regular
Rule name: Nitrates
Unit of measure: Not Reported
Cmp bdt: 07/01/2003

Violation id: 163099
State: AZ
Contamination code: 2046
Violation code: 03
Rule code: 320
Violation measur: Not Reported
State mcl: Not Reported
Cmp edt: 12/31/2000
Orig code: S
Violation Year: 1998
Contamination Name: Carbofuran
Violation name: Monitoring, Regular
Rule name: SOC
Unit of measure: Not Reported
Cmp bdt: 01/01/1998

Violation id: 163199
State: AZ
Contamination code: 2046
Violation code: 03
Rule code: 320
Violation measur: Not Reported
State mcl: Not Reported
Cmp edt: 12/31/2000
Orig code: S
Violation Year: 1998
Contamination Name: Carbofuran
Violation name: Monitoring, Regular
Rule name: SOC
Unit of measure: Not Reported
Cmp bdt: 01/01/1998

Violation id: 163299
State: AZ
Contamination code: 2046
Violation code: 03
Rule code: 320
Violation measur: Not Reported
State mcl: Not Reported
Cmp edt: 12/31/2000
Orig code: S
Violation Year: 1998
Contamination Name: Carbofuran
Violation name: Monitoring, Regular
Rule name: SOC
Unit of measure: Not Reported
Cmp bdt: 01/01/1998

Violation id: 163399
State: AZ
Contamination code: 2046
Violation code: 03
Rule code: 320
Violation measur: Not Reported
State mcl: Not Reported
Cmp edt: 12/31/2000
Orig code: S
Violation Year: 1998
Contamination Name: Carbofuran
Violation name: Monitoring, Regular
Rule name: SOC
Unit of measure: Not Reported
Cmp bdt: 01/01/1998

Violation id: 163499
State: AZ
Contamination code: 2046
Violation code: 03
Rule code: 320
Violation measur: Not Reported
State mcl: Not Reported
Cmp edt: 12/31/2000
Orig code: S
Violation Year: 1998
Contamination Name: Carbofuran
Violation name: Monitoring, Regular
Rule name: SOC
Unit of measure: Not Reported
Cmp bdt: 01/01/1998

Violation id: 163599
State: AZ
Contamination code: 2046
Violation code: 03
Rule code: 320
Violation measur: Not Reported
State mcl: Not Reported
Cmp edt: 12/31/2000
Orig code: S
Violation Year: 1998
Contamination Name: Carbofuran
Violation name: Monitoring, Regular
Rule name: SOC
Unit of measure: Not Reported
Cmp bdt: 01/01/1998

Violation id: 163699
State: AZ
Contamination code: 2046
Violation code: 03
Rule code: 320
Violation measur: Not Reported
State mcl: Not Reported
Cmp edt: 12/31/2000
Orig code: S
Violation Year: 1998
Contamination Name: Carbofuran
Violation name: Monitoring, Regular
Rule name: SOC
Unit of measure: Not Reported
Cmp bdt: 01/01/1998

Violation id: 163799
State: AZ
Contamination code: 2046
Violation code: 03
Rule code: 320
Violation measur: Not Reported
State mcl: Not Reported
Cmp edt: 12/31/2000
Orig code: S
Violation Year: 1998
Contamination Name: Carbofuran
Violation name: Monitoring, Regular
Rule name: SOC
Unit of measure: Not Reported
Cmp bdt: 01/01/1998

Violation id: 163899
State: AZ
Contamination code: 2050
Violation code: 03
Rule code: 320
Violation measur: Not Reported
State mcl: Not Reported
Cmp edt: 12/31/2000
Orig code: S
Violation Year: 1998
Contamination Name: Atrazine
Violation name: Monitoring, Regular
Rule name: SOC
Unit of measure: Not Reported
Cmp bdt: 01/01/1998

Violation id: 163999
State: AZ
Contamination code: 2050
Violation code: 03
Rule code: 320
Violation measur: Not Reported
State mcl: Not Reported
Cmp edt: 12/31/2000
Orig code: S
Violation Year: 1998
Contamination Name: Atrazine
Violation name: Monitoring, Regular
Rule name: SOC
Unit of measure: Not Reported
Cmp bdt: 01/01/1998

Violation id: 16404
State: AZ
Contamination code: 1040
Violation code: 03
Rule code: 331
Violation measur: Not Reported
State mcl: Not Reported
Cmp edt: 09/30/2003
Orig code: S
Violation Year: 2003
Contamination Name: Nitrate
Violation name: Monitoring, Regular
Rule name: Nitrates
Unit of measure: Not Reported
Cmp bdt: 07/01/2003

Violation id: 164099
State: AZ
Contamination code: 2050
Violation code: 03
Rule code: 320
Violation measur: Not Reported
State mcl: Not Reported
Cmp edt: 12/31/2000
Orig code: S
Violation Year: 1998
Contamination Name: Atrazine
Violation name: Monitoring, Regular
Rule name: SOC
Unit of measure: Not Reported
Cmp bdt: 01/01/1998

Violation id: 164199
State: AZ
Contamination code: 2050
Violation code: 03
Rule code: 320
Violation measur: Not Reported
State mcl: Not Reported
Cmp edt: 12/31/2000
Orig code: S
Violation Year: 1998
Contamination Name: Atrazine
Violation name: Monitoring, Regular
Rule name: SOC
Unit of measure: Not Reported
Cmp bdt: 01/01/1998

Violation id: 164299
State: AZ
Contamination code: 2050
Violation code: 03
Rule code: 320
Violation measur: Not Reported
State mcl: Not Reported
Cmp edt: 12/31/2000
Orig code: S
Violation Year: 1998
Contamination Name: Atrazine
Violation name: Monitoring, Regular
Rule name: SOC
Unit of measure: Not Reported
Cmp bdt: 01/01/1998

Violation id: 164399
State: AZ
Contamination code: 2050
Violation code: 03
Rule code: 320
Violation measur: Not Reported
State mcl: Not Reported
Cmp edt: 12/31/2000
Orig code: S
Violation Year: 1998
Contamination Name: Atrazine
Violation name: Monitoring, Regular
Rule name: SOC
Unit of measure: Not Reported
Cmp bdt: 01/01/1998

Violation id: 164499
State: AZ
Contamination code: 2050
Violation code: 03
Rule code: 320
Violation measur: Not Reported
State mcl: Not Reported
Cmp edt: 12/31/2000
Orig code: S
Violation Year: 1998
Contamination Name: Atrazine
Violation name: Monitoring, Regular
Rule name: SOC
Unit of measure: Not Reported
Cmp bdt: 01/01/1998

Violation id: 164599
State: AZ
Contamination code: 2050
Violation code: 03
Rule code: 320
Violation measur: Not Reported
State mcl: Not Reported
Cmp edt: 12/31/2000
Orig code: S
Violation Year: 1998
Contamination Name: Atrazine
Violation name: Monitoring, Regular
Rule name: SOC
Unit of measure: Not Reported
Cmp bdt: 01/01/1998

Violation id: 164699
State: AZ
Contamination code: 2050
Violation code: 03
Rule code: 320
Violation measur: Not Reported
State mcl: Not Reported
Cmp edt: 12/31/2000
Orig code: S
Violation Year: 1998
Contamination Name: Atrazine
Violation name: Monitoring, Regular
Rule name: SOC
Unit of measure: Not Reported
Cmp bdt: 01/01/1998

Violation id: 164799
State: AZ
Contamination code: 2050
Violation code: 03
Rule code: 320
Violation measur: Not Reported
State mcl: Not Reported
Cmp edt: 12/31/2000
Orig code: S
Violation Year: 1998
Contamination Name: Atrazine
Violation name: Monitoring, Regular
Rule name: SOC
Unit of measure: Not Reported
Cmp bdt: 01/01/1998

Violation id: 164899
State: AZ
Contamination code: 2050
Violation code: 03
Rule code: 320
Violation measur: Not Reported
State mcl: Not Reported
Cmp edt: 12/31/2000
Orig code: S
Violation Year: 1998
Contamination Name: Atrazine
Violation name: Monitoring, Regular
Rule name: SOC
Unit of measure: Not Reported
Cmp bdt: 01/01/1998

Violation id: 164999
State: AZ
Contamination code: 2050
Violation code: 03
Rule code: 320
Violation measur: Not Reported
State mcl: Not Reported
Cmp edt: 12/31/2000
Orig code: S
Violation Year: 1998
Contamination Name: Atrazine
Violation name: Monitoring, Regular
Rule name: SOC
Unit of measure: Not Reported
Cmp bdt: 01/01/1998

Violation id: 16504
State: AZ
Contamination code: 1040
Violation code: 03
Rule code: 331
Violation measur: Not Reported
State mcl: Not Reported
Cmp edt: 09/30/2003
Orig code: S
Violation Year: 2003
Contamination Name: Nitrate
Violation name: Monitoring, Regular
Rule name: Nitrates
Unit of measure: Not Reported
Cmp bdt: 07/01/2003

Violation id: 165199
State: AZ
Contamination code: 2050
Violation code: 03
Rule code: 320
Violation measur: Not Reported
State mcl: Not Reported
Cmp edt: 12/31/2000
Orig code: S
Violation Year: 1998
Contamination Name: Atrazine
Violation name: Monitoring, Regular
Rule name: SOC
Unit of measure: Not Reported
Cmp bdt: 01/01/1998

Violation id: 165299
State: AZ
Contamination code: 2050
Violation code: 03
Rule code: 320
Violation measur: Not Reported
State mcl: Not Reported
Cmp edt: 12/31/2000
Orig code: S
Violation Year: 1998
Contamination Name: Atrazine
Violation name: Monitoring, Regular
Rule name: SOC
Unit of measure: Not Reported
Cmp bdt: 01/01/1998

Violation id: 165399
State: AZ
Contamination code: 2050
Violation code: 03
Rule code: 320
Violation measur: Not Reported
State mcl: Not Reported
Cmp edt: 12/31/2000
Orig code: S
Violation Year: 1998
Contamination Name: Atrazine
Violation name: Monitoring, Regular
Rule name: SOC
Unit of measure: Not Reported
Cmp bdt: 01/01/1998

Violation id: 165499
State: AZ
Contamination code: 2050
Violation code: 03
Rule code: 320
Violation measur: Not Reported
State mcl: Not Reported
Cmp edt: 12/31/2000
Orig code: S
Violation Year: 1998
Contamination Name: Atrazine
Violation name: Monitoring, Regular
Rule name: SOC
Unit of measure: Not Reported
Cmp bdt: 01/01/1998

Violation id: 165599
State: AZ
Contamination code: 2050
Violation code: 03
Rule code: 320
Violation measur: Not Reported
State mcl: Not Reported
Cmp edt: 12/31/2000
Orig code: S
Violation Year: 1998
Contamination Name: Atrazine
Violation name: Monitoring, Regular
Rule name: SOC
Unit of measure: Not Reported
Cmp bdt: 01/01/1998

Violation id: 165699
State: AZ
Contamination code: 2050
Violation code: 03
Rule code: 320
Violation measur: Not Reported
State mcl: Not Reported
Cmp edt: 12/31/2000
Orig code: S
Violation Year: 1998
Contamination Name: Atrazine
Violation name: Monitoring, Regular
Rule name: SOC
Unit of measure: Not Reported
Cmp bdt: 01/01/1998

Violation id: 165799
State: AZ
Contamination code: 2050
Violation code: 03
Rule code: 320
Violation measur: Not Reported
State mcl: Not Reported
Cmp edt: 12/31/2000
Orig code: S
Violation Year: 1998
Contamination Name: Atrazine
Violation name: Monitoring, Regular
Rule name: SOC
Unit of measure: Not Reported
Cmp bdt: 01/01/1998

Violation id: 165899
State: AZ
Contamination code: 2050
Violation code: 03
Rule code: 320
Violation measur: Not Reported
State mcl: Not Reported
Cmp edt: 12/31/2000
Orig code: S
Violation Year: 1998
Contamination Name: Atrazine
Violation name: Monitoring, Regular
Rule name: SOC
Unit of measure: Not Reported
Cmp bdt: 01/01/1998

Violation id: 165999
State: AZ
Contamination code: 2050
Violation code: 03
Rule code: 320
Violation measur: Not Reported
State mcl: Not Reported
Cmp edt: 12/31/2000
Orig code: S
Violation Year: 1998
Contamination Name: Atrazine
Violation name: Monitoring, Regular
Rule name: SOC
Unit of measure: Not Reported
Cmp bdt: 01/01/1998

Violation id: 16604
State: AZ
Contamination code: 1040
Violation code: 03
Rule code: 331
Violation measur: Not Reported
State mcl: Not Reported
Cmp edt: 12/31/2003
Orig code: S
Violation Year: 2003
Contamination Name: Nitrate
Violation name: Monitoring, Regular
Rule name: Nitrates
Unit of measure: Not Reported
Cmp bdt: 10/01/2003

Violation id: 166099
State: AZ
Contamination code: 2050
Violation code: 03
Rule code: 320
Violation measur: Not Reported
State mcl: Not Reported
Cmp edt: 12/31/2000
Orig code: S
Violation Year: 1998
Contamination Name: Atrazine
Violation name: Monitoring, Regular
Rule name: SOC
Unit of measure: Not Reported
Cmp bdt: 01/01/1998

Violation id: 166199
State: AZ
Contamination code: 2050
Violation code: 03
Rule code: 320
Violation measur: Not Reported
State mcl: Not Reported
Cmp edt: 12/31/2000
Orig code: S
Violation Year: 1998
Contamination Name: Atrazine
Violation name: Monitoring, Regular
Rule name: SOC
Unit of measure: Not Reported
Cmp bdt: 01/01/1998

Violation id: 166299
State: AZ
Contamination code: 2050
Violation code: 03
Rule code: 320
Violation measur: Not Reported
State mcl: Not Reported
Cmp edt: 12/31/2000
Orig code: S
Violation Year: 1998
Contamination Name: Atrazine
Violation name: Monitoring, Regular
Rule name: SOC
Unit of measure: Not Reported
Cmp bdt: 01/01/1998

Violation id: 166399
State: AZ
Contamination code: 2050
Violation code: 03
Rule code: 320
Violation measur: Not Reported
State mcl: Not Reported
Cmp edt: 12/31/2000
Orig code: S
Violation Year: 1998
Contamination Name: Atrazine
Violation name: Monitoring, Regular
Rule name: SOC
Unit of measure: Not Reported
Cmp bdt: 01/01/1998

Violation id: 166499
State: AZ
Contamination code: 2050
Violation code: 03
Rule code: 320
Violation measur: Not Reported
State mcl: Not Reported
Cmp edt: 12/31/2000
Orig code: S
Violation Year: 1998
Contamination Name: Atrazine
Violation name: Monitoring, Regular
Rule name: SOC
Unit of measure: Not Reported
Cmp bdt: 01/01/1998

Violation id: 166599
State: AZ
Contamination code: 2051
Violation code: 03
Rule code: 320
Violation measur: Not Reported
State mcl: Not Reported
Cmp edt: 12/31/2000
Orig code: S
Violation Year: 1998
Contamination Name: LASSO
Violation name: Monitoring, Regular
Rule name: SOC
Unit of measure: Not Reported
Cmp bdt: 01/01/1998

Violation id: 166699
State: AZ
Contamination code: 2051
Violation code: 03
Rule code: 320
Violation measur: Not Reported
State mcl: Not Reported
Cmp edt: 12/31/2000
Orig code: S
Violation Year: 1998
Contamination Name: LASSO
Violation name: Monitoring, Regular
Rule name: SOC
Unit of measure: Not Reported
Cmp bdt: 01/01/1998

Violation id: 166799
State: AZ
Contamination code: 2051
Violation code: 03
Rule code: 320
Violation measur: Not Reported
State mcl: Not Reported
Cmp edt: 12/31/2000
Orig code: S
Violation Year: 1998
Contamination Name: LASSO
Violation name: Monitoring, Regular
Rule name: SOC
Unit of measure: Not Reported
Cmp bdt: 01/01/1998

Violation id: 166899
State: AZ
Contamination code: 2051
Violation code: 03
Rule code: 320
Violation measur: Not Reported
State mcl: Not Reported
Cmp edt: 12/31/2000
Orig code: S
Violation Year: 1998
Contamination Name: LASSO
Violation name: Monitoring, Regular
Rule name: SOC
Unit of measure: Not Reported
Cmp bdt: 01/01/1998

Violation id: 166999
State: AZ
Contamination code: 2051
Violation code: 03
Rule code: 320
Violation measur: Not Reported
State mcl: Not Reported
Cmp edt: 12/31/2000
Orig code: S
Violation Year: 1998
Contamination Name: LASSO
Violation name: Monitoring, Regular
Rule name: SOC
Unit of measure: Not Reported
Cmp bdt: 01/01/1998

Violation id: 16704
State: AZ
Contamination code: 1040
Violation code: 03
Rule code: 331
Violation measur: Not Reported
State mcl: Not Reported
Cmp edt: 12/31/2003
Orig code: S
Violation Year: 2003
Contamination Name: Nitrate
Violation name: Monitoring, Regular
Rule name: Nitrates
Unit of measure: Not Reported
Cmp bdt: 01/01/2003

Violation id: 167099
State: AZ
Contamination code: 2051
Violation code: 03
Rule code: 320
Violation measur: Not Reported
State mcl: Not Reported
Cmp edt: 12/31/2000
Orig code: S
Violation Year: 1998
Contamination Name: LASSO
Violation name: Monitoring, Regular
Rule name: SOC
Unit of measure: Not Reported
Cmp bdt: 01/01/1998

Violation id: 167199
State: AZ
Contamination code: 2051
Violation code: 03
Rule code: 320
Violation measur: Not Reported
State mcl: Not Reported
Cmp edt: 12/31/2000
Orig code: S
Violation Year: 1998
Contamination Name: LASSO
Violation name: Monitoring, Regular
Rule name: SOC
Unit of measure: Not Reported
Cmp bdt: 01/01/1998

Violation id: 167299
State: AZ
Contamination code: 2051
Violation code: 03
Rule code: 320
Violation measur: Not Reported
State mcl: Not Reported
Cmp edt: 12/31/2000
Orig code: S
Violation Year: 1998
Contamination Name: LASSO
Violation name: Monitoring, Regular
Rule name: SOC
Unit of measure: Not Reported
Cmp bdt: 01/01/1998

Violation id: 167399
State: AZ
Contamination code: 2051
Violation code: 03
Rule code: 320
Violation measur: Not Reported
State mcl: Not Reported
Cmp edt: 12/31/2000
Orig code: S
Violation Year: 1998
Contamination Name: LASSO
Violation name: Monitoring, Regular
Rule name: SOC
Unit of measure: Not Reported
Cmp bdt: 01/01/1998

Violation id: 167499
State: AZ
Contamination code: 2051
Violation code: 03
Rule code: 320
Violation measur: Not Reported
State mcl: Not Reported
Cmp edt: 12/31/2000
Orig code: S
Violation Year: 1998
Contamination Name: LASSO
Violation name: Monitoring, Regular
Rule name: SOC
Unit of measure: Not Reported
Cmp bdt: 01/01/1998

Violation id: 167599
State: AZ
Contamination code: 2051
Violation code: 03
Rule code: 320
Violation measur: Not Reported
State mcl: Not Reported
Cmp edt: 12/31/2000
Orig code: S
Violation Year: 1998
Contamination Name: LASSO
Violation name: Monitoring, Regular
Rule name: SOC
Unit of measure: Not Reported
Cmp bdt: 01/01/1998

Violation id: 167699
State: AZ
Contamination code: 2051
Violation code: 03
Rule code: 320
Violation measur: Not Reported
State mcl: Not Reported
Cmp edt: 12/31/2000
Orig code: S
Violation Year: 1998
Contamination Name: LASSO
Violation name: Monitoring, Regular
Rule name: SOC
Unit of measure: Not Reported
Cmp bdt: 01/01/1998

Violation id: 167899
State: AZ
Contamination code: 2051
Violation code: 03
Rule code: 320
Violation measur: Not Reported
State mcl: Not Reported
Cmp edt: 12/31/2000
Orig code: S
Violation Year: 1998
Contamination Name: LASSO
Violation name: Monitoring, Regular
Rule name: SOC
Unit of measure: Not Reported
Cmp bdt: 01/01/1998

Violation id: 167999
State: AZ
Contamination code: 2051
Violation code: 03
Rule code: 320
Violation measur: Not Reported
State mcl: Not Reported
Cmp edt: 12/31/2000
Orig code: S
Violation Year: 1998
Contamination Name: LASSO
Violation name: Monitoring, Regular
Rule name: SOC
Unit of measure: Not Reported
Cmp bdt: 01/01/1998

Violation id: 16804
State: AZ
Contamination code: 1040
Violation code: 03
Rule code: 331
Violation measur: Not Reported
State mcl: Not Reported
Cmp edt: 12/31/2003
Orig code: S
Violation Year: 2003
Contamination Name: Nitrate
Violation name: Monitoring, Regular
Rule name: Nitrates
Unit of measure: Not Reported
Cmp bdt: 10/01/2003

Violation id: 168099
State: AZ
Contamination code: 2051
Violation code: 03
Rule code: 320
Violation measur: Not Reported
State mcl: Not Reported
Cmp edt: 12/31/2000
Orig code: S
Violation Year: 1998
Contamination Name: LASSO
Violation name: Monitoring, Regular
Rule name: SOC
Unit of measure: Not Reported
Cmp bdt: 01/01/1998

Violation id: 168199
State: AZ
Contamination code: 2051
Violation code: 03
Rule code: 320
Violation measur: Not Reported
State mcl: Not Reported
Cmp edt: 12/31/2000
Orig code: S
Violation Year: 1998
Contamination Name: LASSO
Violation name: Monitoring, Regular
Rule name: SOC
Unit of measure: Not Reported
Cmp bdt: 01/01/1998

Violation id: 168299
State: AZ
Contamination code: 2051
Violation code: 03
Rule code: 320
Violation measur: Not Reported
State mcl: Not Reported
Cmp edt: 12/31/2000
Orig code: S
Violation Year: 1998
Contamination Name: LASSO
Violation name: Monitoring, Regular
Rule name: SOC
Unit of measure: Not Reported
Cmp bdt: 01/01/1998

Violation id: 168399
State: AZ
Contamination code: 2051
Violation code: 03
Rule code: 320
Violation measur: Not Reported
State mcl: Not Reported
Cmp edt: 12/31/2000
Orig code: S
Violation Year: 1998
Contamination Name: LASSO
Violation name: Monitoring, Regular
Rule name: SOC
Unit of measure: Not Reported
Cmp bdt: 01/01/1998

Violation id: 168499
State: AZ
Contamination code: 2051
Violation code: 03
Rule code: 320
Violation measur: Not Reported
State mcl: Not Reported
Cmp edt: 12/31/2000
Orig code: S
Violation Year: 1998
Contamination Name: LASSO
Violation name: Monitoring, Regular
Rule name: SOC
Unit of measure: Not Reported
Cmp bdt: 01/01/1998

Violation id: 168599
State: AZ
Contamination code: 2051
Violation code: 03
Rule code: 320
Violation measur: Not Reported
State mcl: Not Reported
Cmp edt: 12/31/2000
Orig code: S
Violation Year: 1998
Contamination Name: LASSO
Violation name: Monitoring, Regular
Rule name: SOC
Unit of measure: Not Reported
Cmp bdt: 01/01/1998

Violation id: 168699
State: AZ
Contamination code: 2051
Violation code: 03
Rule code: 320
Violation measur: Not Reported
State mcl: Not Reported
Cmp edt: 12/31/2000
Orig code: S
Violation Year: 1998
Contamination Name: LASSO
Violation name: Monitoring, Regular
Rule name: SOC
Unit of measure: Not Reported
Cmp bdt: 01/01/1998

Violation id: 168799
State: AZ
Contamination code: 2051
Contamination Name: LASSO
Violation name: Monitoring, Regular
Rule name: SOC
Unit of measure: Not Reported
Cmp bdt: 01/01/1998
Orig code: S
Violation Year: 1998
Violation code: 03
Rule code: 320
Violation measur: Not Reported
State mcl: Not Reported
Cmp edt: 12/31/2000

Violation id: 168899
State: AZ
Contamination code: 2051
Violation code: 03
Rule code: 320
Violation measur: Not Reported
State mcl: Not Reported
Cmp edt: 12/31/2000
Orig code: S
Violation Year: 1998
Contamination Name: LASSO
Violation name: Monitoring, Regular
Rule name: SOC
Unit of measure: Not Reported
Cmp bdt: 01/01/1998

Violation id: 168999
State: AZ
Contamination code: 2051
Violation code: 03
Rule code: 320
Violation measur: Not Reported
State mcl: Not Reported
Cmp edt: 12/31/2000
Orig code: S
Violation Year: 1998
Contamination Name: LASSO
Violation name: Monitoring, Regular
Rule name: SOC
Unit of measure: Not Reported
Cmp bdt: 01/01/1998

Violation id: 16904
State: AZ
Contamination code: 1040
Violation code: 03
Rule code: 331
Violation measur: Not Reported
State mcl: Not Reported
Cmp edt: 12/31/2003
Orig code: S
Violation Year: 2003
Contamination Name: Nitrate
Violation name: Monitoring, Regular
Rule name: Nitrates
Unit of measure: Not Reported
Cmp bdt: 10/01/2003

Violation id: 169099
State: AZ
Contamination code: 2051
Violation code: 03
Rule code: 320
Violation measur: Not Reported
State mcl: Not Reported
Cmp edt: 12/31/2000
Orig code: S
Violation Year: 1998
Contamination Name: LASSO
Violation name: Monitoring, Regular
Rule name: SOC
Unit of measure: Not Reported
Cmp bdt: 01/01/1998

Violation id: 169199
State: AZ
Contamination code: 2051
Violation code: 03
Rule code: 320
Violation measur: Not Reported
State mcl: Not Reported
Cmp edt: 12/31/2000
Orig code: S
Violation Year: 1998
Contamination Name: LASSO
Violation name: Monitoring, Regular
Rule name: SOC
Unit of measure: Not Reported
Cmp bdt: 01/01/1998

Violation id: 169299
State: AZ
Contamination code: 2063
Violation code: 03
Rule code: 320
Violation measur: Not Reported
State mcl: Not Reported
Cmp edt: 12/31/2000
Orig code: S
Violation Year: 1998
Contamination Name: 2,3,7,8-TCDD
Violation name: Monitoring, Regular
Rule name: SOC
Unit of measure: Not Reported
Cmp bdt: 01/01/1998

Violation id: 169399
State: AZ
Contamination code: 2063
Violation code: 03
Rule code: 320
Violation measur: Not Reported
State mcl: Not Reported
Cmp edt: 12/31/2000
Orig code: S
Violation Year: 1998
Contamination Name: 2,3,7,8-TCDD
Violation name: Monitoring, Regular
Rule name: SOC
Unit of measure: Not Reported
Cmp bdt: 01/01/1998

Violation id: 169499
State: AZ
Contamination code: 2065
Violation code: 03
Rule code: 320
Violation measur: Not Reported
State mcl: Not Reported
Cmp edt: 12/31/2000
Orig code: S
Violation Year: 1998
Contamination Name: Heptachlor
Violation name: Monitoring, Regular
Rule name: SOC
Unit of measure: Not Reported
Cmp bdt: 01/01/1998

Violation id: 169599
State: AZ
Contamination code: 2065
Violation code: 03
Rule code: 320
Violation measur: Not Reported
State mcl: Not Reported
Cmp edt: 12/31/2000
Orig code: S
Violation Year: 1998
Contamination Name: Heptachlor
Violation name: Monitoring, Regular
Rule name: SOC
Unit of measure: Not Reported
Cmp bdt: 01/01/1998

Violation id: 169699
State: AZ
Contamination code: 2065
Violation code: 03
Rule code: 320
Violation measur: Not Reported
State mcl: Not Reported
Cmp edt: 12/31/2000
Orig code: S
Violation Year: 1998
Contamination Name: Heptachlor
Violation name: Monitoring, Regular
Rule name: SOC
Unit of measure: Not Reported
Cmp bdt: 01/01/1998

Violation id: 169799
State: AZ
Contamination code: 2065
Violation code: 03
Rule code: 320
Violation measur: Not Reported
State mcl: Not Reported
Cmp edt: 12/31/2000
Orig code: S
Violation Year: 1998
Contamination Name: Heptachlor
Violation name: Monitoring, Regular
Rule name: SOC
Unit of measure: Not Reported
Cmp bdt: 01/01/1998

Violation id: 169899
State: AZ
Contamination code: 2065
Violation code: 03
Rule code: 320
Violation measur: Not Reported
State mcl: Not Reported
Cmp edt: 12/31/2000
Orig code: S
Violation Year: 1998
Contamination Name: Heptachlor
Violation name: Monitoring, Regular
Rule name: SOC
Unit of measure: Not Reported
Cmp bdt: 01/01/1998

Violation id: 1699
State: AZ
Contamination code: 1010
Violation code: 03
Rule code: 333
Violation measur: Not Reported
State mcl: Not Reported
Cmp edt: 12/31/2000
Orig code: S
Violation Year: 1998
Contamination Name: Barium
Violation name: Monitoring, Regular
Rule name: Other IOC
Unit of measure: Not Reported
Cmp bdt: 01/01/1998

Violation id: 169999
State: AZ
Contamination code: 2065
Violation code: 03
Rule code: 320
Violation measur: Not Reported
State mcl: Not Reported
Cmp edt: 12/31/2000
Orig code: S
Violation Year: 1998
Contamination Name: Heptachlor
Violation name: Monitoring, Regular
Rule name: SOC
Unit of measure: Not Reported
Cmp bdt: 01/01/1998

Violation id: 170099
State: AZ
Contamination code: 2065
Violation code: 03
Rule code: 320
Violation measur: Not Reported
State mcl: Not Reported
Cmp edt: 12/31/2000
Orig code: S
Violation Year: 1998
Contamination Name: Heptachlor
Violation name: Monitoring, Regular
Rule name: SOC
Unit of measure: Not Reported
Cmp bdt: 01/01/1998

Violation id: 170199
State: AZ
Contamination code: 2065
Violation code: 03
Rule code: 320
Violation measur: Not Reported
State mcl: Not Reported
Cmp edt: 12/31/2000
Orig code: S
Violation Year: 1998
Contamination Name: Heptachlor
Violation name: Monitoring, Regular
Rule name: SOC
Unit of measure: Not Reported
Cmp bdt: 01/01/1998

Violation id: 170299
State: AZ
Contamination code: 2065
Violation code: 03
Rule code: 320
Violation measur: Not Reported
State mcl: Not Reported
Cmp edt: 12/31/2000
Orig code: S
Violation Year: 1998
Contamination Name: Heptachlor
Violation name: Monitoring, Regular
Rule name: SOC
Unit of measure: Not Reported
Cmp bdt: 01/01/1998

Violation id: 170399
State: AZ
Contamination code: 2065
Violation code: 03
Rule code: 320
Violation measur: Not Reported
State mcl: Not Reported
Cmp edt: 12/31/2000
Orig code: S
Violation Year: 1998
Contamination Name: Heptachlor
Violation name: Monitoring, Regular
Rule name: SOC
Unit of measure: Not Reported
Cmp bdt: 01/01/1998

Violation id: 170499
State: AZ
Contamination code: 2065
Violation code: 03
Rule code: 320
Violation measur: Not Reported
State mcl: Not Reported
Cmp edt: 12/31/2000
Orig code: S
Violation Year: 1998
Contamination Name: Heptachlor
Violation name: Monitoring, Regular
Rule name: SOC
Unit of measure: Not Reported
Cmp bdt: 01/01/1998

Violation id: 170599
State: AZ
Contamination code: 2065
Violation code: 03
Rule code: 320
Violation measur: Not Reported
State mcl: Not Reported
Cmp edt: 12/31/2000
Orig code: S
Violation Year: 1998
Contamination Name: Heptachlor
Violation name: Monitoring, Regular
Rule name: SOC
Unit of measure: Not Reported
Cmp bdt: 01/01/1998

Violation id: 170799
State: AZ
Contamination code: 2065
Violation code: 03
Rule code: 320
Violation measur: Not Reported
State mcl: Not Reported
Cmp edt: 12/31/2000
Orig code: S
Violation Year: 1998
Contamination Name: Heptachlor
Violation name: Monitoring, Regular
Rule name: SOC
Unit of measure: Not Reported
Cmp bdt: 01/01/1998

Violation id: 170899
State: AZ
Contamination code: 2065
Violation code: 03
Rule code: 320
Violation measur: Not Reported
State mcl: Not Reported
Cmp edt: 12/31/2000
Orig code: S
Violation Year: 1998
Contamination Name: Heptachlor
Violation name: Monitoring, Regular
Rule name: SOC
Unit of measure: Not Reported
Cmp bdt: 01/01/1998

Violation id: 170999
State: AZ
Contamination code: 2065
Violation code: 03
Rule code: 320
Violation measur: Not Reported
State mcl: Not Reported
Cmp edt: 12/31/2000
Orig code: S
Violation Year: 1998
Contamination Name: Heptachlor
Violation name: Monitoring, Regular
Rule name: SOC
Unit of measure: Not Reported
Cmp bdt: 01/01/1998

Violation id: 171099
State: AZ
Contamination code: 2065
Violation code: 03
Rule code: 320
Violation measur: Not Reported
State mcl: Not Reported
Cmp edt: 12/31/2000
Orig code: S
Violation Year: 1998
Contamination Name: Heptachlor
Violation name: Monitoring, Regular
Rule name: SOC
Unit of measure: Not Reported
Cmp bdt: 01/01/1998

Violation id: 171199
State: AZ
Contamination code: 2065
Violation code: 03
Rule code: 320
Violation measur: Not Reported
State mcl: Not Reported
Cmp edt: 12/31/2000
Orig code: S
Violation Year: 1998
Contamination Name: Heptachlor
Violation name: Monitoring, Regular
Rule name: SOC
Unit of measure: Not Reported
Cmp bdt: 01/01/1998

Violation id: 171299
State: AZ
Contamination code: 2065
Violation code: 03
Rule code: 320
Violation measur: Not Reported
State mcl: Not Reported
Cmp edt: 12/31/2000
Orig code: S
Violation Year: 1998
Contamination Name: Heptachlor
Violation name: Monitoring, Regular
Rule name: SOC
Unit of measure: Not Reported
Cmp bdt: 01/01/1998

Violation id: 171399
State: AZ
Contamination code: 2065
Violation code: 03
Rule code: 320
Violation measur: Not Reported
State mcl: Not Reported
Cmp edt: 12/31/2000
Orig code: S
Violation Year: 1998
Contamination Name: Heptachlor
Violation name: Monitoring, Regular
Rule name: SOC
Unit of measure: Not Reported
Cmp bdt: 01/01/1998

Violation id: 171499
State: AZ
Contamination code: 2065
Violation code: 03
Rule code: 320
Violation measur: Not Reported
State mcl: Not Reported
Cmp edt: 12/31/2000
Orig code: S
Violation Year: 1998
Contamination Name: Heptachlor
Violation name: Monitoring, Regular
Rule name: SOC
Unit of measure: Not Reported
Cmp bdt: 01/01/1998

Violation id: 171599
State: AZ
Contamination code: 2065
Violation code: 03
Rule code: 320
Violation measur: Not Reported
State mcl: Not Reported
Cmp edt: 12/31/2000
Orig code: S
Violation Year: 1998
Contamination Name: Heptachlor
Violation name: Monitoring, Regular
Rule name: SOC
Unit of measure: Not Reported
Cmp bdt: 01/01/1998

Violation id: 171699
State: AZ
Contamination code: 2065
Violation code: 03
Rule code: 320
Violation measur: Not Reported
State mcl: Not Reported
Cmp edt: 12/31/2000
Orig code: S
Violation Year: 1998
Contamination Name: Heptachlor
Violation name: Monitoring, Regular
Rule name: SOC
Unit of measure: Not Reported
Cmp bdt: 01/01/1998

Violation id: 171799
State: AZ
Contamination code: 2065
Violation code: 03
Rule code: 320
Violation measur: Not Reported
State mcl: Not Reported
Cmp edt: 12/31/2000
Orig code: S
Violation Year: 1998
Contamination Name: Heptachlor
Violation name: Monitoring, Regular
Rule name: SOC
Unit of measure: Not Reported
Cmp bdt: 01/01/1998

Violation id: 171899
State: AZ
Contamination code: 2065
Violation code: 03
Rule code: 320
Violation measur: Not Reported
State mcl: Not Reported
Cmp edt: 12/31/2000
Orig code: S
Violation Year: 1998
Contamination Name: Heptachlor
Violation name: Monitoring, Regular
Rule name: SOC
Unit of measure: Not Reported
Cmp bdt: 01/01/1998

Violation id: 171999
State: AZ
Contamination code: 2065
Violation code: 03
Rule code: 320
Violation measur: Not Reported
State mcl: Not Reported
Cmp edt: 12/31/2000
Orig code: S
Violation Year: 1998
Contamination Name: Heptachlor
Violation name: Monitoring, Regular
Rule name: SOC
Unit of measure: Not Reported
Cmp bdt: 01/01/1998

Violation id: 172099
State: AZ
Contamination code: 2065
Violation code: 03
Rule code: 320
Violation measur: Not Reported
State mcl: Not Reported
Cmp edt: 12/31/2000
Orig code: S
Violation Year: 1998
Contamination Name: Heptachlor
Violation name: Monitoring, Regular
Rule name: SOC
Unit of measure: Not Reported
Cmp bdt: 01/01/1998

Violation id: 172199
State: AZ
Contamination code: 2067
Violation code: 03
Rule code: 320
Violation measur: Not Reported
State mcl: Not Reported
Cmp edt: 12/31/2000
Orig code: S
Violation Year: 1998
Contamination Name: Heptachlor epoxide
Violation name: Monitoring, Regular
Rule name: SOC
Unit of measure: Not Reported
Cmp bdt: 01/01/1998

Violation id: 172299
State: AZ
Contamination code: 2067
Violation code: 03
Rule code: 320
Violation measur: Not Reported
State mcl: Not Reported
Cmp edt: 12/31/2000
Orig code: S
Violation Year: 1998
Contamination Name: Heptachlor epoxide
Violation name: Monitoring, Regular
Rule name: SOC
Unit of measure: Not Reported
Cmp bdt: 01/01/1998

Violation id: 172399
State: AZ
Contamination code: 2067
Violation code: 03
Rule code: 320
Violation measur: Not Reported
State mcl: Not Reported
Cmp edt: 12/31/2000
Orig code: S
Violation Year: 1998
Contamination Name: Heptachlor epoxide
Violation name: Monitoring, Regular
Rule name: SOC
Unit of measure: Not Reported
Cmp bdt: 01/01/1998

Violation id: 172499
State: AZ
Contamination code: 2067
Violation code: 03
Rule code: 320
Violation measur: Not Reported
State mcl: Not Reported
Cmp edt: 12/31/2000
Orig code: S
Violation Year: 1998
Contamination Name: Heptachlor epoxide
Violation name: Monitoring, Regular
Rule name: SOC
Unit of measure: Not Reported
Cmp bdt: 01/01/1998

Violation id: 172599
State: AZ
Contamination code: 2067
Violation code: 03
Rule code: 320
Violation measur: Not Reported
State mcl: Not Reported
Cmp edt: 12/31/2000
Orig code: S
Violation Year: 1998
Contamination Name: Heptachlor epoxide
Violation name: Monitoring, Regular
Rule name: SOC
Unit of measure: Not Reported
Cmp bdt: 01/01/1998

Violation id: 172699
State: AZ
Contamination code: 2067
Violation code: 03
Rule code: 320
Violation measur: Not Reported
State mcl: Not Reported
Cmp edt: 12/31/2000
Orig code: S
Violation Year: 1998
Contamination Name: Heptachlor epoxide
Violation name: Monitoring, Regular
Rule name: SOC
Unit of measure: Not Reported
Cmp bdt: 01/01/1998

Violation id: 172799
State: AZ
Contamination code: 2067
Violation code: 03
Rule code: 320
Violation measur: Not Reported
State mcl: Not Reported
Cmp edt: 12/31/2000
Orig code: S
Violation Year: 1998
Contamination Name: Heptachlor epoxide
Violation name: Monitoring, Regular
Rule name: SOC
Unit of measure: Not Reported
Cmp bdt: 01/01/1998

Violation id: 172899
State: AZ
Contamination code: 2067
Violation code: 03
Rule code: 320
Violation measur: Not Reported
State mcl: Not Reported
Cmp edt: 12/31/2000
Orig code: S
Violation Year: 1998
Contamination Name: Heptachlor epoxide
Violation name: Monitoring, Regular
Rule name: SOC
Unit of measure: Not Reported
Cmp bdt: 01/01/1998

Violation id: 172999
State: AZ
Contamination code: 2067
Violation code: 03
Rule code: 320
Violation measur: Not Reported
State mcl: Not Reported
Cmp edt: 12/31/2000
Orig code: S
Violation Year: 1998
Contamination Name: Heptachlor epoxide
Violation name: Monitoring, Regular
Rule name: SOC
Unit of measure: Not Reported
Cmp bdt: 01/01/1998

Violation id: 173099
State: AZ
Contamination code: 2067
Violation code: 03
Rule code: 320
Violation measur: Not Reported
State mcl: Not Reported
Cmp edt: 12/31/2000
Orig code: S
Violation Year: 1998
Contamination Name: Heptachlor epoxide
Violation name: Monitoring, Regular
Rule name: SOC
Unit of measure: Not Reported
Cmp bdt: 01/01/1998

Violation id: 173199
State: AZ
Contamination code: 2067
Violation code: 03
Rule code: 320
Violation measur: Not Reported
State mcl: Not Reported
Cmp edt: 12/31/2000
Orig code: S
Violation Year: 1998
Contamination Name: Heptachlor epoxide
Violation name: Monitoring, Regular
Rule name: SOC
Unit of measure: Not Reported
Cmp bdt: 01/01/1998

Violation id: 173299
State: AZ
Contamination code: 2067
Violation code: 03
Rule code: 320
Violation measur: Not Reported
State mcl: Not Reported
Cmp edt: 12/31/2000
Orig code: S
Violation Year: 1998
Contamination Name: Heptachlor epoxide
Violation name: Monitoring, Regular
Rule name: SOC
Unit of measure: Not Reported
Cmp bdt: 01/01/1998

Violation id: 173499
State: AZ
Contamination code: 2067
Violation code: 03
Rule code: 320
Violation measur: Not Reported
State mcl: Not Reported
Cmp edt: 12/31/2000
Orig code: S
Violation Year: 1998
Contamination Name: Heptachlor epoxide
Violation name: Monitoring, Regular
Rule name: SOC
Unit of measure: Not Reported
Cmp bdt: 01/01/1998

Violation id: 173599
State: AZ
Contamination code: 2067
Violation code: 03
Rule code: 320
Violation measur: Not Reported
State mcl: Not Reported
Cmp edt: 12/31/2000
Orig code: S
Violation Year: 1998
Contamination Name: Heptachlor epoxide
Violation name: Monitoring, Regular
Rule name: SOC
Unit of measure: Not Reported
Cmp bdt: 01/01/1998

Violation id: 173699
State: AZ
Contamination code: 2067
Violation code: 03
Rule code: 320
Violation measur: Not Reported
State mcl: Not Reported
Cmp edt: 12/31/2000
Orig code: S
Violation Year: 1998
Contamination Name: Heptachlor epoxide
Violation name: Monitoring, Regular
Rule name: SOC
Unit of measure: Not Reported
Cmp bdt: 01/01/1998

Violation id: 173799
State: AZ
Contamination code: 2067
Violation code: 03
Rule code: 320
Violation measur: Not Reported
State mcl: Not Reported
Cmp edt: 12/31/2000
Orig code: S
Violation Year: 1998
Contamination Name: Heptachlor epoxide
Violation name: Monitoring, Regular
Rule name: SOC
Unit of measure: Not Reported
Cmp bdt: 01/01/1998

Violation id: 173899
State: AZ
Contamination code: 2067
Violation code: 03
Rule code: 320
Violation measur: Not Reported
State mcl: Not Reported
Cmp edt: 12/31/2000
Orig code: S
Violation Year: 1998
Contamination Name: Heptachlor epoxide
Violation name: Monitoring, Regular
Rule name: SOC
Unit of measure: Not Reported
Cmp bdt: 01/01/1998

Violation id: 173999
State: AZ
Contamination code: 2067
Violation code: 03
Rule code: 320
Violation measur: Not Reported
State mcl: Not Reported
Cmp edt: 12/31/2000
Orig code: S
Violation Year: 1998
Contamination Name: Heptachlor epoxide
Violation name: Monitoring, Regular
Rule name: SOC
Unit of measure: Not Reported
Cmp bdt: 01/01/1998

Violation id: 174099
State: AZ
Contamination code: 2067
Violation code: 03
Rule code: 320
Violation measur: Not Reported
State mcl: Not Reported
Cmp edt: 12/31/2000
Orig code: S
Violation Year: 1998
Contamination Name: Heptachlor epoxide
Violation name: Monitoring, Regular
Rule name: SOC
Unit of measure: Not Reported
Cmp bdt: 01/01/1998

Violation id: 174199
State: AZ
Contamination code: 2067
Violation code: 03
Rule code: 320
Violation measur: Not Reported
State mcl: Not Reported
Cmp edt: 12/31/2000
Orig code: S
Violation Year: 1998
Contamination Name: Heptachlor epoxide
Violation name: Monitoring, Regular
Rule name: SOC
Unit of measure: Not Reported
Cmp bdt: 01/01/1998

Violation id: 174299
State: AZ
Contamination code: 2067
Violation code: 03
Rule code: 320
Violation measur: Not Reported
State mcl: Not Reported
Cmp edt: 12/31/2000
Orig code: S
Violation Year: 1998
Contamination Name: Heptachlor epoxide
Violation name: Monitoring, Regular
Rule name: SOC
Unit of measure: Not Reported
Cmp bdt: 01/01/1998

Violation id: 174399
State: AZ
Contamination code: 2067
Violation code: 03
Rule code: 320
Violation measur: Not Reported
State mcl: Not Reported
Cmp edt: 12/31/2000
Orig code: S
Violation Year: 1998
Contamination Name: Heptachlor epoxide
Violation name: Monitoring, Regular
Rule name: SOC
Unit of measure: Not Reported
Cmp bdt: 01/01/1998

Violation id: 174499
State: AZ
Contamination code: 2067
Violation code: 03
Rule code: 320
Violation measur: Not Reported
State mcl: Not Reported
Cmp edt: 12/31/2000
Orig code: S
Violation Year: 1998
Contamination Name: Heptachlor epoxide
Violation name: Monitoring, Regular
Rule name: SOC
Unit of measure: Not Reported
Cmp bdt: 01/01/1998

Violation id: 174599
State: AZ
Contamination code: 2067
Violation code: 03
Rule code: 320
Violation measur: Not Reported
State mcl: Not Reported
Cmp edt: 12/31/2000
Orig code: S
Violation Year: 1998
Contamination Name: Heptachlor epoxide
Violation name: Monitoring, Regular
Rule name: SOC
Unit of measure: Not Reported
Cmp bdt: 01/01/1998

Violation id: 174699
State: AZ
Contamination code: 2067
Violation code: 03
Rule code: 320
Violation measur: Not Reported
State mcl: Not Reported
Cmp edt: 12/31/2000
Orig code: S
Violation Year: 1998
Contamination Name: Heptachlor epoxide
Violation name: Monitoring, Regular
Rule name: SOC
Unit of measure: Not Reported
Cmp bdt: 01/01/1998

Violation id: 174799
State: AZ
Contamination code: 2067
Violation code: 03
Rule code: 320
Violation measur: Not Reported
State mcl: Not Reported
Cmp edt: 12/31/2000
Orig code: S
Violation Year: 1998
Contamination Name: Heptachlor epoxide
Violation name: Monitoring, Regular
Rule name: SOC
Unit of measure: Not Reported
Cmp bdt: 01/01/1998

Violation id: 174899
State: AZ
Contamination code: 2105
Violation code: 03
Rule code: 320
Violation measur: Not Reported
State mcl: Not Reported
Cmp edt: 12/31/2000
Orig code: S
Violation Year: 1998
Contamination Name: 2,4-D
Violation name: Monitoring, Regular
Rule name: SOC
Unit of measure: Not Reported
Cmp bdt: 01/01/1998

Violation id: 174999
State: AZ
Contamination code: 2105
Violation code: 03
Rule code: 320
Violation measur: Not Reported
State mcl: Not Reported
Cmp bdt: 01/01/1998
Orig code: S
Violation Year: 1998
Contamination Name: 2,4-D
Violation name: Monitoring, Regular
Rule name: SOC
Unit of measure: Not Reported
Cmp edt: 12/31/2000

Violation id: 175099
State: AZ
Contamination code: 2105
Violation code: 03
Rule code: 320
Violation measur: Not Reported
State mcl: Not Reported
Cmp edt: 12/31/2000
Orig code: S
Violation Year: 1998
Contamination Name: 2,4-D
Violation name: Monitoring, Regular
Rule name: SOC
Unit of measure: Not Reported
Cmp bdt: 01/01/1998

Violation id: 175199
State: AZ
Contamination code: 2105
Violation code: 03
Rule code: 320
Violation measur: Not Reported
State mcl: Not Reported
Cmp edt: 12/31/2000
Orig code: S
Violation Year: 1998
Contamination Name: 2,4-D
Violation name: Monitoring, Regular
Rule name: SOC
Unit of measure: Not Reported
Cmp bdt: 01/01/1998

Violation id: 175299
State: AZ
Contamination code: 2105
Violation code: 03
Rule code: 320
Violation measur: Not Reported
State mcl: Not Reported
Cmp edt: 12/31/2000
Orig code: S
Violation Year: 1998
Contamination Name: 2,4-D
Violation name: Monitoring, Regular
Rule name: SOC
Unit of measure: Not Reported
Cmp bdt: 01/01/1998

Violation id: 175399
State: AZ
Contamination code: 2105
Violation code: 03
Rule code: 320
Violation measur: Not Reported
State mcl: Not Reported
Cmp edt: 12/31/2000
Orig code: S
Violation Year: 1998
Contamination Name: 2,4-D
Violation name: Monitoring, Regular
Rule name: SOC
Unit of measure: Not Reported
Cmp bdt: 01/01/1998

Violation id: 175499
State: AZ
Contamination code: 2105
Violation code: 03
Rule code: 320
Violation measur: Not Reported
State mcl: Not Reported
Cmp edt: 12/31/2000
Orig code: S
Violation Year: 1998
Contamination Name: 2,4-D
Violation name: Monitoring, Regular
Rule name: SOC
Unit of measure: Not Reported
Cmp bdt: 01/01/1998

Violation id: 175599
State: AZ
Contamination code: 2105
Violation code: 03
Rule code: 320
Violation measur: Not Reported
State mcl: Not Reported
Cmp edt: 12/31/2000
Orig code: S
Violation Year: 1998
Contamination Name: 2,4-D
Violation name: Monitoring, Regular
Rule name: SOC
Unit of measure: Not Reported
Cmp bdt: 01/01/1998

Violation id: 175699
State: AZ
Contamination code: 2105
Violation code: 03
Rule code: 320
Violation measur: Not Reported
State mcl: Not Reported
Cmp edt: 12/31/2000
Orig code: S
Violation Year: 1998
Contamination Name: 2,4-D
Violation name: Monitoring, Regular
Rule name: SOC
Unit of measure: Not Reported
Cmp bdt: 01/01/1998

Violation id: 175799
State: AZ
Contamination code: 2105
Violation code: 03
Rule code: 320
Violation measur: Not Reported
State mcl: Not Reported
Cmp edt: 12/31/2000
Orig code: S
Violation Year: 1998
Contamination Name: 2,4-D
Violation name: Monitoring, Regular
Rule name: SOC
Unit of measure: Not Reported
Cmp bdt: 01/01/1998

Violation id: 175899
State: AZ
Contamination code: 2105
Violation code: 03
Rule code: 320
Violation measur: Not Reported
State mcl: Not Reported
Cmp edt: 12/31/2000
Orig code: S
Violation Year: 1998
Contamination Name: 2,4-D
Violation name: Monitoring, Regular
Rule name: SOC
Unit of measure: Not Reported
Cmp bdt: 01/01/1998

Violation id: 175999
State: AZ
Contamination code: 2105
Violation code: 03
Rule code: 320
Violation measur: Not Reported
State mcl: Not Reported
Cmp edt: 12/31/2000
Orig code: S
Violation Year: 1998
Contamination Name: 2,4-D
Violation name: Monitoring, Regular
Rule name: SOC
Unit of measure: Not Reported
Cmp bdt: 01/01/1998

Violation id: 176099
State: AZ
Contamination code: 2105
Violation code: 03
Rule code: 320
Violation measur: Not Reported
State mcl: Not Reported
Cmp edt: 12/31/2000
Orig code: S
Violation Year: 1998
Contamination Name: 2,4-D
Violation name: Monitoring, Regular
Rule name: SOC
Unit of measure: Not Reported
Cmp bdt: 01/01/1998

Violation id: 176199
State: AZ
Contamination code: 2105
Violation code: 03
Rule code: 320
Violation measur: Not Reported
State mcl: Not Reported
Cmp edt: 12/31/2000
Orig code: S
Violation Year: 1998
Contamination Name: 2,4-D
Violation name: Monitoring, Regular
Rule name: SOC
Unit of measure: Not Reported
Cmp bdt: 01/01/1998

Violation id: 176299
State: AZ
Contamination code: 2105
Violation code: 03
Rule code: 320
Violation measur: Not Reported
State mcl: Not Reported
Cmp edt: 12/31/2000
Orig code: S
Violation Year: 1998
Contamination Name: 2,4-D
Violation name: Monitoring, Regular
Rule name: SOC
Unit of measure: Not Reported
Cmp bdt: 01/01/1998

Violation id: 176399
State: AZ
Contamination code: 2105
Violation code: 03
Rule code: 320
Violation measur: Not Reported
State mcl: Not Reported
Cmp edt: 12/31/2000
Orig code: S
Violation Year: 1998
Contamination Name: 2,4-D
Violation name: Monitoring, Regular
Rule name: SOC
Unit of measure: Not Reported
Cmp bdt: 01/01/1998

Violation id: 176499
State: AZ
Contamination code: 2105
Violation code: 03
Rule code: 320
Violation measur: Not Reported
State mcl: Not Reported
Cmp edt: 12/31/2000
Orig code: S
Violation Year: 1998
Contamination Name: 2,4-D
Violation name: Monitoring, Regular
Rule name: SOC
Unit of measure: Not Reported
Cmp bdt: 01/01/1998

Violation id: 176599
State: AZ
Contamination code: 2105
Violation code: 03
Rule code: 320
Violation measur: Not Reported
State mcl: Not Reported
Cmp edt: 12/31/2000
Orig code: S
Violation Year: 1998
Contamination Name: 2,4-D
Violation name: Monitoring, Regular
Rule name: SOC
Unit of measure: Not Reported
Cmp bdt: 01/01/1998

Violation id: 176699
State: AZ
Contamination code: 2105
Violation code: 03
Rule code: 320
Violation measur: Not Reported
State mcl: Not Reported
Cmp edt: 12/31/2000
Orig code: S
Violation Year: 1998
Contamination Name: 2,4-D
Violation name: Monitoring, Regular
Rule name: SOC
Unit of measure: Not Reported
Cmp bdt: 01/01/1998

Violation id: 176899
State: AZ
Contamination code: 2105
Violation code: 03
Rule code: 320
Violation measur: Not Reported
State mcl: Not Reported
Cmp edt: 12/31/2000
Orig code: S
Violation Year: 1998
Contamination Name: 2,4-D
Violation name: Monitoring, Regular
Rule name: SOC
Unit of measure: Not Reported
Cmp bdt: 01/01/1998

Violation id: 176999
State: AZ
Contamination code: 2105
Violation code: 03
Rule code: 320
Violation measur: Not Reported
State mcl: Not Reported
Cmp edt: 12/31/2000
Orig code: S
Violation Year: 1998
Contamination Name: 2,4-D
Violation name: Monitoring, Regular
Rule name: SOC
Unit of measure: Not Reported
Cmp bdt: 01/01/1998

Violation id: 177099
State: AZ
Contamination code: 2105
Violation code: 03
Rule code: 320
Violation measur: Not Reported
State mcl: Not Reported
Cmp edt: 12/31/2000
Orig code: S
Violation Year: 1998
Contamination Name: 2,4-D
Violation name: Monitoring, Regular
Rule name: SOC
Unit of measure: Not Reported
Cmp bdt: 01/01/1998

Violation id:	177199	Orig code:	S
State:	AZ	Violation Year:	1998
Contamination code:	2105	Contamination Name:	2,4-D
Violation code:	03	Violation name:	Monitoring, Regular
Rule code:	320	Rule name:	SOC
Violation measur:	Not Reported	Unit of measure:	Not Reported
State mcl:	Not Reported	Cmp bdt:	01/01/1998
Cmp edt:	12/31/2000		

Violation id:	177299	Orig code:	S
State:	AZ	Violation Year:	1998
Contamination code:	2105	Contamination Name:	2,4-D
Violation code:	03	Violation name:	Monitoring, Regular
Rule code:	320	Rule name:	SOC
Violation measur:	Not Reported	Unit of measure:	Not Reported
State mcl:	Not Reported	Cmp bdt:	01/01/1998
Cmp edt:	12/31/2000		

Violation id:	177399	Orig code:	S
State:	AZ	Violation Year:	1998
Contamination code:	2105	Contamination Name:	2,4-D
Violation code:	03	Violation name:	Monitoring, Regular
Rule code:	320	Rule name:	SOC
Violation measur:	Not Reported	Unit of measure:	Not Reported
State mcl:	Not Reported	Cmp bdt:	01/01/1998
Cmp edt:	12/31/2000		

Violation id:	177499	Orig code:	S
State:	AZ	Violation Year:	1998
Contamination code:	2105	Contamination Name:	2,4-D
Violation code:	03	Violation name:	Monitoring, Regular
Rule code:	320	Rule name:	SOC
Violation measur:	Not Reported	Unit of measure:	Not Reported
State mcl:	Not Reported	Cmp bdt:	01/01/1998
Cmp edt:	12/31/2000		

Violation id:	177599	Orig code:	S
State:	AZ	Violation Year:	1998
Contamination code:	2105	Contamination Name:	2,4-D
Violation code:	03	Violation name:	Monitoring, Regular
Rule code:	320	Rule name:	SOC
Violation measur:	Not Reported	Unit of measure:	Not Reported
State mcl:	Not Reported	Cmp bdt:	01/01/1998
Cmp edt:	12/31/2000		

Violation id:	177699	Orig code:	S
State:	AZ	Violation Year:	1998
Contamination code:	2105	Contamination Name:	2,4-D
Violation code:	03	Violation name:	Monitoring, Regular
Rule code:	320	Rule name:	SOC
Violation measur:	Not Reported	Unit of measure:	Not Reported
State mcl:	Not Reported	Cmp bdt:	01/01/1998
Cmp edt:	12/31/2000		

Violation id:	177799	Orig code:	S
State:	AZ	Violation Year:	1998
Contamination code:	2105	Contamination Name:	2,4-D
Violation code:	03	Violation name:	Monitoring, Regular
Rule code:	320	Rule name:	SOC
Violation measur:	Not Reported	Unit of measure:	Not Reported
State mcl:	Not Reported	Cmp bdt:	01/01/1998
Cmp edt:	12/31/2000		

Violation id: 177899
State: AZ
Contamination code: 2105
Violation code: 03
Rule code: 320
Violation measur: Not Reported
State mcl: Not Reported
Cmp edt: 12/31/2000
Orig code: S
Violation Year: 1998
Contamination Name: 2,4-D
Violation name: Monitoring, Regular
Rule name: SOC
Unit of measure: Not Reported
Cmp bdt: 01/01/1998

Violation id: 177999
State: AZ
Contamination code: 2105
Violation code: 03
Rule code: 320
Violation measur: Not Reported
State mcl: Not Reported
Cmp edt: 12/31/2000
Orig code: S
Violation Year: 1998
Contamination Name: 2,4-D
Violation name: Monitoring, Regular
Rule name: SOC
Unit of measure: Not Reported
Cmp bdt: 01/01/1998

Violation id: 178099
State: AZ
Contamination code: 2105
Violation code: 03
Rule code: 320
Violation measur: Not Reported
State mcl: Not Reported
Cmp edt: 12/31/2000
Orig code: S
Violation Year: 1998
Contamination Name: 2,4-D
Violation name: Monitoring, Regular
Rule name: SOC
Unit of measure: Not Reported
Cmp bdt: 01/01/1998

Violation id: 178199
State: AZ
Contamination code: 2105
Violation code: 03
Rule code: 320
Violation measur: Not Reported
State mcl: Not Reported
Cmp edt: 12/31/2000
Orig code: S
Violation Year: 1998
Contamination Name: 2,4-D
Violation name: Monitoring, Regular
Rule name: SOC
Unit of measure: Not Reported
Cmp bdt: 01/01/1998

Violation id: 178299
State: AZ
Contamination code: 2105
Violation code: 03
Rule code: 320
Violation measur: Not Reported
State mcl: Not Reported
Cmp edt: 12/31/2000
Orig code: S
Violation Year: 1998
Contamination Name: 2,4-D
Violation name: Monitoring, Regular
Rule name: SOC
Unit of measure: Not Reported
Cmp bdt: 01/01/1998

Violation id: 178399
State: AZ
Contamination code: 2110
Violation code: 03
Rule code: 320
Violation measur: Not Reported
State mcl: Not Reported
Cmp edt: 12/31/2000
Orig code: S
Violation Year: 1998
Contamination Name: 2,4,5-TP
Violation name: Monitoring, Regular
Rule name: SOC
Unit of measure: Not Reported
Cmp bdt: 01/01/1998

Violation id: 178499
State: AZ
Contamination code: 2110
Violation code: 03
Rule code: 320
Violation measur: Not Reported
State mcl: Not Reported
Cmp edt: 12/31/2000
Orig code: S
Violation Year: 1998
Contamination Name: 2,4,5-TP
Violation name: Monitoring, Regular
Rule name: SOC
Unit of measure: Not Reported
Cmp bdt: 01/01/1998

Violation id:	178599	Orig code:	S
State:	AZ	Violation Year:	1998
Contamination code:	2110	Contamination Name:	2,4,5-TP
Violation code:	03	Violation name:	Monitoring, Regular
Rule code:	320	Rule name:	SOC
Violation measur:	Not Reported	Unit of measure:	Not Reported
State mcl:	Not Reported	Cmp bdt:	01/01/1998
Cmp edt:	12/31/2000		

Violation id:	178699	Orig code:	S
State:	AZ	Violation Year:	1998
Contamination code:	2110	Contamination Name:	2,4,5-TP
Violation code:	03	Violation name:	Monitoring, Regular
Rule code:	320	Rule name:	SOC
Violation measur:	Not Reported	Unit of measure:	Not Reported
State mcl:	Not Reported	Cmp bdt:	01/01/1998
Cmp edt:	12/31/2000		

Violation id:	178799	Orig code:	S
State:	AZ	Violation Year:	1998
Contamination code:	2110	Contamination Name:	2,4,5-TP
Violation code:	03	Violation name:	Monitoring, Regular
Rule code:	320	Rule name:	SOC
Violation measur:	Not Reported	Unit of measure:	Not Reported
State mcl:	Not Reported	Cmp bdt:	01/01/1998
Cmp edt:	12/31/2000		

Violation id:	178899	Orig code:	S
State:	AZ	Violation Year:	1998
Contamination code:	2110	Contamination Name:	2,4,5-TP
Violation code:	03	Violation name:	Monitoring, Regular
Rule code:	320	Rule name:	SOC
Violation measur:	Not Reported	Unit of measure:	Not Reported
State mcl:	Not Reported	Cmp bdt:	01/01/1998
Cmp edt:	12/31/2000		

Violation id:	178999	Orig code:	S
State:	AZ	Violation Year:	1998
Contamination code:	2110	Contamination Name:	2,4,5-TP
Violation code:	03	Violation name:	Monitoring, Regular
Rule code:	320	Rule name:	SOC
Violation measur:	Not Reported	Unit of measure:	Not Reported
State mcl:	Not Reported	Cmp bdt:	01/01/1998
Cmp edt:	12/31/2000		

Violation id:	179099	Orig code:	S
State:	AZ	Violation Year:	1998
Contamination code:	2110	Contamination Name:	2,4,5-TP
Violation code:	03	Violation name:	Monitoring, Regular
Rule code:	320	Rule name:	SOC
Violation measur:	Not Reported	Unit of measure:	Not Reported
State mcl:	Not Reported	Cmp bdt:	01/01/1998
Cmp edt:	12/31/2000		

Violation id:	179199	Orig code:	S
State:	AZ	Violation Year:	1998
Contamination code:	2110	Contamination Name:	2,4,5-TP
Violation code:	03	Violation name:	Monitoring, Regular
Rule code:	320	Rule name:	SOC
Violation measur:	Not Reported	Unit of measure:	Not Reported
State mcl:	Not Reported	Cmp bdt:	01/01/1998
Cmp edt:	12/31/2000		

Violation id: 179299
State: AZ
Contamination code: 2110
Violation code: 03
Rule code: 320
Violation measur: Not Reported
State mcl: Not Reported
Cmp edt: 12/31/2000
Orig code: S
Violation Year: 1998
Contamination Name: 2,4,5-TP
Violation name: Monitoring, Regular
Rule name: SOC
Unit of measure: Not Reported
Cmp bdt: 01/01/1998

Violation id: 179399
State: AZ
Contamination code: 2110
Violation code: 03
Rule code: 320
Violation measur: Not Reported
State mcl: Not Reported
Cmp edt: 12/31/2000
Orig code: S
Violation Year: 1998
Contamination Name: 2,4,5-TP
Violation name: Monitoring, Regular
Rule name: SOC
Unit of measure: Not Reported
Cmp bdt: 01/01/1998

Violation id: 179499
State: AZ
Contamination code: 2110
Violation code: 03
Rule code: 320
Violation measur: Not Reported
State mcl: Not Reported
Cmp edt: 12/31/2000
Orig code: S
Violation Year: 1998
Contamination Name: 2,4,5-TP
Violation name: Monitoring, Regular
Rule name: SOC
Unit of measure: Not Reported
Cmp bdt: 01/01/1998

Violation id: 179599
State: AZ
Contamination code: 2110
Violation code: 03
Rule code: 320
Violation measur: Not Reported
State mcl: Not Reported
Cmp edt: 12/31/2000
Orig code: S
Violation Year: 1998
Contamination Name: 2,4,5-TP
Violation name: Monitoring, Regular
Rule name: SOC
Unit of measure: Not Reported
Cmp bdt: 01/01/1998

Violation id: 179699
State: AZ
Contamination code: 2110
Violation code: 03
Rule code: 320
Violation measur: Not Reported
State mcl: Not Reported
Cmp edt: 12/31/2000
Orig code: S
Violation Year: 1998
Contamination Name: 2,4,5-TP
Violation name: Monitoring, Regular
Rule name: SOC
Unit of measure: Not Reported
Cmp bdt: 01/01/1998

Violation id: 179799
State: AZ
Contamination code: 2110
Violation code: 03
Rule code: 320
Violation measur: Not Reported
State mcl: Not Reported
Cmp edt: 12/31/2000
Orig code: S
Violation Year: 1998
Contamination Name: 2,4,5-TP
Violation name: Monitoring, Regular
Rule name: SOC
Unit of measure: Not Reported
Cmp bdt: 01/01/1998

Violation id: 179899
State: AZ
Contamination code: 2110
Violation code: 03
Rule code: 320
Violation measur: Not Reported
State mcl: Not Reported
Cmp edt: 12/31/2000
Orig code: S
Violation Year: 1998
Contamination Name: 2,4,5-TP
Violation name: Monitoring, Regular
Rule name: SOC
Unit of measure: Not Reported
Cmp bdt: 01/01/1998

Violation id: 1799
State: AZ
Contamination code: 1015
Violation code: 03
Rule code: 333
Violation measur: Not Reported
State mcl: Not Reported
Cmp edt: 12/31/2000
Orig code: S
Violation Year: 1998
Contamination Name: Cadmium
Violation name: Monitoring, Regular
Rule name: Other IOC
Unit of measure: Not Reported
Cmp bdt: 01/01/1998

Violation id: 179999
State: AZ
Contamination code: 2110
Violation code: 03
Rule code: 320
Violation measur: Not Reported
State mcl: Not Reported
Cmp edt: 12/31/2000
Orig code: S
Violation Year: 1998
Contamination Name: 2,4,5-TP
Violation name: Monitoring, Regular
Rule name: SOC
Unit of measure: Not Reported
Cmp bdt: 01/01/1998

Violation id: 180099
State: AZ
Contamination code: 2110
Violation code: 03
Rule code: 320
Violation measur: Not Reported
State mcl: Not Reported
Cmp edt: 12/31/2000
Orig code: S
Violation Year: 1998
Contamination Name: 2,4,5-TP
Violation name: Monitoring, Regular
Rule name: SOC
Unit of measure: Not Reported
Cmp bdt: 01/01/1998

Violation id: 180199
State: AZ
Contamination code: 2110
Violation code: 03
Rule code: 320
Violation measur: Not Reported
State mcl: Not Reported
Cmp edt: 12/31/2000
Orig code: S
Violation Year: 1998
Contamination Name: 2,4,5-TP
Violation name: Monitoring, Regular
Rule name: SOC
Unit of measure: Not Reported
Cmp bdt: 01/01/1998

Violation id: 180299
State: AZ
Contamination code: 2110
Violation code: 03
Rule code: 320
Violation measur: Not Reported
State mcl: Not Reported
Cmp edt: 12/31/2000
Orig code: S
Violation Year: 1998
Contamination Name: 2,4,5-TP
Violation name: Monitoring, Regular
Rule name: SOC
Unit of measure: Not Reported
Cmp bdt: 01/01/1998

Violation id: 180499
State: AZ
Contamination code: 2110
Violation code: 03
Rule code: 320
Violation measur: Not Reported
State mcl: Not Reported
Cmp edt: 12/31/2000
Orig code: S
Violation Year: 1998
Contamination Name: 2,4,5-TP
Violation name: Monitoring, Regular
Rule name: SOC
Unit of measure: Not Reported
Cmp bdt: 01/01/1998

Violation id: 180599
State: AZ
Contamination code: 2110
Violation code: 03
Rule code: 320
Violation measur: Not Reported
State mcl: Not Reported
Cmp edt: 12/31/2000
Orig code: S
Violation Year: 1998
Contamination Name: 2,4,5-TP
Violation name: Monitoring, Regular
Rule name: SOC
Unit of measure: Not Reported
Cmp bdt: 01/01/1998

Violation id:	180699	Orig code:	S
State:	AZ	Violation Year:	1998
Contamination code:	2110	Contamination Name:	2,4,5-TP
Violation code:	03	Violation name:	Monitoring, Regular
Rule code:	320	Rule name:	SOC
Violation measur:	Not Reported	Unit of measure:	Not Reported
State mcl:	Not Reported	Cmp bdt:	01/01/1998
Cmp edt:	12/31/2000		

Violation id:	180799	Orig code:	S
State:	AZ	Violation Year:	1998
Contamination code:	2110	Contamination Name:	2,4,5-TP
Violation code:	03	Violation name:	Monitoring, Regular
Rule code:	320	Rule name:	SOC
Violation measur:	Not Reported	Unit of measure:	Not Reported
State mcl:	Not Reported	Cmp bdt:	01/01/1998
Cmp edt:	12/31/2000		

Violation id:	180899	Orig code:	S
State:	AZ	Violation Year:	1998
Contamination code:	2110	Contamination Name:	2,4,5-TP
Violation code:	03	Violation name:	Monitoring, Regular
Rule code:	320	Rule name:	SOC
Violation measur:	Not Reported	Unit of measure:	Not Reported
State mcl:	Not Reported	Cmp bdt:	01/01/1998
Cmp edt:	12/31/2000		

Violation id:	180999	Orig code:	S
State:	AZ	Violation Year:	1998
Contamination code:	2110	Contamination Name:	2,4,5-TP
Violation code:	03	Violation name:	Monitoring, Regular
Rule code:	320	Rule name:	SOC
Violation measur:	Not Reported	Unit of measure:	Not Reported
State mcl:	Not Reported	Cmp bdt:	01/01/1998
Cmp edt:	12/31/2000		

Violation id:	181099	Orig code:	S
State:	AZ	Violation Year:	1998
Contamination code:	2110	Contamination Name:	2,4,5-TP
Violation code:	03	Violation name:	Monitoring, Regular
Rule code:	320	Rule name:	SOC
Violation measur:	Not Reported	Unit of measure:	Not Reported
State mcl:	Not Reported	Cmp bdt:	01/01/1998
Cmp edt:	12/31/2000		

Violation id:	181199	Orig code:	S
State:	AZ	Violation Year:	1998
Contamination code:	2110	Contamination Name:	2,4,5-TP
Violation code:	03	Violation name:	Monitoring, Regular
Rule code:	320	Rule name:	SOC
Violation measur:	Not Reported	Unit of measure:	Not Reported
State mcl:	Not Reported	Cmp bdt:	01/01/1998
Cmp edt:	12/31/2000		

Violation id:	181299	Orig code:	S
State:	AZ	Violation Year:	1998
Contamination code:	2110	Contamination Name:	2,4,5-TP
Violation code:	03	Violation name:	Monitoring, Regular
Rule code:	320	Rule name:	SOC
Violation measur:	Not Reported	Unit of measure:	Not Reported
State mcl:	Not Reported	Cmp bdt:	01/01/1998
Cmp edt:	12/31/2000		

Violation id: 181399
State: AZ
Contamination code: 2110
Contamination Name: 2,4,5-TP
Violation name: Monitoring, Regular
Rule name: SOC
Unit of measure: Not Reported
Cmp bdt: 01/01/1998
Orig code: S
Violation Year: 1998
Violation code: 03
Rule code: 320
Violation measur: Not Reported
State mcl: Not Reported
Cmp edt: 12/31/2000

Violation id: 181499
State: AZ
Contamination code: 2110
Violation code: 03
Rule code: 320
Violation measur: Not Reported
State mcl: Not Reported
Cmp edt: 12/31/2000
Orig code: S
Violation Year: 1998
Contamination Name: 2,4,5-TP
Violation name: Monitoring, Regular
Rule name: SOC
Unit of measure: Not Reported
Cmp bdt: 01/01/1998

Violation id: 181599
State: AZ
Contamination code: 2110
Violation code: 03
Rule code: 320
Violation measur: Not Reported
State mcl: Not Reported
Cmp edt: 12/31/2000
Orig code: S
Violation Year: 1998
Contamination Name: 2,4,5-TP
Violation name: Monitoring, Regular
Rule name: SOC
Unit of measure: Not Reported
Cmp bdt: 01/01/1998

Violation id: 181699
State: AZ
Contamination code: 2110
Violation code: 03
Rule code: 320
Violation measur: Not Reported
State mcl: Not Reported
Cmp edt: 12/31/2000
Orig code: S
Violation Year: 1998
Contamination Name: 2,4,5-TP
Violation name: Monitoring, Regular
Rule name: SOC
Unit of measure: Not Reported
Cmp bdt: 01/01/1998

Violation id: 181799
State: AZ
Contamination code: 2110
Violation code: 03
Rule code: 320
Violation measur: Not Reported
State mcl: Not Reported
Cmp edt: 12/31/2000
Orig code: S
Violation Year: 1998
Contamination Name: 2,4,5-TP
Violation name: Monitoring, Regular
Rule name: SOC
Unit of measure: Not Reported
Cmp bdt: 01/01/1998

Violation id: 181899
State: AZ
Contamination code: 2110
Violation code: 03
Rule code: 320
Violation measur: Not Reported
State mcl: Not Reported
Cmp edt: 12/31/2000
Orig code: S
Violation Year: 1998
Contamination Name: 2,4,5-TP
Violation name: Monitoring, Regular
Rule name: SOC
Unit of measure: Not Reported
Cmp bdt: 01/01/1998

Violation id: 181999
State: AZ
Contamination code: 2274
Violation code: 03
Rule code: 320
Violation measur: Not Reported
State mcl: Not Reported
Cmp edt: 12/31/2000
Orig code: S
Violation Year: 1998
Contamination Name: HEXACHLOROBENZENE
Violation name: Monitoring, Regular
Rule name: SOC
Unit of measure: Not Reported
Cmp bdt: 01/01/1998

Violation id: 182099
State: AZ
Contamination code: 2274
Violation code: 03
Rule code: 320
Violation measur: Not Reported
State mcl: Not Reported
Cmp edt: 12/31/2000
Orig code: S
Violation Year: 1998
Contamination Name: HEXACHLOROBENZENE
Violation name: Monitoring, Regular
Rule name: SOC
Unit of measure: Not Reported
Cmp bdt: 01/01/1998

Violation id: 182199
State: AZ
Contamination code: 2274
Violation code: 03
Rule code: 320
Violation measur: Not Reported
State mcl: Not Reported
Cmp edt: 12/31/2000
Orig code: S
Violation Year: 1998
Contamination Name: HEXACHLOROBENZENE
Violation name: Monitoring, Regular
Rule name: SOC
Unit of measure: Not Reported
Cmp bdt: 01/01/1998

Violation id: 182299
State: AZ
Contamination code: 2274
Violation code: 03
Rule code: 320
Violation measur: Not Reported
State mcl: Not Reported
Cmp edt: 12/31/2000
Orig code: S
Violation Year: 1998
Contamination Name: HEXACHLOROBENZENE
Violation name: Monitoring, Regular
Rule name: SOC
Unit of measure: Not Reported
Cmp bdt: 01/01/1998

Violation id: 182399
State: AZ
Contamination code: 2274
Violation code: 03
Rule code: 320
Violation measur: Not Reported
State mcl: Not Reported
Cmp edt: 12/31/2000
Orig code: S
Violation Year: 1998
Contamination Name: HEXACHLOROBENZENE
Violation name: Monitoring, Regular
Rule name: SOC
Unit of measure: Not Reported
Cmp bdt: 01/01/1998

Violation id: 182499
State: AZ
Contamination code: 2274
Violation code: 03
Rule code: 320
Violation measur: Not Reported
State mcl: Not Reported
Cmp edt: 12/31/2000
Orig code: S
Violation Year: 1998
Contamination Name: HEXACHLOROBENZENE
Violation name: Monitoring, Regular
Rule name: SOC
Unit of measure: Not Reported
Cmp bdt: 01/01/1998

Violation id: 182599
State: AZ
Contamination code: 2274
Violation code: 03
Rule code: 320
Violation measur: Not Reported
State mcl: Not Reported
Cmp edt: 12/31/2000
Orig code: S
Violation Year: 1998
Contamination Name: HEXACHLOROBENZENE
Violation name: Monitoring, Regular
Rule name: SOC
Unit of measure: Not Reported
Cmp bdt: 01/01/1998

Violation id: 182699
State: AZ
Contamination code: 2274
Violation code: 03
Rule code: 320
Violation measur: Not Reported
State mcl: Not Reported
Cmp edt: 12/31/2000
Orig code: S
Violation Year: 1998
Contamination Name: HEXACHLOROBENZENE
Violation name: Monitoring, Regular
Rule name: SOC
Unit of measure: Not Reported
Cmp bdt: 01/01/1998

Violation id: 182799
State: AZ
Contamination code: 2274
Violation code: 03
Rule code: 320
Violation measur: Not Reported
State mcl: Not Reported
Cmp edt: 12/31/2000
Orig code: S
Violation Year: 1998
Contamination Name: HEXACHLOROBENZENE
Violation name: Monitoring, Regular
Rule name: SOC
Unit of measure: Not Reported
Cmp bdt: 01/01/1998

Violation id: 182899
State: AZ
Contamination code: 2274
Violation code: 03
Rule code: 320
Violation measur: Not Reported
State mcl: Not Reported
Cmp edt: 12/31/2000
Orig code: S
Violation Year: 1998
Contamination Name: HEXACHLOROBENZENE
Violation name: Monitoring, Regular
Rule name: SOC
Unit of measure: Not Reported
Cmp bdt: 01/01/1998

Violation id: 182999
State: AZ
Contamination code: 2274
Violation code: 03
Rule code: 320
Violation measur: Not Reported
State mcl: Not Reported
Cmp edt: 12/31/2000
Orig code: S
Violation Year: 1998
Contamination Name: HEXACHLOROBENZENE
Violation name: Monitoring, Regular
Rule name: SOC
Unit of measure: Not Reported
Cmp bdt: 01/01/1998

Violation id: 183099
State: AZ
Contamination code: 2274
Violation code: 03
Rule code: 320
Violation measur: Not Reported
State mcl: Not Reported
Cmp edt: 12/31/2000
Orig code: S
Violation Year: 1998
Contamination Name: HEXACHLOROBENZENE
Violation name: Monitoring, Regular
Rule name: SOC
Unit of measure: Not Reported
Cmp bdt: 01/01/1998

Violation id: 1899
State: AZ
Contamination code: 1020
Violation code: 03
Rule code: 333
Violation measur: Not Reported
State mcl: Not Reported
Cmp edt: 12/31/2000
Orig code: S
Violation Year: 1998
Contamination Name: Chromium
Violation name: Monitoring, Regular
Rule name: Other IOC
Unit of measure: Not Reported
Cmp bdt: 01/01/1998

Violation id: 19001
State: AZ
Contamination code: 2378
Violation code: 03
Rule code: 310
Violation measur: Not Reported
State mcl: Not Reported
Cmp edt: 12/31/2000
Orig code: S
Violation Year: 2000
Contamination Name: 1,2,4-Trichlorobenzene
Violation name: Monitoring, Regular
Rule name: VOC
Unit of measure: Not Reported
Cmp bdt: 01/01/2000

Violation id: 19101
State: AZ
Contamination code: 2380
Violation code: 03
Rule code: 310
Violation measur: Not Reported
State mcl: Not Reported
Cmp edt: 12/31/2000
Orig code: S
Violation Year: 2000
Contamination Name: cis-1,2-Dichloroethylene
Violation name: Monitoring, Regular
Rule name: VOC
Unit of measure: Not Reported
Cmp bdt: 01/01/2000

Violation id: 19201
State: AZ
Contamination code: 2955
Violation code: 03
Rule code: 310
Violation measur: Not Reported
State mcl: Not Reported
Cmp edt: 12/31/2000
Orig code: S
Violation Year: 2000
Contamination Name: Xylenes, Total
Violation name: Monitoring, Regular
Rule name: VOC
Unit of measure: Not Reported
Cmp bdt: 01/01/2000

Violation id: 19301
State: AZ
Contamination code: 2964
Violation code: 03
Rule code: 310
Violation measur: Not Reported
State mcl: Not Reported
Cmp edt: 12/31/2000
Orig code: S
Violation Year: 2000
Contamination Name: DICHLOROMETHANE
Violation name: Monitoring, Regular
Rule name: VOC
Unit of measure: Not Reported
Cmp bdt: 01/01/2000

Violation id: 19401
State: AZ
Contamination code: 2968
Violation code: 03
Rule code: 310
Violation measur: Not Reported
State mcl: Not Reported
Cmp edt: 12/31/2000
Orig code: S
Violation Year: 2000
Contamination Name: o-Dichlorobenzene
Violation name: Monitoring, Regular
Rule name: VOC
Unit of measure: Not Reported
Cmp bdt: 01/01/2000

Violation id: 19501
State: AZ
Contamination code: 2969
Violation code: 03
Rule code: 310
Violation measur: Not Reported
State mcl: Not Reported
Cmp edt: 12/31/2000
Orig code: S
Violation Year: 2000
Contamination Name: p-Dichlorobenzene
Violation name: Monitoring, Regular
Rule name: VOC
Unit of measure: Not Reported
Cmp bdt: 01/01/2000

Violation id: 19601
State: AZ
Contamination code: 2977
Violation code: 03
Rule code: 310
Violation measur: Not Reported
State mcl: Not Reported
Cmp edt: 12/31/2000
Orig code: S
Violation Year: 2000
Contamination Name: 1,1-Dichloroethylene
Violation name: Monitoring, Regular
Rule name: VOC
Unit of measure: Not Reported
Cmp bdt: 01/01/2000

Violation id: 19701
State: AZ
Contamination code: 2979
Violation code: 03
Rule code: 310
Violation measur: Not Reported
State mcl: Not Reported
Cmp edt: 12/31/2000
Orig code: S
Violation Year: 2000
Contamination Name: trans-1,2-Dichloroethylene
Violation name: Monitoring, Regular
Rule name: VOC
Unit of measure: Not Reported
Cmp bdt: 01/01/2000

Violation id: 19801
State: AZ
Contamination code: 2980
Violation code: 03
Rule code: 310
Violation measur: Not Reported
State mcl: Not Reported
Cmp edt: 12/31/2000
Orig code: S
Violation Year: 2000
Contamination Name: 1,2-Dichloroethane
Violation name: Monitoring, Regular
Rule name: VOC
Unit of measure: Not Reported
Cmp bdt: 01/01/2000

Violation id: 19901
State: AZ
Contamination code: 2981
Violation code: 03
Rule code: 310
Violation measur: Not Reported
State mcl: Not Reported
Cmp edt: 12/31/2000
Orig code: S
Violation Year: 2000
Contamination Name: 1,1,1-Trichloroethane
Violation name: Monitoring, Regular
Rule name: VOC
Unit of measure: Not Reported
Cmp bdt: 01/01/2000

Violation id: 1999
State: AZ
Contamination code: 1024
Violation code: 03
Rule code: 333
Violation measur: Not Reported
State mcl: Not Reported
Cmp edt: 12/31/2000
Orig code: S
Violation Year: 1998
Contamination Name: CYANIDE
Violation name: Monitoring, Regular
Rule name: Other IOC
Unit of measure: Not Reported
Cmp bdt: 01/01/1998

Violation id: 20001
State: AZ
Contamination code: 2982
Violation code: 03
Rule code: 310
Violation measur: Not Reported
State mcl: Not Reported
Cmp edt: 12/31/2000
Orig code: S
Violation Year: 2000
Contamination Name: Carbon tetrachloride
Violation name: Monitoring, Regular
Rule name: VOC
Unit of measure: Not Reported
Cmp bdt: 01/01/2000

Violation id: 20101
State: AZ
Contamination code: 2983
Violation code: 03
Rule code: 310
Violation measur: Not Reported
State mcl: Not Reported
Cmp edt: 12/31/2000
Orig code: S
Violation Year: 2000
Contamination Name: 1,2-Dichloropropane
Violation name: Monitoring, Regular
Rule name: VOC
Unit of measure: Not Reported
Cmp bdt: 01/01/2000

Violation id: 20201
State: AZ
Contamination code: 2984
Violation code: 03
Rule code: 310
Violation measur: Not Reported
State mcl: Not Reported
Cmp edt: 12/31/2000
Orig code: S
Violation Year: 2000
Contamination Name: Trichloroethylene
Violation name: Monitoring, Regular
Rule name: VOC
Unit of measure: Not Reported
Cmp bdt: 01/01/2000

Violation id: 20301
State: AZ
Contamination code: 2985
Violation code: 03
Rule code: 310
Violation measur: Not Reported
State mcl: Not Reported
Cmp edt: 12/31/2000
Orig code: S
Violation Year: 2000
Contamination Name: 1,1,2-Trichloroethane
Violation name: Monitoring, Regular
Rule name: VOC
Unit of measure: Not Reported
Cmp bdt: 01/01/2000

Violation id: 203304
State: AZ
Contamination code: 1040
Violation code: 03
Rule code: 331
Violation measur: Not Reported
State mcl: Not Reported
Cmp edt: 06/30/2004
Orig code: S
Violation Year: 2004
Contamination Name: Nitrate
Violation name: Monitoring, Regular
Rule name: Nitrates
Unit of measure: Not Reported
Cmp bdt: 04/01/2004

Violation id: 203404
State: AZ
Contamination code: 1040
Violation code: 03
Rule code: 331
Violation measur: Not Reported
State mcl: Not Reported
Cmp edt: 06/30/2004
Orig code: S
Violation Year: 2004
Contamination Name: Nitrate
Violation name: Monitoring, Regular
Rule name: Nitrates
Unit of measure: Not Reported
Cmp bdt: 04/01/2004

Violation id: 203504
State: AZ
Contamination code: 1040
Violation code: 03
Rule code: 331
Violation measur: Not Reported
State mcl: Not Reported
Cmp edt: 06/30/2004
Orig code: S
Violation Year: 2004
Contamination Name: Nitrate
Violation name: Monitoring, Regular
Rule name: Nitrates
Unit of measure: Not Reported
Cmp bdt: 04/01/2004

Violation id: 203604
State: AZ
Contamination code: 1040
Violation code: 03
Rule code: 331
Violation measur: Not Reported
State mcl: Not Reported
Cmp edt: 06/30/2004
Orig code: S
Violation Year: 2004
Contamination Name: Nitrate
Violation name: Monitoring, Regular
Rule name: Nitrates
Unit of measure: Not Reported
Cmp bdt: 04/01/2004

Violation id: 203705
State: AZ
Contamination code: 1040
Violation code: 03
Rule code: 331
Violation measur: Not Reported
State mcl: Not Reported
Cmp edt: 12/31/2004
Orig code: S
Violation Year: 2004
Contamination Name: Nitrate
Violation name: Monitoring, Regular
Rule name: Nitrates
Unit of measure: Not Reported
Cmp bdt: 01/01/2004

Violation id: 203805
State: AZ
Contamination code: 1040
Violation code: 03
Rule code: 331
Violation measur: Not Reported
State mcl: Not Reported
Cmp edt: 12/31/2004
Orig code: S
Violation Year: 2004
Contamination Name: Nitrate
Violation name: Monitoring, Regular
Rule name: Nitrates
Unit of measure: Not Reported
Cmp bdt: 01/01/2004

Violation id: 204005
State: AZ
Contamination code: 2950
Violation code: 27
Rule code: 210
Violation measur: Not Reported
State mcl: Not Reported
Cmp edt: 06/30/2004
Orig code: S
Violation Year: 2004
Contamination Name: TTHM
Violation name: Monitoring and Reporting (DBP)
Rule name: St1 DBP
Unit of measure: Not Reported
Cmp bdt: 04/01/2004

Violation id: 20401
State: AZ
Contamination code: 2987
Violation code: 03
Rule code: 310
Violation measur: Not Reported
State mcl: Not Reported
Cmp edt: 12/31/2000
Orig code: S
Violation Year: 2000
Contamination Name: Tetrachloroethylene
Violation name: Monitoring, Regular
Rule name: VOC
Unit of measure: Not Reported
Cmp bdt: 01/01/2000

Violation id: 204105
State: AZ
Contamination code: 2456
Violation code: 27
Rule code: 210
Violation measur: Not Reported
State mcl: Not Reported
Cmp edt: 06/30/2004
Orig code: S
Violation Year: 2004
Contamination Name: Total Haloacetic Acids (HAA5)
Violation name: Monitoring and Reporting (DBP)
Rule name: St1 DBP
Unit of measure: Not Reported
Cmp bdt: 04/01/2004

Violation id: 204205
State: AZ
Contamination code: 2950
Violation code: 27
Rule code: 210
Violation measur: Not Reported
State mcl: Not Reported
Cmp edt: 03/31/2004
Orig code: S
Violation Year: 2004
Contamination Name: TTHM
Violation name: Monitoring and Reporting (DBP)
Rule name: St1 DBP
Unit of measure: Not Reported
Cmp bdt: 01/01/2004

Violation id: 204305
State: AZ
Contamination code: 2456
Violation code: 27
Rule code: 210
Violation measur: Not Reported
State mcl: Not Reported
Cmp edt: 03/31/2004
Orig code: S
Violation Year: 2004
Contamination Name: Total Haloacetic Acids (HAA5)
Violation name: Monitoring and Reporting (DBP)
Rule name: St1 DBP
Unit of measure: Not Reported
Cmp bdt: 01/01/2004

Violation id: 204405
State: AZ
Contamination code: 0999
Violation code: 27
Rule code: 210
Violation measur: Not Reported
State mcl: Not Reported
Cmp edt: 09/30/2005
Orig code: S
Violation Year: 2005
Contamination Name: Chlorine
Violation name: Monitoring and Reporting (DBP)
Rule name: St1 DBP
Unit of measure: Not Reported
Cmp bdt: 07/01/2005

Violation id: 205006
State: AZ
Contamination code: 2950
Violation code: 27
Rule code: 210
Violation measur: Not Reported
State mcl: Not Reported
Cmp edt: 09/30/2005
Orig code: S
Violation Year: 2005
Contamination Name: TTHM
Violation name: Monitoring and Reporting (DBP)
Rule name: St1 DBP
Unit of measure: Not Reported
Cmp bdt: 07/01/2005

Violation id: 20501
State: AZ
Contamination code: 2989
Violation code: 03
Rule code: 310
Violation measur: Not Reported
State mcl: Not Reported
Cmp edt: 12/31/2000
Orig code: S
Violation Year: 2000
Contamination Name: CHLOROBENZENE
Violation name: Monitoring, Regular
Rule name: VOC
Unit of measure: Not Reported
Cmp bdt: 01/01/2000

Violation id: 205105
State: AZ
Contamination code: 5000
Violation code: 52
Rule code: 350
Violation measur: Not Reported
State mcl: Not Reported
Cmp edt: Not Reported
Orig code: S
Violation Year: 2005
Contamination Name: Lead and Copper Rule
Violation name: Follow-up Or Routine LCR Tap M/R
Rule name: LCR
Unit of measure: Not Reported
Cmp bdt: 10/01/2005

Violation id: 205206
State: AZ
Contamination code: 1040
Violation code: 03
Rule code: 331
Violation measur: Not Reported
State mcl: Not Reported
Cmp edt: 12/31/2005
Orig code: S
Violation Year: 2005
Contamination Name: Nitrate
Violation name: Monitoring, Regular
Rule name: Nitrates
Unit of measure: Not Reported
Cmp bdt: 01/01/2005

Violation id: 205306
State: AZ
Contamination code: 1040
Violation code: 03
Rule code: 331
Violation measur: Not Reported
State mcl: Not Reported
Cmp edt: 12/31/2005
Orig code: S
Violation Year: 2005
Contamination Name: Nitrate
Violation name: Monitoring, Regular
Rule name: Nitrates
Unit of measure: Not Reported
Cmp bdt: 01/01/2005

Violation id: 205418
State: AZ
Contamination code: 2378
Violation code: 03
Rule code: 310
Violation measur: Not Reported
State mcl: Not Reported
Cmp edt: 12/31/2006
Orig code: S
Violation Year: 2004
Contamination Name: 1,2,4-Trichlorobenzene
Violation name: Monitoring, Regular
Rule name: VOC
Unit of measure: Not Reported
Cmp bdt: 01/01/2004

Violation id: 205419
State: AZ
Contamination code: 2380
Violation code: 03
Rule code: 310
Violation measur: Not Reported
State mcl: Not Reported
Cmp edt: 12/31/2006
Orig code: S
Violation Year: 2004
Contamination Name: cis-1,2-Dichloroethylene
Violation name: Monitoring, Regular
Rule name: VOC
Unit of measure: Not Reported
Cmp bdt: 01/01/2004

Violation id: 205420
State: AZ
Contamination code: 2955
Violation code: 03
Rule code: 310
Violation measur: Not Reported
State mcl: Not Reported
Cmp edt: 12/31/2006
Orig code: S
Violation Year: 2004
Contamination Name: Xylenes, Total
Violation name: Monitoring, Regular
Rule name: VOC
Unit of measure: Not Reported
Cmp bdt: 01/01/2004

Violation id: 205421
State: AZ
Contamination code: 2964
Violation code: 03
Rule code: 310
Violation measur: Not Reported
State mcl: Not Reported
Cmp edt: 12/31/2006
Orig code: S
Violation Year: 2004
Contamination Name: DICHLOROMETHANE
Violation name: Monitoring, Regular
Rule name: VOC
Unit of measure: Not Reported
Cmp bdt: 01/01/2004

Violation id: 205422
State: AZ
Contamination code: 2968
Violation code: 03
Rule code: 310
Violation measur: Not Reported
State mcl: Not Reported
Cmp edt: 12/31/2006
Orig code: S
Violation Year: 2004
Contamination Name: o-Dichlorobenzene
Violation name: Monitoring, Regular
Rule name: VOC
Unit of measure: Not Reported
Cmp bdt: 01/01/2004

Violation id: 205423
State: AZ
Contamination code: 2969
Violation code: 03
Rule code: 310
Violation measur: Not Reported
State mcl: Not Reported
Cmp edt: 12/31/2006
Orig code: S
Violation Year: 2004
Contamination Name: p-Dichlorobenzene
Violation name: Monitoring, Regular
Rule name: VOC
Unit of measure: Not Reported
Cmp bdt: 01/01/2004

Violation id: 205424
State: AZ
Contamination code: 2976
Violation code: 03
Rule code: 310
Violation measur: Not Reported
State mcl: Not Reported
Cmp edt: 12/31/2006
Orig code: S
Violation Year: 2004
Contamination Name: Vinyl chloride
Violation name: Monitoring, Regular
Rule name: VOC
Unit of measure: Not Reported
Cmp bdt: 01/01/2004

Violation id: 205425
State: AZ
Contamination code: 2977
Violation code: 03
Rule code: 310
Violation measur: Not Reported
State mcl: Not Reported
Cmp edt: 12/31/2006
Orig code: S
Violation Year: 2004
Contamination Name: 1,1-Dichloroethylene
Violation name: Monitoring, Regular
Rule name: VOC
Unit of measure: Not Reported
Cmp bdt: 01/01/2004

Violation id: 205426
State: AZ
Contamination code: 2979
Violation code: 03
Rule code: 310
Violation measur: Not Reported
State mcl: Not Reported
Cmp edt: 12/31/2006
Orig code: S
Violation Year: 2004
Contamination Name: trans-1,2-Dichloroethylene
Violation name: Monitoring, Regular
Rule name: VOC
Unit of measure: Not Reported
Cmp bdt: 01/01/2004

Violation id: 205427
State: AZ
Contamination code: 2980
Violation code: 03
Rule code: 310
Violation measur: Not Reported
State mcl: Not Reported
Cmp edt: 12/31/2006
Orig code: S
Violation Year: 2004
Contamination Name: 1,2-Dichloroethane
Violation name: Monitoring, Regular
Rule name: VOC
Unit of measure: Not Reported
Cmp bdt: 01/01/2004

Violation id: 205428
State: AZ
Contamination code: 2981
Violation code: 03
Rule code: 310
Violation measur: Not Reported
State mcl: Not Reported
Cmp edt: 12/31/2006
Orig code: S
Violation Year: 2004
Contamination Name: 1,1,1-Trichloroethane
Violation name: Monitoring, Regular
Rule name: VOC
Unit of measure: Not Reported
Cmp bdt: 01/01/2004

Violation id: 205429
State: AZ
Contamination code: 2982
Violation code: 03
Rule code: 310
Violation measur: Not Reported
State mcl: Not Reported
Cmp bdt: 01/01/2004
Orig code: S
Violation Year: 2004
Contamination Name: Carbon tetrachloride
Violation name: Monitoring, Regular
Rule name: VOC
Unit of measure: Not Reported
Cmp edt: 12/31/2006

Violation id: 205430
State: AZ
Contamination code: 2983
Violation code: 03
Rule code: 310
Violation measur: Not Reported
State mcl: Not Reported
Cmp edt: 12/31/2006
Orig code: S
Violation Year: 2004
Contamination Name: 1,2-Dichloropropane
Violation name: Monitoring, Regular
Rule name: VOC
Unit of measure: Not Reported
Cmp bdt: 01/01/2004

Violation id: 205431
State: AZ
Contamination code: 2984
Violation code: 03
Rule code: 310
Violation measur: Not Reported
State mcl: Not Reported
Cmp edt: 12/31/2006
Orig code: S
Violation Year: 2004
Contamination Name: Trichloroethylene
Violation name: Monitoring, Regular
Rule name: VOC
Unit of measure: Not Reported
Cmp bdt: 01/01/2004

Violation id: 205432
State: AZ
Contamination code: 2985
Violation code: 03
Rule code: 310
Violation measur: Not Reported
State mcl: Not Reported
Cmp edt: 12/31/2006
Orig code: S
Violation Year: 2004
Contamination Name: 1,1,2-Trichloroethane
Violation name: Monitoring, Regular
Rule name: VOC
Unit of measure: Not Reported
Cmp bdt: 01/01/2004

Violation id: 205433
State: AZ
Contamination code: 2987
Violation code: 03
Rule code: 310
Violation measur: Not Reported
State mcl: Not Reported
Cmp edt: 12/31/2006
Orig code: S
Violation Year: 2004
Contamination Name: Tetrachloroethylene
Violation name: Monitoring, Regular
Rule name: VOC
Unit of measure: Not Reported
Cmp bdt: 01/01/2004

Violation id: 205434
State: AZ
Contamination code: 2989
Violation code: 03
Rule code: 310
Violation measur: Not Reported
State mcl: Not Reported
Cmp edt: 12/31/2006
Orig code: S
Violation Year: 2004
Contamination Name: CHLOROBENZENE
Violation name: Monitoring, Regular
Rule name: VOC
Unit of measure: Not Reported
Cmp bdt: 01/01/2004

Violation id: 205435
State: AZ
Contamination code: 2990
Violation code: 03
Rule code: 310
Violation measur: Not Reported
State mcl: Not Reported
Cmp edt: 12/31/2006
Orig code: S
Violation Year: 2004
Contamination Name: Benzene
Violation name: Monitoring, Regular
Rule name: VOC
Unit of measure: Not Reported
Cmp bdt: 01/01/2004

Violation id: 205436
State: AZ
Contamination code: 2991
Violation code: 03
Rule code: 310
Violation measur: Not Reported
State mcl: Not Reported
Cmp edt: 12/31/2006
Orig code: S
Violation Year: 2004
Contamination Name: Toluene
Violation name: Monitoring, Regular
Rule name: VOC
Unit of measure: Not Reported
Cmp bdt: 01/01/2004

Violation id: 205437
State: AZ
Contamination code: 2992
Violation code: 03
Rule code: 310
Violation measur: Not Reported
State mcl: Not Reported
Cmp edt: 12/31/2006
Orig code: S
Violation Year: 2004
Contamination Name: Ethylbenzene
Violation name: Monitoring, Regular
Rule name: VOC
Unit of measure: Not Reported
Cmp bdt: 01/01/2004

Violation id: 205438
State: AZ
Contamination code: 2996
Violation code: 03
Rule code: 310
Violation measur: Not Reported
State mcl: Not Reported
Cmp edt: 12/31/2006
Orig code: S
Violation Year: 2004
Contamination Name: Styrene
Violation name: Monitoring, Regular
Rule name: VOC
Unit of measure: Not Reported
Cmp bdt: 01/01/2004

Violation id: 205439
State: AZ
Contamination code: 1045
Violation code: 03
Rule code: 333
Violation measur: Not Reported
State mcl: Not Reported
Cmp edt: 12/31/2006
Orig code: S
Violation Year: 2004
Contamination Name: Selenium
Violation name: Monitoring, Regular
Rule name: Other IOC
Unit of measure: Not Reported
Cmp bdt: 01/01/2004

Violation id: 205440
State: AZ
Contamination code: 1045
Violation code: 03
Rule code: 333
Violation measur: Not Reported
State mcl: Not Reported
Cmp edt: 12/31/2006
Orig code: S
Violation Year: 2004
Contamination Name: Selenium
Violation name: Monitoring, Regular
Rule name: Other IOC
Unit of measure: Not Reported
Cmp bdt: 01/01/2004

Violation id: 205441
State: AZ
Contamination code: 1085
Violation code: 03
Rule code: 333
Violation measur: Not Reported
State mcl: Not Reported
Cmp edt: 12/31/2006
Orig code: S
Violation Year: 2004
Contamination Name: Thallium, Total
Violation name: Monitoring, Regular
Rule name: Other IOC
Unit of measure: Not Reported
Cmp bdt: 01/01/2004

Violation id: 205442
State: AZ
Contamination code: 1075
Violation code: 03
Rule code: 333
Violation measur: Not Reported
State mcl: Not Reported
Cmp edt: 12/31/2006
Orig code: S
Violation Year: 2004
Contamination Name: Beryllium, Total
Violation name: Monitoring, Regular
Rule name: Other IOC
Unit of measure: Not Reported
Cmp bdt: 01/01/2004

Violation id: 205443
State: AZ
Contamination code: 1074
Violation code: 03
Rule code: 333
Violation measur: Not Reported
State mcl: Not Reported
Cmp edt: 12/31/2006
Orig code: S
Violation Year: 2004
Contamination Name: Antimony, Total
Violation name: Monitoring, Regular
Rule name: Other IOC
Unit of measure: Not Reported
Cmp bdt: 01/01/2004

Violation id: 205444
State: AZ
Contamination code: 1036
Violation code: 03
Rule code: 333
Violation measur: Not Reported
State mcl: Not Reported
Cmp edt: 12/31/2006
Orig code: S
Violation Year: 2004
Contamination Name: Nickel
Violation name: Monitoring, Regular
Rule name: Other IOC
Unit of measure: Not Reported
Cmp bdt: 01/01/2004

Violation id: 205445
State: AZ
Contamination code: 1035
Violation code: 03
Rule code: 333
Violation measur: Not Reported
State mcl: Not Reported
Cmp edt: 12/31/2006
Orig code: S
Violation Year: 2004
Contamination Name: Mercury
Violation name: Monitoring, Regular
Rule name: Other IOC
Unit of measure: Not Reported
Cmp bdt: 01/01/2004

Violation id: 205446
State: AZ
Contamination code: 1024
Violation code: 03
Rule code: 333
Violation measur: Not Reported
State mcl: Not Reported
Cmp edt: 12/31/2006
Orig code: S
Violation Year: 2004
Contamination Name: CYANIDE
Violation name: Monitoring, Regular
Rule name: Other IOC
Unit of measure: Not Reported
Cmp bdt: 01/01/2004

Violation id: 205447
State: AZ
Contamination code: 1020
Violation code: 03
Rule code: 333
Violation measur: Not Reported
State mcl: Not Reported
Cmp edt: 12/31/2006
Orig code: S
Violation Year: 2004
Contamination Name: Chromium
Violation name: Monitoring, Regular
Rule name: Other IOC
Unit of measure: Not Reported
Cmp bdt: 01/01/2004

Violation id: 205448
State: AZ
Contamination code: 1015
Violation code: 03
Rule code: 333
Violation measur: Not Reported
State mcl: Not Reported
Cmp edt: 12/31/2006
Orig code: S
Violation Year: 2004
Contamination Name: Cadmium
Violation name: Monitoring, Regular
Rule name: Other IOC
Unit of measure: Not Reported
Cmp bdt: 01/01/2004

Violation id: 205449
State: AZ
Contamination code: 1010
Violation code: 03
Rule code: 333
Violation measur: Not Reported
State mcl: Not Reported
Cmp edt: 12/31/2006
Orig code: S
Violation Year: 2004
Contamination Name: Barium
Violation name: Monitoring, Regular
Rule name: Other IOC
Unit of measure: Not Reported
Cmp bdt: 01/01/2004

Violation id: 205450
State: AZ
Contamination code: 1005
Violation code: 03
Rule code: 332
Violation measur: Not Reported
State mcl: Not Reported
Cmp edt: 12/31/2006
Orig code: S
Violation Year: 2004
Contamination Name: Arsenic
Violation name: Monitoring, Regular
Rule name: Arsenic
Unit of measure: Not Reported
Cmp bdt: 01/01/2004

Violation id: 205452
State: AZ
Contamination code: 0999
Violation code: 27
Rule code: 210
Violation measur: Not Reported
State mcl: Not Reported
Cmp edt: 09/30/2007
Orig code: S
Violation Year: 2007
Contamination Name: Chlorine
Violation name: Monitoring and Reporting (DBP)
Rule name: St1 DBP
Unit of measure: Not Reported
Cmp bdt: 07/01/2007

Violation id: 205468
State: AZ
Contamination code: 1005
Violation code: 03
Rule code: 332
Violation measur: Not Reported
State mcl: Not Reported
Cmp edt: 12/31/2006
Orig code: S
Violation Year: 2004
Contamination Name: Arsenic
Violation name: Monitoring, Regular
Rule name: Arsenic
Unit of measure: Not Reported
Cmp bdt: 01/01/2004

Violation id: 205532
State: AZ
Contamination code: 1010
Violation code: 03
Rule code: 333
Violation measur: Not Reported
State mcl: Not Reported
Cmp edt: 12/31/2006
Orig code: S
Violation Year: 2004
Contamination Name: Barium
Violation name: Monitoring, Regular
Rule name: Other IOC
Unit of measure: Not Reported
Cmp bdt: 01/01/2004

Violation id: 205533
State: AZ
Contamination code: 1035
Violation code: 03
Rule code: 333
Violation measur: Not Reported
State mcl: Not Reported
Cmp edt: 12/31/2006
Orig code: S
Violation Year: 2004
Contamination Name: Mercury
Violation name: Monitoring, Regular
Rule name: Other IOC
Unit of measure: Not Reported
Cmp bdt: 01/01/2004

Violation id: 205534
State: AZ
Contamination code: 1045
Violation code: 03
Rule code: 333
Violation measur: Not Reported
State mcl: Not Reported
Cmp edt: 12/31/2006
Orig code: S
Violation Year: 2004
Contamination Name: Selenium
Violation name: Monitoring, Regular
Rule name: Other IOC
Unit of measure: Not Reported
Cmp bdt: 01/01/2004

Violation id: 205535
State: AZ
Contamination code: 1074
Violation code: 03
Rule code: 333
Violation measur: Not Reported
State mcl: Not Reported
Cmp edt: 12/31/2006
Orig code: S
Violation Year: 2004
Contamination Name: Antimony, Total
Violation name: Monitoring, Regular
Rule name: Other IOC
Unit of measure: Not Reported
Cmp bdt: 01/01/2004

Violation id: 205536
State: AZ
Contamination code: 1036
Violation code: 03
Rule code: 333
Violation measur: Not Reported
State mcl: Not Reported
Cmp edt: 12/31/2006
Orig code: S
Violation Year: 2004
Contamination Name: Nickel
Violation name: Monitoring, Regular
Rule name: Other IOC
Unit of measure: Not Reported
Cmp bdt: 01/01/2004

Violation id:	205537	Orig code:	S
State:	AZ	Violation Year:	2004
Contamination code:	1020	Contamination Name:	Chromium
Violation code:	03	Violation name:	Monitoring, Regular
Rule code:	333	Rule name:	Other IOC
Violation measur:	Not Reported	Unit of measure:	Not Reported
State mcl:	Not Reported	Cmp bdt:	01/01/2004
Cmp edt:	12/31/2006		

Violation id:	205538	Orig code:	S
State:	AZ	Violation Year:	2004
Contamination code:	1015	Contamination Name:	Cadmium
Violation code:	03	Violation name:	Monitoring, Regular
Rule code:	333	Rule name:	Other IOC
Violation measur:	Not Reported	Unit of measure:	Not Reported
State mcl:	Not Reported	Cmp bdt:	01/01/2004
Cmp edt:	12/31/2006		

Violation id:	205539	Orig code:	S
State:	AZ	Violation Year:	2004
Contamination code:	1075	Contamination Name:	Beryllium, Total
Violation code:	03	Violation name:	Monitoring, Regular
Rule code:	333	Rule name:	Other IOC
Violation measur:	Not Reported	Unit of measure:	Not Reported
State mcl:	Not Reported	Cmp bdt:	01/01/2004
Cmp edt:	12/31/2006		

Violation id:	205540	Orig code:	S
State:	AZ	Violation Year:	2004
Contamination code:	1085	Contamination Name:	Thallium, Total
Violation code:	03	Violation name:	Monitoring, Regular
Rule code:	333	Rule name:	Other IOC
Violation measur:	Not Reported	Unit of measure:	Not Reported
State mcl:	Not Reported	Cmp bdt:	01/01/2004
Cmp edt:	12/31/2006		

Violation id:	205541	Orig code:	S
State:	AZ	Violation Year:	2004
Contamination code:	1024	Contamination Name:	CYANIDE
Violation code:	03	Violation name:	Monitoring, Regular
Rule code:	333	Rule name:	Other IOC
Violation measur:	Not Reported	Unit of measure:	Not Reported
State mcl:	Not Reported	Cmp bdt:	01/01/2004
Cmp edt:	12/31/2006		

Violation id:	205562	Orig code:	S
State:	AZ	Violation Year:	2006
Contamination code:	2950	Contamination Name:	TTHM
Violation code:	27	Violation name:	Monitoring and Reporting (DBP)
Rule code:	210	Rule name:	St1 DBP
Violation measur:	Not Reported	Unit of measure:	Not Reported
State mcl:	Not Reported	Cmp bdt:	01/01/2006
Cmp edt:	12/31/2006		

Violation id:	205565	Orig code:	S
State:	AZ	Violation Year:	2004
Contamination code:	5000	Contamination Name:	Lead and Copper Rule
Violation code:	52	Violation name:	Follow-up Or Routine LCR Tap M/R
Rule code:	350	Rule name:	LCR
Violation measur:	Not Reported	Unit of measure:	Not Reported
State mcl:	Not Reported	Cmp bdt:	10/01/2004
Cmp edt:	Not Reported		

Violation id: 205596
State: AZ
Contamination code: 2378
Violation code: 03
Rule code: 310
Violation measur: Not Reported
State mcl: Not Reported
Cmp edt: 12/31/2009
Orig code: S
Violation Year: 2007
Contamination Name: 1,2,4-Trichlorobenzene
Violation name: Monitoring, Regular
Rule name: VOC
Unit of measure: Not Reported
Cmp bdt: 01/01/2007

Violation id: 205597
State: AZ
Contamination code: 2380
Violation code: 03
Rule code: 310
Violation measur: Not Reported
State mcl: Not Reported
Cmp edt: 12/31/2009
Orig code: S
Violation Year: 2007
Contamination Name: cis-1,2-Dichloroethylene
Violation name: Monitoring, Regular
Rule name: VOC
Unit of measure: Not Reported
Cmp bdt: 01/01/2007

Violation id: 205598
State: AZ
Contamination code: 2955
Violation code: 03
Rule code: 310
Violation measur: Not Reported
State mcl: Not Reported
Cmp edt: 12/31/2009
Orig code: S
Violation Year: 2007
Contamination Name: Xylenes, Total
Violation name: Monitoring, Regular
Rule name: VOC
Unit of measure: Not Reported
Cmp bdt: 01/01/2007

Violation id: 205599
State: AZ
Contamination code: 2964
Violation code: 03
Rule code: 310
Violation measur: Not Reported
State mcl: Not Reported
Cmp edt: 12/31/2009
Orig code: S
Violation Year: 2007
Contamination Name: DICHLOROMETHANE
Violation name: Monitoring, Regular
Rule name: VOC
Unit of measure: Not Reported
Cmp bdt: 01/01/2007

Violation id: 205600
State: AZ
Contamination code: 2968
Violation code: 03
Rule code: 310
Violation measur: Not Reported
State mcl: Not Reported
Cmp edt: 12/31/2009
Orig code: S
Violation Year: 2007
Contamination Name: o-Dichlorobenzene
Violation name: Monitoring, Regular
Rule name: VOC
Unit of measure: Not Reported
Cmp bdt: 01/01/2007

Violation id: 205601
State: AZ
Contamination code: 2969
Violation code: 03
Rule code: 310
Violation measur: Not Reported
State mcl: Not Reported
Cmp edt: 12/31/2009
Orig code: S
Violation Year: 2007
Contamination Name: p-Dichlorobenzene
Violation name: Monitoring, Regular
Rule name: VOC
Unit of measure: Not Reported
Cmp bdt: 01/01/2007

Violation id: 205602
State: AZ
Contamination code: 2976
Violation code: 03
Rule code: 310
Violation measur: Not Reported
State mcl: Not Reported
Cmp edt: 12/31/2009
Orig code: S
Violation Year: 2007
Contamination Name: Vinyl chloride
Violation name: Monitoring, Regular
Rule name: VOC
Unit of measure: Not Reported
Cmp bdt: 01/01/2007

Violation id: 205603
State: AZ
Contamination code: 2977
Violation code: 03
Rule code: 310
Violation measur: Not Reported
State mcl: Not Reported
Cmp edt: 12/31/2009
Orig code: S
Violation Year: 2007
Contamination Name: 1,1-Dichloroethylene
Violation name: Monitoring, Regular
Rule name: VOC
Unit of measure: Not Reported
Cmp bdt: 01/01/2007

Violation id: 205604
State: AZ
Contamination code: 2979
Violation code: 03
Rule code: 310
Violation measur: Not Reported
State mcl: Not Reported
Cmp edt: 12/31/2009
Orig code: S
Violation Year: 2007
Contamination Name: trans-1,2-Dichloroethylene
Violation name: Monitoring, Regular
Rule name: VOC
Unit of measure: Not Reported
Cmp bdt: 01/01/2007

Violation id: 205605
State: AZ
Contamination code: 2980
Violation code: 03
Rule code: 310
Violation measur: Not Reported
State mcl: Not Reported
Cmp edt: 12/31/2009
Orig code: S
Violation Year: 2007
Contamination Name: 1,2-Dichloroethane
Violation name: Monitoring, Regular
Rule name: VOC
Unit of measure: Not Reported
Cmp bdt: 01/01/2007

Violation id: 205606
State: AZ
Contamination code: 2981
Violation code: 03
Rule code: 310
Violation measur: Not Reported
State mcl: Not Reported
Cmp edt: 12/31/2009
Orig code: S
Violation Year: 2007
Contamination Name: 1,1,1-Trichloroethane
Violation name: Monitoring, Regular
Rule name: VOC
Unit of measure: Not Reported
Cmp bdt: 01/01/2007

Violation id: 205607
State: AZ
Contamination code: 2982
Violation code: 03
Rule code: 310
Violation measur: Not Reported
State mcl: Not Reported
Cmp edt: 12/31/2009
Orig code: S
Violation Year: 2007
Contamination Name: Carbon tetrachloride
Violation name: Monitoring, Regular
Rule name: VOC
Unit of measure: Not Reported
Cmp bdt: 01/01/2007

Violation id: 205608
State: AZ
Contamination code: 2983
Violation code: 03
Rule code: 310
Violation measur: Not Reported
State mcl: Not Reported
Cmp edt: 12/31/2009
Orig code: S
Violation Year: 2007
Contamination Name: 1,2-Dichloropropane
Violation name: Monitoring, Regular
Rule name: VOC
Unit of measure: Not Reported
Cmp bdt: 01/01/2007

Violation id: 205609
State: AZ
Contamination code: 2984
Violation code: 03
Rule code: 310
Violation measur: Not Reported
State mcl: Not Reported
Cmp edt: 12/31/2009
Orig code: S
Violation Year: 2007
Contamination Name: Trichloroethylene
Violation name: Monitoring, Regular
Rule name: VOC
Unit of measure: Not Reported
Cmp bdt: 01/01/2007

Violation id: 205610
State: AZ
Contamination code: 2985
Violation code: 03
Rule code: 310
Violation measur: Not Reported
State mcl: Not Reported
Cmp edt: 12/31/2009
Orig code: S
Violation Year: 2007
Contamination Name: 1,1,2-Trichloroethane
Violation name: Monitoring, Regular
Rule name: VOC
Unit of measure: Not Reported
Cmp bdt: 01/01/2007

Violation id: 205611
State: AZ
Contamination code: 2987
Violation code: 03
Rule code: 310
Violation measur: Not Reported
State mcl: Not Reported
Cmp edt: 12/31/2009
Orig code: S
Violation Year: 2007
Contamination Name: Tetrachloroethylene
Violation name: Monitoring, Regular
Rule name: VOC
Unit of measure: Not Reported
Cmp bdt: 01/01/2007

Violation id: 205612
State: AZ
Contamination code: 2989
Violation code: 03
Rule code: 310
Violation measur: Not Reported
State mcl: Not Reported
Cmp edt: 12/31/2009
Orig code: S
Violation Year: 2007
Contamination Name: CHLOROBENZENE
Violation name: Monitoring, Regular
Rule name: VOC
Unit of measure: Not Reported
Cmp bdt: 01/01/2007

Violation id: 205613
State: AZ
Contamination code: 2990
Violation code: 03
Rule code: 310
Violation measur: Not Reported
State mcl: Not Reported
Cmp edt: 12/31/2009
Orig code: S
Violation Year: 2007
Contamination Name: Benzene
Violation name: Monitoring, Regular
Rule name: VOC
Unit of measure: Not Reported
Cmp bdt: 01/01/2007

Violation id: 205614
State: AZ
Contamination code: 2991
Violation code: 03
Rule code: 310
Violation measur: Not Reported
State mcl: Not Reported
Cmp edt: 12/31/2009
Orig code: S
Violation Year: 2007
Contamination Name: Toluene
Violation name: Monitoring, Regular
Rule name: VOC
Unit of measure: Not Reported
Cmp bdt: 01/01/2007

Violation id: 205615
State: AZ
Contamination code: 2992
Violation code: 03
Rule code: 310
Violation measur: Not Reported
State mcl: Not Reported
Cmp edt: 12/31/2009
Orig code: S
Violation Year: 2007
Contamination Name: Ethylbenzene
Violation name: Monitoring, Regular
Rule name: VOC
Unit of measure: Not Reported
Cmp bdt: 01/01/2007

Violation id: 205616
State: AZ
Contamination code: 2996
Violation code: 03
Rule code: 310
Violation measur: Not Reported
State mcl: Not Reported
Cmp edt: 12/31/2009
Orig code: S
Violation Year: 2007
Contamination Name: Styrene
Violation name: Monitoring, Regular
Rule name: VOC
Unit of measure: Not Reported
Cmp bdt: 01/01/2007

Violation id: 205638
State: AZ
Contamination code: 3100
Violation code: 24
Rule code: 110
Violation measur: Not Reported
State mcl: Not Reported
Cmp edt: 11/30/2010
Orig code: S
Violation Year: 2010
Contamination Name: Coliform (TCR)
Violation name: Monitoring, Routine Minor (TCR)
Rule name: TCR
Unit of measure: Not Reported
Cmp bdt: 11/01/2010

Violation id: 205639
State: AZ
Contamination code: 3100
Violation code: 24
Rule code: 110
Violation measur: Not Reported
State mcl: Not Reported
Cmp edt: 12/31/2010
Orig code: S
Violation Year: 2010
Contamination Name: Coliform (TCR)
Violation name: Monitoring, Routine Minor (TCR)
Rule name: TCR
Unit of measure: Not Reported
Cmp bdt: 12/01/2010

Violation id: 205640
State: AZ
Contamination code: 1040
Violation code: 03
Rule code: 331
Violation measur: Not Reported
State mcl: Not Reported
Cmp edt: 12/31/2010
Orig code: S
Violation Year: 2010
Contamination Name: Nitrate
Violation name: Monitoring, Regular
Rule name: Nitrates
Unit of measure: Not Reported
Cmp bdt: 01/01/2010

Violation id: 205641
State: AZ
Contamination code: 1040
Violation code: 03
Rule code: 331
Violation measur: Not Reported
State mcl: Not Reported
Cmp edt: 12/31/2010
Orig code: S
Violation Year: 2010
Contamination Name: Nitrate
Violation name: Monitoring, Regular
Rule name: Nitrates
Unit of measure: Not Reported
Cmp bdt: 01/01/2010

Violation id: 205672
State: AZ
Contamination code: 1040
Violation code: 03
Rule code: 331
Violation measur: Not Reported
State mcl: Not Reported
Cmp edt: 06/30/2011
Orig code: S
Violation Year: 2011
Contamination Name: Nitrate
Violation name: Monitoring, Regular
Rule name: Nitrates
Unit of measure: Not Reported
Cmp bdt: 04/01/2011

Violation id: 205676
State: AZ
Contamination code: 2378
Violation code: 03
Rule code: 310
Violation measur: Not Reported
State mcl: Not Reported
Cmp edt: 12/31/2006
Orig code: S
Violation Year: 2004
Contamination Name: 1,2,4-Trichlorobenzene
Violation name: Monitoring, Regular
Rule name: VOC
Unit of measure: Not Reported
Cmp bdt: 01/01/2004

Violation id: 205677
State: AZ
Contamination code: 2380
Contamination Name: cis-1,2-Dichloroethylene
Violation name: Monitoring, Regular
Rule name: VOC
Unit of measure: Not Reported
Cmp bdt: 01/01/2004
Orig code: S
Violation Year: 2004
Violation code: 03
Rule code: 310
Violation measur: Not Reported
State mcl: Not Reported
Cmp edt: 12/31/2006

Violation id: 205678
State: AZ
Contamination code: 2955
Violation code: 03
Rule code: 310
Violation measur: Not Reported
State mcl: Not Reported
Cmp edt: 12/31/2006
Orig code: S
Violation Year: 2004
Contamination Name: Xylenes, Total
Violation name: Monitoring, Regular
Rule name: VOC
Unit of measure: Not Reported
Cmp bdt: 01/01/2004

Violation id: 205679
State: AZ
Contamination code: 2964
Violation code: 03
Rule code: 310
Violation measur: Not Reported
State mcl: Not Reported
Cmp edt: 12/31/2006
Orig code: S
Violation Year: 2004
Contamination Name: DICHLOROMETHANE
Violation name: Monitoring, Regular
Rule name: VOC
Unit of measure: Not Reported
Cmp bdt: 01/01/2004

Violation id: 205680
State: AZ
Contamination code: 2968
Violation code: 03
Rule code: 310
Violation measur: Not Reported
State mcl: Not Reported
Cmp edt: 12/31/2006
Orig code: S
Violation Year: 2004
Contamination Name: o-Dichlorobenzene
Violation name: Monitoring, Regular
Rule name: VOC
Unit of measure: Not Reported
Cmp bdt: 01/01/2004

Violation id: 205681
State: AZ
Contamination code: 2969
Violation code: 03
Rule code: 310
Violation measur: Not Reported
State mcl: Not Reported
Cmp edt: 12/31/2006
Orig code: S
Violation Year: 2004
Contamination Name: p-Dichlorobenzene
Violation name: Monitoring, Regular
Rule name: VOC
Unit of measure: Not Reported
Cmp bdt: 01/01/2004

Violation id: 205682
State: AZ
Contamination code: 2976
Violation code: 03
Rule code: 310
Violation measur: Not Reported
State mcl: Not Reported
Cmp edt: 12/31/2006
Orig code: S
Violation Year: 2004
Contamination Name: Vinyl chloride
Violation name: Monitoring, Regular
Rule name: VOC
Unit of measure: Not Reported
Cmp bdt: 01/01/2004

Violation id: 205683
State: AZ
Contamination code: 2977
Violation code: 03
Rule code: 310
Violation measur: Not Reported
State mcl: Not Reported
Cmp edt: 12/31/2006
Orig code: S
Violation Year: 2004
Contamination Name: 1,1-Dichloroethylene
Violation name: Monitoring, Regular
Rule name: VOC
Unit of measure: Not Reported
Cmp bdt: 01/01/2004

Violation id: 205684
State: AZ
Contamination code: 2979
Violation code: 03
Rule code: 310
Violation measur: Not Reported
State mcl: Not Reported
Cmp edt: 12/31/2006
Orig code: S
Violation Year: 2004
Contamination Name: trans-1,2-Dichloroethylene
Violation name: Monitoring, Regular
Rule name: VOC
Unit of measure: Not Reported
Cmp bdt: 01/01/2004

Violation id: 205685
State: AZ
Contamination code: 2980
Violation code: 03
Rule code: 310
Violation measur: Not Reported
State mcl: Not Reported
Cmp edt: 12/31/2006
Orig code: S
Violation Year: 2004
Contamination Name: 1,2-Dichloroethane
Violation name: Monitoring, Regular
Rule name: VOC
Unit of measure: Not Reported
Cmp bdt: 01/01/2004

Violation id: 205686
State: AZ
Contamination code: 2981
Violation code: 03
Rule code: 310
Violation measur: Not Reported
State mcl: Not Reported
Cmp edt: 12/31/2006
Orig code: S
Violation Year: 2004
Contamination Name: 1,1,1-Trichloroethane
Violation name: Monitoring, Regular
Rule name: VOC
Unit of measure: Not Reported
Cmp bdt: 01/01/2004

Violation id: 205687
State: AZ
Contamination code: 2982
Violation code: 03
Rule code: 310
Violation measur: Not Reported
State mcl: Not Reported
Cmp edt: 12/31/2006
Orig code: S
Violation Year: 2004
Contamination Name: Carbon tetrachloride
Violation name: Monitoring, Regular
Rule name: VOC
Unit of measure: Not Reported
Cmp bdt: 01/01/2004

Violation id: 205688
State: AZ
Contamination code: 2983
Violation code: 03
Rule code: 310
Violation measur: Not Reported
State mcl: Not Reported
Cmp edt: 12/31/2006
Orig code: S
Violation Year: 2004
Contamination Name: 1,2-Dichloropropane
Violation name: Monitoring, Regular
Rule name: VOC
Unit of measure: Not Reported
Cmp bdt: 01/01/2004

Violation id: 205689
State: AZ
Contamination code: 2984
Violation code: 03
Rule code: 310
Violation measur: Not Reported
State mcl: Not Reported
Cmp edt: 12/31/2006
Orig code: S
Violation Year: 2004
Contamination Name: Trichloroethylene
Violation name: Monitoring, Regular
Rule name: VOC
Unit of measure: Not Reported
Cmp bdt: 01/01/2004

Violation id: 205690
State: AZ
Contamination code: 2985
Violation code: 03
Rule code: 310
Violation measur: Not Reported
State mcl: Not Reported
Cmp edt: 12/31/2006
Orig code: S
Violation Year: 2004
Contamination Name: 1,1,2-Trichloroethane
Violation name: Monitoring, Regular
Rule name: VOC
Unit of measure: Not Reported
Cmp bdt: 01/01/2004

Violation id: 205691
State: AZ
Contamination code: 2987
Violation code: 03
Rule code: 310
Violation measur: Not Reported
State mcl: Not Reported
Cmp edt: 12/31/2006
Orig code: S
Violation Year: 2004
Contamination Name: Tetrachloroethylene
Violation name: Monitoring, Regular
Rule name: VOC
Unit of measure: Not Reported
Cmp bdt: 01/01/2004

Violation id: 205692
State: AZ
Contamination code: 2989
Violation code: 03
Rule code: 310
Violation measur: Not Reported
State mcl: Not Reported
Cmp edt: 12/31/2006
Orig code: S
Violation Year: 2004
Contamination Name: CHLOROBENZENE
Violation name: Monitoring, Regular
Rule name: VOC
Unit of measure: Not Reported
Cmp bdt: 01/01/2004

Violation id: 205693
State: AZ
Contamination code: 2990
Violation code: 03
Rule code: 310
Violation measur: Not Reported
State mcl: Not Reported
Cmp edt: 12/31/2006
Orig code: S
Violation Year: 2004
Contamination Name: Benzene
Violation name: Monitoring, Regular
Rule name: VOC
Unit of measure: Not Reported
Cmp bdt: 01/01/2004

Violation id: 205694
State: AZ
Contamination code: 2991
Violation code: 03
Rule code: 310
Violation measur: Not Reported
State mcl: Not Reported
Cmp edt: 12/31/2006
Orig code: S
Violation Year: 2004
Contamination Name: Toluene
Violation name: Monitoring, Regular
Rule name: VOC
Unit of measure: Not Reported
Cmp bdt: 01/01/2004

Violation id: 205695
State: AZ
Contamination code: 2992
Violation code: 03
Rule code: 310
Violation measur: Not Reported
State mcl: Not Reported
Cmp edt: 12/31/2006
Orig code: S
Violation Year: 2004
Contamination Name: Ethylbenzene
Violation name: Monitoring, Regular
Rule name: VOC
Unit of measure: Not Reported
Cmp bdt: 01/01/2004

Violation id: 205696
State: AZ
Contamination code: 2996
Violation code: 03
Rule code: 310
Violation measur: Not Reported
State mcl: Not Reported
Cmp edt: 12/31/2006
Orig code: S
Violation Year: 2004
Contamination Name: Styrene
Violation name: Monitoring, Regular
Rule name: VOC
Unit of measure: Not Reported
Cmp bdt: 01/01/2004

Violation id: 205697
State: AZ
Contamination code: 1040
Violation code: 03
Rule code: 331
Violation measur: Not Reported
State mcl: Not Reported
Cmp edt: 12/31/2012
Orig code: S
Violation Year: 2012
Contamination Name: Nitrate
Violation name: Monitoring, Regular
Rule name: Nitrates
Unit of measure: Not Reported
Cmp bdt: 01/01/2012

Violation id: 205797
State: AZ
Contamination code: 7000
Violation code: 71
Rule code: 420
Violation measur: Not Reported
State mcl: Not Reported
Cmp edt: Not Reported
Orig code: S
Violation Year: 2002
Contamination Name: Consumer Confidence Rule
Violation name: CCR Complete Failure to Report
Rule name: CCR
Unit of measure: Not Reported
Cmp bdt: 07/01/2002

Violation id: 205798
State: AZ
Contamination code: 7000
Violation code: 71
Rule code: 420
Violation measur: Not Reported
State mcl: Not Reported
Cmp edt: Not Reported
Orig code: S
Violation Year: 2003
Contamination Name: Consumer Confidence Rule
Violation name: CCR Complete Failure to Report
Rule name: CCR
Unit of measure: Not Reported
Cmp bdt: 07/01/2003

Violation id: 205860
State: AZ
Contamination code: 2959
Violation code: 03
Rule code: 320
Violation measur: Not Reported
State mcl: Not Reported
Cmp edt: 12/31/2006
Orig code: S
Violation Year: 1998
Contamination Name: Chlordane
Violation name: Monitoring, Regular
Rule name: SOC
Unit of measure: Not Reported
Cmp bdt: 01/01/1998

Violation id: 205861
State: AZ
Contamination code: 2005
Violation code: 03
Rule code: 320
Violation measur: Not Reported
State mcl: Not Reported
Cmp edt: 12/31/2006
Orig code: S
Violation Year: 1998
Contamination Name: Endrin
Violation name: Monitoring, Regular
Rule name: SOC
Unit of measure: Not Reported
Cmp bdt: 01/01/1998

Violation id: 205862
State: AZ
Contamination code: 2046
Violation code: 03
Rule code: 320
Violation measur: Not Reported
State mcl: Not Reported
Cmp edt: 12/31/2006
Orig code: S
Violation Year: 1998
Contamination Name: Carbofuran
Violation name: Monitoring, Regular
Rule name: SOC
Unit of measure: Not Reported
Cmp bdt: 01/01/1998

Violation id: 205863
State: AZ
Contamination code: 2032
Violation code: 03
Rule code: 320
Violation measur: Not Reported
State mcl: Not Reported
Cmp edt: 12/31/2006
Orig code: S
Violation Year: 1998
Contamination Name: Diquat
Violation name: Monitoring, Regular
Rule name: SOC
Unit of measure: Not Reported
Cmp bdt: 01/01/1998

Violation id: 205864
State: AZ
Contamination code: 2400
Violation code: 03
Rule code: 500
Violation measur: Not Reported
State mcl: Not Reported
Cmp edt: 12/31/2006
Orig code: S
Violation Year: 1998
Contamination Name: Aroclor 1260
Violation name: Monitoring, Regular
Rule name: Not Regulated
Unit of measure: Not Reported
Cmp bdt: 01/01/1998

Violation id: 205865
State: AZ
Contamination code: 2306
Violation code: 03
Rule code: 320
Violation measur: Not Reported
State mcl: Not Reported
Cmp edt: 12/31/2006
Orig code: S
Violation Year: 1998
Contamination Name: Benzo(a)pyrene
Violation name: Monitoring, Regular
Rule name: SOC
Unit of measure: Not Reported
Cmp bdt: 01/01/1998

Violation id: 205866
State: AZ
Contamination code: 2065
Violation code: 03
Rule code: 320
Violation measur: Not Reported
State mcl: Not Reported
Cmp edt: 12/31/2006
Orig code: S
Violation Year: 1998
Contamination Name: Heptachlor
Violation name: Monitoring, Regular
Rule name: SOC
Unit of measure: Not Reported
Cmp bdt: 01/01/1998

Violation id: 205867
State: AZ
Contamination code: 2051
Violation code: 03
Rule code: 320
Violation measur: Not Reported
State mcl: Not Reported
Cmp edt: 12/31/2006
Orig code: S
Violation Year: 1998
Contamination Name: LASSO
Violation name: Monitoring, Regular
Rule name: SOC
Unit of measure: Not Reported
Cmp bdt: 01/01/1998

Violation id: 205869
State: AZ
Contamination code: 7000
Violation code: 71
Rule code: 420
Violation measur: Not Reported
State mcl: Not Reported
Cmp edt: Not Reported
Orig code: S
Violation Year: 2005
Contamination Name: Consumer Confidence Rule
Violation name: CCR Complete Failure to Report
Rule name: CCR
Unit of measure: Not Reported
Cmp bdt: 07/01/2005

Violation id: 20601
State: AZ
Contamination code: 2990
Violation code: 03
Rule code: 310
Violation measur: Not Reported
State mcl: Not Reported
Cmp edt: 12/31/2000
Orig code: S
Violation Year: 2000
Contamination Name: Benzene
Violation name: Monitoring, Regular
Rule name: VOC
Unit of measure: Not Reported
Cmp bdt: 01/01/2000

Violation id: 20701
State: AZ
Contamination code: 2991
Violation code: 03
Rule code: 310
Violation measur: Not Reported
State mcl: Not Reported
Cmp edt: 12/31/2000
Orig code: S
Violation Year: 2000
Contamination Name: Toluene
Violation name: Monitoring, Regular
Rule name: VOC
Unit of measure: Not Reported
Cmp bdt: 01/01/2000

Violation id: 20801
State: AZ
Contamination code: 2992
Violation code: 03
Rule code: 310
Violation measur: Not Reported
State mcl: Not Reported
Cmp edt: 12/31/2000
Orig code: S
Violation Year: 2000
Contamination Name: Ethylbenzene
Violation name: Monitoring, Regular
Rule name: VOC
Unit of measure: Not Reported
Cmp bdt: 01/01/2000

Violation id: 20901
State: AZ
Contamination code: 2996
Violation code: 03
Rule code: 310
Violation measur: Not Reported
State mcl: Not Reported
Cmp edt: 12/31/2000
Orig code: S
Violation Year: 2000
Contamination Name: Styrene
Violation name: Monitoring, Regular
Rule name: VOC
Unit of measure: Not Reported
Cmp bdt: 01/01/2000

Violation id: 2099
State: AZ
Contamination code: 1025
Violation code: 03
Rule code: 333
Violation measur: Not Reported
State mcl: Not Reported
Cmp edt: 12/31/2000
Orig code: S
Violation Year: 1998
Contamination Name: Fluoride
Violation name: Monitoring, Regular
Rule name: Other IOC
Unit of measure: Not Reported
Cmp bdt: 01/01/1998

Violation id: 21003
State: AZ
Contamination code: 2378
Violation code: 03
Rule code: 310
Violation measur: Not Reported
State mcl: Not Reported
Cmp edt: 12/31/2002
Orig code: S
Violation Year: 2002
Contamination Name: 1,2,4-Trichlorobenzene
Violation name: Monitoring, Regular
Rule name: VOC
Unit of measure: Not Reported
Cmp bdt: 01/01/2002

Violation id: 21103
State: AZ
Contamination code: 2380
Violation code: 03
Rule code: 310
Violation measur: Not Reported
State mcl: Not Reported
Cmp edt: 12/31/2002
Orig code: S
Violation Year: 2002
Contamination Name: cis-1,2-Dichloroethylene
Violation name: Monitoring, Regular
Rule name: VOC
Unit of measure: Not Reported
Cmp bdt: 01/01/2002

Violation id: 21203
State: AZ
Contamination code: 2955
Violation code: 03
Rule code: 310
Violation measur: Not Reported
State mcl: Not Reported
Cmp edt: 12/31/2002
Orig code: S
Violation Year: 2002
Contamination Name: Xylenes, Total
Violation name: Monitoring, Regular
Rule name: VOC
Unit of measure: Not Reported
Cmp bdt: 01/01/2002

Violation id: 21303
State: AZ
Contamination code: 2964
Violation code: 03
Rule code: 310
Violation measur: Not Reported
State mcl: Not Reported
Cmp edt: 12/31/2002
Orig code: S
Violation Year: 2002
Contamination Name: DICHLOROMETHANE
Violation name: Monitoring, Regular
Rule name: VOC
Unit of measure: Not Reported
Cmp bdt: 01/01/2002

Violation id: 21403
State: AZ
Contamination code: 2968
Violation code: 03
Rule code: 310
Violation measur: Not Reported
State mcl: Not Reported
Cmp edt: 12/31/2002
Orig code: S
Violation Year: 2002
Contamination Name: o-Dichlorobenzene
Violation name: Monitoring, Regular
Rule name: VOC
Unit of measure: Not Reported
Cmp bdt: 01/01/2002

Violation id: 21503
State: AZ
Contamination code: 2969
Violation code: 03
Rule code: 310
Violation measur: Not Reported
State mcl: Not Reported
Cmp edt: 12/31/2002
Orig code: S
Violation Year: 2002
Contamination Name: p-Dichlorobenzene
Violation name: Monitoring, Regular
Rule name: VOC
Unit of measure: Not Reported
Cmp bdt: 01/01/2002

Violation id: 21603
State: AZ
Contamination code: 2977
Violation code: 03
Rule code: 310
Violation measur: Not Reported
State mcl: Not Reported
Cmp edt: 12/31/2002
Orig code: S
Violation Year: 2002
Contamination Name: 1,1-Dichloroethylene
Violation name: Monitoring, Regular
Rule name: VOC
Unit of measure: Not Reported
Cmp bdt: 01/01/2002

Violation id: 21703
State: AZ
Contamination code: 2979
Violation code: 03
Rule code: 310
Violation measur: Not Reported
State mcl: Not Reported
Cmp edt: 12/31/2002
Orig code: S
Violation Year: 2002
Contamination Name: trans-1,2-Dichloroethylene
Violation name: Monitoring, Regular
Rule name: VOC
Unit of measure: Not Reported
Cmp bdt: 01/01/2002

Violation id: 21803
State: AZ
Contamination code: 2980
Violation code: 03
Rule code: 310
Violation measur: Not Reported
State mcl: Not Reported
Cmp edt: 12/31/2002
Orig code: S
Violation Year: 2002
Contamination Name: 1,2-Dichloroethane
Violation name: Monitoring, Regular
Rule name: VOC
Unit of measure: Not Reported
Cmp bdt: 01/01/2002

Violation id: 21903
State: AZ
Contamination code: 2981
Violation code: 03
Rule code: 310
Violation measur: Not Reported
State mcl: Not Reported
Cmp edt: 12/31/2002
Orig code: S
Violation Year: 2002
Contamination Name: 1,1,1-Trichloroethane
Violation name: Monitoring, Regular
Rule name: VOC
Unit of measure: Not Reported
Cmp bdt: 01/01/2002

Violation id: 2199
State: AZ
Contamination code: 1035
Violation code: 03
Rule code: 333
Violation measur: Not Reported
State mcl: Not Reported
Cmp edt: 12/31/2000
Orig code: S
Violation Year: 1998
Contamination Name: Mercury
Violation name: Monitoring, Regular
Rule name: Other IOC
Unit of measure: Not Reported
Cmp bdt: 01/01/1998

Violation id: 22003
State: AZ
Contamination code: 2982
Violation code: 03
Rule code: 310
Violation measur: Not Reported
State mcl: Not Reported
Cmp edt: 12/31/2002
Orig code: S
Violation Year: 2002
Contamination Name: Carbon tetrachloride
Violation name: Monitoring, Regular
Rule name: VOC
Unit of measure: Not Reported
Cmp bdt: 01/01/2002

Violation id: 22103
State: AZ
Contamination code: 2983
Violation code: 03
Rule code: 310
Violation measur: Not Reported
State mcl: Not Reported
Cmp edt: 12/31/2002
Orig code: S
Violation Year: 2002
Contamination Name: 1,2-Dichloropropane
Violation name: Monitoring, Regular
Rule name: VOC
Unit of measure: Not Reported
Cmp bdt: 01/01/2002

Violation id:	22203	Orig code:	S
State:	AZ	Violation Year:	2002
Contamination code:	2984	Contamination Name:	Trichloroethylene
Violation code:	03	Violation name:	Monitoring, Regular
Rule code:	310	Rule name:	VOC
Violation measur:	Not Reported	Unit of measure:	Not Reported
State mcl:	Not Reported	Cmp bdt:	01/01/2002
Cmp edt:	12/31/2002		

Violation id:	22303	Orig code:	S
State:	AZ	Violation Year:	2002
Contamination code:	2985	Contamination Name:	1,1,2-Trichloroethane
Violation code:	03	Violation name:	Monitoring, Regular
Rule code:	310	Rule name:	VOC
Violation measur:	Not Reported	Unit of measure:	Not Reported
State mcl:	Not Reported	Cmp bdt:	01/01/2002
Cmp edt:	12/31/2002		

Violation id:	22403	Orig code:	S
State:	AZ	Violation Year:	2002
Contamination code:	2987	Contamination Name:	Tetrachloroethylene
Violation code:	03	Violation name:	Monitoring, Regular
Rule code:	310	Rule name:	VOC
Violation measur:	Not Reported	Unit of measure:	Not Reported
State mcl:	Not Reported	Cmp bdt:	01/01/2002
Cmp edt:	12/31/2002		

Violation id:	22503	Orig code:	S
State:	AZ	Violation Year:	2002
Contamination code:	2989	Contamination Name:	CHLOROBENZENE
Violation code:	03	Violation name:	Monitoring, Regular
Rule code:	310	Rule name:	VOC
Violation measur:	Not Reported	Unit of measure:	Not Reported
State mcl:	Not Reported	Cmp bdt:	01/01/2002
Cmp edt:	12/31/2002		

Violation id:	22603	Orig code:	S
State:	AZ	Violation Year:	2002
Contamination code:	2990	Contamination Name:	Benzene
Violation code:	03	Violation name:	Monitoring, Regular
Rule code:	310	Rule name:	VOC
Violation measur:	Not Reported	Unit of measure:	Not Reported
State mcl:	Not Reported	Cmp bdt:	01/01/2002
Cmp edt:	12/31/2002		

Violation id:	22703	Orig code:	S
State:	AZ	Violation Year:	2002
Contamination code:	2991	Contamination Name:	Toluene
Violation code:	03	Violation name:	Monitoring, Regular
Rule code:	310	Rule name:	VOC
Violation measur:	Not Reported	Unit of measure:	Not Reported
State mcl:	Not Reported	Cmp bdt:	01/01/2002
Cmp edt:	12/31/2002		

Violation id:	22803	Orig code:	S
State:	AZ	Violation Year:	2002
Contamination code:	2992	Contamination Name:	Ethylbenzene
Violation code:	03	Violation name:	Monitoring, Regular
Rule code:	310	Rule name:	VOC
Violation measur:	Not Reported	Unit of measure:	Not Reported
State mcl:	Not Reported	Cmp bdt:	01/01/2002
Cmp edt:	12/31/2002		

Violation id: 22903
State: AZ
Contamination code: 2996
Violation code: 03
Rule code: 310
Violation measur: Not Reported
State mcl: Not Reported
Cmp edt: 12/31/2002
Orig code: S
Violation Year: 2002
Contamination Name: Styrene
Violation name: Monitoring, Regular
Rule name: VOC
Unit of measure: Not Reported
Cmp bdt: 01/01/2002

Violation id: 2299
State: AZ
Contamination code: 1074
Violation code: 03
Rule code: 333
Violation measur: Not Reported
State mcl: Not Reported
Cmp edt: 12/31/2000
Orig code: S
Violation Year: 1998
Contamination Name: Antimony, Total
Violation name: Monitoring, Regular
Rule name: Other IOC
Unit of measure: Not Reported
Cmp bdt: 01/01/1998

Violation id: 23004
State: AZ
Contamination code: 2378
Violation code: 03
Rule code: 310
Violation measur: Not Reported
State mcl: Not Reported
Cmp edt: 12/31/2003
Orig code: S
Violation Year: 2003
Contamination Name: 1,2,4-Trichlorobenzene
Violation name: Monitoring, Regular
Rule name: VOC
Unit of measure: Not Reported
Cmp bdt: 01/01/2003

Violation id: 23104
State: AZ
Contamination code: 2380
Violation code: 03
Rule code: 310
Violation measur: Not Reported
State mcl: Not Reported
Cmp edt: 12/31/2003
Orig code: S
Violation Year: 2003
Contamination Name: cis-1,2-Dichloroethylene
Violation name: Monitoring, Regular
Rule name: VOC
Unit of measure: Not Reported
Cmp bdt: 01/01/2003

Violation id: 23204
State: AZ
Contamination code: 2955
Violation code: 03
Rule code: 310
Violation measur: Not Reported
State mcl: Not Reported
Cmp edt: 12/31/2003
Orig code: S
Violation Year: 2003
Contamination Name: Xylenes, Total
Violation name: Monitoring, Regular
Rule name: VOC
Unit of measure: Not Reported
Cmp bdt: 01/01/2003

Violation id: 23304
State: AZ
Contamination code: 2964
Violation code: 03
Rule code: 310
Violation measur: Not Reported
State mcl: Not Reported
Cmp bdt: 01/01/2003
Orig code: S
Violation Year: 2003
Contamination Name: DICHLOROMETHANE
Violation name: Monitoring, Regular
Rule name: VOC
Unit of measure: Not Reported
Cmp edt: 12/31/2003

Violation id: 23404
State: AZ
Contamination code: 2968
Violation code: 03
Rule code: 310
Violation measur: Not Reported
State mcl: Not Reported
Cmp edt: 12/31/2003
Orig code: S
Violation Year: 2003
Contamination Name: o-Dichlorobenzene
Violation name: Monitoring, Regular
Rule name: VOC
Unit of measure: Not Reported
Cmp bdt: 01/01/2003

Violation id: 23504
State: AZ
Contamination code: 2969
Violation code: 03
Rule code: 310
Violation measur: Not Reported
State mcl: Not Reported
Cmp edt: 12/31/2003
Orig code: S
Violation Year: 2003
Contamination Name: p-Dichlorobenzene
Violation name: Monitoring, Regular
Rule name: VOC
Unit of measure: Not Reported
Cmp bdt: 01/01/2003

Violation id: 23604
State: AZ
Contamination code: 2977
Violation code: 03
Rule code: 310
Violation measur: Not Reported
State mcl: Not Reported
Cmp edt: 12/31/2003
Orig code: S
Violation Year: 2003
Contamination Name: 1,1-Dichloroethylene
Violation name: Monitoring, Regular
Rule name: VOC
Unit of measure: Not Reported
Cmp bdt: 01/01/2003

Violation id: 23704
State: AZ
Contamination code: 2979
Violation code: 03
Rule code: 310
Violation measur: Not Reported
State mcl: Not Reported
Cmp edt: 12/31/2003
Orig code: S
Violation Year: 2003
Contamination Name: trans-1,2-Dichloroethylene
Violation name: Monitoring, Regular
Rule name: VOC
Unit of measure: Not Reported
Cmp bdt: 01/01/2003

Violation id: 23804
State: AZ
Contamination code: 2980
Violation code: 03
Rule code: 310
Violation measur: Not Reported
State mcl: Not Reported
Cmp edt: 12/31/2003
Orig code: S
Violation Year: 2003
Contamination Name: 1,2-Dichloroethane
Violation name: Monitoring, Regular
Rule name: VOC
Unit of measure: Not Reported
Cmp bdt: 01/01/2003

Violation id: 23904
State: AZ
Contamination code: 2981
Violation code: 03
Rule code: 310
Violation measur: Not Reported
State mcl: Not Reported
Cmp edt: 12/31/2003
Orig code: S
Violation Year: 2003
Contamination Name: 1,1,1-Trichloroethane
Violation name: Monitoring, Regular
Rule name: VOC
Unit of measure: Not Reported
Cmp bdt: 01/01/2003

Violation id: 2399
State: AZ
Contamination code: 1075
Violation code: 03
Rule code: 333
Violation measur: Not Reported
State mcl: Not Reported
Cmp edt: 12/31/2000
Orig code: S
Violation Year: 1998
Contamination Name: Beryllium, Total
Violation name: Monitoring, Regular
Rule name: Other IOC
Unit of measure: Not Reported
Cmp bdt: 01/01/1998

Violation id: 24004
State: AZ
Contamination code: 2982
Violation code: 03
Rule code: 310
Violation measur: Not Reported
State mcl: Not Reported
Cmp edt: 12/31/2003
Orig code: S
Violation Year: 2003
Contamination Name: Carbon tetrachloride
Violation name: Monitoring, Regular
Rule name: VOC
Unit of measure: Not Reported
Cmp bdt: 01/01/2003

Violation id: 24104
State: AZ
Contamination code: 2983
Violation code: 03
Rule code: 310
Violation measur: Not Reported
State mcl: Not Reported
Cmp edt: 12/31/2003
Orig code: S
Violation Year: 2003
Contamination Name: 1,2-Dichloropropane
Violation name: Monitoring, Regular
Rule name: VOC
Unit of measure: Not Reported
Cmp bdt: 01/01/2003

Violation id: 24204
State: AZ
Contamination code: 2984
Violation code: 03
Rule code: 310
Violation measur: Not Reported
State mcl: Not Reported
Cmp edt: 12/31/2003
Orig code: S
Violation Year: 2003
Contamination Name: Trichloroethylene
Violation name: Monitoring, Regular
Rule name: VOC
Unit of measure: Not Reported
Cmp bdt: 01/01/2003

Violation id: 24304
State: AZ
Contamination code: 2985
Violation code: 03
Rule code: 310
Violation measur: Not Reported
State mcl: Not Reported
Cmp edt: 12/31/2003
Orig code: S
Violation Year: 2003
Contamination Name: 1,1,2-Trichloroethane
Violation name: Monitoring, Regular
Rule name: VOC
Unit of measure: Not Reported
Cmp bdt: 01/01/2003

Violation id: 24404
State: AZ
Contamination code: 2987
Violation code: 03
Rule code: 310
Violation measur: Not Reported
State mcl: Not Reported
Cmp edt: 12/31/2003
Orig code: S
Violation Year: 2003
Contamination Name: Tetrachloroethylene
Violation name: Monitoring, Regular
Rule name: VOC
Unit of measure: Not Reported
Cmp bdt: 01/01/2003

Violation id: 24504
State: AZ
Contamination code: 2989
Violation code: 03
Rule code: 310
Violation measur: Not Reported
State mcl: Not Reported
Cmp edt: 12/31/2003
Orig code: S
Violation Year: 2003
Contamination Name: CHLOROBENZENE
Violation name: Monitoring, Regular
Rule name: VOC
Unit of measure: Not Reported
Cmp bdt: 01/01/2003

Violation id: 24604
State: AZ
Contamination code: 2990
Violation code: 03
Rule code: 310
Violation measur: Not Reported
State mcl: Not Reported
Cmp edt: 12/31/2003
Orig code: S
Violation Year: 2003
Contamination Name: Benzene
Violation name: Monitoring, Regular
Rule name: VOC
Unit of measure: Not Reported
Cmp bdt: 01/01/2003

Violation id: 24704
State: AZ
Contamination code: 2991
Violation code: 03
Rule code: 310
Violation measur: Not Reported
State mcl: Not Reported
Cmp edt: 12/31/2003
Orig code: S
Violation Year: 2003
Contamination Name: Toluene
Violation name: Monitoring, Regular
Rule name: VOC
Unit of measure: Not Reported
Cmp bdt: 01/01/2003

Violation id: 24804
State: AZ
Contamination code: 2992
Violation code: 03
Rule code: 310
Violation measur: Not Reported
State mcl: Not Reported
Cmp edt: 12/31/2003
Orig code: S
Violation Year: 2003
Contamination Name: Ethylbenzene
Violation name: Monitoring, Regular
Rule name: VOC
Unit of measure: Not Reported
Cmp bdt: 01/01/2003

Violation id: 24904
State: AZ
Contamination code: 2996
Violation code: 03
Rule code: 310
Violation measur: Not Reported
State mcl: Not Reported
Cmp edt: 12/31/2003
Orig code: S
Violation Year: 2003
Contamination Name: Styrene
Violation name: Monitoring, Regular
Rule name: VOC
Unit of measure: Not Reported
Cmp bdt: 01/01/2003

Violation id: 2499
State: AZ
Contamination code: 1085
Violation code: 03
Rule code: 333
Violation measur: Not Reported
State mcl: Not Reported
Cmp edt: 12/31/2000
Orig code: S
Violation Year: 1998
Contamination Name: Thallium, Total
Violation name: Monitoring, Regular
Rule name: Other IOC
Unit of measure: Not Reported
Cmp bdt: 01/01/1998

Violation id: 2599
State: AZ
Contamination code: 1045
Violation code: 03
Rule code: 333
Violation measur: Not Reported
State mcl: Not Reported
Cmp edt: 12/31/2000
Orig code: S
Violation Year: 1998
Contamination Name: Selenium
Violation name: Monitoring, Regular
Rule name: Other IOC
Unit of measure: Not Reported
Cmp bdt: 01/01/1998

Violation id: 2699
State: AZ
Contamination code: 1005
Violation code: 03
Rule code: 332
Violation measur: Not Reported
State mcl: Not Reported
Cmp edt: 12/31/2000
Orig code: S
Violation Year: 1998
Contamination Name: Arsenic
Violation name: Monitoring, Regular
Rule name: Arsenic
Unit of measure: Not Reported
Cmp bdt: 01/01/1998

Violation id: 27001
State: AZ
Contamination code: 2378
Violation code: 03
Rule code: 310
Violation measur: Not Reported
State mcl: Not Reported
Cmp edt: 12/31/2000
Orig code: S
Violation Year: 2000
Contamination Name: 1,2,4-Trichlorobenzene
Violation name: Monitoring, Regular
Rule name: VOC
Unit of measure: Not Reported
Cmp bdt: 01/01/2000

Violation id: 27101
State: AZ
Contamination code: 2380
Violation code: 03
Rule code: 310
Violation measur: Not Reported
State mcl: Not Reported
Cmp edt: 12/31/2000
Orig code: S
Violation Year: 2000
Contamination Name: cis-1,2-Dichloroethylene
Violation name: Monitoring, Regular
Rule name: VOC
Unit of measure: Not Reported
Cmp bdt: 01/01/2000

Violation id: 27201
State: AZ
Contamination code: 2955
Violation code: 03
Rule code: 310
Violation measur: Not Reported
State mcl: Not Reported
Cmp edt: 12/31/2000
Orig code: S
Violation Year: 2000
Contamination Name: Xylenes, Total
Violation name: Monitoring, Regular
Rule name: VOC
Unit of measure: Not Reported
Cmp bdt: 01/01/2000

Violation id: 27301
State: AZ
Contamination code: 2964
Violation code: 03
Rule code: 310
Violation measur: Not Reported
State mcl: Not Reported
Cmp edt: 12/31/2000
Orig code: S
Violation Year: 2000
Contamination Name: DICHLOROMETHANE
Violation name: Monitoring, Regular
Rule name: VOC
Unit of measure: Not Reported
Cmp bdt: 01/01/2000

Violation id: 27401
State: AZ
Contamination code: 2968
Violation code: 03
Rule code: 310
Violation measur: Not Reported
State mcl: Not Reported
Cmp edt: 12/31/2000
Orig code: S
Violation Year: 2000
Contamination Name: o-Dichlorobenzene
Violation name: Monitoring, Regular
Rule name: VOC
Unit of measure: Not Reported
Cmp bdt: 01/01/2000

Violation id: 27501
State: AZ
Contamination code: 2969
Violation code: 03
Rule code: 310
Violation measur: Not Reported
State mcl: Not Reported
Cmp edt: 12/31/2000
Orig code: S
Violation Year: 2000
Contamination Name: p-Dichlorobenzene
Violation name: Monitoring, Regular
Rule name: VOC
Unit of measure: Not Reported
Cmp bdt: 01/01/2000

Violation id: 27601
State: AZ
Contamination code: 2977
Violation code: 03
Rule code: 310
Violation measur: Not Reported
State mcl: Not Reported
Cmp edt: 12/31/2000
Orig code: S
Violation Year: 2000
Contamination Name: 1,1-Dichloroethylene
Violation name: Monitoring, Regular
Rule name: VOC
Unit of measure: Not Reported
Cmp bdt: 01/01/2000

Violation id: 27701
State: AZ
Contamination code: 2979
Violation code: 03
Rule code: 310
Violation measur: Not Reported
State mcl: Not Reported
Cmp edt: 12/31/2000
Orig code: S
Violation Year: 2000
Contamination Name: trans-1,2-Dichloroethylene
Violation name: Monitoring, Regular
Rule name: VOC
Unit of measure: Not Reported
Cmp bdt: 01/01/2000

Violation id: 27801
State: AZ
Contamination code: 2980
Violation code: 03
Rule code: 310
Violation measur: Not Reported
State mcl: Not Reported
Cmp edt: 12/31/2000
Orig code: S
Violation Year: 2000
Contamination Name: 1,2-Dichloroethane
Violation name: Monitoring, Regular
Rule name: VOC
Unit of measure: Not Reported
Cmp bdt: 01/01/2000

Violation id: 27901
State: AZ
Contamination code: 2981
Violation code: 03
Rule code: 310
Violation measur: Not Reported
State mcl: Not Reported
Cmp edt: 12/31/2000
Orig code: S
Violation Year: 2000
Contamination Name: 1,1,1-Trichloroethane
Violation name: Monitoring, Regular
Rule name: VOC
Unit of measure: Not Reported
Cmp bdt: 01/01/2000

Violation id: 2799
State: AZ
Contamination code: 1010
Violation code: 03
Rule code: 333
Violation measur: Not Reported
State mcl: Not Reported
Cmp edt: 12/31/2000
Orig code: S
Violation Year: 1998
Contamination Name: Barium
Violation name: Monitoring, Regular
Rule name: Other IOC
Unit of measure: Not Reported
Cmp bdt: 01/01/1998

Violation id: 28001
State: AZ
Contamination code: 2982
Violation code: 03
Rule code: 310
Violation measur: Not Reported
State mcl: Not Reported
Cmp edt: 12/31/2000
Orig code: S
Violation Year: 2000
Contamination Name: Carbon tetrachloride
Violation name: Monitoring, Regular
Rule name: VOC
Unit of measure: Not Reported
Cmp bdt: 01/01/2000

Violation id: 28101
State: AZ
Contamination code: 2983
Violation code: 03
Rule code: 310
Violation measur: Not Reported
State mcl: Not Reported
Cmp edt: 12/31/2000
Orig code: S
Violation Year: 2000
Contamination Name: 1,2-Dichloropropane
Violation name: Monitoring, Regular
Rule name: VOC
Unit of measure: Not Reported
Cmp bdt: 01/01/2000

Violation id: 28201
State: AZ
Contamination code: 2984
Violation code: 03
Rule code: 310
Violation measur: Not Reported
State mcl: Not Reported
Cmp edt: 12/31/2000
Orig code: S
Violation Year: 2000
Contamination Name: Trichloroethylene
Violation name: Monitoring, Regular
Rule name: VOC
Unit of measure: Not Reported
Cmp bdt: 01/01/2000

Violation id: 28301
State: AZ
Contamination code: 2985
Violation code: 03
Rule code: 310
Violation measur: Not Reported
State mcl: Not Reported
Cmp edt: 12/31/2000
Orig code: S
Violation Year: 2000
Contamination Name: 1,1,2-Trichloroethane
Violation name: Monitoring, Regular
Rule name: VOC
Unit of measure: Not Reported
Cmp bdt: 01/01/2000

Violation id: 28401
State: AZ
Contamination code: 2987
Violation code: 03
Rule code: 310
Violation measur: Not Reported
State mcl: Not Reported
Cmp edt: 12/31/2000
Orig code: S
Violation Year: 2000
Contamination Name: Tetrachloroethylene
Violation name: Monitoring, Regular
Rule name: VOC
Unit of measure: Not Reported
Cmp bdt: 01/01/2000

Violation id: 28501
State: AZ
Contamination code: 2989
Violation code: 03
Rule code: 310
Violation measur: Not Reported
State mcl: Not Reported
Cmp edt: 12/31/2000
Orig code: S
Violation Year: 2000
Contamination Name: CHLOROBENZENE
Violation name: Monitoring, Regular
Rule name: VOC
Unit of measure: Not Reported
Cmp bdt: 01/01/2000

Violation id: 28601
State: AZ
Contamination code: 2990
Violation code: 03
Rule code: 310
Violation measur: Not Reported
State mcl: Not Reported
Cmp edt: 12/31/2000
Orig code: S
Violation Year: 2000
Contamination Name: Benzene
Violation name: Monitoring, Regular
Rule name: VOC
Unit of measure: Not Reported
Cmp bdt: 01/01/2000

Violation id: 28701
State: AZ
Contamination code: 2991
Violation code: 03
Rule code: 310
Violation measur: Not Reported
State mcl: Not Reported
Cmp edt: 12/31/2000
Orig code: S
Violation Year: 2000
Contamination Name: Toluene
Violation name: Monitoring, Regular
Rule name: VOC
Unit of measure: Not Reported
Cmp bdt: 01/01/2000

Violation id: 28801
State: AZ
Contamination code: 2992
Violation code: 03
Rule code: 310
Violation measur: Not Reported
State mcl: Not Reported
Cmp edt: 12/31/2000
Orig code: S
Violation Year: 2000
Contamination Name: Ethylbenzene
Violation name: Monitoring, Regular
Rule name: VOC
Unit of measure: Not Reported
Cmp bdt: 01/01/2000

Violation id: 28901
State: AZ
Contamination code: 2996
Violation code: 03
Rule code: 310
Violation measur: Not Reported
State mcl: Not Reported
Cmp edt: 12/31/2000
Orig code: S
Violation Year: 2000
Contamination Name: Styrene
Violation name: Monitoring, Regular
Rule name: VOC
Unit of measure: Not Reported
Cmp bdt: 01/01/2000

Violation id: 2899
State: AZ
Contamination code: 1015
Violation code: 03
Rule code: 333
Violation measur: Not Reported
State mcl: Not Reported
Cmp edt: 12/31/2000
Orig code: S
Violation Year: 1998
Contamination Name: Cadmium
Violation name: Monitoring, Regular
Rule name: Other IOC
Unit of measure: Not Reported
Cmp bdt: 01/01/1998

Violation id: 29003
State: AZ
Contamination code: 2378
Violation code: 03
Rule code: 310
Violation measur: Not Reported
State mcl: Not Reported
Cmp edt: 12/31/2002
Orig code: S
Violation Year: 2002
Contamination Name: 1,2,4-Trichlorobenzene
Violation name: Monitoring, Regular
Rule name: VOC
Unit of measure: Not Reported
Cmp bdt: 01/01/2002

Violation id: 29103
State: AZ
Contamination code: 2380
Violation code: 03
Rule code: 310
Violation measur: Not Reported
State mcl: Not Reported
Cmp edt: 12/31/2002
Orig code: S
Violation Year: 2002
Contamination Name: cis-1,2-Dichloroethylene
Violation name: Monitoring, Regular
Rule name: VOC
Unit of measure: Not Reported
Cmp bdt: 01/01/2002

Violation id: 29203
State: AZ
Contamination code: 2955
Violation code: 03
Rule code: 310
Violation measur: Not Reported
State mcl: Not Reported
Cmp edt: 12/31/2002
Orig code: S
Violation Year: 2002
Contamination Name: Xylenes, Total
Violation name: Monitoring, Regular
Rule name: VOC
Unit of measure: Not Reported
Cmp bdt: 01/01/2002

Violation id: 29303
State: AZ
Contamination code: 2964
Violation code: 03
Rule code: 310
Violation measur: Not Reported
State mcl: Not Reported
Cmp edt: 12/31/2002
Orig code: S
Violation Year: 2002
Contamination Name: DICHLOROMETHANE
Violation name: Monitoring, Regular
Rule name: VOC
Unit of measure: Not Reported
Cmp bdt: 01/01/2002

Violation id: 29403
State: AZ
Contamination code: 2968
Violation code: 03
Rule code: 310
Violation measur: Not Reported
State mcl: Not Reported
Cmp edt: 12/31/2002
Orig code: S
Violation Year: 2002
Contamination Name: o-Dichlorobenzene
Violation name: Monitoring, Regular
Rule name: VOC
Unit of measure: Not Reported
Cmp bdt: 01/01/2002

Violation id: 29503
State: AZ
Contamination code: 2969
Violation code: 03
Rule code: 310
Violation measur: Not Reported
State mcl: Not Reported
Cmp edt: 12/31/2002
Orig code: S
Violation Year: 2002
Contamination Name: p-Dichlorobenzene
Violation name: Monitoring, Regular
Rule name: VOC
Unit of measure: Not Reported
Cmp bdt: 01/01/2002

Violation id: 29603
State: AZ
Contamination code: 2977
Violation code: 03
Rule code: 310
Violation measur: Not Reported
State mcl: Not Reported
Cmp edt: 12/31/2002
Orig code: S
Violation Year: 2002
Contamination Name: 1,1-Dichloroethylene
Violation name: Monitoring, Regular
Rule name: VOC
Unit of measure: Not Reported
Cmp bdt: 01/01/2002

Violation id: 29703
State: AZ
Contamination code: 2979
Violation code: 03
Rule code: 310
Violation measur: Not Reported
State mcl: Not Reported
Cmp edt: 12/31/2002
Orig code: S
Violation Year: 2002
Contamination Name: trans-1,2-Dichloroethylene
Violation name: Monitoring, Regular
Rule name: VOC
Unit of measure: Not Reported
Cmp bdt: 01/01/2002

Violation id: 29803
State: AZ
Contamination code: 2980
Violation code: 03
Rule code: 310
Violation measur: Not Reported
State mcl: Not Reported
Cmp edt: 12/31/2002
Orig code: S
Violation Year: 2002
Contamination Name: 1,2-Dichloroethane
Violation name: Monitoring, Regular
Rule name: VOC
Unit of measure: Not Reported
Cmp bdt: 01/01/2002

Violation id: 29903
State: AZ
Contamination code: 2981
Violation code: 03
Rule code: 310
Violation measur: Not Reported
State mcl: Not Reported
Cmp edt: 12/31/2002
Orig code: S
Violation Year: 2002
Contamination Name: 1,1,1-Trichloroethane
Violation name: Monitoring, Regular
Rule name: VOC
Unit of measure: Not Reported
Cmp bdt: 01/01/2002

Violation id: 2999
State: AZ
Contamination code: 1020
Violation code: 03
Rule code: 333
Violation measur: Not Reported
State mcl: Not Reported
Cmp edt: 12/31/2000
Orig code: S
Violation Year: 1998
Contamination Name: Chromium
Violation name: Monitoring, Regular
Rule name: Other IOC
Unit of measure: Not Reported
Cmp bdt: 01/01/1998

Violation id: 30003
State: AZ
Contamination code: 2982
Violation code: 03
Rule code: 310
Violation measur: Not Reported
State mcl: Not Reported
Cmp edt: 12/31/2002
Orig code: S
Violation Year: 2002
Contamination Name: Carbon tetrachloride
Violation name: Monitoring, Regular
Rule name: VOC
Unit of measure: Not Reported
Cmp bdt: 01/01/2002

Violation id: 30103
State: AZ
Contamination code: 2983
Violation code: 03
Rule code: 310
Violation measur: Not Reported
State mcl: Not Reported
Cmp edt: 12/31/2002
Orig code: S
Violation Year: 2002
Contamination Name: 1,2-Dichloropropane
Violation name: Monitoring, Regular
Rule name: VOC
Unit of measure: Not Reported
Cmp bdt: 01/01/2002

Violation id: 302
State: AZ
Contamination code: 3100
Violation code: 24
Rule code: 110
Violation measur: Not Reported
State mcl: Not Reported
Cmp edt: 10/31/2001
Orig code: S
Violation Year: 2001
Contamination Name: Coliform (TCR)
Violation name: Monitoring, Routine Minor (TCR)
Rule name: TCR
Unit of measure: Not Reported
Cmp bdt: 10/01/2001

Violation id: 30203
State: AZ
Contamination code: 2984
Violation code: 03
Rule code: 310
Violation measur: Not Reported
State mcl: Not Reported
Cmp edt: 12/31/2002
Orig code: S
Violation Year: 2002
Contamination Name: Trichloroethylene
Violation name: Monitoring, Regular
Rule name: VOC
Unit of measure: Not Reported
Cmp bdt: 01/01/2002

Violation id: 30303
State: AZ
Contamination code: 2985
Violation code: 03
Rule code: 310
Violation measur: Not Reported
State mcl: Not Reported
Cmp edt: 12/31/2002
Orig code: S
Violation Year: 2002
Contamination Name: 1,1,2-Trichloroethane
Violation name: Monitoring, Regular
Rule name: VOC
Unit of measure: Not Reported
Cmp bdt: 01/01/2002

Violation id: 30403
State: AZ
Contamination code: 2987
Violation code: 03
Rule code: 310
Violation measur: Not Reported
State mcl: Not Reported
Cmp edt: 12/31/2002
Orig code: S
Violation Year: 2002
Contamination Name: Tetrachloroethylene
Violation name: Monitoring, Regular
Rule name: VOC
Unit of measure: Not Reported
Cmp bdt: 01/01/2002

Violation id: 30503
State: AZ
Contamination code: 2989
Violation code: 03
Rule code: 310
Violation measur: Not Reported
State mcl: Not Reported
Cmp edt: 12/31/2002
Orig code: S
Violation Year: 2002
Contamination Name: CHLOROBENZENE
Violation name: Monitoring, Regular
Rule name: VOC
Unit of measure: Not Reported
Cmp bdt: 01/01/2002

Violation id: 30603
State: AZ
Contamination code: 2990
Violation code: 03
Rule code: 310
Violation measur: Not Reported
State mcl: Not Reported
Cmp edt: 12/31/2002
Orig code: S
Violation Year: 2002
Contamination Name: Benzene
Violation name: Monitoring, Regular
Rule name: VOC
Unit of measure: Not Reported
Cmp bdt: 01/01/2002

Violation id: 30703
State: AZ
Contamination code: 2991
Violation code: 03
Rule code: 310
Violation measur: Not Reported
State mcl: Not Reported
Cmp edt: 12/31/2002
Orig code: S
Violation Year: 2002
Contamination Name: Toluene
Violation name: Monitoring, Regular
Rule name: VOC
Unit of measure: Not Reported
Cmp bdt: 01/01/2002

Violation id: 30803
State: AZ
Contamination code: 2992
Contamination Name: Ethylbenzene
Violation name: Monitoring, Regular
Rule name: VOC
Unit of measure: Not Reported
Cmp bdt: 01/01/2002
Orig code: S
Violation Year: 2002
Violation code: 03
Rule code: 310
Violation measur: Not Reported
State mcl: Not Reported
Cmp edt: 12/31/2002

Violation id: 30903
State: AZ
Contamination code: 2996
Violation code: 03
Rule code: 310
Violation measur: Not Reported
State mcl: Not Reported
Cmp edt: 12/31/2002
Orig code: S
Violation Year: 2002
Contamination Name: Styrene
Violation name: Monitoring, Regular
Rule name: VOC
Unit of measure: Not Reported
Cmp bdt: 01/01/2002

Violation id: 3099
State: AZ
Contamination code: 1024
Violation code: 03
Rule code: 333
Violation measur: Not Reported
State mcl: Not Reported
Cmp edt: 12/31/2000
Orig code: S
Violation Year: 1998
Contamination Name: CYANIDE
Violation name: Monitoring, Regular
Rule name: Other IOC
Unit of measure: Not Reported
Cmp bdt: 01/01/1998

Violation id: 31004
State: AZ
Contamination code: 2378
Violation code: 03
Rule code: 310
Violation measur: Not Reported
State mcl: Not Reported
Cmp edt: 12/31/2003
Orig code: S
Violation Year: 2003
Contamination Name: 1,2,4-Trichlorobenzene
Violation name: Monitoring, Regular
Rule name: VOC
Unit of measure: Not Reported
Cmp bdt: 01/01/2003

Violation id: 31104
State: AZ
Contamination code: 2380
Violation code: 03
Rule code: 310
Violation measur: Not Reported
State mcl: Not Reported
Cmp edt: 12/31/2003
Orig code: S
Violation Year: 2003
Contamination Name: cis-1,2-Dichloroethylene
Violation name: Monitoring, Regular
Rule name: VOC
Unit of measure: Not Reported
Cmp bdt: 01/01/2003

Violation id: 31204
State: AZ
Contamination code: 2955
Violation code: 03
Rule code: 310
Violation measur: Not Reported
State mcl: Not Reported
Cmp edt: 12/31/2003
Orig code: S
Violation Year: 2003
Contamination Name: Xylenes, Total
Violation name: Monitoring, Regular
Rule name: VOC
Unit of measure: Not Reported
Cmp bdt: 01/01/2003

Violation id: 31304
State: AZ
Contamination code: 2964
Violation code: 03
Rule code: 310
Violation measur: Not Reported
State mcl: Not Reported
Cmp edt: 12/31/2003
Orig code: S
Violation Year: 2003
Contamination Name: DICHLOROMETHANE
Violation name: Monitoring, Regular
Rule name: VOC
Unit of measure: Not Reported
Cmp bdt: 01/01/2003

Violation id: 31404
State: AZ
Contamination code: 2968
Violation code: 03
Rule code: 310
Violation measur: Not Reported
State mcl: Not Reported
Cmp edt: 12/31/2003
Orig code: S
Violation Year: 2003
Contamination Name: o-Dichlorobenzene
Violation name: Monitoring, Regular
Rule name: VOC
Unit of measure: Not Reported
Cmp bdt: 01/01/2003

Violation id: 31504
State: AZ
Contamination code: 2969
Violation code: 03
Rule code: 310
Violation measur: Not Reported
State mcl: Not Reported
Cmp edt: 12/31/2003
Orig code: S
Violation Year: 2003
Contamination Name: p-Dichlorobenzene
Violation name: Monitoring, Regular
Rule name: VOC
Unit of measure: Not Reported
Cmp bdt: 01/01/2003

Violation id: 31604
State: AZ
Contamination code: 2977
Violation code: 03
Rule code: 310
Violation measur: Not Reported
State mcl: Not Reported
Cmp edt: 12/31/2003
Orig code: S
Violation Year: 2003
Contamination Name: 1,1-Dichloroethylene
Violation name: Monitoring, Regular
Rule name: VOC
Unit of measure: Not Reported
Cmp bdt: 01/01/2003

Violation id: 31704
State: AZ
Contamination code: 2979
Violation code: 03
Rule code: 310
Violation measur: Not Reported
State mcl: Not Reported
Cmp edt: 12/31/2003
Orig code: S
Violation Year: 2003
Contamination Name: trans-1,2-Dichloroethylene
Violation name: Monitoring, Regular
Rule name: VOC
Unit of measure: Not Reported
Cmp bdt: 01/01/2003

Violation id: 31804
State: AZ
Contamination code: 2980
Violation code: 03
Rule code: 310
Violation measur: Not Reported
State mcl: Not Reported
Cmp edt: 12/31/2003
Orig code: S
Violation Year: 2003
Contamination Name: 1,2-Dichloroethane
Violation name: Monitoring, Regular
Rule name: VOC
Unit of measure: Not Reported
Cmp bdt: 01/01/2003

Violation id: 31904
State: AZ
Contamination code: 2981
Violation code: 03
Rule code: 310
Violation measur: Not Reported
State mcl: Not Reported
Cmp edt: 12/31/2003
Orig code: S
Violation Year: 2003
Contamination Name: 1,1,1-Trichloroethane
Violation name: Monitoring, Regular
Rule name: VOC
Unit of measure: Not Reported
Cmp bdt: 01/01/2003

Violation id: 3199
State: AZ
Contamination code: 1025
Violation code: 03
Rule code: 333
Violation measur: Not Reported
State mcl: Not Reported
Cmp edt: 12/31/2000
Orig code: S
Violation Year: 1998
Contamination Name: Fluoride
Violation name: Monitoring, Regular
Rule name: Other IOC
Unit of measure: Not Reported
Cmp bdt: 01/01/1998

Violation id: 32004
State: AZ
Contamination code: 2982
Violation code: 03
Rule code: 310
Violation measur: Not Reported
State mcl: Not Reported
Cmp edt: 12/31/2003
Orig code: S
Violation Year: 2003
Contamination Name: Carbon tetrachloride
Violation name: Monitoring, Regular
Rule name: VOC
Unit of measure: Not Reported
Cmp bdt: 01/01/2003

Violation id: 32104
State: AZ
Contamination code: 2983
Violation code: 03
Rule code: 310
Violation measur: Not Reported
State mcl: Not Reported
Cmp edt: 12/31/2003
Orig code: S
Violation Year: 2003
Contamination Name: 1,2-Dichloropropane
Violation name: Monitoring, Regular
Rule name: VOC
Unit of measure: Not Reported
Cmp bdt: 01/01/2003

Violation id:	32204	Orig code:	S
State:	AZ	Violation Year:	2003
Contamination code:	2984	Contamination Name:	Trichloroethylene
Violation code:	03	Violation name:	Monitoring, Regular
Rule code:	310	Rule name:	VOC
Violation measur:	Not Reported	Unit of measure:	Not Reported
State mcl:	Not Reported	Cmp bdt:	01/01/2003
Cmp edt:	12/31/2003		

Violation id:	32304	Orig code:	S
State:	AZ	Violation Year:	2003
Contamination code:	2985	Contamination Name:	1,1,2-Trichloroethane
Violation code:	03	Violation name:	Monitoring, Regular
Rule code:	310	Rule name:	VOC
Violation measur:	Not Reported	Unit of measure:	Not Reported
State mcl:	Not Reported	Cmp bdt:	01/01/2003
Cmp edt:	12/31/2003		

Violation id:	32404	Orig code:	S
State:	AZ	Violation Year:	2003
Contamination code:	2987	Contamination Name:	Tetrachloroethylene
Violation code:	03	Violation name:	Monitoring, Regular
Rule code:	310	Rule name:	VOC
Violation measur:	Not Reported	Unit of measure:	Not Reported
State mcl:	Not Reported	Cmp bdt:	01/01/2003
Cmp edt:	12/31/2003		

Violation id:	32504	Orig code:	S
State:	AZ	Violation Year:	2003
Contamination code:	2989	Contamination Name:	CHLOROBENZENE
Violation code:	03	Violation name:	Monitoring, Regular
Rule code:	310	Rule name:	VOC
Violation measur:	Not Reported	Unit of measure:	Not Reported
State mcl:	Not Reported	Cmp bdt:	01/01/2003
Cmp edt:	12/31/2003		

Violation id:	32604	Orig code:	S
State:	AZ	Violation Year:	2003
Contamination code:	2990	Contamination Name:	Benzene
Violation code:	03	Violation name:	Monitoring, Regular
Rule code:	310	Rule name:	VOC
Violation measur:	Not Reported	Unit of measure:	Not Reported
State mcl:	Not Reported	Cmp bdt:	01/01/2003
Cmp edt:	12/31/2003		

Violation id:	32704	Orig code:	S
State:	AZ	Violation Year:	2003
Contamination code:	2991	Contamination Name:	Toluene
Violation code:	03	Violation name:	Monitoring, Regular
Rule code:	310	Rule name:	VOC
Violation measur:	Not Reported	Unit of measure:	Not Reported
State mcl:	Not Reported	Cmp bdt:	01/01/2003
Cmp edt:	12/31/2003		

Violation id:	32804	Orig code:	S
State:	AZ	Violation Year:	2003
Contamination code:	2992	Contamination Name:	Ethylbenzene
Violation code:	03	Violation name:	Monitoring, Regular
Rule code:	310	Rule name:	VOC
Violation measur:	Not Reported	Unit of measure:	Not Reported
State mcl:	Not Reported	Cmp bdt:	01/01/2003
Cmp edt:	12/31/2003		

Violation id: 32904
State: AZ
Contamination code: 2996
Violation code: 03
Rule code: 310
Violation measur: Not Reported
State mcl: Not Reported
Cmp edt: 12/31/2003
Orig code: S
Violation Year: 2003
Contamination Name: Styrene
Violation name: Monitoring, Regular
Rule name: VOC
Unit of measure: Not Reported
Cmp bdt: 01/01/2003

Violation id: 3299
State: AZ
Contamination code: 1035
Violation code: 03
Rule code: 333
Violation measur: Not Reported
State mcl: Not Reported
Cmp edt: 12/31/2000
Orig code: S
Violation Year: 1998
Contamination Name: Mercury
Violation name: Monitoring, Regular
Rule name: Other IOC
Unit of measure: Not Reported
Cmp bdt: 01/01/1998

Violation id: 33003
State: AZ
Contamination code: 2378
Violation code: 03
Rule code: 310
Violation measur: Not Reported
State mcl: Not Reported
Cmp edt: 12/31/2002
Orig code: S
Violation Year: 2002
Contamination Name: 1,2,4-Trichlorobenzene
Violation name: Monitoring, Regular
Rule name: VOC
Unit of measure: Not Reported
Cmp bdt: 01/01/2002

Violation id: 33103
State: AZ
Contamination code: 2380
Violation code: 03
Rule code: 310
Violation measur: Not Reported
State mcl: Not Reported
Cmp edt: 12/31/2002
Orig code: S
Violation Year: 2002
Contamination Name: cis-1,2-Dichloroethylene
Violation name: Monitoring, Regular
Rule name: VOC
Unit of measure: Not Reported
Cmp bdt: 01/01/2002

Violation id: 33203
State: AZ
Contamination code: 2955
Violation code: 03
Rule code: 310
Violation measur: Not Reported
State mcl: Not Reported
Cmp edt: 12/31/2002
Orig code: S
Violation Year: 2002
Contamination Name: Xylenes, Total
Violation name: Monitoring, Regular
Rule name: VOC
Unit of measure: Not Reported
Cmp bdt: 01/01/2002

Violation id: 33303
State: AZ
Contamination code: 2964
Violation code: 03
Rule code: 310
Violation measur: Not Reported
State mcl: Not Reported
Cmp edt: 12/31/2002
Orig code: S
Violation Year: 2002
Contamination Name: DICHLOROMETHANE
Violation name: Monitoring, Regular
Rule name: VOC
Unit of measure: Not Reported
Cmp bdt: 01/01/2002

Violation id: 33403
State: AZ
Contamination code: 2968
Violation code: 03
Rule code: 310
Violation measur: Not Reported
State mcl: Not Reported
Cmp edt: 12/31/2002
Orig code: S
Violation Year: 2002
Contamination Name: o-Dichlorobenzene
Violation name: Monitoring, Regular
Rule name: VOC
Unit of measure: Not Reported
Cmp bdt: 01/01/2002

Violation id: 33503
State: AZ
Contamination code: 2969
Violation code: 03
Rule code: 310
Violation measur: Not Reported
State mcl: Not Reported
Cmp edt: 12/31/2002
Orig code: S
Violation Year: 2002
Contamination Name: p-Dichlorobenzene
Violation name: Monitoring, Regular
Rule name: VOC
Unit of measure: Not Reported
Cmp bdt: 01/01/2002

Violation id: 33603
State: AZ
Contamination code: 2977
Violation code: 03
Rule code: 310
Violation measur: Not Reported
State mcl: Not Reported
Cmp edt: 12/31/2002
Orig code: S
Violation Year: 2002
Contamination Name: 1,1-Dichloroethylene
Violation name: Monitoring, Regular
Rule name: VOC
Unit of measure: Not Reported
Cmp bdt: 01/01/2002

Violation id: 33703
State: AZ
Contamination code: 2979
Violation code: 03
Rule code: 310
Violation measur: Not Reported
State mcl: Not Reported
Cmp edt: 12/31/2002
Orig code: S
Violation Year: 2002
Contamination Name: trans-1,2-Dichloroethylene
Violation name: Monitoring, Regular
Rule name: VOC
Unit of measure: Not Reported
Cmp bdt: 01/01/2002

Violation id: 33803
State: AZ
Contamination code: 2980
Violation code: 03
Rule code: 310
Violation measur: Not Reported
State mcl: Not Reported
Cmp edt: 12/31/2002
Orig code: S
Violation Year: 2002
Contamination Name: 1,2-Dichloroethane
Violation name: Monitoring, Regular
Rule name: VOC
Unit of measure: Not Reported
Cmp bdt: 01/01/2002

Violation id: 33903
State: AZ
Contamination code: 2981
Violation code: 03
Rule code: 310
Violation measur: Not Reported
State mcl: Not Reported
Cmp edt: 12/31/2002
Orig code: S
Violation Year: 2002
Contamination Name: 1,1,1-Trichloroethane
Violation name: Monitoring, Regular
Rule name: VOC
Unit of measure: Not Reported
Cmp bdt: 01/01/2002

Violation id: 3399
State: AZ
Contamination code: 1074
Violation code: 03
Rule code: 333
Violation measur: Not Reported
State mcl: Not Reported
Cmp edt: 12/31/2000
Orig code: S
Violation Year: 1998
Contamination Name: Antimony, Total
Violation name: Monitoring, Regular
Rule name: Other IOC
Unit of measure: Not Reported
Cmp bdt: 01/01/1998

Violation id: 34003
State: AZ
Contamination code: 2982
Violation code: 03
Rule code: 310
Violation measur: Not Reported
State mcl: Not Reported
Cmp edt: 12/31/2002
Orig code: S
Violation Year: 2002
Contamination Name: Carbon tetrachloride
Violation name: Monitoring, Regular
Rule name: VOC
Unit of measure: Not Reported
Cmp bdt: 01/01/2002

Violation id: 34103
State: AZ
Contamination code: 2983
Violation code: 03
Rule code: 310
Violation measur: Not Reported
State mcl: Not Reported
Cmp edt: 12/31/2002
Orig code: S
Violation Year: 2002
Contamination Name: 1,2-Dichloropropane
Violation name: Monitoring, Regular
Rule name: VOC
Unit of measure: Not Reported
Cmp bdt: 01/01/2002

Violation id: 34203
State: AZ
Contamination code: 2984
Violation code: 03
Rule code: 310
Violation measur: Not Reported
State mcl: Not Reported
Cmp edt: 12/31/2002
Orig code: S
Violation Year: 2002
Contamination Name: Trichloroethylene
Violation name: Monitoring, Regular
Rule name: VOC
Unit of measure: Not Reported
Cmp bdt: 01/01/2002

Violation id: 34303
State: AZ
Contamination code: 2985
Violation code: 03
Rule code: 310
Violation measur: Not Reported
State mcl: Not Reported
Cmp edt: 12/31/2002
Orig code: S
Violation Year: 2002
Contamination Name: 1,1,2-Trichloroethane
Violation name: Monitoring, Regular
Rule name: VOC
Unit of measure: Not Reported
Cmp bdt: 01/01/2002

Violation id: 34403
State: AZ
Contamination code: 2987
Violation code: 03
Rule code: 310
Violation measur: Not Reported
State mcl: Not Reported
Cmp edt: 12/31/2002
Orig code: S
Violation Year: 2002
Contamination Name: Tetrachloroethylene
Violation name: Monitoring, Regular
Rule name: VOC
Unit of measure: Not Reported
Cmp bdt: 01/01/2002

Violation id: 34503
State: AZ
Contamination code: 2989
Violation code: 03
Rule code: 310
Violation measur: Not Reported
State mcl: Not Reported
Cmp edt: 12/31/2002
Orig code: S
Violation Year: 2002
Contamination Name: CHLOROBENZENE
Violation name: Monitoring, Regular
Rule name: VOC
Unit of measure: Not Reported
Cmp bdt: 01/01/2002

Violation id: 34603
State: AZ
Contamination code: 2990
Violation code: 03
Rule code: 310
Violation measur: Not Reported
State mcl: Not Reported
Cmp edt: 12/31/2002
Orig code: S
Violation Year: 2002
Contamination Name: Benzene
Violation name: Monitoring, Regular
Rule name: VOC
Unit of measure: Not Reported
Cmp bdt: 01/01/2002

Violation id: 34703
State: AZ
Contamination code: 2991
Violation code: 03
Rule code: 310
Violation measur: Not Reported
State mcl: Not Reported
Cmp edt: 12/31/2002
Orig code: S
Violation Year: 2002
Contamination Name: Toluene
Violation name: Monitoring, Regular
Rule name: VOC
Unit of measure: Not Reported
Cmp bdt: 01/01/2002

Violation id: 34803
State: AZ
Contamination code: 2992
Violation code: 03
Rule code: 310
Violation measur: Not Reported
State mcl: Not Reported
Cmp edt: 12/31/2002
Orig code: S
Violation Year: 2002
Contamination Name: Ethylbenzene
Violation name: Monitoring, Regular
Rule name: VOC
Unit of measure: Not Reported
Cmp bdt: 01/01/2002

Violation id: 34903
State: AZ
Contamination code: 2996
Violation code: 03
Rule code: 310
Violation measur: Not Reported
State mcl: Not Reported
Cmp edt: 12/31/2002
Orig code: S
Violation Year: 2002
Contamination Name: Styrene
Violation name: Monitoring, Regular
Rule name: VOC
Unit of measure: Not Reported
Cmp bdt: 01/01/2002

Violation id: 3499
State: AZ
Contamination code: 1075
Violation code: 03
Rule code: 333
Violation measur: Not Reported
State mcl: Not Reported
Cmp edt: 12/31/2000
Orig code: S
Violation Year: 1998
Contamination Name: Beryllium, Total
Violation name: Monitoring, Regular
Rule name: Other IOC
Unit of measure: Not Reported
Cmp bdt: 01/01/1998

Violation id: 35004
State: AZ
Contamination code: 2378
Violation code: 03
Rule code: 310
Violation measur: Not Reported
State mcl: Not Reported
Cmp edt: 12/31/2003
Orig code: S
Violation Year: 2003
Contamination Name: 1,2,4-Trichlorobenzene
Violation name: Monitoring, Regular
Rule name: VOC
Unit of measure: Not Reported
Cmp bdt: 01/01/2003

Violation id: 35104
State: AZ
Contamination code: 2380
Violation code: 03
Rule code: 310
Violation measur: Not Reported
State mcl: Not Reported
Cmp edt: 12/31/2003
Orig code: S
Violation Year: 2003
Contamination Name: cis-1,2-Dichloroethylene
Violation name: Monitoring, Regular
Rule name: VOC
Unit of measure: Not Reported
Cmp bdt: 01/01/2003

Violation id: 35204
State: AZ
Contamination code: 2955
Violation code: 03
Rule code: 310
Violation measur: Not Reported
State mcl: Not Reported
Cmp edt: 12/31/2003
Orig code: S
Violation Year: 2003
Contamination Name: Xylenes, Total
Violation name: Monitoring, Regular
Rule name: VOC
Unit of measure: Not Reported
Cmp bdt: 01/01/2003

Violation id: 35304
State: AZ
Contamination code: 2964
Violation code: 03
Rule code: 310
Violation measur: Not Reported
State mcl: Not Reported
Cmp edt: 12/31/2003
Orig code: S
Violation Year: 2003
Contamination Name: DICHLOROMETHANE
Violation name: Monitoring, Regular
Rule name: VOC
Unit of measure: Not Reported
Cmp bdt: 01/01/2003

Violation id: 35404
State: AZ
Contamination code: 2968
Violation code: 03
Rule code: 310
Violation measur: Not Reported
State mcl: Not Reported
Cmp edt: 12/31/2003
Orig code: S
Violation Year: 2003
Contamination Name: o-Dichlorobenzene
Violation name: Monitoring, Regular
Rule name: VOC
Unit of measure: Not Reported
Cmp bdt: 01/01/2003

Violation id: 35504
State: AZ
Contamination code: 2969
Violation code: 03
Rule code: 310
Violation measur: Not Reported
State mcl: Not Reported
Cmp edt: 12/31/2003
Orig code: S
Violation Year: 2003
Contamination Name: p-Dichlorobenzene
Violation name: Monitoring, Regular
Rule name: VOC
Unit of measure: Not Reported
Cmp bdt: 01/01/2003

Violation id: 35604
State: AZ
Contamination code: 2977
Violation code: 03
Rule code: 310
Violation measur: Not Reported
State mcl: Not Reported
Cmp edt: 12/31/2003
Orig code: S
Violation Year: 2003
Contamination Name: 1,1-Dichloroethylene
Violation name: Monitoring, Regular
Rule name: VOC
Unit of measure: Not Reported
Cmp bdt: 01/01/2003

Violation id: 35704
State: AZ
Contamination code: 2979
Violation code: 03
Rule code: 310
Violation measur: Not Reported
State mcl: Not Reported
Cmp edt: 12/31/2003
Orig code: S
Violation Year: 2003
Contamination Name: trans-1,2-Dichloroethylene
Violation name: Monitoring, Regular
Rule name: VOC
Unit of measure: Not Reported
Cmp bdt: 01/01/2003

Violation id: 35804
State: AZ
Contamination code: 2980
Violation code: 03
Rule code: 310
Violation measur: Not Reported
State mcl: Not Reported
Cmp edt: 12/31/2003
Orig code: S
Violation Year: 2003
Contamination Name: 1,2-Dichloroethane
Violation name: Monitoring, Regular
Rule name: VOC
Unit of measure: Not Reported
Cmp bdt: 01/01/2003

Violation id: 35904
State: AZ
Contamination code: 2981
Violation code: 03
Rule code: 310
Violation measur: Not Reported
State mcl: Not Reported
Cmp edt: 12/31/2003
Orig code: S
Violation Year: 2003
Contamination Name: 1,1,1-Trichloroethane
Violation name: Monitoring, Regular
Rule name: VOC
Unit of measure: Not Reported
Cmp bdt: 01/01/2003

Violation id: 3599
State: AZ
Contamination code: 1085
Violation code: 03
Rule code: 333
Violation measur: Not Reported
State mcl: Not Reported
Cmp edt: 12/31/2000
Orig code: S
Violation Year: 1998
Contamination Name: Thallium, Total
Violation name: Monitoring, Regular
Rule name: Other IOC
Unit of measure: Not Reported
Cmp bdt: 01/01/1998

Violation id: 36004
State: AZ
Contamination code: 2982
Violation code: 03
Rule code: 310
Violation measur: Not Reported
State mcl: Not Reported
Cmp edt: 12/31/2003
Orig code: S
Violation Year: 2003
Contamination Name: Carbon tetrachloride
Violation name: Monitoring, Regular
Rule name: VOC
Unit of measure: Not Reported
Cmp bdt: 01/01/2003

Violation id: 36104
State: AZ
Contamination code: 2983
Violation code: 03
Rule code: 310
Violation measur: Not Reported
State mcl: Not Reported
Cmp edt: 12/31/2003
Orig code: S
Violation Year: 2003
Contamination Name: 1,2-Dichloropropane
Violation name: Monitoring, Regular
Rule name: VOC
Unit of measure: Not Reported
Cmp bdt: 01/01/2003

Violation id: 36204
State: AZ
Contamination code: 2984
Violation code: 03
Rule code: 310
Violation measur: Not Reported
State mcl: Not Reported
Cmp edt: 12/31/2003
Orig code: S
Violation Year: 2003
Contamination Name: Trichloroethylene
Violation name: Monitoring, Regular
Rule name: VOC
Unit of measure: Not Reported
Cmp bdt: 01/01/2003

Violation id: 36304
State: AZ
Contamination code: 2985
Violation code: 03
Rule code: 310
Violation measur: Not Reported
State mcl: Not Reported
Cmp edt: 12/31/2003
Orig code: S
Violation Year: 2003
Contamination Name: 1,1,2-Trichloroethane
Violation name: Monitoring, Regular
Rule name: VOC
Unit of measure: Not Reported
Cmp bdt: 01/01/2003

Violation id: 36404
State: AZ
Contamination code: 2987
Violation code: 03
Rule code: 310
Violation measur: Not Reported
State mcl: Not Reported
Cmp bdt: 01/01/2003
Orig code: S
Violation Year: 2003
Contamination Name: Tetrachloroethylene
Violation name: Monitoring, Regular
Rule name: VOC
Unit of measure: Not Reported
Cmp edt: 12/31/2003

Violation id: 36504
State: AZ
Contamination code: 2989
Violation code: 03
Rule code: 310
Violation measur: Not Reported
State mcl: Not Reported
Cmp edt: 12/31/2003
Orig code: S
Violation Year: 2003
Contamination Name: CHLOROBENZENE
Violation name: Monitoring, Regular
Rule name: VOC
Unit of measure: Not Reported
Cmp bdt: 01/01/2003

Violation id: 36604
State: AZ
Contamination code: 2990
Violation code: 03
Rule code: 310
Violation measur: Not Reported
State mcl: Not Reported
Cmp edt: 12/31/2003
Orig code: S
Violation Year: 2003
Contamination Name: Benzene
Violation name: Monitoring, Regular
Rule name: VOC
Unit of measure: Not Reported
Cmp bdt: 01/01/2003

Violation id: 36704
State: AZ
Contamination code: 2991
Violation code: 03
Rule code: 310
Violation measur: Not Reported
State mcl: Not Reported
Cmp edt: 12/31/2003
Orig code: S
Violation Year: 2003
Contamination Name: Toluene
Violation name: Monitoring, Regular
Rule name: VOC
Unit of measure: Not Reported
Cmp bdt: 01/01/2003

Violation id: 36804
State: AZ
Contamination code: 2992
Violation code: 03
Rule code: 310
Violation measur: Not Reported
State mcl: Not Reported
Cmp edt: 12/31/2003
Orig code: S
Violation Year: 2003
Contamination Name: Ethylbenzene
Violation name: Monitoring, Regular
Rule name: VOC
Unit of measure: Not Reported
Cmp bdt: 01/01/2003

Violation id: 36904
State: AZ
Contamination code: 2996
Violation code: 03
Rule code: 310
Violation measur: Not Reported
State mcl: Not Reported
Cmp edt: 12/31/2003
Orig code: S
Violation Year: 2003
Contamination Name: Styrene
Violation name: Monitoring, Regular
Rule name: VOC
Unit of measure: Not Reported
Cmp bdt: 01/01/2003

Violation id: 3699
State: AZ
Contamination code: 1045
Violation code: 03
Rule code: 333
Violation measur: Not Reported
State mcl: Not Reported
Cmp edt: 12/31/2000
Orig code: S
Violation Year: 1998
Contamination Name: Selenium
Violation name: Monitoring, Regular
Rule name: Other IOC
Unit of measure: Not Reported
Cmp bdt: 01/01/1998

Violation id: 37003
State: AZ
Contamination code: 2378
Violation code: 03
Rule code: 310
Violation measur: Not Reported
State mcl: Not Reported
Cmp edt: 12/31/2002
Orig code: S
Violation Year: 2002
Contamination Name: 1,2,4-Trichlorobenzene
Violation name: Monitoring, Regular
Rule name: VOC
Unit of measure: Not Reported
Cmp bdt: 01/01/2002

Violation id: 37103
State: AZ
Contamination code: 2380
Violation code: 03
Rule code: 310
Violation measur: Not Reported
State mcl: Not Reported
Cmp edt: 12/31/2002
Orig code: S
Violation Year: 2002
Contamination Name: cis-1,2-Dichloroethylene
Violation name: Monitoring, Regular
Rule name: VOC
Unit of measure: Not Reported
Cmp bdt: 01/01/2002

Violation id: 37203
State: AZ
Contamination code: 2955
Violation code: 03
Rule code: 310
Violation measur: Not Reported
State mcl: Not Reported
Cmp edt: 12/31/2002
Orig code: S
Violation Year: 2002
Contamination Name: Xylenes, Total
Violation name: Monitoring, Regular
Rule name: VOC
Unit of measure: Not Reported
Cmp bdt: 01/01/2002

Violation id: 37303
State: AZ
Contamination code: 2964
Violation code: 03
Rule code: 310
Violation measur: Not Reported
State mcl: Not Reported
Cmp edt: 12/31/2002
Orig code: S
Violation Year: 2002
Contamination Name: DICHLOROMETHANE
Violation name: Monitoring, Regular
Rule name: VOC
Unit of measure: Not Reported
Cmp bdt: 01/01/2002

Violation id: 37403
State: AZ
Contamination code: 2968
Violation code: 03
Rule code: 310
Violation measur: Not Reported
State mcl: Not Reported
Cmp edt: 12/31/2002
Orig code: S
Violation Year: 2002
Contamination Name: o-Dichlorobenzene
Violation name: Monitoring, Regular
Rule name: VOC
Unit of measure: Not Reported
Cmp bdt: 01/01/2002

Violation id: 37503
State: AZ
Contamination code: 2969
Violation code: 03
Rule code: 310
Violation measur: Not Reported
State mcl: Not Reported
Cmp edt: 12/31/2002
Orig code: S
Violation Year: 2002
Contamination Name: p-Dichlorobenzene
Violation name: Monitoring, Regular
Rule name: VOC
Unit of measure: Not Reported
Cmp bdt: 01/01/2002

Violation id: 37603
State: AZ
Contamination code: 2977
Violation code: 03
Rule code: 310
Violation measur: Not Reported
State mcl: Not Reported
Cmp edt: 12/31/2002
Orig code: S
Violation Year: 2002
Contamination Name: 1,1-Dichloroethylene
Violation name: Monitoring, Regular
Rule name: VOC
Unit of measure: Not Reported
Cmp bdt: 01/01/2002

Violation id: 37703
State: AZ
Contamination code: 2979
Violation code: 03
Rule code: 310
Violation measur: Not Reported
State mcl: Not Reported
Cmp edt: 12/31/2002
Orig code: S
Violation Year: 2002
Contamination Name: trans-1,2-Dichloroethylene
Violation name: Monitoring, Regular
Rule name: VOC
Unit of measure: Not Reported
Cmp bdt: 01/01/2002

Violation id: 37803
State: AZ
Contamination code: 2980
Violation code: 03
Rule code: 310
Violation measur: Not Reported
State mcl: Not Reported
Cmp edt: 12/31/2002
Orig code: S
Violation Year: 2002
Contamination Name: 1,2-Dichloroethane
Violation name: Monitoring, Regular
Rule name: VOC
Unit of measure: Not Reported
Cmp bdt: 01/01/2002

Violation id: 37903
State: AZ
Contamination code: 2981
Violation code: 03
Rule code: 310
Violation measur: Not Reported
State mcl: Not Reported
Cmp edt: 12/31/2002
Orig code: S
Violation Year: 2002
Contamination Name: 1,1,1-Trichloroethane
Violation name: Monitoring, Regular
Rule name: VOC
Unit of measure: Not Reported
Cmp bdt: 01/01/2002

Violation id: 38003
State: AZ
Contamination code: 2982
Violation code: 03
Rule code: 310
Violation measur: Not Reported
State mcl: Not Reported
Cmp edt: 12/31/2002
Orig code: S
Violation Year: 2002
Contamination Name: Carbon tetrachloride
Violation name: Monitoring, Regular
Rule name: VOC
Unit of measure: Not Reported
Cmp bdt: 01/01/2002

Violation id: 38103
State: AZ
Contamination code: 2983
Violation code: 03
Rule code: 310
Violation measur: Not Reported
State mcl: Not Reported
Cmp edt: 12/31/2002
Orig code: S
Violation Year: 2002
Contamination Name: 1,2-Dichloropropane
Violation name: Monitoring, Regular
Rule name: VOC
Unit of measure: Not Reported
Cmp bdt: 01/01/2002

Violation id: 38203
State: AZ
Contamination code: 2984
Violation code: 03
Rule code: 310
Violation measur: Not Reported
State mcl: Not Reported
Cmp edt: 12/31/2002
Orig code: S
Violation Year: 2002
Contamination Name: Trichloroethylene
Violation name: Monitoring, Regular
Rule name: VOC
Unit of measure: Not Reported
Cmp bdt: 01/01/2002

Violation id: 38303
State: AZ
Contamination code: 2985
Violation code: 03
Rule code: 310
Violation measur: Not Reported
State mcl: Not Reported
Cmp edt: 12/31/2002
Orig code: S
Violation Year: 2002
Contamination Name: 1,1,2-Trichloroethane
Violation name: Monitoring, Regular
Rule name: VOC
Unit of measure: Not Reported
Cmp bdt: 01/01/2002

Violation id: 38403
State: AZ
Contamination code: 2987
Violation code: 03
Rule code: 310
Violation measur: Not Reported
State mcl: Not Reported
Cmp edt: 12/31/2002
Orig code: S
Violation Year: 2002
Contamination Name: Tetrachloroethylene
Violation name: Monitoring, Regular
Rule name: VOC
Unit of measure: Not Reported
Cmp bdt: 01/01/2002

Violation id: 38503
State: AZ
Contamination code: 2989
Violation code: 03
Rule code: 310
Violation measur: Not Reported
State mcl: Not Reported
Cmp edt: 12/31/2002
Orig code: S
Violation Year: 2002
Contamination Name: CHLOROBENZENE
Violation name: Monitoring, Regular
Rule name: VOC
Unit of measure: Not Reported
Cmp bdt: 01/01/2002

Violation id: 38603
State: AZ
Contamination code: 2990
Violation code: 03
Rule code: 310
Violation measur: Not Reported
State mcl: Not Reported
Cmp edt: 12/31/2002
Orig code: S
Violation Year: 2002
Contamination Name: Benzene
Violation name: Monitoring, Regular
Rule name: VOC
Unit of measure: Not Reported
Cmp bdt: 01/01/2002

Violation id: 38703
State: AZ
Contamination code: 2991
Violation code: 03
Rule code: 310
Violation measur: Not Reported
State mcl: Not Reported
Cmp edt: 12/31/2002
Orig code: S
Violation Year: 2002
Contamination Name: Toluene
Violation name: Monitoring, Regular
Rule name: VOC
Unit of measure: Not Reported
Cmp bdt: 01/01/2002

Violation id: 38803
State: AZ
Contamination code: 2992
Violation code: 03
Rule code: 310
Violation measur: Not Reported
State mcl: Not Reported
Cmp edt: 12/31/2002
Orig code: S
Violation Year: 2002
Contamination Name: Ethylbenzene
Violation name: Monitoring, Regular
Rule name: VOC
Unit of measure: Not Reported
Cmp bdt: 01/01/2002

Violation id: 38903
State: AZ
Contamination code: 2996
Violation code: 03
Rule code: 310
Violation measur: Not Reported
State mcl: Not Reported
Cmp edt: 12/31/2002
Orig code: S
Violation Year: 2002
Contamination Name: Styrene
Violation name: Monitoring, Regular
Rule name: VOC
Unit of measure: Not Reported
Cmp bdt: 01/01/2002

Violation id: 39004
State: AZ
Contamination code: 2378
Violation code: 03
Rule code: 310
Violation measur: Not Reported
State mcl: Not Reported
Cmp edt: 12/31/2003
Orig code: S
Violation Year: 2003
Contamination Name: 1,2,4-Trichlorobenzene
Violation name: Monitoring, Regular
Rule name: VOC
Unit of measure: Not Reported
Cmp bdt: 01/01/2003

Violation id: 39104
State: AZ
Contamination code: 2380
Violation code: 03
Rule code: 310
Violation measur: Not Reported
State mcl: Not Reported
Cmp edt: 12/31/2003
Orig code: S
Violation Year: 2003
Contamination Name: cis-1,2-Dichloroethylene
Violation name: Monitoring, Regular
Rule name: VOC
Unit of measure: Not Reported
Cmp bdt: 01/01/2003

Violation id: 39204
State: AZ
Contamination code: 2955
Violation code: 03
Rule code: 310
Violation measur: Not Reported
State mcl: Not Reported
Cmp edt: 12/31/2003
Orig code: S
Violation Year: 2003
Contamination Name: Xylenes, Total
Violation name: Monitoring, Regular
Rule name: VOC
Unit of measure: Not Reported
Cmp bdt: 01/01/2003

Violation id: 39304
State: AZ
Contamination code: 2964
Violation code: 03
Rule code: 310
Violation measur: Not Reported
State mcl: Not Reported
Cmp edt: 12/31/2003
Orig code: S
Violation Year: 2003
Contamination Name: DICHLOROMETHANE
Violation name: Monitoring, Regular
Rule name: VOC
Unit of measure: Not Reported
Cmp bdt: 01/01/2003

Violation id: 39404
State: AZ
Contamination code: 2968
Violation code: 03
Rule code: 310
Violation measur: Not Reported
State mcl: Not Reported
Cmp edt: 12/31/2003
Orig code: S
Violation Year: 2003
Contamination Name: o-Dichlorobenzene
Violation name: Monitoring, Regular
Rule name: VOC
Unit of measure: Not Reported
Cmp bdt: 01/01/2003

Violation id: 39504
State: AZ
Contamination code: 2969
Violation code: 03
Rule code: 310
Violation measur: Not Reported
State mcl: Not Reported
Cmp edt: 12/31/2003
Orig code: S
Violation Year: 2003
Contamination Name: p-Dichlorobenzene
Violation name: Monitoring, Regular
Rule name: VOC
Unit of measure: Not Reported
Cmp bdt: 01/01/2003

Violation id: 39604
State: AZ
Contamination code: 2977
Violation code: 03
Rule code: 310
Violation measur: Not Reported
State mcl: Not Reported
Cmp edt: 12/31/2003
Orig code: S
Violation Year: 2003
Contamination Name: 1,1-Dichloroethylene
Violation name: Monitoring, Regular
Rule name: VOC
Unit of measure: Not Reported
Cmp bdt: 01/01/2003

Violation id: 39704
State: AZ
Contamination code: 2979
Violation code: 03
Rule code: 310
Violation measur: Not Reported
State mcl: Not Reported
Cmp edt: 12/31/2003
Orig code: S
Violation Year: 2003
Contamination Name: trans-1,2-Dichloroethylene
Violation name: Monitoring, Regular
Rule name: VOC
Unit of measure: Not Reported
Cmp bdt: 01/01/2003

Violation id: 39804
State: AZ
Contamination code: 2980
Violation code: 03
Rule code: 310
Violation measur: Not Reported
State mcl: Not Reported
Cmp edt: 12/31/2003
Orig code: S
Violation Year: 2003
Contamination Name: 1,2-Dichloroethane
Violation name: Monitoring, Regular
Rule name: VOC
Unit of measure: Not Reported
Cmp bdt: 01/01/2003

Violation id: 39904
State: AZ
Contamination code: 2981
Violation code: 03
Rule code: 310
Violation measur: Not Reported
State mcl: Not Reported
Cmp edt: 12/31/2003
Orig code: S
Violation Year: 2003
Contamination Name: 1,1,1-Trichloroethane
Violation name: Monitoring, Regular
Rule name: VOC
Unit of measure: Not Reported
Cmp bdt: 01/01/2003

Violation id: 3999
State: AZ
Contamination code: 1036
Violation code: 03
Rule code: 333
Violation measur: Not Reported
State mcl: Not Reported
Cmp edt: 12/31/2000
Orig code: S
Violation Year: 1998
Contamination Name: Nickel
Violation name: Monitoring, Regular
Rule name: Other IOC
Unit of measure: Not Reported
Cmp bdt: 01/01/1998

Violation id: 40004
State: AZ
Contamination code: 2982
Violation code: 03
Rule code: 310
Violation measur: Not Reported
State mcl: Not Reported
Cmp edt: 12/31/2003
Orig code: S
Violation Year: 2003
Contamination Name: Carbon tetrachloride
Violation name: Monitoring, Regular
Rule name: VOC
Unit of measure: Not Reported
Cmp bdt: 01/01/2003

Violation id: 40104
State: AZ
Contamination code: 2983
Violation code: 03
Rule code: 310
Violation measur: Not Reported
State mcl: Not Reported
Cmp edt: 12/31/2003
Orig code: S
Violation Year: 2003
Contamination Name: 1,2-Dichloropropane
Violation name: Monitoring, Regular
Rule name: VOC
Unit of measure: Not Reported
Cmp bdt: 01/01/2003

Violation id: 40204
State: AZ
Contamination code: 2984
Violation code: 03
Rule code: 310
Violation measur: Not Reported
State mcl: Not Reported
Cmp edt: 12/31/2003
Orig code: S
Violation Year: 2003
Contamination Name: Trichloroethylene
Violation name: Monitoring, Regular
Rule name: VOC
Unit of measure: Not Reported
Cmp bdt: 01/01/2003

Violation id: 40304
State: AZ
Contamination code: 2985
Violation code: 03
Rule code: 310
Violation measur: Not Reported
State mcl: Not Reported
Cmp edt: 12/31/2003
Orig code: S
Violation Year: 2003
Contamination Name: 1,1,2-Trichloroethane
Violation name: Monitoring, Regular
Rule name: VOC
Unit of measure: Not Reported
Cmp bdt: 01/01/2003

Violation id: 40404
State: AZ
Contamination code: 2987
Violation code: 03
Rule code: 310
Violation measur: Not Reported
State mcl: Not Reported
Cmp edt: 12/31/2003
Orig code: S
Violation Year: 2003
Contamination Name: Tetrachloroethylene
Violation name: Monitoring, Regular
Rule name: VOC
Unit of measure: Not Reported
Cmp bdt: 01/01/2003

Violation id: 40504
State: AZ
Contamination code: 2989
Violation code: 03
Rule code: 310
Violation measur: Not Reported
State mcl: Not Reported
Cmp edt: 12/31/2003
Orig code: S
Violation Year: 2003
Contamination Name: CHLOROBENZENE
Violation name: Monitoring, Regular
Rule name: VOC
Unit of measure: Not Reported
Cmp bdt: 01/01/2003

Violation id: 40604
State: AZ
Contamination code: 2990
Violation code: 03
Rule code: 310
Violation measur: Not Reported
State mcl: Not Reported
Cmp edt: 12/31/2003
Orig code: S
Violation Year: 2003
Contamination Name: Benzene
Violation name: Monitoring, Regular
Rule name: VOC
Unit of measure: Not Reported
Cmp bdt: 01/01/2003

Violation id: 40704
State: AZ
Contamination code: 2991
Violation code: 03
Rule code: 310
Violation measur: Not Reported
State mcl: Not Reported
Cmp edt: 12/31/2003
Orig code: S
Violation Year: 2003
Contamination Name: Toluene
Violation name: Monitoring, Regular
Rule name: VOC
Unit of measure: Not Reported
Cmp bdt: 01/01/2003

Violation id: 40804
State: AZ
Contamination code: 2992
Violation code: 03
Rule code: 310
Violation measur: Not Reported
State mcl: Not Reported
Cmp edt: 12/31/2003
Orig code: S
Violation Year: 2003
Contamination Name: Ethylbenzene
Violation name: Monitoring, Regular
Rule name: VOC
Unit of measure: Not Reported
Cmp bdt: 01/01/2003

Violation id: 40904
State: AZ
Contamination code: 2996
Violation code: 03
Rule code: 310
Violation measur: Not Reported
State mcl: Not Reported
Cmp edt: 12/31/2003
Orig code: S
Violation Year: 2003
Contamination Name: Styrene
Violation name: Monitoring, Regular
Rule name: VOC
Unit of measure: Not Reported
Cmp bdt: 01/01/2003

Violation id: 4099
State: AZ
Contamination code: 1036
Violation code: 03
Rule code: 333
Violation measur: Not Reported
State mcl: Not Reported
Cmp edt: 12/31/2000
Orig code: S
Violation Year: 1998
Contamination Name: Nickel
Violation name: Monitoring, Regular
Rule name: Other IOC
Unit of measure: Not Reported
Cmp bdt: 01/01/1998

Violation id: 41003
State: AZ
Contamination code: 2378
Violation code: 03
Rule code: 310
Violation measur: Not Reported
State mcl: Not Reported
Cmp edt: 12/31/2002
Orig code: S
Violation Year: 2002
Contamination Name: 1,2,4-Trichlorobenzene
Violation name: Monitoring, Regular
Rule name: VOC
Unit of measure: Not Reported
Cmp bdt: 01/01/2002

Violation id: 41103
State: AZ
Contamination code: 2380
Violation code: 03
Rule code: 310
Violation measur: Not Reported
State mcl: Not Reported
Cmp edt: 12/31/2002
Orig code: S
Violation Year: 2002
Contamination Name: cis-1,2-Dichloroethylene
Violation name: Monitoring, Regular
Rule name: VOC
Unit of measure: Not Reported
Cmp bdt: 01/01/2002

Violation id: 41203
State: AZ
Contamination code: 2955
Violation code: 03
Rule code: 310
Violation measur: Not Reported
State mcl: Not Reported
Cmp edt: 12/31/2002
Orig code: S
Violation Year: 2002
Contamination Name: Xylenes, Total
Violation name: Monitoring, Regular
Rule name: VOC
Unit of measure: Not Reported
Cmp bdt: 01/01/2002

Violation id: 41303
State: AZ
Contamination code: 2964
Violation code: 03
Rule code: 310
Violation measur: Not Reported
State mcl: Not Reported
Cmp edt: 12/31/2002
Orig code: S
Violation Year: 2002
Contamination Name: DICHLOROMETHANE
Violation name: Monitoring, Regular
Rule name: VOC
Unit of measure: Not Reported
Cmp bdt: 01/01/2002

Violation id: 41403
State: AZ
Contamination code: 2968
Violation code: 03
Rule code: 310
Violation measur: Not Reported
State mcl: Not Reported
Cmp edt: 12/31/2002
Orig code: S
Violation Year: 2002
Contamination Name: o-Dichlorobenzene
Violation name: Monitoring, Regular
Rule name: VOC
Unit of measure: Not Reported
Cmp bdt: 01/01/2002

Violation id: 41503
State: AZ
Contamination code: 2969
Violation code: 03
Rule code: 310
Violation measur: Not Reported
State mcl: Not Reported
Cmp edt: 12/31/2002
Orig code: S
Violation Year: 2002
Contamination Name: p-Dichlorobenzene
Violation name: Monitoring, Regular
Rule name: VOC
Unit of measure: Not Reported
Cmp bdt: 01/01/2002

Violation id: 41603
State: AZ
Contamination code: 2977
Violation code: 03
Rule code: 310
Violation measur: Not Reported
State mcl: Not Reported
Cmp edt: 12/31/2002
Orig code: S
Violation Year: 2002
Contamination Name: 1,1-Dichloroethylene
Violation name: Monitoring, Regular
Rule name: VOC
Unit of measure: Not Reported
Cmp bdt: 01/01/2002

Violation id: 41703
State: AZ
Contamination code: 2979
Violation code: 03
Rule code: 310
Violation measur: Not Reported
State mcl: Not Reported
Cmp edt: 12/31/2002
Orig code: S
Violation Year: 2002
Contamination Name: trans-1,2-Dichloroethylene
Violation name: Monitoring, Regular
Rule name: VOC
Unit of measure: Not Reported
Cmp bdt: 01/01/2002

Violation id: 41803
State: AZ
Contamination code: 2980
Violation code: 03
Rule code: 310
Violation measur: Not Reported
State mcl: Not Reported
Cmp edt: 12/31/2002
Orig code: S
Violation Year: 2002
Contamination Name: 1,2-Dichloroethane
Violation name: Monitoring, Regular
Rule name: VOC
Unit of measure: Not Reported
Cmp bdt: 01/01/2002

Violation id: 41903
State: AZ
Contamination code: 2981
Violation code: 03
Rule code: 310
Violation measur: Not Reported
State mcl: Not Reported
Cmp edt: 12/31/2002
Orig code: S
Violation Year: 2002
Contamination Name: 1,1,1-Trichloroethane
Violation name: Monitoring, Regular
Rule name: VOC
Unit of measure: Not Reported
Cmp bdt: 01/01/2002

Violation id: 4199
State: AZ
Contamination code: 1036
Violation code: 03
Rule code: 333
Violation measur: Not Reported
State mcl: Not Reported
Cmp edt: 12/31/2000
Orig code: S
Violation Year: 1998
Contamination Name: Nickel
Violation name: Monitoring, Regular
Rule name: Other IOC
Unit of measure: Not Reported
Cmp bdt: 01/01/1998

Violation id: 42003
State: AZ
Contamination code: 2982
Violation code: 03
Rule code: 310
Violation measur: Not Reported
State mcl: Not Reported
Cmp edt: 12/31/2002
Orig code: S
Violation Year: 2002
Contamination Name: Carbon tetrachloride
Violation name: Monitoring, Regular
Rule name: VOC
Unit of measure: Not Reported
Cmp bdt: 01/01/2002

Violation id: 42103
State: AZ
Contamination code: 2983
Violation code: 03
Rule code: 310
Violation measur: Not Reported
State mcl: Not Reported
Cmp edt: 12/31/2002
Orig code: S
Violation Year: 2002
Contamination Name: 1,2-Dichloropropane
Violation name: Monitoring, Regular
Rule name: VOC
Unit of measure: Not Reported
Cmp bdt: 01/01/2002

Violation id: 42203
State: AZ
Contamination code: 2984
Violation code: 03
Rule code: 310
Violation measur: Not Reported
State mcl: Not Reported
Cmp edt: 12/31/2002
Orig code: S
Violation Year: 2002
Contamination Name: Trichloroethylene
Violation name: Monitoring, Regular
Rule name: VOC
Unit of measure: Not Reported
Cmp bdt: 01/01/2002

Violation id: 42303
State: AZ
Contamination code: 2985
Contamination Name: 1,1,2-Trichloroethane
Violation name: Monitoring, Regular
Rule name: VOC
Unit of measure: Not Reported
Cmp bdt: 01/01/2002
Orig code: S
Violation Year: 2002
Violation code: 03
Rule code: 310
Violation measur: Not Reported
State mcl: Not Reported
Cmp edt: 12/31/2002

Violation id: 42403
State: AZ
Contamination code: 2987
Violation code: 03
Rule code: 310
Violation measur: Not Reported
State mcl: Not Reported
Cmp edt: 12/31/2002
Orig code: S
Violation Year: 2002
Contamination Name: Tetrachloroethylene
Violation name: Monitoring, Regular
Rule name: VOC
Unit of measure: Not Reported
Cmp bdt: 01/01/2002

Violation id: 42503
State: AZ
Contamination code: 2989
Violation code: 03
Rule code: 310
Violation measur: Not Reported
State mcl: Not Reported
Cmp edt: 12/31/2002
Orig code: S
Violation Year: 2002
Contamination Name: CHLOROBENZENE
Violation name: Monitoring, Regular
Rule name: VOC
Unit of measure: Not Reported
Cmp bdt: 01/01/2002

Violation id: 42603
State: AZ
Contamination code: 2990
Violation code: 03
Rule code: 310
Violation measur: Not Reported
State mcl: Not Reported
Cmp edt: 12/31/2002
Orig code: S
Violation Year: 2002
Contamination Name: Benzene
Violation name: Monitoring, Regular
Rule name: VOC
Unit of measure: Not Reported
Cmp bdt: 01/01/2002

Violation id: 42703
State: AZ
Contamination code: 2991
Violation code: 03
Rule code: 310
Violation measur: Not Reported
State mcl: Not Reported
Cmp edt: 12/31/2002
Orig code: S
Violation Year: 2002
Contamination Name: Toluene
Violation name: Monitoring, Regular
Rule name: VOC
Unit of measure: Not Reported
Cmp bdt: 01/01/2002

Violation id: 42803
State: AZ
Contamination code: 2992
Violation code: 03
Rule code: 310
Violation measur: Not Reported
State mcl: Not Reported
Cmp edt: 12/31/2002
Orig code: S
Violation Year: 2002
Contamination Name: Ethylbenzene
Violation name: Monitoring, Regular
Rule name: VOC
Unit of measure: Not Reported
Cmp bdt: 01/01/2002

Violation id: 42903
State: AZ
Contamination code: 2996
Violation code: 03
Rule code: 310
Violation measur: Not Reported
State mcl: Not Reported
Cmp edt: 12/31/2002
Orig code: S
Violation Year: 2002
Contamination Name: Styrene
Violation name: Monitoring, Regular
Rule name: VOC
Unit of measure: Not Reported
Cmp bdt: 01/01/2002

Violation id: 43004
State: AZ
Contamination code: 2378
Violation code: 03
Rule code: 310
Violation measur: Not Reported
State mcl: Not Reported
Cmp edt: 12/31/2003
Orig code: S
Violation Year: 2003
Contamination Name: 1,2,4-Trichlorobenzene
Violation name: Monitoring, Regular
Rule name: VOC
Unit of measure: Not Reported
Cmp bdt: 01/01/2003

Violation id: 43104
State: AZ
Contamination code: 2380
Violation code: 03
Rule code: 310
Violation measur: Not Reported
State mcl: Not Reported
Cmp edt: 12/31/2003
Orig code: S
Violation Year: 2003
Contamination Name: cis-1,2-Dichloroethylene
Violation name: Monitoring, Regular
Rule name: VOC
Unit of measure: Not Reported
Cmp bdt: 01/01/2003

Violation id: 43204
State: AZ
Contamination code: 2955
Violation code: 03
Rule code: 310
Violation measur: Not Reported
State mcl: Not Reported
Cmp edt: 12/31/2003
Orig code: S
Violation Year: 2003
Contamination Name: Xylenes, Total
Violation name: Monitoring, Regular
Rule name: VOC
Unit of measure: Not Reported
Cmp bdt: 01/01/2003

Violation id: 43304
State: AZ
Contamination code: 2964
Violation code: 03
Rule code: 310
Violation measur: Not Reported
State mcl: Not Reported
Cmp edt: 12/31/2003
Orig code: S
Violation Year: 2003
Contamination Name: DICHLOROMETHANE
Violation name: Monitoring, Regular
Rule name: VOC
Unit of measure: Not Reported
Cmp bdt: 01/01/2003

Violation id: 43404
State: AZ
Contamination code: 2968
Violation code: 03
Rule code: 310
Violation measur: Not Reported
State mcl: Not Reported
Cmp edt: 12/31/2003
Orig code: S
Violation Year: 2003
Contamination Name: o-Dichlorobenzene
Violation name: Monitoring, Regular
Rule name: VOC
Unit of measure: Not Reported
Cmp bdt: 01/01/2003

Violation id: 43504
State: AZ
Contamination code: 2969
Violation code: 03
Rule code: 310
Violation measur: Not Reported
State mcl: Not Reported
Cmp edt: 12/31/2003
Orig code: S
Violation Year: 2003
Contamination Name: p-Dichlorobenzene
Violation name: Monitoring, Regular
Rule name: VOC
Unit of measure: Not Reported
Cmp bdt: 01/01/2003

Violation id: 43604
State: AZ
Contamination code: 2977
Violation code: 03
Rule code: 310
Violation measur: Not Reported
State mcl: Not Reported
Cmp edt: 12/31/2003
Orig code: S
Violation Year: 2003
Contamination Name: 1,1-Dichloroethylene
Violation name: Monitoring, Regular
Rule name: VOC
Unit of measure: Not Reported
Cmp bdt: 01/01/2003

Violation id: 43704
State: AZ
Contamination code: 2979
Violation code: 03
Rule code: 310
Violation measur: Not Reported
State mcl: Not Reported
Cmp edt: 12/31/2003
Orig code: S
Violation Year: 2003
Contamination Name: trans-1,2-Dichloroethylene
Violation name: Monitoring, Regular
Rule name: VOC
Unit of measure: Not Reported
Cmp bdt: 01/01/2003

Violation id: 43804
State: AZ
Contamination code: 2980
Violation code: 03
Rule code: 310
Violation measur: Not Reported
State mcl: Not Reported
Cmp edt: 12/31/2003
Orig code: S
Violation Year: 2003
Contamination Name: 1,2-Dichloroethane
Violation name: Monitoring, Regular
Rule name: VOC
Unit of measure: Not Reported
Cmp bdt: 01/01/2003

Violation id: 43904
State: AZ
Contamination code: 2981
Violation code: 03
Rule code: 310
Violation measur: Not Reported
State mcl: Not Reported
Cmp edt: 12/31/2003
Orig code: S
Violation Year: 2003
Contamination Name: 1,1,1-Trichloroethane
Violation name: Monitoring, Regular
Rule name: VOC
Unit of measure: Not Reported
Cmp bdt: 01/01/2003

Violation id: 44004
State: AZ
Contamination code: 2982
Violation code: 03
Rule code: 310
Violation measur: Not Reported
State mcl: Not Reported
Cmp edt: 12/31/2003
Orig code: S
Violation Year: 2003
Contamination Name: Carbon tetrachloride
Violation name: Monitoring, Regular
Rule name: VOC
Unit of measure: Not Reported
Cmp bdt: 01/01/2003

Violation id: 44104
State: AZ
Contamination code: 2983
Violation code: 03
Rule code: 310
Violation measur: Not Reported
State mcl: Not Reported
Cmp edt: 12/31/2003
Orig code: S
Violation Year: 2003
Contamination Name: 1,2-Dichloropropane
Violation name: Monitoring, Regular
Rule name: VOC
Unit of measure: Not Reported
Cmp bdt: 01/01/2003

Violation id: 44204
State: AZ
Contamination code: 2984
Violation code: 03
Rule code: 310
Violation measur: Not Reported
State mcl: Not Reported
Cmp edt: 12/31/2003
Orig code: S
Violation Year: 2003
Contamination Name: Trichloroethylene
Violation name: Monitoring, Regular
Rule name: VOC
Unit of measure: Not Reported
Cmp bdt: 01/01/2003

Violation id: 44304
State: AZ
Contamination code: 2985
Violation code: 03
Rule code: 310
Violation measur: Not Reported
State mcl: Not Reported
Cmp edt: 12/31/2003
Orig code: S
Violation Year: 2003
Contamination Name: 1,1,2-Trichloroethane
Violation name: Monitoring, Regular
Rule name: VOC
Unit of measure: Not Reported
Cmp bdt: 01/01/2003

Violation id: 44404
State: AZ
Contamination code: 2987
Violation code: 03
Rule code: 310
Violation measur: Not Reported
State mcl: Not Reported
Cmp edt: 12/31/2003
Orig code: S
Violation Year: 2003
Contamination Name: Tetrachloroethylene
Violation name: Monitoring, Regular
Rule name: VOC
Unit of measure: Not Reported
Cmp bdt: 01/01/2003

Violation id: 44504
State: AZ
Contamination code: 2989
Violation code: 03
Rule code: 310
Violation measur: Not Reported
State mcl: Not Reported
Cmp edt: 12/31/2003
Orig code: S
Violation Year: 2003
Contamination Name: CHLOROBENZENE
Violation name: Monitoring, Regular
Rule name: VOC
Unit of measure: Not Reported
Cmp bdt: 01/01/2003

Violation id: 44604
State: AZ
Contamination code: 2990
Violation code: 03
Rule code: 310
Violation measur: Not Reported
State mcl: Not Reported
Cmp edt: 12/31/2003
Orig code: S
Violation Year: 2003
Contamination Name: Benzene
Violation name: Monitoring, Regular
Rule name: VOC
Unit of measure: Not Reported
Cmp bdt: 01/01/2003

Violation id: 44704
State: AZ
Contamination code: 2991
Violation code: 03
Rule code: 310
Violation measur: Not Reported
State mcl: Not Reported
Cmp edt: 12/31/2003
Orig code: S
Violation Year: 2003
Contamination Name: Toluene
Violation name: Monitoring, Regular
Rule name: VOC
Unit of measure: Not Reported
Cmp bdt: 01/01/2003

Violation id: 44804
State: AZ
Contamination code: 2992
Violation code: 03
Rule code: 310
Violation measur: Not Reported
State mcl: Not Reported
Cmp edt: 12/31/2003
Orig code: S
Violation Year: 2003
Contamination Name: Ethylbenzene
Violation name: Monitoring, Regular
Rule name: VOC
Unit of measure: Not Reported
Cmp bdt: 01/01/2003

Violation id: 44904
State: AZ
Contamination code: 2996
Violation code: 03
Rule code: 310
Violation measur: Not Reported
State mcl: Not Reported
Cmp edt: 12/31/2003
Orig code: S
Violation Year: 2003
Contamination Name: Styrene
Violation name: Monitoring, Regular
Rule name: VOC
Unit of measure: Not Reported
Cmp bdt: 01/01/2003

Violation id: 45003
State: AZ
Contamination code: 2378
Violation code: 03
Rule code: 310
Violation measur: Not Reported
State mcl: Not Reported
Cmp edt: 12/31/2002
Orig code: S
Violation Year: 2002
Contamination Name: 1,2,4-Trichlorobenzene
Violation name: Monitoring, Regular
Rule name: VOC
Unit of measure: Not Reported
Cmp bdt: 01/01/2002

Violation id: 45103
State: AZ
Contamination code: 2380
Violation code: 03
Rule code: 310
Violation measur: Not Reported
State mcl: Not Reported
Cmp edt: 12/31/2002
Orig code: S
Violation Year: 2002
Contamination Name: cis-1,2-Dichloroethylene
Violation name: Monitoring, Regular
Rule name: VOC
Unit of measure: Not Reported
Cmp bdt: 01/01/2002

Violation id: 45203
State: AZ
Contamination code: 2955
Violation code: 03
Rule code: 310
Violation measur: Not Reported
State mcl: Not Reported
Cmp edt: 12/31/2002
Orig code: S
Violation Year: 2002
Contamination Name: Xylenes, Total
Violation name: Monitoring, Regular
Rule name: VOC
Unit of measure: Not Reported
Cmp bdt: 01/01/2002

Violation id: 45303
State: AZ
Contamination code: 2964
Violation code: 03
Rule code: 310
Violation measur: Not Reported
State mcl: Not Reported
Cmp edt: 12/31/2002
Orig code: S
Violation Year: 2002
Contamination Name: DICHLOROMETHANE
Violation name: Monitoring, Regular
Rule name: VOC
Unit of measure: Not Reported
Cmp bdt: 01/01/2002

Violation id: 45403
State: AZ
Contamination code: 2968
Violation code: 03
Rule code: 310
Violation measur: Not Reported
State mcl: Not Reported
Cmp edt: 12/31/2002
Orig code: S
Violation Year: 2002
Contamination Name: o-Dichlorobenzene
Violation name: Monitoring, Regular
Rule name: VOC
Unit of measure: Not Reported
Cmp bdt: 01/01/2002

Violation id: 45503
State: AZ
Contamination code: 2969
Violation code: 03
Rule code: 310
Violation measur: Not Reported
State mcl: Not Reported
Cmp edt: 12/31/2002
Orig code: S
Violation Year: 2002
Contamination Name: p-Dichlorobenzene
Violation name: Monitoring, Regular
Rule name: VOC
Unit of measure: Not Reported
Cmp bdt: 01/01/2002

Violation id: 45603
State: AZ
Contamination code: 2977
Violation code: 03
Rule code: 310
Violation measur: Not Reported
State mcl: Not Reported
Cmp edt: 12/31/2002
Orig code: S
Violation Year: 2002
Contamination Name: 1,1-Dichloroethylene
Violation name: Monitoring, Regular
Rule name: VOC
Unit of measure: Not Reported
Cmp bdt: 01/01/2002

Violation id: 45703
State: AZ
Contamination code: 2979
Violation code: 03
Rule code: 310
Violation measur: Not Reported
State mcl: Not Reported
Cmp edt: 12/31/2002
Orig code: S
Violation Year: 2002
Contamination Name: trans-1,2-Dichloroethylene
Violation name: Monitoring, Regular
Rule name: VOC
Unit of measure: Not Reported
Cmp bdt: 01/01/2002

Violation id: 45803
State: AZ
Contamination code: 2980
Violation code: 03
Rule code: 310
Violation measur: Not Reported
State mcl: Not Reported
Cmp edt: 12/31/2002
Orig code: S
Violation Year: 2002
Contamination Name: 1,2-Dichloroethane
Violation name: Monitoring, Regular
Rule name: VOC
Unit of measure: Not Reported
Cmp bdt: 01/01/2002

Violation id: 45903
State: AZ
Contamination code: 2981
Violation code: 03
Rule code: 310
Violation measur: Not Reported
State mcl: Not Reported
Cmp edt: 12/31/2002
Orig code: S
Violation Year: 2002
Contamination Name: 1,1,1-Trichloroethane
Violation name: Monitoring, Regular
Rule name: VOC
Unit of measure: Not Reported
Cmp bdt: 01/01/2002

Violation id: 46003
State: AZ
Contamination code: 2982
Violation code: 03
Rule code: 310
Violation measur: Not Reported
State mcl: Not Reported
Cmp edt: 12/31/2002
Orig code: S
Violation Year: 2002
Contamination Name: Carbon tetrachloride
Violation name: Monitoring, Regular
Rule name: VOC
Unit of measure: Not Reported
Cmp bdt: 01/01/2002

Violation id: 46103
State: AZ
Contamination code: 2983
Violation code: 03
Rule code: 310
Violation measur: Not Reported
State mcl: Not Reported
Cmp edt: 12/31/2002
Orig code: S
Violation Year: 2002
Contamination Name: 1,2-Dichloropropane
Violation name: Monitoring, Regular
Rule name: VOC
Unit of measure: Not Reported
Cmp bdt: 01/01/2002

Violation id: 46203
State: AZ
Contamination code: 2984
Violation code: 03
Rule code: 310
Violation measur: Not Reported
State mcl: Not Reported
Cmp edt: 12/31/2002
Orig code: S
Violation Year: 2002
Contamination Name: Trichloroethylene
Violation name: Monitoring, Regular
Rule name: VOC
Unit of measure: Not Reported
Cmp bdt: 01/01/2002

Violation id: 46303
State: AZ
Contamination code: 2985
Violation code: 03
Rule code: 310
Violation measur: Not Reported
State mcl: Not Reported
Cmp edt: 12/31/2002
Orig code: S
Violation Year: 2002
Contamination Name: 1,1,2-Trichloroethane
Violation name: Monitoring, Regular
Rule name: VOC
Unit of measure: Not Reported
Cmp bdt: 01/01/2002

Violation id: 46403
State: AZ
Contamination code: 2987
Violation code: 03
Rule code: 310
Violation measur: Not Reported
State mcl: Not Reported
Cmp edt: 12/31/2002
Orig code: S
Violation Year: 2002
Contamination Name: Tetrachloroethylene
Violation name: Monitoring, Regular
Rule name: VOC
Unit of measure: Not Reported
Cmp bdt: 01/01/2002

Violation id: 46503
State: AZ
Contamination code: 2989
Violation code: 03
Rule code: 310
Violation measur: Not Reported
State mcl: Not Reported
Cmp edt: 12/31/2002
Orig code: S
Violation Year: 2002
Contamination Name: CHLOROBENZENE
Violation name: Monitoring, Regular
Rule name: VOC
Unit of measure: Not Reported
Cmp bdt: 01/01/2002

Violation id: 46603
State: AZ
Contamination code: 2990
Violation code: 03
Rule code: 310
Violation measur: Not Reported
State mcl: Not Reported
Cmp edt: 12/31/2002
Orig code: S
Violation Year: 2002
Contamination Name: Benzene
Violation name: Monitoring, Regular
Rule name: VOC
Unit of measure: Not Reported
Cmp bdt: 01/01/2002

Violation id: 46703
State: AZ
Contamination code: 2991
Violation code: 03
Rule code: 310
Violation measur: Not Reported
State mcl: Not Reported
Cmp edt: 12/31/2002
Orig code: S
Violation Year: 2002
Contamination Name: Toluene
Violation name: Monitoring, Regular
Rule name: VOC
Unit of measure: Not Reported
Cmp bdt: 01/01/2002

Violation id: 46803
State: AZ
Contamination code: 2992
Violation code: 03
Rule code: 310
Violation measur: Not Reported
State mcl: Not Reported
Cmp edt: 12/31/2002
Orig code: S
Violation Year: 2002
Contamination Name: Ethylbenzene
Violation name: Monitoring, Regular
Rule name: VOC
Unit of measure: Not Reported
Cmp bdt: 01/01/2002

Violation id: 46903
State: AZ
Contamination code: 2996
Violation code: 03
Rule code: 310
Violation measur: Not Reported
State mcl: Not Reported
Cmp edt: 12/31/2002
Orig code: S
Violation Year: 2002
Contamination Name: Styrene
Violation name: Monitoring, Regular
Rule name: VOC
Unit of measure: Not Reported
Cmp bdt: 01/01/2002

Violation id: 47004
State: AZ
Contamination code: 2378
Violation code: 03
Rule code: 310
Violation measur: Not Reported
State mcl: Not Reported
Cmp edt: 12/31/2003
Orig code: S
Violation Year: 2003
Contamination Name: 1,2,4-Trichlorobenzene
Violation name: Monitoring, Regular
Rule name: VOC
Unit of measure: Not Reported
Cmp bdt: 01/01/2003

Violation id: 47104
State: AZ
Contamination code: 2380
Violation code: 03
Rule code: 310
Violation measur: Not Reported
State mcl: Not Reported
Cmp edt: 12/31/2003
Orig code: S
Violation Year: 2003
Contamination Name: cis-1,2-Dichloroethylene
Violation name: Monitoring, Regular
Rule name: VOC
Unit of measure: Not Reported
Cmp bdt: 01/01/2003

Violation id: 47204
State: AZ
Contamination code: 2955
Violation code: 03
Rule code: 310
Violation measur: Not Reported
State mcl: Not Reported
Cmp edt: 12/31/2003
Orig code: S
Violation Year: 2003
Contamination Name: Xylenes, Total
Violation name: Monitoring, Regular
Rule name: VOC
Unit of measure: Not Reported
Cmp bdt: 01/01/2003

Violation id: 47304
State: AZ
Contamination code: 2964
Violation code: 03
Rule code: 310
Violation measur: Not Reported
State mcl: Not Reported
Cmp edt: 12/31/2003
Orig code: S
Violation Year: 2003
Contamination Name: DICHLOROMETHANE
Violation name: Monitoring, Regular
Rule name: VOC
Unit of measure: Not Reported
Cmp bdt: 01/01/2003

Violation id: 47404
State: AZ
Contamination code: 2968
Violation code: 03
Rule code: 310
Violation measur: Not Reported
State mcl: Not Reported
Cmp edt: 12/31/2003
Orig code: S
Violation Year: 2003
Contamination Name: o-Dichlorobenzene
Violation name: Monitoring, Regular
Rule name: VOC
Unit of measure: Not Reported
Cmp bdt: 01/01/2003

Violation id: 47504
State: AZ
Contamination code: 2969
Violation code: 03
Rule code: 310
Violation measur: Not Reported
State mcl: Not Reported
Cmp edt: 12/31/2003
Orig code: S
Violation Year: 2003
Contamination Name: p-Dichlorobenzene
Violation name: Monitoring, Regular
Rule name: VOC
Unit of measure: Not Reported
Cmp bdt: 01/01/2003

Violation id: 47604
State: AZ
Contamination code: 2977
Violation code: 03
Rule code: 310
Violation measur: Not Reported
State mcl: Not Reported
Cmp edt: 12/31/2003
Orig code: S
Violation Year: 2003
Contamination Name: 1,1-Dichloroethylene
Violation name: Monitoring, Regular
Rule name: VOC
Unit of measure: Not Reported
Cmp bdt: 01/01/2003

Violation id: 47704
State: AZ
Contamination code: 2979
Violation code: 03
Rule code: 310
Violation measur: Not Reported
State mcl: Not Reported
Cmp edt: 12/31/2003
Orig code: S
Violation Year: 2003
Contamination Name: trans-1,2-Dichloroethylene
Violation name: Monitoring, Regular
Rule name: VOC
Unit of measure: Not Reported
Cmp bdt: 01/01/2003

Violation id: 47804
State: AZ
Contamination code: 2980
Violation code: 03
Rule code: 310
Violation measur: Not Reported
State mcl: Not Reported
Cmp edt: 12/31/2003
Orig code: S
Violation Year: 2003
Contamination Name: 1,2-Dichloroethane
Violation name: Monitoring, Regular
Rule name: VOC
Unit of measure: Not Reported
Cmp bdt: 01/01/2003

Violation id: 47904
State: AZ
Contamination code: 2981
Violation code: 03
Rule code: 310
Violation measur: Not Reported
State mcl: Not Reported
Cmp edt: 12/31/2003
Orig code: S
Violation Year: 2003
Contamination Name: 1,1,1-Trichloroethane
Violation name: Monitoring, Regular
Rule name: VOC
Unit of measure: Not Reported
Cmp bdt: 01/01/2003

Violation id: 48004
State: AZ
Contamination code: 2982
Violation code: 03
Rule code: 310
Violation measur: Not Reported
State mcl: Not Reported
Cmp edt: 12/31/2003
Orig code: S
Violation Year: 2003
Contamination Name: Carbon tetrachloride
Violation name: Monitoring, Regular
Rule name: VOC
Unit of measure: Not Reported
Cmp bdt: 01/01/2003

Violation id: 48104
State: AZ
Contamination code: 2983
Violation code: 03
Rule code: 310
Violation measur: Not Reported
State mcl: Not Reported
Cmp edt: 12/31/2003
Orig code: S
Violation Year: 2003
Contamination Name: 1,2-Dichloropropane
Violation name: Monitoring, Regular
Rule name: VOC
Unit of measure: Not Reported
Cmp bdt: 01/01/2003

Violation id: 48204
State: AZ
Contamination code: 2984
Violation code: 03
Rule code: 310
Violation measur: Not Reported
State mcl: Not Reported
Cmp edt: 12/31/2003
Orig code: S
Violation Year: 2003
Contamination Name: Trichloroethylene
Violation name: Monitoring, Regular
Rule name: VOC
Unit of measure: Not Reported
Cmp bdt: 01/01/2003

Violation id: 48304
State: AZ
Contamination code: 2985
Violation code: 03
Rule code: 310
Violation measur: Not Reported
State mcl: Not Reported
Cmp edt: 12/31/2003
Orig code: S
Violation Year: 2003
Contamination Name: 1,1,2-Trichloroethane
Violation name: Monitoring, Regular
Rule name: VOC
Unit of measure: Not Reported
Cmp bdt: 01/01/2003

Violation id: 48404
State: AZ
Contamination code: 2987
Violation code: 03
Rule code: 310
Violation measur: Not Reported
State mcl: Not Reported
Cmp edt: 12/31/2003
Orig code: S
Violation Year: 2003
Contamination Name: Tetrachloroethylene
Violation name: Monitoring, Regular
Rule name: VOC
Unit of measure: Not Reported
Cmp bdt: 01/01/2003

Violation id: 48504
State: AZ
Contamination code: 2989
Violation code: 03
Rule code: 310
Violation measur: Not Reported
State mcl: Not Reported
Cmp bdt: 01/01/2003
Orig code: S
Violation Year: 2003
Contamination Name: CHLOROBENZENE
Violation name: Monitoring, Regular
Rule name: VOC
Unit of measure: Not Reported
Cmp edt: 12/31/2003

Violation id: 48604
State: AZ
Contamination code: 2990
Violation code: 03
Rule code: 310
Violation measur: Not Reported
State mcl: Not Reported
Cmp edt: 12/31/2003
Orig code: S
Violation Year: 2003
Contamination Name: Benzene
Violation name: Monitoring, Regular
Rule name: VOC
Unit of measure: Not Reported
Cmp bdt: 01/01/2003

Violation id: 48704
State: AZ
Contamination code: 2991
Violation code: 03
Rule code: 310
Violation measur: Not Reported
State mcl: Not Reported
Cmp edt: 12/31/2003
Orig code: S
Violation Year: 2003
Contamination Name: Toluene
Violation name: Monitoring, Regular
Rule name: VOC
Unit of measure: Not Reported
Cmp bdt: 01/01/2003

Violation id: 48804
State: AZ
Contamination code: 2992
Violation code: 03
Rule code: 310
Violation measur: Not Reported
State mcl: Not Reported
Cmp edt: 12/31/2003
Orig code: S
Violation Year: 2003
Contamination Name: Ethylbenzene
Violation name: Monitoring, Regular
Rule name: VOC
Unit of measure: Not Reported
Cmp bdt: 01/01/2003

Violation id: 48904
State: AZ
Contamination code: 2996
Violation code: 03
Rule code: 310
Violation measur: Not Reported
State mcl: Not Reported
Cmp edt: 12/31/2003
Orig code: S
Violation Year: 2003
Contamination Name: Styrene
Violation name: Monitoring, Regular
Rule name: VOC
Unit of measure: Not Reported
Cmp bdt: 01/01/2003

Violation id: 499
State: AZ
Contamination code: 1005
Violation code: 03
Rule code: 332
Violation measur: Not Reported
State mcl: Not Reported
Cmp edt: 12/31/2000
Orig code: S
Violation Year: 1998
Contamination Name: Arsenic
Violation name: Monitoring, Regular
Rule name: Arsenic
Unit of measure: Not Reported
Cmp bdt: 01/01/1998

Violation id: 599
State: AZ
Contamination code: 1010
Violation code: 03
Rule code: 333
Violation measur: Not Reported
State mcl: Not Reported
Cmp edt: 12/31/2000
Orig code: S
Violation Year: 1998
Contamination Name: Barium
Violation name: Monitoring, Regular
Rule name: Other IOC
Unit of measure: Not Reported
Cmp bdt: 01/01/1998

Violation id: 67099
State: AZ
Contamination code: 2378
Violation code: 03
Rule code: 310
Violation measur: Not Reported
State mcl: Not Reported
Cmp edt: 12/31/2000
Orig code: S
Violation Year: 1998
Contamination Name: 1,2,4-Trichlorobenzene
Violation name: Monitoring, Regular
Rule name: VOC
Unit of measure: Not Reported
Cmp bdt: 01/01/1998

Violation id: 67199
State: AZ
Contamination code: 2380
Violation code: 03
Rule code: 310
Violation measur: Not Reported
State mcl: Not Reported
Cmp edt: 12/31/2000
Orig code: S
Violation Year: 1998
Contamination Name: cis-1,2-Dichloroethylene
Violation name: Monitoring, Regular
Rule name: VOC
Unit of measure: Not Reported
Cmp bdt: 01/01/1998

Violation id: 67299
State: AZ
Contamination code: 2955
Violation code: 03
Rule code: 310
Violation measur: Not Reported
State mcl: Not Reported
Cmp edt: 12/31/2000
Orig code: S
Violation Year: 1998
Contamination Name: Xylenes, Total
Violation name: Monitoring, Regular
Rule name: VOC
Unit of measure: Not Reported
Cmp bdt: 01/01/1998

Violation id: 67399
State: AZ
Contamination code: 2964
Violation code: 03
Rule code: 310
Violation measur: Not Reported
State mcl: Not Reported
Cmp edt: 12/31/2000
Orig code: S
Violation Year: 1998
Contamination Name: DICHLOROMETHANE
Violation name: Monitoring, Regular
Rule name: VOC
Unit of measure: Not Reported
Cmp bdt: 01/01/1998

Violation id: 67499
State: AZ
Contamination code: 2968
Violation code: 03
Rule code: 310
Violation measur: Not Reported
State mcl: Not Reported
Cmp edt: 12/31/2000
Orig code: S
Violation Year: 1998
Contamination Name: o-Dichlorobenzene
Violation name: Monitoring, Regular
Rule name: VOC
Unit of measure: Not Reported
Cmp bdt: 01/01/1998

Violation id: 67599
State: AZ
Contamination code: 2969
Violation code: 03
Rule code: 310
Violation measur: Not Reported
State mcl: Not Reported
Cmp edt: 12/31/2000
Orig code: S
Violation Year: 1998
Contamination Name: p-Dichlorobenzene
Violation name: Monitoring, Regular
Rule name: VOC
Unit of measure: Not Reported
Cmp bdt: 01/01/1998

Violation id: 67699
State: AZ
Contamination code: 2977
Violation code: 03
Rule code: 310
Violation measur: Not Reported
State mcl: Not Reported
Cmp edt: 12/31/2000
Orig code: S
Violation Year: 1998
Contamination Name: 1,1-Dichloroethylene
Violation name: Monitoring, Regular
Rule name: VOC
Unit of measure: Not Reported
Cmp bdt: 01/01/1998

Violation id: 67799
State: AZ
Contamination code: 2979
Violation code: 03
Rule code: 310
Violation measur: Not Reported
State mcl: Not Reported
Cmp edt: 12/31/2000
Orig code: S
Violation Year: 1998
Contamination Name: trans-1,2-Dichloroethylene
Violation name: Monitoring, Regular
Rule name: VOC
Unit of measure: Not Reported
Cmp bdt: 01/01/1998

Violation id: 67899
State: AZ
Contamination code: 2980
Violation code: 03
Rule code: 310
Violation measur: Not Reported
State mcl: Not Reported
Cmp edt: 12/31/2000
Orig code: S
Violation Year: 1998
Contamination Name: 1,2-Dichloroethane
Violation name: Monitoring, Regular
Rule name: VOC
Unit of measure: Not Reported
Cmp bdt: 01/01/1998

Violation id: 67999
State: AZ
Contamination code: 2981
Violation code: 03
Rule code: 310
Violation measur: Not Reported
State mcl: Not Reported
Cmp edt: 12/31/2000
Orig code: S
Violation Year: 1998
Contamination Name: 1,1,1-Trichloroethane
Violation name: Monitoring, Regular
Rule name: VOC
Unit of measure: Not Reported
Cmp bdt: 01/01/1998

Violation id: 68099
State: AZ
Contamination code: 2982
Violation code: 03
Rule code: 310
Violation measur: Not Reported
State mcl: Not Reported
Cmp edt: 12/31/2000
Orig code: S
Violation Year: 1998
Contamination Name: Carbon tetrachloride
Violation name: Monitoring, Regular
Rule name: VOC
Unit of measure: Not Reported
Cmp bdt: 01/01/1998

Violation id: 68199
State: AZ
Contamination code: 2983
Violation code: 03
Rule code: 310
Violation measur: Not Reported
State mcl: Not Reported
Cmp edt: 12/31/2000
Orig code: S
Violation Year: 1998
Contamination Name: 1,2-Dichloropropane
Violation name: Monitoring, Regular
Rule name: VOC
Unit of measure: Not Reported
Cmp bdt: 01/01/1998

Violation id: 68299
State: AZ
Contamination code: 2984
Violation code: 03
Rule code: 310
Violation measur: Not Reported
State mcl: Not Reported
Cmp edt: 12/31/2000
Orig code: S
Violation Year: 1998
Contamination Name: Trichloroethylene
Violation name: Monitoring, Regular
Rule name: VOC
Unit of measure: Not Reported
Cmp bdt: 01/01/1998

Violation id: 68399
State: AZ
Contamination code: 2985
Violation code: 03
Rule code: 310
Violation measur: Not Reported
State mcl: Not Reported
Cmp edt: 12/31/2000
Orig code: S
Violation Year: 1998
Contamination Name: 1,1,2-Trichloroethane
Violation name: Monitoring, Regular
Rule name: VOC
Unit of measure: Not Reported
Cmp bdt: 01/01/1998

Violation id: 68499
State: AZ
Contamination code: 2987
Violation code: 03
Rule code: 310
Violation measur: Not Reported
State mcl: Not Reported
Cmp edt: 12/31/2000
Orig code: S
Violation Year: 1998
Contamination Name: Tetrachloroethylene
Violation name: Monitoring, Regular
Rule name: VOC
Unit of measure: Not Reported
Cmp bdt: 01/01/1998

Violation id: 68599
State: AZ
Contamination code: 2989
Violation code: 03
Rule code: 310
Violation measur: Not Reported
State mcl: Not Reported
Cmp edt: 12/31/2000
Orig code: S
Violation Year: 1998
Contamination Name: CHLOROBENZENE
Violation name: Monitoring, Regular
Rule name: VOC
Unit of measure: Not Reported
Cmp bdt: 01/01/1998

Violation id: 68699
State: AZ
Contamination code: 2990
Violation code: 03
Rule code: 310
Violation measur: Not Reported
State mcl: Not Reported
Cmp edt: 12/31/2000
Orig code: S
Violation Year: 1998
Contamination Name: Benzene
Violation name: Monitoring, Regular
Rule name: VOC
Unit of measure: Not Reported
Cmp bdt: 01/01/1998

Violation id: 68799
State: AZ
Contamination code: 2991
Violation code: 03
Rule code: 310
Violation measur: Not Reported
State mcl: Not Reported
Cmp edt: 12/31/2000
Orig code: S
Violation Year: 1998
Contamination Name: Toluene
Violation name: Monitoring, Regular
Rule name: VOC
Unit of measure: Not Reported
Cmp bdt: 01/01/1998

Violation id: 68899
State: AZ
Contamination code: 2992
Violation code: 03
Rule code: 310
Violation measur: Not Reported
State mcl: Not Reported
Cmp edt: 12/31/2000
Orig code: S
Violation Year: 1998
Contamination Name: Ethylbenzene
Violation name: Monitoring, Regular
Rule name: VOC
Unit of measure: Not Reported
Cmp bdt: 01/01/1998

Violation id: 68999
State: AZ
Contamination code: 2996
Violation code: 03
Rule code: 310
Violation measur: Not Reported
State mcl: Not Reported
Cmp edt: 12/31/2000
Orig code: S
Violation Year: 1998
Contamination Name: Styrene
Violation name: Monitoring, Regular
Rule name: VOC
Unit of measure: Not Reported
Cmp bdt: 01/01/1998

Violation id: 69099
State: AZ
Contamination code: 2378
Violation code: 03
Rule code: 310
Violation measur: Not Reported
State mcl: Not Reported
Cmp edt: 12/31/2000
Orig code: S
Violation Year: 1998
Contamination Name: 1,2,4-Trichlorobenzene
Violation name: Monitoring, Regular
Rule name: VOC
Unit of measure: Not Reported
Cmp bdt: 01/01/1998

Violation id: 69199
State: AZ
Contamination code: 2380
Violation code: 03
Rule code: 310
Violation measur: Not Reported
State mcl: Not Reported
Cmp edt: 12/31/2000
Orig code: S
Violation Year: 1998
Contamination Name: cis-1,2-Dichloroethylene
Violation name: Monitoring, Regular
Rule name: VOC
Unit of measure: Not Reported
Cmp bdt: 01/01/1998

Violation id: 69299
State: AZ
Contamination code: 2955
Violation code: 03
Rule code: 310
Violation measur: Not Reported
State mcl: Not Reported
Cmp edt: 12/31/2000
Orig code: S
Violation Year: 1998
Contamination Name: Xylenes, Total
Violation name: Monitoring, Regular
Rule name: VOC
Unit of measure: Not Reported
Cmp bdt: 01/01/1998

Violation id: 69399
State: AZ
Contamination code: 2964
Violation code: 03
Rule code: 310
Violation measur: Not Reported
State mcl: Not Reported
Cmp edt: 12/31/2000
Orig code: S
Violation Year: 1998
Contamination Name: DICHLOROMETHANE
Violation name: Monitoring, Regular
Rule name: VOC
Unit of measure: Not Reported
Cmp bdt: 01/01/1998

Violation id: 69499
State: AZ
Contamination code: 2968
Violation code: 03
Rule code: 310
Violation measur: Not Reported
State mcl: Not Reported
Cmp edt: 12/31/2000
Orig code: S
Violation Year: 1998
Contamination Name: o-Dichlorobenzene
Violation name: Monitoring, Regular
Rule name: VOC
Unit of measure: Not Reported
Cmp bdt: 01/01/1998

Violation id: 69599
State: AZ
Contamination code: 2969
Violation code: 03
Rule code: 310
Violation measur: Not Reported
State mcl: Not Reported
Cmp edt: 12/31/2000
Orig code: S
Violation Year: 1998
Contamination Name: p-Dichlorobenzene
Violation name: Monitoring, Regular
Rule name: VOC
Unit of measure: Not Reported
Cmp bdt: 01/01/1998

Violation id: 69699
State: AZ
Contamination code: 2977
Violation code: 03
Rule code: 310
Violation measur: Not Reported
State mcl: Not Reported
Cmp edt: 12/31/2000
Orig code: S
Violation Year: 1998
Contamination Name: 1,1-Dichloroethylene
Violation name: Monitoring, Regular
Rule name: VOC
Unit of measure: Not Reported
Cmp bdt: 01/01/1998

Violation id: 69799
State: AZ
Contamination code: 2979
Violation code: 03
Rule code: 310
Violation measur: Not Reported
State mcl: Not Reported
Cmp edt: 12/31/2000
Orig code: S
Violation Year: 1998
Contamination Name: trans-1,2-Dichloroethylene
Violation name: Monitoring, Regular
Rule name: VOC
Unit of measure: Not Reported
Cmp bdt: 01/01/1998

Violation id: 69899
State: AZ
Contamination code: 2980
Violation code: 03
Rule code: 310
Violation measur: Not Reported
State mcl: Not Reported
Cmp edt: 12/31/2000
Orig code: S
Violation Year: 1998
Contamination Name: 1,2-Dichloroethane
Violation name: Monitoring, Regular
Rule name: VOC
Unit of measure: Not Reported
Cmp bdt: 01/01/1998

Violation id: 699
State: AZ
Contamination code: 1015
Violation code: 03
Rule code: 333
Violation measur: Not Reported
State mcl: Not Reported
Cmp edt: 12/31/2000
Orig code: S
Violation Year: 1998
Contamination Name: Cadmium
Violation name: Monitoring, Regular
Rule name: Other IOC
Unit of measure: Not Reported
Cmp bdt: 01/01/1998

Violation id: 69999
State: AZ
Contamination code: 2981
Violation code: 03
Rule code: 310
Violation measur: Not Reported
State mcl: Not Reported
Cmp edt: 12/31/2000
Orig code: S
Violation Year: 1998
Contamination Name: 1,1,1-Trichloroethane
Violation name: Monitoring, Regular
Rule name: VOC
Unit of measure: Not Reported
Cmp bdt: 01/01/1998

Violation id: 70099
State: AZ
Contamination code: 2982
Violation code: 03
Rule code: 310
Violation measur: Not Reported
State mcl: Not Reported
Cmp edt: 12/31/2000
Orig code: S
Violation Year: 1998
Contamination Name: Carbon tetrachloride
Violation name: Monitoring, Regular
Rule name: VOC
Unit of measure: Not Reported
Cmp bdt: 01/01/1998

Violation id: 70199
State: AZ
Contamination code: 2983
Violation code: 03
Rule code: 310
Violation measur: Not Reported
State mcl: Not Reported
Cmp edt: 12/31/2000
Orig code: S
Violation Year: 1998
Contamination Name: 1,2-Dichloropropane
Violation name: Monitoring, Regular
Rule name: VOC
Unit of measure: Not Reported
Cmp bdt: 01/01/1998

Violation id: 70299
State: AZ
Contamination code: 2984
Violation code: 03
Rule code: 310
Violation measur: Not Reported
State mcl: Not Reported
Cmp edt: 12/31/2000
Orig code: S
Violation Year: 1998
Contamination Name: Trichloroethylene
Violation name: Monitoring, Regular
Rule name: VOC
Unit of measure: Not Reported
Cmp bdt: 01/01/1998

Violation id: 70399
State: AZ
Contamination code: 2985
Violation code: 03
Rule code: 310
Violation measur: Not Reported
State mcl: Not Reported
Cmp edt: 12/31/2000
Orig code: S
Violation Year: 1998
Contamination Name: 1,1,2-Trichloroethane
Violation name: Monitoring, Regular
Rule name: VOC
Unit of measure: Not Reported
Cmp bdt: 01/01/1998

Violation id: 70499
State: AZ
Contamination code: 2987
Violation code: 03
Rule code: 310
Violation measur: Not Reported
State mcl: Not Reported
Cmp edt: 12/31/2000
Orig code: S
Violation Year: 1998
Contamination Name: Tetrachloroethylene
Violation name: Monitoring, Regular
Rule name: VOC
Unit of measure: Not Reported
Cmp bdt: 01/01/1998

Violation id: 70599
State: AZ
Contamination code: 2989
Violation code: 03
Rule code: 310
Violation measur: Not Reported
State mcl: Not Reported
Cmp edt: 12/31/2000
Orig code: S
Violation Year: 1998
Contamination Name: CHLOROBENZENE
Violation name: Monitoring, Regular
Rule name: VOC
Unit of measure: Not Reported
Cmp bdt: 01/01/1998

Violation id: 70699
State: AZ
Contamination code: 2990
Violation code: 03
Rule code: 310
Violation measur: Not Reported
State mcl: Not Reported
Cmp edt: 12/31/2000
Orig code: S
Violation Year: 1998
Contamination Name: Benzene
Violation name: Monitoring, Regular
Rule name: VOC
Unit of measure: Not Reported
Cmp bdt: 01/01/1998

Violation id: 70799
State: AZ
Contamination code: 2991
Violation code: 03
Rule code: 310
Violation measur: Not Reported
State mcl: Not Reported
Cmp edt: 12/31/2000
Orig code: S
Violation Year: 1998
Contamination Name: Toluene
Violation name: Monitoring, Regular
Rule name: VOC
Unit of measure: Not Reported
Cmp bdt: 01/01/1998

Violation id: 70899
State: AZ
Contamination code: 2992
Violation code: 03
Rule code: 310
Violation measur: Not Reported
State mcl: Not Reported
Cmp edt: 12/31/2000
Orig code: S
Violation Year: 1998
Contamination Name: Ethylbenzene
Violation name: Monitoring, Regular
Rule name: VOC
Unit of measure: Not Reported
Cmp bdt: 01/01/1998

Violation id: 70999
State: AZ
Contamination code: 2996
Violation code: 03
Rule code: 310
Violation measur: Not Reported
State mcl: Not Reported
Cmp edt: 12/31/2000
Orig code: S
Violation Year: 1998
Contamination Name: Styrene
Violation name: Monitoring, Regular
Rule name: VOC
Unit of measure: Not Reported
Cmp bdt: 01/01/1998

Violation id: 71099
State: AZ
Contamination code: 2378
Violation code: 03
Rule code: 310
Violation measur: Not Reported
State mcl: Not Reported
Cmp edt: 12/31/2000
Orig code: S
Violation Year: 1998
Contamination Name: 1,2,4-Trichlorobenzene
Violation name: Monitoring, Regular
Rule name: VOC
Unit of measure: Not Reported
Cmp bdt: 01/01/1998

Violation id: 71199
State: AZ
Contamination code: 2380
Violation code: 03
Rule code: 310
Violation measur: Not Reported
State mcl: Not Reported
Cmp edt: 12/31/2000
Orig code: S
Violation Year: 1998
Contamination Name: cis-1,2-Dichloroethylene
Violation name: Monitoring, Regular
Rule name: VOC
Unit of measure: Not Reported
Cmp bdt: 01/01/1998

Violation id: 71299
State: AZ
Contamination code: 2955
Violation code: 03
Rule code: 310
Violation measur: Not Reported
State mcl: Not Reported
Cmp edt: 12/31/2000
Orig code: S
Violation Year: 1998
Contamination Name: Xylenes, Total
Violation name: Monitoring, Regular
Rule name: VOC
Unit of measure: Not Reported
Cmp bdt: 01/01/1998

Violation id: 71399
State: AZ
Contamination code: 2964
Violation code: 03
Rule code: 310
Violation measur: Not Reported
State mcl: Not Reported
Cmp edt: 12/31/2000
Orig code: S
Violation Year: 1998
Contamination Name: DICHLOROMETHANE
Violation name: Monitoring, Regular
Rule name: VOC
Unit of measure: Not Reported
Cmp bdt: 01/01/1998

Violation id: 71499
State: AZ
Contamination code: 2968
Violation code: 03
Rule code: 310
Violation measur: Not Reported
State mcl: Not Reported
Cmp edt: 12/31/2000
Orig code: S
Violation Year: 1998
Contamination Name: o-Dichlorobenzene
Violation name: Monitoring, Regular
Rule name: VOC
Unit of measure: Not Reported
Cmp bdt: 01/01/1998

Violation id: 71599
State: AZ
Contamination code: 2969
Violation code: 03
Rule code: 310
Violation measur: Not Reported
State mcl: Not Reported
Cmp edt: 12/31/2000
Orig code: S
Violation Year: 1998
Contamination Name: p-Dichlorobenzene
Violation name: Monitoring, Regular
Rule name: VOC
Unit of measure: Not Reported
Cmp bdt: 01/01/1998

Violation id: 71699
State: AZ
Contamination code: 2977
Violation code: 03
Rule code: 310
Violation measur: Not Reported
State mcl: Not Reported
Cmp edt: 12/31/2000
Orig code: S
Violation Year: 1998
Contamination Name: 1,1-Dichloroethylene
Violation name: Monitoring, Regular
Rule name: VOC
Unit of measure: Not Reported
Cmp bdt: 01/01/1998

Violation id: 71799
State: AZ
Contamination code: 2979
Violation code: 03
Rule code: 310
Violation measur: Not Reported
State mcl: Not Reported
Cmp edt: 12/31/2000
Orig code: S
Violation Year: 1998
Contamination Name: trans-1,2-Dichloroethylene
Violation name: Monitoring, Regular
Rule name: VOC
Unit of measure: Not Reported
Cmp bdt: 01/01/1998

Violation id: 71899
State: AZ
Contamination code: 2980
Violation code: 03
Rule code: 310
Violation measur: Not Reported
State mcl: Not Reported
Cmp edt: 12/31/2000
Orig code: S
Violation Year: 1998
Contamination Name: 1,2-Dichloroethane
Violation name: Monitoring, Regular
Rule name: VOC
Unit of measure: Not Reported
Cmp bdt: 01/01/1998

Violation id: 71999
State: AZ
Contamination code: 2981
Violation code: 03
Rule code: 310
Violation measur: Not Reported
State mcl: Not Reported
Cmp edt: 12/31/2000
Orig code: S
Violation Year: 1998
Contamination Name: 1,1,1-Trichloroethane
Violation name: Monitoring, Regular
Rule name: VOC
Unit of measure: Not Reported
Cmp bdt: 01/01/1998

Violation id: 72099
State: AZ
Contamination code: 2982
Violation code: 03
Rule code: 310
Violation measur: Not Reported
State mcl: Not Reported
Cmp edt: 12/31/2000
Orig code: S
Violation Year: 1998
Contamination Name: Carbon tetrachloride
Violation name: Monitoring, Regular
Rule name: VOC
Unit of measure: Not Reported
Cmp bdt: 01/01/1998

Violation id: 72199
State: AZ
Contamination code: 2983
Violation code: 03
Rule code: 310
Violation measur: Not Reported
State mcl: Not Reported
Cmp edt: 12/31/2000
Orig code: S
Violation Year: 1998
Contamination Name: 1,2-Dichloropropane
Violation name: Monitoring, Regular
Rule name: VOC
Unit of measure: Not Reported
Cmp bdt: 01/01/1998

Violation id: 72299
State: AZ
Contamination code: 2984
Violation code: 03
Rule code: 310
Violation measur: Not Reported
State mcl: Not Reported
Cmp edt: 12/31/2000
Orig code: S
Violation Year: 1998
Contamination Name: Trichloroethylene
Violation name: Monitoring, Regular
Rule name: VOC
Unit of measure: Not Reported
Cmp bdt: 01/01/1998

Violation id: 72399
State: AZ
Contamination code: 2985
Violation code: 03
Rule code: 310
Violation measur: Not Reported
State mcl: Not Reported
Cmp edt: 12/31/2000
Orig code: S
Violation Year: 1998
Contamination Name: 1,1,2-Trichloroethane
Violation name: Monitoring, Regular
Rule name: VOC
Unit of measure: Not Reported
Cmp bdt: 01/01/1998

Violation id: 72499
State: AZ
Contamination code: 2987
Violation code: 03
Rule code: 310
Violation measur: Not Reported
State mcl: Not Reported
Cmp edt: 12/31/2000
Orig code: S
Violation Year: 1998
Contamination Name: Tetrachloroethylene
Violation name: Monitoring, Regular
Rule name: VOC
Unit of measure: Not Reported
Cmp bdt: 01/01/1998

Violation id: 72599
State: AZ
Contamination code: 2989
Contamination Name: CHLOROBENZENE
Violation name: Monitoring, Regular
Rule name: VOC
Unit of measure: Not Reported
Cmp bdt: 01/01/1998
Orig code: S
Violation Year: 1998
Violation code: 03
Rule code: 310
Violation measur: Not Reported
State mcl: Not Reported
Cmp edt: 12/31/2000

Violation id: 72699
State: AZ
Contamination code: 2990
Violation code: 03
Rule code: 310
Violation measur: Not Reported
State mcl: Not Reported
Cmp edt: 12/31/2000
Orig code: S
Violation Year: 1998
Contamination Name: Benzene
Violation name: Monitoring, Regular
Rule name: VOC
Unit of measure: Not Reported
Cmp bdt: 01/01/1998

Violation id: 72799
State: AZ
Contamination code: 2991
Violation code: 03
Rule code: 310
Violation measur: Not Reported
State mcl: Not Reported
Cmp edt: 12/31/2000
Orig code: S
Violation Year: 1998
Contamination Name: Toluene
Violation name: Monitoring, Regular
Rule name: VOC
Unit of measure: Not Reported
Cmp bdt: 01/01/1998

Violation id: 72899
State: AZ
Contamination code: 2992
Violation code: 03
Rule code: 310
Violation measur: Not Reported
State mcl: Not Reported
Cmp edt: 12/31/2000
Orig code: S
Violation Year: 1998
Contamination Name: Ethylbenzene
Violation name: Monitoring, Regular
Rule name: VOC
Unit of measure: Not Reported
Cmp bdt: 01/01/1998

Violation id: 72999
State: AZ
Contamination code: 2996
Violation code: 03
Rule code: 310
Violation measur: Not Reported
State mcl: Not Reported
Cmp edt: 12/31/2000
Orig code: S
Violation Year: 1998
Contamination Name: Styrene
Violation name: Monitoring, Regular
Rule name: VOC
Unit of measure: Not Reported
Cmp bdt: 01/01/1998

Violation id: 7300
State: AZ
Contamination code: 1020
Violation code: 03
Rule code: 333
Violation measur: Not Reported
State mcl: Not Reported
Cmp edt: 03/31/2000
Orig code: S
Violation Year: 2000
Contamination Name: Chromium
Violation name: Monitoring, Regular
Rule name: Other IOC
Unit of measure: Not Reported
Cmp bdt: 01/01/2000

Violation id: 73099
State: AZ
Contamination code: 2378
Violation code: 03
Rule code: 310
Violation measur: Not Reported
State mcl: Not Reported
Cmp edt: 12/31/2000
Orig code: S
Violation Year: 1998
Contamination Name: 1,2,4-Trichlorobenzene
Violation name: Monitoring, Regular
Rule name: VOC
Unit of measure: Not Reported
Cmp bdt: 01/01/1998

Violation id: 73199
State: AZ
Contamination code: 2380
Violation code: 03
Rule code: 310
Violation measur: Not Reported
State mcl: Not Reported
Cmp edt: 12/31/2000
Orig code: S
Violation Year: 1998
Contamination Name: cis-1,2-Dichloroethylene
Violation name: Monitoring, Regular
Rule name: VOC
Unit of measure: Not Reported
Cmp bdt: 01/01/1998

Violation id: 73299
State: AZ
Contamination code: 2955
Violation code: 03
Rule code: 310
Violation measur: Not Reported
State mcl: Not Reported
Cmp edt: 12/31/2000
Orig code: S
Violation Year: 1998
Contamination Name: Xylenes, Total
Violation name: Monitoring, Regular
Rule name: VOC
Unit of measure: Not Reported
Cmp bdt: 01/01/1998

Violation id: 73399
State: AZ
Contamination code: 2964
Violation code: 03
Rule code: 310
Violation measur: Not Reported
State mcl: Not Reported
Cmp edt: 12/31/2000
Orig code: S
Violation Year: 1998
Contamination Name: DICHLOROMETHANE
Violation name: Monitoring, Regular
Rule name: VOC
Unit of measure: Not Reported
Cmp bdt: 01/01/1998

Violation id: 73499
State: AZ
Contamination code: 2968
Violation code: 03
Rule code: 310
Violation measur: Not Reported
State mcl: Not Reported
Cmp edt: 12/31/2000
Orig code: S
Violation Year: 1998
Contamination Name: o-Dichlorobenzene
Violation name: Monitoring, Regular
Rule name: VOC
Unit of measure: Not Reported
Cmp bdt: 01/01/1998

Violation id: 73599
State: AZ
Contamination code: 2969
Violation code: 03
Rule code: 310
Violation measur: Not Reported
State mcl: Not Reported
Cmp edt: 12/31/2000
Orig code: S
Violation Year: 1998
Contamination Name: p-Dichlorobenzene
Violation name: Monitoring, Regular
Rule name: VOC
Unit of measure: Not Reported
Cmp bdt: 01/01/1998

Violation id: 73699
State: AZ
Contamination code: 2977
Violation code: 03
Rule code: 310
Violation measur: Not Reported
State mcl: Not Reported
Cmp edt: 12/31/2000
Orig code: S
Violation Year: 1998
Contamination Name: 1,1-Dichloroethylene
Violation name: Monitoring, Regular
Rule name: VOC
Unit of measure: Not Reported
Cmp bdt: 01/01/1998

Violation id: 73799
State: AZ
Contamination code: 2979
Violation code: 03
Rule code: 310
Violation measur: Not Reported
State mcl: Not Reported
Cmp edt: 12/31/2000
Orig code: S
Violation Year: 1998
Contamination Name: trans-1,2-Dichloroethylene
Violation name: Monitoring, Regular
Rule name: VOC
Unit of measure: Not Reported
Cmp bdt: 01/01/1998

Violation id: 73899
State: AZ
Contamination code: 2980
Violation code: 03
Rule code: 310
Violation measur: Not Reported
State mcl: Not Reported
Cmp edt: 12/31/2000
Orig code: S
Violation Year: 1998
Contamination Name: 1,2-Dichloroethane
Violation name: Monitoring, Regular
Rule name: VOC
Unit of measure: Not Reported
Cmp bdt: 01/01/1998

Violation id: 73999
State: AZ
Contamination code: 2981
Violation code: 03
Rule code: 310
Violation measur: Not Reported
State mcl: Not Reported
Cmp edt: 12/31/2000
Orig code: S
Violation Year: 1998
Contamination Name: 1,1,1-Trichloroethane
Violation name: Monitoring, Regular
Rule name: VOC
Unit of measure: Not Reported
Cmp bdt: 01/01/1998

Violation id: 7400
State: AZ
Contamination code: 1020
Violation code: 03
Rule code: 333
Violation measur: Not Reported
State mcl: Not Reported
Cmp edt: 03/31/2000
Orig code: S
Violation Year: 2000
Contamination Name: Chromium
Violation name: Monitoring, Regular
Rule name: Other IOC
Unit of measure: Not Reported
Cmp bdt: 01/01/2000

Violation id: 74099
State: AZ
Contamination code: 2982
Violation code: 03
Rule code: 310
Violation measur: Not Reported
State mcl: Not Reported
Cmp edt: 12/31/2000
Orig code: S
Violation Year: 1998
Contamination Name: Carbon tetrachloride
Violation name: Monitoring, Regular
Rule name: VOC
Unit of measure: Not Reported
Cmp bdt: 01/01/1998

Violation id:	74199	Orig code:	S
State:	AZ	Violation Year:	1998
Contamination code:	2983	Contamination Name:	1,2-Dichloropropane
Violation code:	03	Violation name:	Monitoring, Regular
Rule code:	310	Rule name:	VOC
Violation measur:	Not Reported	Unit of measure:	Not Reported
State mcl:	Not Reported	Cmp bdt:	01/01/1998
Cmp edt:	12/31/2000		

Violation id:	74299	Orig code:	S
State:	AZ	Violation Year:	1998
Contamination code:	2984	Contamination Name:	Trichloroethylene
Violation code:	03	Violation name:	Monitoring, Regular
Rule code:	310	Rule name:	VOC
Violation measur:	Not Reported	Unit of measure:	Not Reported
State mcl:	Not Reported	Cmp bdt:	01/01/1998
Cmp edt:	12/31/2000		

Violation id:	74399	Orig code:	S
State:	AZ	Violation Year:	1998
Contamination code:	2985	Contamination Name:	1,1,2-Trichloroethane
Violation code:	03	Violation name:	Monitoring, Regular
Rule code:	310	Rule name:	VOC
Violation measur:	Not Reported	Unit of measure:	Not Reported
State mcl:	Not Reported	Cmp bdt:	01/01/1998
Cmp edt:	12/31/2000		

Violation id:	74499	Orig code:	S
State:	AZ	Violation Year:	1998
Contamination code:	2987	Contamination Name:	Tetrachloroethylene
Violation code:	03	Violation name:	Monitoring, Regular
Rule code:	310	Rule name:	VOC
Violation measur:	Not Reported	Unit of measure:	Not Reported
State mcl:	Not Reported	Cmp bdt:	01/01/1998
Cmp edt:	12/31/2000		

Violation id:	74599	Orig code:	S
State:	AZ	Violation Year:	1998
Contamination code:	2989	Contamination Name:	CHLOROBENZENE
Violation code:	03	Violation name:	Monitoring, Regular
Rule code:	310	Rule name:	VOC
Violation measur:	Not Reported	Unit of measure:	Not Reported
State mcl:	Not Reported	Cmp bdt:	01/01/1998
Cmp edt:	12/31/2000		

Violation id:	74699	Orig code:	S
State:	AZ	Violation Year:	1998
Contamination code:	2990	Contamination Name:	Benzene
Violation code:	03	Violation name:	Monitoring, Regular
Rule code:	310	Rule name:	VOC
Violation measur:	Not Reported	Unit of measure:	Not Reported
State mcl:	Not Reported	Cmp bdt:	01/01/1998
Cmp edt:	12/31/2000		

Violation id:	74799	Orig code:	S
State:	AZ	Violation Year:	1998
Contamination code:	2991	Contamination Name:	Toluene
Violation code:	03	Violation name:	Monitoring, Regular
Rule code:	310	Rule name:	VOC
Violation measur:	Not Reported	Unit of measure:	Not Reported
State mcl:	Not Reported	Cmp bdt:	01/01/1998
Cmp edt:	12/31/2000		

Violation id: 74899
State: AZ
Contamination code: 2992
Violation code: 03
Rule code: 310
Violation measur: Not Reported
State mcl: Not Reported
Cmp edt: 12/31/2000
Orig code: S
Violation Year: 1998
Contamination Name: Ethylbenzene
Violation name: Monitoring, Regular
Rule name: VOC
Unit of measure: Not Reported
Cmp bdt: 01/01/1998

Violation id: 74999
State: AZ
Contamination code: 2996
Violation code: 03
Rule code: 310
Violation measur: Not Reported
State mcl: Not Reported
Cmp edt: 12/31/2000
Orig code: S
Violation Year: 1998
Contamination Name: Styrene
Violation name: Monitoring, Regular
Rule name: VOC
Unit of measure: Not Reported
Cmp bdt: 01/01/1998

Violation id: 7500
State: AZ
Contamination code: 1040
Violation code: 03
Rule code: 331
Violation measur: Not Reported
State mcl: Not Reported
Cmp edt: 03/31/2000
Orig code: S
Violation Year: 2000
Contamination Name: Nitrate
Violation name: Monitoring, Regular
Rule name: Nitrates
Unit of measure: Not Reported
Cmp bdt: 01/01/2000

Violation id: 75099
State: AZ
Contamination code: 2378
Violation code: 03
Rule code: 310
Violation measur: Not Reported
State mcl: Not Reported
Cmp edt: 12/31/2000
Orig code: S
Violation Year: 1998
Contamination Name: 1,2,4-Trichlorobenzene
Violation name: Monitoring, Regular
Rule name: VOC
Unit of measure: Not Reported
Cmp bdt: 01/01/1998

Violation id: 75199
State: AZ
Contamination code: 2380
Violation code: 03
Rule code: 310
Violation measur: Not Reported
State mcl: Not Reported
Cmp edt: 12/31/2000
Orig code: S
Violation Year: 1998
Contamination Name: cis-1,2-Dichloroethylene
Violation name: Monitoring, Regular
Rule name: VOC
Unit of measure: Not Reported
Cmp bdt: 01/01/1998

Violation id: 75299
State: AZ
Contamination code: 2955
Violation code: 03
Rule code: 310
Violation measur: Not Reported
State mcl: Not Reported
Cmp edt: 12/31/2000
Orig code: S
Violation Year: 1998
Contamination Name: Xylenes, Total
Violation name: Monitoring, Regular
Rule name: VOC
Unit of measure: Not Reported
Cmp bdt: 01/01/1998

Violation id: 75399
State: AZ
Contamination code: 2964
Violation code: 03
Rule code: 310
Violation measur: Not Reported
State mcl: Not Reported
Cmp edt: 12/31/2000
Orig code: S
Violation Year: 1998
Contamination Name: DICHLOROMETHANE
Violation name: Monitoring, Regular
Rule name: VOC
Unit of measure: Not Reported
Cmp bdt: 01/01/1998

Violation id: 75499
State: AZ
Contamination code: 2968
Violation code: 03
Rule code: 310
Violation measur: Not Reported
State mcl: Not Reported
Cmp edt: 12/31/2000
Orig code: S
Violation Year: 1998
Contamination Name: o-Dichlorobenzene
Violation name: Monitoring, Regular
Rule name: VOC
Unit of measure: Not Reported
Cmp bdt: 01/01/1998

Violation id: 75599
State: AZ
Contamination code: 2969
Violation code: 03
Rule code: 310
Violation measur: Not Reported
State mcl: Not Reported
Cmp edt: 12/31/2000
Orig code: S
Violation Year: 1998
Contamination Name: p-Dichlorobenzene
Violation name: Monitoring, Regular
Rule name: VOC
Unit of measure: Not Reported
Cmp bdt: 01/01/1998

Violation id: 75699
State: AZ
Contamination code: 2977
Violation code: 03
Rule code: 310
Violation measur: Not Reported
State mcl: Not Reported
Cmp edt: 12/31/2000
Orig code: S
Violation Year: 1998
Contamination Name: 1,1-Dichloroethylene
Violation name: Monitoring, Regular
Rule name: VOC
Unit of measure: Not Reported
Cmp bdt: 01/01/1998

Violation id: 75799
State: AZ
Contamination code: 2979
Violation code: 03
Rule code: 310
Violation measur: Not Reported
State mcl: Not Reported
Cmp edt: 12/31/2000
Orig code: S
Violation Year: 1998
Contamination Name: trans-1,2-Dichloroethylene
Violation name: Monitoring, Regular
Rule name: VOC
Unit of measure: Not Reported
Cmp bdt: 01/01/1998

Violation id: 75899
State: AZ
Contamination code: 2980
Violation code: 03
Rule code: 310
Violation measur: Not Reported
State mcl: Not Reported
Cmp edt: 12/31/2000
Orig code: S
Violation Year: 1998
Contamination Name: 1,2-Dichloroethane
Violation name: Monitoring, Regular
Rule name: VOC
Unit of measure: Not Reported
Cmp bdt: 01/01/1998

Violation id: 75999
State: AZ
Contamination code: 2981
Violation code: 03
Rule code: 310
Violation measur: Not Reported
State mcl: Not Reported
Cmp edt: 12/31/2000
Orig code: S
Violation Year: 1998
Contamination Name: 1,1,1-Trichloroethane
Violation name: Monitoring, Regular
Rule name: VOC
Unit of measure: Not Reported
Cmp bdt: 01/01/1998

Violation id: 7600
State: AZ
Contamination code: 1040
Violation code: 03
Rule code: 331
Violation measur: Not Reported
State mcl: Not Reported
Cmp edt: 03/31/2000
Orig code: S
Violation Year: 2000
Contamination Name: Nitrate
Violation name: Monitoring, Regular
Rule name: Nitrates
Unit of measure: Not Reported
Cmp bdt: 01/01/2000

Violation id: 76099
State: AZ
Contamination code: 2982
Violation code: 03
Rule code: 310
Violation measur: Not Reported
State mcl: Not Reported
Cmp edt: 12/31/2000
Orig code: S
Violation Year: 1998
Contamination Name: Carbon tetrachloride
Violation name: Monitoring, Regular
Rule name: VOC
Unit of measure: Not Reported
Cmp bdt: 01/01/1998

Violation id: 76199
State: AZ
Contamination code: 2983
Violation code: 03
Rule code: 310
Violation measur: Not Reported
State mcl: Not Reported
Cmp edt: 12/31/2000
Orig code: S
Violation Year: 1998
Contamination Name: 1,2-Dichloropropane
Violation name: Monitoring, Regular
Rule name: VOC
Unit of measure: Not Reported
Cmp bdt: 01/01/1998

Violation id: 76299
State: AZ
Contamination code: 2984
Violation code: 03
Rule code: 310
Violation measur: Not Reported
State mcl: Not Reported
Cmp edt: 12/31/2000
Orig code: S
Violation Year: 1998
Contamination Name: Trichloroethylene
Violation name: Monitoring, Regular
Rule name: VOC
Unit of measure: Not Reported
Cmp bdt: 01/01/1998

Violation id: 76399
State: AZ
Contamination code: 2985
Violation code: 03
Rule code: 310
Violation measur: Not Reported
State mcl: Not Reported
Cmp edt: 12/31/2000
Orig code: S
Violation Year: 1998
Contamination Name: 1,1,2-Trichloroethane
Violation name: Monitoring, Regular
Rule name: VOC
Unit of measure: Not Reported
Cmp bdt: 01/01/1998

Violation id: 76499
State: AZ
Contamination code: 2987
Violation code: 03
Rule code: 310
Violation measur: Not Reported
State mcl: Not Reported
Cmp edt: 12/31/2000
Orig code: S
Violation Year: 1998
Contamination Name: Tetrachloroethylene
Violation name: Monitoring, Regular
Rule name: VOC
Unit of measure: Not Reported
Cmp bdt: 01/01/1998

Violation id: 76599
State: AZ
Contamination code: 2989
Violation code: 03
Rule code: 310
Violation measur: Not Reported
State mcl: Not Reported
Cmp edt: 12/31/2000
Orig code: S
Violation Year: 1998
Contamination Name: CHLOROBENZENE
Violation name: Monitoring, Regular
Rule name: VOC
Unit of measure: Not Reported
Cmp bdt: 01/01/1998

Violation id: 76699
State: AZ
Contamination code: 2990
Violation code: 03
Rule code: 310
Violation measur: Not Reported
State mcl: Not Reported
Cmp edt: 12/31/2000
Orig code: S
Violation Year: 1998
Contamination Name: Benzene
Violation name: Monitoring, Regular
Rule name: VOC
Unit of measure: Not Reported
Cmp bdt: 01/01/1998

Violation id: 76799
State: AZ
Contamination code: 2991
Violation code: 03
Rule code: 310
Violation measur: Not Reported
State mcl: Not Reported
Cmp edt: 12/31/2000
Orig code: S
Violation Year: 1998
Contamination Name: Toluene
Violation name: Monitoring, Regular
Rule name: VOC
Unit of measure: Not Reported
Cmp bdt: 01/01/1998

Violation id: 76899
State: AZ
Contamination code: 2992
Violation code: 03
Rule code: 310
Violation measur: Not Reported
State mcl: Not Reported
Cmp edt: 12/31/2000
Orig code: S
Violation Year: 1998
Contamination Name: Ethylbenzene
Violation name: Monitoring, Regular
Rule name: VOC
Unit of measure: Not Reported
Cmp bdt: 01/01/1998

Violation id: 76999
State: AZ
Contamination code: 2996
Violation code: 03
Rule code: 310
Violation measur: Not Reported
State mcl: Not Reported
Cmp edt: 12/31/2000
Orig code: S
Violation Year: 1998
Contamination Name: Styrene
Violation name: Monitoring, Regular
Rule name: VOC
Unit of measure: Not Reported
Cmp bdt: 01/01/1998

Violation id: 7700
State: AZ
Contamination code: 1040
Violation code: 03
Rule code: 331
Violation measur: Not Reported
State mcl: Not Reported
Cmp edt: 03/31/2000
Orig code: S
Violation Year: 2000
Contamination Name: Nitrate
Violation name: Monitoring, Regular
Rule name: Nitrates
Unit of measure: Not Reported
Cmp bdt: 01/01/2000

Violation id: 77099
State: AZ
Contamination code: 2378
Violation code: 03
Rule code: 310
Violation measur: Not Reported
State mcl: Not Reported
Cmp edt: 12/31/2000
Orig code: S
Violation Year: 1998
Contamination Name: 1,2,4-Trichlorobenzene
Violation name: Monitoring, Regular
Rule name: VOC
Unit of measure: Not Reported
Cmp bdt: 01/01/1998

Violation id: 77199
State: AZ
Contamination code: 2380
Violation code: 03
Rule code: 310
Violation measur: Not Reported
State mcl: Not Reported
Cmp edt: 12/31/2000
Orig code: S
Violation Year: 1998
Contamination Name: cis-1,2-Dichloroethylene
Violation name: Monitoring, Regular
Rule name: VOC
Unit of measure: Not Reported
Cmp bdt: 01/01/1998

Violation id: 77299
State: AZ
Contamination code: 2955
Violation code: 03
Rule code: 310
Violation measur: Not Reported
State mcl: Not Reported
Cmp edt: 12/31/2000
Orig code: S
Violation Year: 1998
Contamination Name: Xylenes, Total
Violation name: Monitoring, Regular
Rule name: VOC
Unit of measure: Not Reported
Cmp bdt: 01/01/1998

Violation id: 77399
State: AZ
Contamination code: 2964
Violation code: 03
Rule code: 310
Violation measur: Not Reported
State mcl: Not Reported
Cmp edt: 12/31/2000
Orig code: S
Violation Year: 1998
Contamination Name: DICHLOROMETHANE
Violation name: Monitoring, Regular
Rule name: VOC
Unit of measure: Not Reported
Cmp bdt: 01/01/1998

Violation id: 77499
State: AZ
Contamination code: 2968
Violation code: 03
Rule code: 310
Violation measur: Not Reported
State mcl: Not Reported
Cmp edt: 12/31/2000
Orig code: S
Violation Year: 1998
Contamination Name: o-Dichlorobenzene
Violation name: Monitoring, Regular
Rule name: VOC
Unit of measure: Not Reported
Cmp bdt: 01/01/1998

Violation id: 77599
State: AZ
Contamination code: 2969
Violation code: 03
Rule code: 310
Violation measur: Not Reported
State mcl: Not Reported
Cmp edt: 12/31/2000
Orig code: S
Violation Year: 1998
Contamination Name: p-Dichlorobenzene
Violation name: Monitoring, Regular
Rule name: VOC
Unit of measure: Not Reported
Cmp bdt: 01/01/1998

Violation id: 77699
State: AZ
Contamination code: 2977
Violation code: 03
Rule code: 310
Violation measur: Not Reported
State mcl: Not Reported
Cmp edt: 12/31/2000
Orig code: S
Violation Year: 1998
Contamination Name: 1,1-Dichloroethylene
Violation name: Monitoring, Regular
Rule name: VOC
Unit of measure: Not Reported
Cmp bdt: 01/01/1998

Violation id: 77799
State: AZ
Contamination code: 2979
Violation code: 03
Rule code: 310
Violation measur: Not Reported
State mcl: Not Reported
Cmp edt: 12/31/2000
Orig code: S
Violation Year: 1998
Contamination Name: trans-1,2-Dichloroethylene
Violation name: Monitoring, Regular
Rule name: VOC
Unit of measure: Not Reported
Cmp bdt: 01/01/1998

Violation id: 77899
State: AZ
Contamination code: 2980
Violation code: 03
Rule code: 310
Violation measur: Not Reported
State mcl: Not Reported
Cmp edt: 12/31/2000
Orig code: S
Violation Year: 1998
Contamination Name: 1,2-Dichloroethane
Violation name: Monitoring, Regular
Rule name: VOC
Unit of measure: Not Reported
Cmp bdt: 01/01/1998

Violation id: 77999
State: AZ
Contamination code: 2981
Violation code: 03
Rule code: 310
Violation measur: Not Reported
State mcl: Not Reported
Cmp edt: 12/31/2000
Orig code: S
Violation Year: 1998
Contamination Name: 1,1,1-Trichloroethane
Violation name: Monitoring, Regular
Rule name: VOC
Unit of measure: Not Reported
Cmp bdt: 01/01/1998

Violation id: 7800
State: AZ
Contamination code: 1040
Violation code: 03
Rule code: 331
Violation measur: Not Reported
State mcl: Not Reported
Cmp edt: 03/31/2000
Orig code: S
Violation Year: 2000
Contamination Name: Nitrate
Violation name: Monitoring, Regular
Rule name: Nitrates
Unit of measure: Not Reported
Cmp bdt: 01/01/2000

Violation id: 78099
State: AZ
Contamination code: 2982
Violation code: 03
Rule code: 310
Violation measur: Not Reported
State mcl: Not Reported
Cmp edt: 12/31/2000
Orig code: S
Violation Year: 1998
Contamination Name: Carbon tetrachloride
Violation name: Monitoring, Regular
Rule name: VOC
Unit of measure: Not Reported
Cmp bdt: 01/01/1998

Violation id: 78199
State: AZ
Contamination code: 2983
Violation code: 03
Rule code: 310
Violation measur: Not Reported
State mcl: Not Reported
Cmp bdt: 01/01/1998
Orig code: S
Violation Year: 1998
Contamination Name: 1,2-Dichloropropane
Violation name: Monitoring, Regular
Rule name: VOC
Unit of measure: Not Reported
Cmp edt: 12/31/2000

Violation id: 78299
State: AZ
Contamination code: 2984
Violation code: 03
Rule code: 310
Violation measur: Not Reported
State mcl: Not Reported
Cmp edt: 12/31/2000
Orig code: S
Violation Year: 1998
Contamination Name: Trichloroethylene
Violation name: Monitoring, Regular
Rule name: VOC
Unit of measure: Not Reported
Cmp bdt: 01/01/1998

Violation id: 78399
State: AZ
Contamination code: 2985
Violation code: 03
Rule code: 310
Violation measur: Not Reported
State mcl: Not Reported
Cmp edt: 12/31/2000
Orig code: S
Violation Year: 1998
Contamination Name: 1,1,2-Trichloroethane
Violation name: Monitoring, Regular
Rule name: VOC
Unit of measure: Not Reported
Cmp bdt: 01/01/1998

Violation id: 78499
State: AZ
Contamination code: 2987
Violation code: 03
Rule code: 310
Violation measur: Not Reported
State mcl: Not Reported
Cmp edt: 12/31/2000
Orig code: S
Violation Year: 1998
Contamination Name: Tetrachloroethylene
Violation name: Monitoring, Regular
Rule name: VOC
Unit of measure: Not Reported
Cmp bdt: 01/01/1998

Violation id: 78599
State: AZ
Contamination code: 2989
Violation code: 03
Rule code: 310
Violation measur: Not Reported
State mcl: Not Reported
Cmp edt: 12/31/2000
Orig code: S
Violation Year: 1998
Contamination Name: CHLOROBENZENE
Violation name: Monitoring, Regular
Rule name: VOC
Unit of measure: Not Reported
Cmp bdt: 01/01/1998

Violation id: 78699
State: AZ
Contamination code: 2990
Violation code: 03
Rule code: 310
Violation measur: Not Reported
State mcl: Not Reported
Cmp edt: 12/31/2000
Orig code: S
Violation Year: 1998
Contamination Name: Benzene
Violation name: Monitoring, Regular
Rule name: VOC
Unit of measure: Not Reported
Cmp bdt: 01/01/1998

Violation id: 78799
State: AZ
Contamination code: 2991
Violation code: 03
Rule code: 310
Violation measur: Not Reported
State mcl: Not Reported
Cmp edt: 12/31/2000
Orig code: S
Violation Year: 1998
Contamination Name: Toluene
Violation name: Monitoring, Regular
Rule name: VOC
Unit of measure: Not Reported
Cmp bdt: 01/01/1998

Violation id: 78899
State: AZ
Contamination code: 2992
Violation code: 03
Rule code: 310
Violation measur: Not Reported
State mcl: Not Reported
Cmp edt: 12/31/2000
Orig code: S
Violation Year: 1998
Contamination Name: Ethylbenzene
Violation name: Monitoring, Regular
Rule name: VOC
Unit of measure: Not Reported
Cmp bdt: 01/01/1998

Violation id: 78999
State: AZ
Contamination code: 2996
Violation code: 03
Rule code: 310
Violation measur: Not Reported
State mcl: Not Reported
Cmp edt: 12/31/2000
Orig code: S
Violation Year: 1998
Contamination Name: Styrene
Violation name: Monitoring, Regular
Rule name: VOC
Unit of measure: Not Reported
Cmp bdt: 01/01/1998

Violation id: 7900
State: AZ
Contamination code: 1040
Violation code: 03
Rule code: 331
Violation measur: Not Reported
State mcl: Not Reported
Cmp edt: 03/31/2000
Orig code: S
Violation Year: 2000
Contamination Name: Nitrate
Violation name: Monitoring, Regular
Rule name: Nitrates
Unit of measure: Not Reported
Cmp bdt: 01/01/2000

Violation id: 79099
State: AZ
Contamination code: 2378
Violation code: 03
Rule code: 310
Violation measur: Not Reported
State mcl: Not Reported
Cmp edt: 12/31/2000
Orig code: S
Violation Year: 1998
Contamination Name: 1,2,4-Trichlorobenzene
Violation name: Monitoring, Regular
Rule name: VOC
Unit of measure: Not Reported
Cmp bdt: 01/01/1998

Violation id: 79199
State: AZ
Contamination code: 2380
Violation code: 03
Rule code: 310
Violation measur: Not Reported
State mcl: Not Reported
Cmp edt: 12/31/2000
Orig code: S
Violation Year: 1998
Contamination Name: cis-1,2-Dichloroethylene
Violation name: Monitoring, Regular
Rule name: VOC
Unit of measure: Not Reported
Cmp bdt: 01/01/1998

Violation id: 79299
State: AZ
Contamination code: 2955
Violation code: 03
Rule code: 310
Violation measur: Not Reported
State mcl: Not Reported
Cmp edt: 12/31/2000
Orig code: S
Violation Year: 1998
Contamination Name: Xylenes, Total
Violation name: Monitoring, Regular
Rule name: VOC
Unit of measure: Not Reported
Cmp bdt: 01/01/1998

Violation id: 79399
State: AZ
Contamination code: 2964
Violation code: 03
Rule code: 310
Violation measur: Not Reported
State mcl: Not Reported
Cmp edt: 12/31/2000
Orig code: S
Violation Year: 1998
Contamination Name: DICHLOROMETHANE
Violation name: Monitoring, Regular
Rule name: VOC
Unit of measure: Not Reported
Cmp bdt: 01/01/1998

Violation id: 79499
State: AZ
Contamination code: 2968
Violation code: 03
Rule code: 310
Violation measur: Not Reported
State mcl: Not Reported
Cmp edt: 12/31/2000
Orig code: S
Violation Year: 1998
Contamination Name: o-Dichlorobenzene
Violation name: Monitoring, Regular
Rule name: VOC
Unit of measure: Not Reported
Cmp bdt: 01/01/1998

Violation id: 79599
State: AZ
Contamination code: 2969
Violation code: 03
Rule code: 310
Violation measur: Not Reported
State mcl: Not Reported
Cmp edt: 12/31/2000
Orig code: S
Violation Year: 1998
Contamination Name: p-Dichlorobenzene
Violation name: Monitoring, Regular
Rule name: VOC
Unit of measure: Not Reported
Cmp bdt: 01/01/1998

Violation id: 79699
State: AZ
Contamination code: 2977
Violation code: 03
Rule code: 310
Violation measur: Not Reported
State mcl: Not Reported
Cmp edt: 12/31/2000
Orig code: S
Violation Year: 1998
Contamination Name: 1,1-Dichloroethylene
Violation name: Monitoring, Regular
Rule name: VOC
Unit of measure: Not Reported
Cmp bdt: 01/01/1998

Violation id: 79799
State: AZ
Contamination code: 2979
Violation code: 03
Rule code: 310
Violation measur: Not Reported
State mcl: Not Reported
Cmp edt: 12/31/2000
Orig code: S
Violation Year: 1998
Contamination Name: trans-1,2-Dichloroethylene
Violation name: Monitoring, Regular
Rule name: VOC
Unit of measure: Not Reported
Cmp bdt: 01/01/1998

Violation id: 79899
State: AZ
Contamination code: 2980
Violation code: 03
Rule code: 310
Violation measur: Not Reported
State mcl: Not Reported
Cmp edt: 12/31/2000
Orig code: S
Violation Year: 1998
Contamination Name: 1,2-Dichloroethane
Violation name: Monitoring, Regular
Rule name: VOC
Unit of measure: Not Reported
Cmp bdt: 01/01/1998

Violation id: 799
State: AZ
Contamination code: 1020
Violation code: 03
Rule code: 333
Violation measur: Not Reported
State mcl: Not Reported
Cmp edt: 12/31/2000
Orig code: S
Violation Year: 1998
Contamination Name: Chromium
Violation name: Monitoring, Regular
Rule name: Other IOC
Unit of measure: Not Reported
Cmp bdt: 01/01/1998

Violation id: 79999
State: AZ
Contamination code: 2981
Violation code: 03
Rule code: 310
Violation measur: Not Reported
State mcl: Not Reported
Cmp edt: 12/31/2000
Orig code: S
Violation Year: 1998
Contamination Name: 1,1,1-Trichloroethane
Violation name: Monitoring, Regular
Rule name: VOC
Unit of measure: Not Reported
Cmp bdt: 01/01/1998

Violation id: 8000
State: AZ
Contamination code: 1040
Violation code: 03
Rule code: 331
Violation measur: Not Reported
State mcl: Not Reported
Cmp edt: 03/31/2000
Orig code: S
Violation Year: 2000
Contamination Name: Nitrate
Violation name: Monitoring, Regular
Rule name: Nitrates
Unit of measure: Not Reported
Cmp bdt: 01/01/2000

Violation id: 80099
State: AZ
Contamination code: 2982
Violation code: 03
Rule code: 310
Violation measur: Not Reported
State mcl: Not Reported
Cmp edt: 12/31/2000
Orig code: S
Violation Year: 1998
Contamination Name: Carbon tetrachloride
Violation name: Monitoring, Regular
Rule name: VOC
Unit of measure: Not Reported
Cmp bdt: 01/01/1998

Violation id: 80199
State: AZ
Contamination code: 2983
Violation code: 03
Rule code: 310
Violation measur: Not Reported
State mcl: Not Reported
Cmp edt: 12/31/2000
Orig code: S
Violation Year: 1998
Contamination Name: 1,2-Dichloropropane
Violation name: Monitoring, Regular
Rule name: VOC
Unit of measure: Not Reported
Cmp bdt: 01/01/1998

Violation id: 80299
State: AZ
Contamination code: 2984
Violation code: 03
Rule code: 310
Violation measur: Not Reported
State mcl: Not Reported
Cmp edt: 12/31/2000
Orig code: S
Violation Year: 1998
Contamination Name: Trichloroethylene
Violation name: Monitoring, Regular
Rule name: VOC
Unit of measure: Not Reported
Cmp bdt: 01/01/1998

Violation id: 80399
State: AZ
Contamination code: 2985
Violation code: 03
Rule code: 310
Violation measur: Not Reported
State mcl: Not Reported
Cmp edt: 12/31/2000
Orig code: S
Violation Year: 1998
Contamination Name: 1,1,2-Trichloroethane
Violation name: Monitoring, Regular
Rule name: VOC
Unit of measure: Not Reported
Cmp bdt: 01/01/1998

Violation id: 80499
State: AZ
Contamination code: 2987
Violation code: 03
Rule code: 310
Violation measur: Not Reported
State mcl: Not Reported
Cmp edt: 12/31/2000
Orig code: S
Violation Year: 1998
Contamination Name: Tetrachloroethylene
Violation name: Monitoring, Regular
Rule name: VOC
Unit of measure: Not Reported
Cmp bdt: 01/01/1998

Violation id: 80599
State: AZ
Contamination code: 2989
Violation code: 03
Rule code: 310
Violation measur: Not Reported
State mcl: Not Reported
Cmp edt: 12/31/2000
Orig code: S
Violation Year: 1998
Contamination Name: CHLOROBENZENE
Violation name: Monitoring, Regular
Rule name: VOC
Unit of measure: Not Reported
Cmp bdt: 01/01/1998

Violation id: 80699
State: AZ
Contamination code: 2990
Violation code: 03
Rule code: 310
Violation measur: Not Reported
State mcl: Not Reported
Cmp edt: 12/31/2000
Orig code: S
Violation Year: 1998
Contamination Name: Benzene
Violation name: Monitoring, Regular
Rule name: VOC
Unit of measure: Not Reported
Cmp bdt: 01/01/1998

Violation id: 80799
State: AZ
Contamination code: 2991
Violation code: 03
Rule code: 310
Violation measur: Not Reported
State mcl: Not Reported
Cmp edt: 12/31/2000
Orig code: S
Violation Year: 1998
Contamination Name: Toluene
Violation name: Monitoring, Regular
Rule name: VOC
Unit of measure: Not Reported
Cmp bdt: 01/01/1998

Violation id: 80899
State: AZ
Contamination code: 2992
Violation code: 03
Rule code: 310
Violation measur: Not Reported
State mcl: Not Reported
Cmp edt: 12/31/2000
Orig code: S
Violation Year: 1998
Contamination Name: Ethylbenzene
Violation name: Monitoring, Regular
Rule name: VOC
Unit of measure: Not Reported
Cmp bdt: 01/01/1998

Violation id: 80999
State: AZ
Contamination code: 2996
Violation code: 03
Rule code: 310
Violation measur: Not Reported
State mcl: Not Reported
Cmp edt: 12/31/2000
Orig code: S
Violation Year: 1998
Contamination Name: Styrene
Violation name: Monitoring, Regular
Rule name: VOC
Unit of measure: Not Reported
Cmp bdt: 01/01/1998

Violation id: 8100
State: AZ
Contamination code: 1020
Violation code: 03
Rule code: 333
Violation measur: Not Reported
State mcl: Not Reported
Cmp edt: 06/30/2000
Orig code: S
Violation Year: 2000
Contamination Name: Chromium
Violation name: Monitoring, Regular
Rule name: Other IOC
Unit of measure: Not Reported
Cmp bdt: 04/01/2000

Violation id: 81099
State: AZ
Contamination code: 2378
Violation code: 03
Rule code: 310
Violation measur: Not Reported
State mcl: Not Reported
Cmp edt: 12/31/2000
Orig code: S
Violation Year: 1998
Contamination Name: 1,2,4-Trichlorobenzene
Violation name: Monitoring, Regular
Rule name: VOC
Unit of measure: Not Reported
Cmp bdt: 01/01/1998

Violation id: 81199
State: AZ
Contamination code: 2380
Violation code: 03
Rule code: 310
Violation measur: Not Reported
State mcl: Not Reported
Cmp edt: 12/31/2000
Orig code: S
Violation Year: 1998
Contamination Name: cis-1,2-Dichloroethylene
Violation name: Monitoring, Regular
Rule name: VOC
Unit of measure: Not Reported
Cmp bdt: 01/01/1998

Violation id: 81299
State: AZ
Contamination code: 2955
Violation code: 03
Rule code: 310
Violation measur: Not Reported
State mcl: Not Reported
Cmp edt: 12/31/2000
Orig code: S
Violation Year: 1998
Contamination Name: Xylenes, Total
Violation name: Monitoring, Regular
Rule name: VOC
Unit of measure: Not Reported
Cmp bdt: 01/01/1998

Violation id: 81399
State: AZ
Contamination code: 2964
Violation code: 03
Rule code: 310
Violation measur: Not Reported
State mcl: Not Reported
Cmp edt: 12/31/2000
Orig code: S
Violation Year: 1998
Contamination Name: DICHLOROMETHANE
Violation name: Monitoring, Regular
Rule name: VOC
Unit of measure: Not Reported
Cmp bdt: 01/01/1998

Violation id: 81499
State: AZ
Contamination code: 2968
Violation code: 03
Rule code: 310
Violation measur: Not Reported
State mcl: Not Reported
Cmp edt: 12/31/2000
Orig code: S
Violation Year: 1998
Contamination Name: o-Dichlorobenzene
Violation name: Monitoring, Regular
Rule name: VOC
Unit of measure: Not Reported
Cmp bdt: 01/01/1998

Violation id: 81599
State: AZ
Contamination code: 2969
Violation code: 03
Rule code: 310
Violation measur: Not Reported
State mcl: Not Reported
Cmp edt: 12/31/2000
Orig code: S
Violation Year: 1998
Contamination Name: p-Dichlorobenzene
Violation name: Monitoring, Regular
Rule name: VOC
Unit of measure: Not Reported
Cmp bdt: 01/01/1998

Violation id: 81699
State: AZ
Contamination code: 2977
Violation code: 03
Rule code: 310
Violation measur: Not Reported
State mcl: Not Reported
Cmp edt: 12/31/2000
Orig code: S
Violation Year: 1998
Contamination Name: 1,1-Dichloroethylene
Violation name: Monitoring, Regular
Rule name: VOC
Unit of measure: Not Reported
Cmp bdt: 01/01/1998

Violation id: 81799
State: AZ
Contamination code: 2979
Violation code: 03
Rule code: 310
Violation measur: Not Reported
State mcl: Not Reported
Cmp edt: 12/31/2000
Orig code: S
Violation Year: 1998
Contamination Name: trans-1,2-Dichloroethylene
Violation name: Monitoring, Regular
Rule name: VOC
Unit of measure: Not Reported
Cmp bdt: 01/01/1998

Violation id: 81899
State: AZ
Contamination code: 2980
Violation code: 03
Rule code: 310
Violation measur: Not Reported
State mcl: Not Reported
Cmp edt: 12/31/2000
Orig code: S
Violation Year: 1998
Contamination Name: 1,2-Dichloroethane
Violation name: Monitoring, Regular
Rule name: VOC
Unit of measure: Not Reported
Cmp bdt: 01/01/1998

Violation id: 81999
State: AZ
Contamination code: 2981
Violation code: 03
Rule code: 310
Violation measur: Not Reported
State mcl: Not Reported
Cmp edt: 12/31/2000
Orig code: S
Violation Year: 1998
Contamination Name: 1,1,1-Trichloroethane
Violation name: Monitoring, Regular
Rule name: VOC
Unit of measure: Not Reported
Cmp bdt: 01/01/1998

Violation id: 8200
State: AZ
Contamination code: 1020
Violation code: 03
Rule code: 333
Violation measur: Not Reported
State mcl: Not Reported
Cmp edt: 06/30/2000
Orig code: S
Violation Year: 2000
Contamination Name: Chromium
Violation name: Monitoring, Regular
Rule name: Other IOC
Unit of measure: Not Reported
Cmp bdt: 04/01/2000

Violation id: 82099
State: AZ
Contamination code: 2982
Violation code: 03
Rule code: 310
Violation measur: Not Reported
State mcl: Not Reported
Cmp edt: 12/31/2000
Orig code: S
Violation Year: 1998
Contamination Name: Carbon tetrachloride
Violation name: Monitoring, Regular
Rule name: VOC
Unit of measure: Not Reported
Cmp bdt: 01/01/1998

Violation id: 82199
State: AZ
Contamination code: 2983
Violation code: 03
Rule code: 310
Violation measur: Not Reported
State mcl: Not Reported
Cmp edt: 12/31/2000
Orig code: S
Violation Year: 1998
Contamination Name: 1,2-Dichloropropane
Violation name: Monitoring, Regular
Rule name: VOC
Unit of measure: Not Reported
Cmp bdt: 01/01/1998

Violation id: 82299
State: AZ
Contamination code: 2984
Violation code: 03
Rule code: 310
Violation measur: Not Reported
State mcl: Not Reported
Cmp edt: 12/31/2000
Orig code: S
Violation Year: 1998
Contamination Name: Trichloroethylene
Violation name: Monitoring, Regular
Rule name: VOC
Unit of measure: Not Reported
Cmp bdt: 01/01/1998

Violation id: 82399
State: AZ
Contamination code: 2985
Violation code: 03
Rule code: 310
Violation measur: Not Reported
State mcl: Not Reported
Cmp edt: 12/31/2000
Orig code: S
Violation Year: 1998
Contamination Name: 1,1,2-Trichloroethane
Violation name: Monitoring, Regular
Rule name: VOC
Unit of measure: Not Reported
Cmp bdt: 01/01/1998

Violation id: 82499
State: AZ
Contamination code: 2987
Violation code: 03
Rule code: 310
Violation measur: Not Reported
State mcl: Not Reported
Cmp edt: 12/31/2000
Orig code: S
Violation Year: 1998
Contamination Name: Tetrachloroethylene
Violation name: Monitoring, Regular
Rule name: VOC
Unit of measure: Not Reported
Cmp bdt: 01/01/1998

Violation id: 82599
State: AZ
Contamination code: 2989
Violation code: 03
Rule code: 310
Violation measur: Not Reported
State mcl: Not Reported
Cmp edt: 12/31/2000
Orig code: S
Violation Year: 1998
Contamination Name: CHLOROBENZENE
Violation name: Monitoring, Regular
Rule name: VOC
Unit of measure: Not Reported
Cmp bdt: 01/01/1998

Violation id: 82699
State: AZ
Contamination code: 2990
Violation code: 03
Rule code: 310
Violation measur: Not Reported
State mcl: Not Reported
Cmp edt: 12/31/2000
Orig code: S
Violation Year: 1998
Contamination Name: Benzene
Violation name: Monitoring, Regular
Rule name: VOC
Unit of measure: Not Reported
Cmp bdt: 01/01/1998

Violation id: 82799
State: AZ
Contamination code: 2991
Violation code: 03
Rule code: 310
Violation measur: Not Reported
State mcl: Not Reported
Cmp edt: 12/31/2000
Orig code: S
Violation Year: 1998
Contamination Name: Toluene
Violation name: Monitoring, Regular
Rule name: VOC
Unit of measure: Not Reported
Cmp bdt: 01/01/1998

Violation id: 82899
State: AZ
Contamination code: 2992
Violation code: 03
Rule code: 310
Violation measur: Not Reported
State mcl: Not Reported
Cmp edt: 12/31/2000
Orig code: S
Violation Year: 1998
Contamination Name: Ethylbenzene
Violation name: Monitoring, Regular
Rule name: VOC
Unit of measure: Not Reported
Cmp bdt: 01/01/1998

Violation id: 82999
State: AZ
Contamination code: 2996
Violation code: 03
Rule code: 310
Violation measur: Not Reported
State mcl: Not Reported
Cmp edt: 12/31/2000
Orig code: S
Violation Year: 1998
Contamination Name: Styrene
Violation name: Monitoring, Regular
Rule name: VOC
Unit of measure: Not Reported
Cmp bdt: 01/01/1998

Violation id: 8300
State: AZ
Contamination code: 1040
Violation code: 03
Rule code: 331
Violation measur: Not Reported
State mcl: Not Reported
Cmp edt: 06/30/2000
Orig code: S
Violation Year: 2000
Contamination Name: Nitrate
Violation name: Monitoring, Regular
Rule name: Nitrates
Unit of measure: Not Reported
Cmp bdt: 04/01/2000

Violation id: 83500
State: AZ
Contamination code: 2955
Violation code: 03
Rule code: 310
Violation measur: Not Reported
State mcl: Not Reported
Cmp edt: 06/30/2000
Orig code: S
Violation Year: 2000
Contamination Name: Xylenes, Total
Violation name: Monitoring, Regular
Rule name: VOC
Unit of measure: Not Reported
Cmp bdt: 04/01/2000

Violation id: 83701
State: AZ
Contamination code: 2955
Violation code: 03
Rule code: 310
Violation measur: Not Reported
State mcl: Not Reported
Cmp edt: 12/31/2000
Orig code: S
Violation Year: 2000
Contamination Name: Xylenes, Total
Violation name: Monitoring, Regular
Rule name: VOC
Unit of measure: Not Reported
Cmp bdt: 10/01/2000

Violation id: 83901
State: AZ
Contamination code: 2955
Violation code: 03
Rule code: 310
Violation measur: Not Reported
State mcl: Not Reported
Cmp edt: 12/31/2000
Orig code: S
Violation Year: 2000
Contamination Name: Xylenes, Total
Violation name: Monitoring, Regular
Rule name: VOC
Unit of measure: Not Reported
Cmp bdt: 10/01/2000

Violation id: 8400
State: AZ
Contamination code: 1040
Violation code: 03
Rule code: 331
Violation measur: Not Reported
State mcl: Not Reported
Cmp edt: 06/30/2000
Orig code: S
Violation Year: 2000
Contamination Name: Nitrate
Violation name: Monitoring, Regular
Rule name: Nitrates
Unit of measure: Not Reported
Cmp bdt: 04/01/2000

Violation id: 84101
State: AZ
Contamination code: 2955
Violation code: 03
Rule code: 310
Violation measur: Not Reported
State mcl: Not Reported
Cmp edt: 12/31/2000
Orig code: S
Violation Year: 2000
Contamination Name: Xylenes, Total
Violation name: Monitoring, Regular
Rule name: VOC
Unit of measure: Not Reported
Cmp bdt: 10/01/2000

Violation id: 84301
State: AZ
Contamination code: 2955
Violation code: 03
Rule code: 310
Violation measur: Not Reported
State mcl: Not Reported
Cmp edt: 12/31/2000
Orig code: S
Violation Year: 2000
Contamination Name: Xylenes, Total
Violation name: Monitoring, Regular
Rule name: VOC
Unit of measure: Not Reported
Cmp bdt: 10/01/2000

Violation id: 84400
State: AZ
Contamination code: 2955
Violation code: 03
Rule code: 310
Violation measur: Not Reported
State mcl: Not Reported
Cmp edt: 06/30/2000
Orig code: S
Violation Year: 2000
Contamination Name: Xylenes, Total
Violation name: Monitoring, Regular
Rule name: VOC
Unit of measure: Not Reported
Cmp bdt: 04/01/2000

Violation id: 84501
State: AZ
Contamination code: 2955
Violation code: 03
Rule code: 310
Violation measur: Not Reported
State mcl: Not Reported
Cmp edt: 06/30/2001
Orig code: S
Violation Year: 2001
Contamination Name: Xylenes, Total
Violation name: Monitoring, Regular
Rule name: VOC
Unit of measure: Not Reported
Cmp bdt: 04/01/2001

Violation id: 84700
State: AZ
Contamination code: 2955
Contamination Name: Xylenes, Total
Violation name: Monitoring, Regular
Rule name: VOC
Unit of measure: Not Reported
Cmp bdt: 04/01/2000
Orig code: S
Violation Year: 2000
Violation code: 03
Rule code: 310
Violation measur: Not Reported
State mcl: Not Reported
Cmp edt: 06/30/2000

Violation id: 84801
State: AZ
Contamination code: 2955
Violation code: 03
Rule code: 310
Violation measur: Not Reported
State mcl: Not Reported
Cmp edt: 06/30/2001
Orig code: S
Violation Year: 2001
Contamination Name: Xylenes, Total
Violation name: Monitoring, Regular
Rule name: VOC
Unit of measure: Not Reported
Cmp bdt: 04/01/2001

Violation id: 8500
State: AZ
Contamination code: 1040
Violation code: 03
Rule code: 331
Violation measur: Not Reported
State mcl: Not Reported
Cmp edt: 06/30/2000
Orig code: S
Violation Year: 2000
Contamination Name: Nitrate
Violation name: Monitoring, Regular
Rule name: Nitrates
Unit of measure: Not Reported
Cmp bdt: 04/01/2000

Violation id: 85000
State: AZ
Contamination code: 2964
Violation code: 03
Rule code: 310
Violation measur: Not Reported
State mcl: Not Reported
Cmp edt: 03/31/2000
Orig code: S
Violation Year: 2000
Contamination Name: DICHLOROMETHANE
Violation name: Monitoring, Regular
Rule name: VOC
Unit of measure: Not Reported
Cmp bdt: 01/01/2000

Violation id: 85101
State: AZ
Contamination code: 2964
Violation code: 03
Rule code: 310
Violation measur: Not Reported
State mcl: Not Reported
Cmp edt: 03/31/2001
Orig code: S
Violation Year: 2001
Contamination Name: DICHLOROMETHANE
Violation name: Monitoring, Regular
Rule name: VOC
Unit of measure: Not Reported
Cmp bdt: 01/01/2001

Violation id: 85301
State: AZ
Contamination code: 2987
Violation code: 03
Rule code: 310
Violation measur: Not Reported
State mcl: Not Reported
Cmp edt: 12/31/2000
Orig code: S
Violation Year: 2000
Contamination Name: Tetrachloroethylene
Violation name: Monitoring, Regular
Rule name: VOC
Unit of measure: Not Reported
Cmp bdt: 10/01/2000

Violation id: 85500
State: AZ
Contamination code: 2987
Violation code: 03
Rule code: 310
Violation measur: Not Reported
State mcl: Not Reported
Cmp edt: 06/30/2000
Orig code: S
Violation Year: 2000
Contamination Name: Tetrachloroethylene
Violation name: Monitoring, Regular
Rule name: VOC
Unit of measure: Not Reported
Cmp bdt: 04/01/2000

Violation id: 85701
State: AZ
Contamination code: 2991
Violation code: 03
Rule code: 310
Violation measur: Not Reported
State mcl: Not Reported
Cmp edt: 09/30/2000
Orig code: S
Violation Year: 2000
Contamination Name: Toluene
Violation name: Monitoring, Regular
Rule name: VOC
Unit of measure: Not Reported
Cmp bdt: 07/01/2000

Violation id: 85901
State: AZ
Contamination code: 2991
Violation code: 03
Rule code: 310
Violation measur: Not Reported
State mcl: Not Reported
Cmp edt: 12/31/2000
Orig code: S
Violation Year: 2000
Contamination Name: Toluene
Violation name: Monitoring, Regular
Rule name: VOC
Unit of measure: Not Reported
Cmp bdt: 10/01/2000

Violation id: 8601
State: AZ
Contamination code: 1020
Violation code: 03
Rule code: 333
Violation measur: Not Reported
State mcl: Not Reported
Cmp edt: 09/30/2000
Orig code: S
Violation Year: 2000
Contamination Name: Chromium
Violation name: Monitoring, Regular
Rule name: Other IOC
Unit of measure: Not Reported
Cmp bdt: 07/01/2000

Violation id: 86100
State: AZ
Contamination code: 2991
Violation code: 03
Rule code: 310
Violation measur: Not Reported
State mcl: Not Reported
Cmp edt: 06/30/2000
Orig code: S
Violation Year: 2000
Contamination Name: Toluene
Violation name: Monitoring, Regular
Rule name: VOC
Unit of measure: Not Reported
Cmp bdt: 04/01/2000

Violation id: 86201
State: AZ
Contamination code: 2991
Violation code: 03
Rule code: 310
Violation measur: Not Reported
State mcl: Not Reported
Cmp edt: 06/30/2001
Orig code: S
Violation Year: 2001
Contamination Name: Toluene
Violation name: Monitoring, Regular
Rule name: VOC
Unit of measure: Not Reported
Cmp bdt: 04/01/2001

Violation id: 86401
State: AZ
Contamination code: 2991
Violation code: 03
Rule code: 310
Violation measur: Not Reported
State mcl: Not Reported
Cmp edt: 12/31/2000
Orig code: S
Violation Year: 2000
Contamination Name: Toluene
Violation name: Monitoring, Regular
Rule name: VOC
Unit of measure: Not Reported
Cmp bdt: 10/01/2000

Violation id: 86601
State: AZ
Contamination code: 2992
Violation code: 03
Rule code: 310
Violation measur: Not Reported
State mcl: Not Reported
Cmp edt: 12/31/2000
Orig code: S
Violation Year: 2000
Contamination Name: Ethylbenzene
Violation name: Monitoring, Regular
Rule name: VOC
Unit of measure: Not Reported
Cmp bdt: 10/01/2000

Violation id: 86801
State: AZ
Contamination code: 2992
Violation code: 03
Rule code: 310
Violation measur: Not Reported
State mcl: Not Reported
Cmp edt: 12/31/2000
Orig code: S
Violation Year: 2000
Contamination Name: Ethylbenzene
Violation name: Monitoring, Regular
Rule name: VOC
Unit of measure: Not Reported
Cmp bdt: 10/01/2000

Violation id: 87001
State: AZ
Contamination code: 2992
Violation code: 03
Rule code: 310
Violation measur: Not Reported
State mcl: Not Reported
Cmp edt: 12/31/2000
Orig code: S
Violation Year: 2000
Contamination Name: Ethylbenzene
Violation name: Monitoring, Regular
Rule name: VOC
Unit of measure: Not Reported
Cmp bdt: 10/01/2000

Violation id: 8701
State: AZ
Contamination code: 1020
Violation code: 03
Rule code: 333
Violation measur: Not Reported
State mcl: Not Reported
Cmp edt: 09/30/2000
Orig code: S
Violation Year: 2000
Contamination Name: Chromium
Violation name: Monitoring, Regular
Rule name: Other IOC
Unit of measure: Not Reported
Cmp bdt: 07/01/2000

Violation id: 87200
State: AZ
Contamination code: 2992
Violation code: 03
Rule code: 310
Violation measur: Not Reported
State mcl: Not Reported
Cmp edt: 06/30/2000
Orig code: S
Violation Year: 2000
Contamination Name: Ethylbenzene
Violation name: Monitoring, Regular
Rule name: VOC
Unit of measure: Not Reported
Cmp bdt: 04/01/2000

Violation id: 87301
State: AZ
Contamination code: 2992
Violation code: 03
Rule code: 310
Violation measur: Not Reported
State mcl: Not Reported
Cmp edt: 06/30/2001
Orig code: S
Violation Year: 2001
Contamination Name: Ethylbenzene
Violation name: Monitoring, Regular
Rule name: VOC
Unit of measure: Not Reported
Cmp bdt: 04/01/2001

Violation id: 87800
State: AZ
Contamination code: 2955
Violation code: 03
Rule code: 310
Violation measur: Not Reported
State mcl: Not Reported
Cmp edt: 03/31/2000
Orig code: S
Violation Year: 2000
Contamination Name: Xylenes, Total
Violation name: Monitoring, Regular
Rule name: VOC
Unit of measure: Not Reported
Cmp bdt: 01/01/2000

Violation id: 87901
State: AZ
Contamination code: 2955
Violation code: 03
Rule code: 310
Violation measur: Not Reported
State mcl: Not Reported
Cmp edt: 09/30/2000
Orig code: S
Violation Year: 2000
Contamination Name: Xylenes, Total
Violation name: Monitoring, Regular
Rule name: VOC
Unit of measure: Not Reported
Cmp bdt: 07/01/2000

Violation id: 88001
State: AZ
Contamination code: 2955
Violation code: 03
Rule code: 310
Violation measur: Not Reported
State mcl: Not Reported
Cmp edt: 12/31/2000
Orig code: S
Violation Year: 2000
Contamination Name: Xylenes, Total
Violation name: Monitoring, Regular
Rule name: VOC
Unit of measure: Not Reported
Cmp bdt: 10/01/2000

Violation id: 8801
State: AZ
Contamination code: 1040
Violation code: 03
Rule code: 331
Violation measur: Not Reported
State mcl: Not Reported
Cmp edt: 09/30/2000
Orig code: S
Violation Year: 2000
Contamination Name: Nitrate
Violation name: Monitoring, Regular
Rule name: Nitrates
Unit of measure: Not Reported
Cmp bdt: 07/01/2000

Violation id: 88700
State: AZ
Contamination code: 2955
Violation code: 03
Rule code: 310
Violation measur: Not Reported
State mcl: Not Reported
Cmp edt: 03/31/2000
Orig code: S
Violation Year: 2000
Contamination Name: Xylenes, Total
Violation name: Monitoring, Regular
Rule name: VOC
Unit of measure: Not Reported
Cmp bdt: 01/01/2000

Violation id: 88800
State: AZ
Contamination code: 2955
Violation code: 03
Rule code: 310
Violation measur: Not Reported
State mcl: Not Reported
Cmp edt: 06/30/2000
Orig code: S
Violation Year: 2000
Contamination Name: Xylenes, Total
Violation name: Monitoring, Regular
Rule name: VOC
Unit of measure: Not Reported
Cmp bdt: 04/01/2000

Violation id: 88901
State: AZ
Contamination code: 2955
Violation code: 03
Rule code: 310
Violation measur: Not Reported
State mcl: Not Reported
Cmp edt: 09/30/2000
Orig code: S
Violation Year: 2000
Contamination Name: Xylenes, Total
Violation name: Monitoring, Regular
Rule name: VOC
Unit of measure: Not Reported
Cmp bdt: 07/01/2000

Violation id: 89001
State: AZ
Contamination code: 2955
Violation code: 03
Rule code: 310
Violation measur: Not Reported
State mcl: Not Reported
Cmp edt: 12/31/2000
Orig code: S
Violation Year: 2000
Contamination Name: Xylenes, Total
Violation name: Monitoring, Regular
Rule name: VOC
Unit of measure: Not Reported
Cmp bdt: 10/01/2000

Violation id: 8901
State: AZ
Contamination code: 1040
Violation code: 03
Rule code: 331
Violation measur: Not Reported
State mcl: Not Reported
Cmp edt: 09/30/2000
Orig code: S
Violation Year: 2000
Contamination Name: Nitrate
Violation name: Monitoring, Regular
Rule name: Nitrates
Unit of measure: Not Reported
Cmp bdt: 07/01/2000

Violation id: 89101
State: AZ
Contamination code: 2955
Violation code: 03
Rule code: 310
Violation measur: Not Reported
State mcl: Not Reported
Cmp edt: 06/30/2001
Orig code: S
Violation Year: 2001
Contamination Name: Xylenes, Total
Violation name: Monitoring, Regular
Rule name: VOC
Unit of measure: Not Reported
Cmp bdt: 04/01/2001

Violation id: 89202
State: AZ
Contamination code: 2955
Violation code: 03
Rule code: 310
Violation measur: Not Reported
State mcl: Not Reported
Cmp edt: 09/30/2001
Orig code: S
Violation Year: 2001
Contamination Name: Xylenes, Total
Violation name: Monitoring, Regular
Rule name: VOC
Unit of measure: Not Reported
Cmp bdt: 07/01/2001

Violation id: 89302
State: AZ
Contamination code: 2955
Violation code: 03
Rule code: 310
Violation measur: Not Reported
State mcl: Not Reported
Cmp edt: 12/31/2001
Orig code: S
Violation Year: 2001
Contamination Name: Xylenes, Total
Violation name: Monitoring, Regular
Rule name: VOC
Unit of measure: Not Reported
Cmp bdt: 10/01/2001

Violation id: 89402
State: AZ
Contamination code: 2955
Violation code: 03
Rule code: 310
Violation measur: Not Reported
State mcl: Not Reported
Cmp edt: 03/31/2002
Orig code: S
Violation Year: 2002
Contamination Name: Xylenes, Total
Violation name: Monitoring, Regular
Rule name: VOC
Unit of measure: Not Reported
Cmp bdt: 01/01/2002

Violation id: 89502
State: AZ
Contamination code: 2955
Violation code: 03
Rule code: 310
Violation measur: Not Reported
State mcl: Not Reported
Cmp edt: 06/30/2002
Orig code: S
Violation Year: 2002
Contamination Name: Xylenes, Total
Violation name: Monitoring, Regular
Rule name: VOC
Unit of measure: Not Reported
Cmp bdt: 04/01/2002

Violation id: 89603
State: AZ
Contamination code: 2955
Violation code: 03
Rule code: 310
Violation measur: Not Reported
State mcl: Not Reported
Cmp edt: 09/30/2002
Orig code: S
Violation Year: 2002
Contamination Name: Xylenes, Total
Violation name: Monitoring, Regular
Rule name: VOC
Unit of measure: Not Reported
Cmp bdt: 07/01/2002

Violation id: 89703
State: AZ
Contamination code: 2955
Violation code: 03
Rule code: 310
Violation measur: Not Reported
State mcl: Not Reported
Cmp edt: 12/31/2002
Orig code: S
Violation Year: 2002
Contamination Name: Xylenes, Total
Violation name: Monitoring, Regular
Rule name: VOC
Unit of measure: Not Reported
Cmp bdt: 10/01/2002

Violation id: 89803
State: AZ
Contamination code: 2955
Violation code: 03
Rule code: 310
Violation measur: Not Reported
State mcl: Not Reported
Cmp edt: 03/31/2003
Orig code: S
Violation Year: 2003
Contamination Name: Xylenes, Total
Violation name: Monitoring, Regular
Rule name: VOC
Unit of measure: Not Reported
Cmp bdt: 01/01/2003

Violation id: 899
State: AZ
Contamination code: 1024
Violation code: 03
Rule code: 333
Violation measur: Not Reported
State mcl: Not Reported
Cmp edt: 12/31/2000
Orig code: S
Violation Year: 1998
Contamination Name: CYANIDE
Violation name: Monitoring, Regular
Rule name: Other IOC
Unit of measure: Not Reported
Cmp bdt: 01/01/1998

Violation id: 89903
State: AZ
Contamination code: 2955
Violation code: 03
Rule code: 310
Violation measur: Not Reported
State mcl: Not Reported
Cmp edt: 06/30/2003
Orig code: S
Violation Year: 2003
Contamination Name: Xylenes, Total
Violation name: Monitoring, Regular
Rule name: VOC
Unit of measure: Not Reported
Cmp bdt: 04/01/2003

Violation id: 90004
State: AZ
Contamination code: 2955
Violation code: 03
Rule code: 310
Violation measur: Not Reported
State mcl: Not Reported
Cmp edt: 09/30/2003
Orig code: S
Violation Year: 2003
Contamination Name: Xylenes, Total
Violation name: Monitoring, Regular
Rule name: VOC
Unit of measure: Not Reported
Cmp bdt: 07/01/2003

Violation id: 9001
State: AZ
Contamination code: 1040
Violation code: 03
Rule code: 331
Violation measur: Not Reported
State mcl: Not Reported
Cmp edt: 09/30/2000
Orig code: S
Violation Year: 2000
Contamination Name: Nitrate
Violation name: Monitoring, Regular
Rule name: Nitrates
Unit of measure: Not Reported
Cmp bdt: 07/01/2000

Violation id: 90104
State: AZ
Contamination code: 2955
Violation code: 03
Rule code: 310
Violation measur: Not Reported
State mcl: Not Reported
Cmp edt: 12/31/2003
Orig code: S
Violation Year: 2003
Contamination Name: Xylenes, Total
Violation name: Monitoring, Regular
Rule name: VOC
Unit of measure: Not Reported
Cmp bdt: 10/01/2003

Violation id: 90800
State: AZ
Contamination code: 2955
Violation code: 03
Rule code: 310
Violation measur: Not Reported
State mcl: Not Reported
Cmp edt: 03/31/2000
Orig code: S
Violation Year: 2000
Contamination Name: Xylenes, Total
Violation name: Monitoring, Regular
Rule name: VOC
Unit of measure: Not Reported
Cmp bdt: 01/01/2000

Violation id: 90900
State: AZ
Contamination code: 2955
Violation code: 03
Rule code: 310
Violation measur: Not Reported
State mcl: Not Reported
Cmp edt: 06/30/2000
Orig code: S
Violation Year: 2000
Contamination Name: Xylenes, Total
Violation name: Monitoring, Regular
Rule name: VOC
Unit of measure: Not Reported
Cmp bdt: 04/01/2000

Violation id: 91001
State: AZ
Contamination code: 2955
Violation code: 03
Rule code: 310
Violation measur: Not Reported
State mcl: Not Reported
Cmp edt: 09/30/2000
Orig code: S
Violation Year: 2000
Contamination Name: Xylenes, Total
Violation name: Monitoring, Regular
Rule name: VOC
Unit of measure: Not Reported
Cmp bdt: 07/01/2000

Violation id: 9101
State: AZ
Contamination code: 1040
Violation code: 03
Rule code: 331
Violation measur: Not Reported
State mcl: Not Reported
Cmp edt: 09/30/2000
Orig code: S
Violation Year: 2000
Contamination Name: Nitrate
Violation name: Monitoring, Regular
Rule name: Nitrates
Unit of measure: Not Reported
Cmp bdt: 07/01/2000

Violation id: 91101
State: AZ
Contamination code: 2955
Violation code: 03
Rule code: 310
Violation measur: Not Reported
State mcl: Not Reported
Cmp edt: 12/31/2000
Orig code: S
Violation Year: 2000
Contamination Name: Xylenes, Total
Violation name: Monitoring, Regular
Rule name: VOC
Unit of measure: Not Reported
Cmp bdt: 10/01/2000

Violation id: 91201
State: AZ
Contamination code: 2955
Violation code: 03
Rule code: 310
Violation measur: Not Reported
State mcl: Not Reported
Cmp edt: 06/30/2001
Orig code: S
Violation Year: 2001
Contamination Name: Xylenes, Total
Violation name: Monitoring, Regular
Rule name: VOC
Unit of measure: Not Reported
Cmp bdt: 04/01/2001

Violation id: 91302
State: AZ
Contamination code: 2955
Violation code: 03
Rule code: 310
Violation measur: Not Reported
State mcl: Not Reported
Cmp edt: 09/30/2001
Orig code: S
Violation Year: 2001
Contamination Name: Xylenes, Total
Violation name: Monitoring, Regular
Rule name: VOC
Unit of measure: Not Reported
Cmp bdt: 07/01/2001

Violation id: 91402
State: AZ
Contamination code: 2955
Violation code: 03
Rule code: 310
Violation measur: Not Reported
State mcl: Not Reported
Cmp edt: 12/31/2001
Orig code: S
Violation Year: 2001
Contamination Name: Xylenes, Total
Violation name: Monitoring, Regular
Rule name: VOC
Unit of measure: Not Reported
Cmp bdt: 10/01/2001

Violation id: 91502
State: AZ
Contamination code: 2955
Violation code: 03
Rule code: 310
Violation measur: Not Reported
State mcl: Not Reported
Cmp edt: 03/31/2002
Orig code: S
Violation Year: 2002
Contamination Name: Xylenes, Total
Violation name: Monitoring, Regular
Rule name: VOC
Unit of measure: Not Reported
Cmp bdt: 01/01/2002

Violation id: 91602
State: AZ
Contamination code: 2955
Violation code: 03
Rule code: 310
Violation measur: Not Reported
State mcl: Not Reported
Cmp edt: 06/30/2002
Orig code: S
Violation Year: 2002
Contamination Name: Xylenes, Total
Violation name: Monitoring, Regular
Rule name: VOC
Unit of measure: Not Reported
Cmp bdt: 04/01/2002

Violation id: 91703
State: AZ
Contamination code: 2955
Violation code: 03
Rule code: 310
Violation measur: Not Reported
State mcl: Not Reported
Cmp edt: 09/30/2002
Orig code: S
Violation Year: 2002
Contamination Name: Xylenes, Total
Violation name: Monitoring, Regular
Rule name: VOC
Unit of measure: Not Reported
Cmp bdt: 07/01/2002

Violation id: 91803
State: AZ
Contamination code: 2955
Violation code: 03
Rule code: 310
Violation measur: Not Reported
State mcl: Not Reported
Cmp edt: 12/31/2002
Orig code: S
Violation Year: 2002
Contamination Name: Xylenes, Total
Violation name: Monitoring, Regular
Rule name: VOC
Unit of measure: Not Reported
Cmp bdt: 10/01/2002

Violation id: 91903
State: AZ
Contamination code: 2955
Violation code: 03
Rule code: 310
Violation measur: Not Reported
State mcl: Not Reported
Cmp edt: 03/31/2003
Orig code: S
Violation Year: 2003
Contamination Name: Xylenes, Total
Violation name: Monitoring, Regular
Rule name: VOC
Unit of measure: Not Reported
Cmp bdt: 01/01/2003

Violation id: 9201
State: AZ
Contamination code: 1040
Violation code: 03
Rule code: 331
Violation measur: Not Reported
State mcl: Not Reported
Cmp edt: 09/30/2000
Orig code: S
Violation Year: 2000
Contamination Name: Nitrate
Violation name: Monitoring, Regular
Rule name: Nitrates
Unit of measure: Not Reported
Cmp bdt: 07/01/2000

Violation id: 92400
State: AZ
Contamination code: 2955
Violation code: 03
Rule code: 310
Violation measur: Not Reported
State mcl: Not Reported
Cmp edt: 03/31/2000
Orig code: S
Violation Year: 2000
Contamination Name: Xylenes, Total
Violation name: Monitoring, Regular
Rule name: VOC
Unit of measure: Not Reported
Cmp bdt: 01/01/2000

Violation id: 92500
State: AZ
Contamination code: 2955
Violation code: 03
Rule code: 310
Violation measur: Not Reported
State mcl: Not Reported
Cmp edt: 06/30/2000
Orig code: S
Violation Year: 2000
Contamination Name: Xylenes, Total
Violation name: Monitoring, Regular
Rule name: VOC
Unit of measure: Not Reported
Cmp bdt: 04/01/2000

Violation id: 92601
State: AZ
Contamination code: 2955
Violation code: 03
Rule code: 310
Violation measur: Not Reported
State mcl: Not Reported
Cmp edt: 09/30/2000
Orig code: S
Violation Year: 2000
Contamination Name: Xylenes, Total
Violation name: Monitoring, Regular
Rule name: VOC
Unit of measure: Not Reported
Cmp bdt: 07/01/2000

Violation id: 92701
State: AZ
Contamination code: 2955
Violation code: 03
Rule code: 310
Violation measur: Not Reported
State mcl: Not Reported
Cmp edt: 12/31/2000
Orig code: S
Violation Year: 2000
Contamination Name: Xylenes, Total
Violation name: Monitoring, Regular
Rule name: VOC
Unit of measure: Not Reported
Cmp bdt: 10/01/2000

Violation id: 92899
State: AZ
Contamination code: 2378
Violation code: 03
Rule code: 310
Violation measur: Not Reported
State mcl: Not Reported
Cmp edt: 12/31/2000
Orig code: S
Violation Year: 1998
Contamination Name: 1,2,4-Trichlorobenzene
Violation name: Monitoring, Regular
Rule name: VOC
Unit of measure: Not Reported
Cmp bdt: 01/01/1998

Violation id: 92999
State: AZ
Contamination code: 2378
Violation code: 03
Rule code: 310
Violation measur: Not Reported
State mcl: Not Reported
Cmp edt: 12/31/2000
Orig code: S
Violation Year: 1998
Contamination Name: 1,2,4-Trichlorobenzene
Violation name: Monitoring, Regular
Rule name: VOC
Unit of measure: Not Reported
Cmp bdt: 01/01/1998

Violation id: 9301
State: AZ
Contamination code: 1040
Violation code: 03
Rule code: 331
Violation measur: Not Reported
State mcl: Not Reported
Cmp edt: 09/30/2000
Orig code: S
Violation Year: 2000
Contamination Name: Nitrate
Violation name: Monitoring, Regular
Rule name: Nitrates
Unit of measure: Not Reported
Cmp bdt: 07/01/2000

Violation id: 93099
State: AZ
Contamination code: 2982
Violation code: 03
Rule code: 310
Violation measur: Not Reported
State mcl: Not Reported
Cmp bdt: 01/01/1998
Orig code: S
Violation Year: 1998
Contamination Name: Carbon tetrachloride
Violation name: Monitoring, Regular
Rule name: VOC
Unit of measure: Not Reported
Cmp edt: 12/31/2000

Violation id: 93199
State: AZ
Contamination code: 2982
Violation code: 03
Rule code: 310
Violation measur: Not Reported
State mcl: Not Reported
Cmp edt: 12/31/2000
Orig code: S
Violation Year: 1998
Contamination Name: Carbon tetrachloride
Violation name: Monitoring, Regular
Rule name: VOC
Unit of measure: Not Reported
Cmp bdt: 01/01/1998

Violation id: 93299
State: AZ
Contamination code: 2982
Violation code: 03
Rule code: 310
Violation measur: Not Reported
State mcl: Not Reported
Cmp edt: 12/31/2000
Orig code: S
Violation Year: 1998
Contamination Name: Carbon tetrachloride
Violation name: Monitoring, Regular
Rule name: VOC
Unit of measure: Not Reported
Cmp bdt: 01/01/1998

Violation id: 93399
State: AZ
Contamination code: 2982
Violation code: 03
Rule code: 310
Violation measur: Not Reported
State mcl: Not Reported
Cmp edt: 12/31/2000
Orig code: S
Violation Year: 1998
Contamination Name: Carbon tetrachloride
Violation name: Monitoring, Regular
Rule name: VOC
Unit of measure: Not Reported
Cmp bdt: 01/01/1998

Violation id: 93499
State: AZ
Contamination code: 2982
Violation code: 03
Rule code: 310
Violation measur: Not Reported
State mcl: Not Reported
Cmp edt: 12/31/2000
Orig code: S
Violation Year: 1998
Contamination Name: Carbon tetrachloride
Violation name: Monitoring, Regular
Rule name: VOC
Unit of measure: Not Reported
Cmp bdt: 01/01/1998

Violation id: 93599
State: AZ
Contamination code: 2982
Violation code: 03
Rule code: 310
Violation measur: Not Reported
State mcl: Not Reported
Cmp edt: 12/31/2000
Orig code: S
Violation Year: 1998
Contamination Name: Carbon tetrachloride
Violation name: Monitoring, Regular
Rule name: VOC
Unit of measure: Not Reported
Cmp bdt: 01/01/1998

Violation id: 93699
State: AZ
Contamination code: 2982
Violation code: 03
Rule code: 310
Violation measur: Not Reported
State mcl: Not Reported
Cmp edt: 12/31/2000
Orig code: S
Violation Year: 1998
Contamination Name: Carbon tetrachloride
Violation name: Monitoring, Regular
Rule name: VOC
Unit of measure: Not Reported
Cmp bdt: 01/01/1998

Violation id: 93799
State: AZ
Contamination code: 2005
Violation code: 03
Rule code: 320
Violation measur: Not Reported
State mcl: Not Reported
Cmp edt: 12/31/2000
Orig code: S
Violation Year: 1998
Contamination Name: Endrin
Violation name: Monitoring, Regular
Rule name: SOC
Unit of measure: Not Reported
Cmp bdt: 01/01/1998

Violation id: 93899
State: AZ
Contamination code: 2010
Violation code: 03
Rule code: 320
Violation measur: Not Reported
State mcl: Not Reported
Cmp edt: 12/31/2000
Orig code: S
Violation Year: 1998
Contamination Name: BHC-GAMMA
Violation name: Monitoring, Regular
Rule name: SOC
Unit of measure: Not Reported
Cmp bdt: 01/01/1998

Violation id: 93999
State: AZ
Contamination code: 2015
Violation code: 03
Rule code: 320
Violation measur: Not Reported
State mcl: Not Reported
Cmp edt: 12/31/2000
Orig code: S
Violation Year: 1998
Contamination Name: Methoxychlor
Violation name: Monitoring, Regular
Rule name: SOC
Unit of measure: Not Reported
Cmp bdt: 01/01/1998

Violation id: 9401
State: AZ
Contamination code: 1040
Violation code: 03
Rule code: 331
Violation measur: Not Reported
State mcl: Not Reported
Cmp edt: 09/30/2000
Orig code: S
Violation Year: 2000
Contamination Name: Nitrate
Violation name: Monitoring, Regular
Rule name: Nitrates
Unit of measure: Not Reported
Cmp bdt: 07/01/2000

Violation id: 94099
State: AZ
Contamination code: 2020
Violation code: 03
Rule code: 320
Violation measur: Not Reported
State mcl: Not Reported
Cmp edt: 12/31/2000
Orig code: S
Violation Year: 1998
Contamination Name: Toxaphene
Violation name: Monitoring, Regular
Rule name: SOC
Unit of measure: Not Reported
Cmp bdt: 01/01/1998

Violation id: 94199
State: AZ
Contamination code: 2031
Violation code: 03
Rule code: 320
Violation measur: Not Reported
State mcl: Not Reported
Cmp edt: 12/31/2000
Orig code: S
Violation Year: 1998
Contamination Name: Dalapon
Violation name: Monitoring, Regular
Rule name: SOC
Unit of measure: Not Reported
Cmp bdt: 01/01/1998

Violation id: 94299
State: AZ
Contamination code: 2032
Violation code: 03
Rule code: 320
Violation measur: Not Reported
State mcl: Not Reported
Cmp edt: 12/31/2000
Orig code: S
Violation Year: 1998
Contamination Name: Diquat
Violation name: Monitoring, Regular
Rule name: SOC
Unit of measure: Not Reported
Cmp bdt: 01/01/1998

Violation id: 94399
State: AZ
Contamination code: 2033
Violation code: 03
Rule code: 320
Violation measur: Not Reported
State mcl: Not Reported
Cmp edt: 12/31/2000
Orig code: S
Violation Year: 1998
Contamination Name: Endothall
Violation name: Monitoring, Regular
Rule name: SOC
Unit of measure: Not Reported
Cmp bdt: 01/01/1998

Violation id: 94499
State: AZ
Contamination code: 2034
Violation code: 03
Rule code: 320
Violation measur: Not Reported
State mcl: Not Reported
Cmp edt: 12/31/2000
Orig code: S
Violation Year: 1998
Contamination Name: Glyphosate
Violation name: Monitoring, Regular
Rule name: SOC
Unit of measure: Not Reported
Cmp bdt: 01/01/1998

Violation id: 94599
State: AZ
Contamination code: 2035
Violation code: 03
Rule code: 320
Violation measur: Not Reported
State mcl: Not Reported
Cmp edt: 12/31/2000
Orig code: S
Violation Year: 1998
Contamination Name: Di(2-ethylhexyl) adipate
Violation name: Monitoring, Regular
Rule name: SOC
Unit of measure: Not Reported
Cmp bdt: 01/01/1998

Violation id: 94699
State: AZ
Contamination code: 2036
Violation code: 03
Rule code: 320
Violation measur: Not Reported
State mcl: Not Reported
Cmp edt: 12/31/2000
Orig code: S
Violation Year: 1998
Contamination Name: OXAMYL
Violation name: Monitoring, Regular
Rule name: SOC
Unit of measure: Not Reported
Cmp bdt: 01/01/1998

Violation id: 94799
State: AZ
Contamination code: 2037
Violation code: 03
Rule code: 320
Violation measur: Not Reported
State mcl: Not Reported
Cmp edt: 12/31/2000
Orig code: S
Violation Year: 1998
Contamination Name: Simazine
Violation name: Monitoring, Regular
Rule name: SOC
Unit of measure: Not Reported
Cmp bdt: 01/01/1998

Violation id: 94899
State: AZ
Contamination code: 2039
Violation code: 03
Rule code: 320
Violation measur: Not Reported
State mcl: Not Reported
Cmp edt: 12/31/2000
Orig code: S
Violation Year: 1998
Contamination Name: Di(2-ethylhexyl) phthalate
Violation name: Monitoring, Regular
Rule name: SOC
Unit of measure: Not Reported
Cmp bdt: 01/01/1998

Violation id: 94999
State: AZ
Contamination code: 2040
Violation code: 03
Rule code: 320
Violation measur: Not Reported
State mcl: Not Reported
Cmp edt: 12/31/2000
Orig code: S
Violation Year: 1998
Contamination Name: Picloram
Violation name: Monitoring, Regular
Rule name: SOC
Unit of measure: Not Reported
Cmp bdt: 01/01/1998

Violation id: 9501
State: AZ
Contamination code: 1040
Violation code: 03
Rule code: 331
Violation measur: Not Reported
State mcl: Not Reported
Cmp edt: 09/30/2000
Orig code: S
Violation Year: 2000
Contamination Name: Nitrate
Violation name: Monitoring, Regular
Rule name: Nitrates
Unit of measure: Not Reported
Cmp bdt: 07/01/2000

Violation id: 95099
State: AZ
Contamination code: 2041
Violation code: 03
Rule code: 320
Violation measur: Not Reported
State mcl: Not Reported
Cmp edt: 12/31/2000
Orig code: S
Violation Year: 1998
Contamination Name: Dinoseb
Violation name: Monitoring, Regular
Rule name: SOC
Unit of measure: Not Reported
Cmp bdt: 01/01/1998

Violation id: 95199
State: AZ
Contamination code: 2042
Violation code: 03
Rule code: 320
Violation measur: Not Reported
State mcl: Not Reported
Cmp edt: 12/31/2000
Orig code: S
Violation Year: 1998
Contamination Name: Hexachlorocyclopentadiene
Violation name: Monitoring, Regular
Rule name: SOC
Unit of measure: Not Reported
Cmp bdt: 01/01/1998

Violation id: 95299
State: AZ
Contamination code: 2046
Violation code: 03
Rule code: 320
Violation measur: Not Reported
State mcl: Not Reported
Cmp edt: 12/31/2000
Orig code: S
Violation Year: 1998
Contamination Name: Carbofuran
Violation name: Monitoring, Regular
Rule name: SOC
Unit of measure: Not Reported
Cmp bdt: 01/01/1998

Violation id: 95399
State: AZ
Contamination code: 2050
Violation code: 03
Rule code: 320
Violation measur: Not Reported
State mcl: Not Reported
Cmp edt: 12/31/2000
Orig code: S
Violation Year: 1998
Contamination Name: Atrazine
Violation name: Monitoring, Regular
Rule name: SOC
Unit of measure: Not Reported
Cmp bdt: 01/01/1998

Violation id: 95499
State: AZ
Contamination code: 2051
Violation code: 03
Rule code: 320
Violation measur: Not Reported
State mcl: Not Reported
Cmp edt: 12/31/2000
Orig code: S
Violation Year: 1998
Contamination Name: LASSO
Violation name: Monitoring, Regular
Rule name: SOC
Unit of measure: Not Reported
Cmp bdt: 01/01/1998

Violation id: 95599
State: AZ
Contamination code: 2063
Violation code: 03
Rule code: 320
Violation measur: Not Reported
State mcl: Not Reported
Cmp edt: 12/31/2000
Orig code: S
Violation Year: 1998
Contamination Name: 2,3,7,8-TCDD
Violation name: Monitoring, Regular
Rule name: SOC
Unit of measure: Not Reported
Cmp bdt: 01/01/1998

Violation id: 95699
State: AZ
Contamination code: 2065
Violation code: 03
Rule code: 320
Violation measur: Not Reported
State mcl: Not Reported
Cmp edt: 12/31/2000
Orig code: S
Violation Year: 1998
Contamination Name: Heptachlor
Violation name: Monitoring, Regular
Rule name: SOC
Unit of measure: Not Reported
Cmp bdt: 01/01/1998

Violation id: 95799
State: AZ
Contamination code: 2067
Violation code: 03
Rule code: 320
Violation measur: Not Reported
State mcl: Not Reported
Cmp edt: 12/31/2000
Orig code: S
Violation Year: 1998
Contamination Name: Heptachlor epoxide
Violation name: Monitoring, Regular
Rule name: SOC
Unit of measure: Not Reported
Cmp bdt: 01/01/1998

Violation id: 95899
State: AZ
Contamination code: 2105
Violation code: 03
Rule code: 320
Violation measur: Not Reported
State mcl: Not Reported
Cmp edt: 12/31/2000
Orig code: S
Violation Year: 1998
Contamination Name: 2,4-D
Violation name: Monitoring, Regular
Rule name: SOC
Unit of measure: Not Reported
Cmp bdt: 01/01/1998

Violation id: 95999
State: AZ
Contamination code: 2110
Violation code: 03
Rule code: 320
Violation measur: Not Reported
State mcl: Not Reported
Cmp edt: 12/31/2000
Orig code: S
Violation Year: 1998
Contamination Name: 2,4,5-TP
Violation name: Monitoring, Regular
Rule name: SOC
Unit of measure: Not Reported
Cmp bdt: 01/01/1998

Violation id: 9601
State: AZ
Contamination code: 1020
Violation code: 03
Rule code: 333
Violation measur: Not Reported
State mcl: Not Reported
Cmp edt: 12/31/2000
Orig code: S
Violation Year: 2000
Contamination Name: Chromium
Violation name: Monitoring, Regular
Rule name: Other IOC
Unit of measure: Not Reported
Cmp bdt: 10/01/2000

Violation id: 96099
State: AZ
Contamination code: 2274
Violation code: 03
Rule code: 320
Violation measur: Not Reported
State mcl: Not Reported
Cmp edt: 12/31/2000
Orig code: S
Violation Year: 1998
Contamination Name: HEXACHLOROBENZENE
Violation name: Monitoring, Regular
Rule name: SOC
Unit of measure: Not Reported
Cmp bdt: 01/01/1998

Violation id: 96199
State: AZ
Contamination code: 2306
Violation code: 03
Rule code: 320
Violation measur: Not Reported
State mcl: Not Reported
Cmp edt: 12/31/2000
Orig code: S
Violation Year: 1998
Contamination Name: Benzo(a)pyrene
Violation name: Monitoring, Regular
Rule name: SOC
Unit of measure: Not Reported
Cmp bdt: 01/01/1998

Violation id: 96299
State: AZ
Contamination code: 2326
Violation code: 03
Rule code: 320
Violation measur: Not Reported
State mcl: Not Reported
Cmp edt: 12/31/2000
Orig code: S
Violation Year: 1998
Contamination Name: Pentachlorophenol
Violation name: Monitoring, Regular
Rule name: SOC
Unit of measure: Not Reported
Cmp bdt: 01/01/1998

Violation id: 96399
State: AZ
Contamination code: 2383
Violation code: 03
Rule code: 320
Violation measur: Not Reported
State mcl: Not Reported
Cmp edt: 12/31/2000
Orig code: S
Violation Year: 1998
Contamination Name: Total Polychlorinated Biphenyls (PCB)
Violation name: Monitoring, Regular
Rule name: SOC
Unit of measure: Not Reported
Cmp bdt: 01/01/1998

Violation id: 96499
State: AZ
Contamination code: 2931
Violation code: 03
Rule code: 320
Violation measur: Not Reported
State mcl: Not Reported
Cmp edt: 12/31/2000
Orig code: S
Violation Year: 1998
Contamination Name: 1,2-DIBROMO-3-CHLOROPROPANE
Violation name: Monitoring, Regular
Rule name: SOC
Unit of measure: Not Reported
Cmp bdt: 01/01/1998

Violation id: 96599
State: AZ
Contamination code: 2946
Violation code: 03
Rule code: 320
Violation measur: Not Reported
State mcl: Not Reported
Cmp edt: 12/31/2000
Orig code: S
Violation Year: 1998
Contamination Name: ETHYLENE DIBROMIDE
Violation name: Monitoring, Regular
Rule name: SOC
Unit of measure: Not Reported
Cmp bdt: 01/01/1998

Violation id: 96699
State: AZ
Contamination code: 2959
Violation code: 03
Rule code: 320
Violation measur: Not Reported
State mcl: Not Reported
Cmp edt: 12/31/2000
Orig code: S
Violation Year: 1998
Contamination Name: Chlordane
Violation name: Monitoring, Regular
Rule name: SOC
Unit of measure: Not Reported
Cmp bdt: 01/01/1998

Violation id: 96799
State: AZ
Contamination code: 2005
Violation code: 03
Rule code: 320
Violation measur: Not Reported
State mcl: Not Reported
Cmp edt: 12/31/2000
Orig code: S
Violation Year: 1998
Contamination Name: Endrin
Violation name: Monitoring, Regular
Rule name: SOC
Unit of measure: Not Reported
Cmp bdt: 01/01/1998

Violation id: 96899
State: AZ
Contamination code: 2010
Violation code: 03
Rule code: 320
Violation measur: Not Reported
State mcl: Not Reported
Cmp edt: 12/31/2000
Orig code: S
Violation Year: 1998
Contamination Name: BHC-GAMMA
Violation name: Monitoring, Regular
Rule name: SOC
Unit of measure: Not Reported
Cmp bdt: 01/01/1998

Violation id: 96999
State: AZ
Contamination code: 2015
Violation code: 03
Rule code: 320
Violation measur: Not Reported
State mcl: Not Reported
Cmp edt: 12/31/2000
Orig code: S
Violation Year: 1998
Contamination Name: Methoxychlor
Violation name: Monitoring, Regular
Rule name: SOC
Unit of measure: Not Reported
Cmp bdt: 01/01/1998

Violation id: 9701
State: AZ
Contamination code: 1020
Violation code: 03
Rule code: 333
Violation measur: Not Reported
State mcl: Not Reported
Cmp edt: 12/31/2000
Orig code: S
Violation Year: 2000
Contamination Name: Chromium
Violation name: Monitoring, Regular
Rule name: Other IOC
Unit of measure: Not Reported
Cmp bdt: 10/01/2000

Violation id: 97099
State: AZ
Contamination code: 2020
Violation code: 03
Rule code: 320
Violation measur: Not Reported
State mcl: Not Reported
Cmp edt: 12/31/2000
Orig code: S
Violation Year: 1998
Contamination Name: Toxaphene
Violation name: Monitoring, Regular
Rule name: SOC
Unit of measure: Not Reported
Cmp bdt: 01/01/1998

Violation id: 97199
State: AZ
Contamination code: 2031
Violation code: 03
Rule code: 320
Violation measur: Not Reported
State mcl: Not Reported
Cmp edt: 12/31/2000
Orig code: S
Violation Year: 1998
Contamination Name: Dalapon
Violation name: Monitoring, Regular
Rule name: SOC
Unit of measure: Not Reported
Cmp bdt: 01/01/1998

Violation id: 97299
State: AZ
Contamination code: 2032
Violation code: 03
Rule code: 320
Violation measur: Not Reported
State mcl: Not Reported
Cmp edt: 12/31/2000
Orig code: S
Violation Year: 1998
Contamination Name: Diquat
Violation name: Monitoring, Regular
Rule name: SOC
Unit of measure: Not Reported
Cmp bdt: 01/01/1998

Violation id: 97399
State: AZ
Contamination code: 2033
Violation code: 03
Rule code: 320
Violation measur: Not Reported
State mcl: Not Reported
Cmp edt: 12/31/2000
Orig code: S
Violation Year: 1998
Contamination Name: Endothall
Violation name: Monitoring, Regular
Rule name: SOC
Unit of measure: Not Reported
Cmp bdt: 01/01/1998

Violation id: 97499
State: AZ
Contamination code: 2034
Violation code: 03
Rule code: 320
Violation measur: Not Reported
State mcl: Not Reported
Cmp edt: 12/31/2000
Orig code: S
Violation Year: 1998
Contamination Name: Glyphosate
Violation name: Monitoring, Regular
Rule name: SOC
Unit of measure: Not Reported
Cmp bdt: 01/01/1998

Violation id: 97599
State: AZ
Contamination code: 2035
Violation code: 03
Rule code: 320
Violation measur: Not Reported
State mcl: Not Reported
Cmp edt: 12/31/2000
Orig code: S
Violation Year: 1998
Contamination Name: Di(2-ethylhexyl) adipate
Violation name: Monitoring, Regular
Rule name: SOC
Unit of measure: Not Reported
Cmp bdt: 01/01/1998

Violation id: 97699
State: AZ
Contamination code: 2036
Violation code: 03
Rule code: 320
Violation measur: Not Reported
State mcl: Not Reported
Cmp edt: 12/31/2000
Orig code: S
Violation Year: 1998
Contamination Name: OXAMYL
Violation name: Monitoring, Regular
Rule name: SOC
Unit of measure: Not Reported
Cmp bdt: 01/01/1998

Violation id: 97799
State: AZ
Contamination code: 2037
Violation code: 03
Rule code: 320
Violation measur: Not Reported
State mcl: Not Reported
Cmp edt: 12/31/2000
Orig code: S
Violation Year: 1998
Contamination Name: Simazine
Violation name: Monitoring, Regular
Rule name: SOC
Unit of measure: Not Reported
Cmp bdt: 01/01/1998

Violation id: 97899
State: AZ
Contamination code: 2039
Violation code: 03
Rule code: 320
Violation measur: Not Reported
State mcl: Not Reported
Cmp edt: 12/31/2000
Orig code: S
Violation Year: 1998
Contamination Name: Di(2-ethylhexyl) phthalate
Violation name: Monitoring, Regular
Rule name: SOC
Unit of measure: Not Reported
Cmp bdt: 01/01/1998

Violation id: 97999
State: AZ
Contamination code: 2040
Violation code: 03
Rule code: 320
Violation measur: Not Reported
State mcl: Not Reported
Cmp edt: 12/31/2000
Orig code: S
Violation Year: 1998
Contamination Name: Picloram
Violation name: Monitoring, Regular
Rule name: SOC
Unit of measure: Not Reported
Cmp bdt: 01/01/1998

Violation id: 9801
State: AZ
Contamination code: 1040
Violation code: 03
Rule code: 331
Violation measur: Not Reported
State mcl: Not Reported
Cmp edt: 12/31/2000
Orig code: S
Violation Year: 2000
Contamination Name: Nitrate
Violation name: Monitoring, Regular
Rule name: Nitrates
Unit of measure: Not Reported
Cmp bdt: 10/01/2000

Violation id: 98099
State: AZ
Contamination code: 2041
Violation code: 03
Rule code: 320
Violation measur: Not Reported
State mcl: Not Reported
Cmp edt: 12/31/2000
Orig code: S
Violation Year: 1998
Contamination Name: Dinoseb
Violation name: Monitoring, Regular
Rule name: SOC
Unit of measure: Not Reported
Cmp bdt: 01/01/1998

Violation id: 98199
State: AZ
Contamination code: 2042
Violation code: 03
Rule code: 320
Violation measur: Not Reported
State mcl: Not Reported
Cmp edt: 12/31/2000
Orig code: S
Violation Year: 1998
Contamination Name: Hexachlorocyclopentadiene
Violation name: Monitoring, Regular
Rule name: SOC
Unit of measure: Not Reported
Cmp bdt: 01/01/1998

Violation id: 98299
State: AZ
Contamination code: 2046
Violation code: 03
Rule code: 320
Violation measur: Not Reported
State mcl: Not Reported
Cmp edt: 12/31/2000
Orig code: S
Violation Year: 1998
Contamination Name: Carbofuran
Violation name: Monitoring, Regular
Rule name: SOC
Unit of measure: Not Reported
Cmp bdt: 01/01/1998

Violation id: 98399
State: AZ
Contamination code: 2050
Violation code: 03
Rule code: 320
Violation measur: Not Reported
State mcl: Not Reported
Cmp edt: 12/31/2000
Orig code: S
Violation Year: 1998
Contamination Name: Atrazine
Violation name: Monitoring, Regular
Rule name: SOC
Unit of measure: Not Reported
Cmp bdt: 01/01/1998

Violation id: 98499
State: AZ
Contamination code: 2051
Violation code: 03
Rule code: 320
Violation measur: Not Reported
State mcl: Not Reported
Cmp edt: 12/31/2000
Orig code: S
Violation Year: 1998
Contamination Name: LASSO
Violation name: Monitoring, Regular
Rule name: SOC
Unit of measure: Not Reported
Cmp bdt: 01/01/1998

Violation id: 98599
State: AZ
Contamination code: 2063
Violation code: 03
Rule code: 320
Violation measur: Not Reported
State mcl: Not Reported
Cmp edt: 12/31/2000
Orig code: S
Violation Year: 1998
Contamination Name: 2,3,7,8-TCDD
Violation name: Monitoring, Regular
Rule name: SOC
Unit of measure: Not Reported
Cmp bdt: 01/01/1998

Violation id: 98699
State: AZ
Contamination code: 2065
Violation code: 03
Rule code: 320
Violation measur: Not Reported
State mcl: Not Reported
Cmp edt: 12/31/2000
Orig code: S
Violation Year: 1998
Contamination Name: Heptachlor
Violation name: Monitoring, Regular
Rule name: SOC
Unit of measure: Not Reported
Cmp bdt: 01/01/1998

Violation id: 98799
State: AZ
Contamination code: 2067
Violation code: 03
Rule code: 320
Violation measur: Not Reported
State mcl: Not Reported
Cmp edt: 12/31/2000
Orig code: S
Violation Year: 1998
Contamination Name: Heptachlor epoxide
Violation name: Monitoring, Regular
Rule name: SOC
Unit of measure: Not Reported
Cmp bdt: 01/01/1998

Violation id: 98899
State: AZ
Contamination code: 2105
Contamination Name: 2,4-D
Violation name: Monitoring, Regular
Rule name: SOC
Unit of measure: Not Reported
Cmp bdt: 01/01/1998
Orig code: S
Violation Year: 1998
Violation code: 03
Rule code: 320
Violation measur: Not Reported
State mcl: Not Reported
Cmp edt: 12/31/2000

Violation id: 98999
State: AZ
Contamination code: 2110
Violation code: 03
Rule code: 320
Violation measur: Not Reported
State mcl: Not Reported
Cmp edt: 12/31/2000
Orig code: S
Violation Year: 1998
Contamination Name: 2,4,5-TP
Violation name: Monitoring, Regular
Rule name: SOC
Unit of measure: Not Reported
Cmp bdt: 01/01/1998

Violation id: 9901
State: AZ
Contamination code: 1040
Violation code: 03
Rule code: 331
Violation measur: Not Reported
State mcl: Not Reported
Cmp edt: 12/31/2000
Orig code: S
Violation Year: 2000
Contamination Name: Nitrate
Violation name: Monitoring, Regular
Rule name: Nitrates
Unit of measure: Not Reported
Cmp bdt: 01/01/2000

Violation id: 99099
State: AZ
Contamination code: 2274
Violation code: 03
Rule code: 320
Violation measur: Not Reported
State mcl: Not Reported
Cmp edt: 12/31/2000
Orig code: S
Violation Year: 1998
Contamination Name: HEXACHLOROBENZENE
Violation name: Monitoring, Regular
Rule name: SOC
Unit of measure: Not Reported
Cmp bdt: 01/01/1998

Violation id: 99199
State: AZ
Contamination code: 2306
Violation code: 03
Rule code: 320
Violation measur: Not Reported
State mcl: Not Reported
Cmp edt: 12/31/2000
Orig code: S
Violation Year: 1998
Contamination Name: Benzo(a)pyrene
Violation name: Monitoring, Regular
Rule name: SOC
Unit of measure: Not Reported
Cmp bdt: 01/01/1998

Violation id: 99299
State: AZ
Contamination code: 2326
Violation code: 03
Rule code: 320
Violation measur: Not Reported
State mcl: Not Reported
Cmp edt: 12/31/2000
Orig code: S
Violation Year: 1998
Contamination Name: Pentachlorophenol
Violation name: Monitoring, Regular
Rule name: SOC
Unit of measure: Not Reported
Cmp bdt: 01/01/1998

Violation id:	99399	Orig code:	S
State:	AZ	Violation Year:	1998
Contamination code:	2383		
Contamination Name:	Total Polychlorinated Biphenyls (PCB)		
Violation code:	03	Violation name:	Monitoring, Regular
Rule code:	320	Rule name:	SOC
Violation measur:	Not Reported	Unit of measure:	Not Reported
State mcl:	Not Reported	Cmp bdt:	01/01/1998
Cmp edt:	12/31/2000		

Violation id:	99499	Orig code:	S
State:	AZ	Violation Year:	1998
Contamination code:	2931	Contamination Name:	1,2-DIBROMO-3-CHLOROPROPANE
Violation code:	03	Violation name:	Monitoring, Regular
Rule code:	320	Rule name:	SOC
Violation measur:	Not Reported	Unit of measure:	Not Reported
State mcl:	Not Reported	Cmp bdt:	01/01/1998
Cmp edt:	12/31/2000		

Violation id:	99599	Orig code:	S
State:	AZ	Violation Year:	1998
Contamination code:	2946	Contamination Name:	ETHYLENE DIBROMIDE
Violation code:	03	Violation name:	Monitoring, Regular
Rule code:	320	Rule name:	SOC
Violation measur:	Not Reported	Unit of measure:	Not Reported
State mcl:	Not Reported	Cmp bdt:	01/01/1998
Cmp edt:	12/31/2000		

Violation id:	99699	Orig code:	S
State:	AZ	Violation Year:	1998
Contamination code:	2959	Contamination Name:	Chlordane
Violation code:	03	Violation name:	Monitoring, Regular
Rule code:	320	Rule name:	SOC
Violation measur:	Not Reported	Unit of measure:	Not Reported
State mcl:	Not Reported	Cmp bdt:	01/01/1998
Cmp edt:	12/31/2000		

Violation id:	99799	Orig code:	S
State:	AZ	Violation Year:	1998
Contamination code:	2005	Contamination Name:	Endrin
Violation code:	03	Violation name:	Monitoring, Regular
Rule code:	320	Rule name:	SOC
Violation measur:	Not Reported	Unit of measure:	Not Reported
State mcl:	Not Reported	Cmp bdt:	01/01/1998
Cmp edt:	12/31/2000		

Violation id:	99899	Orig code:	S
State:	AZ	Violation Year:	1998
Contamination code:	2010	Contamination Name:	BHC-GAMMA
Violation code:	03	Violation name:	Monitoring, Regular
Rule code:	320	Rule name:	SOC
Violation measur:	Not Reported	Unit of measure:	Not Reported
State mcl:	Not Reported	Cmp bdt:	01/01/1998
Cmp edt:	12/31/2000		

Violation id:	999	Orig code:	S
State:	AZ	Violation Year:	1998
Contamination code:	1025	Contamination Name:	Fluoride
Violation code:	03	Violation name:	Monitoring, Regular
Rule code:	333	Rule name:	Other IOC
Violation measur:	Not Reported	Unit of measure:	Not Reported
State mcl:	Not Reported	Cmp bdt:	01/01/1998

Cmp edt: 12/31/2000

Violation id:	99999	Orig code:	S
State:	AZ	Violation Year:	1998
Contamination code:	2015	Contamination Name:	Methoxychlor
Violation code:	03	Violation name:	Monitoring, Regular
Rule code:	320	Rule name:	SOC
Violation measur:	Not Reported	Unit of measure:	Not Reported
State mcl:	Not Reported	Cmp bdt:	01/01/1998
Cmp edt:	12/31/2000		

PWS currently has or had major violation(s) or enforcement:Yes

Violation ID:	9440920	Violation source ID:	Not Reported
PWS telephone:	Not Reported	Contaminant:	COLIFORM (TCR)
Violation type:	Monitoring, Repeat Minor (TCR)		
Violation start date:	100193	Violation end date:	103193
Violation period (months):	001	Violation awareness date:	020994
Major violator:	No	Maximum contaminant level:	Not Reported
Number of required samples:	Not Reported	Number of samples taken:	Not Reported
Analysis method:	Not Reported	Analysis result:	Not Reported

PWS currently has or had major violation(s) or enforcement:Yes

Violation ID:	9440926	Violation source ID:	Not Reported
PWS telephone:	Not Reported	Contaminant:	TTHM
Violation type:	Monitoring, Regular	Violation start date:	100193
Violation end date:	123193	Violation period (months):	003
Violation awareness date:	011294	Major violator:	Yes
Maximum contaminant level:	Not Reported	Number of required samples:	Not Reported
Number of samples taken:	000	Analysis method:	Not Reported
Analysis result:	Not Reported		

PWS currently has or had major violation(s) or enforcement:Yes

Violation ID:	9440928	Violation source ID:	Not Reported
PWS telephone:	Not Reported	Contaminant:	GROSS ALPHA, EXCL. RADON & U
Violation type:	Max Contaminant Level, Single Sample		
Violation start date:	092292	Violation end date:	092196
Violation period (months):	048	Violation awareness date:	092296
Major violator:	Not Reported	Maximum contaminant level:	Not Reported
Number of required samples:	Not Reported	Number of samples taken:	Not Reported
Analysis method:	Not Reported	Analysis result:	000003200000000

PWS currently has or had major violation(s) or enforcement:Yes

Violation ID:	9447257	Violation source ID:	Not Reported
PWS telephone:	Not Reported	Contaminant:	COLIFORM (TCR)
Violation type:	Monitoring, Repeat Minor (TCR)		
Violation start date:	030194	Violation end date:	033194
Violation period (months):	001	Violation awareness date:	042094
Major violator:	No	Maximum contaminant level:	Not Reported
Number of required samples:	Not Reported	Number of samples taken:	Not Reported
Analysis method:	Not Reported	Analysis result:	Not Reported

PWS currently has or had major violation(s) or enforcement:Yes

Violation ID:	9447260	Violation source ID:	Not Reported
PWS telephone:	Not Reported	Contaminant:	TTHM
Violation type:	Monitoring, Regular	Violation start date:	010194
Violation end date:	033194	Violation period (months):	003
Violation awareness date:	041294	Major violator:	Yes

Maximum contaminant level:	Not Reported	Number of required samples:	Not Reported
Number of samples taken:	000	Analysis method:	Not Reported
Analysis result:	Not Reported		

Violation ID:	10001	Orig Code:	S
Enforcemnt FY:	2007	Enforcement Action:	12/06/2006
Enforcement Detail:	St Compliance achieved	Enforcement Category:	Resolving
Violation ID:	100099	Orig Code:	S
Enforcemnt FY:	2007	Enforcement Action:	12/06/2006
Enforcement Detail:	St Compliance achieved	Enforcement Category:	Resolving
Violation ID:	100099	Orig Code:	S
Enforcemnt FY:	2007	Enforcement Action:	01/02/2007
Enforcement Detail:	St Compliance achieved	Enforcement Category:	Resolving
Violation ID:	100199	Orig Code:	S
Enforcemnt FY:	2007	Enforcement Action:	12/06/2006
Enforcement Detail:	St Compliance achieved	Enforcement Category:	Resolving
Violation ID:	100199	Orig Code:	S
Enforcemnt FY:	2007	Enforcement Action:	01/02/2007
Enforcement Detail:	St Compliance achieved	Enforcement Category:	Resolving
Violation ID:	100299	Orig Code:	S
Enforcemnt FY:	2007	Enforcement Action:	12/06/2006
Enforcement Detail:	St Compliance achieved	Enforcement Category:	Resolving
Violation ID:	100299	Orig Code:	S
Enforcemnt FY:	2007	Enforcement Action:	01/02/2007
Enforcement Detail:	St Compliance achieved	Enforcement Category:	Resolving
Violation ID:	100399	Orig Code:	S
Enforcemnt FY:	2007	Enforcement Action:	01/02/2007
Enforcement Detail:	St Compliance achieved	Enforcement Category:	Resolving
Violation ID:	100399	Orig Code:	S
Enforcemnt FY:	2007	Enforcement Action:	12/06/2006
Enforcement Detail:	St Compliance achieved	Enforcement Category:	Resolving
Violation ID:	100499	Orig Code:	S
Enforcemnt FY:	2007	Enforcement Action:	01/02/2007
Enforcement Detail:	St Compliance achieved	Enforcement Category:	Resolving
Violation ID:	100499	Orig Code:	S
Enforcemnt FY:	2007	Enforcement Action:	12/06/2006
Enforcement Detail:	St Compliance achieved	Enforcement Category:	Resolving
Violation ID:	100599	Orig Code:	S
Enforcemnt FY:	2007	Enforcement Action:	12/06/2006
Enforcement Detail:	St Compliance achieved	Enforcement Category:	Resolving
Violation ID:	100599	Orig Code:	S
Enforcemnt FY:	2007	Enforcement Action:	01/02/2007
Enforcement Detail:	St Compliance achieved	Enforcement Category:	Resolving
Violation ID:	100699	Orig Code:	S
Enforcemnt FY:	2007	Enforcement Action:	12/06/2006
Enforcement Detail:	St Compliance achieved	Enforcement Category:	Resolving
Violation ID:	100699	Orig Code:	S
Enforcemnt FY:	2007	Enforcement Action:	01/02/2007

Enforcement Detail:	St Compliance achieved	Enforcement Category:	Resolving
Violation ID:	100799	Orig Code:	S
Enforcemnt FY:	2007	Enforcement Action:	01/02/2007
Enforcement Detail:	St Compliance achieved	Enforcement Category:	Resolving
Violation ID:	100799	Orig Code:	S
Enforcemnt FY:	2007	Enforcement Action:	12/06/2006
Enforcement Detail:	St Compliance achieved	Enforcement Category:	Resolving
Violation ID:	100899	Orig Code:	S
Enforcemnt FY:	2007	Enforcement Action:	12/06/2006
Enforcement Detail:	St Compliance achieved	Enforcement Category:	Resolving
Violation ID:	100899	Orig Code:	S
Enforcemnt FY:	2007	Enforcement Action:	01/02/2007
Enforcement Detail:	St Compliance achieved	Enforcement Category:	Resolving
Violation ID:	100999	Orig Code:	S
Enforcemnt FY:	2007	Enforcement Action:	01/02/2007
Enforcement Detail:	St Compliance achieved	Enforcement Category:	Resolving
Violation ID:	100999	Orig Code:	S
Enforcemnt FY:	2007	Enforcement Action:	12/06/2006
Enforcement Detail:	St Compliance achieved	Enforcement Category:	Resolving
Violation ID:	10101	Orig Code:	S
Enforcemnt FY:	2007	Enforcement Action:	12/06/2006
Enforcement Detail:	St Compliance achieved	Enforcement Category:	Resolving
Violation ID:	101099	Orig Code:	S
Enforcemnt FY:	2007	Enforcement Action:	01/02/2007
Enforcement Detail:	St Compliance achieved	Enforcement Category:	Resolving
Violation ID:	101099	Orig Code:	S
Enforcemnt FY:	2007	Enforcement Action:	12/06/2006
Enforcement Detail:	St Compliance achieved	Enforcement Category:	Resolving
Violation ID:	101199	Orig Code:	S
Enforcemnt FY:	2007	Enforcement Action:	12/06/2006
Enforcement Detail:	St Compliance achieved	Enforcement Category:	Resolving
Violation ID:	101199	Orig Code:	S
Enforcemnt FY:	2007	Enforcement Action:	01/02/2007
Enforcement Detail:	St Compliance achieved	Enforcement Category:	Resolving
Violation ID:	101299	Orig Code:	S
Enforcemnt FY:	2007	Enforcement Action:	12/06/2006
Enforcement Detail:	St Compliance achieved	Enforcement Category:	Resolving
Violation ID:	101299	Orig Code:	S
Enforcemnt FY:	2007	Enforcement Action:	01/02/2007
Enforcement Detail:	St Compliance achieved	Enforcement Category:	Resolving
Violation ID:	101399	Orig Code:	S
Enforcemnt FY:	2007	Enforcement Action:	01/02/2007
Enforcement Detail:	St Compliance achieved	Enforcement Category:	Resolving
Violation ID:	101399	Orig Code:	S
Enforcemnt FY:	2007	Enforcement Action:	12/06/2006
Enforcement Detail:	St Compliance achieved	Enforcement Category:	Resolving

Violation ID:	101499	Orig Code:	S
Enforcemnt FY:	2007	Enforcement Action:	01/02/2007
Enforcement Detail:	St Compliance achieved	Enforcement Category:	Resolving
Violation ID:	101499	Orig Code:	S
Enforcemnt FY:	2007	Enforcement Action:	12/06/2006
Enforcement Detail:	St Compliance achieved	Enforcement Category:	Resolving
Violation ID:	101599	Orig Code:	S
Enforcemnt FY:	2007	Enforcement Action:	01/02/2007
Enforcement Detail:	St Compliance achieved	Enforcement Category:	Resolving
Violation ID:	101599	Orig Code:	S
Enforcemnt FY:	2007	Enforcement Action:	12/06/2006
Enforcement Detail:	St Compliance achieved	Enforcement Category:	Resolving
Violation ID:	101699	Orig Code:	S
Enforcemnt FY:	2007	Enforcement Action:	12/06/2006
Enforcement Detail:	St Compliance achieved	Enforcement Category:	Resolving
Violation ID:	101699	Orig Code:	S
Enforcemnt FY:	2007	Enforcement Action:	01/02/2007
Enforcement Detail:	St Compliance achieved	Enforcement Category:	Resolving
Violation ID:	101799	Orig Code:	S
Enforcemnt FY:	2007	Enforcement Action:	12/06/2006
Enforcement Detail:	St Compliance achieved	Enforcement Category:	Resolving
Violation ID:	101799	Orig Code:	S
Enforcemnt FY:	2007	Enforcement Action:	01/02/2007
Enforcement Detail:	St Compliance achieved	Enforcement Category:	Resolving
Violation ID:	101899	Orig Code:	S
Enforcemnt FY:	2007	Enforcement Action:	01/02/2007
Enforcement Detail:	St Compliance achieved	Enforcement Category:	Resolving
Violation ID:	101899	Orig Code:	S
Enforcemnt FY:	2007	Enforcement Action:	12/06/2006
Enforcement Detail:	St Compliance achieved	Enforcement Category:	Resolving
Violation ID:	101999	Orig Code:	S
Enforcemnt FY:	2007	Enforcement Action:	12/06/2006
Enforcement Detail:	St Compliance achieved	Enforcement Category:	Resolving
Violation ID:	101999	Orig Code:	S
Enforcemnt FY:	2007	Enforcement Action:	01/02/2007
Enforcement Detail:	St Compliance achieved	Enforcement Category:	Resolving
Violation ID:	10201	Orig Code:	S
Enforcemnt FY:	2007	Enforcement Action:	12/06/2006
Enforcement Detail:	St Compliance achieved	Enforcement Category:	Resolving
Violation ID:	102099	Orig Code:	S
Enforcemnt FY:	2007	Enforcement Action:	01/02/2007
Enforcement Detail:	St Compliance achieved	Enforcement Category:	Resolving
Violation ID:	102099	Orig Code:	S
Enforcemnt FY:	2007	Enforcement Action:	12/06/2006
Enforcement Detail:	St Compliance achieved	Enforcement Category:	Resolving
Violation ID:	102199	Orig Code:	S
Enforcemnt FY:	2007	Enforcement Action:	01/02/2007

Enforcement Detail:	St Compliance achieved	Enforcement Category:	Resolving
Violation ID:	102199	Orig Code:	S
Enforcemnt FY:	2007	Enforcement Action:	12/06/2006
Enforcement Detail:	St Compliance achieved	Enforcement Category:	Resolving
Violation ID:	102299	Orig Code:	S
Enforcemnt FY:	2007	Enforcement Action:	01/02/2007
Enforcement Detail:	St Compliance achieved	Enforcement Category:	Resolving
Violation ID:	102299	Orig Code:	S
Enforcemnt FY:	2007	Enforcement Action:	12/06/2006
Enforcement Detail:	St Compliance achieved	Enforcement Category:	Resolving
Violation ID:	102399	Orig Code:	S
Enforcemnt FY:	2007	Enforcement Action:	01/02/2007
Enforcement Detail:	St Compliance achieved	Enforcement Category:	Resolving
Violation ID:	102399	Orig Code:	S
Enforcemnt FY:	2007	Enforcement Action:	12/06/2006
Enforcement Detail:	St Compliance achieved	Enforcement Category:	Resolving
Violation ID:	102499	Orig Code:	S
Enforcemnt FY:	2007	Enforcement Action:	01/02/2007
Enforcement Detail:	St Compliance achieved	Enforcement Category:	Resolving
Violation ID:	102499	Orig Code:	S
Enforcemnt FY:	2007	Enforcement Action:	12/06/2006
Enforcement Detail:	St Compliance achieved	Enforcement Category:	Resolving
Violation ID:	102599	Orig Code:	S
Enforcemnt FY:	2007	Enforcement Action:	01/02/2007
Enforcement Detail:	St Compliance achieved	Enforcement Category:	Resolving
Violation ID:	102599	Orig Code:	S
Enforcemnt FY:	2007	Enforcement Action:	12/06/2006
Enforcement Detail:	St Compliance achieved	Enforcement Category:	Resolving
Violation ID:	102699	Orig Code:	S
Enforcemnt FY:	2007	Enforcement Action:	12/06/2006
Enforcement Detail:	St Compliance achieved	Enforcement Category:	Resolving
Violation ID:	102699	Orig Code:	S
Enforcemnt FY:	2007	Enforcement Action:	01/02/2007
Enforcement Detail:	St Compliance achieved	Enforcement Category:	Resolving
Violation ID:	102799	Orig Code:	S
Enforcemnt FY:	2007	Enforcement Action:	01/02/2007
Enforcement Detail:	St Compliance achieved	Enforcement Category:	Resolving
Violation ID:	102799	Orig Code:	S
Enforcemnt FY:	2007	Enforcement Action:	12/06/2006
Enforcement Detail:	St Compliance achieved	Enforcement Category:	Resolving
Violation ID:	102899	Orig Code:	S
Enforcemnt FY:	2007	Enforcement Action:	01/02/2007
Enforcement Detail:	St Compliance achieved	Enforcement Category:	Resolving
Violation ID:	102899	Orig Code:	S
Enforcemnt FY:	2007	Enforcement Action:	12/06/2006
Enforcement Detail:	St Compliance achieved	Enforcement Category:	Resolving

Violation ID:	102999	Orig Code:	S
Enforcemnt FY:	2007	Enforcement Action:	12/06/2006
Enforcement Detail:	St Compliance achieved	Enforcement Category:	Resolving
Violation ID:	102999	Orig Code:	S
Enforcemnt FY:	2007	Enforcement Action:	01/02/2007
Enforcement Detail:	St Compliance achieved	Enforcement Category:	Resolving
Violation ID:	10301	Orig Code:	S
Enforcemnt FY:	2007	Enforcement Action:	12/06/2006
Enforcement Detail:	St Compliance achieved	Enforcement Category:	Resolving
Violation ID:	103099	Orig Code:	S
Enforcemnt FY:	2007	Enforcement Action:	12/06/2006
Enforcement Detail:	St Compliance achieved	Enforcement Category:	Resolving
Violation ID:	103099	Orig Code:	S
Enforcemnt FY:	2007	Enforcement Action:	01/02/2007
Enforcement Detail:	St Compliance achieved	Enforcement Category:	Resolving
Violation ID:	103199	Orig Code:	S
Enforcemnt FY:	2007	Enforcement Action:	12/06/2006
Enforcement Detail:	St Compliance achieved	Enforcement Category:	Resolving
Violation ID:	103199	Orig Code:	S
Enforcemnt FY:	2007	Enforcement Action:	01/02/2007
Enforcement Detail:	St Compliance achieved	Enforcement Category:	Resolving
Violation ID:	103299	Orig Code:	S
Enforcemnt FY:	2007	Enforcement Action:	01/02/2007
Enforcement Detail:	St Compliance achieved	Enforcement Category:	Resolving
Violation ID:	103299	Orig Code:	S
Enforcemnt FY:	2007	Enforcement Action:	12/06/2006
Enforcement Detail:	St Compliance achieved	Enforcement Category:	Resolving
Violation ID:	103399	Orig Code:	S
Enforcemnt FY:	2007	Enforcement Action:	01/02/2007
Enforcement Detail:	St Compliance achieved	Enforcement Category:	Resolving
Violation ID:	103399	Orig Code:	S
Enforcemnt FY:	2007	Enforcement Action:	12/06/2006
Enforcement Detail:	St Compliance achieved	Enforcement Category:	Resolving
Violation ID:	103499	Orig Code:	S
Enforcemnt FY:	2007	Enforcement Action:	12/06/2006
Enforcement Detail:	St Compliance achieved	Enforcement Category:	Resolving
Violation ID:	103499	Orig Code:	S
Enforcemnt FY:	2007	Enforcement Action:	01/02/2007
Enforcement Detail:	St Compliance achieved	Enforcement Category:	Resolving
Violation ID:	103599	Orig Code:	S
Enforcemnt FY:	2007	Enforcement Action:	01/02/2007
Enforcement Detail:	St Compliance achieved	Enforcement Category:	Resolving
Violation ID:	103599	Orig Code:	S
Enforcemnt FY:	2007	Enforcement Action:	12/06/2006
Enforcement Detail:	St Compliance achieved	Enforcement Category:	Resolving
Violation ID:	103699	Orig Code:	S
Enforcemnt FY:	2007	Enforcement Action:	12/06/2006

Enforcement Detail:	St Compliance achieved	Enforcement Category:	Resolving
Violation ID:	103699	Orig Code:	S
Enforcemnt FY:	2007	Enforcement Action:	01/02/2007
Enforcement Detail:	St Compliance achieved	Enforcement Category:	Resolving
Violation ID:	103799	Orig Code:	S
Enforcemnt FY:	2007	Enforcement Action:	12/06/2006
Enforcement Detail:	St Compliance achieved	Enforcement Category:	Resolving
Violation ID:	103799	Orig Code:	S
Enforcemnt FY:	2007	Enforcement Action:	01/02/2007
Enforcement Detail:	St Compliance achieved	Enforcement Category:	Resolving
Violation ID:	103899	Orig Code:	S
Enforcemnt FY:	2007	Enforcement Action:	01/02/2007
Enforcement Detail:	St Compliance achieved	Enforcement Category:	Resolving
Violation ID:	103899	Orig Code:	S
Enforcemnt FY:	2007	Enforcement Action:	12/06/2006
Enforcement Detail:	St Compliance achieved	Enforcement Category:	Resolving
Violation ID:	103999	Orig Code:	S
Enforcemnt FY:	2007	Enforcement Action:	12/06/2006
Enforcement Detail:	St Compliance achieved	Enforcement Category:	Resolving
Violation ID:	103999	Orig Code:	S
Enforcemnt FY:	2007	Enforcement Action:	01/02/2007
Enforcement Detail:	St Compliance achieved	Enforcement Category:	Resolving
Violation ID:	10401	Orig Code:	S
Enforcemnt FY:	2007	Enforcement Action:	12/06/2006
Enforcement Detail:	St Compliance achieved	Enforcement Category:	Resolving
Violation ID:	104099	Orig Code:	S
Enforcemnt FY:	2007	Enforcement Action:	12/06/2006
Enforcement Detail:	St Compliance achieved	Enforcement Category:	Resolving
Violation ID:	104099	Orig Code:	S
Enforcemnt FY:	2007	Enforcement Action:	01/02/2007
Enforcement Detail:	St Compliance achieved	Enforcement Category:	Resolving
Violation ID:	104199	Orig Code:	S
Enforcemnt FY:	2007	Enforcement Action:	01/02/2007
Enforcement Detail:	St Compliance achieved	Enforcement Category:	Resolving
Violation ID:	104199	Orig Code:	S
Enforcemnt FY:	2007	Enforcement Action:	12/06/2006
Enforcement Detail:	St Compliance achieved	Enforcement Category:	Resolving
Violation ID:	104299	Orig Code:	S
Enforcemnt FY:	2007	Enforcement Action:	12/06/2006
Enforcement Detail:	St Compliance achieved	Enforcement Category:	Resolving
Violation ID:	104299	Orig Code:	S
Enforcemnt FY:	2007	Enforcement Action:	01/02/2007
Enforcement Detail:	St Compliance achieved	Enforcement Category:	Resolving
Violation ID:	104399	Orig Code:	S
Enforcemnt FY:	2007	Enforcement Action:	12/06/2006
Enforcement Detail:	St Compliance achieved	Enforcement Category:	Resolving

Violation ID: 104399
Enforcemnt FY: 2007
Enforcement Detail: St Compliance achieved
Orig Code: S
Enforcement Action: 01/02/2007
Enforcement Category: Resolving

Violation ID: 104499
Enforcemnt FY: 2007
Enforcement Detail: St Compliance achieved
Orig Code: S
Enforcement Action: 12/06/2006
Enforcement Category: Resolving

Violation ID: 104499
Enforcemnt FY: 2007
Enforcement Detail: St Compliance achieved
Orig Code: S
Enforcement Action: 01/02/2007
Enforcement Category: Resolving

Violation ID: 104599
Enforcemnt FY: 2007
Enforcement Detail: St Compliance achieved
Orig Code: S
Enforcement Action: 12/06/2006
Enforcement Category: Resolving

Violation ID: 104599
Enforcemnt FY: 2007
Enforcement Detail: St Compliance achieved
Orig Code: S
Enforcement Action: 01/02/2007
Enforcement Category: Resolving

Violation ID: 104699
Enforcemnt FY: 2007
Enforcement Detail: St Compliance achieved
Orig Code: S
Enforcement Action: 12/06/2006
Enforcement Category: Resolving

Violation ID: 104699
Enforcemnt FY: 2007
Enforcement Detail: St Compliance achieved
Orig Code: S
Enforcement Action: 01/02/2007
Enforcement Category: Resolving

Violation ID: 104799
Enforcemnt FY: 2007
Enforcement Detail: St Compliance achieved
Orig Code: S
Enforcement Action: 12/06/2006
Enforcement Category: Resolving

Violation ID: 104799
Enforcemnt FY: 2007
Enforcement Detail: St Compliance achieved
Orig Code: S
Enforcement Action: 01/02/2007
Enforcement Category: Resolving

Violation ID: 104899
Enforcemnt FY: 2007
Enforcement Detail: St Compliance achieved
Orig Code: S
Enforcement Action: 01/02/2007
Enforcement Category: Resolving

Violation ID: 104899
Enforcemnt FY: 2007
Enforcement Detail: St Compliance achieved
Orig Code: S
Enforcement Action: 12/06/2006
Enforcement Category: Resolving

Violation ID: 104999
Enforcemnt FY: 2007
Enforcement Detail: St Compliance achieved
Orig Code: S
Enforcement Action: 12/06/2006
Enforcement Category: Resolving

Violation ID: 104999
Enforcemnt FY: 2007
Enforcement Detail: St Compliance achieved
Orig Code: S
Enforcement Action: 01/02/2007
Enforcement Category: Resolving

Violation ID: 10501
Enforcemnt FY: 2007
Enforcement Detail: St Compliance achieved
Orig Code: S
Enforcement Action: 12/06/2006
Enforcement Category: Resolving

Violation ID: 105099
Enforcemnt FY: 2007
Enforcement Detail: St Compliance achieved
Orig Code: S
Enforcement Action: 01/02/2007
Enforcement Category: Resolving

Violation ID: 105099
Orig Code: S

Enforcemnt FY: 2007
Enforcement Detail: St Compliance achieved
Enforcement Action: 12/06/2006
Enforcement Category: Resolving

Violation ID: 105199
Enforcemnt FY: 2007
Enforcement Detail: St Compliance achieved
Orig Code: S
Enforcement Action: 12/06/2006
Enforcement Category: Resolving

Violation ID: 105199
Enforcemnt FY: 2007
Enforcement Detail: St Compliance achieved
Orig Code: S
Enforcement Action: 01/02/2007
Enforcement Category: Resolving

Violation ID: 105299
Enforcemnt FY: 2007
Enforcement Detail: St Compliance achieved
Orig Code: S
Enforcement Action: 12/06/2006
Enforcement Category: Resolving

Violation ID: 105299
Enforcemnt FY: 2007
Enforcement Detail: St Compliance achieved
Orig Code: S
Enforcement Action: 01/02/2007
Enforcement Category: Resolving

Violation ID: 105399
Enforcemnt FY: 2007
Enforcement Detail: St Compliance achieved
Orig Code: S
Enforcement Action: 01/02/2007
Enforcement Category: Resolving

Violation ID: 105399
Enforcemnt FY: 2007
Enforcement Detail: St Compliance achieved
Orig Code: S
Enforcement Action: 12/06/2006
Enforcement Category: Resolving

Violation ID: 105499
Enforcemnt FY: 2007
Enforcement Detail: St Compliance achieved
Orig Code: S
Enforcement Action: 01/02/2007
Enforcement Category: Resolving

Violation ID: 105499
Enforcemnt FY: 2007
Enforcement Detail: St Compliance achieved
Orig Code: S
Enforcement Action: 12/06/2006
Enforcement Category: Resolving

Violation ID: 105599
Enforcemnt FY: 2007
Enforcement Detail: St Compliance achieved
Orig Code: S
Enforcement Action: 01/02/2007
Enforcement Category: Resolving

Violation ID: 105599
Enforcemnt FY: 2007
Enforcement Detail: St Compliance achieved
Orig Code: S
Enforcement Action: 12/06/2006
Enforcement Category: Resolving

Violation ID: 105699
Enforcemnt FY: 2007
Enforcement Detail: St Compliance achieved
Orig Code: S
Enforcement Action: 12/06/2006
Enforcement Category: Resolving

Violation ID: 105699
Enforcemnt FY: 2007
Enforcement Detail: St Compliance achieved
Orig Code: S
Enforcement Action: 01/02/2007
Enforcement Category: Resolving

Violation ID: 105799
Enforcemnt FY: 2007
Enforcement Detail: St Compliance achieved
Orig Code: S
Enforcement Action: 04/25/2007
Enforcement Category: Resolving

Violation ID: 105799
Enforcemnt FY: 2007
Enforcement Detail: St Compliance achieved
Orig Code: S
Enforcement Action: 12/06/2006
Enforcement Category: Resolving

Violation ID: 105899
Enforcemnt FY: 2007
Enforcement Detail: St Compliance achieved
Orig Code: S
Enforcement Action: 04/25/2007
Enforcement Category: Resolving

Violation ID:	105899	Orig Code:	S
Enforcemnt FY:	2007	Enforcement Action:	12/06/2006
Enforcement Detail:	St Compliance achieved	Enforcement Category:	Resolving
Violation ID:	105999	Orig Code:	S
Enforcemnt FY:	2007	Enforcement Action:	04/25/2007
Enforcement Detail:	St Compliance achieved	Enforcement Category:	Resolving
Violation ID:	105999	Orig Code:	S
Enforcemnt FY:	2007	Enforcement Action:	12/06/2006
Enforcement Detail:	St Compliance achieved	Enforcement Category:	Resolving
Violation ID:	10601	Orig Code:	S
Enforcemnt FY:	2003	Enforcement Action:	10/08/2002
Enforcement Detail:	St Compliance achieved	Enforcement Category:	Resolving
Violation ID:	106099	Orig Code:	S
Enforcemnt FY:	2007	Enforcement Action:	12/06/2006
Enforcement Detail:	St Compliance achieved	Enforcement Category:	Resolving
Violation ID:	106099	Orig Code:	S
Enforcemnt FY:	2007	Enforcement Action:	04/25/2007
Enforcement Detail:	St Compliance achieved	Enforcement Category:	Resolving
Violation ID:	106199	Orig Code:	S
Enforcemnt FY:	2007	Enforcement Action:	12/06/2006
Enforcement Detail:	St Compliance achieved	Enforcement Category:	Resolving
Violation ID:	106199	Orig Code:	S
Enforcemnt FY:	2007	Enforcement Action:	04/25/2007
Enforcement Detail:	St Compliance achieved	Enforcement Category:	Resolving
Violation ID:	106299	Orig Code:	S
Enforcemnt FY:	2007	Enforcement Action:	04/25/2007
Enforcement Detail:	St Compliance achieved	Enforcement Category:	Resolving
Violation ID:	106299	Orig Code:	S
Enforcemnt FY:	2007	Enforcement Action:	12/06/2006
Enforcement Detail:	St Compliance achieved	Enforcement Category:	Resolving
Violation ID:	106399	Orig Code:	S
Enforcemnt FY:	2007	Enforcement Action:	04/25/2007
Enforcement Detail:	St Compliance achieved	Enforcement Category:	Resolving
Violation ID:	106399	Orig Code:	S
Enforcemnt FY:	2007	Enforcement Action:	12/06/2006
Enforcement Detail:	St Compliance achieved	Enforcement Category:	Resolving
Violation ID:	106499	Orig Code:	S
Enforcemnt FY:	2007	Enforcement Action:	04/25/2007
Enforcement Detail:	St Compliance achieved	Enforcement Category:	Resolving
Violation ID:	106499	Orig Code:	S
Enforcemnt FY:	2007	Enforcement Action:	12/06/2006
Enforcement Detail:	St Compliance achieved	Enforcement Category:	Resolving
Violation ID:	106599	Orig Code:	S
Enforcemnt FY:	2007	Enforcement Action:	04/25/2007
Enforcement Detail:	St Compliance achieved	Enforcement Category:	Resolving
Violation ID:	106599	Orig Code:	S
Enforcemnt FY:	2007	Enforcement Action:	12/06/2006

Enforcement Detail:	St Compliance achieved	Enforcement Category:	Resolving
Violation ID:	106699	Orig Code:	S
Enforcemnt FY:	2007	Enforcement Action:	04/25/2007
Enforcement Detail:	St Compliance achieved	Enforcement Category:	Resolving
Violation ID:	106699	Orig Code:	S
Enforcemnt FY:	2007	Enforcement Action:	12/06/2006
Enforcement Detail:	St Compliance achieved	Enforcement Category:	Resolving
Violation ID:	106799	Orig Code:	S
Enforcemnt FY:	2007	Enforcement Action:	04/25/2007
Enforcement Detail:	St Compliance achieved	Enforcement Category:	Resolving
Violation ID:	106799	Orig Code:	S
Enforcemnt FY:	2007	Enforcement Action:	12/06/2006
Enforcement Detail:	St Compliance achieved	Enforcement Category:	Resolving
Violation ID:	106899	Orig Code:	S
Enforcemnt FY:	2007	Enforcement Action:	04/25/2007
Enforcement Detail:	St Compliance achieved	Enforcement Category:	Resolving
Violation ID:	106899	Orig Code:	S
Enforcemnt FY:	2007	Enforcement Action:	12/06/2006
Enforcement Detail:	St Compliance achieved	Enforcement Category:	Resolving
Violation ID:	106999	Orig Code:	S
Enforcemnt FY:	2007	Enforcement Action:	04/25/2007
Enforcement Detail:	St Compliance achieved	Enforcement Category:	Resolving
Violation ID:	106999	Orig Code:	S
Enforcemnt FY:	2007	Enforcement Action:	12/06/2006
Enforcement Detail:	St Compliance achieved	Enforcement Category:	Resolving
Violation ID:	10701	Orig Code:	S
Enforcemnt FY:	2003	Enforcement Action:	10/08/2002
Enforcement Detail:	St Compliance achieved	Enforcement Category:	Resolving
Violation ID:	107099	Orig Code:	S
Enforcemnt FY:	2007	Enforcement Action:	04/25/2007
Enforcement Detail:	St Compliance achieved	Enforcement Category:	Resolving
Violation ID:	107099	Orig Code:	S
Enforcemnt FY:	2007	Enforcement Action:	12/06/2006
Enforcement Detail:	St Compliance achieved	Enforcement Category:	Resolving
Violation ID:	107199	Orig Code:	S
Enforcemnt FY:	2007	Enforcement Action:	12/06/2006
Enforcement Detail:	St Compliance achieved	Enforcement Category:	Resolving
Violation ID:	107199	Orig Code:	S
Enforcemnt FY:	2007	Enforcement Action:	04/25/2007
Enforcement Detail:	St Compliance achieved	Enforcement Category:	Resolving
Violation ID:	107299	Orig Code:	S
Enforcemnt FY:	2007	Enforcement Action:	04/25/2007
Enforcement Detail:	St Compliance achieved	Enforcement Category:	Resolving
Violation ID:	107299	Orig Code:	S
Enforcemnt FY:	2007	Enforcement Action:	12/06/2006
Enforcement Detail:	St Compliance achieved	Enforcement Category:	Resolving

Violation ID:	107399	Orig Code:	S
Enforcemnt FY:	2007	Enforcement Action:	12/06/2006
Enforcement Detail:	St Compliance achieved	Enforcement Category:	Resolving
Violation ID:	107399	Orig Code:	S
Enforcemnt FY:	2007	Enforcement Action:	04/25/2007
Enforcement Detail:	St Compliance achieved	Enforcement Category:	Resolving
Violation ID:	107499	Orig Code:	S
Enforcemnt FY:	2007	Enforcement Action:	04/25/2007
Enforcement Detail:	St Compliance achieved	Enforcement Category:	Resolving
Violation ID:	107499	Orig Code:	S
Enforcemnt FY:	2007	Enforcement Action:	12/06/2006
Enforcement Detail:	St Compliance achieved	Enforcement Category:	Resolving
Violation ID:	107599	Orig Code:	S
Enforcemnt FY:	2007	Enforcement Action:	04/25/2007
Enforcement Detail:	St Compliance achieved	Enforcement Category:	Resolving
Violation ID:	107599	Orig Code:	S
Enforcemnt FY:	2007	Enforcement Action:	12/06/2006
Enforcement Detail:	St Compliance achieved	Enforcement Category:	Resolving
Violation ID:	107699	Orig Code:	S
Enforcemnt FY:	2007	Enforcement Action:	04/25/2007
Enforcement Detail:	St Compliance achieved	Enforcement Category:	Resolving
Violation ID:	107699	Orig Code:	S
Enforcemnt FY:	2007	Enforcement Action:	12/06/2006
Enforcement Detail:	St Compliance achieved	Enforcement Category:	Resolving
Violation ID:	107799	Orig Code:	S
Enforcemnt FY:	2007	Enforcement Action:	12/06/2006
Enforcement Detail:	St Compliance achieved	Enforcement Category:	Resolving
Violation ID:	107799	Orig Code:	S
Enforcemnt FY:	2007	Enforcement Action:	04/25/2007
Enforcement Detail:	St Compliance achieved	Enforcement Category:	Resolving
Violation ID:	107899	Orig Code:	S
Enforcemnt FY:	2007	Enforcement Action:	12/06/2006
Enforcement Detail:	St Compliance achieved	Enforcement Category:	Resolving
Violation ID:	107899	Orig Code:	S
Enforcemnt FY:	2007	Enforcement Action:	04/25/2007
Enforcement Detail:	St Compliance achieved	Enforcement Category:	Resolving
Violation ID:	107999	Orig Code:	S
Enforcemnt FY:	2007	Enforcement Action:	04/25/2007
Enforcement Detail:	St Compliance achieved	Enforcement Category:	Resolving
Violation ID:	107999	Orig Code:	S
Enforcemnt FY:	2007	Enforcement Action:	12/06/2006
Enforcement Detail:	St Compliance achieved	Enforcement Category:	Resolving
Violation ID:	10801	Orig Code:	S
Enforcemnt FY:	2007	Enforcement Action:	12/06/2006
Enforcement Detail:	St Compliance achieved	Enforcement Category:	Resolving
Violation ID:	108099	Orig Code:	S
Enforcemnt FY:	2007	Enforcement Action:	04/25/2007

Enforcement Detail:	St Compliance achieved	Enforcement Category:	Resolving
Violation ID:	108099	Orig Code:	S
Enforcemnt FY:	2007	Enforcement Action:	12/06/2006
Enforcement Detail:	St Compliance achieved	Enforcement Category:	Resolving
Violation ID:	108199	Orig Code:	S
Enforcemnt FY:	2007	Enforcement Action:	12/06/2006
Enforcement Detail:	St Compliance achieved	Enforcement Category:	Resolving
Violation ID:	108199	Orig Code:	S
Enforcemnt FY:	2007	Enforcement Action:	04/25/2007
Enforcement Detail:	St Compliance achieved	Enforcement Category:	Resolving
Violation ID:	108299	Orig Code:	S
Enforcemnt FY:	2007	Enforcement Action:	04/25/2007
Enforcement Detail:	St Compliance achieved	Enforcement Category:	Resolving
Violation ID:	108299	Orig Code:	S
Enforcemnt FY:	2007	Enforcement Action:	12/06/2006
Enforcement Detail:	St Compliance achieved	Enforcement Category:	Resolving
Violation ID:	108399	Orig Code:	S
Enforcemnt FY:	2007	Enforcement Action:	12/06/2006
Enforcement Detail:	St Compliance achieved	Enforcement Category:	Resolving
Violation ID:	108399	Orig Code:	S
Enforcemnt FY:	2007	Enforcement Action:	04/25/2007
Enforcement Detail:	St Compliance achieved	Enforcement Category:	Resolving
Violation ID:	108499	Orig Code:	S
Enforcemnt FY:	2007	Enforcement Action:	04/25/2007
Enforcement Detail:	St Compliance achieved	Enforcement Category:	Resolving
Violation ID:	108499	Orig Code:	S
Enforcemnt FY:	2007	Enforcement Action:	12/06/2006
Enforcement Detail:	St Compliance achieved	Enforcement Category:	Resolving
Violation ID:	108599	Orig Code:	S
Enforcemnt FY:	2007	Enforcement Action:	12/06/2006
Enforcement Detail:	St Compliance achieved	Enforcement Category:	Resolving
Violation ID:	108599	Orig Code:	S
Enforcemnt FY:	2007	Enforcement Action:	04/25/2007
Enforcement Detail:	St Compliance achieved	Enforcement Category:	Resolving
Violation ID:	108699	Orig Code:	S
Enforcemnt FY:	2007	Enforcement Action:	04/25/2007
Enforcement Detail:	St Compliance achieved	Enforcement Category:	Resolving
Violation ID:	108699	Orig Code:	S
Enforcemnt FY:	2007	Enforcement Action:	12/06/2006
Enforcement Detail:	St Compliance achieved	Enforcement Category:	Resolving
Violation ID:	108799	Orig Code:	S
Enforcemnt FY:	2007	Enforcement Action:	12/06/2006
Enforcement Detail:	St Compliance achieved	Enforcement Category:	Resolving
Violation ID:	108899	Orig Code:	S
Enforcemnt FY:	2007	Enforcement Action:	12/06/2006
Enforcement Detail:	St Compliance achieved	Enforcement Category:	Resolving

Violation ID:	108999	Orig Code:	S
Enforcemnt FY:	2007	Enforcement Action:	12/06/2006
Enforcement Detail:	St Compliance achieved	Enforcement Category:	Resolving
Violation ID:	10901	Orig Code:	S
Enforcemnt FY:	2007	Enforcement Action:	12/06/2006
Enforcement Detail:	St Compliance achieved	Enforcement Category:	Resolving
Violation ID:	109099	Orig Code:	S
Enforcemnt FY:	2007	Enforcement Action:	12/06/2006
Enforcement Detail:	St Compliance achieved	Enforcement Category:	Resolving
Violation ID:	109199	Orig Code:	S
Enforcemnt FY:	2007	Enforcement Action:	12/06/2006
Enforcement Detail:	St Compliance achieved	Enforcement Category:	Resolving
Violation ID:	109299	Orig Code:	S
Enforcemnt FY:	2007	Enforcement Action:	12/06/2006
Enforcement Detail:	St Compliance achieved	Enforcement Category:	Resolving
Violation ID:	109399	Orig Code:	S
Enforcemnt FY:	2007	Enforcement Action:	12/06/2006
Enforcement Detail:	St Compliance achieved	Enforcement Category:	Resolving
Violation ID:	109499	Orig Code:	S
Enforcemnt FY:	2007	Enforcement Action:	12/06/2006
Enforcement Detail:	St Compliance achieved	Enforcement Category:	Resolving
Violation ID:	109599	Orig Code:	S
Enforcemnt FY:	2007	Enforcement Action:	12/06/2006
Enforcement Detail:	St Compliance achieved	Enforcement Category:	Resolving
Violation ID:	109699	Orig Code:	S
Enforcemnt FY:	2007	Enforcement Action:	12/06/2006
Enforcement Detail:	St Compliance achieved	Enforcement Category:	Resolving
Violation ID:	109799	Orig Code:	S
Enforcemnt FY:	2007	Enforcement Action:	12/06/2006
Enforcement Detail:	St Compliance achieved	Enforcement Category:	Resolving
Violation ID:	109899	Orig Code:	S
Enforcemnt FY:	2007	Enforcement Action:	12/06/2006
Enforcement Detail:	St Compliance achieved	Enforcement Category:	Resolving
Violation ID:	1099	Orig Code:	S
Enforcemnt FY:	2002	Enforcement Action:	11/27/2001
Enforcement Detail:	St Compliance achieved	Enforcement Category:	Resolving
Violation ID:	109999	Orig Code:	S
Enforcemnt FY:	2007	Enforcement Action:	12/06/2006
Enforcement Detail:	St Compliance achieved	Enforcement Category:	Resolving
Violation ID:	11001	Orig Code:	S
Enforcemnt FY:	2007	Enforcement Action:	12/06/2006
Enforcement Detail:	St Compliance achieved	Enforcement Category:	Resolving
Violation ID:	110099	Orig Code:	S
Enforcemnt FY:	2007	Enforcement Action:	12/06/2006
Enforcement Detail:	St Compliance achieved	Enforcement Category:	Resolving
Violation ID:	110199	Orig Code:	S
Enforcemnt FY:	2007	Enforcement Action:	12/06/2006

Enforcement Detail:	St Compliance achieved	Enforcement Category:	Resolving
Violation ID:	110299	Orig Code:	S
Enforcemnt FY:	2007	Enforcement Action:	12/06/2006
Enforcement Detail:	St Compliance achieved	Enforcement Category:	Resolving
Violation ID:	110399	Orig Code:	S
Enforcemnt FY:	2007	Enforcement Action:	12/06/2006
Enforcement Detail:	St Compliance achieved	Enforcement Category:	Resolving
Violation ID:	110499	Orig Code:	S
Enforcemnt FY:	2007	Enforcement Action:	12/06/2006
Enforcement Detail:	St Compliance achieved	Enforcement Category:	Resolving
Violation ID:	110599	Orig Code:	S
Enforcemnt FY:	2007	Enforcement Action:	12/06/2006
Enforcement Detail:	St Compliance achieved	Enforcement Category:	Resolving
Violation ID:	110699	Orig Code:	S
Enforcemnt FY:	2007	Enforcement Action:	12/06/2006
Enforcement Detail:	St Compliance achieved	Enforcement Category:	Resolving
Violation ID:	110799	Orig Code:	S
Enforcemnt FY:	2007	Enforcement Action:	12/06/2006
Enforcement Detail:	St Compliance achieved	Enforcement Category:	Resolving
Violation ID:	110899	Orig Code:	S
Enforcemnt FY:	2007	Enforcement Action:	12/06/2006
Enforcement Detail:	St Compliance achieved	Enforcement Category:	Resolving
Violation ID:	110999	Orig Code:	S
Enforcemnt FY:	2007	Enforcement Action:	12/06/2006
Enforcement Detail:	St Compliance achieved	Enforcement Category:	Resolving
Violation ID:	11101	Orig Code:	S
Enforcemnt FY:	2007	Enforcement Action:	12/06/2006
Enforcement Detail:	St Compliance achieved	Enforcement Category:	Resolving
Violation ID:	111099	Orig Code:	S
Enforcemnt FY:	2007	Enforcement Action:	12/06/2006
Enforcement Detail:	St Compliance achieved	Enforcement Category:	Resolving
Violation ID:	111199	Orig Code:	S
Enforcemnt FY:	2007	Enforcement Action:	12/06/2006
Enforcement Detail:	St Compliance achieved	Enforcement Category:	Resolving
Violation ID:	111299	Orig Code:	S
Enforcemnt FY:	2007	Enforcement Action:	12/06/2006
Enforcement Detail:	St Compliance achieved	Enforcement Category:	Resolving
Violation ID:	111399	Orig Code:	S
Enforcemnt FY:	2007	Enforcement Action:	12/06/2006
Enforcement Detail:	St Compliance achieved	Enforcement Category:	Resolving
Violation ID:	111499	Orig Code:	S
Enforcemnt FY:	2007	Enforcement Action:	12/06/2006
Enforcement Detail:	St Compliance achieved	Enforcement Category:	Resolving
Violation ID:	111599	Orig Code:	S
Enforcemnt FY:	2007	Enforcement Action:	12/06/2006
Enforcement Detail:	St Compliance achieved	Enforcement Category:	Resolving

Violation ID:	111699	Orig Code:	S
Enforcemnt FY:	2007	Enforcement Action:	12/06/2006
Enforcement Detail:	St Compliance achieved	Enforcement Category:	Resolving
Violation ID:	111702	Orig Code:	S
Enforcemnt FY:	2004	Enforcement Action:	03/10/2004
Enforcement Detail:	St Compliance achieved	Enforcement Category:	Resolving
Violation ID:	111802	Orig Code:	S
Enforcemnt FY:	2004	Enforcement Action:	03/10/2004
Enforcement Detail:	St Compliance achieved	Enforcement Category:	Resolving
Violation ID:	111902	Orig Code:	S
Enforcemnt FY:	2004	Enforcement Action:	03/08/2004
Enforcement Detail:	St Compliance achieved	Enforcement Category:	Resolving
Violation ID:	112002	Orig Code:	S
Enforcemnt FY:	2004	Enforcement Action:	03/08/2004
Enforcement Detail:	St Compliance achieved	Enforcement Category:	Resolving
Violation ID:	11201	Orig Code:	S
Enforcemnt FY:	2007	Enforcement Action:	12/06/2006
Enforcement Detail:	St Compliance achieved	Enforcement Category:	Resolving
Violation ID:	112102	Orig Code:	S
Enforcemnt FY:	2002	Enforcement Action:	11/16/2001
Enforcement Detail:	St Compliance achieved	Enforcement Category:	Resolving
Violation ID:	112102	Orig Code:	S
Enforcemnt FY:	2007	Enforcement Action:	12/06/2006
Enforcement Detail:	St Compliance achieved	Enforcement Category:	Resolving
Violation ID:	112202	Orig Code:	S
Enforcemnt FY:	2007	Enforcement Action:	12/06/2006
Enforcement Detail:	St Compliance achieved	Enforcement Category:	Resolving
Violation ID:	112202	Orig Code:	S
Enforcemnt FY:	2002	Enforcement Action:	11/16/2001
Enforcement Detail:	St Compliance achieved	Enforcement Category:	Resolving
Violation ID:	112302	Orig Code:	S
Enforcemnt FY:	2002	Enforcement Action:	11/16/2001
Enforcement Detail:	St Compliance achieved	Enforcement Category:	Resolving
Violation ID:	112302	Orig Code:	S
Enforcemnt FY:	2007	Enforcement Action:	12/06/2006
Enforcement Detail:	St Compliance achieved	Enforcement Category:	Resolving
Violation ID:	112402	Orig Code:	S
Enforcemnt FY:	2002	Enforcement Action:	11/16/2001
Enforcement Detail:	St Compliance achieved	Enforcement Category:	Resolving
Violation ID:	112402	Orig Code:	S
Enforcemnt FY:	2007	Enforcement Action:	12/06/2006
Enforcement Detail:	St Compliance achieved	Enforcement Category:	Resolving
Violation ID:	112502	Orig Code:	S
Enforcemnt FY:	2004	Enforcement Action:	03/29/2004
Enforcement Detail:	St Compliance achieved	Enforcement Category:	Resolving
Violation ID:	112602	Orig Code:	S
Enforcemnt FY:	2002	Enforcement Action:	11/16/2001

Enforcement Detail:	St Compliance achieved	Enforcement Category:	Resolving
Violation ID:	112602	Orig Code:	S
Enforcemnt FY:	2007	Enforcement Action:	12/06/2006
Enforcement Detail:	St Compliance achieved	Enforcement Category:	Resolving
Violation ID:	112702	Orig Code:	S
Enforcemnt FY:	2004	Enforcement Action:	03/29/2004
Enforcement Detail:	St Compliance achieved	Enforcement Category:	Resolving
Violation ID:	112802	Orig Code:	S
Enforcemnt FY:	2004	Enforcement Action:	03/29/2004
Enforcement Detail:	St Compliance achieved	Enforcement Category:	Resolving
Violation ID:	112902	Orig Code:	S
Enforcemnt FY:	2004	Enforcement Action:	03/29/2004
Enforcement Detail:	St Compliance achieved	Enforcement Category:	Resolving
Violation ID:	113002	Orig Code:	S
Enforcemnt FY:	2004	Enforcement Action:	03/29/2004
Enforcement Detail:	St Compliance achieved	Enforcement Category:	Resolving
Violation ID:	11301	Orig Code:	S
Enforcemnt FY:	2007	Enforcement Action:	12/06/2006
Enforcement Detail:	St Compliance achieved	Enforcement Category:	Resolving
Violation ID:	113102	Orig Code:	S
Enforcemnt FY:	2004	Enforcement Action:	03/29/2004
Enforcement Detail:	St Compliance achieved	Enforcement Category:	Resolving
Violation ID:	113202	Orig Code:	S
Enforcemnt FY:	2004	Enforcement Action:	03/29/2004
Enforcement Detail:	St Compliance achieved	Enforcement Category:	Resolving
Violation ID:	113302	Orig Code:	S
Enforcemnt FY:	2004	Enforcement Action:	03/29/2004
Enforcement Detail:	St Compliance achieved	Enforcement Category:	Resolving
Violation ID:	113402	Orig Code:	S
Enforcemnt FY:	2004	Enforcement Action:	03/29/2004
Enforcement Detail:	St Compliance achieved	Enforcement Category:	Resolving
Violation ID:	113502	Orig Code:	S
Enforcemnt FY:	2004	Enforcement Action:	03/29/2004
Enforcement Detail:	St Compliance achieved	Enforcement Category:	Resolving
Violation ID:	113602	Orig Code:	S
Enforcemnt FY:	2004	Enforcement Action:	03/08/2004
Enforcement Detail:	St Compliance achieved	Enforcement Category:	Resolving
Violation ID:	113702	Orig Code:	S
Enforcemnt FY:	2004	Enforcement Action:	03/08/2004
Enforcement Detail:	St Compliance achieved	Enforcement Category:	Resolving
Violation ID:	113802	Orig Code:	S
Enforcemnt FY:	2004	Enforcement Action:	03/08/2004
Enforcement Detail:	St Compliance achieved	Enforcement Category:	Resolving
Violation ID:	113902	Orig Code:	S
Enforcemnt FY:	2004	Enforcement Action:	03/08/2004
Enforcement Detail:	St Compliance achieved	Enforcement Category:	Resolving

Violation ID:	114002	Orig Code:	S
Enforcemnt FY:	2004	Enforcement Action:	03/10/2004
Enforcement Detail:	St Compliance achieved	Enforcement Category:	Resolving
Violation ID:	11401	Orig Code:	S
Enforcemnt FY:	2007	Enforcement Action:	12/06/2006
Enforcement Detail:	St Compliance achieved	Enforcement Category:	Resolving
Violation ID:	114102	Orig Code:	S
Enforcemnt FY:	2004	Enforcement Action:	03/29/2004
Enforcement Detail:	St Compliance achieved	Enforcement Category:	Resolving
Violation ID:	114202	Orig Code:	S
Enforcemnt FY:	2004	Enforcement Action:	03/29/2004
Enforcement Detail:	St Compliance achieved	Enforcement Category:	Resolving
Violation ID:	114302	Orig Code:	S
Enforcemnt FY:	2004	Enforcement Action:	03/10/2004
Enforcement Detail:	St Compliance achieved	Enforcement Category:	Resolving
Violation ID:	114402	Orig Code:	S
Enforcemnt FY:	2004	Enforcement Action:	03/08/2004
Enforcement Detail:	St Compliance achieved	Enforcement Category:	Resolving
Violation ID:	114502	Orig Code:	S
Enforcemnt FY:	2004	Enforcement Action:	03/08/2004
Enforcement Detail:	St Compliance achieved	Enforcement Category:	Resolving
Violation ID:	114602	Orig Code:	S
Enforcemnt FY:	2004	Enforcement Action:	03/08/2004
Enforcement Detail:	St Compliance achieved	Enforcement Category:	Resolving
Violation ID:	114702	Orig Code:	S
Enforcemnt FY:	2004	Enforcement Action:	03/08/2004
Enforcement Detail:	St Compliance achieved	Enforcement Category:	Resolving
Violation ID:	114802	Orig Code:	S
Enforcemnt FY:	2004	Enforcement Action:	03/29/2004
Enforcement Detail:	St Compliance achieved	Enforcement Category:	Resolving
Violation ID:	114902	Orig Code:	S
Enforcemnt FY:	2004	Enforcement Action:	03/29/2004
Enforcement Detail:	St Compliance achieved	Enforcement Category:	Resolving
Violation ID:	115002	Orig Code:	S
Enforcemnt FY:	2004	Enforcement Action:	03/29/2004
Enforcement Detail:	St Compliance achieved	Enforcement Category:	Resolving
Violation ID:	11501	Orig Code:	S
Enforcemnt FY:	2003	Enforcement Action:	10/08/2002
Enforcement Detail:	St Compliance achieved	Enforcement Category:	Resolving
Violation ID:	115199	Orig Code:	S
Enforcemnt FY:	2002	Enforcement Action:	11/27/2001
Enforcement Detail:	St Compliance achieved	Enforcement Category:	Resolving
Violation ID:	115299	Orig Code:	S
Enforcemnt FY:	2002	Enforcement Action:	11/27/2001
Enforcement Detail:	St Compliance achieved	Enforcement Category:	Resolving
Violation ID:	115399	Orig Code:	S
Enforcemnt FY:	2002	Enforcement Action:	11/27/2001

Enforcement Detail:	St Compliance achieved	Enforcement Category:	Resolving
Violation ID:	115499	Orig Code:	S
Enforcemnt FY:	2002	Enforcement Action:	11/27/2001
Enforcement Detail:	St Compliance achieved	Enforcement Category:	Resolving
Violation ID:	115599	Orig Code:	S
Enforcemnt FY:	2002	Enforcement Action:	11/27/2001
Enforcement Detail:	St Compliance achieved	Enforcement Category:	Resolving
Violation ID:	115699	Orig Code:	S
Enforcemnt FY:	2002	Enforcement Action:	11/27/2001
Enforcement Detail:	St Compliance achieved	Enforcement Category:	Resolving
Violation ID:	115799	Orig Code:	S
Enforcemnt FY:	2007	Enforcement Action:	12/06/2006
Enforcement Detail:	St Compliance achieved	Enforcement Category:	Resolving
Violation ID:	115899	Orig Code:	S
Enforcemnt FY:	2002	Enforcement Action:	11/27/2001
Enforcement Detail:	St Compliance achieved	Enforcement Category:	Resolving
Violation ID:	115999	Orig Code:	S
Enforcemnt FY:	2002	Enforcement Action:	11/27/2001
Enforcement Detail:	St Compliance achieved	Enforcement Category:	Resolving
Violation ID:	11601	Orig Code:	S
Enforcemnt FY:	2003	Enforcement Action:	10/08/2002
Enforcement Detail:	St Compliance achieved	Enforcement Category:	Resolving
Violation ID:	116099	Orig Code:	S
Enforcemnt FY:	2002	Enforcement Action:	11/27/2001
Enforcement Detail:	St Compliance achieved	Enforcement Category:	Resolving
Violation ID:	116199	Orig Code:	S
Enforcemnt FY:	2002	Enforcement Action:	11/27/2001
Enforcement Detail:	St Compliance achieved	Enforcement Category:	Resolving
Violation ID:	116299	Orig Code:	S
Enforcemnt FY:	2002	Enforcement Action:	11/27/2001
Enforcement Detail:	St Compliance achieved	Enforcement Category:	Resolving
Violation ID:	116399	Orig Code:	S
Enforcemnt FY:	2002	Enforcement Action:	11/27/2001
Enforcement Detail:	St Compliance achieved	Enforcement Category:	Resolving
Violation ID:	116599	Orig Code:	S
Enforcemnt FY:	2002	Enforcement Action:	11/27/2001
Enforcement Detail:	St Compliance achieved	Enforcement Category:	Resolving
Violation ID:	116699	Orig Code:	S
Enforcemnt FY:	2002	Enforcement Action:	11/27/2001
Enforcement Detail:	St Compliance achieved	Enforcement Category:	Resolving
Violation ID:	116799	Orig Code:	S
Enforcemnt FY:	2002	Enforcement Action:	11/27/2001
Enforcement Detail:	St Compliance achieved	Enforcement Category:	Resolving
Violation ID:	116899	Orig Code:	S
Enforcemnt FY:	2002	Enforcement Action:	11/27/2001
Enforcement Detail:	St Compliance achieved	Enforcement Category:	Resolving

Violation ID:	116999	Orig Code:	S
Enforcemnt FY:	2002	Enforcement Action:	11/27/2001
Enforcement Detail:	St Compliance achieved	Enforcement Category:	Resolving
Violation ID:	11701	Orig Code:	S
Enforcemnt FY:	2007	Enforcement Action:	12/06/2006
Enforcement Detail:	St Compliance achieved	Enforcement Category:	Resolving
Violation ID:	117099	Orig Code:	S
Enforcemnt FY:	2002	Enforcement Action:	11/27/2001
Enforcement Detail:	St Compliance achieved	Enforcement Category:	Resolving
Violation ID:	117199	Orig Code:	S
Enforcemnt FY:	2002	Enforcement Action:	11/27/2001
Enforcement Detail:	St Compliance achieved	Enforcement Category:	Resolving
Violation ID:	117299	Orig Code:	S
Enforcemnt FY:	2002	Enforcement Action:	11/27/2001
Enforcement Detail:	St Compliance achieved	Enforcement Category:	Resolving
Violation ID:	117399	Orig Code:	S
Enforcemnt FY:	2002	Enforcement Action:	11/27/2001
Enforcement Detail:	St Compliance achieved	Enforcement Category:	Resolving
Violation ID:	117499	Orig Code:	S
Enforcemnt FY:	2007	Enforcement Action:	12/06/2006
Enforcement Detail:	St Compliance achieved	Enforcement Category:	Resolving
Violation ID:	117599	Orig Code:	S
Enforcemnt FY:	2007	Enforcement Action:	12/06/2006
Enforcement Detail:	St Compliance achieved	Enforcement Category:	Resolving
Violation ID:	117699	Orig Code:	S
Enforcemnt FY:	2007	Enforcement Action:	12/06/2006
Enforcement Detail:	St Compliance achieved	Enforcement Category:	Resolving
Violation ID:	117799	Orig Code:	S
Enforcemnt FY:	2007	Enforcement Action:	12/06/2006
Enforcement Detail:	St Compliance achieved	Enforcement Category:	Resolving
Violation ID:	117899	Orig Code:	S
Enforcemnt FY:	2007	Enforcement Action:	12/06/2006
Enforcement Detail:	St Compliance achieved	Enforcement Category:	Resolving
Violation ID:	117999	Orig Code:	S
Enforcemnt FY:	2007	Enforcement Action:	12/06/2006
Enforcement Detail:	St Compliance achieved	Enforcement Category:	Resolving
Violation ID:	11801	Orig Code:	S
Enforcemnt FY:	2007	Enforcement Action:	12/06/2006
Enforcement Detail:	St Compliance achieved	Enforcement Category:	Resolving
Violation ID:	118099	Orig Code:	S
Enforcemnt FY:	2007	Enforcement Action:	12/06/2006
Enforcement Detail:	St Compliance achieved	Enforcement Category:	Resolving
Violation ID:	118199	Orig Code:	S
Enforcemnt FY:	2007	Enforcement Action:	12/06/2006
Enforcement Detail:	St Compliance achieved	Enforcement Category:	Resolving
Violation ID:	118299	Orig Code:	S
Enforcemnt FY:	2007	Enforcement Action:	12/06/2006

Enforcement Detail:	St Compliance achieved	Enforcement Category:	Resolving
Violation ID:	118399	Orig Code:	S
Enforcemnt FY:	2007	Enforcement Action:	12/06/2006
Enforcement Detail:	St Compliance achieved	Enforcement Category:	Resolving
Violation ID:	118499	Orig Code:	S
Enforcemnt FY:	2007	Enforcement Action:	12/06/2006
Enforcement Detail:	St Compliance achieved	Enforcement Category:	Resolving
Violation ID:	118599	Orig Code:	S
Enforcemnt FY:	2007	Enforcement Action:	12/06/2006
Enforcement Detail:	St Compliance achieved	Enforcement Category:	Resolving
Violation ID:	118699	Orig Code:	S
Enforcemnt FY:	2007	Enforcement Action:	12/06/2006
Enforcement Detail:	St Compliance achieved	Enforcement Category:	Resolving
Violation ID:	118799	Orig Code:	S
Enforcemnt FY:	2007	Enforcement Action:	12/06/2006
Enforcement Detail:	St Compliance achieved	Enforcement Category:	Resolving
Violation ID:	118899	Orig Code:	S
Enforcemnt FY:	2007	Enforcement Action:	12/06/2006
Enforcement Detail:	St Compliance achieved	Enforcement Category:	Resolving
Violation ID:	118999	Orig Code:	S
Enforcemnt FY:	2007	Enforcement Action:	12/06/2006
Enforcement Detail:	St Compliance achieved	Enforcement Category:	Resolving
Violation ID:	11901	Orig Code:	S
Enforcemnt FY:	2007	Enforcement Action:	12/06/2006
Enforcement Detail:	St Compliance achieved	Enforcement Category:	Resolving
Violation ID:	119099	Orig Code:	S
Enforcemnt FY:	2007	Enforcement Action:	12/06/2006
Enforcement Detail:	St Compliance achieved	Enforcement Category:	Resolving
Violation ID:	119299	Orig Code:	S
Enforcemnt FY:	2007	Enforcement Action:	12/06/2006
Enforcement Detail:	St Compliance achieved	Enforcement Category:	Resolving
Violation ID:	119399	Orig Code:	S
Enforcemnt FY:	2007	Enforcement Action:	12/06/2006
Enforcement Detail:	St Compliance achieved	Enforcement Category:	Resolving
Violation ID:	119499	Orig Code:	S
Enforcemnt FY:	2007	Enforcement Action:	12/06/2006
Enforcement Detail:	St Compliance achieved	Enforcement Category:	Resolving
Violation ID:	119599	Orig Code:	S
Enforcemnt FY:	2007	Enforcement Action:	12/06/2006
Enforcement Detail:	St Compliance achieved	Enforcement Category:	Resolving
Violation ID:	119699	Orig Code:	S
Enforcemnt FY:	2007	Enforcement Action:	12/06/2006
Enforcement Detail:	St Compliance achieved	Enforcement Category:	Resolving
Violation ID:	119799	Orig Code:	S
Enforcemnt FY:	2007	Enforcement Action:	12/06/2006
Enforcement Detail:	St Compliance achieved	Enforcement Category:	Resolving

Violation ID:	119899	Orig Code:	S
Enforcemnt FY:	2007	Enforcement Action:	12/06/2006
Enforcement Detail:	St Compliance achieved	Enforcement Category:	Resolving
Violation ID:	1199	Orig Code:	S
Enforcemnt FY:	2002	Enforcement Action:	11/27/2001
Enforcement Detail:	St Compliance achieved	Enforcement Category:	Resolving
Violation ID:	119999	Orig Code:	S
Enforcemnt FY:	2007	Enforcement Action:	12/06/2006
Enforcement Detail:	St Compliance achieved	Enforcement Category:	Resolving
Violation ID:	12002	Orig Code:	S
Enforcemnt FY:	2007	Enforcement Action:	12/06/2006
Enforcement Detail:	St Compliance achieved	Enforcement Category:	Resolving
Violation ID:	120099	Orig Code:	S
Enforcemnt FY:	2007	Enforcement Action:	12/06/2006
Enforcement Detail:	St Compliance achieved	Enforcement Category:	Resolving
Violation ID:	120199	Orig Code:	S
Enforcemnt FY:	2007	Enforcement Action:	12/06/2006
Enforcement Detail:	St Compliance achieved	Enforcement Category:	Resolving
Violation ID:	120299	Orig Code:	S
Enforcemnt FY:	2007	Enforcement Action:	12/06/2006
Enforcement Detail:	St Compliance achieved	Enforcement Category:	Resolving
Violation ID:	120399	Orig Code:	S
Enforcemnt FY:	2007	Enforcement Action:	12/06/2006
Enforcement Detail:	St Compliance achieved	Enforcement Category:	Resolving
Violation ID:	120499	Orig Code:	S
Enforcemnt FY:	2007	Enforcement Action:	12/06/2006
Enforcement Detail:	St Compliance achieved	Enforcement Category:	Resolving
Violation ID:	120599	Orig Code:	S
Enforcemnt FY:	2007	Enforcement Action:	12/06/2006
Enforcement Detail:	St Compliance achieved	Enforcement Category:	Resolving
Violation ID:	120699	Orig Code:	S
Enforcemnt FY:	2007	Enforcement Action:	12/06/2006
Enforcement Detail:	St Compliance achieved	Enforcement Category:	Resolving
Violation ID:	120799	Orig Code:	S
Enforcemnt FY:	2007	Enforcement Action:	12/06/2006
Enforcement Detail:	St Compliance achieved	Enforcement Category:	Resolving
Violation ID:	120899	Orig Code:	S
Enforcemnt FY:	2007	Enforcement Action:	12/06/2006
Enforcement Detail:	St Compliance achieved	Enforcement Category:	Resolving
Violation ID:	120999	Orig Code:	S
Enforcemnt FY:	2007	Enforcement Action:	12/06/2006
Enforcement Detail:	St Compliance achieved	Enforcement Category:	Resolving
Violation ID:	12102	Orig Code:	S
Enforcemnt FY:	2007	Enforcement Action:	12/06/2006
Enforcement Detail:	St Compliance achieved	Enforcement Category:	Resolving
Violation ID:	121099	Orig Code:	S
Enforcemnt FY:	2007	Enforcement Action:	12/06/2006

Enforcement Detail:	St Compliance achieved	Enforcement Category:	Resolving
Violation ID:	121199	Orig Code:	S
Enforcemnt FY:	2007	Enforcement Action:	12/06/2006
Enforcement Detail:	St Compliance achieved	Enforcement Category:	Resolving
Violation ID:	121299	Orig Code:	S
Enforcemnt FY:	2007	Enforcement Action:	12/06/2006
Enforcement Detail:	St Compliance achieved	Enforcement Category:	Resolving
Violation ID:	121399	Orig Code:	S
Enforcemnt FY:	2007	Enforcement Action:	12/06/2006
Enforcement Detail:	St Compliance achieved	Enforcement Category:	Resolving
Violation ID:	121499	Orig Code:	S
Enforcemnt FY:	2007	Enforcement Action:	12/06/2006
Enforcement Detail:	St Compliance achieved	Enforcement Category:	Resolving
Violation ID:	121599	Orig Code:	S
Enforcemnt FY:	2007	Enforcement Action:	12/06/2006
Enforcement Detail:	St Compliance achieved	Enforcement Category:	Resolving
Violation ID:	121699	Orig Code:	S
Enforcemnt FY:	2007	Enforcement Action:	12/06/2006
Enforcement Detail:	St Compliance achieved	Enforcement Category:	Resolving
Violation ID:	121799	Orig Code:	S
Enforcemnt FY:	2007	Enforcement Action:	12/06/2006
Enforcement Detail:	St Compliance achieved	Enforcement Category:	Resolving
Violation ID:	121999	Orig Code:	S
Enforcemnt FY:	2007	Enforcement Action:	12/06/2006
Enforcement Detail:	St Compliance achieved	Enforcement Category:	Resolving
Violation ID:	12202	Orig Code:	S
Enforcemnt FY:	2007	Enforcement Action:	12/06/2006
Enforcement Detail:	St Compliance achieved	Enforcement Category:	Resolving
Violation ID:	122099	Orig Code:	S
Enforcemnt FY:	2007	Enforcement Action:	12/06/2006
Enforcement Detail:	St Compliance achieved	Enforcement Category:	Resolving
Violation ID:	122199	Orig Code:	S
Enforcemnt FY:	2007	Enforcement Action:	12/06/2006
Enforcement Detail:	St Compliance achieved	Enforcement Category:	Resolving
Violation ID:	122299	Orig Code:	S
Enforcemnt FY:	2007	Enforcement Action:	12/06/2006
Enforcement Detail:	St Compliance achieved	Enforcement Category:	Resolving
Violation ID:	122399	Orig Code:	S
Enforcemnt FY:	2007	Enforcement Action:	12/06/2006
Enforcement Detail:	St Compliance achieved	Enforcement Category:	Resolving
Violation ID:	122499	Orig Code:	S
Enforcemnt FY:	2007	Enforcement Action:	12/06/2006
Enforcement Detail:	St Compliance achieved	Enforcement Category:	Resolving
Violation ID:	122599	Orig Code:	S
Enforcemnt FY:	2007	Enforcement Action:	12/06/2006
Enforcement Detail:	St Compliance achieved	Enforcement Category:	Resolving

Violation ID:	122699	Orig Code:	S
Enforcemnt FY:	2007	Enforcement Action:	12/06/2006
Enforcement Detail:	St Compliance achieved	Enforcement Category:	Resolving
Violation ID:	122799	Orig Code:	S
Enforcemnt FY:	2007	Enforcement Action:	12/06/2006
Enforcement Detail:	St Compliance achieved	Enforcement Category:	Resolving
Violation ID:	122899	Orig Code:	S
Enforcemnt FY:	2007	Enforcement Action:	12/06/2006
Enforcement Detail:	St Compliance achieved	Enforcement Category:	Resolving
Violation ID:	122999	Orig Code:	S
Enforcemnt FY:	2007	Enforcement Action:	12/06/2006
Enforcement Detail:	St Compliance achieved	Enforcement Category:	Resolving
Violation ID:	12302	Orig Code:	S
Enforcemnt FY:	2007	Enforcement Action:	12/06/2006
Enforcement Detail:	St Compliance achieved	Enforcement Category:	Resolving
Violation ID:	123099	Orig Code:	S
Enforcemnt FY:	2007	Enforcement Action:	12/06/2006
Enforcement Detail:	St Compliance achieved	Enforcement Category:	Resolving
Violation ID:	123199	Orig Code:	S
Enforcemnt FY:	2007	Enforcement Action:	12/06/2006
Enforcement Detail:	St Compliance achieved	Enforcement Category:	Resolving
Violation ID:	123299	Orig Code:	S
Enforcemnt FY:	2007	Enforcement Action:	12/06/2006
Enforcement Detail:	St Compliance achieved	Enforcement Category:	Resolving
Violation ID:	123399	Orig Code:	S
Enforcemnt FY:	2007	Enforcement Action:	12/06/2006
Enforcement Detail:	St Compliance achieved	Enforcement Category:	Resolving
Violation ID:	123499	Orig Code:	S
Enforcemnt FY:	2007	Enforcement Action:	12/06/2006
Enforcement Detail:	St Compliance achieved	Enforcement Category:	Resolving
Violation ID:	123599	Orig Code:	S
Enforcemnt FY:	2007	Enforcement Action:	12/06/2006
Enforcement Detail:	St Compliance achieved	Enforcement Category:	Resolving
Violation ID:	123699	Orig Code:	S
Enforcemnt FY:	2007	Enforcement Action:	12/06/2006
Enforcement Detail:	St Compliance achieved	Enforcement Category:	Resolving
Violation ID:	123799	Orig Code:	S
Enforcemnt FY:	2007	Enforcement Action:	12/06/2006
Enforcement Detail:	St Compliance achieved	Enforcement Category:	Resolving
Violation ID:	123899	Orig Code:	S
Enforcemnt FY:	2007	Enforcement Action:	12/06/2006
Enforcement Detail:	St Compliance achieved	Enforcement Category:	Resolving
Violation ID:	123999	Orig Code:	S
Enforcemnt FY:	2007	Enforcement Action:	12/06/2006
Enforcement Detail:	St Compliance achieved	Enforcement Category:	Resolving
Violation ID:	12402	Orig Code:	S
Enforcemnt FY:	2007	Enforcement Action:	12/06/2006

Enforcement Detail:	St Compliance achieved	Enforcement Category:	Resolving
Violation ID:	124099	Orig Code:	S
Enforcemnt FY:	2007	Enforcement Action:	12/06/2006
Enforcement Detail:	St Compliance achieved	Enforcement Category:	Resolving
Violation ID:	124199	Orig Code:	S
Enforcemnt FY:	2007	Enforcement Action:	12/06/2006
Enforcement Detail:	St Compliance achieved	Enforcement Category:	Resolving
Violation ID:	124299	Orig Code:	S
Enforcemnt FY:	2007	Enforcement Action:	12/06/2006
Enforcement Detail:	St Compliance achieved	Enforcement Category:	Resolving
Violation ID:	124399	Orig Code:	S
Enforcemnt FY:	2007	Enforcement Action:	12/06/2006
Enforcement Detail:	St Compliance achieved	Enforcement Category:	Resolving
Violation ID:	124499	Orig Code:	S
Enforcemnt FY:	2007	Enforcement Action:	12/06/2006
Enforcement Detail:	St Compliance achieved	Enforcement Category:	Resolving
Violation ID:	124699	Orig Code:	S
Enforcemnt FY:	2007	Enforcement Action:	12/06/2006
Enforcement Detail:	St Compliance achieved	Enforcement Category:	Resolving
Violation ID:	124799	Orig Code:	S
Enforcemnt FY:	2007	Enforcement Action:	12/06/2006
Enforcement Detail:	St Compliance achieved	Enforcement Category:	Resolving
Violation ID:	124899	Orig Code:	S
Enforcemnt FY:	2007	Enforcement Action:	12/06/2006
Enforcement Detail:	St Compliance achieved	Enforcement Category:	Resolving
Violation ID:	124999	Orig Code:	S
Enforcemnt FY:	2007	Enforcement Action:	12/06/2006
Enforcement Detail:	St Compliance achieved	Enforcement Category:	Resolving
Violation ID:	12502	Orig Code:	S
Enforcemnt FY:	2007	Enforcement Action:	12/06/2006
Enforcement Detail:	St Compliance achieved	Enforcement Category:	Resolving
Violation ID:	125099	Orig Code:	S
Enforcemnt FY:	2007	Enforcement Action:	12/06/2006
Enforcement Detail:	St Compliance achieved	Enforcement Category:	Resolving
Violation ID:	125199	Orig Code:	S
Enforcemnt FY:	2007	Enforcement Action:	12/06/2006
Enforcement Detail:	St Compliance achieved	Enforcement Category:	Resolving
Violation ID:	125299	Orig Code:	S
Enforcemnt FY:	2007	Enforcement Action:	12/06/2006
Enforcement Detail:	St Compliance achieved	Enforcement Category:	Resolving
Violation ID:	125399	Orig Code:	S
Enforcemnt FY:	2007	Enforcement Action:	12/06/2006
Enforcement Detail:	St Compliance achieved	Enforcement Category:	Resolving
Violation ID:	125499	Orig Code:	S
Enforcemnt FY:	2007	Enforcement Action:	12/06/2006
Enforcement Detail:	St Compliance achieved	Enforcement Category:	Resolving

Violation ID: 125599 Orig Code: S
Enforcemnt FY: 2007 Enforcement Action: 12/06/2006
Enforcement Detail: St Compliance achieved Enforcement Category: Resolving

Violation ID: 125699 Orig Code: S
Enforcemnt FY: 2007 Enforcement Action: 12/06/2006
Enforcement Detail: St Compliance achieved Enforcement Category: Resolving

Violation ID: 125799 Orig Code: S
Enforcemnt FY: 2007 Enforcement Action: 12/06/2006
Enforcement Detail: St Compliance achieved Enforcement Category: Resolving

Violation ID: 125899 Orig Code: S
Enforcemnt FY: 2007 Enforcement Action: 12/06/2006
Enforcement Detail: St Compliance achieved Enforcement Category: Resolving

Violation ID: 125999 Orig Code: S
Enforcemnt FY: 2007 Enforcement Action: 12/06/2006
Enforcement Detail: St Compliance achieved Enforcement Category: Resolving

Violation ID: 12602 Orig Code: S
Enforcemnt FY: 2007 Enforcement Action: 12/06/2006
Enforcement Detail: St Compliance achieved Enforcement Category: Resolving

Violation ID: 126099 Orig Code: S
Enforcemnt FY: 2007 Enforcement Action: 12/06/2006
Enforcement Detail: St Compliance achieved Enforcement Category: Resolving

Violation ID: 126199 Orig Code: S
Enforcemnt FY: 2007 Enforcement Action: 12/06/2006
Enforcement Detail: St Compliance achieved Enforcement Category: Resolving

Violation ID: 126299 Orig Code: S
Enforcemnt FY: 2007 Enforcement Action: 12/06/2006
Enforcement Detail: St Compliance achieved Enforcement Category: Resolving

Violation ID: 126399 Orig Code: S
Enforcemnt FY: 2007 Enforcement Action: 12/06/2006
Enforcement Detail: St Compliance achieved Enforcement Category: Resolving

Violation ID: 126499 Orig Code: S
Enforcemnt FY: 2007 Enforcement Action: 12/06/2006
Enforcement Detail: St Compliance achieved Enforcement Category: Resolving

Violation ID: 126599 Orig Code: S
Enforcemnt FY: 2007 Enforcement Action: 12/06/2006
Enforcement Detail: St Compliance achieved Enforcement Category: Resolving

Violation ID: 126699 Orig Code: S
Enforcemnt FY: 2007 Enforcement Action: 12/06/2006
Enforcement Detail: St Compliance achieved Enforcement Category: Resolving

Violation ID: 126799 Orig Code: S
Enforcemnt FY: 2007
Enforcement Action: 12/06/2006 Enforcement Detail: St Compliance achieved
Enforcement Category: Resolving

Violation ID: 126899 Orig Code: S
Enforcemnt FY: 2007 Enforcement Action: 12/06/2006
Enforcement Detail: St Compliance achieved Enforcement Category: Resolving

Violation ID: 126999 Orig Code: S

Enforcemnt FY:	2007	Enforcement Action:	12/06/2006
Enforcement Detail:	St Compliance achieved	Enforcement Category:	Resolving
Violation ID:	12702	Orig Code:	S
Enforcemnt FY:	2007	Enforcement Action:	12/06/2006
Enforcement Detail:	St Compliance achieved	Enforcement Category:	Resolving
Violation ID:	127099	Orig Code:	S
Enforcemnt FY:	2007	Enforcement Action:	12/06/2006
Enforcement Detail:	St Compliance achieved	Enforcement Category:	Resolving
Violation ID:	127199	Orig Code:	S
Enforcemnt FY:	2007	Enforcement Action:	12/06/2006
Enforcement Detail:	St Compliance achieved	Enforcement Category:	Resolving
Violation ID:	127299	Orig Code:	S
Enforcemnt FY:	2007	Enforcement Action:	12/06/2006
Enforcement Detail:	St Compliance achieved	Enforcement Category:	Resolving
Violation ID:	127399	Orig Code:	S
Enforcemnt FY:	2007	Enforcement Action:	12/06/2006
Enforcement Detail:	St Compliance achieved	Enforcement Category:	Resolving
Violation ID:	127499	Orig Code:	S
Enforcemnt FY:	2007	Enforcement Action:	12/06/2006
Enforcement Detail:	St Compliance achieved	Enforcement Category:	Resolving
Violation ID:	127599	Orig Code:	S
Enforcemnt FY:	2007	Enforcement Action:	12/06/2006
Enforcement Detail:	St Compliance achieved	Enforcement Category:	Resolving
Violation ID:	127699	Orig Code:	S
Enforcemnt FY:	2007	Enforcement Action:	12/06/2006
Enforcement Detail:	St Compliance achieved	Enforcement Category:	Resolving
Violation ID:	127799	Orig Code:	S
Enforcemnt FY:	2007	Enforcement Action:	12/06/2006
Enforcement Detail:	St Compliance achieved	Enforcement Category:	Resolving
Violation ID:	127899	Orig Code:	S
Enforcemnt FY:	2007	Enforcement Action:	12/06/2006
Enforcement Detail:	St Compliance achieved	Enforcement Category:	Resolving
Violation ID:	12802	Orig Code:	S
Enforcemnt FY:	2007	Enforcement Action:	12/06/2006
Enforcement Detail:	St Compliance achieved	Enforcement Category:	Resolving
Violation ID:	128099	Orig Code:	S
Enforcemnt FY:	2007	Enforcement Action:	12/06/2006
Enforcement Detail:	St Compliance achieved	Enforcement Category:	Resolving
Violation ID:	128199	Orig Code:	S
Enforcemnt FY:	2007	Enforcement Action:	12/06/2006
Enforcement Detail:	St Compliance achieved	Enforcement Category:	Resolving
Violation ID:	128299	Orig Code:	S
Enforcemnt FY:	2007	Enforcement Action:	12/06/2006
Enforcement Detail:	St Compliance achieved	Enforcement Category:	Resolving
Violation ID:	128399	Orig Code:	S
Enforcemnt FY:	2007	Enforcement Action:	12/06/2006
Enforcement Detail:	St Compliance achieved	Enforcement Category:	Resolving

Violation ID:	128499	Orig Code:	S
Enforcemnt FY:	2007	Enforcement Action:	12/06/2006
Enforcement Detail:	St Compliance achieved	Enforcement Category:	Resolving
Violation ID:	128599	Orig Code:	S
Enforcemnt FY:	2007	Enforcement Action:	12/06/2006
Enforcement Detail:	St Compliance achieved	Enforcement Category:	Resolving
Violation ID:	128699	Orig Code:	S
Enforcemnt FY:	2007	Enforcement Action:	12/06/2006
Enforcement Detail:	St Compliance achieved	Enforcement Category:	Resolving
Violation ID:	128799	Orig Code:	S
Enforcemnt FY:	2007	Enforcement Action:	12/06/2006
Enforcement Detail:	St Compliance achieved	Enforcement Category:	Resolving
Violation ID:	128899	Orig Code:	S
Enforcemnt FY:	2007	Enforcement Action:	12/06/2006
Enforcement Detail:	St Compliance achieved	Enforcement Category:	Resolving
Violation ID:	128999	Orig Code:	S
Enforcemnt FY:	2007	Enforcement Action:	12/06/2006
Enforcement Detail:	St Compliance achieved	Enforcement Category:	Resolving
Violation ID:	12902	Orig Code:	S
Enforcemnt FY:	2007	Enforcement Action:	12/06/2006
Enforcement Detail:	St Compliance achieved	Enforcement Category:	Resolving
Violation ID:	129099	Orig Code:	S
Enforcemnt FY:	2007	Enforcement Action:	12/06/2006
Enforcement Detail:	St Compliance achieved	Enforcement Category:	Resolving
Violation ID:	129199	Orig Code:	S
Enforcemnt FY:	2007	Enforcement Action:	12/06/2006
Enforcement Detail:	St Compliance achieved	Enforcement Category:	Resolving
Violation ID:	129299	Orig Code:	S
Enforcemnt FY:	2007	Enforcement Action:	12/06/2006
Enforcement Detail:	St Compliance achieved	Enforcement Category:	Resolving
Violation ID:	129399	Orig Code:	S
Enforcemnt FY:	2007	Enforcement Action:	12/06/2006
Enforcement Detail:	St Compliance achieved	Enforcement Category:	Resolving
Violation ID:	129499	Orig Code:	S
Enforcemnt FY:	2007	Enforcement Action:	12/06/2006
Enforcement Detail:	St Compliance achieved	Enforcement Category:	Resolving
Violation ID:	129599	Orig Code:	S
Enforcemnt FY:	2007	Enforcement Action:	12/06/2006
Enforcement Detail:	St Compliance achieved	Enforcement Category:	Resolving
Violation ID:	129699	Orig Code:	S
Enforcemnt FY:	2007	Enforcement Action:	12/06/2006
Enforcement Detail:	St Compliance achieved	Enforcement Category:	Resolving
Violation ID:	129799	Orig Code:	S
Enforcemnt FY:	2007	Enforcement Action:	12/06/2006
Enforcement Detail:	St Compliance achieved	Enforcement Category:	Resolving
Violation ID:	129899	Orig Code:	S
Enforcemnt FY:	2007	Enforcement Action:	12/06/2006

Enforcement Detail:	St Compliance achieved	Enforcement Category:	Resolving
Violation ID:	1299	Orig Code:	S
Enforcemnt FY:	2002	Enforcement Action:	11/27/2001
Enforcement Detail:	St Compliance achieved	Enforcement Category:	Resolving
Violation ID:	129999	Orig Code:	S
Enforcemnt FY:	2007	Enforcement Action:	12/06/2006
Enforcement Detail:	St Compliance achieved	Enforcement Category:	Resolving
Violation ID:	13002	Orig Code:	S
Enforcemnt FY:	2007	Enforcement Action:	12/06/2006
Enforcement Detail:	St Compliance achieved	Enforcement Category:	Resolving
Violation ID:	130099	Orig Code:	S
Enforcemnt FY:	2007	Enforcement Action:	12/06/2006
Enforcement Detail:	St Compliance achieved	Enforcement Category:	Resolving
Violation ID:	130199	Orig Code:	S
Enforcemnt FY:	2007	Enforcement Action:	12/06/2006
Enforcement Detail:	St Compliance achieved	Enforcement Category:	Resolving
Violation ID:	130299	Orig Code:	S
Enforcemnt FY:	2007	Enforcement Action:	12/06/2006
Enforcement Detail:	St Compliance achieved	Enforcement Category:	Resolving
Violation ID:	130399	Orig Code:	S
Enforcemnt FY:	2007	Enforcement Action:	12/06/2006
Enforcement Detail:	St Compliance achieved	Enforcement Category:	Resolving
Violation ID:	130499	Orig Code:	S
Enforcemnt FY:	2007	Enforcement Action:	12/06/2006
Enforcement Detail:	St Compliance achieved	Enforcement Category:	Resolving
Violation ID:	130599	Orig Code:	S
Enforcemnt FY:	2007	Enforcement Action:	12/06/2006
Enforcement Detail:	St Compliance achieved	Enforcement Category:	Resolving
Violation ID:	130699	Orig Code:	S
Enforcemnt FY:	2007	Enforcement Action:	12/06/2006
Enforcement Detail:	St Compliance achieved	Enforcement Category:	Resolving
Violation ID:	130799	Orig Code:	S
Enforcemnt FY:	2007	Enforcement Action:	12/06/2006
Enforcement Detail:	St Compliance achieved	Enforcement Category:	Resolving
Violation ID:	130899	Orig Code:	S
Enforcemnt FY:	2007	Enforcement Action:	12/06/2006
Enforcement Detail:	St Compliance achieved	Enforcement Category:	Resolving
Violation ID:	130999	Orig Code:	S
Enforcemnt FY:	2007	Enforcement Action:	12/06/2006
Enforcement Detail:	St Compliance achieved	Enforcement Category:	Resolving
Violation ID:	13102	Orig Code:	S
Enforcemnt FY:	2007	Enforcement Action:	12/06/2006
Enforcement Detail:	St Compliance achieved	Enforcement Category:	Resolving
Violation ID:	131099	Orig Code:	S
Enforcemnt FY:	2007	Enforcement Action:	12/06/2006
Enforcement Detail:	St Compliance achieved	Enforcement Category:	Resolving

Violation ID:	131199	Orig Code:	S
Enforcemnt FY:	2007	Enforcement Action:	12/06/2006
Enforcement Detail:	St Compliance achieved	Enforcement Category:	Resolving
Violation ID:	131299	Orig Code:	S
Enforcemnt FY:	2007	Enforcement Action:	12/06/2006
Enforcement Detail:	St Compliance achieved	Enforcement Category:	Resolving
Violation ID:	131399	Orig Code:	S
Enforcemnt FY:	2007	Enforcement Action:	12/06/2006
Enforcement Detail:	St Compliance achieved	Enforcement Category:	Resolving
Violation ID:	131499	Orig Code:	S
Enforcemnt FY:	2007	Enforcement Action:	12/06/2006
Enforcement Detail:	St Compliance achieved	Enforcement Category:	Resolving
Violation ID:	131599	Orig Code:	S
Enforcemnt FY:	2007	Enforcement Action:	12/06/2006
Enforcement Detail:	St Compliance achieved	Enforcement Category:	Resolving
Violation ID:	131699	Orig Code:	S
Enforcemnt FY:	2007	Enforcement Action:	12/06/2006
Enforcement Detail:	St Compliance achieved	Enforcement Category:	Resolving
Violation ID:	131799	Orig Code:	S
Enforcemnt FY:	2007	Enforcement Action:	12/06/2006
Enforcement Detail:	St Compliance achieved	Enforcement Category:	Resolving
Violation ID:	131899	Orig Code:	S
Enforcemnt FY:	2007	Enforcement Action:	12/06/2006
Enforcement Detail:	St Compliance achieved	Enforcement Category:	Resolving
Violation ID:	131999	Orig Code:	S
Enforcemnt FY:	2007	Enforcement Action:	12/06/2006
Enforcement Detail:	St Compliance achieved	Enforcement Category:	Resolving
Violation ID:	13202	Orig Code:	S
Enforcemnt FY:	2007	Enforcement Action:	12/06/2006
Enforcement Detail:	St Compliance achieved	Enforcement Category:	Resolving
Violation ID:	132099	Orig Code:	S
Enforcemnt FY:	2007	Enforcement Action:	12/06/2006
Enforcement Detail:	St Compliance achieved	Enforcement Category:	Resolving
Violation ID:	132199	Orig Code:	S
Enforcemnt FY:	2007	Enforcement Action:	12/06/2006
Enforcement Detail:	St Compliance achieved	Enforcement Category:	Resolving
Violation ID:	132299	Orig Code:	S
Enforcemnt FY:	2007	Enforcement Action:	12/06/2006
Enforcement Detail:	St Compliance achieved	Enforcement Category:	Resolving
Violation ID:	132399	Orig Code:	S
Enforcemnt FY:	2007	Enforcement Action:	12/06/2006
Enforcement Detail:	St Compliance achieved	Enforcement Category:	Resolving
Violation ID:	132499	Orig Code:	S
Enforcemnt FY:	2007	Enforcement Action:	12/06/2006
Enforcement Detail:	St Compliance achieved	Enforcement Category:	Resolving
Violation ID:	132599	Orig Code:	S
Enforcemnt FY:	2007	Enforcement Action:	12/06/2006

Enforcement Detail:	St Compliance achieved	Enforcement Category:	Resolving
Violation ID:	132699	Orig Code:	S
Enforcemnt FY:	2007	Enforcement Action:	12/06/2006
Enforcement Detail:	St Compliance achieved	Enforcement Category:	Resolving
Violation ID:	132799	Orig Code:	S
Enforcemnt FY:	2007	Enforcement Action:	12/06/2006
Enforcement Detail:	St Compliance achieved	Enforcement Category:	Resolving
Violation ID:	132899	Orig Code:	S
Enforcemnt FY:	2007	Enforcement Action:	12/06/2006
Enforcement Detail:	St Compliance achieved	Enforcement Category:	Resolving
Violation ID:	132999	Orig Code:	S
Enforcemnt FY:	2007	Enforcement Action:	12/06/2006
Enforcement Detail:	St Compliance achieved	Enforcement Category:	Resolving
Violation ID:	13302	Orig Code:	S
Enforcemnt FY:	2007	Enforcement Action:	12/06/2006
Enforcement Detail:	St Compliance achieved	Enforcement Category:	Resolving
Violation ID:	133099	Orig Code:	S
Enforcemnt FY:	2007	Enforcement Action:	12/06/2006
Enforcement Detail:	St Compliance achieved	Enforcement Category:	Resolving
Violation ID:	133199	Orig Code:	S
Enforcemnt FY:	2007	Enforcement Action:	12/06/2006
Enforcement Detail:	St Compliance achieved	Enforcement Category:	Resolving
Violation ID:	133299	Orig Code:	S
Enforcemnt FY:	2007	Enforcement Action:	12/06/2006
Enforcement Detail:	St Compliance achieved	Enforcement Category:	Resolving
Violation ID:	133399	Orig Code:	S
Enforcemnt FY:	2007	Enforcement Action:	12/06/2006
Enforcement Detail:	St Compliance achieved	Enforcement Category:	Resolving
Violation ID:	133499	Orig Code:	S
Enforcemnt FY:	2007	Enforcement Action:	12/06/2006
Enforcement Detail:	St Compliance achieved	Enforcement Category:	Resolving
Violation ID:	133599	Orig Code:	S
Enforcemnt FY:	2007	Enforcement Action:	12/06/2006
Enforcement Detail:	St Compliance achieved	Enforcement Category:	Resolving
Violation ID:	133699	Orig Code:	S
Enforcemnt FY:	2007	Enforcement Action:	12/06/2006
Enforcement Detail:	St Compliance achieved	Enforcement Category:	Resolving
Violation ID:	133799	Orig Code:	S
Enforcemnt FY:	2007	Enforcement Action:	12/06/2006
Enforcement Detail:	St Compliance achieved	Enforcement Category:	Resolving
Violation ID:	133899	Orig Code:	S
Enforcemnt FY:	2007	Enforcement Action:	12/06/2006
Enforcement Detail:	St Compliance achieved	Enforcement Category:	Resolving
Violation ID:	133999	Orig Code:	S
Enforcemnt FY:	2007	Enforcement Action:	12/06/2006
Enforcement Detail:	St Compliance achieved	Enforcement Category:	Resolving

Violation ID:	13402	Orig Code:	S
Enforcemnt FY:	2007	Enforcement Action:	12/06/2006
Enforcement Detail:	St Compliance achieved	Enforcement Category:	Resolving
Violation ID:	134099	Orig Code:	S
Enforcemnt FY:	2007	Enforcement Action:	12/06/2006
Enforcement Detail:	St Compliance achieved	Enforcement Category:	Resolving
Violation ID:	134199	Orig Code:	S
Enforcemnt FY:	2007	Enforcement Action:	12/06/2006
Enforcement Detail:	St Compliance achieved	Enforcement Category:	Resolving
Violation ID:	134299	Orig Code:	S
Enforcemnt FY:	2007	Enforcement Action:	12/06/2006
Enforcement Detail:	St Compliance achieved	Enforcement Category:	Resolving
Violation ID:	134399	Orig Code:	S
Enforcemnt FY:	2007	Enforcement Action:	12/06/2006
Enforcement Detail:	St Compliance achieved	Enforcement Category:	Resolving
Violation ID:	134499	Orig Code:	S
Enforcemnt FY:	2007	Enforcement Action:	12/06/2006
Enforcement Detail:	St Compliance achieved	Enforcement Category:	Resolving
Violation ID:	134599	Orig Code:	S
Enforcemnt FY:	2007	Enforcement Action:	12/06/2006
Enforcement Detail:	St Compliance achieved	Enforcement Category:	Resolving
Violation ID:	134699	Orig Code:	S
Enforcemnt FY:	2007	Enforcement Action:	12/06/2006
Enforcement Detail:	St Compliance achieved	Enforcement Category:	Resolving
Violation ID:	134799	Orig Code:	S
Enforcemnt FY:	2007	Enforcement Action:	12/06/2006
Enforcement Detail:	St Compliance achieved	Enforcement Category:	Resolving
Violation ID:	134899	Orig Code:	S
Enforcemnt FY:	2007	Enforcement Action:	12/06/2006
Enforcement Detail:	St Compliance achieved	Enforcement Category:	Resolving
Violation ID:	134999	Orig Code:	S
Enforcemnt FY:	2007	Enforcement Action:	12/06/2006
Enforcement Detail:	St Compliance achieved	Enforcement Category:	Resolving
Violation ID:	13502	Orig Code:	S
Enforcemnt FY:	2004	Enforcement Action:	04/05/2004
Enforcement Detail:	St Compliance achieved	Enforcement Category:	Resolving
Violation ID:	135099	Orig Code:	S
Enforcemnt FY:	2007	Enforcement Action:	12/06/2006
Enforcement Detail:	St Compliance achieved	Enforcement Category:	Resolving
Violation ID:	135199	Orig Code:	S
Enforcemnt FY:	2007	Enforcement Action:	12/06/2006
Enforcement Detail:	St Compliance achieved	Enforcement Category:	Resolving
Violation ID:	135299	Orig Code:	S
Enforcemnt FY:	2007	Enforcement Action:	12/06/2006
Enforcement Detail:	St Compliance achieved	Enforcement Category:	Resolving
Violation ID:	135399	Orig Code:	S
Enforcemnt FY:	2007	Enforcement Action:	12/06/2006

Enforcement Detail:	St Compliance achieved	Enforcement Category:	Resolving
Violation ID:	135499	Orig Code:	S
Enforcemnt FY:	2007	Enforcement Action:	12/06/2006
Enforcement Detail:	St Compliance achieved	Enforcement Category:	Resolving
Violation ID:	135599	Orig Code:	S
Enforcemnt FY:	2007	Enforcement Action:	12/06/2006
Enforcement Detail:	St Compliance achieved	Enforcement Category:	Resolving
Violation ID:	135699	Orig Code:	S
Enforcemnt FY:	2007	Enforcement Action:	12/06/2006
Enforcement Detail:	St Compliance achieved	Enforcement Category:	Resolving
Violation ID:	135799	Orig Code:	S
Enforcemnt FY:	2007	Enforcement Action:	12/06/2006
Enforcement Detail:	St Compliance achieved	Enforcement Category:	Resolving
Violation ID:	135899	Orig Code:	S
Enforcemnt FY:	2007	Enforcement Action:	12/06/2006
Enforcement Detail:	St Compliance achieved	Enforcement Category:	Resolving
Violation ID:	135999	Orig Code:	S
Enforcemnt FY:	2007	Enforcement Action:	12/06/2006
Enforcement Detail:	St Compliance achieved	Enforcement Category:	Resolving
Violation ID:	13602	Orig Code:	S
Enforcemnt FY:	2004	Enforcement Action:	04/06/2004
Enforcement Detail:	St Compliance achieved	Enforcement Category:	Resolving
Violation ID:	136099	Orig Code:	S
Enforcemnt FY:	2007	Enforcement Action:	12/06/2006
Enforcement Detail:	St Compliance achieved	Enforcement Category:	Resolving
Violation ID:	136199	Orig Code:	S
Enforcemnt FY:	2007	Enforcement Action:	12/06/2006
Enforcement Detail:	St Compliance achieved	Enforcement Category:	Resolving
Violation ID:	136299	Orig Code:	S
Enforcemnt FY:	2007	Enforcement Action:	12/06/2006
Enforcement Detail:	St Compliance achieved	Enforcement Category:	Resolving
Violation ID:	136399	Orig Code:	S
Enforcemnt FY:	2007	Enforcement Action:	12/06/2006
Enforcement Detail:	St Compliance achieved	Enforcement Category:	Resolving
Violation ID:	136499	Orig Code:	S
Enforcemnt FY:	2007	Enforcement Action:	12/06/2006
Enforcement Detail:	St Compliance achieved	Enforcement Category:	Resolving
Violation ID:	136599	Orig Code:	S
Enforcemnt FY:	2007	Enforcement Action:	12/06/2006
Enforcement Detail:	St Compliance achieved	Enforcement Category:	Resolving
Violation ID:	136699	Orig Code:	S
Enforcemnt FY:	2007	Enforcement Action:	12/06/2006
Enforcement Detail:	St Compliance achieved	Enforcement Category:	Resolving
Violation ID:	136799	Orig Code:	S
Enforcemnt FY:	2007	Enforcement Action:	12/06/2006
Enforcement Detail:	St Compliance achieved	Enforcement Category:	Resolving

Violation ID:	136899	Orig Code:	S
Enforcemnt FY:	2007	Enforcement Action:	12/06/2006
Enforcement Detail:	St Compliance achieved	Enforcement Category:	Resolving
Violation ID:	136999	Orig Code:	S
Enforcemnt FY:	2007	Enforcement Action:	12/06/2006
Enforcement Detail:	St Compliance achieved	Enforcement Category:	Resolving
Violation ID:	13702	Orig Code:	S
Enforcemnt FY:	2004	Enforcement Action:	04/05/2004
Enforcement Detail:	St Compliance achieved	Enforcement Category:	Resolving
Violation ID:	137099	Orig Code:	S
Enforcemnt FY:	2007	Enforcement Action:	12/06/2006
Enforcement Detail:	St Compliance achieved	Enforcement Category:	Resolving
Violation ID:	137199	Orig Code:	S
Enforcemnt FY:	2007	Enforcement Action:	12/06/2006
Enforcement Detail:	St Compliance achieved	Enforcement Category:	Resolving
Violation ID:	137499	Orig Code:	S
Enforcemnt FY:	2007	Enforcement Action:	12/06/2006
Enforcement Detail:	St Compliance achieved	Enforcement Category:	Resolving
Violation ID:	137599	Orig Code:	S
Enforcemnt FY:	2007	Enforcement Action:	12/06/2006
Enforcement Detail:	St Compliance achieved	Enforcement Category:	Resolving
Violation ID:	137699	Orig Code:	S
Enforcemnt FY:	2007	Enforcement Action:	12/06/2006
Enforcement Detail:	St Compliance achieved	Enforcement Category:	Resolving
Violation ID:	137799	Orig Code:	S
Enforcemnt FY:	2007	Enforcement Action:	12/06/2006
Enforcement Detail:	St Compliance achieved	Enforcement Category:	Resolving
Violation ID:	137899	Orig Code:	S
Enforcemnt FY:	2007	Enforcement Action:	12/06/2006
Enforcement Detail:	St Compliance achieved	Enforcement Category:	Resolving
Violation ID:	137999	Orig Code:	S
Enforcemnt FY:	2007	Enforcement Action:	12/06/2006
Enforcement Detail:	St Compliance achieved	Enforcement Category:	Resolving
Violation ID:	13802	Orig Code:	S
Enforcemnt FY:	2004	Enforcement Action:	04/05/2004
Enforcement Detail:	St Compliance achieved	Enforcement Category:	Resolving
Violation ID:	138099	Orig Code:	S
Enforcemnt FY:	2007	Enforcement Action:	12/06/2006
Enforcement Detail:	St Compliance achieved	Enforcement Category:	Resolving
Violation ID:	138199	Orig Code:	S
Enforcemnt FY:	2007	Enforcement Action:	12/06/2006
Enforcement Detail:	St Compliance achieved	Enforcement Category:	Resolving
Violation ID:	138299	Orig Code:	S
Enforcemnt FY:	2007	Enforcement Action:	12/06/2006
Enforcement Detail:	St Compliance achieved	Enforcement Category:	Resolving
Violation ID:	138399	Orig Code:	S
Enforcemnt FY:	2007	Enforcement Action:	12/06/2006

Enforcement Detail:	St Compliance achieved	Enforcement Category:	Resolving
Violation ID:	138499	Orig Code:	S
Enforcemnt FY:	2007	Enforcement Action:	12/06/2006
Enforcement Detail:	St Compliance achieved	Enforcement Category:	Resolving
Violation ID:	138599	Orig Code:	S
Enforcemnt FY:	2007	Enforcement Action:	12/06/2006
Enforcement Detail:	St Compliance achieved	Enforcement Category:	Resolving
Violation ID:	138699	Orig Code:	S
Enforcemnt FY:	2007	Enforcement Action:	12/06/2006
Enforcement Detail:	St Compliance achieved	Enforcement Category:	Resolving
Violation ID:	138799	Orig Code:	S
Enforcemnt FY:	2007	Enforcement Action:	12/06/2006
Enforcement Detail:	St Compliance achieved	Enforcement Category:	Resolving
Violation ID:	138899	Orig Code:	S
Enforcemnt FY:	2007	Enforcement Action:	12/06/2006
Enforcement Detail:	St Compliance achieved	Enforcement Category:	Resolving
Violation ID:	138999	Orig Code:	S
Enforcemnt FY:	2007	Enforcement Action:	12/06/2006
Enforcement Detail:	St Compliance achieved	Enforcement Category:	Resolving
Violation ID:	13902	Orig Code:	S
Enforcemnt FY:	2004	Enforcement Action:	03/08/2004
Enforcement Detail:	St Compliance achieved	Enforcement Category:	Resolving
Violation ID:	139099	Orig Code:	S
Enforcemnt FY:	2007	Enforcement Action:	12/06/2006
Enforcement Detail:	St Compliance achieved	Enforcement Category:	Resolving
Violation ID:	139199	Orig Code:	S
Enforcemnt FY:	2007	Enforcement Action:	12/06/2006
Enforcement Detail:	St Compliance achieved	Enforcement Category:	Resolving
Violation ID:	139299	Orig Code:	S
Enforcemnt FY:	2007	Enforcement Action:	12/06/2006
Enforcement Detail:	St Compliance achieved	Enforcement Category:	Resolving
Violation ID:	139399	Orig Code:	S
Enforcemnt FY:	2007	Enforcement Action:	12/06/2006
Enforcement Detail:	St Compliance achieved	Enforcement Category:	Resolving
Violation ID:	139499	Orig Code:	S
Enforcemnt FY:	2007	Enforcement Action:	12/06/2006
Enforcement Detail:	St Compliance achieved	Enforcement Category:	Resolving
Violation ID:	139599	Orig Code:	S
Enforcemnt FY:	2007	Enforcement Action:	12/06/2006
Enforcement Detail:	St Compliance achieved	Enforcement Category:	Resolving
Violation ID:	139699	Orig Code:	S
Enforcemnt FY:	2007	Enforcement Action:	12/06/2006
Enforcement Detail:	St Compliance achieved	Enforcement Category:	Resolving
Violation ID:	139799	Orig Code:	S
Enforcemnt FY:	2007	Enforcement Action:	12/06/2006
Enforcement Detail:	St Compliance achieved	Enforcement Category:	Resolving

Violation ID:	139899	Orig Code:	S
Enforcemnt FY:	2007	Enforcement Action:	12/06/2006
Enforcement Detail:	St Compliance achieved	Enforcement Category:	Resolving
Violation ID:	1399	Orig Code:	S
Enforcemnt FY:	2002	Enforcement Action:	11/27/2001
Enforcement Detail:	St Compliance achieved	Enforcement Category:	Resolving
Violation ID:	139999	Orig Code:	S
Enforcemnt FY:	2007	Enforcement Action:	12/06/2006
Enforcement Detail:	St Compliance achieved	Enforcement Category:	Resolving
Violation ID:	14002	Orig Code:	S
Enforcemnt FY:	2004	Enforcement Action:	04/05/2004
Enforcement Detail:	St Compliance achieved	Enforcement Category:	Resolving
Violation ID:	140099	Orig Code:	S
Enforcemnt FY:	2007	Enforcement Action:	12/06/2006
Enforcement Detail:	St Compliance achieved	Enforcement Category:	Resolving
Violation ID:	140199	Orig Code:	S
Enforcemnt FY:	2007	Enforcement Action:	12/06/2006
Enforcement Detail:	St Compliance achieved	Enforcement Category:	Resolving
Violation ID:	140299	Orig Code:	S
Enforcemnt FY:	2007	Enforcement Action:	12/06/2006
Enforcement Detail:	St Compliance achieved	Enforcement Category:	Resolving
Violation ID:	140399	Orig Code:	S
Enforcemnt FY:	2007	Enforcement Action:	12/06/2006
Enforcement Detail:	St Compliance achieved	Enforcement Category:	Resolving
Violation ID:	140499	Orig Code:	S
Enforcemnt FY:	2007	Enforcement Action:	12/06/2006
Enforcement Detail:	St Compliance achieved	Enforcement Category:	Resolving
Violation ID:	140599	Orig Code:	S
Enforcemnt FY:	2007	Enforcement Action:	12/06/2006
Enforcement Detail:	St Compliance achieved	Enforcement Category:	Resolving
Violation ID:	140699	Orig Code:	S
Enforcemnt FY:	2007	Enforcement Action:	12/06/2006
Enforcement Detail:	St Compliance achieved	Enforcement Category:	Resolving
Violation ID:	140799	Orig Code:	S
Enforcemnt FY:	2007	Enforcement Action:	12/06/2006
Enforcement Detail:	St Compliance achieved	Enforcement Category:	Resolving
Violation ID:	140899	Orig Code:	S
Enforcemnt FY:	2007	Enforcement Action:	12/06/2006
Enforcement Detail:	St Compliance achieved	Enforcement Category:	Resolving
Violation ID:	140999	Orig Code:	S
Enforcemnt FY:	2007	Enforcement Action:	12/06/2006
Enforcement Detail:	St Compliance achieved	Enforcement Category:	Resolving
Violation ID:	14102	Orig Code:	S
Enforcemnt FY:	2004	Enforcement Action:	04/06/2004
Enforcement Detail:	St Compliance achieved	Enforcement Category:	Resolving
Violation ID:	141099	Orig Code:	S
Enforcemnt FY:	2007	Enforcement Action:	12/06/2006

Enforcement Detail:	St Compliance achieved	Enforcement Category:	Resolving
Violation ID:	141199	Orig Code:	S
Enforcemnt FY:	2007	Enforcement Action:	12/06/2006
Enforcement Detail:	St Compliance achieved	Enforcement Category:	Resolving
Violation ID:	141299	Orig Code:	S
Enforcemnt FY:	2007	Enforcement Action:	12/06/2006
Enforcement Detail:	St Compliance achieved	Enforcement Category:	Resolving
Violation ID:	141399	Orig Code:	S
Enforcemnt FY:	2007	Enforcement Action:	12/06/2006
Enforcement Detail:	St Compliance achieved	Enforcement Category:	Resolving
Violation ID:	141499	Orig Code:	S
Enforcemnt FY:	2007	Enforcement Action:	12/06/2006
Enforcement Detail:	St Compliance achieved	Enforcement Category:	Resolving
Violation ID:	141599	Orig Code:	S
Enforcemnt FY:	2007	Enforcement Action:	12/06/2006
Enforcement Detail:	St Compliance achieved	Enforcement Category:	Resolving
Violation ID:	141699	Orig Code:	S
Enforcemnt FY:	2007	Enforcement Action:	12/06/2006
Enforcement Detail:	St Compliance achieved	Enforcement Category:	Resolving
Violation ID:	141799	Orig Code:	S
Enforcemnt FY:	2007	Enforcement Action:	12/06/2006
Enforcement Detail:	St Compliance achieved	Enforcement Category:	Resolving
Violation ID:	141899	Orig Code:	S
Enforcemnt FY:	2007	Enforcement Action:	12/06/2006
Enforcement Detail:	St Compliance achieved	Enforcement Category:	Resolving
Violation ID:	141999	Orig Code:	S
Enforcemnt FY:	2007	Enforcement Action:	12/06/2006
Enforcement Detail:	St Compliance achieved	Enforcement Category:	Resolving
Violation ID:	14202	Orig Code:	S
Enforcemnt FY:	2004	Enforcement Action:	04/05/2004
Enforcement Detail:	St Compliance achieved	Enforcement Category:	Resolving
Violation ID:	142099	Orig Code:	S
Enforcemnt FY:	2007	Enforcement Action:	12/06/2006
Enforcement Detail:	St Compliance achieved	Enforcement Category:	Resolving
Violation ID:	142199	Orig Code:	S
Enforcemnt FY:	2007	Enforcement Action:	12/06/2006
Enforcement Detail:	St Compliance achieved	Enforcement Category:	Resolving
Violation ID:	142299	Orig Code:	S
Enforcemnt FY:	2007	Enforcement Action:	12/06/2006
Enforcement Detail:	St Compliance achieved	Enforcement Category:	Resolving
Violation ID:	142399	Orig Code:	S
Enforcemnt FY:	2007	Enforcement Action:	12/06/2006
Enforcement Detail:	St Compliance achieved	Enforcement Category:	Resolving
Violation ID:	142499	Orig Code:	S
Enforcemnt FY:	2007	Enforcement Action:	12/06/2006
Enforcement Detail:	St Compliance achieved	Enforcement Category:	Resolving

Violation ID:	142599	Orig Code:	S
Enforcemnt FY:	2007	Enforcement Action:	12/06/2006
Enforcement Detail:	St Compliance achieved	Enforcement Category:	Resolving
Violation ID:	142699	Orig Code:	S
Enforcemnt FY:	2007	Enforcement Action:	12/06/2006
Enforcement Detail:	St Compliance achieved	Enforcement Category:	Resolving
Violation ID:	142799	Orig Code:	S
Enforcemnt FY:	2007	Enforcement Action:	12/06/2006
Enforcement Detail:	St Compliance achieved	Enforcement Category:	Resolving
Violation ID:	142899	Orig Code:	S
Enforcemnt FY:	2007	Enforcement Action:	12/06/2006
Enforcement Detail:	St Compliance achieved	Enforcement Category:	Resolving
Violation ID:	142999	Orig Code:	S
Enforcemnt FY:	2007	Enforcement Action:	12/06/2006
Enforcement Detail:	St Compliance achieved	Enforcement Category:	Resolving
Violation ID:	14302	Orig Code:	S
Enforcemnt FY:	2004	Enforcement Action:	04/05/2004
Enforcement Detail:	St Compliance achieved	Enforcement Category:	Resolving
Violation ID:	143099	Orig Code:	S
Enforcemnt FY:	2007	Enforcement Action:	12/06/2006
Enforcement Detail:	St Compliance achieved	Enforcement Category:	Resolving
Violation ID:	143299	Orig Code:	S
Enforcemnt FY:	2007	Enforcement Action:	12/06/2006
Enforcement Detail:	St Compliance achieved	Enforcement Category:	Resolving
Violation ID:	143399	Orig Code:	S
Enforcemnt FY:	2007	Enforcement Action:	12/06/2006
Enforcement Detail:	St Compliance achieved	Enforcement Category:	Resolving
Violation ID:	143499	Orig Code:	S
Enforcemnt FY:	2007	Enforcement Action:	12/06/2006
Enforcement Detail:	St Compliance achieved	Enforcement Category:	Resolving
Violation ID:	143599	Orig Code:	S
Enforcemnt FY:	2007	Enforcement Action:	12/06/2006
Enforcement Detail:	St Compliance achieved	Enforcement Category:	Resolving
Violation ID:	143699	Orig Code:	S
Enforcemnt FY:	2007	Enforcement Action:	12/06/2006
Enforcement Detail:	St Compliance achieved	Enforcement Category:	Resolving
Violation ID:	143799	Orig Code:	S
Enforcemnt FY:	2007	Enforcement Action:	12/06/2006
Enforcement Detail:	St Compliance achieved	Enforcement Category:	Resolving
Violation ID:	143899	Orig Code:	S
Enforcemnt FY:	2007	Enforcement Action:	12/06/2006
Enforcement Detail:	St Compliance achieved	Enforcement Category:	Resolving
Violation ID:	143999	Orig Code:	S
Enforcemnt FY:	2007	Enforcement Action:	12/06/2006
Enforcement Detail:	St Compliance achieved	Enforcement Category:	Resolving
Violation ID:	14402	Orig Code:	S
Enforcemnt FY:	2004	Enforcement Action:	03/08/2004

Enforcement Detail:	St Compliance achieved	Enforcement Category:	Resolving
Violation ID:	144099	Orig Code:	S
Enforcemnt FY:	2007	Enforcement Action:	12/06/2006
Enforcement Detail:	St Compliance achieved	Enforcement Category:	Resolving
Violation ID:	144199	Orig Code:	S
Enforcemnt FY:	2007	Enforcement Action:	12/06/2006
Enforcement Detail:	St Compliance achieved	Enforcement Category:	Resolving
Violation ID:	144299	Orig Code:	S
Enforcemnt FY:	2007	Enforcement Action:	12/06/2006
Enforcement Detail:	St Compliance achieved	Enforcement Category:	Resolving
Violation ID:	144399	Orig Code:	S
Enforcemnt FY:	2007	Enforcement Action:	12/06/2006
Enforcement Detail:	St Compliance achieved	Enforcement Category:	Resolving
Violation ID:	144499	Orig Code:	S
Enforcemnt FY:	2007	Enforcement Action:	12/06/2006
Enforcement Detail:	St Compliance achieved	Enforcement Category:	Resolving
Violation ID:	144599	Orig Code:	S
Enforcemnt FY:	2007	Enforcement Action:	12/06/2006
Enforcement Detail:	St Compliance achieved	Enforcement Category:	Resolving
Violation ID:	144699	Orig Code:	S
Enforcemnt FY:	2007	Enforcement Action:	12/06/2006
Enforcement Detail:	St Compliance achieved	Enforcement Category:	Resolving
Violation ID:	144799	Orig Code:	S
Enforcemnt FY:	2007	Enforcement Action:	12/06/2006
Enforcement Detail:	St Compliance achieved	Enforcement Category:	Resolving
Violation ID:	144899	Orig Code:	S
Enforcemnt FY:	2007	Enforcement Action:	12/06/2006
Enforcement Detail:	St Compliance achieved	Enforcement Category:	Resolving
Violation ID:	144999	Orig Code:	S
Enforcemnt FY:	2007	Enforcement Action:	12/06/2006
Enforcement Detail:	St Compliance achieved	Enforcement Category:	Resolving
Violation ID:	14502	Orig Code:	S
Enforcemnt FY:	2004	Enforcement Action:	04/05/2004
Enforcement Detail:	St Compliance achieved	Enforcement Category:	Resolving
Violation ID:	145099	Orig Code:	S
Enforcemnt FY:	2007	Enforcement Action:	12/06/2006
Enforcement Detail:	St Compliance achieved	Enforcement Category:	Resolving
Violation ID:	145199	Orig Code:	S
Enforcemnt FY:	2007	Enforcement Action:	12/06/2006
Enforcement Detail:	St Compliance achieved	Enforcement Category:	Resolving
Violation ID:	145299	Orig Code:	S
Enforcemnt FY:	2007	Enforcement Action:	12/06/2006
Enforcement Detail:	St Compliance achieved	Enforcement Category:	Resolving
Violation ID:	145399	Orig Code:	S
Enforcemnt FY:	2007	Enforcement Action:	12/06/2006
Enforcement Detail:	St Compliance achieved	Enforcement Category:	Resolving

Violation ID:	145599	Orig Code:	S
Enforcemnt FY:	2007	Enforcement Action:	12/06/2006
Enforcement Detail:	St Compliance achieved	Enforcement Category:	Resolving
Violation ID:	145699	Orig Code:	S
Enforcemnt FY:	2007	Enforcement Action:	12/06/2006
Enforcement Detail:	St Compliance achieved	Enforcement Category:	Resolving
Violation ID:	145799	Orig Code:	S
Enforcemnt FY:	2007	Enforcement Action:	12/06/2006
Enforcement Detail:	St Compliance achieved	Enforcement Category:	Resolving
Violation ID:	145899	Orig Code:	S
Enforcemnt FY:	2007	Enforcement Action:	12/06/2006
Enforcement Detail:	St Compliance achieved	Enforcement Category:	Resolving
Violation ID:	145999	Orig Code:	S
Enforcemnt FY:	2007	Enforcement Action:	12/06/2006
Enforcement Detail:	St Compliance achieved	Enforcement Category:	Resolving
Violation ID:	14602	Orig Code:	S
Enforcemnt FY:	2004	Enforcement Action:	04/06/2004
Enforcement Detail:	St Compliance achieved	Enforcement Category:	Resolving
Violation ID:	146099	Orig Code:	S
Enforcemnt FY:	2007	Enforcement Action:	12/06/2006
Enforcement Detail:	St Compliance achieved	Enforcement Category:	Resolving
Violation ID:	146199	Orig Code:	S
Enforcemnt FY:	2007	Enforcement Action:	12/06/2006
Enforcement Detail:	St Compliance achieved	Enforcement Category:	Resolving
Violation ID:	146299	Orig Code:	S
Enforcemnt FY:	2007	Enforcement Action:	12/06/2006
Enforcement Detail:	St Compliance achieved	Enforcement Category:	Resolving
Violation ID:	146399	Orig Code:	S
Enforcemnt FY:	2007	Enforcement Action:	12/06/2006
Enforcement Detail:	St Compliance achieved	Enforcement Category:	Resolving
Violation ID:	146499	Orig Code:	S
Enforcemnt FY:	2007	Enforcement Action:	12/06/2006
Enforcement Detail:	St Compliance achieved	Enforcement Category:	Resolving
Violation ID:	146599	Orig Code:	S
Enforcemnt FY:	2007	Enforcement Action:	12/06/2006
Enforcement Detail:	St Compliance achieved	Enforcement Category:	Resolving
Violation ID:	146699	Orig Code:	S
Enforcemnt FY:	2007	Enforcement Action:	12/06/2006
Enforcement Detail:	St Compliance achieved	Enforcement Category:	Resolving
Violation ID:	146799	Orig Code:	S
Enforcemnt FY:	2007	Enforcement Action:	12/06/2006
Enforcement Detail:	St Compliance achieved	Enforcement Category:	Resolving
Violation ID:	146899	Orig Code:	S
Enforcemnt FY:	2007	Enforcement Action:	12/06/2006
Enforcement Detail:	St Compliance achieved	Enforcement Category:	Resolving
Violation ID:	146999	Orig Code:	S
Enforcemnt FY:	2007	Enforcement Action:	12/06/2006

Enforcement Detail:	St Compliance achieved	Enforcement Category:	Resolving
Violation ID:	14702	Orig Code:	S
Enforcemnt FY:	2004	Enforcement Action:	04/05/2004
Enforcement Detail:	St Compliance achieved	Enforcement Category:	Resolving
Violation ID:	147099	Orig Code:	S
Enforcemnt FY:	2007	Enforcement Action:	12/06/2006
Enforcement Detail:	St Compliance achieved	Enforcement Category:	Resolving
Violation ID:	147199	Orig Code:	S
Enforcemnt FY:	2007	Enforcement Action:	12/06/2006
Enforcement Detail:	St Compliance achieved	Enforcement Category:	Resolving
Violation ID:	147299	Orig Code:	S
Enforcemnt FY:	2007	Enforcement Action:	12/06/2006
Enforcement Detail:	St Compliance achieved	Enforcement Category:	Resolving
Violation ID:	147399	Orig Code:	S
Enforcemnt FY:	2007	Enforcement Action:	12/06/2006
Enforcement Detail:	St Compliance achieved	Enforcement Category:	Resolving
Violation ID:	147499	Orig Code:	S
Enforcemnt FY:	2007	Enforcement Action:	12/06/2006
Enforcement Detail:	St Compliance achieved	Enforcement Category:	Resolving
Violation ID:	147599	Orig Code:	S
Enforcemnt FY:	2007	Enforcement Action:	12/06/2006
Enforcement Detail:	St Compliance achieved	Enforcement Category:	Resolving
Violation ID:	147699	Orig Code:	S
Enforcemnt FY:	2007	Enforcement Action:	12/06/2006
Enforcement Detail:	St Compliance achieved	Enforcement Category:	Resolving
Violation ID:	147799	Orig Code:	S
Enforcemnt FY:	2007	Enforcement Action:	12/06/2006
Enforcement Detail:	St Compliance achieved	Enforcement Category:	Resolving
Violation ID:	147999	Orig Code:	S
Enforcemnt FY:	2007	Enforcement Action:	12/06/2006
Enforcement Detail:	St Compliance achieved	Enforcement Category:	Resolving
Violation ID:	14802	Orig Code:	S
Enforcemnt FY:	2004	Enforcement Action:	04/05/2004
Enforcement Detail:	St Compliance achieved	Enforcement Category:	Resolving
Violation ID:	148099	Orig Code:	S
Enforcemnt FY:	2007	Enforcement Action:	12/06/2006
Enforcement Detail:	St Compliance achieved	Enforcement Category:	Resolving
Violation ID:	148199	Orig Code:	S
Enforcemnt FY:	2007	Enforcement Action:	12/06/2006
Enforcement Detail:	St Compliance achieved	Enforcement Category:	Resolving
Violation ID:	148299	Orig Code:	S
Enforcemnt FY:	2007	Enforcement Action:	12/06/2006
Enforcement Detail:	St Compliance achieved	Enforcement Category:	Resolving
Violation ID:	148399	Orig Code:	S
Enforcemnt FY:	2007	Enforcement Action:	12/06/2006
Enforcement Detail:	St Compliance achieved	Enforcement Category:	Resolving

Violation ID:	148499	Orig Code:	S
Enforcemnt FY:	2007	Enforcement Action:	12/06/2006
Enforcement Detail:	St Compliance achieved	Enforcement Category:	Resolving
Violation ID:	148599	Orig Code:	S
Enforcemnt FY:	2007	Enforcement Action:	12/06/2006
Enforcement Detail:	St Compliance achieved	Enforcement Category:	Resolving
Violation ID:	148699	Orig Code:	S
Enforcemnt FY:	2007	Enforcement Action:	12/06/2006
Enforcement Detail:	St Compliance achieved	Enforcement Category:	Resolving
Violation ID:	148799	Orig Code:	S
Enforcemnt FY:	2007	Enforcement Action:	12/06/2006
Enforcement Detail:	St Compliance achieved	Enforcement Category:	Resolving
Violation ID:	148899	Orig Code:	S
Enforcemnt FY:	2007	Enforcement Action:	12/06/2006
Enforcement Detail:	St Compliance achieved	Enforcement Category:	Resolving
Violation ID:	148999	Orig Code:	S
Enforcemnt FY:	2007	Enforcement Action:	12/06/2006
Enforcement Detail:	St Compliance achieved	Enforcement Category:	Resolving
Violation ID:	14902	Orig Code:	S
Enforcemnt FY:	2004	Enforcement Action:	03/08/2004
Enforcement Detail:	St Compliance achieved	Enforcement Category:	Resolving
Violation ID:	149099	Orig Code:	S
Enforcemnt FY:	2007	Enforcement Action:	12/06/2006
Enforcement Detail:	St Compliance achieved	Enforcement Category:	Resolving
Violation ID:	149199	Orig Code:	S
Enforcemnt FY:	2007	Enforcement Action:	12/06/2006
Enforcement Detail:	St Compliance achieved	Enforcement Category:	Resolving
Violation ID:	149299	Orig Code:	S
Enforcemnt FY:	2007	Enforcement Action:	12/06/2006
Enforcement Detail:	St Compliance achieved	Enforcement Category:	Resolving
Violation ID:	149399	Orig Code:	S
Enforcemnt FY:	2007	Enforcement Action:	12/06/2006
Enforcement Detail:	St Compliance achieved	Enforcement Category:	Resolving
Violation ID:	149499	Orig Code:	S
Enforcemnt FY:	2007	Enforcement Action:	12/06/2006
Enforcement Detail:	St Compliance achieved	Enforcement Category:	Resolving
Violation ID:	149599	Orig Code:	S
Enforcemnt FY:	2007	Enforcement Action:	12/06/2006
Enforcement Detail:	St Compliance achieved	Enforcement Category:	Resolving
Violation ID:	149699	Orig Code:	S
Enforcemnt FY:	2007	Enforcement Action:	12/06/2006
Enforcement Detail:	St Compliance achieved	Enforcement Category:	Resolving
Violation ID:	149799	Orig Code:	S
Enforcemnt FY:	2007	Enforcement Action:	12/06/2006
Enforcement Detail:	St Compliance achieved	Enforcement Category:	Resolving
Violation ID:	149899	Orig Code:	S
Enforcemnt FY:	2007	Enforcement Action:	12/06/2006

Enforcement Detail:	St Compliance achieved	Enforcement Category:	Resolving
Violation ID:	1499	Orig Code:	S
Enforcemnt FY:	2002	Enforcement Action:	11/27/2001
Enforcement Detail:	St Compliance achieved	Enforcement Category:	Resolving
Violation ID:	149999	Orig Code:	S
Enforcemnt FY:	2007	Enforcement Action:	12/06/2006
Enforcement Detail:	St Compliance achieved	Enforcement Category:	Resolving
Violation ID:	15002	Orig Code:	S
Enforcemnt FY:	2007	Enforcement Action:	12/06/2006
Enforcement Detail:	St Compliance achieved	Enforcement Category:	Resolving
Violation ID:	150099	Orig Code:	S
Enforcemnt FY:	2007	Enforcement Action:	12/06/2006
Enforcement Detail:	St Compliance achieved	Enforcement Category:	Resolving
Violation ID:	150199	Orig Code:	S
Enforcemnt FY:	2007	Enforcement Action:	12/06/2006
Enforcement Detail:	St Compliance achieved	Enforcement Category:	Resolving
Violation ID:	150299	Orig Code:	S
Enforcemnt FY:	2007	Enforcement Action:	12/06/2006
Enforcement Detail:	St Compliance achieved	Enforcement Category:	Resolving
Violation ID:	150399	Orig Code:	S
Enforcemnt FY:	2007	Enforcement Action:	12/06/2006
Enforcement Detail:	St Compliance achieved	Enforcement Category:	Resolving
Violation ID:	150499	Orig Code:	S
Enforcemnt FY:	2007	Enforcement Action:	12/06/2006
Enforcement Detail:	St Compliance achieved	Enforcement Category:	Resolving
Violation ID:	150699	Orig Code:	S
Enforcemnt FY:	2007	Enforcement Action:	12/06/2006
Enforcement Detail:	St Compliance achieved	Enforcement Category:	Resolving
Violation ID:	150799	Orig Code:	S
Enforcemnt FY:	2007	Enforcement Action:	12/06/2006
Enforcement Detail:	St Compliance achieved	Enforcement Category:	Resolving
Violation ID:	150899	Orig Code:	S
Enforcemnt FY:	2007	Enforcement Action:	12/06/2006
Enforcement Detail:	St Compliance achieved	Enforcement Category:	Resolving
Violation ID:	150999	Orig Code:	S
Enforcemnt FY:	2007	Enforcement Action:	12/06/2006
Enforcement Detail:	St Compliance achieved	Enforcement Category:	Resolving
Violation ID:	15102	Orig Code:	S
Enforcemnt FY:	2007	Enforcement Action:	12/06/2006
Enforcement Detail:	St Compliance achieved	Enforcement Category:	Resolving
Violation ID:	151099	Orig Code:	S
Enforcemnt FY:	2007	Enforcement Action:	12/06/2006
Enforcement Detail:	St Compliance achieved	Enforcement Category:	Resolving
Violation ID:	151199	Orig Code:	S
Enforcemnt FY:	2007	Enforcement Action:	12/06/2006
Enforcement Detail:	St Compliance achieved	Enforcement Category:	Resolving

Violation ID:	151299	Orig Code:	S
Enforcemnt FY:	2007	Enforcement Action:	12/06/2006
Enforcement Detail:	St Compliance achieved	Enforcement Category:	Resolving
Violation ID:	151399	Orig Code:	S
Enforcemnt FY:	2007	Enforcement Action:	12/06/2006
Enforcement Detail:	St Compliance achieved	Enforcement Category:	Resolving
Violation ID:	151499	Orig Code:	S
Enforcemnt FY:	2007	Enforcement Action:	12/06/2006
Enforcement Detail:	St Compliance achieved	Enforcement Category:	Resolving
Violation ID:	151599	Orig Code:	S
Enforcemnt FY:	2007	Enforcement Action:	12/06/2006
Enforcement Detail:	St Compliance achieved	Enforcement Category:	Resolving
Violation ID:	151699	Orig Code:	S
Enforcemnt FY:	2007	Enforcement Action:	12/06/2006
Enforcement Detail:	St Compliance achieved	Enforcement Category:	Resolving
Violation ID:	151799	Orig Code:	S
Enforcemnt FY:	2007	Enforcement Action:	12/06/2006
Enforcement Detail:	St Compliance achieved	Enforcement Category:	Resolving
Violation ID:	151899	Orig Code:	S
Enforcemnt FY:	2007	Enforcement Action:	12/06/2006
Enforcement Detail:	St Compliance achieved	Enforcement Category:	Resolving
Violation ID:	151999	Orig Code:	S
Enforcemnt FY:	2007	Enforcement Action:	12/06/2006
Enforcement Detail:	St Compliance achieved	Enforcement Category:	Resolving
Violation ID:	15202	Orig Code:	S
Enforcemnt FY:	2007	Enforcement Action:	12/06/2006
Enforcement Detail:	St Compliance achieved	Enforcement Category:	Resolving
Violation ID:	152099	Orig Code:	S
Enforcemnt FY:	2007	Enforcement Action:	12/06/2006
Enforcement Detail:	St Compliance achieved	Enforcement Category:	Resolving
Violation ID:	152199	Orig Code:	S
Enforcemnt FY:	2007	Enforcement Action:	12/06/2006
Enforcement Detail:	St Compliance achieved	Enforcement Category:	Resolving
Violation ID:	152299	Orig Code:	S
Enforcemnt FY:	2007	Enforcement Action:	12/06/2006
Enforcement Detail:	St Compliance achieved	Enforcement Category:	Resolving
Violation ID:	152399	Orig Code:	S
Enforcemnt FY:	2007	Enforcement Action:	12/06/2006
Enforcement Detail:	St Compliance achieved	Enforcement Category:	Resolving
Violation ID:	152499	Orig Code:	S
Enforcemnt FY:	2007	Enforcement Action:	12/06/2006
Enforcement Detail:	St Compliance achieved	Enforcement Category:	Resolving
Violation ID:	152599	Orig Code:	S
Enforcemnt FY:	2007	Enforcement Action:	12/06/2006
Enforcement Detail:	St Compliance achieved	Enforcement Category:	Resolving
Violation ID:	152699	Orig Code:	S
Enforcemnt FY:	2007	Enforcement Action:	12/06/2006

Enforcement Detail: St Compliance achieved
Enforcement Category: Resolving

Violation ID: 152799
Orig Code: S
Enforcemnt FY: 2007
Enforcement Action: 12/06/2006
Enforcement Detail: St Compliance achieved
Enforcement Category: Resolving

Violation ID: 152899
Orig Code: S
Enforcemnt FY: 2007
Enforcement Action: 12/06/2006
Enforcement Detail: St Compliance achieved
Enforcement Category: Resolving

Violation ID: 152999
Orig Code: S
Enforcemnt FY: 2007
Enforcement Action: 12/06/2006
Enforcement Detail: St Compliance achieved
Enforcement Category: Resolving

Violation ID: 15303
Orig Code: S
Enforcemnt FY: 2007
Enforcement Action: 12/06/2006
Enforcement Detail: St Compliance achieved
Enforcement Category: Resolving

Violation ID: 153099
Orig Code: S
Enforcemnt FY: 2007
Enforcement Action: 12/06/2006
Enforcement Detail: St Compliance achieved
Enforcement Category: Resolving

Violation ID: 153199
Orig Code: S
Enforcemnt FY: 2007
Enforcement Action: 12/06/2006
Enforcement Detail: St Compliance achieved
Enforcement Category: Resolving

Violation ID: 153299
Orig Code: S
Enforcemnt FY: 2007
Enforcement Action: 12/06/2006
Enforcement Detail: St Compliance achieved
Enforcement Category: Resolving

Violation ID: 153399
Orig Code: S
Enforcemnt FY: 2007
Enforcement Action: 12/06/2006
Enforcement Detail: St Compliance achieved
Enforcement Category: Resolving

Violation ID: 153499
Orig Code: S
Enforcemnt FY: 2007
Enforcement Action: 12/06/2006
Enforcement Detail: St Compliance achieved
Enforcement Category: Resolving

Violation ID: 153599
Orig Code: S
Enforcemnt FY: 2007
Enforcement Action: 12/06/2006
Enforcement Detail: St Compliance achieved
Enforcement Category: Resolving

Violation ID: 153699
Orig Code: S
Enforcemnt FY: 2007
Enforcement Action: 12/06/2006
Enforcement Detail: St Compliance achieved
Enforcement Category: Resolving

Violation ID: 153799
Orig Code: S
Enforcemnt FY: 2007
Enforcement Action: 12/06/2006
Enforcement Detail: St Compliance achieved
Enforcement Category: Resolving

Violation ID: 153899
Orig Code: S
Enforcemnt FY: 2007
Enforcement Action: 12/06/2006
Enforcement Detail: St Compliance achieved
Enforcement Category: Resolving

Violation ID: 15403
Orig Code: S
Enforcemnt FY: 2007
Enforcement Action: 12/06/2006
Enforcement Detail: St Compliance achieved
Enforcement Category: Resolving

Violation ID: 154099
Orig Code: S
Enforcemnt FY: 2007
Enforcement Action: 12/06/2006
Enforcement Detail: St Compliance achieved
Enforcement Category: Resolving

Violation ID:	154199	Orig Code:	S
Enforcemnt FY:	2007	Enforcement Action:	12/06/2006
Enforcement Detail:	St Compliance achieved	Enforcement Category:	Resolving
Violation ID:	154299	Orig Code:	S
Enforcemnt FY:	2007	Enforcement Action:	12/06/2006
Enforcement Detail:	St Compliance achieved	Enforcement Category:	Resolving
Violation ID:	154399	Orig Code:	S
Enforcemnt FY:	2007	Enforcement Action:	12/06/2006
Enforcement Detail:	St Compliance achieved	Enforcement Category:	Resolving
Violation ID:	154499	Orig Code:	S
Enforcemnt FY:	2007	Enforcement Action:	12/06/2006
Enforcement Detail:	St Compliance achieved	Enforcement Category:	Resolving
Violation ID:	154599	Orig Code:	S
Enforcemnt FY:	2007	Enforcement Action:	12/06/2006
Enforcement Detail:	St Compliance achieved	Enforcement Category:	Resolving
Violation ID:	154699	Orig Code:	S
Enforcemnt FY:	2007	Enforcement Action:	12/06/2006
Enforcement Detail:	St Compliance achieved	Enforcement Category:	Resolving
Violation ID:	154799	Orig Code:	S
Enforcemnt FY:	2007	Enforcement Action:	12/06/2006
Enforcement Detail:	St Compliance achieved	Enforcement Category:	Resolving
Violation ID:	154899	Orig Code:	S
Enforcemnt FY:	2007	Enforcement Action:	12/06/2006
Enforcement Detail:	St Compliance achieved	Enforcement Category:	Resolving
Violation ID:	154999	Orig Code:	S
Enforcemnt FY:	2007	Enforcement Action:	12/06/2006
Enforcement Detail:	St Compliance achieved	Enforcement Category:	Resolving
Violation ID:	15503	Orig Code:	S
Enforcemnt FY:	2007	Enforcement Action:	12/06/2006
Enforcement Detail:	St Compliance achieved	Enforcement Category:	Resolving
Violation ID:	155099	Orig Code:	S
Enforcemnt FY:	2007	Enforcement Action:	12/06/2006
Enforcement Detail:	St Compliance achieved	Enforcement Category:	Resolving
Violation ID:	155199	Orig Code:	S
Enforcemnt FY:	2007	Enforcement Action:	12/06/2006
Enforcement Detail:	St Compliance achieved	Enforcement Category:	Resolving
Violation ID:	155299	Orig Code:	S
Enforcemnt FY:	2007	Enforcement Action:	12/06/2006
Enforcement Detail:	St Compliance achieved	Enforcement Category:	Resolving
Violation ID:	155399	Orig Code:	S
Enforcemnt FY:	2007	Enforcement Action:	12/06/2006
Enforcement Detail:	St Compliance achieved	Enforcement Category:	Resolving
Violation ID:	155499	Orig Code:	S
Enforcemnt FY:	2007	Enforcement Action:	12/06/2006
Enforcement Detail:	St Compliance achieved	Enforcement Category:	Resolving
Violation ID:	155599	Orig Code:	S
Enforcemnt FY:	2007	Enforcement Action:	12/06/2006

Enforcement Detail:	St Compliance achieved	Enforcement Category:	Resolving
Violation ID:	155699	Orig Code:	S
Enforcemnt FY:	2007	Enforcement Action:	12/06/2006
Enforcement Detail:	St Compliance achieved	Enforcement Category:	Resolving
Violation ID:	155799	Orig Code:	S
Enforcemnt FY:	2007	Enforcement Action:	12/06/2006
Enforcement Detail:	St Compliance achieved	Enforcement Category:	Resolving
Violation ID:	155899	Orig Code:	S
Enforcemnt FY:	2007	Enforcement Action:	12/06/2006
Enforcement Detail:	St Compliance achieved	Enforcement Category:	Resolving
Violation ID:	155999	Orig Code:	S
Enforcemnt FY:	2007	Enforcement Action:	12/06/2006
Enforcement Detail:	St Compliance achieved	Enforcement Category:	Resolving
Violation ID:	15603	Orig Code:	S
Enforcemnt FY:	2007	Enforcement Action:	12/06/2006
Enforcement Detail:	St Compliance achieved	Enforcement Category:	Resolving
Violation ID:	156099	Orig Code:	S
Enforcemnt FY:	2007	Enforcement Action:	12/06/2006
Enforcement Detail:	St Compliance achieved	Enforcement Category:	Resolving
Violation ID:	156199	Orig Code:	S
Enforcemnt FY:	2007	Enforcement Action:	12/06/2006
Enforcement Detail:	St Compliance achieved	Enforcement Category:	Resolving
Violation ID:	156299	Orig Code:	S
Enforcemnt FY:	2007	Enforcement Action:	12/06/2006
Enforcement Detail:	St Compliance achieved	Enforcement Category:	Resolving
Violation ID:	156399	Orig Code:	S
Enforcemnt FY:	2007	Enforcement Action:	12/06/2006
Enforcement Detail:	St Compliance achieved	Enforcement Category:	Resolving
Violation ID:	156499	Orig Code:	S
Enforcemnt FY:	2007	Enforcement Action:	12/06/2006
Enforcement Detail:	St Compliance achieved	Enforcement Category:	Resolving
Violation ID:	156599	Orig Code:	S
Enforcemnt FY:	2007	Enforcement Action:	12/06/2006
Enforcement Detail:	St Compliance achieved	Enforcement Category:	Resolving
Violation ID:	156699	Orig Code:	S
Enforcemnt FY:	2007	Enforcement Action:	12/06/2006
Enforcement Detail:	St Compliance achieved	Enforcement Category:	Resolving
Violation ID:	156799	Orig Code:	S
Enforcemnt FY:	2007	Enforcement Action:	12/06/2006
Enforcement Detail:	St Compliance achieved	Enforcement Category:	Resolving
Violation ID:	156899	Orig Code:	S
Enforcemnt FY:	2007	Enforcement Action:	12/06/2006
Enforcement Detail:	St Compliance achieved	Enforcement Category:	Resolving
Violation ID:	156999	Orig Code:	S
Enforcemnt FY:	2007	Enforcement Action:	12/06/2006
Enforcement Detail:	St Compliance achieved	Enforcement Category:	Resolving

Violation ID:	15703	Orig Code:	S
Enforcemnt FY:	2007	Enforcement Action:	12/06/2006
Enforcement Detail:	St Compliance achieved	Enforcement Category:	Resolving
Violation ID:	157099	Orig Code:	S
Enforcemnt FY:	2007	Enforcement Action:	12/06/2006
Enforcement Detail:	St Compliance achieved	Enforcement Category:	Resolving
Violation ID:	157199	Orig Code:	S
Enforcemnt FY:	2007	Enforcement Action:	12/06/2006
Enforcement Detail:	St Compliance achieved	Enforcement Category:	Resolving
Violation ID:	157299	Orig Code:	S
Enforcemnt FY:	2007	Enforcement Action:	12/06/2006
Enforcement Detail:	St Compliance achieved	Enforcement Category:	Resolving
Violation ID:	157399	Orig Code:	S
Enforcemnt FY:	2007	Enforcement Action:	12/06/2006
Enforcement Detail:	St Compliance achieved	Enforcement Category:	Resolving
Violation ID:	157599	Orig Code:	S
Enforcemnt FY:	2007	Enforcement Action:	12/06/2006
Enforcement Detail:	St Compliance achieved	Enforcement Category:	Resolving
Violation ID:	157699	Orig Code:	S
Enforcemnt FY:	2007	Enforcement Action:	12/06/2006
Enforcement Detail:	St Compliance achieved	Enforcement Category:	Resolving
Violation ID:	157799	Orig Code:	S
Enforcemnt FY:	2007	Enforcement Action:	12/06/2006
Enforcement Detail:	St Compliance achieved	Enforcement Category:	Resolving
Violation ID:	157899	Orig Code:	S
Enforcemnt FY:	2007	Enforcement Action:	12/06/2006
Enforcement Detail:	St Compliance achieved	Enforcement Category:	Resolving
Violation ID:	157999	Orig Code:	S
Enforcemnt FY:	2007	Enforcement Action:	12/06/2006
Enforcement Detail:	St Compliance achieved	Enforcement Category:	Resolving
Violation ID:	15803	Orig Code:	S
Enforcemnt FY:	2007	Enforcement Action:	12/06/2006
Enforcement Detail:	St Compliance achieved	Enforcement Category:	Resolving
Violation ID:	158099	Orig Code:	S
Enforcemnt FY:	2007	Enforcement Action:	12/06/2006
Enforcement Detail:	St Compliance achieved	Enforcement Category:	Resolving
Violation ID:	158199	Orig Code:	S
Enforcemnt FY:	2007	Enforcement Action:	12/06/2006
Enforcement Detail:	St Compliance achieved	Enforcement Category:	Resolving
Violation ID:	158299	Orig Code:	S
Enforcemnt FY:	2007	Enforcement Action:	12/06/2006
Enforcement Detail:	St Compliance achieved	Enforcement Category:	Resolving
Violation ID:	158399	Orig Code:	S
Enforcemnt FY:	2007	Enforcement Action:	12/06/2006
Enforcement Detail:	St Compliance achieved	Enforcement Category:	Resolving
Violation ID:	158499	Orig Code:	S
Enforcemnt FY:	2007	Enforcement Action:	12/06/2006

Enforcement Detail:	St Compliance achieved	Enforcement Category:	Resolving
Violation ID:	158599	Orig Code:	S
Enforcemnt FY:	2007	Enforcement Action:	12/06/2006
Enforcement Detail:	St Compliance achieved	Enforcement Category:	Resolving
Violation ID:	158699	Orig Code:	S
Enforcemnt FY:	2007	Enforcement Action:	12/06/2006
Enforcement Detail:	St Compliance achieved	Enforcement Category:	Resolving
Violation ID:	158799	Orig Code:	S
Enforcemnt FY:	2007	Enforcement Action:	12/06/2006
Enforcement Detail:	St Compliance achieved	Enforcement Category:	Resolving
Violation ID:	158899	Orig Code:	S
Enforcemnt FY:	2007	Enforcement Action:	12/06/2006
Enforcement Detail:	St Compliance achieved	Enforcement Category:	Resolving
Violation ID:	158999	Orig Code:	S
Enforcemnt FY:	2007	Enforcement Action:	12/06/2006
Enforcement Detail:	St Compliance achieved	Enforcement Category:	Resolving
Violation ID:	15903	Orig Code:	S
Enforcemnt FY:	2007	Enforcement Action:	12/06/2006
Enforcement Detail:	St Compliance achieved	Enforcement Category:	Resolving
Violation ID:	159099	Orig Code:	S
Enforcemnt FY:	2007	Enforcement Action:	12/06/2006
Enforcement Detail:	St Compliance achieved	Enforcement Category:	Resolving
Violation ID:	159199	Orig Code:	S
Enforcemnt FY:	2007	Enforcement Action:	12/06/2006
Enforcement Detail:	St Compliance achieved	Enforcement Category:	Resolving
Violation ID:	159299	Orig Code:	S
Enforcemnt FY:	2007	Enforcement Action:	12/06/2006
Enforcement Detail:	St Compliance achieved	Enforcement Category:	Resolving
Violation ID:	159399	Orig Code:	S
Enforcemnt FY:	2007	Enforcement Action:	12/06/2006
Enforcement Detail:	St Compliance achieved	Enforcement Category:	Resolving
Violation ID:	159499	Orig Code:	S
Enforcemnt FY:	2007	Enforcement Action:	12/06/2006
Enforcement Detail:	St Compliance achieved	Enforcement Category:	Resolving
Violation ID:	159599	Orig Code:	S
Enforcemnt FY:	2007	Enforcement Action:	12/06/2006
Enforcement Detail:	St Compliance achieved	Enforcement Category:	Resolving
Violation ID:	159699	Orig Code:	S
Enforcemnt FY:	2007	Enforcement Action:	12/06/2006
Enforcement Detail:	St Compliance achieved	Enforcement Category:	Resolving
Violation ID:	159799	Orig Code:	S
Enforcemnt FY:	2007	Enforcement Action:	12/06/2006
Enforcement Detail:	St Compliance achieved	Enforcement Category:	Resolving
Violation ID:	159899	Orig Code:	S
Enforcemnt FY:	2007	Enforcement Action:	12/06/2006
Enforcement Detail:	St Compliance achieved	Enforcement Category:	Resolving

Violation ID:	1599	Orig Code:	S
Enforcemnt FY:	2002	Enforcement Action:	11/27/2001
Enforcement Detail:	St Compliance achieved	Enforcement Category:	Resolving
Violation ID:	159999	Orig Code:	S
Enforcemnt FY:	2007	Enforcement Action:	12/06/2006
Enforcement Detail:	St Compliance achieved	Enforcement Category:	Resolving
Violation ID:	16003	Orig Code:	S
Enforcemnt FY:	2007	Enforcement Action:	12/06/2006
Enforcement Detail:	St Compliance achieved	Enforcement Category:	Resolving
Violation ID:	160099	Orig Code:	S
Enforcemnt FY:	2007	Enforcement Action:	12/06/2006
Enforcement Detail:	St Compliance achieved	Enforcement Category:	Resolving
Violation ID:	160199	Orig Code:	S
Enforcemnt FY:	2007	Enforcement Action:	12/06/2006
Enforcement Detail:	St Compliance achieved	Enforcement Category:	Resolving
Violation ID:	160399	Orig Code:	S
Enforcemnt FY:	2007	Enforcement Action:	12/06/2006
Enforcement Detail:	St Compliance achieved	Enforcement Category:	Resolving
Violation ID:	160499	Orig Code:	S
Enforcemnt FY:	2007	Enforcement Action:	12/06/2006
Enforcement Detail:	St Compliance achieved	Enforcement Category:	Resolving
Violation ID:	160599	Orig Code:	S
Enforcemnt FY:	2007	Enforcement Action:	12/06/2006
Enforcement Detail:	St Compliance achieved	Enforcement Category:	Resolving
Violation ID:	160699	Orig Code:	S
Enforcemnt FY:	2007	Enforcement Action:	12/06/2006
Enforcement Detail:	St Compliance achieved	Enforcement Category:	Resolving
Violation ID:	160799	Orig Code:	S
Enforcemnt FY:	2007	Enforcement Action:	12/06/2006
Enforcement Detail:	St Compliance achieved	Enforcement Category:	Resolving
Violation ID:	160899	Orig Code:	S
Enforcemnt FY:	2007	Enforcement Action:	12/06/2006
Enforcement Detail:	St Compliance achieved	Enforcement Category:	Resolving
Violation ID:	160999	Orig Code:	S
Enforcemnt FY:	2007	Enforcement Action:	12/06/2006
Enforcement Detail:	St Compliance achieved	Enforcement Category:	Resolving
Violation ID:	16103	Orig Code:	S
Enforcemnt FY:	2007	Enforcement Action:	12/06/2006
Enforcement Detail:	St Compliance achieved	Enforcement Category:	Resolving
Violation ID:	161099	Orig Code:	S
Enforcemnt FY:	2007	Enforcement Action:	12/06/2006
Enforcement Detail:	St Compliance achieved	Enforcement Category:	Resolving
Violation ID:	161199	Orig Code:	S
Enforcemnt FY:	2007	Enforcement Action:	12/06/2006
Enforcement Detail:	St Compliance achieved	Enforcement Category:	Resolving
Violation ID:	161299	Orig Code:	S
Enforcemnt FY:	2007	Enforcement Action:	12/06/2006

Enforcement Detail:	St Compliance achieved	Enforcement Category:	Resolving
Violation ID:	161399	Orig Code:	S
Enforcemnt FY:	2007	Enforcement Action:	12/06/2006
Enforcement Detail:	St Compliance achieved	Enforcement Category:	Resolving
Violation ID:	161499	Orig Code:	S
Enforcemnt FY:	2007	Enforcement Action:	12/06/2006
Enforcement Detail:	St Compliance achieved	Enforcement Category:	Resolving
Violation ID:	161599	Orig Code:	S
Enforcemnt FY:	2007	Enforcement Action:	12/06/2006
Enforcement Detail:	St Compliance achieved	Enforcement Category:	Resolving
Violation ID:	161699	Orig Code:	S
Enforcemnt FY:	2007	Enforcement Action:	12/06/2006
Enforcement Detail:	St Compliance achieved	Enforcement Category:	Resolving
Violation ID:	161799	Orig Code:	S
Enforcemnt FY:	2007	Enforcement Action:	12/06/2006
Enforcement Detail:	St Compliance achieved	Enforcement Category:	Resolving
Violation ID:	161899	Orig Code:	S
Enforcemnt FY:	2007	Enforcement Action:	12/06/2006
Enforcement Detail:	St Compliance achieved	Enforcement Category:	Resolving
Violation ID:	161999	Orig Code:	S
Enforcemnt FY:	2007	Enforcement Action:	12/06/2006
Enforcement Detail:	St Compliance achieved	Enforcement Category:	Resolving
Violation ID:	16203	Orig Code:	S
Enforcemnt FY:	2007	Enforcement Action:	12/06/2006
Enforcement Detail:	St Compliance achieved	Enforcement Category:	Resolving
Violation ID:	162099	Orig Code:	S
Enforcemnt FY:	2007	Enforcement Action:	12/06/2006
Enforcement Detail:	St Compliance achieved	Enforcement Category:	Resolving
Violation ID:	162199	Orig Code:	S
Enforcemnt FY:	2007	Enforcement Action:	12/06/2006
Enforcement Detail:	St Compliance achieved	Enforcement Category:	Resolving
Violation ID:	162299	Orig Code:	S
Enforcemnt FY:	2007	Enforcement Action:	12/06/2006
Enforcement Detail:	St Compliance achieved	Enforcement Category:	Resolving
Violation ID:	162399	Orig Code:	S
Enforcemnt FY:	2007	Enforcement Action:	12/06/2006
Enforcement Detail:	St Compliance achieved	Enforcement Category:	Resolving
Violation ID:	162499	Orig Code:	S
Enforcemnt FY:	2007	Enforcement Action:	12/06/2006
Enforcement Detail:	St Compliance achieved	Enforcement Category:	Resolving
Violation ID:	162599	Orig Code:	S
Enforcemnt FY:	2007	Enforcement Action:	12/06/2006
Enforcement Detail:	St Compliance achieved	Enforcement Category:	Resolving
Violation ID:	162799	Orig Code:	S
Enforcemnt FY:	2007	Enforcement Action:	12/06/2006
Enforcement Detail:	St Compliance achieved	Enforcement Category:	Resolving

Violation ID:	162899	Orig Code:	S
Enforcemnt FY:	2007	Enforcement Action:	12/06/2006
Enforcement Detail:	St Compliance achieved	Enforcement Category:	Resolving
Violation ID:	162999	Orig Code:	S
Enforcemnt FY:	2007	Enforcement Action:	12/06/2006
Enforcement Detail:	St Compliance achieved	Enforcement Category:	Resolving
Violation ID:	16304	Orig Code:	S
Enforcemnt FY:	2007	Enforcement Action:	12/06/2006
Enforcement Detail:	St Compliance achieved	Enforcement Category:	Resolving
Violation ID:	163099	Orig Code:	S
Enforcemnt FY:	2007	Enforcement Action:	12/06/2006
Enforcement Detail:	St Compliance achieved	Enforcement Category:	Resolving
Violation ID:	163199	Orig Code:	S
Enforcemnt FY:	2007	Enforcement Action:	12/06/2006
Enforcement Detail:	St Compliance achieved	Enforcement Category:	Resolving
Violation ID:	163299	Orig Code:	S
Enforcemnt FY:	2007	Enforcement Action:	12/06/2006
Enforcement Detail:	St Compliance achieved	Enforcement Category:	Resolving
Violation ID:	163399	Orig Code:	S
Enforcemnt FY:	2007	Enforcement Action:	12/06/2006
Enforcement Detail:	St Compliance achieved	Enforcement Category:	Resolving
Violation ID:	163499	Orig Code:	S
Enforcemnt FY:	2007	Enforcement Action:	12/06/2006
Enforcement Detail:	St Compliance achieved	Enforcement Category:	Resolving
Violation ID:	163599	Orig Code:	S
Enforcemnt FY:	2007	Enforcement Action:	12/06/2006
Enforcement Detail:	St Compliance achieved	Enforcement Category:	Resolving
Violation ID:	163699	Orig Code:	S
Enforcemnt FY:	2007	Enforcement Action:	12/06/2006
Enforcement Detail:	St Compliance achieved	Enforcement Category:	Resolving
Violation ID:	163799	Orig Code:	S
Enforcemnt FY:	2007	Enforcement Action:	12/06/2006
Enforcement Detail:	St Compliance achieved	Enforcement Category:	Resolving
Violation ID:	163899	Orig Code:	S
Enforcemnt FY:	2007	Enforcement Action:	12/06/2006
Enforcement Detail:	St Compliance achieved	Enforcement Category:	Resolving
Violation ID:	163999	Orig Code:	S
Enforcemnt FY:	2007	Enforcement Action:	12/06/2006
Enforcement Detail:	St Compliance achieved	Enforcement Category:	Resolving
Violation ID:	16404	Orig Code:	S
Enforcemnt FY:	2007	Enforcement Action:	12/06/2006
Enforcement Detail:	St Compliance achieved	Enforcement Category:	Resolving
Violation ID:	164099	Orig Code:	S
Enforcemnt FY:	2007	Enforcement Action:	12/06/2006
Enforcement Detail:	St Compliance achieved	Enforcement Category:	Resolving
Violation ID:	164199	Orig Code:	S
Enforcemnt FY:	2007	Enforcement Action:	12/06/2006

Enforcement Detail:	St Compliance achieved	Enforcement Category:	Resolving
Violation ID:	164299	Orig Code:	S
Enforcemnt FY:	2007	Enforcement Action:	12/06/2006
Enforcement Detail:	St Compliance achieved	Enforcement Category:	Resolving
Violation ID:	164399	Orig Code:	S
Enforcemnt FY:	2007	Enforcement Action:	12/06/2006
Enforcement Detail:	St Compliance achieved	Enforcement Category:	Resolving
Violation ID:	164499	Orig Code:	S
Enforcemnt FY:	2007	Enforcement Action:	12/06/2006
Enforcement Detail:	St Compliance achieved	Enforcement Category:	Resolving
Violation ID:	164599	Orig Code:	S
Enforcemnt FY:	2007	Enforcement Action:	12/06/2006
Enforcement Detail:	St Compliance achieved	Enforcement Category:	Resolving
Violation ID:	164699	Orig Code:	S
Enforcemnt FY:	2007	Enforcement Action:	12/06/2006
Enforcement Detail:	St Compliance achieved	Enforcement Category:	Resolving
Violation ID:	164799	Orig Code:	S
Enforcemnt FY:	2007	Enforcement Action:	12/06/2006
Enforcement Detail:	St Compliance achieved	Enforcement Category:	Resolving
Violation ID:	164899	Orig Code:	S
Enforcemnt FY:	2007	Enforcement Action:	12/06/2006
Enforcement Detail:	St Compliance achieved	Enforcement Category:	Resolving
Violation ID:	164999	Orig Code:	S
Enforcemnt FY:	2007	Enforcement Action:	12/06/2006
Enforcement Detail:	St Compliance achieved	Enforcement Category:	Resolving
Violation ID:	16504	Orig Code:	S
Enforcemnt FY:	2007	Enforcement Action:	12/06/2006
Enforcement Detail:	St Compliance achieved	Enforcement Category:	Resolving
Violation ID:	165199	Orig Code:	S
Enforcemnt FY:	2007	Enforcement Action:	12/06/2006
Enforcement Detail:	St Compliance achieved	Enforcement Category:	Resolving
Violation ID:	165299	Orig Code:	S
Enforcemnt FY:	2007	Enforcement Action:	12/06/2006
Enforcement Detail:	St Compliance achieved	Enforcement Category:	Resolving
Violation ID:	165399	Orig Code:	S
Enforcemnt FY:	2007	Enforcement Action:	12/06/2006
Enforcement Detail:	St Compliance achieved	Enforcement Category:	Resolving
Violation ID:	165499	Orig Code:	S
Enforcemnt FY:	2007	Enforcement Action:	12/06/2006
Enforcement Detail:	St Compliance achieved	Enforcement Category:	Resolving
Violation ID:	165599	Orig Code:	S
Enforcemnt FY:	2007	Enforcement Action:	12/06/2006
Enforcement Detail:	St Compliance achieved	Enforcement Category:	Resolving
Violation ID:	165699	Orig Code:	S
Enforcemnt FY:	2007	Enforcement Action:	12/06/2006
Enforcement Detail:	St Compliance achieved	Enforcement Category:	Resolving

Violation ID:	165799	Orig Code:	S
Enforcemnt FY:	2007	Enforcement Action:	12/06/2006
Enforcement Detail:	St Compliance achieved	Enforcement Category:	Resolving
Violation ID:	165899	Orig Code:	S
Enforcemnt FY:	2007	Enforcement Action:	12/06/2006
Enforcement Detail:	St Compliance achieved	Enforcement Category:	Resolving
Violation ID:	165999	Orig Code:	S
Enforcemnt FY:	2007	Enforcement Action:	12/06/2006
Enforcement Detail:	St Compliance achieved	Enforcement Category:	Resolving
Violation ID:	16604	Orig Code:	S
Enforcemnt FY:	2007	Enforcement Action:	12/06/2006
Enforcement Detail:	St Compliance achieved	Enforcement Category:	Resolving
Violation ID:	166099	Orig Code:	S
Enforcemnt FY:	2007	Enforcement Action:	12/06/2006
Enforcement Detail:	St Compliance achieved	Enforcement Category:	Resolving
Violation ID:	166199	Orig Code:	S
Enforcemnt FY:	2007	Enforcement Action:	12/06/2006
Enforcement Detail:	St Compliance achieved	Enforcement Category:	Resolving
Violation ID:	166299	Orig Code:	S
Enforcemnt FY:	2007	Enforcement Action:	12/06/2006
Enforcement Detail:	St Compliance achieved	Enforcement Category:	Resolving
Violation ID:	166399	Orig Code:	S
Enforcemnt FY:	2007	Enforcement Action:	12/06/2006
Enforcement Detail:	St Compliance achieved	Enforcement Category:	Resolving
Violation ID:	166499	Orig Code:	S
Enforcemnt FY:	2007	Enforcement Action:	12/06/2006
Enforcement Detail:	St Compliance achieved	Enforcement Category:	Resolving
Violation ID:	166599	Orig Code:	S
Enforcemnt FY:	2007	Enforcement Action:	12/06/2006
Enforcement Detail:	St Compliance achieved	Enforcement Category:	Resolving
Violation ID:	166699	Orig Code:	S
Enforcemnt FY:	2007	Enforcement Action:	12/06/2006
Enforcement Detail:	St Compliance achieved	Enforcement Category:	Resolving
Violation ID:	166799	Orig Code:	S
Enforcemnt FY:	2002	Enforcement Action:	11/27/2001
Enforcement Detail:	St Compliance achieved	Enforcement Category:	Resolving
Violation ID:	166899	Orig Code:	S
Enforcemnt FY:	2007	Enforcement Action:	12/06/2006
Enforcement Detail:	St Compliance achieved	Enforcement Category:	Resolving
Violation ID:	166999	Orig Code:	S
Enforcemnt FY:	2007	Enforcement Action:	12/06/2006
Enforcement Detail:	St Compliance achieved	Enforcement Category:	Resolving
Violation ID:	16704	Orig Code:	S
Enforcemnt FY:	2007	Enforcement Action:	12/06/2006
Enforcement Detail:	St Compliance achieved	Enforcement Category:	Resolving
Violation ID:	167099	Orig Code:	S
Enforcemnt FY:	2007	Enforcement Action:	12/06/2006

Enforcement Detail:	St Compliance achieved	Enforcement Category:	Resolving
Violation ID:	167199	Orig Code:	S
Enforcemnt FY:	2007	Enforcement Action:	12/06/2006
Enforcement Detail:	St Compliance achieved	Enforcement Category:	Resolving
Violation ID:	167299	Orig Code:	S
Enforcemnt FY:	2007	Enforcement Action:	12/06/2006
Enforcement Detail:	St Compliance achieved	Enforcement Category:	Resolving
Violation ID:	167399	Orig Code:	S
Enforcemnt FY:	2007	Enforcement Action:	12/06/2006
Enforcement Detail:	St Compliance achieved	Enforcement Category:	Resolving
Violation ID:	167499	Orig Code:	S
Enforcemnt FY:	2007	Enforcement Action:	12/06/2006
Enforcement Detail:	St Compliance achieved	Enforcement Category:	Resolving
Violation ID:	167599	Orig Code:	S
Enforcemnt FY:	2007	Enforcement Action:	12/06/2006
Enforcement Detail:	St Compliance achieved	Enforcement Category:	Resolving
Violation ID:	167699	Orig Code:	S
Enforcemnt FY:	2007	Enforcement Action:	12/06/2006
Enforcement Detail:	St Compliance achieved	Enforcement Category:	Resolving
Violation ID:	167899	Orig Code:	S
Enforcemnt FY:	2002	Enforcement Action:	11/27/2001
Enforcement Detail:	St Compliance achieved	Enforcement Category:	Resolving
Violation ID:	167999	Orig Code:	S
Enforcemnt FY:	2007	Enforcement Action:	12/06/2006
Enforcement Detail:	St Compliance achieved	Enforcement Category:	Resolving
Violation ID:	16804	Orig Code:	S
Enforcemnt FY:	2007	Enforcement Action:	12/06/2006
Enforcement Detail:	St Compliance achieved	Enforcement Category:	Resolving
Violation ID:	168099	Orig Code:	S
Enforcemnt FY:	2007	Enforcement Action:	12/06/2006
Enforcement Detail:	St Compliance achieved	Enforcement Category:	Resolving
Violation ID:	168199	Orig Code:	S
Enforcemnt FY:	2007	Enforcement Action:	12/06/2006
Enforcement Detail:	St Compliance achieved	Enforcement Category:	Resolving
Violation ID:	168299	Orig Code:	S
Enforcemnt FY:	2007	Enforcement Action:	12/06/2006
Enforcement Detail:	St Compliance achieved	Enforcement Category:	Resolving
Violation ID:	168399	Orig Code:	S
Enforcemnt FY:	2007	Enforcement Action:	12/06/2006
Enforcement Detail:	St Compliance achieved	Enforcement Category:	Resolving
Violation ID:	168499	Orig Code:	S
Enforcemnt FY:	2007	Enforcement Action:	12/06/2006
Enforcement Detail:	St Compliance achieved	Enforcement Category:	Resolving
Violation ID:	168599	Orig Code:	S
Enforcemnt FY:	2007	Enforcement Action:	12/06/2006
Enforcement Detail:	St Compliance achieved	Enforcement Category:	Resolving

Violation ID:	168699	Orig Code:	S
Enforcemnt FY:	2007	Enforcement Action:	12/06/2006
Enforcement Detail:	St Compliance achieved	Enforcement Category:	Resolving
Violation ID:	168799	Orig Code:	S
Enforcemnt FY:	2007	Enforcement Action:	12/06/2006
Enforcement Detail:	St Compliance achieved	Enforcement Category:	Resolving
Violation ID:	168899	Orig Code:	S
Enforcemnt FY:	2007	Enforcement Action:	12/06/2006
Enforcement Detail:	St Compliance achieved	Enforcement Category:	Resolving
Violation ID:	168999	Orig Code:	S
Enforcemnt FY:	2007	Enforcement Action:	12/06/2006
Enforcement Detail:	St Compliance achieved	Enforcement Category:	Resolving
Violation ID:	16904	Orig Code:	S
Enforcemnt FY:	2007	Enforcement Action:	12/06/2006
Enforcement Detail:	St Compliance achieved	Enforcement Category:	Resolving
Violation ID:	169099	Orig Code:	S
Enforcemnt FY:	2007	Enforcement Action:	12/06/2006
Enforcement Detail:	St Compliance achieved	Enforcement Category:	Resolving
Violation ID:	169199	Orig Code:	S
Enforcemnt FY:	2007	Enforcement Action:	12/06/2006
Enforcement Detail:	St Compliance achieved	Enforcement Category:	Resolving
Violation ID:	169299	Orig Code:	S
Enforcemnt FY:	2007	Enforcement Action:	12/06/2006
Enforcement Detail:	St Compliance achieved	Enforcement Category:	Resolving
Violation ID:	169399	Orig Code:	S
Enforcemnt FY:	2007	Enforcement Action:	12/06/2006
Enforcement Detail:	St Compliance achieved	Enforcement Category:	Resolving
Violation ID:	169499	Orig Code:	S
Enforcemnt FY:	2007	Enforcement Action:	12/06/2006
Enforcement Detail:	St Compliance achieved	Enforcement Category:	Resolving
Violation ID:	169599	Orig Code:	S
Enforcemnt FY:	2007	Enforcement Action:	12/06/2006
Enforcement Detail:	St Compliance achieved	Enforcement Category:	Resolving
Violation ID:	169699	Orig Code:	S
Enforcemnt FY:	2007	Enforcement Action:	12/06/2006
Enforcement Detail:	St Compliance achieved	Enforcement Category:	Resolving
Violation ID:	169799	Orig Code:	S
Enforcemnt FY:	2007	Enforcement Action:	12/06/2006
Enforcement Detail:	St Compliance achieved	Enforcement Category:	Resolving
Violation ID:	169899	Orig Code:	S
Enforcemnt FY:	2007	Enforcement Action:	12/06/2006
Enforcement Detail:	St Compliance achieved	Enforcement Category:	Resolving
Violation ID:	1699	Orig Code:	S
Enforcemnt FY:	2002	Enforcement Action:	11/27/2001
Enforcement Detail:	St Compliance achieved	Enforcement Category:	Resolving
Violation ID:	169999	Orig Code:	S
Enforcemnt FY:	2007	Enforcement Action:	12/06/2006

Enforcement Detail:	St Compliance achieved	Enforcement Category:	Resolving
Violation ID:	17000	Orig Code:	S
Enforcemnt FY:	2003	Enforcement Action:	11/19/2002
Enforcement Detail:	St Compliance achieved	Enforcement Category:	Resolving
Violation ID:	170099	Orig Code:	S
Enforcemnt FY:	2007	Enforcement Action:	12/06/2006
Enforcement Detail:	St Compliance achieved	Enforcement Category:	Resolving
Violation ID:	170199	Orig Code:	S
Enforcemnt FY:	2007	Enforcement Action:	12/06/2006
Enforcement Detail:	St Compliance achieved	Enforcement Category:	Resolving
Violation ID:	170299	Orig Code:	S
Enforcemnt FY:	2007	Enforcement Action:	12/06/2006
Enforcement Detail:	St Compliance achieved	Enforcement Category:	Resolving
Violation ID:	170399	Orig Code:	S
Enforcemnt FY:	2007	Enforcement Action:	12/06/2006
Enforcement Detail:	St Compliance achieved	Enforcement Category:	Resolving
Violation ID:	170499	Orig Code:	S
Enforcemnt FY:	2002	Enforcement Action:	11/27/2001
Enforcement Detail:	St Compliance achieved	Enforcement Category:	Resolving
Violation ID:	170599	Orig Code:	S
Enforcemnt FY:	2007	Enforcement Action:	12/06/2006
Enforcement Detail:	St Compliance achieved	Enforcement Category:	Resolving
Violation ID:	170799	Orig Code:	S
Enforcemnt FY:	2002	Enforcement Action:	11/27/2001
Enforcement Detail:	St Compliance achieved	Enforcement Category:	Resolving
Violation ID:	170899	Orig Code:	S
Enforcemnt FY:	2002	Enforcement Action:	11/27/2001
Enforcement Detail:	St Compliance achieved	Enforcement Category:	Resolving
Violation ID:	170999	Orig Code:	S
Enforcemnt FY:	2002	Enforcement Action:	11/27/2001
Enforcement Detail:	St Compliance achieved	Enforcement Category:	Resolving
Violation ID:	17100	Orig Code:	S
Enforcemnt FY:	2003	Enforcement Action:	11/19/2002
Enforcement Detail:	St Compliance achieved	Enforcement Category:	Resolving
Violation ID:	171099	Orig Code:	S
Enforcemnt FY:	2002	Enforcement Action:	11/27/2001
Enforcement Detail:	St Compliance achieved	Enforcement Category:	Resolving
Violation ID:	171199	Orig Code:	S
Enforcemnt FY:	2002	Enforcement Action:	11/27/2001
Enforcement Detail:	St Compliance achieved	Enforcement Category:	Resolving
Violation ID:	171299	Orig Code:	S
Enforcemnt FY:	2002	Enforcement Action:	11/27/2001
Enforcement Detail:	St Compliance achieved	Enforcement Category:	Resolving
Violation ID:	171399	Orig Code:	S
Enforcemnt FY:	2002	Enforcement Action:	11/27/2001
Enforcement Detail:	St Compliance achieved	Enforcement Category:	Resolving

Violation ID:	171499	Orig Code:	S
Enforcemnt FY:	2002	Enforcement Action:	11/27/2001
Enforcement Detail:	St Compliance achieved	Enforcement Category:	Resolving
Violation ID:	171599	Orig Code:	S
Enforcemnt FY:	2002	Enforcement Action:	11/27/2001
Enforcement Detail:	St Compliance achieved	Enforcement Category:	Resolving
Violation ID:	171699	Orig Code:	S
Enforcemnt FY:	2002	Enforcement Action:	11/27/2001
Enforcement Detail:	St Compliance achieved	Enforcement Category:	Resolving
Violation ID:	171799	Orig Code:	S
Enforcemnt FY:	2002	Enforcement Action:	11/27/2001
Enforcement Detail:	St Compliance achieved	Enforcement Category:	Resolving
Violation ID:	171899	Orig Code:	S
Enforcemnt FY:	2002	Enforcement Action:	11/27/2001
Enforcement Detail:	St Compliance achieved	Enforcement Category:	Resolving
Violation ID:	171999	Orig Code:	S
Enforcemnt FY:	2002	Enforcement Action:	11/27/2001
Enforcement Detail:	St Compliance achieved	Enforcement Category:	Resolving
Violation ID:	17200	Orig Code:	S
Enforcemnt FY:	2003	Enforcement Action:	11/19/2002
Enforcement Detail:	St Compliance achieved	Enforcement Category:	Resolving
Violation ID:	172099	Orig Code:	S
Enforcemnt FY:	2002	Enforcement Action:	11/27/2001
Enforcement Detail:	St Compliance achieved	Enforcement Category:	Resolving
Violation ID:	172199	Orig Code:	S
Enforcemnt FY:	2002	Enforcement Action:	11/27/2001
Enforcement Detail:	St Compliance achieved	Enforcement Category:	Resolving
Violation ID:	172299	Orig Code:	S
Enforcemnt FY:	2002	Enforcement Action:	11/27/2001
Enforcement Detail:	St Compliance achieved	Enforcement Category:	Resolving
Violation ID:	172399	Orig Code:	S
Enforcemnt FY:	2002	Enforcement Action:	11/27/2001
Enforcement Detail:	St Compliance achieved	Enforcement Category:	Resolving
Violation ID:	172499	Orig Code:	S
Enforcemnt FY:	2002	Enforcement Action:	11/27/2001
Enforcement Detail:	St Compliance achieved	Enforcement Category:	Resolving
Violation ID:	172599	Orig Code:	S
Enforcemnt FY:	2002	Enforcement Action:	11/27/2001
Enforcement Detail:	St Compliance achieved	Enforcement Category:	Resolving
Violation ID:	172699	Orig Code:	S
Enforcemnt FY:	2002	Enforcement Action:	11/27/2001
Enforcement Detail:	St Compliance achieved	Enforcement Category:	Resolving
Violation ID:	172799	Orig Code:	S
Enforcemnt FY:	2002	Enforcement Action:	11/27/2001
Enforcement Detail:	St Compliance achieved	Enforcement Category:	Resolving
Violation ID:	172899	Orig Code:	S
Enforcemnt FY:	2002	Enforcement Action:	11/27/2001

Enforcement Detail:	St Compliance achieved	Enforcement Category:	Resolving
Violation ID:	172999	Orig Code:	S
Enforcemnt FY:	2002	Enforcement Action:	11/27/2001
Enforcement Detail:	St Compliance achieved	Enforcement Category:	Resolving
Violation ID:	17300	Orig Code:	S
Enforcemnt FY:	2003	Enforcement Action:	11/19/2002
Enforcement Detail:	St Compliance achieved	Enforcement Category:	Resolving
Violation ID:	173099	Orig Code:	S
Enforcemnt FY:	2002	Enforcement Action:	11/27/2001
Enforcement Detail:	St Compliance achieved	Enforcement Category:	Resolving
Violation ID:	173199	Orig Code:	S
Enforcemnt FY:	2002	Enforcement Action:	11/27/2001
Enforcement Detail:	St Compliance achieved	Enforcement Category:	Resolving
Violation ID:	173299	Orig Code:	S
Enforcemnt FY:	2002	Enforcement Action:	11/27/2001
Enforcement Detail:	St Compliance achieved	Enforcement Category:	Resolving
Violation ID:	173499	Orig Code:	S
Enforcemnt FY:	2002	Enforcement Action:	11/27/2001
Enforcement Detail:	St Compliance achieved	Enforcement Category:	Resolving
Violation ID:	173599	Orig Code:	S
Enforcemnt FY:	2002	Enforcement Action:	11/27/2001
Enforcement Detail:	St Compliance achieved	Enforcement Category:	Resolving
Violation ID:	173699	Orig Code:	S
Enforcemnt FY:	2002	Enforcement Action:	11/27/2001
Enforcement Detail:	St Compliance achieved	Enforcement Category:	Resolving
Violation ID:	173799	Orig Code:	S
Enforcemnt FY:	2002	Enforcement Action:	11/27/2001
Enforcement Detail:	St Compliance achieved	Enforcement Category:	Resolving
Violation ID:	173899	Orig Code:	S
Enforcemnt FY:	2002	Enforcement Action:	11/27/2001
Enforcement Detail:	St Compliance achieved	Enforcement Category:	Resolving
Violation ID:	173999	Orig Code:	S
Enforcemnt FY:	2002	Enforcement Action:	11/27/2001
Enforcement Detail:	St Compliance achieved	Enforcement Category:	Resolving
Violation ID:	17400	Orig Code:	S
Enforcemnt FY:	2003	Enforcement Action:	11/19/2002
Enforcement Detail:	St Compliance achieved	Enforcement Category:	Resolving
Violation ID:	174099	Orig Code:	S
Enforcemnt FY:	2002	Enforcement Action:	11/27/2001
Enforcement Detail:	St Compliance achieved	Enforcement Category:	Resolving
Violation ID:	174199	Orig Code:	S
Enforcemnt FY:	2002	Enforcement Action:	11/27/2001
Enforcement Detail:	St Compliance achieved	Enforcement Category:	Resolving
Violation ID:	174299	Orig Code:	S
Enforcemnt FY:	2002	Enforcement Action:	11/27/2001
Enforcement Detail:	St Compliance achieved	Enforcement Category:	Resolving

Violation ID:	174399	Orig Code:	S
Enforcemnt FY:	2002	Enforcement Action:	11/27/2001
Enforcement Detail:	St Compliance achieved	Enforcement Category:	Resolving
Violation ID:	174499	Orig Code:	S
Enforcemnt FY:	2002	Enforcement Action:	11/27/2001
Enforcement Detail:	St Compliance achieved	Enforcement Category:	Resolving
Violation ID:	174599	Orig Code:	S
Enforcemnt FY:	2002	Enforcement Action:	11/27/2001
Enforcement Detail:	St Compliance achieved	Enforcement Category:	Resolving
Violation ID:	174699	Orig Code:	S
Enforcemnt FY:	2002	Enforcement Action:	11/27/2001
Enforcement Detail:	St Compliance achieved	Enforcement Category:	Resolving
Violation ID:	174799	Orig Code:	S
Enforcemnt FY:	2002	Enforcement Action:	11/27/2001
Enforcement Detail:	St Compliance achieved	Enforcement Category:	Resolving
Violation ID:	174899	Orig Code:	S
Enforcemnt FY:	2002	Enforcement Action:	11/27/2001
Enforcement Detail:	St Compliance achieved	Enforcement Category:	Resolving
Violation ID:	174999	Orig Code:	S
Enforcemnt FY:	2002	Enforcement Action:	11/27/2001
Enforcement Detail:	St Compliance achieved	Enforcement Category:	Resolving
Violation ID:	17500	Orig Code:	S
Enforcemnt FY:	2003	Enforcement Action:	11/19/2002
Enforcement Detail:	St Compliance achieved	Enforcement Category:	Resolving
Violation ID:	175099	Orig Code:	S
Enforcemnt FY:	2002	Enforcement Action:	11/27/2001
Enforcement Detail:	St Compliance achieved	Enforcement Category:	Resolving
Violation ID:	175199	Orig Code:	S
Enforcemnt FY:	2002	Enforcement Action:	11/27/2001
Enforcement Detail:	St Compliance achieved	Enforcement Category:	Resolving
Violation ID:	175299	Orig Code:	S
Enforcemnt FY:	2002	Enforcement Action:	11/27/2001
Enforcement Detail:	St Compliance achieved	Enforcement Category:	Resolving
Violation ID:	175399	Orig Code:	S
Enforcemnt FY:	2002	Enforcement Action:	11/27/2001
Enforcement Detail:	St Compliance achieved	Enforcement Category:	Resolving
Violation ID:	175499	Orig Code:	S
Enforcemnt FY:	2007	Enforcement Action:	12/06/2006
Enforcement Detail:	St Compliance achieved	Enforcement Category:	Resolving
Violation ID:	175599	Orig Code:	S
Enforcemnt FY:	2007	Enforcement Action:	12/06/2006
Enforcement Detail:	St Compliance achieved	Enforcement Category:	Resolving
Violation ID:	175699	Orig Code:	S
Enforcemnt FY:	2007	Enforcement Action:	12/06/2006
Enforcement Detail:	St Compliance achieved	Enforcement Category:	Resolving
Violation ID:	175799	Orig Code:	S
Enforcemnt FY:	2007	Enforcement Action:	12/06/2006

Enforcement Detail:	St Compliance achieved	Enforcement Category:	Resolving
Violation ID:	175899	Orig Code:	S
Enforcemnt FY:	2007	Enforcement Action:	12/06/2006
Enforcement Detail:	St Compliance achieved	Enforcement Category:	Resolving
Violation ID:	175999	Orig Code:	S
Enforcemnt FY:	2007	Enforcement Action:	12/06/2006
Enforcement Detail:	St Compliance achieved	Enforcement Category:	Resolving
Violation ID:	17600	Orig Code:	S
Enforcemnt FY:	2003	Enforcement Action:	11/19/2002
Enforcement Detail:	St Compliance achieved	Enforcement Category:	Resolving
Violation ID:	176099	Orig Code:	S
Enforcemnt FY:	2007	Enforcement Action:	12/06/2006
Enforcement Detail:	St Compliance achieved	Enforcement Category:	Resolving
Violation ID:	176199	Orig Code:	S
Enforcemnt FY:	2007	Enforcement Action:	12/06/2006
Enforcement Detail:	St Compliance achieved	Enforcement Category:	Resolving
Violation ID:	176299	Orig Code:	S
Enforcemnt FY:	2007	Enforcement Action:	12/06/2006
Enforcement Detail:	St Compliance achieved	Enforcement Category:	Resolving
Violation ID:	176399	Orig Code:	S
Enforcemnt FY:	2007	Enforcement Action:	12/06/2006
Enforcement Detail:	St Compliance achieved	Enforcement Category:	Resolving
Violation ID:	176499	Orig Code:	S
Enforcemnt FY:	2007	Enforcement Action:	12/06/2006
Enforcement Detail:	St Compliance achieved	Enforcement Category:	Resolving
Violation ID:	176599	Orig Code:	S
Enforcemnt FY:	2007	Enforcement Action:	12/06/2006
Enforcement Detail:	St Compliance achieved	Enforcement Category:	Resolving
Violation ID:	176699	Orig Code:	S
Enforcemnt FY:	2007	Enforcement Action:	12/06/2006
Enforcement Detail:	St Compliance achieved	Enforcement Category:	Resolving
Violation ID:	176899	Orig Code:	S
Enforcemnt FY:	2007	Enforcement Action:	12/06/2006
Enforcement Detail:	St Compliance achieved	Enforcement Category:	Resolving
Violation ID:	176999	Orig Code:	S
Enforcemnt FY:	2007	Enforcement Action:	12/06/2006
Enforcement Detail:	St Compliance achieved	Enforcement Category:	Resolving
Violation ID:	17700	Orig Code:	S
Enforcemnt FY:	2003	Enforcement Action:	11/19/2002
Enforcement Detail:	St Compliance achieved	Enforcement Category:	Resolving
Violation ID:	177099	Orig Code:	S
Enforcemnt FY:	2007	Enforcement Action:	12/06/2006
Enforcement Detail:	St Compliance achieved	Enforcement Category:	Resolving
Violation ID:	177199	Orig Code:	S
Enforcemnt FY:	2007	Enforcement Action:	12/06/2006
Enforcement Detail:	St Compliance achieved	Enforcement Category:	Resolving

Violation ID:	177299	Orig Code:	S
Enforcemnt FY:	2007	Enforcement Action:	12/06/2006
Enforcement Detail:	St Compliance achieved	Enforcement Category:	Resolving
Violation ID:	177399	Orig Code:	S
Enforcemnt FY:	2007	Enforcement Action:	12/06/2006
Enforcement Detail:	St Compliance achieved	Enforcement Category:	Resolving
Violation ID:	177499	Orig Code:	S
Enforcemnt FY:	2007	Enforcement Action:	12/06/2006
Enforcement Detail:	St Compliance achieved	Enforcement Category:	Resolving
Violation ID:	177599	Orig Code:	S
Enforcemnt FY:	2007	Enforcement Action:	12/06/2006
Enforcement Detail:	St Compliance achieved	Enforcement Category:	Resolving
Violation ID:	177699	Orig Code:	S
Enforcemnt FY:	2007	Enforcement Action:	12/06/2006
Enforcement Detail:	St Compliance achieved	Enforcement Category:	Resolving
Violation ID:	177799	Orig Code:	S
Enforcemnt FY:	2007	Enforcement Action:	12/06/2006
Enforcement Detail:	St Compliance achieved	Enforcement Category:	Resolving
Violation ID:	177899	Orig Code:	S
Enforcemnt FY:	2007	Enforcement Action:	12/06/2006
Enforcement Detail:	St Compliance achieved	Enforcement Category:	Resolving
Violation ID:	177999	Orig Code:	S
Enforcemnt FY:	2007	Enforcement Action:	12/06/2006
Enforcement Detail:	St Compliance achieved	Enforcement Category:	Resolving
Violation ID:	17800	Orig Code:	S
Enforcemnt FY:	2003	Enforcement Action:	11/19/2002
Enforcement Detail:	St Compliance achieved	Enforcement Category:	Resolving
Violation ID:	178099	Orig Code:	S
Enforcemnt FY:	2007	Enforcement Action:	12/06/2006
Enforcement Detail:	St Compliance achieved	Enforcement Category:	Resolving
Violation ID:	178199	Orig Code:	S
Enforcemnt FY:	2007	Enforcement Action:	12/06/2006
Enforcement Detail:	St Compliance achieved	Enforcement Category:	Resolving
Violation ID:	178299	Orig Code:	S
Enforcemnt FY:	2007	Enforcement Action:	12/06/2006
Enforcement Detail:	St Compliance achieved	Enforcement Category:	Resolving
Violation ID:	178399	Orig Code:	S
Enforcemnt FY:	2007	Enforcement Action:	12/06/2006
Enforcement Detail:	St Compliance achieved	Enforcement Category:	Resolving
Violation ID:	178499	Orig Code:	S
Enforcemnt FY:	2007	Enforcement Action:	12/06/2006
Enforcement Detail:	St Compliance achieved	Enforcement Category:	Resolving
Violation ID:	178599	Orig Code:	S
Enforcemnt FY:	2007	Enforcement Action:	12/06/2006
Enforcement Detail:	St Compliance achieved	Enforcement Category:	Resolving
Violation ID:	178699	Orig Code:	S
Enforcemnt FY:	2007	Enforcement Action:	12/06/2006

Enforcement Detail:	St Compliance achieved	Enforcement Category:	Resolving
Violation ID:	178799	Orig Code:	S
Enforcemnt FY:	2007	Enforcement Action:	12/06/2006
Enforcement Detail:	St Compliance achieved	Enforcement Category:	Resolving
Violation ID:	178899	Orig Code:	S
Enforcemnt FY:	2007	Enforcement Action:	12/06/2006
Enforcement Detail:	St Compliance achieved	Enforcement Category:	Resolving
Violation ID:	178999	Orig Code:	S
Enforcemnt FY:	2007	Enforcement Action:	12/06/2006
Enforcement Detail:	St Compliance achieved	Enforcement Category:	Resolving
Violation ID:	17900	Orig Code:	S
Enforcemnt FY:	2003	Enforcement Action:	11/19/2002
Enforcement Detail:	St Compliance achieved	Enforcement Category:	Resolving
Violation ID:	179099	Orig Code:	S
Enforcemnt FY:	2007	Enforcement Action:	12/06/2006
Enforcement Detail:	St Compliance achieved	Enforcement Category:	Resolving
Violation ID:	179199	Orig Code:	S
Enforcemnt FY:	2007	Enforcement Action:	12/06/2006
Enforcement Detail:	St Compliance achieved	Enforcement Category:	Resolving
Violation ID:	179299	Orig Code:	S
Enforcemnt FY:	2007	Enforcement Action:	12/06/2006
Enforcement Detail:	St Compliance achieved	Enforcement Category:	Resolving
Violation ID:	179399	Orig Code:	S
Enforcemnt FY:	2007	Enforcement Action:	12/06/2006
Enforcement Detail:	St Compliance achieved	Enforcement Category:	Resolving
Violation ID:	179499	Orig Code:	S
Enforcemnt FY:	2007	Enforcement Action:	12/06/2006
Enforcement Detail:	St Compliance achieved	Enforcement Category:	Resolving
Violation ID:	179599	Orig Code:	S
Enforcemnt FY:	2007	Enforcement Action:	12/06/2006
Enforcement Detail:	St Compliance achieved	Enforcement Category:	Resolving
Violation ID:	179699	Orig Code:	S
Enforcemnt FY:	2007	Enforcement Action:	12/06/2006
Enforcement Detail:	St Compliance achieved	Enforcement Category:	Resolving
Violation ID:	179799	Orig Code:	S
Enforcemnt FY:	2007	Enforcement Action:	12/06/2006
Enforcement Detail:	St Compliance achieved	Enforcement Category:	Resolving
Violation ID:	179899	Orig Code:	S
Enforcemnt FY:	2007	Enforcement Action:	12/06/2006
Enforcement Detail:	St Compliance achieved	Enforcement Category:	Resolving
Violation ID:	1799	Orig Code:	S
Enforcemnt FY:	2002	Enforcement Action:	11/27/2001
Enforcement Detail:	St Compliance achieved	Enforcement Category:	Resolving
Violation ID:	179999	Orig Code:	S
Enforcemnt FY:	2007	Enforcement Action:	12/06/2006
Enforcement Detail:	St Compliance achieved	Enforcement Category:	Resolving

Violation ID:	18000	Orig Code:	S
Enforcemnt FY:	2003	Enforcement Action:	11/19/2002
Enforcement Detail:	St Compliance achieved	Enforcement Category:	Resolving
Violation ID:	180099	Orig Code:	S
Enforcemnt FY:	2007	Enforcement Action:	12/06/2006
Enforcement Detail:	St Compliance achieved	Enforcement Category:	Resolving
Violation ID:	180199	Orig Code:	S
Enforcemnt FY:	2007	Enforcement Action:	12/06/2006
Enforcement Detail:	St Compliance achieved	Enforcement Category:	Resolving
Violation ID:	180299	Orig Code:	S
Enforcemnt FY:	2007	Enforcement Action:	12/06/2006
Enforcement Detail:	St Compliance achieved	Enforcement Category:	Resolving
Violation ID:	180499	Orig Code:	S
Enforcemnt FY:	2007	Enforcement Action:	12/06/2006
Enforcement Detail:	St Compliance achieved	Enforcement Category:	Resolving
Violation ID:	180599	Orig Code:	S
Enforcemnt FY:	2007	Enforcement Action:	12/06/2006
Enforcement Detail:	St Compliance achieved	Enforcement Category:	Resolving
Violation ID:	180699	Orig Code:	S
Enforcemnt FY:	2007	Enforcement Action:	12/06/2006
Enforcement Detail:	St Compliance achieved	Enforcement Category:	Resolving
Violation ID:	180799	Orig Code:	S
Enforcemnt FY:	2002	Enforcement Action:	11/27/2001
Enforcement Detail:	St Compliance achieved	Enforcement Category:	Resolving
Violation ID:	180899	Orig Code:	S
Enforcemnt FY:	2007	Enforcement Action:	12/06/2006
Enforcement Detail:	St Compliance achieved	Enforcement Category:	Resolving
Violation ID:	180999	Orig Code:	S
Enforcemnt FY:	2007	Enforcement Action:	12/06/2006
Enforcement Detail:	St Compliance achieved	Enforcement Category:	Resolving
Violation ID:	18100	Orig Code:	S
Enforcemnt FY:	2003	Enforcement Action:	11/19/2002
Enforcement Detail:	St Compliance achieved	Enforcement Category:	Resolving
Violation ID:	181099	Orig Code:	S
Enforcemnt FY:	2007	Enforcement Action:	12/06/2006
Enforcement Detail:	St Compliance achieved	Enforcement Category:	Resolving
Violation ID:	181199	Orig Code:	S
Enforcemnt FY:	2007	Enforcement Action:	12/06/2006
Enforcement Detail:	St Compliance achieved	Enforcement Category:	Resolving
Violation ID:	181299	Orig Code:	S
Enforcemnt FY:	2007	Enforcement Action:	12/06/2006
Enforcement Detail:	St Compliance achieved	Enforcement Category:	Resolving
Violation ID:	181399	Orig Code:	S
Enforcemnt FY:	2007	Enforcement Action:	12/06/2006
Enforcement Detail:	St Compliance achieved	Enforcement Category:	Resolving
Violation ID:	181499	Orig Code:	S
Enforcemnt FY:	2007	Enforcement Action:	12/06/2006

Enforcement Detail:	St Compliance achieved	Enforcement Category:	Resolving
Violation ID:	181599	Orig Code:	S
Enforcemnt FY:	2007	Enforcement Action:	12/06/2006
Enforcement Detail:	St Compliance achieved	Enforcement Category:	Resolving
Violation ID:	181699	Orig Code:	S
Enforcemnt FY:	2007	Enforcement Action:	12/06/2006
Enforcement Detail:	St Compliance achieved	Enforcement Category:	Resolving
Violation ID:	181799	Orig Code:	S
Enforcemnt FY:	2007	Enforcement Action:	12/06/2006
Enforcement Detail:	St Compliance achieved	Enforcement Category:	Resolving
Violation ID:	181899	Orig Code:	S
Enforcemnt FY:	2007	Enforcement Action:	12/06/2006
Enforcement Detail:	St Compliance achieved	Enforcement Category:	Resolving
Violation ID:	181999	Orig Code:	S
Enforcemnt FY:	2007	Enforcement Action:	12/06/2006
Enforcement Detail:	St Compliance achieved	Enforcement Category:	Resolving
Violation ID:	18200	Orig Code:	S
Enforcemnt FY:	2003	Enforcement Action:	11/19/2002
Enforcement Detail:	St Compliance achieved	Enforcement Category:	Resolving
Violation ID:	182099	Orig Code:	S
Enforcemnt FY:	2007	Enforcement Action:	12/06/2006
Enforcement Detail:	St Compliance achieved	Enforcement Category:	Resolving
Violation ID:	182199	Orig Code:	S
Enforcemnt FY:	2007	Enforcement Action:	12/06/2006
Enforcement Detail:	St Compliance achieved	Enforcement Category:	Resolving
Violation ID:	182299	Orig Code:	S
Enforcemnt FY:	2007	Enforcement Action:	12/06/2006
Enforcement Detail:	St Compliance achieved	Enforcement Category:	Resolving
Violation ID:	182399	Orig Code:	S
Enforcemnt FY:	2007	Enforcement Action:	12/06/2006
Enforcement Detail:	St Compliance achieved	Enforcement Category:	Resolving
Violation ID:	182499	Orig Code:	S
Enforcemnt FY:	2007	Enforcement Action:	12/06/2006
Enforcement Detail:	St Compliance achieved	Enforcement Category:	Resolving
Violation ID:	182599	Orig Code:	S
Enforcemnt FY:	2007	Enforcement Action:	12/06/2006
Enforcement Detail:	St Compliance achieved	Enforcement Category:	Resolving
Violation ID:	182699	Orig Code:	S
Enforcemnt FY:	2007	Enforcement Action:	12/06/2006
Enforcement Detail:	St Compliance achieved	Enforcement Category:	Resolving
Violation ID:	182799	Orig Code:	S
Enforcemnt FY:	2007	Enforcement Action:	12/06/2006
Enforcement Detail:	St Compliance achieved	Enforcement Category:	Resolving
Violation ID:	182899	Orig Code:	S
Enforcemnt FY:	2007	Enforcement Action:	12/06/2006
Enforcement Detail:	St Compliance achieved	Enforcement Category:	Resolving

Violation ID:	182999	Orig Code:	S
Enforcemnt FY:	2007	Enforcement Action:	12/06/2006
Enforcement Detail:	St Compliance achieved	Enforcement Category:	Resolving
Violation ID:	18300	Orig Code:	S
Enforcemnt FY:	2003	Enforcement Action:	11/19/2002
Enforcement Detail:	St Compliance achieved	Enforcement Category:	Resolving
Violation ID:	183099	Orig Code:	S
Enforcemnt FY:	2007	Enforcement Action:	12/06/2006
Enforcement Detail:	St Compliance achieved	Enforcement Category:	Resolving
Violation ID:	18400	Orig Code:	S
Enforcemnt FY:	2003	Enforcement Action:	11/19/2002
Enforcement Detail:	St Compliance achieved	Enforcement Category:	Resolving
Violation ID:	18500	Orig Code:	S
Enforcemnt FY:	2003	Enforcement Action:	11/19/2002
Enforcement Detail:	St Compliance achieved	Enforcement Category:	Resolving
Violation ID:	18600	Orig Code:	S
Enforcemnt FY:	2003	Enforcement Action:	11/19/2002
Enforcement Detail:	St Compliance achieved	Enforcement Category:	Resolving
Violation ID:	18700	Orig Code:	S
Enforcemnt FY:	2003	Enforcement Action:	11/19/2002
Enforcement Detail:	St Compliance achieved	Enforcement Category:	Resolving
Violation ID:	18800	Orig Code:	S
Enforcemnt FY:	2003	Enforcement Action:	11/19/2002
Enforcement Detail:	St Compliance achieved	Enforcement Category:	Resolving
Violation ID:	18900	Orig Code:	S
Enforcemnt FY:	2003	Enforcement Action:	11/19/2002
Enforcement Detail:	St Compliance achieved	Enforcement Category:	Resolving
Violation ID:	1899	Orig Code:	S
Enforcemnt FY:	2002	Enforcement Action:	11/27/2001
Enforcement Detail:	St Compliance achieved	Enforcement Category:	Resolving
Violation ID:	19001	Orig Code:	S
Enforcemnt FY:	2003	Enforcement Action:	11/19/2002
Enforcement Detail:	St Compliance achieved	Enforcement Category:	Resolving
Violation ID:	19101	Orig Code:	S
Enforcemnt FY:	2003	Enforcement Action:	11/19/2002
Enforcement Detail:	St Compliance achieved	Enforcement Category:	Resolving
Violation ID:	19201	Orig Code:	S
Enforcemnt FY:	2003	Enforcement Action:	11/19/2002
Enforcement Detail:	St Compliance achieved	Enforcement Category:	Resolving
Violation ID:	19301	Orig Code:	S
Enforcemnt FY:	2003	Enforcement Action:	11/19/2002
Enforcement Detail:	St Compliance achieved	Enforcement Category:	Resolving
Violation ID:	19401	Orig Code:	S
Enforcemnt FY:	2003	Enforcement Action:	11/19/2002
Enforcement Detail:	St Compliance achieved	Enforcement Category:	Resolving
Violation ID:	19501	Orig Code:	S
Enforcemnt FY:	2003	Enforcement Action:	11/19/2002

Enforcement Detail:	St Compliance achieved	Enforcement Category:	Resolving
Violation ID:	19601	Orig Code:	S
Enforcemnt FY:	2003	Enforcement Action:	11/19/2002
Enforcement Detail:	St Compliance achieved	Enforcement Category:	Resolving
Violation ID:	19701	Orig Code:	S
Enforcemnt FY:	2003	Enforcement Action:	11/19/2002
Enforcement Detail:	St Compliance achieved	Enforcement Category:	Resolving
Violation ID:	19801	Orig Code:	S
Enforcemnt FY:	2003	Enforcement Action:	11/19/2002
Enforcement Detail:	St Compliance achieved	Enforcement Category:	Resolving
Violation ID:	199	Orig Code:	S
Enforcemnt FY:	2002	Enforcement Action:	11/27/2001
Enforcement Detail:	St Compliance achieved	Enforcement Category:	Resolving
Violation ID:	19901	Orig Code:	S
Enforcemnt FY:	2003	Enforcement Action:	11/19/2002
Enforcement Detail:	St Compliance achieved	Enforcement Category:	Resolving
Violation ID:	1999	Orig Code:	S
Enforcemnt FY:	2002	Enforcement Action:	11/27/2001
Enforcement Detail:	St Compliance achieved	Enforcement Category:	Resolving
Violation ID:	20001	Orig Code:	S
Enforcemnt FY:	2003	Enforcement Action:	11/19/2002
Enforcement Detail:	St Compliance achieved	Enforcement Category:	Resolving
Violation ID:	20101	Orig Code:	S
Enforcemnt FY:	2003	Enforcement Action:	11/19/2002
Enforcement Detail:	St Compliance achieved	Enforcement Category:	Resolving
Violation ID:	20201	Orig Code:	S
Enforcemnt FY:	2003	Enforcement Action:	11/19/2002
Enforcement Detail:	St Compliance achieved	Enforcement Category:	Resolving
Violation ID:	20301	Orig Code:	S
Enforcemnt FY:	2003	Enforcement Action:	11/19/2002
Enforcement Detail:	St Compliance achieved	Enforcement Category:	Resolving
Violation ID:	203304	Orig Code:	S
Enforcemnt FY:	2007	Enforcement Action:	12/06/2006
Enforcement Detail:	St Compliance achieved	Enforcement Category:	Resolving
Violation ID:	203404	Orig Code:	S
Enforcemnt FY:	2007	Enforcement Action:	12/06/2006
Enforcement Detail:	St Compliance achieved	Enforcement Category:	Resolving
Violation ID:	203504	Orig Code:	S
Enforcemnt FY:	2007	Enforcement Action:	12/06/2006
Enforcement Detail:	St Compliance achieved	Enforcement Category:	Resolving
Violation ID:	203604	Orig Code:	S
Enforcemnt FY:	2007	Enforcement Action:	12/06/2006
Enforcement Detail:	St Compliance achieved	Enforcement Category:	Resolving
Violation ID:	203705	Orig Code:	S
Enforcemnt FY:	2007	Enforcement Action:	03/25/2007
Enforcement Detail:	St Compliance achieved	Enforcement Category:	Resolving

Violation ID:	203805	Orig Code:	S
Enforcemnt FY:	2007	Enforcement Action:	10/25/2006
Enforcement Detail:	St Compliance achieved	Enforcement Category:	Resolving
Violation ID:	204005	Orig Code:	S
Enforcemnt FY:	2008	Enforcement Action:	10/23/2007
Enforcement Detail:	St Compliance achieved	Enforcement Category:	Resolving
Violation ID:	20401	Orig Code:	S
Enforcemnt FY:	2003	Enforcement Action:	11/19/2002
Enforcement Detail:	St Compliance achieved	Enforcement Category:	Resolving
Violation ID:	204105	Orig Code:	S
Enforcemnt FY:	2008	Enforcement Action:	10/23/2007
Enforcement Detail:	St Compliance achieved	Enforcement Category:	Resolving
Violation ID:	204205	Orig Code:	S
Enforcemnt FY:	2008	Enforcement Action:	10/23/2007
Enforcement Detail:	St Compliance achieved	Enforcement Category:	Resolving
Violation ID:	204305	Orig Code:	S
Enforcemnt FY:	2008	Enforcement Action:	10/23/2007
Enforcement Detail:	St Compliance achieved	Enforcement Category:	Resolving
Violation ID:	204405	Orig Code:	S
Enforcemnt FY:	2007	Enforcement Action:	03/23/2007
Enforcement Detail:	St Compliance achieved	Enforcement Category:	Resolving
Violation ID:	205006	Orig Code:	S
Enforcemnt FY:	2007	Enforcement Action:	10/26/2006
Enforcement Detail:	St Compliance achieved	Enforcement Category:	Resolving
Violation ID:	20501	Orig Code:	S
Enforcemnt FY:	2003	Enforcement Action:	11/19/2002
Enforcement Detail:	St Compliance achieved	Enforcement Category:	Resolving
Violation ID:	205105	Orig Code:	S
Enforcemnt FY:	2007	Enforcement Action:	12/06/2006
Enforcement Detail:	St Compliance achieved	Enforcement Category:	Resolving
Violation ID:	205206	Orig Code:	S
Enforcemnt FY:	2007	Enforcement Action:	10/25/2006
Enforcement Detail:	St Compliance achieved	Enforcement Category:	Resolving
Violation ID:	205306	Orig Code:	S
Enforcemnt FY:	2007	Enforcement Action:	10/25/2006
Enforcement Detail:	St Compliance achieved	Enforcement Category:	Resolving
Violation ID:	205418	Orig Code:	S
Enforcemnt FY:	2008	Enforcement Action:	11/08/2007
Enforcement Detail:	St Compliance achieved	Enforcement Category:	Resolving
Violation ID:	205419	Orig Code:	S
Enforcemnt FY:	2008	Enforcement Action:	11/08/2007
Enforcement Detail:	St Compliance achieved	Enforcement Category:	Resolving
Violation ID:	205420	Orig Code:	S
Enforcemnt FY:	2008	Enforcement Action:	11/08/2007
Enforcement Detail:	St Compliance achieved	Enforcement Category:	Resolving
Violation ID:	205421	Orig Code:	S
Enforcemnt FY:	2008	Enforcement Action:	11/08/2007

Enforcement Detail:	St Compliance achieved	Enforcement Category:	Resolving
Violation ID:	205422	Orig Code:	S
Enforcemnt FY:	2008	Enforcement Action:	11/08/2007
Enforcement Detail:	St Compliance achieved	Enforcement Category:	Resolving
Violation ID:	205423	Orig Code:	S
Enforcemnt FY:	2008	Enforcement Action:	11/08/2007
Enforcement Detail:	St Compliance achieved	Enforcement Category:	Resolving
Violation ID:	205424	Orig Code:	S
Enforcemnt FY:	2008	Enforcement Action:	11/08/2007
Enforcement Detail:	St Compliance achieved	Enforcement Category:	Resolving
Violation ID:	205425	Orig Code:	S
Enforcemnt FY:	2008	Enforcement Action:	11/08/2007
Enforcement Detail:	St Compliance achieved	Enforcement Category:	Resolving
Violation ID:	205426	Orig Code:	S
Enforcemnt FY:	2008	Enforcement Action:	11/08/2007
Enforcement Detail:	St Compliance achieved	Enforcement Category:	Resolving
Violation ID:	205427	Orig Code:	S
Enforcemnt FY:	2008	Enforcement Action:	11/08/2007
Enforcement Detail:	St Compliance achieved	Enforcement Category:	Resolving
Violation ID:	205428	Orig Code:	S
Enforcemnt FY:	2008	Enforcement Action:	11/08/2007
Enforcement Detail:	St Compliance achieved	Enforcement Category:	Resolving
Violation ID:	205429	Orig Code:	S
Enforcemnt FY:	2008	Enforcement Action:	11/08/2007
Enforcement Detail:	St Compliance achieved	Enforcement Category:	Resolving
Violation ID:	205430	Orig Code:	S
Enforcemnt FY:	2008	Enforcement Action:	11/08/2007
Enforcement Detail:	St Compliance achieved	Enforcement Category:	Resolving
Violation ID:	205431	Orig Code:	S
Enforcemnt FY:	2008	Enforcement Action:	11/08/2007
Enforcement Detail:	St Compliance achieved	Enforcement Category:	Resolving
Violation ID:	205432	Orig Code:	S
Enforcemnt FY:	2008	Enforcement Action:	11/08/2007
Enforcement Detail:	St Compliance achieved	Enforcement Category:	Resolving
Violation ID:	205433	Orig Code:	S
Enforcemnt FY:	2008	Enforcement Action:	11/08/2007
Enforcement Detail:	St Compliance achieved	Enforcement Category:	Resolving
Violation ID:	205434	Orig Code:	S
Enforcemnt FY:	2008	Enforcement Action:	11/08/2007
Enforcement Detail:	St Compliance achieved	Enforcement Category:	Resolving
Violation ID:	205435	Orig Code:	S
Enforcemnt FY:	2008	Enforcement Action:	11/08/2007
Enforcement Detail:	St Compliance achieved	Enforcement Category:	Resolving
Violation ID:	205436	Orig Code:	S
Enforcemnt FY:	2008	Enforcement Action:	11/08/2007
Enforcement Detail:	St Compliance achieved	Enforcement Category:	Resolving

Violation ID:	205437	Orig Code:	S
Enforcemnt FY:	2008	Enforcement Action:	11/08/2007
Enforcement Detail:	St Compliance achieved	Enforcement Category:	Resolving
Violation ID:	205438	Orig Code:	S
Enforcemnt FY:	2008	Enforcement Action:	11/08/2007
Enforcement Detail:	St Compliance achieved	Enforcement Category:	Resolving
Violation ID:	205439	Orig Code:	S
Enforcemnt FY:	2008	Enforcement Action:	10/23/2007
Enforcement Detail:	St Compliance achieved	Enforcement Category:	Resolving
Violation ID:	205440	Orig Code:	S
Enforcemnt FY:	2008	Enforcement Action:	10/23/2007
Enforcement Detail:	St Compliance achieved	Enforcement Category:	Resolving
Violation ID:	205441	Orig Code:	S
Enforcemnt FY:	2008	Enforcement Action:	10/23/2007
Enforcement Detail:	St Compliance achieved	Enforcement Category:	Resolving
Violation ID:	205442	Orig Code:	S
Enforcemnt FY:	2008	Enforcement Action:	10/23/2007
Enforcement Detail:	St Compliance achieved	Enforcement Category:	Resolving
Violation ID:	205443	Orig Code:	S
Enforcemnt FY:	2008	Enforcement Action:	10/23/2007
Enforcement Detail:	St Compliance achieved	Enforcement Category:	Resolving
Violation ID:	205444	Orig Code:	S
Enforcemnt FY:	2008	Enforcement Action:	10/23/2007
Enforcement Detail:	St Compliance achieved	Enforcement Category:	Resolving
Violation ID:	205445	Orig Code:	S
Enforcemnt FY:	2008	Enforcement Action:	10/23/2007
Enforcement Detail:	St Compliance achieved	Enforcement Category:	Resolving
Violation ID:	205446	Orig Code:	S
Enforcemnt FY:	2008	Enforcement Action:	10/23/2007
Enforcement Detail:	St Compliance achieved	Enforcement Category:	Resolving
Violation ID:	205447	Orig Code:	S
Enforcemnt FY:	2008	Enforcement Action:	10/23/2007
Enforcement Detail:	St Compliance achieved	Enforcement Category:	Resolving
Violation ID:	205448	Orig Code:	S
Enforcemnt FY:	2008	Enforcement Action:	10/23/2007
Enforcement Detail:	St Compliance achieved	Enforcement Category:	Resolving
Violation ID:	205449	Orig Code:	S
Enforcemnt FY:	2008	Enforcement Action:	10/23/2007
Enforcement Detail:	St Compliance achieved	Enforcement Category:	Resolving
Violation ID:	205450	Orig Code:	S
Enforcemnt FY:	2008	Enforcement Action:	10/23/2007
Enforcement Detail:	St Compliance achieved	Enforcement Category:	Resolving
Violation ID:	205452	Orig Code:	S
Enforcemnt FY:	2008	Enforcement Action:	01/17/2008
Enforcement Detail:	St Compliance achieved	Enforcement Category:	Resolving
Violation ID:	205468	Orig Code:	S
Enforcemnt FY:	2008	Enforcement Action:	04/29/2008

Enforcement Detail:	State No Longer Subject to Rule	Enforcement Category:	Resolving
Violation ID:	205532	Orig Code:	S
Enforcemnt FY:	2008	Enforcement Action:	04/29/2008
Enforcement Detail:	State No Longer Subject to Rule	Enforcement Category:	Resolving
Violation ID:	205533	Orig Code:	S
Enforcemnt FY:	2008	Enforcement Action:	04/29/2008
Enforcement Detail:	State No Longer Subject to Rule	Enforcement Category:	Resolving
Violation ID:	205534	Orig Code:	S
Enforcemnt FY:	2008	Enforcement Action:	04/29/2008
Enforcement Detail:	State No Longer Subject to Rule	Enforcement Category:	Resolving
Violation ID:	205535	Orig Code:	S
Enforcemnt FY:	2008	Enforcement Action:	04/29/2008
Enforcement Detail:	State No Longer Subject to Rule	Enforcement Category:	Resolving
Violation ID:	205536	Orig Code:	S
Enforcemnt FY:	2008	Enforcement Action:	04/29/2008
Enforcement Detail:	State No Longer Subject to Rule	Enforcement Category:	Resolving
Violation ID:	205537	Orig Code:	S
Enforcemnt FY:	2008	Enforcement Action:	04/29/2008
Enforcement Detail:	State No Longer Subject to Rule	Enforcement Category:	Resolving
Violation ID:	205538	Orig Code:	S
Enforcemnt FY:	2008	Enforcement Action:	04/29/2008
Enforcement Detail:	State No Longer Subject to Rule	Enforcement Category:	Resolving
Violation ID:	205539	Orig Code:	S
Enforcemnt FY:	2008	Enforcement Action:	04/29/2008
Enforcement Detail:	State No Longer Subject to Rule	Enforcement Category:	Resolving
Violation ID:	205540	Orig Code:	S
Enforcemnt FY:	2008	Enforcement Action:	04/29/2008
Enforcement Detail:	State No Longer Subject to Rule	Enforcement Category:	Resolving
Violation ID:	205541	Orig Code:	S
Enforcemnt FY:	2008	Enforcement Action:	04/29/2008
Enforcement Detail:	State No Longer Subject to Rule	Enforcement Category:	Resolving
Violation ID:	205562	Orig Code:	S
Enforcemnt FY:	2009	Enforcement Action:	12/11/2008
Enforcement Detail:	St Compliance achieved	Enforcement Category:	Resolving
Violation ID:	205565	Orig Code:	S
Enforcemnt FY:	2008	Enforcement Action:	07/28/2008
Enforcement Detail:	St Compliance achieved	Enforcement Category:	Resolving
Violation ID:	205596	Orig Code:	S
Enforcemnt FY:	2010	Enforcement Action:	06/28/2010
Enforcement Detail:	St Compliance achieved	Enforcement Category:	Resolving
Violation ID:	205597	Orig Code:	S
Enforcemnt FY:	2010	Enforcement Action:	06/28/2010
Enforcement Detail:	St Compliance achieved	Enforcement Category:	Resolving
Violation ID:	205598	Orig Code:	S
Enforcemnt FY:	2010	Enforcement Action:	06/28/2010
Enforcement Detail:	St Compliance achieved	Enforcement Category:	Resolving

Violation ID:	205599	Orig Code:	S
Enforcemnt FY:	2010	Enforcement Action:	06/28/2010
Enforcement Detail:	St Compliance achieved	Enforcement Category:	Resolving
Violation ID:	205600	Orig Code:	S
Enforcemnt FY:	2010	Enforcement Action:	06/28/2010
Enforcement Detail:	St Compliance achieved	Enforcement Category:	Resolving
Violation ID:	205601	Orig Code:	S
Enforcemnt FY:	2010	Enforcement Action:	06/28/2010
Enforcement Detail:	St Compliance achieved	Enforcement Category:	Resolving
Violation ID:	205602	Orig Code:	S
Enforcemnt FY:	2010	Enforcement Action:	06/28/2010
Enforcement Detail:	St Compliance achieved	Enforcement Category:	Resolving
Violation ID:	205603	Orig Code:	S
Enforcemnt FY:	2010	Enforcement Action:	06/28/2010
Enforcement Detail:	St Compliance achieved	Enforcement Category:	Resolving
Violation ID:	205604	Orig Code:	S
Enforcemnt FY:	2010	Enforcement Action:	06/28/2010
Enforcement Detail:	St Compliance achieved	Enforcement Category:	Resolving
Violation ID:	205605	Orig Code:	S
Enforcemnt FY:	2010	Enforcement Action:	06/28/2010
Enforcement Detail:	St Compliance achieved	Enforcement Category:	Resolving
Violation ID:	205606	Orig Code:	S
Enforcemnt FY:	2010	Enforcement Action:	06/28/2010
Enforcement Detail:	St Compliance achieved	Enforcement Category:	Resolving
Violation ID:	205607	Orig Code:	S
Enforcemnt FY:	2010	Enforcement Action:	06/28/2010
Enforcement Detail:	St Compliance achieved	Enforcement Category:	Resolving
Violation ID:	205608	Orig Code:	S
Enforcemnt FY:	2010	Enforcement Action:	06/28/2010
Enforcement Detail:	St Compliance achieved	Enforcement Category:	Resolving
Violation ID:	205609	Orig Code:	S
Enforcemnt FY:	2010	Enforcement Action:	06/28/2010
Enforcement Detail:	St Compliance achieved	Enforcement Category:	Resolving
Violation ID:	205610	Orig Code:	S
Enforcemnt FY:	2010	Enforcement Action:	06/28/2010
Enforcement Detail:	St Compliance achieved	Enforcement Category:	Resolving
Violation ID:	205611	Orig Code:	S
Enforcemnt FY:	2010	Enforcement Action:	06/28/2010
Enforcement Detail:	St Compliance achieved	Enforcement Category:	Resolving
Violation ID:	205612	Orig Code:	S
Enforcemnt FY:	2010	Enforcement Action:	06/28/2010
Enforcement Detail:	St Compliance achieved	Enforcement Category:	Resolving
Violation ID:	205613	Orig Code:	S
Enforcemnt FY:	2010	Enforcement Action:	06/28/2010
Enforcement Detail:	St Compliance achieved		
Enforcement Category:	Resolving		
Violation ID:	205614	Orig Code:	S

Enforcemnt FY:	2010	Enforcement Action:	06/28/2010
Enforcement Detail:	St Compliance achieved	Enforcement Category:	Resolving
Violation ID:	205615	Orig Code:	S
Enforcemnt FY:	2010	Enforcement Action:	06/28/2010
Enforcement Detail:	St Compliance achieved	Enforcement Category:	Resolving
Violation ID:	205616	Orig Code:	S
Enforcemnt FY:	2010	Enforcement Action:	06/28/2010
Enforcement Detail:	St Compliance achieved	Enforcement Category:	Resolving
Violation ID:	205638	Orig Code:	S
Enforcemnt FY:	2012	Enforcement Action:	06/14/2012
Enforcement Detail:	St Compliance achieved	Enforcement Category:	Resolving
Violation ID:	205638	Orig Code:	S
Enforcemnt FY:	2011	Enforcement Action:	12/29/2010
Enforcement Detail:	St Violation/Reminder Notice	Enforcement Category:	Informal
Violation ID:	205639	Orig Code:	S
Enforcemnt FY:	2011	Enforcement Action:	01/31/2011
Enforcement Detail:	St Violation/Reminder Notice	Enforcement Category:	Informal
Violation ID:	205639	Orig Code:	S
Enforcemnt FY:	2012	Enforcement Action:	06/14/2012
Enforcement Detail:	St Compliance achieved	Enforcement Category:	Resolving
Violation ID:	205640	Orig Code:	S
Enforcemnt FY:	2011	Enforcement Action:	03/11/2011
Enforcement Detail:	St Violation/Reminder Notice	Enforcement Category:	Informal
Violation ID:	205640	Orig Code:	S
Enforcemnt FY:	2011	Enforcement Action:	03/28/2011
Enforcement Detail:	St Compliance achieved	Enforcement Category:	Resolving
Violation ID:	205641	Orig Code:	S
Enforcemnt FY:	2011	Enforcement Action:	03/28/2011
Enforcement Detail:	St Compliance achieved	Enforcement Category:	Resolving
Violation ID:	205641	Orig Code:	S
Enforcemnt FY:	2011	Enforcement Action:	03/11/2011
Enforcement Detail:	St Violation/Reminder Notice	Enforcement Category:	Informal
Violation ID:	205672	Orig Code:	S
Enforcemnt FY:	2012	Enforcement Action:	10/17/2011
Enforcement Detail:	St Compliance achieved	Enforcement Category:	Resolving
Violation ID:	205672	Orig Code:	S
Enforcemnt FY:	2011	Enforcement Action:	08/15/2011
Enforcement Detail:	St Violation/Reminder Notice	Enforcement Category:	Informal
Violation ID:	205676	Orig Code:	S
Enforcemnt FY:	2004	Enforcement Action:	02/04/2004
Enforcement Detail:	St Compliance achieved	Enforcement Category:	Resolving
Violation ID:	205677	Orig Code:	S
Enforcemnt FY:	2004	Enforcement Action:	02/04/2004
Enforcement Detail:	St Compliance achieved	Enforcement Category:	Resolving
Violation ID:	205678	Orig Code:	S
Enforcemnt FY:	2004	Enforcement Action:	02/04/2004
Enforcement Detail:	St Compliance achieved	Enforcement Category:	Resolving

Violation ID:	205679	Orig Code:	S
Enforcemnt FY:	2004	Enforcement Action:	02/04/2004
Enforcement Detail:	St Compliance achieved	Enforcement Category:	Resolving
Violation ID:	205680	Orig Code:	S
Enforcemnt FY:	2004	Enforcement Action:	02/04/2004
Enforcement Detail:	St Compliance achieved	Enforcement Category:	Resolving
Violation ID:	205681	Orig Code:	S
Enforcemnt FY:	2004	Enforcement Action:	02/04/2004
Enforcement Detail:	St Compliance achieved	Enforcement Category:	Resolving
Violation ID:	205682	Orig Code:	S
Enforcemnt FY:	2004	Enforcement Action:	02/04/2004
Enforcement Detail:	St Compliance achieved	Enforcement Category:	Resolving
Violation ID:	205683	Orig Code:	S
Enforcemnt FY:	2004	Enforcement Action:	02/04/2004
Enforcement Detail:	St Compliance achieved	Enforcement Category:	Resolving
Violation ID:	205684	Orig Code:	S
Enforcemnt FY:	2004	Enforcement Action:	02/04/2004
Enforcement Detail:	St Compliance achieved	Enforcement Category:	Resolving
Violation ID:	205685	Orig Code:	S
Enforcemnt FY:	2004	Enforcement Action:	02/04/2004
Enforcement Detail:	St Compliance achieved	Enforcement Category:	Resolving
Violation ID:	205686	Orig Code:	S
Enforcemnt FY:	2004	Enforcement Action:	02/04/2004
Enforcement Detail:	St Compliance achieved	Enforcement Category:	Resolving
Violation ID:	205687	Orig Code:	S
Enforcemnt FY:	2004	Enforcement Action:	02/04/2004
Enforcement Detail:	St Compliance achieved	Enforcement Category:	Resolving
Violation ID:	205688	Orig Code:	S
Enforcemnt FY:	2004	Enforcement Action:	02/04/2004
Enforcement Detail:	St Compliance achieved	Enforcement Category:	Resolving
Violation ID:	205689	Orig Code:	S
Enforcemnt FY:	2004	Enforcement Action:	02/04/2004
Enforcement Detail:	St Compliance achieved	Enforcement Category:	Resolving
Violation ID:	205690	Orig Code:	S
Enforcemnt FY:	2004	Enforcement Action:	02/04/2004
Enforcement Detail:	St Compliance achieved	Enforcement Category:	Resolving
Violation ID:	205691	Orig Code:	S
Enforcemnt FY:	2004	Enforcement Action:	02/04/2004
Enforcement Detail:	St Compliance achieved	Enforcement Category:	Resolving
Violation ID:	205692	Orig Code:	S
Enforcemnt FY:	2004	Enforcement Action:	02/04/2004
Enforcement Detail:	St Compliance achieved	Enforcement Category:	Resolving
Violation ID:	205693	Orig Code:	S
Enforcemnt FY:	2004	Enforcement Action:	02/04/2004
Enforcement Detail:	St Compliance achieved	Enforcement Category:	Resolving
Violation ID:	205694	Orig Code:	S
Enforcemnt FY:	2004	Enforcement Action:	02/04/2004

Enforcement Detail:	St Compliance achieved	Enforcement Category:	Resolving
Violation ID:	205695	Orig Code:	S
Enforcemnt FY:	2004	Enforcement Action:	02/04/2004
Enforcement Detail:	St Compliance achieved	Enforcement Category:	Resolving
Violation ID:	205696	Orig Code:	S
Enforcemnt FY:	2004	Enforcement Action:	02/04/2004
Enforcement Detail:	St Compliance achieved	Enforcement Category:	Resolving
Violation ID:	205697	Orig Code:	S
Enforcemnt FY:	2013	Enforcement Action:	02/28/2013
Enforcement Detail:	St Violation/Reminder Notice	Enforcement Category:	Informal
Violation ID:	205697	Orig Code:	S
Enforcemnt FY:	2013	Enforcement Action:	04/30/2013
Enforcement Detail:	St Compliance achieved	Enforcement Category:	Resolving
Violation ID:	205797	Orig Code:	S
Enforcemnt FY:	2003	Enforcement Action:	07/14/2003
Enforcement Detail:	St Compliance achieved	Enforcement Category:	Resolving
Violation ID:	205798	Orig Code:	S
Enforcemnt FY:	2003	Enforcement Action:	07/14/2003
Enforcement Detail:	St Compliance achieved	Enforcement Category:	Resolving
Violation ID:	205860	Orig Code:	S
Enforcemnt FY:	2010	Enforcement Action:	01/21/2010
Enforcement Detail:	St Compliance achieved	Enforcement Category:	Resolving
Violation ID:	205861	Orig Code:	S
Enforcemnt FY:	2010	Enforcement Action:	01/21/2010
Enforcement Detail:	St Compliance achieved	Enforcement Category:	Resolving
Violation ID:	205862	Orig Code:	S
Enforcemnt FY:	2010	Enforcement Action:	01/21/2010
Enforcement Detail:	St Compliance achieved	Enforcement Category:	Resolving
Violation ID:	205863	Orig Code:	S
Enforcemnt FY:	2010	Enforcement Action:	01/21/2010
Enforcement Detail:	St Compliance achieved	Enforcement Category:	Resolving
Violation ID:	205864	Orig Code:	S
Enforcemnt FY:	2010	Enforcement Action:	01/21/2010
Enforcement Detail:	St Compliance achieved	Enforcement Category:	Resolving
Violation ID:	205865	Orig Code:	S
Enforcemnt FY:	2010	Enforcement Action:	01/21/2010
Enforcement Detail:	St Compliance achieved	Enforcement Category:	Resolving
Violation ID:	205866	Orig Code:	S
Enforcemnt FY:	2010	Enforcement Action:	01/21/2010
Enforcement Detail:	St Compliance achieved	Enforcement Category:	Resolving
Violation ID:	205867	Orig Code:	S
Enforcemnt FY:	2010	Enforcement Action:	01/21/2010
Enforcement Detail:	St Compliance achieved	Enforcement Category:	Resolving
Violation ID:	205869	Orig Code:	S
Enforcemnt FY:	2005	Enforcement Action:	07/22/2005
Enforcement Detail:	St Compliance achieved	Enforcement Category:	Resolving

Violation ID:	20601	Orig Code:	S
Enforcemnt FY:	2003	Enforcement Action:	11/19/2002
Enforcement Detail:	St Compliance achieved	Enforcement Category:	Resolving
Violation ID:	20701	Orig Code:	S
Enforcemnt FY:	2003	Enforcement Action:	11/19/2002
Enforcement Detail:	St Compliance achieved	Enforcement Category:	Resolving
Violation ID:	20801	Orig Code:	S
Enforcemnt FY:	2003	Enforcement Action:	11/19/2002
Enforcement Detail:	St Compliance achieved	Enforcement Category:	Resolving
Violation ID:	20901	Orig Code:	S
Enforcemnt FY:	2003	Enforcement Action:	11/19/2002
Enforcement Detail:	St Compliance achieved	Enforcement Category:	Resolving
Violation ID:	2099	Orig Code:	S
Enforcemnt FY:	2002	Enforcement Action:	11/27/2001
Enforcement Detail:	St Compliance achieved	Enforcement Category:	Resolving
Violation ID:	21003	Orig Code:	S
Enforcemnt FY:	2004	Enforcement Action:	02/26/2004
Enforcement Detail:	St Compliance achieved	Enforcement Category:	Resolving
Violation ID:	21103	Orig Code:	S
Enforcemnt FY:	2004	Enforcement Action:	02/26/2004
Enforcement Detail:	St Compliance achieved	Enforcement Category:	Resolving
Violation ID:	21203	Orig Code:	S
Enforcemnt FY:	2004	Enforcement Action:	02/26/2004
Enforcement Detail:	St Compliance achieved	Enforcement Category:	Resolving
Violation ID:	21303	Orig Code:	S
Enforcemnt FY:	2004	Enforcement Action:	02/26/2004
Enforcement Detail:	St Compliance achieved	Enforcement Category:	Resolving
Violation ID:	21403	Orig Code:	S
Enforcemnt FY:	2004	Enforcement Action:	02/26/2004
Enforcement Detail:	St Compliance achieved	Enforcement Category:	Resolving
Violation ID:	21503	Orig Code:	S
Enforcemnt FY:	2004	Enforcement Action:	02/26/2004
Enforcement Detail:	St Compliance achieved	Enforcement Category:	Resolving
Violation ID:	21603	Orig Code:	S
Enforcemnt FY:	2004	Enforcement Action:	02/26/2004
Enforcement Detail:	St Compliance achieved	Enforcement Category:	Resolving
Violation ID:	21703	Orig Code:	S
Enforcemnt FY:	2004	Enforcement Action:	02/26/2004
Enforcement Detail:	St Compliance achieved	Enforcement Category:	Resolving
Violation ID:	21803	Orig Code:	S
Enforcemnt FY:	2004	Enforcement Action:	02/26/2004
Enforcement Detail:	St Compliance achieved	Enforcement Category:	Resolving
Violation ID:	21903	Orig Code:	S
Enforcemnt FY:	2004	Enforcement Action:	02/26/2004
Enforcement Detail:	St Compliance achieved	Enforcement Category:	Resolving
Violation ID:	2199	Orig Code:	S
Enforcemnt FY:	2002	Enforcement Action:	11/27/2001

Enforcement Detail:	St Compliance achieved	Enforcement Category:	Resolving
Violation ID:	22003	Orig Code:	S
Enforcemnt FY:	2004	Enforcement Action:	02/26/2004
Enforcement Detail:	St Compliance achieved	Enforcement Category:	Resolving
Violation ID:	22103	Orig Code:	S
Enforcemnt FY:	2004	Enforcement Action:	02/26/2004
Enforcement Detail:	St Compliance achieved	Enforcement Category:	Resolving
Violation ID:	22203	Orig Code:	S
Enforcemnt FY:	2004	Enforcement Action:	02/26/2004
Enforcement Detail:	St Compliance achieved	Enforcement Category:	Resolving
Violation ID:	22303	Orig Code:	S
Enforcemnt FY:	2004	Enforcement Action:	02/26/2004
Enforcement Detail:	St Compliance achieved	Enforcement Category:	Resolving
Violation ID:	22403	Orig Code:	S
Enforcemnt FY:	2004	Enforcement Action:	02/26/2004
Enforcement Detail:	St Compliance achieved	Enforcement Category:	Resolving
Violation ID:	22503	Orig Code:	S
Enforcemnt FY:	2004	Enforcement Action:	02/26/2004
Enforcement Detail:	St Compliance achieved	Enforcement Category:	Resolving
Violation ID:	22603	Orig Code:	S
Enforcemnt FY:	2004	Enforcement Action:	02/26/2004
Enforcement Detail:	St Compliance achieved	Enforcement Category:	Resolving
Violation ID:	22703	Orig Code:	S
Enforcemnt FY:	2004	Enforcement Action:	02/26/2004
Enforcement Detail:	St Compliance achieved	Enforcement Category:	Resolving
Violation ID:	22803	Orig Code:	S
Enforcemnt FY:	2004	Enforcement Action:	02/26/2004
Enforcement Detail:	St Compliance achieved	Enforcement Category:	Resolving
Violation ID:	22903	Orig Code:	S
Enforcemnt FY:	2004	Enforcement Action:	02/26/2004
Enforcement Detail:	St Compliance achieved	Enforcement Category:	Resolving
Violation ID:	2299	Orig Code:	S
Enforcemnt FY:	2002	Enforcement Action:	11/27/2001
Enforcement Detail:	St Compliance achieved	Enforcement Category:	Resolving
Violation ID:	23004	Orig Code:	S
Enforcemnt FY:	2008	Enforcement Action:	03/28/2008
Enforcement Detail:	St Compliance achieved	Enforcement Category:	Resolving
Violation ID:	23104	Orig Code:	S
Enforcemnt FY:	2008	Enforcement Action:	03/28/2008
Enforcement Detail:	St Compliance achieved	Enforcement Category:	Resolving
Violation ID:	23204	Orig Code:	S
Enforcemnt FY:	2008	Enforcement Action:	03/28/2008
Enforcement Detail:	St Compliance achieved	Enforcement Category:	Resolving
Violation ID:	23304	Orig Code:	S
Enforcemnt FY:	2008	Enforcement Action:	03/28/2008
Enforcement Detail:	St Compliance achieved	Enforcement Category:	Resolving

Violation ID:	23404	Orig Code:	S
Enforcemnt FY:	2008	Enforcement Action:	03/28/2008
Enforcement Detail:	St Compliance achieved	Enforcement Category:	Resolving
Violation ID:	23504	Orig Code:	S
Enforcemnt FY:	2008	Enforcement Action:	03/28/2008
Enforcement Detail:	St Compliance achieved	Enforcement Category:	Resolving
Violation ID:	23604	Orig Code:	S
Enforcemnt FY:	2008	Enforcement Action:	03/28/2008
Enforcement Detail:	St Compliance achieved	Enforcement Category:	Resolving
Violation ID:	23704	Orig Code:	S
Enforcemnt FY:	2008	Enforcement Action:	03/28/2008
Enforcement Detail:	St Compliance achieved	Enforcement Category:	Resolving
Violation ID:	23804	Orig Code:	S
Enforcemnt FY:	2008	Enforcement Action:	03/28/2008
Enforcement Detail:	St Compliance achieved	Enforcement Category:	Resolving
Violation ID:	23904	Orig Code:	S
Enforcemnt FY:	2008	Enforcement Action:	03/28/2008
Enforcement Detail:	St Compliance achieved	Enforcement Category:	Resolving
Violation ID:	2399	Orig Code:	S
Enforcemnt FY:	2002	Enforcement Action:	11/27/2001
Enforcement Detail:	St Compliance achieved	Enforcement Category:	Resolving
Violation ID:	24004	Orig Code:	S
Enforcemnt FY:	2008	Enforcement Action:	03/28/2008
Enforcement Detail:	St Compliance achieved	Enforcement Category:	Resolving
Violation ID:	24104	Orig Code:	S
Enforcemnt FY:	2008	Enforcement Action:	03/28/2008
Enforcement Detail:	St Compliance achieved	Enforcement Category:	Resolving
Violation ID:	24204	Orig Code:	S
Enforcemnt FY:	2008	Enforcement Action:	03/28/2008
Enforcement Detail:	St Compliance achieved	Enforcement Category:	Resolving
Violation ID:	24304	Orig Code:	S
Enforcemnt FY:	2008	Enforcement Action:	03/28/2008
Enforcement Detail:	St Compliance achieved	Enforcement Category:	Resolving
Violation ID:	24404	Orig Code:	S
Enforcemnt FY:	2008	Enforcement Action:	03/28/2008
Enforcement Detail:	St Compliance achieved	Enforcement Category:	Resolving
Violation ID:	24504	Orig Code:	S
Enforcemnt FY:	2008	Enforcement Action:	03/28/2008
Enforcement Detail:	St Compliance achieved	Enforcement Category:	Resolving
Violation ID:	24604	Orig Code:	S
Enforcemnt FY:	2008	Enforcement Action:	03/28/2008
Enforcement Detail:	St Compliance achieved	Enforcement Category:	Resolving
Violation ID:	24704	Orig Code:	S
Enforcemnt FY:	2008	Enforcement Action:	03/28/2008
Enforcement Detail:	St Compliance achieved	Enforcement Category:	Resolving
Violation ID:	24804	Orig Code:	S
Enforcemnt FY:	2008	Enforcement Action:	03/28/2008

Enforcement Detail:	St Compliance achieved	Enforcement Category:	Resolving
Violation ID:	24904	Orig Code:	S
Enforcemnt FY:	2008	Enforcement Action:	03/28/2008
Enforcement Detail:	St Compliance achieved	Enforcement Category:	Resolving
Violation ID:	2499	Orig Code:	S
Enforcemnt FY:	2002	Enforcement Action:	11/27/2001
Enforcement Detail:	St Compliance achieved	Enforcement Category:	Resolving
Violation ID:	25000	Orig Code:	S
Enforcemnt FY:	2003	Enforcement Action:	11/19/2002
Enforcement Detail:	St Compliance achieved	Enforcement Category:	Resolving
Violation ID:	25100	Orig Code:	S
Enforcemnt FY:	2003	Enforcement Action:	11/19/2002
Enforcement Detail:	St Compliance achieved	Enforcement Category:	Resolving
Violation ID:	25200	Orig Code:	S
Enforcemnt FY:	2003	Enforcement Action:	11/19/2002
Enforcement Detail:	St Compliance achieved	Enforcement Category:	Resolving
Violation ID:	25300	Orig Code:	S
Enforcemnt FY:	2003	Enforcement Action:	11/19/2002
Enforcement Detail:	St Compliance achieved	Enforcement Category:	Resolving
Violation ID:	25400	Orig Code:	S
Enforcemnt FY:	2003	Enforcement Action:	11/19/2002
Enforcement Detail:	St Compliance achieved	Enforcement Category:	Resolving
Violation ID:	25500	Orig Code:	S
Enforcemnt FY:	2003	Enforcement Action:	11/19/2002
Enforcement Detail:	St Compliance achieved	Enforcement Category:	Resolving
Violation ID:	25600	Orig Code:	S
Enforcemnt FY:	2003	Enforcement Action:	11/19/2002
Enforcement Detail:	St Compliance achieved	Enforcement Category:	Resolving
Violation ID:	25700	Orig Code:	S
Enforcemnt FY:	2003	Enforcement Action:	11/19/2002
Enforcement Detail:	St Compliance achieved	Enforcement Category:	Resolving
Violation ID:	25800	Orig Code:	S
Enforcemnt FY:	2003	Enforcement Action:	11/19/2002
Enforcement Detail:	St Compliance achieved	Enforcement Category:	Resolving
Violation ID:	25900	Orig Code:	S
Enforcemnt FY:	2003	Enforcement Action:	11/19/2002
Enforcement Detail:	St Compliance achieved	Enforcement Category:	Resolving
Violation ID:	2599	Orig Code:	S
Enforcemnt FY:	2002	Enforcement Action:	11/27/2001
Enforcement Detail:	St Compliance achieved	Enforcement Category:	Resolving
Violation ID:	26000	Orig Code:	S
Enforcemnt FY:	2003	Enforcement Action:	11/19/2002
Enforcement Detail:	St Compliance achieved	Enforcement Category:	Resolving
Violation ID:	26100	Orig Code:	S
Enforcemnt FY:	2003	Enforcement Action:	11/19/2002
Enforcement Detail:	St Compliance achieved	Enforcement Category:	Resolving

Violation ID:	26200	Orig Code:	S
Enforcemnt FY:	2003	Enforcement Action:	11/19/2002
Enforcement Detail:	St Compliance achieved	Enforcement Category:	Resolving
Violation ID:	26300	Orig Code:	S
Enforcemnt FY:	2003	Enforcement Action:	11/19/2002
Enforcement Detail:	St Compliance achieved	Enforcement Category:	Resolving
Violation ID:	26400	Orig Code:	S
Enforcemnt FY:	2003	Enforcement Action:	11/19/2002
Enforcement Detail:	St Compliance achieved	Enforcement Category:	Resolving
Violation ID:	26500	Orig Code:	S
Enforcemnt FY:	2003	Enforcement Action:	11/19/2002
Enforcement Detail:	St Compliance achieved	Enforcement Category:	Resolving
Violation ID:	26600	Orig Code:	S
Enforcemnt FY:	2003	Enforcement Action:	11/19/2002
Enforcement Detail:	St Compliance achieved	Enforcement Category:	Resolving
Violation ID:	26700	Orig Code:	S
Enforcemnt FY:	2003	Enforcement Action:	11/19/2002
Enforcement Detail:	St Compliance achieved	Enforcement Category:	Resolving
Violation ID:	26800	Orig Code:	S
Enforcemnt FY:	2003	Enforcement Action:	11/19/2002
Enforcement Detail:	St Compliance achieved	Enforcement Category:	Resolving
Violation ID:	26900	Orig Code:	S
Enforcemnt FY:	2003	Enforcement Action:	11/19/2002
Enforcement Detail:	St Compliance achieved	Enforcement Category:	Resolving
Violation ID:	2699	Orig Code:	S
Enforcemnt FY:	2002	Enforcement Action:	11/27/2001
Enforcement Detail:	St Compliance achieved	Enforcement Category:	Resolving
Violation ID:	27001	Orig Code:	S
Enforcemnt FY:	2003	Enforcement Action:	11/19/2002
Enforcement Detail:	St Compliance achieved	Enforcement Category:	Resolving
Violation ID:	27101	Orig Code:	S
Enforcemnt FY:	2003	Enforcement Action:	11/19/2002
Enforcement Detail:	St Compliance achieved	Enforcement Category:	Resolving
Violation ID:	27201	Orig Code:	S
Enforcemnt FY:	2003	Enforcement Action:	11/19/2002
Enforcement Detail:	St Compliance achieved	Enforcement Category:	Resolving
Violation ID:	27301	Orig Code:	S
Enforcemnt FY:	2003	Enforcement Action:	11/19/2002
Enforcement Detail:	St Compliance achieved	Enforcement Category:	Resolving
Violation ID:	27401	Orig Code:	S
Enforcemnt FY:	2003	Enforcement Action:	11/19/2002
Enforcement Detail:	St Compliance achieved	Enforcement Category:	Resolving
Violation ID:	27501	Orig Code:	S
Enforcemnt FY:	2003	Enforcement Action:	11/19/2002
Enforcement Detail:	St Compliance achieved	Enforcement Category:	Resolving
Violation ID:	27601	Orig Code:	S
Enforcemnt FY:	2003	Enforcement Action:	11/19/2002

Enforcement Detail:	St Compliance achieved	Enforcement Category:	Resolving
Violation ID:	27701	Orig Code:	S
Enforcemnt FY:	2003	Enforcement Action:	11/19/2002
Enforcement Detail:	St Compliance achieved	Enforcement Category:	Resolving
Violation ID:	27801	Orig Code:	S
Enforcemnt FY:	2003	Enforcement Action:	11/19/2002
Enforcement Detail:	St Compliance achieved	Enforcement Category:	Resolving
Violation ID:	27901	Orig Code:	S
Enforcemnt FY:	2003	Enforcement Action:	11/19/2002
Enforcement Detail:	St Compliance achieved	Enforcement Category:	Resolving
Violation ID:	2799	Orig Code:	S
Enforcemnt FY:	2002	Enforcement Action:	11/27/2001
Enforcement Detail:	St Compliance achieved	Enforcement Category:	Resolving
Violation ID:	28001	Orig Code:	S
Enforcemnt FY:	2003	Enforcement Action:	11/19/2002
Enforcement Detail:	St Compliance achieved	Enforcement Category:	Resolving
Violation ID:	28101	Orig Code:	S
Enforcemnt FY:	2003	Enforcement Action:	11/19/2002
Enforcement Detail:	St Compliance achieved	Enforcement Category:	Resolving
Violation ID:	28201	Orig Code:	S
Enforcemnt FY:	2003	Enforcement Action:	11/19/2002
Enforcement Detail:	St Compliance achieved	Enforcement Category:	Resolving
Violation ID:	28301	Orig Code:	S
Enforcemnt FY:	2003	Enforcement Action:	11/19/2002
Enforcement Detail:	St Compliance achieved	Enforcement Category:	Resolving
Violation ID:	28401	Orig Code:	S
Enforcemnt FY:	2003	Enforcement Action:	11/19/2002
Enforcement Detail:	St Compliance achieved	Enforcement Category:	Resolving
Violation ID:	28501	Orig Code:	S
Enforcemnt FY:	2003	Enforcement Action:	11/19/2002
Enforcement Detail:	St Compliance achieved	Enforcement Category:	Resolving
Violation ID:	28601	Orig Code:	S
Enforcemnt FY:	2003	Enforcement Action:	11/19/2002
Enforcement Detail:	St Compliance achieved	Enforcement Category:	Resolving
Violation ID:	28701	Orig Code:	S
Enforcemnt FY:	2003	Enforcement Action:	11/19/2002
Enforcement Detail:	St Compliance achieved	Enforcement Category:	Resolving
Violation ID:	28801	Orig Code:	S
Enforcemnt FY:	2003	Enforcement Action:	11/19/2002
Enforcement Detail:	St Compliance achieved	Enforcement Category:	Resolving
Violation ID:	28901	Orig Code:	S
Enforcemnt FY:	2003	Enforcement Action:	11/19/2002
Enforcement Detail:	St Compliance achieved	Enforcement Category:	Resolving
Violation ID:	2899	Orig Code:	S
Enforcemnt FY:	2002	Enforcement Action:	11/27/2001
Enforcement Detail:	St Compliance achieved	Enforcement Category:	Resolving

Violation ID:	29003	Orig Code:	S
Enforcemnt FY:	2004	Enforcement Action:	02/26/2004
Enforcement Detail:	St Compliance achieved	Enforcement Category:	Resolving
Violation ID:	29103	Orig Code:	S
Enforcemnt FY:	2004	Enforcement Action:	02/26/2004
Enforcement Detail:	St Compliance achieved	Enforcement Category:	Resolving
Violation ID:	29203	Orig Code:	S
Enforcemnt FY:	2004	Enforcement Action:	02/26/2004
Enforcement Detail:	St Compliance achieved	Enforcement Category:	Resolving
Violation ID:	29303	Orig Code:	S
Enforcemnt FY:	2004	Enforcement Action:	02/26/2004
Enforcement Detail:	St Compliance achieved	Enforcement Category:	Resolving
Violation ID:	29403	Orig Code:	S
Enforcemnt FY:	2004	Enforcement Action:	02/26/2004
Enforcement Detail:	St Compliance achieved	Enforcement Category:	Resolving
Violation ID:	29503	Orig Code:	S
Enforcemnt FY:	2004	Enforcement Action:	02/26/2004
Enforcement Detail:	St Compliance achieved	Enforcement Category:	Resolving
Violation ID:	29603	Orig Code:	S
Enforcemnt FY:	2004	Enforcement Action:	02/26/2004
Enforcement Detail:	St Compliance achieved	Enforcement Category:	Resolving
Violation ID:	29703	Orig Code:	S
Enforcemnt FY:	2004	Enforcement Action:	02/26/2004
Enforcement Detail:	St Compliance achieved	Enforcement Category:	Resolving
Violation ID:	29803	Orig Code:	S
Enforcemnt FY:	2004	Enforcement Action:	02/26/2004
Enforcement Detail:	St Compliance achieved	Enforcement Category:	Resolving
Violation ID:	299	Orig Code:	S
Enforcemnt FY:	2002	Enforcement Action:	11/27/2001
Enforcement Detail:	St Compliance achieved	Enforcement Category:	Resolving
Violation ID:	29903	Orig Code:	S
Enforcemnt FY:	2004	Enforcement Action:	02/26/2004
Enforcement Detail:	St Compliance achieved	Enforcement Category:	Resolving
Violation ID:	2999	Orig Code:	S
Enforcemnt FY:	2002	Enforcement Action:	11/27/2001
Enforcement Detail:	St Compliance achieved	Enforcement Category:	Resolving
Violation ID:	30003	Orig Code:	S
Enforcemnt FY:	2004	Enforcement Action:	02/26/2004
Enforcement Detail:	St Compliance achieved	Enforcement Category:	Resolving
Violation ID:	30103	Orig Code:	S
Enforcemnt FY:	2004	Enforcement Action:	02/26/2004
Enforcement Detail:	St Compliance achieved	Enforcement Category:	Resolving
Violation ID:	302	Orig Code:	S
Enforcemnt FY:	2003	Enforcement Action:	10/08/2002
Enforcement Detail:	St Compliance achieved	Enforcement Category:	Resolving
Violation ID:	30203	Orig Code:	S
Enforcemnt FY:	2004	Enforcement Action:	02/26/2004

Enforcement Detail:	St Compliance achieved	Enforcement Category:	Resolving
Violation ID:	30303	Orig Code:	S
Enforcemnt FY:	2004	Enforcement Action:	02/26/2004
Enforcement Detail:	St Compliance achieved	Enforcement Category:	Resolving
Violation ID:	30403	Orig Code:	S
Enforcemnt FY:	2004	Enforcement Action:	02/26/2004
Enforcement Detail:	St Compliance achieved	Enforcement Category:	Resolving
Violation ID:	30503	Orig Code:	S
Enforcemnt FY:	2004	Enforcement Action:	02/26/2004
Enforcement Detail:	St Compliance achieved	Enforcement Category:	Resolving
Violation ID:	30603	Orig Code:	S
Enforcemnt FY:	2004	Enforcement Action:	02/26/2004
Enforcement Detail:	St Compliance achieved	Enforcement Category:	Resolving
Violation ID:	30703	Orig Code:	S
Enforcemnt FY:	2004	Enforcement Action:	02/26/2004
Enforcement Detail:	St Compliance achieved	Enforcement Category:	Resolving
Violation ID:	30803	Orig Code:	S
Enforcemnt FY:	2004	Enforcement Action:	02/26/2004
Enforcement Detail:	St Compliance achieved	Enforcement Category:	Resolving
Violation ID:	30903	Orig Code:	S
Enforcemnt FY:	2004	Enforcement Action:	02/26/2004
Enforcement Detail:	St Compliance achieved	Enforcement Category:	Resolving
Violation ID:	3099	Orig Code:	S
Enforcemnt FY:	2002	Enforcement Action:	11/27/2001
Enforcement Detail:	St Compliance achieved	Enforcement Category:	Resolving
Violation ID:	31004	Orig Code:	S
Enforcemnt FY:	2008	Enforcement Action:	03/28/2008
Enforcement Detail:	St Compliance achieved	Enforcement Category:	Resolving
Violation ID:	31104	Orig Code:	S
Enforcemnt FY:	2008	Enforcement Action:	03/28/2008
Enforcement Detail:	St Compliance achieved	Enforcement Category:	Resolving
Violation ID:	31204	Orig Code:	S
Enforcemnt FY:	2008	Enforcement Action:	03/28/2008
Enforcement Detail:	St Compliance achieved	Enforcement Category:	Resolving
Violation ID:	31304	Orig Code:	S
Enforcemnt FY:	2008	Enforcement Action:	03/28/2008
Enforcement Detail:	St Compliance achieved	Enforcement Category:	Resolving
Violation ID:	31404	Orig Code:	S
Enforcemnt FY:	2008	Enforcement Action:	03/28/2008
Enforcement Detail:	St Compliance achieved	Enforcement Category:	Resolving
Violation ID:	31504	Orig Code:	S
Enforcemnt FY:	2008	Enforcement Action:	03/28/2008
Enforcement Detail:	St Compliance achieved	Enforcement Category:	Resolving
Violation ID:	31604	Orig Code:	S
Enforcemnt FY:	2008	Enforcement Action:	03/28/2008
Enforcement Detail:	St Compliance achieved	Enforcement Category:	Resolving

Violation ID:	31704	Orig Code:	S
Enforcemnt FY:	2008	Enforcement Action:	03/28/2008
Enforcement Detail:	St Compliance achieved	Enforcement Category:	Resolving
Violation ID:	31804	Orig Code:	S
Enforcemnt FY:	2008	Enforcement Action:	03/28/2008
Enforcement Detail:	St Compliance achieved	Enforcement Category:	Resolving
Violation ID:	31904	Orig Code:	S
Enforcemnt FY:	2008	Enforcement Action:	03/28/2008
Enforcement Detail:	St Compliance achieved	Enforcement Category:	Resolving
Violation ID:	3199	Orig Code:	S
Enforcemnt FY:	2002	Enforcement Action:	11/27/2001
Enforcement Detail:	St Compliance achieved	Enforcement Category:	Resolving
Violation ID:	32004	Orig Code:	S
Enforcemnt FY:	2008	Enforcement Action:	03/28/2008
Enforcement Detail:	St Compliance achieved	Enforcement Category:	Resolving
Violation ID:	32104	Orig Code:	S
Enforcemnt FY:	2008	Enforcement Action:	03/28/2008
Enforcement Detail:	St Compliance achieved	Enforcement Category:	Resolving
Violation ID:	32204	Orig Code:	S
Enforcemnt FY:	2008	Enforcement Action:	03/28/2008
Enforcement Detail:	St Compliance achieved	Enforcement Category:	Resolving
Violation ID:	32304	Orig Code:	S
Enforcemnt FY:	2008	Enforcement Action:	03/28/2008
Enforcement Detail:	St Compliance achieved	Enforcement Category:	Resolving
Violation ID:	32404	Orig Code:	S
Enforcemnt FY:	2008	Enforcement Action:	03/28/2008
Enforcement Detail:	St Compliance achieved	Enforcement Category:	Resolving
Violation ID:	32504	Orig Code:	S
Enforcemnt FY:	2008	Enforcement Action:	03/28/2008
Enforcement Detail:	St Compliance achieved	Enforcement Category:	Resolving
Violation ID:	32604	Orig Code:	S
Enforcemnt FY:	2008	Enforcement Action:	03/28/2008
Enforcement Detail:	St Compliance achieved	Enforcement Category:	Resolving
Violation ID:	32704	Orig Code:	S
Enforcemnt FY:	2008	Enforcement Action:	03/28/2008
Enforcement Detail:	St Compliance achieved	Enforcement Category:	Resolving
Violation ID:	32804	Orig Code:	S
Enforcemnt FY:	2008	Enforcement Action:	03/28/2008
Enforcement Detail:	St Compliance achieved	Enforcement Category:	Resolving
Violation ID:	32904	Orig Code:	S
Enforcemnt FY:	2008	Enforcement Action:	03/28/2008
Enforcement Detail:	St Compliance achieved	Enforcement Category:	Resolving
Violation ID:	3299	Orig Code:	S
Enforcemnt FY:	2002	Enforcement Action:	11/27/2001
Enforcement Detail:	St Compliance achieved	Enforcement Category:	Resolving
Violation ID:	33003	Orig Code:	S
Enforcemnt FY:	2007	Enforcement Action:	06/04/2007

Enforcement Detail:	St Compliance achieved	Enforcement Category:	Resolving
Violation ID:	33103	Orig Code:	S
Enforcemnt FY:	2007	Enforcement Action:	06/04/2007
Enforcement Detail:	St Compliance achieved	Enforcement Category:	Resolving
Violation ID:	33203	Orig Code:	S
Enforcemnt FY:	2007	Enforcement Action:	06/04/2007
Enforcement Detail:	St Compliance achieved	Enforcement Category:	Resolving
Violation ID:	33303	Orig Code:	S
Enforcemnt FY:	2007	Enforcement Action:	06/04/2007
Enforcement Detail:	St Compliance achieved	Enforcement Category:	Resolving
Violation ID:	33403	Orig Code:	S
Enforcemnt FY:	2007	Enforcement Action:	06/04/2007
Enforcement Detail:	St Compliance achieved	Enforcement Category:	Resolving
Violation ID:	33503	Orig Code:	S
Enforcemnt FY:	2007	Enforcement Action:	06/04/2007
Enforcement Detail:	St Compliance achieved	Enforcement Category:	Resolving
Violation ID:	33603	Orig Code:	S
Enforcemnt FY:	2007	Enforcement Action:	06/04/2007
Enforcement Detail:	St Compliance achieved	Enforcement Category:	Resolving
Violation ID:	33703	Orig Code:	S
Enforcemnt FY:	2007	Enforcement Action:	06/04/2007
Enforcement Detail:	St Compliance achieved	Enforcement Category:	Resolving
Violation ID:	33803	Orig Code:	S
Enforcemnt FY:	2007	Enforcement Action:	06/04/2007
Enforcement Detail:	St Compliance achieved	Enforcement Category:	Resolving
Violation ID:	33903	Orig Code:	S
Enforcemnt FY:	2007	Enforcement Action:	06/04/2007
Enforcement Detail:	St Compliance achieved	Enforcement Category:	Resolving
Violation ID:	3399	Orig Code:	S
Enforcemnt FY:	2002	Enforcement Action:	11/27/2001
Enforcement Detail:	St Compliance achieved	Enforcement Category:	Resolving
Violation ID:	34003	Orig Code:	S
Enforcemnt FY:	2007	Enforcement Action:	06/04/2007
Enforcement Detail:	St Compliance achieved	Enforcement Category:	Resolving
Violation ID:	34103	Orig Code:	S
Enforcemnt FY:	2007	Enforcement Action:	06/04/2007
Enforcement Detail:	St Compliance achieved	Enforcement Category:	Resolving
Violation ID:	34203	Orig Code:	S
Enforcemnt FY:	2007	Enforcement Action:	06/04/2007
Enforcement Detail:	St Compliance achieved	Enforcement Category:	Resolving
Violation ID:	34303	Orig Code:	S
Enforcemnt FY:	2007	Enforcement Action:	06/04/2007
Enforcement Detail:	St Compliance achieved	Enforcement Category:	Resolving
Violation ID:	34403	Orig Code:	S
Enforcemnt FY:	2007	Enforcement Action:	06/04/2007
Enforcement Detail:	St Compliance achieved	Enforcement Category:	Resolving

Violation ID:	34503	Orig Code:	S
Enforcemnt FY:	2007	Enforcement Action:	06/04/2007
Enforcement Detail:	St Compliance achieved	Enforcement Category:	Resolving
Violation ID:	34603	Orig Code:	S
Enforcemnt FY:	2007	Enforcement Action:	06/04/2007
Enforcement Detail:	St Compliance achieved	Enforcement Category:	Resolving
Violation ID:	34703	Orig Code:	S
Enforcemnt FY:	2007	Enforcement Action:	06/04/2007
Enforcement Detail:	St Compliance achieved	Enforcement Category:	Resolving
Violation ID:	34803	Orig Code:	S
Enforcemnt FY:	2007	Enforcement Action:	06/04/2007
Enforcement Detail:	St Compliance achieved	Enforcement Category:	Resolving
Violation ID:	34903	Orig Code:	S
Enforcemnt FY:	2007	Enforcement Action:	06/04/2007
Enforcement Detail:	St Compliance achieved	Enforcement Category:	Resolving
Violation ID:	3499	Orig Code:	S
Enforcemnt FY:	2002	Enforcement Action:	11/27/2001
Enforcement Detail:	St Compliance achieved	Enforcement Category:	Resolving
Violation ID:	35004	Orig Code:	S
Enforcemnt FY:	2008	Enforcement Action:	03/28/2008
Enforcement Detail:	St Compliance achieved	Enforcement Category:	Resolving
Violation ID:	35104	Orig Code:	S
Enforcemnt FY:	2008	Enforcement Action:	03/28/2008
Enforcement Detail:	St Compliance achieved	Enforcement Category:	Resolving
Violation ID:	35204	Orig Code:	S
Enforcemnt FY:	2008	Enforcement Action:	03/28/2008
Enforcement Detail:	St Compliance achieved	Enforcement Category:	Resolving
Violation ID:	35304	Orig Code:	S
Enforcemnt FY:	2008	Enforcement Action:	03/28/2008
Enforcement Detail:	St Compliance achieved	Enforcement Category:	Resolving
Violation ID:	35404	Orig Code:	S
Enforcemnt FY:	2008	Enforcement Action:	03/28/2008
Enforcement Detail:	St Compliance achieved	Enforcement Category:	Resolving
Violation ID:	35504	Orig Code:	S
Enforcemnt FY:	2008	Enforcement Action:	03/28/2008
Enforcement Detail:	St Compliance achieved	Enforcement Category:	Resolving
Violation ID:	35604	Orig Code:	S
Enforcemnt FY:	2008	Enforcement Action:	03/28/2008
Enforcement Detail:	St Compliance achieved	Enforcement Category:	Resolving
Violation ID:	35704	Orig Code:	S
Enforcemnt FY:	2008	Enforcement Action:	03/28/2008
Enforcement Detail:	St Compliance achieved	Enforcement Category:	Resolving
Violation ID:	35804	Orig Code:	S
Enforcemnt FY:	2008	Enforcement Action:	03/28/2008
Enforcement Detail:	St Compliance achieved	Enforcement Category:	Resolving
Violation ID:	35904	Orig Code:	S
Enforcemnt FY:	2008	Enforcement Action:	03/28/2008

Enforcement Detail:	St Compliance achieved	Enforcement Category:	Resolving
Violation ID:	3599	Orig Code:	S
Enforcemnt FY:	2002	Enforcement Action:	11/27/2001
Enforcement Detail:	St Compliance achieved	Enforcement Category:	Resolving
Violation ID:	36004	Orig Code:	S
Enforcemnt FY:	2008	Enforcement Action:	03/28/2008
Enforcement Detail:	St Compliance achieved	Enforcement Category:	Resolving
Violation ID:	36104	Orig Code:	S
Enforcemnt FY:	2008	Enforcement Action:	03/28/2008
Enforcement Detail:	St Compliance achieved	Enforcement Category:	Resolving
Violation ID:	36204	Orig Code:	S
Enforcemnt FY:	2008	Enforcement Action:	03/28/2008
Enforcement Detail:	St Compliance achieved	Enforcement Category:	Resolving
Violation ID:	36304	Orig Code:	S
Enforcemnt FY:	2008	Enforcement Action:	03/28/2008
Enforcement Detail:	St Compliance achieved	Enforcement Category:	Resolving
Violation ID:	36404	Orig Code:	S
Enforcemnt FY:	2008	Enforcement Action:	03/28/2008
Enforcement Detail:	St Compliance achieved	Enforcement Category:	Resolving
Violation ID:	36504	Orig Code:	S
Enforcemnt FY:	2008	Enforcement Action:	03/28/2008
Enforcement Detail:	St Compliance achieved	Enforcement Category:	Resolving
Violation ID:	36604	Orig Code:	S
Enforcemnt FY:	2008	Enforcement Action:	03/28/2008
Enforcement Detail:	St Compliance achieved	Enforcement Category:	Resolving
Violation ID:	36704	Orig Code:	S
Enforcemnt FY:	2008	Enforcement Action:	03/28/2008
Enforcement Detail:	St Compliance achieved	Enforcement Category:	Resolving
Violation ID:	36804	Orig Code:	S
Enforcemnt FY:	2008	Enforcement Action:	03/28/2008
Enforcement Detail:	St Compliance achieved	Enforcement Category:	Resolving
Violation ID:	36904	Orig Code:	S
Enforcemnt FY:	2008	Enforcement Action:	03/28/2008
Enforcement Detail:	St Compliance achieved	Enforcement Category:	Resolving
Violation ID:	3699	Orig Code:	S
Enforcemnt FY:	2002	Enforcement Action:	11/27/2001
Enforcement Detail:	St Compliance achieved	Enforcement Category:	Resolving
Violation ID:	37003	Orig Code:	S
Enforcemnt FY:	2004	Enforcement Action:	02/25/2004
Enforcement Detail:	St Compliance achieved	Enforcement Category:	Resolving
Violation ID:	37103	Orig Code:	S
Enforcemnt FY:	2004	Enforcement Action:	02/25/2004
Enforcement Detail:	St Compliance achieved	Enforcement Category:	Resolving
Violation ID:	37203	Orig Code:	S
Enforcemnt FY:	2004	Enforcement Action:	02/25/2004
Enforcement Detail:	St Compliance achieved	Enforcement Category:	Resolving

Violation ID:	37303	Orig Code:	S
Enforcemnt FY:	2004	Enforcement Action:	02/25/2004
Enforcement Detail:	St Compliance achieved	Enforcement Category:	Resolving
Violation ID:	37403	Orig Code:	S
Enforcemnt FY:	2004	Enforcement Action:	02/25/2004
Enforcement Detail:	St Compliance achieved	Enforcement Category:	Resolving
Violation ID:	37503	Orig Code:	S
Enforcemnt FY:	2004	Enforcement Action:	02/25/2004
Enforcement Detail:	St Compliance achieved	Enforcement Category:	Resolving
Violation ID:	37603	Orig Code:	S
Enforcemnt FY:	2004	Enforcement Action:	02/25/2004
Enforcement Detail:	St Compliance achieved	Enforcement Category:	Resolving
Violation ID:	37703	Orig Code:	S
Enforcemnt FY:	2004	Enforcement Action:	02/25/2004
Enforcement Detail:	St Compliance achieved	Enforcement Category:	Resolving
Violation ID:	37803	Orig Code:	S
Enforcemnt FY:	2004	Enforcement Action:	02/25/2004
Enforcement Detail:	St Compliance achieved	Enforcement Category:	Resolving
Violation ID:	37903	Orig Code:	S
Enforcemnt FY:	2004	Enforcement Action:	02/25/2004
Enforcement Detail:	St Compliance achieved	Enforcement Category:	Resolving
Violation ID:	3799	Orig Code:	S
Enforcemnt FY:	2003	Enforcement Action:	10/08/2002
Enforcement Detail:	St Compliance achieved	Enforcement Category:	Resolving
Violation ID:	38003	Orig Code:	S
Enforcemnt FY:	2004	Enforcement Action:	02/25/2004
Enforcement Detail:	St Compliance achieved	Enforcement Category:	Resolving
Violation ID:	38103	Orig Code:	S
Enforcemnt FY:	2004	Enforcement Action:	02/25/2004
Enforcement Detail:	St Compliance achieved	Enforcement Category:	Resolving
Violation ID:	38203	Orig Code:	S
Enforcemnt FY:	2004	Enforcement Action:	02/25/2004
Enforcement Detail:	St Compliance achieved	Enforcement Category:	Resolving
Violation ID:	38303	Orig Code:	S
Enforcemnt FY:	2004	Enforcement Action:	02/25/2004
Enforcement Detail:	St Compliance achieved	Enforcement Category:	Resolving
Violation ID:	38403	Orig Code:	S
Enforcemnt FY:	2004	Enforcement Action:	02/25/2004
Enforcement Detail:	St Compliance achieved	Enforcement Category:	Resolving
Violation ID:	38503	Orig Code:	S
Enforcemnt FY:	2004	Enforcement Action:	02/25/2004
Enforcement Detail:	St Compliance achieved	Enforcement Category:	Resolving
Violation ID:	38603	Orig Code:	S
Enforcemnt FY:	2004	Enforcement Action:	02/25/2004
Enforcement Detail:	St Compliance achieved	Enforcement Category:	Resolving
Violation ID:	38703	Orig Code:	S
Enforcemnt FY:	2004	Enforcement Action:	02/25/2004

Enforcement Detail:	St Compliance achieved	Enforcement Category:	Resolving
Violation ID:	38803	Orig Code:	S
Enforcemnt FY:	2004	Enforcement Action:	02/25/2004
Enforcement Detail:	St Compliance achieved	Enforcement Category:	Resolving
Violation ID:	38903	Orig Code:	S
Enforcemnt FY:	2004	Enforcement Action:	02/25/2004
Enforcement Detail:	St Compliance achieved	Enforcement Category:	Resolving
Violation ID:	3899	Orig Code:	S
Enforcemnt FY:	2003	Enforcement Action:	10/08/2002
Enforcement Detail:	St Compliance achieved	Enforcement Category:	Resolving
Violation ID:	39004	Orig Code:	S
Enforcemnt FY:	2008	Enforcement Action:	03/28/2008
Enforcement Detail:	St Compliance achieved	Enforcement Category:	Resolving
Violation ID:	39104	Orig Code:	S
Enforcemnt FY:	2008	Enforcement Action:	03/28/2008
Enforcement Detail:	St Compliance achieved	Enforcement Category:	Resolving
Violation ID:	39204	Orig Code:	S
Enforcemnt FY:	2008	Enforcement Action:	03/28/2008
Enforcement Detail:	St Compliance achieved	Enforcement Category:	Resolving
Violation ID:	39304	Orig Code:	S
Enforcemnt FY:	2008	Enforcement Action:	03/28/2008
Enforcement Detail:	St Compliance achieved	Enforcement Category:	Resolving
Violation ID:	39404	Orig Code:	S
Enforcemnt FY:	2008	Enforcement Action:	03/28/2008
Enforcement Detail:	St Compliance achieved	Enforcement Category:	Resolving
Violation ID:	39504	Orig Code:	S
Enforcemnt FY:	2008	Enforcement Action:	03/28/2008
Enforcement Detail:	St Compliance achieved	Enforcement Category:	Resolving
Violation ID:	39604	Orig Code:	S
Enforcemnt FY:	2008	Enforcement Action:	03/28/2008
Enforcement Detail:	St Compliance achieved	Enforcement Category:	Resolving
Violation ID:	39704	Orig Code:	S
Enforcemnt FY:	2008	Enforcement Action:	03/28/2008
Enforcement Detail:	St Compliance achieved	Enforcement Category:	Resolving
Violation ID:	39804	Orig Code:	S
Enforcemnt FY:	2008	Enforcement Action:	03/28/2008
Enforcement Detail:	St Compliance achieved	Enforcement Category:	Resolving
Violation ID:	39904	Orig Code:	S
Enforcemnt FY:	2008	Enforcement Action:	03/28/2008
Enforcement Detail:	St Compliance achieved	Enforcement Category:	Resolving
Violation ID:	3999	Orig Code:	S
Enforcemnt FY:	2002	Enforcement Action:	11/27/2001
Enforcement Detail:	St Compliance achieved	Enforcement Category:	Resolving
Violation ID:	40004	Orig Code:	S
Enforcemnt FY:	2008	Enforcement Action:	03/28/2008
Enforcement Detail:	St Compliance achieved	Enforcement Category:	Resolving

Violation ID:	40104	Orig Code:	S
Enforcemnt FY:	2008	Enforcement Action:	03/28/2008
Enforcement Detail:	St Compliance achieved	Enforcement Category:	Resolving
Violation ID:	40204	Orig Code:	S
Enforcemnt FY:	2008	Enforcement Action:	03/28/2008
Enforcement Detail:	St Compliance achieved	Enforcement Category:	Resolving
Violation ID:	40304	Orig Code:	S
Enforcemnt FY:	2008	Enforcement Action:	03/28/2008
Enforcement Detail:	St Compliance achieved	Enforcement Category:	Resolving
Violation ID:	40404	Orig Code:	S
Enforcemnt FY:	2008	Enforcement Action:	03/28/2008
Enforcement Detail:	St Compliance achieved	Enforcement Category:	Resolving
Violation ID:	40504	Orig Code:	S
Enforcemnt FY:	2008	Enforcement Action:	03/28/2008
Enforcement Detail:	St Compliance achieved	Enforcement Category:	Resolving
Violation ID:	40604	Orig Code:	S
Enforcemnt FY:	2008	Enforcement Action:	03/28/2008
Enforcement Detail:	St Compliance achieved	Enforcement Category:	Resolving
Violation ID:	40704	Orig Code:	S
Enforcemnt FY:	2008	Enforcement Action:	03/28/2008
Enforcement Detail:	St Compliance achieved	Enforcement Category:	Resolving
Violation ID:	40804	Orig Code:	S
Enforcemnt FY:	2008	Enforcement Action:	03/28/2008
Enforcement Detail:	St Compliance achieved	Enforcement Category:	Resolving
Violation ID:	40904	Orig Code:	S
Enforcemnt FY:	2008	Enforcement Action:	03/28/2008
Enforcement Detail:	St Compliance achieved	Enforcement Category:	Resolving
Violation ID:	4099	Orig Code:	S
Enforcemnt FY:	2007	Enforcement Action:	12/06/2006
Enforcement Detail:	St Compliance achieved	Enforcement Category:	Resolving
Violation ID:	41003	Orig Code:	S
Enforcemnt FY:	2004	Enforcement Action:	02/25/2004
Enforcement Detail:	St Compliance achieved	Enforcement Category:	Resolving
Violation ID:	41103	Orig Code:	S
Enforcemnt FY:	2004	Enforcement Action:	02/25/2004
Enforcement Detail:	St Compliance achieved	Enforcement Category:	Resolving
Violation ID:	41203	Orig Code:	S
Enforcemnt FY:	2004	Enforcement Action:	02/25/2004
Enforcement Detail:	St Compliance achieved	Enforcement Category:	Resolving
Violation ID:	41303	Orig Code:	S
Enforcemnt FY:	2004	Enforcement Action:	02/25/2004
Enforcement Detail:	St Compliance achieved	Enforcement Category:	Resolving
Violation ID:	41403	Orig Code:	S
Enforcemnt FY:	2004	Enforcement Action:	02/25/2004
Enforcement Detail:	St Compliance achieved	Enforcement Category:	Resolving
Violation ID:	41503	Orig Code:	S
Enforcemnt FY:	2004	Enforcement Action:	02/25/2004

Enforcement Detail: St Compliance achieved
Enforcement Category: Resolving

Violation ID: 41603
Orig Code: S
Enforcemnt FY: 2004
Enforcement Action: 02/25/2004
Enforcement Detail: St Compliance achieved
Enforcement Category: Resolving

Violation ID: 41703
Orig Code: S
Enforcemnt FY: 2004
Enforcement Action: 02/25/2004
Enforcement Detail: St Compliance achieved
Enforcement Category: Resolving

Violation ID: 41803
Orig Code: S
Enforcemnt FY: 2004
Enforcement Action: 02/25/2004
Enforcement Detail: St Compliance achieved
Enforcement Category: Resolving

Violation ID: 41903
Orig Code: S
Enforcemnt FY: 2004
Enforcement Action: 02/25/2004
Enforcement Detail: St Compliance achieved
Enforcement Category: Resolving

Violation ID: 4199
Orig Code: S
Enforcemnt FY: 2002
Enforcement Action: 11/27/2001
Enforcement Detail: St Compliance achieved
Enforcement Category: Resolving

Violation ID: 42003
Orig Code: S
Enforcemnt FY: 2004
Enforcement Action: 02/25/2004
Enforcement Detail: St Compliance achieved
Enforcement Category: Resolving

Violation ID: 42103
Orig Code: S
Enforcemnt FY: 2004
Enforcement Action: 02/25/2004
Enforcement Detail: St Compliance achieved
Enforcement Category: Resolving

Violation ID: 42203
Orig Code: S
Enforcemnt FY: 2004
Enforcement Action: 02/25/2004
Enforcement Detail: St Compliance achieved
Enforcement Category: Resolving

Violation ID: 42303
Orig Code: S
Enforcemnt FY: 2004
Enforcement Action: 02/25/2004
Enforcement Detail: St Compliance achieved
Enforcement Category: Resolving

Violation ID: 42403
Orig Code: S
Enforcemnt FY: 2004
Enforcement Action: 02/25/2004
Enforcement Detail: St Compliance achieved
Enforcement Category: Resolving

Violation ID: 42503
Orig Code: S
Enforcemnt FY: 2004
Enforcement Action: 02/25/2004
Enforcement Detail: St Compliance achieved
Enforcement Category: Resolving

Violation ID: 42603
Orig Code: S
Enforcemnt FY: 2004
Enforcement Action: 02/25/2004
Enforcement Detail: St Compliance achieved
Enforcement Category: Resolving

Violation ID: 42703
Orig Code: S
Enforcemnt FY: 2004
Enforcement Action: 02/25/2004
Enforcement Detail: St Compliance achieved
Enforcement Category: Resolving

Violation ID: 42803
Orig Code: S
Enforcemnt FY: 2004
Enforcement Action: 02/25/2004
Enforcement Detail: St Compliance achieved
Enforcement Category: Resolving

Violation ID: 42903
Orig Code: S
Enforcemnt FY: 2004
Enforcement Action: 02/25/2004
Enforcement Detail: St Compliance achieved
Enforcement Category: Resolving

Violation ID:	4299	Orig Code:	S
Enforcemnt FY:	2003	Enforcement Action:	10/08/2002
Enforcement Detail:	St Compliance achieved	Enforcement Category:	Resolving
Violation ID:	43004	Orig Code:	S
Enforcemnt FY:	2007	Enforcement Action:	06/04/2007
Enforcement Detail:	St Compliance achieved	Enforcement Category:	Resolving
Violation ID:	43104	Orig Code:	S
Enforcemnt FY:	2007	Enforcement Action:	06/04/2007
Enforcement Detail:	St Compliance achieved	Enforcement Category:	Resolving
Violation ID:	43204	Orig Code:	S
Enforcemnt FY:	2007	Enforcement Action:	06/04/2007
Enforcement Detail:	St Compliance achieved	Enforcement Category:	Resolving
Violation ID:	43304	Orig Code:	S
Enforcemnt FY:	2007	Enforcement Action:	06/04/2007
Enforcement Detail:	St Compliance achieved	Enforcement Category:	Resolving
Violation ID:	43404	Orig Code:	S
Enforcemnt FY:	2007	Enforcement Action:	06/04/2007
Enforcement Detail:	St Compliance achieved	Enforcement Category:	Resolving
Violation ID:	43504	Orig Code:	S
Enforcemnt FY:	2007	Enforcement Action:	06/04/2007
Enforcement Detail:	St Compliance achieved	Enforcement Category:	Resolving
Violation ID:	43604	Orig Code:	S
Enforcemnt FY:	2007	Enforcement Action:	06/04/2007
Enforcement Detail:	St Compliance achieved	Enforcement Category:	Resolving
Violation ID:	43704	Orig Code:	S
Enforcemnt FY:	2007	Enforcement Action:	06/04/2007
Enforcement Detail:	St Compliance achieved	Enforcement Category:	Resolving
Violation ID:	43804	Orig Code:	S
Enforcemnt FY:	2007	Enforcement Action:	06/04/2007
Enforcement Detail:	St Compliance achieved	Enforcement Category:	Resolving
Violation ID:	43904	Orig Code:	S
Enforcemnt FY:	2007	Enforcement Action:	06/04/2007
Enforcement Detail:	St Compliance achieved	Enforcement Category:	Resolving
Violation ID:	4399	Orig Code:	S
Enforcemnt FY:	2003	Enforcement Action:	10/08/2002
Enforcement Detail:	St Compliance achieved	Enforcement Category:	Resolving
Violation ID:	44004	Orig Code:	S
Enforcemnt FY:	2007	Enforcement Action:	06/04/2007
Enforcement Detail:	St Compliance achieved	Enforcement Category:	Resolving
Violation ID:	44104	Orig Code:	S
Enforcemnt FY:	2007	Enforcement Action:	06/04/2007
Enforcement Detail:	St Compliance achieved	Enforcement Category:	Resolving
Violation ID:	44204	Orig Code:	S
Enforcemnt FY:	2007	Enforcement Action:	06/04/2007
Enforcement Detail:	St Compliance achieved	Enforcement Category:	Resolving
Violation ID:	44304	Orig Code:	S
Enforcemnt FY:	2007	Enforcement Action:	06/04/2007

Enforcement Detail:	St Compliance achieved	Enforcement Category:	Resolving
Violation ID:	44404	Orig Code:	S
Enforcemnt FY:	2007	Enforcement Action:	06/04/2007
Enforcement Detail:	St Compliance achieved	Enforcement Category:	Resolving
Violation ID:	44504	Orig Code:	S
Enforcemnt FY:	2007	Enforcement Action:	06/04/2007
Enforcement Detail:	St Compliance achieved	Enforcement Category:	Resolving
Violation ID:	44604	Orig Code:	S
Enforcemnt FY:	2007	Enforcement Action:	06/04/2007
Enforcement Detail:	St Compliance achieved	Enforcement Category:	Resolving
Violation ID:	44704	Orig Code:	S
Enforcemnt FY:	2007	Enforcement Action:	06/04/2007
Enforcement Detail:	St Compliance achieved	Enforcement Category:	Resolving
Violation ID:	44804	Orig Code:	S
Enforcemnt FY:	2007	Enforcement Action:	06/04/2007
Enforcement Detail:	St Compliance achieved	Enforcement Category:	Resolving
Violation ID:	44904	Orig Code:	S
Enforcemnt FY:	2007	Enforcement Action:	06/04/2007
Enforcement Detail:	St Compliance achieved	Enforcement Category:	Resolving
Violation ID:	4499	Orig Code:	S
Enforcemnt FY:	2007	Enforcement Action:	12/06/2006
Enforcement Detail:	St Compliance achieved	Enforcement Category:	Resolving
Violation ID:	45003	Orig Code:	S
Enforcemnt FY:	2007	Enforcement Action:	06/04/2007
Enforcement Detail:	St Compliance achieved	Enforcement Category:	Resolving
Violation ID:	45103	Orig Code:	S
Enforcemnt FY:	2007	Enforcement Action:	06/04/2007
Enforcement Detail:	St Compliance achieved	Enforcement Category:	Resolving
Violation ID:	45203	Orig Code:	S
Enforcemnt FY:	2007	Enforcement Action:	06/04/2007
Enforcement Detail:	St Compliance achieved	Enforcement Category:	Resolving
Violation ID:	45303	Orig Code:	S
Enforcemnt FY:	2007	Enforcement Action:	06/04/2007
Enforcement Detail:	St Compliance achieved	Enforcement Category:	Resolving
Violation ID:	45403	Orig Code:	S
Enforcemnt FY:	2007	Enforcement Action:	06/04/2007
Enforcement Detail:	St Compliance achieved	Enforcement Category:	Resolving
Violation ID:	45503	Orig Code:	S
Enforcemnt FY:	2007	Enforcement Action:	06/04/2007
Enforcement Detail:	St Compliance achieved	Enforcement Category:	Resolving
Violation ID:	45603	Orig Code:	S
Enforcemnt FY:	2007	Enforcement Action:	06/04/2007
Enforcement Detail:	St Compliance achieved	Enforcement Category:	Resolving
Violation ID:	45703	Orig Code:	S
Enforcemnt FY:	2007	Enforcement Action:	06/04/2007
Enforcement Detail:	St Compliance achieved	Enforcement Category:	Resolving

Violation ID:	45803	Orig Code:	S
Enforcemnt FY:	2007	Enforcement Action:	06/04/2007
Enforcement Detail:	St Compliance achieved	Enforcement Category:	Resolving
Violation ID:	45903	Orig Code:	S
Enforcemnt FY:	2007	Enforcement Action:	06/04/2007
Enforcement Detail:	St Compliance achieved	Enforcement Category:	Resolving
Violation ID:	4599	Orig Code:	S
Enforcemnt FY:	2007	Enforcement Action:	12/06/2006
Enforcement Detail:	St Compliance achieved	Enforcement Category:	Resolving
Violation ID:	46003	Orig Code:	S
Enforcemnt FY:	2007	Enforcement Action:	06/04/2007
Enforcement Detail:	St Compliance achieved	Enforcement Category:	Resolving
Violation ID:	46103	Orig Code:	S
Enforcemnt FY:	2007	Enforcement Action:	06/04/2007
Enforcement Detail:	St Compliance achieved	Enforcement Category:	Resolving
Violation ID:	46203	Orig Code:	S
Enforcemnt FY:	2007	Enforcement Action:	06/04/2007
Enforcement Detail:	St Compliance achieved	Enforcement Category:	Resolving
Violation ID:	46303	Orig Code:	S
Enforcemnt FY:	2007	Enforcement Action:	06/04/2007
Enforcement Detail:	St Compliance achieved	Enforcement Category:	Resolving
Violation ID:	46403	Orig Code:	S
Enforcemnt FY:	2007	Enforcement Action:	06/04/2007
Enforcement Detail:	St Compliance achieved	Enforcement Category:	Resolving
Violation ID:	46503	Orig Code:	S
Enforcemnt FY:	2007	Enforcement Action:	06/04/2007
Enforcement Detail:	St Compliance achieved	Enforcement Category:	Resolving
Violation ID:	46603	Orig Code:	S
Enforcemnt FY:	2007	Enforcement Action:	06/04/2007
Enforcement Detail:	St Compliance achieved	Enforcement Category:	Resolving
Violation ID:	46703	Orig Code:	S
Enforcemnt FY:	2007	Enforcement Action:	06/04/2007
Enforcement Detail:	St Compliance achieved	Enforcement Category:	Resolving
Violation ID:	46803	Orig Code:	S
Enforcemnt FY:	2007	Enforcement Action:	06/04/2007
Enforcement Detail:	St Compliance achieved	Enforcement Category:	Resolving
Violation ID:	46903	Orig Code:	S
Enforcemnt FY:	2007	Enforcement Action:	06/04/2007
Enforcement Detail:	St Compliance achieved	Enforcement Category:	Resolving
Violation ID:	4699	Orig Code:	S
Enforcemnt FY:	2007	Enforcement Action:	12/06/2006
Enforcement Detail:	St Compliance achieved	Enforcement Category:	Resolving
Violation ID:	47004	Orig Code:	S
Enforcemnt FY:	2007	Enforcement Action:	06/04/2007
Enforcement Detail:	St Compliance achieved	Enforcement Category:	Resolving
Violation ID:	47104	Orig Code:	S
Enforcemnt FY:	2007	Enforcement Action:	06/04/2007

Enforcement Detail:	St Compliance achieved	Enforcement Category:	Resolving
Violation ID:	47204	Orig Code:	S
Enforcemnt FY:	2007	Enforcement Action:	06/04/2007
Enforcement Detail:	St Compliance achieved	Enforcement Category:	Resolving
Violation ID:	47304	Orig Code:	S
Enforcemnt FY:	2007	Enforcement Action:	06/04/2007
Enforcement Detail:	St Compliance achieved	Enforcement Category:	Resolving
Violation ID:	47404	Orig Code:	S
Enforcemnt FY:	2007	Enforcement Action:	06/04/2007
Enforcement Detail:	St Compliance achieved	Enforcement Category:	Resolving
Violation ID:	47504	Orig Code:	S
Enforcemnt FY:	2007	Enforcement Action:	06/04/2007
Enforcement Detail:	St Compliance achieved	Enforcement Category:	Resolving
Violation ID:	47604	Orig Code:	S
Enforcemnt FY:	2007	Enforcement Action:	06/04/2007
Enforcement Detail:	St Compliance achieved	Enforcement Category:	Resolving
Violation ID:	47704	Orig Code:	S
Enforcemnt FY:	2007	Enforcement Action:	06/04/2007
Enforcement Detail:	St Compliance achieved	Enforcement Category:	Resolving
Violation ID:	47804	Orig Code:	S
Enforcemnt FY:	2007	Enforcement Action:	06/04/2007
Enforcement Detail:	St Compliance achieved	Enforcement Category:	Resolving
Violation ID:	47904	Orig Code:	S
Enforcemnt FY:	2007	Enforcement Action:	06/04/2007
Enforcement Detail:	St Compliance achieved	Enforcement Category:	Resolving
Violation ID:	4799	Orig Code:	S
Enforcemnt FY:	2007	Enforcement Action:	12/06/2006
Enforcement Detail:	St Compliance achieved	Enforcement Category:	Resolving
Violation ID:	48004	Orig Code:	S
Enforcemnt FY:	2007	Enforcement Action:	06/04/2007
Enforcement Detail:	St Compliance achieved	Enforcement Category:	Resolving
Violation ID:	48104	Orig Code:	S
Enforcemnt FY:	2007	Enforcement Action:	06/04/2007
Enforcement Detail:	St Compliance achieved	Enforcement Category:	Resolving
Violation ID:	48204	Orig Code:	S
Enforcemnt FY:	2007	Enforcement Action:	06/04/2007
Enforcement Detail:	St Compliance achieved	Enforcement Category:	Resolving
Violation ID:	48304	Orig Code:	S
Enforcemnt FY:	2007	Enforcement Action:	06/04/2007
Enforcement Detail:	St Compliance achieved	Enforcement Category:	Resolving
Violation ID:	48404	Orig Code:	S
Enforcemnt FY:	2007	Enforcement Action:	06/04/2007
Enforcement Detail:	St Compliance achieved	Enforcement Category:	Resolving
Violation ID:	48504	Orig Code:	S
Enforcemnt FY:	2007	Enforcement Action:	06/04/2007
Enforcement Detail:	St Compliance achieved	Enforcement Category:	Resolving

Violation ID:	48604	Orig Code:	S
Enforcemnt FY:	2007	Enforcement Action:	06/04/2007
Enforcement Detail:	St Compliance achieved	Enforcement Category:	Resolving
Violation ID:	48704	Orig Code:	S
Enforcemnt FY:	2007	Enforcement Action:	06/04/2007
Enforcement Detail:	St Compliance achieved	Enforcement Category:	Resolving
Violation ID:	48804	Orig Code:	S
Enforcemnt FY:	2007	Enforcement Action:	06/04/2007
Enforcement Detail:	St Compliance achieved	Enforcement Category:	Resolving
Violation ID:	48904	Orig Code:	S
Enforcemnt FY:	2007	Enforcement Action:	06/04/2007
Enforcement Detail:	St Compliance achieved	Enforcement Category:	Resolving
Violation ID:	4899	Orig Code:	S
Enforcemnt FY:	2003	Enforcement Action:	10/08/2002
Enforcement Detail:	St Compliance achieved	Enforcement Category:	Resolving
Violation ID:	49099	Orig Code:	S
Enforcemnt FY:	2002	Enforcement Action:	11/27/2001
Enforcement Detail:	St Compliance achieved	Enforcement Category:	Resolving
Violation ID:	49199	Orig Code:	S
Enforcemnt FY:	2002	Enforcement Action:	11/27/2001
Enforcement Detail:	St Compliance achieved	Enforcement Category:	Resolving
Violation ID:	49299	Orig Code:	S
Enforcemnt FY:	2002	Enforcement Action:	11/27/2001
Enforcement Detail:	St Compliance achieved	Enforcement Category:	Resolving
Violation ID:	49399	Orig Code:	S
Enforcemnt FY:	2002	Enforcement Action:	11/27/2001
Enforcement Detail:	St Compliance achieved	Enforcement Category:	Resolving
Violation ID:	49499	Orig Code:	S
Enforcemnt FY:	2002	Enforcement Action:	11/27/2001
Enforcement Detail:	St Compliance achieved	Enforcement Category:	Resolving
Violation ID:	49599	Orig Code:	S
Enforcemnt FY:	2002	Enforcement Action:	11/27/2001
Enforcement Detail:	St Compliance achieved	Enforcement Category:	Resolving
Violation ID:	49699	Orig Code:	S
Enforcemnt FY:	2002	Enforcement Action:	11/27/2001
Enforcement Detail:	St Compliance achieved	Enforcement Category:	Resolving
Violation ID:	49799	Orig Code:	S
Enforcemnt FY:	2002	Enforcement Action:	11/27/2001
Enforcement Detail:	St Compliance achieved	Enforcement Category:	Resolving
Violation ID:	49899	Orig Code:	S
Enforcemnt FY:	2002	Enforcement Action:	11/27/2001
Enforcement Detail:	St Compliance achieved	Enforcement Category:	Resolving
Violation ID:	499	Orig Code:	S
Enforcemnt FY:	2002	Enforcement Action:	11/27/2001
Enforcement Detail:	St Compliance achieved	Enforcement Category:	Resolving
Violation ID:	4999	Orig Code:	S
Enforcemnt FY:	2003	Enforcement Action:	10/08/2002

Enforcement Detail: St Compliance achieved
Enforcement Category: Resolving

Violation ID: 49999
Orig Code: S
Enforcemnt FY: 2002
Enforcement Action: 11/27/2001
Enforcement Detail: St Compliance achieved
Enforcement Category: Resolving

Violation ID: 50099
Orig Code: S
Enforcemnt FY: 2002
Enforcement Action: 11/27/2001
Enforcement Detail: St Compliance achieved
Enforcement Category: Resolving

Violation ID: 50199
Orig Code: S
Enforcemnt FY: 2002
Enforcement Action: 11/27/2001
Enforcement Detail: St Compliance achieved
Enforcement Category: Resolving

Violation ID: 50299
Orig Code: S
Enforcemnt FY: 2002
Enforcement Action: 11/27/2001
Enforcement Detail: St Compliance achieved
Enforcement Category: Resolving

Violation ID: 50399
Orig Code: S
Enforcemnt FY: 2002
Enforcement Action: 11/27/2001
Enforcement Detail: St Compliance achieved
Enforcement Category: Resolving

Violation ID: 50499
Orig Code: S
Enforcemnt FY: 2002
Enforcement Action: 11/27/2001
Enforcement Detail: St Compliance achieved
Enforcement Category: Resolving

Violation ID: 50599
Orig Code: S
Enforcemnt FY: 2002
Enforcement Action: 11/27/2001
Enforcement Detail: St Compliance achieved
Enforcement Category: Resolving

Violation ID: 50699
Orig Code: S
Enforcemnt FY: 2002
Enforcement Action: 11/27/2001
Enforcement Detail: St Compliance achieved
Enforcement Category: Resolving

Violation ID: 50799
Orig Code: S
Enforcemnt FY: 2002
Enforcement Action: 11/27/2001
Enforcement Detail: St Compliance achieved
Enforcement Category: Resolving

Violation ID: 50899
Orig Code: S
Enforcemnt FY: 2002
Enforcement Action: 11/27/2001
Enforcement Detail: St Compliance achieved
Enforcement Category: Resolving

Violation ID: 5099
Orig Code: S
Enforcemnt FY: 2003
Enforcement Action: 10/08/2002
Enforcement Detail: St Compliance achieved
Enforcement Category: Resolving

Violation ID: 50999
Orig Code: S
Enforcemnt FY: 2002
Enforcement Action: 11/27/2001
Enforcement Detail: St Compliance achieved
Enforcement Category: Resolving

Violation ID: 51099
Orig Code: S
Enforcemnt FY: 2002
Enforcement Action: 11/27/2001
Enforcement Detail: St Compliance achieved
Enforcement Category: Resolving

Violation ID: 51199
Orig Code: S
Enforcemnt FY: 2002
Enforcement Action: 11/27/2001
Enforcement Detail: St Compliance achieved
Enforcement Category: Resolving

Violation ID: 51299
Orig Code: S
Enforcemnt FY: 2002
Enforcement Action: 11/27/2001
Enforcement Detail: St Compliance achieved
Enforcement Category: Resolving

Violation ID:	51399	Orig Code:	S
Enforcemnt FY:	2002	Enforcement Action:	11/27/2001
Enforcement Detail:	St Compliance achieved	Enforcement Category:	Resolving
Violation ID:	51499	Orig Code:	S
Enforcemnt FY:	2002	Enforcement Action:	11/27/2001
Enforcement Detail:	St Compliance achieved	Enforcement Category:	Resolving
Violation ID:	51599	Orig Code:	S
Enforcemnt FY:	2002	Enforcement Action:	11/27/2001
Enforcement Detail:	St Compliance achieved	Enforcement Category:	Resolving
Violation ID:	51699	Orig Code:	S
Enforcemnt FY:	2002	Enforcement Action:	11/27/2001
Enforcement Detail:	St Compliance achieved	Enforcement Category:	Resolving
Violation ID:	51799	Orig Code:	S
Enforcemnt FY:	2002	Enforcement Action:	11/27/2001
Enforcement Detail:	St Compliance achieved	Enforcement Category:	Resolving
Violation ID:	51899	Orig Code:	S
Enforcemnt FY:	2002	Enforcement Action:	11/27/2001
Enforcement Detail:	St Compliance achieved	Enforcement Category:	Resolving
Violation ID:	5199	Orig Code:	S
Enforcemnt FY:	2003	Enforcement Action:	10/08/2002
Enforcement Detail:	St Compliance achieved	Enforcement Category:	Resolving
Violation ID:	51999	Orig Code:	S
Enforcemnt FY:	2002	Enforcement Action:	11/27/2001
Enforcement Detail:	St Compliance achieved	Enforcement Category:	Resolving
Violation ID:	52099	Orig Code:	S
Enforcemnt FY:	2002	Enforcement Action:	11/27/2001
Enforcement Detail:	St Compliance achieved	Enforcement Category:	Resolving
Violation ID:	52199	Orig Code:	S
Enforcemnt FY:	2002	Enforcement Action:	11/27/2001
Enforcement Detail:	St Compliance achieved	Enforcement Category:	Resolving
Violation ID:	52299	Orig Code:	S
Enforcemnt FY:	2002	Enforcement Action:	11/27/2001
Enforcement Detail:	St Compliance achieved	Enforcement Category:	Resolving
Violation ID:	52399	Orig Code:	S
Enforcemnt FY:	2002	Enforcement Action:	11/27/2001
Enforcement Detail:	St Compliance achieved	Enforcement Category:	Resolving
Violation ID:	52499	Orig Code:	S
Enforcemnt FY:	2002	Enforcement Action:	11/27/2001
Enforcement Detail:	St Compliance achieved	Enforcement Category:	Resolving
Violation ID:	52599	Orig Code:	S
Enforcemnt FY:	2002	Enforcement Action:	11/27/2001
Enforcement Detail:	St Compliance achieved	Enforcement Category:	Resolving
Violation ID:	52699	Orig Code:	S
Enforcemnt FY:	2002	Enforcement Action:	11/27/2001
Enforcement Detail:	St Compliance achieved	Enforcement Category:	Resolving
Violation ID:	52799	Orig Code:	S
Enforcemnt FY:	2002	Enforcement Action:	11/27/2001

Enforcement Detail:	St Compliance achieved	Enforcement Category:	Resolving
Violation ID:	52899	Orig Code:	S
Enforcemnt FY:	2002	Enforcement Action:	11/27/2001
Enforcement Detail:	St Compliance achieved	Enforcement Category:	Resolving
Violation ID:	5299	Orig Code:	S
Enforcemnt FY:	2007	Enforcement Action:	12/06/2006
Enforcement Detail:	St Compliance achieved	Enforcement Category:	Resolving
Violation ID:	52999	Orig Code:	S
Enforcemnt FY:	2002	Enforcement Action:	11/27/2001
Enforcement Detail:	St Compliance achieved	Enforcement Category:	Resolving
Violation ID:	53099	Orig Code:	S
Enforcemnt FY:	2002	Enforcement Action:	11/27/2001
Enforcement Detail:	St Compliance achieved	Enforcement Category:	Resolving
Violation ID:	53199	Orig Code:	S
Enforcemnt FY:	2002	Enforcement Action:	11/27/2001
Enforcement Detail:	St Compliance achieved	Enforcement Category:	Resolving
Violation ID:	53299	Orig Code:	S
Enforcemnt FY:	2002	Enforcement Action:	11/27/2001
Enforcement Detail:	St Compliance achieved	Enforcement Category:	Resolving
Violation ID:	53399	Orig Code:	S
Enforcemnt FY:	2002	Enforcement Action:	11/27/2001
Enforcement Detail:	St Compliance achieved	Enforcement Category:	Resolving
Violation ID:	53499	Orig Code:	S
Enforcemnt FY:	2002	Enforcement Action:	11/27/2001
Enforcement Detail:	St Compliance achieved	Enforcement Category:	Resolving
Violation ID:	53599	Orig Code:	S
Enforcemnt FY:	2002	Enforcement Action:	11/27/2001
Enforcement Detail:	St Compliance achieved	Enforcement Category:	Resolving
Violation ID:	53699	Orig Code:	S
Enforcemnt FY:	2002	Enforcement Action:	11/27/2001
Enforcement Detail:	St Compliance achieved	Enforcement Category:	Resolving
Violation ID:	53799	Orig Code:	S
Enforcemnt FY:	2002	Enforcement Action:	11/27/2001
Enforcement Detail:	St Compliance achieved	Enforcement Category:	Resolving
Violation ID:	53899	Orig Code:	S
Enforcemnt FY:	2002	Enforcement Action:	11/27/2001
Enforcement Detail:	St Compliance achieved	Enforcement Category:	Resolving
Violation ID:	5399	Orig Code:	S
Enforcemnt FY:	2007	Enforcement Action:	12/06/2006
Enforcement Detail:	St Compliance achieved	Enforcement Category:	Resolving
Violation ID:	53999	Orig Code:	S
Enforcemnt FY:	2002	Enforcement Action:	11/27/2001
Enforcement Detail:	St Compliance achieved	Enforcement Category:	Resolving
Violation ID:	5400	Orig Code:	S
Enforcemnt FY:	2003	Enforcement Action:	10/08/2002
Enforcement Detail:	St Compliance achieved	Enforcement Category:	Resolving

Violation ID:	54099	Orig Code:	S
Enforcemnt FY:	2002	Enforcement Action:	11/27/2001
Enforcement Detail:	St Compliance achieved	Enforcement Category:	Resolving
Violation ID:	54199	Orig Code:	S
Enforcemnt FY:	2002	Enforcement Action:	11/27/2001
Enforcement Detail:	St Compliance achieved	Enforcement Category:	Resolving
Violation ID:	54299	Orig Code:	S
Enforcemnt FY:	2002	Enforcement Action:	11/27/2001
Enforcement Detail:	St Compliance achieved	Enforcement Category:	Resolving
Violation ID:	54399	Orig Code:	S
Enforcemnt FY:	2002	Enforcement Action:	11/27/2001
Enforcement Detail:	St Compliance achieved	Enforcement Category:	Resolving
Violation ID:	54499	Orig Code:	S
Enforcemnt FY:	2002	Enforcement Action:	11/27/2001
Enforcement Detail:	St Compliance achieved	Enforcement Category:	Resolving
Violation ID:	54599	Orig Code:	S
Enforcemnt FY:	2002	Enforcement Action:	11/27/2001
Enforcement Detail:	St Compliance achieved	Enforcement Category:	Resolving
Violation ID:	54699	Orig Code:	S
Enforcemnt FY:	2002	Enforcement Action:	11/27/2001
Enforcement Detail:	St Compliance achieved	Enforcement Category:	Resolving
Violation ID:	54799	Orig Code:	S
Enforcemnt FY:	2002	Enforcement Action:	11/27/2001
Enforcement Detail:	St Compliance achieved	Enforcement Category:	Resolving
Violation ID:	54899	Orig Code:	S
Enforcemnt FY:	2002	Enforcement Action:	11/27/2001
Enforcement Detail:	St Compliance achieved	Enforcement Category:	Resolving
Violation ID:	54999	Orig Code:	S
Enforcemnt FY:	2002	Enforcement Action:	11/27/2001
Enforcement Detail:	St Compliance achieved	Enforcement Category:	Resolving
Violation ID:	5500	Orig Code:	S
Enforcemnt FY:	2003	Enforcement Action:	10/08/2002
Enforcement Detail:	St Compliance achieved	Enforcement Category:	Resolving
Violation ID:	55099	Orig Code:	S
Enforcemnt FY:	2002	Enforcement Action:	11/27/2001
Enforcement Detail:	St Compliance achieved	Enforcement Category:	Resolving
Violation ID:	55199	Orig Code:	S
Enforcemnt FY:	2002	Enforcement Action:	11/27/2001
Enforcement Detail:	St Compliance achieved	Enforcement Category:	Resolving
Violation ID:	55299	Orig Code:	S
Enforcemnt FY:	2002	Enforcement Action:	11/27/2001
Enforcement Detail:	St Compliance achieved	Enforcement Category:	Resolving
Violation ID:	55399	Orig Code:	S
Enforcemnt FY:	2002	Enforcement Action:	11/27/2001
Enforcement Detail:	St Compliance achieved	Enforcement Category:	Resolving
Violation ID:	55499	Orig Code:	S
Enforcemnt FY:	2002	Enforcement Action:	11/27/2001

Enforcement Detail:	St Compliance achieved	Enforcement Category:	Resolving
Violation ID:	55599	Orig Code:	S
Enforcemnt FY:	2002	Enforcement Action:	11/27/2001
Enforcement Detail:	St Compliance achieved	Enforcement Category:	Resolving
Violation ID:	55699	Orig Code:	S
Enforcemnt FY:	2002	Enforcement Action:	11/27/2001
Enforcement Detail:	St Compliance achieved	Enforcement Category:	Resolving
Violation ID:	55799	Orig Code:	S
Enforcemnt FY:	2002	Enforcement Action:	11/27/2001
Enforcement Detail:	St Compliance achieved	Enforcement Category:	Resolving
Violation ID:	55899	Orig Code:	S
Enforcemnt FY:	2002	Enforcement Action:	11/27/2001
Enforcement Detail:	St Compliance achieved	Enforcement Category:	Resolving
Violation ID:	55999	Orig Code:	S
Enforcemnt FY:	2002	Enforcement Action:	11/27/2001
Enforcement Detail:	St Compliance achieved	Enforcement Category:	Resolving
Violation ID:	5600	Orig Code:	S
Enforcemnt FY:	2007	Enforcement Action:	12/06/2006
Enforcement Detail:	St Compliance achieved	Enforcement Category:	Resolving
Violation ID:	56099	Orig Code:	S
Enforcemnt FY:	2002	Enforcement Action:	11/27/2001
Enforcement Detail:	St Compliance achieved	Enforcement Category:	Resolving
Violation ID:	56199	Orig Code:	S
Enforcemnt FY:	2002	Enforcement Action:	11/27/2001
Enforcement Detail:	St Compliance achieved	Enforcement Category:	Resolving
Violation ID:	56299	Orig Code:	S
Enforcemnt FY:	2002	Enforcement Action:	11/27/2001
Enforcement Detail:	St Compliance achieved	Enforcement Category:	Resolving
Violation ID:	56399	Orig Code:	S
Enforcemnt FY:	2002	Enforcement Action:	11/27/2001
Enforcement Detail:	St Compliance achieved	Enforcement Category:	Resolving
Violation ID:	56499	Orig Code:	S
Enforcemnt FY:	2002	Enforcement Action:	11/27/2001
Enforcement Detail:	St Compliance achieved	Enforcement Category:	Resolving
Violation ID:	56599	Orig Code:	S
Enforcemnt FY:	2002	Enforcement Action:	11/27/2001
Enforcement Detail:	St Compliance achieved	Enforcement Category:	Resolving
Violation ID:	56699	Orig Code:	S
Enforcemnt FY:	2002	Enforcement Action:	11/27/2001
Enforcement Detail:	St Compliance achieved	Enforcement Category:	Resolving
Violation ID:	56799	Orig Code:	S
Enforcemnt FY:	2002	Enforcement Action:	11/27/2001
Enforcement Detail:	St Compliance achieved	Enforcement Category:	Resolving
Violation ID:	56899	Orig Code:	S
Enforcemnt FY:	2002	Enforcement Action:	11/27/2001
Enforcement Detail:	St Compliance achieved	Enforcement Category:	Resolving

Violation ID:	56999	Orig Code:	S
Enforcemnt FY:	2002	Enforcement Action:	11/27/2001
Enforcement Detail:	St Compliance achieved	Enforcement Category:	Resolving
Violation ID:	5700	Orig Code:	S
Enforcemnt FY:	2007	Enforcement Action:	12/06/2006
Enforcement Detail:	St Compliance achieved	Enforcement Category:	Resolving
Violation ID:	57099	Orig Code:	S
Enforcemnt FY:	2002	Enforcement Action:	11/27/2001
Enforcement Detail:	St Compliance achieved	Enforcement Category:	Resolving
Violation ID:	57199	Orig Code:	S
Enforcemnt FY:	2002	Enforcement Action:	11/27/2001
Enforcement Detail:	St Compliance achieved	Enforcement Category:	Resolving
Violation ID:	57299	Orig Code:	S
Enforcemnt FY:	2002	Enforcement Action:	11/27/2001
Enforcement Detail:	St Compliance achieved	Enforcement Category:	Resolving
Violation ID:	57399	Orig Code:	S
Enforcemnt FY:	2002	Enforcement Action:	11/27/2001
Enforcement Detail:	St Compliance achieved	Enforcement Category:	Resolving
Violation ID:	57499	Orig Code:	S
Enforcemnt FY:	2002	Enforcement Action:	11/27/2001
Enforcement Detail:	St Compliance achieved	Enforcement Category:	Resolving
Violation ID:	57599	Orig Code:	S
Enforcemnt FY:	2002	Enforcement Action:	11/27/2001
Enforcement Detail:	St Compliance achieved	Enforcement Category:	Resolving
Violation ID:	57699	Orig Code:	S
Enforcemnt FY:	2002	Enforcement Action:	11/27/2001
Enforcement Detail:	St Compliance achieved	Enforcement Category:	Resolving
Violation ID:	57799	Orig Code:	S
Enforcemnt FY:	2002	Enforcement Action:	11/27/2001
Enforcement Detail:	St Compliance achieved	Enforcement Category:	Resolving
Violation ID:	57899	Orig Code:	S
Enforcemnt FY:	2002	Enforcement Action:	11/27/2001
Enforcement Detail:	St Compliance achieved	Enforcement Category:	Resolving
Violation ID:	57999	Orig Code:	S
Enforcemnt FY:	2002	Enforcement Action:	11/27/2001
Enforcement Detail:	St Compliance achieved	Enforcement Category:	Resolving
Violation ID:	5800	Orig Code:	S
Enforcemnt FY:	2007	Enforcement Action:	12/06/2006
Enforcement Detail:	St Compliance achieved	Enforcement Category:	Resolving
Violation ID:	58099	Orig Code:	S
Enforcemnt FY:	2002	Enforcement Action:	11/27/2001
Enforcement Detail:	St Compliance achieved	Enforcement Category:	Resolving
Violation ID:	58199	Orig Code:	S
Enforcemnt FY:	2002	Enforcement Action:	11/27/2001
Enforcement Detail:	St Compliance achieved	Enforcement Category:	Resolving
Violation ID:	58299	Orig Code:	S
Enforcemnt FY:	2002	Enforcement Action:	11/27/2001

Enforcement Detail:	St Compliance achieved	Enforcement Category:	Resolving
Violation ID:	58399	Orig Code:	S
Enforcemnt FY:	2002	Enforcement Action:	11/27/2001
Enforcement Detail:	St Compliance achieved	Enforcement Category:	Resolving
Violation ID:	58499	Orig Code:	S
Enforcemnt FY:	2002	Enforcement Action:	11/27/2001
Enforcement Detail:	St Compliance achieved	Enforcement Category:	Resolving
Violation ID:	58599	Orig Code:	S
Enforcemnt FY:	2002	Enforcement Action:	11/27/2001
Enforcement Detail:	St Compliance achieved	Enforcement Category:	Resolving
Violation ID:	58699	Orig Code:	S
Enforcemnt FY:	2002	Enforcement Action:	11/27/2001
Enforcement Detail:	St Compliance achieved	Enforcement Category:	Resolving
Violation ID:	58799	Orig Code:	S
Enforcemnt FY:	2002	Enforcement Action:	11/27/2001
Enforcement Detail:	St Compliance achieved	Enforcement Category:	Resolving
Violation ID:	58899	Orig Code:	S
Enforcemnt FY:	2002	Enforcement Action:	11/27/2001
Enforcement Detail:	St Compliance achieved	Enforcement Category:	Resolving
Violation ID:	58999	Orig Code:	S
Enforcemnt FY:	2002	Enforcement Action:	11/27/2001
Enforcement Detail:	St Compliance achieved	Enforcement Category:	Resolving
Violation ID:	5900	Orig Code:	S
Enforcemnt FY:	2007	Enforcement Action:	12/06/2006
Enforcement Detail:	St Compliance achieved	Enforcement Category:	Resolving
Violation ID:	59099	Orig Code:	S
Enforcemnt FY:	2002	Enforcement Action:	11/27/2001
Enforcement Detail:	St Compliance achieved	Enforcement Category:	Resolving
Violation ID:	59199	Orig Code:	S
Enforcemnt FY:	2002	Enforcement Action:	11/27/2001
Enforcement Detail:	St Compliance achieved	Enforcement Category:	Resolving
Violation ID:	59299	Orig Code:	S
Enforcemnt FY:	2002	Enforcement Action:	11/27/2001
Enforcement Detail:	St Compliance achieved	Enforcement Category:	Resolving
Violation ID:	59399	Orig Code:	S
Enforcemnt FY:	2002	Enforcement Action:	11/27/2001
Enforcement Detail:	St Compliance achieved	Enforcement Category:	Resolving
Violation ID:	59499	Orig Code:	S
Enforcemnt FY:	2002	Enforcement Action:	11/27/2001
Enforcement Detail:	St Compliance achieved	Enforcement Category:	Resolving
Violation ID:	59599	Orig Code:	S
Enforcemnt FY:	2002	Enforcement Action:	11/27/2001
Enforcement Detail:	St Compliance achieved	Enforcement Category:	Resolving
Violation ID:	59699	Orig Code:	S
Enforcemnt FY:	2002	Enforcement Action:	11/27/2001
Enforcement Detail:	St Compliance achieved	Enforcement Category:	Resolving

Violation ID:	59799	Orig Code:	S
Enforcemnt FY:	2002	Enforcement Action:	11/27/2001
Enforcement Detail:	St Compliance achieved	Enforcement Category:	Resolving
Violation ID:	59899	Orig Code:	S
Enforcemnt FY:	2002	Enforcement Action:	11/27/2001
Enforcement Detail:	St Compliance achieved	Enforcement Category:	Resolving
Violation ID:	599	Orig Code:	S
Enforcemnt FY:	2002	Enforcement Action:	11/27/2001
Enforcement Detail:	St Compliance achieved	Enforcement Category:	Resolving
Violation ID:	59999	Orig Code:	S
Enforcemnt FY:	2002	Enforcement Action:	11/27/2001
Enforcement Detail:	St Compliance achieved	Enforcement Category:	Resolving
Violation ID:	6000	Orig Code:	S
Enforcemnt FY:	2007	Enforcement Action:	12/06/2006
Enforcement Detail:	St Compliance achieved	Enforcement Category:	Resolving
Violation ID:	60099	Orig Code:	S
Enforcemnt FY:	2002	Enforcement Action:	11/27/2001
Enforcement Detail:	St Compliance achieved	Enforcement Category:	Resolving
Violation ID:	60199	Orig Code:	S
Enforcemnt FY:	2002	Enforcement Action:	11/27/2001
Enforcement Detail:	St Compliance achieved	Enforcement Category:	Resolving
Violation ID:	60299	Orig Code:	S
Enforcemnt FY:	2002	Enforcement Action:	11/27/2001
Enforcement Detail:	St Compliance achieved	Enforcement Category:	Resolving
Violation ID:	60399	Orig Code:	S
Enforcemnt FY:	2002	Enforcement Action:	11/27/2001
Enforcement Detail:	St Compliance achieved	Enforcement Category:	Resolving
Violation ID:	60499	Orig Code:	S
Enforcemnt FY:	2002	Enforcement Action:	11/27/2001
Enforcement Detail:	St Compliance achieved	Enforcement Category:	Resolving
Violation ID:	60599	Orig Code:	S
Enforcemnt FY:	2002	Enforcement Action:	11/27/2001
Enforcement Detail:	St Compliance achieved	Enforcement Category:	Resolving
Violation ID:	60699	Orig Code:	S
Enforcemnt FY:	2002	Enforcement Action:	11/27/2001
Enforcement Detail:	St Compliance achieved	Enforcement Category:	Resolving
Violation ID:	60799	Orig Code:	S
Enforcemnt FY:	2002	Enforcement Action:	11/27/2001
Enforcement Detail:	St Compliance achieved	Enforcement Category:	Resolving
Violation ID:	60899	Orig Code:	S
Enforcemnt FY:	2002	Enforcement Action:	11/27/2001
Enforcement Detail:	St Compliance achieved	Enforcement Category:	Resolving
Violation ID:	60999	Orig Code:	S
Enforcemnt FY:	2002	Enforcement Action:	11/27/2001
Enforcement Detail:	St Compliance achieved	Enforcement Category:	Resolving
Violation ID:	6100	Orig Code:	S
Enforcemnt FY:	2007	Enforcement Action:	12/06/2006

Enforcement Detail:	St Compliance achieved	Enforcement Category:	Resolving
Violation ID:	61099	Orig Code:	S
Enforcemnt FY:	2002	Enforcement Action:	11/27/2001
Enforcement Detail:	St Compliance achieved	Enforcement Category:	Resolving
Violation ID:	61199	Orig Code:	S
Enforcemnt FY:	2002	Enforcement Action:	11/27/2001
Enforcement Detail:	St Compliance achieved	Enforcement Category:	Resolving
Violation ID:	61299	Orig Code:	S
Enforcemnt FY:	2002	Enforcement Action:	11/27/2001
Enforcement Detail:	St Compliance achieved	Enforcement Category:	Resolving
Violation ID:	61399	Orig Code:	S
Enforcemnt FY:	2002	Enforcement Action:	11/27/2001
Enforcement Detail:	St Compliance achieved	Enforcement Category:	Resolving
Violation ID:	61499	Orig Code:	S
Enforcemnt FY:	2002	Enforcement Action:	11/27/2001
Enforcement Detail:	St Compliance achieved	Enforcement Category:	Resolving
Violation ID:	61599	Orig Code:	S
Enforcemnt FY:	2002	Enforcement Action:	11/27/2001
Enforcement Detail:	St Compliance achieved	Enforcement Category:	Resolving
Violation ID:	61699	Orig Code:	S
Enforcemnt FY:	2002	Enforcement Action:	11/27/2001
Enforcement Detail:	St Compliance achieved	Enforcement Category:	Resolving
Violation ID:	61799	Orig Code:	S
Enforcemnt FY:	2002	Enforcement Action:	11/27/2001
Enforcement Detail:	St Compliance achieved	Enforcement Category:	Resolving
Violation ID:	61899	Orig Code:	S
Enforcemnt FY:	2002	Enforcement Action:	11/27/2001
Enforcement Detail:	St Compliance achieved	Enforcement Category:	Resolving
Violation ID:	61999	Orig Code:	S
Enforcemnt FY:	2002	Enforcement Action:	11/27/2001
Enforcement Detail:	St Compliance achieved	Enforcement Category:	Resolving
Violation ID:	6200	Orig Code:	S
Enforcemnt FY:	2007	Enforcement Action:	12/06/2006
Enforcement Detail:	St Compliance achieved	Enforcement Category:	Resolving
Violation ID:	62099	Orig Code:	S
Enforcemnt FY:	2002	Enforcement Action:	11/27/2001
Enforcement Detail:	St Compliance achieved	Enforcement Category:	Resolving
Violation ID:	62199	Orig Code:	S
Enforcemnt FY:	2002	Enforcement Action:	11/27/2001
Enforcement Detail:	St Compliance achieved	Enforcement Category:	Resolving
Violation ID:	62299	Orig Code:	S
Enforcemnt FY:	2002	Enforcement Action:	11/27/2001
Enforcement Detail:	St Compliance achieved	Enforcement Category:	Resolving
Violation ID:	62399	Orig Code:	S
Enforcemnt FY:	2002	Enforcement Action:	11/27/2001
Enforcement Detail:	St Compliance achieved	Enforcement Category:	Resolving

Violation ID:	62499	Orig Code:	S
Enforcemnt FY:	2002	Enforcement Action:	11/27/2001
Enforcement Detail:	St Compliance achieved	Enforcement Category:	Resolving
Violation ID:	62599	Orig Code:	S
Enforcemnt FY:	2002	Enforcement Action:	11/27/2001
Enforcement Detail:	St Compliance achieved	Enforcement Category:	Resolving
Violation ID:	62699	Orig Code:	S
Enforcemnt FY:	2002	Enforcement Action:	11/27/2001
Enforcement Detail:	St Compliance achieved	Enforcement Category:	Resolving
Violation ID:	62799	Orig Code:	S
Enforcemnt FY:	2002	Enforcement Action:	11/27/2001
Enforcement Detail:	St Compliance achieved	Enforcement Category:	Resolving
Violation ID:	62899	Orig Code:	S
Enforcemnt FY:	2002	Enforcement Action:	11/27/2001
Enforcement Detail:	St Compliance achieved	Enforcement Category:	Resolving
Violation ID:	62999	Orig Code:	S
Enforcemnt FY:	2002	Enforcement Action:	11/27/2001
Enforcement Detail:	St Compliance achieved	Enforcement Category:	Resolving
Violation ID:	6300	Orig Code:	S
Enforcemnt FY:	2003	Enforcement Action:	10/08/2002
Enforcement Detail:	St Compliance achieved	Enforcement Category:	Resolving
Violation ID:	63099	Orig Code:	S
Enforcemnt FY:	2002	Enforcement Action:	11/27/2001
Enforcement Detail:	St Compliance achieved	Enforcement Category:	Resolving
Violation ID:	63199	Orig Code:	S
Enforcemnt FY:	2002	Enforcement Action:	11/27/2001
Enforcement Detail:	St Compliance achieved	Enforcement Category:	Resolving
Violation ID:	63299	Orig Code:	S
Enforcemnt FY:	2002	Enforcement Action:	11/27/2001
Enforcement Detail:	St Compliance achieved	Enforcement Category:	Resolving
Violation ID:	63399	Orig Code:	S
Enforcemnt FY:	2002	Enforcement Action:	11/27/2001
Enforcement Detail:	St Compliance achieved	Enforcement Category:	Resolving
Violation ID:	63499	Orig Code:	S
Enforcemnt FY:	2002	Enforcement Action:	11/27/2001
Enforcement Detail:	St Compliance achieved	Enforcement Category:	Resolving
Violation ID:	63599	Orig Code:	S
Enforcemnt FY:	2002	Enforcement Action:	11/27/2001
Enforcement Detail:	St Compliance achieved	Enforcement Category:	Resolving
Violation ID:	63699	Orig Code:	S
Enforcemnt FY:	2002	Enforcement Action:	11/27/2001
Enforcement Detail:	St Compliance achieved	Enforcement Category:	Resolving
Violation ID:	63799	Orig Code:	S
Enforcemnt FY:	2002	Enforcement Action:	11/27/2001
Enforcement Detail:	St Compliance achieved	Enforcement Category:	Resolving
Violation ID:	63899	Orig Code:	S
Enforcemnt FY:	2002	Enforcement Action:	11/27/2001

Enforcement Detail:	St Compliance achieved	Enforcement Category:	Resolving
Violation ID:	63999	Orig Code:	S
Enforcemnt FY:	2002	Enforcement Action:	11/27/2001
Enforcement Detail:	St Compliance achieved	Enforcement Category:	Resolving
Violation ID:	6400	Orig Code:	S
Enforcemnt FY:	2003	Enforcement Action:	10/08/2002
Enforcement Detail:	St Compliance achieved	Enforcement Category:	Resolving
Violation ID:	64099	Orig Code:	S
Enforcemnt FY:	2002	Enforcement Action:	11/27/2001
Enforcement Detail:	St Compliance achieved	Enforcement Category:	Resolving
Violation ID:	64199	Orig Code:	S
Enforcemnt FY:	2002	Enforcement Action:	11/27/2001
Enforcement Detail:	St Compliance achieved	Enforcement Category:	Resolving
Violation ID:	64299	Orig Code:	S
Enforcemnt FY:	2002	Enforcement Action:	11/27/2001
Enforcement Detail:	St Compliance achieved	Enforcement Category:	Resolving
Violation ID:	64399	Orig Code:	S
Enforcemnt FY:	2002	Enforcement Action:	11/27/2001
Enforcement Detail:	St Compliance achieved	Enforcement Category:	Resolving
Violation ID:	64499	Orig Code:	S
Enforcemnt FY:	2002	Enforcement Action:	11/27/2001
Enforcement Detail:	St Compliance achieved	Enforcement Category:	Resolving
Violation ID:	64599	Orig Code:	S
Enforcemnt FY:	2002	Enforcement Action:	11/27/2001
Enforcement Detail:	St Compliance achieved	Enforcement Category:	Resolving
Violation ID:	64699	Orig Code:	S
Enforcemnt FY:	2002	Enforcement Action:	11/27/2001
Enforcement Detail:	St Compliance achieved	Enforcement Category:	Resolving
Violation ID:	64799	Orig Code:	S
Enforcemnt FY:	2002	Enforcement Action:	11/27/2001
Enforcement Detail:	St Compliance achieved	Enforcement Category:	Resolving
Violation ID:	64899	Orig Code:	S
Enforcemnt FY:	2002	Enforcement Action:	11/27/2001
Enforcement Detail:	St Compliance achieved	Enforcement Category:	Resolving
Violation ID:	64999	Orig Code:	S
Enforcemnt FY:	2002	Enforcement Action:	11/27/2001
Enforcement Detail:	St Compliance achieved	Enforcement Category:	Resolving
Violation ID:	6500	Orig Code:	S
Enforcemnt FY:	2007	Enforcement Action:	12/06/2006
Enforcement Detail:	St Compliance achieved	Enforcement Category:	Resolving
Violation ID:	65099	Orig Code:	S
Enforcemnt FY:	2002	Enforcement Action:	11/27/2001
Enforcement Detail:	St Compliance achieved	Enforcement Category:	Resolving
Violation ID:	65199	Orig Code:	S
Enforcemnt FY:	2002	Enforcement Action:	11/27/2001
Enforcement Detail:	St Compliance achieved	Enforcement Category:	Resolving

Violation ID:	65299	Orig Code:	S
Enforcemnt FY:	2002	Enforcement Action:	11/27/2001
Enforcement Detail:	St Compliance achieved	Enforcement Category:	Resolving
Violation ID:	65399	Orig Code:	S
Enforcemnt FY:	2002	Enforcement Action:	11/27/2001
Enforcement Detail:	St Compliance achieved	Enforcement Category:	Resolving
Violation ID:	65499	Orig Code:	S
Enforcemnt FY:	2002	Enforcement Action:	11/27/2001
Enforcement Detail:	St Compliance achieved	Enforcement Category:	Resolving
Violation ID:	65599	Orig Code:	S
Enforcemnt FY:	2002	Enforcement Action:	11/27/2001
Enforcement Detail:	St Compliance achieved	Enforcement Category:	Resolving
Violation ID:	65699	Orig Code:	S
Enforcemnt FY:	2002	Enforcement Action:	11/27/2001
Enforcement Detail:	St Compliance achieved	Enforcement Category:	Resolving
Violation ID:	65799	Orig Code:	S
Enforcemnt FY:	2002	Enforcement Action:	11/27/2001
Enforcement Detail:	St Compliance achieved	Enforcement Category:	Resolving
Violation ID:	65899	Orig Code:	S
Enforcemnt FY:	2002	Enforcement Action:	11/27/2001
Enforcement Detail:	St Compliance achieved	Enforcement Category:	Resolving
Violation ID:	65999	Orig Code:	S
Enforcemnt FY:	2002	Enforcement Action:	11/27/2001
Enforcement Detail:	St Compliance achieved	Enforcement Category:	Resolving
Violation ID:	6600	Orig Code:	S
Enforcemnt FY:	2007	Enforcement Action:	12/06/2006
Enforcement Detail:	St Compliance achieved	Enforcement Category:	Resolving
Violation ID:	66099	Orig Code:	S
Enforcemnt FY:	2002	Enforcement Action:	11/27/2001
Enforcement Detail:	St Compliance achieved	Enforcement Category:	Resolving
Violation ID:	66199	Orig Code:	S
Enforcemnt FY:	2002	Enforcement Action:	11/27/2001
Enforcement Detail:	St Compliance achieved	Enforcement Category:	Resolving
Violation ID:	66299	Orig Code:	S
Enforcemnt FY:	2002	Enforcement Action:	11/27/2001
Enforcement Detail:	St Compliance achieved	Enforcement Category:	Resolving
Violation ID:	66399	Orig Code:	S
Enforcemnt FY:	2002	Enforcement Action:	11/27/2001
Enforcement Detail:	St Compliance achieved	Enforcement Category:	Resolving
Violation ID:	66499	Orig Code:	S
Enforcemnt FY:	2002	Enforcement Action:	11/27/2001
Enforcement Detail:	St Compliance achieved	Enforcement Category:	Resolving
Violation ID:	66599	Orig Code:	S
Enforcemnt FY:	2002	Enforcement Action:	11/27/2001
Enforcement Detail:	St Compliance achieved	Enforcement Category:	Resolving
Violation ID:	66699	Orig Code:	S
Enforcemnt FY:	2002	Enforcement Action:	11/27/2001

Enforcement Detail: St Compliance achieved
Enforcement Category: Resolving

Violation ID: 66799
Orig Code: S
Enforcemnt FY: 2002
Enforcement Action: 11/27/2001
Enforcement Detail: St Compliance achieved
Enforcement Category: Resolving

Violation ID: 66899
Orig Code: S
Enforcemnt FY: 2002
Enforcement Action: 11/27/2001
Enforcement Detail: St Compliance achieved
Enforcement Category: Resolving

Violation ID: 66999
Orig Code: S
Enforcemnt FY: 2002
Enforcement Action: 11/27/2001
Enforcement Detail: St Compliance achieved
Enforcement Category: Resolving

Violation ID: 6700
Orig Code: S
Enforcemnt FY: 2007
Enforcement Action: 12/06/2006
Enforcement Detail: St Compliance achieved
Enforcement Category: Resolving

Violation ID: 67099
Orig Code: S
Enforcemnt FY: 2007
Enforcement Action: 12/06/2006
Enforcement Detail: St Compliance achieved
Enforcement Category: Resolving

Violation ID: 67199
Orig Code: S
Enforcemnt FY: 2007
Enforcement Action: 12/06/2006
Enforcement Detail: St Compliance achieved
Enforcement Category: Resolving

Violation ID: 67299
Orig Code: S
Enforcemnt FY: 2007
Enforcement Action: 12/06/2006
Enforcement Detail: St Compliance achieved
Enforcement Category: Resolving

Violation ID: 67399
Orig Code: S
Enforcemnt FY: 2007
Enforcement Action: 12/06/2006
Enforcement Detail: St Compliance achieved
Enforcement Category: Resolving

Violation ID: 67499
Orig Code: S
Enforcemnt FY: 2007
Enforcement Action: 12/06/2006
Enforcement Detail: St Compliance achieved
Enforcement Category: Resolving

Violation ID: 67599
Orig Code: S
Enforcemnt FY: 2007
Enforcement Action: 12/06/2006
Enforcement Detail: St Compliance achieved
Enforcement Category: Resolving

Violation ID: 67699
Orig Code: S
Enforcemnt FY: 2007
Enforcement Action: 12/06/2006
Enforcement Detail: St Compliance achieved
Enforcement Category: Resolving

Violation ID: 67799
Orig Code: S
Enforcemnt FY: 2007
Enforcement Action: 12/06/2006
Enforcement Detail: St Compliance achieved
Enforcement Category: Resolving

Violation ID: 67899
Orig Code: S
Enforcemnt FY: 2007
Enforcement Action: 12/06/2006
Enforcement Detail: St Compliance achieved
Enforcement Category: Resolving

Violation ID: 67999
Orig Code: S
Enforcemnt FY: 2007
Enforcement Action: 12/06/2006
Enforcement Detail: St Compliance achieved
Enforcement Category: Resolving

Violation ID: 6800
Orig Code: S
Enforcemnt FY: 2007
Enforcement Action: 12/06/2006
Enforcement Detail: St Compliance achieved
Enforcement Category: Resolving

Violation ID:	68099	Orig Code:	S
Enforcemnt FY:	2007	Enforcement Action:	12/06/2006
Enforcement Detail:	St Compliance achieved	Enforcement Category:	Resolving
Violation ID:	68199	Orig Code:	S
Enforcemnt FY:	2007	Enforcement Action:	12/06/2006
Enforcement Detail:	St Compliance achieved	Enforcement Category:	Resolving
Violation ID:	68299	Orig Code:	S
Enforcemnt FY:	2007	Enforcement Action:	12/06/2006
Enforcement Detail:	St Compliance achieved	Enforcement Category:	Resolving
Violation ID:	68399	Orig Code:	S
Enforcemnt FY:	2007	Enforcement Action:	12/06/2006
Enforcement Detail:	St Compliance achieved	Enforcement Category:	Resolving
Violation ID:	68499	Orig Code:	S
Enforcemnt FY:	2007	Enforcement Action:	12/06/2006
Enforcement Detail:	St Compliance achieved	Enforcement Category:	Resolving
Violation ID:	68599	Orig Code:	S
Enforcemnt FY:	2007	Enforcement Action:	12/06/2006
Enforcement Detail:	St Compliance achieved	Enforcement Category:	Resolving
Violation ID:	68699	Orig Code:	S
Enforcemnt FY:	2007	Enforcement Action:	12/06/2006
Enforcement Detail:	St Compliance achieved	Enforcement Category:	Resolving
Violation ID:	68799	Orig Code:	S
Enforcemnt FY:	2007	Enforcement Action:	12/06/2006
Enforcement Detail:	St Compliance achieved	Enforcement Category:	Resolving
Violation ID:	68899	Orig Code:	S
Enforcemnt FY:	2007	Enforcement Action:	12/06/2006
Enforcement Detail:	St Compliance achieved	Enforcement Category:	Resolving
Violation ID:	68999	Orig Code:	S
Enforcemnt FY:	2007	Enforcement Action:	12/06/2006
Enforcement Detail:	St Compliance achieved	Enforcement Category:	Resolving
Violation ID:	6900	Orig Code:	S
Enforcemnt FY:	2007	Enforcement Action:	12/06/2006
Enforcement Detail:	St Compliance achieved	Enforcement Category:	Resolving
Violation ID:	69099	Orig Code:	S
Enforcemnt FY:	2002	Enforcement Action:	11/27/2001
Enforcement Detail:	St Compliance achieved	Enforcement Category:	Resolving
Violation ID:	69199	Orig Code:	S
Enforcemnt FY:	2002	Enforcement Action:	11/27/2001
Enforcement Detail:	St Compliance achieved	Enforcement Category:	Resolving
Violation ID:	69299	Orig Code:	S
Enforcemnt FY:	2002	Enforcement Action:	11/27/2001
Enforcement Detail:	St Compliance achieved	Enforcement Category:	Resolving
Violation ID:	69399	Orig Code:	S
Enforcemnt FY:	2002	Enforcement Action:	11/27/2001
Enforcement Detail:	St Compliance achieved	Enforcement Category:	Resolving
Violation ID:	69499	Orig Code:	S
Enforcemnt FY:	2002	Enforcement Action:	11/27/2001

Enforcement Detail:	St Compliance achieved	Enforcement Category:	Resolving
Violation ID:	69599	Orig Code:	S
Enforcemnt FY:	2002	Enforcement Action:	11/27/2001
Enforcement Detail:	St Compliance achieved	Enforcement Category:	Resolving
Violation ID:	69699	Orig Code:	S
Enforcemnt FY:	2002	Enforcement Action:	11/27/2001
Enforcement Detail:	St Compliance achieved	Enforcement Category:	Resolving
Violation ID:	69799	Orig Code:	S
Enforcemnt FY:	2002	Enforcement Action:	11/27/2001
Enforcement Detail:	St Compliance achieved	Enforcement Category:	Resolving
Violation ID:	69899	Orig Code:	S
Enforcemnt FY:	2002	Enforcement Action:	11/27/2001
Enforcement Detail:	St Compliance achieved	Enforcement Category:	Resolving
Violation ID:	699	Orig Code:	S
Enforcemnt FY:	2002	Enforcement Action:	11/27/2001
Enforcement Detail:	St Compliance achieved	Enforcement Category:	Resolving
Violation ID:	69999	Orig Code:	S
Enforcemnt FY:	2002	Enforcement Action:	11/27/2001
Enforcement Detail:	St Compliance achieved	Enforcement Category:	Resolving
Violation ID:	7000	Orig Code:	S
Enforcemnt FY:	2007	Enforcement Action:	12/06/2006
Enforcement Detail:	St Compliance achieved	Enforcement Category:	Resolving
Violation ID:	70099	Orig Code:	S
Enforcemnt FY:	2002	Enforcement Action:	11/27/2001
Enforcement Detail:	St Compliance achieved	Enforcement Category:	Resolving
Violation ID:	70199	Orig Code:	S
Enforcemnt FY:	2002	Enforcement Action:	11/27/2001
Enforcement Detail:	St Compliance achieved	Enforcement Category:	Resolving
Violation ID:	70299	Orig Code:	S
Enforcemnt FY:	2002	Enforcement Action:	11/27/2001
Enforcement Detail:	St Compliance achieved	Enforcement Category:	Resolving
Violation ID:	70399	Orig Code:	S
Enforcemnt FY:	2002	Enforcement Action:	11/27/2001
Enforcement Detail:	St Compliance achieved	Enforcement Category:	Resolving
Violation ID:	70499	Orig Code:	S
Enforcemnt FY:	2002	Enforcement Action:	11/27/2001
Enforcement Detail:	St Compliance achieved	Enforcement Category:	Resolving
Violation ID:	70599	Orig Code:	S
Enforcemnt FY:	2002	Enforcement Action:	11/27/2001
Enforcement Detail:	St Compliance achieved	Enforcement Category:	Resolving
Violation ID:	70699	Orig Code:	S
Enforcemnt FY:	2002	Enforcement Action:	11/27/2001
Enforcement Detail:	St Compliance achieved	Enforcement Category:	Resolving
Violation ID:	70799	Orig Code:	S
Enforcemnt FY:	2002	Enforcement Action:	11/27/2001
Enforcement Detail:	St Compliance achieved	Enforcement Category:	Resolving

Violation ID:	70899	Orig Code:	S
Enforcemnt FY:	2002	Enforcement Action:	11/27/2001
Enforcement Detail:	St Compliance achieved	Enforcement Category:	Resolving
Violation ID:	70999	Orig Code:	S
Enforcemnt FY:	2002	Enforcement Action:	11/27/2001
Enforcement Detail:	St Compliance achieved	Enforcement Category:	Resolving
Violation ID:	7100	Orig Code:	S
Enforcemnt FY:	2007	Enforcement Action:	12/06/2006
Enforcement Detail:	St Compliance achieved	Enforcement Category:	Resolving
Violation ID:	71099	Orig Code:	S
Enforcemnt FY:	2002	Enforcement Action:	11/27/2001
Enforcement Detail:	St Compliance achieved	Enforcement Category:	Resolving
Violation ID:	71199	Orig Code:	S
Enforcemnt FY:	2002	Enforcement Action:	11/27/2001
Enforcement Detail:	St Compliance achieved	Enforcement Category:	Resolving
Violation ID:	71299	Orig Code:	S
Enforcemnt FY:	2002	Enforcement Action:	11/27/2001
Enforcement Detail:	St Compliance achieved	Enforcement Category:	Resolving
Violation ID:	71399	Orig Code:	S
Enforcemnt FY:	2002	Enforcement Action:	11/27/2001
Enforcement Detail:	St Compliance achieved	Enforcement Category:	Resolving
Violation ID:	71499	Orig Code:	S
Enforcemnt FY:	2002	Enforcement Action:	11/27/2001
Enforcement Detail:	St Compliance achieved	Enforcement Category:	Resolving
Violation ID:	71599	Orig Code:	S
Enforcemnt FY:	2002	Enforcement Action:	11/27/2001
Enforcement Detail:	St Compliance achieved	Enforcement Category:	Resolving
Violation ID:	71699	Orig Code:	S
Enforcemnt FY:	2002	Enforcement Action:	11/27/2001
Enforcement Detail:	St Compliance achieved	Enforcement Category:	Resolving
Violation ID:	71799	Orig Code:	S
Enforcemnt FY:	2002	Enforcement Action:	11/27/2001
Enforcement Detail:	St Compliance achieved	Enforcement Category:	Resolving
Violation ID:	71899	Orig Code:	S
Enforcemnt FY:	2002	Enforcement Action:	11/27/2001
Enforcement Detail:	St Compliance achieved	Enforcement Category:	Resolving
Violation ID:	71999	Orig Code:	S
Enforcemnt FY:	2002	Enforcement Action:	11/27/2001
Enforcement Detail:	St Compliance achieved	Enforcement Category:	Resolving
Violation ID:	7200	Orig Code:	S
Enforcemnt FY:	2007	Enforcement Action:	12/06/2006
Enforcement Detail:	St Compliance achieved	Enforcement Category:	Resolving
Violation ID:	72099	Orig Code:	S
Enforcemnt FY:	2002	Enforcement Action:	11/27/2001
Enforcement Detail:	St Compliance achieved	Enforcement Category:	Resolving
Violation ID:	72199	Orig Code:	S
Enforcemnt FY:	2002	Enforcement Action:	11/27/2001

Enforcement Detail:	St Compliance achieved	Enforcement Category:	Resolving
Violation ID:	72299	Orig Code:	S
Enforcemnt FY:	2002	Enforcement Action:	11/27/2001
Enforcement Detail:	St Compliance achieved	Enforcement Category:	Resolving
Violation ID:	72399	Orig Code:	S
Enforcemnt FY:	2002	Enforcement Action:	11/27/2001
Enforcement Detail:	St Compliance achieved	Enforcement Category:	Resolving
Violation ID:	72499	Orig Code:	S
Enforcemnt FY:	2002	Enforcement Action:	11/27/2001
Enforcement Detail:	St Compliance achieved	Enforcement Category:	Resolving
Violation ID:	72599	Orig Code:	S
Enforcemnt FY:	2002	Enforcement Action:	11/27/2001
Enforcement Detail:	St Compliance achieved	Enforcement Category:	Resolving
Violation ID:	72699	Orig Code:	S
Enforcemnt FY:	2002	Enforcement Action:	11/27/2001
Enforcement Detail:	St Compliance achieved	Enforcement Category:	Resolving
Violation ID:	72799	Orig Code:	S
Enforcemnt FY:	2002	Enforcement Action:	11/27/2001
Enforcement Detail:	St Compliance achieved	Enforcement Category:	Resolving
Violation ID:	72899	Orig Code:	S
Enforcemnt FY:	2002	Enforcement Action:	11/27/2001
Enforcement Detail:	St Compliance achieved	Enforcement Category:	Resolving
Violation ID:	72999	Orig Code:	S
Enforcemnt FY:	2002	Enforcement Action:	11/27/2001
Enforcement Detail:	St Compliance achieved	Enforcement Category:	Resolving
Violation ID:	7300	Orig Code:	S
Enforcemnt FY:	2003	Enforcement Action:	10/08/2002
Enforcement Detail:	St Compliance achieved	Enforcement Category:	Resolving
Violation ID:	73099	Orig Code:	S
Enforcemnt FY:	2003	Enforcement Action:	11/19/2002
Enforcement Detail:	St Compliance achieved	Enforcement Category:	Resolving
Violation ID:	73199	Orig Code:	S
Enforcemnt FY:	2003	Enforcement Action:	11/19/2002
Enforcement Detail:	St Compliance achieved	Enforcement Category:	Resolving
Violation ID:	73299	Orig Code:	S
Enforcemnt FY:	2003	Enforcement Action:	11/19/2002
Enforcement Detail:	St Compliance achieved	Enforcement Category:	Resolving
Violation ID:	73399	Orig Code:	S
Enforcemnt FY:	2003	Enforcement Action:	11/19/2002
Enforcement Detail:	St Compliance achieved	Enforcement Category:	Resolving
Violation ID:	73499	Orig Code:	S
Enforcemnt FY:	2003	Enforcement Action:	11/19/2002
Enforcement Detail:	St Compliance achieved	Enforcement Category:	Resolving
Violation ID:	73599	Orig Code:	S
Enforcemnt FY:	2003	Enforcement Action:	11/19/2002
Enforcement Detail:	St Compliance achieved	Enforcement Category:	Resolving

Violation ID:	73699	Orig Code:	S
Enforcemnt FY:	2003	Enforcement Action:	11/19/2002
Enforcement Detail:	St Compliance achieved	Enforcement Category:	Resolving
Violation ID:	73799	Orig Code:	S
Enforcemnt FY:	2003	Enforcement Action:	11/19/2002
Enforcement Detail:	St Compliance achieved	Enforcement Category:	Resolving
Violation ID:	73899	Orig Code:	S
Enforcemnt FY:	2003	Enforcement Action:	11/19/2002
Enforcement Detail:	St Compliance achieved	Enforcement Category:	Resolving
Violation ID:	73999	Orig Code:	S
Enforcemnt FY:	2003	Enforcement Action:	11/19/2002
Enforcement Detail:	St Compliance achieved	Enforcement Category:	Resolving
Violation ID:	7400	Orig Code:	S
Enforcemnt FY:	2003	Enforcement Action:	10/08/2002
Enforcement Detail:	St Compliance achieved	Enforcement Category:	Resolving
Violation ID:	74099	Orig Code:	S
Enforcemnt FY:	2003	Enforcement Action:	11/19/2002
Enforcement Detail:	St Compliance achieved	Enforcement Category:	Resolving
Violation ID:	74199	Orig Code:	S
Enforcemnt FY:	2003	Enforcement Action:	11/19/2002
Enforcement Detail:	St Compliance achieved	Enforcement Category:	Resolving
Violation ID:	74299	Orig Code:	S
Enforcemnt FY:	2003	Enforcement Action:	11/19/2002
Enforcement Detail:	St Compliance achieved	Enforcement Category:	Resolving
Violation ID:	74399	Orig Code:	S
Enforcemnt FY:	2003	Enforcement Action:	11/19/2002
Enforcement Detail:	St Compliance achieved	Enforcement Category:	Resolving
Violation ID:	74499	Orig Code:	S
Enforcemnt FY:	2003	Enforcement Action:	11/19/2002
Enforcement Detail:	St Compliance achieved	Enforcement Category:	Resolving
Violation ID:	74599	Orig Code:	S
Enforcemnt FY:	2003	Enforcement Action:	11/19/2002
Enforcement Detail:	St Compliance achieved	Enforcement Category:	Resolving
Violation ID:	74699	Orig Code:	S
Enforcemnt FY:	2003	Enforcement Action:	11/19/2002
Enforcement Detail:	St Compliance achieved	Enforcement Category:	Resolving
Violation ID:	74799	Orig Code:	S
Enforcemnt FY:	2003	Enforcement Action:	11/19/2002
Enforcement Detail:	St Compliance achieved	Enforcement Category:	Resolving
Violation ID:	74899	Orig Code:	S
Enforcemnt FY:	2003	Enforcement Action:	11/19/2002
Enforcement Detail:	St Compliance achieved	Enforcement Category:	Resolving
Violation ID:	74999	Orig Code:	S
Enforcemnt FY:	2003	Enforcement Action:	11/19/2002
Enforcement Detail:	St Compliance achieved	Enforcement Category:	Resolving
Violation ID:	7500	Orig Code:	S
Enforcemnt FY:	2007	Enforcement Action:	12/06/2006

Enforcement Detail:	St Compliance achieved	Enforcement Category:	Resolving
Violation ID:	75099	Orig Code:	S
Enforcemnt FY:	2003	Enforcement Action:	11/19/2002
Enforcement Detail:	St Compliance achieved	Enforcement Category:	Resolving
Violation ID:	75199	Orig Code:	S
Enforcemnt FY:	2003	Enforcement Action:	11/19/2002
Enforcement Detail:	St Compliance achieved	Enforcement Category:	Resolving
Violation ID:	75299	Orig Code:	S
Enforcemnt FY:	2003	Enforcement Action:	11/19/2002
Enforcement Detail:	St Compliance achieved	Enforcement Category:	Resolving
Violation ID:	75399	Orig Code:	S
Enforcemnt FY:	2003	Enforcement Action:	11/19/2002
Enforcement Detail:	St Compliance achieved	Enforcement Category:	Resolving
Violation ID:	75499	Orig Code:	S
Enforcemnt FY:	2003	Enforcement Action:	11/19/2002
Enforcement Detail:	St Compliance achieved	Enforcement Category:	Resolving
Violation ID:	75599	Orig Code:	S
Enforcemnt FY:	2003	Enforcement Action:	11/19/2002
Enforcement Detail:	St Compliance achieved	Enforcement Category:	Resolving
Violation ID:	75699	Orig Code:	S
Enforcemnt FY:	2003	Enforcement Action:	11/19/2002
Enforcement Detail:	St Compliance achieved	Enforcement Category:	Resolving
Violation ID:	75799	Orig Code:	S
Enforcemnt FY:	2003	Enforcement Action:	11/19/2002
Enforcement Detail:	St Compliance achieved	Enforcement Category:	Resolving
Violation ID:	75899	Orig Code:	S
Enforcemnt FY:	2003	Enforcement Action:	11/19/2002
Enforcement Detail:	St Compliance achieved	Enforcement Category:	Resolving
Violation ID:	75999	Orig Code:	S
Enforcemnt FY:	2003	Enforcement Action:	11/19/2002
Enforcement Detail:	St Compliance achieved	Enforcement Category:	Resolving
Violation ID:	7600	Orig Code:	S
Enforcemnt FY:	2007	Enforcement Action:	12/06/2006
Enforcement Detail:	St Compliance achieved	Enforcement Category:	Resolving
Violation ID:	76099	Orig Code:	S
Enforcemnt FY:	2003	Enforcement Action:	11/19/2002
Enforcement Detail:	St Compliance achieved	Enforcement Category:	Resolving
Violation ID:	76199	Orig Code:	S
Enforcemnt FY:	2003	Enforcement Action:	11/19/2002
Enforcement Detail:	St Compliance achieved	Enforcement Category:	Resolving
Violation ID:	76299	Orig Code:	S
Enforcemnt FY:	2003	Enforcement Action:	11/19/2002
Enforcement Detail:	St Compliance achieved	Enforcement Category:	Resolving
Violation ID:	76399	Orig Code:	S
Enforcemnt FY:	2003	Enforcement Action:	11/19/2002
Enforcement Detail:	St Compliance achieved	Enforcement Category:	Resolving

Violation ID:	76499	Orig Code:	S
Enforcemnt FY:	2003	Enforcement Action:	11/19/2002
Enforcement Detail:	St Compliance achieved	Enforcement Category:	Resolving
Violation ID:	76599	Orig Code:	S
Enforcemnt FY:	2003	Enforcement Action:	11/19/2002
Enforcement Detail:	St Compliance achieved	Enforcement Category:	Resolving
Violation ID:	76699	Orig Code:	S
Enforcemnt FY:	2003	Enforcement Action:	11/19/2002
Enforcement Detail:	St Compliance achieved	Enforcement Category:	Resolving
Violation ID:	76799	Orig Code:	S
Enforcemnt FY:	2003	Enforcement Action:	11/19/2002
Enforcement Detail:	St Compliance achieved	Enforcement Category:	Resolving
Violation ID:	76899	Orig Code:	S
Enforcemnt FY:	2003	Enforcement Action:	11/19/2002
Enforcement Detail:	St Compliance achieved	Enforcement Category:	Resolving
Violation ID:	76999	Orig Code:	S
Enforcemnt FY:	2003	Enforcement Action:	11/19/2002
Enforcement Detail:	St Compliance achieved	Enforcement Category:	Resolving
Violation ID:	7700	Orig Code:	S
Enforcemnt FY:	2007	Enforcement Action:	12/06/2006
Enforcement Detail:	St Compliance achieved	Enforcement Category:	Resolving
Violation ID:	77099	Orig Code:	S
Enforcemnt FY:	2002	Enforcement Action:	11/27/2001
Enforcement Detail:	St Compliance achieved	Enforcement Category:	Resolving
Violation ID:	77199	Orig Code:	S
Enforcemnt FY:	2002	Enforcement Action:	11/27/2001
Enforcement Detail:	St Compliance achieved	Enforcement Category:	Resolving
Violation ID:	77299	Orig Code:	S
Enforcemnt FY:	2002	Enforcement Action:	11/27/2001
Enforcement Detail:	St Compliance achieved	Enforcement Category:	Resolving
Violation ID:	77399	Orig Code:	S
Enforcemnt FY:	2002	Enforcement Action:	11/27/2001
Enforcement Detail:	St Compliance achieved	Enforcement Category:	Resolving
Violation ID:	77499	Orig Code:	S
Enforcemnt FY:	2002	Enforcement Action:	11/27/2001
Enforcement Detail:	St Compliance achieved	Enforcement Category:	Resolving
Violation ID:	77599	Orig Code:	S
Enforcemnt FY:	2002	Enforcement Action:	11/27/2001
Enforcement Detail:	St Compliance achieved	Enforcement Category:	Resolving
Violation ID:	77699	Orig Code:	S
Enforcemnt FY:	2002	Enforcement Action:	11/27/2001
Enforcement Detail:	St Compliance achieved	Enforcement Category:	Resolving
Violation ID:	77799	Orig Code:	S
Enforcemnt FY:	2002	Enforcement Action:	11/27/2001
Enforcement Detail:	St Compliance achieved	Enforcement Category:	Resolving
Violation ID:	77899	Orig Code:	S
Enforcemnt FY:	2002	Enforcement Action:	11/27/2001

Enforcement Detail:	St Compliance achieved	Enforcement Category:	Resolving
Violation ID:	77999	Orig Code:	S
Enforcemnt FY:	2002	Enforcement Action:	11/27/2001
Enforcement Detail:	St Compliance achieved	Enforcement Category:	Resolving
Violation ID:	7800	Orig Code:	S
Enforcemnt FY:	2007	Enforcement Action:	12/06/2006
Enforcement Detail:	St Compliance achieved	Enforcement Category:	Resolving
Violation ID:	78099	Orig Code:	S
Enforcemnt FY:	2002	Enforcement Action:	11/27/2001
Enforcement Detail:	St Compliance achieved	Enforcement Category:	Resolving
Violation ID:	78199	Orig Code:	S
Enforcemnt FY:	2002	Enforcement Action:	11/27/2001
Enforcement Detail:	St Compliance achieved	Enforcement Category:	Resolving
Violation ID:	78299	Orig Code:	S
Enforcemnt FY:	2002	Enforcement Action:	11/27/2001
Enforcement Detail:	St Compliance achieved	Enforcement Category:	Resolving
Violation ID:	78399	Orig Code:	S
Enforcemnt FY:	2002	Enforcement Action:	11/27/2001
Enforcement Detail:	St Compliance achieved	Enforcement Category:	Resolving
Violation ID:	78499	Orig Code:	S
Enforcemnt FY:	2002	Enforcement Action:	11/27/2001
Enforcement Detail:	St Compliance achieved	Enforcement Category:	Resolving
Violation ID:	78599	Orig Code:	S
Enforcemnt FY:	2002	Enforcement Action:	11/27/2001
Enforcement Detail:	St Compliance achieved	Enforcement Category:	Resolving
Violation ID:	78699	Orig Code:	S
Enforcemnt FY:	2002	Enforcement Action:	11/27/2001
Enforcement Detail:	St Compliance achieved	Enforcement Category:	Resolving
Violation ID:	78799	Orig Code:	S
Enforcemnt FY:	2002	Enforcement Action:	11/27/2001
Enforcement Detail:	St Compliance achieved	Enforcement Category:	Resolving
Violation ID:	78899	Orig Code:	S
Enforcemnt FY:	2002	Enforcement Action:	11/27/2001
Enforcement Detail:	St Compliance achieved	Enforcement Category:	Resolving
Violation ID:	78999	Orig Code:	S
Enforcemnt FY:	2002	Enforcement Action:	11/27/2001
Enforcement Detail:	St Compliance achieved	Enforcement Category:	Resolving
Violation ID:	7900	Orig Code:	S
Enforcemnt FY:	2007	Enforcement Action:	12/06/2006
Enforcement Detail:	St Compliance achieved	Enforcement Category:	Resolving
Violation ID:	79099	Orig Code:	S
Enforcemnt FY:	2002	Enforcement Action:	11/27/2001
Enforcement Detail:	St Compliance achieved	Enforcement Category:	Resolving
Violation ID:	79199	Orig Code:	S
Enforcemnt FY:	2002	Enforcement Action:	11/27/2001
Enforcement Detail:	St Compliance achieved	Enforcement Category:	Resolving

Violation ID:	79299	Orig Code:	S
Enforcemnt FY:	2002	Enforcement Action:	11/27/2001
Enforcement Detail:	St Compliance achieved	Enforcement Category:	Resolving
Violation ID:	79399	Orig Code:	S
Enforcemnt FY:	2002	Enforcement Action:	11/27/2001
Enforcement Detail:	St Compliance achieved	Enforcement Category:	Resolving
Violation ID:	79499	Orig Code:	S
Enforcemnt FY:	2002	Enforcement Action:	11/27/2001
Enforcement Detail:	St Compliance achieved	Enforcement Category:	Resolving
Violation ID:	79599	Orig Code:	S
Enforcemnt FY:	2002	Enforcement Action:	11/27/2001
Enforcement Detail:	St Compliance achieved	Enforcement Category:	Resolving
Violation ID:	79699	Orig Code:	S
Enforcemnt FY:	2002	Enforcement Action:	11/27/2001
Enforcement Detail:	St Compliance achieved	Enforcement Category:	Resolving
Violation ID:	79799	Orig Code:	S
Enforcemnt FY:	2002	Enforcement Action:	11/27/2001
Enforcement Detail:	St Compliance achieved	Enforcement Category:	Resolving
Violation ID:	79899	Orig Code:	S
Enforcemnt FY:	2002	Enforcement Action:	11/27/2001
Enforcement Detail:	St Compliance achieved	Enforcement Category:	Resolving
Violation ID:	799	Orig Code:	S
Enforcemnt FY:	2002	Enforcement Action:	11/27/2001
Enforcement Detail:	St Compliance achieved	Enforcement Category:	Resolving
Violation ID:	79999	Orig Code:	S
Enforcemnt FY:	2002	Enforcement Action:	11/27/2001
Enforcement Detail:	St Compliance achieved	Enforcement Category:	Resolving
Violation ID:	8000	Orig Code:	S
Enforcemnt FY:	2007	Enforcement Action:	12/06/2006
Enforcement Detail:	St Compliance achieved	Enforcement Category:	Resolving
Violation ID:	80099	Orig Code:	S
Enforcemnt FY:	2002	Enforcement Action:	11/27/2001
Enforcement Detail:	St Compliance achieved	Enforcement Category:	Resolving
Violation ID:	80199	Orig Code:	S
Enforcemnt FY:	2002	Enforcement Action:	11/27/2001
Enforcement Detail:	St Compliance achieved	Enforcement Category:	Resolving
Violation ID:	80299	Orig Code:	S
Enforcemnt FY:	2002	Enforcement Action:	11/27/2001
Enforcement Detail:	St Compliance achieved	Enforcement Category:	Resolving
Violation ID:	80399	Orig Code:	S
Enforcemnt FY:	2002	Enforcement Action:	11/27/2001
Enforcement Detail:	St Compliance achieved	Enforcement Category:	Resolving
Violation ID:	80499	Orig Code:	S
Enforcemnt FY:	2002	Enforcement Action:	11/27/2001
Enforcement Detail:	St Compliance achieved	Enforcement Category:	Resolving
Violation ID:	80599	Orig Code:	S
Enforcemnt FY:	2002	Enforcement Action:	11/27/2001

Enforcement Detail:	St Compliance achieved	Enforcement Category:	Resolving
Violation ID:	80699	Orig Code:	S
Enforcemnt FY:	2002	Enforcement Action:	11/27/2001
Enforcement Detail:	St Compliance achieved	Enforcement Category:	Resolving
Violation ID:	80799	Orig Code:	S
Enforcemnt FY:	2002	Enforcement Action:	11/27/2001
Enforcement Detail:	St Compliance achieved	Enforcement Category:	Resolving
Violation ID:	80899	Orig Code:	S
Enforcemnt FY:	2002	Enforcement Action:	11/27/2001
Enforcement Detail:	St Compliance achieved	Enforcement Category:	Resolving
Violation ID:	80999	Orig Code:	S
Enforcemnt FY:	2002	Enforcement Action:	11/27/2001
Enforcement Detail:	St Compliance achieved	Enforcement Category:	Resolving
Violation ID:	8100	Orig Code:	S
Enforcemnt FY:	2003	Enforcement Action:	10/08/2002
Enforcement Detail:	St Compliance achieved	Enforcement Category:	Resolving
Violation ID:	81099	Orig Code:	S
Enforcemnt FY:	2003	Enforcement Action:	11/19/2002
Enforcement Detail:	St Compliance achieved	Enforcement Category:	Resolving
Violation ID:	81199	Orig Code:	S
Enforcemnt FY:	2003	Enforcement Action:	11/19/2002
Enforcement Detail:	St Compliance achieved	Enforcement Category:	Resolving
Violation ID:	81299	Orig Code:	S
Enforcemnt FY:	2003	Enforcement Action:	11/19/2002
Enforcement Detail:	St Compliance achieved	Enforcement Category:	Resolving
Violation ID:	81399	Orig Code:	S
Enforcemnt FY:	2003	Enforcement Action:	11/19/2002
Enforcement Detail:	St Compliance achieved	Enforcement Category:	Resolving
Violation ID:	81499	Orig Code:	S
Enforcemnt FY:	2003	Enforcement Action:	11/19/2002
Enforcement Detail:	St Compliance achieved	Enforcement Category:	Resolving
Violation ID:	81599	Orig Code:	S
Enforcemnt FY:	2003	Enforcement Action:	11/19/2002
Enforcement Detail:	St Compliance achieved	Enforcement Category:	Resolving
Violation ID:	81699	Orig Code:	S
Enforcemnt FY:	2003	Enforcement Action:	11/19/2002
Enforcement Detail:	St Compliance achieved	Enforcement Category:	Resolving
Violation ID:	81799	Orig Code:	S
Enforcemnt FY:	2003	Enforcement Action:	11/19/2002
Enforcement Detail:	St Compliance achieved	Enforcement Category:	Resolving
Violation ID:	81899	Orig Code:	S
Enforcemnt FY:	2003	Enforcement Action:	11/19/2002
Enforcement Detail:	St Compliance achieved	Enforcement Category:	Resolving
Violation ID:	81999	Orig Code:	S
Enforcemnt FY:	2003	Enforcement Action:	11/19/2002
Enforcement Detail:	St Compliance achieved	Enforcement Category:	Resolving

Violation ID:	8200	Orig Code:	S
Enforcemnt FY:	2003	Enforcement Action:	10/08/2002
Enforcement Detail:	St Compliance achieved	Enforcement Category:	Resolving
Violation ID:	82099	Orig Code:	S
Enforcemnt FY:	2003	Enforcement Action:	11/19/2002
Enforcement Detail:	St Compliance achieved	Enforcement Category:	Resolving
Violation ID:	82199	Orig Code:	S
Enforcemnt FY:	2003	Enforcement Action:	11/19/2002
Enforcement Detail:	St Compliance achieved	Enforcement Category:	Resolving
Violation ID:	82299	Orig Code:	S
Enforcemnt FY:	2003	Enforcement Action:	11/19/2002
Enforcement Detail:	St Compliance achieved	Enforcement Category:	Resolving
Violation ID:	82399	Orig Code:	S
Enforcemnt FY:	2003	Enforcement Action:	11/19/2002
Enforcement Detail:	St Compliance achieved	Enforcement Category:	Resolving
Violation ID:	82499	Orig Code:	S
Enforcemnt FY:	2003	Enforcement Action:	11/19/2002
Enforcement Detail:	St Compliance achieved	Enforcement Category:	Resolving
Violation ID:	82599	Orig Code:	S
Enforcemnt FY:	2003	Enforcement Action:	11/19/2002
Enforcement Detail:	St Compliance achieved	Enforcement Category:	Resolving
Violation ID:	82699	Orig Code:	S
Enforcemnt FY:	2003	Enforcement Action:	11/19/2002
Enforcement Detail:	St Compliance achieved	Enforcement Category:	Resolving
Violation ID:	82799	Orig Code:	S
Enforcemnt FY:	2003	Enforcement Action:	11/19/2002
Enforcement Detail:	St Compliance achieved	Enforcement Category:	Resolving
Violation ID:	82899	Orig Code:	S
Enforcemnt FY:	2003	Enforcement Action:	11/19/2002
Enforcement Detail:	St Compliance achieved	Enforcement Category:	Resolving
Violation ID:	82999	Orig Code:	S
Enforcemnt FY:	2003	Enforcement Action:	11/19/2002
Enforcement Detail:	St Compliance achieved	Enforcement Category:	Resolving
Violation ID:	8300	Orig Code:	S
Enforcemnt FY:	2007	Enforcement Action:	12/06/2006
Enforcement Detail:	St Compliance achieved	Enforcement Category:	Resolving
Violation ID:	83099	Orig Code:	S
Enforcemnt FY:	2002	Enforcement Action:	11/27/2001
Enforcement Detail:	St Compliance achieved	Enforcement Category:	Resolving
Violation ID:	83199	Orig Code:	S
Enforcemnt FY:	2002	Enforcement Action:	11/27/2001
Enforcement Detail:	St Compliance achieved	Enforcement Category:	Resolving
Violation ID:	83299	Orig Code:	S
Enforcemnt FY:	2002	Enforcement Action:	11/27/2001
Enforcement Detail:	St Compliance achieved	Enforcement Category:	Resolving
Violation ID:	83399	Orig Code:	S
Enforcemnt FY:	2002	Enforcement Action:	11/27/2001

Enforcement Detail:	St Compliance achieved	Enforcement Category:	Resolving
Violation ID:	83499	Orig Code:	S
Enforcemnt FY:	2002	Enforcement Action:	11/27/2001
Enforcement Detail:	St Compliance achieved	Enforcement Category:	Resolving
Violation ID:	83500	Orig Code:	S
Enforcemnt FY:	2002	Enforcement Action:	11/27/2001
Enforcement Detail:	St Compliance achieved	Enforcement Category:	Resolving
Violation ID:	83600	Orig Code:	S
Enforcemnt FY:	2002	Enforcement Action:	11/27/2001
Enforcement Detail:	St Compliance achieved	Enforcement Category:	Resolving
Violation ID:	83701	Orig Code:	S
Enforcemnt FY:	2002	Enforcement Action:	11/27/2001
Enforcement Detail:	St Compliance achieved	Enforcement Category:	Resolving
Violation ID:	83800	Orig Code:	S
Enforcemnt FY:	2002	Enforcement Action:	11/27/2001
Enforcement Detail:	St Compliance achieved	Enforcement Category:	Resolving
Violation ID:	83901	Orig Code:	S
Enforcemnt FY:	2002	Enforcement Action:	11/27/2001
Enforcement Detail:	St Compliance achieved	Enforcement Category:	Resolving
Violation ID:	8400	Orig Code:	S
Enforcemnt FY:	2007	Enforcement Action:	12/06/2006
Enforcement Detail:	St Compliance achieved	Enforcement Category:	Resolving
Violation ID:	84000	Orig Code:	S
Enforcemnt FY:	2002	Enforcement Action:	11/27/2001
Enforcement Detail:	St Compliance achieved	Enforcement Category:	Resolving
Violation ID:	84101	Orig Code:	S
Enforcemnt FY:	2002	Enforcement Action:	11/27/2001
Enforcement Detail:	St Compliance achieved	Enforcement Category:	Resolving
Violation ID:	84200	Orig Code:	S
Enforcemnt FY:	2002	Enforcement Action:	11/27/2001
Enforcement Detail:	St Compliance achieved	Enforcement Category:	Resolving
Violation ID:	84301	Orig Code:	S
Enforcemnt FY:	2002	Enforcement Action:	11/27/2001
Enforcement Detail:	St Compliance achieved	Enforcement Category:	Resolving
Violation ID:	84400	Orig Code:	S
Enforcemnt FY:	2002	Enforcement Action:	11/27/2001
Enforcement Detail:	St Compliance achieved	Enforcement Category:	Resolving
Violation ID:	84501	Orig Code:	S
Enforcemnt FY:	2002	Enforcement Action:	11/27/2001
Enforcement Detail:	St Compliance achieved	Enforcement Category:	Resolving
Violation ID:	84699	Orig Code:	S
Enforcemnt FY:	2002	Enforcement Action:	11/27/2001
Enforcement Detail:	St Compliance achieved	Enforcement Category:	Resolving
Violation ID:	84700	Orig Code:	S
Enforcemnt FY:	2002	Enforcement Action:	11/27/2001
Enforcement Detail:	St Compliance achieved	Enforcement Category:	Resolving

Violation ID:	84801	Orig Code:	S
Enforcemnt FY:	2002	Enforcement Action:	11/27/2001
Enforcement Detail:	St Compliance achieved	Enforcement Category:	Resolving
Violation ID:	84999	Orig Code:	S
Enforcemnt FY:	2002	Enforcement Action:	11/27/2001
Enforcement Detail:	St Compliance achieved	Enforcement Category:	Resolving
Violation ID:	8500	Orig Code:	S
Enforcemnt FY:	2007	Enforcement Action:	12/06/2006
Enforcement Detail:	St Compliance achieved	Enforcement Category:	Resolving
Violation ID:	85000	Orig Code:	S
Enforcemnt FY:	2002	Enforcement Action:	11/27/2001
Enforcement Detail:	St Compliance achieved	Enforcement Category:	Resolving
Violation ID:	85101	Orig Code:	S
Enforcemnt FY:	2002	Enforcement Action:	11/27/2001
Enforcement Detail:	St Compliance achieved	Enforcement Category:	Resolving
Violation ID:	85200	Orig Code:	S
Enforcemnt FY:	2002	Enforcement Action:	11/27/2001
Enforcement Detail:	St Compliance achieved	Enforcement Category:	Resolving
Violation ID:	85301	Orig Code:	S
Enforcemnt FY:	2002	Enforcement Action:	11/27/2001
Enforcement Detail:	St Compliance achieved	Enforcement Category:	Resolving
Violation ID:	85499	Orig Code:	S
Enforcemnt FY:	2002	Enforcement Action:	11/27/2001
Enforcement Detail:	St Compliance achieved	Enforcement Category:	Resolving
Violation ID:	85500	Orig Code:	S
Enforcemnt FY:	2002	Enforcement Action:	11/27/2001
Enforcement Detail:	St Compliance achieved	Enforcement Category:	Resolving
Violation ID:	85600	Orig Code:	S
Enforcemnt FY:	2002	Enforcement Action:	11/27/2001
Enforcement Detail:	St Compliance achieved	Enforcement Category:	Resolving
Violation ID:	85701	Orig Code:	S
Enforcemnt FY:	2002	Enforcement Action:	11/27/2001
Enforcement Detail:	St Compliance achieved	Enforcement Category:	Resolving
Violation ID:	85800	Orig Code:	S
Enforcemnt FY:	2002	Enforcement Action:	11/27/2001
Enforcement Detail:	St Compliance achieved	Enforcement Category:	Resolving
Violation ID:	85901	Orig Code:	S
Enforcemnt FY:	2002	Enforcement Action:	11/27/2001
Enforcement Detail:	St Compliance achieved	Enforcement Category:	Resolving
Violation ID:	8601	Orig Code:	S
Enforcemnt FY:	2003	Enforcement Action:	10/08/2002
Enforcement Detail:	St Compliance achieved	Enforcement Category:	Resolving
Violation ID:	86099	Orig Code:	S
Enforcemnt FY:	2002	Enforcement Action:	11/27/2001
Enforcement Detail:	St Compliance achieved	Enforcement Category:	Resolving
Violation ID:	86100	Orig Code:	S
Enforcemnt FY:	2002	Enforcement Action:	11/27/2001

Enforcement Detail: St Compliance achieved
Enforcement Category: Resolving

Violation ID: 86201
Orig Code: S
Enforcemnt FY: 2002
Enforcement Action: 11/27/2001
Enforcement Detail: St Compliance achieved
Enforcement Category: Resolving

Violation ID: 86300
Orig Code: S
Enforcemnt FY: 2002
Enforcement Action: 11/27/2001
Enforcement Detail: St Compliance achieved
Enforcement Category: Resolving

Violation ID: 86401
Orig Code: S
Enforcemnt FY: 2002
Enforcement Action: 11/27/2001
Enforcement Detail: St Compliance achieved
Enforcement Category: Resolving

Violation ID: 86500
Orig Code: S
Enforcemnt FY: 2002
Enforcement Action: 11/27/2001
Enforcement Detail: St Compliance achieved
Enforcement Category: Resolving

Violation ID: 86601
Orig Code: S
Enforcemnt FY: 2002
Enforcement Action: 11/27/2001
Enforcement Detail: St Compliance achieved
Enforcement Category: Resolving

Violation ID: 86700
Orig Code: S
Enforcemnt FY: 2002
Enforcement Action: 11/27/2001
Enforcement Detail: St Compliance achieved
Enforcement Category: Resolving

Violation ID: 86801
Orig Code: S
Enforcemnt FY: 2002
Enforcement Action: 11/27/2001
Enforcement Detail: St Compliance achieved
Enforcement Category: Resolving

Violation ID: 86900
Orig Code: S
Enforcemnt FY: 2002
Enforcement Action: 11/27/2001
Enforcement Detail: St Compliance achieved
Enforcement Category: Resolving

Violation ID: 87001
Orig Code: S
Enforcemnt FY: 2002
Enforcement Action: 11/27/2001
Enforcement Detail: St Compliance achieved
Enforcement Category: Resolving

Violation ID: 8701
Orig Code: S
Enforcemnt FY: 2003
Enforcement Action: 10/08/2002
Enforcement Detail: St Compliance achieved
Enforcement Category: Resolving

Violation ID: 87199
Orig Code: S
Enforcemnt FY: 2002
Enforcement Action: 11/27/2001
Enforcement Detail: St Compliance achieved
Enforcement Category: Resolving

Violation ID: 87200
Orig Code: S
Enforcemnt FY: 2002
Enforcement Action: 11/27/2001
Enforcement Detail: St Compliance achieved
Enforcement Category: Resolving

Violation ID: 87301
Orig Code: S
Enforcemnt FY: 2002
Enforcement Action: 11/27/2001
Enforcement Detail: St Compliance achieved
Enforcement Category: Resolving

Violation ID: 87499
Orig Code: S
Enforcemnt FY: 2003
Enforcement Action: 11/19/2002
Enforcement Detail: St Compliance achieved
Enforcement Category: Resolving

Violation ID: 87599
Orig Code: S
Enforcemnt FY: 2003
Enforcement Action: 11/19/2002
Enforcement Detail: St Compliance achieved
Enforcement Category: Resolving

Violation ID:	87600	Orig Code:	S
Enforcemnt FY:	2003	Enforcement Action:	11/19/2002
Enforcement Detail:	St Compliance achieved	Enforcement Category:	Resolving
Violation ID:	87700	Orig Code:	S
Enforcemnt FY:	2003	Enforcement Action:	11/19/2002
Enforcement Detail:	St Compliance achieved	Enforcement Category:	Resolving
Violation ID:	87800	Orig Code:	S
Enforcemnt FY:	2003	Enforcement Action:	11/19/2002
Enforcement Detail:	St Compliance achieved	Enforcement Category:	Resolving
Violation ID:	87901	Orig Code:	S
Enforcemnt FY:	2003	Enforcement Action:	11/19/2002
Enforcement Detail:	St Compliance achieved	Enforcement Category:	Resolving
Violation ID:	88001	Orig Code:	S
Enforcemnt FY:	2003	Enforcement Action:	11/19/2002
Enforcement Detail:	St Compliance achieved	Enforcement Category:	Resolving
Violation ID:	8801	Orig Code:	S
Enforcemnt FY:	2007	Enforcement Action:	12/06/2006
Enforcement Detail:	St Compliance achieved	Enforcement Category:	Resolving
Violation ID:	88199	Orig Code:	S
Enforcemnt FY:	2003	Enforcement Action:	11/19/2002
Enforcement Detail:	St Compliance achieved	Enforcement Category:	Resolving
Violation ID:	88299	Orig Code:	S
Enforcemnt FY:	2003	Enforcement Action:	11/19/2002
Enforcement Detail:	St Compliance achieved	Enforcement Category:	Resolving
Violation ID:	88399	Orig Code:	S
Enforcemnt FY:	2003	Enforcement Action:	11/19/2002
Enforcement Detail:	St Compliance achieved	Enforcement Category:	Resolving
Violation ID:	88499	Orig Code:	S
Enforcemnt FY:	2003	Enforcement Action:	11/19/2002
Enforcement Detail:	St Compliance achieved	Enforcement Category:	Resolving
Violation ID:	88500	Orig Code:	S
Enforcemnt FY:	2003	Enforcement Action:	11/19/2002
Enforcement Detail:	St Compliance achieved	Enforcement Category:	Resolving
Violation ID:	88600	Orig Code:	S
Enforcemnt FY:	2003	Enforcement Action:	11/19/2002
Enforcement Detail:	St Compliance achieved	Enforcement Category:	Resolving
Violation ID:	88700	Orig Code:	S
Enforcemnt FY:	2003	Enforcement Action:	11/19/2002
Enforcement Detail:	St Compliance achieved	Enforcement Category:	Resolving
Violation ID:	88800	Orig Code:	S
Enforcemnt FY:	2003	Enforcement Action:	11/19/2002
Enforcement Detail:	St Compliance achieved	Enforcement Category:	Resolving
Violation ID:	88901	Orig Code:	S
Enforcemnt FY:	2003	Enforcement Action:	11/19/2002
Enforcement Detail:	St Compliance achieved	Enforcement Category:	Resolving
Violation ID:	89001	Orig Code:	S
Enforcemnt FY:	2003	Enforcement Action:	11/19/2002

Enforcement Detail:	St Compliance achieved	Enforcement Category:	Resolving
Violation ID:	8901	Orig Code:	S
Enforcemnt FY:	2007	Enforcement Action:	12/06/2006
Enforcement Detail:	St Compliance achieved	Enforcement Category:	Resolving
Violation ID:	89101	Orig Code:	S
Enforcemnt FY:	2004	Enforcement Action:	03/05/2004
Enforcement Detail:	St Compliance achieved	Enforcement Category:	Resolving
Violation ID:	89202	Orig Code:	S
Enforcemnt FY:	2004	Enforcement Action:	03/05/2004
Enforcement Detail:	St Compliance achieved	Enforcement Category:	Resolving
Violation ID:	89302	Orig Code:	S
Enforcemnt FY:	2004	Enforcement Action:	03/05/2004
Enforcement Detail:	St Compliance achieved	Enforcement Category:	Resolving
Violation ID:	89402	Orig Code:	S
Enforcemnt FY:	2004	Enforcement Action:	03/05/2004
Enforcement Detail:	St Compliance achieved	Enforcement Category:	Resolving
Violation ID:	89502	Orig Code:	S
Enforcemnt FY:	2004	Enforcement Action:	03/05/2004
Enforcement Detail:	St Compliance achieved	Enforcement Category:	Resolving
Violation ID:	89603	Orig Code:	S
Enforcemnt FY:	2004	Enforcement Action:	03/05/2004
Enforcement Detail:	St Compliance achieved	Enforcement Category:	Resolving
Violation ID:	89703	Orig Code:	S
Enforcemnt FY:	2004	Enforcement Action:	03/05/2004
Enforcement Detail:	St Compliance achieved	Enforcement Category:	Resolving
Violation ID:	89803	Orig Code:	S
Enforcemnt FY:	2004	Enforcement Action:	03/05/2004
Enforcement Detail:	St Compliance achieved	Enforcement Category:	Resolving
Violation ID:	899	Orig Code:	S
Enforcemnt FY:	2002	Enforcement Action:	11/27/2001
Enforcement Detail:	St Compliance achieved	Enforcement Category:	Resolving
Violation ID:	89903	Orig Code:	S
Enforcemnt FY:	2004	Enforcement Action:	03/05/2004
Enforcement Detail:	St Compliance achieved	Enforcement Category:	Resolving
Violation ID:	90004	Orig Code:	S
Enforcemnt FY:	2004	Enforcement Action:	03/05/2004
Enforcement Detail:	St Compliance achieved	Enforcement Category:	Resolving
Violation ID:	9001	Orig Code:	S
Enforcemnt FY:	2007	Enforcement Action:	12/06/2006
Enforcement Detail:	St Compliance achieved	Enforcement Category:	Resolving
Violation ID:	90104	Orig Code:	S
Enforcemnt FY:	2004	Enforcement Action:	03/05/2004
Enforcement Detail:	St Compliance achieved	Enforcement Category:	Resolving
Violation ID:	90299	Orig Code:	S
Enforcemnt FY:	2003	Enforcement Action:	11/19/2002
Enforcement Detail:	St Compliance achieved	Enforcement Category:	Resolving

Violation ID:	90399	Orig Code:	S
Enforcemnt FY:	2003	Enforcement Action:	11/19/2002
Enforcement Detail:	St Compliance achieved	Enforcement Category:	Resolving
Violation ID:	90499	Orig Code:	S
Enforcemnt FY:	2003	Enforcement Action:	11/19/2002
Enforcement Detail:	St Compliance achieved	Enforcement Category:	Resolving
Violation ID:	90599	Orig Code:	S
Enforcemnt FY:	2003	Enforcement Action:	11/19/2002
Enforcement Detail:	St Compliance achieved	Enforcement Category:	Resolving
Violation ID:	90600	Orig Code:	S
Enforcemnt FY:	2003	Enforcement Action:	11/19/2002
Enforcement Detail:	St Compliance achieved	Enforcement Category:	Resolving
Violation ID:	90700	Orig Code:	S
Enforcemnt FY:	2003	Enforcement Action:	11/19/2002
Enforcement Detail:	St Compliance achieved	Enforcement Category:	Resolving
Violation ID:	90800	Orig Code:	S
Enforcemnt FY:	2003	Enforcement Action:	11/19/2002
Enforcement Detail:	St Compliance achieved	Enforcement Category:	Resolving
Violation ID:	90900	Orig Code:	S
Enforcemnt FY:	2003	Enforcement Action:	11/19/2002
Enforcement Detail:	St Compliance achieved	Enforcement Category:	Resolving
Violation ID:	91001	Orig Code:	S
Enforcemnt FY:	2003	Enforcement Action:	11/19/2002
Enforcement Detail:	St Compliance achieved	Enforcement Category:	Resolving
Violation ID:	9101	Orig Code:	S
Enforcemnt FY:	2007	Enforcement Action:	12/06/2006
Enforcement Detail:	St Compliance achieved	Enforcement Category:	Resolving
Violation ID:	91101	Orig Code:	S
Enforcemnt FY:	2003	Enforcement Action:	11/19/2002
Enforcement Detail:	St Compliance achieved	Enforcement Category:	Resolving
Violation ID:	91201	Orig Code:	S
Enforcemnt FY:	2007	Enforcement Action:	12/06/2006
Enforcement Detail:	St Compliance achieved	Enforcement Category:	Resolving
Violation ID:	91201	Orig Code:	S
Enforcemnt FY:	2003	Enforcement Action:	05/28/2003
Enforcement Detail:	State No Longer Subject to Rule	Enforcement Category:	Resolving
Violation ID:	91302	Orig Code:	S
Enforcemnt FY:	2003	Enforcement Action:	05/28/2003
Enforcement Detail:	State No Longer Subject to Rule	Enforcement Category:	Resolving
Violation ID:	91302	Orig Code:	S
Enforcemnt FY:	2007	Enforcement Action:	12/06/2006
Enforcement Detail:	St Compliance achieved	Enforcement Category:	Resolving
Violation ID:	91402	Orig Code:	S
Enforcemnt FY:	2003	Enforcement Action:	05/28/2003
Enforcement Detail:	State No Longer Subject to Rule	Enforcement Category:	Resolving
Violation ID:	91402	Orig Code:	S
Enforcemnt FY:	2007	Enforcement Action:	12/06/2006

Enforcement Detail:	St Compliance achieved	Enforcement Category:	Resolving
Violation ID:	91502	Orig Code:	S
Enforcemnt FY:	2003	Enforcement Action:	05/28/2003
Enforcement Detail:	State No Longer Subject to Rule	Enforcement Category:	Resolving
Violation ID:	91502	Orig Code:	S
Enforcemnt FY:	2007	Enforcement Action:	12/06/2006
Enforcement Detail:	St Compliance achieved	Enforcement Category:	Resolving
Violation ID:	91602	Orig Code:	S
Enforcemnt FY:	2007	Enforcement Action:	12/06/2006
Enforcement Detail:	St Compliance achieved	Enforcement Category:	Resolving
Violation ID:	91602	Orig Code:	S
Enforcemnt FY:	2003	Enforcement Action:	05/28/2003
Enforcement Detail:	State No Longer Subject to Rule	Enforcement Category:	Resolving
Violation ID:	91703	Orig Code:	S
Enforcemnt FY:	2008	Enforcement Action:	11/07/2007
Enforcement Detail:	St Compliance achieved	Enforcement Category:	Resolving
Violation ID:	91803	Orig Code:	S
Enforcemnt FY:	2008	Enforcement Action:	11/07/2007
Enforcement Detail:	St Compliance achieved	Enforcement Category:	Resolving
Violation ID:	91903	Orig Code:	S
Enforcemnt FY:	2008	Enforcement Action:	11/07/2007
Enforcement Detail:	St Compliance achieved	Enforcement Category:	Resolving
Violation ID:	9201	Orig Code:	S
Enforcemnt FY:	2007	Enforcement Action:	12/06/2006
Enforcement Detail:	St Compliance achieved	Enforcement Category:	Resolving
Violation ID:	92099	Orig Code:	S
Enforcemnt FY:	2003	Enforcement Action:	11/19/2002
Enforcement Detail:	St Compliance achieved	Enforcement Category:	Resolving
Violation ID:	92199	Orig Code:	S
Enforcemnt FY:	2003	Enforcement Action:	11/19/2002
Enforcement Detail:	St Compliance achieved	Enforcement Category:	Resolving
Violation ID:	92200	Orig Code:	S
Enforcemnt FY:	2003	Enforcement Action:	11/19/2002
Enforcement Detail:	St Compliance achieved	Enforcement Category:	Resolving
Violation ID:	92300	Orig Code:	S
Enforcemnt FY:	2003	Enforcement Action:	11/19/2002
Enforcement Detail:	St Compliance achieved	Enforcement Category:	Resolving
Violation ID:	92400	Orig Code:	S
Enforcemnt FY:	2003	Enforcement Action:	11/19/2002
Enforcement Detail:	St Compliance achieved	Enforcement Category:	Resolving
Violation ID:	92500	Orig Code:	S
Enforcemnt FY:	2003	Enforcement Action:	11/19/2002
Enforcement Detail:	St Compliance achieved	Enforcement Category:	Resolving
Violation ID:	92601	Orig Code:	S
Enforcemnt FY:	2003	Enforcement Action:	11/19/2002
Enforcement Detail:	St Compliance achieved	Enforcement Category:	Resolving

Violation ID: 92701
Enforcemnt FY: 2003
Enforcement Detail: St Compliance achieved
Orig Code: S
Enforcement Action: 11/19/2002
Enforcement Category: Resolving

Violation ID: 92899
Enforcemnt FY: 2002
Enforcement Detail: St Compliance achieved
Orig Code: S
Enforcement Action: 11/27/2001
Enforcement Category: Resolving

Violation ID: 92999
Enforcemnt FY: 2002
Enforcement Detail: St Compliance achieved
Orig Code: S
Enforcement Action: 11/27/2001
Enforcement Category: Resolving

Violation ID: 9301
Enforcemnt FY: 2007
Enforcement Detail: St Compliance achieved
Orig Code: S
Enforcement Action: 12/06/2006
Enforcement Category: Resolving

Violation ID: 93099
Enforcemnt FY: 2002
Enforcement Detail: St Compliance achieved
Orig Code: S
Enforcement Action: 11/27/2001
Enforcement Category: Resolving

Violation ID: 93199
Enforcemnt FY: 2002
Enforcement Detail: St Compliance achieved
Orig Code: S
Enforcement Action: 11/27/2001
Enforcement Category: Resolving

Violation ID: 93299
Enforcemnt FY: 2002
Enforcement Detail: St Compliance achieved
Orig Code: S
Enforcement Action: 11/27/2001
Enforcement Category: Resolving

Violation ID: 93399
Enforcemnt FY: 2007
Enforcement Detail: St Compliance achieved
Orig Code: S
Enforcement Action: 12/06/2006
Enforcement Category: Resolving

Violation ID: 93499
Enforcemnt FY: 2002
Enforcement Detail: St Compliance achieved
Orig Code: S
Enforcement Action: 11/27/2001
Enforcement Category: Resolving

Violation ID: 93599
Enforcemnt FY: 2002
Enforcement Detail: St Compliance achieved
Orig Code: S
Enforcement Action: 11/27/2001
Enforcement Category: Resolving

Violation ID: 93699
Enforcemnt FY: 2002
Enforcement Detail: St Compliance achieved
Orig Code: S
Enforcement Action: 11/27/2001
Enforcement Category: Resolving

Violation ID: 93799
Enforcemnt FY: 2002
Enforcement Detail: St Compliance achieved
Orig Code: S
Enforcement Action: 11/27/2001
Enforcement Category: Resolving

Violation ID: 93899
Enforcemnt FY: 2002
Enforcement Detail: St Compliance achieved
Orig Code: S
Enforcement Action: 11/27/2001
Enforcement Category: Resolving

Violation ID: 93999
Enforcemnt FY: 2002
Enforcement Detail: St Compliance achieved
Orig Code: S
Enforcement Action: 11/27/2001
Enforcement Category: Resolving

Violation ID: 9401
Enforcemnt FY: 2007
Enforcement Detail: St Compliance achieved
Orig Code: S
Enforcement Action: 12/06/2006
Enforcement Category: Resolving

Violation ID: 94099
Enforcemnt FY: 2002
Orig Code: S
Enforcement Action: 11/27/2001

Enforcement Detail:	St Compliance achieved	Enforcement Category:	Resolving
Violation ID:	94199	Orig Code:	S
Enforcemnt FY:	2002	Enforcement Action:	11/27/2001
Enforcement Detail:	St Compliance achieved	Enforcement Category:	Resolving
Violation ID:	94299	Orig Code:	S
Enforcemnt FY:	2002	Enforcement Action:	11/27/2001
Enforcement Detail:	St Compliance achieved	Enforcement Category:	Resolving
Violation ID:	94399	Orig Code:	S
Enforcemnt FY:	2002	Enforcement Action:	11/27/2001
Enforcement Detail:	St Compliance achieved	Enforcement Category:	Resolving
Violation ID:	94499	Orig Code:	S
Enforcemnt FY:	2002	Enforcement Action:	11/27/2001
Enforcement Detail:	St Compliance achieved	Enforcement Category:	Resolving
Violation ID:	94599	Orig Code:	S
Enforcemnt FY:	2002	Enforcement Action:	11/27/2001
Enforcement Detail:	St Compliance achieved	Enforcement Category:	Resolving
Violation ID:	94699	Orig Code:	S
Enforcemnt FY:	2002	Enforcement Action:	11/27/2001
Enforcement Detail:	St Compliance achieved	Enforcement Category:	Resolving
Violation ID:	94799	Orig Code:	S
Enforcemnt FY:	2002	Enforcement Action:	11/27/2001
Enforcement Detail:	St Compliance achieved	Enforcement Category:	Resolving
Violation ID:	94899	Orig Code:	S
Enforcemnt FY:	2002	Enforcement Action:	11/27/2001
Enforcement Detail:	St Compliance achieved	Enforcement Category:	Resolving
Violation ID:	94999	Orig Code:	S
Enforcemnt FY:	2002	Enforcement Action:	11/27/2001
Enforcement Detail:	St Compliance achieved	Enforcement Category:	Resolving
Violation ID:	9501	Orig Code:	S
Enforcemnt FY:	2007	Enforcement Action:	12/06/2006
Enforcement Detail:	St Compliance achieved	Enforcement Category:	Resolving
Violation ID:	95099	Orig Code:	S
Enforcemnt FY:	2002	Enforcement Action:	11/27/2001
Enforcement Detail:	St Compliance achieved	Enforcement Category:	Resolving
Violation ID:	95199	Orig Code:	S
Enforcemnt FY:	2002	Enforcement Action:	11/27/2001
Enforcement Detail:	St Compliance achieved	Enforcement Category:	Resolving
Violation ID:	95299	Orig Code:	S
Enforcemnt FY:	2002	Enforcement Action:	11/27/2001
Enforcement Detail:	St Compliance achieved	Enforcement Category:	Resolving
Violation ID:	95399	Orig Code:	S
Enforcemnt FY:	2002	Enforcement Action:	11/27/2001
Enforcement Detail:	St Compliance achieved	Enforcement Category:	Resolving
Violation ID:	95499	Orig Code:	S
Enforcemnt FY:	2002	Enforcement Action:	11/27/2001
Enforcement Detail:	St Compliance achieved	Enforcement Category:	Resolving

Violation ID:	95599	Orig Code:	S
Enforcemnt FY:	2002	Enforcement Action:	11/27/2001
Enforcement Detail:	St Compliance achieved	Enforcement Category:	Resolving
Violation ID:	95699	Orig Code:	S
Enforcemnt FY:	2002	Enforcement Action:	11/27/2001
Enforcement Detail:	St Compliance achieved	Enforcement Category:	Resolving
Violation ID:	95799	Orig Code:	S
Enforcemnt FY:	2002	Enforcement Action:	11/27/2001
Enforcement Detail:	St Compliance achieved	Enforcement Category:	Resolving
Violation ID:	95899	Orig Code:	S
Enforcemnt FY:	2002	Enforcement Action:	11/27/2001
Enforcement Detail:	St Compliance achieved	Enforcement Category:	Resolving
Violation ID:	95999	Orig Code:	S
Enforcemnt FY:	2002	Enforcement Action:	11/27/2001
Enforcement Detail:	St Compliance achieved	Enforcement Category:	Resolving
Violation ID:	9601	Orig Code:	S
Enforcemnt FY:	2003	Enforcement Action:	10/08/2002
Enforcement Detail:	St Compliance achieved	Enforcement Category:	Resolving
Violation ID:	96099	Orig Code:	S
Enforcemnt FY:	2002	Enforcement Action:	11/27/2001
Enforcement Detail:	St Compliance achieved	Enforcement Category:	Resolving
Violation ID:	96199	Orig Code:	S
Enforcemnt FY:	2002	Enforcement Action:	11/27/2001
Enforcement Detail:	St Compliance achieved	Enforcement Category:	Resolving
Violation ID:	96299	Orig Code:	S
Enforcemnt FY:	2002	Enforcement Action:	11/27/2001
Enforcement Detail:	St Compliance achieved	Enforcement Category:	Resolving
Violation ID:	96399	Orig Code:	S
Enforcemnt FY:	2002	Enforcement Action:	11/27/2001
Enforcement Detail:	St Compliance achieved	Enforcement Category:	Resolving
Violation ID:	96499	Orig Code:	S
Enforcemnt FY:	2002	Enforcement Action:	11/27/2001
Enforcement Detail:	St Compliance achieved	Enforcement Category:	Resolving
Violation ID:	96599	Orig Code:	S
Enforcemnt FY:	2002	Enforcement Action:	11/27/2001
Enforcement Detail:	St Compliance achieved	Enforcement Category:	Resolving
Violation ID:	96699	Orig Code:	S
Enforcemnt FY:	2002	Enforcement Action:	11/27/2001
Enforcement Detail:	St Compliance achieved	Enforcement Category:	Resolving
Violation ID:	96799	Orig Code:	S
Enforcemnt FY:	2002	Enforcement Action:	11/27/2001
Enforcement Detail:	St Compliance achieved	Enforcement Category:	Resolving
Violation ID:	96899	Orig Code:	S
Enforcemnt FY:	2002	Enforcement Action:	11/27/2001
Enforcement Detail:	St Compliance achieved	Enforcement Category:	Resolving
Violation ID:	96999	Orig Code:	S
Enforcemnt FY:	2002	Enforcement Action:	11/27/2001

Enforcement Detail:	St Compliance achieved	Enforcement Category:	Resolving
Violation ID:	9701	Orig Code:	S
Enforcemnt FY:	2003	Enforcement Action:	10/08/2002
Enforcement Detail:	St Compliance achieved	Enforcement Category:	Resolving
Violation ID:	97099	Orig Code:	S
Enforcemnt FY:	2002	Enforcement Action:	11/27/2001
Enforcement Detail:	St Compliance achieved	Enforcement Category:	Resolving
Violation ID:	97199	Orig Code:	S
Enforcemnt FY:	2002	Enforcement Action:	11/27/2001
Enforcement Detail:	St Compliance achieved	Enforcement Category:	Resolving
Violation ID:	97299	Orig Code:	S
Enforcemnt FY:	2002	Enforcement Action:	11/27/2001
Enforcement Detail:	St Compliance achieved	Enforcement Category:	Resolving
Violation ID:	97399	Orig Code:	S
Enforcemnt FY:	2002	Enforcement Action:	11/27/2001
Enforcement Detail:	St Compliance achieved	Enforcement Category:	Resolving
Violation ID:	97499	Orig Code:	S
Enforcemnt FY:	2002	Enforcement Action:	11/27/2001
Enforcement Detail:	St Compliance achieved	Enforcement Category:	Resolving
Violation ID:	97599	Orig Code:	S
Enforcemnt FY:	2002	Enforcement Action:	11/27/2001
Enforcement Detail:	St Compliance achieved	Enforcement Category:	Resolving
Violation ID:	97699	Orig Code:	S
Enforcemnt FY:	2002	Enforcement Action:	11/27/2001
Enforcement Detail:	St Compliance achieved	Enforcement Category:	Resolving
Violation ID:	97799	Orig Code:	S
Enforcemnt FY:	2002	Enforcement Action:	11/27/2001
Enforcement Detail:	St Compliance achieved	Enforcement Category:	Resolving
Violation ID:	97899	Orig Code:	S
Enforcemnt FY:	2002	Enforcement Action:	11/27/2001
Enforcement Detail:	St Compliance achieved	Enforcement Category:	Resolving
Violation ID:	97999	Orig Code:	S
Enforcemnt FY:	2002	Enforcement Action:	11/27/2001
Enforcement Detail:	St Compliance achieved	Enforcement Category:	Resolving
Violation ID:	9801	Orig Code:	S
Enforcemnt FY:	2007	Enforcement Action:	12/06/2006
Enforcement Detail:	St Compliance achieved	Enforcement Category:	Resolving
Violation ID:	98099	Orig Code:	S
Enforcemnt FY:	2002	Enforcement Action:	11/27/2001
Enforcement Detail:	St Compliance achieved	Enforcement Category:	Resolving
Violation ID:	98199	Orig Code:	S
Enforcemnt FY:	2002	Enforcement Action:	11/27/2001
Enforcement Detail:	St Compliance achieved	Enforcement Category:	Resolving
Violation ID:	98299	Orig Code:	S
Enforcemnt FY:	2002	Enforcement Action:	11/27/2001
Enforcement Detail:	St Compliance achieved	Enforcement Category:	Resolving

Violation ID:	98399	Orig Code:	S
Enforcemnt FY:	2002	Enforcement Action:	11/27/2001
Enforcement Detail:	St Compliance achieved	Enforcement Category:	Resolving
Violation ID:	98499	Orig Code:	S
Enforcemnt FY:	2002	Enforcement Action:	11/27/2001
Enforcement Detail:	St Compliance achieved	Enforcement Category:	Resolving
Violation ID:	98599	Orig Code:	S
Enforcemnt FY:	2002	Enforcement Action:	11/27/2001
Enforcement Detail:	St Compliance achieved	Enforcement Category:	Resolving
Violation ID:	98699	Orig Code:	S
Enforcemnt FY:	2002	Enforcement Action:	11/27/2001
Enforcement Detail:	St Compliance achieved	Enforcement Category:	Resolving
Violation ID:	98799	Orig Code:	S
Enforcemnt FY:	2002	Enforcement Action:	11/27/2001
Enforcement Detail:	St Compliance achieved	Enforcement Category:	Resolving
Violation ID:	98899	Orig Code:	S
Enforcemnt FY:	2002	Enforcement Action:	11/27/2001
Enforcement Detail:	St Compliance achieved	Enforcement Category:	Resolving
Violation ID:	98999	Orig Code:	S
Enforcemnt FY:	2002	Enforcement Action:	11/27/2001
Enforcement Detail:	St Compliance achieved	Enforcement Category:	Resolving
Violation ID:	9901	Orig Code:	S
Enforcemnt FY:	2007	Enforcement Action:	12/06/2006
Enforcement Detail:	St Compliance achieved	Enforcement Category:	Resolving
Violation ID:	99099	Orig Code:	S
Enforcemnt FY:	2002	Enforcement Action:	11/27/2001
Enforcement Detail:	St Compliance achieved	Enforcement Category:	Resolving
Violation ID:	99199	Orig Code:	S
Enforcemnt FY:	2002	Enforcement Action:	11/27/2001
Enforcement Detail:	St Compliance achieved	Enforcement Category:	Resolving
Violation ID:	99299	Orig Code:	S
Enforcemnt FY:	2002	Enforcement Action:	11/27/2001
Enforcement Detail:	St Compliance achieved	Enforcement Category:	Resolving
Violation ID:	99399	Orig Code:	S
Enforcemnt FY:	2002	Enforcement Action:	11/27/2001
Enforcement Detail:	St Compliance achieved	Enforcement Category:	Resolving
Violation ID:	99499	Orig Code:	S
Enforcemnt FY:	2002	Enforcement Action:	11/27/2001
Enforcement Detail:	St Compliance achieved	Enforcement Category:	Resolving
Violation ID:	99599	Orig Code:	S
Enforcemnt FY:	2002	Enforcement Action:	11/27/2001
Enforcement Detail:	St Compliance achieved	Enforcement Category:	Resolving
Violation ID:	99699	Orig Code:	S
Enforcemnt FY:	2002	Enforcement Action:	11/27/2001
Enforcement Detail:	St Compliance achieved	Enforcement Category:	Resolving
Violation ID:	99799	Orig Code:	S
Enforcemnt FY:	2007	Enforcement Action:	01/02/2007

Enforcement Detail:	St Compliance achieved	Enforcement Category:	Resolving
Violation ID:	99799	Orig Code:	S
Enforcemnt FY:	2007	Enforcement Action:	12/06/2006
Enforcement Detail:	St Compliance achieved	Enforcement Category:	Resolving
Violation ID:	99899	Orig Code:	S
Enforcemnt FY:	2007	Enforcement Action:	12/06/2006
Enforcement Detail:	St Compliance achieved	Enforcement Category:	Resolving
Violation ID:	99899	Orig Code:	S
Enforcemnt FY:	2007	Enforcement Action:	01/02/2007
Enforcement Detail:	St Compliance achieved	Enforcement Category:	Resolving
Violation ID:	999	Orig Code:	S
Enforcemnt FY:	2002	Enforcement Action:	11/27/2001
Enforcement Detail:	St Compliance achieved	Enforcement Category:	Resolving
Violation ID:	99999	Orig Code:	S
Enforcemnt FY:	2007	Enforcement Action:	12/06/2006
Enforcement Detail:	St Compliance achieved	Enforcement Category:	Resolving
Violation ID:	99999	Orig Code:	S
Enforcemnt FY:	2007	Enforcement Action:	01/02/2007
Enforcement Detail:	St Compliance achieved	Enforcement Category:	Resolving
Violation ID:	Not Reported	Orig Code:	S
Enforcemnt FY:	2002	Enforcement Action:	11/27/2001
Enforcement Detail:	St Compliance achieved	Enforcement Category:	Not Reported
Violation ID:	Not Reported	Orig Code:	S
Enforcemnt FY:	2008	Enforcement Action:	07/22/2008
Enforcement Detail:	St Compliance achieved	Enforcement Category:	Not Reported
Violation ID:	Not Reported	Orig Code:	S
Enforcemnt FY:	2007	Enforcement Action:	03/23/2007
Enforcement Detail:	St Compliance achieved	Enforcement Category:	Not Reported
Violation ID:	Not Reported	Orig Code:	S
Enforcemnt FY:	2002	Enforcement Action:	11/27/2001
Enforcement Detail:	St Compliance achieved	Enforcement Category:	Not Reported
Violation ID:	Not Reported	Orig Code:	S
Enforcemnt FY:	2002	Enforcement Action:	11/27/2001
Enforcement Detail:	St Compliance achieved	Enforcement Category:	Not Reported
Violation ID:	Not Reported	Orig Code:	S
Enforcemnt FY:	2007	Enforcement Action:	09/27/2007
Enforcement Detail:	St Compliance achieved	Enforcement Category:	Not Reported
PWS name:	TUCSON, CITY OF	Population served:	675000
PWS type code:	C	Violation ID:	144099
Contaminant:	DI (2-ETHYLHEXYL) ADIPATE	Violation type:	3
Compliance start date:	1/1/1998 0:00:00	Compliance end date:	12/31/2000 0:00:00
Enforcement date:	12/6/2006 0:00:00	Enforcement action:	State Compliance Achieved
Violation measurement:	Not Reported		
PWS name:	TUCSON, CITY OF	Population served:	675000
PWS type code:	C	Violation ID:	144199
Contaminant:	DI (2-ETHYLHEXYL) ADIPATE	Violation type:	3
Compliance start date:	1/1/1998 0:00:00	Compliance end date:	12/31/2000 0:00:00
Enforcement date:	12/6/2006 0:00:00	Enforcement action:	State Compliance Achieved

Violation measurement: Not Reported

PWS name: TUCSON, CITY OF
PWS type code: C
Contaminant: DI (2-ETHYLHEXYL) ADIPATE
Compliance start date: 1/1/1998 0:00:00
Enforcement date: 12/6/2006 0:00:00
Violation measurement: Not Reported
Population served: 675000
Violation ID: 144299
Violation type: 3
Compliance end date: 12/31/2000 0:00:00
Enforcement action: State Compliance Achieved

PWS name: TUCSON, CITY OF
PWS type code: C
Contaminant: DI (2-ETHYLHEXYL) ADIPATE
Compliance start date: 1/1/1998 0:00:00
Enforcement date: 12/6/2006 0:00:00
Violation measurement: Not Reported
Population served: 675000
Violation ID: 144399
Violation type: 3
Compliance end date: 12/31/2000 0:00:00
Enforcement action: State Compliance Achieved

PWS name: TUCSON, CITY OF
PWS type code: C
Contaminant: DI (2-ETHYLHEXYL) ADIPATE
Compliance start date: 1/1/1998 0:00:00
Enforcement date: 12/6/2006 0:00:00
Violation measurement: Not Reported
Population served: 675000
Violation ID: 144499
Violation type: 3
Compliance end date: 12/31/2000 0:00:00
Enforcement action: State Compliance Achieved

PWS name: TUCSON, CITY OF
PWS type code: C
Contaminant: DI (2-ETHYLHEXYL) ADIPATE
Compliance start date: 1/1/1998 0:00:00
Enforcement date: 12/6/2006 0:00:00
Violation measurement: Not Reported
Population served: 675000
Violation ID: 144599
Violation type: 3
Compliance end date: 12/31/2000 0:00:00
Enforcement action: State Compliance Achieved

PWS name: TUCSON, CITY OF
PWS type code: C
Contaminant: OXAMYL (VYDATE)
Compliance start date: 1/1/1998 0:00:00
Enforcement date: 12/6/2006 0:00:00
Violation measurement: Not Reported
Population served: 675000
Violation ID: 144699
Violation type: 3
Compliance end date: 12/31/2000 0:00:00
Enforcement action: State Compliance Achieved

PWS name: TUCSON, CITY OF
PWS type code: C
Contaminant: OXAMYL (VYDATE)
Compliance start date: 1/1/1998 0:00:00
Enforcement date: 12/6/2006 0:00:00
Violation measurement: Not Reported
Population served: 675000
Violation ID: 144799
Violation type: 3
Compliance end date: 12/31/2000 0:00:00
Enforcement action: State Compliance Achieved

PWS name: TUCSON, CITY OF
PWS type code: C
Contaminant: OXAMYL (VYDATE)
Compliance start date: 1/1/1998 0:00:00
Enforcement date: 12/6/2006 0:00:00
Violation measurement: Not Reported
Population served: 675000
Violation ID: 144899
Violation type: 3
Compliance end date: 12/31/2000 0:00:00
Enforcement action: State Compliance Achieved

PWS name: TUCSON, CITY OF
PWS type code: C
Contaminant: OXAMYL (VYDATE)
Compliance start date: 1/1/1998 0:00:00
Enforcement date: 12/6/2006 0:00:00
Violation measurement: Not Reported
Population served: 675000
Violation ID: 144999
Violation type: 3
Compliance end date: 12/31/2000 0:00:00
Enforcement action: State Compliance Achieved

PWS name: TUCSON, CITY OF
PWS type code: C
Contaminant: CHROMIUM
Compliance start date: 4/1/2002 0:00:00
Population served: 675000
Violation ID: 14502
Violation type: 3
Compliance end date: 6/30/2002 0:00:00

Enforcement date:	12/6/2006 0:00:00	Enforcement action:	State Compliance Achieved
Violation measurement:	Not Reported		

PWS name:	TUCSON, CITY OF	Population served:	675000
PWS type code:	C	Violation ID:	14502
Contaminant:	CHROMIUM	Violation type:	3
Compliance start date:	4/1/2002 0:00:00	Compliance end date:	6/30/2002 0:00:00
Enforcement date:	4/5/2004 0:00:00	Enforcement action:	State Compliance Achieved
Violation measurement:	Not Reported		

PWS name:	TUCSON, CITY OF	Population served:	675000
PWS type code:	C	Violation ID:	145099
Contaminant:	OXAMYL (VYDATE)	Violation type:	3
Compliance start date:	1/1/1998 0:00:00	Compliance end date:	12/31/2000 0:00:00
Enforcement date:	12/6/2006 0:00:00	Enforcement action:	State Compliance Achieved
Violation measurement:	Not Reported		

PWS name:	TUCSON, CITY OF	Population served:	675000
PWS type code:	C	Violation ID:	145199
Contaminant:	OXAMYL (VYDATE)	Violation type:	3
Compliance start date:	1/1/1998 0:00:00	Compliance end date:	12/31/2000 0:00:00
Enforcement date:	12/6/2006 0:00:00	Enforcement action:	State Compliance Achieved
Violation measurement:	Not Reported		

PWS name:	TUCSON, CITY OF	Population served:	675000
PWS type code:	C	Violation ID:	145299
Contaminant:	OXAMYL (VYDATE)	Violation type:	3
Compliance start date:	1/1/1998 0:00:00	Compliance end date:	12/31/2000 0:00:00
Enforcement date:	12/6/2006 0:00:00	Enforcement action:	State Compliance Achieved
Violation measurement:	Not Reported		

PWS name:	TUCSON, CITY OF	Population served:	675000
PWS type code:	C	Violation ID:	145399
Contaminant:	OXAMYL (VYDATE)	Violation type:	3
Compliance start date:	1/1/1998 0:00:00	Compliance end date:	12/31/2000 0:00:00
Enforcement date:	12/6/2006 0:00:00	Enforcement action:	State Compliance Achieved
Violation measurement:	Not Reported		

PWS name:	TUCSON, CITY OF	Population served:	675000
PWS type code:	C	Violation ID:	145599
Contaminant:	OXAMYL (VYDATE)	Violation type:	3
Compliance start date:	1/1/1998 0:00:00	Compliance end date:	12/31/2000 0:00:00
Enforcement date:	12/6/2006 0:00:00	Enforcement action:	State Compliance Achieved
Violation measurement:	Not Reported		

PWS name:	TUCSON, CITY OF	Population served:	675000
PWS type code:	C	Violation ID:	145699
Contaminant:	OXAMYL (VYDATE)	Violation type:	3
Compliance start date:	1/1/1998 0:00:00	Compliance end date:	12/31/2000 0:00:00
Enforcement date:	12/6/2006 0:00:00	Enforcement action:	State Compliance Achieved
Violation measurement:	Not Reported		

PWS name:	TUCSON, CITY OF	Population served:	675000
PWS type code:	C	Violation ID:	145799
Contaminant:	OXAMYL (VYDATE)	Violation type:	3
Compliance start date:	1/1/1998 0:00:00	Compliance end date:	12/31/2000 0:00:00
Enforcement date:	12/6/2006 0:00:00	Enforcement action:	State Compliance Achieved
Violation measurement:	Not Reported		

PWS name:	TUCSON, CITY OF	Population served:	675000
PWS type code:	C	Violation ID:	145899
Contaminant:	OXAMYL (VYDATE)	Violation type:	3

Compliance start date: 1/1/1998 0:00:00
Compliance end date: 12/31/2000 0:00:00
Enforcement date: 12/6/2006 0:00:00
Enforcement action: State Compliance Achieved
Violation measurement: Not Reported

PWS name: TUCSON, CITY OF
Population served: 675000
PWS type code: C
Violation ID: 145999
Contaminant: OXAMYL (VYDATE)
Violation type: 3
Compliance start date: 1/1/1998 0:00:00
Compliance end date: 12/31/2000 0:00:00
Enforcement date: 12/6/2006 0:00:00
Enforcement action: State Compliance Achieved
Violation measurement: Not Reported

PWS name: TUCSON, CITY OF
Population served: 675000
PWS type code: C
Violation ID: 14602
Contaminant: CHROMIUM
Violation type: 3
Compliance start date: 4/1/2002 0:00:00
Compliance end date: 6/30/2002 0:00:00
Enforcement date: 12/6/2006 0:00:00
Enforcement action: State Compliance Achieved
Violation measurement: Not Reported

PWS name: TUCSON, CITY OF
Population served: 675000
PWS type code: C
Violation ID: 14602
Contaminant: CHROMIUM
Violation type: 3
Compliance start date: 4/1/2002 0:00:00
Compliance end date: 6/30/2002 0:00:00
Enforcement date: 4/6/2004 0:00:00
Enforcement action: State Compliance Achieved
Violation measurement: Not Reported

PWS name: TUCSON, CITY OF
Population served: 675000
PWS type code: C
Violation ID: 146099
Contaminant: OXAMYL (VYDATE)
Violation type: 3
Compliance start date: 1/1/1998 0:00:00
Compliance end date: 12/31/2000 0:00:00
Enforcement date: 12/6/2006 0:00:00
Enforcement action: State Compliance Achieved
Violation measurement: Not Reported

PWS name: TUCSON, CITY OF
Population served: 675000
PWS type code: C
Violation ID: 146199
Contaminant: OXAMYL (VYDATE)
Violation type: 3
Compliance start date: 1/1/1998 0:00:00
Compliance end date: 12/31/2000 0:00:00
Enforcement date: 12/6/2006 0:00:00
Enforcement action: State Compliance Achieved
Violation measurement: Not Reported

PWS name: TUCSON, CITY OF
Population served: 675000
PWS type code: C
Violation ID: 146299
Contaminant: OXAMYL (VYDATE)
Violation type: 3
Compliance start date: 1/1/1998 0:00:00
Compliance end date: 12/31/2000 0:00:00
Enforcement date: 12/6/2006 0:00:00
Enforcement action: State Compliance Achieved
Violation measurement: Not Reported

PWS name: TUCSON, CITY OF
Population served: 675000
PWS type code: C
Violation ID: 146399
Contaminant: OXAMYL (VYDATE)
Violation type: 3
Compliance start date: 1/1/1998 0:00:00
Compliance end date: 12/31/2000 0:00:00
Enforcement date: 12/6/2006 0:00:00
Enforcement action: State Compliance Achieved
Violation measurement: Not Reported

PWS name: TUCSON, CITY OF
Population served: 675000
PWS type code: C
Violation ID: 146499
Contaminant: OXAMYL (VYDATE)
Violation type: 3
Compliance start date: 1/1/1998 0:00:00
Compliance end date: 12/31/2000 0:00:00
Enforcement date: 12/6/2006 0:00:00
Enforcement action: State Compliance Achieved
Violation measurement: Not Reported

PWS name: TUCSON, CITY OF
Population served: 675000
PWS type code: C
Violation ID: 146599

Contaminant: OXAMYL (VYDATE)
Violation type: 3
Compliance start date: 1/1/1998 0:00:00
Compliance end date: 12/31/2000 0:00:00
Enforcement date: 12/6/2006 0:00:00
Enforcement action: State Compliance Achieved
Violation measurement: Not Reported

PWS name: TUCSON, CITY OF
Population served: 675000
PWS type code: C
Violation ID: 146699
Contaminant: SIMAZINE
Violation type: 3
Compliance start date: 1/1/1998 0:00:00
Compliance end date: 12/31/2000 0:00:00
Enforcement date: 12/6/2006 0:00:00
Enforcement action: State Compliance Achieved
Violation measurement: Not Reported

PWS name: TUCSON, CITY OF
Population served: 675000
PWS type code: C
Violation ID: 146799
Contaminant: SIMAZINE
Violation type: 3
Compliance start date: 1/1/1998 0:00:00
Compliance end date: 12/31/2000 0:00:00
Enforcement date: 12/6/2006 0:00:00
Enforcement action: State Compliance Achieved
Violation measurement: Not Reported

PWS name: TUCSON, CITY OF
Population served: 675000
PWS type code: C
Violation ID: 146899
Contaminant: SIMAZINE
Violation type: 3
Compliance start date: 1/1/1998 0:00:00
Compliance end date: 12/31/2000 0:00:00
Enforcement date: 12/6/2006 0:00:00
Enforcement action: State Compliance Achieved
Violation measurement: Not Reported

PWS name: TUCSON, CITY OF
Population served: 675000
PWS type code: C
Violation ID: 146999
Contaminant: SIMAZINE
Violation type: 3
Compliance start date: 1/1/1998 0:00:00
Compliance end date: 12/31/2000 0:00:00
Enforcement date: 12/6/2006 0:00:00
Enforcement action: State Compliance Achieved
Violation measurement: Not Reported

PWS name: TUCSON, CITY OF
Population served: 675000
PWS type code: C
Violation ID: 14702
Contaminant: BERYLLIUM, TOTAL
Violation type: 3
Compliance start date: 4/1/2002 0:00:00
Compliance end date: 6/30/2002 0:00:00
Enforcement date: 12/6/2006 0:00:00
Enforcement action: State Compliance Achieved
Violation measurement: Not Reported

PWS name: TUCSON, CITY OF
Population served: 675000
PWS type code: C
Violation ID: 14702
Contaminant: BERYLLIUM, TOTAL
Violation type: 3
Compliance start date: 4/1/2002 0:00:00
Compliance end date: 6/30/2002 0:00:00
Enforcement date: 4/5/2004 0:00:00
Enforcement action: State Compliance Achieved
Violation measurement: Not Reported

PWS name: TUCSON, CITY OF
Population served: 675000
PWS type code: C
Violation ID: 147099
Contaminant: SIMAZINE
Violation type: 3
Compliance start date: 1/1/1998 0:00:00
Compliance end date: 12/31/2000 0:00:00
Enforcement date: 12/6/2006 0:00:00
Enforcement action: State Compliance Achieved
Violation measurement: Not Reported

PWS name: TUCSON, CITY OF
Population served: 675000
PWS type code: C
Violation ID: 147199
Contaminant: SIMAZINE
Violation type: 3
Compliance start date: 1/1/1998 0:00:00
Compliance end date: 12/31/2000 0:00:00
Enforcement date: 12/6/2006 0:00:00
Enforcement action: State Compliance Achieved
Violation measurement: Not Reported

PWS name: TUCSON, CITY OF
Population served: 675000

PWS type code:	C	Violation ID:	147299
Contaminant:	SIMAZINE	Violation type:	3
Compliance start date:	1/1/1998 0:00:00	Compliance end date:	12/31/2000 0:00:00
Enforcement date:	12/6/2006 0:00:00	Enforcement action:	State Compliance Achieved
Violation measurement:	Not Reported		

PWS name:	TUCSON, CITY OF	Population served:	675000
PWS type code:	C	Violation ID:	147399
Contaminant:	SIMAZINE	Violation type:	3
Compliance start date:	1/1/1998 0:00:00	Compliance end date:	12/31/2000 0:00:00
Enforcement date:	12/6/2006 0:00:00	Enforcement action:	State Compliance Achieved
Violation measurement:	Not Reported		

PWS name:	TUCSON, CITY OF	Population served:	675000
PWS type code:	C	Violation ID:	147499
Contaminant:	SIMAZINE	Violation type:	3
Compliance start date:	1/1/1998 0:00:00	Compliance end date:	12/31/2000 0:00:00
Enforcement date:	12/6/2006 0:00:00	Enforcement action:	State Compliance Achieved
Violation measurement:	Not Reported		

PWS name:	TUCSON, CITY OF	Population served:	675000
PWS type code:	C	Violation ID:	147599
Contaminant:	SIMAZINE	Violation type:	3
Compliance start date:	1/1/1998 0:00:00	Compliance end date:	12/31/2000 0:00:00
Enforcement date:	12/6/2006 0:00:00	Enforcement action:	State Compliance Achieved
Violation measurement:	Not Reported		

PWS name:	TUCSON, CITY OF	Population served:	675000
PWS type code:	C	Violation ID:	147699
Contaminant:	SIMAZINE	Violation type:	3
Compliance start date:	1/1/1998 0:00:00	Compliance end date:	12/31/2000 0:00:00
Enforcement date:	12/6/2006 0:00:00	Enforcement action:	State Compliance Achieved
Violation measurement:	Not Reported		

PWS name:	TUCSON, CITY OF	Population served:	675000
PWS type code:	C	Violation ID:	147799
Contaminant:	SIMAZINE	Violation type:	3
Compliance start date:	1/1/1998 0:00:00	Compliance end date:	12/31/2000 0:00:00
Enforcement date:	12/6/2006 0:00:00	Enforcement action:	State Compliance Achieved
Violation measurement:	Not Reported		

PWS name:	TUCSON, CITY OF	Population served:	675000
PWS type code:	C	Violation ID:	147999
Contaminant:	SIMAZINE	Violation type:	3
Compliance start date:	1/1/1998 0:00:00	Compliance end date:	12/31/2000 0:00:00
Enforcement date:	12/6/2006 0:00:00	Enforcement action:	State Compliance Achieved
Violation measurement:	Not Reported		

PWS name:	TUCSON, CITY OF	Population served:	675000
PWS type code:	C	Violation ID:	14802
Contaminant:	BERYLLIUM, TOTAL	Violation type:	3
Compliance start date:	4/1/2002 0:00:00	Compliance end date:	6/30/2002 0:00:00
Enforcement date:	12/6/2006 0:00:00	Enforcement action:	State Compliance Achieved
Violation measurement:	Not Reported		

PWS name:	TUCSON, CITY OF	Population served:	675000
PWS type code:	C	Violation ID:	14802
Contaminant:	BERYLLIUM, TOTAL	Violation type:	3
Compliance start date:	4/1/2002 0:00:00	Compliance end date:	6/30/2002 0:00:00
Enforcement date:	4/5/2004 0:00:00	Enforcement action:	State Compliance Achieved
Violation measurement:	Not Reported		

PWS name:	TUCSON, CITY OF	Population served:	675000
PWS type code:	C	Violation ID:	148099
Contaminant:	SIMAZINE	Violation type:	3
Compliance start date:	1/1/1998 0:00:00	Compliance end date:	12/31/2000 0:00:00
Enforcement date:	12/6/2006 0:00:00	Enforcement action:	State Compliance Achieved
Violation measurement:	Not Reported		

PWS name:	TUCSON, CITY OF	Population served:	675000
PWS type code:	C	Violation ID:	148199
Contaminant:	SIMAZINE	Violation type:	3
Compliance start date:	1/1/1998 0:00:00	Compliance end date:	12/31/2000 0:00:00
Enforcement date:	12/6/2006 0:00:00	Enforcement action:	State Compliance Achieved
Violation measurement:	Not Reported		

PWS name:	TUCSON, CITY OF	Population served:	675000
PWS type code:	C	Violation ID:	148299
Contaminant:	SIMAZINE	Violation type:	3
Compliance start date:	1/1/1998 0:00:00	Compliance end date:	12/31/2000 0:00:00
Enforcement date:	12/6/2006 0:00:00	Enforcement action:	State Compliance Achieved
Violation measurement:	Not Reported		

PWS name:	TUCSON, CITY OF	Population served:	675000
PWS type code:	C	Violation ID:	148399
Contaminant:	SIMAZINE	Violation type:	3
Compliance start date:	1/1/1998 0:00:00	Compliance end date:	12/31/2000 0:00:00
Enforcement date:	12/6/2006 0:00:00	Enforcement action:	State Compliance Achieved
Violation measurement:	Not Reported		

PWS name:	TUCSON, CITY OF	Population served:	675000
PWS type code:	C	Violation ID:	148499
Contaminant:	SIMAZINE	Violation type:	3
Compliance start date:	1/1/1998 0:00:00	Compliance end date:	12/31/2000 0:00:00
Enforcement date:	12/6/2006 0:00:00	Enforcement action:	State Compliance Achieved
Violation measurement:	Not Reported		

PWS name:	TUCSON, CITY OF	Population served:	675000
PWS type code:	C	Violation ID:	148599
Contaminant:	SIMAZINE	Violation type:	3
Compliance start date:	1/1/1998 0:00:00	Compliance end date:	12/31/2000 0:00:00
Enforcement date:	12/6/2006 0:00:00	Enforcement action:	State Compliance Achieved
Violation measurement:	Not Reported		

PWS name:	TUCSON, CITY OF	Population served:	675000
PWS type code:	C	Violation ID:	148699
Contaminant:	SIMAZINE	Violation type:	3
Compliance start date:	1/1/1998 0:00:00	Compliance end date:	12/31/2000 0:00:00
Enforcement date:	12/6/2006 0:00:00	Enforcement action:	State Compliance Achieved
Violation measurement:	Not Reported		

PWS name:	TUCSON, CITY OF	Population served:	675000
PWS type code:	C	Violation ID:	148799
Contaminant:	SIMAZINE	Violation type:	3
Compliance start date:	1/1/1998 0:00:00	Compliance end date:	12/31/2000 0:00:00
Enforcement date:	12/6/2006 0:00:00	Enforcement action:	State Compliance Achieved
Violation measurement:	Not Reported		

PWS name:	TUCSON, CITY OF	Population served:	675000
PWS type code:	C	Violation ID:	148899
Contaminant:	SIMAZINE	Violation type:	3
Compliance start date:	1/1/1998 0:00:00	Compliance end date:	12/31/2000 0:00:00
Enforcement date:	12/6/2006 0:00:00	Enforcement action:	State Compliance Achieved
Violation measurement:	Not Reported		

PWS name:	TUCSON, CITY OF	Population served:	675000
PWS type code:	C	Violation ID:	148999
Contaminant:	SIMAZINE	Violation type:	3
Compliance start date:	1/1/1998 0:00:00	Compliance end date:	12/31/2000 0:00:00
Enforcement date:	12/6/2006 0:00:00	Enforcement action:	State Compliance Achieved
Violation measurement:	Not Reported		

PWS name:	TUCSON, CITY OF	Population served:	675000
PWS type code:	C	Violation ID:	14902
Contaminant:	BERYLLIUM, TOTAL	Violation type:	3
Compliance start date:	4/1/2002 0:00:00	Compliance end date:	6/30/2002 0:00:00
Enforcement date:	12/6/2006 0:00:00	Enforcement action:	State Compliance Achieved
Violation measurement:	Not Reported		

PWS name:	TUCSON, CITY OF	Population served:	675000
PWS type code:	C	Violation ID:	14902
Contaminant:	BERYLLIUM, TOTAL	Violation type:	3
Compliance start date:	4/1/2002 0:00:00	Compliance end date:	6/30/2002 0:00:00
Enforcement date:	3/8/2004 0:00:00	Enforcement action:	State Compliance Achieved
Violation measurement:	Not Reported		

PWS name:	TUCSON, CITY OF	Population served:	675000
PWS type code:	C	Violation ID:	149099
Contaminant:	SIMAZINE	Violation type:	3
Compliance start date:	1/1/1998 0:00:00	Compliance end date:	12/31/2000 0:00:00
Enforcement date:	12/6/2006 0:00:00	Enforcement action:	State Compliance Achieved
Violation measurement:	Not Reported		

PWS name:	TUCSON, CITY OF	Population served:	675000
PWS type code:	C	Violation ID:	149199
Contaminant:	SIMAZINE	Violation type:	3
Compliance start date:	1/1/1998 0:00:00	Compliance end date:	12/31/2000 0:00:00
Enforcement date:	12/6/2006 0:00:00	Enforcement action:	State Compliance Achieved
Violation measurement:	Not Reported		

PWS name:	TUCSON, CITY OF	Population served:	675000
PWS type code:	C	Violation ID:	149299
Contaminant:	SIMAZINE	Violation type:	3
Compliance start date:	1/1/1998 0:00:00	Compliance end date:	12/31/2000 0:00:00
Enforcement date:	12/6/2006 0:00:00	Enforcement action:	State Compliance Achieved
Violation measurement:	Not Reported		

PWS name:	TUCSON, CITY OF	Population served:	675000
PWS type code:	C	Violation ID:	149399
Contaminant:	DI (2-ETHYLHEXYL) PHTHALATE		
Violation type:	3	Compliance start date:	1/1/1998 0:00:00
Compliance end date:	12/31/2000 0:00:00	Enforcement date:	12/6/2006 0:00:00
Enforcement action:	State Compliance Achieved	Violation measurement:	Not Reported

PWS name:	TUCSON, CITY OF	Population served:	675000
PWS type code:	C	Violation ID:	149499
Contaminant:	DI (2-ETHYLHEXYL) PHTHALATE		
Violation type:	3	Compliance start date:	1/1/1998 0:00:00
Compliance end date:	12/31/2000 0:00:00	Enforcement date:	12/6/2006 0:00:00
Enforcement action:	State Compliance Achieved	Violation measurement:	Not Reported

PWS name:	TUCSON, CITY OF	Population served:	675000
PWS type code:	C	Violation ID:	149599
Contaminant:	DI (2-ETHYLHEXYL) PHTHALATE		
Violation type:	3	Compliance start date:	1/1/1998 0:00:00
Compliance end date:	12/31/2000 0:00:00	Enforcement date:	12/6/2006 0:00:00
Enforcement action:	State Compliance Achieved	Violation measurement:	Not Reported

PWS name:	TUCSON, CITY OF	Population served:	675000
PWS type code:	C	Violation ID:	149699
Contaminant:	DI (2-ETHYLHEXYL) PHTHALATE		
Violation type:	3	Compliance start date:	1/1/1998 0:00:00
Compliance end date:	12/31/2000 0:00:00	Enforcement date:	12/6/2006 0:00:00
Enforcement action:	State Compliance Achieved	Violation measurement:	Not Reported

PWS name:	TUCSON, CITY OF	Population served:	675000
PWS type code:	C	Violation ID:	149799
Contaminant:	DI (2-ETHYLHEXYL) PHTHALATE		
Violation type:	3	Compliance start date:	1/1/1998 0:00:00
Compliance end date:	12/31/2000 0:00:00	Enforcement date:	12/6/2006 0:00:00
Enforcement action:	State Compliance Achieved	Violation measurement:	Not Reported

PWS name:	TUCSON, CITY OF	Population served:	675000
PWS type code:	C	Violation ID:	149899
Contaminant:	DI (2-ETHYLHEXYL) PHTHALATE		
Violation type:	3	Compliance start date:	1/1/1998 0:00:00
Compliance end date:	12/31/2000 0:00:00	Enforcement date:	12/6/2006 0:00:00
Enforcement action:	State Compliance Achieved	Violation measurement:	Not Reported

PWS name:	TUCSON, CITY OF	Population served:	675000
PWS type code:	C	Violation ID:	1499
Contaminant:	SELENIUM	Violation type:	3
Compliance start date:	1/1/1998 0:00:00	Compliance end date:	12/31/2000 0:00:00
Enforcement date:	10/8/2002 0:00:00	Enforcement action:	State Compliance Achieved
Violation measurement:	Not Reported		

PWS name:	TUCSON, CITY OF	Population served:	675000
PWS type code:	C	Violation ID:	1499
Contaminant:	SELENIUM	Violation type:	3
Compliance start date:	1/1/1998 0:00:00	Compliance end date:	12/31/2000 0:00:00
Enforcement date:	11/27/2001 0:00:00	Enforcement action:	State Compliance Achieved
Violation measurement:	Not Reported		

PWS name:	TUCSON, CITY OF	Population served:	675000
PWS type code:	C	Violation ID:	1499
Contaminant:	SELENIUM	Violation type:	3
Compliance start date:	1/1/1998 0:00:00	Compliance end date:	12/31/2000 0:00:00
Enforcement date:	12/6/2006 0:00:00	Enforcement action:	State Compliance Achieved
Violation measurement:	Not Reported		

PWS name:	TUCSON, CITY OF	Population served:	675000
PWS type code:	C	Violation ID:	149999
Contaminant:	DI (2-ETHYLHEXYL) PHTHALATE		
Violation type:	3	Compliance start date:	1/1/1998 0:00:00
Compliance end date:	12/31/2000 0:00:00	Enforcement date:	12/6/2006 0:00:00
Enforcement action:	State Compliance Achieved	Violation measurement:	Not Reported

PWS name:	TUCSON, CITY OF	Population served:	675000
PWS type code:	C	Violation ID:	15002
Contaminant:	NITRATE	Violation type:	3
Compliance start date:	4/1/2002 0:00:00	Compliance end date:	6/30/2002 0:00:00
Enforcement date:	12/6/2006 0:00:00	Enforcement action:	State Compliance Achieved
Violation measurement:	Not Reported		

PWS name:	TUCSON, CITY OF	Population served:	675000
PWS type code:	C	Violation ID:	150099
Contaminant:	DI (2-ETHYLHEXYL) PHTHALATE		
Violation type:	3	Compliance start date:	1/1/1998 0:00:00
Compliance end date:	12/31/2000 0:00:00	Enforcement date:	12/6/2006 0:00:00
Enforcement action:	State Compliance Achieved	Violation measurement:	Not Reported

GEOCHECK VERSION 2.1
STATE DATABASE WELL INFORMATION

PWS name:	TUCSON, CITY OF	Population served:	675000
PWS type code:	C	Violation ID:	150199
Contaminant:	DI (2-ETHYLHEXYL) PHTHALATE		
Violation type:	3	Compliance start date:	1/1/1998 0:00:00
Compliance end date:	12/31/2000 0:00:00	Enforcement date:	12/6/2006 0:00:00
Enforcement action:	State Compliance Achieved	Violation measurement:	Not Reported

PWS name:	TUCSON, CITY OF	Population served:	675000
PWS type code:	C	Violation ID:	150299
Contaminant:	DI (2-ETHYLHEXYL) PHTHALATE		
Violation type:	3	Compliance start date:	1/1/1998 0:00:00
Compliance end date:	12/31/2000 0:00:00	Enforcement date:	12/6/2006 0:00:00
Enforcement action:	State Compliance Achieved	Violation measurement:	Not Reported

PWS name:	TUCSON, CITY OF	Population served:	675000
PWS type code:	C	Violation ID:	150399
Contaminant:	DI (2-ETHYLHEXYL) PHTHALATE		
Violation type:	3	Compliance start date:	1/1/1998 0:00:00
Compliance end date:	12/31/2000 0:00:00	Enforcement date:	12/6/2006 0:00:00
Enforcement action:	State Compliance Achieved	Violation measurement:	Not Reported

PWS name:	TUCSON, CITY OF	Population served:	675000
PWS type code:	C	Violation ID:	150499
Contaminant:	DI (2-ETHYLHEXYL) PHTHALATE		
Violation type:	3	Compliance start date:	1/1/1998 0:00:00
Compliance end date:	12/31/2000 0:00:00	Enforcement date:	12/6/2006 0:00:00
Enforcement action:	State Compliance Achieved	Violation measurement:	Not Reported

PWS name:	TUCSON, CITY OF	Population served:	675000
PWS type code:	C	Violation ID:	150699
Contaminant:	DI (2-ETHYLHEXYL) PHTHALATE		
Violation type:	3	Compliance start date:	1/1/1998 0:00:00
Compliance end date:	12/31/2000 0:00:00	Enforcement date:	12/6/2006 0:00:00
Enforcement action:	State Compliance Achieved	Violation measurement:	Not Reported

PWS name:	TUCSON, CITY OF	Population served:	675000
PWS type code:	C	Violation ID:	150799
Contaminant:	DI (2-ETHYLHEXYL) PHTHALATE		
Violation type:	3	Compliance start date:	1/1/1998 0:00:00
Compliance end date:	12/31/2000 0:00:00	Enforcement date:	12/6/2006 0:00:00
Enforcement action:	State Compliance Achieved	Violation measurement:	Not Reported

PWS name:	TUCSON, CITY OF	Population served:	675000
PWS type code:	C	Violation ID:	150899
Contaminant:	DI (2-ETHYLHEXYL) PHTHALATE		
Violation type:	3	Compliance start date:	1/1/1998 0:00:00
Compliance end date:	12/31/2000 0:00:00	Enforcement date:	12/6/2006 0:00:00
Enforcement action:	State Compliance Achieved	Violation measurement:	Not Reported

PWS name:	TUCSON, CITY OF	Population served:	675000
PWS type code:	C	Violation ID:	150999
Contaminant:	DI (2-ETHYLHEXYL) PHTHALATE		
Violation type:	3	Compliance start date:	1/1/1998 0:00:00
Compliance end date:	12/31/2000 0:00:00	Enforcement date:	12/6/2006 0:00:00
Enforcement action:	State Compliance Achieved	Violation measurement:	Not Reported

PWS name:	TUCSON, CITY OF	Population served:	675000
PWS type code:	C	Violation ID:	15102
Contaminant:	NITRATE	Violation type:	3
Compliance start date:	4/1/2002 0:00:00	Compliance end date:	6/30/2002 0:00:00
Enforcement date:	12/6/2006 0:00:00	Enforcement action:	State Compliance Achieved
Violation measurement:	Not Reported		

PWS name:	TUCSON, CITY OF	Population served:	675000
PWS type code:	C	Violation ID:	151099
Contaminant:	DI (2-ETHYLHEXYL) PHTHALATE		
Violation type:	3	Compliance start date:	1/1/1998 0:00:00
Compliance end date:	12/31/2000 0:00:00	Enforcement date:	12/6/2006 0:00:00
Enforcement action:	State Compliance Achieved	Violation measurement:	Not Reported

PWS name:	TUCSON, CITY OF	Population served:	675000
PWS type code:	C	Violation ID:	151199
Contaminant:	DI (2-ETHYLHEXYL) PHTHALATE		
Violation type:	3	Compliance start date:	1/1/1998 0:00:00
Compliance end date:	12/31/2000 0:00:00	Enforcement date:	12/6/2006 0:00:00
Enforcement action:	State Compliance Achieved	Violation measurement:	Not Reported

PWS name:	TUCSON, CITY OF	Population served:	675000
PWS type code:	C	Violation ID:	151299
Contaminant:	DI (2-ETHYLHEXYL) PHTHALATE		
Violation type:	3	Compliance start date:	1/1/1998 0:00:00
Compliance end date:	12/31/2000 0:00:00	Enforcement date:	12/6/2006 0:00:00
Enforcement action:	State Compliance Achieved	Violation measurement:	Not Reported

PWS name:	TUCSON, CITY OF	Population served:	675000
PWS type code:	C	Violation ID:	151399
Contaminant:	DI (2-ETHYLHEXYL) PHTHALATE		
Violation type:	3	Compliance start date:	1/1/1998 0:00:00
Compliance end date:	12/31/2000 0:00:00	Enforcement date:	12/6/2006 0:00:00
Enforcement action:	State Compliance Achieved	Violation measurement:	Not Reported

PWS name:	TUCSON, CITY OF	Population served:	675000
PWS type code:	C	Violation ID:	151499
Contaminant:	DI (2-ETHYLHEXYL) PHTHALATE		
Violation type:	3	Compliance start date:	1/1/1998 0:00:00
Compliance end date:	12/31/2000 0:00:00	Enforcement date:	12/6/2006 0:00:00
Enforcement action:	State Compliance Achieved	Violation measurement:	Not Reported

PWS name:	TUCSON, CITY OF	Population served:	675000
PWS type code:	C	Violation ID:	151599
Contaminant:	DI (2-ETHYLHEXYL) PHTHALATE		
Violation type:	3	Compliance start date:	1/1/1998 0:00:00
Compliance end date:	12/31/2000 0:00:00	Enforcement date:	12/6/2006 0:00:00
Enforcement action:	State Compliance Achieved	Violation measurement:	Not Reported

PWS name:	TUCSON, CITY OF	Population served:	675000
PWS type code:	C	Violation ID:	151699
Contaminant:	DI (2-ETHYLHEXYL) PHTHALATE		
Violation type:	3	Compliance start date:	1/1/1998 0:00:00
Compliance end date:	12/31/2000 0:00:00	Enforcement date:	12/6/2006 0:00:00
Enforcement action:	State Compliance Achieved	Violation measurement:	Not Reported

PWS name:	TUCSON, CITY OF	Population served:	675000
PWS type code:	C	Violation ID:	151799
Contaminant:	DI (2-ETHYLHEXYL) PHTHALATE		
Violation type:	3	Compliance start date:	1/1/1998 0:00:00
Compliance end date:	12/31/2000 0:00:00	Enforcement date:	12/6/2006 0:00:00
Enforcement action:	State Compliance Achieved	Violation measurement:	Not Reported

PWS name:	TUCSON, CITY OF	Population served:	675000
PWS type code:	C	Violation ID:	151899
Contaminant:	DI (2-ETHYLHEXYL) PHTHALATE		
Violation type:	3	Compliance start date:	1/1/1998 0:00:00
Compliance end date:	12/31/2000 0:00:00	Enforcement date:	12/6/2006 0:00:00
Enforcement action:	State Compliance Achieved	Violation measurement:	Not Reported

PWS name:	TUCSON, CITY OF	Population served:	675000
PWS type code:	C	Violation ID:	151999
Contaminant:	DI (2-ETHYLHEXYL) PHTHALATE		
Violation type:	3	Compliance start date:	1/1/1998 0:00:00
Compliance end date:	12/31/2000 0:00:00	Enforcement date:	12/6/2006 0:00:00
Enforcement action:	State Compliance Achieved	Violation measurement:	Not Reported

PWS name:	TUCSON, CITY OF	Population served:	675000
PWS type code:	C	Violation ID:	15202
Contaminant:	NITRATE	Violation type:	3
Compliance start date:	4/1/2002 0:00:00	Compliance end date:	6/30/2002 0:00:00
Enforcement date:	12/6/2006 0:00:00	Enforcement action:	State Compliance Achieved
Violation measurement:	Not Reported		

PWS name:	TUCSON, CITY OF	Population served:	675000
PWS type code:	C	Violation ID:	152099
Contaminant:	PICLORAM	Violation type:	3
Compliance start date:	1/1/1998 0:00:00	Compliance end date:	12/31/2000 0:00:00
Enforcement date:	12/6/2006 0:00:00	Enforcement action:	State Compliance Achieved
Violation measurement:	Not Reported		

PWS name:	TUCSON, CITY OF	Population served:	675000
PWS type code:	C	Violation ID:	152199
Contaminant:	PICLORAM	Violation type:	3
Compliance start date:	1/1/1998 0:00:00	Compliance end date:	12/31/2000 0:00:00
Enforcement date:	12/6/2006 0:00:00	Enforcement action:	State Compliance Achieved
Violation measurement:	Not Reported		

PWS name:	TUCSON, CITY OF	Population served:	675000
PWS type code:	C	Violation ID:	152299
Contaminant:	PICLORAM	Violation type:	3
Compliance start date:	1/1/1998 0:00:00	Compliance end date:	12/31/2000 0:00:00
Enforcement date:	12/6/2006 0:00:00	Enforcement action:	State Compliance Achieved
Violation measurement:	Not Reported		

PWS name:	TUCSON, CITY OF	Population served:	675000
PWS type code:	C	Violation ID:	152399
Contaminant:	PICLORAM	Violation type:	3
Compliance start date:	1/1/1998 0:00:00	Compliance end date:	12/31/2000 0:00:00
Enforcement date:	12/6/2006 0:00:00	Enforcement action:	State Compliance Achieved
Violation measurement:	Not Reported		

PWS name:	TUCSON, CITY OF	Population served:	675000
PWS type code:	C	Violation ID:	152499
Contaminant:	PICLORAM	Violation type:	3
Compliance start date:	1/1/1998 0:00:00	Compliance end date:	12/31/2000 0:00:00
Enforcement date:	12/6/2006 0:00:00	Enforcement action:	State Compliance Achieved
Violation measurement:	Not Reported		

PWS name:	TUCSON, CITY OF	Population served:	675000
PWS type code:	C	Violation ID:	152599
Contaminant:	PICLORAM	Violation type:	3
Compliance start date:	1/1/1998 0:00:00	Compliance end date:	12/31/2000 0:00:00
Enforcement date:	12/6/2006 0:00:00	Enforcement action:	State Compliance Achieved
Violation measurement:	Not Reported		

PWS name:	TUCSON, CITY OF	Population served:	675000
PWS type code:	C	Violation ID:	152699
Contaminant:	PICLORAM	Violation type:	3
Compliance start date:	1/1/1998 0:00:00	Compliance end date:	12/31/2000 0:00:00
Enforcement date:	12/6/2006 0:00:00	Enforcement action:	State Compliance Achieved
Violation measurement:	Not Reported		

PWS name:	TUCSON, CITY OF	Population served:	675000
PWS type code:	C	Violation ID:	152799
Contaminant:	PICLORAM	Violation type:	3
Compliance start date:	1/1/1998 0:00:00	Compliance end date:	12/31/2000 0:00:00
Enforcement date:	12/6/2006 0:00:00	Enforcement action:	State Compliance Achieved
Violation measurement:	Not Reported		

PWS name:	TUCSON, CITY OF	Population served:	675000
PWS type code:	C	Violation ID:	152899
Contaminant:	PICLORAM	Violation type:	3
Compliance start date:	1/1/1998 0:00:00	Compliance end date:	12/31/2000 0:00:00
Enforcement date:	12/6/2006 0:00:00	Enforcement action:	State Compliance Achieved
Violation measurement:	Not Reported		

PWS name:	TUCSON, CITY OF	Population served:	675000
PWS type code:	C	Violation ID:	152999
Contaminant:	PICLORAM	Violation type:	3
Compliance start date:	1/1/1998 0:00:00	Compliance end date:	12/31/2000 0:00:00
Enforcement date:	12/6/2006 0:00:00	Enforcement action:	State Compliance Achieved
Violation measurement:	Not Reported		

PWS name:	TUCSON, CITY OF	Population served:	675000
PWS type code:	C	Violation ID:	15303
Contaminant:	NITRATE	Violation type:	3
Compliance start date:	7/1/2002 0:00:00	Compliance end date:	9/30/2002 0:00:00
Enforcement date:	12/6/2006 0:00:00	Enforcement action:	State Compliance Achieved
Violation measurement:	Not Reported		

PWS name:	TUCSON, CITY OF	Population served:	675000
PWS type code:	C	Violation ID:	153099
Contaminant:	PICLORAM	Violation type:	3
Compliance start date:	1/1/1998 0:00:00	Compliance end date:	12/31/2000 0:00:00
Enforcement date:	12/6/2006 0:00:00	Enforcement action:	State Compliance Achieved
Violation measurement:	Not Reported		

PWS name:	TUCSON, CITY OF	Population served:	675000
PWS type code:	C	Violation ID:	153199
Contaminant:	PICLORAM	Violation type:	3
Compliance start date:	1/1/1998 0:00:00	Compliance end date:	12/31/2000 0:00:00
Enforcement date:	12/6/2006 0:00:00	Enforcement action:	State Compliance Achieved
Violation measurement:	Not Reported		

PWS name:	TUCSON, CITY OF	Population served:	675000
PWS type code:	C	Violation ID:	153299
Contaminant:	PICLORAM	Violation type:	3
Compliance start date:	1/1/1998 0:00:00	Compliance end date:	12/31/2000 0:00:00
Enforcement date:	12/6/2006 0:00:00	Enforcement action:	State Compliance Achieved
Violation measurement:	Not Reported		

PWS name:	TUCSON, CITY OF	Population served:	675000
PWS type code:	C	Violation ID:	153399
Contaminant:	PICLORAM	Violation type:	3
Compliance start date:	1/1/1998 0:00:00	Compliance end date:	12/31/2000 0:00:00
Enforcement date:	12/6/2006 0:00:00	Enforcement action:	State Compliance Achieved
Violation measurement:	Not Reported		

PWS name:	TUCSON, CITY OF	Population served:	675000
PWS type code:	C	Violation ID:	153499
Contaminant:	PICLORAM	Violation type:	3
Compliance start date:	1/1/1998 0:00:00	Compliance end date:	12/31/2000 0:00:00
Enforcement date:	12/6/2006 0:00:00	Enforcement action:	State Compliance Achieved
Violation measurement:	Not Reported		

PWS name:	TUCSON, CITY OF	Population served:	675000
PWS type code:	C	Violation ID:	153599
Contaminant:	PICLORAM	Violation type:	3
Compliance start date:	1/1/1998 0:00:00	Compliance end date:	12/31/2000 0:00:00
Enforcement date:	12/6/2006 0:00:00	Enforcement action:	State Compliance Achieved
Violation measurement:	Not Reported		

PWS name:	TUCSON, CITY OF	Population served:	675000
PWS type code:	C	Violation ID:	153699
Contaminant:	PICLORAM	Violation type:	3
Compliance start date:	1/1/1998 0:00:00	Compliance end date:	12/31/2000 0:00:00
Enforcement date:	12/6/2006 0:00:00	Enforcement action:	State Compliance Achieved
Violation measurement:	Not Reported		

PWS name:	TUCSON, CITY OF	Population served:	675000
PWS type code:	C	Violation ID:	153799
Contaminant:	PICLORAM	Violation type:	3
Compliance start date:	1/1/1998 0:00:00	Compliance end date:	12/31/2000 0:00:00
Enforcement date:	12/6/2006 0:00:00	Enforcement action:	State Compliance Achieved
Violation measurement:	Not Reported		

PWS name:	TUCSON, CITY OF	Population served:	675000
PWS type code:	C	Violation ID:	153899
Contaminant:	PICLORAM	Violation type:	3
Compliance start date:	1/1/1998 0:00:00	Compliance end date:	12/31/2000 0:00:00
Enforcement date:	12/6/2006 0:00:00	Enforcement action:	State Compliance Achieved
Violation measurement:	Not Reported		

PWS name:	TUCSON, CITY OF	Population served:	675000
PWS type code:	C	Violation ID:	15403
Contaminant:	NITRATE	Violation type:	3
Compliance start date:	7/1/2002 0:00:00	Compliance end date:	9/30/2002 0:00:00
Enforcement date:	12/6/2006 0:00:00	Enforcement action:	State Compliance Achieved
Violation measurement:	Not Reported		

PWS name:	TUCSON, CITY OF	Population served:	675000
PWS type code:	C	Violation ID:	154099
Contaminant:	PICLORAM	Violation type:	3
Compliance start date:	1/1/1998 0:00:00	Compliance end date:	12/31/2000 0:00:00
Enforcement date:	12/6/2006 0:00:00	Enforcement action:	State Compliance Achieved
Violation measurement:	Not Reported		

PWS name:	TUCSON, CITY OF	Population served:	675000
PWS type code:	C	Violation ID:	154199
Contaminant:	PICLORAM	Violation type:	3
Compliance start date:	1/1/1998 0:00:00	Compliance end date:	12/31/2000 0:00:00
Enforcement date:	12/6/2006 0:00:00	Enforcement action:	State Compliance Achieved
Violation measurement:	Not Reported		

PWS name:	TUCSON, CITY OF	Population served:	675000
PWS type code:	C	Violation ID:	154299
Contaminant:	PICLORAM		
Violation type:	3	Compliance start date:	1/1/1998 0:00:00
Compliance end date:	12/31/2000 0:00:00	Enforcement date:	12/6/2006 0:00:00
Enforcement action:	State Compliance Achieved	Violation measurement:	Not Reported

PWS name:	TUCSON, CITY OF	Population served:	675000
PWS type code:	C	Violation ID:	154399
Contaminant:	PICLORAM	Violation type:	3
Compliance start date:	1/1/1998 0:00:00	Compliance end date:	12/31/2000 0:00:00
Enforcement date:	12/6/2006 0:00:00	Enforcement action:	State Compliance Achieved
Violation measurement:	Not Reported		

GEOCHECK VERSION 2.1
STATE DATABASE WELL INFORMATION

PWS name:	TUCSON, CITY OF	Population served:	675000
PWS type code:	C	Violation ID:	154499
Contaminant:	PICLORAM	Violation type:	3
Compliance start date:	1/1/1998 0:00:00	Compliance end date:	12/31/2000 0:00:00
Enforcement date:	12/6/2006 0:00:00	Enforcement action:	State Compliance Achieved
Violation measurement:	Not Reported		

PWS name:	TUCSON, CITY OF	Population served:	675000
PWS type code:	C	Violation ID:	154599
Contaminant:	PICLORAM	Violation type:	3
Compliance start date:	1/1/1998 0:00:00	Compliance end date:	12/31/2000 0:00:00
Enforcement date:	12/6/2006 0:00:00	Enforcement action:	State Compliance Achieved
Violation measurement:	Not Reported		

PWS name:	TUCSON, CITY OF	Population served:	675000
PWS type code:	C	Violation ID:	154699
Contaminant:	PICLORAM	Violation type:	3
Compliance start date:	1/1/1998 0:00:00	Compliance end date:	12/31/2000 0:00:00
Enforcement date:	12/6/2006 0:00:00	Enforcement action:	State Compliance Achieved
Violation measurement:	Not Reported		

PWS name:	TUCSON, CITY OF	Population served:	675000
PWS type code:	C	Violation ID:	154799
Contaminant:	PICLORAM	Violation type:	3
Compliance start date:	1/1/1998 0:00:00	Compliance end date:	12/31/2000 0:00:00
Enforcement date:	12/6/2006 0:00:00	Enforcement action:	State Compliance Achieved
Violation measurement:	Not Reported		

PWS name:	TUCSON, CITY OF	Population served:	675000
PWS type code:	C	Violation ID:	154899
Contaminant:	PICLORAM	Violation type:	3
Compliance start date:	1/1/1998 0:00:00	Compliance end date:	12/31/2000 0:00:00
Enforcement date:	12/6/2006 0:00:00	Enforcement action:	State Compliance Achieved
Violation measurement:	Not Reported		

PWS name:	TUCSON, CITY OF	Population served:	675000
PWS type code:	C	Violation ID:	154999
Contaminant:	PICLORAM	Violation type:	3
Compliance start date:	1/1/1998 0:00:00	Compliance end date:	12/31/2000 0:00:00
Enforcement date:	12/6/2006 0:00:00	Enforcement action:	State Compliance Achieved
Violation measurement:	Not Reported		

PWS name:	TUCSON, CITY OF	Population served:	675000
PWS type code:	C	Violation ID:	15503
Contaminant:	NITRATE	Violation type:	3
Compliance start date:	7/1/2002 0:00:00	Compliance end date:	9/30/2002 0:00:00
Enforcement date:	12/6/2006 0:00:00	Enforcement action:	State Compliance Achieved
Violation measurement:	Not Reported		

PWS name:	TUCSON, CITY OF	Population served:	675000
PWS type code:	C	Violation ID:	155099
Contaminant:	PICLORAM	Violation type:	3
Compliance start date:	1/1/1998 0:00:00	Compliance end date:	12/31/2000 0:00:00
Enforcement date:	12/6/2006 0:00:00	Enforcement action:	State Compliance Achieved
Violation measurement:	Not Reported		

PWS name:	TUCSON, CITY OF	Population served:	675000
PWS type code:	C	Violation ID:	155199
Contaminant:	PICLORAM	Violation type:	3
Compliance start date:	1/1/1998 0:00:00	Compliance end date:	12/31/2000 0:00:00
Enforcement date:	12/6/2006 0:00:00	Enforcement action:	State Compliance Achieved
Violation measurement:	Not Reported		

GEOCHECK VERSION 2.1
STATE DATABASE WELL INFORMATION

PWS name:	TUCSON, CITY OF	Population served:	675000
PWS type code:	C	Violation ID:	155299
Contaminant:	PICLORAM	Violation type:	3
Compliance start date:	1/1/1998 0:00:00	Compliance end date:	12/31/2000 0:00:00
Enforcement date:	12/6/2006 0:00:00	Enforcement action:	State Compliance Achieved
Violation measurement:	Not Reported		

PWS name:	TUCSON, CITY OF	Population served:	675000
PWS type code:	C	Violation ID:	155399
Contaminant:	PICLORAM	Violation type:	3
Compliance start date:	1/1/1998 0:00:00	Compliance end date:	12/31/2000 0:00:00
Enforcement date:	12/6/2006 0:00:00	Enforcement action:	State Compliance Achieved
Violation measurement:	Not Reported		

PWS name:	TUCSON, CITY OF	Population served:	675000
PWS type code:	C	Violation ID:	155499
Contaminant:	PICLORAM	Violation type:	3
Compliance start date:	1/1/1998 0:00:00	Compliance end date:	12/31/2000 0:00:00
Enforcement date:	12/6/2006 0:00:00	Enforcement action:	State Compliance Achieved
Violation measurement:	Not Reported		

PWS name:	TUCSON, CITY OF	Population served:	675000
PWS type code:	C	Violation ID:	155599
Contaminant:	DINOSEB	Violation type:	3
Compliance start date:	1/1/1998 0:00:00	Compliance end date:	12/31/2000 0:00:00
Enforcement date:	12/6/2006 0:00:00	Enforcement action:	State Compliance Achieved
Violation measurement:	Not Reported		

PWS name:	TUCSON, CITY OF	Population served:	675000
PWS type code:	C	Violation ID:	155699
Contaminant:	DINOSEB	Violation type:	3
Compliance start date:	1/1/1998 0:00:00	Compliance end date:	12/31/2000 0:00:00
Enforcement date:	12/6/2006 0:00:00	Enforcement action:	State Compliance Achieved
Violation measurement:	Not Reported		

PWS name:	TUCSON, CITY OF	Population served:	675000
PWS type code:	C	Violation ID:	155799
Contaminant:	DINOSEB	Violation type:	3
Compliance start date:	1/1/1998 0:00:00	Compliance end date:	12/31/2000 0:00:00
Enforcement date:	12/6/2006 0:00:00	Enforcement action:	State Compliance Achieved
Violation measurement:	Not Reported		

PWS name:	TUCSON, CITY OF	Population served:	675000
PWS type code:	C	Violation ID:	155899
Contaminant:	DINOSEB	Violation type:	3
Compliance start date:	1/1/1998 0:00:00	Compliance end date:	12/31/2000 0:00:00
Enforcement date:	12/6/2006 0:00:00	Enforcement action:	State Compliance Achieved
Violation measurement:	Not Reported		

PWS name:	TUCSON, CITY OF	Population served:	675000
PWS type code:	C	Violation ID:	155999
Contaminant:	DINOSEB	Violation type:	3
Compliance start date:	1/1/1998 0:00:00	Compliance end date:	12/31/2000 0:00:00
Enforcement date:	12/6/2006 0:00:00	Enforcement action:	State Compliance Achieved
Violation measurement:	Not Reported		

PWS name:	TUCSON, CITY OF	Population served:	675000
PWS type code:	C	Violation ID:	15603
Contaminant:	NITRATE	Violation type:	3
Compliance start date:	10/1/2002 0:00:00	Compliance end date:	12/31/2002 0:00:00
Enforcement date:	12/6/2006 0:00:00	Enforcement action:	State Compliance Achieved
Violation measurement:	Not Reported		

PWS name:	TUCSON, CITY OF	Population served:	675000
PWS type code:	C	Violation ID:	156099
Contaminant:	DINOSEB	Violation type:	3
Compliance start date:	1/1/1998 0:00:00	Compliance end date:	12/31/2000 0:00:00
Enforcement date:	12/6/2006 0:00:00	Enforcement action:	State Compliance Achieved
Violation measurement:	Not Reported		

PWS name:	TUCSON, CITY OF	Population served:	675000
PWS type code:	C	Violation ID:	156199
Contaminant:	DINOSEB	Violation type:	3
Compliance start date:	1/1/1998 0:00:00	Compliance end date:	12/31/2000 0:00:00
Enforcement date:	12/6/2006 0:00:00	Enforcement action:	State Compliance Achieved
Violation measurement:	Not Reported		

PWS name:	TUCSON, CITY OF	Population served:	675000
PWS type code:	C	Violation ID:	156299
Contaminant:	DINOSEB	Violation type:	3
Compliance start date:	1/1/1998 0:00:00	Compliance end date:	12/31/2000 0:00:00
Enforcement date:	12/6/2006 0:00:00	Enforcement action:	State Compliance Achieved
Violation measurement:	Not Reported		

PWS name:	TUCSON, CITY OF	Population served:	675000
PWS type code:	C	Violation ID:	156399
Contaminant:	DINOSEB	Violation type:	3
Compliance start date:	1/1/1998 0:00:00	Compliance end date:	12/31/2000 0:00:00
Enforcement date:	12/6/2006 0:00:00	Enforcement action:	State Compliance Achieved
Violation measurement:	Not Reported		

PWS name:	TUCSON, CITY OF	Population served:	675000
PWS type code:	C	Violation ID:	156499
Contaminant:	DINOSEB	Violation type:	3
Compliance start date:	1/1/1998 0:00:00	Compliance end date:	12/31/2000 0:00:00
Enforcement date:	12/6/2006 0:00:00	Enforcement action:	State Compliance Achieved
Violation measurement:	Not Reported		

PWS name:	TUCSON, CITY OF	Population served:	675000
PWS type code:	C	Violation ID:	156599
Contaminant:	DINOSEB	Violation type:	3
Compliance start date:	1/1/1998 0:00:00	Compliance end date:	12/31/2000 0:00:00
Enforcement date:	12/6/2006 0:00:00	Enforcement action:	State Compliance Achieved
Violation measurement:	Not Reported		

PWS name:	TUCSON, CITY OF	Population served:	675000
PWS type code:	C	Violation ID:	156699
Contaminant:	DINOSEB	Violation type:	3
Compliance start date:	1/1/1998 0:00:00	Compliance end date:	12/31/2000 0:00:00
Enforcement date:	12/6/2006 0:00:00	Enforcement action:	State Compliance Achieved
Violation measurement:	Not Reported		

PWS name:	TUCSON, CITY OF	Population served:	675000
PWS type code:	C	Violation ID:	156799
Contaminant:	DINOSEB	Violation type:	3
Compliance start date:	1/1/1998 0:00:00	Compliance end date:	12/31/2000 0:00:00
Enforcement date:	12/6/2006 0:00:00	Enforcement action:	State Compliance Achieved
Violation measurement:	Not Reported		

PWS name:	TUCSON, CITY OF	Population served:	675000
PWS type code:	C	Violation ID:	156899
Contaminant:	DINOSEB	Violation type:	3
Compliance start date:	1/1/1998 0:00:00	Compliance end date:	12/31/2000 0:00:00
Enforcement date:	12/6/2006 0:00:00	Enforcement action:	State Compliance Achieved
Violation measurement:	Not Reported		

PWS name:	TUCSON, CITY OF	Population served:	675000
PWS type code:	C	Violation ID:	156999
Contaminant:	DINOSEB	Violation type:	3
Compliance start date:	1/1/1998 0:00:00	Compliance end date:	12/31/2000 0:00:00
Enforcement date:	12/6/2006 0:00:00	Enforcement action:	State Compliance Achieved
Violation measurement:	Not Reported		

PWS name:	TUCSON, CITY OF	Population served:	675000
PWS type code:	C	Violation ID:	15703
Contaminant:	NITRATE	Violation type:	3
Compliance start date:	10/1/2002 0:00:00	Compliance end date:	12/31/2002 0:00:00
Enforcement date:	12/6/2006 0:00:00	Enforcement action:	State Compliance Achieved
Violation measurement:	Not Reported		

PWS name:	TUCSON, CITY OF	Population served:	675000
PWS type code:	C	Violation ID:	157099
Contaminant:	DINOSEB	Violation type:	3
Compliance start date:	1/1/1998 0:00:00	Compliance end date:	12/31/2000 0:00:00
Enforcement date:	12/6/2006 0:00:00	Enforcement action:	State Compliance Achieved
Violation measurement:	Not Reported		

PWS name:	TUCSON, CITY OF	Population served:	675000
PWS type code:	C	Violation ID:	157199
Contaminant:	DINOSEB	Violation type:	3
Compliance start date:	1/1/1998 0:00:00	Compliance end date:	12/31/2000 0:00:00
Enforcement date:	12/6/2006 0:00:00	Enforcement action:	State Compliance Achieved
Violation measurement:	Not Reported		

PWS name:	TUCSON, CITY OF	Population served:	675000
PWS type code:	C	Violation ID:	157299
Contaminant:	DINOSEB	Violation type:	3
Compliance start date:	1/1/1998 0:00:00	Compliance end date:	12/31/2000 0:00:00
Enforcement date:	12/6/2006 0:00:00	Enforcement action:	State Compliance Achieved
Violation measurement:	Not Reported		

PWS name:	TUCSON, CITY OF	Population served:	675000
PWS type code:	C	Violation ID:	157399
Contaminant:	DINOSEB	Violation type:	3
Compliance start date:	1/1/1998 0:00:00	Compliance end date:	12/31/2000 0:00:00
Enforcement date:	12/6/2006 0:00:00	Enforcement action:	State Compliance Achieved
Violation measurement:	Not Reported		

PWS name:	TUCSON, CITY OF	Population served:	675000
PWS type code:	C	Violation ID:	157599
Contaminant:	DINOSEB	Violation type:	3
Compliance start date:	1/1/1998 0:00:00	Compliance end date:	12/31/2000 0:00:00
Enforcement date:	12/6/2006 0:00:00	Enforcement action:	State Compliance Achieved
Violation measurement:	Not Reported		

PWS name:	TUCSON, CITY OF	Population served:	675000
PWS type code:	C	Violation ID:	157699
Contaminant:	DINOSEB	Violation type:	3
Compliance start date:	1/1/1998 0:00:00	Compliance end date:	12/31/2000 0:00:00
Enforcement date:	12/6/2006 0:00:00	Enforcement action:	State Compliance Achieved
Violation measurement:	Not Reported		

PWS name:	TUCSON, CITY OF	Population served:	675000
PWS type code:	C	Violation ID:	157799
Contaminant:	DINOSEB	Violation type:	3
Compliance start date:	1/1/1998 0:00:00	Compliance end date:	12/31/2000 0:00:00
Enforcement date:	12/6/2006 0:00:00	Enforcement action:	State Compliance Achieved
Violation measurement:	Not Reported		

GEOCHECK VERSION 2.1
STATE DATABASE WELL INFORMATION

PWS name:	TUCSON, CITY OF	Population served:	675000
PWS type code:	C	Violation ID:	157899
Contaminant:	DINOSEB	Violation type:	3
Compliance start date:	1/1/1998 0:00:00	Compliance end date:	12/31/2000 0:00:00
Enforcement date:	12/6/2006 0:00:00	Enforcement action:	State Compliance Achieved
Violation measurement:	Not Reported		

PWS name:	TUCSON, CITY OF	Population served:	675000
PWS type code:	C	Violation ID:	157999
Contaminant:	DINOSEB	Violation type:	3
Compliance start date:	1/1/1998 0:00:00	Compliance end date:	12/31/2000 0:00:00
Enforcement date:	12/6/2006 0:00:00	Enforcement action:	State Compliance Achieved
Violation measurement:	Not Reported		

PWS name:	TUCSON, CITY OF	Population served:	675000
PWS type code:	C	Violation ID:	15803
Contaminant:	NITRATE	Violation type:	3
Compliance start date:	1/1/2002 0:00:00	Compliance end date:	12/31/2002 0:00:00
Enforcement date:	12/6/2006 0:00:00	Enforcement action:	State Compliance Achieved
Violation measurement:	Not Reported		

PWS name:	TUCSON, CITY OF	Population served:	675000
PWS type code:	C	Violation ID:	158099
Contaminant:	DINOSEB	Violation type:	3
Compliance start date:	1/1/1998 0:00:00	Compliance end date:	12/31/2000 0:00:00
Enforcement date:	12/6/2006 0:00:00	Enforcement action:	State Compliance Achieved
Violation measurement:	Not Reported		

PWS name:	TUCSON, CITY OF	Population served:	675000
PWS type code:	C	Violation ID:	158199
Contaminant:	DINOSEB	Violation type:	3
Compliance start date:	1/1/1998 0:00:00	Compliance end date:	12/31/2000 0:00:00
Enforcement date:	12/6/2006 0:00:00	Enforcement action:	State Compliance Achieved
Violation measurement:	Not Reported		

PWS name:	TUCSON, CITY OF	Population served:	675000
PWS type code:	C	Violation ID:	158299
Contaminant:	DINOSEB	Violation type:	3
Compliance start date:	1/1/1998 0:00:00	Compliance end date:	12/31/2000 0:00:00
Enforcement date:	12/6/2006 0:00:00	Enforcement action:	State Compliance Achieved
Violation measurement:	Not Reported		

PWS name:	TUCSON, CITY OF	Population served:	675000
PWS type code:	C	Violation ID:	158399
Contaminant:	DINOSEB	Violation type:	3
Compliance start date:	1/1/1998 0:00:00	Compliance end date:	12/31/2000 0:00:00
Enforcement date:	12/6/2006 0:00:00	Enforcement action:	State Compliance Achieved
Violation measurement:	Not Reported		

PWS name:	TUCSON, CITY OF	Population served:	675000
PWS type code:	C	Violation ID:	158499
Contaminant:	DINOSEB	Violation type:	3
Compliance start date:	1/1/1998 0:00:00	Compliance end date:	12/31/2000 0:00:00
Enforcement date:	12/6/2006 0:00:00	Enforcement action:	State Compliance Achieved
Violation measurement:	Not Reported		

PWS name:	TUCSON, CITY OF	Population served:	675000
PWS type code:	C	Violation ID:	158599
Contaminant:	DINOSEB	Violation type:	3
Compliance start date:	1/1/1998 0:00:00	Compliance end date:	12/31/2000 0:00:00
Enforcement date:	12/6/2006 0:00:00	Enforcement action:	State Compliance Achieved
Violation measurement:	Not Reported		

PWS name:	TUCSON, CITY OF	Population served:	675000
PWS type code:	C	Violation ID:	158699
Contaminant:	DINOSEB	Violation type:	3
Compliance start date:	1/1/1998 0:00:00	Compliance end date:	12/31/2000 0:00:00
Enforcement date:	12/6/2006 0:00:00	Enforcement action:	State Compliance Achieved
Violation measurement:	Not Reported		

PWS name:	TUCSON, CITY OF	Population served:	675000
PWS type code:	C	Violation ID:	158799
Contaminant:	DINOSEB	Violation type:	3
Compliance start date:	1/1/1998 0:00:00	Compliance end date:	12/31/2000 0:00:00
Enforcement date:	12/6/2006 0:00:00	Enforcement action:	State Compliance Achieved
Violation measurement:	Not Reported		

PWS name:	TUCSON, CITY OF	Population served:	675000
PWS type code:	C	Violation ID:	158899
Contaminant:	DINOSEB	Violation type:	3
Compliance start date:	1/1/1998 0:00:00	Compliance end date:	12/31/2000 0:00:00
Enforcement date:	12/6/2006 0:00:00	Enforcement action:	State Compliance Achieved
Violation measurement:	Not Reported		

PWS name:	TUCSON, CITY OF	Population served:	675000
PWS type code:	C	Violation ID:	158999
Contaminant:	DINOSEB	Violation type:	3
Compliance start date:	1/1/1998 0:00:00	Compliance end date:	12/31/2000 0:00:00
Enforcement date:	12/6/2006 0:00:00	Enforcement action:	State Compliance Achieved
Violation measurement:	Not Reported		

PWS name:	TUCSON, CITY OF	Population served:	675000
PWS type code:	C	Violation ID:	15903
Contaminant:	NITRATE	Violation type:	3
Compliance start date:	10/1/2002 0:00:00	Compliance end date:	12/31/2002 0:00:00
Enforcement date:	12/6/2006 0:00:00	Enforcement action:	State Compliance Achieved
Violation measurement:	Not Reported		

PWS name:	TUCSON, CITY OF	Population served:	675000
PWS type code:	C	Violation ID:	159099
Contaminant:	HEXACHLOROCYCLOPENTADIENE	Violation type:	3
Compliance start date:	1/1/1998 0:00:00	Compliance end date:	12/31/2000 0:00:00
Enforcement date:	12/6/2006 0:00:00	Enforcement action:	State Compliance Achieved
Violation measurement:	Not Reported		

PWS name:	TUCSON, CITY OF	Population served:	675000
PWS type code:	C	Violation ID:	159199
Contaminant:	HEXACHLOROCYCLOPENTADIENE	Violation type:	3
Compliance start date:	1/1/1998 0:00:00	Compliance end date:	12/31/2000 0:00:00
Enforcement date:	12/6/2006 0:00:00	Enforcement action:	State Compliance Achieved
Violation measurement:	Not Reported		

PWS name:	TUCSON, CITY OF	Population served:	675000
PWS type code:	C	Violation ID:	159299
Contaminant:	HEXACHLOROCYCLOPENTADIENE	Violation type:	3
Compliance start date:	1/1/1998 0:00:00	Compliance end date:	12/31/2000 0:00:00
Enforcement date:	12/6/2006 0:00:00	Enforcement action:	State Compliance Achieved
Violation measurement:	Not Reported		

PWS name:	TUCSON, CITY OF	Population served:	675000
PWS type code:	C	Violation ID:	159399
Contaminant:	HEXACHLOROCYCLOPENTADIENE	Violation type:	3
Compliance start date:	1/1/1998 0:00:00	Compliance end date:	12/31/2000 0:00:00
Enforcement date:	12/6/2006 0:00:00	Enforcement action:	State Compliance Achieved
Violation measurement:	Not Reported		

PWS name:	TUCSON, CITY OF	Population served:	675000
PWS type code:	C	Violation ID:	159499
Contaminant:	HEXACHLOROCYCLOPENTADIENE	Violation type:	3
Compliance start date:	1/1/1998 0:00:00	Compliance end date:	12/31/2000 0:00:00
Enforcement date:	12/6/2006 0:00:00	Enforcement action:	State Compliance Achieved
Violation measurement:	Not Reported		

PWS name:	TUCSON, CITY OF	Population served:	675000
PWS type code:	C	Violation ID:	159599
Contaminant:	HEXACHLOROCYCLOPENTADIENE	Violation type:	3
Compliance start date:	1/1/1998 0:00:00	Compliance end date:	12/31/2000 0:00:00
Enforcement date:	12/6/2006 0:00:00	Enforcement action:	State Compliance Achieved
Violation measurement:	Not Reported		

PWS name:	TUCSON, CITY OF	Population served:	675000
PWS type code:	C	Violation ID:	159699
Contaminant:	HEXACHLOROCYCLOPENTADIENE	Violation type:	3
Compliance start date:	1/1/1998 0:00:00	Compliance end date:	12/31/2000 0:00:00
Enforcement date:	12/6/2006 0:00:00	Enforcement action:	State Compliance Achieved
Violation measurement:	Not Reported		

PWS name:	TUCSON, CITY OF	Population served:	675000
PWS type code:	C	Violation ID:	159799
Contaminant:	HEXACHLOROCYCLOPENTADIENE	Violation type:	3
Compliance start date:	1/1/1998 0:00:00	Compliance end date:	12/31/2000 0:00:00
Enforcement date:	12/6/2006 0:00:00	Enforcement action:	State Compliance Achieved
Violation measurement:	Not Reported		

PWS name:	TUCSON, CITY OF	Population served:	675000
PWS type code:	C	Violation ID:	159899
Contaminant:	HEXACHLOROCYCLOPENTADIENE	Violation type:	3
Compliance start date:	1/1/1998 0:00:00	Compliance end date:	12/31/2000 0:00:00
Enforcement date:	12/6/2006 0:00:00	Enforcement action:	State Compliance Achieved
Violation measurement:	Not Reported		

PWS name:	TUCSON, CITY OF	Population served:	675000
PWS type code:	C	Violation ID:	1599
Contaminant:	ARSENIC	Violation type:	3
Compliance start date:	1/1/1998 0:00:00	Compliance end date:	12/31/2000 0:00:00
Enforcement date:	10/8/2002 0:00:00	Enforcement action:	State Compliance Achieved
Violation measurement:	Not Reported		

PWS name:	TUCSON, CITY OF	Population served:	675000
PWS type code:	C	Violation ID:	1599
Contaminant:	ARSENIC	Violation type:	3
Compliance start date:	1/1/1998 0:00:00	Compliance end date:	12/31/2000 0:00:00
Enforcement date:	11/27/2001 0:00:00	Enforcement action:	State Compliance Achieved
Violation measurement:	Not Reported		

PWS name:	TUCSON, CITY OF	Population served:	675000
PWS type code:	C	Violation ID:	1599
Contaminant:	ARSENIC	Violation type:	3
Compliance start date:	1/1/1998 0:00:00	Compliance end date:	12/31/2000 0:00:00
Enforcement date:	12/6/2006 0:00:00	Enforcement action:	State Compliance Achieved
Violation measurement:	Not Reported		

PWS name:	TUCSON, CITY OF	Population served:	675000
PWS type code:	C	Violation ID:	159999
Contaminant:	HEXACHLOROCYCLOPENTADIENE	Violation type:	3
Compliance start date:	1/1/1998 0:00:00	Compliance end date:	12/31/2000 0:00:00
Enforcement date:	12/6/2006 0:00:00	Enforcement action:	State Compliance Achieved
Violation measurement:	Not Reported		

PWS name:	TUCSON, CITY OF	Population served:	675000
PWS type code:	C	Violation ID:	16003
Contaminant:	NITRATE	Violation type:	3
Compliance start date:	4/1/2003 0:00:00	Compliance end date:	6/30/2003 0:00:00
Enforcement date:	12/6/2006 0:00:00	Enforcement action:	State Compliance Achieved
Violation measurement:	Not Reported		

PWS name:	TUCSON, CITY OF	Population served:	675000
PWS type code:	C	Violation ID:	160099
Contaminant:	HEXACHLOROCYCLOPENTADIENE	Violation type:	3
Compliance start date:	1/1/1998 0:00:00	Compliance end date:	12/31/2000 0:00:00
Enforcement date:	12/6/2006 0:00:00	Enforcement action:	State Compliance Achieved
Violation measurement:	Not Reported		

PWS name:	TUCSON, CITY OF	Population served:	675000
PWS type code:	C	Violation ID:	160199
Contaminant:	HEXACHLOROCYCLOPENTADIENE	Violation type:	3
Compliance start date:	1/1/1998 0:00:00	Compliance end date:	12/31/2000 0:00:00
Enforcement date:	12/6/2006 0:00:00	Enforcement action:	State Compliance Achieved
Violation measurement:	Not Reported		

PWS name:	TUCSON, CITY OF	Population served:	675000
PWS type code:	C	Violation ID:	160399
Contaminant:	HEXACHLOROCYCLOPENTADIENE	Violation type:	3
Compliance start date:	1/1/1998 0:00:00	Compliance end date:	12/31/2000 0:00:00
Enforcement date:	12/6/2006 0:00:00	Enforcement action:	State Compliance Achieved
Violation measurement:	Not Reported		

PWS name:	TUCSON, CITY OF	Population served:	675000
PWS type code:	C	Violation ID:	160499
Contaminant:	HEXACHLOROCYCLOPENTADIENE	Violation type:	3
Compliance start date:	1/1/1998 0:00:00	Compliance end date:	12/31/2000 0:00:00
Enforcement date:	12/6/2006 0:00:00	Enforcement action:	State Compliance Achieved
Violation measurement:	Not Reported		

PWS name:	TUCSON, CITY OF	Population served:	675000
PWS type code:	C	Violation ID:	160599
Contaminant:	HEXACHLOROCYCLOPENTADIENE	Violation type:	3
Compliance start date:	1/1/1998 0:00:00	Compliance end date:	12/31/2000 0:00:00
Enforcement date:	12/6/2006 0:00:00	Enforcement action:	State Compliance Achieved
Violation measurement:	Not Reported		

PWS name:	TUCSON, CITY OF	Population served:	675000
PWS type code:	C	Violation ID:	160699
Contaminant:	HEXACHLOROCYCLOPENTADIENE	Violation type:	3
Compliance start date:	1/1/1998 0:00:00	Compliance end date:	12/31/2000 0:00:00
Enforcement date:	12/6/2006 0:00:00	Enforcement action:	State Compliance Achieved
Violation measurement:	Not Reported		

PWS name:	TUCSON, CITY OF	Population served:	675000
PWS type code:	C	Violation ID:	160799
Contaminant:	HEXACHLOROCYCLOPENTADIENE	Violation type:	3
Compliance start date:	1/1/1998 0:00:00	Compliance end date:	12/31/2000 0:00:00
Enforcement date:	12/6/2006 0:00:00	Enforcement action:	State Compliance Achieved
Violation measurement:	Not Reported		

PWS name:	TUCSON, CITY OF	Population served:	675000
PWS type code:	C	Violation ID:	160899
Contaminant:	HEXACHLOROCYCLOPENTADIENE	Violation type:	3
Compliance start date:	1/1/1998 0:00:00	Compliance end date:	12/31/2000 0:00:00
Enforcement date:	12/6/2006 0:00:00	Enforcement action:	State Compliance Achieved
Violation measurement:	Not Reported		

PWS name:	TUCSON, CITY OF	Population served:	675000
PWS type code:	C	Violation ID:	160999
Contaminant:	HEXACHLOROCYCLOPENTADIENE	Violation type:	3
Compliance start date:	1/1/1998 0:00:00	Compliance end date:	12/31/2000 0:00:00
Enforcement date:	12/6/2006 0:00:00	Enforcement action:	State Compliance Achieved
Violation measurement:	Not Reported		

PWS name:	TUCSON, CITY OF	Population served:	675000
PWS type code:	C	Violation ID:	16103
Contaminant:	NITRATE	Violation type:	3
Compliance start date:	4/1/2003 0:00:00	Compliance end date:	6/30/2003 0:00:00
Enforcement date:	12/6/2006 0:00:00	Enforcement action:	State Compliance Achieved
Violation measurement:	Not Reported		

PWS name:	TUCSON, CITY OF	Population served:	675000
PWS type code:	C	Violation ID:	161099
Contaminant:	HEXACHLOROCYCLOPENTADIENE	Violation type:	3
Compliance start date:	1/1/1998 0:00:00	Compliance end date:	12/31/2000 0:00:00
Enforcement date:	12/6/2006 0:00:00	Enforcement action:	State Compliance Achieved
Violation measurement:	Not Reported		

PWS name:	TUCSON, CITY OF	Population served:	675000
PWS type code:	C	Violation ID:	161199
Contaminant:	HEXACHLOROCYCLOPENTADIENE	Violation type:	3
Compliance start date:	1/1/1998 0:00:00	Compliance end date:	12/31/2000 0:00:00
Enforcement date:	12/6/2006 0:00:00	Enforcement action:	State Compliance Achieved
Violation measurement:	Not Reported		

PWS name:	TUCSON, CITY OF	Population served:	675000
PWS type code:	C	Violation ID:	161299
Contaminant:	HEXACHLOROCYCLOPENTADIENE	Violation type:	3
Compliance start date:	1/1/1998 0:00:00	Compliance end date:	12/31/2000 0:00:00
Enforcement date:	12/6/2006 0:00:00	Enforcement action:	State Compliance Achieved
Violation measurement:	Not Reported		

PWS name:	TUCSON, CITY OF	Population served:	675000
PWS type code:	C	Violation ID:	161399
Contaminant:	HEXACHLOROCYCLOPENTADIENE	Violation type:	3
Compliance start date:	1/1/1998 0:00:00	Compliance end date:	12/31/2000 0:00:00
Enforcement date:	12/6/2006 0:00:00	Enforcement action:	State Compliance Achieved
Violation measurement:	Not Reported		

PWS name:	TUCSON, CITY OF	Population served:	675000
PWS type code:	C	Violation ID:	161499
Contaminant:	HEXACHLOROCYCLOPENTADIENE	Violation type:	3
Compliance start date:	1/1/1998 0:00:00	Compliance end date:	12/31/2000 0:00:00
Enforcement date:	12/6/2006 0:00:00	Enforcement action:	State Compliance Achieved
Violation measurement:	Not Reported		

PWS name:	TUCSON, CITY OF	Population served:	675000
PWS type code:	C	Violation ID:	161599
Contaminant:	HEXACHLOROCYCLOPENTADIENE	Violation type:	3
Compliance start date:	1/1/1998 0:00:00	Compliance end date:	12/31/2000 0:00:00
Enforcement date:	12/6/2006 0:00:00	Enforcement action:	State Compliance Achieved
Violation measurement:	Not Reported		

PWS name:	TUCSON, CITY OF	Population served:	675000
PWS type code:	C	Violation ID:	161699
Contaminant:	HEXACHLOROCYCLOPENTADIENE	Violation type:	3
Compliance start date:	1/1/1998 0:00:00	Compliance end date:	12/31/2000 0:00:00
Enforcement date:	12/6/2006 0:00:00	Enforcement action:	State Compliance Achieved
Violation measurement:	Not Reported		

PWS name:	TUCSON, CITY OF	Population served:	675000
PWS type code:	C	Violation ID:	161799
Contaminant:	CARBOFURAN	Violation type:	3
Compliance start date:	1/1/1998 0:00:00	Compliance end date:	12/31/2000 0:00:00
Enforcement date:	12/6/2006 0:00:00		
Enforcement action:	State Compliance Achieved	Violation measurement:	Not Reported

PWS name:	TUCSON, CITY OF	Population served:	675000
PWS type code:	C	Violation ID:	161899
Contaminant:	CARBOFURAN	Violation type:	3
Compliance start date:	1/1/1998 0:00:00	Compliance end date:	12/31/2000 0:00:00
Enforcement date:	12/6/2006 0:00:00	Enforcement action:	State Compliance Achieved
Violation measurement:	Not Reported		

PWS name:	TUCSON, CITY OF	Population served:	675000
PWS type code:	C	Violation ID:	161999
Contaminant:	CARBOFURAN	Violation type:	3
Compliance start date:	1/1/1998 0:00:00	Compliance end date:	12/31/2000 0:00:00
Enforcement date:	12/6/2006 0:00:00	Enforcement action:	State Compliance Achieved
Violation measurement:	Not Reported		

PWS name:	TUCSON, CITY OF	Population served:	675000
PWS type code:	C	Violation ID:	16203
Contaminant:	NITRATE	Violation type:	3
Compliance start date:	4/1/2003 0:00:00	Compliance end date:	6/30/2003 0:00:00
Enforcement date:	12/6/2006 0:00:00	Enforcement action:	State Compliance Achieved
Violation measurement:	Not Reported		

PWS name:	TUCSON, CITY OF	Population served:	675000
PWS type code:	C	Violation ID:	162099
Contaminant:	CARBOFURAN	Violation type:	3
Compliance start date:	1/1/1998 0:00:00	Compliance end date:	12/31/2000 0:00:00
Enforcement date:	12/6/2006 0:00:00	Enforcement action:	State Compliance Achieved
Violation measurement:	Not Reported		

PWS name:	TUCSON, CITY OF	Population served:	675000
PWS type code:	C	Violation ID:	162199
Contaminant:	CARBOFURAN	Violation type:	3
Compliance start date:	1/1/1998 0:00:00	Compliance end date:	12/31/2000 0:00:00
Enforcement date:	12/6/2006 0:00:00	Enforcement action:	State Compliance Achieved
Violation measurement:	Not Reported		

PWS name:	TUCSON, CITY OF	Population served:	675000
PWS type code:	C	Violation ID:	162299
Contaminant:	CARBOFURAN	Violation type:	3
Compliance start date:	1/1/1998 0:00:00	Compliance end date:	12/31/2000 0:00:00
Enforcement date:	12/6/2006 0:00:00	Enforcement action:	State Compliance Achieved
Violation measurement:	Not Reported		

PWS name:	TUCSON, CITY OF	Population served:	675000
PWS type code:	C	Violation ID:	162399
Contaminant:	CARBOFURAN	Violation type:	3
Compliance start date:	1/1/1998 0:00:00	Compliance end date:	12/31/2000 0:00:00
Enforcement date:	12/6/2006 0:00:00	Enforcement action:	State Compliance Achieved
Violation measurement:	Not Reported		

PWS name:	TUCSON, CITY OF	Population served:	675000
PWS type code:	C	Violation ID:	162499
Contaminant:	CARBOFURAN	Violation type:	3
Compliance start date:	1/1/1998 0:00:00	Compliance end date:	12/31/2000 0:00:00
Enforcement date:	12/6/2006 0:00:00	Enforcement action:	State Compliance Achieved
Violation measurement:	Not Reported		

GEOCHECK VERSION 2.1
STATE DATABASE WELL INFORMATION

PWS name:	TUCSON, CITY OF	Population served:	675000
PWS type code:	C	Violation ID:	162599
Contaminant:	CARBOFURAN	Violation type:	3
Compliance start date:	1/1/1998 0:00:00	Compliance end date:	12/31/2000 0:00:00
Enforcement date:	12/6/2006 0:00:00	Enforcement action:	State Compliance Achieved
Violation measurement:	Not Reported		

PWS name:	TUCSON, CITY OF	Population served:	675000
PWS type code:	C	Violation ID:	162799
Contaminant:	CARBOFURAN	Violation type:	3
Compliance start date:	1/1/1998 0:00:00	Compliance end date:	12/31/2000 0:00:00
Enforcement date:	12/6/2006 0:00:00	Enforcement action:	State Compliance Achieved
Violation measurement:	Not Reported		

PWS name:	TUCSON, CITY OF	Population served:	675000
PWS type code:	C	Violation ID:	162899
Contaminant:	CARBOFURAN	Violation type:	3
Compliance start date:	1/1/1998 0:00:00	Compliance end date:	12/31/2000 0:00:00
Enforcement date:	12/6/2006 0:00:00	Enforcement action:	State Compliance Achieved
Violation measurement:	Not Reported		

PWS name:	TUCSON, CITY OF	Population served:	675000
PWS type code:	C	Violation ID:	162999
Contaminant:	CARBOFURAN	Violation type:	3
Compliance start date:	1/1/1998 0:00:00	Compliance end date:	12/31/2000 0:00:00
Enforcement date:	12/6/2006 0:00:00	Enforcement action:	State Compliance Achieved
Violation measurement:	Not Reported		

PWS name:	TUCSON, CITY OF	Population served:	675000
PWS type code:	C	Violation ID:	16304
Contaminant:	NITRATE	Violation type:	3
Compliance start date:	7/1/2003 0:00:00	Compliance end date:	9/30/2003 0:00:00
Enforcement date:	12/6/2006 0:00:00	Enforcement action:	State Compliance Achieved
Violation measurement:	Not Reported		

PWS name:	TUCSON, CITY OF	Population served:	675000
PWS type code:	C	Violation ID:	163099
Contaminant:	CARBOFURAN	Violation type:	3
Compliance start date:	1/1/1998 0:00:00	Compliance end date:	12/31/2000 0:00:00
Enforcement date:	12/6/2006 0:00:00	Enforcement action:	State Compliance Achieved
Violation measurement:	Not Reported		

PWS name:	TUCSON, CITY OF	Population served:	675000
PWS type code:	C	Violation ID:	163199
Contaminant:	CARBOFURAN	Violation type:	3
Compliance start date:	1/1/1998 0:00:00	Compliance end date:	12/31/2000 0:00:00
Enforcement date:	12/6/2006 0:00:00	Enforcement action:	State Compliance Achieved
Violation measurement:	Not Reported		

PWS name:	TUCSON, CITY OF	Population served:	675000
PWS type code:	C	Violation ID:	163299
Contaminant:	CARBOFURAN	Violation type:	3
Compliance start date:	1/1/1998 0:00:00	Compliance end date:	12/31/2000 0:00:00
Enforcement date:	12/6/2006 0:00:00	Enforcement action:	State Compliance Achieved
Violation measurement:	Not Reported		

PWS name:	TUCSON, CITY OF	Population served:	675000
PWS type code:	C	Violation ID:	163399
Contaminant:	CARBOFURAN	Violation type:	3
Compliance start date:	1/1/1998 0:00:00	Compliance end date:	12/31/2000 0:00:00
Enforcement date:	12/6/2006 0:00:00	Enforcement action:	State Compliance Achieved
Violation measurement:	Not Reported		

PWS name:	TUCSON, CITY OF	Population served:	675000
PWS type code:	C	Violation ID:	163499
Contaminant:	CARBOFURAN	Violation type:	3
Compliance start date:	1/1/1998 0:00:00	Compliance end date:	12/31/2000 0:00:00
Enforcement date:	12/6/2006 0:00:00	Enforcement action:	State Compliance Achieved
Violation measurement:	Not Reported		

PWS name:	TUCSON, CITY OF	Population served:	675000
PWS type code:	C	Violation ID:	163599
Contaminant:	CARBOFURAN	Violation type:	3
Compliance start date:	1/1/1998 0:00:00	Compliance end date:	12/31/2000 0:00:00
Enforcement date:	12/6/2006 0:00:00	Enforcement action:	State Compliance Achieved
Violation measurement:	Not Reported		

PWS name:	TUCSON, CITY OF	Population served:	675000
PWS type code:	C	Violation ID:	163699
Contaminant:	CARBOFURAN	Violation type:	3
Compliance start date:	1/1/1998 0:00:00	Compliance end date:	12/31/2000 0:00:00
Enforcement date:	12/6/2006 0:00:00	Enforcement action:	State Compliance Achieved
Violation measurement:	Not Reported		

PWS name:	TUCSON, CITY OF	Population served:	675000
PWS type code:	C	Violation ID:	163799
Contaminant:	CARBOFURAN	Violation type:	3
Compliance start date:	1/1/1998 0:00:00	Compliance end date:	12/31/2000 0:00:00
Enforcement date:	12/6/2006 0:00:00	Enforcement action:	State Compliance Achieved
Violation measurement:	Not Reported		

PWS name:	TUCSON, CITY OF	Population served:	675000
PWS type code:	C	Violation ID:	163899
Contaminant:	ATRAZINE	Violation type:	3
Compliance start date:	1/1/1998 0:00:00	Compliance end date:	12/31/2000 0:00:00
Enforcement date:	12/6/2006 0:00:00	Enforcement action:	State Compliance Achieved
Violation measurement:	Not Reported		

PWS name:	TUCSON, CITY OF	Population served:	675000
PWS type code:	C	Violation ID:	163999
Contaminant:	ATRAZINE	Violation type:	3
Compliance start date:	1/1/1998 0:00:00	Compliance end date:	12/31/2000 0:00:00
Enforcement date:	12/6/2006 0:00:00	Enforcement action:	State Compliance Achieved
Violation measurement:	Not Reported		

PWS name:	TUCSON, CITY OF	Population served:	675000
PWS type code:	C	Violation ID:	16404
Contaminant:	NITRATE	Violation type:	3
Compliance start date:	7/1/2003 0:00:00	Compliance end date:	9/30/2003 0:00:00
Enforcement date:	12/6/2006 0:00:00	Enforcement action:	State Compliance Achieved
Violation measurement:	Not Reported		

PWS name:	TUCSON, CITY OF	Population served:	675000
PWS type code:	C	Violation ID:	164099
Contaminant:	ATRAZINE	Violation type:	3
Compliance start date:	1/1/1998 0:00:00	Compliance end date:	12/31/2000 0:00:00
Enforcement date:	12/6/2006 0:00:00	Enforcement action:	State Compliance Achieved
Violation measurement:	Not Reported		

PWS name:	TUCSON, CITY OF	Population served:	675000
PWS type code:	C	Violation ID:	164199
Contaminant:	ATRAZINE	Violation type:	3
Compliance start date:	1/1/1998 0:00:00	Compliance end date:	12/31/2000 0:00:00
Enforcement date:	12/6/2006 0:00:00	Enforcement action:	State Compliance Achieved
Violation measurement:	Not Reported		

PWS name:	TUCSON, CITY OF	Population served:	675000
PWS type code:	C	Violation ID:	164299
Contaminant:	ATRAZINE	Violation type:	3
Compliance start date:	1/1/1998 0:00:00	Compliance end date:	12/31/2000 0:00:00
Enforcement date:	12/6/2006 0:00:00	Enforcement action:	State Compliance Achieved
Violation measurement:	Not Reported		

PWS name:	TUCSON, CITY OF	Population served:	675000
PWS type code:	C	Violation ID:	164399
Contaminant:	ATRAZINE	Violation type:	3
Compliance start date:	1/1/1998 0:00:00	Compliance end date:	12/31/2000 0:00:00
Enforcement date:	12/6/2006 0:00:00	Enforcement action:	State Compliance Achieved
Violation measurement:	Not Reported		

PWS name:	TUCSON, CITY OF	Population served:	675000
PWS type code:	C	Violation ID:	164499
Contaminant:	ATRAZINE	Violation type:	3
Compliance start date:	1/1/1998 0:00:00	Compliance end date:	12/31/2000 0:00:00
Enforcement date:	12/6/2006 0:00:00	Enforcement action:	State Compliance Achieved
Violation measurement:	Not Reported		

PWS name:	TUCSON, CITY OF	Population served:	675000
PWS type code:	C	Violation ID:	164599
Contaminant:	ATRAZINE	Violation type:	3
Compliance start date:	1/1/1998 0:00:00	Compliance end date:	12/31/2000 0:00:00
Enforcement date:	12/6/2006 0:00:00	Enforcement action:	State Compliance Achieved
Violation measurement:	Not Reported		

PWS name:	TUCSON, CITY OF	Population served:	675000
PWS type code:	C	Violation ID:	164699
Contaminant:	ATRAZINE	Violation type:	3
Compliance start date:	1/1/1998 0:00:00	Compliance end date:	12/31/2000 0:00:00
Enforcement date:	12/6/2006 0:00:00	Enforcement action:	State Compliance Achieved
Violation measurement:	Not Reported		

PWS name:	TUCSON, CITY OF	Population served:	675000
PWS type code:	C	Violation ID:	164799
Contaminant:	ATRAZINE	Violation type:	3
Compliance start date:	1/1/1998 0:00:00	Compliance end date:	12/31/2000 0:00:00
Enforcement date:	12/6/2006 0:00:00	Enforcement action:	State Compliance Achieved
Violation measurement:	Not Reported		

PWS name:	TUCSON, CITY OF	Population served:	675000
PWS type code:	C	Violation ID:	164899
Contaminant:	ATRAZINE	Violation type:	3
Compliance start date:	1/1/1998 0:00:00	Compliance end date:	12/31/2000 0:00:00
Enforcement date:	12/6/2006 0:00:00	Enforcement action:	State Compliance Achieved
Violation measurement:	Not Reported		

PWS name:	TUCSON, CITY OF	Population served:	675000
PWS type code:	C	Violation ID:	164999
Contaminant:	ATRAZINE	Violation type:	3
Compliance start date:	1/1/1998 0:00:00	Compliance end date:	12/31/2000 0:00:00
Enforcement date:	12/6/2006 0:00:00	Enforcement action:	State Compliance Achieved
Violation measurement:	Not Reported		

PWS name:	TUCSON, CITY OF	Population served:	675000
PWS type code:	C	Violation ID:	16504
Contaminant:	NITRATE	Violation type:	3
Compliance start date:	7/1/2003 0:00:00	Compliance end date:	9/30/2003 0:00:00
Enforcement date:	12/6/2006 0:00:00	Enforcement action:	State Compliance Achieved
Violation measurement:	Not Reported		

GEOCHECK VERSION 2.1
STATE DATABASE WELL INFORMATION

PWS name:	TUCSON, CITY OF	Population served:	675000
PWS type code:	C	Violation ID:	165199
Contaminant:	ATRAZINE	Violation type:	3
Compliance start date:	1/1/1998 0:00:00	Compliance end date:	12/31/2000 0:00:00
Enforcement date:	12/6/2006 0:00:00	Enforcement action:	State Compliance Achieved
Violation measurement:	Not Reported		

PWS name:	TUCSON, CITY OF	Population served:	675000
PWS type code:	C	Violation ID:	165299
Contaminant:	ATRAZINE	Violation type:	3
Compliance start date:	1/1/1998 0:00:00	Compliance end date:	12/31/2000 0:00:00
Enforcement date:	12/6/2006 0:00:00	Enforcement action:	State Compliance Achieved
Violation measurement:	Not Reported		

PWS name:	TUCSON, CITY OF	Population served:	675000
PWS type code:	C	Violation ID:	165399
Contaminant:	ATRAZINE	Violation type:	3
Compliance start date:	1/1/1998 0:00:00	Compliance end date:	12/31/2000 0:00:00
Enforcement date:	12/6/2006 0:00:00	Enforcement action:	State Compliance Achieved
Violation measurement:	Not Reported		

PWS name:	TUCSON, CITY OF	Population served:	675000
PWS type code:	C	Violation ID:	165499
Contaminant:	ATRAZINE	Violation type:	3
Compliance start date:	1/1/1998 0:00:00	Compliance end date:	12/31/2000 0:00:00
Enforcement date:	12/6/2006 0:00:00	Enforcement action:	State Compliance Achieved
Violation measurement:	Not Reported		

PWS name:	TUCSON, CITY OF	Population served:	675000
PWS type code:	C	Violation ID:	165599
Contaminant:	ATRAZINE	Violation type:	3
Compliance start date:	1/1/1998 0:00:00	Compliance end date:	12/31/2000 0:00:00
Enforcement date:	12/6/2006 0:00:00	Enforcement action:	State Compliance Achieved
Violation measurement:	Not Reported		

PWS name:	TUCSON, CITY OF	Population served:	675000
PWS type code:	C	Violation ID:	165699
Contaminant:	ATRAZINE	Violation type:	3
Compliance start date:	1/1/1998 0:00:00	Compliance end date:	12/31/2000 0:00:00
Enforcement date:	12/6/2006 0:00:00	Enforcement action:	State Compliance Achieved
Violation measurement:	Not Reported		

PWS name:	TUCSON, CITY OF	Population served:	675000
PWS type code:	C	Violation ID:	165799
Contaminant:	ATRAZINE	Violation type:	3
Compliance start date:	1/1/1998 0:00:00	Compliance end date:	12/31/2000 0:00:00
Enforcement date:	12/6/2006 0:00:00	Enforcement action:	State Compliance Achieved
Violation measurement:	Not Reported		

PWS name:	TUCSON, CITY OF	Population served:	675000
PWS type code:	C	Violation ID:	165899
Contaminant:	ATRAZINE	Violation type:	3
Compliance start date:	1/1/1998 0:00:00	Compliance end date:	12/31/2000 0:00:00
Enforcement date:	12/6/2006 0:00:00	Enforcement action:	State Compliance Achieved
Violation measurement:	Not Reported		

PWS name:	TUCSON, CITY OF	Population served:	675000
PWS type code:	C	Violation ID:	165999
Contaminant:	ATRAZINE	Violation type:	3
Compliance start date:	1/1/1998 0:00:00	Compliance end date:	12/31/2000 0:00:00
Enforcement date:	12/6/2006 0:00:00	Enforcement action:	State Compliance Achieved
Violation measurement:	Not Reported		

PWS name:	TUCSON, CITY OF	Population served:	675000
PWS type code:	C	Violation ID:	16604
Contaminant:	NITRATE	Violation type:	3
Compliance start date:	10/1/2003 0:00:00	Compliance end date:	12/31/2003 0:00:00
Enforcement date:	12/6/2006 0:00:00	Enforcement action:	State Compliance Achieved
Violation measurement:	Not Reported		

PWS name:	TUCSON, CITY OF	Population served:	675000
PWS type code:	C	Violation ID:	166099
Contaminant:	ATRAZINE	Violation type:	3
Compliance start date:	1/1/1998 0:00:00	Compliance end date:	12/31/2000 0:00:00
Enforcement date:	12/6/2006 0:00:00	Enforcement action:	State Compliance Achieved
Violation measurement:	Not Reported		

PWS name:	TUCSON, CITY OF	Population served:	675000
PWS type code:	C	Violation ID:	166199
Contaminant:	ATRAZINE	Violation type:	3
Compliance start date:	1/1/1998 0:00:00	Compliance end date:	12/31/2000 0:00:00
Enforcement date:	12/6/2006 0:00:00	Enforcement action:	State Compliance Achieved
Violation measurement:	Not Reported		

PWS name:	TUCSON, CITY OF	Population served:	675000
PWS type code:	C	Violation ID:	166299
Contaminant:	ATRAZINE	Violation type:	3
Compliance start date:	1/1/1998 0:00:00	Compliance end date:	12/31/2000 0:00:00
Enforcement date:	12/6/2006 0:00:00	Enforcement action:	State Compliance Achieved
Violation measurement:	Not Reported		

PWS name:	TUCSON, CITY OF	Population served:	675000
PWS type code:	C	Violation ID:	166399
Contaminant:	ATRAZINE	Violation type:	3
Compliance start date:	1/1/1998 0:00:00	Compliance end date:	12/31/2000 0:00:00
Enforcement date:	12/6/2006 0:00:00	Enforcement action:	State Compliance Achieved
Violation measurement:	Not Reported		

PWS name:	TUCSON, CITY OF	Population served:	675000
PWS type code:	C	Violation ID:	166499
Contaminant:	ATRAZINE	Violation type:	3
Compliance start date:	1/1/1998 0:00:00	Compliance end date:	12/31/2000 0:00:00
Enforcement date:	12/6/2006 0:00:00	Enforcement action:	State Compliance Achieved
Violation measurement:	Not Reported		

PWS name:	TUCSON, CITY OF	Population served:	675000
PWS type code:	C	Violation ID:	166599
Contaminant:	ALACHLOR (LASSO)	Violation type:	3
Compliance start date:	1/1/1998 0:00:00	Compliance end date:	12/31/2000 0:00:00
Enforcement date:	12/6/2006 0:00:00	Enforcement action:	State Compliance Achieved
Violation measurement:	Not Reported		

PWS name:	TUCSON, CITY OF	Population served:	675000
PWS type code:	C	Violation ID:	166699
Contaminant:	ALACHLOR (LASSO)	Violation type:	3
Compliance start date:	1/1/1998 0:00:00	Compliance end date:	12/31/2000 0:00:00
Enforcement date:	12/6/2006 0:00:00	Enforcement action:	State Compliance Achieved
Violation measurement:	Not Reported		

PWS name:	TUCSON, CITY OF	Population served:	675000
PWS type code:	C	Violation ID:	166799
Contaminant:	ALACHLOR (LASSO)	Violation type:	3
Compliance start date:	1/1/1998 0:00:00	Compliance end date:	12/31/2000 0:00:00
Enforcement date:	11/27/2001 0:00:00	Enforcement action:	State Compliance Achieved
Violation measurement:	Not Reported		

PWS name:	TUCSON, CITY OF	Population served:	675000
PWS type code:	C	Violation ID:	166799
Contaminant:	ALACHLOR (LASSO)	Violation type:	3
Compliance start date:	1/1/1998 0:00:00	Compliance end date:	12/31/2000 0:00:00
Enforcement date:	12/6/2006 0:00:00	Enforcement action:	State Compliance Achieved
Violation measurement:	Not Reported		

PWS name:	TUCSON, CITY OF	Population served:	675000
PWS type code:	C	Violation ID:	166899
Contaminant:	ALACHLOR (LASSO)	Violation type:	3
Compliance start date:	1/1/1998 0:00:00	Compliance end date:	12/31/2000 0:00:00
Enforcement date:	12/6/2006 0:00:00	Enforcement action:	State Compliance Achieved
Violation measurement:	Not Reported		

PWS name:	TUCSON, CITY OF	Population served:	675000
PWS type code:	C	Violation ID:	166999
Contaminant:	ALACHLOR (LASSO)	Violation type:	3
Compliance start date:	1/1/1998 0:00:00	Compliance end date:	12/31/2000 0:00:00
Enforcement date:	12/6/2006 0:00:00	Enforcement action:	State Compliance Achieved
Violation measurement:	Not Reported		

PWS name:	TUCSON, CITY OF	Population served:	675000
PWS type code:	C	Violation ID:	16704
Contaminant:	NITRATE	Violation type:	3
Compliance start date:	1/1/2003 0:00:00	Compliance end date:	12/31/2003 0:00:00
Enforcement date:	12/6/2006 0:00:00	Enforcement action:	State Compliance Achieved
Violation measurement:	Not Reported		

PWS name:	TUCSON, CITY OF	Population served:	675000
PWS type code:	C	Violation ID:	167099
Contaminant:	ALACHLOR (LASSO)	Violation type:	3
Compliance start date:	1/1/1998 0:00:00	Compliance end date:	12/31/2000 0:00:00
Enforcement date:	12/6/2006 0:00:00	Enforcement action:	State Compliance Achieved
Violation measurement:	Not Reported		

PWS name:	TUCSON, CITY OF	Population served:	675000
PWS type code:	C	Violation ID:	167199
Contaminant:	ALACHLOR (LASSO)	Violation type:	3
Compliance start date:	1/1/1998 0:00:00	Compliance end date:	12/31/2000 0:00:00
Enforcement date:	12/6/2006 0:00:00	Enforcement action:	State Compliance Achieved
Violation measurement:	Not Reported		

PWS name:	TUCSON, CITY OF	Population served:	675000
PWS type code:	C	Violation ID:	167299
Contaminant:	ALACHLOR (LASSO)	Violation type:	3
Compliance start date:	1/1/1998 0:00:00	Compliance end date:	12/31/2000 0:00:00
Enforcement date:	12/6/2006 0:00:00	Enforcement action:	State Compliance Achieved
Violation measurement:	Not Reported		

PWS name:	TUCSON, CITY OF	Population served:	675000
PWS type code:	C	Violation ID:	167399
Contaminant:	ALACHLOR (LASSO)	Violation type:	3
Compliance start date:	1/1/1998 0:00:00	Compliance end date:	12/31/2000 0:00:00
Enforcement date:	12/6/2006 0:00:00	Enforcement action:	State Compliance Achieved
Violation measurement:	Not Reported		

PWS name:	TUCSON, CITY OF	Population served:	675000
PWS type code:	C	Violation ID:	167499
Contaminant:	ALACHLOR (LASSO)	Violation type:	3
Compliance start date:	1/1/1998 0:00:00	Compliance end date:	12/31/2000 0:00:00
Enforcement date:	12/6/2006 0:00:00	Enforcement action:	State Compliance Achieved
Violation measurement:	Not Reported		

PWS name:	TUCSON, CITY OF	Population served:	675000
PWS type code:	C	Violation ID:	167599
Contaminant:	ALACHLOR (LASSO)	Violation type:	3
Compliance start date:	1/1/1998 0:00:00	Compliance end date:	12/31/2000 0:00:00
Enforcement date:	12/6/2006 0:00:00	Enforcement action:	State Compliance Achieved
Violation measurement:	Not Reported		

PWS name:	TUCSON, CITY OF	Population served:	675000
PWS type code:	C	Violation ID:	167699
Contaminant:	ALACHLOR (LASSO)	Violation type:	3
Compliance start date:	1/1/1998 0:00:00	Compliance end date:	12/31/2000 0:00:00
Enforcement date:	12/6/2006 0:00:00	Enforcement action:	State Compliance Achieved
Violation measurement:	Not Reported		

PWS name:	TUCSON, CITY OF	Population served:	675000
PWS type code:	C	Violation ID:	167899
Contaminant:	ALACHLOR (LASSO)	Violation type:	3
Compliance start date:	1/1/1998 0:00:00	Compliance end date:	12/31/2000 0:00:00
Enforcement date:	11/27/2001 0:00:00	Enforcement action:	State Compliance Achieved
Violation measurement:	Not Reported		

PWS name:	TUCSON, CITY OF	Population served:	675000
PWS type code:	C	Violation ID:	167899
Contaminant:	ALACHLOR (LASSO)	Violation type:	3
Compliance start date:	1/1/1998 0:00:00	Compliance end date:	12/31/2000 0:00:00
Enforcement date:	12/6/2006 0:00:00	Enforcement action:	State Compliance Achieved
Violation measurement:	Not Reported		

PWS name:	TUCSON, CITY OF	Population served:	675000
PWS type code:	C	Violation ID:	167999
Contaminant:	ALACHLOR (LASSO)	Violation type:	3
Compliance start date:	1/1/1998 0:00:00	Compliance end date:	12/31/2000 0:00:00
Enforcement date:	12/6/2006 0:00:00	Enforcement action:	State Compliance Achieved
Violation measurement:	Not Reported		

PWS name:	TUCSON, CITY OF	Population served:	675000
PWS type code:	C	Violation ID:	16804
Contaminant:	NITRATE	Violation type:	3
Compliance start date:	10/1/2003 0:00:00	Compliance end date:	12/31/2003 0:00:00
Enforcement date:	12/6/2006 0:00:00	Enforcement action:	State Compliance Achieved
Violation measurement:	Not Reported		

PWS name:	TUCSON, CITY OF	Population served:	675000
PWS type code:	C	Violation ID:	168099
Contaminant:	ALACHLOR (LASSO)	Violation type:	3
Compliance start date:	1/1/1998 0:00:00	Compliance end date:	12/31/2000 0:00:00
Enforcement date:	12/6/2006 0:00:00	Enforcement action:	State Compliance Achieved
Violation measurement:	Not Reported		

PWS name:	TUCSON, CITY OF	Population served:	675000
PWS type code:	C	Violation ID:	168199
Contaminant:	ALACHLOR (LASSO)	Violation type:	3
Compliance start date:	1/1/1998 0:00:00	Compliance end date:	12/31/2000 0:00:00
Enforcement date:	12/6/2006 0:00:00	Enforcement action:	State Compliance Achieved
Violation measurement:	Not Reported		

PWS name:	TUCSON, CITY OF	Population served:	675000
PWS type code:	C	Violation ID:	168299
Contaminant:	ALACHLOR (LASSO)	Violation type:	3
Compliance start date:	1/1/1998 0:00:00	Compliance end date:	12/31/2000 0:00:00
Enforcement date:	12/6/2006 0:00:00	Enforcement action:	State Compliance Achieved
Violation measurement:	Not Reported		

PWS name:	TUCSON, CITY OF	Population served:	675000
PWS type code:	C	Violation ID:	168399
Contaminant:	ALACHLOR (LASSO)	Violation type:	3
Compliance start date:	1/1/1998 0:00:00	Compliance end date:	12/31/2000 0:00:00
Enforcement date:	12/6/2006 0:00:00	Enforcement action:	State Compliance Achieved
Violation measurement:	Not Reported		

PWS name:	TUCSON, CITY OF	Population served:	675000
PWS type code:	C	Violation ID:	168499
Contaminant:	ALACHLOR (LASSO)	Violation type:	3
Compliance start date:	1/1/1998 0:00:00	Compliance end date:	12/31/2000 0:00:00
Enforcement date:	12/6/2006 0:00:00	Enforcement action:	State Compliance Achieved
Violation measurement:	Not Reported		

PWS name:	TUCSON, CITY OF	Population served:	675000
PWS type code:	C	Violation ID:	168599
Contaminant:	ALACHLOR (LASSO)	Violation type:	3
Compliance start date:	1/1/1998 0:00:00	Compliance end date:	12/31/2000 0:00:00
Enforcement date:	12/6/2006 0:00:00	Enforcement action:	State Compliance Achieved
Violation measurement:	Not Reported		

PWS name:	TUCSON, CITY OF	Population served:	675000
PWS type code:	C	Violation ID:	168699
Contaminant:	ALACHLOR (LASSO)	Violation type:	3
Compliance start date:	1/1/1998 0:00:00	Compliance end date:	12/31/2000 0:00:00
Enforcement date:	12/6/2006 0:00:00	Enforcement action:	State Compliance Achieved
Violation measurement:	Not Reported		

PWS name:	TUCSON, CITY OF	Population served:	675000
PWS type code:	C	Violation ID:	168799
Contaminant:	ALACHLOR (LASSO)	Violation type:	3
Compliance start date:	1/1/1998 0:00:00	Compliance end date:	12/31/2000 0:00:00
Enforcement date:	12/6/2006 0:00:00	Enforcement action:	State Compliance Achieved
Violation measurement:	Not Reported		

PWS name:	TUCSON, CITY OF	Population served:	675000
PWS type code:	C	Violation ID:	168899
Contaminant:	ALACHLOR (LASSO)	Violation type:	3
Compliance start date:	1/1/1998 0:00:00	Compliance end date:	12/31/2000 0:00:00
Enforcement date:	12/6/2006 0:00:00	Enforcement action:	State Compliance Achieved
Violation measurement:	Not Reported		

PWS name:	TUCSON, CITY OF	Population served:	675000
PWS type code:	C	Violation ID:	168999
Contaminant:	ALACHLOR (LASSO)	Violation type:	3
Compliance start date:	1/1/1998 0:00:00	Compliance end date:	12/31/2000 0:00:00
Enforcement date:	12/6/2006 0:00:00	Enforcement action:	State Compliance Achieved
Violation measurement:	Not Reported		

PWS name:	TUCSON, CITY OF	Population served:	675000
PWS type code:	C	Violation ID:	16904
Contaminant:	NITRATE	Violation type:	3
Compliance start date:	10/1/2003 0:00:00	Compliance end date:	12/31/2003 0:00:00
Enforcement date:	12/6/2006 0:00:00	Enforcement action:	State Compliance Achieved
Violation measurement:	Not Reported		

PWS name:	TUCSON, CITY OF	Population served:	675000
PWS type code:	C	Violation ID:	169099
Contaminant:	ALACHLOR (LASSO)	Violation type:	3
Compliance start date:	1/1/1998 0:00:00	Compliance end date:	12/31/2000 0:00:00
Enforcement date:	12/6/2006 0:00:00	Enforcement action:	State Compliance Achieved
Violation measurement:	Not Reported		

PWS name:	TUCSON, CITY OF	Population served:	675000
PWS type code:	C	Violation ID:	169199
Contaminant:	ALACHLOR (LASSO)	Violation type:	3
Compliance start date:	1/1/1998 0:00:00	Compliance end date:	12/31/2000 0:00:00
Enforcement date:	12/6/2006 0:00:00	Enforcement action:	State Compliance Achieved
Violation measurement:	Not Reported		

PWS name:	TUCSON, CITY OF	Population served:	675000
PWS type code:	C	Violation ID:	169299
Contaminant:	2,3,7,8-TCDD (DIOXIN)	Violation type:	3
Compliance start date:	1/1/1998 0:00:00	Compliance end date:	12/31/2000 0:00:00
Enforcement date:	12/6/2006 0:00:00	Enforcement action:	State Compliance Achieved
Violation measurement:	Not Reported		

PWS name:	TUCSON, CITY OF	Population served:	675000
PWS type code:	C	Violation ID:	169399
Contaminant:	2,3,7,8-TCDD (DIOXIN)	Violation type:	3
Compliance start date:	1/1/1998 0:00:00	Compliance end date:	12/31/2000 0:00:00
Enforcement date:	12/6/2006 0:00:00	Enforcement action:	State Compliance Achieved
Violation measurement:	Not Reported		

PWS name:	TUCSON, CITY OF		
Population served:	675000	PWS type code:	C
Violation ID:	169499	Contaminant:	HEPTACHLOR
Violation type:	3	Compliance start date:	1/1/1998 0:00:00
Compliance end date:	12/31/2000 0:00:00	Enforcement date:	12/6/2006 0:00:00
Enforcement action:	State Compliance Achieved	Violation measurement:	Not Reported

PWS name:	TUCSON, CITY OF	Population served:	675000
PWS type code:	C	Violation ID:	169599
Contaminant:	HEPTACHLOR	Violation type:	3
Compliance start date:	1/1/1998 0:00:00	Compliance end date:	12/31/2000 0:00:00
Enforcement date:	12/6/2006 0:00:00	Enforcement action:	State Compliance Achieved
Violation measurement:	Not Reported		

PWS name:	TUCSON, CITY OF	Population served:	675000
PWS type code:	C	Violation ID:	169699
Contaminant:	HEPTACHLOR	Violation type:	3
Compliance start date:	1/1/1998 0:00:00	Compliance end date:	12/31/2000 0:00:00
Enforcement date:	12/6/2006 0:00:00	Enforcement action:	State Compliance Achieved
Violation measurement:	Not Reported		

PWS name:	TUCSON, CITY OF	Population served:	675000
PWS type code:	C	Violation ID:	169799
Contaminant:	HEPTACHLOR	Violation type:	3
Compliance start date:	1/1/1998 0:00:00	Compliance end date:	12/31/2000 0:00:00
Enforcement date:	12/6/2006 0:00:00	Enforcement action:	State Compliance Achieved
Violation measurement:	Not Reported		

PWS name:	TUCSON, CITY OF	Population served:	675000
PWS type code:	C	Violation ID:	169899
Contaminant:	HEPTACHLOR	Violation type:	3
Compliance start date:	1/1/1998 0:00:00	Compliance end date:	12/31/2000 0:00:00
Enforcement date:	12/6/2006 0:00:00	Enforcement action:	State Compliance Achieved
Violation measurement:	Not Reported		

PWS name:	TUCSON, CITY OF	Population served:	675000
PWS type code:	C	Violation ID:	1699
Contaminant:	BARIUM	Violation type:	3
Compliance start date:	1/1/1998 0:00:00	Compliance end date:	12/31/2000 0:00:00
Enforcement date:	10/8/2002 0:00:00	Enforcement action:	State Compliance Achieved
Violation measurement:	Not Reported		

PWS name:	TUCSON, CITY OF	Population served:	675000
PWS type code:	C	Violation ID:	1699
Contaminant:	BARIUM	Violation type:	3
Compliance start date:	1/1/1998 0:00:00	Compliance end date:	12/31/2000 0:00:00
Enforcement date:	11/27/2001 0:00:00	Enforcement action:	State Compliance Achieved
Violation measurement:	Not Reported		

PWS name:	TUCSON, CITY OF	Population served:	675000
PWS type code:	C	Violation ID:	1699
Contaminant:	BARIUM	Violation type:	3
Compliance start date:	1/1/1998 0:00:00	Compliance end date:	12/31/2000 0:00:00
Enforcement date:	12/6/2006 0:00:00	Enforcement action:	State Compliance Achieved
Violation measurement:	Not Reported		

PWS name:	TUCSON, CITY OF	Population served:	675000
PWS type code:	C	Violation ID:	169999
Contaminant:	HEPTACHLOR	Violation type:	3
Compliance start date:	1/1/1998 0:00:00	Compliance end date:	12/31/2000 0:00:00
Enforcement date:	12/6/2006 0:00:00	Enforcement action:	State Compliance Achieved
Violation measurement:	Not Reported		

PWS name:	TUCSON, CITY OF	Population served:	675000
PWS type code:	C	Violation ID:	170099
Contaminant:	HEPTACHLOR	Violation type:	3
Compliance start date:	1/1/1998 0:00:00	Compliance end date:	12/31/2000 0:00:00
Enforcement date:	12/6/2006 0:00:00	Enforcement action:	State Compliance Achieved
Violation measurement:	Not Reported		

PWS name:	TUCSON, CITY OF	Population served:	675000
PWS type code:	C	Violation ID:	170199
Contaminant:	HEPTACHLOR	Violation type:	3
Compliance start date:	1/1/1998 0:00:00	Compliance end date:	12/31/2000 0:00:00
Enforcement date:	12/6/2006 0:00:00	Enforcement action:	State Compliance Achieved
Violation measurement:	Not Reported		

PWS name:	TUCSON, CITY OF	Population served:	675000
PWS type code:	C	Violation ID:	170299
Contaminant:	HEPTACHLOR	Violation type:	3
Compliance start date:	1/1/1998 0:00:00	Compliance end date:	12/31/2000 0:00:00
Enforcement date:	12/6/2006 0:00:00	Enforcement action:	State Compliance Achieved
Violation measurement:	Not Reported		

PWS name:	TUCSON, CITY OF	Population served:	675000
PWS type code:	C	Violation ID:	32304
Contaminant:	1,1,2-TRICHLOROETHANE	Violation type:	3
Compliance start date:	1/1/2003 0:00:00	Compliance end date:	12/31/2003 0:00:00
Enforcement date:	3/28/2008 0:00:00	Enforcement action:	State Compliance Achieved
Violation measurement:	Not Reported		

PWS name:	TUCSON, CITY OF	Population served:	675000
PWS type code:	C	Violation ID:	32404
Contaminant:	TETRACHLOROETHYLENE	Violation type:	3
Compliance start date:	1/1/2003 0:00:00	Compliance end date:	12/31/2003 0:00:00
Enforcement date:	3/28/2008 0:00:00	Enforcement action:	State Compliance Achieved
Violation measurement:	Not Reported		

PWS name:	TUCSON, CITY OF	Population served:	675000
PWS type code:	C	Violation ID:	32504
Contaminant:	MONOCHLOROBENZENE (CHLOROBENZENE)		
Violation type:	3	Compliance start date:	1/1/2003 0:00:00
Compliance end date:	12/31/2003 0:00:00	Enforcement date:	3/28/2008 0:00:00
Enforcement action:	State Compliance Achieved	Violation measurement:	Not Reported

PWS name:	TUCSON, CITY OF	Population served:	675000
PWS type code:	C	Violation ID:	32604
Contaminant:	BENZENE	Violation type:	3
Compliance start date:	1/1/2003 0:00:00	Compliance end date:	12/31/2003 0:00:00
Enforcement date:	3/28/2008 0:00:00	Enforcement action:	State Compliance Achieved
Violation measurement:	Not Reported		

PWS name:	TUCSON, CITY OF	Population served:	675000
PWS type code:	C	Violation ID:	32704
Contaminant:	TOLUENE	Violation type:	3
Compliance start date:	1/1/2003 0:00:00	Compliance end date:	12/31/2003 0:00:00
Enforcement date:	3/28/2008 0:00:00	Enforcement action:	State Compliance Achieved
Violation measurement:	Not Reported		

PWS name:	TUCSON, CITY OF	Population served:	675000
PWS type code:	C	Violation ID:	32804
Contaminant:	ETHYLBENZENE	Violation type:	3
Compliance start date:	1/1/2003 0:00:00	Compliance end date:	12/31/2003 0:00:00
Enforcement date:	3/28/2008 0:00:00	Enforcement action:	State Compliance Achieved
Violation measurement:	Not Reported		

PWS name:	TUCSON, CITY OF	Population served:	675000
PWS type code:	C	Violation ID:	32904
Contaminant:	STYRENE	Violation type:	3
Compliance start date:	1/1/2003 0:00:00	Compliance end date:	12/31/2003 0:00:00
Enforcement date:	3/28/2008 0:00:00	Enforcement action:	State Compliance Achieved
Violation measurement:	Not Reported		

PWS name:	TUCSON, CITY OF	Population served:	675000
PWS type code:	C	Violation ID:	3299
Contaminant:	MERCURY	Violation type:	3
Compliance start date:	1/1/1998 0:00:00	Compliance end date:	12/31/2000 0:00:00
Enforcement date:	11/27/2001 0:00:00	Enforcement action:	State Compliance Achieved
Violation measurement:	Not Reported		

PWS name:	TUCSON, CITY OF	Population served:	675000
PWS type code:	C	Violation ID:	3299
Contaminant:	MERCURY	Violation type:	3
Compliance start date:	1/1/1998 0:00:00	Compliance end date:	12/31/2000 0:00:00
Enforcement date:	12/6/2006 0:00:00	Enforcement action:	State Compliance Achieved
Violation measurement:	Not Reported		

PWS name:	TUCSON, CITY OF	Population served:	675000
PWS type code:	C	Violation ID:	33003
Contaminant:	1,2,4-TRICHLOROBENZENE	Violation type:	3
Compliance start date:	1/1/2002 0:00:00	Compliance end date:	12/31/2002 0:00:00
Enforcement date:	6/4/2007 0:00:00	Enforcement action:	State Compliance Achieved
Violation measurement:	Not Reported		

PWS name:	TUCSON, CITY OF	Population served:	675000
PWS type code:	C	Violation ID:	33103
Contaminant:	CIS-1,2-DICHLOROETHYLENE	Violation type:	3
Compliance start date:	1/1/2002 0:00:00	Compliance end date:	12/31/2002 0:00:00
Enforcement date:	6/4/2007 0:00:00	Enforcement action:	State Compliance Achieved
Violation measurement:	Not Reported		

PWS name:	TUCSON, CITY OF	Population served:	675000
PWS type code:	C	Violation ID:	33203
Contaminant:	XYLENES, TOTAL	Violation type:	3
Compliance start date:	1/1/2002 0:00:00	Compliance end date:	12/31/2002 0:00:00
Enforcement date:	6/4/2007 0:00:00	Enforcement action:	State Compliance Achieved
Violation measurement:	Not Reported		

PWS name:	TUCSON, CITY OF	Population served:	675000
PWS type code:	C	Violation ID:	33303
Contaminant:	METHYLENE CHLORIDE (DICHLOROMETHANE)		
Violation type:	3	Compliance start date:	1/1/2002 0:00:00
Compliance end date:	12/31/2002 0:00:00	Enforcement date:	6/4/2007 0:00:00
Enforcement action:	State Compliance Achieved	Violation measurement:	Not Reported

PWS name:	TUCSON, CITY OF	Population served:	675000
PWS type code:	C	Violation ID:	33403
Contaminant:	O-DICHLOROBENZENE	Violation type:	3
Compliance start date:	1/1/2002 0:00:00	Compliance end date:	12/31/2002 0:00:00
Enforcement date:	6/4/2007 0:00:00	Enforcement action:	State Compliance Achieved
Violation measurement:	Not Reported		

PWS name:	TUCSON, CITY OF	Population served:	675000
PWS type code:	C	Violation ID:	33503
Contaminant:	P-DICHLOROBENZENE	Violation type:	3
Compliance start date:	1/1/2002 0:00:00	Compliance end date:	12/31/2002 0:00:00
Enforcement date:	6/4/2007 0:00:00	Enforcement action:	State Compliance Achieved
Violation measurement:	Not Reported		

PWS name:	TUCSON, CITY OF	Population served:	675000
PWS type code:	C	Violation ID:	33603
Contaminant:	1,1-DICHLOROETHYLENE	Violation type:	3
Compliance start date:	1/1/2002 0:00:00	Compliance end date:	12/31/2002 0:00:00
Enforcement date:	6/4/2007 0:00:00	Enforcement action:	State Compliance Achieved
Violation measurement:	Not Reported		

PWS name:	TUCSON, CITY OF	Population served:	675000
PWS type code:	C	Violation ID:	33703
Contaminant:	TRANS-1,2-DICHLOROETHYLENE		
Violation type:	3	Compliance start date:	1/1/2002 0:00:00
Compliance end date:	12/31/2002 0:00:00	Enforcement date:	6/4/2007 0:00:00
Enforcement action:	State Compliance Achieved	Violation measurement:	Not Reported

PWS name:	TUCSON, CITY OF	Population served:	675000
PWS type code:	C	Violation ID:	33803
Contaminant:	1,2-DICHLOROETHANE	Violation type:	3
Compliance start date:	1/1/2002 0:00:00	Compliance end date:	12/31/2002 0:00:00
Enforcement date:	6/4/2007 0:00:00	Enforcement action:	State Compliance Achieved
Violation measurement:	Not Reported		

PWS name:	TUCSON, CITY OF	Population served:	675000
PWS type code:	C	Violation ID:	33903
Contaminant:	1,1,1-TRICHLOROETHANE	Violation type:	3
Compliance start date:	1/1/2002 0:00:00	Compliance end date:	12/31/2002 0:00:00
Enforcement date:	6/4/2007 0:00:00	Enforcement action:	State Compliance Achieved
Violation measurement:	Not Reported		

PWS name:	TUCSON, CITY OF	Population served:	675000
PWS type code:	C	Violation ID:	3399
Contaminant:	ANTIMONY, TOTAL	Violation type:	3
Compliance start date:	1/1/1998 0:00:00	Compliance end date:	12/31/2000 0:00:00
Enforcement date:	11/27/2001 0:00:00	Enforcement action:	State Compliance Achieved
Violation measurement:	Not Reported		

PWS name:	TUCSON, CITY OF	Population served:	675000
PWS type code:	C	Violation ID:	3399
Contaminant:	ANTIMONY, TOTAL	Violation type:	3
Compliance start date:	1/1/1998 0:00:00	Compliance end date:	12/31/2000 0:00:00
Enforcement date:	12/6/2006 0:00:00	Enforcement action:	State Compliance Achieved
Violation measurement:	Not Reported		

PWS name:	TUCSON, CITY OF	Population served:	675000
PWS type code:	C	Violation ID:	34003
Contaminant:	CARBON TETRACHLORIDE	Violation type:	3
Compliance start date:	1/1/2002 0:00:00	Compliance end date:	12/31/2002 0:00:00
Enforcement date:	6/4/2007 0:00:00	Enforcement action:	State Compliance Achieved
Violation measurement:	Not Reported		

PWS name:	TUCSON, CITY OF	Population served:	675000
PWS type code:	C	Violation ID:	34103
Contaminant:	1,2-DICHLOROPROPANE	Violation type:	3
Compliance start date:	1/1/2002 0:00:00	Compliance end date:	12/31/2002 0:00:00
Enforcement date:	6/4/2007 0:00:00	Enforcement action:	State Compliance Achieved
Violation measurement:	Not Reported		

PWS name:	TUCSON, CITY OF	Population served:	675000
PWS type code:	C	Violation ID:	34203
Contaminant:	TRICHLOROETHYLENE	Violation type:	3
Compliance start date:	1/1/2002 0:00:00	Compliance end date:	12/31/2002 0:00:00
Enforcement date:	6/4/2007 0:00:00	Enforcement action:	State Compliance Achieved
Violation measurement:	Not Reported		

PWS name:	TUCSON, CITY OF	Population served:	675000
PWS type code:	C	Violation ID:	34303
Contaminant:	1,1,2-TRICHLOROETHANE	Violation type:	3
Compliance start date:	1/1/2002 0:00:00	Compliance end date:	12/31/2002 0:00:00
Enforcement date:	6/4/2007 0:00:00	Enforcement action:	State Compliance Achieved
Violation measurement:	Not Reported		

PWS name:	TUCSON, CITY OF	Population served:	675000
PWS type code:	C	Violation ID:	34403
Contaminant:	TETRACHLOROETHYLENE	Violation type:	3
Compliance start date:	1/1/2002 0:00:00	Compliance end date:	12/31/2002 0:00:00
Enforcement date:	6/4/2007 0:00:00	Enforcement action:	State Compliance Achieved
Violation measurement:	Not Reported		

PWS name:	TUCSON, CITY OF	Population served:	675000
PWS type code:	C	Violation ID:	34503
Contaminant:	MONOCHLOROBENZENE (CHLOROBENZENE)		
Violation type:	3	Compliance start date:	1/1/2002 0:00:00
Compliance end date:	12/31/2002 0:00:00	Enforcement date:	6/4/2007 0:00:00
Enforcement action:	State Compliance Achieved	Violation measurement:	Not Reported

PWS name:	TUCSON, CITY OF	Population served:	675000
PWS type code:	C	Violation ID:	34603
Contaminant:	BENZENE	Violation type:	3
Compliance start date:	1/1/2002 0:00:00	Compliance end date:	12/31/2002 0:00:00
Enforcement date:	6/4/2007 0:00:00	Enforcement action:	State Compliance Achieved
Violation measurement:	Not Reported		

PWS name:	TUCSON, CITY OF	Population served:	675000
PWS type code:	C	Violation ID:	34703
Contaminant:	TOLUENE	Violation type:	3
Compliance start date:	1/1/2002 0:00:00	Compliance end date:	12/31/2002 0:00:00
Enforcement date:	6/4/2007 0:00:00	Enforcement action:	State Compliance Achieved
Violation measurement:	Not Reported		

PWS name:	TUCSON, CITY OF	Population served:	675000
PWS type code:	C	Violation ID:	34803
Contaminant:	ETHYLBENZENE	Violation type:	3
Compliance start date:	1/1/2002 0:00:00	Compliance end date:	12/31/2002 0:00:00
Enforcement date:	6/4/2007 0:00:00	Enforcement action:	State Compliance Achieved
Violation measurement:	Not Reported		

PWS name: TUCSON, CITY OF
PWS type code: C
Contaminant: STYRENE
Compliance start date: 1/1/2002 0:00:00
Enforcement date: 6/4/2007 0:00:00
Violation measurement: Not Reported
Population served: 675000
Violation ID: 34903
Violation type: 3
Compliance end date: 12/31/2002 0:00:00
Enforcement action: State Compliance Achieved

PWS name: TUCSON, CITY OF
PWS type code: C
Contaminant: BERYLLIUM, TOTAL
Compliance start date: 1/1/1998 0:00:00
Enforcement date: 11/27/2001 0:00:00
Violation measurement: Not Reported
Population served: 675000
Violation ID: 3499
Violation type: 3
Compliance end date: 12/31/2000 0:00:00
Enforcement action: State Compliance Achieved

PWS name: TUCSON, CITY OF
PWS type code: C
Contaminant: BERYLLIUM, TOTAL
Compliance start date: 1/1/1998 0:00:00
Enforcement date: 12/6/2006 0:00:00
Violation measurement: Not Reported
Population served: 675000
Violation ID: 3499
Violation type: 3
Compliance end date: 12/31/2000 0:00:00
Enforcement action: State Compliance Achieved

PWS name: TUCSON, CITY OF
PWS type code: C
Contaminant: 1,2,4-TRICHLOROBENZENE
Compliance start date: 1/1/2003 0:00:00
Enforcement date: 3/28/2008 0:00:00
Violation measurement: Not Reported
Population served: 675000
Violation ID: 35004
Violation type: 3
Compliance end date: 12/31/2003 0:00:00
Enforcement action: State Compliance Achieved

PWS name: TUCSON, CITY OF
PWS type code: C
Contaminant: CIS-1,2-DICHLOROETHYLENE
Compliance start date: 1/1/2003 0:00:00
Enforcement date: 3/28/2008 0:00:00
Violation measurement: Not Reported
Population served: 675000
Violation ID: 35104
Violation type: 3
Compliance end date: 12/31/2003 0:00:00
Enforcement action: State Compliance Achieved

PWS name: TUCSON, CITY OF
PWS type code: C
Contaminant: XYLENES, TOTAL
Compliance start date: 1/1/2003 0:00:00
Enforcement date: 3/28/2008 0:00:00
Violation measurement: Not Reported
Population served: 675000
Violation ID: 35204
Violation type: 3
Compliance end date: 12/31/2003 0:00:00
Enforcement action: State Compliance Achieved

PWS name: TUCSON, CITY OF
PWS type code: C
Contaminant: METHYLENE CHLORIDE (DICHLOROMETHANE)
Violation type: 3
Compliance end date: 12/31/2003 0:00:00
Enforcement action: State Compliance Achieved
Population served: 675000
Violation ID: 35304
Compliance start date: 1/1/2003 0:00:00
Enforcement date: 3/28/2008 0:00:00
Violation measurement: Not Reported

PWS name: TUCSON, CITY OF
PWS type code: C
Contaminant: O-DICHLOROBENZENE
Compliance start date: 1/1/2003 0:00:00
Enforcement date: 3/28/2008 0:00:00
Violation measurement: Not Reported
Population served: 675000
Violation ID: 35404
Violation type: 3
Compliance end date: 12/31/2003 0:00:00
Enforcement action: State Compliance Achieved

PWS name: TUCSON, CITY OF
PWS type code: C
Contaminant: P-DICHLOROBENZENE
Compliance start date: 1/1/2003 0:00:00
Enforcement date: 3/28/2008 0:00:00
Violation measurement: Not Reported
Population served: 675000
Violation ID: 35504
Violation type: 3
Compliance end date: 12/31/2003 0:00:00
Enforcement action: State Compliance Achieved

PWS name:	TUCSON, CITY OF	Population served:	675000
PWS type code:	C	Violation ID:	35604
Contaminant:	1,1-DICHLOROETHYLENE	Violation type:	3
Compliance start date:	1/1/2003 0:00:00	Compliance end date:	12/31/2003 0:00:00
Enforcement date:	3/28/2008 0:00:00	Enforcement action:	State Compliance Achieved
Violation measurement:	Not Reported		

PWS name:	TUCSON, CITY OF	Population served:	675000
PWS type code:	C	Violation ID:	35704
Contaminant:	TRANS-1,2-DICHLOROETHYLENE		
Violation type:	3	Compliance start date:	1/1/2003 0:00:00
Compliance end date:	12/31/2003 0:00:00	Enforcement date:	3/28/2008 0:00:00
Enforcement action:	State Compliance Achieved	Violation measurement:	Not Reported

PWS name:	TUCSON, CITY OF	Population served:	675000
PWS type code:	C	Violation ID:	35804
Contaminant:	1,2-DICHLOROETHANE	Violation type:	3
Compliance start date:	1/1/2003 0:00:00	Compliance end date:	12/31/2003 0:00:00
Enforcement date:	3/28/2008 0:00:00	Enforcement action:	State Compliance Achieved
Violation measurement:	Not Reported		

PWS name:	TUCSON, CITY OF	Population served:	675000
PWS type code:	C	Violation ID:	35904
Contaminant:	1,1,1-TRICHLOROETHANE	Violation type:	3
Compliance start date:	1/1/2003 0:00:00	Compliance end date:	12/31/2003 0:00:00
Enforcement date:	3/28/2008 0:00:00	Enforcement action:	State Compliance Achieved
Violation measurement:	Not Reported		

PWS name:	TUCSON, CITY OF	Population served:	675000
PWS type code:	C	Violation ID:	3599
Contaminant:	THALLIUM, TOTAL	Violation type:	3
Compliance start date:	1/1/1998 0:00:00	Compliance end date:	12/31/2000 0:00:00
Enforcement date:	11/27/2001 0:00:00	Enforcement action:	State Compliance Achieved
Violation measurement:	Not Reported		

PWS name:	TUCSON, CITY OF	Population served:	675000
PWS type code:	C	Violation ID:	3599
Contaminant:	THALLIUM, TOTAL	Violation type:	3
Compliance start date:	1/1/1998 0:00:00	Compliance end date:	12/31/2000 0:00:00
Enforcement date:	12/6/2006 0:00:00	Enforcement action:	State Compliance Achieved
Violation measurement:	Not Reported		

PWS name:	TUCSON, CITY OF	Population served:	675000
PWS type code:	C	Violation ID:	36004
Contaminant:	CARBON TETRACHLORIDE	Violation type:	3
Compliance start date:	1/1/2003 0:00:00	Compliance end date:	12/31/2003 0:00:00
Enforcement date:	3/28/2008 0:00:00	Enforcement action:	State Compliance Achieved
Violation measurement:	Not Reported		

PWS name:	TUCSON, CITY OF	Population served:	675000
PWS type code:	C	Violation ID:	36104
Contaminant:	1,2-DICHLOROPROPANE	Violation type:	3
Compliance start date:	1/1/2003 0:00:00	Compliance end date:	12/31/2003 0:00:00
Enforcement date:	3/28/2008 0:00:00	Enforcement action:	State Compliance Achieved
Violation measurement:	Not Reported		

PWS name:	TUCSON, CITY OF	Population served:	675000
PWS type code:	C	Violation ID:	36204
Contaminant:	TRICHLOROETHYLENE	Violation type:	3
Compliance start date:	1/1/2003 0:00:00	Compliance end date:	12/31/2003 0:00:00
Enforcement date:	3/28/2008 0:00:00	Enforcement action:	State Compliance Achieved
Violation measurement:	Not Reported		

PWS name:	TUCSON, CITY OF	Population served:	675000
PWS type code:	C	Violation ID:	36304
Contaminant:	1,1,2-TRICHLOROETHANE	Violation type:	3
Compliance start date:	1/1/2003 0:00:00	Compliance end date:	12/31/2003 0:00:00
Enforcement date:	3/28/2008 0:00:00	Enforcement action:	State Compliance Achieved
Violation measurement:	Not Reported		

PWS name:	TUCSON, CITY OF	Population served:	675000
PWS type code:	C	Violation ID:	36404
Contaminant:	TETRACHLOROETHYLENE	Violation type:	3
Compliance start date:	1/1/2003 0:00:00	Compliance end date:	12/31/2003 0:00:00
Enforcement date:	3/28/2008 0:00:00	Enforcement action:	State Compliance Achieved
Violation measurement:	Not Reported		

PWS name:	TUCSON, CITY OF	Population served:	675000
PWS type code:	C	Violation ID:	36504
Contaminant:	MONOCHLOROBENZENE (CHLOROBENZENE)		
Violation type:	3	Compliance start date:	1/1/2003 0:00:00
Compliance end date:	12/31/2003 0:00:00	Enforcement date:	3/28/2008 0:00:00
Enforcement action:	State Compliance Achieved	Violation measurement:	Not Reported

PWS name:	TUCSON, CITY OF	Population served:	675000
PWS type code:	C	Violation ID:	36604
Contaminant:	BENZENE	Violation type:	3
Compliance start date:	1/1/2003 0:00:00	Compliance end date:	12/31/2003 0:00:00
Enforcement date:	3/28/2008 0:00:00	Enforcement action:	State Compliance Achieved
Violation measurement:	Not Reported		

PWS name:	TUCSON, CITY OF	Population served:	675000
PWS type code:	C	Violation ID:	36704
Contaminant:	TOLUENE	Violation type:	3
Compliance start date:	1/1/2003 0:00:00	Compliance end date:	12/31/2003 0:00:00
Enforcement date:	3/28/2008 0:00:00	Enforcement action:	State Compliance Achieved
Violation measurement:	Not Reported		

PWS name:	TUCSON, CITY OF	Population served:	675000
PWS type code:	C	Violation ID:	36804
Contaminant:	ETHYLBENZENE	Violation type:	3
Compliance start date:	1/1/2003 0:00:00	Compliance end date:	12/31/2003 0:00:00
Enforcement date:	3/28/2008 0:00:00	Enforcement action:	State Compliance Achieved
Violation measurement:	Not Reported		

PWS name:	TUCSON, CITY OF	Population served:	675000
PWS type code:	C	Violation ID:	36904
Contaminant:	STYRENE	Violation type:	3
Compliance start date:	1/1/2003 0:00:00	Compliance end date:	12/31/2003 0:00:00
Enforcement date:	3/28/2008 0:00:00	Enforcement action:	State Compliance Achieved
Violation measurement:	Not Reported		

PWS name:	TUCSON, CITY OF	Population served:	675000
PWS type code:	C	Violation ID:	3699
Contaminant:	SELENIUM	Violation type:	3
Compliance start date:	1/1/1998 0:00:00	Compliance end date:	12/31/2000 0:00:00
Enforcement date:	11/27/2001 0:00:00	Enforcement action:	State Compliance Achieved
Violation measurement:	Not Reported		

PWS name:	TUCSON, CITY OF	Population served:	675000
PWS type code:	C	Violation ID:	3699
Contaminant:	SELENIUM	Violation type:	3
Compliance start date:	1/1/1998 0:00:00	Compliance end date:	12/31/2000 0:00:00
Enforcement date:	12/6/2006 0:00:00	Enforcement action:	State Compliance Achieved
Violation measurement:	Not Reported		

PWS name:	TUCSON, CITY OF	Population served:	675000
PWS type code:	C	Violation ID:	37003
Contaminant:	1,2,4-TRICHLOROBENZENE	Violation type:	3
Compliance start date:	1/1/2002 0:00:00	Compliance end date:	12/31/2002 0:00:00
Enforcement date:	12/6/2006 0:00:00	Enforcement action:	State Compliance Achieved
Violation measurement:	Not Reported		

PWS name:	TUCSON, CITY OF	Population served:	675000
PWS type code:	C	Violation ID:	37003
Contaminant:	1,2,4-TRICHLOROBENZENE	Violation type:	3
Compliance start date:	1/1/2002 0:00:00	Compliance end date:	12/31/2002 0:00:00
Enforcement date:	2/25/2004 0:00:00	Enforcement action:	State Compliance Achieved
Violation measurement:	Not Reported		

PWS name:	TUCSON, CITY OF	Population served:	675000
PWS type code:	C	Violation ID:	10001
Contaminant:	NITRATE	Violation type:	3
Compliance start date:	10/1/2000 0:00:00	Compliance end date:	12/31/2000 0:00:00
Enforcement date:	12/6/2006 0:00:00	Enforcement action:	State Compliance Achieved
Violation measurement:	Not Reported		

PWS name:	TUCSON, CITY OF	Population served:	675000
PWS type code:	C	Violation ID:	100099
Contaminant:	TOXAPHENE	Violation type:	3
Compliance start date:	1/1/1998 0:00:00	Compliance end date:	12/31/2000 0:00:00
Enforcement date:	12/6/2006 0:00:00	Enforcement action:	State Compliance Achieved
Violation measurement:	Not Reported		

PWS name:	TUCSON, CITY OF	Population served:	675000
PWS type code:	C	Violation ID:	100199
Contaminant:	DALAPON	Violation type:	3
Compliance start date:	1/1/1998 0:00:00	Compliance end date:	12/31/2000 0:00:00
Enforcement date:	12/6/2006 0:00:00	Enforcement action:	State Compliance Achieved
Violation measurement:	Not Reported		

PWS name:	TUCSON, CITY OF	Population served:	675000
PWS type code:	C	Violation ID:	100299
Contaminant:	DIQUAT	Violation type:	3
Compliance start date:	1/1/1998 0:00:00	Compliance end date:	12/31/2000 0:00:00
Enforcement date:	12/6/2006 0:00:00	Enforcement action:	State Compliance Achieved
Violation measurement:	Not Reported		

PWS name:	TUCSON, CITY OF	Population served:	675000
PWS type code:	C	Violation ID:	100399
Contaminant:	ENDOTHALL	Violation type:	3
Compliance start date:	1/1/1998 0:00:00	Compliance end date:	12/31/2000 0:00:00
Enforcement date:	12/6/2006 0:00:00	Enforcement action:	State Compliance Achieved
Violation measurement:	Not Reported		

PWS name:	TUCSON, CITY OF	Population served:	675000
PWS type code:	C	Violation ID:	100499
Contaminant:	GLYPHOSATE	Violation type:	3
Compliance start date:	1/1/1998 0:00:00	Compliance end date:	12/31/2000 0:00:00
Enforcement date:	12/6/2006 0:00:00	Enforcement action:	State Compliance Achieved
Violation measurement:	Not Reported		

PWS name:	TUCSON, CITY OF	Population served:	675000
PWS type code:	C	Violation ID:	100599
Contaminant:	DI (2-ETHYLHEXYL) ADIPATE	Violation type:	3
Compliance start date:	1/1/1998 0:00:00	Compliance end date:	12/31/2000 0:00:00
Enforcement date:	12/6/2006 0:00:00	Enforcement action:	State Compliance Achieved
Violation measurement:	Not Reported		

PWS name:	TUCSON, CITY OF	Population served:	675000
PWS type code:	C	Violation ID:	100699
Contaminant:	OXAMYL (VYDATE)	Violation type:	3
Compliance start date:	1/1/1998 0:00:00	Compliance end date:	12/31/2000 0:00:00
Enforcement date:	12/6/2006 0:00:00	Enforcement action:	State Compliance Achieved
Violation measurement:	Not Reported		

PWS name:	TUCSON, CITY OF	Population served:	675000
PWS type code:	C	Violation ID:	100799
Contaminant:	SIMAZINE	Violation type:	3
Compliance start date:	1/1/1998 0:00:00	Compliance end date:	12/31/2000 0:00:00
Enforcement date:	12/6/2006 0:00:00	Enforcement action:	State Compliance Achieved
Violation measurement:	Not Reported		

PWS name:	TUCSON, CITY OF	Population served:	675000
PWS type code:	C	Violation ID:	100899
Contaminant:	DI (2-ETHYLHEXYL) PHTHALATE		
Violation type:	3	Compliance start date:	1/1/1998 0:00:00
Compliance end date:	12/31/2000 0:00:00	Enforcement date:	12/6/2006 0:00:00
Enforcement action:	State Compliance Achieved	Violation measurement:	Not Reported

PWS name:	TUCSON, CITY OF	Population served:	675000
PWS type code:	C	Violation ID:	100999
Contaminant:	PICLORAM	Violation type:	3
Compliance start date:	1/1/1998 0:00:00	Compliance end date:	12/31/2000 0:00:00
Enforcement date:	12/6/2006 0:00:00	Enforcement action:	State Compliance Achieved
Violation measurement:	Not Reported		

PWS name:	TUCSON, CITY OF	Population served:	675000
PWS type code:	C	Violation ID:	10101
Contaminant:	NITRATE	Violation type:	3
Compliance start date:	10/1/2000 0:00:00	Compliance end date:	12/31/2000 0:00:00
Enforcement date:	12/6/2006 0:00:00	Enforcement action:	State Compliance Achieved
Violation measurement:	Not Reported		

PWS name:	TUCSON, CITY OF	Population served:	675000
PWS type code:	C	Violation ID:	101099
Contaminant:	DINOSEB		
Violation type:	3	Compliance start date:	1/1/1998 0:00:00
Compliance end date:	12/31/2000 0:00:00	Enforcement date:	12/6/2006 0:00:00
Enforcement action:	State Compliance Achieved	Violation measurement:	Not Reported

PWS name:	TUCSON, CITY OF	Population served:	675000
PWS type code:	C	Violation ID:	101199
Contaminant:	HEXACHLOROCYCLOPENTADIENE	Violation type:	3
Compliance start date:	1/1/1998 0:00:00	Compliance end date:	12/31/2000 0:00:00
Enforcement date:	12/6/2006 0:00:00	Enforcement action:	State Compliance Achieved
Violation measurement:	Not Reported		

PWS name:	TUCSON, CITY OF	Population served:	675000
PWS type code:	C	Violation ID:	101299
Contaminant:	CARBOFURAN	Violation type:	3
Compliance start date:	1/1/1998 0:00:00	Compliance end date:	12/31/2000 0:00:00
Enforcement date:	12/6/2006 0:00:00	Enforcement action:	State Compliance Achieved
Violation measurement:	Not Reported		

PWS name:	TUCSON, CITY OF	Population served:	675000
PWS type code:	C	Violation ID:	101399
Contaminant:	ATRAZINE	Violation type:	3
Compliance start date:	1/1/1998 0:00:00	Compliance end date:	12/31/2000 0:00:00
Enforcement date:	12/6/2006 0:00:00	Enforcement action:	State Compliance Achieved
Violation measurement:	Not Reported		

PWS name:	TUCSON, CITY OF	Population served:	675000
PWS type code:	C	Violation ID:	101499
Contaminant:	ALACHLOR (LASSO)	Violation type:	3
Compliance start date:	1/1/1998 0:00:00	Compliance end date:	12/31/2000 0:00:00
Enforcement date:	12/6/2006 0:00:00	Enforcement action:	State Compliance Achieved
Violation measurement:	Not Reported		

PWS name:	TUCSON, CITY OF	Population served:	675000
PWS type code:	C	Violation ID:	101599
Contaminant:	2,3,7,8-TCDD (DIOXIN)	Violation type:	3
Compliance start date:	1/1/1998 0:00:00	Compliance end date:	12/31/2000 0:00:00
Enforcement date:	12/6/2006 0:00:00	Enforcement action:	State Compliance Achieved
Violation measurement:	Not Reported		

PWS name:	TUCSON, CITY OF	Population served:	675000
PWS type code:	C	Violation ID:	101699
Contaminant:	HEPTACHLOR	Violation type:	3
Compliance start date:	1/1/1998 0:00:00	Compliance end date:	12/31/2000 0:00:00
Enforcement date:	12/6/2006 0:00:00	Enforcement action:	State Compliance Achieved
Violation measurement:	Not Reported		

PWS name:	TUCSON, CITY OF	Population served:	675000
PWS type code:	C	Violation ID:	101799
Contaminant:	HEPTACHLOR EPOXIDE	Violation type:	3
Compliance start date:	1/1/1998 0:00:00	Compliance end date:	12/31/2000 0:00:00
Enforcement date:	12/6/2006 0:00:00	Enforcement action:	State Compliance Achieved
Violation measurement:	Not Reported		

PWS name:	TUCSON, CITY OF	Population served:	675000
PWS type code:	C	Violation ID:	101899
Contaminant:	2,4-D	Violation type:	3
Compliance start date:	1/1/1998 0:00:00	Compliance end date:	12/31/2000 0:00:00
Enforcement date:	12/6/2006 0:00:00	Enforcement action:	State Compliance Achieved
Violation measurement:	Not Reported		

PWS name:	TUCSON, CITY OF	Population served:	675000
PWS type code:	C	Violation ID:	21203
Contaminant:	XYLENES, TOTAL	Violation type:	3
Compliance start date:	1/1/2002 0:00:00	Compliance end date:	12/31/2002 0:00:00
Enforcement date:	12/6/2006 0:00:00	Enforcement action:	State Compliance Achieved
Violation measurement:	Not Reported		

PWS name:	TUCSON, CITY OF	Population served:	675000
PWS type code:	C	Violation ID:	21203
Contaminant:	XYLENES, TOTAL	Violation type:	3
Compliance start date:	1/1/2002 0:00:00	Compliance end date:	12/31/2002 0:00:00
Enforcement date:	2/26/2004 0:00:00	Enforcement action:	State Compliance Achieved
Violation measurement:	Not Reported		

PWS name:	TUCSON, CITY OF	Population served:	675000
PWS type code:	C	Violation ID:	21303
Contaminant:	METHYLENE CHLORIDE (DICHLOROMETHANE)		
Violation type:	3	Compliance start date:	1/1/2002 0:00:00
Compliance end date:	12/31/2002 0:00:00	Enforcement date:	12/6/2006 0:00:00
Enforcement action:	State Compliance Achieved	Violation measurement:	Not Reported

PWS name:	TUCSON, CITY OF	Population served:	675000
PWS type code:	C	Violation ID:	21303
Contaminant:	METHYLENE CHLORIDE (DICHLOROMETHANE)		
Violation type:	3	Compliance start date:	1/1/2002 0:00:00
Compliance end date:	12/31/2002 0:00:00	Enforcement date:	2/26/2004 0:00:00
Enforcement action:	State Compliance Achieved	Violation measurement:	Not Reported

PWS name:	TUCSON, CITY OF	Population served:	675000
PWS type code:	C	Violation ID:	21403
Contaminant:	O-DICHLOROBENZENE	Violation type:	3
Compliance start date:	1/1/2002 0:00:00	Compliance end date:	12/31/2002 0:00:00
Enforcement date:	12/6/2006 0:00:00	Enforcement action:	State Compliance Achieved
Violation measurement:	Not Reported		

PWS name:	TUCSON, CITY OF	Population served:	675000
PWS type code:	C	Violation ID:	21403
Contaminant:	O-DICHLOROBENZENE	Violation type:	3
Compliance start date:	1/1/2002 0:00:00	Compliance end date:	12/31/2002 0:00:00
Enforcement date:	2/26/2004 0:00:00	Enforcement action:	State Compliance Achieved
Violation measurement:	Not Reported		

PWS name:	TUCSON, CITY OF	Population served:	675000
PWS type code:	C	Violation ID:	21503
Contaminant:	P-DICHLOROBENZENE	Violation type:	3
Compliance start date:	1/1/2002 0:00:00	Compliance end date:	12/31/2002 0:00:00
Enforcement date:	12/6/2006 0:00:00	Enforcement action:	State Compliance Achieved
Violation measurement:	Not Reported		

PWS name:	TUCSON, CITY OF	Population served:	675000
PWS type code:	C	Violation ID:	21503
Contaminant:	P-DICHLOROBENZENE	Violation type:	3
Compliance start date:	1/1/2002 0:00:00	Compliance end date:	12/31/2002 0:00:00
Enforcement date:	2/26/2004 0:00:00	Enforcement action:	State Compliance Achieved
Violation measurement:	Not Reported		

PWS name:	TUCSON, CITY OF	Population served:	675000
PWS type code:	C	Violation ID:	21603
Contaminant:	1,1-DICHLOROETHYLENE	Violation type:	3
Compliance start date:	1/1/2002 0:00:00	Compliance end date:	12/31/2002 0:00:00
Enforcement date:	12/6/2006 0:00:00	Enforcement action:	State Compliance Achieved
Violation measurement:	Not Reported		

PWS name:	TUCSON, CITY OF	Population served:	675000
PWS type code:	C	Violation ID:	21603
Contaminant:	1,1-DICHLOROETHYLENE	Violation type:	3
Compliance start date:	1/1/2002 0:00:00	Compliance end date:	12/31/2002 0:00:00
Enforcement date:	2/26/2004 0:00:00	Enforcement action:	State Compliance Achieved
Violation measurement:	Not Reported		

PWS name:	TUCSON, CITY OF	Population served:	675000
PWS type code:	C	Violation ID:	21703
Contaminant:	TRANS-1,2-DICHLOROETHYLENE		
Violation type:	3	Compliance start date:	1/1/2002 0:00:00
Compliance end date:	12/31/2002 0:00:00	Enforcement date:	12/6/2006 0:00:00
Enforcement action:	State Compliance Achieved	Violation measurement:	Not Reported

PWS name:	TUCSON, CITY OF	Population served:	675000
PWS type code:	C	Violation ID:	21703
Contaminant:	TRANS-1,2-DICHLOROETHYLENE		
Violation type:	3	Compliance start date:	1/1/2002 0:00:00
Compliance end date:	12/31/2002 0:00:00	Enforcement date:	2/26/2004 0:00:00
Enforcement action:	State Compliance Achieved	Violation measurement:	Not Reported

PWS name:	TUCSON, CITY OF	Population served:	675000
PWS type code:	C	Violation ID:	21803
Contaminant:	1,2-DICHLOROETHANE	Violation type:	3
Compliance start date:	1/1/2002 0:00:00	Compliance end date:	12/31/2002 0:00:00
Enforcement date:	12/6/2006 0:00:00	Enforcement action:	State Compliance Achieved
Violation measurement:	Not Reported		

PWS name:	TUCSON, CITY OF	Population served:	675000
PWS type code:	C	Violation ID:	21803
Contaminant:	1,2-DICHLOROETHANE	Violation type:	3
Compliance start date:	1/1/2002 0:00:00	Compliance end date:	12/31/2002 0:00:00
Enforcement date:	2/26/2004 0:00:00	Enforcement action:	State Compliance Achieved
Violation measurement:	Not Reported		

PWS name:	TUCSON, CITY OF	Population served:	675000
PWS type code:	C	Violation ID:	21903
Contaminant:	1,1,1-TRICHLOROETHANE	Violation type:	3
Compliance start date:	1/1/2002 0:00:00	Compliance end date:	12/31/2002 0:00:00
Enforcement date:	12/6/2006 0:00:00	Enforcement action:	State Compliance Achieved
Violation measurement:	Not Reported		

PWS name:	TUCSON, CITY OF	Population served:	675000
PWS type code:	C	Violation ID:	21903
Contaminant:	1,1,1-TRICHLOROETHANE	Violation type:	3
Compliance start date:	1/1/2002 0:00:00	Compliance end date:	12/31/2002 0:00:00
Enforcement date:	2/26/2004 0:00:00	Enforcement action:	State Compliance Achieved
Violation measurement:	Not Reported		

PWS name:	TUCSON, CITY OF	Population served:	675000
PWS type code:	C	Violation ID:	2199
Contaminant:	MERCURY	Violation type:	3
Compliance start date:	1/1/1998 0:00:00	Compliance end date:	12/31/2000 0:00:00
Enforcement date:	10/8/2002 0:00:00	Enforcement action:	State Compliance Achieved
Violation measurement:	Not Reported		

PWS name:	TUCSON, CITY OF	Population served:	675000
PWS type code:	C	Violation ID:	2199
Contaminant:	MERCURY	Violation type:	3
Compliance start date:	1/1/1998 0:00:00	Compliance end date:	12/31/2000 0:00:00
Enforcement date:	11/27/2001 0:00:00	Enforcement action:	State Compliance Achieved
Violation measurement:	Not Reported		

PWS name:	TUCSON, CITY OF	Population served:	675000
PWS type code:	C	Violation ID:	2199
Contaminant:	MERCURY	Violation type:	3
Compliance start date:	1/1/1998 0:00:00	Compliance end date:	12/31/2000 0:00:00
Enforcement date:	12/6/2006 0:00:00	Enforcement action:	State Compliance Achieved
Violation measurement:	Not Reported		

PWS name:	TUCSON, CITY OF	Population served:	675000
PWS type code:	C	Violation ID:	22003
Contaminant:	CARBON TETRACHLORIDE	Violation type:	3
Compliance start date:	1/1/2002 0:00:00	Compliance end date:	12/31/2002 0:00:00
Enforcement date:	12/6/2006 0:00:00	Enforcement action:	State Compliance Achieved
Violation measurement:	Not Reported		

PWS name:	TUCSON, CITY OF	Population served:	675000
PWS type code:	C	Violation ID:	22003
Contaminant:	CARBON TETRACHLORIDE	Violation type:	3
Compliance start date:	1/1/2002 0:00:00	Compliance end date:	12/31/2002 0:00:00
Enforcement date:	2/26/2004 0:00:00	Enforcement action:	State Compliance Achieved
Violation measurement:	Not Reported		

PWS name:	TUCSON, CITY OF	Population served:	675000
PWS type code:	C	Violation ID:	22103
Contaminant:	1,2-DICHLOROPROPANE	Violation type:	3
Compliance start date:	1/1/2002 0:00:00	Compliance end date:	12/31/2002 0:00:00
Enforcement date:	12/6/2006 0:00:00	Enforcement action:	State Compliance Achieved
Violation measurement:	Not Reported		

PWS name:	TUCSON, CITY OF	Population served:	675000
PWS type code:	C	Violation ID:	22103
Contaminant:	1,2-DICHLOROPROPANE	Violation type:	3
Compliance start date:	1/1/2002 0:00:00	Compliance end date:	12/31/2002 0:00:00
Enforcement date:	2/26/2004 0:00:00	Enforcement action:	State Compliance Achieved
Violation measurement:	Not Reported		

PWS name:	TUCSON, CITY OF	Population served:	675000
PWS type code:	C	Violation ID:	22203
Contaminant:	TRICHLOROETHYLENE	Violation type:	3
Compliance start date:	1/1/2002 0:00:00	Compliance end date:	12/31/2002 0:00:00
Enforcement date:	12/6/2006 0:00:00	Enforcement action:	State Compliance Achieved
Violation measurement:	Not Reported		

PWS name:	TUCSON, CITY OF	Population served:	675000
PWS type code:	C	Violation ID:	22203
Contaminant:	TRICHLOROETHYLENE	Violation type:	3
Compliance start date:	1/1/2002 0:00:00	Compliance end date:	12/31/2002 0:00:00
Enforcement date:	2/26/2004 0:00:00	Enforcement action:	State Compliance Achieved
Violation measurement:	Not Reported		

PWS name:	TUCSON, CITY OF	Population served:	675000
PWS type code:	C	Violation ID:	22303
Contaminant:	1,1,2-TRICHLOROETHANE	Violation type:	3
Compliance start date:	1/1/2002 0:00:00	Compliance end date:	12/31/2002 0:00:00
Enforcement date:	12/6/2006 0:00:00	Enforcement action:	State Compliance Achieved
Violation measurement:	Not Reported		

PWS name:	TUCSON, CITY OF	Population served:	675000
PWS type code:	C	Violation ID:	22303
Contaminant:	1,1,2-TRICHLOROETHANE	Violation type:	3
Compliance start date:	1/1/2002 0:00:00	Compliance end date:	12/31/2002 0:00:00
Enforcement date:	2/26/2004 0:00:00	Enforcement action:	State Compliance Achieved
Violation measurement:	Not Reported		

PWS name:	TUCSON, CITY OF	Population served:	675000
PWS type code:	C	Violation ID:	22403
Contaminant:	TETRACHLOROETHYLENE	Violation type:	3
Compliance start date:	1/1/2002 0:00:00	Compliance end date:	12/31/2002 0:00:00
Enforcement date:	12/6/2006 0:00:00	Enforcement action:	State Compliance Achieved
Violation measurement:	Not Reported		

PWS name:	TUCSON, CITY OF	Population served:	675000
PWS type code:	C	Violation ID:	22403
Contaminant:	TETRACHLOROETHYLENE	Violation type:	3
Compliance start date:	1/1/2002 0:00:00	Compliance end date:	12/31/2002 0:00:00
Enforcement date:	2/26/2004 0:00:00	Enforcement action:	State Compliance Achieved
Violation measurement:	Not Reported		

PWS name:	TUCSON, CITY OF	Population served:	675000
PWS type code:	C	Violation ID:	22503
Contaminant:	MONOCHLOROBENZENE (CHLOROBENZENE)		
Violation type:	3	Compliance start date:	1/1/2002 0:00:00
Compliance end date:	12/31/2002 0:00:00	Enforcement date:	12/6/2006 0:00:00
Enforcement action:	State Compliance Achieved	Violation measurement:	Not Reported

PWS name:	TUCSON, CITY OF	Population served:	675000
PWS type code:	C	Violation ID:	22503
Contaminant:	MONOCHLOROBENZENE (CHLOROBENZENE)		
Violation type:	3	Compliance start date:	1/1/2002 0:00:00
Compliance end date:	12/31/2002 0:00:00	Enforcement date:	2/26/2004 0:00:00
Enforcement action:	State Compliance Achieved	Violation measurement:	Not Reported

PWS name:	TUCSON, CITY OF	Population served:	675000
PWS type code:	C	Violation ID:	22603
Contaminant:	BENZENE	Violation type:	3
Compliance start date:	1/1/2002 0:00:00	Compliance end date:	12/31/2002 0:00:00
Enforcement date:	12/6/2006 0:00:00	Enforcement action:	State Compliance Achieved
Violation measurement:	Not Reported		

PWS name:	TUCSON, CITY OF	Population served:	675000
PWS type code:	C	Violation ID:	22603
Contaminant:	BENZENE	Violation type:	3
Compliance start date:	1/1/2002 0:00:00	Compliance end date:	12/31/2002 0:00:00
Enforcement date:	2/26/2004 0:00:00	Enforcement action:	State Compliance Achieved
Violation measurement:	Not Reported		

PWS name:	TUCSON, CITY OF	Population served:	675000
PWS type code:	C	Violation ID:	22703
Contaminant:	TOLUENE	Violation type:	3
Compliance start date:	1/1/2002 0:00:00	Compliance end date:	12/31/2002 0:00:00
Enforcement date:	12/6/2006 0:00:00	Enforcement action:	State Compliance Achieved
Violation measurement:	Not Reported		

PWS name:	TUCSON, CITY OF	Population served:	675000
PWS type code:	C	Violation ID:	22703
Contaminant:	TOLUENE	Violation type:	3
Compliance start date:	1/1/2002 0:00:00	Compliance end date:	12/31/2002 0:00:00
Enforcement date:	2/26/2004 0:00:00	Enforcement action:	State Compliance Achieved
Violation measurement:	Not Reported		

PWS name:	TUCSON, CITY OF	Population served:	675000
PWS type code:	C	Violation ID:	22803
Contaminant:	ETHYLBENZENE	Violation type:	3
Compliance start date:	1/1/2002 0:00:00	Compliance end date:	12/31/2002 0:00:00
Enforcement date:	12/6/2006 0:00:00	Enforcement action:	State Compliance Achieved
Violation measurement:	Not Reported		

PWS name:	TUCSON, CITY OF	Population served:	675000
PWS type code:	C	Violation ID:	22803
Contaminant:	ETHYLBENZENE	Violation type:	3
Compliance start date:	1/1/2002 0:00:00	Compliance end date:	12/31/2002 0:00:00
Enforcement date:	2/26/2004 0:00:00	Enforcement action:	State Compliance Achieved
Violation measurement:	Not Reported		

PWS name:	TUCSON, CITY OF	Population served:	675000
PWS type code:	C	Violation ID:	22903
Contaminant:	STYRENE	Violation type:	3
Compliance start date:	1/1/2002 0:00:00	Compliance end date:	12/31/2002 0:00:00
Enforcement date:	12/6/2006 0:00:00	Enforcement action:	State Compliance Achieved
Violation measurement:	Not Reported		

PWS name:	TUCSON, CITY OF	Population served:	675000
PWS type code:	C	Violation ID:	22903
Contaminant:	STYRENE	Violation type:	3
Compliance start date:	1/1/2002 0:00:00	Compliance end date:	12/31/2002 0:00:00
Enforcement date:	2/26/2004 0:00:00	Enforcement action:	State Compliance Achieved
Violation measurement:	Not Reported		

PWS name:	TUCSON, CITY OF	Population served:	675000
PWS type code:	C	Violation ID:	2299
Contaminant:	ANTIMONY, TOTAL	Violation type:	3
Compliance start date:	1/1/1998 0:00:00	Compliance end date:	12/31/2000 0:00:00
Enforcement date:	10/8/2002 0:00:00	Enforcement action:	State Compliance Achieved
Violation measurement:	Not Reported		

PWS name:	TUCSON, CITY OF	Population served:	675000
PWS type code:	C	Violation ID:	2299
Contaminant:	ANTIMONY, TOTAL	Violation type:	3
Compliance start date:	1/1/1998 0:00:00	Compliance end date:	12/31/2000 0:00:00
Enforcement date:	11/27/2001 0:00:00	Enforcement action:	State Compliance Achieved
Violation measurement:	Not Reported		

PWS name:	TUCSON, CITY OF	Population served:	675000
PWS type code:	C	Violation ID:	2299
Contaminant:	ANTIMONY, TOTAL	Violation type:	3
Compliance start date:	1/1/1998 0:00:00	Compliance end date:	12/31/2000 0:00:00
Enforcement date:	12/6/2006 0:00:00	Enforcement action:	State Compliance Achieved
Violation measurement:	Not Reported		

PWS name:	TUCSON, CITY OF	Population served:	675000
PWS type code:	C	Violation ID:	23004
Contaminant:	1,2,4-TRICHLOROBENZENE	Violation type:	3
Compliance start date:	1/1/2003 0:00:00	Compliance end date:	12/31/2003 0:00:00
Enforcement date:	3/28/2008 0:00:00	Enforcement action:	State Compliance Achieved
Violation measurement:	Not Reported		

PWS name:	TUCSON, CITY OF	Population served:	675000
PWS type code:	C	Violation ID:	23104
Contaminant:	CIS-1,2-DICHLOROETHYLENE	Violation type:	3
Compliance start date:	1/1/2003 0:00:00	Compliance end date:	12/31/2003 0:00:00
Enforcement date:	3/28/2008 0:00:00	Enforcement action:	State Compliance Achieved
Violation measurement:	Not Reported		

PWS name:	TUCSON, CITY OF	Population served:	675000
PWS type code:	C	Violation ID:	23204
Contaminant:	XYLENES, TOTAL	Violation type:	3
Compliance start date:	1/1/2003 0:00:00	Compliance end date:	12/31/2003 0:00:00
Enforcement date:	3/28/2008 0:00:00	Enforcement action:	State Compliance Achieved
Violation measurement:	Not Reported		

PWS name:	TUCSON, CITY OF	Population served:	675000
PWS type code:	C	Violation ID:	23304
Contaminant:	METHYLENE CHLORIDE (DICHLOROMETHANE)		
Violation type:	3	Compliance start date:	1/1/2003 0:00:00
Compliance end date:	12/31/2003 0:00:00	Enforcement date:	3/28/2008 0:00:00
Enforcement action:	State Compliance Achieved	Violation measurement:	Not Reported

PWS name:	TUCSON, CITY OF	Population served:	675000
PWS type code:	C	Violation ID:	23404
Contaminant:	O-DICHLOROBENZENE	Violation type:	3
Compliance start date:	1/1/2003 0:00:00	Compliance end date:	12/31/2003 0:00:00
Enforcement date:	3/28/2008 0:00:00	Enforcement action:	State Compliance Achieved
Violation measurement:	Not Reported		

PWS name:	TUCSON, CITY OF	Population served:	675000
PWS type code:	C	Violation ID:	23504
Contaminant:	P-DICHLOROBENZENE	Violation type:	3
Compliance start date:	1/1/2003 0:00:00	Compliance end date:	12/31/2003 0:00:00
Enforcement date:	3/28/2008 0:00:00	Enforcement action:	State Compliance Achieved
Violation measurement:	Not Reported		

PWS name:	TUCSON, CITY OF	Population served:	675000
PWS type code:	C	Violation ID:	23604
Contaminant:	1,1-DICHLOROETHYLENE	Violation type:	3
Compliance start date:	1/1/2003 0:00:00	Compliance end date:	12/31/2003 0:00:00
Enforcement date:	3/28/2008 0:00:00	Enforcement action:	State Compliance Achieved
Violation measurement:	Not Reported		

PWS name:	TUCSON, CITY OF	Population served:	675000
PWS type code:	C	Violation ID:	23704
Contaminant:	TRANS-1,2-DICHLOROETHYLENE		
Violation type:	3	Compliance start date:	1/1/2003 0:00:00
Compliance end date:	12/31/2003 0:00:00	Enforcement date:	3/28/2008 0:00:00
Enforcement action:	State Compliance Achieved	Violation measurement:	Not Reported

PWS name:	TUCSON, CITY OF	Population served:	675000
PWS type code:	C	Violation ID:	23804
Contaminant:	1,2-DICHLOROETHANE	Violation type:	3
Compliance start date:	1/1/2003 0:00:00	Compliance end date:	12/31/2003 0:00:00
Enforcement date:	3/28/2008 0:00:00	Enforcement action:	State Compliance Achieved
Violation measurement:	Not Reported		

PWS name:	TUCSON, CITY OF	Population served:	675000
PWS type code:	C	Violation ID:	23904
Contaminant:	1,1,1-TRICHLOROETHANE	Violation type:	3
Compliance start date:	1/1/2003 0:00:00	Compliance end date:	12/31/2003 0:00:00
Enforcement date:	3/28/2008 0:00:00	Enforcement action:	State Compliance Achieved
Violation measurement:	Not Reported		

PWS name:	TUCSON, CITY OF	Population served:	675000
PWS type code:	C	Violation ID:	2399
Contaminant:	BERYLLIUM, TOTAL	Violation type:	3
Compliance start date:	1/1/1998 0:00:00	Compliance end date:	12/31/2000 0:00:00
Enforcement date:	10/8/2002 0:00:00	Enforcement action:	State Compliance Achieved
Violation measurement:	Not Reported		

PWS name:	TUCSON, CITY OF	Population served:	675000
PWS type code:	C	Violation ID:	2399
Contaminant:	BERYLLIUM, TOTAL	Violation type:	3
Compliance start date:	1/1/1998 0:00:00	Compliance end date:	12/31/2000 0:00:00
Enforcement date:	11/27/2001 0:00:00	Enforcement action:	State Compliance Achieved
Violation measurement:	Not Reported		

PWS name:	TUCSON, CITY OF	Population served:	675000
PWS type code:	C	Violation ID:	2399
Contaminant:	BERYLLIUM, TOTAL	Violation type:	3
Compliance start date:	1/1/1998 0:00:00	Compliance end date:	12/31/2000 0:00:00
Enforcement date:	12/6/2006 0:00:00	Enforcement action:	State Compliance Achieved
Violation measurement:	Not Reported		

PWS name:	TUCSON, CITY OF	Population served:	675000
PWS type code:	C	Violation ID:	24004
Contaminant:	CARBON TETRACHLORIDE	Violation type:	3
Compliance start date:	1/1/2003 0:00:00	Compliance end date:	12/31/2003 0:00:00
Enforcement date:	3/28/2008 0:00:00	Enforcement action:	State Compliance Achieved
Violation measurement:	Not Reported		

PWS name:	TUCSON, CITY OF	Population served:	675000
PWS type code:	C	Violation ID:	24104
Contaminant:	1,2-DICHLOROPROPANE	Violation type:	3
Compliance start date:	1/1/2003 0:00:00	Compliance end date:	12/31/2003 0:00:00
Enforcement date:	3/28/2008 0:00:00	Enforcement action:	State Compliance Achieved
Violation measurement:	Not Reported		

PWS name:	TUCSON, CITY OF	Population served:	675000
PWS type code:	C	Violation ID:	24204
Contaminant:	TRICHLOROETHYLENE	Violation type:	3
Compliance start date:	1/1/2003 0:00:00	Compliance end date:	12/31/2003 0:00:00
Enforcement date:	3/28/2008 0:00:00	Enforcement action:	State Compliance Achieved
Violation measurement:	Not Reported		

PWS name:	TUCSON, CITY OF	Population served:	675000
PWS type code:	C	Violation ID:	24304
Contaminant:	1,1,2-TRICHLOROETHANE	Violation type:	3
Compliance start date:	1/1/2003 0:00:00	Compliance end date:	12/31/2003 0:00:00
Enforcement date:	3/28/2008 0:00:00	Enforcement action:	State Compliance Achieved
Violation measurement:	Not Reported		

PWS name:	TUCSON, CITY OF	Population served:	675000
PWS type code:	C	Violation ID:	101999
Contaminant:	2,4,5-TP (SILVEX)	Violation type:	3
Compliance start date:	1/1/1998 0:00:00	Compliance end date:	12/31/2000 0:00:00
Enforcement date:	12/6/2006 0:00:00	Enforcement action:	State Compliance Achieved
Violation measurement:	Not Reported		

PWS name:	TUCSON, CITY OF	Population served:	675000
PWS type code:	C	Violation ID:	10201
Contaminant:	NITRATE	Violation type:	3
Compliance start date:	10/1/2000 0:00:00	Compliance end date:	12/31/2000 0:00:00
Enforcement date:	12/6/2006 0:00:00	Enforcement action:	State Compliance Achieved
Violation measurement:	Not Reported		

PWS name:	TUCSON, CITY OF	Population served:	675000
PWS type code:	C	Violation ID:	102099
Contaminant:	HEXACHLOROBENZENE (HCB)	Violation type:	3
Compliance start date:	1/1/1998 0:00:00	Compliance end date:	12/31/2000 0:00:00
Enforcement date:	12/6/2006 0:00:00	Enforcement action:	State Compliance Achieved
Violation measurement:	Not Reported		

PWS name:	TUCSON, CITY OF	Population served:	675000
PWS type code:	C	Violation ID:	102199
Contaminant:	BENZO (A) PYRENE	Violation type:	3
Compliance start date:	1/1/1998 0:00:00	Compliance end date:	12/31/2000 0:00:00
Enforcement date:	12/6/2006 0:00:00	Enforcement action:	State Compliance Achieved
Violation measurement:	Not Reported		

PWS name:	TUCSON, CITY OF	Population served:	675000
PWS type code:	C	Violation ID:	102299
Contaminant:	PENTACHLOROPHENOL	Violation type:	3
Compliance start date:	1/1/1998 0:00:00	Compliance end date:	12/31/2000 0:00:00
Enforcement date:	12/6/2006 0:00:00	Enforcement action:	State Compliance Achieved
Violation measurement:	Not Reported		

PWS name:	TUCSON, CITY OF	Population served:	675000
PWS type code:	C	Violation ID:	102399
Contaminant:	TOTAL POLYCHLORINATED BIPHENYLS (PCB)		
Violation type:	3	Compliance start date:	1/1/1998 0:00:00
Compliance end date:	12/31/2000 0:00:00	Enforcement date:	12/6/2006 0:00:00
Enforcement action:	State Compliance Achieved	Violation measurement:	Not Reported

PWS name:	TUCSON, CITY OF	Population served:	675000
PWS type code:	C	Violation ID:	102499
Contaminant:	1,2 DIBROMO-3-CHLOROPROPANE (DBCP)		
Violation type:	3	Compliance start date:	1/1/1998 0:00:00
Compliance end date:	12/31/2000 0:00:00	Enforcement date:	12/6/2006 0:00:00
Enforcement action:	State Compliance Achieved	Violation measurement:	Not Reported

PWS name:	TUCSON, CITY OF	Population served:	675000
PWS type code:	C	Violation ID:	102599
Contaminant:	ETHYLENE DIBROMIDE (EDB)	Violation type:	3
Compliance start date:	1/1/1998 0:00:00	Compliance end date:	12/31/2000 0:00:00
Enforcement date:	12/6/2006 0:00:00	Enforcement action:	State Compliance Achieved
Violation measurement:	Not Reported		

PWS name:	TUCSON, CITY OF	Population served:	675000
PWS type code:	C	Violation ID:	102699
Contaminant:	CHLORDANE	Violation type:	3
Compliance start date:	1/1/1998 0:00:00	Compliance end date:	12/31/2000 0:00:00
Enforcement date:	12/6/2006 0:00:00	Enforcement action:	State Compliance Achieved
Violation measurement:	Not Reported		

PWS name:	TUCSON, CITY OF	Population served:	675000
PWS type code:	C	Violation ID:	102799
Contaminant:	ENDRIN	Violation type:	3
Compliance start date:	1/1/1998 0:00:00	Compliance end date:	12/31/2000 0:00:00
Enforcement date:	12/6/2006 0:00:00	Enforcement action:	State Compliance Achieved
Violation measurement:	Not Reported		

PWS name:	TUCSON, CITY OF	Population served:	675000
PWS type code:	C	Violation ID:	102899
Contaminant:	BHC-GAMMA (LINDANE)	Violation type:	3
Compliance start date:	1/1/1998 0:00:00	Compliance end date:	12/31/2000 0:00:00
Enforcement date:	12/6/2006 0:00:00	Enforcement action:	State Compliance Achieved
Violation measurement:	Not Reported		

PWS name:	TUCSON, CITY OF	Population served:	675000
PWS type code:	C	Violation ID:	102999
Contaminant:	METHOXYCHLOR	Violation type:	3
Compliance start date:	1/1/1998 0:00:00	Compliance end date:	12/31/2000 0:00:00
Enforcement date:	12/6/2006 0:00:00	Enforcement action:	State Compliance Achieved
Violation measurement:	Not Reported		

PWS name:	TUCSON, CITY OF	Population served:	675000
PWS type code:	C	Violation ID:	10301
Contaminant:	NITRATE	Violation type:	3
Compliance start date:	10/1/2000 0:00:00	Compliance end date:	12/31/2000 0:00:00
Enforcement date:	12/6/2006 0:00:00	Enforcement action:	State Compliance Achieved
Violation measurement:	Not Reported		

PWS name:	TUCSON, CITY OF	Population served:	675000
PWS type code:	C	Violation ID:	103099
Contaminant:	TOXAPHENE	Violation type:	3
Compliance start date:	1/1/1998 0:00:00	Compliance end date:	12/31/2000 0:00:00
Enforcement date:	12/6/2006 0:00:00	Enforcement action:	State Compliance Achieved
Violation measurement:	Not Reported		

PWS name:	TUCSON, CITY OF	Population served:	675000
PWS type code:	C	Violation ID:	103199
Contaminant:	DALAPON	Violation type:	3
Compliance start date:	1/1/1998 0:00:00	Compliance end date:	12/31/2000 0:00:00
Enforcement date:	12/6/2006 0:00:00	Enforcement action:	State Compliance Achieved
Violation measurement:	Not Reported		

PWS name:	TUCSON, CITY OF	Population served:	675000
PWS type code:	C	Violation ID:	103299
Contaminant:	DIQUAT	Violation type:	3
Compliance start date:	1/1/1998 0:00:00	Compliance end date:	12/31/2000 0:00:00
Enforcement date:	12/6/2006 0:00:00		
Enforcement action:	State Compliance Achieved	Violation measurement:	Not Reported

PWS name:	TUCSON, CITY OF	Population served:	675000
PWS type code:	C	Violation ID:	103399
Contaminant:	ENDOTHALL	Violation type:	3
Compliance start date:	1/1/1998 0:00:00	Compliance end date:	12/31/2000 0:00:00
Enforcement date:	12/6/2006 0:00:00	Enforcement action:	State Compliance Achieved
Violation measurement:	Not Reported		

PWS name:	TUCSON, CITY OF	Population served:	675000
PWS type code:	C	Violation ID:	103499
Contaminant:	GLYPHOSATE	Violation type:	3
Compliance start date:	1/1/1998 0:00:00	Compliance end date:	12/31/2000 0:00:00
Enforcement date:	12/6/2006 0:00:00	Enforcement action:	State Compliance Achieved
Violation measurement:	Not Reported		

PWS name:	TUCSON, CITY OF	Population served:	675000
PWS type code:	C	Violation ID:	103599
Contaminant:	DI (2-ETHYLHEXYL) ADIPATE	Violation type:	3
Compliance start date:	1/1/1998 0:00:00	Compliance end date:	12/31/2000 0:00:00
Enforcement date:	12/6/2006 0:00:00	Enforcement action:	State Compliance Achieved
Violation measurement:	Not Reported		

PWS name:	TUCSON, CITY OF	Population served:	675000
PWS type code:	C	Violation ID:	103699
Contaminant:	OXAMYL (VYDATE)	Violation type:	3
Compliance start date:	1/1/1998 0:00:00	Compliance end date:	12/31/2000 0:00:00
Enforcement date:	12/6/2006 0:00:00	Enforcement action:	State Compliance Achieved
Violation measurement:	Not Reported		

PWS name:	TUCSON, CITY OF	Population served:	675000
PWS type code:	C	Violation ID:	103799
Contaminant:	SIMAZINE	Violation type:	3
Compliance start date:	1/1/1998 0:00:00	Compliance end date:	12/31/2000 0:00:00
Enforcement date:	12/6/2006 0:00:00	Enforcement action:	State Compliance Achieved
Violation measurement:	Not Reported		

PWS name:	TUCSON, CITY OF	Population served:	675000
PWS type code:	C	Violation ID:	103899
Contaminant:	DI (2-ETHYLHEXYL) PHTHALATE		
Violation type:	3	Compliance start date:	1/1/1998 0:00:00
Compliance end date:	12/31/2000 0:00:00	Enforcement date:	12/6/2006 0:00:00
Enforcement action:	State Compliance Achieved	Violation measurement:	Not Reported

PWS name:	TUCSON, CITY OF	Population served:	675000
PWS type code:	C	Violation ID:	103999
Contaminant:	PICLORAM	Violation type:	3
Compliance start date:	1/1/1998 0:00:00	Compliance end date:	12/31/2000 0:00:00
Enforcement date:	12/6/2006 0:00:00	Enforcement action:	State Compliance Achieved
Violation measurement:	Not Reported		

PWS name:	TUCSON, CITY OF	Population served:	675000
PWS type code:	C	Violation ID:	10401
Contaminant:	NITRATE	Violation type:	3
Compliance start date:	10/1/2000 0:00:00	Compliance end date:	12/31/2000 0:00:00
Enforcement date:	12/6/2006 0:00:00	Enforcement action:	State Compliance Achieved
Violation measurement:	Not Reported		

PWS name:	TUCSON, CITY OF	Population served:	675000
PWS type code:	C	Violation ID:	104099
Contaminant:	DINOSEB	Violation type:	3
Compliance start date:	1/1/1998 0:00:00	Compliance end date:	12/31/2000 0:00:00
Enforcement date:	12/6/2006 0:00:00	Enforcement action:	State Compliance Achieved
Violation measurement:	Not Reported		

PWS name:	TUCSON, CITY OF	Population served:	675000
PWS type code:	C	Violation ID:	104199
Contaminant:	HEXACHLOROCYCLOPENTADIENE	Violation type:	3
Compliance start date:	1/1/1998 0:00:00	Compliance end date:	12/31/2000 0:00:00
Enforcement date:	12/6/2006 0:00:00	Enforcement action:	State Compliance Achieved
Violation measurement:	Not Reported		

PWS name:	TUCSON, CITY OF	Population served:	675000
PWS type code:	C	Violation ID:	104299
Contaminant:	CARBOFURAN	Violation type:	3
Compliance start date:	1/1/1998 0:00:00	Compliance end date:	12/31/2000 0:00:00
Enforcement date:	12/6/2006 0:00:00	Enforcement action:	State Compliance Achieved
Violation measurement:	Not Reported		

PWS name:	TUCSON, CITY OF	Population served:	675000
PWS type code:	C	Violation ID:	104399
Contaminant:	ATRAZINE	Violation type:	3
Compliance start date:	1/1/1998 0:00:00	Compliance end date:	12/31/2000 0:00:00
Enforcement date:	12/6/2006 0:00:00	Enforcement action:	State Compliance Achieved
Violation measurement:	Not Reported		

PWS name:	TUCSON, CITY OF	Population served:	675000
PWS type code:	C	Violation ID:	104499
Contaminant:	ALACHLOR (LASSO)	Violation type:	3
Compliance start date:	1/1/1998 0:00:00	Compliance end date:	12/31/2000 0:00:00
Enforcement date:	12/6/2006 0:00:00	Enforcement action:	State Compliance Achieved
Violation measurement:	Not Reported		

PWS name:	TUCSON, CITY OF	Population served:	675000
PWS type code:	C	Violation ID:	104599
Contaminant:	2,3,7,8-TCDD (DIOXIN)	Violation type:	3
Compliance start date:	1/1/1998 0:00:00	Compliance end date:	12/31/2000 0:00:00
Enforcement date:	12/6/2006 0:00:00	Enforcement action:	State Compliance Achieved
Violation measurement:	Not Reported		

PWS name:	TUCSON, CITY OF	Population served:	675000
PWS type code:	C	Violation ID:	104699
Contaminant:	HEPTACHLOR	Violation type:	3
Compliance start date:	1/1/1998 0:00:00	Compliance end date:	12/31/2000 0:00:00
Enforcement date:	12/6/2006 0:00:00	Enforcement action:	State Compliance Achieved
Violation measurement:	Not Reported		

PWS name:	TUCSON, CITY OF	Population served:	675000
PWS type code:	C	Violation ID:	104799
Contaminant:	HEPTACHLOR EPOXIDE	Violation type:	3
Compliance start date:	1/1/1998 0:00:00	Compliance end date:	12/31/2000 0:00:00
Enforcement date:	12/6/2006 0:00:00	Enforcement action:	State Compliance Achieved
Violation measurement:	Not Reported		

PWS name:	TUCSON, CITY OF	Population served:	675000
PWS type code:	C	Violation ID:	104899
Contaminant:	2,4-D	Violation type:	3
Compliance start date:	1/1/1998 0:00:00	Compliance end date:	12/31/2000 0:00:00
Enforcement date:	12/6/2006 0:00:00	Enforcement action:	State Compliance Achieved
Violation measurement:	Not Reported		

PWS name:	TUCSON, CITY OF	Population served:	675000
PWS type code:	C	Violation ID:	104999
Contaminant:	2,4,5-TP (SILVEX)	Violation type:	3
Compliance start date:	1/1/1998 0:00:00	Compliance end date:	12/31/2000 0:00:00
Enforcement date:	12/6/2006 0:00:00	Enforcement action:	State Compliance Achieved
Violation measurement:	Not Reported		

PWS name:	TUCSON, CITY OF	Population served:	675000
PWS type code:	C	Violation ID:	10501
Contaminant:	NITRATE	Violation type:	3
Compliance start date:	10/1/2000 0:00:00	Compliance end date:	12/31/2000 0:00:00
Enforcement date:	12/6/2006 0:00:00	Enforcement action:	State Compliance Achieved
Violation measurement:	Not Reported		

PWS name:	TUCSON, CITY OF	Population served:	675000
PWS type code:	C	Violation ID:	105099
Contaminant:	HEXACHLOROBENZENE (HCB)	Violation type:	3
Compliance start date:	1/1/1998 0:00:00	Compliance end date:	12/31/2000 0:00:00
Enforcement date:	12/6/2006 0:00:00	Enforcement action:	State Compliance Achieved
Violation measurement:	Not Reported		

PWS name:	TUCSON, CITY OF	Population served:	675000
PWS type code:	C	Violation ID:	105199
Contaminant:	BENZO (A) PYRENE	Violation type:	3
Compliance start date:	1/1/1998 0:00:00	Compliance end date:	12/31/2000 0:00:00
Enforcement date:	12/6/2006 0:00:00	Enforcement action:	State Compliance Achieved
Violation measurement:	Not Reported		

PWS name:	TUCSON, CITY OF	Population served:	675000
PWS type code:	C	Violation ID:	105299
Contaminant:	PENTACHLOROPHENOL	Violation type:	3
Compliance start date:	1/1/1998 0:00:00	Compliance end date:	12/31/2000 0:00:00
Enforcement date:	12/6/2006 0:00:00	Enforcement action:	State Compliance Achieved
Violation measurement:	Not Reported		

PWS name:	TUCSON, CITY OF	Population served:	675000
PWS type code:	C	Violation ID:	105399
Contaminant:	TOTAL POLYCHLORINATED BIPHENYLS (PCB)		
Violation type:	3	Compliance start date:	1/1/1998 0:00:00
Compliance end date:	12/31/2000 0:00:00	Enforcement date:	12/6/2006 0:00:00
Enforcement action:	State Compliance Achieved	Violation measurement:	Not Reported

PWS name:	TUCSON, CITY OF	Population served:	675000
PWS type code:	C	Violation ID:	105499
Contaminant:	1,2 DIBROMO-3-CHLOROPROPANE (DBCP)		
Violation type:	3	Compliance start date:	1/1/1998 0:00:00
Compliance end date:	12/31/2000 0:00:00	Enforcement date:	12/6/2006 0:00:00
Enforcement action:	State Compliance Achieved	Violation measurement:	Not Reported

PWS name:	TUCSON, CITY OF	Population served:	675000
PWS type code:	C	Violation ID:	105599
Contaminant:	ETHYLENE DIBROMIDE (EDB)	Violation type:	3
Compliance start date:	1/1/1998 0:00:00	Compliance end date:	12/31/2000 0:00:00
Enforcement date:	12/6/2006 0:00:00	Enforcement action:	State Compliance Achieved
Violation measurement:	Not Reported		

PWS name:	TUCSON, CITY OF	Population served:	675000
PWS type code:	C	Violation ID:	105699
Contaminant:	CHLORDANE	Violation type:	3
Compliance start date:	1/1/1998 0:00:00	Compliance end date:	12/31/2000 0:00:00
Enforcement date:	12/6/2006 0:00:00	Enforcement action:	State Compliance Achieved
Violation measurement:	Not Reported		

PWS name:	TUCSON, CITY OF	Population served:	675000
PWS type code:	C	Violation ID:	105799
Contaminant:	ENDRIN	Violation type:	3
Compliance start date:	1/1/1998 0:00:00	Compliance end date:	12/31/2000 0:00:00
Enforcement date:	12/6/2006 0:00:00	Enforcement action:	State Compliance Achieved
Violation measurement:	Not Reported		

PWS name:	TUCSON, CITY OF	Population served:	675000
PWS type code:	C	Violation ID:	105899
Contaminant:	BHC-GAMMA (LINDANE)	Violation type:	3
Compliance start date:	1/1/1998 0:00:00	Compliance end date:	12/31/2000 0:00:00
Enforcement date:	12/6/2006 0:00:00	Enforcement action:	State Compliance Achieved
Violation measurement:	Not Reported		

PWS name:	TUCSON, CITY OF	Population served:	675000
PWS type code:	C	Violation ID:	105999
Contaminant:	METHOXYCHLOR	Violation type:	3
Compliance start date:	1/1/1998 0:00:00	Compliance end date:	12/31/2000 0:00:00
Enforcement date:	12/6/2006 0:00:00	Enforcement action:	State Compliance Achieved
Violation measurement:	Not Reported		

PWS name:	TUCSON, CITY OF	Population served:	675000
PWS type code:	C	Violation ID:	10601
Contaminant:	CHROMIUM	Violation type:	3
Compliance start date:	1/1/2001 0:00:00	Compliance end date:	3/31/2001 0:00:00
Enforcement date:	10/8/2002 0:00:00	Enforcement action:	State Compliance Achieved
Violation measurement:	Not Reported		

PWS name:	TUCSON, CITY OF	Population served:	675000
PWS type code:	C	Violation ID:	10601
Contaminant:	CHROMIUM	Violation type:	3
Compliance start date:	1/1/2001 0:00:00	Compliance end date:	3/31/2001 0:00:00
Enforcement date:	12/6/2006 0:00:00	Enforcement action:	State Compliance Achieved
Violation measurement:	Not Reported		

PWS name:	TUCSON, CITY OF	Population served:	675000
PWS type code:	C	Violation ID:	106099
Contaminant:	TOXAPHENE	Violation type:	3
Compliance start date:	1/1/1998 0:00:00	Compliance end date:	12/31/2000 0:00:00
Enforcement date:	12/6/2006 0:00:00	Enforcement action:	State Compliance Achieved
Violation measurement:	Not Reported		

PWS name:	TUCSON, CITY OF	Population served:	675000
PWS type code:	C	Violation ID:	106199
Contaminant:	DALAPON	Violation type:	3
Compliance start date:	1/1/1998 0:00:00	Compliance end date:	12/31/2000 0:00:00
Enforcement date:	12/6/2006 0:00:00	Enforcement action:	State Compliance Achieved
Violation measurement:	Not Reported		

PWS name:	TUCSON, CITY OF	Population served:	675000
PWS type code:	C	Violation ID:	106299
Contaminant:	DIQUAT	Violation type:	3
Compliance start date:	1/1/1998 0:00:00	Compliance end date:	12/31/2000 0:00:00
Enforcement date:	12/6/2006 0:00:00	Enforcement action:	State Compliance Achieved
Violation measurement:	Not Reported		

PWS name:	TUCSON, CITY OF	Population served:	675000
PWS type code:	C	Violation ID:	106399
Contaminant:	ENDOTHALL	Violation type:	3
Compliance start date:	1/1/1998 0:00:00	Compliance end date:	12/31/2000 0:00:00
Enforcement date:	12/6/2006 0:00:00	Enforcement action:	State Compliance Achieved
Violation measurement:	Not Reported		

PWS name:	TUCSON, CITY OF	Population served:	675000
PWS type code:	C	Violation ID:	106499
Contaminant:	GLYPHOSATE	Violation type:	3
Compliance start date:	1/1/1998 0:00:00	Compliance end date:	12/31/2000 0:00:00
Enforcement date:	12/6/2006 0:00:00	Enforcement action:	State Compliance Achieved
Violation measurement:	Not Reported		

PWS name:	TUCSON, CITY OF	Population served:	675000
PWS type code:	C	Violation ID:	106599
Contaminant:	DI (2-ETHYLHEXYL) ADIPATE	Violation type:	3
Compliance start date:	1/1/1998 0:00:00	Compliance end date:	12/31/2000 0:00:00
Enforcement date:	12/6/2006 0:00:00	Enforcement action:	State Compliance Achieved
Violation measurement:	Not Reported		

PWS name:	TUCSON, CITY OF	Population served:	675000
PWS type code:	C	Violation ID:	106699
Contaminant:	OXAMYL (VYDATE)	Violation type:	3
Compliance start date:	1/1/1998 0:00:00	Compliance end date:	12/31/2000 0:00:00
Enforcement date:	12/6/2006 0:00:00	Enforcement action:	State Compliance Achieved
Violation measurement:	Not Reported		

PWS name:	TUCSON, CITY OF	Population served:	675000
PWS type code:	C	Violation ID:	106799
Contaminant:	SIMAZINE	Violation type:	3
Compliance start date:	1/1/1998 0:00:00	Compliance end date:	12/31/2000 0:00:00
Enforcement date:	12/6/2006 0:00:00	Enforcement action:	State Compliance Achieved
Violation measurement:	Not Reported		

PWS name:	TUCSON, CITY OF	Population served:	675000
PWS type code:	C	Violation ID:	106899
Contaminant:	DI (2-ETHYLHEXYL) PHTHALATE		
Violation type:	3	Compliance start date:	1/1/1998 0:00:00
Compliance end date:	12/31/2000 0:00:00	Enforcement date:	12/6/2006 0:00:00
Enforcement action:	State Compliance Achieved	Violation measurement:	Not Reported

PWS name:	TUCSON, CITY OF	Population served:	675000
PWS type code:	C	Violation ID:	106999
Contaminant:	PICLORAM	Violation type:	3
Compliance start date:	1/1/1998 0:00:00	Compliance end date:	12/31/2000 0:00:00
Enforcement date:	12/6/2006 0:00:00	Enforcement action:	State Compliance Achieved
Violation measurement:	Not Reported		

PWS name:	TUCSON, CITY OF	Population served:	675000
PWS type code:	C	Violation ID:	10701
Contaminant:	CHROMIUM	Violation type:	3
Compliance start date:	1/1/2001 0:00:00	Compliance end date:	3/31/2001 0:00:00
Enforcement date:	10/8/2002 0:00:00	Enforcement action:	State Compliance Achieved
Violation measurement:	Not Reported		

PWS name:	TUCSON, CITY OF	Population served:	675000
PWS type code:	C	Violation ID:	10701
Contaminant:	CHROMIUM	Violation type:	3
Compliance start date:	1/1/2001 0:00:00	Compliance end date:	3/31/2001 0:00:00
Enforcement date:	12/6/2006 0:00:00	Enforcement action:	State Compliance Achieved
Violation measurement:	Not Reported		

PWS name:	TUCSON, CITY OF	Population served:	675000
PWS type code:	C	Violation ID:	177599
Contaminant:	2,4-D	Violation type:	3
Compliance start date:	1/1/1998 0:00:00	Compliance end date:	12/31/2000 0:00:00
Enforcement date:	12/6/2006 0:00:00	Enforcement action:	State Compliance Achieved
Violation measurement:	Not Reported		

PWS name:	TUCSON, CITY OF	Population served:	675000
PWS type code:	C	Violation ID:	177699
Contaminant:	2,4-D	Violation type:	3
Compliance start date:	1/1/1998 0:00:00	Compliance end date:	12/31/2000 0:00:00
Enforcement date:	12/6/2006 0:00:00	Enforcement action:	State Compliance Achieved
Violation measurement:	Not Reported		

PWS name:	TUCSON, CITY OF	Population served:	675000
PWS type code:	C	Violation ID:	177799
Contaminant:	2,4-D	Violation type:	3
Compliance start date:	1/1/1998 0:00:00	Compliance end date:	12/31/2000 0:00:00
Enforcement date:	12/6/2006 0:00:00	Enforcement action:	State Compliance Achieved
Violation measurement:	Not Reported		

PWS name:	TUCSON, CITY OF	Population served:	675000
PWS type code:	C	Violation ID:	177899
Contaminant:	2,4-D	Violation type:	3
Compliance start date:	1/1/1998 0:00:00	Compliance end date:	12/31/2000 0:00:00
Enforcement date:	12/6/2006 0:00:00	Enforcement action:	State Compliance Achieved
Violation measurement:	Not Reported		

PWS name:	TUCSON, CITY OF	Population served:	675000
PWS type code:	C	Violation ID:	177999
Contaminant:	2,4-D	Violation type:	3
Compliance start date:	1/1/1998 0:00:00	Compliance end date:	12/31/2000 0:00:00
Enforcement date:	12/6/2006 0:00:00	Enforcement action:	State Compliance Achieved
Violation measurement:	Not Reported		

PWS name:	TUCSON, CITY OF	Population served:	675000
PWS type code:	C	Violation ID:	178099
Contaminant:	2,4-D	Violation type:	3
Compliance start date:	1/1/1998 0:00:00	Compliance end date:	12/31/2000 0:00:00
Enforcement date:	12/6/2006 0:00:00	Enforcement action:	State Compliance Achieved
Violation measurement:	Not Reported		

PWS name:	TUCSON, CITY OF	Population served:	675000
PWS type code:	C	Violation ID:	178199
Contaminant:	2,4-D	Violation type:	3
Compliance start date:	1/1/1998 0:00:00	Compliance end date:	12/31/2000 0:00:00
Enforcement date:	12/6/2006 0:00:00	Enforcement action:	State Compliance Achieved
Violation measurement:	Not Reported		

PWS name:	TUCSON, CITY OF	Population served:	675000
PWS type code:	C	Violation ID:	178299
Contaminant:	2,4-D	Violation type:	3
Compliance start date:	1/1/1998 0:00:00	Compliance end date:	12/31/2000 0:00:00
Enforcement date:	12/6/2006 0:00:00	Enforcement action:	State Compliance Achieved
Violation measurement:	Not Reported		

PWS name:	TUCSON, CITY OF	Population served:	675000
PWS type code:	C	Violation ID:	178399
Contaminant:	2,4,5-TP (SILVEX)	Violation type:	3
Compliance start date:	1/1/1998 0:00:00	Compliance end date:	12/31/2000 0:00:00
Enforcement date:	12/6/2006 0:00:00	Enforcement action:	State Compliance Achieved
Violation measurement:	Not Reported		

PWS name:	TUCSON, CITY OF	Population served:	675000
PWS type code:	C	Violation ID:	178499
Contaminant:	2,4,5-TP (SILVEX)	Violation type:	3
Compliance start date:	1/1/1998 0:00:00	Compliance end date:	12/31/2000 0:00:00
Enforcement date:	12/6/2006 0:00:00	Enforcement action:	State Compliance Achieved
Violation measurement:	Not Reported		

PWS name:	TUCSON, CITY OF	Population served:	675000
PWS type code:	C	Violation ID:	178599
Contaminant:	2,4,5-TP (SILVEX)	Violation type:	3
Compliance start date:	1/1/1998 0:00:00	Compliance end date:	12/31/2000 0:00:00
Enforcement date:	12/6/2006 0:00:00	Enforcement action:	State Compliance Achieved
Violation measurement:	Not Reported		

PWS name:	TUCSON, CITY OF	Population served:	675000
PWS type code:	C	Violation ID:	178699
Contaminant:	2,4,5-TP (SILVEX)	Violation type:	3
Compliance start date:	1/1/1998 0:00:00	Compliance end date:	12/31/2000 0:00:00
Enforcement date:	12/6/2006 0:00:00	Enforcement action:	State Compliance Achieved
Violation measurement:	Not Reported		

PWS name:	TUCSON, CITY OF	Population served:	675000
PWS type code:	C	Violation ID:	178799
Contaminant:	2,4,5-TP (SILVEX)	Violation type:	3
Compliance start date:	1/1/1998 0:00:00	Compliance end date:	12/31/2000 0:00:00
Enforcement date:	12/6/2006 0:00:00	Enforcement action:	State Compliance Achieved
Violation measurement:	Not Reported		

PWS name:	TUCSON, CITY OF	Population served:	675000
PWS type code:	C	Violation ID:	178899
Contaminant:	2,4,5-TP (SILVEX)	Violation type:	3
Compliance start date:	1/1/1998 0:00:00	Compliance end date:	12/31/2000 0:00:00
Enforcement date:	12/6/2006 0:00:00	Enforcement action:	State Compliance Achieved
Violation measurement:	Not Reported		

PWS name:	TUCSON, CITY OF	Population served:	675000
PWS type code:	C	Violation ID:	178999
Contaminant:	2,4,5-TP (SILVEX)	Violation type:	3
Compliance start date:	1/1/1998 0:00:00	Compliance end date:	12/31/2000 0:00:00
Enforcement date:	12/6/2006 0:00:00	Enforcement action:	State Compliance Achieved
Violation measurement:	Not Reported		

PWS name:	TUCSON, CITY OF	Population served:	675000
PWS type code:	C	Violation ID:	179099
Contaminant:	2,4,5-TP (SILVEX)	Violation type:	3
Compliance start date:	1/1/1998 0:00:00	Compliance end date:	12/31/2000 0:00:00
Enforcement date:	12/6/2006 0:00:00	Enforcement action:	State Compliance Achieved
Violation measurement:	Not Reported		

PWS name:	TUCSON, CITY OF	Population served:	675000
PWS type code:	C	Violation ID:	179199
Contaminant:	2,4,5-TP (SILVEX)	Violation type:	3
Compliance start date:	1/1/1998 0:00:00	Compliance end date:	12/31/2000 0:00:00
Enforcement date:	12/6/2006 0:00:00	Enforcement action:	State Compliance Achieved
Violation measurement:	Not Reported		

PWS name:	TUCSON, CITY OF	Population served:	675000
PWS type code:	C	Violation ID:	179299
Contaminant:	2,4,5-TP (SILVEX)	Violation type:	3
Compliance start date:	1/1/1998 0:00:00	Compliance end date:	12/31/2000 0:00:00
Enforcement date:	12/6/2006 0:00:00	Enforcement action:	State Compliance Achieved
Violation measurement:	Not Reported		

PWS name:	TUCSON, CITY OF	Population served:	675000
PWS type code:	C	Violation ID:	179399
Contaminant:	2,4,5-TP (SILVEX)	Violation type:	3
Compliance start date:	1/1/1998 0:00:00	Compliance end date:	12/31/2000 0:00:00
Enforcement date:	12/6/2006 0:00:00	Enforcement action:	State Compliance Achieved
Violation measurement:	Not Reported		

PWS name:	TUCSON, CITY OF	Population served:	675000
PWS type code:	C	Violation ID:	179499
Contaminant:	2,4,5-TP (SILVEX)	Violation type:	3
Compliance start date:	1/1/1998 0:00:00	Compliance end date:	12/31/2000 0:00:00
Enforcement date:	12/6/2006 0:00:00	Enforcement action:	State Compliance Achieved
Violation measurement:	Not Reported		

PWS name:	TUCSON, CITY OF	Population served:	675000
PWS type code:	C	Violation ID:	179599
Contaminant:	2,4,5-TP (SILVEX)	Violation type:	3
Compliance start date:	1/1/1998 0:00:00	Compliance end date:	12/31/2000 0:00:00
Enforcement date:	12/6/2006 0:00:00	Enforcement action:	State Compliance Achieved
Violation measurement:	Not Reported		

PWS name:	TUCSON, CITY OF	Population served:	675000
PWS type code:	C	Violation ID:	179699
Contaminant:	2,4,5-TP (SILVEX)	Violation type:	3
Compliance start date:	1/1/1998 0:00:00	Compliance end date:	12/31/2000 0:00:00
Enforcement date:	12/6/2006 0:00:00	Enforcement action:	State Compliance Achieved
Violation measurement:	Not Reported		

PWS name:	TUCSON, CITY OF	Population served:	675000
PWS type code:	C	Violation ID:	179799
Contaminant:	2,4,5-TP (SILVEX)	Violation type:	3
Compliance start date:	1/1/1998 0:00:00	Compliance end date:	12/31/2000 0:00:00
Enforcement date:	12/6/2006 0:00:00	Enforcement action:	State Compliance Achieved
Violation measurement:	Not Reported		

PWS name:	TUCSON, CITY OF	Population served:	675000
PWS type code:	C	Violation ID:	179899
Contaminant:	2,4,5-TP (SILVEX)	Violation type:	3
Compliance start date:	1/1/1998 0:00:00	Compliance end date:	12/31/2000 0:00:00
Enforcement date:	12/6/2006 0:00:00	Enforcement action:	State Compliance Achieved
Violation measurement:	Not Reported		

PWS name:	TUCSON, CITY OF	Population served:	675000
PWS type code:	C	Violation ID:	1799
Contaminant:	CADMIUM	Violation type:	3
Compliance start date:	1/1/1998 0:00:00	Compliance end date:	12/31/2000 0:00:00
Enforcement date:	10/8/2002 0:00:00	Enforcement action:	State Compliance Achieved
Violation measurement:	Not Reported		

PWS name:	TUCSON, CITY OF	Population served:	675000
PWS type code:	C	Violation ID:	1799
Contaminant:	CADMIUM	Violation type:	3
Compliance start date:	1/1/1998 0:00:00	Compliance end date:	12/31/2000 0:00:00
Enforcement date:	11/27/2001 0:00:00	Enforcement action:	State Compliance Achieved
Violation measurement:	Not Reported		

PWS name:	TUCSON, CITY OF	Population served:	675000
PWS type code:	C	Violation ID:	1799
Contaminant:	CADMIUM	Violation type:	3
Compliance start date:	1/1/1998 0:00:00	Compliance end date:	12/31/2000 0:00:00
Enforcement date:	12/6/2006 0:00:00	Enforcement action:	State Compliance Achieved
Violation measurement:	Not Reported		

PWS name:	TUCSON, CITY OF	Population served:	675000
PWS type code:	C	Violation ID:	179999
Contaminant:	2,4,5-TP (SILVEX)	Violation type:	3
Compliance start date:	1/1/1998 0:00:00	Compliance end date:	12/31/2000 0:00:00
Enforcement date:	12/6/2006 0:00:00	Enforcement action:	State Compliance Achieved
Violation measurement:	Not Reported		

PWS name:	TUCSON, CITY OF	Population served:	675000
PWS type code:	C	Violation ID:	180099
Contaminant:	2,4,5-TP (SILVEX)	Violation type:	3
Compliance start date:	1/1/1998 0:00:00	Compliance end date:	12/31/2000 0:00:00
Enforcement date:	12/6/2006 0:00:00	Enforcement action:	State Compliance Achieved
Violation measurement:	Not Reported		

PWS name:	TUCSON, CITY OF	Population served:	675000
PWS type code:	C	Violation ID:	180199
Contaminant:	2,4,5-TP (SILVEX)	Violation type:	3
Compliance start date:	1/1/1998 0:00:00	Compliance end date:	12/31/2000 0:00:00
Enforcement date:	12/6/2006 0:00:00	Enforcement action:	State Compliance Achieved
Violation measurement:	Not Reported		

PWS name:	TUCSON, CITY OF	Population served:	675000
PWS type code:	C	Violation ID:	180299
Contaminant:	2,4,5-TP (SILVEX)	Violation type:	3
Compliance start date:	1/1/1998 0:00:00	Compliance end date:	12/31/2000 0:00:00
Enforcement date:	12/6/2006 0:00:00	Enforcement action:	State Compliance Achieved
Violation measurement:	Not Reported		

PWS name:	TUCSON, CITY OF	Population served:	675000
PWS type code:	C	Violation ID:	180499
Contaminant:	2,4,5-TP (SILVEX)	Violation type:	3
Compliance start date:	1/1/1998 0:00:00	Compliance end date:	12/31/2000 0:00:00
Enforcement date:	12/6/2006 0:00:00	Enforcement action:	State Compliance Achieved
Violation measurement:	Not Reported		

PWS name:	TUCSON, CITY OF	Population served:	675000
PWS type code:	C	Violation ID:	180599
Contaminant:	2,4,5-TP (SILVEX)	Violation type:	3
Compliance start date:	1/1/1998 0:00:00	Compliance end date:	12/31/2000 0:00:00
Enforcement date:	12/6/2006 0:00:00	Enforcement action:	State Compliance Achieved
Violation measurement:	Not Reported		

PWS name:	TUCSON, CITY OF	Population served:	675000
PWS type code:	C	Violation ID:	180699
Contaminant:	2,4,5-TP (SILVEX)	Violation type:	3
Compliance start date:	1/1/1998 0:00:00	Compliance end date:	12/31/2000 0:00:00
Enforcement date:	12/6/2006 0:00:00	Enforcement action:	State Compliance Achieved
Violation measurement:	Not Reported		

PWS name:	TUCSON, CITY OF	Population served:	675000
PWS type code:	C	Violation ID:	180799
Contaminant:	2,4,5-TP (SILVEX)	Violation type:	3
Compliance start date:	1/1/1998 0:00:00	Compliance end date:	12/31/2000 0:00:00
Enforcement date:	11/27/2001 0:00:00	Enforcement action:	State Compliance Achieved
Violation measurement:	Not Reported		

PWS name:	TUCSON, CITY OF	Population served:	675000
PWS type code:	C	Violation ID:	180799
Contaminant:	2,4,5-TP (SILVEX)	Violation type:	3
Compliance start date:	1/1/1998 0:00:00	Compliance end date:	12/31/2000 0:00:00
Enforcement date:	12/6/2006 0:00:00	Enforcement action:	State Compliance Achieved
Violation measurement:	Not Reported		

PWS name:	TUCSON, CITY OF	Population served:	675000
PWS type code:	C	Violation ID:	180899
Contaminant:	2,4,5-TP (SILVEX)	Violation type:	3
Compliance start date:	1/1/1998 0:00:00	Compliance end date:	12/31/2000 0:00:00
Enforcement date:	12/6/2006 0:00:00	Enforcement action:	State Compliance Achieved
Violation measurement:	Not Reported		

PWS name:	TUCSON, CITY OF	Population served:	675000
PWS type code:	C	Violation ID:	180999
Contaminant:	2,4,5-TP (SILVEX)	Violation type:	3
Compliance start date:	1/1/1998 0:00:00	Compliance end date:	12/31/2000 0:00:00
Enforcement date:	12/6/2006 0:00:00	Enforcement action:	State Compliance Achieved
Violation measurement:	Not Reported		

PWS name:	TUCSON, CITY OF	Population served:	675000
PWS type code:	C	Violation ID:	181099
Contaminant:	2,4,5-TP (SILVEX)	Violation type:	3
Compliance start date:	1/1/1998 0:00:00	Compliance end date:	12/31/2000 0:00:00
Enforcement date:	12/6/2006 0:00:00	Enforcement action:	State Compliance Achieved
Violation measurement:	Not Reported		

PWS name:	TUCSON, CITY OF	Population served:	675000
PWS type code:	C	Violation ID:	181199
Contaminant:	2,4,5-TP (SILVEX)	Violation type:	3
Compliance start date:	1/1/1998 0:00:00	Compliance end date:	12/31/2000 0:00:00
Enforcement date:	12/6/2006 0:00:00	Enforcement action:	State Compliance Achieved
Violation measurement:	Not Reported		

PWS name:	TUCSON, CITY OF		
Population served:	675000	PWS type code:	C
Violation ID:	181299	Contaminant:	2,4,5-TP (SILVEX)
Violation type:	3	Compliance start date:	1/1/1998 0:00:00
Compliance end date:	12/31/2000 0:00:00	Enforcement date:	12/6/2006 0:00:00
Enforcement action:	State Compliance Achieved	Violation measurement:	Not Reported

PWS name:	TUCSON, CITY OF	Population served:	675000
PWS type code:	C	Violation ID:	181399
Contaminant:	2,4,5-TP (SILVEX)	Violation type:	3
Compliance start date:	1/1/1998 0:00:00	Compliance end date:	12/31/2000 0:00:00
Enforcement date:	12/6/2006 0:00:00	Enforcement action:	State Compliance Achieved
Violation measurement:	Not Reported		

PWS name:	TUCSON, CITY OF	Population served:	675000
PWS type code:	C	Violation ID:	181499
Contaminant:	2,4,5-TP (SILVEX)	Violation type:	3
Compliance start date:	1/1/1998 0:00:00	Compliance end date:	12/31/2000 0:00:00
Enforcement date:	12/6/2006 0:00:00	Enforcement action:	State Compliance Achieved
Violation measurement:	Not Reported		

PWS name:	TUCSON, CITY OF	Population served:	675000
PWS type code:	C	Violation ID:	181599
Contaminant:	2,4,5-TP (SILVEX)	Violation type:	3
Compliance start date:	1/1/1998 0:00:00	Compliance end date:	12/31/2000 0:00:00
Enforcement date:	12/6/2006 0:00:00	Enforcement action:	State Compliance Achieved
Violation measurement:	Not Reported		

PWS name:	TUCSON, CITY OF	Population served:	675000
PWS type code:	C	Violation ID:	181699
Contaminant:	2,4,5-TP (SILVEX)	Violation type:	3
Compliance start date:	1/1/1998 0:00:00	Compliance end date:	12/31/2000 0:00:00
Enforcement date:	12/6/2006 0:00:00	Enforcement action:	State Compliance Achieved
Violation measurement:	Not Reported		

PWS name:	TUCSON, CITY OF	Population served:	675000
PWS type code:	C	Violation ID:	181799
Contaminant:	2,4,5-TP (SILVEX)	Violation type:	3
Compliance start date:	1/1/1998 0:00:00	Compliance end date:	12/31/2000 0:00:00
Enforcement date:	12/6/2006 0:00:00	Enforcement action:	State Compliance Achieved
Violation measurement:	Not Reported		

PWS name:	TUCSON, CITY OF	Population served:	675000
PWS type code:	C	Violation ID:	181899
Contaminant:	2,4,5-TP (SILVEX)	Violation type:	3
Compliance start date:	1/1/1998 0:00:00	Compliance end date:	12/31/2000 0:00:00
Enforcement date:	12/6/2006 0:00:00	Enforcement action:	State Compliance Achieved
Violation measurement:	Not Reported		

PWS name:	TUCSON, CITY OF	Population served:	675000
PWS type code:	C	Violation ID:	181999
Contaminant:	HEXACHLOROBENZENE (HCB)	Violation type:	3
Compliance start date:	1/1/1998 0:00:00	Compliance end date:	12/31/2000 0:00:00
Enforcement date:	12/6/2006 0:00:00	Enforcement action:	State Compliance Achieved
Violation measurement:	Not Reported		

PWS name:	TUCSON, CITY OF	Population served:	675000
PWS type code:	C	Violation ID:	182099
Contaminant:	HEXACHLOROBENZENE (HCB)	Violation type:	3
Compliance start date:	1/1/1998 0:00:00	Compliance end date:	12/31/2000 0:00:00
Enforcement date:	12/6/2006 0:00:00	Enforcement action:	State Compliance Achieved
Violation measurement:	Not Reported		

PWS name:	TUCSON, CITY OF	Population served:	675000
PWS type code:	C	Violation ID:	182199
Contaminant:	HEXACHLOROBENZENE (HCB)	Violation type:	3
Compliance start date:	1/1/1998 0:00:00	Compliance end date:	12/31/2000 0:00:00
Enforcement date:	12/6/2006 0:00:00	Enforcement action:	State Compliance Achieved
Violation measurement:	Not Reported		

PWS name:	TUCSON, CITY OF	Population served:	675000
PWS type code:	C	Violation ID:	182299
Contaminant:	HEXACHLOROBENZENE (HCB)	Violation type:	3
Compliance start date:	1/1/1998 0:00:00	Compliance end date:	12/31/2000 0:00:00
Enforcement date:	12/6/2006 0:00:00	Enforcement action:	State Compliance Achieved
Violation measurement:	Not Reported		

PWS name:	TUCSON, CITY OF	Population served:	675000
PWS type code:	C	Violation ID:	182399
Contaminant:	HEXACHLOROBENZENE (HCB)	Violation type:	3
Compliance start date:	1/1/1998 0:00:00	Compliance end date:	12/31/2000 0:00:00
Enforcement date:	12/6/2006 0:00:00	Enforcement action:	State Compliance Achieved
Violation measurement:	Not Reported		

PWS name:	TUCSON, CITY OF	Population served:	675000
PWS type code:	C	Violation ID:	182499
Contaminant:	HEXACHLOROBENZENE (HCB)	Violation type:	3
Compliance start date:	1/1/1998 0:00:00	Compliance end date:	12/31/2000 0:00:00
Enforcement date:	12/6/2006 0:00:00	Enforcement action:	State Compliance Achieved
Violation measurement:	Not Reported		

PWS name:	TUCSON, CITY OF	Population served:	675000
PWS type code:	C	Violation ID:	182599
Contaminant:	HEXACHLOROBENZENE (HCB)	Violation type:	3
Compliance start date:	1/1/1998 0:00:00	Compliance end date:	12/31/2000 0:00:00
Enforcement date:	12/6/2006 0:00:00	Enforcement action:	State Compliance Achieved
Violation measurement:	Not Reported		

PWS name:	TUCSON, CITY OF	Population served:	675000
PWS type code:	C	Violation ID:	182699
Contaminant:	HEXACHLOROBENZENE (HCB)	Violation type:	3
Compliance start date:	1/1/1998 0:00:00	Compliance end date:	12/31/2000 0:00:00
Enforcement date:	12/6/2006 0:00:00	Enforcement action:	State Compliance Achieved
Violation measurement:	Not Reported		

PWS name:	TUCSON, CITY OF	Population served:	675000
PWS type code:	C	Violation ID:	182799
Contaminant:	HEXACHLOROBENZENE (HCB)	Violation type:	3
Compliance start date:	1/1/1998 0:00:00	Compliance end date:	12/31/2000 0:00:00
Enforcement date:	12/6/2006 0:00:00	Enforcement action:	State Compliance Achieved
Violation measurement:	Not Reported		

PWS name:	TUCSON, CITY OF	Population served:	675000
PWS type code:	C	Violation ID:	182899
Contaminant:	HEXACHLOROBENZENE (HCB)	Violation type:	3
Compliance start date:	1/1/1998 0:00:00	Compliance end date:	12/31/2000 0:00:00
Enforcement date:	12/6/2006 0:00:00	Enforcement action:	State Compliance Achieved
Violation measurement:	Not Reported		

PWS name:	TUCSON, CITY OF	Population served:	675000
PWS type code:	C	Violation ID:	182999
Contaminant:	HEXACHLOROBENZENE (HCB)	Violation type:	3
Compliance start date:	1/1/1998 0:00:00	Compliance end date:	12/31/2000 0:00:00
Enforcement date:	12/6/2006 0:00:00	Enforcement action:	State Compliance Achieved
Violation measurement:	Not Reported		

PWS name:	TUCSON, CITY OF	Population served:	675000
PWS type code:	C	Violation ID:	183099
Contaminant:	HEXACHLOROBENZENE (HCB)	Violation type:	3
Compliance start date:	1/1/1998 0:00:00	Compliance end date:	12/31/2000 0:00:00
Enforcement date:	12/6/2006 0:00:00	Enforcement action:	State Compliance Achieved
Violation measurement:	Not Reported		

PWS name:	TUCSON, CITY OF	Population served:	675000
PWS type code:	C	Violation ID:	107099
Contaminant:	DINOSEB	Violation type:	3
Compliance start date:	1/1/1998 0:00:00	Compliance end date:	12/31/2000 0:00:00
Enforcement date:	12/6/2006 0:00:00	Enforcement action:	State Compliance Achieved
Violation measurement:	Not Reported		

PWS name:	TUCSON, CITY OF	Population served:	675000
PWS type code:	C	Violation ID:	107199
Contaminant:	HEXACHLOROCYCLOPENTADIENE	Violation type:	3
Compliance start date:	1/1/1998 0:00:00	Compliance end date:	12/31/2000 0:00:00
Enforcement date:	12/6/2006 0:00:00	Enforcement action:	State Compliance Achieved
Violation measurement:	Not Reported		

PWS name:	TUCSON, CITY OF	Population served:	675000
PWS type code:	C	Violation ID:	107299
Contaminant:	CARBOFURAN	Violation type:	3
Compliance start date:	1/1/1998 0:00:00	Compliance end date:	12/31/2000 0:00:00
Enforcement date:	12/6/2006 0:00:00	Enforcement action:	State Compliance Achieved
Violation measurement:	Not Reported		

PWS name:	TUCSON, CITY OF	Population served:	675000
PWS type code:	C	Violation ID:	107399
Contaminant:	ATRAZINE	Violation type:	3
Compliance start date:	1/1/1998 0:00:00	Compliance end date:	12/31/2000 0:00:00
Enforcement date:	12/6/2006 0:00:00	Enforcement action:	State Compliance Achieved
Violation measurement:	Not Reported		

PWS name:	TUCSON, CITY OF	Population served:	675000
PWS type code:	C	Violation ID:	107499
Contaminant:	ALACHLOR (LASSO)	Violation type:	3
Compliance start date:	1/1/1998 0:00:00	Compliance end date:	12/31/2000 0:00:00
Enforcement date:	12/6/2006 0:00:00	Enforcement action:	State Compliance Achieved
Violation measurement:	Not Reported		

PWS name:	TUCSON, CITY OF	Population served:	675000
PWS type code:	C	Violation ID:	107599
Contaminant:	2,3,7,8-TCDD (DIOXIN)	Violation type:	3
Compliance start date:	1/1/1998 0:00:00	Compliance end date:	12/31/2000 0:00:00
Enforcement date:	12/6/2006 0:00:00	Enforcement action:	State Compliance Achieved
Violation measurement:	Not Reported		

PWS name:	TUCSON, CITY OF	Population served:	675000
PWS type code:	C	Violation ID:	107699
Contaminant:	HEPTACHLOR	Violation type:	3
Compliance start date:	1/1/1998 0:00:00	Compliance end date:	12/31/2000 0:00:00
Enforcement date:	12/6/2006 0:00:00	Enforcement action:	State Compliance Achieved
Violation measurement:	Not Reported		

PWS name:	TUCSON, CITY OF	Population served:	675000
PWS type code:	C	Violation ID:	107799
Contaminant:	HEPTACHLOR EPOXIDE	Violation type:	3
Compliance start date:	1/1/1998 0:00:00	Compliance end date:	12/31/2000 0:00:00
Enforcement date:	12/6/2006 0:00:00	Enforcement action:	State Compliance Achieved
Violation measurement:	Not Reported		

PWS name:	TUCSON, CITY OF	Population served:	675000
PWS type code:	C	Violation ID:	107899
Contaminant:	2,4-D	Violation type:	3
Compliance start date:	1/1/1998 0:00:00	Compliance end date:	12/31/2000 0:00:00
Enforcement date:	12/6/2006 0:00:00	Enforcement action:	State Compliance Achieved
Violation measurement:	Not Reported		

PWS name:	TUCSON, CITY OF	Population served:	675000
PWS type code:	C	Violation ID:	107999
Contaminant:	2,4,5-TP (SILVEX)	Violation type:	3
Compliance start date:	1/1/1998 0:00:00	Compliance end date:	12/31/2000 0:00:00
Enforcement date:	12/6/2006 0:00:00	Enforcement action:	State Compliance Achieved
Violation measurement:	Not Reported		

PWS name:	TUCSON, CITY OF	Population served:	675000
PWS type code:	C	Violation ID:	10801
Contaminant:	NITRATE	Violation type:	3
Compliance start date:	1/1/2001 0:00:00	Compliance end date:	3/31/2001 0:00:00
Enforcement date:	12/6/2006 0:00:00	Enforcement action:	State Compliance Achieved
Violation measurement:	Not Reported		

PWS name:	TUCSON, CITY OF	Population served:	675000
PWS type code:	C	Violation ID:	108099
Contaminant:	HEXACHLOROBENZENE (HCB)	Violation type:	3
Compliance start date:	1/1/1998 0:00:00	Compliance end date:	12/31/2000 0:00:00
Enforcement date:	12/6/2006 0:00:00	Enforcement action:	State Compliance Achieved
Violation measurement:	Not Reported		

PWS name:	TUCSON, CITY OF	Population served:	675000
PWS type code:	C	Violation ID:	108199
Contaminant:	BENZO (A) PYRENE	Violation type:	3
Compliance start date:	1/1/1998 0:00:00	Compliance end date:	12/31/2000 0:00:00
Enforcement date:	12/6/2006 0:00:00	Enforcement action:	State Compliance Achieved
Violation measurement:	Not Reported		

PWS name:	TUCSON, CITY OF	Population served:	675000
PWS type code:	C	Violation ID:	108299
Contaminant:	PENTACHLOROPHENOL	Violation type:	3
Compliance start date:	1/1/1998 0:00:00	Compliance end date:	12/31/2000 0:00:00
Enforcement date:	12/6/2006 0:00:00	Enforcement action:	State Compliance Achieved
Violation measurement:	Not Reported		

PWS name:	TUCSON, CITY OF	Population served:	675000
PWS type code:	C	Violation ID:	108399
Contaminant:	TOTAL POLYCHLORINATED BIPHENYLS (PCB)		
Violation type:	3	Compliance start date:	1/1/1998 0:00:00
Compliance end date:	12/31/2000 0:00:00	Enforcement date:	12/6/2006 0:00:00
Enforcement action:	State Compliance Achieved	Violation measurement:	Not Reported

PWS name:	TUCSON, CITY OF	Population served:	675000
PWS type code:	C	Violation ID:	108499
Contaminant:	1,2 DIBROMO-3-CHLOROPROPANE (DBCP)		
Violation type:	3	Compliance start date:	1/1/1998 0:00:00
Compliance end date:	12/31/2000 0:00:00	Enforcement date:	12/6/2006 0:00:00
Enforcement action:	State Compliance Achieved	Violation measurement:	Not Reported

PWS name:	TUCSON, CITY OF	Population served:	675000
PWS type code:	C	Violation ID:	108599
Contaminant:	ETHYLENE DIBROMIDE (EDB)	Violation type:	3
Compliance start date:	1/1/1998 0:00:00	Compliance end date:	12/31/2000 0:00:00
Enforcement date:	12/6/2006 0:00:00	Enforcement action:	State Compliance Achieved
Violation measurement:	Not Reported		

PWS name:	TUCSON, CITY OF	Population served:	675000
PWS type code:	C	Violation ID:	108699
Contaminant:	CHLORDANE	Violation type:	3
Compliance start date:	1/1/1998 0:00:00	Compliance end date:	12/31/2000 0:00:00
Enforcement date:	12/6/2006 0:00:00	Enforcement action:	State Compliance Achieved
Violation measurement:	Not Reported		

PWS name:	TUCSON, CITY OF	Population served:	675000
PWS type code:	C	Violation ID:	108799
Contaminant:	ENDRIN	Violation type:	3
Compliance start date:	1/1/1998 0:00:00	Compliance end date:	12/31/2000 0:00:00
Enforcement date:	12/6/2006 0:00:00	Enforcement action:	State Compliance Achieved
Violation measurement:	Not Reported		

PWS name:	TUCSON, CITY OF	Population served:	675000
PWS type code:	C	Violation ID:	108899
Contaminant:	BHC-GAMMA (LINDANE)	Violation type:	3
Compliance start date:	1/1/1998 0:00:00	Compliance end date:	12/31/2000 0:00:00
Enforcement date:	12/6/2006 0:00:00	Enforcement action:	State Compliance Achieved
Violation measurement:	Not Reported		

PWS name:	TUCSON, CITY OF	Population served:	675000
PWS type code:	C	Violation ID:	108999
Contaminant:	METHOXYCHLOR	Violation type:	3
Compliance start date:	1/1/1998 0:00:00	Compliance end date:	12/31/2000 0:00:00
Enforcement date:	12/6/2006 0:00:00	Enforcement action:	State Compliance Achieved
Violation measurement:	Not Reported		

PWS name:	TUCSON, CITY OF	Population served:	675000
PWS type code:	C	Violation ID:	10901
Contaminant:	NITRATE	Violation type:	3
Compliance start date:	1/1/2001 0:00:00	Compliance end date:	3/31/2001 0:00:00
Enforcement date:	12/6/2006 0:00:00	Enforcement action:	State Compliance Achieved
Violation measurement:	Not Reported		

PWS name:	TUCSON, CITY OF	Population served:	675000
PWS type code:	C	Violation ID:	109099
Contaminant:	TOXAPHENE	Violation type:	3
Compliance start date:	1/1/1998 0:00:00	Compliance end date:	12/31/2000 0:00:00
Enforcement date:	12/6/2006 0:00:00	Enforcement action:	State Compliance Achieved
Violation measurement:	Not Reported		

PWS name:	TUCSON, CITY OF	Population served:	675000
PWS type code:	C	Violation ID:	109199
Contaminant:	DALAPON	Violation type:	3
Compliance start date:	1/1/1998 0:00:00	Compliance end date:	12/31/2000 0:00:00
Enforcement date:	12/6/2006 0:00:00	Enforcement action:	State Compliance Achieved
Violation measurement:	Not Reported		

PWS name:	TUCSON, CITY OF	Population served:	675000
PWS type code:	C	Violation ID:	109299
Contaminant:	DIQUAT	Violation type:	3
Compliance start date:	1/1/1998 0:00:00	Compliance end date:	12/31/2000 0:00:00
Enforcement date:	12/6/2006 0:00:00	Enforcement action:	State Compliance Achieved
Violation measurement:	Not Reported		

PWS name:	TUCSON, CITY OF	Population served:	675000
PWS type code:	C	Violation ID:	109399
Contaminant:	ENDOTHALL	Violation type:	3
Compliance start date:	1/1/1998 0:00:00	Compliance end date:	12/31/2000 0:00:00
Enforcement date:	12/6/2006 0:00:00	Enforcement action:	State Compliance Achieved
Violation measurement:	Not Reported		

PWS name:	TUCSON, CITY OF	Population served:	675000
PWS type code:	C	Violation ID:	109499
Contaminant:	GLYPHOSATE	Violation type:	3
Compliance start date:	1/1/1998 0:00:00	Compliance end date:	12/31/2000 0:00:00
Enforcement date:	12/6/2006 0:00:00	Enforcement action:	State Compliance Achieved
Violation measurement:	Not Reported		

PWS name:	TUCSON, CITY OF	Population served:	675000
PWS type code:	C	Violation ID:	109599
Contaminant:	DI (2-ETHYLHEXYL) ADIPATE	Violation type:	3
Compliance start date:	1/1/1998 0:00:00	Compliance end date:	12/31/2000 0:00:00
Enforcement date:	12/6/2006 0:00:00	Enforcement action:	State Compliance Achieved
Violation measurement:	Not Reported		

PWS name:	TUCSON, CITY OF	Population served:	675000
PWS type code:	C	Violation ID:	109699
Contaminant:	OXAMYL (VYDATE)	Violation type:	3
Compliance start date:	1/1/1998 0:00:00	Compliance end date:	12/31/2000 0:00:00
Enforcement date:	12/6/2006 0:00:00	Enforcement action:	State Compliance Achieved
Violation measurement:	Not Reported		

PWS name:	TUCSON, CITY OF	Population served:	675000
PWS type code:	C	Violation ID:	109799
Contaminant:	SIMAZINE	Violation type:	3
Compliance start date:	1/1/1998 0:00:00	Compliance end date:	12/31/2000 0:00:00
Enforcement date:	12/6/2006 0:00:00	Enforcement action:	State Compliance Achieved
Violation measurement:	Not Reported		

PWS name:	TUCSON, CITY OF	Population served:	675000
PWS type code:	C	Violation ID:	109899
Contaminant:	DI (2-ETHYLHEXYL) PHTHALATE		
Violation type:	3	Compliance start date:	1/1/1998 0:00:00
Compliance end date:	12/31/2000 0:00:00	Enforcement date:	12/6/2006 0:00:00
Enforcement action:	State Compliance Achieved	Violation measurement:	Not Reported

PWS name:	TUCSON, CITY OF	Population served:	675000
PWS type code:	C	Violation ID:	1099
Contaminant:	MERCURY	Violation type:	3
Compliance start date:	1/1/1998 0:00:00	Compliance end date:	12/31/2000 0:00:00
Enforcement date:	10/8/2002 0:00:00	Enforcement action:	State Compliance Achieved
Violation measurement:	Not Reported		

PWS name:	TUCSON, CITY OF	Population served:	675000
PWS type code:	C	Violation ID:	1099
Contaminant:	MERCURY	Violation type:	3
Compliance start date:	1/1/1998 0:00:00	Compliance end date:	12/31/2000 0:00:00
Enforcement date:	11/27/2001 0:00:00	Enforcement action:	State Compliance Achieved
Violation measurement:	Not Reported		

PWS name:	TUCSON, CITY OF	Population served:	675000
PWS type code:	C	Violation ID:	1099
Contaminant:	MERCURY	Violation type:	3
Compliance start date:	1/1/1998 0:00:00	Compliance end date:	12/31/2000 0:00:00
Enforcement date:	12/6/2006 0:00:00	Enforcement action:	State Compliance Achieved
Violation measurement:	Not Reported		

PWS name:	TUCSON, CITY OF	Population served:	675000
PWS type code:	C	Violation ID:	109999
Contaminant:	PICLORAM	Violation type:	3
Compliance start date:	1/1/1998 0:00:00	Compliance end date:	12/31/2000 0:00:00
Enforcement date:	12/6/2006 0:00:00	Enforcement action:	State Compliance Achieved
Violation measurement:	Not Reported		

PWS name:	TUCSON, CITY OF	Population served:	675000
PWS type code:	C	Violation ID:	11001
Contaminant:	NITRATE	Violation type:	3
Compliance start date:	1/1/2001 0:00:00	Compliance end date:	3/31/2001 0:00:00
Enforcement date:	12/6/2006 0:00:00	Enforcement action:	State Compliance Achieved
Violation measurement:	Not Reported		

PWS name:	TUCSON, CITY OF	Population served:	675000
PWS type code:	C	Violation ID:	110099
Contaminant:	DINOSEB	Violation type:	3
Compliance start date:	1/1/1998 0:00:00	Compliance end date:	12/31/2000 0:00:00
Enforcement date:	12/6/2006 0:00:00	Enforcement action:	State Compliance Achieved
Violation measurement:	Not Reported		

PWS name:	TUCSON, CITY OF	Population served:	675000
PWS type code:	C	Violation ID:	110199
Contaminant:	HEXACHLOROCYCLOPENTADIENE	Violation type:	3
Compliance start date:	1/1/1998 0:00:00	Compliance end date:	12/31/2000 0:00:00
Enforcement date:	12/6/2006 0:00:00	Enforcement action:	State Compliance Achieved
Violation measurement:	Not Reported		

PWS name:	TUCSON, CITY OF	Population served:	675000
PWS type code:	C	Violation ID:	110299
Contaminant:	CARBOFURAN	Violation type:	3
Compliance start date:	1/1/1998 0:00:00	Compliance end date:	12/31/2000 0:00:00
Enforcement date:	12/6/2006 0:00:00	Enforcement action:	State Compliance Achieved
Violation measurement:	Not Reported		

PWS name:	TUCSON, CITY OF	Population served:	675000
PWS type code:	C	Violation ID:	110399
Contaminant:	ATRAZINE	Violation type:	3
Compliance start date:	1/1/1998 0:00:00	Compliance end date:	12/31/2000 0:00:00
Enforcement date:	12/6/2006 0:00:00	Enforcement action:	State Compliance Achieved
Violation measurement:	Not Reported		

PWS name:	TUCSON, CITY OF	Population served:	675000
PWS type code:	C	Violation ID:	110499
Contaminant:	ALACHLOR (LASSO)	Violation type:	3
Compliance start date:	1/1/1998 0:00:00	Compliance end date:	12/31/2000 0:00:00
Enforcement date:	12/6/2006 0:00:00	Enforcement action:	State Compliance Achieved
Violation measurement:	Not Reported		

PWS name:	TUCSON, CITY OF	Population served:	675000
PWS type code:	C	Violation ID:	110599
Contaminant:	2,3,7,8-TCDD (DIOXIN)	Violation type:	3
Compliance start date:	1/1/1998 0:00:00	Compliance end date:	12/31/2000 0:00:00
Enforcement date:	12/6/2006 0:00:00	Enforcement action:	State Compliance Achieved
Violation measurement:	Not Reported		

PWS name:	TUCSON, CITY OF	Population served:	675000
PWS type code:	C	Violation ID:	110699
Contaminant:	HEPTACHLOR	Violation type:	3
Compliance start date:	1/1/1998 0:00:00	Compliance end date:	12/31/2000 0:00:00
Enforcement date:	12/6/2006 0:00:00	Enforcement action:	State Compliance Achieved
Violation measurement:	Not Reported		

PWS name:	TUCSON, CITY OF	Population served:	675000
PWS type code:	C	Violation ID:	110799
Contaminant:	HEPTACHLOR EPOXIDE	Violation type:	3
Compliance start date:	1/1/1998 0:00:00	Compliance end date:	12/31/2000 0:00:00
Enforcement date:	12/6/2006 0:00:00	Enforcement action:	State Compliance Achieved
Violation measurement:	Not Reported		

PWS name:	TUCSON, CITY OF	Population served:	675000
PWS type code:	C	Violation ID:	110899
Contaminant:	2,4-D	Violation type:	3
Compliance start date:	1/1/1998 0:00:00	Compliance end date:	12/31/2000 0:00:00
Enforcement date:	12/6/2006 0:00:00	Enforcement action:	State Compliance Achieved
Violation measurement:	Not Reported		

PWS name:	TUCSON, CITY OF	Population served:	675000
PWS type code:	C	Violation ID:	110999
Contaminant:	2,4,5-TP (SILVEX)	Violation type:	3
Compliance start date:	1/1/1998 0:00:00	Compliance end date:	12/31/2000 0:00:00
Enforcement date:	12/6/2006 0:00:00	Enforcement action:	State Compliance Achieved
Violation measurement:	Not Reported		

PWS name:	TUCSON, CITY OF	Population served:	675000
PWS type code:	C	Violation ID:	11101
Contaminant:	NITRATE	Violation type:	3
Compliance start date:	1/1/2001 0:00:00	Compliance end date:	3/31/2001 0:00:00
Enforcement date:	12/6/2006 0:00:00	Enforcement action:	State Compliance Achieved
Violation measurement:	Not Reported		

PWS name:	TUCSON, CITY OF	Population served:	675000
PWS type code:	C	Violation ID:	111099
Contaminant:	HEXACHLOROBENZENE (HCB)	Violation type:	3
Compliance start date:	1/1/1998 0:00:00	Compliance end date:	12/31/2000 0:00:00
Enforcement date:	12/6/2006 0:00:00	Enforcement action:	State Compliance Achieved
Violation measurement:	Not Reported		

PWS name:	TUCSON, CITY OF	Population served:	675000
PWS type code:	C	Violation ID:	111199
Contaminant:	BENZO (A) PYRENE	Violation type:	3
Compliance start date:	1/1/1998 0:00:00	Compliance end date:	12/31/2000 0:00:00
Enforcement date:	12/6/2006 0:00:00	Enforcement action:	State Compliance Achieved
Violation measurement:	Not Reported		

PWS name:	TUCSON, CITY OF	Population served:	675000
PWS type code:	C	Violation ID:	111299
Contaminant:	PENTACHLOROPHENOL	Violation type:	3
Compliance start date:	1/1/1998 0:00:00	Compliance end date:	12/31/2000 0:00:00
Enforcement date:	12/6/2006 0:00:00	Enforcement action:	State Compliance Achieved
Violation measurement:	Not Reported		

PWS name:	TUCSON, CITY OF	Population served:	675000
PWS type code:	C	Violation ID:	111399
Contaminant:	TOTAL POLYCHLORINATED BIPHENYLS (PCB)		
Violation type:	3	Compliance start date:	1/1/1998 0:00:00
Compliance end date:	12/31/2000 0:00:00	Enforcement date:	12/6/2006 0:00:00
Enforcement action:	State Compliance Achieved	Violation measurement:	Not Reported

PWS name:	TUCSON, CITY OF	Population served:	675000
PWS type code:	C	Violation ID:	111499
Contaminant:	1,2 DIBROMO-3-CHLOROPROPANE (DBCP)		
Violation type:	3	Compliance start date:	1/1/1998 0:00:00
Compliance end date:	12/31/2000 0:00:00	Enforcement date:	12/6/2006 0:00:00
Enforcement action:	State Compliance Achieved	Violation measurement:	Not Reported

PWS name:	TUCSON, CITY OF	Population served:	675000
PWS type code:	C	Violation ID:	111599
Contaminant:	ETHYLENE DIBROMIDE (EDB)	Violation type:	3
Compliance start date:	1/1/1998 0:00:00	Compliance end date:	12/31/2000 0:00:00
Enforcement date:	12/6/2006 0:00:00	Enforcement action:	State Compliance Achieved
Violation measurement:	Not Reported		

PWS name:	TUCSON, CITY OF	Population served:	675000
PWS type code:	C	Violation ID:	111699
Contaminant:	CHLORDANE	Violation type:	3
Compliance start date:	1/1/1998 0:00:00	Compliance end date:	12/31/2000 0:00:00
Enforcement date:	12/6/2006 0:00:00	Enforcement action:	State Compliance Achieved
Violation measurement:	Not Reported		

PWS name:	TUCSON, CITY OF	Population served:	675000
PWS type code:	C	Violation ID:	111702
Contaminant:	ENDRIN	Violation type:	3
Compliance start date:	1/1/2001 0:00:00	Compliance end date:	12/31/2001 0:00:00
Enforcement date:	12/6/2006 0:00:00	Enforcement action:	State Compliance Achieved
Violation measurement:	Not Reported		

PWS name:	TUCSON, CITY OF	Population served:	675000
PWS type code:	C	Violation ID:	111702
Contaminant:	ENDRIN	Violation type:	3
Compliance start date:	1/1/2001 0:00:00	Compliance end date:	12/31/2001 0:00:00
Enforcement date:	3/10/2004 0:00:00	Enforcement action:	State Compliance Achieved
Violation measurement:	Not Reported		

PWS name:	TUCSON, CITY OF	Population served:	675000
PWS type code:	C	Violation ID:	111802
Contaminant:	METHOXYCHLOR	Violation type:	3
Compliance start date:	1/1/2001 0:00:00	Compliance end date:	12/31/2001 0:00:00
Enforcement date:	12/6/2006 0:00:00	Enforcement action:	State Compliance Achieved
Violation measurement:	Not Reported		

PWS name:	TUCSON, CITY OF	Population served:	675000
PWS type code:	C	Violation ID:	111802
Contaminant:	METHOXYCHLOR	Violation type:	3
Compliance start date:	1/1/2001 0:00:00	Compliance end date:	12/31/2001 0:00:00
Enforcement date:	3/10/2004 0:00:00	Enforcement action:	State Compliance Achieved
Violation measurement:	Not Reported		

PWS name:	TUCSON, CITY OF	Population served:	675000
PWS type code:	C	Violation ID:	111902
Contaminant:	DALAPON	Violation type:	3
Compliance start date:	1/1/2001 0:00:00	Compliance end date:	12/31/2001 0:00:00
Enforcement date:	12/6/2006 0:00:00	Enforcement action:	State Compliance Achieved
Violation measurement:	Not Reported		

PWS name:	TUCSON, CITY OF	Population served:	675000
PWS type code:	C	Violation ID:	37103
Contaminant:	CIS-1,2-DICHLOROETHYLENE	Violation type:	3
Compliance start date:	1/1/2002 0:00:00	Compliance end date:	12/31/2002 0:00:00
Enforcement date:	12/6/2006 0:00:00	Enforcement action:	State Compliance Achieved
Violation measurement:	Not Reported		

PWS name:	TUCSON, CITY OF	Population served:	675000
PWS type code:	C	Violation ID:	37103
Contaminant:	CIS-1,2-DICHLOROETHYLENE	Violation type:	3
Compliance start date:	1/1/2002 0:00:00	Compliance end date:	12/31/2002 0:00:00
Enforcement date:	2/25/2004 0:00:00	Enforcement action:	State Compliance Achieved
Violation measurement:	Not Reported		

PWS name:	TUCSON, CITY OF	Population served:	675000
PWS type code:	C	Violation ID:	37203
Contaminant:	XYLENES, TOTAL	Violation type:	3
Compliance start date:	1/1/2002 0:00:00	Compliance end date:	12/31/2002 0:00:00
Enforcement date:	12/6/2006 0:00:00	Enforcement action:	State Compliance Achieved
Violation measurement:	Not Reported		

PWS name:	TUCSON, CITY OF	Population served:	675000
PWS type code:	C	Violation ID:	37203
Contaminant:	XYLENES, TOTAL	Violation type:	3
Compliance start date:	1/1/2002 0:00:00	Compliance end date:	12/31/2002 0:00:00
Enforcement date:	2/25/2004 0:00:00	Enforcement action:	State Compliance Achieved
Violation measurement:	Not Reported		

PWS name:	TUCSON, CITY OF	Population served:	675000
PWS type code:	C	Violation ID:	37303
Contaminant:	METHYLENE CHLORIDE (DICHLOROMETHANE)		
Violation type:	3	Compliance start date:	1/1/2002 0:00:00
Compliance end date:	12/31/2002 0:00:00	Enforcement date:	12/6/2006 0:00:00
Enforcement action:	State Compliance Achieved	Violation measurement:	Not Reported

PWS name:	TUCSON, CITY OF	Population served:	675000
PWS type code:	C	Violation ID:	37303
Contaminant:	METHYLENE CHLORIDE (DICHLOROMETHANE)		
Violation type:	3	Compliance start date:	1/1/2002 0:00:00
Compliance end date:	12/31/2002 0:00:00	Enforcement date:	2/25/2004 0:00:00
Enforcement action:	State Compliance Achieved	Violation measurement:	Not Reported

PWS name:	TUCSON, CITY OF	Population served:	675000
PWS type code:	C	Violation ID:	37403
Contaminant:	O-DICHLOROBENZENE	Violation type:	3
Compliance start date:	1/1/2002 0:00:00	Compliance end date:	12/31/2002 0:00:00
Enforcement date:	12/6/2006 0:00:00	Enforcement action:	State Compliance Achieved
Violation measurement:	Not Reported		

PWS name:	TUCSON, CITY OF	Population served:	675000
PWS type code:	C	Violation ID:	37403
Contaminant:	O-DICHLOROBENZENE	Violation type:	3
Compliance start date:	1/1/2002 0:00:00	Compliance end date:	12/31/2002 0:00:00
Enforcement date:	2/25/2004 0:00:00	Enforcement action:	State Compliance Achieved
Violation measurement:	Not Reported		

PWS name:	TUCSON, CITY OF	Population served:	675000
PWS type code:	C	Violation ID:	37503
Contaminant:	P-DICHLOROBENZENE	Violation type:	3
Compliance start date:	1/1/2002 0:00:00	Compliance end date:	12/31/2002 0:00:00
Enforcement date:	12/6/2006 0:00:00	Enforcement action:	State Compliance Achieved
Violation measurement:	Not Reported		

PWS name:	TUCSON, CITY OF	Population served:	675000
PWS type code:	C	Violation ID:	37503
Contaminant:	P-DICHLOROBENZENE	Violation type:	3
Compliance start date:	1/1/2002 0:00:00	Compliance end date:	12/31/2002 0:00:00
Enforcement date:	2/25/2004 0:00:00	Enforcement action:	State Compliance Achieved
Violation measurement:	Not Reported		

PWS name:	TUCSON, CITY OF	Population served:	675000
PWS type code:	C	Violation ID:	37603
Contaminant:	1,1-DICHLOROETHYLENE	Violation type:	3
Compliance start date:	1/1/2002 0:00:00	Compliance end date:	12/31/2002 0:00:00
Enforcement date:	12/6/2006 0:00:00	Enforcement action:	State Compliance Achieved
Violation measurement:	Not Reported		

PWS name: TUCSON, CITY OF
PWS type code: C
Contaminant: 1,1-DICHLOROETHYLENE
Compliance start date: 1/1/2002 0:00:00
Enforcement date: 2/25/2004 0:00:00
Violation measurement: Not Reported
Population served: 675000
Violation ID: 37603
Violation type: 3
Compliance end date: 12/31/2002 0:00:00
Enforcement action: State Compliance Achieved

PWS name: TUCSON, CITY OF
PWS type code: C
Contaminant: TRANS-1,2-DICHLOROETHYLENE
Violation type: 3
Compliance end date: 12/31/2002 0:00:00
Enforcement action: State Compliance Achieved
Population served: 675000
Violation ID: 37703
Compliance start date: 1/1/2002 0:00:00
Enforcement date: 12/6/2006 0:00:00
Violation measurement: Not Reported

PWS name: TUCSON, CITY OF
PWS type code: C
Contaminant: TRANS-1,2-DICHLOROETHYLENE
Violation type: 3
Compliance end date: 12/31/2002 0:00:00
Enforcement action: State Compliance Achieved
Population served: 675000
Violation ID: 37703
Compliance start date: 1/1/2002 0:00:00
Enforcement date: 2/25/2004 0:00:00
Violation measurement: Not Reported

PWS name: TUCSON, CITY OF
PWS type code: C
Contaminant: 1,2-DICHLOROETHANE
Compliance start date: 1/1/2002 0:00:00
Enforcement date: 12/6/2006 0:00:00
Violation measurement: Not Reported
Population served: 675000
Violation ID: 37803
Violation type: 3
Compliance end date: 12/31/2002 0:00:00
Enforcement action: State Compliance Achieved

PWS name: TUCSON, CITY OF
PWS type code: C
Contaminant: 1,2-DICHLOROETHANE
Compliance start date: 1/1/2002 0:00:00
Enforcement date: 2/25/2004 0:00:00
Violation measurement: Not Reported
Population served: 675000
Violation ID: 37803
Violation type: 3
Compliance end date: 12/31/2002 0:00:00
Enforcement action: State Compliance Achieved

PWS name: TUCSON, CITY OF
PWS type code: C
Contaminant: 1,1,1-TRICHLOROETHANE
Compliance start date: 1/1/2002 0:00:00
Enforcement date: 12/6/2006 0:00:00
Violation measurement: Not Reported
Population served: 675000
Violation ID: 37903
Violation type: 3
Compliance end date: 12/31/2002 0:00:00
Enforcement action: State Compliance Achieved

PWS name: TUCSON, CITY OF
PWS type code: C
Contaminant: 1,1,1-TRICHLOROETHANE
Compliance start date: 1/1/2002 0:00:00
Enforcement date: 2/25/2004 0:00:00
Violation measurement: Not Reported
Population served: 675000
Violation ID: 37903
Violation type: 3
Compliance end date: 12/31/2002 0:00:00
Enforcement action: State Compliance Achieved

PWS name: TUCSON, CITY OF
PWS type code: C
Contaminant: CARBON TETRACHLORIDE
Compliance start date: 1/1/2002 0:00:00
Enforcement date: 12/6/2006 0:00:00
Violation measurement: Not Reported
Population served: 675000
Violation ID: 38003
Violation type: 3
Compliance end date: 12/31/2002 0:00:00
Enforcement action: State Compliance Achieved

PWS name: TUCSON, CITY OF
PWS type code: C
Contaminant: CARBON TETRACHLORIDE
Compliance start date: 1/1/2002 0:00:00
Enforcement date: 2/25/2004 0:00:00
Violation measurement: Not Reported
Population served: 675000
Violation ID: 38003
Violation type: 3
Compliance end date: 12/31/2002 0:00:00
Enforcement action: State Compliance Achieved

PWS name:	TUCSON, CITY OF	Population served:	675000
PWS type code:	C	Violation ID:	38103
Contaminant:	1,2-DICHLOROPROPANE	Violation type:	3
Compliance start date:	1/1/2002 0:00:00	Compliance end date:	12/31/2002 0:00:00
Enforcement date:	12/6/2006 0:00:00	Enforcement action:	State Compliance Achieved
Violation measurement:	Not Reported		

PWS name:	TUCSON, CITY OF	Population served:	675000
PWS type code:	C	Violation ID:	38103
Contaminant:	1,2-DICHLOROPROPANE	Violation type:	3
Compliance start date:	1/1/2002 0:00:00	Compliance end date:	12/31/2002 0:00:00
Enforcement date:	2/25/2004 0:00:00	Enforcement action:	State Compliance Achieved
Violation measurement:	Not Reported		

PWS name:	TUCSON, CITY OF	Population served:	675000
PWS type code:	C	Violation ID:	38203
Contaminant:	TRICHLOROETHYLENE	Violation type:	3
Compliance start date:	1/1/2002 0:00:00	Compliance end date:	12/31/2002 0:00:00
Enforcement date:	12/6/2006 0:00:00	Enforcement action:	State Compliance Achieved
Violation measurement:	Not Reported		

PWS name:	TUCSON, CITY OF	Population served:	675000
PWS type code:	C	Violation ID:	38203
Contaminant:	TRICHLOROETHYLENE	Violation type:	3
Compliance start date:	1/1/2002 0:00:00	Compliance end date:	12/31/2002 0:00:00
Enforcement date:	2/25/2004 0:00:00	Enforcement action:	State Compliance Achieved
Violation measurement:	Not Reported		

PWS name:	TUCSON, CITY OF	Population served:	675000
PWS type code:	C	Violation ID:	38303
Contaminant:	1,1,2-TRICHLOROETHANE	Violation type:	3
Compliance start date:	1/1/2002 0:00:00	Compliance end date:	12/31/2002 0:00:00
Enforcement date:	12/6/2006 0:00:00	Enforcement action:	State Compliance Achieved
Violation measurement:	Not Reported		

PWS name:	TUCSON, CITY OF	Population served:	675000
PWS type code:	C	Violation ID:	38303
Contaminant:	1,1,2-TRICHLOROETHANE	Violation type:	3
Compliance start date:	1/1/2002 0:00:00	Compliance end date:	12/31/2002 0:00:00
Enforcement date:	2/25/2004 0:00:00	Enforcement action:	State Compliance Achieved
Violation measurement:	Not Reported		

PWS name:	TUCSON, CITY OF	Population served:	675000
PWS type code:	C	Violation ID:	38403
Contaminant:	TETRACHLOROETHYLENE	Violation type:	3
Compliance start date:	1/1/2002 0:00:00	Compliance end date:	12/31/2002 0:00:00
Enforcement date:	12/6/2006 0:00:00	Enforcement action:	State Compliance Achieved
Violation measurement:	Not Reported		

PWS name:	TUCSON, CITY OF	Population served:	675000
PWS type code:	C	Violation ID:	38403
Contaminant:	TETRACHLOROETHYLENE	Violation type:	3
Compliance start date:	1/1/2002 0:00:00	Compliance end date:	12/31/2002 0:00:00
Enforcement date:	2/25/2004 0:00:00	Enforcement action:	State Compliance Achieved
Violation measurement:	Not Reported		

PWS name:	TUCSON, CITY OF	Population served:	675000
PWS type code:	C	Violation ID:	38503
Contaminant:	MONOCHLOROBENZENE (CHLOROBENZENE)		
Violation type:	3	Compliance start date:	1/1/2002 0:00:00
Compliance end date:	12/31/2002 0:00:00	Enforcement date:	12/6/2006 0:00:00
Enforcement action:	State Compliance Achieved	Violation measurement:	Not Reported

PWS name:	TUCSON, CITY OF	Population served:	675000
PWS type code:	C	Violation ID:	38503
Contaminant:	MONOCHLOROBENZENE (CHLOROBENZENE)		
Violation type:	3	Compliance start date:	1/1/2002 0:00:00
Compliance end date:	12/31/2002 0:00:00	Enforcement date:	2/25/2004 0:00:00
Enforcement action:	State Compliance Achieved	Violation measurement:	Not Reported

PWS name:	TUCSON, CITY OF	Population served:	675000
PWS type code:	C	Violation ID:	38603
Contaminant:	BENZENE	Violation type:	3
Compliance start date:	1/1/2002 0:00:00	Compliance end date:	12/31/2002 0:00:00
Enforcement date:	12/6/2006 0:00:00	Enforcement action:	State Compliance Achieved
Violation measurement:	Not Reported		

PWS name:	TUCSON, CITY OF	Population served:	675000
PWS type code:	C	Violation ID:	38603
Contaminant:	BENZENE	Violation type:	3
Compliance start date:	1/1/2002 0:00:00	Compliance end date:	12/31/2002 0:00:00
Enforcement date:	2/25/2004 0:00:00	Enforcement action:	State Compliance Achieved
Violation measurement:	Not Reported		

PWS name:	TUCSON, CITY OF	Population served:	675000
PWS type code:	C	Violation ID:	38703
Contaminant:	TOLUENE	Violation type:	3
Compliance start date:	1/1/2002 0:00:00	Compliance end date:	12/31/2002 0:00:00
Enforcement date:	12/6/2006 0:00:00	Enforcement action:	State Compliance Achieved
Violation measurement:	Not Reported		

PWS name:	TUCSON, CITY OF	Population served:	675000
PWS type code:	C	Violation ID:	38703
Contaminant:	TOLUENE	Violation type:	3
Compliance start date:	1/1/2002 0:00:00	Compliance end date:	12/31/2002 0:00:00
Enforcement date:	2/25/2004 0:00:00	Enforcement action:	State Compliance Achieved
Violation measurement:	Not Reported		

PWS name:	TUCSON, CITY OF	Population served:	675000
PWS type code:	C	Violation ID:	38803
Contaminant:	ETHYLBENZENE	Violation type:	3
Compliance start date:	1/1/2002 0:00:00	Compliance end date:	12/31/2002 0:00:00
Enforcement date:	12/6/2006 0:00:00	Enforcement action:	State Compliance Achieved
Violation measurement:	Not Reported		

PWS name:	TUCSON, CITY OF	Population served:	675000
PWS type code:	C	Violation ID:	38803
Contaminant:	ETHYLBENZENE	Violation type:	3
Compliance start date:	1/1/2002 0:00:00	Compliance end date:	12/31/2002 0:00:00
Enforcement date:	2/25/2004 0:00:00	Enforcement action:	State Compliance Achieved
Violation measurement:	Not Reported		

PWS name:	TUCSON, CITY OF	Population served:	675000
PWS type code:	C	Violation ID:	38903
Contaminant:	STYRENE	Violation type:	3
Compliance start date:	1/1/2002 0:00:00	Compliance end date:	12/31/2002 0:00:00
Enforcement date:	12/6/2006 0:00:00	Enforcement action:	State Compliance Achieved
Violation measurement:	Not Reported		

PWS name:	TUCSON, CITY OF	Population served:	675000
PWS type code:	C	Violation ID:	38903
Contaminant:	STYRENE	Violation type:	3
Compliance start date:	1/1/2002 0:00:00	Compliance end date:	12/31/2002 0:00:00
Enforcement date:	2/25/2004 0:00:00	Enforcement action:	State Compliance Achieved
Violation measurement:	Not Reported		

PWS name:	TUCSON, CITY OF	Population served:	675000
PWS type code:	C	Violation ID:	39004
Contaminant:	1,2,4-TRICHLOROBENZENE	Violation type:	3
Compliance start date:	1/1/2003 0:00:00	Compliance end date:	12/31/2003 0:00:00
Enforcement date:	3/28/2008 0:00:00	Enforcement action:	State Compliance Achieved
Violation measurement:	Not Reported		

PWS name:	TUCSON, CITY OF	Population served:	675000
PWS type code:	C	Violation ID:	39104
Contaminant:	CIS-1,2-DICHLOROETHYLENE	Violation type:	3
Compliance start date:	1/1/2003 0:00:00	Compliance end date:	12/31/2003 0:00:00
Enforcement date:	3/28/2008 0:00:00	Enforcement action:	State Compliance Achieved
Violation measurement:	Not Reported		

PWS name:	TUCSON, CITY OF	Population served:	675000
PWS type code:	C	Violation ID:	39204
Contaminant:	XYLENES, TOTAL	Violation type:	3
Compliance start date:	1/1/2003 0:00:00	Compliance end date:	12/31/2003 0:00:00
Enforcement date:	3/28/2008 0:00:00	Enforcement action:	State Compliance Achieved
Violation measurement:	Not Reported		

PWS name:	TUCSON, CITY OF	Population served:	675000
PWS type code:	C	Violation ID:	39304
Contaminant:	METHYLENE CHLORIDE (DICHLOROMETHANE)		
Violation type:	3	Compliance start date:	1/1/2003 0:00:00
Compliance end date:	12/31/2003 0:00:00	Enforcement date:	3/28/2008 0:00:00
Enforcement action:	State Compliance Achieved	Violation measurement:	Not Reported

PWS name:	TUCSON, CITY OF	Population served:	675000
PWS type code:	C	Violation ID:	39404
Contaminant:	O-DICHLOROBENZENE	Violation type:	3
Compliance start date:	1/1/2003 0:00:00	Compliance end date:	12/31/2003 0:00:00
Enforcement date:	3/28/2008 0:00:00	Enforcement action:	State Compliance Achieved
Violation measurement:	Not Reported		

PWS name:	TUCSON, CITY OF	Population served:	675000
PWS type code:	C	Violation ID:	39504
Contaminant:	P-DICHLOROBENZENE	Violation type:	3
Compliance start date:	1/1/2003 0:00:00	Compliance end date:	12/31/2003 0:00:00
Enforcement date:	3/28/2008 0:00:00	Enforcement action:	State Compliance Achieved
Violation measurement:	Not Reported		

PWS name:	TUCSON, CITY OF	Population served:	675000
PWS type code:	C	Violation ID:	39604
Contaminant:	1,1-DICHLOROETHYLENE	Violation type:	3
Compliance start date:	1/1/2003 0:00:00	Compliance end date:	12/31/2003 0:00:00
Enforcement date:	3/28/2008 0:00:00	Enforcement action:	State Compliance Achieved
Violation measurement:	Not Reported		

PWS name:	TUCSON, CITY OF	Population served:	675000
PWS type code:	C	Violation ID:	39704
Contaminant:	TRANS-1,2-DICHLOROETHYLENE		
Violation type:	3	Compliance start date:	1/1/2003 0:00:00
Compliance end date:	12/31/2003 0:00:00	Enforcement date:	3/28/2008 0:00:00
Enforcement action:	State Compliance Achieved	Violation measurement:	Not Reported

PWS name:	TUCSON, CITY OF	Population served:	675000
PWS type code:	C	Violation ID:	39804
Contaminant:	1,2-DICHLOROETHANE	Violation type:	3
Compliance start date:	1/1/2003 0:00:00	Compliance end date:	12/31/2003 0:00:00
Enforcement date:	3/28/2008 0:00:00	Enforcement action:	State Compliance Achieved
Violation measurement:	Not Reported		

PWS name:	TUCSON, CITY OF	Population served:	675000
PWS type code:	C	Violation ID:	39904
Contaminant:	1,1,1-TRICHLOROETHANE	Violation type:	3
Compliance start date:	1/1/2003 0:00:00	Compliance end date:	12/31/2003 0:00:00
Enforcement date:	3/28/2008 0:00:00	Enforcement action:	State Compliance Achieved
Violation measurement:	Not Reported		

PWS name:	TUCSON, CITY OF	Population served:	675000
PWS type code:	C	Violation ID:	3999
Contaminant:	NICKEL	Violation type:	3
Compliance start date:	1/1/1998 0:00:00	Compliance end date:	12/31/2000 0:00:00
Enforcement date:	11/27/2001 0:00:00	Enforcement action:	State Compliance Achieved
Violation measurement:	Not Reported		

PWS name:	TUCSON, CITY OF	Population served:	675000
PWS type code:	C	Violation ID:	3999
Contaminant:	NICKEL	Violation type:	3
Compliance start date:	1/1/1998 0:00:00	Compliance end date:	12/31/2000 0:00:00
Enforcement date:	12/6/2006 0:00:00	Enforcement action:	State Compliance Achieved
Violation measurement:	Not Reported		

PWS name:	TUCSON, CITY OF	Population served:	675000
PWS type code:	C	Violation ID:	40004
Contaminant:	CARBON TETRACHLORIDE	Violation type:	3
Compliance start date:	1/1/2003 0:00:00	Compliance end date:	12/31/2003 0:00:00
Enforcement date:	3/28/2008 0:00:00	Enforcement action:	State Compliance Achieved
Violation measurement:	Not Reported		

PWS name:	TUCSON, CITY OF	Population served:	675000
PWS type code:	C	Violation ID:	40104
Contaminant:	1,2-DICHLOROPROPANE	Violation type:	3
Compliance start date:	1/1/2003 0:00:00	Compliance end date:	12/31/2003 0:00:00
Enforcement date:	3/28/2008 0:00:00	Enforcement action:	State Compliance Achieved
Violation measurement:	Not Reported		

PWS name:	TUCSON, CITY OF	Population served:	675000
PWS type code:	C	Violation ID:	40204
Contaminant:	TRICHLOROETHYLENE	Violation type:	3
Compliance start date:	1/1/2003 0:00:00	Compliance end date:	12/31/2003 0:00:00
Enforcement date:	3/28/2008 0:00:00	Enforcement action:	State Compliance Achieved
Violation measurement:	Not Reported		

PWS name:	TUCSON, CITY OF	Population served:	675000
PWS type code:	C	Violation ID:	40304
Contaminant:	1,1,2-TRICHLOROETHANE	Violation type:	3
Compliance start date:	1/1/2003 0:00:00	Compliance end date:	12/31/2003 0:00:00
Enforcement date:	3/28/2008 0:00:00	Enforcement action:	State Compliance Achieved
Violation measurement:	Not Reported		

PWS name:	TUCSON, CITY OF	Population served:	675000
PWS type code:	C	Violation ID:	40404
Contaminant:	TETRACHLOROETHYLENE	Violation type:	3
Compliance start date:	1/1/2003 0:00:00	Compliance end date:	12/31/2003 0:00:00
Enforcement date:	3/28/2008 0:00:00	Enforcement action:	State Compliance Achieved
Violation measurement:	Not Reported		

PWS name:	TUCSON, CITY OF	Population served:	675000
PWS type code:	C	Violation ID:	40504
Contaminant:	MONOCHLOROBENZENE (CHLOROBENZENE)		
Violation type:	3	Compliance start date:	1/1/2003 0:00:00
Compliance end date:	12/31/2003 0:00:00	Enforcement date:	3/28/2008 0:00:00
Enforcement action:	State Compliance Achieved	Violation measurement:	Not Reported

PWS name:	TUCSON, CITY OF	Population served:	675000
PWS type code:	C	Violation ID:	40604
Contaminant:	BENZENE	Violation type:	3
Compliance start date:	1/1/2003 0:00:00	Compliance end date:	12/31/2003 0:00:00
Enforcement date:	3/28/2008 0:00:00	Enforcement action:	State Compliance Achieved
Violation measurement:	Not Reported		

PWS name:	TUCSON, CITY OF	Population served:	675000
PWS type code:	C	Violation ID:	40704
Contaminant:	TOLUENE	Violation type:	3
Compliance start date:	1/1/2003 0:00:00	Compliance end date:	12/31/2003 0:00:00
Enforcement date:	3/28/2008 0:00:00	Enforcement action:	State Compliance Achieved
Violation measurement:	Not Reported		

PWS name:	TUCSON, CITY OF	Population served:	675000
PWS type code:	C	Violation ID:	40804
Contaminant:	ETHYLBENZENE	Violation type:	3
Compliance start date:	1/1/2003 0:00:00	Compliance end date:	12/31/2003 0:00:00
Enforcement date:	3/28/2008 0:00:00	Enforcement action:	State Compliance Achieved
Violation measurement:	Not Reported		

PWS name:	TUCSON, CITY OF	Population served:	675000
PWS type code:	C	Violation ID:	111902
Contaminant:	DALAPON	Violation type:	3
Compliance start date:	1/1/2001 0:00:00	Compliance end date:	12/31/2001 0:00:00
Enforcement date:	3/8/2004 0:00:00	Enforcement action:	State Compliance Achieved
Violation measurement:	Not Reported		

PWS name:	TUCSON, CITY OF	Population served:	675000
PWS type code:	C	Violation ID:	112002
Contaminant:	DALAPON	Violation type:	3
Compliance start date:	1/1/2001 0:00:00	Compliance end date:	12/31/2001 0:00:00
Enforcement date:	12/6/2006 0:00:00	Enforcement action:	State Compliance Achieved
Violation measurement:	Not Reported		

PWS name:	TUCSON, CITY OF	Population served:	675000
PWS type code:	C	Violation ID:	112002
Contaminant:	DALAPON	Violation type:	3
Compliance start date:	1/1/2001 0:00:00	Compliance end date:	12/31/2001 0:00:00
Enforcement date:	3/8/2004 0:00:00	Enforcement action:	State Compliance Achieved
Violation measurement:	Not Reported		

PWS name:	TUCSON, CITY OF	Population served:	675000
PWS type code:	C	Violation ID:	11201
Contaminant:	NITRATE	Violation type:	3
Compliance start date:	1/1/2001 0:00:00	Compliance end date:	3/31/2001 0:00:00
Enforcement date:	12/6/2006 0:00:00	Enforcement action:	State Compliance Achieved
Violation measurement:	Not Reported		

PWS name:	TUCSON, CITY OF	Population served:	675000
PWS type code:	C	Violation ID:	112102
Contaminant:	DIQUAT	Violation type:	3
Compliance start date:	1/1/2001 0:00:00	Compliance end date:	12/31/2001 0:00:00
Enforcement date:	12/6/2006 0:00:00	Enforcement action:	State Compliance Achieved
Violation measurement:	Not Reported		

PWS name:	TUCSON, CITY OF	Population served:	675000
PWS type code:	C	Violation ID:	112202
Contaminant:	DIQUAT	Violation type:	3
Compliance start date:	1/1/2001 0:00:00	Compliance end date:	12/31/2001 0:00:00
Enforcement date:	12/6/2006 0:00:00	Enforcement action:	State Compliance Achieved
Violation measurement:	Not Reported		

PWS name:	TUCSON, CITY OF	Population served:	675000
PWS type code:	C	Violation ID:	112302
Contaminant:	DIQUAT	Violation type:	3
Compliance start date:	1/1/2001 0:00:00	Compliance end date:	12/31/2001 0:00:00
Enforcement date:	12/6/2006 0:00:00	Enforcement action:	State Compliance Achieved
Violation measurement:	Not Reported		

PWS name:	TUCSON, CITY OF	Population served:	675000
PWS type code:	C	Violation ID:	112402
Contaminant:	DIQUAT	Violation type:	3
Compliance start date:	1/1/2001 0:00:00	Compliance end date:	12/31/2001 0:00:00
Enforcement date:	12/6/2006 0:00:00	Enforcement action:	State Compliance Achieved
Violation measurement:	Not Reported		

PWS name:	TUCSON, CITY OF	Population served:	675000
PWS type code:	C	Violation ID:	112502
Contaminant:	DIQUAT	Violation type:	3
Compliance start date:	1/1/2001 0:00:00	Compliance end date:	12/31/2001 0:00:00
Enforcement date:	12/6/2006 0:00:00	Enforcement action:	State Compliance Achieved
Violation measurement:	Not Reported		

PWS name:	TUCSON, CITY OF	Population served:	675000
PWS type code:	C	Violation ID:	112502
Contaminant:	DIQUAT	Violation type:	3
Compliance start date:	1/1/2001 0:00:00	Compliance end date:	12/31/2001 0:00:00
Enforcement date:	3/29/2004 0:00:00	Enforcement action:	State Compliance Achieved
Violation measurement:	Not Reported		

PWS name:	TUCSON, CITY OF	Population served:	675000
PWS type code:	C	Violation ID:	112602
Contaminant:	DIQUAT	Violation type:	3
Compliance start date:	1/1/2001 0:00:00	Compliance end date:	12/31/2001 0:00:00
Enforcement date:	12/6/2006 0:00:00	Enforcement action:	State Compliance Achieved
Violation measurement:	Not Reported		

PWS name:	TUCSON, CITY OF	Population served:	675000
PWS type code:	C	Violation ID:	112702
Contaminant:	DI (2-ETHYLHEXYL) ADIPATE	Violation type:	3
Compliance start date:	1/1/2001 0:00:00	Compliance end date:	12/31/2001 0:00:00
Enforcement date:	12/6/2006 0:00:00	Enforcement action:	State Compliance Achieved
Violation measurement:	Not Reported		

PWS name:	TUCSON, CITY OF	Population served:	675000
PWS type code:	C	Violation ID:	112702
Contaminant:	DI (2-ETHYLHEXYL) ADIPATE	Violation type:	3
Compliance start date:	1/1/2001 0:00:00	Compliance end date:	12/31/2001 0:00:00
Enforcement date:	3/29/2004 0:00:00	Enforcement action:	State Compliance Achieved
Violation measurement:	Not Reported		

PWS name:	TUCSON, CITY OF	Population served:	675000
PWS type code:	C	Violation ID:	112802
Contaminant:	DI (2-ETHYLHEXYL) ADIPATE	Violation type:	3
Compliance start date:	1/1/2001 0:00:00	Compliance end date:	12/31/2001 0:00:00
Enforcement date:	12/6/2006 0:00:00	Enforcement action:	State Compliance Achieved
Violation measurement:	Not Reported		

PWS name:	TUCSON, CITY OF	Population served:	675000
PWS type code:	C	Violation ID:	112802
Contaminant:	DI (2-ETHYLHEXYL) ADIPATE	Violation type:	3
Compliance start date:	1/1/2001 0:00:00	Compliance end date:	12/31/2001 0:00:00
Enforcement date:	3/29/2004 0:00:00	Enforcement action:	State Compliance Achieved
Violation measurement:	Not Reported		

PWS name:	TUCSON, CITY OF	Population served:	675000
PWS type code:	C	Violation ID:	112902
Contaminant:	DI (2-ETHYLHEXYL) ADIPATE	Violation type:	3
Compliance start date:	1/1/2001 0:00:00	Compliance end date:	12/31/2001 0:00:00
Enforcement date:	12/6/2006 0:00:00	Enforcement action:	State Compliance Achieved
Violation measurement:	Not Reported		

PWS name:	TUCSON, CITY OF	Population served:	675000
PWS type code:	C	Violation ID:	112902
Contaminant:	DI (2-ETHYLHEXYL) ADIPATE	Violation type:	3
Compliance start date:	1/1/2001 0:00:00	Compliance end date:	12/31/2001 0:00:00
Enforcement date:	3/29/2004 0:00:00	Enforcement action:	State Compliance Achieved
Violation measurement:	Not Reported		

PWS name:	TUCSON, CITY OF	Population served:	675000
PWS type code:	C	Violation ID:	113002
Contaminant:	DI (2-ETHYLHEXYL) ADIPATE	Violation type:	3
Compliance start date:	1/1/2001 0:00:00	Compliance end date:	12/31/2001 0:00:00
Enforcement date:	12/6/2006 0:00:00	Enforcement action:	State Compliance Achieved
Violation measurement:	Not Reported		

PWS name:	TUCSON, CITY OF	Population served:	675000
PWS type code:	C	Violation ID:	113002
Contaminant:	DI (2-ETHYLHEXYL) ADIPATE	Violation type:	3
Compliance start date:	1/1/2001 0:00:00	Compliance end date:	12/31/2001 0:00:00
Enforcement date:	3/29/2004 0:00:00	Enforcement action:	State Compliance Achieved
Violation measurement:	Not Reported		

PWS name:	TUCSON, CITY OF	Population served:	675000
PWS type code:	C	Violation ID:	11301
Contaminant:	NITRATE	Violation type:	3
Compliance start date:	1/1/2001 0:00:00	Compliance end date:	3/31/2001 0:00:00
Enforcement date:	12/6/2006 0:00:00	Enforcement action:	State Compliance Achieved
Violation measurement:	Not Reported		

PWS name:	TUCSON, CITY OF	Population served:	675000
PWS type code:	C	Violation ID:	113102
Contaminant:	SIMAZINE	Violation type:	3
Compliance start date:	1/1/2001 0:00:00	Compliance end date:	12/31/2001 0:00:00
Enforcement date:	12/6/2006 0:00:00	Enforcement action:	State Compliance Achieved
Violation measurement:	Not Reported		

PWS name:	TUCSON, CITY OF	Population served:	675000
PWS type code:	C	Violation ID:	113102
Contaminant:	SIMAZINE	Violation type:	3
Compliance start date:	1/1/2001 0:00:00	Compliance end date:	12/31/2001 0:00:00
Enforcement date:	3/29/2004 0:00:00	Enforcement action:	State Compliance Achieved
Violation measurement:	Not Reported		

PWS name:	TUCSON, CITY OF	Population served:	675000
PWS type code:	C	Violation ID:	113202
Contaminant:	DI (2-ETHYLHEXYL) PHTHALATE		
Violation type:	3	Compliance start date:	1/1/2001 0:00:00
Compliance end date:	12/31/2001 0:00:00	Enforcement date:	12/6/2006 0:00:00
Enforcement action:	State Compliance Achieved	Violation measurement:	Not Reported

PWS name:	TUCSON, CITY OF	Population served:	675000
PWS type code:	C	Violation ID:	113202
Contaminant:	DI (2-ETHYLHEXYL) PHTHALATE		
Violation type:	3	Compliance start date:	1/1/2001 0:00:00
Compliance end date:	12/31/2001 0:00:00	Enforcement date:	3/29/2004 0:00:00
Enforcement action:	State Compliance Achieved	Violation measurement:	Not Reported

GEOCHECK VERSION 2.1
STATE DATABASE WELL INFORMATION

PWS name:	TUCSON, CITY OF	Population served:	675000
PWS type code:	C	Violation ID:	113302
Contaminant:	DI (2-ETHYLHEXYL) PHTHALATE		
Violation type:	3	Compliance start date:	1/1/2001 0:00:00
Compliance end date:	12/31/2001 0:00:00	Enforcement date:	12/6/2006 0:00:00
Enforcement action:	State Compliance Achieved	Violation measurement:	Not Reported

PWS name:	TUCSON, CITY OF	Population served:	675000
PWS type code:	C	Violation ID:	113302
Contaminant:	DI (2-ETHYLHEXYL) PHTHALATE		
Violation type:	3	Compliance start date:	1/1/2001 0:00:00
Compliance end date:	12/31/2001 0:00:00	Enforcement date:	3/29/2004 0:00:00
Enforcement action:	State Compliance Achieved	Violation measurement:	Not Reported

PWS name:	TUCSON, CITY OF	Population served:	675000
PWS type code:	C	Violation ID:	113402
Contaminant:	DI (2-ETHYLHEXYL) PHTHALATE		
Violation type:	3	Compliance start date:	1/1/2001 0:00:00
Compliance end date:	12/31/2001 0:00:00	Enforcement date:	12/6/2006 0:00:00
Enforcement action:	State Compliance Achieved	Violation measurement:	Not Reported

PWS name:	TUCSON, CITY OF	Population served:	675000
PWS type code:	C	Violation ID:	113402
Contaminant:	DI (2-ETHYLHEXYL) PHTHALATE		
Violation type:	3	Compliance start date:	1/1/2001 0:00:00
Compliance end date:	12/31/2001 0:00:00	Enforcement date:	3/29/2004 0:00:00
Enforcement action:	State Compliance Achieved	Violation measurement:	Not Reported

PWS name:	TUCSON, CITY OF	Population served:	675000
PWS type code:	C	Violation ID:	113502
Contaminant:	DI (2-ETHYLHEXYL) PHTHALATE		
Violation type:	3	Compliance start date:	1/1/2001 0:00:00
Compliance end date:	12/31/2001 0:00:00	Enforcement date:	12/6/2006 0:00:00
Enforcement action:	State Compliance Achieved	Violation measurement:	Not Reported

PWS name:	TUCSON, CITY OF	Population served:	675000
PWS type code:	C	Violation ID:	113502
Contaminant:	DI (2-ETHYLHEXYL) PHTHALATE		
Violation type:	3	Compliance start date:	1/1/2001 0:00:00
Compliance end date:	12/31/2001 0:00:00	Enforcement date:	3/29/2004 0:00:00
Enforcement action:	State Compliance Achieved	Violation measurement:	Not Reported

PWS name:	TUCSON, CITY OF	Population served:	675000
PWS type code:	C	Violation ID:	113602
Contaminant:	PICLORAM	Violation type:	3
Compliance start date:	1/1/2001 0:00:00	Compliance end date:	12/31/2001 0:00:00
Enforcement date:	12/6/2006 0:00:00	Enforcement action:	State Compliance Achieved
Violation measurement:	Not Reported		

PWS name:	TUCSON, CITY OF	Population served:	675000
PWS type code:	C	Violation ID:	113602
Contaminant:	PICLORAM	Violation type:	3
Compliance start date:	1/1/2001 0:00:00	Compliance end date:	12/31/2001 0:00:00
Enforcement date:	3/8/2004 0:00:00	Enforcement action:	State Compliance Achieved
Violation measurement:	Not Reported		

PWS name:	TUCSON, CITY OF	Population served:	675000
PWS type code:	C	Violation ID:	113702
Contaminant:	PICLORAM	Violation type:	3
Compliance start date:	1/1/2001 0:00:00	Compliance end date:	12/31/2001 0:00:00
Enforcement date:	12/6/2006 0:00:00	Enforcement action:	State Compliance Achieved
Violation measurement:	Not Reported		

PWS name:	TUCSON, CITY OF	Population served:	675000
PWS type code:	C	Violation ID:	113702
Contaminant:	PICLORAM	Violation type:	3
Compliance start date:	1/1/2001 0:00:00	Compliance end date:	12/31/2001 0:00:00
Enforcement date:	3/8/2004 0:00:00	Enforcement action:	State Compliance Achieved
Violation measurement:	Not Reported		

PWS name:	TUCSON, CITY OF	Population served:	675000
PWS type code:	C	Violation ID:	113802
Contaminant:	DINOSEB	Violation type:	3
Compliance start date:	1/1/2001 0:00:00	Compliance end date:	12/31/2001 0:00:00
Enforcement date:	12/6/2006 0:00:00	Enforcement action:	State Compliance Achieved
Violation measurement:	Not Reported		

PWS name:	TUCSON, CITY OF	Population served:	675000
PWS type code:	C	Violation ID:	113802
Contaminant:	DINOSEB	Violation type:	3
Compliance start date:	1/1/2001 0:00:00	Compliance end date:	12/31/2001 0:00:00
Enforcement date:	3/8/2004 0:00:00	Enforcement action:	State Compliance Achieved
Violation measurement:	Not Reported		

PWS name:	TUCSON, CITY OF	Population served:	675000
PWS type code:	C	Violation ID:	113902
Contaminant:	DINOSEB	Violation type:	3
Compliance start date:	1/1/2001 0:00:00	Compliance end date:	12/31/2001 0:00:00
Enforcement date:	12/6/2006 0:00:00	Enforcement action:	State Compliance Achieved
Violation measurement:	Not Reported		

PWS name:	TUCSON, CITY OF	Population served:	675000
PWS type code:	C	Violation ID:	113902
Contaminant:	DINOSEB	Violation type:	3
Compliance start date:	1/1/2001 0:00:00	Compliance end date:	12/31/2001 0:00:00
Enforcement date:	3/8/2004 0:00:00	Enforcement action:	State Compliance Achieved
Violation measurement:	Not Reported		

PWS name:	TUCSON, CITY OF	Population served:	675000
PWS type code:	C	Violation ID:	114002
Contaminant:	CARBOFURAN	Violation type:	3
Compliance start date:	1/1/2001 0:00:00	Compliance end date:	12/31/2001 0:00:00
Enforcement date:	12/6/2006 0:00:00	Enforcement action:	State Compliance Achieved
Violation measurement:	Not Reported		

PWS name:	TUCSON, CITY OF	Population served:	675000
PWS type code:	C	Violation ID:	114002
Contaminant:	CARBOFURAN	Violation type:	3
Compliance start date:	1/1/2001 0:00:00	Compliance end date:	12/31/2001 0:00:00
Enforcement date:	3/10/2004 0:00:00	Enforcement action:	State Compliance Achieved
Violation measurement:	Not Reported		

PWS name:	TUCSON, CITY OF	Population served:	675000
PWS type code:	C	Violation ID:	11401
Contaminant:	NITRATE	Violation type:	3
Compliance start date:	1/1/2001 0:00:00	Compliance end date:	3/31/2001 0:00:00
Enforcement date:	12/6/2006 0:00:00	Enforcement action:	State Compliance Achieved
Violation measurement:	Not Reported		

PWS name:	TUCSON, CITY OF	Population served:	675000
PWS type code:	C	Violation ID:	114102
Contaminant:	ATRAZINE	Violation type:	3
Compliance start date:	1/1/2001 0:00:00	Compliance end date:	12/31/2001 0:00:00
Enforcement date:	12/6/2006 0:00:00	Enforcement action:	State Compliance Achieved
Violation measurement:	Not Reported		

PWS name:	TUCSON, CITY OF	Population served:	675000
PWS type code:	C	Violation ID:	114102
Contaminant:	ATRAZINE	Violation type:	3
Compliance start date:	1/1/2001 0:00:00	Compliance end date:	12/31/2001 0:00:00
Enforcement date:	3/29/2004 0:00:00	Enforcement action:	State Compliance Achieved
Violation measurement:	Not Reported		

PWS name:	TUCSON, CITY OF	Population served:	675000
PWS type code:	C	Violation ID:	114202
Contaminant:	ALACHLOR (LASSO)	Violation type:	3
Compliance start date:	1/1/2001 0:00:00	Compliance end date:	12/31/2001 0:00:00
Enforcement date:	12/6/2006 0:00:00	Enforcement action:	State Compliance Achieved
Violation measurement:	Not Reported		

PWS name:	TUCSON, CITY OF	Population served:	675000
PWS type code:	C	Violation ID:	114202
Contaminant:	ALACHLOR (LASSO)	Violation type:	3
Compliance start date:	1/1/2001 0:00:00	Compliance end date:	12/31/2001 0:00:00
Enforcement date:	3/29/2004 0:00:00	Enforcement action:	State Compliance Achieved
Violation measurement:	Not Reported		

PWS name:	TUCSON, CITY OF	Population served:	675000
PWS type code:	C	Violation ID:	114302
Contaminant:	HEPTACHLOR EPOXIDE	Violation type:	3
Compliance start date:	1/1/2001 0:00:00	Compliance end date:	12/31/2001 0:00:00
Enforcement date:	12/6/2006 0:00:00	Enforcement action:	State Compliance Achieved
Violation measurement:	Not Reported		

PWS name:	TUCSON, CITY OF	Population served:	675000
PWS type code:	C	Violation ID:	114302
Contaminant:	HEPTACHLOR EPOXIDE	Violation type:	3
Compliance start date:	1/1/2001 0:00:00	Compliance end date:	12/31/2001 0:00:00
Enforcement date:	3/10/2004 0:00:00	Enforcement action:	State Compliance Achieved
Violation measurement:	Not Reported		

PWS name:	TUCSON, CITY OF	Population served:	675000
PWS type code:	C	Violation ID:	114402
Contaminant:	2,4-D	Violation type:	3
Compliance start date:	1/1/2001 0:00:00	Compliance end date:	12/31/2001 0:00:00
Enforcement date:	12/6/2006 0:00:00	Enforcement action:	State Compliance Achieved
Violation measurement:	Not Reported		

PWS name:	TUCSON, CITY OF	Population served:	675000
PWS type code:	C	Violation ID:	114402
Contaminant:	2,4-D	Violation type:	3
Compliance start date:	1/1/2001 0:00:00	Compliance end date:	12/31/2001 0:00:00
Enforcement date:	3/8/2004 0:00:00	Enforcement action:	State Compliance Achieved
Violation measurement:	Not Reported		

PWS name:	TUCSON, CITY OF	Population served:	675000
PWS type code:	C	Violation ID:	114502
Contaminant:	2,4-D	Violation type:	3
Compliance start date:	1/1/2001 0:00:00	Compliance end date:	12/31/2001 0:00:00
Enforcement date:	12/6/2006 0:00:00	Enforcement action:	State Compliance Achieved
Violation measurement:	Not Reported		

PWS name:	TUCSON, CITY OF	Population served:	675000
PWS type code:	C	Violation ID:	114502
Contaminant:	2,4-D	Violation type:	3
Compliance start date:	1/1/2001 0:00:00	Compliance end date:	12/31/2001 0:00:00
Enforcement date:	3/8/2004 0:00:00	Enforcement action:	State Compliance Achieved
Violation measurement:	Not Reported		

PWS name:	TUCSON, CITY OF	Population served:	675000
PWS type code:	C	Violation ID:	114602
Contaminant:	2,4,5-TP (SILVEX)	Violation type:	3
Compliance start date:	1/1/2001 0:00:00	Compliance end date:	12/31/2001 0:00:00
Enforcement date:	12/6/2006 0:00:00	Enforcement action:	State Compliance Achieved
Violation measurement:	Not Reported		

PWS name:	TUCSON, CITY OF	Population served:	675000
PWS type code:	C	Violation ID:	114602
Contaminant:	2,4,5-TP (SILVEX)	Violation type:	3
Compliance start date:	1/1/2001 0:00:00	Compliance end date:	12/31/2001 0:00:00
Enforcement date:	3/8/2004 0:00:00	Enforcement action:	State Compliance Achieved
Violation measurement:	Not Reported		

PWS name:	TUCSON, CITY OF	Population served:	675000
PWS type code:	C	Violation ID:	114702
Contaminant:	2,4,5-TP (SILVEX)	Violation type:	3
Compliance start date:	1/1/2001 0:00:00	Compliance end date:	12/31/2001 0:00:00
Enforcement date:	12/6/2006 0:00:00	Enforcement action:	State Compliance Achieved
Violation measurement:	Not Reported		

PWS name:	TUCSON, CITY OF	Population served:	675000
PWS type code:	C	Violation ID:	114702
Contaminant:	2,4,5-TP (SILVEX)	Violation type:	3
Compliance start date:	1/1/2001 0:00:00	Compliance end date:	12/31/2001 0:00:00
Enforcement date:	3/8/2004 0:00:00	Enforcement action:	State Compliance Achieved
Violation measurement:	Not Reported		

PWS name:	TUCSON, CITY OF	Population served:	675000
PWS type code:	C	Violation ID:	114802
Contaminant:	BENZO (A) PYRENE	Violation type:	3
Compliance start date:	1/1/2001 0:00:00	Compliance end date:	12/31/2001 0:00:00
Enforcement date:	12/6/2006 0:00:00	Enforcement action:	State Compliance Achieved
Violation measurement:	Not Reported		

PWS name:	TUCSON, CITY OF	Population served:	675000
PWS type code:	C	Violation ID:	114802
Contaminant:	BENZO (A) PYRENE	Violation type:	3
Compliance start date:	1/1/2001 0:00:00	Compliance end date:	12/31/2001 0:00:00
Enforcement date:	3/29/2004 0:00:00	Enforcement action:	State Compliance Achieved
Violation measurement:	Not Reported		

PWS name:	TUCSON, CITY OF	Population served:	675000
PWS type code:	C	Violation ID:	114902
Contaminant:	BENZO (A) PYRENE	Violation type:	3
Compliance start date:	1/1/2001 0:00:00	Compliance end date:	12/31/2001 0:00:00
Enforcement date:	12/6/2006 0:00:00	Enforcement action:	State Compliance Achieved
Violation measurement:	Not Reported		

PWS name:	TUCSON, CITY OF	Population served:	675000
PWS type code:	C	Violation ID:	114902
Contaminant:	BENZO (A) PYRENE	Violation type:	3
Compliance start date:	1/1/2001 0:00:00	Compliance end date:	12/31/2001 0:00:00
Enforcement date:	3/29/2004 0:00:00	Enforcement action:	State Compliance Achieved
Violation measurement:	Not Reported		

PWS name:	TUCSON, CITY OF	Population served:	675000
PWS type code:	C	Violation ID:	170399
Contaminant:	HEPTACHLOR	Violation type:	3
Compliance start date:	1/1/1998 0:00:00	Compliance end date:	12/31/2000 0:00:00
Enforcement date:	12/6/2006 0:00:00	Enforcement action:	State Compliance Achieved
Violation measurement:	Not Reported		

PWS name:	TUCSON, CITY OF	Population served:	675000
PWS type code:	C	Violation ID:	170499
Contaminant:	HEPTACHLOR	Violation type:	3
Compliance start date:	1/1/1998 0:00:00	Compliance end date:	12/31/2000 0:00:00
Enforcement date:	11/27/2001 0:00:00	Enforcement action:	State Compliance Achieved
Violation measurement:	Not Reported		

PWS name:	TUCSON, CITY OF	Population served:	675000
PWS type code:	C	Violation ID:	170499
Contaminant:	HEPTACHLOR	Violation type:	3
Compliance start date:	1/1/1998 0:00:00	Compliance end date:	12/31/2000 0:00:00
Enforcement date:	12/6/2006 0:00:00	Enforcement action:	State Compliance Achieved
Violation measurement:	Not Reported		

PWS name:	TUCSON, CITY OF	Population served:	675000
PWS type code:	C	Violation ID:	170599
Contaminant:	HEPTACHLOR	Violation type:	3
Compliance start date:	1/1/1998 0:00:00	Compliance end date:	12/31/2000 0:00:00
Enforcement date:	12/6/2006 0:00:00	Enforcement action:	State Compliance Achieved
Violation measurement:	Not Reported		

PWS name:	TUCSON, CITY OF	Population served:	675000
PWS type code:	C	Violation ID:	170799
Contaminant:	HEPTACHLOR	Violation type:	3
Compliance start date:	1/1/1998 0:00:00	Compliance end date:	12/31/2000 0:00:00
Enforcement date:	11/27/2001 0:00:00	Enforcement action:	State Compliance Achieved
Violation measurement:	Not Reported		

PWS name:	TUCSON, CITY OF	Population served:	675000
PWS type code:	C	Violation ID:	170799
Contaminant:	HEPTACHLOR	Violation type:	3
Compliance start date:	1/1/1998 0:00:00	Compliance end date:	12/31/2000 0:00:00
Enforcement date:	12/6/2006 0:00:00	Enforcement action:	State Compliance Achieved
Violation measurement:	Not Reported		

PWS name:	TUCSON, CITY OF	Population served:	675000
PWS type code:	C	Violation ID:	170899
Contaminant:	HEPTACHLOR	Violation type:	3
Compliance start date:	1/1/1998 0:00:00	Compliance end date:	12/31/2000 0:00:00
Enforcement date:	11/27/2001 0:00:00	Enforcement action:	State Compliance Achieved
Violation measurement:	Not Reported		

PWS name:	TUCSON, CITY OF	Population served:	675000
PWS type code:	C	Violation ID:	170899
Contaminant:	HEPTACHLOR	Violation type:	3
Compliance start date:	1/1/1998 0:00:00	Compliance end date:	12/31/2000 0:00:00
Enforcement date:	12/6/2006 0:00:00	Enforcement action:	State Compliance Achieved
Violation measurement:	Not Reported		

PWS name:	TUCSON, CITY OF	Population served:	675000
PWS type code:	C	Violation ID:	170999
Contaminant:	HEPTACHLOR	Violation type:	3
Compliance start date:	1/1/1998 0:00:00	Compliance end date:	12/31/2000 0:00:00
Enforcement date:	11/27/2001 0:00:00	Enforcement action:	State Compliance Achieved
Violation measurement:	Not Reported		

PWS name:	TUCSON, CITY OF	Population served:	675000
PWS type code:	C	Violation ID:	170999
Contaminant:	HEPTACHLOR	Violation type:	3
Compliance start date:	1/1/1998 0:00:00	Compliance end date:	12/31/2000 0:00:00
Enforcement date:	12/6/2006 0:00:00	Enforcement action:	State Compliance Achieved
Violation measurement:	Not Reported		

PWS name:	TUCSON, CITY OF	Population served:	675000
PWS type code:	C	Violation ID:	171099
Contaminant:	HEPTACHLOR	Violation type:	3
Compliance start date:	1/1/1998 0:00:00	Compliance end date:	12/31/2000 0:00:00
Enforcement date:	11/27/2001 0:00:00	Enforcement action:	State Compliance Achieved
Violation measurement:	Not Reported		

PWS name:	TUCSON, CITY OF	Population served:	675000
PWS type code:	C	Violation ID:	171099
Contaminant:	HEPTACHLOR	Violation type:	3
Compliance start date:	1/1/1998 0:00:00	Compliance end date:	12/31/2000 0:00:00
Enforcement date:	12/6/2006 0:00:00	Enforcement action:	State Compliance Achieved
Violation measurement:	Not Reported		

PWS name:	TUCSON, CITY OF	Population served:	675000
PWS type code:	C	Violation ID:	171199
Contaminant:	HEPTACHLOR	Violation type:	3
Compliance start date:	1/1/1998 0:00:00	Compliance end date:	12/31/2000 0:00:00
Enforcement date:	11/27/2001 0:00:00	Enforcement action:	State Compliance Achieved
Violation measurement:	Not Reported		

PWS name:	TUCSON, CITY OF	Population served:	675000
PWS type code:	C	Violation ID:	171199
Contaminant:	HEPTACHLOR	Violation type:	3
Compliance start date:	1/1/1998 0:00:00	Compliance end date:	12/31/2000 0:00:00
Enforcement date:	12/6/2006 0:00:00	Enforcement action:	State Compliance Achieved
Violation measurement:	Not Reported		

PWS name:	TUCSON, CITY OF	Population served:	675000
PWS type code:	C	Violation ID:	171299
Contaminant:	HEPTACHLOR	Violation type:	3
Compliance start date:	1/1/1998 0:00:00	Compliance end date:	12/31/2000 0:00:00
Enforcement date:	11/27/2001 0:00:00	Enforcement action:	State Compliance Achieved
Violation measurement:	Not Reported		

PWS name:	TUCSON, CITY OF	Population served:	675000
PWS type code:	C	Violation ID:	171299
Contaminant:	HEPTACHLOR	Violation type:	3
Compliance start date:	1/1/1998 0:00:00	Compliance end date:	12/31/2000 0:00:00
Enforcement date:	12/6/2006 0:00:00	Enforcement action:	State Compliance Achieved
Violation measurement:	Not Reported		

PWS name:	TUCSON, CITY OF	Population served:	675000
PWS type code:	C	Violation ID:	171399
Contaminant:	HEPTACHLOR	Violation type:	3
Compliance start date:	1/1/1998 0:00:00	Compliance end date:	12/31/2000 0:00:00
Enforcement date:	11/27/2001 0:00:00	Enforcement action:	State Compliance Achieved
Violation measurement:	Not Reported		

PWS name:	TUCSON, CITY OF	Population served:	675000
PWS type code:	C	Violation ID:	171399
Contaminant:	HEPTACHLOR	Violation type:	3
Compliance start date:	1/1/1998 0:00:00	Compliance end date:	12/31/2000 0:00:00
Enforcement date:	12/6/2006 0:00:00	Enforcement action:	State Compliance Achieved
Violation measurement:	Not Reported		

PWS name:	TUCSON, CITY OF	Population served:	675000
PWS type code:	C	Violation ID:	171499
Contaminant:	HEPTACHLOR	Violation type:	3
Compliance start date:	1/1/1998 0:00:00	Compliance end date:	12/31/2000 0:00:00
Enforcement date:	11/27/2001 0:00:00	Enforcement action:	State Compliance Achieved
Violation measurement:	Not Reported		

PWS name:	TUCSON, CITY OF	Population served:	675000
PWS type code:	C	Violation ID:	171499
Contaminant:	HEPTACHLOR	Violation type:	3
Compliance start date:	1/1/1998 0:00:00	Compliance end date:	12/31/2000 0:00:00
Enforcement date:	12/6/2006 0:00:00	Enforcement action:	State Compliance Achieved
Violation measurement:	Not Reported		

PWS name:	TUCSON, CITY OF	Population served:	675000
PWS type code:	C	Violation ID:	171599
Contaminant:	HEPTACHLOR	Violation type:	3
Compliance start date:	1/1/1998 0:00:00	Compliance end date:	12/31/2000 0:00:00
Enforcement date:	11/27/2001 0:00:00	Enforcement action:	State Compliance Achieved
Violation measurement:	Not Reported		

PWS name:	TUCSON, CITY OF	Population served:	675000
PWS type code:	C	Violation ID:	171599
Contaminant:	HEPTACHLOR	Violation type:	3
Compliance start date:	1/1/1998 0:00:00	Compliance end date:	12/31/2000 0:00:00
Enforcement date:	12/6/2006 0:00:00	Enforcement action:	State Compliance Achieved
Violation measurement:	Not Reported		

PWS name:	TUCSON, CITY OF	Population served:	675000
PWS type code:	C	Violation ID:	171699
Contaminant:	HEPTACHLOR	Violation type:	3
Compliance start date:	1/1/1998 0:00:00	Compliance end date:	12/31/2000 0:00:00
Enforcement date:	11/27/2001 0:00:00	Enforcement action:	State Compliance Achieved
Violation measurement:	Not Reported		

PWS name:	TUCSON, CITY OF	Population served:	675000
PWS type code:	C	Violation ID:	171699
Contaminant:	HEPTACHLOR	Violation type:	3
Compliance start date:	1/1/1998 0:00:00	Compliance end date:	12/31/2000 0:00:00
Enforcement date:	12/6/2006 0:00:00	Enforcement action:	State Compliance Achieved
Violation measurement:	Not Reported		

PWS name:	TUCSON, CITY OF	Population served:	675000
PWS type code:	C	Violation ID:	171799
Contaminant:	HEPTACHLOR	Violation type:	3
Compliance start date:	1/1/1998 0:00:00	Compliance end date:	12/31/2000 0:00:00
Enforcement date:	11/27/2001 0:00:00	Enforcement action:	State Compliance Achieved
Violation measurement:	Not Reported		

PWS name:	TUCSON, CITY OF	Population served:	675000
PWS type code:	C	Violation ID:	171799
Contaminant:	HEPTACHLOR	Violation type:	3
Compliance start date:	1/1/1998 0:00:00	Compliance end date:	12/31/2000 0:00:00
Enforcement date:	12/6/2006 0:00:00	Enforcement action:	State Compliance Achieved
Violation measurement:	Not Reported		

PWS name:	TUCSON, CITY OF	Population served:	675000
PWS type code:	C	Violation ID:	171899
Contaminant:	HEPTACHLOR	Violation type:	3
Compliance start date:	1/1/1998 0:00:00	Compliance end date:	12/31/2000 0:00:00
Enforcement date:	11/27/2001 0:00:00	Enforcement action:	State Compliance Achieved
Violation measurement:	Not Reported		

PWS name:	TUCSON, CITY OF	Population served:	675000
PWS type code:	C	Violation ID:	171899
Contaminant:	HEPTACHLOR	Violation type:	3
Compliance start date:	1/1/1998 0:00:00	Compliance end date:	12/31/2000 0:00:00
Enforcement date:	12/6/2006 0:00:00	Enforcement action:	State Compliance Achieved
Violation measurement:	Not Reported		

PWS name:	TUCSON, CITY OF	Population served:	675000
PWS type code:	C	Violation ID:	171999
Contaminant:	HEPTACHLOR	Violation type:	3
Compliance start date:	1/1/1998 0:00:00	Compliance end date:	12/31/2000 0:00:00
Enforcement date:	11/27/2001 0:00:00	Enforcement action:	State Compliance Achieved
Violation measurement:	Not Reported		

PWS name:	TUCSON, CITY OF	Population served:	675000
PWS type code:	C	Violation ID:	171999
Contaminant:	HEPTACHLOR	Violation type:	3
Compliance start date:	1/1/1998 0:00:00	Compliance end date:	12/31/2000 0:00:00
Enforcement date:	12/6/2006 0:00:00	Enforcement action:	State Compliance Achieved
Violation measurement:	Not Reported		

PWS name:	TUCSON, CITY OF	Population served:	675000
PWS type code:	C	Violation ID:	172099
Contaminant:	HEPTACHLOR	Violation type:	3
Compliance start date:	1/1/1998 0:00:00	Compliance end date:	12/31/2000 0:00:00
Enforcement date:	11/27/2001 0:00:00	Enforcement action:	State Compliance Achieved
Violation measurement:	Not Reported		

PWS name:	TUCSON, CITY OF	Population served:	675000
PWS type code:	C	Violation ID:	172099
Contaminant:	HEPTACHLOR	Violation type:	3
Compliance start date:	1/1/1998 0:00:00	Compliance end date:	12/31/2000 0:00:00
Enforcement date:	12/6/2006 0:00:00	Enforcement action:	State Compliance Achieved
Violation measurement:	Not Reported		

PWS name:	TUCSON, CITY OF	Population served:	675000
PWS type code:	C	Violation ID:	172199
Contaminant:	HEPTACHLOR EPOXIDE	Violation type:	3
Compliance start date:	1/1/1998 0:00:00	Compliance end date:	12/31/2000 0:00:00
Enforcement date:	11/27/2001 0:00:00	Enforcement action:	State Compliance Achieved
Violation measurement:	Not Reported		

PWS name:	TUCSON, CITY OF	Population served:	675000
PWS type code:	C	Violation ID:	172199
Contaminant:	HEPTACHLOR EPOXIDE	Violation type:	3
Compliance start date:	1/1/1998 0:00:00	Compliance end date:	12/31/2000 0:00:00
Enforcement date:	12/6/2006 0:00:00	Enforcement action:	State Compliance Achieved
Violation measurement:	Not Reported		

PWS name:	TUCSON, CITY OF	Population served:	675000
PWS type code:	C	Violation ID:	172299
Contaminant:	HEPTACHLOR EPOXIDE	Violation type:	3
Compliance start date:	1/1/1998 0:00:00	Compliance end date:	12/31/2000 0:00:00
Enforcement date:	11/27/2001 0:00:00	Enforcement action:	State Compliance Achieved
Violation measurement:	Not Reported		

PWS name:	TUCSON, CITY OF	Population served:	675000
PWS type code:	C	Violation ID:	172299
Contaminant:	HEPTACHLOR EPOXIDE	Violation type:	3
Compliance start date:	1/1/1998 0:00:00	Compliance end date:	12/31/2000 0:00:00
Enforcement date:	12/6/2006 0:00:00	Enforcement action:	State Compliance Achieved
Violation measurement:	Not Reported		

PWS name:	TUCSON, CITY OF	Population served:	675000
PWS type code:	C	Violation ID:	172399
Contaminant:	HEPTACHLOR EPOXIDE	Violation type:	3
Compliance start date:	1/1/1998 0:00:00	Compliance end date:	12/31/2000 0:00:00
Enforcement date:	11/27/2001 0:00:00	Enforcement action:	State Compliance Achieved
Violation measurement:	Not Reported		

PWS name:	TUCSON, CITY OF	Population served:	675000
PWS type code:	C	Violation ID:	172399
Contaminant:	HEPTACHLOR EPOXIDE	Violation type:	3
Compliance start date:	1/1/1998 0:00:00	Compliance end date:	12/31/2000 0:00:00
Enforcement date:	12/6/2006 0:00:00	Enforcement action:	State Compliance Achieved
Violation measurement:	Not Reported		

PWS name:	TUCSON, CITY OF	Population served:	675000
PWS type code:	C	Violation ID:	172499
Contaminant:	HEPTACHLOR EPOXIDE	Violation type:	3
Compliance start date:	1/1/1998 0:00:00	Compliance end date:	12/31/2000 0:00:00
Enforcement date:	11/27/2001 0:00:00	Enforcement action:	State Compliance Achieved
Violation measurement:	Not Reported		

PWS name:	TUCSON, CITY OF	Population served:	675000
PWS type code:	C	Violation ID:	172499
Contaminant:	HEPTACHLOR EPOXIDE	Violation type:	3
Compliance start date:	1/1/1998 0:00:00	Compliance end date:	12/31/2000 0:00:00
Enforcement date:	12/6/2006 0:00:00	Enforcement action:	State Compliance Achieved
Violation measurement:	Not Reported		

PWS name:	TUCSON, CITY OF	Population served:	675000
PWS type code:	C	Violation ID:	172599
Contaminant:	HEPTACHLOR EPOXIDE	Violation type:	3
Compliance start date:	1/1/1998 0:00:00	Compliance end date:	12/31/2000 0:00:00
Enforcement date:	11/27/2001 0:00:00	Enforcement action:	State Compliance Achieved
Violation measurement:	Not Reported		

PWS name:	TUCSON, CITY OF	Population served:	675000
PWS type code:	C	Violation ID:	172599
Contaminant:	HEPTACHLOR EPOXIDE	Violation type:	3
Compliance start date:	1/1/1998 0:00:00	Compliance end date:	12/31/2000 0:00:00
Enforcement date:	12/6/2006 0:00:00	Enforcement action:	State Compliance Achieved
Violation measurement:	Not Reported		

PWS name:	TUCSON, CITY OF	Population served:	675000
PWS type code:	C	Violation ID:	172699
Contaminant:	HEPTACHLOR EPOXIDE	Violation type:	3
Compliance start date:	1/1/1998 0:00:00	Compliance end date:	12/31/2000 0:00:00
Enforcement date:	11/27/2001 0:00:00	Enforcement action:	State Compliance Achieved
Violation measurement:	Not Reported		

PWS name:	TUCSON, CITY OF	Population served:	675000
PWS type code:	C	Violation ID:	172699
Contaminant:	HEPTACHLOR EPOXIDE	Violation type:	3
Compliance start date:	1/1/1998 0:00:00	Compliance end date:	12/31/2000 0:00:00
Enforcement date:	12/6/2006 0:00:00	Enforcement action:	State Compliance Achieved
Violation measurement:	Not Reported		

PWS name:	TUCSON, CITY OF	Population served:	675000
PWS type code:	C	Violation ID:	172799
Contaminant:	HEPTACHLOR EPOXIDE	Violation type:	3
Compliance start date:	1/1/1998 0:00:00	Compliance end date:	12/31/2000 0:00:00
Enforcement date:	11/27/2001 0:00:00	Enforcement action:	State Compliance Achieved
Violation measurement:	Not Reported		

PWS name:	TUCSON, CITY OF	Population served:	675000
PWS type code:	C	Violation ID:	172799
Contaminant:	HEPTACHLOR EPOXIDE	Violation type:	3
Compliance start date:	1/1/1998 0:00:00	Compliance end date:	12/31/2000 0:00:00
Enforcement date:	12/6/2006 0:00:00	Enforcement action:	State Compliance Achieved
Violation measurement:	Not Reported		

PWS name:	TUCSON, CITY OF	Population served:	675000
PWS type code:	C	Violation ID:	172899
Contaminant:	HEPTACHLOR EPOXIDE	Violation type:	3
Compliance start date:	1/1/1998 0:00:00	Compliance end date:	12/31/2000 0:00:00
Enforcement date:	11/27/2001 0:00:00	Enforcement action:	State Compliance Achieved
Violation measurement:	Not Reported		

PWS name:	TUCSON, CITY OF	Population served:	675000
PWS type code:	C	Violation ID:	172899
Contaminant:	HEPTACHLOR EPOXIDE	Violation type:	3
Compliance start date:	1/1/1998 0:00:00	Compliance end date:	12/31/2000 0:00:00
Enforcement date:	12/6/2006 0:00:00	Enforcement action:	State Compliance Achieved
Violation measurement:	Not Reported		

PWS name:	TUCSON, CITY OF	Population served:	675000
PWS type code:	C	Violation ID:	172999
Contaminant:	HEPTACHLOR EPOXIDE	Violation type:	3
Compliance start date:	1/1/1998 0:00:00	Compliance end date:	12/31/2000 0:00:00
Enforcement date:	11/27/2001 0:00:00	Enforcement action:	State Compliance Achieved
Violation measurement:	Not Reported		

PWS name:	TUCSON, CITY OF	Population served:	675000
PWS type code:	C	Violation ID:	172999
Contaminant:	HEPTACHLOR EPOXIDE	Violation type:	3
Compliance start date:	1/1/1998 0:00:00	Compliance end date:	12/31/2000 0:00:00
Enforcement date:	12/6/2006 0:00:00	Enforcement action:	State Compliance Achieved
Violation measurement:	Not Reported		

PWS name:	TUCSON, CITY OF	Population served:	675000
PWS type code:	C	Violation ID:	173099
Contaminant:	HEPTACHLOR EPOXIDE	Violation type:	3
Compliance start date:	1/1/1998 0:00:00	Compliance end date:	12/31/2000 0:00:00
Enforcement date:	11/27/2001 0:00:00	Enforcement action:	State Compliance Achieved
Violation measurement:	Not Reported		

PWS name:	TUCSON, CITY OF	Population served:	675000
PWS type code:	C	Violation ID:	173099
Contaminant:	HEPTACHLOR EPOXIDE	Violation type:	3
Compliance start date:	1/1/1998 0:00:00	Compliance end date:	12/31/2000 0:00:00
Enforcement date:	12/6/2006 0:00:00	Enforcement action:	State Compliance Achieved
Violation measurement:	Not Reported		

PWS name:	TUCSON, CITY OF	Population served:	675000
PWS type code:	C	Violation ID:	173199
Contaminant:	HEPTACHLOR EPOXIDE	Violation type:	3
Compliance start date:	1/1/1998 0:00:00	Compliance end date:	12/31/2000 0:00:00
Enforcement date:	11/27/2001 0:00:00	Enforcement action:	State Compliance Achieved
Violation measurement:	Not Reported		

PWS name:	TUCSON, CITY OF	Population served:	675000
PWS type code:	C	Violation ID:	173199
Contaminant:	HEPTACHLOR EPOXIDE	Violation type:	3
Compliance start date:	1/1/1998 0:00:00	Compliance end date:	12/31/2000 0:00:00
Enforcement date:	12/6/2006 0:00:00	Enforcement action:	State Compliance Achieved
Violation measurement:	Not Reported		

PWS name:	TUCSON, CITY OF		
Population served:	675000	PWS type code:	C
Violation ID:	173299	Contaminant:	HEPTACHLOR EPOXIDE
Violation type:	3	Compliance start date:	1/1/1998 0:00:00
Compliance end date:	12/31/2000 0:00:00	Enforcement date:	11/27/2001 0:00:00
Enforcement action:	State Compliance Achieved	Violation measurement:	Not Reported

PWS name:	TUCSON, CITY OF	Population served:	675000
PWS type code:	C	Violation ID:	173299
Contaminant:	HEPTACHLOR EPOXIDE	Violation type:	3
Compliance start date:	1/1/1998 0:00:00	Compliance end date:	12/31/2000 0:00:00
Enforcement date:	12/6/2006 0:00:00	Enforcement action:	State Compliance Achieved
Violation measurement:	Not Reported		

PWS name:	TUCSON, CITY OF	Population served:	675000
PWS type code:	C	Violation ID:	173499
Contaminant:	HEPTACHLOR EPOXIDE	Violation type:	3
Compliance start date:	1/1/1998 0:00:00	Compliance end date:	12/31/2000 0:00:00
Enforcement date:	11/27/2001 0:00:00	Enforcement action:	State Compliance Achieved
Violation measurement:	Not Reported		

PWS name:	TUCSON, CITY OF	Population served:	675000
PWS type code:	C	Violation ID:	173499
Contaminant:	HEPTACHLOR EPOXIDE	Violation type:	3
Compliance start date:	1/1/1998 0:00:00	Compliance end date:	12/31/2000 0:00:00
Enforcement date:	12/6/2006 0:00:00	Enforcement action:	State Compliance Achieved
Violation measurement:	Not Reported		

PWS name:	TUCSON, CITY OF	Population served:	675000
PWS type code:	C	Violation ID:	115002
Contaminant:	BENZO (A) PYRENE	Violation type:	3
Compliance start date:	1/1/2001 0:00:00	Compliance end date:	12/31/2001 0:00:00
Enforcement date:	12/6/2006 0:00:00	Enforcement action:	State Compliance Achieved
Violation measurement:	Not Reported		

PWS name:	TUCSON, CITY OF	Population served:	675000
PWS type code:	C	Violation ID:	115002
Contaminant:	BENZO (A) PYRENE	Violation type:	3
Compliance start date:	1/1/2001 0:00:00	Compliance end date:	12/31/2001 0:00:00
Enforcement date:	3/29/2004 0:00:00	Enforcement action:	State Compliance Achieved
Violation measurement:	Not Reported		

PWS name:	TUCSON, CITY OF	Population served:	675000
PWS type code:	C	Violation ID:	11501
Contaminant:	CHROMIUM	Violation type:	3
Compliance start date:	4/1/2001 0:00:00	Compliance end date:	6/30/2001 0:00:00
Enforcement date:	10/8/2002 0:00:00	Enforcement action:	State Compliance Achieved
Violation measurement:	Not Reported		

PWS name:	TUCSON, CITY OF	Population served:	675000
PWS type code:	C	Violation ID:	11501
Contaminant:	CHROMIUM	Violation type:	3
Compliance start date:	4/1/2001 0:00:00	Compliance end date:	6/30/2001 0:00:00
Enforcement date:	12/6/2006 0:00:00	Enforcement action:	State Compliance Achieved
Violation measurement:	Not Reported		

PWS name:	TUCSON, CITY OF	Population served:	675000
PWS type code:	C	Violation ID:	115299
Contaminant:	ENDRIN	Violation type:	3
Compliance start date:	1/1/1998 0:00:00	Compliance end date:	12/31/2000 0:00:00
Enforcement date:	11/27/2001 0:00:00	Enforcement action:	State Compliance Achieved
Violation measurement:	Not Reported		

PWS name:	TUCSON, CITY OF	Population served:	675000
PWS type code:	C	Violation ID:	115299
Contaminant:	ENDRIN	Violation type:	3
Compliance start date:	1/1/1998 0:00:00	Compliance end date:	12/31/2000 0:00:00
Enforcement date:	12/6/2006 0:00:00	Enforcement action:	State Compliance Achieved
Violation measurement:	Not Reported		

PWS name:	TUCSON, CITY OF	Population served:	675000
PWS type code:	C	Violation ID:	115399
Contaminant:	ENDRIN	Violation type:	3
Compliance start date:	1/1/1998 0:00:00	Compliance end date:	12/31/2000 0:00:00
Enforcement date:	11/27/2001 0:00:00	Enforcement action:	State Compliance Achieved
Violation measurement:	Not Reported		

PWS name:	TUCSON, CITY OF	Population served:	675000
PWS type code:	C	Violation ID:	115399
Contaminant:	ENDRIN	Violation type:	3
Compliance start date:	1/1/1998 0:00:00	Compliance end date:	12/31/2000 0:00:00
Enforcement date:	12/6/2006 0:00:00	Enforcement action:	State Compliance Achieved
Violation measurement:	Not Reported		

PWS name:	TUCSON, CITY OF	Population served:	675000
PWS type code:	C	Violation ID:	115499
Contaminant:	ENDRIN	Violation type:	3
Compliance start date:	1/1/1998 0:00:00	Compliance end date:	12/31/2000 0:00:00
Enforcement date:	11/27/2001 0:00:00	Enforcement action:	State Compliance Achieved
Violation measurement:	Not Reported		

PWS name:	TUCSON, CITY OF	Population served:	675000
PWS type code:	C	Violation ID:	115499
Contaminant:	ENDRIN	Violation type:	3
Compliance start date:	1/1/1998 0:00:00	Compliance end date:	12/31/2000 0:00:00
Enforcement date:	12/6/2006 0:00:00	Enforcement action:	State Compliance Achieved
Violation measurement:	Not Reported		

PWS name:	TUCSON, CITY OF	Population served:	675000
PWS type code:	C	Violation ID:	115599
Contaminant:	ENDRIN	Violation type:	3
Compliance start date:	1/1/1998 0:00:00	Compliance end date:	12/31/2000 0:00:00
Enforcement date:	11/27/2001 0:00:00	Enforcement action:	State Compliance Achieved
Violation measurement:	Not Reported		

PWS name:	TUCSON, CITY OF	Population served:	675000
PWS type code:	C	Violation ID:	115599
Contaminant:	ENDRIN	Violation type:	3
Compliance start date:	1/1/1998 0:00:00	Compliance end date:	12/31/2000 0:00:00
Enforcement date:	12/6/2006 0:00:00	Enforcement action:	State Compliance Achieved
Violation measurement:	Not Reported		

PWS name:	TUCSON, CITY OF	Population served:	675000
PWS type code:	C	Violation ID:	115699
Contaminant:	ENDRIN	Violation type:	3
Compliance start date:	1/1/1998 0:00:00	Compliance end date:	12/31/2000 0:00:00
Enforcement date:	11/27/2001 0:00:00	Enforcement action:	State Compliance Achieved
Violation measurement:	Not Reported		

PWS name:	TUCSON, CITY OF	Population served:	675000
PWS type code:	C	Violation ID:	115699
Contaminant:	ENDRIN	Violation type:	3
Compliance start date:	1/1/1998 0:00:00	Compliance end date:	12/31/2000 0:00:00
Enforcement date:	12/6/2006 0:00:00	Enforcement action:	State Compliance Achieved
Violation measurement:	Not Reported		

PWS name:	TUCSON, CITY OF	Population served:	675000
PWS type code:	C	Violation ID:	115799
Contaminant:	ENDRIN	Violation type:	3
Compliance start date:	1/1/1998 0:00:00	Compliance end date:	12/31/2000 0:00:00
Enforcement date:	12/6/2006 0:00:00	Enforcement action:	State Compliance Achieved
Violation measurement:	Not Reported		

PWS name:	TUCSON, CITY OF	Population served:	675000
PWS type code:	C	Violation ID:	115899
Contaminant:	ENDRIN	Violation type:	3
Compliance start date:	1/1/1998 0:00:00	Compliance end date:	12/31/2000 0:00:00
Enforcement date:	11/27/2001 0:00:00	Enforcement action:	State Compliance Achieved
Violation measurement:	Not Reported		

PWS name:	TUCSON, CITY OF	Population served:	675000
PWS type code:	C	Violation ID:	115899
Contaminant:	ENDRIN	Violation type:	3
Compliance start date:	1/1/1998 0:00:00	Compliance end date:	12/31/2000 0:00:00
Enforcement date:	12/6/2006 0:00:00	Enforcement action:	State Compliance Achieved
Violation measurement:	Not Reported		

PWS name:	TUCSON, CITY OF	Population served:	675000
PWS type code:	C	Violation ID:	115999
Contaminant:	ENDRIN	Violation type:	3
Compliance start date:	1/1/1998 0:00:00	Compliance end date:	12/31/2000 0:00:00
Enforcement date:	11/27/2001 0:00:00	Enforcement action:	State Compliance Achieved
Violation measurement:	Not Reported		

PWS name:	TUCSON, CITY OF	Population served:	675000
PWS type code:	C	Violation ID:	115999
Contaminant:	ENDRIN	Violation type:	3
Compliance start date:	1/1/1998 0:00:00	Compliance end date:	12/31/2000 0:00:00
Enforcement date:	12/6/2006 0:00:00	Enforcement action:	State Compliance Achieved
Violation measurement:	Not Reported		

PWS name:	TUCSON, CITY OF	Population served:	675000
PWS type code:	C	Violation ID:	11601
Contaminant:	CHROMIUM	Violation type:	3
Compliance start date:	4/1/2001 0:00:00	Compliance end date:	6/30/2001 0:00:00
Enforcement date:	10/8/2002 0:00:00	Enforcement action:	State Compliance Achieved
Violation measurement:	Not Reported		

PWS name:	TUCSON, CITY OF	Population served:	675000
PWS type code:	C	Violation ID:	11601
Contaminant:	CHROMIUM	Violation type:	3
Compliance start date:	4/1/2001 0:00:00	Compliance end date:	6/30/2001 0:00:00
Enforcement date:	12/6/2006 0:00:00	Enforcement action:	State Compliance Achieved
Violation measurement:	Not Reported		

PWS name:	TUCSON, CITY OF	Population served:	675000
PWS type code:	C	Violation ID:	116099
Contaminant:	ENDRIN	Violation type:	3
Compliance start date:	1/1/1998 0:00:00	Compliance end date:	12/31/2000 0:00:00
Enforcement date:	11/27/2001 0:00:00	Enforcement action:	State Compliance Achieved
Violation measurement:	Not Reported		

PWS name:	TUCSON, CITY OF	Population served:	675000
PWS type code:	C	Violation ID:	116099
Contaminant:	ENDRIN	Violation type:	3
Compliance start date:	1/1/1998 0:00:00	Compliance end date:	12/31/2000 0:00:00
Enforcement date:	12/6/2006 0:00:00	Enforcement action:	State Compliance Achieved
Violation measurement:	Not Reported		

PWS name:	TUCSON, CITY OF	Population served:	675000
PWS type code:	C	Violation ID:	116199
Contaminant:	ENDRIN	Violation type:	3
Compliance start date:	1/1/1998 0:00:00	Compliance end date:	12/31/2000 0:00:00
Enforcement date:	11/27/2001 0:00:00	Enforcement action:	State Compliance Achieved
Violation measurement:	Not Reported		

PWS name:	TUCSON, CITY OF	Population served:	675000
PWS type code:	C	Violation ID:	116199
Contaminant:	ENDRIN	Violation type:	3
Compliance start date:	1/1/1998 0:00:00	Compliance end date:	12/31/2000 0:00:00
Enforcement date:	12/6/2006 0:00:00	Enforcement action:	State Compliance Achieved
Violation measurement:	Not Reported		

PWS name:	TUCSON, CITY OF	Population served:	675000
PWS type code:	C	Violation ID:	116299
Contaminant:	ENDRIN	Violation type:	3
Compliance start date:	1/1/1998 0:00:00	Compliance end date:	12/31/2000 0:00:00
Enforcement date:	11/27/2001 0:00:00	Enforcement action:	State Compliance Achieved
Violation measurement:	Not Reported		

PWS name:	TUCSON, CITY OF	Population served:	675000
PWS type code:	C	Violation ID:	116299
Contaminant:	ENDRIN	Violation type:	3
Compliance start date:	1/1/1998 0:00:00	Compliance end date:	12/31/2000 0:00:00
Enforcement date:	12/6/2006 0:00:00	Enforcement action:	State Compliance Achieved
Violation measurement:	Not Reported		

PWS name:	TUCSON, CITY OF	Population served:	675000
PWS type code:	C	Violation ID:	116399
Contaminant:	ENDRIN	Violation type:	3
Compliance start date:	1/1/1998 0:00:00	Compliance end date:	12/31/2000 0:00:00
Enforcement date:	11/27/2001 0:00:00	Enforcement action:	State Compliance Achieved
Violation measurement:	Not Reported		

PWS name:	TUCSON, CITY OF	Population served:	675000
PWS type code:	C	Violation ID:	116399
Contaminant:	ENDRIN	Violation type:	3
Compliance start date:	1/1/1998 0:00:00	Compliance end date:	12/31/2000 0:00:00
Enforcement date:	12/6/2006 0:00:00	Enforcement action:	State Compliance Achieved
Violation measurement:	Not Reported		

PWS name:	TUCSON, CITY OF	Population served:	675000
PWS type code:	C	Violation ID:	116599
Contaminant:	ENDRIN	Violation type:	3
Compliance start date:	1/1/1998 0:00:00	Compliance end date:	12/31/2000 0:00:00
Enforcement date:	11/27/2001 0:00:00	Enforcement action:	State Compliance Achieved
Violation measurement:	Not Reported		

PWS name:	TUCSON, CITY OF	Population served:	675000
PWS type code:	C	Violation ID:	116599
Contaminant:	ENDRIN	Violation type:	3
Compliance start date:	1/1/1998 0:00:00	Compliance end date:	12/31/2000 0:00:00
Enforcement date:	12/6/2006 0:00:00	Enforcement action:	State Compliance Achieved
Violation measurement:	Not Reported		

PWS name:	TUCSON, CITY OF	Population served:	675000
PWS type code:	C	Violation ID:	116699
Contaminant:	ENDRIN	Violation type:	3
Compliance start date:	1/1/1998 0:00:00	Compliance end date:	12/31/2000 0:00:00
Enforcement date:	11/27/2001 0:00:00	Enforcement action:	State Compliance Achieved
Violation measurement:	Not Reported		

PWS name:	TUCSON, CITY OF	Population served:	675000
PWS type code:	C	Violation ID:	116699
Contaminant:	ENDRIN	Violation type:	3
Compliance start date:	1/1/1998 0:00:00	Compliance end date:	12/31/2000 0:00:00
Enforcement date:	12/6/2006 0:00:00	Enforcement action:	State Compliance Achieved
Violation measurement:	Not Reported		

PWS name:	TUCSON, CITY OF	Population served:	675000
PWS type code:	C	Violation ID:	116799
Contaminant:	ENDRIN	Violation type:	3
Compliance start date:	1/1/1998 0:00:00	Compliance end date:	12/31/2000 0:00:00
Enforcement date:	11/27/2001 0:00:00	Enforcement action:	State Compliance Achieved
Violation measurement:	Not Reported		

PWS name:	TUCSON, CITY OF	Population served:	675000
PWS type code:	C	Violation ID:	116799
Contaminant:	ENDRIN	Violation type:	3
Compliance start date:	1/1/1998 0:00:00	Compliance end date:	12/31/2000 0:00:00
Enforcement date:	12/6/2006 0:00:00	Enforcement action:	State Compliance Achieved
Violation measurement:	Not Reported		

PWS name:	TUCSON, CITY OF	Population served:	675000
PWS type code:	C	Violation ID:	116899
Contaminant:	ENDRIN	Violation type:	3
Compliance start date:	1/1/1998 0:00:00	Compliance end date:	12/31/2000 0:00:00
Enforcement date:	11/27/2001 0:00:00	Enforcement action:	State Compliance Achieved
Violation measurement:	Not Reported		

PWS name:	TUCSON, CITY OF	Population served:	675000
PWS type code:	C	Violation ID:	116899
Contaminant:	ENDRIN	Violation type:	3
Compliance start date:	1/1/1998 0:00:00	Compliance end date:	12/31/2000 0:00:00
Enforcement date:	12/6/2006 0:00:00	Enforcement action:	State Compliance Achieved
Violation measurement:	Not Reported		

PWS name:	TUCSON, CITY OF	Population served:	675000
PWS type code:	C	Violation ID:	116999
Contaminant:	ENDRIN	Violation type:	3
Compliance start date:	1/1/1998 0:00:00	Compliance end date:	12/31/2000 0:00:00
Enforcement date:	11/27/2001 0:00:00	Enforcement action:	State Compliance Achieved
Violation measurement:	Not Reported		

PWS name:	TUCSON, CITY OF	Population served:	675000
PWS type code:	C	Violation ID:	116999
Contaminant:	ENDRIN	Violation type:	3
Compliance start date:	1/1/1998 0:00:00	Compliance end date:	12/31/2000 0:00:00
Enforcement date:	12/6/2006 0:00:00	Enforcement action:	State Compliance Achieved
Violation measurement:	Not Reported		

PWS name:	TUCSON, CITY OF	Population served:	675000
PWS type code:	C	Violation ID:	11701
Contaminant:	NITRATE	Violation type:	3
Compliance start date:	4/1/2001 0:00:00	Compliance end date:	6/30/2001 0:00:00
Enforcement date:	12/6/2006 0:00:00	Enforcement action:	State Compliance Achieved
Violation measurement:	Not Reported		

PWS name:	TUCSON, CITY OF	Population served:	675000
PWS type code:	C	Violation ID:	117099
Contaminant:	ENDRIN	Violation type:	3
Compliance start date:	1/1/1998 0:00:00	Compliance end date:	12/31/2000 0:00:00
Enforcement date:	11/27/2001 0:00:00	Enforcement action:	State Compliance Achieved
Violation measurement:	Not Reported		

PWS name:	TUCSON, CITY OF	Population served:	675000
PWS type code:	C	Violation ID:	117099
Contaminant:	ENDRIN	Violation type:	3
Compliance start date:	1/1/1998 0:00:00	Compliance end date:	12/31/2000 0:00:00
Enforcement date:	12/6/2006 0:00:00	Enforcement action:	State Compliance Achieved
Violation measurement:	Not Reported		

PWS name:	TUCSON, CITY OF	Population served:	675000
PWS type code:	C	Violation ID:	117199
Contaminant:	ENDRIN	Violation type:	3
Compliance start date:	1/1/1998 0:00:00	Compliance end date:	12/31/2000 0:00:00
Enforcement date:	11/27/2001 0:00:00	Enforcement action:	State Compliance Achieved
Violation measurement:	Not Reported		

PWS name:	TUCSON, CITY OF	Population served:	675000
PWS type code:	C	Violation ID:	117199
Contaminant:	ENDRIN	Violation type:	3
Compliance start date:	1/1/1998 0:00:00	Compliance end date:	12/31/2000 0:00:00
Enforcement date:	12/6/2006 0:00:00	Enforcement action:	State Compliance Achieved
Violation measurement:	Not Reported		

PWS name:	TUCSON, CITY OF	Population served:	675000
PWS type code:	C	Violation ID:	117299
Contaminant:	ENDRIN	Violation type:	3
Compliance start date:	1/1/1998 0:00:00	Compliance end date:	12/31/2000 0:00:00
Enforcement date:	11/27/2001 0:00:00	Enforcement action:	State Compliance Achieved
Violation measurement:	Not Reported		

PWS name:	TUCSON, CITY OF	Population served:	675000
PWS type code:	C	Violation ID:	117299
Contaminant:	ENDRIN	Violation type:	3
Compliance start date:	1/1/1998 0:00:00	Compliance end date:	12/31/2000 0:00:00
Enforcement date:	12/6/2006 0:00:00	Enforcement action:	State Compliance Achieved
Violation measurement:	Not Reported		

PWS name:	TUCSON, CITY OF	Population served:	675000
PWS type code:	C	Violation ID:	117399
Contaminant:	ENDRIN	Violation type:	3
Compliance start date:	1/1/1998 0:00:00	Compliance end date:	12/31/2000 0:00:00
Enforcement date:	11/27/2001 0:00:00	Enforcement action:	State Compliance Achieved
Violation measurement:	Not Reported		

PWS name:	TUCSON, CITY OF	Population served:	675000
PWS type code:	C	Violation ID:	117399
Contaminant:	ENDRIN	Violation type:	3
Compliance start date:	1/1/1998 0:00:00	Compliance end date:	12/31/2000 0:00:00
Enforcement date:	12/6/2006 0:00:00	Enforcement action:	State Compliance Achieved
Violation measurement:	Not Reported		

PWS name:	TUCSON, CITY OF	Population served:	675000
PWS type code:	C	Violation ID:	117499
Contaminant:	ENDRIN	Violation type:	3
Compliance start date:	1/1/1998 0:00:00	Compliance end date:	12/31/2000 0:00:00
Enforcement date:	12/6/2006 0:00:00	Enforcement action:	State Compliance Achieved
Violation measurement:	Not Reported		

PWS name:	TUCSON, CITY OF	Population served:	675000
PWS type code:	C	Violation ID:	117599
Contaminant:	ENDRIN	Violation type:	3
Compliance start date:	1/1/1998 0:00:00	Compliance end date:	12/31/2000 0:00:00
Enforcement date:	12/6/2006 0:00:00	Enforcement action:	State Compliance Achieved
Violation measurement:	Not Reported		

PWS name:	TUCSON, CITY OF	Population served:	675000
PWS type code:	C	Violation ID:	117699
Contaminant:	ENDRIN	Violation type:	3
Compliance start date:	1/1/1998 0:00:00	Compliance end date:	12/31/2000 0:00:00
Enforcement date:	12/6/2006 0:00:00	Enforcement action:	State Compliance Achieved
Violation measurement:	Not Reported		

PWS name:	TUCSON, CITY OF	Population served:	675000
PWS type code:	C	Violation ID:	117799
Contaminant:	ENDRIN	Violation type:	3
Compliance start date:	1/1/1998 0:00:00	Compliance end date:	12/31/2000 0:00:00
Enforcement date:	12/6/2006 0:00:00	Enforcement action:	State Compliance Achieved
Violation measurement:	Not Reported		

PWS name:	TUCSON, CITY OF	Population served:	675000
PWS type code:	C	Violation ID:	117899
Contaminant:	ENDRIN	Violation type:	3
Compliance start date:	1/1/1998 0:00:00	Compliance end date:	12/31/2000 0:00:00
Enforcement date:	12/6/2006 0:00:00	Enforcement action:	State Compliance Achieved
Violation measurement:	Not Reported		

PWS name:	TUCSON, CITY OF	Population served:	675000
PWS type code:	C	Violation ID:	117999
Contaminant:	BHC-GAMMA (LINDANE)	Violation type:	3
Compliance start date:	1/1/1998 0:00:00	Compliance end date:	12/31/2000 0:00:00
Enforcement date:	12/6/2006 0:00:00	Enforcement action:	State Compliance Achieved
Violation measurement:	Not Reported		

PWS name:	TUCSON, CITY OF	Population served:	675000
PWS type code:	C	Violation ID:	11801
Contaminant:	NITRATE	Violation type:	3
Compliance start date:	4/1/2001 0:00:00	Compliance end date:	6/30/2001 0:00:00
Enforcement date:	12/6/2006 0:00:00	Enforcement action:	State Compliance Achieved
Violation measurement:	Not Reported		

PWS name:	TUCSON, CITY OF	Population served:	675000
PWS type code:	C	Violation ID:	118099
Contaminant:	BHC-GAMMA (LINDANE)	Violation type:	3
Compliance start date:	1/1/1998 0:00:00	Compliance end date:	12/31/2000 0:00:00
Enforcement date:	12/6/2006 0:00:00	Enforcement action:	State Compliance Achieved
Violation measurement:	Not Reported		

PWS name:	TUCSON, CITY OF	Population served:	675000
PWS type code:	C	Violation ID:	118199
Contaminant:	BHC-GAMMA (LINDANE)	Violation type:	3
Compliance start date:	1/1/1998 0:00:00	Compliance end date:	12/31/2000 0:00:00
Enforcement date:	12/6/2006 0:00:00	Enforcement action:	State Compliance Achieved
Violation measurement:	Not Reported		

PWS name:	TUCSON, CITY OF	Population served:	675000
PWS type code:	C	Violation ID:	118299
Contaminant:	BHC-GAMMA (LINDANE)	Violation type:	3
Compliance start date:	1/1/1998 0:00:00	Compliance end date:	12/31/2000 0:00:00
Enforcement date:	12/6/2006 0:00:00	Enforcement action:	State Compliance Achieved
Violation measurement:	Not Reported		

PWS name:	TUCSON, CITY OF	Population served:	675000
PWS type code:	C	Violation ID:	24404
Contaminant:	TETRACHLOROETHYLENE	Violation type:	3
Compliance start date:	1/1/2003 0:00:00	Compliance end date:	12/31/2003 0:00:00
Enforcement date:	3/28/2008 0:00:00	Enforcement action:	State Compliance Achieved
Violation measurement:	Not Reported		

PWS name:	TUCSON, CITY OF	Population served:	675000
PWS type code:	C	Violation ID:	24504
Contaminant:	MONOCHLOROBENZENE (CHLOROBENZENE)		
Violation type:	3	Compliance start date:	1/1/2003 0:00:00
Compliance end date:	12/31/2003 0:00:00	Enforcement date:	3/28/2008 0:00:00
Enforcement action:	State Compliance Achieved	Violation measurement:	Not Reported

PWS name:	TUCSON, CITY OF	Population served:	675000
PWS type code:	C	Violation ID:	24604
Contaminant:	BENZENE	Violation type:	3
Compliance start date:	1/1/2003 0:00:00	Compliance end date:	12/31/2003 0:00:00
Enforcement date:	3/28/2008 0:00:00	Enforcement action:	State Compliance Achieved
Violation measurement:	Not Reported		

PWS name:	TUCSON, CITY OF	Population served:	675000
PWS type code:	C	Violation ID:	24704
Contaminant:	TOLUENE	Violation type:	3
Compliance start date:	1/1/2003 0:00:00	Compliance end date:	12/31/2003 0:00:00
Enforcement date:	3/28/2008 0:00:00	Enforcement action:	State Compliance Achieved
Violation measurement:	Not Reported		

PWS name:	TUCSON, CITY OF	Population served:	675000
PWS type code:	C	Violation ID:	24804
Contaminant:	ETHYLBENZENE	Violation type:	3
Compliance start date:	1/1/2003 0:00:00	Compliance end date:	12/31/2003 0:00:00
Enforcement date:	3/28/2008 0:00:00	Enforcement action:	State Compliance Achieved
Violation measurement:	Not Reported		

PWS name:	TUCSON, CITY OF	Population served:	675000
PWS type code:	C	Violation ID:	24904
Contaminant:	STYRENE	Violation type:	3
Compliance start date:	1/1/2003 0:00:00	Compliance end date:	12/31/2003 0:00:00
Enforcement date:	3/28/2008 0:00:00	Enforcement action:	State Compliance Achieved
Violation measurement:	Not Reported		

PWS name:	TUCSON, CITY OF	Population served:	675000
PWS type code:	C	Violation ID:	2499
Contaminant:	THALLIUM, TOTAL	Violation type:	3
Compliance start date:	1/1/1998 0:00:00	Compliance end date:	12/31/2000 0:00:00
Enforcement date:	10/8/2002 0:00:00	Enforcement action:	State Compliance Achieved
Violation measurement:	Not Reported		

PWS name:	TUCSON, CITY OF	Population served:	675000
PWS type code:	C	Violation ID:	2499
Contaminant:	THALLIUM, TOTAL	Violation type:	3
Compliance start date:	1/1/1998 0:00:00	Compliance end date:	12/31/2000 0:00:00
Enforcement date:	11/27/2001 0:00:00	Enforcement action:	State Compliance Achieved
Violation measurement:	Not Reported		

PWS name:	TUCSON, CITY OF	Population served:	675000
PWS type code:	C	Violation ID:	2499
Contaminant:	THALLIUM, TOTAL	Violation type:	3
Compliance start date:	1/1/1998 0:00:00	Compliance end date:	12/31/2000 0:00:00
Enforcement date:	12/6/2006 0:00:00	Enforcement action:	State Compliance Achieved
Violation measurement:	Not Reported		

PWS name:	TUCSON, CITY OF	Population served:	675000
PWS type code:	C	Violation ID:	2599
Contaminant:	SELENIUM	Violation type:	3
Compliance start date:	1/1/1998 0:00:00	Compliance end date:	12/31/2000 0:00:00
Enforcement date:	10/8/2002 0:00:00	Enforcement action:	State Compliance Achieved
Violation measurement:	Not Reported		

PWS name:	TUCSON, CITY OF	Population served:	675000
PWS type code:	C	Violation ID:	2599
Contaminant:	SELENIUM	Violation type:	3
Compliance start date:	1/1/1998 0:00:00	Compliance end date:	12/31/2000 0:00:00
Enforcement date:	11/27/2001 0:00:00	Enforcement action:	State Compliance Achieved
Violation measurement:	Not Reported		

PWS name:	TUCSON, CITY OF	Population served:	675000
PWS type code:	C	Violation ID:	2599
Contaminant:	SELENIUM	Violation type:	3
Compliance start date:	1/1/1998 0:00:00	Compliance end date:	12/31/2000 0:00:00
Enforcement date:	12/6/2006 0:00:00	Enforcement action:	State Compliance Achieved
Violation measurement:	Not Reported		

PWS name:	TUCSON, CITY OF	Population served:	675000
PWS type code:	C	Violation ID:	2699
Contaminant:	ARSENIC	Violation type:	3
Compliance start date:	1/1/1998 0:00:00	Compliance end date:	12/31/2000 0:00:00
Enforcement date:	11/27/2001 0:00:00	Enforcement action:	State Compliance Achieved
Violation measurement:	Not Reported		

PWS name:	TUCSON, CITY OF	Population served:	675000
PWS type code:	C	Violation ID:	2699
Contaminant:	ARSENIC	Violation type:	3
Compliance start date:	1/1/1998 0:00:00	Compliance end date:	12/31/2000 0:00:00
Enforcement date:	12/6/2006 0:00:00	Enforcement action:	State Compliance Achieved
Violation measurement:	Not Reported		

PWS name:	TUCSON, CITY OF	Population served:	675000
PWS type code:	C	Violation ID:	27001
Contaminant:	1,2,4-TRICHLOROBENZENE	Violation type:	3
Compliance start date:	1/1/2000 0:00:00	Compliance end date:	12/31/2000 0:00:00
Enforcement date:	11/19/2002 0:00:00	Enforcement action:	State Compliance Achieved
Violation measurement:	Not Reported		

PWS name:	TUCSON, CITY OF	Population served:	675000
PWS type code:	C	Violation ID:	27001
Contaminant:	1,2,4-TRICHLOROBENZENE	Violation type:	3
Compliance start date:	1/1/2000 0:00:00	Compliance end date:	12/31/2000 0:00:00
Enforcement date:	12/6/2006 0:00:00	Enforcement action:	State Compliance Achieved
Violation measurement:	Not Reported		

PWS name:	TUCSON, CITY OF	Population served:	675000
PWS type code:	C	Violation ID:	27101
Contaminant:	CIS-1,2-DICHLOROETHYLENE	Violation type:	3
Compliance start date:	1/1/2000 0:00:00	Compliance end date:	12/31/2000 0:00:00
Enforcement date:	11/19/2002 0:00:00	Enforcement action:	State Compliance Achieved
Violation measurement:	Not Reported		

PWS name:	TUCSON, CITY OF	Population served:	675000
PWS type code:	C	Violation ID:	27101
Contaminant:	CIS-1,2-DICHLOROETHYLENE	Violation type:	3
Compliance start date:	1/1/2000 0:00:00	Compliance end date:	12/31/2000 0:00:00
Enforcement date:	12/6/2006 0:00:00	Enforcement action:	State Compliance Achieved
Violation measurement:	Not Reported		

PWS name:	TUCSON, CITY OF	Population served:	675000
PWS type code:	C	Violation ID:	27201
Contaminant:	XYLENES, TOTAL	Violation type:	3
Compliance start date:	1/1/2000 0:00:00	Compliance end date:	12/31/2000 0:00:00
Enforcement date:	11/19/2002 0:00:00	Enforcement action:	State Compliance Achieved
Violation measurement:	Not Reported		

PWS name:	TUCSON, CITY OF	Population served:	675000
PWS type code:	C	Violation ID:	27201
Contaminant:	XYLENES, TOTAL	Violation type:	3
Compliance start date:	1/1/2000 0:00:00	Compliance end date:	12/31/2000 0:00:00
Enforcement date:	12/6/2006 0:00:00	Enforcement action:	State Compliance Achieved
Violation measurement:	Not Reported		

PWS name:	TUCSON, CITY OF	Population served:	675000
PWS type code:	C	Violation ID:	27301
Contaminant:	METHYLENE CHLORIDE (DICHLOROMETHANE)		
Violation type:	3	Compliance start date:	1/1/2000 0:00:00
Compliance end date:	12/31/2000 0:00:00	Enforcement date:	11/19/2002 0:00:00
Enforcement action:	State Compliance Achieved	Violation measurement:	Not Reported

PWS name:	TUCSON, CITY OF	Population served:	675000
PWS type code:	C	Violation ID:	27301
Contaminant:	METHYLENE CHLORIDE (DICHLOROMETHANE)		
Violation type:	3	Compliance start date:	1/1/2000 0:00:00
Compliance end date:	12/31/2000 0:00:00	Enforcement date:	12/6/2006 0:00:00
Enforcement action:	State Compliance Achieved	Violation measurement:	Not Reported

PWS name:	TUCSON, CITY OF	Population served:	675000
PWS type code:	C	Violation ID:	27401
Contaminant:	O-DICHLOROBENZENE	Violation type:	3
Compliance start date:	1/1/2000 0:00:00	Compliance end date:	12/31/2000 0:00:00
Enforcement date:	11/19/2002 0:00:00	Enforcement action:	State Compliance Achieved
Violation measurement:	Not Reported		

PWS name:	TUCSON, CITY OF	Population served:	675000
PWS type code:	C	Violation ID:	27401
Contaminant:	O-DICHLOROBENZENE	Violation type:	3
Compliance start date:	1/1/2000 0:00:00	Compliance end date:	12/31/2000 0:00:00
Enforcement date:	12/6/2006 0:00:00	Enforcement action:	State Compliance Achieved
Violation measurement:	Not Reported		

PWS name:	TUCSON, CITY OF	Population served:	675000
PWS type code:	C	Violation ID:	27501
Contaminant:	P-DICHLOROBENZENE	Violation type:	3
Compliance start date:	1/1/2000 0:00:00	Compliance end date:	12/31/2000 0:00:00
Enforcement date:	11/19/2002 0:00:00	Enforcement action:	State Compliance Achieved
Violation measurement:	Not Reported		

PWS name:	TUCSON, CITY OF	Population served:	675000
PWS type code:	C	Violation ID:	27501
Contaminant:	P-DICHLOROBENZENE	Violation type:	3
Compliance start date:	1/1/2000 0:00:00	Compliance end date:	12/31/2000 0:00:00
Enforcement date:	12/6/2006 0:00:00	Enforcement action:	State Compliance Achieved
Violation measurement:	Not Reported		

PWS name:	TUCSON, CITY OF	Population served:	675000
PWS type code:	C	Violation ID:	27601
Contaminant:	1,1-DICHLOROETHYLENE	Violation type:	3
Compliance start date:	1/1/2000 0:00:00	Compliance end date:	12/31/2000 0:00:00
Enforcement date:	11/19/2002 0:00:00	Enforcement action:	State Compliance Achieved
Violation measurement:	Not Reported		

PWS name:	TUCSON, CITY OF	Population served:	675000
PWS type code:	C	Violation ID:	27601
Contaminant:	1,1-DICHLOROETHYLENE	Violation type:	3
Compliance start date:	1/1/2000 0:00:00	Compliance end date:	12/31/2000 0:00:00
Enforcement date:	12/6/2006 0:00:00	Enforcement action:	State Compliance Achieved
Violation measurement:	Not Reported		

PWS name:	TUCSON, CITY OF	Population served:	675000
PWS type code:	C	Violation ID:	27701
Contaminant:	TRANS-1,2-DICHLOROETHYLENE		
Violation type:	3	Compliance start date:	1/1/2000 0:00:00
Compliance end date:	12/31/2000 0:00:00	Enforcement date:	11/19/2002 0:00:00
Enforcement action:	State Compliance Achieved	Violation measurement:	Not Reported

PWS name:	TUCSON, CITY OF	Population served:	675000
PWS type code:	C	Violation ID:	27701
Contaminant:	TRANS-1,2-DICHLOROETHYLENE		
Violation type:	3	Compliance start date:	1/1/2000 0:00:00
Compliance end date:	12/31/2000 0:00:00	Enforcement date:	12/6/2006 0:00:00
Enforcement action:	State Compliance Achieved	Violation measurement:	Not Reported

PWS name:	TUCSON, CITY OF	Population served:	675000
PWS type code:	C	Violation ID:	27801
Contaminant:	1,2-DICHLOROETHANE	Violation type:	3
Compliance start date:	1/1/2000 0:00:00	Compliance end date:	12/31/2000 0:00:00
Enforcement date:	11/19/2002 0:00:00	Enforcement action:	State Compliance Achieved
Violation measurement:	Not Reported		

PWS name:	TUCSON, CITY OF	Population served:	675000
PWS type code:	C	Violation ID:	27801
Contaminant:	1,2-DICHLOROETHANE	Violation type:	3
Compliance start date:	1/1/2000 0:00:00	Compliance end date:	12/31/2000 0:00:00
Enforcement date:	12/6/2006 0:00:00	Enforcement action:	State Compliance Achieved
Violation measurement:	Not Reported		

PWS name:	TUCSON, CITY OF	Population served:	675000
PWS type code:	C	Violation ID:	27901
Contaminant:	1,1,1-TRICHLOROETHANE	Violation type:	3
Compliance start date:	1/1/2000 0:00:00	Compliance end date:	12/31/2000 0:00:00
Enforcement date:	11/19/2002 0:00:00	Enforcement action:	State Compliance Achieved
Violation measurement:	Not Reported		

PWS name:	TUCSON, CITY OF	Population served:	675000
PWS type code:	C	Violation ID:	27901
Contaminant:	1,1,1-TRICHLOROETHANE	Violation type:	3
Compliance start date:	1/1/2000 0:00:00	Compliance end date:	12/31/2000 0:00:00
Enforcement date:	12/6/2006 0:00:00	Enforcement action:	State Compliance Achieved
Violation measurement:	Not Reported		

PWS name:	TUCSON, CITY OF	Population served:	675000
PWS type code:	C	Violation ID:	2799
Contaminant:	BARIUM	Violation type:	3
Compliance start date:	1/1/1998 0:00:00	Compliance end date:	12/31/2000 0:00:00
Enforcement date:	11/27/2001 0:00:00	Enforcement action:	State Compliance Achieved
Violation measurement:	Not Reported		

PWS name:	TUCSON, CITY OF	Population served:	675000
PWS type code:	C	Violation ID:	2799
Contaminant:	BARIUM	Violation type:	3
Compliance start date:	1/1/1998 0:00:00	Compliance end date:	12/31/2000 0:00:00
Enforcement date:	12/6/2006 0:00:00	Enforcement action:	State Compliance Achieved
Violation measurement:	Not Reported		

PWS name:	TUCSON, CITY OF	Population served:	675000
PWS type code:	C	Violation ID:	28001
Contaminant:	CARBON TETRACHLORIDE	Violation type:	3
Compliance start date:	1/1/2000 0:00:00	Compliance end date:	12/31/2000 0:00:00
Enforcement date:	11/19/2002 0:00:00	Enforcement action:	State Compliance Achieved
Violation measurement:	Not Reported		

PWS name:	TUCSON, CITY OF	Population served:	675000
PWS type code:	C	Violation ID:	28001
Contaminant:	CARBON TETRACHLORIDE	Violation type:	3
Compliance start date:	1/1/2000 0:00:00	Compliance end date:	12/31/2000 0:00:00
Enforcement date:	12/6/2006 0:00:00	Enforcement action:	State Compliance Achieved
Violation measurement:	Not Reported		

PWS name:	TUCSON, CITY OF	Population served:	675000
PWS type code:	C	Violation ID:	28101
Contaminant:	1,2-DICHLOROPROPANE	Violation type:	3
Compliance start date:	1/1/2000 0:00:00	Compliance end date:	12/31/2000 0:00:00
Enforcement date:	11/19/2002 0:00:00	Enforcement action:	State Compliance Achieved
Violation measurement:	Not Reported		

PWS name:	TUCSON, CITY OF	Population served:	675000
PWS type code:	C	Violation ID:	28101
Contaminant:	1,2-DICHLOROPROPANE	Violation type:	3
Compliance start date:	1/1/2000 0:00:00	Compliance end date:	12/31/2000 0:00:00
Enforcement date:	12/6/2006 0:00:00	Enforcement action:	State Compliance Achieved
Violation measurement:	Not Reported		

PWS name:	TUCSON, CITY OF	Population served:	675000
PWS type code:	C	Violation ID:	28201
Contaminant:	TRICHLOROETHYLENE	Violation type:	3
Compliance start date:	1/1/2000 0:00:00	Compliance end date:	12/31/2000 0:00:00
Enforcement date:	11/19/2002 0:00:00	Enforcement action:	State Compliance Achieved
Violation measurement:	Not Reported		

PWS name:	TUCSON, CITY OF	Population served:	675000
PWS type code:	C	Violation ID:	28201
Contaminant:	TRICHLOROETHYLENE	Violation type:	3
Compliance start date:	1/1/2000 0:00:00	Compliance end date:	12/31/2000 0:00:00
Enforcement date:	12/6/2006 0:00:00	Enforcement action:	State Compliance Achieved
Violation measurement:	Not Reported		

PWS name:	TUCSON, CITY OF	Population served:	675000
PWS type code:	C	Violation ID:	28301
Contaminant:	1,1,2-TRICHLOROETHANE	Violation type:	3
Compliance start date:	1/1/2000 0:00:00	Compliance end date:	12/31/2000 0:00:00
Enforcement date:	11/19/2002 0:00:00	Enforcement action:	State Compliance Achieved
Violation measurement:	Not Reported		

PWS name:	TUCSON, CITY OF	Population served:	675000
PWS type code:	C	Violation ID:	28301
Contaminant:	1,1,2-TRICHLOROETHANE	Violation type:	3
Compliance start date:	1/1/2000 0:00:00	Compliance end date:	12/31/2000 0:00:00
Enforcement date:	12/6/2006 0:00:00	Enforcement action:	State Compliance Achieved
Violation measurement:	Not Reported		

PWS name:	TUCSON, CITY OF	Population served:	675000
PWS type code:	C	Violation ID:	28401
Contaminant:	TETRACHLOROETHYLENE	Violation type:	3
Compliance start date:	1/1/2000 0:00:00	Compliance end date:	12/31/2000 0:00:00
Enforcement date:	11/19/2002 0:00:00	Enforcement action:	State Compliance Achieved
Violation measurement:	Not Reported		

PWS name:	TUCSON, CITY OF	Population served:	675000
PWS type code:	C	Violation ID:	28401
Contaminant:	TETRACHLOROETHYLENE	Violation type:	3
Compliance start date:	1/1/2000 0:00:00	Compliance end date:	12/31/2000 0:00:00
Enforcement date:	12/6/2006 0:00:00	Enforcement action:	State Compliance Achieved
Violation measurement:	Not Reported		

PWS name:	TUCSON, CITY OF	Population served:	675000
PWS type code:	C	Violation ID:	28501
Contaminant:	MONOCHLOROBENZENE (CHLOROBENZENE)		
Violation type:	3	Compliance start date:	1/1/2000 0:00:00
Compliance end date:	12/31/2000 0:00:00	Enforcement date:	11/19/2002 0:00:00
Enforcement action:	State Compliance Achieved	Violation measurement:	Not Reported

PWS name:	TUCSON, CITY OF	Population served:	675000
PWS type code:	C	Violation ID:	28501
Contaminant:	MONOCHLOROBENZENE (CHLOROBENZENE)		
Violation type:	3	Compliance start date:	1/1/2000 0:00:00
Compliance end date:	12/31/2000 0:00:00	Enforcement date:	12/6/2006 0:00:00
Enforcement action:	State Compliance Achieved	Violation measurement:	Not Reported

PWS name:	TUCSON, CITY OF	Population served:	675000
PWS type code:	C	Violation ID:	28601
Contaminant:	BENZENE	Violation type:	3
Compliance start date:	1/1/2000 0:00:00	Compliance end date:	12/31/2000 0:00:00
Enforcement date:	11/19/2002 0:00:00	Enforcement action:	State Compliance Achieved
Violation measurement:	Not Reported		

PWS name:	TUCSON, CITY OF	Population served:	675000
PWS type code:	C	Violation ID:	28601
Contaminant:	BENZENE	Violation type:	3
Compliance start date:	1/1/2000 0:00:00	Compliance end date:	12/31/2000 0:00:00
Enforcement date:	12/6/2006 0:00:00	Enforcement action:	State Compliance Achieved
Violation measurement:	Not Reported		

PWS name:	TUCSON, CITY OF	Population served:	675000
PWS type code:	C	Violation ID:	28701
Contaminant:	TOLUENE	Violation type:	3
Compliance start date:	1/1/2000 0:00:00	Compliance end date:	12/31/2000 0:00:00
Enforcement date:	11/19/2002 0:00:00	Enforcement action:	State Compliance Achieved
Violation measurement:	Not Reported		

PWS name:	TUCSON, CITY OF	Population served:	675000
PWS type code:	C	Violation ID:	28701
Contaminant:	TOLUENE	Violation type:	3
Compliance start date:	1/1/2000 0:00:00	Compliance end date:	12/31/2000 0:00:00
Enforcement date:	12/6/2006 0:00:00	Enforcement action:	State Compliance Achieved
Violation measurement:	Not Reported		

PWS name:	TUCSON, CITY OF	Population served:	675000
PWS type code:	C	Violation ID:	28801
Contaminant:	ETHYLBENZENE	Violation type:	3
Compliance start date:	1/1/2000 0:00:00	Compliance end date:	12/31/2000 0:00:00
Enforcement date:	11/19/2002 0:00:00	Enforcement action:	State Compliance Achieved
Violation measurement:	Not Reported		

PWS name:	TUCSON, CITY OF	Population served:	675000
PWS type code:	C	Violation ID:	28801
Contaminant:	ETHYLBENZENE	Violation type:	3
Compliance start date:	1/1/2000 0:00:00	Compliance end date:	12/31/2000 0:00:00
Enforcement date:	12/6/2006 0:00:00	Enforcement action:	State Compliance Achieved
Violation measurement:	Not Reported		

PWS name:	TUCSON, CITY OF	Population served:	675000
PWS type code:	C	Violation ID:	28901
Contaminant:	STYRENE	Violation type:	3
Compliance start date:	1/1/2000 0:00:00	Compliance end date:	12/31/2000 0:00:00
Enforcement date:	11/19/2002 0:00:00	Enforcement action:	State Compliance Achieved
Violation measurement:	Not Reported		

PWS name:	TUCSON, CITY OF	Population served:	675000
PWS type code:	C	Violation ID:	28901
Contaminant:	STYRENE	Violation type:	3
Compliance start date:	1/1/2000 0:00:00	Compliance end date:	12/31/2000 0:00:00
Enforcement date:	12/6/2006 0:00:00	Enforcement action:	State Compliance Achieved
Violation measurement:	Not Reported		

GEOCHECK VERSION 2.1
STATE DATABASE WELL INFORMATION

PWS name:	TUCSON, CITY OF	Population served:	675000
PWS type code:	C	Violation ID:	2899
Contaminant:	CADMIUM	Violation type:	3
Compliance start date:	1/1/1998 0:00:00	Compliance end date:	12/31/2000 0:00:00
Enforcement date:	11/27/2001 0:00:00	Enforcement action:	State Compliance Achieved
Violation measurement:	Not Reported		

PWS name:	TUCSON, CITY OF	Population served:	675000
PWS type code:	C	Violation ID:	2899
Contaminant:	CADMIUM	Violation type:	3
Compliance start date:	1/1/1998 0:00:00	Compliance end date:	12/31/2000 0:00:00
Enforcement date:	12/6/2006 0:00:00	Enforcement action:	State Compliance Achieved
Violation measurement:	Not Reported		

PWS name:	TUCSON, CITY OF	Population served:	675000
PWS type code:	C	Violation ID:	29003
Contaminant:	1,2,4-TRICHLOROBENZENE	Violation type:	3
Compliance start date:	1/1/2002 0:00:00	Compliance end date:	12/31/2002 0:00:00
Enforcement date:	12/6/2006 0:00:00	Enforcement action:	State Compliance Achieved
Violation measurement:	Not Reported		

PWS name:	TUCSON, CITY OF	Population served:	675000
PWS type code:	C	Violation ID:	118399
Contaminant:	BHC-GAMMA (LINDANE)	Violation type:	3
Compliance start date:	1/1/1998 0:00:00	Compliance end date:	12/31/2000 0:00:00
Enforcement date:	12/6/2006 0:00:00	Enforcement action:	State Compliance Achieved
Violation measurement:	Not Reported		

PWS name:	TUCSON, CITY OF	Population served:	675000
PWS type code:	C	Violation ID:	118499
Contaminant:	BHC-GAMMA (LINDANE)	Violation type:	3
Compliance start date:	1/1/1998 0:00:00	Compliance end date:	12/31/2000 0:00:00
Enforcement date:	12/6/2006 0:00:00	Enforcement action:	State Compliance Achieved
Violation measurement:	Not Reported		

PWS name:	TUCSON, CITY OF	Population served:	675000
PWS type code:	C	Violation ID:	118599
Contaminant:	BHC-GAMMA (LINDANE)	Violation type:	3
Compliance start date:	1/1/1998 0:00:00	Compliance end date:	12/31/2000 0:00:00
Enforcement date:	12/6/2006 0:00:00	Enforcement action:	State Compliance Achieved
Violation measurement:	Not Reported		

PWS name:	TUCSON, CITY OF	Population served:	675000
PWS type code:	C	Violation ID:	118699
Contaminant:	BHC-GAMMA (LINDANE)	Violation type:	3
Compliance start date:	1/1/1998 0:00:00	Compliance end date:	12/31/2000 0:00:00
Enforcement date:	12/6/2006 0:00:00	Enforcement action:	State Compliance Achieved
Violation measurement:	Not Reported		

PWS name:	TUCSON, CITY OF	Population served:	675000
PWS type code:	C	Violation ID:	118799
Contaminant:	BHC-GAMMA (LINDANE)	Violation type:	3
Compliance start date:	1/1/1998 0:00:00	Compliance end date:	12/31/2000 0:00:00
Enforcement date:	12/6/2006 0:00:00	Enforcement action:	State Compliance Achieved
Violation measurement:	Not Reported		

PWS name:	TUCSON, CITY OF	Population served:	675000
PWS type code:	C	Violation ID:	118899
Contaminant:	BHC-GAMMA (LINDANE)	Violation type:	3
Compliance start date:	1/1/1998 0:00:00	Compliance end date:	12/31/2000 0:00:00
Enforcement date:	12/6/2006 0:00:00	Enforcement action:	State Compliance Achieved
Violation measurement:	Not Reported		

GEOCHECK VERSION 2.1
STATE DATABASE WELL INFORMATION

PWS name:	TUCSON, CITY OF	Population served:	675000
PWS type code:	C	Violation ID:	118999
Contaminant:	BHC-GAMMA (LINDANE)	Violation type:	3
Compliance start date:	1/1/1998 0:00:00	Compliance end date:	12/31/2000 0:00:00
Enforcement date:	12/6/2006 0:00:00	Enforcement action:	State Compliance Achieved
Violation measurement:	Not Reported		

PWS name:	TUCSON, CITY OF	Population served:	675000
PWS type code:	C	Violation ID:	11901
Contaminant:	NITRATE	Violation type:	3
Compliance start date:	4/1/2001 0:00:00	Compliance end date:	6/30/2001 0:00:00
Enforcement date:	12/6/2006 0:00:00	Enforcement action:	State Compliance Achieved
Violation measurement:	Not Reported		

PWS name:	TUCSON, CITY OF	Population served:	675000
PWS type code:	C	Violation ID:	119099
Contaminant:	BHC-GAMMA (LINDANE)	Violation type:	3
Compliance start date:	1/1/1998 0:00:00	Compliance end date:	12/31/2000 0:00:00
Enforcement date:	12/6/2006 0:00:00	Enforcement action:	State Compliance Achieved
Violation measurement:	Not Reported		

PWS name:	TUCSON, CITY OF	Population served:	675000
PWS type code:	C	Violation ID:	119299
Contaminant:	BHC-GAMMA (LINDANE)	Violation type:	3
Compliance start date:	1/1/1998 0:00:00	Compliance end date:	12/31/2000 0:00:00
Enforcement date:	12/6/2006 0:00:00	Enforcement action:	State Compliance Achieved
Violation measurement:	Not Reported		

PWS name:	TUCSON, CITY OF	Population served:	675000
PWS type code:	C	Violation ID:	119399
Contaminant:	BHC-GAMMA (LINDANE)	Violation type:	3
Compliance start date:	1/1/1998 0:00:00	Compliance end date:	12/31/2000 0:00:00
Enforcement date:	12/6/2006 0:00:00	Enforcement action:	State Compliance Achieved
Violation measurement:	Not Reported		

PWS name:	TUCSON, CITY OF	Population served:	675000
PWS type code:	C	Violation ID:	119499
Contaminant:	BHC-GAMMA (LINDANE)	Violation type:	3
Compliance start date:	1/1/1998 0:00:00	Compliance end date:	12/31/2000 0:00:00
Enforcement date:	12/6/2006 0:00:00	Enforcement action:	State Compliance Achieved
Violation measurement:	Not Reported		

PWS name:	TUCSON, CITY OF	Population served:	675000
PWS type code:	C	Violation ID:	119599
Contaminant:	BHC-GAMMA (LINDANE)	Violation type:	3
Compliance start date:	1/1/1998 0:00:00	Compliance end date:	12/31/2000 0:00:00
Enforcement date:	12/6/2006 0:00:00	Enforcement action:	State Compliance Achieved
Violation measurement:	Not Reported		

PWS name:	TUCSON, CITY OF	Population served:	675000
PWS type code:	C	Violation ID:	119699
Contaminant:	BHC-GAMMA (LINDANE)	Violation type:	3
Compliance start date:	1/1/1998 0:00:00	Compliance end date:	12/31/2000 0:00:00
Enforcement date:	12/6/2006 0:00:00	Enforcement action:	State Compliance Achieved
Violation measurement:	Not Reported		

PWS name:	TUCSON, CITY OF	Population served:	675000
PWS type code:	C	Violation ID:	119799
Contaminant:	BHC-GAMMA (LINDANE)	Violation type:	3
Compliance start date:	1/1/1998 0:00:00	Compliance end date:	12/31/2000 0:00:00
Enforcement date:	12/6/2006 0:00:00	Enforcement action:	State Compliance Achieved
Violation measurement:	Not Reported		

PWS name:	TUCSON, CITY OF	Population served:	675000
PWS type code:	C	Violation ID:	119899
Contaminant:	BHC-GAMMA (LINDANE)	Violation type:	3
Compliance start date:	1/1/1998 0:00:00	Compliance end date:	12/31/2000 0:00:00
Enforcement date:	12/6/2006 0:00:00	Enforcement action:	State Compliance Achieved
Violation measurement:	Not Reported		

PWS name:	TUCSON, CITY OF	Population served:	675000
PWS type code:	C	Violation ID:	1199
Contaminant:	ANTIMONY, TOTAL	Violation type:	3
Compliance start date:	1/1/1998 0:00:00	Compliance end date:	12/31/2000 0:00:00
Enforcement date:	10/8/2002 0:00:00	Enforcement action:	State Compliance Achieved
Violation measurement:	Not Reported		

PWS name:	TUCSON, CITY OF	Population served:	675000
PWS type code:	C	Violation ID:	1199
Contaminant:	ANTIMONY, TOTAL	Violation type:	3
Compliance start date:	1/1/1998 0:00:00	Compliance end date:	12/31/2000 0:00:00
Enforcement date:	11/27/2001 0:00:00	Enforcement action:	State Compliance Achieved
Violation measurement:	Not Reported		

PWS name:	TUCSON, CITY OF	Population served:	675000
PWS type code:	C	Violation ID:	1199
Contaminant:	ANTIMONY, TOTAL	Violation type:	3
Compliance start date:	1/1/1998 0:00:00	Compliance end date:	12/31/2000 0:00:00
Enforcement date:	12/6/2006 0:00:00	Enforcement action:	State Compliance Achieved
Violation measurement:	Not Reported		

PWS name:	TUCSON, CITY OF	Population served:	675000
PWS type code:	C	Violation ID:	119999
Contaminant:	BHC-GAMMA (LINDANE)	Violation type:	3
Compliance start date:	1/1/1998 0:00:00	Compliance end date:	12/31/2000 0:00:00
Enforcement date:	12/6/2006 0:00:00	Enforcement action:	State Compliance Achieved
Violation measurement:	Not Reported		

PWS name:	TUCSON, CITY OF	Population served:	675000
PWS type code:	C	Violation ID:	12002
Contaminant:	NITRATE	Violation type:	3
Compliance start date:	7/1/2001 0:00:00	Compliance end date:	9/30/2001 0:00:00
Enforcement date:	12/6/2006 0:00:00	Enforcement action:	State Compliance Achieved
Violation measurement:	Not Reported		

PWS name:	TUCSON, CITY OF	Population served:	675000
PWS type code:	C	Violation ID:	120099
Contaminant:	BHC-GAMMA (LINDANE)	Violation type:	3
Compliance start date:	1/1/1998 0:00:00	Compliance end date:	12/31/2000 0:00:00
Enforcement date:	12/6/2006 0:00:00	Enforcement action:	State Compliance Achieved
Violation measurement:	Not Reported		

PWS name:	TUCSON, CITY OF	Population served:	675000
PWS type code:	C	Violation ID:	120199
Contaminant:	BHC-GAMMA (LINDANE)	Violation type:	3
Compliance start date:	1/1/1998 0:00:00	Compliance end date:	12/31/2000 0:00:00
Enforcement date:	12/6/2006 0:00:00	Enforcement action:	State Compliance Achieved
Violation measurement:	Not Reported		

PWS name:	TUCSON, CITY OF	Population served:	675000
PWS type code:	C	Violation ID:	120299
Contaminant:	BHC-GAMMA (LINDANE)	Violation type:	3
Compliance start date:	1/1/1998 0:00:00	Compliance end date:	12/31/2000 0:00:00
Enforcement date:	12/6/2006 0:00:00	Enforcement action:	State Compliance Achieved
Violation measurement:	Not Reported		

PWS name:	TUCSON, CITY OF	Population served:	675000
PWS type code:	C	Violation ID:	120399
Contaminant:	BHC-GAMMA (LINDANE)	Violation type:	3
Compliance start date:	1/1/1998 0:00:00	Compliance end date:	12/31/2000 0:00:00
Enforcement date:	12/6/2006 0:00:00	Enforcement action:	State Compliance Achieved
Violation measurement:	Not Reported		

PWS name:	TUCSON, CITY OF	Population served:	675000
PWS type code:	C	Violation ID:	120499
Contaminant:	BHC-GAMMA (LINDANE)	Violation type:	3
Compliance start date:	1/1/1998 0:00:00	Compliance end date:	12/31/2000 0:00:00
Enforcement date:	12/6/2006 0:00:00	Enforcement action:	State Compliance Achieved
Violation measurement:	Not Reported		

PWS name:	TUCSON, CITY OF	Population served:	675000
PWS type code:	C	Violation ID:	120599
Contaminant:	BHC-GAMMA (LINDANE)	Violation type:	3
Compliance start date:	1/1/1998 0:00:00	Compliance end date:	12/31/2000 0:00:00
Enforcement date:	12/6/2006 0:00:00	Enforcement action:	State Compliance Achieved
Violation measurement:	Not Reported		

PWS name:	TUCSON, CITY OF	Population served:	675000
PWS type code:	C	Violation ID:	120699
Contaminant:	METHOXYCHLOR	Violation type:	3
Compliance start date:	1/1/1998 0:00:00	Compliance end date:	12/31/2000 0:00:00
Enforcement date:	12/6/2006 0:00:00	Enforcement action:	State Compliance Achieved
Violation measurement:	Not Reported		

PWS name:	TUCSON, CITY OF	Population served:	675000
PWS type code:	C	Violation ID:	120799
Contaminant:	METHOXYCHLOR	Violation type:	3
Compliance start date:	1/1/1998 0:00:00	Compliance end date:	12/31/2000 0:00:00
Enforcement date:	12/6/2006 0:00:00	Enforcement action:	State Compliance Achieved
Violation measurement:	Not Reported		

PWS name:	TUCSON, CITY OF	Population served:	675000
PWS type code:	C	Violation ID:	120899
Contaminant:	METHOXYCHLOR	Violation type:	3
Compliance start date:	1/1/1998 0:00:00	Compliance end date:	12/31/2000 0:00:00
Enforcement date:	12/6/2006 0:00:00	Enforcement action:	State Compliance Achieved
Violation measurement:	Not Reported		

PWS name:	TUCSON, CITY OF	Population served:	675000
PWS type code:	C	Violation ID:	120999
Contaminant:	METHOXYCHLOR	Violation type:	3
Compliance start date:	1/1/1998 0:00:00	Compliance end date:	12/31/2000 0:00:00
Enforcement date:	12/6/2006 0:00:00	Enforcement action:	State Compliance Achieved
Violation measurement:	Not Reported		

PWS name:	TUCSON, CITY OF	Population served:	675000
PWS type code:	C	Violation ID:	12102
Contaminant:	NITRATE	Violation type:	3
Compliance start date:	7/1/2001 0:00:00	Compliance end date:	9/30/2001 0:00:00
Enforcement date:	12/6/2006 0:00:00	Enforcement action:	State Compliance Achieved
Violation measurement:	Not Reported		

PWS name:	TUCSON, CITY OF	Population served:	675000
PWS type code:	C	Violation ID:	121099
Contaminant:	METHOXYCHLOR	Violation type:	3
Compliance start date:	1/1/1998 0:00:00	Compliance end date:	12/31/2000 0:00:00
Enforcement date:	12/6/2006 0:00:00	Enforcement action:	State Compliance Achieved
Violation measurement:	Not Reported		

PWS name:	TUCSON, CITY OF	Population served:	675000
PWS type code:	C	Violation ID:	121199
Contaminant:	METHOXYCHLOR	Violation type:	3
Compliance start date:	1/1/1998 0:00:00	Compliance end date:	12/31/2000 0:00:00
Enforcement date:	12/6/2006 0:00:00	Enforcement action:	State Compliance Achieved
Violation measurement:	Not Reported		

PWS name:	TUCSON, CITY OF	Population served:	675000
PWS type code:	C	Violation ID:	121299
Contaminant:	METHOXYCHLOR	Violation type:	3
Compliance start date:	1/1/1998 0:00:00	Compliance end date:	12/31/2000 0:00:00
Enforcement date:	12/6/2006 0:00:00	Enforcement action:	State Compliance Achieved
Violation measurement:	Not Reported		

PWS name:	TUCSON, CITY OF	Population served:	675000
PWS type code:	C	Violation ID:	121399
Contaminant:	METHOXYCHLOR	Violation type:	3
Compliance start date:	1/1/1998 0:00:00	Compliance end date:	12/31/2000 0:00:00
Enforcement date:	12/6/2006 0:00:00	Enforcement action:	State Compliance Achieved
Violation measurement:	Not Reported		

PWS name:	TUCSON, CITY OF	Population served:	675000
PWS type code:	C	Violation ID:	121499
Contaminant:	METHOXYCHLOR	Violation type:	3
Compliance start date:	1/1/1998 0:00:00	Compliance end date:	12/31/2000 0:00:00
Enforcement date:	12/6/2006 0:00:00	Enforcement action:	State Compliance Achieved
Violation measurement:	Not Reported		

PWS name:	TUCSON, CITY OF	Population served:	675000
PWS type code:	C	Violation ID:	121599
Contaminant:	METHOXYCHLOR	Violation type:	3
Compliance start date:	1/1/1998 0:00:00	Compliance end date:	12/31/2000 0:00:00
Enforcement date:	12/6/2006 0:00:00	Enforcement action:	State Compliance Achieved
Violation measurement:	Not Reported		

PWS name:	TUCSON, CITY OF	Population served:	675000
PWS type code:	C	Violation ID:	121699
Contaminant:	METHOXYCHLOR	Violation type:	3
Compliance start date:	1/1/1998 0:00:00	Compliance end date:	12/31/2000 0:00:00
Enforcement date:	12/6/2006 0:00:00	Enforcement action:	State Compliance Achieved
Violation measurement:	Not Reported		

PWS name:	TUCSON, CITY OF	Population served:	675000
PWS type code:	C	Violation ID:	121799
Contaminant:	METHOXYCHLOR	Violation type:	3
Compliance start date:	1/1/1998 0:00:00	Compliance end date:	12/31/2000 0:00:00
Enforcement date:	12/6/2006 0:00:00	Enforcement action:	State Compliance Achieved
Violation measurement:	Not Reported		

PWS name:	TUCSON, CITY OF	Population served:	675000
PWS type code:	C	Violation ID:	121999
Contaminant:	METHOXYCHLOR	Violation type:	3
Compliance start date:	1/1/1998 0:00:00	Compliance end date:	12/31/2000 0:00:00
Enforcement date:	12/6/2006 0:00:00	Enforcement action:	State Compliance Achieved
Violation measurement:	Not Reported		

PWS name:	TUCSON, CITY OF	Population served:	675000
PWS type code:	C	Violation ID:	12202
Contaminant:	NITRATE	Violation type:	3
Compliance start date:	7/1/2001 0:00:00	Compliance end date:	9/30/2001 0:00:00
Enforcement date:	12/6/2006 0:00:00	Enforcement action:	State Compliance Achieved
Violation measurement:	Not Reported		

PWS name:	TUCSON, CITY OF	Population served:	675000
PWS type code:	C	Violation ID:	122099
Contaminant:	METHOXYCHLOR	Violation type:	3
Compliance start date:	1/1/1998 0:00:00	Compliance end date:	12/31/2000 0:00:00
Enforcement date:	12/6/2006 0:00:00	Enforcement action:	State Compliance Achieved
Violation measurement:	Not Reported		

PWS name:	TUCSON, CITY OF	Population served:	675000
PWS type code:	C	Violation ID:	122199
Contaminant:	METHOXYCHLOR	Violation type:	3
Compliance start date:	1/1/1998 0:00:00	Compliance end date:	12/31/2000 0:00:00
Enforcement date:	12/6/2006 0:00:00	Enforcement action:	State Compliance Achieved
Violation measurement:	Not Reported		

PWS name:	TUCSON, CITY OF	Population served:	675000
PWS type code:	C	Violation ID:	122299
Contaminant:	METHOXYCHLOR	Violation type:	3
Compliance start date:	1/1/1998 0:00:00	Compliance end date:	12/31/2000 0:00:00
Enforcement date:	12/6/2006 0:00:00	Enforcement action:	State Compliance Achieved
Violation measurement:	Not Reported		

PWS name:	TUCSON, CITY OF	Population served:	675000
PWS type code:	C	Violation ID:	122399
Contaminant:	METHOXYCHLOR	Violation type:	3
Compliance start date:	1/1/1998 0:00:00	Compliance end date:	12/31/2000 0:00:00
Enforcement date:	12/6/2006 0:00:00		
Enforcement action:	State Compliance Achieved	Violation measurement:	Not Reported

PWS name:	TUCSON, CITY OF	Population served:	675000
PWS type code:	C	Violation ID:	122499
Contaminant:	METHOXYCHLOR	Violation type:	3
Compliance start date:	1/1/1998 0:00:00	Compliance end date:	12/31/2000 0:00:00
Enforcement date:	12/6/2006 0:00:00	Enforcement action:	State Compliance Achieved
Violation measurement:	Not Reported		

PWS name:	TUCSON, CITY OF	Population served:	675000
PWS type code:	C	Violation ID:	122599
Contaminant:	METHOXYCHLOR	Violation type:	3
Compliance start date:	1/1/1998 0:00:00	Compliance end date:	12/31/2000 0:00:00
Enforcement date:	12/6/2006 0:00:00	Enforcement action:	State Compliance Achieved
Violation measurement:	Not Reported		

PWS name:	TUCSON, CITY OF	Population served:	675000
PWS type code:	C	Violation ID:	122699
Contaminant:	METHOXYCHLOR	Violation type:	3
Compliance start date:	1/1/1998 0:00:00	Compliance end date:	12/31/2000 0:00:00
Enforcement date:	12/6/2006 0:00:00	Enforcement action:	State Compliance Achieved
Violation measurement:	Not Reported		

PWS name:	TUCSON, CITY OF	Population served:	675000
PWS type code:	C	Violation ID:	122799
Contaminant:	METHOXYCHLOR	Violation type:	3
Compliance start date:	1/1/1998 0:00:00	Compliance end date:	12/31/2000 0:00:00
Enforcement date:	12/6/2006 0:00:00	Enforcement action:	State Compliance Achieved
Violation measurement:	Not Reported		

PWS name:	TUCSON, CITY OF	Population served:	675000
PWS type code:	C	Violation ID:	122899
Contaminant:	METHOXYCHLOR	Violation type:	3
Compliance start date:	1/1/1998 0:00:00	Compliance end date:	12/31/2000 0:00:00
Enforcement date:	12/6/2006 0:00:00	Enforcement action:	State Compliance Achieved
Violation measurement:	Not Reported		

PWS name:	TUCSON, CITY OF	Population served:	675000
PWS type code:	C	Violation ID:	122999
Contaminant:	METHOXYCHLOR	Violation type:	3
Compliance start date:	1/1/1998 0:00:00	Compliance end date:	12/31/2000 0:00:00
Enforcement date:	12/6/2006 0:00:00	Enforcement action:	State Compliance Achieved
Violation measurement:	Not Reported		

PWS name:	TUCSON, CITY OF	Population served:	675000
PWS type code:	C	Violation ID:	12302
Contaminant:	NITRATE	Violation type:	3
Compliance start date:	7/1/2001 0:00:00	Compliance end date:	9/30/2001 0:00:00
Enforcement date:	12/6/2006 0:00:00	Enforcement action:	State Compliance Achieved
Violation measurement:	Not Reported		

PWS name:	TUCSON, CITY OF	Population served:	675000
PWS type code:	C	Violation ID:	123099
Contaminant:	METHOXYCHLOR	Violation type:	3
Compliance start date:	1/1/1998 0:00:00	Compliance end date:	12/31/2000 0:00:00
Enforcement date:	12/6/2006 0:00:00	Enforcement action:	State Compliance Achieved
Violation measurement:	Not Reported		

PWS name:	TUCSON, CITY OF	Population served:	675000
PWS type code:	C	Violation ID:	123199
Contaminant:	METHOXYCHLOR	Violation type:	3
Compliance start date:	1/1/1998 0:00:00	Compliance end date:	12/31/2000 0:00:00
Enforcement date:	12/6/2006 0:00:00	Enforcement action:	State Compliance Achieved
Violation measurement:	Not Reported		

PWS name:	TUCSON, CITY OF	Population served:	675000
PWS type code:	C	Violation ID:	123299
Contaminant:	METHOXYCHLOR	Violation type:	3
Compliance start date:	1/1/1998 0:00:00	Compliance end date:	12/31/2000 0:00:00
Enforcement date:	12/6/2006 0:00:00	Enforcement action:	State Compliance Achieved
Violation measurement:	Not Reported		

PWS name:	TUCSON, CITY OF	Population served:	675000
PWS type code:	C	Violation ID:	123399
Contaminant:	TOXAPHENE	Violation type:	3
Compliance start date:	1/1/1998 0:00:00	Compliance end date:	12/31/2000 0:00:00
Enforcement date:	12/6/2006 0:00:00	Enforcement action:	State Compliance Achieved
Violation measurement:	Not Reported		

PWS name:	TUCSON, CITY OF	Population served:	675000
PWS type code:	C	Violation ID:	123499
Contaminant:	TOXAPHENE	Violation type:	3
Compliance start date:	1/1/1998 0:00:00	Compliance end date:	12/31/2000 0:00:00
Enforcement date:	12/6/2006 0:00:00	Enforcement action:	State Compliance Achieved
Violation measurement:	Not Reported		

PWS name:	TUCSON, CITY OF	Population served:	675000
PWS type code:	C	Violation ID:	123599
Contaminant:	TOXAPHENE	Violation type:	3
Compliance start date:	1/1/1998 0:00:00	Compliance end date:	12/31/2000 0:00:00
Enforcement date:	12/6/2006 0:00:00	Enforcement action:	State Compliance Achieved
Violation measurement:	Not Reported		

PWS name:	TUCSON, CITY OF	Population served:	675000
PWS type code:	C	Violation ID:	1899
Contaminant:	CHROMIUM	Violation type:	3
Compliance start date:	1/1/1998 0:00:00	Compliance end date:	12/31/2000 0:00:00
Enforcement date:	10/8/2002 0:00:00	Enforcement action:	State Compliance Achieved
Violation measurement:	Not Reported		

PWS name:	TUCSON, CITY OF	Population served:	675000
PWS type code:	C	Violation ID:	1899
Contaminant:	CHROMIUM	Violation type:	3
Compliance start date:	1/1/1998 0:00:00	Compliance end date:	12/31/2000 0:00:00
Enforcement date:	11/27/2001 0:00:00	Enforcement action:	State Compliance Achieved
Violation measurement:	Not Reported		

PWS name:	TUCSON, CITY OF	Population served:	675000
PWS type code:	C	Violation ID:	1899
Contaminant:	CHROMIUM	Violation type:	3
Compliance start date:	1/1/1998 0:00:00	Compliance end date:	12/31/2000 0:00:00
Enforcement date:	12/6/2006 0:00:00	Enforcement action:	State Compliance Achieved
Violation measurement:	Not Reported		

PWS name:	TUCSON, CITY OF	Population served:	675000
PWS type code:	C	Violation ID:	19001
Contaminant:	1,2,4-TRICHLOROBENZENE	Violation type:	3
Compliance start date:	1/1/2000 0:00:00	Compliance end date:	12/31/2000 0:00:00
Enforcement date:	11/19/2002 0:00:00	Enforcement action:	State Compliance Achieved
Violation measurement:	Not Reported		

PWS name:	TUCSON, CITY OF	Population served:	675000
PWS type code:	C	Violation ID:	19001
Contaminant:	1,2,4-TRICHLOROBENZENE	Violation type:	3
Compliance start date:	1/1/2000 0:00:00	Compliance end date:	12/31/2000 0:00:00
Enforcement date:	12/6/2006 0:00:00	Enforcement action:	State Compliance Achieved
Violation measurement:	Not Reported		

PWS name:	TUCSON, CITY OF	Population served:	675000
PWS type code:	C	Violation ID:	19101
Contaminant:	CIS-1,2-DICHLOROETHYLENE	Violation type:	3
Compliance start date:	1/1/2000 0:00:00	Compliance end date:	12/31/2000 0:00:00
Enforcement date:	11/19/2002 0:00:00	Enforcement action:	State Compliance Achieved
Violation measurement:	Not Reported		

PWS name:	TUCSON, CITY OF	Population served:	675000
PWS type code:	C	Violation ID:	19101
Contaminant:	CIS-1,2-DICHLOROETHYLENE	Violation type:	3
Compliance start date:	1/1/2000 0:00:00	Compliance end date:	12/31/2000 0:00:00
Enforcement date:	12/6/2006 0:00:00	Enforcement action:	State Compliance Achieved
Violation measurement:	Not Reported		

PWS name:	TUCSON, CITY OF	Population served:	675000
PWS type code:	C	Violation ID:	19201
Contaminant:	XYLENES, TOTAL	Violation type:	3
Compliance start date:	1/1/2000 0:00:00	Compliance end date:	12/31/2000 0:00:00
Enforcement date:	11/19/2002 0:00:00	Enforcement action:	State Compliance Achieved
Violation measurement:	Not Reported		

PWS name:	TUCSON, CITY OF	Population served:	675000
PWS type code:	C	Violation ID:	19201
Contaminant:	XYLENES, TOTAL	Violation type:	3
Compliance start date:	1/1/2000 0:00:00	Compliance end date:	12/31/2000 0:00:00
Enforcement date:	12/6/2006 0:00:00	Enforcement action:	State Compliance Achieved
Violation measurement:	Not Reported		

PWS name:	TUCSON, CITY OF	Population served:	675000
PWS type code:	C	Violation ID:	19301
Contaminant:	METHYLENE CHLORIDE (DICHLOROMETHANE)		
Violation type:	3	Compliance start date:	1/1/2000 0:00:00
Compliance end date:	12/31/2000 0:00:00	Enforcement date:	11/19/2002 0:00:00
Enforcement action:	State Compliance Achieved	Violation measurement:	Not Reported

PWS name:	TUCSON, CITY OF	Population served:	675000
PWS type code:	C	Violation ID:	19301
Contaminant:	METHYLENE CHLORIDE (DICHLOROMETHANE)		
Violation type:	3	Compliance start date:	1/1/2000 0:00:00
Compliance end date:	12/31/2000 0:00:00	Enforcement date:	12/6/2006 0:00:00
Enforcement action:	State Compliance Achieved	Violation measurement:	Not Reported

PWS name:	TUCSON, CITY OF	Population served:	675000
PWS type code:	C	Violation ID:	19401
Contaminant:	O-DICHLOROBENZENE	Violation type:	3
Compliance start date:	1/1/2000 0:00:00	Compliance end date:	12/31/2000 0:00:00
Enforcement date:	11/19/2002 0:00:00	Enforcement action:	State Compliance Achieved
Violation measurement:	Not Reported		

PWS name:	TUCSON, CITY OF	Population served:	675000
PWS type code:	C	Violation ID:	19401
Contaminant:	O-DICHLOROBENZENE	Violation type:	3
Compliance start date:	1/1/2000 0:00:00	Compliance end date:	12/31/2000 0:00:00
Enforcement date:	12/6/2006 0:00:00	Enforcement action:	State Compliance Achieved
Violation measurement:	Not Reported		

PWS name:	TUCSON, CITY OF	Population served:	675000
PWS type code:	C	Violation ID:	19501
Contaminant:	P-DICHLOROBENZENE	Violation type:	3
Compliance start date:	1/1/2000 0:00:00	Compliance end date:	12/31/2000 0:00:00
Enforcement date:	11/19/2002 0:00:00	Enforcement action:	State Compliance Achieved
Violation measurement:	Not Reported		

PWS name:	TUCSON, CITY OF	Population served:	675000
PWS type code:	C	Violation ID:	19501
Contaminant:	P-DICHLOROBENZENE	Violation type:	3
Compliance start date:	1/1/2000 0:00:00	Compliance end date:	12/31/2000 0:00:00
Enforcement date:	12/6/2006 0:00:00	Enforcement action:	State Compliance Achieved
Violation measurement:	Not Reported		

PWS name:	TUCSON, CITY OF	Population served:	675000
PWS type code:	C	Violation ID:	19601
Contaminant:	1,1-DICHLOROETHYLENE	Violation type:	3
Compliance start date:	1/1/2000 0:00:00	Compliance end date:	12/31/2000 0:00:00
Enforcement date:	11/19/2002 0:00:00	Enforcement action:	State Compliance Achieved
Violation measurement:	Not Reported		

PWS name:	TUCSON, CITY OF	Population served:	675000
PWS type code:	C	Violation ID:	19601
Contaminant:	1,1-DICHLOROETHYLENE	Violation type:	3
Compliance start date:	1/1/2000 0:00:00	Compliance end date:	12/31/2000 0:00:00
Enforcement date:	12/6/2006 0:00:00	Enforcement action:	State Compliance Achieved
Violation measurement:	Not Reported		

PWS name:	TUCSON, CITY OF	Population served:	675000
PWS type code:	C	Violation ID:	19701
Contaminant:	TRANS-1,2-DICHLOROETHYLENE		
Violation type:	3	Compliance start date:	1/1/2000 0:00:00
Compliance end date:	12/31/2000 0:00:00	Enforcement date:	11/19/2002 0:00:00
Enforcement action:	State Compliance Achieved	Violation measurement:	Not Reported

PWS name:	TUCSON, CITY OF	Population served:	675000
PWS type code:	C	Violation ID:	19701
Contaminant:	TRANS-1,2-DICHLOROETHYLENE		
Violation type:	3	Compliance start date:	1/1/2000 0:00:00
Compliance end date:	12/31/2000 0:00:00	Enforcement date:	12/6/2006 0:00:00
Enforcement action:	State Compliance Achieved	Violation measurement:	Not Reported

PWS name:	TUCSON, CITY OF	Population served:	675000
PWS type code:	C	Violation ID:	19801
Contaminant:	1,2-DICHLOROETHANE	Violation type:	3
Compliance start date:	1/1/2000 0:00:00	Compliance end date:	12/31/2000 0:00:00
Enforcement date:	11/19/2002 0:00:00	Enforcement action:	State Compliance Achieved
Violation measurement:	Not Reported		

PWS name:	TUCSON, CITY OF	Population served:	675000
PWS type code:	C	Violation ID:	19801
Contaminant:	1,2-DICHLOROETHANE	Violation type:	3
Compliance start date:	1/1/2000 0:00:00	Compliance end date:	12/31/2000 0:00:00
Enforcement date:	12/6/2006 0:00:00	Enforcement action:	State Compliance Achieved
Violation measurement:	Not Reported		

PWS name:	TUCSON, CITY OF	Population served:	675000
PWS type code:	C	Violation ID:	19901
Contaminant:	1,1,1-TRICHLOROETHANE	Violation type:	3
Compliance start date:	1/1/2000 0:00:00	Compliance end date:	12/31/2000 0:00:00
Enforcement date:	11/19/2002 0:00:00	Enforcement action:	State Compliance Achieved
Violation measurement:	Not Reported		

PWS name:	TUCSON, CITY OF	Population served:	675000
PWS type code:	C	Violation ID:	19901
Contaminant:	1,1,1-TRICHLOROETHANE	Violation type:	3
Compliance start date:	1/1/2000 0:00:00	Compliance end date:	12/31/2000 0:00:00
Enforcement date:	12/6/2006 0:00:00	Enforcement action:	State Compliance Achieved
Violation measurement:	Not Reported		

PWS name:	TUCSON, CITY OF	Population served:	675000
PWS type code:	C	Violation ID:	1999
Contaminant:	CYANIDE	Violation type:	3
Compliance start date:	1/1/1998 0:00:00	Compliance end date:	12/31/2000 0:00:00
Enforcement date:	10/8/2002 0:00:00	Enforcement action:	State Compliance Achieved
Violation measurement:	Not Reported		

PWS name:	TUCSON, CITY OF	Population served:	675000
PWS type code:	C	Violation ID:	1999
Contaminant:	CYANIDE	Violation type:	3
Compliance start date:	1/1/1998 0:00:00	Compliance end date:	12/31/2000 0:00:00
Enforcement date:	11/27/2001 0:00:00	Enforcement action:	State Compliance Achieved
Violation measurement:	Not Reported		

PWS name:	TUCSON, CITY OF	Population served:	675000
PWS type code:	C	Violation ID:	1999
Contaminant:	CYANIDE	Violation type:	3
Compliance start date:	1/1/1998 0:00:00	Compliance end date:	12/31/2000 0:00:00
Enforcement date:	12/6/2006 0:00:00	Enforcement action:	State Compliance Achieved
Violation measurement:	Not Reported		

PWS name:	TUCSON, CITY OF	Population served:	675000
PWS type code:	C	Violation ID:	20001
Contaminant:	CARBON TETRACHLORIDE	Violation type:	3
Compliance start date:	1/1/2000 0:00:00	Compliance end date:	12/31/2000 0:00:00
Enforcement date:	11/19/2002 0:00:00	Enforcement action:	State Compliance Achieved
Violation measurement:	Not Reported		

PWS name:	TUCSON, CITY OF	Population served:	675000
PWS type code:	C	Violation ID:	20001
Contaminant:	CARBON TETRACHLORIDE	Violation type:	3
Compliance start date:	1/1/2000 0:00:00	Compliance end date:	12/31/2000 0:00:00
Enforcement date:	12/6/2006 0:00:00	Enforcement action:	State Compliance Achieved
Violation measurement:	Not Reported		

PWS name:	TUCSON, CITY OF	Population served:	675000
PWS type code:	C	Violation ID:	20101
Contaminant:	1,2-DICHLOROPROPANE	Violation type:	3
Compliance start date:	1/1/2000 0:00:00	Compliance end date:	12/31/2000 0:00:00
Enforcement date:	11/19/2002 0:00:00	Enforcement action:	State Compliance Achieved
Violation measurement:	Not Reported		

PWS name:	TUCSON, CITY OF	Population served:	675000
PWS type code:	C	Violation ID:	20101
Contaminant:	1,2-DICHLOROPROPANE	Violation type:	3
Compliance start date:	1/1/2000 0:00:00	Compliance end date:	12/31/2000 0:00:00
Enforcement date:	12/6/2006 0:00:00	Enforcement action:	State Compliance Achieved
Violation measurement:	Not Reported		

PWS name:	TUCSON, CITY OF	Population served:	675000
PWS type code:	C	Violation ID:	20201
Contaminant:	TRICHLOROETHYLENE	Violation type:	3
Compliance start date:	1/1/2000 0:00:00	Compliance end date:	12/31/2000 0:00:00
Enforcement date:	11/19/2002 0:00:00	Enforcement action:	State Compliance Achieved
Violation measurement:	Not Reported		

PWS name:	TUCSON, CITY OF	Population served:	675000
PWS type code:	C	Violation ID:	20201
Contaminant:	TRICHLOROETHYLENE	Violation type:	3
Compliance start date:	1/1/2000 0:00:00	Compliance end date:	12/31/2000 0:00:00
Enforcement date:	12/6/2006 0:00:00	Enforcement action:	State Compliance Achieved
Violation measurement:	Not Reported		

PWS name:	TUCSON, CITY OF	Population served:	675000
PWS type code:	C	Violation ID:	20301
Contaminant:	1,1,2-TRICHLOROETHANE	Violation type:	3
Compliance start date:	1/1/2000 0:00:00	Compliance end date:	12/31/2000 0:00:00
Enforcement date:	11/19/2002 0:00:00	Enforcement action:	State Compliance Achieved
Violation measurement:	Not Reported		

PWS name:	TUCSON, CITY OF	Population served:	675000
PWS type code:	C	Violation ID:	20301
Contaminant:	1,1,2-TRICHLOROETHANE	Violation type:	3
Compliance start date:	1/1/2000 0:00:00	Compliance end date:	12/31/2000 0:00:00
Enforcement date:	12/6/2006 0:00:00	Enforcement action:	State Compliance Achieved
Violation measurement:	Not Reported		

PWS name:	TUCSON, CITY OF	Population served:	675000
PWS type code:	C	Violation ID:	203304
Contaminant:	NITRATE	Violation type:	3
Compliance start date:	4/1/2004 0:00:00	Compliance end date:	6/30/2004 0:00:00
Enforcement date:	12/6/2006 0:00:00	Enforcement action:	State Compliance Achieved
Violation measurement:	Not Reported		

PWS name:	TUCSON, CITY OF	Population served:	675000
PWS type code:	C	Violation ID:	203404
Contaminant:	NITRATE	Violation type:	3
Compliance start date:	4/1/2004 0:00:00	Compliance end date:	6/30/2004 0:00:00
Enforcement date:	12/6/2006 0:00:00	Enforcement action:	State Compliance Achieved
Violation measurement:	Not Reported		

PWS name:	TUCSON, CITY OF	Population served:	675000
PWS type code:	C	Violation ID:	203504
Contaminant:	NITRATE	Violation type:	3
Compliance start date:	4/1/2004 0:00:00	Compliance end date:	6/30/2004 0:00:00
Enforcement date:	12/6/2006 0:00:00	Enforcement action:	State Compliance Achieved
Violation measurement:	Not Reported		

GEOCHECK VERSION 2.1
STATE DATABASE WELL INFORMATION

PWS name:	TUCSON, CITY OF	Population served:	675000
PWS type code:	C	Violation ID:	203604
Contaminant:	NITRATE	Violation type:	3
Compliance start date:	4/1/2004 0:00:00	Compliance end date:	6/30/2004 0:00:00
Enforcement date:	12/6/2006 0:00:00	Enforcement action:	State Compliance Achieved
Violation measurement:	Not Reported		

PWS name:	TUCSON, CITY OF	Population served:	675000
PWS type code:	C	Violation ID:	203705
Contaminant:	NITRATE	Violation type:	3
Compliance start date:	1/1/2004 0:00:00	Compliance end date:	12/31/2004 0:00:00
Enforcement date:	3/25/2007 0:00:00	Enforcement action:	State Compliance Achieved
Violation measurement:	Not Reported		

PWS name:	TUCSON, CITY OF	Population served:	675000
PWS type code:	C	Violation ID:	203805
Contaminant:	NITRATE	Violation type:	3
Compliance start date:	1/1/2004 0:00:00	Compliance end date:	12/31/2004 0:00:00
Enforcement date:	10/25/2006 0:00:00	Enforcement action:	State Compliance Achieved
Violation measurement:	Not Reported		

PWS name:	TUCSON, CITY OF	Population served:	675000
PWS type code:	C	Violation ID:	204005
Contaminant:	TTHM	Violation type:	27
Compliance start date:	4/1/2004 0:00:00	Compliance end date:	6/30/2004 0:00:00
Enforcement date:	10/23/2007 0:00:00	Enforcement action:	State Compliance Achieved
Violation measurement:	Not Reported		

PWS name:	TUCSON, CITY OF	Population served:	675000
PWS type code:	C	Violation ID:	20401
Contaminant:	TETRACHLOROETHYLENE	Violation type:	3
Compliance start date:	1/1/2000 0:00:00	Compliance end date:	12/31/2000 0:00:00
Enforcement date:	11/19/2002 0:00:00	Enforcement action:	State Compliance Achieved
Violation measurement:	Not Reported		

PWS name:	TUCSON, CITY OF	Population served:	675000
PWS type code:	C	Violation ID:	20401
Contaminant:	TETRACHLOROETHYLENE	Violation type:	3
Compliance start date:	1/1/2000 0:00:00	Compliance end date:	12/31/2000 0:00:00
Enforcement date:	12/6/2006 0:00:00	Enforcement action:	State Compliance Achieved
Violation measurement:	Not Reported		

PWS name:	TUCSON, CITY OF	Population served:	675000
PWS type code:	C	Violation ID:	204105
Contaminant:	2456	Violation type:	27
Compliance start date:	4/1/2004 0:00:00	Compliance end date:	6/30/2004 0:00:00
Enforcement date:	10/23/2007 0:00:00	Enforcement action:	State Compliance Achieved
Violation measurement:	Not Reported		

PWS name:	TUCSON, CITY OF	Population served:	675000
PWS type code:	C	Violation ID:	204205
Contaminant:	TTHM	Violation type:	27
Compliance start date:	1/1/2004 0:00:00	Compliance end date:	3/31/2004 0:00:00
Enforcement date:	10/23/2007 0:00:00	Enforcement action:	State Compliance Achieved
Violation measurement:	Not Reported		

PWS name:	TUCSON, CITY OF	Population served:	675000
PWS type code:	C	Violation ID:	204305
Contaminant:	2456	Violation type:	27
Compliance start date:	1/1/2004 0:00:00	Compliance end date:	3/31/2004 0:00:00
Enforcement date:	10/23/2007 0:00:00	Enforcement action:	State Compliance Achieved
Violation measurement:	Not Reported		

PWS name:	TUCSON, CITY OF	Population served:	675000
PWS type code:	C	Violation ID:	204605
Contaminant:	0999	Violation type:	27
Compliance start date:	7/1/2005 0:00:00	Compliance end date:	9/30/2005 0:00:00
Enforcement date:	3/23/2007 0:00:00	Enforcement action:	State Compliance Achieved
Violation measurement:	Not Reported		

PWS name:	TUCSON, CITY OF	Population served:	675000
PWS type code:	C	Violation ID:	20501
Contaminant:	MONOCHLOROBENZENE (CHLOROBENZENE)		
Violation type:	3	Compliance start date:	1/1/2000 0:00:00
Compliance end date:	12/31/2000 0:00:00	Enforcement date:	11/19/2002 0:00:00
Enforcement action:	State Compliance Achieved	Violation measurement:	Not Reported

PWS name:	TUCSON, CITY OF	Population served:	675000
PWS type code:	C	Violation ID:	20501
Contaminant:	MONOCHLOROBENZENE (CHLOROBENZENE)		
Violation type:	3	Compliance start date:	1/1/2000 0:00:00
Compliance end date:	12/31/2000 0:00:00	Enforcement date:	12/6/2006 0:00:00
Enforcement action:	State Compliance Achieved	Violation measurement:	Not Reported

PWS name:	TUCSON, CITY OF	Population served:	675000
PWS type code:	C	Violation ID:	205105
Contaminant:	LEAD & COPPER RULE		
Violation type:	Follow-up and Routine Tap Sampling		
Compliance start date:	10/1/2005 0:00:00	Compliance end date:	12/6/2006 0:00:00
Enforcement date:	12/6/2006 0:00:00	Enforcement action:	State Compliance Achieved
Violation measurement:	Not Reported		

PWS name:	TUCSON, CITY OF	Population served:	675000
PWS type code:	C	Violation ID:	205206
Contaminant:	NITRATE	Violation type:	3
Compliance start date:	1/1/2005 0:00:00	Compliance end date:	12/31/2005 0:00:00
Enforcement date:	10/25/2006 0:00:00	Enforcement action:	State Compliance Achieved
Violation measurement:	Not Reported		

PWS name:	TUCSON, CITY OF	Population served:	675000
PWS type code:	C	Violation ID:	205306
Contaminant:	NITRATE	Violation type:	3
Compliance start date:	1/1/2005 0:00:00	Compliance end date:	12/31/2005 0:00:00
Enforcement date:	10/25/2006 0:00:00	Enforcement action:	State Compliance Achieved
Violation measurement:	Not Reported		

PWS name:	TUCSON, CITY OF	Population served:	675000
PWS type code:	C	Violation ID:	205307
Contaminant:	NITRATE	Violation type:	3
Compliance start date:	1/1/2005 0:00:00	Compliance end date:	12/31/2005 0:00:00
Enforcement date:	3/25/2007 0:00:00	Enforcement action:	State Compliance Achieved
Violation measurement:	Not Reported		

PWS name:	TUCSON, CITY OF	Population served:	675000
PWS type code:	C	Violation ID:	205418
Contaminant:	1,2,4-TRICHLOROBENZENE	Violation type:	3
Compliance start date:	1/1/2004 0:00:00	Compliance end date:	12/31/2006 0:00:00
Enforcement date:	11/8/2007 0:00:00	Enforcement action:	State Compliance Achieved
Violation measurement:	Not Reported		

PWS name:	TUCSON, CITY OF	Population served:	675000
PWS type code:	C	Violation ID:	205419
Contaminant:	CIS-1,2-DICHLOROETHYLENE	Violation type:	3
Compliance start date:	1/1/2004 0:00:00	Compliance end date:	12/31/2006 0:00:00
Enforcement date:	11/8/2007 0:00:00	Enforcement action:	State Compliance Achieved

Violation measurement: Not Reported

PWS name: TUCSON, CITY OF
Population served: 675000
PWS type code: C
Violation ID: 205420
Contaminant: XYLENES, TOTAL
Violation type: 3
Compliance start date: 1/1/2004 0:00:00
Compliance end date: 12/31/2006 0:00:00
Enforcement date: 11/8/2007 0:00:00
Enforcement action: State Compliance Achieved
Violation measurement: Not Reported

PWS name: TUCSON, CITY OF
Population served: 675000
PWS type code: C
Violation ID: 205421
Contaminant: METHYLENE CHLORIDE (DICHLOROMETHANE)
Violation type: 3
Compliance start date: 1/1/2004 0:00:00
Compliance end date: 12/31/2006 0:00:00
Enforcement date: 11/8/2007 0:00:00
Enforcement action: State Compliance Achieved
Violation measurement: Not Reported

PWS name: TUCSON, CITY OF
Population served: 675000
PWS type code: C
Violation ID: 205422
Contaminant: O-DICHLOROBENZENE
Violation type: 3
Compliance start date: 1/1/2004 0:00:00
Compliance end date: 12/31/2006 0:00:00
Enforcement date: 11/8/2007 0:00:00
Enforcement action: State Compliance Achieved
Violation measurement: Not Reported

PWS name: TUCSON, CITY OF
Population served: 675000
PWS type code: C
Violation ID: 205423
Contaminant: P-DICHLOROBENZENE
Violation type: 3
Compliance start date: 1/1/2004 0:00:00
Compliance end date: 12/31/2006 0:00:00
Enforcement date: 11/8/2007 0:00:00
Enforcement action: State Compliance Achieved
Violation measurement: Not Reported

PWS name: TUCSON, CITY OF
Population served: 675000
PWS type code: C
Violation ID: 123699
Contaminant: TOXAPHENE
Violation type: 3
Compliance start date: 1/1/1998 0:00:00
Compliance end date: 12/31/2000 0:00:00
Enforcement date: 12/6/2006 0:00:00
Enforcement action: State Compliance Achieved
Violation measurement: Not Reported

PWS name: TUCSON, CITY OF
Population served: 675000
PWS type code: C
Violation ID: 123799
Contaminant: TOXAPHENE
Violation type: 3
Compliance start date: 1/1/1998 0:00:00
Compliance end date: 12/31/2000 0:00:00
Enforcement date: 12/6/2006 0:00:00
Enforcement action: State Compliance Achieved
Violation measurement: Not Reported

PWS name: TUCSON, CITY OF
Population served: 675000
PWS type code: C
Violation ID: 123899
Contaminant: TOXAPHENE
Violation type: 3
Compliance start date: 1/1/1998 0:00:00
Compliance end date: 12/31/2000 0:00:00
Enforcement date: 12/6/2006 0:00:00
Enforcement action: State Compliance Achieved
Violation measurement: Not Reported

PWS name: TUCSON, CITY OF
Population served: 675000
PWS type code: C
Violation ID: 123999
Contaminant: TOXAPHENE
Violation type: 3
Compliance start date: 1/1/1998 0:00:00
Compliance end date: 12/31/2000 0:00:00
Enforcement date: 12/6/2006 0:00:00
Enforcement action: State Compliance Achieved
Violation measurement: Not Reported

PWS name: TUCSON, CITY OF
Population served: 675000
PWS type code: C
Violation ID: 12402
Contaminant: NITRATE
Violation type: 3
Compliance start date: 7/1/2001 0:00:00
Compliance end date: 9/30/2001 0:00:00

Enforcement date:	12/6/2006 0:00:00	Enforcement action:	State Compliance Achieved
Violation measurement:	Not Reported		

PWS name:	TUCSON, CITY OF	Population served:	675000
PWS type code:	C	Violation ID:	124099
Contaminant:	TOXAPHENE	Violation type:	3
Compliance start date:	1/1/1998 0:00:00	Compliance end date:	12/31/2000 0:00:00
Enforcement date:	12/6/2006 0:00:00	Enforcement action:	State Compliance Achieved
Violation measurement:	Not Reported		

PWS name:	TUCSON, CITY OF	Population served:	675000
PWS type code:	C	Violation ID:	124199
Contaminant:	TOXAPHENE	Violation type:	3
Compliance start date:	1/1/1998 0:00:00	Compliance end date:	12/31/2000 0:00:00
Enforcement date:	12/6/2006 0:00:00	Enforcement action:	State Compliance Achieved
Violation measurement:	Not Reported		

PWS name:	TUCSON, CITY OF	Population served:	675000
PWS type code:	C	Violation ID:	124299
Contaminant:	TOXAPHENE	Violation type:	3
Compliance start date:	1/1/1998 0:00:00	Compliance end date:	12/31/2000 0:00:00
Enforcement date:	12/6/2006 0:00:00	Enforcement action:	State Compliance Achieved
Violation measurement:	Not Reported		

PWS name:	TUCSON, CITY OF	Population served:	675000
PWS type code:	C	Violation ID:	124399
Contaminant:	TOXAPHENE	Violation type:	3
Compliance start date:	1/1/1998 0:00:00	Compliance end date:	12/31/2000 0:00:00
Enforcement date:	12/6/2006 0:00:00	Enforcement action:	State Compliance Achieved
Violation measurement:	Not Reported		

PWS name:	TUCSON, CITY OF	Population served:	675000
PWS type code:	C	Violation ID:	124499
Contaminant:	TOXAPHENE	Violation type:	3
Compliance start date:	1/1/1998 0:00:00	Compliance end date:	12/31/2000 0:00:00
Enforcement date:	12/6/2006 0:00:00	Enforcement action:	State Compliance Achieved
Violation measurement:	Not Reported		

PWS name:	TUCSON, CITY OF	Population served:	675000
PWS type code:	C	Violation ID:	124699
Contaminant:	TOXAPHENE	Violation type:	3
Compliance start date:	1/1/1998 0:00:00	Compliance end date:	12/31/2000 0:00:00
Enforcement date:	12/6/2006 0:00:00	Enforcement action:	State Compliance Achieved
Violation measurement:	Not Reported		

PWS name:	TUCSON, CITY OF		
Population served:	675000	PWS type code:	C
Violation ID:	124799	Contaminant:	TOXAPHENE
Violation type:	3	Compliance start date:	1/1/1998 0:00:00
Compliance end date:	12/31/2000 0:00:00	Enforcement date:	12/6/2006 0:00:00
Enforcement action:	State Compliance Achieved	Violation measurement:	Not Reported

PWS name:	TUCSON, CITY OF	Population served:	675000
PWS type code:	C	Violation ID:	124899
Contaminant:	TOXAPHENE	Violation type:	3
Compliance start date:	1/1/1998 0:00:00	Compliance end date:	12/31/2000 0:00:00
Enforcement date:	12/6/2006 0:00:00	Enforcement action:	State Compliance Achieved
Violation measurement:	Not Reported		

PWS name:	TUCSON, CITY OF	Population served:	675000
PWS type code:	C	Violation ID:	124999
Contaminant:	TOXAPHENE	Violation type:	3

Compliance start date:	1/1/1998 0:00:00	Compliance end date:	12/31/2000 0:00:00
Enforcement date:	12/6/2006 0:00:00	Enforcement action:	State Compliance Achieved
Violation measurement:	Not Reported		

PWS name:	TUCSON, CITY OF	Population served:	675000
PWS type code:	C	Violation ID:	12502
Contaminant:	NITRATE	Violation type:	3
Compliance start date:	7/1/2001 0:00:00	Compliance end date:	9/30/2001 0:00:00
Enforcement date:	12/6/2006 0:00:00	Enforcement action:	State Compliance Achieved
Violation measurement:	Not Reported		

PWS name:	TUCSON, CITY OF	Population served:	675000
PWS type code:	C	Violation ID:	125099
Contaminant:	TOXAPHENE	Violation type:	3
Compliance start date:	1/1/1998 0:00:00	Compliance end date:	12/31/2000 0:00:00
Enforcement date:	12/6/2006 0:00:00	Enforcement action:	State Compliance Achieved
Violation measurement:	Not Reported		

PWS name:	TUCSON, CITY OF	Population served:	675000
PWS type code:	C	Violation ID:	125199
Contaminant:	TOXAPHENE	Violation type:	3
Compliance start date:	1/1/1998 0:00:00	Compliance end date:	12/31/2000 0:00:00
Enforcement date:	12/6/2006 0:00:00	Enforcement action:	State Compliance Achieved
Violation measurement:	Not Reported		

PWS name:	TUCSON, CITY OF	Population served:	675000
PWS type code:	C	Violation ID:	125299
Contaminant:	TOXAPHENE	Violation type:	3
Compliance start date:	1/1/1998 0:00:00	Compliance end date:	12/31/2000 0:00:00
Enforcement date:	12/6/2006 0:00:00	Enforcement action:	State Compliance Achieved
Violation measurement:	Not Reported		

PWS name:	TUCSON, CITY OF	Population served:	675000
PWS type code:	C	Violation ID:	125399
Contaminant:	TOXAPHENE	Violation type:	3
Compliance start date:	1/1/1998 0:00:00	Compliance end date:	12/31/2000 0:00:00
Enforcement date:	12/6/2006 0:00:00	Enforcement action:	State Compliance Achieved
Violation measurement:	Not Reported		

PWS name:	TUCSON, CITY OF	Population served:	675000
PWS type code:	C	Violation ID:	125499
Contaminant:	TOXAPHENE	Violation type:	3
Compliance start date:	1/1/1998 0:00:00	Compliance end date:	12/31/2000 0:00:00
Enforcement date:	12/6/2006 0:00:00	Enforcement action:	State Compliance Achieved
Violation measurement:	Not Reported		

PWS name:	TUCSON, CITY OF	Population served:	675000
PWS type code:	C	Violation ID:	125599
Contaminant:	TOXAPHENE	Violation type:	3
Compliance start date:	1/1/1998 0:00:00	Compliance end date:	12/31/2000 0:00:00
Enforcement date:	12/6/2006 0:00:00	Enforcement action:	State Compliance Achieved
Violation measurement:	Not Reported		

PWS name:	TUCSON, CITY OF	Population served:	675000
PWS type code:	C	Violation ID:	125699
Contaminant:	TOXAPHENE	Violation type:	3
Compliance start date:	1/1/1998 0:00:00	Compliance end date:	12/31/2000 0:00:00
Enforcement date:	12/6/2006 0:00:00	Enforcement action:	State Compliance Achieved
Violation measurement:	Not Reported		

PWS name:	TUCSON, CITY OF	Population served:	675000
PWS type code:	C	Violation ID:	125799

Contaminant:	TOXAPHENE	Violation type:	3
Compliance start date:	1/1/1998 0:00:00	Compliance end date:	12/31/2000 0:00:00
Enforcement date:	12/6/2006 0:00:00	Enforcement action:	State Compliance Achieved
Violation measurement:	Not Reported		

PWS name:	TUCSON, CITY OF	Population served:	675000
PWS type code:	C	Violation ID:	125899
Contaminant:	TOXAPHENE	Violation type:	3
Compliance start date:	1/1/1998 0:00:00	Compliance end date:	12/31/2000 0:00:00
Enforcement date:	12/6/2006 0:00:00	Enforcement action:	State Compliance Achieved
Violation measurement:	Not Reported		

PWS name:	TUCSON, CITY OF	Population served:	675000
PWS type code:	C	Violation ID:	125999
Contaminant:	TOXAPHENE	Violation type:	3
Compliance start date:	1/1/1998 0:00:00	Compliance end date:	12/31/2000 0:00:00
Enforcement date:	12/6/2006 0:00:00	Enforcement action:	State Compliance Achieved
Violation measurement:	Not Reported		

PWS name:	TUCSON, CITY OF	Population served:	675000
PWS type code:	C	Violation ID:	12602
Contaminant:	NITRATE	Violation type:	3
Compliance start date:	7/1/2001 0:00:00	Compliance end date:	9/30/2001 0:00:00
Enforcement date:	12/6/2006 0:00:00	Enforcement action:	State Compliance Achieved
Violation measurement:	Not Reported		

PWS name:	TUCSON, CITY OF	Population served:	675000
PWS type code:	C	Violation ID:	126099
Contaminant:	DALAPON	Violation type:	3
Compliance start date:	1/1/1998 0:00:00	Compliance end date:	12/31/2000 0:00:00
Enforcement date:	12/6/2006 0:00:00	Enforcement action:	State Compliance Achieved
Violation measurement:	Not Reported		

PWS name:	TUCSON, CITY OF	Population served:	675000
PWS type code:	C	Violation ID:	126199
Contaminant:	DALAPON	Violation type:	3
Compliance start date:	1/1/1998 0:00:00	Compliance end date:	12/31/2000 0:00:00
Enforcement date:	12/6/2006 0:00:00	Enforcement action:	State Compliance Achieved
Violation measurement:	Not Reported		

PWS name:	TUCSON, CITY OF	Population served:	675000
PWS type code:	C	Violation ID:	126299
Contaminant:	DALAPON	Violation type:	3
Compliance start date:	1/1/1998 0:00:00	Compliance end date:	12/31/2000 0:00:00
Enforcement date:	12/6/2006 0:00:00	Enforcement action:	State Compliance Achieved
Violation measurement:	Not Reported		

PWS name:	TUCSON, CITY OF	Population served:	675000
PWS type code:	C	Violation ID:	126399
Contaminant:	DALAPON	Violation type:	3
Compliance start date:	1/1/1998 0:00:00	Compliance end date:	12/31/2000 0:00:00
Enforcement date:	12/6/2006 0:00:00	Enforcement action:	State Compliance Achieved
Violation measurement:	Not Reported		

PWS name:	TUCSON, CITY OF	Population served:	675000
PWS type code:	C	Violation ID:	126499
Contaminant:	DALAPON	Violation type:	3
Compliance start date:	1/1/1998 0:00:00	Compliance end date:	12/31/2000 0:00:00
Enforcement date:	12/6/2006 0:00:00	Enforcement action:	State Compliance Achieved
Violation measurement:	Not Reported		

PWS name:	TUCSON, CITY OF	Population served:	675000

PWS type code:	C	Violation ID:	126599
Contaminant:	DALAPON	Violation type:	3
Compliance start date:	1/1/1998 0:00:00	Compliance end date:	12/31/2000 0:00:00
Enforcement date:	12/6/2006 0:00:00	Enforcement action:	State Compliance Achieved
Violation measurement:	Not Reported		

PWS name:	TUCSON, CITY OF	Population served:	675000
PWS type code:	C	Violation ID:	126699
Contaminant:	DALAPON	Violation type:	3
Compliance start date:	1/1/1998 0:00:00	Compliance end date:	12/31/2000 0:00:00
Enforcement date:	12/6/2006 0:00:00	Enforcement action:	State Compliance Achieved
Violation measurement:	Not Reported		

PWS name:	TUCSON, CITY OF	Population served:	675000
PWS type code:	C	Violation ID:	126799
Contaminant:	DALAPON	Violation type:	3
Compliance start date:	1/1/1998 0:00:00	Compliance end date:	12/31/2000 0:00:00
Enforcement date:	12/6/2006 0:00:00	Enforcement action:	State Compliance Achieved
Violation measurement:	Not Reported		

PWS name:	TUCSON, CITY OF	Population served:	675000
PWS type code:	C	Violation ID:	126899
Contaminant:	DALAPON	Violation type:	3
Compliance start date:	1/1/1998 0:00:00	Compliance end date:	12/31/2000 0:00:00
Enforcement date:	12/6/2006 0:00:00	Enforcement action:	State Compliance Achieved
Violation measurement:	Not Reported		

PWS name:	TUCSON, CITY OF	Population served:	675000
PWS type code:	C	Violation ID:	126999
Contaminant:	DALAPON	Violation type:	3
Compliance start date:	1/1/1998 0:00:00	Compliance end date:	12/31/2000 0:00:00
Enforcement date:	12/6/2006 0:00:00	Enforcement action:	State Compliance Achieved
Violation measurement:	Not Reported		

PWS name:	TUCSON, CITY OF	Population served:	675000
PWS type code:	C	Violation ID:	12702
Contaminant:	NITRATE	Violation type:	3
Compliance start date:	10/1/2001 0:00:00	Compliance end date:	12/31/2001 0:00:00
Enforcement date:	12/6/2006 0:00:00	Enforcement action:	State Compliance Achieved
Violation measurement:	Not Reported		

PWS name:	TUCSON, CITY OF	Population served:	675000
PWS type code:	C	Violation ID:	127099
Contaminant:	DALAPON	Violation type:	3
Compliance start date:	1/1/1998 0:00:00	Compliance end date:	12/31/2000 0:00:00
Enforcement date:	12/6/2006 0:00:00	Enforcement action:	State Compliance Achieved
Violation measurement:	Not Reported		

PWS name:	TUCSON, CITY OF	Population served:	675000
PWS type code:	C	Violation ID:	127199
Contaminant:	DALAPON	Violation type:	3
Compliance start date:	1/1/1998 0:00:00	Compliance end date:	12/31/2000 0:00:00
Enforcement date:	12/6/2006 0:00:00	Enforcement action:	State Compliance Achieved
Violation measurement:	Not Reported		

PWS name:	TUCSON, CITY OF	Population served:	675000
PWS type code:	C	Violation ID:	127299
Contaminant:	DALAPON	Violation type:	3
Compliance start date:	1/1/1998 0:00:00	Compliance end date:	12/31/2000 0:00:00
Enforcement date:	12/6/2006 0:00:00	Enforcement action:	State Compliance Achieved
Violation measurement:	Not Reported		

PWS name:	TUCSON, CITY OF	Population served:	675000
PWS type code:	C	Violation ID:	127399
Contaminant:	DALAPON	Violation type:	3
Compliance start date:	1/1/1998 0:00:00	Compliance end date:	12/31/2000 0:00:00
Enforcement date:	12/6/2006 0:00:00	Enforcement action:	State Compliance Achieved
Violation measurement:	Not Reported		

PWS name:	TUCSON, CITY OF	Population served:	675000
PWS type code:	C	Violation ID:	127499
Contaminant:	DALAPON	Violation type:	3
Compliance start date:	1/1/1998 0:00:00	Compliance end date:	12/31/2000 0:00:00
Enforcement date:	12/6/2006 0:00:00	Enforcement action:	State Compliance Achieved
Violation measurement:	Not Reported		

PWS name:	TUCSON, CITY OF	Population served:	675000
PWS type code:	C	Violation ID:	127599
Contaminant:	DALAPON	Violation type:	3
Compliance start date:	1/1/1998 0:00:00	Compliance end date:	12/31/2000 0:00:00
Enforcement date:	12/6/2006 0:00:00	Enforcement action:	State Compliance Achieved
Violation measurement:	Not Reported		

PWS name:	TUCSON, CITY OF	Population served:	675000
PWS type code:	C	Violation ID:	127699
Contaminant:	DALAPON	Violation type:	3
Compliance start date:	1/1/1998 0:00:00	Compliance end date:	12/31/2000 0:00:00
Enforcement date:	12/6/2006 0:00:00	Enforcement action:	State Compliance Achieved
Violation measurement:	Not Reported		

PWS name:	TUCSON, CITY OF	Population served:	675000
PWS type code:	C	Violation ID:	127799
Contaminant:	DALAPON	Violation type:	3
Compliance start date:	1/1/1998 0:00:00	Compliance end date:	12/31/2000 0:00:00
Enforcement date:	12/6/2006 0:00:00	Enforcement action:	State Compliance Achieved
Violation measurement:	Not Reported		

PWS name:	TUCSON, CITY OF	Population served:	675000
PWS type code:	C	Violation ID:	127899
Contaminant:	DALAPON	Violation type:	3
Compliance start date:	1/1/1998 0:00:00	Compliance end date:	12/31/2000 0:00:00
Enforcement date:	12/6/2006 0:00:00	Enforcement action:	State Compliance Achieved
Violation measurement:	Not Reported		

PWS name:	TUCSON, CITY OF	Population served:	675000
PWS type code:	C	Violation ID:	12802
Contaminant:	NITRATE	Violation type:	3
Compliance start date:	10/1/2001 0:00:00	Compliance end date:	12/31/2001 0:00:00
Enforcement date:	12/6/2006 0:00:00	Enforcement action:	State Compliance Achieved
Violation measurement:	Not Reported		

PWS name:	TUCSON, CITY OF	Population served:	675000
PWS type code:	C	Violation ID:	128099
Contaminant:	DALAPON	Violation type:	3
Compliance start date:	1/1/1998 0:00:00	Compliance end date:	12/31/2000 0:00:00
Enforcement date:	12/6/2006 0:00:00	Enforcement action:	State Compliance Achieved
Violation measurement:	Not Reported		

PWS name:	TUCSON, CITY OF	Population served:	675000
PWS type code:	C	Violation ID:	128199
Contaminant:	DALAPON	Violation type:	3
Compliance start date:	1/1/1998 0:00:00	Compliance end date:	12/31/2000 0:00:00
Enforcement date:	12/6/2006 0:00:00	Enforcement action:	State Compliance Achieved
Violation measurement:	Not Reported		

GEOCHECK VERSION 2.1
STATE DATABASE WELL INFORMATION

PWS name:	TUCSON, CITY OF	Population served:	675000
PWS type code:	C	Violation ID:	128299
Contaminant:	DALAPON	Violation type:	3
Compliance start date:	1/1/1998 0:00:00	Compliance end date:	12/31/2000 0:00:00
Enforcement date:	12/6/2006 0:00:00	Enforcement action:	State Compliance Achieved
Violation measurement:	Not Reported		

PWS name:	TUCSON, CITY OF	Population served:	675000
PWS type code:	C	Violation ID:	128399
Contaminant:	DALAPON	Violation type:	3
Compliance start date:	1/1/1998 0:00:00	Compliance end date:	12/31/2000 0:00:00
Enforcement date:	12/6/2006 0:00:00	Enforcement action:	State Compliance Achieved
Violation measurement:	Not Reported		

PWS name:	TUCSON, CITY OF	Population served:	675000
PWS type code:	C	Violation ID:	128499
Contaminant:	DALAPON	Violation type:	3
Compliance start date:	1/1/1998 0:00:00	Compliance end date:	12/31/2000 0:00:00
Enforcement date:	12/6/2006 0:00:00	Enforcement action:	State Compliance Achieved
Violation measurement:	Not Reported		

PWS name:	TUCSON, CITY OF	Population served:	675000
PWS type code:	C	Violation ID:	128599
Contaminant:	DALAPON	Violation type:	3
Compliance start date:	1/1/1998 0:00:00	Compliance end date:	12/31/2000 0:00:00
Enforcement date:	12/6/2006 0:00:00	Enforcement action:	State Compliance Achieved
Violation measurement:	Not Reported		

PWS name:	TUCSON, CITY OF	Population served:	675000
PWS type code:	C	Violation ID:	128699
Contaminant:	DALAPON	Violation type:	3
Compliance start date:	1/1/1998 0:00:00	Compliance end date:	12/31/2000 0:00:00
Enforcement date:	12/6/2006 0:00:00	Enforcement action:	State Compliance Achieved
Violation measurement:	Not Reported		

PWS name:	TUCSON, CITY OF	Population served:	675000
PWS type code:	C	Violation ID:	128799
Contaminant:	DALAPON	Violation type:	3
Compliance start date:	1/1/1998 0:00:00	Compliance end date:	12/31/2000 0:00:00
Enforcement date:	12/6/2006 0:00:00	Enforcement action:	State Compliance Achieved
Violation measurement:	Not Reported		

PWS name:	TUCSON, CITY OF	Population served:	675000
PWS type code:	C	Violation ID:	128899
Contaminant:	DALAPON	Violation type:	3
Compliance start date:	1/1/1998 0:00:00	Compliance end date:	12/31/2000 0:00:00
Enforcement date:	12/6/2006 0:00:00	Enforcement action:	State Compliance Achieved
Violation measurement:	Not Reported		

PWS name:	TUCSON, CITY OF	Population served:	675000
PWS type code:	C	Violation ID:	128999
Contaminant:	DALAPON	Violation type:	3
Compliance start date:	1/1/1998 0:00:00	Compliance end date:	12/31/2000 0:00:00
Enforcement date:	12/6/2006 0:00:00	Enforcement action:	State Compliance Achieved
Violation measurement:	Not Reported		

PWS name:	TUCSON, CITY OF	Population served:	675000
PWS type code:	C	Violation ID:	12902
Contaminant:	NITRATE	Violation type:	3
Compliance start date:	10/1/2001 0:00:00	Compliance end date:	12/31/2001 0:00:00
Enforcement date:	12/6/2006 0:00:00	Enforcement action:	State Compliance Achieved
Violation measurement:	Not Reported		

PWS name:	TUCSON, CITY OF	Population served:	675000
PWS type code:	C	Violation ID:	129099
Contaminant:	DALAPON	Violation type:	3
Compliance start date:	1/1/1998 0:00:00	Compliance end date:	12/31/2000 0:00:00
Enforcement date:	12/6/2006 0:00:00	Enforcement action:	State Compliance Achieved
Violation measurement:	Not Reported		

PWS name:	TUCSON, CITY OF	Population served:	675000
PWS type code:	C	Violation ID:	173599
Contaminant:	HEPTACHLOR EPOXIDE	Violation type:	3
Compliance start date:	1/1/1998 0:00:00	Compliance end date:	12/31/2000 0:00:00
Enforcement date:	11/27/2001 0:00:00	Enforcement action:	State Compliance Achieved
Violation measurement:	Not Reported		

PWS name:	TUCSON, CITY OF	Population served:	675000
PWS type code:	C	Violation ID:	173599
Contaminant:	HEPTACHLOR EPOXIDE	Violation type:	3
Compliance start date:	1/1/1998 0:00:00	Compliance end date:	12/31/2000 0:00:00
Enforcement date:	12/6/2006 0:00:00	Enforcement action:	State Compliance Achieved
Violation measurement:	Not Reported		

PWS name:	TUCSON, CITY OF	Population served:	675000
PWS type code:	C	Violation ID:	173699
Contaminant:	HEPTACHLOR EPOXIDE	Violation type:	3
Compliance start date:	1/1/1998 0:00:00	Compliance end date:	12/31/2000 0:00:00
Enforcement date:	11/27/2001 0:00:00	Enforcement action:	State Compliance Achieved
Violation measurement:	Not Reported		

PWS name:	TUCSON, CITY OF	Population served:	675000
PWS type code:	C	Violation ID:	173699
Contaminant:	HEPTACHLOR EPOXIDE	Violation type:	3
Compliance start date:	1/1/1998 0:00:00	Compliance end date:	12/31/2000 0:00:00
Enforcement date:	12/6/2006 0:00:00	Enforcement action:	State Compliance Achieved
Violation measurement:	Not Reported		

PWS name:	TUCSON, CITY OF	Population served:	675000
PWS type code:	C	Violation ID:	173799
Contaminant:	HEPTACHLOR EPOXIDE	Violation type:	3
Compliance start date:	1/1/1998 0:00:00	Compliance end date:	12/31/2000 0:00:00
Enforcement date:	11/27/2001 0:00:00	Enforcement action:	State Compliance Achieved
Violation measurement:	Not Reported		

PWS name:	TUCSON, CITY OF	Population served:	675000
PWS type code:	C	Violation ID:	173799
Contaminant:	HEPTACHLOR EPOXIDE	Violation type:	3
Compliance start date:	1/1/1998 0:00:00	Compliance end date:	12/31/2000 0:00:00
Enforcement date:	12/6/2006 0:00:00	Enforcement action:	State Compliance Achieved
Violation measurement:	Not Reported		

PWS name:	TUCSON, CITY OF	Population served:	675000
PWS type code:	C	Violation ID:	173899
Contaminant:	HEPTACHLOR EPOXIDE	Violation type:	3
Compliance start date:	1/1/1998 0:00:00	Compliance end date:	12/31/2000 0:00:00
Enforcement date:	11/27/2001 0:00:00	Enforcement action:	State Compliance Achieved
Violation measurement:	Not Reported		

PWS name:	TUCSON, CITY OF	Population served:	675000
PWS type code:	C	Violation ID:	173899
Contaminant:	HEPTACHLOR EPOXIDE	Violation type:	3
Compliance start date:	1/1/1998 0:00:00	Compliance end date:	12/31/2000 0:00:00
Enforcement date:	12/6/2006 0:00:00	Enforcement action:	State Compliance Achieved
Violation measurement:	Not Reported		

PWS name:	TUCSON, CITY OF	Population served:	675000
PWS type code:	C	Violation ID:	173999
Contaminant:	HEPTACHLOR EPOXIDE	Violation type:	3
Compliance start date:	1/1/1998 0:00:00	Compliance end date:	12/31/2000 0:00:00
Enforcement date:	11/27/2001 0:00:00	Enforcement action:	State Compliance Achieved
Violation measurement:	Not Reported		

PWS name:	TUCSON, CITY OF	Population served:	675000
PWS type code:	C	Violation ID:	173999
Contaminant:	HEPTACHLOR EPOXIDE	Violation type:	3
Compliance start date:	1/1/1998 0:00:00	Compliance end date:	12/31/2000 0:00:00
Enforcement date:	12/6/2006 0:00:00	Enforcement action:	State Compliance Achieved
Violation measurement:	Not Reported		

PWS name:	TUCSON, CITY OF	Population served:	675000
PWS type code:	C	Violation ID:	174099
Contaminant:	HEPTACHLOR EPOXIDE	Violation type:	3
Compliance start date:	1/1/1998 0:00:00	Compliance end date:	12/31/2000 0:00:00
Enforcement date:	11/27/2001 0:00:00	Enforcement action:	State Compliance Achieved
Violation measurement:	Not Reported		

PWS name:	TUCSON, CITY OF	Population served:	675000
PWS type code:	C	Violation ID:	174099
Contaminant:	HEPTACHLOR EPOXIDE	Violation type:	3
Compliance start date:	1/1/1998 0:00:00	Compliance end date:	12/31/2000 0:00:00
Enforcement date:	12/6/2006 0:00:00	Enforcement action:	State Compliance Achieved
Violation measurement:	Not Reported		

PWS name:	TUCSON, CITY OF	Population served:	675000
PWS type code:	C	Violation ID:	174199
Contaminant:	HEPTACHLOR EPOXIDE	Violation type:	3
Compliance start date:	1/1/1998 0:00:00	Compliance end date:	12/31/2000 0:00:00
Enforcement date:	11/27/2001 0:00:00	Enforcement action:	State Compliance Achieved
Violation measurement:	Not Reported		

PWS name:	TUCSON, CITY OF	Population served:	675000
PWS type code:	C	Violation ID:	174199
Contaminant:	HEPTACHLOR EPOXIDE	Violation type:	3
Compliance start date:	1/1/1998 0:00:00	Compliance end date:	12/31/2000 0:00:00
Enforcement date:	12/6/2006 0:00:00	Enforcement action:	State Compliance Achieved
Violation measurement:	Not Reported		

PWS name:	TUCSON, CITY OF	Population served:	675000
PWS type code:	C	Violation ID:	174299
Contaminant:	HEPTACHLOR EPOXIDE	Violation type:	3
Compliance start date:	1/1/1998 0:00:00	Compliance end date:	12/31/2000 0:00:00
Enforcement date:	11/27/2001 0:00:00	Enforcement action:	State Compliance Achieved
Violation measurement:	Not Reported		

PWS name:	TUCSON, CITY OF	Population served:	675000
PWS type code:	C	Violation ID:	174299
Contaminant:	HEPTACHLOR EPOXIDE	Violation type:	3
Compliance start date:	1/1/1998 0:00:00	Compliance end date:	12/31/2000 0:00:00
Enforcement date:	12/6/2006 0:00:00	Enforcement action:	State Compliance Achieved
Violation measurement:	Not Reported		

PWS name:	TUCSON, CITY OF	Population served:	675000
PWS type code:	C	Violation ID:	174399
Contaminant:	HEPTACHLOR EPOXIDE	Violation type:	3
Compliance start date:	1/1/1998 0:00:00	Compliance end date:	12/31/2000 0:00:00
Enforcement date:	11/27/2001 0:00:00	Enforcement action:	State Compliance Achieved
Violation measurement:	Not Reported		

PWS name:	TUCSON, CITY OF	Population served:	675000
PWS type code:	C	Violation ID:	174399
Contaminant:	HEPTACHLOR EPOXIDE	Violation type:	3
Compliance start date:	1/1/1998 0:00:00	Compliance end date:	12/31/2000 0:00:00
Enforcement date:	12/6/2006 0:00:00	Enforcement action:	State Compliance Achieved
Violation measurement:	Not Reported		

PWS name:	TUCSON, CITY OF	Population served:	675000
PWS type code:	C	Violation ID:	174499
Contaminant:	HEPTACHLOR EPOXIDE	Violation type:	3
Compliance start date:	1/1/1998 0:00:00	Compliance end date:	12/31/2000 0:00:00
Enforcement date:	11/27/2001 0:00:00	Enforcement action:	State Compliance Achieved
Violation measurement:	Not Reported		

PWS name:	TUCSON, CITY OF	Population served:	675000
PWS type code:	C	Violation ID:	174499
Contaminant:	HEPTACHLOR EPOXIDE	Violation type:	3
Compliance start date:	1/1/1998 0:00:00	Compliance end date:	12/31/2000 0:00:00
Enforcement date:	12/6/2006 0:00:00	Enforcement action:	State Compliance Achieved
Violation measurement:	Not Reported		

PWS name:	TUCSON, CITY OF	Population served:	675000
PWS type code:	C	Violation ID:	174599
Contaminant:	HEPTACHLOR EPOXIDE	Violation type:	3
Compliance start date:	1/1/1998 0:00:00	Compliance end date:	12/31/2000 0:00:00
Enforcement date:	11/27/2001 0:00:00	Enforcement action:	State Compliance Achieved
Violation measurement:	Not Reported		

PWS name:	TUCSON, CITY OF	Population served:	675000
PWS type code:	C	Violation ID:	174599
Contaminant:	HEPTACHLOR EPOXIDE	Violation type:	3
Compliance start date:	1/1/1998 0:00:00	Compliance end date:	12/31/2000 0:00:00
Enforcement date:	12/6/2006 0:00:00	Enforcement action:	State Compliance Achieved
Violation measurement:	Not Reported		

PWS name:	TUCSON, CITY OF	Population served:	675000
PWS type code:	C	Violation ID:	174699
Contaminant:	HEPTACHLOR EPOXIDE	Violation type:	3
Compliance start date:	1/1/1998 0:00:00	Compliance end date:	12/31/2000 0:00:00
Enforcement date:	11/27/2001 0:00:00	Enforcement action:	State Compliance Achieved
Violation measurement:	Not Reported		

PWS name:	TUCSON, CITY OF	Population served:	675000
PWS type code:	C	Violation ID:	174699
Contaminant:	HEPTACHLOR EPOXIDE	Violation type:	3
Compliance start date:	1/1/1998 0:00:00	Compliance end date:	12/31/2000 0:00:00
Enforcement date:	12/6/2006 0:00:00	Enforcement action:	State Compliance Achieved
Violation measurement:	Not Reported		

PWS name:	TUCSON, CITY OF	Population served:	675000
PWS type code:	C	Violation ID:	174799
Contaminant:	HEPTACHLOR EPOXIDE	Violation type:	3
Compliance start date:	1/1/1998 0:00:00	Compliance end date:	12/31/2000 0:00:00
Enforcement date:	11/27/2001 0:00:00	Enforcement action:	State Compliance Achieved
Violation measurement:	Not Reported		

PWS name:	TUCSON, CITY OF	Population served:	675000
PWS type code:	C	Violation ID:	174799
Contaminant:	HEPTACHLOR EPOXIDE	Violation type:	3
Compliance start date:	1/1/1998 0:00:00	Compliance end date:	12/31/2000 0:00:00
Enforcement date:	12/6/2006 0:00:00	Enforcement action:	State Compliance Achieved
Violation measurement:	Not Reported		

PWS name:	TUCSON, CITY OF	Population served:	675000
PWS type code:	C	Violation ID:	174899
Contaminant:	2,4-D	Violation type:	3
Compliance start date:	1/1/1998 0:00:00	Compliance end date:	12/31/2000 0:00:00
Enforcement date:	11/27/2001 0:00:00	Enforcement action:	State Compliance Achieved
Violation measurement:	Not Reported		

PWS name:	TUCSON, CITY OF	Population served:	675000
PWS type code:	C	Violation ID:	174899
Contaminant:	2,4-D	Violation type:	3
Compliance start date:	1/1/1998 0:00:00	Compliance end date:	12/31/2000 0:00:00
Enforcement date:	12/6/2006 0:00:00	Enforcement action:	State Compliance Achieved
Violation measurement:	Not Reported		

PWS name:	TUCSON, CITY OF	Population served:	675000
PWS type code:	C	Violation ID:	174999
Contaminant:	2,4-D	Violation type:	3
Compliance start date:	1/1/1998 0:00:00	Compliance end date:	12/31/2000 0:00:00
Enforcement date:	11/27/2001 0:00:00	Enforcement action:	State Compliance Achieved
Violation measurement:	Not Reported		

PWS name:	TUCSON, CITY OF	Population served:	675000
PWS type code:	C	Violation ID:	174999
Contaminant:	2,4-D	Violation type:	3
Compliance start date:	1/1/1998 0:00:00	Compliance end date:	12/31/2000 0:00:00
Enforcement date:	12/6/2006 0:00:00	Enforcement action:	State Compliance Achieved
Violation measurement:	Not Reported		

PWS name:	TUCSON, CITY OF	Population served:	675000
PWS type code:	C	Violation ID:	175099
Contaminant:	2,4-D	Violation type:	3
Compliance start date:	1/1/1998 0:00:00	Compliance end date:	12/31/2000 0:00:00
Enforcement date:	11/27/2001 0:00:00	Enforcement action:	State Compliance Achieved
Violation measurement:	Not Reported		

PWS name:	TUCSON, CITY OF	Population served:	675000
PWS type code:	C	Violation ID:	175099
Contaminant:	2,4-D	Violation type:	3
Compliance start date:	1/1/1998 0:00:00	Compliance end date:	12/31/2000 0:00:00
Enforcement date:	12/6/2006 0:00:00	Enforcement action:	State Compliance Achieved
Violation measurement:	Not Reported		

PWS name:	TUCSON, CITY OF	Population served:	675000
PWS type code:	C	Violation ID:	175199
Contaminant:	2,4-D	Violation type:	3
Compliance start date:	1/1/1998 0:00:00	Compliance end date:	12/31/2000 0:00:00
Enforcement date:	11/27/2001 0:00:00	Enforcement action:	State Compliance Achieved
Violation measurement:	Not Reported		

PWS name:	TUCSON, CITY OF	Population served:	675000
PWS type code:	C	Violation ID:	175199
Contaminant:	2,4-D	Violation type:	3
Compliance start date:	1/1/1998 0:00:00	Compliance end date:	12/31/2000 0:00:00
Enforcement date:	12/6/2006 0:00:00	Enforcement action:	State Compliance Achieved
Violation measurement:	Not Reported		

PWS name:	TUCSON, CITY OF	Population served:	675000
PWS type code:	C	Violation ID:	175299
Contaminant:	2,4-D	Violation type:	3
Compliance start date:	1/1/1998 0:00:00	Compliance end date:	12/31/2000 0:00:00
Enforcement date:	11/27/2001 0:00:00	Enforcement action:	State Compliance Achieved
Violation measurement:	Not Reported		

PWS name:	TUCSON, CITY OF	Population served:	675000
PWS type code:	C	Violation ID:	175299
Contaminant:	2,4-D		
Violation type:	3	Compliance start date:	1/1/1998 0:00:00
Compliance end date:	12/31/2000 0:00:00	Enforcement date:	12/6/2006 0:00:00
Enforcement action:	State Compliance Achieved	Violation measurement:	Not Reported

PWS name:	TUCSON, CITY OF	Population served:	675000
PWS type code:	C	Violation ID:	175399
Contaminant:	2,4-D	Violation type:	3
Compliance start date:	1/1/1998 0:00:00	Compliance end date:	12/31/2000 0:00:00
Enforcement date:	11/27/2001 0:00:00	Enforcement action:	State Compliance Achieved
Violation measurement:	Not Reported		

PWS name:	TUCSON, CITY OF	Population served:	675000
PWS type code:	C	Violation ID:	175399
Contaminant:	2,4-D	Violation type:	3
Compliance start date:	1/1/1998 0:00:00	Compliance end date:	12/31/2000 0:00:00
Enforcement date:	12/6/2006 0:00:00	Enforcement action:	State Compliance Achieved
Violation measurement:	Not Reported		

PWS name:	TUCSON, CITY OF	Population served:	675000
PWS type code:	C	Violation ID:	175499
Contaminant:	2,4-D	Violation type:	3
Compliance start date:	1/1/1998 0:00:00	Compliance end date:	12/31/2000 0:00:00
Enforcement date:	12/6/2006 0:00:00	Enforcement action:	State Compliance Achieved
Violation measurement:	Not Reported		

PWS name:	TUCSON, CITY OF	Population served:	675000
PWS type code:	C	Violation ID:	175599
Contaminant:	2,4-D	Violation type:	3
Compliance start date:	1/1/1998 0:00:00	Compliance end date:	12/31/2000 0:00:00
Enforcement date:	12/6/2006 0:00:00	Enforcement action:	State Compliance Achieved
Violation measurement:	Not Reported		

PWS name:	TUCSON, CITY OF	Population served:	675000
PWS type code:	C	Violation ID:	175699
Contaminant:	2,4-D	Violation type:	3
Compliance start date:	1/1/1998 0:00:00	Compliance end date:	12/31/2000 0:00:00
Enforcement date:	12/6/2006 0:00:00	Enforcement action:	State Compliance Achieved
Violation measurement:	Not Reported		

PWS name:	TUCSON, CITY OF	Population served:	675000
PWS type code:	C	Violation ID:	175799
Contaminant:	2,4-D	Violation type:	3
Compliance start date:	1/1/1998 0:00:00	Compliance end date:	12/31/2000 0:00:00
Enforcement date:	12/6/2006 0:00:00	Enforcement action:	State Compliance Achieved
Violation measurement:	Not Reported		

PWS name:	TUCSON, CITY OF	Population served:	675000
PWS type code:	C	Violation ID:	175899
Contaminant:	2,4-D	Violation type:	3
Compliance start date:	1/1/1998 0:00:00	Compliance end date:	12/31/2000 0:00:00
Enforcement date:	12/6/2006 0:00:00	Enforcement action:	State Compliance Achieved
Violation measurement:	Not Reported		

PWS name:	TUCSON, CITY OF	Population served:	675000
PWS type code:	C	Violation ID:	175999
Contaminant:	2,4-D	Violation type:	3
Compliance start date:	1/1/1998 0:00:00	Compliance end date:	12/31/2000 0:00:00
Enforcement date:	12/6/2006 0:00:00	Enforcement action:	State Compliance Achieved
Violation measurement:	Not Reported		

PWS name:	TUCSON, CITY OF	Population served:	675000
PWS type code:	C	Violation ID:	176099
Contaminant:	2,4-D	Violation type:	3
Compliance start date:	1/1/1998 0:00:00	Compliance end date:	12/31/2000 0:00:00
Enforcement date:	12/6/2006 0:00:00	Enforcement action:	State Compliance Achieved
Violation measurement:	Not Reported		

PWS name:	TUCSON, CITY OF	Population served:	675000
PWS type code:	C	Violation ID:	176199
Contaminant:	2,4-D	Violation type:	3
Compliance start date:	1/1/1998 0:00:00	Compliance end date:	12/31/2000 0:00:00
Enforcement date:	12/6/2006 0:00:00	Enforcement action:	State Compliance Achieved
Violation measurement:	Not Reported		

PWS name:	TUCSON, CITY OF	Population served:	675000
PWS type code:	C	Violation ID:	176299
Contaminant:	2,4-D	Violation type:	3
Compliance start date:	1/1/1998 0:00:00	Compliance end date:	12/31/2000 0:00:00
Enforcement date:	12/6/2006 0:00:00	Enforcement action:	State Compliance Achieved
Violation measurement:	Not Reported		

PWS name:	TUCSON, CITY OF	Population served:	675000
PWS type code:	C	Violation ID:	176399
Contaminant:	2,4-D	Violation type:	3
Compliance start date:	1/1/1998 0:00:00	Compliance end date:	12/31/2000 0:00:00
Enforcement date:	12/6/2006 0:00:00	Enforcement action:	State Compliance Achieved
Violation measurement:	Not Reported		

PWS name:	TUCSON, CITY OF	Population served:	675000
PWS type code:	C	Violation ID:	176499
Contaminant:	2,4-D	Violation type:	3
Compliance start date:	1/1/1998 0:00:00	Compliance end date:	12/31/2000 0:00:00
Enforcement date:	12/6/2006 0:00:00	Enforcement action:	State Compliance Achieved
Violation measurement:	Not Reported		

PWS name:	TUCSON, CITY OF	Population served:	675000
PWS type code:	C	Violation ID:	176599
Contaminant:	2,4-D	Violation type:	3
Compliance start date:	1/1/1998 0:00:00	Compliance end date:	12/31/2000 0:00:00
Enforcement date:	12/6/2006 0:00:00	Enforcement action:	State Compliance Achieved
Violation measurement:	Not Reported		

PWS name:	TUCSON, CITY OF	Population served:	675000
PWS type code:	C	Violation ID:	176699
Contaminant:	2,4-D	Violation type:	3
Compliance start date:	1/1/1998 0:00:00	Compliance end date:	12/31/2000 0:00:00
Enforcement date:	12/6/2006 0:00:00	Enforcement action:	State Compliance Achieved
Violation measurement:	Not Reported		

PWS name:	TUCSON, CITY OF	Population served:	675000
PWS type code:	C	Violation ID:	176899
Contaminant:	2,4-D	Violation type:	3
Compliance start date:	1/1/1998 0:00:00	Compliance end date:	12/31/2000 0:00:00
Enforcement date:	12/6/2006 0:00:00	Enforcement action:	State Compliance Achieved
Violation measurement:	Not Reported		

PWS name:	TUCSON, CITY OF	Population served:	675000
PWS type code:	C	Violation ID:	176999
Contaminant:	2,4-D	Violation type:	3
Compliance start date:	1/1/1998 0:00:00	Compliance end date:	12/31/2000 0:00:00
Enforcement date:	12/6/2006 0:00:00	Enforcement action:	State Compliance Achieved
Violation measurement:	Not Reported		

PWS name:	TUCSON, CITY OF	Population served:	675000
PWS type code:	C	Violation ID:	177099
Contaminant:	2,4-D	Violation type:	3
Compliance start date:	1/1/1998 0:00:00	Compliance end date:	12/31/2000 0:00:00
Enforcement date:	12/6/2006 0:00:00	Enforcement action:	State Compliance Achieved
Violation measurement:	Not Reported		

PWS name:	TUCSON, CITY OF	Population served:	675000
PWS type code:	C	Violation ID:	177199
Contaminant:	2,4-D	Violation type:	3
Compliance start date:	1/1/1998 0:00:00	Compliance end date:	12/31/2000 0:00:00
Enforcement date:	12/6/2006 0:00:00	Enforcement action:	State Compliance Achieved
Violation measurement:	Not Reported		

PWS name:	TUCSON, CITY OF	Population served:	675000
PWS type code:	C	Violation ID:	177299
Contaminant:	2,4-D	Violation type:	3
Compliance start date:	1/1/1998 0:00:00	Compliance end date:	12/31/2000 0:00:00
Enforcement date:	12/6/2006 0:00:00	Enforcement action:	State Compliance Achieved
Violation measurement:	Not Reported		

PWS name:	TUCSON, CITY OF	Population served:	675000
PWS type code:	C	Violation ID:	177399
Contaminant:	2,4-D	Violation type:	3
Compliance start date:	1/1/1998 0:00:00	Compliance end date:	12/31/2000 0:00:00
Enforcement date:	12/6/2006 0:00:00	Enforcement action:	State Compliance Achieved
Violation measurement:	Not Reported		

PWS name:	TUCSON, CITY OF	Population served:	675000
PWS type code:	C	Violation ID:	177499
Contaminant:	2,4-D	Violation type:	3
Compliance start date:	1/1/1998 0:00:00	Compliance end date:	12/31/2000 0:00:00
Enforcement date:	12/6/2006 0:00:00	Enforcement action:	State Compliance Achieved
Violation measurement:	Not Reported		

PWS name:	TUCSON, CITY OF	Population served:	675000
PWS type code:	C	Violation ID:	129199
Contaminant:	DALAPON	Violation type:	3
Compliance start date:	1/1/1998 0:00:00	Compliance end date:	12/31/2000 0:00:00
Enforcement date:	12/6/2006 0:00:00	Enforcement action:	State Compliance Achieved
Violation measurement:	Not Reported		

PWS name:	TUCSON, CITY OF	Population served:	675000
PWS type code:	C	Violation ID:	129299
Contaminant:	DALAPON	Violation type:	3
Compliance start date:	1/1/1998 0:00:00	Compliance end date:	12/31/2000 0:00:00
Enforcement date:	12/6/2006 0:00:00	Enforcement action:	State Compliance Achieved
Violation measurement:	Not Reported		

PWS name:	TUCSON, CITY OF	Population served:	675000
PWS type code:	C	Violation ID:	129399
Contaminant:	DALAPON	Violation type:	3
Compliance start date:	1/1/1998 0:00:00	Compliance end date:	12/31/2000 0:00:00
Enforcement date:	12/6/2006 0:00:00	Enforcement action:	State Compliance Achieved
Violation measurement:	Not Reported		

PWS name:	TUCSON, CITY OF	Population served:	675000
PWS type code:	C	Violation ID:	129499
Contaminant:	DALAPON	Violation type:	3
Compliance start date:	1/1/1998 0:00:00	Compliance end date:	12/31/2000 0:00:00
Enforcement date:	12/6/2006 0:00:00	Enforcement action:	State Compliance Achieved
Violation measurement:	Not Reported		

PWS name:	TUCSON, CITY OF	Population served:	675000
PWS type code:	C	Violation ID:	129599
Contaminant:	DIQUAT	Violation type:	3
Compliance start date:	1/1/1998 0:00:00	Compliance end date:	12/31/2000 0:00:00
Enforcement date:	12/6/2006 0:00:00	Enforcement action:	State Compliance Achieved
Violation measurement:	Not Reported		

PWS name:	TUCSON, CITY OF	Population served:	675000
PWS type code:	C	Violation ID:	129699
Contaminant:	DIQUAT	Violation type:	3
Compliance start date:	1/1/1998 0:00:00	Compliance end date:	12/31/2000 0:00:00
Enforcement date:	12/6/2006 0:00:00	Enforcement action:	State Compliance Achieved
Violation measurement:	Not Reported		

PWS name:	TUCSON, CITY OF	Population served:	675000
PWS type code:	C	Violation ID:	129799
Contaminant:	DIQUAT	Violation type:	3
Compliance start date:	1/1/1998 0:00:00	Compliance end date:	12/31/2000 0:00:00
Enforcement date:	12/6/2006 0:00:00	Enforcement action:	State Compliance Achieved
Violation measurement:	Not Reported		

PWS name:	TUCSON, CITY OF	Population served:	675000
PWS type code:	C	Violation ID:	129899
Contaminant:	DIQUAT	Violation type:	3
Compliance start date:	1/1/1998 0:00:00	Compliance end date:	12/31/2000 0:00:00
Enforcement date:	12/6/2006 0:00:00	Enforcement action:	State Compliance Achieved
Violation measurement:	Not Reported		

PWS name:	TUCSON, CITY OF	Population served:	675000
PWS type code:	C	Violation ID:	1299
Contaminant:	BERYLLIUM, TOTAL	Violation type:	3
Compliance start date:	1/1/1998 0:00:00	Compliance end date:	12/31/2000 0:00:00
Enforcement date:	10/8/2002 0:00:00	Enforcement action:	State Compliance Achieved
Violation measurement:	Not Reported		

PWS name:	TUCSON, CITY OF	Population served:	675000
PWS type code:	C	Violation ID:	1299
Contaminant:	BERYLLIUM, TOTAL	Violation type:	3
Compliance start date:	1/1/1998 0:00:00	Compliance end date:	12/31/2000 0:00:00
Enforcement date:	11/27/2001 0:00:00	Enforcement action:	State Compliance Achieved
Violation measurement:	Not Reported		

PWS name:	TUCSON, CITY OF	Population served:	675000
PWS type code:	C	Violation ID:	1299
Contaminant:	BERYLLIUM, TOTAL	Violation type:	3
Compliance start date:	1/1/1998 0:00:00	Compliance end date:	12/31/2000 0:00:00
Enforcement date:	12/6/2006 0:00:00	Enforcement action:	State Compliance Achieved
Violation measurement:	Not Reported		

PWS name:	TUCSON, CITY OF	Population served:	675000
PWS type code:	C	Violation ID:	129999
Contaminant:	DIQUAT	Violation type:	3
Compliance start date:	1/1/1998 0:00:00	Compliance end date:	12/31/2000 0:00:00
Enforcement date:	12/6/2006 0:00:00	Enforcement action:	State Compliance Achieved
Violation measurement:	Not Reported		

PWS name:	TUCSON, CITY OF	Population served:	675000
PWS type code:	C	Violation ID:	13002
Contaminant:	NITRATE	Violation type:	3
Compliance start date:	10/1/2001 0:00:00	Compliance end date:	12/31/2001 0:00:00
Enforcement date:	12/6/2006 0:00:00	Enforcement action:	State Compliance Achieved
Violation measurement:	Not Reported		

GEOCHECK VERSION 2.1
STATE DATABASE WELL INFORMATION

PWS name:	TUCSON, CITY OF	Population served:	675000
PWS type code:	C	Violation ID:	130099
Contaminant:	DIQUAT	Violation type:	3
Compliance start date:	1/1/1998 0:00:00	Compliance end date:	12/31/2000 0:00:00
Enforcement date:	12/6/2006 0:00:00	Enforcement action:	State Compliance Achieved
Violation measurement:	Not Reported		

PWS name:	TUCSON, CITY OF	Population served:	675000
PWS type code:	C	Violation ID:	130199
Contaminant:	DIQUAT	Violation type:	3
Compliance start date:	1/1/1998 0:00:00	Compliance end date:	12/31/2000 0:00:00
Enforcement date:	12/6/2006 0:00:00	Enforcement action:	State Compliance Achieved
Violation measurement:	Not Reported		

PWS name:	TUCSON, CITY OF	Population served:	675000
PWS type code:	C	Violation ID:	130299
Contaminant:	DIQUAT	Violation type:	3
Compliance start date:	1/1/1998 0:00:00	Compliance end date:	12/31/2000 0:00:00
Enforcement date:	12/6/2006 0:00:00	Enforcement action:	State Compliance Achieved
Violation measurement:	Not Reported		

PWS name:	TUCSON, CITY OF	Population served:	675000
PWS type code:	C	Violation ID:	130399
Contaminant:	DIQUAT	Violation type:	3
Compliance start date:	1/1/1998 0:00:00	Compliance end date:	12/31/2000 0:00:00
Enforcement date:	12/6/2006 0:00:00	Enforcement action:	State Compliance Achieved
Violation measurement:	Not Reported		

PWS name:	TUCSON, CITY OF	Population served:	675000
PWS type code:	C	Violation ID:	130499
Contaminant:	DIQUAT	Violation type:	3
Compliance start date:	1/1/1998 0:00:00	Compliance end date:	12/31/2000 0:00:00
Enforcement date:	12/6/2006 0:00:00	Enforcement action:	State Compliance Achieved
Violation measurement:	Not Reported		

PWS name:	TUCSON, CITY OF	Population served:	675000
PWS type code:	C	Violation ID:	130599
Contaminant:	DIQUAT	Violation type:	3
Compliance start date:	1/1/1998 0:00:00	Compliance end date:	12/31/2000 0:00:00
Enforcement date:	12/6/2006 0:00:00	Enforcement action:	State Compliance Achieved
Violation measurement:	Not Reported		

PWS name:	TUCSON, CITY OF	Population served:	675000
PWS type code:	C	Violation ID:	130699
Contaminant:	DIQUAT	Violation type:	3
Compliance start date:	1/1/1998 0:00:00	Compliance end date:	12/31/2000 0:00:00
Enforcement date:	12/6/2006 0:00:00	Enforcement action:	State Compliance Achieved
Violation measurement:	Not Reported		

PWS name:	TUCSON, CITY OF	Population served:	675000
PWS type code:	C	Violation ID:	130799
Contaminant:	DIQUAT	Violation type:	3
Compliance start date:	1/1/1998 0:00:00	Compliance end date:	12/31/2000 0:00:00
Enforcement date:	12/6/2006 0:00:00	Enforcement action:	State Compliance Achieved
Violation measurement:	Not Reported		

PWS name:	TUCSON, CITY OF	Population served:	675000
PWS type code:	C	Violation ID:	130899
Contaminant:	DIQUAT	Violation type:	3
Compliance start date:	1/1/1998 0:00:00	Compliance end date:	12/31/2000 0:00:00
Enforcement date:	12/6/2006 0:00:00	Enforcement action:	State Compliance Achieved
Violation measurement:	Not Reported		

PWS name:	TUCSON, CITY OF	Population served:	675000
PWS type code:	C	Violation ID:	130999
Contaminant:	DIQUAT	Violation type:	3
Compliance start date:	1/1/1998 0:00:00	Compliance end date:	12/31/2000 0:00:00
Enforcement date:	12/6/2006 0:00:00	Enforcement action:	State Compliance Achieved
Violation measurement:	Not Reported		

PWS name:	TUCSON, CITY OF	Population served:	675000
PWS type code:	C	Violation ID:	13102
Contaminant:	NITRATE	Violation type:	3
Compliance start date:	10/1/2001 0:00:00	Compliance end date:	12/31/2001 0:00:00
Enforcement date:	12/6/2006 0:00:00	Enforcement action:	State Compliance Achieved
Violation measurement:	Not Reported		

PWS name:	TUCSON, CITY OF	Population served:	675000
PWS type code:	C	Violation ID:	131099
Contaminant:	DIQUAT	Violation type:	3
Compliance start date:	1/1/1998 0:00:00	Compliance end date:	12/31/2000 0:00:00
Enforcement date:	12/6/2006 0:00:00	Enforcement action:	State Compliance Achieved
Violation measurement:	Not Reported		

PWS name:	TUCSON, CITY OF	Population served:	675000
PWS type code:	C	Violation ID:	131199
Contaminant:	DIQUAT	Violation type:	3
Compliance start date:	1/1/1998 0:00:00	Compliance end date:	12/31/2000 0:00:00
Enforcement date:	12/6/2006 0:00:00	Enforcement action:	State Compliance Achieved
Violation measurement:	Not Reported		

PWS name:	TUCSON, CITY OF	Population served:	675000
PWS type code:	C	Violation ID:	131299
Contaminant:	DIQUAT	Violation type:	3
Compliance start date:	1/1/1998 0:00:00	Compliance end date:	12/31/2000 0:00:00
Enforcement date:	12/6/2006 0:00:00	Enforcement action:	State Compliance Achieved
Violation measurement:	Not Reported		

PWS name:	TUCSON, CITY OF	Population served:	675000
PWS type code:	C	Violation ID:	131399
Contaminant:	DIQUAT	Violation type:	3
Compliance start date:	1/1/1998 0:00:00	Compliance end date:	12/31/2000 0:00:00
Enforcement date:	12/6/2006 0:00:00	Enforcement action:	State Compliance Achieved
Violation measurement:	Not Reported		

PWS name:	TUCSON, CITY OF	Population served:	675000
PWS type code:	C	Violation ID:	131499
Contaminant:	DIQUAT	Violation type:	3
Compliance start date:	1/1/1998 0:00:00	Compliance end date:	12/31/2000 0:00:00
Enforcement date:	12/6/2006 0:00:00	Enforcement action:	State Compliance Achieved
Violation measurement:	Not Reported		

PWS name:	TUCSON, CITY OF	Population served:	675000
PWS type code:	C	Violation ID:	131599
Contaminant:	DIQUAT	Violation type:	3
Compliance start date:	1/1/1998 0:00:00	Compliance end date:	12/31/2000 0:00:00
Enforcement date:	12/6/2006 0:00:00	Enforcement action:	State Compliance Achieved
Violation measurement:	Not Reported		

PWS name:	TUCSON, CITY OF	Population served:	675000
PWS type code:	C	Violation ID:	131699
Contaminant:	DIQUAT	Violation type:	3
Compliance start date:	1/1/1998 0:00:00	Compliance end date:	12/31/2000 0:00:00
Enforcement date:	12/6/2006 0:00:00	Enforcement action:	State Compliance Achieved
Violation measurement:	Not Reported		

PWS name:	TUCSON, CITY OF	Population served:	675000
PWS type code:	C	Violation ID:	131799
Contaminant:	DIQUAT	Violation type:	3
Compliance start date:	1/1/1998 0:00:00	Compliance end date:	12/31/2000 0:00:00
Enforcement date:	12/6/2006 0:00:00	Enforcement action:	State Compliance Achieved
Violation measurement:	Not Reported		

PWS name:	TUCSON, CITY OF	Population served:	675000
PWS type code:	C	Violation ID:	131899
Contaminant:	ENDOTHALL	Violation type:	3
Compliance start date:	1/1/1998 0:00:00	Compliance end date:	12/31/2000 0:00:00
Enforcement date:	12/6/2006 0:00:00	Enforcement action:	State Compliance Achieved
Violation measurement:	Not Reported		

PWS name:	TUCSON, CITY OF	Population served:	675000
PWS type code:	C	Violation ID:	131999
Contaminant:	ENDOTHALL	Violation type:	3
Compliance start date:	1/1/1998 0:00:00	Compliance end date:	12/31/2000 0:00:00
Enforcement date:	12/6/2006 0:00:00	Enforcement action:	State Compliance Achieved
Violation measurement:	Not Reported		

PWS name:	TUCSON, CITY OF	Population served:	675000
PWS type code:	C	Violation ID:	13202
Contaminant:	NITRATE	Violation type:	3
Compliance start date:	10/1/2001 0:00:00	Compliance end date:	12/31/2001 0:00:00
Enforcement date:	12/6/2006 0:00:00	Enforcement action:	State Compliance Achieved
Violation measurement:	Not Reported		

PWS name:	TUCSON, CITY OF	Population served:	675000
PWS type code:	C	Violation ID:	132099
Contaminant:	ENDOTHALL	Violation type:	3
Compliance start date:	1/1/1998 0:00:00	Compliance end date:	12/31/2000 0:00:00
Enforcement date:	12/6/2006 0:00:00	Enforcement action:	State Compliance Achieved
Violation measurement:	Not Reported		

PWS name:	TUCSON, CITY OF	Population served:	675000
PWS type code:	C	Violation ID:	132199
Contaminant:	ENDOTHALL	Violation type:	3
Compliance start date:	1/1/1998 0:00:00	Compliance end date:	12/31/2000 0:00:00
Enforcement date:	12/6/2006 0:00:00	Enforcement action:	State Compliance Achieved
Violation measurement:	Not Reported		

PWS name:	TUCSON, CITY OF	Population served:	675000
PWS type code:	C	Violation ID:	132299
Contaminant:	ENDOTHALL	Violation type:	3
Compliance start date:	1/1/1998 0:00:00	Compliance end date:	12/31/2000 0:00:00
Enforcement date:	12/6/2006 0:00:00	Enforcement action:	State Compliance Achieved
Violation measurement:	Not Reported		

PWS name:	TUCSON, CITY OF	Population served:	675000
PWS type code:	C	Violation ID:	132399
Contaminant:	ENDOTHALL	Violation type:	3
Compliance start date:	1/1/1998 0:00:00	Compliance end date:	12/31/2000 0:00:00
Enforcement date:	12/6/2006 0:00:00	Enforcement action:	State Compliance Achieved
Violation measurement:	Not Reported		

PWS name:	TUCSON, CITY OF	Population served:	675000
PWS type code:	C	Violation ID:	132499
Contaminant:	ENDOTHALL	Violation type:	3
Compliance start date:	1/1/1998 0:00:00	Compliance end date:	12/31/2000 0:00:00
Enforcement date:	12/6/2006 0:00:00	Enforcement action:	State Compliance Achieved
Violation measurement:	Not Reported		

PWS name:	TUCSON, CITY OF	Population served:	675000
PWS type code:	C	Violation ID:	132599
Contaminant:	ENDOTHALL	Violation type:	3
Compliance start date:	1/1/1998 0:00:00	Compliance end date:	12/31/2000 0:00:00
Enforcement date:	12/6/2006 0:00:00	Enforcement action:	State Compliance Achieved
Violation measurement:	Not Reported		

PWS name:	TUCSON, CITY OF	Population served:	675000
PWS type code:	C	Violation ID:	132699
Contaminant:	ENDOTHALL	Violation type:	3
Compliance start date:	1/1/1998 0:00:00	Compliance end date:	12/31/2000 0:00:00
Enforcement date:	12/6/2006 0:00:00	Enforcement action:	State Compliance Achieved
Violation measurement:	Not Reported		

PWS name:	TUCSON, CITY OF	Population served:	675000
PWS type code:	C	Violation ID:	132799
Contaminant:	ENDOTHALL	Violation type:	3
Compliance start date:	1/1/1998 0:00:00	Compliance end date:	12/31/2000 0:00:00
Enforcement date:	12/6/2006 0:00:00	Enforcement action:	State Compliance Achieved
Violation measurement:	Not Reported		

PWS name:	TUCSON, CITY OF	Population served:	675000
PWS type code:	C	Violation ID:	132899
Contaminant:	GLYPHOSATE	Violation type:	3
Compliance start date:	1/1/1998 0:00:00	Compliance end date:	12/31/2000 0:00:00
Enforcement date:	12/6/2006 0:00:00	Enforcement action:	State Compliance Achieved
Violation measurement:	Not Reported		

PWS name:	TUCSON, CITY OF	Population served:	675000
PWS type code:	C	Violation ID:	132999
Contaminant:	GLYPHOSATE	Violation type:	3
Compliance start date:	1/1/1998 0:00:00	Compliance end date:	12/31/2000 0:00:00
Enforcement date:	12/6/2006 0:00:00	Enforcement action:	State Compliance Achieved
Violation measurement:	Not Reported		

PWS name:	TUCSON, CITY OF	Population served:	675000
PWS type code:	C	Violation ID:	13302
Contaminant:	NITRATE	Violation type:	3
Compliance start date:	10/1/2001 0:00:00	Compliance end date:	12/31/2001 0:00:00
Enforcement date:	12/6/2006 0:00:00	Enforcement action:	State Compliance Achieved
Violation measurement:	Not Reported		

PWS name:	TUCSON, CITY OF	Population served:	675000
PWS type code:	C	Violation ID:	133099
Contaminant:	GLYPHOSATE	Violation type:	3
Compliance start date:	1/1/1998 0:00:00	Compliance end date:	12/31/2000 0:00:00
Enforcement date:	12/6/2006 0:00:00	Enforcement action:	State Compliance Achieved
Violation measurement:	Not Reported		

PWS name:	TUCSON, CITY OF	Population served:	675000
PWS type code:	C	Violation ID:	133199
Contaminant:	GLYPHOSATE	Violation type:	3
Compliance start date:	1/1/1998 0:00:00	Compliance end date:	12/31/2000 0:00:00
Enforcement date:	12/6/2006 0:00:00	Enforcement action:	State Compliance Achieved
Violation measurement:	Not Reported		

PWS name:	TUCSON, CITY OF	Population served:	675000
PWS type code:	C	Violation ID:	133299
Contaminant:	GLYPHOSATE	Violation type:	3
Compliance start date:	1/1/1998 0:00:00	Compliance end date:	12/31/2000 0:00:00
Enforcement date:	12/6/2006 0:00:00	Enforcement action:	State Compliance Achieved
Violation measurement:	Not Reported		

GEOCHECK VERSION 2.1
STATE DATABASE WELL INFORMATION

PWS name:	TUCSON, CITY OF	Population served:	675000
PWS type code:	C	Violation ID:	133399
Contaminant:	GLYPHOSATE	Violation type:	3
Compliance start date:	1/1/1998 0:00:00	Compliance end date:	12/31/2000 0:00:00
Enforcement date:	12/6/2006 0:00:00	Enforcement action:	State Compliance Achieved
Violation measurement:	Not Reported		

PWS name:	TUCSON, CITY OF	Population served:	675000
PWS type code:	C	Violation ID:	133499
Contaminant:	GLYPHOSATE	Violation type:	3
Compliance start date:	1/1/1998 0:00:00	Compliance end date:	12/31/2000 0:00:00
Enforcement date:	12/6/2006 0:00:00	Enforcement action:	State Compliance Achieved
Violation measurement:	Not Reported		

PWS name:	TUCSON, CITY OF	Population served:	675000
PWS type code:	C	Violation ID:	133599
Contaminant:	GLYPHOSATE	Violation type:	3
Compliance start date:	1/1/1998 0:00:00	Compliance end date:	12/31/2000 0:00:00
Enforcement date:	12/6/2006 0:00:00	Enforcement action:	State Compliance Achieved
Violation measurement:	Not Reported		

PWS name:	TUCSON, CITY OF	Population served:	675000
PWS type code:	C	Violation ID:	133699
Contaminant:	GLYPHOSATE	Violation type:	3
Compliance start date:	1/1/1998 0:00:00	Compliance end date:	12/31/2000 0:00:00
Enforcement date:	12/6/2006 0:00:00	Enforcement action:	State Compliance Achieved
Violation measurement:	Not Reported		

PWS name:	TUCSON, CITY OF	Population served:	675000
PWS type code:	C	Violation ID:	133799
Contaminant:	GLYPHOSATE	Violation type:	3
Compliance start date:	1/1/1998 0:00:00	Compliance end date:	12/31/2000 0:00:00
Enforcement date:	12/6/2006 0:00:00	Enforcement action:	State Compliance Achieved
Violation measurement:	Not Reported		

PWS name:	TUCSON, CITY OF	Population served:	675000
PWS type code:	C	Violation ID:	133899
Contaminant:	GLYPHOSATE	Violation type:	3
Compliance start date:	1/1/1998 0:00:00	Compliance end date:	12/31/2000 0:00:00
Enforcement date:	12/6/2006 0:00:00	Enforcement action:	State Compliance Achieved
Violation measurement:	Not Reported		

PWS name:	TUCSON, CITY OF	Population served:	675000
PWS type code:	C	Violation ID:	133999
Contaminant:	GLYPHOSATE	Violation type:	3
Compliance start date:	1/1/1998 0:00:00	Compliance end date:	12/31/2000 0:00:00
Enforcement date:	12/6/2006 0:00:00	Enforcement action:	State Compliance Achieved
Violation measurement:	Not Reported		

PWS name:	TUCSON, CITY OF	Population served:	675000
PWS type code:	C	Violation ID:	13402
Contaminant:	NITRATE	Violation type:	3
Compliance start date:	10/1/2001 0:00:00	Compliance end date:	12/31/2001 0:00:00
Enforcement date:	12/6/2006 0:00:00	Enforcement action:	State Compliance Achieved
Violation measurement:	Not Reported		

PWS name:	TUCSON, CITY OF	Population served:	675000
PWS type code:	C	Violation ID:	134099
Contaminant:	GLYPHOSATE	Violation type:	3
Compliance start date:	1/1/1998 0:00:00	Compliance end date:	12/31/2000 0:00:00
Enforcement date:	12/6/2006 0:00:00	Enforcement action:	State Compliance Achieved
Violation measurement:	Not Reported		

PWS name:	TUCSON, CITY OF	Population served:	675000
PWS type code:	C	Violation ID:	134199
Contaminant:	GLYPHOSATE	Violation type:	3
Compliance start date:	1/1/1998 0:00:00	Compliance end date:	12/31/2000 0:00:00
Enforcement date:	12/6/2006 0:00:00	Enforcement action:	State Compliance Achieved
Violation measurement:	Not Reported		

PWS name:	TUCSON, CITY OF	Population served:	675000
PWS type code:	C	Violation ID:	29003
Contaminant:	1,2,4-TRICHLOROBENZENE	Violation type:	3
Compliance start date:	1/1/2002 0:00:00	Compliance end date:	12/31/2002 0:00:00
Enforcement date:	2/26/2004 0:00:00	Enforcement action:	State Compliance Achieved
Violation measurement:	Not Reported		

PWS name:	TUCSON, CITY OF	Population served:	675000
PWS type code:	C	Violation ID:	29103
Contaminant:	CIS-1,2-DICHLOROETHYLENE	Violation type:	3
Compliance start date:	1/1/2002 0:00:00	Compliance end date:	12/31/2002 0:00:00
Enforcement date:	12/6/2006 0:00:00		
Enforcement action:	State Compliance Achieved	Violation measurement:	Not Reported

PWS name:	TUCSON, CITY OF	Population served:	675000
PWS type code:	C	Violation ID:	29103
Contaminant:	CIS-1,2-DICHLOROETHYLENE	Violation type:	3
Compliance start date:	1/1/2002 0:00:00	Compliance end date:	12/31/2002 0:00:00
Enforcement date:	2/26/2004 0:00:00	Enforcement action:	State Compliance Achieved
Violation measurement:	Not Reported		

PWS name:	TUCSON, CITY OF	Population served:	675000
PWS type code:	C	Violation ID:	29203
Contaminant:	XYLENES, TOTAL	Violation type:	3
Compliance start date:	1/1/2002 0:00:00	Compliance end date:	12/31/2002 0:00:00
Enforcement date:	12/6/2006 0:00:00	Enforcement action:	State Compliance Achieved
Violation measurement:	Not Reported		

PWS name:	TUCSON, CITY OF	Population served:	675000
PWS type code:	C	Violation ID:	29203
Contaminant:	XYLENES, TOTAL	Violation type:	3
Compliance start date:	1/1/2002 0:00:00	Compliance end date:	12/31/2002 0:00:00
Enforcement date:	2/26/2004 0:00:00	Enforcement action:	State Compliance Achieved
Violation measurement:	Not Reported		

PWS name:	TUCSON, CITY OF	Population served:	675000
PWS type code:	C	Violation ID:	29303
Contaminant:	METHYLENE CHLORIDE (DICHLOROMETHANE)		
Violation type:	3	Compliance start date:	1/1/2002 0:00:00
Compliance end date:	12/31/2002 0:00:00	Enforcement date:	12/6/2006 0:00:00
Enforcement action:	State Compliance Achieved	Violation measurement:	Not Reported

PWS name:	TUCSON, CITY OF	Population served:	675000
PWS type code:	C	Violation ID:	29303
Contaminant:	METHYLENE CHLORIDE (DICHLOROMETHANE)		
Violation type:	3	Compliance start date:	1/1/2002 0:00:00
Compliance end date:	12/31/2002 0:00:00	Enforcement date:	2/26/2004 0:00:00
Enforcement action:	State Compliance Achieved	Violation measurement:	Not Reported

PWS name:	TUCSON, CITY OF	Population served:	675000
PWS type code:	C	Violation ID:	29403
Contaminant:	O-DICHLOROBENZENE	Violation type:	3
Compliance start date:	1/1/2002 0:00:00	Compliance end date:	12/31/2002 0:00:00
Enforcement date:	12/6/2006 0:00:00	Enforcement action:	State Compliance Achieved
Violation measurement:	Not Reported		

PWS name: TUCSON, CITY OF
PWS type code: C
Contaminant: O-DICHLOROBENZENE
Compliance start date: 1/1/2002 0:00:00
Enforcement date: 2/26/2004 0:00:00
Violation measurement: Not Reported
Population served: 675000
Violation ID: 29403
Violation type: 3
Compliance end date: 12/31/2002 0:00:00
Enforcement action: State Compliance Achieved

PWS name: TUCSON, CITY OF
PWS type code: C
Contaminant: P-DICHLOROBENZENE
Compliance start date: 1/1/2002 0:00:00
Enforcement date: 12/6/2006 0:00:00
Violation measurement: Not Reported
Population served: 675000
Violation ID: 29503
Violation type: 3
Compliance end date: 12/31/2002 0:00:00
Enforcement action: State Compliance Achieved

PWS name: TUCSON, CITY OF
PWS type code: C
Contaminant: P-DICHLOROBENZENE
Compliance start date: 1/1/2002 0:00:00
Enforcement date: 2/26/2004 0:00:00
Violation measurement: Not Reported
Population served: 675000
Violation ID: 29503
Violation type: 3
Compliance end date: 12/31/2002 0:00:00
Enforcement action: State Compliance Achieved

PWS name: TUCSON, CITY OF
PWS type code: C
Contaminant: 1,1-DICHLOROETHYLENE
Compliance start date: 1/1/2002 0:00:00
Enforcement date: 12/6/2006 0:00:00
Violation measurement: Not Reported
Population served: 675000
Violation ID: 29603
Violation type: 3
Compliance end date: 12/31/2002 0:00:00
Enforcement action: State Compliance Achieved

PWS name: TUCSON, CITY OF
PWS type code: C
Contaminant: 1,1-DICHLOROETHYLENE
Compliance start date: 1/1/2002 0:00:00
Enforcement date: 2/26/2004 0:00:00
Violation measurement: Not Reported
Population served: 675000
Violation ID: 29603
Violation type: 3
Compliance end date: 12/31/2002 0:00:00
Enforcement action: State Compliance Achieved

PWS name: TUCSON, CITY OF
PWS type code: C
Contaminant: TRANS-1,2-DICHLOROETHYLENE
Violation type: 3
Compliance end date: 12/31/2002 0:00:00
Enforcement action: State Compliance Achieved
Population served: 675000
Violation ID: 29703
Compliance start date: 1/1/2002 0:00:00
Enforcement date: 12/6/2006 0:00:00
Violation measurement: Not Reported

PWS name: TUCSON, CITY OF
PWS type code: C
Contaminant: TRANS-1,2-DICHLOROETHYLENE
Violation type: 3
Compliance end date: 12/31/2002 0:00:00
Enforcement action: State Compliance Achieved
Population served: 675000
Violation ID: 29703
Compliance start date: 1/1/2002 0:00:00
Enforcement date: 2/26/2004 0:00:00
Violation measurement: Not Reported

PWS name: TUCSON, CITY OF
PWS type code: C
Contaminant: 1,2-DICHLOROETHANE
Compliance start date: 1/1/2002 0:00:00
Enforcement date: 12/6/2006 0:00:00
Violation measurement: Not Reported
Population served: 675000
Violation ID: 29803
Violation type: 3
Compliance end date: 12/31/2002 0:00:00
Enforcement action: State Compliance Achieved

PWS name: TUCSON, CITY OF
PWS type code: C
Contaminant: 1,2-DICHLOROETHANE
Compliance start date: 1/1/2002 0:00:00
Enforcement date: 2/26/2004 0:00:00
Violation measurement: Not Reported
Population served: 675000
Violation ID: 29803
Violation type: 3
Compliance end date: 12/31/2002 0:00:00
Enforcement action: State Compliance Achieved

PWS name:	TUCSON, CITY OF	Population served:	675000
PWS type code:	C	Violation ID:	29903
Contaminant:	1,1,1-TRICHLOROETHANE	Violation type:	3
Compliance start date:	1/1/2002 0:00:00	Compliance end date:	12/31/2002 0:00:00
Enforcement date:	12/6/2006 0:00:00	Enforcement action:	State Compliance Achieved
Violation measurement:	Not Reported		

PWS name:	TUCSON, CITY OF	Population served:	675000
PWS type code:	C	Violation ID:	29903
Contaminant:	1,1,1-TRICHLOROETHANE	Violation type:	3
Compliance start date:	1/1/2002 0:00:00	Compliance end date:	12/31/2002 0:00:00
Enforcement date:	2/26/2004 0:00:00	Enforcement action:	State Compliance Achieved
Violation measurement:	Not Reported		

PWS name:	TUCSON, CITY OF	Population served:	675000
PWS type code:	C	Violation ID:	2999
Contaminant:	CHROMIUM	Violation type:	3
Compliance start date:	1/1/1998 0:00:00	Compliance end date:	12/31/2000 0:00:00
Enforcement date:	11/27/2001 0:00:00	Enforcement action:	State Compliance Achieved
Violation measurement:	Not Reported		

PWS name:	TUCSON, CITY OF	Population served:	675000
PWS type code:	C	Violation ID:	2999
Contaminant:	CHROMIUM	Violation type:	3
Compliance start date:	1/1/1998 0:00:00	Compliance end date:	12/31/2000 0:00:00
Enforcement date:	12/6/2006 0:00:00	Enforcement action:	State Compliance Achieved
Violation measurement:	Not Reported		

PWS name:	TUCSON, CITY OF	Population served:	675000
PWS type code:	C	Violation ID:	30003
Contaminant:	CARBON TETRACHLORIDE	Violation type:	3
Compliance start date:	1/1/2002 0:00:00	Compliance end date:	12/31/2002 0:00:00
Enforcement date:	12/6/2006 0:00:00	Enforcement action:	State Compliance Achieved
Violation measurement:	Not Reported		

PWS name:	TUCSON, CITY OF	Population served:	675000
PWS type code:	C	Violation ID:	30003
Contaminant:	CARBON TETRACHLORIDE	Violation type:	3
Compliance start date:	1/1/2002 0:00:00	Compliance end date:	12/31/2002 0:00:00
Enforcement date:	2/26/2004 0:00:00	Enforcement action:	State Compliance Achieved
Violation measurement:	Not Reported		

PWS name:	TUCSON, CITY OF	Population served:	675000
PWS type code:	C	Violation ID:	30103
Contaminant:	1,2-DICHLOROPROPANE	Violation type:	3
Compliance start date:	1/1/2002 0:00:00	Compliance end date:	12/31/2002 0:00:00
Enforcement date:	12/6/2006 0:00:00	Enforcement action:	State Compliance Achieved
Violation measurement:	Not Reported		

PWS name:	TUCSON, CITY OF	Population served:	675000
PWS type code:	C	Violation ID:	30103
Contaminant:	1,2-DICHLOROPROPANE	Violation type:	3
Compliance start date:	1/1/2002 0:00:00	Compliance end date:	12/31/2002 0:00:00
Enforcement date:	2/26/2004 0:00:00	Enforcement action:	State Compliance Achieved
Violation measurement:	Not Reported		

PWS name:	TUCSON, CITY OF	Population served:	675000
PWS type code:	C	Violation ID:	302
Contaminant:	COLIFORM (TCR)		
Violation type:	Monitoring, Routine Minor (TCR)		
Compliance start date:	10/1/2001 0:00:00	Compliance end date:	10/31/2001 0:00:00
Enforcement date:	12/6/2006 0:00:00	Enforcement action:	State Compliance Achieved

Violation measurement: Not Reported

PWS name: TUCSON, CITY OF
Population served: 675000
PWS type code: C
Violation ID: 30203
Contaminant: TRICHLOROETHYLENE
Violation type: 3
Compliance start date: 1/1/2002 0:00:00
Compliance end date: 12/31/2002 0:00:00
Enforcement date: 12/6/2006 0:00:00
Enforcement action: State Compliance Achieved
Violation measurement: Not Reported

PWS name: TUCSON, CITY OF
Population served: 675000
PWS type code: C
Violation ID: 30203
Contaminant: TRICHLOROETHYLENE
Violation type: 3
Compliance start date: 1/1/2002 0:00:00
Compliance end date: 12/31/2002 0:00:00
Enforcement date: 2/26/2004 0:00:00
Enforcement action: State Compliance Achieved
Violation measurement: Not Reported

PWS name: TUCSON, CITY OF
Population served: 675000
PWS type code: C
Violation ID: 30303
Contaminant: 1,1,2-TRICHLOROETHANE
Violation type: 3
Compliance start date: 1/1/2002 0:00:00
Compliance end date: 12/31/2002 0:00:00
Enforcement date: 12/6/2006 0:00:00
Enforcement action: State Compliance Achieved
Violation measurement: Not Reported

PWS name: TUCSON, CITY OF
Population served: 675000
PWS type code: C
Violation ID: 30303
Contaminant: 1,1,2-TRICHLOROETHANE
Violation type: 3
Compliance start date: 1/1/2002 0:00:00
Compliance end date: 12/31/2002 0:00:00
Enforcement date: 2/26/2004 0:00:00
Enforcement action: State Compliance Achieved
Violation measurement: Not Reported

PWS name: TUCSON, CITY OF
Population served: 675000
PWS type code: C
Violation ID: 30403
Contaminant: TETRACHLOROETHYLENE
Violation type: 3
Compliance start date: 1/1/2002 0:00:00
Compliance end date: 12/31/2002 0:00:00
Enforcement date: 12/6/2006 0:00:00
Enforcement action: State Compliance Achieved
Violation measurement: Not Reported

PWS name: TUCSON, CITY OF
Population served: 675000
PWS type code: C
Violation ID: 30403
Contaminant: TETRACHLOROETHYLENE
Violation type: 3
Compliance start date: 1/1/2002 0:00:00
Compliance end date: 12/31/2002 0:00:00
Enforcement date: 2/26/2004 0:00:00
Enforcement action: State Compliance Achieved
Violation measurement: Not Reported

PWS name: TUCSON, CITY OF
Population served: 675000
PWS type code: C
Violation ID: 30503
Contaminant: MONOCHLOROBENZENE (CHLOROBENZENE)
Violation type: 3
Compliance start date: 1/1/2002 0:00:00
Compliance end date: 12/31/2002 0:00:00
Enforcement date: 12/6/2006 0:00:00
Enforcement action: State Compliance Achieved
Violation measurement: Not Reported

PWS name: TUCSON, CITY OF
Population served: 675000
PWS type code: C
Violation ID: 30503
Contaminant: MONOCHLOROBENZENE (CHLOROBENZENE)
Violation type: 3
Compliance start date: 1/1/2002 0:00:00
Compliance end date: 12/31/2002 0:00:00
Enforcement date: 2/26/2004 0:00:00
Enforcement action: State Compliance Achieved
Violation measurement: Not Reported

PWS name: TUCSON, CITY OF
Population served: 675000
PWS type code: C
Violation ID: 30603
Contaminant: BENZENE
Violation type: 3
Compliance start date: 1/1/2002 0:00:00
Compliance end date: 12/31/2002 0:00:00

Enforcement date:	12/6/2006 0:00:00	Enforcement action:	State Compliance Achieved
Violation measurement:	Not Reported		

PWS name:	TUCSON, CITY OF	Population served:	675000
PWS type code:	C	Violation ID:	30603
Contaminant:	BENZENE	Violation type:	3
Compliance start date:	1/1/2002 0:00:00	Compliance end date:	12/31/2002 0:00:00
Enforcement date:	2/26/2004 0:00:00	Enforcement action:	State Compliance Achieved
Violation measurement:	Not Reported		

PWS name:	TUCSON, CITY OF	Population served:	675000
PWS type code:	C	Violation ID:	30703
Contaminant:	TOLUENE	Violation type:	3
Compliance start date:	1/1/2002 0:00:00	Compliance end date:	12/31/2002 0:00:00
Enforcement date:	12/6/2006 0:00:00	Enforcement action:	State Compliance Achieved
Violation measurement:	Not Reported		

PWS name:	TUCSON, CITY OF	Population served:	675000
PWS type code:	C	Violation ID:	30703
Contaminant:	TOLUENE	Violation type:	3
Compliance start date:	1/1/2002 0:00:00	Compliance end date:	12/31/2002 0:00:00
Enforcement date:	2/26/2004 0:00:00	Enforcement action:	State Compliance Achieved
Violation measurement:	Not Reported		

PWS name:	TUCSON, CITY OF	Population served:	675000
PWS type code:	C	Violation ID:	30803
Contaminant:	ETHYLBENZENE	Violation type:	3
Compliance start date:	1/1/2002 0:00:00	Compliance end date:	12/31/2002 0:00:00
Enforcement date:	12/6/2006 0:00:00	Enforcement action:	State Compliance Achieved
Violation measurement:	Not Reported		

PWS name:	TUCSON, CITY OF	Population served:	675000
PWS type code:	C	Violation ID:	30803
Contaminant:	ETHYLBENZENE	Violation type:	3
Compliance start date:	1/1/2002 0:00:00	Compliance end date:	12/31/2002 0:00:00
Enforcement date:	2/26/2004 0:00:00	Enforcement action:	State Compliance Achieved
Violation measurement:	Not Reported		

PWS name:	TUCSON, CITY OF	Population served:	675000
PWS type code:	C	Violation ID:	30903
Contaminant:	STYRENE	Violation type:	3
Compliance start date:	1/1/2002 0:00:00	Compliance end date:	12/31/2002 0:00:00
Enforcement date:	12/6/2006 0:00:00	Enforcement action:	State Compliance Achieved
Violation measurement:	Not Reported		

PWS name:	TUCSON, CITY OF	Population served:	675000
PWS type code:	C	Violation ID:	30903
Contaminant:	STYRENE	Violation type:	3
Compliance start date:	1/1/2002 0:00:00	Compliance end date:	12/31/2002 0:00:00
Enforcement date:	2/26/2004 0:00:00	Enforcement action:	State Compliance Achieved
Violation measurement:	Not Reported		

PWS name:	TUCSON, CITY OF	Population served:	675000
PWS type code:	C	Violation ID:	3099
Contaminant:	CYANIDE	Violation type:	3
Compliance start date:	1/1/1998 0:00:00	Compliance end date:	12/31/2000 0:00:00
Enforcement date:	11/27/2001 0:00:00	Enforcement action:	State Compliance Achieved
Violation measurement:	Not Reported		

PWS name:	TUCSON, CITY OF	Population served:	675000
PWS type code:	C	Violation ID:	3099
Contaminant:	CYANIDE	Violation type:	3

Compliance start date: 1/1/1998 0:00:00
Compliance end date: 12/31/2000 0:00:00
Enforcement date: 12/6/2006 0:00:00
Enforcement action: State Compliance Achieved
Violation measurement: Not Reported

PWS name: TUCSON, CITY OF
Population served: 675000
PWS type code: C
Violation ID: 31004
Contaminant: 1,2,4-TRICHLOROBENZENE
Violation type: 3
Compliance start date: 1/1/2003 0:00:00
Compliance end date: 12/31/2003 0:00:00
Enforcement date: 3/28/2008 0:00:00
Enforcement action: State Compliance Achieved
Violation measurement: Not Reported

PWS name: TUCSON, CITY OF
Population served: 675000
PWS type code: C
Violation ID: 31104
Contaminant: CIS-1,2-DICHLOROETHYLENE
Violation type: 3
Compliance start date: 1/1/2003 0:00:00
Compliance end date: 12/31/2003 0:00:00
Enforcement date: 3/28/2008 0:00:00
Enforcement action: State Compliance Achieved
Violation measurement: Not Reported

PWS name: TUCSON, CITY OF
Population served: 675000
PWS type code: C
Violation ID: 31204
Contaminant: XYLENES, TOTAL
Violation type: 3
Compliance start date: 1/1/2003 0:00:00
Compliance end date: 12/31/2003 0:00:00
Enforcement date: 3/28/2008 0:00:00
Enforcement action: State Compliance Achieved
Violation measurement: Not Reported

PWS name: TUCSON, CITY OF
Population served: 675000
PWS type code: C
Violation ID: 31304
Contaminant: METHYLENE CHLORIDE (DICHLOROMETHANE)
Violation type: 3
Compliance start date: 1/1/2003 0:00:00
Compliance end date: 12/31/2003 0:00:00
Enforcement date: 3/28/2008 0:00:00
Enforcement action: State Compliance Achieved
Violation measurement: Not Reported

PWS name: TUCSON, CITY OF
Population served: 675000
PWS type code: C
Violation ID: 31404
Contaminant: O-DICHLOROBENZENE
Violation type: 3
Compliance start date: 1/1/2003 0:00:00
Compliance end date: 12/31/2003 0:00:00
Enforcement date: 3/28/2008 0:00:00
Enforcement action: State Compliance Achieved
Violation measurement: Not Reported

PWS name: TUCSON, CITY OF
Population served: 675000
PWS type code: C
Violation ID: 31504
Contaminant: P-DICHLOROBENZENE
Violation type: 3
Compliance start date: 1/1/2003 0:00:00
Compliance end date: 12/31/2003 0:00:00
Enforcement date: 3/28/2008 0:00:00
Enforcement action: State Compliance Achieved
Violation measurement: Not Reported

PWS name: TUCSON, CITY OF
Population served: 675000
PWS type code: C
Violation ID: 31604
Contaminant: 1,1-DICHLOROETHYLENE
Violation type: 3
Compliance start date: 1/1/2003 0:00:00
Compliance end date: 12/31/2003 0:00:00
Enforcement date: 3/28/2008 0:00:00
Enforcement action: State Compliance Achieved
Violation measurement: Not Reported

PWS name: TUCSON, CITY OF
Population served: 675000
PWS type code: C
Violation ID: 31704
Contaminant: TRANS-1,2-DICHLOROETHYLENE
Violation type: 3
Compliance start date: 1/1/2003 0:00:00
Compliance end date: 12/31/2003 0:00:00
Enforcement date: 3/28/2008 0:00:00
Enforcement action: State Compliance Achieved
Violation measurement: Not Reported

PWS name: TUCSON, CITY OF
Population served: 675000
PWS type code: C
Violation ID: 31804

Contaminant:	1,2-DICHLOROETHANE	Violation type:	3
Compliance start date:	1/1/2003 0:00:00	Compliance end date:	12/31/2003 0:00:00
Enforcement date:	3/28/2008 0:00:00	Enforcement action:	State Compliance Achieved
Violation measurement:	Not Reported		

PWS name:	TUCSON, CITY OF	Population served:	675000
PWS type code:	C	Violation ID:	31904
Contaminant:	1,1,1-TRICHLOROETHANE	Violation type:	3
Compliance start date:	1/1/2003 0:00:00	Compliance end date:	12/31/2003 0:00:00
Enforcement date:	3/28/2008 0:00:00	Enforcement action:	State Compliance Achieved
Violation measurement:	Not Reported		

PWS name:	TUCSON, CITY OF	Population served:	675000
PWS type code:	C	Violation ID:	3199
Contaminant:	FLUORIDE	Violation type:	3
Compliance start date:	1/1/1998 0:00:00	Compliance end date:	12/31/2000 0:00:00
Enforcement date:	11/27/2001 0:00:00	Enforcement action:	State Compliance Achieved
Violation measurement:	Not Reported		

PWS name:	TUCSON, CITY OF	Population served:	675000
PWS type code:	C	Violation ID:	3199
Contaminant:	FLUORIDE	Violation type:	3
Compliance start date:	1/1/1998 0:00:00	Compliance end date:	12/31/2000 0:00:00
Enforcement date:	12/6/2006 0:00:00	Enforcement action:	State Compliance Achieved
Violation measurement:	Not Reported		

PWS name:	TUCSON, CITY OF	Population served:	675000
PWS type code:	C	Violation ID:	32004
Contaminant:	CARBON TETRACHLORIDE	Violation type:	3
Compliance start date:	1/1/2003 0:00:00	Compliance end date:	12/31/2003 0:00:00
Enforcement date:	3/28/2008 0:00:00	Enforcement action:	State Compliance Achieved
Violation measurement:	Not Reported		

PWS name:	TUCSON, CITY OF	Population served:	675000
PWS type code:	C	Violation ID:	32104
Contaminant:	1,2-DICHLOROPROPANE	Violation type:	3
Compliance start date:	1/1/2003 0:00:00	Compliance end date:	12/31/2003 0:00:00
Enforcement date:	3/28/2008 0:00:00	Enforcement action:	State Compliance Achieved
Violation measurement:	Not Reported		

PWS name:	TUCSON, CITY OF	Population served:	675000
PWS type code:	C	Violation ID:	32204
Contaminant:	TRICHLOROETHYLENE	Violation type:	3
Compliance start date:	1/1/2003 0:00:00	Compliance end date:	12/31/2003 0:00:00
Enforcement date:	3/28/2008 0:00:00	Enforcement action:	State Compliance Achieved
Violation measurement:	Not Reported		

PWS name:	TUCSON, CITY OF	Population served:	675000
PWS type code:	C	Violation ID:	134299
Contaminant:	GLYPHOSATE	Violation type:	3
Compliance start date:	1/1/1998 0:00:00	Compliance end date:	12/31/2000 0:00:00
Enforcement date:	12/6/2006 0:00:00	Enforcement action:	State Compliance Achieved
Violation measurement:	Not Reported		

PWS name:	TUCSON, CITY OF	Population served:	675000
PWS type code:	C	Violation ID:	134399
Contaminant:	GLYPHOSATE	Violation type:	3
Compliance start date:	1/1/1998 0:00:00	Compliance end date:	12/31/2000 0:00:00
Enforcement date:	12/6/2006 0:00:00	Enforcement action:	State Compliance Achieved
Violation measurement:	Not Reported		

PWS name:	TUCSON, CITY OF	Population served:	675000

PWS type code: C
Contaminant: GLYPHOSATE
Compliance start date: 1/1/1998 0:00:00
Enforcement date: 12/6/2006 0:00:00
Violation measurement: Not Reported
Violation ID: 134499
Violation type: 3
Compliance end date: 12/31/2000 0:00:00
Enforcement action: State Compliance Achieved

PWS name: TUCSON, CITY OF
PWS type code: C
Contaminant: GLYPHOSATE
Compliance start date: 1/1/1998 0:00:00
Enforcement date: 12/6/2006 0:00:00
Violation measurement: Not Reported
Population served: 675000
Violation ID: 134599
Violation type: 3
Compliance end date: 12/31/2000 0:00:00
Enforcement action: State Compliance Achieved

PWS name: TUCSON, CITY OF
PWS type code: C
Contaminant: GLYPHOSATE
Compliance start date: 1/1/1998 0:00:00
Enforcement date: 12/6/2006 0:00:00
Violation measurement: Not Reported
Population served: 675000
Violation ID: 134699
Violation type: 3
Compliance end date: 12/31/2000 0:00:00
Enforcement action: State Compliance Achieved

PWS name: TUCSON, CITY OF
PWS type code: C
Contaminant: GLYPHOSATE
Compliance start date: 1/1/1998 0:00:00
Enforcement date: 12/6/2006 0:00:00
Violation measurement: Not Reported
Population served: 675000
Violation ID: 134799
Violation type: 3
Compliance end date: 12/31/2000 0:00:00
Enforcement action: State Compliance Achieved

PWS name: TUCSON, CITY OF
PWS type code: C
Contaminant: GLYPHOSATE
Compliance start date: 1/1/1998 0:00:00
Enforcement date: 12/6/2006 0:00:00
Violation measurement: Not Reported
Population served: 675000
Violation ID: 134899
Violation type: 3
Compliance end date: 12/31/2000 0:00:00
Enforcement action: State Compliance Achieved

PWS name: TUCSON, CITY OF
PWS type code: C
Contaminant: GLYPHOSATE
Compliance start date: 1/1/1998 0:00:00
Enforcement date: 12/6/2006 0:00:00
Violation measurement: Not Reported
Population served: 675000
Violation ID: 134999
Violation type: 3
Compliance end date: 12/31/2000 0:00:00
Enforcement action: State Compliance Achieved

PWS name: TUCSON, CITY OF
PWS type code: C
Contaminant: CHROMIUM
Compliance start date: 10/1/2001 0:00:00
Enforcement date: 12/6/2006 0:00:00
Violation measurement: Not Reported
Population served: 675000
Violation ID: 13502
Violation type: 3
Compliance end date: 12/31/2001 0:00:00
Enforcement action: State Compliance Achieved

PWS name: TUCSON, CITY OF
PWS type code: C
Contaminant: CHROMIUM
Compliance start date: 10/1/2001 0:00:00
Enforcement date: 4/5/2004 0:00:00
Violation measurement: Not Reported
Population served: 675000
Violation ID: 13502
Violation type: 3
Compliance end date: 12/31/2001 0:00:00
Enforcement action: State Compliance Achieved

PWS name: TUCSON, CITY OF
PWS type code: C
Contaminant: GLYPHOSATE
Compliance start date: 1/1/1998 0:00:00
Enforcement date: 12/6/2006 0:00:00
Violation measurement: Not Reported
Population served: 675000
Violation ID: 135099
Violation type: 3
Compliance end date: 12/31/2000 0:00:00
Enforcement action: State Compliance Achieved

PWS name:	TUCSON, CITY OF	Population served:	675000
PWS type code:	C	Violation ID:	135199
Contaminant:	GLYPHOSATE	Violation type:	3
Compliance start date:	1/1/1998 0:00:00	Compliance end date:	12/31/2000 0:00:00
Enforcement date:	12/6/2006 0:00:00	Enforcement action:	State Compliance Achieved
Violation measurement:	Not Reported		

PWS name:	TUCSON, CITY OF	Population served:	675000
PWS type code:	C	Violation ID:	135299
Contaminant:	GLYPHOSATE	Violation type:	3
Compliance start date:	1/1/1998 0:00:00	Compliance end date:	12/31/2000 0:00:00
Enforcement date:	12/6/2006 0:00:00	Enforcement action:	State Compliance Achieved
Violation measurement:	Not Reported		

PWS name:	TUCSON, CITY OF	Population served:	675000
PWS type code:	C	Violation ID:	135399
Contaminant:	GLYPHOSATE	Violation type:	3
Compliance start date:	1/1/1998 0:00:00	Compliance end date:	12/31/2000 0:00:00
Enforcement date:	12/6/2006 0:00:00	Enforcement action:	State Compliance Achieved
Violation measurement:	Not Reported		

PWS name:	TUCSON, CITY OF	Population served:	675000
PWS type code:	C	Violation ID:	135499
Contaminant:	GLYPHOSATE	Violation type:	3
Compliance start date:	1/1/1998 0:00:00	Compliance end date:	12/31/2000 0:00:00
Enforcement date:	12/6/2006 0:00:00	Enforcement action:	State Compliance Achieved
Violation measurement:	Not Reported		

PWS name:	TUCSON, CITY OF	Population served:	675000
PWS type code:	C	Violation ID:	135599
Contaminant:	GLYPHOSATE	Violation type:	3
Compliance start date:	1/1/1998 0:00:00	Compliance end date:	12/31/2000 0:00:00
Enforcement date:	12/6/2006 0:00:00	Enforcement action:	State Compliance Achieved
Violation measurement:	Not Reported		

PWS name:	TUCSON, CITY OF	Population served:	675000
PWS type code:	C	Violation ID:	135699
Contaminant:	GLYPHOSATE	Violation type:	3
Compliance start date:	1/1/1998 0:00:00	Compliance end date:	12/31/2000 0:00:00
Enforcement date:	12/6/2006 0:00:00	Enforcement action:	State Compliance Achieved
Violation measurement:	Not Reported		

PWS name:	TUCSON, CITY OF	Population served:	675000
PWS type code:	C	Violation ID:	135799
Contaminant:	GLYPHOSATE	Violation type:	3
Compliance start date:	1/1/1998 0:00:00	Compliance end date:	12/31/2000 0:00:00
Enforcement date:	12/6/2006 0:00:00	Enforcement action:	State Compliance Achieved
Violation measurement:	Not Reported		

PWS name:	TUCSON, CITY OF	Population served:	675000
PWS type code:	C	Violation ID:	135899
Contaminant:	GLYPHOSATE	Violation type:	3
Compliance start date:	1/1/1998 0:00:00	Compliance end date:	12/31/2000 0:00:00
Enforcement date:	12/6/2006 0:00:00	Enforcement action:	State Compliance Achieved
Violation measurement:	Not Reported		

PWS name:	TUCSON, CITY OF	Population served:	675000
PWS type code:	C	Violation ID:	135999
Contaminant:	GLYPHOSATE	Violation type:	3
Compliance start date:	1/1/1998 0:00:00	Compliance end date:	12/31/2000 0:00:00
Enforcement date:	12/6/2006 0:00:00	Enforcement action:	State Compliance Achieved
Violation measurement:	Not Reported		

PWS name:	TUCSON, CITY OF	Population served:	675000
PWS type code:	C	Violation ID:	13602
Contaminant:	CHROMIUM	Violation type:	3
Compliance start date:	10/1/2001 0:00:00	Compliance end date:	12/31/2001 0:00:00
Enforcement date:	12/6/2006 0:00:00	Enforcement action:	State Compliance Achieved
Violation measurement:	Not Reported		

PWS name:	TUCSON, CITY OF	Population served:	675000
PWS type code:	C	Violation ID:	13602
Contaminant:	CHROMIUM	Violation type:	3
Compliance start date:	10/1/2001 0:00:00	Compliance end date:	12/31/2001 0:00:00
Enforcement date:	4/6/2004 0:00:00	Enforcement action:	State Compliance Achieved
Violation measurement:	Not Reported		

PWS name:	TUCSON, CITY OF	Population served:	675000
PWS type code:	C	Violation ID:	136099
Contaminant:	GLYPHOSATE	Violation type:	3
Compliance start date:	1/1/1998 0:00:00	Compliance end date:	12/31/2000 0:00:00
Enforcement date:	12/6/2006 0:00:00	Enforcement action:	State Compliance Achieved
Violation measurement:	Not Reported		

PWS name:	TUCSON, CITY OF	Population served:	675000
PWS type code:	C	Violation ID:	136199
Contaminant:	GLYPHOSATE	Violation type:	3
Compliance start date:	1/1/1998 0:00:00	Compliance end date:	12/31/2000 0:00:00
Enforcement date:	12/6/2006 0:00:00	Enforcement action:	State Compliance Achieved
Violation measurement:	Not Reported		

PWS name:	TUCSON, CITY OF	Population served:	675000
PWS type code:	C	Violation ID:	136299
Contaminant:	GLYPHOSATE	Violation type:	3
Compliance start date:	1/1/1998 0:00:00	Compliance end date:	12/31/2000 0:00:00
Enforcement date:	12/6/2006 0:00:00	Enforcement action:	State Compliance Achieved
Violation measurement:	Not Reported		

PWS name:	TUCSON, CITY OF	Population served:	675000
PWS type code:	C	Violation ID:	136399
Contaminant:	GLYPHOSATE	Violation type:	3
Compliance start date:	1/1/1998 0:00:00	Compliance end date:	12/31/2000 0:00:00
Enforcement date:	12/6/2006 0:00:00	Enforcement action:	State Compliance Achieved
Violation measurement:	Not Reported		

PWS name:	TUCSON, CITY OF		
Population served:	675000	PWS type code:	C
Violation ID:	136499	Contaminant:	GLYPHOSATE
Violation type:	3	Compliance start date:	1/1/1998 0:00:00
Compliance end date:	12/31/2000 0:00:00	Enforcement date:	12/6/2006 0:00:00
Enforcement action:	State Compliance Achieved	Violation measurement:	Not Reported

PWS name:	TUCSON, CITY OF	Population served:	675000
PWS type code:	C	Violation ID:	136599
Contaminant:	GLYPHOSATE	Violation type:	3
Compliance start date:	1/1/1998 0:00:00	Compliance end date:	12/31/2000 0:00:00
Enforcement date:	12/6/2006 0:00:00	Enforcement action:	State Compliance Achieved
Violation measurement:	Not Reported		

PWS name:	TUCSON, CITY OF	Population served:	675000
PWS type code:	C	Violation ID:	136699
Contaminant:	GLYPHOSATE	Violation type:	3
Compliance start date:	1/1/1998 0:00:00	Compliance end date:	12/31/2000 0:00:00
Enforcement date:	12/6/2006 0:00:00	Enforcement action:	State Compliance Achieved
Violation measurement:	Not Reported		

PWS name:	TUCSON, CITY OF	Population served:	675000
PWS type code:	C	Violation ID:	136799
Contaminant:	GLYPHOSATE	Violation type:	3
Compliance start date:	1/1/1998 0:00:00	Compliance end date:	12/31/2000 0:00:00
Enforcement date:	12/6/2006 0:00:00	Enforcement action:	State Compliance Achieved
Violation measurement:	Not Reported		

PWS name:	TUCSON, CITY OF	Population served:	675000
PWS type code:	C	Violation ID:	136899
Contaminant:	GLYPHOSATE	Violation type:	3
Compliance start date:	1/1/1998 0:00:00	Compliance end date:	12/31/2000 0:00:00
Enforcement date:	12/6/2006 0:00:00	Enforcement action:	State Compliance Achieved
Violation measurement:	Not Reported		

PWS name:	TUCSON, CITY OF	Population served:	675000
PWS type code:	C	Violation ID:	136999
Contaminant:	GLYPHOSATE	Violation type:	3
Compliance start date:	1/1/1998 0:00:00	Compliance end date:	12/31/2000 0:00:00
Enforcement date:	12/6/2006 0:00:00	Enforcement action:	State Compliance Achieved
Violation measurement:	Not Reported		

PWS name:	TUCSON, CITY OF	Population served:	675000
PWS type code:	C	Violation ID:	13702
Contaminant:	BERYLLIUM, TOTAL	Violation type:	3
Compliance start date:	10/1/2001 0:00:00	Compliance end date:	12/31/2001 0:00:00
Enforcement date:	12/6/2006 0:00:00	Enforcement action:	State Compliance Achieved
Violation measurement:	Not Reported		

PWS name:	TUCSON, CITY OF	Population served:	675000
PWS type code:	C	Violation ID:	13702
Contaminant:	BERYLLIUM, TOTAL	Violation type:	3
Compliance start date:	10/1/2001 0:00:00	Compliance end date:	12/31/2001 0:00:00
Enforcement date:	4/5/2004 0:00:00	Enforcement action:	State Compliance Achieved
Violation measurement:	Not Reported		

PWS name:	TUCSON, CITY OF	Population served:	675000
PWS type code:	C	Violation ID:	137099
Contaminant:	GLYPHOSATE	Violation type:	3
Compliance start date:	1/1/1998 0:00:00	Compliance end date:	12/31/2000 0:00:00
Enforcement date:	12/6/2006 0:00:00	Enforcement action:	State Compliance Achieved
Violation measurement:	Not Reported		

PWS name:	TUCSON, CITY OF	Population served:	675000
PWS type code:	C	Violation ID:	137199
Contaminant:	GLYPHOSATE	Violation type:	3
Compliance start date:	1/1/1998 0:00:00	Compliance end date:	12/31/2000 0:00:00
Enforcement date:	12/6/2006 0:00:00	Enforcement action:	State Compliance Achieved
Violation measurement:	Not Reported		

PWS name:	TUCSON, CITY OF	Population served:	675000
PWS type code:	C	Violation ID:	137499
Contaminant:	GLYPHOSATE	Violation type:	3
Compliance start date:	1/1/1998 0:00:00	Compliance end date:	12/31/2000 0:00:00
Enforcement date:	12/6/2006 0:00:00	Enforcement action:	State Compliance Achieved
Violation measurement:	Not Reported		

PWS name:	TUCSON, CITY OF	Population served:	675000
PWS type code:	C	Violation ID:	137599
Contaminant:	GLYPHOSATE	Violation type:	3
Compliance start date:	1/1/1998 0:00:00	Compliance end date:	12/31/2000 0:00:00
Enforcement date:	12/6/2006 0:00:00	Enforcement action:	State Compliance Achieved
Violation measurement:	Not Reported		

PWS name:	TUCSON, CITY OF	Population served:	675000
PWS type code:	C	Violation ID:	137699
Contaminant:	GLYPHOSATE	Violation type:	3
Compliance start date:	1/1/1998 0:00:00	Compliance end date:	12/31/2000 0:00:00
Enforcement date:	12/6/2006 0:00:00	Enforcement action:	State Compliance Achieved
Violation measurement:	Not Reported		

PWS name:	TUCSON, CITY OF	Population served:	675000
PWS type code:	C	Violation ID:	137799
Contaminant:	GLYPHOSATE	Violation type:	3
Compliance start date:	1/1/1998 0:00:00	Compliance end date:	12/31/2000 0:00:00
Enforcement date:	12/6/2006 0:00:00	Enforcement action:	State Compliance Achieved
Violation measurement:	Not Reported		

PWS name:	TUCSON, CITY OF	Population served:	675000
PWS type code:	C	Violation ID:	137899
Contaminant:	GLYPHOSATE	Violation type:	3
Compliance start date:	1/1/1998 0:00:00	Compliance end date:	12/31/2000 0:00:00
Enforcement date:	12/6/2006 0:00:00	Enforcement action:	State Compliance Achieved
Violation measurement:	Not Reported		

PWS name:	TUCSON, CITY OF	Population served:	675000
PWS type code:	C	Violation ID:	137999
Contaminant:	GLYPHOSATE	Violation type:	3
Compliance start date:	1/1/1998 0:00:00	Compliance end date:	12/31/2000 0:00:00
Enforcement date:	12/6/2006 0:00:00	Enforcement action:	State Compliance Achieved
Violation measurement:	Not Reported		

PWS name:	TUCSON, CITY OF	Population served:	675000
PWS type code:	C	Violation ID:	13802
Contaminant:	BERYLLIUM, TOTAL	Violation type:	3
Compliance start date:	10/1/2001 0:00:00	Compliance end date:	12/31/2001 0:00:00
Enforcement date:	12/6/2006 0:00:00	Enforcement action:	State Compliance Achieved
Violation measurement:	Not Reported		

PWS name:	TUCSON, CITY OF	Population served:	675000
PWS type code:	C	Violation ID:	13802
Contaminant:	BERYLLIUM, TOTAL	Violation type:	3
Compliance start date:	10/1/2001 0:00:00	Compliance end date:	12/31/2001 0:00:00
Enforcement date:	4/5/2004 0:00:00	Enforcement action:	State Compliance Achieved
Violation measurement:	Not Reported		

PWS name:	TUCSON, CITY OF	Population served:	675000
PWS type code:	C	Violation ID:	138099
Contaminant:	GLYPHOSATE	Violation type:	3
Compliance start date:	1/1/1998 0:00:00	Compliance end date:	12/31/2000 0:00:00
Enforcement date:	12/6/2006 0:00:00	Enforcement action:	State Compliance Achieved
Violation measurement:	Not Reported		

PWS name:	TUCSON, CITY OF	Population served:	675000
PWS type code:	C	Violation ID:	138199
Contaminant:	GLYPHOSATE	Violation type:	3
Compliance start date:	1/1/1998 0:00:00	Compliance end date:	12/31/2000 0:00:00
Enforcement date:	12/6/2006 0:00:00	Enforcement action:	State Compliance Achieved
Violation measurement:	Not Reported		

PWS name:	TUCSON, CITY OF	Population served:	675000
PWS type code:	C	Violation ID:	138299
Contaminant:	GLYPHOSATE	Violation type:	3
Compliance start date:	1/1/1998 0:00:00	Compliance end date:	12/31/2000 0:00:00
Enforcement date:	12/6/2006 0:00:00	Enforcement action:	State Compliance Achieved
Violation measurement:	Not Reported		

PWS name:	TUCSON, CITY OF	Population served:	675000
PWS type code:	C	Violation ID:	138399
Contaminant:	GLYPHOSATE	Violation type:	3
Compliance start date:	1/1/1998 0:00:00	Compliance end date:	12/31/2000 0:00:00
Enforcement date:	12/6/2006 0:00:00	Enforcement action:	State Compliance Achieved
Violation measurement:	Not Reported		

PWS name:	TUCSON, CITY OF	Population served:	675000
PWS type code:	C	Violation ID:	138499
Contaminant:	GLYPHOSATE	Violation type:	3
Compliance start date:	1/1/1998 0:00:00	Compliance end date:	12/31/2000 0:00:00
Enforcement date:	12/6/2006 0:00:00	Enforcement action:	State Compliance Achieved
Violation measurement:	Not Reported		

PWS name:	TUCSON, CITY OF	Population served:	675000
PWS type code:	C	Violation ID:	138599
Contaminant:	GLYPHOSATE	Violation type:	3
Compliance start date:	1/1/1998 0:00:00	Compliance end date:	12/31/2000 0:00:00
Enforcement date:	12/6/2006 0:00:00	Enforcement action:	State Compliance Achieved
Violation measurement:	Not Reported		

PWS name:	TUCSON, CITY OF	Population served:	675000
PWS type code:	C	Violation ID:	138699
Contaminant:	GLYPHOSATE	Violation type:	3
Compliance start date:	1/1/1998 0:00:00	Compliance end date:	12/31/2000 0:00:00
Enforcement date:	12/6/2006 0:00:00	Enforcement action:	State Compliance Achieved
Violation measurement:	Not Reported		

PWS name:	TUCSON, CITY OF	Population served:	675000
PWS type code:	C	Violation ID:	138799
Contaminant:	GLYPHOSATE	Violation type:	3
Compliance start date:	1/1/1998 0:00:00	Compliance end date:	12/31/2000 0:00:00
Enforcement date:	12/6/2006 0:00:00	Enforcement action:	State Compliance Achieved
Violation measurement:	Not Reported		

PWS name:	TUCSON, CITY OF	Population served:	675000
PWS type code:	C	Violation ID:	138899
Contaminant:	GLYPHOSATE	Violation type:	3
Compliance start date:	1/1/1998 0:00:00	Compliance end date:	12/31/2000 0:00:00
Enforcement date:	12/6/2006 0:00:00	Enforcement action:	State Compliance Achieved
Violation measurement:	Not Reported		

PWS name:	TUCSON, CITY OF	Population served:	675000
PWS type code:	C	Violation ID:	138999
Contaminant:	GLYPHOSATE	Violation type:	3
Compliance start date:	1/1/1998 0:00:00	Compliance end date:	12/31/2000 0:00:00
Enforcement date:	12/6/2006 0:00:00	Enforcement action:	State Compliance Achieved
Violation measurement:	Not Reported		

PWS name:	TUCSON, CITY OF	Population served:	675000
PWS type code:	C	Violation ID:	13902
Contaminant:	BERYLLIUM, TOTAL	Violation type:	3
Compliance start date:	10/1/2001 0:00:00	Compliance end date:	12/31/2001 0:00:00
Enforcement date:	12/6/2006 0:00:00	Enforcement action:	State Compliance Achieved
Violation measurement:	Not Reported		

PWS name:	TUCSON, CITY OF	Population served:	675000
PWS type code:	C	Violation ID:	13902
Contaminant:	BERYLLIUM, TOTAL	Violation type:	3
Compliance start date:	10/1/2001 0:00:00	Compliance end date:	12/31/2001 0:00:00
Enforcement date:	3/8/2004 0:00:00	Enforcement action:	State Compliance Achieved
Violation measurement:	Not Reported		

PWS name:	TUCSON, CITY OF	Population served:	675000
PWS type code:	C	Violation ID:	139099
Contaminant:	GLYPHOSATE	Violation type:	3
Compliance start date:	1/1/1998 0:00:00	Compliance end date:	12/31/2000 0:00:00
Enforcement date:	12/6/2006 0:00:00	Enforcement action:	State Compliance Achieved
Violation measurement:	Not Reported		

PWS name:	TUCSON, CITY OF	Population served:	675000
PWS type code:	C	Violation ID:	139199
Contaminant:	GLYPHOSATE	Violation type:	3
Compliance start date:	1/1/1998 0:00:00	Compliance end date:	12/31/2000 0:00:00
Enforcement date:	12/6/2006 0:00:00	Enforcement action:	State Compliance Achieved
Violation measurement:	Not Reported		

PWS name:	TUCSON, CITY OF	Population served:	675000
PWS type code:	C	Violation ID:	139299
Contaminant:	GLYPHOSATE	Violation type:	3
Compliance start date:	1/1/1998 0:00:00	Compliance end date:	12/31/2000 0:00:00
Enforcement date:	12/6/2006 0:00:00	Enforcement action:	State Compliance Achieved
Violation measurement:	Not Reported		

PWS name:	TUCSON, CITY OF	Population served:	675000
PWS type code:	C	Violation ID:	205424
Contaminant:	VINYL CHLORIDE	Violation type:	3
Compliance start date:	1/1/2004 0:00:00	Compliance end date:	12/31/2006 0:00:00
Enforcement date:	11/8/2007 0:00:00	Enforcement action:	State Compliance Achieved
Violation measurement:	Not Reported		

PWS name:	TUCSON, CITY OF	Population served:	675000
PWS type code:	C	Violation ID:	205425
Contaminant:	1,1-DICHLOROETHYLENE	Violation type:	3
Compliance start date:	1/1/2004 0:00:00	Compliance end date:	12/31/2006 0:00:00
Enforcement date:	11/8/2007 0:00:00	Enforcement action:	State Compliance Achieved
Violation measurement:	Not Reported		

PWS name:	TUCSON, CITY OF	Population served:	675000
PWS type code:	C	Violation ID:	205426
Contaminant:	TRANS-1,2-DICHLOROETHYLENE		
Violation type:	3	Compliance start date:	1/1/2004 0:00:00
Compliance end date:	12/31/2006 0:00:00	Enforcement date:	11/8/2007 0:00:00
Enforcement action:	State Compliance Achieved	Violation measurement:	Not Reported

PWS name:	TUCSON, CITY OF	Population served:	675000
PWS type code:	C	Violation ID:	205427
Contaminant:	1,2-DICHLOROETHANE	Violation type:	3
Compliance start date:	1/1/2004 0:00:00	Compliance end date:	12/31/2006 0:00:00
Enforcement date:	11/8/2007 0:00:00	Enforcement action:	State Compliance Achieved
Violation measurement:	Not Reported		

PWS name:	TUCSON, CITY OF	Population served:	675000
PWS type code:	C	Violation ID:	205428
Contaminant:	1,1,1-TRICHLOROETHANE	Violation type:	3
Compliance start date:	1/1/2004 0:00:00	Compliance end date:	12/31/2006 0:00:00
Enforcement date:	11/8/2007 0:00:00	Enforcement action:	State Compliance Achieved
Violation measurement:	Not Reported		

PWS name:	TUCSON, CITY OF	Population served:	675000
PWS type code:	C	Violation ID:	205429
Contaminant:	CARBON TETRACHLORIDE	Violation type:	3
Compliance start date:	1/1/2004 0:00:00	Compliance end date:	12/31/2006 0:00:00
Enforcement date:	11/8/2007 0:00:00	Enforcement action:	State Compliance Achieved
Violation measurement:	Not Reported		

PWS name:	TUCSON, CITY OF	Population served:	675000
PWS type code:	C	Violation ID:	205430
Contaminant:	1,2-DICHLOROPROPANE	Violation type:	3
Compliance start date:	1/1/2004 0:00:00	Compliance end date:	12/31/2006 0:00:00
Enforcement date:	11/8/2007 0:00:00	Enforcement action:	State Compliance Achieved
Violation measurement:	Not Reported		

PWS name:	TUCSON, CITY OF	Population served:	675000
PWS type code:	C	Violation ID:	205431
Contaminant:	TRICHLOROETHYLENE	Violation type:	3
Compliance start date:	1/1/2004 0:00:00	Compliance end date:	12/31/2006 0:00:00
Enforcement date:	11/8/2007 0:00:00	Enforcement action:	State Compliance Achieved
Violation measurement:	Not Reported		

PWS name:	TUCSON, CITY OF	Population served:	675000
PWS type code:	C	Violation ID:	205432
Contaminant:	1,1,2-TRICHLOROETHANE	Violation type:	3
Compliance start date:	1/1/2004 0:00:00	Compliance end date:	12/31/2006 0:00:00
Enforcement date:	11/8/2007 0:00:00	Enforcement action:	State Compliance Achieved
Violation measurement:	Not Reported		

PWS name:	TUCSON, CITY OF	Population served:	675000
PWS type code:	C	Violation ID:	205433
Contaminant:	TETRACHLOROETHYLENE	Violation type:	3
Compliance start date:	1/1/2004 0:00:00	Compliance end date:	12/31/2006 0:00:00
Enforcement date:	11/8/2007 0:00:00	Enforcement action:	State Compliance Achieved
Violation measurement:	Not Reported		

PWS name:	TUCSON, CITY OF	Population served:	675000
PWS type code:	C	Violation ID:	205434
Contaminant:	MONOCHLOROBENZENE (CHLOROBENZENE)		
Violation type:	3	Compliance start date:	1/1/2004 0:00:00
Compliance end date:	12/31/2006 0:00:00	Enforcement date:	11/8/2007 0:00:00
Enforcement action:	State Compliance Achieved	Violation measurement:	Not Reported

PWS name:	TUCSON, CITY OF	Population served:	675000
PWS type code:	C	Violation ID:	205435
Contaminant:	BENZENE	Violation type:	3
Compliance start date:	1/1/2004 0:00:00	Compliance end date:	12/31/2006 0:00:00
Enforcement date:	11/8/2007 0:00:00	Enforcement action:	State Compliance Achieved
Violation measurement:	Not Reported		

PWS name:	TUCSON, CITY OF	Population served:	675000
PWS type code:	C	Violation ID:	205436
Contaminant:	TOLUENE	Violation type:	3
Compliance start date:	1/1/2004 0:00:00	Compliance end date:	12/31/2006 0:00:00
Enforcement date:	11/8/2007 0:00:00	Enforcement action:	State Compliance Achieved
Violation measurement:	Not Reported		

PWS name:	TUCSON, CITY OF	Population served:	675000
PWS type code:	C	Violation ID:	205437
Contaminant:	ETHYLBENZENE	Violation type:	3
Compliance start date:	1/1/2004 0:00:00	Compliance end date:	12/31/2006 0:00:00
Enforcement date:	11/8/2007 0:00:00	Enforcement action:	State Compliance Achieved
Violation measurement:	Not Reported		

PWS name:	TUCSON, CITY OF	Population served:	675000
PWS type code:	C	Violation ID:	205438
Contaminant:	STYRENE	Violation type:	3
Compliance start date:	1/1/2004 0:00:00	Compliance end date:	12/31/2006 0:00:00
Enforcement date:	11/8/2007 0:00:00	Enforcement action:	State Compliance Achieved
Violation measurement:	Not Reported		

PWS name:	TUCSON, CITY OF	Population served:	675000
PWS type code:	C	Violation ID:	205439
Contaminant:	SELENIUM	Violation type:	3
Compliance start date:	1/1/2004 0:00:00	Compliance end date:	12/31/2006 0:00:00
Enforcement date:	10/23/2007 0:00:00	Enforcement action:	State Compliance Achieved
Violation measurement:	Not Reported		

PWS name:	TUCSON, CITY OF	Population served:	675000
PWS type code:	C	Violation ID:	205440
Contaminant:	SELENIUM	Violation type:	3
Compliance start date:	1/1/2004 0:00:00	Compliance end date:	12/31/2006 0:00:00
Enforcement date:	10/23/2007 0:00:00	Enforcement action:	State Compliance Achieved
Violation measurement:	Not Reported		

PWS name:	TUCSON, CITY OF	Population served:	675000
PWS type code:	C	Violation ID:	205441
Contaminant:	THALLIUM, TOTAL	Violation type:	3
Compliance start date:	1/1/2004 0:00:00	Compliance end date:	12/31/2006 0:00:00
Enforcement date:	10/23/2007 0:00:00	Enforcement action:	State Compliance Achieved
Violation measurement:	Not Reported		

PWS name:	TUCSON, CITY OF	Population served:	675000
PWS type code:	C	Violation ID:	205442
Contaminant:	BERYLLIUM, TOTAL	Violation type:	3
Compliance start date:	1/1/2004 0:00:00	Compliance end date:	12/31/2006 0:00:00
Enforcement date:	10/23/2007 0:00:00	Enforcement action:	State Compliance Achieved
Violation measurement:	Not Reported		

PWS name:	TUCSON, CITY OF	Population served:	675000
PWS type code:	C	Violation ID:	205443
Contaminant:	ANTIMONY, TOTAL	Violation type:	3
Compliance start date:	1/1/2004 0:00:00	Compliance end date:	12/31/2006 0:00:00
Enforcement date:	10/23/2007 0:00:00	Enforcement action:	State Compliance Achieved
Violation measurement:	Not Reported		

PWS name:	TUCSON, CITY OF	Population served:	675000
PWS type code:	C	Violation ID:	205444
Contaminant:	NICKEL	Violation type:	3
Compliance start date:	1/1/2004 0:00:00	Compliance end date:	12/31/2006 0:00:00
Enforcement date:	10/23/2007 0:00:00	Enforcement action:	State Compliance Achieved
Violation measurement:	Not Reported		

PWS name:	TUCSON, CITY OF	Population served:	675000
PWS type code:	C	Violation ID:	205445
Contaminant:	MERCURY	Violation type:	3
Compliance start date:	1/1/2004 0:00:00	Compliance end date:	12/31/2006 0:00:00
Enforcement date:	10/23/2007 0:00:00	Enforcement action:	State Compliance Achieved
Violation measurement:	Not Reported		

PWS name:	TUCSON, CITY OF	Population served:	675000
PWS type code:	C	Violation ID:	205446
Contaminant:	CYANIDE	Violation type:	3
Compliance start date:	1/1/2004 0:00:00	Compliance end date:	12/31/2006 0:00:00
Enforcement date:	10/23/2007 0:00:00	Enforcement action:	State Compliance Achieved
Violation measurement:	Not Reported		

PWS name:	TUCSON, CITY OF	Population served:	675000
PWS type code:	C	Violation ID:	205447
Contaminant:	CHROMIUM	Violation type:	3
Compliance start date:	1/1/2004 0:00:00	Compliance end date:	12/31/2006 0:00:00
Enforcement date:	10/23/2007 0:00:00	Enforcement action:	State Compliance Achieved
Violation measurement:	Not Reported		

PWS name:	TUCSON, CITY OF	Population served:	675000
PWS type code:	C	Violation ID:	205448
Contaminant:	CADMIUM	Violation type:	3
Compliance start date:	1/1/2004 0:00:00	Compliance end date:	12/31/2006 0:00:00
Enforcement date:	10/23/2007 0:00:00	Enforcement action:	State Compliance Achieved
Violation measurement:	Not Reported		

PWS name:	TUCSON, CITY OF	Population served:	675000
PWS type code:	C	Violation ID:	205449
Contaminant:	BARIUM	Violation type:	3
Compliance start date:	1/1/2004 0:00:00	Compliance end date:	12/31/2006 0:00:00
Enforcement date:	10/23/2007 0:00:00	Enforcement action:	State Compliance Achieved
Violation measurement:	Not Reported		

PWS name:	TUCSON, CITY OF	Population served:	675000
PWS type code:	C	Violation ID:	205450
Contaminant:	ARSENIC	Violation type:	3
Compliance start date:	1/1/2004 0:00:00	Compliance end date:	12/31/2006 0:00:00
Enforcement date:	10/23/2007 0:00:00	Enforcement action:	State Compliance Achieved
Violation measurement:	Not Reported		

PWS name:	TUCSON, CITY OF	Population served:	675000
PWS type code:	C	Violation ID:	205452
Contaminant:	0999	Violation type:	27
Compliance start date:	7/1/2007 0:00:00	Compliance end date:	9/30/2007 0:00:00
Enforcement date:	1/17/2008 0:00:00	Enforcement action:	State Compliance Achieved
Violation measurement:	Not Reported		

PWS name:	TUCSON, CITY OF	Population served:	675000
PWS type code:	C	Violation ID:	205468
Contaminant:	ARSENIC	Violation type:	3
Compliance start date:	1/1/2004 0:00:00	Compliance end date:	12/31/2006 0:00:00
Enforcement date:	4/29/2008 0:00:00	Enforcement action:	SO0
Violation measurement:	Not Reported		

PWS name:	TUCSON, CITY OF	Population served:	675000
PWS type code:	C	Violation ID:	205532
Contaminant:	BARIUM	Violation type:	3
Compliance start date:	1/1/2004 0:00:00	Compliance end date:	12/31/2006 0:00:00
Enforcement date:	4/29/2008 0:00:00	Enforcement action:	SO0
Violation measurement:	Not Reported		

PWS name:	TUCSON, CITY OF	Population served:	675000
PWS type code:	C	Violation ID:	205533
Contaminant:	MERCURY	Violation type:	3
Compliance start date:	1/1/2004 0:00:00	Compliance end date:	12/31/2006 0:00:00
Enforcement date:	4/29/2008 0:00:00	Enforcement action:	SO0
Violation measurement:	Not Reported		

PWS name:	TUCSON, CITY OF	Population served:	675000
PWS type code:	C	Violation ID:	205534
Contaminant:	SELENIUM	Violation type:	3
Compliance start date:	1/1/2004 0:00:00	Compliance end date:	12/31/2006 0:00:00
Enforcement date:	4/29/2008 0:00:00	Enforcement action:	SO0
Violation measurement:	Not Reported		

PWS name:	TUCSON, CITY OF	Population served:	675000
PWS type code:	C	Violation ID:	205535
Contaminant:	ANTIMONY, TOTAL	Violation type:	3
Compliance start date:	1/1/2004 0:00:00	Compliance end date:	12/31/2006 0:00:00
Enforcement date:	4/29/2008 0:00:00	Enforcement action:	SO0
Violation measurement:	Not Reported		

PWS name:	TUCSON, CITY OF	Population served:	675000
PWS type code:	C	Violation ID:	205536
Contaminant:	NICKEL	Violation type:	3
Compliance start date:	1/1/2004 0:00:00	Compliance end date:	12/31/2006 0:00:00
Enforcement date:	4/29/2008 0:00:00	Enforcement action:	SO0
Violation measurement:	Not Reported		

PWS name:	TUCSON, CITY OF	Population served:	675000
PWS type code:	C	Violation ID:	205537
Contaminant:	CHROMIUM	Violation type:	3
Compliance start date:	1/1/2004 0:00:00	Compliance end date:	12/31/2006 0:00:00
Enforcement date:	4/29/2008 0:00:00	Enforcement action:	SO0
Violation measurement:	Not Reported		

PWS name:	TUCSON, CITY OF	Population served:	675000
PWS type code:	C	Violation ID:	205538
Contaminant:	CADMIUM	Violation type:	3
Compliance start date:	1/1/2004 0:00:00	Compliance end date:	12/31/2006 0:00:00
Enforcement date:	4/29/2008 0:00:00	Enforcement action:	SO0
Violation measurement:	Not Reported		

PWS name:	TUCSON, CITY OF	Population served:	675000
PWS type code:	C	Violation ID:	205539
Contaminant:	BERYLLIUM, TOTAL	Violation type:	3
Compliance start date:	1/1/2004 0:00:00	Compliance end date:	12/31/2006 0:00:00
Enforcement date:	4/29/2008 0:00:00	Enforcement action:	SO0
Violation measurement:	Not Reported		

PWS name:	TUCSON, CITY OF	Population served:	675000
PWS type code:	C	Violation ID:	205540
Contaminant:	THALLIUM, TOTAL	Violation type:	3
Compliance start date:	1/1/2004 0:00:00	Compliance end date:	12/31/2006 0:00:00
Enforcement date:	4/29/2008 0:00:00	Enforcement action:	SO0
Violation measurement:	Not Reported		

PWS name:	TUCSON, CITY OF	Population served:	675000
PWS type code:	C	Violation ID:	205541
Contaminant:	CYANIDE	Violation type:	3
Compliance start date:	1/1/2004 0:00:00	Compliance end date:	12/31/2006 0:00:00
Enforcement date:	4/29/2008 0:00:00	Enforcement action:	SO0
Violation measurement:	Not Reported		

PWS name:	TUCSON, CITY OF	Population served:	675000
PWS type code:	C	Violation ID:	205562
Contaminant:	TTHM	Violation type:	27
Compliance start date:	1/1/2006 0:00:00	Compliance end date:	12/31/2006 0:00:00
Enforcement date:	12/11/2008 0:00:00	Enforcement action:	State Compliance Achieved
Violation measurement:	Not Reported		

PWS name:	TUCSON, CITY OF	Population served:	675000
PWS type code:	C	Violation ID:	205563
Contaminant:	TTHM	Violation type:	27
Compliance start date:	7/1/2005 0:00:00	Compliance end date:	9/30/2005 0:00:00
Enforcement date:	12/11/2008 0:00:00	Enforcement action:	State Compliance Achieved
Violation measurement:	Not Reported		

PWS name:	TUCSON, CITY OF	Population served:	675000
PWS type code:	C	Violation ID:	205565
Contaminant:	LEAD & COPPER RULE		
Violation type:	Follow-up and Routine Tap Sampling		
Compliance start date:	10/1/2004 0:00:00	Compliance end date:	7/28/2008 0:00:00
Enforcement date:	7/28/2008 0:00:00	Enforcement action:	State Compliance Achieved

Violation measurement: Not Reported

PWS name: TUCSON, CITY OF
PWS type code: C
Contaminant: NITRATE
Compliance start date: 1/1/2008 0:00:00
Enforcement date: No Enf Action as of
Violation measurement: Not Reported
Population served: 675000
Violation ID: 205566
Violation type: 3
Compliance end date: 12/31/2008 0:00:00
Enforcement action: 7/8/2009 0:00:00

PWS name: TUCSON, CITY OF
PWS type code: C
Contaminant: BENZENE
Compliance start date: 1/1/2000 0:00:00
Enforcement date: 11/19/2002 0:00:00
Violation measurement: Not Reported
Population served: 675000
Violation ID: 20601
Violation type: 3
Compliance end date: 12/31/2000 0:00:00
Enforcement action: State Compliance Achieved

PWS name: TUCSON, CITY OF
PWS type code: C
Contaminant: BENZENE
Compliance start date: 1/1/2000 0:00:00
Enforcement date: 12/6/2006 0:00:00
Violation measurement: Not Reported
Population served: 675000
Violation ID: 20601
Violation type: 3
Compliance end date: 12/31/2000 0:00:00
Enforcement action: State Compliance Achieved

PWS name: TUCSON, CITY OF
PWS type code: C
Contaminant: TOLUENE
Compliance start date: 1/1/2000 0:00:00
Enforcement date: 11/19/2002 0:00:00
Violation measurement: Not Reported
Population served: 675000
Violation ID: 20701
Violation type: 3
Compliance end date: 12/31/2000 0:00:00
Enforcement action: State Compliance Achieved

PWS name: TUCSON, CITY OF
PWS type code: C
Contaminant: TOLUENE
Compliance start date: 1/1/2000 0:00:00
Enforcement date: 12/6/2006 0:00:00
Violation measurement: Not Reported
Population served: 675000
Violation ID: 20701
Violation type: 3
Compliance end date: 12/31/2000 0:00:00
Enforcement action: State Compliance Achieved

PWS name: TUCSON, CITY OF
PWS type code: C
Contaminant: ETHYLBENZENE
Compliance start date: 1/1/2000 0:00:00
Enforcement date: 11/19/2002 0:00:00
Violation measurement: Not Reported
Population served: 675000
Violation ID: 20801
Violation type: 3
Compliance end date: 12/31/2000 0:00:00
Enforcement action: State Compliance Achieved

PWS name: TUCSON, CITY OF
PWS type code: C
Contaminant: ETHYLBENZENE
Compliance start date: 1/1/2000 0:00:00
Enforcement date: 12/6/2006 0:00:00
Violation measurement: Not Reported
Population served: 675000
Violation ID: 20801
Violation type: 3
Compliance end date: 12/31/2000 0:00:00
Enforcement action: State Compliance Achieved

PWS name: TUCSON, CITY OF
PWS type code: C
Contaminant: STYRENE
Compliance start date: 1/1/2000 0:00:00
Enforcement date: 11/19/2002 0:00:00
Violation measurement: Not Reported
Population served: 675000
Violation ID: 20901
Violation type: 3
Compliance end date: 12/31/2000 0:00:00
Enforcement action: State Compliance Achieved

PWS name: TUCSON, CITY OF
PWS type code: C
Contaminant: STYRENE
Violation type: 3
Population served: 675000
Violation ID: 20901
Compliance start date: 1/1/2000 0:00:00

Compliance end date:	12/31/2000 0:00:00	Enforcement date:	12/6/2006 0:00:00
Enforcement action:	State Compliance Achieved	Violation measurement:	Not Reported
PWS name:	TUCSON, CITY OF	Population served:	675000
PWS type code:	C	Violation ID:	2099
Contaminant:	FLUORIDE	Violation type:	3
Compliance start date:	1/1/1998 0:00:00	Compliance end date:	12/31/2000 0:00:00
Enforcement date:	10/8/2002 0:00:00	Enforcement action:	State Compliance Achieved
Violation measurement:	Not Reported		
PWS name:	TUCSON, CITY OF	Population served:	675000
PWS type code:	C	Violation ID:	2099
Contaminant:	FLUORIDE	Violation type:	3
Compliance start date:	1/1/1998 0:00:00	Compliance end date:	12/31/2000 0:00:00
Enforcement date:	11/27/2001 0:00:00	Enforcement action:	State Compliance Achieved
Violation measurement:	Not Reported		
PWS name:	TUCSON, CITY OF	Population served:	675000
PWS type code:	C	Violation ID:	2099
Contaminant:	FLUORIDE	Violation type:	3
Compliance start date:	1/1/1998 0:00:00	Compliance end date:	12/31/2000 0:00:00
Enforcement date:	12/6/2006 0:00:00	Enforcement action:	State Compliance Achieved
Violation measurement:	Not Reported		
PWS name:	TUCSON, CITY OF	Population served:	675000
PWS type code:	C	Violation ID:	21003
Contaminant:	1,2,4-TRICHLOROBENZENE	Violation type:	3
Compliance start date:	1/1/2002 0:00:00	Compliance end date:	12/31/2002 0:00:00
Enforcement date:	12/6/2006 0:00:00	Enforcement action:	State Compliance Achieved
Violation measurement:	Not Reported		
PWS name:	TUCSON, CITY OF	Population served:	675000
PWS type code:	C	Violation ID:	21003
Contaminant:	1,2,4-TRICHLOROBENZENE	Violation type:	3
Compliance start date:	1/1/2002 0:00:00	Compliance end date:	12/31/2002 0:00:00
Enforcement date:	2/26/2004 0:00:00	Enforcement action:	State Compliance Achieved
Violation measurement:	Not Reported		
PWS name:	TUCSON, CITY OF	Population served:	675000
PWS type code:	C	Violation ID:	21103
Contaminant:	CIS-1,2-DICHLOROETHYLENE	Violation type:	3
Compliance start date:	1/1/2002 0:00:00	Compliance end date:	12/31/2002 0:00:00
Enforcement date:	12/6/2006 0:00:00	Enforcement action:	State Compliance Achieved
Violation measurement:	Not Reported		
PWS name:	TUCSON, CITY OF	Population served:	675000
PWS type code:	C	Violation ID:	21103
Contaminant:	CIS-1,2-DICHLOROETHYLENE	Violation type:	3
Compliance start date:	1/1/2002 0:00:00	Compliance end date:	12/31/2002 0:00:00
Enforcement date:	2/26/2004 0:00:00	Enforcement action:	State Compliance Achieved
Violation measurement:	Not Reported		
PWS name:	TUCSON, CITY OF	Population served:	675000
PWS type code:	C	Violation ID:	139399
Contaminant:	GLYPHOSATE	Violation type:	3
Compliance start date:	1/1/1998 0:00:00	Compliance end date:	12/31/2000 0:00:00
Enforcement date:	12/6/2006 0:00:00	Enforcement action:	State Compliance Achieved
Violation measurement:	Not Reported		
PWS name:	TUCSON, CITY OF	Population served:	675000
PWS type code:	C	Violation ID:	139499
Contaminant:	GLYPHOSATE	Violation type:	3

Compliance start date: 1/1/1998 0:00:00
Compliance end date: 12/31/2000 0:00:00
Enforcement date: 12/6/2006 0:00:00
Enforcement action: State Compliance Achieved
Violation measurement: Not Reported

PWS name: TUCSON, CITY OF
Population served: 675000
PWS type code: C
Violation ID: 139599
Contaminant: GLYPHOSATE
Violation type: 3
Compliance start date: 1/1/1998 0:00:00
Compliance end date: 12/31/2000 0:00:00
Enforcement date: 12/6/2006 0:00:00
Enforcement action: State Compliance Achieved
Violation measurement: Not Reported

PWS name: TUCSON, CITY OF
Population served: 675000
PWS type code: C
Violation ID: 139699
Contaminant: GLYPHOSATE
Violation type: 3
Compliance start date: 1/1/1998 0:00:00
Compliance end date: 12/31/2000 0:00:00
Enforcement date: 12/6/2006 0:00:00
Enforcement action: State Compliance Achieved
Violation measurement: Not Reported

PWS name: TUCSON, CITY OF
Population served: 675000
PWS type code: C
Violation ID: 139799
Contaminant: GLYPHOSATE
Violation type: 3
Compliance start date: 1/1/1998 0:00:00
Compliance end date: 12/31/2000 0:00:00
Enforcement date: 12/6/2006 0:00:00
Enforcement action: State Compliance Achieved
Violation measurement: Not Reported

PWS name: TUCSON, CITY OF
Population served: 675000
PWS type code: C
Violation ID: 139899
Contaminant: GLYPHOSATE
Violation type: 3
Compliance start date: 1/1/1998 0:00:00
Compliance end date: 12/31/2000 0:00:00
Enforcement date: 12/6/2006 0:00:00
Enforcement action: State Compliance Achieved
Violation measurement: Not Reported

PWS name: TUCSON, CITY OF
Population served: 675000
PWS type code: C
Violation ID: 1399
Contaminant: THALLIUM, TOTAL
Violation type: 3
Compliance start date: 1/1/1998 0:00:00
Compliance end date: 12/31/2000 0:00:00
Enforcement date: 10/8/2002 0:00:00
Enforcement action: State Compliance Achieved
Violation measurement: Not Reported

PWS name: TUCSON, CITY OF
Population served: 675000
PWS type code: C
Violation ID: 1399
Contaminant: THALLIUM, TOTAL
Violation type: 3
Compliance start date: 1/1/1998 0:00:00
Compliance end date: 12/31/2000 0:00:00
Enforcement date: 11/27/2001 0:00:00
Enforcement action: State Compliance Achieved
Violation measurement: Not Reported

PWS name: TUCSON, CITY OF
Population served: 675000
PWS type code: C
Violation ID: 1399
Contaminant: THALLIUM, TOTAL
Violation type: 3
Compliance start date: 1/1/1998 0:00:00
Compliance end date: 12/31/2000 0:00:00
Enforcement date: 12/6/2006 0:00:00
Enforcement action: State Compliance Achieved
Violation measurement: Not Reported

PWS name: TUCSON, CITY OF
Population served: 675000
PWS type code: C
Violation ID: 139999
Contaminant: GLYPHOSATE
Violation type: 3
Compliance start date: 1/1/1998 0:00:00
Compliance end date: 12/31/2000 0:00:00
Enforcement date: 12/6/2006 0:00:00
Enforcement action: State Compliance Achieved
Violation measurement: Not Reported

PWS name: TUCSON, CITY OF
Population served: 675000
PWS type code: C
Violation ID: 14002

Contaminant: CHROMIUM
Compliance start date: 1/1/2002 0:00:00
Enforcement date: 12/6/2006 0:00:00
Violation measurement: Not Reported
Violation type: 3
Compliance end date: 3/31/2002 0:00:00
Enforcement action: State Compliance Achieved

PWS name: TUCSON, CITY OF
PWS type code: C
Contaminant: CHROMIUM
Compliance start date: 1/1/2002 0:00:00
Enforcement date: 4/5/2004 0:00:00
Violation measurement: Not Reported
Population served: 675000
Violation ID: 14002
Violation type: 3
Compliance end date: 3/31/2002 0:00:00
Enforcement action: State Compliance Achieved

PWS name: TUCSON, CITY OF
PWS type code: C
Contaminant: GLYPHOSATE
Compliance start date: 1/1/1998 0:00:00
Enforcement date: 12/6/2006 0:00:00
Violation measurement: Not Reported
Population served: 675000
Violation ID: 140099
Violation type: 3
Compliance end date: 12/31/2000 0:00:00
Enforcement action: State Compliance Achieved

PWS name: TUCSON, CITY OF
PWS type code: C
Contaminant: GLYPHOSATE
Compliance start date: 1/1/1998 0:00:00
Enforcement date: 12/6/2006 0:00:00
Violation measurement: Not Reported
Population served: 675000
Violation ID: 140199
Violation type: 3
Compliance end date: 12/31/2000 0:00:00
Enforcement action: State Compliance Achieved

PWS name: TUCSON, CITY OF
PWS type code: C
Contaminant: GLYPHOSATE
Compliance start date: 1/1/1998 0:00:00
Enforcement date: 12/6/2006 0:00:00
Violation measurement: Not Reported
Population served: 675000
Violation ID: 140299
Violation type: 3
Compliance end date: 12/31/2000 0:00:00
Enforcement action: State Compliance Achieved

PWS name: TUCSON, CITY OF
PWS type code: C
Contaminant: GLYPHOSATE
Compliance start date: 1/1/1998 0:00:00
Enforcement date: 12/6/2006 0:00:00
Violation measurement: Not Reported
Population served: 675000
Violation ID: 140399
Violation type: 3
Compliance end date: 12/31/2000 0:00:00
Enforcement action: State Compliance Achieved

PWS name: TUCSON, CITY OF
PWS type code: C
Contaminant: GLYPHOSATE
Compliance start date: 1/1/1998 0:00:00
Enforcement date: 12/6/2006 0:00:00
Violation measurement: Not Reported
Population served: 675000
Violation ID: 140499
Violation type: 3
Compliance end date: 12/31/2000 0:00:00
Enforcement action: State Compliance Achieved

PWS name: TUCSON, CITY OF
PWS type code: C
Contaminant: GLYPHOSATE
Compliance start date: 1/1/1998 0:00:00
Enforcement date: 12/6/2006 0:00:00
Violation measurement: Not Reported
Population served: 675000
Violation ID: 140599
Violation type: 3
Compliance end date: 12/31/2000 0:00:00
Enforcement action: State Compliance Achieved

PWS name: TUCSON, CITY OF
PWS type code: C
Contaminant: GLYPHOSATE
Compliance start date: 1/1/1998 0:00:00
Enforcement date: 12/6/2006 0:00:00
Violation measurement: Not Reported
Population served: 675000
Violation ID: 140699
Violation type: 3
Compliance end date: 12/31/2000 0:00:00
Enforcement action: State Compliance Achieved

PWS name: TUCSON, CITY OF
Population served: 675000

PWS type code:	C	Violation ID:	140799
Contaminant:	GLYPHOSATE	Violation type:	3
Compliance start date:	1/1/1998 0:00:00	Compliance end date:	12/31/2000 0:00:00
Enforcement date:	12/6/2006 0:00:00	Enforcement action:	State Compliance Achieved
Violation measurement:	Not Reported		

PWS name:	TUCSON, CITY OF	Population served:	675000
PWS type code:	C	Violation ID:	140899
Contaminant:	GLYPHOSATE	Violation type:	3
Compliance start date:	1/1/1998 0:00:00	Compliance end date:	12/31/2000 0:00:00
Enforcement date:	12/6/2006 0:00:00	Enforcement action:	State Compliance Achieved
Violation measurement:	Not Reported		

PWS name:	TUCSON, CITY OF	Population served:	675000
PWS type code:	C	Violation ID:	140999
Contaminant:	GLYPHOSATE	Violation type:	3
Compliance start date:	1/1/1998 0:00:00	Compliance end date:	12/31/2000 0:00:00
Enforcement date:	12/6/2006 0:00:00	Enforcement action:	State Compliance Achieved
Violation measurement:	Not Reported		

PWS name:	TUCSON, CITY OF	Population served:	675000
PWS type code:	C	Violation ID:	14102
Contaminant:	CHROMIUM	Violation type:	3
Compliance start date:	1/1/2002 0:00:00	Compliance end date:	3/31/2002 0:00:00
Enforcement date:	12/6/2006 0:00:00	Enforcement action:	State Compliance Achieved
Violation measurement:	Not Reported		

PWS name:	TUCSON, CITY OF	Population served:	675000
PWS type code:	C	Violation ID:	14102
Contaminant:	CHROMIUM	Violation type:	3
Compliance start date:	1/1/2002 0:00:00	Compliance end date:	3/31/2002 0:00:00
Enforcement date:	4/6/2004 0:00:00	Enforcement action:	State Compliance Achieved
Violation measurement:	Not Reported		

PWS name:	TUCSON, CITY OF	Population served:	675000
PWS type code:	C	Violation ID:	141099
Contaminant:	GLYPHOSATE	Violation type:	3
Compliance start date:	1/1/1998 0:00:00	Compliance end date:	12/31/2000 0:00:00
Enforcement date:	12/6/2006 0:00:00	Enforcement action:	State Compliance Achieved
Violation measurement:	Not Reported		

PWS name:	TUCSON, CITY OF	Population served:	675000
PWS type code:	C	Violation ID:	141199
Contaminant:	GLYPHOSATE	Violation type:	3
Compliance start date:	1/1/1998 0:00:00	Compliance end date:	12/31/2000 0:00:00
Enforcement date:	12/6/2006 0:00:00	Enforcement action:	State Compliance Achieved
Violation measurement:	Not Reported		

PWS name:	TUCSON, CITY OF	Population served:	675000
PWS type code:	C	Violation ID:	141299
Contaminant:	GLYPHOSATE	Violation type:	3
Compliance start date:	1/1/1998 0:00:00	Compliance end date:	12/31/2000 0:00:00
Enforcement date:	12/6/2006 0:00:00	Enforcement action:	State Compliance Achieved
Violation measurement:	Not Reported		

PWS name:	TUCSON, CITY OF	Population served:	675000
PWS type code:	C	Violation ID:	141399
Contaminant:	GLYPHOSATE	Violation type:	3
Compliance start date:	1/1/1998 0:00:00	Compliance end date:	12/31/2000 0:00:00
Enforcement date:	12/6/2006 0:00:00	Enforcement action:	State Compliance Achieved
Violation measurement:	Not Reported		

GEOCHECK VERSION 2.1
STATE DATABASE WELL INFORMATION

PWS name:	TUCSON, CITY OF	Population served:	675000
PWS type code:	C	Violation ID:	141499
Contaminant:	GLYPHOSATE	Violation type:	3
Compliance start date:	1/1/1998 0:00:00	Compliance end date:	12/31/2000 0:00:00
Enforcement date:	12/6/2006 0:00:00	Enforcement action:	State Compliance Achieved
Violation measurement:	Not Reported		

PWS name:	TUCSON, CITY OF	Population served:	675000
PWS type code:	C	Violation ID:	141599
Contaminant:	GLYPHOSATE	Violation type:	3
Compliance start date:	1/1/1998 0:00:00	Compliance end date:	12/31/2000 0:00:00
Enforcement date:	12/6/2006 0:00:00	Enforcement action:	State Compliance Achieved
Violation measurement:	Not Reported		

PWS name:	TUCSON, CITY OF	Population served:	675000
PWS type code:	C	Violation ID:	141699
Contaminant:	GLYPHOSATE	Violation type:	3
Compliance start date:	1/1/1998 0:00:00	Compliance end date:	12/31/2000 0:00:00
Enforcement date:	12/6/2006 0:00:00	Enforcement action:	State Compliance Achieved
Violation measurement:	Not Reported		

PWS name:	TUCSON, CITY OF	Population served:	675000
PWS type code:	C	Violation ID:	141799
Contaminant:	GLYPHOSATE	Violation type:	3
Compliance start date:	1/1/1998 0:00:00	Compliance end date:	12/31/2000 0:00:00
Enforcement date:	12/6/2006 0:00:00	Enforcement action:	State Compliance Achieved
Violation measurement:	Not Reported		

PWS name:	TUCSON, CITY OF	Population served:	675000
PWS type code:	C	Violation ID:	141899
Contaminant:	GLYPHOSATE	Violation type:	3
Compliance start date:	1/1/1998 0:00:00	Compliance end date:	12/31/2000 0:00:00
Enforcement date:	12/6/2006 0:00:00	Enforcement action:	State Compliance Achieved
Violation measurement:	Not Reported		

PWS name:	TUCSON, CITY OF	Population served:	675000
PWS type code:	C	Violation ID:	141999
Contaminant:	DI (2-ETHYLHEXYL) ADIPATE	Violation type:	3
Compliance start date:	1/1/1998 0:00:00	Compliance end date:	12/31/2000 0:00:00
Enforcement date:	12/6/2006 0:00:00	Enforcement action:	State Compliance Achieved
Violation measurement:	Not Reported		

PWS name:	TUCSON, CITY OF	Population served:	675000
PWS type code:	C	Violation ID:	14202
Contaminant:	BERYLLIUM, TOTAL	Violation type:	3
Compliance start date:	1/1/2002 0:00:00	Compliance end date:	3/31/2002 0:00:00
Enforcement date:	12/6/2006 0:00:00	Enforcement action:	State Compliance Achieved
Violation measurement:	Not Reported		

PWS name:	TUCSON, CITY OF	Population served:	675000
PWS type code:	C	Violation ID:	14202
Contaminant:	BERYLLIUM, TOTAL	Violation type:	3
Compliance start date:	1/1/2002 0:00:00	Compliance end date:	3/31/2002 0:00:00
Enforcement date:	4/5/2004 0:00:00	Enforcement action:	State Compliance Achieved
Violation measurement:	Not Reported		

PWS name:	TUCSON, CITY OF	Population served:	675000
PWS type code:	C	Violation ID:	142099
Contaminant:	DI (2-ETHYLHEXYL) ADIPATE	Violation type:	3
Compliance start date:	1/1/1998 0:00:00	Compliance end date:	12/31/2000 0:00:00
Enforcement date:	12/6/2006 0:00:00	Enforcement action:	State Compliance Achieved
Violation measurement:	Not Reported		

PWS name:	TUCSON, CITY OF	Population served:	675000
PWS type code:	C	Violation ID:	142199
Contaminant:	DI (2-ETHYLHEXYL) ADIPATE	Violation type:	3
Compliance start date:	1/1/1998 0:00:00	Compliance end date:	12/31/2000 0:00:00
Enforcement date:	12/6/2006 0:00:00	Enforcement action:	State Compliance Achieved
Violation measurement:	Not Reported		

PWS name:	TUCSON, CITY OF	Population served:	675000
PWS type code:	C	Violation ID:	142299
Contaminant:	DI (2-ETHYLHEXYL) ADIPATE	Violation type:	3
Compliance start date:	1/1/1998 0:00:00	Compliance end date:	12/31/2000 0:00:00
Enforcement date:	12/6/2006 0:00:00	Enforcement action:	State Compliance Achieved
Violation measurement:	Not Reported		

PWS name:	TUCSON, CITY OF	Population served:	675000
PWS type code:	C	Violation ID:	142399
Contaminant:	DI (2-ETHYLHEXYL) ADIPATE	Violation type:	3
Compliance start date:	1/1/1998 0:00:00	Compliance end date:	12/31/2000 0:00:00
Enforcement date:	12/6/2006 0:00:00	Enforcement action:	State Compliance Achieved
Violation measurement:	Not Reported		

PWS name:	TUCSON, CITY OF	Population served:	675000
PWS type code:	C	Violation ID:	142499
Contaminant:	DI (2-ETHYLHEXYL) ADIPATE	Violation type:	3
Compliance start date:	1/1/1998 0:00:00	Compliance end date:	12/31/2000 0:00:00
Enforcement date:	12/6/2006 0:00:00	Enforcement action:	State Compliance Achieved
Violation measurement:	Not Reported		

PWS name:	TUCSON, CITY OF	Population served:	675000
PWS type code:	C	Violation ID:	142599
Contaminant:	DI (2-ETHYLHEXYL) ADIPATE	Violation type:	3
Compliance start date:	1/1/1998 0:00:00	Compliance end date:	12/31/2000 0:00:00
Enforcement date:	12/6/2006 0:00:00	Enforcement action:	State Compliance Achieved
Violation measurement:	Not Reported		

PWS name:	TUCSON, CITY OF	Population served:	675000
PWS type code:	C	Violation ID:	142699
Contaminant:	DI (2-ETHYLHEXYL) ADIPATE	Violation type:	3
Compliance start date:	1/1/1998 0:00:00	Compliance end date:	12/31/2000 0:00:00
Enforcement date:	12/6/2006 0:00:00	Enforcement action:	State Compliance Achieved
Violation measurement:	Not Reported		

PWS name:	TUCSON, CITY OF	Population served:	675000
PWS type code:	C	Violation ID:	142799
Contaminant:	DI (2-ETHYLHEXYL) ADIPATE	Violation type:	3
Compliance start date:	1/1/1998 0:00:00	Compliance end date:	12/31/2000 0:00:00
Enforcement date:	12/6/2006 0:00:00	Enforcement action:	State Compliance Achieved
Violation measurement:	Not Reported		

PWS name:	TUCSON, CITY OF	Population served:	675000
PWS type code:	C	Violation ID:	142899
Contaminant:	DI (2-ETHYLHEXYL) ADIPATE	Violation type:	3
Compliance start date:	1/1/1998 0:00:00	Compliance end date:	12/31/2000 0:00:00
Enforcement date:	12/6/2006 0:00:00	Enforcement action:	State Compliance Achieved
Violation measurement:	Not Reported		

PWS name:	TUCSON, CITY OF	Population served:	675000
PWS type code:	C	Violation ID:	142999
Contaminant:	DI (2-ETHYLHEXYL) ADIPATE	Violation type:	3
Compliance start date:	1/1/1998 0:00:00	Compliance end date:	12/31/2000 0:00:00
Enforcement date:	12/6/2006 0:00:00	Enforcement action:	State Compliance Achieved
Violation measurement:	Not Reported		

PWS name:	TUCSON, CITY OF	Population served:	675000
PWS type code:	C	Violation ID:	14302
Contaminant:	BERYLLIUM, TOTAL	Violation type:	3
Compliance start date:	1/1/2002 0:00:00	Compliance end date:	3/31/2002 0:00:00
Enforcement date:	12/6/2006 0:00:00	Enforcement action:	State Compliance Achieved
Violation measurement:	Not Reported		

PWS name:	TUCSON, CITY OF	Population served:	675000
PWS type code:	C	Violation ID:	14302
Contaminant:	BERYLLIUM, TOTAL	Violation type:	3
Compliance start date:	1/1/2002 0:00:00	Compliance end date:	3/31/2002 0:00:00
Enforcement date:	4/5/2004 0:00:00	Enforcement action:	State Compliance Achieved
Violation measurement:	Not Reported		

PWS name:	TUCSON, CITY OF	Population served:	675000
PWS type code:	C	Violation ID:	143099
Contaminant:	DI (2-ETHYLHEXYL) ADIPATE	Violation type:	3
Compliance start date:	1/1/1998 0:00:00	Compliance end date:	12/31/2000 0:00:00
Enforcement date:	12/6/2006 0:00:00	Enforcement action:	State Compliance Achieved
Violation measurement:	Not Reported		

PWS name:	TUCSON, CITY OF	Population served:	675000
PWS type code:	C	Violation ID:	143299
Contaminant:	DI (2-ETHYLHEXYL) ADIPATE	Violation type:	3
Compliance start date:	1/1/1998 0:00:00	Compliance end date:	12/31/2000 0:00:00
Enforcement date:	12/6/2006 0:00:00	Enforcement action:	State Compliance Achieved
Violation measurement:	Not Reported		

PWS name:	TUCSON, CITY OF	Population served:	675000
PWS type code:	C	Violation ID:	143399
Contaminant:	DI (2-ETHYLHEXYL) ADIPATE	Violation type:	3
Compliance start date:	1/1/1998 0:00:00	Compliance end date:	12/31/2000 0:00:00
Enforcement date:	12/6/2006 0:00:00	Enforcement action:	State Compliance Achieved
Violation measurement:	Not Reported		

PWS name:	TUCSON, CITY OF	Population served:	675000
PWS type code:	C	Violation ID:	143499
Contaminant:	DI (2-ETHYLHEXYL) ADIPATE	Violation type:	3
Compliance start date:	1/1/1998 0:00:00	Compliance end date:	12/31/2000 0:00:00
Enforcement date:	12/6/2006 0:00:00	Enforcement action:	State Compliance Achieved
Violation measurement:	Not Reported		

PWS name:	TUCSON, CITY OF	Population served:	675000
PWS type code:	C	Violation ID:	143599
Contaminant:	DI (2-ETHYLHEXYL) ADIPATE	Violation type:	3
Compliance start date:	1/1/1998 0:00:00	Compliance end date:	12/31/2000 0:00:00
Enforcement date:	12/6/2006 0:00:00	Enforcement action:	State Compliance Achieved
Violation measurement:	Not Reported		

PWS name:	TUCSON, CITY OF	Population served:	675000
PWS type code:	C	Violation ID:	143699
Contaminant:	DI (2-ETHYLHEXYL) ADIPATE	Violation type:	3
Compliance start date:	1/1/1998 0:00:00	Compliance end date:	12/31/2000 0:00:00
Enforcement date:	12/6/2006 0:00:00	Enforcement action:	State Compliance Achieved
Violation measurement:	Not Reported		

PWS name:	TUCSON, CITY OF	Population served:	675000
PWS type code:	C	Violation ID:	143799
Contaminant:	DI (2-ETHYLHEXYL) ADIPATE	Violation type:	3
Compliance start date:	1/1/1998 0:00:00	Compliance end date:	12/31/2000 0:00:00
Enforcement date:	12/6/2006 0:00:00	Enforcement action:	State Compliance Achieved
Violation measurement:	Not Reported		

PWS name:	TUCSON, CITY OF	Population served:	675000
PWS type code:	C	Violation ID:	143899
Contaminant:	DI (2-ETHYLHEXYL) ADIPATE	Violation type:	3
Compliance start date:	1/1/1998 0:00:00	Compliance end date:	12/31/2000 0:00:00
Enforcement date:	12/6/2006 0:00:00	Enforcement action:	State Compliance Achieved
Violation measurement:	Not Reported		

PWS name:	TUCSON, CITY OF	Population served:	675000
PWS type code:	C	Violation ID:	143999
Contaminant:	DI (2-ETHYLHEXYL) ADIPATE	Violation type:	3
Compliance start date:	1/1/1998 0:00:00	Compliance end date:	12/31/2000 0:00:00
Enforcement date:	12/6/2006 0:00:00	Enforcement action:	State Compliance Achieved
Violation measurement:	Not Reported		

PWS name:	TUCSON, CITY OF	Population served:	675000
PWS type code:	C	Violation ID:	14402
Contaminant:	BERYLLIUM, TOTAL	Violation type:	3
Compliance start date:	1/1/2002 0:00:00	Compliance end date:	3/31/2002 0:00:00
Enforcement date:	12/6/2006 0:00:00	Enforcement action:	State Compliance Achieved
Violation measurement:	Not Reported		

PWS name:	TUCSON, CITY OF	Population served:	675000
PWS type code:	C	Violation ID:	14402
Contaminant:	BERYLLIUM, TOTAL	Violation type:	3
Compliance start date:	1/1/2002 0:00:00	Compliance end date:	3/31/2002 0:00:00
Enforcement date:	3/8/2004 0:00:00	Enforcement action:	State Compliance Achieved
Violation measurement:	Not Reported		

PWS name:	TUCSON, CITY OF	Population served:	675000
PWS type code:	C	Violation ID:	44504
Contaminant:	MONOCHLOROBENZENE (CHLOROBENZENE)		
Violation type:	3	Compliance start date:	1/1/2003 0:00:00
Compliance end date:	12/31/2003 0:00:00	Enforcement date:	6/4/2007 0:00:00
Enforcement action:	State Compliance Achieved	Violation measurement:	Not Reported

PWS name:	TUCSON, CITY OF	Population served:	675000
PWS type code:	C	Violation ID:	44604
Contaminant:	BENZENE	Violation type:	3
Compliance start date:	1/1/2003 0:00:00	Compliance end date:	12/31/2003 0:00:00
Enforcement date:	6/4/2007 0:00:00	Enforcement action:	State Compliance Achieved
Violation measurement:	Not Reported		

PWS name:	TUCSON, CITY OF	Population served:	675000
PWS type code:	C	Violation ID:	44704
Contaminant:	TOLUENE	Violation type:	3
Compliance start date:	1/1/2003 0:00:00	Compliance end date:	12/31/2003 0:00:00
Enforcement date:	6/4/2007 0:00:00	Enforcement action:	State Compliance Achieved
Violation measurement:	Not Reported		

PWS name:	TUCSON, CITY OF	Population served:	675000
PWS type code:	C	Violation ID:	44804
Contaminant:	ETHYLBENZENE	Violation type:	3
Compliance start date:	1/1/2003 0:00:00	Compliance end date:	12/31/2003 0:00:00
Enforcement date:	6/4/2007 0:00:00	Enforcement action:	State Compliance Achieved
Violation measurement:	Not Reported		

PWS name:	TUCSON, CITY OF	Population served:	675000
PWS type code:	C	Violation ID:	44904
Contaminant:	STYRENE	Violation type:	3
Compliance start date:	1/1/2003 0:00:00	Compliance end date:	12/31/2003 0:00:00
Enforcement date:	6/4/2007 0:00:00	Enforcement action:	State Compliance Achieved
Violation measurement:	Not Reported		

PWS name:	TUCSON, CITY OF	Population served:	675000
PWS type code:	C	Violation ID:	45003
Contaminant:	1,2,4-TRICHLOROBENZENE	Violation type:	3
Compliance start date:	1/1/2002 0:00:00	Compliance end date:	12/31/2002 0:00:00
Enforcement date:	6/4/2007 0:00:00	Enforcement action:	State Compliance Achieved
Violation measurement:	Not Reported		

PWS name:	TUCSON, CITY OF	Population served:	675000
PWS type code:	C	Violation ID:	45103
Contaminant:	CIS-1,2-DICHLOROETHYLENE	Violation type:	3
Compliance start date:	1/1/2002 0:00:00	Compliance end date:	12/31/2002 0:00:00
Enforcement date:	6/4/2007 0:00:00	Enforcement action:	State Compliance Achieved
Violation measurement:	Not Reported		

PWS name:	TUCSON, CITY OF	Population served:	675000
PWS type code:	C	Violation ID:	45203
Contaminant:	XYLENES, TOTAL	Violation type:	3
Compliance start date:	1/1/2002 0:00:00	Compliance end date:	12/31/2002 0:00:00
Enforcement date:	6/4/2007 0:00:00	Enforcement action:	State Compliance Achieved
Violation measurement:	Not Reported		

PWS name:	TUCSON, CITY OF	Population served:	675000
PWS type code:	C	Violation ID:	45303
Contaminant:	METHYLENE CHLORIDE (DICHLOROMETHANE)		
Violation type:	3	Compliance start date:	1/1/2002 0:00:00
Compliance end date:	12/31/2002 0:00:00	Enforcement date:	6/4/2007 0:00:00
Enforcement action:	State Compliance Achieved	Violation measurement:	Not Reported

PWS name:	TUCSON, CITY OF	Population served:	675000
PWS type code:	C	Violation ID:	45403
Contaminant:	O-DICHLOROBENZENE	Violation type:	3
Compliance start date:	1/1/2002 0:00:00	Compliance end date:	12/31/2002 0:00:00
Enforcement date:	6/4/2007 0:00:00	Enforcement action:	State Compliance Achieved
Violation measurement:	Not Reported		

PWS name:	TUCSON, CITY OF	Population served:	675000
PWS type code:	C	Violation ID:	45503
Contaminant:	P-DICHLOROBENZENE	Violation type:	3
Compliance start date:	1/1/2002 0:00:00	Compliance end date:	12/31/2002 0:00:00
Enforcement date:	6/4/2007 0:00:00	Enforcement action:	State Compliance Achieved
Violation measurement:	Not Reported		

PWS name:	TUCSON, CITY OF	Population served:	675000
PWS type code:	C	Violation ID:	45603
Contaminant:	1,1-DICHLOROETHYLENE	Violation type:	3
Compliance start date:	1/1/2002 0:00:00	Compliance end date:	12/31/2002 0:00:00
Enforcement date:	6/4/2007 0:00:00	Enforcement action:	State Compliance Achieved
Violation measurement:	Not Reported		

PWS name:	TUCSON, CITY OF	Population served:	675000
PWS type code:	C	Violation ID:	45703
Contaminant:	TRANS-1,2-DICHLOROETHYLENE		
Violation type:	3	Compliance start date:	1/1/2002 0:00:00
Compliance end date:	12/31/2002 0:00:00	Enforcement date:	6/4/2007 0:00:00
Enforcement action:	State Compliance Achieved	Violation measurement:	Not Reported

PWS name:	TUCSON, CITY OF	Population served:	675000
PWS type code:	C	Violation ID:	45803
Contaminant:	1,2-DICHLOROETHANE	Violation type:	3
Compliance start date:	1/1/2002 0:00:00	Compliance end date:	12/31/2002 0:00:00
Enforcement date:	6/4/2007 0:00:00	Enforcement action:	State Compliance Achieved
Violation measurement:	Not Reported		

PWS name:	TUCSON, CITY OF	Population served:	675000
PWS type code:	C	Violation ID:	45903
Contaminant:	1,1,1-TRICHLOROETHANE	Violation type:	3
Compliance start date:	1/1/2002 0:00:00	Compliance end date:	12/31/2002 0:00:00
Enforcement date:	6/4/2007 0:00:00	Enforcement action:	State Compliance Achieved
Violation measurement:	Not Reported		

PWS name:	TUCSON, CITY OF	Population served:	675000
PWS type code:	C	Violation ID:	46003
Contaminant:	CARBON TETRACHLORIDE	Violation type:	3
Compliance start date:	1/1/2002 0:00:00	Compliance end date:	12/31/2002 0:00:00
Enforcement date:	6/4/2007 0:00:00	Enforcement action:	State Compliance Achieved
Violation measurement:	Not Reported		

PWS name:	TUCSON, CITY OF	Population served:	675000
PWS type code:	C	Violation ID:	46103
Contaminant:	1,2-DICHLOROPROPANE	Violation type:	3
Compliance start date:	1/1/2002 0:00:00	Compliance end date:	12/31/2002 0:00:00
Enforcement date:	6/4/2007 0:00:00		
Enforcement action:	State Compliance Achieved	Violation measurement:	Not Reported

PWS name:	TUCSON, CITY OF	Population served:	675000
PWS type code:	C	Violation ID:	46203
Contaminant:	TRICHLOROETHYLENE	Violation type:	3
Compliance start date:	1/1/2002 0:00:00	Compliance end date:	12/31/2002 0:00:00
Enforcement date:	6/4/2007 0:00:00	Enforcement action:	State Compliance Achieved
Violation measurement:	Not Reported		

PWS name:	TUCSON, CITY OF	Population served:	675000
PWS type code:	C	Violation ID:	46303
Contaminant:	1,1,2-TRICHLOROETHANE	Violation type:	3
Compliance start date:	1/1/2002 0:00:00	Compliance end date:	12/31/2002 0:00:00
Enforcement date:	6/4/2007 0:00:00	Enforcement action:	State Compliance Achieved
Violation measurement:	Not Reported		

PWS name:	TUCSON, CITY OF	Population served:	675000
PWS type code:	C	Violation ID:	46403
Contaminant:	TETRACHLOROETHYLENE	Violation type:	3
Compliance start date:	1/1/2002 0:00:00	Compliance end date:	12/31/2002 0:00:00
Enforcement date:	6/4/2007 0:00:00	Enforcement action:	State Compliance Achieved
Violation measurement:	Not Reported		

PWS name:	TUCSON, CITY OF	Population served:	675000
PWS type code:	C	Violation ID:	46503
Contaminant:	MONOCHLOROBENZENE (CHLOROBENZENE)		
Violation type:	3	Compliance start date:	1/1/2002 0:00:00
Compliance end date:	12/31/2002 0:00:00	Enforcement date:	6/4/2007 0:00:00
Enforcement action:	State Compliance Achieved	Violation measurement:	Not Reported

PWS name:	TUCSON, CITY OF	Population served:	675000
PWS type code:	C	Violation ID:	46603
Contaminant:	BENZENE	Violation type:	3
Compliance start date:	1/1/2002 0:00:00	Compliance end date:	12/31/2002 0:00:00
Enforcement date:	6/4/2007 0:00:00	Enforcement action:	State Compliance Achieved
Violation measurement:	Not Reported		

PWS name:	TUCSON, CITY OF	Population served:	675000
PWS type code:	C	Violation ID:	46703
Contaminant:	TOLUENE	Violation type:	3
Compliance start date:	1/1/2002 0:00:00	Compliance end date:	12/31/2002 0:00:00
Enforcement date:	6/4/2007 0:00:00	Enforcement action:	State Compliance Achieved
Violation measurement:	Not Reported		

PWS name:	TUCSON, CITY OF	Population served:	675000
PWS type code:	C	Violation ID:	46803
Contaminant:	ETHYLBENZENE	Violation type:	3
Compliance start date:	1/1/2002 0:00:00	Compliance end date:	12/31/2002 0:00:00
Enforcement date:	6/4/2007 0:00:00	Enforcement action:	State Compliance Achieved
Violation measurement:	Not Reported		

PWS name:	TUCSON, CITY OF	Population served:	675000
PWS type code:	C	Violation ID:	46903
Contaminant:	STYRENE	Violation type:	3
Compliance start date:	1/1/2002 0:00:00	Compliance end date:	12/31/2002 0:00:00
Enforcement date:	6/4/2007 0:00:00	Enforcement action:	State Compliance Achieved
Violation measurement:	Not Reported		

PWS name:	TUCSON, CITY OF	Population served:	675000
PWS type code:	C	Violation ID:	47004
Contaminant:	1,2,4-TRICHLOROBENZENE	Violation type:	3
Compliance start date:	1/1/2003 0:00:00	Compliance end date:	12/31/2003 0:00:00
Enforcement date:	11/7/2007 0:00:00	Enforcement action:	State Compliance Achieved
Violation measurement:	Not Reported		

PWS name:	TUCSON, CITY OF	Population served:	675000
PWS type code:	C	Violation ID:	47004
Contaminant:	1,2,4-TRICHLOROBENZENE	Violation type:	3
Compliance start date:	1/1/2003 0:00:00	Compliance end date:	12/31/2003 0:00:00
Enforcement date:	6/4/2007 0:00:00	Enforcement action:	State Compliance Achieved
Violation measurement:	Not Reported		

PWS name:	TUCSON, CITY OF	Population served:	675000
PWS type code:	C	Violation ID:	47104
Contaminant:	CIS-1,2-DICHLOROETHYLENE	Violation type:	3
Compliance start date:	1/1/2003 0:00:00	Compliance end date:	12/31/2003 0:00:00
Enforcement date:	11/7/2007 0:00:00	Enforcement action:	State Compliance Achieved
Violation measurement:	Not Reported		

PWS name:	TUCSON, CITY OF	Population served:	675000
PWS type code:	C	Violation ID:	47104
Contaminant:	CIS-1,2-DICHLOROETHYLENE	Violation type:	3
Compliance start date:	1/1/2003 0:00:00	Compliance end date:	12/31/2003 0:00:00
Enforcement date:	6/4/2007 0:00:00	Enforcement action:	State Compliance Achieved
Violation measurement:	Not Reported		

PWS name:	TUCSON, CITY OF	Population served:	675000
PWS type code:	C	Violation ID:	47204
Contaminant:	XYLENES, TOTAL	Violation type:	3
Compliance start date:	1/1/2003 0:00:00	Compliance end date:	12/31/2003 0:00:00
Enforcement date:	11/7/2007 0:00:00	Enforcement action:	State Compliance Achieved
Violation measurement:	Not Reported		

PWS name:	TUCSON, CITY OF	Population served:	675000
PWS type code:	C	Violation ID:	47204
Contaminant:	XYLENES, TOTAL	Violation type:	3
Compliance start date:	1/1/2003 0:00:00	Compliance end date:	12/31/2003 0:00:00
Enforcement date:	6/4/2007 0:00:00	Enforcement action:	State Compliance Achieved
Violation measurement:	Not Reported		

PWS name:	TUCSON, CITY OF	Population served:	675000
PWS type code:	C	Violation ID:	47304
Contaminant:	METHYLENE CHLORIDE (DICHLOROMETHANE)		
Violation type:	3	Compliance start date:	1/1/2003 0:00:00
Compliance end date:	12/31/2003 0:00:00	Enforcement date:	11/7/2007 0:00:00
Enforcement action:	State Compliance Achieved	Violation measurement:	Not Reported

PWS name:	TUCSON, CITY OF	Population served:	675000
PWS type code:	C	Violation ID:	47304
Contaminant:	METHYLENE CHLORIDE (DICHLOROMETHANE)		
Violation type:	3	Compliance start date:	1/1/2003 0:00:00
Compliance end date:	12/31/2003 0:00:00	Enforcement date:	6/4/2007 0:00:00
Enforcement action:	State Compliance Achieved	Violation measurement:	Not Reported

PWS name:	TUCSON, CITY OF	Population served:	675000
PWS type code:	C	Violation ID:	47404
Contaminant:	O-DICHLOROBENZENE	Violation type:	3
Compliance start date:	1/1/2003 0:00:00	Compliance end date:	12/31/2003 0:00:00
Enforcement date:	11/7/2007 0:00:00	Enforcement action:	State Compliance Achieved
Violation measurement:	Not Reported		

PWS name:	TUCSON, CITY OF	Population served:	675000
PWS type code:	C	Violation ID:	47404
Contaminant:	O-DICHLOROBENZENE	Violation type:	3
Compliance start date:	1/1/2003 0:00:00	Compliance end date:	12/31/2003 0:00:00
Enforcement date:	6/4/2007 0:00:00	Enforcement action:	State Compliance Achieved
Violation measurement:	Not Reported		

PWS name:	TUCSON, CITY OF	Population served:	675000
PWS type code:	C	Violation ID:	47504
Contaminant:	P-DICHLOROBENZENE	Violation type:	3
Compliance start date:	1/1/2003 0:00:00	Compliance end date:	12/31/2003 0:00:00
Enforcement date:	11/7/2007 0:00:00	Enforcement action:	State Compliance Achieved
Violation measurement:	Not Reported		

PWS name:	TUCSON, CITY OF	Population served:	675000
PWS type code:	C	Violation ID:	47504
Contaminant:	P-DICHLOROBENZENE	Violation type:	3
Compliance start date:	1/1/2003 0:00:00	Compliance end date:	12/31/2003 0:00:00
Enforcement date:	6/4/2007 0:00:00	Enforcement action:	State Compliance Achieved
Violation measurement:	Not Reported		

PWS name:	TUCSON, CITY OF	Population served:	675000
PWS type code:	C	Violation ID:	47604
Contaminant:	1,1-DICHLOROETHYLENE	Violation type:	3
Compliance start date:	1/1/2003 0:00:00	Compliance end date:	12/31/2003 0:00:00
Enforcement date:	11/7/2007 0:00:00	Enforcement action:	State Compliance Achieved
Violation measurement:	Not Reported		

PWS name:	TUCSON, CITY OF	Population served:	675000
PWS type code:	C	Violation ID:	47604
Contaminant:	1,1-DICHLOROETHYLENE	Violation type:	3
Compliance start date:	1/1/2003 0:00:00	Compliance end date:	12/31/2003 0:00:00
Enforcement date:	6/4/2007 0:00:00	Enforcement action:	State Compliance Achieved
Violation measurement:	Not Reported		

PWS name:	TUCSON, CITY OF	Population served:	675000
PWS type code:	C	Violation ID:	47704
Contaminant:	TRANS-1,2-DICHLOROETHYLENE		
Violation type:	3	Compliance start date:	1/1/2003 0:00:00
Compliance end date:	12/31/2003 0:00:00	Enforcement date:	11/7/2007 0:00:00
Enforcement action:	State Compliance Achieved	Violation measurement:	Not Reported

PWS name:	TUCSON, CITY OF	Population served:	675000
PWS type code:	C	Violation ID:	47704
Contaminant:	TRANS-1,2-DICHLOROETHYLENE		
Violation type:	3	Compliance start date:	1/1/2003 0:00:00
Compliance end date:	12/31/2003 0:00:00	Enforcement date:	6/4/2007 0:00:00
Enforcement action:	State Compliance Achieved	Violation measurement:	Not Reported

PWS name:	TUCSON, CITY OF	Population served:	675000
PWS type code:	C	Violation ID:	47804
Contaminant:	1,2-DICHLOROETHANE	Violation type:	3
Compliance start date:	1/1/2003 0:00:00	Compliance end date:	12/31/2003 0:00:00
Enforcement date:	11/7/2007 0:00:00	Enforcement action:	State Compliance Achieved
Violation measurement:	Not Reported		

PWS name:	TUCSON, CITY OF	Population served:	675000
PWS type code:	C	Violation ID:	47804
Contaminant:	1,2-DICHLOROETHANE	Violation type:	3
Compliance start date:	1/1/2003 0:00:00	Compliance end date:	12/31/2003 0:00:00
Enforcement date:	6/4/2007 0:00:00	Enforcement action:	State Compliance Achieved
Violation measurement:	Not Reported		

PWS name:	TUCSON, CITY OF	Population served:	675000
PWS type code:	C	Violation ID:	47904
Contaminant:	1,1,1-TRICHLOROETHANE	Violation type:	3
Compliance start date:	1/1/2003 0:00:00	Compliance end date:	12/31/2003 0:00:00
Enforcement date:	11/7/2007 0:00:00	Enforcement action:	State Compliance Achieved
Violation measurement:	Not Reported		

PWS name:	TUCSON, CITY OF	Population served:	675000
PWS type code:	C	Violation ID:	47904
Contaminant:	1,1,1-TRICHLOROETHANE	Violation type:	3
Compliance start date:	1/1/2003 0:00:00	Compliance end date:	12/31/2003 0:00:00
Enforcement date:	6/4/2007 0:00:00	Enforcement action:	State Compliance Achieved
Violation measurement:	Not Reported		

PWS name:	TUCSON, CITY OF	Population served:	675000
PWS type code:	C	Violation ID:	48004
Contaminant:	CARBON TETRACHLORIDE	Violation type:	3
Compliance start date:	1/1/2003 0:00:00	Compliance end date:	12/31/2003 0:00:00
Enforcement date:	11/7/2007 0:00:00	Enforcement action:	State Compliance Achieved
Violation measurement:	Not Reported		

PWS name:	TUCSON, CITY OF	Population served:	675000
PWS type code:	C	Violation ID:	48004
Contaminant:	CARBON TETRACHLORIDE	Violation type:	3
Compliance start date:	1/1/2003 0:00:00	Compliance end date:	12/31/2003 0:00:00
Enforcement date:	6/4/2007 0:00:00	Enforcement action:	State Compliance Achieved
Violation measurement:	Not Reported		

PWS name:	TUCSON, CITY OF	Population served:	675000
PWS type code:	C	Violation ID:	48104
Contaminant:	1,2-DICHLOROPROPANE	Violation type:	3
Compliance start date:	1/1/2003 0:00:00	Compliance end date:	12/31/2003 0:00:00
Enforcement date:	11/7/2007 0:00:00	Enforcement action:	State Compliance Achieved
Violation measurement:	Not Reported		

PWS name:	TUCSON, CITY OF	Population served:	675000
PWS type code:	C	Violation ID:	48104
Contaminant:	1,2-DICHLOROPROPANE	Violation type:	3
Compliance start date:	1/1/2003 0:00:00	Compliance end date:	12/31/2003 0:00:00
Enforcement date:	6/4/2007 0:00:00	Enforcement action:	State Compliance Achieved
Violation measurement:	Not Reported		

PWS name:	TUCSON, CITY OF	Population served:	675000
PWS type code:	C	Violation ID:	48204
Contaminant:	TRICHLOROETHYLENE	Violation type:	3
Compliance start date:	1/1/2003 0:00:00	Compliance end date:	12/31/2003 0:00:00
Enforcement date:	11/7/2007 0:00:00	Enforcement action:	State Compliance Achieved
Violation measurement:	Not Reported		

PWS name:	TUCSON, CITY OF	Population served:	675000
PWS type code:	C	Violation ID:	48204
Contaminant:	TRICHLOROETHYLENE	Violation type:	3
Compliance start date:	1/1/2003 0:00:00	Compliance end date:	12/31/2003 0:00:00
Enforcement date:	6/4/2007 0:00:00	Enforcement action:	State Compliance Achieved
Violation measurement:	Not Reported		

PWS name:	TUCSON, CITY OF	Population served:	675000
PWS type code:	C	Violation ID:	48304
Contaminant:	1,1,2-TRICHLOROETHANE	Violation type:	3
Compliance start date:	1/1/2003 0:00:00	Compliance end date:	12/31/2003 0:00:00
Enforcement date:	11/7/2007 0:00:00	Enforcement action:	State Compliance Achieved
Violation measurement:	Not Reported		

PWS name:	TUCSON, CITY OF	Population served:	675000
PWS type code:	C	Violation ID:	48304
Contaminant:	1,1,2-TRICHLOROETHANE	Violation type:	3
Compliance start date:	1/1/2003 0:00:00	Compliance end date:	12/31/2003 0:00:00
Enforcement date:	6/4/2007 0:00:00	Enforcement action:	State Compliance Achieved
Violation measurement:	Not Reported		

PWS name:	TUCSON, CITY OF	Population served:	675000
PWS type code:	C	Violation ID:	48404
Contaminant:	TETRACHLOROETHYLENE	Violation type:	3
Compliance start date:	1/1/2003 0:00:00	Compliance end date:	12/31/2003 0:00:00
Enforcement date:	11/7/2007 0:00:00	Enforcement action:	State Compliance Achieved
Violation measurement:	Not Reported		

PWS name:	TUCSON, CITY OF	Population served:	675000
PWS type code:	C	Violation ID:	48404
Contaminant:	TETRACHLOROETHYLENE	Violation type:	3
Compliance start date:	1/1/2003 0:00:00	Compliance end date:	12/31/2003 0:00:00
Enforcement date:	6/4/2007 0:00:00	Enforcement action:	State Compliance Achieved
Violation measurement:	Not Reported		

PWS name:	TUCSON, CITY OF	Population served:	675000
PWS type code:	C	Violation ID:	48504
Contaminant:	MONOCHLOROBENZENE (CHLOROBENZENE)		
Violation type:	3	Compliance start date:	1/1/2003 0:00:00
Compliance end date:	12/31/2003 0:00:00	Enforcement date:	11/7/2007 0:00:00
Enforcement action:	State Compliance Achieved	Violation measurement:	Not Reported

PWS name:	TUCSON, CITY OF	Population served:	675000
PWS type code:	C	Violation ID:	48504
Contaminant:	MONOCHLOROBENZENE (CHLOROBENZENE)		
Violation type:	3	Compliance start date:	1/1/2003 0:00:00
Compliance end date:	12/31/2003 0:00:00	Enforcement date:	6/4/2007 0:00:00
Enforcement action:	State Compliance Achieved	Violation measurement:	Not Reported

PWS name:	TUCSON, CITY OF	Population served:	675000
PWS type code:	C	Violation ID:	48604
Contaminant:	BENZENE	Violation type:	3
Compliance start date:	1/1/2003 0:00:00	Compliance end date:	12/31/2003 0:00:00
Enforcement date:	11/7/2007 0:00:00	Enforcement action:	State Compliance Achieved
Violation measurement:	Not Reported		

PWS name:	TUCSON, CITY OF	Population served:	675000
PWS type code:	C	Violation ID:	48604
Contaminant:	BENZENE	Violation type:	3
Compliance start date:	1/1/2003 0:00:00	Compliance end date:	12/31/2003 0:00:00
Enforcement date:	6/4/2007 0:00:00	Enforcement action:	State Compliance Achieved
Violation measurement:	Not Reported		

PWS name: TUCSON, CITY OF
PWS type code: C
Contaminant: STYRENE
Compliance start date: 1/1/2003 0:00:00
Enforcement date: 3/28/2008 0:00:00
Violation measurement: Not Reported
Population served: 675000
Violation ID: 40904
Violation type: 3
Compliance end date: 12/31/2003 0:00:00
Enforcement action: State Compliance Achieved

PWS name: TUCSON, CITY OF
PWS type code: C
Contaminant: NICKEL
Compliance start date: 1/1/1998 0:00:00
Enforcement date: 12/6/2006 0:00:00
Violation measurement: Not Reported
Population served: 675000
Violation ID: 4099
Violation type: 3
Compliance end date: 12/31/2000 0:00:00
Enforcement action: State Compliance Achieved

PWS name: TUCSON, CITY OF
PWS type code: C
Contaminant: 1,2,4-TRICHLOROBENZENE
Compliance start date: 1/1/2002 0:00:00
Enforcement date: 12/6/2006 0:00:00
Violation measurement: Not Reported
Population served: 675000
Violation ID: 41003
Violation type: 3
Compliance end date: 12/31/2002 0:00:00
Enforcement action: State Compliance Achieved

PWS name: TUCSON, CITY OF
PWS type code: C
Contaminant: 1,2,4-TRICHLOROBENZENE
Compliance start date: 1/1/2002 0:00:00
Enforcement date: 2/25/2004 0:00:00
Violation measurement: Not Reported
Population served: 675000
Violation ID: 41003
Violation type: 3
Compliance end date: 12/31/2002 0:00:00
Enforcement action: State Compliance Achieved

PWS name: TUCSON, CITY OF
PWS type code: C
Contaminant: CIS-1,2-DICHLOROETHYLENE
Compliance start date: 1/1/2002 0:00:00
Enforcement date: 12/6/2006 0:00:00
Violation measurement: Not Reported
Population served: 675000
Violation ID: 41103
Violation type: 3
Compliance end date: 12/31/2002 0:00:00
Enforcement action: State Compliance Achieved

PWS name: TUCSON, CITY OF
PWS type code: C
Contaminant: CIS-1,2-DICHLOROETHYLENE
Compliance start date: 1/1/2002 0:00:00
Enforcement date: 2/25/2004 0:00:00
Violation measurement: Not Reported
Population served: 675000
Violation ID: 41103
Violation type: 3
Compliance end date: 12/31/2002 0:00:00
Enforcement action: State Compliance Achieved

PWS name: TUCSON, CITY OF
PWS type code: C
Contaminant: XYLENES, TOTAL
Compliance start date: 1/1/2002 0:00:00
Enforcement date: 12/6/2006 0:00:00
Violation measurement: Not Reported
Population served: 675000
Violation ID: 41203
Violation type: 3
Compliance end date: 12/31/2002 0:00:00
Enforcement action: State Compliance Achieved

PWS name: TUCSON, CITY OF
PWS type code: C
Contaminant: XYLENES, TOTAL
Compliance start date: 1/1/2002 0:00:00
Enforcement date: 2/25/2004 0:00:00
Violation measurement: Not Reported
Population served: 675000
Violation ID: 41203
Violation type: 3
Compliance end date: 12/31/2002 0:00:00
Enforcement action: State Compliance Achieved

PWS name: TUCSON, CITY OF
PWS type code: C
Contaminant: METHYLENE CHLORIDE (DICHLOROMETHANE)
Violation type: 3
Compliance end date: 12/31/2002 0:00:00
Enforcement action: State Compliance Achieved
Population served: 675000
Violation ID: 41303
Compliance start date: 1/1/2002 0:00:00
Enforcement date: 12/6/2006 0:00:00
Violation measurement: Not Reported

PWS name:	TUCSON, CITY OF	Population served:	675000
PWS type code:	C	Violation ID:	41303
Contaminant:	METHYLENE CHLORIDE (DICHLOROMETHANE)		
Violation type:	3	Compliance start date:	1/1/2002 0:00:00
Compliance end date:	12/31/2002 0:00:00	Enforcement date:	2/25/2004 0:00:00
Enforcement action:	State Compliance Achieved	Violation measurement:	Not Reported

PWS name:	TUCSON, CITY OF	Population served:	675000
PWS type code:	C	Violation ID:	41403
Contaminant:	O-DICHLOROBENZENE	Violation type:	3
Compliance start date:	1/1/2002 0:00:00	Compliance end date:	12/31/2002 0:00:00
Enforcement date:	12/6/2006 0:00:00	Enforcement action:	State Compliance Achieved
Violation measurement:	Not Reported		

PWS name:	TUCSON, CITY OF	Population served:	675000
PWS type code:	C	Violation ID:	41403
Contaminant:	O-DICHLOROBENZENE	Violation type:	3
Compliance start date:	1/1/2002 0:00:00	Compliance end date:	12/31/2002 0:00:00
Enforcement date:	2/25/2004 0:00:00	Enforcement action:	State Compliance Achieved
Violation measurement:	Not Reported		

PWS name:	TUCSON, CITY OF	Population served:	675000
PWS type code:	C	Violation ID:	41503
Contaminant:	P-DICHLOROBENZENE	Violation type:	3
Compliance start date:	1/1/2002 0:00:00	Compliance end date:	12/31/2002 0:00:00
Enforcement date:	12/6/2006 0:00:00	Enforcement action:	State Compliance Achieved
Violation measurement:	Not Reported		

PWS name:	TUCSON, CITY OF	Population served:	675000
PWS type code:	C	Violation ID:	41503
Contaminant:	P-DICHLOROBENZENE	Violation type:	3
Compliance start date:	1/1/2002 0:00:00	Compliance end date:	12/31/2002 0:00:00
Enforcement date:	2/25/2004 0:00:00	Enforcement action:	State Compliance Achieved
Violation measurement:	Not Reported		

PWS name:	TUCSON, CITY OF	Population served:	675000
PWS type code:	C	Violation ID:	41603
Contaminant:	1,1-DICHLOROETHYLENE	Violation type:	3
Compliance start date:	1/1/2002 0:00:00	Compliance end date:	12/31/2002 0:00:00
Enforcement date:	12/6/2006 0:00:00	Enforcement action:	State Compliance Achieved
Violation measurement:	Not Reported		

PWS name:	TUCSON, CITY OF	Population served:	675000
PWS type code:	C	Violation ID:	41603
Contaminant:	1,1-DICHLOROETHYLENE	Violation type:	3
Compliance start date:	1/1/2002 0:00:00	Compliance end date:	12/31/2002 0:00:00
Enforcement date:	2/25/2004 0:00:00	Enforcement action:	State Compliance Achieved
Violation measurement:	Not Reported		

PWS name:	TUCSON, CITY OF	Population served:	675000
PWS type code:	C	Violation ID:	41703
Contaminant:	TRANS-1,2-DICHLOROETHYLENE		
Violation type:	3	Compliance start date:	1/1/2002 0:00:00
Compliance end date:	12/31/2002 0:00:00	Enforcement date:	12/6/2006 0:00:00
Enforcement action:	State Compliance Achieved	Violation measurement:	Not Reported

PWS name:	TUCSON, CITY OF	Population served:	675000
PWS type code:	C	Violation ID:	41703
Contaminant:	TRANS-1,2-DICHLOROETHYLENE		
Violation type:	3	Compliance start date:	1/1/2002 0:00:00
Compliance end date:	12/31/2002 0:00:00	Enforcement date:	2/25/2004 0:00:00
Enforcement action:	State Compliance Achieved	Violation measurement:	Not Reported

PWS name:	TUCSON, CITY OF	Population served:	675000
PWS type code:	C	Violation ID:	41803
Contaminant:	1,2-DICHLOROETHANE	Violation type:	3
Compliance start date:	1/1/2002 0:00:00	Compliance end date:	12/31/2002 0:00:00
Enforcement date:	12/6/2006 0:00:00	Enforcement action:	State Compliance Achieved
Violation measurement:	Not Reported		

PWS name:	TUCSON, CITY OF	Population served:	675000
PWS type code:	C	Violation ID:	41803
Contaminant:	1,2-DICHLOROETHANE	Violation type:	3
Compliance start date:	1/1/2002 0:00:00	Compliance end date:	12/31/2002 0:00:00
Enforcement date:	2/25/2004 0:00:00	Enforcement action:	State Compliance Achieved
Violation measurement:	Not Reported		

PWS name:	TUCSON, CITY OF	Population served:	675000
PWS type code:	C	Violation ID:	41903
Contaminant:	1,1,1-TRICHLOROETHANE	Violation type:	3
Compliance start date:	1/1/2002 0:00:00	Compliance end date:	12/31/2002 0:00:00
Enforcement date:	12/6/2006 0:00:00	Enforcement action:	State Compliance Achieved
Violation measurement:	Not Reported		

PWS name:	TUCSON, CITY OF	Population served:	675000
PWS type code:	C	Violation ID:	41903
Contaminant:	1,1,1-TRICHLOROETHANE	Violation type:	3
Compliance start date:	1/1/2002 0:00:00	Compliance end date:	12/31/2002 0:00:00
Enforcement date:	2/25/2004 0:00:00	Enforcement action:	State Compliance Achieved
Violation measurement:	Not Reported		

PWS name:	TUCSON, CITY OF	Population served:	675000
PWS type code:	C	Violation ID:	4199
Contaminant:	NICKEL	Violation type:	3
Compliance start date:	1/1/1998 0:00:00	Compliance end date:	12/31/2000 0:00:00
Enforcement date:	11/27/2001 0:00:00	Enforcement action:	State Compliance Achieved
Violation measurement:	Not Reported		

PWS name:	TUCSON, CITY OF	Population served:	675000
PWS type code:	C	Violation ID:	4199
Contaminant:	NICKEL	Violation type:	3
Compliance start date:	1/1/1998 0:00:00	Compliance end date:	12/31/2000 0:00:00
Enforcement date:	12/6/2006 0:00:00	Enforcement action:	State Compliance Achieved
Violation measurement:	Not Reported		

PWS name:	TUCSON, CITY OF	Population served:	675000
PWS type code:	C	Violation ID:	42003
Contaminant:	CARBON TETRACHLORIDE	Violation type:	3
Compliance start date:	1/1/2002 0:00:00	Compliance end date:	12/31/2002 0:00:00
Enforcement date:	12/6/2006 0:00:00	Enforcement action:	State Compliance Achieved
Violation measurement:	Not Reported		

PWS name:	TUCSON, CITY OF	Population served:	675000
PWS type code:	C	Violation ID:	42003
Contaminant:	CARBON TETRACHLORIDE	Violation type:	3
Compliance start date:	1/1/2002 0:00:00	Compliance end date:	12/31/2002 0:00:00
Enforcement date:	2/25/2004 0:00:00	Enforcement action:	State Compliance Achieved
Violation measurement:	Not Reported		

PWS name:	TUCSON, CITY OF	Population served:	675000
PWS type code:	C	Violation ID:	42103
Contaminant:	1,2-DICHLOROPROPANE	Violation type:	3
Compliance start date:	1/1/2002 0:00:00	Compliance end date:	12/31/2002 0:00:00
Enforcement date:	12/6/2006 0:00:00	Enforcement action:	State Compliance Achieved
Violation measurement:	Not Reported		

PWS name:	TUCSON, CITY OF	Population served:	675000
PWS type code:	C	Violation ID:	42103
Contaminant:	1,2-DICHLOROPROPANE	Violation type:	3
Compliance start date:	1/1/2002 0:00:00	Compliance end date:	12/31/2002 0:00:00
Enforcement date:	2/25/2004 0:00:00	Enforcement action:	State Compliance Achieved
Violation measurement:	Not Reported		

PWS name:	TUCSON, CITY OF	Population served:	675000
PWS type code:	C	Violation ID:	42203
Contaminant:	TRICHLOROETHYLENE	Violation type:	3
Compliance start date:	1/1/2002 0:00:00	Compliance end date:	12/31/2002 0:00:00
Enforcement date:	12/6/2006 0:00:00	Enforcement action:	State Compliance Achieved
Violation measurement:	Not Reported		

PWS name:	TUCSON, CITY OF	Population served:	675000
PWS type code:	C	Violation ID:	42203
Contaminant:	TRICHLOROETHYLENE	Violation type:	3
Compliance start date:	1/1/2002 0:00:00	Compliance end date:	12/31/2002 0:00:00
Enforcement date:	2/25/2004 0:00:00	Enforcement action:	State Compliance Achieved
Violation measurement:	Not Reported		

PWS name:	TUCSON, CITY OF	Population served:	675000
PWS type code:	C	Violation ID:	42303
Contaminant:	1,1,2-TRICHLOROETHANE	Violation type:	3
Compliance start date:	1/1/2002 0:00:00	Compliance end date:	12/31/2002 0:00:00
Enforcement date:	12/6/2006 0:00:00	Enforcement action:	State Compliance Achieved
Violation measurement:	Not Reported		

PWS name:	TUCSON, CITY OF	Population served:	675000
PWS type code:	C	Violation ID:	42303
Contaminant:	1,1,2-TRICHLOROETHANE	Violation type:	3
Compliance start date:	1/1/2002 0:00:00	Compliance end date:	12/31/2002 0:00:00
Enforcement date:	2/25/2004 0:00:00	Enforcement action:	State Compliance Achieved
Violation measurement:	Not Reported		

PWS name:	TUCSON, CITY OF	Population served:	675000
PWS type code:	C	Violation ID:	42403
Contaminant:	TETRACHLOROETHYLENE	Violation type:	3
Compliance start date:	1/1/2002 0:00:00	Compliance end date:	12/31/2002 0:00:00
Enforcement date:	12/6/2006 0:00:00	Enforcement action:	State Compliance Achieved
Violation measurement:	Not Reported		

PWS name:	TUCSON, CITY OF	Population served:	675000
PWS type code:	C	Violation ID:	42403
Contaminant:	TETRACHLOROETHYLENE	Violation type:	3
Compliance start date:	1/1/2002 0:00:00	Compliance end date:	12/31/2002 0:00:00
Enforcement date:	2/25/2004 0:00:00	Enforcement action:	State Compliance Achieved
Violation measurement:	Not Reported		

PWS name:	TUCSON, CITY OF	Population served:	675000
PWS type code:	C	Violation ID:	42503
Contaminant:	MONOCHLOROBENZENE (CHLOROBENZENE)		
Violation type:	3	Compliance start date:	1/1/2002 0:00:00
Compliance end date:	12/31/2002 0:00:00	Enforcement date:	12/6/2006 0:00:00
Enforcement action:	State Compliance Achieved	Violation measurement:	Not Reported

PWS name:	TUCSON, CITY OF	Population served:	675000
PWS type code:	C	Violation ID:	42503
Contaminant:	MONOCHLOROBENZENE (CHLOROBENZENE)		
Violation type:	3	Compliance start date:	1/1/2002 0:00:00
Compliance end date:	12/31/2002 0:00:00	Enforcement date:	2/25/2004 0:00:00
Enforcement action:	State Compliance Achieved	Violation measurement:	Not Reported

PWS name:	TUCSON, CITY OF	Population served:	675000
PWS type code:	C	Violation ID:	42603
Contaminant:	BENZENE	Violation type:	3
Compliance start date:	1/1/2002 0:00:00	Compliance end date:	12/31/2002 0:00:00
Enforcement date:	12/6/2006 0:00:00	Enforcement action:	State Compliance Achieved
Violation measurement:	Not Reported		

PWS name:	TUCSON, CITY OF	Population served:	675000
PWS type code:	C	Violation ID:	42603
Contaminant:	BENZENE	Violation type:	3
Compliance start date:	1/1/2002 0:00:00	Compliance end date:	12/31/2002 0:00:00
Enforcement date:	2/25/2004 0:00:00	Enforcement action:	State Compliance Achieved
Violation measurement:	Not Reported		

PWS name:	TUCSON, CITY OF	Population served:	675000
PWS type code:	C	Violation ID:	42703
Contaminant:	TOLUENE	Violation type:	3
Compliance start date:	1/1/2002 0:00:00	Compliance end date:	12/31/2002 0:00:00
Enforcement date:	12/6/2006 0:00:00	Enforcement action:	State Compliance Achieved
Violation measurement:	Not Reported		

PWS name:	TUCSON, CITY OF	Population served:	675000
PWS type code:	C	Violation ID:	42703
Contaminant:	TOLUENE	Violation type:	3
Compliance start date:	1/1/2002 0:00:00	Compliance end date:	12/31/2002 0:00:00
Enforcement date:	2/25/2004 0:00:00	Enforcement action:	State Compliance Achieved
Violation measurement:	Not Reported		

PWS name:	TUCSON, CITY OF	Population served:	675000
PWS type code:	C	Violation ID:	42803
Contaminant:	ETHYLBENZENE	Violation type:	3
Compliance start date:	1/1/2002 0:00:00	Compliance end date:	12/31/2002 0:00:00
Enforcement date:	12/6/2006 0:00:00	Enforcement action:	State Compliance Achieved
Violation measurement:	Not Reported		

PWS name:	TUCSON, CITY OF		
Population served:	675000	PWS type code:	C
Violation ID:	42803	Contaminant:	ETHYLBENZENE
Violation type:	3	Compliance start date:	1/1/2002 0:00:00
Compliance end date:	12/31/2002 0:00:00	Enforcement date:	2/25/2004 0:00:00
Enforcement action:	State Compliance Achieved	Violation measurement:	Not Reported

PWS name:	TUCSON, CITY OF	Population served:	675000
PWS type code:	C	Violation ID:	42903
Contaminant:	STYRENE	Violation type:	3
Compliance start date:	1/1/2002 0:00:00	Compliance end date:	12/31/2002 0:00:00
Enforcement date:	12/6/2006 0:00:00	Enforcement action:	State Compliance Achieved
Violation measurement:	Not Reported		

PWS name:	TUCSON, CITY OF	Population served:	675000
PWS type code:	C	Violation ID:	42903
Contaminant:	STYRENE	Violation type:	3
Compliance start date:	1/1/2002 0:00:00	Compliance end date:	12/31/2002 0:00:00
Enforcement date:	2/25/2004 0:00:00	Enforcement action:	State Compliance Achieved
Violation measurement:	Not Reported		

PWS name:	TUCSON, CITY OF	Population served:	675000
PWS type code:	C	Violation ID:	43004
Contaminant:	1,2,4-TRICHLOROBENZENE	Violation type:	3
Compliance start date:	1/1/2003 0:00:00	Compliance end date:	12/31/2003 0:00:00
Enforcement date:	6/4/2007 0:00:00	Enforcement action:	State Compliance Achieved
Violation measurement:	Not Reported		

PWS name:	TUCSON, CITY OF	Population served:	675000
PWS type code:	C	Violation ID:	43104
Contaminant:	CIS-1,2-DICHLOROETHYLENE	Violation type:	3
Compliance start date:	1/1/2003 0:00:00	Compliance end date:	12/31/2003 0:00:00
Enforcement date:	6/4/2007 0:00:00	Enforcement action:	State Compliance Achieved
Violation measurement:	Not Reported		

PWS name:	TUCSON, CITY OF	Population served:	675000
PWS type code:	C	Violation ID:	43204
Contaminant:	XYLENES, TOTAL	Violation type:	3
Compliance start date:	1/1/2003 0:00:00	Compliance end date:	12/31/2003 0:00:00
Enforcement date:	6/4/2007 0:00:00	Enforcement action:	State Compliance Achieved
Violation measurement:	Not Reported		

PWS name:	TUCSON, CITY OF	Population served:	675000
PWS type code:	C	Violation ID:	43304
Contaminant:	METHYLENE CHLORIDE (DICHLOROMETHANE)		
Violation type:	3	Compliance start date:	1/1/2003 0:00:00
Compliance end date:	12/31/2003 0:00:00	Enforcement date:	6/4/2007 0:00:00
Enforcement action:	State Compliance Achieved	Violation measurement:	Not Reported

PWS name:	TUCSON, CITY OF	Population served:	675000
PWS type code:	C	Violation ID:	43404
Contaminant:	O-DICHLOROBENZENE	Violation type:	3
Compliance start date:	1/1/2003 0:00:00	Compliance end date:	12/31/2003 0:00:00
Enforcement date:	6/4/2007 0:00:00	Enforcement action:	State Compliance Achieved
Violation measurement:	Not Reported		

PWS name:	TUCSON, CITY OF	Population served:	675000
PWS type code:	C	Violation ID:	43504
Contaminant:	P-DICHLOROBENZENE	Violation type:	3
Compliance start date:	1/1/2003 0:00:00	Compliance end date:	12/31/2003 0:00:00
Enforcement date:	6/4/2007 0:00:00	Enforcement action:	State Compliance Achieved
Violation measurement:	Not Reported		

PWS name:	TUCSON, CITY OF	Population served:	675000
PWS type code:	C	Violation ID:	43604
Contaminant:	1,1-DICHLOROETHYLENE	Violation type:	3
Compliance start date:	1/1/2003 0:00:00	Compliance end date:	12/31/2003 0:00:00
Enforcement date:	6/4/2007 0:00:00	Enforcement action:	State Compliance Achieved
Violation measurement:	Not Reported		

PWS name:	TUCSON, CITY OF	Population served:	675000
PWS type code:	C	Violation ID:	43704
Contaminant:	TRANS-1,2-DICHLOROETHYLENE		
Violation type:	3	Compliance start date:	1/1/2003 0:00:00
Compliance end date:	12/31/2003 0:00:00	Enforcement date:	6/4/2007 0:00:00
Enforcement action:	State Compliance Achieved	Violation measurement:	Not Reported

PWS name:	TUCSON, CITY OF	Population served:	675000
PWS type code:	C	Violation ID:	43804
Contaminant:	1,2-DICHLOROETHANE	Violation type:	3
Compliance start date:	1/1/2003 0:00:00	Compliance end date:	12/31/2003 0:00:00
Enforcement date:	6/4/2007 0:00:00	Enforcement action:	State Compliance Achieved
Violation measurement:	Not Reported		

PWS name:	TUCSON, CITY OF	Population served:	675000
PWS type code:	C	Violation ID:	43904
Contaminant:	1,1,1-TRICHLOROETHANE	Violation type:	3
Compliance start date:	1/1/2003 0:00:00	Compliance end date:	12/31/2003 0:00:00
Enforcement date:	6/4/2007 0:00:00	Enforcement action:	State Compliance Achieved
Violation measurement:	Not Reported		

PWS name:	TUCSON, CITY OF	Population served:	675000
PWS type code:	C	Violation ID:	44004
Contaminant:	CARBON TETRACHLORIDE	Violation type:	3
Compliance start date:	1/1/2003 0:00:00	Compliance end date:	12/31/2003 0:00:00
Enforcement date:	6/4/2007 0:00:00	Enforcement action:	State Compliance Achieved
Violation measurement:	Not Reported		

PWS name:	TUCSON, CITY OF	Population served:	675000
PWS type code:	C	Violation ID:	44104
Contaminant:	1,2-DICHLOROPROPANE	Violation type:	3
Compliance start date:	1/1/2003 0:00:00	Compliance end date:	12/31/2003 0:00:00
Enforcement date:	6/4/2007 0:00:00	Enforcement action:	State Compliance Achieved
Violation measurement:	Not Reported		

PWS name:	TUCSON, CITY OF	Population served:	675000
PWS type code:	C	Violation ID:	44204
Contaminant:	TRICHLOROETHYLENE	Violation type:	3
Compliance start date:	1/1/2003 0:00:00	Compliance end date:	12/31/2003 0:00:00
Enforcement date:	6/4/2007 0:00:00	Enforcement action:	State Compliance Achieved
Violation measurement:	Not Reported		

PWS name:	TUCSON, CITY OF	Population served:	675000
PWS type code:	C	Violation ID:	44304
Contaminant:	1,1,2-TRICHLOROETHANE	Violation type:	3
Compliance start date:	1/1/2003 0:00:00	Compliance end date:	12/31/2003 0:00:00
Enforcement date:	6/4/2007 0:00:00	Enforcement action:	State Compliance Achieved
Violation measurement:	Not Reported		

PWS name:	TUCSON, CITY OF	Population served:	675000
PWS type code:	C	Violation ID:	44404
Contaminant:	TETRACHLOROETHYLENE	Violation type:	3
Compliance start date:	1/1/2003 0:00:00	Compliance end date:	12/31/2003 0:00:00
Enforcement date:	6/4/2007 0:00:00	Enforcement action:	State Compliance Achieved
Violation measurement:	Not Reported		

PWS name:	TUCSON, CITY OF	Population served:	675000
PWS type code:	C	Violation ID:	48704
Contaminant:	TOLUENE	Violation type:	3
Compliance start date:	1/1/2003 0:00:00	Compliance end date:	12/31/2003 0:00:00
Enforcement date:	11/7/2007 0:00:00	Enforcement action:	State Compliance Achieved
Violation measurement:	Not Reported		

PWS name:	TUCSON, CITY OF	Population served:	675000
PWS type code:	C	Violation ID:	48704
Contaminant:	TOLUENE	Violation type:	3
Compliance start date:	1/1/2003 0:00:00	Compliance end date:	12/31/2003 0:00:00
Enforcement date:	6/4/2007 0:00:00	Enforcement action:	State Compliance Achieved
Violation measurement:	Not Reported		

PWS name:	TUCSON, CITY OF	Population served:	675000
PWS type code:	C	Violation ID:	48804
Contaminant:	ETHYLBENZENE	Violation type:	3
Compliance start date:	1/1/2003 0:00:00	Compliance end date:	12/31/2003 0:00:00
Enforcement date:	11/7/2007 0:00:00	Enforcement action:	State Compliance Achieved
Violation measurement:	Not Reported		

PWS name:	TUCSON, CITY OF	Population served:	675000
PWS type code:	C	Violation ID:	48804
Contaminant:	ETHYLBENZENE	Violation type:	3
Compliance start date:	1/1/2003 0:00:00	Compliance end date:	12/31/2003 0:00:00
Enforcement date:	6/4/2007 0:00:00	Enforcement action:	State Compliance Achieved
Violation measurement:	Not Reported		

PWS name:	TUCSON, CITY OF	Population served:	675000
PWS type code:	C	Violation ID:	48904
Contaminant:	STYRENE	Violation type:	3
Compliance start date:	1/1/2003 0:00:00	Compliance end date:	12/31/2003 0:00:00
Enforcement date:	11/7/2007 0:00:00	Enforcement action:	State Compliance Achieved
Violation measurement:	Not Reported		

PWS name:	TUCSON, CITY OF	Population served:	675000
PWS type code:	C	Violation ID:	48904
Contaminant:	STYRENE	Violation type:	3
Compliance start date:	1/1/2003 0:00:00	Compliance end date:	12/31/2003 0:00:00
Enforcement date:	6/4/2007 0:00:00	Enforcement action:	State Compliance Achieved
Violation measurement:	Not Reported		

PWS name:	TUCSON, CITY OF	Population served:	675000
PWS type code:	C	Violation ID:	499
Contaminant:	ARSENIC	Violation type:	3
Compliance start date:	1/1/1998 0:00:00	Compliance end date:	12/31/2000 0:00:00
Enforcement date:	10/8/2002 0:00:00	Enforcement action:	State Compliance Achieved
Violation measurement:	Not Reported		

PWS name:	TUCSON, CITY OF	Population served:	675000
PWS type code:	C	Violation ID:	499
Contaminant:	ARSENIC	Violation type:	3
Compliance start date:	1/1/1998 0:00:00	Compliance end date:	12/31/2000 0:00:00
Enforcement date:	11/27/2001 0:00:00	Enforcement action:	State Compliance Achieved
Violation measurement:	Not Reported		

PWS name:	TUCSON, CITY OF	Population served:	675000
PWS type code:	C	Violation ID:	499
Contaminant:	ARSENIC	Violation type:	3
Compliance start date:	1/1/1998 0:00:00	Compliance end date:	12/31/2000 0:00:00
Enforcement date:	12/6/2006 0:00:00	Enforcement action:	State Compliance Achieved
Violation measurement:	Not Reported		

PWS name:	TUCSON, CITY OF	Population served:	675000
PWS type code:	C	Violation ID:	599
Contaminant:	BARIUM	Violation type:	3
Compliance start date:	1/1/1998 0:00:00	Compliance end date:	12/31/2000 0:00:00
Enforcement date:	10/8/2002 0:00:00	Enforcement action:	State Compliance Achieved
Violation measurement:	Not Reported		

PWS name:	TUCSON, CITY OF	Population served:	675000
PWS type code:	C	Violation ID:	599
Contaminant:	BARIUM	Violation type:	3
Compliance start date:	1/1/1998 0:00:00	Compliance end date:	12/31/2000 0:00:00
Enforcement date:	11/27/2001 0:00:00	Enforcement action:	State Compliance Achieved
Violation measurement:	Not Reported		

PWS name:	TUCSON, CITY OF	Population served:	675000
PWS type code:	C	Violation ID:	599
Contaminant:	BARIUM	Violation type:	3
Compliance start date:	1/1/1998 0:00:00	Compliance end date:	12/31/2000 0:00:00
Enforcement date:	12/6/2006 0:00:00	Enforcement action:	State Compliance Achieved
Violation measurement:	Not Reported		

PWS name:	TUCSON, CITY OF	Population served:	675000
PWS type code:	C	Violation ID:	67099
Contaminant:	1,2,4-TRICHLOROBENZENE	Violation type:	3
Compliance start date:	1/1/1998 0:00:00	Compliance end date:	12/31/2000 0:00:00
Enforcement date:	12/6/2006 0:00:00	Enforcement action:	State Compliance Achieved
Violation measurement:	Not Reported		

PWS name:	TUCSON, CITY OF	Population served:	675000
PWS type code:	C	Violation ID:	67199
Contaminant:	CIS-1,2-DICHLOROETHYLENE	Violation type:	3
Compliance start date:	1/1/1998 0:00:00	Compliance end date:	12/31/2000 0:00:00
Enforcement date:	12/6/2006 0:00:00	Enforcement action:	State Compliance Achieved
Violation measurement:	Not Reported		

PWS name:	TUCSON, CITY OF	Population served:	675000
PWS type code:	C	Violation ID:	67299
Contaminant:	XYLENES, TOTAL	Violation type:	3
Compliance start date:	1/1/1998 0:00:00	Compliance end date:	12/31/2000 0:00:00
Enforcement date:	12/6/2006 0:00:00	Enforcement action:	State Compliance Achieved
Violation measurement:	Not Reported		

PWS name:	TUCSON, CITY OF	Population served:	675000
PWS type code:	C	Violation ID:	67399
Contaminant:	METHYLENE CHLORIDE (DICHLOROMETHANE)		
Violation type:	3	Compliance start date:	1/1/1998 0:00:00
Compliance end date:	12/31/2000 0:00:00	Enforcement date:	12/6/2006 0:00:00
Enforcement action:	State Compliance Achieved	Violation measurement:	Not Reported

PWS name:	TUCSON, CITY OF	Population served:	675000
PWS type code:	C	Violation ID:	67499
Contaminant:	O-DICHLOROBENZENE	Violation type:	3
Compliance start date:	1/1/1998 0:00:00	Compliance end date:	12/31/2000 0:00:00
Enforcement date:	12/6/2006 0:00:00	Enforcement action:	State Compliance Achieved
Violation measurement:	Not Reported		

PWS name:	TUCSON, CITY OF	Population served:	675000
PWS type code:	C	Violation ID:	67599
Contaminant:	P-DICHLOROBENZENE	Violation type:	3
Compliance start date:	1/1/1998 0:00:00	Compliance end date:	12/31/2000 0:00:00
Enforcement date:	12/6/2006 0:00:00	Enforcement action:	State Compliance Achieved
Violation measurement:	Not Reported		

PWS name:	TUCSON, CITY OF	Population served:	675000
PWS type code:	C	Violation ID:	67699
Contaminant:	1,1-DICHLOROETHYLENE	Violation type:	3
Compliance start date:	1/1/1998 0:00:00	Compliance end date:	12/31/2000 0:00:00
Enforcement date:	12/6/2006 0:00:00	Enforcement action:	State Compliance Achieved
Violation measurement:	Not Reported		

PWS name:	TUCSON, CITY OF	Population served:	675000
PWS type code:	C	Violation ID:	67799
Contaminant:	TRANS-1,2-DICHLOROETHYLENE		
Violation type:	3	Compliance start date:	1/1/1998 0:00:00
Compliance end date:	12/31/2000 0:00:00	Enforcement date:	12/6/2006 0:00:00
Enforcement action:	State Compliance Achieved	Violation measurement:	Not Reported

PWS name:	TUCSON, CITY OF	Population served:	675000
PWS type code:	C	Violation ID:	67899
Contaminant:	1,2-DICHLOROETHANE	Violation type:	3
Compliance start date:	1/1/1998 0:00:00	Compliance end date:	12/31/2000 0:00:00
Enforcement date:	12/6/2006 0:00:00	Enforcement action:	State Compliance Achieved
Violation measurement:	Not Reported		

PWS name:	TUCSON, CITY OF	Population served:	675000
PWS type code:	C	Violation ID:	67999
Contaminant:	1,1,1-TRICHLOROETHANE	Violation type:	3
Compliance start date:	1/1/1998 0:00:00	Compliance end date:	12/31/2000 0:00:00
Enforcement date:	12/6/2006 0:00:00	Enforcement action:	State Compliance Achieved
Violation measurement:	Not Reported		

PWS name:	TUCSON, CITY OF	Population served:	675000
PWS type code:	C	Violation ID:	68099
Contaminant:	CARBON TETRACHLORIDE	Violation type:	3
Compliance start date:	1/1/1998 0:00:00	Compliance end date:	12/31/2000 0:00:00
Enforcement date:	12/6/2006 0:00:00	Enforcement action:	State Compliance Achieved
Violation measurement:	Not Reported		

PWS name:	TUCSON, CITY OF	Population served:	675000
PWS type code:	C	Violation ID:	68199
Contaminant:	1,2-DICHLOROPROPANE	Violation type:	3
Compliance start date:	1/1/1998 0:00:00	Compliance end date:	12/31/2000 0:00:00
Enforcement date:	12/6/2006 0:00:00	Enforcement action:	State Compliance Achieved
Violation measurement:	Not Reported		

PWS name:	TUCSON, CITY OF	Population served:	675000
PWS type code:	C	Violation ID:	68299
Contaminant:	TRICHLOROETHYLENE	Violation type:	3
Compliance start date:	1/1/1998 0:00:00	Compliance end date:	12/31/2000 0:00:00
Enforcement date:	12/6/2006 0:00:00	Enforcement action:	State Compliance Achieved
Violation measurement:	Not Reported		

PWS name:	TUCSON, CITY OF	Population served:	675000
PWS type code:	C	Violation ID:	68399
Contaminant:	1,1,2-TRICHLOROETHANE	Violation type:	3
Compliance start date:	1/1/1998 0:00:00	Compliance end date:	12/31/2000 0:00:00
Enforcement date:	12/6/2006 0:00:00	Enforcement action:	State Compliance Achieved
Violation measurement:	Not Reported		

PWS name:	TUCSON, CITY OF	Population served:	675000
PWS type code:	C	Violation ID:	68499
Contaminant:	TETRACHLOROETHYLENE	Violation type:	3
Compliance start date:	1/1/1998 0:00:00	Compliance end date:	12/31/2000 0:00:00
Enforcement date:	12/6/2006 0:00:00	Enforcement action:	State Compliance Achieved
Violation measurement:	Not Reported		

PWS name:	TUCSON, CITY OF	Population served:	675000
PWS type code:	C	Violation ID:	68599
Contaminant:	MONOCHLOROBENZENE (CHLOROBENZENE)		
Violation type:	3	Compliance start date:	1/1/1998 0:00:00
Compliance end date:	12/31/2000 0:00:00	Enforcement date:	12/6/2006 0:00:00
Enforcement action:	State Compliance Achieved	Violation measurement:	Not Reported

PWS name:	TUCSON, CITY OF	Population served:	675000
PWS type code:	C	Violation ID:	68699
Contaminant:	BENZENE	Violation type:	3
Compliance start date:	1/1/1998 0:00:00	Compliance end date:	12/31/2000 0:00:00
Enforcement date:	12/6/2006 0:00:00	Enforcement action:	State Compliance Achieved
Violation measurement:	Not Reported		

PWS name:	TUCSON, CITY OF	Population served:	675000
PWS type code:	C	Violation ID:	68799
Contaminant:	TOLUENE	Violation type:	3
Compliance start date:	1/1/1998 0:00:00	Compliance end date:	12/31/2000 0:00:00
Enforcement date:	12/6/2006 0:00:00	Enforcement action:	State Compliance Achieved
Violation measurement:	Not Reported		

PWS name:	TUCSON, CITY OF	Population served:	675000
PWS type code:	C	Violation ID:	68899
Contaminant:	ETHYLBENZENE	Violation type:	3
Compliance start date:	1/1/1998 0:00:00	Compliance end date:	12/31/2000 0:00:00
Enforcement date:	12/6/2006 0:00:00	Enforcement action:	State Compliance Achieved
Violation measurement:	Not Reported		

PWS name:	TUCSON, CITY OF	Population served:	675000
PWS type code:	C	Violation ID:	68999
Contaminant:	STYRENE	Violation type:	3
Compliance start date:	1/1/1998 0:00:00	Compliance end date:	12/31/2000 0:00:00
Enforcement date:	12/6/2006 0:00:00	Enforcement action:	State Compliance Achieved
Violation measurement:	Not Reported		

PWS name:	TUCSON, CITY OF	Population served:	675000
PWS type code:	C	Violation ID:	69099
Contaminant:	1,2,4-TRICHLOROBENZENE	Violation type:	3
Compliance start date:	1/1/1998 0:00:00	Compliance end date:	12/31/2000 0:00:00
Enforcement date:	11/27/2001 0:00:00	Enforcement action:	State Compliance Achieved
Violation measurement:	Not Reported		

PWS name:	TUCSON, CITY OF	Population served:	675000
PWS type code:	C	Violation ID:	69099
Contaminant:	1,2,4-TRICHLOROBENZENE	Violation type:	3
Compliance start date:	1/1/1998 0:00:00	Compliance end date:	12/31/2000 0:00:00
Enforcement date:	12/6/2006 0:00:00	Enforcement action:	State Compliance Achieved
Violation measurement:	Not Reported		

PWS name:	TUCSON, CITY OF	Population served:	675000
PWS type code:	C	Violation ID:	69199
Contaminant:	CIS-1,2-DICHLOROETHYLENE	Violation type:	3
Compliance start date:	1/1/1998 0:00:00	Compliance end date:	12/31/2000 0:00:00
Enforcement date:	11/27/2001 0:00:00	Enforcement action:	State Compliance Achieved
Violation measurement:	Not Reported		

PWS name:	TUCSON, CITY OF	Population served:	675000
PWS type code:	C	Violation ID:	69199
Contaminant:	CIS-1,2-DICHLOROETHYLENE	Violation type:	3
Compliance start date:	1/1/1998 0:00:00	Compliance end date:	12/31/2000 0:00:00
Enforcement date:	12/6/2006 0:00:00	Enforcement action:	State Compliance Achieved
Violation measurement:	Not Reported		

PWS name:	TUCSON, CITY OF	Population served:	675000
PWS type code:	C	Violation ID:	69299
Contaminant:	XYLENES, TOTAL	Violation type:	3
Compliance start date:	1/1/1998 0:00:00	Compliance end date:	12/31/2000 0:00:00
Enforcement date:	11/27/2001 0:00:00	Enforcement action:	State Compliance Achieved
Violation measurement:	Not Reported		

PWS name:	TUCSON, CITY OF	Population served:	675000
PWS type code:	C	Violation ID:	69299
Contaminant:	XYLENES, TOTAL	Violation type:	3
Compliance start date:	1/1/1998 0:00:00	Compliance end date:	12/31/2000 0:00:00
Enforcement date:	12/6/2006 0:00:00	Enforcement action:	State Compliance Achieved
Violation measurement:	Not Reported		

PWS name:	TUCSON, CITY OF	Population served:	675000
PWS type code:	C	Violation ID:	69399
Contaminant:	METHYLENE CHLORIDE (DICHLOROMETHANE)		
Violation type:	3	Compliance start date:	1/1/1998 0:00:00
Compliance end date:	12/31/2000 0:00:00	Enforcement date:	11/27/2001 0:00:00
Enforcement action:	State Compliance Achieved	Violation measurement:	Not Reported

PWS name:	TUCSON, CITY OF	Population served:	675000
PWS type code:	C	Violation ID:	69399
Contaminant:	METHYLENE CHLORIDE (DICHLOROMETHANE)		
Violation type:	3	Compliance start date:	1/1/1998 0:00:00
Compliance end date:	12/31/2000 0:00:00	Enforcement date:	12/6/2006 0:00:00
Enforcement action:	State Compliance Achieved	Violation measurement:	Not Reported

PWS name:	TUCSON, CITY OF	Population served:	675000
PWS type code:	C	Violation ID:	69499
Contaminant:	O-DICHLOROBENZENE	Violation type:	3
Compliance start date:	1/1/1998 0:00:00	Compliance end date:	12/31/2000 0:00:00
Enforcement date:	11/27/2001 0:00:00	Enforcement action:	State Compliance Achieved
Violation measurement:	Not Reported		

PWS name:	TUCSON, CITY OF	Population served:	675000
PWS type code:	C	Violation ID:	69499
Contaminant:	O-DICHLOROBENZENE	Violation type:	3
Compliance start date:	1/1/1998 0:00:00	Compliance end date:	12/31/2000 0:00:00
Enforcement date:	12/6/2006 0:00:00	Enforcement action:	State Compliance Achieved
Violation measurement:	Not Reported		

PWS name:	TUCSON, CITY OF	Population served:	675000
PWS type code:	C	Violation ID:	69599
Contaminant:	P-DICHLOROBENZENE	Violation type:	3
Compliance start date:	1/1/1998 0:00:00	Compliance end date:	12/31/2000 0:00:00
Enforcement date:	11/27/2001 0:00:00	Enforcement action:	State Compliance Achieved
Violation measurement:	Not Reported		

PWS name:	TUCSON, CITY OF	Population served:	675000
PWS type code:	C	Violation ID:	69599
Contaminant:	P-DICHLOROBENZENE	Violation type:	3
Compliance start date:	1/1/1998 0:00:00	Compliance end date:	12/31/2000 0:00:00
Enforcement date:	12/6/2006 0:00:00	Enforcement action:	State Compliance Achieved
Violation measurement:	Not Reported		

PWS name:	TUCSON, CITY OF	Population served:	675000
PWS type code:	C	Violation ID:	69699
Contaminant:	1,1-DICHLOROETHYLENE	Violation type:	3
Compliance start date:	1/1/1998 0:00:00	Compliance end date:	12/31/2000 0:00:00
Enforcement date:	11/27/2001 0:00:00	Enforcement action:	State Compliance Achieved
Violation measurement:	Not Reported		

PWS name:	TUCSON, CITY OF	Population served:	675000
PWS type code:	C	Violation ID:	69699
Contaminant:	1,1-DICHLOROETHYLENE	Violation type:	3
Compliance start date:	1/1/1998 0:00:00	Compliance end date:	12/31/2000 0:00:00
Enforcement date:	12/6/2006 0:00:00	Enforcement action:	State Compliance Achieved
Violation measurement:	Not Reported		

PWS name:	TUCSON, CITY OF	Population served:	675000
PWS type code:	C	Violation ID:	69799
Contaminant:	TRANS-1,2-DICHLOROETHYLENE		
Violation type:	3	Compliance start date:	1/1/1998 0:00:00
Compliance end date:	12/31/2000 0:00:00	Enforcement date:	11/27/2001 0:00:00
Enforcement action:	State Compliance Achieved	Violation measurement:	Not Reported

PWS name:	TUCSON, CITY OF	Population served:	675000
PWS type code:	C	Violation ID:	69799
Contaminant:	TRANS-1,2-DICHLOROETHYLENE		
Violation type:	3	Compliance start date:	1/1/1998 0:00:00
Compliance end date:	12/31/2000 0:00:00	Enforcement date:	12/6/2006 0:00:00
Enforcement action:	State Compliance Achieved	Violation measurement:	Not Reported

PWS name:	TUCSON, CITY OF	Population served:	675000
PWS type code:	C	Violation ID:	69899
Contaminant:	1,2-DICHLOROETHANE	Violation type:	3
Compliance start date:	1/1/1998 0:00:00	Compliance end date:	12/31/2000 0:00:00
Enforcement date:	11/27/2001 0:00:00	Enforcement action:	State Compliance Achieved
Violation measurement:	Not Reported		

PWS name:	TUCSON, CITY OF	Population served:	675000
PWS type code:	C	Violation ID:	69899
Contaminant:	1,2-DICHLOROETHANE	Violation type:	3
Compliance start date:	1/1/1998 0:00:00	Compliance end date:	12/31/2000 0:00:00
Enforcement date:	12/6/2006 0:00:00	Enforcement action:	State Compliance Achieved
Violation measurement:	Not Reported		

PWS name:	TUCSON, CITY OF	Population served:	675000
PWS type code:	C	Violation ID:	699
Contaminant:	CADMIUM	Violation type:	3
Compliance start date:	1/1/1998 0:00:00	Compliance end date:	12/31/2000 0:00:00
Enforcement date:	10/8/2002 0:00:00	Enforcement action:	State Compliance Achieved
Violation measurement:	Not Reported		

PWS name:	TUCSON, CITY OF	Population served:	675000
PWS type code:	C	Violation ID:	699
Contaminant:	CADMIUM	Violation type:	3
Compliance start date:	1/1/1998 0:00:00	Compliance end date:	12/31/2000 0:00:00
Enforcement date:	11/27/2001 0:00:00	Enforcement action:	State Compliance Achieved
Violation measurement:	Not Reported		

PWS name:	TUCSON, CITY OF	Population served:	675000
PWS type code:	C	Violation ID:	699
Contaminant:	CADMIUM	Violation type:	3
Compliance start date:	1/1/1998 0:00:00	Compliance end date:	12/31/2000 0:00:00
Enforcement date:	12/6/2006 0:00:00	Enforcement action:	State Compliance Achieved
Violation measurement:	Not Reported		

PWS name:	TUCSON, CITY OF	Population served:	675000
PWS type code:	C	Violation ID:	69999
Contaminant:	1,1,1-TRICHLOROETHANE	Violation type:	3
Compliance start date:	1/1/1998 0:00:00	Compliance end date:	12/31/2000 0:00:00
Enforcement date:	11/27/2001 0:00:00	Enforcement action:	State Compliance Achieved
Violation measurement:	Not Reported		

PWS name:	TUCSON, CITY OF	Population served:	675000
PWS type code:	C	Violation ID:	69999
Contaminant:	1,1,1-TRICHLOROETHANE	Violation type:	3
Compliance start date:	1/1/1998 0:00:00	Compliance end date:	12/31/2000 0:00:00
Enforcement date:	12/6/2006 0:00:00	Enforcement action:	State Compliance Achieved
Violation measurement:	Not Reported		

PWS name:	TUCSON, CITY OF	Population served:	675000
PWS type code:	C	Violation ID:	70099
Contaminant:	CARBON TETRACHLORIDE	Violation type:	3
Compliance start date:	1/1/1998 0:00:00	Compliance end date:	12/31/2000 0:00:00
Enforcement date:	11/27/2001 0:00:00	Enforcement action:	State Compliance Achieved
Violation measurement:	Not Reported		

PWS name:	TUCSON, CITY OF	Population served:	675000
PWS type code:	C	Violation ID:	70099
Contaminant:	CARBON TETRACHLORIDE	Violation type:	3
Compliance start date:	1/1/1998 0:00:00	Compliance end date:	12/31/2000 0:00:00
Enforcement date:	12/6/2006 0:00:00	Enforcement action:	State Compliance Achieved
Violation measurement:	Not Reported		

PWS name:	TUCSON, CITY OF	Population served:	675000
PWS type code:	C	Violation ID:	70199
Contaminant:	1,2-DICHLOROPROPANE	Violation type:	3
Compliance start date:	1/1/1998 0:00:00	Compliance end date:	12/31/2000 0:00:00
Enforcement date:	11/27/2001 0:00:00	Enforcement action:	State Compliance Achieved
Violation measurement:	Not Reported		

PWS name:	TUCSON, CITY OF	Population served:	675000
PWS type code:	C	Violation ID:	70199
Contaminant:	1,2-DICHLOROPROPANE	Violation type:	3
Compliance start date:	1/1/1998 0:00:00	Compliance end date:	12/31/2000 0:00:00
Enforcement date:	12/6/2006 0:00:00	Enforcement action:	State Compliance Achieved
Violation measurement:	Not Reported		

PWS name:	TUCSON, CITY OF	Population served:	675000
PWS type code:	C	Violation ID:	70299
Contaminant:	TRICHLOROETHYLENE	Violation type:	3
Compliance start date:	1/1/1998 0:00:00	Compliance end date:	12/31/2000 0:00:00
Enforcement date:	11/27/2001 0:00:00	Enforcement action:	State Compliance Achieved
Violation measurement:	Not Reported		

PWS name:	TUCSON, CITY OF	Population served:	675000
PWS type code:	C	Violation ID:	70299
Contaminant:	TRICHLOROETHYLENE	Violation type:	3
Compliance start date:	1/1/1998 0:00:00	Compliance end date:	12/31/2000 0:00:00
Enforcement date:	12/6/2006 0:00:00	Enforcement action:	State Compliance Achieved
Violation measurement:	Not Reported		

PWS name:	TUCSON, CITY OF	Population served:	675000
PWS type code:	C	Violation ID:	70399
Contaminant:	1,1,2-TRICHLOROETHANE	Violation type:	3
Compliance start date:	1/1/1998 0:00:00	Compliance end date:	12/31/2000 0:00:00
Enforcement date:	11/27/2001 0:00:00	Enforcement action:	State Compliance Achieved
Violation measurement:	Not Reported		

PWS name:	TUCSON, CITY OF	Population served:	675000
PWS type code:	C	Violation ID:	70399
Contaminant:	1,1,2-TRICHLOROETHANE	Violation type:	3
Compliance start date:	1/1/1998 0:00:00	Compliance end date:	12/31/2000 0:00:00
Enforcement date:	12/6/2006 0:00:00	Enforcement action:	State Compliance Achieved
Violation measurement:	Not Reported		

PWS name:	TUCSON, CITY OF	Population served:	675000
PWS type code:	C	Violation ID:	70499
Contaminant:	TETRACHLOROETHYLENE	Violation type:	3
Compliance start date:	1/1/1998 0:00:00	Compliance end date:	12/31/2000 0:00:00
Enforcement date:	11/27/2001 0:00:00	Enforcement action:	State Compliance Achieved
Violation measurement:	Not Reported		

PWS name:	TUCSON, CITY OF	Population served:	675000
PWS type code:	C	Violation ID:	70499
Contaminant:	TETRACHLOROETHYLENE	Violation type:	3
Compliance start date:	1/1/1998 0:00:00	Compliance end date:	12/31/2000 0:00:00
Enforcement date:	12/6/2006 0:00:00	Enforcement action:	State Compliance Achieved
Violation measurement:	Not Reported		

PWS name:	TUCSON, CITY OF	Population served:	675000
PWS type code:	C	Violation ID:	70599
Contaminant:	MONOCHLOROBENZENE (CHLOROBENZENE)		
Violation type:	3	Compliance start date:	1/1/1998 0:00:00
Compliance end date:	12/31/2000 0:00:00	Enforcement date:	11/27/2001 0:00:00
Enforcement action:	State Compliance Achieved	Violation measurement:	Not Reported

PWS name:	TUCSON, CITY OF	Population served:	675000
PWS type code:	C	Violation ID:	70599
Contaminant:	MONOCHLOROBENZENE (CHLOROBENZENE)		
Violation type:	3	Compliance start date:	1/1/1998 0:00:00
Compliance end date:	12/31/2000 0:00:00	Enforcement date:	12/6/2006 0:00:00
Enforcement action:	State Compliance Achieved	Violation measurement:	Not Reported

PWS name:	TUCSON, CITY OF	Population served:	675000
PWS type code:	C	Violation ID:	70699
Contaminant:	BENZENE	Violation type:	3
Compliance start date:	1/1/1998 0:00:00	Compliance end date:	12/31/2000 0:00:00
Enforcement date:	11/27/2001 0:00:00	Enforcement action:	State Compliance Achieved
Violation measurement:	Not Reported		

PWS name:	TUCSON, CITY OF	Population served:	675000
PWS type code:	C	Violation ID:	70699
Contaminant:	BENZENE	Violation type:	3
Compliance start date:	1/1/1998 0:00:00	Compliance end date:	12/31/2000 0:00:00
Enforcement date:	12/6/2006 0:00:00	Enforcement action:	State Compliance Achieved
Violation measurement:	Not Reported		

PWS name:	TUCSON, CITY OF	Population served:	675000
PWS type code:	C	Violation ID:	70799
Contaminant:	TOLUENE	Violation type:	3
Compliance start date:	1/1/1998 0:00:00	Compliance end date:	12/31/2000 0:00:00
Enforcement date:	11/27/2001 0:00:00	Enforcement action:	State Compliance Achieved
Violation measurement:	Not Reported		

PWS name:	TUCSON, CITY OF	Population served:	675000
PWS type code:	C	Violation ID:	70799
Contaminant:	TOLUENE	Violation type:	3
Compliance start date:	1/1/1998 0:00:00	Compliance end date:	12/31/2000 0:00:00
Enforcement date:	12/6/2006 0:00:00	Enforcement action:	State Compliance Achieved
Violation measurement:	Not Reported		

PWS name:	TUCSON, CITY OF	Population served:	675000
PWS type code:	C	Violation ID:	70899
Contaminant:	ETHYLBENZENE	Violation type:	3
Compliance start date:	1/1/1998 0:00:00	Compliance end date:	12/31/2000 0:00:00
Enforcement date:	11/27/2001 0:00:00	Enforcement action:	State Compliance Achieved
Violation measurement:	Not Reported		

PWS name:	TUCSON, CITY OF	Population served:	675000
PWS type code:	C	Violation ID:	70899
Contaminant:	ETHYLBENZENE	Violation type:	3
Compliance start date:	1/1/1998 0:00:00	Compliance end date:	12/31/2000 0:00:00
Enforcement date:	12/6/2006 0:00:00	Enforcement action:	State Compliance Achieved
Violation measurement:	Not Reported		

PWS name:	TUCSON, CITY OF	Population served:	675000
PWS type code:	C	Violation ID:	70999
Contaminant:	STYRENE	Violation type:	3
Compliance start date:	1/1/1998 0:00:00	Compliance end date:	12/31/2000 0:00:00
Enforcement date:	11/27/2001 0:00:00	Enforcement action:	State Compliance Achieved
Violation measurement:	Not Reported		

PWS name:	TUCSON, CITY OF	Population served:	675000
PWS type code:	C	Violation ID:	70999
Contaminant:	STYRENE	Violation type:	3
Compliance start date:	1/1/1998 0:00:00	Compliance end date:	12/31/2000 0:00:00
Enforcement date:	12/6/2006 0:00:00	Enforcement action:	State Compliance Achieved
Violation measurement:	Not Reported		

PWS name:	TUCSON, CITY OF	Population served:	675000
PWS type code:	C	Violation ID:	71099
Contaminant:	1,2,4-TRICHLOROBENZENE	Violation type:	3
Compliance start date:	1/1/1998 0:00:00	Compliance end date:	12/31/2000 0:00:00
Enforcement date:	11/27/2001 0:00:00	Enforcement action:	State Compliance Achieved
Violation measurement:	Not Reported		

PWS name:	TUCSON, CITY OF	Population served:	675000
PWS type code:	C	Violation ID:	71099
Contaminant:	1,2,4-TRICHLOROBENZENE	Violation type:	3
Compliance start date:	1/1/1998 0:00:00	Compliance end date:	12/31/2000 0:00:00
Enforcement date:	12/6/2006 0:00:00	Enforcement action:	State Compliance Achieved
Violation measurement:	Not Reported		

PWS name:	TUCSON, CITY OF	Population served:	675000
PWS type code:	C	Violation ID:	71199
Contaminant:	CIS-1,2-DICHLOROETHYLENE	Violation type:	3
Compliance start date:	1/1/1998 0:00:00	Compliance end date:	12/31/2000 0:00:00
Enforcement date:	11/27/2001 0:00:00	Enforcement action:	State Compliance Achieved
Violation measurement:	Not Reported		

PWS name:	TUCSON, CITY OF	Population served:	675000
PWS type code:	C	Violation ID:	71199
Contaminant:	CIS-1,2-DICHLOROETHYLENE	Violation type:	3
Compliance start date:	1/1/1998 0:00:00	Compliance end date:	12/31/2000 0:00:00
Enforcement date:	12/6/2006 0:00:00	Enforcement action:	State Compliance Achieved
Violation measurement:	Not Reported		

PWS name:	TUCSON, CITY OF	Population served:	675000
PWS type code:	C	Violation ID:	71299
Contaminant:	XYLENES, TOTAL	Violation type:	3
Compliance start date:	1/1/1998 0:00:00	Compliance end date:	12/31/2000 0:00:00
Enforcement date:	11/27/2001 0:00:00	Enforcement action:	State Compliance Achieved
Violation measurement:	Not Reported		

PWS name:	TUCSON, CITY OF	Population served:	675000
PWS type code:	C	Violation ID:	71299
Contaminant:	XYLENES, TOTAL	Violation type:	3
Compliance start date:	1/1/1998 0:00:00	Compliance end date:	12/31/2000 0:00:00
Enforcement date:	12/6/2006 0:00:00	Enforcement action:	State Compliance Achieved
Violation measurement:	Not Reported		

PWS name:	TUCSON, CITY OF	Population served:	675000
PWS type code:	C	Violation ID:	71399
Contaminant:	METHYLENE CHLORIDE (DICHLOROMETHANE)		
Violation type:	3	Compliance start date:	1/1/1998 0:00:00
Compliance end date:	12/31/2000 0:00:00	Enforcement date:	11/27/2001 0:00:00
Enforcement action:	State Compliance Achieved	Violation measurement:	Not Reported

PWS name:	TUCSON, CITY OF	Population served:	675000
PWS type code:	C	Violation ID:	71399
Contaminant:	METHYLENE CHLORIDE (DICHLOROMETHANE)		
Violation type:	3	Compliance start date:	1/1/1998 0:00:00
Compliance end date:	12/31/2000 0:00:00	Enforcement date:	12/6/2006 0:00:00
Enforcement action:	State Compliance Achieved	Violation measurement:	Not Reported

PWS name:	TUCSON, CITY OF	Population served:	675000
PWS type code:	C	Violation ID:	71499
Contaminant:	O-DICHLOROBENZENE	Violation type:	3
Compliance start date:	1/1/1998 0:00:00	Compliance end date:	12/31/2000 0:00:00
Enforcement date:	11/27/2001 0:00:00	Enforcement action:	State Compliance Achieved
Violation measurement:	Not Reported		

PWS name:	TUCSON, CITY OF	Population served:	675000
PWS type code:	C	Violation ID:	71499
Contaminant:	O-DICHLOROBENZENE	Violation type:	3
Compliance start date:	1/1/1998 0:00:00	Compliance end date:	12/31/2000 0:00:00
Enforcement date:	12/6/2006 0:00:00	Enforcement action:	State Compliance Achieved
Violation measurement:	Not Reported		

PWS name:	TUCSON, CITY OF	Population served:	675000
PWS type code:	C	Violation ID:	71599
Contaminant:	P-DICHLOROBENZENE	Violation type:	3
Compliance start date:	1/1/1998 0:00:00	Compliance end date:	12/31/2000 0:00:00
Enforcement date:	11/27/2001 0:00:00	Enforcement action:	State Compliance Achieved
Violation measurement:	Not Reported		

PWS name:	TUCSON, CITY OF	Population served:	675000
PWS type code:	C	Violation ID:	71599
Contaminant:	P-DICHLOROBENZENE	Violation type:	3
Compliance start date:	1/1/1998 0:00:00	Compliance end date:	12/31/2000 0:00:00
Enforcement date:	12/6/2006 0:00:00	Enforcement action:	State Compliance Achieved
Violation measurement:	Not Reported		

PWS name:	TUCSON, CITY OF	Population served:	675000
PWS type code:	C	Violation ID:	71699
Contaminant:	1,1-DICHLOROETHYLENE	Violation type:	3
Compliance start date:	1/1/1998 0:00:00	Compliance end date:	12/31/2000 0:00:00
Enforcement date:	11/27/2001 0:00:00	Enforcement action:	State Compliance Achieved
Violation measurement:	Not Reported		

PWS name:	TUCSON, CITY OF	Population served:	675000
PWS type code:	C	Violation ID:	71699
Contaminant:	1,1-DICHLOROETHYLENE	Violation type:	3
Compliance start date:	1/1/1998 0:00:00	Compliance end date:	12/31/2000 0:00:00
Enforcement date:	12/6/2006 0:00:00	Enforcement action:	State Compliance Achieved
Violation measurement:	Not Reported		

PWS name:	TUCSON, CITY OF	Population served:	675000
PWS type code:	C	Violation ID:	71799
Contaminant:	TRANS-1,2-DICHLOROETHYLENE		
Violation type:	3	Compliance start date:	1/1/1998 0:00:00
Compliance end date:	12/31/2000 0:00:00	Enforcement date:	11/27/2001 0:00:00
Enforcement action:	State Compliance Achieved	Violation measurement:	Not Reported

PWS name:	TUCSON, CITY OF	Population served:	675000
PWS type code:	C	Violation ID:	71799
Contaminant:	TRANS-1,2-DICHLOROETHYLENE		
Violation type:	3	Compliance start date:	1/1/1998 0:00:00
Compliance end date:	12/31/2000 0:00:00	Enforcement date:	12/6/2006 0:00:00
Enforcement action:	State Compliance Achieved	Violation measurement:	Not Reported

PWS name:	TUCSON, CITY OF	Population served:	675000
PWS type code:	C	Violation ID:	71899
Contaminant:	1,2-DICHLOROETHANE	Violation type:	3
Compliance start date:	1/1/1998 0:00:00	Compliance end date:	12/31/2000 0:00:00
Enforcement date:	11/27/2001 0:00:00	Enforcement action:	State Compliance Achieved
Violation measurement:	Not Reported		

PWS name:	TUCSON, CITY OF	Population served:	675000
PWS type code:	C	Violation ID:	71899
Contaminant:	1,2-DICHLOROETHANE	Violation type:	3
Compliance start date:	1/1/1998 0:00:00	Compliance end date:	12/31/2000 0:00:00
Enforcement date:	12/6/2006 0:00:00	Enforcement action:	State Compliance Achieved
Violation measurement:	Not Reported		

PWS name:	TUCSON, CITY OF	Population served:	675000
PWS type code:	C	Violation ID:	71999
Contaminant:	1,1,1-TRICHLOROETHANE	Violation type:	3
Compliance start date:	1/1/1998 0:00:00	Compliance end date:	12/31/2000 0:00:00
Enforcement date:	11/27/2001 0:00:00	Enforcement action:	State Compliance Achieved
Violation measurement:	Not Reported		

PWS name:	TUCSON, CITY OF	Population served:	675000
PWS type code:	C	Violation ID:	71999
Contaminant:	1,1,1-TRICHLOROETHANE	Violation type:	3
Compliance start date:	1/1/1998 0:00:00	Compliance end date:	12/31/2000 0:00:00
Enforcement date:	12/6/2006 0:00:00	Enforcement action:	State Compliance Achieved
Violation measurement:	Not Reported		

PWS name:	TUCSON, CITY OF	Population served:	675000
PWS type code:	C	Violation ID:	72099
Contaminant:	CARBON TETRACHLORIDE	Violation type:	3
Compliance start date:	1/1/1998 0:00:00	Compliance end date:	12/31/2000 0:00:00
Enforcement date:	11/27/2001 0:00:00	Enforcement action:	State Compliance Achieved
Violation measurement:	Not Reported		

PWS name:	TUCSON, CITY OF	Population served:	675000
PWS type code:	C	Violation ID:	72099
Contaminant:	CARBON TETRACHLORIDE	Violation type:	3
Compliance start date:	1/1/1998 0:00:00	Compliance end date:	12/31/2000 0:00:00
Enforcement date:	12/6/2006 0:00:00	Enforcement action:	State Compliance Achieved
Violation measurement:	Not Reported		

PWS name:	TUCSON, CITY OF	Population served:	675000
PWS type code:	C	Violation ID:	72199
Contaminant:	1,2-DICHLOROPROPANE	Violation type:	3
Compliance start date:	1/1/1998 0:00:00	Compliance end date:	12/31/2000 0:00:00
Enforcement date:	11/27/2001 0:00:00	Enforcement action:	State Compliance Achieved
Violation measurement:	Not Reported		

PWS name:	TUCSON, CITY OF	Population served:	675000
PWS type code:	C	Violation ID:	72199
Contaminant:	1,2-DICHLOROPROPANE	Violation type:	3
Compliance start date:	1/1/1998 0:00:00	Compliance end date:	12/31/2000 0:00:00
Enforcement date:	12/6/2006 0:00:00	Enforcement action:	State Compliance Achieved
Violation measurement:	Not Reported		

PWS name:	TUCSON, CITY OF	Population served:	675000
PWS type code:	C	Violation ID:	72299
Contaminant:	TRICHLOROETHYLENE	Violation type:	3
Compliance start date:	1/1/1998 0:00:00	Compliance end date:	12/31/2000 0:00:00
Enforcement date:	11/27/2001 0:00:00	Enforcement action:	State Compliance Achieved
Violation measurement:	Not Reported		

PWS name:	TUCSON, CITY OF	Population served:	675000
PWS type code:	C	Violation ID:	72299
Contaminant:	TRICHLOROETHYLENE	Violation type:	3
Compliance start date:	1/1/1998 0:00:00	Compliance end date:	12/31/2000 0:00:00
Enforcement date:	12/6/2006 0:00:00	Enforcement action:	State Compliance Achieved
Violation measurement:	Not Reported		

PWS name:	TUCSON, CITY OF	Population served:	675000
PWS type code:	C	Violation ID:	72399
Contaminant:	1,1,2-TRICHLOROETHANE	Violation type:	3
Compliance start date:	1/1/1998 0:00:00	Compliance end date:	12/31/2000 0:00:00
Enforcement date:	11/27/2001 0:00:00	Enforcement action:	State Compliance Achieved
Violation measurement:	Not Reported		

PWS name:	TUCSON, CITY OF	Population served:	675000
PWS type code:	C	Violation ID:	72399
Contaminant:	1,1,2-TRICHLOROETHANE	Violation type:	3
Compliance start date:	1/1/1998 0:00:00	Compliance end date:	12/31/2000 0:00:00
Enforcement date:	12/6/2006 0:00:00	Enforcement action:	State Compliance Achieved
Violation measurement:	Not Reported		

PWS name: TUCSON, CITY OF
PWS type code: C
Contaminant: TETRACHLOROETHYLENE
Compliance start date: 1/1/1998 0:00:00
Enforcement date: 11/27/2001 0:00:00
Violation measurement: Not Reported
Population served: 675000
Violation ID: 72499
Violation type: 3
Compliance end date: 12/31/2000 0:00:00
Enforcement action: State Compliance Achieved

PWS name: TUCSON, CITY OF
PWS type code: C
Contaminant: TETRACHLOROETHYLENE
Compliance start date: 1/1/1998 0:00:00
Enforcement date: 12/6/2006 0:00:00
Violation measurement: Not Reported
Population served: 675000
Violation ID: 72499
Violation type: 3
Compliance end date: 12/31/2000 0:00:00
Enforcement action: State Compliance Achieved

PWS name: TUCSON, CITY OF
PWS type code: C
Contaminant: MONOCHLOROBENZENE (CHLOROBENZENE)
Violation type: 3
Compliance end date: 12/31/2000 0:00:00
Enforcement action: State Compliance Achieved
Population served: 675000
Violation ID: 72599
Compliance start date: 1/1/1998 0:00:00
Enforcement date: 11/27/2001 0:00:00
Violation measurement: Not Reported

PWS name: TUCSON, CITY OF
PWS type code: C
Contaminant: MONOCHLOROBENZENE (CHLOROBENZENE)
Violation type: 3
Compliance end date: 12/31/2000 0:00:00
Enforcement action: State Compliance Achieved
Population served: 675000
Violation ID: 72599
Compliance start date: 1/1/1998 0:00:00
Enforcement date: 12/6/2006 0:00:00
Violation measurement: Not Reported

PWS name: TUCSON, CITY OF
PWS type code: C
Contaminant: BENZENE
Compliance start date: 1/1/1998 0:00:00
Enforcement date: 11/27/2001 0:00:00
Violation measurement: Not Reported
Population served: 675000
Violation ID: 72699
Violation type: 3
Compliance end date: 12/31/2000 0:00:00
Enforcement action: State Compliance Achieved

PWS name: TUCSON, CITY OF
PWS type code: C
Contaminant: BENZENE
Compliance start date: 1/1/1998 0:00:00
Enforcement date: 12/6/2006 0:00:00
Violation measurement: Not Reported
Population served: 675000
Violation ID: 72699
Violation type: 3
Compliance end date: 12/31/2000 0:00:00
Enforcement action: State Compliance Achieved

PWS name: TUCSON, CITY OF
PWS type code: C
Contaminant: TOLUENE
Compliance start date: 1/1/1998 0:00:00
Enforcement date: 11/27/2001 0:00:00
Violation measurement: Not Reported
Population served: 675000
Violation ID: 72799
Violation type: 3
Compliance end date: 12/31/2000 0:00:00
Enforcement action: State Compliance Achieved

PWS name: TUCSON, CITY OF
PWS type code: C
Contaminant: TOLUENE
Compliance start date: 1/1/1998 0:00:00
Enforcement date: 12/6/2006 0:00:00
Violation measurement: Not Reported
Population served: 675000
Violation ID: 72799
Violation type: 3
Compliance end date: 12/31/2000 0:00:00
Enforcement action: State Compliance Achieved

PWS name: TUCSON, CITY OF
PWS type code: C
Contaminant: ETHYLBENZENE
Compliance start date: 1/1/1998 0:00:00
Enforcement date: 11/27/2001 0:00:00
Violation measurement: Not Reported
Population served: 675000
Violation ID: 72899
Violation type: 3
Compliance end date: 12/31/2000 0:00:00
Enforcement action: State Compliance Achieved

PWS name:	TUCSON, CITY OF	Population served:	675000
PWS type code:	C	Violation ID:	72899
Contaminant:	ETHYLBENZENE	Violation type:	3
Compliance start date:	1/1/1998 0:00:00	Compliance end date:	12/31/2000 0:00:00
Enforcement date:	12/6/2006 0:00:00	Enforcement action:	State Compliance Achieved
Violation measurement:	Not Reported		

PWS name:	TUCSON, CITY OF	Population served:	675000
PWS type code:	C	Violation ID:	72999
Contaminant:	STYRENE	Violation type:	3
Compliance start date:	1/1/1998 0:00:00	Compliance end date:	12/31/2000 0:00:00
Enforcement date:	11/27/2001 0:00:00	Enforcement action:	State Compliance Achieved
Violation measurement:	Not Reported		

PWS name:	TUCSON, CITY OF	Population served:	675000
PWS type code:	C	Violation ID:	72999
Contaminant:	STYRENE	Violation type:	3
Compliance start date:	1/1/1998 0:00:00	Compliance end date:	12/31/2000 0:00:00
Enforcement date:	12/6/2006 0:00:00	Enforcement action:	State Compliance Achieved
Violation measurement:	Not Reported		

PWS name:	TUCSON, CITY OF	Population served:	675000
PWS type code:	C	Violation ID:	7300
Contaminant:	CHROMIUM	Violation type:	3
Compliance start date:	1/1/2000 0:00:00	Compliance end date:	3/31/2000 0:00:00
Enforcement date:	10/8/2002 0:00:00	Enforcement action:	State Compliance Achieved
Violation measurement:	Not Reported		

PWS name:	TUCSON, CITY OF	Population served:	675000
PWS type code:	C	Violation ID:	7300
Contaminant:	CHROMIUM	Violation type:	3
Compliance start date:	1/1/2000 0:00:00	Compliance end date:	3/31/2000 0:00:00
Enforcement date:	12/6/2006 0:00:00	Enforcement action:	State Compliance Achieved
Violation measurement:	Not Reported		

PWS name:	TUCSON, CITY OF	Population served:	675000
PWS type code:	C	Violation ID:	73099
Contaminant:	1,2,4-TRICHLOROBENZENE	Violation type:	3
Compliance start date:	1/1/1998 0:00:00	Compliance end date:	12/31/2000 0:00:00
Enforcement date:	11/19/2002 0:00:00	Enforcement action:	State Compliance Achieved
Violation measurement:	Not Reported		

PWS name:	TUCSON, CITY OF	Population served:	675000
PWS type code:	C	Violation ID:	75899
Contaminant:	1,2-DICHLOROETHANE	Violation type:	3
Compliance start date:	1/1/1998 0:00:00	Compliance end date:	12/31/2000 0:00:00
Enforcement date:	12/6/2006 0:00:00	Enforcement action:	State Compliance Achieved
Violation measurement:	Not Reported		

PWS name:	TUCSON, CITY OF	Population served:	675000
PWS type code:	C	Violation ID:	75999
Contaminant:	1,1,1-TRICHLOROETHANE	Violation type:	3
Compliance start date:	1/1/1998 0:00:00	Compliance end date:	12/31/2000 0:00:00
Enforcement date:	11/19/2002 0:00:00	Enforcement action:	State Compliance Achieved
Violation measurement:	Not Reported		

PWS name:	TUCSON, CITY OF	Population served:	675000
PWS type code:	C	Violation ID:	75999
Contaminant:	1,1,1-TRICHLOROETHANE	Violation type:	3
Compliance start date:	1/1/1998 0:00:00	Compliance end date:	12/31/2000 0:00:00
Enforcement date:	12/6/2006 0:00:00	Enforcement action:	State Compliance Achieved
Violation measurement:	Not Reported		

PWS name:	TUCSON, CITY OF	Population served:	675000
PWS type code:	C	Violation ID:	7600
Contaminant:	NITRATE	Violation type:	3
Compliance start date:	1/1/2000 0:00:00	Compliance end date:	3/31/2000 0:00:00
Enforcement date:	12/6/2006 0:00:00	Enforcement action:	State Compliance Achieved
Violation measurement:	Not Reported		

PWS name:	TUCSON, CITY OF	Population served:	675000
PWS type code:	C	Violation ID:	76099
Contaminant:	CARBON TETRACHLORIDE	Violation type:	3
Compliance start date:	1/1/1998 0:00:00	Compliance end date:	12/31/2000 0:00:00
Enforcement date:	11/19/2002 0:00:00	Enforcement action:	State Compliance Achieved
Violation measurement:	Not Reported		

PWS name:	TUCSON, CITY OF	Population served:	675000
PWS type code:	C	Violation ID:	76099
Contaminant:	CARBON TETRACHLORIDE	Violation type:	3
Compliance start date:	1/1/1998 0:00:00	Compliance end date:	12/31/2000 0:00:00
Enforcement date:	12/6/2006 0:00:00	Enforcement action:	State Compliance Achieved
Violation measurement:	Not Reported		

PWS name:	TUCSON, CITY OF	Population served:	675000
PWS type code:	C	Violation ID:	76199
Contaminant:	1,2-DICHLOROPROPANE	Violation type:	3
Compliance start date:	1/1/1998 0:00:00	Compliance end date:	12/31/2000 0:00:00
Enforcement date:	11/19/2002 0:00:00	Enforcement action:	State Compliance Achieved
Violation measurement:	Not Reported		

PWS name:	TUCSON, CITY OF	Population served:	675000
PWS type code:	C	Violation ID:	76199
Contaminant:	1,2-DICHLOROPROPANE	Violation type:	3
Compliance start date:	1/1/1998 0:00:00	Compliance end date:	12/31/2000 0:00:00
Enforcement date:	12/6/2006 0:00:00	Enforcement action:	State Compliance Achieved
Violation measurement:	Not Reported		

PWS name:	TUCSON, CITY OF	Population served:	675000
PWS type code:	C	Violation ID:	76299
Contaminant:	TRICHLOROETHYLENE	Violation type:	3
Compliance start date:	1/1/1998 0:00:00	Compliance end date:	12/31/2000 0:00:00
Enforcement date:	11/19/2002 0:00:00	Enforcement action:	State Compliance Achieved
Violation measurement:	Not Reported		

PWS name:	TUCSON, CITY OF	Population served:	675000
PWS type code:	C	Violation ID:	76299
Contaminant:	TRICHLOROETHYLENE	Violation type:	3
Compliance start date:	1/1/1998 0:00:00	Compliance end date:	12/31/2000 0:00:00
Enforcement date:	12/6/2006 0:00:00	Enforcement action:	State Compliance Achieved
Violation measurement:	Not Reported		

PWS name:	TUCSON, CITY OF	Population served:	675000
PWS type code:	C	Violation ID:	76399
Contaminant:	1,1,2-TRICHLOROETHANE	Violation type:	3
Compliance start date:	1/1/1998 0:00:00	Compliance end date:	12/31/2000 0:00:00
Enforcement date:	11/19/2002 0:00:00	Enforcement action:	State Compliance Achieved
Violation measurement:	Not Reported		

PWS name:	TUCSON, CITY OF	Population served:	675000
PWS type code:	C	Violation ID:	76399
Contaminant:	1,1,2-TRICHLOROETHANE	Violation type:	3
Compliance start date:	1/1/1998 0:00:00	Compliance end date:	12/31/2000 0:00:00
Enforcement date:	12/6/2006 0:00:00	Enforcement action:	State Compliance Achieved
Violation measurement:	Not Reported		

PWS name: TUCSON, CITY OF
PWS type code: C
Contaminant: TETRACHLOROETHYLENE
Compliance start date: 1/1/1998 0:00:00
Enforcement date: 11/19/2002 0:00:00
Violation measurement: Not Reported
Population served: 675000
Violation ID: 76499
Violation type: 3
Compliance end date: 12/31/2000 0:00:00
Enforcement action: State Compliance Achieved

PWS name: TUCSON, CITY OF
PWS type code: C
Contaminant: TETRACHLOROETHYLENE
Compliance start date: 1/1/1998 0:00:00
Enforcement date: 12/6/2006 0:00:00
Violation measurement: Not Reported
Population served: 675000
Violation ID: 76499
Violation type: 3
Compliance end date: 12/31/2000 0:00:00
Enforcement action: State Compliance Achieved

PWS name: TUCSON, CITY OF
PWS type code: C
Contaminant: MONOCHLOROBENZENE (CHLOROBENZENE)
Violation type: 3
Compliance end date: 12/31/2000 0:00:00
Enforcement action: State Compliance Achieved
Population served: 675000
Violation ID: 76599
Compliance start date: 1/1/1998 0:00:00
Enforcement date: 11/19/2002 0:00:00
Violation measurement: Not Reported

PWS name: TUCSON, CITY OF
PWS type code: C
Contaminant: MONOCHLOROBENZENE (CHLOROBENZENE)
Violation type: 3
Compliance end date: 12/31/2000 0:00:00
Enforcement action: State Compliance Achieved
Population served: 675000
Violation ID: 76599
Compliance start date: 1/1/1998 0:00:00
Enforcement date: 12/6/2006 0:00:00
Violation measurement: Not Reported

PWS name: TUCSON, CITY OF
PWS type code: C
Contaminant: BENZENE
Compliance start date: 1/1/1998 0:00:00
Enforcement date: 11/19/2002 0:00:00
Violation measurement: Not Reported
Population served: 675000
Violation ID: 76699
Violation type: 3
Compliance end date: 12/31/2000 0:00:00
Enforcement action: State Compliance Achieved

PWS name: TUCSON, CITY OF
PWS type code: C
Contaminant: BENZENE
Compliance start date: 1/1/1998 0:00:00
Enforcement date: 12/6/2006 0:00:00
Violation measurement: Not Reported
Population served: 675000
Violation ID: 76699
Violation type: 3
Compliance end date: 12/31/2000 0:00:00
Enforcement action: State Compliance Achieved

PWS name: TUCSON, CITY OF
PWS type code: C
Contaminant: TOLUENE
Compliance start date: 1/1/1998 0:00:00
Enforcement date: 11/19/2002 0:00:00
Violation measurement: Not Reported
Population served: 675000
Violation ID: 76799
Violation type: 3
Compliance end date: 12/31/2000 0:00:00
Enforcement action: State Compliance Achieved

PWS name: TUCSON, CITY OF
PWS type code: C
Contaminant: TOLUENE
Compliance start date: 1/1/1998 0:00:00
Enforcement date: 12/6/2006 0:00:00
Violation measurement: Not Reported
Population served: 675000
Violation ID: 76799
Violation type: 3
Compliance end date: 12/31/2000 0:00:00
Enforcement action: State Compliance Achieved

PWS name: TUCSON, CITY OF
PWS type code: C
Contaminant: ETHYLBENZENE
Compliance start date: 1/1/1998 0:00:00
Enforcement date: 11/19/2002 0:00:00
Violation measurement: Not Reported
Population served: 675000
Violation ID: 76899
Violation type: 3
Compliance end date: 12/31/2000 0:00:00
Enforcement action: State Compliance Achieved

PWS name:	TUCSON, CITY OF	Population served:	675000
PWS type code:	C	Violation ID:	76899
Contaminant:	ETHYLBENZENE	Violation type:	3
Compliance start date:	1/1/1998 0:00:00	Compliance end date:	12/31/2000 0:00:00
Enforcement date:	12/6/2006 0:00:00	Enforcement action:	State Compliance Achieved
Violation measurement:	Not Reported		

PWS name:	TUCSON, CITY OF	Population served:	675000
PWS type code:	C	Violation ID:	76999
Contaminant:	STYRENE	Violation type:	3
Compliance start date:	1/1/1998 0:00:00	Compliance end date:	12/31/2000 0:00:00
Enforcement date:	11/19/2002 0:00:00	Enforcement action:	State Compliance Achieved
Violation measurement:	Not Reported		

PWS name:	TUCSON, CITY OF	Population served:	675000
PWS type code:	C	Violation ID:	76999
Contaminant:	STYRENE	Violation type:	3
Compliance start date:	1/1/1998 0:00:00	Compliance end date:	12/31/2000 0:00:00
Enforcement date:	12/6/2006 0:00:00	Enforcement action:	State Compliance Achieved
Violation measurement:	Not Reported		

PWS name:	TUCSON, CITY OF	Population served:	675000
PWS type code:	C	Violation ID:	7700
Contaminant:	NITRATE	Violation type:	3
Compliance start date:	1/1/2000 0:00:00	Compliance end date:	3/31/2000 0:00:00
Enforcement date:	12/6/2006 0:00:00	Enforcement action:	State Compliance Achieved
Violation measurement:	Not Reported		

PWS name:	TUCSON, CITY OF	Population served:	675000
PWS type code:	C	Violation ID:	77099
Contaminant:	1,2,4-TRICHLOROBENZENE	Violation type:	3
Compliance start date:	1/1/1998 0:00:00	Compliance end date:	12/31/2000 0:00:00
Enforcement date:	11/19/2002 0:00:00	Enforcement action:	State Compliance Achieved
Violation measurement:	Not Reported		

PWS name:	TUCSON, CITY OF	Population served:	675000
PWS type code:	C	Violation ID:	77099
Contaminant:	1,2,4-TRICHLOROBENZENE	Violation type:	3
Compliance start date:	1/1/1998 0:00:00	Compliance end date:	12/31/2000 0:00:00
Enforcement date:	11/27/2001 0:00:00	Enforcement action:	State Compliance Achieved
Violation measurement:	Not Reported		

PWS name:	TUCSON, CITY OF	Population served:	675000
PWS type code:	C	Violation ID:	77099
Contaminant:	1,2,4-TRICHLOROBENZENE	Violation type:	3
Compliance start date:	1/1/1998 0:00:00	Compliance end date:	12/31/2000 0:00:00
Enforcement date:	12/6/2006 0:00:00	Enforcement action:	State Compliance Achieved
Violation measurement:	Not Reported		

PWS name:	TUCSON, CITY OF	Population served:	675000
PWS type code:	C	Violation ID:	77199
Contaminant:	CIS-1,2-DICHLOROETHYLENE	Violation type:	3
Compliance start date:	1/1/1998 0:00:00	Compliance end date:	12/31/2000 0:00:00
Enforcement date:	11/19/2002 0:00:00	Enforcement action:	State Compliance Achieved
Violation measurement:	Not Reported		

PWS name:	TUCSON, CITY OF	Population served:	675000
PWS type code:	C	Violation ID:	77199
Contaminant:	CIS-1,2-DICHLOROETHYLENE	Violation type:	3
Compliance start date:	1/1/1998 0:00:00	Compliance end date:	12/31/2000 0:00:00
Enforcement date:	11/27/2001 0:00:00	Enforcement action:	State Compliance Achieved
Violation measurement:	Not Reported		

PWS name:	TUCSON, CITY OF	Population served:	675000
PWS type code:	C	Violation ID:	77199
Contaminant:	CIS-1,2-DICHLOROETHYLENE	Violation type:	3
Compliance start date:	1/1/1998 0:00:00	Compliance end date:	12/31/2000 0:00:00
Enforcement date:	12/6/2006 0:00:00		
Enforcement action:	State Compliance Achieved	Violation measurement:	Not Reported

PWS name:	TUCSON, CITY OF	Population served:	675000
PWS type code:	C	Violation ID:	77299
Contaminant:	XYLENES, TOTAL	Violation type:	3
Compliance start date:	1/1/1998 0:00:00	Compliance end date:	12/31/2000 0:00:00
Enforcement date:	11/19/2002 0:00:00	Enforcement action:	State Compliance Achieved
Violation measurement:	Not Reported		

PWS name:	TUCSON, CITY OF	Population served:	675000
PWS type code:	C	Violation ID:	77299
Contaminant:	XYLENES, TOTAL	Violation type:	3
Compliance start date:	1/1/1998 0:00:00	Compliance end date:	12/31/2000 0:00:00
Enforcement date:	11/27/2001 0:00:00	Enforcement action:	State Compliance Achieved
Violation measurement:	Not Reported		

PWS name:	TUCSON, CITY OF	Population served:	675000
PWS type code:	C	Violation ID:	77299
Contaminant:	XYLENES, TOTAL	Violation type:	3
Compliance start date:	1/1/1998 0:00:00	Compliance end date:	12/31/2000 0:00:00
Enforcement date:	12/6/2006 0:00:00	Enforcement action:	State Compliance Achieved
Violation measurement:	Not Reported		

PWS name:	TUCSON, CITY OF	Population served:	675000
PWS type code:	C	Violation ID:	77399
Contaminant:	METHYLENE CHLORIDE (DICHLOROMETHANE)		
Violation type:	3	Compliance start date:	1/1/1998 0:00:00
Compliance end date:	12/31/2000 0:00:00	Enforcement date:	11/19/2002 0:00:00
Enforcement action:	State Compliance Achieved	Violation measurement:	Not Reported

PWS name:	TUCSON, CITY OF	Population served:	675000
PWS type code:	C	Violation ID:	77399
Contaminant:	METHYLENE CHLORIDE (DICHLOROMETHANE)		
Violation type:	3	Compliance start date:	1/1/1998 0:00:00
Compliance end date:	12/31/2000 0:00:00	Enforcement date:	11/27/2001 0:00:00
Enforcement action:	State Compliance Achieved	Violation measurement:	Not Reported

PWS name:	TUCSON, CITY OF	Population served:	675000
PWS type code:	C	Violation ID:	77399
Contaminant:	METHYLENE CHLORIDE (DICHLOROMETHANE)		
Violation type:	3	Compliance start date:	1/1/1998 0:00:00
Compliance end date:	12/31/2000 0:00:00	Enforcement date:	12/6/2006 0:00:00
Enforcement action:	State Compliance Achieved	Violation measurement:	Not Reported

PWS name:	TUCSON, CITY OF	Population served:	675000
PWS type code:	C	Violation ID:	77499
Contaminant:	O-DICHLOROBENZENE	Violation type:	3
Compliance start date:	1/1/1998 0:00:00	Compliance end date:	12/31/2000 0:00:00
Enforcement date:	11/19/2002 0:00:00	Enforcement action:	State Compliance Achieved
Violation measurement:	Not Reported		

PWS name:	TUCSON, CITY OF	Population served:	675000
PWS type code:	C	Violation ID:	77499
Contaminant:	O-DICHLOROBENZENE	Violation type:	3
Compliance start date:	1/1/1998 0:00:00	Compliance end date:	12/31/2000 0:00:00
Enforcement date:	11/27/2001 0:00:00	Enforcement action:	State Compliance Achieved
Violation measurement:	Not Reported		

PWS name:	TUCSON, CITY OF	Population served:	675000
PWS type code:	C	Violation ID:	77499
Contaminant:	O-DICHLOROBENZENE	Violation type:	3
Compliance start date:	1/1/1998 0:00:00	Compliance end date:	12/31/2000 0:00:00
Enforcement date:	12/6/2006 0:00:00	Enforcement action:	State Compliance Achieved
Violation measurement:	Not Reported		

PWS name:	TUCSON, CITY OF	Population served:	675000
PWS type code:	C	Violation ID:	77599
Contaminant:	P-DICHLOROBENZENE	Violation type:	3
Compliance start date:	1/1/1998 0:00:00	Compliance end date:	12/31/2000 0:00:00
Enforcement date:	11/19/2002 0:00:00	Enforcement action:	State Compliance Achieved
Violation measurement:	Not Reported		

PWS name:	TUCSON, CITY OF	Population served:	675000
PWS type code:	C	Violation ID:	77599
Contaminant:	P-DICHLOROBENZENE	Violation type:	3
Compliance start date:	1/1/1998 0:00:00	Compliance end date:	12/31/2000 0:00:00
Enforcement date:	11/27/2001 0:00:00	Enforcement action:	State Compliance Achieved
Violation measurement:	Not Reported		

PWS name:	TUCSON, CITY OF	Population served:	675000
PWS type code:	C	Violation ID:	77599
Contaminant:	P-DICHLOROBENZENE	Violation type:	3
Compliance start date:	1/1/1998 0:00:00	Compliance end date:	12/31/2000 0:00:00
Enforcement date:	12/6/2006 0:00:00	Enforcement action:	State Compliance Achieved
Violation measurement:	Not Reported		

PWS name:	TUCSON, CITY OF	Population served:	675000
PWS type code:	C	Violation ID:	77699
Contaminant:	1,1-DICHLOROETHYLENE	Violation type:	3
Compliance start date:	1/1/1998 0:00:00	Compliance end date:	12/31/2000 0:00:00
Enforcement date:	11/19/2002 0:00:00	Enforcement action:	State Compliance Achieved
Violation measurement:	Not Reported		

PWS name:	TUCSON, CITY OF	Population served:	675000
PWS type code:	C	Violation ID:	77699
Contaminant:	1,1-DICHLOROETHYLENE	Violation type:	3
Compliance start date:	1/1/1998 0:00:00	Compliance end date:	12/31/2000 0:00:00
Enforcement date:	11/27/2001 0:00:00	Enforcement action:	State Compliance Achieved
Violation measurement:	Not Reported		

PWS name:	TUCSON, CITY OF	Population served:	675000
PWS type code:	C	Violation ID:	77699
Contaminant:	1,1-DICHLOROETHYLENE	Violation type:	3
Compliance start date:	1/1/1998 0:00:00	Compliance end date:	12/31/2000 0:00:00
Enforcement date:	12/6/2006 0:00:00	Enforcement action:	State Compliance Achieved
Violation measurement:	Not Reported		

PWS name:	TUCSON, CITY OF	Population served:	675000
PWS type code:	C	Violation ID:	77799
Contaminant:	TRANS-1,2-DICHLOROETHYLENE		
Violation type:	3	Compliance start date:	1/1/1998 0:00:00
Compliance end date:	12/31/2000 0:00:00	Enforcement date:	11/19/2002 0:00:00
Enforcement action:	State Compliance Achieved	Violation measurement:	Not Reported

PWS name:	TUCSON, CITY OF	Population served:	675000
PWS type code:	C	Violation ID:	77799
Contaminant:	TRANS-1,2-DICHLOROETHYLENE		
Violation type:	3	Compliance start date:	1/1/1998 0:00:00
Compliance end date:	12/31/2000 0:00:00	Enforcement date:	11/27/2001 0:00:00
Enforcement action:	State Compliance Achieved	Violation measurement:	Not Reported

PWS name:	TUCSON, CITY OF	Population served:	675000
PWS type code:	C	Violation ID:	77799
Contaminant:	TRANS-1,2-DICHLOROETHYLENE		
Violation type:	3	Compliance start date:	1/1/1998 0:00:00
Compliance end date:	12/31/2000 0:00:00	Enforcement date:	12/6/2006 0:00:00
Enforcement action:	State Compliance Achieved	Violation measurement:	Not Reported

PWS name:	TUCSON, CITY OF	Population served:	675000
PWS type code:	C	Violation ID:	77899
Contaminant:	1,2-DICHLOROETHANE	Violation type:	3
Compliance start date:	1/1/1998 0:00:00	Compliance end date:	12/31/2000 0:00:00
Enforcement date:	11/19/2002 0:00:00	Enforcement action:	State Compliance Achieved
Violation measurement:	Not Reported		

PWS name:	TUCSON, CITY OF	Population served:	675000
PWS type code:	C	Violation ID:	77899
Contaminant:	1,2-DICHLOROETHANE	Violation type:	3
Compliance start date:	1/1/1998 0:00:00	Compliance end date:	12/31/2000 0:00:00
Enforcement date:	11/27/2001 0:00:00	Enforcement action:	State Compliance Achieved
Violation measurement:	Not Reported		

PWS name:	TUCSON, CITY OF	Population served:	675000
PWS type code:	C	Violation ID:	77899
Contaminant:	1,2-DICHLOROETHANE	Violation type:	3
Compliance start date:	1/1/1998 0:00:00	Compliance end date:	12/31/2000 0:00:00
Enforcement date:	12/6/2006 0:00:00	Enforcement action:	State Compliance Achieved
Violation measurement:	Not Reported		

PWS name:	TUCSON, CITY OF	Population served:	675000
PWS type code:	C	Violation ID:	77999
Contaminant:	1,1,1-TRICHLOROETHANE	Violation type:	3
Compliance start date:	1/1/1998 0:00:00	Compliance end date:	12/31/2000 0:00:00
Enforcement date:	11/19/2002 0:00:00	Enforcement action:	State Compliance Achieved
Violation measurement:	Not Reported		

PWS name:	TUCSON, CITY OF	Population served:	675000
PWS type code:	C	Violation ID:	77999
Contaminant:	1,1,1-TRICHLOROETHANE	Violation type:	3
Compliance start date:	1/1/1998 0:00:00	Compliance end date:	12/31/2000 0:00:00
Enforcement date:	11/27/2001 0:00:00	Enforcement action:	State Compliance Achieved
Violation measurement:	Not Reported		

PWS name:	TUCSON, CITY OF	Population served:	675000
PWS type code:	C	Violation ID:	77999
Contaminant:	1,1,1-TRICHLOROETHANE	Violation type:	3
Compliance start date:	1/1/1998 0:00:00	Compliance end date:	12/31/2000 0:00:00
Enforcement date:	12/6/2006 0:00:00	Enforcement action:	State Compliance Achieved
Violation measurement:	Not Reported		

PWS name:	TUCSON, CITY OF	Population served:	675000
PWS type code:	C	Violation ID:	7800
Contaminant:	NITRATE	Violation type:	3
Compliance start date:	1/1/2000 0:00:00	Compliance end date:	3/31/2000 0:00:00
Enforcement date:	12/6/2006 0:00:00	Enforcement action:	State Compliance Achieved
Violation measurement:	Not Reported		

PWS name:	TUCSON, CITY OF	Population served:	675000
PWS type code:	C	Violation ID:	78099
Contaminant:	CARBON TETRACHLORIDE	Violation type:	3
Compliance start date:	1/1/1998 0:00:00	Compliance end date:	12/31/2000 0:00:00
Enforcement date:	11/19/2002 0:00:00	Enforcement action:	State Compliance Achieved
Violation measurement:	Not Reported		

PWS name:	TUCSON, CITY OF	Population served:	675000
PWS type code:	C	Violation ID:	78099
Contaminant:	CARBON TETRACHLORIDE	Violation type:	3
Compliance start date:	1/1/1998 0:00:00	Compliance end date:	12/31/2000 0:00:00
Enforcement date:	11/27/2001 0:00:00	Enforcement action:	State Compliance Achieved
Violation measurement:	Not Reported		

PWS name:	TUCSON, CITY OF	Population served:	675000
PWS type code:	C	Violation ID:	78099
Contaminant:	CARBON TETRACHLORIDE	Violation type:	3
Compliance start date:	1/1/1998 0:00:00	Compliance end date:	12/31/2000 0:00:00
Enforcement date:	12/6/2006 0:00:00	Enforcement action:	State Compliance Achieved
Violation measurement:	Not Reported		

PWS name:	TUCSON, CITY OF	Population served:	675000
PWS type code:	C	Violation ID:	73099
Contaminant:	1,2,4-TRICHLOROBENZENE	Violation type:	3
Compliance start date:	1/1/1998 0:00:00	Compliance end date:	12/31/2000 0:00:00
Enforcement date:	12/6/2006 0:00:00	Enforcement action:	State Compliance Achieved
Violation measurement:	Not Reported		

PWS name:	TUCSON, CITY OF	Population served:	675000
PWS type code:	C	Violation ID:	73199
Contaminant:	CIS-1,2-DICHLOROETHYLENE	Violation type:	3
Compliance start date:	1/1/1998 0:00:00	Compliance end date:	12/31/2000 0:00:00
Enforcement date:	11/19/2002 0:00:00	Enforcement action:	State Compliance Achieved
Violation measurement:	Not Reported		

PWS name:	TUCSON, CITY OF	Population served:	675000
PWS type code:	C	Violation ID:	73199
Contaminant:	CIS-1,2-DICHLOROETHYLENE	Violation type:	3
Compliance start date:	1/1/1998 0:00:00	Compliance end date:	12/31/2000 0:00:00
Enforcement date:	12/6/2006 0:00:00	Enforcement action:	State Compliance Achieved
Violation measurement:	Not Reported		

PWS name:	TUCSON, CITY OF	Population served:	675000
PWS type code:	C	Violation ID:	73299
Contaminant:	XYLENES, TOTAL	Violation type:	3
Compliance start date:	1/1/1998 0:00:00	Compliance end date:	12/31/2000 0:00:00
Enforcement date:	11/19/2002 0:00:00	Enforcement action:	State Compliance Achieved
Violation measurement:	Not Reported		

PWS name:	TUCSON, CITY OF	Population served:	675000
PWS type code:	C	Violation ID:	73299
Contaminant:	XYLENES, TOTAL	Violation type:	3
Compliance start date:	1/1/1998 0:00:00	Compliance end date:	12/31/2000 0:00:00
Enforcement date:	12/6/2006 0:00:00	Enforcement action:	State Compliance Achieved
Violation measurement:	Not Reported		

PWS name:	TUCSON, CITY OF	Population served:	675000
PWS type code:	C	Violation ID:	73399
Contaminant:	METHYLENE CHLORIDE (DICHLOROMETHANE)		
Violation type:	3	Compliance start date:	1/1/1998 0:00:00
Compliance end date:	12/31/2000 0:00:00	Enforcement date:	11/19/2002 0:00:00
Enforcement action:	State Compliance Achieved	Violation measurement:	Not Reported

PWS name:	TUCSON, CITY OF	Population served:	675000
PWS type code:	C	Violation ID:	73399
Contaminant:	METHYLENE CHLORIDE (DICHLOROMETHANE)		
Violation type:	3	Compliance start date:	1/1/1998 0:00:00
Compliance end date:	12/31/2000 0:00:00	Enforcement date:	12/6/2006 0:00:00
Enforcement action:	State Compliance Achieved	Violation measurement:	Not Reported

PWS name:	TUCSON, CITY OF	Population served:	675000
PWS type code:	C	Violation ID:	73499
Contaminant:	O-DICHLOROBENZENE	Violation type:	3
Compliance start date:	1/1/1998 0:00:00	Compliance end date:	12/31/2000 0:00:00
Enforcement date:	11/19/2002 0:00:00	Enforcement action:	State Compliance Achieved
Violation measurement:	Not Reported		

PWS name:	TUCSON, CITY OF	Population served:	675000
PWS type code:	C	Violation ID:	73499
Contaminant:	O-DICHLOROBENZENE	Violation type:	3
Compliance start date:	1/1/1998 0:00:00	Compliance end date:	12/31/2000 0:00:00
Enforcement date:	12/6/2006 0:00:00	Enforcement action:	State Compliance Achieved
Violation measurement:	Not Reported		

PWS name:	TUCSON, CITY OF	Population served:	675000
PWS type code:	C	Violation ID:	73599
Contaminant:	P-DICHLOROBENZENE	Violation type:	3
Compliance start date:	1/1/1998 0:00:00	Compliance end date:	12/31/2000 0:00:00
Enforcement date:	11/19/2002 0:00:00	Enforcement action:	State Compliance Achieved
Violation measurement:	Not Reported		

PWS name:	TUCSON, CITY OF	Population served:	675000
PWS type code:	C	Violation ID:	73599
Contaminant:	P-DICHLOROBENZENE	Violation type:	3
Compliance start date:	1/1/1998 0:00:00	Compliance end date:	12/31/2000 0:00:00
Enforcement date:	12/6/2006 0:00:00	Enforcement action:	State Compliance Achieved
Violation measurement:	Not Reported		

PWS name:	TUCSON, CITY OF	Population served:	675000
PWS type code:	C	Violation ID:	73699
Contaminant:	1,1-DICHLOROETHYLENE	Violation type:	3
Compliance start date:	1/1/1998 0:00:00	Compliance end date:	12/31/2000 0:00:00
Enforcement date:	11/19/2002 0:00:00	Enforcement action:	State Compliance Achieved
Violation measurement:	Not Reported		

PWS name:	TUCSON, CITY OF	Population served:	675000
PWS type code:	C	Violation ID:	73699
Contaminant:	1,1-DICHLOROETHYLENE	Violation type:	3
Compliance start date:	1/1/1998 0:00:00	Compliance end date:	12/31/2000 0:00:00
Enforcement date:	12/6/2006 0:00:00	Enforcement action:	State Compliance Achieved
Violation measurement:	Not Reported		

PWS name:	TUCSON, CITY OF	Population served:	675000
PWS type code:	C	Violation ID:	73799
Contaminant:	TRANS-1,2-DICHLOROETHYLENE		
Violation type:	3	Compliance start date:	1/1/1998 0:00:00
Compliance end date:	12/31/2000 0:00:00	Enforcement date:	11/19/2002 0:00:00
Enforcement action:	State Compliance Achieved	Violation measurement:	Not Reported

PWS name:	TUCSON, CITY OF	Population served:	675000
PWS type code:	C	Violation ID:	73799
Contaminant:	TRANS-1,2-DICHLOROETHYLENE		
Violation type:	3	Compliance start date:	1/1/1998 0:00:00
Compliance end date:	12/31/2000 0:00:00	Enforcement date:	12/6/2006 0:00:00
Enforcement action:	State Compliance Achieved	Violation measurement:	Not Reported

PWS name:	TUCSON, CITY OF	Population served:	675000
PWS type code:	C	Violation ID:	73899
Contaminant:	1,2-DICHLOROETHANE	Violation type:	3
Compliance start date:	1/1/1998 0:00:00	Compliance end date:	12/31/2000 0:00:00
Enforcement date:	11/19/2002 0:00:00	Enforcement action:	State Compliance Achieved
Violation measurement:	Not Reported		

PWS name:	TUCSON, CITY OF	Population served:	675000
PWS type code:	C	Violation ID:	73899
Contaminant:	1,2-DICHLOROETHANE	Violation type:	3
Compliance start date:	1/1/1998 0:00:00	Compliance end date:	12/31/2000 0:00:00
Enforcement date:	12/6/2006 0:00:00	Enforcement action:	State Compliance Achieved
Violation measurement:	Not Reported		

PWS name:	TUCSON, CITY OF	Population served:	675000
PWS type code:	C	Violation ID:	73999
Contaminant:	1,1,1-TRICHLOROETHANE	Violation type:	3
Compliance start date:	1/1/1998 0:00:00	Compliance end date:	12/31/2000 0:00:00
Enforcement date:	11/19/2002 0:00:00	Enforcement action:	State Compliance Achieved
Violation measurement:	Not Reported		

PWS name:	TUCSON, CITY OF	Population served:	675000
PWS type code:	C	Violation ID:	73999
Contaminant:	1,1,1-TRICHLOROETHANE	Violation type:	3
Compliance start date:	1/1/1998 0:00:00	Compliance end date:	12/31/2000 0:00:00
Enforcement date:	12/6/2006 0:00:00	Enforcement action:	State Compliance Achieved
Violation measurement:	Not Reported		

PWS name:	TUCSON, CITY OF	Population served:	675000
PWS type code:	C	Violation ID:	7400
Contaminant:	CHROMIUM	Violation type:	3
Compliance start date:	1/1/2000 0:00:00	Compliance end date:	3/31/2000 0:00:00
Enforcement date:	10/8/2002 0:00:00	Enforcement action:	State Compliance Achieved
Violation measurement:	Not Reported		

PWS name:	TUCSON, CITY OF	Population served:	675000
PWS type code:	C	Violation ID:	7400
Contaminant:	CHROMIUM	Violation type:	3
Compliance start date:	1/1/2000 0:00:00	Compliance end date:	3/31/2000 0:00:00
Enforcement date:	12/6/2006 0:00:00	Enforcement action:	State Compliance Achieved
Violation measurement:	Not Reported		

PWS name:	TUCSON, CITY OF	Population served:	675000
PWS type code:	C	Violation ID:	74099
Contaminant:	CARBON TETRACHLORIDE	Violation type:	3
Compliance start date:	1/1/1998 0:00:00	Compliance end date:	12/31/2000 0:00:00
Enforcement date:	11/19/2002 0:00:00	Enforcement action:	State Compliance Achieved
Violation measurement:	Not Reported		

PWS name:	TUCSON, CITY OF	Population served:	675000
PWS type code:	C	Violation ID:	74099
Contaminant:	CARBON TETRACHLORIDE	Violation type:	3
Compliance start date:	1/1/1998 0:00:00	Compliance end date:	12/31/2000 0:00:00
Enforcement date:	12/6/2006 0:00:00	Enforcement action:	State Compliance Achieved
Violation measurement:	Not Reported		

PWS name:	TUCSON, CITY OF	Population served:	675000
PWS type code:	C	Violation ID:	74199
Contaminant:	1,2-DICHLOROPROPANE	Violation type:	3
Compliance start date:	1/1/1998 0:00:00	Compliance end date:	12/31/2000 0:00:00
Enforcement date:	11/19/2002 0:00:00	Enforcement action:	State Compliance Achieved
Violation measurement:	Not Reported		

PWS name:	TUCSON, CITY OF	Population served:	675000
PWS type code:	C	Violation ID:	74199
Contaminant:	1,2-DICHLOROPROPANE	Violation type:	3
Compliance start date:	1/1/1998 0:00:00	Compliance end date:	12/31/2000 0:00:00
Enforcement date:	12/6/2006 0:00:00	Enforcement action:	State Compliance Achieved
Violation measurement:	Not Reported		

PWS name:	TUCSON, CITY OF	Population served:	675000
PWS type code:	C	Violation ID:	74299
Contaminant:	TRICHLOROETHYLENE	Violation type:	3
Compliance start date:	1/1/1998 0:00:00	Compliance end date:	12/31/2000 0:00:00
Enforcement date:	11/19/2002 0:00:00	Enforcement action:	State Compliance Achieved
Violation measurement:	Not Reported		

PWS name:	TUCSON, CITY OF	Population served:	675000
PWS type code:	C	Violation ID:	74299
Contaminant:	TRICHLOROETHYLENE	Violation type:	3
Compliance start date:	1/1/1998 0:00:00	Compliance end date:	12/31/2000 0:00:00
Enforcement date:	12/6/2006 0:00:00	Enforcement action:	State Compliance Achieved
Violation measurement:	Not Reported		

PWS name:	TUCSON, CITY OF	Population served:	675000
PWS type code:	C	Violation ID:	74399
Contaminant:	1,1,2-TRICHLOROETHANE	Violation type:	3
Compliance start date:	1/1/1998 0:00:00	Compliance end date:	12/31/2000 0:00:00
Enforcement date:	11/19/2002 0:00:00	Enforcement action:	State Compliance Achieved
Violation measurement:	Not Reported		

PWS name:	TUCSON, CITY OF	Population served:	675000
PWS type code:	C	Violation ID:	74399
Contaminant:	1,1,2-TRICHLOROETHANE	Violation type:	3
Compliance start date:	1/1/1998 0:00:00	Compliance end date:	12/31/2000 0:00:00
Enforcement date:	12/6/2006 0:00:00	Enforcement action:	State Compliance Achieved
Violation measurement:	Not Reported		

PWS name:	TUCSON, CITY OF	Population served:	675000
PWS type code:	C	Violation ID:	74499
Contaminant:	TETRACHLOROETHYLENE	Violation type:	3
Compliance start date:	1/1/1998 0:00:00	Compliance end date:	12/31/2000 0:00:00
Enforcement date:	11/19/2002 0:00:00	Enforcement action:	State Compliance Achieved
Violation measurement:	Not Reported		

PWS name:	TUCSON, CITY OF	Population served:	675000
PWS type code:	C	Violation ID:	74499
Contaminant:	TETRACHLOROETHYLENE	Violation type:	3
Compliance start date:	1/1/1998 0:00:00	Compliance end date:	12/31/2000 0:00:00
Enforcement date:	12/6/2006 0:00:00	Enforcement action:	State Compliance Achieved
Violation measurement:	Not Reported		

PWS name:	TUCSON, CITY OF	Population served:	675000
PWS type code:	C	Violation ID:	74599
Contaminant:	MONOCHLOROBENZENE (CHLOROBENZENE)		
Violation type:	3	Compliance start date:	1/1/1998 0:00:00
Compliance end date:	12/31/2000 0:00:00	Enforcement date:	11/19/2002 0:00:00
Enforcement action:	State Compliance Achieved	Violation measurement:	Not Reported

PWS name:	TUCSON, CITY OF	Population served:	675000
PWS type code:	C	Violation ID:	74599
Contaminant:	MONOCHLOROBENZENE (CHLOROBENZENE)		
Violation type:	3	Compliance start date:	1/1/1998 0:00:00
Compliance end date:	12/31/2000 0:00:00	Enforcement date:	12/6/2006 0:00:00
Enforcement action:	State Compliance Achieved	Violation measurement:	Not Reported

PWS name:	TUCSON, CITY OF	Population served:	675000
PWS type code:	C	Violation ID:	74699
Contaminant:	BENZENE	Violation type:	3
Compliance start date:	1/1/1998 0:00:00	Compliance end date:	12/31/2000 0:00:00
Enforcement date:	11/19/2002 0:00:00	Enforcement action:	State Compliance Achieved
Violation measurement:	Not Reported		

PWS name:	TUCSON, CITY OF	Population served:	675000
PWS type code:	C	Violation ID:	74699
Contaminant:	BENZENE	Violation type:	3
Compliance start date:	1/1/1998 0:00:00	Compliance end date:	12/31/2000 0:00:00
Enforcement date:	12/6/2006 0:00:00	Enforcement action:	State Compliance Achieved
Violation measurement:	Not Reported		

PWS name:	TUCSON, CITY OF	Population served:	675000
PWS type code:	C	Violation ID:	74799
Contaminant:	TOLUENE	Violation type:	3
Compliance start date:	1/1/1998 0:00:00	Compliance end date:	12/31/2000 0:00:00
Enforcement date:	11/19/2002 0:00:00	Enforcement action:	State Compliance Achieved
Violation measurement:	Not Reported		

PWS name:	TUCSON, CITY OF	Population served:	675000
PWS type code:	C	Violation ID:	74799
Contaminant:	TOLUENE	Violation type:	3
Compliance start date:	1/1/1998 0:00:00	Compliance end date:	12/31/2000 0:00:00
Enforcement date:	12/6/2006 0:00:00	Enforcement action:	State Compliance Achieved
Violation measurement:	Not Reported		

PWS name:	TUCSON, CITY OF	Population served:	675000
PWS type code:	C	Violation ID:	74899
Contaminant:	ETHYLBENZENE	Violation type:	3
Compliance start date:	1/1/1998 0:00:00	Compliance end date:	12/31/2000 0:00:00
Enforcement date:	11/19/2002 0:00:00	Enforcement action:	State Compliance Achieved
Violation measurement:	Not Reported		

PWS name:	TUCSON, CITY OF	Population served:	675000
PWS type code:	C	Violation ID:	74899
Contaminant:	ETHYLBENZENE	Violation type:	3
Compliance start date:	1/1/1998 0:00:00	Compliance end date:	12/31/2000 0:00:00
Enforcement date:	12/6/2006 0:00:00	Enforcement action:	State Compliance Achieved
Violation measurement:	Not Reported		

PWS name:	TUCSON, CITY OF	Population served:	675000
PWS type code:	C	Violation ID:	74999
Contaminant:	STYRENE	Violation type:	3
Compliance start date:	1/1/1998 0:00:00	Compliance end date:	12/31/2000 0:00:00
Enforcement date:	11/19/2002 0:00:00	Enforcement action:	State Compliance Achieved
Violation measurement:	Not Reported		

PWS name:	TUCSON, CITY OF	Population served:	675000
PWS type code:	C	Violation ID:	74999
Contaminant:	STYRENE	Violation type:	3
Compliance start date:	1/1/1998 0:00:00	Compliance end date:	12/31/2000 0:00:00
Enforcement date:	12/6/2006 0:00:00	Enforcement action:	State Compliance Achieved
Violation measurement:	Not Reported		

PWS name:	TUCSON, CITY OF	Population served:	675000
PWS type code:	C	Violation ID:	7500
Contaminant:	NITRATE	Violation type:	3
Compliance start date:	1/1/2000 0:00:00	Compliance end date:	3/31/2000 0:00:00
Enforcement date:	12/6/2006 0:00:00	Enforcement action:	State Compliance Achieved
Violation measurement:	Not Reported		

PWS name:	TUCSON, CITY OF	Population served:	675000
PWS type code:	C	Violation ID:	75099
Contaminant:	1,2,4-TRICHLOROBENZENE	Violation type:	3
Compliance start date:	1/1/1998 0:00:00	Compliance end date:	12/31/2000 0:00:00
Enforcement date:	11/19/2002 0:00:00	Enforcement action:	State Compliance Achieved
Violation measurement:	Not Reported		

PWS name:	TUCSON, CITY OF	Population served:	675000
PWS type code:	C	Violation ID:	75099
Contaminant:	1,2,4-TRICHLOROBENZENE	Violation type:	3
Compliance start date:	1/1/1998 0:00:00	Compliance end date:	12/31/2000 0:00:00
Enforcement date:	12/6/2006 0:00:00	Enforcement action:	State Compliance Achieved
Violation measurement:	Not Reported		

PWS name:	TUCSON, CITY OF	Population served:	675000
PWS type code:	C	Violation ID:	75199
Contaminant:	CIS-1,2-DICHLOROETHYLENE	Violation type:	3
Compliance start date:	1/1/1998 0:00:00	Compliance end date:	12/31/2000 0:00:00
Enforcement date:	11/19/2002 0:00:00	Enforcement action:	State Compliance Achieved
Violation measurement:	Not Reported		

PWS name:	TUCSON, CITY OF	Population served:	675000
PWS type code:	C	Violation ID:	75199
Contaminant:	CIS-1,2-DICHLOROETHYLENE	Violation type:	3
Compliance start date:	1/1/1998 0:00:00	Compliance end date:	12/31/2000 0:00:00
Enforcement date:	12/6/2006 0:00:00	Enforcement action:	State Compliance Achieved
Violation measurement:	Not Reported		

PWS name:	TUCSON, CITY OF	Population served:	675000
PWS type code:	C	Violation ID:	75299
Contaminant:	XYLENES, TOTAL	Violation type:	3
Compliance start date:	1/1/1998 0:00:00	Compliance end date:	12/31/2000 0:00:00
Enforcement date:	11/19/2002 0:00:00	Enforcement action:	State Compliance Achieved
Violation measurement:	Not Reported		

PWS name:	TUCSON, CITY OF	Population served:	675000
PWS type code:	C	Violation ID:	75299
Contaminant:	XYLENES, TOTAL	Violation type:	3
Compliance start date:	1/1/1998 0:00:00	Compliance end date:	12/31/2000 0:00:00
Enforcement date:	12/6/2006 0:00:00	Enforcement action:	State Compliance Achieved
Violation measurement:	Not Reported		

PWS name:	TUCSON, CITY OF	Population served:	675000
PWS type code:	C	Violation ID:	75399
Contaminant:	METHYLENE CHLORIDE (DICHLOROMETHANE)		
Violation type:	3	Compliance start date:	1/1/1998 0:00:00
Compliance end date:	12/31/2000 0:00:00	Enforcement date:	11/19/2002 0:00:00
Enforcement action:	State Compliance Achieved	Violation measurement:	Not Reported

PWS name:	TUCSON, CITY OF	Population served:	675000
PWS type code:	C	Violation ID:	75399
Contaminant:	METHYLENE CHLORIDE (DICHLOROMETHANE)		
Violation type:	3	Compliance start date:	1/1/1998 0:00:00
Compliance end date:	12/31/2000 0:00:00	Enforcement date:	12/6/2006 0:00:00
Enforcement action:	State Compliance Achieved	Violation measurement:	Not Reported

PWS name:	TUCSON, CITY OF	Population served:	675000
PWS type code:	C	Violation ID:	75499
Contaminant:	O-DICHLOROBENZENE	Violation type:	3
Compliance start date:	1/1/1998 0:00:00	Compliance end date:	12/31/2000 0:00:00
Enforcement date:	11/19/2002 0:00:00	Enforcement action:	State Compliance Achieved
Violation measurement:	Not Reported		

PWS name:	TUCSON, CITY OF	Population served:	675000
PWS type code:	C	Violation ID:	75499
Contaminant:	O-DICHLOROBENZENE	Violation type:	3
Compliance start date:	1/1/1998 0:00:00	Compliance end date:	12/31/2000 0:00:00
Enforcement date:	12/6/2006 0:00:00	Enforcement action:	State Compliance Achieved
Violation measurement:	Not Reported		

PWS name: TUCSON, CITY OF
PWS type code: C
Contaminant: P-DICHLOROBENZENE
Compliance start date: 1/1/1998 0:00:00
Enforcement date: 11/19/2002 0:00:00
Violation measurement: Not Reported
Population served: 675000
Violation ID: 75599
Violation type: 3
Compliance end date: 12/31/2000 0:00:00
Enforcement action: State Compliance Achieved

PWS name: TUCSON, CITY OF
PWS type code: C
Contaminant: P-DICHLOROBENZENE
Compliance start date: 1/1/1998 0:00:00
Enforcement date: 12/6/2006 0:00:00
Violation measurement: Not Reported
Population served: 675000
Violation ID: 75599
Violation type: 3
Compliance end date: 12/31/2000 0:00:00
Enforcement action: State Compliance Achieved

PWS name: TUCSON, CITY OF
PWS type code: C
Contaminant: 1,1-DICHLOROETHYLENE
Compliance start date: 1/1/1998 0:00:00
Enforcement date: 11/19/2002 0:00:00
Violation measurement: Not Reported
Population served: 675000
Violation ID: 75699
Violation type: 3
Compliance end date: 12/31/2000 0:00:00
Enforcement action: State Compliance Achieved

PWS name: TUCSON, CITY OF
Population served: 675000
Violation ID: 75699
Violation type: 3
Compliance end date: 12/31/2000 0:00:00
Enforcement action: State Compliance Achieved
PWS type code: C
Contaminant: 1,1-DICHLOROETHYLENE
Compliance start date: 1/1/1998 0:00:00
Enforcement date: 12/6/2006 0:00:00
Violation measurement: Not Reported

PWS name: TUCSON, CITY OF
PWS type code: C
Contaminant: TRANS-1,2-DICHLOROETHYLENE
Violation type: 3
Compliance end date: 12/31/2000 0:00:00
Enforcement action: State Compliance Achieved
Population served: 675000
Violation ID: 75799
Compliance start date: 1/1/1998 0:00:00
Enforcement date: 11/19/2002 0:00:00
Violation measurement: Not Reported

PWS name: TUCSON, CITY OF
PWS type code: C
Contaminant: TRANS-1,2-DICHLOROETHYLENE
Violation type: 3
Compliance end date: 12/31/2000 0:00:00
Enforcement action: State Compliance Achieved
Population served: 675000
Violation ID: 75799
Compliance start date: 1/1/1998 0:00:00
Enforcement date: 12/6/2006 0:00:00
Violation measurement: Not Reported

PWS name: TUCSON, CITY OF
PWS type code: C
Contaminant: 1,2-DICHLOROETHANE
Compliance start date: 1/1/1998 0:00:00
Enforcement date: 11/19/2002 0:00:00
Violation measurement: Not Reported
Population served: 675000
Violation ID: 75899
Violation type: 3
Compliance end date: 12/31/2000 0:00:00
Enforcement action: State Compliance Achieved

PWS name: TUCSON, CITY OF
PWS type code: C
Contaminant: 1,2-DICHLOROPROPANE
Compliance start date: 1/1/1998 0:00:00
Enforcement date: 11/19/2002 0:00:00
Violation measurement: Not Reported
Population served: 675000
Violation ID: 78199
Violation type: 3
Compliance end date: 12/31/2000 0:00:00
Enforcement action: State Compliance Achieved

PWS name: TUCSON, CITY OF
PWS type code: C
Contaminant: 1,2-DICHLOROPROPANE
Compliance start date: 1/1/1998 0:00:00
Enforcement date: 11/27/2001 0:00:00
Violation measurement: Not Reported
Population served: 675000
Violation ID: 78199
Violation type: 3
Compliance end date: 12/31/2000 0:00:00
Enforcement action: State Compliance Achieved

PWS name:	TUCSON, CITY OF	Population served:	675000
PWS type code:	C	Violation ID:	78199
Contaminant:	1,2-DICHLOROPROPANE	Violation type:	3
Compliance start date:	1/1/1998 0:00:00	Compliance end date:	12/31/2000 0:00:00
Enforcement date:	12/6/2006 0:00:00	Enforcement action:	State Compliance Achieved
Violation measurement:	Not Reported		

PWS name:	TUCSON, CITY OF	Population served:	675000
PWS type code:	C	Violation ID:	78299
Contaminant:	TRICHLOROETHYLENE	Violation type:	3
Compliance start date:	1/1/1998 0:00:00	Compliance end date:	12/31/2000 0:00:00
Enforcement date:	11/19/2002 0:00:00	Enforcement action:	State Compliance Achieved
Violation measurement:	Not Reported		

PWS name:	TUCSON, CITY OF	Population served:	675000
PWS type code:	C	Violation ID:	78299
Contaminant:	TRICHLOROETHYLENE	Violation type:	3
Compliance start date:	1/1/1998 0:00:00	Compliance end date:	12/31/2000 0:00:00
Enforcement date:	11/27/2001 0:00:00	Enforcement action:	State Compliance Achieved
Violation measurement:	Not Reported		

PWS name:	TUCSON, CITY OF	Population served:	675000
PWS type code:	C	Violation ID:	78299
Contaminant:	TRICHLOROETHYLENE	Violation type:	3
Compliance start date:	1/1/1998 0:00:00	Compliance end date:	12/31/2000 0:00:00
Enforcement date:	12/6/2006 0:00:00	Enforcement action:	State Compliance Achieved
Violation measurement:	Not Reported		

PWS name:	TUCSON, CITY OF	Population served:	675000
PWS type code:	C	Violation ID:	78399
Contaminant:	1,1,2-TRICHLOROETHANE	Violation type:	3
Compliance start date:	1/1/1998 0:00:00	Compliance end date:	12/31/2000 0:00:00
Enforcement date:	11/19/2002 0:00:00	Enforcement action:	State Compliance Achieved
Violation measurement:	Not Reported		

PWS name:	TUCSON, CITY OF	Population served:	675000
PWS type code:	C	Violation ID:	78399
Contaminant:	1,1,2-TRICHLOROETHANE	Violation type:	3
Compliance start date:	1/1/1998 0:00:00	Compliance end date:	12/31/2000 0:00:00
Enforcement date:	11/27/2001 0:00:00	Enforcement action:	State Compliance Achieved
Violation measurement:	Not Reported		

PWS name:	TUCSON, CITY OF	Population served:	675000
PWS type code:	C	Violation ID:	78399
Contaminant:	1,1,2-TRICHLOROETHANE	Violation type:	3
Compliance start date:	1/1/1998 0:00:00	Compliance end date:	12/31/2000 0:00:00
Enforcement date:	12/6/2006 0:00:00	Enforcement action:	State Compliance Achieved
Violation measurement:	Not Reported		

PWS name:	TUCSON, CITY OF	Population served:	675000
PWS type code:	C	Violation ID:	78499
Contaminant:	TETRACHLOROETHYLENE	Violation type:	3
Compliance start date:	1/1/1998 0:00:00	Compliance end date:	12/31/2000 0:00:00
Enforcement date:	11/19/2002 0:00:00	Enforcement action:	State Compliance Achieved
Violation measurement:	Not Reported		

PWS name:	TUCSON, CITY OF	Population served:	675000
PWS type code:	C	Violation ID:	78499
Contaminant:	TETRACHLOROETHYLENE	Violation type:	3
Compliance start date:	1/1/1998 0:00:00	Compliance end date:	12/31/2000 0:00:00
Enforcement date:	11/27/2001 0:00:00	Enforcement action:	State Compliance Achieved
Violation measurement:	Not Reported		

PWS name:	TUCSON, CITY OF	Population served:	675000
PWS type code:	C	Violation ID:	78499
Contaminant:	TETRACHLOROETHYLENE	Violation type:	3
Compliance start date:	1/1/1998 0:00:00	Compliance end date:	12/31/2000 0:00:00
Enforcement date:	12/6/2006 0:00:00	Enforcement action:	State Compliance Achieved
Violation measurement:	Not Reported		

PWS name:	TUCSON, CITY OF	Population served:	675000
PWS type code:	C	Violation ID:	78599
Contaminant:	MONOCHLOROBENZENE (CHLOROBENZENE)		
Violation type:	3	Compliance start date:	1/1/1998 0:00:00
Compliance end date:	12/31/2000 0:00:00	Enforcement date:	11/19/2002 0:00:00
Enforcement action:	State Compliance Achieved	Violation measurement:	Not Reported

PWS name:	TUCSON, CITY OF	Population served:	675000
PWS type code:	C	Violation ID:	78599
Contaminant:	MONOCHLOROBENZENE (CHLOROBENZENE)		
Violation type:	3	Compliance start date:	1/1/1998 0:00:00
Compliance end date:	12/31/2000 0:00:00	Enforcement date:	11/27/2001 0:00:00
Enforcement action:	State Compliance Achieved	Violation measurement:	Not Reported

PWS name:	TUCSON, CITY OF	Population served:	675000
PWS type code:	C	Violation ID:	78599
Contaminant:	MONOCHLOROBENZENE (CHLOROBENZENE)		
Violation type:	3	Compliance start date:	1/1/1998 0:00:00
Compliance end date:	12/31/2000 0:00:00	Enforcement date:	12/6/2006 0:00:00
Enforcement action:	State Compliance Achieved	Violation measurement:	Not Reported

PWS name:	TUCSON, CITY OF	Population served:	675000
PWS type code:	C	Violation ID:	78699
Contaminant:	BENZENE	Violation type:	3
Compliance start date:	1/1/1998 0:00:00	Compliance end date:	12/31/2000 0:00:00
Enforcement date:	11/19/2002 0:00:00	Enforcement action:	State Compliance Achieved
Violation measurement:	Not Reported		

PWS name:	TUCSON, CITY OF	Population served:	675000
PWS type code:	C	Violation ID:	78699
Contaminant:	BENZENE	Violation type:	3
Compliance start date:	1/1/1998 0:00:00	Compliance end date:	12/31/2000 0:00:00
Enforcement date:	11/27/2001 0:00:00	Enforcement action:	State Compliance Achieved
Violation measurement:	Not Reported		

PWS name:	TUCSON, CITY OF	Population served:	675000
PWS type code:	C	Violation ID:	78699
Contaminant:	BENZENE	Violation type:	3
Compliance start date:	1/1/1998 0:00:00	Compliance end date:	12/31/2000 0:00:00
Enforcement date:	12/6/2006 0:00:00	Enforcement action:	State Compliance Achieved
Violation measurement:	Not Reported		

PWS name:	TUCSON, CITY OF	Population served:	675000
PWS type code:	C	Violation ID:	78799
Contaminant:	TOLUENE	Violation type:	3
Compliance start date:	1/1/1998 0:00:00	Compliance end date:	12/31/2000 0:00:00
Enforcement date:	11/19/2002 0:00:00	Enforcement action:	State Compliance Achieved
Violation measurement:	Not Reported		

PWS name:	TUCSON, CITY OF	Population served:	675000
PWS type code:	C	Violation ID:	78799
Contaminant:	TOLUENE	Violation type:	3
Compliance start date:	1/1/1998 0:00:00	Compliance end date:	12/31/2000 0:00:00
Enforcement date:	11/27/2001 0:00:00	Enforcement action:	State Compliance Achieved
Violation measurement:	Not Reported		

PWS name:	TUCSON, CITY OF	Population served:	675000
PWS type code:	C	Violation ID:	78799
Contaminant:	TOLUENE	Violation type:	3
Compliance start date:	1/1/1998 0:00:00	Compliance end date:	12/31/2000 0:00:00
Enforcement date:	12/6/2006 0:00:00	Enforcement action:	State Compliance Achieved
Violation measurement:	Not Reported		

PWS name:	TUCSON, CITY OF	Population served:	675000
PWS type code:	C	Violation ID:	78899
Contaminant:	ETHYLBENZENE	Violation type:	3
Compliance start date:	1/1/1998 0:00:00	Compliance end date:	12/31/2000 0:00:00
Enforcement date:	11/19/2002 0:00:00	Enforcement action:	State Compliance Achieved
Violation measurement:	Not Reported		

PWS name:	TUCSON, CITY OF	Population served:	675000
PWS type code:	C	Violation ID:	78899
Contaminant:	ETHYLBENZENE	Violation type:	3
Compliance start date:	1/1/1998 0:00:00	Compliance end date:	12/31/2000 0:00:00
Enforcement date:	11/27/2001 0:00:00	Enforcement action:	State Compliance Achieved
Violation measurement:	Not Reported		

PWS name:	TUCSON, CITY OF	Population served:	675000
PWS type code:	C	Violation ID:	78899
Contaminant:	ETHYLBENZENE	Violation type:	3
Compliance start date:	1/1/1998 0:00:00	Compliance end date:	12/31/2000 0:00:00
Enforcement date:	12/6/2006 0:00:00	Enforcement action:	State Compliance Achieved
Violation measurement:	Not Reported		

PWS name:	TUCSON, CITY OF	Population served:	675000
PWS type code:	C	Violation ID:	78999
Contaminant:	STYRENE	Violation type:	3
Compliance start date:	1/1/1998 0:00:00	Compliance end date:	12/31/2000 0:00:00
Enforcement date:	11/19/2002 0:00:00	Enforcement action:	State Compliance Achieved
Violation measurement:	Not Reported		

PWS name:	TUCSON, CITY OF	Population served:	675000
PWS type code:	C	Violation ID:	78999
Contaminant:	STYRENE	Violation type:	3
Compliance start date:	1/1/1998 0:00:00	Compliance end date:	12/31/2000 0:00:00
Enforcement date:	11/27/2001 0:00:00	Enforcement action:	State Compliance Achieved
Violation measurement:	Not Reported		

PWS name:	TUCSON, CITY OF	Population served:	675000
PWS type code:	C	Violation ID:	78999
Contaminant:	STYRENE	Violation type:	3
Compliance start date:	1/1/1998 0:00:00	Compliance end date:	12/31/2000 0:00:00
Enforcement date:	12/6/2006 0:00:00	Enforcement action:	State Compliance Achieved
Violation measurement:	Not Reported		

PWS name:	TUCSON, CITY OF	Population served:	675000
PWS type code:	C	Violation ID:	7900
Contaminant:	NITRATE	Violation type:	3
Compliance start date:	1/1/2000 0:00:00	Compliance end date:	3/31/2000 0:00:00
Enforcement date:	12/6/2006 0:00:00	Enforcement action:	State Compliance Achieved
Violation measurement:	Not Reported		

PWS name:	TUCSON, CITY OF	Population served:	675000
PWS type code:	C	Violation ID:	79099
Contaminant:	1,2,4-TRICHLOROBENZENE	Violation type:	3
Compliance start date:	1/1/1998 0:00:00	Compliance end date:	12/31/2000 0:00:00
Enforcement date:	11/19/2002 0:00:00	Enforcement action:	State Compliance Achieved
Violation measurement:	Not Reported		

PWS name: TUCSON, CITY OF
PWS type code: C
Contaminant: 1,2,4-TRICHLOROBENZENE
Compliance start date: 1/1/1998 0:00:00
Enforcement date: 11/27/2001 0:00:00
Violation measurement: Not Reported
Population served: 675000
Violation ID: 79099
Violation type: 3
Compliance end date: 12/31/2000 0:00:00
Enforcement action: State Compliance Achieved

PWS name: TUCSON, CITY OF
PWS type code: C
Contaminant: 1,2,4-TRICHLOROBENZENE
Compliance start date: 1/1/1998 0:00:00
Enforcement date: 12/6/2006 0:00:00
Violation measurement: Not Reported
Population served: 675000
Violation ID: 79099
Violation type: 3
Compliance end date: 12/31/2000 0:00:00
Enforcement action: State Compliance Achieved

PWS name: TUCSON, CITY OF
PWS type code: C
Contaminant: CIS-1,2-DICHLOROETHYLENE
Compliance start date: 1/1/1998 0:00:00
Enforcement date: 11/19/2002 0:00:00
Violation measurement: Not Reported
Population served: 675000
Violation ID: 79199
Violation type: 3
Compliance end date: 12/31/2000 0:00:00
Enforcement action: State Compliance Achieved

PWS name: TUCSON, CITY OF
PWS type code: C
Contaminant: CIS-1,2-DICHLOROETHYLENE
Compliance start date: 1/1/1998 0:00:00
Enforcement date: 11/27/2001 0:00:00
Violation measurement: Not Reported
Population served: 675000
Violation ID: 79199
Violation type: 3
Compliance end date: 12/31/2000 0:00:00
Enforcement action: State Compliance Achieved

PWS name: TUCSON, CITY OF
PWS type code: C
Contaminant: CIS-1,2-DICHLOROETHYLENE
Compliance start date: 1/1/1998 0:00:00
Enforcement date: 12/6/2006 0:00:00
Violation measurement: Not Reported
Population served: 675000
Violation ID: 79199
Violation type: 3
Compliance end date: 12/31/2000 0:00:00
Enforcement action: State Compliance Achieved

PWS name: TUCSON, CITY OF
PWS type code: C
Contaminant: XYLENES, TOTAL
Compliance start date: 1/1/1998 0:00:00
Enforcement date: 11/19/2002 0:00:00
Violation measurement: Not Reported
Population served: 675000
Violation ID: 79299
Violation type: 3
Compliance end date: 12/31/2000 0:00:00
Enforcement action: State Compliance Achieved

PWS name: TUCSON, CITY OF
PWS type code: C
Contaminant: XYLENES, TOTAL
Compliance start date: 1/1/1998 0:00:00
Enforcement date: 11/27/2001 0:00:00
Violation measurement: Not Reported
Population served: 675000
Violation ID: 79299
Violation type: 3
Compliance end date: 12/31/2000 0:00:00
Enforcement action: State Compliance Achieved

PWS name: TUCSON, CITY OF
PWS type code: C
Contaminant: XYLENES, TOTAL
Compliance start date: 1/1/1998 0:00:00
Enforcement date: 12/6/2006 0:00:00
Violation measurement: Not Reported
Population served: 675000
Violation ID: 79299
Violation type: 3
Compliance end date: 12/31/2000 0:00:00
Enforcement action: State Compliance Achieved

PWS name: TUCSON, CITY OF
PWS type code: C
Contaminant: METHYLENE CHLORIDE (DICHLOROMETHANE)
Violation type: 3
Compliance end date: 12/31/2000 0:00:00
Enforcement action: State Compliance Achieved
Population served: 675000
Violation ID: 79399
Compliance start date: 1/1/1998 0:00:00
Enforcement date: 11/19/2002 0:00:00
Violation measurement: Not Reported

PWS name:	TUCSON, CITY OF	Population served:	675000
PWS type code:	C	Violation ID:	79399
Contaminant:	METHYLENE CHLORIDE (DICHLOROMETHANE)		
Violation type:	3	Compliance start date:	1/1/1998 0:00:00
Compliance end date:	12/31/2000 0:00:00	Enforcement date:	11/27/2001 0:00:00
Enforcement action:	State Compliance Achieved	Violation measurement:	Not Reported

PWS name:	TUCSON, CITY OF	Population served:	675000
PWS type code:	C	Violation ID:	79399
Contaminant:	METHYLENE CHLORIDE (DICHLOROMETHANE)		
Violation type:	3	Compliance start date:	1/1/1998 0:00:00
Compliance end date:	12/31/2000 0:00:00	Enforcement date:	12/6/2006 0:00:00
Enforcement action:	State Compliance Achieved	Violation measurement:	Not Reported

PWS name:	TUCSON, CITY OF	Population served:	675000
PWS type code:	C	Violation ID:	79499
Contaminant:	O-DICHLOROBENZENE	Violation type:	3
Compliance start date:	1/1/1998 0:00:00	Compliance end date:	12/31/2000 0:00:00
Enforcement date:	11/19/2002 0:00:00	Enforcement action:	State Compliance Achieved
Violation measurement:	Not Reported		

PWS name:	TUCSON, CITY OF	Population served:	675000
PWS type code:	C	Violation ID:	79499
Contaminant:	O-DICHLOROBENZENE	Violation type:	3
Compliance start date:	1/1/1998 0:00:00	Compliance end date:	12/31/2000 0:00:00
Enforcement date:	11/27/2001 0:00:00	Enforcement action:	State Compliance Achieved
Violation measurement:	Not Reported		

PWS name:	TUCSON, CITY OF	Population served:	675000
PWS type code:	C	Violation ID:	79499
Contaminant:	O-DICHLOROBENZENE	Violation type:	3
Compliance start date:	1/1/1998 0:00:00	Compliance end date:	12/31/2000 0:00:00
Enforcement date:	12/6/2006 0:00:00	Enforcement action:	State Compliance Achieved
Violation measurement:	Not Reported		

PWS name:	TUCSON, CITY OF	Population served:	675000
PWS type code:	C	Violation ID:	79599
Contaminant:	P-DICHLOROBENZENE	Violation type:	3
Compliance start date:	1/1/1998 0:00:00	Compliance end date:	12/31/2000 0:00:00
Enforcement date:	11/19/2002 0:00:00	Enforcement action:	State Compliance Achieved
Violation measurement:	Not Reported		

PWS name:	TUCSON, CITY OF	Population served:	675000
PWS type code:	C	Violation ID:	79599
Contaminant:	P-DICHLOROBENZENE	Violation type:	3
Compliance start date:	1/1/1998 0:00:00	Compliance end date:	12/31/2000 0:00:00
Enforcement date:	11/27/2001 0:00:00	Enforcement action:	State Compliance Achieved
Violation measurement:	Not Reported		

PWS name:	TUCSON, CITY OF	Population served:	675000
PWS type code:	C	Violation ID:	79599
Contaminant:	P-DICHLOROBENZENE	Violation type:	3
Compliance start date:	1/1/1998 0:00:00	Compliance end date:	12/31/2000 0:00:00
Enforcement date:	12/6/2006 0:00:00	Enforcement action:	State Compliance Achieved
Violation measurement:	Not Reported		

PWS name:	TUCSON, CITY OF	Population served:	675000
PWS type code:	C	Violation ID:	79699
Contaminant:	1,1-DICHLOROETHYLENE	Violation type:	3
Compliance start date:	1/1/1998 0:00:00	Compliance end date:	12/31/2000 0:00:00
Enforcement date:	11/19/2002 0:00:00	Enforcement action:	State Compliance Achieved
Violation measurement:	Not Reported		

PWS name: TUCSON, CITY OF
PWS type code: C
Contaminant: 1,1-DICHLOROETHYLENE
Compliance start date: 1/1/1998 0:00:00
Enforcement date: 11/27/2001 0:00:00
Violation measurement: Not Reported
Population served: 675000
Violation ID: 79699
Violation type: 3
Compliance end date: 12/31/2000 0:00:00
Enforcement action: State Compliance Achieved

PWS name: TUCSON, CITY OF
PWS type code: C
Contaminant: 1,1-DICHLOROETHYLENE
Compliance start date: 1/1/1998 0:00:00
Enforcement date: 12/6/2006 0:00:00
Violation measurement: Not Reported
Population served: 675000
Violation ID: 79699
Violation type: 3
Compliance end date: 12/31/2000 0:00:00
Enforcement action: State Compliance Achieved

PWS name: TUCSON, CITY OF
PWS type code: C
Contaminant: TRANS-1,2-DICHLOROETHYLENE
Violation type: 3
Compliance end date: 12/31/2000 0:00:00
Enforcement action: State Compliance Achieved
Population served: 675000
Violation ID: 79799
Compliance start date: 1/1/1998 0:00:00
Enforcement date: 11/19/2002 0:00:00
Violation measurement: Not Reported

PWS name: TUCSON, CITY OF
PWS type code: C
Contaminant: TRANS-1,2-DICHLOROETHYLENE
Violation type: 3
Compliance end date: 12/31/2000 0:00:00
Enforcement action: State Compliance Achieved
Population served: 675000
Violation ID: 79799
Compliance start date: 1/1/1998 0:00:00
Enforcement date: 11/27/2001 0:00:00
Violation measurement: Not Reported

PWS name: TUCSON, CITY OF
PWS type code: C
Contaminant: TRANS-1,2-DICHLOROETHYLENE
Violation type: 3
Compliance end date: 12/31/2000 0:00:00
Enforcement action: State Compliance Achieved
Population served: 675000
Violation ID: 79799
Compliance start date: 1/1/1998 0:00:00
Enforcement date: 12/6/2006 0:00:00
Violation measurement: Not Reported

PWS name: TUCSON, CITY OF
PWS type code: C
Contaminant: 1,2-DICHLOROETHANE
Compliance start date: 1/1/1998 0:00:00
Enforcement date: 11/19/2002 0:00:00
Violation measurement: Not Reported
Population served: 675000
Violation ID: 79899
Violation type: 3
Compliance end date: 12/31/2000 0:00:00
Enforcement action: State Compliance Achieved

PWS name: TUCSON, CITY OF
PWS type code: C
Contaminant: 1,2-DICHLOROETHANE
Compliance start date: 1/1/1998 0:00:00
Enforcement date: 11/27/2001 0:00:00
Violation measurement: Not Reported
Population served: 675000
Violation ID: 79899
Violation type: 3
Compliance end date: 12/31/2000 0:00:00
Enforcement action: State Compliance Achieved

PWS name: TUCSON, CITY OF
PWS type code: C
Contaminant: 1,2-DICHLOROETHANE
Compliance start date: 1/1/1998 0:00:00
Enforcement date: 12/6/2006 0:00:00
Violation measurement: Not Reported
Population served: 675000
Violation ID: 79899
Violation type: 3
Compliance end date: 12/31/2000 0:00:00
Enforcement action: State Compliance Achieved

PWS name: TUCSON, CITY OF
PWS type code: C
Contaminant: CHROMIUM
Compliance start date: 1/1/1998 0:00:00
Enforcement date: 10/8/2002 0:00:00
Violation measurement: Not Reported
Population served: 675000
Violation ID: 799
Violation type: 3
Compliance end date: 12/31/2000 0:00:00
Enforcement action: State Compliance Achieved

PWS name:	TUCSON, CITY OF	Population served:	675000
PWS type code:	C	Violation ID:	799
Contaminant:	CHROMIUM	Violation type:	3
Compliance start date:	1/1/1998 0:00:00	Compliance end date:	12/31/2000 0:00:00
Enforcement date:	11/27/2001 0:00:00	Enforcement action:	State Compliance Achieved
Violation measurement:	Not Reported		

PWS name:	TUCSON, CITY OF	Population served:	675000
PWS type code:	C	Violation ID:	799
Contaminant:	CHROMIUM	Violation type:	3
Compliance start date:	1/1/1998 0:00:00	Compliance end date:	12/31/2000 0:00:00
Enforcement date:	12/6/2006 0:00:00	Enforcement action:	State Compliance Achieved
Violation measurement:	Not Reported		

PWS name:	TUCSON, CITY OF	Population served:	675000
PWS type code:	C	Violation ID:	79999
Contaminant:	1,1,1-TRICHLOROETHANE	Violation type:	3
Compliance start date:	1/1/1998 0:00:00	Compliance end date:	12/31/2000 0:00:00
Enforcement date:	11/19/2002 0:00:00	Enforcement action:	State Compliance Achieved
Violation measurement:	Not Reported		

PWS name:	TUCSON, CITY OF	Population served:	675000
PWS type code:	C	Violation ID:	79999
Contaminant:	1,1,1-TRICHLOROETHANE	Violation type:	3
Compliance start date:	1/1/1998 0:00:00	Compliance end date:	12/31/2000 0:00:00
Enforcement date:	11/27/2001 0:00:00	Enforcement action:	State Compliance Achieved
Violation measurement:	Not Reported		

PWS name:	TUCSON, CITY OF	Population served:	675000
PWS type code:	C	Violation ID:	79999
Contaminant:	1,1,1-TRICHLOROETHANE	Violation type:	3
Compliance start date:	1/1/1998 0:00:00	Compliance end date:	12/31/2000 0:00:00
Enforcement date:	12/6/2006 0:00:00	Enforcement action:	State Compliance Achieved
Violation measurement:	Not Reported		

PWS name:	TUCSON, CITY OF	Population served:	675000
PWS type code:	C	Violation ID:	8000
Contaminant:	NITRATE	Violation type:	3
Compliance start date:	1/1/2000 0:00:00	Compliance end date:	3/31/2000 0:00:00
Enforcement date:	12/6/2006 0:00:00	Enforcement action:	State Compliance Achieved
Violation measurement:	Not Reported		

PWS name:	TUCSON, CITY OF	Population served:	675000
PWS type code:	C	Violation ID:	80099
Contaminant:	CARBON TETRACHLORIDE	Violation type:	3
Compliance start date:	1/1/1998 0:00:00	Compliance end date:	12/31/2000 0:00:00
Enforcement date:	11/19/2002 0:00:00	Enforcement action:	State Compliance Achieved
Violation measurement:	Not Reported		

PWS name:	TUCSON, CITY OF	Population served:	675000
PWS type code:	C	Violation ID:	80099
Contaminant:	CARBON TETRACHLORIDE	Violation type:	3
Compliance start date:	1/1/1998 0:00:00	Compliance end date:	12/31/2000 0:00:00
Enforcement date:	11/27/2001 0:00:00	Enforcement action:	State Compliance Achieved
Violation measurement:	Not Reported		

PWS name:	TUCSON, CITY OF	Population served:	675000
PWS type code:	C	Violation ID:	80099
Contaminant:	CARBON TETRACHLORIDE	Violation type:	3
Compliance start date:	1/1/1998 0:00:00	Compliance end date:	12/31/2000 0:00:00
Enforcement date:	12/6/2006 0:00:00	Enforcement action:	State Compliance Achieved
Violation measurement:	Not Reported		

PWS name:	TUCSON, CITY OF	Population served:	675000
PWS type code:	C	Violation ID:	80199
Contaminant:	1,2-DICHLOROPROPANE	Violation type:	3
Compliance start date:	1/1/1998 0:00:00	Compliance end date:	12/31/2000 0:00:00
Enforcement date:	11/19/2002 0:00:00	Enforcement action:	State Compliance Achieved
Violation measurement:	Not Reported		

PWS name:	TUCSON, CITY OF	Population served:	675000
PWS type code:	C	Violation ID:	80199
Contaminant:	1,2-DICHLOROPROPANE	Violation type:	3
Compliance start date:	1/1/1998 0:00:00	Compliance end date:	12/31/2000 0:00:00
Enforcement date:	11/27/2001 0:00:00	Enforcement action:	State Compliance Achieved
Violation measurement:	Not Reported		

PWS name:	TUCSON, CITY OF	Population served:	675000
PWS type code:	C	Violation ID:	80199
Contaminant:	1,2-DICHLOROPROPANE	Violation type:	3
Compliance start date:	1/1/1998 0:00:00	Compliance end date:	12/31/2000 0:00:00
Enforcement date:	12/6/2006 0:00:00	Enforcement action:	State Compliance Achieved
Violation measurement:	Not Reported		

PWS name:	TUCSON, CITY OF	Population served:	675000
PWS type code:	C	Violation ID:	80299
Contaminant:	TRICHLOROETHYLENE	Violation type:	3
Compliance start date:	1/1/1998 0:00:00	Compliance end date:	12/31/2000 0:00:00
Enforcement date:	11/19/2002 0:00:00	Enforcement action:	State Compliance Achieved
Violation measurement:	Not Reported		

PWS name:	TUCSON, CITY OF	Population served:	675000
PWS type code:	C	Violation ID:	80299
Contaminant:	TRICHLOROETHYLENE	Violation type:	3
Compliance start date:	1/1/1998 0:00:00	Compliance end date:	12/31/2000 0:00:00
Enforcement date:	11/27/2001 0:00:00	Enforcement action:	State Compliance Achieved
Violation measurement:	Not Reported		

PWS name:	TUCSON, CITY OF	Population served:	675000
PWS type code:	C	Violation ID:	80299
Contaminant:	TRICHLOROETHYLENE	Violation type:	3
Compliance start date:	1/1/1998 0:00:00	Compliance end date:	12/31/2000 0:00:00
Enforcement date:	12/6/2006 0:00:00	Enforcement action:	State Compliance Achieved
Violation measurement:	Not Reported		

PWS name:	TUCSON, CITY OF	Population served:	675000
PWS type code:	C	Violation ID:	80399
Contaminant:	1,1,2-TRICHLOROETHANE	Violation type:	3
Compliance start date:	1/1/1998 0:00:00	Compliance end date:	12/31/2000 0:00:00
Enforcement date:	11/19/2002 0:00:00	Enforcement action:	State Compliance Achieved
Violation measurement:	Not Reported		

PWS name:	TUCSON, CITY OF	Population served:	675000
PWS type code:	C	Violation ID:	80399
Contaminant:	1,1,2-TRICHLOROETHANE	Violation type:	3
Compliance start date:	1/1/1998 0:00:00	Compliance end date:	12/31/2000 0:00:00
Enforcement date:	11/27/2001 0:00:00	Enforcement action:	State Compliance Achieved
Violation measurement:	Not Reported		

PWS name:	TUCSON, CITY OF	Population served:	675000
PWS type code:	C	Violation ID:	80399
Contaminant:	1,1,2-TRICHLOROETHANE	Violation type:	3
Compliance start date:	1/1/1998 0:00:00	Compliance end date:	12/31/2000 0:00:00
Enforcement date:	12/6/2006 0:00:00	Enforcement action:	State Compliance Achieved
Violation measurement:	Not Reported		

PWS name:	TUCSON, CITY OF	Population served:	675000
PWS type code:	C	Violation ID:	80499
Contaminant:	TETRACHLOROETHYLENE	Violation type:	3
Compliance start date:	1/1/1998 0:00:00	Compliance end date:	12/31/2000 0:00:00
Enforcement date:	11/19/2002 0:00:00	Enforcement action:	State Compliance Achieved
Violation measurement:	Not Reported		

PWS name:	TUCSON, CITY OF	Population served:	675000
PWS type code:	C	Violation ID:	80499
Contaminant:	TETRACHLOROETHYLENE	Violation type:	3
Compliance start date:	1/1/1998 0:00:00	Compliance end date:	12/31/2000 0:00:00
Enforcement date:	11/27/2001 0:00:00	Enforcement action:	State Compliance Achieved
Violation measurement:	Not Reported		

PWS name:	TUCSON, CITY OF	Population served:	675000
PWS type code:	C	Violation ID:	80499
Contaminant:	TETRACHLOROETHYLENE	Violation type:	3
Compliance start date:	1/1/1998 0:00:00	Compliance end date:	12/31/2000 0:00:00
Enforcement date:	12/6/2006 0:00:00	Enforcement action:	State Compliance Achieved
Violation measurement:	Not Reported		

PWS name:	TUCSON, CITY OF	Population served:	675000
PWS type code:	C	Violation ID:	80599
Contaminant:	MONOCHLOROBENZENE (CHLOROBENZENE)		
Violation type:	3	Compliance start date:	1/1/1998 0:00:00
Compliance end date:	12/31/2000 0:00:00	Enforcement date:	11/19/2002 0:00:00
Enforcement action:	State Compliance Achieved	Violation measurement:	Not Reported

PWS name:	TUCSON, CITY OF	Population served:	675000
PWS type code:	C	Violation ID:	80599
Contaminant:	MONOCHLOROBENZENE (CHLOROBENZENE)		
Violation type:	3	Compliance start date:	1/1/1998 0:00:00
Compliance end date:	12/31/2000 0:00:00	Enforcement date:	11/27/2001 0:00:00
Enforcement action:	State Compliance Achieved	Violation measurement:	Not Reported

PWS name:	TUCSON, CITY OF	Population served:	675000
PWS type code:	C	Violation ID:	80599
Contaminant:	MONOCHLOROBENZENE (CHLOROBENZENE)		
Violation type:	3	Compliance start date:	1/1/1998 0:00:00
Compliance end date:	12/31/2000 0:00:00	Enforcement date:	12/6/2006 0:00:00
Enforcement action:	State Compliance Achieved	Violation measurement:	Not Reported

PWS name:	TUCSON, CITY OF	Population served:	675000
PWS type code:	C	Violation ID:	80699
Contaminant:	BENZENE	Violation type:	3
Compliance start date:	1/1/1998 0:00:00	Compliance end date:	12/31/2000 0:00:00
Enforcement date:	11/19/2002 0:00:00	Enforcement action:	State Compliance Achieved
Violation measurement:	Not Reported		

PWS name:	TUCSON, CITY OF	Population served:	675000
PWS type code:	C	Violation ID:	80699
Contaminant:	BENZENE	Violation type:	3
Compliance start date:	1/1/1998 0:00:00	Compliance end date:	12/31/2000 0:00:00
Enforcement date:	11/27/2001 0:00:00	Enforcement action:	State Compliance Achieved
Violation measurement:	Not Reported		

PWS name:	TUCSON, CITY OF	Population served:	675000
PWS type code:	C	Violation ID:	80699
Contaminant:	BENZENE	Violation type:	3
Compliance start date:	1/1/1998 0:00:00	Compliance end date:	12/31/2000 0:00:00
Enforcement date:	12/6/2006 0:00:00	Enforcement action:	State Compliance Achieved
Violation measurement:	Not Reported		

PWS name:	TUCSON, CITY OF	Population served:	675000
PWS type code:	C	Violation ID:	80799
Contaminant:	TOLUENE	Violation type:	3
Compliance start date:	1/1/1998 0:00:00	Compliance end date:	12/31/2000 0:00:00
Enforcement date:	11/19/2002 0:00:00	Enforcement action:	State Compliance Achieved
Violation measurement:	Not Reported		

PWS name:	TUCSON, CITY OF	Population served:	675000
PWS type code:	C	Violation ID:	80799
Contaminant:	TOLUENE	Violation type:	3
Compliance start date:	1/1/1998 0:00:00	Compliance end date:	12/31/2000 0:00:00
Enforcement date:	11/27/2001 0:00:00	Enforcement action:	State Compliance Achieved
Violation measurement:	Not Reported		

PWS name:	TUCSON, CITY OF	Population served:	675000
PWS type code:	C	Violation ID:	80799
Contaminant:	TOLUENE	Violation type:	3
Compliance start date:	1/1/1998 0:00:00	Compliance end date:	12/31/2000 0:00:00
Enforcement date:	12/6/2006 0:00:00	Enforcement action:	State Compliance Achieved
Violation measurement:	Not Reported		

PWS name:	TUCSON, CITY OF	Population served:	675000
PWS type code:	C	Violation ID:	80899
Contaminant:	ETHYLBENZENE	Violation type:	3
Compliance start date:	1/1/1998 0:00:00	Compliance end date:	12/31/2000 0:00:00
Enforcement date:	11/19/2002 0:00:00	Enforcement action:	State Compliance Achieved
Violation measurement:	Not Reported		

PWS name:	TUCSON, CITY OF	Population served:	675000
PWS type code:	C	Violation ID:	80899
Contaminant:	ETHYLBENZENE	Violation type:	3
Compliance start date:	1/1/1998 0:00:00	Compliance end date:	12/31/2000 0:00:00
Enforcement date:	11/27/2001 0:00:00	Enforcement action:	State Compliance Achieved
Violation measurement:	Not Reported		

PWS name:	TUCSON, CITY OF	Population served:	675000
PWS type code:	C	Violation ID:	80899
Contaminant:	ETHYLBENZENE	Violation type:	3
Compliance start date:	1/1/1998 0:00:00	Compliance end date:	12/31/2000 0:00:00
Enforcement date:	12/6/2006 0:00:00	Enforcement action:	State Compliance Achieved
Violation measurement:	Not Reported		

PWS name:	TUCSON, CITY OF	Population served:	675000
PWS type code:	C	Violation ID:	80999
Contaminant:	STYRENE	Violation type:	3
Compliance start date:	1/1/1998 0:00:00	Compliance end date:	12/31/2000 0:00:00
Enforcement date:	11/19/2002 0:00:00	Enforcement action:	State Compliance Achieved
Violation measurement:	Not Reported		

PWS name:	TUCSON, CITY OF	Population served:	675000
PWS type code:	C	Violation ID:	80999
Contaminant:	STYRENE	Violation type:	3
Compliance start date:	1/1/1998 0:00:00	Compliance end date:	12/31/2000 0:00:00
Enforcement date:	11/27/2001 0:00:00	Enforcement action:	State Compliance Achieved
Violation measurement:	Not Reported		

PWS name:	TUCSON, CITY OF	Population served:	675000
PWS type code:	C	Violation ID:	80999
Contaminant:	STYRENE	Violation type:	3
Compliance start date:	1/1/1998 0:00:00	Compliance end date:	12/31/2000 0:00:00
Enforcement date:	12/6/2006 0:00:00	Enforcement action:	State Compliance Achieved
Violation measurement:	Not Reported		

PWS name:	TUCSON, CITY OF	Population served:	675000
PWS type code:	C	Violation ID:	8100
Contaminant:	CHROMIUM	Violation type:	3
Compliance start date:	4/1/2000 0:00:00	Compliance end date:	6/30/2000 0:00:00
Enforcement date:	10/8/2002 0:00:00	Enforcement action:	State Compliance Achieved
Violation measurement:	Not Reported		

PWS name:	TUCSON, CITY OF	Population served:	675000
PWS type code:	C	Violation ID:	8100
Contaminant:	CHROMIUM	Violation type:	3
Compliance start date:	4/1/2000 0:00:00	Compliance end date:	6/30/2000 0:00:00
Enforcement date:	12/6/2006 0:00:00	Enforcement action:	State Compliance Achieved
Violation measurement:	Not Reported		

PWS name:	TUCSON, CITY OF	Population served:	675000
PWS type code:	C	Violation ID:	81099
Contaminant:	1,2,4-TRICHLOROBENZENE	Violation type:	3
Compliance start date:	1/1/1998 0:00:00	Compliance end date:	12/31/2000 0:00:00
Enforcement date:	11/19/2002 0:00:00	Enforcement action:	State Compliance Achieved
Violation measurement:	Not Reported		

PWS name:	TUCSON, CITY OF	Population served:	675000
PWS type code:	C	Violation ID:	81099
Contaminant:	1,2,4-TRICHLOROBENZENE	Violation type:	3
Compliance start date:	1/1/1998 0:00:00	Compliance end date:	12/31/2000 0:00:00
Enforcement date:	12/6/2006 0:00:00	Enforcement action:	State Compliance Achieved
Violation measurement:	Not Reported		

PWS name:	TUCSON, CITY OF	Population served:	675000
PWS type code:	C	Violation ID:	81199
Contaminant:	CIS-1,2-DICHLOROETHYLENE	Violation type:	3
Compliance start date:	1/1/1998 0:00:00	Compliance end date:	12/31/2000 0:00:00
Enforcement date:	11/19/2002 0:00:00	Enforcement action:	State Compliance Achieved
Violation measurement:	Not Reported		

PWS name:	TUCSON, CITY OF	Population served:	675000
PWS type code:	C	Violation ID:	81199
Contaminant:	CIS-1,2-DICHLOROETHYLENE	Violation type:	3
Compliance start date:	1/1/1998 0:00:00	Compliance end date:	12/31/2000 0:00:00
Enforcement date:	12/6/2006 0:00:00	Enforcement action:	State Compliance Achieved
Violation measurement:	Not Reported		

PWS name:	TUCSON, CITY OF	Population served:	675000
PWS type code:	C	Violation ID:	81299
Contaminant:	XYLENES, TOTAL	Violation type:	3
Compliance start date:	1/1/1998 0:00:00	Compliance end date:	12/31/2000 0:00:00
Enforcement date:	11/19/2002 0:00:00	Enforcement action:	State Compliance Achieved
Violation measurement:	Not Reported		

PWS name:	TUCSON, CITY OF	Population served:	675000
PWS type code:	C	Violation ID:	81299
Contaminant:	XYLENES, TOTAL	Violation type:	3
Compliance start date:	1/1/1998 0:00:00	Compliance end date:	12/31/2000 0:00:00
Enforcement date:	12/6/2006 0:00:00	Enforcement action:	State Compliance Achieved
Violation measurement:	Not Reported		

PWS name:	TUCSON, CITY OF	Population served:	675000
PWS type code:	C	Violation ID:	81399
Contaminant:	METHYLENE CHLORIDE (DICHLOROMETHANE)		
Violation type:	3	Compliance start date:	1/1/1998 0:00:00
Compliance end date:	12/31/2000 0:00:00	Enforcement date:	11/19/2002 0:00:00
Enforcement action:	State Compliance Achieved	Violation measurement:	Not Reported

PWS name:	TUCSON, CITY OF	Population served:	675000
PWS type code:	C	Violation ID:	81399
Contaminant:	METHYLENE CHLORIDE (DICHLOROMETHANE)		
Violation type:	3	Compliance start date:	1/1/1998 0:00:00
Compliance end date:	12/31/2000 0:00:00	Enforcement date:	12/6/2006 0:00:00
Enforcement action:	State Compliance Achieved	Violation measurement:	Not Reported

PWS name:	TUCSON, CITY OF	Population served:	675000
PWS type code:	C	Violation ID:	81499
Contaminant:	O-DICHLOROBENZENE	Violation type:	3
Compliance start date:	1/1/1998 0:00:00	Compliance end date:	12/31/2000 0:00:00
Enforcement date:	11/19/2002 0:00:00	Enforcement action:	State Compliance Achieved
Violation measurement:	Not Reported		

PWS name:	TUCSON, CITY OF	Population served:	675000
PWS type code:	C	Violation ID:	81499
Contaminant:	O-DICHLOROBENZENE	Violation type:	3
Compliance start date:	1/1/1998 0:00:00	Compliance end date:	12/31/2000 0:00:00
Enforcement date:	12/6/2006 0:00:00	Enforcement action:	State Compliance Achieved
Violation measurement:	Not Reported		

PWS name:	TUCSON, CITY OF	Population served:	675000
PWS type code:	C	Violation ID:	81599
Contaminant:	P-DICHLOROBENZENE	Violation type:	3
Compliance start date:	1/1/1998 0:00:00	Compliance end date:	12/31/2000 0:00:00
Enforcement date:	11/19/2002 0:00:00	Enforcement action:	State Compliance Achieved
Violation measurement:	Not Reported		

PWS name:	TUCSON, CITY OF	Population served:	675000
PWS type code:	C	Violation ID:	81599
Contaminant:	P-DICHLOROBENZENE	Violation type:	3
Compliance start date:	1/1/1998 0:00:00	Compliance end date:	12/31/2000 0:00:00
Enforcement date:	12/6/2006 0:00:00	Enforcement action:	State Compliance Achieved
Violation measurement:	Not Reported		

PWS name:	TUCSON, CITY OF	Population served:	675000
PWS type code:	C	Violation ID:	81699
Contaminant:	1,1-DICHLOROETHYLENE	Violation type:	3
Compliance start date:	1/1/1998 0:00:00	Compliance end date:	12/31/2000 0:00:00
Enforcement date:	11/19/2002 0:00:00	Enforcement action:	State Compliance Achieved
Violation measurement:	Not Reported		

PWS name:	TUCSON, CITY OF	Population served:	675000
PWS type code:	C	Violation ID:	81699
Contaminant:	1,1-DICHLOROETHYLENE	Violation type:	3
Compliance start date:	1/1/1998 0:00:00	Compliance end date:	12/31/2000 0:00:00
Enforcement date:	12/6/2006 0:00:00	Enforcement action:	State Compliance Achieved
Violation measurement:	Not Reported		

PWS name:	TUCSON, CITY OF	Population served:	675000
PWS type code:	C	Violation ID:	81799
Contaminant:	TRANS-1,2-DICHLOROETHYLENE		
Violation type:	3	Compliance start date:	1/1/1998 0:00:00
Compliance end date:	12/31/2000 0:00:00	Enforcement date:	11/19/2002 0:00:00
Enforcement action:	State Compliance Achieved	Violation measurement:	Not Reported

PWS name:	TUCSON, CITY OF	Population served:	675000
PWS type code:	C	Violation ID:	81799
Contaminant:	TRANS-1,2-DICHLOROETHYLENE		
Violation type:	3	Compliance start date:	1/1/1998 0:00:00
Compliance end date:	12/31/2000 0:00:00	Enforcement date:	12/6/2006 0:00:00
Enforcement action:	State Compliance Achieved	Violation measurement:	Not Reported

PWS name:	TUCSON, CITY OF	Population served:	675000
PWS type code:	C	Violation ID:	81899
Contaminant:	1,2-DICHLOROETHANE	Violation type:	3
Compliance start date:	1/1/1998 0:00:00	Compliance end date:	12/31/2000 0:00:00
Enforcement date:	11/19/2002 0:00:00	Enforcement action:	State Compliance Achieved
Violation measurement:	Not Reported		

PWS name:	TUCSON, CITY OF	Population served:	675000
PWS type code:	C	Violation ID:	81899
Contaminant:	1,2-DICHLOROETHANE	Violation type:	3
Compliance start date:	1/1/1998 0:00:00	Compliance end date:	12/31/2000 0:00:00
Enforcement date:	12/6/2006 0:00:00	Enforcement action:	State Compliance Achieved
Violation measurement:	Not Reported		

PWS name:	TUCSON, CITY OF	Population served:	675000
PWS type code:	C	Violation ID:	81999
Contaminant:	1,1,1-TRICHLOROETHANE	Violation type:	3
Compliance start date:	1/1/1998 0:00:00	Compliance end date:	12/31/2000 0:00:00
Enforcement date:	11/19/2002 0:00:00	Enforcement action:	State Compliance Achieved
Violation measurement:	Not Reported		

PWS name:	TUCSON, CITY OF	Population served:	675000
PWS type code:	C	Violation ID:	81999
Contaminant:	1,1,1-TRICHLOROETHANE	Violation type:	3
Compliance start date:	1/1/1998 0:00:00	Compliance end date:	12/31/2000 0:00:00
Enforcement date:	12/6/2006 0:00:00	Enforcement action:	State Compliance Achieved
Violation measurement:	Not Reported		

PWS name:	TUCSON, CITY OF	Population served:	675000
PWS type code:	C	Violation ID:	8200
Contaminant:	CHROMIUM	Violation type:	3
Compliance start date:	4/1/2000 0:00:00	Compliance end date:	6/30/2000 0:00:00
Enforcement date:	10/8/2002 0:00:00	Enforcement action:	State Compliance Achieved
Violation measurement:	Not Reported		

PWS name:	TUCSON, CITY OF	Population served:	675000
PWS type code:	C	Violation ID:	8200
Contaminant:	CHROMIUM	Violation type:	3
Compliance start date:	4/1/2000 0:00:00	Compliance end date:	6/30/2000 0:00:00
Enforcement date:	12/6/2006 0:00:00	Enforcement action:	State Compliance Achieved
Violation measurement:	Not Reported		

PWS name:	TUCSON, CITY OF	Population served:	675000
PWS type code:	C	Violation ID:	82099
Contaminant:	CARBON TETRACHLORIDE	Violation type:	3
Compliance start date:	1/1/1998 0:00:00	Compliance end date:	12/31/2000 0:00:00
Enforcement date:	11/19/2002 0:00:00	Enforcement action:	State Compliance Achieved
Violation measurement:	Not Reported		

PWS name:	TUCSON, CITY OF	Population served:	675000
PWS type code:	C	Violation ID:	82099
Contaminant:	CARBON TETRACHLORIDE	Violation type:	3
Compliance start date:	1/1/1998 0:00:00	Compliance end date:	12/31/2000 0:00:00
Enforcement date:	12/6/2006 0:00:00	Enforcement action:	State Compliance Achieved
Violation measurement:	Not Reported		

PWS name:	TUCSON, CITY OF	Population served:	675000
PWS type code:	C	Violation ID:	86601
Contaminant:	ETHYLBENZENE	Violation type:	3
Compliance start date:	10/1/2000 0:00:00	Compliance end date:	12/31/2000 0:00:00
Enforcement date:	11/27/2001 0:00:00	Enforcement action:	State Compliance Achieved
Violation measurement:	Not Reported		

PWS name:	TUCSON, CITY OF	Population served:	675000
PWS type code:	C	Violation ID:	86601
Contaminant:	ETHYLBENZENE	Violation type:	3
Compliance start date:	10/1/2000 0:00:00	Compliance end date:	12/31/2000 0:00:00
Enforcement date:	12/6/2006 0:00:00	Enforcement action:	State Compliance Achieved
Violation measurement:	Not Reported		

PWS name:	TUCSON, CITY OF	Population served:	675000
PWS type code:	C	Violation ID:	86801
Contaminant:	ETHYLBENZENE	Violation type:	3
Compliance start date:	10/1/2000 0:00:00	Compliance end date:	12/31/2000 0:00:00
Enforcement date:	11/27/2001 0:00:00	Enforcement action:	State Compliance Achieved
Violation measurement:	Not Reported		

PWS name:	TUCSON, CITY OF	Population served:	675000
PWS type code:	C	Violation ID:	86801
Contaminant:	ETHYLBENZENE	Violation type:	3
Compliance start date:	10/1/2000 0:00:00	Compliance end date:	12/31/2000 0:00:00
Enforcement date:	12/6/2006 0:00:00	Enforcement action:	State Compliance Achieved
Violation measurement:	Not Reported		

PWS name:	TUCSON, CITY OF	Population served:	675000
PWS type code:	C	Violation ID:	87001
Contaminant:	ETHYLBENZENE	Violation type:	3
Compliance start date:	10/1/2000 0:00:00	Compliance end date:	12/31/2000 0:00:00
Enforcement date:	11/27/2001 0:00:00	Enforcement action:	State Compliance Achieved
Violation measurement:	Not Reported		

PWS name:	TUCSON, CITY OF	Population served:	675000
PWS type code:	C	Violation ID:	87001
Contaminant:	ETHYLBENZENE	Violation type:	3
Compliance start date:	10/1/2000 0:00:00	Compliance end date:	12/31/2000 0:00:00
Enforcement date:	12/6/2006 0:00:00	Enforcement action:	State Compliance Achieved
Violation measurement:	Not Reported		

PWS name:	TUCSON, CITY OF	Population served:	675000
PWS type code:	C	Violation ID:	8701
Contaminant:	CHROMIUM	Violation type:	3
Compliance start date:	7/1/2000 0:00:00	Compliance end date:	9/30/2000 0:00:00
Enforcement date:	10/8/2002 0:00:00	Enforcement action:	State Compliance Achieved
Violation measurement:	Not Reported		

PWS name:	TUCSON, CITY OF	Population served:	675000
PWS type code:	C	Violation ID:	8701
Contaminant:	CHROMIUM	Violation type:	3
Compliance start date:	7/1/2000 0:00:00	Compliance end date:	9/30/2000 0:00:00
Enforcement date:	12/6/2006 0:00:00	Enforcement action:	State Compliance Achieved
Violation measurement:	Not Reported		

PWS name:	TUCSON, CITY OF	Population served:	675000
PWS type code:	C	Violation ID:	87200
Contaminant:	ETHYLBENZENE	Violation type:	3
Compliance start date:	4/1/2000 0:00:00	Compliance end date:	6/30/2000 0:00:00
Enforcement date:	11/27/2001 0:00:00	Enforcement action:	State Compliance Achieved
Violation measurement:	Not Reported		

PWS name:	TUCSON, CITY OF	Population served:	675000
PWS type code:	C	Violation ID:	87200
Contaminant:	ETHYLBENZENE	Violation type:	3
Compliance start date:	4/1/2000 0:00:00	Compliance end date:	6/30/2000 0:00:00
Enforcement date:	12/6/2006 0:00:00	Enforcement action:	State Compliance Achieved
Violation measurement:	Not Reported		

PWS name:	TUCSON, CITY OF	Population served:	675000
PWS type code:	C	Violation ID:	87301
Contaminant:	ETHYLBENZENE	Violation type:	3
Compliance start date:	4/1/2001 0:00:00	Compliance end date:	6/30/2001 0:00:00
Enforcement date:	11/27/2001 0:00:00	Enforcement action:	State Compliance Achieved
Violation measurement:	Not Reported		

PWS name:	TUCSON, CITY OF	Population served:	675000
PWS type code:	C	Violation ID:	87301
Contaminant:	ETHYLBENZENE	Violation type:	3
Compliance start date:	4/1/2001 0:00:00	Compliance end date:	6/30/2001 0:00:00
Enforcement date:	12/6/2006 0:00:00	Enforcement action:	State Compliance Achieved
Violation measurement:	Not Reported		

PWS name:	TUCSON, CITY OF	Population served:	675000
PWS type code:	C	Violation ID:	87800
Contaminant:	XYLENES, TOTAL	Violation type:	3
Compliance start date:	1/1/2000 0:00:00	Compliance end date:	3/31/2000 0:00:00
Enforcement date:	11/19/2002 0:00:00	Enforcement action:	State Compliance Achieved
Violation measurement:	Not Reported		

PWS name:	TUCSON, CITY OF	Population served:	675000
PWS type code:	C	Violation ID:	87800
Contaminant:	XYLENES, TOTAL	Violation type:	3
Compliance start date:	1/1/2000 0:00:00	Compliance end date:	3/31/2000 0:00:00
Enforcement date:	12/6/2006 0:00:00	Enforcement action:	State Compliance Achieved
Violation measurement:	Not Reported		

PWS name:	TUCSON, CITY OF	Population served:	675000
PWS type code:	C	Violation ID:	87901
Contaminant:	XYLENES, TOTAL	Violation type:	3
Compliance start date:	7/1/2000 0:00:00	Compliance end date:	9/30/2000 0:00:00
Enforcement date:	11/19/2002 0:00:00	Enforcement action:	State Compliance Achieved
Violation measurement:	Not Reported		

PWS name:	TUCSON, CITY OF	Population served:	675000
PWS type code:	C	Violation ID:	87901
Contaminant:	XYLENES, TOTAL	Violation type:	3
Compliance start date:	7/1/2000 0:00:00	Compliance end date:	9/30/2000 0:00:00
Enforcement date:	12/6/2006 0:00:00	Enforcement action:	State Compliance Achieved
Violation measurement:	Not Reported		

PWS name:	TUCSON, CITY OF	Population served:	675000
PWS type code:	C	Violation ID:	88001
Contaminant:	XYLENES, TOTAL	Violation type:	3
Compliance start date:	10/1/2000 0:00:00	Compliance end date:	12/31/2000 0:00:00
Enforcement date:	11/19/2002 0:00:00	Enforcement action:	State Compliance Achieved
Violation measurement:	Not Reported		

PWS name:	TUCSON, CITY OF	Population served:	675000
PWS type code:	C	Violation ID:	88001
Contaminant:	XYLENES, TOTAL	Violation type:	3
Compliance start date:	10/1/2000 0:00:00	Compliance end date:	12/31/2000 0:00:00
Enforcement date:	12/6/2006 0:00:00	Enforcement action:	State Compliance Achieved
Violation measurement:	Not Reported		

PWS name:	TUCSON, CITY OF	Population served:	675000
PWS type code:	C	Violation ID:	8801
Contaminant:	NITRATE	Violation type:	3
Compliance start date:	7/1/2000 0:00:00	Compliance end date:	9/30/2000 0:00:00
Enforcement date:	12/6/2006 0:00:00	Enforcement action:	State Compliance Achieved
Violation measurement:	Not Reported		

PWS name:	TUCSON, CITY OF	Population served:	675000
PWS type code:	C	Violation ID:	88700
Contaminant:	XYLENES, TOTAL	Violation type:	3
Compliance start date:	1/1/2000 0:00:00	Compliance end date:	3/31/2000 0:00:00
Enforcement date:	11/19/2002 0:00:00	Enforcement action:	State Compliance Achieved
Violation measurement:	Not Reported		

PWS name:	TUCSON, CITY OF	Population served:	675000
PWS type code:	C	Violation ID:	88700
Contaminant:	XYLENES, TOTAL	Violation type:	3
Compliance start date:	1/1/2000 0:00:00	Compliance end date:	3/31/2000 0:00:00
Enforcement date:	12/6/2006 0:00:00	Enforcement action:	State Compliance Achieved
Violation measurement:	Not Reported		

PWS name:	TUCSON, CITY OF	Population served:	675000
PWS type code:	C	Violation ID:	88800
Contaminant:	XYLENES, TOTAL	Violation type:	3
Compliance start date:	4/1/2000 0:00:00	Compliance end date:	6/30/2000 0:00:00
Enforcement date:	11/19/2002 0:00:00	Enforcement action:	State Compliance Achieved
Violation measurement:	Not Reported		

PWS name:	TUCSON, CITY OF	Population served:	675000
PWS type code:	C	Violation ID:	88800
Contaminant:	XYLENES, TOTAL	Violation type:	3
Compliance start date:	4/1/2000 0:00:00	Compliance end date:	6/30/2000 0:00:00
Enforcement date:	12/6/2006 0:00:00	Enforcement action:	State Compliance Achieved
Violation measurement:	Not Reported		

PWS name:	TUCSON, CITY OF	Population served:	675000
PWS type code:	C	Violation ID:	88901
Contaminant:	XYLENES, TOTAL	Violation type:	3
Compliance start date:	7/1/2000 0:00:00	Compliance end date:	9/30/2000 0:00:00
Enforcement date:	11/19/2002 0:00:00	Enforcement action:	State Compliance Achieved
Violation measurement:	Not Reported		

PWS name:	TUCSON, CITY OF	Population served:	675000
PWS type code:	C	Violation ID:	88901
Contaminant:	XYLENES, TOTAL	Violation type:	3
Compliance start date:	7/1/2000 0:00:00	Compliance end date:	9/30/2000 0:00:00
Enforcement date:	12/6/2006 0:00:00	Enforcement action:	State Compliance Achieved
Violation measurement:	Not Reported		

PWS name:	TUCSON, CITY OF	Population served:	675000
PWS type code:	C	Violation ID:	89001
Contaminant:	XYLENES, TOTAL	Violation type:	3
Compliance start date:	10/1/2000 0:00:00	Compliance end date:	12/31/2000 0:00:00
Enforcement date:	11/19/2002 0:00:00	Enforcement action:	State Compliance Achieved
Violation measurement:	Not Reported		

PWS name:	TUCSON, CITY OF	Population served:	675000
PWS type code:	C	Violation ID:	89001
Contaminant:	XYLENES, TOTAL	Violation type:	3
Compliance start date:	10/1/2000 0:00:00	Compliance end date:	12/31/2000 0:00:00
Enforcement date:	12/6/2006 0:00:00	Enforcement action:	State Compliance Achieved
Violation measurement:	Not Reported		

PWS name:	TUCSON, CITY OF	Population served:	675000
PWS type code:	C	Violation ID:	8901
Contaminant:	NITRATE	Violation type:	3
Compliance start date:	7/1/2000 0:00:00	Compliance end date:	9/30/2000 0:00:00
Enforcement date:	12/6/2006 0:00:00	Enforcement action:	State Compliance Achieved
Violation measurement:	Not Reported		

PWS name:	TUCSON, CITY OF	Population served:	675000
PWS type code:	C	Violation ID:	89101
Contaminant:	XYLENES, TOTAL	Violation type:	3
Compliance start date:	4/1/2001 0:00:00	Compliance end date:	6/30/2001 0:00:00
Enforcement date:	12/6/2006 0:00:00	Enforcement action:	State Compliance Achieved
Violation measurement:	Not Reported		

PWS name:	TUCSON, CITY OF	Population served:	675000
PWS type code:	C	Violation ID:	89101
Contaminant:	XYLENES, TOTAL	Violation type:	3
Compliance start date:	4/1/2001 0:00:00	Compliance end date:	6/30/2001 0:00:00
Enforcement date:	3/5/2004 0:00:00	Enforcement action:	State Compliance Achieved
Violation measurement:	Not Reported		

PWS name:	TUCSON, CITY OF	Population served:	675000
PWS type code:	C	Violation ID:	89202
Contaminant:	XYLENES, TOTAL	Violation type:	3
Compliance start date:	7/1/2001 0:00:00	Compliance end date:	9/30/2001 0:00:00
Enforcement date:	12/6/2006 0:00:00	Enforcement action:	State Compliance Achieved
Violation measurement:	Not Reported		

PWS name:	TUCSON, CITY OF	Population served:	675000
PWS type code:	C	Violation ID:	89202
Contaminant:	XYLENES, TOTAL	Violation type:	3
Compliance start date:	7/1/2001 0:00:00	Compliance end date:	9/30/2001 0:00:00
Enforcement date:	3/5/2004 0:00:00	Enforcement action:	State Compliance Achieved
Violation measurement:	Not Reported		

PWS name:	TUCSON, CITY OF	Population served:	675000
PWS type code:	C	Violation ID:	89302
Contaminant:	XYLENES, TOTAL	Violation type:	3
Compliance start date:	10/1/2001 0:00:00	Compliance end date:	12/31/2001 0:00:00
Enforcement date:	12/6/2006 0:00:00	Enforcement action:	State Compliance Achieved
Violation measurement:	Not Reported		

PWS name:	TUCSON, CITY OF	Population served:	675000
PWS type code:	C	Violation ID:	89302
Contaminant:	XYLENES, TOTAL	Violation type:	3
Compliance start date:	10/1/2001 0:00:00	Compliance end date:	12/31/2001 0:00:00
Enforcement date:	3/5/2004 0:00:00	Enforcement action:	State Compliance Achieved
Violation measurement:	Not Reported		

PWS name:	TUCSON, CITY OF	Population served:	675000
PWS type code:	C	Violation ID:	89402
Contaminant:	XYLENES, TOTAL	Violation type:	3
Compliance start date:	1/1/2002 0:00:00	Compliance end date:	3/31/2002 0:00:00
Enforcement date:	12/6/2006 0:00:00	Enforcement action:	State Compliance Achieved
Violation measurement:	Not Reported		

PWS name:	TUCSON, CITY OF	Population served:	675000
PWS type code:	C	Violation ID:	89402
Contaminant:	XYLENES, TOTAL	Violation type:	3
Compliance start date:	1/1/2002 0:00:00	Compliance end date:	3/31/2002 0:00:00
Enforcement date:	3/5/2004 0:00:00	Enforcement action:	State Compliance Achieved
Violation measurement:	Not Reported		

PWS name:	TUCSON, CITY OF	Population served:	675000
PWS type code:	C	Violation ID:	89502
Contaminant:	XYLENES, TOTAL	Violation type:	3
Compliance start date:	4/1/2002 0:00:00	Compliance end date:	6/30/2002 0:00:00
Enforcement date:	12/6/2006 0:00:00	Enforcement action:	State Compliance Achieved
Violation measurement:	Not Reported		

PWS name:	TUCSON, CITY OF	Population served:	675000
PWS type code:	C	Violation ID:	89502
Contaminant:	XYLENES, TOTAL	Violation type:	3
Compliance start date:	4/1/2002 0:00:00	Compliance end date:	6/30/2002 0:00:00
Enforcement date:	3/5/2004 0:00:00	Enforcement action:	State Compliance Achieved
Violation measurement:	Not Reported		

PWS name:	TUCSON, CITY OF	Population served:	675000
PWS type code:	C	Violation ID:	89603
Contaminant:	XYLENES, TOTAL	Violation type:	3
Compliance start date:	7/1/2002 0:00:00	Compliance end date:	9/30/2002 0:00:00
Enforcement date:	12/6/2006 0:00:00	Enforcement action:	State Compliance Achieved
Violation measurement:	Not Reported		

PWS name:	TUCSON, CITY OF	Population served:	675000
PWS type code:	C	Violation ID:	89603
Contaminant:	XYLENES, TOTAL	Violation type:	3
Compliance start date:	7/1/2002 0:00:00	Compliance end date:	9/30/2002 0:00:00
Enforcement date:	3/5/2004 0:00:00	Enforcement action:	State Compliance Achieved
Violation measurement:	Not Reported		

PWS name:	TUCSON, CITY OF	Population served:	675000
PWS type code:	C	Violation ID:	89703
Contaminant:	XYLENES, TOTAL	Violation type:	3
Compliance start date:	10/1/2002 0:00:00	Compliance end date:	12/31/2002 0:00:00
Enforcement date:	12/6/2006 0:00:00	Enforcement action:	State Compliance Achieved
Violation measurement:	Not Reported		

PWS name:	TUCSON, CITY OF	Population served:	675000
PWS type code:	C	Violation ID:	89703
Contaminant:	XYLENES, TOTAL	Violation type:	3
Compliance start date:	10/1/2002 0:00:00	Compliance end date:	12/31/2002 0:00:00
Enforcement date:	3/5/2004 0:00:00	Enforcement action:	State Compliance Achieved
Violation measurement:	Not Reported		

PWS name:	TUCSON, CITY OF	Population served:	675000
PWS type code:	C	Violation ID:	89803
Contaminant:	XYLENES, TOTAL	Violation type:	3
Compliance start date:	1/1/2003 0:00:00	Compliance end date:	3/31/2003 0:00:00
Enforcement date:	12/6/2006 0:00:00	Enforcement action:	State Compliance Achieved
Violation measurement:	Not Reported		

PWS name:	TUCSON, CITY OF	Population served:	675000
PWS type code:	C	Violation ID:	89803
Contaminant:	XYLENES, TOTAL	Violation type:	3
Compliance start date:	1/1/2003 0:00:00	Compliance end date:	3/31/2003 0:00:00
Enforcement date:	3/5/2004 0:00:00	Enforcement action:	State Compliance Achieved
Violation measurement:	Not Reported		

PWS name:	TUCSON, CITY OF	Population served:	675000
PWS type code:	C	Violation ID:	899
Contaminant:	CYANIDE	Violation type:	3
Compliance start date:	1/1/1998 0:00:00	Compliance end date:	12/31/2000 0:00:00
Enforcement date:	10/8/2002 0:00:00		
Enforcement action:	State Compliance Achieved	Violation measurement:	Not Reported

PWS name:	TUCSON, CITY OF	Population served:	675000
PWS type code:	C	Violation ID:	899
Contaminant:	CYANIDE	Violation type:	3
Compliance start date:	1/1/1998 0:00:00	Compliance end date:	12/31/2000 0:00:00
Enforcement date:	11/27/2001 0:00:00	Enforcement action:	State Compliance Achieved
Violation measurement:	Not Reported		

PWS name:	TUCSON, CITY OF	Population served:	675000
PWS type code:	C	Violation ID:	899
Contaminant:	CYANIDE	Violation type:	3
Compliance start date:	1/1/1998 0:00:00	Compliance end date:	12/31/2000 0:00:00
Enforcement date:	12/6/2006 0:00:00	Enforcement action:	State Compliance Achieved
Violation measurement:	Not Reported		

PWS name:	TUCSON, CITY OF	Population served:	675000
PWS type code:	C	Violation ID:	89903
Contaminant:	XYLENES, TOTAL	Violation type:	3
Compliance start date:	4/1/2003 0:00:00	Compliance end date:	6/30/2003 0:00:00
Enforcement date:	12/6/2006 0:00:00	Enforcement action:	State Compliance Achieved
Violation measurement:	Not Reported		

PWS name:	TUCSON, CITY OF	Population served:	675000
PWS type code:	C	Violation ID:	89903
Contaminant:	XYLENES, TOTAL	Violation type:	3
Compliance start date:	4/1/2003 0:00:00	Compliance end date:	6/30/2003 0:00:00
Enforcement date:	3/5/2004 0:00:00	Enforcement action:	State Compliance Achieved
Violation measurement:	Not Reported		

PWS name:	TUCSON, CITY OF	Population served:	675000
PWS type code:	C	Violation ID:	90004
Contaminant:	XYLENES, TOTAL	Violation type:	3
Compliance start date:	7/1/2003 0:00:00	Compliance end date:	9/30/2003 0:00:00
Enforcement date:	12/6/2006 0:00:00	Enforcement action:	State Compliance Achieved
Violation measurement:	Not Reported		

PWS name:	TUCSON, CITY OF	Population served:	675000
PWS type code:	C	Violation ID:	90004
Contaminant:	XYLENES, TOTAL	Violation type:	3
Compliance start date:	7/1/2003 0:00:00	Compliance end date:	9/30/2003 0:00:00
Enforcement date:	3/5/2004 0:00:00	Enforcement action:	State Compliance Achieved
Violation measurement:	Not Reported		

PWS name:	TUCSON, CITY OF	Population served:	675000
PWS type code:	C	Violation ID:	9001
Contaminant:	NITRATE	Violation type:	3
Compliance start date:	7/1/2000 0:00:00	Compliance end date:	9/30/2000 0:00:00
Enforcement date:	12/6/2006 0:00:00	Enforcement action:	State Compliance Achieved
Violation measurement:	Not Reported		

PWS name:	TUCSON, CITY OF	Population served:	675000
PWS type code:	C	Violation ID:	90104
Contaminant:	XYLENES, TOTAL	Violation type:	3
Compliance start date:	10/1/2003 0:00:00	Compliance end date:	12/31/2003 0:00:00
Enforcement date:	12/6/2006 0:00:00	Enforcement action:	State Compliance Achieved
Violation measurement:	Not Reported		

PWS name:	TUCSON, CITY OF	Population served:	675000
PWS type code:	C	Violation ID:	90104
Contaminant:	XYLENES, TOTAL	Violation type:	3
Compliance start date:	10/1/2003 0:00:00	Compliance end date:	12/31/2003 0:00:00
Enforcement date:	3/5/2004 0:00:00	Enforcement action:	State Compliance Achieved
Violation measurement:	Not Reported		

PWS name:	TUCSON, CITY OF	Population served:	675000
PWS type code:	C	Violation ID:	90800
Contaminant:	XYLENES, TOTAL	Violation type:	3
Compliance start date:	1/1/2000 0:00:00	Compliance end date:	3/31/2000 0:00:00
Enforcement date:	11/19/2002 0:00:00	Enforcement action:	State Compliance Achieved
Violation measurement:	Not Reported		

PWS name:	TUCSON, CITY OF	Population served:	675000
PWS type code:	C	Violation ID:	90800
Contaminant:	XYLENES, TOTAL	Violation type:	3
Compliance start date:	1/1/2000 0:00:00	Compliance end date:	3/31/2000 0:00:00
Enforcement date:	12/6/2006 0:00:00	Enforcement action:	State Compliance Achieved
Violation measurement:	Not Reported		

PWS name:	TUCSON, CITY OF	Population served:	675000
PWS type code:	C	Violation ID:	90900
Contaminant:	XYLENES, TOTAL	Violation type:	3
Compliance start date:	4/1/2000 0:00:00	Compliance end date:	6/30/2000 0:00:00
Enforcement date:	11/19/2002 0:00:00	Enforcement action:	State Compliance Achieved
Violation measurement:	Not Reported		

PWS name:	TUCSON, CITY OF	Population served:	675000
PWS type code:	C	Violation ID:	90900
Contaminant:	XYLENES, TOTAL	Violation type:	3
Compliance start date:	4/1/2000 0:00:00	Compliance end date:	6/30/2000 0:00:00
Enforcement date:	12/6/2006 0:00:00	Enforcement action:	State Compliance Achieved
Violation measurement:	Not Reported		

PWS name:	TUCSON, CITY OF	Population served:	675000
PWS type code:	C	Violation ID:	91001
Contaminant:	XYLENES, TOTAL	Violation type:	3
Compliance start date:	7/1/2000 0:00:00	Compliance end date:	9/30/2000 0:00:00
Enforcement date:	11/19/2002 0:00:00	Enforcement action:	State Compliance Achieved
Violation measurement:	Not Reported		

PWS name:	TUCSON, CITY OF	Population served:	675000
PWS type code:	C	Violation ID:	82199
Contaminant:	1,2-DICHLOROPROPANE	Violation type:	3
Compliance start date:	1/1/1998 0:00:00	Compliance end date:	12/31/2000 0:00:00
Enforcement date:	11/19/2002 0:00:00	Enforcement action:	State Compliance Achieved
Violation measurement:	Not Reported		

PWS name:	TUCSON, CITY OF	Population served:	675000
PWS type code:	C	Violation ID:	82199
Contaminant:	1,2-DICHLOROPROPANE	Violation type:	3
Compliance start date:	1/1/1998 0:00:00	Compliance end date:	12/31/2000 0:00:00
Enforcement date:	12/6/2006 0:00:00	Enforcement action:	State Compliance Achieved
Violation measurement:	Not Reported		

PWS name:	TUCSON, CITY OF	Population served:	675000
PWS type code:	C	Violation ID:	82299
Contaminant:	TRICHLOROETHYLENE	Violation type:	3
Compliance start date:	1/1/1998 0:00:00	Compliance end date:	12/31/2000 0:00:00
Enforcement date:	11/19/2002 0:00:00	Enforcement action:	State Compliance Achieved
Violation measurement:	Not Reported		

PWS name:	TUCSON, CITY OF	Population served:	675000
PWS type code:	C	Violation ID:	82299
Contaminant:	TRICHLOROETHYLENE	Violation type:	3
Compliance start date:	1/1/1998 0:00:00	Compliance end date:	12/31/2000 0:00:00
Enforcement date:	12/6/2006 0:00:00	Enforcement action:	State Compliance Achieved
Violation measurement:	Not Reported		

PWS name:	TUCSON, CITY OF	Population served:	675000
PWS type code:	C	Violation ID:	82399
Contaminant:	1,1,2-TRICHLOROETHANE	Violation type:	3
Compliance start date:	1/1/1998 0:00:00	Compliance end date:	12/31/2000 0:00:00
Enforcement date:	11/19/2002 0:00:00	Enforcement action:	State Compliance Achieved
Violation measurement:	Not Reported		

PWS name: TUCSON, CITY OF
PWS type code: C
Contaminant: 1,1,2-TRICHLOROETHANE
Compliance start date: 1/1/1998 0:00:00
Enforcement date: 12/6/2006 0:00:00
Violation measurement: Not Reported
Population served: 675000
Violation ID: 82399
Violation type: 3
Compliance end date: 12/31/2000 0:00:00
Enforcement action: State Compliance Achieved

PWS name: TUCSON, CITY OF
PWS type code: C
Contaminant: TETRACHLOROETHYLENE
Compliance start date: 1/1/1998 0:00:00
Enforcement date: 11/19/2002 0:00:00
Violation measurement: Not Reported
Population served: 675000
Violation ID: 82499
Violation type: 3
Compliance end date: 12/31/2000 0:00:00
Enforcement action: State Compliance Achieved

PWS name: TUCSON, CITY OF
PWS type code: C
Contaminant: TETRACHLOROETHYLENE
Compliance start date: 1/1/1998 0:00:00
Enforcement date: 12/6/2006 0:00:00
Violation measurement: Not Reported
Population served: 675000
Violation ID: 82499
Violation type: 3
Compliance end date: 12/31/2000 0:00:00
Enforcement action: State Compliance Achieved

PWS name: TUCSON, CITY OF
PWS type code: C
Contaminant: MONOCHLOROBENZENE (CHLOROBENZENE)
Violation type: 3
Compliance end date: 12/31/2000 0:00:00
Enforcement action: State Compliance Achieved
Population served: 675000
Violation ID: 82599
Compliance start date: 1/1/1998 0:00:00
Enforcement date: 11/19/2002 0:00:00
Violation measurement: Not Reported

PWS name: TUCSON, CITY OF
PWS type code: C
Contaminant: MONOCHLOROBENZENE (CHLOROBENZENE)
Violation type: 3
Compliance end date: 12/31/2000 0:00:00
Enforcement action: State Compliance Achieved
Population served: 675000
Violation ID: 82599
Compliance start date: 1/1/1998 0:00:00
Enforcement date: 12/6/2006 0:00:00
Violation measurement: Not Reported

PWS name: TUCSON, CITY OF
PWS type code: C
Contaminant: BENZENE
Compliance start date: 1/1/1998 0:00:00
Enforcement date: 11/19/2002 0:00:00
Violation measurement: Not Reported
Population served: 675000
Violation ID: 82699
Violation type: 3
Compliance end date: 12/31/2000 0:00:00
Enforcement action: State Compliance Achieved

PWS name: TUCSON, CITY OF
PWS type code: C
Contaminant: BENZENE
Compliance start date: 1/1/1998 0:00:00
Enforcement date: 12/6/2006 0:00:00
Violation measurement: Not Reported
Population served: 675000
Violation ID: 82699
Violation type: 3
Compliance end date: 12/31/2000 0:00:00
Enforcement action: State Compliance Achieved

PWS name: TUCSON, CITY OF
PWS type code: C
Contaminant: TOLUENE
Compliance start date: 1/1/1998 0:00:00
Enforcement date: 11/19/2002 0:00:00
Violation measurement: Not Reported
Population served: 675000
Violation ID: 82799
Violation type: 3
Compliance end date: 12/31/2000 0:00:00
Enforcement action: State Compliance Achieved

PWS name: TUCSON, CITY OF
PWS type code: C
Contaminant: TOLUENE
Compliance start date: 1/1/1998 0:00:00
Enforcement date: 12/6/2006 0:00:00
Violation measurement: Not Reported
Population served: 675000
Violation ID: 82799
Violation type: 3
Compliance end date: 12/31/2000 0:00:00
Enforcement action: State Compliance Achieved

PWS name:	TUCSON, CITY OF	Population served:	675000
PWS type code:	C	Violation ID:	82899
Contaminant:	ETHYLBENZENE	Violation type:	3
Compliance start date:	1/1/1998 0:00:00	Compliance end date:	12/31/2000 0:00:00
Enforcement date:	11/19/2002 0:00:00	Enforcement action:	State Compliance Achieved
Violation measurement:	Not Reported		

PWS name:	TUCSON, CITY OF	Population served:	675000
PWS type code:	C	Violation ID:	82899
Contaminant:	ETHYLBENZENE	Violation type:	3
Compliance start date:	1/1/1998 0:00:00	Compliance end date:	12/31/2000 0:00:00
Enforcement date:	12/6/2006 0:00:00	Enforcement action:	State Compliance Achieved
Violation measurement:	Not Reported		

PWS name:	TUCSON, CITY OF	Population served:	675000
PWS type code:	C	Violation ID:	82999
Contaminant:	STYRENE	Violation type:	3
Compliance start date:	1/1/1998 0:00:00	Compliance end date:	12/31/2000 0:00:00
Enforcement date:	11/19/2002 0:00:00	Enforcement action:	State Compliance Achieved
Violation measurement:	Not Reported		

PWS name:	TUCSON, CITY OF	Population served:	675000
PWS type code:	C	Violation ID:	82999
Contaminant:	STYRENE	Violation type:	3
Compliance start date:	1/1/1998 0:00:00	Compliance end date:	12/31/2000 0:00:00
Enforcement date:	12/6/2006 0:00:00	Enforcement action:	State Compliance Achieved
Violation measurement:	Not Reported		

PWS name:	TUCSON, CITY OF	Population served:	675000
PWS type code:	C	Violation ID:	8300
Contaminant:	NITRATE	Violation type:	3
Compliance start date:	4/1/2000 0:00:00	Compliance end date:	6/30/2000 0:00:00
Enforcement date:	12/6/2006 0:00:00	Enforcement action:	State Compliance Achieved
Violation measurement:	Not Reported		

PWS name:	TUCSON, CITY OF	Population served:	675000
PWS type code:	C	Violation ID:	83500
Contaminant:	XYLENES, TOTAL	Violation type:	3
Compliance start date:	4/1/2000 0:00:00	Compliance end date:	6/30/2000 0:00:00
Enforcement date:	11/27/2001 0:00:00	Enforcement action:	State Compliance Achieved
Violation measurement:	Not Reported		

PWS name:	TUCSON, CITY OF	Population served:	675000
PWS type code:	C	Violation ID:	83500
Contaminant:	XYLENES, TOTAL	Violation type:	3
Compliance start date:	4/1/2000 0:00:00	Compliance end date:	6/30/2000 0:00:00
Enforcement date:	12/6/2006 0:00:00	Enforcement action:	State Compliance Achieved
Violation measurement:	Not Reported		

PWS name:	TUCSON, CITY OF	Population served:	675000
PWS type code:	C	Violation ID:	83701
Contaminant:	XYLENES, TOTAL	Violation type:	3
Compliance start date:	10/1/2000 0:00:00	Compliance end date:	12/31/2000 0:00:00
Enforcement date:	11/27/2001 0:00:00	Enforcement action:	State Compliance Achieved
Violation measurement:	Not Reported		

PWS name:	TUCSON, CITY OF	Population served:	675000
PWS type code:	C	Violation ID:	83701
Contaminant:	XYLENES, TOTAL	Violation type:	3
Compliance start date:	10/1/2000 0:00:00	Compliance end date:	12/31/2000 0:00:00
Enforcement date:	12/6/2006 0:00:00	Enforcement action:	State Compliance Achieved
Violation measurement:	Not Reported		

PWS name:	TUCSON, CITY OF	Population served:	675000
PWS type code:	C	Violation ID:	83901
Contaminant:	XYLENES, TOTAL	Violation type:	3
Compliance start date:	10/1/2000 0:00:00	Compliance end date:	12/31/2000 0:00:00
Enforcement date:	11/27/2001 0:00:00	Enforcement action:	State Compliance Achieved
Violation measurement:	Not Reported		

PWS name:	TUCSON, CITY OF	Population served:	675000
PWS type code:	C	Violation ID:	83901
Contaminant:	XYLENES, TOTAL	Violation type:	3
Compliance start date:	10/1/2000 0:00:00	Compliance end date:	12/31/2000 0:00:00
Enforcement date:	12/6/2006 0:00:00	Enforcement action:	State Compliance Achieved
Violation measurement:	Not Reported		

PWS name:	TUCSON, CITY OF	Population served:	675000
PWS type code:	C	Violation ID:	8400
Contaminant:	NITRATE	Violation type:	3
Compliance start date:	4/1/2000 0:00:00	Compliance end date:	6/30/2000 0:00:00
Enforcement date:	12/6/2006 0:00:00	Enforcement action:	State Compliance Achieved
Violation measurement:	Not Reported		

PWS name:	TUCSON, CITY OF	Population served:	675000
PWS type code:	C	Violation ID:	84101
Contaminant:	XYLENES, TOTAL	Violation type:	3
Compliance start date:	10/1/2000 0:00:00	Compliance end date:	12/31/2000 0:00:00
Enforcement date:	11/27/2001 0:00:00	Enforcement action:	State Compliance Achieved
Violation measurement:	Not Reported		

PWS name:	TUCSON, CITY OF	Population served:	675000
PWS type code:	C	Violation ID:	84101
Contaminant:	XYLENES, TOTAL	Violation type:	3
Compliance start date:	10/1/2000 0:00:00	Compliance end date:	12/31/2000 0:00:00
Enforcement date:	12/6/2006 0:00:00	Enforcement action:	State Compliance Achieved
Violation measurement:	Not Reported		

PWS name:	TUCSON, CITY OF	Population served:	675000
PWS type code:	C	Violation ID:	84301
Contaminant:	XYLENES, TOTAL	Violation type:	3
Compliance start date:	10/1/2000 0:00:00	Compliance end date:	12/31/2000 0:00:00
Enforcement date:	11/27/2001 0:00:00	Enforcement action:	State Compliance Achieved
Violation measurement:	Not Reported		

PWS name:	TUCSON, CITY OF	Population served:	675000
PWS type code:	C	Violation ID:	84301
Contaminant:	XYLENES, TOTAL	Violation type:	3
Compliance start date:	10/1/2000 0:00:00	Compliance end date:	12/31/2000 0:00:00
Enforcement date:	12/6/2006 0:00:00	Enforcement action:	State Compliance Achieved
Violation measurement:	Not Reported		

PWS name:	TUCSON, CITY OF	Population served:	675000
PWS type code:	C	Violation ID:	84400
Contaminant:	XYLENES, TOTAL	Violation type:	3
Compliance start date:	4/1/2000 0:00:00	Compliance end date:	6/30/2000 0:00:00
Enforcement date:	11/27/2001 0:00:00	Enforcement action:	State Compliance Achieved
Violation measurement:	Not Reported		

PWS name:	TUCSON, CITY OF	Population served:	675000
PWS type code:	C	Violation ID:	84400
Contaminant:	XYLENES, TOTAL	Violation type:	3
Compliance start date:	4/1/2000 0:00:00	Compliance end date:	6/30/2000 0:00:00
Enforcement date:	12/6/2006 0:00:00	Enforcement action:	State Compliance Achieved
Violation measurement:	Not Reported		

PWS name:	TUCSON, CITY OF	Population served:	675000
PWS type code:	C	Violation ID:	84501
Contaminant:	XYLENES, TOTAL	Violation type:	3
Compliance start date:	4/1/2001 0:00:00	Compliance end date:	6/30/2001 0:00:00
Enforcement date:	11/27/2001 0:00:00	Enforcement action:	State Compliance Achieved
Violation measurement:	Not Reported		

PWS name:	TUCSON, CITY OF	Population served:	675000
PWS type code:	C	Violation ID:	84501
Contaminant:	XYLENES, TOTAL	Violation type:	3
Compliance start date:	4/1/2001 0:00:00	Compliance end date:	6/30/2001 0:00:00
Enforcement date:	12/6/2006 0:00:00	Enforcement action:	State Compliance Achieved
Violation measurement:	Not Reported		

PWS name:	TUCSON, CITY OF	Population served:	675000
PWS type code:	C	Violation ID:	84700
Contaminant:	XYLENES, TOTAL	Violation type:	3
Compliance start date:	4/1/2000 0:00:00	Compliance end date:	6/30/2000 0:00:00
Enforcement date:	11/27/2001 0:00:00	Enforcement action:	State Compliance Achieved
Violation measurement:	Not Reported		

PWS name:	TUCSON, CITY OF	Population served:	675000
PWS type code:	C	Violation ID:	84700
Contaminant:	XYLENES, TOTAL	Violation type:	3
Compliance start date:	4/1/2000 0:00:00	Compliance end date:	6/30/2000 0:00:00
Enforcement date:	12/6/2006 0:00:00	Enforcement action:	State Compliance Achieved
Violation measurement:	Not Reported		

PWS name:	TUCSON, CITY OF	Population served:	675000
PWS type code:	C	Violation ID:	84801
Contaminant:	XYLENES, TOTAL	Violation type:	3
Compliance start date:	4/1/2001 0:00:00	Compliance end date:	6/30/2001 0:00:00
Enforcement date:	11/27/2001 0:00:00	Enforcement action:	State Compliance Achieved
Violation measurement:	Not Reported		

PWS name:	TUCSON, CITY OF	Population served:	675000
PWS type code:	C	Violation ID:	84801
Contaminant:	XYLENES, TOTAL	Violation type:	3
Compliance start date:	4/1/2001 0:00:00	Compliance end date:	6/30/2001 0:00:00
Enforcement date:	12/6/2006 0:00:00	Enforcement action:	State Compliance Achieved
Violation measurement:	Not Reported		

PWS name:	TUCSON, CITY OF	Population served:	675000
PWS type code:	C	Violation ID:	8500
Contaminant:	NITRATE	Violation type:	3
Compliance start date:	4/1/2000 0:00:00	Compliance end date:	6/30/2000 0:00:00
Enforcement date:	12/6/2006 0:00:00	Enforcement action:	State Compliance Achieved
Violation measurement:	Not Reported		

PWS name:	TUCSON, CITY OF	Population served:	675000
PWS type code:	C	Violation ID:	85000
Contaminant:	METHYLENE CHLORIDE (DICHLOROMETHANE)		
Violation type:	3	Compliance start date:	1/1/2000 0:00:00
Compliance end date:	3/31/2000 0:00:00	Enforcement date:	11/27/2001 0:00:00
Enforcement action:	State Compliance Achieved	Violation measurement:	Not Reported

PWS name:	TUCSON, CITY OF	Population served:	675000
PWS type code:	C	Violation ID:	85000
Contaminant:	METHYLENE CHLORIDE (DICHLOROMETHANE)		
Violation type:	3	Compliance start date:	1/1/2000 0:00:00
Compliance end date:	3/31/2000 0:00:00	Enforcement date:	12/6/2006 0:00:00
Enforcement action:	State Compliance Achieved	Violation measurement:	Not Reported

PWS name:	TUCSON, CITY OF	Population served:	675000
PWS type code:	C	Violation ID:	85101
Contaminant:	METHYLENE CHLORIDE (DICHLOROMETHANE)		
Violation type:	3	Compliance start date:	1/1/2001 0:00:00
Compliance end date:	3/31/2001 0:00:00	Enforcement date:	11/27/2001 0:00:00
Enforcement action:	State Compliance Achieved	Violation measurement:	Not Reported

PWS name:	TUCSON, CITY OF	Population served:	675000
PWS type code:	C	Violation ID:	85101
Contaminant:	METHYLENE CHLORIDE (DICHLOROMETHANE)		
Violation type:	3	Compliance start date:	1/1/2001 0:00:00
Compliance end date:	3/31/2001 0:00:00	Enforcement date:	12/6/2006 0:00:00
Enforcement action:	State Compliance Achieved	Violation measurement:	Not Reported

PWS name:	TUCSON, CITY OF	Population served:	675000
PWS type code:	C	Violation ID:	85301
Contaminant:	TETRACHLOROETHYLENE	Violation type:	3
Compliance start date:	10/1/2000 0:00:00	Compliance end date:	12/31/2000 0:00:00
Enforcement date:	11/27/2001 0:00:00	Enforcement action:	State Compliance Achieved
Violation measurement:	Not Reported		

PWS name:	TUCSON, CITY OF	Population served:	675000
PWS type code:	C	Violation ID:	85301
Contaminant:	TETRACHLOROETHYLENE	Violation type:	3
Compliance start date:	10/1/2000 0:00:00	Compliance end date:	12/31/2000 0:00:00
Enforcement date:	12/6/2006 0:00:00	Enforcement action:	State Compliance Achieved
Violation measurement:	Not Reported		

PWS name:	TUCSON, CITY OF	Population served:	675000
PWS type code:	C	Violation ID:	85500
Contaminant:	TETRACHLOROETHYLENE	Violation type:	3
Compliance start date:	4/1/2000 0:00:00	Compliance end date:	6/30/2000 0:00:00
Enforcement date:	11/27/2001 0:00:00	Enforcement action:	State Compliance Achieved
Violation measurement:	Not Reported		

PWS name:	TUCSON, CITY OF	Population served:	675000
PWS type code:	C	Violation ID:	85500
Contaminant:	TETRACHLOROETHYLENE	Violation type:	3
Compliance start date:	4/1/2000 0:00:00	Compliance end date:	6/30/2000 0:00:00
Enforcement date:	12/6/2006 0:00:00	Enforcement action:	State Compliance Achieved
Violation measurement:	Not Reported		

PWS name:	TUCSON, CITY OF	Population served:	675000
PWS type code:	C	Violation ID:	85701
Contaminant:	TOLUENE	Violation type:	3
Compliance start date:	7/1/2000 0:00:00	Compliance end date:	9/30/2000 0:00:00
Enforcement date:	11/27/2001 0:00:00	Enforcement action:	State Compliance Achieved
Violation measurement:	Not Reported		

PWS name:	TUCSON, CITY OF	Population served:	675000
PWS type code:	C	Violation ID:	85701
Contaminant:	TOLUENE	Violation type:	3
Compliance start date:	7/1/2000 0:00:00	Compliance end date:	9/30/2000 0:00:00
Enforcement date:	12/6/2006 0:00:00	Enforcement action:	State Compliance Achieved
Violation measurement:	Not Reported		

PWS name:	TUCSON, CITY OF	Population served:	675000
PWS type code:	C	Violation ID:	85901
Contaminant:	TOLUENE	Violation type:	3
Compliance start date:	10/1/2000 0:00:00	Compliance end date:	12/31/2000 0:00:00
Enforcement date:	11/27/2001 0:00:00	Enforcement action:	State Compliance Achieved
Violation measurement:	Not Reported		

PWS name:	TUCSON, CITY OF	Population served:	675000
PWS type code:	C	Violation ID:	85901
Contaminant:	TOLUENE	Violation type:	3
Compliance start date:	10/1/2000 0:00:00	Compliance end date:	12/31/2000 0:00:00
Enforcement date:	12/6/2006 0:00:00	Enforcement action:	State Compliance Achieved
Violation measurement:	Not Reported		

PWS name:	TUCSON, CITY OF	Population served:	675000
PWS type code:	C	Violation ID:	8601
Contaminant:	CHROMIUM	Violation type:	3
Compliance start date:	7/1/2000 0:00:00	Compliance end date:	9/30/2000 0:00:00
Enforcement date:	10/8/2002 0:00:00	Enforcement action:	State Compliance Achieved
Violation measurement:	Not Reported		

PWS name:	TUCSON, CITY OF	Population served:	675000
PWS type code:	C	Violation ID:	8601
Contaminant:	CHROMIUM	Violation type:	3
Compliance start date:	7/1/2000 0:00:00	Compliance end date:	9/30/2000 0:00:00
Enforcement date:	12/6/2006 0:00:00	Enforcement action:	State Compliance Achieved
Violation measurement:	Not Reported		

PWS name:	TUCSON, CITY OF	Population served:	675000
PWS type code:	C	Violation ID:	86100
Contaminant:	TOLUENE	Violation type:	3
Compliance start date:	4/1/2000 0:00:00	Compliance end date:	6/30/2000 0:00:00
Enforcement date:	11/27/2001 0:00:00	Enforcement action:	State Compliance Achieved
Violation measurement:	Not Reported		

PWS name:	TUCSON, CITY OF	Population served:	675000
PWS type code:	C	Violation ID:	86100
Contaminant:	TOLUENE	Violation type:	3
Compliance start date:	4/1/2000 0:00:00	Compliance end date:	6/30/2000 0:00:00
Enforcement date:	12/6/2006 0:00:00	Enforcement action:	State Compliance Achieved
Violation measurement:	Not Reported		

PWS name:	TUCSON, CITY OF	Population served:	675000
PWS type code:	C	Violation ID:	86201
Contaminant:	TOLUENE	Violation type:	3
Compliance start date:	4/1/2001 0:00:00	Compliance end date:	6/30/2001 0:00:00
Enforcement date:	11/27/2001 0:00:00	Enforcement action:	State Compliance Achieved
Violation measurement:	Not Reported		

PWS name:	TUCSON, CITY OF	Population served:	675000
PWS type code:	C	Violation ID:	86201
Contaminant:	TOLUENE	Violation type:	3
Compliance start date:	4/1/2001 0:00:00	Compliance end date:	6/30/2001 0:00:00
Enforcement date:	12/6/2006 0:00:00	Enforcement action:	State Compliance Achieved
Violation measurement:	Not Reported		

PWS name:	TUCSON, CITY OF	Population served:	675000
PWS type code:	C	Violation ID:	86401
Contaminant:	TOLUENE	Violation type:	3
Compliance start date:	10/1/2000 0:00:00	Compliance end date:	12/31/2000 0:00:00
Enforcement date:	11/27/2001 0:00:00	Enforcement action:	State Compliance Achieved
Violation measurement:	Not Reported		

PWS name:	TUCSON, CITY OF	Population served:	675000
PWS type code:	C	Violation ID:	86401
Contaminant:	TOLUENE	Violation type:	3
Compliance start date:	10/1/2000 0:00:00	Compliance end date:	12/31/2000 0:00:00
Enforcement date:	12/6/2006 0:00:00	Enforcement action:	State Compliance Achieved
Violation measurement:	Not Reported		

GEOCHECK VERSION 2.1
STATE DATABASE WELL INFORMATION

PWS name:	TUCSON, CITY OF	Population served:	675000
PWS type code:	C	Violation ID:	91001
Contaminant:	XYLENES, TOTAL	Violation type:	3
Compliance start date:	7/1/2000 0:00:00	Compliance end date:	9/30/2000 0:00:00
Enforcement date:	12/6/2006 0:00:00	Enforcement action:	State Compliance Achieved
Violation measurement:	Not Reported		

PWS name:	TUCSON, CITY OF	Population served:	675000
PWS type code:	C	Violation ID:	9101
Contaminant:	NITRATE	Violation type:	3
Compliance start date:	7/1/2000 0:00:00	Compliance end date:	9/30/2000 0:00:00
Enforcement date:	12/6/2006 0:00:00	Enforcement action:	State Compliance Achieved
Violation measurement:	Not Reported		

PWS name:	TUCSON, CITY OF	Population served:	675000
PWS type code:	C	Violation ID:	91101
Contaminant:	XYLENES, TOTAL	Violation type:	3
Compliance start date:	10/1/2000 0:00:00	Compliance end date:	12/31/2000 0:00:00
Enforcement date:	11/19/2002 0:00:00	Enforcement action:	State Compliance Achieved
Violation measurement:	Not Reported		

PWS name:	TUCSON, CITY OF	Population served:	675000
PWS type code:	C	Violation ID:	91101
Contaminant:	XYLENES, TOTAL	Violation type:	3
Compliance start date:	10/1/2000 0:00:00	Compliance end date:	12/31/2000 0:00:00
Enforcement date:	12/6/2006 0:00:00	Enforcement action:	State Compliance Achieved
Violation measurement:	Not Reported		

PWS name:	TUCSON, CITY OF	Population served:	675000
PWS type code:	C	Violation ID:	91201
Contaminant:	XYLENES, TOTAL	Violation type:	3
Compliance start date:	4/1/2001 0:00:00	Compliance end date:	6/30/2001 0:00:00
Enforcement date:	12/6/2006 0:00:00	Enforcement action:	State Compliance Achieved
Violation measurement:	Not Reported		

PWS name:	TUCSON, CITY OF	Population served:	675000
PWS type code:	C	Violation ID:	91302
Contaminant:	XYLENES, TOTAL	Violation type:	3
Compliance start date:	7/1/2001 0:00:00	Compliance end date:	9/30/2001 0:00:00
Enforcement date:	12/6/2006 0:00:00	Enforcement action:	State Compliance Achieved
Violation measurement:	Not Reported		

PWS name:	TUCSON, CITY OF	Population served:	675000
PWS type code:	C	Violation ID:	91402
Contaminant:	XYLENES, TOTAL	Violation type:	3
Compliance start date:	10/1/2001 0:00:00	Compliance end date:	12/31/2001 0:00:00
Enforcement date:	12/6/2006 0:00:00	Enforcement action:	State Compliance Achieved
Violation measurement:	Not Reported		

PWS name:	TUCSON, CITY OF	Population served:	675000
PWS type code:	C	Violation ID:	91502
Contaminant:	XYLENES, TOTAL	Violation type:	3
Compliance start date:	1/1/2002 0:00:00	Compliance end date:	3/31/2002 0:00:00
Enforcement date:	12/6/2006 0:00:00	Enforcement action:	State Compliance Achieved
Violation measurement:	Not Reported		

PWS name:	TUCSON, CITY OF	Population served:	675000
PWS type code:	C	Violation ID:	91602
Contaminant:	XYLENES, TOTAL	Violation type:	3
Compliance start date:	4/1/2002 0:00:00	Compliance end date:	6/30/2002 0:00:00
Enforcement date:	12/6/2006 0:00:00	Enforcement action:	State Compliance Achieved
Violation measurement:	Not Reported		

PWS name:	TUCSON, CITY OF	Population served:	675000
PWS type code:	C	Violation ID:	91703
Contaminant:	XYLENES, TOTAL	Violation type:	3
Compliance start date:	7/1/2002 0:00:00	Compliance end date:	9/30/2002 0:00:00
Enforcement date:	11/7/2007 0:00:00	Enforcement action:	State Compliance Achieved
Violation measurement:	Not Reported		

PWS name:	TUCSON, CITY OF		
Population served:	675000	PWS type code:	C
Violation ID:	91803	Contaminant:	XYLENES, TOTAL
Violation type:	3	Compliance start date:	10/1/2002 0:00:00
Compliance end date:	12/31/2002 0:00:00	Enforcement date:	11/7/2007 0:00:00
Enforcement action:	State Compliance Achieved	Violation measurement:	Not Reported

PWS name:	TUCSON, CITY OF	Population served:	675000
PWS type code:	C	Violation ID:	91903
Contaminant:	XYLENES, TOTAL	Violation type:	3
Compliance start date:	1/1/2003 0:00:00	Compliance end date:	3/31/2003 0:00:00
Enforcement date:	11/7/2007 0:00:00	Enforcement action:	State Compliance Achieved
Violation measurement:	Not Reported		

PWS name:	TUCSON, CITY OF	Population served:	675000
PWS type code:	C	Violation ID:	9201
Contaminant:	NITRATE	Violation type:	3
Compliance start date:	7/1/2000 0:00:00	Compliance end date:	9/30/2000 0:00:00
Enforcement date:	12/6/2006 0:00:00	Enforcement action:	State Compliance Achieved
Violation measurement:	Not Reported		

PWS name:	TUCSON, CITY OF	Population served:	675000
PWS type code:	C	Violation ID:	92400
Contaminant:	XYLENES, TOTAL	Violation type:	3
Compliance start date:	1/1/2000 0:00:00	Compliance end date:	3/31/2000 0:00:00
Enforcement date:	11/19/2002 0:00:00	Enforcement action:	State Compliance Achieved
Violation measurement:	Not Reported		

PWS name:	TUCSON, CITY OF	Population served:	675000
PWS type code:	C	Violation ID:	92400
Contaminant:	XYLENES, TOTAL	Violation type:	3
Compliance start date:	1/1/2000 0:00:00	Compliance end date:	3/31/2000 0:00:00
Enforcement date:	12/6/2006 0:00:00	Enforcement action:	State Compliance Achieved
Violation measurement:	Not Reported		

PWS name:	TUCSON, CITY OF	Population served:	675000
PWS type code:	C	Violation ID:	92500
Contaminant:	XYLENES, TOTAL	Violation type:	3
Compliance start date:	4/1/2000 0:00:00	Compliance end date:	6/30/2000 0:00:00
Enforcement date:	11/19/2002 0:00:00	Enforcement action:	State Compliance Achieved
Violation measurement:	Not Reported		

PWS name:	TUCSON, CITY OF	Population served:	675000
PWS type code:	C	Violation ID:	92500
Contaminant:	XYLENES, TOTAL	Violation type:	3
Compliance start date:	4/1/2000 0:00:00	Compliance end date:	6/30/2000 0:00:00
Enforcement date:	12/6/2006 0:00:00	Enforcement action:	State Compliance Achieved
Violation measurement:	Not Reported		

PWS name:	TUCSON, CITY OF	Population served:	675000
PWS type code:	C	Violation ID:	92601
Contaminant:	XYLENES, TOTAL	Violation type:	3
Compliance start date:	7/1/2000 0:00:00	Compliance end date:	9/30/2000 0:00:00
Enforcement date:	11/19/2002 0:00:00	Enforcement action:	State Compliance Achieved
Violation measurement:	Not Reported		

PWS name:	TUCSON, CITY OF	Population served:	675000
PWS type code:	C	Violation ID:	92601
Contaminant:	XYLENES, TOTAL	Violation type:	3
Compliance start date:	7/1/2000 0:00:00	Compliance end date:	9/30/2000 0:00:00
Enforcement date:	12/6/2006 0:00:00	Enforcement action:	State Compliance Achieved
Violation measurement:	Not Reported		

PWS name:	TUCSON, CITY OF	Population served:	675000
PWS type code:	C	Violation ID:	92701
Contaminant:	XYLENES, TOTAL	Violation type:	3
Compliance start date:	10/1/2000 0:00:00	Compliance end date:	12/31/2000 0:00:00
Enforcement date:	11/19/2002 0:00:00	Enforcement action:	State Compliance Achieved
Violation measurement:	Not Reported		

PWS name:	TUCSON, CITY OF	Population served:	675000
PWS type code:	C	Violation ID:	92701
Contaminant:	XYLENES, TOTAL	Violation type:	3
Compliance start date:	10/1/2000 0:00:00	Compliance end date:	12/31/2000 0:00:00
Enforcement date:	12/6/2006 0:00:00	Enforcement action:	State Compliance Achieved
Violation measurement:	Not Reported		

PWS name:	TUCSON, CITY OF	Population served:	675000
PWS type code:	C	Violation ID:	92899
Contaminant:	1,2,4-TRICHLOROBENZENE	Violation type:	3
Compliance start date:	1/1/1998 0:00:00	Compliance end date:	12/31/2000 0:00:00
Enforcement date:	11/27/2001 0:00:00	Enforcement action:	State Compliance Achieved
Violation measurement:	Not Reported		

PWS name:	TUCSON, CITY OF	Population served:	675000
PWS type code:	C	Violation ID:	92899
Contaminant:	1,2,4-TRICHLOROBENZENE	Violation type:	3
Compliance start date:	1/1/1998 0:00:00	Compliance end date:	12/31/2000 0:00:00
Enforcement date:	12/6/2006 0:00:00	Enforcement action:	State Compliance Achieved
Violation measurement:	Not Reported		

PWS name:	TUCSON, CITY OF	Population served:	675000
PWS type code:	C	Violation ID:	92999
Contaminant:	1,2,4-TRICHLOROBENZENE	Violation type:	3
Compliance start date:	1/1/1998 0:00:00	Compliance end date:	12/31/2000 0:00:00
Enforcement date:	11/27/2001 0:00:00	Enforcement action:	State Compliance Achieved
Violation measurement:	Not Reported		

PWS name:	TUCSON, CITY OF	Population served:	675000
PWS type code:	C	Violation ID:	92999
Contaminant:	1,2,4-TRICHLOROBENZENE	Violation type:	3
Compliance start date:	1/1/1998 0:00:00	Compliance end date:	12/31/2000 0:00:00
Enforcement date:	12/6/2006 0:00:00	Enforcement action:	State Compliance Achieved
Violation measurement:	Not Reported		

PWS name:	TUCSON, CITY OF	Population served:	675000
PWS type code:	C	Violation ID:	9301
Contaminant:	NITRATE	Violation type:	3
Compliance start date:	7/1/2000 0:00:00	Compliance end date:	9/30/2000 0:00:00
Enforcement date:	12/6/2006 0:00:00	Enforcement action:	State Compliance Achieved
Violation measurement:	Not Reported		

PWS name:	TUCSON, CITY OF	Population served:	675000
PWS type code:	C	Violation ID:	93099
Contaminant:	CARBON TETRACHLORIDE	Violation type:	3
Compliance start date:	1/1/1998 0:00:00	Compliance end date:	12/31/2000 0:00:00
Enforcement date:	11/27/2001 0:00:00	Enforcement action:	State Compliance Achieved
Violation measurement:	Not Reported		

PWS name:	TUCSON, CITY OF	Population served:	675000
PWS type code:	C	Violation ID:	93099
Contaminant:	CARBON TETRACHLORIDE	Violation type:	3
Compliance start date:	1/1/1998 0:00:00	Compliance end date:	12/31/2000 0:00:00
Enforcement date:	12/6/2006 0:00:00	Enforcement action:	State Compliance Achieved
Violation measurement:	Not Reported		

PWS name:	TUCSON, CITY OF	Population served:	675000
PWS type code:	C	Violation ID:	93199
Contaminant:	CARBON TETRACHLORIDE	Violation type:	3
Compliance start date:	1/1/1998 0:00:00	Compliance end date:	12/31/2000 0:00:00
Enforcement date:	11/27/2001 0:00:00	Enforcement action:	State Compliance Achieved
Violation measurement:	Not Reported		

PWS name:	TUCSON, CITY OF	Population served:	675000
PWS type code:	C	Violation ID:	93199
Contaminant:	CARBON TETRACHLORIDE	Violation type:	3
Compliance start date:	1/1/1998 0:00:00	Compliance end date:	12/31/2000 0:00:00
Enforcement date:	12/6/2006 0:00:00	Enforcement action:	State Compliance Achieved
Violation measurement:	Not Reported		

PWS name:	TUCSON, CITY OF	Population served:	675000
PWS type code:	C	Violation ID:	93299
Contaminant:	CARBON TETRACHLORIDE	Violation type:	3
Compliance start date:	1/1/1998 0:00:00	Compliance end date:	12/31/2000 0:00:00
Enforcement date:	11/27/2001 0:00:00	Enforcement action:	State Compliance Achieved
Violation measurement:	Not Reported		

PWS name:	TUCSON, CITY OF	Population served:	675000
PWS type code:	C	Violation ID:	93299
Contaminant:	CARBON TETRACHLORIDE	Violation type:	3
Compliance start date:	1/1/1998 0:00:00	Compliance end date:	12/31/2000 0:00:00
Enforcement date:	12/6/2006 0:00:00	Enforcement action:	State Compliance Achieved
Violation measurement:	Not Reported		

PWS name:	TUCSON, CITY OF	Population served:	675000
PWS type code:	C	Violation ID:	93399
Contaminant:	CARBON TETRACHLORIDE	Violation type:	3
Compliance start date:	1/1/1998 0:00:00	Compliance end date:	12/31/2000 0:00:00
Enforcement date:	12/6/2006 0:00:00	Enforcement action:	State Compliance Achieved
Violation measurement:	Not Reported		

PWS name:	TUCSON, CITY OF	Population served:	675000
PWS type code:	C	Violation ID:	93499
Contaminant:	CARBON TETRACHLORIDE	Violation type:	3
Compliance start date:	1/1/1998 0:00:00	Compliance end date:	12/31/2000 0:00:00
Enforcement date:	11/27/2001 0:00:00	Enforcement action:	State Compliance Achieved
Violation measurement:	Not Reported		

PWS name:	TUCSON, CITY OF	Population served:	675000
PWS type code:	C	Violation ID:	93499
Contaminant:	CARBON TETRACHLORIDE	Violation type:	3
Compliance start date:	1/1/1998 0:00:00	Compliance end date:	12/31/2000 0:00:00
Enforcement date:	12/6/2006 0:00:00	Enforcement action:	State Compliance Achieved
Violation measurement:	Not Reported		

PWS name:	TUCSON, CITY OF	Population served:	675000
PWS type code:	C	Violation ID:	93599
Contaminant:	CARBON TETRACHLORIDE	Violation type:	3
Compliance start date:	1/1/1998 0:00:00	Compliance end date:	12/31/2000 0:00:00
Enforcement date:	11/27/2001 0:00:00	Enforcement action:	State Compliance Achieved
Violation measurement:	Not Reported		

PWS name:	TUCSON, CITY OF	Population served:	675000
PWS type code:	C	Violation ID:	93599
Contaminant:	CARBON TETRACHLORIDE	Violation type:	3
Compliance start date:	1/1/1998 0:00:00	Compliance end date:	12/31/2000 0:00:00
Enforcement date:	12/6/2006 0:00:00	Enforcement action:	State Compliance Achieved
Violation measurement:	Not Reported		

PWS name:	TUCSON, CITY OF	Population served:	675000
PWS type code:	C	Violation ID:	93699
Contaminant:	CARBON TETRACHLORIDE	Violation type:	3
Compliance start date:	1/1/1998 0:00:00	Compliance end date:	12/31/2000 0:00:00
Enforcement date:	11/27/2001 0:00:00	Enforcement action:	State Compliance Achieved
Violation measurement:	Not Reported		

PWS name:	TUCSON, CITY OF	Population served:	675000
PWS type code:	C	Violation ID:	93699
Contaminant:	CARBON TETRACHLORIDE	Violation type:	3
Compliance start date:	1/1/1998 0:00:00	Compliance end date:	12/31/2000 0:00:00
Enforcement date:	12/6/2006 0:00:00	Enforcement action:	State Compliance Achieved
Violation measurement:	Not Reported		

PWS name:	TUCSON, CITY OF	Population served:	675000
PWS type code:	C	Violation ID:	93799
Contaminant:	ENDRIN	Violation type:	3
Compliance start date:	1/1/1998 0:00:00	Compliance end date:	12/31/2000 0:00:00
Enforcement date:	11/27/2001 0:00:00	Enforcement action:	State Compliance Achieved
Violation measurement:	Not Reported		

PWS name:	TUCSON, CITY OF	Population served:	675000
PWS type code:	C	Violation ID:	93799
Contaminant:	ENDRIN	Violation type:	3
Compliance start date:	1/1/1998 0:00:00	Compliance end date:	12/31/2000 0:00:00
Enforcement date:	12/6/2006 0:00:00	Enforcement action:	State Compliance Achieved
Violation measurement:	Not Reported		

PWS name:	TUCSON, CITY OF	Population served:	675000
PWS type code:	C	Violation ID:	93899
Contaminant:	BHC-GAMMA (LINDANE)	Violation type:	3
Compliance start date:	1/1/1998 0:00:00	Compliance end date:	12/31/2000 0:00:00
Enforcement date:	11/27/2001 0:00:00	Enforcement action:	State Compliance Achieved
Violation measurement:	Not Reported		

PWS name:	TUCSON, CITY OF	Population served:	675000
PWS type code:	C	Violation ID:	93899
Contaminant:	BHC-GAMMA (LINDANE)	Violation type:	3
Compliance start date:	1/1/1998 0:00:00	Compliance end date:	12/31/2000 0:00:00
Enforcement date:	12/6/2006 0:00:00	Enforcement action:	State Compliance Achieved
Violation measurement:	Not Reported		

PWS name:	TUCSON, CITY OF	Population served:	675000
PWS type code:	C	Violation ID:	93999
Contaminant:	METHOXYCHLOR	Violation type:	3
Compliance start date:	1/1/1998 0:00:00	Compliance end date:	12/31/2000 0:00:00
Enforcement date:	11/27/2001 0:00:00	Enforcement action:	State Compliance Achieved
Violation measurement:	Not Reported		

PWS name:	TUCSON, CITY OF	Population served:	675000
PWS type code:	C	Violation ID:	93999
Contaminant:	METHOXYCHLOR	Violation type:	3
Compliance start date:	1/1/1998 0:00:00	Compliance end date:	12/31/2000 0:00:00
Enforcement date:	12/6/2006 0:00:00	Enforcement action:	State Compliance Achieved
Violation measurement:	Not Reported		

PWS name:	TUCSON, CITY OF	Population served:	675000
PWS type code:	C	Violation ID:	9401
Contaminant:	NITRATE	Violation type:	3
Compliance start date:	7/1/2000 0:00:00	Compliance end date:	9/30/2000 0:00:00
Enforcement date:	12/6/2006 0:00:00	Enforcement action:	State Compliance Achieved
Violation measurement:	Not Reported		

PWS name:	TUCSON, CITY OF	Population served:	675000
PWS type code:	C	Violation ID:	94099
Contaminant:	TOXAPHENE	Violation type:	3
Compliance start date:	1/1/1998 0:00:00	Compliance end date:	12/31/2000 0:00:00
Enforcement date:	11/27/2001 0:00:00	Enforcement action:	State Compliance Achieved
Violation measurement:	Not Reported		

PWS name:	TUCSON, CITY OF	Population served:	675000
PWS type code:	C	Violation ID:	94099
Contaminant:	TOXAPHENE	Violation type:	3
Compliance start date:	1/1/1998 0:00:00	Compliance end date:	12/31/2000 0:00:00
Enforcement date:	12/6/2006 0:00:00	Enforcement action:	State Compliance Achieved
Violation measurement:	Not Reported		

PWS name:	TUCSON, CITY OF	Population served:	675000
PWS type code:	C	Violation ID:	94199
Contaminant:	DALAPON	Violation type:	3
Compliance start date:	1/1/1998 0:00:00	Compliance end date:	12/31/2000 0:00:00
Enforcement date:	11/27/2001 0:00:00	Enforcement action:	State Compliance Achieved
Violation measurement:	Not Reported		

PWS name:	TUCSON, CITY OF	Population served:	675000
PWS type code:	C	Violation ID:	94199
Contaminant:	DALAPON	Violation type:	3
Compliance start date:	1/1/1998 0:00:00	Compliance end date:	12/31/2000 0:00:00
Enforcement date:	12/6/2006 0:00:00	Enforcement action:	State Compliance Achieved
Violation measurement:	Not Reported		

PWS name:	TUCSON, CITY OF	Population served:	675000
PWS type code:	C	Violation ID:	94299
Contaminant:	DIQUAT	Violation type:	3
Compliance start date:	1/1/1998 0:00:00	Compliance end date:	12/31/2000 0:00:00
Enforcement date:	11/27/2001 0:00:00	Enforcement action:	State Compliance Achieved
Violation measurement:	Not Reported		

PWS name:	TUCSON, CITY OF	Population served:	675000
PWS type code:	C	Violation ID:	94299
Contaminant:	DIQUAT	Violation type:	3
Compliance start date:	1/1/1998 0:00:00	Compliance end date:	12/31/2000 0:00:00
Enforcement date:	12/6/2006 0:00:00	Enforcement action:	State Compliance Achieved
Violation measurement:	Not Reported		

PWS name:	TUCSON, CITY OF	Population served:	675000
PWS type code:	C	Violation ID:	94399
Contaminant:	ENDOTHALL	Violation type:	3
Compliance start date:	1/1/1998 0:00:00	Compliance end date:	12/31/2000 0:00:00
Enforcement date:	11/27/2001 0:00:00	Enforcement action:	State Compliance Achieved
Violation measurement:	Not Reported		

PWS name:	TUCSON, CITY OF	Population served:	675000
PWS type code:	C	Violation ID:	94399
Contaminant:	ENDOTHALL	Violation type:	3
Compliance start date:	1/1/1998 0:00:00	Compliance end date:	12/31/2000 0:00:00
Enforcement date:	12/6/2006 0:00:00	Enforcement action:	State Compliance Achieved
Violation measurement:	Not Reported		

PWS name:	TUCSON, CITY OF	Population served:	675000
PWS type code:	C	Violation ID:	94499
Contaminant:	GLYPHOSATE	Violation type:	3
Compliance start date:	1/1/1998 0:00:00	Compliance end date:	12/31/2000 0:00:00
Enforcement date:	11/27/2001 0:00:00	Enforcement action:	State Compliance Achieved
Violation measurement:	Not Reported		

PWS name:	TUCSON, CITY OF	Population served:	675000
PWS type code:	C	Violation ID:	94499
Contaminant:	GLYPHOSATE	Violation type:	3
Compliance start date:	1/1/1998 0:00:00	Compliance end date:	12/31/2000 0:00:00
Enforcement date:	12/6/2006 0:00:00	Enforcement action:	State Compliance Achieved
Violation measurement:	Not Reported		

PWS name:	TUCSON, CITY OF	Population served:	675000
PWS type code:	C	Violation ID:	94599
Contaminant:	DI (2-ETHYLHEXYL) ADIPATE	Violation type:	3
Compliance start date:	1/1/1998 0:00:00	Compliance end date:	12/31/2000 0:00:00
Enforcement date:	11/27/2001 0:00:00	Enforcement action:	State Compliance Achieved
Violation measurement:	Not Reported		

PWS name:	TUCSON, CITY OF	Population served:	675000
PWS type code:	C	Violation ID:	94599
Contaminant:	DI (2-ETHYLHEXYL) ADIPATE	Violation type:	3
Compliance start date:	1/1/1998 0:00:00	Compliance end date:	12/31/2000 0:00:00
Enforcement date:	12/6/2006 0:00:00	Enforcement action:	State Compliance Achieved
Violation measurement:	Not Reported		

PWS name:	TUCSON, CITY OF	Population served:	675000
PWS type code:	C	Violation ID:	94699
Contaminant:	OXAMYL (VYDATE)	Violation type:	3
Compliance start date:	1/1/1998 0:00:00	Compliance end date:	12/31/2000 0:00:00
Enforcement date:	11/27/2001 0:00:00	Enforcement action:	State Compliance Achieved
Violation measurement:	Not Reported		

PWS name:	TUCSON, CITY OF	Population served:	675000
PWS type code:	C	Violation ID:	94699
Contaminant:	OXAMYL (VYDATE)	Violation type:	3
Compliance start date:	1/1/1998 0:00:00	Compliance end date:	12/31/2000 0:00:00
Enforcement date:	12/6/2006 0:00:00	Enforcement action:	State Compliance Achieved
Violation measurement:	Not Reported		

PWS name:	TUCSON, CITY OF	Population served:	675000
PWS type code:	C	Violation ID:	94799
Contaminant:	SIMAZINE	Violation type:	3
Compliance start date:	1/1/1998 0:00:00	Compliance end date:	12/31/2000 0:00:00
Enforcement date:	11/27/2001 0:00:00	Enforcement action:	State Compliance Achieved
Violation measurement:	Not Reported		

PWS name:	TUCSON, CITY OF	Population served:	675000
PWS type code:	C	Violation ID:	94799
Contaminant:	SIMAZINE	Violation type:	3
Compliance start date:	1/1/1998 0:00:00	Compliance end date:	12/31/2000 0:00:00
Enforcement date:	12/6/2006 0:00:00	Enforcement action:	State Compliance Achieved
Violation measurement:	Not Reported		

PWS name:	TUCSON, CITY OF	Population served:	675000
PWS type code:	C	Violation ID:	94899
Contaminant:	DI (2-ETHYLHEXYL) PHTHALATE		
Violation type:	3	Compliance start date:	1/1/1998 0:00:00
Compliance end date:	12/31/2000 0:00:00	Enforcement date:	11/27/2001 0:00:00
Enforcement action:	State Compliance Achieved	Violation measurement:	Not Reported

PWS name:	TUCSON, CITY OF	Population served:	675000
PWS type code:	C	Violation ID:	94899
Contaminant:	DI (2-ETHYLHEXYL) PHTHALATE		
Violation type:	3	Compliance start date:	1/1/1998 0:00:00
Compliance end date:	12/31/2000 0:00:00	Enforcement date:	12/6/2006 0:00:00
Enforcement action:	State Compliance Achieved	Violation measurement:	Not Reported

PWS name:	TUCSON, CITY OF	Population served:	675000
PWS type code:	C	Violation ID:	94999
Contaminant:	PICLORAM	Violation type:	3
Compliance start date:	1/1/1998 0:00:00	Compliance end date:	12/31/2000 0:00:00
Enforcement date:	11/27/2001 0:00:00	Enforcement action:	State Compliance Achieved
Violation measurement:	Not Reported		

PWS name:	TUCSON, CITY OF	Population served:	675000
PWS type code:	C	Violation ID:	94999
Contaminant:	PICLORAM	Violation type:	3
Compliance start date:	1/1/1998 0:00:00	Compliance end date:	12/31/2000 0:00:00
Enforcement date:	12/6/2006 0:00:00	Enforcement action:	State Compliance Achieved
Violation measurement:	Not Reported		

PWS name:	TUCSON, CITY OF	Population served:	675000
PWS type code:	C	Violation ID:	9501
Contaminant:	NITRATE	Violation type:	3
Compliance start date:	7/1/2000 0:00:00	Compliance end date:	9/30/2000 0:00:00
Enforcement date:	12/6/2006 0:00:00	Enforcement action:	State Compliance Achieved
Violation measurement:	Not Reported		

PWS name:	TUCSON, CITY OF	Population served:	675000
PWS type code:	C	Violation ID:	95099
Contaminant:	DINOSEB	Violation type:	3
Compliance start date:	1/1/1998 0:00:00	Compliance end date:	12/31/2000 0:00:00
Enforcement date:	11/27/2001 0:00:00	Enforcement action:	State Compliance Achieved
Violation measurement:	Not Reported		

PWS name:	TUCSON, CITY OF	Population served:	675000
PWS type code:	C	Violation ID:	95099
Contaminant:	DINOSEB	Violation type:	3
Compliance start date:	1/1/1998 0:00:00	Compliance end date:	12/31/2000 0:00:00
Enforcement date:	12/6/2006 0:00:00	Enforcement action:	State Compliance Achieved
Violation measurement:	Not Reported		

PWS name:	TUCSON, CITY OF	Population served:	675000
PWS type code:	C	Violation ID:	95199
Contaminant:	HEXACHLOROCYCLOPENTADIENE	Violation type:	3
Compliance start date:	1/1/1998 0:00:00	Compliance end date:	12/31/2000 0:00:00
Enforcement date:	11/27/2001 0:00:00	Enforcement action:	State Compliance Achieved
Violation measurement:	Not Reported		

PWS name:	TUCSON, CITY OF	Population served:	675000
PWS type code:	C	Violation ID:	95199
Contaminant:	HEXACHLOROCYCLOPENTADIENE	Violation type:	3
Compliance start date:	1/1/1998 0:00:00	Compliance end date:	12/31/2000 0:00:00
Enforcement date:	12/6/2006 0:00:00	Enforcement action:	State Compliance Achieved
Violation measurement:	Not Reported		

PWS name:	TUCSON, CITY OF	Population served:	675000
PWS type code:	C	Violation ID:	95299
Contaminant:	CARBOFURAN	Violation type:	3
Compliance start date:	1/1/1998 0:00:00	Compliance end date:	12/31/2000 0:00:00
Enforcement date:	11/27/2001 0:00:00	Enforcement action:	State Compliance Achieved
Violation measurement:	Not Reported		

GEOCHECK VERSION 2.1
STATE DATABASE WELL INFORMATION

PWS name:	TUCSON, CITY OF	Population served:	675000
PWS type code:	C	Violation ID:	95299
Contaminant:	CARBOFURAN	Violation type:	3
Compliance start date:	1/1/1998 0:00:00	Compliance end date:	12/31/2000 0:00:00
Enforcement date:	12/6/2006 0:00:00	Enforcement action:	State Compliance Achieved
Violation measurement:	Not Reported		

PWS name:	TUCSON, CITY OF	Population served:	675000
PWS type code:	C	Violation ID:	95399
Contaminant:	ATRAZINE	Violation type:	3
Compliance start date:	1/1/1998 0:00:00	Compliance end date:	12/31/2000 0:00:00
Enforcement date:	11/27/2001 0:00:00	Enforcement action:	State Compliance Achieved
Violation measurement:	Not Reported		

PWS name:	TUCSON, CITY OF	Population served:	675000
PWS type code:	C	Violation ID:	95399
Contaminant:	ATRAZINE	Violation type:	3
Compliance start date:	1/1/1998 0:00:00	Compliance end date:	12/31/2000 0:00:00
Enforcement date:	12/6/2006 0:00:00	Enforcement action:	State Compliance Achieved
Violation measurement:	Not Reported		

PWS name:	TUCSON, CITY OF	Population served:	675000
PWS type code:	C	Violation ID:	95499
Contaminant:	ALACHLOR (LASSO)	Violation type:	3
Compliance start date:	1/1/1998 0:00:00	Compliance end date:	12/31/2000 0:00:00
Enforcement date:	11/27/2001 0:00:00	Enforcement action:	State Compliance Achieved
Violation measurement:	Not Reported		

PWS name:	TUCSON, CITY OF	Population served:	675000
PWS type code:	C	Violation ID:	95499
Contaminant:	ALACHLOR (LASSO)	Violation type:	3
Compliance start date:	1/1/1998 0:00:00	Compliance end date:	12/31/2000 0:00:00
Enforcement date:	12/6/2006 0:00:00	Enforcement action:	State Compliance Achieved
Violation measurement:	Not Reported		

PWS name:	TUCSON, CITY OF	Population served:	675000
PWS type code:	C	Violation ID:	95599
Contaminant:	2,3,7,8-TCDD (DIOXIN)	Violation type:	3
Compliance start date:	1/1/1998 0:00:00	Compliance end date:	12/31/2000 0:00:00
Enforcement date:	11/27/2001 0:00:00	Enforcement action:	State Compliance Achieved
Violation measurement:	Not Reported		

PWS name:	TUCSON, CITY OF	Population served:	675000
PWS type code:	C	Violation ID:	95599
Contaminant:	2,3,7,8-TCDD (DIOXIN)	Violation type:	3
Compliance start date:	1/1/1998 0:00:00	Compliance end date:	12/31/2000 0:00:00
Enforcement date:	12/6/2006 0:00:00	Enforcement action:	State Compliance Achieved
Violation measurement:	Not Reported		

PWS name:	TUCSON, CITY OF	Population served:	675000
PWS type code:	C	Violation ID:	95699
Contaminant:	HEPTACHLOR	Violation type:	3
Compliance start date:	1/1/1998 0:00:00	Compliance end date:	12/31/2000 0:00:00
Enforcement date:	11/27/2001 0:00:00	Enforcement action:	State Compliance Achieved
Violation measurement:	Not Reported		

PWS name:	TUCSON, CITY OF	Population served:	675000
PWS type code:	C	Violation ID:	95699
Contaminant:	HEPTACHLOR	Violation type:	3
Compliance start date:	1/1/1998 0:00:00	Compliance end date:	12/31/2000 0:00:00
Enforcement date:	12/6/2006 0:00:00	Enforcement action:	State Compliance Achieved
Violation measurement:	Not Reported		

PWS name:	TUCSON, CITY OF	Population served:	675000
PWS type code:	C	Violation ID:	95799
Contaminant:	HEPTACHLOR EPOXIDE	Violation type:	3
Compliance start date:	1/1/1998 0:00:00	Compliance end date:	12/31/2000 0:00:00
Enforcement date:	11/27/2001 0:00:00	Enforcement action:	State Compliance Achieved
Violation measurement:	Not Reported		

PWS name:	TUCSON, CITY OF	Population served:	675000
PWS type code:	C	Violation ID:	95799
Contaminant:	HEPTACHLOR EPOXIDE	Violation type:	3
Compliance start date:	1/1/1998 0:00:00	Compliance end date:	12/31/2000 0:00:00
Enforcement date:	12/6/2006 0:00:00	Enforcement action:	State Compliance Achieved
Violation measurement:	Not Reported		

PWS name:	TUCSON, CITY OF	Population served:	675000
PWS type code:	C	Violation ID:	95899
Contaminant:	2,4-D	Violation type:	3
Compliance start date:	1/1/1998 0:00:00	Compliance end date:	12/31/2000 0:00:00
Enforcement date:	11/27/2001 0:00:00	Enforcement action:	State Compliance Achieved
Violation measurement:	Not Reported		

PWS name:	TUCSON, CITY OF	Population served:	675000
PWS type code:	C	Violation ID:	95899
Contaminant:	2,4-D	Violation type:	3
Compliance start date:	1/1/1998 0:00:00	Compliance end date:	12/31/2000 0:00:00
Enforcement date:	12/6/2006 0:00:00	Enforcement action:	State Compliance Achieved
Violation measurement:	Not Reported		

PWS name:	TUCSON, CITY OF	Population served:	675000
PWS type code:	C	Violation ID:	95999
Contaminant:	2,4,5-TP (SILVEX)	Violation type:	3
Compliance start date:	1/1/1998 0:00:00	Compliance end date:	12/31/2000 0:00:00
Enforcement date:	11/27/2001 0:00:00	Enforcement action:	State Compliance Achieved
Violation measurement:	Not Reported		

PWS name:	TUCSON, CITY OF	Population served:	675000
PWS type code:	C	Violation ID:	95999
Contaminant:	2,4,5-TP (SILVEX)	Violation type:	3
Compliance start date:	1/1/1998 0:00:00	Compliance end date:	12/31/2000 0:00:00
Enforcement date:	12/6/2006 0:00:00	Enforcement action:	State Compliance Achieved
Violation measurement:	Not Reported		

PWS name:	TUCSON, CITY OF	Population served:	675000
PWS type code:	C	Violation ID:	9601
Contaminant:	CHROMIUM	Violation type:	3
Compliance start date:	10/1/2000 0:00:00	Compliance end date:	12/31/2000 0:00:00
Enforcement date:	10/8/2002 0:00:00	Enforcement action:	State Compliance Achieved
Violation measurement:	Not Reported		

PWS name:	TUCSON, CITY OF	Population served:	675000
PWS type code:	C	Violation ID:	9601
Contaminant:	CHROMIUM	Violation type:	3
Compliance start date:	10/1/2000 0:00:00	Compliance end date:	12/31/2000 0:00:00
Enforcement date:	12/6/2006 0:00:00	Enforcement action:	State Compliance Achieved
Violation measurement:	Not Reported		

PWS name:	TUCSON, CITY OF	Population served:	675000
PWS type code:	C	Violation ID:	96099
Contaminant:	HEXACHLOROBENZENE (HCB)	Violation type:	3
Compliance start date:	1/1/1998 0:00:00	Compliance end date:	12/31/2000 0:00:00
Enforcement date:	11/27/2001 0:00:00	Enforcement action:	State Compliance Achieved
Violation measurement:	Not Reported		

PWS name:	TUCSON, CITY OF	Population served:	675000
PWS type code:	C	Violation ID:	96099
Contaminant:	HEXACHLOROBENZENE (HCB)	Violation type:	3
Compliance start date:	1/1/1998 0:00:00	Compliance end date:	12/31/2000 0:00:00
Enforcement date:	12/6/2006 0:00:00	Enforcement action:	State Compliance Achieved
Violation measurement:	Not Reported		

PWS name:	TUCSON, CITY OF	Population served:	675000
PWS type code:	C	Violation ID:	96199
Contaminant:	BENZO (A) PYRENE	Violation type:	3
Compliance start date:	1/1/1998 0:00:00	Compliance end date:	12/31/2000 0:00:00
Enforcement date:	11/27/2001 0:00:00	Enforcement action:	State Compliance Achieved
Violation measurement:	Not Reported		

PWS name:	TUCSON, CITY OF	Population served:	675000
PWS type code:	C	Violation ID:	96199
Contaminant:	BENZO (A) PYRENE	Violation type:	3
Compliance start date:	1/1/1998 0:00:00	Compliance end date:	12/31/2000 0:00:00
Enforcement date:	12/6/2006 0:00:00	Enforcement action:	State Compliance Achieved
Violation measurement:	Not Reported		

PWS name:	TUCSON, CITY OF	Population served:	675000
PWS type code:	C	Violation ID:	96299
Contaminant:	PENTACHLOROPHENOL		
Violation type:	3	Compliance start date:	1/1/1998 0:00:00
Compliance end date:	12/31/2000 0:00:00	Enforcement date:	11/27/2001 0:00:00
Enforcement action:	State Compliance Achieved	Violation measurement:	Not Reported

PWS name:	TUCSON, CITY OF	Population served:	675000
PWS type code:	C	Violation ID:	96299
Contaminant:	PENTACHLOROPHENOL	Violation type:	3
Compliance start date:	1/1/1998 0:00:00	Compliance end date:	12/31/2000 0:00:00
Enforcement date:	12/6/2006 0:00:00	Enforcement action:	State Compliance Achieved
Violation measurement:	Not Reported		

PWS name:	TUCSON, CITY OF	Population served:	675000
PWS type code:	C	Violation ID:	96399
Contaminant:	TOTAL POLYCHLORINATED BIPHENYLS (PCB)		
Violation type:	3	Compliance start date:	1/1/1998 0:00:00
Compliance end date:	12/31/2000 0:00:00	Enforcement date:	11/27/2001 0:00:00
Enforcement action:	State Compliance Achieved	Violation measurement:	Not Reported

PWS name:	TUCSON, CITY OF	Population served:	675000
PWS type code:	C	Violation ID:	96399
Contaminant:	TOTAL POLYCHLORINATED BIPHENYLS (PCB)		
Violation type:	3	Compliance start date:	1/1/1998 0:00:00
Compliance end date:	12/31/2000 0:00:00	Enforcement date:	12/6/2006 0:00:00
Enforcement action:	State Compliance Achieved	Violation measurement:	Not Reported

PWS name:	TUCSON, CITY OF	Population served:	675000
PWS type code:	C	Violation ID:	96499
Contaminant:	1,2 DIBROMO-3-CHLOROPROPANE (DBCP)		
Violation type:	3	Compliance start date:	1/1/1998 0:00:00
Compliance end date:	12/31/2000 0:00:00	Enforcement date:	11/27/2001 0:00:00
Enforcement action:	State Compliance Achieved	Violation measurement:	Not Reported

PWS name:	TUCSON, CITY OF	Population served:	675000
PWS type code:	C	Violation ID:	96499
Contaminant:	1,2 DIBROMO-3-CHLOROPROPANE (DBCP)		
Violation type:	3	Compliance start date:	1/1/1998 0:00:00
Compliance end date:	12/31/2000 0:00:00	Enforcement date:	12/6/2006 0:00:00
Enforcement action:	State Compliance Achieved	Violation measurement:	Not Reported

PWS name:	TUCSON, CITY OF	Population served:	675000
PWS type code:	C	Violation ID:	96599
Contaminant:	ETHYLENE DIBROMIDE (EDB)	Violation type:	3
Compliance start date:	1/1/1998 0:00:00	Compliance end date:	12/31/2000 0:00:00
Enforcement date:	11/27/2001 0:00:00	Enforcement action:	State Compliance Achieved
Violation measurement:	Not Reported		

PWS name:	TUCSON, CITY OF	Population served:	675000
PWS type code:	C	Violation ID:	96599
Contaminant:	ETHYLENE DIBROMIDE (EDB)	Violation type:	3
Compliance start date:	1/1/1998 0:00:00	Compliance end date:	12/31/2000 0:00:00
Enforcement date:	12/6/2006 0:00:00	Enforcement action:	State Compliance Achieved
Violation measurement:	Not Reported		

PWS name:	TUCSON, CITY OF	Population served:	675000
PWS type code:	C	Violation ID:	96699
Contaminant:	CHLORDANE	Violation type:	3
Compliance start date:	1/1/1998 0:00:00	Compliance end date:	12/31/2000 0:00:00
Enforcement date:	11/27/2001 0:00:00	Enforcement action:	State Compliance Achieved
Violation measurement:	Not Reported		

PWS name:	TUCSON, CITY OF	Population served:	675000
PWS type code:	C	Violation ID:	96699
Contaminant:	CHLORDANE	Violation type:	3
Compliance start date:	1/1/1998 0:00:00	Compliance end date:	12/31/2000 0:00:00
Enforcement date:	12/6/2006 0:00:00	Enforcement action:	State Compliance Achieved
Violation measurement:	Not Reported		

PWS name:	TUCSON, CITY OF	Population served:	675000
PWS type code:	C	Violation ID:	96799
Contaminant:	ENDRIN	Violation type:	3
Compliance start date:	1/1/1998 0:00:00	Compliance end date:	12/31/2000 0:00:00
Enforcement date:	11/27/2001 0:00:00	Enforcement action:	State Compliance Achieved
Violation measurement:	Not Reported		

PWS name:	TUCSON, CITY OF	Population served:	675000
PWS type code:	C	Violation ID:	96799
Contaminant:	ENDRIN	Violation type:	3
Compliance start date:	1/1/1998 0:00:00	Compliance end date:	12/31/2000 0:00:00
Enforcement date:	12/6/2006 0:00:00	Enforcement action:	State Compliance Achieved
Violation measurement:	Not Reported		

PWS name:	TUCSON, CITY OF	Population served:	675000
PWS type code:	C	Violation ID:	96899
Contaminant:	BHC-GAMMA (LINDANE)	Violation type:	3
Compliance start date:	1/1/1998 0:00:00	Compliance end date:	12/31/2000 0:00:00
Enforcement date:	11/27/2001 0:00:00	Enforcement action:	State Compliance Achieved
Violation measurement:	Not Reported		

PWS name:	TUCSON, CITY OF	Population served:	675000
PWS type code:	C	Violation ID:	96899
Contaminant:	BHC-GAMMA (LINDANE)	Violation type:	3
Compliance start date:	1/1/1998 0:00:00	Compliance end date:	12/31/2000 0:00:00
Enforcement date:	12/6/2006 0:00:00	Enforcement action:	State Compliance Achieved
Violation measurement:	Not Reported		

PWS name:	TUCSON, CITY OF	Population served:	675000
PWS type code:	C	Violation ID:	96999
Contaminant:	METHOXYCHLOR	Violation type:	3
Compliance start date:	1/1/1998 0:00:00	Compliance end date:	12/31/2000 0:00:00
Enforcement date:	11/27/2001 0:00:00	Enforcement action:	State Compliance Achieved
Violation measurement:	Not Reported		

PWS name:	TUCSON, CITY OF	Population served:	675000
PWS type code:	C	Violation ID:	96999
Contaminant:	METHOXYCHLOR	Violation type:	3
Compliance start date:	1/1/1998 0:00:00	Compliance end date:	12/31/2000 0:00:00
Enforcement date:	12/6/2006 0:00:00	Enforcement action:	State Compliance Achieved
Violation measurement:	Not Reported		

PWS name:	TUCSON, CITY OF	Population served:	675000
PWS type code:	C	Violation ID:	9701
Contaminant:	CHROMIUM	Violation type:	3
Compliance start date:	10/1/2000 0:00:00	Compliance end date:	12/31/2000 0:00:00
Enforcement date:	10/8/2002 0:00:00	Enforcement action:	State Compliance Achieved
Violation measurement:	Not Reported		

PWS name:	TUCSON, CITY OF	Population served:	675000
PWS type code:	C	Violation ID:	9701
Contaminant:	CHROMIUM	Violation type:	3
Compliance start date:	10/1/2000 0:00:00	Compliance end date:	12/31/2000 0:00:00
Enforcement date:	12/6/2006 0:00:00	Enforcement action:	State Compliance Achieved
Violation measurement:	Not Reported		

PWS name:	TUCSON, CITY OF	Population served:	675000
PWS type code:	C	Violation ID:	97099
Contaminant:	TOXAPHENE	Violation type:	3
Compliance start date:	1/1/1998 0:00:00	Compliance end date:	12/31/2000 0:00:00
Enforcement date:	11/27/2001 0:00:00	Enforcement action:	State Compliance Achieved
Violation measurement:	Not Reported		

PWS name:	TUCSON, CITY OF	Population served:	675000
PWS type code:	C	Violation ID:	97099
Contaminant:	TOXAPHENE	Violation type:	3
Compliance start date:	1/1/1998 0:00:00	Compliance end date:	12/31/2000 0:00:00
Enforcement date:	12/6/2006 0:00:00	Enforcement action:	State Compliance Achieved
Violation measurement:	Not Reported		

PWS name:	TUCSON, CITY OF	Population served:	675000
PWS type code:	C	Violation ID:	97199
Contaminant:	DALAPON	Violation type:	3
Compliance start date:	1/1/1998 0:00:00	Compliance end date:	12/31/2000 0:00:00
Enforcement date:	11/27/2001 0:00:00	Enforcement action:	State Compliance Achieved
Violation measurement:	Not Reported		

PWS name:	TUCSON, CITY OF	Population served:	675000
PWS type code:	C	Violation ID:	97199
Contaminant:	DALAPON	Violation type:	3
Compliance start date:	1/1/1998 0:00:00	Compliance end date:	12/31/2000 0:00:00
Enforcement date:	12/6/2006 0:00:00	Enforcement action:	State Compliance Achieved
Violation measurement:	Not Reported		

PWS name:	TUCSON, CITY OF	Population served:	675000
PWS type code:	C	Violation ID:	97299
Contaminant:	DIQUAT	Violation type:	3
Compliance start date:	1/1/1998 0:00:00	Compliance end date:	12/31/2000 0:00:00
Enforcement date:	11/27/2001 0:00:00	Enforcement action:	State Compliance Achieved
Violation measurement:	Not Reported		

PWS name:	TUCSON, CITY OF	Population served:	675000
PWS type code:	C	Violation ID:	97299
Contaminant:	DIQUAT	Violation type:	3
Compliance start date:	1/1/1998 0:00:00	Compliance end date:	12/31/2000 0:00:00
Enforcement date:	12/6/2006 0:00:00	Enforcement action:	State Compliance Achieved
Violation measurement:	Not Reported		

PWS name:	TUCSON, CITY OF	Population served:	675000
PWS type code:	C	Violation ID:	97399
Contaminant:	ENDOTHALL	Violation type:	3
Compliance start date:	1/1/1998 0:00:00	Compliance end date:	12/31/2000 0:00:00
Enforcement date:	11/27/2001 0:00:00	Enforcement action:	State Compliance Achieved
Violation measurement:	Not Reported		

PWS name:	TUCSON, CITY OF	Population served:	675000
PWS type code:	C	Violation ID:	97399
Contaminant:	ENDOTHALL	Violation type:	3
Compliance start date:	1/1/1998 0:00:00	Compliance end date:	12/31/2000 0:00:00
Enforcement date:	12/6/2006 0:00:00	Enforcement action:	State Compliance Achieved
Violation measurement:	Not Reported		

PWS name:	TUCSON, CITY OF	Population served:	675000
PWS type code:	C	Violation ID:	97499
Contaminant:	GLYPHOSATE	Violation type:	3
Compliance start date:	1/1/1998 0:00:00	Compliance end date:	12/31/2000 0:00:00
Enforcement date:	11/27/2001 0:00:00	Enforcement action:	State Compliance Achieved
Violation measurement:	Not Reported		

PWS name:	TUCSON, CITY OF	Population served:	675000
PWS type code:	C	Violation ID:	97499
Contaminant:	GLYPHOSATE	Violation type:	3
Compliance start date:	1/1/1998 0:00:00	Compliance end date:	12/31/2000 0:00:00
Enforcement date:	12/6/2006 0:00:00	Enforcement action:	State Compliance Achieved
Violation measurement:	Not Reported		

PWS name:	TUCSON, CITY OF	Population served:	675000
PWS type code:	C	Violation ID:	97599
Contaminant:	DI (2-ETHYLHEXYL) ADIPATE	Violation type:	3
Compliance start date:	1/1/1998 0:00:00	Compliance end date:	12/31/2000 0:00:00
Enforcement date:	11/27/2001 0:00:00	Enforcement action:	State Compliance Achieved
Violation measurement:	Not Reported		

PWS name:	TUCSON, CITY OF	Population served:	675000
PWS type code:	C	Violation ID:	97599
Contaminant:	DI (2-ETHYLHEXYL) ADIPATE	Violation type:	3
Compliance start date:	1/1/1998 0:00:00	Compliance end date:	12/31/2000 0:00:00
Enforcement date:	12/6/2006 0:00:00	Enforcement action:	State Compliance Achieved
Violation measurement:	Not Reported		

PWS name:	TUCSON, CITY OF	Population served:	675000
PWS type code:	C	Violation ID:	97699
Contaminant:	OXAMYL (VYDATE)	Violation type:	3
Compliance start date:	1/1/1998 0:00:00	Compliance end date:	12/31/2000 0:00:00
Enforcement date:	11/27/2001 0:00:00	Enforcement action:	State Compliance Achieved
Violation measurement:	Not Reported		

PWS name:	TUCSON, CITY OF	Population served:	675000
PWS type code:	C	Violation ID:	97699
Contaminant:	OXAMYL (VYDATE)	Violation type:	3
Compliance start date:	1/1/1998 0:00:00	Compliance end date:	12/31/2000 0:00:00
Enforcement date:	12/6/2006 0:00:00	Enforcement action:	State Compliance Achieved
Violation measurement:	Not Reported		

PWS name:	TUCSON, CITY OF	Population served:	675000
PWS type code:	C	Violation ID:	97799
Contaminant:	SIMAZINE	Violation type:	3
Compliance start date:	1/1/1998 0:00:00	Compliance end date:	12/31/2000 0:00:00
Enforcement date:	11/27/2001 0:00:00	Enforcement action:	State Compliance Achieved
Violation measurement:	Not Reported		

PWS name:	TUCSON, CITY OF	Population served:	675000
PWS type code:	C	Violation ID:	97799
Contaminant:	SIMAZINE	Violation type:	3
Compliance start date:	1/1/1998 0:00:00	Compliance end date:	12/31/2000 0:00:00
Enforcement date:	12/6/2006 0:00:00	Enforcement action:	State Compliance Achieved
Violation measurement:	Not Reported		

PWS name:	TUCSON, CITY OF	Population served:	675000
PWS type code:	C	Violation ID:	97899
Contaminant:	DI (2-ETHYLHEXYL) PHTHALATE		
Violation type:	3	Compliance start date:	1/1/1998 0:00:00
Compliance end date:	12/31/2000 0:00:00	Enforcement date:	11/27/2001 0:00:00
Enforcement action:	State Compliance Achieved	Violation measurement:	Not Reported

PWS name:	TUCSON, CITY OF	Population served:	675000
PWS type code:	C	Violation ID:	97899
Contaminant:	DI (2-ETHYLHEXYL) PHTHALATE		
Violation type:	3	Compliance start date:	1/1/1998 0:00:00
Compliance end date:	12/31/2000 0:00:00	Enforcement date:	12/6/2006 0:00:00
Enforcement action:	State Compliance Achieved	Violation measurement:	Not Reported

PWS name:	TUCSON, CITY OF	Population served:	675000
PWS type code:	C	Violation ID:	97999
Contaminant:	PICLORAM	Violation type:	3
Compliance start date:	1/1/1998 0:00:00	Compliance end date:	12/31/2000 0:00:00
Enforcement date:	11/27/2001 0:00:00	Enforcement action:	State Compliance Achieved
Violation measurement:	Not Reported		

PWS name:	TUCSON, CITY OF	Population served:	675000
PWS type code:	C	Violation ID:	97999
Contaminant:	PICLORAM	Violation type:	3
Compliance start date:	1/1/1998 0:00:00	Compliance end date:	12/31/2000 0:00:00
Enforcement date:	12/6/2006 0:00:00	Enforcement action:	State Compliance Achieved
Violation measurement:	Not Reported		

PWS name:	TUCSON, CITY OF	Population served:	675000
PWS type code:	C	Violation ID:	9801
Contaminant:	NITRATE	Violation type:	3
Compliance start date:	10/1/2000 0:00:00	Compliance end date:	12/31/2000 0:00:00
Enforcement date:	12/6/2006 0:00:00	Enforcement action:	State Compliance Achieved
Violation measurement:	Not Reported		

PWS name:	TUCSON, CITY OF	Population served:	675000
PWS type code:	C	Violation ID:	98099
Contaminant:	DINOSEB	Violation type:	3
Compliance start date:	1/1/1998 0:00:00	Compliance end date:	12/31/2000 0:00:00
Enforcement date:	11/27/2001 0:00:00	Enforcement action:	State Compliance Achieved
Violation measurement:	Not Reported		

PWS name:	TUCSON, CITY OF	Population served:	675000
PWS type code:	C	Violation ID:	98099
Contaminant:	DINOSEB	Violation type:	3
Compliance start date:	1/1/1998 0:00:00	Compliance end date:	12/31/2000 0:00:00
Enforcement date:	12/6/2006 0:00:00	Enforcement action:	State Compliance Achieved
Violation measurement:	Not Reported		

PWS name:	TUCSON, CITY OF	Population served:	675000
PWS type code:	C	Violation ID:	98199
Contaminant:	HEXACHLOROCYCLOPENTADIENE	Violation type:	3
Compliance start date:	1/1/1998 0:00:00	Compliance end date:	12/31/2000 0:00:00
Enforcement date:	11/27/2001 0:00:00	Enforcement action:	State Compliance Achieved
Violation measurement:	Not Reported		

PWS name:	TUCSON, CITY OF	Population served:	675000
PWS type code:	C	Violation ID:	98199
Contaminant:	HEXACHLOROCYCLOPENTADIENE	Violation type:	3
Compliance start date:	1/1/1998 0:00:00	Compliance end date:	12/31/2000 0:00:00
Enforcement date:	12/6/2006 0:00:00	Enforcement action:	State Compliance Achieved
Violation measurement:	Not Reported		

PWS name:	TUCSON, CITY OF	Population served:	675000
PWS type code:	C	Violation ID:	98299
Contaminant:	CARBOFURAN	Violation type:	3
Compliance start date:	1/1/1998 0:00:00	Compliance end date:	12/31/2000 0:00:00
Enforcement date:	11/27/2001 0:00:00	Enforcement action:	State Compliance Achieved
Violation measurement:	Not Reported		

PWS name:	TUCSON, CITY OF	Population served:	675000
PWS type code:	C	Violation ID:	98299
Contaminant:	CARBOFURAN	Violation type:	3
Compliance start date:	1/1/1998 0:00:00	Compliance end date:	12/31/2000 0:00:00
Enforcement date:	12/6/2006 0:00:00	Enforcement action:	State Compliance Achieved
Violation measurement:	Not Reported		

PWS name:	TUCSON, CITY OF	Population served:	675000
PWS type code:	C	Violation ID:	98399
Contaminant:	ATRAZINE	Violation type:	3
Compliance start date:	1/1/1998 0:00:00	Compliance end date:	12/31/2000 0:00:00
Enforcement date:	11/27/2001 0:00:00	Enforcement action:	State Compliance Achieved
Violation measurement:	Not Reported		

PWS name:	TUCSON, CITY OF	Population served:	675000
PWS type code:	C	Violation ID:	98399
Contaminant:	ATRAZINE	Violation type:	3
Compliance start date:	1/1/1998 0:00:00	Compliance end date:	12/31/2000 0:00:00
Enforcement date:	12/6/2006 0:00:00	Enforcement action:	State Compliance Achieved
Violation measurement:	Not Reported		

PWS name:	TUCSON, CITY OF	Population served:	675000
PWS type code:	C	Violation ID:	98499
Contaminant:	ALACHLOR (LASSO)	Violation type:	3
Compliance start date:	1/1/1998 0:00:00	Compliance end date:	12/31/2000 0:00:00
Enforcement date:	11/27/2001 0:00:00	Enforcement action:	State Compliance Achieved
Violation measurement:	Not Reported		

PWS name:	TUCSON, CITY OF	Population served:	675000
PWS type code:	C	Violation ID:	98499
Contaminant:	ALACHLOR (LASSO)	Violation type:	3
Compliance start date:	1/1/1998 0:00:00	Compliance end date:	12/31/2000 0:00:00
Enforcement date:	12/6/2006 0:00:00	Enforcement action:	State Compliance Achieved
Violation measurement:	Not Reported		

PWS name:	TUCSON, CITY OF	Population served:	675000
PWS type code:	C	Violation ID:	98599
Contaminant:	2,3,7,8-TCDD (DIOXIN)	Violation type:	3
Compliance start date:	1/1/1998 0:00:00	Compliance end date:	12/31/2000 0:00:00
Enforcement date:	11/27/2001 0:00:00	Enforcement action:	State Compliance Achieved
Violation measurement:	Not Reported		

PWS name:	TUCSON, CITY OF	Population served:	675000
PWS type code:	C	Violation ID:	98599
Contaminant:	2,3,7,8-TCDD (DIOXIN)	Violation type:	3
Compliance start date:	1/1/1998 0:00:00	Compliance end date:	12/31/2000 0:00:00
Enforcement date:	12/6/2006 0:00:00	Enforcement action:	State Compliance Achieved
Violation measurement:	Not Reported		

PWS name:	TUCSON, CITY OF	Population served:	675000
PWS type code:	C	Violation ID:	98699
Contaminant:	HEPTACHLOR	Violation type:	3
Compliance start date:	1/1/1998 0:00:00	Compliance end date:	12/31/2000 0:00:00
Enforcement date:	11/27/2001 0:00:00	Enforcement action:	State Compliance Achieved
Violation measurement:	Not Reported		

PWS name:	TUCSON, CITY OF	Population served:	675000
PWS type code:	C	Violation ID:	98699
Contaminant:	HEPTACHLOR	Violation type:	3
Compliance start date:	1/1/1998 0:00:00	Compliance end date:	12/31/2000 0:00:00
Enforcement date:	12/6/2006 0:00:00	Enforcement action:	State Compliance Achieved
Violation measurement:	Not Reported		

PWS name:	TUCSON, CITY OF	Population served:	675000
PWS type code:	C	Violation ID:	98799
Contaminant:	HEPTACHLOR EPOXIDE	Violation type:	3
Compliance start date:	1/1/1998 0:00:00	Compliance end date:	12/31/2000 0:00:00
Enforcement date:	11/27/2001 0:00:00	Enforcement action:	State Compliance Achieved
Violation measurement:	Not Reported		

PWS name:	TUCSON, CITY OF	Population served:	675000
PWS type code:	C	Violation ID:	98799
Contaminant:	HEPTACHLOR EPOXIDE	Violation type:	3
Compliance start date:	1/1/1998 0:00:00	Compliance end date:	12/31/2000 0:00:00
Enforcement date:	12/6/2006 0:00:00	Enforcement action:	State Compliance Achieved
Violation measurement:	Not Reported		

PWS name:	TUCSON, CITY OF	Population served:	675000
PWS type code:	C	Violation ID:	98899
Contaminant:	2,4-D	Violation type:	3
Compliance start date:	1/1/1998 0:00:00	Compliance end date:	12/31/2000 0:00:00
Enforcement date:	11/27/2001 0:00:00	Enforcement action:	State Compliance Achieved
Violation measurement:	Not Reported		

PWS name:	TUCSON, CITY OF	Population served:	675000
PWS type code:	C	Violation ID:	98899
Contaminant:	2,4-D	Violation type:	3
Compliance start date:	1/1/1998 0:00:00	Compliance end date:	12/31/2000 0:00:00
Enforcement date:	12/6/2006 0:00:00	Enforcement action:	State Compliance Achieved
Violation measurement:	Not Reported		

PWS name:	TUCSON, CITY OF	Population served:	675000
PWS type code:	C	Violation ID:	98999
Contaminant:	2,4,5-TP (SILVEX)	Violation type:	3
Compliance start date:	1/1/1998 0:00:00	Compliance end date:	12/31/2000 0:00:00
Enforcement date:	11/27/2001 0:00:00	Enforcement action:	State Compliance Achieved
Violation measurement:	Not Reported		

PWS name:	TUCSON, CITY OF	Population served:	675000
PWS type code:	C	Violation ID:	98999
Contaminant:	2,4,5-TP (SILVEX)	Violation type:	3
Compliance start date:	1/1/1998 0:00:00	Compliance end date:	12/31/2000 0:00:00
Enforcement date:	12/6/2006 0:00:00	Enforcement action:	State Compliance Achieved
Violation measurement:	Not Reported		

PWS name:	TUCSON, CITY OF	Population served:	675000
PWS type code:	C	Violation ID:	9901
Contaminant:	NITRATE	Violation type:	3
Compliance start date:	1/1/2000 0:00:00	Compliance end date:	12/31/2000 0:00:00
Enforcement date:	12/6/2006 0:00:00	Enforcement action:	State Compliance Achieved
Violation measurement:	Not Reported		

PWS name:	TUCSON, CITY OF	Population served:	675000
PWS type code:	C	Violation ID:	99099
Contaminant:	HEXACHLOROBENZENE (HCB)	Violation type:	3
Compliance start date:	1/1/1998 0:00:00	Compliance end date:	12/31/2000 0:00:00
Enforcement date:	11/27/2001 0:00:00	Enforcement action:	State Compliance Achieved
Violation measurement:	Not Reported		

PWS name:	TUCSON, CITY OF	Population served:	675000
PWS type code:	C	Violation ID:	99099
Contaminant:	HEXACHLOROBENZENE (HCB)	Violation type:	3
Compliance start date:	1/1/1998 0:00:00	Compliance end date:	12/31/2000 0:00:00
Enforcement date:	12/6/2006 0:00:00	Enforcement action:	State Compliance Achieved
Violation measurement:	Not Reported		

PWS name:	TUCSON, CITY OF	Population served:	675000
PWS type code:	C	Violation ID:	99199
Contaminant:	BENZO (A) PYRENE	Violation type:	3
Compliance start date:	1/1/1998 0:00:00	Compliance end date:	12/31/2000 0:00:00
Enforcement date:	11/27/2001 0:00:00	Enforcement action:	State Compliance Achieved
Violation measurement:	Not Reported		

PWS name:	TUCSON, CITY OF	Population served:	675000
PWS type code:	C	Violation ID:	99199
Contaminant:	BENZO (A) PYRENE	Violation type:	3
Compliance start date:	1/1/1998 0:00:00	Compliance end date:	12/31/2000 0:00:00
Enforcement date:	12/6/2006 0:00:00	Enforcement action:	State Compliance Achieved
Violation measurement:	Not Reported		

PWS name:	TUCSON, CITY OF	Population served:	675000
PWS type code:	C	Violation ID:	99299
Contaminant:	PENTACHLOROPHENOL	Violation type:	3
Compliance start date:	1/1/1998 0:00:00	Compliance end date:	12/31/2000 0:00:00
Enforcement date:	11/27/2001 0:00:00	Enforcement action:	State Compliance Achieved
Violation measurement:	Not Reported		

PWS name:	TUCSON, CITY OF	Population served:	675000
PWS type code:	C	Violation ID:	99299
Contaminant:	PENTACHLOROPHENOL	Violation type:	3
Compliance start date:	1/1/1998 0:00:00	Compliance end date:	12/31/2000 0:00:00
Enforcement date:	12/6/2006 0:00:00	Enforcement action:	State Compliance Achieved
Violation measurement:	Not Reported		

PWS name:	TUCSON, CITY OF	Population served:	675000
PWS type code:	C	Violation ID:	99399
Contaminant:	TOTAL POLYCHLORINATED BIPHENYLS (PCB)		
Violation type:	3	Compliance start date:	1/1/1998 0:00:00
Compliance end date:	12/31/2000 0:00:00	Enforcement date:	11/27/2001 0:00:00
Enforcement action:	State Compliance Achieved	Violation measurement:	Not Reported

PWS name:	TUCSON, CITY OF	Population served:	675000
PWS type code:	C	Violation ID:	99399
Contaminant:	TOTAL POLYCHLORINATED BIPHENYLS (PCB)		
Violation type:	3	Compliance start date:	1/1/1998 0:00:00
Compliance end date:	12/31/2000 0:00:00	Enforcement date:	12/6/2006 0:00:00
Enforcement action:	State Compliance Achieved	Violation measurement:	Not Reported

PWS name:	TUCSON, CITY OF	Population served:	675000
PWS type code:	C	Violation ID:	99499
Contaminant:	1,2 DIBROMO-3-CHLOROPROPANE (DBCP)		
Violation type:	3	Compliance start date:	1/1/1998 0:00:00
Compliance end date:	12/31/2000 0:00:00	Enforcement date:	11/27/2001 0:00:00
Enforcement action:	State Compliance Achieved	Violation measurement:	Not Reported

PWS name:	TUCSON, CITY OF	Population served:	675000
PWS type code:	C	Violation ID:	99499
Contaminant:	1,2 DIBROMO-3-CHLOROPROPANE (DBCP)		
Violation type:	3	Compliance start date:	1/1/1998 0:00:00
Compliance end date:	12/31/2000 0:00:00	Enforcement date:	12/6/2006 0:00:00
Enforcement action:	State Compliance Achieved	Violation measurement:	Not Reported

PWS name:	TUCSON, CITY OF	Population served:	675000
PWS type code:	C	Violation ID:	99599
Contaminant:	ETHYLENE DIBROMIDE (EDB)	Violation type:	3
Compliance start date:	1/1/1998 0:00:00	Compliance end date:	12/31/2000 0:00:00
Enforcement date:	11/27/2001 0:00:00	Enforcement action:	State Compliance Achieved
Violation measurement:	Not Reported		

PWS name:	TUCSON, CITY OF	Population served:	675000
PWS type code:	C	Violation ID:	99599
Contaminant:	ETHYLENE DIBROMIDE (EDB)	Violation type:	3
Compliance start date:	1/1/1998 0:00:00	Compliance end date:	12/31/2000 0:00:00
Enforcement date:	12/6/2006 0:00:00	Enforcement action:	State Compliance Achieved
Violation measurement:	Not Reported		

PWS name:	TUCSON, CITY OF	Population served:	675000
PWS type code:	C	Violation ID:	99699
Contaminant:	CHLORDANE	Violation type:	3
Compliance start date:	1/1/1998 0:00:00	Compliance end date:	12/31/2000 0:00:00
Enforcement date:	11/27/2001 0:00:00	Enforcement action:	State Compliance Achieved
Violation measurement:	Not Reported		

PWS name:	TUCSON, CITY OF	Population served:	675000
PWS type code:	C	Violation ID:	99699
Contaminant:	CHLORDANE	Violation type:	3
Compliance start date:	1/1/1998 0:00:00	Compliance end date:	12/31/2000 0:00:00
Enforcement date:	12/6/2006 0:00:00	Enforcement action:	State Compliance Achieved
Violation measurement:	Not Reported		

PWS name:	TUCSON, CITY OF	Population served:	675000
PWS type code:	C	Violation ID:	99799
Contaminant:	ENDRIN	Violation type:	3
Compliance start date:	1/1/1998 0:00:00	Compliance end date:	12/31/2000 0:00:00
Enforcement date:	12/6/2006 0:00:00	Enforcement action:	State Compliance Achieved
Violation measurement:	Not Reported		

PWS name:	TUCSON, CITY OF	Population served:	675000
PWS type code:	C	Violation ID:	99899
Contaminant:	BHC-GAMMA (LINDANE)	Violation type:	3
Compliance start date:	1/1/1998 0:00:00	Compliance end date:	12/31/2000 0:00:00
Enforcement date:	12/6/2006 0:00:00	Enforcement action:	State Compliance Achieved
Violation measurement:	Not Reported		

PWS name:	TUCSON, CITY OF	Population served:	675000
PWS type code:	C	Violation ID:	999
Contaminant:	FLUORIDE	Violation type:	3
Compliance start date:	1/1/1998 0:00:00	Compliance end date:	12/31/2000 0:00:00
Enforcement date:	10/8/2002 0:00:00	Enforcement action:	State Compliance Achieved
Violation measurement:	Not Reported		

PWS name:	TUCSON, CITY OF	Population served:	675000
PWS type code:	C	Violation ID:	999
Contaminant:	FLUORIDE	Violation type:	3
Compliance start date:	1/1/1998 0:00:00	Compliance end date:	12/31/2000 0:00:00
Enforcement date:	11/27/2001 0:00:00	Enforcement action:	State Compliance Achieved
Violation measurement:	Not Reported		

GEOCHECK VERSION 2.1
STATE DATABASE WELL INFORMATION

PWS name:	TUCSON, CITY OF	Population served:	675000
PWS type code:	C	Violation ID:	999
Contaminant:	FLUORIDE	Violation type:	3
Compliance start date:	1/1/1998 0:00:00	Compliance end date:	12/31/2000 0:00:00
Enforcement date:	12/6/2006 0:00:00	Enforcement action:	State Compliance Achieved
Violation measurement:	Not Reported		

PWS name:	TUCSON, CITY OF	Population served:	675000
PWS type code:	C	Violation ID:	99999
Contaminant:	METHOXYCHLOR	Violation type:	3
Compliance start date:	1/1/1998 0:00:00	Compliance end date:	12/31/2000 0:00:00
Enforcement date:	12/6/2006 0:00:00	Enforcement action:	State Compliance Achieved
Violation measurement:	Not Reported		

Map ID:	284		
Epa region:	09	State:	AZ
Pwsid:	AZ0410046	Pwsname:	METROPOLITAN DWID - E&T SYSTEM
Cityserved:	Not Reported	Stateserved:	AZ
Zipserved:	Not Reported	Fipscounty:	04019
Status:	Active	Retpopsrvd:	977
Pwssvcconn:	349	Psource longname:	Groundwater
Pwstype:	CWS	Owner:	Private
Contact:	METROPOLITAN DWID	Contactorgname:	METROPOLITAN DWID
Contactphone:	520-575-8100	Contactaddress1:	ATT MARK STRATTON
Contactaddress2:	6265 N LA CANADA DR	Contactcity:	TUCSON
Contactstate:	AZ	Contactzip:	85704
Pwsactivitycode:	A		

Pwsid:	AZ0410046	Facid:	21522
Facname:	TP001 - CL2	Factype:	Treatment_plant
Facactivitycode:	A	Trtobjective:	disinfection
Trtprocess:	hypochlorination, post	Factypecode:	TP

PWS ID:	AZ0410046	PWS name:	E & T WATER CO
Address:	10101 S OLD NOGALES HWY	Care of:	Not Reported
City:	TUCSON	State:	AZ
Zip:	85706	Owner:	E & T WATER CO
Source code:	Ground water	Population:	800

PWS ID:	AZ0410046	PWS type:	System Owner/Responsible Party
PWS name:	EMILY MAGDALENSKI	PWS address:	10101 S OLD NOGALES HWY
PWS city:	TUCSON	PWS state:	AZ
PWS zip:	85706	PWS name:	THIM UTILITIES
PWS type code:	C	Retail population served:	780
Contact:	SHUMATE, CINDY	Contact address:	STE 101
Contact address:	6810 E BROADWAY BLVD	Contact city:	TUCSON
Contact state:	AZ	Contact zip:	85710
Contact telephone:	520-290-1255		

PWS ID:	AZ0410046	Activity status:	Active
Date system activated:	7410	Date system deactivated:	Not Reported
Retail population:	00000800	System name:	E & T WATER CO.
System address:	Not Reported	System address:	10101 S OLD NOGALES HWY
System city:	TUCSON	System state:	AZ
System zip:	85706		

County FIPS:	04	City served:	TUCSON
Population served:	501 - 1,000 Persons	Treatment:	Untreated
Latitude:	320345	Longitude:	1105641

GEOCHECK VERSION 2.1
STATE DATABASE WELL INFORMATION

Latitude:	320421	Longitude:	1105713
Latitude:	320345	Longitude:	1105641
State:	AZ	Latitude degrees:	32
Latitude minutes:	3	Latitude seconds:	45.0000
Longitude degrees:	110	Longitude minutes:	56
Longitude seconds:	41.0000		
State:	AZ	Latitude degrees:	32
Latitude minutes:	4	Latitude seconds:	21.0000
Longitude degrees:	110	Longitude minutes:	57
Longitude seconds:	13.0000		
Violation id:	1001	Orig code:	S
State:	AZ	Violation Year:	2000
Contamination code:	2980	Contamination Name:	1,2-Dichloroethane
Violation code:	03	Violation name:	Monitoring, Regular
Rule code:	310	Rule name:	VOC
Violation measur:	Not Reported	Unit of measure:	Not Reported
State mcl:	Not Reported	Cmp bdt:	01/01/2000
Cmp edt:	12/31/2000		
Violation id:	102	Orig code:	S
State:	AZ	Violation Year:	2002
Contamination code:	1040	Contamination Name:	Nitrate
Violation code:	03	Violation name:	Monitoring, Regular
Rule code:	331	Rule name:	Nitrates
Violation measur:	Not Reported	Unit of measure:	Not Reported
State mcl:	Not Reported	Cmp bdt:	01/01/2002
Cmp edt:	03/31/2002		
Violation id:	1101	Orig code:	S
State:	AZ	Violation Year:	2000
Contamination code:	2981	Contamination Name:	1,1,1-Trichloroethane
Violation code:	03	Violation name:	Monitoring, Regular
Rule code:	310	Rule name:	VOC
Violation measur:	Not Reported	Unit of measure:	Not Reported
State mcl:	Not Reported	Cmp bdt:	01/01/2000
Cmp edt:	12/31/2000		
Violation id:	1201	Orig code:	S
State:	AZ	Violation Year:	2000
Contamination code:	2982	Contamination Name:	Carbon tetrachloride
Violation code:	03	Violation name:	Monitoring, Regular
Rule code:	310	Rule name:	VOC
Violation measur:	Not Reported	Unit of measure:	Not Reported
State mcl:	Not Reported	Cmp bdt:	01/01/2000
Cmp edt:	12/31/2000		
Violation id:	1301	Orig code:	S
State:	AZ	Violation Year:	2000
Contamination code:	2983	Contamination Name:	1,2-Dichloropropane
Violation code:	03	Violation name:	Monitoring, Regular
Rule code:	310	Rule name:	VOC
Violation measur:	Not Reported	Unit of measure:	Not Reported
State mcl:	Not Reported	Cmp bdt:	01/01/2000
Cmp edt:	12/31/2000		
Violation id:	1401	Orig code:	S
State:	AZ	Violation Year:	2000
Contamination code:	2984	Contamination Name:	Trichloroethylene

Violation code:	03	Violation name:	Monitoring, Regular
Rule code:	310	Rule name:	VOC
Violation measur:	Not Reported	Unit of measure:	Not Reported
State mcl:	Not Reported	Cmp bdt:	01/01/2000
Cmp edt:	12/31/2000		

Violation id:	1501	Orig code:	S
State:	AZ	Violation Year:	2000
Contamination code:	2985	Contamination Name:	1,1,2-Trichloroethane
Violation code:	03	Violation name:	Monitoring, Regular
Rule code:	310	Rule name:	VOC
Violation measur:	Not Reported	Unit of measure:	Not Reported
State mcl:	Not Reported	Cmp bdt:	01/01/2000
Cmp edt:	12/31/2000		

Violation id:	1601	Orig code:	S
State:	AZ	Violation Year:	2000
Contamination code:	2987	Contamination Name:	Tetrachloroethylene
Violation code:	03	Violation name:	Monitoring, Regular
Rule code:	310	Rule name:	VOC
Violation measur:	Not Reported	Unit of measure:	Not Reported
State mcl:	Not Reported	Cmp bdt:	01/01/2000
Cmp edt:	12/31/2000		

Violation id:	1701	Orig code:	S
State:	AZ	Violation Year:	2000
Contamination code:	2989	Contamination Name:	CHLOROBENZENE
Violation code:	03	Violation name:	Monitoring, Regular
Rule code:	310	Rule name:	VOC
Violation measur:	Not Reported	Unit of measure:	Not Reported
State mcl:	Not Reported	Cmp bdt:	01/01/2000
Cmp edt:	12/31/2000		

Violation id:	1801	Orig code:	S
State:	AZ	Violation Year:	2000
Contamination code:	2990	Contamination Name:	Benzene
Violation code:	03	Violation name:	Monitoring, Regular
Rule code:	310	Rule name:	VOC
Violation measur:	Not Reported	Unit of measure:	Not Reported
State mcl:	Not Reported	Cmp bdt:	01/01/2000
Cmp edt:	12/31/2000		

Violation id:	1901	Orig code:	S
State:	AZ	Violation Year:	2000
Contamination code:	2991	Contamination Name:	Toluene
Violation code:	03	Violation name:	Monitoring, Regular
Rule code:	310	Rule name:	VOC
Violation measur:	Not Reported	Unit of measure:	Not Reported
State mcl:	Not Reported	Cmp bdt:	01/01/2000
Cmp edt:	12/31/2000		

Violation id:	2001	Orig code:	S
State:	AZ	Violation Year:	2000
Contamination code:	2992	Contamination Name:	Ethylbenzene
Violation code:	03	Violation name:	Monitoring, Regular
Rule code:	310	Rule name:	VOC
Violation measur:	Not Reported	Unit of measure:	Not Reported
State mcl:	Not Reported	Cmp bdt:	01/01/2000
Cmp edt:	12/31/2000		

Violation id:	201	Orig code:	S
State:	AZ	Violation Year:	2000

Contamination code:	2378	Contamination Name:	1,2,4-Trichlorobenzene
Violation code:	03	Violation name:	Monitoring, Regular
Rule code:	310	Rule name:	VOC
Violation measur:	Not Reported	Unit of measure:	Not Reported
State mcl:	Not Reported	Cmp bdt:	01/01/2000
Cmp edt:	12/31/2000		

Violation id:	2101	Orig code:	S
State:	AZ	Violation Year:	2000
Contamination code:	2996	Contamination Name:	Styrene
Violation code:	03	Violation name:	Monitoring, Regular
Rule code:	310	Rule name:	VOC
Violation measur:	Not Reported	Unit of measure:	Not Reported
State mcl:	Not Reported	Cmp bdt:	01/01/2000
Cmp edt:	12/31/2000		

Violation id:	2202	Orig code:	S
State:	AZ	Violation Year:	2001
Contamination code:	2378	Contamination Name:	1,2,4-Trichlorobenzene
Violation code:	03	Violation name:	Monitoring, Regular
Rule code:	310	Rule name:	VOC
Violation measur:	Not Reported	Unit of measure:	Not Reported
State mcl:	Not Reported	Cmp bdt:	01/01/2001
Cmp edt:	12/31/2001		

Violation id:	2302	Orig code:	S
State:	AZ	Violation Year:	2001
Contamination code:	2380	Contamination Name:	cis-1,2-Dichloroethylene
Violation code:	03	Violation name:	Monitoring, Regular
Rule code:	310	Rule name:	VOC
Violation measur:	Not Reported	Unit of measure:	Not Reported
State mcl:	Not Reported	Cmp bdt:	01/01/2001
Cmp edt:	12/31/2001		

Violation id:	2402	Orig code:	S
State:	AZ	Violation Year:	2001
Contamination code:	2955	Contamination Name:	Xylenes, Total
Violation code:	03	Violation name:	Monitoring, Regular
Rule code:	310	Rule name:	VOC
Violation measur:	Not Reported	Unit of measure:	Not Reported
State mcl:	Not Reported	Cmp bdt:	01/01/2001
Cmp edt:	12/31/2001		

Violation id:	2502	Orig code:	S
State:	AZ	Violation Year:	2001
Contamination code:	2964	Contamination Name:	DICHLOROMETHANE
Violation code:	03	Violation name:	Monitoring, Regular
Rule code:	310	Rule name:	VOC
Violation measur:	Not Reported	Unit of measure:	Not Reported
State mcl:	Not Reported	Cmp bdt:	01/01/2001
Cmp edt:	12/31/2001		

Violation id:	2602	Orig code:	S
State:	AZ	Violation Year:	2001
Contamination code:	2968	Contamination Name:	o-Dichlorobenzene
Violation code:	03	Violation name:	Monitoring, Regular
Rule code:	310	Rule name:	VOC
Violation measur:	Not Reported	Unit of measure:	Not Reported
State mcl:	Not Reported	Cmp bdt:	01/01/2001
Cmp edt:	12/31/2001		

Violation id:	2702	Orig code:	S

State: AZ
Contamination code: 2969
Violation code: 03
Rule code: 310
Violation measur: Not Reported
State mcl: Not Reported
Cmp edt: 12/31/2001
Violation Year: 2001
Contamination Name: p-Dichlorobenzene
Violation name: Monitoring, Regular
Rule name: VOC
Unit of measure: Not Reported
Cmp bdt: 01/01/2001

Violation id: 2802
State: AZ
Contamination code: 2977
Violation code: 03
Rule code: 310
Violation measur: Not Reported
State mcl: Not Reported
Cmp edt: 12/31/2001
Orig code: S
Violation Year: 2001
Contamination Name: 1,1-Dichloroethylene
Violation name: Monitoring, Regular
Rule name: VOC
Unit of measure: Not Reported
Cmp bdt: 01/01/2001

Violation id: 2902
State: AZ
Contamination code: 2979
Violation code: 03
Rule code: 310
Violation measur: Not Reported
State mcl: Not Reported
Cmp edt: 12/31/2001
Orig code: S
Violation Year: 2001
Contamination Name: trans-1,2-Dichloroethylene
Violation name: Monitoring, Regular
Rule name: VOC
Unit of measure: Not Reported
Cmp bdt: 01/01/2001

Violation id: 3002
State: AZ
Contamination code: 2980
Violation code: 03
Rule code: 310
Violation measur: Not Reported
State mcl: Not Reported
Cmp edt: 12/31/2001
Orig code: S
Violation Year: 2001
Contamination Name: 1,2-Dichloroethane
Violation name: Monitoring, Regular
Rule name: VOC
Unit of measure: Not Reported
Cmp bdt: 01/01/2001

Violation id: 301
State: AZ
Contamination code: 2380
Violation code: 03
Rule code: 310
Violation measur: Not Reported
State mcl: Not Reported
Cmp edt: 12/31/2000
Orig code: S
Violation Year: 2000
Contamination Name: cis-1,2-Dichloroethylene
Violation name: Monitoring, Regular
Rule name: VOC
Unit of measure: Not Reported
Cmp bdt: 01/01/2000

Violation id: 3102
State: AZ
Contamination code: 2981
Violation code: 03
Rule code: 310
Violation measur: Not Reported
State mcl: Not Reported
Cmp edt: 12/31/2001
Orig code: S
Violation Year: 2001
Contamination Name: 1,1,1-Trichloroethane
Violation name: Monitoring, Regular
Rule name: VOC
Unit of measure: Not Reported
Cmp bdt: 01/01/2001

Violation id: 3202
State: AZ
Contamination code: 2982
Violation code: 03
Rule code: 310
Violation measur: Not Reported
State mcl: Not Reported
Cmp edt: 12/31/2001
Orig code: S
Violation Year: 2001
Contamination Name: Carbon tetrachloride
Violation name: Monitoring, Regular
Rule name: VOC
Unit of measure: Not Reported
Cmp bdt: 01/01/2001

Violation id:	3302	Orig code:	S
State:	AZ	Violation Year:	2001
Contamination code:	2983	Contamination Name:	1,2-Dichloropropane
Violation code:	03	Violation name:	Monitoring, Regular
Rule code:	310	Rule name:	VOC
Violation measur:	Not Reported	Unit of measure:	Not Reported
State mcl:	Not Reported	Cmp bdt:	01/01/2001
Cmp edt:	12/31/2001		

Violation id:	3402	Orig code:	S
State:	AZ	Violation Year:	2001
Contamination code:	2984	Contamination Name:	Trichloroethylene
Violation code:	03	Violation name:	Monitoring, Regular
Rule code:	310	Rule name:	VOC
Violation measur:	Not Reported	Unit of measure:	Not Reported
State mcl:	Not Reported	Cmp bdt:	01/01/2001
Cmp edt:	12/31/2001		

Violation id:	3502	Orig code:	S
State:	AZ	Violation Year:	2001
Contamination code:	2985	Contamination Name:	1,1,2-Trichloroethane
Violation code:	03	Violation name:	Monitoring, Regular
Rule code:	310	Rule name:	VOC
Violation measur:	Not Reported	Unit of measure:	Not Reported
State mcl:	Not Reported	Cmp bdt:	01/01/2001
Cmp edt:	12/31/2001		

Violation id:	3602	Orig code:	S
State:	AZ	Violation Year:	2001
Contamination code:	2987	Contamination Name:	Tetrachloroethylene
Violation code:	03	Violation name:	Monitoring, Regular
Rule code:	310	Rule name:	VOC
Violation measur:	Not Reported	Unit of measure:	Not Reported
State mcl:	Not Reported	Cmp bdt:	01/01/2001
Cmp edt:	12/31/2001		

Violation id:	3702	Orig code:	S
State:	AZ	Violation Year:	2001
Contamination code:	2989	Contamination Name:	CHLOROBENZENE
Violation code:	03	Violation name:	Monitoring, Regular
Rule code:	310	Rule name:	VOC
Violation measur:	Not Reported	Unit of measure:	Not Reported
State mcl:	Not Reported	Cmp bdt:	01/01/2001
Cmp edt:	12/31/2001		

Violation id:	3802	Orig code:	S
State:	AZ	Violation Year:	2001
Contamination code:	2990	Contamination Name:	Benzene
Violation code:	03	Violation name:	Monitoring, Regular
Rule code:	310	Rule name:	VOC
Violation measur:	Not Reported	Unit of measure:	Not Reported
State mcl:	Not Reported	Cmp bdt:	01/01/2001
Cmp edt:	12/31/2001		

Violation id:	3902	Orig code:	S
State:	AZ	Violation Year:	2001
Contamination code:	2991	Contamination Name:	Toluene
Violation code:	03	Violation name:	Monitoring, Regular
Rule code:	310	Rule name:	VOC
Violation measur:	Not Reported	Unit of measure:	Not Reported
State mcl:	Not Reported	Cmp bdt:	01/01/2001
Cmp edt:	12/31/2001		

Violation id:	4002	Orig code:	S
State:	AZ	Violation Year:	2001
Contamination code:	2992	Contamination Name:	Ethylbenzene
Violation code:	03	Violation name:	Monitoring, Regular
Rule code:	310	Rule name:	VOC
Violation measur:	Not Reported	Unit of measure:	Not Reported
State mcl:	Not Reported	Cmp bdt:	01/01/2001
Cmp edt:	12/31/2001		

Violation id:	401	Orig code:	S
State:	AZ	Violation Year:	2000
Contamination code:	2955	Contamination Name:	Xylenes, Total
Violation code:	03	Violation name:	Monitoring, Regular
Rule code:	310	Rule name:	VOC
Violation measur:	Not Reported	Unit of measure:	Not Reported
State mcl:	Not Reported	Cmp bdt:	01/01/2000
Cmp edt:	12/31/2000		

Violation id:	4102	Orig code:	S
State:	AZ	Violation Year:	2001
Contamination code:	2996	Contamination Name:	Styrene
Violation code:	03	Violation name:	Monitoring, Regular
Rule code:	310	Rule name:	VOC
Violation measur:	Not Reported	Unit of measure:	Not Reported
State mcl:	Not Reported	Cmp bdt:	01/01/2001
Cmp edt:	12/31/2001		

Violation id:	4205	Orig code:	S
State:	AZ	Violation Year:	2005
Contamination code:	7000	Contamination Name:	Consumer Confidence Rule
Violation code:	71	Violation name:	CCR Complete Failure to Report
Rule code:	420	Rule name:	CCR
Violation measur:	Not Reported	Unit of measure:	Not Reported
State mcl:	Not Reported	Cmp bdt:	07/01/2005
Cmp edt:	Not Reported		

Violation id:	4305	Orig code:	S
State:	AZ	Violation Year:	2004
Contamination code:	7000	Contamination Name:	Consumer Confidence Rule
Violation code:	71	Violation name:	CCR Complete Failure to Report
Rule code:	420	Rule name:	CCR
Violation measur:	Not Reported	Unit of measure:	Not Reported
State mcl:	Not Reported	Cmp bdt:	07/01/2004
Cmp edt:	Not Reported		

Violation id:	4506	Orig code:	S
State:	AZ	Violation Year:	2003
Contamination code:	7000	Contamination Name:	Consumer Confidence Rule
Violation code:	71	Violation name:	CCR Complete Failure to Report
Rule code:	420	Rule name:	CCR
Violation measur:	Not Reported	Unit of measure:	Not Reported
State mcl:	Not Reported	Cmp bdt:	07/01/2003
Cmp edt:	Not Reported		

Violation id:	4507	Orig code:	S
State:	AZ	Violation Year:	2006
Contamination code:	3100	Contamination Name:	Coliform (TCR)
Violation code:	23		
Violation name:	Monitoring, Routine Major (TCR)		
Rule code:	110	Rule name:	TCR
Violation measur:	Not Reported	Unit of measure:	Not Reported
State mcl:	Not Reported	Cmp bdt:	08/01/2006

Cmp edt:	08/31/2006		
Violation id:	4508	Orig code:	S
State:	AZ	Violation Year:	2006
Contamination code:	1040	Contamination Name:	Nitrate
Violation code:	03	Violation name:	Monitoring, Regular
Rule code:	331	Rule name:	Nitrates
Violation measur:	Not Reported	Unit of measure:	Not Reported
State mcl:	Not Reported	Cmp bdt:	07/01/2006
Cmp edt:	09/30/2006		
Violation id:	4509	Orig code:	S
State:	AZ	Violation Year:	2006
Contamination code:	1040	Contamination Name:	Nitrate
Violation code:	03	Violation name:	Monitoring, Regular
Rule code:	331	Rule name:	Nitrates
Violation measur:	Not Reported	Unit of measure:	Not Reported
State mcl:	Not Reported	Cmp bdt:	04/01/2006
Cmp edt:	06/30/2006		
Violation id:	4510	Orig code:	S
State:	AZ	Violation Year:	2006
Contamination code:	3100	Contamination Name:	Coliform (TCR)
Violation code:	23		
Violation name:	Monitoring, Routine Major (TCR)		
Rule code:	110	Rule name:	TCR
Violation measur:	Not Reported	Unit of measure:	Not Reported
State mcl:	Not Reported	Cmp bdt:	09/01/2006
Cmp edt:	09/30/2006		
Violation id:	4511	Orig code:	S
State:	AZ	Violation Year:	2006
Contamination code:	1040	Contamination Name:	Nitrate
Violation code:	03	Violation name:	Monitoring, Regular
Rule code:	331	Rule name:	Nitrates
Violation measur:	Not Reported	Unit of measure:	Not Reported
State mcl:	Not Reported	Cmp bdt:	01/01/2006
Cmp edt:	12/31/2006		
Violation id:	4514	Orig code:	S
State:	AZ	Violation Year:	2007
Contamination code:	5000	Contamination Name:	Lead and Copper Rule
Violation code:	52		
Violation name:	Follow-up Or Routine LCR Tap M/R		
Rule code:	350	Rule name:	LCR
Violation measur:	Not Reported	Unit of measure:	Not Reported
State mcl:	Not Reported	Cmp bdt:	10/01/2007
Cmp edt:	Not Reported		
Violation id:	4515	Orig code:	S
State:	AZ	Violation Year:	2004
Contamination code:	4000	Contamination Name:	Gross Alpha, Excl. Radon and U
Violation code:	03	Violation name:	Monitoring, Regular
Rule code:	340	Rule name:	Rads
Violation measur:	Not Reported	Unit of measure:	Not Reported
State mcl:	Not Reported	Cmp bdt:	01/01/2004
Cmp edt:	12/31/2007		
Violation id:	4516	Orig code:	S
State:	AZ	Violation Year:	2004
Contamination code:	4006	Contamination Name:	Combined Uranium
Violation code:	03	Violation name:	Monitoring, Regular

Rule code:	340	Rule name:	Rads
Violation measur:	Not Reported	Unit of measure:	Not Reported
State mcl:	Not Reported	Cmp bdt:	01/01/2004
Cmp edt:	12/31/2007		

Violation id:	4517	Orig code:	S
State:	AZ	Violation Year:	2004
Contamination code:	4010		
Contamination Name:	Combined Radium (-226 and -228)		
Violation code:	03	Violation name:	Monitoring, Regular
Rule code:	340	Rule name:	Rads
Violation measur:	Not Reported	Unit of measure:	Not Reported
State mcl:	Not Reported	Cmp bdt:	01/01/2004
Cmp edt:	12/31/2007		

Violation id:	4518	Orig code:	S
State:	AZ	Violation Year:	2004
Contamination code:	4020	Contamination Name:	Radium-226
Violation code:	03	Violation name:	Monitoring, Regular
Rule code:	340	Rule name:	Rads
Violation measur:	Not Reported	Unit of measure:	Not Reported
State mcl:	Not Reported	Cmp bdt:	01/01/2004
Cmp edt:	12/31/2007		

Violation id:	4519	Orig code:	S
State:	AZ	Violation Year:	2004
Contamination code:	4030	Contamination Name:	Radium-228
Violation code:	03	Violation name:	Monitoring, Regular
Rule code:	340	Rule name:	Rads
Violation measur:	Not Reported	Unit of measure:	Not Reported
State mcl:	Not Reported	Cmp bdt:	01/01/2004
Cmp edt:	12/31/2007		

Violation id:	4520	Orig code:	S
State:	AZ	Violation Year:	2012
Contamination code:	7000	Contamination Name:	Consumer Confidence Rule
Violation code:	71	Violation name:	CCR Complete Failure to Report
Rule code:	420	Rule name:	CCR
Violation measur:	Not Reported	Unit of measure:	Not Reported
State mcl:	Not Reported	Cmp bdt:	07/01/2012
Cmp edt:	Not Reported		

Violation id:	4521	Orig code:	S
State:	AZ	Violation Year:	2012
Contamination code:	7000	Contamination Name:	Consumer Confidence Rule
Violation code:	72	Violation name:	CCR Inadequate Reporting
Rule code:	420	Rule name:	CCR
Violation measur:	Not Reported	Unit of measure:	Not Reported
State mcl:	Not Reported	Cmp bdt:	10/01/2012
Cmp edt:	Not Reported		

Violation id:	4522	Orig code:	S
State:	AZ	Violation Year:	2002
Contamination code:	7000	Contamination Name:	Consumer Confidence Rule
Violation code:	71	Violation name:	CCR Complete Failure to Report
Rule code:	420	Rule name:	CCR
Violation measur:	Not Reported	Unit of measure:	Not Reported
State mcl:	Not Reported	Cmp bdt:	07/01/2002
Cmp edt:	Not Reported		

Violation id:	4523	Orig code:	S
State:	AZ	Violation Year:	2013

Contamination code: 3100
Contamination Name: Coliform (TCR)
Violation code: 23
Violation name: Monitoring, Routine Major (TCR)
Rule code: 110
Rule name: TCR
Violation measur: Not Reported
Unit of measure: Not Reported
State mcl: Not Reported
Cmp bdt: 05/01/2013
Cmp edt: 05/31/2013

Violation id: 4524
Orig code: S
State: AZ
Violation Year: 2007
Contamination code: 7000
Contamination Name: Consumer Confidence Rule
Violation code: 71
Violation name: CCR Complete Failure to Report
Rule code: 420
Rule name: CCR
Violation measur: Not Reported
Unit of measure: Not Reported
State mcl: Not Reported
Cmp bdt: 07/01/2007
Cmp edt: Not Reported

Violation id: 4525
Orig code: S
State: AZ
Violation Year: 2013
Contamination code: 3100
Contamination Name: Coliform (TCR)
Violation code: 23
Violation name: Monitoring, Routine Major (TCR)
Rule code: 110
Rule name: TCR
Violation measur: Not Reported
Unit of measure: Not Reported
State mcl: Not Reported
Cmp bdt: 06/01/2013
Cmp edt: 06/30/2013

Violation id: 4526
Orig code: S
State: AZ
Violation Year: 2008
Contamination code: 7000
Contamination Name: Consumer Confidence Rule
Violation code: 71
Violation name: CCR Complete Failure to Report
Rule code: 420
Rule name: CCR
Violation measur: Not Reported
Unit of measure: Not Reported
State mcl: Not Reported
Cmp bdt: 07/01/2008
Cmp edt: Not Reported

Violation id: 4528
Orig code: S
State: AZ
Violation Year: 2010
Contamination code: 7000
Contamination Name: Consumer Confidence Rule
Violation code: 72
Violation name: CCR Inadequate Reporting
Rule code: 420
Rule name: CCR
Violation measur: Not Reported
Unit of measure: Not Reported
State mcl: Not Reported
Cmp bdt: 10/01/2010
Cmp edt: Not Reported

Violation id: 4529
Orig code: S
State: AZ
Violation Year: 2013
Contamination code: 3100
Contamination Name: Coliform (TCR)
Violation code: 23
Violation name: Monitoring, Routine Major (TCR)
Rule code: 110
Rule name: TCR
Violation measur: Not Reported
Unit of measure: Not Reported
State mcl: Not Reported
Cmp bdt: 09/01/2013
Cmp edt: 09/30/2013

Violation id: 501
Orig code: S
State: AZ
Violation Year: 2000
Contamination code: 2964
Contamination Name: DICHLOROMETHANE
Violation code: 03
Violation name: Monitoring, Regular
Rule code: 310
Rule name: VOC
Violation measur: Not Reported
Unit of measure: Not Reported
State mcl: Not Reported
Cmp bdt: 01/01/2000

Cmp edt: 12/31/2000

Violation id: 601 | Orig code: S
State: AZ | Violation Year: 2000
Contamination code: 2968 | Contamination Name: o-Dichlorobenzene
Violation code: 03 | Violation name: Monitoring, Regular
Rule code: 310 | Rule name: VOC
Violation measur: Not Reported | Unit of measure: Not Reported
State mcl: Not Reported | Cmp bdt: 01/01/2000
Cmp edt: 12/31/2000

Violation id: 701 | Orig code: S
State: AZ | Violation Year: 2000
Contamination code: 2969 | Contamination Name: p-Dichlorobenzene
Violation code: 03 | Violation name: Monitoring, Regular
Rule code: 310 | Rule name: VOC
Violation measur: Not Reported | Unit of measure: Not Reported
State mcl: Not Reported | Cmp bdt: 01/01/2000
Cmp edt: 12/31/2000

Violation id: 801 | Orig code: S
State: AZ | Violation Year: 2000
Contamination code: 2977 | Contamination Name: 1,1-Dichloroethylene
Violation code: 03 | Violation name: Monitoring, Regular
Rule code: 310 | Rule name: VOC
Violation measur: Not Reported | Unit of measure: Not Reported
State mcl: Not Reported | Cmp bdt: 01/01/2000
Cmp edt: 12/31/2000

Violation id: 901 | Orig code: S
State: AZ | Violation Year: 2000
Contamination code: 2979 | Contamination Name: trans-1,2-Dichloroethylene
Violation code: 03 | Violation name: Monitoring, Regular
Rule code: 310 | Rule name: VOC
Violation measur: Not Reported | Unit of measure: Not Reported
State mcl: Not Reported | Cmp bdt: 01/01/2000
Cmp edt: 12/31/2000

PWS currently has or had major violation(s) or enforcement:Yes

Violation ID: 9413077 | Violation source ID: Not Reported
PWS telephone: Not Reported | Contaminant: COLIFORM (TCR)
Violation type: Monitoring, Routine Major (TCR)
Violation start date: 050194 | Violation end date: 053194
Violation period (months): 001 | Violation awareness date: 061694
Major violator: Yes | Maximum contaminant level: Not Reported
Number of required samples: Not Reported | Number of samples taken: Not Reported
Analysis method: Not Reported | Analysis result: Not Reported

Violation ID: 1001 | Orig Code: S
Enforcemnt FY: 2003 | Enforcement Action: 11/19/2002
Enforcement Detail: St Compliance achieved | Enforcement Category: Resolving

Violation ID: 102 | Orig Code: S
Enforcemnt FY: 2003 | Enforcement Action: 04/09/2003
Enforcement Detail: St Compliance achieved | Enforcement Category: Resolving

Violation ID: 1101 | Orig Code: S
Enforcemnt FY: 2003 | Enforcement Action: 11/19/2002
Enforcement Detail: St Compliance achieved | Enforcement Category: Resolving

Violation ID: 1201 | Orig Code: S

Enforcemnt FY:	2003	Enforcement Action:	11/19/2002
Enforcement Detail:	St Compliance achieved	Enforcement Category:	Resolving
Violation ID:	1301	Orig Code:	S
Enforcemnt FY:	2003	Enforcement Action:	11/19/2002
Enforcement Detail:	St Compliance achieved	Enforcement Category:	Resolving
Violation ID:	1401	Orig Code:	S
Enforcemnt FY:	2003	Enforcement Action:	11/19/2002
Enforcement Detail:	St Compliance achieved	Enforcement Category:	Resolving
Violation ID:	1501	Orig Code:	S
Enforcemnt FY:	2003	Enforcement Action:	11/19/2002
Enforcement Detail:	St Compliance achieved	Enforcement Category:	Resolving
Violation ID:	1601	Orig Code:	S
Enforcemnt FY:	2003	Enforcement Action:	11/19/2002
Enforcement Detail:	St Compliance achieved	Enforcement Category:	Resolving
Violation ID:	1701	Orig Code:	S
Enforcemnt FY:	2003	Enforcement Action:	11/19/2002
Enforcement Detail:	St Compliance achieved	Enforcement Category:	Resolving
Violation ID:	1801	Orig Code:	S
Enforcemnt FY:	2003	Enforcement Action:	11/19/2002
Enforcement Detail:	St Compliance achieved	Enforcement Category:	Resolving
Violation ID:	1901	Orig Code:	S
Enforcemnt FY:	2003	Enforcement Action:	11/19/2002
Enforcement Detail:	St Compliance achieved	Enforcement Category:	Resolving
Violation ID:	2001	Orig Code:	S
Enforcemnt FY:	2003	Enforcement Action:	11/19/2002
Enforcement Detail:	St Compliance achieved	Enforcement Category:	Resolving
Violation ID:	201	Orig Code:	S
Enforcemnt FY:	2003	Enforcement Action:	11/19/2002
Enforcement Detail:	St Compliance achieved	Enforcement Category:	Resolving
Violation ID:	2101	Orig Code:	S
Enforcemnt FY:	2003	Enforcement Action:	11/19/2002
Enforcement Detail:	St Compliance achieved	Enforcement Category:	Resolving
Violation ID:	2202	Orig Code:	S
Enforcemnt FY:	2003	Enforcement Action:	11/19/2002
Enforcement Detail:	St Compliance achieved	Enforcement Category:	Resolving
Violation ID:	2302	Orig Code:	S
Enforcemnt FY:	2003	Enforcement Action:	11/19/2002
Enforcement Detail:	St Compliance achieved	Enforcement Category:	Resolving
Violation ID:	2402	Orig Code:	S
Enforcemnt FY:	2003	Enforcement Action:	11/19/2002
Enforcement Detail:	St Compliance achieved	Enforcement Category:	Resolving
Violation ID:	2502	Orig Code:	S
Enforcemnt FY:	2003	Enforcement Action:	11/19/2002
Enforcement Detail:	St Compliance achieved	Enforcement Category:	Resolving
Violation ID:	2602	Orig Code:	S
Enforcemnt FY:	2003	Enforcement Action:	11/19/2002
Enforcement Detail:	St Compliance achieved	Enforcement Category:	Resolving

Violation ID:	2702	Orig Code:	S
Enforcemnt FY:	2003	Enforcement Action:	11/19/2002
Enforcement Detail:	St Compliance achieved	Enforcement Category:	Resolving
Violation ID:	2802	Orig Code:	S
Enforcemnt FY:	2003	Enforcement Action:	11/19/2002
Enforcement Detail:	St Compliance achieved	Enforcement Category:	Resolving
Violation ID:	2902	Orig Code:	S
Enforcemnt FY:	2003	Enforcement Action:	11/19/2002
Enforcement Detail:	St Compliance achieved	Enforcement Category:	Resolving
Violation ID:	3002	Orig Code:	S
Enforcemnt FY:	2003	Enforcement Action:	11/19/2002
Enforcement Detail:	St Compliance achieved	Enforcement Category:	Resolving
Violation ID:	301	Orig Code:	S
Enforcemnt FY:	2003	Enforcement Action:	11/19/2002
Enforcement Detail:	St Compliance achieved	Enforcement Category:	Resolving
Violation ID:	3102	Orig Code:	S
Enforcemnt FY:	2003	Enforcement Action:	11/19/2002
Enforcement Detail:	St Compliance achieved	Enforcement Category:	Resolving
Violation ID:	3202	Orig Code:	S
Enforcemnt FY:	2003	Enforcement Action:	11/19/2002
Enforcement Detail:	St Compliance achieved	Enforcement Category:	Resolving
Violation ID:	3302	Orig Code:	S
Enforcemnt FY:	2003	Enforcement Action:	11/19/2002
Enforcement Detail:	St Compliance achieved	Enforcement Category:	Resolving
Violation ID:	3402	Orig Code:	S
Enforcemnt FY:	2003	Enforcement Action:	11/19/2002
Enforcement Detail:	St Compliance achieved	Enforcement Category:	Resolving
Violation ID:	3502	Orig Code:	S
Enforcemnt FY:	2003	Enforcement Action:	11/19/2002
Enforcement Detail:	St Compliance achieved	Enforcement Category:	Resolving
Violation ID:	3602	Orig Code:	S
Enforcemnt FY:	2003	Enforcement Action:	11/19/2002
Enforcement Detail:	St Compliance achieved	Enforcement Category:	Resolving
Violation ID:	3702	Orig Code:	S
Enforcemnt FY:	2003	Enforcement Action:	11/19/2002
Enforcement Detail:	St Compliance achieved	Enforcement Category:	Resolving
Violation ID:	3802	Orig Code:	S
Enforcemnt FY:	2003	Enforcement Action:	11/19/2002
Enforcement Detail:	St Compliance achieved	Enforcement Category:	Resolving
Violation ID:	3902	Orig Code:	S
Enforcemnt FY:	2003	Enforcement Action:	11/19/2002
Enforcement Detail:	St Compliance achieved	Enforcement Category:	Resolving
Violation ID:	4002	Orig Code:	S
Enforcemnt FY:	2003	Enforcement Action:	11/19/2002
Enforcement Detail:	St Compliance achieved	Enforcement Category:	Resolving
Violation ID:	401	Orig Code:	S
Enforcemnt FY:	2003	Enforcement Action:	11/19/2002

Enforcement Detail:	St Compliance achieved	Enforcement Category:	Resolving
Violation ID:	4102	Orig Code:	S
Enforcemnt FY:	2003	Enforcement Action:	11/19/2002
Enforcement Detail:	St Compliance achieved	Enforcement Category:	Resolving
Violation ID:	4205	Orig Code:	S
Enforcemnt FY:	2005	Enforcement Action:	07/15/2005
Enforcement Detail:	St Compliance achieved	Enforcement Category:	Resolving
Violation ID:	4305	Orig Code:	S
Enforcemnt FY:	2005	Enforcement Action:	07/15/2005
Enforcement Detail:	St Compliance achieved	Enforcement Category:	Resolving
Violation ID:	4305	Orig Code:	S
Enforcemnt FY:	2007	Enforcement Action:	12/06/2006
Enforcement Detail:	St Compliance achieved	Enforcement Category:	Resolving
Violation ID:	4506	Orig Code:	S
Enforcemnt FY:	2007	Enforcement Action:	12/06/2006
Enforcement Detail:	St Compliance achieved	Enforcement Category:	Resolving
Violation ID:	4506	Orig Code:	S
Enforcemnt FY:	2005	Enforcement Action:	07/15/2005
Enforcement Detail:	St Compliance achieved	Enforcement Category:	Resolving
Violation ID:	4507	Orig Code:	S
Enforcemnt FY:	2007	Enforcement Action:	11/13/2006
Enforcement Detail:	St Compliance achieved	Enforcement Category:	Resolving
Violation ID:	4508	Orig Code:	S
Enforcemnt FY:	2007	Enforcement Action:	03/14/2007
Enforcement Detail:	St Compliance achieved	Enforcement Category:	Resolving
Violation ID:	4509	Orig Code:	S
Enforcemnt FY:	2007	Enforcement Action:	11/30/2006
Enforcement Detail:	St Compliance achieved	Enforcement Category:	Resolving
Violation ID:	4510	Orig Code:	S
Enforcemnt FY:	2007	Enforcement Action:	11/13/2006
Enforcement Detail:	St Compliance achieved	Enforcement Category:	Resolving
Violation ID:	4511	Orig Code:	S
Enforcemnt FY:	2007	Enforcement Action:	03/25/2007
Enforcement Detail:	St Compliance achieved	Enforcement Category:	Resolving
Violation ID:	4514	Orig Code:	S
Enforcemnt FY:	2008	Enforcement Action:	05/19/2008
Enforcement Detail:	St Violation/Reminder Notice		
Enforcement Category:	Informal		
Violation ID:	4514	Orig Code:	S
Enforcemnt FY:	2008	Enforcement Action:	05/30/2008
Enforcement Detail:	St Compliance achieved	Enforcement Category:	Resolving
Violation ID:	4515	Orig Code:	S
Enforcemnt FY:	2008	Enforcement Action:	03/27/2008
Enforcement Detail:	St Compliance achieved	Enforcement Category:	Resolving
Violation ID:	4516	Orig Code:	S
Enforcemnt FY:	2008	Enforcement Action:	03/27/2008
Enforcement Detail:	St Compliance achieved	Enforcement Category:	Resolving

Violation ID:	4517	Orig Code:	S
Enforcemnt FY:	2008	Enforcement Action:	03/27/2008
Enforcement Detail:	St Compliance achieved	Enforcement Category:	Resolving
Violation ID:	4518	Orig Code:	S
Enforcemnt FY:	2008	Enforcement Action:	03/27/2008
Enforcement Detail:	St Compliance achieved	Enforcement Category:	Resolving
Violation ID:	4519	Orig Code:	S
Enforcemnt FY:	2008	Enforcement Action:	03/27/2008
Enforcement Detail:	St Compliance achieved	Enforcement Category:	Resolving
Violation ID:	4520	Orig Code:	S
Enforcemnt FY:	2013	Enforcement Action:	11/26/2012
Enforcement Detail:	St Compliance achieved	Enforcement Category:	Resolving
Violation ID:	4521	Orig Code:	S
Enforcemnt FY:	2013	Enforcement Action:	11/26/2012
Enforcement Detail:	St Compliance achieved	Enforcement Category:	Resolving
Violation ID:	4522	Orig Code:	S
Enforcemnt FY:	2005	Enforcement Action:	07/15/2005
Enforcement Detail:	St Compliance achieved	Enforcement Category:	Resolving
Violation ID:	4523	Orig Code:	S
Enforcemnt FY:	2013	Enforcement Action:	07/09/2013
Enforcement Detail:	St Violation/Reminder Notice		
Enforcement Category:	Informal		
Violation ID:	4523	Orig Code:	S
Enforcemnt FY:	2013	Enforcement Action:	08/05/2013
Enforcement Detail:	St Compliance achieved	Enforcement Category:	Resolving
Violation ID:	4524	Orig Code:	S
Enforcemnt FY:	2009	Enforcement Action:	06/08/2009
Enforcement Detail:	St Compliance achieved	Enforcement Category:	Resolving
Violation ID:	4525	Orig Code:	S
Enforcemnt FY:	2013	Enforcement Action:	07/29/2013
Enforcement Detail:	St Violation/Reminder Notice		
Enforcement Category:	Informal		
Violation ID:	4525	Orig Code:	S
Enforcemnt FY:	2013	Enforcement Action:	08/05/2013
Enforcement Detail:	St Compliance achieved	Enforcement Category:	Resolving
Violation ID:	4526	Orig Code:	S
Enforcemnt FY:	2009	Enforcement Action:	06/08/2009
Enforcement Detail:	St Compliance achieved	Enforcement Category:	Resolving
Violation ID:	4528	Orig Code:	S
Enforcemnt FY:	2011	Enforcement Action:	06/15/2011
Enforcement Detail:	St Compliance achieved	Enforcement Category:	Resolving
Violation ID:	4529	Orig Code:	S
Enforcemnt FY:	2014	Enforcement Action:	11/19/2013
Enforcement Detail:	St Compliance achieved	Enforcement Category:	Resolving
Violation ID:	4529	Orig Code:	S
Enforcemnt FY:	2014	Enforcement Action:	11/14/2013
Enforcement Detail:	St Violation/Reminder Notice		
Enforcement Category:	Informal		

Violation ID:	501	Orig Code:	S
Enforcemnt FY:	2003	Enforcement Action:	11/19/2002
Enforcement Detail:	St Compliance achieved	Enforcement Category:	Resolving
Violation ID:	601	Orig Code:	S
Enforcemnt FY:	2003	Enforcement Action:	11/19/2002
Enforcement Detail:	St Compliance achieved	Enforcement Category:	Resolving
Violation ID:	701	Orig Code:	S
Enforcemnt FY:	2003	Enforcement Action:	11/19/2002
Enforcement Detail:	St Compliance achieved	Enforcement Category:	Resolving
Violation ID:	801	Orig Code:	S
Enforcemnt FY:	2003	Enforcement Action:	11/19/2002
Enforcement Detail:	St Compliance achieved	Enforcement Category:	Resolving
Violation ID:	901	Orig Code:	S
Enforcemnt FY:	2003	Enforcement Action:	11/19/2002
Enforcement Detail:	St Compliance achieved	Enforcement Category:	Resolving
Violation ID:	Not Reported	Orig Code:	S
Enforcemnt FY:	2004	Enforcement Action:	07/29/2004
Enforcement Detail:	St Compliance achieved	Enforcement Category:	Not Reported
PWS name:	THIM UTILITIES	Population served:	780
PWS type code:	C	Violation ID:	1001
Contaminant:	1,2-DICHLOROETHANE	Violation type:	3
Compliance start date:	1/1/2000 0:00:00	Compliance end date:	12/31/2000 0:00:00
Enforcement date:	11/19/2002 0:00:00	Enforcement action:	State Compliance Achieved
Violation measurement:	Not Reported		
PWS name:	THIM UTILITIES	Population served:	780
PWS type code:	C	Violation ID:	1001
Contaminant:	1,2-DICHLOROETHANE	Violation type:	3
Compliance start date:	1/1/2000 0:00:00	Compliance end date:	12/31/2000 0:00:00
Enforcement date:	12/6/2006 0:00:00	Enforcement action:	State Compliance Achieved
Violation measurement:	Not Reported		
PWS name:	THIM UTILITIES	Population served:	780
PWS type code:	C	Violation ID:	102
Contaminant:	NITRATE	Violation type:	3
Compliance start date:	1/1/2002 0:00:00	Compliance end date:	3/31/2002 0:00:00
Enforcement date:	12/6/2006 0:00:00	Enforcement action:	State Compliance Achieved
Violation measurement:	Not Reported		
PWS name:	THIM UTILITIES	Population served:	780
PWS type code:	C	Violation ID:	102
Contaminant:	NITRATE	Violation type:	3
Compliance start date:	1/1/2002 0:00:00	Compliance end date:	3/31/2002 0:00:00
Enforcement date:	3/14/2007 0:00:00	Enforcement action:	State Compliance Achieved
Violation measurement:	Not Reported		
PWS name:	THIM UTILITIES	Population served:	780
PWS type code:	C	Violation ID:	102
Contaminant:	NITRATE	Violation type:	3
Compliance start date:	1/1/2002 0:00:00	Compliance end date:	3/31/2002 0:00:00
Enforcement date:	4/9/2003 0:00:00	Enforcement action:	State Compliance Achieved
Violation measurement:	Not Reported		
PWS name:	THIM UTILITIES	Population served:	780
PWS type code:	C	Violation ID:	1101
Contaminant:	1,1,1-TRICHLOROETHANE	Violation type:	3

Compliance start date: 1/1/2000 0:00:00
Compliance end date: 12/31/2000 0:00:00
Enforcement date: 11/19/2002 0:00:00
Enforcement action: State Compliance Achieved
Violation measurement: Not Reported

PWS name: THIM UTILITIES
Population served: 780
PWS type code: C
Violation ID: 1101
Contaminant: 1,1,1-TRICHLOROETHANE
Violation type: 3
Compliance start date: 1/1/2000 0:00:00
Compliance end date: 12/31/2000 0:00:00
Enforcement date: 12/6/2006 0:00:00
Enforcement action: State Compliance Achieved
Violation measurement: Not Reported

PWS name: THIM UTILITIES
Population served: 780
PWS type code: C
Violation ID: 1201
Contaminant: CARBON TETRACHLORIDE
Violation type: 3
Compliance start date: 1/1/2000 0:00:00
Compliance end date: 12/31/2000 0:00:00
Enforcement date: 11/19/2002 0:00:00
Enforcement action: State Compliance Achieved
Violation measurement: Not Reported

PWS name: THIM UTILITIES
Population served: 780
PWS type code: C
Violation ID: 1201
Contaminant: CARBON TETRACHLORIDE
Violation type: 3
Compliance start date: 1/1/2000 0:00:00
Compliance end date: 12/31/2000 0:00:00
Enforcement date: 12/6/2006 0:00:00
Enforcement action: State Compliance Achieved
Violation measurement: Not Reported

PWS name: THIM UTILITIES
Population served: 780
PWS type code: C
Violation ID: 1301
Contaminant: 1,2-DICHLOROPROPANE
Violation type: 3
Compliance start date: 1/1/2000 0:00:00
Compliance end date: 12/31/2000 0:00:00
Enforcement date: 11/19/2002 0:00:00
Enforcement action: State Compliance Achieved
Violation measurement: Not Reported

PWS name: THIM UTILITIES
Population served: 780
PWS type code: C
Violation ID: 1301
Contaminant: 1,2-DICHLOROPROPANE
Violation type: 3
Compliance start date: 1/1/2000 0:00:00
Compliance end date: 12/31/2000 0:00:00
Enforcement date: 12/6/2006 0:00:00
Enforcement action: State Compliance Achieved
Violation measurement: Not Reported

PWS name: THIM UTILITIES
Population served: 780
PWS type code: C
Violation ID: 1401
Contaminant: TRICHLOROETHYLENE
Violation type: 3
Compliance start date: 1/1/2000 0:00:00
Compliance end date: 12/31/2000 0:00:00
Enforcement date: 11/19/2002 0:00:00
Enforcement action: State Compliance Achieved
Violation measurement: Not Reported

PWS name: THIM UTILITIES
Population served: 780
PWS type code: C
Violation ID: 1401
Contaminant: TRICHLOROETHYLENE
Violation type: 3
Compliance start date: 1/1/2000 0:00:00
Compliance end date: 12/31/2000 0:00:00
Enforcement date: 12/6/2006 0:00:00
Enforcement action: State Compliance Achieved
Violation measurement: Not Reported

PWS name: THIM UTILITIES
Population served: 780
PWS type code: C
Violation ID: 1501
Contaminant: 1,1,2-TRICHLOROETHANE
Violation type: 3
Compliance start date: 1/1/2000 0:00:00
Compliance end date: 12/31/2000 0:00:00
Enforcement date: 11/19/2002 0:00:00
Enforcement action: State Compliance Achieved
Violation measurement: Not Reported

PWS name: THIM UTILITIES
Population served: 780
PWS type code: C
Violation ID: 1501

Contaminant:	1,1,2-TRICHLOROETHANE	Violation type:	3
Compliance start date:	1/1/2000 0:00:00	Compliance end date:	12/31/2000 0:00:00
Enforcement date:	12/6/2006 0:00:00	Enforcement action:	State Compliance Achieved
Violation measurement:	Not Reported		

PWS name:	THIM UTILITIES	Population served:	780
PWS type code:	C	Violation ID:	1601
Contaminant:	TETRACHLOROETHYLENE	Violation type:	3
Compliance start date:	1/1/2000 0:00:00	Compliance end date:	12/31/2000 0:00:00
Enforcement date:	11/19/2002 0:00:00	Enforcement action:	State Compliance Achieved
Violation measurement:	Not Reported		

PWS name:	THIM UTILITIES	Population served:	780
PWS type code:	C	Violation ID:	1601
Contaminant:	TETRACHLOROETHYLENE	Violation type:	3
Compliance start date:	1/1/2000 0:00:00	Compliance end date:	12/31/2000 0:00:00
Enforcement date:	12/6/2006 0:00:00	Enforcement action:	State Compliance Achieved
Violation measurement:	Not Reported		

PWS name:	THIM UTILITIES	Population served:	780
PWS type code:	C	Violation ID:	1701
Contaminant:	MONOCHLOROBENZENE (CHLOROBENZENE)		
Violation type:	3	Compliance start date:	1/1/2000 0:00:00
Compliance end date:	12/31/2000 0:00:00	Enforcement date:	11/19/2002 0:00:00
Enforcement action:	State Compliance Achieved	Violation measurement:	Not Reported

PWS name:	THIM UTILITIES	Population served:	780
PWS type code:	C	Violation ID:	1701
Contaminant:	MONOCHLOROBENZENE (CHLOROBENZENE)		
Violation type:	3	Compliance start date:	1/1/2000 0:00:00
Compliance end date:	12/31/2000 0:00:00	Enforcement date:	12/6/2006 0:00:00
Enforcement action:	State Compliance Achieved	Violation measurement:	Not Reported

PWS name:	THIM UTILITIES	Population served:	780
PWS type code:	C	Violation ID:	1801
Contaminant:	BENZENE	Violation type:	3
Compliance start date:	1/1/2000 0:00:00	Compliance end date:	12/31/2000 0:00:00
Enforcement date:	11/19/2002 0:00:00	Enforcement action:	State Compliance Achieved
Violation measurement:	Not Reported		

PWS name:	THIM UTILITIES	Population served:	780
PWS type code:	C	Violation ID:	1801
Contaminant:	BENZENE	Violation type:	3
Compliance start date:	1/1/2000 0:00:00	Compliance end date:	12/31/2000 0:00:00
Enforcement date:	12/6/2006 0:00:00	Enforcement action:	State Compliance Achieved
Violation measurement:	Not Reported		

PWS name:	THIM UTILITIES	Population served:	780
PWS type code:	C	Violation ID:	1901
Contaminant:	TOLUENE	Violation type:	3
Compliance start date:	1/1/2000 0:00:00	Compliance end date:	12/31/2000 0:00:00
Enforcement date:	11/19/2002 0:00:00	Enforcement action:	State Compliance Achieved
Violation measurement:	Not Reported		

PWS name:	THIM UTILITIES	Population served:	780
PWS type code:	C	Violation ID:	1901
Contaminant:	TOLUENE	Violation type:	3
Compliance start date:	1/1/2000 0:00:00	Compliance end date:	12/31/2000 0:00:00
Enforcement date:	12/6/2006 0:00:00	Enforcement action:	State Compliance Achieved
Violation measurement:	Not Reported		

PWS name:	THIM UTILITIES	Population served:	780

PWS type code:	C	Violation ID:	2001
Contaminant:	ETHYLBENZENE	Violation type:	3
Compliance start date:	1/1/2000 0:00:00	Compliance end date:	12/31/2000 0:00:00
Enforcement date:	11/19/2002 0:00:00	Enforcement action:	State Compliance Achieved
Violation measurement:	Not Reported		

PWS name:	THIM UTILITIES	Population served:	780
PWS type code:	C	Violation ID:	2001
Contaminant:	ETHYLBENZENE	Violation type:	3
Compliance start date:	1/1/2000 0:00:00	Compliance end date:	12/31/2000 0:00:00
Enforcement date:	12/6/2006 0:00:00	Enforcement action:	State Compliance Achieved
Violation measurement:	Not Reported		

PWS name:	THIM UTILITIES	Population served:	780
PWS type code:	C	Violation ID:	201
Contaminant:	1,2,4-TRICHLOROBENZENE	Violation type:	3
Compliance start date:	1/1/2000 0:00:00	Compliance end date:	12/31/2000 0:00:00
Enforcement date:	11/19/2002 0:00:00	Enforcement action:	State Compliance Achieved
Violation measurement:	Not Reported		

PWS name:	THIM UTILITIES	Population served:	780
PWS type code:	C	Violation ID:	201
Contaminant:	1,2,4-TRICHLOROBENZENE	Violation type:	3
Compliance start date:	1/1/2000 0:00:00	Compliance end date:	12/31/2000 0:00:00
Enforcement date:	12/6/2006 0:00:00	Enforcement action:	State Compliance Achieved
Violation measurement:	Not Reported		

PWS name:	THIM UTILITIES	Population served:	780
PWS type code:	C	Violation ID:	2101
Contaminant:	STYRENE	Violation type:	3
Compliance start date:	1/1/2000 0:00:00	Compliance end date:	12/31/2000 0:00:00
Enforcement date:	11/19/2002 0:00:00	Enforcement action:	State Compliance Achieved
Violation measurement:	Not Reported		

PWS name:	THIM UTILITIES	Population served:	780
PWS type code:	C	Violation ID:	2101
Contaminant:	STYRENE	Violation type:	3
Compliance start date:	1/1/2000 0:00:00	Compliance end date:	12/31/2000 0:00:00
Enforcement date:	12/6/2006 0:00:00	Enforcement action:	State Compliance Achieved
Violation measurement:	Not Reported		

PWS name:	THIM UTILITIES	Population served:	780
PWS type code:	C	Violation ID:	2202
Contaminant:	1,2,4-TRICHLOROBENZENE	Violation type:	3
Compliance start date:	1/1/2001 0:00:00	Compliance end date:	12/31/2001 0:00:00
Enforcement date:	11/19/2002 0:00:00	Enforcement action:	State Compliance Achieved
Violation measurement:	Not Reported		

PWS name:	THIM UTILITIES	Population served:	780
PWS type code:	C	Violation ID:	2202
Contaminant:	1,2,4-TRICHLOROBENZENE	Violation type:	3
Compliance start date:	1/1/2001 0:00:00	Compliance end date:	12/31/2001 0:00:00
Enforcement date:	12/6/2006 0:00:00	Enforcement action:	State Compliance Achieved
Violation measurement:	Not Reported		

PWS name:	THIM UTILITIES	Population served:	780
PWS type code:	C	Violation ID:	2302
Contaminant:	CIS-1,2-DICHLOROETHYLENE	Violation type:	3
Compliance start date:	1/1/2001 0:00:00	Compliance end date:	12/31/2001 0:00:00
Enforcement date:	11/19/2002 0:00:00	Enforcement action:	State Compliance Achieved
Violation measurement:	Not Reported		

PWS name:	THIM UTILITIES	Population served:	780
PWS type code:	C	Violation ID:	2302
Contaminant:	CIS-1,2-DICHLOROETHYLENE	Violation type:	3
Compliance start date:	1/1/2001 0:00:00	Compliance end date:	12/31/2001 0:00:00
Enforcement date:	12/6/2006 0:00:00	Enforcement action:	State Compliance Achieved
Violation measurement:	Not Reported		

PWS name:	THIM UTILITIES	Population served:	780
PWS type code:	C	Violation ID:	2402
Contaminant:	XYLENES, TOTAL	Violation type:	3
Compliance start date:	1/1/2001 0:00:00	Compliance end date:	12/31/2001 0:00:00
Enforcement date:	11/19/2002 0:00:00	Enforcement action:	State Compliance Achieved
Violation measurement:	Not Reported		

PWS name:	THIM UTILITIES	Population served:	780
PWS type code:	C	Violation ID:	2402
Contaminant:	XYLENES, TOTAL	Violation type:	3
Compliance start date:	1/1/2001 0:00:00	Compliance end date:	12/31/2001 0:00:00
Enforcement date:	12/6/2006 0:00:00	Enforcement action:	State Compliance Achieved
Violation measurement:	Not Reported		

PWS name:	THIM UTILITIES	Population served:	780
PWS type code:	C	Violation ID:	2502
Contaminant:	METHYLENE CHLORIDE (DICHLOROMETHANE)		
Violation type:	3	Compliance start date:	1/1/2001 0:00:00
Compliance end date:	12/31/2001 0:00:00	Enforcement date:	11/19/2002 0:00:00
Enforcement action:	State Compliance Achieved	Violation measurement:	Not Reported

PWS name:	THIM UTILITIES	Population served:	780
PWS type code:	C	Violation ID:	2502
Contaminant:	METHYLENE CHLORIDE (DICHLOROMETHANE)		
Violation type:	3	Compliance start date:	1/1/2001 0:00:00
Compliance end date:	12/31/2001 0:00:00	Enforcement date:	12/6/2006 0:00:00
Enforcement action:	State Compliance Achieved	Violation measurement:	Not Reported

PWS name:	THIM UTILITIES	Population served:	780
PWS type code:	C	Violation ID:	2602
Contaminant:	O-DICHLOROBENZENE	Violation type:	3
Compliance start date:	1/1/2001 0:00:00	Compliance end date:	12/31/2001 0:00:00
Enforcement date:	11/19/2002 0:00:00	Enforcement action:	State Compliance Achieved
Violation measurement:	Not Reported		

PWS name:	THIM UTILITIES	Population served:	780
PWS type code:	C	Violation ID:	2602
Contaminant:	O-DICHLOROBENZENE	Violation type:	3
Compliance start date:	1/1/2001 0:00:00	Compliance end date:	12/31/2001 0:00:00
Enforcement date:	12/6/2006 0:00:00	Enforcement action:	State Compliance Achieved
Violation measurement:	Not Reported		

PWS name:	THIM UTILITIES	Population served:	780
PWS type code:	C	Violation ID:	2702
Contaminant:	P-DICHLOROBENZENE	Violation type:	3
Compliance start date:	1/1/2001 0:00:00	Compliance end date:	12/31/2001 0:00:00
Enforcement date:	11/19/2002 0:00:00	Enforcement action:	State Compliance Achieved
Violation measurement:	Not Reported		

PWS name:	THIM UTILITIES	Population served:	780
PWS type code:	C	Violation ID:	2702
Contaminant:	P-DICHLOROBENZENE	Violation type:	3
Compliance start date:	1/1/2001 0:00:00	Compliance end date:	12/31/2001 0:00:00
Enforcement date:	12/6/2006 0:00:00	Enforcement action:	State Compliance Achieved
Violation measurement:	Not Reported		

PWS name:	THIM UTILITIES	Population served:	780
PWS type code:	C	Violation ID:	2802
Contaminant:	1,1-DICHLOROETHYLENE	Violation type:	3
Compliance start date:	1/1/2001 0:00:00	Compliance end date:	12/31/2001 0:00:00
Enforcement date:	11/19/2002 0:00:00	Enforcement action:	State Compliance Achieved
Violation measurement:	Not Reported		

PWS name:	THIM UTILITIES	Population served:	780
PWS type code:	C	Violation ID:	2802
Contaminant:	1,1-DICHLOROETHYLENE	Violation type:	3
Compliance start date:	1/1/2001 0:00:00	Compliance end date:	12/31/2001 0:00:00
Enforcement date:	12/6/2006 0:00:00	Enforcement action:	State Compliance Achieved
Violation measurement:	Not Reported		

PWS name:	THIM UTILITIES	Population served:	780
PWS type code:	C	Violation ID:	2902
Contaminant:	TRANS-1,2-DICHLOROETHYLENE		
Violation type:	3	Compliance start date:	1/1/2001 0:00:00
Compliance end date:	12/31/2001 0:00:00	Enforcement date:	11/19/2002 0:00:00
Enforcement action:	State Compliance Achieved	Violation measurement:	Not Reported

PWS name:	THIM UTILITIES	Population served:	780
PWS type code:	C	Violation ID:	2902
Contaminant:	TRANS-1,2-DICHLOROETHYLENE		
Violation type:	3	Compliance start date:	1/1/2001 0:00:00
Compliance end date:	12/31/2001 0:00:00	Enforcement date:	12/6/2006 0:00:00
Enforcement action:	State Compliance Achieved	Violation measurement:	Not Reported

PWS name:	THIM UTILITIES	Population served:	780
PWS type code:	C	Violation ID:	3002
Contaminant:	1,2-DICHLOROETHANE	Violation type:	3
Compliance start date:	1/1/2001 0:00:00	Compliance end date:	12/31/2001 0:00:00
Enforcement date:	11/19/2002 0:00:00	Enforcement action:	State Compliance Achieved
Violation measurement:	Not Reported		

PWS name:	THIM UTILITIES	Population served:	780
PWS type code:	C	Violation ID:	3002
Contaminant:	1,2-DICHLOROETHANE	Violation type:	3
Compliance start date:	1/1/2001 0:00:00	Compliance end date:	12/31/2001 0:00:00
Enforcement date:	12/6/2006 0:00:00	Enforcement action:	State Compliance Achieved
Violation measurement:	Not Reported		

PWS name:	THIM UTILITIES	Population served:	780
PWS type code:	C	Violation ID:	301
Contaminant:	CIS-1,2-DICHLOROETHYLENE	Violation type:	3
Compliance start date:	1/1/2000 0:00:00	Compliance end date:	12/31/2000 0:00:00
Enforcement date:	11/19/2002 0:00:00	Enforcement action:	State Compliance Achieved
Violation measurement:	Not Reported		

PWS name:	THIM UTILITIES	Population served:	780
PWS type code:	C	Violation ID:	301
Contaminant:	CIS-1,2-DICHLOROETHYLENE	Violation type:	3
Compliance start date:	1/1/2000 0:00:00	Compliance end date:	12/31/2000 0:00:00
Enforcement date:	12/6/2006 0:00:00	Enforcement action:	State Compliance Achieved
Violation measurement:	Not Reported		

PWS name:	THIM UTILITIES	Population served:	780
PWS type code:	C	Violation ID:	3102
Contaminant:	1,1,1-TRICHLOROETHANE	Violation type:	3
Compliance start date:	1/1/2001 0:00:00	Compliance end date:	12/31/2001 0:00:00
Enforcement date:	11/19/2002 0:00:00	Enforcement action:	State Compliance Achieved
Violation measurement:	Not Reported		

GEOCHECK VERSION 2.1
STATE DATABASE WELL INFORMATION

PWS name:	THIM UTILITIES	Population served:	780
PWS type code:	C	Violation ID:	3102
Contaminant:	1,1,1-TRICHLOROETHANE	Violation type:	3
Compliance start date:	1/1/2001 0:00:00	Compliance end date:	12/31/2001 0:00:00
Enforcement date:	12/6/2006 0:00:00	Enforcement action:	State Compliance Achieved
Violation measurement:	Not Reported		

PWS name:	THIM UTILITIES	Population served:	780
PWS type code:	C	Violation ID:	3202
Contaminant:	CARBON TETRACHLORIDE	Violation type:	3
Compliance start date:	1/1/2001 0:00:00	Compliance end date:	12/31/2001 0:00:00
Enforcement date:	11/19/2002 0:00:00	Enforcement action:	State Compliance Achieved
Violation measurement:	Not Reported		

PWS name:	THIM UTILITIES	Population served:	780
PWS type code:	C	Violation ID:	3202
Contaminant:	CARBON TETRACHLORIDE	Violation type:	3
Compliance start date:	1/1/2001 0:00:00	Compliance end date:	12/31/2001 0:00:00
Enforcement date:	12/6/2006 0:00:00	Enforcement action:	State Compliance Achieved
Violation measurement:	Not Reported		

PWS name:	THIM UTILITIES	Population served:	780
PWS type code:	C	Violation ID:	3302
Contaminant:	1,2-DICHLOROPROPANE	Violation type:	3
Compliance start date:	1/1/2001 0:00:00	Compliance end date:	12/31/2001 0:00:00
Enforcement date:	11/19/2002 0:00:00	Enforcement action:	State Compliance Achieved
Violation measurement:	Not Reported		

PWS name:	THIM UTILITIES	Population served:	780
PWS type code:	C	Violation ID:	3302
Contaminant:	1,2-DICHLOROPROPANE	Violation type:	3
Compliance start date:	1/1/2001 0:00:00	Compliance end date:	12/31/2001 0:00:00
Enforcement date:	12/6/2006 0:00:00	Enforcement action:	State Compliance Achieved
Violation measurement:	Not Reported		

PWS name:	THIM UTILITIES	Population served:	780
PWS type code:	C	Violation ID:	3402
Contaminant:	TRICHLOROETHYLENE	Violation type:	3
Compliance start date:	1/1/2001 0:00:00	Compliance end date:	12/31/2001 0:00:00
Enforcement date:	11/19/2002 0:00:00	Enforcement action:	State Compliance Achieved
Violation measurement:	Not Reported		

PWS name:	THIM UTILITIES	Population served:	780
PWS type code:	C	Violation ID:	3402
Contaminant:	TRICHLOROETHYLENE	Violation type:	3
Compliance start date:	1/1/2001 0:00:00	Compliance end date:	12/31/2001 0:00:00
Enforcement date:	12/6/2006 0:00:00	Enforcement action:	State Compliance Achieved
Violation measurement:	Not Reported		

PWS name:	THIM UTILITIES	Population served:	780
PWS type code:	C	Violation ID:	3502
Contaminant:	1,1,2-TRICHLOROETHANE	Violation type:	3
Compliance start date:	1/1/2001 0:00:00	Compliance end date:	12/31/2001 0:00:00
Enforcement date:	11/19/2002 0:00:00	Enforcement action:	State Compliance Achieved
Violation measurement:	Not Reported		

PWS name:	THIM UTILITIES	Population served:	780
PWS type code:	C	Violation ID:	3502
Contaminant:	1,1,2-TRICHLOROETHANE	Violation type:	3
Compliance start date:	1/1/2001 0:00:00	Compliance end date:	12/31/2001 0:00:00
Enforcement date:	12/6/2006 0:00:00	Enforcement action:	State Compliance Achieved
Violation measurement:	Not Reported		

PWS name:	THIM UTILITIES	Population served:	780
PWS type code:	C	Violation ID:	3602
Contaminant:	TETRACHLOROETHYLENE	Violation type:	3
Compliance start date:	1/1/2001 0:00:00	Compliance end date:	12/31/2001 0:00:00
Enforcement date:	11/19/2002 0:00:00	Enforcement action:	State Compliance Achieved
Violation measurement:	Not Reported		

PWS name:	THIM UTILITIES	Population served:	780
PWS type code:	C	Violation ID:	3602
Contaminant:	TETRACHLOROETHYLENE	Violation type:	3
Compliance start date:	1/1/2001 0:00:00	Compliance end date:	12/31/2001 0:00:00
Enforcement date:	12/6/2006 0:00:00	Enforcement action:	State Compliance Achieved
Violation measurement:	Not Reported		

PWS name:	THIM UTILITIES	Population served:	780
PWS type code:	C	Violation ID:	3702
Contaminant:	MONOCHLOROBENZENE (CHLOROBENZENE)		
Violation type:	3	Compliance start date:	1/1/2001 0:00:00
Compliance end date:	12/31/2001 0:00:00	Enforcement date:	11/19/2002 0:00:00
Enforcement action:	State Compliance Achieved	Violation measurement:	Not Reported

PWS name:	THIM UTILITIES	Population served:	780
PWS type code:	C	Violation ID:	3702
Contaminant:	MONOCHLOROBENZENE (CHLOROBENZENE)		
Violation type:	3	Compliance start date:	1/1/2001 0:00:00
Compliance end date:	12/31/2001 0:00:00	Enforcement date:	12/6/2006 0:00:00
Enforcement action:	State Compliance Achieved	Violation measurement:	Not Reported

PWS name:	THIM UTILITIES	Population served:	780
PWS type code:	C	Violation ID:	3802
Contaminant:	BENZENE	Violation type:	3
Compliance start date:	1/1/2001 0:00:00	Compliance end date:	12/31/2001 0:00:00
Enforcement date:	11/19/2002 0:00:00	Enforcement action:	State Compliance Achieved
Violation measurement:	Not Reported		

PWS name:	THIM UTILITIES	Population served:	780
PWS type code:	C	Violation ID:	3802
Contaminant:	BENZENE	Violation type:	3
Compliance start date:	1/1/2001 0:00:00	Compliance end date:	12/31/2001 0:00:00
Enforcement date:	12/6/2006 0:00:00	Enforcement action:	State Compliance Achieved
Violation measurement:	Not Reported		

PWS name:	THIM UTILITIES	Population served:	780
PWS type code:	C	Violation ID:	3902
Contaminant:	TOLUENE	Violation type:	3
Compliance start date:	1/1/2001 0:00:00	Compliance end date:	12/31/2001 0:00:00
Enforcement date:	11/19/2002 0:00:00	Enforcement action:	State Compliance Achieved
Violation measurement:	Not Reported		

PWS name:	THIM UTILITIES	Population served:	780
PWS type code:	C	Violation ID:	3902
Contaminant:	TOLUENE	Violation type:	3
Compliance start date:	1/1/2001 0:00:00	Compliance end date:	12/31/2001 0:00:00
Enforcement date:	12/6/2006 0:00:00	Enforcement action:	State Compliance Achieved
Violation measurement:	Not Reported		

PWS name:	THIM UTILITIES	Population served:	780
PWS type code:	C	Violation ID:	4002
Contaminant:	ETHYLBENZENE	Violation type:	3
Compliance start date:	1/1/2001 0:00:00	Compliance end date:	12/31/2001 0:00:00
Enforcement date:	11/19/2002 0:00:00	Enforcement action:	State Compliance Achieved
Violation measurement:	Not Reported		

GEOCHECK VERSION 2.1
STATE DATABASE WELL INFORMATION

PWS name:	THIM UTILITIES	Population served:	780
PWS type code:	C	Violation ID:	4002
Contaminant:	ETHYLBENZENE	Violation type:	3
Compliance start date:	1/1/2001 0:00:00	Compliance end date:	12/31/2001 0:00:00
Enforcement date:	12/6/2006 0:00:00	Enforcement action:	State Compliance Achieved
Violation measurement:	Not Reported		

PWS name:	THIM UTILITIES	Population served:	780
PWS type code:	C	Violation ID:	401
Contaminant:	XYLENES, TOTAL	Violation type:	3
Compliance start date:	1/1/2000 0:00:00	Compliance end date:	12/31/2000 0:00:00
Enforcement date:	11/19/2002 0:00:00	Enforcement action:	State Compliance Achieved
Violation measurement:	Not Reported		

PWS name:	THIM UTILITIES	Population served:	780
PWS type code:	C	Violation ID:	401
Contaminant:	XYLENES, TOTAL	Violation type:	3
Compliance start date:	1/1/2000 0:00:00	Compliance end date:	12/31/2000 0:00:00
Enforcement date:	12/6/2006 0:00:00	Enforcement action:	State Compliance Achieved
Violation measurement:	Not Reported		

PWS name:	THIM UTILITIES	Population served:	780
PWS type code:	C	Violation ID:	4102
Contaminant:	STYRENE	Violation type:	3
Compliance start date:	1/1/2001 0:00:00	Compliance end date:	12/31/2001 0:00:00
Enforcement date:	11/19/2002 0:00:00	Enforcement action:	State Compliance Achieved
Violation measurement:	Not Reported		

PWS name:	THIM UTILITIES	Population served:	780
PWS type code:	C	Violation ID:	4102
Contaminant:	STYRENE	Violation type:	3
Compliance start date:	1/1/2001 0:00:00	Compliance end date:	12/31/2001 0:00:00
Enforcement date:	12/6/2006 0:00:00	Enforcement action:	State Compliance Achieved
Violation measurement:	Not Reported		

PWS name:	THIM UTILITIES	Population served:	780
PWS type code:	C	Violation ID:	4205
Contaminant:	7000	Violation type:	71
Compliance start date:	7/1/2005 0:00:00	Compliance end date:	12/6/2006 0:00:00
Enforcement date:	12/6/2006 0:00:00	Enforcement action:	State Compliance Achieved
Violation measurement:	Not Reported		

PWS name:	THIM UTILITIES	Population served:	780
PWS type code:	C	Violation ID:	4305
Contaminant:	7000	Violation type:	71
Compliance start date:	7/1/2004 0:00:00	Compliance end date:	12/6/2006 0:00:00
Enforcement date:	12/6/2006 0:00:00	Enforcement action:	State Compliance Achieved
Violation measurement:	Not Reported		

PWS name:	THIM UTILITIES	Population served:	780
PWS type code:	C	Violation ID:	4506
Contaminant:	7000	Violation type:	71
Compliance start date:	7/1/2003 0:00:00	Compliance end date:	12/6/2006 0:00:00
Enforcement date:	12/6/2006 0:00:00	Enforcement action:	State Compliance Achieved
Violation measurement:	Not Reported		

PWS name:	THIM UTILITIES	Population served:	780
PWS type code:	C	Violation ID:	4507
Contaminant:	COLIFORM (TCR)		
Violation type:	Monitoring, Routine Major (TCR)		
Compliance start date:	8/1/2006 0:00:00	Compliance end date:	8/31/2006 0:00:00
Enforcement date:	11/13/2006 0:00:00	Enforcement action:	State Compliance Achieved

Violation measurement: Not Reported

PWS name: THIM UTILITIES
PWS type code: C
Contaminant: NITRATE
Compliance start date: 7/1/2006 0:00:00
Enforcement date: 3/14/2007 0:00:00
Violation measurement: Not Reported
Population served: 780
Violation ID: 4508
Violation type: 3
Compliance end date: 9/30/2006 0:00:00
Enforcement action: State Compliance Achieved

PWS name: THIM UTILITIES
PWS type code: C
Contaminant: NITRATE
Compliance start date: 4/1/2006 0:00:00
Enforcement date: 11/30/2006 0:00:00
Violation measurement: Not Reported
Population served: 780
Violation ID: 4509
Violation type: 3
Compliance end date: 6/30/2006 0:00:00
Enforcement action: State Compliance Achieved

PWS name: THIM UTILITIES
PWS type code: C
Contaminant: NITRATE
Compliance start date: 4/1/2006 0:00:00
Enforcement date: 3/14/2007 0:00:00
Violation measurement: Not Reported
Population served: 780
Violation ID: 4509
Violation type: 3
Compliance end date: 6/30/2006 0:00:00
Enforcement action: State Compliance Achieved

PWS name: THIM UTILITIES
PWS type code: C
Contaminant: COLIFORM (TCR)
Violation type: Monitoring, Routine Major (TCR)
Compliance start date: 9/1/2006 0:00:00
Enforcement date: 11/13/2006 0:00:00
Violation measurement: Not Reported
Population served: 780
Violation ID: 4510
Compliance end date: 9/30/2006 0:00:00
Enforcement action: State Compliance Achieved

PWS name: THIM UTILITIES
PWS type code: C
Contaminant: COLIFORM (TCR)
Violation type: Monitoring, Routine Major (TCR)
Compliance start date: 9/1/2006 0:00:00
Enforcement date: 11/28/2006 0:00:00
Violation measurement: Not Reported
Population served: 780
Violation ID: 4510
Compliance end date: 9/30/2006 0:00:00
Enforcement action: State Compliance Achieved

PWS name: THIM UTILITIES
PWS type code: C
Contaminant: NITRATE
Compliance start date: 1/1/2006 0:00:00
Enforcement date: 3/25/2007 0:00:00
Violation measurement: Not Reported
Population served: 780
Violation ID: 4511
Violation type: 3
Compliance end date: 12/31/2006 0:00:00
Enforcement action: State Compliance Achieved

PWS name: THIM UTILITIES
PWS type code: C
Contaminant: LEAD & COPPER RULE
Violation type: Follow-up and Routine Tap Sampling
Compliance start date: 10/1/2007 0:00:00
Enforcement date: 5/19/2008 0:00:00
Enforcement action: State Violation/Reminder Notice
Violation measurement: Not Reported
Population served: 780
Violation ID: 4514
Compliance end date: 5/30/2008 0:00:00

PWS name: THIM UTILITIES
PWS type code: C
Contaminant: LEAD & COPPER RULE
Violation type: Follow-up and Routine Tap Sampling
Compliance start date: 10/1/2007 0:00:00
Enforcement date: 5/30/2008 0:00:00
Violation measurement: Not Reported
Population served: 780
Violation ID: 4514
Compliance end date: 5/30/2008 0:00:00
Enforcement action: State Compliance Achieved

PWS name:	THIM UTILITIES	Population served:	780
PWS type code:	C	Violation ID:	4515
Contaminant:	GROSS ALPHA, EXCL. RADON & U		
Violation type:	3	Compliance start date:	1/1/2004 0:00:00
Compliance end date:	12/31/2007 0:00:00	Enforcement date:	3/27/2008 0:00:00
Enforcement action:	State Compliance Achieved	Violation measurement:	Not Reported

PWS name:	THIM UTILITIES	Population served:	780
PWS type code:	C	Violation ID:	4516
Contaminant:	COMBINED URANIUM	Violation type:	3
Compliance start date:	1/1/2004 0:00:00	Compliance end date:	12/31/2007 0:00:00
Enforcement date:	3/27/2008 0:00:00	Enforcement action:	State Compliance Achieved
Violation measurement:	Not Reported		

PWS name:	THIM UTILITIES	Population served:	780
PWS type code:	C	Violation ID:	4517
Contaminant:	COMBINED RADIUM (-226 & -228)		
Violation type:	3	Compliance start date:	1/1/2004 0:00:00
Compliance end date:	12/31/2007 0:00:00	Enforcement date:	3/27/2008 0:00:00
Enforcement action:	State Compliance Achieved	Violation measurement:	Not Reported

PWS name:	THIM UTILITIES	Population served:	780
PWS type code:	C	Violation ID:	4518
Contaminant:	RADIUM-226	Violation type:	3
Compliance start date:	1/1/2004 0:00:00	Compliance end date:	12/31/2007 0:00:00
Enforcement date:	3/27/2008 0:00:00	Enforcement action:	State Compliance Achieved
Violation measurement:	Not Reported		

PWS name:	THIM UTILITIES	Population served:	780
PWS type code:	C	Violation ID:	4519
Contaminant:	RADIUM-228	Violation type:	3
Compliance start date:	1/1/2004 0:00:00	Compliance end date:	12/31/2007 0:00:00
Enforcement date:	3/27/2008 0:00:00	Enforcement action:	State Compliance Achieved
Violation measurement:	Not Reported		

PWS name:	THIM UTILITIES	Population served:	780
PWS type code:	C	Violation ID:	501
Contaminant:	METHYLENE CHLORIDE (DICHLOROMETHANE)		
Violation type:	3	Compliance start date:	1/1/2000 0:00:00
Compliance end date:	12/31/2000 0:00:00	Enforcement date:	11/19/2002 0:00:00
Enforcement action:	State Compliance Achieved	Violation measurement:	Not Reported

PWS name:	THIM UTILITIES	Population served:	780
PWS type code:	C	Violation ID:	501
Contaminant:	METHYLENE CHLORIDE (DICHLOROMETHANE)		
Violation type:	3	Compliance start date:	1/1/2000 0:00:00
Compliance end date:	12/31/2000 0:00:00	Enforcement date:	12/6/2006 0:00:00
Enforcement action:	State Compliance Achieved	Violation measurement:	Not Reported

PWS name:	THIM UTILITIES	Population served:	780
PWS type code:	C	Violation ID:	601
Contaminant:	O-DICHLOROBENZENE	Violation type:	3
Compliance start date:	1/1/2000 0:00:00	Compliance end date:	12/31/2000 0:00:00
Enforcement date:	11/19/2002 0:00:00	Enforcement action:	State Compliance Achieved
Violation measurement:	Not Reported		

PWS name:	THIM UTILITIES	Population served:	780
PWS type code:	C	Violation ID:	601
Contaminant:	O-DICHLOROBENZENE	Violation type:	3
Compliance start date:	1/1/2000 0:00:00	Compliance end date:	12/31/2000 0:00:00
Enforcement date:	12/6/2006 0:00:00	Enforcement action:	State Compliance Achieved
Violation measurement:	Not Reported		

PWS name:	THIM UTILITIES	Population served:	780
PWS type code:	C	Violation ID:	701
Contaminant:	P-DICHLOROBENZENE	Violation type:	3
Compliance start date:	1/1/2000 0:00:00	Compliance end date:	12/31/2000 0:00:00
Enforcement date:	11/19/2002 0:00:00	Enforcement action:	State Compliance Achieved
Violation measurement:	Not Reported		

PWS name:	THIM UTILITIES	Population served:	780
PWS type code:	C	Violation ID:	701
Contaminant:	P-DICHLOROBENZENE	Violation type:	3
Compliance start date:	1/1/2000 0:00:00	Compliance end date:	12/31/2000 0:00:00
Enforcement date:	12/6/2006 0:00:00	Enforcement action:	State Compliance Achieved
Violation measurement:	Not Reported		

PWS name:	THIM UTILITIES	Population served:	780
PWS type code:	C	Violation ID:	801
Contaminant:	1,1-DICHLOROETHYLENE	Violation type:	3
Compliance start date:	1/1/2000 0:00:00	Compliance end date:	12/31/2000 0:00:00
Enforcement date:	11/19/2002 0:00:00	Enforcement action:	State Compliance Achieved
Violation measurement:	Not Reported		

PWS name:	THIM UTILITIES	Population served:	780
PWS type code:	C	Violation ID:	801
Contaminant:	1,1-DICHLOROETHYLENE	Violation type:	3
Compliance start date:	1/1/2000 0:00:00	Compliance end date:	12/31/2000 0:00:00
Enforcement date:	12/6/2006 0:00:00	Enforcement action:	State Compliance Achieved
Violation measurement:	Not Reported		

PWS name:	THIM UTILITIES	Population served:	780
PWS type code:	C	Violation ID:	901
Contaminant:	TRANS-1,2-DICHLOROETHYLENE		
Violation type:	3	Compliance start date:	1/1/2000 0:00:00
Compliance end date:	12/31/2000 0:00:00	Enforcement date:	11/19/2002 0:00:00
Enforcement action:	State Compliance Achieved	Violation measurement:	Not Reported

PWS name:	THIM UTILITIES	Population served:	780
PWS type code:	C	Violation ID:	901
Contaminant:	TRANS-1,2-DICHLOROETHYLENE		
Violation type:	3	Compliance start date:	1/1/2000 0:00:00
Compliance end date:	12/31/2000 0:00:00	Enforcement date:	12/6/2006 0:00:00
Enforcement action:	State Compliance Achieved	Violation measurement:	Not Reported

---

Map ID:	296		
Epa region:	09	State:	AZ
Pwsid:	AZ0420608	Pwsname:	PCNR THREE POINT
Cityserved:	Not Reported	Stateserved:	AZ
Zipserved:	Not Reported	Fipscounty:	04019
Status:	Active	Retpopsrvd:	52
Pwssvcconn:	17	Psource longname:	Groundwater
Pwstype:	TNCWS	Owner:	Local_Govt
Contact:	PAYAN, RAFAEL	Contactorgname:	PAYAN, RAFAEL
Contactphone:	520-877-6027	Contactaddress1:	Not Reported
Contactaddress2:	3500 W RIVER RD	Contactcity:	TUCSON
Contactstate:	AZ	Contactzip:	85741-3600
Pwsactivitycode:	A		

PWS ID:	AZ0420608	PWS type:	System Owner/Responsible Party
PWS name:	PIMA COUNTY PARKS & RECREATION		
PWS address:	1204 W SILVERLAKE ROAD	PWS city:	TUCSON
PWS state:	AZ	PWS zip:	85713
PWS name:	PIMA COUNTY NATURAL RESOURCES		

GEOCHECK VERSION 2.1
STATE DATABASE WELL INFORMATION

PWS type code:	NC	Retail population served:	52
Contact:	PAYAN, RAFAEL	Contact address:	3500 W RIVER RD
Contact address:	TUCSON	Contact city:	AZ
Contact state:	85	Contact zip:	520-877-60
Contact telephone:	Not Reported		
PWS ID:	AZ0420608	Activity status:	Active
Date system activated:	9109	Date system deactivated:	Not Reported
Retail population:	00000050	System name:	PCPR-VETERANS MEMORIAL
System address:	Not Reported	System address:	1204 WEST SILVERLAKE ROAD
System city:	TUCSON	System state:	AZ
System zip:	85713		
County FIPS:	04	City served:	TUCSON,3 POINTS
Population served:	Under 101 Persons	Treatment:	Untreated
Latitude:	321157	Longitude:	1105804
Latitude:	320407	Longitude:	1105511
Violation id:	1202	Orig code:	S
State:	AZ	Violation Year:	2001
Contamination code:	1040	Contamination Name:	Nitrate
Violation code:	03	Violation name:	Monitoring, Regular
Rule code:	331	Rule name:	Nitrates
Violation measur:	Not Reported	Unit of measure:	Not Reported
State mcl:	Not Reported	Cmp bdt:	01/01/2001
Cmp edt:	12/31/2001		
Violation id:	1306	Orig code:	S
State:	AZ	Violation Year:	2005
Contamination code:	3100	Contamination Name:	Coliform (TCR)
Violation code:	23		
Violation name:	Monitoring, Routine Major (TCR)		
Rule code:	110	Rule name:	TCR
Violation measur:	Not Reported	Unit of measure:	Not Reported
State mcl:	Not Reported	Cmp bdt:	09/01/2005
Cmp edt:	09/30/2005		
Violation id:	1307	Orig code:	S
State:	AZ	Violation Year:	2006
Contamination code:	3100	Contamination Name:	Coliform (TCR)
Violation code:	24		
Violation name:	Monitoring, Routine Minor (TCR)		
Rule code:	110	Rule name:	TCR
Violation measur:	Not Reported	Unit of measure:	Not Reported
State mcl:	Not Reported	Cmp bdt:	09/01/2006
Cmp edt:	09/30/2006		
Violation id:	1308	Orig code:	S
State:	AZ	Violation Year:	2007
Contamination code:	5000	Contamination Name:	Lead and Copper Rule
Violation code:	51		
Violation name:	Initial Tap Sampling for Pb and Cu		
Rule code:	350	Rule name:	LCR
Violation measur:	Not Reported	Unit of measure:	Not Reported
State mcl:	Not Reported	Cmp bdt:	07/01/2007
Cmp edt:	Not Reported		
Violation id:	1309	Orig code:	S
State:	AZ	Violation Year:	2007

Contamination code:	1040	Contamination Name:	Nitrate
Violation code:	03	Violation name:	Monitoring, Regular
Rule code:	331	Rule name:	Nitrates
Violation measur:	Not Reported	Unit of measure:	Not Reported
State mcl:	Not Reported	Cmp bdt:	01/01/2007
Cmp edt:	12/31/2007		

Violation id:	1311	Orig code:	S
State:	AZ	Violation Year:	2008
Contamination code:	3100	Contamination Name:	Coliform (TCR)
Violation code:	23		
Violation name:	Monitoring, Routine Major (TCR)		
Rule code:	110	Rule name:	TCR
Violation measur:	Not Reported	Unit of measure:	Not Reported
State mcl:	Not Reported	Cmp bdt:	04/01/2008
Cmp edt:	04/30/2008		

Violation id:	1312	Orig code:	S
State:	AZ	Violation Year:	2009
Contamination code:	3100	Contamination Name:	Coliform (TCR)
Violation code:	23		
Violation name:	Monitoring, Routine Major (TCR)		
Rule code:	110	Rule name:	TCR
Violation measur:	Not Reported	Unit of measure:	Not Reported
State mcl:	Not Reported	Cmp bdt:	05/01/2009
Cmp edt:	05/31/2009		

Violation id:	1315	Orig code:	S
State:	AZ	Violation Year:	2012
Contamination code:	1040	Contamination Name:	Nitrate
Violation code:	03	Violation name:	Monitoring, Regular
Rule code:	331	Rule name:	Nitrates
Violation measur:	Not Reported	Unit of measure:	Not Reported
State mcl:	Not Reported	Cmp bdt:	01/01/2012
Cmp edt:	12/31/2012		

Violation id:	200	Orig code:	S
State:	AZ	Violation Year:	2000
Contamination code:	3100	Contamination Name:	Coliform (TCR)
Violation code:	23		
Violation name:	Monitoring, Routine Major (TCR)		
Rule code:	110	Rule name:	TCR
Violation measur:	Not Reported	Unit of measure:	Not Reported
State mcl:	Not Reported	Cmp bdt:	06/01/2000
Cmp edt:	06/30/2000		

Violation id:	300	Orig code:	S
State:	AZ	Violation Year:	2000
Contamination code:	3100	Contamination Name:	Coliform (TCR)
Violation code:	23		
Violation name:	Monitoring, Routine Major (TCR)		
Rule code:	110	Rule name:	TCR
Violation measur:	Not Reported	Unit of measure:	Not Reported
State mcl:	Not Reported	Cmp bdt:	01/01/2000
Cmp edt:	01/31/2000		

Violation id:	400	Orig code:	S
State:	AZ	Violation Year:	2000
Contamination code:	3100	Contamination Name:	Coliform (TCR)
Violation code:	23		
Violation name:	Monitoring, Routine Major (TCR)		
Rule code:	110	Rule name:	TCR

Violation measur:	Not Reported	Unit of measure:	Not Reported
State mcl:	Not Reported	Cmp bdt:	02/01/2000
Cmp edt:	02/29/2000		

Violation id:	502	Orig code:	S
State:	AZ	Violation Year:	2002
Contamination code:	3100	Contamination Name:	Coliform (TCR)
Violation code:	25	Violation name:	Monitoring, Repeat Major (TCR)
Rule code:	110	Rule name:	TCR
Violation measur:	Not Reported	Unit of measure:	Not Reported
State mcl:	Not Reported	Cmp bdt:	06/01/2002
Cmp edt:	06/30/2002		

Violation id:	602	Orig code:	S
State:	AZ	Violation Year:	2001
Contamination code:	3100	Contamination Name:	Coliform (TCR)
Violation code:	25	Violation name:	Monitoring, Repeat Major (TCR)
Rule code:	110	Rule name:	TCR
Violation measur:	Not Reported	Unit of measure:	Not Reported
State mcl:	Not Reported	Cmp bdt:	09/01/2001
Cmp edt:	09/30/2001		

Violation id:	702	Orig code:	S
State:	AZ	Violation Year:	2002
Contamination code:	3100	Contamination Name:	Coliform (TCR)
Violation code:	25	Violation name:	Monitoring, Repeat Major (TCR)
Rule code:	110	Rule name:	TCR
Violation measur:	Not Reported	Unit of measure:	Not Reported
State mcl:	Not Reported	Cmp bdt:	05/01/2002
Cmp edt:	05/31/2002		

PWS currently has or had major violation(s) or enforcement:Yes

Violation ID:	9449425	Violation source ID:	Not Reported
PWS telephone:	Not Reported	Contaminant:	COLIFORM (TCR)
Violation type:	Monitoring, Routine Major (TCR)		
Violation start date:	050194	Violation end date:	053194
Violation period (months):	001	Violation awareness date:	061694
Major violator:	Yes	Maximum contaminant level:	Not Reported
Number of required samples:	Not Reported	Number of samples taken:	Not Reported
Analysis method:	Not Reported	Analysis result:	Not Reported

Violation ID:	1099	Orig Code:	S
Enforcemnt FY:	2007	Enforcement Action:	12/06/2006
Enforcement Detail:	St Compliance achieved	Enforcement Category:	Resolving

Violation ID:	1100	Orig Code:	S
Enforcemnt FY:	2007	Enforcement Action:	12/06/2006
Enforcement Detail:	St Compliance achieved	Enforcement Category:	Resolving

Violation ID:	1202	Orig Code:	S
Enforcemnt FY:	2007	Enforcement Action:	12/06/2006
Enforcement Detail:	St Compliance achieved	Enforcement Category:	Resolving

Violation ID:	1306	Orig Code:	S
Enforcemnt FY:	2007	Enforcement Action:	11/16/2006
Enforcement Detail:	St Compliance achieved	Enforcement Category:	Resolving

Violation ID:	1307	Orig Code:	S
Enforcemnt FY:	2007	Enforcement Action:	11/16/2006
Enforcement Detail:	St Compliance achieved	Enforcement Category:	Resolving

Violation ID:	1308	Orig Code:	S
Enforcemnt FY:	2008	Enforcement Action:	01/17/2008
Enforcement Detail:	State No Longer Subject to Rule		
Enforcement Category:	Resolving		
Violation ID:	1309	Orig Code:	S
Enforcemnt FY:	2008	Enforcement Action:	02/01/2008
Enforcement Detail:	St Violation/Reminder Notice		
Enforcement Category:	Informal		
Violation ID:	1309	Orig Code:	S
Enforcemnt FY:	2008	Enforcement Action:	03/12/2008
Enforcement Detail:	St Compliance achieved	Enforcement Category:	Resolving
Violation ID:	1311	Orig Code:	S
Enforcemnt FY:	2009	Enforcement Action:	03/19/2009
Enforcement Detail:	St Compliance achieved	Enforcement Category:	Resolving
Violation ID:	1312	Orig Code:	S
Enforcemnt FY:	2009	Enforcement Action:	06/30/2009
Enforcement Detail:	St Violation/Reminder Notice		
Enforcement Category:	Informal		
Violation ID:	1312	Orig Code:	S
Enforcemnt FY:	2009	Enforcement Action:	07/01/2009
Enforcement Detail:	St Compliance achieved	Enforcement Category:	Resolving
Violation ID:	1315	Orig Code:	S
Enforcemnt FY:	2013	Enforcement Action:	03/22/2013
Enforcement Detail:	St Compliance achieved	Enforcement Category:	Resolving
Violation ID:	1315	Orig Code:	S
Enforcemnt FY:	2013	Enforcement Action:	02/28/2013
Enforcement Detail:	St Violation/Reminder Notice		
Enforcement Category:	Informal		
Violation ID:	200	Orig Code:	S
Enforcemnt FY:	2001	Enforcement Action:	01/12/2001
Enforcement Detail:	St Compliance achieved	Enforcement Category:	Resolving
Violation ID:	300	Orig Code:	S
Enforcemnt FY:	2001	Enforcement Action:	01/12/2001
Enforcement Detail:	St Compliance achieved	Enforcement Category:	Resolving
Violation ID:	400	Orig Code:	S
Enforcemnt FY:	2001	Enforcement Action:	01/12/2001
Enforcement Detail:	St Compliance achieved	Enforcement Category:	Resolving
Violation ID:	502	Orig Code:	S
Enforcemnt FY:	2003	Enforcement Action:	01/12/2003
Enforcement Detail:	St Compliance achieved	Enforcement Category:	Resolving
Violation ID:	602	Orig Code:	S
Enforcemnt FY:	2003	Enforcement Action:	01/12/2003
Enforcement Detail:	St Compliance achieved	Enforcement Category:	Resolving
Violation ID:	702	Orig Code:	S
Enforcemnt FY:	2003	Enforcement Action:	01/12/2003
Enforcement Detail:	St Compliance achieved	Enforcement Category:	Resolving
Violation ID:	999	Orig Code:	S
Enforcemnt FY:	2000	Enforcement Action:	01/20/2000

Enforcement Detail:	St Compliance achieved	Enforcement Category:	Resolving
PWS name:	PIMA COUNTY NATURAL RESOURCES		
Population served:	52	PWS type code:	NC
Violation ID:	1202	Contaminant:	NITRATE
Violation type:	3	Compliance start date:	1/1/2001 0:00:00
Compliance end date:	12/31/2001 0:00:00	Enforcement date:	12/6/2006 0:00:00
Enforcement action:	State Compliance Achieved	Violation measurement:	Not Reported
PWS name:	PIMA COUNTY NATURAL RESOURCES		
Population served:	52	PWS type code:	NC
Violation ID:	1306	Contaminant:	COLIFORM (TCR)
Violation type:	Monitoring, Routine Major (TCR)		
Compliance start date:	9/1/2005 0:00:00	Compliance end date:	9/30/2005 0:00:00
Enforcement date:	11/16/2006 0:00:00	Enforcement action:	State Compliance Achieved
Violation measurement:	Not Reported		
PWS name:	PIMA COUNTY NATURAL RESOURCES		
Population served:	52	PWS type code:	NC
Violation ID:	1306	Contaminant:	COLIFORM (TCR)
Violation type:	Monitoring, Routine Major (TCR)		
Compliance start date:	9/1/2005 0:00:00	Compliance end date:	9/30/2005 0:00:00
Enforcement date:	11/24/2006 0:00:00	Enforcement action:	State Compliance Achieved
Violation measurement:	Not Reported		
PWS name:	PIMA COUNTY NATURAL RESOURCES		
Population served:	52	PWS type code:	NC
Violation ID:	1307	Contaminant:	COLIFORM (TCR)
Violation type:	Monitoring, Routine Minor (TCR)		
Compliance start date:	9/1/2006 0:00:00	Compliance end date:	9/30/2006 0:00:00
Enforcement date:	11/16/2006 0:00:00	Enforcement action:	State Compliance Achieved
Violation measurement:	Not Reported		
PWS name:	PIMA COUNTY NATURAL RESOURCES		
Population served:	52	PWS type code:	NC
Violation ID:	1307	Contaminant:	COLIFORM (TCR)
Violation type:	Monitoring, Routine Minor (TCR)		
Compliance start date:	9/1/2006 0:00:00	Compliance end date:	9/30/2006 0:00:00
Enforcement date:	11/24/2006 0:00:00	Enforcement action:	State Compliance Achieved
Violation measurement:	Not Reported		
PWS name:	PIMA COUNTY NATURAL RESOURCES		
Population served:	52	PWS type code:	NC
Violation ID:	1308	Contaminant:	LEAD & COPPER RULE
Violation type:	Initial Tap Sampling for Pb and Cu		
Compliance start date:	7/1/2007 0:00:00	Compliance end date:	12/31/2025 0:00:00
Enforcement date:	1/17/2008 0:00:00	Enforcement action:	SO0
Violation measurement:	Not Reported		
PWS name:	PIMA COUNTY NATURAL RESOURCES		
Population served:	52	PWS type code:	NC
Violation ID:	1309	Contaminant:	NITRATE
Violation type:	3	Compliance start date:	1/1/2007 0:00:00
Compliance end date:	12/31/2007 0:00:00	Enforcement date:	2/1/2008 0:00:00
Enforcement action:	State Violation/Reminder Notice		
Violation measurement:	Not Reported		
PWS name:	PIMA COUNTY NATURAL RESOURCES		
Population served:	52	PWS type code:	NC
Violation ID:	1309	Contaminant:	NITRATE
Violation type:	3	Compliance start date:	1/1/2007 0:00:00
Compliance end date:	12/31/2007 0:00:00	Enforcement date:	3/12/2008 0:00:00

Enforcement action:	State Compliance Achieved	Violation measurement:	Not Reported

PWS name:	PIMA COUNTY NATURAL RESOURCES		
Population served:	52	PWS type code:	NC
Violation ID:	1310	Contaminant:	LEAD & COPPER RULE
Violation type:	Initial Tap Sampling for Pb and Cu		
Compliance start date:	1/1/2008 0:00:00	Compliance end date:	12/31/2025 0:00:00
Enforcement date:	1/17/2008 0:00:00	Enforcement action:	SO0
Violation measurement:	Not Reported		

PWS name:	PIMA COUNTY NATURAL RESOURCES		
Population served:	52	PWS type code:	NC
Violation ID:	1311	Contaminant:	COLIFORM (TCR)
Violation type:	Monitoring, Routine Major (TCR)		
Compliance start date:	4/1/2008 0:00:00	Compliance end date:	4/30/2008 0:00:00
Enforcement date:	No Enf Action as of	Enforcement action:	7/8/2009 0:00:00
Violation measurement:	Not Reported		

PWS name:	PIMA COUNTY NATURAL RESOURCES		
Population served:	52	PWS type code:	NC
Violation ID:	200	Contaminant:	COLIFORM (TCR)
Violation type:	Monitoring, Routine Major (TCR)		
Compliance start date:	6/1/2000 0:00:00	Compliance end date:	6/30/2000 0:00:00
Enforcement date:	12/6/2006 0:00:00	Enforcement action:	State Compliance Achieved
Violation measurement:	Not Reported		

PWS name:	PIMA COUNTY NATURAL RESOURCES		
Population served:	52	PWS type code:	NC
Violation ID:	300	Contaminant:	COLIFORM (TCR)
Violation type:	Monitoring, Routine Major (TCR)		
Compliance start date:	1/1/2000 0:00:00	Compliance end date:	1/31/2000 0:00:00
Enforcement date:	12/6/2006 0:00:00	Enforcement action:	State Compliance Achieved
Violation measurement:	Not Reported		

PWS name:	PIMA COUNTY NATURAL RESOURCES		
Population served:	52	PWS type code:	NC
Violation ID:	400	Contaminant:	COLIFORM (TCR)
Violation type:	Monitoring, Routine Major (TCR)		
Compliance start date:	2/1/2000 0:00:00	Compliance end date:	2/29/2000 0:00:00
Enforcement date:	12/6/2006 0:00:00	Enforcement action:	State Compliance Achieved
Violation measurement:	Not Reported		

PWS name:	PIMA COUNTY NATURAL RESOURCES		
Population served:	52	PWS type code:	NC
Violation ID:	502	Contaminant:	COLIFORM (TCR)
Violation type:	Monitoring, Repeat Major (TCR)		
Compliance start date:	6/1/2002 0:00:00	Compliance end date:	6/30/2002 0:00:00
Enforcement date:	12/6/2006 0:00:00	Enforcement action:	State Compliance Achieved
Violation measurement:	Not Reported		

PWS name:	PIMA COUNTY NATURAL RESOURCES		
Population served:	52	PWS type code:	NC
Violation ID:	602	Contaminant:	COLIFORM (TCR)
Violation type:	Monitoring, Repeat Major (TCR)		
Compliance start date:	9/1/2001 0:00:00	Compliance end date:	9/30/2001 0:00:00
Enforcement date:	12/6/2006 0:00:00	Enforcement action:	State Compliance Achieved
Violation measurement:	Not Reported		

PWS name:	PIMA COUNTY NATURAL RESOURCES		
Population served:	52	PWS type code:	NC
Violation ID:	702	Contaminant:	COLIFORM (TCR)
Violation type:	Monitoring, Repeat Major (TCR)		

GEOCHECK VERSION 2.1
STATE DATABASE WELL INFORMATION

Compliance start date:	5/1/2002 0:00:00	Compliance end date:	5/31/2002 0:00:00
Enforcement date:	12/6/2006 0:00:00	Enforcement action:	State Compliance Achieved
Violation measurement:	Not Reported		

Map ID:	308		
Epa region:	09	State:	AZ
Pwsid:	AZ0420606	Pwsname:	LA CASITA WATER CO 3
Cityserved:	Not Reported	Stateserved:	AZ
Zipserved:	Not Reported	Fipscounty:	04019
Status:	Active	Retpopsrvd:	531
Pwssvcconn:	228	Psource longname:	Groundwater
Pwstype:	CWS	Owner:	Private
Contact:	BOLT, ROBERT	Contactorgname:	BOLT, ROBERT
Contactphone:	520-722-5397	Contactaddress1:	Not Reported
Contactaddress2:	PO BOX 13208	Contactcity:	TUCSON
Contactstate:	AZ	Contactzip:	85732
Pwsactivitycode:	A		

Pwsid:	AZ0420606	Facid:	20250
Facname:	TP001 - CL2	Factype:	Treatment_plant
Facactivitycode:	A	Trtobjective:	disinfection
Trtprocess:	chlorination (frds-1.5)	Factypecode:	TP

PWS ID:	AZ0420606	PWS name:	LA CASITA WATER CO
Address:	2450 E.SUMMIT	Care of:	Not Reported
City:	TUCSON	State:	AZ
Zip:	85732	Owner:	LA CASITA WATER CO
Source code:	Ground water	Population:	25

PWS ID:	AZ0420606	PWS type:	System Owner/Responsible Party
PWS name:	ROBERT BOLT	PWS address:	PO BOX 13208
PWS city:	TUCSON	PWS state:	AZ
PWS zip:	85732	PWS name:	LA CASITA WC - 3
PWS type code:	C	Retail population served:	816
Contact:	BOLT, ROBERT	Contact address:	PO BOX 13208
Contact address:	TUCSON	Contact city:	AZ
Contact state:	85	Contact zip:	520-512-04
Contact telephone:	Not Reported		

PWS ID:	AZ0420606	Activity status:	Active
Date system activated:	9008	Date system deactivated:	Not Reported
Retail population:	00000025	System name:	LA CASITA WATER CO
System address:	Not Reported	System address:	PO BOX 13208
System city:	TUCSON	System state:	AZ
System zip:	85732		

County FIPS:	04	City served:	TUCSON
Population served:	Under 101 Persons	Treatment:	Untreated
Latitude:	321318	Longitude:	1105532
Latitude:	320352	Longitude:	1105557
State:	AZ	Latitude degrees:	32
Latitude minutes:	3	Latitude seconds:	52.0000
Longitude degrees:	110	Longitude minutes:	55
Longitude seconds:	57.0000		
Violation id:	1201	Orig code:	S
State:	AZ	Violation Year:	2000

Contamination code:	1040	Contamination Name:	Nitrate
Violation code:	03	Violation name:	Monitoring, Regular
Rule code:	331	Rule name:	Nitrates
Violation measur:	Not Reported	Unit of measure:	Not Reported
State mcl:	Not Reported	Cmp bdt:	01/01/2000
Cmp edt:	12/31/2000		

Violation id:	1302	Orig code:	S
State:	AZ	Violation Year:	2002
Contamination code:	1040	Contamination Name:	Nitrate
Violation code:	03	Violation name:	Monitoring, Regular
Rule code:	331	Rule name:	Nitrates
Violation measur:	Not Reported	Unit of measure:	Not Reported
State mcl:	Not Reported	Cmp bdt:	04/01/2002
Cmp edt:	06/30/2002		

Violation id:	1403	Orig code:	S
State:	AZ	Violation Year:	2002
Contamination code:	1040	Contamination Name:	Nitrate
Violation code:	03	Violation name:	Monitoring, Regular
Rule code:	331	Rule name:	Nitrates
Violation measur:	Not Reported	Unit of measure:	Not Reported
State mcl:	Not Reported	Cmp bdt:	07/01/2002
Cmp edt:	09/30/2002		

Violation id:	1503	Orig code:	S
State:	AZ	Violation Year:	2002
Contamination code:	1040	Contamination Name:	Nitrate
Violation code:	03	Violation name:	Monitoring, Regular
Rule code:	331	Rule name:	Nitrates
Violation measur:	Not Reported	Unit of measure:	Not Reported
State mcl:	Not Reported	Cmp bdt:	10/01/2002
Cmp edt:	12/31/2002		

Violation id:	1603	Orig code:	S
State:	AZ	Violation Year:	2002
Contamination code:	1040	Contamination Name:	Nitrate
Violation code:	03	Violation name:	Monitoring, Regular
Rule code:	331	Rule name:	Nitrates
Violation measur:	Not Reported	Unit of measure:	Not Reported
State mcl:	Not Reported	Cmp bdt:	01/01/2002
Cmp edt:	12/31/2002		

Violation id:	1703	Orig code:	S
State:	AZ	Violation Year:	2003
Contamination code:	1040	Contamination Name:	Nitrate
Violation code:	03	Violation name:	Monitoring, Regular
Rule code:	331	Rule name:	Nitrates
Violation measur:	Not Reported	Unit of measure:	Not Reported
State mcl:	Not Reported	Cmp bdt:	01/01/2003
Cmp edt:	03/31/2003		

Violation id:	1803	Orig code:	S
State:	AZ	Violation Year:	2003
Contamination code:	1040	Contamination Name:	Nitrate
Violation code:	03	Violation name:	Monitoring, Regular
Rule code:	331	Rule name:	Nitrates
Violation measur:	Not Reported	Unit of measure:	Not Reported
State mcl:	Not Reported	Cmp bdt:	04/01/2003
Cmp edt:	06/30/2003		

Violation id:	1904	Orig code:	S

State: AZ
Contamination code: 1040
Violation code: 03
Rule code: 331
Violation measur: Not Reported
State mcl: Not Reported
Cmp edt: 09/30/2003
Violation Year: 2003
Contamination Name: Nitrate
Violation name: Monitoring, Regular
Rule name: Nitrates
Unit of measure: Not Reported
Cmp bdt: 07/01/2003

Violation id: 2004
State: AZ
Contamination code: 1040
Violation code: 03
Rule code: 331
Violation measur: Not Reported
State mcl: Not Reported
Cmp edt: 03/31/2004
Orig code: S
Violation Year: 2004
Contamination Name: Nitrate
Violation name: Monitoring, Regular
Rule name: Nitrates
Unit of measure: Not Reported
Cmp bdt: 01/01/2004

Violation id: 201
State: AZ
Contamination code: 3100
Violation code: 23
Violation name: Monitoring, Routine Major (TCR)
Rule code: 110
Violation measur: Not Reported
State mcl: Not Reported
Cmp edt: 02/28/2001
Orig code: S
Violation Year: 2001
Contamination Name: Coliform (TCR)
Rule name: TCR
Unit of measure: Not Reported
Cmp bdt: 02/01/2001

Violation id: 2102
State: AZ
Contamination code: 2378
Violation code: 03
Rule code: 310
Violation measur: Not Reported
State mcl: Not Reported
Cmp edt: 12/31/2001
Orig code: S
Violation Year: 2001
Contamination Name: 1,2,4-Trichlorobenzene
Violation name: Monitoring, Regular
Rule name: VOC
Unit of measure: Not Reported
Cmp bdt: 01/01/2001

Violation id: 2202
State: AZ
Contamination code: 2380
Violation code: 03
Rule code: 310
Violation measur: Not Reported
State mcl: Not Reported
Cmp edt: 12/31/2001
Orig code: S
Violation Year: 2001
Contamination Name: cis-1,2-Dichloroethylene
Violation name: Monitoring, Regular
Rule name: VOC
Unit of measure: Not Reported
Cmp bdt: 01/01/2001

Violation id: 2302
State: AZ
Contamination code: 2955
Violation code: 03
Rule code: 310
Violation measur: Not Reported
State mcl: Not Reported
Cmp edt: 12/31/2001
Orig code: S
Violation Year: 2001
Contamination Name: Xylenes, Total
Violation name: Monitoring, Regular
Rule name: VOC
Unit of measure: Not Reported
Cmp bdt: 01/01/2001

Violation id: 2402
State: AZ
Contamination code: 2964
Violation code: 03
Rule code: 310
Violation measur: Not Reported
State mcl: Not Reported
Cmp edt: 12/31/2001
Orig code: S
Violation Year: 2001
Contamination Name: DICHLOROMETHANE
Violation name: Monitoring, Regular
Rule name: VOC
Unit of measure: Not Reported
Cmp bdt: 01/01/2001

Violation id:	2502	Orig code:	S
State:	AZ	Violation Year:	2001
Contamination code:	2968	Contamination Name:	o-Dichlorobenzene
Violation code:	03	Violation name:	Monitoring, Regular
Rule code:	310	Rule name:	VOC
Violation measur:	Not Reported	Unit of measure:	Not Reported
State mcl:	Not Reported	Cmp bdt:	01/01/2001
Cmp edt:	12/31/2001		

Violation id:	2602	Orig code:	S
State:	AZ	Violation Year:	2001
Contamination code:	2969	Contamination Name:	p-Dichlorobenzene
Violation code:	03	Violation name:	Monitoring, Regular
Rule code:	310	Rule name:	VOC
Violation measur:	Not Reported	Unit of measure:	Not Reported
State mcl:	Not Reported	Cmp bdt:	01/01/2001
Cmp edt:	12/31/2001		

Violation id:	2702	Orig code:	S
State:	AZ	Violation Year:	2001
Contamination code:	2977	Contamination Name:	1,1-Dichloroethylene
Violation code:	03	Violation name:	Monitoring, Regular
Rule code:	310	Rule name:	VOC
Violation measur:	Not Reported	Unit of measure:	Not Reported
State mcl:	Not Reported	Cmp bdt:	01/01/2001
Cmp edt:	12/31/2001		

Violation id:	2802	Orig code:	S
State:	AZ	Violation Year:	2001
Contamination code:	2979	Contamination Name:	trans-1,2-Dichloroethylene
Violation code:	03	Violation name:	Monitoring, Regular
Rule code:	310	Rule name:	VOC
Violation measur:	Not Reported	Unit of measure:	Not Reported
State mcl:	Not Reported	Cmp bdt:	01/01/2001
Cmp edt:	12/31/2001		

Violation id:	2902	Orig code:	S
State:	AZ	Violation Year:	2001
Contamination code:	2980	Contamination Name:	1,2-Dichloroethane
Violation code:	03	Violation name:	Monitoring, Regular
Rule code:	310	Rule name:	VOC
Violation measur:	Not Reported	Unit of measure:	Not Reported
State mcl:	Not Reported	Cmp bdt:	01/01/2001
Cmp edt:	12/31/2001		

Violation id:	3002	Orig code:	S
State:	AZ	Violation Year:	2001
Contamination code:	2981	Contamination Name:	1,1,1-Trichloroethane
Violation code:	03	Violation name:	Monitoring, Regular
Rule code:	310	Rule name:	VOC
Violation measur:	Not Reported	Unit of measure:	Not Reported
State mcl:	Not Reported	Cmp bdt:	01/01/2001
Cmp edt:	12/31/2001		

Violation id:	302	Orig code:	S
State:	AZ	Violation Year:	2002
Contamination code:	3100	Contamination Name:	Coliform (TCR)
Violation code:	23		
Violation name:	Monitoring, Routine Major (TCR)		
Rule code:	110	Rule name:	TCR
Violation measur:	Not Reported	Unit of measure:	Not Reported
State mcl:	Not Reported	Cmp bdt:	01/01/2002

Cmp edt: 01/31/2002

Violation id: 3102
State: AZ
Contamination code: 2982
Violation code: 03
Rule code: 310
Violation measur: Not Reported
State mcl: Not Reported
Cmp edt: 12/31/2001
Orig code: S
Violation Year: 2001
Contamination Name: Carbon tetrachloride
Violation name: Monitoring, Regular
Rule name: VOC
Unit of measure: Not Reported
Cmp bdt: 01/01/2001

Violation id: 3202
State: AZ
Contamination code: 2983
Violation code: 03
Rule code: 310
Violation measur: Not Reported
State mcl: Not Reported
Cmp edt: 12/31/2001
Orig code: S
Violation Year: 2001
Contamination Name: 1,2-Dichloropropane
Violation name: Monitoring, Regular
Rule name: VOC
Unit of measure: Not Reported
Cmp bdt: 01/01/2001

Violation id: 3302
State: AZ
Contamination code: 2984
Violation code: 03
Rule code: 310
Violation measur: Not Reported
State mcl: Not Reported
Cmp edt: 12/31/2001
Orig code: S
Violation Year: 2001
Contamination Name: Trichloroethylene
Violation name: Monitoring, Regular
Rule name: VOC
Unit of measure: Not Reported
Cmp bdt: 01/01/2001

Violation id: 3402
State: AZ
Contamination code: 2985
Violation code: 03
Rule code: 310
Violation measur: Not Reported
State mcl: Not Reported
Cmp edt: 12/31/2001
Orig code: S
Violation Year: 2001
Contamination Name: 1,1,2-Trichloroethane
Violation name: Monitoring, Regular
Rule name: VOC
Unit of measure: Not Reported
Cmp bdt: 01/01/2001

Violation id: 3502
State: AZ
Contamination code: 2987
Violation code: 03
Rule code: 310
Violation measur: Not Reported
State mcl: Not Reported
Cmp edt: 12/31/2001
Orig code: S
Violation Year: 2001
Contamination Name: Tetrachloroethylene
Violation name: Monitoring, Regular
Rule name: VOC
Unit of measure: Not Reported
Cmp bdt: 01/01/2001

Violation id: 3602
State: AZ
Contamination code: 2989
Violation code: 03
Rule code: 310
Violation measur: Not Reported
State mcl: Not Reported
Cmp edt: 12/31/2001
Orig code: S
Violation Year: 2001
Contamination Name: CHLOROBENZENE
Violation name: Monitoring, Regular
Rule name: VOC
Unit of measure: Not Reported
Cmp bdt: 01/01/2001

Violation id: 3702
State: AZ
Contamination code: 2990
Violation code: 03
Rule code: 310
Violation measur: Not Reported
Orig code: S
Violation Year: 2001
Contamination Name: Benzene
Violation name: Monitoring, Regular
Rule name: VOC
Unit of measure: Not Reported

State mcl:	Not Reported	Cmp bdt:	01/01/2001
Cmp edt:	12/31/2001		

Violation id:	3802	Orig code:	S
State:	AZ	Violation Year:	2001
Contamination code:	2991	Contamination Name:	Toluene
Violation code:	03	Violation name:	Monitoring, Regular
Rule code:	310	Rule name:	VOC
Violation measur:	Not Reported	Unit of measure:	Not Reported
State mcl:	Not Reported	Cmp bdt:	01/01/2001
Cmp edt:	12/31/2001		

Violation id:	3902	Orig code:	S
State:	AZ	Violation Year:	2001
Contamination code:	2992	Contamination Name:	Ethylbenzene
Violation code:	03	Violation name:	Monitoring, Regular
Rule code:	310	Rule name:	VOC
Violation measur:	Not Reported	Unit of measure:	Not Reported
State mcl:	Not Reported	Cmp bdt:	01/01/2001
Cmp edt:	12/31/2001		

Violation id:	4002	Orig code:	S
State:	AZ	Violation Year:	2001
Contamination code:	2996	Contamination Name:	Styrene
Violation code:	03	Violation name:	Monitoring, Regular
Rule code:	310	Rule name:	VOC
Violation measur:	Not Reported	Unit of measure:	Not Reported
State mcl:	Not Reported	Cmp bdt:	01/01/2001
Cmp edt:	12/31/2001		

Violation id:	402	Orig code:	S
State:	AZ	Violation Year:	2002
Contamination code:	3100	Contamination Name:	Coliform (TCR)
Violation code:	23		
Violation name:	Monitoring, Routine Major (TCR)		
Rule code:	110	Rule name:	TCR
Violation measur:	Not Reported	Unit of measure:	Not Reported
State mcl:	Not Reported	Cmp bdt:	06/01/2002
Cmp edt:	06/30/2002		

Violation id:	4100	Orig code:	S
State:	AZ	Violation Year:	1999
Contamination code:	2378	Contamination Name:	1,2,4-Trichlorobenzene
Violation code:	03	Violation name:	Monitoring, Regular
Rule code:	310	Rule name:	VOC
Violation measur:	Not Reported	Unit of measure:	Not Reported
State mcl:	Not Reported	Cmp bdt:	01/01/1999
Cmp edt:	12/31/2001		

Violation id:	4200	Orig code:	S
State:	AZ	Violation Year:	1999
Contamination code:	2380	Contamination Name:	cis-1,2-Dichloroethylene
Violation code:	03	Violation name:	Monitoring, Regular
Rule code:	310	Rule name:	VOC
Violation measur:	Not Reported	Unit of measure:	Not Reported
State mcl:	Not Reported	Cmp bdt:	01/01/1999
Cmp edt:	12/31/2001		

Violation id:	4300	Orig code:	S
State:	AZ	Violation Year:	1999
Contamination code:	2955	Contamination Name:	Xylenes, Total
Violation code:	03	Violation name:	Monitoring, Regular

Rule code: 310
Violation measur: Not Reported
State mcl: Not Reported
Cmp edt: 12/31/2001
Rule name: VOC
Unit of measure: Not Reported
Cmp bdt: 01/01/1999

Violation id: 4400
State: AZ
Contamination code: 2964
Violation code: 03
Rule code: 310
Violation measur: Not Reported
State mcl: Not Reported
Cmp edt: 12/31/2001
Orig code: S
Violation Year: 1999
Contamination Name: DICHLOROMETHANE
Violation name: Monitoring, Regular
Rule name: VOC
Unit of measure: Not Reported
Cmp bdt: 01/01/1999

Violation id: 4500
State: AZ
Contamination code: 2968
Violation code: 03
Rule code: 310
Violation measur: Not Reported
State mcl: Not Reported
Cmp edt: 12/31/2001
Orig code: S
Violation Year: 1999
Contamination Name: o-Dichlorobenzene
Violation name: Monitoring, Regular
Rule name: VOC
Unit of measure: Not Reported
Cmp bdt: 01/01/1999

Violation id: 4600
State: AZ
Contamination code: 2969
Violation code: 03
Rule code: 310
Violation measur: Not Reported
State mcl: Not Reported
Cmp edt: 12/31/2001
Orig code: S
Violation Year: 1999
Contamination Name: p-Dichlorobenzene
Violation name: Monitoring, Regular
Rule name: VOC
Unit of measure: Not Reported
Cmp bdt: 01/01/1999

Violation id: 4700
State: AZ
Contamination code: 2977
Violation code: 03
Rule code: 310
Violation measur: Not Reported
State mcl: Not Reported
Cmp edt: 12/31/2001
Orig code: S
Violation Year: 1999
Contamination Name: 1,1-Dichloroethylene
Violation name: Monitoring, Regular
Rule name: VOC
Unit of measure: Not Reported
Cmp bdt: 01/01/1999

Violation id: 4800
State: AZ
Contamination code: 2979
Violation code: 03
Rule code: 310
Violation measur: Not Reported
State mcl: Not Reported
Cmp edt: 12/31/2001
Orig code: S
Violation Year: 1999
Contamination Name: trans-1,2-Dichloroethylene
Violation name: Monitoring, Regular
Rule name: VOC
Unit of measure: Not Reported
Cmp bdt: 01/01/1999

Violation id: 4900
State: AZ
Contamination code: 2980
Violation code: 03
Rule code: 310
Violation measur: Not Reported
State mcl: Not Reported
Cmp edt: 12/31/2001
Orig code: S
Violation Year: 1999
Contamination Name: 1,2-Dichloroethane
Violation name: Monitoring, Regular
Rule name: VOC
Unit of measure: Not Reported
Cmp bdt: 01/01/1999

Violation id: 5000
State: AZ
Contamination code: 2981
Orig code: S
Violation Year: 1999
Contamination Name: 1,1,1-Trichloroethane

Violation code:	03	Violation name:	Monitoring, Regular
Rule code:	310	Rule name:	VOC
Violation measur:	Not Reported	Unit of measure:	Not Reported
State mcl:	Not Reported	Cmp bdt:	01/01/1999
Cmp edt:	12/31/2001		

Violation id:	502	Orig code:	S
State:	AZ	Violation Year:	2002
Contamination code:	3100	Contamination Name:	Coliform (TCR)
Violation code:	23		
Violation name:	Monitoring, Routine Major (TCR)		
Rule code:	110	Rule name:	TCR
Violation measur:	Not Reported	Unit of measure:	Not Reported
State mcl:	Not Reported	Cmp bdt:	08/01/2002
Cmp edt:	08/31/2002		

Violation id:	5100	Orig code:	S
State:	AZ	Violation Year:	1999
Contamination code:	2982	Contamination Name:	Carbon tetrachloride
Violation code:	03	Violation name:	Monitoring, Regular
Rule code:	310	Rule name:	VOC
Violation measur:	Not Reported	Unit of measure:	Not Reported
State mcl:	Not Reported	Cmp bdt:	01/01/1999
Cmp edt:	12/31/2001		

Violation id:	5200	Orig code:	S
State:	AZ	Violation Year:	1999
Contamination code:	2983	Contamination Name:	1,2-Dichloropropane
Violation code:	03	Violation name:	Monitoring, Regular
Rule code:	310	Rule name:	VOC
Violation measur:	Not Reported	Unit of measure:	Not Reported
State mcl:	Not Reported	Cmp bdt:	01/01/1999
Cmp edt:	12/31/2001		

Violation id:	5300	Orig code:	S
State:	AZ	Violation Year:	1999
Contamination code:	2984	Contamination Name:	Trichloroethylene
Violation code:	03	Violation name:	Monitoring, Regular
Rule code:	310	Rule name:	VOC
Violation measur:	Not Reported	Unit of measure:	Not Reported
State mcl:	Not Reported	Cmp bdt:	01/01/1999
Cmp edt:	12/31/2001		

Violation id:	5400	Orig code:	S
State:	AZ	Violation Year:	1999
Contamination code:	2985	Contamination Name:	1,1,2-Trichloroethane
Violation code:	03	Violation name:	Monitoring, Regular
Rule code:	310	Rule name:	VOC
Violation measur:	Not Reported	Unit of measure:	Not Reported
State mcl:	Not Reported	Cmp bdt:	01/01/1999
Cmp edt:	12/31/2001		

Violation id:	5500	Orig code:	S
State:	AZ	Violation Year:	1999
Contamination code:	2987	Contamination Name:	Tetrachloroethylene
Violation code:	03	Violation name:	Monitoring, Regular
Rule code:	310	Rule name:	VOC
Violation measur:	Not Reported	Unit of measure:	Not Reported
State mcl:	Not Reported	Cmp bdt:	01/01/1999
Cmp edt:	12/31/2001		

Violation id:	5600	Orig code:	S

State:	AZ	Violation Year:	1999
Contamination code:	2989	Contamination Name:	CHLOROBENZENE
Violation code:	03	Violation name:	Monitoring, Regular
Rule code:	310	Rule name:	VOC
Violation measur:	Not Reported	Unit of measure:	Not Reported
State mcl:	Not Reported	Cmp bdt:	01/01/1999
Cmp edt:	12/31/2001		

Violation id:	5700	Orig code:	S
State:	AZ	Violation Year:	1999
Contamination code:	2990	Contamination Name:	Benzene
Violation code:	03	Violation name:	Monitoring, Regular
Rule code:	310	Rule name:	VOC
Violation measur:	Not Reported	Unit of measure:	Not Reported
State mcl:	Not Reported	Cmp bdt:	01/01/1999
Cmp edt:	12/31/2001		

Violation id:	5800	Orig code:	S
State:	AZ	Violation Year:	1999
Contamination code:	2991	Contamination Name:	Toluene
Violation code:	03	Violation name:	Monitoring, Regular
Rule code:	310	Rule name:	VOC
Violation measur:	Not Reported	Unit of measure:	Not Reported
State mcl:	Not Reported	Cmp bdt:	01/01/1999
Cmp edt:	12/31/2001		

Violation id:	5900	Orig code:	S
State:	AZ	Violation Year:	1999
Contamination code:	2992	Contamination Name:	Ethylbenzene
Violation code:	03	Violation name:	Monitoring, Regular
Rule code:	310	Rule name:	VOC
Violation measur:	Not Reported	Unit of measure:	Not Reported
State mcl:	Not Reported	Cmp bdt:	01/01/1999
Cmp edt:	12/31/2001		

Violation id:	6000	Orig code:	S
State:	AZ	Violation Year:	1999
Contamination code:	2996	Contamination Name:	Styrene
Violation code:	03	Violation name:	Monitoring, Regular
Rule code:	310	Rule name:	VOC
Violation measur:	Not Reported	Unit of measure:	Not Reported
State mcl:	Not Reported	Cmp bdt:	01/01/1999
Cmp edt:	12/31/2001		

Violation id:	6103	Orig code:	S
State:	AZ	Violation Year:	2002
Contamination code:	5000	Contamination Name:	Lead and Copper Rule
Violation code:	52		
Violation name:	Follow-up Or Routine LCR Tap M/R		
Rule code:	350	Rule name:	LCR
Violation measur:	Not Reported	Unit of measure:	Not Reported
State mcl:	Not Reported	Cmp bdt:	10/01/2002
Cmp edt:	Not Reported		

Violation id:	6204	Orig code:	S
State:	AZ	Violation Year:	2003
Contamination code:	5000	Contamination Name:	Lead and Copper Rule
Violation code:	52		
Violation name:	Follow-up Or Routine LCR Tap M/R		
Rule code:	350	Rule name:	LCR
Violation measur:	Not Reported	Unit of measure:	Not Reported
State mcl:	Not Reported	Cmp bdt:	10/01/2003

Cmp edt:	Not Reported		
Violation id:	6303	Orig code:	S
State:	AZ	Violation Year:	2002
Contamination code:	2946	Contamination Name:	ETHYLENE DIBROMIDE
Violation code:	04		
Violation name:	Monitoring, Check/Repeat/Confirmation		
Rule code:	320	Rule name:	SOC
Violation measur:	Not Reported	Unit of measure:	Not Reported
State mcl:	Not Reported	Cmp bdt:	09/05/2002
Cmp edt:	09/19/2002		
Violation id:	6403	Orig code:	S
State:	AZ	Violation Year:	2002
Contamination code:	2946	Contamination Name:	ETHYLENE DIBROMIDE
Violation code:	04		
Violation name:	Monitoring, Check/Repeat/Confirmation		
Rule code:	320	Rule name:	SOC
Violation measur:	Not Reported	Unit of measure:	Not Reported
State mcl:	Not Reported	Cmp bdt:	09/05/2002
Cmp edt:	09/19/2002		
Violation id:	6504	Orig code:	S
State:	AZ	Violation Year:	2004
Contamination code:	1040	Contamination Name:	Nitrate
Violation code:	03	Violation name:	Monitoring, Regular
Rule code:	331	Rule name:	Nitrates
Violation measur:	Not Reported	Unit of measure:	Not Reported
State mcl:	Not Reported	Cmp bdt:	04/01/2004
Cmp edt:	06/30/2004		
Violation id:	6604	Orig code:	S
State:	AZ	Violation Year:	2004
Contamination code:	1040	Contamination Name:	Nitrate
Violation code:	03	Violation name:	Monitoring, Regular
Rule code:	331	Rule name:	Nitrates
Violation measur:	Not Reported	Unit of measure:	Not Reported
State mcl:	Not Reported	Cmp bdt:	04/01/2004
Cmp edt:	06/30/2004		
Violation id:	6705	Orig code:	S
State:	AZ	Violation Year:	2004
Contamination code:	3100	Contamination Name:	Coliform (TCR)
Violation code:	24		
Violation name:	Monitoring, Routine Minor (TCR)		
Rule code:	110	Rule name:	TCR
Violation measur:	Not Reported	Unit of measure:	Not Reported
State mcl:	Not Reported	Cmp bdt:	10/01/2004
Cmp edt:	10/31/2004		
Violation id:	6905	Orig code:	S
State:	AZ	Violation Year:	2004
Contamination code:	1040	Contamination Name:	Nitrate
Violation code:	03	Violation name:	Monitoring, Regular
Rule code:	331	Rule name:	Nitrates
Violation measur:	Not Reported	Unit of measure:	Not Reported
State mcl:	Not Reported	Cmp bdt:	07/01/2004
Cmp edt:	09/30/2004		
Violation id:	7006	Orig code:	S
State:	AZ	Violation Year:	2005
Contamination code:	1040	Contamination Name:	Nitrate

Violation code:	03	Violation name:	Monitoring, Regular
Rule code:	331	Rule name:	Nitrates
Violation measur:	Not Reported	Unit of measure:	Not Reported
State mcl:	Not Reported	Cmp bdt:	01/01/2005
Cmp edt:	03/31/2005		

Violation id:	7106	Orig code:	S
State:	AZ	Violation Year:	2005
Contamination code:	1040	Contamination Name:	Nitrate
Violation code:	03	Violation name:	Monitoring, Regular
Rule code:	331	Rule name:	Nitrates
Violation measur:	Not Reported	Unit of measure:	Not Reported
State mcl:	Not Reported	Cmp bdt:	04/01/2005
Cmp edt:	06/30/2005		

Violation id:	7205	Orig code:	S
State:	AZ	Violation Year:	2005
Contamination code:	5000	Contamination Name:	Lead and Copper Rule
Violation code:	52		
Violation name:	Follow-up Or Routine LCR Tap M/R		
Rule code:	350	Rule name:	LCR
Violation measur:	Not Reported	Unit of measure:	Not Reported
State mcl:	Not Reported	Cmp bdt:	10/01/2005
Cmp edt:	Not Reported		

Violation id:	7608	Orig code:	S
State:	AZ	Violation Year:	2008
Contamination code:	3100	Contamination Name:	Coliform (TCR)
Violation code:	23		
Violation name:	Monitoring, Routine Major (TCR)		
Rule code:	110	Rule name:	TCR
Violation measur:	Not Reported	Unit of measure:	Not Reported
State mcl:	Not Reported	Cmp bdt:	07/01/2008
Cmp edt:	07/31/2008		

Violation id:	7609	Orig code:	S
State:	AZ	Violation Year:	2007
Contamination code:	7000	Contamination Name:	Consumer Confidence Rule
Violation code:	71	Violation name:	CCR Complete Failure to Report
Rule code:	420	Rule name:	CCR
Violation measur:	Not Reported	Unit of measure:	Not Reported
State mcl:	Not Reported	Cmp bdt:	07/01/2007
Cmp edt:	Not Reported		

Violation id:	7611	Orig code:	S
State:	AZ	Violation Year:	2008
Contamination code:	0999	Contamination Name:	Chlorine
Violation code:	27	Violation name:	Monitoring and Reporting (DBP)
Rule code:	210	Rule name:	St1 DBP
Violation measur:	Not Reported	Unit of measure:	Not Reported
State mcl:	Not Reported	Cmp bdt:	07/01/2008
Cmp edt:	09/30/2008		

Violation id:	7615	Orig code:	S
State:	AZ	Violation Year:	2008
Contamination code:	0999	Contamination Name:	Chlorine
Violation code:	27	Violation name:	Monitoring and Reporting (DBP)
Rule code:	210	Rule name:	St1 DBP
Violation measur:	Not Reported	Unit of measure:	Not Reported
State mcl:	Not Reported	Cmp bdt:	04/01/2008
Cmp edt:	06/30/2008		

Violation id:	7618	Orig code:	S
State:	AZ	Violation Year:	2008
Contamination code:	0999	Contamination Name:	Chlorine
Violation code:	27	Violation name:	Monitoring and Reporting (DBP)
Rule code:	210	Rule name:	St1 DBP
Violation measur:	Not Reported	Unit of measure:	Not Reported
State mcl:	Not Reported	Cmp bdt:	01/01/2008
Cmp edt:	03/31/2008		

Violation id:	7619	Orig code:	S
State:	AZ	Violation Year:	2008
Contamination code:	3100	Contamination Name:	Coliform (TCR)
Violation code:	23		
Violation name:	Monitoring, Routine Major (TCR)		
Rule code:	110	Rule name:	TCR
Violation measur:	Not Reported	Unit of measure:	Not Reported
State mcl:	Not Reported	Cmp bdt:	12/01/2008
Cmp edt:	12/31/2008		

Violation id:	7620	Orig code:	S
State:	AZ	Violation Year:	2008
Contamination code:	2950	Contamination Name:	TTHM
Violation code:	27	Violation name:	Monitoring and Reporting (DBP)
Rule code:	210	Rule name:	St1 DBP
Violation measur:	Not Reported	Unit of measure:	Not Reported
State mcl:	Not Reported	Cmp bdt:	01/01/2008
Cmp edt:	12/31/2008		

Violation id:	7621	Orig code:	S
State:	AZ	Violation Year:	2008
Contamination code:	2456	Contamination Name:	Total Haloacetic Acids (HAA5)
Violation code:	27	Violation name:	Monitoring and Reporting (DBP)
Rule code:	210	Rule name:	St1 DBP
Violation measur:	Not Reported	Unit of measure:	Not Reported
State mcl:	Not Reported	Cmp bdt:	01/01/2008
Cmp edt:	12/31/2008		

Violation id:	7622	Orig code:	S
State:	AZ	Violation Year:	2008
Contamination code:	1040	Contamination Name:	Nitrate
Violation code:	03	Violation name:	Monitoring, Regular
Rule code:	331	Rule name:	Nitrates
Violation measur:	Not Reported	Unit of measure:	Not Reported
State mcl:	Not Reported	Cmp bdt:	01/01/2008
Cmp edt:	12/31/2008		

Violation id:	7623	Orig code:	S
State:	AZ	Violation Year:	2008
Contamination code:	0999	Contamination Name:	Chlorine
Violation code:	27	Violation name:	Monitoring and Reporting (DBP)
Rule code:	210	Rule name:	St1 DBP
Violation measur:	Not Reported	Unit of measure:	Not Reported
State mcl:	Not Reported	Cmp bdt:	10/01/2008
Cmp edt:	12/31/2008		

Violation id:	7626	Orig code:	S
State:	AZ	Violation Year:	2009
Contamination code:	0999	Contamination Name:	Chlorine
Violation code:	27	Violation name:	Monitoring and Reporting (DBP)
Rule code:	210	Rule name:	St1 DBP
Violation measur:	Not Reported	Unit of measure:	Not Reported
State mcl:	Not Reported	Cmp bdt:	01/01/2009

Cmp edt: 03/31/2009

Violation id: 7628
State: AZ
Contamination code: 3100
Violation code: 24
Violation name: Monitoring, Routine Minor (TCR)
Rule code: 110
Violation measur: Not Reported
State mcl: Not Reported
Cmp edt: 03/31/2009
Orig code: S
Violation Year: 2009
Contamination Name: Coliform (TCR)
Rule name: TCR
Unit of measure: Not Reported
Cmp bdt: 03/01/2009

Violation id: 7629
State: AZ
Contamination code: 3100
Violation code: 22
Rule code: 110
Violation measur: Not Reported
State mcl: Not Reported
Cmp edt: 06/30/2009
Orig code: S
Violation Year: 2009
Contamination Name: Coliform (TCR)
Violation name: MCL, Monthly (TCR)
Rule name: TCR
Unit of measure: Not Reported
Cmp bdt: 06/01/2009

Violation id: 7634
State: AZ
Contamination code: 0999
Violation code: 27
Rule code: 210
Violation measur: Not Reported
State mcl: Not Reported
Cmp edt: 06/30/2009
Orig code: S
Violation Year: 2009
Contamination Name: Chlorine
Violation name: Monitoring and Reporting (DBP)
Rule name: St1 DBP
Unit of measure: Not Reported
Cmp bdt: 04/01/2009

Violation id: 7635
State: AZ
Contamination code: 0999
Violation code: 27
Rule code: 210
Violation measur: Not Reported
State mcl: Not Reported
Cmp edt: 09/30/2009
Orig code: S
Violation Year: 2009
Contamination Name: Chlorine
Violation name: Monitoring and Reporting (DBP)
Rule name: St1 DBP
Unit of measure: Not Reported
Cmp bdt: 07/01/2009

Violation id: 7638
State: AZ
Contamination code: 0999
Violation code: 27
Rule code: 210
Violation measur: Not Reported
State mcl: Not Reported
Cmp edt: 12/31/2009
Orig code: S
Violation Year: 2009
Contamination Name: Chlorine
Violation name: Monitoring and Reporting (DBP)
Rule name: St1 DBP
Unit of measure: Not Reported
Cmp bdt: 10/01/2009

Violation id: 7641
State: AZ
Contamination code: 1040
Violation code: 03
Rule code: 331
Violation measur: Not Reported
State mcl: Not Reported
Cmp edt: 12/31/2009
Orig code: S
Violation Year: 2009
Contamination Name: Nitrate
Violation name: Monitoring, Regular
Rule name: Nitrates
Unit of measure: Not Reported
Cmp bdt: 01/01/2009

Violation id: 7642
State: AZ
Contamination code: 3100
Violation code: 22
Rule code: 110
Orig code: S
Violation Year: 2010
Contamination Name: Coliform (TCR)
Violation name: MCL, Monthly (TCR)
Rule name: TCR

Violation measur:	Not Reported	Unit of measure:	Not Reported
State mcl:	Not Reported	Cmp bdt:	05/01/2010
Cmp edt:	05/31/2010		

Violation id:	7652	Orig code:	S
State:	AZ	Violation Year:	2002
Contamination code:	7000	Contamination Name:	Consumer Confidence Rule
Violation code:	71	Violation name:	CCR Complete Failure to Report
Rule code:	420	Rule name:	CCR
Violation measur:	Not Reported	Unit of measure:	Not Reported
State mcl:	Not Reported	Cmp bdt:	07/01/2002
Cmp edt:	Not Reported		

Violation id:	7653	Orig code:	S
State:	AZ	Violation Year:	2003
Contamination code:	7000	Contamination Name:	Consumer Confidence Rule
Violation code:	71	Violation name:	CCR Complete Failure to Report
Rule code:	420	Rule name:	CCR
Violation measur:	Not Reported	Unit of measure:	Not Reported
State mcl:	Not Reported	Cmp bdt:	07/01/2003
Cmp edt:	Not Reported		

Violation id:	7654	Orig code:	S
State:	AZ	Violation Year:	2004
Contamination code:	7000	Contamination Name:	Consumer Confidence Rule
Violation code:	71	Violation name:	CCR Complete Failure to Report
Rule code:	420	Rule name:	CCR
Violation measur:	Not Reported	Unit of measure:	Not Reported
State mcl:	Not Reported	Cmp bdt:	07/01/2004
Cmp edt:	Not Reported		

Violation id:	7657	Orig code:	S
State:	AZ	Violation Year:	2008
Contamination code:	7000	Contamination Name:	Consumer Confidence Rule
Violation code:	71	Violation name:	CCR Complete Failure to Report
Rule code:	420	Rule name:	CCR
Violation measur:	Not Reported	Unit of measure:	Not Reported
State mcl:	Not Reported	Cmp bdt:	07/01/2008
Cmp edt:	Not Reported		

Violation id:	7658	Orig code:	S
State:	AZ	Violation Year:	2009
Contamination code:	7000	Contamination Name:	Consumer Confidence Rule
Violation code:	71	Violation name:	CCR Complete Failure to Report
Rule code:	420	Rule name:	CCR
Violation measur:	Not Reported	Unit of measure:	Not Reported
State mcl:	Not Reported	Cmp bdt:	07/01/2009
Cmp edt:	Not Reported		

Violation id:	7661	Orig code:	S
State:	AZ	Violation Year:	2006
Contamination code:	0999	Contamination Name:	Chlorine
Violation code:	27	Violation name:	Monitoring and Reporting (DBP)
Rule code:	210	Rule name:	St1 DBP
Violation measur:	Not Reported	Unit of measure:	Not Reported
State mcl:	Not Reported	Cmp bdt:	07/01/2006
Cmp edt:	09/30/2006		

Violation id:	7664	Orig code:	S
State:	AZ	Violation Year:	2006
Contamination code:	0999	Contamination Name:	Chlorine
Violation code:	27	Violation name:	Monitoring and Reporting (DBP)

Rule code:	210	Rule name:	St1 DBP
Violation measur:	Not Reported	Unit of measure:	Not Reported
State mcl:	Not Reported	Cmp bdt:	10/01/2006
Cmp edt:	12/31/2006		

Violation id:	7667	Orig code:	S
State:	AZ	Violation Year:	2007
Contamination code:	0999	Contamination Name:	Chlorine
Violation code:	27	Violation name:	Monitoring and Reporting (DBP)
Rule code:	210	Rule name:	St1 DBP
Violation measur:	Not Reported	Unit of measure:	Not Reported
State mcl:	Not Reported	Cmp bdt:	01/01/2007
Cmp edt:	03/31/2007		

Violation id:	7670	Orig code:	S
State:	AZ	Violation Year:	2007
Contamination code:	0999	Contamination Name:	Chlorine
Violation code:	27	Violation name:	Monitoring and Reporting (DBP)
Rule code:	210	Rule name:	St1 DBP
Violation measur:	Not Reported	Unit of measure:	Not Reported
State mcl:	Not Reported	Cmp bdt:	10/01/2007
Cmp edt:	12/31/2007		

Violation id:	7672	Orig code:	S
State:	AZ	Violation Year:	2007
Contamination code:	0999	Contamination Name:	Chlorine
Violation code:	27	Violation name:	Monitoring and Reporting (DBP)
Rule code:	210	Rule name:	St1 DBP
Violation measur:	Not Reported	Unit of measure:	Not Reported
State mcl:	Not Reported	Cmp bdt:	07/01/2007
Cmp edt:	09/30/2007		

Violation id:	7674	Orig code:	S
State:	AZ	Violation Year:	2007
Contamination code:	0999	Contamination Name:	Chlorine
Violation code:	27	Violation name:	Monitoring and Reporting (DBP)
Rule code:	210	Rule name:	St1 DBP
Violation measur:	Not Reported	Unit of measure:	Not Reported
State mcl:	Not Reported	Cmp bdt:	04/01/2007
Cmp edt:	06/30/2007		

PWS currently has or had major violation(s) or enforcement:Yes

Violation ID:	9455676	Violation source ID:	Not Reported
PWS telephone:	Not Reported	Contaminant:	COLIFORM (TCR)
Violation type:	Monitoring, Routine Major (TCR)		
Violation start date:	100193	Violation end date:	103193
Violation period (months):	001	Violation awareness date:	121793
Major violator:	Yes	Maximum contaminant level:	Not Reported
Number of required samples:	Not Reported	Number of samples taken:	Not Reported
Analysis method:	Not Reported	Analysis result:	Not Reported

PWS currently has or had major violation(s) or enforcement:Yes

Violation ID:	9455677	Violation source ID:	Not Reported
PWS telephone:	Not Reported	Contaminant:	COLIFORM (TCR)
Violation type:	Monitoring, Routine Major (TCR)		
Violation start date:	110193	Violation end date:	113093
Violation period (months):	001	Violation awareness date:	121793
Major violator:	Yes	Maximum contaminant level:	Not Reported
Number of required samples:	Not Reported	Number of samples taken:	Not Reported
Analysis method:	Not Reported	Analysis result:	Not Reported

PWS currently has or had major violation(s) or enforcement:Yes

Violation ID:	9455678	Violation source ID:	Not Reported
PWS telephone:	Not Reported	Contaminant:	COLIFORM (TCR)
Violation type:	Monitoring, Routine Major (TCR)		
Violation start date:	120193	Violation end date:	123193
Violation period (months):	001	Violation awareness date:	011294
Major violator:	Yes	Maximum contaminant level:	Not Reported
Number of required samples:	Not Reported	Number of samples taken:	Not Reported
Analysis method:	Not Reported	Analysis result:	Not Reported

PWS currently has or had major violation(s) or enforcement:Yes

Violation ID:	9455679	Violation source ID:	Not Reported
PWS telephone:	Not Reported	Contaminant:	COLIFORM (TCR)
Violation type:	Monitoring, Routine Major (TCR)		
Violation start date:	010194	Violation end date:	013194
Violation period (months):	001	Violation awareness date:	021494
Major violator:	Yes	Maximum contaminant level:	Not Reported
Number of required samples:	Not Reported	Number of samples taken:	Not Reported
Analysis method:	Not Reported	Analysis result:	Not Reported

PWS currently has or had major violation(s) or enforcement:Yes

Violation ID:	9430706	Violation source ID:	Not Reported
PWS telephone:	Not Reported	Contaminant:	COLIFORM (TCR)
Violation type:	Monitoring, Routine Major (TCR)		
Violation start date:	050194	Violation end date:	053194
Violation period (months):	001	Violation awareness date:	061694
Major violator:	Yes	Maximum contaminant level:	Not Reported
Number of required samples:	Not Reported	Number of samples taken:	Not Reported
Analysis method:	Not Reported	Analysis result:	Not Reported

PWS currently has or had major violation(s) or enforcement:Yes

Violation ID:	9430704	Violation source ID:	Not Reported
PWS telephone:	Not Reported	Contaminant:	COLIFORM (TCR)
Violation type:	Monitoring, Routine Major (TCR)		
Violation start date:	020194	Violation end date:	022894
Violation period (months):	001	Violation awareness date:	031494
Major violator:	Yes	Maximum contaminant level:	Not Reported
Number of required samples:	Not Reported	Number of samples taken:	Not Reported
Analysis method:	Not Reported	Analysis result:	Not Reported

PWS currently has or had major violation(s) or enforcement:Yes

Violation ID:	9430705	Violation source ID:	Not Reported
PWS telephone:	Not Reported	Contaminant:	COLIFORM (TCR)
Violation type:	Monitoring, Routine Major (TCR)		
Violation start date:	030194	Violation end date:	033194
Violation period (months):	001	Violation awareness date:	041294
Major violator:	Yes	Maximum contaminant level:	Not Reported
Number of required samples:	Not Reported	Number of samples taken:	Not Reported
Analysis method:	Not Reported	Analysis result:	Not Reported

Violation ID:	1099	Orig Code:	S
Enforcemnt FY:	2000	Enforcement Action:	04/13/2000
Enforcement Detail:	St Compliance achieved	Enforcement Category:	Resolving

Violation ID:	1199	Orig Code:	S
Enforcemnt FY:	2003	Enforcement Action:	04/09/2003
Enforcement Detail:	St Compliance achieved	Enforcement Category:	Resolving

Violation ID:	1201	Orig Code:	S
Enforcemnt FY:	2003	Enforcement Action:	04/09/2003
Enforcement Detail:	St Compliance achieved	Enforcement Category:	Resolving
Violation ID:	1302	Orig Code:	S
Enforcemnt FY:	2007	Enforcement Action:	12/06/2006
Enforcement Detail:	St Compliance achieved	Enforcement Category:	Resolving
Violation ID:	1403	Orig Code:	S
Enforcemnt FY:	2004	Enforcement Action:	10/10/2003
Enforcement Detail:	St Compliance achieved	Enforcement Category:	Resolving
Violation ID:	1503	Orig Code:	S
Enforcemnt FY:	2007	Enforcement Action:	12/06/2006
Enforcement Detail:	St Compliance achieved	Enforcement Category:	Resolving
Violation ID:	1603	Orig Code:	S
Enforcemnt FY:	2004	Enforcement Action:	11/12/2003
Enforcement Detail:	St Compliance achieved	Enforcement Category:	Resolving
Violation ID:	1703	Orig Code:	S
Enforcemnt FY:	2007	Enforcement Action:	12/06/2006
Enforcement Detail:	St Compliance achieved	Enforcement Category:	Resolving
Violation ID:	1803	Orig Code:	S
Enforcemnt FY:	2007	Enforcement Action:	12/06/2006
Enforcement Detail:	St Compliance achieved	Enforcement Category:	Resolving
Violation ID:	1904	Orig Code:	S
Enforcemnt FY:	2004	Enforcement Action:	04/12/2004
Enforcement Detail:	St Compliance achieved	Enforcement Category:	Resolving
Violation ID:	2004	Orig Code:	S
Enforcemnt FY:	2007	Enforcement Action:	12/06/2006
Enforcement Detail:	St Compliance achieved	Enforcement Category:	Resolving
Violation ID:	201	Orig Code:	S
Enforcemnt FY:	2003	Enforcement Action:	04/09/2003
Enforcement Detail:	St Compliance achieved	Enforcement Category:	Resolving
Violation ID:	2102	Orig Code:	S
Enforcemnt FY:	2007	Enforcement Action:	05/07/2007
Enforcement Detail:	St Compliance achieved	Enforcement Category:	Resolving
Violation ID:	2202	Orig Code:	S
Enforcemnt FY:	2007	Enforcement Action:	05/07/2007
Enforcement Detail:	St Compliance achieved	Enforcement Category:	Resolving
Violation ID:	2302	Orig Code:	S
Enforcemnt FY:	2007	Enforcement Action:	05/07/2007
Enforcement Detail:	St Compliance achieved	Enforcement Category:	Resolving
Violation ID:	2402	Orig Code:	S
Enforcemnt FY:	2007	Enforcement Action:	05/07/2007
Enforcement Detail:	St Compliance achieved	Enforcement Category:	Resolving
Violation ID:	2502	Orig Code:	S
Enforcemnt FY:	2007	Enforcement Action:	05/07/2007
Enforcement Detail:	St Compliance achieved	Enforcement Category:	Resolving
Violation ID:	2602	Orig Code:	S
Enforcemnt FY:	2007	Enforcement Action:	05/07/2007

Enforcement Detail:	St Compliance achieved	Enforcement Category:	Resolving
Violation ID:	2702	Orig Code:	S
Enforcemnt FY:	2007	Enforcement Action:	05/07/2007
Enforcement Detail:	St Compliance achieved	Enforcement Category:	Resolving
Violation ID:	2802	Orig Code:	S
Enforcemnt FY:	2007	Enforcement Action:	05/07/2007
Enforcement Detail:	St Compliance achieved	Enforcement Category:	Resolving
Violation ID:	2902	Orig Code:	S
Enforcemnt FY:	2007	Enforcement Action:	05/07/2007
Enforcement Detail:	St Compliance achieved	Enforcement Category:	Resolving
Violation ID:	3002	Orig Code:	S
Enforcemnt FY:	2007	Enforcement Action:	05/07/2007
Enforcement Detail:	St Compliance achieved	Enforcement Category:	Resolving
Violation ID:	302	Orig Code:	S
Enforcemnt FY:	2003	Enforcement Action:	04/09/2003
Enforcement Detail:	St Compliance achieved	Enforcement Category:	Resolving
Violation ID:	3102	Orig Code:	S
Enforcemnt FY:	2007	Enforcement Action:	05/07/2007
Enforcement Detail:	St Compliance achieved	Enforcement Category:	Resolving
Violation ID:	3202	Orig Code:	S
Enforcemnt FY:	2007	Enforcement Action:	05/07/2007
Enforcement Detail:	St Compliance achieved	Enforcement Category:	Resolving
Violation ID:	3302	Orig Code:	S
Enforcemnt FY:	2007	Enforcement Action:	05/07/2007
Enforcement Detail:	St Compliance achieved	Enforcement Category:	Resolving
Violation ID:	3402	Orig Code:	S
Enforcemnt FY:	2007	Enforcement Action:	05/07/2007
Enforcement Detail:	St Compliance achieved	Enforcement Category:	Resolving
Violation ID:	3502	Orig Code:	S
Enforcemnt FY:	2007	Enforcement Action:	05/07/2007
Enforcement Detail:	St Compliance achieved	Enforcement Category:	Resolving
Violation ID:	3602	Orig Code:	S
Enforcemnt FY:	2007	Enforcement Action:	05/07/2007
Enforcement Detail:	St Compliance achieved	Enforcement Category:	Resolving
Violation ID:	3702	Orig Code:	S
Enforcemnt FY:	2007	Enforcement Action:	05/07/2007
Enforcement Detail:	St Compliance achieved	Enforcement Category:	Resolving
Violation ID:	3802	Orig Code:	S
Enforcemnt FY:	2007	Enforcement Action:	05/07/2007
Enforcement Detail:	St Compliance achieved	Enforcement Category:	Resolving
Violation ID:	3902	Orig Code:	S
Enforcemnt FY:	2007	Enforcement Action:	05/07/2007
Enforcement Detail:	St Compliance achieved	Enforcement Category:	Resolving
Violation ID:	4002	Orig Code:	S
Enforcemnt FY:	2007	Enforcement Action:	05/07/2007
Enforcement Detail:	St Compliance achieved	Enforcement Category:	Resolving

Violation ID:	402	Orig Code:	S
Enforcemnt FY:	2003	Enforcement Action:	04/09/2003
Enforcement Detail:	St Compliance achieved	Enforcement Category:	Resolving
Violation ID:	4100	Orig Code:	S
Enforcemnt FY:	2007	Enforcement Action:	05/07/2007
Enforcement Detail:	St Compliance achieved	Enforcement Category:	Resolving
Violation ID:	4200	Orig Code:	S
Enforcemnt FY:	2007	Enforcement Action:	05/07/2007
Enforcement Detail:	St Compliance achieved	Enforcement Category:	Resolving
Violation ID:	4300	Orig Code:	S
Enforcemnt FY:	2007	Enforcement Action:	05/07/2007
Enforcement Detail:	St Compliance achieved	Enforcement Category:	Resolving
Violation ID:	4400	Orig Code:	S
Enforcemnt FY:	2007	Enforcement Action:	05/07/2007
Enforcement Detail:	St Compliance achieved	Enforcement Category:	Resolving
Violation ID:	4500	Orig Code:	S
Enforcemnt FY:	2007	Enforcement Action:	05/07/2007
Enforcement Detail:	St Compliance achieved	Enforcement Category:	Resolving
Violation ID:	4600	Orig Code:	S
Enforcemnt FY:	2007	Enforcement Action:	05/07/2007
Enforcement Detail:	St Compliance achieved	Enforcement Category:	Resolving
Violation ID:	4700	Orig Code:	S
Enforcemnt FY:	2007	Enforcement Action:	05/07/2007
Enforcement Detail:	St Compliance achieved	Enforcement Category:	Resolving
Violation ID:	4800	Orig Code:	S
Enforcemnt FY:	2007	Enforcement Action:	05/07/2007
Enforcement Detail:	St Compliance achieved		
Enforcement Category:	Resolving		
Violation ID:	4900	Orig Code:	S
Enforcemnt FY:	2007	Enforcement Action:	05/07/2007
Enforcement Detail:	St Compliance achieved	Enforcement Category:	Resolving
Violation ID:	5000	Orig Code:	S
Enforcemnt FY:	2007	Enforcement Action:	05/07/2007
Enforcement Detail:	St Compliance achieved	Enforcement Category:	Resolving
Violation ID:	502	Orig Code:	S
Enforcemnt FY:	2003	Enforcement Action:	04/09/2003
Enforcement Detail:	St Compliance achieved	Enforcement Category:	Resolving
Violation ID:	5100	Orig Code:	S
Enforcemnt FY:	2007	Enforcement Action:	05/07/2007
Enforcement Detail:	St Compliance achieved	Enforcement Category:	Resolving
Violation ID:	5200	Orig Code:	S
Enforcemnt FY:	2007	Enforcement Action:	05/07/2007
Enforcement Detail:	St Compliance achieved	Enforcement Category:	Resolving
Violation ID:	5300	Orig Code:	S
Enforcemnt FY:	2007	Enforcement Action:	05/07/2007
Enforcement Detail:	St Compliance achieved	Enforcement Category:	Resolving
Violation ID:	5400	Orig Code:	S

Enforcemnt FY:	2007	Enforcement Action:	05/07/2007
Enforcement Detail:	St Compliance achieved	Enforcement Category:	Resolving
Violation ID:	5500	Orig Code:	S
Enforcemnt FY:	2007	Enforcement Action:	05/07/2007
Enforcement Detail:	St Compliance achieved	Enforcement Category:	Resolving
Violation ID:	5600	Orig Code:	S
Enforcemnt FY:	2007	Enforcement Action:	05/07/2007
Enforcement Detail:	St Compliance achieved	Enforcement Category:	Resolving
Violation ID:	5700	Orig Code:	S
Enforcemnt FY:	2007	Enforcement Action:	05/07/2007
Enforcement Detail:	St Compliance achieved	Enforcement Category:	Resolving
Violation ID:	5800	Orig Code:	S
Enforcemnt FY:	2007	Enforcement Action:	05/07/2007
Enforcement Detail:	St Compliance achieved	Enforcement Category:	Resolving
Violation ID:	5900	Orig Code:	S
Enforcemnt FY:	2007	Enforcement Action:	05/07/2007
Enforcement Detail:	St Compliance achieved	Enforcement Category:	Resolving
Violation ID:	6000	Orig Code:	S
Enforcemnt FY:	2007	Enforcement Action:	05/07/2007
Enforcement Detail:	St Compliance achieved	Enforcement Category:	Resolving
Violation ID:	6103	Orig Code:	S
Enforcemnt FY:	2009	Enforcement Action:	07/08/2009
Enforcement Detail:	St Compliance achieved	Enforcement Category:	Resolving
Violation ID:	6204	Orig Code:	S
Enforcemnt FY:	2009	Enforcement Action:	07/08/2009
Enforcement Detail:	St Compliance achieved	Enforcement Category:	Resolving
Violation ID:	6303	Orig Code:	S
Enforcemnt FY:	2007	Enforcement Action:	12/06/2006
Enforcement Detail:	St Compliance achieved	Enforcement Category:	Resolving
Violation ID:	6403	Orig Code:	S
Enforcemnt FY:	2007	Enforcement Action:	12/06/2006
Enforcement Detail:	St Compliance achieved	Enforcement Category:	Resolving
Violation ID:	6504	Orig Code:	S
Enforcemnt FY:	2007	Enforcement Action:	12/06/2006
Enforcement Detail:	St Compliance achieved	Enforcement Category:	Resolving
Violation ID:	6604	Orig Code:	S
Enforcemnt FY:	2007	Enforcement Action:	12/06/2006
Enforcement Detail:	St Compliance achieved	Enforcement Category:	Resolving
Violation ID:	6705	Orig Code:	S
Enforcemnt FY:	2007	Enforcement Action:	05/07/2007
Enforcement Detail:	St Compliance achieved	Enforcement Category:	Resolving
Violation ID:	6905	Orig Code:	S
Enforcemnt FY:	2007	Enforcement Action:	12/06/2006
Enforcement Detail:	St Compliance achieved	Enforcement Category:	Resolving
Violation ID:	6905	Orig Code:	S
Enforcemnt FY:	2011	Enforcement Action:	01/24/2011
Enforcement Detail:	St Violation/Reminder Notice		

Enforcement Category: Informal

Violation ID: 699 Orig Code: S
Enforcemnt FY: 2000 Enforcement Action: 04/13/2000
Enforcement Detail: St Compliance achieved Enforcement Category: Resolving

Violation ID: 7006 Orig Code: S
Enforcemnt FY: 2007 Enforcement Action: 12/06/2006
Enforcement Detail: St Compliance achieved Enforcement Category: Resolving

Violation ID: 7106 Orig Code: S
Enforcemnt FY: 2007 Enforcement Action: 12/06/2006
Enforcement Detail: St Compliance achieved Enforcement Category: Resolving

Violation ID: 7205 Orig Code: S
Enforcemnt FY: 2007 Enforcement Action: 12/06/2006
Enforcement Detail: St Compliance achieved Enforcement Category: Resolving

Violation ID: 7608 Orig Code: S
Enforcemnt FY: 2008 Enforcement Action: 09/08/2008
Enforcement Detail: St Compliance achieved Enforcement Category: Resolving

Violation ID: 7608 Orig Code: S
Enforcemnt FY: 2008 Enforcement Action: 08/27/2008
Enforcement Detail: St Violation/Reminder Notice
Enforcement Category: Informal

Violation ID: 7609 Orig Code: S
Enforcemnt FY: 2009 Enforcement Action: 10/29/2008
Enforcement Detail: St Violation/Reminder Notice
Enforcement Category: Informal

Violation ID: 7611 Orig Code: S
Enforcemnt FY: 2009 Enforcement Action: 10/20/2008
Enforcement Detail: St Violation/Reminder Notice
Enforcement Category: Informal

Violation ID: 7611 Orig Code: S
Enforcemnt FY: 2011 Enforcement Action: 05/04/2011
Enforcement Detail: St Compliance achieved Enforcement Category: Resolving

Violation ID: 7615 Orig Code: S
Enforcemnt FY: 2011 Enforcement Action: 05/04/2011
Enforcement Detail: St Compliance achieved Enforcement Category: Resolving

Violation ID: 7618 Orig Code: S
Enforcemnt FY: 2011 Enforcement Action: 05/04/2011
Enforcement Detail: St Compliance achieved Enforcement Category: Resolving

Violation ID: 7619 Orig Code: S
Enforcemnt FY: 2009 Enforcement Action: 01/28/2009
Enforcement Detail: St Violation/Reminder Notice
Enforcement Category: Informal

Violation ID: 7619 Orig Code: S
Enforcemnt FY: 2009 Enforcement Action: 02/09/2009
Enforcement Detail: St Compliance achieved Enforcement Category: Resolving

Violation ID: 7620 Orig Code: S
Enforcemnt FY: 2013 Enforcement Action: 11/07/2012
Enforcement Detail: St Compliance achieved Enforcement Category: Resolving

Violation ID:	7620	Orig Code:	S
Enforcemnt FY:	2009	Enforcement Action:	02/12/2009
Enforcement Detail:	St Violation/Reminder Notice		
Enforcement Category:	Informal		
Violation ID:	7621	Orig Code:	S
Enforcemnt FY:	2013	Enforcement Action:	11/07/2012
Enforcement Detail:	St Compliance achieved	Enforcement Category:	Resolving
Violation ID:	7621	Orig Code:	S
Enforcemnt FY:	2009	Enforcement Action:	02/12/2009
Enforcement Detail:	St Violation/Reminder Notice		
Enforcement Category:	Informal		
Violation ID:	7622	Orig Code:	S
Enforcemnt FY:	2011	Enforcement Action:	01/07/2011
Enforcement Detail:	St Compliance achieved	Enforcement Category:	Resolving
Violation ID:	7623	Orig Code:	S
Enforcemnt FY:	2009	Enforcement Action:	02/13/2009
Enforcement Detail:	St Violation/Reminder Notice		
Enforcement Category:	Informal		
Violation ID:	7623	Orig Code:	S
Enforcemnt FY:	2011	Enforcement Action:	05/04/2011
Enforcement Detail:	St Compliance achieved	Enforcement Category:	Resolving
Violation ID:	7626	Orig Code:	S
Enforcemnt FY:	2011	Enforcement Action:	05/04/2011
Enforcement Detail:	St Compliance achieved	Enforcement Category:	Resolving
Violation ID:	7628	Orig Code:	S
Enforcemnt FY:	2009	Enforcement Action:	05/05/2009
Enforcement Detail:	St Violation/Reminder Notice		
Enforcement Category:	Informal		
Violation ID:	7628	Orig Code:	S
Enforcemnt FY:	2009	Enforcement Action:	05/19/2009
Enforcement Detail:	St Compliance achieved	Enforcement Category:	Resolving
Violation ID:	7629	Orig Code:	S
Enforcemnt FY:	2011	Enforcement Action:	11/15/2010
Enforcement Detail:	St Compliance achieved	Enforcement Category:	Resolving
Violation ID:	7629	Orig Code:	S
Enforcemnt FY:	2009	Enforcement Action:	07/28/2009
Enforcement Detail:	St Violation/Reminder Notice		
Enforcement Category:	Informal		
Violation ID:	7634	Orig Code:	S
Enforcemnt FY:	2011	Enforcement Action:	05/04/2011
Enforcement Detail:	St Compliance achieved	Enforcement Category:	Resolving
Violation ID:	7635	Orig Code:	S
Enforcemnt FY:	2011	Enforcement Action:	05/04/2011
Enforcement Detail:	St Compliance achieved	Enforcement Category:	Resolving
Violation ID:	7638	Orig Code:	S
Enforcemnt FY:	2011	Enforcement Action:	05/04/2011
Enforcement Detail:	St Compliance achieved	Enforcement Category:	Resolving
Violation ID:	7638	Orig Code:	S

Enforcemnt FY:	2010	Enforcement Action:	02/01/2010
Enforcement Detail:	St Violation/Reminder Notice		
Enforcement Category:	Informal		
Violation ID:	7641	Orig Code:	S
Enforcemnt FY:	2011	Enforcement Action:	01/07/2011
Enforcement Detail:	St Compliance achieved	Enforcement Category:	Resolving
Violation ID:	7641	Orig Code:	S
Enforcemnt FY:	2010	Enforcement Action:	03/02/2010
Enforcement Detail:	St Violation/Reminder Notice		
Enforcement Category:	Informal		
Violation ID:	7642	Orig Code:	S
Enforcemnt FY:	2010	Enforcement Action:	06/30/2010
Enforcement Detail:	St Violation/Reminder Notice		
Enforcement Category:	Informal		
Violation ID:	7642	Orig Code:	S
Enforcemnt FY:	2011	Enforcement Action:	01/11/2011
Enforcement Detail:	St Compliance achieved	Enforcement Category:	Resolving
Violation ID:	7652	Orig Code:	S
Enforcemnt FY:	2004	Enforcement Action:	12/31/2003
Enforcement Detail:	St Compliance achieved	Enforcement Category:	Resolving
Violation ID:	7653	Orig Code:	S
Enforcemnt FY:	2004	Enforcement Action:	12/31/2003
Enforcement Detail:	St Compliance achieved	Enforcement Category:	Resolving
Violation ID:	7657	Orig Code:	S
Enforcemnt FY:	2009	Enforcement Action:	11/17/2008
Enforcement Detail:	St Compliance achieved	Enforcement Category:	Resolving
Violation ID:	7658	Orig Code:	S
Enforcemnt FY:	2010	Enforcement Action:	10/15/2009
Enforcement Detail:	St Compliance achieved	Enforcement Category:	Resolving
Violation ID:	7661	Orig Code:	S
Enforcemnt FY:	2009	Enforcement Action:	10/08/2008
Enforcement Detail:	St Compliance achieved	Enforcement Category:	Resolving
Violation ID:	7664	Orig Code:	S
Enforcemnt FY:	2009	Enforcement Action:	10/08/2008
Enforcement Detail:	St Compliance achieved	Enforcement Category:	Resolving
Violation ID:	7667	Orig Code:	S
Enforcemnt FY:	2009	Enforcement Action:	10/08/2008
Enforcement Detail:	St Compliance achieved	Enforcement Category:	Resolving
Violation ID:	7670	Orig Code:	S
Enforcemnt FY:	2009	Enforcement Action:	10/08/2008
Enforcement Detail:	St Compliance achieved	Enforcement Category:	Resolving
Violation ID:	7672	Orig Code:	S
Enforcemnt FY:	2009	Enforcement Action:	10/08/2008
Enforcement Detail:	St Compliance achieved	Enforcement Category:	Resolving
Violation ID:	7674	Orig Code:	S
Enforcemnt FY:	2009	Enforcement Action:	10/08/2008
Enforcement Detail:	St Compliance achieved	Enforcement Category:	Resolving

Violation ID:	799	Orig Code:	S
Enforcemnt FY:	2000	Enforcement Action:	04/13/2000
Enforcement Detail:	St Compliance achieved	Enforcement Category:	Resolving
Violation ID:	800	Orig Code:	S
Enforcemnt FY:	2000	Enforcement Action:	04/13/2000
Enforcement Detail:	St Compliance achieved	Enforcement Category:	Resolving
Violation ID:	999	Orig Code:	S
Enforcemnt FY:	2000	Enforcement Action:	04/13/2000
Enforcement Detail:	St Compliance achieved	Enforcement Category:	Resolving
Violation ID:	Not Reported	Orig Code:	S
Enforcemnt FY:	2000	Enforcement Action:	03/03/2000
Enforcement Detail:	St Formal NOV issued	Enforcement Category:	Not Reported
Violation ID:	Not Reported	Orig Code:	S
Enforcemnt FY:	2005	Enforcement Action:	10/05/2004
Enforcement Detail:	St Formal NOV issued	Enforcement Category:	Not Reported
Violation ID:	Not Reported	Orig Code:	S
Enforcemnt FY:	2009	Enforcement Action:	07/31/2009
Enforcement Detail:	St Violation/Reminder Notice		
Enforcement Category:	Not Reported		
Violation ID:	Not Reported	Orig Code:	S
Enforcemnt FY:	2010	Enforcement Action:	02/01/2010
Enforcement Detail:	St Violation/Reminder Notice		
Enforcement Category:	Not Reported		
Violation ID:	Not Reported	Orig Code:	S
Enforcemnt FY:	2009	Enforcement Action:	02/13/2009
Enforcement Detail:	St Violation/Reminder Notice		
Enforcement Category:	Not Reported		
Violation ID:	Not Reported	Orig Code:	S
Enforcemnt FY:	2009	Enforcement Action:	10/20/2008
Enforcement Detail:	St Violation/Reminder Notice		
Enforcement Category:	Not Reported		
Violation ID:	Not Reported	Orig Code:	S
Enforcemnt FY:	2007	Enforcement Action:	05/29/2007
Enforcement Detail:	St Formal NOV issued	Enforcement Category:	Not Reported
PWS name:	LA CASITA WC - 3	Population served:	816
PWS type code:	C	Violation ID:	1201
Contaminant:	NITRATE	Violation type:	3
Compliance start date:	1/1/2000 0:00:00	Compliance end date:	12/31/2000 0:00:00
Enforcement date:	12/6/2006 0:00:00	Enforcement action:	State Compliance Achieved
Violation measurement:	Not Reported		
PWS name:	LA CASITA WC - 3	Population served:	816
PWS type code:	C	Violation ID:	1201
Contaminant:	NITRATE	Violation type:	3
Compliance start date:	1/1/2000 0:00:00	Compliance end date:	12/31/2000 0:00:00
Enforcement date:	4/9/2003 0:00:00	Enforcement action:	State Compliance Achieved
Violation measurement:	Not Reported		
PWS name:	LA CASITA WC - 3	Population served:	816
PWS type code:	C	Violation ID:	1302
Contaminant:	NITRATE	Violation type:	3
Compliance start date:	4/1/2002 0:00:00	Compliance end date:	6/30/2002 0:00:00

Enforcement date:	12/6/2006 0:00:00	Enforcement action:	State Compliance Achieved
Violation measurement:	Not Reported		

PWS name:	LA CASITA WC - 3	Population served:	816
PWS type code:	C	Violation ID:	1403
Contaminant:	NITRATE	Violation type:	3
Compliance start date:	7/1/2002 0:00:00	Compliance end date:	9/30/2002 0:00:00
Enforcement date:	10/10/2003 0:00:00	Enforcement action:	State Compliance Achieved
Violation measurement:	Not Reported		

PWS name:	LA CASITA WC - 3	Population served:	816
PWS type code:	C	Violation ID:	1403
Contaminant:	NITRATE	Violation type:	3
Compliance start date:	7/1/2002 0:00:00	Compliance end date:	9/30/2002 0:00:00
Enforcement date:	12/6/2006 0:00:00	Enforcement action:	State Compliance Achieved
Violation measurement:	Not Reported		

PWS name:	LA CASITA WC - 3	Population served:	816
PWS type code:	C	Violation ID:	1503
Contaminant:	NITRATE	Violation type:	3
Compliance start date:	10/1/2002 0:00:00	Compliance end date:	12/31/2002 0:00:00
Enforcement date:	12/6/2006 0:00:00	Enforcement action:	State Compliance Achieved
Violation measurement:	Not Reported		

PWS name:	LA CASITA WC - 3	Population served:	816
PWS type code:	C	Violation ID:	1603
Contaminant:	NITRATE	Violation type:	3
Compliance start date:	1/1/2002 0:00:00	Compliance end date:	12/31/2002 0:00:00
Enforcement date:	11/12/2003 0:00:00	Enforcement action:	State Compliance Achieved
Violation measurement:	Not Reported		

PWS name:	LA CASITA WC - 3	Population served:	816
PWS type code:	C	Violation ID:	1603
Contaminant:	NITRATE	Violation type:	3
Compliance start date:	1/1/2002 0:00:00	Compliance end date:	12/31/2002 0:00:00
Enforcement date:	12/6/2006 0:00:00	Enforcement action:	State Compliance Achieved
Violation measurement:	Not Reported		

PWS name:	LA CASITA WC - 3	Population served:	816
PWS type code:	C	Violation ID:	1703
Contaminant:	NITRATE	Violation type:	3
Compliance start date:	1/1/2003 0:00:00	Compliance end date:	3/31/2003 0:00:00
Enforcement date:	12/6/2006 0:00:00	Enforcement action:	State Compliance Achieved
Violation measurement:	Not Reported		

PWS name:	LA CASITA WC - 3	Population served:	816
PWS type code:	C	Violation ID:	1803
Contaminant:	NITRATE	Violation type:	3
Compliance start date:	4/1/2003 0:00:00	Compliance end date:	6/30/2003 0:00:00
Enforcement date:	12/6/2006 0:00:00	Enforcement action:	State Compliance Achieved
Violation measurement:	Not Reported		

PWS name:	LA CASITA WC - 3	Population served:	816
PWS type code:	C	Violation ID:	1904
Contaminant:	NITRATE	Violation type:	3
Compliance start date:	7/1/2003 0:00:00	Compliance end date:	9/30/2003 0:00:00
Enforcement date:	12/6/2006 0:00:00	Enforcement action:	State Compliance Achieved
Violation measurement:	Not Reported		

PWS name:	LA CASITA WC - 3	Population served:	816
PWS type code:	C	Violation ID:	1904
Contaminant:	NITRATE	Violation type:	3

Compliance start date:	7/1/2003 0:00:00	Compliance end date:	9/30/2003 0:00:00
Enforcement date:	4/12/2004 0:00:00	Enforcement action:	State Compliance Achieved
Violation measurement:	Not Reported		

PWS name:	LA CASITA WC - 3	Population served:	816
PWS type code:	C	Violation ID:	2004
Contaminant:	NITRATE	Violation type:	3
Compliance start date:	1/1/2004 0:00:00	Compliance end date:	3/31/2004 0:00:00
Enforcement date:	12/6/2006 0:00:00	Enforcement action:	State Compliance Achieved
Violation measurement:	Not Reported		

PWS name:	LA CASITA WC - 3	Population served:	816
PWS type code:	C	Violation ID:	201
Contaminant:	COLIFORM (TCR)		
Violation type:	Monitoring, Routine Major (TCR)		
Compliance start date:	2/1/2001 0:00:00	Compliance end date:	2/28/2001 0:00:00
Enforcement date:	12/6/2006 0:00:00	Enforcement action:	State Compliance Achieved
Violation measurement:	Not Reported		

PWS name:	LA CASITA WC - 3	Population served:	816
PWS type code:	C	Violation ID:	2102
Contaminant:	1,2,4-TRICHLOROBENZENE	Violation type:	3
Compliance start date:	1/1/2001 0:00:00	Compliance end date:	12/31/2001 0:00:00
Enforcement date:	12/6/2006 0:00:00	Enforcement action:	State Compliance Achieved
Violation measurement:	Not Reported		

PWS name:	LA CASITA WC - 3	Population served:	816
PWS type code:	C	Violation ID:	2102
Contaminant:	1,2,4-TRICHLOROBENZENE	Violation type:	3
Compliance start date:	1/1/2001 0:00:00	Compliance end date:	12/31/2001 0:00:00
Enforcement date:	5/7/2007 0:00:00	Enforcement action:	State Compliance Achieved
Violation measurement:	Not Reported		

PWS name:	LA CASITA WC - 3	Population served:	816
PWS type code:	C	Violation ID:	2202
Contaminant:	CIS-1,2-DICHLOROETHYLENE	Violation type:	3
Compliance start date:	1/1/2001 0:00:00	Compliance end date:	12/31/2001 0:00:00
Enforcement date:	12/6/2006 0:00:00	Enforcement action:	State Compliance Achieved
Violation measurement:	Not Reported		

PWS name:	LA CASITA WC - 3	Population served:	816
PWS type code:	C	Violation ID:	2202
Contaminant:	CIS-1,2-DICHLOROETHYLENE	Violation type:	3
Compliance start date:	1/1/2001 0:00:00	Compliance end date:	12/31/2001 0:00:00
Enforcement date:	5/7/2007 0:00:00	Enforcement action:	State Compliance Achieved
Violation measurement:	Not Reported		

PWS name:	LA CASITA WC - 3	Population served:	816
PWS type code:	C	Violation ID:	2302
Contaminant:	XYLENES, TOTAL	Violation type:	3
Compliance start date:	1/1/2001 0:00:00	Compliance end date:	12/31/2001 0:00:00
Enforcement date:	12/6/2006 0:00:00	Enforcement action:	State Compliance Achieved
Violation measurement:	Not Reported		

PWS name:	LA CASITA WC - 3	Population served:	816
PWS type code:	C	Violation ID:	2302
Contaminant:	XYLENES, TOTAL	Violation type:	3
Compliance start date:	1/1/2001 0:00:00	Compliance end date:	12/31/2001 0:00:00
Enforcement date:	5/7/2007 0:00:00	Enforcement action:	State Compliance Achieved
Violation measurement:	Not Reported		

PWS name:	LA CASITA WC - 3	Population served:	816

PWS type code:	C	Violation ID:	2402
Contaminant:	METHYLENE CHLORIDE (DICHLOROMETHANE)		
Violation type:	3	Compliance start date:	1/1/2001 0:00:00
Compliance end date:	12/31/2001 0:00:00	Enforcement date:	12/6/2006 0:00:00
Enforcement action:	State Compliance Achieved	Violation measurement:	Not Reported

PWS name:	LA CASITA WC - 3	Population served:	816
PWS type code:	C	Violation ID:	2402
Contaminant:	METHYLENE CHLORIDE (DICHLOROMETHANE)		
Violation type:	3	Compliance start date:	1/1/2001 0:00:00
Compliance end date:	12/31/2001 0:00:00	Enforcement date:	5/7/2007 0:00:00
Enforcement action:	State Compliance Achieved	Violation measurement:	Not Reported

PWS name:	LA CASITA WC - 3	Population served:	816
PWS type code:	C	Violation ID:	2502
Contaminant:	O-DICHLOROBENZENE	Violation type:	3
Compliance start date:	1/1/2001 0:00:00	Compliance end date:	12/31/2001 0:00:00
Enforcement date:	12/6/2006 0:00:00	Enforcement action:	State Compliance Achieved
Violation measurement:	Not Reported		

PWS name:	LA CASITA WC - 3	Population served:	816
PWS type code:	C	Violation ID:	2502
Contaminant:	O-DICHLOROBENZENE	Violation type:	3
Compliance start date:	1/1/2001 0:00:00	Compliance end date:	12/31/2001 0:00:00
Enforcement date:	5/7/2007 0:00:00	Enforcement action:	State Compliance Achieved
Violation measurement:	Not Reported		

PWS name:	LA CASITA WC - 3	Population served:	816
PWS type code:	C	Violation ID:	2602
Contaminant:	P-DICHLOROBENZENE	Violation type:	3
Compliance start date:	1/1/2001 0:00:00	Compliance end date:	12/31/2001 0:00:00
Enforcement date:	12/6/2006 0:00:00	Enforcement action:	State Compliance Achieved
Violation measurement:	Not Reported		

PWS name:	LA CASITA WC - 3	Population served:	816
PWS type code:	C	Violation ID:	2602
Contaminant:	P-DICHLOROBENZENE	Violation type:	3
Compliance start date:	1/1/2001 0:00:00	Compliance end date:	12/31/2001 0:00:00
Enforcement date:	5/7/2007 0:00:00	Enforcement action:	State Compliance Achieved
Violation measurement:	Not Reported		

PWS name:	LA CASITA WC - 3	Population served:	816
PWS type code:	C	Violation ID:	2702
Contaminant:	1,1-DICHLOROETHYLENE	Violation type:	3
Compliance start date:	1/1/2001 0:00:00	Compliance end date:	12/31/2001 0:00:00
Enforcement date:	12/6/2006 0:00:00	Enforcement action:	State Compliance Achieved
Violation measurement:	Not Reported		

PWS name:	LA CASITA WC - 3	Population served:	816
PWS type code:	C	Violation ID:	2702
Contaminant:	1,1-DICHLOROETHYLENE	Violation type:	3
Compliance start date:	1/1/2001 0:00:00	Compliance end date:	12/31/2001 0:00:00
Enforcement date:	5/7/2007 0:00:00	Enforcement action:	State Compliance Achieved
Violation measurement:	Not Reported		

PWS name:	LA CASITA WC - 3	Population served:	816
PWS type code:	C	Violation ID:	2802
Contaminant:	TRANS-1,2-DICHLOROETHYLENE		
Violation type:	3	Compliance start date:	1/1/2001 0:00:00
Compliance end date:	12/31/2001 0:00:00	Enforcement date:	12/6/2006 0:00:00
Enforcement action:	State Compliance Achieved	Violation measurement:	Not Reported

GEOCHECK VERSION 2.1
STATE DATABASE WELL INFORMATION

PWS name:	LA CASITA WC - 3	Population served:	816
PWS type code:	C	Violation ID:	2802
Contaminant:	TRANS-1,2-DICHLOROETHYLENE		
Violation type:	3	Compliance start date:	1/1/2001 0:00:00
Compliance end date:	12/31/2001 0:00:00	Enforcement date:	5/7/2007 0:00:00
Enforcement action:	State Compliance Achieved	Violation measurement:	Not Reported

PWS name:	LA CASITA WC - 3	Population served:	816
PWS type code:	C	Violation ID:	2902
Contaminant:	1,2-DICHLOROETHANE	Violation type:	3
Compliance start date:	1/1/2001 0:00:00	Compliance end date:	12/31/2001 0:00:00
Enforcement date:	12/6/2006 0:00:00	Enforcement action:	State Compliance Achieved
Violation measurement:	Not Reported		

PWS name:	LA CASITA WC - 3	Population served:	816
PWS type code:	C	Violation ID:	2902
Contaminant:	1,2-DICHLOROETHANE	Violation type:	3
Compliance start date:	1/1/2001 0:00:00	Compliance end date:	12/31/2001 0:00:00
Enforcement date:	5/7/2007 0:00:00	Enforcement action:	State Compliance Achieved
Violation measurement:	Not Reported		

PWS name:	LA CASITA WC - 3	Population served:	816
PWS type code:	C	Violation ID:	3002
Contaminant:	1,1,1-TRICHLOROETHANE	Violation type:	3
Compliance start date:	1/1/2001 0:00:00	Compliance end date:	12/31/2001 0:00:00
Enforcement date:	12/6/2006 0:00:00	Enforcement action:	State Compliance Achieved
Violation measurement:	Not Reported		

PWS name:	LA CASITA WC - 3	Population served:	816
PWS type code:	C	Violation ID:	3002
Contaminant:	1,1,1-TRICHLOROETHANE	Violation type:	3
Compliance start date:	1/1/2001 0:00:00	Compliance end date:	12/31/2001 0:00:00
Enforcement date:	5/7/2007 0:00:00	Enforcement action:	State Compliance Achieved
Violation measurement:	Not Reported		

PWS name:	LA CASITA WC - 3	Population served:	816
PWS type code:	C	Violation ID:	302
Contaminant:	COLIFORM (TCR)		
Violation type:	Monitoring, Routine Major (TCR)		
Compliance start date:	1/1/2002 0:00:00	Compliance end date:	1/31/2002 0:00:00
Enforcement date:	12/6/2006 0:00:00	Enforcement action:	State Compliance Achieved
Violation measurement:	Not Reported		

PWS name:	LA CASITA WC - 3	Population served:	816
PWS type code:	C	Violation ID:	3102
Contaminant:	CARBON TETRACHLORIDE	Violation type:	3
Compliance start date:	1/1/2001 0:00:00	Compliance end date:	12/31/2001 0:00:00
Enforcement date:	12/6/2006 0:00:00	Enforcement action:	State Compliance Achieved
Violation measurement:	Not Reported		

PWS name:	LA CASITA WC - 3	Population served:	816
PWS type code:	C	Violation ID:	3102
Contaminant:	CARBON TETRACHLORIDE	Violation type:	3
Compliance start date:	1/1/2001 0:00:00	Compliance end date:	12/31/2001 0:00:00
Enforcement date:	5/7/2007 0:00:00	Enforcement action:	State Compliance Achieved
Violation measurement:	Not Reported		

PWS name:	LA CASITA WC - 3	Population served:	816
PWS type code:	C	Violation ID:	3202
Contaminant:	1,2-DICHLOROPROPANE	Violation type:	3
Compliance start date:	1/1/2001 0:00:00	Compliance end date:	12/31/2001 0:00:00
Enforcement date:	12/6/2006 0:00:00	Enforcement action:	State Compliance Achieved

Violation measurement: Not Reported

PWS name: LA CASITA WC - 3
Population served: 816
PWS type code: C
Violation ID: 3202
Contaminant: 1,2-DICHLOROPROPANE
Violation type: 3
Compliance start date: 1/1/2001 0:00:00
Compliance end date: 12/31/2001 0:00:00
Enforcement date: 5/7/2007 0:00:00
Enforcement action: State Compliance Achieved
Violation measurement: Not Reported

PWS name: LA CASITA WC - 3
Population served: 816
PWS type code: C
Violation ID: 3302
Contaminant: TRICHLOROETHYLENE
Violation type: 3
Compliance start date: 1/1/2001 0:00:00
Compliance end date: 12/31/2001 0:00:00
Enforcement date: 12/6/2006 0:00:00
Enforcement action: State Compliance Achieved
Violation measurement: Not Reported

PWS name: LA CASITA WC - 3
Population served: 816
PWS type code: C
Violation ID: 3302
Contaminant: TRICHLOROETHYLENE
Violation type: 3
Compliance start date: 1/1/2001 0:00:00
Compliance end date: 12/31/2001 0:00:00
Enforcement date: 5/7/2007 0:00:00
Enforcement action: State Compliance Achieved
Violation measurement: Not Reported

PWS name: LA CASITA WC - 3
Population served: 816
PWS type code: C
Violation ID: 3402
Contaminant: 1,1,2-TRICHLOROETHANE
Violation type: 3
Compliance start date: 1/1/2001 0:00:00
Compliance end date: 12/31/2001 0:00:00
Enforcement date: 12/6/2006 0:00:00
Enforcement action: State Compliance Achieved
Violation measurement: Not Reported

PWS name: LA CASITA WC - 3
Population served: 816
PWS type code: C
Violation ID: 3402
Contaminant: 1,1,2-TRICHLOROETHANE
Violation type: 3
Compliance start date: 1/1/2001 0:00:00
Compliance end date: 12/31/2001 0:00:00
Enforcement date: 5/7/2007 0:00:00
Enforcement action: State Compliance Achieved
Violation measurement: Not Reported

PWS name: LA CASITA WC - 3
Population served: 816
PWS type code: C
Violation ID: 3502
Contaminant: TETRACHLOROETHYLENE
Violation type: 3
Compliance start date: 1/1/2001 0:00:00
Compliance end date: 12/31/2001 0:00:00
Enforcement date: 12/6/2006 0:00:00
Enforcement action: State Compliance Achieved
Violation measurement: Not Reported

PWS name: LA CASITA WC - 3
Population served: 816
PWS type code: C
Violation ID: 3502
Contaminant: TETRACHLOROETHYLENE
Violation type: 3
Compliance start date: 1/1/2001 0:00:00
Compliance end date: 12/31/2001 0:00:00
Enforcement date: 5/7/2007 0:00:00
Enforcement action: State Compliance Achieved
Violation measurement: Not Reported

PWS name: LA CASITA WC - 3
Population served: 816
PWS type code: C
Violation ID: 3602
Contaminant: MONOCHLOROBENZENE (CHLOROBENZENE)
Violation type: 3
Compliance start date: 1/1/2001 0:00:00
Compliance end date: 12/31/2001 0:00:00
Enforcement date: 12/6/2006 0:00:00
Enforcement action: State Compliance Achieved
Violation measurement: Not Reported

PWS name: LA CASITA WC - 3
Population served: 816
PWS type code: C
Violation ID: 3602
Contaminant: MONOCHLOROBENZENE (CHLOROBENZENE)
Violation type: 3
Compliance start date: 1/1/2001 0:00:00

Compliance end date:	12/31/2001 0:00:00	Enforcement date:	5/7/2007 0:00:00
Enforcement action:	State Compliance Achieved	Violation measurement:	Not Reported
PWS name:	LA CASITA WC - 3	Population served:	816
PWS type code:	C	Violation ID:	3702
Contaminant:	BENZENE	Violation type:	3
Compliance start date:	1/1/2001 0:00:00	Compliance end date:	12/31/2001 0:00:00
Enforcement date:	12/6/2006 0:00:00	Enforcement action:	State Compliance Achieved
Violation measurement:	Not Reported		
PWS name:	LA CASITA WC - 3	Population served:	816
PWS type code:	C	Violation ID:	3702
Contaminant:	BENZENE	Violation type:	3
Compliance start date:	1/1/2001 0:00:00	Compliance end date:	12/31/2001 0:00:00
Enforcement date:	5/7/2007 0:00:00	Enforcement action:	State Compliance Achieved
Violation measurement:	Not Reported		
PWS name:	LA CASITA WC - 3	Population served:	816
PWS type code:	C	Violation ID:	3802
Contaminant:	TOLUENE	Violation type:	3
Compliance start date:	1/1/2001 0:00:00	Compliance end date:	12/31/2001 0:00:00
Enforcement date:	12/6/2006 0:00:00	Enforcement action:	State Compliance Achieved
Violation measurement:	Not Reported		
PWS name:	LA CASITA WC - 3	Population served:	816
PWS type code:	C	Violation ID:	3802
Contaminant:	TOLUENE	Violation type:	3
Compliance start date:	1/1/2001 0:00:00	Compliance end date:	12/31/2001 0:00:00
Enforcement date:	5/7/2007 0:00:00	Enforcement action:	State Compliance Achieved
Violation measurement:	Not Reported		
PWS name:	LA CASITA WC - 3	Population served:	816
PWS type code:	C	Violation ID:	3902
Contaminant:	ETHYLBENZENE	Violation type:	3
Compliance start date:	1/1/2001 0:00:00	Compliance end date:	12/31/2001 0:00:00
Enforcement date:	12/6/2006 0:00:00	Enforcement action:	State Compliance Achieved
Violation measurement:	Not Reported		
PWS name:	LA CASITA WC - 3	Population served:	816
PWS type code:	C	Violation ID:	3902
Contaminant:	ETHYLBENZENE	Violation type:	3
Compliance start date:	1/1/2001 0:00:00	Compliance end date:	12/31/2001 0:00:00
Enforcement date:	5/7/2007 0:00:00	Enforcement action:	State Compliance Achieved
Violation measurement:	Not Reported		
PWS name:	LA CASITA WC - 3	Population served:	816
PWS type code:	C	Violation ID:	4002
Contaminant:	STYRENE	Violation type:	3
Compliance start date:	1/1/2001 0:00:00	Compliance end date:	12/31/2001 0:00:00
Enforcement date:	12/6/2006 0:00:00	Enforcement action:	State Compliance Achieved
Violation measurement:	Not Reported		
PWS name:	LA CASITA WC - 3	Population served:	816
PWS type code:	C	Violation ID:	7616
Contaminant:	0999	Violation type:	27
Compliance start date:	1/1/2008 0:00:00	Compliance end date:	3/31/2008 0:00:00
Enforcement date:	No Enf Action as of	Enforcement action:	7/8/2009 0:00:00
Violation measurement:	Not Reported		
PWS name:	LA CASITA WC - 3	Population served:	816
PWS type code:	C	Violation ID:	7619
Contaminant:	COLIFORM (TCR)		

Violation type:	Monitoring, Routine Major (TCR)		
Compliance start date:	12/1/2008 0:00:00	Compliance end date:	12/31/2008 0:00:00
Enforcement date:	No Enf Action as of	Enforcement action:	7/8/2009 0:00:00
Violation measurement:	Not Reported		

PWS name:	LA CASITA WC - 3	Population served:	816
PWS type code:	C	Violation ID:	7620
Contaminant:	TTHM	Violation type:	27
Compliance start date:	1/1/2008 0:00:00	Compliance end date:	12/31/2008 0:00:00
Enforcement date:	No Enf Action as of	Enforcement action:	7/8/2009 0:00:00
Violation measurement:	Not Reported		

PWS name:	LA CASITA WC - 3	Population served:	816
PWS type code:	C	Violation ID:	7621
Contaminant:	2456	Violation type:	27
Compliance start date:	1/1/2008 0:00:00	Compliance end date:	12/31/2008 0:00:00
Enforcement date:	No Enf Action as of	Enforcement action:	7/8/2009 0:00:00
Violation measurement:	Not Reported		

PWS name:	LA CASITA WC - 3	Population served:	816
PWS type code:	C	Violation ID:	7622
Contaminant:	NITRATE	Violation type:	3
Compliance start date:	1/1/2008 0:00:00	Compliance end date:	12/31/2008 0:00:00
Enforcement date:	No Enf Action as of	Enforcement action:	7/8/2009 0:00:00
Violation measurement:	Not Reported		

PWS name:	LA CASITA WC - 3	Population served:	816
PWS type code:	C	Violation ID:	7623
Contaminant:	0999	Violation type:	27
Compliance start date:	10/1/2008 0:00:00	Compliance end date:	12/31/2008 0:00:00
Enforcement date:	No Enf Action as of	Enforcement action:	7/8/2009 0:00:00
Violation measurement:	Not Reported		

PWS name:	LA CASITA WC - 3	Population served:	816
PWS type code:	C	Violation ID:	4002
Contaminant:	STYRENE	Violation type:	3
Compliance start date:	1/1/2001 0:00:00	Compliance end date:	12/31/2001 0:00:00
Enforcement date:	5/7/2007 0:00:00	Enforcement action:	State Compliance Achieved
Violation measurement:	Not Reported		

PWS name:	LA CASITA WC - 3	Population served:	816
PWS type code:	C	Violation ID:	402
Contaminant:	COLIFORM (TCR)		
Violation type:	Monitoring, Routine Major (TCR)		
Compliance start date:	6/1/2002 0:00:00	Compliance end date:	6/30/2002 0:00:00
Enforcement date:	12/6/2006 0:00:00	Enforcement action:	State Compliance Achieved
Violation measurement:	Not Reported		

PWS name:	LA CASITA WC - 3	Population served:	816
PWS type code:	C	Violation ID:	4100
Contaminant:	1,2,4-TRICHLOROBENZENE	Violation type:	3
Compliance start date:	1/1/1999 0:00:00	Compliance end date:	12/31/2001 0:00:00
Enforcement date:	12/6/2006 0:00:00	Enforcement action:	State Compliance Achieved
Violation measurement:	Not Reported		

PWS name:	LA CASITA WC - 3	Population served:	816
PWS type code:	C	Violation ID:	4100
Contaminant:	1,2,4-TRICHLOROBENZENE	Violation type:	3
Compliance start date:	1/1/1999 0:00:00	Compliance end date:	12/31/2001 0:00:00
Enforcement date:	5/7/2007 0:00:00	Enforcement action:	State Compliance Achieved
Violation measurement:	Not Reported		

PWS name:	LA CASITA WC - 3	Population served:	816
PWS type code:	C	Violation ID:	4200
Contaminant:	CIS-1,2-DICHLOROETHYLENE	Violation type:	3
Compliance start date:	1/1/1999 0:00:00	Compliance end date:	12/31/2001 0:00:00
Enforcement date:	12/6/2006 0:00:00	Enforcement action:	State Compliance Achieved
Violation measurement:	Not Reported		

PWS name:	LA CASITA WC - 3	Population served:	816
PWS type code:	C	Violation ID:	4200
Contaminant:	CIS-1,2-DICHLOROETHYLENE	Violation type:	3
Compliance start date:	1/1/1999 0:00:00	Compliance end date:	12/31/2001 0:00:00
Enforcement date:	5/7/2007 0:00:00	Enforcement action:	State Compliance Achieved
Violation measurement:	Not Reported		

PWS name:	LA CASITA WC - 3	Population served:	816
PWS type code:	C	Violation ID:	4300
Contaminant:	XYLENES, TOTAL	Violation type:	3
Compliance start date:	1/1/1999 0:00:00	Compliance end date:	12/31/2001 0:00:00
Enforcement date:	12/6/2006 0:00:00	Enforcement action:	State Compliance Achieved
Violation measurement:	Not Reported		

PWS name:	LA CASITA WC - 3	Population served:	816
PWS type code:	C	Violation ID:	4300
Contaminant:	XYLENES, TOTAL	Violation type:	3
Compliance start date:	1/1/1999 0:00:00	Compliance end date:	12/31/2001 0:00:00
Enforcement date:	5/7/2007 0:00:00	Enforcement action:	State Compliance Achieved
Violation measurement:	Not Reported		

PWS name:	LA CASITA WC - 3	Population served:	816
PWS type code:	C	Violation ID:	4400
Contaminant:	METHYLENE CHLORIDE (DICHLOROMETHANE)		
Violation type:	3	Compliance start date:	1/1/1999 0:00:00
Compliance end date:	12/31/2001 0:00:00	Enforcement date:	12/6/2006 0:00:00
Enforcement action:	State Compliance Achieved	Violation measurement:	Not Reported

PWS name:	LA CASITA WC - 3	Population served:	816
PWS type code:	C	Violation ID:	4400
Contaminant:	METHYLENE CHLORIDE (DICHLOROMETHANE)		
Violation type:	3	Compliance start date:	1/1/1999 0:00:00
Compliance end date:	12/31/2001 0:00:00	Enforcement date:	5/7/2007 0:00:00
Enforcement action:	State Compliance Achieved	Violation measurement:	Not Reported

PWS name:	LA CASITA WC - 3	Population served:	816
PWS type code:	C	Violation ID:	4500
Contaminant:	O-DICHLOROBENZENE	Violation type:	3
Compliance start date:	1/1/1999 0:00:00	Compliance end date:	12/31/2001 0:00:00
Enforcement date:	12/6/2006 0:00:00	Enforcement action:	State Compliance Achieved
Violation measurement:	Not Reported		

PWS name:	LA CASITA WC - 3	Population served:	816
PWS type code:	C	Violation ID:	4500
Contaminant:	O-DICHLOROBENZENE	Violation type:	3
Compliance start date:	1/1/1999 0:00:00	Compliance end date:	12/31/2001 0:00:00
Enforcement date:	5/7/2007 0:00:00	Enforcement action:	State Compliance Achieved
Violation measurement:	Not Reported		

PWS name:	LA CASITA WC - 3	Population served:	816
PWS type code:	C	Violation ID:	4600
Contaminant:	P-DICHLOROBENZENE	Violation type:	3
Compliance start date:	1/1/1999 0:00:00	Compliance end date:	12/31/2001 0:00:00
Enforcement date:	12/6/2006 0:00:00	Enforcement action:	State Compliance Achieved
Violation measurement:	Not Reported		

PWS name:	LA CASITA WC - 3	Population served:	816
PWS type code:	C	Violation ID:	4600
Contaminant:	P-DICHLOROBENZENE	Violation type:	3
Compliance start date:	1/1/1999 0:00:00	Compliance end date:	12/31/2001 0:00:00
Enforcement date:	5/7/2007 0:00:00	Enforcement action:	State Compliance Achieved
Violation measurement:	Not Reported		

PWS name:	LA CASITA WC - 3	Population served:	816
PWS type code:	C	Violation ID:	4700
Contaminant:	1,1-DICHLOROETHYLENE	Violation type:	3
Compliance start date:	1/1/1999 0:00:00	Compliance end date:	12/31/2001 0:00:00
Enforcement date:	12/6/2006 0:00:00	Enforcement action:	State Compliance Achieved
Violation measurement:	Not Reported		

PWS name:	LA CASITA WC - 3	Population served:	816
PWS type code:	C	Violation ID:	4700
Contaminant:	1,1-DICHLOROETHYLENE	Violation type:	3
Compliance start date:	1/1/1999 0:00:00	Compliance end date:	12/31/2001 0:00:00
Enforcement date:	5/7/2007 0:00:00	Enforcement action:	State Compliance Achieved
Violation measurement:	Not Reported		

PWS name:	LA CASITA WC - 3	Population served:	816
PWS type code:	C	Violation ID:	4800
Contaminant:	TRANS-1,2-DICHLOROETHYLENE		
Violation type:	3	Compliance start date:	1/1/1999 0:00:00
Compliance end date:	12/31/2001 0:00:00	Enforcement date:	12/6/2006 0:00:00
Enforcement action:	State Compliance Achieved	Violation measurement:	Not Reported

PWS name:	LA CASITA WC - 3	Population served:	816
PWS type code:	C	Violation ID:	4800
Contaminant:	TRANS-1,2-DICHLOROETHYLENE		
Violation type:	3	Compliance start date:	1/1/1999 0:00:00
Compliance end date:	12/31/2001 0:00:00	Enforcement date:	5/7/2007 0:00:00
Enforcement action:	State Compliance Achieved	Violation measurement:	Not Reported

PWS name:	LA CASITA WC - 3	Population served:	816
PWS type code:	C	Violation ID:	4900
Contaminant:	1,2-DICHLOROETHANE	Violation type:	3
Compliance start date:	1/1/1999 0:00:00	Compliance end date:	12/31/2001 0:00:00
Enforcement date:	12/6/2006 0:00:00	Enforcement action:	State Compliance Achieved
Violation measurement:	Not Reported		

PWS name:	LA CASITA WC - 3	Population served:	816
PWS type code:	C	Violation ID:	4900
Contaminant:	1,2-DICHLOROETHANE	Violation type:	3
Compliance start date:	1/1/1999 0:00:00	Compliance end date:	12/31/2001 0:00:00
Enforcement date:	5/7/2007 0:00:00	Enforcement action:	State Compliance Achieved
Violation measurement:	Not Reported		

PWS name:	LA CASITA WC - 3	Population served:	816
PWS type code:	C	Violation ID:	5000
Contaminant:	1,1,1-TRICHLOROETHANE	Violation type:	3
Compliance start date:	1/1/1999 0:00:00	Compliance end date:	12/31/2001 0:00:00
Enforcement date:	12/6/2006 0:00:00	Enforcement action:	State Compliance Achieved
Violation measurement:	Not Reported		

PWS name:	LA CASITA WC - 3	Population served:	816
PWS type code:	C	Violation ID:	5000
Contaminant:	1,1,1-TRICHLOROETHANE	Violation type:	3
Compliance start date:	1/1/1999 0:00:00	Compliance end date:	12/31/2001 0:00:00
Enforcement date:	5/7/2007 0:00:00	Enforcement action:	State Compliance Achieved
Violation measurement:	Not Reported		

PWS name:	LA CASITA WC - 3	Population served:	816
PWS type code:	C	Violation ID:	502
Contaminant:	COLIFORM (TCR)		
Violation type:	Monitoring, Routine Major (TCR)		
Compliance start date:	8/1/2002 0:00:00	Compliance end date:	8/31/2002 0:00:00
Enforcement date:	12/6/2006 0:00:00	Enforcement action:	State Compliance Achieved
Violation measurement:	Not Reported		

PWS name:	LA CASITA WC - 3	Population served:	816
PWS type code:	C	Violation ID:	5100
Contaminant:	CARBON TETRACHLORIDE	Violation type:	3
Compliance start date:	1/1/1999 0:00:00	Compliance end date:	12/31/2001 0:00:00
Enforcement date:	12/6/2006 0:00:00	Enforcement action:	State Compliance Achieved
Violation measurement:	Not Reported		

PWS name:	LA CASITA WC - 3	Population served:	816
PWS type code:	C	Violation ID:	5100
Contaminant:	CARBON TETRACHLORIDE	Violation type:	3
Compliance start date:	1/1/1999 0:00:00	Compliance end date:	12/31/2001 0:00:00
Enforcement date:	5/7/2007 0:00:00	Enforcement action:	State Compliance Achieved
Violation measurement:	Not Reported		

PWS name:	LA CASITA WC - 3	Population served:	816
PWS type code:	C	Violation ID:	5200
Contaminant:	1,2-DICHLOROPROPANE	Violation type:	3
Compliance start date:	1/1/1999 0:00:00	Compliance end date:	12/31/2001 0:00:00
Enforcement date:	12/6/2006 0:00:00	Enforcement action:	State Compliance Achieved
Violation measurement:	Not Reported		

PWS name:	LA CASITA WC - 3	Population served:	816
PWS type code:	C	Violation ID:	5200
Contaminant:	1,2-DICHLOROPROPANE	Violation type:	3
Compliance start date:	1/1/1999 0:00:00	Compliance end date:	12/31/2001 0:00:00
Enforcement date:	5/7/2007 0:00:00	Enforcement action:	State Compliance Achieved
Violation measurement:	Not Reported		

PWS name:	LA CASITA WC - 3	Population served:	816
PWS type code:	C	Violation ID:	5300
Contaminant:	TRICHLOROETHYLENE	Violation type:	3
Compliance start date:	1/1/1999 0:00:00	Compliance end date:	12/31/2001 0:00:00
Enforcement date:	12/6/2006 0:00:00	Enforcement action:	State Compliance Achieved
Violation measurement:	Not Reported		

PWS name:	LA CASITA WC - 3	Population served:	816
PWS type code:	C	Violation ID:	5300
Contaminant:	TRICHLOROETHYLENE	Violation type:	3
Compliance start date:	1/1/1999 0:00:00	Compliance end date:	12/31/2001 0:00:00
Enforcement date:	5/7/2007 0:00:00	Enforcement action:	State Compliance Achieved
Violation measurement:	Not Reported		

PWS name:	LA CASITA WC - 3	Population served:	816
PWS type code:	C	Violation ID:	5400
Contaminant:	1,1,2-TRICHLOROETHANE	Violation type:	3
Compliance start date:	1/1/1999 0:00:00	Compliance end date:	12/31/2001 0:00:00
Enforcement date:	12/6/2006 0:00:00	Enforcement action:	State Compliance Achieved
Violation measurement:	Not Reported		

PWS name:	LA CASITA WC - 3	Population served:	816
PWS type code:	C	Violation ID:	5400
Contaminant:	1,1,2-TRICHLOROETHANE	Violation type:	3
Compliance start date:	1/1/1999 0:00:00	Compliance end date:	12/31/2001 0:00:00
Enforcement date:	5/7/2007 0:00:00	Enforcement action:	State Compliance Achieved

Violation measurement: Not Reported

PWS name: LA CASITA WC - 3 | Population served: 816
PWS type code: C | Violation ID: 5500
Contaminant: TETRACHLOROETHYLENE | Violation type: 3
Compliance start date: 1/1/1999 0:00:00 | Compliance end date: 12/31/2001 0:00:00
Enforcement date: 12/6/2006 0:00:00 | Enforcement action: State Compliance Achieved
Violation measurement: Not Reported

PWS name: LA CASITA WC - 3 | Population served: 816
PWS type code: C | Violation ID: 5500
Contaminant: TETRACHLOROETHYLENE | Violation type: 3
Compliance start date: 1/1/1999 0:00:00 | Compliance end date: 12/31/2001 0:00:00
Enforcement date: 5/7/2007 0:00:00 | Enforcement action: State Compliance Achieved
Violation measurement: Not Reported

PWS name: LA CASITA WC - 3 | Population served: 816
PWS type code: C | Violation ID: 5600
Contaminant: MONOCHLOROBENZENE (CHLOROBENZENE)
Violation type: 3 | Compliance start date: 1/1/1999 0:00:00
Compliance end date: 12/31/2001 0:00:00 | Enforcement date: 12/6/2006 0:00:00
Enforcement action: State Compliance Achieved | Violation measurement: Not Reported

PWS name: LA CASITA WC - 3 | Population served: 816
PWS type code: C | Violation ID: 5600
Contaminant: MONOCHLOROBENZENE (CHLOROBENZENE)
Violation type: 3 | Compliance start date: 1/1/1999 0:00:00
Compliance end date: 12/31/2001 0:00:00 | Enforcement date: 5/7/2007 0:00:00
Enforcement action: State Compliance Achieved | Violation measurement: Not Reported

PWS name: LA CASITA WC - 3 | Population served: 816
PWS type code: C | Violation ID: 5700
Contaminant: BENZENE | Violation type: 3
Compliance start date: 1/1/1999 0:00:00 | Compliance end date: 12/31/2001 0:00:00
Enforcement date: 12/6/2006 0:00:00 | Enforcement action: State Compliance Achieved
Violation measurement: Not Reported

PWS name: LA CASITA WC - 3 | Population served: 816
PWS type code: C | Violation ID: 5700
Contaminant: BENZENE | Violation type: 3
Compliance start date: 1/1/1999 0:00:00 | Compliance end date: 12/31/2001 0:00:00
Enforcement date: 5/7/2007 0:00:00 | Enforcement action: State Compliance Achieved
Violation measurement: Not Reported

PWS name: LA CASITA WC - 3 | Population served: 816
PWS type code: C | Violation ID: 5800
Contaminant: TOLUENE | Violation type: 3
Compliance start date: 1/1/1999 0:00:00 | Compliance end date: 12/31/2001 0:00:00
Enforcement date: 12/6/2006 0:00:00 | Enforcement action: State Compliance Achieved
Violation measurement: Not Reported

PWS name: LA CASITA WC - 3 | Population served: 816
PWS type code: C | Violation ID: 5800
Contaminant: TOLUENE | Violation type: 3
Compliance start date: 1/1/1999 0:00:00 | Compliance end date: 12/31/2001 0:00:00
Enforcement date: 5/7/2007 0:00:00 | Enforcement action: State Compliance Achieved
Violation measurement: Not Reported

PWS name: LA CASITA WC - 3 | Population served: 816
PWS type code: C | Violation ID: 5900
Contaminant: ETHYLBENZENE | Violation type: 3
Compliance start date: 1/1/1999 0:00:00 | Compliance end date: 12/31/2001 0:00:00

Enforcement date:	12/6/2006 0:00:00	Enforcement action:	State Compliance Achieved
Violation measurement:	Not Reported		

PWS name:	LA CASITA WC - 3	Population served:	816
PWS type code:	C	Violation ID:	5900
Contaminant:	ETHYLBENZENE	Violation type:	3
Compliance start date:	1/1/1999 0:00:00	Compliance end date:	12/31/2001 0:00:00
Enforcement date:	5/7/2007 0:00:00	Enforcement action:	State Compliance Achieved
Violation measurement:	Not Reported		

PWS name:	LA CASITA WC - 3	Population served:	816
PWS type code:	C	Violation ID:	6000
Contaminant:	STYRENE	Violation type:	3
Compliance start date:	1/1/1999 0:00:00	Compliance end date:	12/31/2001 0:00:00
Enforcement date:	12/6/2006 0:00:00	Enforcement action:	State Compliance Achieved
Violation measurement:	Not Reported		

PWS name:	LA CASITA WC - 3	Population served:	816
PWS type code:	C	Violation ID:	6000
Contaminant:	STYRENE	Violation type:	3
Compliance start date:	1/1/1999 0:00:00	Compliance end date:	12/31/2001 0:00:00
Enforcement date:	5/7/2007 0:00:00	Enforcement action:	State Compliance Achieved
Violation measurement:	Not Reported		

PWS name:	LA CASITA WC - 3	Population served:	816
PWS type code:	C	Violation ID:	6103
Contaminant:	LEAD & COPPER RULE		
Violation type:	Follow-up and Routine Tap Sampling		
Compliance start date:	1/1/2003 0:00:00	Compliance end date:	12/31/2025 0:00:00
Enforcement date:	No Enf Action as of	Enforcement action:	7/8/2009 0:00:00
Violation measurement:	Not Reported		

PWS name:	LA CASITA WC - 3	Population served:	816
PWS type code:	C	Violation ID:	6204
Contaminant:	LEAD & COPPER RULE		
Violation type:	Follow-up and Routine Tap Sampling		
Compliance start date:	1/1/2004 0:00:00	Compliance end date:	12/31/2025 0:00:00
Enforcement date:	No Enf Action as of	Enforcement action:	7/8/2009 0:00:00
Violation measurement:	Not Reported		

PWS name:	LA CASITA WC - 3	Population served:	816
PWS type code:	C	Violation ID:	6303
Contaminant:	ETHYLENE DIBROMIDE (EDB)	Violation type:	4
Compliance start date:	9/5/2002 0:00:00	Compliance end date:	9/19/2002 0:00:00
Enforcement date:	12/6/2006 0:00:00	Enforcement action:	State Compliance Achieved
Violation measurement:	Not Reported		

PWS name:	LA CASITA WC - 3	Population served:	816
PWS type code:	C	Violation ID:	6403
Contaminant:	ETHYLENE DIBROMIDE (EDB)	Violation type:	4
Compliance start date:	9/5/2002 0:00:00	Compliance end date:	9/19/2002 0:00:00
Enforcement date:	12/6/2006 0:00:00	Enforcement action:	State Compliance Achieved
Violation measurement:	Not Reported		

PWS name:	LA CASITA WC - 3	Population served:	816
PWS type code:	C	Violation ID:	6504
Contaminant:	NITRATE	Violation type:	3
Compliance start date:	4/1/2004 0:00:00	Compliance end date:	6/30/2004 0:00:00
Enforcement date:	12/6/2006 0:00:00	Enforcement action:	State Compliance Achieved
Violation measurement:	Not Reported		

PWS name:	LA CASITA WC - 3	Population served:	816

PWS type code:	C	Violation ID:	6705
Contaminant:	COLIFORM (TCR)		
Violation type:	Monitoring, Routine Minor (TCR)		
Compliance start date:	10/1/2004 0:00:00	Compliance end date:	10/31/2004 0:00:00
Enforcement date:	12/6/2006 0:00:00	Enforcement action:	State Compliance Achieved
Violation measurement:	Not Reported		

PWS name:	LA CASITA WC - 3	Population served:	816
PWS type code:	C	Violation ID:	7205
Contaminant:	LEAD & COPPER RULE		
Violation type:	Follow-up and Routine Tap Sampling		
Compliance start date:	10/1/2005 0:00:00	Compliance end date:	12/6/2006 0:00:00
Enforcement date:	12/6/2006 0:00:00	Enforcement action:	State Compliance Achieved
Violation measurement:	Not Reported		

PWS name:	LA CASITA WC - 3	Population served:	816
PWS type code:	C	Violation ID:	7306
Contaminant:	NITRATE	Violation type:	3
Compliance start date:	1/1/2005 0:00:00	Compliance end date:	3/31/2005 0:00:00
Enforcement date:	12/6/2006 0:00:00	Enforcement action:	State Compliance Achieved
Violation measurement:	Not Reported		

PWS name:	LA CASITA WC - 3	Population served:	816
PWS type code:	C	Violation ID:	7406
Contaminant:	NITRATE	Violation type:	3
Compliance start date:	4/1/2005 0:00:00	Compliance end date:	6/30/2005 0:00:00
Enforcement date:	12/6/2006 0:00:00	Enforcement action:	State Compliance Achieved
Violation measurement:	Not Reported		

PWS name:	LA CASITA WC - 3	Population served:	816
PWS type code:	C	Violation ID:	7504
Contaminant:	NITRATE	Violation type:	3
Compliance start date:	4/1/2004 0:00:00	Compliance end date:	6/30/2004 0:00:00
Enforcement date:	12/6/2006 0:00:00	Enforcement action:	State Compliance Achieved
Violation measurement:	Not Reported		

PWS name:	LA CASITA WC - 3	Population served:	816
PWS type code:	C	Violation ID:	7604
Contaminant:	NITRATE	Violation type:	3
Compliance start date:	7/1/2004 0:00:00	Compliance end date:	9/30/2004 0:00:00
Enforcement date:	12/6/2006 0:00:00	Enforcement action:	State Compliance Achieved
Violation measurement:	Not Reported		

PWS name:	LA CASITA WC - 3	Population served:	816
PWS type code:	C	Violation ID:	7608
Contaminant:	COLIFORM (TCR)		
Violation type:	Monitoring, Routine Major (TCR)		
Compliance start date:	7/1/2008 0:00:00	Compliance end date:	7/31/2008 0:00:00
Enforcement date:	8/27/2008 0:00:00		
Enforcement action:	State Violation/Reminder Notice		
Violation measurement:	Not Reported		

PWS name:	LA CASITA WC - 3	Population served:	816
PWS type code:	C	Violation ID:	7608
Contaminant:	COLIFORM (TCR)		
Violation type:	Monitoring, Routine Major (TCR)		
Compliance start date:	7/1/2008 0:00:00	Compliance end date:	7/31/2008 0:00:00
Enforcement date:	9/8/2008 0:00:00	Enforcement action:	State Compliance Achieved
Violation measurement:	Not Reported		

PWS name:	LA CASITA WC - 3	Population served:	816
PWS type code:	C	Violation ID:	7609

Contaminant:	7000	Violation type:	71
Compliance start date:	7/1/2007 0:00:00	Compliance end date:	11/17/2008 0:00:00
Enforcement date:	10/29/2008 0:00:00		
Enforcement action:	State Violation/Reminder Notice		
Violation measurement:	Not Reported		

PWS name:	LA CASITA WC - 3	Population served:	816
PWS type code:	C	Violation ID:	7609
Contaminant:	7000	Violation type:	71
Compliance start date:	7/1/2007 0:00:00	Compliance end date:	11/17/2008 0:00:00
Enforcement date:	11/17/2008 0:00:00	Enforcement action:	State Compliance Achieved
Violation measurement:	Not Reported		

PWS name:	LA CASITA WC - 3	Population served:	816
PWS type code:	C	Violation ID:	7610
Contaminant:	0999	Violation type:	27
Compliance start date:	7/1/2008 0:00:00	Compliance end date:	9/30/2008 0:00:00
Enforcement date:	10/20/2008 0:00:00		
Enforcement action:	State Violation/Reminder Notice		
Violation measurement:	Not Reported		

PWS name:	LA CASITA WC - 3	Population served:	816
PWS type code:	C	Violation ID:	7613
Contaminant:	0999	Violation type:	27
Compliance start date:	4/1/2008 0:00:00	Compliance end date:	6/30/2008 0:00:00
Enforcement date:	No Enf Action as of	Enforcement action:	7/8/2009 0:00:00
Violation measurement:	Not Reported		

Map ID:	309		
Epa region:	09	State:	AZ
Pwsid:	AZ0420557	Pwsname:	ADOC TUCSON
Cityserved:	Not Reported	Stateserved:	AZ
Zipserved:	Not Reported	Fipscounty:	04019
Status:	Active	Retpopsrvd:	3700
Pwssvcconn:	23	Psource longname:	Groundwater
Pwstype:	CWS	Owner:	State_Govt
Contact:	MCCORMICK, JAMES	Contactorgname:	MCCORMICK, JAMES
Contactphone:	520-574-0024	Contactaddress1:	Not Reported
Contactaddress2:	PO BOX 24400	Contactcity:	TUCSON
Contactstate:	AZ	Contactzip:	85734
Pwsactivitycode:	A		

Pwsid:	AZ0420557	Facid:	1538
Facname:	TP001 - CL2	Factype:	Treatment_plant
Facactivitycode:	A	Trtobjective:	disinfection
Trtprocess:	gaseous chlorination, post		
Factypecode:	TP		

PWS ID:	AZ0420557	PWS name:	ADOC-CORRECTION TRAINING
Address:	10000 S. WILMOT RD.	Care of:	Not Reported
City:	TUCSON	State:	AZ
Zip:	857770007	Owner:	ADOC-CORRECTION TRAINING
Source code:	Ground water	Population:	3700

PWS ID:	AZ0420557	PWS type:	System Owner/Responsible Party
PWS name:	ARIZONA DEPT OF CORRECTIONS		
PWS address:	1601 W. JEFFERSON RM 232	PWS city:	PHOENIX
PWS state:	AZ	PWS zip:	85007
PWS name:	ADOC TUCSON	PWS type code:	C
Retail population served:	3700	Contact:	HALLAHAN, JOHN
Contact address:	1645 W JEFFERSON ST	Contact address:	PHOENIX

Contact city:	AZ	Contact state:	85
Contact zip:	Not Reported	Contact telephone:	Not Reported
PWS ID:	AZ0420557	Activity status:	Active
Date system activated:	7706	Date system deactivated:	Not Reported
Retail population:	00002700	System name:	ADOC-TUCSON
System address:	Not Reported	System address:	10000 S. WILMOT RD.
System city:	TUCSON	System state:	AZ
System zip:	857770007		
County FIPS:	04	City served:	TUCSON
Population served:	2,501 - 3,300 Persons	Treatment:	Untreated
Latitude:	321318	Longitude:	1105532
Latitude:	320351	Longitude:	1105133
Latitude:	320429	Longitude:	1105133
Violation id:	10004	Orig code:	S
State:	AZ	Violation Year:	2003
Contamination code:	2306	Contamination Name:	Benzo(a)pyrene
Violation code:	03	Violation name:	Monitoring, Regular
Rule code:	320	Rule name:	SOC
Violation measur:	Not Reported	Unit of measure:	Not Reported
State mcl:	Not Reported	Cmp bdt:	01/01/2003
Cmp edt:	12/31/2003		
Violation id:	10104	Orig code:	S
State:	AZ	Violation Year:	2003
Contamination code:	2326	Contamination Name:	Pentachlorophenol
Violation code:	03	Violation name:	Monitoring, Regular
Rule code:	320	Rule name:	SOC
Violation measur:	Not Reported	Unit of measure:	Not Reported
State mcl:	Not Reported	Cmp bdt:	01/01/2003
Cmp edt:	12/31/2003		
Violation id:	10204	Orig code:	S
State:	AZ	Violation Year:	2003
Contamination code:	2931	Contamination Name:	1,2-DIBROMO-3-CHLOROPROPANE
Violation code:	03	Violation name:	Monitoring, Regular
Rule code:	320	Rule name:	SOC
Violation measur:	Not Reported	Unit of measure:	Not Reported
State mcl:	Not Reported	Cmp bdt:	01/01/2003
Cmp edt:	12/31/2003		
Violation id:	10304	Orig code:	S
State:	AZ	Violation Year:	2003
Contamination code:	2946	Contamination Name:	ETHYLENE DIBROMIDE
Violation code:	03	Violation name:	Monitoring, Regular
Rule code:	320	Rule name:	SOC
Violation measur:	Not Reported	Unit of measure:	Not Reported
State mcl:	Not Reported	Cmp bdt:	01/01/2003
Cmp edt:	12/31/2003		
Violation id:	10404	Orig code:	S
State:	AZ	Violation Year:	2003
Contamination code:	2959	Contamination Name:	Chlordane
Violation code:	03	Violation name:	Monitoring, Regular
Rule code:	320	Rule name:	SOC
Violation measur:	Not Reported	Unit of measure:	Not Reported

State mcl:	Not Reported	Cmp bdt:	01/01/2003
Cmp edt:	12/31/2003		

Violation id:	10504	Orig code:	S
State:	AZ	Violation Year:	2003
Contamination code:	2010	Contamination Name:	BHC-GAMMA
Violation code:	03	Violation name:	Monitoring, Regular
Rule code:	320	Rule name:	SOC
Violation measur:	Not Reported	Unit of measure:	Not Reported
State mcl:	Not Reported	Cmp bdt:	01/01/2003
Cmp edt:	12/31/2005		

Violation id:	10703	Orig code:	S
State:	AZ	Violation Year:	2002
Contamination code:	5000	Contamination Name:	Lead and Copper Rule
Violation code:	52		
Violation name:	Follow-up Or Routine LCR Tap M/R		
Rule code:	350	Rule name:	LCR
Violation measur:	Not Reported	Unit of measure:	Not Reported
State mcl:	Not Reported	Cmp bdt:	10/01/2002
Cmp edt:	Not Reported		

Violation id:	10805	Orig code:	S
State:	AZ	Violation Year:	2004
Contamination code:	3100	Contamination Name:	Coliform (TCR)
Violation code:	24		
Violation name:	Monitoring, Routine Minor (TCR)		
Rule code:	110	Rule name:	TCR
Violation measur:	Not Reported	Unit of measure:	Not Reported
State mcl:	Not Reported	Cmp bdt:	01/01/2004
Cmp edt:	01/31/2004		

Violation id:	10905	Orig code:	S
State:	AZ	Violation Year:	2004
Contamination code:	3100	Contamination Name:	Coliform (TCR)
Violation code:	24		
Violation name:	Monitoring, Routine Minor (TCR)		
Rule code:	110	Rule name:	TCR
Violation measur:	Not Reported	Unit of measure:	Not Reported
State mcl:	Not Reported	Cmp bdt:	12/01/2004
Cmp edt:	12/31/2004		

Violation id:	11005	Orig code:	S
State:	AZ	Violation Year:	2005
Contamination code:	3100	Contamination Name:	Coliform (TCR)
Violation code:	24		
Violation name:	Monitoring, Routine Minor (TCR)		
Rule code:	110	Rule name:	TCR
Violation measur:	Not Reported	Unit of measure:	Not Reported
State mcl:	Not Reported	Cmp bdt:	02/01/2005
Cmp edt:	02/28/2005		

Violation id:	11104	Orig code:	S
State:	AZ	Violation Year:	2004
Contamination code:	0999	Contamination Name:	Chlorine
Violation code:	27	Violation name:	Monitoring and Reporting (DBP)
Rule code:	210	Rule name:	St1 DBP
Violation measur:	Not Reported	Unit of measure:	Not Reported
State mcl:	Not Reported	Cmp bdt:	01/01/2004
Cmp edt:	03/31/2004		

Violation id:	11505	Orig code:	S

State: AZ
Contamination code: 0999
Violation code: 27
Rule code: 210
Violation measur: Not Reported
State mcl: Not Reported
Cmp edt: 09/30/2004
Violation Year: 2004
Contamination Name: Chlorine
Violation name: Monitoring and Reporting (DBP)
Rule name: St1 DBP
Unit of measure: Not Reported
Cmp bdt: 07/01/2004

Violation id: 11705
State: AZ
Contamination code: 0999
Violation code: 27
Rule code: 210
Violation measur: Not Reported
State mcl: Not Reported
Cmp edt: 12/31/2004
Orig code: S
Violation Year: 2004
Contamination Name: Chlorine
Violation name: Monitoring and Reporting (DBP)
Rule name: St1 DBP
Unit of measure: Not Reported
Cmp bdt: 10/01/2004

Violation id: 12005
State: AZ
Contamination code: 0999
Violation code: 27
Rule code: 210
Violation measur: Not Reported
State mcl: Not Reported
Cmp edt: 03/31/2005
Orig code: S
Violation Year: 2005
Contamination Name: Chlorine
Violation name: Monitoring and Reporting (DBP)
Rule name: St1 DBP
Unit of measure: Not Reported
Cmp bdt: 01/01/2005

Violation id: 12305
State: AZ
Contamination code: 2950
Violation code: 27
Rule code: 210
Violation measur: Not Reported
State mcl: Not Reported
Cmp edt: 12/31/2004
Orig code: S
Violation Year: 2004
Contamination Name: TTHM
Violation name: Monitoring and Reporting (DBP)
Rule name: St1 DBP
Unit of measure: Not Reported
Cmp bdt: 01/01/2004

Violation id: 12405
State: AZ
Contamination code: 2456
Violation code: 27
Rule code: 210
Violation measur: Not Reported
State mcl: Not Reported
Cmp edt: 12/31/2004
Orig code: S
Violation Year: 2004
Contamination Name: Total Haloacetic Acids (HAA5)
Violation name: Monitoring and Reporting (DBP)
Rule name: St1 DBP
Unit of measure: Not Reported
Cmp bdt: 01/01/2004

Violation id: 12705
State: AZ
Contamination code: 0999
Violation code: 27
Rule code: 210
Violation measur: Not Reported
State mcl: Not Reported
Cmp edt: 06/30/2005
Orig code: S
Violation Year: 2005
Contamination Name: Chlorine
Violation name: Monitoring and Reporting (DBP)
Rule name: St1 DBP
Unit of measure: Not Reported
Cmp bdt: 04/01/2005

Violation id: 12805
State: AZ
Contamination code: 0999
Violation code: 27
Rule code: 210
Violation measur: Not Reported
State mcl: Not Reported
Cmp edt: 09/30/2005
Orig code: S
Violation Year: 2005
Contamination Name: Chlorine
Violation name: Monitoring and Reporting (DBP)
Rule name: St1 DBP
Unit of measure: Not Reported
Cmp bdt: 07/01/2005

Violation id:	13106	Orig code:	S
State:	AZ	Violation Year:	2005
Contamination code:	0999	Contamination Name:	Chlorine
Violation code:	27	Violation name:	Monitoring and Reporting (DBP)
Rule code:	210	Rule name:	St1 DBP
Violation measur:	Not Reported	Unit of measure:	Not Reported
State mcl:	Not Reported	Cmp bdt:	10/01/2005
Cmp edt:	12/31/2005		

Violation id:	13406	Orig code:	S
State:	AZ	Violation Year:	2005
Contamination code:	2950	Contamination Name:	TTHM
Violation code:	27	Violation name:	Monitoring and Reporting (DBP)
Rule code:	210	Rule name:	St1 DBP
Violation measur:	Not Reported	Unit of measure:	Not Reported
State mcl:	Not Reported	Cmp bdt:	01/01/2005
Cmp edt:	12/31/2005		

Violation id:	13506	Orig code:	S
State:	AZ	Violation Year:	2005
Contamination code:	2456	Contamination Name:	Total Haloacetic Acids (HAA5)
Violation code:	27	Violation name:	Monitoring and Reporting (DBP)
Rule code:	210	Rule name:	St1 DBP
Violation measur:	Not Reported	Unit of measure:	Not Reported
State mcl:	Not Reported	Cmp bdt:	01/01/2005
Cmp edt:	12/31/2005		

Violation id:	13606	Orig code:	S
State:	AZ	Violation Year:	2006
Contamination code:	0999	Contamination Name:	Chlorine
Violation code:	27	Violation name:	Monitoring and Reporting (DBP)
Rule code:	210	Rule name:	St1 DBP
Violation measur:	Not Reported	Unit of measure:	Not Reported
State mcl:	Not Reported	Cmp bdt:	01/01/2006
Cmp edt:	03/31/2006		

Violation id:	13906	Orig code:	S
State:	AZ	Violation Year:	2006
Contamination code:	3100	Contamination Name:	Coliform (TCR)
Violation code:	24		
Violation name:	Monitoring, Routine Minor (TCR)		
Rule code:	110	Rule name:	TCR
Violation measur:	Not Reported	Unit of measure:	Not Reported
State mcl:	Not Reported	Cmp bdt:	04/01/2006
Cmp edt:	04/30/2006		

Violation id:	14006	Orig code:	S
State:	AZ	Violation Year:	2006
Contamination code:	0999	Contamination Name:	Chlorine
Violation code:	27	Violation name:	Monitoring and Reporting (DBP)
Rule code:	210	Rule name:	St1 DBP
Violation measur:	Not Reported	Unit of measure:	Not Reported
State mcl:	Not Reported	Cmp bdt:	04/01/2006
Cmp edt:	06/30/2006		

Violation id:	14207	Orig code:	S
State:	AZ	Violation Year:	2006
Contamination code:	0999	Contamination Name:	Chlorine
Violation code:	27	Violation name:	Monitoring and Reporting (DBP)
Rule code:	210	Rule name:	St1 DBP
Violation measur:	Not Reported	Unit of measure:	Not Reported
State mcl:	Not Reported	Cmp bdt:	07/01/2006

Cmp edt:	09/30/2006		
Violation id:	14210	Orig code:	S
State:	AZ	Violation Year:	2006
Contamination code:	3100	Contamination Name:	Coliform (TCR)
Violation code:	24		
Violation name:	Monitoring, Routine Minor (TCR)		
Rule code:	110	Rule name:	TCR
Violation measur:	Not Reported	Unit of measure:	Not Reported
State mcl:	Not Reported	Cmp bdt:	09/01/2006
Cmp edt:	09/30/2006		
Violation id:	14211	Orig code:	S
State:	AZ	Violation Year:	2005
Contamination code:	5000	Contamination Name:	Lead and Copper Rule
Violation code:	52		
Violation name:	Follow-up Or Routine LCR Tap M/R		
Rule code:	350	Rule name:	LCR
Violation measur:	Not Reported	Unit of measure:	Not Reported
State mcl:	Not Reported	Cmp bdt:	10/01/2005
Cmp edt:	Not Reported		
Violation id:	14214	Orig code:	S
State:	AZ	Violation Year:	2006
Contamination code:	0999	Contamination Name:	Chlorine
Violation code:	27	Violation name:	Monitoring and Reporting (DBP)
Rule code:	210	Rule name:	St1 DBP
Violation measur:	Not Reported	Unit of measure:	Not Reported
State mcl:	Not Reported	Cmp bdt:	10/01/2006
Cmp edt:	12/31/2006		
Violation id:	14217	Orig code:	S
State:	AZ	Violation Year:	2007
Contamination code:	0999	Contamination Name:	Chlorine
Violation code:	27	Violation name:	Monitoring and Reporting (DBP)
Rule code:	210	Rule name:	St1 DBP
Violation measur:	Not Reported	Unit of measure:	Not Reported
State mcl:	Not Reported	Cmp bdt:	01/01/2007
Cmp edt:	03/31/2007		
Violation id:	14220	Orig code:	S
State:	AZ	Violation Year:	2006
Contamination code:	2950	Contamination Name:	TTHM
Violation code:	27	Violation name:	Monitoring and Reporting (DBP)
Rule code:	210	Rule name:	St1 DBP
Violation measur:	Not Reported	Unit of measure:	Not Reported
State mcl:	Not Reported	Cmp bdt:	01/01/2006
Cmp edt:	12/31/2006		
Violation id:	14221	Orig code:	S
State:	AZ	Violation Year:	2006
Contamination code:	2456	Contamination Name:	Total Haloacetic Acids (HAA5)
Violation code:	27	Violation name:	Monitoring and Reporting (DBP)
Rule code:	210	Rule name:	St1 DBP
Violation measur:	Not Reported	Unit of measure:	Not Reported
State mcl:	Not Reported	Cmp bdt:	01/01/2006
Cmp edt:	12/31/2006		
Violation id:	14222	Orig code:	S
State:	AZ	Violation Year:	2007
Contamination code:	0999	Contamination Name:	Chlorine
Violation code:	27	Violation name:	Monitoring and Reporting (DBP)

Rule code:	210	Rule name:	St1 DBP
Violation measur:	Not Reported	Unit of measure:	Not Reported
State mcl:	Not Reported	Cmp bdt:	04/01/2007
Cmp edt:	06/30/2007		

Violation id:	14225	Orig code:	S
State:	AZ	Violation Year:	2007
Contamination code:	0999	Contamination Name:	Chlorine
Violation code:	27	Violation name:	Monitoring and Reporting (DBP)
Rule code:	210	Rule name:	St1 DBP
Violation measur:	Not Reported	Unit of measure:	Not Reported
State mcl:	Not Reported	Cmp bdt:	07/01/2007
Cmp edt:	09/30/2007		

Violation id:	14228	Orig code:	S
State:	AZ	Violation Year:	2007
Contamination code:	2950	Contamination Name:	TTHM
Violation code:	27	Violation name:	Monitoring and Reporting (DBP)
Rule code:	210	Rule name:	St1 DBP
Violation measur:	Not Reported	Unit of measure:	Not Reported
State mcl:	Not Reported	Cmp bdt:	01/01/2007
Cmp edt:	12/31/2007		

Violation id:	14229	Orig code:	S
State:	AZ	Violation Year:	2007
Contamination code:	2456	Contamination Name:	Total Haloacetic Acids (HAA5)
Violation code:	27	Violation name:	Monitoring and Reporting (DBP)
Rule code:	210	Rule name:	St1 DBP
Violation measur:	Not Reported	Unit of measure:	Not Reported
State mcl:	Not Reported	Cmp bdt:	01/01/2007
Cmp edt:	12/31/2007		

Violation id:	14230	Orig code:	S
State:	AZ	Violation Year:	2007
Contamination code:	1040	Contamination Name:	Nitrate
Violation code:	03	Violation name:	Monitoring, Regular
Rule code:	331	Rule name:	Nitrates
Violation measur:	Not Reported	Unit of measure:	Not Reported
State mcl:	Not Reported	Cmp bdt:	01/01/2007
Cmp edt:	12/31/2007		

Violation id:	14234	Orig code:	S
State:	AZ	Violation Year:	2004
Contamination code:	4000	Contamination Name:	Gross Alpha, Excl. Radon and U
Violation code:	03	Violation name:	Monitoring, Regular
Rule code:	340	Rule name:	Rads
Violation measur:	Not Reported	Unit of measure:	Not Reported
State mcl:	Not Reported	Cmp bdt:	01/01/2004
Cmp edt:	12/31/2007		

Violation id:	14235	Orig code:	S
State:	AZ	Violation Year:	2004
Contamination code:	4006	Contamination Name:	Combined Uranium
Violation code:	03	Violation name:	Monitoring, Regular
Rule code:	340	Rule name:	Rads
Violation measur:	Not Reported	Unit of measure:	Not Reported
State mcl:	Not Reported	Cmp bdt:	01/01/2004
Cmp edt:	12/31/2007		

Violation id:	14236	Orig code:	S
State:	AZ	Violation Year:	2004
Contamination code:	4010		

Contamination Name:	Combined Radium (-226 and -228)		
Violation code:	03	Violation name:	Monitoring, Regular
Rule code:	340	Rule name:	Rads
Violation measur:	Not Reported	Unit of measure:	Not Reported
State mcl:	Not Reported	Cmp bdt:	01/01/2004
Cmp edt:	12/31/2007		

Violation id:	14237	Orig code:	S
State:	AZ	Violation Year:	2004
Contamination code:	4020	Contamination Name:	Radium-226
Violation code:	03	Violation name:	Monitoring, Regular
Rule code:	340	Rule name:	Rads
Violation measur:	Not Reported	Unit of measure:	Not Reported
State mcl:	Not Reported	Cmp bdt:	01/01/2004
Cmp edt:	12/31/2007		

Violation id:	14238	Orig code:	S
State:	AZ	Violation Year:	2004
Contamination code:	4030	Contamination Name:	Radium-228
Violation code:	03	Violation name:	Monitoring, Regular
Rule code:	340	Rule name:	Rads
Violation measur:	Not Reported	Unit of measure:	Not Reported
State mcl:	Not Reported	Cmp bdt:	01/01/2004
Cmp edt:	12/31/2007		

Violation id:	14239	Orig code:	S
State:	AZ	Violation Year:	2008
Contamination code:	3100	Contamination Name:	Coliform (TCR)
Violation code:	24		
Violation name:	Monitoring, Routine Minor (TCR)		
Rule code:	110	Rule name:	TCR
Violation measur:	Not Reported	Unit of measure:	Not Reported
State mcl:	Not Reported	Cmp bdt:	07/01/2008
Cmp edt:	07/31/2008		

Violation id:	14240	Orig code:	S
State:	AZ	Violation Year:	2008
Contamination code:	2950	Contamination Name:	TTHM
Violation code:	27	Violation name:	Monitoring and Reporting (DBP)
Rule code:	210	Rule name:	St1 DBP
Violation measur:	Not Reported	Unit of measure:	Not Reported
State mcl:	Not Reported	Cmp bdt:	01/01/2008
Cmp edt:	12/31/2008		

Violation id:	14241	Orig code:	S
State:	AZ	Violation Year:	2006
Contamination code:	2378	Contamination Name:	1,2,4-Trichlorobenzene
Violation code:	03	Violation name:	Monitoring, Regular
Rule code:	310	Rule name:	VOC
Violation measur:	Not Reported	Unit of measure:	Not Reported
State mcl:	Not Reported	Cmp bdt:	01/01/2006
Cmp edt:	12/31/2008		

Violation id:	14242	Orig code:	S
State:	AZ	Violation Year:	2006
Contamination code:	2380	Contamination Name:	cis-1,2-Dichloroethylene
Violation code:	03	Violation name:	Monitoring, Regular
Rule code:	310	Rule name:	VOC
Violation measur:	Not Reported	Unit of measure:	Not Reported
State mcl:	Not Reported	Cmp bdt:	01/01/2006
Cmp edt:	12/31/2008		

Violation id:	14243	Orig code:	S
State:	AZ	Violation Year:	2006
Contamination code:	2955	Contamination Name:	Xylenes, Total
Violation code:	03	Violation name:	Monitoring, Regular
Rule code:	310	Rule name:	VOC
Violation measur:	Not Reported	Unit of measure:	Not Reported
State mcl:	Not Reported	Cmp bdt:	01/01/2006
Cmp edt:	12/31/2008		

Violation id:	14244	Orig code:	S
State:	AZ	Violation Year:	2006
Contamination code:	2964	Contamination Name:	DICHLOROMETHANE
Violation code:	03	Violation name:	Monitoring, Regular
Rule code:	310	Rule name:	VOC
Violation measur:	Not Reported	Unit of measure:	Not Reported
State mcl:	Not Reported	Cmp bdt:	01/01/2006
Cmp edt:	12/31/2008		

Violation id:	14245	Orig code:	S
State:	AZ	Violation Year:	2006
Contamination code:	2968	Contamination Name:	o-Dichlorobenzene
Violation code:	03	Violation name:	Monitoring, Regular
Rule code:	310	Rule name:	VOC
Violation measur:	Not Reported	Unit of measure:	Not Reported
State mcl:	Not Reported	Cmp bdt:	01/01/2006
Cmp edt:	12/31/2008		

Violation id:	14246	Orig code:	S
State:	AZ	Violation Year:	2006
Contamination code:	2969	Contamination Name:	p-Dichlorobenzene
Violation code:	03	Violation name:	Monitoring, Regular
Rule code:	310	Rule name:	VOC
Violation measur:	Not Reported	Unit of measure:	Not Reported
State mcl:	Not Reported	Cmp bdt:	01/01/2006
Cmp edt:	12/31/2008		

Violation id:	14247	Orig code:	S
State:	AZ	Violation Year:	2006
Contamination code:	2976	Contamination Name:	Vinyl chloride
Violation code:	03	Violation name:	Monitoring, Regular
Rule code:	310	Rule name:	VOC
Violation measur:	Not Reported	Unit of measure:	Not Reported
State mcl:	Not Reported	Cmp bdt:	01/01/2006
Cmp edt:	12/31/2008		

Violation id:	14248	Orig code:	S
State:	AZ	Violation Year:	2006
Contamination code:	2977	Contamination Name:	1,1-Dichloroethylene
Violation code:	03	Violation name:	Monitoring, Regular
Rule code:	310	Rule name:	VOC
Violation measur:	Not Reported	Unit of measure:	Not Reported
State mcl:	Not Reported	Cmp bdt:	01/01/2006
Cmp edt:	12/31/2008		

Violation id:	14249	Orig code:	S
State:	AZ	Violation Year:	2006
Contamination code:	2979	Contamination Name:	trans-1,2-Dichloroethylene
Violation code:	03	Violation name:	Monitoring, Regular
Rule code:	310	Rule name:	VOC
Violation measur:	Not Reported	Unit of measure:	Not Reported
State mcl:	Not Reported	Cmp bdt:	01/01/2006
Cmp edt:	12/31/2008		

Violation id:	14250	Orig code:	S
State:	AZ	Violation Year:	2006
Contamination code:	2980	Contamination Name:	1,2-Dichloroethane
Violation code:	03	Violation name:	Monitoring, Regular
Rule code:	310	Rule name:	VOC
Violation measur:	Not Reported	Unit of measure:	Not Reported
State mcl:	Not Reported	Cmp bdt:	01/01/2006
Cmp edt:	12/31/2008		

Violation id:	14251	Orig code:	S
State:	AZ	Violation Year:	2006
Contamination code:	2981	Contamination Name:	1,1,1-Trichloroethane
Violation code:	03	Violation name:	Monitoring, Regular
Rule code:	310	Rule name:	VOC
Violation measur:	Not Reported	Unit of measure:	Not Reported
State mcl:	Not Reported	Cmp bdt:	01/01/2006
Cmp edt:	12/31/2008		

Violation id:	14252	Orig code:	S
State:	AZ	Violation Year:	2006
Contamination code:	2982	Contamination Name:	Carbon tetrachloride
Violation code:	03	Violation name:	Monitoring, Regular
Rule code:	310	Rule name:	VOC
Violation measur:	Not Reported	Unit of measure:	Not Reported
State mcl:	Not Reported	Cmp bdt:	01/01/2006
Cmp edt:	12/31/2008		

Violation id:	14253	Orig code:	S
State:	AZ	Violation Year:	2006
Contamination code:	2983	Contamination Name:	1,2-Dichloropropane
Violation code:	03	Violation name:	Monitoring, Regular
Rule code:	310	Rule name:	VOC
Violation measur:	Not Reported	Unit of measure:	Not Reported
State mcl:	Not Reported	Cmp bdt:	01/01/2006
Cmp edt:	12/31/2008		

Violation id:	14254	Orig code:	S
State:	AZ	Violation Year:	2006
Contamination code:	2984	Contamination Name:	Trichloroethylene
Violation code:	03	Violation name:	Monitoring, Regular
Rule code:	310	Rule name:	VOC
Violation measur:	Not Reported	Unit of measure:	Not Reported
State mcl:	Not Reported	Cmp bdt:	01/01/2006
Cmp edt:	12/31/2008		

Violation id:	14255	Orig code:	S
State:	AZ	Violation Year:	2006
Contamination code:	2985	Contamination Name:	1,1,2-Trichloroethane
Violation code:	03	Violation name:	Monitoring, Regular
Rule code:	310	Rule name:	VOC
Violation measur:	Not Reported	Unit of measure:	Not Reported
State mcl:	Not Reported	Cmp bdt:	01/01/2006
Cmp edt:	12/31/2008		

Violation id:	14256	Orig code:	S
State:	AZ	Violation Year:	2006
Contamination code:	2987	Contamination Name:	Tetrachloroethylene
Violation code:	03	Violation name:	Monitoring, Regular
Rule code:	310	Rule name:	VOC
Violation measur:	Not Reported	Unit of measure:	Not Reported
State mcl:	Not Reported	Cmp bdt:	01/01/2006
Cmp edt:	12/31/2008		

Violation id: 14257
State: AZ
Contamination code: 2989
Violation code: 03
Rule code: 310
Violation measur: Not Reported
State mcl: Not Reported
Cmp edt: 12/31/2008
Orig code: S
Violation Year: 2006
Contamination Name: CHLOROBENZENE
Violation name: Monitoring, Regular
Rule name: VOC
Unit of measure: Not Reported
Cmp bdt: 01/01/2006

Violation id: 14258
State: AZ
Contamination code: 2990
Violation code: 03
Rule code: 310
Violation measur: Not Reported
State mcl: Not Reported
Cmp edt: 12/31/2008
Orig code: S
Violation Year: 2006
Contamination Name: Benzene
Violation name: Monitoring, Regular
Rule name: VOC
Unit of measure: Not Reported
Cmp bdt: 01/01/2006

Violation id: 14259
State: AZ
Contamination code: 2991
Violation code: 03
Rule code: 310
Violation measur: Not Reported
State mcl: Not Reported
Cmp edt: 12/31/2008
Orig code: S
Violation Year: 2006
Contamination Name: Toluene
Violation name: Monitoring, Regular
Rule name: VOC
Unit of measure: Not Reported
Cmp bdt: 01/01/2006

Violation id: 14260
State: AZ
Contamination code: 2992
Violation code: 03
Rule code: 310
Violation measur: Not Reported
State mcl: Not Reported
Cmp edt: 12/31/2008
Orig code: S
Violation Year: 2006
Contamination Name: Ethylbenzene
Violation name: Monitoring, Regular
Rule name: VOC
Unit of measure: Not Reported
Cmp bdt: 01/01/2006

Violation id: 14261
State: AZ
Contamination code: 2996
Violation code: 03
Rule code: 310
Violation measur: Not Reported
State mcl: Not Reported
Cmp edt: 12/31/2008
Orig code: S
Violation Year: 2006
Contamination Name: Styrene
Violation name: Monitoring, Regular
Rule name: VOC
Unit of measure: Not Reported
Cmp bdt: 01/01/2006

Violation id: 14262
State: AZ
Contamination code: 1052
Violation code: 03
Rule code: 500
Violation measur: Not Reported
State mcl: Not Reported
Cmp edt: 12/31/2008
Orig code: S
Violation Year: 2006
Contamination Name: Sodium
Violation name: Monitoring, Regular
Rule name: Not Regulated
Unit of measure: Not Reported
Cmp bdt: 01/01/2006

Violation id: 14263
State: AZ
Contamination code: 2005
Violation code: 03
Rule code: 320
Violation measur: Not Reported
State mcl: Not Reported
Cmp edt: 12/31/2008
Orig code: S
Violation Year: 2006
Contamination Name: Endrin
Violation name: Monitoring, Regular
Rule name: SOC
Unit of measure: Not Reported
Cmp bdt: 01/01/2006

Violation id: 14264
State: AZ
Contamination code: 2010
Violation code: 03
Rule code: 320
Violation measur: Not Reported
State mcl: Not Reported
Cmp edt: 12/31/2008
Orig code: S
Violation Year: 2006
Contamination Name: BHC-GAMMA
Violation name: Monitoring, Regular
Rule name: SOC
Unit of measure: Not Reported
Cmp bdt: 01/01/2006

Violation id: 14265
State: AZ
Contamination code: 2015
Violation code: 03
Rule code: 320
Violation measur: Not Reported
State mcl: Not Reported
Cmp edt: 12/31/2008
Orig code: S
Violation Year: 2006
Contamination Name: Methoxychlor
Violation name: Monitoring, Regular
Rule name: SOC
Unit of measure: Not Reported
Cmp bdt: 01/01/2006

Violation id: 14266
State: AZ
Contamination code: 2020
Violation code: 03
Rule code: 320
Violation measur: Not Reported
State mcl: Not Reported
Cmp edt: 12/31/2008
Orig code: S
Violation Year: 2006
Contamination Name: Toxaphene
Violation name: Monitoring, Regular
Rule name: SOC
Unit of measure: Not Reported
Cmp bdt: 01/01/2006

Violation id: 14267
State: AZ
Contamination code: 2031
Violation code: 03
Rule code: 320
Violation measur: Not Reported
State mcl: Not Reported
Cmp edt: 12/31/2008
Orig code: S
Violation Year: 2006
Contamination Name: Dalapon
Violation name: Monitoring, Regular
Rule name: SOC
Unit of measure: Not Reported
Cmp bdt: 01/01/2006

Violation id: 14268
State: AZ
Contamination code: 2032
Violation code: 03
Rule code: 320
Violation measur: Not Reported
State mcl: Not Reported
Cmp edt: 12/31/2008
Orig code: S
Violation Year: 2006
Contamination Name: Diquat
Violation name: Monitoring, Regular
Rule name: SOC
Unit of measure: Not Reported
Cmp bdt: 01/01/2006

Violation id: 14269
State: AZ
Contamination code: 2033
Violation code: 03
Rule code: 320
Violation measur: Not Reported
State mcl: Not Reported
Cmp edt: 12/31/2008
Orig code: S
Violation Year: 2006
Contamination Name: Endothall
Violation name: Monitoring, Regular
Rule name: SOC
Unit of measure: Not Reported
Cmp bdt: 01/01/2006

Violation id: 14270
State: AZ
Contamination code: 2034
Violation code: 03
Rule code: 320
Violation measur: Not Reported
State mcl: Not Reported
Cmp edt: 12/31/2008
Orig code: S
Violation Year: 2006
Contamination Name: Glyphosate
Violation name: Monitoring, Regular
Rule name: SOC
Unit of measure: Not Reported
Cmp bdt: 01/01/2006

Violation id: 14271
State: AZ
Contamination code: 2035
Violation code: 03
Rule code: 320
Violation measur: Not Reported
State mcl: Not Reported
Cmp edt: 12/31/2008
Orig code: S
Violation Year: 2006
Contamination Name: Di(2-ethylhexyl) adipate
Violation name: Monitoring, Regular
Rule name: SOC
Unit of measure: Not Reported
Cmp bdt: 01/01/2006

Violation id: 14272
State: AZ
Contamination code: 2036
Violation code: 03
Rule code: 320
Violation measur: Not Reported
State mcl: Not Reported
Cmp edt: 12/31/2008
Orig code: S
Violation Year: 2006
Contamination Name: OXAMYL
Violation name: Monitoring, Regular
Rule name: SOC
Unit of measure: Not Reported
Cmp bdt: 01/01/2006

Violation id: 14273
State: AZ
Contamination code: 2037
Violation code: 03
Rule code: 320
Violation measur: Not Reported
State mcl: Not Reported
Cmp edt: 12/31/2008
Orig code: S
Violation Year: 2006
Contamination Name: Simazine
Violation name: Monitoring, Regular
Rule name: SOC
Unit of measure: Not Reported
Cmp bdt: 01/01/2006

Violation id: 14274
State: AZ
Contamination code: 2039
Violation code: 03
Rule code: 320
Violation measur: Not Reported
State mcl: Not Reported
Cmp edt: 12/31/2008
Orig code: S
Violation Year: 2006
Contamination Name: Di(2-ethylhexyl) phthalate
Violation name: Monitoring, Regular
Rule name: SOC
Unit of measure: Not Reported
Cmp bdt: 01/01/2006

Violation id: 14275
State: AZ
Contamination code: 2040
Violation code: 03
Rule code: 320
Violation measur: Not Reported
State mcl: Not Reported
Cmp edt: 12/31/2008
Orig code: S
Violation Year: 2006
Contamination Name: Picloram
Violation name: Monitoring, Regular
Rule name: SOC
Unit of measure: Not Reported
Cmp bdt: 01/01/2006

Violation id: 14276
State: AZ
Contamination code: 2041
Violation code: 03
Rule code: 320
Violation measur: Not Reported
State mcl: Not Reported
Cmp edt: 12/31/2008
Orig code: S
Violation Year: 2006
Contamination Name: Dinoseb
Violation name: Monitoring, Regular
Rule name: SOC
Unit of measure: Not Reported
Cmp bdt: 01/01/2006

Violation id: 14277
State: AZ
Contamination code: 2042
Violation code: 03
Rule code: 320
Violation measur: Not Reported
State mcl: Not Reported
Cmp edt: 12/31/2008
Orig code: S
Violation Year: 2006
Contamination Name: Hexachlorocyclopentadiene
Violation name: Monitoring, Regular
Rule name: SOC
Unit of measure: Not Reported
Cmp bdt: 01/01/2006

Violation id:	14278	Orig code:	S
State:	AZ	Violation Year:	2006
Contamination code:	2046	Contamination Name:	Carbofuran
Violation code:	03	Violation name:	Monitoring, Regular
Rule code:	320	Rule name:	SOC
Violation measur:	Not Reported	Unit of measure:	Not Reported
State mcl:	Not Reported	Cmp bdt:	01/01/2006
Cmp edt:	12/31/2008		

Violation id:	14279	Orig code:	S
State:	AZ	Violation Year:	2006
Contamination code:	2050	Contamination Name:	Atrazine
Violation code:	03	Violation name:	Monitoring, Regular
Rule code:	320	Rule name:	SOC
Violation measur:	Not Reported	Unit of measure:	Not Reported
State mcl:	Not Reported	Cmp bdt:	01/01/2006
Cmp edt:	12/31/2008		

Violation id:	14280	Orig code:	S
State:	AZ	Violation Year:	2006
Contamination code:	2051	Contamination Name:	LASSO
Violation code:	03	Violation name:	Monitoring, Regular
Rule code:	320	Rule name:	SOC
Violation measur:	Not Reported	Unit of measure:	Not Reported
State mcl:	Not Reported	Cmp bdt:	01/01/2006
Cmp edt:	12/31/2008		

Violation id:	14281	Orig code:	S
State:	AZ	Violation Year:	2006
Contamination code:	2063	Contamination Name:	2,3,7,8-TCDD
Violation code:	03	Violation name:	Monitoring, Regular
Rule code:	320	Rule name:	SOC
Violation measur:	Not Reported	Unit of measure:	Not Reported
State mcl:	Not Reported	Cmp bdt:	01/01/2006
Cmp edt:	12/31/2008		

Violation id:	14282	Orig code:	S
State:	AZ	Violation Year:	2006
Contamination code:	2065	Contamination Name:	Heptachlor
Violation code:	03	Violation name:	Monitoring, Regular
Rule code:	320	Rule name:	SOC
Violation measur:	Not Reported	Unit of measure:	Not Reported
State mcl:	Not Reported	Cmp bdt:	01/01/2006
Cmp edt:	12/31/2008		

Violation id:	14283	Orig code:	S
State:	AZ	Violation Year:	2006
Contamination code:	2067	Contamination Name:	Heptachlor epoxide
Violation code:	03	Violation name:	Monitoring, Regular
Rule code:	320	Rule name:	SOC
Violation measur:	Not Reported	Unit of measure:	Not Reported
State mcl:	Not Reported	Cmp bdt:	01/01/2006
Cmp edt:	12/31/2008		

Violation id:	14284	Orig code:	S
State:	AZ	Violation Year:	2006
Contamination code:	2105	Contamination Name:	2,4-D
Violation code:	03	Violation name:	Monitoring, Regular
Rule code:	320	Rule name:	SOC
Violation measur:	Not Reported	Unit of measure:	Not Reported
State mcl:	Not Reported	Cmp bdt:	01/01/2006
Cmp edt:	12/31/2008		

Violation id: 14285
State: AZ
Contamination code: 2110
Violation code: 03
Rule code: 320
Violation measur: Not Reported
State mcl: Not Reported
Cmp edt: 12/31/2008
Orig code: S
Violation Year: 2006
Contamination Name: 2,4,5-TP
Violation name: Monitoring, Regular
Rule name: SOC
Unit of measure: Not Reported
Cmp bdt: 01/01/2006

Violation id: 14286
State: AZ
Contamination code: 2274
Violation code: 03
Rule code: 320
Violation measur: Not Reported
State mcl: Not Reported
Cmp edt: 12/31/2008
Orig code: S
Violation Year: 2006
Contamination Name: HEXACHLOROBENZENE
Violation name: Monitoring, Regular
Rule name: SOC
Unit of measure: Not Reported
Cmp bdt: 01/01/2006

Violation id: 14287
State: AZ
Contamination code: 2306
Violation code: 03
Rule code: 320
Violation measur: Not Reported
State mcl: Not Reported
Cmp edt: 12/31/2008
Orig code: S
Violation Year: 2006
Contamination Name: Benzo(a)pyrene
Violation name: Monitoring, Regular
Rule name: SOC
Unit of measure: Not Reported
Cmp bdt: 01/01/2006

Violation id: 14288
State: AZ
Contamination code: 2326
Violation code: 03
Rule code: 320
Violation measur: Not Reported
State mcl: Not Reported
Cmp edt: 12/31/2008
Orig code: S
Violation Year: 2006
Contamination Name: Pentachlorophenol
Violation name: Monitoring, Regular
Rule name: SOC
Unit of measure: Not Reported
Cmp bdt: 01/01/2006

Violation id: 14289
State: AZ
Contamination code: 2388
Violation code: 03
Rule code: 500
Violation measur: Not Reported
State mcl: Not Reported
Cmp edt: 12/31/2008
Orig code: S
Violation Year: 2006
Contamination Name: Aroclor 1016
Violation name: Monitoring, Regular
Rule name: Not Regulated
Unit of measure: Not Reported
Cmp bdt: 01/01/2006

Violation id: 14290
State: AZ
Contamination code: 2390
Violation code: 03
Rule code: 500
Violation measur: Not Reported
State mcl: Not Reported
Cmp edt: 12/31/2008
Orig code: S
Violation Year: 2006
Contamination Name: Aroclor 1221
Violation name: Monitoring, Regular
Rule name: Not Regulated
Unit of measure: Not Reported
Cmp bdt: 01/01/2006

Violation id: 14291
State: AZ
Contamination code: 2392
Violation code: 03
Rule code: 500
Violation measur: Not Reported
State mcl: Not Reported
Cmp edt: 12/31/2008
Orig code: S
Violation Year: 2006
Contamination Name: Aroclor 1232
Violation name: Monitoring, Regular
Rule name: Not Regulated
Unit of measure: Not Reported
Cmp bdt: 01/01/2006

Violation id: 14292
State: AZ
Contamination code: 2394
Violation code: 03
Rule code: 500
Violation measur: Not Reported
State mcl: Not Reported
Cmp edt: 12/31/2008
Orig code: S
Violation Year: 2006
Contamination Name: Aroclor 1242
Violation name: Monitoring, Regular
Rule name: Not Regulated
Unit of measure: Not Reported
Cmp bdt: 01/01/2006

Violation id: 14293
State: AZ
Contamination code: 2396
Violation code: 03
Rule code: 500
Violation measur: Not Reported
State mcl: Not Reported
Cmp edt: 12/31/2008
Orig code: S
Violation Year: 2006
Contamination Name: Aroclor 1248
Violation name: Monitoring, Regular
Rule name: Not Regulated
Unit of measure: Not Reported
Cmp bdt: 01/01/2006

Violation id: 14294
State: AZ
Contamination code: 2398
Violation code: 03
Rule code: 500
Violation measur: Not Reported
State mcl: Not Reported
Cmp edt: 12/31/2008
Orig code: S
Violation Year: 2006
Contamination Name: Aroclor 1254
Violation name: Monitoring, Regular
Rule name: Not Regulated
Unit of measure: Not Reported
Cmp bdt: 01/01/2006

Violation id: 14295
State: AZ
Contamination code: 2400
Violation code: 03
Rule code: 500
Violation measur: Not Reported
State mcl: Not Reported
Cmp edt: 12/31/2008
Orig code: S
Violation Year: 2006
Contamination Name: Aroclor 1260
Violation name: Monitoring, Regular
Rule name: Not Regulated
Unit of measure: Not Reported
Cmp bdt: 01/01/2006

Violation id: 14296
State: AZ
Contamination code: 2931
Violation code: 03
Rule code: 320
Violation measur: Not Reported
State mcl: Not Reported
Cmp edt: 12/31/2008
Orig code: S
Violation Year: 2006
Contamination Name: 1,2-DIBROMO-3-CHLOROPROPANE
Violation name: Monitoring, Regular
Rule name: SOC
Unit of measure: Not Reported
Cmp bdt: 01/01/2006

Violation id: 14297
State: AZ
Contamination code: 2946
Violation code: 03
Rule code: 320
Violation measur: Not Reported
State mcl: Not Reported
Cmp edt: 12/31/2008
Orig code: S
Violation Year: 2006
Contamination Name: ETHYLENE DIBROMIDE
Violation name: Monitoring, Regular
Rule name: SOC
Unit of measure: Not Reported
Cmp bdt: 01/01/2006

Violation id: 14298
State: AZ
Contamination code: 2959
Violation code: 03
Rule code: 320
Violation measur: Not Reported
State mcl: Not Reported
Cmp edt: 12/31/2008
Orig code: S
Violation Year: 2006
Contamination Name: Chlordane
Violation name: Monitoring, Regular
Rule name: SOC
Unit of measure: Not Reported
Cmp bdt: 01/01/2006

Violation id: 14299
State: AZ
Contamination code: 4000
Violation code: 03
Rule code: 340
Violation measur: Not Reported
State mcl: Not Reported
Cmp edt: 12/31/2009
Orig code: S
Violation Year: 2009
Contamination Name: Gross Alpha, Excl. Radon and U
Violation name: Monitoring, Regular
Rule name: Rads
Unit of measure: Not Reported
Cmp bdt: 01/01/2009

Violation id: 14300
State: AZ
Contamination code: 4006
Violation code: 03
Rule code: 340
Violation measur: Not Reported
State mcl: Not Reported
Cmp edt: 12/31/2009
Orig code: S
Violation Year: 2009
Contamination Name: Combined Uranium
Violation name: Monitoring, Regular
Rule name: Rads
Unit of measure: Not Reported
Cmp bdt: 01/01/2009

Violation id: 14301
State: AZ
Contamination code: 4010
Violation code: 03
Rule code: 340
Violation measur: Not Reported
State mcl: Not Reported
Cmp edt: 12/31/2009
Orig code: S
Violation Year: 2009
Contamination Name: Combined Radium (-226 and -228)
Violation name: Monitoring, Regular
Rule name: Rads
Unit of measure: Not Reported
Cmp bdt: 01/01/2009

Violation id: 14302
State: AZ
Contamination code: 4020
Violation code: 03
Rule code: 340
Violation measur: Not Reported
State mcl: Not Reported
Cmp edt: 12/31/2009
Orig code: S
Violation Year: 2009
Contamination Name: Radium-226
Violation name: Monitoring, Regular
Rule name: Rads
Unit of measure: Not Reported
Cmp bdt: 01/01/2009

Violation id: 14303
State: AZ
Contamination code: 4030
Violation code: 03
Rule code: 340
Violation measur: Not Reported
State mcl: Not Reported
Cmp edt: 12/31/2009
Orig code: S
Violation Year: 2009
Contamination Name: Radium-228
Violation name: Monitoring, Regular
Rule name: Rads
Unit of measure: Not Reported
Cmp bdt: 01/01/2009

Violation id: 14304
State: AZ
Contamination code: 3100
Violation code: 23
Rule code: 110
Violation measur: Not Reported
State mcl: Not Reported
Cmp edt: 09/30/2010
Orig code: S
Violation Year: 2010
Contamination Name: Coliform (TCR)
Violation name: Monitoring, Routine Major (TCR)
Rule name: TCR
Unit of measure: Not Reported
Cmp bdt: 09/01/2010

Violation id: 14305
State: AZ
Contamination code: 1040
Violation code: 03
Rule code: 331
Violation measur: Not Reported
State mcl: Not Reported
Cmp edt: 12/31/2010
Orig code: S
Violation Year: 2010
Contamination Name: Nitrate
Violation name: Monitoring, Regular
Rule name: Nitrates
Unit of measure: Not Reported
Cmp bdt: 01/01/2010

Violation id: 14311
State: AZ
Contamination code: 3100
Violation code: 24
Rule code: 110
Violation measur: Not Reported
State mcl: Not Reported
Cmp edt: 07/31/2011
Orig code: S
Violation Year: 2011
Contamination Name: Coliform (TCR)
Violation name: Monitoring, Routine Minor (TCR)
Rule name: TCR
Unit of measure: Not Reported
Cmp bdt: 07/01/2011

Violation id: 14312
State: AZ
Contamination code: 5000
Violation code: 52
Rule code: 350
Violation measur: Not Reported
State mcl: Not Reported
Cmp edt: Not Reported
Orig code: S
Violation Year: 2009
Contamination Name: Lead and Copper Rule
Violation name: Follow-up Or Routine LCR Tap M/R
Rule name: LCR
Unit of measure: Not Reported
Cmp bdt: 10/01/2009

Violation id: 14313
State: AZ
Contamination code: 1040
Violation code: 03
Rule code: 331
Violation measur: Not Reported
State mcl: Not Reported
Cmp edt: 12/31/2011
Orig code: S
Violation Year: 2011
Contamination Name: Nitrate
Violation name: Monitoring, Regular
Rule name: Nitrates
Unit of measure: Not Reported
Cmp bdt: 01/01/2011

Violation id: 14319
State: AZ
Contamination code: 1024
Violation code: 03
Rule code: 333
Violation measur: Not Reported
State mcl: Not Reported
Cmp edt: 12/31/2011
Orig code: S
Violation Year: 2009
Contamination Name: CYANIDE
Violation name: Monitoring, Regular
Rule name: Other IOC
Unit of measure: Not Reported
Cmp bdt: 01/01/2009

Violation id: 14320
State: AZ
Contamination code: 1074
Violation code: 03
Rule code: 333
Violation measur: Not Reported
State mcl: Not Reported
Cmp edt: 12/31/2011
Orig code: S
Violation Year: 2009
Contamination Name: Antimony, Total
Violation name: Monitoring, Regular
Rule name: Other IOC
Unit of measure: Not Reported
Cmp bdt: 01/01/2009

Violation id: 14321
State: AZ
Contamination code: 1052
Violation code: 03
Rule code: 500
Violation measur: Not Reported
State mcl: Not Reported
Cmp edt: 12/31/2011
Orig code: S
Violation Year: 2009
Contamination Name: Sodium
Violation name: Monitoring, Regular
Rule name: Not Regulated
Unit of measure: Not Reported
Cmp bdt: 01/01/2009

Violation id: 14322
State: AZ
Contamination code: 1020
Violation code: 03
Rule code: 333
Violation measur: Not Reported
State mcl: Not Reported
Cmp edt: 12/31/2011
Orig code: S
Violation Year: 2009
Contamination Name: Chromium
Violation name: Monitoring, Regular
Rule name: Other IOC
Unit of measure: Not Reported
Cmp bdt: 01/01/2009

Violation id: 14323
State: AZ
Contamination code: 1015
Violation code: 03
Rule code: 333
Violation measur: Not Reported
State mcl: Not Reported
Cmp edt: 12/31/2011
Orig code: S
Violation Year: 2009
Contamination Name: Cadmium
Violation name: Monitoring, Regular
Rule name: Other IOC
Unit of measure: Not Reported
Cmp bdt: 01/01/2009

Violation id: 14324
State: AZ
Contamination code: 1025
Violation code: 03
Rule code: 333
Violation measur: Not Reported
State mcl: Not Reported
Cmp edt: 12/31/2011
Orig code: S
Violation Year: 2009
Contamination Name: Fluoride
Violation name: Monitoring, Regular
Rule name: Other IOC
Unit of measure: Not Reported
Cmp bdt: 01/01/2009

Violation id: 14325
State: AZ
Contamination code: 1085
Violation code: 03
Rule code: 333
Violation measur: Not Reported
State mcl: Not Reported
Cmp edt: 12/31/2011
Orig code: S
Violation Year: 2009
Contamination Name: Thallium, Total
Violation name: Monitoring, Regular
Rule name: Other IOC
Unit of measure: Not Reported
Cmp bdt: 01/01/2009

Violation id: 14326
State: AZ
Contamination code: 1075
Violation code: 03
Rule code: 333
Violation measur: Not Reported
State mcl: Not Reported
Cmp edt: 12/31/2011
Orig code: S
Violation Year: 2009
Contamination Name: Beryllium, Total
Violation name: Monitoring, Regular
Rule name: Other IOC
Unit of measure: Not Reported
Cmp bdt: 01/01/2009

Violation id: 14327
State: AZ
Contamination code: 1036
Violation code: 03
Violation name: Monitoring, Regular
Rule name: Other IOC
Unit of measure: Not Reported
Cmp bdt: 01/01/2009
Orig code: S
Violation Year: 2009
Contamination Name: Nickel
Rule code: 333
Violation measur: Not Reported
State mcl: Not Reported
Cmp edt: 12/31/2011

Violation id: 14328
State: AZ
Contamination code: 1045
Violation code: 03
Rule code: 333
Violation measur: Not Reported
State mcl: Not Reported
Cmp edt: 12/31/2011
Orig code: S
Violation Year: 2009
Contamination Name: Selenium
Violation name: Monitoring, Regular
Rule name: Other IOC
Unit of measure: Not Reported
Cmp bdt: 01/01/2009

Violation id: 14329
State: AZ
Contamination code: 1035
Violation code: 03
Rule code: 333
Violation measur: Not Reported
State mcl: Not Reported
Cmp edt: 12/31/2011
Orig code: S
Violation Year: 2009
Contamination Name: Mercury
Violation name: Monitoring, Regular
Rule name: Other IOC
Unit of measure: Not Reported
Cmp bdt: 01/01/2009

Violation id: 14330
State: AZ
Contamination code: 1010
Violation code: 03
Rule code: 333
Violation measur: Not Reported
State mcl: Not Reported
Cmp edt: 12/31/2011
Orig code: S
Violation Year: 2009
Contamination Name: Barium
Violation name: Monitoring, Regular
Rule name: Other IOC
Unit of measure: Not Reported
Cmp bdt: 01/01/2009

Violation id: 14332
State: AZ
Contamination code: 2378
Violation code: 03
Rule code: 310
Violation measur: Not Reported
State mcl: Not Reported
Cmp edt: 12/31/2011
Orig code: S
Violation Year: 2009
Contamination Name: 1,2,4-Trichlorobenzene
Violation name: Monitoring, Regular
Rule name: VOC
Unit of measure: Not Reported
Cmp bdt: 01/01/2009

Violation id: 14333
State: AZ
Contamination code: 2380
Violation code: 03
Rule code: 310
Violation measur: Not Reported
State mcl: Not Reported
Cmp edt: 12/31/2011
Orig code: S
Violation Year: 2009
Contamination Name: cis-1,2-Dichloroethylene
Violation name: Monitoring, Regular
Rule name: VOC
Unit of measure: Not Reported
Cmp bdt: 01/01/2009

Violation id: 14334
State: AZ
Contamination code: 2955
Violation code: 03
Rule code: 310
Violation measur: Not Reported
State mcl: Not Reported
Cmp edt: 12/31/2011
Orig code: S
Violation Year: 2009
Contamination Name: Xylenes, Total
Violation name: Monitoring, Regular
Rule name: VOC
Unit of measure: Not Reported
Cmp bdt: 01/01/2009

Violation id: 14335
State: AZ
Contamination code: 2964
Violation code: 03
Rule code: 310
Violation measur: Not Reported
State mcl: Not Reported
Cmp edt: 12/31/2011
Orig code: S
Violation Year: 2009
Contamination Name: DICHLOROMETHANE
Violation name: Monitoring, Regular
Rule name: VOC
Unit of measure: Not Reported
Cmp bdt: 01/01/2009

Violation id: 14336
State: AZ
Contamination code: 2968
Violation code: 03
Rule code: 310
Violation measur: Not Reported
State mcl: Not Reported
Cmp edt: 12/31/2011
Orig code: S
Violation Year: 2009
Contamination Name: o-Dichlorobenzene
Violation name: Monitoring, Regular
Rule name: VOC
Unit of measure: Not Reported
Cmp bdt: 01/01/2009

Violation id: 14337
State: AZ
Contamination code: 2969
Violation code: 03
Rule code: 310
Violation measur: Not Reported
State mcl: Not Reported
Cmp edt: 12/31/2011
Orig code: S
Violation Year: 2009
Contamination Name: p-Dichlorobenzene
Violation name: Monitoring, Regular
Rule name: VOC
Unit of measure: Not Reported
Cmp bdt: 01/01/2009

Violation id: 14338
State: AZ
Contamination code: 2976
Violation code: 03
Rule code: 310
Violation measur: Not Reported
State mcl: Not Reported
Cmp edt: 12/31/2011
Orig code: S
Violation Year: 2009
Contamination Name: Vinyl chloride
Violation name: Monitoring, Regular
Rule name: VOC
Unit of measure: Not Reported
Cmp bdt: 01/01/2009

Violation id: 14339
State: AZ
Contamination code: 2977
Violation code: 03
Rule code: 310
Violation measur: Not Reported
State mcl: Not Reported
Cmp edt: 12/31/2011
Orig code: S
Violation Year: 2009
Contamination Name: 1,1-Dichloroethylene
Violation name: Monitoring, Regular
Rule name: VOC
Unit of measure: Not Reported
Cmp bdt: 01/01/2009

Violation id: 14340
State: AZ
Contamination code: 2979
Violation code: 03
Rule code: 310
Violation measur: Not Reported
State mcl: Not Reported
Cmp edt: 12/31/2011
Orig code: S
Violation Year: 2009
Contamination Name: trans-1,2-Dichloroethylene
Violation name: Monitoring, Regular
Rule name: VOC
Unit of measure: Not Reported
Cmp bdt: 01/01/2009

Violation id: 14341
State: AZ
Contamination code: 2980
Violation code: 03
Rule code: 310
Violation measur: Not Reported
State mcl: Not Reported
Cmp edt: 12/31/2011
Orig code: S
Violation Year: 2009
Contamination Name: 1,2-Dichloroethane
Violation name: Monitoring, Regular
Rule name: VOC
Unit of measure: Not Reported
Cmp bdt: 01/01/2009

Violation id: 14342
State: AZ
Contamination code: 2981
Violation code: 03
Rule code: 310
Violation measur: Not Reported
State mcl: Not Reported
Cmp edt: 12/31/2011
Orig code: S
Violation Year: 2009
Contamination Name: 1,1,1-Trichloroethane
Violation name: Monitoring, Regular
Rule name: VOC
Unit of measure: Not Reported
Cmp bdt: 01/01/2009

Violation id: 14343
State: AZ
Contamination code: 2982
Violation code: 03
Rule code: 310
Violation measur: Not Reported
State mcl: Not Reported
Cmp edt: 12/31/2011
Orig code: S
Violation Year: 2009
Contamination Name: Carbon tetrachloride
Violation name: Monitoring, Regular
Rule name: VOC
Unit of measure: Not Reported
Cmp bdt: 01/01/2009

Violation id: 14344
State: AZ
Contamination code: 2983
Violation code: 03
Rule code: 310
Violation measur: Not Reported
State mcl: Not Reported
Cmp edt: 12/31/2011
Orig code: S
Violation Year: 2009
Contamination Name: 1,2-Dichloropropane
Violation name: Monitoring, Regular
Rule name: VOC
Unit of measure: Not Reported
Cmp bdt: 01/01/2009

Violation id:	14345	Orig code:	S
State:	AZ	Violation Year:	2009
Contamination code:	2984	Contamination Name:	Trichloroethylene
Violation code:	03	Violation name:	Monitoring, Regular
Rule code:	310	Rule name:	VOC
Violation measur:	Not Reported	Unit of measure:	Not Reported
State mcl:	Not Reported	Cmp bdt:	01/01/2009
Cmp edt:	12/31/2011		

Violation id:	14346	Orig code:	S
State:	AZ	Violation Year:	2009
Contamination code:	2985	Contamination Name:	1,1,2-Trichloroethane
Violation code:	03	Violation name:	Monitoring, Regular
Rule code:	310	Rule name:	VOC
Violation measur:	Not Reported	Unit of measure:	Not Reported
State mcl:	Not Reported	Cmp bdt:	01/01/2009
Cmp edt:	12/31/2011		

Violation id:	14347	Orig code:	S
State:	AZ	Violation Year:	2009
Contamination code:	2987	Contamination Name:	Tetrachloroethylene
Violation code:	03	Violation name:	Monitoring, Regular
Rule code:	310	Rule name:	VOC
Violation measur:	Not Reported	Unit of measure:	Not Reported
State mcl:	Not Reported	Cmp bdt:	01/01/2009
Cmp edt:	12/31/2011		

Violation id:	14348	Orig code:	S
State:	AZ	Violation Year:	2009
Contamination code:	2989	Contamination Name:	CHLOROBENZENE
Violation code:	03	Violation name:	Monitoring, Regular
Rule code:	310	Rule name:	VOC
Violation measur:	Not Reported	Unit of measure:	Not Reported
State mcl:	Not Reported	Cmp bdt:	01/01/2009
Cmp edt:	12/31/2011		

Violation id:	14349	Orig code:	S
State:	AZ	Violation Year:	2009
Contamination code:	2990	Contamination Name:	Benzene
Violation code:	03	Violation name:	Monitoring, Regular
Rule code:	310	Rule name:	VOC
Violation measur:	Not Reported	Unit of measure:	Not Reported
State mcl:	Not Reported	Cmp bdt:	01/01/2009
Cmp edt:	12/31/2011		

Violation id:	14350	Orig code:	S
State:	AZ	Violation Year:	2009
Contamination code:	2991	Contamination Name:	Toluene
Violation code:	03	Violation name:	Monitoring, Regular
Rule code:	310	Rule name:	VOC
Violation measur:	Not Reported	Unit of measure:	Not Reported
State mcl:	Not Reported	Cmp bdt:	01/01/2009
Cmp edt:	12/31/2011		

Violation id:	14351	Orig code:	S
State:	AZ	Violation Year:	2009
Contamination code:	2992	Contamination Name:	Ethylbenzene
Violation code:	03	Violation name:	Monitoring, Regular
Rule code:	310	Rule name:	VOC
Violation measur:	Not Reported	Unit of measure:	Not Reported
State mcl:	Not Reported	Cmp bdt:	01/01/2009
Cmp edt:	12/31/2011		

Violation id: 14352
State: AZ
Contamination code: 2996
Violation code: 03
Rule code: 310
Violation measur: Not Reported
State mcl: Not Reported
Cmp edt: 12/31/2011
Orig code: S
Violation Year: 2009
Contamination Name: Styrene
Violation name: Monitoring, Regular
Rule name: VOC
Unit of measure: Not Reported
Cmp bdt: 01/01/2009

Violation id: 14353
State: AZ
Contamination code: 7000
Violation code: 71
Rule code: 420
Violation measur: Not Reported
State mcl: Not Reported
Cmp edt: Not Reported
Orig code: S
Violation Year: 2002
Contamination Name: Consumer Confidence Rule
Violation name: CCR Complete Failure to Report
Rule name: CCR
Unit of measure: Not Reported
Cmp bdt: 07/01/2002

Violation id: 14354
State: AZ
Contamination code: 7000
Violation code: 71
Rule code: 420
Violation measur: Not Reported
State mcl: Not Reported
Cmp edt: Not Reported
Orig code: S
Violation Year: 2003
Contamination Name: Consumer Confidence Rule
Violation name: CCR Complete Failure to Report
Rule name: CCR
Unit of measure: Not Reported
Cmp bdt: 07/01/2003

Violation id: 14355
State: AZ
Contamination code: 2040
Violation code: 03
Rule code: 320
Violation measur: Not Reported
State mcl: Not Reported
Cmp edt: 12/31/2008
Orig code: S
Violation Year: 2006
Contamination Name: Picloram
Violation name: Monitoring, Regular
Rule name: SOC
Unit of measure: Not Reported
Cmp bdt: 01/01/2006

Violation id: 14356
State: AZ
Contamination code: 2005
Violation code: 03
Rule code: 320
Violation measur: Not Reported
State mcl: Not Reported
Cmp edt: 12/31/2011
Orig code: S
Violation Year: 2009
Contamination Name: Endrin
Violation name: Monitoring, Regular
Rule name: SOC
Unit of measure: Not Reported
Cmp bdt: 01/01/2009

Violation id: 14357
State: AZ
Contamination code: 2010
Violation code: 03
Rule code: 320
Violation measur: Not Reported
State mcl: Not Reported
Cmp edt: 12/31/2011
Orig code: S
Violation Year: 2009
Contamination Name: BHC-GAMMA
Violation name: Monitoring, Regular
Rule name: SOC
Unit of measure: Not Reported
Cmp bdt: 01/01/2009

Violation id: 14358
State: AZ
Contamination code: 2015
Violation code: 03
Rule code: 320
Violation measur: Not Reported
State mcl: Not Reported
Cmp edt: 12/31/2011
Orig code: S
Violation Year: 2009
Contamination Name: Methoxychlor
Violation name: Monitoring, Regular
Rule name: SOC
Unit of measure: Not Reported
Cmp bdt: 01/01/2009

Violation id:	14359	Orig code:	S
State:	AZ	Violation Year:	2009
Contamination code:	2020	Contamination Name:	Toxaphene
Violation code:	03	Violation name:	Monitoring, Regular
Rule code:	320	Rule name:	SOC
Violation measur:	Not Reported	Unit of measure:	Not Reported
State mcl:	Not Reported	Cmp bdt:	01/01/2009
Cmp edt:	12/31/2011		

Violation id:	14360	Orig code:	S
State:	AZ	Violation Year:	2009
Contamination code:	2031	Contamination Name:	Dalapon
Violation code:	03	Violation name:	Monitoring, Regular
Rule code:	320	Rule name:	SOC
Violation measur:	Not Reported	Unit of measure:	Not Reported
State mcl:	Not Reported	Cmp bdt:	01/01/2009
Cmp edt:	12/31/2011		

Violation id:	14361	Orig code:	S
State:	AZ	Violation Year:	2009
Contamination code:	2032	Contamination Name:	Diquat
Violation code:	03	Violation name:	Monitoring, Regular
Rule code:	320	Rule name:	SOC
Violation measur:	Not Reported	Unit of measure:	Not Reported
State mcl:	Not Reported	Cmp bdt:	01/01/2009
Cmp edt:	12/31/2011		

Violation id:	14362	Orig code:	S
State:	AZ	Violation Year:	2009
Contamination code:	2033	Contamination Name:	Endothall
Violation code:	03	Violation name:	Monitoring, Regular
Rule code:	320	Rule name:	SOC
Violation measur:	Not Reported	Unit of measure:	Not Reported
State mcl:	Not Reported	Cmp bdt:	01/01/2009
Cmp edt:	12/31/2011		

Violation id:	14363	Orig code:	S
State:	AZ	Violation Year:	2009
Contamination code:	2034	Contamination Name:	Glyphosate
Violation code:	03	Violation name:	Monitoring, Regular
Rule code:	320	Rule name:	SOC
Violation measur:	Not Reported	Unit of measure:	Not Reported
State mcl:	Not Reported	Cmp bdt:	01/01/2009
Cmp edt:	12/31/2011		

Violation id:	14364	Orig code:	S
State:	AZ	Violation Year:	2009
Contamination code:	2035	Contamination Name:	Di(2-ethylhexyl) adipate
Violation code:	03	Violation name:	Monitoring, Regular
Rule code:	320	Rule name:	SOC
Violation measur:	Not Reported	Unit of measure:	Not Reported
State mcl:	Not Reported	Cmp bdt:	01/01/2009
Cmp edt:	12/31/2011		

Violation id:	14365	Orig code:	S
State:	AZ	Violation Year:	2009
Contamination code:	2036	Contamination Name:	OXAMYL
Violation code:	03	Violation name:	Monitoring, Regular
Rule code:	320	Rule name:	SOC
Violation measur:	Not Reported	Unit of measure:	Not Reported
State mcl:	Not Reported	Cmp bdt:	01/01/2009
Cmp edt:	12/31/2011		

Violation id:	14366	Orig code:	S
State:	AZ	Violation Year:	2009
Contamination code:	2037	Contamination Name:	Simazine
Violation code:	03	Violation name:	Monitoring, Regular
Rule code:	320	Rule name:	SOC
Violation measur:	Not Reported	Unit of measure:	Not Reported
State mcl:	Not Reported	Cmp bdt:	01/01/2009
Cmp edt:	12/31/2011		

Violation id:	14367	Orig code:	S
State:	AZ	Violation Year:	2009
Contamination code:	2039	Contamination Name:	Di(2-ethylhexyl) phthalate
Violation code:	03	Violation name:	Monitoring, Regular
Rule code:	320	Rule name:	SOC
Violation measur:	Not Reported	Unit of measure:	Not Reported
State mcl:	Not Reported	Cmp bdt:	01/01/2009
Cmp edt:	12/31/2011		

Violation id:	14368	Orig code:	S
State:	AZ	Violation Year:	2009
Contamination code:	2040	Contamination Name:	Picloram
Violation code:	03	Violation name:	Monitoring, Regular
Rule code:	320	Rule name:	SOC
Violation measur:	Not Reported	Unit of measure:	Not Reported
State mcl:	Not Reported	Cmp bdt:	01/01/2009
Cmp edt:	12/31/2011		

Violation id:	14369	Orig code:	S
State:	AZ	Violation Year:	2009
Contamination code:	2041	Contamination Name:	Dinoseb
Violation code:	03	Violation name:	Monitoring, Regular
Rule code:	320	Rule name:	SOC
Violation measur:	Not Reported	Unit of measure:	Not Reported
State mcl:	Not Reported	Cmp bdt:	01/01/2009
Cmp edt:	12/31/2011		

Violation id:	14370	Orig code:	S
State:	AZ	Violation Year:	2009
Contamination code:	2042	Contamination Name:	Hexachlorocyclopentadiene
Violation code:	03	Violation name:	Monitoring, Regular
Rule code:	320	Rule name:	SOC
Violation measur:	Not Reported	Unit of measure:	Not Reported
State mcl:	Not Reported	Cmp bdt:	01/01/2009
Cmp edt:	12/31/2011		

Violation id:	14371	Orig code:	S
State:	AZ	Violation Year:	2009
Contamination code:	2046	Contamination Name:	Carbofuran
Violation code:	03	Violation name:	Monitoring, Regular
Rule code:	320	Rule name:	SOC
Violation measur:	Not Reported	Unit of measure:	Not Reported
State mcl:	Not Reported	Cmp bdt:	01/01/2009
Cmp edt:	12/31/2011		

Violation id:	14372	Orig code:	S
State:	AZ	Violation Year:	2009
Contamination code:	2050	Contamination Name:	Atrazine
Violation code:	03	Violation name:	Monitoring, Regular
Rule code:	320	Rule name:	SOC
Violation measur:	Not Reported	Unit of measure:	Not Reported
State mcl:	Not Reported	Cmp bdt:	01/01/2009
Cmp edt:	12/31/2011		

Violation id: 14373
State: AZ
Contamination code: 2051
Violation code: 03
Rule code: 320
Violation measur: Not Reported
State mcl: Not Reported
Cmp edt: 12/31/2011
Orig code: S
Violation Year: 2009
Contamination Name: LASSO
Violation name: Monitoring, Regular
Rule name: SOC
Unit of measure: Not Reported
Cmp bdt: 01/01/2009

Violation id: 14374
State: AZ
Contamination code: 2063
Violation code: 03
Rule code: 320
Violation measur: Not Reported
State mcl: Not Reported
Cmp edt: 12/31/2011
Orig code: S
Violation Year: 2009
Contamination Name: 2,3,7,8-TCDD
Violation name: Monitoring, Regular
Rule name: SOC
Unit of measure: Not Reported
Cmp bdt: 01/01/2009

Violation id: 14375
State: AZ
Contamination code: 2065
Violation code: 03
Rule code: 320
Violation measur: Not Reported
State mcl: Not Reported
Cmp edt: 12/31/2011
Orig code: S
Violation Year: 2009
Contamination Name: Heptachlor
Violation name: Monitoring, Regular
Rule name: SOC
Unit of measure: Not Reported
Cmp bdt: 01/01/2009

Violation id: 14376
State: AZ
Contamination code: 2067
Violation code: 03
Rule code: 320
Violation measur: Not Reported
State mcl: Not Reported
Cmp edt: 12/31/2011
Orig code: S
Violation Year: 2009
Contamination Name: Heptachlor epoxide
Violation name: Monitoring, Regular
Rule name: SOC
Unit of measure: Not Reported
Cmp bdt: 01/01/2009

Violation id: 14377
State: AZ
Contamination code: 2105
Violation code: 03
Rule code: 320
Violation measur: Not Reported
State mcl: Not Reported
Cmp edt: 12/31/2011
Orig code: S
Violation Year: 2009
Contamination Name: 2,4-D
Violation name: Monitoring, Regular
Rule name: SOC
Unit of measure: Not Reported
Cmp bdt: 01/01/2009

Violation id: 14378
State: AZ
Contamination code: 2110
Violation code: 03
Rule code: 320
Violation measur: Not Reported
State mcl: Not Reported
Cmp edt: 12/31/2011
Orig code: S
Violation Year: 2009
Contamination Name: 2,4,5-TP
Violation name: Monitoring, Regular
Rule name: SOC
Unit of measure: Not Reported
Cmp bdt: 01/01/2009

Violation id: 14379
State: AZ
Contamination code: 2274
Violation code: 03
Rule code: 320
Violation measur: Not Reported
State mcl: Not Reported
Cmp edt: 12/31/2011
Orig code: S
Violation Year: 2009
Contamination Name: HEXACHLOROBENZENE
Violation name: Monitoring, Regular
Rule name: SOC
Unit of measure: Not Reported
Cmp bdt: 01/01/2009

Violation id: 14380
State: AZ
Contamination code: 2306
Violation code: 03
Rule code: 320
Violation measur: Not Reported
State mcl: Not Reported
Cmp edt: 12/31/2011
Orig code: S
Violation Year: 2009
Contamination Name: Benzo(a)pyrene
Violation name: Monitoring, Regular
Rule name: SOC
Unit of measure: Not Reported
Cmp bdt: 01/01/2009

Violation id: 14381
State: AZ
Contamination code: 2326
Violation code: 03
Rule code: 320
Violation measur: Not Reported
State mcl: Not Reported
Cmp edt: 12/31/2011
Orig code: S
Violation Year: 2009
Contamination Name: Pentachlorophenol
Violation name: Monitoring, Regular
Rule name: SOC
Unit of measure: Not Reported
Cmp bdt: 01/01/2009

Violation id: 14382
State: AZ
Contamination code: 2388
Violation code: 03
Rule code: 500
Violation measur: Not Reported
State mcl: Not Reported
Cmp edt: 12/31/2011
Orig code: S
Violation Year: 2009
Contamination Name: Aroclor 1016
Violation name: Monitoring, Regular
Rule name: Not Regulated
Unit of measure: Not Reported
Cmp bdt: 01/01/2009

Violation id: 14383
State: AZ
Contamination code: 2390
Violation code: 03
Rule code: 500
Violation measur: Not Reported
State mcl: Not Reported
Cmp edt: 12/31/2011
Orig code: S
Violation Year: 2009
Contamination Name: Aroclor 1221
Violation name: Monitoring, Regular
Rule name: Not Regulated
Unit of measure: Not Reported
Cmp bdt: 01/01/2009

Violation id: 14384
State: AZ
Contamination code: 2392
Violation code: 03
Rule code: 500
Violation measur: Not Reported
State mcl: Not Reported
Cmp edt: 12/31/2011
Orig code: S
Violation Year: 2009
Contamination Name: Aroclor 1232
Violation name: Monitoring, Regular
Rule name: Not Regulated
Unit of measure: Not Reported
Cmp bdt: 01/01/2009

Violation id: 14385
State: AZ
Contamination code: 2394
Violation code: 03
Rule code: 500
Violation measur: Not Reported
State mcl: Not Reported
Cmp edt: 12/31/2011
Orig code: S
Violation Year: 2009
Contamination Name: Aroclor 1242
Violation name: Monitoring, Regular
Rule name: Not Regulated
Unit of measure: Not Reported
Cmp bdt: 01/01/2009

Violation id: 14386
State: AZ
Contamination code: 2396
Violation code: 03
Rule code: 500
Violation measur: Not Reported
State mcl: Not Reported
Cmp edt: 12/31/2011
Orig code: S
Violation Year: 2009
Contamination Name: Aroclor 1248
Violation name: Monitoring, Regular
Rule name: Not Regulated
Unit of measure: Not Reported
Cmp bdt: 01/01/2009

Violation id: 14387
State: AZ
Contamination code: 2398
Violation code: 03
Rule code: 500
Violation measur: Not Reported
State mcl: Not Reported
Cmp edt: 12/31/2011
Orig code: S
Violation Year: 2009
Contamination Name: Aroclor 1254
Violation name: Monitoring, Regular
Rule name: Not Regulated
Unit of measure: Not Reported
Cmp bdt: 01/01/2009

Violation id: 14388
State: AZ
Contamination code: 2400
Violation code: 03
Rule code: 500
Violation measur: Not Reported
State mcl: Not Reported
Cmp edt: 12/31/2011
Orig code: S
Violation Year: 2009
Contamination Name: Aroclor 1260
Violation name: Monitoring, Regular
Rule name: Not Regulated
Unit of measure: Not Reported
Cmp bdt: 01/01/2009

Violation id: 14389
State: AZ
Contamination code: 2931
Violation code: 03
Rule code: 320
Violation measur: Not Reported
State mcl: Not Reported
Cmp edt: 12/31/2011
Orig code: S
Violation Year: 2009
Contamination Name: 1,2-DIBROMO-3-CHLOROPROPANE
Violation name: Monitoring, Regular
Rule name: SOC
Unit of measure: Not Reported
Cmp bdt: 01/01/2009

Violation id: 14390
State: AZ
Contamination code: 2946
Violation code: 03
Rule code: 320
Violation measur: Not Reported
State mcl: Not Reported
Cmp edt: 12/31/2011
Orig code: S
Violation Year: 2009
Contamination Name: ETHYLENE DIBROMIDE
Violation name: Monitoring, Regular
Rule name: SOC
Unit of measure: Not Reported
Cmp bdt: 01/01/2009

Violation id: 14391
State: AZ
Contamination code: 2959
Violation code: 03
Rule code: 320
Violation measur: Not Reported
State mcl: Not Reported
Cmp edt: 12/31/2011
Orig code: S
Violation Year: 2009
Contamination Name: Chlordane
Violation name: Monitoring, Regular
Rule name: SOC
Unit of measure: Not Reported
Cmp bdt: 01/01/2009

Violation id: 14392
State: AZ
Contamination code: 0999
Violation code: 27
Rule code: 210
Violation measur: Not Reported
State mcl: Not Reported
Cmp edt: 09/30/2013
Orig code: S
Violation Year: 2013
Contamination Name: Chlorine
Violation name: Monitoring and Reporting (DBP)
Rule name: St1 DBP
Unit of measure: Not Reported
Cmp bdt: 07/01/2013

Violation id: 14393
State: AZ
Contamination code: 3100
Violation code: 24
Rule code: 110
Violation measur: Not Reported
State mcl: Not Reported
Cmp edt: 01/31/2014
Orig code: S
Violation Year: 2014
Contamination Name: Coliform (TCR)
Violation name: Monitoring, Routine Minor (TCR)
Rule name: TCR
Unit of measure: Not Reported
Cmp bdt: 01/01/2014

Violation id: 14394
State: AZ
Contamination code: 0999
Violation code: 27
Rule code: 210
Violation measur: Not Reported
State mcl: Not Reported
Cmp edt: 06/30/2004
Orig code: S
Violation Year: 2004
Contamination Name: Chlorine
Violation name: Monitoring and Reporting (DBP)
Rule name: St1 DBP
Unit of measure: Not Reported
Cmp bdt: 04/01/2004

Violation id: 14395
State: AZ
Contamination code: 0999
Violation code: 27
Rule code: 210
Violation measur: Not Reported
State mcl: Not Reported
Cmp edt: 06/30/2004
Orig code: S
Violation Year: 2004
Contamination Name: Chlorine
Violation name: Monitoring and Reporting (DBP)
Rule name: St1 DBP
Unit of measure: Not Reported
Cmp bdt: 04/01/2004

Violation id: 14396
State: AZ
Contamination code: 0999
Violation code: 27
Rule code: 210
Violation measur: Not Reported
State mcl: Not Reported
Cmp edt: 06/30/2004
Orig code: S
Violation Year: 2004
Contamination Name: Chlorine
Violation name: Monitoring and Reporting (DBP)
Rule name: St1 DBP
Unit of measure: Not Reported
Cmp bdt: 04/01/2004

Violation id: 14397
State: AZ
Contamination code: 3100
Violation code: 24
Rule code: 110
Violation measur: Not Reported
State mcl: Not Reported
Cmp edt: 02/28/2014
Orig code: S
Violation Year: 2014
Contamination Name: Coliform (TCR)
Violation name: Monitoring, Routine Minor (TCR)
Rule name: TCR
Unit of measure: Not Reported
Cmp bdt: 02/01/2014

Violation id: 203
State: AZ
Contamination code: 3100
Violation code: 23
Rule code: 110
Violation measur: Not Reported
State mcl: Not Reported
Cmp edt: 07/31/2003
Orig code: S
Violation Year: 2003
Contamination Name: Coliform (TCR)
Violation name: Monitoring, Routine Major (TCR)
Rule name: TCR
Unit of measure: Not Reported
Cmp bdt: 07/01/2003

Violation id: 2200
State: AZ
Contamination code: 1040
Violation code: 03
Rule code: 331
Violation measur: Not Reported
State mcl: Not Reported
Cmp edt: 03/31/2000
Orig code: S
Violation Year: 2000
Contamination Name: Nitrate
Violation name: Monitoring, Regular
Rule name: Nitrates
Unit of measure: Not Reported
Cmp bdt: 01/01/2000

Violation id: 2300
State: AZ
Contamination code: 1040
Violation code: 03
Rule code: 331
Violation measur: Not Reported
State mcl: Not Reported
Cmp edt: 06/30/2000
Orig code: S
Violation Year: 2000
Contamination Name: Nitrate
Violation name: Monitoring, Regular
Rule name: Nitrates
Unit of measure: Not Reported
Cmp bdt: 04/01/2000

Violation id: 2401
State: AZ
Contamination code: 1040
Violation code: 03
Rule code: 331
Violation measur: Not Reported
State mcl: Not Reported
Cmp edt: 09/30/2000
Orig code: S
Violation Year: 2000
Contamination Name: Nitrate
Violation name: Monitoring, Regular
Rule name: Nitrates
Unit of measure: Not Reported
Cmp bdt: 07/01/2000

Violation id: 2501
State: AZ
Contamination code: 1040
Violation code: 03
Rule code: 331
Violation measur: Not Reported
State mcl: Not Reported
Cmp edt: 12/31/2000
Orig code: S
Violation Year: 2000
Contamination Name: Nitrate
Violation name: Monitoring, Regular
Rule name: Nitrates
Unit of measure: Not Reported
Cmp bdt: 10/01/2000

Violation id: 2601
State: AZ
Contamination code: 1040
Violation code: 03
Rule code: 331
Violation measur: Not Reported
State mcl: Not Reported
Cmp edt: 03/31/2001
Orig code: S
Violation Year: 2001
Contamination Name: Nitrate
Violation name: Monitoring, Regular
Rule name: Nitrates
Unit of measure: Not Reported
Cmp bdt: 01/01/2001

Violation id: 2701
State: AZ
Contamination code: 1040
Violation code: 03
Rule code: 331
Violation measur: Not Reported
State mcl: Not Reported
Cmp edt: 06/30/2001
Orig code: S
Violation Year: 2001
Contamination Name: Nitrate
Violation name: Monitoring, Regular
Rule name: Nitrates
Unit of measure: Not Reported
Cmp bdt: 04/01/2001

Violation id: 2802
State: AZ
Contamination code: 1040
Violation code: 03
Rule code: 331
Violation measur: Not Reported
State mcl: Not Reported
Cmp edt: 09/30/2001
Orig code: S
Violation Year: 2001
Contamination Name: Nitrate
Violation name: Monitoring, Regular
Rule name: Nitrates
Unit of measure: Not Reported
Cmp bdt: 07/01/2001

Violation id: 2902
State: AZ
Contamination code: 1040
Violation code: 03
Rule code: 331
Violation measur: Not Reported
State mcl: Not Reported
Cmp edt: 12/31/2001
Orig code: S
Violation Year: 2001
Contamination Name: Nitrate
Violation name: Monitoring, Regular
Rule name: Nitrates
Unit of measure: Not Reported
Cmp bdt: 10/01/2001

Violation id: 3002
State: AZ
Contamination code: 1040
Violation code: 03
Rule code: 331
Violation measur: Not Reported
State mcl: Not Reported
Cmp edt: 03/31/2002
Orig code: S
Violation Year: 2002
Contamination Name: Nitrate
Violation name: Monitoring, Regular
Rule name: Nitrates
Unit of measure: Not Reported
Cmp bdt: 01/01/2002

Violation id: 304
State: AZ
Contamination code: 3100
Violation code: 23
Rule code: 110
Violation measur: Not Reported
State mcl: Not Reported
Cmp edt: 01/31/2004
Orig code: S
Violation Year: 2004
Contamination Name: Coliform (TCR)
Violation name: Monitoring, Routine Major (TCR)
Rule name: TCR
Unit of measure: Not Reported
Cmp bdt: 01/01/2004

Violation id: 3102
State: AZ
Contamination code: 1040
Violation code: 03
Rule code: 331
Violation measur: Not Reported
State mcl: Not Reported
Cmp edt: 06/30/2002
Orig code: S
Violation Year: 2002
Contamination Name: Nitrate
Violation name: Monitoring, Regular
Rule name: Nitrates
Unit of measure: Not Reported
Cmp bdt: 04/01/2002

Violation id: 3203
State: AZ
Contamination code: 1040
Violation code: 03
Rule code: 331
Violation measur: Not Reported
State mcl: Not Reported
Cmp edt: 12/31/2002
Orig code: S
Violation Year: 2002
Contamination Name: Nitrate
Violation name: Monitoring, Regular
Rule name: Nitrates
Unit of measure: Not Reported
Cmp bdt: 10/01/2002

Violation id: 3303
State: AZ
Contamination code: 1040
Violation code: 03
Rule code: 331
Violation measur: Not Reported
State mcl: Not Reported
Cmp edt: 03/31/2003
Orig code: S
Violation Year: 2003
Contamination Name: Nitrate
Violation name: Monitoring, Regular
Rule name: Nitrates
Unit of measure: Not Reported
Cmp bdt: 01/01/2003

Violation id: 3403
State: AZ
Contamination code: 1040
Violation code: 03
Rule code: 331
Violation measur: Not Reported
State mcl: Not Reported
Cmp edt: 06/30/2003
Orig code: S
Violation Year: 2003
Contamination Name: Nitrate
Violation name: Monitoring, Regular
Rule name: Nitrates
Unit of measure: Not Reported
Cmp bdt: 04/01/2003

Violation id: 3504
State: AZ
Contamination code: 1040
Violation code: 03
Rule code: 331
Violation measur: Not Reported
State mcl: Not Reported
Cmp edt: 09/30/2003
Orig code: S
Violation Year: 2003
Contamination Name: Nitrate
Violation name: Monitoring, Regular
Rule name: Nitrates
Unit of measure: Not Reported
Cmp bdt: 07/01/2003

Violation id: 3704
State: AZ
Contamination code: 1040
Violation code: 03
Rule code: 331
Violation measur: Not Reported
State mcl: Not Reported
Cmp edt: 12/31/2003
Orig code: S
Violation Year: 2003
Contamination Name: Nitrate
Violation name: Monitoring, Regular
Rule name: Nitrates
Unit of measure: Not Reported
Cmp bdt: 10/01/2003

Violation id: 3801
State: AZ
Contamination code: 2378
Violation code: 03
Rule code: 310
Violation measur: Not Reported
State mcl: Not Reported
Cmp edt: 12/31/2000
Orig code: S
Violation Year: 2000
Contamination Name: 1,2,4-Trichlorobenzene
Violation name: Monitoring, Regular
Rule name: VOC
Unit of measure: Not Reported
Cmp bdt: 01/01/2000

Violation id: 3901
State: AZ
Contamination code: 2380
Violation code: 03
Rule code: 310
Violation measur: Not Reported
State mcl: Not Reported
Cmp edt: 12/31/2000
Orig code: S
Violation Year: 2000
Contamination Name: cis-1,2-Dichloroethylene
Violation name: Monitoring, Regular
Rule name: VOC
Unit of measure: Not Reported
Cmp bdt: 01/01/2000

Violation id: 4001
State: AZ
Contamination code: 2955
Violation code: 03
Rule code: 310
Violation measur: Not Reported
State mcl: Not Reported
Cmp edt: 12/31/2000
Orig code: S
Violation Year: 2000
Contamination Name: Xylenes, Total
Violation name: Monitoring, Regular
Rule name: VOC
Unit of measure: Not Reported
Cmp bdt: 01/01/2000

Violation id: 4101
State: AZ
Contamination code: 2964
Violation code: 03
Rule code: 310
Violation measur: Not Reported
State mcl: Not Reported
Cmp edt: 12/31/2000
Orig code: S
Violation Year: 2000
Contamination Name: DICHLOROMETHANE
Violation name: Monitoring, Regular
Rule name: VOC
Unit of measure: Not Reported
Cmp bdt: 01/01/2000

Violation id: 4201
State: AZ
Contamination code: 2968
Violation code: 03
Rule code: 310
Violation measur: Not Reported
State mcl: Not Reported
Cmp edt: 12/31/2000
Orig code: S
Violation Year: 2000
Contamination Name: o-Dichlorobenzene
Violation name: Monitoring, Regular
Rule name: VOC
Unit of measure: Not Reported
Cmp bdt: 01/01/2000

Violation id: 4301
State: AZ
Contamination code: 2969
Violation code: 03
Rule code: 310
Violation measur: Not Reported
State mcl: Not Reported
Cmp edt: 12/31/2000
Orig code: S
Violation Year: 2000
Contamination Name: p-Dichlorobenzene
Violation name: Monitoring, Regular
Rule name: VOC
Unit of measure: Not Reported
Cmp bdt: 01/01/2000

Violation id: 4401
State: AZ
Contamination code: 2977
Violation code: 03
Rule code: 310
Violation measur: Not Reported
State mcl: Not Reported
Cmp edt: 12/31/2000
Orig code: S
Violation Year: 2000
Contamination Name: 1,1-Dichloroethylene
Violation name: Monitoring, Regular
Rule name: VOC
Unit of measure: Not Reported
Cmp bdt: 01/01/2000

Violation id: 4501
State: AZ
Contamination code: 2979
Violation code: 03
Rule code: 310
Violation measur: Not Reported
State mcl: Not Reported
Cmp edt: 12/31/2000
Orig code: S
Violation Year: 2000
Contamination Name: trans-1,2-Dichloroethylene
Violation name: Monitoring, Regular
Rule name: VOC
Unit of measure: Not Reported
Cmp bdt: 01/01/2000

Violation id: 4601
State: AZ
Contamination code: 2980
Violation code: 03
Rule code: 310
Violation measur: Not Reported
State mcl: Not Reported
Cmp edt: 12/31/2000
Orig code: S
Violation Year: 2000
Contamination Name: 1,2-Dichloroethane
Violation name: Monitoring, Regular
Rule name: VOC
Unit of measure: Not Reported
Cmp bdt: 01/01/2000

Violation id: 4701
State: AZ
Contamination code: 2981
Violation code: 03
Rule code: 310
Violation measur: Not Reported
State mcl: Not Reported
Cmp edt: 12/31/2000
Orig code: S
Violation Year: 2000
Contamination Name: 1,1,1-Trichloroethane
Violation name: Monitoring, Regular
Rule name: VOC
Unit of measure: Not Reported
Cmp bdt: 01/01/2000

Violation id: 4801
State: AZ
Contamination code: 2982
Violation code: 03
Rule code: 310
Violation measur: Not Reported
State mcl: Not Reported
Cmp edt: 12/31/2000
Orig code: S
Violation Year: 2000
Contamination Name: Carbon tetrachloride
Violation name: Monitoring, Regular
Rule name: VOC
Unit of measure: Not Reported
Cmp bdt: 01/01/2000

Violation id: 4901
State: AZ
Contamination code: 2983
Violation code: 03
Rule code: 310
Violation measur: Not Reported
State mcl: Not Reported
Cmp edt: 12/31/2000
Orig code: S
Violation Year: 2000
Contamination Name: 1,2-Dichloropropane
Violation name: Monitoring, Regular
Rule name: VOC
Unit of measure: Not Reported
Cmp bdt: 01/01/2000

Violation id: 5001
State: AZ
Contamination code: 2984
Violation code: 03
Rule code: 310
Violation measur: Not Reported
State mcl: Not Reported
Cmp edt: 12/31/2000
Orig code: S
Violation Year: 2000
Contamination Name: Trichloroethylene
Violation name: Monitoring, Regular
Rule name: VOC
Unit of measure: Not Reported
Cmp bdt: 01/01/2000

Violation id: 5101
State: AZ
Contamination code: 2985
Violation code: 03
Rule code: 310
Violation measur: Not Reported
State mcl: Not Reported
Cmp edt: 12/31/2000
Orig code: S
Violation Year: 2000
Contamination Name: 1,1,2-Trichloroethane
Violation name: Monitoring, Regular
Rule name: VOC
Unit of measure: Not Reported
Cmp bdt: 01/01/2000

Violation id: 5201
State: AZ
Contamination code: 2987
Violation code: 03
Rule code: 310
Violation measur: Not Reported
State mcl: Not Reported
Cmp edt: 12/31/2000
Orig code: S
Violation Year: 2000
Contamination Name: Tetrachloroethylene
Violation name: Monitoring, Regular
Rule name: VOC
Unit of measure: Not Reported
Cmp bdt: 01/01/2000

Violation id: 5301
State: AZ
Contamination code: 2989
Violation code: 03
Rule code: 310
Violation measur: Not Reported
State mcl: Not Reported
Cmp edt: 12/31/2000
Orig code: S
Violation Year: 2000
Contamination Name: CHLOROBENZENE
Violation name: Monitoring, Regular
Rule name: VOC
Unit of measure: Not Reported
Cmp bdt: 01/01/2000

Violation id: 5401
State: AZ
Contamination code: 2990
Violation code: 03
Rule code: 310
Violation measur: Not Reported
State mcl: Not Reported
Cmp edt: 12/31/2000
Orig code: S
Violation Year: 2000
Contamination Name: Benzene
Violation name: Monitoring, Regular
Rule name: VOC
Unit of measure: Not Reported
Cmp bdt: 01/01/2000

Violation id: 5501
State: AZ
Contamination code: 2991
Violation code: 03
Rule code: 310
Violation measur: Not Reported
State mcl: Not Reported
Cmp edt: 12/31/2000
Orig code: S
Violation Year: 2000
Contamination Name: Toluene
Violation name: Monitoring, Regular
Rule name: VOC
Unit of measure: Not Reported
Cmp bdt: 01/01/2000

Violation id: 5601
State: AZ
Contamination code: 2992
Violation code: 03
Rule code: 310
Violation measur: Not Reported
State mcl: Not Reported
Cmp edt: 12/31/2000
Orig code: S
Violation Year: 2000
Contamination Name: Ethylbenzene
Violation name: Monitoring, Regular
Rule name: VOC
Unit of measure: Not Reported
Cmp bdt: 01/01/2000

Violation id: 5701
State: AZ
Contamination code: 2996
Violation code: 03
Rule code: 310
Violation measur: Not Reported
State mcl: Not Reported
Cmp edt: 12/31/2000
Orig code: S
Violation Year: 2000
Contamination Name: Styrene
Violation name: Monitoring, Regular
Rule name: VOC
Unit of measure: Not Reported
Cmp bdt: 01/01/2000

Violation id: 5804
State: AZ
Contamination code: 2378
Violation code: 03
Rule code: 310
Violation measur: Not Reported
State mcl: Not Reported
Cmp edt: 12/31/2003
Orig code: S
Violation Year: 2003
Contamination Name: 1,2,4-Trichlorobenzene
Violation name: Monitoring, Regular
Rule name: VOC
Unit of measure: Not Reported
Cmp bdt: 01/01/2003

Violation id: 5904
State: AZ
Contamination code: 2380
Violation code: 03
Rule code: 310
Violation measur: Not Reported
State mcl: Not Reported
Cmp edt: 12/31/2003
Orig code: S
Violation Year: 2003
Contamination Name: cis-1,2-Dichloroethylene
Violation name: Monitoring, Regular
Rule name: VOC
Unit of measure: Not Reported
Cmp bdt: 01/01/2003

Violation id: 6004
State: AZ
Contamination code: 2955
Violation code: 03
Rule code: 310
Violation measur: Not Reported
State mcl: Not Reported
Cmp edt: 12/31/2003
Orig code: S
Violation Year: 2003
Contamination Name: Xylenes, Total
Violation name: Monitoring, Regular
Rule name: VOC
Unit of measure: Not Reported
Cmp bdt: 01/01/2003

Violation id: 6104
State: AZ
Contamination code: 2964
Violation code: 03
Rule code: 310
Violation measur: Not Reported
State mcl: Not Reported
Cmp edt: 12/31/2003
Orig code: S
Violation Year: 2003
Contamination Name: DICHLOROMETHANE
Violation name: Monitoring, Regular
Rule name: VOC
Unit of measure: Not Reported
Cmp bdt: 01/01/2003

Violation id: 6204
State: AZ
Contamination code: 2968
Violation code: 03
Rule code: 310
Violation measur: Not Reported
State mcl: Not Reported
Cmp edt: 12/31/2003
Orig code: S
Violation Year: 2003
Contamination Name: o-Dichlorobenzene
Violation name: Monitoring, Regular
Rule name: VOC
Unit of measure: Not Reported
Cmp bdt: 01/01/2003

Violation id: 6304
State: AZ
Contamination code: 2969
Violation code: 03
Rule code: 310
Violation measur: Not Reported
State mcl: Not Reported
Cmp edt: 12/31/2003
Orig code: S
Violation Year: 2003
Contamination Name: p-Dichlorobenzene
Violation name: Monitoring, Regular
Rule name: VOC
Unit of measure: Not Reported
Cmp bdt: 01/01/2003

Violation id: 6404
State: AZ
Contamination code: 2977
Violation code: 03
Rule code: 310
Violation measur: Not Reported
State mcl: Not Reported
Cmp edt: 12/31/2003
Orig code: S
Violation Year: 2003
Contamination Name: 1,1-Dichloroethylene
Violation name: Monitoring, Regular
Rule name: VOC
Unit of measure: Not Reported
Cmp bdt: 01/01/2003

Violation id: 6504
State: AZ
Contamination code: 2979
Violation code: 03
Rule code: 310
Violation measur: Not Reported
State mcl: Not Reported
Cmp edt: 12/31/2003
Orig code: S
Violation Year: 2003
Contamination Name: trans-1,2-Dichloroethylene
Violation name: Monitoring, Regular
Rule name: VOC
Unit of measure: Not Reported
Cmp bdt: 01/01/2003

Violation id: 6604
State: AZ
Contamination code: 2980
Violation code: 03
Rule code: 310
Violation measur: Not Reported
State mcl: Not Reported
Cmp edt: 12/31/2003
Orig code: S
Violation Year: 2003
Contamination Name: 1,2-Dichloroethane
Violation name: Monitoring, Regular
Rule name: VOC
Unit of measure: Not Reported
Cmp bdt: 01/01/2003

Violation id: 6704
State: AZ
Contamination code: 2981
Violation code: 03
Rule code: 310
Violation measur: Not Reported
State mcl: Not Reported
Cmp edt: 12/31/2003
Orig code: S
Violation Year: 2003
Contamination Name: 1,1,1-Trichloroethane
Violation name: Monitoring, Regular
Rule name: VOC
Unit of measure: Not Reported
Cmp bdt: 01/01/2003

Violation id: 6804
State: AZ
Contamination code: 2982
Violation code: 03
Rule code: 310
Violation measur: Not Reported
State mcl: Not Reported
Cmp edt: 12/31/2003
Orig code: S
Violation Year: 2003
Contamination Name: Carbon tetrachloride
Violation name: Monitoring, Regular
Rule name: VOC
Unit of measure: Not Reported
Cmp bdt: 01/01/2003

Violation id: 6904
State: AZ
Contamination code: 2983
Violation code: 03
Rule code: 310
Violation measur: Not Reported
State mcl: Not Reported
Cmp edt: 12/31/2003
Orig code: S
Violation Year: 2003
Contamination Name: 1,2-Dichloropropane
Violation name: Monitoring, Regular
Rule name: VOC
Unit of measure: Not Reported
Cmp bdt: 01/01/2003

Violation id: 7004
State: AZ
Contamination code: 2984
Violation code: 03
Rule code: 310
Violation measur: Not Reported
State mcl: Not Reported
Cmp edt: 12/31/2003
Orig code: S
Violation Year: 2003
Contamination Name: Trichloroethylene
Violation name: Monitoring, Regular
Rule name: VOC
Unit of measure: Not Reported
Cmp bdt: 01/01/2003

Violation id: 7104
State: AZ
Contamination code: 2985
Violation code: 03
Rule code: 310
Violation measur: Not Reported
State mcl: Not Reported
Cmp edt: 12/31/2003
Orig code: S
Violation Year: 2003
Contamination Name: 1,1,2-Trichloroethane
Violation name: Monitoring, Regular
Rule name: VOC
Unit of measure: Not Reported
Cmp bdt: 01/01/2003

Violation id: 7204
State: AZ
Contamination code: 2987
Violation code: 03
Rule code: 310
Violation measur: Not Reported
State mcl: Not Reported
Cmp edt: 12/31/2003
Orig code: S
Violation Year: 2003
Contamination Name: Tetrachloroethylene
Violation name: Monitoring, Regular
Rule name: VOC
Unit of measure: Not Reported
Cmp bdt: 01/01/2003

Violation id: 7304
State: AZ
Contamination code: 2989
Violation code: 03
Rule code: 310
Violation measur: Not Reported
State mcl: Not Reported
Cmp edt: 12/31/2003
Orig code: S
Violation Year: 2003
Contamination Name: CHLOROBENZENE
Violation name: Monitoring, Regular
Rule name: VOC
Unit of measure: Not Reported
Cmp bdt: 01/01/2003

Violation id: 7404
State: AZ
Contamination code: 2990
Violation code: 03
Rule code: 310
Violation measur: Not Reported
State mcl: Not Reported
Cmp edt: 12/31/2003
Orig code: S
Violation Year: 2003
Contamination Name: Benzene
Violation name: Monitoring, Regular
Rule name: VOC
Unit of measure: Not Reported
Cmp bdt: 01/01/2003

Violation id: 7504
State: AZ
Contamination code: 2991
Violation code: 03
Rule code: 310
Violation measur: Not Reported
State mcl: Not Reported
Cmp edt: 12/31/2003
Orig code: S
Violation Year: 2003
Contamination Name: Toluene
Violation name: Monitoring, Regular
Rule name: VOC
Unit of measure: Not Reported
Cmp bdt: 01/01/2003

Violation id: 7604
State: AZ
Contamination code: 2992
Violation code: 03
Violation name: Monitoring, Regular
Rule name: VOC
Unit of measure: Not Reported
Cmp bdt: 01/01/2003
Orig code: S
Violation Year: 2003
Contamination Name: Ethylbenzene
Rule code: 310
Violation measur: Not Reported
State mcl: Not Reported
Cmp edt: 12/31/2003

Violation id: 7704
State: AZ
Contamination code: 2996
Violation code: 03
Rule code: 310
Violation measur: Not Reported
State mcl: Not Reported
Cmp edt: 12/31/2003
Orig code: S
Violation Year: 2003
Contamination Name: Styrene
Violation name: Monitoring, Regular
Rule name: VOC
Unit of measure: Not Reported
Cmp bdt: 01/01/2003

Violation id: 7804
State: AZ
Contamination code: 2005
Violation code: 03
Rule code: 320
Violation measur: Not Reported
State mcl: Not Reported
Cmp edt: 12/31/2003
Orig code: S
Violation Year: 2003
Contamination Name: Endrin
Violation name: Monitoring, Regular
Rule name: SOC
Unit of measure: Not Reported
Cmp bdt: 01/01/2003

Violation id: 7904
State: AZ
Contamination code: 2015
Violation code: 03
Rule code: 320
Violation measur: Not Reported
State mcl: Not Reported
Cmp edt: 12/31/2003
Orig code: S
Violation Year: 2003
Contamination Name: Methoxychlor
Violation name: Monitoring, Regular
Rule name: SOC
Unit of measure: Not Reported
Cmp bdt: 01/01/2003

Violation id: 8004
State: AZ
Contamination code: 2020
Violation code: 03
Rule code: 320
Violation measur: Not Reported
State mcl: Not Reported
Cmp edt: 12/31/2003
Orig code: S
Violation Year: 2003
Contamination Name: Toxaphene
Violation name: Monitoring, Regular
Rule name: SOC
Unit of measure: Not Reported
Cmp bdt: 01/01/2003

Violation id: 8104
State: AZ
Contamination code: 2031
Violation code: 03
Rule code: 320
Violation measur: Not Reported
State mcl: Not Reported
Cmp edt: 12/31/2003
Orig code: S
Violation Year: 2003
Contamination Name: Dalapon
Violation name: Monitoring, Regular
Rule name: SOC
Unit of measure: Not Reported
Cmp bdt: 01/01/2003

Violation id: 8204
State: AZ
Contamination code: 2032
Violation code: 03
Rule code: 320
Violation measur: Not Reported
State mcl: Not Reported
Cmp edt: 12/31/2003
Orig code: S
Violation Year: 2003
Contamination Name: Diquat
Violation name: Monitoring, Regular
Rule name: SOC
Unit of measure: Not Reported
Cmp bdt: 01/01/2003

Violation id: 8304
State: AZ
Contamination code: 2033
Violation code: 03
Rule code: 320
Violation measur: Not Reported
State mcl: Not Reported
Cmp edt: 12/31/2003
Orig code: S
Violation Year: 2003
Contamination Name: Endothall
Violation name: Monitoring, Regular
Rule name: SOC
Unit of measure: Not Reported
Cmp bdt: 01/01/2003

Violation id: 8404
State: AZ
Contamination code: 2034
Violation code: 03
Rule code: 320
Violation measur: Not Reported
State mcl: Not Reported
Cmp edt: 12/31/2003
Orig code: S
Violation Year: 2003
Contamination Name: Glyphosate
Violation name: Monitoring, Regular
Rule name: SOC
Unit of measure: Not Reported
Cmp bdt: 01/01/2003

Violation id: 8504
State: AZ
Contamination code: 2035
Violation code: 03
Rule code: 320
Violation measur: Not Reported
State mcl: Not Reported
Cmp edt: 12/31/2003
Orig code: S
Violation Year: 2003
Contamination Name: Di(2-ethylhexyl) adipate
Violation name: Monitoring, Regular
Rule name: SOC
Unit of measure: Not Reported
Cmp bdt: 01/01/2003

Violation id: 8604
State: AZ
Contamination code: 2036
Violation code: 03
Rule code: 320
Violation measur: Not Reported
State mcl: Not Reported
Cmp edt: 12/31/2003
Orig code: S
Violation Year: 2003
Contamination Name: OXAMYL
Violation name: Monitoring, Regular
Rule name: SOC
Unit of measure: Not Reported
Cmp bdt: 01/01/2003

Violation id:	8704	Orig code:	S
State:	AZ	Violation Year:	2003
Contamination code:	2037	Contamination Name:	Simazine
Violation code:	03	Violation name:	Monitoring, Regular
Rule code:	320	Rule name:	SOC
Violation measur:	Not Reported	Unit of measure:	Not Reported
State mcl:	Not Reported	Cmp bdt:	01/01/2003
Cmp edt:	12/31/2003		

Violation id:	8804	Orig code:	S
State:	AZ	Violation Year:	2003
Contamination code:	2039	Contamination Name:	Di(2-ethylhexyl) phthalate
Violation code:	03	Violation name:	Monitoring, Regular
Rule code:	320	Rule name:	SOC
Violation measur:	Not Reported	Unit of measure:	Not Reported
State mcl:	Not Reported	Cmp bdt:	01/01/2003
Cmp edt:	12/31/2003		

Violation id:	8904	Orig code:	S
State:	AZ	Violation Year:	2003
Contamination code:	2040	Contamination Name:	Picloram
Violation code:	03	Violation name:	Monitoring, Regular
Rule code:	320	Rule name:	SOC
Violation measur:	Not Reported	Unit of measure:	Not Reported
State mcl:	Not Reported	Cmp bdt:	01/01/2003
Cmp edt:	12/31/2003		

Violation id:	9004	Orig code:	S
State:	AZ	Violation Year:	2003
Contamination code:	2041	Contamination Name:	Dinoseb
Violation code:	03	Violation name:	Monitoring, Regular
Rule code:	320	Rule name:	SOC
Violation measur:	Not Reported	Unit of measure:	Not Reported
State mcl:	Not Reported	Cmp bdt:	01/01/2003
Cmp edt:	12/31/2003		

Violation id:	9104	Orig code:	S
State:	AZ	Violation Year:	2003
Contamination code:	2042	Contamination Name:	Hexachlorocyclopentadiene
Violation code:	03	Violation name:	Monitoring, Regular
Rule code:	320	Rule name:	SOC
Violation measur:	Not Reported	Unit of measure:	Not Reported
State mcl:	Not Reported	Cmp bdt:	01/01/2003
Cmp edt:	12/31/2003		

Violation id:	9204	Orig code:	S
State:	AZ	Violation Year:	2003
Contamination code:	2046	Contamination Name:	Carbofuran
Violation code:	03	Violation name:	Monitoring, Regular
Rule code:	320	Rule name:	SOC
Violation measur:	Not Reported	Unit of measure:	Not Reported
State mcl:	Not Reported	Cmp bdt:	01/01/2003
Cmp edt:	12/31/2003		

Violation id:	9304	Orig code:	S
State:	AZ	Violation Year:	2003
Contamination code:	2050	Contamination Name:	Atrazine
Violation code:	03	Violation name:	Monitoring, Regular
Rule code:	320	Rule name:	SOC
Violation measur:	Not Reported	Unit of measure:	Not Reported
State mcl:	Not Reported	Cmp bdt:	01/01/2003
Cmp edt:	12/31/2003		

Violation id: 9404
State: AZ
Contamination code: 2051
Violation code: 03
Rule code: 320
Violation measur: Not Reported
State mcl: Not Reported
Cmp edt: 12/31/2003
Orig code: S
Violation Year: 2003
Contamination Name: LASSO
Violation name: Monitoring, Regular
Rule name: SOC
Unit of measure: Not Reported
Cmp bdt: 01/01/2003

Violation id: 9504
State: AZ
Contamination code: 2065
Violation code: 03
Rule code: 320
Violation measur: Not Reported
State mcl: Not Reported
Cmp edt: 12/31/2003
Orig code: S
Violation Year: 2003
Contamination Name: Heptachlor
Violation name: Monitoring, Regular
Rule name: SOC
Unit of measure: Not Reported
Cmp bdt: 01/01/2003

Violation id: 9604
State: AZ
Contamination code: 2067
Violation code: 03
Rule code: 320
Violation measur: Not Reported
State mcl: Not Reported
Cmp edt: 12/31/2003
Orig code: S
Violation Year: 2003
Contamination Name: Heptachlor epoxide
Violation name: Monitoring, Regular
Rule name: SOC
Unit of measure: Not Reported
Cmp bdt: 01/01/2003

Violation id: 9704
State: AZ
Contamination code: 2105
Violation code: 03
Rule code: 320
Violation measur: Not Reported
State mcl: Not Reported
Cmp edt: 12/31/2003
Orig code: S
Violation Year: 2003
Contamination Name: 2,4-D
Violation name: Monitoring, Regular
Rule name: SOC
Unit of measure: Not Reported
Cmp bdt: 01/01/2003

Violation id: 9804
State: AZ
Contamination code: 2110
Violation code: 03
Rule code: 320
Violation measur: Not Reported
State mcl: Not Reported
Cmp edt: 12/31/2003
Orig code: S
Violation Year: 2003
Contamination Name: 2,4,5-TP
Violation name: Monitoring, Regular
Rule name: SOC
Unit of measure: Not Reported
Cmp bdt: 01/01/2003

Violation id: 9904
State: AZ
Contamination code: 2274
Violation code: 03
Rule code: 320
Violation measur: Not Reported
State mcl: Not Reported
Cmp edt: 12/31/2003
Orig code: S
Violation Year: 2003
Contamination Name: HEXACHLOROBENZENE
Violation name: Monitoring, Regular
Rule name: SOC
Unit of measure: Not Reported
Cmp bdt: 01/01/2003

Violation ID: 10004
Enforcemnt FY: 2005
Enforcement Detail: St Compliance achieved
Orig Code: S
Enforcement Action: 07/12/2005
Enforcement Category: Resolving

Violation ID: 10004
Enforcemnt FY: 2007
Enforcement Detail: St Compliance achieved
Orig Code: S
Enforcement Action: 12/06/2006
Enforcement Category: Resolving

Violation ID:	10104	Orig Code:	S
Enforcemnt FY:	2007	Enforcement Action:	12/06/2006
Enforcement Detail:	St Compliance achieved	Enforcement Category:	Resolving
Violation ID:	10104	Orig Code:	S
Enforcemnt FY:	2005	Enforcement Action:	07/12/2005
Enforcement Detail:	St Compliance achieved	Enforcement Category:	Resolving
Violation ID:	10204	Orig Code:	S
Enforcemnt FY:	2005	Enforcement Action:	07/12/2005
Enforcement Detail:	St Compliance achieved	Enforcement Category:	Resolving
Violation ID:	10204	Orig Code:	S
Enforcemnt FY:	2007	Enforcement Action:	12/06/2006
Enforcement Detail:	St Compliance achieved	Enforcement Category:	Resolving
Violation ID:	10304	Orig Code:	S
Enforcemnt FY:	2007	Enforcement Action:	12/06/2006
Enforcement Detail:	St Compliance achieved	Enforcement Category:	Resolving
Violation ID:	10304	Orig Code:	S
Enforcemnt FY:	2005	Enforcement Action:	07/12/2005
Enforcement Detail:	St Compliance achieved	Enforcement Category:	Resolving
Violation ID:	10404	Orig Code:	S
Enforcemnt FY:	2005	Enforcement Action:	07/12/2005
Enforcement Detail:	St Compliance achieved	Enforcement Category:	Resolving
Violation ID:	10404	Orig Code:	S
Enforcemnt FY:	2007	Enforcement Action:	12/06/2006
Enforcement Detail:	St Compliance achieved	Enforcement Category:	Resolving
Violation ID:	10504	Orig Code:	S
Enforcemnt FY:	2005	Enforcement Action:	07/12/2005
Enforcement Detail:	St Compliance achieved	Enforcement Category:	Resolving
Violation ID:	10504	Orig Code:	S
Enforcemnt FY:	2007	Enforcement Action:	12/06/2006
Enforcement Detail:	St Compliance achieved	Enforcement Category:	Resolving
Violation ID:	10703	Orig Code:	S
Enforcemnt FY:	2008	Enforcement Action:	09/25/2008
Enforcement Detail:	St Compliance achieved	Enforcement Category:	Resolving
Violation ID:	10805	Orig Code:	S
Enforcemnt FY:	2005	Enforcement Action:	09/25/2005
Enforcement Detail:	St Compliance achieved	Enforcement Category:	Resolving
Violation ID:	10905	Orig Code:	S
Enforcemnt FY:	2005	Enforcement Action:	09/25/2005
Enforcement Detail:	St Compliance achieved	Enforcement Category:	Resolving
Violation ID:	10905	Orig Code:	S
Enforcemnt FY:	2005	Enforcement Action:	09/01/2005
Enforcement Detail:	St Violation/Reminder Notice	Enforcement Category:	Informal
Violation ID:	11005	Orig Code:	S
Enforcemnt FY:	2005	Enforcement Action:	09/25/2005
Enforcement Detail:	St Compliance achieved	Enforcement Category:	Resolving
Violation ID:	11104	Orig Code:	S
Enforcemnt FY:	2008	Enforcement Action:	10/03/2007

Enforcement Detail:	St Compliance achieved	Enforcement Category:	Resolving
Violation ID:	11104	Orig Code:	S
Enforcemnt FY:	2005	Enforcement Action:	08/29/2005
Enforcement Detail:	St Violation/Reminder Notice	Enforcement Category:	Informal
Violation ID:	11505	Orig Code:	S
Enforcemnt FY:	2005	Enforcement Action:	08/29/2005
Enforcement Detail:	St Violation/Reminder Notice	Enforcement Category:	Informal
Violation ID:	11505	Orig Code:	S
Enforcemnt FY:	2008	Enforcement Action:	10/03/2007
Enforcement Detail:	St Compliance achieved	Enforcement Category:	Resolving
Violation ID:	11705	Orig Code:	S
Enforcemnt FY:	2005	Enforcement Action:	08/29/2005
Enforcement Detail:	St Violation/Reminder Notice	Enforcement Category:	Informal
Violation ID:	11705	Orig Code:	S
Enforcemnt FY:	2008	Enforcement Action:	10/03/2007
Enforcement Detail:	St Compliance achieved	Enforcement Category:	Resolving
Violation ID:	12005	Orig Code:	S
Enforcemnt FY:	2008	Enforcement Action:	10/03/2007
Enforcement Detail:	St Compliance achieved	Enforcement Category:	Resolving
Violation ID:	12305	Orig Code:	S
Enforcemnt FY:	2005	Enforcement Action:	08/29/2005
Enforcement Detail:	St Violation/Reminder Notice	Enforcement Category:	Informal
Violation ID:	12305	Orig Code:	S
Enforcemnt FY:	2009	Enforcement Action:	09/28/2009
Enforcement Detail:	St Compliance achieved	Enforcement Category:	Resolving
Violation ID:	12405	Orig Code:	S
Enforcemnt FY:	2005	Enforcement Action:	08/29/2005
Enforcement Detail:	St Violation/Reminder Notice	Enforcement Category:	Informal
Violation ID:	12405	Orig Code:	S
Enforcemnt FY:	2009	Enforcement Action:	09/28/2009
Enforcement Detail:	St Compliance achieved	Enforcement Category:	Resolving
Violation ID:	12705	Orig Code:	S
Enforcemnt FY:	2008	Enforcement Action:	10/03/2007
Enforcement Detail:	St Compliance achieved	Enforcement Category:	Resolving
Violation ID:	12805	Orig Code:	S
Enforcemnt FY:	2008	Enforcement Action:	10/03/2007
Enforcement Detail:	St Compliance achieved	Enforcement Category:	Resolving
Violation ID:	13106	Orig Code:	S
Enforcemnt FY:	2008	Enforcement Action:	10/03/2007
Enforcement Detail:	St Compliance achieved	Enforcement Category:	Resolving
Violation ID:	13406	Orig Code:	S
Enforcemnt FY:	2009	Enforcement Action:	09/28/2009
Enforcement Detail:	St Compliance achieved	Enforcement Category:	Resolving
Violation ID:	13506	Orig Code:	S
Enforcemnt FY:	2009	Enforcement Action:	09/28/2009
Enforcement Detail:	St Compliance achieved	Enforcement Category:	Resolving

Violation ID:	13606	Orig Code:	S
Enforcemnt FY:	2008	Enforcement Action:	10/03/2007
Enforcement Detail:	St Compliance achieved	Enforcement Category:	Resolving
Violation ID:	13906	Orig Code:	S
Enforcemnt FY:	2007	Enforcement Action:	05/24/2007
Enforcement Detail:	St Compliance achieved	Enforcement Category:	Resolving
Violation ID:	14006	Orig Code:	S
Enforcemnt FY:	2008	Enforcement Action:	10/03/2007
Enforcement Detail:	St Compliance achieved	Enforcement Category:	Resolving
Violation ID:	14207	Orig Code:	S
Enforcemnt FY:	2008	Enforcement Action:	10/03/2007
Enforcement Detail:	St Compliance achieved	Enforcement Category:	Resolving
Violation ID:	14210	Orig Code:	S
Enforcemnt FY:	2007	Enforcement Action:	05/24/2007
Enforcement Detail:	St Compliance achieved	Enforcement Category:	Resolving
Violation ID:	14211	Orig Code:	S
Enforcemnt FY:	2008	Enforcement Action:	09/25/2008
Enforcement Detail:	St Compliance achieved	Enforcement Category:	Resolving
Violation ID:	14214	Orig Code:	S
Enforcemnt FY:	2008	Enforcement Action:	10/03/2007
Enforcement Detail:	St Compliance achieved	Enforcement Category:	Resolving
Violation ID:	14217	Orig Code:	S
Enforcemnt FY:	2007	Enforcement Action:	06/26/2007
Enforcement Detail:	St Violation/Reminder Notice	Enforcement Category:	Informal
Violation ID:	14217	Orig Code:	S
Enforcemnt FY:	2008	Enforcement Action:	10/03/2007
Enforcement Detail:	St Compliance achieved	Enforcement Category:	Resolving
Violation ID:	14220	Orig Code:	S
Enforcemnt FY:	2009	Enforcement Action:	09/28/2009
Enforcement Detail:	St Compliance achieved	Enforcement Category:	Resolving
Violation ID:	14221	Orig Code:	S
Enforcemnt FY:	2009	Enforcement Action:	09/28/2009
Enforcement Detail:	St Compliance achieved	Enforcement Category:	Resolving
Violation ID:	14222	Orig Code:	S
Enforcemnt FY:	2008	Enforcement Action:	10/03/2007
Enforcement Detail:	St Compliance achieved	Enforcement Category:	Resolving
Violation ID:	14228	Orig Code:	S
Enforcemnt FY:	2009	Enforcement Action:	09/28/2009
Enforcement Detail:	St Compliance achieved	Enforcement Category:	Resolving
Violation ID:	14229	Orig Code:	S
Enforcemnt FY:	2009	Enforcement Action:	09/28/2009
Enforcement Detail:	St Compliance achieved	Enforcement Category:	Resolving
Violation ID:	14230	Orig Code:	S
Enforcemnt FY:	2008	Enforcement Action:	02/01/2008
Enforcement Detail:	St Violation/Reminder Notice	Enforcement Category:	Informal
Violation ID:	14230	Orig Code:	S
Enforcemnt FY:	2008	Enforcement Action:	06/20/2008

Enforcement Detail:	St Compliance achieved	Enforcement Category:	Resolving
Violation ID:	14234	Orig Code:	S
Enforcemnt FY:	2009	Enforcement Action:	10/30/2008
Enforcement Detail:	St Compliance achieved	Enforcement Category:	Resolving
Violation ID:	14234	Orig Code:	S
Enforcemnt FY:	2008	Enforcement Action:	08/18/2008
Enforcement Detail:	St Violation/Reminder Notice	Enforcement Category:	Informal
Violation ID:	14235	Orig Code:	S
Enforcemnt FY:	2009	Enforcement Action:	10/30/2008
Enforcement Detail:	St Compliance achieved	Enforcement Category:	Resolving
Violation ID:	14235	Orig Code:	S
Enforcemnt FY:	2008	Enforcement Action:	08/18/2008
Enforcement Detail:	St Violation/Reminder Notice	Enforcement Category:	Informal
Violation ID:	14236	Orig Code:	S
Enforcemnt FY:	2008	Enforcement Action:	08/18/2008
Enforcement Detail:	St Violation/Reminder Notice	Enforcement Category:	Informal
Violation ID:	14236	Orig Code:	S
Enforcemnt FY:	2009	Enforcement Action:	10/30/2008
Enforcement Detail:	St Compliance achieved	Enforcement Category:	Resolving
Violation ID:	14237	Orig Code:	S
Enforcemnt FY:	2008	Enforcement Action:	08/18/2008
Enforcement Detail:	St Violation/Reminder Notice	Enforcement Category:	Informal
Violation ID:	14237	Orig Code:	S
Enforcemnt FY:	2009	Enforcement Action:	10/30/2008
Enforcement Detail:	St Compliance achieved	Enforcement Category:	Resolving
Violation ID:	14238	Orig Code:	S
Enforcemnt FY:	2008	Enforcement Action:	08/18/2008
Enforcement Detail:	St Violation/Reminder Notice	Enforcement Category:	Informal
Violation ID:	14238	Orig Code:	S
Enforcemnt FY:	2009	Enforcement Action:	10/30/2008
Enforcement Detail:	St Compliance achieved	Enforcement Category:	Resolving
Violation ID:	14239	Orig Code:	S
Enforcemnt FY:	2010	Enforcement Action:	10/23/2009
Enforcement Detail:	St Compliance achieved	Enforcement Category:	Resolving
Violation ID:	14239	Orig Code:	S
Enforcemnt FY:	2008	Enforcement Action:	08/27/2008
Enforcement Detail:	St Violation/Reminder Notice	Enforcement Category:	Informal
Violation ID:	14240	Orig Code:	S
Enforcemnt FY:	2009	Enforcement Action:	09/30/2009
Enforcement Detail:	St Compliance achieved	Enforcement Category:	Resolving
Violation ID:	14241	Orig Code:	S
Enforcemnt FY:	2010	Enforcement Action:	06/08/2010
Enforcement Detail:	St Compliance achieved	Enforcement Category:	Resolving
Violation ID:	14241	Orig Code:	S
Enforcemnt FY:	2009	Enforcement Action:	06/22/2009
Enforcement Detail:	St Violation/Reminder Notice	Enforcement Category:	Informal

Violation ID:	14242	Orig Code:	S
Enforcemnt FY:	2010	Enforcement Action:	06/08/2010
Enforcement Detail:	St Compliance achieved	Enforcement Category:	Resolving
Violation ID:	14242	Orig Code:	S
Enforcemnt FY:	2009	Enforcement Action:	06/22/2009
Enforcement Detail:	St Violation/Reminder Notice	Enforcement Category:	Informal
Violation ID:	14243	Orig Code:	S
Enforcemnt FY:	2010	Enforcement Action:	06/08/2010
Enforcement Detail:	St Compliance achieved	Enforcement Category:	Resolving
Violation ID:	14243	Orig Code:	S
Enforcemnt FY:	2009	Enforcement Action:	06/22/2009
Enforcement Detail:	St Violation/Reminder Notice	Enforcement Category:	Informal
Violation ID:	14244	Orig Code:	S
Enforcemnt FY:	2009	Enforcement Action:	06/22/2009
Enforcement Detail:	St Violation/Reminder Notice	Enforcement Category:	Informal
Violation ID:	14244	Orig Code:	S
Enforcemnt FY:	2010	Enforcement Action:	06/08/2010
Enforcement Detail:	St Compliance achieved	Enforcement Category:	Resolving
Violation ID:	14245	Orig Code:	S
Enforcemnt FY:	2010	Enforcement Action:	06/08/2010
Enforcement Detail:	St Compliance achieved	Enforcement Category:	Resolving
Violation ID:	14245	Orig Code:	S
Enforcemnt FY:	2009	Enforcement Action:	06/22/2009
Enforcement Detail:	St Violation/Reminder Notice	Enforcement Category:	Informal
Violation ID:	14246	Orig Code:	S
Enforcemnt FY:	2009	Enforcement Action:	06/22/2009
Enforcement Detail:	St Violation/Reminder Notice	Enforcement Category:	Informal
Violation ID:	14246	Orig Code:	S
Enforcemnt FY:	2010	Enforcement Action:	06/08/2010
Enforcement Detail:	St Compliance achieved	Enforcement Category:	Resolving
Violation ID:	14247	Orig Code:	S
Enforcemnt FY:	2010	Enforcement Action:	06/08/2010
Enforcement Detail:	St Compliance achieved	Enforcement Category:	Resolving
Violation ID:	14248	Orig Code:	S
Enforcemnt FY:	2009	Enforcement Action:	06/22/2009
Enforcement Detail:	St Violation/Reminder Notice	Enforcement Category:	Informal
Violation ID:	14248	Orig Code:	S
Enforcemnt FY:	2010	Enforcement Action:	06/08/2010
Enforcement Detail:	St Compliance achieved	Enforcement Category:	Resolving
Violation ID:	14249	Orig Code:	S
Enforcemnt FY:	2010	Enforcement Action:	06/08/2010
Enforcement Detail:	St Compliance achieved	Enforcement Category:	Resolving
Violation ID:	14249	Orig Code:	S
Enforcemnt FY:	2009	Enforcement Action:	06/22/2009
Enforcement Detail:	St Violation/Reminder Notice	Enforcement Category:	Informal
Violation ID:	14250	Orig Code:	S
Enforcemnt FY:	2009	Enforcement Action:	06/22/2009

Enforcement Detail:	St Violation/Reminder Notice	Enforcement Category:	Informal
Violation ID:	14250	Orig Code:	S
Enforcemnt FY:	2010	Enforcement Action:	06/08/2010
Enforcement Detail:	St Compliance achieved	Enforcement Category:	Resolving
Violation ID:	14251	Orig Code:	S
Enforcemnt FY:	2009	Enforcement Action:	06/22/2009
Enforcement Detail:	St Violation/Reminder Notice	Enforcement Category:	Informal
Violation ID:	14251	Orig Code:	S
Enforcemnt FY:	2010	Enforcement Action:	06/08/2010
Enforcement Detail:	St Compliance achieved	Enforcement Category:	Resolving
Violation ID:	14252	Orig Code:	S
Enforcemnt FY:	2009	Enforcement Action:	06/22/2009
Enforcement Detail:	St Violation/Reminder Notice	Enforcement Category:	Informal
Violation ID:	14252	Orig Code:	S
Enforcemnt FY:	2010	Enforcement Action:	06/08/2010
Enforcement Detail:	St Compliance achieved	Enforcement Category:	Resolving
Violation ID:	14253	Orig Code:	S
Enforcemnt FY:	2010	Enforcement Action:	06/08/2010
Enforcement Detail:	St Compliance achieved	Enforcement Category:	Resolving
Violation ID:	14253	Orig Code:	S
Enforcemnt FY:	2009	Enforcement Action:	06/22/2009
Enforcement Detail:	St Violation/Reminder Notice	Enforcement Category:	Informal
Violation ID:	14254	Orig Code:	S
Enforcemnt FY:	2009	Enforcement Action:	06/22/2009
Enforcement Detail:	St Violation/Reminder Notice	Enforcement Category:	Informal
Violation ID:	14254	Orig Code:	S
Enforcemnt FY:	2010	Enforcement Action:	06/08/2010
Enforcement Detail:	St Compliance achieved	Enforcement Category:	Resolving
Violation ID:	14255	Orig Code:	S
Enforcemnt FY:	2009	Enforcement Action:	06/22/2009
Enforcement Detail:	St Violation/Reminder Notice	Enforcement Category:	Informal
Violation ID:	14255	Orig Code:	S
Enforcemnt FY:	2010	Enforcement Action:	06/08/2010
Enforcement Detail:	St Compliance achieved	Enforcement Category:	Resolving
Violation ID:	14256	Orig Code:	S
Enforcemnt FY:	2009	Enforcement Action:	06/22/2009
Enforcement Detail:	St Violation/Reminder Notice	Enforcement Category:	Informal
Violation ID:	14256	Orig Code:	S
Enforcemnt FY:	2010	Enforcement Action:	06/08/2010
Enforcement Detail:	St Compliance achieved	Enforcement Category:	Resolving
Violation ID:	14257	Orig Code:	S
Enforcemnt FY:	2009	Enforcement Action:	06/22/2009
Enforcement Detail:	St Violation/Reminder Notice	Enforcement Category:	Informal
Violation ID:	14257	Orig Code:	S
Enforcemnt FY:	2010	Enforcement Action:	06/08/2010
Enforcement Detail:	St Compliance achieved	Enforcement Category:	Resolving

Violation ID:	14258	Orig Code:	S
Enforcemnt FY:	2010	Enforcement Action:	06/08/2010
Enforcement Detail:	St Compliance achieved	Enforcement Category:	Resolving
Violation ID:	14258	Orig Code:	S
Enforcemnt FY:	2009	Enforcement Action:	06/22/2009
Enforcement Detail:	St Violation/Reminder Notice	Enforcement Category:	Informal
Violation ID:	14259	Orig Code:	S
Enforcemnt FY:	2010	Enforcement Action:	06/08/2010
Enforcement Detail:	St Compliance achieved	Enforcement Category:	Resolving
Violation ID:	14259	Orig Code:	S
Enforcemnt FY:	2009	Enforcement Action:	06/22/2009
Enforcement Detail:	St Violation/Reminder Notice	Enforcement Category:	Informal
Violation ID:	14260	Orig Code:	S
Enforcemnt FY:	2009	Enforcement Action:	06/22/2009
Enforcement Detail:	St Violation/Reminder Notice	Enforcement Category:	Informal
Violation ID:	14260	Orig Code:	S
Enforcemnt FY:	2010	Enforcement Action:	06/08/2010
Enforcement Detail:	St Compliance achieved	Enforcement Category:	Resolving
Violation ID:	14261	Orig Code:	S
Enforcemnt FY:	2009	Enforcement Action:	06/22/2009
Enforcement Detail:	St Violation/Reminder Notice	Enforcement Category:	Informal
Violation ID:	14261	Orig Code:	S
Enforcemnt FY:	2010	Enforcement Action:	06/08/2010
Enforcement Detail:	St Compliance achieved	Enforcement Category:	Resolving
Violation ID:	14262	Orig Code:	S
Enforcemnt FY:	2014	Enforcement Action:	02/07/2014
Enforcement Detail:	St Compliance achieved	Enforcement Category:	Resolving
Violation ID:	14262	Orig Code:	S
Enforcemnt FY:	2009	Enforcement Action:	06/22/2009
Enforcement Detail:	St Violation/Reminder Notice	Enforcement Category:	Informal
Violation ID:	14263	Orig Code:	S
Enforcemnt FY:	2010	Enforcement Action:	06/08/2010
Enforcement Detail:	St Compliance achieved	Enforcement Category:	Resolving
Violation ID:	14263	Orig Code:	S
Enforcemnt FY:	2009	Enforcement Action:	06/22/2009
Enforcement Detail:	St Violation/Reminder Notice	Enforcement Category:	Informal
Violation ID:	14264	Orig Code:	S
Enforcemnt FY:	2009	Enforcement Action:	06/22/2009
Enforcement Detail:	St Violation/Reminder Notice	Enforcement Category:	Informal
Violation ID:	14264	Orig Code:	S
Enforcemnt FY:	2010	Enforcement Action:	06/08/2010
Enforcement Detail:	St Compliance achieved	Enforcement Category:	Resolving
Violation ID:	14265	Orig Code:	S
Enforcemnt FY:	2009	Enforcement Action:	06/22/2009
Enforcement Detail:	St Violation/Reminder Notice	Enforcement Category:	Informal
Violation ID:	14265	Orig Code:	S
Enforcemnt FY:	2010	Enforcement Action:	06/08/2010

Enforcement Detail:	St Compliance achieved	Enforcement Category:	Resolving
Violation ID:	14266	Orig Code:	S
Enforcemnt FY:	2009	Enforcement Action:	06/22/2009
Enforcement Detail:	St Violation/Reminder Notice	Enforcement Category:	Informal
Violation ID:	14266	Orig Code:	S
Enforcemnt FY:	2010	Enforcement Action:	06/08/2010
Enforcement Detail:	St Compliance achieved	Enforcement Category:	Resolving
Violation ID:	14267	Orig Code:	S
Enforcemnt FY:	2009	Enforcement Action:	06/22/2009
Enforcement Detail:	St Violation/Reminder Notice	Enforcement Category:	Informal
Violation ID:	14267	Orig Code:	S
Enforcemnt FY:	2010	Enforcement Action:	06/08/2010
Enforcement Detail:	St Compliance achieved	Enforcement Category:	Resolving
Violation ID:	14268	Orig Code:	S
Enforcemnt FY:	2009	Enforcement Action:	06/22/2009
Enforcement Detail:	St Violation/Reminder Notice	Enforcement Category:	Informal
Violation ID:	14268	Orig Code:	S
Enforcemnt FY:	2010	Enforcement Action:	06/08/2010
Enforcement Detail:	St Compliance achieved	Enforcement Category:	Resolving
Violation ID:	14269	Orig Code:	S
Enforcemnt FY:	2009	Enforcement Action:	06/22/2009
Enforcement Detail:	St Violation/Reminder Notice	Enforcement Category:	Informal
Violation ID:	14269	Orig Code:	S
Enforcemnt FY:	2010	Enforcement Action:	06/08/2010
Enforcement Detail:	St Compliance achieved	Enforcement Category:	Resolving
Violation ID:	14270	Orig Code:	S
Enforcemnt FY:	2010	Enforcement Action:	06/08/2010
Enforcement Detail:	St Compliance achieved	Enforcement Category:	Resolving
Violation ID:	14270	Orig Code:	S
Enforcemnt FY:	2009	Enforcement Action:	06/22/2009
Enforcement Detail:	St Violation/Reminder Notice	Enforcement Category:	Informal
Violation ID:	14271	Orig Code:	S
Enforcemnt FY:	2009	Enforcement Action:	06/22/2009
Enforcement Detail:	St Violation/Reminder Notice	Enforcement Category:	Informal
Violation ID:	14271	Orig Code:	S
Enforcemnt FY:	2010	Enforcement Action:	06/08/2010
Enforcement Detail:	St Compliance achieved	Enforcement Category:	Resolving
Violation ID:	14272	Orig Code:	S
Enforcemnt FY:	2009	Enforcement Action:	06/22/2009
Enforcement Detail:	St Violation/Reminder Notice	Enforcement Category:	Informal
Violation ID:	14272	Orig Code:	S
Enforcemnt FY:	2010	Enforcement Action:	06/08/2010
Enforcement Detail:	St Compliance achieved	Enforcement Category:	Resolving
Violation ID:	14273	Orig Code:	S
Enforcemnt FY:	2010	Enforcement Action:	06/08/2010
Enforcement Detail:	St Compliance achieved	Enforcement Category:	Resolving

Violation ID:	14273	Orig Code:	S
Enforcemnt FY:	2009	Enforcement Action:	06/22/2009
Enforcement Detail:	St Violation/Reminder Notice	Enforcement Category:	Informal
Violation ID:	14274	Orig Code:	S
Enforcemnt FY:	2010	Enforcement Action:	06/08/2010
Enforcement Detail:	St Compliance achieved	Enforcement Category:	Resolving
Violation ID:	14274	Orig Code:	S
Enforcemnt FY:	2009	Enforcement Action:	06/22/2009
Enforcement Detail:	St Violation/Reminder Notice	Enforcement Category:	Informal
Violation ID:	14275	Orig Code:	S
Enforcemnt FY:	2009	Enforcement Action:	06/22/2009
Enforcement Detail:	St Violation/Reminder Notice	Enforcement Category:	Informal
Violation ID:	14275	Orig Code:	S
Enforcemnt FY:	2010	Enforcement Action:	06/08/2010
Enforcement Detail:	St Compliance achieved	Enforcement Category:	Resolving
Violation ID:	14276	Orig Code:	S
Enforcemnt FY:	2009	Enforcement Action:	06/22/2009
Enforcement Detail:	St Violation/Reminder Notice	Enforcement Category:	Informal
Violation ID:	14276	Orig Code:	S
Enforcemnt FY:	2010	Enforcement Action:	06/08/2010
Enforcement Detail:	St Compliance achieved	Enforcement Category:	Resolving
Violation ID:	14277	Orig Code:	S
Enforcemnt FY:	2009	Enforcement Action:	06/22/2009
Enforcement Detail:	St Violation/Reminder Notice	Enforcement Category:	Informal
Violation ID:	14277	Orig Code:	S
Enforcemnt FY:	2010	Enforcement Action:	06/08/2010
Enforcement Detail:	St Compliance achieved	Enforcement Category:	Resolving
Violation ID:	14278	Orig Code:	S
Enforcemnt FY:	2009	Enforcement Action:	06/22/2009
Enforcement Detail:	St Violation/Reminder Notice	Enforcement Category:	Informal
Violation ID:	14278	Orig Code:	S
Enforcemnt FY:	2010	Enforcement Action:	06/08/2010
Enforcement Detail:	St Compliance achieved	Enforcement Category:	Resolving
Violation ID:	14279	Orig Code:	S
Enforcemnt FY:	2010	Enforcement Action:	06/08/2010
Enforcement Detail:	St Compliance achieved	Enforcement Category:	Resolving
Violation ID:	14279	Orig Code:	S
Enforcemnt FY:	2009	Enforcement Action:	06/22/2009
Enforcement Detail:	St Violation/Reminder Notice	Enforcement Category:	Informal
Violation ID:	14280	Orig Code:	S
Enforcemnt FY:	2010	Enforcement Action:	06/08/2010
Enforcement Detail:	St Compliance achieved	Enforcement Category:	Resolving
Violation ID:	14280	Orig Code:	S
Enforcemnt FY:	2009	Enforcement Action:	06/22/2009
Enforcement Detail:	St Violation/Reminder Notice	Enforcement Category:	Informal
Violation ID:	14281	Orig Code:	S
Enforcemnt FY:	2009	Enforcement Action:	06/22/2009

Enforcement Detail:	St Violation/Reminder Notice	Enforcement Category:	Informal
Violation ID:	14281	Orig Code:	S
Enforcemnt FY:	2010	Enforcement Action:	06/08/2010
Enforcement Detail:	St Compliance achieved	Enforcement Category:	Resolving
Violation ID:	14282	Orig Code:	S
Enforcemnt FY:	2009	Enforcement Action:	06/22/2009
Enforcement Detail:	St Violation/Reminder Notice	Enforcement Category:	Informal
Violation ID:	14282	Orig Code:	S
Enforcemnt FY:	2010	Enforcement Action:	06/08/2010
Enforcement Detail:	St Compliance achieved	Enforcement Category:	Resolving
Violation ID:	14283	Orig Code:	S
Enforcemnt FY:	2009	Enforcement Action:	06/22/2009
Enforcement Detail:	St Violation/Reminder Notice	Enforcement Category:	Informal
Violation ID:	14283	Orig Code:	S
Enforcemnt FY:	2010	Enforcement Action:	06/08/2010
Enforcement Detail:	St Compliance achieved	Enforcement Category:	Resolving
Violation ID:	14284	Orig Code:	S
Enforcemnt FY:	2009	Enforcement Action:	06/22/2009
Enforcement Detail:	St Violation/Reminder Notice	Enforcement Category:	Informal
Violation ID:	14284	Orig Code:	S
Enforcemnt FY:	2010	Enforcement Action:	06/08/2010
Enforcement Detail:	St Compliance achieved	Enforcement Category:	Resolving
Violation ID:	14285	Orig Code:	S
Enforcemnt FY:	2010	Enforcement Action:	06/08/2010
Enforcement Detail:	St Compliance achieved	Enforcement Category:	Resolving
Violation ID:	14285	Orig Code:	S
Enforcemnt FY:	2009	Enforcement Action:	06/22/2009
Enforcement Detail:	St Violation/Reminder Notice	Enforcement Category:	Informal
Violation ID:	14286	Orig Code:	S
Enforcemnt FY:	2010	Enforcement Action:	06/08/2010
Enforcement Detail:	St Compliance achieved	Enforcement Category:	Resolving
Violation ID:	14286	Orig Code:	S
Enforcemnt FY:	2009	Enforcement Action:	06/22/2009
Enforcement Detail:	St Violation/Reminder Notice	Enforcement Category:	Informal
Violation ID:	14287	Orig Code:	S
Enforcemnt FY:	2010	Enforcement Action:	06/08/2010
Enforcement Detail:	St Compliance achieved	Enforcement Category:	Resolving
Violation ID:	14287	Orig Code:	S
Enforcemnt FY:	2009	Enforcement Action:	06/22/2009
Enforcement Detail:	St Violation/Reminder Notice	Enforcement Category:	Informal
Violation ID:	14288	Orig Code:	S
Enforcemnt FY:	2010	Enforcement Action:	06/08/2010
Enforcement Detail:	St Compliance achieved	Enforcement Category:	Resolving
Violation ID:	14288	Orig Code:	S
Enforcemnt FY:	2009	Enforcement Action:	06/22/2009
Enforcement Detail:	St Violation/Reminder Notice	Enforcement Category:	Informal

Violation ID:	14289	Orig Code:	S
Enforcemnt FY:	2009	Enforcement Action:	06/22/2009
Enforcement Detail:	St Violation/Reminder Notice	Enforcement Category:	Informal
Violation ID:	14289	Orig Code:	S
Enforcemnt FY:	2010	Enforcement Action:	06/08/2010
Enforcement Detail:	St Compliance achieved	Enforcement Category:	Resolving
Violation ID:	14290	Orig Code:	S
Enforcemnt FY:	2009	Enforcement Action:	06/22/2009
Enforcement Detail:	St Violation/Reminder Notice	Enforcement Category:	Informal
Violation ID:	14290	Orig Code:	S
Enforcemnt FY:	2010	Enforcement Action:	06/08/2010
Enforcement Detail:	St Compliance achieved	Enforcement Category:	Resolving
Violation ID:	14291	Orig Code:	S
Enforcemnt FY:	2009	Enforcement Action:	06/22/2009
Enforcement Detail:	St Violation/Reminder Notice	Enforcement Category:	Informal
Violation ID:	14291	Orig Code:	S
Enforcemnt FY:	2010	Enforcement Action:	06/08/2010
Enforcement Detail:	St Compliance achieved	Enforcement Category:	Resolving
Violation ID:	14292	Orig Code:	S
Enforcemnt FY:	2010	Enforcement Action:	06/08/2010
Enforcement Detail:	St Compliance achieved	Enforcement Category:	Resolving
Violation ID:	14292	Orig Code:	S
Enforcemnt FY:	2009	Enforcement Action:	06/22/2009
Enforcement Detail:	St Violation/Reminder Notice	Enforcement Category:	Informal
Violation ID:	14293	Orig Code:	S
Enforcemnt FY:	2009	Enforcement Action:	06/22/2009
Enforcement Detail:	St Violation/Reminder Notice	Enforcement Category:	Informal
Violation ID:	14293	Orig Code:	S
Enforcemnt FY:	2010	Enforcement Action:	06/08/2010
Enforcement Detail:	St Compliance achieved	Enforcement Category:	Resolving
Violation ID:	14294	Orig Code:	S
Enforcemnt FY:	2010	Enforcement Action:	06/08/2010
Enforcement Detail:	St Compliance achieved	Enforcement Category:	Resolving
Violation ID:	14294	Orig Code:	S
Enforcemnt FY:	2009	Enforcement Action:	06/22/2009
Enforcement Detail:	St Violation/Reminder Notice	Enforcement Category:	Informal
Violation ID:	14295	Orig Code:	S
Enforcemnt FY:	2009	Enforcement Action:	06/22/2009
Enforcement Detail:	St Violation/Reminder Notice	Enforcement Category:	Informal
Violation ID:	14295	Orig Code:	S
Enforcemnt FY:	2010	Enforcement Action:	06/08/2010
Enforcement Detail:	St Compliance achieved	Enforcement Category:	Resolving
Violation ID:	14296	Orig Code:	S
Enforcemnt FY:	2010	Enforcement Action:	06/08/2010
Enforcement Detail:	St Compliance achieved	Enforcement Category:	Resolving
Violation ID:	14296	Orig Code:	S
Enforcemnt FY:	2009	Enforcement Action:	06/22/2009

Enforcement Detail:	St Violation/Reminder Notice	Enforcement Category:	Informal
Violation ID:	14297	Orig Code:	S
Enforcemnt FY:	2009	Enforcement Action:	06/22/2009
Enforcement Detail:	St Violation/Reminder Notice	Enforcement Category:	Informal
Violation ID:	14297	Orig Code:	S
Enforcemnt FY:	2010	Enforcement Action:	06/08/2010
Enforcement Detail:	St Compliance achieved	Enforcement Category:	Resolving
Violation ID:	14298	Orig Code:	S
Enforcemnt FY:	2010	Enforcement Action:	06/08/2010
Enforcement Detail:	St Compliance achieved	Enforcement Category:	Resolving
Violation ID:	14298	Orig Code:	S
Enforcemnt FY:	2009	Enforcement Action:	06/22/2009
Enforcement Detail:	St Violation/Reminder Notice	Enforcement Category:	Informal
Violation ID:	14299	Orig Code:	S
Enforcemnt FY:	2010	Enforcement Action:	04/26/2010
Enforcement Detail:	St Compliance achieved	Enforcement Category:	Resolving
Violation ID:	14299	Orig Code:	S
Enforcemnt FY:	2010	Enforcement Action:	03/15/2010
Enforcement Detail:	St Violation/Reminder Notice	Enforcement Category:	Informal
Violation ID:	14300	Orig Code:	S
Enforcemnt FY:	2010	Enforcement Action:	04/26/2010
Enforcement Detail:	St Compliance achieved	Enforcement Category:	Resolving
Violation ID:	14300	Orig Code:	S
Enforcemnt FY:	2010	Enforcement Action:	03/15/2010
Enforcement Detail:	St Violation/Reminder Notice	Enforcement Category:	Informal
Violation ID:	14301	Orig Code:	S
Enforcemnt FY:	2010	Enforcement Action:	04/26/2010
Enforcement Detail:	St Compliance achieved	Enforcement Category:	Resolving
Violation ID:	14301	Orig Code:	S
Enforcemnt FY:	2010	Enforcement Action:	03/15/2010
Enforcement Detail:	St Violation/Reminder Notice	Enforcement Category:	Informal
Violation ID:	14302	Orig Code:	S
Enforcemnt FY:	2010	Enforcement Action:	04/26/2010
Enforcement Detail:	St Compliance achieved	Enforcement Category:	Resolving
Violation ID:	14302	Orig Code:	S
Enforcemnt FY:	2010	Enforcement Action:	03/15/2010
Enforcement Detail:	St Violation/Reminder Notice	Enforcement Category:	Informal
Violation ID:	14303	Orig Code:	S
Enforcemnt FY:	2010	Enforcement Action:	04/26/2010
Enforcement Detail:	St Compliance achieved	Enforcement Category:	Resolving
Violation ID:	14303	Orig Code:	S
Enforcemnt FY:	2010	Enforcement Action:	03/15/2010
Enforcement Detail:	St Violation/Reminder Notice	Enforcement Category:	Informal
Violation ID:	14304	Orig Code:	S
Enforcemnt FY:	2011	Enforcement Action:	11/10/2010
Enforcement Detail:	St Compliance achieved	Enforcement Category:	Resolving

Violation ID:	14304	Orig Code:	S
Enforcemnt FY:	2011	Enforcement Action:	10/28/2010
Enforcement Detail:	St Violation/Reminder Notice	Enforcement Category:	Informal
Violation ID:	14305	Orig Code:	S
Enforcemnt FY:	2011	Enforcement Action:	03/23/2011
Enforcement Detail:	St Compliance achieved	Enforcement Category:	Resolving
Violation ID:	14305	Orig Code:	S
Enforcemnt FY:	2011	Enforcement Action:	03/11/2011
Enforcement Detail:	St Violation/Reminder Notice	Enforcement Category:	Informal
Violation ID:	14311	Orig Code:	S
Enforcemnt FY:	2012	Enforcement Action:	12/30/2011
Enforcement Detail:	St Compliance achieved	Enforcement Category:	Resolving
Violation ID:	14311	Orig Code:	S
Enforcemnt FY:	2011	Enforcement Action:	09/06/2011
Enforcement Detail:	St Violation/Reminder Notice	Enforcement Category:	Informal
Violation ID:	14312	Orig Code:	S
Enforcemnt FY:	2014	Enforcement Action:	03/03/2014
Enforcement Detail:	St Compliance achieved	Enforcement Category:	Resolving
Violation ID:	14313	Orig Code:	S
Enforcemnt FY:	2012	Enforcement Action:	03/14/2012
Enforcement Detail:	St Compliance achieved	Enforcement Category:	Resolving
Violation ID:	14313	Orig Code:	S
Enforcemnt FY:	2012	Enforcement Action:	02/10/2012
Enforcement Detail:	St Violation/Reminder Notice	Enforcement Category:	Informal
Violation ID:	14319	Orig Code:	S
Enforcemnt FY:	2014	Enforcement Action:	11/08/2013
Enforcement Detail:	St Compliance achieved	Enforcement Category:	Resolving
Violation ID:	14319	Orig Code:	S
Enforcemnt FY:	2012	Enforcement Action:	03/05/2012
Enforcement Detail:	St Violation/Reminder Notice	Enforcement Category:	Informal
Violation ID:	14320	Orig Code:	S
Enforcemnt FY:	2014	Enforcement Action:	11/08/2013
Enforcement Detail:	St Compliance achieved	Enforcement Category:	Resolving
Violation ID:	14320	Orig Code:	S
Enforcemnt FY:	2012	Enforcement Action:	03/05/2012
Enforcement Detail:	St Violation/Reminder Notice	Enforcement Category:	Informal
Violation ID:	14321	Orig Code:	S
Enforcemnt FY:	2012	Enforcement Action:	03/05/2012
Enforcement Detail:	St Violation/Reminder Notice	Enforcement Category:	Informal
Violation ID:	14321	Orig Code:	S
Enforcemnt FY:	2014	Enforcement Action:	11/08/2013
Enforcement Detail:	St Compliance achieved	Enforcement Category:	Resolving
Violation ID:	14322	Orig Code:	S
Enforcemnt FY:	2012	Enforcement Action:	03/05/2012
Enforcement Detail:	St Violation/Reminder Notice	Enforcement Category:	Informal
Violation ID:	14322	Orig Code:	S
Enforcemnt FY:	2014	Enforcement Action:	11/08/2013

Enforcement Detail:	St Compliance achieved	Enforcement Category:	Resolving
Violation ID:	14323	Orig Code:	S
Enforcemnt FY:	2014	Enforcement Action:	11/08/2013
Enforcement Detail:	St Compliance achieved	Enforcement Category:	Resolving
Violation ID:	14323	Orig Code:	S
Enforcemnt FY:	2012	Enforcement Action:	03/05/2012
Enforcement Detail:	St Violation/Reminder Notice	Enforcement Category:	Informal
Violation ID:	14324	Orig Code:	S
Enforcemnt FY:	2014	Enforcement Action:	11/08/2013
Enforcement Detail:	St Compliance achieved	Enforcement Category:	Resolving
Violation ID:	14324	Orig Code:	S
Enforcemnt FY:	2012	Enforcement Action:	03/05/2012
Enforcement Detail:	St Violation/Reminder Notice	Enforcement Category:	Informal
Violation ID:	14325	Orig Code:	S
Enforcemnt FY:	2014	Enforcement Action:	11/08/2013
Enforcement Detail:	St Compliance achieved	Enforcement Category:	Resolving
Violation ID:	14325	Orig Code:	S
Enforcemnt FY:	2012	Enforcement Action:	03/05/2012
Enforcement Detail:	St Violation/Reminder Notice	Enforcement Category:	Informal
Violation ID:	14326	Orig Code:	S
Enforcemnt FY:	2012	Enforcement Action:	03/05/2012
Enforcement Detail:	St Violation/Reminder Notice	Enforcement Category:	Informal
Violation ID:	14326	Orig Code:	S
Enforcemnt FY:	2014	Enforcement Action:	11/08/2013
Enforcement Detail:	St Compliance achieved	Enforcement Category:	Resolving
Violation ID:	14327	Orig Code:	S
Enforcemnt FY:	2012	Enforcement Action:	03/05/2012
Enforcement Detail:	St Violation/Reminder Notice	Enforcement Category:	Informal
Violation ID:	14327	Orig Code:	S
Enforcemnt FY:	2014	Enforcement Action:	11/08/2013
Enforcement Detail:	St Compliance achieved	Enforcement Category:	Resolving
Violation ID:	14328	Orig Code:	S
Enforcemnt FY:	2012	Enforcement Action:	03/05/2012
Enforcement Detail:	St Violation/Reminder Notice	Enforcement Category:	Informal
Violation ID:	14328	Orig Code:	S
Enforcemnt FY:	2014	Enforcement Action:	11/08/2013
Enforcement Detail:	St Compliance achieved	Enforcement Category:	Resolving
Violation ID:	14329	Orig Code:	S
Enforcemnt FY:	2012	Enforcement Action:	03/05/2012
Enforcement Detail:	St Violation/Reminder Notice	Enforcement Category:	Informal
Violation ID:	14329	Orig Code:	S
Enforcemnt FY:	2014	Enforcement Action:	11/08/2013
Enforcement Detail:	St Compliance achieved	Enforcement Category:	Resolving
Violation ID:	14330	Orig Code:	S
Enforcemnt FY:	2014	Enforcement Action:	11/08/2013
Enforcement Detail:	St Compliance achieved	Enforcement Category:	Resolving

Violation ID:	14330	Orig Code:	S
Enforcemnt FY:	2012	Enforcement Action:	03/05/2012
Enforcement Detail:	St Violation/Reminder Notice	Enforcement Category:	Informal
Violation ID:	14332	Orig Code:	S
Enforcemnt FY:	2014	Enforcement Action:	11/08/2013
Enforcement Detail:	St Compliance achieved	Enforcement Category:	Resolving
Violation ID:	14333	Orig Code:	S
Enforcemnt FY:	2014	Enforcement Action:	11/08/2013
Enforcement Detail:	St Compliance achieved	Enforcement Category:	Resolving
Violation ID:	14334	Orig Code:	S
Enforcemnt FY:	2014	Enforcement Action:	11/08/2013
Enforcement Detail:	St Compliance achieved	Enforcement Category:	Resolving
Violation ID:	14335	Orig Code:	S
Enforcemnt FY:	2014	Enforcement Action:	11/08/2013
Enforcement Detail:	St Compliance achieved	Enforcement Category:	Resolving
Violation ID:	14336	Orig Code:	S
Enforcemnt FY:	2014	Enforcement Action:	11/08/2013
Enforcement Detail:	St Compliance achieved	Enforcement Category:	Resolving
Violation ID:	14337	Orig Code:	S
Enforcemnt FY:	2014	Enforcement Action:	11/08/2013
Enforcement Detail:	St Compliance achieved	Enforcement Category:	Resolving
Violation ID:	14338	Orig Code:	S
Enforcemnt FY:	2014	Enforcement Action:	11/08/2013
Enforcement Detail:	St Compliance achieved	Enforcement Category:	Resolving
Violation ID:	14339	Orig Code:	S
Enforcemnt FY:	2014	Enforcement Action:	11/08/2013
Enforcement Detail:	St Compliance achieved	Enforcement Category:	Resolving
Violation ID:	14340	Orig Code:	S
Enforcemnt FY:	2014	Enforcement Action:	11/08/2013
Enforcement Detail:	St Compliance achieved	Enforcement Category:	Resolving
Violation ID:	14341	Orig Code:	S
Enforcemnt FY:	2014	Enforcement Action:	11/08/2013
Enforcement Detail:	St Compliance achieved	Enforcement Category:	Resolving
Violation ID:	14342	Orig Code:	S
Enforcemnt FY:	2014	Enforcement Action:	11/08/2013
Enforcement Detail:	St Compliance achieved	Enforcement Category:	Resolving
Violation ID:	14343	Orig Code:	S
Enforcemnt FY:	2014	Enforcement Action:	11/08/2013
Enforcement Detail:	St Compliance achieved	Enforcement Category:	Resolving
Violation ID:	14344	Orig Code:	S
Enforcemnt FY:	2014	Enforcement Action:	11/08/2013
Enforcement Detail:	St Compliance achieved	Enforcement Category:	Resolving
Violation ID:	14345	Orig Code:	S
Enforcemnt FY:	2014	Enforcement Action:	11/08/2013
Enforcement Detail:	St Compliance achieved	Enforcement Category:	Resolving
Violation ID:	14346	Orig Code:	S
Enforcemnt FY:	2014	Enforcement Action:	11/08/2013

Enforcement Detail:	St Compliance achieved	Enforcement Category:	Resolving
Violation ID:	14347	Orig Code:	S
Enforcemnt FY:	2014	Enforcement Action:	11/08/2013
Enforcement Detail:	St Compliance achieved	Enforcement Category:	Resolving
Violation ID:	14348	Orig Code:	S
Enforcemnt FY:	2014	Enforcement Action:	11/08/2013
Enforcement Detail:	St Compliance achieved	Enforcement Category:	Resolving
Violation ID:	14349	Orig Code:	S
Enforcemnt FY:	2014	Enforcement Action:	11/08/2013
Enforcement Detail:	St Compliance achieved	Enforcement Category:	Resolving
Violation ID:	14350	Orig Code:	S
Enforcemnt FY:	2014	Enforcement Action:	11/08/2013
Enforcement Detail:	St Compliance achieved	Enforcement Category:	Resolving
Violation ID:	14351	Orig Code:	S
Enforcemnt FY:	2014	Enforcement Action:	11/08/2013
Enforcement Detail:	St Compliance achieved	Enforcement Category:	Resolving
Violation ID:	14352	Orig Code:	S
Enforcemnt FY:	2014	Enforcement Action:	11/08/2013
Enforcement Detail:	St Compliance achieved	Enforcement Category:	Resolving
Violation ID:	14353	Orig Code:	S
Enforcemnt FY:	2003	Enforcement Action:	07/09/2003
Enforcement Detail:	St Compliance achieved	Enforcement Category:	Resolving
Violation ID:	14354	Orig Code:	S
Enforcemnt FY:	2003	Enforcement Action:	07/09/2003
Enforcement Detail:	St Compliance achieved	Enforcement Category:	Resolving
Violation ID:	14392	Orig Code:	S
Enforcemnt FY:	2014	Enforcement Action:	02/10/2014
Enforcement Detail:	St Compliance achieved	Enforcement Category:	Resolving
Violation ID:	14392	Orig Code:	S
Enforcemnt FY:	2014	Enforcement Action:	02/27/2014
Enforcement Detail:	St Compliance achieved	Enforcement Category:	Resolving
Violation ID:	14393	Orig Code:	S
Enforcemnt FY:	2014	Enforcement Action:	02/24/2014
Enforcement Detail:	St Violation/Reminder Notice		
Enforcement Category:	Informal		
Violation ID:	14393	Orig Code:	S
Enforcemnt FY:	2014	Enforcement Action:	03/11/2014
Enforcement Detail:	St Compliance achieved	Enforcement Category:	Resolving
Violation ID:	14394	Orig Code:	S
Enforcemnt FY:	2014	Enforcement Action:	02/27/2014
Enforcement Detail:	St Compliance achieved	Enforcement Category:	Resolving
Violation ID:	14395	Orig Code:	S
Enforcemnt FY:	2014	Enforcement Action:	02/27/2014
Enforcement Detail:	St Compliance achieved	Enforcement Category:	Resolving
Violation ID:	14396	Orig Code:	S
Enforcemnt FY:	2014	Enforcement Action:	02/27/2014
Enforcement Detail:	St Compliance achieved	Enforcement Category:	Resolving

Violation ID:	14397	Orig Code:	S
Enforcemnt FY:	2014	Enforcement Action:	03/27/2014
Enforcement Detail:	St Violation/Reminder Notice		
Enforcement Category:	Informal		
Violation ID:	14397	Orig Code:	S
Enforcemnt FY:	2014	Enforcement Action:	05/02/2014
Enforcement Detail:	St Compliance achieved	Enforcement Category:	Resolving
Violation ID:	1899	Orig Code:	S
Enforcemnt FY:	2007	Enforcement Action:	12/06/2006
Enforcement Detail:	St Compliance achieved	Enforcement Category:	Resolving
Violation ID:	1999	Orig Code:	S
Enforcemnt FY:	2007	Enforcement Action:	12/06/2006
Enforcement Detail:	St Compliance achieved	Enforcement Category:	Resolving
Violation ID:	203	Orig Code:	S
Enforcemnt FY:	2005	Enforcement Action:	09/25/2005
Enforcement Detail:	St Compliance achieved	Enforcement Category:	Resolving
Violation ID:	2099	Orig Code:	S
Enforcemnt FY:	2007	Enforcement Action:	12/06/2006
Enforcement Detail:	St Compliance achieved	Enforcement Category:	Resolving
Violation ID:	2100	Orig Code:	S
Enforcemnt FY:	2007	Enforcement Action:	12/06/2006
Enforcement Detail:	St Compliance achieved	Enforcement Category:	Resolving
Violation ID:	2200	Orig Code:	S
Enforcemnt FY:	2007	Enforcement Action:	12/06/2006
Enforcement Detail:	St Compliance achieved	Enforcement Category:	Resolving
Violation ID:	2300	Orig Code:	S
Enforcemnt FY:	2007	Enforcement Action:	12/06/2006
Enforcement Detail:	St Compliance achieved	Enforcement Category:	Resolving
Violation ID:	2401	Orig Code:	S
Enforcemnt FY:	2007	Enforcement Action:	12/06/2006
Enforcement Detail:	St Compliance achieved	Enforcement Category:	Resolving
Violation ID:	2501	Orig Code:	S
Enforcemnt FY:	2007	Enforcement Action:	12/06/2006
Enforcement Detail:	St Compliance achieved	Enforcement Category:	Resolving
Violation ID:	2601	Orig Code:	S
Enforcemnt FY:	2007	Enforcement Action:	12/06/2006
Enforcement Detail:	St Compliance achieved	Enforcement Category:	Resolving
Violation ID:	2701	Orig Code:	S
Enforcemnt FY:	2007	Enforcement Action:	12/06/2006
Enforcement Detail:	St Compliance achieved	Enforcement Category:	Resolving
Violation ID:	2802	Orig Code:	S
Enforcemnt FY:	2007	Enforcement Action:	12/06/2006
Enforcement Detail:	St Compliance achieved	Enforcement Category:	Resolving
Violation ID:	2902	Orig Code:	S
Enforcemnt FY:	2007	Enforcement Action:	12/06/2006
Enforcement Detail:	St Compliance achieved	Enforcement Category:	Resolving
Violation ID:	3002	Orig Code:	S

Enforcemnt FY:	2007	Enforcement Action:	12/06/2006
Enforcement Detail:	St Compliance achieved	Enforcement Category:	Resolving
Violation ID:	304	Orig Code:	S
Enforcemnt FY:	2005	Enforcement Action:	09/25/2005
Enforcement Detail:	St Compliance achieved	Enforcement Category:	Resolving
Violation ID:	3102	Orig Code:	S
Enforcemnt FY:	2007	Enforcement Action:	12/06/2006
Enforcement Detail:	St Compliance achieved	Enforcement Category:	Resolving
Violation ID:	3203	Orig Code:	S
Enforcemnt FY:	2007	Enforcement Action:	12/06/2006
Enforcement Detail:	St Compliance achieved	Enforcement Category:	Resolving
Violation ID:	3303	Orig Code:	S
Enforcemnt FY:	2007	Enforcement Action:	12/06/2006
Enforcement Detail:	St Compliance achieved	Enforcement Category:	Resolving
Violation ID:	3403	Orig Code:	S
Enforcemnt FY:	2007	Enforcement Action:	12/06/2006
Enforcement Detail:	St Compliance achieved	Enforcement Category:	Resolving
Violation ID:	3504	Orig Code:	S
Enforcemnt FY:	2007	Enforcement Action:	12/06/2006
Enforcement Detail:	St Compliance achieved	Enforcement Category:	Resolving
Violation ID:	3704	Orig Code:	S
Enforcemnt FY:	2007	Enforcement Action:	12/06/2006
Enforcement Detail:	St Compliance achieved	Enforcement Category:	Resolving
Violation ID:	3801	Orig Code:	S
Enforcemnt FY:	2007	Enforcement Action:	05/07/2007
Enforcement Detail:	St Compliance achieved	Enforcement Category:	Resolving
Violation ID:	3901	Orig Code:	S
Enforcemnt FY:	2007	Enforcement Action:	05/07/2007
Enforcement Detail:	St Compliance achieved	Enforcement Category:	Resolving
Violation ID:	4001	Orig Code:	S
Enforcemnt FY:	2007	Enforcement Action:	05/07/2007
Enforcement Detail:	St Compliance achieved	Enforcement Category:	Resolving
Violation ID:	4101	Orig Code:	S
Enforcemnt FY:	2007	Enforcement Action:	05/07/2007
Enforcement Detail:	St Compliance achieved	Enforcement Category:	Resolving
Violation ID:	4201	Orig Code:	S
Enforcemnt FY:	2007	Enforcement Action:	05/07/2007
Enforcement Detail:	St Compliance achieved	Enforcement Category:	Resolving
Violation ID:	4301	Orig Code:	S
Enforcemnt FY:	2007	Enforcement Action:	05/07/2007
Enforcement Detail:	St Compliance achieved	Enforcement Category:	Resolving
Violation ID:	4401	Orig Code:	S
Enforcemnt FY:	2007	Enforcement Action:	05/07/2007
Enforcement Detail:	St Compliance achieved	Enforcement Category:	Resolving
Violation ID:	4501	Orig Code:	S
Enforcemnt FY:	2007	Enforcement Action:	05/07/2007
Enforcement Detail:	St Compliance achieved	Enforcement Category:	Resolving

Violation ID:	4601	Orig Code:	S
Enforcemnt FY:	2007	Enforcement Action:	05/07/2007
Enforcement Detail:	St Compliance achieved	Enforcement Category:	Resolving
Violation ID:	4701	Orig Code:	S
Enforcemnt FY:	2007	Enforcement Action:	05/07/2007
Enforcement Detail:	St Compliance achieved	Enforcement Category:	Resolving
Violation ID:	4801	Orig Code:	S
Enforcemnt FY:	2007	Enforcement Action:	05/07/2007
Enforcement Detail:	St Compliance achieved	Enforcement Category:	Resolving
Violation ID:	4901	Orig Code:	S
Enforcemnt FY:	2007	Enforcement Action:	05/07/2007
Enforcement Detail:	St Compliance achieved	Enforcement Category:	Resolving
Violation ID:	499	Orig Code:	S
Enforcemnt FY:	2000	Enforcement Action:	03/18/2000
Enforcement Detail:	St Compliance achieved	Enforcement Category:	Resolving
Violation ID:	5001	Orig Code:	S
Enforcemnt FY:	2007	Enforcement Action:	05/07/2007
Enforcement Detail:	St Compliance achieved	Enforcement Category:	Resolving
Violation ID:	5101	Orig Code:	S
Enforcemnt FY:	2007	Enforcement Action:	05/07/2007
Enforcement Detail:	St Compliance achieved	Enforcement Category:	Resolving
Violation ID:	5201	Orig Code:	S
Enforcemnt FY:	2007	Enforcement Action:	05/07/2007
Enforcement Detail:	St Compliance achieved	Enforcement Category:	Resolving
Violation ID:	5301	Orig Code:	S
Enforcemnt FY:	2007	Enforcement Action:	05/07/2007
Enforcement Detail:	St Compliance achieved	Enforcement Category:	Resolving
Violation ID:	5401	Orig Code:	S
Enforcemnt FY:	2007	Enforcement Action:	05/07/2007
Enforcement Detail:	St Compliance achieved	Enforcement Category:	Resolving
Violation ID:	5501	Orig Code:	S
Enforcemnt FY:	2007	Enforcement Action:	05/07/2007
Enforcement Detail:	St Compliance achieved	Enforcement Category:	Resolving
Violation ID:	5601	Orig Code:	S
Enforcemnt FY:	2007	Enforcement Action:	05/07/2007
Enforcement Detail:	St Compliance achieved	Enforcement Category:	Resolving
Violation ID:	5701	Orig Code:	S
Enforcemnt FY:	2007	Enforcement Action:	05/07/2007
Enforcement Detail:	St Compliance achieved	Enforcement Category:	Resolving
Violation ID:	5804	Orig Code:	S
Enforcemnt FY:	2007	Enforcement Action:	05/07/2007
Enforcement Detail:	St Compliance achieved	Enforcement Category:	Resolving
Violation ID:	5904	Orig Code:	S
Enforcemnt FY:	2007	Enforcement Action:	05/07/2007
Enforcement Detail:	St Compliance achieved	Enforcement Category:	Resolving
Violation ID:	599	Orig Code:	S
Enforcemnt FY:	2000	Enforcement Action:	03/18/2000

Enforcement Detail:	St Compliance achieved	Enforcement Category:	Resolving
Violation ID:	6004	Orig Code:	S
Enforcemnt FY:	2007	Enforcement Action:	05/07/2007
Enforcement Detail:	St Compliance achieved	Enforcement Category:	Resolving
Violation ID:	6104	Orig Code:	S
Enforcemnt FY:	2007	Enforcement Action:	05/07/2007
Enforcement Detail:	St Compliance achieved	Enforcement Category:	Resolving
Violation ID:	6204	Orig Code:	S
Enforcemnt FY:	2007	Enforcement Action:	05/07/2007
Enforcement Detail:	St Compliance achieved	Enforcement Category:	Resolving
Violation ID:	6304	Orig Code:	S
Enforcemnt FY:	2007	Enforcement Action:	05/07/2007
Enforcement Detail:	St Compliance achieved	Enforcement Category:	Resolving
Violation ID:	6404	Orig Code:	S
Enforcemnt FY:	2007	Enforcement Action:	05/07/2007
Enforcement Detail:	St Compliance achieved	Enforcement Category:	Resolving
Violation ID:	6504	Orig Code:	S
Enforcemnt FY:	2007	Enforcement Action:	05/07/2007
Enforcement Detail:	St Compliance achieved	Enforcement Category:	Resolving
Violation ID:	6604	Orig Code:	S
Enforcemnt FY:	2007	Enforcement Action:	05/07/2007
Enforcement Detail:	St Compliance achieved	Enforcement Category:	Resolving
Violation ID:	6704	Orig Code:	S
Enforcemnt FY:	2007	Enforcement Action:	05/07/2007
Enforcement Detail:	St Compliance achieved	Enforcement Category:	Resolving
Violation ID:	6804	Orig Code:	S
Enforcemnt FY:	2007	Enforcement Action:	05/07/2007
Enforcement Detail:	St Compliance achieved	Enforcement Category:	Resolving
Violation ID:	6904	Orig Code:	S
Enforcemnt FY:	2007	Enforcement Action:	05/07/2007
Enforcement Detail:	St Compliance achieved	Enforcement Category:	Resolving
Violation ID:	699	Orig Code:	S
Enforcemnt FY:	2000	Enforcement Action:	03/18/2000
Enforcement Detail:	St Compliance achieved	Enforcement Category:	Resolving
Violation ID:	7004	Orig Code:	S
Enforcemnt FY:	2007	Enforcement Action:	05/07/2007
Enforcement Detail:	St Compliance achieved	Enforcement Category:	Resolving
Violation ID:	7104	Orig Code:	S
Enforcemnt FY:	2007	Enforcement Action:	05/07/2007
Enforcement Detail:	St Compliance achieved	Enforcement Category:	Resolving
Violation ID:	7204	Orig Code:	S
Enforcemnt FY:	2007	Enforcement Action:	05/07/2007
Enforcement Detail:	St Compliance achieved	Enforcement Category:	Resolving
Violation ID:	7304	Orig Code:	S
Enforcemnt FY:	2007	Enforcement Action:	05/07/2007
Enforcement Detail:	St Compliance achieved	Enforcement Category:	Resolving

Violation ID:	7404	Orig Code:	S
Enforcemnt FY:	2007	Enforcement Action:	05/07/2007
Enforcement Detail:	St Compliance achieved	Enforcement Category:	Resolving
Violation ID:	7504	Orig Code:	S
Enforcemnt FY:	2007	Enforcement Action:	05/07/2007
Enforcement Detail:	St Compliance achieved	Enforcement Category:	Resolving
Violation ID:	7604	Orig Code:	S
Enforcemnt FY:	2007	Enforcement Action:	05/07/2007
Enforcement Detail:	St Compliance achieved	Enforcement Category:	Resolving
Violation ID:	7704	Orig Code:	S
Enforcemnt FY:	2007	Enforcement Action:	05/07/2007
Enforcement Detail:	St Compliance achieved	Enforcement Category:	Resolving
Violation ID:	7804	Orig Code:	S
Enforcemnt FY:	2007	Enforcement Action:	12/06/2006
Enforcement Detail:	St Compliance achieved	Enforcement Category:	Resolving
Violation ID:	7804	Orig Code:	S
Enforcemnt FY:	2005	Enforcement Action:	07/12/2005
Enforcement Detail:	St Compliance achieved	Enforcement Category:	Resolving
Violation ID:	7904	Orig Code:	S
Enforcemnt FY:	2007	Enforcement Action:	12/06/2006
Enforcement Detail:	St Compliance achieved	Enforcement Category:	Resolving
Violation ID:	7904	Orig Code:	S
Enforcemnt FY:	2005	Enforcement Action:	07/12/2005
Enforcement Detail:	St Compliance achieved	Enforcement Category:	Resolving
Violation ID:	8004	Orig Code:	S
Enforcemnt FY:	2007	Enforcement Action:	12/06/2006
Enforcement Detail:	St Compliance achieved	Enforcement Category:	Resolving
Violation ID:	8004	Orig Code:	S
Enforcemnt FY:	2005	Enforcement Action:	07/12/2005
Enforcement Detail:	St Compliance achieved	Enforcement Category:	Resolving
Violation ID:	8104	Orig Code:	S
Enforcemnt FY:	2007	Enforcement Action:	12/06/2006
Enforcement Detail:	St Compliance achieved	Enforcement Category:	Resolving
Violation ID:	8104	Orig Code:	S
Enforcemnt FY:	2005	Enforcement Action:	07/12/2005
Enforcement Detail:	St Compliance achieved	Enforcement Category:	Resolving
Violation ID:	8204	Orig Code:	S
Enforcemnt FY:	2005	Enforcement Action:	07/12/2005
Enforcement Detail:	St Compliance achieved	Enforcement Category:	Resolving
Violation ID:	8204	Orig Code:	S
Enforcemnt FY:	2007	Enforcement Action:	12/06/2006
Enforcement Detail:	St Compliance achieved	Enforcement Category:	Resolving
Violation ID:	8304	Orig Code:	S
Enforcemnt FY:	2007	Enforcement Action:	12/06/2006
Enforcement Detail:	St Compliance achieved	Enforcement Category:	Resolving
Violation ID:	8304	Orig Code:	S
Enforcemnt FY:	2005	Enforcement Action:	07/12/2005

Enforcement Detail:	St Compliance achieved	Enforcement Category:	Resolving
Violation ID:	8404	Orig Code:	S
Enforcemnt FY:	2005	Enforcement Action:	07/12/2005
Enforcement Detail:	St Compliance achieved	Enforcement Category:	Resolving
Violation ID:	8404	Orig Code:	S
Enforcemnt FY:	2007	Enforcement Action:	12/06/2006
Enforcement Detail:	St Compliance achieved	Enforcement Category:	Resolving
Violation ID:	8504	Orig Code:	S
Enforcemnt FY:	2007	Enforcement Action:	12/06/2006
Enforcement Detail:	St Compliance achieved	Enforcement Category:	Resolving
Violation ID:	8504	Orig Code:	S
Enforcemnt FY:	2005	Enforcement Action:	07/12/2005
Enforcement Detail:	St Compliance achieved	Enforcement Category:	Resolving
Violation ID:	8604	Orig Code:	S
Enforcemnt FY:	2005	Enforcement Action:	07/12/2005
Enforcement Detail:	St Compliance achieved	Enforcement Category:	Resolving
Violation ID:	8604	Orig Code:	S
Enforcemnt FY:	2007	Enforcement Action:	12/06/2006
Enforcement Detail:	St Compliance achieved	Enforcement Category:	Resolving
Violation ID:	8704	Orig Code:	S
Enforcemnt FY:	2007	Enforcement Action:	12/06/2006
Enforcement Detail:	St Compliance achieved	Enforcement Category:	Resolving
Violation ID:	8704	Orig Code:	S
Enforcemnt FY:	2005	Enforcement Action:	07/12/2005
Enforcement Detail:	St Compliance achieved	Enforcement Category:	Resolving
Violation ID:	8804	Orig Code:	S
Enforcemnt FY:	2007	Enforcement Action:	12/06/2006
Enforcement Detail:	St Compliance achieved	Enforcement Category:	Resolving
Violation ID:	8804	Orig Code:	S
Enforcemnt FY:	2005	Enforcement Action:	07/12/2005
Enforcement Detail:	St Compliance achieved	Enforcement Category:	Resolving
Violation ID:	8904	Orig Code:	S
Enforcemnt FY:	2007	Enforcement Action:	12/06/2006
Enforcement Detail:	St Compliance achieved	Enforcement Category:	Resolving
Violation ID:	8904	Orig Code:	S
Enforcemnt FY:	2005	Enforcement Action:	07/12/2005
Enforcement Detail:	St Compliance achieved	Enforcement Category:	Resolving
Violation ID:	9004	Orig Code:	S
Enforcemnt FY:	2005	Enforcement Action:	07/12/2005
Enforcement Detail:	St Compliance achieved	Enforcement Category:	Resolving
Violation ID:	9004	Orig Code:	S
Enforcemnt FY:	2007	Enforcement Action:	12/06/2006
Enforcement Detail:	St Compliance achieved	Enforcement Category:	Resolving
Violation ID:	9104	Orig Code:	S
Enforcemnt FY:	2007	Enforcement Action:	12/06/2006
Enforcement Detail:	St Compliance achieved	Enforcement Category:	Resolving

Violation ID:	9104	Orig Code:	S
Enforcemnt FY:	2005	Enforcement Action:	07/12/2005
Enforcement Detail:	St Compliance achieved	Enforcement Category:	Resolving
Violation ID:	9204	Orig Code:	S
Enforcemnt FY:	2007	Enforcement Action:	12/06/2006
Enforcement Detail:	St Compliance achieved	Enforcement Category:	Resolving
Violation ID:	9204	Orig Code:	S
Enforcemnt FY:	2005	Enforcement Action:	07/12/2005
Enforcement Detail:	St Compliance achieved	Enforcement Category:	Resolving
Violation ID:	9304	Orig Code:	S
Enforcemnt FY:	2007	Enforcement Action:	12/06/2006
Enforcement Detail:	St Compliance achieved	Enforcement Category:	Resolving
Violation ID:	9304	Orig Code:	S
Enforcemnt FY:	2005	Enforcement Action:	07/12/2005
Enforcement Detail:	St Compliance achieved	Enforcement Category:	Resolving
Violation ID:	9404	Orig Code:	S
Enforcemnt FY:	2005	Enforcement Action:	07/12/2005
Enforcement Detail:	St Compliance achieved	Enforcement Category:	Resolving
Violation ID:	9404	Orig Code:	S
Enforcemnt FY:	2007	Enforcement Action:	12/06/2006
Enforcement Detail:	St Compliance achieved	Enforcement Category:	Resolving
Violation ID:	9504	Orig Code:	S
Enforcemnt FY:	2005	Enforcement Action:	07/12/2005
Enforcement Detail:	St Compliance achieved	Enforcement Category:	Resolving
Violation ID:	9504	Orig Code:	S
Enforcemnt FY:	2007	Enforcement Action:	12/06/2006
Enforcement Detail:	St Compliance achieved	Enforcement Category:	Resolving
Violation ID:	9604	Orig Code:	S
Enforcemnt FY:	2005	Enforcement Action:	07/12/2005
Enforcement Detail:	St Compliance achieved	Enforcement Category:	Resolving
Violation ID:	9604	Orig Code:	S
Enforcemnt FY:	2007	Enforcement Action:	12/06/2006
Enforcement Detail:	St Compliance achieved	Enforcement Category:	Resolving
Violation ID:	9704	Orig Code:	S
Enforcemnt FY:	2005	Enforcement Action:	07/12/2005
Enforcement Detail:	St Compliance achieved	Enforcement Category:	Resolving
Violation ID:	9704	Orig Code:	S
Enforcemnt FY:	2007	Enforcement Action:	12/06/2006
Enforcement Detail:	St Compliance achieved	Enforcement Category:	Resolving
Violation ID:	9804	Orig Code:	S
Enforcemnt FY:	2005	Enforcement Action:	07/12/2005
Enforcement Detail:	St Compliance achieved	Enforcement Category:	Resolving
Violation ID:	9804	Orig Code:	S
Enforcemnt FY:	2007	Enforcement Action:	12/06/2006
Enforcement Detail:	St Compliance achieved	Enforcement Category:	Resolving
Violation ID:	9904	Orig Code:	S
Enforcemnt FY:	2007	Enforcement Action:	12/06/2006

Enforcement Detail:	St Compliance achieved	Enforcement Category:	Resolving
Violation ID:	9904	Orig Code:	S
Enforcemnt FY:	2005	Enforcement Action:	07/12/2005
Enforcement Detail:	St Compliance achieved	Enforcement Category:	Resolving
PWS name:	ADOC TUCSON	Population served:	3700
PWS type code:	C	Violation ID:	8204
Contaminant:	DIQUAT	Violation type:	3
Compliance start date:	1/1/2003 0:00:00	Compliance end date:	12/31/2003 0:00:00
Enforcement date:	12/6/2006 0:00:00	Enforcement action:	State Compliance Achieved
Violation measurement:	Not Reported		
PWS name:	ADOC TUCSON	Population served:	3700
PWS type code:	C	Violation ID:	8304
Contaminant:	ENDOTHALL	Violation type:	3
Compliance start date:	1/1/2003 0:00:00	Compliance end date:	12/31/2003 0:00:00
Enforcement date:	12/6/2006 0:00:00	Enforcement action:	State Compliance Achieved
Violation measurement:	Not Reported		
PWS name:	ADOC TUCSON	Population served:	3700
PWS type code:	C	Violation ID:	8404
Contaminant:	GLYPHOSATE	Violation type:	3
Compliance start date:	1/1/2003 0:00:00	Compliance end date:	12/31/2003 0:00:00
Enforcement date:	12/6/2006 0:00:00	Enforcement action:	State Compliance Achieved
Violation measurement:	Not Reported		
PWS name:	ADOC TUCSON	Population served:	3700
PWS type code:	C	Violation ID:	8504
Contaminant:	DI (2-ETHYLHEXYL) ADIPATE	Violation type:	3
Compliance start date:	1/1/2003 0:00:00	Compliance end date:	12/31/2003 0:00:00
Enforcement date:	12/6/2006 0:00:00	Enforcement action:	State Compliance Achieved
Violation measurement:	Not Reported		
PWS name:	ADOC TUCSON	Population served:	3700
PWS type code:	C	Violation ID:	8604
Contaminant:	OXAMYL (VYDATE)	Violation type:	3
Compliance start date:	1/1/2003 0:00:00	Compliance end date:	12/31/2003 0:00:00
Enforcement date:	12/6/2006 0:00:00	Enforcement action:	State Compliance Achieved
Violation measurement:	Not Reported		
PWS name:	ADOC TUCSON	Population served:	3700
PWS type code:	C	Violation ID:	8704
Contaminant:	SIMAZINE	Violation type:	3
Compliance start date:	1/1/2003 0:00:00	Compliance end date:	12/31/2003 0:00:00
Enforcement date:	12/6/2006 0:00:00	Enforcement action:	State Compliance Achieved
Violation measurement:	Not Reported		
PWS name:	ADOC TUCSON	Population served:	3700
PWS type code:	C	Violation ID:	8804
Contaminant:	DI (2-ETHYLHEXYL) PHTHALATE		
Violation type:	3	Compliance start date:	1/1/2003 0:00:00
Compliance end date:	12/31/2003 0:00:00	Enforcement date:	12/6/2006 0:00:00
Enforcement action:	State Compliance Achieved	Violation measurement:	Not Reported
PWS name:	ADOC TUCSON	Population served:	3700
PWS type code:	C	Violation ID:	8904
Contaminant:	PICLORAM	Violation type:	3
Compliance start date:	1/1/2003 0:00:00	Compliance end date:	12/31/2003 0:00:00
Enforcement date:	12/6/2006 0:00:00	Enforcement action:	State Compliance Achieved
Violation measurement:	Not Reported		

PWS name:	ADOC TUCSON	Population served:	3700
PWS type code:	C	Violation ID:	9004
Contaminant:	DINOSEB	Violation type:	3
Compliance start date:	1/1/2003 0:00:00		
Compliance end date:	12/31/2003 0:00:00	Enforcement date:	12/6/2006 0:00:00
Enforcement action:	State Compliance Achieved	Violation measurement:	Not Reported

PWS name:	ADOC TUCSON	Population served:	3700
PWS type code:	C	Violation ID:	9104
Contaminant:	HEXACHLOROCYCLOPENTADIENE	Violation type:	3
Compliance start date:	1/1/2003 0:00:00	Compliance end date:	12/31/2003 0:00:00
Enforcement date:	12/6/2006 0:00:00	Enforcement action:	State Compliance Achieved
Violation measurement:	Not Reported		

PWS name:	ADOC TUCSON	Population served:	3700
PWS type code:	C	Violation ID:	9204
Contaminant:	CARBOFURAN	Violation type:	3
Compliance start date:	1/1/2003 0:00:00	Compliance end date:	12/31/2003 0:00:00
Enforcement date:	12/6/2006 0:00:00	Enforcement action:	State Compliance Achieved
Violation measurement:	Not Reported		

PWS name:	ADOC TUCSON	Population served:	3700
PWS type code:	C	Violation ID:	9304
Contaminant:	ATRAZINE	Violation type:	3
Compliance start date:	1/1/2003 0:00:00	Compliance end date:	12/31/2003 0:00:00
Enforcement date:	12/6/2006 0:00:00	Enforcement action:	State Compliance Achieved
Violation measurement:	Not Reported		

PWS name:	ADOC TUCSON	Population served:	3700
PWS type code:	C	Violation ID:	9404
Contaminant:	ALACHLOR (LASSO)	Violation type:	3
Compliance start date:	1/1/2003 0:00:00	Compliance end date:	12/31/2003 0:00:00
Enforcement date:	12/6/2006 0:00:00	Enforcement action:	State Compliance Achieved
Violation measurement:	Not Reported		

PWS name:	ADOC TUCSON	Population served:	3700
PWS type code:	C	Violation ID:	9504
Contaminant:	HEPTACHLOR	Violation type:	3
Compliance start date:	1/1/2003 0:00:00	Compliance end date:	12/31/2003 0:00:00
Enforcement date:	12/6/2006 0:00:00	Enforcement action:	State Compliance Achieved
Violation measurement:	Not Reported		

PWS name:	ADOC TUCSON	Population served:	3700
PWS type code:	C	Violation ID:	9604
Contaminant:	HEPTACHLOR EPOXIDE	Violation type:	3
Compliance start date:	1/1/2003 0:00:00	Compliance end date:	12/31/2003 0:00:00
Enforcement date:	12/6/2006 0:00:00	Enforcement action:	State Compliance Achieved
Violation measurement:	Not Reported		

PWS name:	ADOC TUCSON	Population served:	3700
PWS type code:	C	Violation ID:	9704
Contaminant:	2,4-D	Violation type:	3
Compliance start date:	1/1/2003 0:00:00	Compliance end date:	12/31/2003 0:00:00
Enforcement date:	12/6/2006 0:00:00	Enforcement action:	State Compliance Achieved
Violation measurement:	Not Reported		

PWS name:	ADOC TUCSON	Population served:	3700
PWS type code:	C	Violation ID:	9804
Contaminant:	2,4,5-TP (SILVEX)	Violation type:	3
Compliance start date:	1/1/2003 0:00:00	Compliance end date:	12/31/2003 0:00:00
Enforcement date:	12/6/2006 0:00:00	Enforcement action:	State Compliance Achieved
Violation measurement:	Not Reported		

GEOCHECK VERSION 2.1
STATE DATABASE WELL INFORMATION

PWS name:	ADOC TUCSON	Population served:	3700
PWS type code:	C	Violation ID:	9904
Contaminant:	HEXACHLOROBENZENE (HCB)	Violation type:	3
Compliance start date:	1/1/2003 0:00:00	Compliance end date:	12/31/2003 0:00:00
Enforcement date:	12/6/2006 0:00:00	Enforcement action:	State Compliance Achieved
Violation measurement:	Not Reported		

PWS name:	ADOC TUCSON	Population served:	3700
PWS type code:	C	Violation ID:	14215
Contaminant:	0999	Violation type:	27
Compliance start date:	1/1/2007 0:00:00	Compliance end date:	3/31/2007 0:00:00
Enforcement date:	6/26/2007 0:00:00		
Enforcement action:	State Violation/Reminder Notice		
Violation measurement:	Not Reported		

PWS name:	ADOC TUCSON	Population served:	3700
PWS type code:	C	Violation ID:	14220
Contaminant:	TTHM	Violation type:	27
Compliance start date:	1/1/2006 0:00:00	Compliance end date:	12/31/2006 0:00:00
Enforcement date:	No Enf Action as of	Enforcement action:	7/8/2009 0:00:00
Violation measurement:	Not Reported		

PWS name:	ADOC TUCSON	Population served:	3700
PWS type code:	C	Violation ID:	14221
Contaminant:	2456	Violation type:	27
Compliance start date:	1/1/2006 0:00:00	Compliance end date:	12/31/2006 0:00:00
Enforcement date:	No Enf Action as of	Enforcement action:	7/8/2009 0:00:00
Violation measurement:	Not Reported		

PWS name:	ADOC TUCSON	Population served:	3700
PWS type code:	C	Violation ID:	14222
Contaminant:	0999	Violation type:	27
Compliance start date:	4/1/2007 0:00:00	Compliance end date:	6/30/2007 0:00:00
Enforcement date:	1/17/2008 0:00:00	Enforcement action:	State Compliance Achieved
Violation measurement:	Not Reported		

PWS name:	ADOC TUCSON	Population served:	3700
PWS type code:	C	Violation ID:	14225
Contaminant:	0999	Violation type:	27
Compliance start date:	7/1/2007 0:00:00	Compliance end date:	9/30/2007 0:00:00
Enforcement date:	1/17/2008 0:00:00	Enforcement action:	State Compliance Achieved
Violation measurement:	Not Reported		

PWS name:	ADOC TUCSON	Population served:	3700
PWS type code:	C	Violation ID:	14228
Contaminant:	TTHM	Violation type:	27
Compliance start date:	1/1/2007 0:00:00	Compliance end date:	12/31/2007 0:00:00
Enforcement date:	No Enf Action as of	Enforcement action:	7/8/2009 0:00:00
Violation measurement:	Not Reported		

PWS name:	ADOC TUCSON	Population served:	3700
PWS type code:	C	Violation ID:	14229
Contaminant:	2456	Violation type:	27
Compliance start date:	1/1/2007 0:00:00	Compliance end date:	12/31/2007 0:00:00
Enforcement date:	No Enf Action as of	Enforcement action:	7/8/2009 0:00:00
Violation measurement:	Not Reported		

PWS name:	ADOC TUCSON	Population served:	3700
PWS type code:	C	Violation ID:	14230
Contaminant:	NITRATE	Violation type:	3
Compliance start date:	1/1/2007 0:00:00	Compliance end date:	12/31/2007 0:00:00
Enforcement date:	2/1/2008 0:00:00		

Enforcement action: State Violation/Reminder Notice
Violation measurement: Not Reported

PWS name: ADOC TUCSON
PWS type code: C
Contaminant: NITRATE
Compliance start date: 1/1/2007 0:00:00
Enforcement date: 6/20/2008 0:00:00
Violation measurement: Not Reported
Population served: 3700
Violation ID: 14230
Violation type: 3
Compliance end date: 12/31/2007 0:00:00
Enforcement action: State Compliance Achieved

PWS name: ADOC TUCSON
PWS type code: C
Contaminant: GROSS ALPHA, EXCL. RADON & U
Violation type: 3
Compliance end date: 12/31/2007 0:00:00
Enforcement action: State Compliance Achieved
Population served: 3700
Violation ID: 14234
Compliance start date: 1/1/2004 0:00:00
Enforcement date: 10/30/2008 0:00:00
Violation measurement: Not Reported

PWS name: ADOC TUCSON
PWS type code: C
Contaminant: GROSS ALPHA, EXCL. RADON & U
Violation type: 3
Compliance end date: 12/31/2007 0:00:00
Enforcement action: State Violation/Reminder Notice
Violation measurement: Not Reported
Population served: 3700
Violation ID: 14234
Compliance start date: 1/1/2004 0:00:00
Enforcement date: 8/18/2008 0:00:00

PWS name: ADOC TUCSON
PWS type code: C
Contaminant: COMBINED URANIUM
Compliance start date: 1/1/2004 0:00:00
Enforcement date: 10/30/2008 0:00:00
Violation measurement: Not Reported
Population served: 3700
Violation ID: 14235
Violation type: 3
Compliance end date: 12/31/2007 0:00:00
Enforcement action: State Compliance Achieved

PWS name: ADOC TUCSON
PWS type code: C
Contaminant: COMBINED URANIUM
Compliance start date: 1/1/2004 0:00:00
Enforcement date: 8/18/2008 0:00:00
Enforcement action: State Violation/Reminder Notice
Violation measurement: Not Reported
Population served: 3700
Violation ID: 14235
Violation type: 3
Compliance end date: 12/31/2007 0:00:00

PWS name: ADOC TUCSON
PWS type code: C
Contaminant: COMBINED RADIUM (-226 & -228)
Violation type: 3
Compliance end date: 12/31/2007 0:00:00
Enforcement action: State Compliance Achieved
Population served: 3700
Violation ID: 14236
Compliance start date: 1/1/2004 0:00:00
Enforcement date: 10/30/2008 0:00:00
Violation measurement: Not Reported

PWS name: ADOC TUCSON
PWS type code: C
Contaminant: COMBINED RADIUM (-226 & -228)
Violation type: 3
Compliance end date: 12/31/2007 0:00:00
Enforcement action: State Violation/Reminder Notice
Violation measurement: Not Reported
Population served: 3700
Violation ID: 14236
Compliance start date: 1/1/2004 0:00:00
Enforcement date: 8/18/2008 0:00:00

PWS name: ADOC TUCSON
PWS type code: C
Contaminant: RADIUM-226
Compliance start date: 1/1/2004 0:00:00
Enforcement date: 10/30/2008 0:00:00
Violation measurement: Not Reported
Population served: 3700
Violation ID: 14237
Violation type: 3
Compliance end date: 12/31/2007 0:00:00
Enforcement action: State Compliance Achieved

PWS name:	ADOC TUCSON	Population served:	3700
PWS type code:	C	Violation ID:	14237
Contaminant:	RADIUM-226	Violation type:	3
Compliance start date:	1/1/2004 0:00:00	Compliance end date:	12/31/2007 0:00:00
Enforcement date:	8/18/2008 0:00:00		
Enforcement action:	State Violation/Reminder Notice		
Violation measurement:	Not Reported		

PWS name:	ADOC TUCSON	Population served:	3700
PWS type code:	C	Violation ID:	14238
Contaminant:	RADIUM-228	Violation type:	3
Compliance start date:	1/1/2004 0:00:00	Compliance end date:	12/31/2007 0:00:00
Enforcement date:	10/30/2008 0:00:00	Enforcement action:	State Compliance Achieved
Violation measurement:	Not Reported		

PWS name:	ADOC TUCSON	Population served:	3700
PWS type code:	C	Violation ID:	14238
Contaminant:	RADIUM-228	Violation type:	3
Compliance start date:	1/1/2004 0:00:00	Compliance end date:	12/31/2007 0:00:00
Enforcement date:	8/18/2008 0:00:00		
Enforcement action:	State Violation/Reminder Notice		
Violation measurement:	Not Reported		

PWS name:	ADOC TUCSON	Population served:	3700
PWS type code:	C	Violation ID:	14239
Contaminant:	COLIFORM (TCR)		
Violation type:	Monitoring, Routine Minor (TCR)		
Compliance start date:	7/1/2008 0:00:00	Compliance end date:	7/31/2008 0:00:00
Enforcement date:	8/27/2008 0:00:00		
Enforcement action:	State Violation/Reminder Notice		
Violation measurement:	Not Reported		

PWS name:	ADOC TUCSON	Population served:	3700
PWS type code:	C	Violation ID:	14240
Contaminant:	TTHM	Violation type:	27
Compliance start date:	1/1/2008 0:00:00	Compliance end date:	12/31/2008 0:00:00
Enforcement date:	No Enf Action as of	Enforcement action:	7/8/2009 0:00:00
Violation measurement:	Not Reported		

PWS name:	ADOC TUCSON	Population served:	3700
PWS type code:	C	Violation ID:	14241
Contaminant:	1,2,4-TRICHLOROBENZENE	Violation type:	3
Compliance start date:	1/1/2006 0:00:00	Compliance end date:	12/31/2008 0:00:00
Enforcement date:	No Enf Action as of	Enforcement action:	7/8/2009 0:00:00
Violation measurement:	Not Reported		

PWS name:	ADOC TUCSON	Population served:	3700
PWS type code:	C	Violation ID:	14242
Contaminant:	CIS-1,2-DICHLOROETHYLENE	Violation type:	3
Compliance start date:	1/1/2006 0:00:00	Compliance end date:	12/31/2008 0:00:00
Enforcement date:	No Enf Action as of	Enforcement action:	7/8/2009 0:00:00
Violation measurement:	Not Reported		

PWS name:	ADOC TUCSON	Population served:	3700
PWS type code:	C	Violation ID:	14243
Contaminant:	XYLENES, TOTAL	Violation type:	3
Compliance start date:	1/1/2006 0:00:00	Compliance end date:	12/31/2008 0:00:00
Enforcement date:	No Enf Action as of	Enforcement action:	7/8/2009 0:00:00
Violation measurement:	Not Reported		

PWS name:	ADOC TUCSON	Population served:	3700
PWS type code:	C	Violation ID:	14244

Contaminant:	METHYLENE CHLORIDE (DICHLOROMETHANE)		
Violation type:	3	Compliance start date:	1/1/2006 0:00:00
Compliance end date:	12/31/2008 0:00:00	Enforcement date:	No Enf Action as of
Enforcement action:	7/8/2009 0:00:00	Violation measurement:	Not Reported

PWS name:	ADOC TUCSON	Population served:	3700
PWS type code:	C	Violation ID:	14245
Contaminant:	O-DICHLOROBENZENE	Violation type:	3
Compliance start date:	1/1/2006 0:00:00	Compliance end date:	12/31/2008 0:00:00
Enforcement date:	No Enf Action as of	Enforcement action:	7/8/2009 0:00:00
Violation measurement:	Not Reported		

PWS name:	ADOC TUCSON	Population served:	3700
PWS type code:	C	Violation ID:	14246
Contaminant:	P-DICHLOROBENZENE	Violation type:	3
Compliance start date:	1/1/2006 0:00:00	Compliance end date:	12/31/2008 0:00:00
Enforcement date:	No Enf Action as of	Enforcement action:	7/8/2009 0:00:00
Violation measurement:	Not Reported		

PWS name:	ADOC TUCSON	Population served:	3700
PWS type code:	C	Violation ID:	14247
Contaminant:	VINYL CHLORIDE	Violation type:	3
Compliance start date:	1/1/2006 0:00:00	Compliance end date:	12/31/2008 0:00:00
Enforcement date:	No Enf Action as of	Enforcement action:	7/8/2009 0:00:00
Violation measurement:	Not Reported		

PWS name:	ADOC TUCSON	Population served:	3700
PWS type code:	C	Violation ID:	14248
Contaminant:	1,1-DICHLOROETHYLENE	Violation type:	3
Compliance start date:	1/1/2006 0:00:00	Compliance end date:	12/31/2008 0:00:00
Enforcement date:	No Enf Action as of	Enforcement action:	7/8/2009 0:00:00
Violation measurement:	Not Reported		

PWS name:	ADOC TUCSON	Population served:	3700
PWS type code:	C	Violation ID:	14249
Contaminant:	TRANS-1,2-DICHLOROETHYLENE		
Violation type:	3	Compliance start date:	1/1/2006 0:00:00
Compliance end date:	12/31/2008 0:00:00	Enforcement date:	No Enf Action as of
Enforcement action:	7/8/2009 0:00:00	Violation measurement:	Not Reported

PWS name:	ADOC TUCSON	Population served:	3700
PWS type code:	C	Violation ID:	14250
Contaminant:	1,2-DICHLOROETHANE	Violation type:	3
Compliance start date:	1/1/2006 0:00:00	Compliance end date:	12/31/2008 0:00:00
Enforcement date:	No Enf Action as of	Enforcement action:	7/8/2009 0:00:00
Violation measurement:	Not Reported		

PWS name:	ADOC TUCSON	Population served:	3700
PWS type code:	C	Violation ID:	14251
Contaminant:	1,1,1-TRICHLOROETHANE	Violation type:	3
Compliance start date:	1/1/2006 0:00:00	Compliance end date:	12/31/2008 0:00:00
Enforcement date:	No Enf Action as of	Enforcement action:	7/8/2009 0:00:00
Violation measurement:	Not Reported		

PWS name:	ADOC TUCSON	Population served:	3700
PWS type code:	C	Violation ID:	14252
Contaminant:	CARBON TETRACHLORIDE	Violation type:	3
Compliance start date:	1/1/2006 0:00:00	Compliance end date:	12/31/2008 0:00:00
Enforcement date:	No Enf Action as of	Enforcement action:	7/8/2009 0:00:00
Violation measurement:	Not Reported		

PWS name:	ADOC TUCSON	Population served:	3700

PWS type code:	C	Violation ID:	14253
Contaminant:	1,2-DICHLOROPROPANE	Violation type:	3
Compliance start date:	1/1/2006 0:00:00	Compliance end date:	12/31/2008 0:00:00
Enforcement date:	No Enf Action as of	Enforcement action:	7/8/2009 0:00:00
Violation measurement:	Not Reported		

PWS name:	ADOC TUCSON	Population served:	3700
PWS type code:	C	Violation ID:	14254
Contaminant:	TRICHLOROETHYLENE	Violation type:	3
Compliance start date:	1/1/2006 0:00:00	Compliance end date:	12/31/2008 0:00:00
Enforcement date:	No Enf Action as of	Enforcement action:	7/8/2009 0:00:00
Violation measurement:	Not Reported		

PWS name:	ADOC TUCSON	Population served:	3700
PWS type code:	C	Violation ID:	14255
Contaminant:	1,1,2-TRICHLOROETHANE	Violation type:	3
Compliance start date:	1/1/2006 0:00:00	Compliance end date:	12/31/2008 0:00:00
Enforcement date:	No Enf Action as of	Enforcement action:	7/8/2009 0:00:00
Violation measurement:	Not Reported		

PWS name:	ADOC TUCSON	Population served:	3700
PWS type code:	C	Violation ID:	14256
Contaminant:	TETRACHLOROETHYLENE	Violation type:	3
Compliance start date:	1/1/2006 0:00:00	Compliance end date:	12/31/2008 0:00:00
Enforcement date:	No Enf Action as of	Enforcement action:	7/8/2009 0:00:00
Violation measurement:	Not Reported		

PWS name:	ADOC TUCSON	Population served:	3700
PWS type code:	C	Violation ID:	14257
Contaminant:	MONOCHLOROBENZENE (CHLOROBENZENE)		
Violation type:	3	Compliance start date:	1/1/2006 0:00:00
Compliance end date:	12/31/2008 0:00:00	Enforcement date:	No Enf Action as of
Enforcement action:	7/8/2009 0:00:00	Violation measurement:	Not Reported

PWS name:	ADOC TUCSON	Population served:	3700
PWS type code:	C	Violation ID:	14258
Contaminant:	BENZENE	Violation type:	3
Compliance start date:	1/1/2006 0:00:00	Compliance end date:	12/31/2008 0:00:00
Enforcement date:	No Enf Action as of	Enforcement action:	7/8/2009 0:00:00
Violation measurement:	Not Reported		

PWS name:	ADOC TUCSON	Population served:	3700
PWS type code:	C	Violation ID:	14259
Contaminant:	TOLUENE	Violation type:	3
Compliance start date:	1/1/2006 0:00:00	Compliance end date:	12/31/2008 0:00:00
Enforcement date:	No Enf Action as of	Enforcement action:	7/8/2009 0:00:00
Violation measurement:	Not Reported		

PWS name:	ADOC TUCSON	Population served:	3700
PWS type code:	C	Violation ID:	14260
Contaminant:	ETHYLBENZENE	Violation type:	3
Compliance start date:	1/1/2006 0:00:00	Compliance end date:	12/31/2008 0:00:00
Enforcement date:	No Enf Action as of	Enforcement action:	7/8/2009 0:00:00
Violation measurement:	Not Reported		

PWS name:	ADOC TUCSON	Population served:	3700
PWS type code:	C	Violation ID:	14261
Contaminant:	STYRENE	Violation type:	3
Compliance start date:	1/1/2006 0:00:00	Compliance end date:	12/31/2008 0:00:00
Enforcement date:	No Enf Action as of	Enforcement action:	7/8/2009 0:00:00
Violation measurement:	Not Reported		

PWS name:	ADOC TUCSON	Population served:	3700
PWS type code:	C	Violation ID:	14262
Contaminant:	SODIUM	Violation type:	3
Compliance start date:	1/1/2006 0:00:00	Compliance end date:	12/31/2008 0:00:00
Enforcement date:	No Enf Action as of	Enforcement action:	7/8/2009 0:00:00
Violation measurement:	Not Reported		

PWS name:	ADOC TUCSON	Population served:	3700
PWS type code:	C	Violation ID:	14263
Contaminant:	ENDRIN	Violation type:	3
Compliance start date:	1/1/2006 0:00:00	Compliance end date:	12/31/2008 0:00:00
Enforcement date:	No Enf Action as of	Enforcement action:	7/8/2009 0:00:00
Violation measurement:	Not Reported		

PWS name:	ADOC TUCSON	Population served:	3700
PWS type code:	C	Violation ID:	14264
Contaminant:	BHC-GAMMA (LINDANE)	Violation type:	3
Compliance start date:	1/1/2006 0:00:00	Compliance end date:	12/31/2008 0:00:00
Enforcement date:	No Enf Action as of	Enforcement action:	7/8/2009 0:00:00
Violation measurement:	Not Reported		

PWS name:	ADOC TUCSON	Population served:	3700
PWS type code:	C	Violation ID:	14265
Contaminant:	METHOXYCHLOR	Violation type:	3
Compliance start date:	1/1/2006 0:00:00	Compliance end date:	12/31/2008 0:00:00
Enforcement date:	No Enf Action as of	Enforcement action:	7/8/2009 0:00:00
Violation measurement:	Not Reported		

PWS name:	ADOC TUCSON	Population served:	3700
PWS type code:	C	Violation ID:	14266
Contaminant:	TOXAPHENE	Violation type:	3
Compliance start date:	1/1/2006 0:00:00	Compliance end date:	12/31/2008 0:00:00
Enforcement date:	No Enf Action as of	Enforcement action:	7/8/2009 0:00:00
Violation measurement:	Not Reported		

PWS name:	ADOC TUCSON	Population served:	3700
PWS type code:	C	Violation ID:	14267
Contaminant:	DALAPON	Violation type:	3
Compliance start date:	1/1/2006 0:00:00	Compliance end date:	12/31/2008 0:00:00
Enforcement date:	No Enf Action as of	Enforcement action:	7/8/2009 0:00:00
Violation measurement:	Not Reported		

PWS name:	ADOC TUCSON	Population served:	3700
PWS type code:	C	Violation ID:	14268
Contaminant:	DIQUAT	Violation type:	3
Compliance start date:	1/1/2006 0:00:00	Compliance end date:	12/31/2008 0:00:00
Enforcement date:	No Enf Action as of	Enforcement action:	7/8/2009 0:00:00
Violation measurement:	Not Reported		

PWS name:	ADOC TUCSON	Population served:	3700
PWS type code:	C	Violation ID:	14269
Contaminant:	ENDOTHALL	Violation type:	3
Compliance start date:	1/1/2006 0:00:00	Compliance end date:	12/31/2008 0:00:00
Enforcement date:	No Enf Action as of	Enforcement action:	7/8/2009 0:00:00
Violation measurement:	Not Reported		

PWS name:	ADOC TUCSON	Population served:	3700
PWS type code:	C	Violation ID:	14270
Contaminant:	GLYPHOSATE	Violation type:	3
Compliance start date:	1/1/2006 0:00:00	Compliance end date:	12/31/2008 0:00:00
Enforcement date:	No Enf Action as of	Enforcement action:	7/8/2009 0:00:00
Violation measurement:	Not Reported		

PWS name:	ADOC TUCSON	Population served:	3700
PWS type code:	C	Violation ID:	14271
Contaminant:	DI (2-ETHYLHEXYL) ADIPATE	Violation type:	3
Compliance start date:	1/1/2006 0:00:00	Compliance end date:	12/31/2008 0:00:00
Enforcement date:	No Enf Action as of	Enforcement action:	7/8/2009 0:00:00
Violation measurement:	Not Reported		

PWS name:	ADOC TUCSON	Population served:	3700
PWS type code:	C	Violation ID:	14272
Contaminant:	OXAMYL (VYDATE)	Violation type:	3
Compliance start date:	1/1/2006 0:00:00	Compliance end date:	12/31/2008 0:00:00
Enforcement date:	No Enf Action as of	Enforcement action:	7/8/2009 0:00:00
Violation measurement:	Not Reported		

PWS name:	ADOC TUCSON	Population served:	3700
PWS type code:	C	Violation ID:	14273
Contaminant:	SIMAZINE	Violation type:	3
Compliance start date:	1/1/2006 0:00:00	Compliance end date:	12/31/2008 0:00:00
Enforcement date:	No Enf Action as of	Enforcement action:	7/8/2009 0:00:00
Violation measurement:	Not Reported		

PWS name:	ADOC TUCSON	Population served:	3700
PWS type code:	C	Violation ID:	14274
Contaminant:	DI (2-ETHYLHEXYL) PHTHALATE		
Violation type:	3	Compliance start date:	1/1/2006 0:00:00
Compliance end date:	12/31/2008 0:00:00	Enforcement date:	No Enf Action as of
Enforcement action:	7/8/2009 0:00:00	Violation measurement:	Not Reported

PWS name:	ADOC TUCSON	Population served:	3700
PWS type code:	C	Violation ID:	14275
Contaminant:	PICLORAM	Violation type:	3
Compliance start date:	1/1/2006 0:00:00	Compliance end date:	12/31/2008 0:00:00
Enforcement date:	No Enf Action as of	Enforcement action:	7/8/2009 0:00:00
Violation measurement:	Not Reported		

PWS name:	ADOC TUCSON	Population served:	3700
PWS type code:	C	Violation ID:	14276
Contaminant:	DINOSEB	Violation type:	3
Compliance start date:	1/1/2006 0:00:00	Compliance end date:	12/31/2008 0:00:00
Enforcement date:	No Enf Action as of	Enforcement action:	7/8/2009 0:00:00
Violation measurement:	Not Reported		

PWS name:	ADOC TUCSON	Population served:	3700
PWS type code:	C	Violation ID:	14277
Contaminant:	HEXACHLOROCYCLOPENTADIENE	Violation type:	3
Compliance start date:	1/1/2006 0:00:00	Compliance end date:	12/31/2008 0:00:00
Enforcement date:	No Enf Action as of	Enforcement action:	7/8/2009 0:00:00
Violation measurement:	Not Reported		

PWS name:	ADOC TUCSON	Population served:	3700
PWS type code:	C	Violation ID:	14278
Contaminant:	CARBOFURAN	Violation type:	3
Compliance start date:	1/1/2006 0:00:00	Compliance end date:	12/31/2008 0:00:00
Enforcement date:	No Enf Action as of	Enforcement action:	7/8/2009 0:00:00
Violation measurement:	Not Reported		

PWS name:	ADOC TUCSON	Population served:	3700
PWS type code:	C	Violation ID:	14279
Contaminant:	ATRAZINE	Violation type:	3
Compliance start date:	1/1/2006 0:00:00	Compliance end date:	12/31/2008 0:00:00
Enforcement date:	No Enf Action as of	Enforcement action:	7/8/2009 0:00:00
Violation measurement:	Not Reported		

PWS name:	ADOC TUCSON	Population served:	3700
PWS type code:	C	Violation ID:	14280
Contaminant:	ALACHLOR (LASSO)	Violation type:	3
Compliance start date:	1/1/2006 0:00:00	Compliance end date:	12/31/2008 0:00:00
Enforcement date:	No Enf Action as of	Enforcement action:	7/8/2009 0:00:00
Violation measurement:	Not Reported		

PWS name:	ADOC TUCSON	Population served:	3700
PWS type code:	C	Violation ID:	14281
Contaminant:	2,3,7,8-TCDD (DIOXIN)	Violation type:	3
Compliance start date:	1/1/2006 0:00:00	Compliance end date:	12/31/2008 0:00:00
Enforcement date:	No Enf Action as of	Enforcement action:	7/8/2009 0:00:00
Violation measurement:	Not Reported		

PWS name:	ADOC TUCSON	Population served:	3700
PWS type code:	C	Violation ID:	14282
Contaminant:	HEPTACHLOR	Violation type:	3
Compliance start date:	1/1/2006 0:00:00	Compliance end date:	12/31/2008 0:00:00
Enforcement date:	No Enf Action as of	Enforcement action:	7/8/2009 0:00:00
Violation measurement:	Not Reported		

PWS name:	ADOC TUCSON	Population served:	3700
PWS type code:	C	Violation ID:	14283
Contaminant:	HEPTACHLOR EPOXIDE	Violation type:	3
Compliance start date:	1/1/2006 0:00:00	Compliance end date:	12/31/2008 0:00:00
Enforcement date:	No Enf Action as of	Enforcement action:	7/8/2009 0:00:00
Violation measurement:	Not Reported		

PWS name:	ADOC TUCSON	Population served:	3700
PWS type code:	C	Violation ID:	14284
Contaminant:	2,4-D	Violation type:	3
Compliance start date:	1/1/2006 0:00:00	Compliance end date:	12/31/2008 0:00:00
Enforcement date:	No Enf Action as of	Enforcement action:	7/8/2009 0:00:00
Violation measurement:	Not Reported		

PWS name:	ADOC TUCSON	Population served:	3700
PWS type code:	C	Violation ID:	14285
Contaminant:	2,4,5-TP (SILVEX)	Violation type:	3
Compliance start date:	1/1/2006 0:00:00	Compliance end date:	12/31/2008 0:00:00
Enforcement date:	No Enf Action as of	Enforcement action:	7/8/2009 0:00:00
Violation measurement:	Not Reported		

PWS name:	ADOC TUCSON	Population served:	3700
PWS type code:	C	Violation ID:	14286
Contaminant:	HEXACHLOROBENZENE (HCB)	Violation type:	3
Compliance start date:	1/1/2006 0:00:00	Compliance end date:	12/31/2008 0:00:00
Enforcement date:	No Enf Action as of	Enforcement action:	7/8/2009 0:00:00
Violation measurement:	Not Reported		

PWS name:	ADOC TUCSON	Population served:	3700
PWS type code:	C	Violation ID:	14287
Contaminant:	BENZO (A) PYRENE	Violation type:	3
Compliance start date:	1/1/2006 0:00:00	Compliance end date:	12/31/2008 0:00:00
Enforcement date:	No Enf Action as of	Enforcement action:	7/8/2009 0:00:00
Violation measurement:	Not Reported		

PWS name:	ADOC TUCSON	Population served:	3700
PWS type code:	C	Violation ID:	14288
Contaminant:	PENTACHLOROPHENOL	Violation type:	3
Compliance start date:	1/1/2006 0:00:00	Compliance end date:	12/31/2008 0:00:00
Enforcement date:	No Enf Action as of	Enforcement action:	7/8/2009 0:00:00
Violation measurement:	Not Reported		

PWS name:	ADOC TUCSON	Population served:	3700
PWS type code:	C	Violation ID:	14289
Contaminant:	AROCLOR 1016	Violation type:	3
Compliance start date:	1/1/2006 0:00:00	Compliance end date:	12/31/2008 0:00:00
Enforcement date:	No Enf Action as of	Enforcement action:	7/8/2009 0:00:00
Violation measurement:	Not Reported		

PWS name:	ADOC TUCSON	Population served:	3700
PWS type code:	C	Violation ID:	14290
Contaminant:	AROCLOR 1221	Violation type:	3
Compliance start date:	1/1/2006 0:00:00	Compliance end date:	12/31/2008 0:00:00
Enforcement date:	No Enf Action as of	Enforcement action:	7/8/2009 0:00:00
Violation measurement:	Not Reported		

PWS name:	ADOC TUCSON	Population served:	3700
PWS type code:	C	Violation ID:	14291
Contaminant:	AROCLOR 1232	Violation type:	3
Compliance start date:	1/1/2006 0:00:00	Compliance end date:	12/31/2008 0:00:00
Enforcement date:	No Enf Action as of	Enforcement action:	7/8/2009 0:00:00
Violation measurement:	Not Reported		

PWS name:	ADOC TUCSON	Population served:	3700
PWS type code:	C	Violation ID:	14292
Contaminant:	AROCLOR 1242	Violation type:	3
Compliance start date:	1/1/2006 0:00:00	Compliance end date:	12/31/2008 0:00:00
Enforcement date:	No Enf Action as of	Enforcement action:	7/8/2009 0:00:00
Violation measurement:	Not Reported		

PWS name:	ADOC TUCSON	Population served:	3700
PWS type code:	C	Violation ID:	14293
Contaminant:	AROCLOR 1248	Violation type:	3
Compliance start date:	1/1/2006 0:00:00	Compliance end date:	12/31/2008 0:00:00
Enforcement date:	No Enf Action as of	Enforcement action:	7/8/2009 0:00:00
Violation measurement:	Not Reported		

PWS name:	ADOC TUCSON	Population served:	3700
PWS type code:	C	Violation ID:	14294
Contaminant:	AROCLOR 1254	Violation type:	3
Compliance start date:	1/1/2006 0:00:00	Compliance end date:	12/31/2008 0:00:00
Enforcement date:	No Enf Action as of	Enforcement action:	7/8/2009 0:00:00
Violation measurement:	Not Reported		

PWS name:	ADOC TUCSON	Population served:	3700
PWS type code:	C	Violation ID:	14295
Contaminant:	AROCLOR 1260	Violation type:	3
Compliance start date:	1/1/2006 0:00:00	Compliance end date:	12/31/2008 0:00:00
Enforcement date:	No Enf Action as of	Enforcement action:	7/8/2009 0:00:00
Violation measurement:	Not Reported		

PWS name:	ADOC TUCSON	Population served:	3700
PWS type code:	C	Violation ID:	14296
Contaminant:	1,2 DIBROMO-3-CHLOROPROPANE (DBCP)		
Violation type:	3	Compliance start date:	1/1/2006 0:00:00
Compliance end date:	12/31/2008 0:00:00	Enforcement date:	No Enf Action as of
Enforcement action:	7/8/2009 0:00:00	Violation measurement:	Not Reported

PWS name:	ADOC TUCSON	Population served:	3700
PWS type code:	C	Violation ID:	14297
Contaminant:	ETHYLENE DIBROMIDE (EDB)	Violation type:	3
Compliance start date:	1/1/2006 0:00:00	Compliance end date:	12/31/2008 0:00:00
Enforcement date:	No Enf Action as of	Enforcement action:	7/8/2009 0:00:00
Violation measurement:	Not Reported		

GEOCHECK VERSION 2.1
STATE DATABASE WELL INFORMATION

PWS name:	ADOC TUCSON	Population served:	3700
PWS type code:	C	Violation ID:	14298
Contaminant:	CHLORDANE	Violation type:	3
Compliance start date:	1/1/2006 0:00:00	Compliance end date:	12/31/2008 0:00:00
Enforcement date:	No Enf Action as of	Enforcement action:	7/8/2009 0:00:00
Violation measurement:	Not Reported		

PWS name:	ADOC TUCSON	Population served:	3700
PWS type code:	C	Violation ID:	203
Contaminant:	COLIFORM (TCR)		
Violation type:	Monitoring, Routine Major (TCR)		
Compliance start date:	7/1/2003 0:00:00	Compliance end date:	7/31/2003 0:00:00
Enforcement date:	12/6/2006 0:00:00	Enforcement action:	State Compliance Achieved
Violation measurement:	Not Reported		

PWS name:	ADOC TUCSON	Population served:	3700
PWS type code:	C	Violation ID:	2200
Contaminant:	NITRATE	Violation type:	3
Compliance start date:	1/1/2000 0:00:00	Compliance end date:	12/31/2000 0:00:00
Enforcement date:	12/6/2006 0:00:00	Enforcement action:	State Compliance Achieved
Violation measurement:	Not Reported		

PWS name:	ADOC TUCSON	Population served:	3700
PWS type code:	C	Violation ID:	2300
Contaminant:	NITRATE	Violation type:	3
Compliance start date:	4/1/2000 0:00:00	Compliance end date:	6/30/2000 0:00:00
Enforcement date:	12/6/2006 0:00:00	Enforcement action:	State Compliance Achieved
Violation measurement:	Not Reported		

PWS name:	ADOC TUCSON	Population served:	3700
PWS type code:	C	Violation ID:	2401
Contaminant:	NITRATE	Violation type:	3
Compliance start date:	7/1/2000 0:00:00	Compliance end date:	9/30/2000 0:00:00
Enforcement date:	12/6/2006 0:00:00	Enforcement action:	State Compliance Achieved
Violation measurement:	Not Reported		

PWS name:	ADOC TUCSON	Population served:	3700
PWS type code:	C	Violation ID:	2501
Contaminant:	NITRATE	Violation type:	3
Compliance start date:	10/1/2000 0:00:00	Compliance end date:	12/31/2000 0:00:00
Enforcement date:	12/6/2006 0:00:00	Enforcement action:	State Compliance Achieved
Violation measurement:	Not Reported		

PWS name:	ADOC TUCSON	Population served:	3700
PWS type code:	C	Violation ID:	2601
Contaminant:	NITRATE	Violation type:	3
Compliance start date:	1/1/2001 0:00:00	Compliance end date:	12/31/2001 0:00:00
Enforcement date:	12/6/2006 0:00:00	Enforcement action:	State Compliance Achieved
Violation measurement:	Not Reported		

PWS name:	ADOC TUCSON	Population served:	3700
PWS type code:	C	Violation ID:	2701
Contaminant:	NITRATE	Violation type:	3
Compliance start date:	4/1/2001 0:00:00	Compliance end date:	6/30/2001 0:00:00
Enforcement date:	12/6/2006 0:00:00	Enforcement action:	State Compliance Achieved
Violation measurement:	Not Reported		

PWS name:	ADOC TUCSON	Population served:	3700
PWS type code:	C	Violation ID:	2802
Contaminant:	NITRATE	Violation type:	3
Compliance start date:	7/1/2001 0:00:00	Compliance end date:	9/30/2001 0:00:00
Enforcement date:	12/6/2006 0:00:00	Enforcement action:	State Compliance Achieved

Violation measurement: Not Reported

PWS name: ADOC TUCSON
PWS type code: C
Contaminant: NITRATE
Compliance start date: 10/1/2001 0:00:00
Enforcement date: 12/6/2006 0:00:00
Violation measurement: Not Reported
Population served: 3700
Violation ID: 2902
Violation type: 3
Compliance end date: 12/31/2001 0:00:00
Enforcement action: State Compliance Achieved

PWS name: ADOC TUCSON
PWS type code: C
Contaminant: NITRATE
Compliance start date: 1/1/2002 0:00:00
Enforcement date: 12/6/2006 0:00:00
Violation measurement: Not Reported
Population served: 3700
Violation ID: 3002
Violation type: 3
Compliance end date: 3/31/2002 0:00:00
Enforcement action: State Compliance Achieved

PWS name: ADOC TUCSON
PWS type code: C
Contaminant: COLIFORM (TCR)
Violation type: Monitoring, Routine Major (TCR)
Compliance start date: 1/1/2004 0:00:00
Enforcement date: 12/6/2006 0:00:00
Violation measurement: Not Reported
Population served: 3700
Violation ID: 304
Compliance end date: 1/31/2004 0:00:00
Enforcement action: State Compliance Achieved

PWS name: ADOC TUCSON
PWS type code: C
Contaminant: NITRATE
Compliance start date: 4/1/2002 0:00:00
Enforcement date: 12/6/2006 0:00:00
Violation measurement: Not Reported
Population served: 3700
Violation ID: 3102
Violation type: 3
Compliance end date: 6/30/2002 0:00:00
Enforcement action: State Compliance Achieved

PWS name: ADOC TUCSON
PWS type code: C
Contaminant: NITRATE
Compliance start date: 10/1/2002 0:00:00
Enforcement date: 12/6/2006 0:00:00
Violation measurement: Not Reported
Population served: 3700
Violation ID: 3203
Violation type: 3
Compliance end date: 12/31/2002 0:00:00
Enforcement action: State Compliance Achieved

PWS name: ADOC TUCSON
PWS type code: C
Contaminant: NITRATE
Compliance start date: 1/1/2003 0:00:00
Enforcement date: 12/6/2006 0:00:00
Violation measurement: Not Reported
Population served: 3700
Violation ID: 3303
Violation type: 3
Compliance end date: 12/31/2003 0:00:00
Enforcement action: State Compliance Achieved

PWS name: ADOC TUCSON
PWS type code: C
Contaminant: NITRATE
Compliance start date: 4/1/2003 0:00:00
Enforcement date: 12/6/2006 0:00:00
Violation measurement: Not Reported
Population served: 3700
Violation ID: 3403
Violation type: 3
Compliance end date: 6/30/2003 0:00:00
Enforcement action: State Compliance Achieved

PWS name: ADOC TUCSON
PWS type code: C
Contaminant: NITRATE
Compliance start date: 7/1/2003 0:00:00
Enforcement date: 12/6/2006 0:00:00
Violation measurement: Not Reported
Population served: 3700
Violation ID: 3504
Violation type: 3
Compliance end date: 9/30/2003 0:00:00
Enforcement action: State Compliance Achieved

PWS name: ADOC TUCSON
PWS type code: C
Contaminant: NITRATE
Population served: 3700
Violation ID: 3704
Violation type: 3

Compliance start date: 10/1/2003 0:00:00
Compliance end date: 12/31/2003 0:00:00
Enforcement date: 12/6/2006 0:00:00
Enforcement action: State Compliance Achieved
Violation measurement: Not Reported

PWS name: ADOC TUCSON
Population served: 3700
PWS type code: C
Violation ID: 3801
Contaminant: 1,2,4-TRICHLOROBENZENE
Violation type: 3
Compliance start date: 1/1/2000 0:00:00
Compliance end date: 12/31/2000 0:00:00
Enforcement date: 12/6/2006 0:00:00
Enforcement action: State Compliance Achieved
Violation measurement: Not Reported

PWS name: ADOC TUCSON
Population served: 3700
PWS type code: C
Violation ID: 3801
Contaminant: 1,2,4-TRICHLOROBENZENE
Violation type: 3
Compliance start date: 1/1/2000 0:00:00
Compliance end date: 12/31/2000 0:00:00
Enforcement date: 5/7/2007 0:00:00
Enforcement action: State Compliance Achieved
Violation measurement: Not Reported

PWS name: ADOC TUCSON
Population served: 3700
PWS type code: C
Violation ID: 3901
Contaminant: CIS-1,2-DICHLOROETHYLENE
Violation type: 3
Compliance start date: 1/1/2000 0:00:00
Compliance end date: 12/31/2000 0:00:00
Enforcement date: 12/6/2006 0:00:00
Enforcement action: State Compliance Achieved
Violation measurement: Not Reported

PWS name: ADOC TUCSON
Population served: 3700
PWS type code: C
Violation ID: 3901
Contaminant: CIS-1,2-DICHLOROETHYLENE
Violation type: 3
Compliance start date: 1/1/2000 0:00:00
Compliance end date: 12/31/2000 0:00:00
Enforcement date: 5/7/2007 0:00:00
Enforcement action: State Compliance Achieved
Violation measurement: Not Reported

PWS name: ADOC TUCSON
Population served: 3700
PWS type code: C
Violation ID: 4001
Contaminant: XYLENES, TOTAL
Violation type: 3
Compliance start date: 1/1/2000 0:00:00
Compliance end date: 12/31/2000 0:00:00
Enforcement date: 12/6/2006 0:00:00
Enforcement action: State Compliance Achieved
Violation measurement: Not Reported

PWS name: ADOC TUCSON
Population served: 3700
PWS type code: C
Violation ID: 4001
Contaminant: XYLENES, TOTAL
Violation type: 3
Compliance start date: 1/1/2000 0:00:00
Compliance end date: 12/31/2000 0:00:00
Enforcement date: 5/7/2007 0:00:00
Enforcement action: State Compliance Achieved
Violation measurement: Not Reported

PWS name: ADOC TUCSON
Population served: 3700
PWS type code: C
Violation ID: 4101
Contaminant: METHYLENE CHLORIDE (DICHLOROMETHANE)
Violation type: 3
Compliance start date: 1/1/2000 0:00:00
Compliance end date: 12/31/2000 0:00:00
Enforcement date: 12/6/2006 0:00:00
Enforcement action: State Compliance Achieved
Violation measurement: Not Reported

PWS name: ADOC TUCSON
Population served: 3700
PWS type code: C
Violation ID: 4101
Contaminant: METHYLENE CHLORIDE (DICHLOROMETHANE)
Violation type: 3
Compliance start date: 1/1/2000 0:00:00
Compliance end date: 12/31/2000 0:00:00
Enforcement date: 5/7/2007 0:00:00
Enforcement action: State Compliance Achieved
Violation measurement: Not Reported

PWS name: ADOC TUCSON
Population served: 3700
PWS type code: C
Violation ID: 4201

Contaminant: O-DICHLOROBENZENE
Violation type: 3
Compliance start date: 1/1/2000 0:00:00
Compliance end date: 12/31/2000 0:00:00
Enforcement date: 12/6/2006 0:00:00
Enforcement action: State Compliance Achieved
Violation measurement: Not Reported

PWS name: ADOC TUCSON
Population served: 3700
PWS type code: C
Violation ID: 4201
Contaminant: O-DICHLOROBENZENE
Violation type: 3
Compliance start date: 1/1/2000 0:00:00
Compliance end date: 12/31/2000 0:00:00
Enforcement date: 5/7/2007 0:00:00
Enforcement action: State Compliance Achieved
Violation measurement: Not Reported

PWS name: ADOC TUCSON
Population served: 3700
PWS type code: C
Violation ID: 4301
Contaminant: P-DICHLOROBENZENE
Violation type: 3
Compliance start date: 1/1/2000 0:00:00
Compliance end date: 12/31/2000 0:00:00
Enforcement date: 12/6/2006 0:00:00
Enforcement action: State Compliance Achieved
Violation measurement: Not Reported

PWS name: ADOC TUCSON
Population served: 3700
PWS type code: C
Violation ID: 4301
Contaminant: P-DICHLOROBENZENE
Violation type: 3
Compliance start date: 1/1/2000 0:00:00
Compliance end date: 12/31/2000 0:00:00
Enforcement date: 5/7/2007 0:00:00
Enforcement action: State Compliance Achieved
Violation measurement: Not Reported

PWS name: ADOC TUCSON
Population served: 3700
PWS type code: C
Violation ID: 4401
Contaminant: 1,1-DICHLOROETHYLENE
Violation type: 3
Compliance start date: 1/1/2000 0:00:00
Compliance end date: 12/31/2000 0:00:00
Enforcement date: 12/6/2006 0:00:00
Enforcement action: State Compliance Achieved
Violation measurement: Not Reported

PWS name: ADOC TUCSON
Population served: 3700
PWS type code: C
Violation ID: 4401
Contaminant: 1,1-DICHLOROETHYLENE
Violation type: 3
Compliance start date: 1/1/2000 0:00:00
Compliance end date: 12/31/2000 0:00:00
Enforcement date: 5/7/2007 0:00:00
Enforcement action: State Compliance Achieved
Violation measurement: Not Reported

PWS name: ADOC TUCSON
Population served: 3700
PWS type code: C
Violation ID: 4501
Contaminant: TRANS-1,2-DICHLOROETHYLENE
Violation type: 3
Compliance start date: 1/1/2000 0:00:00
Compliance end date: 12/31/2000 0:00:00
Enforcement date: 12/6/2006 0:00:00
Enforcement action: State Compliance Achieved
Violation measurement: Not Reported

PWS name: ADOC TUCSON
Population served: 3700
PWS type code: C
Violation ID: 4501
Contaminant: TRANS-1,2-DICHLOROETHYLENE
Violation type: 3
Compliance start date: 1/1/2000 0:00:00
Compliance end date: 12/31/2000 0:00:00
Enforcement date: 5/7/2007 0:00:00
Enforcement action: State Compliance Achieved
Violation measurement: Not Reported

PWS name: ADOC TUCSON
Population served: 3700
PWS type code: C
Violation ID: 4601
Contaminant: 1,2-DICHLOROETHANE
Violation type: 3
Compliance start date: 1/1/2000 0:00:00
Compliance end date: 12/31/2000 0:00:00
Enforcement date: 12/6/2006 0:00:00
Enforcement action: State Compliance Achieved
Violation measurement: Not Reported

PWS name: ADOC TUCSON
Population served: 3700

PWS type code:	C	Violation ID:	4601
Contaminant:	1,2-DICHLOROETHANE	Violation type:	3
Compliance start date:	1/1/2000 0:00:00	Compliance end date:	12/31/2000 0:00:00
Enforcement date:	5/7/2007 0:00:00	Enforcement action:	State Compliance Achieved
Violation measurement:	Not Reported		

PWS name:	ADOC TUCSON	Population served:	3700
PWS type code:	C	Violation ID:	4701
Contaminant:	1,1,1-TRICHLOROETHANE	Violation type:	3
Compliance start date:	1/1/2000 0:00:00	Compliance end date:	12/31/2000 0:00:00
Enforcement date:	12/6/2006 0:00:00	Enforcement action:	State Compliance Achieved
Violation measurement:	Not Reported		

PWS name:	ADOC TUCSON	Population served:	3700
PWS type code:	C	Violation ID:	4701
Contaminant:	1,1,1-TRICHLOROETHANE	Violation type:	3
Compliance start date:	1/1/2000 0:00:00	Compliance end date:	12/31/2000 0:00:00
Enforcement date:	5/7/2007 0:00:00	Enforcement action:	State Compliance Achieved
Violation measurement:	Not Reported		

PWS name:	ADOC TUCSON	Population served:	3700
PWS type code:	C	Violation ID:	4801
Contaminant:	CARBON TETRACHLORIDE	Violation type:	3
Compliance start date:	1/1/2000 0:00:00	Compliance end date:	12/31/2000 0:00:00
Enforcement date:	12/6/2006 0:00:00	Enforcement action:	State Compliance Achieved
Violation measurement:	Not Reported		

PWS name:	ADOC TUCSON	Population served:	3700
PWS type code:	C	Violation ID:	4801
Contaminant:	CARBON TETRACHLORIDE	Violation type:	3
Compliance start date:	1/1/2000 0:00:00	Compliance end date:	12/31/2000 0:00:00
Enforcement date:	5/7/2007 0:00:00	Enforcement action:	State Compliance Achieved
Violation measurement:	Not Reported		

PWS name:	ADOC TUCSON	Population served:	3700
PWS type code:	C	Violation ID:	4901
Contaminant:	1,2-DICHLOROPROPANE	Violation type:	3
Compliance start date:	1/1/2000 0:00:00	Compliance end date:	12/31/2000 0:00:00
Enforcement date:	12/6/2006 0:00:00	Enforcement action:	State Compliance Achieved
Violation measurement:	Not Reported		

PWS name:	ADOC TUCSON	Population served:	3700
PWS type code:	C	Violation ID:	4901
Contaminant:	1,2-DICHLOROPROPANE	Violation type:	3
Compliance start date:	1/1/2000 0:00:00	Compliance end date:	12/31/2000 0:00:00
Enforcement date:	5/7/2007 0:00:00	Enforcement action:	State Compliance Achieved
Violation measurement:	Not Reported		

PWS name:	ADOC TUCSON	Population served:	3700
PWS type code:	C	Violation ID:	5001
Contaminant:	TRICHLOROETHYLENE	Violation type:	3
Compliance start date:	1/1/2000 0:00:00	Compliance end date:	12/31/2000 0:00:00
Enforcement date:	12/6/2006 0:00:00	Enforcement action:	State Compliance Achieved
Violation measurement:	Not Reported		

PWS name:	ADOC TUCSON	Population served:	3700
PWS type code:	C	Violation ID:	5001
Contaminant:	TRICHLOROETHYLENE	Violation type:	3
Compliance start date:	1/1/2000 0:00:00	Compliance end date:	12/31/2000 0:00:00
Enforcement date:	5/7/2007 0:00:00	Enforcement action:	State Compliance Achieved
Violation measurement:	Not Reported		

PWS name:	ADOC TUCSON	Population served:	3700
PWS type code:	C	Violation ID:	5101
Contaminant:	1,1,2-TRICHLOROETHANE	Violation type:	3
Compliance start date:	1/1/2000 0:00:00	Compliance end date:	12/31/2000 0:00:00
Enforcement date:	12/6/2006 0:00:00	Enforcement action:	State Compliance Achieved
Violation measurement:	Not Reported		

PWS name:	ADOC TUCSON	Population served:	3700
PWS type code:	C	Violation ID:	5101
Contaminant:	1,1,2-TRICHLOROETHANE	Violation type:	3
Compliance start date:	1/1/2000 0:00:00	Compliance end date:	12/31/2000 0:00:00
Enforcement date:	5/7/2007 0:00:00	Enforcement action:	State Compliance Achieved
Violation measurement:	Not Reported		

PWS name:	ADOC TUCSON	Population served:	3700
PWS type code:	C	Violation ID:	5201
Contaminant:	TETRACHLOROETHYLENE	Violation type:	3
Compliance start date:	1/1/2000 0:00:00	Compliance end date:	12/31/2000 0:00:00
Enforcement date:	12/6/2006 0:00:00	Enforcement action:	State Compliance Achieved
Violation measurement:	Not Reported		

PWS name:	ADOC TUCSON	Population served:	3700
PWS type code:	C	Violation ID:	5201
Contaminant:	TETRACHLOROETHYLENE	Violation type:	3
Compliance start date:	1/1/2000 0:00:00	Compliance end date:	12/31/2000 0:00:00
Enforcement date:	5/7/2007 0:00:00	Enforcement action:	State Compliance Achieved
Violation measurement:	Not Reported		

PWS name:	ADOC TUCSON	Population served:	3700
PWS type code:	C	Violation ID:	5301
Contaminant:	MONOCHLOROBENZENE (CHLOROBENZENE)		
Violation type:	3	Compliance start date:	1/1/2000 0:00:00
Compliance end date:	12/31/2000 0:00:00	Enforcement date:	12/6/2006 0:00:00
Enforcement action:	State Compliance Achieved	Violation measurement:	Not Reported

PWS name:	ADOC TUCSON	Population served:	3700
PWS type code:	C	Violation ID:	5301
Contaminant:	MONOCHLOROBENZENE (CHLOROBENZENE)		
Violation type:	3	Compliance start date:	1/1/2000 0:00:00
Compliance end date:	12/31/2000 0:00:00	Enforcement date:	5/7/2007 0:00:00
Enforcement action:	State Compliance Achieved	Violation measurement:	Not Reported

PWS name:	ADOC TUCSON	Population served:	3700
PWS type code:	C	Violation ID:	5401
Contaminant:	BENZENE	Violation type:	3
Compliance start date:	1/1/2000 0:00:00	Compliance end date:	12/31/2000 0:00:00
Enforcement date:	12/6/2006 0:00:00	Enforcement action:	State Compliance Achieved
Violation measurement:	Not Reported		

PWS name:	ADOC TUCSON	Population served:	3700
PWS type code:	C	Violation ID:	5401
Contaminant:	BENZENE	Violation type:	3
Compliance start date:	1/1/2000 0:00:00	Compliance end date:	12/31/2000 0:00:00
Enforcement date:	5/7/2007 0:00:00	Enforcement action:	State Compliance Achieved
Violation measurement:	Not Reported		

PWS name:	ADOC TUCSON	Population served:	3700
PWS type code:	C	Violation ID:	5501
Contaminant:	TOLUENE	Violation type:	3
Compliance start date:	1/1/2000 0:00:00	Compliance end date:	12/31/2000 0:00:00
Enforcement date:	12/6/2006 0:00:00	Enforcement action:	State Compliance Achieved
Violation measurement:	Not Reported		

GEOCHECK VERSION 2.1
STATE DATABASE WELL INFORMATION

PWS name:	ADOC TUCSON	Population served:	3700
PWS type code:	C	Violation ID:	5501
Contaminant:	TOLUENE	Violation type:	3
Compliance start date:	1/1/2000 0:00:00	Compliance end date:	12/31/2000 0:00:00
Enforcement date:	5/7/2007 0:00:00	Enforcement action:	State Compliance Achieved
Violation measurement:	Not Reported		

PWS name:	ADOC TUCSON	Population served:	3700
PWS type code:	C	Violation ID:	5601
Contaminant:	ETHYLBENZENE	Violation type:	3
Compliance start date:	1/1/2000 0:00:00	Compliance end date:	12/31/2000 0:00:00
Enforcement date:	12/6/2006 0:00:00	Enforcement action:	State Compliance Achieved
Violation measurement:	Not Reported		

PWS name:	ADOC TUCSON	Population served:	3700
PWS type code:	C	Violation ID:	5601
Contaminant:	ETHYLBENZENE	Violation type:	3
Compliance start date:	1/1/2000 0:00:00	Compliance end date:	12/31/2000 0:00:00
Enforcement date:	5/7/2007 0:00:00	Enforcement action:	State Compliance Achieved
Violation measurement:	Not Reported		

PWS name:	ADOC TUCSON	Population served:	3700
PWS type code:	C	Violation ID:	5701
Contaminant:	STYRENE	Violation type:	3
Compliance start date:	1/1/2000 0:00:00	Compliance end date:	12/31/2000 0:00:00
Enforcement date:	12/6/2006 0:00:00	Enforcement action:	State Compliance Achieved
Violation measurement:	Not Reported		

PWS name:	ADOC TUCSON	Population served:	3700
PWS type code:	C	Violation ID:	5701
Contaminant:	STYRENE	Violation type:	3
Compliance start date:	1/1/2000 0:00:00	Compliance end date:	12/31/2000 0:00:00
Enforcement date:	5/7/2007 0:00:00	Enforcement action:	State Compliance Achieved
Violation measurement:	Not Reported		

PWS name:	ADOC TUCSON	Population served:	3700
PWS type code:	C	Violation ID:	5804
Contaminant:	1,2,4-TRICHLOROBENZENE	Violation type:	3
Compliance start date:	1/1/2003 0:00:00	Compliance end date:	12/31/2003 0:00:00
Enforcement date:	12/6/2006 0:00:00	Enforcement action:	State Compliance Achieved
Violation measurement:	Not Reported		

PWS name:	ADOC TUCSON	Population served:	3700
PWS type code:	C	Violation ID:	5804
Contaminant:	1,2,4-TRICHLOROBENZENE	Violation type:	3
Compliance start date:	1/1/2003 0:00:00	Compliance end date:	12/31/2003 0:00:00
Enforcement date:	5/7/2007 0:00:00	Enforcement action:	State Compliance Achieved
Violation measurement:	Not Reported		

PWS name:	ADOC TUCSON	Population served:	3700
PWS type code:	C	Violation ID:	5904
Contaminant:	CIS-1,2-DICHLOROETHYLENE	Violation type:	3
Compliance start date:	1/1/2003 0:00:00	Compliance end date:	12/31/2003 0:00:00
Enforcement date:	12/6/2006 0:00:00	Enforcement action:	State Compliance Achieved
Violation measurement:	Not Reported		

PWS name:	ADOC TUCSON	Population served:	3700
PWS type code:	C	Violation ID:	5904
Contaminant:	CIS-1,2-DICHLOROETHYLENE	Violation type:	3
Compliance start date:	1/1/2003 0:00:00	Compliance end date:	12/31/2003 0:00:00
Enforcement date:	5/7/2007 0:00:00	Enforcement action:	State Compliance Achieved
Violation measurement:	Not Reported		

PWS name:	ADOC TUCSON	Population served:	3700
PWS type code:	C	Violation ID:	6004
Contaminant:	XYLENES, TOTAL	Violation type:	3
Compliance start date:	1/1/2003 0:00:00	Compliance end date:	12/31/2003 0:00:00
Enforcement date:	12/6/2006 0:00:00	Enforcement action:	State Compliance Achieved
Violation measurement:	Not Reported		

PWS name:	ADOC TUCSON	Population served:	3700
PWS type code:	C	Violation ID:	6004
Contaminant:	XYLENES, TOTAL	Violation type:	3
Compliance start date:	1/1/2003 0:00:00	Compliance end date:	12/31/2003 0:00:00
Enforcement date:	5/7/2007 0:00:00	Enforcement action:	State Compliance Achieved
Violation measurement:	Not Reported		

PWS name:	ADOC TUCSON	Population served:	3700
PWS type code:	C	Violation ID:	6104
Contaminant:	METHYLENE CHLORIDE (DICHLOROMETHANE)		
Violation type:	3	Compliance start date:	1/1/2003 0:00:00
Compliance end date:	12/31/2003 0:00:00	Enforcement date:	12/6/2006 0:00:00
Enforcement action:	State Compliance Achieved	Violation measurement:	Not Reported

PWS name:	ADOC TUCSON	Population served:	3700
PWS type code:	C	Violation ID:	6104
Contaminant:	METHYLENE CHLORIDE (DICHLOROMETHANE)		
Violation type:	3	Compliance start date:	1/1/2003 0:00:00
Compliance end date:	12/31/2003 0:00:00	Enforcement date:	5/7/2007 0:00:00
Enforcement action:	State Compliance Achieved	Violation measurement:	Not Reported

PWS name:	ADOC TUCSON	Population served:	3700
PWS type code:	C	Violation ID:	6204
Contaminant:	O-DICHLOROBENZENE	Violation type:	3
Compliance start date:	1/1/2003 0:00:00	Compliance end date:	12/31/2003 0:00:00
Enforcement date:	12/6/2006 0:00:00	Enforcement action:	State Compliance Achieved
Violation measurement:	Not Reported		

PWS name:	ADOC TUCSON	Population served:	3700
PWS type code:	C	Violation ID:	6204
Contaminant:	O-DICHLOROBENZENE	Violation type:	3
Compliance start date:	1/1/2003 0:00:00	Compliance end date:	12/31/2003 0:00:00
Enforcement date:	5/7/2007 0:00:00	Enforcement action:	State Compliance Achieved
Violation measurement:	Not Reported		

PWS name:	ADOC TUCSON	Population served:	3700
PWS type code:	C	Violation ID:	6304
Contaminant:	P-DICHLOROBENZENE	Violation type:	3
Compliance start date:	1/1/2003 0:00:00	Compliance end date:	12/31/2003 0:00:00
Enforcement date:	12/6/2006 0:00:00	Enforcement action:	State Compliance Achieved
Violation measurement:	Not Reported		

PWS name:	ADOC TUCSON	Population served:	3700
PWS type code:	C	Violation ID:	6304
Contaminant:	P-DICHLOROBENZENE	Violation type:	3
Compliance start date:	1/1/2003 0:00:00	Compliance end date:	12/31/2003 0:00:00
Enforcement date:	5/7/2007 0:00:00	Enforcement action:	State Compliance Achieved
Violation measurement:	Not Reported		

PWS name:	ADOC TUCSON	Population served:	3700
PWS type code:	C	Violation ID:	6404
Contaminant:	1,1-DICHLOROETHYLENE	Violation type:	3
Compliance start date:	1/1/2003 0:00:00	Compliance end date:	12/31/2003 0:00:00
Enforcement date:	12/6/2006 0:00:00	Enforcement action:	State Compliance Achieved
Violation measurement:	Not Reported		

PWS name: ADOC TUCSON
PWS type code: C
Contaminant: 1,1-DICHLOROETHYLENE
Compliance start date: 1/1/2003 0:00:00
Enforcement date: 5/7/2007 0:00:00
Violation measurement: Not Reported
Population served: 3700
Violation ID: 6404
Violation type: 3
Compliance end date: 12/31/2003 0:00:00
Enforcement action: State Compliance Achieved

PWS name: ADOC TUCSON
PWS type code: C
Contaminant: TRANS-1,2-DICHLOROETHYLENE
Violation type: 3
Compliance end date: 12/31/2003 0:00:00
Enforcement action: State Compliance Achieved
Population served: 3700
Violation ID: 6504
Compliance start date: 1/1/2003 0:00:00
Enforcement date: 12/6/2006 0:00:00
Violation measurement: Not Reported

PWS name: ADOC TUCSON
PWS type code: C
Contaminant: TRANS-1,2-DICHLOROETHYLENE
Violation type: 3
Compliance end date: 12/31/2003 0:00:00
Enforcement action: State Compliance Achieved
Population served: 3700
Violation ID: 6504
Compliance start date: 1/1/2003 0:00:00
Enforcement date: 5/7/2007 0:00:00
Violation measurement: Not Reported

PWS name: ADOC TUCSON
PWS type code: C
Contaminant: 1,2-DICHLOROETHANE
Compliance start date: 1/1/2003 0:00:00
Enforcement date: 12/6/2006 0:00:00
Violation measurement: Not Reported
Population served: 3700
Violation ID: 6604
Violation type: 3
Compliance end date: 12/31/2003 0:00:00
Enforcement action: State Compliance Achieved

PWS name: ADOC TUCSON
PWS type code: C
Contaminant: 1,2-DICHLOROETHANE
Compliance start date: 1/1/2003 0:00:00
Enforcement date: 5/7/2007 0:00:00
Violation measurement: Not Reported
Population served: 3700
Violation ID: 6604
Violation type: 3
Compliance end date: 12/31/2003 0:00:00
Enforcement action: State Compliance Achieved

PWS name: ADOC TUCSON
PWS type code: C
Contaminant: 1,1,1-TRICHLOROETHANE
Compliance start date: 1/1/2003 0:00:00
Enforcement date: 12/6/2006 0:00:00
Violation measurement: Not Reported
Population served: 3700
Violation ID: 6704
Violation type: 3
Compliance end date: 12/31/2003 0:00:00
Enforcement action: State Compliance Achieved

PWS name: ADOC TUCSON
PWS type code: C
Contaminant: 1,1,1-TRICHLOROETHANE
Compliance start date: 1/1/2003 0:00:00
Enforcement date: 5/7/2007 0:00:00
Violation measurement: Not Reported
Population served: 3700
Violation ID: 6704
Violation type: 3
Compliance end date: 12/31/2003 0:00:00
Enforcement action: State Compliance Achieved

PWS name: ADOC TUCSON
PWS type code: C
Contaminant: CARBON TETRACHLORIDE
Compliance start date: 1/1/2003 0:00:00
Enforcement date: 12/6/2006 0:00:00
Violation measurement: Not Reported
Population served: 3700
Violation ID: 6804
Violation type: 3
Compliance end date: 12/31/2003 0:00:00
Enforcement action: State Compliance Achieved

PWS name: ADOC TUCSON
PWS type code: C
Violation ID: 6804
Violation type: 3
Compliance end date: 12/31/2003 0:00:00
Enforcement action: State Compliance Achieved
Population served: 3700
Contaminant: CARBON TETRACHLORIDE
Compliance start date: 1/1/2003 0:00:00
Enforcement date: 5/7/2007 0:00:00
Violation measurement: Not Reported

PWS name:	ADOC TUCSON	Population served:	3700
PWS type code:	C	Violation ID:	6904
Contaminant:	1,2-DICHLOROPROPANE	Violation type:	3
Compliance start date:	1/1/2003 0:00:00	Compliance end date:	12/31/2003 0:00:00
Enforcement date:	12/6/2006 0:00:00	Enforcement action:	State Compliance Achieved
Violation measurement:	Not Reported		

PWS name:	ADOC TUCSON	Population served:	3700
PWS type code:	C	Violation ID:	6904
Contaminant:	1,2-DICHLOROPROPANE	Violation type:	3
Compliance start date:	1/1/2003 0:00:00	Compliance end date:	12/31/2003 0:00:00
Enforcement date:	5/7/2007 0:00:00	Enforcement action:	State Compliance Achieved
Violation measurement:	Not Reported		

PWS name:	ADOC TUCSON	Population served:	3700
PWS type code:	C	Violation ID:	7004
Contaminant:	TRICHLOROETHYLENE	Violation type:	3
Compliance start date:	1/1/2003 0:00:00	Compliance end date:	12/31/2003 0:00:00
Enforcement date:	12/6/2006 0:00:00	Enforcement action:	State Compliance Achieved
Violation measurement:	Not Reported		

PWS name:	ADOC TUCSON	Population served:	3700
PWS type code:	C	Violation ID:	7004
Contaminant:	TRICHLOROETHYLENE	Violation type:	3
Compliance start date:	1/1/2003 0:00:00	Compliance end date:	12/31/2003 0:00:00
Enforcement date:	5/7/2007 0:00:00	Enforcement action:	State Compliance Achieved
Violation measurement:	Not Reported		

PWS name:	ADOC TUCSON	Population served:	3700
PWS type code:	C	Violation ID:	7104
Contaminant:	1,1,2-TRICHLOROETHANE	Violation type:	3
Compliance start date:	1/1/2003 0:00:00	Compliance end date:	12/31/2003 0:00:00
Enforcement date:	12/6/2006 0:00:00	Enforcement action:	State Compliance Achieved
Violation measurement:	Not Reported		

PWS name:	ADOC TUCSON	Population served:	3700
PWS type code:	C	Violation ID:	7104
Contaminant:	1,1,2-TRICHLOROETHANE	Violation type:	3
Compliance start date:	1/1/2003 0:00:00	Compliance end date:	12/31/2003 0:00:00
Enforcement date:	5/7/2007 0:00:00	Enforcement action:	State Compliance Achieved
Violation measurement:	Not Reported		

PWS name:	ADOC TUCSON	Population served:	3700
PWS type code:	C	Violation ID:	7204
Contaminant:	TETRACHLOROETHYLENE	Violation type:	3
Compliance start date:	1/1/2003 0:00:00	Compliance end date:	12/31/2003 0:00:00
Enforcement date:	12/6/2006 0:00:00	Enforcement action:	State Compliance Achieved
Violation measurement:	Not Reported		

PWS name:	ADOC TUCSON	Population served:	3700
PWS type code:	C	Violation ID:	7204
Contaminant:	TETRACHLOROETHYLENE	Violation type:	3
Compliance start date:	1/1/2003 0:00:00	Compliance end date:	12/31/2003 0:00:00
Enforcement date:	5/7/2007 0:00:00	Enforcement action:	State Compliance Achieved
Violation measurement:	Not Reported		

PWS name:	ADOC TUCSON	Population served:	3700
PWS type code:	C	Violation ID:	7304
Contaminant:	MONOCHLOROBENZENE (CHLOROBENZENE)		
Violation type:	3	Compliance start date:	1/1/2003 0:00:00
Compliance end date:	12/31/2003 0:00:00	Enforcement date:	12/6/2006 0:00:00
Enforcement action:	State Compliance Achieved	Violation measurement:	Not Reported

GEOCHECK VERSION 2.1
STATE DATABASE WELL INFORMATION

PWS name:	ADOC TUCSON	Population served:	3700
PWS type code:	C	Violation ID:	7304
Contaminant:	MONOCHLOROBENZENE (CHLOROBENZENE)		
Violation type:	3	Compliance start date:	1/1/2003 0:00:00
Compliance end date:	12/31/2003 0:00:00	Enforcement date:	5/7/2007 0:00:00
Enforcement action:	State Compliance Achieved	Violation measurement:	Not Reported

PWS name:	ADOC TUCSON	Population served:	3700
PWS type code:	C	Violation ID:	7404
Contaminant:	BENZENE	Violation type:	3
Compliance start date:	1/1/2003 0:00:00	Compliance end date:	12/31/2003 0:00:00
Enforcement date:	12/6/2006 0:00:00	Enforcement action:	State Compliance Achieved
Violation measurement:	Not Reported		

PWS name:	ADOC TUCSON	Population served:	3700
PWS type code:	C	Violation ID:	7404
Contaminant:	BENZENE	Violation type:	3
Compliance start date:	1/1/2003 0:00:00	Compliance end date:	12/31/2003 0:00:00
Enforcement date:	5/7/2007 0:00:00	Enforcement action:	State Compliance Achieved
Violation measurement:	Not Reported		

PWS name:	ADOC TUCSON	Population served:	3700
PWS type code:	C	Violation ID:	7504
Contaminant:	TOLUENE	Violation type:	3
Compliance start date:	1/1/2003 0:00:00	Compliance end date:	12/31/2003 0:00:00
Enforcement date:	12/6/2006 0:00:00	Enforcement action:	State Compliance Achieved
Violation measurement:	Not Reported		

PWS name:	ADOC TUCSON	Population served:	3700
PWS type code:	C	Violation ID:	7504
Contaminant:	TOLUENE	Violation type:	3
Compliance start date:	1/1/2003 0:00:00	Compliance end date:	12/31/2003 0:00:00
Enforcement date:	5/7/2007 0:00:00	Enforcement action:	State Compliance Achieved
Violation measurement:	Not Reported		

PWS name:	ADOC TUCSON	Population served:	3700
PWS type code:	C	Violation ID:	7604
Contaminant:	ETHYLBENZENE	Violation type:	3
Compliance start date:	1/1/2003 0:00:00	Compliance end date:	12/31/2003 0:00:00
Enforcement date:	12/6/2006 0:00:00	Enforcement action:	State Compliance Achieved
Violation measurement:	Not Reported		

PWS name:	ADOC TUCSON	Population served:	3700
PWS type code:	C	Violation ID:	7604
Contaminant:	ETHYLBENZENE	Violation type:	3
Compliance start date:	1/1/2003 0:00:00	Compliance end date:	12/31/2003 0:00:00
Enforcement date:	5/7/2007 0:00:00	Enforcement action:	State Compliance Achieved
Violation measurement:	Not Reported		

PWS name:	ADOC TUCSON	Population served:	3700
PWS type code:	C	Violation ID:	7704
Contaminant:	STYRENE	Violation type:	3
Compliance start date:	1/1/2003 0:00:00	Compliance end date:	12/31/2003 0:00:00
Enforcement date:	12/6/2006 0:00:00	Enforcement action:	State Compliance Achieved
Violation measurement:	Not Reported		

PWS name:	ADOC TUCSON	Population served:	3700
PWS type code:	C	Violation ID:	7704
Contaminant:	STYRENE	Violation type:	3
Compliance start date:	1/1/2003 0:00:00	Compliance end date:	12/31/2003 0:00:00
Enforcement date:	5/7/2007 0:00:00	Enforcement action:	State Compliance Achieved
Violation measurement:	Not Reported		

PWS name:	ADOC TUCSON	Population served:	3700
PWS type code:	C	Violation ID:	7804
Contaminant:	ENDRIN	Violation type:	3
Compliance start date:	1/1/2003 0:00:00	Compliance end date:	12/31/2003 0:00:00
Enforcement date:	12/6/2006 0:00:00	Enforcement action:	State Compliance Achieved
Violation measurement:	Not Reported		

PWS name:	ADOC TUCSON	Population served:	3700
PWS type code:	C	Violation ID:	7904
Contaminant:	METHOXYCHLOR	Violation type:	3
Compliance start date:	1/1/2003 0:00:00	Compliance end date:	12/31/2003 0:00:00
Enforcement date:	12/6/2006 0:00:00	Enforcement action:	State Compliance Achieved
Violation measurement:	Not Reported		

PWS name:	ADOC TUCSON	Population served:	3700
PWS type code:	C	Violation ID:	8004
Contaminant:	TOXAPHENE	Violation type:	3
Compliance start date:	1/1/2003 0:00:00	Compliance end date:	12/31/2003 0:00:00
Enforcement date:	12/6/2006 0:00:00	Enforcement action:	State Compliance Achieved
Violation measurement:	Not Reported		

PWS name:	ADOC TUCSON	Population served:	3700
PWS type code:	C	Violation ID:	8104
Contaminant:	DALAPON	Violation type:	3
Compliance start date:	1/1/2003 0:00:00	Compliance end date:	12/31/2003 0:00:00
Enforcement date:	12/6/2006 0:00:00	Enforcement action:	State Compliance Achieved
Violation measurement:	Not Reported		

PWS name:	ADOC TUCSON	Population served:	3700
PWS type code:	C	Violation ID:	10004
Contaminant:	BENZO (A) PYRENE	Violation type:	3
Compliance start date:	1/1/2003 0:00:00	Compliance end date:	12/31/2003 0:00:00
Enforcement date:	12/6/2006 0:00:00	Enforcement action:	State Compliance Achieved
Violation measurement:	Not Reported		

PWS name:	ADOC TUCSON	Population served:	3700
PWS type code:	C	Violation ID:	10104
Contaminant:	PENTACHLOROPHENOL	Violation type:	3
Compliance start date:	1/1/2003 0:00:00	Compliance end date:	12/31/2003 0:00:00
Enforcement date:	12/6/2006 0:00:00	Enforcement action:	State Compliance Achieved
Violation measurement:	Not Reported		

PWS name:	ADOC TUCSON	Population served:	3700
PWS type code:	C	Violation ID:	10204
Contaminant:	1,2 DIBROMO-3-CHLOROPROPANE (DBCP)		
Violation type:	3	Compliance start date:	1/1/2003 0:00:00
Compliance end date:	12/31/2003 0:00:00	Enforcement date:	12/6/2006 0:00:00
Enforcement action:	State Compliance Achieved	Violation measurement:	Not Reported

PWS name:	ADOC TUCSON	Population served:	3700
PWS type code:	C	Violation ID:	10304
Contaminant:	ETHYLENE DIBROMIDE (EDB)	Violation type:	3
Compliance start date:	1/1/2003 0:00:00	Compliance end date:	12/31/2003 0:00:00
Enforcement date:	12/6/2006 0:00:00	Enforcement action:	State Compliance Achieved
Violation measurement:	Not Reported		

PWS name:	ADOC TUCSON	Population served:	3700
PWS type code:	C	Violation ID:	10404
Contaminant:	CHLORDANE	Violation type:	3
Compliance start date:	1/1/2003 0:00:00	Compliance end date:	12/31/2003 0:00:00
Enforcement date:	12/6/2006 0:00:00	Enforcement action:	State Compliance Achieved
Violation measurement:	Not Reported		

GEOCHECK VERSION 2.1
STATE DATABASE WELL INFORMATION

PWS name:	ADOC TUCSON	Population served:	3700
PWS type code:	C	Violation ID:	10504
Contaminant:	BHC-GAMMA (LINDANE)	Violation type:	3
Compliance start date:	1/1/2003 0:00:00	Compliance end date:	12/31/2005 0:00:00
Enforcement date:	12/6/2006 0:00:00	Enforcement action:	State Compliance Achieved
Violation measurement:	Not Reported		

PWS name:	ADOC TUCSON	Population served:	3700
PWS type code:	C	Violation ID:	10703
Contaminant:	LEAD & COPPER RULE		
Violation type:	Follow-up and Routine Tap Sampling		
Compliance start date:	1/1/2003 0:00:00	Compliance end date:	9/25/2008 0:00:00
Enforcement date:	9/25/2008 0:00:00	Enforcement action:	State Compliance Achieved
Violation measurement:	Not Reported		

PWS name:	ADOC TUCSON	Population served:	3700
PWS type code:	C	Violation ID:	10805
Contaminant:	COLIFORM (TCR)		
Violation type:	Monitoring, Routine Minor (TCR)		
Compliance start date:	1/1/2004 0:00:00	Compliance end date:	1/31/2004 0:00:00
Enforcement date:	12/6/2006 0:00:00	Enforcement action:	State Compliance Achieved
Violation measurement:	Not Reported		

PWS name:	ADOC TUCSON	Population served:	3700
PWS type code:	C	Violation ID:	10905
Contaminant:	COLIFORM (TCR)		
Violation type:	Monitoring, Routine Minor (TCR)		
Compliance start date:	12/1/2004 0:00:00	Compliance end date:	12/31/2004 0:00:00
Enforcement date:	12/6/2006 0:00:00	Enforcement action:	State Compliance Achieved
Violation measurement:	Not Reported		

PWS name:	ADOC TUCSON	Population served:	3700
PWS type code:	C	Violation ID:	10905
Contaminant:	COLIFORM (TCR)		
Violation type:	Monitoring, Routine Minor (TCR)		
Compliance start date:	12/1/2004 0:00:00	Compliance end date:	12/31/2004 0:00:00
Enforcement date:	9/1/2005 0:00:00		
Enforcement action:	State Violation/Reminder Notice		
Violation measurement:	Not Reported		

PWS name:	ADOC TUCSON	Population served:	3700
PWS type code:	C	Violation ID:	11005
Contaminant:	COLIFORM (TCR)		
Violation type:	Monitoring, Routine Minor (TCR)		
Compliance start date:	2/1/2005 0:00:00	Compliance end date:	2/28/2005 0:00:00
Enforcement date:	12/6/2006 0:00:00	Enforcement action:	State Compliance Achieved
Violation measurement:	Not Reported		

PWS name:	ADOC TUCSON	Population served:	3700
PWS type code:	C	Violation ID:	11104
Contaminant:	0999	Violation type:	27
Compliance start date:	1/1/2004 0:00:00	Compliance end date:	3/31/2004 0:00:00
Enforcement date:	1/17/2008 0:00:00	Enforcement action:	State Compliance Achieved
Violation measurement:	Not Reported		

PWS name:	ADOC TUCSON	Population served:	3700
PWS type code:	C	Violation ID:	11104
Contaminant:	0999	Violation type:	27
Compliance start date:	1/1/2004 0:00:00	Compliance end date:	3/31/2004 0:00:00
Enforcement date:	8/29/2005 0:00:00		
Enforcement action:	State Violation/Reminder Notice		
Violation measurement:	Not Reported		

PWS name:	ADOC TUCSON	Population served:	3700
PWS type code:	C	Violation ID:	11405
Contaminant:	0999	Violation type:	27
Compliance start date:	7/1/2004 0:00:00	Compliance end date:	9/30/2004 0:00:00
Enforcement date:	1/17/2008 0:00:00	Enforcement action:	State Compliance Achieved
Violation measurement:	Not Reported		

PWS name:	ADOC TUCSON	Population served:	3700
PWS type code:	C	Violation ID:	11405
Contaminant:	0999	Violation type:	27
Compliance start date:	7/1/2004 0:00:00	Compliance end date:	9/30/2004 0:00:00
Enforcement date:	8/29/2005 0:00:00		
Enforcement action:	State Violation/Reminder Notice		
Violation measurement:	Not Reported		

PWS name:	ADOC TUCSON	Population served:	3700
PWS type code:	C	Violation ID:	11705
Contaminant:	0999	Violation type:	27
Compliance start date:	10/1/2004 0:00:00	Compliance end date:	12/31/2004 0:00:00
Enforcement date:	1/17/2008 0:00:00	Enforcement action:	State Compliance Achieved
Violation measurement:	Not Reported		

PWS name:	ADOC TUCSON	Population served:	3700
PWS type code:	C	Violation ID:	11705
Contaminant:	0999	Violation type:	27
Compliance start date:	10/1/2004 0:00:00	Compliance end date:	12/31/2004 0:00:00
Enforcement date:	8/29/2005 0:00:00		
Enforcement action:	State Violation/Reminder Notice		
Violation measurement:	Not Reported		

PWS name:	ADOC TUCSON	Population served:	3700
PWS type code:	C	Violation ID:	12005
Contaminant:	0999	Violation type:	27
Compliance start date:	1/1/2005 0:00:00	Compliance end date:	3/31/2005 0:00:00
Enforcement date:	1/17/2008 0:00:00	Enforcement action:	State Compliance Achieved
Violation measurement:	Not Reported		

PWS name:	ADOC TUCSON	Population served:	3700
PWS type code:	C	Violation ID:	12305
Contaminant:	TTHM	Violation type:	27
Compliance start date:	1/1/2004 0:00:00	Compliance end date:	12/31/2004 0:00:00
Enforcement date:	8/29/2005 0:00:00		
Enforcement action:	State Violation/Reminder Notice		
Violation measurement:	Not Reported		

PWS name:	ADOC TUCSON	Population served:	3700
PWS type code:	C	Violation ID:	12405
Contaminant:	2456	Violation type:	27
Compliance start date:	1/1/2004 0:00:00	Compliance end date:	12/31/2004 0:00:00
Enforcement date:	8/29/2005 0:00:00		
Enforcement action:	State Violation/Reminder Notice		
Violation measurement:	Not Reported		

PWS name:	ADOC TUCSON	Population served:	3700
PWS type code:	C	Violation ID:	12505
Contaminant:	0999	Violation type:	27
Compliance start date:	4/1/2005 0:00:00	Compliance end date:	6/30/2005 0:00:00
Enforcement date:	1/17/2008 0:00:00	Enforcement action:	State Compliance Achieved
Violation measurement:	Not Reported		

PWS name:	ADOC TUCSON	Population served:	3700
PWS type code:	C	Violation ID:	12805

Contaminant:	0999	Violation type:	27
Compliance start date:	7/1/2005 0:00:00	Compliance end date:	9/30/2005 0:00:00
Enforcement date:	1/17/2008 0:00:00	Enforcement action:	State Compliance Achieved
Violation measurement:	Not Reported		

PWS name:	ADOC TUCSON	Population served:	3700
PWS type code:	C	Violation ID:	13106
Contaminant:	0999	Violation type:	27
Compliance start date:	10/1/2005 0:00:00	Compliance end date:	12/31/2005 0:00:00
Enforcement date:	1/17/2008 0:00:00	Enforcement action:	State Compliance Achieved
Violation measurement:	Not Reported		

PWS name:	ADOC TUCSON	Population served:	3700
PWS type code:	C	Violation ID:	13406
Contaminant:	TTHM	Violation type:	27
Compliance start date:	1/1/2005 0:00:00	Compliance end date:	12/31/2005 0:00:00
Enforcement date:	No Enf Action as of	Enforcement action:	7/8/2009 0:00:00
Violation measurement:	Not Reported		

PWS name:	ADOC TUCSON	Population served:	3700
PWS type code:	C	Violation ID:	13506
Contaminant:	2456	Violation type:	27
Compliance start date:	1/1/2005 0:00:00	Compliance end date:	12/31/2005 0:00:00
Enforcement date:	No Enf Action as of	Enforcement action:	7/8/2009 0:00:00
Violation measurement:	Not Reported		

PWS name:	ADOC TUCSON	Population served:	3700
PWS type code:	C	Violation ID:	13606
Contaminant:	0999	Violation type:	27
Compliance start date:	1/1/2006 0:00:00	Compliance end date:	3/31/2006 0:00:00
Enforcement date:	1/17/2008 0:00:00	Enforcement action:	State Compliance Achieved
Violation measurement:	Not Reported		

PWS name:	ADOC TUCSON	Population served:	3700
PWS type code:	C	Violation ID:	13906
Contaminant:	COLIFORM (TCR)		
Violation type:	Monitoring, Routine Minor (TCR)		
Compliance start date:	4/1/2006 0:00:00	Compliance end date:	4/30/2006 0:00:00
Enforcement date:	12/6/2006 0:00:00	Enforcement action:	State Compliance Achieved
Violation measurement:	Not Reported		

PWS name:	ADOC TUCSON	Population served:	3700
PWS type code:	C	Violation ID:	14006
Contaminant:	0999	Violation type:	27
Compliance start date:	4/1/2006 0:00:00	Compliance end date:	6/30/2006 0:00:00
Enforcement date:	1/17/2008 0:00:00	Enforcement action:	State Compliance Achieved
Violation measurement:	Not Reported		

PWS name:	ADOC TUCSON	Population served:	3700
PWS type code:	C	Violation ID:	14207
Contaminant:	0999	Violation type:	27
Compliance start date:	7/1/2006 0:00:00	Compliance end date:	9/30/2006 0:00:00
Enforcement date:	1/17/2008 0:00:00	Enforcement action:	State Compliance Achieved
Violation measurement:	Not Reported		

PWS name:	ADOC TUCSON	Population served:	3700
PWS type code:	C	Violation ID:	14210
Contaminant:	COLIFORM (TCR)		
Violation type:	Monitoring, Routine Minor (TCR)		
Compliance start date:	9/1/2006 0:00:00	Compliance end date:	9/30/2006 0:00:00
Enforcement date:	5/24/2007 0:00:00	Enforcement action:	State Compliance Achieved
Violation measurement:	Not Reported		

GEOCHECK VERSION 2.1
STATE DATABASE WELL INFORMATION

PWS name:	ADOC TUCSON	Population served:	3700
PWS type code:	C	Violation ID:	14211
Contaminant:	LEAD & COPPER RULE		
Violation type:	Follow-up and Routine Tap Sampling		
Compliance start date:	10/1/2005 0:00:00	Compliance end date:	9/25/2008 0:00:00
Enforcement date:	9/25/2008 0:00:00	Enforcement action:	State Compliance Achieved
Violation measurement:	Not Reported		

PWS name:	ADOC TUCSON	Population served:	3700
PWS type code:	C	Violation ID:	14212
Contaminant:	0999	Violation type:	27
Compliance start date:	10/1/2006 0:00:00	Compliance end date:	12/31/2006 0:00:00
Enforcement date:	1/17/2008 0:00:00	Enforcement action:	State Compliance Achieved
Violation measurement:	Not Reported		

PWS name:	ADOC TUCSON	Population served:	3700
PWS type code:	C	Violation ID:	14215
Contaminant:	0999	Violation type:	27
Compliance start date:	1/1/2007 0:00:00	Compliance end date:	3/31/2007 0:00:00
Enforcement date:	1/17/2008 0:00:00	Enforcement action:	State Compliance Achieved
Violation measurement:	Not Reported		

Map ID:	318		
Epa region:	09	State:	AZ
Pwsid:	AZ0410046	Pwsname:	METROPOLITAN DWID - E&T SYSTEM
Cityserved:	Not Reported	Stateserved:	AZ
Zipserved:	Not Reported	Fipscounty:	04019
Status:	Active	Retpopsrvd:	977
Pwssvcconn:	349	Psource longname:	Groundwater
Pwstype:	CWS	Owner:	Private
Contact:	METROPOLITAN DWID	Contactorgname:	METROPOLITAN DWID
Contactphone:	520-575-8100	Contactaddress1:	ATT MARK STRATTON
Contactaddress2:	6265 N LA CANADA DR	Contactcity:	TUCSON
Contactstate:	AZ	Contactzip:	85704
Pwsactivitycode:	A		

Pwsid:	AZ0410046	Facid:	21522
Facname:	TP001 - CL2	Factype:	Treatment_plant
Facactivitycode:	A	Trtobjective:	disinfection
Trtprocess:	hypochlorination, post	Factypecode:	TP

PWS ID:	AZ0410046	PWS name:	E & T WATER CO
Address:	10101 S OLD NOGALES HWY	Care of:	Not Reported
City:	TUCSON	State:	AZ
Zip:	85706	Owner:	E & T WATER CO
Source code:	Ground water	Population:	800

PWS ID:	AZ0410046	PWS type:	System Owner/Responsible Party
PWS name:	EMILY MAGDALENSKI	PWS address:	10101 S OLD NOGALES HWY
PWS city:	TUCSON	PWS state:	AZ
PWS zip:	85706	PWS name:	THIM UTILITIES
PWS type code:	C	Retail population served:	780
Contact:	SHUMATE, CINDY	Contact address:	STE 101
Contact address:	6810 E BROADWAY BLVD	Contact city:	TUCSON
Contact state:	AZ	Contact zip:	85710
Contact telephone:	520-290-1255		

PWS ID:	AZ0410046	Activity status:	Active
Date system activated:	7410	Date system deactivated:	Not Reported
Retail population:	00000800	System name:	E & T WATER CO.
System address:	Not Reported	System address:	10101 S OLD NOGALES HWY

GEOCHECK VERSION 2.1
STATE DATABASE WELL INFORMATION

System city:	TUCSON	System state:	AZ
System zip:	85706		
County FIPS:	04	City served:	TUCSON
Population served:	501 - 1,000 Persons	Treatment:	Untreated
Latitude:	320345	Longitude:	1105641
Latitude:	320421	Longitude:	1105713
Latitude:	320345	Longitude:	1105641
State:	AZ	Latitude degrees:	32
Latitude minutes:	3	Latitude seconds:	45.0000
Longitude degrees:	110	Longitude minutes:	56
Longitude seconds:	41.0000		
State:	AZ	Latitude degrees:	32
Latitude minutes:	4	Latitude seconds:	21.0000
Longitude degrees:	110	Longitude minutes:	57
Longitude seconds:	13.0000		
Violation id:	1001	Orig code:	S
State:	AZ	Violation Year:	2000
Contamination code:	2980	Contamination Name:	1,2-Dichloroethane
Violation code:	03	Violation name:	Monitoring, Regular
Rule code:	310	Rule name:	VOC
Violation measur:	Not Reported	Unit of measure:	Not Reported
State mcl:	Not Reported	Cmp bdt:	01/01/2000
Cmp edt:	12/31/2000		
Violation id:	102	Orig code:	S
State:	AZ	Violation Year:	2002
Contamination code:	1040	Contamination Name:	Nitrate
Violation code:	03	Violation name:	Monitoring, Regular
Rule code:	331	Rule name:	Nitrates
Violation measur:	Not Reported	Unit of measure:	Not Reported
State mcl:	Not Reported	Cmp bdt:	01/01/2002
Cmp edt:	03/31/2002		
Violation id:	1101	Orig code:	S
State:	AZ	Violation Year:	2000
Contamination code:	2981	Contamination Name:	1,1,1-Trichloroethane
Violation code:	03	Violation name:	Monitoring, Regular
Rule code:	310	Rule name:	VOC
Violation measur:	Not Reported	Unit of measure:	Not Reported
State mcl:	Not Reported	Cmp bdt:	01/01/2000
Cmp edt:	12/31/2000		
Violation id:	1201	Orig code:	S
State:	AZ	Violation Year:	2000
Contamination code:	2982	Contamination Name:	Carbon tetrachloride
Violation code:	03	Violation name:	Monitoring, Regular
Rule code:	310	Rule name:	VOC
Violation measur:	Not Reported	Unit of measure:	Not Reported
State mcl:	Not Reported	Cmp bdt:	01/01/2000
Cmp edt:	12/31/2000		
Violation id:	1301	Orig code:	S
State:	AZ	Violation Year:	2000
Contamination code:	2983	Contamination Name:	1,2-Dichloropropane

Violation code:	03	Violation name:	Monitoring, Regular
Rule code:	310	Rule name:	VOC
Violation measur:	Not Reported	Unit of measure:	Not Reported
State mcl:	Not Reported	Cmp bdt:	01/01/2000
Cmp edt:	12/31/2000		

Violation id:	1401	Orig code:	S
State:	AZ	Violation Year:	2000
Contamination code:	2984	Contamination Name:	Trichloroethylene
Violation code:	03	Violation name:	Monitoring, Regular
Rule code:	310	Rule name:	VOC
Violation measur:	Not Reported	Unit of measure:	Not Reported
State mcl:	Not Reported	Cmp bdt:	01/01/2000
Cmp edt:	12/31/2000		

Violation id:	1501	Orig code:	S
State:	AZ	Violation Year:	2000
Contamination code:	2985	Contamination Name:	1,1,2-Trichloroethane
Violation code:	03	Violation name:	Monitoring, Regular
Rule code:	310	Rule name:	VOC
Violation measur:	Not Reported	Unit of measure:	Not Reported
State mcl:	Not Reported	Cmp bdt:	01/01/2000
Cmp edt:	12/31/2000		

Violation id:	1601	Orig code:	S
State:	AZ	Violation Year:	2000
Contamination code:	2987	Contamination Name:	Tetrachloroethylene
Violation code:	03	Violation name:	Monitoring, Regular
Rule code:	310	Rule name:	VOC
Violation measur:	Not Reported	Unit of measure:	Not Reported
State mcl:	Not Reported	Cmp bdt:	01/01/2000
Cmp edt:	12/31/2000		

Violation id:	1701	Orig code:	S
State:	AZ	Violation Year:	2000
Contamination code:	2989	Contamination Name:	CHLOROBENZENE
Violation code:	03	Violation name:	Monitoring, Regular
Rule code:	310	Rule name:	VOC
Violation measur:	Not Reported	Unit of measure:	Not Reported
State mcl:	Not Reported	Cmp bdt:	01/01/2000
Cmp edt:	12/31/2000		

Violation id:	1801	Orig code:	S
State:	AZ	Violation Year:	2000
Contamination code:	2990	Contamination Name:	Benzene
Violation code:	03	Violation name:	Monitoring, Regular
Rule code:	310	Rule name:	VOC
Violation measur:	Not Reported	Unit of measure:	Not Reported
State mcl:	Not Reported	Cmp bdt:	01/01/2000
Cmp edt:	12/31/2000		

Violation id:	1901	Orig code:	S
State:	AZ	Violation Year:	2000
Contamination code:	2991	Contamination Name:	Toluene
Violation code:	03	Violation name:	Monitoring, Regular
Rule code:	310	Rule name:	VOC
Violation measur:	Not Reported	Unit of measure:	Not Reported
State mcl:	Not Reported	Cmp bdt:	01/01/2000
Cmp edt:	12/31/2000		

Violation id:	2001	Orig code:	S
State:	AZ	Violation Year:	2000

Contamination code:	2992	Contamination Name:	Ethylbenzene
Violation code:	03	Violation name:	Monitoring, Regular
Rule code:	310	Rule name:	VOC
Violation measur:	Not Reported	Unit of measure:	Not Reported
State mcl:	Not Reported	Cmp bdt:	01/01/2000
Cmp edt:	12/31/2000		

Violation id:	201	Orig code:	S
State:	AZ	Violation Year:	2000
Contamination code:	2378	Contamination Name:	1,2,4-Trichlorobenzene
Violation code:	03	Violation name:	Monitoring, Regular
Rule code:	310	Rule name:	VOC
Violation measur:	Not Reported	Unit of measure:	Not Reported
State mcl:	Not Reported	Cmp bdt:	01/01/2000
Cmp edt:	12/31/2000		

Violation id:	2101	Orig code:	S
State:	AZ	Violation Year:	2000
Contamination code:	2996	Contamination Name:	Styrene
Violation code:	03	Violation name:	Monitoring, Regular
Rule code:	310	Rule name:	VOC
Violation measur:	Not Reported	Unit of measure:	Not Reported
State mcl:	Not Reported	Cmp bdt:	01/01/2000
Cmp edt:	12/31/2000		

Violation id:	2202	Orig code:	S
State:	AZ	Violation Year:	2001
Contamination code:	2378	Contamination Name:	1,2,4-Trichlorobenzene
Violation code:	03	Violation name:	Monitoring, Regular
Rule code:	310	Rule name:	VOC
Violation measur:	Not Reported	Unit of measure:	Not Reported
State mcl:	Not Reported	Cmp bdt:	01/01/2001
Cmp edt:	12/31/2001		

Violation id:	2302	Orig code:	S
State:	AZ	Violation Year:	2001
Contamination code:	2380	Contamination Name:	cis-1,2-Dichloroethylene
Violation code:	03	Violation name:	Monitoring, Regular
Rule code:	310	Rule name:	VOC
Violation measur:	Not Reported	Unit of measure:	Not Reported
State mcl:	Not Reported	Cmp bdt:	01/01/2001
Cmp edt:	12/31/2001		

Violation id:	2402	Orig code:	S
State:	AZ	Violation Year:	2001
Contamination code:	2955	Contamination Name:	Xylenes, Total
Violation code:	03	Violation name:	Monitoring, Regular
Rule code:	310	Rule name:	VOC
Violation measur:	Not Reported	Unit of measure:	Not Reported
State mcl:	Not Reported	Cmp bdt:	01/01/2001
Cmp edt:	12/31/2001		

Violation id:	2502	Orig code:	S
State:	AZ	Violation Year:	2001
Contamination code:	2964	Contamination Name:	DICHLOROMETHANE
Violation code:	03	Violation name:	Monitoring, Regular
Rule code:	310	Rule name:	VOC
Violation measur:	Not Reported	Unit of measure:	Not Reported
State mcl:	Not Reported	Cmp bdt:	01/01/2001
Cmp edt:	12/31/2001		

Violation id:	2602	Orig code:	S

GEOCHECK VERSION 2.1
STATE DATABASE WELL INFORMATION

State: AZ
Contamination code: 2968
Violation code: 03
Rule code: 310
Violation measur: Not Reported
State mcl: Not Reported
Cmp edt: 12/31/2001
Violation Year: 2001
Contamination Name: o-Dichlorobenzene
Violation name: Monitoring, Regular
Rule name: VOC
Unit of measure: Not Reported
Cmp bdt: 01/01/2001

Violation id: 2702
State: AZ
Contamination code: 2969
Violation code: 03
Rule code: 310
Violation measur: Not Reported
State mcl: Not Reported
Cmp edt: 12/31/2001
Orig code: S
Violation Year: 2001
Contamination Name: p-Dichlorobenzene
Violation name: Monitoring, Regular
Rule name: VOC
Unit of measure: Not Reported
Cmp bdt: 01/01/2001

Violation id: 2802
State: AZ
Contamination code: 2977
Violation code: 03
Rule code: 310
Violation measur: Not Reported
State mcl: Not Reported
Cmp edt: 12/31/2001
Orig code: S
Violation Year: 2001
Contamination Name: 1,1-Dichloroethylene
Violation name: Monitoring, Regular
Rule name: VOC
Unit of measure: Not Reported
Cmp bdt: 01/01/2001

Violation id: 2902
State: AZ
Contamination code: 2979
Violation code: 03
Rule code: 310
Violation measur: Not Reported
State mcl: Not Reported
Cmp edt: 12/31/2001
Orig code: S
Violation Year: 2001
Contamination Name: trans-1,2-Dichloroethylene
Violation name: Monitoring, Regular
Rule name: VOC
Unit of measure: Not Reported
Cmp bdt: 01/01/2001

Violation id: 3002
State: AZ
Contamination code: 2980
Violation code: 03
Rule code: 310
Violation measur: Not Reported
State mcl: Not Reported
Cmp edt: 12/31/2001
Orig code: S
Violation Year: 2001
Contamination Name: 1,2-Dichloroethane
Violation name: Monitoring, Regular
Rule name: VOC
Unit of measure: Not Reported
Cmp bdt: 01/01/2001

Violation id: 301
State: AZ
Contamination code: 2380
Violation code: 03
Rule code: 310
Violation measur: Not Reported
State mcl: Not Reported
Cmp edt: 12/31/2000
Orig code: S
Violation Year: 2000
Contamination Name: cis-1,2-Dichloroethylene
Violation name: Monitoring, Regular
Rule name: VOC
Unit of measure: Not Reported
Cmp bdt: 01/01/2000

Violation id: 3102
State: AZ
Contamination code: 2981
Violation code: 03
Rule code: 310
Violation measur: Not Reported
State mcl: Not Reported
Cmp edt: 12/31/2001
Orig code: S
Violation Year: 2001
Contamination Name: 1,1,1-Trichloroethane
Violation name: Monitoring, Regular
Rule name: VOC
Unit of measure: Not Reported
Cmp bdt: 01/01/2001

Violation id:	3202	Orig code:	S
State:	AZ	Violation Year:	2001
Contamination code:	2982	Contamination Name:	Carbon tetrachloride
Violation code:	03	Violation name:	Monitoring, Regular
Rule code:	310	Rule name:	VOC
Violation measur:	Not Reported	Unit of measure:	Not Reported
State mcl:	Not Reported	Cmp bdt:	01/01/2001
Cmp edt:	12/31/2001		

Violation id:	3302	Orig code:	S
State:	AZ	Violation Year:	2001
Contamination code:	2983	Contamination Name:	1,2-Dichloropropane
Violation code:	03	Violation name:	Monitoring, Regular
Rule code:	310	Rule name:	VOC
Violation measur:	Not Reported	Unit of measure:	Not Reported
State mcl:	Not Reported	Cmp bdt:	01/01/2001
Cmp edt:	12/31/2001		

Violation id:	3402	Orig code:	S
State:	AZ	Violation Year:	2001
Contamination code:	2984	Contamination Name:	Trichloroethylene
Violation code:	03	Violation name:	Monitoring, Regular
Rule code:	310	Rule name:	VOC
Violation measur:	Not Reported	Unit of measure:	Not Reported
State mcl:	Not Reported	Cmp bdt:	01/01/2001
Cmp edt:	12/31/2001		

Violation id:	3502	Orig code:	S
State:	AZ	Violation Year:	2001
Contamination code:	2985	Contamination Name:	1,1,2-Trichloroethane
Violation code:	03	Violation name:	Monitoring, Regular
Rule code:	310	Rule name:	VOC
Violation measur:	Not Reported	Unit of measure:	Not Reported
State mcl:	Not Reported	Cmp bdt:	01/01/2001
Cmp edt:	12/31/2001		

Violation id:	3602	Orig code:	S
State:	AZ	Violation Year:	2001
Contamination code:	2987	Contamination Name:	Tetrachloroethylene
Violation code:	03	Violation name:	Monitoring, Regular
Rule code:	310	Rule name:	VOC
Violation measur:	Not Reported	Unit of measure:	Not Reported
State mcl:	Not Reported	Cmp bdt:	01/01/2001
Cmp edt:	12/31/2001		

Violation id:	3702	Orig code:	S
State:	AZ	Violation Year:	2001
Contamination code:	2989	Contamination Name:	CHLOROBENZENE
Violation code:	03	Violation name:	Monitoring, Regular
Rule code:	310	Rule name:	VOC
Violation measur:	Not Reported	Unit of measure:	Not Reported
State mcl:	Not Reported	Cmp bdt:	01/01/2001
Cmp edt:	12/31/2001		

Violation id:	3802	Orig code:	S
State:	AZ	Violation Year:	2001
Contamination code:	2990	Contamination Name:	Benzene
Violation code:	03	Violation name:	Monitoring, Regular
Rule code:	310	Rule name:	VOC
Violation measur:	Not Reported	Unit of measure:	Not Reported
State mcl:	Not Reported	Cmp bdt:	01/01/2001
Cmp edt:	12/31/2001		

Violation id:	3902	Orig code:	S
State:	AZ	Violation Year:	2001
Contamination code:	2991	Contamination Name:	Toluene
Violation code:	03	Violation name:	Monitoring, Regular
Rule code:	310	Rule name:	VOC
Violation measur:	Not Reported	Unit of measure:	Not Reported
State mcl:	Not Reported	Cmp bdt:	01/01/2001
Cmp edt:	12/31/2001		

Violation id:	4002	Orig code:	S
State:	AZ	Violation Year:	2001
Contamination code:	2992	Contamination Name:	Ethylbenzene
Violation code:	03	Violation name:	Monitoring, Regular
Rule code:	310	Rule name:	VOC
Violation measur:	Not Reported	Unit of measure:	Not Reported
State mcl:	Not Reported	Cmp bdt:	01/01/2001
Cmp edt:	12/31/2001		

Violation id:	401	Orig code:	S
State:	AZ	Violation Year:	2000
Contamination code:	2955	Contamination Name:	Xylenes, Total
Violation code:	03	Violation name:	Monitoring, Regular
Rule code:	310	Rule name:	VOC
Violation measur:	Not Reported	Unit of measure:	Not Reported
State mcl:	Not Reported	Cmp bdt:	01/01/2000
Cmp edt:	12/31/2000		

Violation id:	4102	Orig code:	S
State:	AZ	Violation Year:	2001
Contamination code:	2996	Contamination Name:	Styrene
Violation code:	03	Violation name:	Monitoring, Regular
Rule code:	310	Rule name:	VOC
Violation measur:	Not Reported	Unit of measure:	Not Reported
State mcl:	Not Reported	Cmp bdt:	01/01/2001
Cmp edt:	12/31/2001		

Violation id:	4205	Orig code:	S
State:	AZ	Violation Year:	2005
Contamination code:	7000	Contamination Name:	Consumer Confidence Rule
Violation code:	71	Violation name:	CCR Complete Failure to Report
Rule code:	420	Rule name:	CCR
Violation measur:	Not Reported	Unit of measure:	Not Reported
State mcl:	Not Reported	Cmp bdt:	07/01/2005
Cmp edt:	Not Reported		

Violation id:	4305	Orig code:	S
State:	AZ	Violation Year:	2004
Contamination code:	7000	Contamination Name:	Consumer Confidence Rule
Violation code:	71	Violation name:	CCR Complete Failure to Report
Rule code:	420	Rule name:	CCR
Violation measur:	Not Reported	Unit of measure:	Not Reported
State mcl:	Not Reported	Cmp bdt:	07/01/2004
Cmp edt:	Not Reported		

Violation id:	4506	Orig code:	S
State:	AZ	Violation Year:	2003
Contamination code:	7000	Contamination Name:	Consumer Confidence Rule
Violation code:	71	Violation name:	CCR Complete Failure to Report
Rule code:	420	Rule name:	CCR
Violation measur:	Not Reported	Unit of measure:	Not Reported
State mcl:	Not Reported	Cmp bdt:	07/01/2003
Cmp edt:	Not Reported		

Violation id:	4507	Orig code:	S
State:	AZ	Violation Year:	2006
Contamination code:	3100	Contamination Name:	Coliform (TCR)
Violation code:	23		
Violation name:	Monitoring, Routine Major (TCR)		
Rule code:	110	Rule name:	TCR
Violation measur:	Not Reported	Unit of measure:	Not Reported
State mcl:	Not Reported	Cmp bdt:	08/01/2006
Cmp edt:	08/31/2006		

Violation id:	4508	Orig code:	S
State:	AZ	Violation Year:	2006
Contamination code:	1040	Contamination Name:	Nitrate
Violation code:	03	Violation name:	Monitoring, Regular
Rule code:	331	Rule name:	Nitrates
Violation measur:	Not Reported	Unit of measure:	Not Reported
State mcl:	Not Reported	Cmp bdt:	07/01/2006
Cmp edt:	09/30/2006		

Violation id:	4509	Orig code:	S
State:	AZ	Violation Year:	2006
Contamination code:	1040	Contamination Name:	Nitrate
Violation code:	03	Violation name:	Monitoring, Regular
Rule code:	331	Rule name:	Nitrates
Violation measur:	Not Reported	Unit of measure:	Not Reported
State mcl:	Not Reported	Cmp bdt:	04/01/2006
Cmp edt:	06/30/2006		

Violation id:	4510	Orig code:	S
State:	AZ	Violation Year:	2006
Contamination code:	3100	Contamination Name:	Coliform (TCR)
Violation code:	23		
Violation name:	Monitoring, Routine Major (TCR)		
Rule code:	110	Rule name:	TCR
Violation measur:	Not Reported	Unit of measure:	Not Reported
State mcl:	Not Reported	Cmp bdt:	09/01/2006
Cmp edt:	09/30/2006		

Violation id:	4511	Orig code:	S
State:	AZ	Violation Year:	2006
Contamination code:	1040	Contamination Name:	Nitrate
Violation code:	03	Violation name:	Monitoring, Regular
Rule code:	331	Rule name:	Nitrates
Violation measur:	Not Reported	Unit of measure:	Not Reported
State mcl:	Not Reported	Cmp bdt:	01/01/2006
Cmp edt:	12/31/2006		

Violation id:	4514	Orig code:	S
State:	AZ	Violation Year:	2007
Contamination code:	5000	Contamination Name:	Lead and Copper Rule
Violation code:	52		
Violation name:	Follow-up Or Routine LCR Tap M/R		
Rule code:	350	Rule name:	LCR
Violation measur:	Not Reported	Unit of measure:	Not Reported
State mcl:	Not Reported	Cmp bdt:	10/01/2007
Cmp edt:	Not Reported		

Violation id:	4515	Orig code:	S
State:	AZ	Violation Year:	2004
Contamination code:	4000	Contamination Name:	Gross Alpha, Excl. Radon and U
Violation code:	03	Violation name:	Monitoring, Regular
Rule code:	340	Rule name:	Rads

Violation measur:	Not Reported	Unit of measure:	Not Reported
State mcl:	Not Reported	Cmp bdt:	01/01/2004
Cmp edt:	12/31/2007		

Violation id:	4516	Orig code:	S
State:	AZ	Violation Year:	2004
Contamination code:	4006	Contamination Name:	Combined Uranium
Violation code:	03	Violation name:	Monitoring, Regular
Rule code:	340	Rule name:	Rads
Violation measur:	Not Reported	Unit of measure:	Not Reported
State mcl:	Not Reported	Cmp bdt:	01/01/2004
Cmp edt:	12/31/2007		

Violation id:	4517	Orig code:	S
State:	AZ	Violation Year:	2004
Contamination code:	4010		
Contamination Name:	Combined Radium (-226 and -228)		
Violation code:	03	Violation name:	Monitoring, Regular
Rule code:	340	Rule name:	Rads
Violation measur:	Not Reported	Unit of measure:	Not Reported
State mcl:	Not Reported	Cmp bdt:	01/01/2004
Cmp edt:	12/31/2007		

Violation id:	4518	Orig code:	S
State:	AZ	Violation Year:	2004
Contamination code:	4020	Contamination Name:	Radium-226
Violation code:	03	Violation name:	Monitoring, Regular
Rule code:	340	Rule name:	Rads
Violation measur:	Not Reported	Unit of measure:	Not Reported
State mcl:	Not Reported	Cmp bdt:	01/01/2004
Cmp edt:	12/31/2007		

Violation id:	4519	Orig code:	S
State:	AZ	Violation Year:	2004
Contamination code:	4030	Contamination Name:	Radium-228
Violation code:	03	Violation name:	Monitoring, Regular
Rule code:	340	Rule name:	Rads
Violation measur:	Not Reported	Unit of measure:	Not Reported
State mcl:	Not Reported	Cmp bdt:	01/01/2004
Cmp edt:	12/31/2007		

Violation id:	4520	Orig code:	S
State:	AZ	Violation Year:	2012
Contamination code:	7000	Contamination Name:	Consumer Confidence Rule
Violation code:	71	Violation name:	CCR Complete Failure to Report
Rule code:	420	Rule name:	CCR
Violation measur:	Not Reported	Unit of measure:	Not Reported
State mcl:	Not Reported	Cmp bdt:	07/01/2012
Cmp edt:	Not Reported		

Violation id:	4521	Orig code:	S
State:	AZ	Violation Year:	2012
Contamination code:	7000	Contamination Name:	Consumer Confidence Rule
Violation code:	72	Violation name:	CCR Inadequate Reporting
Rule code:	420	Rule name:	CCR
Violation measur:	Not Reported	Unit of measure:	Not Reported
State mcl:	Not Reported	Cmp bdt:	10/01/2012
Cmp edt:	Not Reported		

Violation id:	4522	Orig code:	S
State:	AZ	Violation Year:	2002
Contamination code:	7000	Contamination Name:	Consumer Confidence Rule

Violation code:	71	Violation name:	CCR Complete Failure to Report
Rule code:	420	Rule name:	CCR
Violation measur:	Not Reported	Unit of measure:	Not Reported
State mcl:	Not Reported	Cmp bdt:	07/01/2002
Cmp edt:	Not Reported		

Violation id:	4523	Orig code:	S
State:	AZ	Violation Year:	2013
Contamination code:	3100	Contamination Name:	Coliform (TCR)
Violation code:	23		
Violation name:	Monitoring, Routine Major (TCR)		
Rule code:	110	Rule name:	TCR
Violation measur:	Not Reported	Unit of measure:	Not Reported
State mcl:	Not Reported	Cmp bdt:	05/01/2013
Cmp edt:	05/31/2013		

Violation id:	4524	Orig code:	S
State:	AZ	Violation Year:	2007
Contamination code:	7000	Contamination Name:	Consumer Confidence Rule
Violation code:	71	Violation name:	CCR Complete Failure to Report
Rule code:	420	Rule name:	CCR
Violation measur:	Not Reported	Unit of measure:	Not Reported
State mcl:	Not Reported	Cmp bdt:	07/01/2007
Cmp edt:	Not Reported		

Violation id:	4525	Orig code:	S
State:	AZ	Violation Year:	2013
Contamination code:	3100	Contamination Name:	Coliform (TCR)
Violation code:	23		
Violation name:	Monitoring, Routine Major (TCR)		
Rule code:	110	Rule name:	TCR
Violation measur:	Not Reported	Unit of measure:	Not Reported
State mcl:	Not Reported	Cmp bdt:	06/01/2013
Cmp edt:	06/30/2013		

Violation id:	4526	Orig code:	S
State:	AZ	Violation Year:	2008
Contamination code:	7000	Contamination Name:	Consumer Confidence Rule
Violation code:	71	Violation name:	CCR Complete Failure to Report
Rule code:	420	Rule name:	CCR
Violation measur:	Not Reported	Unit of measure:	Not Reported
State mcl:	Not Reported	Cmp bdt:	07/01/2008
Cmp edt:	Not Reported		

Violation id:	4528	Orig code:	S
State:	AZ	Violation Year:	2010
Contamination code:	7000	Contamination Name:	Consumer Confidence Rule
Violation code:	72	Violation name:	CCR Inadequate Reporting
Rule code:	420	Rule name:	CCR
Violation measur:	Not Reported	Unit of measure:	Not Reported
State mcl:	Not Reported	Cmp bdt:	10/01/2010
Cmp edt:	Not Reported		

Violation id:	4529	Orig code:	S
State:	AZ	Violation Year:	2013
Contamination code:	3100	Contamination Name:	Coliform (TCR)
Violation code:	23		
Violation name:	Monitoring, Routine Major (TCR)		
Rule code:	110	Rule name:	TCR
Violation measur:	Not Reported	Unit of measure:	Not Reported
State mcl:	Not Reported	Cmp bdt:	09/01/2013
Cmp edt:	09/30/2013		

Violation id:	501	Orig code:	S
State:	AZ	Violation Year:	2000
Contamination code:	2964	Contamination Name:	DICHLOROMETHANE
Violation code:	03	Violation name:	Monitoring, Regular
Rule code:	310	Rule name:	VOC
Violation measur:	Not Reported	Unit of measure:	Not Reported
State mcl:	Not Reported	Cmp bdt:	01/01/2000
Cmp edt:	12/31/2000		

Violation id:	601	Orig code:	S
State:	AZ	Violation Year:	2000
Contamination code:	2968	Contamination Name:	o-Dichlorobenzene
Violation code:	03	Violation name:	Monitoring, Regular
Rule code:	310	Rule name:	VOC
Violation measur:	Not Reported	Unit of measure:	Not Reported
State mcl:	Not Reported	Cmp bdt:	01/01/2000
Cmp edt:	12/31/2000		

Violation id:	701	Orig code:	S
State:	AZ	Violation Year:	2000
Contamination code:	2969	Contamination Name:	p-Dichlorobenzene
Violation code:	03	Violation name:	Monitoring, Regular
Rule code:	310	Rule name:	VOC
Violation measur:	Not Reported	Unit of measure:	Not Reported
State mcl:	Not Reported	Cmp bdt:	01/01/2000
Cmp edt:	12/31/2000		

Violation id:	801	Orig code:	S
State:	AZ	Violation Year:	2000
Contamination code:	2977	Contamination Name:	1,1-Dichloroethylene
Violation code:	03	Violation name:	Monitoring, Regular
Rule code:	310	Rule name:	VOC
Violation measur:	Not Reported	Unit of measure:	Not Reported
State mcl:	Not Reported	Cmp bdt:	01/01/2000
Cmp edt:	12/31/2000		

Violation id:	901	Orig code:	S
State:	AZ	Violation Year:	2000
Contamination code:	2979	Contamination Name:	trans-1,2-Dichloroethylene
Violation code:	03	Violation name:	Monitoring, Regular
Rule code:	310	Rule name:	VOC
Violation measur:	Not Reported	Unit of measure:	Not Reported
State mcl:	Not Reported	Cmp bdt:	01/01/2000
Cmp edt:	12/31/2000		

PWS currently has or had major violation(s) or enforcement:Yes

Violation ID:	9413077	Violation source ID:	Not Reported
PWS telephone:	Not Reported	Contaminant:	COLIFORM (TCR)
Violation type:	Monitoring, Routine Major (TCR)		
Violation start date:	050194	Violation end date:	053194
Violation period (months):	001	Violation awareness date:	061694
Major violator:	Yes	Maximum contaminant level:	Not Reported
Number of required samples:	Not Reported	Number of samples taken:	Not Reported
Analysis method:	Not Reported	Analysis result:	Not Reported

Violation ID:	1001	Orig Code:	S
Enforcemnt FY:	2003	Enforcement Action:	11/19/2002
Enforcement Detail:	St Compliance achieved	Enforcement Category:	Resolving

Violation ID:	102	Orig Code:	S
Enforcemnt FY:	2003	Enforcement Action:	04/09/2003

Enforcement Detail:	St Compliance achieved	Enforcement Category:	Resolving
Violation ID:	1101	Orig Code:	S
Enforcemnt FY:	2003	Enforcement Action:	11/19/2002
Enforcement Detail:	St Compliance achieved	Enforcement Category:	Resolving
Violation ID:	1201	Orig Code:	S
Enforcemnt FY:	2003	Enforcement Action:	11/19/2002
Enforcement Detail:	St Compliance achieved	Enforcement Category:	Resolving
Violation ID:	1301	Orig Code:	S
Enforcemnt FY:	2003	Enforcement Action:	11/19/2002
Enforcement Detail:	St Compliance achieved	Enforcement Category:	Resolving
Violation ID:	1401	Orig Code:	S
Enforcemnt FY:	2003	Enforcement Action:	11/19/2002
Enforcement Detail:	St Compliance achieved	Enforcement Category:	Resolving
Violation ID:	1501	Orig Code:	S
Enforcemnt FY:	2003	Enforcement Action:	11/19/2002
Enforcement Detail:	St Compliance achieved	Enforcement Category:	Resolving
Violation ID:	1601	Orig Code:	S
Enforcemnt FY:	2003	Enforcement Action:	11/19/2002
Enforcement Detail:	St Compliance achieved	Enforcement Category:	Resolving
Violation ID:	1701	Orig Code:	S
Enforcemnt FY:	2003	Enforcement Action:	11/19/2002
Enforcement Detail:	St Compliance achieved	Enforcement Category:	Resolving
Violation ID:	1801	Orig Code:	S
Enforcemnt FY:	2003	Enforcement Action:	11/19/2002
Enforcement Detail:	St Compliance achieved	Enforcement Category:	Resolving
Violation ID:	1901	Orig Code:	S
Enforcemnt FY:	2003	Enforcement Action:	11/19/2002
Enforcement Detail:	St Compliance achieved	Enforcement Category:	Resolving
Violation ID:	2001	Orig Code:	S
Enforcemnt FY:	2003	Enforcement Action:	11/19/2002
Enforcement Detail:	St Compliance achieved	Enforcement Category:	Resolving
Violation ID:	201	Orig Code:	S
Enforcemnt FY:	2003	Enforcement Action:	11/19/2002
Enforcement Detail:	St Compliance achieved	Enforcement Category:	Resolving
Violation ID:	2101	Orig Code:	S
Enforcemnt FY:	2003	Enforcement Action:	11/19/2002
Enforcement Detail:	St Compliance achieved	Enforcement Category:	Resolving
Violation ID:	2202	Orig Code:	S
Enforcemnt FY:	2003	Enforcement Action:	11/19/2002
Enforcement Detail:	St Compliance achieved	Enforcement Category:	Resolving
Violation ID:	2302	Orig Code:	S
Enforcemnt FY:	2003	Enforcement Action:	11/19/2002
Enforcement Detail:	St Compliance achieved	Enforcement Category:	Resolving
Violation ID:	2402	Orig Code:	S
Enforcemnt FY:	2003	Enforcement Action:	11/19/2002
Enforcement Detail:	St Compliance achieved	Enforcement Category:	Resolving

Violation ID:	2502	Orig Code:	S
Enforcemnt FY:	2003	Enforcement Action:	11/19/2002
Enforcement Detail:	St Compliance achieved	Enforcement Category:	Resolving
Violation ID:	2602	Orig Code:	S
Enforcemnt FY:	2003	Enforcement Action:	11/19/2002
Enforcement Detail:	St Compliance achieved	Enforcement Category:	Resolving
Violation ID:	2702	Orig Code:	S
Enforcemnt FY:	2003	Enforcement Action:	11/19/2002
Enforcement Detail:	St Compliance achieved	Enforcement Category:	Resolving
Violation ID:	2802	Orig Code:	S
Enforcemnt FY:	2003	Enforcement Action:	11/19/2002
Enforcement Detail:	St Compliance achieved	Enforcement Category:	Resolving
Violation ID:	2902	Orig Code:	S
Enforcemnt FY:	2003	Enforcement Action:	11/19/2002
Enforcement Detail:	St Compliance achieved	Enforcement Category:	Resolving
Violation ID:	3002	Orig Code:	S
Enforcemnt FY:	2003	Enforcement Action:	11/19/2002
Enforcement Detail:	St Compliance achieved	Enforcement Category:	Resolving
Violation ID:	301	Orig Code:	S
Enforcemnt FY:	2003	Enforcement Action:	11/19/2002
Enforcement Detail:	St Compliance achieved	Enforcement Category:	Resolving
Violation ID:	3102	Orig Code:	S
Enforcemnt FY:	2003	Enforcement Action:	11/19/2002
Enforcement Detail:	St Compliance achieved	Enforcement Category:	Resolving
Violation ID:	3202	Orig Code:	S
Enforcemnt FY:	2003	Enforcement Action:	11/19/2002
Enforcement Detail:	St Compliance achieved	Enforcement Category:	Resolving
Violation ID:	3302	Orig Code:	S
Enforcemnt FY:	2003	Enforcement Action:	11/19/2002
Enforcement Detail:	St Compliance achieved	Enforcement Category:	Resolving
Violation ID:	3402	Orig Code:	S
Enforcemnt FY:	2003	Enforcement Action:	11/19/2002
Enforcement Detail:	St Compliance achieved	Enforcement Category:	Resolving
Violation ID:	3502	Orig Code:	S
Enforcemnt FY:	2003	Enforcement Action:	11/19/2002
Enforcement Detail:	St Compliance achieved	Enforcement Category:	Resolving
Violation ID:	3602	Orig Code:	S
Enforcemnt FY:	2003	Enforcement Action:	11/19/2002
Enforcement Detail:	St Compliance achieved	Enforcement Category:	Resolving
Violation ID:	3702	Orig Code:	S
Enforcemnt FY:	2003	Enforcement Action:	11/19/2002
Enforcement Detail:	St Compliance achieved	Enforcement Category:	Resolving
Violation ID:	3802	Orig Code:	S
Enforcemnt FY:	2003	Enforcement Action:	11/19/2002
Enforcement Detail:	St Compliance achieved	Enforcement Category:	Resolving
Violation ID:	3902	Orig Code:	S
Enforcemnt FY:	2003	Enforcement Action:	11/19/2002

Enforcement Detail:	St Compliance achieved	Enforcement Category:	Resolving
Violation ID:	4002	Orig Code:	S
Enforcemnt FY:	2003	Enforcement Action:	11/19/2002
Enforcement Detail:	St Compliance achieved	Enforcement Category:	Resolving
Violation ID:	401	Orig Code:	S
Enforcemnt FY:	2003	Enforcement Action:	11/19/2002
Enforcement Detail:	St Compliance achieved	Enforcement Category:	Resolving
Violation ID:	4102	Orig Code:	S
Enforcemnt FY:	2003	Enforcement Action:	11/19/2002
Enforcement Detail:	St Compliance achieved	Enforcement Category:	Resolving
Violation ID:	4205	Orig Code:	S
Enforcemnt FY:	2005	Enforcement Action:	07/15/2005
Enforcement Detail:	St Compliance achieved	Enforcement Category:	Resolving
Violation ID:	4305	Orig Code:	S
Enforcemnt FY:	2005	Enforcement Action:	07/15/2005
Enforcement Detail:	St Compliance achieved	Enforcement Category:	Resolving
Violation ID:	4305	Orig Code:	S
Enforcemnt FY:	2007	Enforcement Action:	12/06/2006
Enforcement Detail:	St Compliance achieved	Enforcement Category:	Resolving
Violation ID:	4506	Orig Code:	S
Enforcemnt FY:	2007	Enforcement Action:	12/06/2006
Enforcement Detail:	St Compliance achieved	Enforcement Category:	Resolving
Violation ID:	4506	Orig Code:	S
Enforcemnt FY:	2005	Enforcement Action:	07/15/2005
Enforcement Detail:	St Compliance achieved	Enforcement Category:	Resolving
Violation ID:	4507	Orig Code:	S
Enforcemnt FY:	2007	Enforcement Action:	11/13/2006
Enforcement Detail:	St Compliance achieved	Enforcement Category:	Resolving
Violation ID:	4508	Orig Code:	S
Enforcemnt FY:	2007	Enforcement Action:	03/14/2007
Enforcement Detail:	St Compliance achieved	Enforcement Category:	Resolving
Violation ID:	4509	Orig Code:	S
Enforcemnt FY:	2007	Enforcement Action:	11/30/2006
Enforcement Detail:	St Compliance achieved	Enforcement Category:	Resolving
Violation ID:	4510	Orig Code:	S
Enforcemnt FY:	2007	Enforcement Action:	11/13/2006
Enforcement Detail:	St Compliance achieved	Enforcement Category:	Resolving
Violation ID:	4511	Orig Code:	S
Enforcemnt FY:	2007	Enforcement Action:	03/25/2007
Enforcement Detail:	St Compliance achieved	Enforcement Category:	Resolving
Violation ID:	4514	Orig Code:	S
Enforcemnt FY:	2008	Enforcement Action:	05/19/2008
Enforcement Detail:	St Violation/Reminder Notice		
Enforcement Category:	Informal		
Violation ID:	4514	Orig Code:	S
Enforcemnt FY:	2008	Enforcement Action:	05/30/2008
Enforcement Detail:	St Compliance achieved	Enforcement Category:	Resolving

Violation ID:	4515	Orig Code:	S
Enforcemnt FY:	2008	Enforcement Action:	03/27/2008
Enforcement Detail:	St Compliance achieved	Enforcement Category:	Resolving
Violation ID:	4516	Orig Code:	S
Enforcemnt FY:	2008	Enforcement Action:	03/27/2008
Enforcement Detail:	St Compliance achieved	Enforcement Category:	Resolving
Violation ID:	4517	Orig Code:	S
Enforcemnt FY:	2008	Enforcement Action:	03/27/2008
Enforcement Detail:	St Compliance achieved	Enforcement Category:	Resolving
Violation ID:	4518	Orig Code:	S
Enforcemnt FY:	2008	Enforcement Action:	03/27/2008
Enforcement Detail:	St Compliance achieved	Enforcement Category:	Resolving
Violation ID:	4519	Orig Code:	S
Enforcemnt FY:	2008	Enforcement Action:	03/27/2008
Enforcement Detail:	St Compliance achieved	Enforcement Category:	Resolving
Violation ID:	4520	Orig Code:	S
Enforcemnt FY:	2013	Enforcement Action:	11/26/2012
Enforcement Detail:	St Compliance achieved	Enforcement Category:	Resolving
Violation ID:	4521	Orig Code:	S
Enforcemnt FY:	2013	Enforcement Action:	11/26/2012
Enforcement Detail:	St Compliance achieved	Enforcement Category:	Resolving
Violation ID:	4522	Orig Code:	S
Enforcemnt FY:	2005	Enforcement Action:	07/15/2005
Enforcement Detail:	St Compliance achieved	Enforcement Category:	Resolving
Violation ID:	4523	Orig Code:	S
Enforcemnt FY:	2013	Enforcement Action:	07/09/2013
Enforcement Detail:	St Violation/Reminder Notice		
Enforcement Category:	Informal		
Violation ID:	4523	Orig Code:	S
Enforcemnt FY:	2013	Enforcement Action:	08/05/2013
Enforcement Detail:	St Compliance achieved	Enforcement Category:	Resolving
Violation ID:	4524	Orig Code:	S
Enforcemnt FY:	2009	Enforcement Action:	06/08/2009
Enforcement Detail:	St Compliance achieved	Enforcement Category:	Resolving
Violation ID:	4525	Orig Code:	S
Enforcemnt FY:	2013	Enforcement Action:	07/29/2013
Enforcement Detail:	St Violation/Reminder Notice		
Enforcement Category:	Informal		
Violation ID:	4525	Orig Code:	S
Enforcemnt FY:	2013	Enforcement Action:	08/05/2013
Enforcement Detail:	St Compliance achieved	Enforcement Category:	Resolving
Violation ID:	4526	Orig Code:	S
Enforcemnt FY:	2009	Enforcement Action:	06/08/2009
Enforcement Detail:	St Compliance achieved	Enforcement Category:	Resolving
Violation ID:	4528	Orig Code:	S
Enforcemnt FY:	2011	Enforcement Action:	06/15/2011
Enforcement Detail:	St Compliance achieved	Enforcement Category:	Resolving

Violation ID:	4529	Orig Code:	S
Enforcemnt FY:	2014	Enforcement Action:	11/19/2013
Enforcement Detail:	St Compliance achieved	Enforcement Category:	Resolving
Violation ID:	4529	Orig Code:	S
Enforcemnt FY:	2014	Enforcement Action:	11/14/2013
Enforcement Detail:	St Violation/Reminder Notice		
Enforcement Category:	Informal		
Violation ID:	501	Orig Code:	S
Enforcemnt FY:	2003	Enforcement Action:	11/19/2002
Enforcement Detail:	St Compliance achieved	Enforcement Category:	Resolving
Violation ID:	601	Orig Code:	S
Enforcemnt FY:	2003	Enforcement Action:	11/19/2002
Enforcement Detail:	St Compliance achieved	Enforcement Category:	Resolving
Violation ID:	701	Orig Code:	S
Enforcemnt FY:	2003	Enforcement Action:	11/19/2002
Enforcement Detail:	St Compliance achieved	Enforcement Category:	Resolving
Violation ID:	801	Orig Code:	S
Enforcemnt FY:	2003	Enforcement Action:	11/19/2002
Enforcement Detail:	St Compliance achieved	Enforcement Category:	Resolving
Violation ID:	901	Orig Code:	S
Enforcemnt FY:	2003	Enforcement Action:	11/19/2002
Enforcement Detail:	St Compliance achieved	Enforcement Category:	Resolving
Violation ID:	Not Reported	Orig Code:	S
Enforcemnt FY:	2004	Enforcement Action:	07/29/2004
Enforcement Detail:	St Compliance achieved	Enforcement Category:	Not Reported
PWS name:	THIM UTILITIES	Population served:	780
PWS type code:	C	Violation ID:	1001
Contaminant:	1,2-DICHLOROETHANE	Violation type:	3
Compliance start date:	1/1/2000 0:00:00	Compliance end date:	12/31/2000 0:00:00
Enforcement date:	11/19/2002 0:00:00	Enforcement action:	State Compliance Achieved
Violation measurement:	Not Reported		
PWS name:	THIM UTILITIES	Population served:	780
PWS type code:	C	Violation ID:	1001
Contaminant:	1,2-DICHLOROETHANE	Violation type:	3
Compliance start date:	1/1/2000 0:00:00	Compliance end date:	12/31/2000 0:00:00
Enforcement date:	12/6/2006 0:00:00	Enforcement action:	State Compliance Achieved
Violation measurement:	Not Reported		
PWS name:	THIM UTILITIES	Population served:	780
PWS type code:	C	Violation ID:	102
Contaminant:	NITRATE	Violation type:	3
Compliance start date:	1/1/2002 0:00:00	Compliance end date:	3/31/2002 0:00:00
Enforcement date:	12/6/2006 0:00:00	Enforcement action:	State Compliance Achieved
Violation measurement:	Not Reported		
PWS name:	THIM UTILITIES	Population served:	780
PWS type code:	C	Violation ID:	102
Contaminant:	NITRATE	Violation type:	3
Compliance start date:	1/1/2002 0:00:00	Compliance end date:	3/31/2002 0:00:00
Enforcement date:	3/14/2007 0:00:00	Enforcement action:	State Compliance Achieved
Violation measurement:	Not Reported		
PWS name:	THIM UTILITIES	Population served:	780

PWS type code:	C	Violation ID:	102
Contaminant:	NITRATE	Violation type:	3
Compliance start date:	1/1/2002 0:00:00	Compliance end date:	3/31/2002 0:00:00
Enforcement date:	4/9/2003 0:00:00	Enforcement action:	State Compliance Achieved
Violation measurement:	Not Reported		

PWS name:	THIM UTILITIES	Population served:	780
PWS type code:	C	Violation ID:	1101
Contaminant:	1,1,1-TRICHLOROETHANE	Violation type:	3
Compliance start date:	1/1/2000 0:00:00	Compliance end date:	12/31/2000 0:00:00
Enforcement date:	11/19/2002 0:00:00	Enforcement action:	State Compliance Achieved
Violation measurement:	Not Reported		

PWS name:	THIM UTILITIES	Population served:	780
PWS type code:	C	Violation ID:	1101
Contaminant:	1,1,1-TRICHLOROETHANE	Violation type:	3
Compliance start date:	1/1/2000 0:00:00	Compliance end date:	12/31/2000 0:00:00
Enforcement date:	12/6/2006 0:00:00	Enforcement action:	State Compliance Achieved
Violation measurement:	Not Reported		

PWS name:	THIM UTILITIES	Population served:	780
PWS type code:	C	Violation ID:	1201
Contaminant:	CARBON TETRACHLORIDE	Violation type:	3
Compliance start date:	1/1/2000 0:00:00	Compliance end date:	12/31/2000 0:00:00
Enforcement date:	11/19/2002 0:00:00	Enforcement action:	State Compliance Achieved
Violation measurement:	Not Reported		

PWS name:	THIM UTILITIES	Population served:	780
PWS type code:	C	Violation ID:	1201
Contaminant:	CARBON TETRACHLORIDE	Violation type:	3
Compliance start date:	1/1/2000 0:00:00	Compliance end date:	12/31/2000 0:00:00
Enforcement date:	12/6/2006 0:00:00	Enforcement action:	State Compliance Achieved
Violation measurement:	Not Reported		

PWS name:	THIM UTILITIES	Population served:	780
PWS type code:	C	Violation ID:	1301
Contaminant:	1,2-DICHLOROPROPANE	Violation type:	3
Compliance start date:	1/1/2000 0:00:00	Compliance end date:	12/31/2000 0:00:00
Enforcement date:	11/19/2002 0:00:00	Enforcement action:	State Compliance Achieved
Violation measurement:	Not Reported		

PWS name:	THIM UTILITIES	Population served:	780
PWS type code:	C	Violation ID:	1301
Contaminant:	1,2-DICHLOROPROPANE	Violation type:	3
Compliance start date:	1/1/2000 0:00:00	Compliance end date:	12/31/2000 0:00:00
Enforcement date:	12/6/2006 0:00:00	Enforcement action:	State Compliance Achieved
Violation measurement:	Not Reported		

PWS name:	THIM UTILITIES	Population served:	780
PWS type code:	C	Violation ID:	1401
Contaminant:	TRICHLOROETHYLENE	Violation type:	3
Compliance start date:	1/1/2000 0:00:00	Compliance end date:	12/31/2000 0:00:00
Enforcement date:	11/19/2002 0:00:00	Enforcement action:	State Compliance Achieved
Violation measurement:	Not Reported		

PWS name:	THIM UTILITIES	Population served:	780
PWS type code:	C	Violation ID:	1401
Contaminant:	TRICHLOROETHYLENE	Violation type:	3
Compliance start date:	1/1/2000 0:00:00	Compliance end date:	12/31/2000 0:00:00
Enforcement date:	12/6/2006 0:00:00	Enforcement action:	State Compliance Achieved
Violation measurement:	Not Reported		

PWS name:	THIM UTILITIES	Population served:	780
PWS type code:	C	Violation ID:	1501
Contaminant:	1,1,2-TRICHLOROETHANE	Violation type:	3
Compliance start date:	1/1/2000 0:00:00	Compliance end date:	12/31/2000 0:00:00
Enforcement date:	11/19/2002 0:00:00	Enforcement action:	State Compliance Achieved
Violation measurement:	Not Reported		

PWS name:	THIM UTILITIES	Population served:	780
PWS type code:	C	Violation ID:	1501
Contaminant:	1,1,2-TRICHLOROETHANE	Violation type:	3
Compliance start date:	1/1/2000 0:00:00	Compliance end date:	12/31/2000 0:00:00
Enforcement date:	12/6/2006 0:00:00	Enforcement action:	State Compliance Achieved
Violation measurement:	Not Reported		

PWS name:	THIM UTILITIES	Population served:	780
PWS type code:	C	Violation ID:	1601
Contaminant:	TETRACHLOROETHYLENE	Violation type:	3
Compliance start date:	1/1/2000 0:00:00	Compliance end date:	12/31/2000 0:00:00
Enforcement date:	11/19/2002 0:00:00	Enforcement action:	State Compliance Achieved
Violation measurement:	Not Reported		

PWS name:	THIM UTILITIES	Population served:	780
PWS type code:	C	Violation ID:	1601
Contaminant:	TETRACHLOROETHYLENE	Violation type:	3
Compliance start date:	1/1/2000 0:00:00	Compliance end date:	12/31/2000 0:00:00
Enforcement date:	12/6/2006 0:00:00	Enforcement action:	State Compliance Achieved
Violation measurement:	Not Reported		

PWS name:	THIM UTILITIES	Population served:	780
PWS type code:	C	Violation ID:	1701
Contaminant:	MONOCHLOROBENZENE (CHLOROBENZENE)		
Violation type:	3	Compliance start date:	1/1/2000 0:00:00
Compliance end date:	12/31/2000 0:00:00	Enforcement date:	11/19/2002 0:00:00
Enforcement action:	State Compliance Achieved	Violation measurement:	Not Reported

PWS name:	THIM UTILITIES	Population served:	780
PWS type code:	C	Violation ID:	1701
Contaminant:	MONOCHLOROBENZENE (CHLOROBENZENE)		
Violation type:	3	Compliance start date:	1/1/2000 0:00:00
Compliance end date:	12/31/2000 0:00:00	Enforcement date:	12/6/2006 0:00:00
Enforcement action:	State Compliance Achieved	Violation measurement:	Not Reported

PWS name:	THIM UTILITIES	Population served:	780
PWS type code:	C	Violation ID:	1801
Contaminant:	BENZENE	Violation type:	3
Compliance start date:	1/1/2000 0:00:00	Compliance end date:	12/31/2000 0:00:00
Enforcement date:	11/19/2002 0:00:00	Enforcement action:	State Compliance Achieved
Violation measurement:	Not Reported		

PWS name:	THIM UTILITIES	Population served:	780
PWS type code:	C	Violation ID:	1801
Contaminant:	BENZENE	Violation type:	3
Compliance start date:	1/1/2000 0:00:00	Compliance end date:	12/31/2000 0:00:00
Enforcement date:	12/6/2006 0:00:00	Enforcement action:	State Compliance Achieved
Violation measurement:	Not Reported		

PWS name:	THIM UTILITIES	Population served:	780
PWS type code:	C	Violation ID:	1901
Contaminant:	TOLUENE	Violation type:	3
Compliance start date:	1/1/2000 0:00:00	Compliance end date:	12/31/2000 0:00:00
Enforcement date:	11/19/2002 0:00:00	Enforcement action:	State Compliance Achieved
Violation measurement:	Not Reported		

PWS name:	THIM UTILITIES	Population served:	780
PWS type code:	C	Violation ID:	1901
Contaminant:	TOLUENE	Violation type:	3
Compliance start date:	1/1/2000 0:00:00	Compliance end date:	12/31/2000 0:00:00
Enforcement date:	12/6/2006 0:00:00	Enforcement action:	State Compliance Achieved
Violation measurement:	Not Reported		

PWS name:	THIM UTILITIES	Population served:	780
PWS type code:	C	Violation ID:	2001
Contaminant:	ETHYLBENZENE	Violation type:	3
Compliance start date:	1/1/2000 0:00:00	Compliance end date:	12/31/2000 0:00:00
Enforcement date:	11/19/2002 0:00:00	Enforcement action:	State Compliance Achieved
Violation measurement:	Not Reported		

PWS name:	THIM UTILITIES	Population served:	780
PWS type code:	C	Violation ID:	2001
Contaminant:	ETHYLBENZENE	Violation type:	3
Compliance start date:	1/1/2000 0:00:00	Compliance end date:	12/31/2000 0:00:00
Enforcement date:	12/6/2006 0:00:00	Enforcement action:	State Compliance Achieved
Violation measurement:	Not Reported		

PWS name:	THIM UTILITIES	Population served:	780
PWS type code:	C	Violation ID:	201
Contaminant:	1,2,4-TRICHLOROBENZENE	Violation type:	3
Compliance start date:	1/1/2000 0:00:00	Compliance end date:	12/31/2000 0:00:00
Enforcement date:	11/19/2002 0:00:00	Enforcement action:	State Compliance Achieved
Violation measurement:	Not Reported		

PWS name:	THIM UTILITIES	Population served:	780
PWS type code:	C	Violation ID:	201
Contaminant:	1,2,4-TRICHLOROBENZENE	Violation type:	3
Compliance start date:	1/1/2000 0:00:00	Compliance end date:	12/31/2000 0:00:00
Enforcement date:	12/6/2006 0:00:00	Enforcement action:	State Compliance Achieved
Violation measurement:	Not Reported		

PWS name:	THIM UTILITIES	Population served:	780
PWS type code:	C	Violation ID:	2101
Contaminant:	STYRENE	Violation type:	3
Compliance start date:	1/1/2000 0:00:00	Compliance end date:	12/31/2000 0:00:00
Enforcement date:	11/19/2002 0:00:00	Enforcement action:	State Compliance Achieved
Violation measurement:	Not Reported		

PWS name:	THIM UTILITIES	Population served:	780
PWS type code:	C	Violation ID:	2101
Contaminant:	STYRENE	Violation type:	3
Compliance start date:	1/1/2000 0:00:00	Compliance end date:	12/31/2000 0:00:00
Enforcement date:	12/6/2006 0:00:00	Enforcement action:	State Compliance Achieved
Violation measurement:	Not Reported		

PWS name:	THIM UTILITIES	Population served:	780
PWS type code:	C	Violation ID:	2202
Contaminant:	1,2,4-TRICHLOROBENZENE	Violation type:	3
Compliance start date:	1/1/2001 0:00:00	Compliance end date:	12/31/2001 0:00:00
Enforcement date:	11/19/2002 0:00:00	Enforcement action:	State Compliance Achieved
Violation measurement:	Not Reported		

PWS name:	THIM UTILITIES	Population served:	780
PWS type code:	C	Violation ID:	2202
Contaminant:	1,2,4-TRICHLOROBENZENE	Violation type:	3
Compliance start date:	1/1/2001 0:00:00	Compliance end date:	12/31/2001 0:00:00
Enforcement date:	12/6/2006 0:00:00	Enforcement action:	State Compliance Achieved
Violation measurement:	Not Reported		

PWS name:	THIM UTILITIES	Population served:	780
PWS type code:	C	Violation ID:	2302
Contaminant:	CIS-1,2-DICHLOROETHYLENE	Violation type:	3
Compliance start date:	1/1/2001 0:00:00	Compliance end date:	12/31/2001 0:00:00
Enforcement date:	11/19/2002 0:00:00	Enforcement action:	State Compliance Achieved
Violation measurement:	Not Reported		

PWS name:	THIM UTILITIES	Population served:	780
PWS type code:	C	Violation ID:	2302
Contaminant:	CIS-1,2-DICHLOROETHYLENE	Violation type:	3
Compliance start date:	1/1/2001 0:00:00	Compliance end date:	12/31/2001 0:00:00
Enforcement date:	12/6/2006 0:00:00	Enforcement action:	State Compliance Achieved
Violation measurement:	Not Reported		

PWS name:	THIM UTILITIES	Population served:	780
PWS type code:	C	Violation ID:	2402
Contaminant:	XYLENES, TOTAL	Violation type:	3
Compliance start date:	1/1/2001 0:00:00	Compliance end date:	12/31/2001 0:00:00
Enforcement date:	11/19/2002 0:00:00	Enforcement action:	State Compliance Achieved
Violation measurement:	Not Reported		

PWS name:	THIM UTILITIES	Population served:	780
PWS type code:	C	Violation ID:	2402
Contaminant:	XYLENES, TOTAL	Violation type:	3
Compliance start date:	1/1/2001 0:00:00	Compliance end date:	12/31/2001 0:00:00
Enforcement date:	12/6/2006 0:00:00	Enforcement action:	State Compliance Achieved
Violation measurement:	Not Reported		

PWS name:	THIM UTILITIES	Population served:	780
PWS type code:	C	Violation ID:	2502
Contaminant:	METHYLENE CHLORIDE (DICHLOROMETHANE)		
Violation type:	3	Compliance start date:	1/1/2001 0:00:00
Compliance end date:	12/31/2001 0:00:00	Enforcement date:	11/19/2002 0:00:00
Enforcement action:	State Compliance Achieved	Violation measurement:	Not Reported

PWS name:	THIM UTILITIES	Population served:	780
PWS type code:	C	Violation ID:	2502
Contaminant:	METHYLENE CHLORIDE (DICHLOROMETHANE)		
Violation type:	3	Compliance start date:	1/1/2001 0:00:00
Compliance end date:	12/31/2001 0:00:00	Enforcement date:	12/6/2006 0:00:00
Enforcement action:	State Compliance Achieved	Violation measurement:	Not Reported

PWS name:	THIM UTILITIES	Population served:	780
PWS type code:	C	Violation ID:	2602
Contaminant:	O-DICHLOROBENZENE	Violation type:	3
Compliance start date:	1/1/2001 0:00:00	Compliance end date:	12/31/2001 0:00:00
Enforcement date:	11/19/2002 0:00:00	Enforcement action:	State Compliance Achieved
Violation measurement:	Not Reported		

PWS name:	THIM UTILITIES	Population served:	780
PWS type code:	C	Violation ID:	2602
Contaminant:	O-DICHLOROBENZENE	Violation type:	3
Compliance start date:	1/1/2001 0:00:00	Compliance end date:	12/31/2001 0:00:00
Enforcement date:	12/6/2006 0:00:00	Enforcement action:	State Compliance Achieved
Violation measurement:	Not Reported		

PWS name:	THIM UTILITIES	Population served:	780
PWS type code:	C	Violation ID:	2702
Contaminant:	P-DICHLOROBENZENE	Violation type:	3
Compliance start date:	1/1/2001 0:00:00	Compliance end date:	12/31/2001 0:00:00
Enforcement date:	11/19/2002 0:00:00	Enforcement action:	State Compliance Achieved
Violation measurement:	Not Reported		

GEOCHECK VERSION 2.1
STATE DATABASE WELL INFORMATION

PWS name:	THIM UTILITIES	Population served:	780
PWS type code:	C	Violation ID:	2702
Contaminant:	P-DICHLOROBENZENE	Violation type:	3
Compliance start date:	1/1/2001 0:00:00	Compliance end date:	12/31/2001 0:00:00
Enforcement date:	12/6/2006 0:00:00	Enforcement action:	State Compliance Achieved
Violation measurement:	Not Reported		

PWS name:	THIM UTILITIES	Population served:	780
PWS type code:	C	Violation ID:	2802
Contaminant:	1,1-DICHLOROETHYLENE	Violation type:	3
Compliance start date:	1/1/2001 0:00:00	Compliance end date:	12/31/2001 0:00:00
Enforcement date:	11/19/2002 0:00:00	Enforcement action:	State Compliance Achieved
Violation measurement:	Not Reported		

PWS name:	THIM UTILITIES	Population served:	780
PWS type code:	C	Violation ID:	2802
Contaminant:	1,1-DICHLOROETHYLENE	Violation type:	3
Compliance start date:	1/1/2001 0:00:00	Compliance end date:	12/31/2001 0:00:00
Enforcement date:	12/6/2006 0:00:00	Enforcement action:	State Compliance Achieved
Violation measurement:	Not Reported		

PWS name:	THIM UTILITIES	Population served:	780
PWS type code:	C	Violation ID:	2902
Contaminant:	TRANS-1,2-DICHLOROETHYLENE		
Violation type:	3	Compliance start date:	1/1/2001 0:00:00
Compliance end date:	12/31/2001 0:00:00	Enforcement date:	11/19/2002 0:00:00
Enforcement action:	State Compliance Achieved	Violation measurement:	Not Reported

PWS name:	THIM UTILITIES	Population served:	780
PWS type code:	C	Violation ID:	2902
Contaminant:	TRANS-1,2-DICHLOROETHYLENE		
Violation type:	3	Compliance start date:	1/1/2001 0:00:00
Compliance end date:	12/31/2001 0:00:00	Enforcement date:	12/6/2006 0:00:00
Enforcement action:	State Compliance Achieved	Violation measurement:	Not Reported

PWS name:	THIM UTILITIES	Population served:	780
PWS type code:	C	Violation ID:	3002
Contaminant:	1,2-DICHLOROETHANE	Violation type:	3
Compliance start date:	1/1/2001 0:00:00	Compliance end date:	12/31/2001 0:00:00
Enforcement date:	11/19/2002 0:00:00	Enforcement action:	State Compliance Achieved
Violation measurement:	Not Reported		

PWS name:	THIM UTILITIES	Population served:	780
PWS type code:	C	Violation ID:	3002
Contaminant:	1,2-DICHLOROETHANE	Violation type:	3
Compliance start date:	1/1/2001 0:00:00	Compliance end date:	12/31/2001 0:00:00
Enforcement date:	12/6/2006 0:00:00	Enforcement action:	State Compliance Achieved
Violation measurement:	Not Reported		

PWS name:	THIM UTILITIES	Population served:	780
PWS type code:	C	Violation ID:	301
Contaminant:	CIS-1,2-DICHLOROETHYLENE	Violation type:	3
Compliance start date:	1/1/2000 0:00:00	Compliance end date:	12/31/2000 0:00:00
Enforcement date:	11/19/2002 0:00:00	Enforcement action:	State Compliance Achieved
Violation measurement:	Not Reported		

PWS name:	THIM UTILITIES	Population served:	780
PWS type code:	C	Violation ID:	301
Contaminant:	CIS-1,2-DICHLOROETHYLENE	Violation type:	3
Compliance start date:	1/1/2000 0:00:00	Compliance end date:	12/31/2000 0:00:00
Enforcement date:	12/6/2006 0:00:00	Enforcement action:	State Compliance Achieved
Violation measurement:	Not Reported		

GEOCHECK VERSION 2.1
STATE DATABASE WELL INFORMATION

PWS name:	THIM UTILITIES	Population served:	780
PWS type code:	C	Violation ID:	3102
Contaminant:	1,1,1-TRICHLOROETHANE	Violation type:	3
Compliance start date:	1/1/2001 0:00:00	Compliance end date:	12/31/2001 0:00:00
Enforcement date:	11/19/2002 0:00:00	Enforcement action:	State Compliance Achieved
Violation measurement:	Not Reported		

PWS name:	THIM UTILITIES	Population served:	780
PWS type code:	C	Violation ID:	3102
Contaminant:	1,1,1-TRICHLOROETHANE	Violation type:	3
Compliance start date:	1/1/2001 0:00:00	Compliance end date:	12/31/2001 0:00:00
Enforcement date:	12/6/2006 0:00:00	Enforcement action:	State Compliance Achieved
Violation measurement:	Not Reported		

PWS name:	THIM UTILITIES	Population served:	780
PWS type code:	C	Violation ID:	3202
Contaminant:	CARBON TETRACHLORIDE	Violation type:	3
Compliance start date:	1/1/2001 0:00:00	Compliance end date:	12/31/2001 0:00:00
Enforcement date:	11/19/2002 0:00:00	Enforcement action:	State Compliance Achieved
Violation measurement:	Not Reported		

PWS name:	THIM UTILITIES	Population served:	780
PWS type code:	C	Violation ID:	3202
Contaminant:	CARBON TETRACHLORIDE	Violation type:	3
Compliance start date:	1/1/2001 0:00:00	Compliance end date:	12/31/2001 0:00:00
Enforcement date:	12/6/2006 0:00:00	Enforcement action:	State Compliance Achieved
Violation measurement:	Not Reported		

PWS name:	THIM UTILITIES	Population served:	780
PWS type code:	C	Violation ID:	3302
Contaminant:	1,2-DICHLOROPROPANE	Violation type:	3
Compliance start date:	1/1/2001 0:00:00	Compliance end date:	12/31/2001 0:00:00
Enforcement date:	11/19/2002 0:00:00	Enforcement action:	State Compliance Achieved
Violation measurement:	Not Reported		

PWS name:	THIM UTILITIES	Population served:	780
PWS type code:	C	Violation ID:	3302
Contaminant:	1,2-DICHLOROPROPANE	Violation type:	3
Compliance start date:	1/1/2001 0:00:00	Compliance end date:	12/31/2001 0:00:00
Enforcement date:	12/6/2006 0:00:00	Enforcement action:	State Compliance Achieved
Violation measurement:	Not Reported		

PWS name:	THIM UTILITIES	Population served:	780
PWS type code:	C	Violation ID:	3402
Contaminant:	TRICHLOROETHYLENE	Violation type:	3
Compliance start date:	1/1/2001 0:00:00	Compliance end date:	12/31/2001 0:00:00
Enforcement date:	11/19/2002 0:00:00	Enforcement action:	State Compliance Achieved
Violation measurement:	Not Reported		

PWS name:	THIM UTILITIES	Population served:	780
PWS type code:	C	Violation ID:	3402
Contaminant:	TRICHLOROETHYLENE	Violation type:	3
Compliance start date:	1/1/2001 0:00:00	Compliance end date:	12/31/2001 0:00:00
Enforcement date:	12/6/2006 0:00:00	Enforcement action:	State Compliance Achieved
Violation measurement:	Not Reported		

PWS name:	THIM UTILITIES	Population served:	780
PWS type code:	C	Violation ID:	3502
Contaminant:	1,1,2-TRICHLOROETHANE	Violation type:	3
Compliance start date:	1/1/2001 0:00:00	Compliance end date:	12/31/2001 0:00:00
Enforcement date:	11/19/2002 0:00:00	Enforcement action:	State Compliance Achieved
Violation measurement:	Not Reported		

PWS name:	THIM UTILITIES	Population served:	780
PWS type code:	C	Violation ID:	3502
Contaminant:	1,1,2-TRICHLOROETHANE	Violation type:	3
Compliance start date:	1/1/2001 0:00:00	Compliance end date:	12/31/2001 0:00:00
Enforcement date:	12/6/2006 0:00:00	Enforcement action:	State Compliance Achieved
Violation measurement:	Not Reported		

PWS name:	THIM UTILITIES	Population served:	780
PWS type code:	C	Violation ID:	3602
Contaminant:	TETRACHLOROETHYLENE	Violation type:	3
Compliance start date:	1/1/2001 0:00:00	Compliance end date:	12/31/2001 0:00:00
Enforcement date:	11/19/2002 0:00:00	Enforcement action:	State Compliance Achieved
Violation measurement:	Not Reported		

PWS name:	THIM UTILITIES	Population served:	780
PWS type code:	C	Violation ID:	3602
Contaminant:	TETRACHLOROETHYLENE	Violation type:	3
Compliance start date:	1/1/2001 0:00:00	Compliance end date:	12/31/2001 0:00:00
Enforcement date:	12/6/2006 0:00:00	Enforcement action:	State Compliance Achieved
Violation measurement:	Not Reported		

PWS name:	THIM UTILITIES	Population served:	780
PWS type code:	C	Violation ID:	3702
Contaminant:	MONOCHLOROBENZENE (CHLOROBENZENE)		
Violation type:	3	Compliance start date:	1/1/2001 0:00:00
Compliance end date:	12/31/2001 0:00:00	Enforcement date:	11/19/2002 0:00:00
Enforcement action:	State Compliance Achieved	Violation measurement:	Not Reported

PWS name:	THIM UTILITIES	Population served:	780
PWS type code:	C	Violation ID:	3702
Contaminant:	MONOCHLOROBENZENE (CHLOROBENZENE)		
Violation type:	3	Compliance start date:	1/1/2001 0:00:00
Compliance end date:	12/31/2001 0:00:00	Enforcement date:	12/6/2006 0:00:00
Enforcement action:	State Compliance Achieved	Violation measurement:	Not Reported

PWS name:	THIM UTILITIES	Population served:	780
PWS type code:	C	Violation ID:	3802
Contaminant:	BENZENE	Violation type:	3
Compliance start date:	1/1/2001 0:00:00	Compliance end date:	12/31/2001 0:00:00
Enforcement date:	11/19/2002 0:00:00	Enforcement action:	State Compliance Achieved
Violation measurement:	Not Reported		

PWS name:	THIM UTILITIES	Population served:	780
PWS type code:	C	Violation ID:	3802
Contaminant:	BENZENE	Violation type:	3
Compliance start date:	1/1/2001 0:00:00	Compliance end date:	12/31/2001 0:00:00
Enforcement date:	12/6/2006 0:00:00	Enforcement action:	State Compliance Achieved
Violation measurement:	Not Reported		

PWS name:	THIM UTILITIES	Population served:	780
PWS type code:	C	Violation ID:	3902
Contaminant:	TOLUENE	Violation type:	3
Compliance start date:	1/1/2001 0:00:00	Compliance end date:	12/31/2001 0:00:00
Enforcement date:	11/19/2002 0:00:00	Enforcement action:	State Compliance Achieved
Violation measurement:	Not Reported		

PWS name:	THIM UTILITIES	Population served:	780
PWS type code:	C	Violation ID:	3902
Contaminant:	TOLUENE	Violation type:	3
Compliance start date:	1/1/2001 0:00:00	Compliance end date:	12/31/2001 0:00:00
Enforcement date:	12/6/2006 0:00:00	Enforcement action:	State Compliance Achieved
Violation measurement:	Not Reported		

PWS name:	THIM UTILITIES	Population served:	780
PWS type code:	C	Violation ID:	4002
Contaminant:	ETHYLBENZENE	Violation type:	3
Compliance start date:	1/1/2001 0:00:00	Compliance end date:	12/31/2001 0:00:00
Enforcement date:	11/19/2002 0:00:00	Enforcement action:	State Compliance Achieved
Violation measurement:	Not Reported		

PWS name:	THIM UTILITIES	Population served:	780
PWS type code:	C	Violation ID:	4002
Contaminant:	ETHYLBENZENE	Violation type:	3
Compliance start date:	1/1/2001 0:00:00	Compliance end date:	12/31/2001 0:00:00
Enforcement date:	12/6/2006 0:00:00	Enforcement action:	State Compliance Achieved
Violation measurement:	Not Reported		

PWS name:	THIM UTILITIES	Population served:	780
PWS type code:	C	Violation ID:	401
Contaminant:	XYLENES, TOTAL	Violation type:	3
Compliance start date:	1/1/2000 0:00:00	Compliance end date:	12/31/2000 0:00:00
Enforcement date:	11/19/2002 0:00:00	Enforcement action:	State Compliance Achieved
Violation measurement:	Not Reported		

PWS name:	THIM UTILITIES	Population served:	780
PWS type code:	C	Violation ID:	401
Contaminant:	XYLENES, TOTAL	Violation type:	3
Compliance start date:	1/1/2000 0:00:00	Compliance end date:	12/31/2000 0:00:00
Enforcement date:	12/6/2006 0:00:00	Enforcement action:	State Compliance Achieved
Violation measurement:	Not Reported		

PWS name:	THIM UTILITIES	Population served:	780
PWS type code:	C	Violation ID:	4102
Contaminant:	STYRENE	Violation type:	3
Compliance start date:	1/1/2001 0:00:00	Compliance end date:	12/31/2001 0:00:00
Enforcement date:	11/19/2002 0:00:00	Enforcement action:	State Compliance Achieved
Violation measurement:	Not Reported		

PWS name:	THIM UTILITIES	Population served:	780
PWS type code:	C	Violation ID:	4102
Contaminant:	STYRENE	Violation type:	3
Compliance start date:	1/1/2001 0:00:00	Compliance end date:	12/31/2001 0:00:00
Enforcement date:	12/6/2006 0:00:00	Enforcement action:	State Compliance Achieved
Violation measurement:	Not Reported		

PWS name:	THIM UTILITIES	Population served:	780
PWS type code:	C	Violation ID:	4205
Contaminant:	7000	Violation type:	71
Compliance start date:	7/1/2005 0:00:00	Compliance end date:	12/6/2006 0:00:00
Enforcement date:	12/6/2006 0:00:00	Enforcement action:	State Compliance Achieved
Violation measurement:	Not Reported		

PWS name:	THIM UTILITIES	Population served:	780
PWS type code:	C	Violation ID:	4305
Contaminant:	7000	Violation type:	71
Compliance start date:	7/1/2004 0:00:00	Compliance end date:	12/6/2006 0:00:00
Enforcement date:	12/6/2006 0:00:00	Enforcement action:	State Compliance Achieved
Violation measurement:	Not Reported		

PWS name:	THIM UTILITIES	Population served:	780
PWS type code:	C	Violation ID:	4506
Contaminant:	7000	Violation type:	71
Compliance start date:	7/1/2003 0:00:00	Compliance end date:	12/6/2006 0:00:00
Enforcement date:	12/6/2006 0:00:00	Enforcement action:	State Compliance Achieved
Violation measurement:	Not Reported		

PWS name:	THIM UTILITIES	Population served:	780
PWS type code:	C	Violation ID:	4507
Contaminant:	COLIFORM (TCR)		
Violation type:	Monitoring, Routine Major (TCR)		
Compliance start date:	8/1/2006 0:00:00	Compliance end date:	8/31/2006 0:00:00
Enforcement date:	11/13/2006 0:00:00	Enforcement action:	State Compliance Achieved
Violation measurement:	Not Reported		

PWS name:	THIM UTILITIES	Population served:	780
PWS type code:	C	Violation ID:	4508
Contaminant:	NITRATE	Violation type:	3
Compliance start date:	7/1/2006 0:00:00	Compliance end date:	9/30/2006 0:00:00
Enforcement date:	3/14/2007 0:00:00	Enforcement action:	State Compliance Achieved
Violation measurement:	Not Reported		

PWS name:	THIM UTILITIES	Population served:	780
PWS type code:	C	Violation ID:	4509
Contaminant:	NITRATE	Violation type:	3
Compliance start date:	4/1/2006 0:00:00	Compliance end date:	6/30/2006 0:00:00
Enforcement date:	11/30/2006 0:00:00	Enforcement action:	State Compliance Achieved
Violation measurement:	Not Reported		

PWS name:	THIM UTILITIES	Population served:	780
PWS type code:	C	Violation ID:	4509
Contaminant:	NITRATE	Violation type:	3
Compliance start date:	4/1/2006 0:00:00	Compliance end date:	6/30/2006 0:00:00
Enforcement date:	3/14/2007 0:00:00	Enforcement action:	State Compliance Achieved
Violation measurement:	Not Reported		

PWS name:	THIM UTILITIES	Population served:	780
PWS type code:	C	Violation ID:	4510
Contaminant:	COLIFORM (TCR)		
Violation type:	Monitoring, Routine Major (TCR)		
Compliance start date:	9/1/2006 0:00:00	Compliance end date:	9/30/2006 0:00:00
Enforcement date:	11/13/2006 0:00:00	Enforcement action:	State Compliance Achieved
Violation measurement:	Not Reported		

PWS name:	THIM UTILITIES	Population served:	780
PWS type code:	C	Violation ID:	4510
Contaminant:	COLIFORM (TCR)		
Violation type:	Monitoring, Routine Major (TCR)		
Compliance start date:	9/1/2006 0:00:00	Compliance end date:	9/30/2006 0:00:00
Enforcement date:	11/28/2006 0:00:00	Enforcement action:	State Compliance Achieved
Violation measurement:	Not Reported		

PWS name:	THIM UTILITIES	Population served:	780
PWS type code:	C	Violation ID:	4511
Contaminant:	NITRATE	Violation type:	3
Compliance start date:	1/1/2006 0:00:00	Compliance end date:	12/31/2006 0:00:00
Enforcement date:	3/25/2007 0:00:00	Enforcement action:	State Compliance Achieved
Violation measurement:	Not Reported		

PWS name:	THIM UTILITIES	Population served:	780
PWS type code:	C	Violation ID:	4514
Contaminant:	LEAD & COPPER RULE		
Violation type:	Follow-up and Routine Tap Sampling		
Compliance start date:	10/1/2007 0:00:00	Compliance end date:	5/30/2008 0:00:00
Enforcement date:	5/19/2008 0:00:00		
Enforcement action:	State Violation/Reminder Notice		
Violation measurement:	Not Reported		

PWS name:	THIM UTILITIES	Population served:	780

PWS type code:	C	Violation ID:	4514
Contaminant:	LEAD & COPPER RULE		
Violation type:	Follow-up and Routine Tap Sampling		
Compliance start date:	10/1/2007 0:00:00	Compliance end date:	5/30/2008 0:00:00
Enforcement date:	5/30/2008 0:00:00	Enforcement action:	State Compliance Achieved
Violation measurement:	Not Reported		

PWS name:	THIM UTILITIES	Population served:	780
PWS type code:	C	Violation ID:	4515
Contaminant:	GROSS ALPHA, EXCL. RADON & U		
Violation type:	3	Compliance start date:	1/1/2004 0:00:00
Compliance end date:	12/31/2007 0:00:00	Enforcement date:	3/27/2008 0:00:00
Enforcement action:	State Compliance Achieved	Violation measurement:	Not Reported

PWS name:	THIM UTILITIES	Population served:	780
PWS type code:	C	Violation ID:	4516
Contaminant:	COMBINED URANIUM	Violation type:	3
Compliance start date:	1/1/2004 0:00:00	Compliance end date:	12/31/2007 0:00:00
Enforcement date:	3/27/2008 0:00:00	Enforcement action:	State Compliance Achieved
Violation measurement:	Not Reported		

PWS name:	THIM UTILITIES	Population served:	780
PWS type code:	C	Violation ID:	4517
Contaminant:	COMBINED RADIUM (-226 & -228)		
Violation type:	3	Compliance start date:	1/1/2004 0:00:00
Compliance end date:	12/31/2007 0:00:00	Enforcement date:	3/27/2008 0:00:00
Enforcement action:	State Compliance Achieved	Violation measurement:	Not Reported

PWS name:	THIM UTILITIES	Population served:	780
PWS type code:	C	Violation ID:	4518
Contaminant:	RADIUM-226	Violation type:	3
Compliance start date:	1/1/2004 0:00:00	Compliance end date:	12/31/2007 0:00:00
Enforcement date:	3/27/2008 0:00:00	Enforcement action:	State Compliance Achieved
Violation measurement:	Not Reported		

PWS name:	THIM UTILITIES	Population served:	780
PWS type code:	C	Violation ID:	4519
Contaminant:	RADIUM-228	Violation type:	3
Compliance start date:	1/1/2004 0:00:00	Compliance end date:	12/31/2007 0:00:00
Enforcement date:	3/27/2008 0:00:00	Enforcement action:	State Compliance Achieved
Violation measurement:	Not Reported		

PWS name:	THIM UTILITIES	Population served:	780
PWS type code:	C	Violation ID:	501
Contaminant:	METHYLENE CHLORIDE (DICHLOROMETHANE)		
Violation type:	3	Compliance start date:	1/1/2000 0:00:00
Compliance end date:	12/31/2000 0:00:00	Enforcement date:	11/19/2002 0:00:00
Enforcement action:	State Compliance Achieved	Violation measurement:	Not Reported

PWS name:	THIM UTILITIES	Population served:	780
PWS type code:	C	Violation ID:	501
Contaminant:	METHYLENE CHLORIDE (DICHLOROMETHANE)		
Violation type:	3	Compliance start date:	1/1/2000 0:00:00
Compliance end date:	12/31/2000 0:00:00	Enforcement date:	12/6/2006 0:00:00
Enforcement action:	State Compliance Achieved	Violation measurement:	Not Reported

PWS name:	THIM UTILITIES	Population served:	780
PWS type code:	C	Violation ID:	601
Contaminant:	O-DICHLOROBENZENE	Violation type:	3
Compliance start date:	1/1/2000 0:00:00	Compliance end date:	12/31/2000 0:00:00
Enforcement date:	11/19/2002 0:00:00	Enforcement action:	State Compliance Achieved
Violation measurement:	Not Reported		

GEOCHECK VERSION 2.1
STATE DATABASE WELL INFORMATION

PWS name:	THIM UTILITIES	Population served:	780
PWS type code:	C	Violation ID:	601
Contaminant:	O-DICHLOROBENZENE	Violation type:	3
Compliance start date:	1/1/2000 0:00:00	Compliance end date:	12/31/2000 0:00:00
Enforcement date:	12/6/2006 0:00:00	Enforcement action:	State Compliance Achieved
Violation measurement:	Not Reported		

PWS name:	THIM UTILITIES	Population served:	780
PWS type code:	C	Violation ID:	701
Contaminant:	P-DICHLOROBENZENE	Violation type:	3
Compliance start date:	1/1/2000 0:00:00	Compliance end date:	12/31/2000 0:00:00
Enforcement date:	11/19/2002 0:00:00	Enforcement action:	State Compliance Achieved
Violation measurement:	Not Reported		

PWS name:	THIM UTILITIES	Population served:	780
PWS type code:	C	Violation ID:	701
Contaminant:	P-DICHLOROBENZENE	Violation type:	3
Compliance start date:	1/1/2000 0:00:00	Compliance end date:	12/31/2000 0:00:00
Enforcement date:	12/6/2006 0:00:00	Enforcement action:	State Compliance Achieved
Violation measurement:	Not Reported		

PWS name:	THIM UTILITIES	Population served:	780
PWS type code:	C	Violation ID:	801
Contaminant:	1,1-DICHLOROETHYLENE	Violation type:	3
Compliance start date:	1/1/2000 0:00:00	Compliance end date:	12/31/2000 0:00:00
Enforcement date:	11/19/2002 0:00:00	Enforcement action:	State Compliance Achieved
Violation measurement:	Not Reported		

PWS name:	THIM UTILITIES	Population served:	780
PWS type code:	C	Violation ID:	801
Contaminant:	1,1-DICHLOROETHYLENE	Violation type:	3
Compliance start date:	1/1/2000 0:00:00	Compliance end date:	12/31/2000 0:00:00
Enforcement date:	12/6/2006 0:00:00	Enforcement action:	State Compliance Achieved
Violation measurement:	Not Reported		

PWS name:	THIM UTILITIES	Population served:	780
PWS type code:	C	Violation ID:	901
Contaminant:	TRANS-1,2-DICHLOROETHYLENE		
Violation type:	3	Compliance start date:	1/1/2000 0:00:00
Compliance end date:	12/31/2000 0:00:00	Enforcement date:	11/19/2002 0:00:00
Enforcement action:	State Compliance Achieved	Violation measurement:	Not Reported

PWS name:	THIM UTILITIES	Population served:	780
PWS type code:	C	Violation ID:	901
Contaminant:	TRANS-1,2-DICHLOROETHYLENE		
Violation type:	3	Compliance start date:	1/1/2000 0:00:00
Compliance end date:	12/31/2000 0:00:00	Enforcement date:	12/6/2006 0:00:00
Enforcement action:	State Compliance Achieved	Violation measurement:	Not Reported

ARIZONA GOVERNMENT WELL RECORDS SEARCHED

PWS: Public Water Systems
Source: EPA/Office of Drinking Water
Telephone: 202-564-3750
Public Water System data from the Federal Reporting Data System. A PWS is any water system which provides water to at least 25 people for at least 60 days annually. PWSs provide water from wells, rivers and other sources.

PWS ENF: Public Water Systems Violation and Enforcement Data
Source: EPA/Office of Drinking Water
Telephone: 202-564-3750
Violation and Enforcement data for Public Water Systems from the Safe Drinking Water Information System (SDWIS) after August 1995. Prior to August 1995, the data came from the Federal Reporting Data System (FRDS).

USGS Water Wells: USGS National Water Inventory System (NWIS)
This database contains descriptive information on sites where the USGS collects or has collected data on surface water and/or groundwater. The groundwater data includes information on wells, springs, and other sources of groundwater.

State Wetlands Data: Riparian Vegetation Associated with Perennial Waters
Source: State Land Department
Telephone: 602-542-4094

Arizona Well Registration Database
Source: Department of Water Resources
Telephone: 602-771-8535
The Wells database contains all wells registered in the state.

Water Well Information
Agency: Department of Environmental Quality
Telephone: 602-771-2300

Oil and Gas Well Database
Source: Arizona Geological Survey
Telephone: 520-770-3500
This database contains Oil and Gas wells in the State of Arizona. Includes all wells that have been permitted by the State Oil and Gas Conservation Commission (OGCC). Gas wells include natural gas, helium, and carbon dioxide wells.

STREET AND ADDRESS INFORMATION

© 2015 TomTom North America, Inc. All rights reserved. This material is proprietary and the subject of copyright protection and other intellectual property rights owned by or licensed to Tele Atlas North America, Inc. The use of this material is subject to the terms of a license agreement. You will be held liable for any unauthorized copying or disclosure of this material.

APPENDIX F
Responses to Regulatory Comments

TechLaw

1726 Cole Blvd., Building 22, Suite 115
Lakewood, CO 80401
303-292-3900
www.techlawinc.com

83122-09-10-APAA-DR-1947

November 9, 2023

Ms. Mary Aycock
U.S. Environmental Protection Agency
75 Hawthorne Street
San Francisco, California 94105

Subject: **Contract No. 68HE0118D0010, Task Order No. 68HE0922F0055, ESO CLIN 3 Region 9, Tucson International Airport Area Superfund Site; Review of the Draft Preliminary Assessment Report for Aqueous Film-Forming Foam (AFFF) Areas at Tucson International Airport, September 2023**

Dear Ms. Aycock:

TechLaw Consultants, Inc., dba TechLaw, completed a cursory review of the Draft Preliminary Assessment Report for Aqueous Film-Forming Foam (AFFF) Areas at Tucson International Airport, dated September 2023 (the Draft PA), to identify significant issues. We noted some inconsistencies that are detailed in the enclosed comments; however, no major issues were identified.

We appreciate the opportunity to provide technical services to U.S. EPA on this project. Should you have any questions or comments, please contact Mr. Brian Geringer, Task Order Manager, at (571) 464-0522.

Sincerely,

Michael Powers, P.G.
ESO Program Manager

Enclosure

AW:KB:MP;cm

cc: B. Geringer, TechLaw
TechLaw Central Files

Tucson International Airport Area Superfund Site
Tucson, Arizona

Review of the Draft Preliminary Assessment Report for Aqueous Film-Forming Foam (AFFF) Areas at Tucson International Airport
September 2023

Submitted to:

Ms. Mary Aycock
EPA Task Order Contracting Officer's Representative
75 Hawthorne Street
San Francisco, California 94105

Submitted by:

TechLaw
1726 Cole Blvd., Building 22, Suite 115
Lakewood, CO 80401

EPA Task Order No.	**68HE0922F0055**
Contract No.	**68HE0118D0010**
EPA TOCOR	**Ms. Mary Aycock**
Telephone No.	**(415) 972-3289**
TechLaw Project Manager	**Brian Geringer**
Telephone No.	**(571) 464-0522**

November 9, 2023

Review of the Draft Preliminary Assessment Report for Aqueous Film-Forming Foam (AFFF) Areas at Tucson International Airport
September 2023

The following comments were generated based on a review of the Draft Preliminary Assessment Report for Aqueous Film-Forming Foam (AFFF) Areas at Tucson International Airport September 2023 (the Draft PA).

GENERAL COMMENTS

1. The Draft PA indicates per- and polyfluoroalkyl substances (PFAS) sampling has been conducted; however, additional details associated with the areas investigated under the Draft PA investigation are not provided. For example, Section 2.2.5 (Groundwater Use and PFAS Sampling) indicates results from PFAS sampling conducted at the Central Well Field wells within the impact of the Tucson International Airport Area Superfund Site (TIAA) and nine private wells near the TIAA Superfund Site were found to exceed the 2016 USEPA Health Advisory Limits (HALs); however, the location of these wells relative to areas of concern (AOCs) is not provided. It is noted that Appendix C (Supporting Documentation) provides an overview map of Tucson Water Production Well Combined PFAS Detections; while the Tucson Airport Remediation Project (TARP) is labelled on the map, no other TIAA features are included to support correlation between the data and specific areas of the site. Additionally, the HALs used to screen data in the earlier sampling events are outdated. and the section should provide an update based on the most recent 2023 USEPA Regional Screening Levels (RSLs) for PFAS. Please revise the Draft PA to include an updated historical sampling narrative utilizing the 2023 USEPA Regional Screening Levels (RSLs) for PFAS and to clarify the locations with historical PFAS exceedances in relation to AOCs.

2. It is unclear whether potential sources of PFAS, other than AFFF, have been investigated at TIAA, or when investigation of other sources may be implemented. Section 1 (Introduction) states, "This Preliminary Assessment (PA) report documents the evaluation of potential sources of per- and polyfluoroalkyl substances (PFAS) related to the use and storage of aqueous film forming foam (AFFF) at Tucson International Airport (TUS);" however, it is unclear whether potential PFAS sources other than AFFF have or will be investigated. For example, metal plating processes, storage warehouses, pesticide use, automobile maintenance shops, photographic processing facilities, laundry/waterproofing facilities, car washes, stormwater or sanitary sewer components, and biosolid application areas, are areas where PFAS may have been used and released. Please revise the text to clarify whether or when the site will be evaluated for all applicable types of PFAS use.

3. The Draft PA lists 38 AOCs; however, it does not provide a naming system to facilitate tracking through the document and potential future submittals. For example, the AOCs could be numbered consecutively which would reduce potential confusion between individual areas discussed in the Draft PA and support continuity between the Draft PA and future submittals. Please consider implementing a naming and numbering convention for the AOCs included in the Draft PA.

4. The text of the Draft PA indicates that there were no air releases of PFAS; however, this is misleading. Some constituents of AFFF, including perfluoroalkyl iodides (PFAIs), fluorotelomer iodides (FTIs), fluorotelomer alcohols (FTOHs), fluorotelomer olefins (FTOs), fluorotelomer acrylates (FTACs), and fluorotelomer methacrylates (FTMACs), have been demonstrated to be volatile (see https://www.ncbi.nlm.nih.gov/pmc/articles/PMC5258797/), and FTOHs have been found in some AFFF formulations. As such, a vapor intrusion exposure pathway for industrial workers should be considered during future investigations. Please revise the text to discuss the potential for a vapor intrusion exposure pathway based on the volatile constituents that may be included in AFFF formulations.

5. The text does not discuss the potential for residual AFFF to be released into the environment after replacement foam was introduced. The text indicates that fire trucks and AFFF systems were rinsed to decontaminate them; however, studies indicate that triple rinsing fire trucks or AFFF fire suppression systems in buildings does not ensure removal of all PFAS. As a result, PFAS may remain in the system and be released to the environment as the replacement foam is used. Please revise the text to consider that residual PFAS contamination may be present after rinsing of fire trucks and AFFF systems, and therefore, may be released after replacement foam was introduced.

6. It is unclear why some areas that may be of potential interest depicted in Appendix C (Supporting Documentation) are not included in the Draft PA narrative and depicted on site figures. For example, Appendix C depicts the Hudgon Air Service and the General Aviation (PDF Page 109) and the CFR Fire Station and burn pits (PDF Page 110) but they are not included on other figures or discussed within the text. It is also unclear if all hangars were evaluated for the presence of fire suppression systems. Please revise the Draft PA to discuss the information presented in the historical supporting figures in Appendix C in detail to ensure all potential sources of PFAS contamination have been addressed and clarify whether all hangars that may have or have had fire suppression systems have been addressed.

SPECIFIC COMMENTS

1. **Section 3.1.1, TAA Hangars – Former Fire Training Area, Page 7:** The text indicates the Former Fire Training Area (FTA) is located south of the Old Fire Station; however, review of Figure 2 (Potential AFFF Areas of Concern Zone 1) indicates that the Former FTA is actually located south of the Original Fire Station. Please revise the text to address the discrepancy in the area name.

2. **Section 3, Fire Training Areas, Section 4, Non-Fire Training Areas and Appendix A, Photo Documentation, PDF Pages 60, 65, 70, and 75:** Some of the photographs depict red stained surface cover that may be a result of AFFF spills, including the following locations: Bombardier Building X, Bombardier Building H, TAA Fire Station Nozzle Testing Area, Current TAA Fire Station (B-284) and Twin Engine (Piper PA30) Emergency Response Area. However, the corresponding area writeups in Sections 3 and 4 do not include these observations. For example, Section 4.3.5 (Bombardier Building H) states that no use or spills of AFFF were recalled; however, the concrete surrounding one of the four hose stands

appears to be stained red; and, Section 4.5.1 (Current TAA Fire Station (B-284) does not discuss the evidently stained concrete likely resulting from AFFF spills. Additionally, since the ages of these buildings are unknown, and spill reporting prior to 2000s and recollection of historical spills, due to employee changeover, is unreliable, there is potential for unidentified spills to have occurred. Finally, in areas where there were undocumented or documented AFFF spills, there is a potential for contaminant release to the environment even if the spills were cleaned, due to permeability and discontinuity (e.g., cracks and joints) of concrete surfaces. As such, all areas with a foam system or evidence of potential AFFF spills (e.g., red staining) should be discussed and investigated further. Please revise the discussions in Sections 3 and 4, where appropriate, to discuss the red stained concrete visible on photographs in Appendix A that may be indicative of AFFF spills and recommend additional investigations in any location with a foam system or where the age of the facility could have supported AFFF use. In addition, please revise the Draft PA to indicate whether employees and others that were present during inspections or interviews had direct knowledge of each facility over the full operational period of the facility.

3. **Section 3.2.2, Surface Water Pathway, Page 7, and Section 3.4.2, Surface Water Pathway, Pages 9 and 10:** Areas identified as receiving runoff from Zone 1 and Zone 2 are not proposed for further PFAS investigation. The text indicates that the El Vado Wash received runoff from Zone 1 and the Santa Clara Wash received runoff from Zone 2, as depicted on Figures 2 (Potential AFFF Areas of Concern Zone 1) and 3 (Potential AFFF Areas of Concern Zone 2), respectively; however, neither area is recommended for investigation. Additionally, as presented on Figure 3, fire drill areas D-6 and D-3 appear to discharge directly to the Santa Clara Wash, and therefore this area should be recommended for further investigation. Finally, the El Vado Wash is not labeled on Figure 2. Please revise the Draft PA to recommend further investigation at the El Vado Wash and the Santa Clara Wash, and label the El Vado Wash on Figure 2.

4. **Section 4.1.3, US Forest Service (D-261), Page 13:** The text does not provide sufficient discussion to support the conclusion that no evidence of historical PFAS use in this location exists. The text indicates the US Forest Service used this facility starting in 1973 and includes a 2021 referenced statement that the US Forest Service does not use PFAS as an ingredient in their current fire systems; however, the historical fire retardant composition should also be discussed to support the noted conclusion. Please revise the text to discuss the historical fire retardant composition from 1973 to the present.

5. **Table 3, List of Potential Aqueous Film-Forming Foam Areas of Concern, PDF Page 41:** No further remedial action planned is the recommendation for the following AOCs: Fire Drill Training Area D-4, Original Fire Station, and U.S. Forest Service; however, it is unclear whether the limitations of the PA as described in Section 5.1 (Limitations and Potential Data Gaps) support this conclusion. The text states, "PFAS are emerging contaminants, and because of this recent awareness, the airport does not have the same detailed records regarding the storage, handling, and release of AFFF as for other substances used at the airport;" as such, it is unclear whether the Draft PA provides sufficient evidence to exclude these sites from further investigation. For example, the dates of use of the described areas and therefore the assumption of AFFF use could be incorrect. To reduce the uncertainty

associated with the lack of data and unclear early use of AFFF, sampling should be performed to support the decision process. Please revise the Draft PA to recommend that all AOCs proceed to an RI.

6. **Appendix A, Photo Documentation, PDF Pages 64 to 65:** The photographs depict hanger drains and use the caption "closed drains" in the photograph; however, it is not clear what is meant by closed drains. For example, it is unclear whether these drains are a component of the sewer system, stormwater system that discharges to the washes, or discharges to other locations. Please revise the Draft PA to define the term closed drains and discuss the drainage output location(s).

7. **Appendix B, Interviews and Site Visit Notes, Page 3 of 5:** The site interview form indicates five-gallon buckets were used to transfer foam into vehicles and were disposed in dumpsters; however, it is unclear where the dumpsters were located and where the associated wastes were disposed. For example, it is unclear whether a landfill within TIAA was used for disposal or if the wastes were shipped offsite. Please revise the Draft PA to clarify where the five-gallon buckets were managed and disposed.

8. **Appendix B, Interviews and Site Visit Notes, Page 3 of 5:** It is unclear whether all of the drainage areas surrounding incident sites and fire stations are recommended for further investigation. The site interview form indicates vehicles were decontaminated by filling the pipes with water and spraying the contents to remove left over foam, either at the incident site or at the Fire Station; however, it is unclear whether all of the associated drainage areas are included in the recommendation for further investigation. For example, the drainage area surrounding the Alpha 17 Runup Pad Fire Training Area, as shown in the photograph in Appendix C (Supporting Documentation, PDF Page 117), and Martin Reservoir, as identified by Chief Tom Tucker in Appendix B (Interviews and Site Visit Notes, PDF Page 86) should be investigated. Please revise the Draft PA to clarify whether all drainages potentially associated with the AOCs will be included for further investigation.

9. **Appendix B, Interviews and Site Visit Notes, Page 4 of 5:** The site interview form for Chief Tom Tucker, indicates inactive FTA logbooks may be helpful in determining whether AFFF use is documented. The form also indicates that office/records warehouse would have logs of aircraft crashes. However, it is unclear whether review of these logs and logbooks was included in the scope of the Draft PA. Please revise the Draft PA to clarify whether the logbooks for old FTA activities and aircraft crashes were reviewed.

10. **Appendix B, Interviews and Site Visit Notes, Page 4 of 5:** The site interview form for Chief Tom Tucker, indicates AFFF may have been used as a precaution in response to fuel releases to prevent fires; for example, foaming of runways. However, it is unclear whether all of the runways have been evaluated in the Draft PA and whether runways and associated drainages will be included for further investigation. Please revise the Draft PA to clarify whether runways have been evaluated for potential AFFF contamination. If not all runways were evaluated, please revise the Draft PA to recommend the inclusion of runways that may have received precautionary foam in further investigations.

11. **Appendix B, Interviews and Site Visit Notes, Page 4 of 5:** The site interview form for Chief Tom Tucker, indicates AFFF may have been used at the Ascent west ramp; however, it is unclear whether this area is included in either the Ascent Aviation Fire Emergency Response area or Ascent Aviation Hangar 2. As the site interview form indicates that AFFF may have been used on the Ascent west ramp, it should be included for further investigation. Please revise the Draft PA to clarify whether Ascent west ramp is included within a current AOC.

12. **Appendix C, Supporting Documentation, PDF Page 113:** The Zone F Site Plan – North Apron Area figure depicts a north apron drainage area in the northwest side of the airport boundary that may have received AFFF-contaminated wastewater from the surrounding AOCs (including the Air National Guard (ANG) or the TAA Annual Nozzle Testing Area); however, sampling is not recommended in this area. All areas that may have received AFFF contaminated water should be included in the scope of the Draft PA. Please revise the Draft PA to include sampling in the North Apron Drainage Area.

ARIZONA DEPARTMENT
OF
ENVIRONMENTAL QUALITY

Katie Hobbs
Governor

Karen Peters
Cabinet Executive Officer
Executive Deputy Director

via e-mail

January 5, 2024
FPU 24-112

Ken Nichols
Vice President of Airport Development
Tucson Airport Authority
7250 South Tucson Blvd, Suite 300
Tucson, Arizona 85756

RE: TIAA – ADEQ Comments - *Draft Preliminary Assessment Report for Aqueous Film-Forming Foam (AFFF) Areas at Tucson International Airport, Tucson, Pima County, Arizona;* prepared for Tucson Airport Authority; prepared by Parsons Environment & Infrastructure Group Inc.; dated September 2023.

Dear Mr. Nichols:

Arizona Department of Environmental Quality (ADEQ) Federal Projects Unit (FPU) reviewed the above referenced document. ADEQ's comments are presented below.

GENERAL COMMENTS

1. TechLaw, under contract to the United States Environmental Protection Agency (US EPA) reviewed the referenced document and presented comments to the US EPA. ADEQ reviewed the TechLaw comments and considers the comments generally appropriate (Correspondence to Ms. Mary Aycock, US EPA, San Francisco, CA; from TechLaw, Lakewood, CO; TechLaw; Correspondence reference 83122-09-10-APAA-DR-1947; dated November 9, 2023).
2. Surface water drainage areas, washes, wastewater disposal areas, and outfall locations do not appear to be included as potential Aqueous Film-Forming Foam (AFFF) areas of concern (AOCs). According to the document there are many incidents and locations where AFFF was released to the land surface. In the interviews it was noted "*Before approx. 2019, any discharges would have been left on ground.*" [Interview of Chief Tom Tucker, Question 21, Appendix B]. During the interview of Chief Tom Tucker, when asked about drainage patterns and point source is likely AFFF Area of Concern (AOC), he answered "*Nearby washes.*" [Interview of Chief Tom Tucker, Question 37, Appendix B]. Additionally, it is unclear if discharge at fire training areas were contained and or left on

the surface. There is the possibility that AFFF releases to the land surface were subsequently carried from release location(s) by storm waters and or surface washings. ADEQ considers surface water drainage areas, washes, wastewater disposal areas, and outfall locations as potential environmental threat routes and should be considered potential AOCs.

3. Tucson Airport Authority (TAA) preliminary assessment effort should assess and incorporate available data from nearby per- and polyfluoroalkyl substance (PFAS) investigations. ADEQ understands that Department of Air Force (DAF) facilities near the TAA property have performed select PFAS sample collection and sample analyses. DAF facilities like Morris Air National Guard and also the area commonly called Air Force Plant 44 have obtained some select PFAS analytical results for select areas. Coordinating TAA efforts, after correlating others' efforts to TAA property, could benefit stakeholders.

SPECIFIC COMMENTS

1. The description of Fire Drill Training Area D-4 states "*This fire training area may have overlapped with the initial use of AFFF.*" [Page 9, Section 3.3.2.2, 1st paragraph, last sentence]. However, in Table 3 it states "*Former fire training area* [D-4] *used in the late 1950s and 1960s, when it is presumed that AFFF was not yet on the airport.*" [Table 3]. Please verify the potential use of AFFF at Fire Drill Training Area D-4.
2. In Table 3, it is noted that the Air National Guard Current Nozzle Testing Area is currently part of the Air National Guard Remedial Investigation. Please provide reference indicating this area is included in the Air National Guard Remedial Investigation.
3. In Chief Tom Tucker's interview, he indicated "*Discharge under permit with Yuma County.*" [Interview of Chief Tom Tucker, Question 20, Appendix B]. Verify if typed response text referring to *Yuma* County discharge permit is correct.
4. According to interview questionnaire, Chief Tom Tucker should have been asked "*Were retention ponds built to store discharged AFFF? Was the AFFF trickled to the sanitary sewer or left in the pond to infiltrate?*" [Interview of Chief Tom Tucker, Question 11, Appendix B]. No response is noted in the transcript. Was the question asked during the interview?

CLOSURE

ADEQ may amend comments, evaluations, and concurrence if evidence to the contrary of our understanding is discovered; if received information is determined to be inaccurate; if any condition was unknown to ADEQ at the time this document was delivered; if other parties bring valid concerns to our attention; or site conditions are deemed not protective of human health and the environment within the scope of this Department.

Thank you for the opportunity to comment. Should you have any questions or require clarification, please contact me by email at perkovac.chris@azdeq.gov, or by telephone at (520) 628-6357.

Sincerely,

DocuSigned by:
Chris Perkovac
FA43200B561045E...

Chris Perkovac
Environmental Hydrologist 4, Federal Projects Unit
Remedial Projects Section, Waste Programs Division

C: Mary Aycock, US EPA (via email)
Carolyn Cooper, US EPA (via email)
Wayne Miller, ADEQ (via email)
ADEQ Reading and Project File

TUCSON
AIRPORT AUTHORITY
TUCSON INTERNATIONAL AIRPORT • RYAN AIRFIELD

May 10, 2024

Ms. Mary Aycock
U.S. Environmental Protection Agency
75 Hawthorne Street
San Francisco, California 94105

Re: Response to: *Review of the Draft Preliminary Assessment Report for Aqueous Film-Forming Foam (AFFF) Areas at Tucson International Airport* (September 2023), prepared by TechLaw and dated November 9, 2023.

Dear Ms. Aycock,

The Tucson Airport Authority (TAA) has reviewed comments received from TechLaw, as formally presented in a document entitled, **Review of the Draft Preliminary Assessment Report for Aqueous Film-Forming Foam (AFFF) Areas at Tucson International Airport, September 2023**. The TechLaw review was prepared for Ms. Mary Aycock with the U.S. Environmental Protection Agency on November 9, 2023. TechLaw comments were drafted in response to the *Draft Preliminary Assessment Report for Aqueous Fil-Forming Foam (AFFF) Areas at Tucson International Airport*, prepared for the TAA by Parsons Environment & Infrastructure Group Inc., and dated September 2023.

Please find a response to each EPA comment provided herein.

TECHLAW GENERAL COMMENTS

Comment 1: The Draft PA indicates per- and polyfluoroalkyl substances (PFAS) sampling has been conducted; however, additional details associated with the areas investigated under the Draft PA investigation are not provided. For example, Section 2.2.5 (Groundwater Use and PFAS Sampling) indicates results from PFAS sampling conducted at the Central Well Field wells within the impact of the Tucson International Airport Area Superfund Site (TIAA) and nine private wells near the TIAA Superfund Site were found to exceed the 2016 USEPA Health Advisory Limits (HALs); however, the location of these wells relative to areas of concern (AOCs) is not provided. It is noted that Appendix C (Supporting Documentation) provides an overview map of Tucson Water Production Well Combined PFAS Detections; while the Tucson Airport Remediation Project (TARP) is labelled on the map, no other TIAA features are included to support correlation between the data and specific areas of the site. Additionally, the HALs used to screen data in the earlier sampling events are outdated and the section should provide an update based on the most recent 2023 USEPA Regional Screening Levels (RSLs) for PFAS. Please revise the Draft PA to include an updated historical sampling narrative utilizing the 2023 USEPA Regional Screening Levels (RSLs) for PFAS and to clarify the locations with historical PFAS exceedances in relation to AOCs.

- **TAA Response to Comment 1:** TAA acknowledges this opportunity to clarify the scope and intent of the Preliminary Assessment (PA). TAA sees the PA as a preliminary means to identify aqueous film forming foam (AFFF) AOCs based on locations where potential releases of AFFF may have occurred on the Tucson International Airport. As such, we would consider the evaluation and assessment of PFAS investigations performed outside of the TUS property as being outside of the scope of the PA. However, TAA does recognize the significance of these offsite investigations. Clarification will be added in Section 2.2.4 to better indicate the sources/references of the previous PFAS sampling events (to include those performed by Tucson Water and the Air National Guard) discussed in this section. We anticipate incorporating an evaluation of these offsite investigations, to include the more recent sampling events analyzed at the current USEPA RSLs and an assessment of the analytical data collected from these events (to include adjacent offsite PFAS investigations, such as those at Morris Air National Guard Base and Air Force Plant 44) into later stages of work.

Comment 2: It is unclear whether potential sources of PFAS, other than AFFF, have been investigated at TIAA, or when investigation of other sources may be implemented. Section 1 (Introduction) states, "This Preliminary Assessment (PA) report documents the evaluation of potential sources of per- and polyfluoroalkyl substances (PFAS) related to the use and storage of aqueous film forming foam (AFFF) at Tucson International Airport (TUS);" however, it is unclear whether potential PFAS sources other than AFFF have or will be investigated. For example, metal plating processes, storage warehouses, pesticide use, automobile maintenance shops, photographic processing facilities, laundry/waterproofing facilities, car washes, stormwater or sanitary sewer components, and biosolid application areas, are areas where PFAS may have been used and released. Please revise the text to clarify whether or when the site will be evaluated for all applicable types of PFAS use.

- **TAA Response to Comment 2:** As stated above, the scope of this PA is specific to identifying AOCs from indicators of AFFF use and storage at TUS, as identified during the historical research and onsite assessment of the PA. TAA acknowledges that the investigation of PFAS released from non-AFFF sources will require consideration; however, we also would anticipate performing this work in a separate effort.

Comment 3: The Draft PA lists 38 AOCs; however, it does not provide a naming system to facilitate tracking through the document and potential future submittals. For example, the AOCs could be numbered consecutively which would reduce potential confusion between individual areas discussed in the Draft PA and support continuity between the Draft PA and future submittals. Please consider implementing a naming and numbering convention for the AOCs included in the Draft PA.

- **TAA Response to Comment 3:** TAA acknowledges and concurs with this observation, and we are happy to improve the overall usability of the PA by incorporating such revisions. AOC numbers will be added to the text, Table 1, Table 3, and Figures 2 through 4.

Comment 4: The text of the Draft PA indicates that there were no air releases of PFAS; however, this is misleading. Some constituents of AFFF, including perfluoroalkyl iodides (PFAIs), fluorotelomer iodides (FTIs), fluorotelomer alcohols (FTOHs), fluorotelomer olefins (FTOs), fluorotelomer acrylates (FTACs), and fluorotelomer methacrylates (FTMACs), have been demonstrated to be volatile (see https://www.ncbi.nlm.nih.gov/pmc/articles/PMC5258797/), and FTOHs have been found in some AFFF formulations. As such, a vapor intrusion exposure pathway for industrial workers should be considered during future investigations. Please revise the text to discuss the potential for a vapor intrusion exposure pathway based on the volatile constituents that may be included in AFFF formulations.

- **TAA Response to Comment 4:** TAA acknowledges and concurs with this observation, and offers to elaborate on this specific pathway of exposure with revised language. All previous uses of the statement, “There are no PFAS air releases associated with the area; therefore, the air pathway is not applicable", will be replaced with the following language: "Neutral PFAS such as fluorotelomer alcohols (FTOHs), perfluorooctane sulfonamide (FOSA), and perfluorooctane sulfonamido ethanol (FOSE) are more volatile than negatively charged PFAS. Neutral PFAS have been found in the vapor phase in indoor environments, have been reported in high concentrations in AFFF, and vapor intrusion of these PFAS may occur from AFFF-contaminated groundwater (ITRC, 2023).”

Comment 5: The text does not discuss the potential for residual AFFF to be released into the environment after replacement foam was introduced. The text indicates that fire trucks and AFFF systems were rinsed to decontaminate them; however, studies indicate that triple rinsing fire trucks or AFFF fire suppression systems in buildings does not ensure removal of all PFAS. As a result, PFAS may remain in the system and be released to the environment as the replacement foam is used. Please revise the text to consider that residual PFAS contamination may be present after rinsing of fire trucks and AFFF systems, and therefore, may be released after replacement foam was introduced.

- **TAA Response to Comment 5:** Comment 5 appears to refer to a transition from AFFF to a fluorine-free (F3) foam (and the related complications involved with removing all PFAS from a truck or suppression system, even after multiple rinses). However, TAA has not yet made the transition to F3. The foam change-out project summarized in Section 1.2 of the draft PA pertains to a 2019 transition from C8 (i.e., long-chain) AFFF to C6 (i.e., short-chain) AFFF. Given that TAA has not transitioned to a fluorine-free foam, and that the draft PA does not indicate otherwise, TAA suggests that Comment 5 is not actually applicable.

Comment 6: It is unclear why some areas that may be of potential interest depicted in Appendix C (Supporting Documentation) are not included in the Draft PA narrative and depicted on site figures. For example, Appendix C depicts the Hudgon Air Service and the General Aviation (PDF Page 109) and the CFR Fire Station and burn pits (PDF Page 110) but they are not included on other figures or discussed within the text. It is also unclear if all hangars were evaluated for the presence of fire suppression systems. Please revise the Draft PA to discuss the information presented in the historical supporting figures in Appendix C in detail to ensure all potential sources of PFAS contamination have been addressed and clarify whether all hangars that may have or have had fire suppression systems have been addressed.

- **TAA Response to Comment 6:** The CFR Fire Station and burn pits (PDF Page 110) correlate to the Current TAA Fire Station and Former Fire Training Facility shown on Figure 4. The burn pits are shown on Figure 4 within the Former Fire Training Facility. To clarify this, text will be added to Section 3.5.1, Former Fire Training Facility, and Section 4.5.1, Current TAA Fire Station (B-284), to correlate these areas to those shown on PDF Page 110. Further, as noted in Section 5.1, there are limitations to the PA. Using the historical documents available, such as the Existing Data Report (DBSA, 1993), all areas of suspected AFFF use have been identified; however, historical documents did not typically identify whether hangars had fire suppression systems. Working within the constraints of these limitations, all hangars known to have had fire suppression systems have been identified.

TECHLAW SPECIFIC COMMENTS:

Comment 1: Section 3.1.1, TAA Hangars – Former Fire Training Area, Page 7: The text indicates the Former Fire Training Area (FTA) is located south of the Old Fire Station; however, review of Figure 2 (Potential AFFF Areas of Concern Zone 1) indicates that the Former FTA is actually located south of the Original Fire Station. Please revise the text to address the discrepancy in the area name.

- **TAA Response to Comment 1:** TAA acknowledges this disparity, and will revise the text to state that the Former FTA is located south of the Original Fire Station.

Comment 2: Section 3, Fire Training Areas, Section 4, Non-Fire Training Areas and Appendix A, Photo Documentation, PDF Pages 60, 65, 70, and 75: Some of the photographs depict red stained surface cover that may be a result of AFFF spills, including the following locations: Bombardier Building X, Bombardier Building H, TAA Fire Station Nozzle Testing Area, Current TAA Fire Station (B-284) and Twin Engine (Piper PA30) Emergency Response Area. However, the corresponding area writeups in Sections 3 and 4 do not include these observations. For example, Section 4.3.5 (Bombardier Building H) states that no use or spills of AFFF were recalled; however, the concrete surrounding one of the four hose stands appears to be stained red; and, Section 4.5.1 (Current TAA Fire Station (B-284) does not discuss the evidently stained

concrete likely resulting from AFFF spills. Additionally, since the ages of these buildings are unknown, and spill reporting prior to 2000s and recollection of historical spills, due to employee changeover, is unreliable, there is potential for unidentified spills to have occurred. Finally, in areas where there were undocumented or documented AFFF spills, there is a potential for contaminant release to the environment even if the spills were cleaned, due to permeability and discontinuity (e.g., cracks and joints) of concrete surfaces. As such, all areas with a foam system or evidence of potential AFFF spills (e.g., red staining) should be discussed and investigated further. Please revise the discussions in Sections 3 and 4, where appropriate, to discuss the red stained concrete visible on photographs in Appendix A that may be indicative of AFFF spills and recommend additional investigations in any location with a foam system or where the age of the facility could have supported AFFF use. In addition, please revise the Draft PA to indicate whether employees and others that were present during inspections or interviews had direct knowledge of each facility over the full operational period of the facility.

- **TAA Response to Comment 2:** TAA acknowledges this observation and agrees that the correlation between various photographs and their related write-ups in the report can be made more clear. Sections 3 and 4 will be revised to include discussion of the visible stains on concrete in the photographs in Appendix A. Please note that these areas of visible staining noted by TechLaw were already recommended to proceed to site inspection in the Draft PA; therefore, no changes will be made to the recommendations listed in Table 3 as a result of this additional discussion. Further, please note that the Draft PA more generally recommends additional investigation at any location with a foam system or where the age and purpose of the facility could have supported AFFF use.

  For additional clarification, the text in Sections 3 and 4 will be revised to specify the time span for which employees (and others present during inspections/interviews) have direct knowledge of the activities and operations taking place in each area.

Comment 3: Section 3.2.2, Surface Water Pathway, Page 7, and Section 3.4.2, Surface Water Pathway, Pages 9 and 10: Areas identified as receiving runoff from Zone 1 and Zone 2 are not proposed for further PFAS investigation. The text indicates that the El Vado Wash received runoff from Zone 1 and the Santa Clara Wash received runoff from Zone 2, as depicted on Figures 2 (Potential AFFF Areas of Concern Zone 1) and 3 (Potential AFFF Areas of Concern Zone 2), respectively; however, neither area is recommended for investigation. Additionally, as presented on Figure 3, fire drill areas D-6 and D-3 appear to discharge directly to the Santa Clara Wash, and therefore this area should be recommended for further investigation. Finally, the El Vado Wash is not labeled on Figure 2. Please revise the Draft PA to recommend further investigation at the El Vado Wash and the Santa Clara Wash, and label the El Vado Wash on Figure 2..

- **TAA Response to Comment 3:** As stated in our response to the first general question from TechLaw, the intent of the PA is to identify AFFF AOCs where the potential release of PFAS may have occurred. As such, the PA has identified the AFFF AOCs on TAA property where AFFF may have been used or stored. Future phases of work are expected to involve the evaluation of actual PFAS impact at each AFFF AOC. Should a release of PFAS at a respective AFFF AOC be confirmed, the nature and extent of PFAS contamination tied back to that AFFF AOC will be further explored. This further investigation will include investigating potential impacts to receiving surface water, if any, as a result of runoff from each AOC. In preparation for this future investigation, a label will be added to Figure 2 to identify the El Vado and Valencia Washes.

Comment 4: Section 4.1.3, US Forest Service (D-261), Page 13: The text does not provide sufficient discussion to support the conclusion that no evidence of historical PFAS use in this location exists. The text indicates the US Forest Service used this facility starting in 1973 and includes a 2021 referenced statement that the US Forest Service does not use PFAS as an ingredient in their current fire systems; however, the historical fire retardant composition should also be discussed to support the noted conclusion. Please revise the text to discuss the historical fire retardant composition from 1973 to the present.

- **TAA Response to Comment 4:** TAA acknowledges this observation and agrees that the historic US Forest Service location warrants further discussion and investigation. Additional text will be added to this section to expand on the understanding of USFS fire retardants, and to indicate this area as a former helicopter landing zone. The final sentence in Section 4.1.3 (“No evidence for Class B AFFF was found during the literature search for this building") will be replaced with the following sentence: "Although no evidence for Class B AFFF was found during the literature search for this building, the historical use or storage of AFFF cannot be completely ruled out given that this building served as a slurry base/staging area for firefighting operations and a landing zone for helicopters". Table 3 and Section 5 conclusions will be revised to include the US Forest Service (D-261) as an AOC recommended to proceed to a site inspection.

Comment 5: Table 3, List of Potential Aqueous Film-Forming Foam Areas of Concern, PDF Page 41: No further remedial action planned is the recommendation for the following AOCs: Fire Drill Training Area D-4, Original Fire Station, and U.S. Forest Service; however, it is unclear whether the limitations of the PA as described in Section 5.1 (Limitations and Potential Data Gaps) support this conclusion. The text states, “PFAS are emerging contaminants, and because of this recent awareness, the airport does not have the same detailed records regarding the storage, handling, and release of AFFF as for other substances used at the airport;” as such, it is unclear whether the Draft PA provides sufficient evidence to exclude these sites from further investigation. For example, the dates of use of the described areas and therefore the assumption of AFFF use could be incorrect. To reduce the uncertainty associated with the lack of data and

unclear early use of AFFF, sampling should be performed to support the decision process. Please revise the Draft PA to recommend that all AOCs proceed to an RI.

- **TAA Response to Comment 5:** TAA acknowledges and concurs with this observation. As stated in TAA's Response to Comment 4, the U.S. Forest Service (D-261) AOC will be recommended to proceed to site inspection per the response to Specific Comment 4 above. The text regarding Fire Drill Training Area D-4 and Original Fire Station will be further revised to indicate that the operational period of those areas may have overlapped with possible early use of AFFF in the 1960s. These two areas will be recommended to proceed to site inspection on Table 3 and in the Section 5 Conclusions.

Comment 6: Appendix A, Photo Documentation, PDF Pages 64 to 65: The photographs depict hanger drains and use the caption "closed drains" in the photograph; however, it is not clear what is meant by closed drains. For example, it is unclear whether these drains are a component of the sewer system, stormwater system that discharges to the washes, or discharges to other locations. Please revise the Draft PA to define the term closed drains and discuss the drainage output location(s).

- **TAA Response to Comment 6:** TAA acknowledges this observation and offers a revised term to address this observed ambiguity. The former use of "closed drain" will be revised to read, "trench drain containment system." Please note there is no discharge from the trench drain containment systems; these features function as sumps in that they collect and hold runoff. Rather than discharging to any larger system or waterway, these drains are pumped out and have no discharge mechanism.

Comment 7: Appendix B, Interviews and Site Visit Notes, Page 3 of 5: The site interview form indicates five-gallon buckets were used to transfer foam into vehicles and were disposed in dumpsters; however, it is unclear where the dumpsters were located and where the associated wastes were disposed. For example, it is unclear whether a landfill within TIAA was used for disposal or if the wastes were shipped offsite. Please revise the Draft PA to clarify where the five-gallon buckets were managed and disposed.

- **TAA Response to Comment 7**: TAA acknowledges this observation and has performed additional research into what this process involved. Personnel from TAA's Maintenance and Fire Departments have verified that empty buckets were discarded as routine waste into nearby dumpsters. Information will be added to Section 4.5.1, Current TAA Fire Station (B-284), and Section 4.5.6, TAA Vehicle Maintenance Bays, to indicate that AFFF was poured from buckets into Aircraft Rescue and Fire Fighting units at each location, and that the empty buckets were placed in dumpsters at each area for general solid waste disposal at an off-site landfill. Please note that these two areas were already recommended to proceed to a site inspection in the Draft PA; therefore, no changes to the recommendations listed in Table 3 will occur as a result of this revised comment and response.

With regards to historic onsite landfilling activities, and the potential for disposal of similar containers in landfills onsite, it is unknown if AFFF containers were historically dumped at the TAA landfill, where dumping reportedly ceased in the mid-1960s (DBSA, 1993). However, it should be noted that Fire Drill Training Area D-6 is located on top of this historic TAA landfill. As such, this AOC was already recommended to proceed to site inspection in the Draft PA.

Comment 8: Appendix B, Interviews and Site Visit Notes, Page 3 of 5: It is unclear whether all of the drainage areas surrounding incident sites and fire stations are recommended for further investigation. The site interview form indicates vehicles were decontaminated by filling the pipes with water and spraying the contents to remove left over foam, either at the incident site or at the Fire Station; however, it is unclear whether all of the associated drainage areas are included in the recommendation for further investigation. For example, the drainage area surrounding the Alpha 17 Runup Pad Fire Training Area, as shown in the photograph in Appendix C (Supporting Documentation, PDF Page 117), and Martin Reservoir, as identified by Chief Tom Tucker in Appendix B (Interviews and Site Visit Notes, PDF Page 86) should be investigated. Please revise the Draft PA to clarify whether all drainages potentially associated with the AOCs will be included for further investigation.

- **TAA Response to Comment 8**: TAA acknowledges these observations, but also reiterates our response to Specific Comment 3. Should a release of PFAS at a specific AFFF AOC be confirmed in the course of subsequent sampling and analysis work, the next phase of investigation would involve characterizing the nature and extent of PFAS impact at that respective AFFF AOC. Assessing related impacts to receiving waters or areas subject to surface water runoff will be incorporated into this effort.

Comment 9: Appendix B, Interviews and Site Visit Notes, Page 4 of 5: The site interview form for Chief Tom Tucker, indicates inactive FTA logbooks may be helpful in determining whether AFFF use is documented. The form also indicates that office/records warehouse would have logs of aircraft crashes. However, it is unclear whether review of these logs and logbooks was included in the scope of the Draft PA. Please revise the Draft PA to clarify whether the logbooks for old FTA activities and aircraft crashes were reviewed.

- **TAA Response to Comment 9**: The TAA fire department logbooks from 2001 to present were reviewed, however no relevant information was noted. Personnel from both TAA's fire department and warehouse/archives departments have confirmed that earlier logbooks could not be located, likely due to record retention practices. This information will be added to Section 5.1 Limitations and Potential Data Gaps.

Comment 10: Appendix B, Interviews and Site Visit Notes, Page 4 of 5: The site interview form for Chief Tom Tucker, indicates AFFF may have been used as a precaution in response to fuel releases to prevent

fires; for example, foaming of runways. However, it is unclear whether all of the runways have been evaluated in the Draft PA and whether runways and associated drainages will be included for further investigation. Please revise the Draft PA to clarify whether runways have been evaluated for potential AFFF contamination. If not all runways were evaluated, please revise the Draft PA to recommend the inclusion of runways that may have received precautionary foam in further investigations.

- **TAA Response to Comment 10**: In a follow-up interview with Chief Tucker, he clarified that the practice of foaming runways for precautionary purposes has not been employed during his tenure at TAA. Given the information available, all runway areas known to have received AFFF discharge (i.e., Alpha 17 Runup Pad Fire Training Area and TAA Annual Nozzle Testing Area) are already recommended to proceed to site inspection in the draft PA.

Comment 11: Appendix B, Interviews and Site Visit Notes, Page 4 of 5: The site interview form for Chief Tom Tucker, indicates AFFF may have been used at the Ascent west ramp; however, it is unclear whether this area is included in either the Ascent Aviation Fire Emergency Response area or Ascent Aviation Hangar 2. As the site interview form indicates that AFFF may have been used on the Ascent west ramp, it should be included for further investigation. Please revise the Draft PA to clarify whether Ascent west ramp is included within a current AOC.

- **TAA Response to Comment 11**: TAA acknowledges this observation, and as a result of a follow up interview with Chief Tucker has clarified that the incident in question at the Ascent west ramp does, in fact, correlate to the Ascent Aviation Fire Emergency Response. The text will be updated to note that this incident of AFFF use is noted in Chief Tucker's interview as "At Ascent on west ramp."

Comment 12: Appendix C, Supporting Documentation, PDF Page 113: The Zone F Site Plan – North Apron Area figure depicts a north apron drainage area in the northwest side of the airport boundary that may have received AFFF-contaminated wastewater from the surrounding AOCs (including the Air National Guard (ANG) or the TAA Annual Nozzle Testing Area); however, sampling is not recommended in this area. All areas that may have received AFFF contaminated water should be included in the scope of the Draft PA. Please revise the Draft PA to include sampling in the North Apron Drainage Area.

- **TAA Response to Comment 12**: TAA again reiterates our response to similar comments above. Should a release of PFAS at a specific AFFF AOC be confirmed through sampling and analysis, the next phase of work would involve characterizing the nature and extent of PFAS impact at that respective AFFF AOC. Assessing related impact to any receiving water or surface water runoff will be incorporated into this later charaterization effort.

TAA hopes that these responses adequately address questions received from EPA, as prepared by TechLaw on November 9th, 2023. If additional information or discussion is needed, please contact myself or Ken Nichols, VP of Airport Development at TAA, at any time.

Becca Cammack

Becca Cammack
Director, Planning & Environmental Services
Tucson Airport Authority

TUCSON
AIRPORT AUTHORITY
TUCSON INTERNATIONAL AIRPORT • RYAN AIRFIELD

May 10, 2024

Chris Perkovac, Environmental Hydrologist 4
Federal Projects Unit; Remedial Projects Section; Waste Programs Division
Arizona Department of Environmental Quality
Perkovac.chris@azdeq.gov

Re: Response to ADEQ Comments received via email on January 5, 2024, with regards to:
Draft Preliminary Assessment Report for Aqueous Film-Forming Foam (AFFF) Areas at Tucson International Airport, Tucson, Pima County, Arizona; prepared by Parsons Environment & Infrastructure Group Inc., dated September, 2023.

Dear Mr. Perkovac,

The Tucson Airport Authority (TAA) has reviewed comments received from the Arizona Department of Environmental Quality (ADEQ) on January 5, 2024. The ADEQ comments were provided in response to the Draft Preliminary Assessment Report for Aqueous Film-Forming Foam (AFFF) Areas at Tucson International Airport (prepared by Parsons Environment & Infrastructure Group Inc. and dated September 2023).

Please find a response to each ADEQ comment provided herein.

ADEQ GENERAL COMMENTS

Comment 1: TechLaw, under contract to the United States Environmental Protection Agency (US EPA) reviewed the referenced document and presented comments to the US EPA. ADEQ reviewed the TechLaw comments and considers the comments generally appropriate (Correspondence to Ms. Mary Aycock, US EPA, San Francisco, CA; from TechLaw, Lakewood, CO; TechLaw; Correspondence reference 83122-09-10-APAA-DR-1947; dated November 9, 2023).

- **TAA Response to Comment 1:** Comment acknowledged. TAA thanks ADEQ for its review and looks forward to resolving any resulting questions and comments through a collaborative exchange of dialogue and input.

Comment 2: Surface water drainage areas, washes, wastewater disposal areas, and outfall locations do not appear to be included as potential Aqueous Film-Forming Foam (AFFF) areas of concern (AOCs). According to the document there are many incidents and locations where AFFF was released to the land surface. In the interviews it was noted “Before approx. 2019, any discharges would have been left on ground.” [Interview of Chief Tom Tucker, Question 21, Appendix B]. During the interview of Chief Tom Tucker, when asked about drainage patterns and point source is likely AFFF Area of Concern (AOC), he

answered "Nearby washes." [Interview of Chief Tom Tucker, Question 37, Appendix B]. Additionally, it is unclear if discharge at fire training areas were contained and or left on the surface. There is the possibility that AFFF releases to the land surface were subsequently carried from release location(s) by storm waters and or surface washings. ADEQ considers surface water drainage areas, washes, wastewater disposal areas, and outfall locations as potential environmental threat routes and should be considered potential AOCs.

- **TAA Response to Comment 2:** TAA acknowledges this opportunity to clarify the scope and intent of the Preliminary Assessment (PA). TAA sees the PA as a preliminary means to identify AFFF AOCs based on locations where potential releases of PFAS may have occurred on TAA property. As such, the scope of this PA is focused on identifying areas where AFFF may have been used or stored. TAA would see the future phases of investigation as involving an evaluation of each AFFF AOC for the actual presence/absence of PFAS contamination. This further investigation would include investigating potential impacts to receiving surface waters as a result of runoff from the AOC.

Comment 3: Tucson Airport Authority (TAA) preliminary assessment effort should assess and incorporate available data from nearby per- and polyfluoroalkyl substance (PFAS) investigations. ADEQ understands that Department of Air Force (DAF) facilities near the TAA property have performed select PFAS sample collection and sample analyses. DAF facilities like Morris Air National Guard and also the area commonly called Air Force Plant 44 have obtained some select PFAS analytical results for select areas. Coordinating TAA efforts, after correlating others' efforts to TAA property, could benefit stakeholders.

- **TAA Response to Comment 3:** As indicated in our response to ADEQ Comment 2, the PA is intended to identify AFFF AOCs where the potential release of PFAS may have occurred on TAA property (which we further define as consisting of City-owned property with a TAA lease and property owned by TAA). The scope of the PA does not include assessment and incorporation of available data from nearby PFAS investigations. However, to acknowledge the relevance and significance of nearby investigations, a subsection entitled, "Adjacent PFAS Sources," will be added to Section 2.0 of the PA Report. This subsection will acknowledge the PFAS investigations at Morris Air National Guard and Air Force Plant 44, and shall reference publicly available documents from both investigations. Further, as TAA moves into subsequent phases of PFAS investigation, the data from nearby PFAS investigations will be considered.

ADEQ SPECIFIC COMMENTS:

Comment 1: The description of Fire Drill Training Area D-4 states "This fire training area may have overlapped with the initial use of AFFF." [Page 9, Section 3.3.2.2, 1st paragraph, last sentence]. However, in Table 3 it states "Former fire training area [D-4] used in the late 1950s and 1960s, when it is presumed

that AFFF was not yet on the airport." [Table 3]. Please verify the potential use of AFFF at Fire Drill Training Area D-4.

- **TAA Response to Comment 1:** TAA acknowledges this disparity and offers the following clarification. Table 3 and Section 5.0 Summary and Conclusions will be revised to indicate that Fire Drill Training Area D-4 is recommended to "Proceed to Site Inspection," as this fire training area may have overlapped with the initial use of AFFF in the 1960s.

Comment 2: In Table 3, it is noted that the Air National Guard Current Nozzle Testing Area is currently part of the Air National Guard Remedial Investigation. Please provide reference indicating this area is included in the Air National Guard Remedial Investigation.

- **TAA Response to Comment 2:** In follow-up inquiries to ANG personnel in January 2024, TAA has verified the inclusion of this nozzle testing area in the ANG investigation. In Table 3, the following reference will be added to the recommendation column for the Air National Guard Nozzle Testing Area: "Currently part of Air National Guard Remedial Investigation (Golden, 2023, **Appendix B**, Interviews and Site Visit Notes)."

Comment 3: In Chief Tom Tucker's interview, he indicated "Discharge under permit with Yuma County." [Interview of Chief Tom Tucker, Question 20, Appendix B]. Verify if typed response text referring to Yuma County discharge permit is correct.

- **TAA Response to Comment 3:** Thank you for catching this transcription error. The notes for Chief Tom Tucker's interview will be corrected to state Pima County discharge permit instead of Yuma County.

Comment 4: According to interview questionnaire, Chief Tom Tucker should have been asked "Were retention ponds built to store discharged AFFF? Was the AFFF trickled to the sanitary sewer or left in the pond to infiltrate?" [Interview of Chief Tom Tucker, Question 11, Appendix B]. No response is noted in the transcript. Was the question asked during the interview?

- **TAA Response to Comment 4:** To ensure that these questions were properly addressed, a follow-up interview was conducted with Chief Tom Tucker on January 17, 2024. In response to the two questions stated above, Chief Tucker stated that no retention ponds were built to store discharged AFFF**.** The notes for Chief Tom Tucker's interview will be amended accordingly.

TAA hopes that these responses adequately address questions received from ADEQ on January 5th, 2024. If additional information or discussion is needed, please contact myself or Ken Nichols, VP of Airport Development at TAA, at any time.

Becca Cammack

Becca Cammack
Director, Planning & Environmental Services
Tucson Airport Authority